LIBRARIES
UNIVERSITY OF WISCONSIN–MADISON

The ... Badger. Vol. 51 1936

Madison, Wisconsin: Senior Class of 1936, the University of Wisconsin at Madison, 1936

https://digital.library.wisc.edu/1711.dl/NBVOYDIJSV65G8L

Copyright 1936 Victor S. Falk, editor, and Laura F. Parish, business manager

For information on re-use, see
http://digital.library.wisc.edu/1711.dl/Copyright

The libraries provide public access to a wide range of material, including online exhibits, digitized collections, archival finding aids, our catalog, online articles, and a growing range of materials in many media.

When possible, we provide rights information in catalog records, finding aids, and other metadata that accompanies collections or items. However, it is always the user's obligation to evaluate copyright and rights issues in light of their own use.

728 State Street | Madison, Wisconsin 53706 | library.wisc.edu

THE BADGER

LD
6147
B2
1936

1936

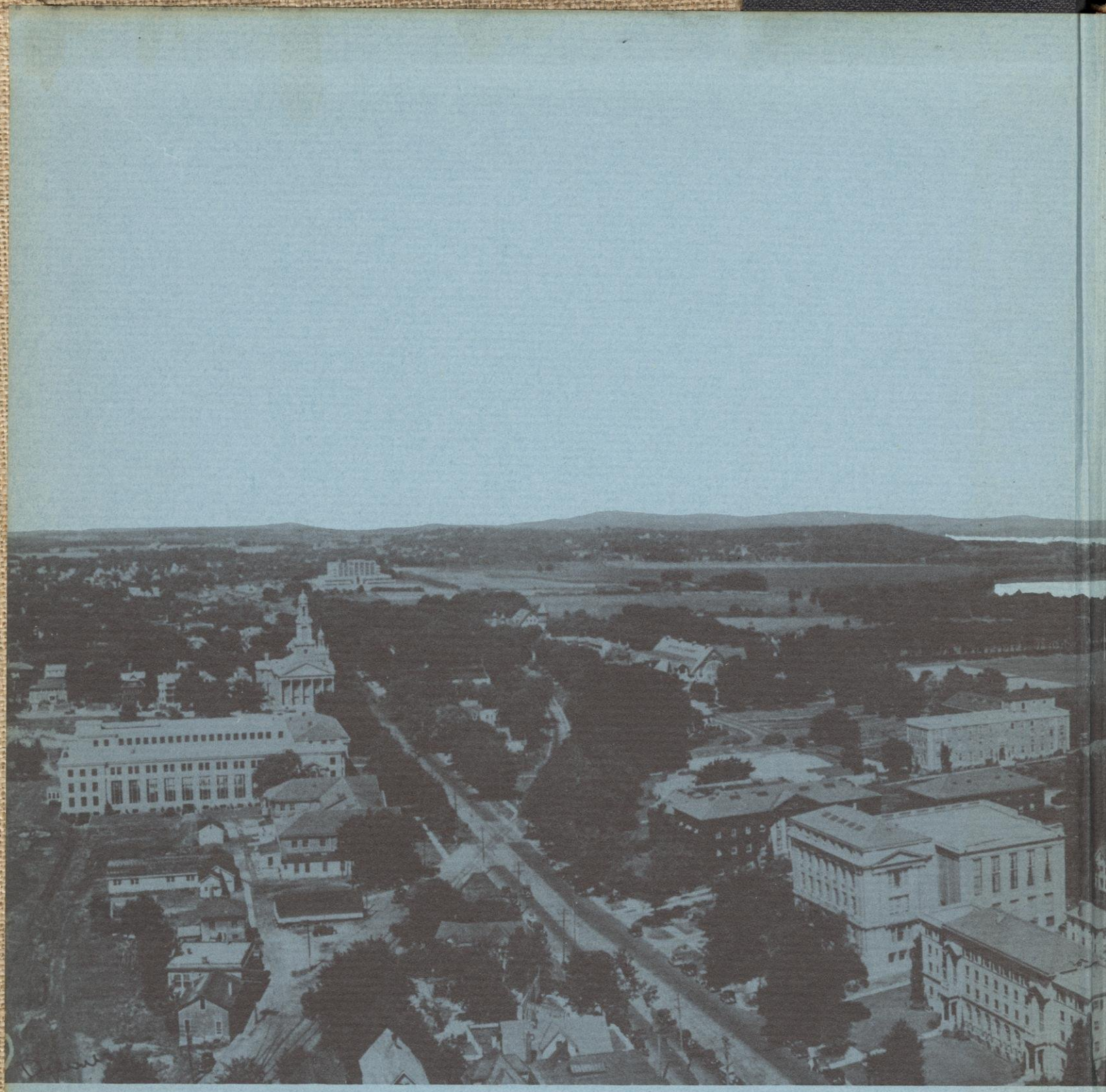

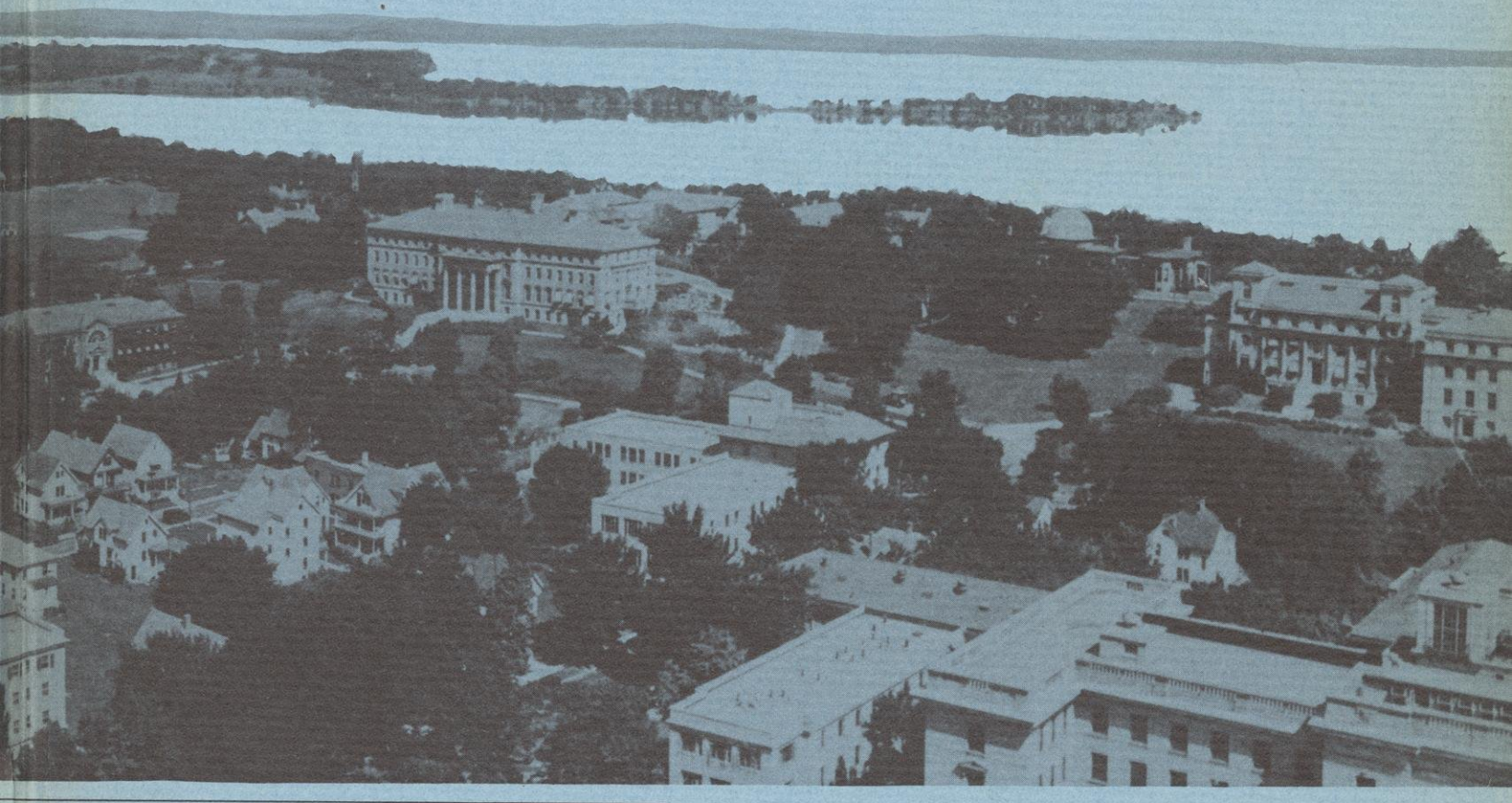

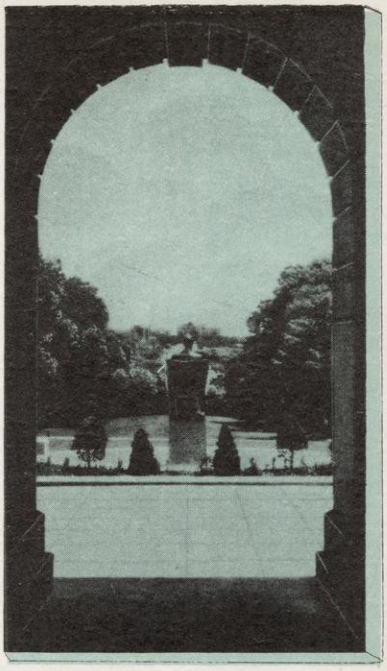

EX LIBRIS

Copyright 1936

VICTOR S. FALK
EDITOR

LAURA F. PARISH
BUSINESS MANAGER

THE 1936 BADGER

★ ★ ★

PUBLISHED BY
THE SENIOR CLASS
OF 1936 . . . .
THE UNIVERSITY
OF WISCONSIN
AT MADISON
VOLUME 51

★ ★ ★

Copy

VICTO

LAURA F. PARI
BUSINESS MANAGER

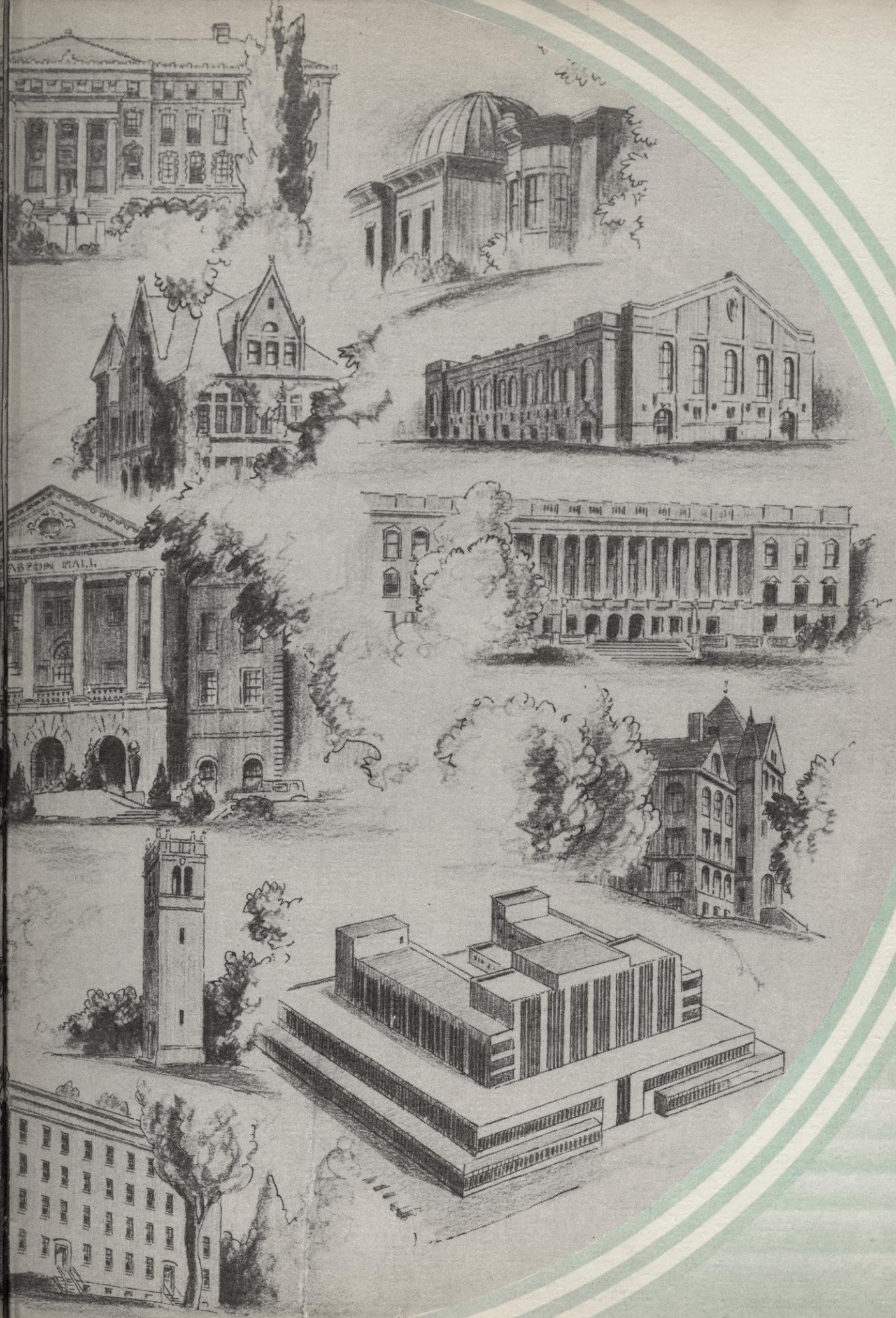
ASCOM HALL

FOREWORD

. . . . this volume attempts to perpetuate the cherished memories of college careers. This end reached, the Badger will have been successful.

OUR CAMPUS

. . . . the most beautiful university campus in the country. We present in picture and in print, scenes and stories of your campus that will be more appreciated down through the years.

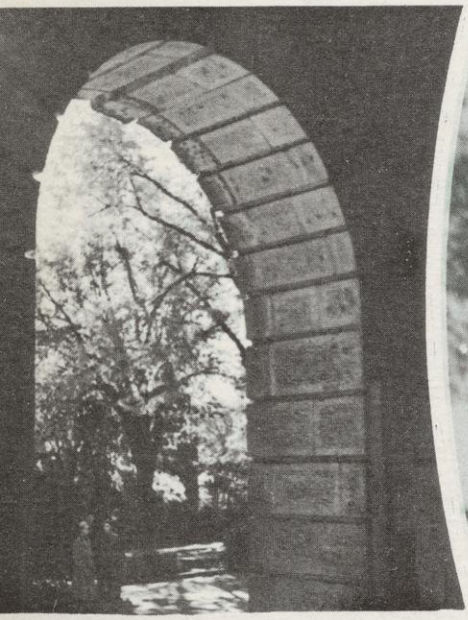

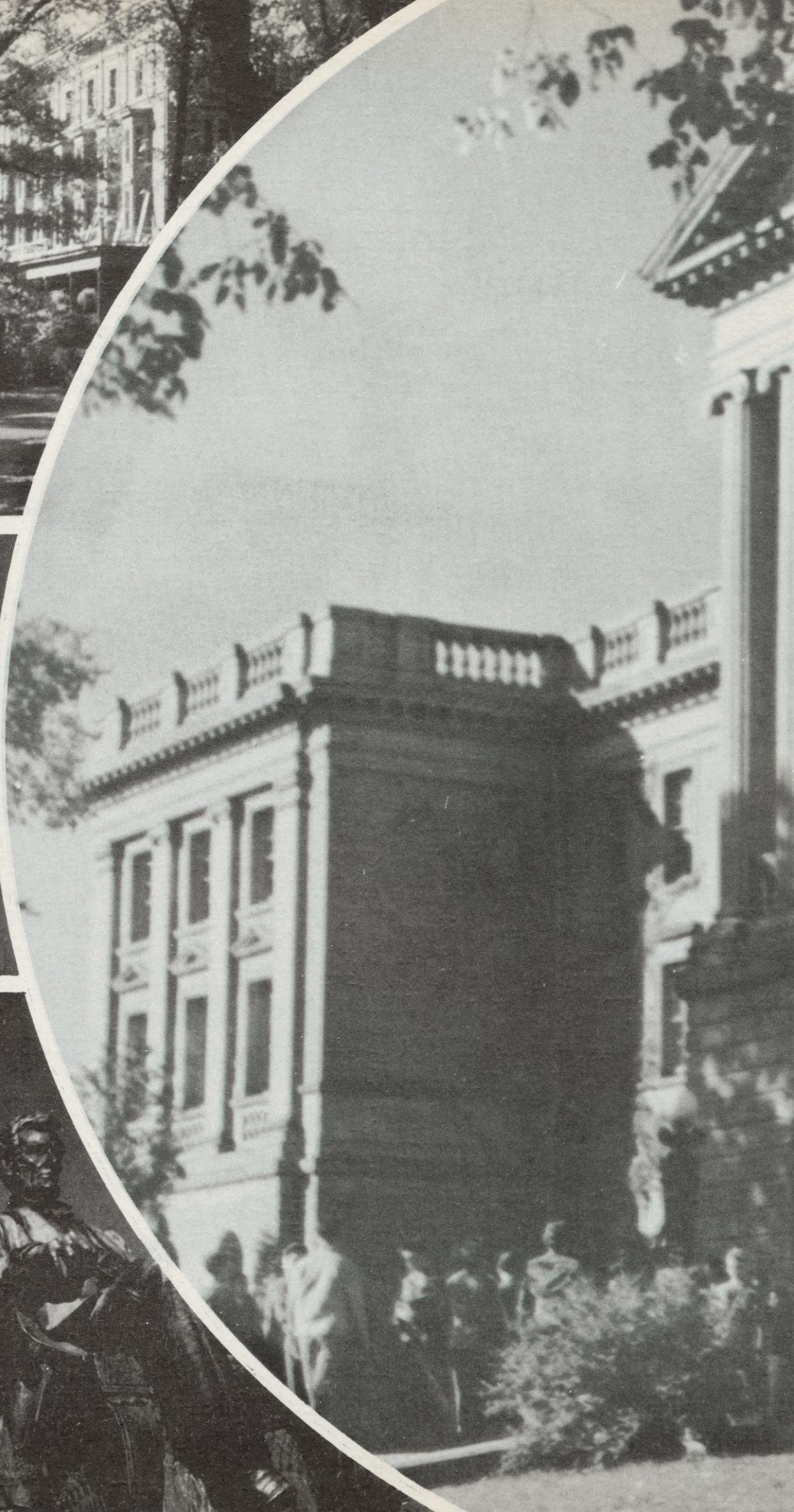

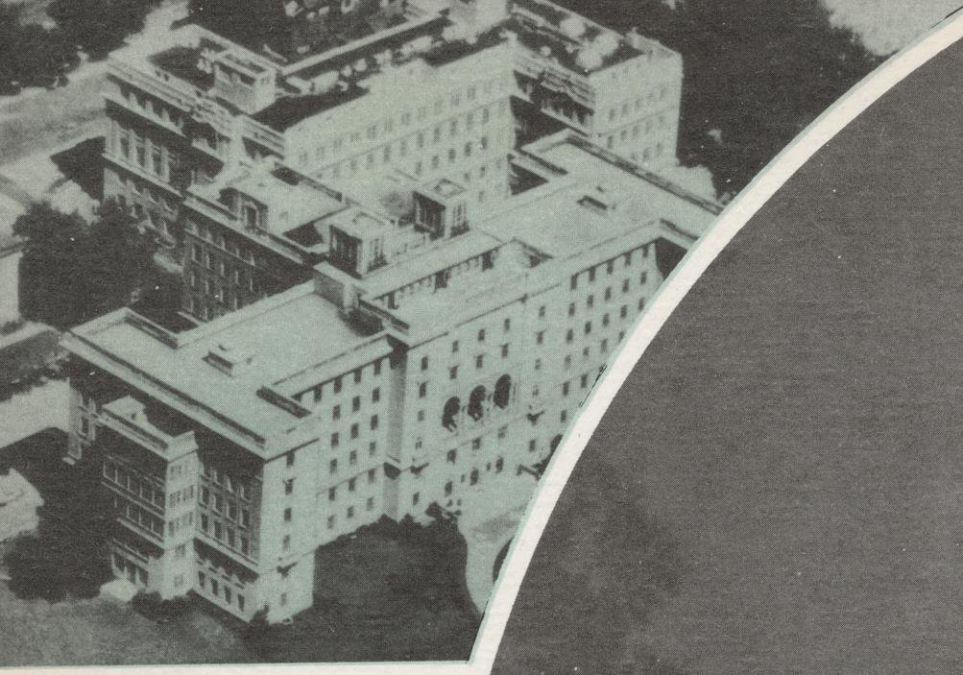

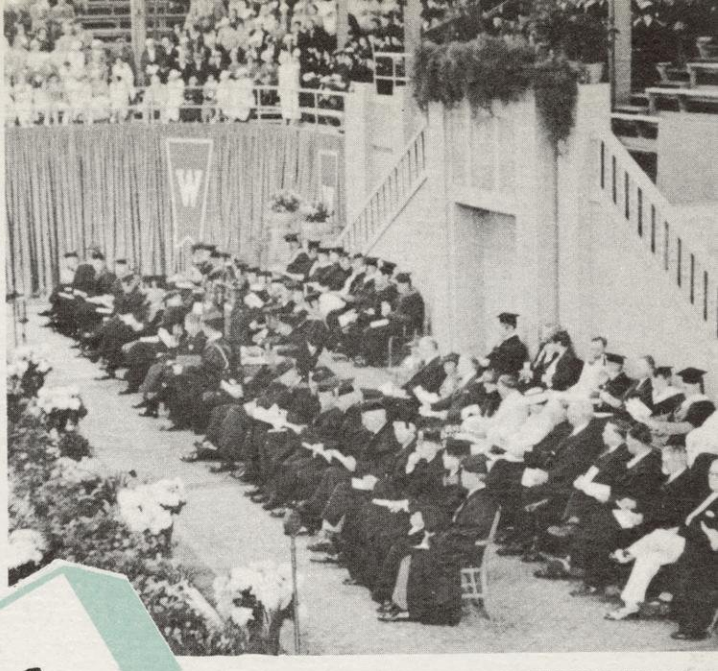

CONTENTS

The University

Class of 1936

Activities

Athletics

Organizations

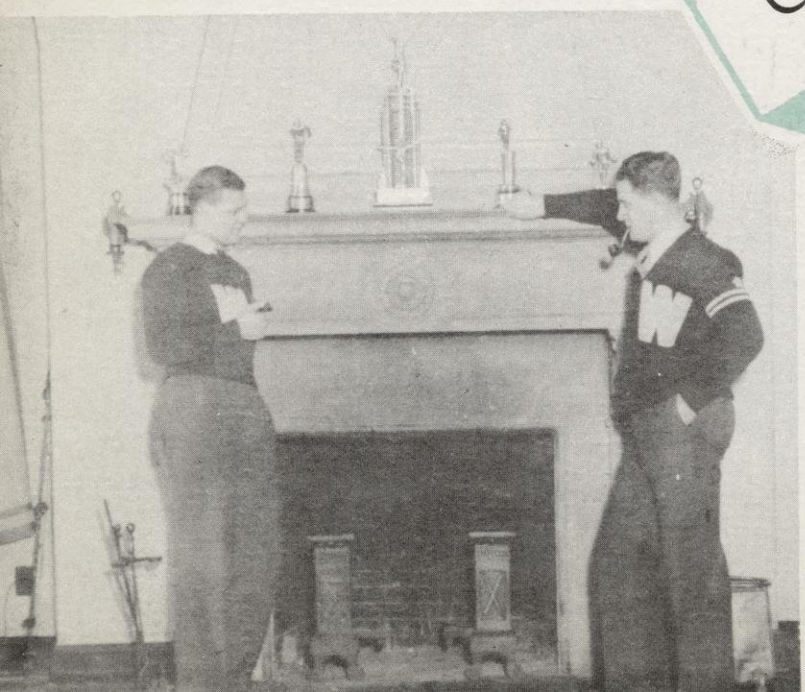

THE UNIVERSITY

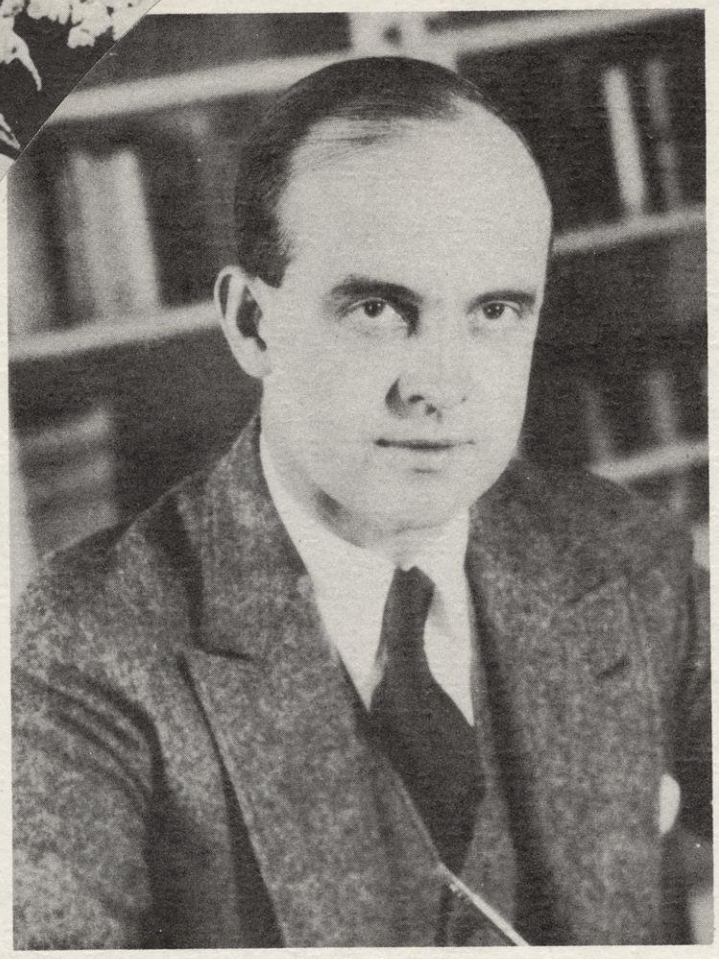

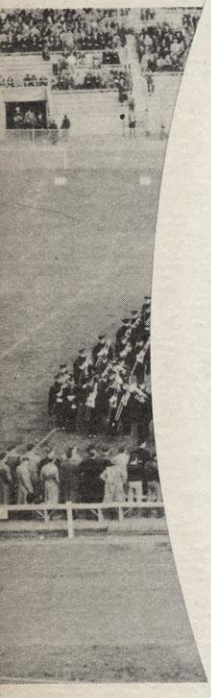

GLENN FRANK
PRESIDENT
THE UNIVERSITY OF WISCONSIN

PHILIP F. LA FOLLETTE
GOVERNOR
THE STATE OF WISCONSIN

ADMINISTRATION

STATE OF WISCONSIN
EXECUTIVE OFFICE
MADISON

PHILIP F. LA FOLLETTE
GOVERNOR

Perhaps the outstanding characteristic of Wisconsin as a state is the forward-looking and community minded attitude of its citizens. Concrete evidence of that attitude is the fact that the citizens of Wisconsin have always insisted that there be provided in our state broad and adequate educational opportunities for all.

The University of Wisconsin, in its position of leadership among educational institutions of the nation, is a fitting monument to the spirit of Wisconsin citizens. The maintenance of the University as an institution through which youth may, under wise and competent leadership, acquire knowledge of and benefit from that which already has been done, and thus become better fitted to meet the exacting demands of a social order constantly increasing in complexity, is a task to which Wisconsin citizens are devoted and one which they will never neglect.

Philip F. La Follette

Governor

PHILIP FOX LA FOLLETTE

Governor

The State of Wisconsin

THE UNIVERSITY OF WISCONSIN
MADISON

OFFICE OF THE PRESIDENT

This issue of the Badger differs distinctively from other issues which have been brought to focus on University problems and trends. It seeks to reflect the beauty of the environment in which Wisconsin students are privileged to pursue the enterprise of learning. In doing this, however, the Badger is reflecting the spirit of the institution and exemplifying the Wisconsin tradition quite as much as if it dealt soberly and at length with University problems and trends. For beauty means poise and freshness and vitality and proportion and a right relating of otherwise diverse elements. And this, I think, is a rather decent definition of the Wisconsin spirit as well.

Glenn Frank

GLENN FRANK

President

The University of Wisconsin

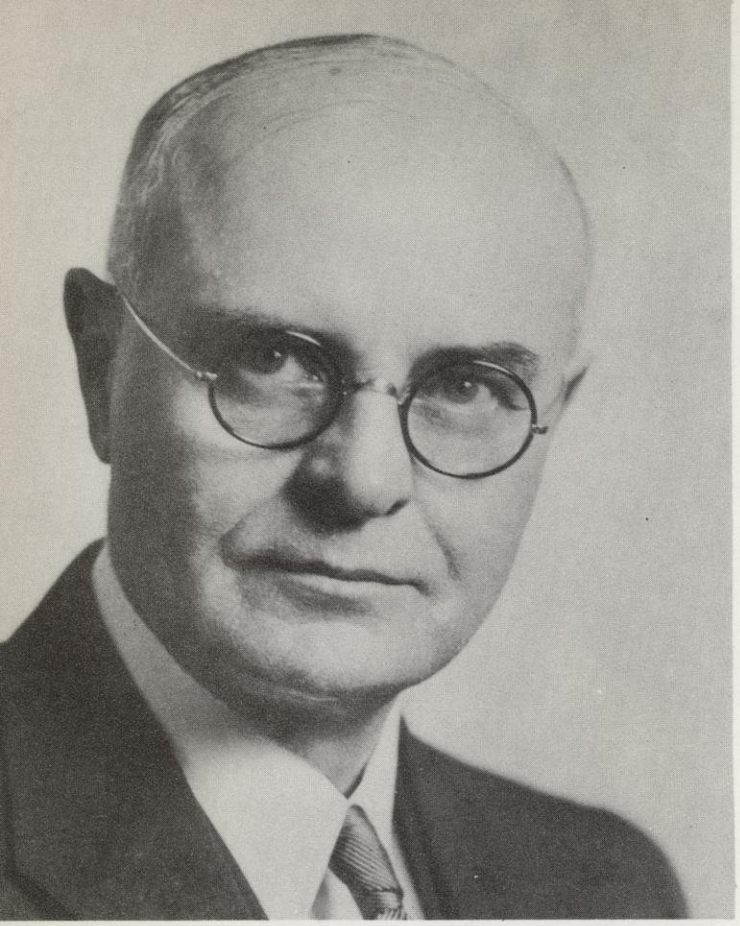

SCOTT HOLLAND GOODNIGHT

Dean of Men
Dean of the Summer Session

Dear Class of '36:

You are, doubtless, not a perfect '36, but it may be successfully contended, I believe, that you are one of the best qualified classes that has graduated from the University in several decades. The reasons lie more, perhaps, in your environment and in the effect upon you of general social and economic conditions than in yourselves. Recent classes, notwithstanding their earnestness, have been graduating into the futility and stagnation of unemployment. Classes prior to 1930 had had a too joyous and carefree outlook on life and had not found it necessary to take college work too seriously.

In contrast to the first group, you are graduating at a time when the outlook is brightening and when you can go forth with some expectation of realizing the purposes of your training. In contrast to the earlier groups, your student days fell in a depression period which has brought about a more serious interest in study, in selfculture and in the problems of public life than any student generation has had for decades.

The difficulties are not all gone, even yet. Some of you may fail to find employment or you may meet with frustration and disappointment, but, as a class, you go forth probably better equipped and with better prospects than your predecessors for many years. Wisconsin is proud of you and wishes you well.

Cordially yours,

S. H. Goodnight

LOUISE TROXELL GREELEY

Dean of Women

"What are young people like nowadays?" "Are they more serious than formerly?" "How have they reacted to hard times?" These and others like them are the questions we are most often asked in our office. Possibly because we act as a general clearing house for the interests of the women students, we are expected to know the answers. It is a curious thing, this unflagging interest on the part of the public in the emotions and reactions of the young.

Each year certain disturbing things happen among students and we wish there were fewer for whom the difficulties of life seem too great. But for every one of these there are hundreds who meet what life brings with a courage and resourcefulness that is an example to their elders.

The first realization of the depression brought a kind of stoicism to many, quite foreign to their natural temperaments. Time has softened this. Courage remains but I am happy to see that the old gaiety, so inalienable a right of youth, is coming back again to our students.

"What are they like?" They are courageous, they are purposeful, and they are an inspiration to all whose privilege it is to work with them.

Louise Troxell Greeley

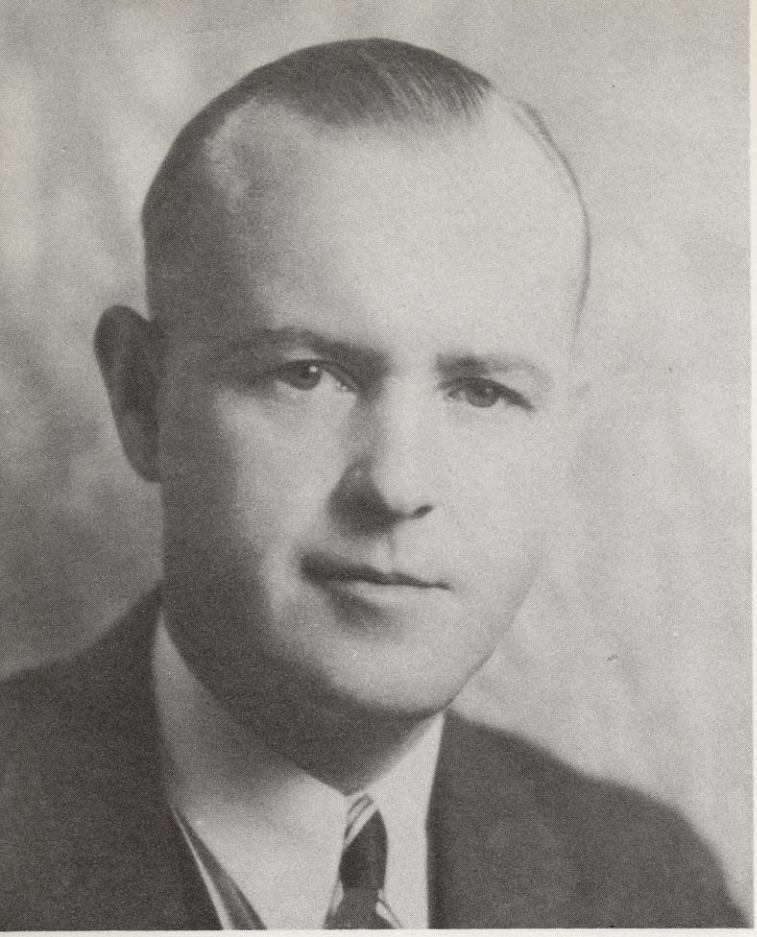

RAY L. HILSENHOFF

Student Financial Adviser

Handling an annual volume of business of almost $300,000 and acting as guardian angel for the finances of almost 60 student organizations, Ray Hilsenhoff, student financial adviser, has made his new office felt as an important factor in campus affairs this year.

Mr. Hilsenhoff, who for several years held this position outside of the regular office hours of his position in the university business office, was the logical choice when the office was put on a full-time basis and made an official part of the university administration. Formerly paid by the organizations he worked with and acting as an optional convenience the organizations could use if they wished, Mr. Hilsenhoff is now paid by the university from funds supplied by the student groups; all student groups handling money except fraternities and sororities come under his jurisdiction.

Although the new system has been in effect less than a semester, it has proved its value. An outstanding example is the Class of 1937 Junior Prom, which showed a profit of $1200. A large part of the improvement in dance management was due to the pressure from Mr. Hilsenhoff and Scott H. Goodnight, dean of men, for a reduction in the number of complimentary tickets and a more careful estimation of expenditures.

The success of the system is shown by the fact that the university booking service for orchestras has been brought under it and that several fraternities and sororities have sought admission.

Discounting the stories of graft in publications and other activities, Mr. Hilsenhoff says that he sees the chief value of his office in providing some sort of administration which lasts from one year to the next; similarly, the information gathered by all organizations may be pooled to help in the formation of financial policy.

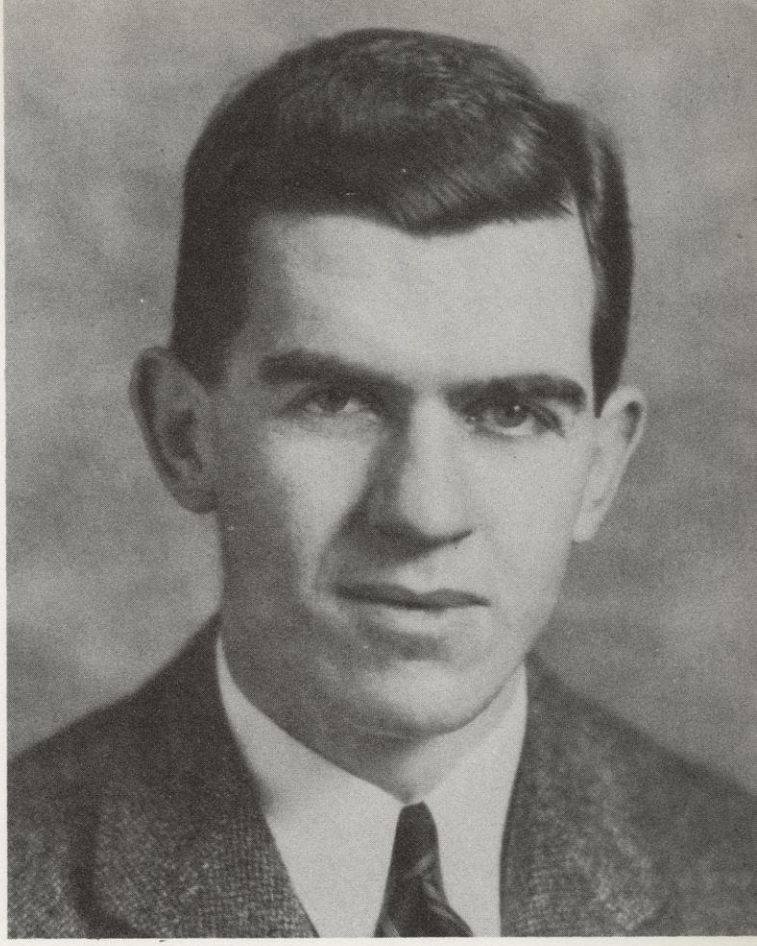

CHARLES DOLLARD

Assistant Dean of Men

When Charles Dollard became assistant Dean of Men at the beginning of the second semester of this year, he stepped out of one busy office into another. After over five years as assistant house director of the Memorial Union, he took a new position created this year by the Board of Regents.

Dean Dollard—"Chuck" to hundreds of students—had been employed under Porter Butts in the Memorial Union since its opening in the fall of 1928. Dean Scott H. Goodnight, his immediate superior in the new office, has been campaigning for the creation of the new job for several years, and Dean Dollard fitted into it as naturally as he had into the Union.

Working with fraternities occupies much of Mr. Dollard's time, lightening Dean Goodnight's load a great deal. Since he has the viewpoint of a man older than the members of the fraternities but young enough to appreciate their problems, he is having definite success in working for the benefit of the organized men. Administrative work covering the whole fraternity field demands a faculty officer with deep interest in the men, and in Mr. Dollard it seems to have found the man.

Since the University Summer School, one of the largest in the Middle West, is managed by Dean Goodnight, Mr. Dollard is also Assistant Dean of the Summer Session. In this field, his part has been handling correspondence in connection with the school.

Mr. Dollard's work will be expanded in the next few years as it becomes more evident where his help will be needed and what he can do best, according to plans of the university. With the large jurisdiction of the office, which handles elections, publications, fraternities, and many other student activities, there is considerable room for a young man who wants to keep busy.

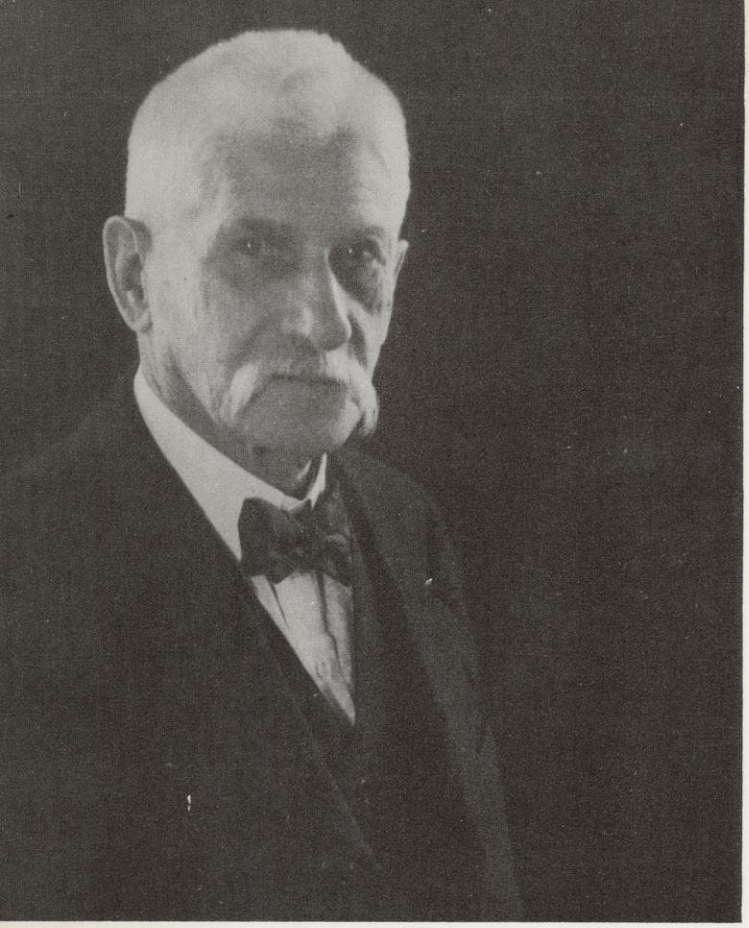

EDWARD ASAHEL BIRGE

President Emeritus

A WORD FROM THE PAST

"Sixty years since"—for I met my first zoology class here on Wednesday, January 5, 1876. My appointment dates from the preceding commencement, but the University saved a little much needed money by starting my teaching with the second term.

The University? Well, there was a faculty of 20, half professors, half instructors; 276 "students in college studies"; 32 seniors; a Law School "down town" and meeting the "Hill College" only at commencement; a good-sized bunch of "Preps". For buildings—all classes in the small center of Bascom; North and South Halls, outwardly as now, but then men's dormitories; a small part of Chadbourne; a wooden shed of a Gym, near the present Bell Tower.

You of today may well walk over the Campus, count the gifts that years have brought to you and ask of the altered temper of the State which has so changed the Campus. For sixty years ago it was still an open question whether the duty of the State extended to a University, though the authorization of Science Hall in 1875 foreshadowed the decision.

The University of today is the visible reply of the State to the wider question. Doubt changed to assurance; assurance brought action; action yielded results which gave greater confidence and determination. Faith in education as the path of progress for citizen and State; determination that this path should be an open way in Wisconsin, and a way open to ever greater heights—these were the forces which, all over the State, became incarnate in countless men and women for whose own youth no such open way was present. Their spirit kindled in Governors and Legislators the courage and the faith to build and maintain an open way for you.

E. A. Birge

deans

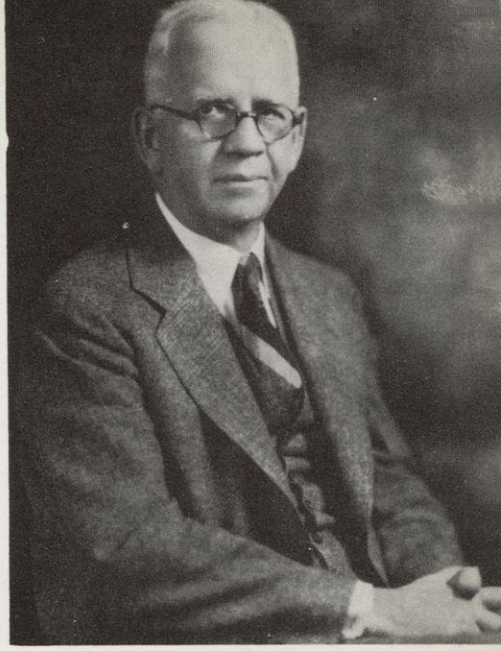

GEORGE C. SELLERY

Dean of the College of Letters and Science

B.A., University of Toronto, 1897
Ph.D., University of Chicago, 1901
LL.D. (Honorary), University of Colorado
LL.D. (Honorary), University of Toronto

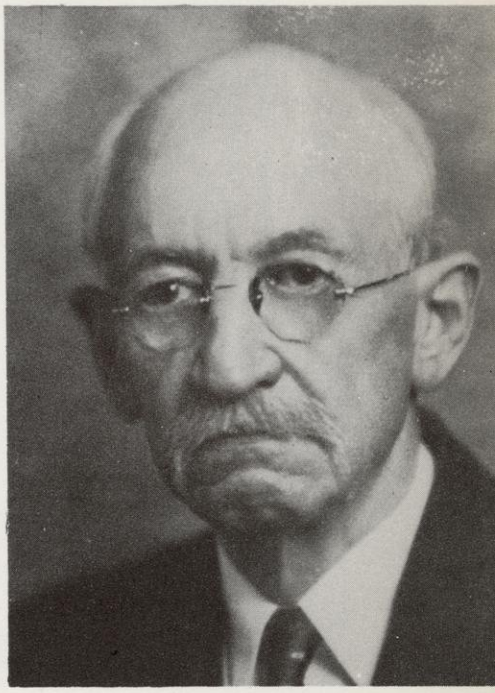

FREDERICK E. TURNEAURE

Dean of the College of Engineering

C.E., Cornell, 1889
Dr. Eng., University of Illinois, 1905

CHRIS L. CHRISTENSON

Dean of the College of Agriculture
Director of the Agricultural Experiment Station

B.S., University of Nebraska, 1920

deans

WILLIAM S. MIDDLETON
Dean of the Medical School
M.D., University of Pennsylvania, 1911

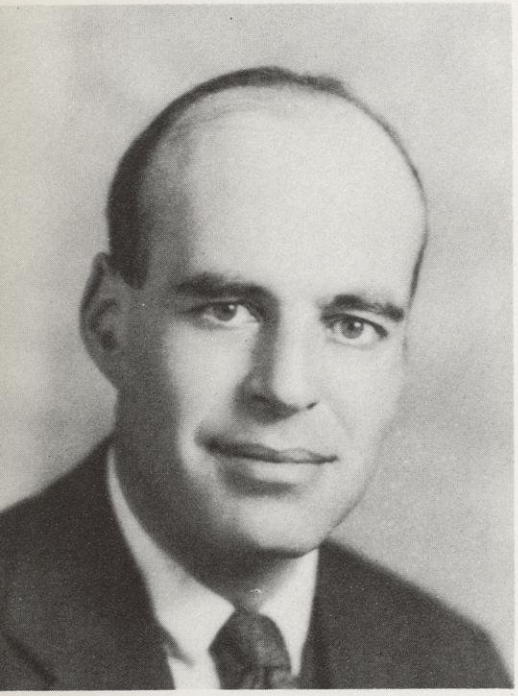

LLOYD K. GARRISON
Dean of the Law School
B.A., Harvard, 1919
LL.B., Harvard Law School, 1922

CHARLES J. ANDERSON
Dean of the School of Education
Ph.B., University of Wisconsin, 1912
Ph.M., University of Wisconsin

deans

EDWIN B. FRED

Dean of the Graduate School

B.A., Virginia Polytechnic Institute, 1907
M.S., Virginia Polytechnic Institute, 1908
Ph.D., University of Goetingen, Germany

FRANK O. HOLT

Dean of the Extension Division
Executive Director, Bureau of Guidance and Records

Ph.B., University of Wisconsin, 1907
Ph.M., University of Wisconsin, 1926
Dr. Pedagogy (Honorary), Milton College, 1934

HELEN I. DENNE

Director of the School of Nursing

B.A., Queens University, 1911
R.N., Presbyterian Hospital, Chicago, 1915

powers behind thrones

JULIA M. WILKINSON

Executive Secretary to the President

The President has his aide-de-camp, in the able person of Julia M. Wilkinson, executive secretary. Miss Wilkinson assumed her secretarial duties several years ago and has occupied the same office with the past three Presidents of the University. A twinkling eye and a grand sense of humor combine to make her affable and always willing to help students (or, in her own words) "the kids." This secretary opens on an average of seventy-five letters daily and answers many which never reach the desk of President Frank. Among the letters are inquiries concerning the care of sick birds, arranging an infant's diet and how to fix a furnace. Miss Wilkinson explains that President Frank writes his own speeches and is an excellent typist. Upon retirement she hopes to author a book on the trials and tribulations of a President's secretary, and then she adds "I'll leave town just as soon as it's printed."

MARGARET ANN ELLINGSON

Assistant to Dean Goodnight

Margaret Ann Ellingson, assistant to Dean Scott H. Goodnight, holds the lock and key to summer school, pledge lists, fraternity initiations and pledge grades. She both analyzes and explains the intricacies of the fraternity world. After three years of censoring the Octopus, alone an arduous task, the more important duties of summer school have become another responsibility for her. Some eighteen thousand pieces of literature are mailed from this office and much of the prominence enjoyed by the summer session is due to Miss Ellingson's efforts. Always smiling, congenial and courteous, she welcomes visitors of all classes and all interests. Of course all billiard matches with Dean Goodnight are filed at her desk—the scores tactfully omitted.

NORA BISHOP

Secretary to Dean Middleton of the Medical School

In the business office on North Charter street, the routine of the Medical School is competently handled by Dean William Middleton's secretary, Mrs. Nora Bishop. Letters arrive daily, containing varied inquiries; among which are questions on the contents of patent medicines and the propriety of their use. Blanks and forms for medical licenses and recommendations for fellowships all flow from this desk. To her office are brought many student problems, and under Mrs. Bishop's guidance come brighter plans for the future. Sincerity and cordiality make her the ideal confidante for both medics and pre-medics.

powers behind thrones

JOSEPHINE V. MAHER

Secretary to Dr. Meek of the Medical School

Down the corridor of the Memorial Institute building, a turn to the right and you are in the office of Dr. Meek with Josephine V. Maher at her desk. Here gather the aspiring physicians of tomorrow to arrange their programs under her observing care. One of the most amusing letters ever received at this office is the note written by a farm hand, who, having cured a calf of some affliction, made known his intention to enter the Medical School and politely asked if he might become a doctor in several months because harvest time was soon coming. Although Miss Maher once aspired to become a physical education instructor, her present wish is for travel, Hawaii preferred. Pre-meds, dropping in for a chat, find a sympathetic listener.

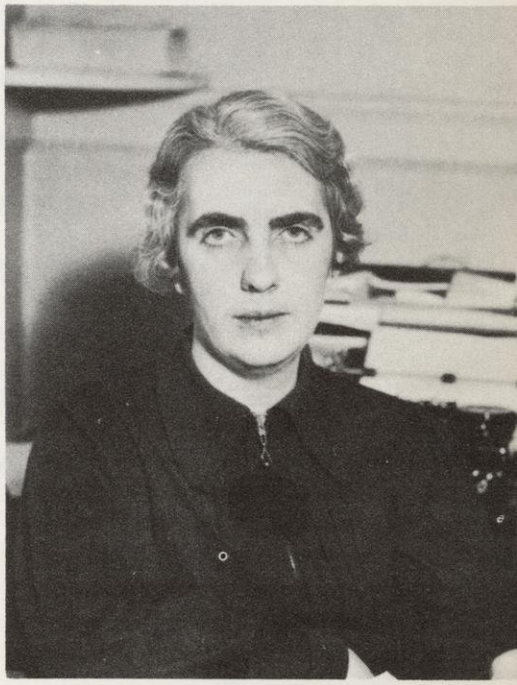

INA MAYNARD

Assistant to Dean Sellery of the College of Letters and Science

Ina Maynard, recently appointed assistant to Dean G. C. Sellery, assumed her duties with such ease and sheer capability that her presence has become invaluable. Brisk and efficient, Miss Maynard dispenses the business of the College of Letters and Science with a precision that makes her office most attractive and cheerful. At the beginning and end of each semester, her desk is piled high with Executive Committee actions, in themselves depressing, but not enough to erase her eagerness to counsel. Faculty appointments are scrutinized and approved at this desk and students seeking reduced programs are patiently heard. Here the upperclassmen find understanding and considered guidance.

MARY R. O'KEEFE

Secretary to Dean Millar of the College of Engineering

Mary R. O'Keefe is one of the main cogs in the machinery of the Engineering School. Appointed faculty stenographer in 1918, Miss O'Keefe is a valuable assitant to Dean Millar and is deeply interested in the problems of the student. She has been instrumental in finding jobs for needy students to help them finish school. Many who come into the office for her criticisms of their drawings are assured of their merits, whether the technical artistry is good or bad. In her years with the College of Engineering, Miss O'Keefe has learned many of the practical aspects of the profession, and while it may be truthfully said that she is a human engineer, her knowledge of the field of engineering is by no means slight. Here is a secretary who measures friendship, sincerity and efficiency, not with the slide rule, but with years of understanding and faithful service.

death stalks the faculty

E. B. SKINNER, *Emeritus Professor of Mathematics*

C. R. BARDEEN, *Dean of the Medical School*

A. S. ALEXANDER, *Emeritus Professor of Veterinary Science*

C. E. MENDENHALL, *Professor of Physics*

R. E. DODGE, *Professor of English*

MAX GRIEBSCH, *Emeritus Professor of German*

W. G. BLEYER, *Professor of Journalism*

GRANT SHOWERMAN, *Professor of Classics*

AROUND THE CAMPUS

the wisconsin alumni association

Myron Harshaw
President

A. John Berge
Secretary

Harry Thoma
Ass't. Secretary

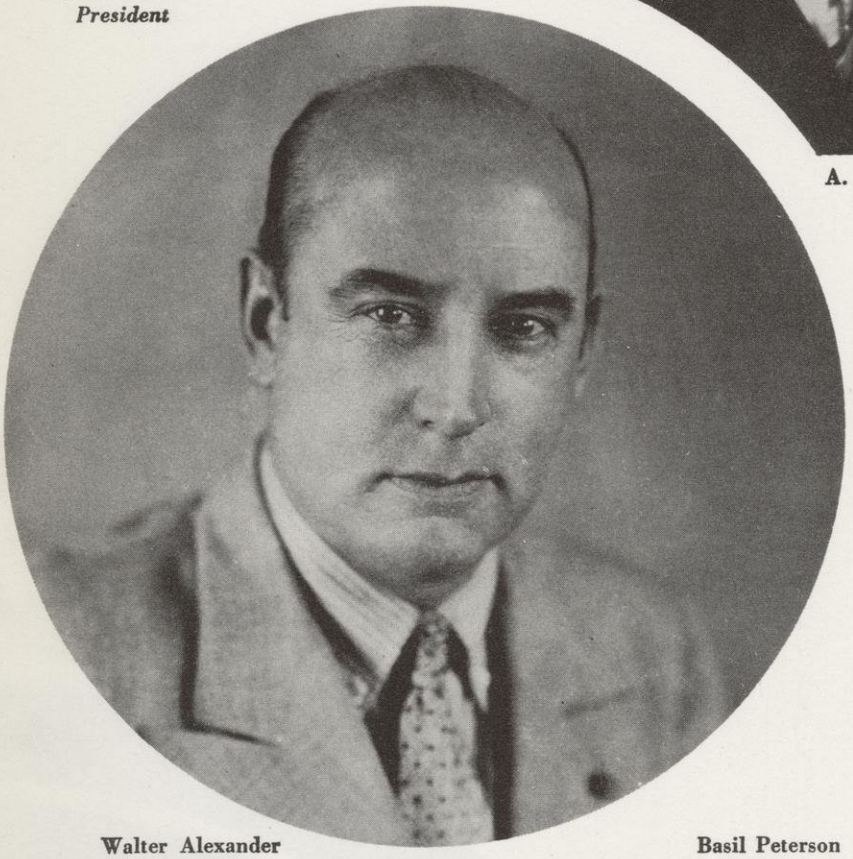

Walter Alexander
Vice-President

Basil Peterson
Treasurer

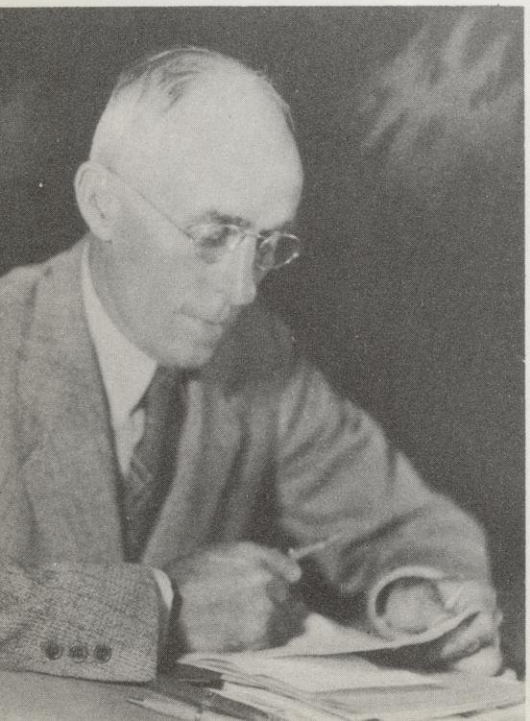

Seventy-five years ago, on the evening of June 26, 18(not more than a dozen graduates of the University Wisconsin came together on the campus, following t University's eighth annual commencement exercises, a formed the Wisconsin Alumni Association.

At the present time, the association, about to op the celebration of its seventy-fifth birthday, is enjoyi a rebirth of the high ideals on which it was found in 1861. From the outset the purpose of the group stated in its constitution has been to promote by ganized effort the best interests of the University Wisconsin.

As this Diamond Jubilee year opens, new life pulsing in the veins of the Alumni Association. M A. John Berge, new secretary of the association, assum office only a few months ago. He inaugurated extensi plans for the Diamond Jubilee celebration, involvi alumni gatherings in key cities throughout the nati and secured a nation-wide broadcast for association a university on April 13.

He aroused an unprecedented thusiasm among alumni in both st and union. In Wisconsin alo alumni clubs are now being form in 30 cities, directly as a result of efforts. Prior to his assuming offi there were only four such clubs in entire state.

The appointment of Mr. Berge v the culmination of a well conceiv and ably carried out renewal and organization of the Alumni Asso tion under the leadership of Presid Harshaw and his colleagues on directorate of the association. T new organization chart of the ass ation shows six basic committees c ering a wide range of interest, v to the University and its alumni. E committee is manned by a group eager and able alumni determi that every alumni resource shall thrown back of the University so t advance shall not only be maintai but accelerated during the next deca

GENEVIEVE HENDRICKS, '15 (left). Interior decorator and an expert on period furniture . . . also finds time to occasionally write for a Washington newspaper . . . re-decorated the "show-place" of Washington, the home of Countess Gizycka in 1927, prior to its occupation by the late Calvin Coolidge.

R. WILLIAM O. HOTCHKISS, '03 (extreme left). 'he Father of Good Roads in Wisconsin" . . . former ıte geologist and ex-professor in the Geology Depart- ent . . . from here to the presidency of the Michigan ate School of Mines and then into the President's air at Rensselaer Polytecnic Institute.

R. ARTHUR CURTIS, '01 (circle). Captain of foot- ll team in 1900, and Coach the following year . . . w Professor of Obstetrics and Gynecology at North- stern University . . . returned to Wisconsin last spring receive honorary doctor of law degree.

CHAEL J. CLEARY, '01 (left). nial, well-liked Irishman who was ked over ex-president Calvin Coo- ge as head of the billion dollar rthwestern Mutual Life Insurance mpany of Wisconsin in 1932 . . . rted his rise in insurance when vernor Phillips appointed him Wis- ısin Insurance Commissioner in 9.

WRENCE CRAMER, '23 (right). ofessor at Columbia University, rld War Veteran and author of ıe Diplomatic Background of the rld War" . . . sent to Virgin Is- ds as Lieutenant governor in 1931 . appointed Governor General by sident Roosevelt in 1935 to soothe political strife of the islands.

WALTER JESSUP, '12 (right). Appointed new field secretary for the American Society of Civil Engineers, March 1, 1935 . . . former editor of CIVIL ENGINEERING . . . at one time student assistant in railway engineering at Wisconsin . . . from here to Los Angeles to help in construction of the Los Angeles aqueduct.

ARTHUR J. ALTMEYER, '14 (extreme right). Quiet unassuming member of the newly created Federal Social Security Board . . . former Assistant Secretary of Labor and ex-chief N. R. A. compliance division . . . is a firm believer that public interest should be centered on the political movement and not on the individuals involved

HARRY A. BULLIS, '17 (circle). The new Vice President in charge of operations for General Mills Inc. . . . former National President of National Association of Cost Accountants . . . and director of General Alumni Board of Wisconsin.

OTIS L. WIESE, '26 (extreme left). From editorial assistant to editor chair of McCalls Magazine at the age of 24 . . . three years after he published the 1926 Badger, is the phenomenal rise of Otis L. Wiese . . . "Boy Wonder" of the class of 1926.

KATHARINE LENROOT, '12 (right) President of Mortar Board in undergraduate days . . . on State Industrial Commission . . . then to staff of Social Service division . . . President of National Conference of Social Work . . . appointed Chief of Children's Bureau of Department of Labor by President Roosevelt in 1934.

BERNADINE FLYNN, ex-'29 (left). A former Wisconsin Player . . . who entered radio work . . . is heard today in one of the daily NBC features . . . "The House at the Top of the Hill" . . . portrays the part of Sade in this daily presentation.

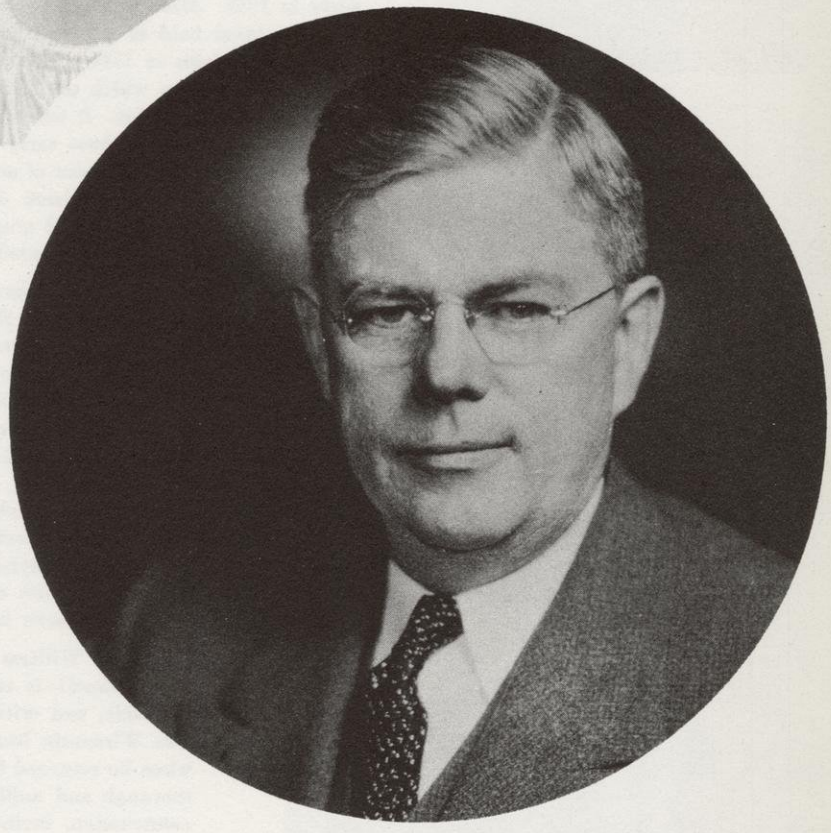

WILLIAM DRIPS, (extreme left). Veteran farm expert and newspaper man . . . newly appointed Director of Agriculture for NBC . . . supervisor of the National Farm and Home Hour and other NBC agricultural activities.

FRANCIS RYAN DUFFY, '10 (circle). President of the class of 1910 . . . went to Fond du Lac to practice law in 1912 . . . fought in World War . . . and was elected to the United States Senate over John Chapple in the Democratic landslide of 1932.

DR. HURBERT GASSER, '10 (right). New head of Rockefeller Institute of Medical Research . . . former Professor of Pharmacology at Washington University Medical School and ex-Professor of Physiology at Cornell University.

DR. ARNOLD GESELL, '03 (extreme right). A whole-hearted participant in various phases of student activities in undergraduate days . . . one time student editor of the Wisconsin Alumni Magazine . . . and at present patient, serious minded Doctor, . . Director of the Yale University Clinic of Child Development.

wisconsin writers

Combining their work as members of the University faculty with the no less arduous labors of authorship, eight teachers have published books within a period of a little more than a year. Their value cannot, of course, be ascertained in so short a period after they first issued from the publishing houses. Some have come into the world relatively unnoticed; others have, like Professor Walter A. Agard's, been the centers of violent controversy. But in the fact of their authorship by Wisconsin men and women lies their interest to a university public.

Miss Helen White's third book "Not Built With Hands" (Macmillan) appeared early in 1935. Miss White, a professor of English, has written two previous novels in her general field of mystical literature, and her novel, "A Watch in the Night," won wide acclaim in 1934. "Not Built With Hands" is a historical romance of the eleventh century in which the author makes for modern readers real and vital the events of an earlier day. It tells the story of Matilda, Countess of Tuscany, a beautiful and spirited girl whose early ambition was to restore in her rude realm something of the vanished splendor of ancient civilization, and who as a result of domestic affliction and political confusion developed a devotion to the public interest in a much wider sphere. The novel graphically portrays the struggle between church and state, a condition which dominated the events of the time.

Autobiography is contributed by John R. Commons' volume, "Myself" (Macmillan), a concession to the insistence of a group of the author's friends, the "Friday Niters," written after his seventieth birthday.

Mr. Commons, emeritus professor of economics, traces his life from his birth in Richmond, Indiana, in 1862 to the present day, and, although the author constantly attempts to portray his own short-comings in a reflective and mildly facetious style that is delightful to read, one has the feeling, after completing this little volume, that he has delved into the soul of a great man. The book is best described by the author himself when he says in his opening chapter, "I do not write this as a chronology. It is the genesis of my ideas." What Mr. Commons neglects to say, however, is that the ideas revealed in the book are products of an experience—a considerable experience, none of which failed to leave its impression on the development of those ideas.

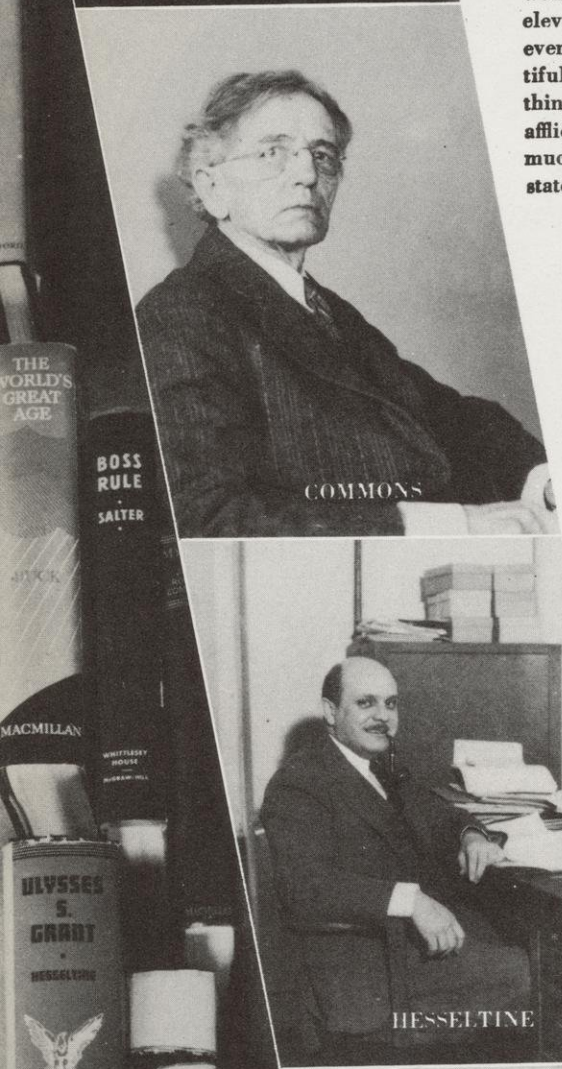

Professor William B. Hesseltine's "Ulysses S. Grant—Politician" (Dodd-Mead) is regarded by historians as the first truly complete, scholarly, and critical post-war study of Ulysses S. Grant.

The Wisconsin history professor presents the young soldier in 1865 when he returned from Appomattox to Washington, and then, after a thorough and unflinching survey of the role played by Grant in reconstruction, including his famous quarrel with President Johnson, he describes Grant's election to the presidency. The author then proceeds to an account of the eight tempestuous and corruption-filled years which marked Grant's two terms in the White House. A large amount of previously unused manuscript material upon the president and the events of his period are used in this volume.

With a careful regard for accuracy Professor Hesseltine handles the subject pungently and slashingly. Grant is treated unsympathetically but never unfairly. Upon this lurid period of American history, this Wisconsin historian casts a flood of new light.

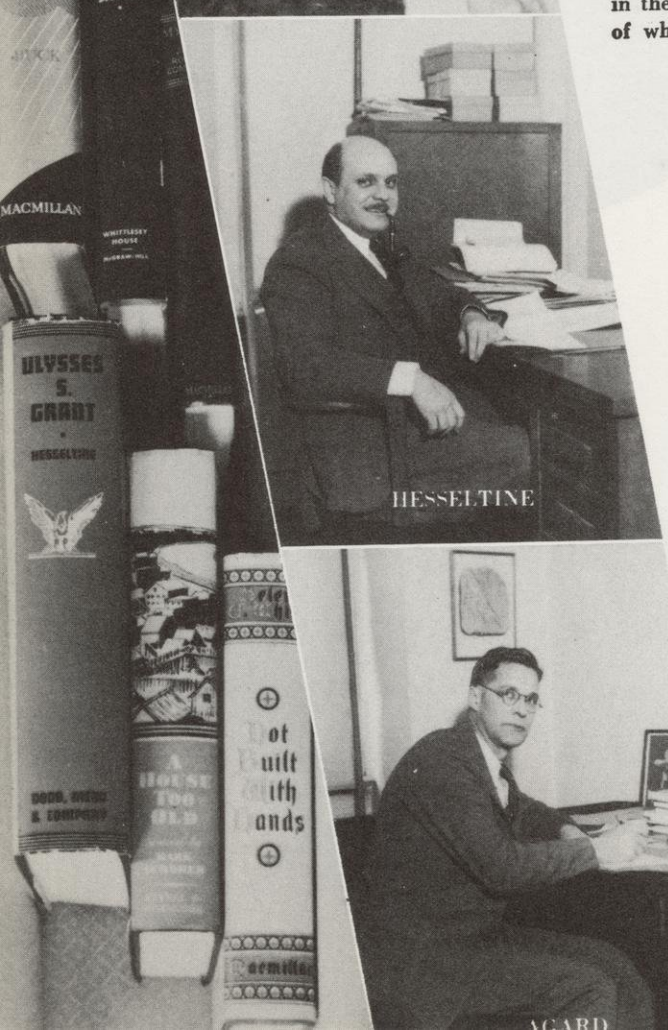

When Walter R. Agard's book, "The New Architectural Sculpture" (Oxford) first appeared, the professor of Greek was both commended and attacked on his views and ideas as he set them forth. The fact that this piece of work was greeted with such a stir among art circles is perhaps an indication of its significance.

In "The New Architectural Sculpture," Mr. Agard sets forth the radical changes in architectural sculpture which have been made during the past twenty years to keep pace with our new architecture. The book shows how modern sculptors in Europe and America have co-operated with architects in the creation of public buildings, skyscrapers, homes and memorials to meet the needs and desires of our time. Professor Agard writes

wisconsin writers

from a wide acquaintance with contemporary architects and sculptors and their works. An earlier book is "The Greek Tradition in Sculpture."

Mark Schorer, a fellow in English at the University, wrote his novel, "A House Too Old," (Reynal and Hitchcock) around just such a little Wisconsin town as the one in which he was born and spent the first seventeen years of his life.
In its history of a Wisconsin family, this novel reflects the economic and spiritual adventure of the nation, the idealism and high hopes of its youth, the magic prosperity of its middle years, and the tragic failure and disillusionment of its present. The novel's characters and their lives are identified with the larger destinies of the great society of which they were only a small, but highly symbolic part.
Mr. Schorer attended the University of Wisconsin and then took an A.M. at Harvard, after which he returned to Wisconsin as a fellow in English. He is at present devoting his time to the writing of a book on William Blake.

Professor Alexander Meiklejohn's "What Does America Mean" (Norton) is a philosophic treatment of present day America and Americans; it is constructed around the central theme of liberty as it appears in the American tradition. Dr. Meiklejohn reveals his view that Americans have lost the clear perception of the principles which are seeking expression in American institutions and American daily life. Consequently, he launches a smashing attack upon the current forms of American materialism.
This book argues for a co-operative society not in terms of economic determinism, but in terms of that love of liberty which is, in the opinion of the writer, the most fundamental motive in American life. He thus tries to define the terms in which a program for America may be stated and put into effect.
Alexander Meiklejohn is well known to all who are concerned about American education. As Dean of Brown University, President of Amherst, founder of the experimental college at the University of Wisconsin, and director of the San Francisco School of Social Studies, he occupies a striking position in American intellectual life.

Professor J. T. Salter's "Boss Rule" was enthusiastically anticipated by politicians and educators some time before it appeared, especially since its author is a nationally-known authority on city politics.
Professor Salter, associate professor of political science on the Wisconsin campus, has been described by critics as having the "simplicity of genius." His "Boss Rule" (McGraw-Hill) is made up of a number of portraits of city politics with which he forms a series of political studies so significant that the volume has already been accepted as text material by educational institutions throughout the country.
The author revealingly discusses the back-slapping, job-getting, bribe-taking process which goes to make up politics in American cities. With it he represents a hopeful new tendency toward realism in this field.

The most recent Wisconsin book to appear is Philo M Buck's "The World's Greatest Age" (Macmillan), an eagerly anticipated philosophic treatise on the literature of the nineteenth century. Described as the "story of a century's search for a philosophy of life," this book discusses Rosseau, Chateaubriand, Shelley, Mansoni, Whitman, Hebble, Tolstoi, Dostoevsky, Nietzsche, Ibsen, Zola, Arnold, and Hardy.
The whole of this study is unified by one idea—the search of these great men to discover man's place in a swiftly changing world.
Mr. Buck, professor of comparative literature, discusses the authors with clarity and force and an exceptional insight into the significance of the men and their works in relation to their age.

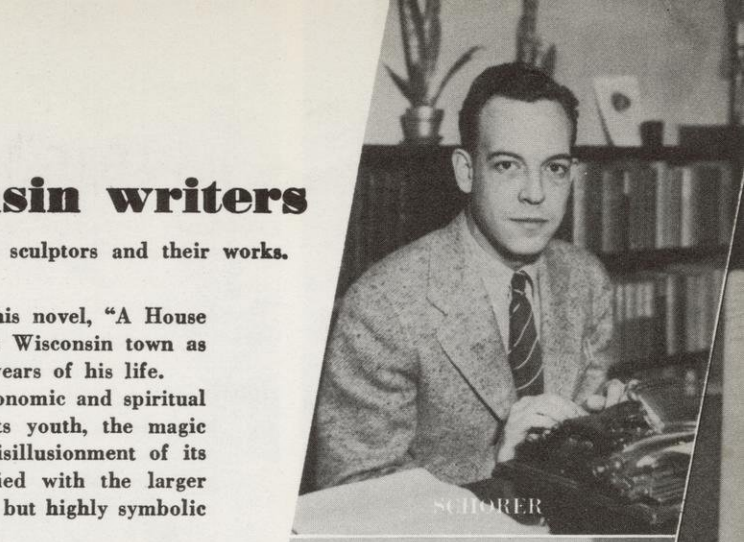
SCHORER

MEIKLEJOHN

SALTER

MA

BOB

SERGEANT POST

JOE

COOKIE

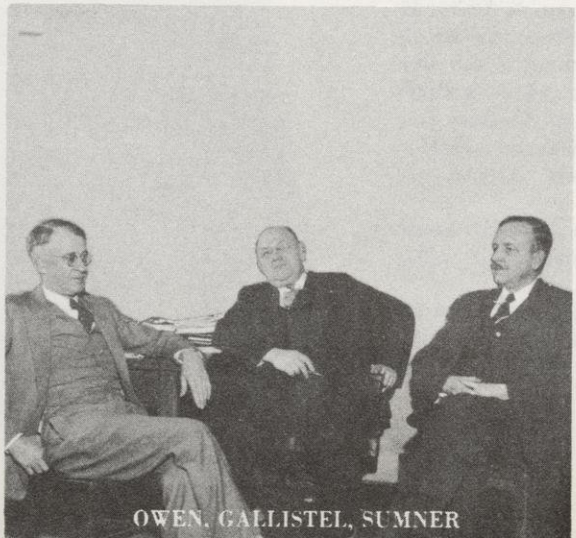

OWEN, GALLISTEL, SUMNER

campus

Mrs. Emma Graetz, "Ma" to all the top floor boys in Science hall, has been running the elevator in that building since 1925. She doesn't mind being called "Ma," for she's really a grandmother and sometimes gives a small grandchild a thrill in the form of an elevator ride all Saturday morning. The Medical students are her favorites, and they, in turn, never forget her birthday. "Ma" has an aversion to smells, which isn't helped by the geology and medical laboratories; and a passion for cleanliness, which she often exercises by a "housecleaning" attack on her elevator.

Bob Willett, at Science hall, has a job most persons wouldn't envy. He inherited it from his father, who did the same sort of thing until 1922, when Bob took over. Part of his work is to embalm all the bodies which are to be used in the Medical school laboratories. Then he sees to it that the cadavers are distributed to the anatomy students as needed. If one pair of students doesn't do their work right, they get a less prized specimen next time. Bob has a fondness for Wild West stories. And he likes to go hunting with the anatomy professors, but he always has to come back soon, to see if any more bodies have come in.

Sergeant F. W. Post, retired First Sergeant of the United States army, first joined the army as an Indian fighter sometime around 1870. Staving his full period of service, 30 years. he was then retired—but he wouldn't quit! But this year the Department of Military Science announced that he was through, which apparently will hold good this time, even if it never has before.

Joe Steinauer, swimming coach extraordinaire—which means that in his 25 years at Wisconsin he has also coached golf, tennis, and water polo, and been a trainer for several other sports. Joe is a former circus man, and was the first man ever to do a high dive into a pool covered with burning oil. He still has his asbestos swimming suit to prove it. He also used to announce the basketball games, the only trouble being that in moments of excitement his language became too strong to float over the air waves.

Martin Cook, head janitor of the Memorial Union, is well known around the building, but few people suspect that his special interest is in flowers. He spends most of his time in summer in his big flower garden on West Main street, and continually keeps the offices and rooms in the Union supplied with glowing bouquets throughout the season. He has been here since the building opened, eight years ago.

Prof. W. A. Sumner, A. F. Gallistel, and Prof. Ray S. Owen efficiently handle all the in-a-hurry, weak and ailing, or just plain forgetful students who only get half way across the hill in their automobiles. The other half of the way they have a ticket for company, which eventually leads them into the judicial presence of the three members of the university Traffic court. Informality is the keynote of their court sessions but the wheels of justice turn pretty evenly just the same, with $1, $2, and $3 fines winning the majority of the decisions.

characters

Mr. Fred W. Miller has been chief custodian of the lost and found department, and of the checkrooms at the Union, since the building was first opened in the fall of 1928. Music is one of his hobbies—he used to play the violin, himself; while his other big interest, which he plans out most of the long months during the year, is vacations. He spends much of his time in the Union, always making the rounds to see that everything is picked up, not lost.

Mrs. Bella Saue has been in charge of the women's lounges and the third floor offices of the Union for five years or more. She is so well known to all the third floor inhabitants, particularly those whose work takes them up there in the evening, that the entire Cardinal staff went together one year, and bought her a Christmas present. One of her greatest troubles is in clearing Great Hall and the lounges of non-student women before the dateless and matinee dances.

Born a slave, of slave parents, Wesley A. Harris, Law school janitor for 23 years, is today addressed as the "dean" by students, deans, and even President Frank himself. Born on Feb. 8, 1864, the Emancipation Proclamation of 1863 did not immediately affect him, because he was born in the "border section" of Montgomery county, Missouri, a little on the wrong side of the Mason-Dixon line. When a young man he walked 400 miles to get to Wisconsin, arriving with 11 cents—which, he says, free of all claims, debts, and encumbrances, is probably more than he has had at any time since.

Acting as warden to the prison city which nestles under the brow of Observatory hill, John Hammerli is the unofficial ruler of Tripp and Adams halls. Chief among his duties are the manipulation of the heating system and the equally difficult manipulation of an occasional inmate who finds the stairs to his room just too hard to make. He annually has a favorite house and one that is violently disliked; if the members of a group fail to listen to his tales, woe unto them! Among his past jobs are those of saloon keeper and cheese maker, but he has been at the dormitories since before they were opened.

William E. Roddan, campus policeman and watchman, has been "traffic cop" for about eight years, and worked on the grounds of the university for about seven years before that. He's Scotch through and through; in fact, he originally came from bonnie Scotland, as you might guess from his accent, his short pipe, and his plaid scarf which he wears at all times. Although he likes the students, he has his troubles with them. It particularly bothers him when they say they're parking on the hill to "stay just a few minutes".

Chuck or Red Owens is senior clerk of the Union, but that doesn't tell all. He has supervision of the main desk, and supervision and direction of the hotel unit, besides the hundreds of other small things that come up—such as pacifying disgruntled customers or temperamental celebrities. Golf and bowling are his hobbies. "Chuck's" biggest interest is in hotel and club management, and he plans to have a hotel himself, some day.

MR. MILLER

MRS. SAUE

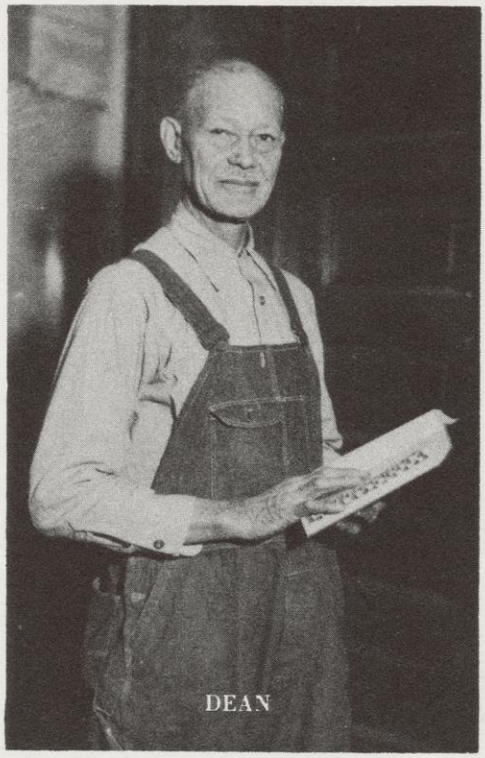

DEAN

JOHN

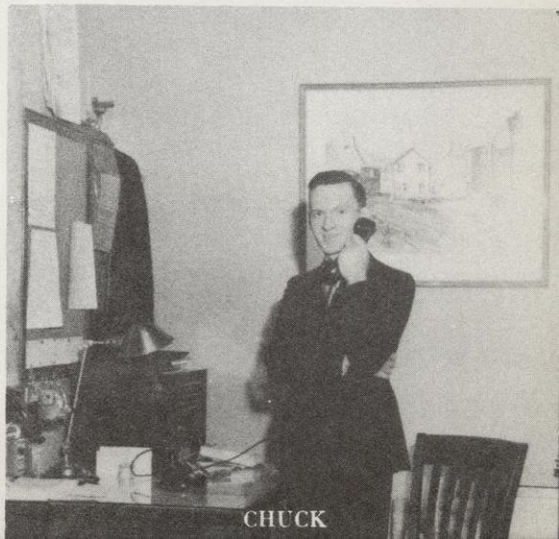

CHUCK

fifty-eight per cent

The measure of a person's desire for a university education is probably best shown by the difficulties which he finds himself able to overcome in working for his college training. If this is so, a majority of university students must be credited with a sincere, wholehearted desire for knowledge.

Five thousand, two hundred and eighty-three, or 58 per cent, of the students are partially or wholly self-supporting. 2,098, or 25 per cent, earn less than half of their living expenses, and 1,714, or 20 per cent, earn more than half. 1,471, or 17 per cent, are entirely self-supporting.

Ed Jankowski, varsity backfield man, holds down the job of cashier in a Madison restaurant with the same ease and physique which made him a threat at the fullback position.

Competitors in two of the most novel jobs on campus, Leonard Lovshin and August Steinbrecher manage to hand out a prodigious number of gum samples in the course of a year. Besides their efforts in behalf of leading chewing gum companies, both take part in campus activities.

William Beers combines his work in the University dairy with the instruction of short course students who are also interested in Wisconsin's chief industry.

By day a student in the Medical school, by night a patrolman on the Madison police force, Phil Oakey has a job which is unusual but hardly to be envied.

John Wagner and Eugene Dille keep watchful eyes on all who swim in the men's pool, and as lifeguards at the armory tank, they make it practically impossible to drown there.

Life outside of classes is one close shave after another for Gordon Culver, journalism student, who is also a regular licensed barber in the Memorial Union shop.

The Shorwood fire department has long been the bailiwick of university students, including these smoke-eaters: (from left to right) James Hamilton, Thomas Halliday, Charles Retert, and Ronald McConnell.

Two students, William Exum and Jacy Stiles, hold forth in the armory, rubbing out muscle kinks and helping the men in varsity competition stay in condition. Both are athletes themselves, Exum in football and track and Stiles in track.

The university stock pavilion and the adjacent barns house all have a great deal of farm livestock, which is cared for by student help. Willard T. Reese, Ward Fisher, and Ronald Nelson care for part of the dairy herd.

With his duties as varsity swimming captain, Carl (Ike) Simonsen has combined work in the poultry department, weighing and recording the output of the 10,000-egg incubators.

Animal husbandry courses and the actual work of maintaining the experimental farms require horses, which in turn require care. Alvin F. Vogel and Elmer Dushek are shown.

JANKOWSKI

STEINBRECHER, LOVSHIN

BEERS

OAKEY

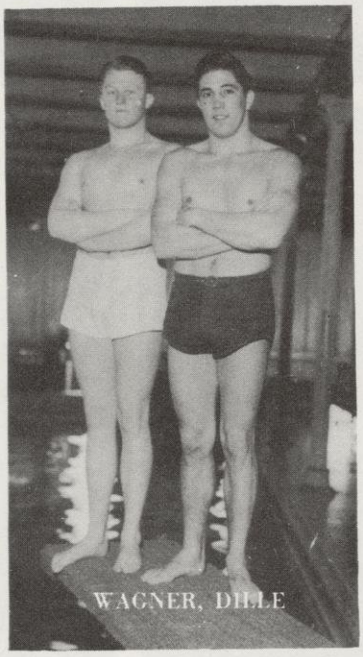
WAGNER, DILLE

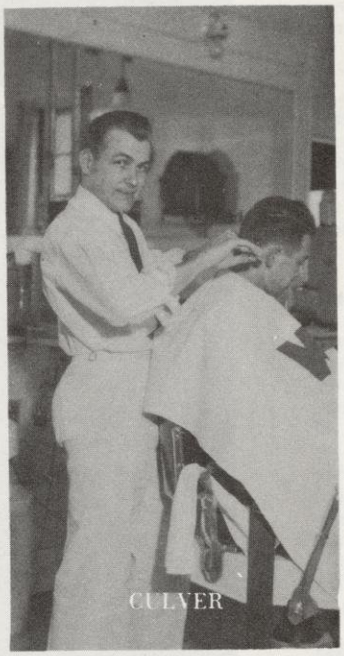
CULVER

HAMILTON, McCONNELL
HALLIDAY, RETERT

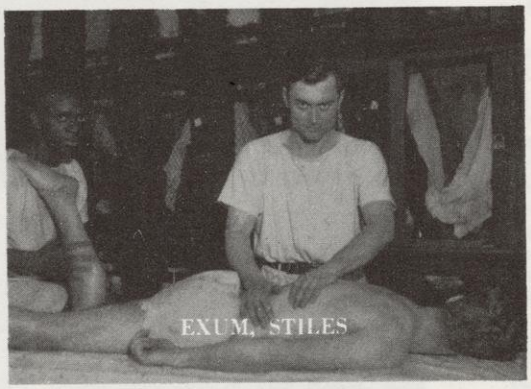
EXUM, STILES

REESE, FISHER, NELSON

SIMONSEN

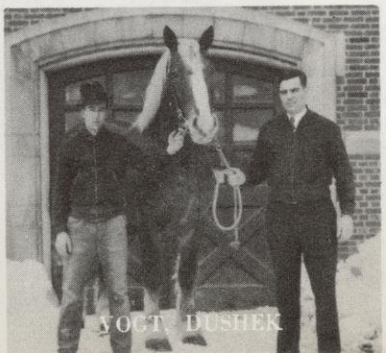
VOGT, DUSHEK

Aiding Wisconsin's Research Program

The spirit of research—the urge to explore, to discover, to push back the horizons of the unknown—is a guide-post to progress, civilization and better living.

The Wisconsin Alumni Research Foundation is devoted to fostering this spirit. It extends financial assistance to Wisconsin's research program by granting all net avails to the University.

The Foundation was organized in 1925. It had no assets except one patent and the modest initial funds of a few interested alumni.

It was formed after Dr. Harry Steenbock discovered the Irradiation process for enriching certain foods and medicinals with Vitamin D. This vitamin is an essential bone and tooth-building nutrient. It is needed particularly by infants and growing children living in urban centers where the natural Vitamin D benefits of pure sunlight are obstructed by the almost constant pall of smoke and other atmospheric impurities. Moreover, Vitamin D is not adequately supplied by menus except when Vitamin-D-enriched foods are included.

Dr. Steenbock's discovery was patented to protect the public from exploitation. Royalties received through licensing arrangements have been the principal source of the Foundation's income.

For the year 1936-37 the Foundation's grant to the University totals $138,000. This grant was preceded by other substantial amounts in prior years, to nurture the spirit and work of research at Wisconsin, in the knowledge that advancement in science contributes to human well-being.

Wisconsin Alumni Research Foundation

CLASS OF 1936

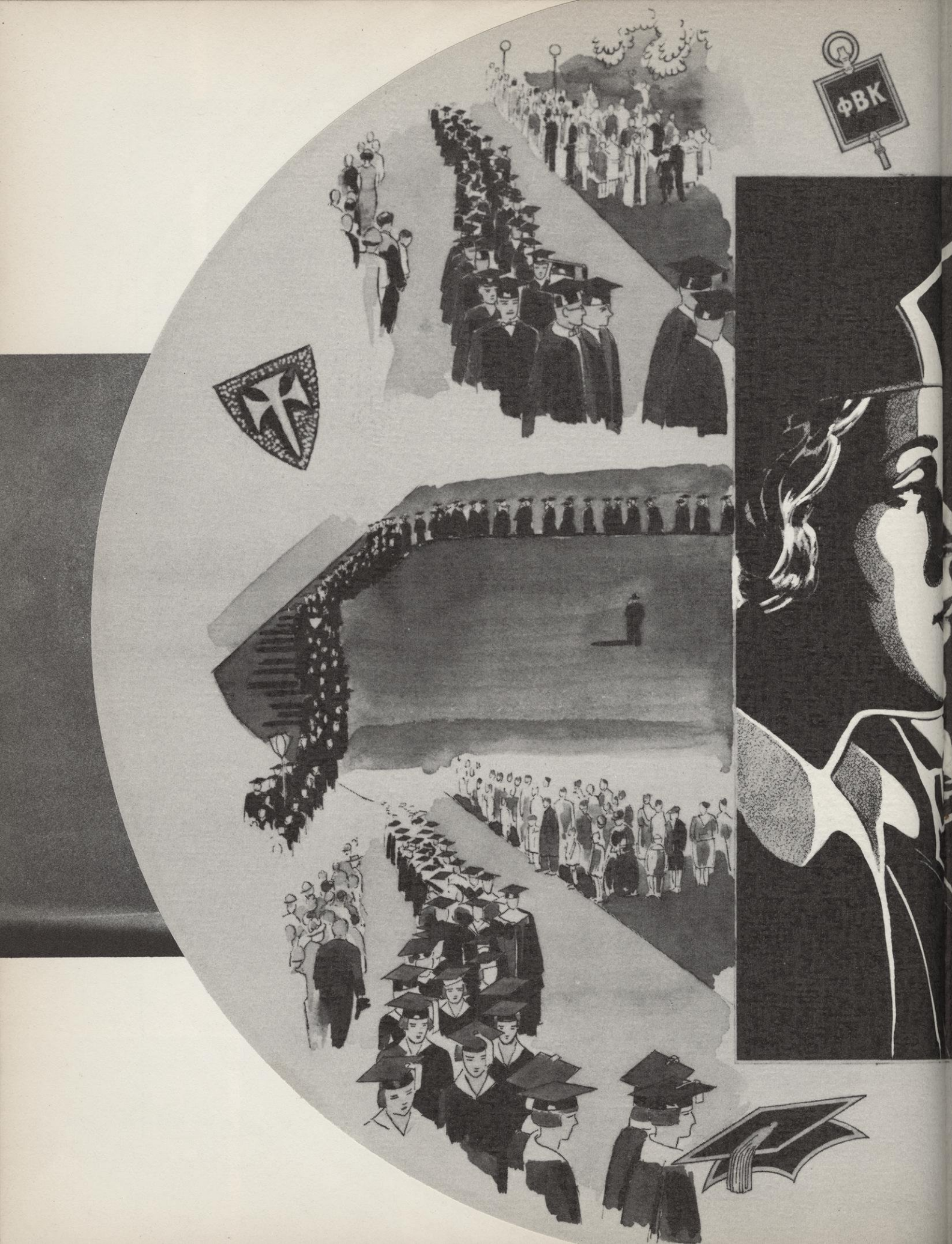
ФВК

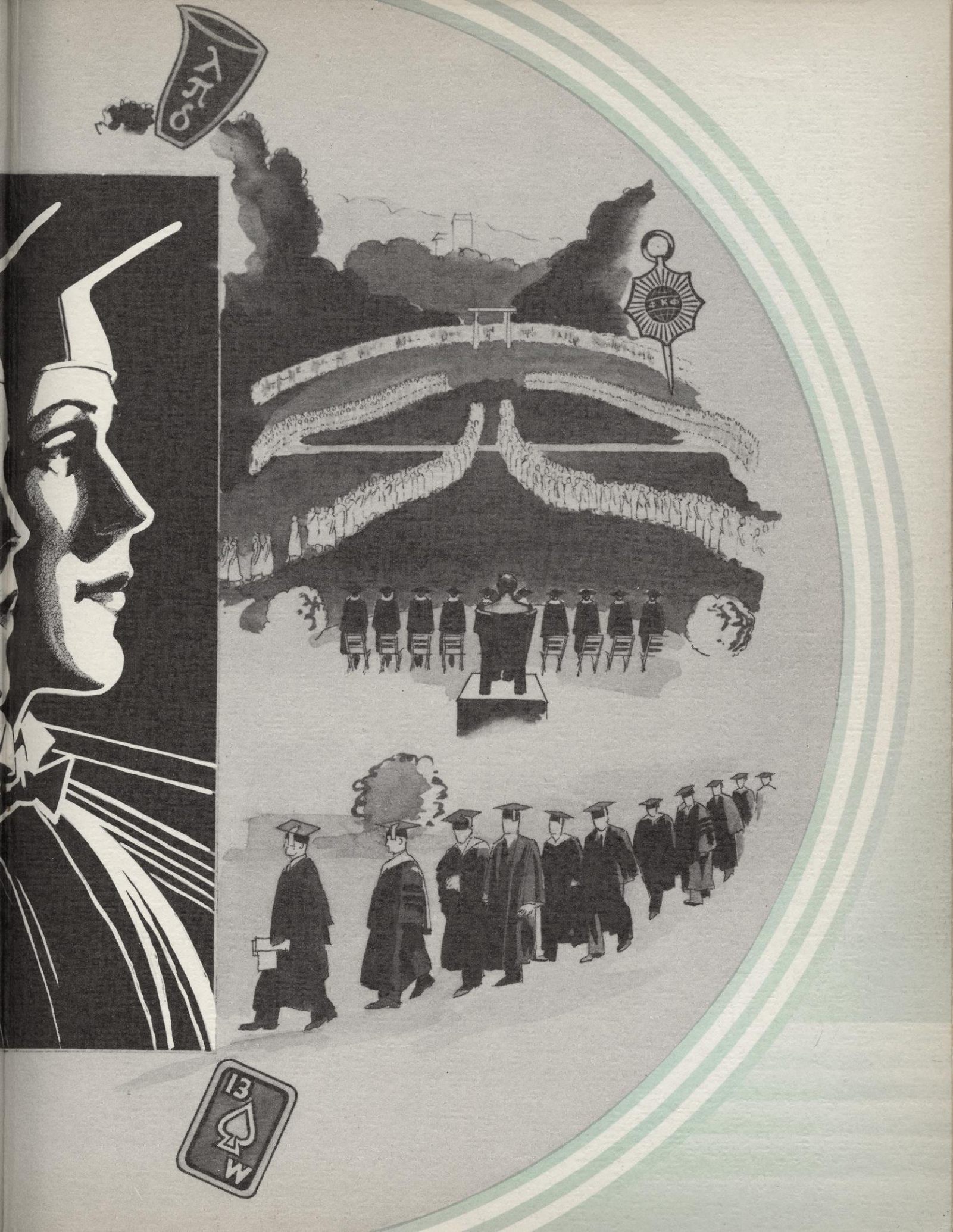

HONORS

white spades

Founded 1913

Junior Men's Honorary Society

CLASS OF 1936

Richard S. Brazeau

George S. Duggar

Victor S. Falk

Howard T. Heun

Rex L. Karney

Leonard L. Lovshin

Edward R. Stege

George M. Neckerman

Herbert L. Terwilliger

W. Jay Tompkins

Tom J. Williams

crucible

Founded 1921

Junior Women's Honorary Society

CLASS OF 1937

Patricia Graney

Jane Greer

Ruth Lewis

Winifred Loesch

Betty Ransom

Lucille Ransom

Frances Schmidt

Dorothy Teeple

Carol Wagner

iron cross

Founded 1903

Senior Men's Honorary Society

CLASS OF 1936

Franz Louis Bidinger

Fred Carlton Cady

George Struan-Robertson Duggar

Victor Sofus Falk

Allen Damm Guentzel

Howard Thurston Heun

Otto Hibma

Rex Lambert Karney

Leonard Louis Lovshin

Edward Richard Stege

Herbert Lee Terwilliger

Carl William Thompson

Willard Jay Tompkins

mortar board

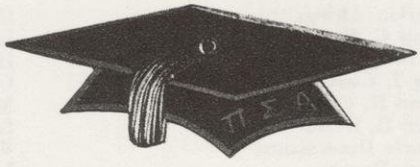

Founded 1910

Senior Women's Society

CLASS OF 1936

Jean Hedemark

Mary Belle Lawton

Elsie Lunde

Lois Montgomery

Caryl Morse

Rose Wichert

Pauline Reinsch

phi kappa phi

Honorary Scholastic Fraternity

FACULTY AND GRADUATE MEMBERS

Henry L. Ahlgren
C. J. Anderson
G. H. Armbruster
Sanford Atwood
Lelia Bascom
Arthur C. Benkert
Edward Bennett
Theodore Bennett
Robert Beyer
Gertrude Bonzelet
H. C. Bradley
Philo M. Buck, Jr.
Freeman Butts
Alexander S. Cannon
Leon J. Cole
John R. Commons
Robert M. Erickson
Lowell Frautschi
E. B. Fred
Julian P. Fromer
L. K. Garrison
Harold Goldberg
Scott H. Goodnight
E. B. Gordon
Michael F. Guyer
Holgar Hagen
Mrs. Merle Owen Hamel
Edwin B. Hart
Edwin G. Hastings
Margaret N. H'Doubler
V. A. C. Henmon
J. Everett Henry
B. H. Hibbard
A. R. Hohlfeld
Sara L. Hoopes
Andrew W. Hopkins
Nieman Hoveland
Evelyn Hull
Colene L. Irwin
Arthur Jacobs
Charles H. Jagow
Mary Jansky
Maurice Jansky
Chester L. Jones
Lewis R. Jones
G. W. Keitt
William H. Kiekhofer
E. L. Kirkpatrick
J. H. Kolb
O. L. Kowalke
Elizabeth Krauskopf
Jean Krueger
G. L. Larson
H. B. Lathrop
C. K. Leith
Don D. Lescohier
John H. Lilly
Jack Longley
Mrs. William Longnecker
W. F. Lorenz
R. S. McCaffery
Mrs. S. M. McElvain
Arthur Magidson
Abby L. Marlatt
J. Howard Mathews
Franklin T. Matthias
E. R. Maurer
Daniel W. Mead
Ben W. Meek
W. J. Meek
Samuel Miller
Charles H. Mills
Wilson Michell
Robert Murphy
Wayne Neill
Felix Nigro
Frederic A. Ogg
Betsy S. Owen
D. H. Palmiter
Theodore W. Paullin
Selig Perlman
James D. Phillips
James Porth
Augustin Pyre
John K. Raup
James J. Reid
B. H. Roche
Frederick W. Roe
J. R. Roebuck
Oliver S. Rundell
H. L. Russell
Harry E. Sagen
W. B. Sarles
Howard Schneider
Albert C. Schwarting
Harry Steenbock
Frances Stiles
Frederick C. Suhr
William A. Sumner
Richard Surplice
Orrin Swenson
W. E. Tottingham
Frederick E. Turneaure
W. H. Twenhofel
Charles C. Watson
A. T. Weaver
Wilson Weisel
Joseph G. Werner
R. H. Whitbeck
Helen C. White
Lester V. Whitney
M. O. Withey
Edwin Wilkie
Allan T. Willson

CLASS OF 1936

Faculty Member—Prof. Asher Hobson

J. Harlan Althen
Marion C. Bachhuber
Jane Billyeald
James J. Cadwell
Gordon R. Corey
Harold D. Desfor
Marjorie Desormeaux
George Duggar
Victor S. Falk
Jean L. Findlay
Gladys E. Fosnot
Daniel L. Goldy
Randolph A. Haase
Charles J. Halamka
Jean A. Hedemark
Robert S. Heinze
Howard T. Heun
Otto Hibma
Howard G. Holm
Harland E. Holman
Huldrich Kammer
Charles Kipen
Mary Belle Lawton
Luna B. Leopold
William T. Little
Leonard L. Lovshin
Elsie A. Lunde
R. Francis McGuigan
Frederick P. McNess
Edward J. Martin
Caryl C. E. Morse
Betty Jane Nelson
Leo S. Nikora
Robert W. Ozanne
Helen Parke
Henry J. Peppler
Violet E. Pflueger
Pauline Reinsch
Norman Ruenzel
Howard H. Schmidt
Carl D. Simonsen
Arthur H. Smith
Katherine E. Tappins
Emmet W. Terwilliger
Herbert L. Terwilliger
Carl W. Thompson
W. Jay Tompkins
Eldon C. Wagner
John C. Weaver
Elsa J. Werner
Robert E. Whiteside
Rose Wichert
Tom J. Williams
Horace Winchell

Founded 1897
University of Maine
39 Chapters

Local Chapter
Established 1907

phi beta kappa

Honorary Liberal Arts Scholastic Fraternity

CLASS OF 1936

Virginia Akins
Esther Alk
Marjorie Anspach
Arliss Arnold
Franklin Austin
Barbara Stophlet Barnes
Eugene Brimm
William Emerson Bull
Edward Creutz
Elsie De Noyer
Daniel Dittmer
George Duggar
Elenore Edwards
William Elder
Beatrice Forge
David Frey
Daniel Goldy
Hazel Gordon
Raymond Groendahl
Joseph Hayden
Jean Hedemark
Helen Heineman
Robert Heinze
Harland Holman
Huldrich Kammer
Frank Klier
Elizabeth Klintrup
Roy Larsen
Kenneth Ledermann
Bessie Lieberman
Sidney Lerner
Elsie Lunde
Frederick McNess
Florence Jane Musselman
Betty Jane Nelson
Edward Park
Roy Peck
Margedant Peters
Israel Rafkind
Pauline Reinsch
Ida Roberts
Jane Schulte
Arthur Smith
Ellen Sorge
Arthur Stosick
Katherine Tappins
Robert Thrun
Elaine Tottingham
Ruth Warnke
John Weaver
Horace Winchell
Dorothy Zygmurt

CLASS OF 1937

Lorraine Dumke
Dorothy Ernst
Jean Howland
Helen Jupnik
Paul Lipton
Marie Muth
Elizabeth Ransom
Lucile Ransom
Paul Schuette
Dorothy Teeple

Founded 1776
William and Mary College
107 Chapters

Local Chapter
Alpha of Wisconsin
Established 1899

badger aces

ANDERSON

BACHHUBER

BIDINGER

OLAV ANDERSON
President
Agricultural Council

MARION BACHHUBER
Cardinal Board

FRANZ BIDINGER
Chairman
Union Concert Series

BLACK

BETH BLACK
Chairman
Parents' Weekend

VIRGINIA BOHN
Queen
Homecoming Ball

RICHARD BRAZEAU
Prom King

BOHN

NICK DeMARK
Varsity Basketball

GEORGE DUGGAR
Chairman
Cardinal Editorial Board

DELWIN DUSENBERR
President
Wisconsin Players

BRAZEAU

DeMARK

DUGGAR

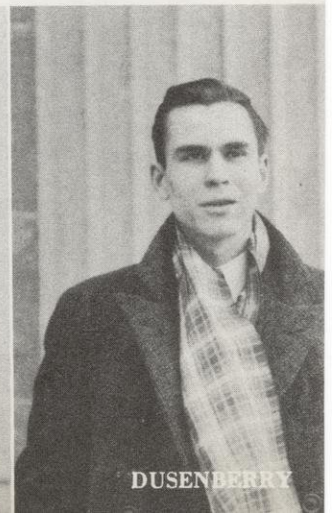
DUSENBERRY

badger aces

FISHER

GOODMAN

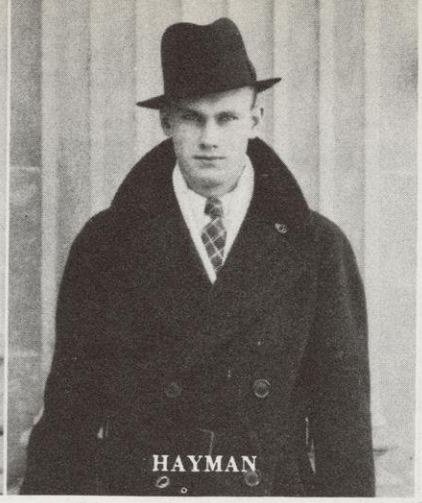
HAYMAN

JEAN FISHER
Chairman
tudent Public Relations

OWEN GOODMAN
Business Manager
Octopus

WALTER HAYMAN
Editor
Wisconsin Country Magazine

HEINZE

ROBERT HEINZE
Varsity Crew

HOWARD HEUN
President
Student Athletic Board

OTTO HIBMA
Varsity Crew

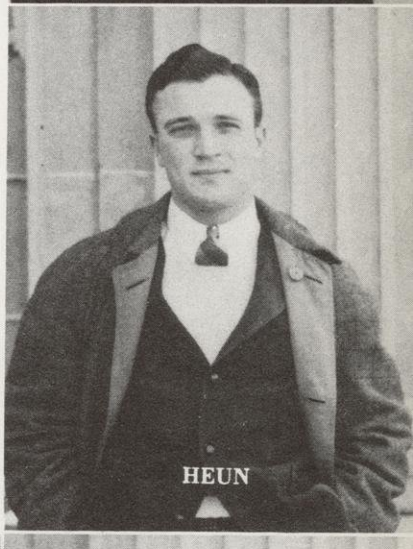
HEUN

LEWIS KRANICK
President
Cardinal Board

JACK KENASTON
President
Inter-Fraternity Board

REX KARNEY
Executive Editor
Daily Cardinal

KRANICK

KENASTON

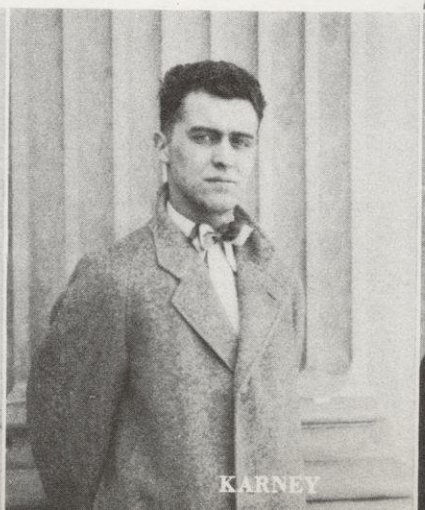
KARNEY

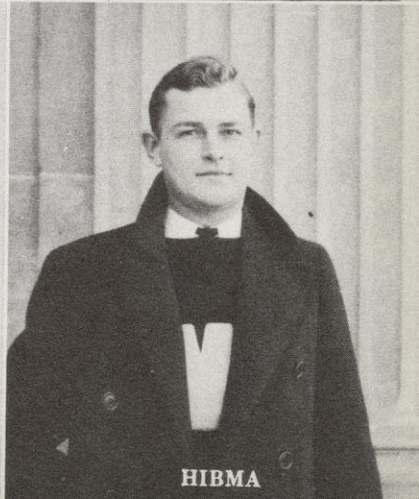
HIBMA

badger aces

LAWTON

MARY BELLE LAWTON
Chairman
Orientation Week

LOVSHIN

LEONARD LOVSHIN
President
"W" Club

MELLOWES

FLORENCE MELLOWES
President
Panhellenic Council

MONTGOMERY

LOIS MONTGOMERY
President
W. S. G. A.

CARYL MORSE
President
Senior Class

JAMES NELLEN
Varsity Football

MORSE

JOSEPHINE PITZ
Personnel Director
1936 Badger

VICTOR SCHLITZ
President
Badger Board

CARL SIMONSEN
Captain
Varsity Football

NELLEN

PITZ

SCHLITZ

SIMONSEN

SMITH

STEGE

TERWILLIGER

badger aces

BERNIECE SMITH
Associate Editor
1936 Badger

EDWARD STEGE
Honorary Captain
Varsity Basketball

HERBERT TERWILLIGER
President
Union Board

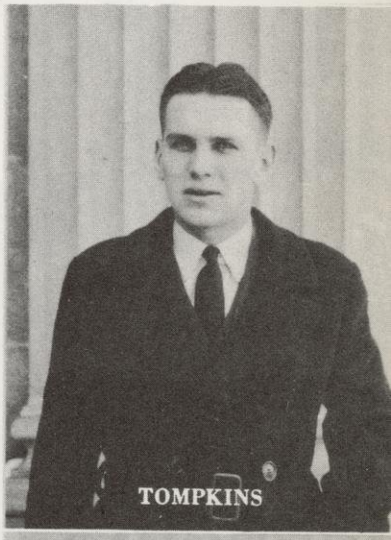
TOMPKINS

W. JAY TOMPKINS
Business Manager
Daily Cardinal

CARL THOMPSON
Director
Senior Class

JACK WADSWORTH
Class President
Sophomore Year

THOMPSON

CHARLES ZYNDA
Varsity Boxing

JOHN WRIGHT
Manager
Varsity Football

VIRGINIA WHEARY
Prom Queen

ZYNDA

WRIGHT

WHEARY

WADSWORTH

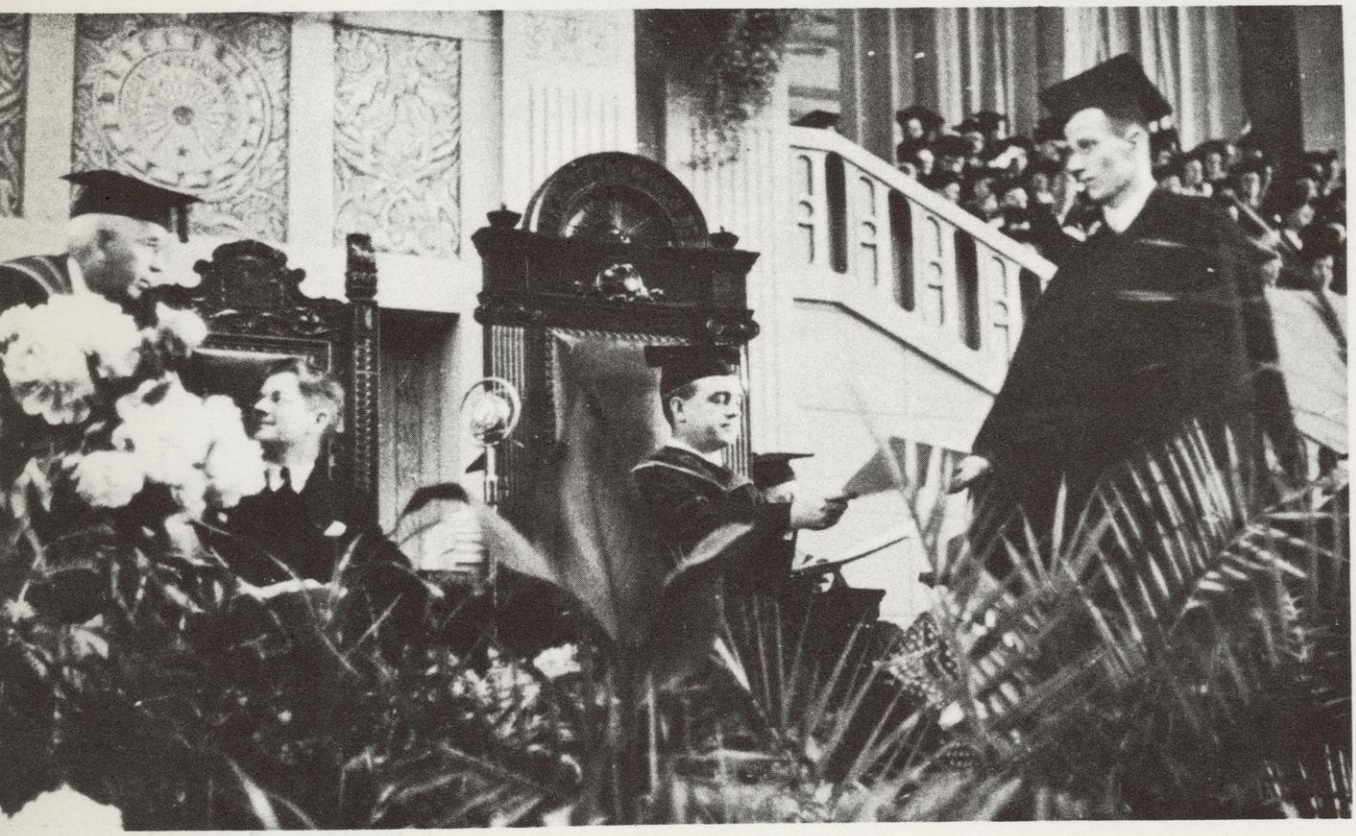

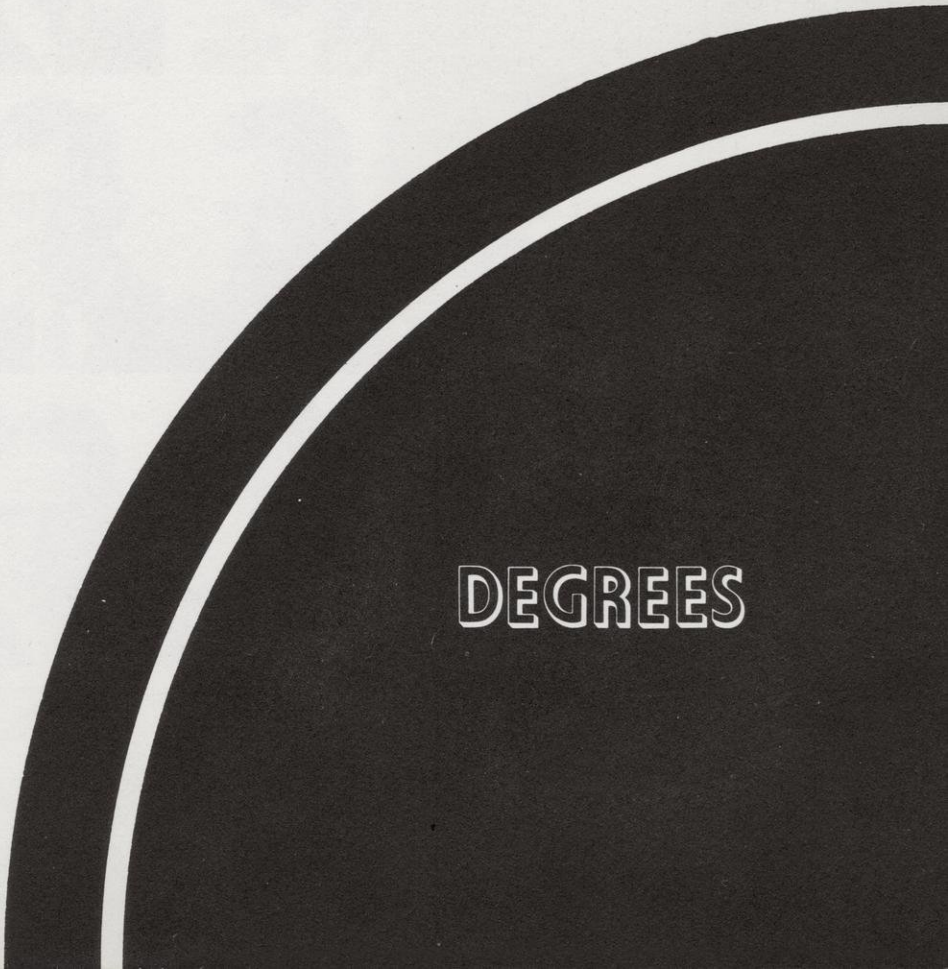
DEGREES

ANNE E. AAKER

Stoughton

ART

Entered as a sophomore from St. Olaf College.

DONALD ABEL

Wisconsin Rapids

ECONOMICS

Entered as a junior from Stevens Point Teachers' College. Track 3, 4; Sigma Chi.

EDWIN B. ADAMS

Spencer

BACTERIOLOGY

Country Magazine 2, 3, advertising manager 2, business manager 3; Agriculture Council 3; University 4-H Club 2, 3, 4; Blue Shield 2, 3, 4; Alpha Zeta; Delta Theta Sigma.

MEL ADAMS

New York, New York

JOURNALISM—
ADVERTISING

Entered as a sophomore from New York University. Badger 2, 3, 4, editorial staff 2, associate editor 3, managing editor 4; Daily Cardinal 2, 3, assistant sports editors 3; Octopus 2,3, exchange editor 2, managing editor 3; Radio Chairman 1935 Military Ball; Assistant General Chairman 1935 Homecoming; Haresfoot Dramatic Club 3, 4, publicity director 3, 4; Chairman Haresfoot Follies 3, 4; Haresfoot Play 2, 3, 4; Co-Author 1935 Haresfoot Show; 770 Club 3, 4, publicity director 3, director 4; Chairman Senior Ball; Phi Epsilon Pi.

VAUGHN L. AGY

LaSalle, Illinois

PHYSICS

Entered as a junior from LaSalle-Peru-Oglesby Junior College.
Thesis: Electron Diffraction.

E. ELDREDGE AILTS

Pekin, Illinois

ZOOLOGY

Track 1; Varsity Football 2; Tumas; Alpha Tau Omega.

MARJORIE C. ALBERT

Milwaukee

ENGLISH

Entered as a junior from Milwaukee Extension Division. Calvary Lutheran Council 3, 4; Women's Glee Club.

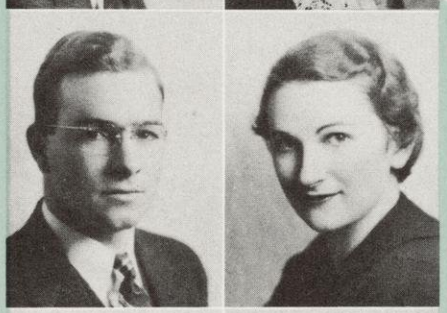
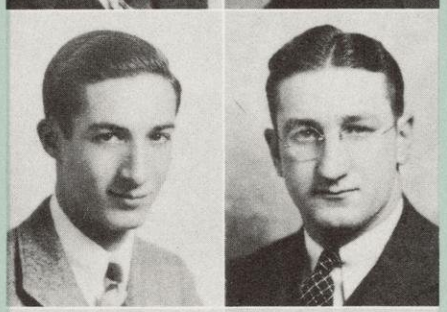
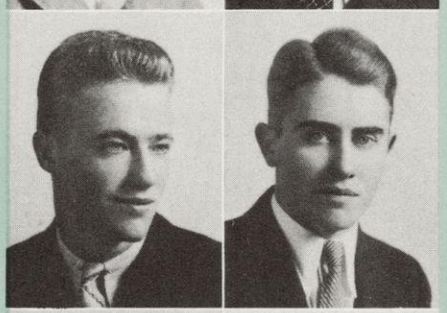

MERTON R. ALBRECHT

Lake Mills

COMMERCE

Chi Phi.

ESTHER L. ALK

Green Bay

ECONOMICS

Sophomore High Honors; Sigma Epsilon Sigma; Sigma Delta Pi.

VIRGINIA ALLEN

Boscobel

MEDICAL BACTERIOLOGY

Entered as a junior from University Extension.
Thesis: Hyperpyrexia—its influence on anti-body formation.

J. HARLAN ALTHEN

Two Rivers

POLITICAL SCIENCE

Badger Editorial Staff 2, 3, associate editor 3; Daily Cardinal Night Staff 4; Publicity Chairman 1935 Prom; Finance Committee Mothers' Day 2; Freshman Declamatory Winner; Orientation Week 2, 3, 4, chairman 4; Union House Committee 3; Winner of Sigma Delta Chi Feature Story Contest 3; Wisconsin University Players 4; Interfraternity Ball 4; Sophomore Honors; Sigma Delta Chi; Phi Kappa Phi; Acacia.

ALVIN J. ALTON

Linden

DAIRY INDUSTRY

Sophomore Honors; Alpha Zeta; Alpha Gamma Rho.

OLAV F. ANDERSON

Stanley

AGRICULTURAL
ECONOMICS

Senior Council Member; Vilas Medal Wearer; Freshman Extemporaneous Speaking Winner; Men's Glee Club 4; Blue Shield Country Life Club 2, 3, 4, president 3; Agricultural Student Council 3, president 3; Saddle and Sirloin 2, 3, 4; President of Student Section of American Country Life Association 3; Alpha Zeta.

JOAN ANDRE

Luxemburg

ART EDUCATION

Entered as a junior from Lawrence College. Sigma Lambda; Alpha Chi Omega.

MARJORIE M. ANSPACH

Milwaukee

AMERICAN HISTORY

Entered as a junior from Milwaukee Extension Division. University Orchestra 4; Sophomore High Honors; Alpha Xi Delta.

Thesis: Sir William Berkeley.

JACK K. BABBITT

Neenah

ELECTRIC ENGINEERING

ARLISS E. ARNOLD

Menomonee Falls

SOCIOLOGY

Freshman Scholarship Cup; Sophomore High Honors; Sigma Epsilon Sigma; Phi Beta Kappa.

MELVIN J. BABLER

Madison

COMMERCE

WILLIAM G. ARNOLD

Wittenberg

ZOOLOGY

Phi Kappa Tau.

MARION C. BACHHUBER

Mayville

SPEECH

Entered as a freshman from St. Teresa College. Daily Cardinal Reporter 2; Cardinal Board 3, 4, secretary 4; Program Chairman Committee 1936 Prom; Parents' Weekend 2, 3; Intercollegiate Debate Squad 2, 3; W. S. G. A. Secretary 4; Co-Chairman 1934 Christmas Festival; Zeta Phi Eta; Phi Kappa Phi; Alpha Chi Omega.

ELEANOR F. ARPS

New Holstein

COMMERCE

Badger Editorial Staff 3, 4; Commerce Club 3, 4; Spanish Club 3, 4; Spanish Play 3; Pan-Hellenic Council 3, 4; Alpha Omicron Pi.

RICHARD A. BACHHUBER

Wausau

ELECTRICAL ENGINEERING

Crew 1.

JANE L. ASHCRAFT

Madison

TEXTILES

Entered as a sophomore from Milwaukee-Downer College. Daily Cardinal Advertising Staff 3; Y. W. C. A. 4; Progressive Club 4; Delta Delta Delta.

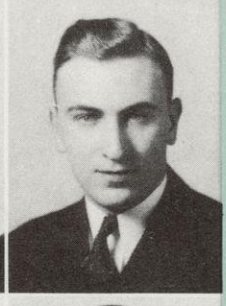

PRESTON C. BACKHAUS

South Byron

CHEMISTRY

Football Band 1, 2.

RICHARD L. AUTEN

West Barrington, R. I.

BOTANY

Union Subsidiary Board 3; Badger Editorial Staff 4; Daily Cardinal Business Staff 4; Orientation Week 3, 4; Haresfoot Dramatic Club 3; Haresfoot Play 3; Tennis 1.

EDMUND BAILEY

Madison

ECONOMICS

Crew 1, 2; Haresfoot 3, 4.

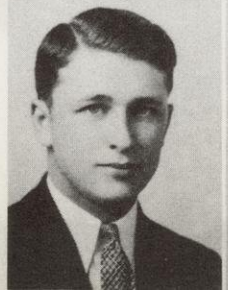

PAUL L. AXEL

Sheboygan

HISTORY

MARION E. BAKER

Blanchardville

RELATED ART

Wesley Foundation Cabinet 2, 3; Euthenics Club 3, 4; University Women's Band 2, 3.

Thesis: Interesting Interiors: A Course in Interior Decoration presented over W.H.A. as a part of the Wisconsin College of the Air.

CLARICE BALLINGER
Madison
DIETETICS

Entered as an advanced freshman from Rockford College. Country Magazine Business Staff 2; Agriculture Council 3; Phi Upsilon Omicron.
Thesis: The Factor of Moist Heat on Starches in Refection.

ROBERT H. BARTER
Harvard, Illinois
BACTERIOLOGY

Basketball 1; Legislative Scholarships 3, 4; Steenbock Fellowship 4; Agricultural Council 3, 4; Alpha Zeta; Kappa Sigma.
Thesis: Morphological and Structural Changes in Yeast During Growth and Storage.

LOWELL H. BALLINGER
Racine
ELECTRICAL ENGINEERING

R. O. T. C. First Lieutenant; Kappa Eta Kappa.

ELOISE BAUER
Milwaukee
SPEECH

EDNA M. BALSLEY
Madison
SPEECH

Orientation Week 3; Pi Beta Phi.

EDYTH Y. BAUGH
Wauwatosa
FRENCH

Delta Delta Delta.

NEVA M. BANDELIN
Oconomowoc
ART EDUCATION

FLORENCE C. BEACH
Madison
PUBLIC SCHOOL MUSIC

University Singers 1, 2, 3, 4; Sigma Alpha Iota; Alpha Gamma Delta.

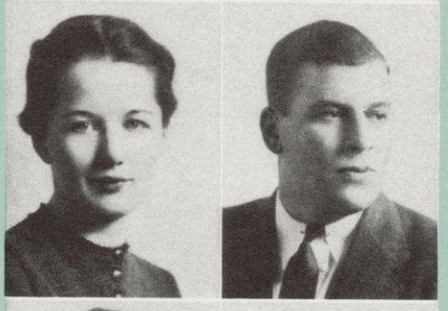

BARBARA S. BARNES
Madison
ENGLISH

Freshman Scholastic Award; Sophomore High Honors; Sigma Epsilon Sigma; Kappa Kappa Gamma.

FRANCIS B. BEAUDETTE
Madison
LAW

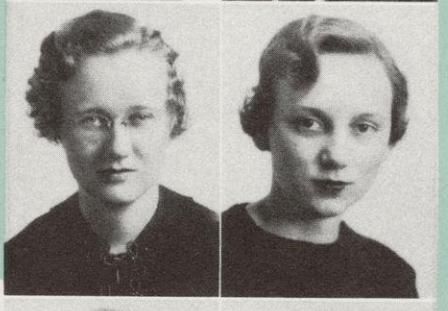

FRANCES M. BARNES
Richland Center
PSYCHOLOGY

Entered as a junior from Lawrence College.

GERTRUDE H. BECKER
Fond du Lac
ENGLISH

Entered as a junior from Milwaukee State Teachers College.
Thesis: A Comparison of Aldous Huxley and Samuel Butler.

ELEANOR C. BARRON
Cottage Grove
FRENCH

JEANNETTE BECKER
Des Moines, Iowa
ENGLISH

Entered as a sophomore from Rosary College. Daily Cardinal 2, feature writer 2; Orientation Week 4; Chi Omega.

LAURENTINE BEERS
Janesville
SOCIOLOGY

Congregational Student Association 1, 2, 3, 4, member of cabinet 1, 2, 3, 4, student advising secretary 1, 2, 3, 4; W. S. G. A. District Chairman 3; Koinos 2, 3, 4, chairman of executive 3; Crucible.

THECLA M. BENNETT
Avoca
HOME ECONOMICS

Newman Club 4; University 4H Club 1, 2, 3, 4; Euthenics 2, 3, 4; Blue Shield 3, 4.

CARL L. BEHREND
Oconomowoc
HORTICULTURE

Concord Club 1, 2; University Singers 2; Cadet Corps 1, 2, 3, 4, Sgt. 3; Scabbard and Blade.

FRANZ L. BIDINGER
Kenosha
ECONOMICS

Union Council 3, 4; Union Board 2, 3, vice-president 4, business staff 1, 2; Interfraternity Board 4; Iron Cross 4; General Chairman Orientation Week 4; Phi Gamma Delta.

BONNIE F. BEILFUSS
Neillsville
DIETETICS

Euthenics Club; Freshman Honors; Phi Omega Pi.
Thesis: Effect of Iron and Copper Therapy on the Haemoglobin of Infants.

ROSEMARY M. BIEVER
Laona
GEOGRAPHY

BRUCE F. BEILFUSS
Neillsville
ECONOMICS

Kappa Sigma.

VERONA M. BILJAN
West Allis
BACTERIOLOGY

Entered as a sophomore from Milwaukee Extension Division. Dolphin Club 2.
Thesis: The Thermal Death Points of Streptococci.

GEORGE B. BELTING
Orfordville
ECONOMICS

Track 1; Crew 1; Wrestling 1; Delta Sigma Pi.

JANE E. BILLYEALD
Evanston, Illinois
DIETETICS

Euthenics Club 1, 2, 3, 4; Y.W.C.A. 3, 4; Agriculture Council 4; Legislative Scholarships 3, 4; Sophomore Honors; Omicron Nu 3, 4, secretary-treasurer 4; Sigma Epsilon Sigma; Phi Kappa Phi; Alpha Omicron Pi.
Thesis: The Determination of Available Iron in Various Foods.

FREDRIC A. BENEDICT
Madison
LANDSCAPE ARCHITECTURE

Boxing 1; Football 1; Track 1; Varsity Crew 3, 4; Varsity Cross Country 2; Hoofers 2, 3 4, president 4; Chi Phi.

JEAN C. BIRD
Rockford, Illinois
COMPARATIVE LITERATURE

Entered as a junior from Sweet Briar and Rockford College. Pan Hellenic 3, 4; Kappa Kappa Gamma.

ROBERT L. BENISH
Eau Claire
GEOGRAPHY

Entered as a senior from Eau Claire State Teachers' College.

GEORGE E. BISHOP
Madison
ECONOMICS

Alpha Chi Rho.

BETH BLACK

Richland Center

ECONOMICS

Daily Cardinal Society Staff 2; Finance Committee Mothers' Day 3; Presbyterian Student Council 2, 3; W. S. G. A. 3, 4, judicial committee 3, 4; Women's Affairs Committee of Union 3; Orientation Week 3, 4.

FRANK M. BLAU

Madison

PHYSICAL EDUCATION

Wayland Club 2, 3, 4; Basketball 1; Varsity Basketball Squad 2, 3; Allison Club 4 Intramural Board 3, 4.

DOROTHY M. BLOCK

Milwaukee

ENGLISH

Entered as a junior from Milwaukee Extension Division. Y.W.C.A.

Thesis: Clyde Fitch and the Historical Drama.

ELIZABETH L. BLOODGOOD

Nashatah

SOCIOLOGY

Kappa Kappa Gamma.

SAMUEL L. BLOOM

Milwaukee

ENGINEERING

Entered as a junior from Milwaukee Extension Division. A. I. E. E. 3, 4; Polygon 3, 4.

ARNOLD A. BLUEMKE

Westfield

AGRICULTURE EDUCATION

Country Magazine Board 3, 4; Agriculture Council 3, 4; Saddle and Sirloin 1, 2, 3; Alpha Gamma Rho.

VIRGINIA E. BOHN

Fort Wayne, Indiana

SPEECH

Entered as a junior from St. Mary's College. Zeta Phi Eta 4, rushing chairman 4; Kappa Alpha Theta.

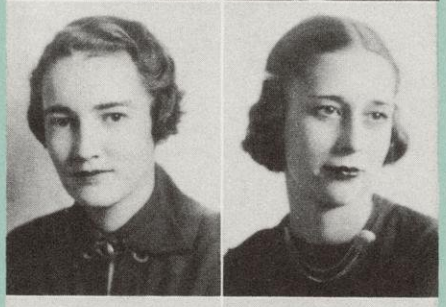

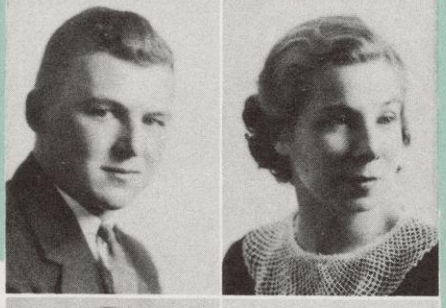

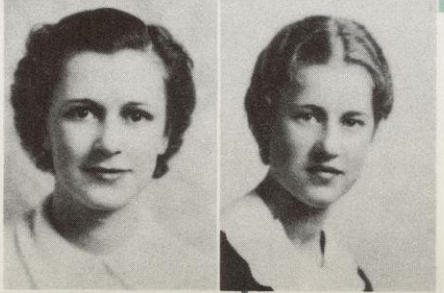

ROBERT E. BOLDT

West Allis

ELECTRICAL ENGINEERING

Entered as a sophomore from Carroll College. Triangle.

DOROTHEA J. BOND

Madison

PHYSICAL EDUCATION

W. A. A. 1, 2, 3, 4, corresponding secretary 4; Y.W.C.A. 1, 2, 3, 4, freshman advisory council chairman 3, cabinet 3, 4, president 4, regional chairman 4; Tennis Club 1, 2, 3, 4; Dolphin Club 4; Basketball 1, 2, 3, 4; Intramurals 1, 2, 3, 4; Koinos 3, 4; Parents' Weekend 2, 3; Orientation Week 2, 3, 4; Castalia 1, 2; Crucible; Alpha Chi Omega.

ELEANOR M. BOND

Madison

PHYSICAL EDUCATION

W. A. A. 1, 2, 3, 4, recording secretary 3, president 4; Tennis Club 1, 2, 3, 4; Dolphin Club 4; Intramurals 1, 2, 3, 4; Y.W.C.A. 1, 2, 3, 4, finance committee 2; Parents' Weekend 2, 3, corsage sale 2, 3; Orientation Week 2, 3, 4; Women's Affairs Committee 4; Koinos 3, 4; Castalia 1, 2; Crucible; Alpha Chi Omega.

HELEN J. BONHAM

Madison

SOCIOLOGY

Daily Cardinal Society Reporter 2; Castalia 1, 2, 3, 4; Alpha Chi Omega.

MAUDELLE B. BOUSFIELD

Chicago, Illinois

ZOOLOGY

Daughters of St. Mary 4, president 4; Senior Council 4; Koinos 4.

IRENE M. BOZAK

Milwaukee

JOURNALISM

Entered as a junior from Milwaukee Extension Division. International Club 4; Y.W.C.A. 4.

IRENE L. BRANDT

Milwaukee

SOCIOLOGY

Sophomore Honors; Alpha Kappa Delta.

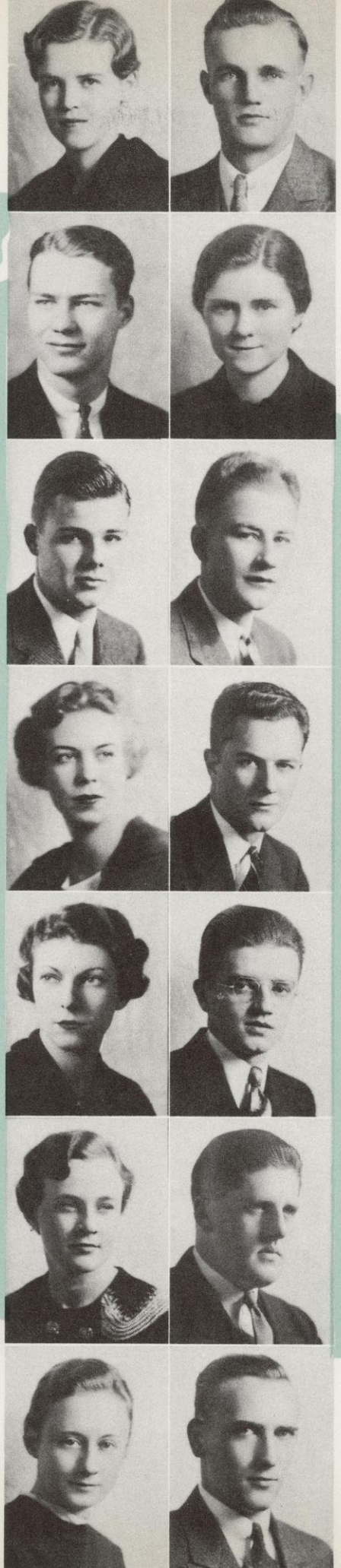

GENEVIEVE L. BRAUN
Racine

PHYSICAL EDUCATION

W. A. A. 1, 2, 3, 4; Physical Education Club 1, 2, 3, 4, treasurer 3, scholarship chairman 4; Dolphin Club 1, 2; Orchesis 3, 4; Amelia E. H. Doyon Scholarship; Physical Education Scholarship; Co-Chairman of Decorations of Women's Field Day 3; Sophomore Honors.

RICHARD S. BRAZEAU
Wisconsin Rapids

COMPARATIVE LITERATURE

Arrangements Chairman Frosh Frolic 1; Assistant Finance Chairman Parents' Weekend 2; Assisting Staff Secretary Men's Union; Men's Assembly 2; Class President 3; General Chairman 1936 Prom; Director of Class 4; Elections Board 4, Tumas; White Spades; Psi Upsilon.

ROBERT P. BREMNER
Milwaukee

MINING

Entered as a sophomore from Milwaukee Extension Division. Mass Meeting Chairman 1934 Homecoming; Kappa Sigma.

MARION E. BREWER
Cleveland, Ohio

ENGLISH

Entered as a junior from Denison University. Intramural sports 3, 4; Hunt Club 3; Kappa Kappa Gamma.

Thesis: Regional Literature of Wisconsin.

MARY R. BRIDGMAN
Madison

PUBLIC SCHOOL MUSIC

Chairman Music Religious Conference 4; Bradford Club 1, 2, cabinet 1, 2; Women's Glee Club 2; Y.W.C.A. 2, 3, 4; Tudor Singers 4; Alpha Chi Omega.

KATHLEEN BROWNING
Hopkinsville, Kentucky

HISTORY

Entered as a junior from Bethel Women's College. Orientation Week 3; Gamma Phi Beta.

JANE A. BRUBAKER
Washburn

ENGLISH

Sophomore Honors.

EDWARD G. BRUNS
Elkhart Lake

AGRICULTURAL CIVIL ENGINEERING

Entered as a sophomore from Mission House College. A. S A. E.

KATHERINE I. BRUSSE
Baldwin

DIETETICS

Euthenics Club 2, 4; Phi Upsilon Omicron.

DAVID C. BUBLITZ
Antigo

ECONOMICS

MILTON J. BUBLITZ
Antigo

ECONOMICS

Entered as a sophomore from Purdue University. Military Ball 2, 3, officers of day 2, saber arch committee 3; Finance Committee Senior Ball 3; Cadet Corps 2, 3, 4, platoon sergeant 3, lieutenant 4; Assistant Cheerleader 2, 3; Scabbard and Blade; Phi Gamma Delta.

GREGORY P. BUECHEL
Chilton

AGRICULTURAL EDUCATION

Saddle and Sirloin 1, 2, 3, 4; 1935 Danforth Foundation Summer Fellowship; Delta Theta Sigma.

WILLIAM L. BUENZLI
Madison

LAW

Phi Kappa.

BRUCE J. BUHMANN
Wausau

CHEMICAL ENGINEERING

WILLIAM E. BULL

Madison

SPANISH

Spanish Club 2, 3, 4, secretary-treasurer 3; Sophomore Honors; Phi Eta Sigma; Sigma Delta Pi; Phi Beta Kappa.

M. A. Thesis: Edition of a Thirteenth Century, Spanish *Mapa Mundi.*

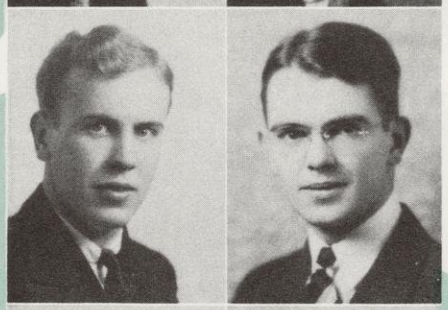

HAROLD E. BURCHETTE

Madison

COMMERCE

BEVERLY I. BURG

Argo, Illinois

SOCIOLOGY

W. A. A. 1, 2, 3; Alpha Kappa Delta; Alpha Epsilon Phi.

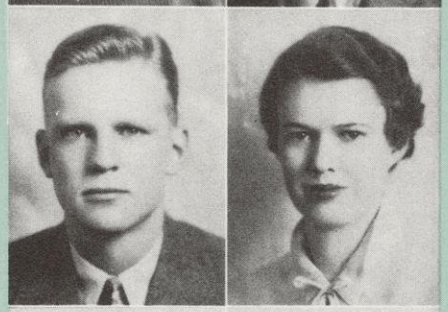

RICHARD H. BURNHAM

Richland Center

ECONOMICS

Box Chairman 1936 Prom; Track 1; Varsity Track 2; Union Forum Committee 2; Orientation Week 3; Public Relations Committee 4; Delta Upsilon.

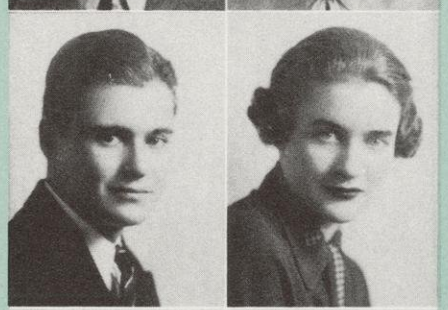

JOHN A. BUSSONE

Milwaukee

ITALIAN

Entered as a junior from Milwaukee Extension Division.

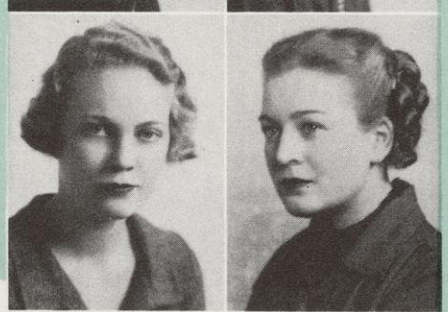

BERNICE M. BUTTERS

Milwaukee

GERMAN

Entered as a junior from Ripon College. W. A. A. 3, 4; Kappa Delta.

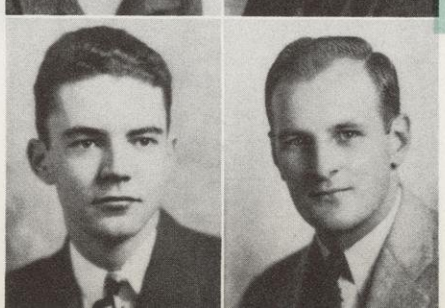

JOHN W. BYRNES

Green Bay

ECONOMICS

Contacts Committee Mothers' Day 2, Forensic Board 3, 4, treasurer 4; Wisconsin University Players 2; Athena 1, 2, 3, president 2; Intersociety Council 2, 3, president 3.

JAMES J. CADWELL

Madison

MECHANICAL ENGINEERING

Lutheran Memorial Students' Association 2, 3, treasurer 2, vice-president 3; First Sergeant Cadet Corps 3; Pistol Team 2, 4; Drill Team 3, 4; Scabbard and Blade 3, 4, first lieutenant 4; Decorations Committee 1935 Military Ball; Reception Chairman 1936 Military Ball; Sophomore High Honors; Pi Tau Sigma; Tau Beta Pi; Phi Kappa Phi.

FRED C. CADY

Green Bay

ACCOUNTING

Forensic Board 3, 4; treasurer 3, vice-president 4; Freshman Debate Team 1; Y.M.C.A. 3, 4, president 4; Iron Cross; Sophomore Honors; Delta Upsilon.

ROLLAND H. CAINE

Madison

PHYSIOLOGICAL CHEMISTRY

Thesis: Oxidation of Some Simple Methyl Ketones.

MONA E. CALLISTER

Virginia, Minnesota

ENGLISH

Entered as a junior from Virginia Junior College. Alpha Xi Delta.

JEAN M. CAMPION

Madison

SOCIOLOGY

Badger Editorial Staff 3; Daily Cardinal Editorial Staff 2; W. S. G. A. 3, 4, elections chairman 3, vice president 4; Keystone Council 2, 3; Dolphin Club 1; Castalia 2, 3, vice-president 2, president 3; Hunt Club 3, vice-president 3; Invitation Committee Parents' Weekend 2, 3; Button Committee 1935 Homecoming; Orientation Week 2, 3, 4; Women's Affairs Committee 4; Y.W.C.A. Membership Committee 3; Alpha Phi.

JEAN E. CAMPMAN

Neillsville

RELATED ART

Euthenics Club 4; Sophomore Honors; Alpha Chi Omega.

Thesis: American Ceramics.

JOSEPH CAPICIK

Racine

PHYSICAL EDUCATION

"W" Club 2, 3, 4; Football 1; Basketball 1; Baseball 1; Varsity Football 2, 3, 4; Varsity Baseball 2, 3, 4; Varsity Basketball 2.

HENRY A. CARLBERG
Maywood, Illinois

ELECTRICAL ENGINEERING

JANE CHRISTIE
Milwaukee

FRENCH

GRACE J. CARLSON
Sheboygan

SOCIOLOGY

Entered as a junior from Edgewood Junior College.

MARY CHRISTIE
Chicago, Illinois

HOME ECONOMICS

Entered as a junior from Milwaukee State Teachers' College. Social Chairman Barnard Hall.

Thesis: Window Trimming and Store Display.

KATHLEEN F. CAVANAUGH
Milwaukee

HISPANIC STUDIES

Entered as a junior from Milwaukee Extension Division. Spanish Club 1, 2, vice-president 2.

Thesis: The Races and Civilization of Mexico.

GEORGE E. CLAPP
Jamestown, New York

PSYCHOLOGY

Haresfoot 3, 4; Kappa Sigma.

RUTH N. CHESKA
Racine

ZOOLOGY

Entered as a sophomore from Lawrence College. Alpha Chi Omega.

MONICA A. CLARK
Manitowoc

POLITICAL SCIENCE

Badger Editorial Staff 2; Chairman Invitations Mothers' Day 2, 3; W. S. G. A. 3, 4, member at large 3, 4; Union Council 3, 4; Chairman of Union Library Committee 3, 4; Discussion Contest 2; Senior Swingout Program Chairman 3; Orientation Week 3; Wisconsin School of Air 2; Alpha Phi.

RAYMOND P. CHRISTENSEN
Racine

AGRICULTURE ECONOMICS AND COMMERCE

"W" Club 2, 3, 4; Wrestling Captain 1; Varsity Wrestling 2, 3, 4; Saddle and Sirloin 1, 2, 3, 4; Delta Theta Sigma.

MARGARET CLAUSEN
Wauwatosa

ART EDUCATION

Pi Beta Phi.

ROBERT W. CHRISTENSEN
Necedah

ECONOMICS

Daily Cardinal Business Staff 2; Varsity Basketball Manager 2, 3.

MARJORIE M. CNARE
Madison

MEDICAL BACTERIOLOGY

Phi Mu.

Thesis: Preparation and Standardization of Diphtheria Toxin and Antitoxin.

ELMA A. CHRISTIANSON
Madison

SOCIOLOGY

Alpha Kappa Delta.

CLARA COHEN
Milwaukee

SOCIOLOGY

Entered as a junior from Milwaukee Extension Division.

ESTHER D. COHEN
Danbury

INSTITUTIONAL MANAGEMENT

PORTIA E. CONWAY
Baraboo

SOCIOLOGY

Alpha Kappa Delta.

LILLIAN C. COHEN
Milwaukee

FRENCH

Entered as a junior from Milwaukee Extension Division.

EUGENE B. COOK
Alexandria, Virginia

MECHANICAL ENGINEERING

Entered as a sophomore from George Washington University. Wayland Club 3.

ALLAN W. COLE
Springfield

MECHANICAL ENGINEERING

Wrestling 1; Varsity Wrestling 2; A. S. M. E.; Sophomore Honors; Tau Beta Pi; Pi Tau Sigma.

GEORGE H. COOK
Fond du Lac

CHEMICAL ENGINEERING

Entered as a junior from Oshkosh State Teachers' College. Wisconsin Engineer 3, 4, assistant editor 3, editor-in-chief 4; A. I. C. E.; Alpha Tau Sigma; Alpha Kappa Lambda.

MARY ELIZABETH COLEMAN
Billings, Montana

FRENCH

Entered as a junior from Lawrence College. Badger 3, 4; editorial staff 4; Daily Cardinal Editorial Staff 3, 4; Publicity Chairman Parents' Weekend 3; W. A. A. 3, 4; Hoofers Publicity Director 3, 4; French Club 4; Program Chairman Winter Carnival 4; Publicity Committee Christmas Festival 4; Orientation Week 4; Alpha Chi Omega.

PHYLLIS M. COONS
Hibbing, Minnesota

COMMERCE

Alpha Gamma Delta.

JOHN T. CONLIN
Madison

POLITICAL SCIENCE

Rathskeller Chairman 1935 Prom; Football 1; Basketball 1; Baseball 1; Varsity Football 2; Delta Kappa Epsilon.

GORDON R. COREY
Osceola

ECONOMICS

Union Board 2, 3, 4; Union Subsidiary Board 2; Intercollegiate Debate Squad 1; Campus Religious Council 1, 2, 3, 4, cabinet 1, 2, 3, 4; Football Band 1; Hesperia 1, 2, 3, 4; Progressive Club 2, 3, 4; Anti-War Committee 2, 3, 4, chairman 3; Sophomore Honors; Phi Eta Sigma.

RUTH E. CONVERSE
Hinsdale, Illinois

ART

Entered as a junior from Stephens College.

WILLIAM F. CORMACK
Wausau

MEDICINE

Entered as a junior from Central State Teachers' College. Phi Beta Pi.

Thesis: Enzymes in the Blood.

DOROTHY A. CONWAY
Evanston, Illinois

ENGLISH

Entered as a junior from Denison University. Kappa Kappa Gamma.

BARBARA JANE COTTER
Madison

LATIN

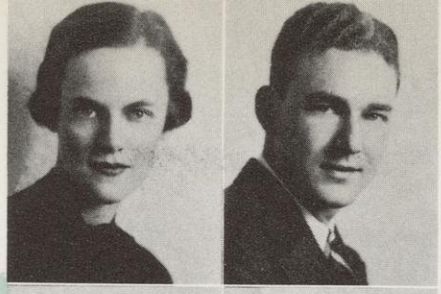

JUNE COTTRILL
Madison
SOCIOLOGY
Castalia 2, 3, 4; Alpha Kappa Delta; Delta Delta Delta.

CLIFFORD E. CROWLEY
Steuben
POLITICAL SCIENCE
First Lieutenant Cadet Corps 4; Gamma Eta Gamma; Alpha Sigma Phi.

MARIE C. CRAMER
Wausau
DIETETICS
Euthenics Club; Alpha Xi Delta.

ELIZABETH C. CUNNINGHAM
Burlington
ADVERTISING
Pan-Hellenic Council 4; Alpha Chi Omega.

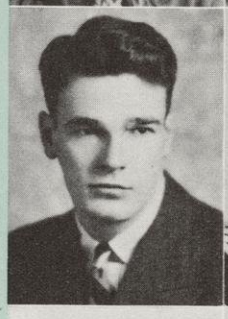

JAMES CRAWFORD
Berlin
ECONOMICS
Entered as a junior from Ripon College. Track 3, 4; Psi Upsilon.

JEAN M. CURRIER
Niagara
ENGLISH

MARTIN L. CROAK
Evansville
AMERICAN HISTORY
Entered as a sophomore from Whitewater State Teachers' College.

A. HOWARD DAHL
La Crosse
ECONOMICS
Entered as a junior from La Crosse State Teachers' College

MARGARET M. CROFT
Janesville
ENGLISH
Entered as a junior from Edgewood Junior College.

JOHN G. DAHLK
Madison
COMMERCE
Wrestling 1.

J. CRAWFORD CROSLAND
Antigo
JOURNALISM

MELBA B. DALEY
Madison
FRENCH AND LATIN
Badger 3, 4, editorial staff 3, photography editor 4; French Club 3, 4.

CARLETON R. CROWELL
Oregon, Illinois
POLITICAL SCIENCE
Entered as a sophomore from University of Southern California. Basketball 1; Track 1; Varsity Track 3, 4; Sigma Alpha Epsilon.

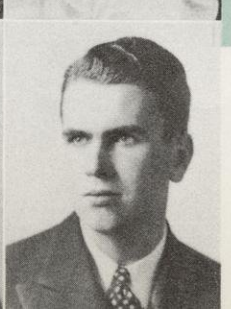

ALLAN G. DAVIDSON
Milwaukee
ANTHROPOLOGY
Varsity Swimming Manager 2, 3; Kappa Sigma.

MARJORIE A. DAVIDSON
Horicon

SOCIOLOGY

Entered as a sophomore from Beloit College. Women's Band 2, 3; Pythia 4; Kappa Delta.

F. CURTICE DAVIS
Beloit

PHYSICS

Assistant Cheerleader 4; Wisconsin University Players 2, 3, 4; Theta Xi.

Thesis: A Measurement of the Temperature Variation of the Adiabatic Elastic Constants in Vibrating Quartz Crystal Plates.

G. CATHERINE DAVIS
Brodhead

ENGLISH

Gamma Phi Beta.

RICHARD E. DAVIS
Oshkosh

ELECTRICAL ENGINEERING

Entered as a sophomore from Oshkosh State Teachers' College. A. I. E. E.; Tau Beta Pi; Eta Kappa Nu.

VERA DeGAETANO
Milwaukee

FRENCH

Entered as a junior from Milwaukee Extension Division. Le Cercle Francais 4: Sophomore Honors.

NICK R. DeMARK
Racine

ECONOMICS

Basketball 1; Baseball 1; Varsity Baseball 2, 3, 4; Varsity Basketball 2, 3, 4.

WILBUR J. DENNIS
West DePere

ENGLISH

Entered as a junior from St. Norbert's College, Concert Band 3, 4; Football Band 3, 4; University Orchestra 3, 4.

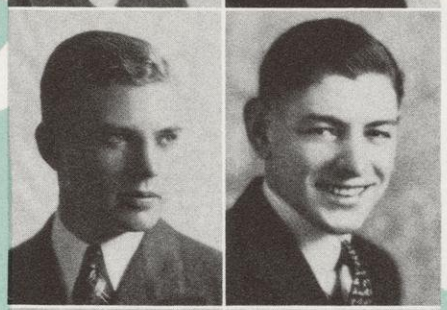

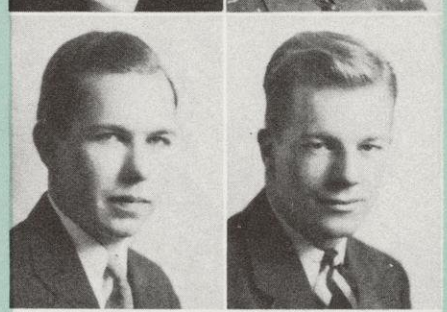

ELSIE R. DeNOYER
Beloit

MATHEMATICS

Entered as a sophomore from Beloit College. Junior Mathematics Club 3, 4.

HAROLD D. DESFOR
Brooklyn, New York

ENGLISH

Entered as a sophomore from New York University. Daily Cardinal Staff 2, 3, assistant feature editor 2, feature editor 3; Octopus Editorial Staff 3; University Theater Publicity Director 4; Haresfoot Dramatic Club Publicity Director 3; Phi Kappa Phi.

MARJORIE DESORMEAUX
Madison

MUSIC

Women's Band 2, 3, 4; Women's Glee Club 3; University Singers 3, 4; Second Orchestra 3; Pythia 2, 3, 4, secretary 4; Pan Hellenic Council 4; Sigma Alpha Iota; Phi Kappa Phi; Chi Omega.

ROBERT N. DeWILDE
Sheboygan

COMMERCE—LABOR

Daily Cardinal 2, 3, advertising staff 2, advertising manager 3; Assistant General Chairman 1935 Prom; Committee Chairman Freshman Frolic; Committee Chairman Sophomore Shuffle; Alpha Delta Sigma; Pi Kappa Alpha.

EDITH DIAMOND
Cedar Falls, Iowa

ENGLISH

Entered as a junior from Iowa State Teachers' College. Hillel Church Group 3, 4, social welfare chairman 3, 4.

DOROTHY V. DICK
Manitowoc

COMMERCE

Entered as a sophomore from Rockford College. Alpha Phi

ARTHUR B. DIETRICH
Cadatt

SOCIOLOGY

Phi Eta Sigma; Alpha Kappa Delta.

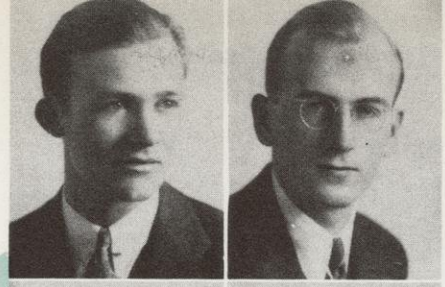

WILLIAM C. DILL
Wauwatosa
LAW

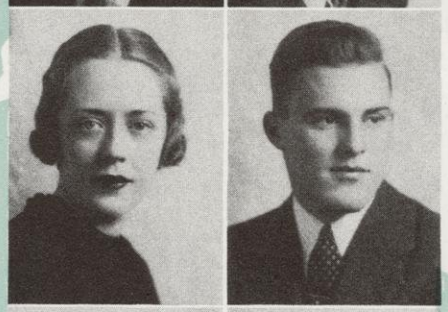

FRANCES M. DIMOND
Lima, Ohio
SOCIOLOGY

Entered as a sophomore from Gulf Park College. Kappa Kappa Gamma.

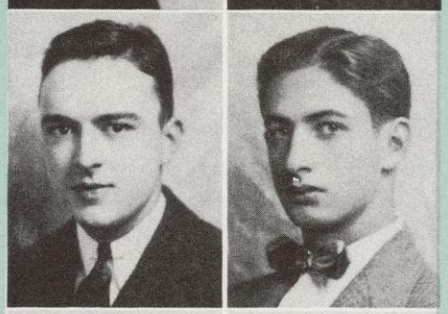

EDWARD U. DITHMAR
Baraboo
CIVIL ENGINEERING—LAW

Union Subsidiary Board Informations Committee 2; Wisconsin Engineer Business Staff 1; Track 1; A. S. C. E.; Sophomore Honors; Psi Upsilon.
Thesis: Investigation of the Speeds of Automotive Traffic.

DANIEL G. DITTMER
Milwaukee
PSYCHOLOGY

Entered as a junior from Milwaukee Extension Division. Orientation Week 4; House Presidents' Council 4; Sophomore Honors; Chi Phi.
Thesis: A Statistical Analysis of Intelligence Percentile Rankings and Undergraduate Grades with Reference to Success in Law School.

DOROTHEA R. DOBBINS
Fremont
SOCIOLOGY

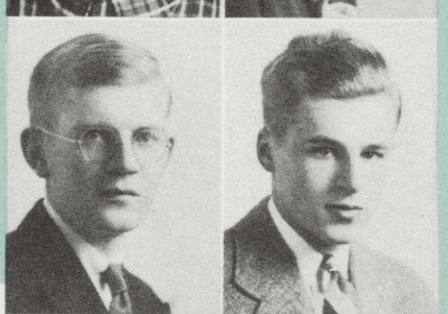

PAUL D. DOLATA
Lena
HISTORY

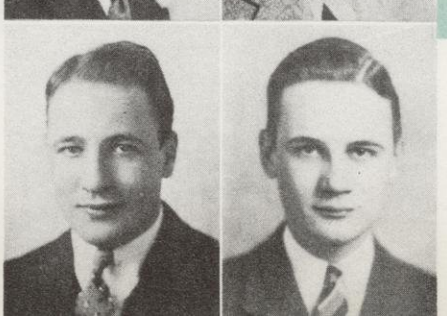

MICHAEL N. DOMANIK
Racine
CHEMICAL ENGINEERING

ALBERT C. DORNBUSH
Sheboygan Falls
CHEMISTRY

Entered as a junior from Mission House College. Alpha Chi Sigma.
Thesis: A Study of Glow-discharge Tubes.

HERBERT W. DOW
Milwaukee
MECHANICAL ENGINEERING

Football Band 1, 2; University Players 1; A. S. M. E.; Orientation Week 2, 3, 4; Phi Gamma Delta.

WILBURT M. DRAISIN
Brooklyn, New York
ZOOLOGY

Entered as a sophomore from New York University. Haresfoot Dramatic Club 3, 4; Haresfoot Play 2, 3, 4; Wisconsin Billiard Team.

MATILDA J. DROLL
Cleveland
SOCIOLOGY

ISABELLE J. DROUGHT
Milwaukee
BOTANY

Entered as a sophomore from Milwaukee Extension Division. Junior Mathematics Club 3, 4, vice-president 4; Kappa Delta.

HERBERT O. DUESCHER
Birnamwood
PHARMACY

Kappa Psi; Rho Chi.
Thesis: *Unguentum Acidi Borici.*

GEORGE S. DUGGAR
Madison
ECONOMICS

Daily Cardinal 2, 3, 4, feature writer 2, news editor 3, editorial chairman 4; Forensic Board 2, 3, 4, vice-president 3, president 4; Intercollegiate Debate Squad 1, 2, 3, 4; Koinos 2, 3, 4, executive committee 2, 3, 4; Hesperia 1, 2; Interfraternity Board 3, 4; Committee of Nineteen 3; Elections Board 4; Speakers' Bureau 4; Sophomore High Honors; Artus; Phi Eta Sigma; Delta Sigma Rho; Delta Upsilon.

ELVA M. DUNHAM
Madison

POLITICAL SCIENCE

Progressive Club 2, 3, 4, secretary 3, 4.

RALPH E. DURRANT
Waupaca

ECONOMICS

Union Board 3, 4, second vice-president 3, 4; Union Subsidiary Board Union Council 3, 4, dance chairman Wisconsin Union 4; Chairman Class Dance Committee 4; Football Band 1, 2; Baseball 1; Tennis.

DELWIN B. DUSENBURY
Milwaukee

SPEECH

Entered as a junior from Milwaukee Extension Division. Intercollegiate Players 3, 4; Wisconsin University Players 3, 4, president 4; Campus Radio Players 3, 4; National Collegiate Players 4, president 4; Sigma Phi.

HERBERT J. DUTTON
Janesville

CHEMISTRY

Sophomore Honors; Phi Eta Sigma; Phi Lambda Upsilon.
Thesis: Dispersion of Sound in Gases.

PHYLLIS VAN DYK
Detroit, Michigan

SOCIOLOGY

Entered as a junior from Wayne University. Alpha Kappa Delta.

ELEANORE EDWARDS
Madison

HISPANIC STUDIES

Spanish Club 3, 4; Orientation Week 3, 4; Sophomore Honors; Sigma Delta Pi; Chi Omega.
Thesis: The Development of Argentine Trade Since 1900.

ELIZABETH F. EGELAND
Onalaska

JOURNALISM

Entered as a junior from La Crosse State Teachers College. Daily Cardinal Editorial Staff 3, 4, night staff 3, personnel director 4; Theta Sigma Phi 4; Coranto 3, 4, president 4.

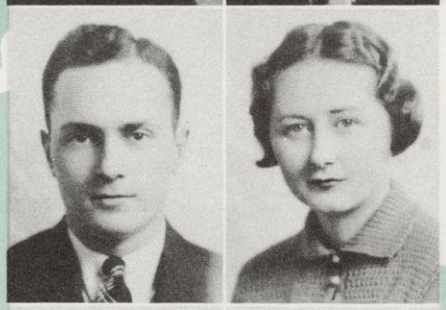

RALPH W. EICKERT
Kiel

PHARMACY

Entered as a sophomore from Mission House College; Kappa Psi.
Thesis: *Unguentum Hydrargyri Ammoniati.*

FANNY M. EISING
Waukesha

JOURNALISM

Daily Cardinal 3, Women's Sports Editor 3; Wisconsin University Players 4; W. A. A. 1, 2, 3, board 3; Hoofers 4.

DOROTHY J. EKERN
Madison

SOCIOLOGY

Alpha Xi Delta.

BEN L. ELBAUM
Milwaukee

CHEMISTRY

WILLIAM H. ELDER
Argonne

ZOOLOGY

Sophomore Honors; Phi Eta Sigma.
Thesis: A Manual of the Birds of Dane County.

JAMES E. ELLICKSON
Arlington

ACCOUNTING

Delta Sigma Pi.

OREN A. ELLINGSON
Green Bay

MEDICINE

Sophomore Honors; Phi Chi.
Thesis: Microscopic Studies of Living Tissues with the Application of a Quartz Rod to Transmit the Light.

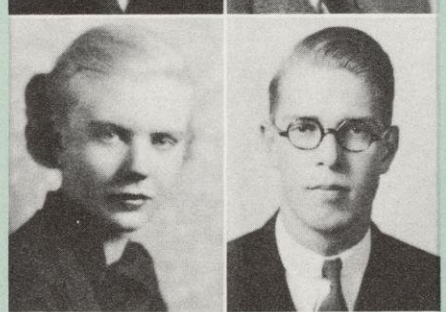

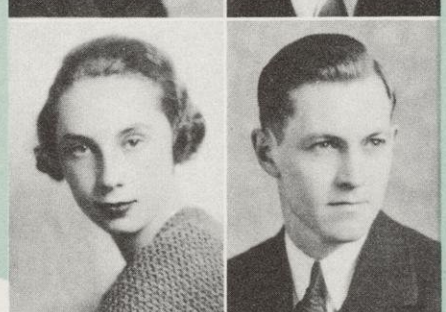

ARNOLD M. ELSINGER

Mayville

CIVIL ENGINEERING

Football 1; A. S. C. E.; Phi Kappa Tau.

Thesis: Testing Models of Soil Erosion Weirs.

EDWARD M. ENSCH

Hazel Green

AGRICULTURAL COMMERCE AND ECONOMICS

Cadet Corps 1, 2, 3, 4, staff sgt. 3; Rifle Team 1, 3; Delta Theta Sigma.

Thesis: Interstate Trade Barriers.

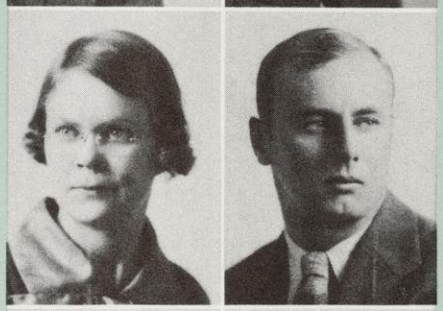

ESTHER ESKELINEN

Sterling, Connecticut

ENGLISH

Y.W.C.A. 4; Dolphin Club 4; Norse Club 4; French Club 3, 4; Spanish Club 4; Arden Club 2, 3; International Club 4.

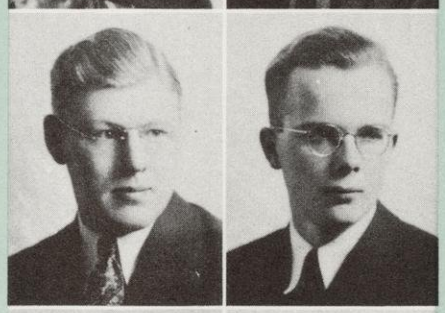

RUSSEL ETZLER

Madison

LAW

Gamma Eta Gamma.

Thesis: Reestablishment of Private Boundaries.

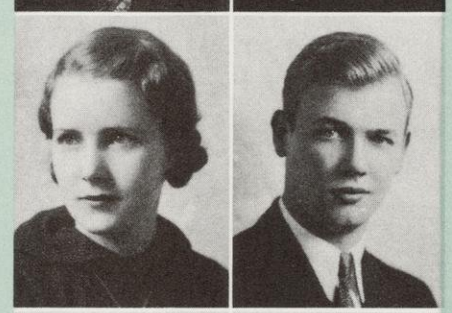

EDNA EVANSTAD

Westby

AMERICAN HISTORY

Coranto.

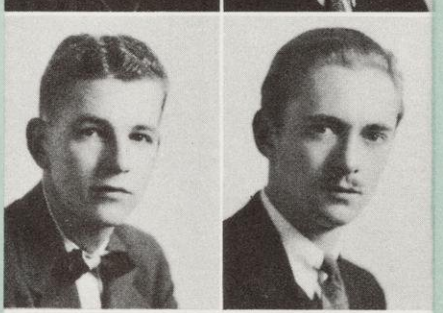

RICHARD E. EVERSON

Eau Claire

GEOGRAPHY

Entered as a junior from Eau Claire State Teachers College. Sigma Phi Epsilon.

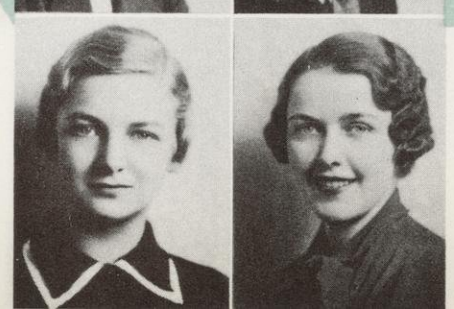

EVELYN M. EVERT

Pewaukee

GERMAN

WILLIAM R. EXUM

Gary, Indiana

PHYSICAL EDUCATION

"W" Club 1, 2, 3; Football 1; Basketball 1; Track 1; Varsity Football 2, 3; Varsity Track 2, 3, 4.

VICTOR S. FALK

Wauwatosa

MEDICAL SCIENCE

Badger 2, 3, 4, editorial staff 3, editor 4; Badger Board 2, 3, 4; Octopus 1, circulation manager 2; Assistant General Chairman 1936 Prom; Chairman of Finance Committee 1936 Prom; Assistant General Chairman 1934 Homecoming; Finance Chairman Sophomore Shuffle; Orientation Week Chairman 4; Crew 1; Varsity Crew 2; Cardinal Key; Tumas; Phi Kappa Phi; Iron Cross; White Spades; Nu Sigma Nu; Kappa Sigma.

JAMES W. FALLON

Milwaukee

PHYSICAL EDUCATION

Interscholastic 2, 3, 4; Mid-West Relay Carnival 2, 3, 4; High School State Basketball Tournament 3, 4; "W" Club 2, 3, 4, Football 1; Track 1; Hockey 1, captain 1; Varsity Hockey 2, 3, 4, captain 4; Holy Name Society 1, 2, 3, 4, athletic director 4; Newman Club 1, 2, 3, 4; Phi Epsilon Kappa.

EDWARD R. FARBER

Milwaukee

ECONOMICS

Entered as a junior from Milwaukee Extension Division.

GEORGE S. FAULKES

Madison

CIVIL ENGINEERING

A. S. C. E. 2, 3, 4.

Thesis: Investigation of the Effect on the Strength of Heating the Mixing Water and Aggregate in Concrete.

HENRY E. FAVILLE

Madison

ART EDUCATION

Tau Delta.

RUTH E. FAZEN

Racine

FRENCH

Badger 2, 3, 4, sales staff 2, 3, business staff 4; Badger Board 3, 4, secretary-treasurer 3; Octopus Business Staff 1; Hunt Club 1, 2, 3, 4; Sophomore Honors; Kappa Kappa Gamma.

NORMAN F. FECHTNER
Merrill
ECONOMICS

Entered as a sophomore from University of Alabama.

DOROTHY E. FEHLANDT
Wausau
ART

Hostess Committee 1932 Homecoming; Sigma Lambda.

VOLTAIRINE FEINGOLD
Janesville
SOCIOLOGY

Hillel Cabinet 2, 3; Avukah 1, 2, 3, 4.

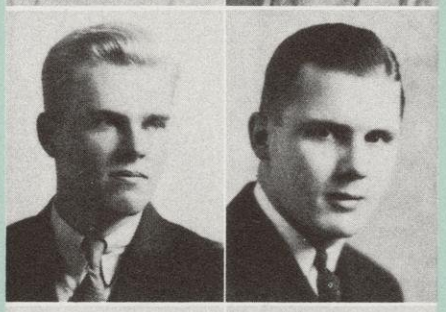

MATHIAS W. FELTON
Madison
BOTANY

HELEN C. FERNHOLZ
Milwaukee
HOME ECONOMICS

Entered as a junior from Milwaukee Extension Division.

M. LORRAINE FESSENDEN
Madison
SPEECH

Wisconsin University Players 2, 3, 4; Castalia 1, 2, 3; Y.W.C.A. 1, 2, 3, 4; Radio Program; Zeta Phi Eta; Alpha Xi Delta.

CAROL J. FIELD
Milwaukee
SOCIOLOGY

Pan-Hellenic 2, 3; Sigma Kappa.

VERONICA M. FIELD
Milwaukee
FRENCH

Daily Cardinal Society Staff 3; Field Day Committee Chairman 3; Intramural Amateur Show Committee 4; French Club 2, 3, 4; Italian Club 2, 3; Pan-Hellenic Publicity Committee 3; French Play 2; Alpha Gamma Delta.

CLAIR L. FINCH
Antigo
ECONOMICS

Artus.

JEAN L. FINDLAY
Madison
ART

Student Hostess Wisconsin Salon of Art 4; Orientation Week 2; Y.W.C.A. 1, 2, social committee 1, 2, membership committee 2; Union Forum Committee 2, 3; Castalia 2, 3, 4; Pan-Hellenic Council 3, 4, president 4; Sigma Lambda; Delta Phi Delta; Phi Kappa Phi; Alpha Phi.

JOHN W. FISH
Madison
COMMERCE

Football 1; Varsity Football 2, 3, 4; Grand March Committee 1936 Prom; Cardinal Key; Sophomore Honors; Delta Kappa Epsilon.

JEAN D. FISHER
Madison
ENGLISH

Chairman Women's Buttons 1935 Homecoming; Pan-Hellenic Hostess Chairman 3; Hunt Club 2, 3, 4; Kappa Kappa Gamma.

BEATRICE T. FORGE
Madison
FRENCH

Sophomore Honors; Sigma Epsilon Sigma.

GLADYS E. FOSNOT
Madison
PUBLIC SCHOOL MUSIC

University Orchestra 3, 4; Women's Glee Club 3, 4; Women's Band 2, 3, 4, president 3, 4; Sophomore Honors; Phi Kappa Phi.

HAROLD FOSUM
Frederic

ELECTRICAL ENGINEERING

KATHERINE M. FUHRMAN
Dubuque, Iowa

HOME ECONOMICS

Euthenics Club 3; W. S. G. A. 2; University Singers 4.

DORIS E. FRANK
Mauston

SOCIOLOGY

Orientation Week 4; Alpha Phi.

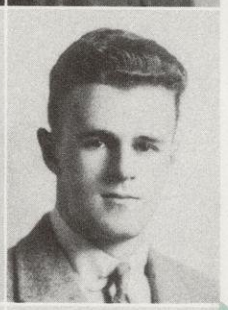

HENRY V. FULLER
Ashland

ENGINEERING

Entered as a sophomore from Northland College. Triangle.

DOROTHY E. FREITAG
Montello

ENGLISH

Calvary Lutheran Church Group 1, 2, 3, 4, cabinet 3, 4; French Club 4; Phi Lambda Theta.

Thesis: Eugene O'Neill—Dramatic Technique.

DONALD S. GAARDER
Orfordville

CHEMISTRY

Entered as a junior from St. Olaf's College. University Singers 3; Men's Glee Club 2, 3, 4; House Presidents' Board 3; Orientation Week 4; Student Public Relations Committee 3, 4.

Thesis: Physical Constants of the Fatty Oils.

DAVID G. FREY
Hartford

ZOOLOGY

Sophomore High Honors; Phi Eta Sigma; Phi Beta Kappa.

HAROLD G. GALL
Baraboo

HISTORY

Drill Team 3, 4; Hesperia 2, 3.

MARGARET E. FREY
Madison

FRENCH

University Orchestra 2, 3, 4; University Hunt Club 3, 4; W. S. G. A. Personnel Committee 4; Union Program Committee 3; Kappa Kappa Gamma.

ROBERT J. GALLIGAN
Ashland

SOILS

Wrestling 1; Delta Theta Sigma; Alpha Zeta.

ANNA M. FRIEDRICH
Madison

PUBLIC SCHOOL MUSIC

Women's Glee Club 3, 4; University Singers 4.

LOUISE GANTERT
La Crosse

HISTORY

Entered as a senior from La Crosse State Teachers' College.

FREDERICK E. FUHRMAN
Eau Claire

ECONOMICS

Entered as a sophomore from Eau Claire State Teachers' College. Daily Cardinal Advertising Staff 2; Haresfoot Dramatic Club 3; Haresfoot Play 3; Alpha Chi Rho.

CHARLES M. GARDISKY
Antigo

ART EDUCATION

Tau Delta.

JEAN S. GASKEEN

Youngstown, Ohio

PHYSICAL EDUCATION

W. A. A. 1, 2, 3, 4, board 3, 4; Physical Education Club 1, 2, 3, 4, junior representative 3; Outing Club 1, 2, 3, 4, treasurer 3, president 4; W. A. A. Cottage Board Treasurer 3; Alpha Gamma Delta.

DOROTHEA I. GASSER

Madison

ENGLISH

Rocking Horse Editorial Staff 3; Newman Club 1, 2; Catholic Daughters of the University Hostess 3, 4; Arden Club 2, 3, 4, secretary 3.

Thesis: Catholic Fiction of the Present Day.

RAY L. GAUDETTE

Saunemin, Illinois

LANDSCAPE ARCHITECTURE

Daily Cardinal Sports Reporter 2; Football 1; Crew 1; Varsity Crew 3, 4; Sigma Phi Epsilon.

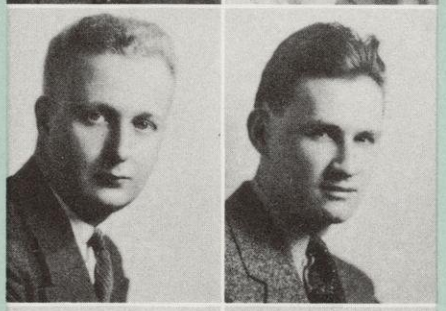

CARL A. GEBUHR

Fond du Lac

ZOOLOGY

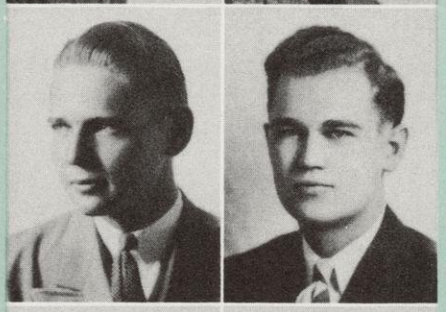

JAMES S. GELATT

Miami Beach, Florida

POLITICAL SCIENCE

Entered as a advanced freshman from University of Florida. Military Ball Reception Chairman 3; Scabbard and Blade; Beta Theta Pi.

JOHN F. GERDIS

Lake Beulah

HISTORY

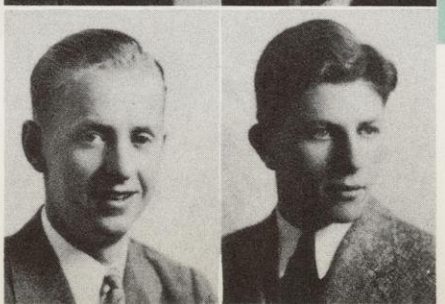

EDWIN C. GIBSON

Oconto Falls

JOURNALISM

Haresfoot Dramatic Club 3, 4, vice-president 4; Haresfoot Play 2, 3, 4; Sigma Delta Chi.

GUY J. GIBSON. JR.

Oconto Falls

SOCIOLOGY

Sophomore Honors; Alpha Kappa Delta.

ELLEN E. GLENN

Madison

CLOTHING AND TEXTILES

Outing Club 1; Euthenics Club 4; Phi Upsilon Omicron.

Thesis: Label in the Clothing and Textile Industry.

VIRGINIA R. GNEISS

Chicago, Illinois

ART

Entered as a sophomore from Penn Hall College. Flower Committee Parents' Weekend 3; Hunt Club 3; Orientation Week 3, 4; Sigma Lambda; Alpha Phi.

ROGER H. GOEB

Cherokee, Iowa

DAIRY INDUSTRY

Concert Band 2, 3, 4; Football Band 1; University Orchestra 2, 3, 4; University Singers 4; Chi Phi.

KARL B. GOETSCH

Wausau

CHEMISTRY

Alpha Chi Sigma.

Thesis: Research on the Analysis of Differently Steeped Malts from Various Grades of Barley

DAVID N. GOLDSTEIN

Kenosha

MEDICAL SCIENCE

Band 1: Sophomore Honors; Phi Epsilon Pi.

DANIEL L. GOLDY

Paterson, New Jersey

ECONOMICS

Entered as a sophomore from New York University. Daily Cardinal 2, 3, 4, reporter 2, 3, editorial board 4; Hesperia 2; Hillel 2, 3, 4; Anti-War Committee 3, executive board 3; Koinos 3, 4; Progressive Club 2; Legislative Scholarship 3, 4; Artus; Phi Beta Kappa.

Thesis: An Analysis of the Unemployment Problem.

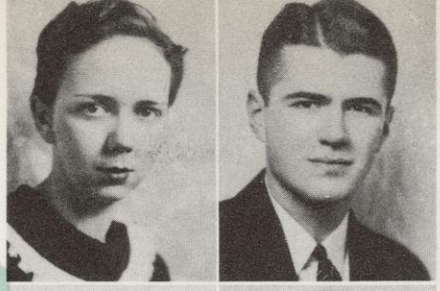

CAROLYN M. GONYO
Batavia, New York
HISPANIC STUDIES
Daily Cardinal 3.

JAMES G. GRAY
Waupun
ECONOMICS
Phi Delta Phi; Chi Phi.

HAZEL E. GORDON
New York, New York
ZOOLOGY
Freshman Scholarship Cup; Sophomore High Honors; Sigma Epsilon Sigma; Phi Beta Kappa.

ANN GREEN
Aurora, New York
ART EDUCATION
Chi Omega.

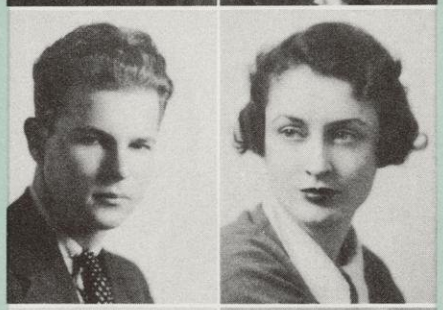

MAX GORDON
Milwaukee
HISTORY
Entered as a junior from Milwaukee Extension Division.

MARJORIE J. GREEN
Mason City, Iowa
ENGLISH
Entered as a junior from Mason City Junior College. Orientation Week 4; Parents' Weekend 3; Hoofers 3, 4; Gamma Phi Beta.
Thesis: Bibliography on Sarah Orne Jewett and Ellen Glasgow.

NORMAN W. GORDON
Elizabeth, New Jersey
ZOOLOGY
Baseball Manager 1; Sophomore Honors; Phi Epsilon Pi.

I. JACK GREENBERG
Sioux City, Iowa
POLITICAL SCIENCE
Entered as a sophomore from Morningside College. Parking Committee 1934 Homecoming; House Presidents' Council 4; Orientation Week 4; Zeta Beta Tau.

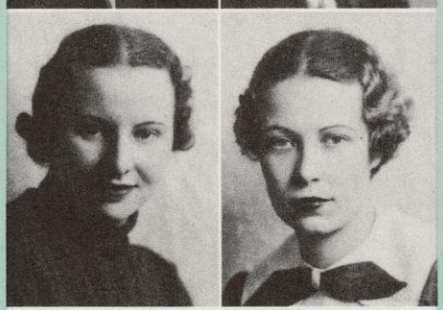

SHIRLEY GORDON
Racine
ENGLISH
Hillel 4, cabinet 4.

E. ANNE GREVE
West Lafayette, Indiana
SOCIOLOGY
Entered as a sophomore from Rockford College. Alpha Phi.

JANE E. GRACEY
Sheboygan
ENGLISH
Entered as a sophomore from Milwaukee Downer College. Alpha Phi.

MARIAN D. GRIMM
Madison
HISTORY
Daily Cardinal Society Reporter 2; Alpha Chi Omega.

VIRGINIA A. GRAHAM
Janesville
SPEECH
Badger Editorial Staff 3; Pan Hellenic Decorations Committee 3; Y.W.C.A. Freshman Committee; Delta Delta Delta.

EDWARD W. GROSS
Wauwatosa
MECHANICAL ENGINEERING
Sophomore Honors; Pi Tau Sigma; Phi Kappa Sigma.

LAWRENCE J. GUENTHER
Blackwell

MECHANICAL ENGINEERING

RICHARD J. GUENTHER
Chilton

ACCOUNTING

Entered as a junior from Milwaukee Extension Division. Concert Band 3; Alpha Kappa Psi.

ALLEN D. GUENTZEL
Boscobel

ECONOMICS

Union Board 4; Assistant General Chairman 1936 Prom; House Presidents' Council 3, 4; Sophomore Shuffle; Orientation Week 3; Union Housing Committee 3; President Tripp Hall 3; General Chairman Winter Sports Carnival 4.

AJESTA J. GUINN
El Dorado, Kansas

SPEECH

Phi Beta.

EDWARD S. GULESSARIAN
Madison

COMMERCE

Delta Sigma Pi.

BERNIECE GUNDERSON
Madison

SOCIOLOGY

ELAINE GUSTINE
Canton, Illinois

PHARMACY

Kappa Epsilon.
Thesis: Extraction of the Bark of the Root of *Celastris Scandeus*.

RANDOLPH A. HAASE
Alma

JOURNALISM

Daily Cardinal 2, 3, 4, sports staff 2, 3, sports editor 4; Athletic Board 4; "W" Club 3, 4; Varsity Cheerleader 3; Varsity Wrestling 2, 3, 4, captain 4; Sophomore Honors; Sigma Delta Chi; Phi Eta Sigma.

CAROLINE G. HABHEGGER
Madison

SOCIOLOGY

Entered as a junior from Lawrence College. Alpha Chi Omega.

FRANK L. HABICH
Waukesha

PHYSICS

Thesis: The Construction and Use of a Rayleigh Refractometer.

WILLIAM H. HAIGHT
Chicago, Illinois

JOURNALISM

Daily Cardinal 2, assistant feature editor 2; Wisconsin Men 2, editor 2; Forensic Board 3, 4; Intercollegiate Debate Squad 3; Freshman Debate Squad 1; Y.M.C.A. Cabinet 2; St. Francis House Vestry 2; Cadet Corps 3, major 3; Drill Team 3; Rifle Team 3, 4; Young Democrats 2, 3, 4; Hesperia 1, 2, 3, 4, secretary 1, president 2; Scabbard and Blade; Theta Chi.

CHARLES J. HALAMKA
Racine

CHEMICAL ENGINEERING

Wisconsin Engineer Editorial Staff 1; Rifle Team 1; Drill Team 3, 4; Slavonic Club 1, 2, 3, 4; Sophomore High Honors; Tau Beta Pi; Phi Eta Sigma.

LOIS E. HALLE
Fond du Lac

ART EDUCATION

Entered as a sophomore from Milwaukee Extension Division. Sigma Lambda.

RUTH E. HALVERSON
Madison

SOCIOLOGY

Wesley Foundation 2, 3, 4; Sophomore Honors; Alpha Kappa Delta.

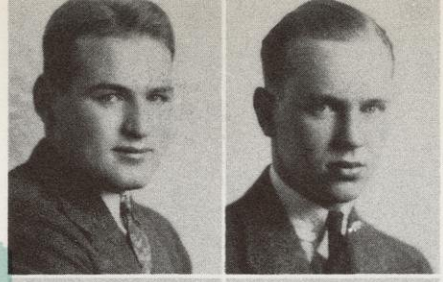

RAY H. HAMANN
Yankton, South Dakota

ELECTRICAL ENGINEERING

"W" Club 2, 3, 4; Basketball 1; Varsity Basketball 2, 3, 4; Sigma Alpha Epsilon.

ALBERT H. HAMBRECHT
Madison

CIVIL ENGINEERING

Football Band 1, 2; A.S.C.E. 4.
Thesis: Principles of the Design of the Superhighway.

WALTER K. HAMBURG
St. Louis, Missouri

POLITICAL SCIENCE

Union Subsidiary Board 1, 2, 3, 4, quarters committee chairman 2, 3; Class Committee Chairman 1, 2, 3, publicity 1, finance 2, assistant-general 3; Badger Board 3, 4; Assistant General Chairman 1936 Prom; Invitations Committee Mothers' Day 4; Hillel 1, 2, 3, 4, member of cabinet 2, 3, 4; Campus Religious Council 3; Hockey 1; Assistant Chairman Orientation Week 3; House President's Council 4, administrative committee 4; Interfraternity Ball Committee Chairman 3; Phi Sigma Delta.

JANE HAMBY
Marquette, Michigan

ENGLISH

Entered as a sophomore from Northern State Teachers' College. Y.W.C.A. 2, 3, 4; Coranto; Alpha Xi Delta.
Thesis: Anne Radcliffe and the Gothic Novel.

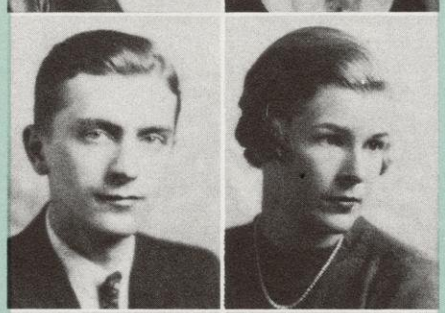

GORDON H. HAMPEL
Milwaukee

ART

Sigma Phi Epsilon.

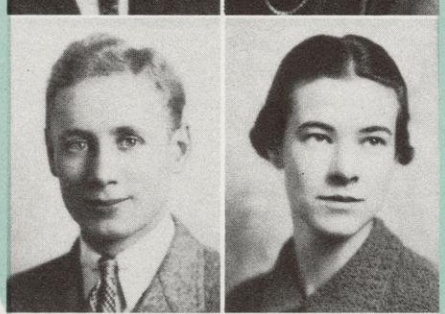

JOHN C. HANCHETT
Madison

SPEECH

Y.M.C.A. 2, 3, 4, vice-president 4, cabinet 2, 3, 4; Men's Glee Club 2, 3, 4, librarian 3, vice-president 4; Chairman Christmas Festival 3; Koinos 3, 4; Phi Mu Alpha; Alpha Kappa Lambda.

LAURENCE F. HANCOCK
Fall River

ECONOMICS

Banquet Committee Parents' Weekend 2; Football Band 1, 2; Progressive Club 1, 2, 3, 4; Hesperia 1, 2; Spanish Club 1, 2, secretary 2; Senior Council; Orientation Week 4; Sophomore Honors; Phi Eta Sigma.

HAROLD E. HANSEN
Wisconsin Dells

SPEECH

Orientation Week 3; Delta Chi.

HARRIET M. HANSEN
Eau Claire

GEOGRAPHY

Entered as a senior from Eau Claire State Teachers' College.

IRWIN R. HANSEN
Oceola

ACCOUNTING

Baseball 1; Varsity Baseball 2, 3; Alpha Kappa Psi; Beta Alpha Psi.

CHARLOTTE E. HANSHAW
Beloit

HOME ECONOMICS

BEATRICE HARDON
Brookline, Massachusetts

COMPARATIVE LITERATURE

Kappa Kappa Gamma.

FAITH HARDY
Barrington, Illinois

FRENCH

Women's Committee 3; University Forum Committee; Delta Gamma.

ANN M. HARLEY
Milwaukee

ART EDUCATION

Entered as a sophomore from National Park Seminary. Sigma Lambda; Kappa Kappa Gamma.

ALICE B. HARTMAN

Lancaster

ZOOLOGY

Union Subsidiary Board 3; Wesley Foundation Cabinet 1, 2, 3, 4; Anti-War Committee 4.

FRANK HARVEY

Milwaukee

FRENCH

Basketball Manager 1; Phi Delta Phi; Alpha Tau Omega.

STANLEY T. HARVEY

Hazel Green

CIVIL ENGINEERING

Entered as a sophomore from Platteville Teachers' College. Delta Chi.

Thesis: Effect of Oil on Concrete.

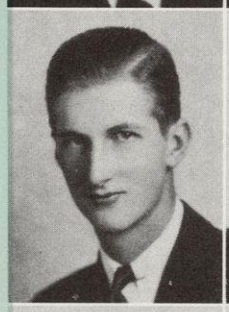
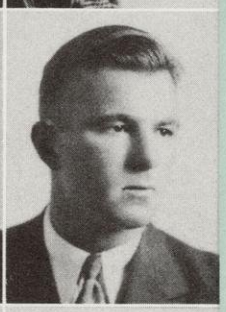

CHARLES J. HAWKINSON

Green Bay

BIOLOGY

Entered as a junior from St. Norbert College. Delta Upsilon.

JOSEPH J. HAYDEN

Marshfield

ECONOMICS

Entered as a junior from St. Mary's College. Football Band 3.

WALTER F. HAYMAN

Dresser Junction

AGRICULTURAL JOURNALISM

Daily Cardinal 3, 4, reporter 3, agriculture editor 4; Wisconsin Country Magazine 1, 2, 3, 4, editorial staff 1, 2, 4H editor 3, editor-in-chief 4; Wesley Foundation Church Group 1, 2, 3, 4, treasurer 3; University 4-H Club 1, 2, 3, 4, president 4; Agricultural Council 3, 4; Saddle and Sirloin 1, 2, 3, 4; Tickets Chairman Little International 3; Delta Theta Sigma.

EVELYN HECKENDORF

Madison

JOURNALISM

Campus Religious Council 1, 2, secretary 2; Y.W.C.A. Cabinet 1, 2; W. A. A. 1, 2; Hockey 1; Varsity Basketball 2; Wayland Club 1, 2, 3; Castalia 3, 4; Hunt Club 4; Christmas Festival Publicity Chairman 3; Orientation Week 2; Interchurch Council Secretary 2; Senior Swingout Arrangements Committee 3; Alpha Xi Delta.

JEAN A. HEDEMARK

Stoughton

PUBLIC SCHOOL MUSIC

University Orchestra 4; Women's Glee Club 2, 3, 4, treasurer 3, president 4; University Singers 1, 2, 3, accompanist 3; Women's Band 2, 3; Tudor Singers 2, 3, 4; Norse Club 3, 4; Orientation Week 3; Sophomore Honors; Mortar Board, vice-president 4; Sigma Alpha Iota.

GERTRUDE E. HEIDEL

Madison

SPANISH

RAY A. HEIL

West Bend

PHYSICAL EDUCATION

Entered as a junior from St. Mary's College. Varsity Football 3; Varsity Baseball 3, 4; Phi Epsilon Kappa; Delta Sigma Pi.

HELEN K. HEINEMAN

Lake Mills

MATHEMATICS

Junior Mathematics Club 3, 4, president 4; Orientation Week 3; Sophomore High Honors; Sigma Epsilon Sigma.

Thesis: The Jacobian and Its Application to Implicit Function Theory.

ROBERT S. HEINZE

Madison

PHYSICAL CHEMISTRY

"W" Club 3; Crew 1; Varsity Crew 3; Varsity Tennis 2; Sophomore Honors; Phi Lambda Epsilon; Phi Eta Sigma; Phi Gamma Delta.

Thesis: Spectroscopy of X-Rays.

EDWARD HELMINIAK

Milwaukee

COMMERCE

Entered as a junior from Milwaukee Extension Division. Beta Theta Pi.

ELEANOR A. HENDRICKSON

Hinsdale, Illinois

SOCIOLOGY

Entered as a junior from Beloit College. Kappa Delta.

KATHLYN M. HENRY
Wisconsin Rapids
SOCIOLOGY

HOWARD T. HEUN
Richmond, Indiana
POLITICAL SCIENCE

Union Board 4; General Chairman 1935 Homecoming; Athletic Board 3, 4, president 4; "W" Club 2, 3, 4; Crew 1, captain 1; Varsity Crew 2, 3, 4, captain 3, 4; Iron Cross; White Spades, president; Tumas; Phi Eta Sigma; Phi Kappa Psi.

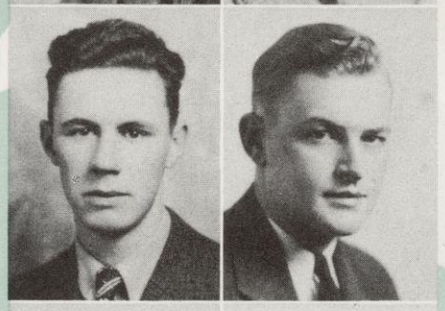

ROGER C. HERBOLSHEIMER
Defiance, Ohio
ECONOMICS

Entered as a junior from Western Reserve University.

OTTO HIBMA
Madison
MEDICAL SCIENCE

Assistant General Chairman 1935 Homecoming; "W" Club 2, 3, 4; Crew 1; Varsity Crew 2, 3, 4; Sophomore Honors; Phi Eta Sigma; Phi Kappa Phi; Chi Phi.

IRENE V. HERLIHY
Madison
SOCIOLOGY

Castalia 3, 4; Kappa Delta.

FAY R. HICKEY
Antigo
ENGLISH

Y. W. C. A. 1, 2, 3, 4, freshman advisory council 3, vice-president 4; Koinos 3, 4; French 3, 4; Sophomore Honors; Alpha Gamma Delta.
Thesis: A Comparison of Matthew Arnold and Walter Pater as Literary Critics.

HENRY B. HERMAN
New York, New York
ZOOLOGY

Assistant General Chairman 1936 Prom; Chairman Information Committee Parents' Weekend 3; Union Subsidiary Board 1, 2, 3; Chairman Information Committee Winter Carnival 4.

GERALDINE HICKS
Madison
INSTITUTIONAL MANAGEMENT

Euthenics Club 2, 3, 4.

BETTY J. HERREID
Madison
SOCIOLOGY

Castalia 2, 3, 4; Sophomore Honors; Sigma Epsilon Sigma; Alpha Kappa Delta; Alpha Xi Delta.

ALICE G. HIGGITT
Milwaukee
ENGLISH

Entered as a junior from Milwaukee Extension Division. Alpha Chi Omega.

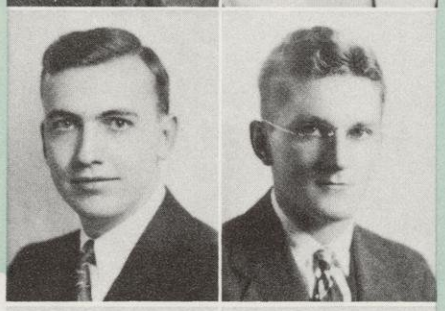

ROLAND F. HERTEL
Burlington
ELECTRICAL ENGINEERING

Freshman Honors; Sophomore High Honors; Phi Eta Sigma; Tau Beta Pi; Eta Kappa Nu.

RALPH L. HIGH
Oconomowoc
MEDICAL SCIENCE

Alpha Sigma Phi.
Thesis: The Emptying-Time of the Gastro Intestinal Tract.

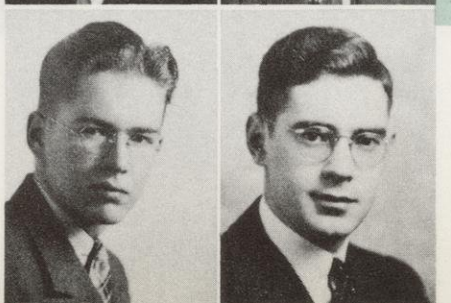

HAROLD W. HESER
Kenosha
ECONOMICS

Artus.

NATHAN S. HIKEN
Milwaukee
JOURNALISM

JOHN J. HILD

Montfort

ECONOMICS

Entered as a junior from Platteville State Teachers' College. Progressive Club, 3, 4; Alpha Sigma Phi.

HOWARD W. HILGENDORF

Juneau

ECONOMICS

Entered as a sophomore from Valparaiso University. Basketball 1; Baseball 1; Alpha Sigma Phi.

MIRIAM A. HILL

Madison

HOME ECONOMICS

Wisconsin University Players 3, 4.

MARY HILLEBRANDT

Madison

COMMERCE

Entered as a junior from Edgewood Junior College. Women's Commerce Club 3, 4.

MARION L. HINKSON

Madison

ART EDUCATION

Campus Religious Council 3; Wesley Foundation Church Group 2; Y. W. C. A. 1, 2, 3, 4, finance committee 1, 2, membership 3, student faculty 4; Sigma Lambda; Delta Phi Delta; Alpha Gamma Delta.

UNA P. HISLOP

Racine

PSYCHOLOGY

ROBERT C. HITCHCOCK

Milwaukee

ECONOMICS

Entered as a junior from Marquette University. Union Board 3, 4; Phi Delta Theta.

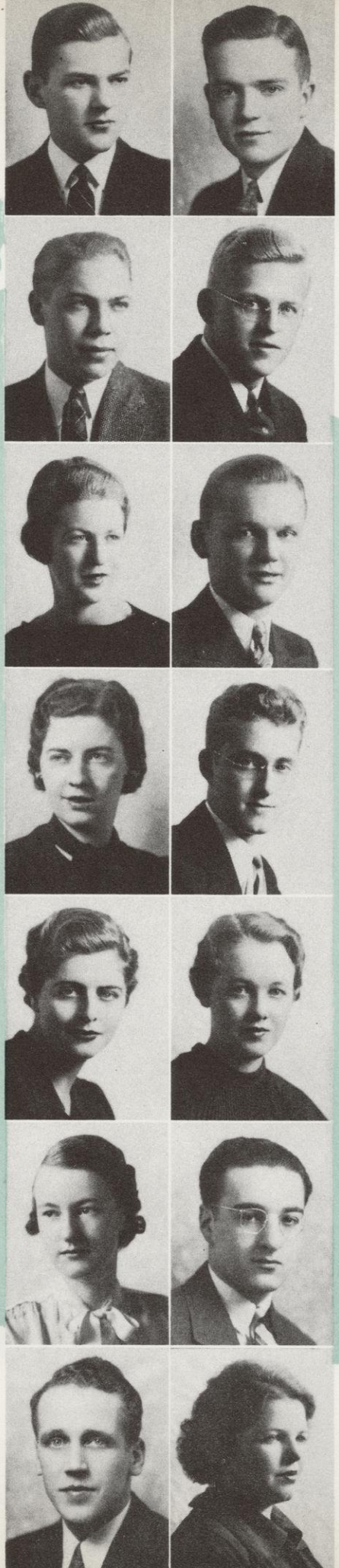

RONALD E. HOBBS

Madison

JOURNALISM

Union Forum Committee 3; Daily Cardinal Feature Staff 3; Assistant General Chairman 1936 Military Ball; Survey Committee 1935 Military Ball; Cadet Corps Captain 4; Drill Team 3, 4; Scabbard and Blade.

ARTHUR P. HOFFMANN

Kohler

BOTANY

Football Band 2; Men's Glee Club 2, 3, 4; House President's Council 4; Alpha Kappa Lambda.

Thesis: Floral Classification of the Genus *Quercus*.

STEPHEN R. HOLASEK

Cudahy

CHEMISTRY

Entered as a junior from Milwaukee Extension Division, Slavonic Club 3, 4; Sarmatia 4; Phi Kappa.

Thesis: Research on and Preparation of Alpha, Alpha, Dipyridyl.

HARLAND E. HOLMAN

Waupaca

COMMERCE-ACCOUNTING

Union Subsidiary Board Exhibition Committee 3; Interchurch Council 4; Wesley Foundation 3, 4, cabinet 3, 4, vice-president 4; Baseball 1; Hesperia 3; Sophomore High Honors; Alpha Kappa Psi; Beta Alpha Psi; Phi Eta Sigma; Beta Gamma Sigma; Phi Kappa Phi.

BARBARA S. HOLMES

Woodbury, New Jersey

ECONOMICS

Entered as a junior from Mount Holyoke College.

LOUIS W. HOODWIN

Michigan City, Indiana

COMMERCE

ANITA Z. HOPPMAN

Park Falls

INSTITUTIONAL MANAGEMENT

Euthenics 1, 4; Pan Hellenic Council 2; Phi Omega Pi.

HAYIM HORWITZ

Milwaukee

ZOOLOGY

Entered as a sophomore from Milwaukee State Teachers College. Co-editor Hillel Review 3, 4; House Presidents' Council 2; Speakers' Bureau 4; University Singers 4; Wisconsin University Players 4; Hesperia 4.

JOEL O. HOUGEN

Madison

CHEMICAL ENGINEERING

President Church Group 4; Polygon 3, 4, treasurer 4; Sophomore Honors.

MIRIAM HOWELL

Milwaukee

ZOOLOGY

Entered as a junior from Milwaukee Extension Division. Tickets Committee Parents' Weekend 3; Badges Committee 1934 Homecoming; Spanish Club 3; Sophomore Honors.

FRANK A. HOYT

Walworth

ECONOMICS

Delta Sigma Pi.

RUTH M. HUCKSTEAD

Neilsville

HOME ECONOMICS EDUCATION

Thesis: Use of Educational Methods in Extension Work.

ROBERT J. HUEGEL

Madison

COMMERCE—STATISTICS

Swimming 1; Progressive Club 4; Sophomore Honors; Lambda Chi Alpha.

MARY J. HUSTING

Madison

SOCIOLOGY

Alpha Kappa Delta; Chi Omega.

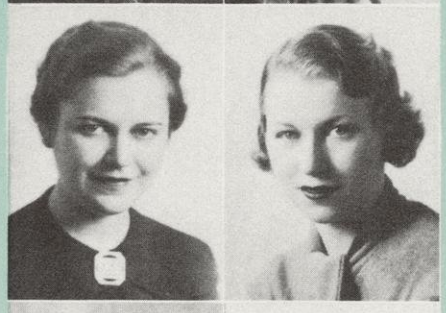

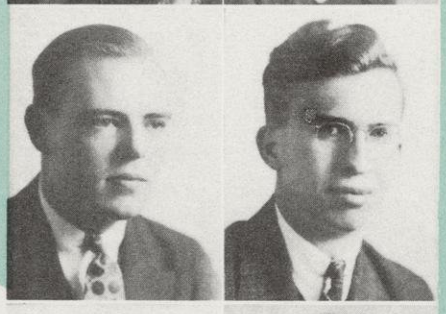

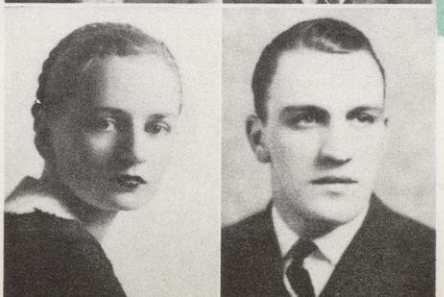

GORDON L. INGEBRITSON

Baraboo

POLITICAL SCIENCE

Entered as a sophomore from Carroll College. Men's Glee Club 2, 3, 4; Varsity Wrestling 3, 4; Progressive Club 2, 3, 4; Alpha Sigma Phi.

ELINORE G. IRISH

Hartland

JOURNALISM

Entered as a junior from Lawrence College. Daily Cardinal Reporter 4; Publicity Committee Parents' Weekend 3; Publicity Committee Christmas Festival 4; Coranto; Theta Sigma Phi; Alpha Delta Pi.

DOROTHEA D. ISAACSON

Bellefontaine, Ohio

FRENCH

Pan-Hellenic Council 3; Sophomore Honors; Phi Omega Pi.

DOROTHY A. JACKSON

Ludington, Michigan

LANDSCAPE ARCHITECTURE

Entered as a sophomore from Northwestern University. Buttons Committee 1935 Homecoming; Orientation Week 3, 4; Hoofers 3; Pi Beta Phi.

MARJORIE L. JACOBSON

Appleton

JOURNALISM

Entered as a junior from Ward-Belmont College. Kappa Alpha Theta.

JACK K. JALLINGS

Madison

ECONOMICS

Presbyterian Worship Committee 1, secretary church group 2; Track 1; Camera Club 4; Allison Club 1, 2, 3, 4; Alpha Kappa Lambda.

RUDOLF A. JEGART

Milwaukee

ART EDUCATION

Badger Art Editor 4; Chairman Union Galleries Committee 4; Football 1, 2; Delta Sigma Pi.

MARGUERITE R. JENKS
Madison
HOME ECONOMICS

ELIZABETH A. JONES
Wautoma
SOCIOLOGY

Wesley Foundation Cabinet 3; Women's Band 2, 3, 4, president 2; W. S. G. A. 4; Castalia 4.

ARLINE A. JOHN
Milwaukee
SOCIOLOGY

Chi Omega.

LYNN JORDAN
Des Plaines, Illinois
PHYSICAL EDUCATION

Football 1; Varsity Football 2, 3, 4.

BEN L. JOHNSON
Racine
COMMERCE

Football 1.

VICTOR N. JORGENSEN
Beloit
BOTANY

Basketball 1.

EMILY K. JOHNSON
Madison
ZOOLOGY

LUCILLE L. JUCKEM
Madison
JOURNALISM

Daily Cardinal Editorial Staff 3, 4; Badger Editorial Staff 4; Catholic Daughters of the University 2, 3, 4, president 4; Coranto.

KERMIT D. JOHNSON
Sarona
ELECTRICAL ENGINEERING

HAROLD B. JUDELL
Milwaukee
ECONOMICS

Entered as a sophomore from Milwaukee Extension Division. Union Subsidiary Board 2, 3; General Chairman 1936 Pre-Prom; Assistant General Chairman 1936 Prom; Parking Committee 1935 Homecoming; Track 1; Varsity Track 3, 4; Orientation Week 3; Administrative Council 3, 4.

MARJORIE R. JOHNSON
Packwaukee
HISTORY

Entered as a junior from Lawrence College.

JOHN P. JURGAITIS
Racine
POLITICAL SCIENCE

Entered as a sophomore from Racine Military Academy. Corporal Cadet Corps 1, 2; Baseball 1; Theta Chi.

DONALD W. JONES
Madison
DAIRY INDUSTRY

MAYBELLE E. KAHLE
Milwaukee
EDUCATION

IRVING M. KALIKA

Brooklyn, New York

ZOOLOGY

Swimming 1; Varsity Swimming 2, 3, 4; Varsity Water Polo 2, 3, 4; Dolphin Club 1, 2, 3, 4; Alpha Epsilon Pi.

BETH KAPITANOFF

Beloit

SOCIOLOGY

Entered as a sophomore from Beloit College.

RUTH KAPLAN

Beloit

SOCIOLOGY

Entered as a sophomore from Beloit College.

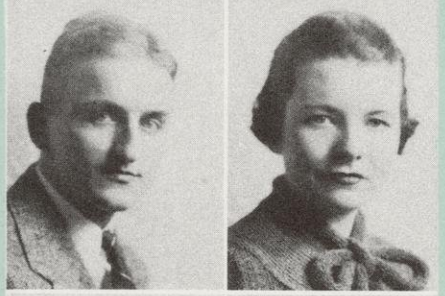

PAUL F. KARBERG

Madison

ADVERTISING

University Press Club 2, 3; Tau Delta.

REX L. KARNEY

Eau Claire

JOURNALISM

Daily Cardinal 2, 3, 4, sports writer 2, news editor 3; executive editor 4; Publicity Committee 1936 Prom; Chairman Publicity Parents' Weekend 3, 4; Frosh Frolic Publicity Committee; Soph Shuffle Publicity Committee; Committee of Nineteen 4; Haresfoot Dramatic Club 2; Track 1; Iron Cross; White Spades; Sigma Delta Chi; Sigma Phi Epsilon.

STANLEY KARSNIK

Sheboygan

ECONOMICS AND JOURNALISM

Track 1; Baseball 1.

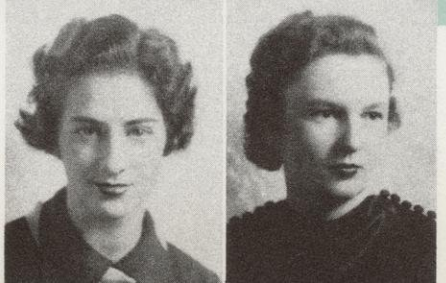

HELAINE M. KAUFMAN

Charleston, West Virginia

SOCIOLOGY

Dolphin Club 1, 2; Alpha Kappa Delta; Alpha Epsilon Phi.

HERSHEL E. KAUFMAN

Madison

METALLURGICAL ENGINEERING

Entered as a junior from University of Minnesota. Mining Club 3, 4, secretary 3; Hillel Review staff; Tau Beta Pi.

JOSEPH A. KAUTZ

Madison

COMMERCE

Beta Alpha Psi.

GEORGE KAY

Platteville

PUBLIC UTILITIES

Basketball 1; Track 1; Varsity Track 2, 3, 4; "W" Club 4; Sigma Alpha Epsilon.

CATHERINE A. KELLEY

Beloit

SPEECH

Entered as a junior from Edgewood Junior College. Daily Cardinal 3, 4, society staff 3, society editor 4; Program Committee 1936 Prom; Zeta Phi Eta; Alpha Chi Omega.

HERBERT G. KELLY

Mineral Point

SOCIOLOGY

Congregational Church Group 1, 2, 3, 4, cabinet 4, student association 1, 2, 3, 4; Intramural Discussion Contest 3.

MERRIAM J. KELLY

Richland Center

HISPANIC STUDIES

Thesis: The Feminism of Pardo Bazan.

VALERIA L. KELLY

Milwaukee

SPEECH

Entered as a junior from Marquette University. Delta Delta Delta.

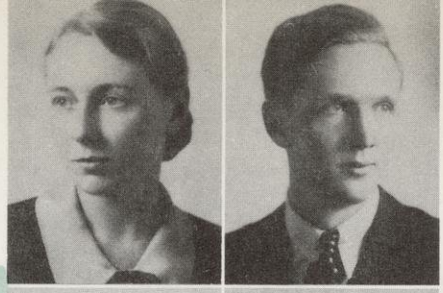

CATHERINE I. KELLOGG
Portage
PSYCHOLOGY
Sophomore Honors.

LYDIA KEOWN
Madison
ART
Mechanics Rushing Chairman Pan-Hellenic 4; Castalia Sigma Lambda; Delta Phi Delta; Delta Delta Delta.

WILLIAM H. KEOWN
Madison
SOCIOLOGY
Campus Religious Council 3; Concert Band 1, 2; University Orchestra 2, 3, 4; Koinos 2, 3, 4, president 4.

ELIZABETH A. KERN
Oregon
LATIN
Sigma Epsilon Sigma; Sophomore Honors.

ELIZABETH B. KESSLER
Milwaukee
HISTORY
Entered as a junior from Milwaukee-Downer College.

F. MARIE KILEY
Milwaukee
HISPANIC STUDIES
Entered as a sophomore from Milwaukee State Teachers' College.
Thesis: Land Systems of Mexico.

RUTH KING
Madison
ENGLISH
Entered as a sophomore from Eau Claire State Teachers' College. Castalia 3, 4; Delta Delta Delta.

SAM G. KINGSTON
Stevens Point
COMMERCE
Entered as a junior from North Central State College.

LYLA KISCHEL
Oak Park, Illinois
SOCIOLOGY
Entered as a junior from Beloit College. Kappa Delta.

EDYTHE M. KLAPKA
Berwyn, Illinois
FRENCH
Pan-Hellenic 2, 3; Sophomore Honors; Alpha Xi Delta.

ELIZABETH C. KLEBER
Milwaukee
GERMAN
Entered as a junior from Milwaukee Extension Division. International Club 3; Y. W. C. A. International Committee 3.

MARGUERITE L. KLEIN
Oklahoma City, Oklahoma
MUSIC
Entered as a junior from Ferry Hall Junior College. University Orchestra 3, 4; Kppa Kappa Gamma.

JOSEPH KLEINFELD
New York, New York
JOURNALISM
Badger 3, 4, editorial staff 3, occasions editor 4; Daily Cardinal 2, 3, 4, reporter 2, news editor 3, dramatic critic 4; Octopus 2, 3, 4, editorial staff 2, exchange editor 3, 4; Assistant Music Chairman 1937 Prom; Assistant Entertainment Chairman 1937 Pre-Prom; Sigma Delta Chi; Alpha Epsilon Pi.

KARL W. KLEINSCHMIDT
Sheboygan
PHARMACY
Athletic Board 4; "W" Club 2, 3, 4; Track 1; Varsity Track 2, 3, 4, captain 4; Varsity Cross Country 2, 3, 4, captain 4; House Presidents' Council 4.
Thesis: Window Displays in Pharmacy.

GRETCHEN E. KLETZIEN

New Holstein

ENGLISH

LORAINE K. KOSTER

Milwaukee

HISTORY

Entered as a junior from Milwaukee Extension Division. Women's Glee Club 4; Sophomore Honors.

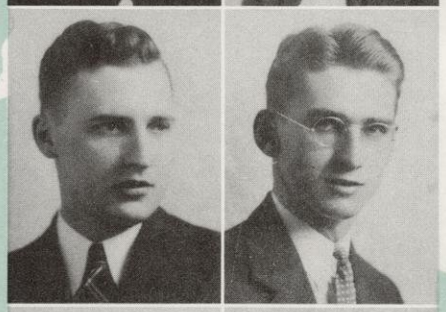

LESTER W. KLINK

Milwaukee

POLITICAL SCIENCE

Decorations Committee 1935 Homecoming; Basketball 1; Baseball 1; Varsity Baseball 2, 3, 4; "W" Club 3, 4; Pi Kappa Alpha.

MIRO S. KOVAC

Chicago, Illinois

GEOLOGY

FRANCES I. KLUCK

Ironwood, Michigan

JOURNALISM—
ADVERTISING

Entered as a sophomore from Ironwood Junior College. Coranto.

DONALD D. KOZOLL

Milwaukee

MEDICINE

Entered as a junior from Milwaukee Extension Division. Phi Delta Epsilon 3, 4, chancellor 4.

Thesis: Criteria in the Histological Study of the Reparative Effects of Various Ovarian Extracts upon the Uterus of the Castrate White Albino Rat.

BURNETT M. KLUGE

Racine

MECHANICAL
ENGINEERING

A. S. M. E. 4; Football Band 1, 2.

MYRTLE A. KRAEGE

Madison

HISPANIC STUDIES

Chi Omega.

Thesis: Land Policy and Foreign Interests in Mexico Since 1900.

ISABELLE E. KNUTI

Aurora, Minnesota

SPEECH

Entered as a junior from Virginia Junior College. University Singers 3, 4; Y. W. C. A. 3, 4; Pythia 4; Delta Zeta.

WILLIS F. KRAEMER

Chicago, Illinois

ELECTRICAL
ENGINEERING

Entered as a junior from Armour Institute of Technology. Concert Band 3, 4; Football Band 3, 4; Pi Kappa Phi.

IONE L. KOONZ

Shawano

HOME ECONOMICS

LEWIS G. KRANICK

Racine

COMMERCE

Badger Business Staff 2; Cardinal Board 3, 4, president 3, 4; Y. M. C. A. Cabinet 4; Varsity Basketball Manager 4; Assistant Basketball Manager 1, 2, 3; Track 1; Sigma Alpha Epsilon.

CHRIS T. KOPENITSI

Milwaukee

MATHEMATICS

House Presidents' Council 4; A. I. E. E.; Tau Beta Pi; Eta Kappa Nu.

ELMER O. KRUEGER

Rib Lake

PHARMACY

Kappa Psi; Rho Chi.

Thesis: New Ointment Bases.

WILLIAM F. KRUKE

Grafton

ELECTRICAL ENGINEERING

Wisconsin Engineer Business Staff 3; A. I. E. E.

GREGORY P. LANGENFELD

Theresa

GERMAN

HERBERT S. KUPPERMAN

Newark, New Jersey

ZOOLOGY

Track 1; Legislative Scholarship 3.

MAXINE J. LANGLEY

La Farge

PUBLIC SCHOOL MUSIC

Entered as a junior from Lawrence College. Wesley Foundation 3, 4, vice president 4; Sigma Alpha Iota.

ARNO W. KURTH

Hales Corners

HORTICULTURE

Saddle and Sirloin; University 4H Club; House Presidents' Council 4; Agricultural Student Council 4; Delta Theta Sigma.

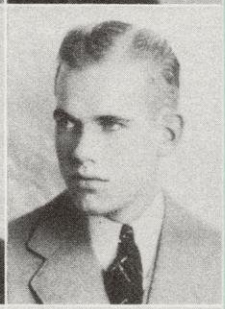

ROY B. LARSEN

Denmark

MEDICAL SCIENCE

Sophomore Honors.

Thesis: Studies on Cochlear Potentials by Means of Wever and Bray Method.

REGIME C. KURTZ

Monico

SOCIOLOGY

Entered as a junior from Milwaukee Extension Division.

ARTHUR LARSON

Madison

ACCOUNTING

Alpha Kappa Psi.

KENNETH E. LADWIG

Milwaukee

COMMERCE

CLAYTON B. LARSON

South Wayne

ECONOMICS

Entered as a junior from Platteville State Teachers' College. Norse Club 4; Senior Council; House Presidents' Council 4; Acacia.

RUTH A. LAING

Berlin

SPEECH

Entered as a junior from Mission House College. Wisconsin University Players 4; W. S. G. A.; Zeta Phi Eta.

DOROTHY S. LARSON

Madison

FINANCE

CHARLOTTE A. LAMBOLEY

Waunakee

PHYSICAL EDUCATION

Entered as an advanced freshman from Mount Mary College. General Arrangement Chairman Women's Field Day 3; W. A. A. 1, 2, 3, 4; Physical Education Club 1, 2, 3, 4; Dolphin Club 2, 3, 4, board member 4; Hockey Club 2, 3, 4; Basketball 2, 3, 4.

JAMES H. LARSON

Shawano

ECONOMICS

Y. M. C. A. 3, 4, first vice-president 4, cabinet 3, 4; Track 1; Varsity Track 2; Athena 2, 3, 4; University Committee Student Government 4; Public Discussion Contest 2, 3, finalist 4; Phi Alpha Delta; Beta Theta Pi.

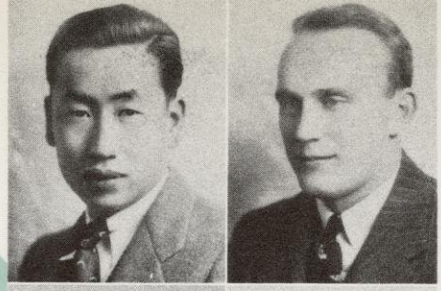

SUI CHEUNG LAU

Hongkong, China

ANIMAL HUSBANDRY

Entered as a junior from Tri-State College. Chinese Student Club.

Thesis: The History of the Holstein-Friesian Cattle.

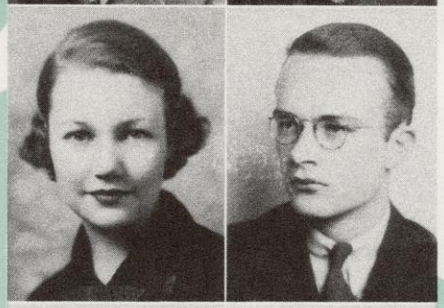

MARY B. LAWTON

Brodhead

HISTORY

Senior Council 4; Reception and Invitations 1936 Prom; Banquet Chairman Parents' Weekend 2, 3; Orientation Week 2, 3, 4, co-general chairman 4; W. S. G. A. Senior Representative 4; Sophomore Honors; Union Program Committee; Mortar Board; Crucible; Sigma Epsilon Sigma; Phi Kappa Phi; Gamma Phi Beta.

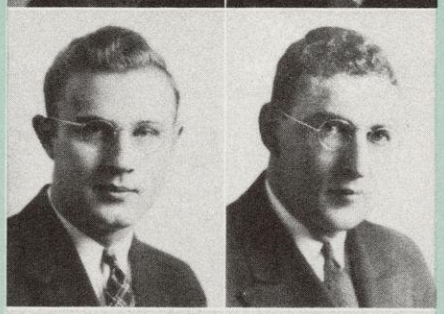

MILTON A. LEFEVRE

Green Bay

CHEMICAL ENGINEERING

Entered as a sophomore from St. Norbert's College. Wesley Foundation Cabinet 2, 3; Three Squares Club 3; A. I. Ch. E. 2, 3, 4.

GLADYS LEFKOVITZ

El Paso, Texas

ECONOMICS

Entered as a sophomore from Texas College of Mines and Arts.

ALYCE P. LEFTON

Ford City, Pennsylvania

ENGLISH

Entered as a junior from Northwestern University. Hillel Cabinet 4, publicity chairman 4.

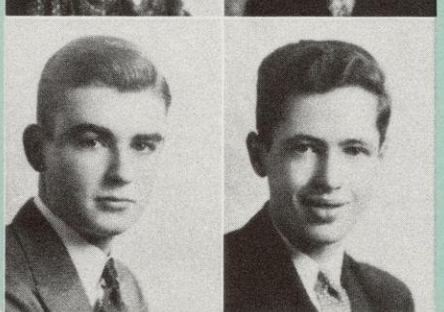

JOHN L. LEGLER

Monroe

COMMERCE

AUGUSTUS LEHRKIND

Watertown

ELECTRICAL ENGINEERING

National Collegiate Players 3, 4; Wisconsin University Players 1, 2, 3, 4, stage manager 4, electrician 3, 4.

HARVEY E. LEISER

Milwaukee

ECONOMICS

Union Subsidiary Board 1, 2, 3, 4; Assistant General Chairman 1936 Prom; Chairman Pre-Prom Dance 3; Tickets Chairman 1935 Homecoming; Football 1; Basketball 1; B Varsity Football 2; Inter-Fraternity Board 3, 4, secretary 3, 4; Parents' Weekend 3, 4; Inter-Fraternity Ball Committee 3, 4; Orientation Week 2, 3, 4; Students' Public Relations 4; M. C. 770 Club; Alpha Chi Rho.

DONALD E. LEITH

Madison

COMMERCE

Badger Editorial Staff 2, 3, assistant editor 3; Daily Cardinal Advertising Staff 2; Grand March Committee 1936 Prom; Fathers' Day Invitation Committee 3; Orientation Week 3; Tau Kappa Epsilon.

RALPH W. LEMMER

Spooner

POLITICAL SCIENCE

Alpha Chi Rho.

SIDNEY M. LERNER

Madison

ECONOMICS

Entered as a sophomore from Milwaukee State Teachers' College. Artus.

ARTHUR LEVIN

Milwaukee

LAW

Entered as a junior from Marquette.

Thesis: Comparative Analysis of the Wisconsin and Federal Liquor Laws.

WAYNE LEWIS

Madison

CIVIL ENGINEERING

Hockey 1; Varsity Hockey 2, 3; Lambda Chi Alpha.

Thesis: The Influence of Steel Reinforcements on Road Molds.

JOACHIM E. LIEBMANN

Milwaukee

CIVIL ENGINEERING

A. S. C. E. 3, 4; Sophomore Honors; Chi Epsilon; Tau Beta Pi.

Thesis: Joining New and Old Concrete with a Vibrator.

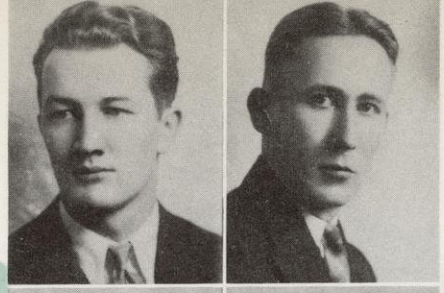

PAUL E. LIGHTY

Madison

CHEMISTRY

Football Band 1, 2, 3; Camera Club 4.

Thesis: Identification of Dusts by Microscopic Methods.

FREDERICK W. LINCOLN

Wauwatosa

CHEMICAL ENGINEERING

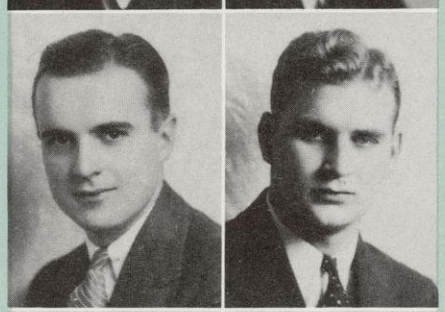

JOSEPH A. LISKA

Green Bay

CIVIL ENGINEERING

Wisconsin Engineer Business Staff 1; A. S. C. E. 3, 4, vice-president 4; Sophomore Honors; Tau Beta Pi; Triangle.

Thesis: An Experimental Investigation of an Index of Activated Sludge Activity.

SELMA E. LITMAN

New York, New York

SPEECH

University Wisconsin Players 3, 4.

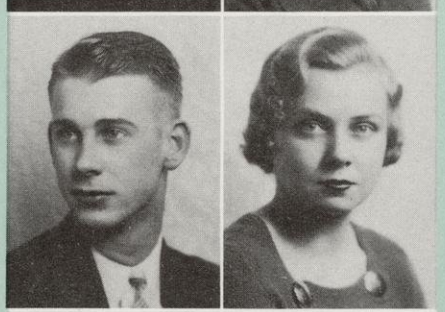

WILBUR E. LLOYL

Sullivan, Indiana

ECONOMICS

Entered as a senior from Franklin College. Daily Cardinal Reporter 4; Theta Alpha Phi; Phi Delta Theta.

MARION E. LONGHORN

Madison

HOME ECONOMICS

Delta Zeta.

RALPH G. LORCH

Superior

ZOOLOGY

Phi Kappa Tau.

LE ROY H. LOUND

Tomahawk

ECONOMICS

LEONARD L. LOVSHIN

Chisholm, Minnesota

MEDICAL SCIENCE

Assistant General Chairman 1935 Homecoming; Athletic Board 4; "W" Club 2, 3, 4; Football 1; Track 1; Varsity Football 2, 4; Varsity Track 2, 4; Iron Cross; White Spades; Phi Beta Kappa; Phi Kappa Phi; Sigma Chi.

RICHARD G. LUBINSKY

La Crosse

CIVIL ENGINEERING

Entered as a sophomore from Northwestern University. Football 1; Basketball 1; Varsity Football 3; A. S. C. E. 3, 4.

Thesis: The Effect of Oil on Concrete.

CLARENCE S. LUND

Eau Claire

JOURNALISM

Entered as a junior from Eau Claire State Teachers College. Daily Cardinal Night Editor, 3; Publicity Committee 1935 Homecoming; Sigma Phi Epsilon.

ELSIE A. LUNDE

Oak Park, Illinois

NORSE

Program Committee Parents' Weekend 2, 3, chairman 3; Orientation Week 2, 3, 4, assistant chairman 4; W. A. A. 2, 3, 4, board 3, 4, vice-president 4; Hoofers 1, 2, 3, 4, secretary 2; Norse Club 2, 3, 4, president 3; Union Program Committee 2, 3, 4, secretary 2, 3, 4; Student Activities Board 4; Sophomore Honors; Mortar Board, secretary; Crucible; Sigma Epsilon Sigma; Phi Kappa Phi; Gamma Phi Beta.

ALICE L. LUTEY

Ironwood, Michigan

MATHEMATICS

Entered as a junior from Albion College and Ironwood Junior College. Junior Mathematics Club 4.

NITA F. LYANS

Madison

PSYCHOLOGY AND SOCIOLOGY

Dolphin Club 1; Castalia 1, 2, 3, 4, secretary 2, vice-president 3, president 4; Intersociety Council 4; Kappa Delta.

Thesis: Delusions.

MARJORIE L. MacEACHERN
Prairie du Chien
FRENCH
Keystone Council 4.

CHARLES B. McGIVERN
Kenosha
HISTORY
Newman Club 2, 3, 4; Holy Name Society 2, 3, 4, captain 3, 4.

ELIZABETH J. MacKINLAY
Edgerton
PHYSICAL EDUCATION
Delta Delta Delta.

FRANCIS R. McGUIGAN
Blanchardville
ZOOLOGY
Concert Band 2, 3; Football Band 1, 2, 3; Men's Glee Club 2, 3, 4, president 4; Sophomore Honors; Phi Kappa Phi.

MARY MacMILLAN
Madison
LIBERAL ARTS

MARY V. McGUIRE
Madison
SOCIOLOGY

JOHN K. M. McCAFFERY
Madison
ENGLISH
Chi Psi.

LOIS B. McKEE
Savannah, Missouri
ACCOUNTING
Commerce Club 3, 4; Alpha Omicron Pi.

MARY F. McCARTHY
Superior
ENGLISH
Entered as a junior from Superior State Teachers' College. Chi Omega.

ANN M. McNEIL
Madison
ENGLISH
Kappa Kappa Gamma.

OWEN G. McDONALD
Medford
MEDICAL SCIENCE

FREDERICK P. McNESS
Freeport, Illinois
PHARMACY
Badger Advertising Secretary 3; Concert Band 1, 2; University Orchestra 1, 2; Sophomore Honors; Rho Chi 3, 4; Phi Delta Theta.
Thesis: Therapeutic Action of Vitamin D on the Skin.

MARY E. McEVILLY
Madison
SPANISH

DORIS McQUADE
Ottumwa, Iowa
FRENCH
Badger Editorial Staff 4; Daily Cardinal Society Staff 2; Chi Omega.

MARY E. MADIGAN
Beaver Dam

TEXTILES AND CLOTHING

Euthenics Club 2, 4; Blue Shield 1, 2, 4; University 4H Club 1, 2, 3, 4.

Thesis: The Effect of Interesting Events During the Twentieth Century upon Fashions of that Period.

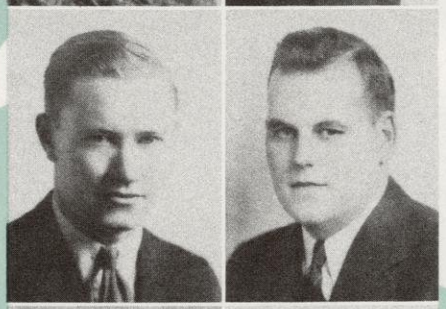

JAMES R. MAHONEY
La Crosse

PSYCHOLOGY

SAM R. MANESEWITZ
Milwaukee

LAW

EDITH E. MANGER
Green Bay

ANTHROPOLOGY

Entered as a junior from Beloit College. Kappa Delta.

B. ELOISE MANSKE
Wisconsin Rapids

GERMAN

German Club.

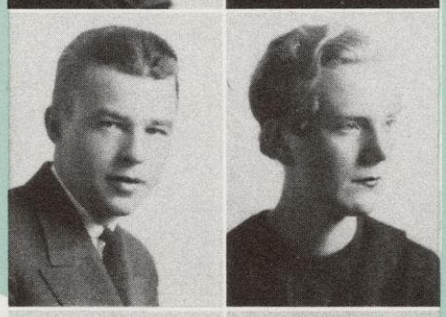

RUSSELL H. MANTHE
Madison

ECONOMICS

A. I. E. E.

HELEN M. MARCK
Burlington

ART EDUCATION

Badger Editorial Staff 3; Octopus Business Staff 1; Y. W. C. A. 1, 2, 3, freshman commission 1, 2, 3; Pythia 1, 2, 3.

JOSEPHINE Y. MARLAND
Chicago, Illinois

ART

Advertising Club 3, 4; Delta Phi Delta 3, 4; Phi Sigma Sigma.

WILLIAM R. MARQUART
Milton Junction

AGRICULTURAL EDUCATION

Saddle and Sirloin 1, 2, 3, 4; Football 1; Night Show Chairman Little International 3; Alpha Gamma Rho.

CHARLES R. MARTIN
Milwaukee

ELECTRICAL ENGINEERING

Entered as a junior from Milwaukee Extension Division. University Orchestra 3, 4; Wisconsin University Players 4; Badger Club 3, 4; A. I. E. E. 4; Polygon 3, 4.

EDWARD J. MARTIN
Milwaukee

GREEK

Button Chairman Committee 1934 Homecoming; Finance Chairman Committee Parents' Weekend 3; Y. M. C. A. Cabinet 3; Sophomore Honors; Phi Eta Sigma; Phi Kappa Phi; Phi Delta Theta.

MARION MARTIN
Berlin

MATHEMATICS

Entered as a sophomore from Mount Mary College.

MARJORIE MARTIN
Berlin

ENGLISH

Entered as a sophomore from Mount Mary College.

CAROL M. MASON
Marshfield

ART EDUCATION

RUTH H. MATHIASEN

Madison

SPEECH

Pythia 4; Kappa Delta.

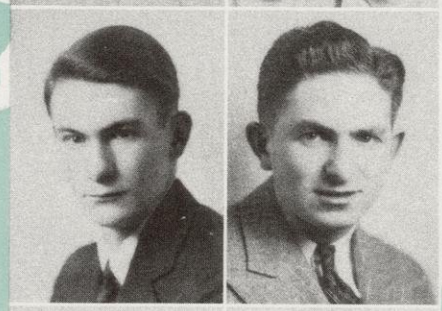

EDWARD G. MATHWIG

Wautoma

ANIMAL HUSBANDRY

Country Magazine 2, 3, 4, business staff 2, 3, circulation manager 4; Boxing 1; University Livestock Judging Team 1935; Little International Show 4.

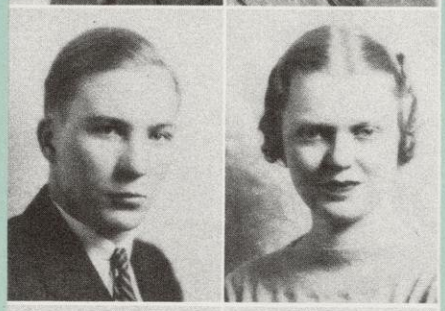

CARL D. MATTHIAS

Curtiss

CIVIL ENGINEERING

Staff Sergeant Cadet Corps 3, 4; A. S. C. E.; Polygon 3, 4, secretary 4; Transit Associate Editor 3, 4; Sophomore Honors; Chi Epsilon.

Thesis: A Suitable Mortar Test for Predicting the Strength of Portland Cement Concrete.

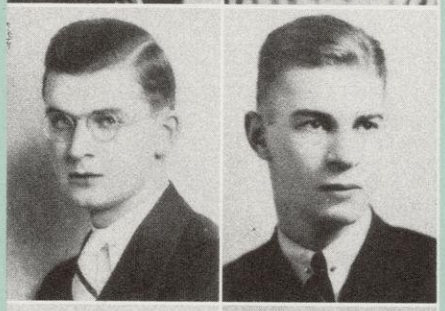

ELMER B. MAU

West Salem

ECONOMICS

Entered as a junior from La Crosse State Teachers' College. Concert Band 3, 4; Alpha Kappa Lambda.

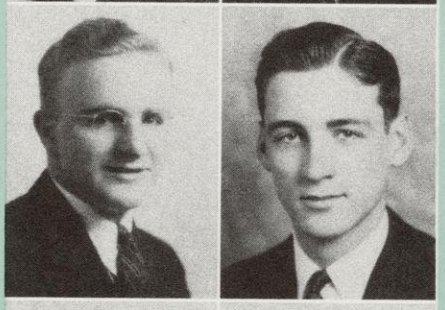

HARRY R. MAYTUM

Alexandria, South Dakota

MEDICINE

Football 1; Sophomore Honors; Phi Beta Kappa; Triangle.

Thesis: The Utriculo-endolymphatic Duct in the Guinea Pig Ear.

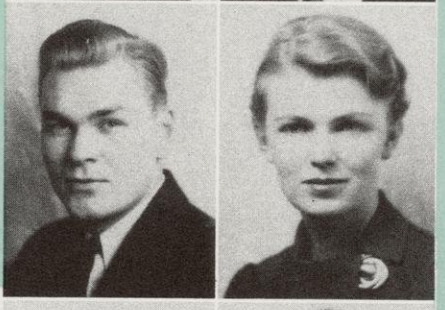

MELVIN W. MEISTER

Milwaukee

ELECTRICAL ENGINEERING

Entered as a sophomore from Milwaukee Extension Division. Sophomore High Honors; Tau Beta Pi; Eta Kappa Nu.

NATALIE G. MELBY

Whitehall

SPEECH

Entered as a junior from La Crosse State Teachers' College. Wisconsin University Players 3; Orientation Week 3; Tag Sale Committee Parents' Weekend 3; Zeta Phi Eta; Pi Beta Phi.

FLORENCE E. MELLOWES

Milwaukee

ART HISTORY

Delta Gamma.

HYMAN MELTZER

Milwaukee

ZOOLOGY

Entered as a junior from Milwaukee State Teachers' College.

KATHRYN L. MENGEL

Wisconsin Rapids

ENGLISH

Entered as a junior from Mount Mary College. Pi Beta Phi.

LEWIS S. MENTLIK

Brooklyn, New York

JOURNALISM

Badger Assistant Sports Editor 4; Daily Cardinal 3, 4, desk editor 3, news editor 4; Box Chairman 1936 Prom; Hillel Foundation Cabinet 4; Baseball 1; Varsity Baseball 2; Varsity Soccer 3, 4; House Presidents' Council 4, chairman scholarship committee 4; Pictures Committee Interfraternity Ball 4; Publicity Committee Parents' Weekend 4; Alpha Epsilon Pi.

ROBERT MERCER

White Plains, New York

MECHANICAL ENGINEERING

MARY J. MERCHANT

Wappeton, North Dakota

FOODS

Entered as a junior from North Dakota State School of Science. House Presidents' Council 4; Euthenics Club 3.

Thesis: Vitamins B and C in Cherry Juice.

FLORENCE A. MEYER

Milwaukee

MATHEMATICS

Entered as a junior from Milwaukee Extension Division. Junior Mathematics Club 4, secretary-treasurer 4; Y. W. C. A. 4.

VIRGINIA C. MOE

Milwaukee

PUBLIC SCHOOL MUSIC

Women's Glee Club 3, 4; University Singers 3, 4; Sigma Alpha Iota.

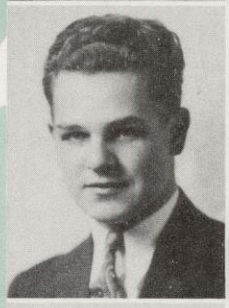

ALVIN A. MOHAUPT

Milwaukee

CHEMICAL ENGINEERING

Entered as a sophomore from Milwaukee Extension Division. A. I. Ch. E.; Sophomore Honors; Triangle.

EVELYN M. MONSLER

Dousman

ECONOMICS

Entered as a sophomore from Milwaukee State Teachers' College.

CECIL M. MONSON

Wiota

ACCOUNTING

Sophomore High Honors; Beta Alpha Psi; Beta Gamma Sigma; Alpha Kappa Lambda.

ELIZABETH A. MONTGOMERY

Madison

FRENCH

Pan-Hellenic Council 3, 4; Delta Gamma.

LOIS MONTGOMERY

Evanston, Illinois

PSYCHOLOGY

Union Council 4, vice-president 4; House Committee 2, 3; Octopus Circulation Manager 2; Finance Committee Mothers' Day; W. S. G. A. 1, 2, 3, 4, president 4, sophomore and junior representative 2, 3, legislative board 3, 4; Keystone Council 1, 2, 3; Koinos 3, 4; Orientation Week 2, 3; Chairman Vocational Week 3; Speakers' Bureau 4; Elections Board 4; Crucible 3; Mortar Board 4; Kappa Kappa Gamma.

M. VIRGINIA MOODY

Detroit, Michigan

COMPARATIVE LITERATURE

Kappa Alpha Theta.

CHARLES M. MOORE

Maplewood, New Jersey

ECONOMICS

Alpha Tau Omega.

DOROTHY M. MORBECK

Madison

FRENCH

Badger Social Sororities Editor 3, 4; Alpha Omicron Pi.

CARYL C. E. MORSE

Madison

SPEECH

Senior Class President; Mothers' Day Display Committee, 3; Student Orientation 2, 3, 4, chairman 4; Forensic Board 4; Intercollegiate Debate Squad 3, 4; Vilas Medal Wearer; Campus Religious Council 3, 4, president 3; W. S. G. A. 4; Y. W. C. A. Cabinet 2, 3, conference chairman 2, member-at-large 3; Koinos 2, 3, 4; Zeta Phi Eta Award 3; Committee of Nineteen 3; Pan-Hellenic Orchestra Committee 3; Senior Swingout Marching Chairman 3; Vocational Week Finance Chairman 3; Sophomore Honors; Mortar Board, treasurer; Crucible; Phi Kappa Phi; Delta Sigma Rho, vice-president 4; Zeta Phi Eta; Chi Omega.

HELEN G. MORSE

Madison

SOCIOLOGY

Octopus Business Staff 2, 3; Women's Glee Club 2, 3, 4; W. S. G. A. 1, 2, 3; Y. W. C. A. 1, 2, 3, 4 social service chairman 3; Alpha Chi Omega.

ROBERT W. MORTENSEN

Wisconsin Rapids

MECHANICAL ENGINEERING

Tripp Hall Council 3; A. S. M. E. 3, 4; Pi Tau Sigma.

BETTY A. MRKVICKA

Racine

SPEECH

Sophomore Honors; Alpha Chi Omega.

GEORGE F. MUELLER

Madison

LAW

CHARLES W. MULLEN

Shullsburg

ECONOMICS

Football Band 1, 2.

DONALD T. MULLEN

Janesville

AGRICULTURE

Entered at a junior from Whitewater State Teachers' College. Saddle and Sirloin Club 3, 4; Blue Shield 3, 4.

CHARLES A. MURDAUGH

Milwaukee

PHYSICAL EDUCATION

Entered as a sophomore from Milwaukee State Teachers' College and Drake University. Track 1; Gymnastics 1; Varsity Gym Team 3, 4; Varsity Track 3, 4; Phi Epsilon Kappa; Acacia.

F. JANE MUSSELMAN

Medford

MEDICAL SCIENCE

Sophomore High Honors; Alpha Epsilon Iota; Sigma Epsilon Sigma; Sigma Sigma; Kappa Delta.

Thesis: Embryology of the Reproductive Tract of the Red Squirrel.

RODERICK V. MUTH

Milwaukee

HISTORY

Entered as a sophomore from Milwaukee Extension Division. Orientation Week 3, 4; Phi Gamma Delta.

KATHRYN LAWSON NARR

Kansas City, Missouri

ECONOMICS

1936 Prom Women's Arrangements Committee Chairman; Finance Chairman, Mothers' and Fathers' Weekend 1935; W. S. G. A. 2, 3, 4, Judicial Committee Chairman 4, Legislative Board 4; Y. W. C. A. 1, 2; Intramural Board 1, 2; Orientation Week 3, 4; Women's Affairs Committee 2, 3; Pi Beta Phi.

RUTH NASH

Hayward

ENGLISH

Bradford Club.

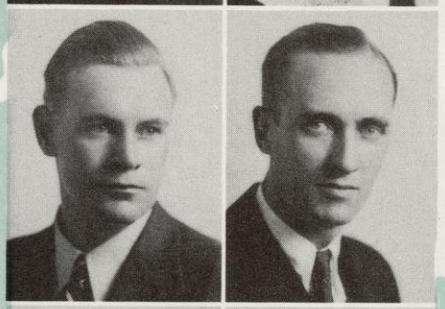

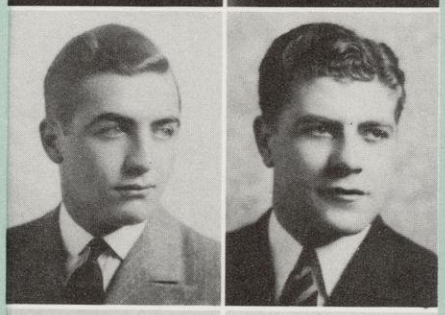

ROSALIE C. NATARUS

Wausau

DIETETICS

Euthenics Club 2, 3, 4.

Thesis: A Comparison of the Results Obtained by the Use of Different Chemical Methods for Vitamin C Determination.

STANDLEY R. NAYSMITH

Evansville

ELECTRICAL ENGINEERING

ROSEMARY T. NECHKASH

Madison

ENGLISH

Newman Club 1, 2, 3, 4; C. D. U. 2, 3, 4; French Club 4.

MARGUERITE N. NEEF

Phillips

SOCIOLOGY

Alpha Phi.

JAMES W. NELLEN

Madison

MEDICAL SCIENCE

"W" Club 2, 3, 4; Football 1; Varsity Football 2, 3, 4; Varsity Wrestling 2; Sigma Alpha Epsilon.

JAMES L. NELLER

Appleton

MEDICINE

Athletic Board 3; Varsity Gym Team 2, 3, 4; W. T. A. D. 3, 4, president 4; Delta Upsilon.

BETTY J. NELSON

Milwaukee

ENGLISH

Entered as a junior from Milwaukee - Downer College. Dolphin Club 3; Y. W. C. A. 3, 4; French Club 3, 4; Union Library Committee 4; Orientation Week 4; Phi Kappa Phi; Alpha Chi Omega.

Thesis: Use of the Sentence in Modern Literature.

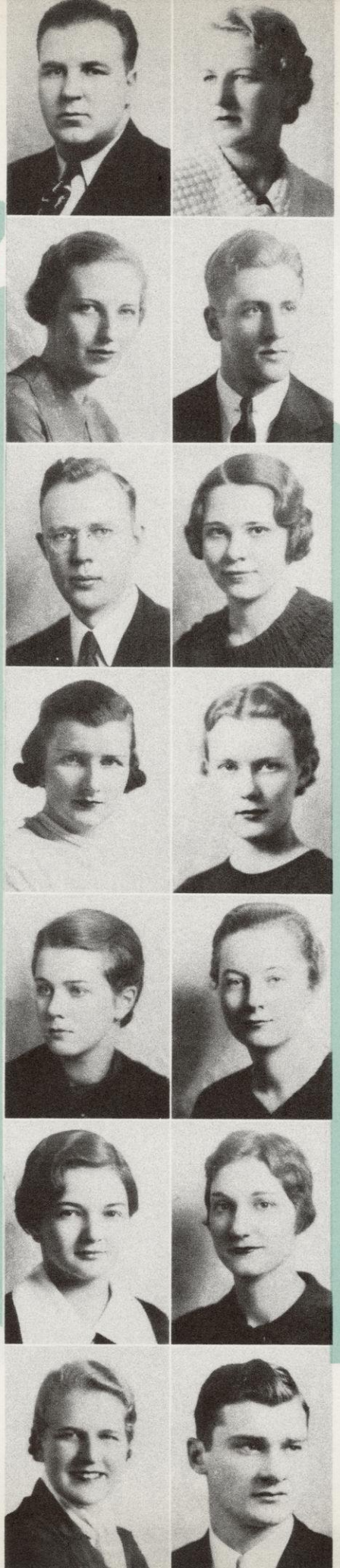

CLIFFORD H. NELSON
Madison

AGRICULTURE EDUCATION

Country Magazine 1, 2, 3, editorial staff 1, business staff 2, 3; Football 1; University 4H 1, 2, 3, 4; Saddle and Sirloin 2, 3, 4.

RUTH M. NELSON
Racine

ENGLISH

Entered as a sophomore from Lawrence College. Alpha Chi Omega.

Thesis: Whitman's Ideals of Democracy and Their Practical Application to American Life.

TERRY W. NELSON
Manitowoc

HISTORY

Entered as a junior from Mission College.

VIRGINIA M. NELSON
Madison

SOCIOLOGY

EVELYN E. NEMZOFF
Sheboygan

SOCIOLOGY

Entered as a junior from Central State Teachers' College.

MARTHA L. NETHERWOOD
Oregon

SPEECH

Phi Beta.

BARBARA A. NICOLL
Honolulu, Hawaii T. H.

PHYSICAL EDUCATION

Entered as a junior from University of Hawaii. W. A. A. Board 3, 4; Basketball Club 4, president 4; Physical Education Club 3, 4; Dolphin Club 3, 4; Outing Club 3, 4; Orientation Week 4; Randall Green Festival Parents' Weekend 3; Pi Lambda Theta; Gamma Phi Beta.

BEATRICE H. NICOLL
Honolulu, Hawaii, T. H.

PHYSICAL EDUCATION

Entered as a junior from University of Hawaii. Physical Education Club 3, 4; Dolphin Club 3, 4; Orientation Week 4; Chairman Field Day Parents' Weekend 3; Pi Lambda Theta; Gamma Phi Beta.

GILBERT O. NIEMAN
Hamburg

MINING

Polygon 3, 4, president 3; Mining Club 3, 4, president 4; Tau Beta Pi.

MARY M. NODOLF
Belmont

TEXTILES

Euthenics Club 1, 2; University 4H Club 1, 2.

BARBARA D. NORDBERG
Milwaukee

HOME ECONOMICS

Entered as a junior from Carleton College. Gamma Phi Beta.

ELIZABETH L. NORDIN
Black River Falls

ART EDUCATION

A. A. U. W. Scholarship; Sophomore Honors; Delta Phi Delta.

PAULINE A. NOVAK
Cobb

HISTORY

Entered as a sophomore from Carroll College. University Singers 3, 4.

DANIEL NUSBAUM
Park Falls

ANIMAL HUSBANDRY

Saddle and Sirloin 1, 2, 3, 4, sergeant-at-arms 2, president 3; Agricultural Council 3, 4; University 4H Club 2, 3, 4, president 3; Chairman Judges' Committee Wisconsin International 3, general chairman 4; Delta Theta Sigma, secretary, 3.

DESMOND D. O'CONNELL

Montello

LATIN

Soliciting Committee Mothers' Day 3; Holy Name Society 4, captain 4.

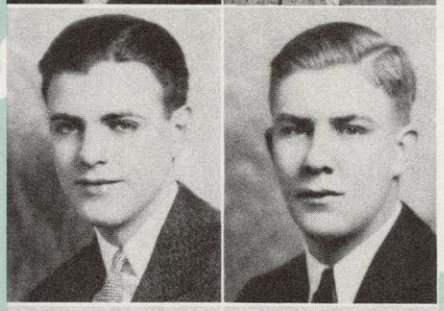

ROBERT L. OETTING

Milwaukee

ELECTRICAL ENGINEERING

Entered as a sophomore from Milwaukee Extension Division. Intercollegiate Players 4; Wisconsin University Players 2, 3, 4; Campus Radio Players 4; Camera Club 2, 3; A. I. E. E. 2, 3, 4, president 4; Beta Theta Pi.

MARY LOUISE O'HAIR

Madison

ART

HARRIET E. OLDENBURG

Madison

SOCIOLOGY

Contacts Committee Parents' Weekend 3; Wesley Foundation 3, inter-church council 3, cabinet 2, social service chairman 2; W. S. G. A. Women's Affairs Committee 4; Y. W. C. A. 2, 3, 4, freshman advisory council 2, membership chairman 3, secretary 4; Union House Committee 4; Senior Council; Pan-Hellenic 3, 4, rushing chairman 4; Alpha Kappa Delta; Alpha Chi Omega.

F. JOAN OLDFATHER

Ligonier, Indiana

JOURNALISM

Entered as a junior from Indiana University. Pi Beta Phi.

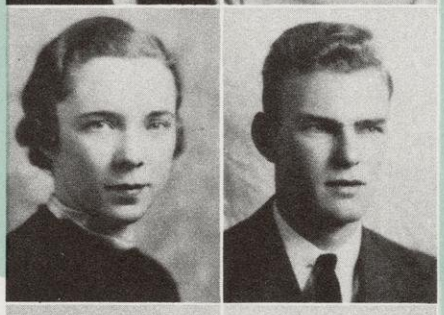

MARY A. O'LEARY

Superior

ENGLISH

Entered as a junior from Trinity College. Badger 3; Student Orientation Committee 4; Kappa Alpha Theta.

ANNE W. OLSEN

Madison

ENGLISH AND LATIN

Badger Editorial Staff 2, 3, 4; senior editor 3, editorial board 4; Chairman Decorations 1936 Prom; Chairman Invitations Committee Mothers' Day 3; Freshman Orientation 3, 4; Sophomore Shuffle; University Singers 2, 3, 4; Wisconsin University Players 2, 4; Phi Beta.

HOLDEN W. OLSEN

Madison

FINANCE

University Singers 3; Wisconsin University Players 4; Basketball 1; Baseball 1; Swimming 1; Tau Kappa Epsilon.

JAMES OLSEN

West De Pere

COMMERCE

Entered as a sophomore from St. Norbert's College. Daily Cardinal Feature Staff 2; Concert Band 2, 3, 4; University Orchestra 2, 3; Haresfoot Dramatic Club 3, 4; Phi Mu Alpha.

SYLA M. OLSON

Duluth, Minnesota

HOME ECONOMICS

JANE M. O'MELIA

Rhinelander

FINANCE

Entered as a junior from St. Mary-of-the-Woods College. Commerce Club 3, 4; Alpha Gamma Delta.

ETHEL C. O'NEIL

Madison

SPEECH

Phi Beta.

GEORGE E. OOSTERHOUS

Waldo

MEDICINE

Swimming 1; Nu Sigma Nu; Chi Phi.

Thesis: Fractures of the Patella.

CARL A. ORIN

Merrill

COMMERCE

Progressive Club 3; Crew 1.

LESTER F. OSBORNE
Madison
MEDICINE
Gymnastics 1; Varsity Gym Team 2, 3, 4.
Thesis: Anatomy.

CLARENCE E. PALZER
Two Rivers
GEOGRAPHY
House Presidents' Council 4; Geography Club 4; Orientation Week.

JEAN OSEN
Oconomowoc
ART
Delta Zeta.

LAURA F. PARISH
Delavan
BACTERIOLOGY
Badger Business Staff 2, 3, 4; Organization Manager Badger business department 3; Badger Business Manager 4; Orientation Week 2, 3, 4; Elections Committee 3.

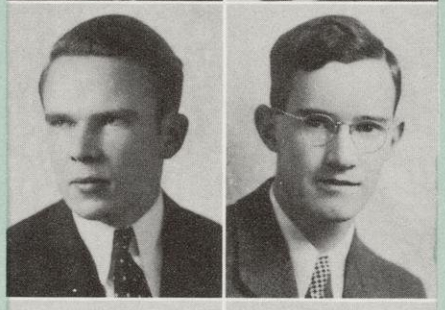

EARL L. OTTO
Wisconsin Rapids
PSYCHOLOGY
Entered as a senior from Beloit College and Stevens Point Teachers' College.
Thesis: Psychology and the Deaf.

RADCLIFFE E. PARK
West Allis
LAW
Entered as a junior from Milwaukee Extension Division. Hesperia 3, 4, key member 4, treasurer 4; House Presidents' Council 3, 4; Sophomore Honors.

DALTON R. OZANNE
Kenosha
PLANT PATHOLOGY
Cadet Corps 1, 2; Drill Team 2; University 4H Club 1, 2, 3, 4, treasurer 4.
Thesis: Studies of Egg Plant Blight caused by *Phomopsis vexans*.

RUTH M. PARK
Madison
BOTANY
Thesis: Transition in Salsify.

ROBERT W. OZANNE
Neenah
ECONOMICS
Union Subsidiary Board 1; Forum Committee 4; Y. M. C. A. Cabinet 3, 4; Wayland Club 2; Artus; Phi Delta Kappa; Phi Kappa Phi.

HELEN PARKE
Viola
DIETETICS
Euthenics Club 4; Sophomore Honors; Christine M. Steenbock Fellowship 4; Omicron Nu; Delta Zeta.

LAWRENCE C. PAGEL
Wausau
CHEMICAL ENGINEERING
A. I. Ch. E.; Polygon.

JOAN P. PARKER
Evanston, Illinois
FRENCH
Delta Gamma.

MARGARET H. PALMER
Poynette
HOME ECONOMICS
Euthenics Club 3, 4, treasurer 3; Alpha Xi Delta.

RALPH S. PARKER
Madison
ELECTRICAL ENGINEERING
Kappa Eta Kappa.

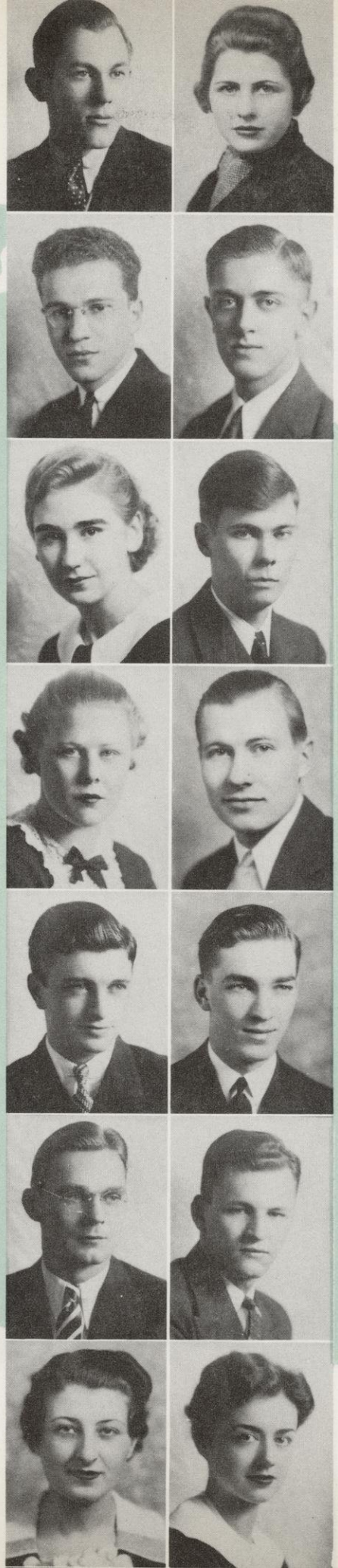

WARD S. PARKER
St. Louis, Missouri

PHYSICAL EDUCATION

'W" Club 2, 3, 4; Basketball 1; Track 1; Tennis 1; Varsity Tennis 4; Varsity Track 2, 3, 4; Legislative Scholarship 4; Intramural Advisory Board 3, 4; Dormitory Athletic Council Chairman 2; Phi Epsilon Kappa; Phi Gamma Delta.

NATHAN F. PASCH
Milwaukee

MECHANICAL ENGINEERING

Entered as a junior from Milwaukee Extension Division.

MARTHA E. PAVCEK
Milwaukee

BOTANY

W. A. A. 1, 2, 3, 4; Junior Mathematics Club 4.
Thesis: Macrosporogenesis and development of the Macrogametophyte of *Torenia Fournieri.*

ALICE H. PEASE
Sun Prairie

ENGLISH

NORBERT J. PEPLINSKI
Pulaski

CHEMICAL ENGINEERING

Entered as a sophomore from Marquette. A. I. Ch. E. 3, 4; Sarmatia 3, 4, executive council 3, 4.

HENRY J. PEPPLER
Racine

AGRICULTURAL BACTERIOLOGY

Varsity Football Manager 1, 2, 3, 4; Basketball 1; Track 1; Sophomore Honors; Phi Eta Sigma; Alpha Zeta.
Thesis: Bio-chemical Variations of Young and Old Cultures of Lactobacillus Bulgaricus and Streptococcus Thermophilus.

SARI R. PERLIN
Milwaukee

FRENCH

Entered as a junior from Milwaukee Extension Division.

ROSE R. PENN
Madison

COMMERCE

Commerce Club 3, 4, vice-president 4; Phi Chi Theta, secretary 3, treasurer 4.

HOWARD V. PERSCHBACHER
Milwaukee

ELECTRICAL ENGINEERING

A. I. E. E.; Sophomore Honors; Tau Beta Pi; Eta Kappa Nu.

DONALD W. PETERSON
Amherst

ELECTRICAL ENGINEERING

Concert Band 3, 4; Football Band 1, 2; Eta Kappa Nu.

EDWIN B. PETERSEN
Madison

JOURNALISM

Publicity Committee 1935 Military Ball; Scabbard and Blade; Sigma Delta Chi.

ROBERT G. PETRI
Fond du Lac

COMMERCE

EDWARD A. PFISTER
Milwaukee

CHEMICAL ENGINEERING

Entered as a sophomore from Milwaukee Extension Division. A. I. Ch. E.; Alpha Chi Rho.

VIOLET E. PFLUEGER
Crystal Lake, Illinois

JOURNALISM — ADVERTISING

Badger Editorial Staff 4; Orientation Week 3, 4; Y. W. C. A. 3, 4; Pan-Hellenic Publicity Committee 4; Sophomore Honors; Coranto; Sigma Epsilon Sigma; Phi Kappa Phi; Theta Sigma Phi; Chi Omega.

GENEVIEVE H. PFLUM
Marshfield
GERMAN
Alpha Gamma Delta.

EDWARD W. PORT, JR.
Portage
ECONOMICS
Y.M.C.A. 2, 3, 4, secretary 3, cabinet 2, 4; International Club 4.

RUTH A. PIPER
Madison
PUBLIC SCHOOL MUSIC
University Singers 1, 2, 3, 4; Women's Glee Club 3, 4; Sigma Alpha Iota.

WILFRED C. PORTER
Janesville
ART EDUCATION
Alpha Chi Rho.

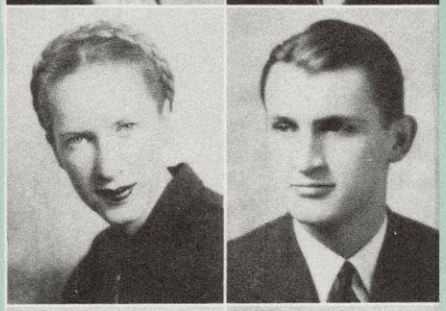

JOSEPHINE A. PITZ
Manitowoc
CHEMISTRY
Badger 3, 4, editorial staff 3, personnel director 4; W. A. A. 1; Physical Education Club 1; Intramurals 1, 2, 3, 4; Varsity Bowling Team 3, 4; Senior Council 4; Alpha Omicron Pi.

FELIX F. PREBOSKI
Antigo
ECONOMICS
"W" Club 2, 3, 4; Basketball 1, captain 1; Varsity Basketball 2, 3; Sigma Alpha Epsilon.

BERNICE D. PITZER
Washington, D. C.
PHYSICAL EDUCATION
W. A. A. 1, 2, 3, 4, treasurer 3, scholarship 3; Elizabeth Waters Scholarship; Physical Education Club 1, 2, 3, 4, president 4; Legislative Scholarship.

HELEN R. PRICE
Chicago, Illinois
FRENCH
Kappa Alpha Theta.

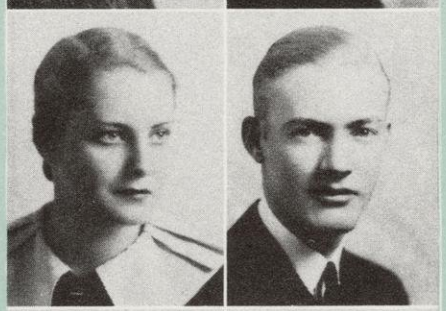

LORRAINE PIVAR
Milwaukee
MATHEMATICS
Entered as a sophomore from Milwaukee Extension Division.

ALFRED PRINZ, JR.
Milwaukee
FINANCE
Union Subsidiary Board 1, 2, 3; Phi Delta Theta.

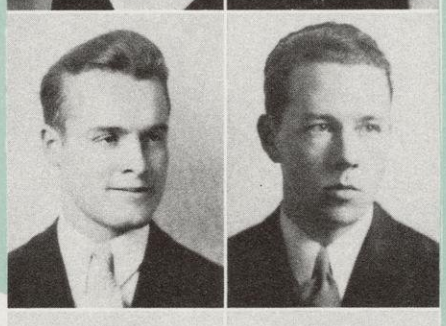

IRL W. POEHLMAN
Sugar Bush
AGRICULTURE EDUCATION
Country Magazine Business Staff 4.

GROVER PRUETT
Madison
ELECTRIC ENGINEERING
Kappa Eta Kappa.

RICHARD L. POPE
Honolulu, T. H.
FINANCE
Chairman Court of Honor Committee 1936 Prom; Presbyterian Choir Director 3, Student Council 3; University Concert Band 1, 2, 3, 4; University Concert Orchestra; Tumas 3; Beta Theta Pi.

HARRIET V. QUALL
Clintonville
RELATED ART
Delta Zeta.

ELIZABETH A. QUARLES

Milwaukee

PSYCHOLOGY

Entered as an advanced freshman from Skidmore College. Delta Gamma.

TRELYS R. RAEUBER

Fond du Lac

ART

Women's Band 2, 3, 4; Y.W.C.A. 2, 3, 4, publicity committee 2, 3, social committee 3, monthly meeting committee 4; History Club 3; Delta Phi Delta; Delta Zeta.

ISRAEL RAFKIND

Sheboygan

ACCOUNTING

Entered as an advanced freshman from New York University; Phi Eta Sigma.

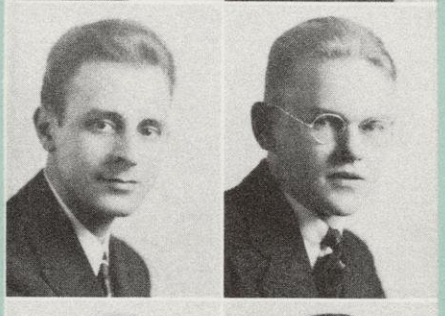

HENRY A. RAGAZ

Wauwatosa

LAW

Delta Upsilon.

LEOLA E. RAY

Muscoda

FRENCH

DONALD K. RAYMORE

Milwaukee

HISTORY

Entered as a junior from Milwaukee State Teachers' College. Daily Cardinal 3, 4, reporter 3, 4; Bradford Club 3, 4.

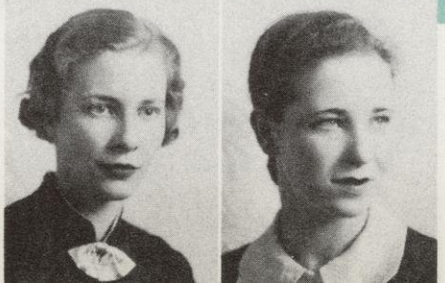

PAULINE REINSCH

Madison

POLITICAL SCIENCE

Sophomore High Honors; Crucible; Mortar Board; Phi Beta Kappa; Phi Kappa Phi; Pi Beta Phi.

GILBERT J. RELIEN

Appleton

ECONOMICS

Entered as a freshman from Northwestern University. Crew 1; Alpha Chi Rho.

JAMES A. RHODES

Madison

CIVIL ENGINEERING

A. S. C. E.; Sophomore Honors; Chi Epsilon.

Thesis: Design of Bridge Floors.

MARY ELLEN RICE

Sparta

SOCIOLOGY

Koinos 4; Progressive Club 4.

JOSEPH B. RICE

Beloit

ELECTRICAL ENGINEERING

Entered as a sophomore from Beloit College. Kappa Eta Kappa; Eta Kappa Nu.

JOHN C. RICHARDS

Waldo

PHYSICAL EDUCATION

Phi Epsilon Kappa.

JEANNETTE RICHARDSON

Ames, Iowa

HISTORY

Entered as a sophomore from Iowa State College. Badger Editorial Staff 4; Y.W.C.A. 4; Orientation Week 4; Chi Omega.

CLARA E. RICHTER

Oconto

DIETETICS

Light Symphony Orchestra 1; Women's Band 2, 3, vice-president 3; Euthenics Club 1, 3, 4.

Thesis: Assays of Vitamin B_1 in Commercially Canned Cherry Juice.

AGNES E. RICKS
Tulsa, Oklahoma

ART

Cecnus Chairman W.S.G.A. 2; Chairman Decoration Committee 1936 Prom; Kappa Alpha Theta.

WERNER L. RIEGLER
Oconomowoc

CHEMICAL ENGINEERING

Wisconsin Engineer Business Staff 3; Crew 1; Varsity Crew 2; A. I. Ch. E.

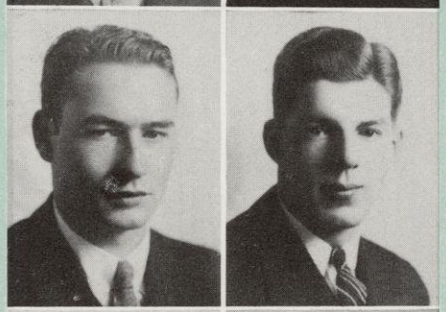

ROBERT W. RITCHIE
Ashland

CHEMICAL ENGINEERING

Entered as a sophomore from Northland College. A I. Ch. E.; Triangle.

I. LILA ROBERTS
Madison

ENGLISH

Thesis: Wordsworth's Later Life After 1808.

MAY M. ROBINSON
Madison

ENGLISH

Wesley Foundation Student Group 1, 2, vice-president 1, 2; Phi Omega Pi.

LUCILLE F. ROCHLUS
Sheboygan

MUSIC HISTORY AND THEORY

Women's Glee Club 4; Sigma Alpha Iota.

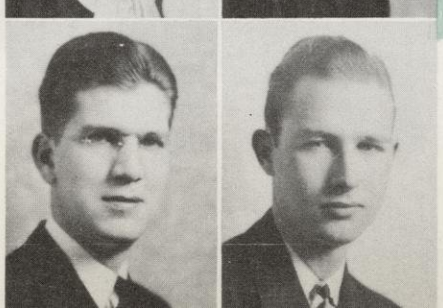

FREDRICK H. ROEMER
Hartford

INSTRUMENTAL PUBLIC SCHOOL MUSIC

Program Committee Mothers' Day 3; Football Band 1, 2; University Orchestra 3, 4; Haresfoot Dramatic Club 2; Tudor Singers 2, 3, 4; Union Program Committee 3, 4, chairman 4; Phi Mu Alpha; Alpha Tau Omega.

WILLIAM D. ROGAN
Wausau, Wis.

AGRICULTURE

Entered as a sophomore from St. Norbert's College. University 4-H Club 2, 3, 4; Saddle and Sirloin 2, 3, 4; Alpha Gamma Rho.

MARY-ELAINE J. ROHR
Nekoosa

PSYCHOLOGY

Women's Band 2, 3; Camera Club 2; Student Public Relations Committee 3.

Thesis: Investigation of Insight in Sub-human Primates.

HOWARD C. ROLLERT
Crete, Illinois

ECONOMICS

Daily Cardinal 1, 2, sports writer 1, 2; Police Committee Military Ball 2; Athena 2, 3; Varsity Baseball 2; Baseball 1; Elections Committee 3; Sigma Phi Epsilon.

MAURICE ROSENBLATT
New York, New York

ECONOMICS

Student Welfare Committee 4; Senior Council 4; Daily Cardinal 2, 3, 4, feature editor 2, news editor 3, managing editor 4; Progressive Club; Election Board; Sigma Delta Chi.

DORIS J. ROSENSTOCK
Kansas City, Missouri

SOCIOLOGY

Alpha Kappa Delta; Alpha Epsilon Phi.

JOY E. ROSEWATER
Cleveland, Ohio

SOCIOLOGY

Hillel Social Chairman 4; W. S. G. A. 2; Koinos 3, 4; Sophomore Honors; Sigma Epsilon Sigma; Alpha Kappa Delta.

KENNETH L. ROSS
Forestville

PHARMACY

F. B. Powers Pharmaceutical Society 3, 4; Kappa Psi.

Thesis: *Pycnanthemem Linifolium.*

WILLIAM A. ROSS

Madison

MATHEMATICS

Haresfoot Dramatic Club 3, 4; Haresfoot Play 3, 4; Cadet Corps 1, 2, 3, 4, major 4.

NEAL P. ROTHMAN

Stevens Point

JOURNALISM—
ADVERTISING

Entered as a junior, from Central State Teachers College. Daily Cardinal Business Staff 3, 4, advertising manager 3, 4, assistant business manager 4; Advertising Club; Alpha Delta Sigma, president 4; Acacia.

BERNICE G. ROTTER

Milwaukee

DIETETICS

Entered as a sophomore from Milwaukee Extension Division. Hillel Foundation Cabinet 2; Euthenics Club 2, 3, 4.

Thesis: The Effect of Iron and Copper Therapy on the Hemoglobin of Infants.

CLARICE M. ROWLANDS

Cambria

JOURNALISM—
ADVERTISING

Daily Cardinal News Reporter 4; Sarah Ely Club 1, 2, 3, 4, treasurer 3; University 4H Club 1, 2, 3, 4; Advertising Club 4; Theta Sigma Phi.

JANET L. ROWLEY

Middleton

PUBLIC SCHOOL MUSIC

University Singers 1, 2, 3; Sigma Alpha Iota; Phi Omega Pi.

ROSELYN H. RUDESILL

Madison

TEXTILE TEACHING

Entered as a sophomore from Milwaukee Downer. Bradford Club 2, 3, 4; Phi Upsilon Omicron; Delta Zeta.

NORMAN RUENZEL

Milwaukee

PHYSICAL EDUCATION

Men's Glee Club 2, 3; "W" Club 3, 4; Track 1; Cross-Country 1; Varsity Track 2, 3, 4; Varsity Cross Country 2, 3, 4; Hoofer's Club 1, 2, 3, 4; Men's Assembly 2; Phi Epsilon Kappa; Acacia.

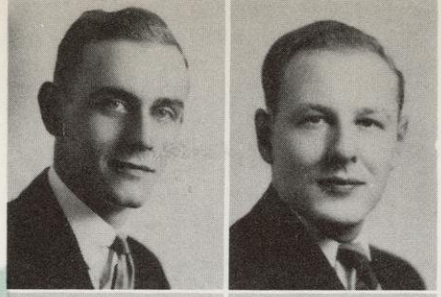

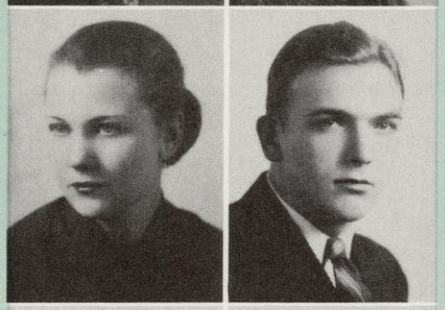

CARL H. RUFF

Sun Prairie

MEDICINE

Entered as a sophomore from Marquette University. Wisconsin University Players 3; Haresfoot Dramatic Club 3, 4; Haresfoot Play 3.

KATHRYN R. RUKA

Boscobel

ACCOUNTING

Sophomore Honors.

OLIVER F. RUNDE

Cuba City

ELECTRICAL
ENGINEERING

MICHAEL C. RUPLINGER

Milwaukee

JOURNALISM

KATHRYN M. RUPP

Madison

JOURNALISM—
ADVERTISING

Entered as a sophomore from Edgewood Junior College. Daily Cardinal Society Staff 4; Newman Club 2, 3, 4, publicity chairman 4; Advertising Club 3, 4, publicity chairman 4; Pan-Hellenic Council 3, 4; Coranto; Theta Phi Alpha.

DICK H. RUTTER

Madison

ELECTRICAL
ENGINEERING

ESTELLE J. SAMICH

Milwaukee

HISTORY

Entered as a junior from Milwaukee Extension Division.

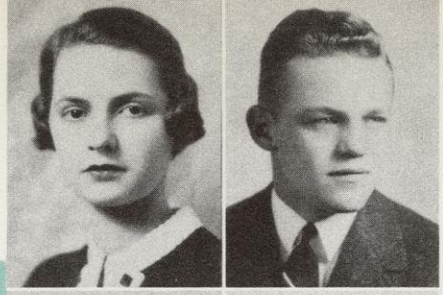

SUSAN E. SANDERSON

Madison

SOCIOLOGY

Orientation Week 3.

HELEN B. SATHER

Madison

ENGLISH

Sophomore High Honors; Sigma Epsilon Sigma; Phi Beta Kappa.

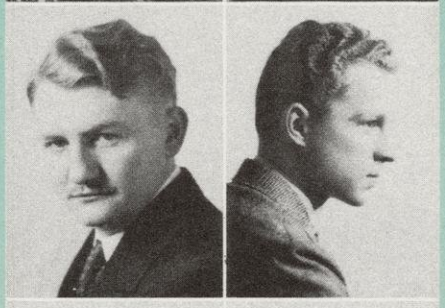

REGINALD T. SAUE

Madison

MECHANICAL ENGINEERING

Assistant Crew Manager 3; A. S. M. E. 3, 4, vice-president 3, president 4.

WILMER P. SCHEER

Milwaukee

ELECTRICAL ENGINEERING

A. I. E. E.; Sophomore Honors; Tau Beta Pi; Theta Chi.

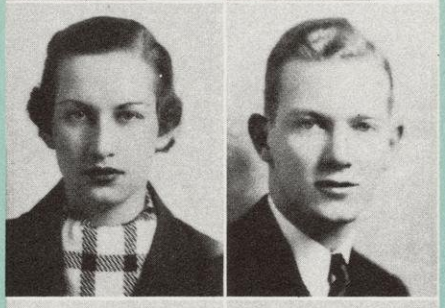

RUTH G. SCHEFELKER

Stoughton

FRENCH

Women's Glee Club 1; Y.W.C.A. 1; University Singers 1; Delta Zeta.

NORMAN V. SCHIEFELBEIN

Janesville

ECONOMICS

Track 1; Cross Country 1; Beta Theta Pi.

BERNARD B. SCHLANGER

Newark, New Jersey

SPEECH

Chairman Class Arrangements 3; University Orchestra 4; "W" Club 3, 4; Track 1; Varsity Track 2, 3, 4; Hoofers 2, 3; Men's Assembly 2.

VICTOR SCHLITZ

Milwaukee

COMMERCE

Badger Board 3, 4, president 4; Assistant General Chairman 1936 Prom; Chairman Decorations Committee 1934 Homecoming; Banquet Committee 1935 Fathers' Day, 3; Football 1; Tennis 1; Varsity Tennis 2; Cardinal Key 2; Tumas 3; Phi Delta Theta.

GRETCHEN SCHMIDT

Wauwatosa

ENGLISH

Daily Cardinal 2, 3; Y.W.C.A. 3, 4, infirmary committee 3, membership committee 4; Orientation Week 3; Delta Zeta.

HOWARD H. SCHMIDT

Wauwatosa

POLITICAL SCIENCE

MERCEDES SCHMIDT

Forestville

HOME ECONOMICS

Euthenics Club 1, 2, 3, 4, secretary 2; University 4-H Club 2, 3, 4, secretary 4.

LEO SCHOENHOFEN

Marshfield

MECHANICAL ENGINEERING

Entered as a junior from University of Notre Dame. Intramural football 3, 4, tennis 3, 4; Psi Upsilon.

BETTY A. SCHOEPHOESTER

Seattle, Washington

FRENCH

ELAINE M. SCHOFIELD

Elgin, Illinois

BOTANY

Entered as a sophomore from Stephens College. Badger Editorial Staff 4, photography editor 4; Alpha Omicron Pi.

MARION T. SCHOLTZ

Wausau

HOME ECONOMICS

Thesis: Vitamin C in Tomato Juice.

CECILE SCHOR

Detroit, Michigan

JOURNALISM

WILMA E. SCHRAG

Freeport, Illinois

ENGLISH

Entered as a junior from Rockford Women's College. Women's Glee Club 3; Weekly Radio Program 4; Wisconsin School of the Air; Zeta Phi Eta; Alpha Chi Omega.

NANCY L. SCHULTZ

Santa Paula, California

Entered as a junior from Kansas State College and Stephens College. Kappa Delta.

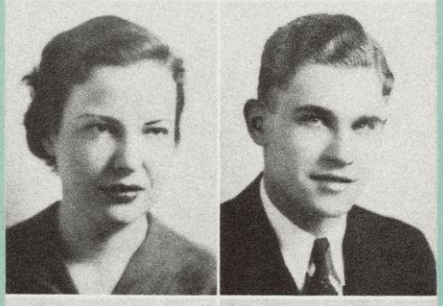

DOROTHEA J. SCHUMACHER

Madison

SOCIOLOGY

Entered as a junior from Long Beach Junior College. Badger 3, 4, editorial staff 3, 4; Daily Cardinal 3, society desk 3; Pythia 3, 4; Alpha Omicron Pi.

ARTHUR T. SCHWALM

Oshkosh

ECONOMICS

Entered as a sophomore from Oshkosh State Teachers' College. Rathskeller Committee 1936 Prom; House Presidents' Council 4; Tennis 1; Sigma Alpha Epsilon.

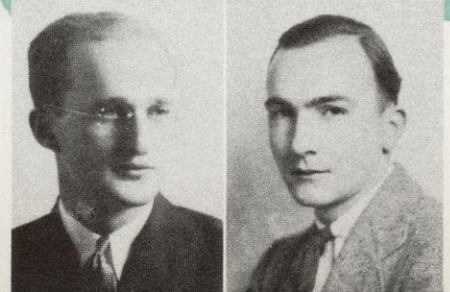

RUDOLPH O. SCHWARTZ

Manitowoc

ECONOMICS

House Presidents' Council 3; Freshman Debate Squad; Tau Epsilon Rho.

FREDERICK F. SCHWENN

Dane

COMMERCE

Country Magazine 2, 3, 4, business assistant 2, advertising manager 3, business manager 4; Agriculture Council 4; Alpha Gamma Rho.

ELIZABETH H. SCHWEINEM

Madison

SPEECH

Y.W.C.A. 2; Pythia 2, 3, 4; Kappa Delta.

FRANCES B. SCOTT

Richland Center

ECONOMICS

Alpha Phi.

CLAIRE SEABORN

Baraboo

HOME ECONOMICS AND EDUCATION

Thesis: Spanish Costumes.

EARL SENKBEIL

Milwaukee

CHEMICAL ENGINEERING

Entered as a sophomore from Milwaukee Extension Division. Sophomore High Honors; Phi Lambda Upsilon; Tau Beta Pi.

MARY J. SEYK

Sturgeon Bay

SOCIOLOGY

Entered as a junior from Lawrence College. Alpha Chi Omega; Alpha Kappa Delta.

JEROME E. SHACKTON

Milwaukee

ELECTRICAL ENGINEERING

Assistant General Chairman 1934 Homecoming; Swimming 1; Varsity Swimming 2; A. I. E. E. 4; Kappa Sigma.

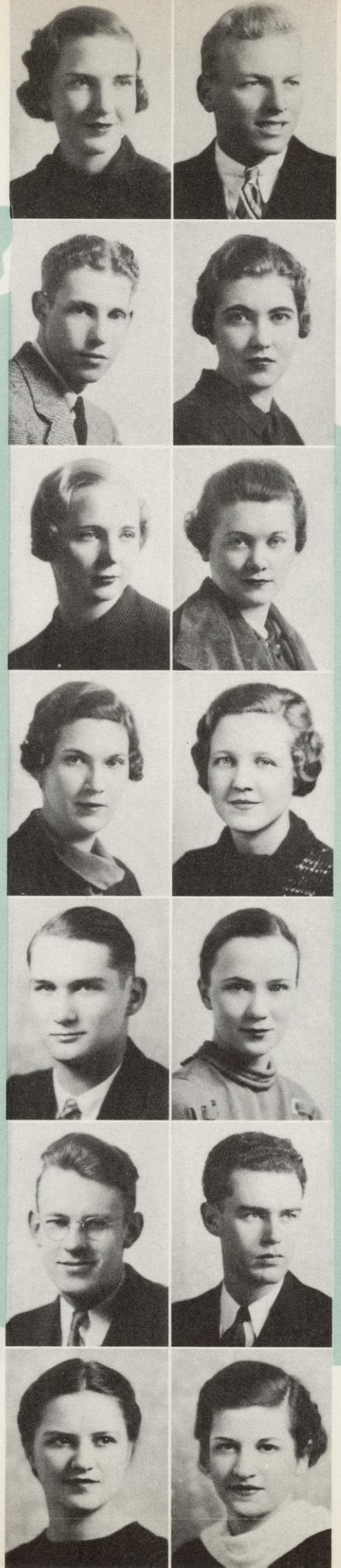

JANET L. SHAW
Manitowoc
SPANISH
Pi Beta Phi.

HARRY SHEER
Madison
JOURNALISM
Badger Sports Staff 3; Daily Cardinal 2, 3, sports staff 2, sports editor 3; Octopus 2, 3, 4, editorial staff 2, 3, 4; High School State Basketball Tournament 2, 3; Rocking Horse Staff 2, 3; Stadium Concessions Assistant Manager 1, 2; Staff Writer Wisconsin Alumni Magazine 2, 3, 4; Public Relations Council.

RUTH M. SHIBE
Sheboygan
AMERICAN HISTORY
Entered as a junior from Mission College. Alpha Phi.

LOUISE P. SHIFFMAN
Detroit, Michigan
ENGLISH
Alpha Epsilon Phi.

JOHN L. SHIPMAN
New Auburn
CIVIL ENGINEERING
Boxing 1; Varsity Boxing 2, 3, 4; A. S. C. E. 2, 3, 4; Chi Epsilon.
Thesis: A Suitable Mortar Test to Predict the Strength of Portland Cement Concrete.

HUGO E. SIEHR
Milwaukee
ENGLISH
Entered as a sophomore from Milwaukee State Teachers' College.

MARY F. SIMANDL
Milwaukee
HOME ECONOMICS
Entered as a junior from Milwaukee Extension Division, Milwaukee State Teachers' College and University of Chicago. Koinos 4; Y.W.C.A. 3; Chairman Congregational Student Association's Financial Campaign 4.
Thesis: Distinctiveness in Dress.

CARL D. SIMONSEN
Milwaukee
POULTRY
Mothers' Day 3; Athletic Board 4; vice-president 4; "W" Club 2, 3, 4; Swimming 1; Varsity Swimming 2, 3, 4, captain 4; Varsity Water Polo 2, 3, 4; Men's Dolphin Club 1, 2, 3, 4, president 3, 4; Freshman Honors; Sophomore Honors; Phi Kappa Phi; Alpha Zeta.
Thesis: Drugs, and their Effect upon the Embryological Development of the Chick.

DOROTHY M. SIMPSON
Sturgeon Bay
TEXTILES
Euthenics Club 3, 4, treasurer 3; Alpha Xi Delta.

GENEVIEVE R. SLAGG
Edgerton
SOCIOLOGY
Entered as a junior from Ripon College.

LUCILE E. SLIGHTAM
Madison
ECONOMICS

HELEN P. SMILEY
West Newbury, Massachusetts
POLITICAL SCIENCE
Women's Glee Club 2.

ARTHUR H. SMITH
Milwaukee
ACCOUNTING
School of Commerce Homecoming Chairman 3; Assistant General Chairman Commerce-Economics Banquet 3; General Chairman Commerce Turnout 4; Intercollegiate Debate Squad 2, 3, 4; Public Discussion 3; Vilas Medal Wearer; St. Francis Church Group 2, 3, 4; Crew 1; Hesperia 2, 3, 4; Sophomore High Honors; Alpha Kappa Psi, Scholarship Medallion; Delta Sigma Rho; Phi Eta Sigma; Phi Beta Kappa; Beta Gamma Sigma.

BERNIECE K. SMITH
Stoughton
MATHEMATICS
Badger Editorial Staff 2, 3, 4, associate senior editor 4; University Singers 2, 3, 4; Women's Glee Club 2, 3, 4, librarian 3, treasurer 4; Wisconsin University Players 2, 3; Junior Mathematics Club 3, 4, program committee 4.

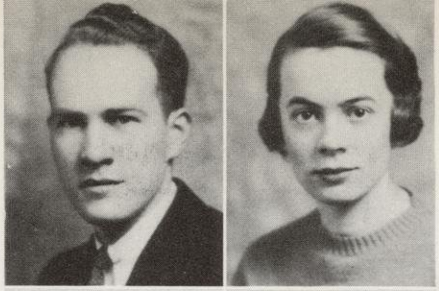

JOHN S. SMITH
Fennimore
HISTORY
Entered as a sophomore from University of Arkansas.

JEAN STAFFORD
Madison
SOCIOLOGY
Alpha Kappa Delta; Pi Beta Phi.

MARJORIE M. SMITH
Madison
MODERN FOREIGN LAUGUAGES

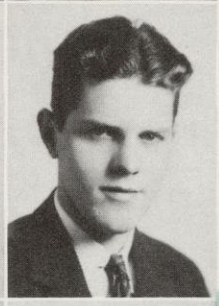

MORTIMER R. STALEY
Ashland
COMMERCE
Second Lieutenant Cadet Corps 4; Basketball 1; Scabbard and Blade.

MARTHA T. SMITH
Charlotte, North Carolina
DANCE
W. A. A. 1, 2, 3, 4; Physical Education Club 1, 2, 3, 4; Orchesis; Alpha Chi Omega.

JEROME H. STANEK
Milwaukee
MECHANICAL ENGINEERING
Entered as a junior from Milwaukee Extension Division. A. S. M. E. 4, secretary 4; Gamma Kappa Phi; Pi Kappa Alpha.

MARGIE A. SORNSON
Cushing
ENGLISH
Entered as a junior from Superior State Teacher's College. Thesis: Carlyle of *Sartor Resartus* compared with Carlyle of his *Letters*.

MARSHALL S. STAUFFACHER
Monroe
COMMERCE
Assistant Football Manager 1, 2; Delta Tau Delta.

LOUISE E. SPEAR
Watertown
MATHEMATICS
Junior Mathematics Club 1, 2, 4; High School Relations Committee 1, 2, 3.

WILLIS J. STAUFFACHER
Monroe
ACCOUNTING
Beta Alpha Psi.

HOWARD A. STACKER
Neenah
ECONOMICS
Fraternity Contacts Parents' Weekend 3; Inter-fraternity Sing 2, 3; Senior Class Council; Alpha Chi Rho.

MARGARET STEDMAN
Berlin
PSYCHOLOGY
Entered as a sophomore from Ripon College. Delta Gamma.

JANE STAFFORD
Madison
ART EDUCATION

EDWARD R. STEGE
Oak Park, Illinois
POLITICAL SCIENCE
Reception Chairman 1935 Homecoming; High School State Basketball Tournament 2, 3; "W" Club 2, 3, 4; Basketball 1; Varsity Basketball 2, 3, 4; White Spades; Phi Kappa Psi.

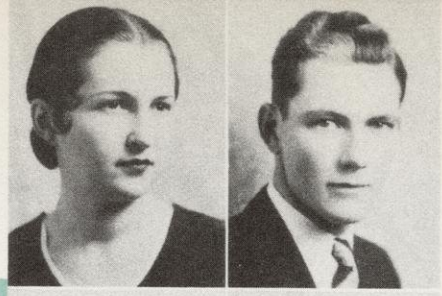

GERTRUDE STEIN
Madison
SOCIOLOGY

KATHRYN E. STEINER
Waynesboro, Pennsylvania
PSYCHOLOGY
Alpha Omicron Pi.

BENJAMIN B. STEINFELD
Wheeling, West Virginia
ZOOLOGY
Entered as a senior from West Virginia University. Advanced Infantry Cadet Corps; Rifle Team; Varsity Baseball 4; Alpha Epsilon Delta; Delta Phi Alpha; Phi Alpha.

LAWRENCE W. STERNBERG
Wausau
ACCOUNTING
University Orchestra 1, 2; Sophomore Honors; Alpha Kappa Psi; Beta Gamma Sigma.

C. EDWARD STEVENS
Rosholt
COMMERCE
Baseball 1; Cross Country 1; Alpha Sigma Phi.

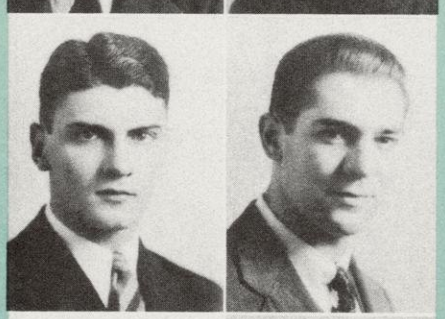

WILLIAM S. STEWART
Washington, Iowa
SPEECH
Entered as a junior from Washington Junior College. Men's Glee Club 3, 4; University Orchestra 3; University Singers 3; Wisconsin University Players 3.

MARY M. STIEHM
Johnson Creek
JOURNALISM
Pan-Hellenic Ball Committee 3, 4; Theta Sigma Phi; Alpha Phi.

ROBERT E. STIEMKE
Milwaukee
CIVIL ENGINEERING
Entered as a junior from Milwaukee Extension Division. A. S. C. E. 3, 4, secretary and vice president 4; Chairman Intercollegiate Debate Conference 3.
Thesis: Joining New and Old Concretes with a Vibrator.

JACY C. STILES
Platteville
INDUSTRIAL DAIRYING
"W" Club 4; Track 1; Varsity Track 3, 4.

SUZANNE STINSON
Mt. Vernon, Indiana
MEDICAL BACTERIOLOGY
Entered as a junior from Stephens College. Badger Editorial Staff 4; Pythia 3; Alpha Omicron Pi.
Thesis: The Effect of Hyperpyrexia on Antibody Formation.

MARY E. STOPHLET
Madison
ADVERTISING
Theta Sigma Phi; Sigma Epsilon Sigma; Kappa Kappa Gamma.

ARTHUR J. STOSICK
Milwaukee
CHEMISTRY
Entered as a junior from Milwaukee Extension Division. Freshman Honors; Sophomore High Honors; Special Sophomore Honor; Phi Lambda Upsilon.
Thesis: Dipole Moment of Benzoic Acid in Benzene and Other Non-polar Solvents.

DAVID B. STOUT
Wauwatosa
ANTHROPOLOGY
Entered as a sophomore from Milwaukee Extension Division.
Thesis: Maya Pottery Hieroglyps.

ELEANOR STRASSBURGER
Sheboygan
PUBLIC SCHOOL MUSIC
Women's Glee Club 4.

ROBERT F. STRAUB
Madison
HISTORY

ESTHER L. STRAUSS
Milwaukee
ECONOMICS

Daily Cardinal 1, assistant mailing manager 1.

PAUL B. STRECKEWALD
Wauwatosa
MECHANICAL ENGINEERING

A. S. M. E.; Delta Upsilon.

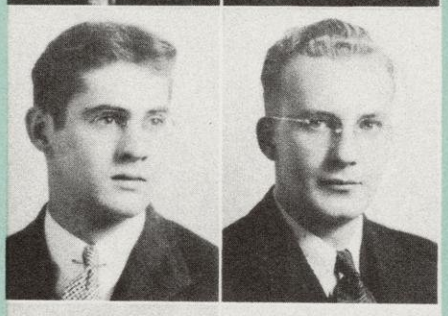

GORDON J. STREWLER
Racine
CHEMICAL ENGINEERING

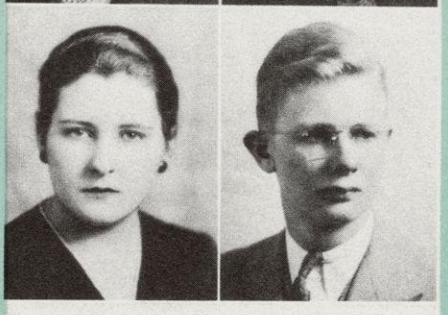

ELEANOR J. STROHN
Park Ridge, Illinois
DIETETICS

Entered as a junior from Rockford College.

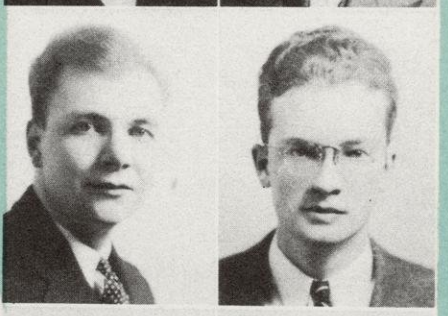

ERNEST P. STRUB
Manitowoc
LAW

Alpha Tau Omega; Phi Delta Phi.

HENRIETTA A. STRUNK
Milwaukee
SOCIOLOGY

Entered as a junior from Marquette University. German Club 4; French Club 4; Newman Club 3, 4.

HERB A. STUEWE
Wauwatosa
MECHANICAL ENGINEERING

"W" Club 2, 3, 4; Track 1; Varsity Track 2, 3, 4; Pi Tau Sigma; Beta Theta Pi.

AUBREY G. SUNDET
Wisconsin Rapids
HISTORY

Track 1; Cross Country 1.

MARGARET D. SUTHERLAND
Janesville
ENGLISH

Entered as a junior from Connecticut College. Delta Gamma.

Thesis: Robinson's Arthurian Romances as Compared to Those of the Nineteenth Century.

ROBERT L. SUTTER
Milwaukee
ELECTRICAL ENGINEERING

Polygon 3, 4; A. I. E. E. 4.

MAURICE C. SWANSON
Milwaukee
ELECTRICAL ENGINEERING

Entered as a junior from Milwaukee Extension Division. A. I. E. E. 3, 4, secretary-treasurer 4.

Thesis: Comparative Cost of Diesel-Electric and Steam Locomotive Operation in Switching Service.

GORDON W. SYLANDER
Madison
ENGLISH

Rocking Horse 2, 3; Freshman Oratory Winner; Football Band 1, 2; Henry F. Vilas Essay Contest 2; Hesperia 1, 2, 3, vice president 3; Phi Eta Sigma.

Thesis: A Study in Contemporary Poetry.

AUGUST H. TANCK
Egg Harbor
MECHANICAL ENGINEERING

KATHERINE E. TAPPINS

Hudson

BOTANY

Sophomore High Honors; Sigma Epsilon Sigma; Phi Beta Kappa; Phi Kappa Phi.

Thesis: The Embryo Development of Zamia, a Gymnosperm.

HERBERT L. TERWILLIGER

Fond du Lac

ECONOMICS

Union Board 3, 4, treasurer 3, president 4; Hockey 1; Golf 1; Iron Cross; White Spades, secretary-treasurer; Phi Kappa Phi; Delta Upsilon.

BESSE C. TATUM

Madison

AGRICULTURAL BACTERIOLOGY

University Orchestra 1, 2; International Club 2; Pythia 1; Sigma Alpha Iota.

Thesis: Bacterial Contamination in Yeast Making.

HARRY G. THANOSOULIS

Milwaukee

MATHEMATICS

Entered as a junior from Marquette University.

HOWARD J. TATUM

Madison

CHEMISTRY

Concert Band 1, 2, 3, 4; University Orchestra 2; International Club 1, 2; Phi Mu Alpha.

Thesis: Physiological Degradation Products of the Barbiturates.

HELEN T. THEILER

Tomahawk

SPEECH

Tickets Committee 1935 Prom; Wisconsin University Players 3, 4; Pi Beta Phi.

ARDITH R. TAYLOR

Riverside, Illinois

ART

JANNIS O. THEUNE

Oostburg, Wisconsin

CHEMICAL ENGINEERING

MILDRED C. TEMPLIN

Milwaukee

SPEECH

Entered as a junior from Milwaukee Downer College. Intercollegiate Debate Squad 3, 4; Y.W.C.A.; Phi Beta; Delta Sigma Rho; Alpha Gamma Delta.

PAUL F. THIELE

Wisconsin Rapids

ELECTRICAL ENGINEERING

BERNARD H. TER MAATH

Janesville

CIVIL ENGINEERING

Entered as a junior from Milton College. A. S. C. E.; Chi Epsilon.

Thesis: Submerged Wier's—Hydraulics Department.

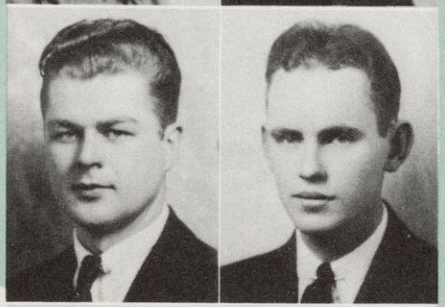

JOHN G. THOMAS

Dodgeville

ANIMAL HUSBANDRY

Agricultural Student Council 4; Delta Theta Sigma.

EMMETT W. TERWILLIGER

Ashland

AGRICULTURAL EDUCATION

Decorations Committee 1935 Homecoming; Baseball 1; Basketball 1; Wrestling 1; Varsity Wrestling 3; Varsity Basketball 3, 4; University 4H Club 1, 2, 3, 4; Sophomore High Honors; Regent Scholarship; Phi Eta Sigma; Phi Lambda Upsilon; Alpha Zeta; Phi Kappa Phi.

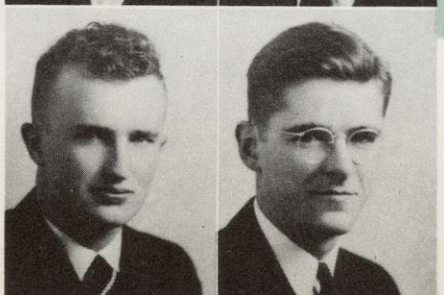

JOHN P. THOMAS

Pewaukee

MECHANICAL ENGINEERING

Entered as a sophomore from Dartmouth College. Wisconsin Engineer Editorial Staff 4; Varsity Gym Team 2, 3, 4; A. S. M. E.; Wisconsin Hoofers 2, 3, 4, vice-president 4; Chairman Ski Meet 2; Pi Tau Sigma 3.

RUTH J. THOMAS

Two Rivers

ENGLISH

Entered as a junior from North Central College. Pan Hellenic Council 3, 4; Women's University Band 3, 4; WSGA Legislative Board, 3; Phi Omega Pi.

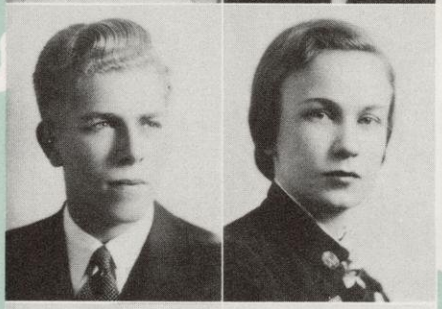

GUST M. THOMLEY

Whitehall

ZOOLOGY

Entered as a junior from La Crosse Teachers' College.

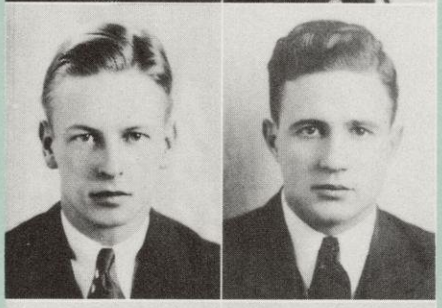

CARL W. THOMPSON

Stoughton

SPEECH—ECONOMICS

Entered as a sophomore from Luther College. Union Board 4; Senior Directorate 4; Daily Cardinal Editorial Board 4; Forensic Board 3, 4, forensic manager 3, 4; Intercollegiate Debate Squad 3, 4; Vilas Medal Wearer; Progressive Club 2, 3, 4; Hesperia 3; Koinos 3, 4; Anti-War Committee 3; Delta Sigma Rho; Phi Kappa Phi.

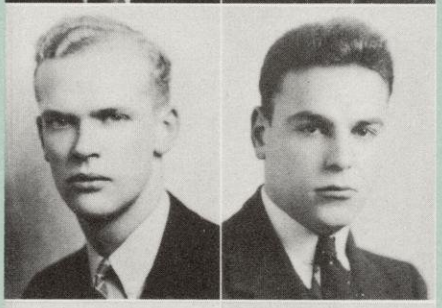

MYRON J. THOMPSON

Madison

FINANCE

Haresfoot Dramatic Club 2, 3, 4; Cadet Corps 1, 2, 3, 4, First Lieutenant 4; Drill Team 3, 4.

ROBERT C. THRUN

Eagle River

POLITICAL SCIENCE

Sophomore High Honors; Phi Eta Sigma; Phi Gamma Delta.

NEOMA TIEFENTHALER

Milwaukee

MATHEMATICS

Entered as a junior from Milwaukee Extension Division. Y.W.C.A.; Sigma Kappa.

MARGARET A. TOEPEL

Cleveland

HISTORY

Entered as a junior from Lawrence College. Y.W.C.A. 3, 4, social chairman 3, 4; Castalia 4; Phi Mu.

W. JAY TOMPKINS

Staten Island, New York City

JOURNALISM

Daily Cardinal 2, 3, 4; advertising manager 2, business manager 3, 4; Advertising Chairman 1936 Prom; Advertising Chairman 1935 Homecoming; General Chairman 1936 Military Ball; Haresfoot Dramatic Club 3, 4; Advertising Manager 3, 4; Cadet Corps, 2nd Lieut.; Scabbard and Blade; Drill Team 4; Phi Kappa Phi; Iron Cross; White Spades; Psi Upsilon.

ELIZABETH H. TORMEY

Madison

ENGLISH

Alpha Chi Omega.

RUSSELL W. TORNOWSKE

Patch Grove

PHYSICAL EDUCATION

"W" Club 2, 3; Basketball 1; Varsity Basketball 2, 3; Theta Chi.

STUART W. TORRANCE

La Crosse

FORESTY SOILS

ELAINE L. TOTTINGHAM

Madison

ENGLISH

Congregational Student Association 3; Y.W.C.A. Cabinet 4; Castalia 2, 3, 4; Sophomore High Honors; Sigma Epsilon Sigma; Alpha Phi.

FLORENCE A. TRACHTE

Madison

ART EDUCATION

Delta Phi Delta.

ROBERT E. TRACY

Madison

AGRICULTURE

Entered as a sophomore from Iowa State College. Country Magazine 4, business staff 4; Corporal Artillery Corps 1.

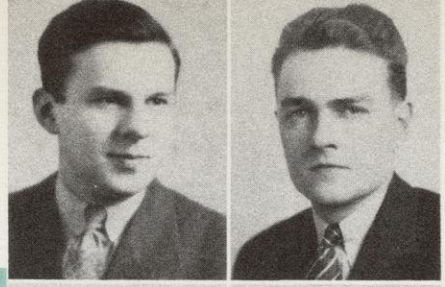

PAUL JOHN TRIER
Fond du Lac

MEDICAL SCIENCE

Thesis: Studies of the Electrical Potential of the Cochlea by the Wever and Bray Method.

LEAH L. TROSCH
Milwaukee

SOCIOLOGY

Entered as a junior from Milwaukee Extension Division.

LOUISE M. TURNER
Eagle

SOCIOLOGY

Hunt Club 4.

ELINORE M. UNGERMAN
Pittsburgh, Pennsylvania

FRENCH

Delta Gamma.

FLORENCE H. URBAHNS
South Bend, Indiana

ART

Sigma Lambda; Delta Phi Delta.

MILES A. VANDERVORT
Tomah

DAIRY INDUSTRY

Alpha Gamma Rho.

RICHARD J. VAN DYKE
Racine

CHEMICAL ENGINEERING

Freshman Honors; Sophomore Honors; Phi Eta Sigma.

J. ROD VAN EVERY
Eau Claire

JOURNALISM

Entered as a junior from Eau Claire State Teachers' College.

CHARLES E. VAN HAGEN
Madison

CIVIL ENGINEERING

Wisconsin University Players 2, 3, 4; A. S. C. E.; Delta Upsilon.

Thesis: Influence of Steel Reinforcing on Concrete Paving Slabs.

JOHN M. VAN VLEET
Milwaukee

MECHANICAL ENGINEERING

Kappa Sigma.

ALMA C. VARNUM
Madison

HISPANIC STUDIES

Entered as a junior from Milwaukee Extension Division. Sophomore Honors: Sigma Delta Pi.

Thesis: The Mayas of Yucatan.

GERALD W. VAUGHAN
Montello

LATIN

Parents' Weekend Finance Committee 2; Swimming 1.

PHYLLIS T. VETHE
Baraboo

ENGLISH

Entered as a sophomore from Edgewood Junior College.

PAUL E. VOEGELI
Monticello

COMMERCE

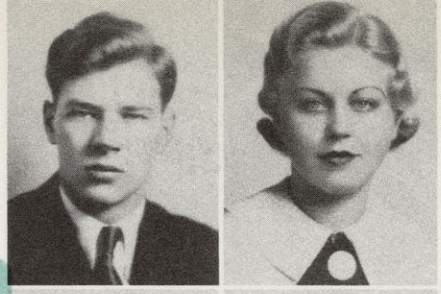

RALPH H. VOGEL

Madison

CIVIL ENGINEERING

Church Group 2, 3, president 2, 3; Second Lieutenant Cadet Corps 3; Drill Team 1, 2, 3, 4; A. S. C. E.; Scabbard and Blade.

Thesis: North American Geodesy and Local Control Survey of Dane County, Wisconsin.

ZELDA N. VOGEL

Superior

SOCIOLOGY

Entered as a junior from Superior State Teacher's College. Phi Sigma Sigma.

MARTHA R. VOICE

New York, New York

FRENCH

Hillel 3, 4, cabinet 3, 4, vice-president 4; Orchesis 2, 3, 4; Koinos 3, 4; Orientation Week 2, 3, 4; Alpha Epsilon Phi.

ELIZABETH HELENE VOIGT

Sheboygan

HISTORY

Entered as sophomore from Sweet Briar. Orientation Week 4; Alpha Phi.

CARL J. VOJTECH

Lugerville

COMMERCE

House Presidents' Council 3; Phi Kappa Tau.

HOWARD A. VOSKUIL

Cedar Grove

MEDICAL SCIENCE

Entered as a junior from Hope College. Phi Beta Kappa; Sigma Sigma.

JOHN S. WADSWORTH

Fort Thomas, Kentucky

COMMERCE

Sophomore Class President; Class Director 3; Cardinal Key; Tumas; Chi Psi.

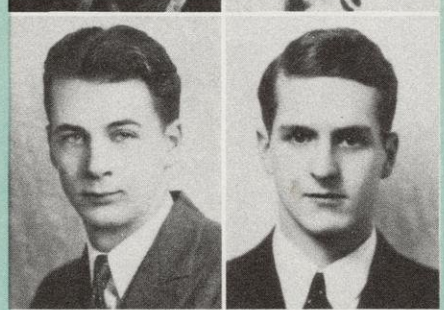

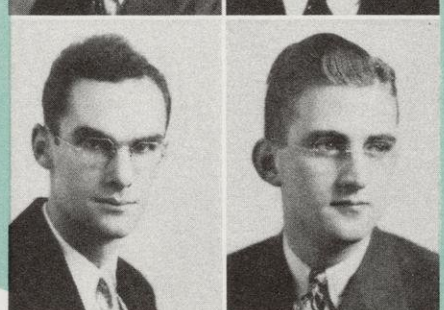

ELEANOR WAGNER

Madison

DIETETICS

Thesis: Infant Anemias.

EMILY F. WARD

Durand

GERMAN

Sophomore Honors; Sigma Epsilon Sigma.

DORIS W. WARD

South Bend, Indiana

SPEECH

Entered as a sophomore from Wooster College. Forensic Board 3, 4, secretary 4; Wisconsin University Players 4; Zeta Phi Eta; Chi Omega.

RUTH E. WARNKE

Wauwatosa

COMMERCE

Entered as a junior from Milwaukee Extension Division. Phi Chi Theta Award Key 3; Fannie P. Lewis Scholarship 4; Sophomore High Honors; Professional Pan-Hellenic 4; Commerce Club 3, 4, treasurer 4; Phi Chi Theta; Beta Gamma Sigma.

ROBERT W. WATSON

Madison

MEDICINE

Nu Sigma Nu.

Thesis: Thorotrast Study of Lymph Drainage.

JOHN C. WEAVER

Madison

GEOGRAPHY

Forensic Board 3, 4; Intercollegiate Debate Squad 2, 3, 4; Vilas Medal Wearer; Football Band 1; Geography Club; University Forum Committee; Sophomore High Honors; Phi Eta Sigma; Delta Sigma Rho; Chi Phi.

Thesis: A Reconnaissance Study of a Desert Basin—Clyton Valley, Nevada.

MARJORIE M. WEBER

Shawano

PSYCHOLOGY

Entered as a senior from Lawrence College. Alpha Delta Pi.

HELEN WEBSTER
Neenah
EDUCATION

LAWRENCE P. WEBSTER
Madison
ECONOMICS

Haresfoot Dramatic Club 3, 4; Haresfoot Play 2, 3.
Thesis: Productivity Changes in the Point-to-Point Communications Industries.

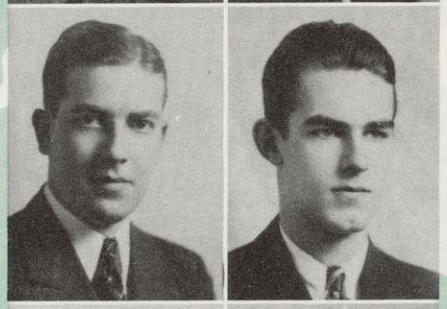

FRED A. WEGNER
Oshkosh
POLITICAL SCIENCE

"W" Club 2, 3, 4; Basketball 1; Baseball 1, captain 1; Varsity Baseball 2, 3, 4; Varsity Basketball 2, 3, 4; Sigma Alpha Epsilon.

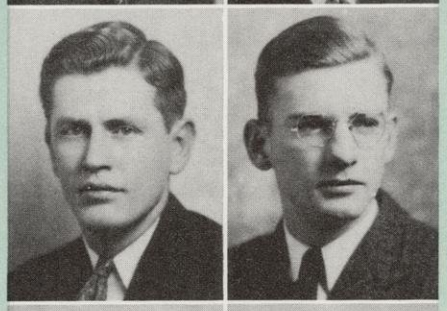

ROBERT G. WEIGEL
Platteville
PHARMACY

Entered as a junior from Platteville State Teachers College. F. B. Power Pharmaceutical Society; Kappa Psi.
Thesis: Therapeutic and Pharmaceutical Value and Classification of Organic Mercury—Bearing Compounds.

EVE M. WEINKE
Madison
HOME ECONOMICS

Entered as a sophomore from Northern State Teachers College, Aberdeen South Dakota.

JEAN WEIRICK
Janesville
ENGLISH

Entered as a junior from Beloit College. Dramatic Chairman Church Group 4; Wisconsin University Players 4; Koinos 3; Pi Beta Phi.

ANNETTE M. WEISS
Madison
POLITICAL SCIENCE

Entered as a sophomore from Sweet Briar College. Forensic Board 3, 4, social chairman 3, 4; W. S. G. A. 3, 4, judicial committee 3, 4; Castalia 2, 3, 4, secretary 4; University Hunt Club; Delta Gamma.

MILTON E. WELCH
Kenosha
ENGLISH

Entered as a sophomore from University of Illinois. Provost Committee 1934 and 1935 Military Ball; Cadet Corps 2, 3, first sergeant 2, first lieutenant 3; International Club 2, 3, publicity committee 3; Scabbard and Blade.
Thesis: Advertising Language in the Automobile Industry.

ROBERT L. WELCH
Madison
ELECTRICAL ENGINEERING

Kappa Eta Kappa.

RUSSELL WENZLAFF
Reedsville
ECONOMICS

Entered as a senior from the University of Washington.

ELSA J. WERNER
Fond du Lac
ENGLISH

Presbyterian Church Group 3, 4, cabinet 4; Y.W.C.A. 1, 2, 3, 4, advisory council 3, sophomore commission treasurer 2; Castalia; Orientation Week 2; Sophomore Honors; Phi Kappa Phi; Sigma Epsilon Sigma.
Thesis: Some Ethical and Philosophical Developments in Fairy Tales.

MILTON R. WEXLER
New York, New York
ECONOMICS

Phi Epsilon Pi.

MERLIN WHARTON
Hazel Green
JOURNALISM

Daily Cardinal 2, 3, assistant sports editor 2, Cardinal Key 2; Publicity Committee Parents' Week-end 3.

VIRGINIA M. WHEARY
Racine
COMPARATIVE LITERATURE

Prom Queen 1936; Kappa Kappa Gamma.
Thesis: Sainte Beuve, the Critic.

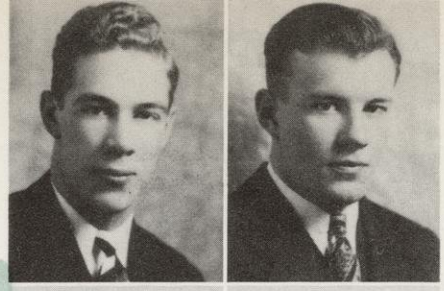

JOHN C. WHITNEY

Green Bay

ECONOMICS

Entered as a sophomore from University of Pennsylvania. Haresfoot Dramatic Club 3, 4; Haresfoot Play 3; Baseball 1; Artus; Delta Upsilon.

ROBERT E. WHITESIDE

Wausau

ELECTRICAL ENGINEERING

Wisconsin Engineer 3, 4, editorial staff 3, feature editor 4; Sophomore High Honors; Kappa Eta Kappa; Phi Eta Sigma; Tau Beta Pi; Phi Kappa Phi.

ROSE WICHERT

Milwaukee

JOURNALISM AND POLITICAL SCIENCE

Daily Cardinal 2; Invitation Committee Parents' Weekend 2; Mortar Board; Phi Kappa Phi; Theta Sigma Phi; Sigma Kappa.

THELMA R. WICKMAN

Green Bay

MATHEMATICS

Entered as a junior from Milwaukee Extension Division. Junior Mathematics Club 3, 4.

RAYMOND E. WICKUS

Baraboo

ACCOUNTING

University Orchestra 1, 2; Sophomore Honors; Delta Sigma Pi; Phi Mu Alpha.

HARRY E. WILD

Milwaukee

CIVIL ENGINEERING

Entered as a junior from Milwaukee Extension Division. A. S. C. E.; Acacia.

Thesis: The Bacterial Efficiency of Colloidal Silver in Water Purification.

MELVILLE C. WILLIAMS

Rapid City, South Dakota

LAW

Entered as first year law from South Dakota University. Law Review Editorial Staff 2, 3; Legal Aid Bureau 2, 3; Gamma Eta Gamma.

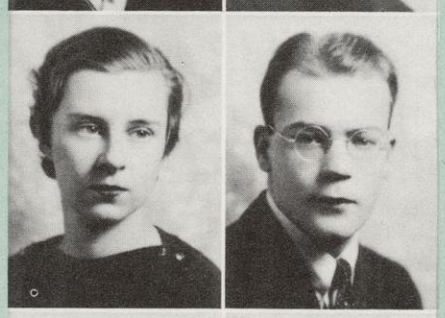

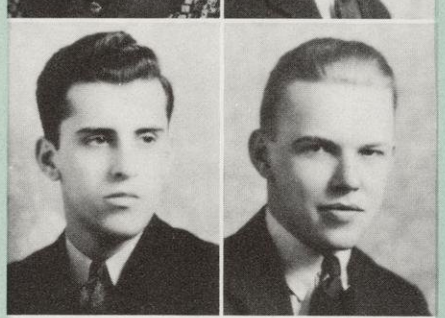

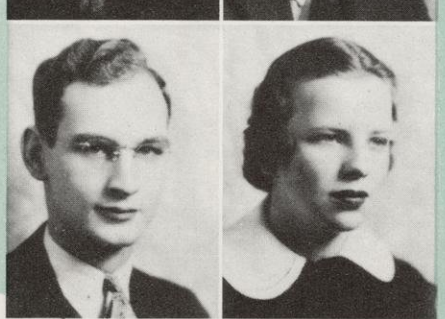

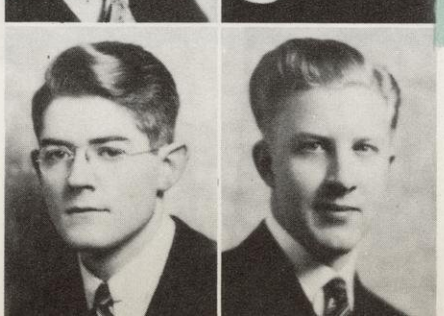

TOM J. WILLIAMS

Madison

CHEMICAL ENGINEERING

Wisconsin Engineer Business Manager 4; Freshman High Honors; Sophomore High Honors; White Spades; Phi Eta Sigma; Alpha Tau Sigma; Phi Lambda Upsilon; Tau Beta Pi; Phi Kappa Phi.

DOROTHY L. WILSON

Madison

PIANO

University Singers 1, 2; Sigma Alpha Iota.

Thesis: Senior Recital.

HARRY H. WILSON

Ashland

ELECTRICAL ENGINEERING

Entered as a sophomore from Northland College. Triangle 3, 4, president 4; Kappa Eta Kappa.

HORACE WINCHELL

Madison

GEOLOGY

Camera Club 4; Co-Chairman of Arrangements Committee for Significant Living Series 3; C. S. A. 1, 2; Phi Eta Sigma; Phi Beta Kappa; Phi Kappa Phi; Phi Gamma Delta.

Thesis: Petro-fabric Analysis of Baraboo Quartzite.

GEORGE J. WING

Oconomowoc

STATISTICS

Delta Sigma Pi.

JANET S. WINNETT

Des Moines, Iowa

SPEECH

Entered as a junior from Lindenwood College. Hunt Club; Kappa Alpha Theta.

ROGERS A. WITT

Wisconsin Rapids

BUSINESS ADMINISTRATION

High School State Basketball Tournament 1, 2; Basketball Manager 1, 2.

DOROTHY A. WOLFE

Green Bay

SOCIOLOGY

Entered as a junior from Oshkosh State Teachers' College. Wayland Club 3, 4, dramatic chairman 4, cabinet 4; Wisconsin University Players 3.

JOHN F. WRIGHT

Madison

CHEMICAL ENGINEERING

Class Committee Dance Chairman 1, 2, 3; Assistant Football Manager 2, 3; Varsity Football Manager 4; "W" Club 4; Basketball 1; Tumas Secretary and Treasurer 3; Sophomore Honors; Phi Eta Sigma; Alpha Delta Phi.

GEORGE L. WOLFF

Madison

MECHANICAL ENGINEERING

A. S. M. E. 4; Theta Xi.

LESLIE H. WRIGHT

Madison

LABOR

GRACE L. WOLFSOHN

Milwaukee

SOCIOLOGY

Senior Council; Hillel 2, 3, 4, secretary 4; Peace Action Assembly 3, 4, executive committee; Koinos 3, 4, executive committee.

WILLIAM C. WRIGHT

Oak Park, Illinois

ART EDUCATION

Octopus Art Staff 3, 4; Decorations Chairman 1935 Homecoming; Haresfoot Dramatic Club 3, 4; Haresfoot Play 2, 3, 4; Track 1; Chi Phi.

FRANK A. WOLK

Seymour

COMMERCE

Football Band 1, 2; Assistant Baseball Manager 1, 2; Varsity Baseball Manager 3, 4; "W" Club 4.

GWENDOLYN A. YAGER

Beloit

FRENCH

Entered as a junior from Whitewater State Teachers' College. French Club 4.

LILLIAN V. WONG

Blanchardville

ART EDUCATION

Norse Club 2, 3, 4, cabinet 2, 3; Alpha Sigma Lambda.

KEEHN E. YEAGER

Wisconsin Rapids

MECHANICAL ENGINEERING

A. S. M. E.; Psi Upsilon.

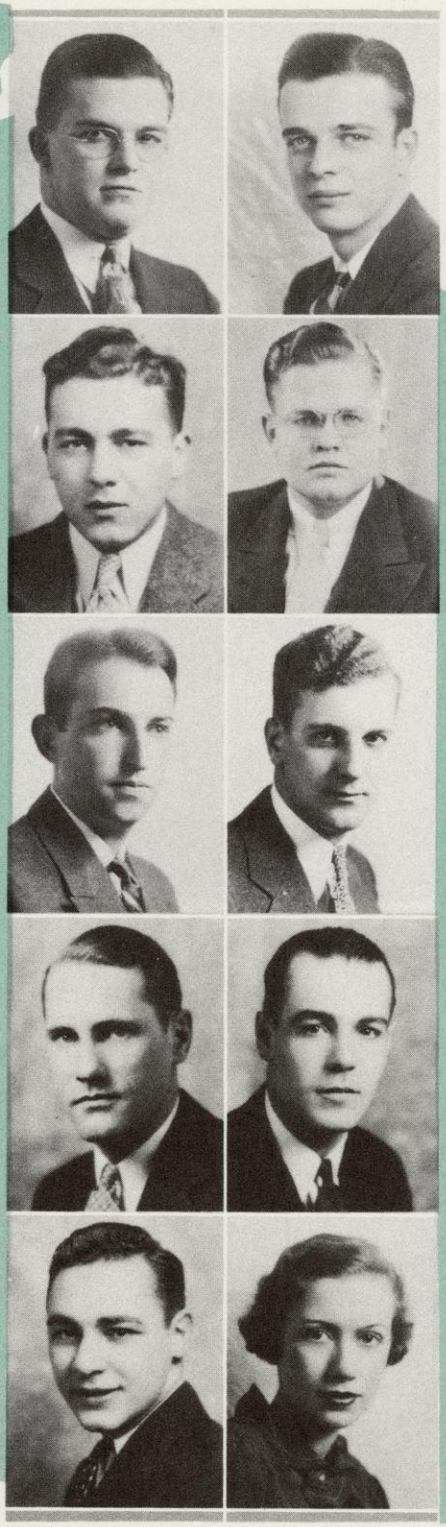

LENOR B. ZEEH
Wauzeka
PHARMACY
Football Band 1; Rho Chi.
Thesis: Window Display for Pharmacy Week.

HENRY ZENDLE
Sea Cliff, Long Island, N. Y.
CHEMISTRY
Assistant Football Manager 2; Avuka 4.
Thesis: The Chemistry and Composition of Rye Embryos.

GILMORE E. ZEUNER
Stitzer
MARKETING
Thesis: Advertising and the World Peace Movement.

EARL L. ZIMDARS
Kenosha
CHEMISTRY
Cadet Corps 1, 2, 3, 4; Second Lieutenant 4; Rifle Team 3; Scabbard and Blade.

EMANUEL ZOLA
Milwaukee
LAW
Entered as a junior from Milwaukee Extension. Intramural baseball 3; Artus; Tau Epsilon Rho.

ANDREW B. ZWASKA
Milwaukee
ECONOMICS
Entered as an advanced freshman from Milwaukee Extension Division. Decorations Committee 1935 Military Ball; Haresfoot Play 2; Pistol Team 3, 4; Drill Team 4; Varsity Cheerleader 4; Assistant Cheerleader 3; Phi Gamma Delta.

HOWARD R. JOHNSON
Racine
LAW

LEONARD M. JOSEPHSON
Ashland
ART

ROBERT W. SCHOENFELD
Plymouth
JOURNALISM

JANE SCHULTE
Houghton, Michigan
ENGLISH
Entered as a sophomore from Sweet Briar College. Gamma Phi Beta.

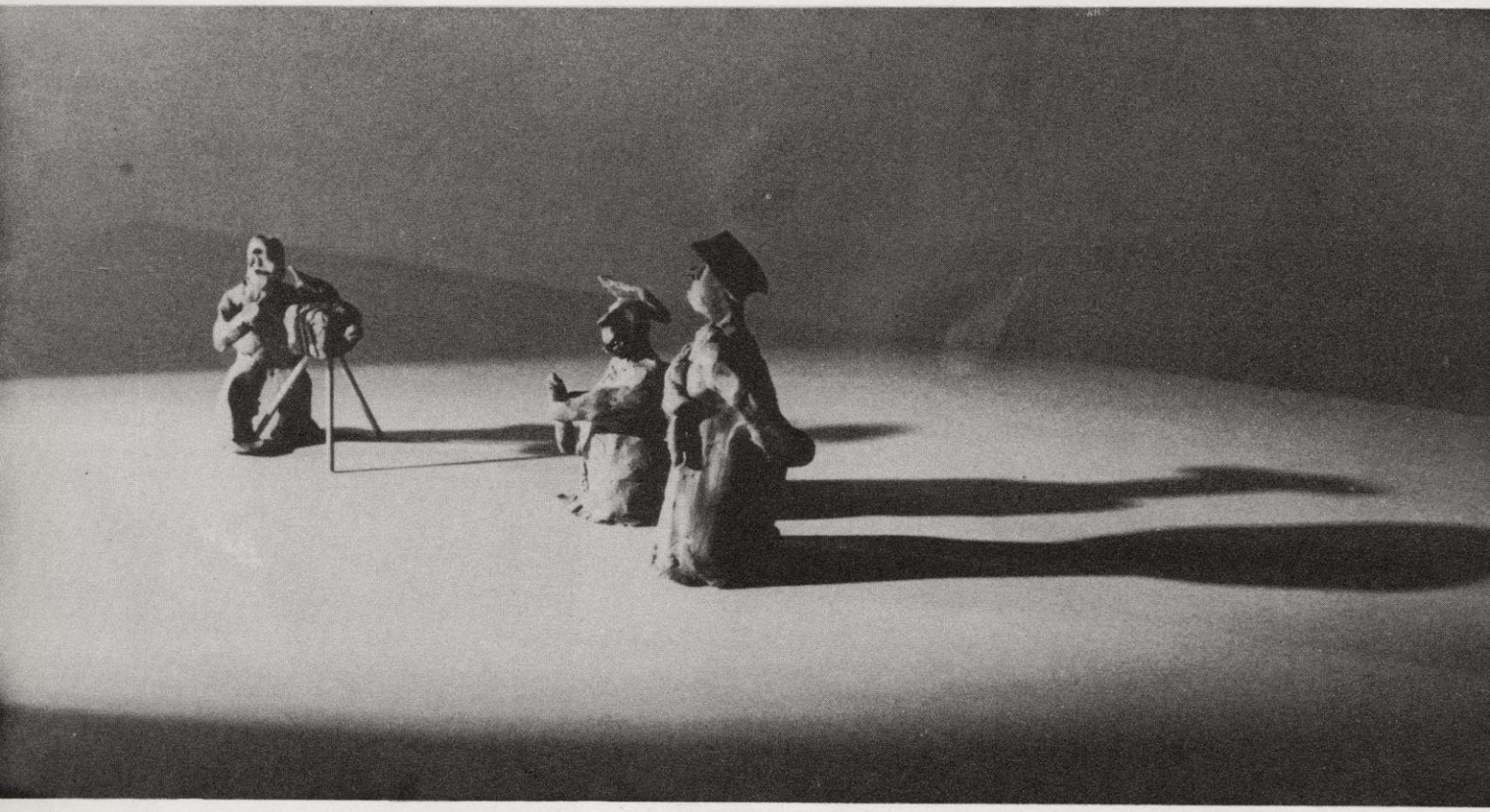

ACTIVITIES

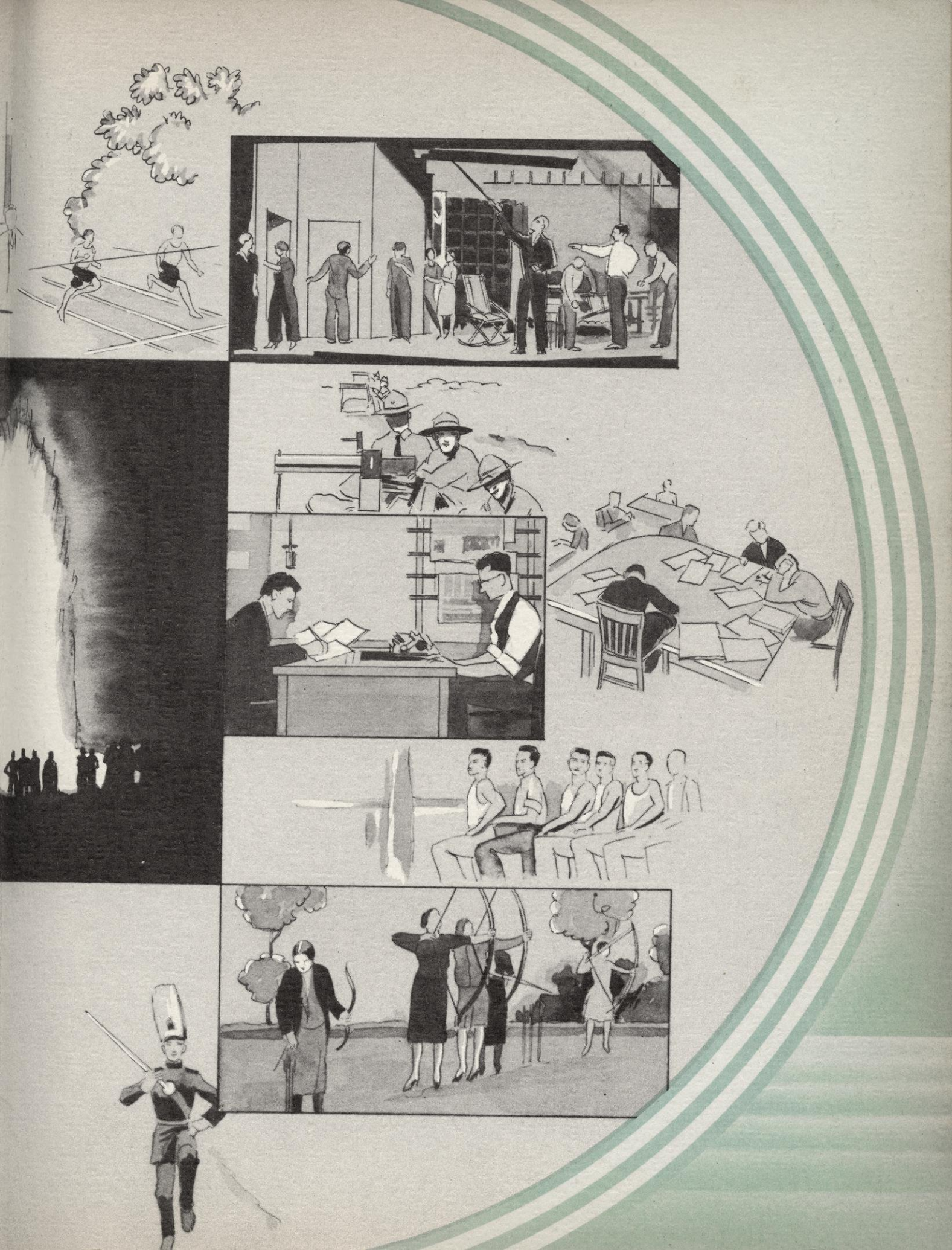

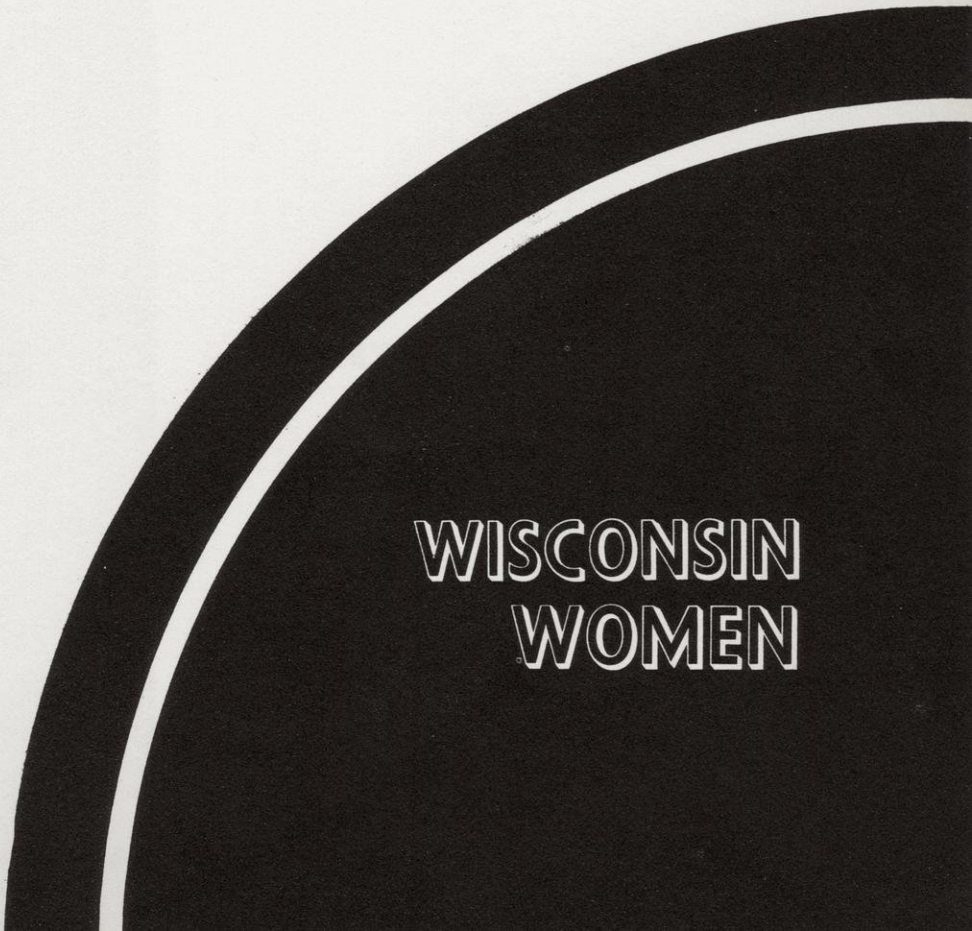
WISCONSIN
WOMEN

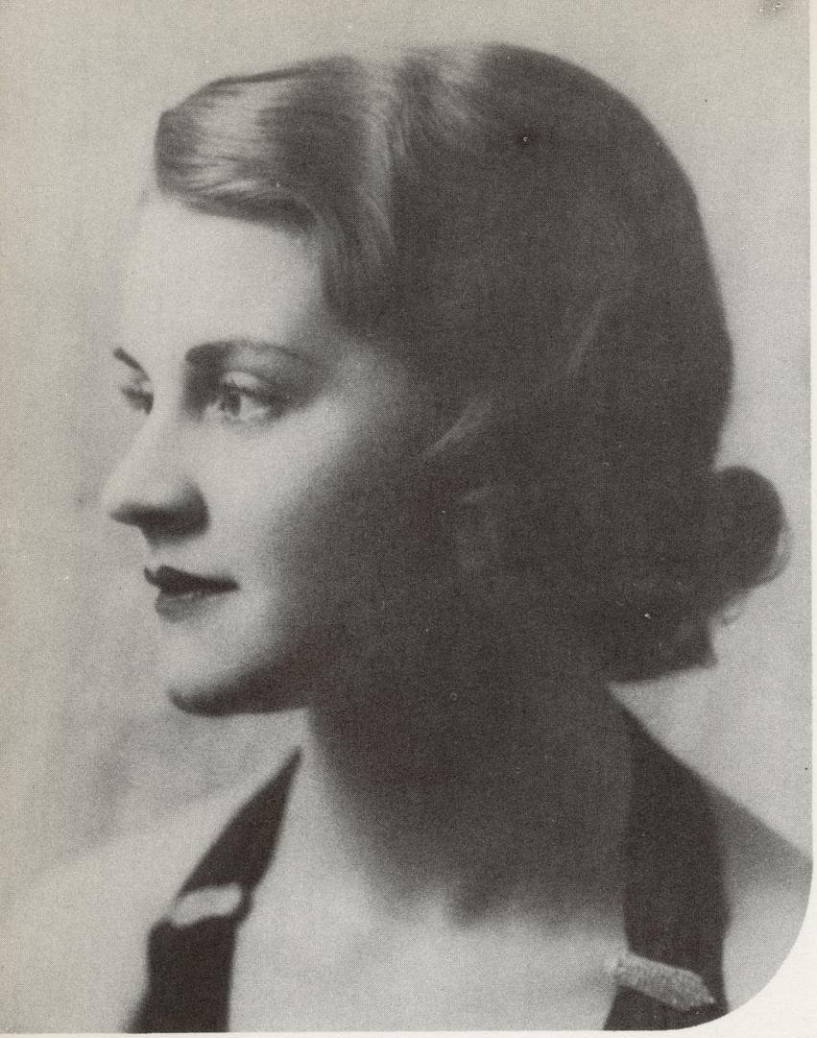

ALEEN ANDERSON

Alpha Chi Omega

1938

JANE DALRYMPLE

Alpha Xi Delta

1938

beauties

DOROTHY FRANKEL

Colonial Lodge

1939

RUTH LYNOTT

Kappa Kappa Gamma

1937

JOY MERVIS

Alpha Epsilon Phi

1938

BETTY PETERS

Delta Gamma

1937

beauties

HELEN THEILER

Pi Beta Phi

1936

VIRGINIA BOHN

Kappa Alpha Theta

1936

Wisconsin Representative in Drake Relays Queen Contest

Top Row: Buchanan, Cunningham, Philumalee, Uebersetzig, DeNoyer, Black.
Middle Row: Westphal, Walker, Schultz, Ruka, Gehrke.
Bottom Row: M. Warnke, R. Warnke, Esser, Penn, Monum.

women's commerce club

In the spring of 1917, with a comparatively small membership, Women's Commerce Club was formed. Increased interest on the part of women in the commercial positions has brought about sizable growth in the strength of the club until its membership this year is approximately thirty members.

The club has two meetings a month—one social and one business meeting. At the business meeting people prominent in commercial fields appear on the program.

Two main functions have been sponsored by the club in the past year. The Commerce Club-Faculty banquet held last October was the first of these events. On this occasion Mary Ellen Kuehne won the scholarship cup for being the outstanding pre-commerce freshman and Ruth Warnke was awarded the Phi Chi Theta scholarship key presented to the senior who during her first three years in the Commerce school has distinguished herself scholastically and in other fields of activity. The second function was the alumnae party of Commerce Club members.

OFFICERS

President .....Helen Esser
Vice-President .....Rose Penn
Secretary .....Jeanette Monum
Treasurer .....Ruth Warnke
Social Chairman..Marguerite Warnke
Program Chairman.....Janet Taylor

CLASS OF 1936

Rose Penn
Katheryn Ruka
Ruth Warnke

CLASS OF 1937

Ethelyn Black
Helen Esser
Helen Gehrke
Jean Lippels
Helen Schultz
Janet Taylor
Marguerite Warnke

CLASS OF 1938

Ann Cunningham
Marion Davidson
Nathalie Doepke
Gladys Fehlau
Mary Ellen Kuehne
Gertrude Griffiths
Lorraine Hackbarth
Iris Ubersetzig

CLASS OF 1939

Elinor Alton
Marcella Buchanan
Alice Conlin
Irene De Noyer
Mary Joyce
Jeannette Monum
Mildred Walker
Mary Westphal
Jean Willett

Top Row: Tottingham, Emery, Buss, Dahl, Hubbard, Toepel.
Middle Row: Krug, Miner, L'Hommedieu, L. Ransom, Iler.
Bottom Row: J. Bond, Haack, Hickey, Oldenburg, B. Ransom, Taylor.

y. w. c. a.

Offering every girl on the campus an opportunity for self-expression and development of leadership ability through committee work and interest groups, the Y. W. C. A. occupies a valuable position among University's organizations.

Projects involving girls of all social and religious interests are handled annually by "Y-Dub"; it has in this way established itself as standing for Christian interpretation and action on campus problems and campus life.

Informal dinners and discussions, leading to increased student-faculty contact and friendships, have been stressed by the group this year. Of obvious value to both types of participants, they are considered an important part of the Y. W. C. A. program.

Freshmen women and their problems are considered by the Association throughout the year, as well as during orientation week.

Forums and lecture series which are of wide interest and help to students bring competent opinion on all questions vital to students who wish to take a well-adjusted part in the world. The Sex and Marriage series, started this spring, is an example of the work undertaken.

Y. W. C. A. is, with Y. M. C. A., joint sponsor of two events the Significant Living lecture series, bringing nationally-known speakers to the campus, helping to create and awareness of economic, social, political, and religious problems; and the Christmas festival.

Leading the organization throughout the year have been the Cabinet members. Their positions indicate the scope of Y. W. C. A. activities: Jane Bond, president; Fay Hickey, vice-president; Significant Living chairman; Harriet Oldenburg, secretary; Betty Ransom, treasurer; Louise Haack, international relations; Ruth Iler, social service; Margaret Toepel, social; Lucile Ransom, student-faculty relations; Lorraine Hubbard, "X" committee; Elaine Miner, publicity; Barbara Taylor, membership; Mary Ellen L'Hommedieu, finance; Severa Krug, conference; Ruth Buss, monthly meetings; Elaine Tottingham, member-at-large; Louise Emery, freshman advisory council.

Members of the Freshman Advisory council are: Louise Emery, chairman; Ruth Bachhuber, Hallie Lou Whitefield, Louise Emery, Ruth Niles, Mildred Marshall, Eleanor Amundson. Miss Hazel Manning is chairman of the Advisory board.

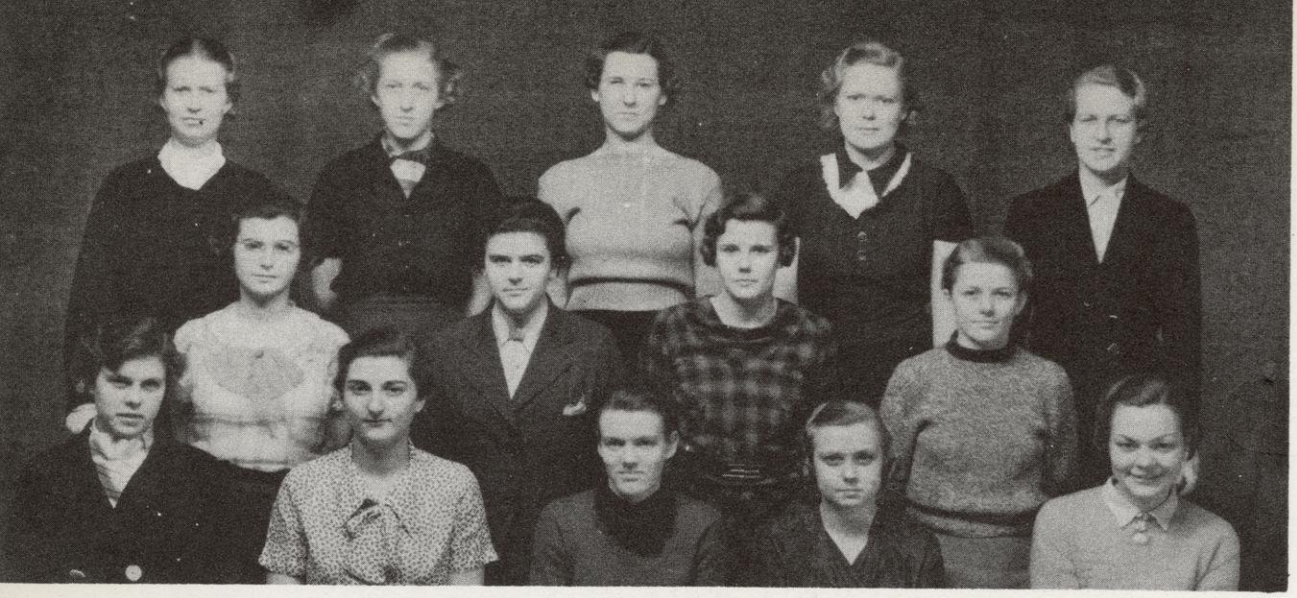

Top Row: Jean Gaskeen, Doris Shower, Emily Mazenac, Millicent Pacey, Barbara Nicoll.
Middle Row: Cleo Wherle, Jane Patterson, Mary Lou Sanborn, Mildred Kaeser.
Bottom Row: Marijane Jex, Adelle Davidoff, Eleanor M. Bond, Elsie Lunde, Mary Hill.

women's athletic association

WAA board proudly turns a page and wills its duties to the new board after ending a very successful year. Composed of the presidents of the various WAA clubs and its four officers, the board feels that foremost among its achievements for the year 1935-36 was the innovation of "Wis-skits," the new extra-curricular activity for university women. "Wis-skits" was accorded far more support and a far more enthusiastic reception than its originators had dared hope. Believing that there is a place on the campus for such an activity, the WAA board, with the advice of Miss Margaret Meyer and Miss Helen Driver, undertook to inaugurate on the campus an amateur hour program for the women.

Miss Blanche Trilling, Director of Women's Physical Education.

The initial performance of "Wis-skits" was a tremendous success. The judges, judging on the basis of originality, humor, and talent, awarded the prizes to the three groups they believed most deserving. The prizes were silver sandwich trays with "Wis-skits, 1936" engraved on them. The prize for originality was given to Gamma Phi Beta for its take-off on Major Bowes' amateur hour; Pi Beta Phi won its tray for its humorous presentation of "mellerdramer" in the far North; and Betty Powell, Alpha Xi Delta, won the talent award with her skillful and applause-provoking rendition of Gershwin's arrangement of "Rhapsody in Blue."

WAA Cottage

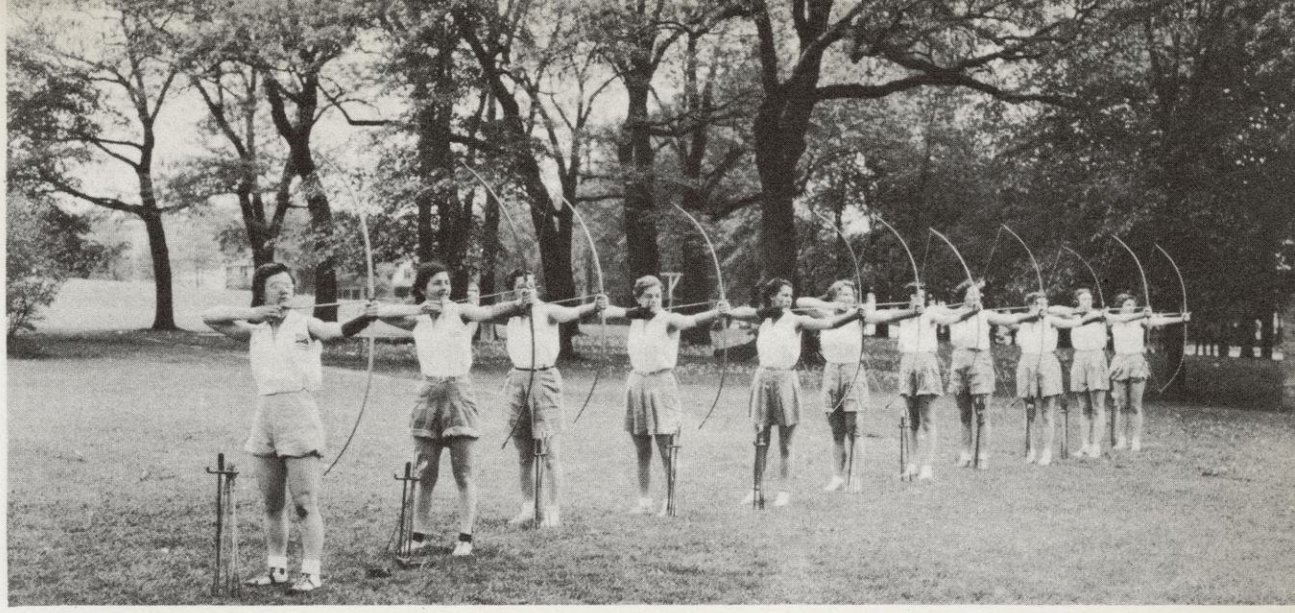

Archery Club

Basketball club invited several schools to Wisconsin for a basketball play day. The affair came off very well, with La Crosse college, Rockford College, Milwaukee Downer, Milwaukee State Teacher's college, and Carroll college participating. With three teams from the university also playing, juniors, seniors, and freshman-sophomore squads, the day was divided up into eight games. La Crosse, Downer, and the Wisconsin Freshman-Sophomore teams won both of their games. Luncheon was served, and a song contest held. President Barbara Nicoll was well-satisfied with the outcome of the 1936 project of Basketball club.

Bowling club came into its own during the 1936 season with Millicent Pacey as its head. Aside from the regular intramural competitive bowling, the club arranged three telegraphic matches with distant schools. Wisconsin keglers came out first in all three of these matches. After defeating Vassar college, the Badger women downed Ohio Wesleyan and Milwaukee Downer college.

Bowling Club

Jean Gaskeen as president of Outing club urged that organization to paint and clean the WAA cottage, which is for the use of all university women. Breakfasts and supper parties at the cottage defrayed the cost of rehabilitation.

Hockey club and President Margaret Elliott were unable to have the usual hockey play day, due to bad weather conditions and the interference of the Mid-West tournament. The other clubs which comprise WAA are Tennis club, Lucille Ransom; Archery club, Winifred Longfield; and Bit and Spur, the women's riding club. The annual Randall Field Festival, a WAA field day, was more than successful with its exhibitions of tumbling, folk dancing, riding, archery, and finals in the baseball tournament.

Bit and Spur

Orchesis

Randall Field Day

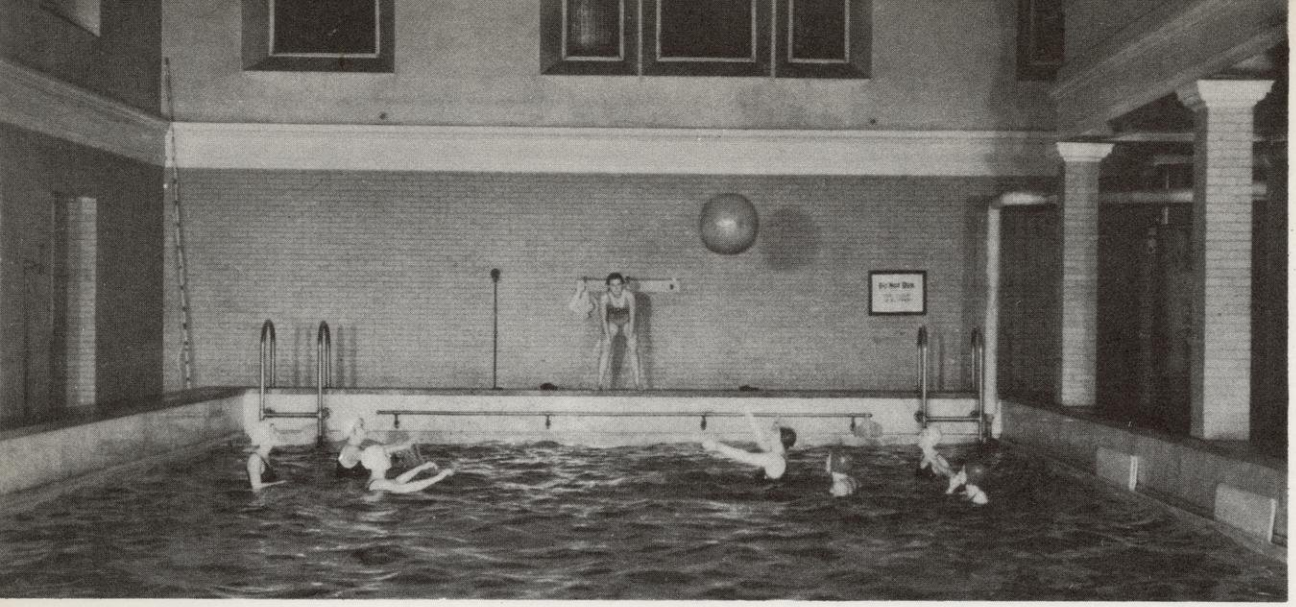

Dolphin Club

Outing Club

Dolphin club, headed by Cleo Wherle, carried out tradition by presenting "Marine Blues" as the annual Dolphin water pageant. The club is for women interested in swimming, and yearly puts on such a performance. Orchesis, under the direction of Mildred Kaeser packed the house at the annual Dance Drama which is one of the outstanding events of Parent's week-end.

"Marine Blues"

Golf Club

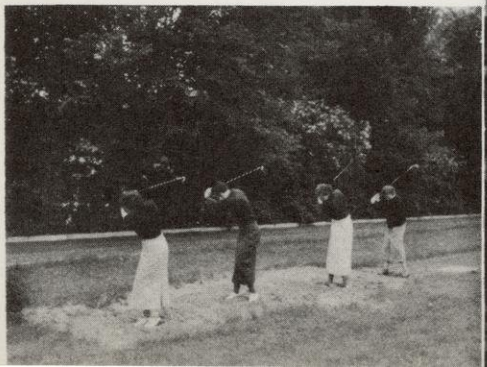

Randall Field Day

MILITARY

Major Remington Orsinger, Commandant.

reserve officers'

When in 1862 the heels of University of Wisconsin men first clicked together in the position of soldier-at-attention, compulsory enrollment in an officers' training corps was Congress' demand of men students in land grant colleges all over the United States. 1920 saw the Wisconsin Department of Military Science and Tactics divide its large infantry unit into infantry, field artillery, ordnance, and signal corps. The discontinuation of compulsory corps membership in 1925 was responsible for a reduction of units over a period of several years, thus leaving the signal corps and infantry of which the present department consists. However, recent years have witnessed an increasing popularity of military training; and the total 1936 enrollment was 800, a number almost double that of the 1932 membership.

Under the able leadership of Major Remington Orsinger, appointed Professor of Military Science and Tactics in 1934 after having been at Wisconsin for three years, and who earned a B.S. degree at Minnesota in 1915, served in the World War, graduated from the U. S. Signal School of Fort Monmouth, New Jersey, and from the infantry school at Fort Benning, Georgia, the corps has retained its rating as a crack unit in the country and will be expanded in 1936-1937, as authorized by a recent order of the War Department, to include an engineering unit. Arriving this summer from active duty with the Rapid City, South Dakota, National Guard, Captain Wendell

Instructional Staff.
Top Row: Lieutenant Kunesh, Lieutenant Naylor.
Bottom Row: Major Nelsen, Major Orsinger, Major Dalton, Captain Rogers.

P. Trower, who is to be assisted by Lieutenant Robert H. Naylor, will be added to our already able instructional staff to organize and train the engineers.

Assisting Commandant Major Remington Orsinger, Major William F. Dalton, adjutant and freshmen instructor, served his last year at Wisconsin in 1935-1936; Major Norman Nelsen instructed the seniors and coached the drill team; Captain Harry L. Rogers, Jr., also completing his final year here, taught the sophomores and led the rifle team through a successful season; Lieutenant Fred W. Kunesh was responsible for the work of the signal corps and pistol team. Sgt. H. J. McGrath of the infantry and Sgt. W. Eslinger of the signal corps assisted the above staff.

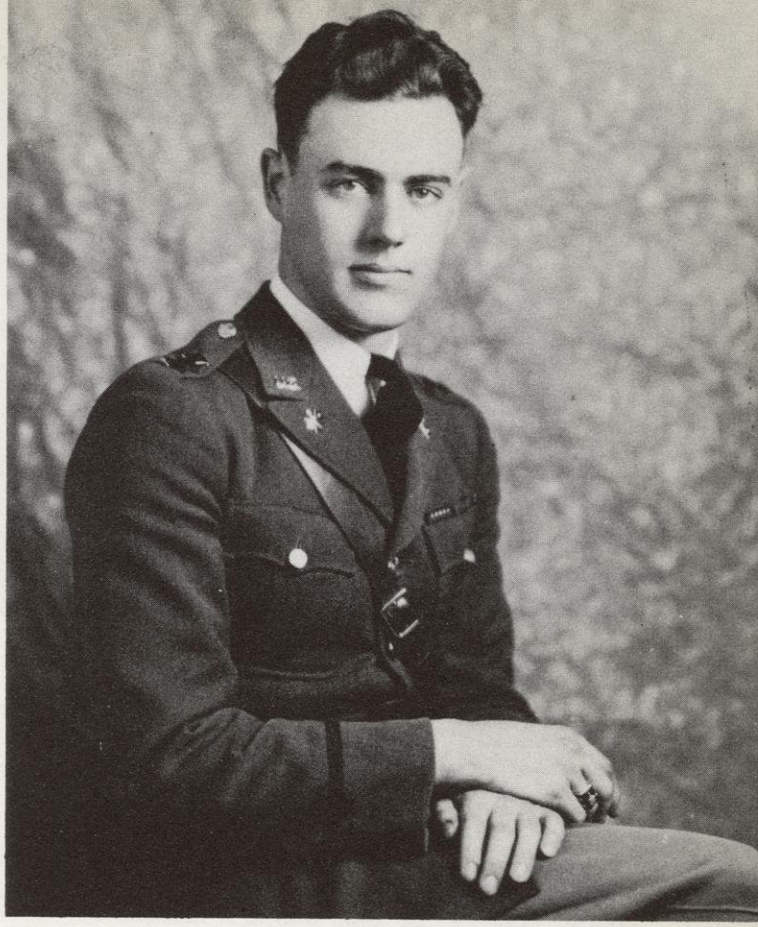

Cadet Colonel Preston Simms,
Regimental Commander.

Because of the exceptionally large enrollment this year, four battalions of three companies each paraded on Military Day and before Government inspecting officers as the Wisconsin regiment passed in formal review on May 15 and 22. While membership in the ranks of the blue-uniformed basic unit is unlimited, advanced corps officers receive appointment to that body on the basis of their military excellence and leadership abilities. Military Day, given over to inter-company, squad, and individual competitions; exhibitions par excellence by the basic drill team and by the yellow-gloved precision-masters of the advanced drill team; and climaxed by presentation of awards and the final parade, is mainly under the control of the cadet commissioned officers chosen by the instructional staff from the senior men and headed by a colonel, a lieutenant-colonel, and five majors.

Cadet Regimental Staff.
Top Row: Major Sigman, Major Caldwell, Major Loomis.
Bottom Row: Major Ensch, Lieut. Colonel Wagner, Colonel Simms, Major VanSustern.

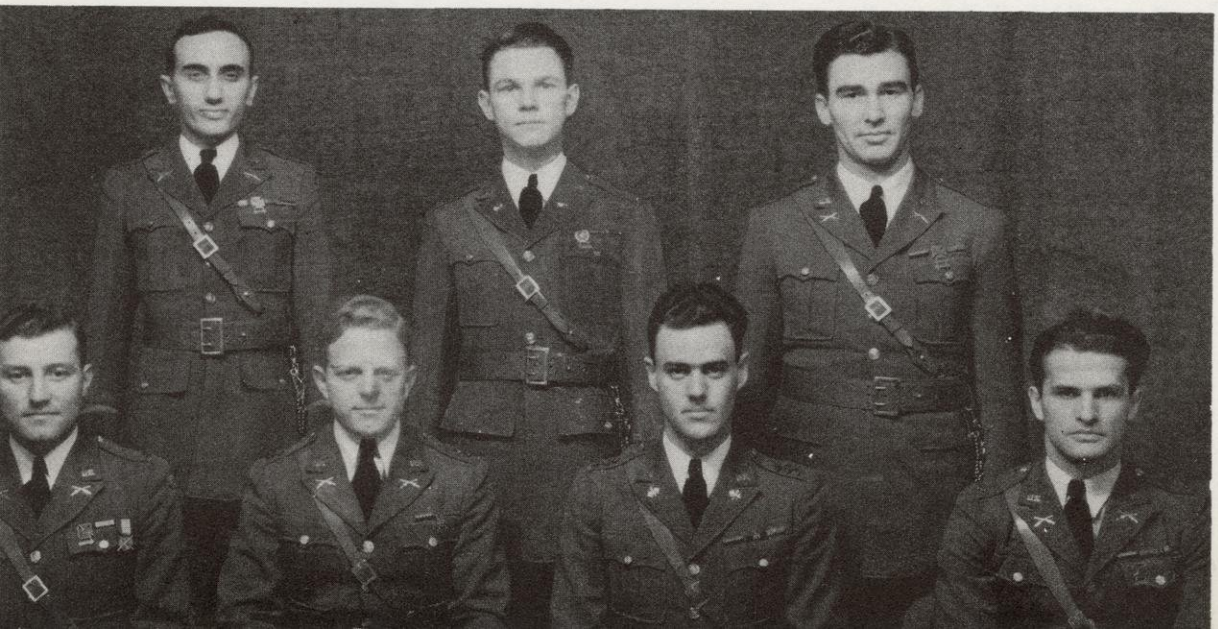

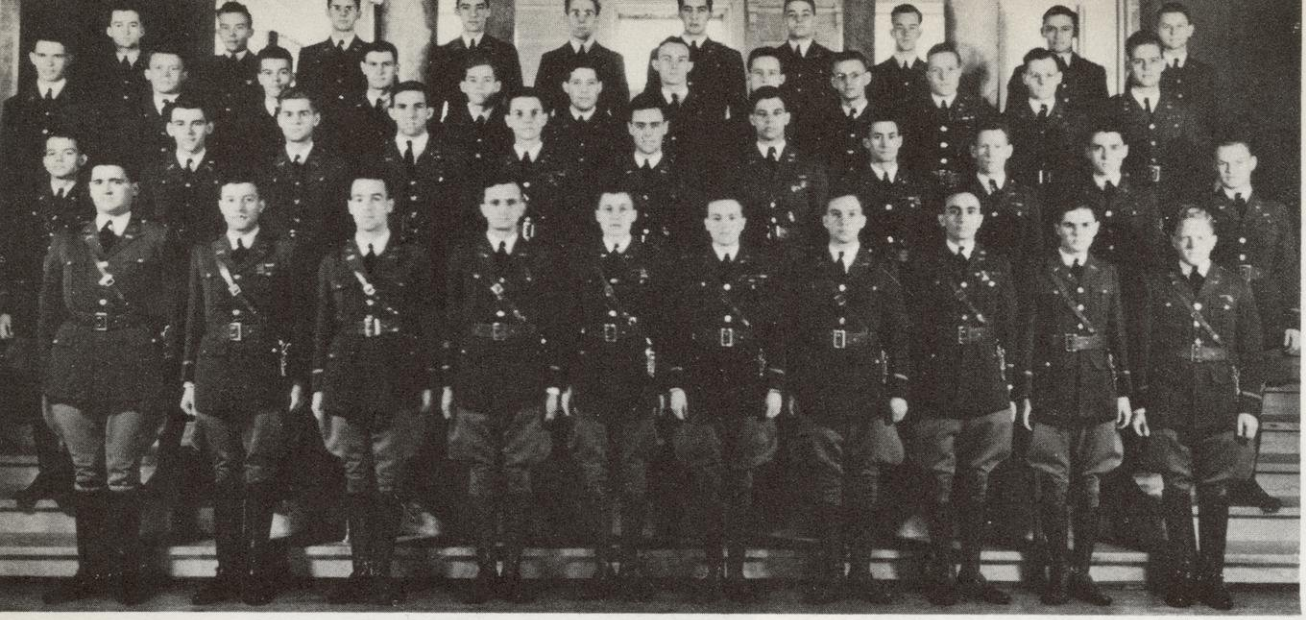

REGIMENTAL OFFICERS

Colonel Preston W. Simms, *Regimental Commander*
Lt. Colonel Eldon C. Wagner, *Regimental Executive*
Major Urban P. Van Sustern, *Regimental Adjutant*
Major Isiah Sigman, *Supply Officer*
Captain Willard J. Tompkins, *Intelligence Officer*

First Battalion

Major James J. Cadwell, *Battalion Commander* — 1st Lieut. Arnold J. Beyer, *Battalion Adjutant*

Company "A"	Captain J. Robert Wilson, *Company Commander* 1st Lieut. Charles J. Halamka	1st Lieut. Lowell H. Ballinger
Company "B"	Captain Andrew B. Zwaska, *Company Commander* 1st Lieut. Herbert L. Bennett	1st Lieut. Robert W. Schoenfeld
Company "C"	Captain Arthur B. Gurda, *Company Commander* 1st Lieut. David J. Smith 1st Lieut. Robert L. Welch	2nd Lieut. Oliver F. Runde 2nd Lieut. Paul E. Voegeli
Company "D"	Captain William M. Senske, *Company Commander* 1st Lieut. Harry R. Panzer	1st Lieut. Frederick A. Arndt 2nd Lieut. Robert F. Kusel

Second Battalion

Major Edward M. Ensch, *Battalion Commander* — 1st Lieut. Merten K. Heimstead, *Battalion Adjutant*

Company "E"	Captain Clyde E. Bay, *Company Commander* 1st Lieut. Richard A. Bachhuber	1st Lieut. Bert L. Head
Company "F"	Captain Frank H. Stone, *Company Commander* 1st Lieut. Carl L. Behrend	1st Lieut. Carl D. Matthias
Company "G"	Captain Ronald E. Hobbs, *Company Commander* 1st Lieut. Roland F. Martens	1st Lieut. Mortimer R. Staley 2nd Lieut. Thomas E. Bourke
Company "H"	Captain Harold G. Gall, *Company Commander* 1st Lieut. Walter Nitcher 1st Lieut. Robert E. Fenno	2nd Lieut. Reuben L. Hill, Jr. 2nd Lieut. Robert W. Lalk

Third Battalion

Major Willard T. Loomis, *Battalion Commander* — 1st Lieut. Raymond T. Kuhn, *Battalion Adjutant*

Company "I"	Captain Edwin B. Petersen, *Company Commander* 1st Lieut. Christian W. Zoellner	1st Lieut. John M. Goggin
Company "K"	Captain Ralph H. Vogel, *Company Commander* 1st Lieut. F. E. Van Sickle	1st Lieut. George H. Murwin
Company "L"	Captain Hugh R. Stewart, *Company Commander* 1st Lieut. Waldemar A. Wittmus	1st Lieut. Jerome A. Moore
Company "M"	Captain Chester C. Busch, *Company Commander* 1st Lieut. Robert S. Finn	1st Lieut. Ervin G. Schiesl 2nd Lieut. Gordon R. Meyers

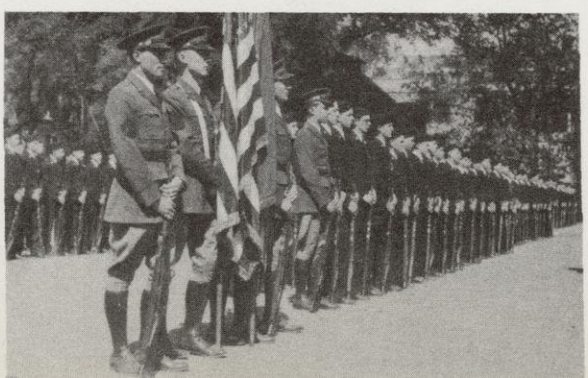

Top Row: Cutting, Winning, Chladek, Maas, Eissfeldt, Faust.
Bottom Row: Haight, Newbury, Loomis, Busch, Sigman.

RIFLE TEAM

The staccato crack of the Springfield .22 calibre gun is familiar music to the ears of members of our highly-rated University of Wisconsin R. O. T. C. rifle team. Trained from their freshman year, these picked expert shots of the sophomore and advanced corps follow rigidly the cardinal rules of army marksmanship throughout their extensive practice periods during the school year.

The careful coaching of their instructional officer, Captain Harry L. Rogers, Jr., himself an excellent shot, led the team through a moderately successful season of victories and losses during which Wisconsin defeated about half of the strongest rifle teams in the United States. Many of these meets were telegraphic meets.

Defeat in a home shoulder-to-shoulder match at the hands of the University of Minnesota team, which is ranked as the strongest in the country, resulted only after a hard fought battle in which a margin of but fourteen points decided the winner. The resulting score was a 1342 to Minnesota's 1356.

Participating in the Sixth Corps Area sectional meet held yearly to determine the championship of rifle teams from the states of Wisconsin, Michigan, and Illinois, the Wisconsin varsity shot against seven senior rifle teams, among which were included such outstanding favorites as Michigan and Michigan State. Again the Badger dead-eyes put up the stiffest of competition and lost by only eight points to Illinois with a final score of 3588 to 3596. As a result of their excellent showing in this preliminary meet, Wisconsin along with Illinois was chosen as a representative of the Sixth Corps Area to shoot in the annual National Intercollegiate Rifle Match, and retained its status as a team of crack sharpshooters through its fine showing there.

During the season of competition last year, the Wisconsin team earned a second place with the combined score of an even 900 in the annual Hearst Trophy rifle competition. This year again saw Wisconsin a favorite at the time the Badger went to press to win either a first or second place in this meet in its corps area.

Top Row: Richards, Ruhoff, Stekelberg, Dawson, Jolivette, Jones, Matthias, Sigman, Brooks.
Middle Row: Loomis, Arndt, Tice, Schoenfeldt, Beyer, Major Nelsen, Hobbs, Bay, Wagner, Mead.
Front Row: Vogel, Cadwell, Gurda, Torgerson, Simms, Christl, Zwaska, VanSustern. Peterson.

DRILL TEAM

Organized for and interested in the further training of prospective reserve officers in high leadership qualities, the advanced corps drill team, active throughout the school year, maintained its position in 1936 as the top-ranking drill team in the state. Composed of over 36 men and reduced to two squads of eight men each for the purposes of competition, this organization of precision-trained cadets, neatly uniformed in kakhi, Sam Brown belts, and yellow gloves, captained by Cadet-Colonel Preston W. Simms, and trained by Major Norman Nelsen of the instructional staff competed against crack teams of the corps area and also in the reserve convention of the State of Wisconsin held in spring under the auspices of the Wisconsin Reserve Officers' Association.

PISTOL TEAM

Chosen in the main from the ranks of the signal corps with pistol experts of the infantry unit contributing their best abilities, members of this year's pistol team at Wisconsin completed a successful season under the guidance of Lieutenant Fred W. Kunesh and Sergeant W. Eslinger and won six out of eight scheduled postal matches. Additional activity of the team included trips to Janesville, Wisconsin, and Ames, Iowa, as well as meets with such leading R. O. T. C. contenders as Harvard, Princeton, Ohio State, Iowa State, Colorado, and Cornell. A match scheduled when the varsity team was being organized was won by the Alumni, 1301 to 1274.

Scores of some of the matches were as follows:

Wisconsin—1215; Harvard—1312
Wisconsin—1312; Virginia Military Institute—1297
Wisconsin—1316; Princeton—1130
Wisconsin—1274; Alumni—1301
Wisconsin—1316; Ohio State—1176
Wisconsin—1315; Iowa—1319
Wisconsin—1316; Colorado—1300
Wisconsin—1335; Cornell—1368

Top Row: Otto, Brannon, Riggert, Wright, Heiden, Christian.
Second Row: Hess, Doyle, Hallock, Mintzlaff, Brooks, Walter.
Bottom Row: Vaughan, Zwaska, Baird, Wittmus, Lt. Kunesh.

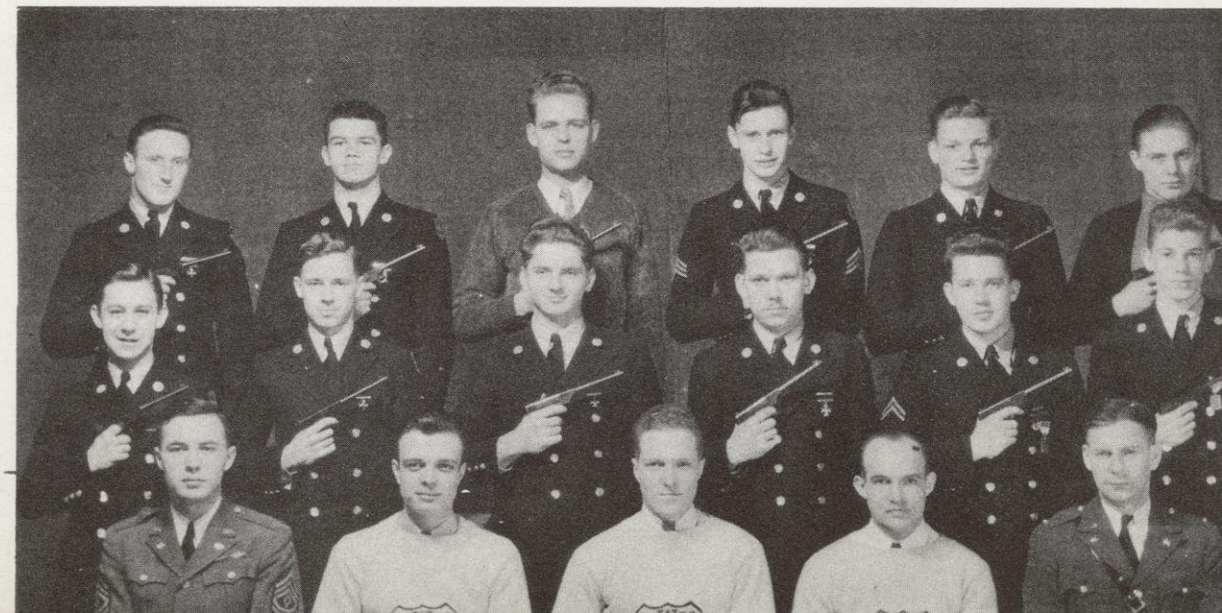

PUBLICATIONS

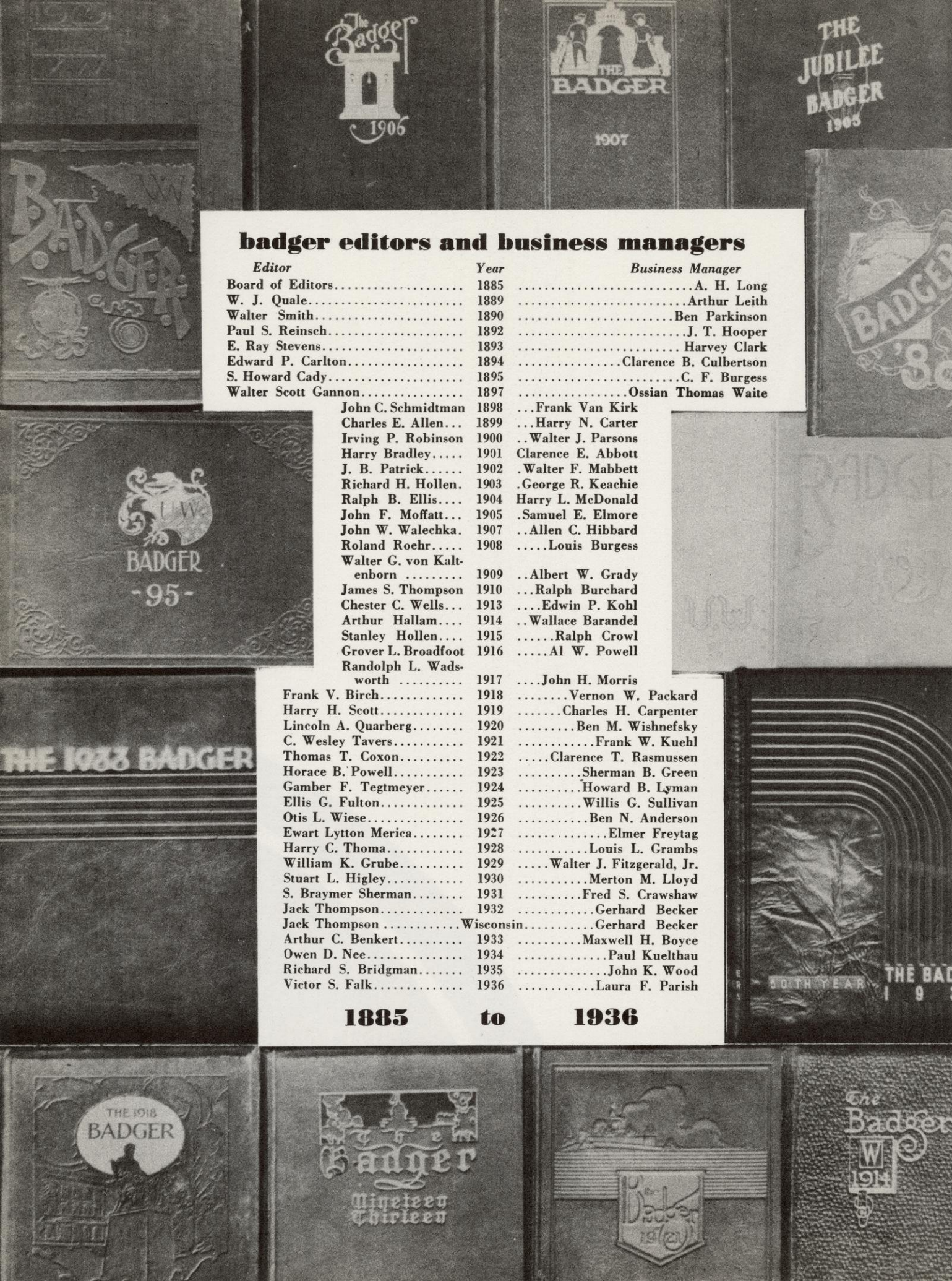

badger editors and business managers

Editor	*Year*	*Business Manager*
Board of Editors	1885	A. H. Long
W. J. Quale	1889	Arthur Leith
Walter Smith	1890	Ben Parkinson
Paul S. Reinsch	1892	J. T. Hooper
E. Ray Stevens	1893	Harvey Clark
Edward P. Carlton	1894	Clarence B. Culbertson
S. Howard Cady	1895	C. F. Burgess
Walter Scott Gannon	1897	Ossian Thomas Waite
John C. Schmidtman	1898	Frank Van Kirk
Charles E. Allen	1899	Harry N. Carter
Irving P. Robinson	1900	Walter J. Parsons
Harry Bradley	1901	Clarence E. Abbott
J. B. Patrick	1902	Walter F. Mabbett
Richard H. Hollen	1903	George R. Keachie
Ralph B. Ellis	1904	Harry L. McDonald
John F. Moffatt	1905	Samuel E. Elmore
John W. Walechka	1907	Allen C. Hibbard
Roland Roehr	1908	Louis Burgess
Walter G. von Kaltenborn	1909	Albert W. Grady
James S. Thompson	1910	Ralph Burchard
Chester C. Wells	1913	Edwin P. Kohl
Arthur Hallam	1914	Wallace Barandel
Stanley Hollen	1915	Ralph Crowl
Grover L. Broadfoot	1916	Al W. Powell
Randolph L. Wadsworth	1917	John H. Morris
Frank V. Birch	1918	Vernon W. Packard
Harry H. Scott	1919	Charles H. Carpenter
Lincoln A. Quarberg	1920	Ben M. Wishnefsky
C. Wesley Tavers	1921	Frank W. Kuehl
Thomas T. Coxon	1922	Clarence T. Rasmussen
Horace B. Powell	1923	Sherman B. Green
Gamber F. Tegtmeyer	1924	Howard B. Lyman
Ellis G. Fulton	1925	Willis G. Sullivan
Otis L. Wiese	1926	Ben N. Anderson
Ewart Lytton Merica	1927	Elmer Freytag
Harry C. Thoma	1928	Louis L. Grambs
William K. Grube	1929	Walter J. Fitzgerald, Jr.
Stuart L. Higley	1930	Merton M. Lloyd
S. Braymer Sherman	1931	Fred S. Crawshaw
Jack Thompson	1932	Gerhard Becker
Jack Thompson	Wisconsin	Gerhard Becker
Arthur C. Benkert	1933	Maxwell H. Boyce
Owen D. Nee	1934	Paul Kuelthau
Richard S. Bridgman	1935	John K. Wood
Victor S. Falk	1936	Laura F. Parish

1885 to 1936

THE BADGER 1936

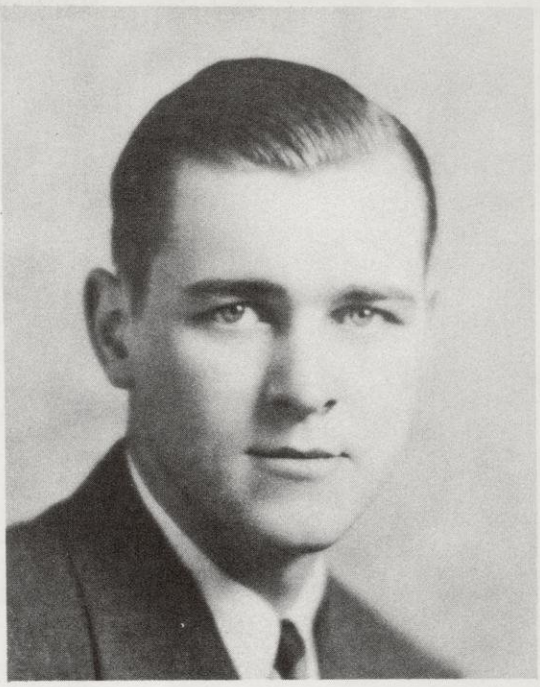

VICTOR S. FALK
EDITOR

LAURA F. PARISH
BUSINESS MANAGER

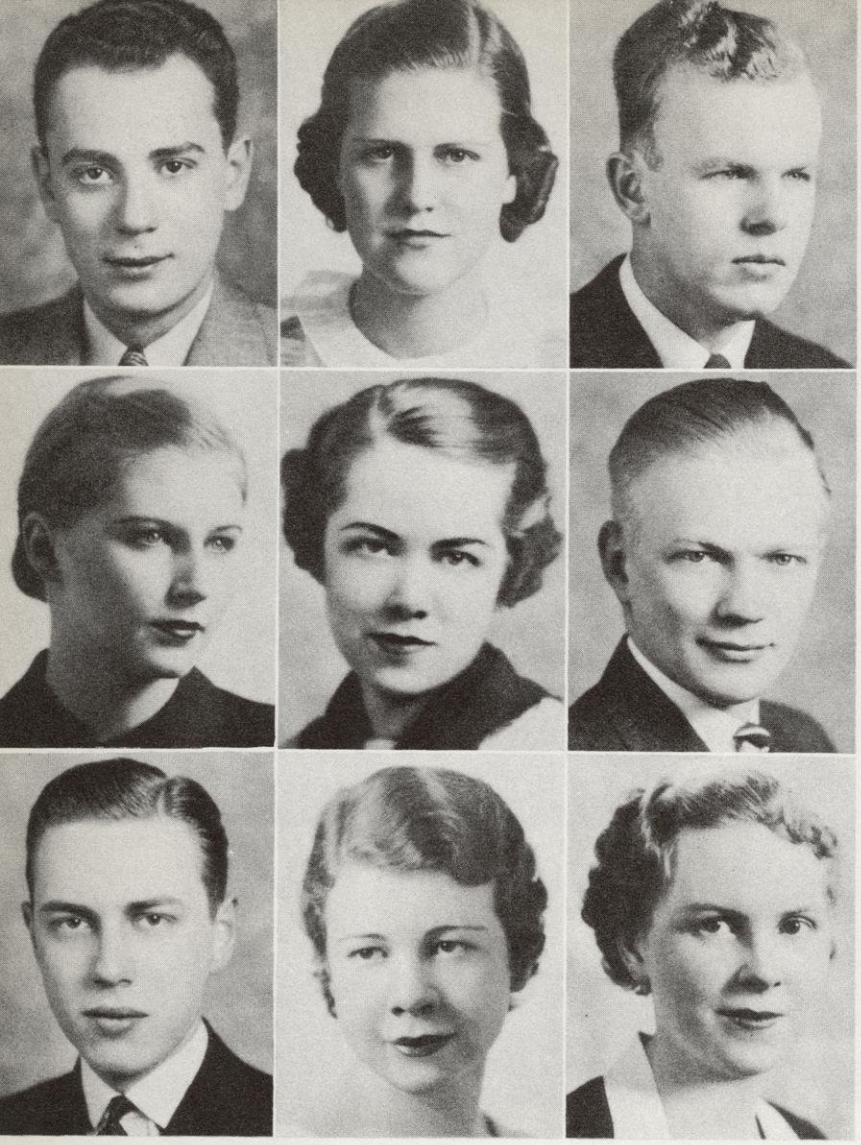

BEERS
MORBECK
RITTER

DALEY
OLSEN
SCHOFIELD

FLEMING
OLSON
WHITING

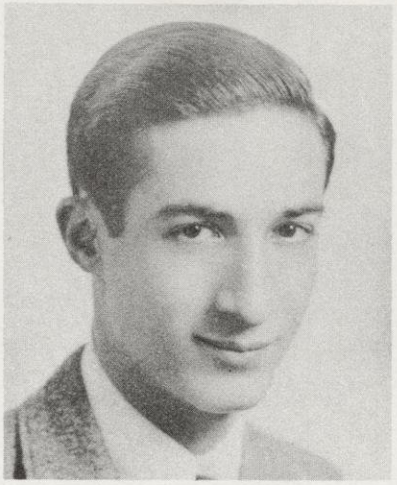

MEL ADAMS
Managing Editor

the badger

BADGER BOARD OF CONTROL

Victor Schlitz, *President*
Ruth Fazen — Walter Hamburg
Patricia Graney
Robert Petri — Prof. R. R. Aurner
Mr. Fred E. Merwin

EDITORIAL STAFF

Editor, Victor Falk

Managing Editor, Mel Adams

Associate Editors, William Beers, Charles Fleming, Donovan Olson, Berniece Smith

Personnel Director, Josephine Pitz

Photographic Editors, Melba Daley, Elaine Schofield

Women's Editor, Margaret Whiting

Government, Ann Olsen

Social Sororities, Dorothy Morbeck, Jean O'Connor

Professional and Honorary, Margaret Heinecke

Art Editor, Rudolph Jegart

Forensics, Robert Sampson

Publications, Robert Gehrz

Occasions, Joseph Kleinfeld

AURNER FAZEN GRANEY HAMBURG MERWIN PETRI SCHLIT

BERNIECE SMITH
Senior Editor

1936 staff

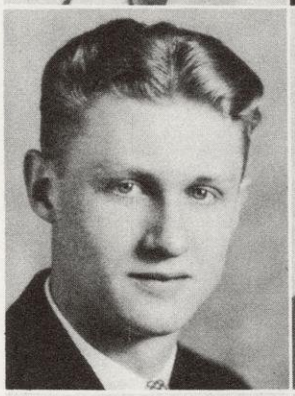

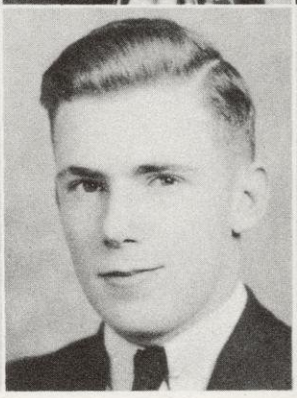

BILLYEALD
GEHRZ
O'CONNOR

BRIDGE
HEINECKE
SAMPSON

FAZEN
JEGART
VANATTA

Athletics, Lew Mentlik

Editorial Assistants, Hilda Baldwin, Jane Billyeald, Elizabeth Coleman, Lorena Cowgill, Virginia Delaney, Betty Jane Dockstader, Ruth Ertz, Nan Felley, Kathryn Hammond, Odvar Haug, Caroline Iverson, Lucille Juckem, Louise Kellerman, Doris McQuade Isabel Nelson, Henry Olk, Millicent Pacey, Pearl Patterson, Violet Pflueger, Jeannette Richardson, Betty Schoephoester, Suzanne Stinson, Frances Vea, Milton Wexler

BUSINESS STAFF

Business Manager, Laura Parish

Advertising Manager, Ralph Ritter

Organizations Manager, Louis Fazen

Sorority Sales, Owen Goodman

Organization Assistants, Arthur Bridge, Wirth Koenig

Business Assistants, Mary Jane Bucklin, Becky Clark, Margaret Clausen, Percy Rosemurgy

DELANEY DOCKSTADER HAMMOND KELLERMAN PFLUEGER RICHARDSON STINSON

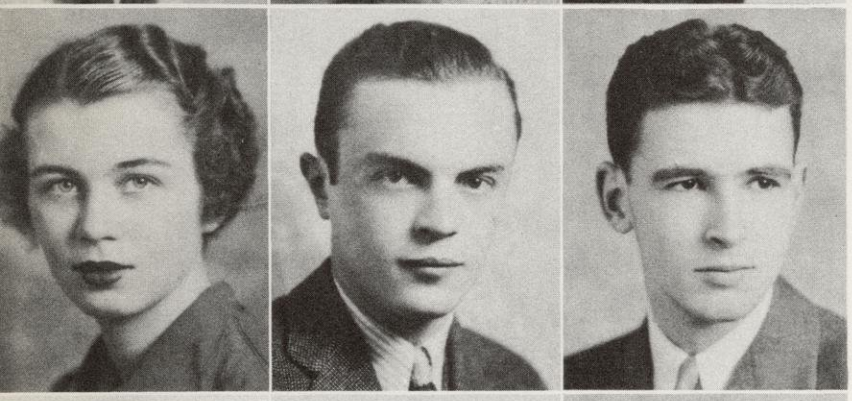

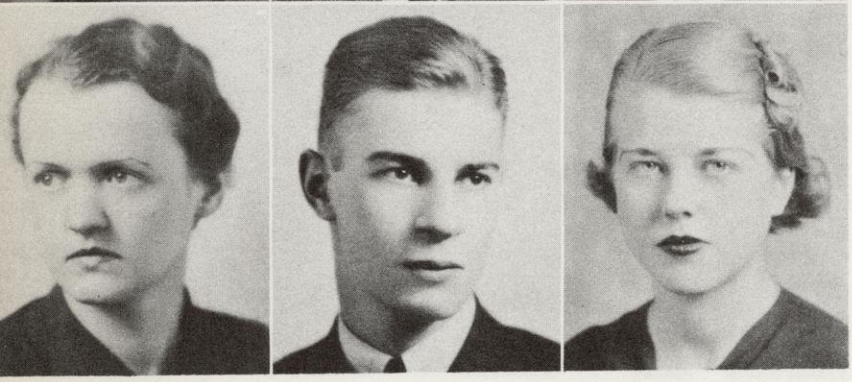

BUCKLIN CLARK COLEMAN
FEELEY KLEINFELD KOENIG
McQUADE MENTLIK VEA

JOSEPHINE PITZ
Personnel Director

acknowledgments

For their help in the production of THE 1936 BADGER thanks are due:

Mr. Green of Brochon and Mr. Henri of L. G. Balfour Co. for the use of fraternity and sorority pins reproduced on pages 264-265.

Oxford University Press; Dodd, Mead and Co.; the Macmillan Co.; W. W. Norton Co.; and Reynal and Hitchcock for books reviewed and pictured on pages 42-43.

International News Service and Acme News Pictures for track photos on page 244.

The Milwaukee Sentinel for several football action pictures.

Fritz Kaeser II for pictures in the scenic section.

Charles Bradley for the photos of Rudy Jegart's clay figures.

Photoart Studio for the use of current and old negative files, as well as for all portrait photography.

Ernst Krause who took most of the informal shots that appear in the book.

The Gunthorp-Warren Printing Co., and especially Paul K. Robertson and Wellington Brothers, who did all the supervisory work while the book was in production.

The Daily Cardinal

Complete Campus Coverage

44 UNIVERSITY OF WISCONSIN, MADISON, FRIDAY, APRIL 10, 1936 THR

ors Lose Cont

Night ffers riter

Zona Gale Speak

se, Portage, nd graduate nsin in 1895, the imposing first annual which will be April 13, in norial Union. Mrs. Breese, Zona Gale erica's fore- one of the

Student Churches Conduct Services For Good Friday

Students will join other Catholics and Protestants of Madison Friday by climaxing the lenten season with the appropriate solemnity of Good Friday sermons, prayer, and music at the various student churches.

The following student churches will conduct afternoon services from 12:30 to 3:30.

Congregational student house, the Rev. Ezra P. Young; Baptist Student house, the Rev. George Collins; First Congregational church, the Rev. Alfred Swan; Christ Presbyterian, the Rev. Edwin Kennedy; Presbyterian student house, the Rev. Cameron Hall; Wesley Foundation, the Rev. Guy Nelson; and University Methodist, the Rev.

I-F Board Ac On First C Of Unpaid

Dean's Office Refuses veal Defendant in pledging Case

Action was taken Thursda interfraternity board on the involving the depledging by a ty of a student with unpa Neither the name of the st fraternity was revealed.

A law, passed last fall, stat student guilty of such action be considered for repledging pledged by another fraternity previously incurred debts ha paid.

iting with the bo e will not certify a pledging until such n satisfactorily arra ollard, assistant dean, de- ursday.

enting the present rule, the of Harvey Leiser, Alpha that "it be the duty of the to turn in the amount of owed by the former pledge

is the deadline for the nomination papers for lidates running for the ternity executive board. lidates must have their s of candidacy signed by rnity men from five dif- houses in the office of oodnight by 5 o'clock to-

y after depledging occurs" on and passed by the board. reports must first be turned office of the dean of men, ough the committee of stu- and interests, and then be before the board.

REX L. KARNEY
Executive Editor

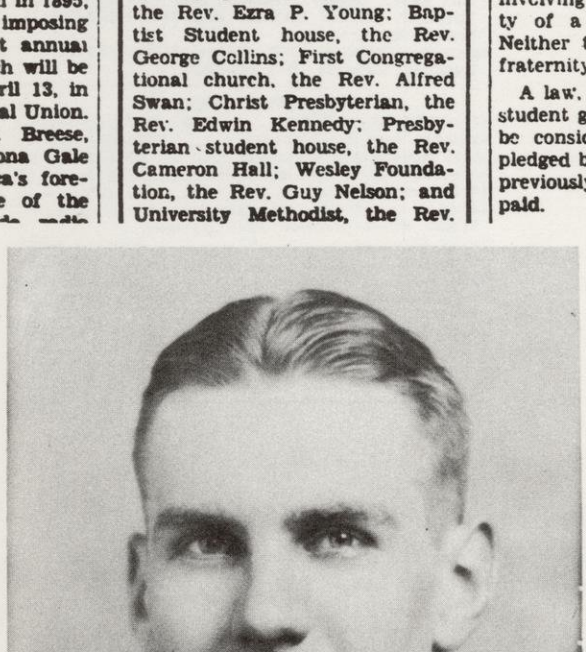

W. JAY TOMPKINS
Business Manager

12 New Students Will Learn Fundamentals Next Fall

An opportunity to learn the fundamentals of radio broadcasting will be given to 10 qualified freshman boys entering the university next fall by WHA, state-owned radio station located on the campus.

Training will be carried on in the WHA studios in Radio hall under the supervision of H. B. McCarty, station program director. The boys are to be organized into a club, the Radio Training club. This work is all extra-curricular with no formal credit being given. There is no tuition of any kind required.

New Idea

"The plan is new, something that has never been done before anywhere in the country," said Harold A. Engels, assistant program director of WHA. "An opportunity such as this is seldom available in this day when radio stations are all too busy to be bothered by beginners."

The students will meet once a week and get a well-rounded understanding of the background of radio, as well as a knowledge of the technique of broad-

Kappa Delta ation to Hear toke of Nebraska

dinner being er cities next

of Parents' weekend.

ur

n Pr ds A [Ne

Crew Fund O Too

AX T. N g contro the $85 class th mere e closure t of stud bade any til the se of Arti automat ken by th of seven ed debat ted 4 to 3 t and $150

Withholds

"I will refuse to sig disposition of class fu be shown that Articl election rules set up i is declared obsolete able," Ray Hilsenhoff cial advisor declared.

"As far as I'm con tinued, "Article IV p ganization of classes, B, leaves me no alter

Willing to

"If that's the rule it," Richard Johnson, junior class, declared. up has resulted with the Steven plan.

"I believed that control over the sit called my committee, on that assumption."

Hilsenhoff, as stude visor, manages the tru class, having served since 1929.

Confusion

The difficulty in th is that the Steven rejected by the stud October 31 elections vail until the end school year, and wil

(Continued on

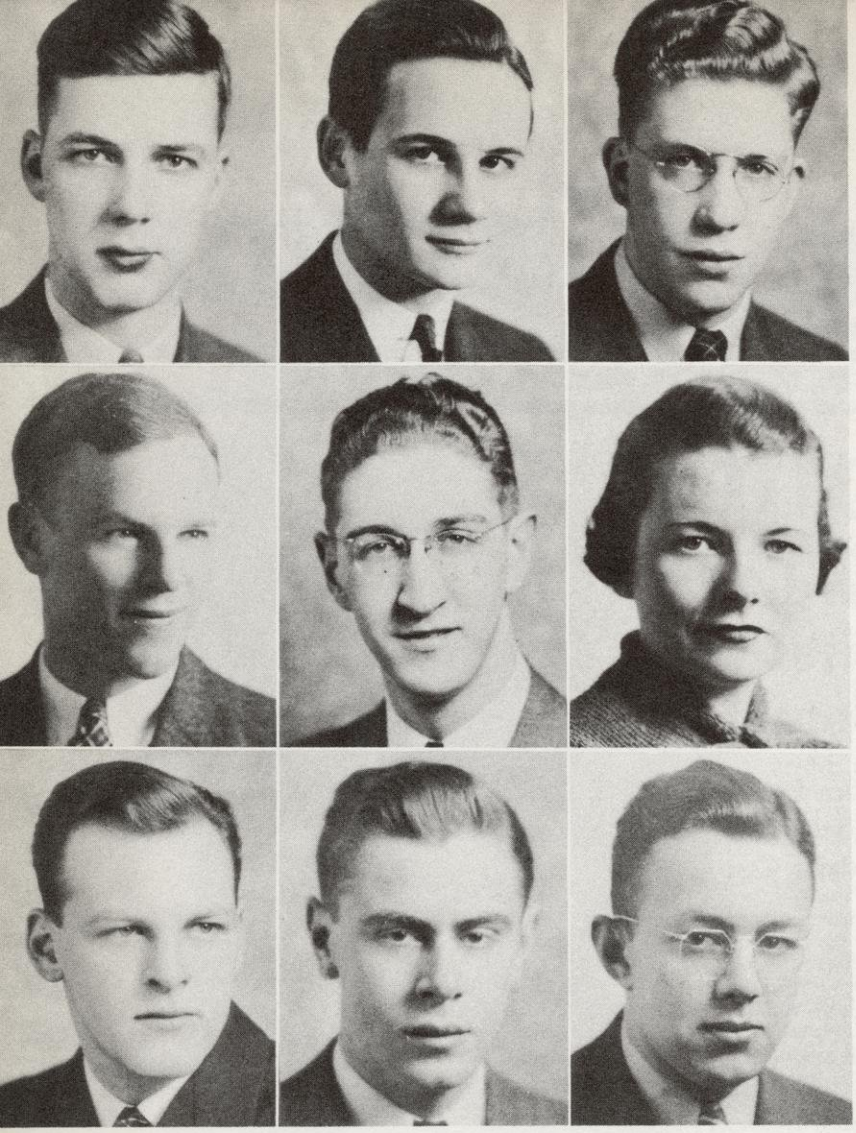

BRIGGS DUGGAR FRANK
HAASE JORGENSON KELLEY
SPEER ROSENBLATT ROTHMAN

The Daily Cardinal

"Complete Campus Coverage"

Member Big Ten Editorial Association

Founded April 4, 1892, as a daily newspaper at the University of Wisconsin, owned and controlled by the student body. Published every morning except Monday by The Daily Cardinal company during regular session and every Wednesday and Saturday during the summer session. Printed by the Cardinal Publishing company.

BOARD OF CONTROL: Lewis G. Kranick, president; Marion Bachhuber, secretary; Owen McDonald, Dorothy Teeple, Charles L. Fleming; Rex L. Karney, W. Jay Tompkins, ex-officio; Grant M. Hyde, Don R. Fellows, Philip G. Fox, faculty.

EDITORIAL STAFF

EXECUTIVE EDITOR ..... REX L. KARNEY
Managing Editor ..... Maurice Rosenblatt
Editorial Chairman ..... George Duggar
Personnel Director ..... Phyllis Stewart
Editorial Board: Herb Bennett, James Doyle, Dan Goldy, Joe Tussman.
News: Austin Wehrwein, editor; Lester Ahlswede, Wallace Drew, Lewis S. Mentlik, assistants.
Special Writers: John A. Garber, Samuel Mintz, David Levine, Don Gosin, Ralph Frank, Herb Kubly, Joseph Kleinfeld, Helen Brown.
Night Staff: Bob Frank, night manager; Hy Bornstein, Erwin Kiekhefer, Max T. Nelson, Jane Patterson, Robert Taylor, editors; assistants: Lucille Juckem, Charles Treleven, Richard Davis, Michael Mayer, Harlen Althen.
Feature Staff: Allen S. Jorgenson, editor; Jean Ryan, Jane Priestley, Dorothy Miller, Aldro Lingard, Ernest Lutze, John Kuony.
Sports: Randy Haase, editor; Hy Bornstein, Lawrence Lederman, Lewis Z. Cohn, Bob Shaplen, Ed Rosenthal, Allan Mead, Fred Alexander, Bob Sampson, Ray Stone.
Society: Catherine Ann Kelley, editor; Helen Hazzard, Eleanor Olsen, Betty Schroeder, Betty Hill, Harriet Andrews, Elaine Ohman.
Reporters: John Lyons, Wilbur Lloyd, Morton Newman, Helen Brown, Phyllis Stewart, Helen Shearer, Max Lever, Homer Trebilcox, Ann Plavnick, Fanny Turnbull, Milton Meisels, Sigmund Kelbanowski, Francis Stumreiter.
Extension Division: City Editor, Milton Speizman; Business Manager, Ray Strauss.

BUSINESS STAFF

BUSINESS MANAGER ..... W. JAY TOMPKINS
Assistant Business Manager ..... Morris Fleming
Local Advertising Manager ..... Neal Rothman
Assistant Advertising Manager ..... Larry Wolfe
Advertising assistant ..... Cal Swazee
National Advertising: Manager, Robert Briggs; Assistants: Elliot Lehman, Jack Krueger.
Credit Manager ..... Edward Speer
Circulation ..... John Lee
Mailing ..... Alice Hayden
Co-ed Shopper: Virginia Huwen; Caroline Weir, assistant.
Office Secretary ..... Myrtle Campbell

NEWS EDITOR ..... WALLACE DREW
DESK EDITOR ..... ROBERT TAYLOR

For many years the University of Wisconsin has been noted for the freedom of thought and speech which has characterized its administration. That freedom has been used wisely—for its misuse would result in a throttling of that breath of life which keeps the institution alive and glowing.

The Daily Cardinal is dependent upon that freedom of expression for its existence, for upon that base it has built a tradition of independence and concreteness that is in

AHLSWEDE DREW FLEMING LEE UNGERMAN WEHRWEIN

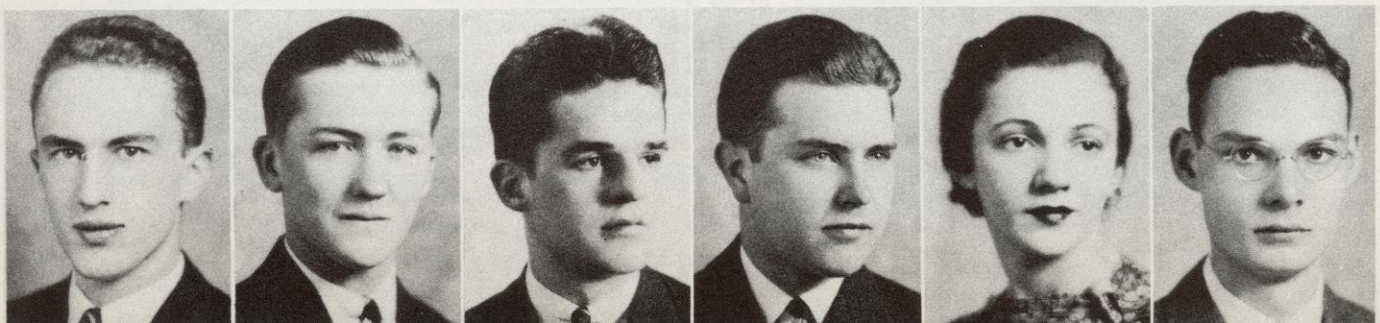

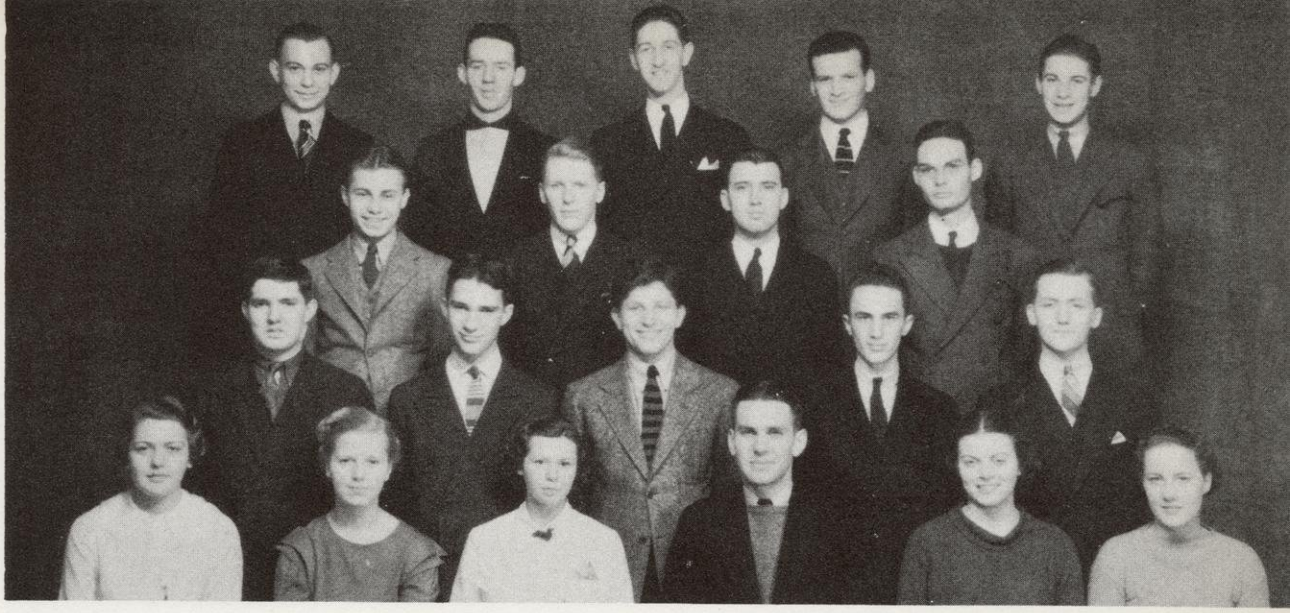

Top: Kieckhefer, Gosin, Jorgenson, Tussman, Mentlik.
Second Row: Frank, Lutze, Doyle, Wehrwein.
Third Row: Taylor, Brownstein, Goldy, Ahlswede Drew.
Bottom Row: Plavnick, Brown, Miner, Tompkins, Juckem, Ohman.

keeping with the great educational center of which it is a part. As the official paper for 10,000 students, The Daily Cardinal has since its founding been representative of the thoughts, ideals, and actions of the young men and women who come from all parts of the world to drink at Wisconsin's educational fountain.

The present editors, profoundly impressed with the opportunity and responsibility which is theirs, have tried sincerely to carry on that honored tradition. We have attempted to reflect accurately and without bias a student body that has shown itself to be capable of great flux. We have not only reflected its actions and thoughts, but have tried to mold and temper its opinions to a form most susceptible to rational and intelligent conclusions, for only by clear thinking and considered actions can any group make its manifestations seen, heard, and respected in a public mind too prone to ridicule and scoff at what it believes to be the "juvenile" mind.

When reactionary forces have become especially potent and bitter-tongued, we have tried to combat the backwardness and closed-mindedness which walks hand-in-hand with the reactionary. When liberalism has turned to radicalism of a type almost as repugnant to American principles as hide-bound conservatism, we have sought to bring the question under consideration to a focal point so that intelligent thought processes could reduce the mass of facts to a plane where emotionalism is outlawed.

Many have agreed with the principles and thoughts that we have set forth; many have disagreed. The important thing is the fact that we have induced both sides to THINK. If that is ALL we have been able to do—with that must we be content, but to be able to incite intelligent thought is an opportunity of which we have been proud.

Rex L. Karney,
Executive Editor.

CARDINAL BOARD OF CONTROL

BACHHUBER JONES KRANICK McDONALD TEEPLE

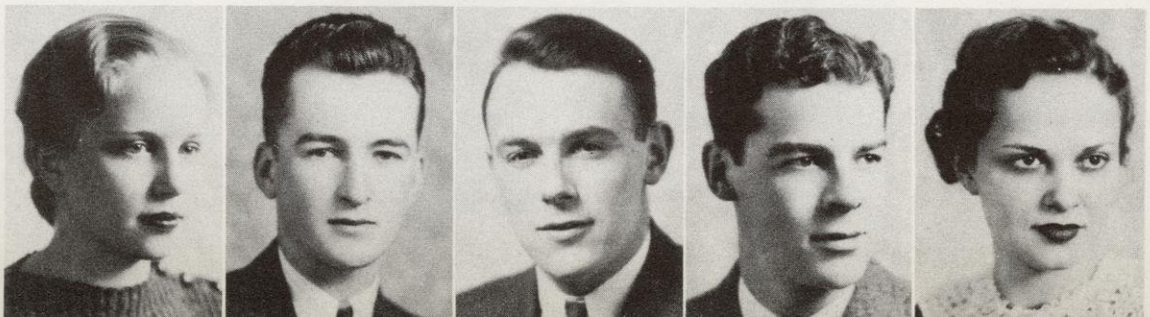

Top Row: **Mathig, Rogers, Braun, Sheppard, Adams, Onsrud, Reisner, Wiesner.**
Middle Row: Porter, Poehlman, Christensen, Onsrud, Johnson, Kaul, Seward.
Third Row: Haferbecker, Struebing, Spooner, Lien, Dennhardt, King, Cretney, Murray, Schwenn, Hayman, Lee, Hammen, D. Clark.

wisconsin country magazine

EDITORIAL STAFF

Editor-in-Chief ..... Walter Hayman
Associate Editor ..... Doris Clark
Assistant Editor ..... Alice Murray
Home Economics Editor ..... Marguerite Lee
4-H Editor ..... Olive Clark

EDITORIAL ASSISTANTS

Vallis Lietz, Fern Struebing, Esther King
Ethel Mae Seward, Lois Dennhardt, Lila Hammen
Wyman Sheppard, Harriet Watson, Champlin Gross
Henry Haferbecker, Paul Braun

BUSINESS STAFF

Business Manager ..... Fred Schwenn
Advertising Manager ..... Alvin Rogers
Circulation Manager ..... Edward Mathwig
Mailing Manager ..... Irl Pochlman

BUSINESS ASSISTANTS

Dorothy Cretney, Lew Riesner, Ruth Zieman
Thelma Lein, Elizabeth Spooner, Florence Leonard
Clarissa Porter, Wesley Christensen, Milton Wiesner
Norman Johnson

COUNTRY MAGAZINE BOARD

Faculty Members: Dean I. L. Baldwin, Miss Hazel Manning, Prof. W. B. Sarles.
Student Members: June Reif, Ruth Black, Stanley Olson, Arnold Bluemke.
Faculty Advisor: Prof. W. A. Sumner.

HAYMAN **SCHWENN**

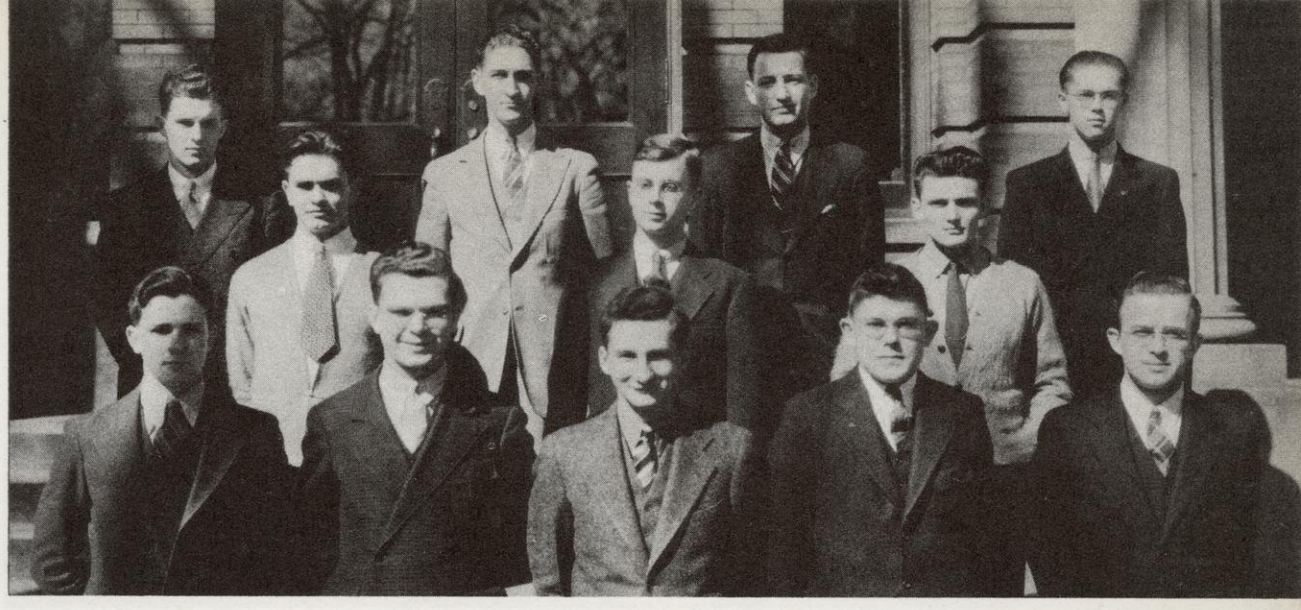

Top Row: **Wilson, Jorgensen, Holm, Stanley.**
Second Row: **Sheerar, Ketchum, Antisdel.**
Bottom Row: **Leviton, Nikora, Alexander, Herning, Whiteside.**

wisconsin engineer

L. S. NIKORA
Editor

Editorial Staff

HOWARD HOLM, min'36, *Alumni Editor*
ROBERT WHITESIDE, e'36, *Feature Editor*
CARL WALTER, e'38, *Humor Editor*
PAUL KETCHUM, e'38, *Campus Notes Editor*
ROBERT HOPKINS, e'38, *Staff Photographer*
HAROLD LEVITON, m'38, *Frosh Page*
ALLEN JORGENSEN, m'38
LEO HERNING, ch'38
LEWIS SHEERAR, c'38
ROGER STANLEY, m'38
ALDRO LINGARD, e'38
JOHN PAMPERIN, ch'38
GLENN KREJCHIK, c'38

F. C. ALEXANDER
Business Manager

Business Staff

ALLEN ANTISDEL, ch'38, *Circulation Mgr.*
HERBERT WILSON, m'36, *Circulation Mgr.*
JOHN VAN VLEET, m'36
MYRON ROSHAR, ch'38
LYLE YERGES, c'38

The WISCONSIN ENGINEER

Published monthly from October to May, inclusive, by the Wisconsin Engineering Journal Association, 219 Engineering Bldg., Madison, Wis.

Member Madison Association of Commerce

△

Founded 1896

BOARD OF DIRECTORS

G. F. Tracy, *Ch.*	F. E. Volk	R. A. Ragatz	G. L. Larson	L. S. Nikora
J. B. Kommers	R. S. McCaffery	K. F. Wendt	L. F. Van Hagan	F. C. Alexander

NIKORA

ALEXANDER

Top Row: Halpin, Godfrey, Wehrwein, LaRus, Martineau.
Middle Row: Roberts, Bennett, Medvin, Wideman.
Bottom Row: Oldfather, Goodman, "Fee-Fie," Fleming, McKay.

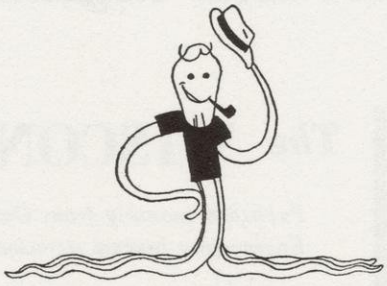

WISCONSIN MEMORIAL UNION

OCTOPUS, INC.
MADISON, WISCONSIN

EXECUTIVE BOARD

EDITOR - - - - CHARLES L. FLEMING
BUSINESS MANAGER - - OWEN F. GOODMAN

EDITORIAL BOARD

ART EDITOR - - - HERBERT BENNETT
ASSOCIATE EDITOR - - AUSTIN WEHRWEIN
EXCHANGE EDITOR - - JOSEPH KLEINFELD
FASHION EDITOR - - JOAN OLDFATHER

EDITORIAL STAFF

TOM HYLAND - PAUL GODFREY - MURRAY MEDVIN - BOB SHAPLEN - CAROLYN McKAY RUTH SEEFELD - JEAN MATHEWS - LESTER AHLSWEDE - DON THOM - DAVE KRANBUEHL ALDEN AUST

BUSINESS STAFF

ADVERTISING MANAGER - ROBERT HALPIN
CIRCULATION MANAGER - HAROLD ROBERTS
FRANK WIDEMAN - HELEN FIRSTBROOK - BIRD MARTINEAU - BOBBE BUCKMAN

BOARD OF DIRECTORS

DEAN SCOTT H. GOODNIGHT - RAY L. HILSENHOFF - PROF. W. A. SUMNER - OWEN F. GOODMAN - CHARLES L. FLEMING

CONTRIBUTORS

JERRY ERDAHL - FRANK YORDY - HERBERT KUBLY - FRANK STELDT - PAUL KARBERG ROY WINSTON MYRON GORDON

Fleming

Goodman

FORENSICS
DRAMATICS
MUSIC

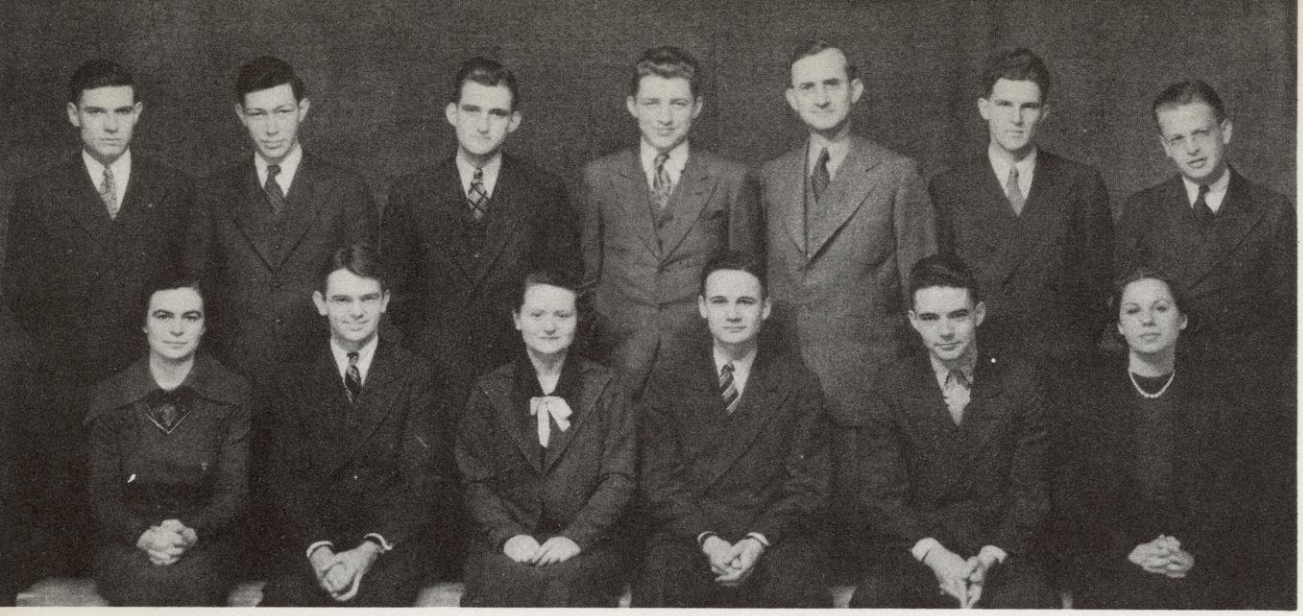

Top Row: Haight, Reel, Weaver, Johnson, Prof. Weaver, Wilson, Thompson.
Bottom Row: Morse, Cady, Ward, Duggar, Byrnes, Weiss.

the forensic board

OFFICERS
1935-36

George Duggar.....President
Fred Cady.....Vice-President
Doris Ward.....Secretary
John Byrnes.....Treasurer
Carl Thompson.....Forensic Manager
Ann Weiss.....Social Chariman

REPRESENTATIVES

John Byrnes.....Athena
William Haight.....Hesperia
Lorraine Hubbard.....Junior Member
Byron Johnson.....Sophomore Member
Caryl Morse.....Pythia
Fred Reel.....Junior Member
Herbert Wilson.....Hesperia

Doris Ward.....Pythia
John Weaver.....Delta Sigma Rho
Ann Weiss.....Castalia
Prof. A. T. Weaver.....Faculty
Prof. Henry L. Ewbank.....Faculty
Prof. Gladys L. Borchers.....Faculty

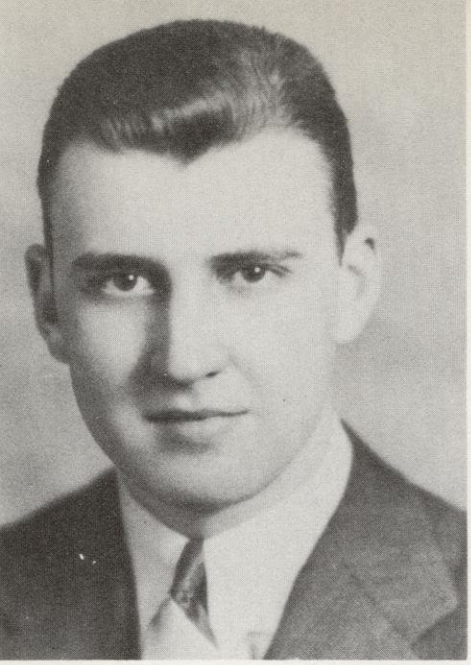

JAMES DOYLE

FREDERICK REEL

forensic awards

FRANKENBURGER PRIZE

A rivalry which began during their freshman year was renewed again when James E. Doyle and Frederick U. Reel met as finalists in the Frankenburger oratorical contest. As on previous occasions, Doyle emerged with a slight margin over his opponent, the final totals of the judges' points standing at 578 to 573 in his favor.

As a reward for his victory, Doyle received a prize of one hundred dollars, donated by the Wisconsin Alumni Association.

The winning speech, required to be original, was entitled "The Price of Liberty", while Reel spoke on "Our Federal Union".

STATE PEACE PRIZE

Speaking on "The Road to Peace," Frederick Reel won the State Peace Oratorical Contest, and with it the accompanying prize of fifty dollars. The oration was the same which two weeks before had brought him first place in the university trials.

Always a popular subject for debate, this year's Peace Oratorical Contest drew representatives from six colleges and universities throughout the state, and it was from this field that Reel was selected. The contest was held in connection with the fifth annual Delta Sigma Rho tournament.

DUGGAR

BACHHUBER CHAIMSON COLLINS
GUNDERSON LARSON MORSE

the year

Forensics at Wisconsin has been steadily forging ahead year by year to the prominent position which it deserves in University affairs. Under the guidance of the Forensic Board a definite program has been set up, around which all activities of the field center.

Principle events of this program include the annual Delta Sigma Rho Tournament, the Western Conference debates for both men and women, intercollegiate debating, and various exhibition debates held before social and business clubs throughout the state.

Varsity debaters in the Western Conference tournament, held this year at Chicago on April 3 and 4, turned in a record of five victories and five losses, the women leading with two decisions, while the men's team won three and lost five. For the men, Fred Reel and William Bowman, taking the affirmative side, triumphed over Indiana and lost close contests to Chicago and Minnesota. Taking the negative, John Weaver and Arthur Smith, representing Wisconsin, won from Purdue, but were defeated by the University of Illinois and Ohio State.

It must be admitted that the women, who went through their season undefeated, turned in the best record of this year's Wisconsin group. During the first semester they defeated the University of Iowa and the University of Minnesota, and later won from the same teams at the Western Conference debates. In the second semester, two non-decision debates were held with Lawrence College and one with Marquette. Mem-

PAGE

in forensics

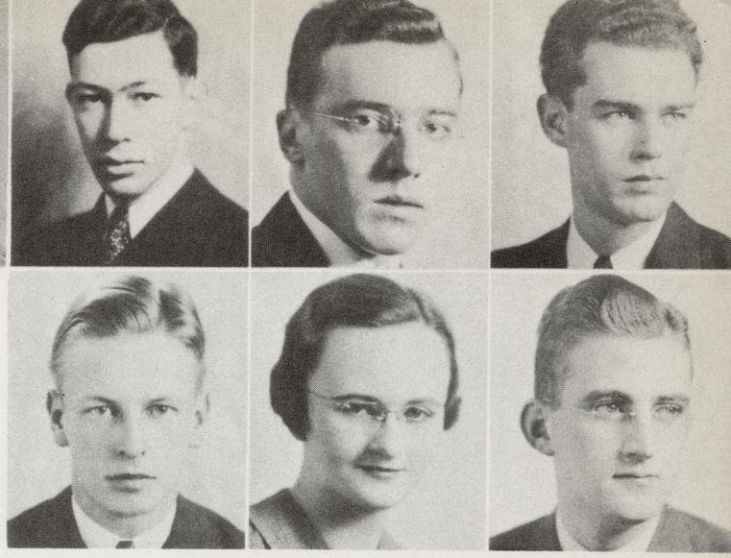

REEL THOMPSON

SCHUBRING TEMPLIN

SMITH WEAVER

bers of the women's team were Helen Scott, Margaret Madden, Caryl Morse, Marie Muth, Mildred Templin, Marion Bachhuber, Ruth Chaimson and Gladys Page.

Twenty colleges from nine different states were represented at the fifth annual Delta Sigma Rho Tournament held here March 27 and 28. Although the first round of debates went to little Albion College, Wisconsin was victorious in three of its five matches, and later came through to establish the best record of the tournament, winning eleven matches and losing but four. Wisconsin's rating was the result of seven victories among the affirmative teams and four from the negative ranks. Mainly responsible for these triumphs was the team of Fred Reel and William Bowman, which won two affirmative debates, and then turning to the opposite side, adopted radical negative standpoints to take two more decisions. John Weaver and Arthur Smith registered three affirmative victories. Other Wisconsin debaters were Paul Collins, Robert Gunderson, Carl Thompson, George Duggar, Joseph Fishelson, Morton Newman, Walter Schubering and James Larson. All discussions were on the subject "Old Age Pensions". As an aftermath to the actual debating, a banquet was held in Tripp Commons at which 140 debaters were in attendance.

Other events held as a part of the forensic season were the Freshman Declamatory Contest, held November 25 and won by Gordon Dupee who spoke on "De Valera's Ireland"; the Freshman Extemporaneous Speaking Contest; the Intramural Public Discussion Contest; the High School State Debate Tournament, won by Eau Claire; and the Freshman Oratorical Contest.

Top Row: Dudley, Whitefield, King, Patterson, Herreid, Hubbard, Margetis, Tottingham, Adams, Shults.
Middle Row: Howland, Miner, Werner, Swafford, Findlay, Haack, Maneval, Gulesserian, Howland.
Bottom Row: Geerlings, Herlihy, Muth, Lyans, L'Hommedieu, Weiss, Jones, Baldwin.

castalia literary society

Purpose: To further interest in every branch of the fine arts: music, art, dancing, reading, writing, and debating. The members of the society are selected through tryouts which are open to all university women except first semester freshmen.

Motto: Fideliter, Fortiter, Feliciter.

FACULTY MEMBERS

Florence E. Allen
Ruth C. Wallerstein
Helen C. White

CLASS OF 1936

Dorothea Bond
Jane Bond
Jean Campion
Amy Chisholm
Jane Geerlings
Jean Findlay
Betty Herreid
Irene Herlihy
Lydia Keown
Elizabeth Jones
Ruth King
Nita Lyans
Ruth Patterson
June Reif
Dorothy Swafford
Margaret Toepel
Elaine Tottingham
Annette Weiss

CLASS OF 1937

Hilda Baldwin
Grace Fleischauer
Ina Mary Frederici
Louise Haack
Katherine James
Severa Krug
Josephine Lescohier
Mary L'Hommedieu
Lula Margetis
Marion Maynard
Emily Mazanec
Elaine Miner
Marie Muth
Marion Peters
Frances Schmidt
Imojean Shults
Frances Strong
Alice Sylvester
Marguerite Warnke
M. Elizabeth Wing

CLASS OF 1938

Armine Gulesserian
Marjorie Frost
Lorraine Hubbard
Jean Paunack
Ann Quinn

CLASS OF 1939

Kathryn Adams
Ruth Mary Dudley
Betty Glosz
Maxine Henius
Kathryn Kuechenmeister
Ethel Mazanec
Marion O'Connell
Mary Sylvester
Hallie Lou Whitefield

CLASS OF 1940

Betty Howland
Betty Hunter

Top Row: Karstaedt, Coles, Reilly, Houston, Hill.
Middle Row: Freeman, Joyce, Gates, Du Bois.
Bottom Row: Theobald, Wilkinson, Davidson, Knuti, Desormeaux.

pythia literary society

Purpose: Self-expression in capacities for which we are best fitted.

Pythia Literary Society was established to foster creative ability in the fields of music, art, literature, and speech. Members are chosen on the basis of tryouts, all women of the University being eligible except first semester freshmen.

FACULTY MEMBER

Gladys L. Borchers

GRADUATE MEMBER

Genevieve Gates

CLASS OF 1936

Marjorie Davidson
Majorie Desormeaux
Esther Ferson
Isabelle Knuti
Ruth Mathiasen
Elizabeth Scheinem

CLASS OF 1937

Alice Gilchrist
Frances Gumble
Elizabeth Hagberg
Helen Porter
Lucille Hill
Mildred Slocum

CLASS OF 1938

Edna Du Bois
Eileen Freeman
Elizabeth Hill
Clara Lou Kuhl
Kathleen Reilly
Gertrude Wilkinson

CLASS OF 1939

Pauline Coles
Roberta Houston
Eleanor Joyce
Elizabeth Karstaedt
Ruth Lowman
Loraine Olman
Mary Theobald

Top Row: **J. Umhoefer, P. Umhoefer, Hoeppner, Grimes, Blum, Krone.**
Second Row: Hoan, Hendrickson, Ingersoll, Zophy, Gordon, Gunderson, Kust.
Third Row: Haight, Williams, Park, Hayden, Schuette, Beath, Schubert, Markham.
Bottom Row: Batdorf, Arnstein, Johnson, Roberts, Wilson, Brakestone, Straty.

hesperia

The Hesperian Literary Society was organized in 1854 and chartered by an act of the state legislature. It was organized to encourage achievement and afford opportunity for practice in forensics and literature. It immediately became and has since remained a campus center for the discussion of living issues.

Hesperia has always been the most active of the campus literary societies and has more alumni than any other similar organization on any campus in the country; it numbers many prominent members of the bench and bar of Wisconsin among these. Not a few others of its alumni have become teachers and professors of speech in various parts of the state and country, founding new Hesperias on the campi to which they have gone.

The present day Hesperia has between 40 and 50 active members who gather in the Union each Thursday evening for the weekly debates and discussions. The programs are varied, including readings, extemporaneous speaking, senate sessions, plays and mock trials. Although the purpose of the organization is primarily serious, its programs are interspersed with levity and merriment and the speeches of its members often sparkle with wit and satire.

The even increase in strength of Hesperia since the decade of the twenties is heralded by observers as the dawn of a new day for forensics.

Hesperian members include Henry Arnstein, Malcom Andreson. Andrew Beath, Robert Breakstone, Robert Barnard, Paul Batdorf, Lawrence Blum, Paul Collins, Charles Gillette, Robert Goldstone, Myron Gordon, Jack Grimes, Robert Gunderson, Jack Eisendrath, William Haight, Joseph Haydon, Robert Hurtgen, Daniel Hoan, Conrad Hoeppner.

Robert Holz, Harry Hendrickson, Hugh Ingersoll, Burt Johnson, Byron Johnson, Chester Krohn, Matt Kust, Henry Lampman, Howard Luebke, Roger Merriam, Spencer Markham, Radcliffe Park, Dale Randolph, Alfred Roberts, Raymond Schubert, Paul Schuette, George Sieker, William Sieker, Edward Straty, James Umhoefer, Paul Umhoefer, Herbert Wilson, Keith Williams and Walter Zophy.

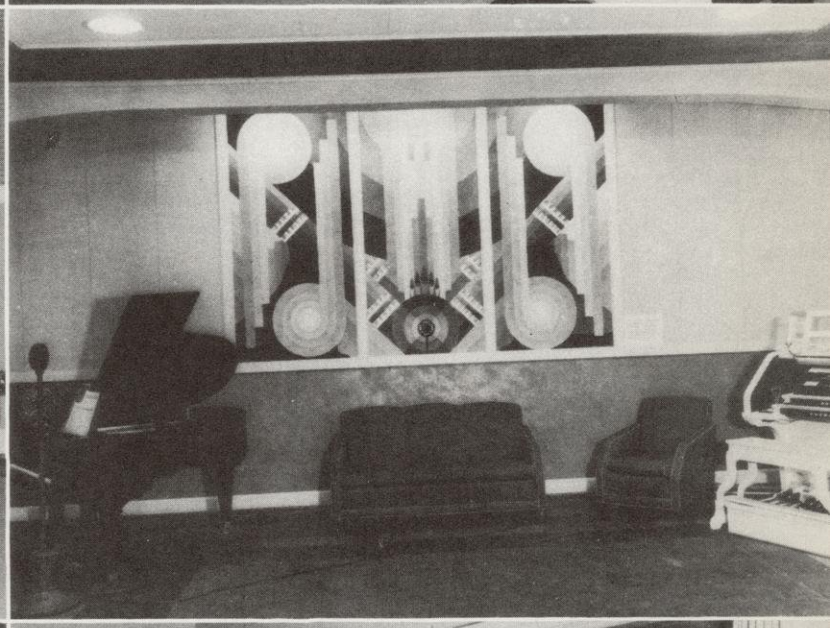

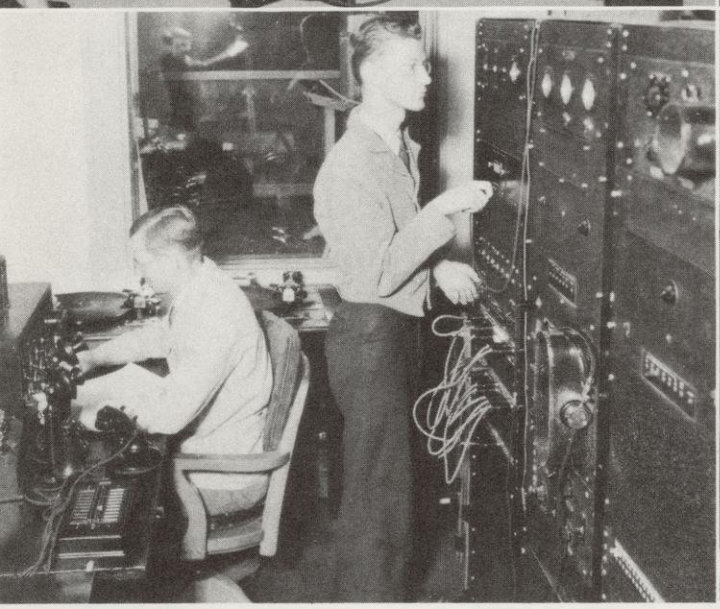

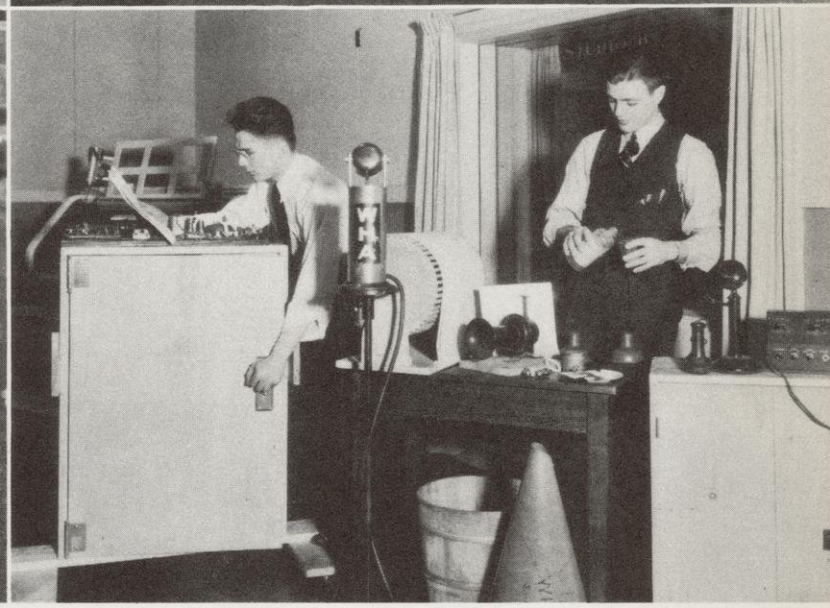

wha

The state owned radio station on the campus of the University of Wisconsin, in Madison. . . . Indian folklore in the reception room. . . . Student radio forum. . . . Gerald Beznor directs the Campus Radio Players in Studio B. . . . Modernistic Studio A. . . . Badger students at the controls. . . . Banging doors, gurgling brooks, et al.—the student sound effectors.

FRANK SALERNO

haresfoot club

OFFICERS—1935-36

Frank Salerno.....*President*
Edwin C. Gibson.....*Vice-President*
Kenneth Dahl.....*Secretary*
Frank L. Greer.....*Treasurer*
Martin L. Koether.....*Business Manager*
Mel Adams.....*Publicity Director*
Sidney Wynn.....*Keeper-of-the-Foot*

MEMBERS

GRADUATES

Edward I. Crowley
Lloyd C. Von Haden
Eugene Grossman
Max M. Levner
Willard H. Putnam

CLASS OF 1936

Mel Adams
Edmund B. Bailey
George E. Clapp
Wilburt M. Draisin
James J. Feeney
Frederick E. Fuhrman
Edwin C. Gibson
John K. McCaffery
James M. Olsen
William A. Ross
Carl Ruff
Jean Thorel
Lawrence P. Webster
John C. Whitney
Sidney K. Wynn

CLASS OF 1937

Richard L. Auten
Kenneth V. Dahl
Wallace T. Drew
Martin L. Koether
H. Kennedy Leonard
Robert L. Olsen
Ralph C. Frank
Howard E. Gearhart
Cyril F. Hager
Allan S. Jorgenson
Richard J. Karberg
Jordan L. Paust
Frank J. Salerno
Robert F. Suelflow
Howard M. Teichmann
Charles F. Tully
David A. Van Epps

GIBSON

DAHL

GREER

KOETHER

ADAMS

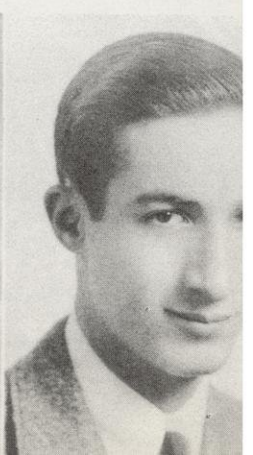

"OF THEE I SING"

In which Haresfoot joins with the Players, opening its sacred portals to real, live women . . . McCaffrey and Thorel indulge in a bit of undiplomatic intrigue . . . Haresfooters Jorgenson and Leonard, and the Chief Justice have six eyes for beauty . . . Boys will be boys . . . a training school for punters.

DELWIN DUSENBERRY

wisconsin players

OFFICERS—1935-36

Delwin B. Dusenbury.....*President*
Marion Dakin.....*Vice-President*
Cyril Hager.....*Secretary*
Jean P. Thorel.....*Treasurer*

MEMBERS

GRADUATES

Hugh Cutler	Marion Dakin	Albert Gallistel	Charles Van Hagen
Holger Hagen	William Kraus	Raymond Kuhn	

CLASS OF 1936

Dorothy Dougherty	Jean P. Thorel	Charles Martin	Augustus Lehrkind
Paul Jahn	Delwin B. Dusenbury	Louis Trecek	Robert Oetting
Selma Littman	Ruth Lang	Lorraine Fessenden	Doris Ward

CLASS OF 1937

John Dietrich	Cyril Hager	Bernard Perelson	Winifred Loesch
Eloise Kummer	Kennedy Leonard	Martha Jackson	

CLASS OF 1938

Arthur Beeken	Ruth Niles	Linus Walch

Top Row: Walch, Nikora, Martin, Borsuk, Thorel.
Bottom Row: Beznor, Dougherty, Dusenbury, Loesch, Niles, Lehrkind.

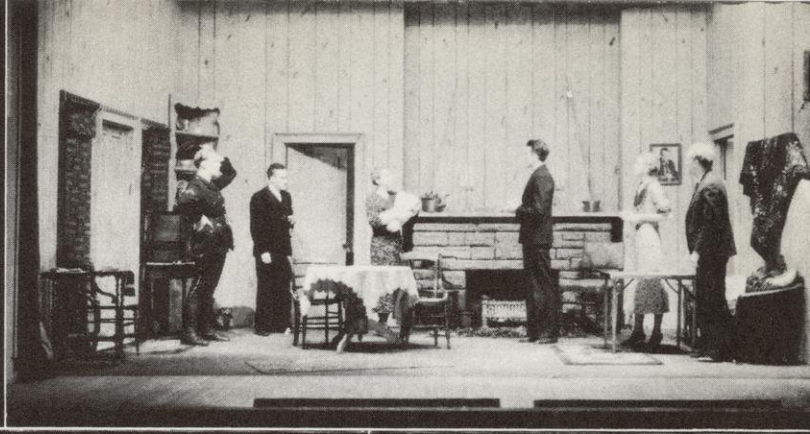

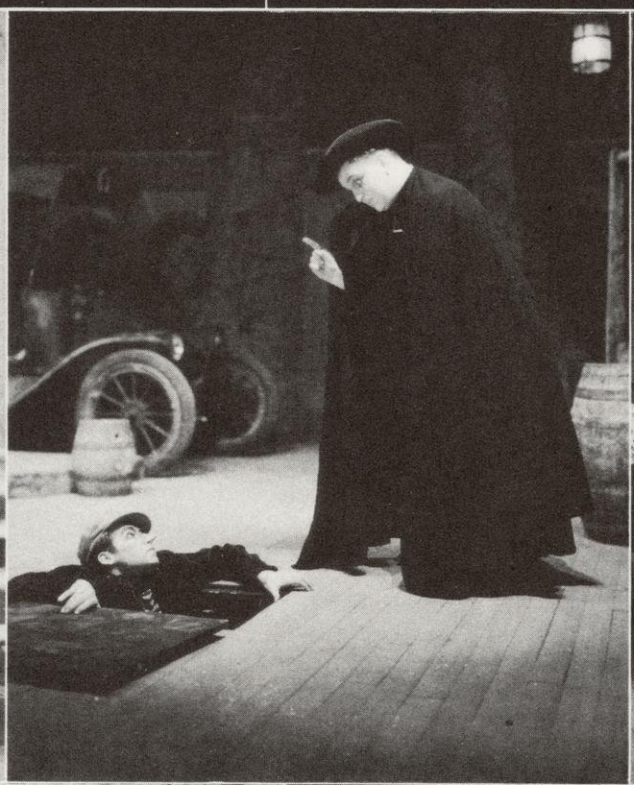

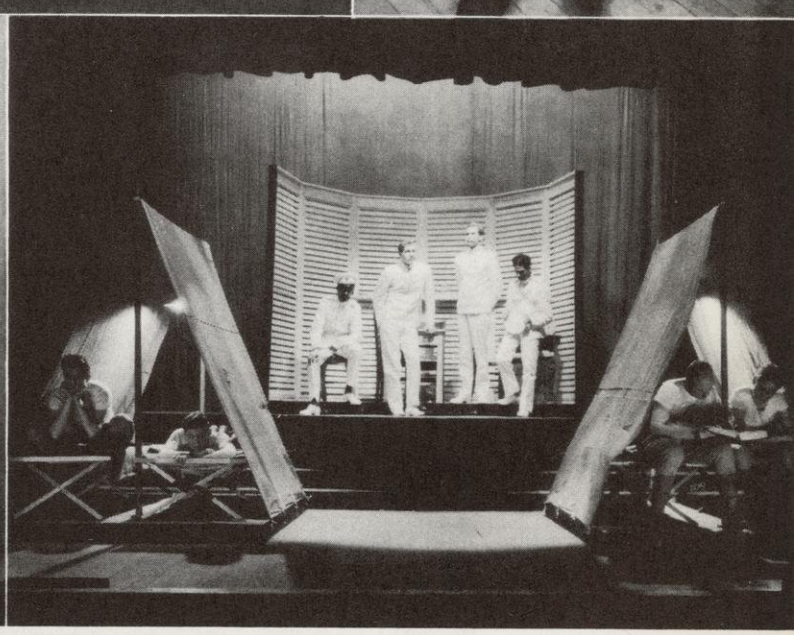

wisconsin players

1935-36 season

"Seventh Heaven" . . . "Post Road" . . . "Post Road" . . . "Seventh Heaven" . . . "Beyond the Horizon" . . . "Yellow Jack" . . . the Players also joined with the Haresfoot Club to produce "Of Thee I Sing," Pulitzer prize-winning musical comedy.

PROFESSOR SWINNEY

men's glee club

OFFICERS

Francis McGuigan.....*President*
John Hanchett.....*Vice-President*
Arthur Hoffman.....*Secretary-Treasurer*
Gordon Bueschel.....*Librarian*
Prof. E. Earle Swinney.....*Director*
James Vaughan.....*Accompanist*

First Tenor

William Stewart
Francis McGuigan
Burnell Eckardt
Norman Paulsen

Second Tenor

John Hanchett
Sam Chaney
Phillip Voorhees
George Albing
Olaf Anderson
Eugene Toepel

Baritone

Gus Timmel
Arthur Hoffman
Gordon Bueschel
Kenneth Matson
Charles Goff

Bass

Robert Cavanaugh
Robert Ricker
Robert Hopkins
Russell Baum
Gerald Risser
Kenwyn Merrifield

Top Row: Merrifield, Risser, Hopkins, Paulsen, Albing, Anderson, Matson, Toepel.
Middle Row: Chaney, Cavanaugh, Ricker, Vaughan, Stewart, McGuigan, Bueschel.
Bottom Row: Eckardt, Baum, Anderson, Voorhees, Prof. Swinney, Hanchett, Hoffman, Diehl, Timmel.

women's glee club

OFFICERS

1935-36

Jean Hedemark.....*President*

Esther Stokstad.....*Vice-President*

E. June Hooper.....*Secretary*

Bernice Smith.....*Treasurer*

Leona Pratt.....*Librarian*

CLASS OF 1936

Barbara Trachte
Loraine Koster
Bernice Smith
Ruth Halvorson
Gladys Fosnot
Ellen Glenn
Ruth Bridgman
Virginia Moe
Ruth Ann Reper
Dorothy Wilson

CLASS OF 1937

Esther Stokstad
Dorothy Taddy
Allenna Lunt
Lucille Rocklus
Eleanor Ferguson
Alice Adamson
Jean Christopher
Evelyn Swan
Charlotte Natwick
Katherine Ernst
Betty Powell
Jean Adams
Jane Calvi
Margaret Beck
June Hooper
Anabel Follett
Matilda Matzke
Elizabeth
Marjorie Arendsee
Ruth Pagenkopf

CLASS OF 1938

Dorothy Cretney
Alice Schiess
Frances DeGolier
Jean Berg
Dorothy Bursack
Lucille Lieding

CLASS OF 1939

Eleanor Streckewald
Marjorie Engel
Elizabeth Schadauer
Cornelia Smith
Loraine Olman
Phyllis Claus
Leona Pratt
Ruth Stauffer
Ethel Mae Seward
Catherine Marting
Ruth White
Marion Seymer
Betty Lingelbach
Eliza Caswell

Joan Fischer

GRADUATE

Barbara Trachte

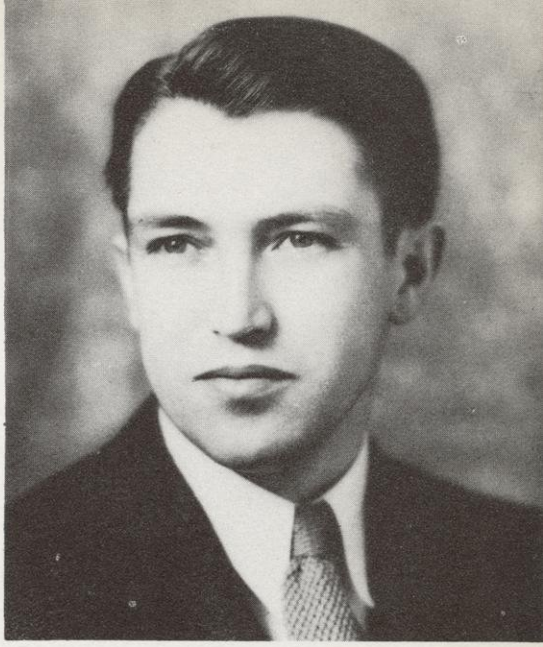

PROFESSOR DALLEY

Top Row: Rochlus, Ragenkoff, Stauffer, Moe, Lunt, Adams.
Second Row: Glenn, Matzke, White, Seward, Follett, Trachte, Engel.
Third Row: Schiess, Natwick, Taddy, Arendsee, Ferguson, Smith, Fischer, Stokstad, Hedemark.
Fourth Row: Calvi, Koster, Piper, Pratt, Wilson, Schadauer, Powell.
Bottom Row: Bridgeman, Fosnot, Hooper, Caswell, Prof. Dalley, Kramer, Lingelbach. Beck, Biersach.

RAYMOND F. DVORAK
Director

UNIVERSITY OF WISCONSIN BANDS

OFFICERS

Raymond F. Dvorak.....*Director*
Leonard Haug.....*Assistant Director*
Maurice Boyd.....*Assistant Director*
Robert L. Olsen.....*President*
Douglas Steensland.....*Vice-President*
Meyer Victor.....*Secretary and Librarian*
Alfred W. Peterson.....*Treasurer*
Ralph James.....*Quartermaster*
Alton Moyle.....*Properties*
Bernard Metz.....*Assistant*

HISTORY

The organization and development of Wisconsin bands over the past fifty years, to a point where they now number two-hundred and two-thousand in alumni strength, hasn't been an overnight trend. Rather, it has been an evolutionary development from that autumn day in 1885 when the University Press carried an official authorization for the organization of the first Wisconsin Regimental Band. It is peculiar to glance through those time-scarred University publications at the Library and note a somewhat insignificant item which indicates the first breath of life of an organization which now breathes of success achieved by its fiftieth anniversary.

The need for a band at the University of Wisconsin dates back further than 1885. The University Military Battalion, prior to that date, marched solely to the beat of a drum. It was in 1883, according to the University Press of October sixth of that year that Major Chase, then Commandant, stressed the need for a fife and drum corps to play for the battalion's drill.

However, it wasn't until October 30, 1885, when the Press carried the following minor item: "The following appointments have been made in the new military band, with F. O. May as leader . . . "

The first band consisted of eleven members. The next year the number was increased to sixteen and in February of 1886 the band made its first non-military appearance at the Tenth Joint Debate of the University.

By 1894 the movement for a more general type of band had gained headway and culminated in the formation of a University Band of twenty-six men which played for football games. It was at the band reunion held at Homecoming, November 9, 1935 that a former member of the band related an unusual experience; "After parading around the Capital square playing on my 'dish pan' (snare drum)," related Judge Karel, "we returned to the lower campus where I removed my band uniform which I had over my football suit and played in a game of football."

By 1915 the band had approximately sixty members and it was in the summer of that year that the organization under the direction of Charles A. Mann '09, made a trip to the Panama National Exposition at San Francisco. Over half of the membership of this famous group returned to Madison last June for the twenty-fifth anniversary of the trip and took up instruments again to play under "Charlie's" baton.

On November 20, 1920 there was organized The University of Wisconsin Band Association by the alumni members of the band. This association grew out of the fraternal spirit which existed among the bandmen and still is very much in evidence.

Fifteen men have guided the destinies of the band over the years and of this group the late E. W. Morphy lead the band for fourteen years. It was during this time that the Concert Band grew in excellence of concert performance.

Today the band is made up of three groups: The Concert Band, The First Regimental Band and The Second Regimental Band. Besides these three organizations the band boasts of a healthy waiting list.

On November 9, 1935, Homecoming was dedicated to the band in recognition of its half century of undaunted allegiance to the spirit fine music, and to its loyal record of service to the University and State.

LEONARD HAUG
Conductor
First Regimental Band

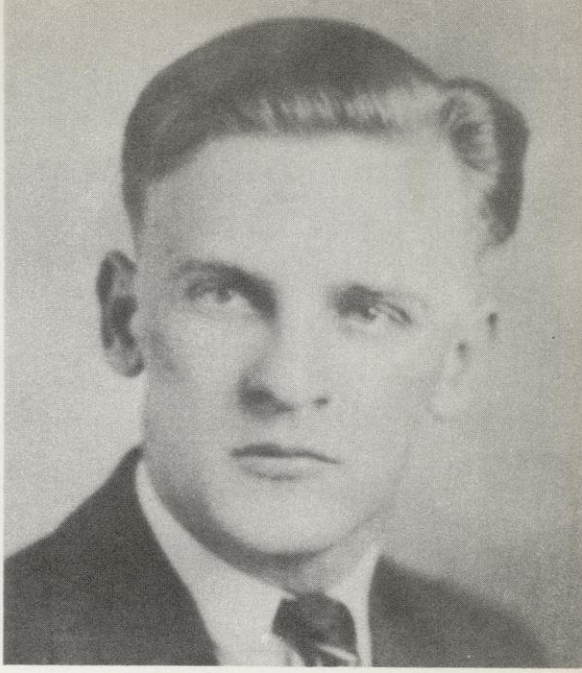

MAURICE BOYD
Conductor
Second Regimental Band

CONCERT BAND

Roster, 1935-1936

Flutes and Piccolos
Douglas Steensland
Rayl Conyers
Arleigh Markham
Rollin Clifford

E-flat Clarinet
Robert Bann

B-flat Clarinets
Maurice Boyd
John Talbot
Allan Bone
William Schempf
John Mattke
Jack Chudnoff
Clarence Torrey
Meyer Victor
Eben Jackson
Huldrich Kammer
Elmer Mau
Paul Lipton
William Wiese
Gordon Lemke
David Boltz
Frank Franz

E-flat Alto Clarinets
Maurice Jansky
Gerd Kraemer
Stanley Oaks

B-flat Bass Clarinets
Leo Brodzeller
Kenneth Putnam
Robert Oetking
Calvin Schorer

Alto Saxophones
Henry Quarles
Kenneth Zweifel
Donald Gesme

Tenor Saxophones
Lloyd Von Haden
George Thew

Oboes
Roderic Gordon
James Watson

English Horn
Roderic Gordon

Bassoons
Thomas Bewick
Alfred Moore
Philip Frolich

String Bass
John Bickley

E-flat Bass
Ralph James

BB-flat Basses
Bruce Douglass
Emory Panosh
Francis Krause
Edward Bauer

Baritone Saxophone
Elliot Bossman

Bass Saxophone
Herbert Spindler

Timpani
Robert Draves

Snare Drums
William Nason
Donald Bryan

Marimba and Bells
Theodore Kaap

Celeste
Calvin Schorer

B-flat Cornets
Robert Olsen
Wilbur Dennis
Kenneth Cuthbert
Leonard Haug
Roger Goeb

Fluegel Horns
Adrian Robinson
Richard Becker

B-flat Trumpets
Richard Pope
August Steinbrecher
Glenn Wood
Lyle Corsaw

French Horns
Howard Tatum
Ben Borenstein
Hugh Wright
Richard Snyder
James Umhoefer
Marvin Kramer

B-flat Trombones
James Olsen
Willis Kraemer
Conrad Daellenbach
Martin Bonesteel
Paul Kundert

Bass Trombones
Donald Peterson
Robert Grindell

B-flat Baritones
George Grindell
Adolph Pfund

Euphoniums
Alton Moyle
Paul Nass

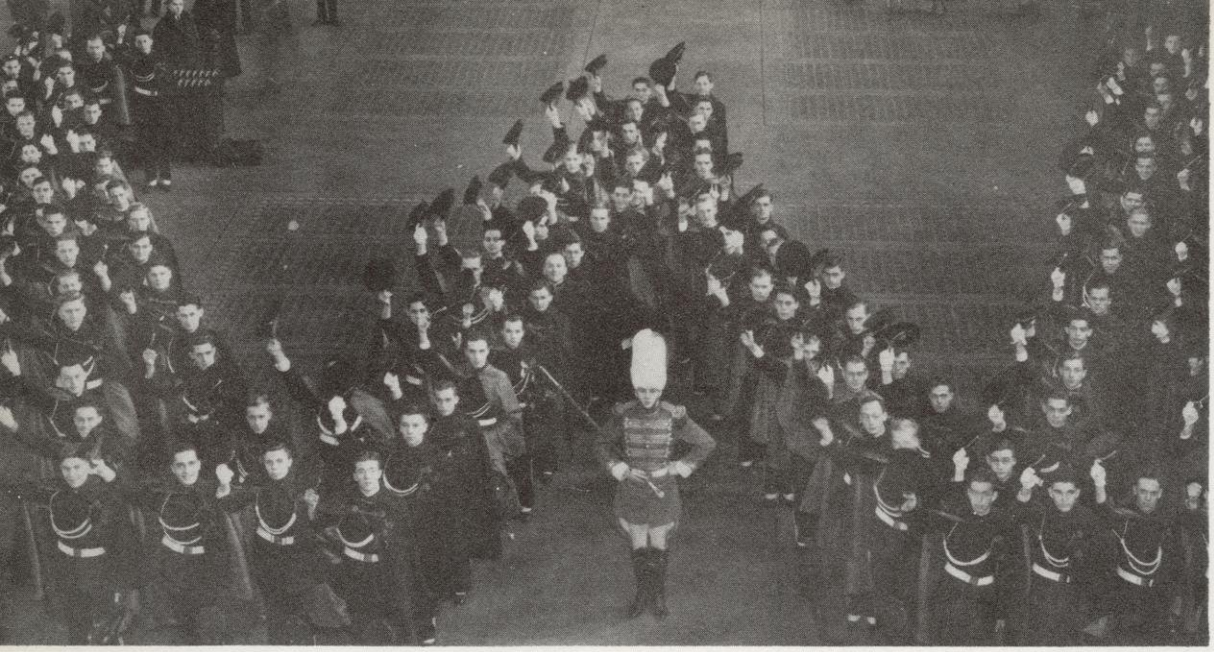

The University Bands are divided into three groups: The Concert Band, The First Regimental Band and The Second Regimental Band. The Concert Band is devoted chiefly to the study of the higher forms of music while the Regimental Bands are a training school for the Concert Band.

Last year more than one hundred-fifty concert selections were studied by the Concert Band. The Regimental Bands provide music for Military functions. All three groups serve the athletic department with music and pageantry at athletic contests.

Members of the Concert Band who have given faithful and continuous service for three years are entitled to wear the Varsity Band Key. The Concert Band and selected members of the Regimental Bands who remain for commencement are compensated for their services.

FIRST REGIMENTAL BAND

Roster, 1935-1936

Leonard Haug, *Conductor*

Flute
Frederic Hoppert

E-flat Clarinet
Edgar Riley

B-flat Clarinets
Donald Netzer
Alan Ross
Forrest Zantow
Carl Fries
Leo Yorde
Harold Berkholtz
Calvin Schorer
Philip Herro
Robert Kelso

Robert Oetking
Theodore Partore
Harold Fennema
Fredric Ulrich
Donald Lee

Oboes
William Higgins
Henry Lampman

Alto Saxophones
Donald Gesme
Delore Michael
John Haasch
Malcolm Miller

Tenor Saxophones
Frederick Brown
Robert Schanen

Baritone Saxophone
Elliott Bossman

E-flat Basses
Arnold Rusten
Frank Raglitz

BB-flat Basses
Robert Uthmeier
Charles Lockwood

Snare Drums
Donald Bryan
C. Carlton Brechler

Bass Drum
Malcolm Little

Timpani
Theodore Kaap

Cornets and Trumpets
John McVay
J. Loren Rowland
William Albrecht
Malcolm Sanders

Charles Beck
Alvin Moritz
Richard Becker
Monford Obrecht
Richard Totman
Waldemar Kotoucek
Edward Mill
Harry Hendrickson
Gerald Lavine

French Horns
Gordon Bueschel
Richard Hoffman
Archie Shonat
Carroll Mallatt

Trombones
John Zimdars

Ivar Lohman
David Reynolds
Donald Groll
Morris Skinner
Winfred Resop
Edmund Albrecht
John Daacon
Clifford Elliot

Baritones
James Timbers
Edward Anderson

Euphoniums
John Bickley
Edward Dougherty

SECOND REGIMENTAL BAND

Roster, 1935-1936

Maurice Boyd, *Conductor*

Flute
Joseph Hershkowitz

B-flat Clarinets
Ellis Mooney
Russell Wagner
Raymond Fischer
Robert Niedermeier
William Ender
Phillip Dent
Carl Brieske
Gerald Van Winter

Alto Clarinet
Herbert Stecker

Alto Saxophones
Raymond Carlson
Melvin Funk
Weston Day

Baritones
William Pollard

Kenyon Follett
Marvin Cox
Roy Schaal

E-flat Basses
Max Armstrong
Harmon Swantz

BB-flat Basses
Terence Shannon

Philip Place
Charles Schultz

Drums
Philip De Guere
Jerome Daniel

Cornets and Trumpets
Hyman Mishlove

William Braddock
Donald Struck
Wayne Faust
Wilbur Caldwell
Willard Gray
Hugh Alberts
James Wiebe

French Horns
Clayton Clark
Bennie Benson

Robert Richardson
Perry Risberg

Trombones
Robert Billings
Fred Miller
Lyle Yerges
Roger Lloyd
Harold Packard
Donald Zeasman
Henry Kroner

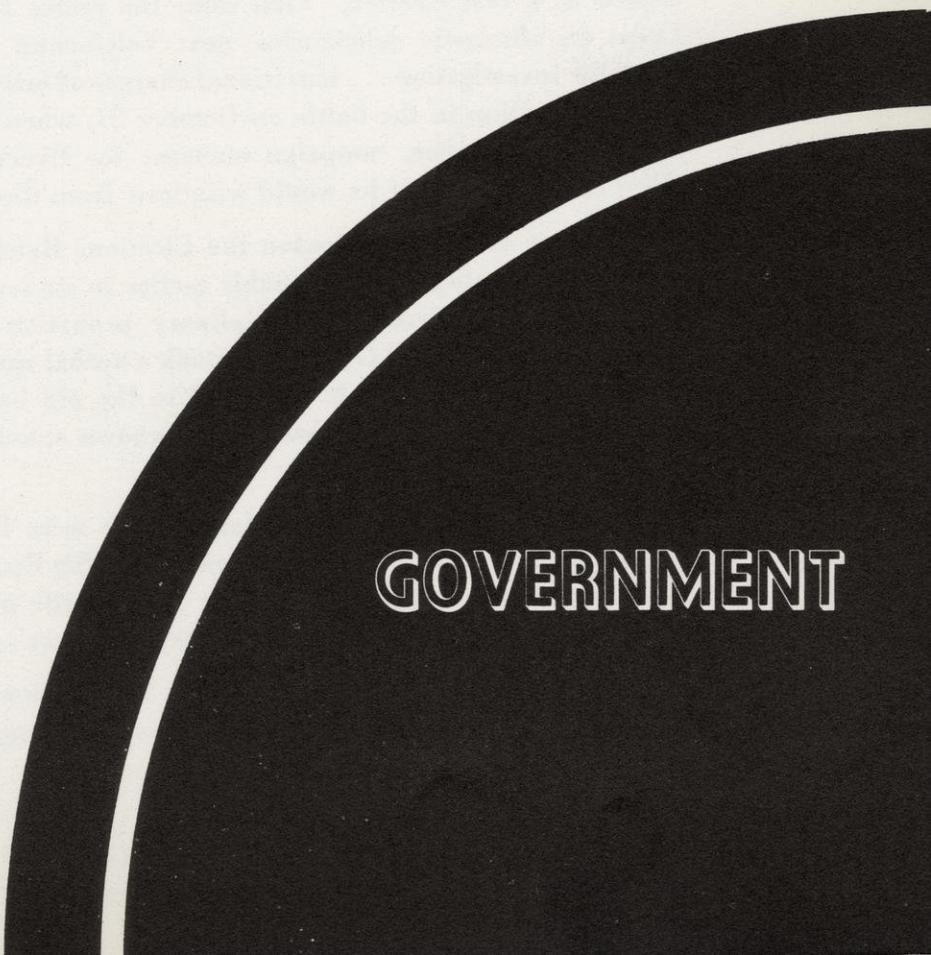
GOVERNMENT

political pandemonium

Wisconsin has never been without its political imbroglio, and this year was no exception . . . bribery charges, trials, inelligibilities, and politcal defaults floated up and down Langdon and into Independent circles, while the Daily Cardinal ran editorials asking for "the alleviation and abolition of rotten tactics in student politics."

Even the faculty was drawn into the phenageling, double dealing, vote swapping maelstrom when the sub-committee on student politics held that seniors could vote for two candidates for the presidency of their class. This decision drew no end of criticism from the Greek letter machine backing John Wright, Alpha Delt and political lord of his class. The Greeks contended that the decision had come as a result of string-pulling by some of the younger faculty members, acting in the capacity of campaign manager for Caryl Morse, Chi Omega. The committee upheld its views on the grounds that if only one candidate is elected half of the class is deprived of its franchise.

Miss Morse, although a sorority girl, was backed by a strong independent machine and the pairing off of two independent votes against one Greek vote found her riding into office carrying with her Carl Thompson, the other independent. Though the result was generally considered an upset and was blamed onto the ruling of the committee, the underlying cause can be traced to the general apathy of fraternities and sororities and the unwillingness to get out and vote.

The infernal machine of politics turned out its real spectacle in the Prom King fiasco. Starting with six candidates, Dick Johnson, Kappa Sig, Howard Teichman, Zeta Beta Tau, Lyman Houfek and Bob Greenhalgh, Independents, Hugh Lucas, Alpha Chi Rho, and Emmett Mortell, DU football player and politician, the race took on the aspects of a real election. First came the notice from the Dean's office disqualifying Lucas on scholastic deficiencies, next Teichmann wearied of politics and withdrew. Then the investigation . . . sensational charges of bribery and other malpractices assumed a major position in the battle on October 21, when Houfek filed a complaint charging August Steinbrecher, campaign manager for Greenhalgh with offering him $30 and other considerations if he would withdraw from the race in favor of Mortell.

After a several day session the Elections Referees backed by the Daily Cardinal took a definite slap at questionable tactics in student elections and recommended that Steinbrecker be placed on disciplinary probation and be barred from all campus activities. Mortell and Greenhalgh took a verbal spanking and lost their student voting privileges for the year. It all ended in the old battle . . . the intrenched fraternity machine backing Johnson versus an unknown amount of independent support behind Houfek.

In the younger university classes there were less of the stench-evoking political antics. Robert Fish, Deke, and Mark Soden, Sig Ep, had little difficulty in winning the sophomore directorships, but because of scholastic troubles conceded the chairmanship of the Soph Shuffle to Robert McCloskey, last year's freshman president.

Even less interest was evidenced in the election for the freshman positions in the spring with Stuart Herst, Pi Lamb, Elizabeth Arnold, Tri Delt, and Morris Shovers winning the three posts.

Morse Wins; Johnson Is King

Woman Leads Seniors for First Time; Houfek Loses by 57 Votes

sh Draws 177 Votes to Win in Sophomore Class — Soden Gets 68 — Thompson Elected with 217 in His Favor

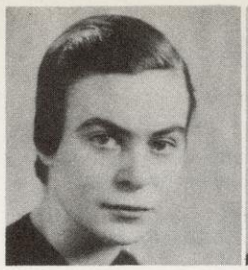
MORSE

THOMPSON

JOHNSON

HOUFEK

SH

SODEN

John K. Wood Chosen to Head Elections Board

Succeeds Benkert; Choice Made by Heads of Campus Boards

Fraternity Prom

Engineering School, C... Of Agriculture For... Houf...

Left Holding Empty Cash Bags

...nd You Will Fill Them Again: For Seniors, an Assessment; For Juniors, a Prom

Houfek, Johnson Are Prom Finalists

Teichmann Out of Junior Race; Soden Becomes Sop... Candid...

...n Candidate 'Sick of Poli...cs, Handshaking'; May Leave School

While Rome Burns, Politicians Fiddle

Guentzel Chosen New Union Board Me...

Seniors Criticize Class Government

Board Plan of Election Hit ... Wright and Lorch ...forms

Teichmann Picks Cam... Robert Fish E...

Delta Kappa Epsilo... date First U... To Be...

Prominent C... Leaders D... Director...

Declarations for Senior Race

...ntrance of Lorch Is Surprise; Both Are Fraternity Candidates

...e-Shooter' ... Politicians

Houfek Offered Cash Reward To Swing Support To Mortell

...ate System A...cked

...sh Plums Politics

...ne Drive for Clean Politics

...ors; Demand...

Flays Brunette, 'Knifing Univers... The Back'

Wright Talks at Political Rally; Caryl Morse Flays Chappell

Students Oppose Steven Plan; Heun Prefers St...

Senior Politicians Hit Politicians for 'Obv... ...itical Motives'

Hugh Lucas Removed From Pre-Prom Post

1935 Student And Politics

Disqualification Seen as Election Complaint Filed

Much Ado About Nothing

Johnson Gets Lucas Supp...

Kramer Hits at Steven Plan

...ependent Candidate Advo...ates No More Central ...overning Bodies

38 Fraternities, 17 Sororities Attend Johnson Campaign Meeting

The Great Burlesque ...n Race

...ucas Out; ... Enter; Morse, Wright Campaign

Dance Committee Plan Favored As Steven Pla...

Kramer, Thompson Are in Race; Soden, Fish Win

Thompson, Morse, Wright Stay In Senior Race; Lorch Concedes

Houfek Charges Greenhalgh Attempted Bribery; Kramer, Mortell, Greenhalgh Forget Junior Class Candidacies

...nhalgh Was 'Stooge' for DU, ...lence to Goodnight Shows

...recher, Greenhalgh Threatened Hou...ek with Independent Competition; Offered $30 to Withdraw

...ile Intent ...Compete Today

...se of Cards

...This Year

HERST

ARNOLD

SHOVERS

house presidents council

Acacia
Clayton Larson

Alpha Chi Rho
Wilfred Porter

Alpha Chi Sigma
Francis Fontaine

Alpha Delta Phi
Charles Molter

Alpha Epsilon Pi
Lewis Mentlik

Alpha Gamma Rho
William Marquart

Alpha Kappa Lambda
Cecil Monson

Alpha Sigma Phi
C. Edward Stevens

Alpha Tau Omega
Sam Mead

Amistad
Harvey Schellpfeffer

Anderson's
Ernest Lutze

Babcock House
Richard Delwiche

Badger
Joseph Steingraber

Badger Brookies
Hugh Alberts

Bashford House
Carl Dernehl

Beeken
Hollis Peter

Beloit
Earl Finger

Beta Theta Pi
Robert McLaughlin

Bird
Robert Larson

Botkin House
John Eppler

Burch Bark
George Murwin

Campus Neighbor
Leif Svanoe

Cardinal
William Lund

Chateau Rouge
Lawrence Winetzki

Chi Phi
Herbert Koepp

Chi Psi
John Wadsworth

City YMCA
Howard Kusterman

Cozy Home Inn
Lawrence Ruckdashel

Delta Chi
Oliver Runde

Delta Kappa Epsilon
Jack Kenaston

Delta Sigma Pi
Clarence Bloedorn

Delta Tau Delta
Gregory Langenfeld

Delta Upsilon
John Whitney

Fallows House
Willard Sheeler

Farnsworth
Chris Kopenitsi

Faville House
Thomas Jones

Fellows
Mark Birrell

Frankenburger House
Edward Dierolf

Gamma Eta Gamma
David Rhea

Gregory House
Paul Bast

High House
Martin Tank

Hodag
Joe Casagrande

Hofbrau
Carl Gebuhr

Howard Lodge
Willis Huffmann

Huntington
Paul Posner

Idle Hour
James Murray

Johnsonians
Robert Jennings

Kahlenberg
Fritz Bailey

Kappa Eta Kappa
Harold Fossum

Kappa Psi
Allen Mahnke

Kappa Sigma
Allan Davidson

Keir
Charles Zynda

Koch
Joe Buchberger

Kutchera
Harold Tamm

La Follette House
Kenneth Neubauer

Lakeside Manor
Clarence Palzer

Lambda Chi Alpha
Francis Kabat

Lambrecht Manor
Floyd Brynelson

Langdon Lodge
Donald Jones

Lodge
George Pomainville

Luckies
Harold Schroeder

Ludden
Philip Schuele

Lyons
Art Magidson

Maugh
Helmut Boeninger

Medulla

Meyer House
Karl Kleinschmidt

Millard
Meyer Karl

Mills
Richard Witz

Murray
Robert Blaney

Nickey
Donald Sterlinske

Norbertine
Adrian Martin

Noyes House
James Porth

Ochsner House
Jack Meyer

O'Dea
Allan Bartlett

Phi Alpha Delta
Charles Orth

Phi Delta Epsilon
Milton Zemlyn

Phi Delta Theta
Robert Hitchcock

Phi Epsilon Pi
Myron Silver

Phi Gamma Delta
Shea Smith

Phi Kappa
Carroll Bauer

Phi Kappa Sigma
Henry Voigt

Phi Kappa Tau
Karl Fuge

Phi Sigma Delta
Mason Baer

Pi Kappa Alpha
Joe Studholme

Pi Lambda Phi
Marshall Holleb

Polyglot
Robert Lesch

Pinckney
Ed Gersch

Progressive
Alexander Senchyna

Psi Upsilon
W. Jay Thompkins

Red Granite
Hyman Robock

Richardson House
John Foley

Rossow
Russell Rooow

St. Francis
Ben Armbruster

Seven Up
Vaughn Agy

Siebecker House
William Bowman

Sigma Alpha Epsilon
Lewis Kranick

Sigma Chi
Donald Abel

Sigma Nu
Kingston Ehrlich

Sigma Phi
Don Griswold

Sigma Phi Epsilon
Paul Griswold

Singler
Waldemar Wittmus

601
Radcliffe Park

Sliderule
Stuart Stiles

Smithsonian
Robert Voskuil

Spooner House
Herbert Jacobi

Sterling
Howard Luebke

Stickler
Loren Brindley

Tarrant House
Richard Bachhuber

Tau Kappa Epsilon
Don Leith

Theta Chi
Charles Richardson

Theta Delta Chi
Gerhardt Getzin

Theta Xi
John Jurgaitis

Tredinnick
Samuel Godfrey

Triangle
Harry Wilson

Tri State
Bernie Simonsen

Van Hise House
Ralph Polsky

Vans
Merrill Horst

Varsity
Albert Perko

Vilas House
Gordon Strewler

Ye Gath Inn
Walter Schinke

YMCA
Edward Walsh

Zeta Beta Tau
I. Jack Greenberg

JUDELL **HITCHCOCK** **GUENTZEL**

wisconsin union

Assisting Staff Chairman Howard Huen (left), President Herbert Terwilliger.

To make the University a friendly home in which students can gain the full value of human relationships and informal education through play was the air of President Van Hise when, in his inaugural address of 1904, he urged the University to establish a Union. The first step taken toward the fulfillment of his ideal was the organization of the student body into a Union in 1907. The campaign to raise funds for a building to shelter and expand the functions of that Student Union was started in 1919. In 1928 the completed building was "dedicated to the memory of the men and women of the University who served in our country's wars." Today the Union renders whatever service it can to complement the educational program of the University, and to promote the social and cultural life of the University Community.

Mr. Donald Halverson (left), Porter Butts (right)

In their administration of the Union Building, Donald K. Halverson, Director of the Department of Dormitories and Commons and Steward of the Union, and Porter Butte, House Director, have transformed the ideals underlying the Union into practical daily benefits to the entire student body. Under the leadership of President Herbert Terwilliger in 1935-6, Union Council, governing the building, and Union Board, serving the men students (aided by their committees and W. S. G. A.) have carried on an extensive program fulfilling the objectives of the Union.

UNION BOARD

(Left to right) Winkler, Blum, Frazer, Davis, Hitchcock, Thompson, Durrant, Heun, Terwilliger, Butts, Corey, Bidinger, Griswold, Dollard, Blaeser, Guentzel, Frank.

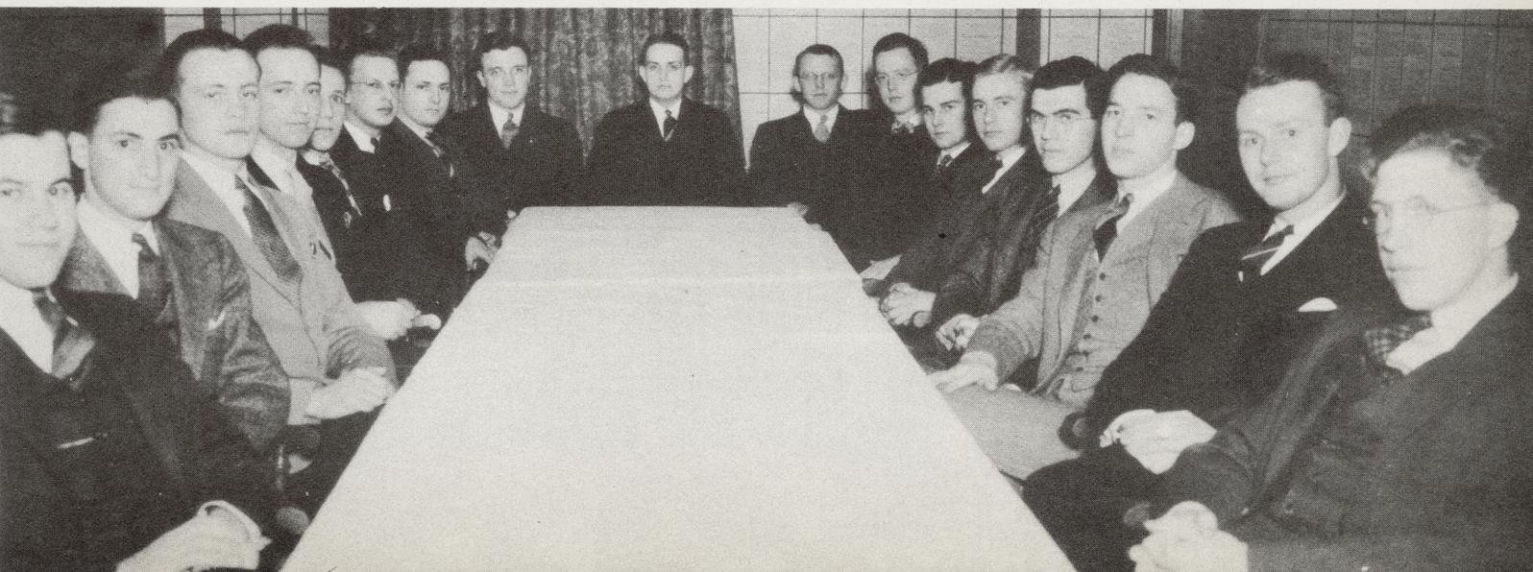

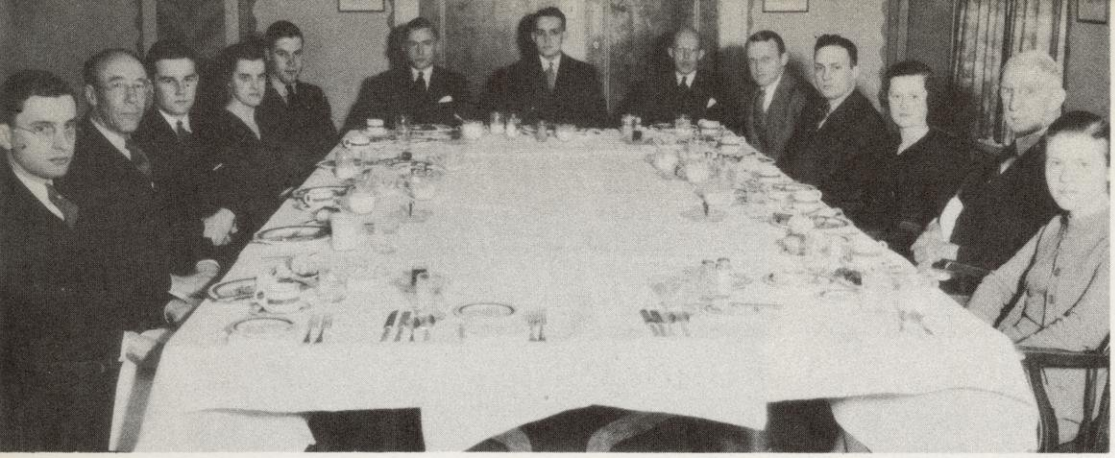

union

UNION COUNCIL
(Left to right) Frautschi, Bradley, Bidinger, Watrous, Winkler, Griswold, Terwilliger, Halverson, Butts, Durant, Clark, Hanks, Cooke. Not in picture: Montgomery, Campion.

The Council Room furnished not only lounging facilities, but also radio programs, newspapers, and magazines. Innumerable services were provided by the Main Desk and the Cloak Room. One phase of the Union's program to promote the cultural life of students through recreation is shown by the Library ". . . for non-study purposes only . . .". Popular, too, were the Music Room and the Record Library. The Intercollegiate Billiard Tournament illustrates only one part of the Union's equipment and many games. Foremost among the new decorative additions to the Union were the murals Jim Watrous painted to enhance the lumberjack spirit in Paul Bunyan's Cookshack.

GEORGIAN GRILL

CAFETERIA

TRIPP COMMONS

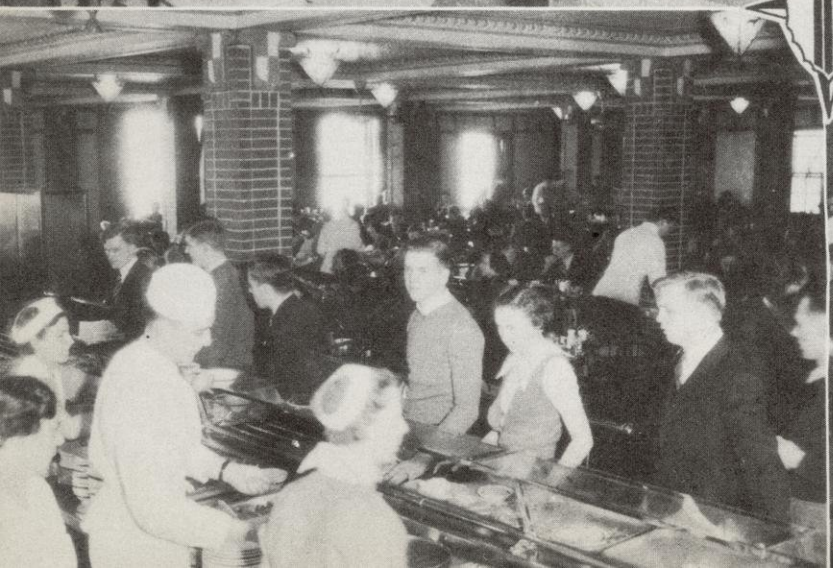

RATHSKELLER

facilities

COUNCIL ROOM

Union Council and its committees for another year successfully managed the many pleasant facilities provided by the Union to meet the needs for dining and lounging, and to foster cordial and intimate student contacts. The men's Rathskeller, with its beer and German spirit of Gemutlichkeit, the informal cafeteria, the refined atmosphere of the Georgian Grill, the intimate Sunday night candlelight suppers and musicales in Tripp Commons, and dinner meetings in Beefeaters Room amply fulfill Harvard President Conant's comment, "More souls are saved around the dinner table than through courses."

UNION LIBRARY

BILLIARD TOURNAMENT

MUSIC ROOM

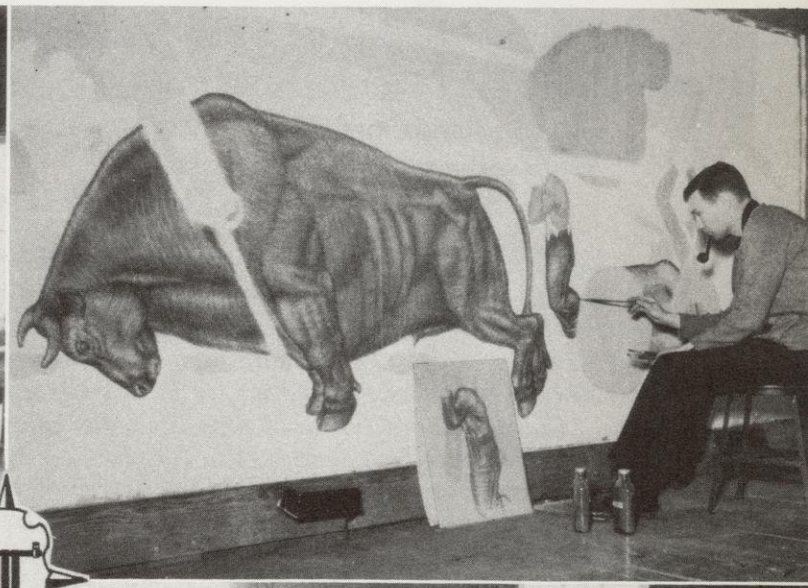

JIM WATROUS PAINTING MURALS

CROWD AT EDDY CONCERT
MATINEE DANCE

SINCLAIR-MEIKLEJOHN

UNION WORKSHOP

SKI MEET

union activities

The Forum Committee's series of Faculty-Student discussions on "The Current American Scene" was an outstanding new expansion of the Union's program for informal education. Upton Sinclair (introduced by Professor Alexander Meikeljohn), was among the speakers brought to the campus by Ed Frazer and the Forum Committee. The success of the Sunday Concerts under Fred Roemer and the Concert Series administered by Franz Bidinger is indicated by the crowd which heard Nelson Eddy. Bowden Davis' House Committee was in charge of the free Saturday Matinee Dances in Great Hall. A floor show was one of the features of the popular 770 Club run by Ralph Durrant and his Dance Committee. The highlight of the first Winter Sports Carnival sponsored by the Union's Hoofer's Club to popularize winter sports at Wisconsin was the Ski Meet. The Union also provided opportunities for students to develop their art talents and interests in the Union Workshop, and to meet fellow students with common interests in groups such as the Stamp Club and Camera Club. Thus, in all these and many other activities student representatives have through their efforts done much to enable the entire student body to live a more abundant and happier life.

770 CLUB

Top Row: Narr, Schuler, Zentner, Black, Bradley, Lawton, Clark.
Bottom Row: Wagner, Cooke, Schmidt, Montgomery, Campion, Bachhuber, Pelton.

W. S. G. A.

council

President.....Lois Montgomery

Vice President.....Jean Campion

Secretary.....Marion Bachhuber

Treasurer.....Frances Schmidt

Senior Representative-at-Large on Union Council.....Monica Clark

Junior Representative-at-Large on Union Council.....LaVergne Cooke

Senior Class Representative.....Mary Belle Lawton

Junior Class Representative.....Carol Wagner

Sophomore Class Representative.....Avis Zentner

Freshman Class Representative.....Sonja Frankowsky

Census Chairman.....Margaret Pelton

District Chairman.....Marguerite Schuler

Judicial Chairman.....Kathryn Narr

Elections Chairman.....Marion Bradley

Orientation Week Chairman.....Mary Belle Lawton

Mothers and Fothers Weekend Chairman.....Beth Black

Contrary to masculine concept, the Women's Self Government Association has directed its efforts along other channels than the mere enforcement of 12:30 nights during the 1935-36 academic year. Starting with Orientation Week in the Fall, the members of the executive council have kept themselves busy supervising arrangements for the annual freshman scholarship banquet, a series of dancing lessons, bridge tournament and extensive vocational guidance program.

In addition to these specific activities members of the council are active in planning Parents Weekend as well as practically all activities involving the interests of the women students at large, aside from those of a political nature.

Fred C. Cady

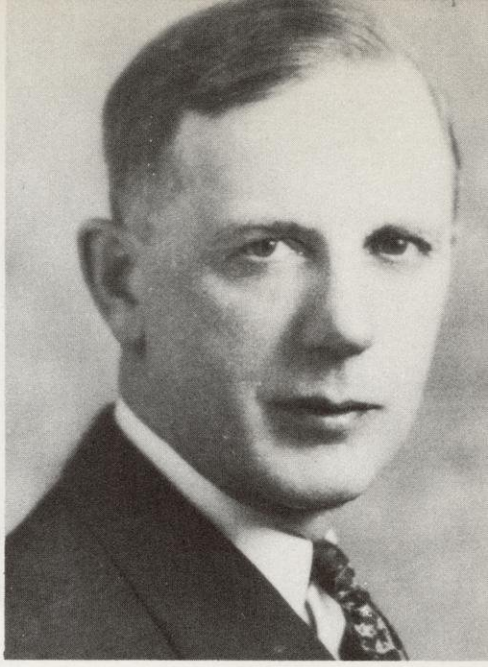

Dean F. O. Holt

university y. m. c. a.

From the day when a prospective freshman decides to enter the University of Wisconsin the University Young Men's Christian Association is ready to help him work out plans for his campus career. Wherever possible a secretary or one of the members will call on him in his home. *Wisconsin Men*, a student publication dealing with campus activities, will be sent to him in August. The *Freshman Camp* on Boulder Lake the last week in August offers a fine outing and an opportunity to meet faculty and upperclass students who are present because of their special ability to discuss with freshman both curricular and extra-curricular activities. *Association Hall*, the University Y. M. C. A. Dormitory, offers an agreeable place to live at moderate cost.

Freshmen are invited to become members ot the Association whether they live in Association Hall or live elsewhere. Discussion groups held throughout the year give both freshmen and upperclassmen an opportunity to meet in easy informality members of the faculty and discuss with them matters of common interest. Many alumni say these discussions were the pepsin that relieved them of educational indigestion.

To make new friends of varied background and experience is an important part of undergraduate experience. These friends make you re-examine your traditional views. You perform a like service for them. The students from abroad are particularly stimulating. The Association has always sought to promote the interchange of ideas and knowledge between American students and students from other lands. The Student Young Men's Christian Association is a part of the World Student Christian Federation, a world-wide international student league.

Cabinet

President.....Fred C. Cady
1st Vice-President.....James Larson
2nd Vice-President.....John Hanchette
Secretary.....Robert Bowden
House President.....Edward Walsh
Christmas Festival.....Russell Baum
Discussion Groups.....Edward Nestingen
Finance.....Walter Bond
Foreign Relations.....Edward Port, Jr.
Freshman Work.....Ellery C. Wright
Freshman Camp.....Lewis G. Kranick
Human Relations.....Robert Ozanne
Infirmary.....Rollin H. Denniston, Jr.
Membership and Pledge Presidents.....Horace Wilkie
Wisconsin Men.....William Gage

Board of Directors

Prof. W. R. Agard
Dean John L. Bergstresser
Mr. F. S. Brandenburg
Prof. G. S. Bryan
Dean Chris Christensen
Prof. C. D. Cool
Prof. F. M. Dawson
Prof. Ray Dvorak
Prof. John G. Fowlkes
Mr. Lowell E. Frautschi
Dean S. H. Goodnight
Dean F. O. Holt, Chm.
Prof. O. S. Rundell
Prof. Glenn Trewartha
Prof. A. T. Weaver

Board of Trustees

Mr. Emerson Ela
Mr. Emil Frautschi
Dean L. K. Garrison
Dr. H. P. Greeley
Prof. Wm. H. Kiekhofer
Prof. D. W. Mead
Dean A. V. Millar
Judge M. B. Rosenberry
Dean F. E. Turneaure

Secretaries

C. B. Hibbard
R. L. Schumpert
T. A. Thelander

Top Row: Wilke, Walsh, Larson.
Middle Row: Denniston, Bond, Ozanne, Schumpert, Bowden.
Bottom Row: Port, Kranick, Hibbard, Cady, Hanchett, Baum.

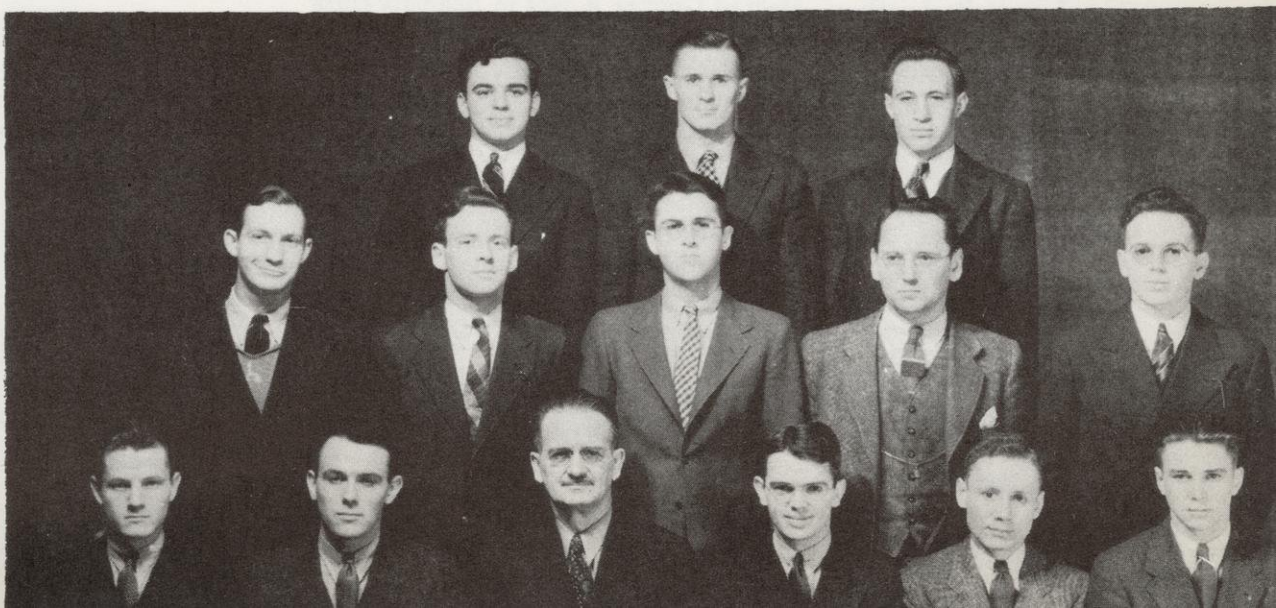

MORSE

THOMPSON

four

In the checkered history of the Class of 1936, there have, ever since its freshman year, been two outstanding characteristics. They are the ever-diminishing repute of the Steven plan and the ever-increasing class debt.

From the first, '36 was a guinea-pig class in the field of student government, for it was the only class to operate four full years under the Steven plan. Although the scheme later proved to be unworkable, at first the class and its benign advisers who put in the plan thought that '36 had been granted a priceless opportunity. The Steven plan was hailed at the start as a panacea for all political ills.

Rather more complicated than the old system—which is now also the new one—the Board plan, as University officials preferred to call it, attempted to give unified government over the four-year stretch. This was to be done by a three-member board, two members of which were elected each year, with the board president—the one getting most votes—of the preceding year carrying over to complete the group. Promoted at first by Cardinal Editor Bill Steven '30 and pushed along by Cardinal Editor Sam Steinman '31 (who later said that the plan was essentially his own but that the Steven name had been tacked on to give the added prestige of a man who had gone out into the wide, wide world) the cure-all was justified to the not-easily-aroused electorate by promising a means of making the class "a real and recognizable unit in the University."

With marvelous equanimity the sponsors of the plan claimed that "the petty graft which has always crept into the old system" would be eliminated. "The directors will find themselves working for a living corporation," the argument ran, "and their attitude will therefore be quite different." These confident young men and women, by the way, were graduated before they found out just how wrong they were.

The members of the one-month old Class of 1936, undoubtedly aided by kindly assistance from older fraternity brothers, elected George Kogel to head its class directorate, which also included Bob Ewing and Herb Lossen. None of these men, incidentally, will be graduated with the class. The Frosh Frolic celebrated the most successful fiscal year the class ever had, losing less than a dollar.

Aided by memories of a brother, Ted Wadsworth, Union board president, Chi Psi John Wadsworth, who was "Scotch" to his henchmen, took the leadership of the sophomore class. Dick Muther, Beta, ran second, and Kogel was the "hang-over member." The Soph Shuffle was characterized by the usual payment of political debts and closed its books with an additional loss of $15.69.

Early in the spring of 1934, Dick Brazeau, Psi Upsilon, was indicating to all who cared to notice that he was the logical

WADSWORTH

years

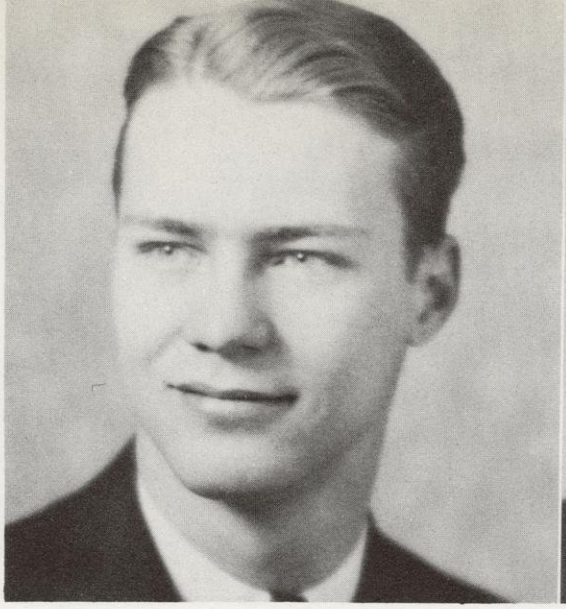

BRAZEAU

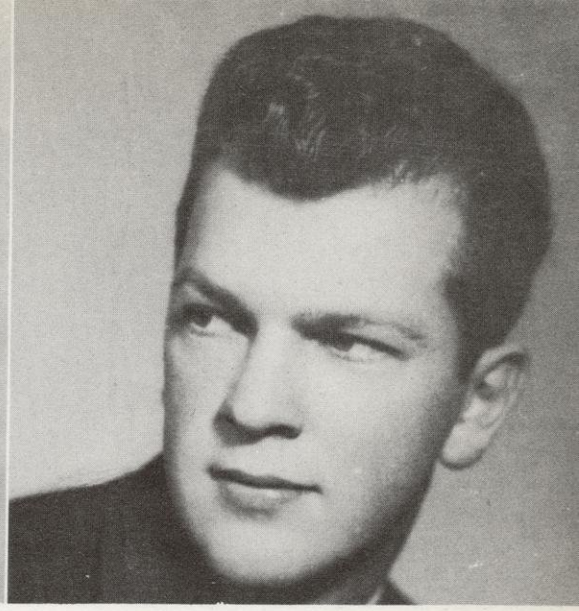

TABAT

choice for the class' Prom King. After an intensive campaign and six weeks of summer school, Brazeau entered the lists in the fall with Emmet Tabat his only opponent. Hurried political maneuverings resulted in a conceded election. Tabat took second place on the directorate by unanimous consent; Wadsworth came into the board by virtue of his sophomore office.

In the Brazeau "election" and the similar settlement of the sophomore race the doom of the Steven plan was sealed. If there are enough offices to go around, there will be no election. "Two offices plus two candidates equals a compromise" is the simplest of mathematical formulae. But the price of coalition is comps—comps to your own machine and to your opponent's.

Pre-Prom, under the management of Harvey Leiser, Alpha Chi Rho who got the usual campaign manager's reward, made money. It was the only dance the class ever held that did, and the Brazeau kidnapping and a last-minute change in Prom bands put Prom into the red far enough to give a net loss for the two affairs of $162.64.

Thus, with little more than its debts and the Steven plan, did the Class of '36 enter upon the senior year. Three other classes were following it, each with its own board and each with its own debt.

Running on programs of "defend the University," Larry Hancock, independent, and Caryl Morse, Chi Omega, urged their classmates to strike back at the politicians' attacks. John Wright, Alpha Delta Phi, came in as the old machine's candidate. Meanwhile, independent tycoons, fearing that Hancock was losing ground, held an independent primary and replaced Hancock with Carl Thompson. The undeniable fact that Miss Morse and Thompson appealed to the same sector of student opinion, impelled the history and political science instructors who formed the Morse brain trust to engineer a last-minute change in the rules. Under the amendment, voters were allowed to vote for two candidates if they pleased. ("Two offices, two votes," they explained glibly.) The defeat of Wright was seen as the direct result, with all Morse and Thompson backers voting for both and with some Wright supporters voting for Miss Morse on the strength of her Chi Omega affiliation. The senior directorate thus included Miss Morse as president, plus Thompson and Brazeau.

MUTHER

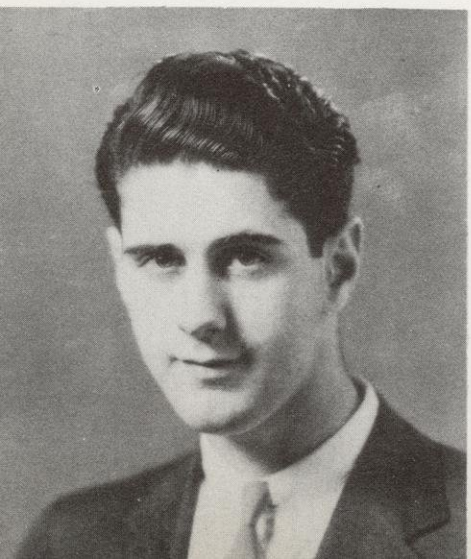

A referendum at that election threw out the Steven plan, but the three class presidents put their heads together and agreed to avoid arguments by allowing it to control them posthumously. All three—Caryl Morse, Dick Johnson, and Bob Fish—had clear majorities in their directorates and were willing to let things go at that.

The senior committee on defense of the University published a booklet showing the University's activities and roll calls of the state senate, pointing out senators' records of opposition to the school. Realizing that the work after graduation would be one of the most important parts of its defense activi-

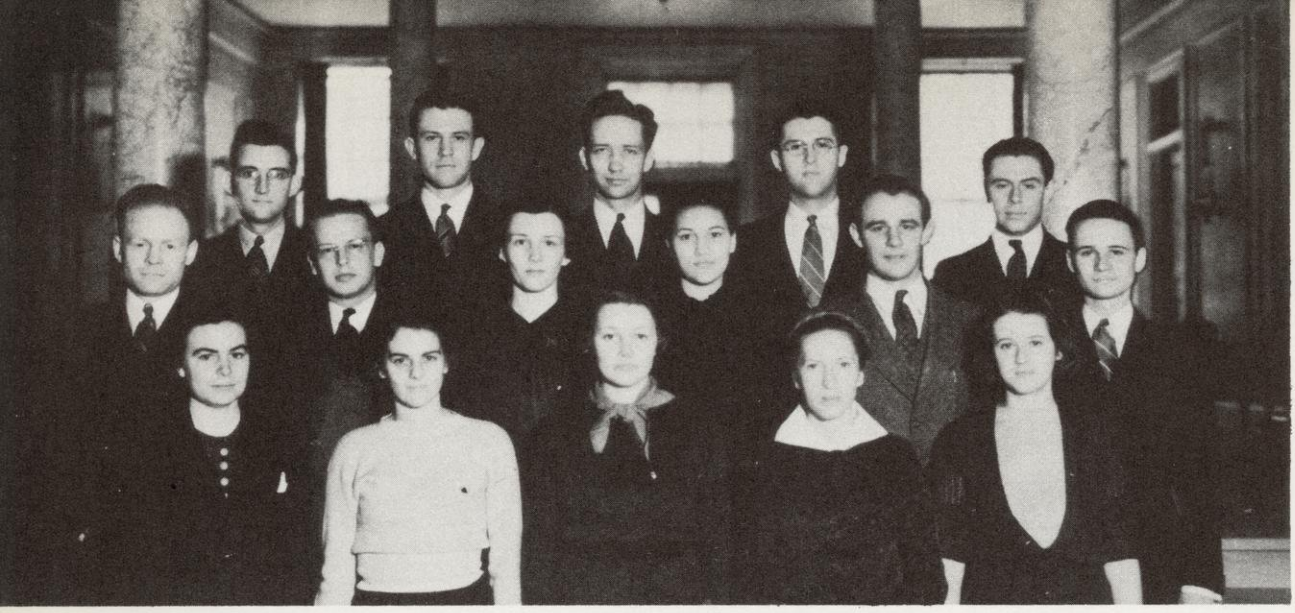

Top Row: Weaver, Stacker, Anderson, Ozanne, Rosenblatt.
Middle Row: Larson, Thompson, Black, Bousfield, Beyer, Duggar.
Bottom Row: Morse, Oldenburg, Lawton, Pitz, Wolfsohn.

ties, the class engaged in the annual skirmish with the Alumni association, trying to wangle a guarantee of two members on the board of directors in exchange for joining as a group. If '36 does join, it will be the first class in four years to do so.

Student loans, food, and housing were studied by the student welfare committee, which the students hope will be continued for several years. Studying "the actual needs of student government," the committee is planning toward "a simple, workable plan that will be accepted by the campus." Outsiders unkindly remarked that this is just what the Steven plan putter-inners thought they had.

Class finances, in a hopeless muddle up until the second semester of the senior year, were augmented by the usual senior dues and are counted on to provide the cash for debt payment and the purchase of a class gift.

* * *

So, with Commencement, will end the story of The Class that Had the Steven Plan.

remember these?

KOGEL EWING LOSSEN

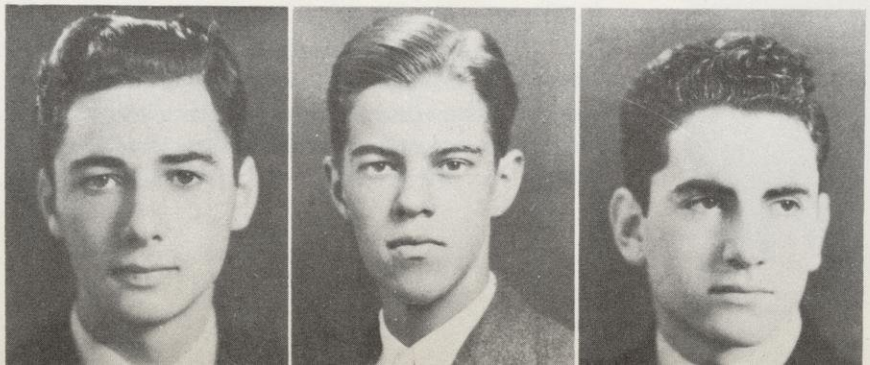

SPECIAL OCCASIONS

Top Row: Schuler, Griswold, Kranick, Clifford, Lucas, Althen, Durrant, Lunde.
Bottom Row: Zimmer, Wagner, Gilpatrick, Bidinger, Lawton, Black, Morse, Cooke.

orientation week

september 18-24

WOMEN'S COMMITTEE

Mary Belle Lawton, *Chairman*

Beth Black
La Vergne Cooke
Elaine Zimmer
Marguerite Schuler
Ruth Lewis
Carol Wagner
Bonnie Gilpatrick
Elsie Lund
Caryl Morse

MEN'S COMMITTEE

Franz Bidinger, *Chairman*

Gordon Corey
Henry Herman
Hugh Lucas
Don Griswold
William Winkler
Victor Falk
Edmund Frazer
Harlan Althen
Ralph Durrant
Jack Clifford
Lewis Kranick
Morris Fleming

Seeing the Campus

Endless Numbers of Cards

panhellenic ball

november 1

DECORATIONS COMMITTEE

Kathryn Hammond.....*Chairman*
Bernice Butters.....*Assistant*

TICKET SALES COMMITTEE

Lois Roehl.....*Chairman*
Kathryn Narr.....*Assistant*
Elaine Heavenrich.....*Assistant*

ORCHESTRA COMMITTEE

Kathryn Johnson.....*Chairman*

HOSTESS COMMITTEE

Jean Fisher.....*Chairman*
Janet Benkert.....*Assistant*
Jean Gardner.....*Assistant*

PUBLICITY COMMITTEE

Mary Stiehm.....*Chairman*
Victoria Field.....*Assistant*
Violet Pfleuger.....*Assistant*

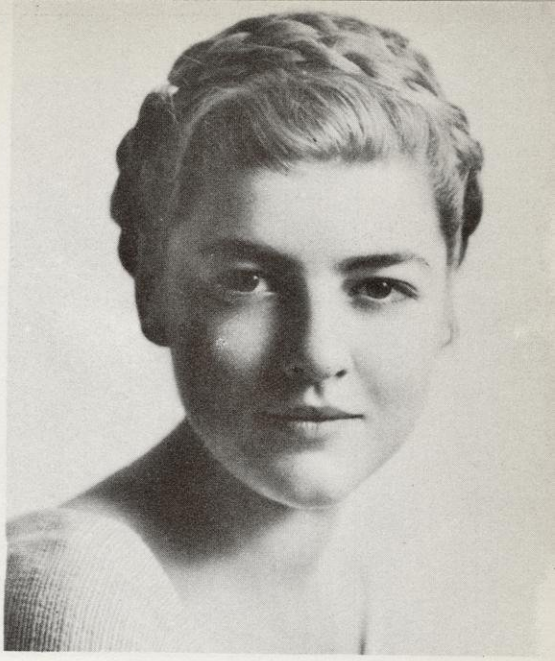

JANE GREER General Chairman

FISHER
HAMMOND

STIEHM
NARR

BENKERT
JOHNSON

BUTTERS
ROEHL

HOWARD T. HEUN, General Chairman

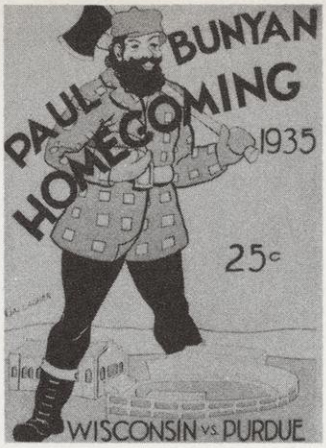

NOV. 8-9, 1935

VIRGINIA BOHN, Homecoming Queen

COMMITTEE

Howard T. Heun.....*General Chairman*

ASSISTANT GENERAL CHAIRMEN

Otto Hibma.....*Finance*
Mel Adams.....*Promotion*
Jack Kenaston.....*Music*
Leonard Lovshin.*Arrangements*

COMMITTEE CHAIRMEN

Rex Karney.....*Publicity*
Earl Nickoll.....*Traffic*
Jean Fisher...*Women's Buttons*
Jay Tompkins.....*Advertising*
Harvey Leiser.....*Tickets*
Joe Brooks.....*Survey*
William Wright....*Decorations*
Jack Bender.....*Bonfire*
Edmund Frazer..*Men's Buttons*
Howard Teichmann....*Program*
Ed Stege.....*Reception*
George Neckerman
.....*Entertainment*
Horace Wilkie.*Alumni Contacts*

PROGRAM

FRIDAY, NOVEMBER 8

5:00 p.m. House decorations contest.
First place winners:
Fraternity.....Phi Epsilon Pi
Sorority.....Kappa Alpha Theta
Dormitory.....The Nurses' Dormitory

6:00 p.m. Homecoming Banquet, the Memorial Union. Guests of honor, John R. Richards and Carl Beck.

7:15 p.m. Pep Rally, Lower Campus.

7:30 p.m. Bonfire, Lower Campus.

8:00 p.m. 50th Anniversary Concert of the University Band, Armory.

9:00 p.m. Dateless Dance and 770 Club, Memorial Union.

SATURDAY, NOVEMBER 9

10:00 a.m. Band Parade.

11:00 a.m. Cross Country Race: Wisconsin 24, Purdue 31.

1:30 p.m. Band Exhibition, Camp Randall Stadium.

1:50 p.m. Presentation of Paul Bunyan Drum to University Band, Camp Randall Stadium.

2:00 p.m. Football Game: Wisconsin 8, Purdue 0.

4:30 p.m. Class Reunions, Field House.

9:00 p.m. Homecoming Ball, Memorial Union—Charley Agnew's Orchestra.

ADAMS

HIBMA

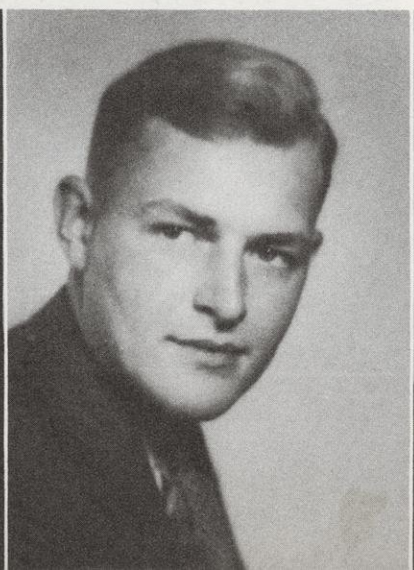

LOVSHIN

KENASTON

1935 homecoming

Paul Bunyan on the Hill . . . Howie and Queen "Ginger" . . . Jean Fisher plays hostess to "Big John" Richards and Doc . . . Homecoming Button . . . Ray Dvorak talks it over with Carl "On Wisconsin" Beck . . . Pounding the Paul Bunyan Drum . . . Chuck Fenske outruns the Purdue harrier pack . . . "digging in" at the banquet.

GENERAL CHAIRMAN

lawyers' ball

november 30

GENERAL CHAIRMAN

Byron Villwock

COMMITTEE CHAIRMEN

Austin Smith

Bud Cate

Ken. Greenquist

Gerson Gluck

Paul Duback

Rudy Regez

Clifford Crowley

Andrew Cotter

Tom Fairchild

COMMITTEEMEN

pre-prom
january 10

COMMITTEE

Joseph Brooks.....*General Chairman*

COMMITTEE CHAIRMEN

Robert Suelflow, Roderick Edwards.....*Music*

Donald Heun.....*Finance*

Roger Nelson.....*Tickets*

Charles Fleming.....*Publicity*

Joseph Studholme.....*Arrangements*

Patricia Smith.....*Decorations*

Joseph Kleinfeld.....*Entertainment*

Curtice Davis.....*Pictures*

Jane Deutsch.....*Invitations*

Miriam Haddow.....*Women's Affairs*

LeRoy Rowbottom.....*770 Club*

Paul Christenson.....*Master-of-Ceremonies*

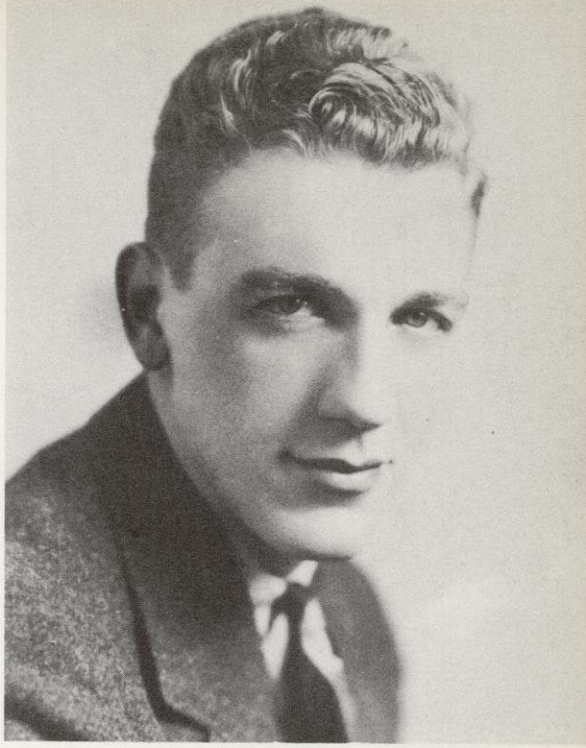

JOSEPH BROOKS

DON HEUN

JOE STUDHOLME

PAUL CHRISTENSON

DOROTHY TEEPLE, Prom Queen

1937 junior

COMMITTEE

Richard E. Johnson.....*General Chairman*

ASSISTANT GENERAL CHAIRMEN

John Budde
Joseph Brooks
Paul Christenson
Donald Heun
Richard Laird
Marie McKenzie

COMMITTEE CHAIRMEN

Kennedy Leonard.....*Music*
Charles Fleming.....*Publicity*
Janet Benkert, Paul Hibbard.....*Programs*
Janet Harris.....*Invitations*
Herbert Kubly.....*Pictures*

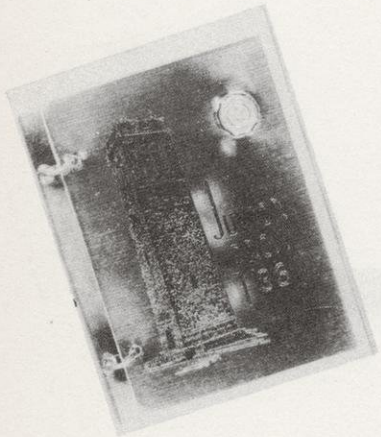

. . . refilling in the Rathskellar . . .

O'CONNOR
C. FLEMING
CHRISTENSON

BLUM
ROBINSON
TOLLAKSEN

KUBLY
HARRIS
LAIRD

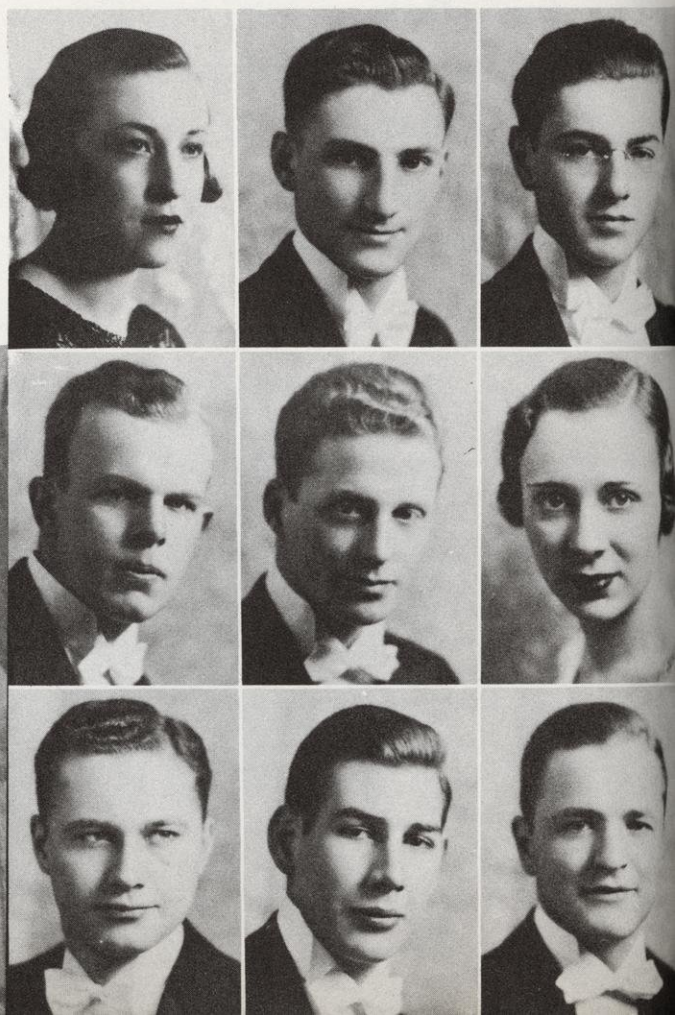

promenade

Gordon Tollakson.....*Governor's Welcome*
Marion Peters, Robert Blum.....*Independent Arrangements*
Richard Marcus.....*Tickets*
Morris Fleming.....*Advertising*
Jean O'Connor, Jack Robinson.....*Decorations*
Wirth Koenig.....*Boxes*
John Penner.....*Reception*
Robert Petri.....*Supper*
Martin Koether.....*Traffic*

ORCHESTRAS

Horace Heidt.....*Great Hall*
Jess Hawkins.....*Council Room*
Ken Simmons.....*Tripp Commons*

RICHARD E. JOHNSON

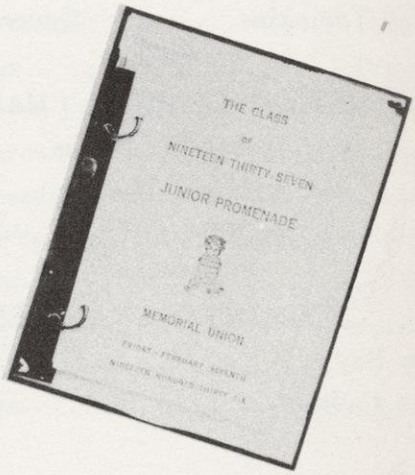

HIBBARD	PETERS	M. FLEMING
McKENZIE	KOENIG	PETRI
LEONARD	MARCUS	BUDDE

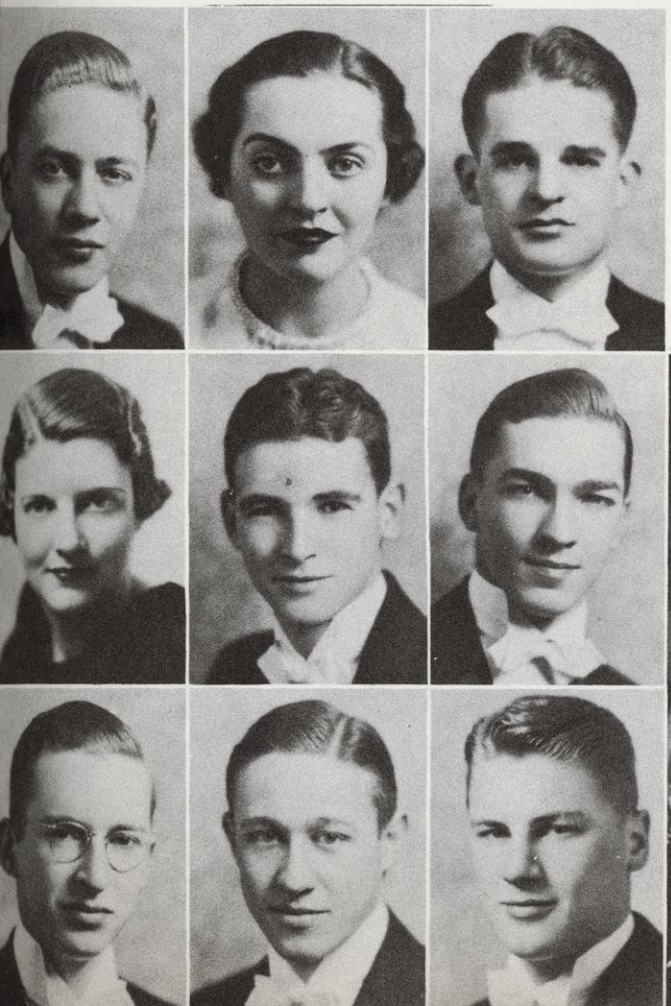

. . . sophisticated syncopation . . .

. . . Through an arch of sabers . . .

COMMITTEE

W. Jay Tompkins.....*General Chairman*

ASSISTANT GENERAL CHAIRMEN

Ronald E. Hobbs
Eldon C. Wagner
J. Robert Wilson

COMMITEE CHAIRMEN

Clyde Bay.....*Invitations*
James Cadwell.....*Reception*

KATHERINE WATTS,
Honorary Colonel.

WAGNER

HOBBS

WILSON

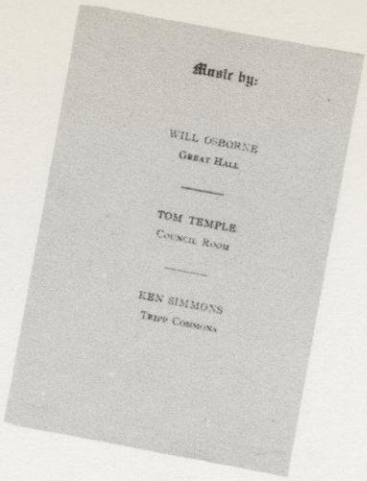

. . Rhythm in uniform . . .

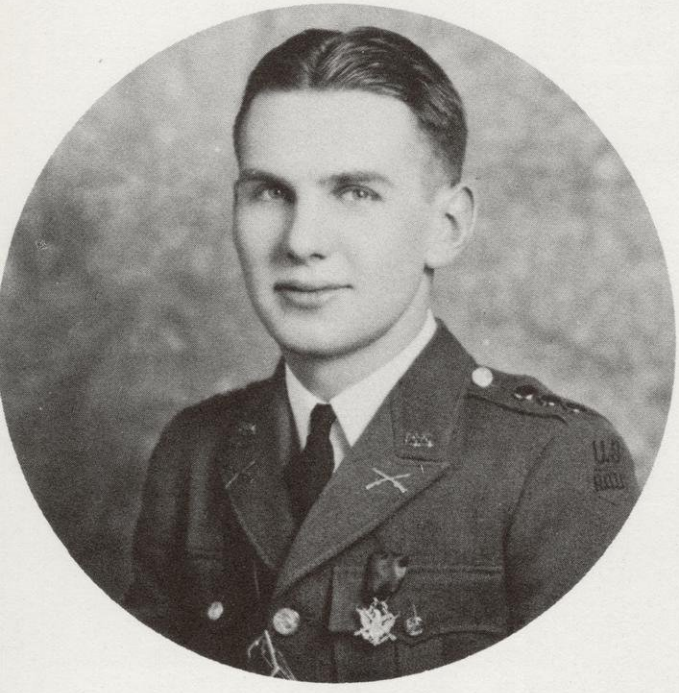

CADET CAPTAIN W. JAY TOMPKINS

Robert Finn.....*Provost Marshall*
Merten Heimstead.....*Decorations*
Carl Matthias.....*Programs*
Edwin Petersen.....*Publicity*
Grant Richards.....*Survey*
Robert Schoenfeld.....*Advertising*
William Senske.....*Dinner*
Isiah Sigman.....*Tickets*
Hugh Stewart.....*Decorations*
Frank Stone.....*Boxes*
Edwin Collins.....*Special Aide*

RICHARDS SENSKE | STONE MATTHIAS | FINN BAY | CADWELL HEIMSTEAD | LOOMIS SCHOENFELD | PETERSEN STEWART | SIGMAN COLLINS

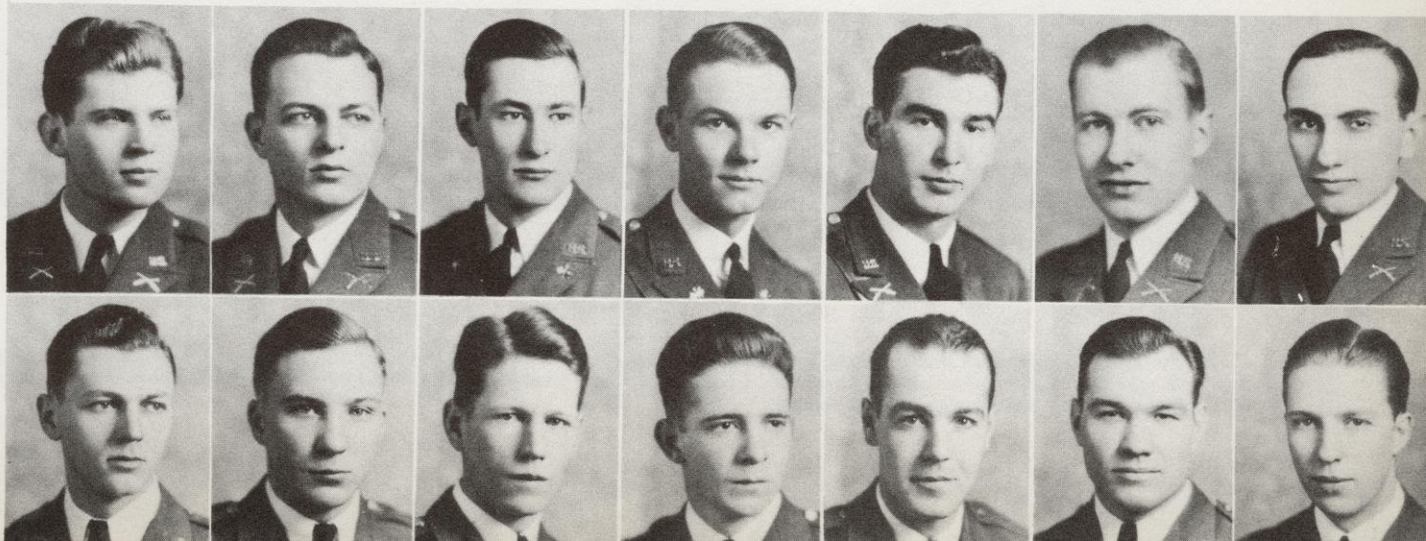

st. pat's parade

April 4

St. Pat and the engineers parade amid a hail of snow, eggs and water . . . the funeral procession . . . around the square . . . boards and eggs . . . water sprays the egg-heavers . . . the bell tower camoflages a water-gun nest . . . the Coaches' Graveyard . . . St. Pat (Harry Koller) surrounded by his cortege.

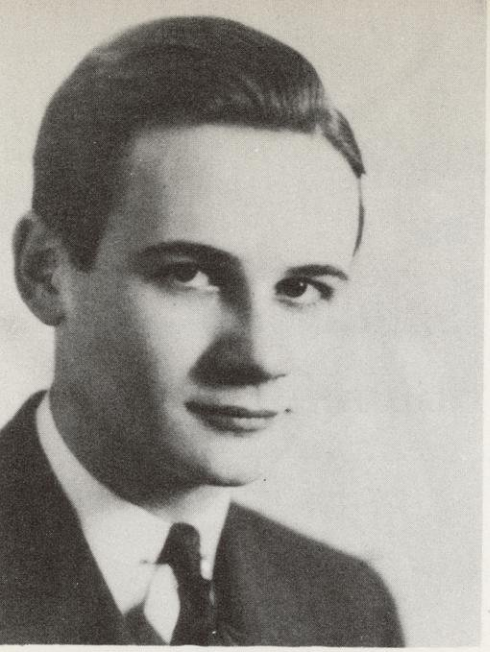

GEORGE DUGGAR

parents weekend

may 22 - 24

BETH BLACK

COMMITTEE CO-CHAIRMEN

George Duggar Beth Black

COMMITTEE CHAIRMEN

Rex Karney.....*Publicity*
Robert Briggs, Jean Christopher.....*Finances*
Marion Mullin, Robert Blum.....*Program*
Donald Heun, Hallie Whitefield.....*Exhibits and Tours*

PROGRAM

Friday:

1:30 p.m. R. O. T. C. Drill.
6:15 p.m. Senior Swingout.
7:30 p.m. Dance Drama (First performance).

Saturday:

9:30 a.m. Horse Show.
1:30-3:30 p.m. Randall Field Day. Men's Intramural Athletics.
3:30 p.m. Regatta — Crew Races.
5:15 p.m. President Frank's Reception.
5:45 p.m. Parents Banquet.
7:30 p.m. Tournament of Song. Wisconsin Men's Awards.
7:30 p.m. Dance Drama (First performance).

TOURNAMENT OF SONG

Sunday:

8-12 a.m. Special Services in Churches.
1:00 p.m. Family Dinners at Fraternities, Dormitories, Union.
2:00 p.m. Moving Pictures in Bascom Hall.
2:30 p.m. Orchestra.
6:00 p.m. Tudor Singers, Supper Musicale.

CARYL MORSE

senior ball

may 29

Caryl Morse.....*General Chairman*

COMMITTEE CHAIRMEN

John Wright.....*Arrangements*
Mel Adams.....*Promotion*
Ralph Durrant.....*Finances*
Robert Frank.....*Publicity*
Jack Kenaston.....*Music*

COMMITTEE

Richard Stewart
Agnes Ricks
Victor Falk
Myron L. Silver
Herbert Terwilliger
William Senske
George Neckerman

Harvey Leiser
Lois Montgomery
Mildred Templin
William Wright
Howard Heun
Walter Hayman
Edward Martin

Jane Stafford
Rex Karney
W. Jay Tompkins
Jean Fisher
Genevieve Whitney
Harold Judell
Harriet Oldenburg

WRIGHT

DURRANT

ADAMS

FRANK

KENASTON

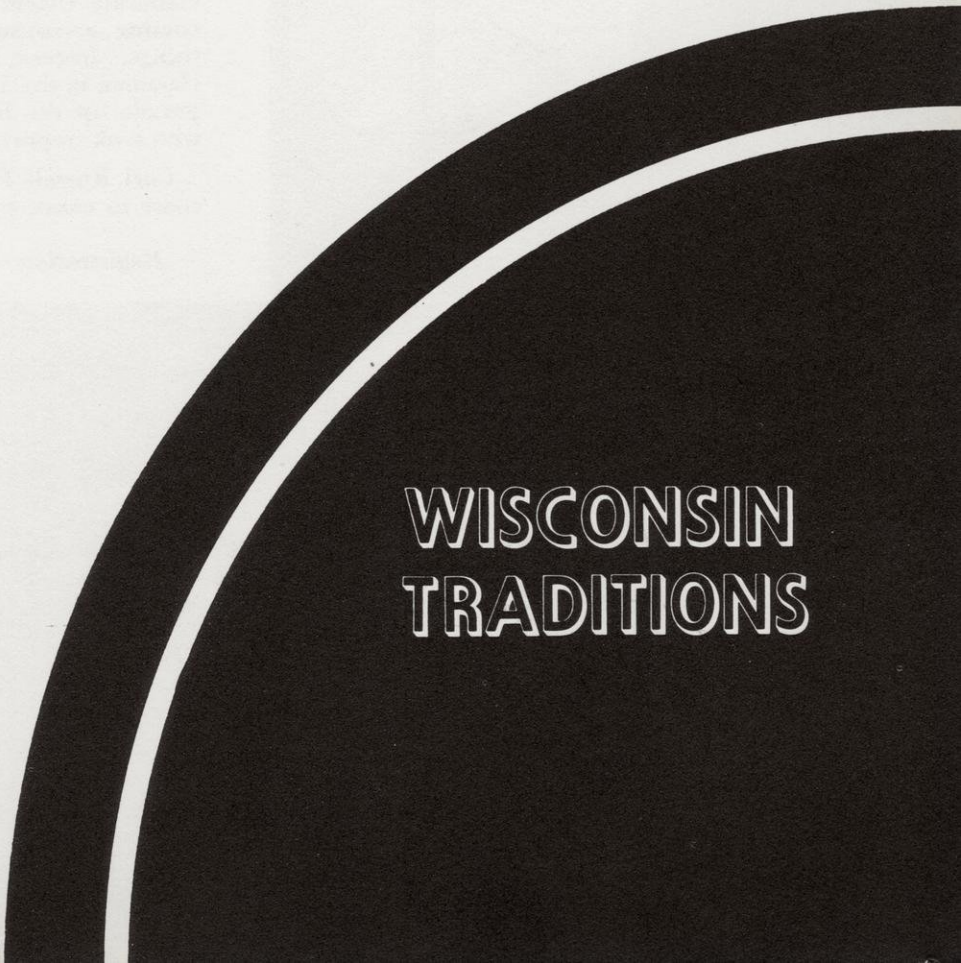
WISCONSIN
TRADITIONS

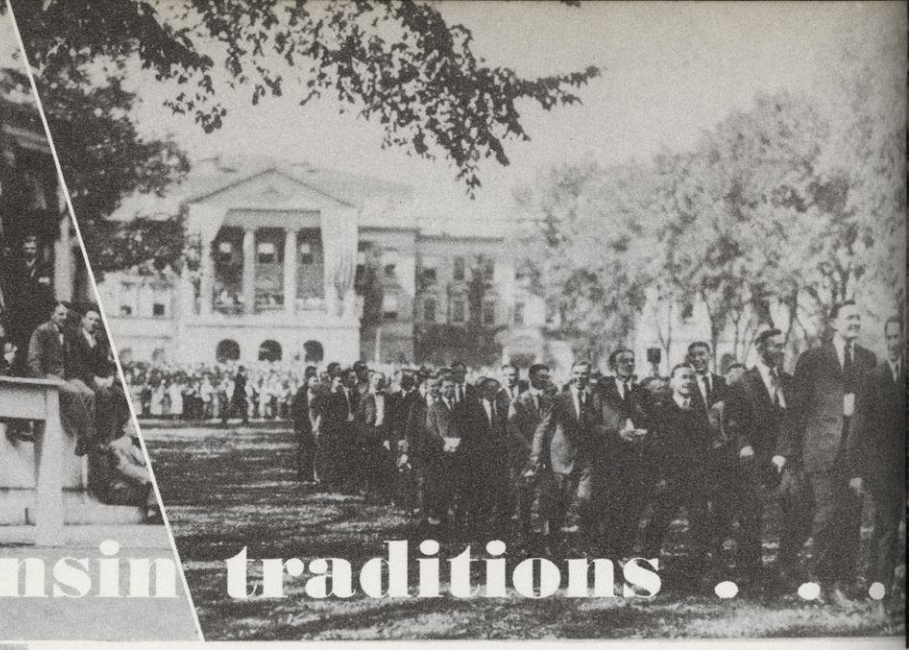

wisconsin traditions . . .

Upper Left Hand—Fish . . . Left Center—Olson . . . Varsity

"Tradition is merely personalized and symbolic history."

This definition, written just a year ago by the editor of the 1935 Badger, is probably truer in the case of Wisconsin and its traditions than in most cases. Although institutions and events carry over from year to year, it has in many cases been either the persons concerned or the symbolism that they carry which have made them have meaning.

Even the traditions of Wisconsin which have died—the bag rush, Union Vodvil, Venetian Night, and the others—still have a wealth of meaning to thousands of alumni. With this thought in mind, the 1936 Badger presents pictures and stories of traditions of today and yesterday.

When the freshman of the early 1920's came to Madison, no elaborate Orientation week was planned out to help him in becoming accustomed to the ways in which the university does things. Instead, he joined thousands of other freshmen and upperclassmen in the Varsity Welcome on the upper campus. A colorful parade up the hill served to introduce him to some of the men who took important places in his life.

Carl Russell Fish, an eminent historian who was known from coast to coast, appeared in his famous red vest. The vest, of a

Registration . . . A President Lays a Cornerstone . . .

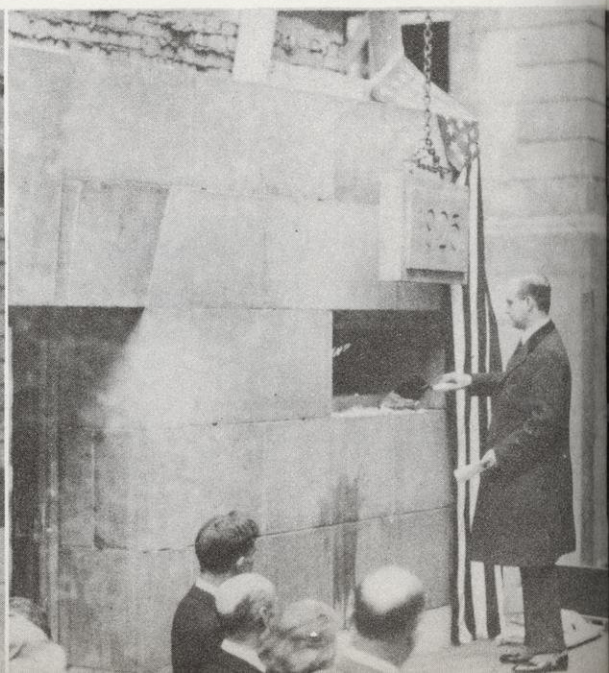

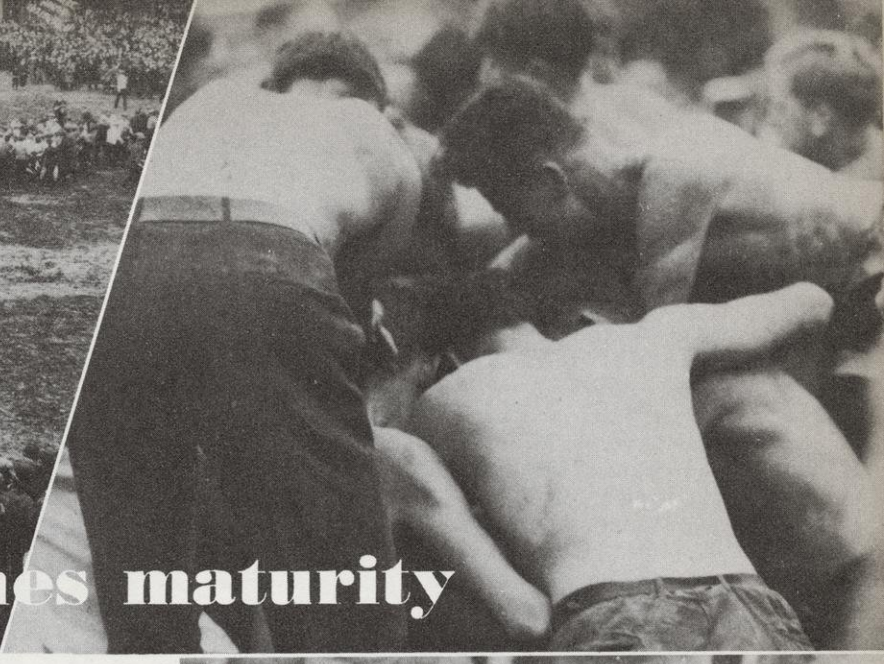

a university reaches maturity

Frosh and Sophs Battle for Canvas Bags . . .

flaming crimson, appeared at Welcomes and pre-game bonfires. In connection with Fish, the frosh often heard the story of his first year here, when he was mistaken for a freshman himself and given an involuntary swim in Lake Mendota. "Carl Russell's" popularity dated from that event, for as the sophomores who had ducked him stood aghast at their own crime, he reappeared, shook the water out of his eyes, and remarked, "Well, my name is Fish, so I'm right at home."

On the same platform they first saw Julius Olson, of the Norse department. "It never rains on Julius," the slogan ran, and for years no rain fell on events which Olson planned. Perhaps this is why he was always entrusted with the Varsity Welcome.

The students of other years stood in line for registration, too, even as those of these later days. But in those times, they went to the library instead of Lathrop hall and the little red gym.

After a couple of weeks at school, freshman men, at least, found that the whole university was not interested in making things pleasant for them. They discovered that freshmen wore freshman caps, rolled their pants legs to their knees, and touched the little button on top their red and green bonnets at the approach of a sophomore.

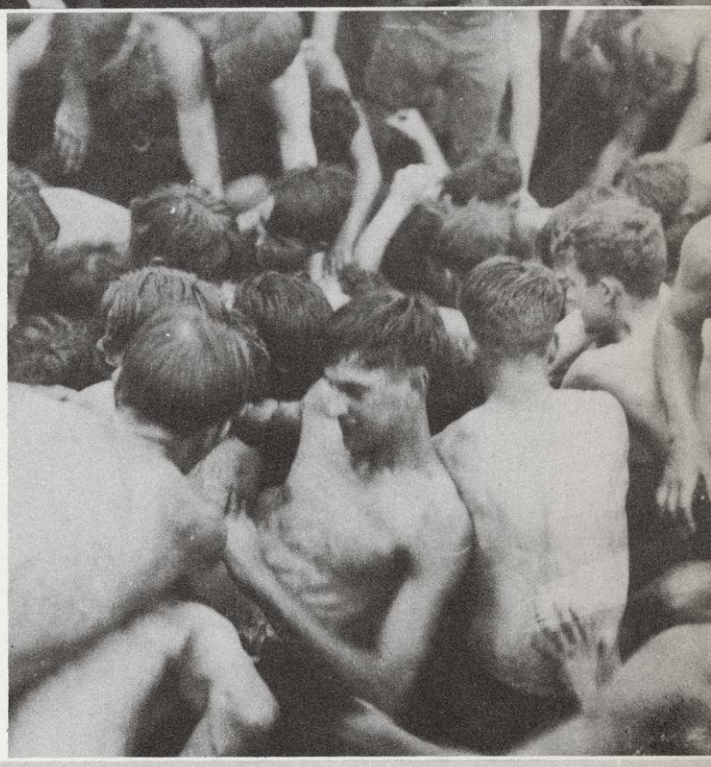

Thetas Also Battle . . . Gory Details . . .

The bag rush, which was held on the lower campus, provided a chance for a battle royal, with the sophomores usually winning by virtue of superior strategy. Ten big canvas sacks, five feet high and stuffed with straw, were set up in a line, and while the moppets from the Madison public schools cheered and sorority girls screamed, the boys went to work to tear each others' clothes off. The whole thing usually ended in a ducking for most of the frosh, although often the boys would get together for that purpose alone and stage a like rush, too.

Whenever a group of Wisconsin students of the pre-war era get together, there are a number of names which are almost certain to come up.

Charles Richard Van Hise, President of the University from 1903 to 1918, is often spoken of as "the man who changed Wisconsin from a college to a university." Under his direction the University embarked upon a program of building, enlarging both the physical plant and the faculty. He also built up an enviable reputation for himself. One of the incidents which built up his popularity occurred when the police force arrested about fifty students for rioting—that was all the jail would hold—and the rest of the student body gathered across the street and threw beer-bottles at the door. Van Hise rode up to the jail and offered his personal check for bail. When he was refused, he rode his horse down State street to the establishment of Dad Morgan, tavern-keeper and owner of a pool hall. Together Morgan and Van Hise raised $1,000 in cash and bailed the captives out.

Dr. Stephen Moulton Babcock was the inventor of the milk tester; the story goes that when he finally worked out the principle of the great invention, he ran to the house of the president of the University, got him out of bed, and made him run back to the laboratory in South Hall to see how successful the tester was.

Professor Benjamin Snow—"Benny Snow"—was noted for his lectures on snow-flake patterns. The physics instructor had the largest collection of pictures of snowflakes in existence, and his prepared lectures were very well known.

Dr. Willard G. Bleyer, founder and director of the School of Journalism (which is the first in the country), was known as "Daddy" to many graduates of his school. Among the best stories concerning him is the one about his initiation into Theta Sigma Phi, professional journalism sorority, in order that he might install the Wisconsin chapter. He is also the only man who ever attended a Matrix dinner at the University, for as a member of the sorority, he was an honored guest every year.

Pat and Andy O'Dea, two brothers from Australia, occupy a unique place in University annals. Pat was the famous drop-kicker and punter; he drop-kicked a field goal of 65 yards against Minnesota in 1899, and the same year he punted 100 yards against Harvard. Andy was crew coach, and was known to take a four-oared shell out alone for a little row, with a boy with him to handle the tiller-ropes.

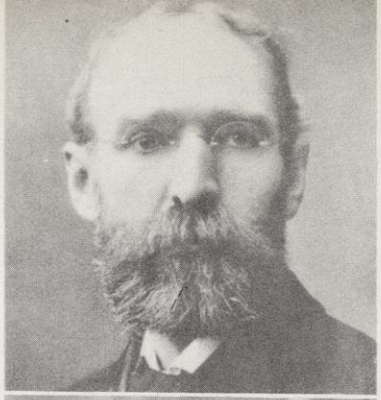

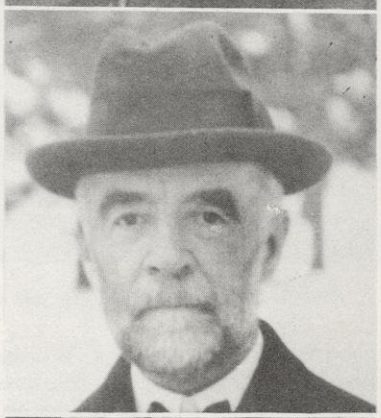

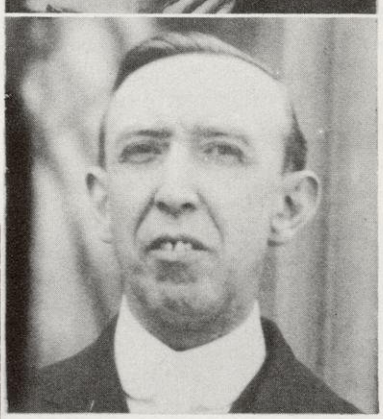

PREXY VAN HISE

BENNY SNOW

PAT O'DEA

MAJOR MORPHY

An early Homecoming at the old Gamma Phi house.

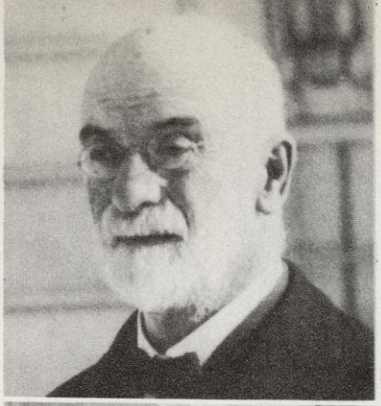

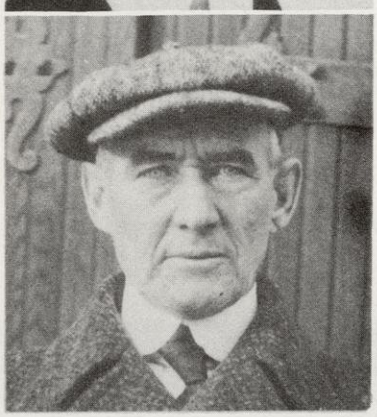

DR. BABCOCK

DADDY BLEYER

ANDY O'DEA

DAD VAIL

"Major" E. W. Morphy—for the title was bestowed upon him by the University for reasons of prestige and aliteration—was director of the University band, which he made as well known for its concert playing as for its marching.

"Dad" Vail, who coached over twenty Wisconsin crews, made real the words of the popular song, which mentioned "Wisconsin—where they row." The outstanding Western crew at Poughkeepsie year after year, the Badgers always showed well, but never won on the big river.

Homecoming activities, including fraternity and sorority decorations, are almost as old as football. With the huge bonfires and mass meetings still included among the traditions the University celebrates, it seems strange that some of the others should have died out along the way. Even now, crowds of 6,000 for the Friday night rally are not unknown, and the inexplicable winning tradition that goes with Homecoming is remembered only too well by some of the teams which have opposed Wisconsin teams on that day.

Union Vodvil, sponsored by the Men's Union, was a highlight in the year mainly because of the students taking part in it. It annually attracted the best talent from all of the dramatic clubs, and such stars as Chubby Goodlad and "Port" Butts, as well as Heinz Rubel and Chic Sale, starred in skits or individual acts. Almost annually a sorority chorus, such as the AOPi team pictured here, would place well up in the rankings.

The Vodvil skits were usually quite short and rather simple, with Topsy-and-Eva acts rather typical of the general level of entertainment, but often cowboy bands or tabloid minstrel shows would be entered. Haresfoot only recovered from its dignity as "The Wisconsin Haresfoot Dramatic Club" after the war, when it forsook the drama for the rowdy revues of the happy twenties. Fred Bickel (later Frederic March) stayed aloof, however, with the intellectual Edwin Booth club.

Prom was, as far back as the first decade of the century, the biggest social event of the year. But, although the chairman of the dance was recognized as a social leader, the "Queen" angle came much later, when publicity-wise students decided to make use of the magic of royalty. At first the Prom was held in the armory, and townspeople paid their fifty cents a head to sit in the balcony at one end and watch the merry throng. Later the capitol was taken over by the Prom committees, with the orchestra installed on a platform high in the dome. But that was after the famous house-party Proms, when the men moved out of their fraternities and the girls moved in, and before the days of the Memorial Union.

Even in the last century, though, the boys managed to take time off to have their pictures taken. The Chi Psis, for instance, got all the top hats they could find and lined up in their living-room to give the photographer his chance. That, by the way, was when the Chi Psis were the only fraternity to have a house and before

Boxes, barrels, and old fences make up Homecoming bonfires.

Union Vodvil brought out the best in campus talent, but this AOPi team seems to have revealed something unusual in the way of sorority members.

they had a "lodge." They had the house which is on the corner of Francis and Langdon, directly across Francis from the present Gamma Phi Beta house.

Spring at the University has always brought out parades of all sorts. Tumas initiation, with the derby hats, tail-coats, and baby carriages, made the rounds of the sororities, mainly for the purpose of trying to find someone to take riding. Later, the wheelbarrows replaced the baby carriages, but now even that seems to have been dropped.

The engineers, celebrating the undoubted fact that "St. Patrick was an engineer," annually hold their St. Pat's day parade, which is staged almost any day but St. Patrick's. Almost as traditional is the barrage of eggs which they face, supposedly from lawyers, but more frequently from the host of freshmen which any prospect of a fight brings forth.

The Little Red Wagon, composed of an antediluvian Ford chassis and a wooden framework, formed the center of many processions. For years, almost every Wisconsin football team or crew got its send-offs, including a ride to the station with hundreds of students pulling at the ropes attached to the wagon. Recently the wagon was lost for almost ten years, but it turned up for the 1934 football season and will probably be used intermittently for years to come.

Few seasons have had more actual tradition connected with them than spring.

Venetian night, for a long time a large part of Mother's day, had its parade of lighted floats, the illuminated piers, and the fireworks. With Venetian night came the water carnival, in which fraternity and sorority teams competed in swimming, diving, and canoe tilting contests.

The crew usually started work early in the fall, and by the time it got the shells into the water in the spring, it was sure of trips to Poughkeepsie for freshmen, junior varsity, and varsity boats. With the departure for the Hudson came the ceremony known as "Burning the Boat," in which an obsolete shell was sacrificed to bring luck to the new one going east.

Prom!

This is the way the Class of 1909 did it.

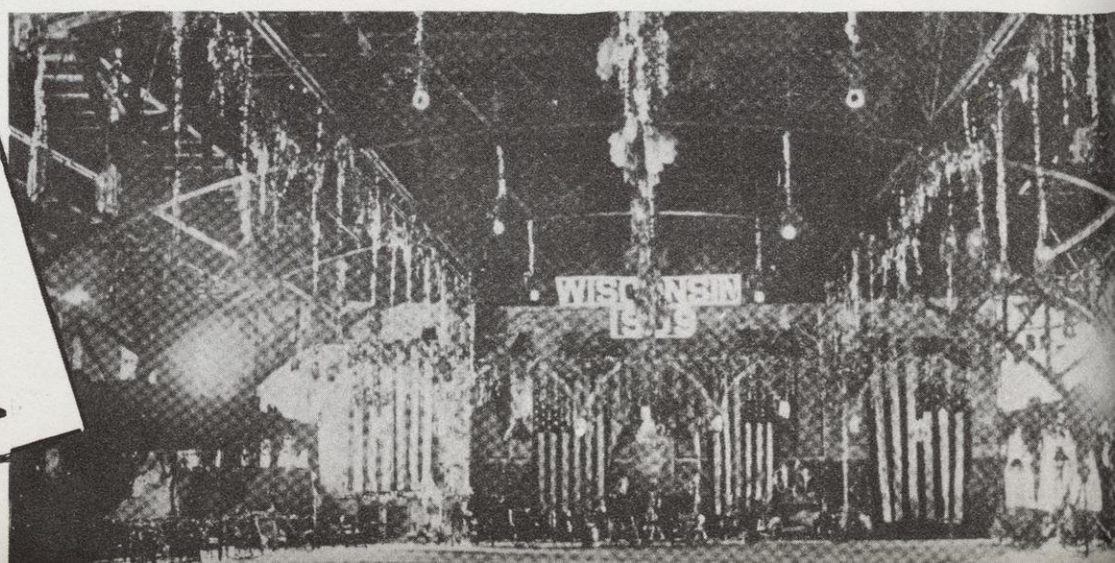

Tall silk hats of this type and Van Dyke beards are a distinct rarity among the present crop of Chi Psi's, but the lads of 1885 not only had 'em, but had their pictures taken.

The story of the famous Berry-Crate crew of 1900 constitutes an athletic saga which, for crew, is the equivalent of the many Pat O'Dea stories.

The crew that year, under the tutelage of a young fellow named Vail, came out of the West with a gleaming new shell and a stroke that caused experts to laugh in derision and then to check their watches after timing the big eight over the four mile distance. On the day of the race, the "awkward Westerners," still considered out of the race, got off to a good start and stepped into the lead, a position they held by several lengths down until the last mile of the race.

As they entered the third mile, ahead by two lengths, the Badger coxswain sighted a crate floating down the river toward the boat. To avoid being struck and either thrown off the stroke or sunk, he swung the shell as sharply as he could, causing the crew to lose the stroke and the shell to swing in among the yachts which were clustered far closer than ordinary practice permitted. Before the crew could get back on the course, the second-place crew swept past to win the race. *The Daily Cardinal* chronicler, by the way, reveals that the winners and the unfortunate Badgers broke training with a memorable party.

Freddie Bickel sits on the porch of the Alpha Delt house, probably not even thinking about Fredric March . . . Tumas boys trundle their buggies to the Alpha Phi house on Irving place . . . Engineers' parades change little, even in fifteen years . . . The Little Red Wagon sends another crew to Poughkeepsie.

With graduation came a series of events which have faded almost completely out of the University's picture.

The ivy which climbs North Hall, the first of the University buildings, was annually added to by a selected orator of the senior class, who presented the Ivy oration in behalf of his classmates. This was usually followed by the Tombstone ceremony, in which the class dedicated its contribution to the stone monuments along Muir Knoll. Both of these customs have passed in a day of scientific landscaping and senior gifts to student loan funds.

Senior Swing-Out, in which senior women bid the University good-bye and in which women's honoraries are announced, has been held here for years past, and at present is the last of the big upper campus pageants which remains.

In Commencement week, and theoretically on the night before graduation, senior men have what is the equivalent of Swing-Out. The Pipe of Peace ceremony, which once included eight or ten of the outstanding men of the class and a representative of the junior class, has become what is practically a burlesque on all other senior ceremonials, but the chief purpose of the event—that of getting another silk ribbon sewed onto the stem of the old calumet—is still achieved.

Commencement itself has been held in so many places and under such varying conditions that to many older alumni and townspeople it still seems strange that it should always be in the field-house. Many years ago they were held in Music Hall, and since then they have been moved to the stock pavilion, the stadium, and the field-house.

In the death of many of its more ridiculous traditions and in the substitution of new simplicity for the old ceremony and roughness, the University may have lost some of its individuality, but it has also achieved a fuller degree of maturity.

A rocket bursts at Venetian Night . . . Two crews put their fragile shells into the water . . . the Cardinal staff of 1915 displays vigor in the middle of its battle with The Wisconsin Daily News . . . The Berry-Crate crew poses on the shore of the Hudson . . . Commencement writes finis to the year at Wisconsin.

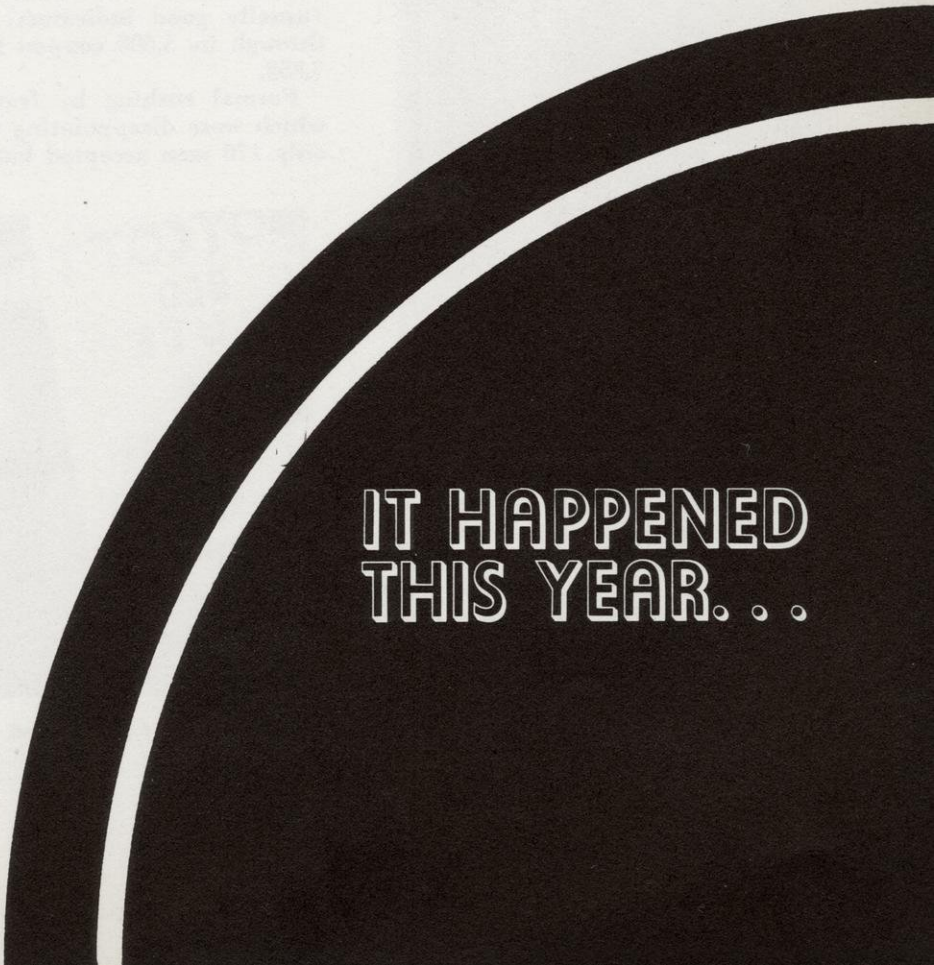
IT HAPPENED
THIS YEAR. . .

it happened this year

When school opened in the fall, the whole University community was looking forward to nine months which would pull it up from the slump it seemed to have been experiencing for the past few years.

Orientation week, with advisers and advisees both thinking what a big world this is. . . . Record-breaking sales of coupon books, for Wisconsin's football team is the dark horse in the Big Ten this year.

In sports, the field which had shown a depression all its own in every sport but basketball and boxing, coaches were almost optimistic. Doc Spears said that his football team would be "better than in 1933 or 1934." Ralph Hunn told the school that "I expect a much better crew." Bobby Poser claimed "a good defense, hitting, and uncertain pitching." Tom Jones, imperturable as usual, claimed a powerful, well-balanced squad. And so it was down the list. Wisconsin was due for a boom—a satisfying year after the black years.

Perhaps part of the confidence was due to the fact that the enrollment was on the rise. Registrar and deans counted up their totals and hazarded a guess—"9,800 to 10,000." That was fine, but the other side of the picture was shown when the University employment office refused applications for the 966 National Youth administration jobs after over 2,700 had applied. By the second week of classes, the faculty admitted to over 9,000 students, but indicated that the acute job shortage would send many would-be students home.

Kappa sisters provide a welcome . . . and a show.

That the enrollment, if it lasted, would be a boon to some of the less fortunate activities was shown when Cardinal and Octopus circulations (usually good indicators) swelled and the athletic department ran through its 5,600 coupon books and at last announced a total sale of 7,852.

Formal rushing by fraternities and sororities ended with results which were disappointing to the men's houses, at least. But although only 170 men accepted buttons during the week of regulated rushing,

Students protest against Red Salute . . . and give undeserved publicity to a mediocre picture.

every house on the campus showed better results than in several years when the final check-up was made at the end of the semester. A postscript to the season was written when punishment for rules violation was meted out to two houses—a $20 fine to Phi Sigma Delta and an official frown to Phi Delta Theta.

The University settled into its usual routine easily, with the Union functions and the political rings going into operation almost before textbooks were bought. Immediately it became evident that the Steven plan of class government was doomed, and that the three-director form was to be legislated out of existence. Rex Karney, Cardinal editor, led the attack on the Steven plan, which was formulated by Bill Steven, a deet editor. Steven was a Sigma Phi Epsilon, as is Karney. And to complete the story, the two men are cousins.

Politicoes hit their stride early and continued in good form up until the fall election. The two old-line candidates, who had been building toward this election since their freshman years, were Richard Johnson, Kappa Sigma, and John Wright, Alpha Delta Phi. Johnson was recognized as the leading Prom King candidate while all Langdon street conceded the senior class presidency to Wright. Johnson won, but only after a stormy battle and a bribery trial of an opponent; a first-rate upset gave Caryl Morse and Carl Thompson offices over Wright.

As always, the question of "liberalism" turned up in several ways. Student pickets carried placards through the rain to urge the public to stay away from "Red Salute," showing at the Parkway. Raiders of "the football gang of the W club" created momentary excitement, but the general student body neither saw the picture nor felt that the anti-pickets were expressing any opinion but their own. A less savory example of the activities of the picketing sector of the student body came to light when Hans Luther, ambassador from Germany, visited the home of Professor A. R. Hohlfeld. Pickets against the "Nazi" aroused the anger of many students who saw in the campaign nothing but unjustifiable impoliteness.

But politics and progaganda are only side issues to ninety per cent of the students. The real story of the fall was told in weekly headlines.

"Doc" sees Better Football Year . . . Badger Backs Show Running Skill . . . South Dakota Wins, 13-7 . . . Wisconsin Determined to Win . . . Marquette Smothers Badgers, 33-0, for First Victory in 31 Years . . . Irish Ramble Over Badgers to Win, 27-0 . . . Wolverines Make Killing at Wisconsin, 20-12 . . . Homecoming Opens with Pep Rally . . . 5,000 Rally; Badger Prepared . . . Badgers Win First from Purdue, 8-0 . . . Chicago Wins, 13-7. . . . Northwestern Drives to 32-12 Triumph . . . Minnesota Tramples Badgers, 33-7.

This was the outcome of "the strongest line in the conference" which was to make Wisconsin, the dark horse, a major threat to any team in the Big Ten. Gate receipts, of course, fell off; the athletic department faced an unhealthy budgetary condition; and Wisconsin students and alumni—

Ray Davis, football captain, injures a leg on the first kick-off of the year and is out for the rest of the season. . . . Ray Dvorak is an ardent and happy fan all fall . . . but John Public proves a sourpuss.

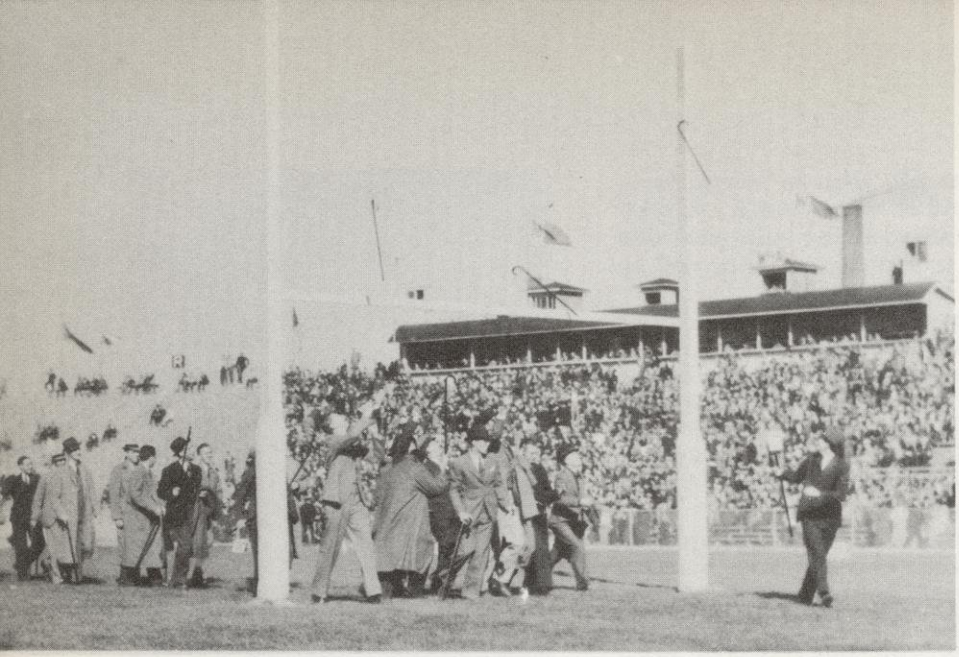

Lawyers, armed with their traditional canes, turn out for their annual parade against a back-drop of empty bleachers.

actual and synthetic—fell into a state of distinct unhappiness.

A disagreement which did not impinge directly upon the student sphere, but which raised considerable opinion on the campus began when Professor F. H. Elwell, of the Commerce school, and the Rev. Alfred W. Swan, pastor of the First Congregational church, disagreed on the function of a minister. Elwell, suggesting that Swan was too liberal for his church, discovered that he had touched upon a subject upon which most of his fellow-church members had strong opinions. The fact that opinion was divided almost equally for and against Swan brought matters to a standstill, and peace returned after a few days of wide curiosity on the state of the Congregational family disturbance.

The editor of the Daily Cardinal must, in the course of the year sentence which he serves in the little office on the Union third floor, face many problems. Not the least vexing of these is that of the gossip column—Rambler, Rounder, Trouble-Shooter, Animal Kingdom, or whatever the current name may be. Rex Karney started the year with Howard M. Teichmann, who gloried in the name of Tyke and never realized that he was called "Scoop" only in sarcasm. Teichmann was an earnest young man who gave 'em what they wanted until circumstances—in the shape of the Cardinal Board and a faculty committee—intervened. In his farewell column, Teichmann hinted that he was the victim of political foul play (he was considered to have played false to the Johnson-for-Prom King group) and suggested that there would come a day.

After Teichmann's demise, Ralph Frank, Alpha Chi Rho; Elaine Ohman, Chi Omega; and Don Gosin Psi Upsilon, were called in. They lasted—after a fashion—for several months. Then John A. Garber was called to move his column from the editorial page out into the fastnesses of the paper at large, and he dedicated it to those who would read in spite of the fact that "we don't like you and we don't like anything about you. . . . You have become so perverted and vilified by the ecstasies of muckophobia that you can't recognize the gutter when you sit in it." Garber lasted seven days.

A succession of writers finally led to Lew Mentlik, who held down the position with the aid of all Union gossips. The net result is a column which is still read, but which brings remeniscent sighs from the students who remember "the good old days of the Rambler."

An aftermath of the Prom election came when Hugh Lucas, who dropped out of the race because he was legally still a sophomore, was removed from the position of co-chairman of Pre-Prom. The action

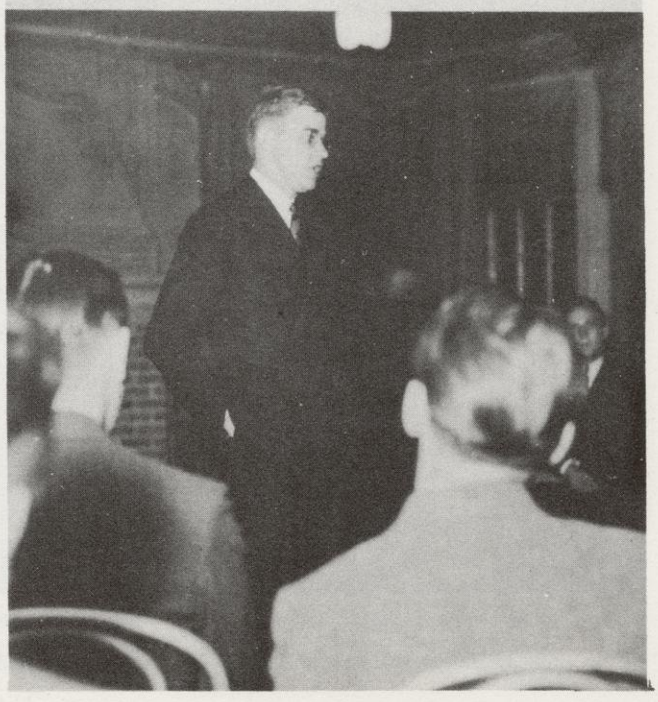

John Wright addresses the electorate . . . before a change in election rules.

Franz Bidinger, Union concert chairman, meets Soprano Helen Jepson—in his official capacity.

was taken when it was revealed that his withdrawal had been helped on by means of a written promise of his position from Johnson. Teichmann appeared some place in the mess, apparently in revenge for some unknown wrong.

The carillon, given to the University by ten graduating classes, was at last completed and the bells hung. The general tone of scoffing, adopted by the whole school when the project was first broached, was continued, especially when it became apparent that the bells could be heard only about as far as Park street. The death of a standard campus joke brought the realization to student wits that they might as well retire if the other classic met the same end and the Pi Phi's erected their new house.

The situation within the athletic department had been simmering ever since 1932, when Dr. Clarence Wiley Spears came to Wisconsin from Oregon, apparently with a promise of the athletic directorship under his belt. This year the pot finally boiled over, carrying Spears, Director Walter E. Meanwell, and Trainer Bill Fallon into the fire; the splashings from the kettle affected several other figures in the immediate vicinity and resulted in a threatened expulsion of the University from the Big Ten.

Howard Teichmann presides, pries, gossips, withdraws . . . and retires.

The whole story, from the day it become known that John Golemgeske, (football captain-elect) had circulated a petition asking Spears' removal, divided students, faculty, alumni, and the general public into two camps. The only group which showed any solidarity was the sports writers' tribe, which lined up behind Spears for reasons varying from genuine opinions to petty likes or dislikes.

The athletic board, to which the control of intercollegiate athletics has been given by the University, considered the matter in full, returning the recommendation that Meanwell be retained and that Spears be removed. When the Board of Regents met to consider the recommendation, it opened the whole case and finally fired Spears, Meanwell, and Fallon. Fallon, it appeared, had given the team blackberry brandy between halves at football games; for the Purdue game (the only 1935 victory) the team had had nothing but orange juice.

The attitude of the Daily Cardinal was in direct opposition to all other papers. Showing a distinct pro-Meanwell attitude, it demanded the removal of Spears; after the final step had been taken by the athletic board, it continued its stand by complaining about the absence of faculty control.

As soon as the action of the regents became known, the full athletic board resigned, with Howard Heun and Professors A. T. Weaver, Robert R. Aurner, Asher Hobson, and Gustave Bohstedt all pointing out that faculty control was a thing of the past. In the

face of disciplinary action by the Western Conference, the largest faculty meeting in years reversed this stand and brought the university safely—if perhaps shamefacedly—back into the group of the select. The new athletic director and football coach was not named until late in the second semester.

The ever-present comedy relief for the year was presented by a number of students. There was Gordon Corey, saying, "There's something about the Union board." There was Bowden Davis' remark about the discontinuation of Union matinee dances because men insisted on wearing sweaters. There was Hugh Lucas, pointing out that girls came to the university "to get their men." And there was Bob Gunderson, running for Union board—and being elected—on the platform of "nickle hamburgers in the Union."

Spring elections, in which members of most student boards are chosen, have long provided the opportunity for independents to slip into office by means of discreet alliances with fraternity men. This year, the independents swept every office in which they had candidates, with six non-fraternity men being elected and one independent woman taking office by default.

Although the independents professed a platform of "Break the machine," they displayed more cohesiveness and better concerted action than any Greek coalition of recent years. This and their success brought to the fore the question, "What is a machine?" The minority really concerned with the outcome professed to see varying implications for the fall elections, especially with the reputed collapse of several of the old class machines. But two of the most significant aspects were the ceding by default of four positions (with one left entirely uncontested) and the defeat of the referendum abolishing freshman offices. Apparently candidates for this position were unable to comprehend the fact that the innovation would not affect them, for they all urged its defeat, making good the University political adage that "it takes two elections to pass a referendum."

Claimed to be the result of pressure by the Progressive party of the state, the prediction that "President Frank will resign by June 1 or be removed by the regents" brought another storm to the campus. Five new regents, appointed by Governor Philip F. LaFollette, plus several other Progressive members, were said to be the nucleus of a movement to eliminate the man who has headed the University for ten years.

Taking the affair almost as a matter of course, the school and the state indulged in speculations as to the new president. Governor LaFollette was claimed to be casting sheep's-eyes at the position, the highest-paid in the state service. Lloyd Garrison, dean of the Law School, was mentioned as a possibility. Edwin B. Fred, dean of the Graduate school, was put forth as a candidate. But all of these men denied any ambitions for the job; in statements which seemed almost according to formula, each pointed out an overwhelming interest in government, in law, or in bacteriology. The whole question gradually faded out of the public mind, with general belief that the solution would come in the form of a surprise resignation by President Frank in a regents' meeting some time *after* June 1. How long after is an open question, but the rallying of the faculty to Frank's support for the first time in years indicated that it might be a matter of years.

With the annual spring urge to the student mentality to get out and orate for some worthy cause came the organization on the Wisconsin campus of the

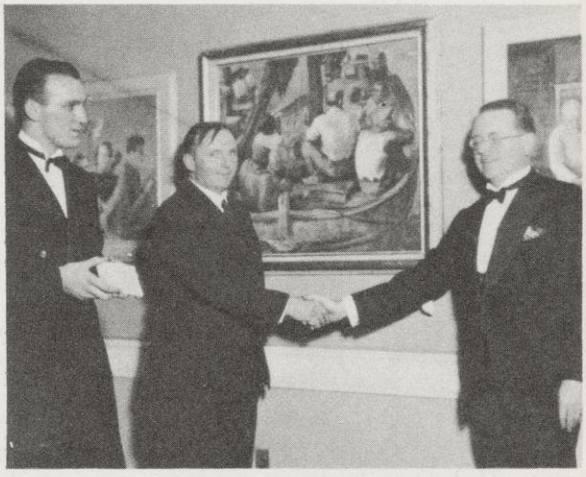

Ralph Hunn and Bud Foster seek crew funds and coach basketball . . . E. A. Ross succeeds Admiral R. E. Byrd as honorary national president of Pi Gamma Mu . . . Rudolph Jegart sees Artist von Neumann accept a $100 prize check from Professor Oskar Hagen at the Wisconsin Salon of Art.

Veterans of Future Wars. Springing from a little group at Princeton, the VOFW staged its demands for $1,000 bonus—payable in advance. Under Commander Julian Fromer and a complete staff organization, the Veterans managed to evoke threads of chastisement from some of the more legitimate veterans' organizations and probably did more for the cause of peace than many of the more serious groups.

When Dick Johnson and Ray Hilsenhoff totaled up the fat little profit of $1,366.66 from Prom and Pre-Prom, the first thing they did was check off $308.92, the debt left as a legacy from Don Heun and Joe Brooks, who had led the freshman and sophomore class dances. The next step was figuring out how to spend it. But in this they were to have the assistance of the whole class and a large number of outsiders.

From the first it was apparent that the choice was to be between two class gifts—a contribution to the student loan fund or a new shell for the crew. The battle waxed long and furiously, with Johnson attempting to be judicious without letting anyone take control out of his hands. At length, after a series of petitions and demands from both sides, he appointed a committee to advise him on how the money was to be spent. It was apparent that Johnson himself would make the final decision, for Brooks and Houfek, his two fellow-directors, were committed on opposite sides of the question. The committee of seven members met, deliberated, and returned a 4-3 decision in favor of the crew. Johnson thought the matter over, and decided that the new boat would be bought by the junior class.

Just before the decision was announced, Bob Blum, whose Union board connections ("There's something about the Union board!") prevented his part from becoming known, discovered that the money was not Johnson's to spend. Under an obscure clause of the now-dying Steven plan, the money was to be left until the senior year before it could be spent, and the whole battle had been in vain. The leaders of both sides turned toward less controversial matters, trying to figure out just who had been shown up as the fools of the situation.

As the spring wore on, some of the routine events of the year returned. The annual French play was produced for the entertainment and bewilderment of freshmen and sophomores who had to go to keep up their French grades. The senior class tangled with the alumni association, but seemed more inclined to come to an agreement than any class in the last four years. Another annual event took place when Kappa Sigma put up its pier, saw it blown down, put it up again.

Haresfoot, which for years vaunted its masculinity in the slogan "All our girls are men, but every one's a lady," completed the trend started last year when it stopped impersonating women. Real girls, in rubber bathing suits and skin-tight formals, were offered in "Of Thee I Sing," the first show written off the campus since the war. The musical comedy was generally considered a success, although some survivors of the egg-throwing, heckling first nights of other years mourned the days of Bill Purnell, Porter Butts, and Heinie Rubel.

Although Frederic March—Freddie Bickel to the Wisconsin of 1920—overshadowed the 75 years the Alumni association was commemorating at its Wisconsin day this spring, the event was celebrated na-

Jerry Risser wins Pre-Prom's floor show contest . . . Nelson Eddy sways feminine hearts in a Union concert . . . Captain-elect John Golemgeske and Doc Spears exchange grins, not suspecting the coming "Wisconsin situation."

Phi Epsilon Pi boys tumble about in the snow, building a scarecrow . . . and reviving an old saying.

tionally with the assistance of the National Broadcasting company. March, speaking from Hollywood, recalled for the benefit of his listeners some of the scenes he hadn't seen for 16 years—"a hill, a lake, Picnic Point, and Lovers' Lane." Glenn Frank, also speaking, was cut off in the middle of his speech.

John B. Chapple, Ashland editor who based two campaigns for the United States Senator upon attacks upon the University, appeared on the political scene again this spring. This time he loosed his bloodhounds upon the University in the form of a book designed to prove that "The LaFollette Road to Communism" had been surveyed by Glenn Frank, Selig Perlman, E. A. Ross, and a number of other faculty members, The Frank-LaFollette split came at just the wrong time for the Ashland crusader (who had been an ardent Communist in 1928), and last-minute revisions in the book were all too obvious in their attempts to reach LaFollette by means of the University.

The Peace Action Assembly, composed of representatives of many campus groups, got under way early in the spring and held its "strike" on April 15, with about 600 students joining. The catholicity of the organizations joining in the assembly is shown in the fact that William Haight, ardent anti-antiwarrior, was able to write to the Daily Cardinal that "I find myself a member of four of the organizations allegedly sponsoring the April 15 'peace' demonstration." The whole situation, Haight indicated, made him profoundly unhappy.

A concentrated "clean-up campaign" by university authorities was launched about a month before spring vacation. Known to be exercised over the liquor situation among students, the officials in charge of such affairs made drastic attempts to blot up the rivers of beer and torrents of ale which they believed were flowing up and down Langdon street and the

PoliSci 122 students ponder as Professor J. T. Salter snaps his camera during an exam . . . Prom-goers are also surprised by a snapshooter.

Horses, horses, horses . . . and the ag school holds forth at the Little International Exposition.

adjacent courts. Two or three fraternities faced investigation with possible social probation, and attempts were made to close one student tavern which was suspected of injecting ether, alcohol, and all manner of other foreign matter into its brew. Campus seers gazed into their foamy mugs and prophesied a continued attempt by deans and officials to combat the Demon Rum.

Somewhat related in tone was the rocky attitude taken by disciplinary bodies in dealing with other questions of a somewhat related nature. The outstanding example was the drastic punishment of Delta Kappa Epsilon for illegal Hell week activities. The means of initiation used were condemned as unjustifiably stupid, but the placing of the fraternity on social probation for a year and a half and the forbidding of initiations for a year constituted a grave warning to other houses. Jack Kenaston, Deke president of the Interfraternity board which made the Hell week rules, expressed a unique view of the proceedings when he said, "I hope that this will serve as an example to Greek letter societies to keep their initiation ceremonies down to the 24-hour period and within the house."

Rounding off the school year on a note which indicated a possible revival in athletic circles at least, the Board of Regents announced during spring recess that Harry Stuhldreher, former all-American quarterback from Notre Dame, would be athletic director and football coach for the coming year. Guy Sundt, for ten years a member of the department, had been the outstanding local candidate; he was made assistant director.

In naming Stuhldreher, whose teams at Villanova, Philadelphia, won 65 games, lost 25, and tied 9 in 11 years, the board made known its desire for a nationally-known football team—and relief from an

Peter Boghosian, Jerome Litow, and Milton Litow cop a title for Burch Bark . . . "There's something about a soldier" at Military Ball.

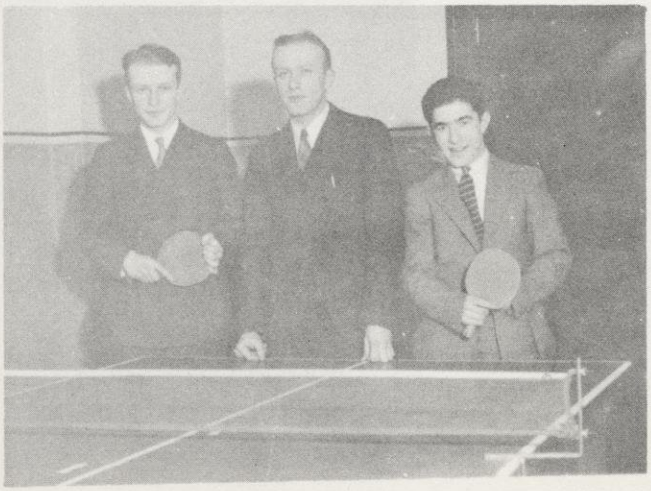

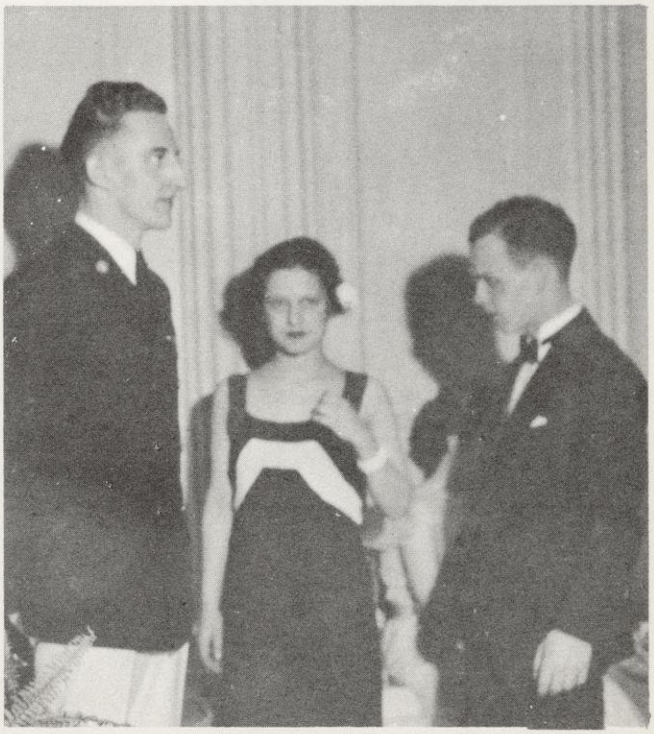

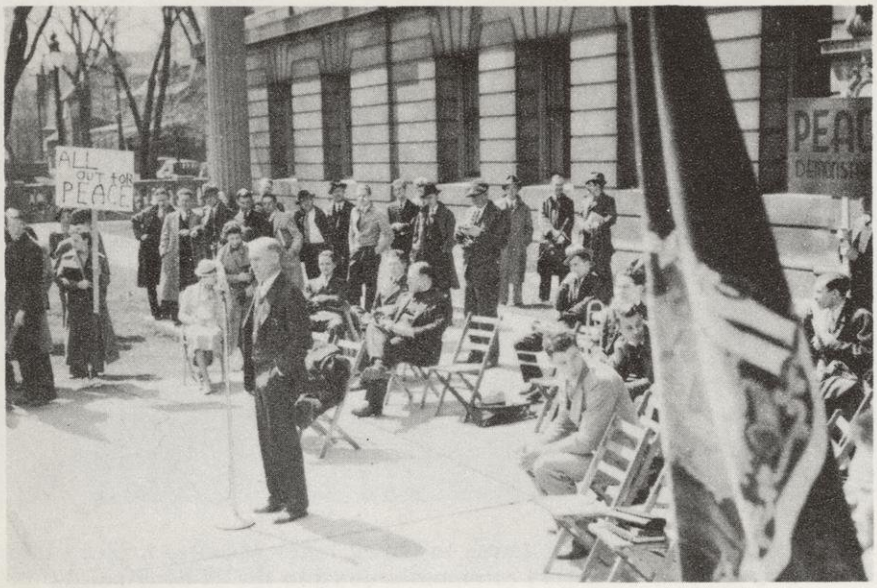

athletic deficit. The Four Horsemen of Notre Dame, which swept the gridirons of the nation in 1924, were led by Stuhldreher, whom Knute Rockne, coach of the team, once called the best quarterback he had ever seen in action. The Wisconsin team and followers all hoped that some of this success could be carried over to the Badger elevens, which was prepared to adopt the Notre Dame system, possibly under an entirely new staff of assistant coaches who would all be Rockne-coached. A note of interest lay in the fact that Stuhldreher would send his squad against two other Notre Dame-coached teams, Noble Kizer's Purdue squad and Mike Lavden's Ramblers at South Bend.

Professor Harold M. Groves addresses 600 peace strikers . . . Another young man gives his lapel — and his dime — to Parents' weekend . . . Mary Liz Rundell, Jean Ryan, Betty Schlimgen, and Ruth Bridgman swing it for Alpha Chi at Wiskits and the spring fashion tea.

The appointment of Former Registrar Frank O. Holt as dean of the Extension Division gave him a double load of work this year, but at its March meeting the Board of Regents decided upon a successor. Curtis R. Merriman, professor of education, received the appointment. Professor Merriman, through whose classes every Wisconsin-trained school teacher for several years past has gone, will handle the diverse tasks of registration, orientation, and record-keeping. The only disadvantage, colleagues in the school of education pointed out, was that he would no longer teach classes.

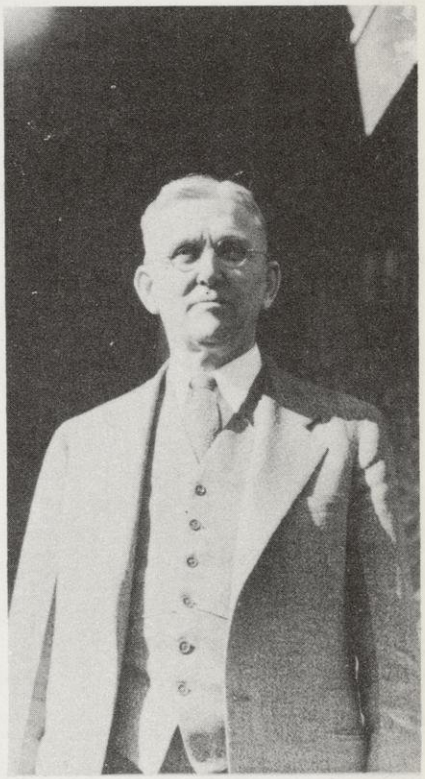

Athletic board members think things over — Heun, Bradley, Dean, Potter, Witte, Lorenz . . . The regents appoint professor Curtis Merriman registrar in place of Dean Frank Holt . . . Harry Stuhldreher leaves Villanova to lead a Wisconsin revival meeting.

ATHLETICS

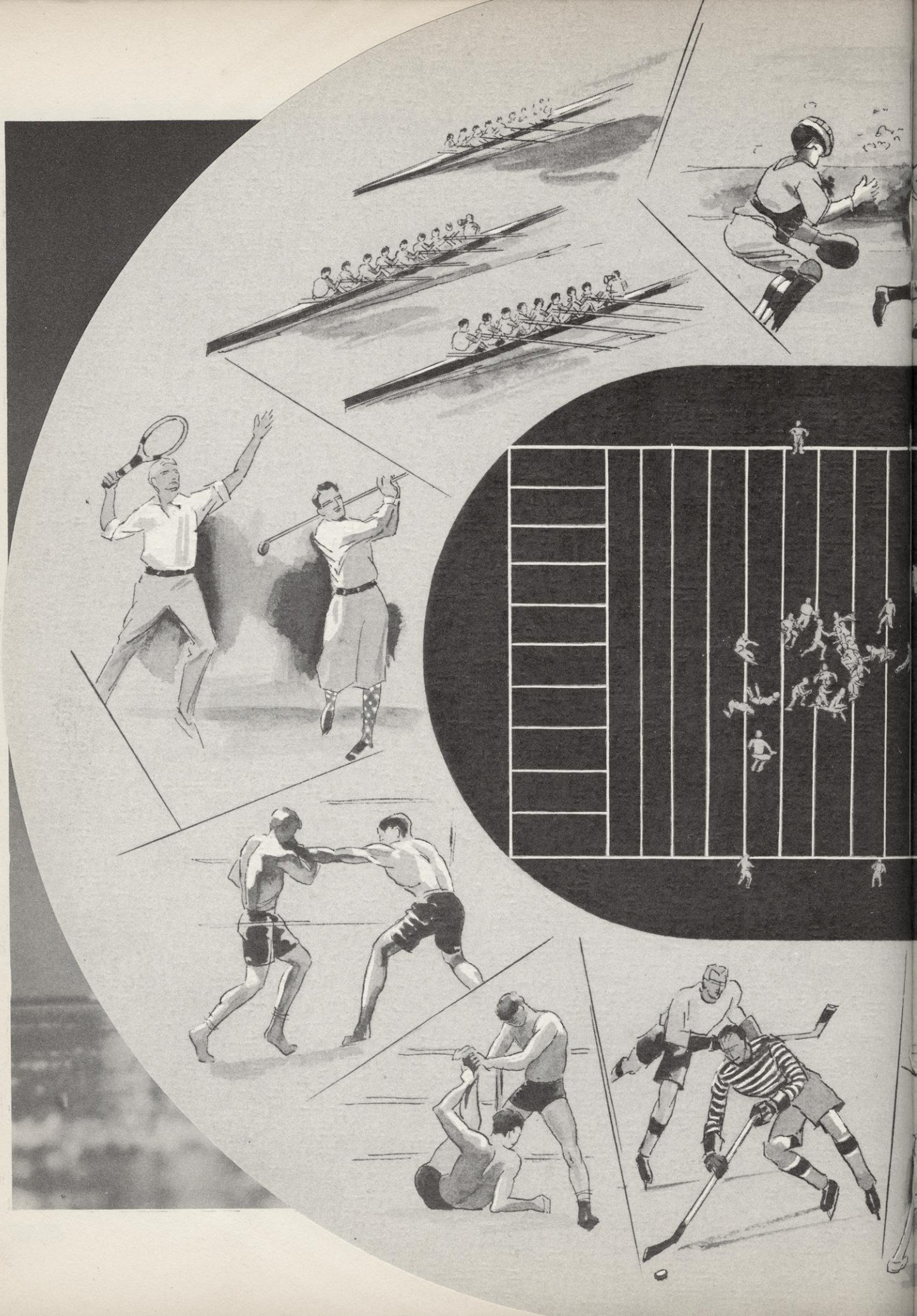

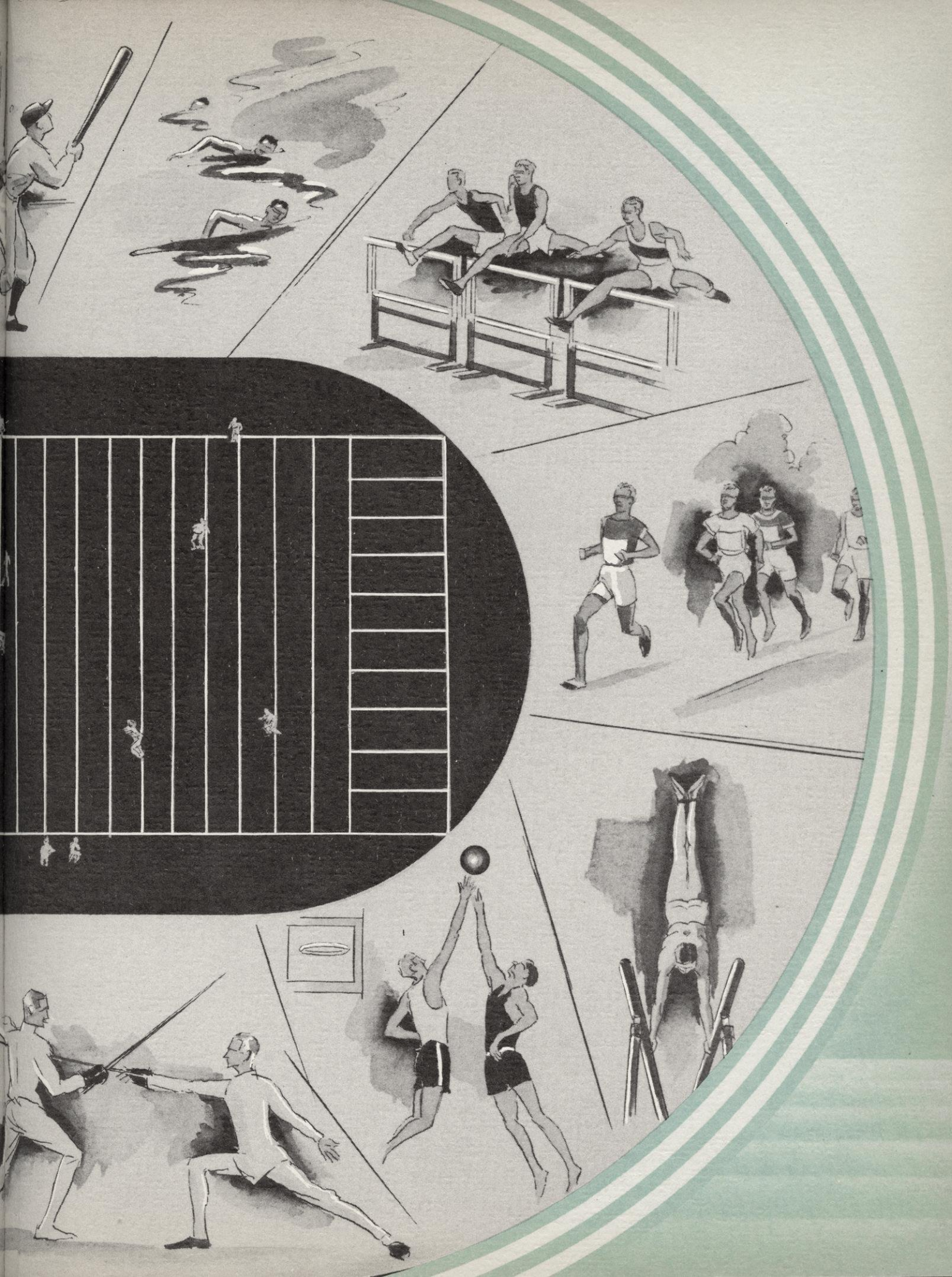

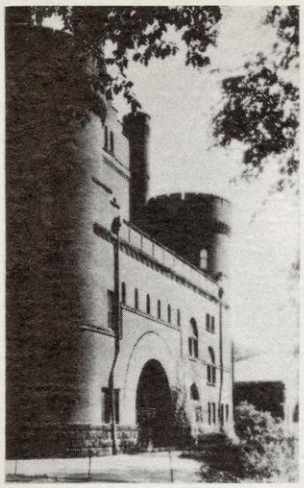

builder of men and athletes —

TOM E. JONES

For a quarter of a century as head track coach at Wisconsin, Tom Jones, not only has turned out championship combinations, but has molded his athletes into men.

Jones and track are synonomous when mentioned on the Badger campus, or among followers of the sport. A man in love with his work, with the Wisconsin spirit so instilled in him that it is apparent in all he does, and with a remarkable knowledge of the sport he coaches—this is Tom Jones.

His record as head track and cross-country coach place Jones among the topnotchers of his profession. Coming to Wisconsin for the 1912-13 season, his Badger track teams have won the Western Conference title three times, in 1915, 1916, and 1917; the Cardinal indoor squads have captured the championship twice, in 1927 and 1930. Jones-coached cross-country teams have been even more successful, winning the conference championship ten times and scoring four second places. The great success Wisconsin has had in garnering dual meet victories shows the result of good coaching and training.

The bare recital of the Badger's cross-country record tells its story of sports supremacy better than any number of superlatives which might be strung together. No other Big Ten school can match or approach it.

To achieve a record like this, a university must have something more than material. It must have something more than technique. Such consistency in victory can come only with the growth of a winning tradition and the development of exceptional team morale. They have been due, more than anything else, to the tireless efforts and inspirational leadership of Coach Jones.

There is little glamour to cross-country running. No huge crowds cheer the runners on. The practices are in the fall when the weather is often cold, raw, and discouraging to such severe outdoor training. Yet Tom Jones has built up the spirit at Wisconsin until it is doubtful if the men in any other major sport get more real satisfaction out of their work than do "Tom's" cross-country men.

Personal contact with his athletes seem to be Jones' secret. Each man, individually, gets the benefit of "Tom's" coaching. He doesn't believe in wholesale coaching, but rather in the personal treatment of his men, or "boys" as he'd rather call them. Results prove that he has the right idea.

John Follows, a Wisconsin track star, began to feel the results of Jones' coaching after he had been out of college. Always a threat during his senior year, Johnny really found himself after he had completed his studies at Oxford University in England. He was the track sensation of the 1934-35 season.

Jones' men not only go out on the cinder path with a knowledge of what they are supposed to do, but they go out with the Wisconsin spirit instilled in them and with a love and respect for their coach which seems to push them on to record-breaking endeavors.

Fighting talks before meets is not Tom Jones' psychology. He'll chat with each man just before his event is run off; tell him who his chief opponent is; reminds him of the things he has learned; pats him on the back and tells him to do the best he can. "The best he can" is what Jones wants from his runners and field men. If the athlete is a bit temperamental or eccentric, Jones has a special psychology lesson to practice, and he's usually successful.

On the bulletin board in the cross-country and track room is a mimeographed booklet for the use of the athletes and trainers. The book, compiled by Jones, lists the various injuries which may befall a track man. Under each injury he lists the causes and treatment. It is placed in a conspicuous position because he wants his men to remain in condition, and in case of accidents of any sort to have the correct treatment administered immediately.

Perhaps one of the greatest middle distance and distance men to gain a place in track annals is Johnny Zola who rose to stardom under the tutelage of Tom Jones. Zola, besides being the 1927 Big Ten champion for the two-mile run, was undefeated in his three years of varsity cross-country competition as well as being the joint-holder of the five-mile record of 25:17.

A tall, husky lad, weighing well over 200 pounds, reported to Coach Jones and asked to be one of the weight men. Inside of a few years, the coach had developed Arlie Mucks into one of the outstanding weight men in the history of track.

Another husky, Art Frisch, had never touched a hammer until he was a sophomore, but was throwing it close to 150 feet before he was graduated.

Carmen Smith, another Jones protege, in the short space of three years, jumped from a greenhorn dash man to Olympic fame.

Then there was Ted Shaw who did over 6′6″ in the high jump on several occasions; Bill Henke, conference indoor quarter-mile titleholder; Kleinschmidt, Harvey, and Vallely in the half-mile; Kirk in the mile; Knollen, McGinnis, and Clark in the hurdles; as well as a host of other stars . . . all products of a master moulder of track stars and men.

To this maker of men and athletes . . . Coach Tom E. Jones, we dedicate this sports section.

FRISCH

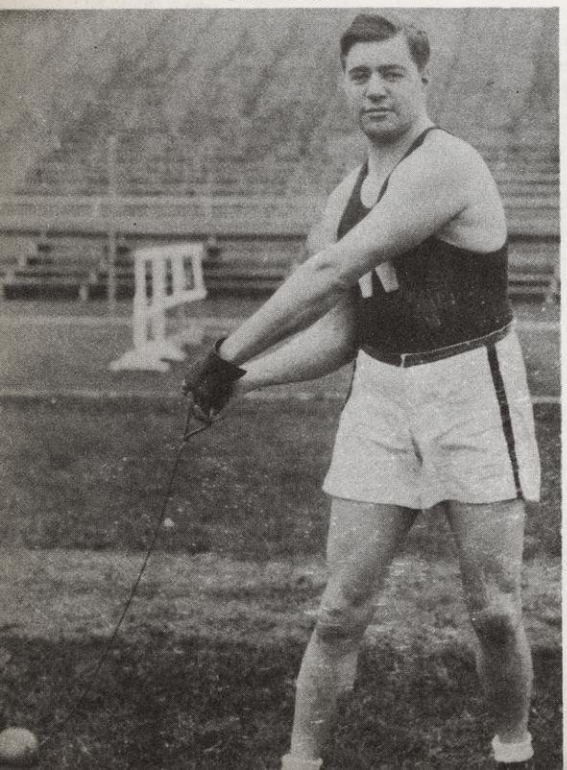

ZOLA

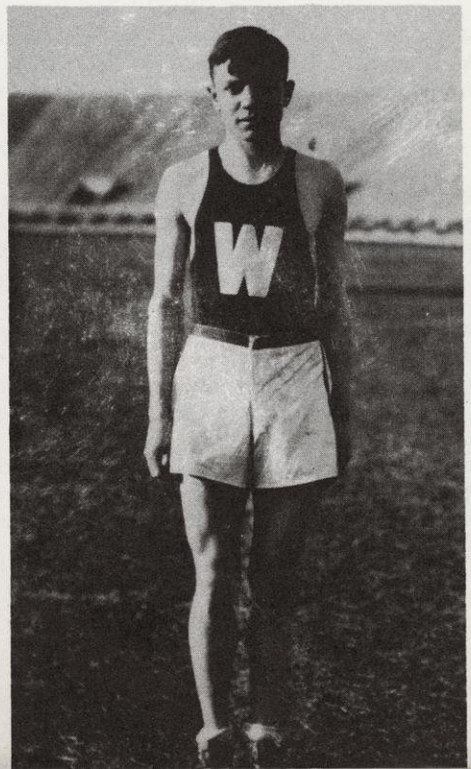

CLARK

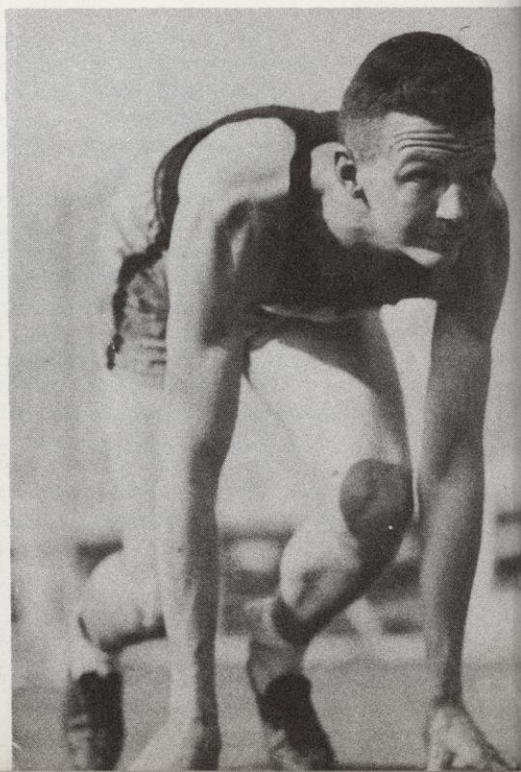

fall . . .

The cool fall winds brought the customary banners, fur coats and blankets to Camp Randall, along with several strong football teams.

The light Jackrabbit squad of South Dakota State came to Madison to open the season for the Badgers. Presumably a warm-up game for the favored Wisconsin team, the lighter team from Dakota turned the tables on the pre-game prognosticators by scoring a 13-6 victory.

Wisconsin outgained, outpassed, and in all was the superior foe in all departments of the game except scoring and fighting.

As in 1934, the visitors opened the scoring by a determined march down the field. A pass from Jordan to Benz tied the score up in the second period, but Miller, the fleetfooted Jackrabbit halfback, ran wild for a second score in the final quarter.

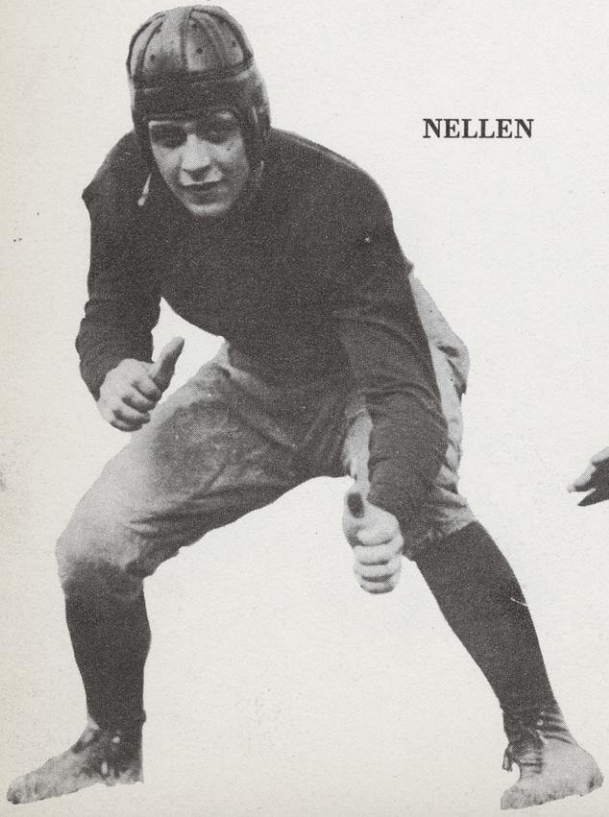

NELLEN

South Dakota 13

Wisconsin 6

GOLEMGESKE

LOVSHIN

WRIGHT

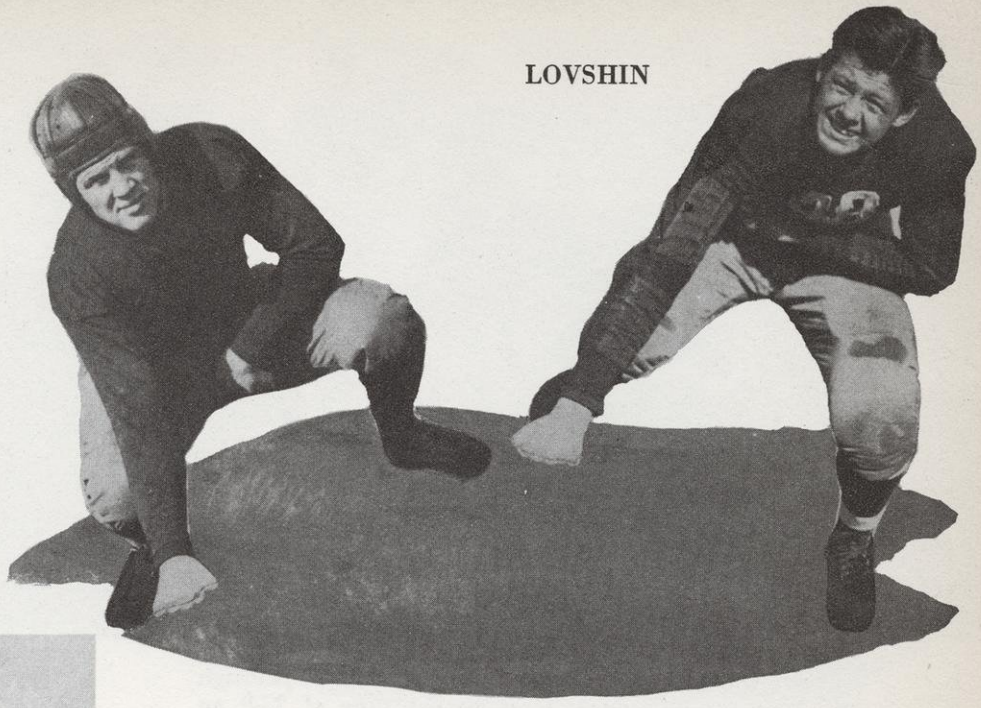

Marquette 33

Wisconsin 0

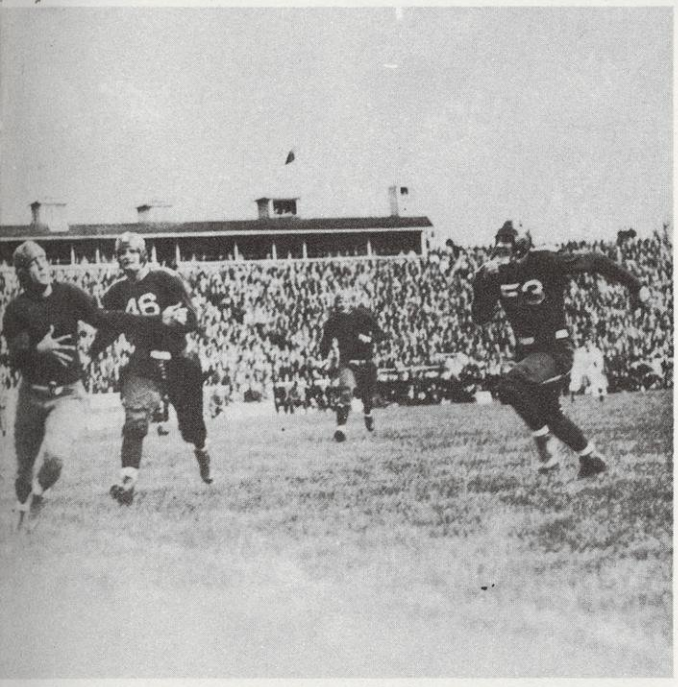

Marquette University, after waiting about a decade to defeat a Badger football team, finally saw its dream come true in 1935 to the tune of 33-0.

Despite its defeat at the hands of South Dakota State the previous week, the Badgers entered the fray a distinct favorite. Even the 13-0 lead at half time didn't seem serious enough to affect Wisconsin's chances of keeping intact its undefeated record against the Milwaukee elevens.

However, sloppy ball handling, running, and tackling on the part of the Camp Randall boys, aided Coach Murray's team to run up three more touchdowns in the second half, making the final score 33-0.

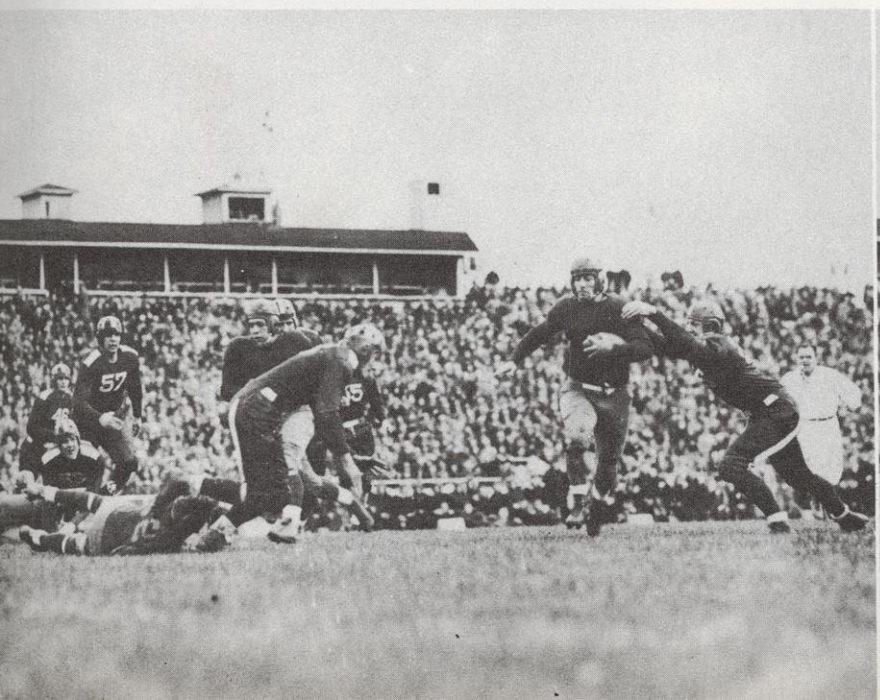

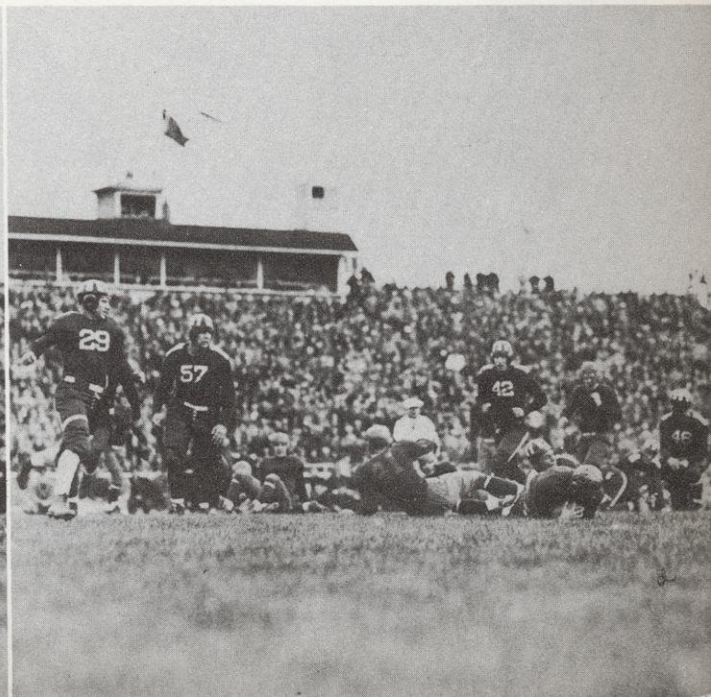

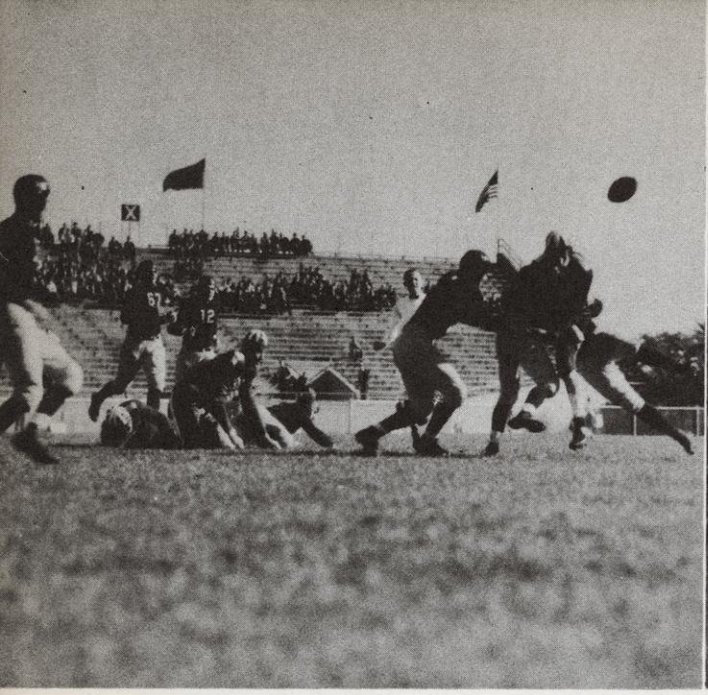

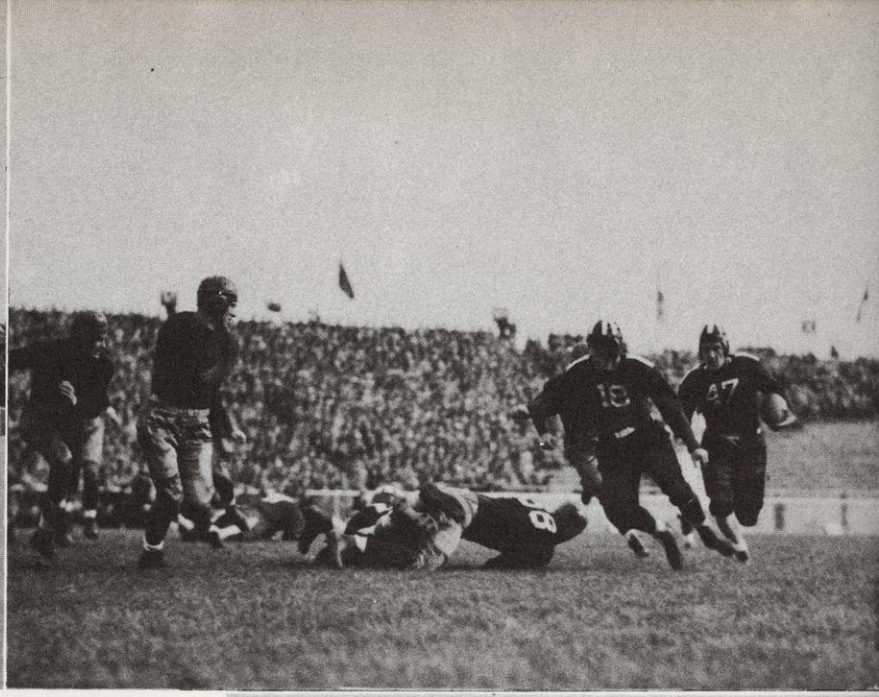

Notre Dame's first and second strings rambled through and over the Wisconsin team to the tune of 27-0 on October 13. Although the score was not unexpected it came as sort of a letdown after the business-like manner in which the Badgers started marching toward the Irish goal in the early minutes of the game.

Jankowski opened the Cardinal march when he broke loose on an eighteen-yard run . . . three plays later he slipped away from Notre Dame tacklers for seven more . . . next he caught a pass from Tommerson and then lateralled to Golemgeske who plunged to the five-yard stripe before he was brought down. However the officials held that the pass was a forward and not a lateral and called back the play.

Outside of this brief spurt the Badgers were never a serious threat, although they did show new life and a greatly improved spirit and threw a real scare into the almost overconfident Ramblers.

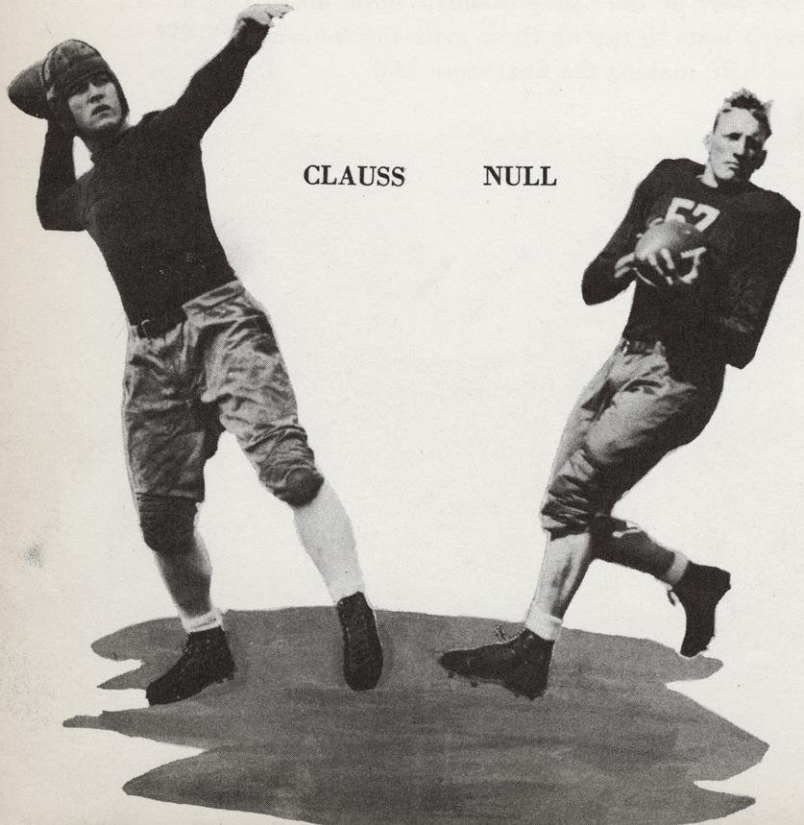

CLAUSS NULL

Notre Dame 27

Wisconsin 0

Michigan	**20**
Wisconsin	**12**

POPP **MORTELL**

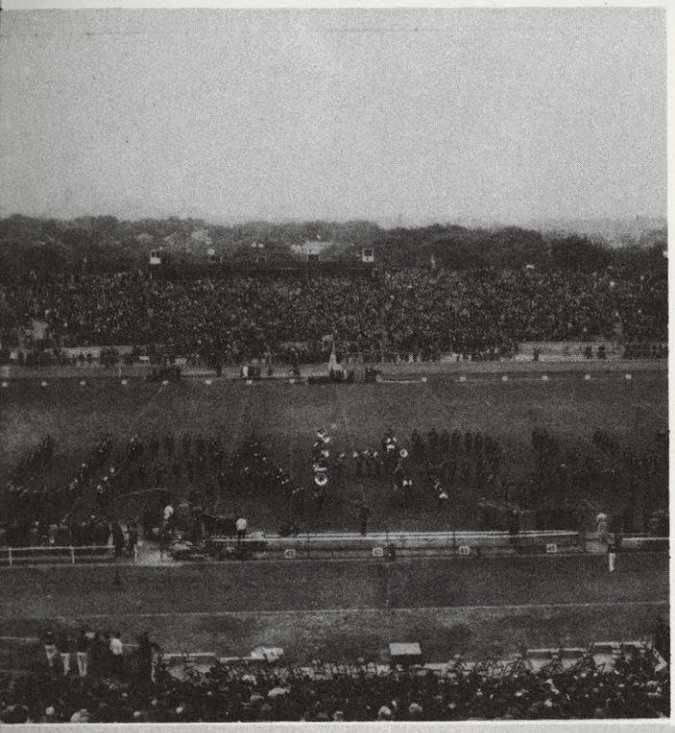

Hopelessly outclassed in the first half, Wisconsin seemed doomed to suffer a rout at the hands of a fast Michigan eleven. A gloomy Badger outfit took its half time rest in the Camp Randall locker room trailing the Wolverines by a 20-0 score.

The passing of Bill Renner, Michigan halfback, baffled "Doc" Spears' boys to the tune of three touchdowns. However, the second half saw the Michigan air attack bottled up and the Wisconsin air attack come into prominence. "Weenie" Wilson ran almost three-quarters the length of the field, after catching a toss from Jordan, to score. He went over again after the battering Jankowski brought the ball into position. The late drive was spectacular, but Michigan clung tenaciously to its one touchdown advantage and emerged on the heavy end of the 20-12 score.

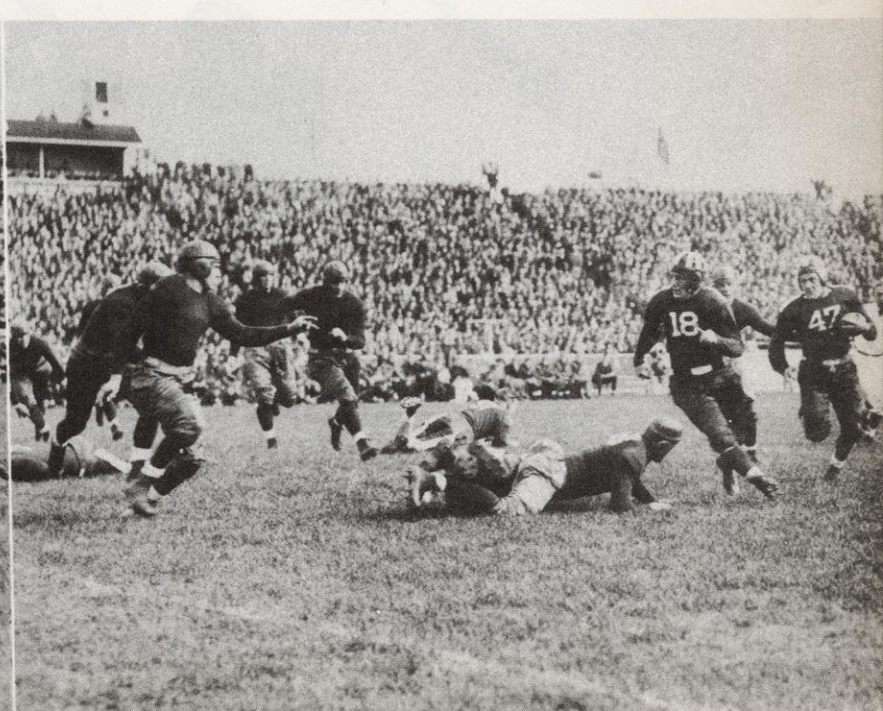

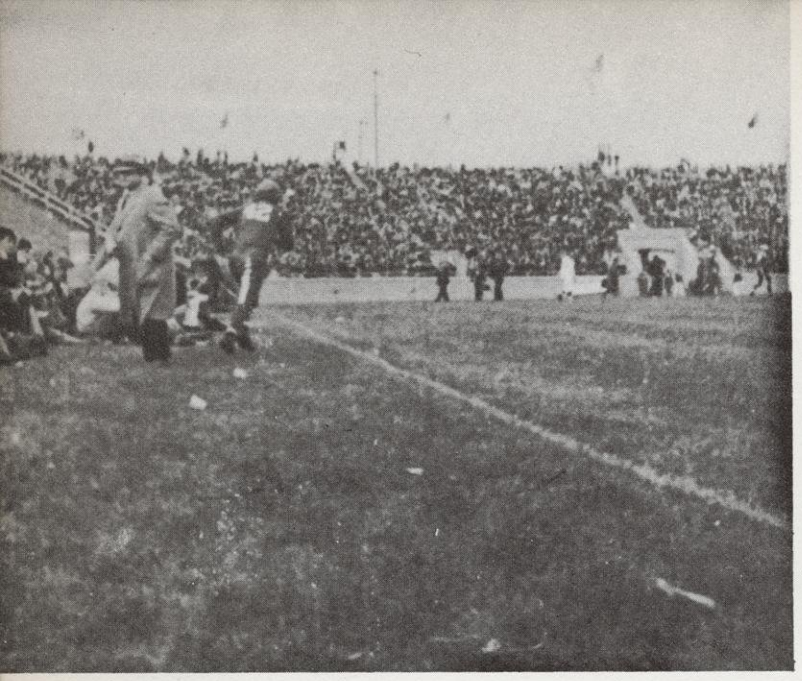

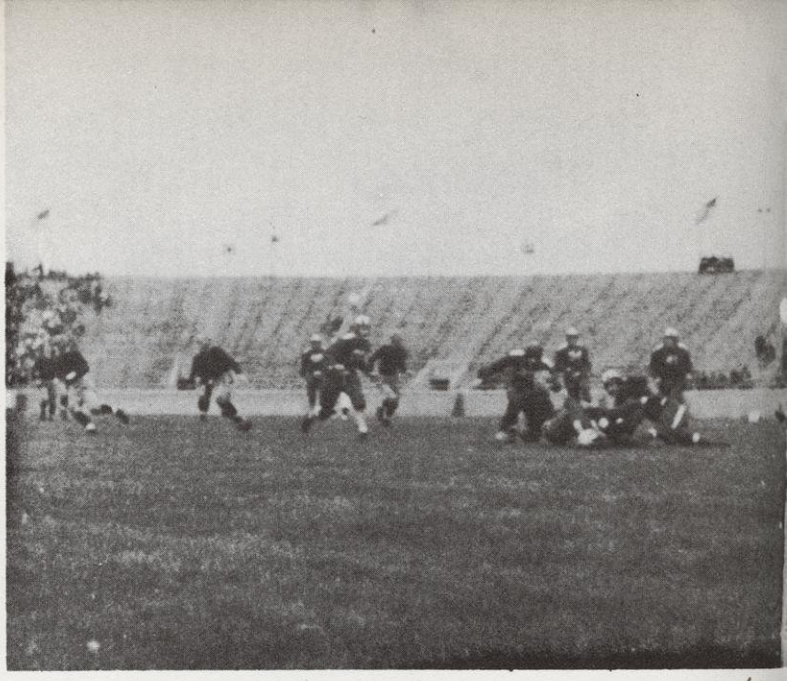

With a slim Homecoming crowd of 17,000 people roaring their approval the lowly and down-trodden Badgers, roused to superior heights by the spirit of Homecoming, played cool, savage football to turn back a highly rated Purdue team 8-0 on November 9.

Mortell's kicking and Jankowski's slashing, charging defensive play featured the contest. However, the Wisconsin line charged hard and fast, alertly followed every break, tackled with viciousness and played a brand of football which warmed the hearts of the few spectators who braved the rain and cold to watch the Cardinals turn in the unexpected victory.

Mortell's towering, quick kicks set the Boilermakers back on their own goal line on several occasions and throughout the first half Purdue was fighting in the shadow of its goal, frantically trying to stave off a Badger score. But as Wright dropped behind his goal to punt the entire Wisconsin forward wall surged through and blocked his kick for a safety.

The final Cardinal score came on a pass . . . Mortell to Lovshin, after a fumbled punt had placed the ball on the Purdue five-yard stripe.

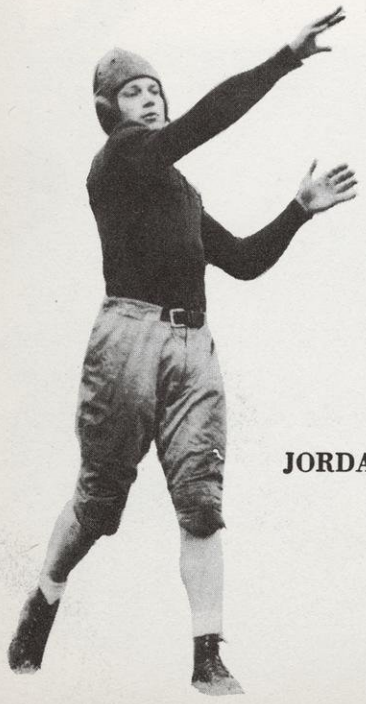

JORDAN

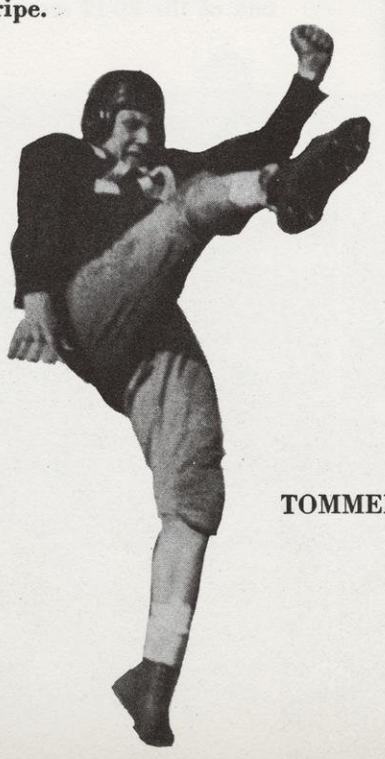

TOMMERSON

Wisconsin	**8**
Purdue	**0**

Chicago 13

Wisconsin 7

DAVIS

CHRISTIANSON

Jay Berwanger, Chicago's all-American halfback practically defeated the Badgers single-handed 13-7 at Stagg field in Chicago.

Berwanger sent the Maroons into an early lead in the second quarter by bringing the ball up to the Wisconsin goal by means of sensational runs. Failure to convert for the extra point gave the Chicago outfit a six-point advantage which was quickly nullified in the third period when Ed Jankowski battered his way into scoring territory and "Weenie" Wilson pushed the ball across. Null converted and Wisconsin went into a one-point lead.

Chicago's Berwanger again ran wild through a tired Badger line and leg weary backfield to score and place the home team ahead, 13-7. Wisconsin never threatened again and the game ended with that count.

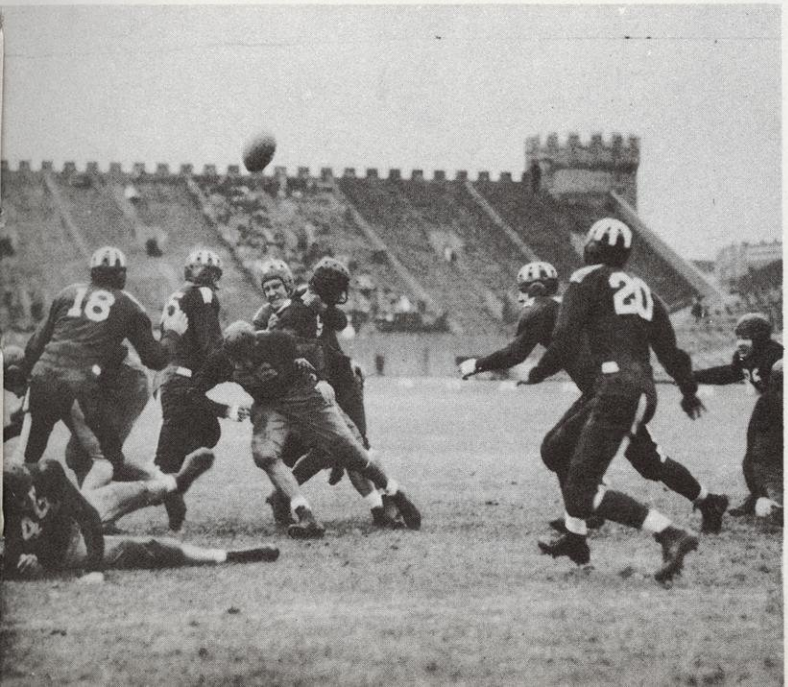

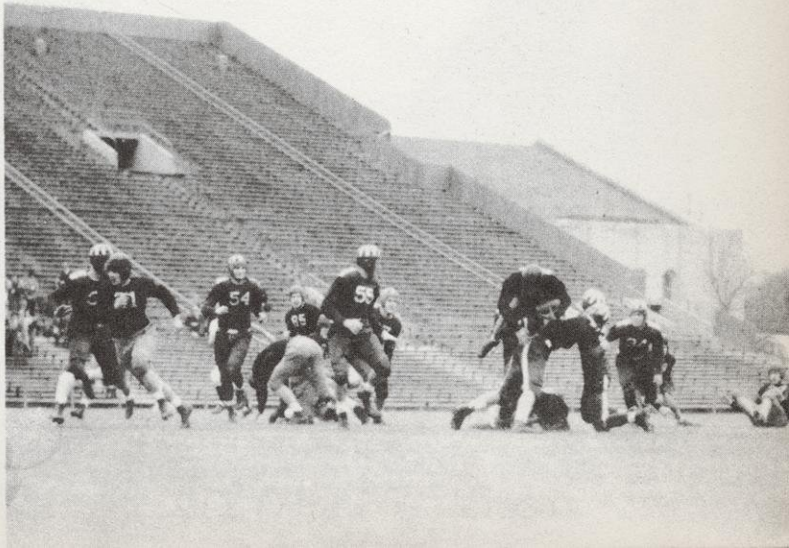

Northwestern 32
Wisconsin 13

In a game that was a great deal closer and harder fought than the 32-13 score would seem to indicate, the Northwestern Wildcats subdued the Wisconsin Badgers at Dyche Field on November 17.

Rolling up two successive first downs immediately after the kick-off, it seemed as if the Wisconsin eleven was going to furnish the Wildcats with an interesting afternoon.

However, the Badgers running attack soon bogged down against the powerful Purple line and the vicious tackling seen in the Purdue game was conspicuous by its absence.

Whatever breaks there were in the game seemed to go against Wisconsin . . . Tommerson's "almost touchdown" and Jankowski's 70-yard touchdown sprint which was called back to the eight-yard line were the two hardest to take for the downtrodden Badgers.

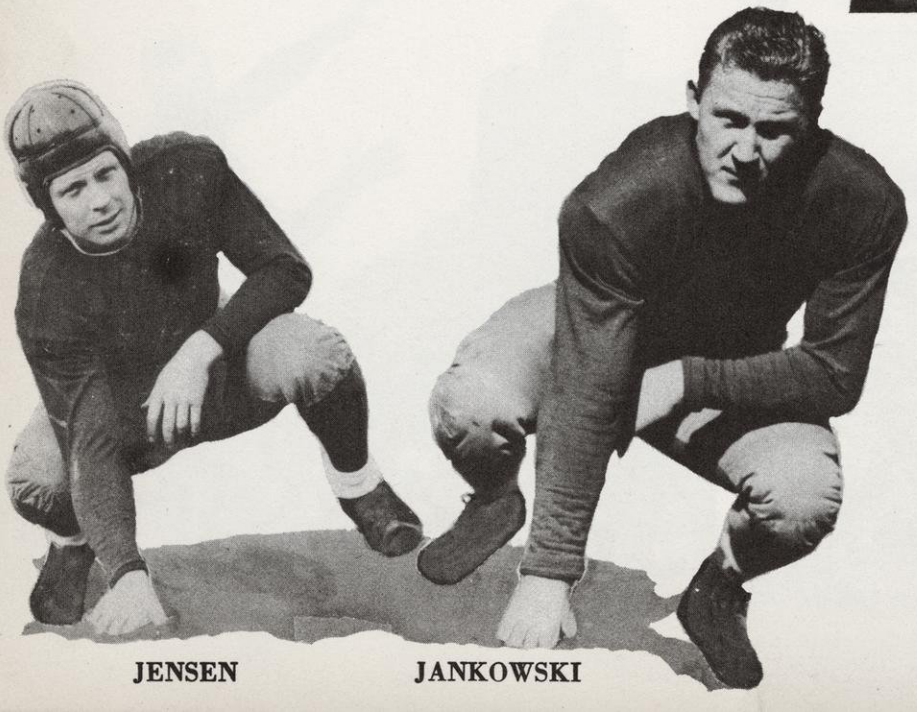

JENSEN JANKOWSKI

WILSON BENZ

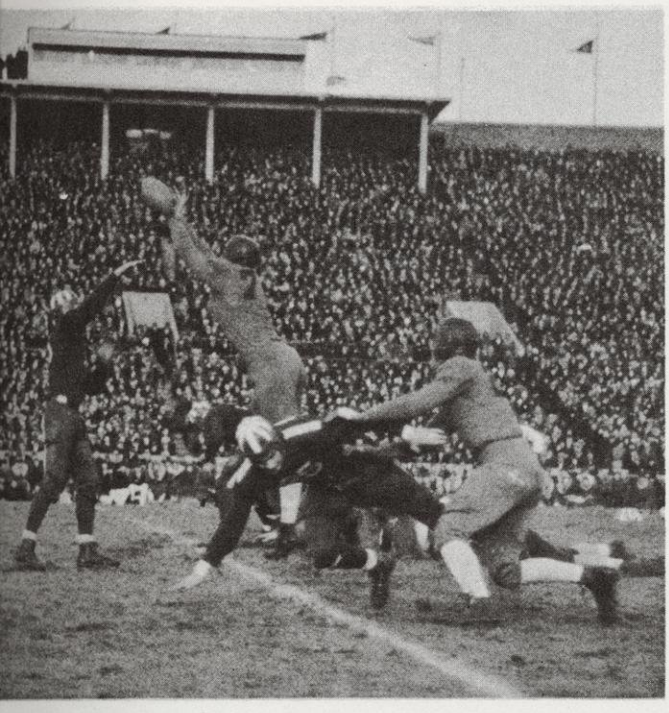

Minnesota 33
Wisconsin 7

Smashing and battering their way through a fighting, but hopelessly outclassed Badger eleven Minnesota's Thundering Herd pounded out a 33-7 victory and their second consecutive Big Ten Championship.

Throughout the first quarter Wisconsin's defensive game held the Minnesota Jugernaut well in check, but soon the superior power of the Gopher eleven began to show. The Badger line which held like a stonewall in the first quarter began to falter under the onslaught of the hard driving Gopher backs in the second period, and the first of the five Minnesota markers was pounded across.

Except for the rally towards the close when Peak stumbled into the end zone after catching a pass from Jordan, Coach Bierman's squad had things its own way.

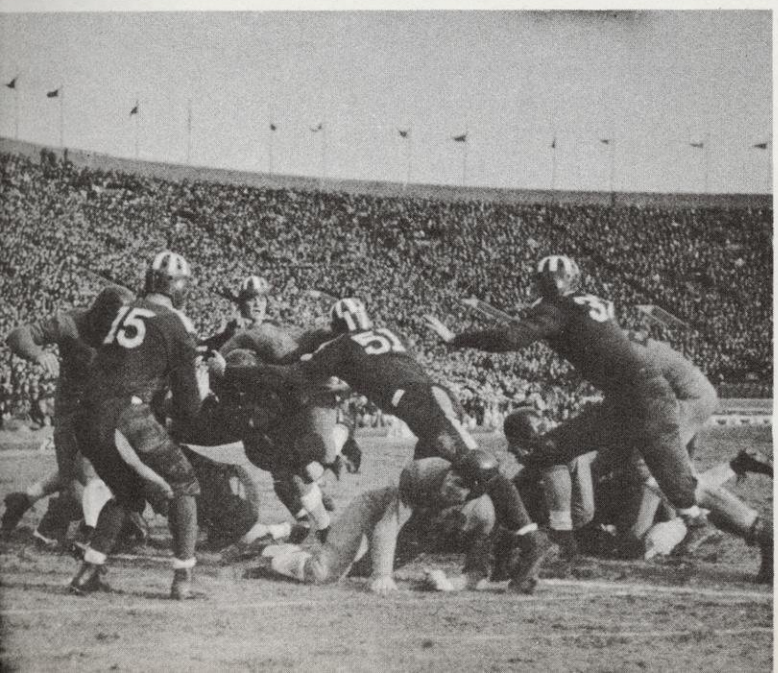

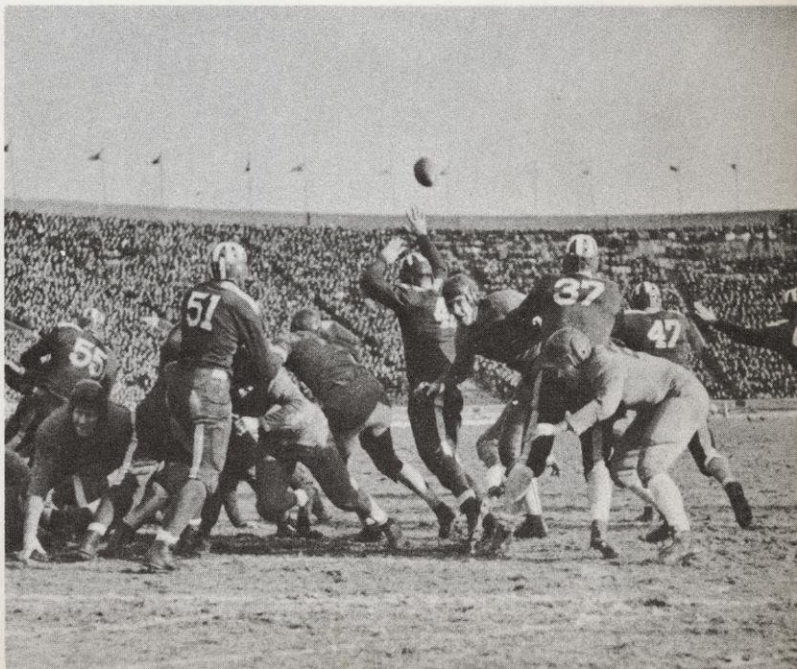

cross country

Producing a team, which lost only one conference meet, out of a squad consisting of two-letter men and a group of untried sophomores was the accomplishment of Coach Tom E. Jones during the 1935 cross country season.

In their first meet against the Milwaukee Y. M. C. A. the Badgers gave warning of their potential powers when. Captain Kleinschmidt, Fenske, Ruenzel, Pratt, Bachuber, and Cooke crossed the finish line arm in arm to turn back the Y. M. C. A. harriers 15-57.

Two weeks later the Badgers suffered their second defeat in six years of cross-country competition when the strong Illinois team, led by the Rideout twins turned in a 40-18 win. 'Chuck" Fenske, sensational sophomore, was the first Wisconsin man to finish and was lead to he tape by Blaine and Wayne Rideout.

The Badgers traveled to Chicago a week later, and with Fenske finishing first in the exceptionally fast time of 9:46.1, won the meet 19-43.

At Iowa City, Wisconsin won 25-31. Again it was Fenske who finished first . . . Cooke, Bachuber, and Ruenzel also placed . . . giving the Badgers the edge. In the Purdue meet Fenske stamped himself as the outstanding sophomore runner of the year when he again led the field to the tape, and Wisconsin to a 24-37 victory.

Although Fenske again won, the powerful, well-balanced Notre Dame squad proved too much for the Badgers in the last meet of the year at South Bend and they came out on the long end of a 26-30 score.

BACK: RODERICK (MGR.), COOKE, BACHUBER, JONES (COACH)
FRONT: PRATT, FENSKE, KLEINSCHMIDT (CAPT.) RUENZEL

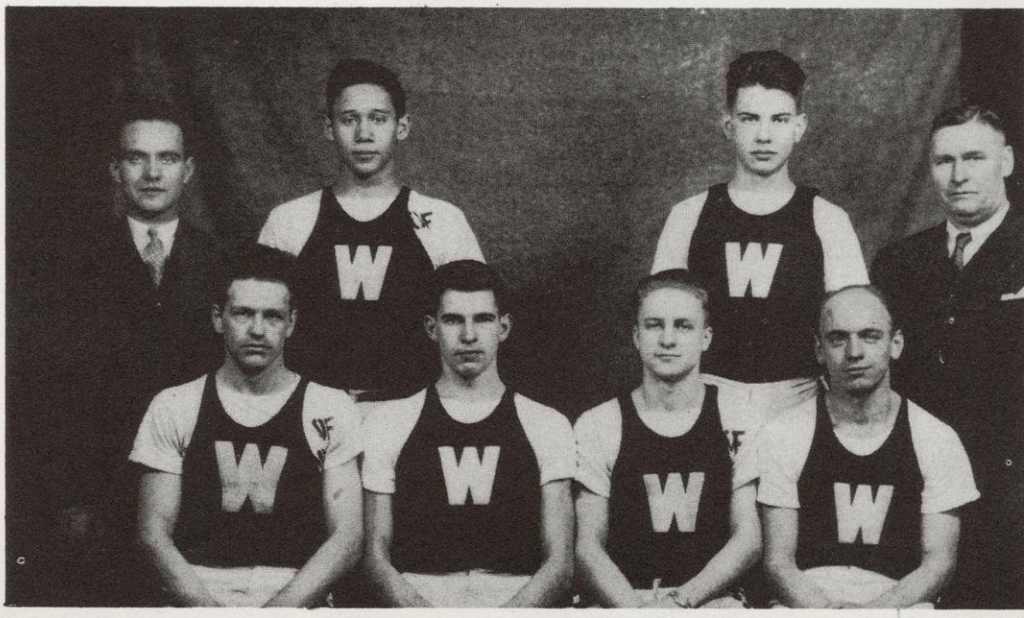

winter . . .

Basketball, Boxing, Indoor track, Wrestling, Swimming, and Skiing drew us to the field house and Muir Knoll.

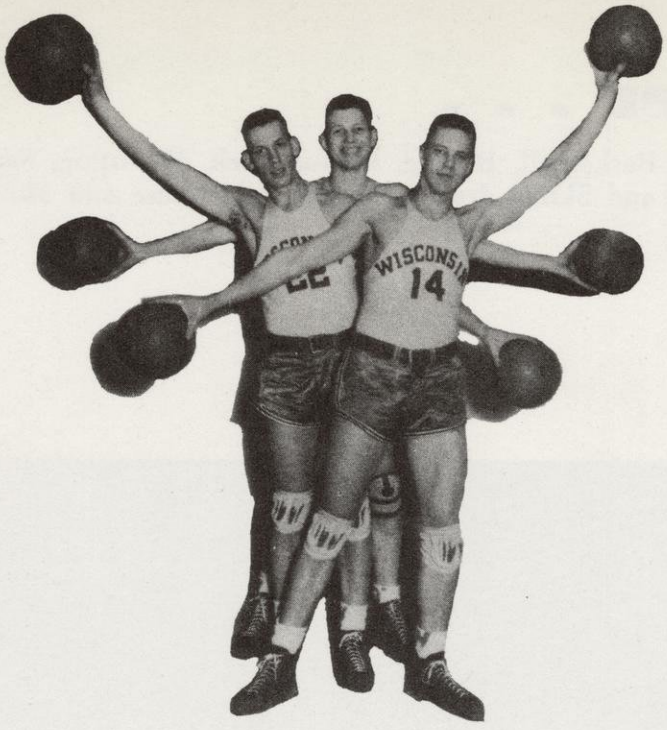

basketball

WISCONSIN 18

DE PAUW.....16

In the season's opener, Coach Harold "Bud" Foster's second Badger quintet started off slowly and trailed a scrappy De Pauw five 12-9 at half time. But led by Gordon Fuller's six points, the Badgers crept ahead and emerged on the long end of an 18-16 count.

WISCONSIN 26

MICHIGAN STATE.....21

As in the De Pauw game, the Badger basketeers let the opponent grab the lead at the start of the game. After being behind 15-13 at the half, the Foster-coached boys, paced by Fuller and DeMark with 10 points each, closed the gap and won out in the last few minutes, 26-21.

WISCONSIN 29

HAMLINE 20

A highly touted Hamline University basketball team with a remarkable record in the Minnesota conference came to Madison with lots of hope, but left Madison with a 29-20 loss checked up against it. Hod Powell, inserted into the game late in the first half, stole the show with 13 points.

Top Row: Foster (Coach), Smiley, Lanphear, Terwilliger, Harris, Stege, Jones, Fuller, Benz, Fitzpatrick, O. Swinehart.
Bottom Row: Ysebaert, Van Ryzin, Reinhart, Rooney, Mitchell, Wegner, Powell, De Mark, Householder, Neckerman, Luetkins.

WISCONSIN 35

MARQUETTE 22

Two undefeated teams met in the fieldhouse, but the Badgers sent the confident Golden Avalanche and its rooters back to Milwaukee with a stunning 35-22 defeat. Playing its most sensational game of the season, Coach Foster's outfit scored at will, and bewildered the Marquette quintet. Fuller and DeMark paced the Badger scoring.

WISCONSIN 46

MARQUETTE 21

Paced by Ed Stege, towering center, the Badgers upset all pre-game predictions, by making a runaway affair of the return game with Marquette in the Milwaukee auditorium. Stege chalked up 15 points in the 46-21 victory. Over 5,000 Milwaukee enthusiasts marvelled at the perfect functioning of the Wisconsin basketball machine.

WISCONSIN 22

DE PAUL 27

With a record of five wins and no losses, the Badgers met a tartar in the De Paul "giant killers" and dropped a close 27-22 decision in the Chicago stadium before a disappointingly small crowd. De Paul led throughout the game, but two minutes before the final gun, Wisconsin crept up to within one point of tying the count. Wegner led the scoring with eight pointers.

WEGNER

WISCONSIN 36

WASHBURN 27

Getting back into winning ways, the Badgers trounced the Washburn team, using reserves throughout the greater part of the game. Jones, alternate center, went on a rampage and paced the Badgers, scoring 18 of the 36 points. Although there was little difference in the score at half-time, the Cardinal clad boys quickly pulled away from their opponents.

WISCONSIN 23

OHIO STATE.....44

Traveling to Columbus for the first conference game, the Badgers met with a surprise from a scrappy Ohio State outfit. The Staters sent in a barrage of baskets before the Badgers could get started and let 30-9 at the intermission. After that the Wisconsin boys found themselves, and the game ended 23-44.

WISCONSIN 38

CHICAGO 36

In a thrilling overtime game in which the Badgers had mediocre success in stopping the Maroons' Bill Haarlow who scored 18 points, Foster's team came out on top, 38-36. Wisconsin jumped into a big lead at the start of the game, but Haarlow put the Maroons back in the game and kept them there. Wegner and Mitchel scored eight points each for the cardinals.

STEGE

DEMARK

FULLER

JONES

WISCONSIN 27

ILLINOIS 29

Over 8,800 persons packed the field house to witness Wisconsin's defeat at the hands of the Suckers in the wildest see-saw game ever to be witnessed here. With the score 13-13 at the half, the Illini crept into the lead and emerged with a two-point margin of victory. Wegner and DeMark scored eight points apiece for the Badger five.

WISCONSIN 27

IOWA 21

In a slow game featured by ragged shooting on both sides, the Badger quintet defeated the Hawkeyes, completely dominating throughout the fray. Wegner led the Badger scoring with nine points in the victory which placed Wisconsin in the first division with a .500 average. The Fostermen led 12-10 at the half.

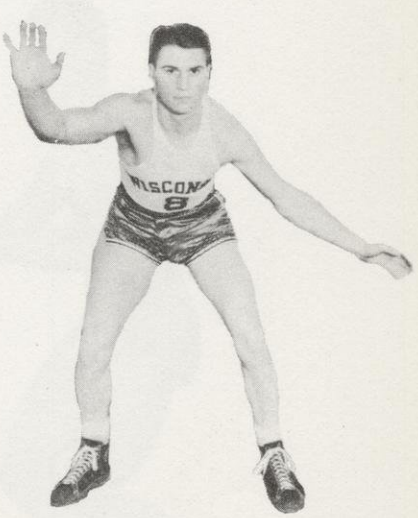

VAN RYZIN

WISCONSIN 24

INDIANA 26

After trailing the Hoosiers 15-9 at half time, the Badgers put on a spirited rally to take the lead for a short while in the second half. Powell was the Wisconsin spark plug, but his seven points was not enough to prevent an Indiana victory of 26-24.

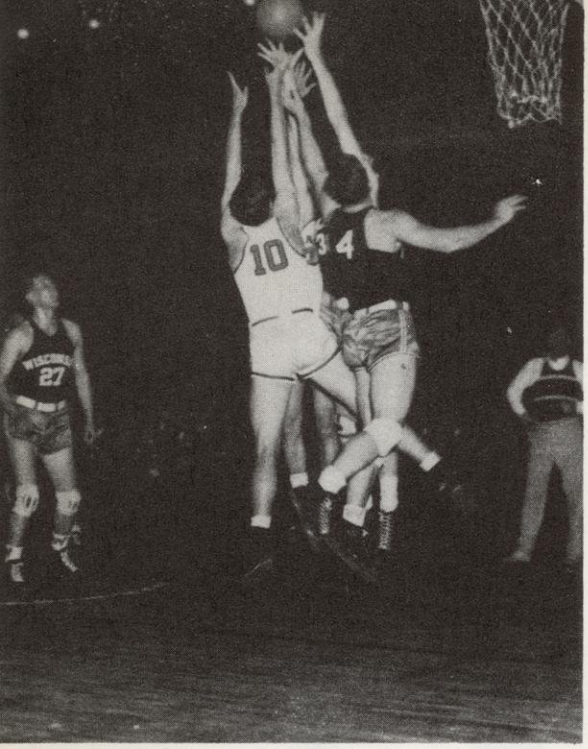

WISCONSIN 28

BUTLER 24

Appearing completely outclassed in the first half, at the end of which they were trailing the Badgers, led by Nick DeMark, who entered the game in the last seven minutes during which time he rang up seven points, emerged the winner in a listless game.

WISCONSIN 34

OHIO STATE.....25

Led by Mitchell and Fuller who scored 11 and nine points respectively, the Badgers avenged a previous defeat by setting back the Staters 34-25. The game was won in the second half when the Cardinals overcame an 18-13 lead held by the Buckeyes. It brought the Badgers back to a .500 standing in the conference.

WISCONSIN 20

ILLINOIS 36

In a sloppy game, the Suckers of Illinois swamped the visiting Badgers whose defeat killed any chance of Wisconsin's retaining the conference title won in 1934-35. DeMark scored seven points to take high scoring honors for the Fostermen. This setback enabled the Illini to sweep the season's series.

WISCONSIN 25

IOWA 32

With diminutive Sid Rosenthal of the Iowans going wild and running up 21 points for himself, the Hawkeyes evened the season's series with the Badgers 32-25. The score was close all the way and it wasn't until the closing minutes of the game that Rosenthal put the fracas in the bag for Iowa.

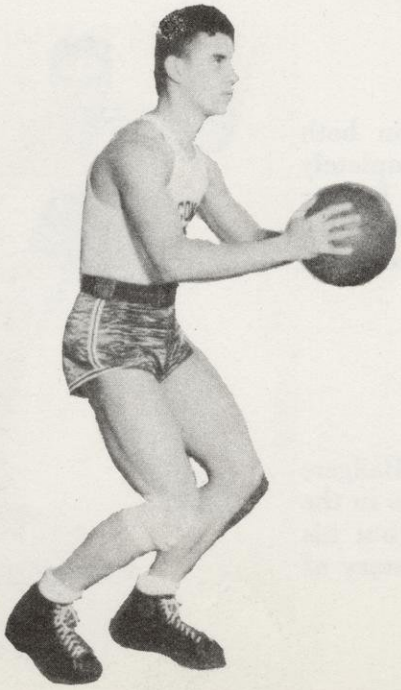

POWELL

REINHART

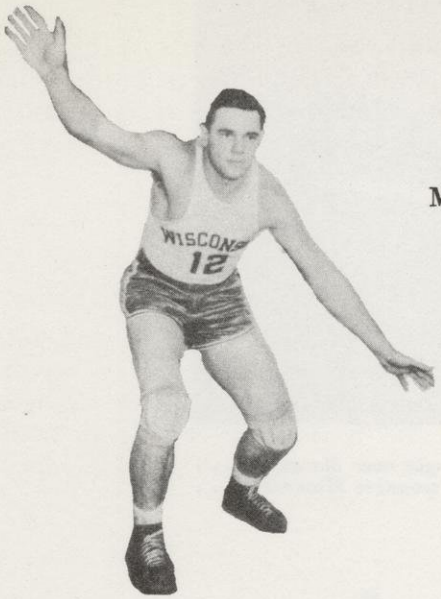

MITCHELL

ROONEY

WISCONSIN 21

INDIANA 56

Taking one of the biggest drubbings in the history of Badger basketball, the Wisconsin quintet was completely humbled by a fast and accurate shooting Indiana five at Bloomington in the second meeting between the two teams. The Badgers, tired from a playing trip, couldn't match the speed showed by the opposition.

WISCONSIN.....28

NORTHWESTERN 33

Trailing 16 to 1 after the first 15 minutes of play, Bud Foster's men climbed up steadily and almost grabbed the lead, but McMichaels, of the visitors, kept his team ahead with his 19 points. Stege and Wegner rang up eight markers each for the Cardinals.

WISCONSIN 40

CHICAGO 32

A fighting Badger five, appearing in its final home game of the year, set back a Chicago outfit which always threatened, with Bill Haarlow scoring 19 points. Hod Powell scored 15 and Mitchell chalked up eight points to keep the Badgers ahead throughout the game.

WISCONSIN 26

NORTHWESTERN 49

Traveling to Evanston for the final game of the season, the Wisconsin basketball team ran into a scoring flurry on the part of the Wildcats, who held on to a big lead at the half and warded off any Badger threats. Powell scored seven markers. It was the eighth defeat in 12 Big Ten starts for the Badgers.

Badgers upset dope in conference meet . . . Wisconsin track stars pile up huge margin over Marquette . . . Unexpected victories turned in by Cardinal thin clads at Armour relays . . . Wisconsin trounces Minnesota . . . Purdue and Northwestern bow to Badger trackmen.

indoor track

Thus might one tell the story of this year's indoor track season. Under the capable coaching of Tom Jones, the 1936 squad turned in one of the most successful records in university history.

Topping the indoor performers were Al Haller, pole vaulter extraordinary, and Chuck Fenske, sophomore distance sensation. Beginning at over 13 feet, Haller was consistently leaping 13 feet 6 inches by the close of the season. Fenske, who starred on the cross country team, was a dependable first place winner in both the one and two-mile events.

Launching their season on February 15, the cindermen traveled to Evanston where they engaged Purdue and Northwestern in a triangular meet. The Badgers copped four firsts and enough seconds and thirds to win by a comfortable margin.

On February 29 the Badgers journeyed to Minnesota where they defeated the Gophers 49-36. The next week a highly touted Marquette team made its appearance in Madison only to have Coach Jones' boys turn them back by a 49 to 36 count. Six records fell in this meet with Wisconsin men setting four of them.

The crowning achievement of the season occurred on March 14 when Wisconsin pushed the Michigan cindermen to the limit before surrendering the conference track championship by the scant margin of one and three-quarter points.

March 20 saw the Badgers repeat their 1935 victory and retain the Central A. A. U. title claims, scoring 36¼ points to register an easy win. Fenske's record-breaking 3,000 meter run featured the meet.

The following Saturday found Wisconsin defeating Northwestern and Iowa by a wide margin. Again it was Fenske and Haller as the stars of the meet. Closing the season, Wisconsin trackmen bowed out in befitting style when they emerged victorious in the first state A. A. U. meet on April 3.

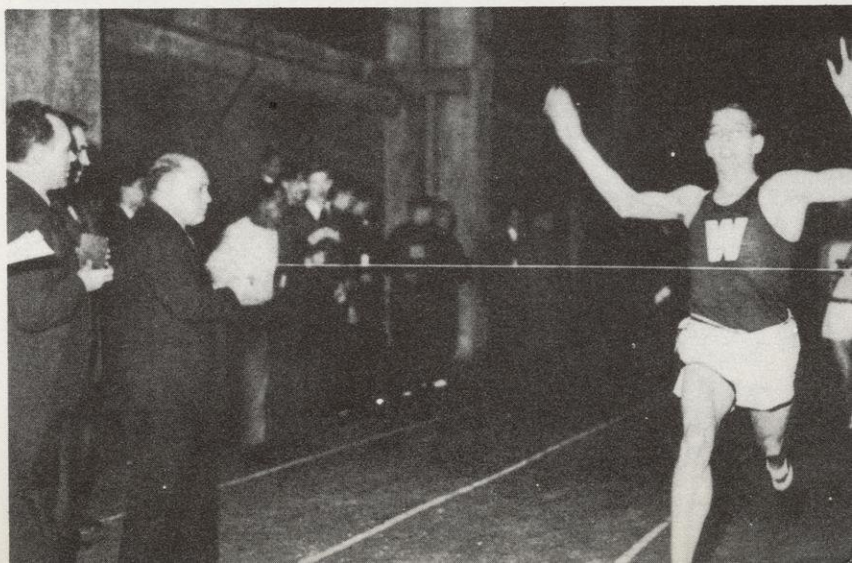

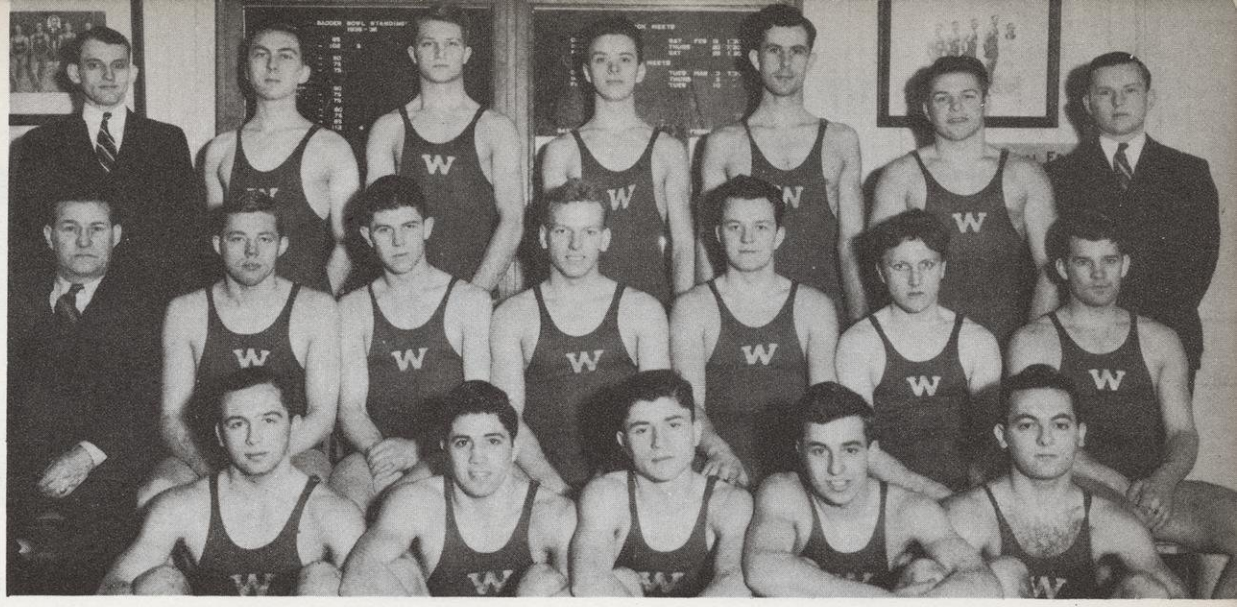

swimming

With four men declared ineligible for the second semester, Coach Joe Steinauer again faced a disappointing season with his swimming team. Capt. Ike Simonsen in the dives and Vince Grudzina in the backstroke were the shining lights in an otherwise dark season.

The Badger's first two meets with Indiana and Purdue resulted in two losses for the Wisconsin mermen.

In the next meet with Carleton, Wisconsin was again defeated 41-35. Minnesota defeated the Badgers the next night 52-21. Capt. Simonsen, Grudzina, Wortely, Liebner and Dille were the Wisconsin point men.

The first home meet also resulted in defeat . . . Michigan State 63, Wisconsin 31. Capt. Simonsen and Grudzina were the only Badgers to win first places.

The strong Iowa team was the next Badger opponent. Iowa won the meet 57-27. Capt. Simonsen took the only first place for the Badgers, winning the diving event. Grudzina met his first defeat of the season in the 150-yard backstroke. Previous to this meet he was unbeaten . . . except for a tie in the Indiana meet.

A return engagement with Indiana, the last Big Ten meet of the season resulted in another loss for Wisconsin . . . 47-20. Capt. Simonsen starred for the Badgers . . . winning the dives as usual and garnering an extra first in the 60-yard free style.

Several elements combined to make the 1936 season another lean year . . . injuries, ineligibility, lack of facilities and financial backing all played their part. However, interest in the sport was not lacking . . . and for next year there are several freshman stars who should play an important part in bringing the Badgers swimming team out of the doldrums into which they have fallen in the past few years.

There is also some possibility of several well known prep swimmers enrolling at Wisconsin . . . all of which should prove a definite boost to a colorful and interesting sport.

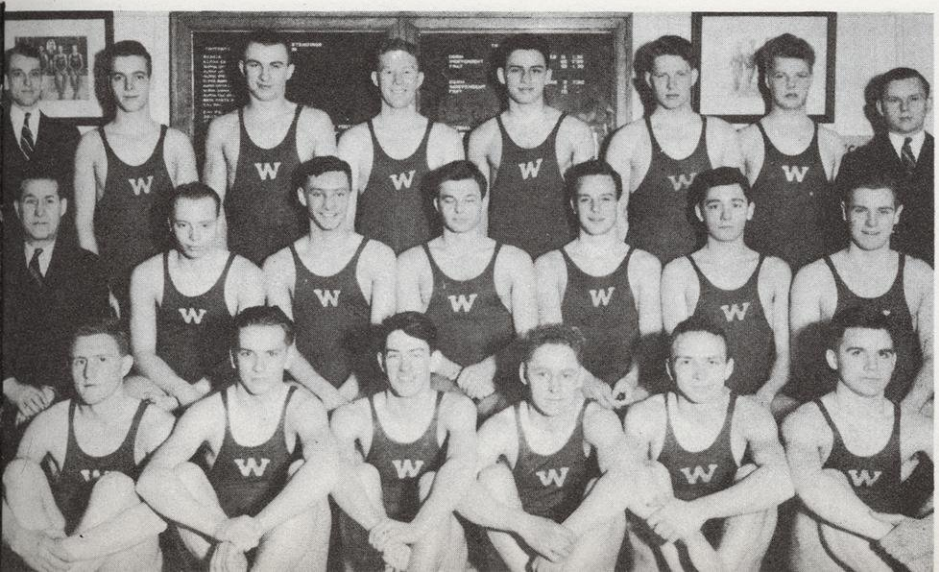

HARMON

STUPAR

WOODWARD

boxing 1936

Winning five out of six meets the flashy Wisconsin squad completed its fourth successful season, losing but one meet in the four years of intercollegiate competition. The obvious consistency of the Badger fighters in 1936, again places them on the top rung of intercollegiate fistiana.

An over-whelming defeat of 7-1 handed to the Pittsburgh mittslingers on February 21st started off the season. The Panthers scored their only victory of the evening off of "Wild Bill" Marquardt. The flashy Walsh twins made an impressive debut by winning a pair of clean-cut victories, with Jim winning from Capt. Al Paslowski who was undoubtedly the most polished member of the Smoky City squad. Woodward and Harman scored KO's in the first round of each of their bouts, with Gordy showing the same invincible form that has made him the idol of the fans in the past.

A week later the Badgers chalked up another 7-1 victory, with North Dakota as the victim. 9,000 fans saw a card of the most scientific bouts in the history of Wisconsin ringdom. With the exception of a typical Zynda knockout over Johnson, Nodak lightheavy, the bouts were close with Art Walsh, Fadner, Stupar, Harman, and Shiro winning decisions and Woodward losing the nod to Blanchette. The outstanding bouts of the evening were Charley Zynda's

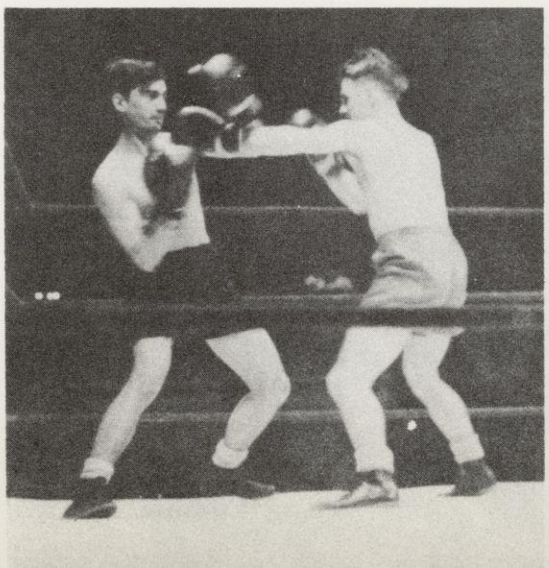

FADNER

ZYNDA

DEANOVICH

win against a sixteen-pound handicap and the left jab duel staged by the Badger favorite Harman and Miltenberger, the Nodaks 155-pounder.

The Cardinal mittmen met their first defeat in three years at the hands of the Syracuse squad who fought with a revengeful determination because of the whipping Coach Walsh's boys served them last year. The bouts were all close and the Badgers were severely handicapped by the Eastern officiating that emphasizes long range boxing rather than the savage infighting so characteristic of the home squad. Stupar repeated his victory over Bardache, Art Walsh won his third bout of the season via the technical knockout route and brother Jim Walsh was held to a draw by Soloman the Orange bantam. The remaining Badgers lost decisions making the score 5½ to 2½.

Penn States Eastern Intercollegiate championship team met with a 5½ to 2½ trimming before the largest and wildest crowd ever to watch an intercollegiate boxing match. The crowd whipped up to a frenzy by a 2½ to 2½ tie was calmed by sensational knockouts scored by Zynda and Deanovich which cinched the match for Wisconsin. Art Walsh fighting true to form defeated the Penn captain, a three-time Intercollegiate champion.

The Badgers dropped the final curtain with a 7 to 1 victory over Michigan State's fighters, while the B team scored a surprising victory when they upset the St. Norberts mittmen in the preliminaries.

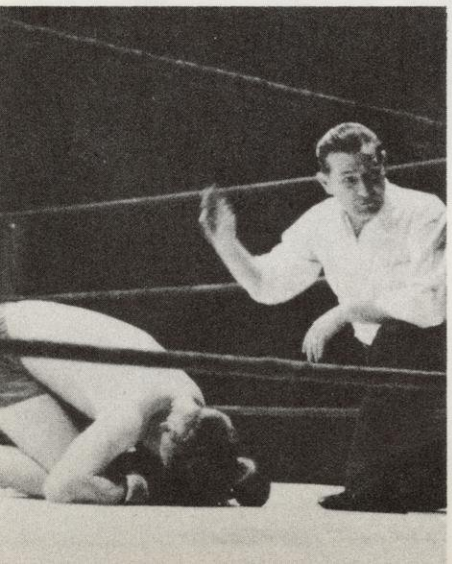

wrestling

Scoring more victories than had been won in the past six years, Wisconsin wrestling was successfully revived in 1935-36 under the direction of Coach George Martin. Martin, a former national collegiate and national A. A. U. titleholder, had only one major letter winner, Capt. Randy Haase, 118-pound grappler, plus a few experienced men to build upon.

Using sophomores in half of the weights, Wisconsin won four and lost four meets. The Badgers opened at home by whipping Northwestern 22½ to 11½. Iowa was too powerful and trounced the Wisconsin grapplers 24 to 8. After battling snow drifts all the way to Chicago, Wisconsin lost to the Maroons, 24½ to 7½, and then were snowbound at Crystal Lake, Illinois on their return home.

Dipping into Little Nineteen conference competition, Wisconsin trounced De Kalb 31 to 5 and beat Wheaton, Little Nineteen conference champions, 17 to 15. The final Wisconsin victory came over Carelton 15½ to 12½. Minnesota reasserted its supremacy over Wisconsin matmen to the tune of 25 to 3. A much improved Wheaton team defeated Wisconsin in the season's finale, 20½ to 9½.

For the second successive year Capt. Randy Haase led the team with six victories against two defeats by decisions. Topping his record were two wins from Currens, Central A. A. U. champion. Starting in mid-season, Stan Austin won five successive bouts for second honors. At Minnesota Austin saved the Badgers from a shutout by his victory in the 135-pound division.

Richard Beecher, sophomore, and Allan Cole, second senior on the team, each gained four victories and a draw. Minor letter winners were Edward Hauser, George Feinberg, Lawrence Lederman, and Orville Wyss.

Others on the squad who contributed to the Wisconsin scoring were Ray Egger and Robert Grinde, heavy weight. Awards were made to two seniors, two juniors and four sophomores, leaving Coach Martin with an experienced squad for next season, bolstered by a host of freshmen matmen.

CAPT. HAASE

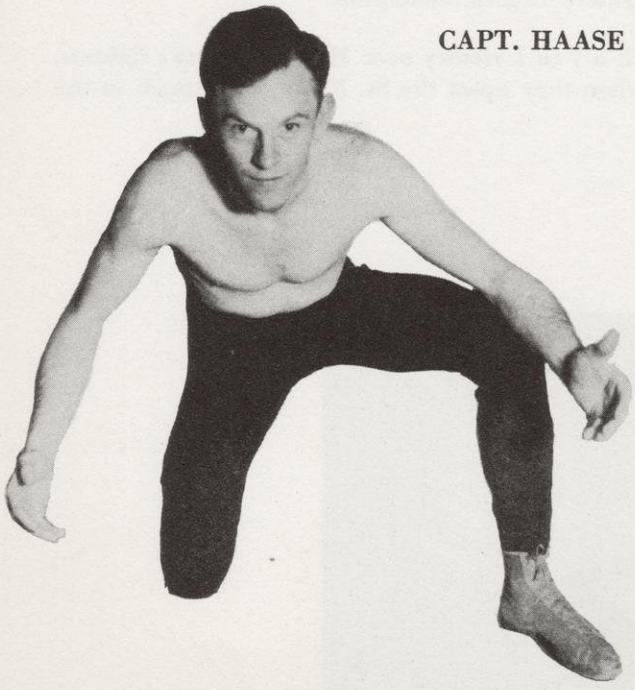

COLE

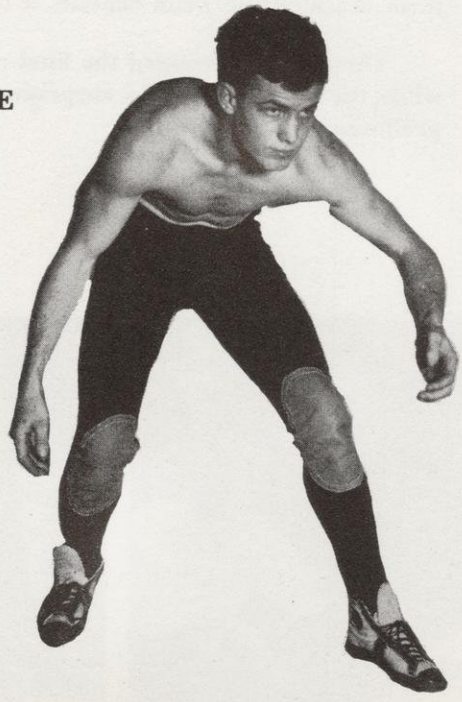

spring . . .

The crack of the starter's gun, the thud of spiked shoes on cinders, and the bark of the coxswain ushered in spring.

outdoor track

Combining a world record breaking shuttle hurdle relay team and the fastest mile relay quartet ever turned out at Wisconsin with a group of brilliant individual stars, Coach Tom Jones, veteran track mentor, turned out the most powerful track squad since the days of "Red" Wright and the Big Ten championship team of 1931.

All of the power which carried the Badgers through their successful indoor season, which reached its climax at the Central A. A. U. when the Cardinals swept aside all opposition, was again evident in the first days of spring practice.

Led by Capt. Bob Clark, such performers as Carleton Crowell, Karl Kleinschmidt, Jerry Mohrhusen, and Jack Kellner turned to the outdoor season with the determination to repeat their indoor victories; and on April 20 the Redmen engaged Marquette, minus the services of Ralph Metcalfe, and readily trounced them to the tune of 76 1/6 to 54 5/6.

Irv Rubow, veteran Wisconsin weight man, paced the Badgers with two firsts, one in the shot put and another in the discus. Jerry Morhusen and Jack Kellner also added considerable to the Cardinal score winning seven and eight points respectively, while Crowell, Christianson, Haller, Sharff, Parker, Stiles, and Stuewe all did their part in piling up the final count.

Seven days later the pick of the squad traveled to Iowa to participate in the annual Drake Relay Carnival. Although defeated, Wisconsin's team made a creditable showing with both the shuttle hurdle and the half mile relay teams placing as did Christianson, Haller and Scharff in their individual events.

CROWELL

Chicago came to Camp Randall on May 11 to take on Coach Jones' proteges, but hastily returned after watching Wisconsin sweep over them in most of the events, rolling up an aggregate total of 103 to 22 for Chicago, the most one-sided score of the season.

Most of the attention at this meet centered around the special 480-yard shuttle hurdle relay race run by Capt. Clark, Stuewe, Kellner and Leiske in new world record time of :60.4 seconds breaking the existing record of :61.6 seconds. Diminutive Karl Kleinschmidt breasted the tape in both the half and one mile runs to turn in the best performance of the afternoon. However, every letterman on the squad

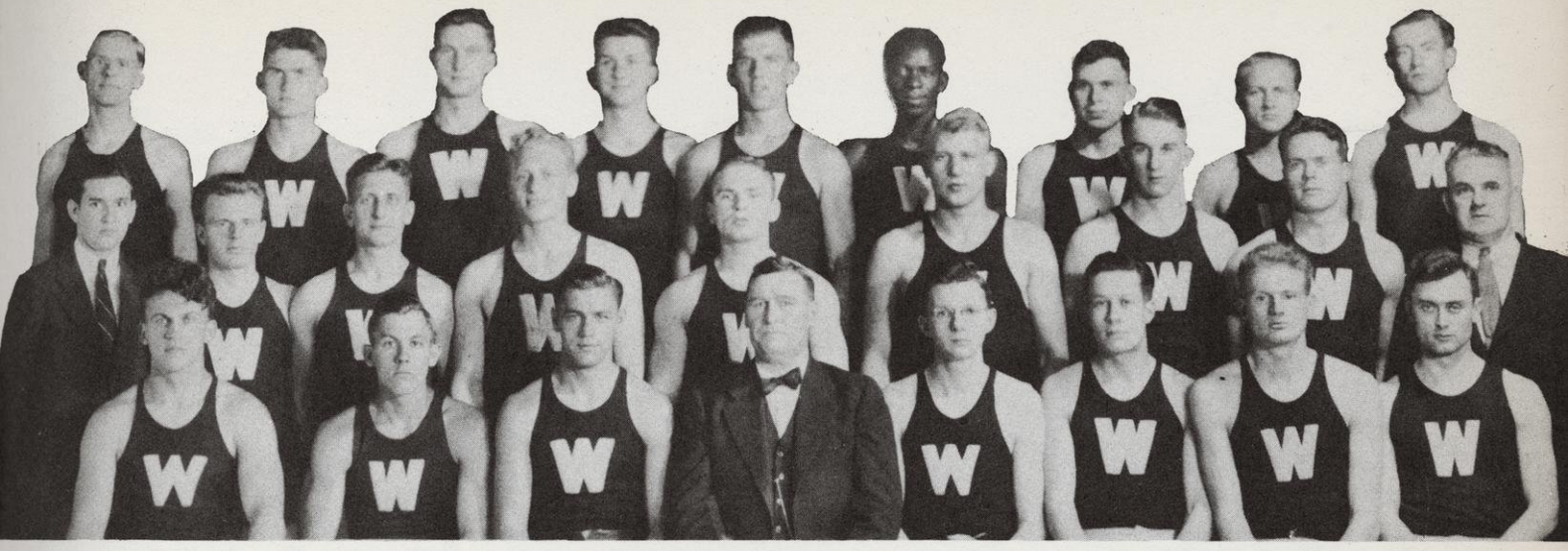

TOP: STUEWE, KELLNER, LEISKE, SCHARFF, HALLER, EXUM, RICH, KLEINSCHMIDT, DORRINGTON
MIDDLE: BIRGE (MGR.), HEINRICKSMEYER, MOHRHUSEN, SCHLANGER, HIRSCHINGER, TOMMERSON, WIECHMANN, CROWELL, FALLON (TRAINER)
BOTTOM: RUBOW, PARKER, JANICKI, JONES (COACH), CLARK (CAPT.), KAY, ALBRIGHT, STILES

succeeded in breaking into the scoring column so it would be hard to pick individual stars of the meet.

On May 18 Wisconsin ran into the shades of Ralph Metcalfe when they engaged Ohio State, Northwestern, and Chicago in a quadrangular meet at Evanston.

The black streak of lightning in the form of Jesse Owens of Ohio State, was sufficient to turn back the Badgers with his almost super-human performance in winning four first places in one afternoon. However Coach Jones' men scored a clean sweep in the 120-yard high hurdles and in addition added firsts in the quarter mile and shot put. With the other points garnered by the Cardinals they were able to collect 54¾, fifteen points behind Ohio State and twenty-three ahead of Northwestern, with Chicago placing last.

Traveling to Ann Arbor, Michigan the following week the Badgers again watched the same Jesse Owens sweep four events . . . breaking world records in three and tieing the other one.

Carleton Crowell, Wisconsin's quarter-mile ace, turned in one of the most spectacular finishes of the afternoon when he defeated "Sunny" Heg of Northwestern, breaking the tape about six inches ahead of the Evanston flash, after a gruelling run in 48.5 seconds.

CAPT. KLEINSCHMIDT

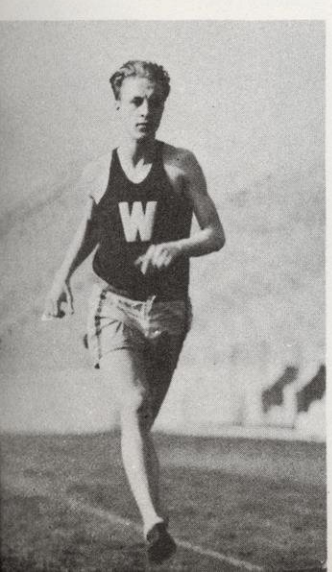

Jack Kellner garnered the other first in the 120-yard high hurdles and qualified himself for the IC4-A meet in Los Angeles. Other Redmen to add points to help the team score a third place were Capt. Clark, Christianson, Haller, Scharff, Stiles and Stuewe.

As a conclusion to a successful season the Badgers romped over Minnesota's trackmen 89 to 37. Out of the fourteen events the Gophers were able to win four . . . Wayne Slocum, Minnesota distance star turned in a surprise when he defeated two Wisconsin stars, Karl Kleinschmidt and Jerry Mohrhusen in the mile and two-mile runs, respectively. The other two events the Badgers lost were the discus and the broad jump.

Capt. Clark, Jack Kellner, and Carleton Crowell entrained for California to participate in the IC4-A meet in the early weeks of June. But neither of them succeeded in placing in the finals . . . Crowell

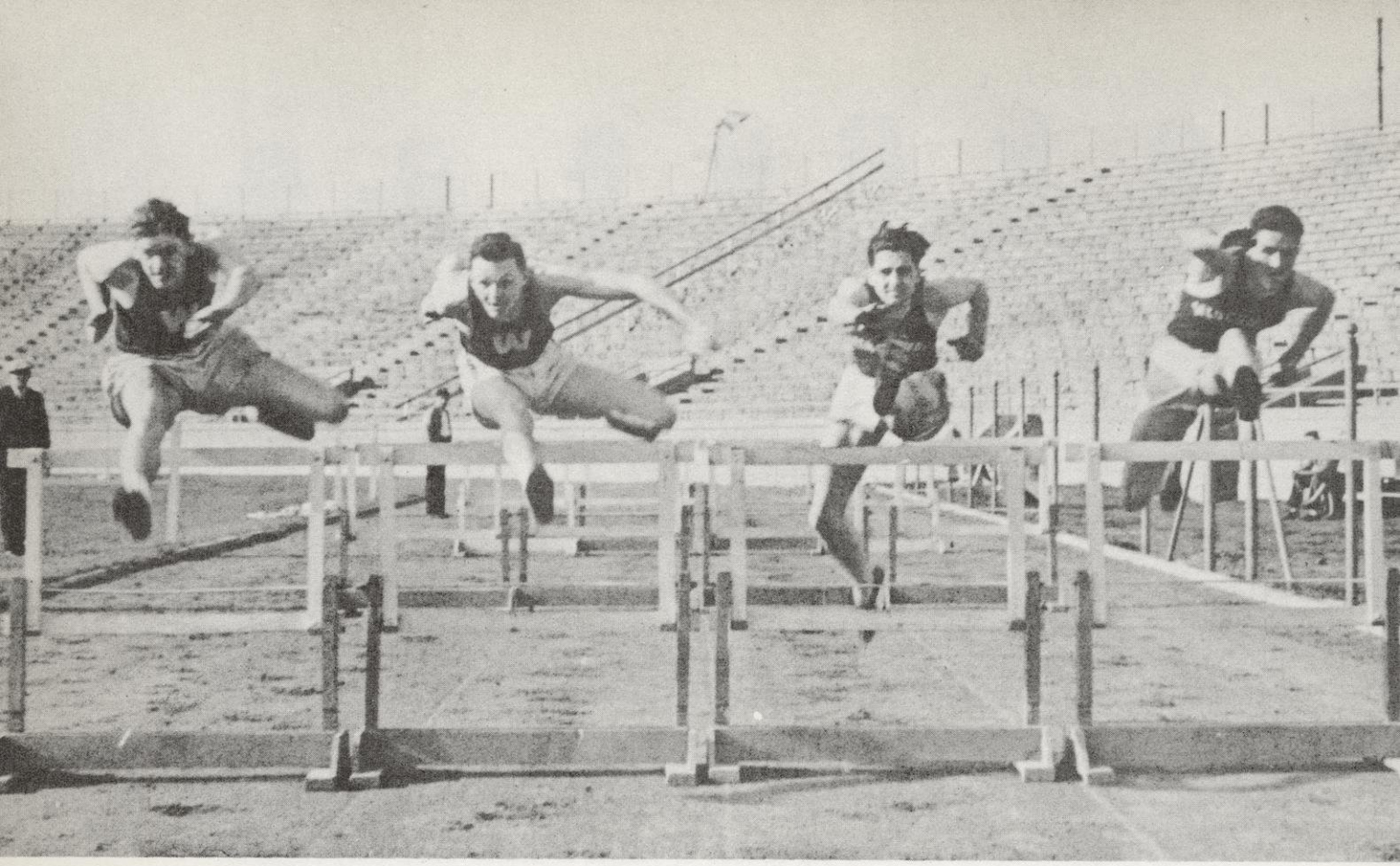

qualified for the finals where he was defeated by the same "Sunny" Heg of Northwestern, whom he had defeated twice earlier in the year.

Fresh from their victories on the indoor track, Coach Jones' proteges opened their 1936 season with an 85-41 victory over Marquette on April 18. Although running under adverse weather conditions the Badgers turned in good performances and served warning that they are to be considered seriously for Big Ten honors later this spring.

Chuck Fenske, brilliant sophomore runner, repeated his indoor victories with a first in the mile and breasting the tape with his running mate, Cooke, in the two-mile grind. Haller easily won the pole vault with a leap of thirteen feet.

Crowell and Kellner also showed a marked improvement in form and won the 440 and high hurdles respectively. Clem Janicki, Rubow, Schmidt, and Wichman were other Badgers to score firsts while Capt. Klienschmidt, Bunt, Scharff, Rich, Bastian, Christianson, and Schlanger were others to break into the scoring column.

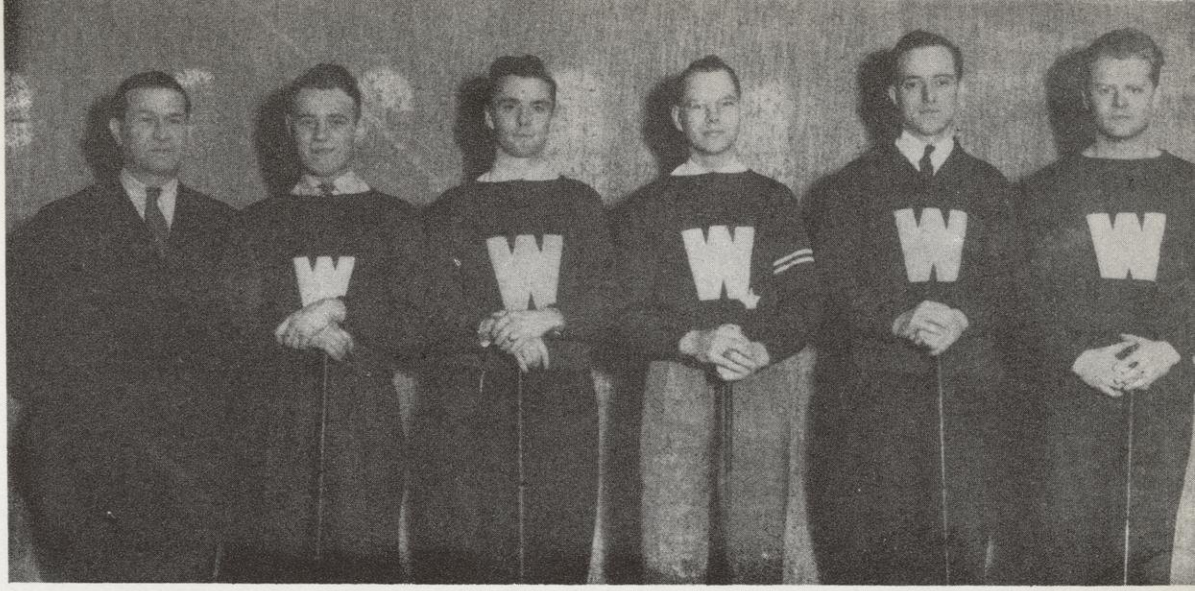

STEINAUER (COACH), TRUAX, HOLT, REIERSON, DAVIS, CONNOR (CAPT.)

golf

Wisconsin lost its first meet of the season, a non-conference engagement with Notre Dame, 10½-7½. With the score tied at 7½, Cole of Notre Dame won the match by sinking an explosion shot.

In their first Big Ten match, the Badgers defeated Iowa 10½-7½. After losing the doubles matches 4-2, Wisconsin came back to score 8½ points in the singles. Captain Reierson, Connors, and Holt were the winners.

The Badgers were overwhelmingly defeated by Minnesota, 19½ to 7½. Connors and Holt won their doubles matches while Connors was the only Wisconsin man to win his singles match.

Chicago was defeated 14-4. Wisconsin won both doubles matches and Holt, Connors, and Captain Reierson won their singles.

Wisconsin placed fourth in the Big Ten meet with Bowden Davis as high man for the Badgers with a score of 310. This was the first time in the history of Big Ten golf that there was a full representation from every school in the conference.

tennis

The Badger tennis team started a dismal season in which they did not win a match, by losing to Iowa.

On an intended trip to Purdue the Badger team ran into a snow storm which left them stranded in Chicago. With no one to play Coach Masely succeeded in getting a match with Northwestern. Wisconsin was defeated 6-0. The next day Chicago turned back the Badgers 4-2.

The match with Minnesota saw the Badgers again defeated; Captain Black, although losing, 3-6, 6-3, 9-7, extended Billy Schommer, Gopher ace and former Wisconsin champion, to the utmost in a hard fought match. In a return engagement Minnesota again defeated Wisconsin 4-2. Wisconsin won their first doubles match of the season when Richardson and Burgess defeated Shapiro and Huber of Minnesota. Wisconsin wound up the season by again losing to Chicago 5-1. Stafford was the only Wisconsin man to win his match.

1935 crew

BACK: (LEFT TO RIGHT) ROSTEN, KRAMER, SEEFELD, IVINS
FRONT: HEUN, HIBMA, HEINZE, COLE
GEHRZ (COXSWAIN)

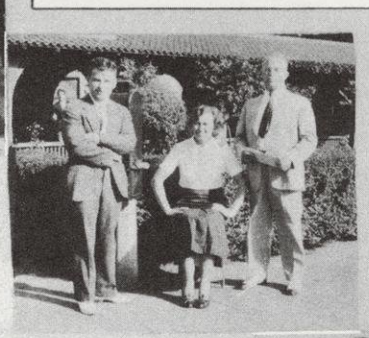

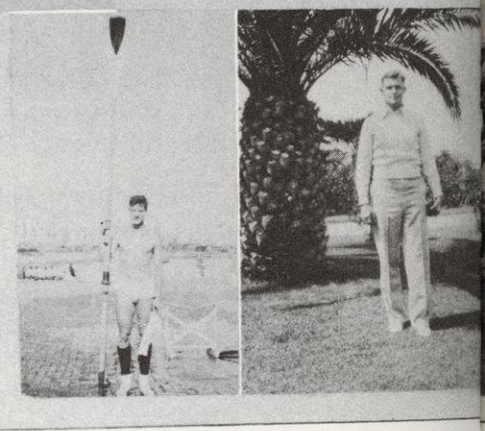

Reviving long lost interest in a sport that had been relegated to minor ranks was the task facing Coach Ralph Hunn, new Badger Crew Coach and former Wisconsin coxswain, when he took over the coaching duties last year after the departure of George "Mike" Murphy.

Through the help of Director of Athletics Walter E. Meanwell, the crew budget was greatly increased, allowing the 1935 crew to participate in races from the Pacific seaboard to the waters of the Ohio River at Marietta.

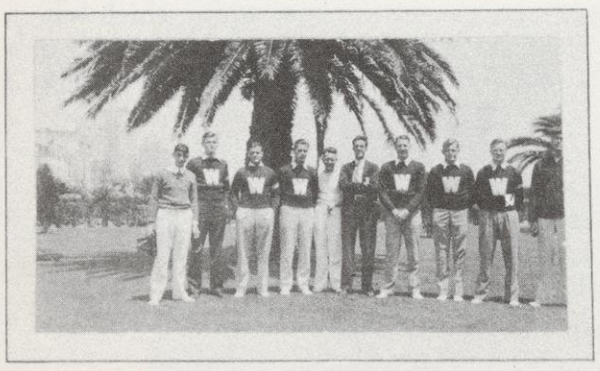

Although the crew's trip to the west coast was marred by their defeat at the hands of the best crews in the United States the three-week trip did much toward building up Wisconsin athletics . . . which was one of the main purposes of the trip. W. K. Murphy, a Wisconsin alumnus, now living in Los Angeles, turned out to be a very hospitable host for the crewmen and it will be a long time before he and the regatta are forgotten by the boys making the trip.

On May 18, the 1935 crew season was officially put under way when the Wisconsin shell swept over the finish line four lengths ahead of the Marietta boat in the Badger's first major race since 1931.

Next came the Marietta regatta on the Ohio River. On the way to the regatta the Wisconsin shell "Dad Vail" was sideswiped by a truck and was ruined, thus smashing Wisconsin's hopes for victory.

Manning a Pennsylvania shell, the Wisconsin crew was at a disadvantage from the start. At the start, the red and white-tipped Wisconsin oars ran into the Rutgers boat clipping the blade of the number two oar, and giving the other shells a two-length lead before the borrowed and damaged shell was finally headed down the course.

By the time the boats hit the finish line the Badgers were in fourth place . . . finishing behind Rutgers, Penn, and Marietta, but ahead of Manhattan and Rollins. After the easy victory over Marietta a few weeks previous it appeared that, had the Badgers been in their own shell, the result of the race would probably have been a different story.

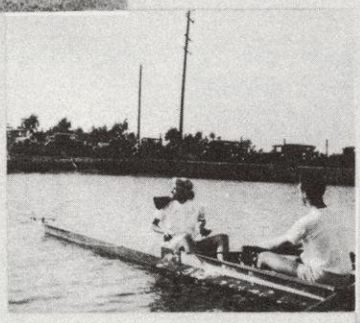

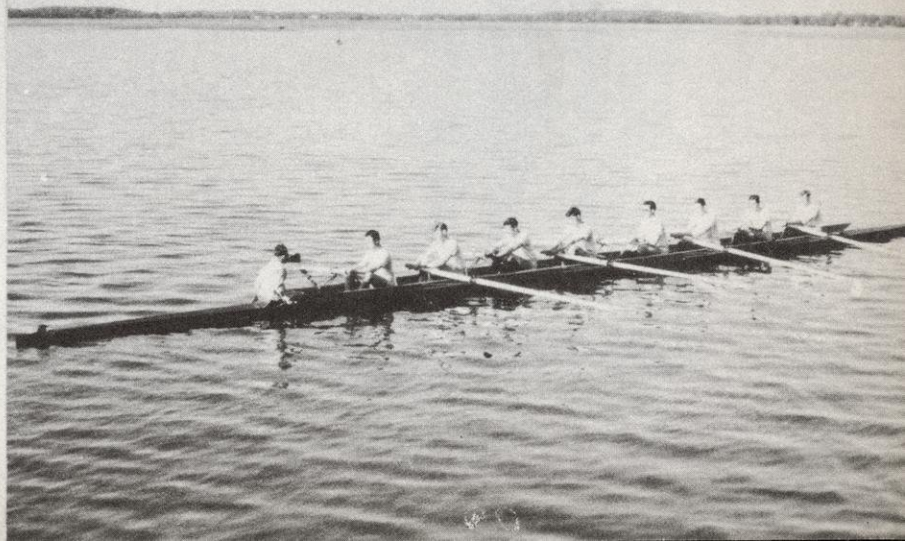

VARSITY SQUAD

baseball 1935

Intercollegiate baseball has fallen off to a marked degree in recent years, as far as student interest is concerned. John Falk (Bobby) Poser, Badger baseball and basketball star of just a few years past, in his first year as head baseball coach, tried to bring back that interest, but a series of injuries and ineligibilities prevented him from producing a winning team—the only factor which can bring about a revived baseball interest for Wisconsin "sophisticates."

Hampered from the very beginning of the year by lingering cold weather and snow-covered ground, Poser's men had to be content with holding their practice sessions in the armory annex and later in the field house, with only one or two outdoor workouts before the first game, and it wasn't until mid-season that the team finally showed its latent power and began to win a few ball games despite a pitching staff weakened by Chub Poser's sore arm which kept him out of the game all season and which left the burden of starting assignments on John Tomek, a diminutive righthander who won the five conference victories for Wisconsin.

With a season's record of 10 wins and 13 losses, the Posermen, however, finished in fifth place in the conference with five wins and six defeats.

COACH POSER

TOMEK

FROSH SQUAD

The year was climaxed with a 5-3 victory over Minnesota, after the team had shown a reversal of form, by capturing six of the last eight games.

Fielding and batting inconsistencies proved the cause of the poor record set up. There is no doubt that the team was fast. There is no doubt that the team could hit. There is no doubt that the team could field. All this was proven in the latter part of the season when practically every man on the outfit raised his batting average and fielded almost flawlessly. But the trouble at the beginning of the season was that the men couldn't field well and hit well on the same day. The pitching, which plays the greatest role in intercollegiate baseball, was notably weak, with the exception of the feats turned in by Tomek.

The outlook for this year will depend on how the pitchers come through. Tomek will be lost through graduation. The only infield man to leave the team is Ken Nordstrom, last year's captain and a dependable cog in the infield from the shortfield. He was a valuable man at the leadoff position. A slugging outfield composed of three southpaws, Chet Carlson, Frank Brilty, and "Chud" Gerlach, will have to be replaced, since the three men have graduated.

The infield will be fast, steady, and pack plenty of batting punch. Frank Church, 1934 regular, and Fritz Wegner, 1935 starter, will battle it out for the first base assignment. Captain Chuck Heyer, a steady performer at second, seems to be assured of his post.

CAPT. NORDSTROM

FROSH COACH MANSFIELD

ART THOMPSON

GUY LOWMAN

LES HENDRICKSON

intra-murals

Continuing its aim of "athletics for all", the intramural program moved further towards its goal during the 1935-36 season, as fall and winter sports brought into participation a definite increase of men over the previous year; an increase that was especially marked in the independent ranks.

As before, keenest competition existed among the fraternities. The close of the 1934-35 season found the Badger Bowl in possession of Sigma Alpha Epsilon, who amassed 777 points to lead their nearest competitors, Sigma Chi, by over a hundred points. Always among the leaders, Tarrant house nosed out Noyes for the Dorm Supremacy by a single point, after the latter aggregation had led throughout the year. Although somewhat unavoidably loosely organized, the independents came through with many powerful teams, the most prominent of which was the Madison All-Stars under the leadership of Frank Blau. Next year it is hoped to establish permanent independent teams.

Touch football claimed all interest during the fall, with several tight races developing in each of the leagues. Although going through the season undefeated and unscored upon, the Sig Chi's were forced to the limit before downing the PiKA's 12-0 in a hard-fought fraternity final. The powerful Noyes team, for two years over lords of the dorms, suffered two suprising losses near the end of the season and barely managed to eke out a fast-stepping Fallows outfit. Blau's All-Stars, a renovation of the old Madison All-Stars, was easily the outstanding team among the independents, although a close fight developed for the runner-up position.

Volleyball, infringing on the latter part of the gridiron schedule, was won by

BADGER BOWL STANDINGS
(as of March 12, 1936)

Sigma Alpha Epsilon	474
Sigma Chi	438
Sigma Nu	435
Phi Gamma Delta	403
Delta Chi	390
Sigma Phi Epsilon	345
Delta Sigma Pi	343½
Alpha Epsilon Pi	320
Delta Upsilon	300
Beta Theta Pi	287
Psi Upsilon	281
Alpha Chi Rho	279½
Pi Kappa Alpha	277
Alpha Delta Phi	254

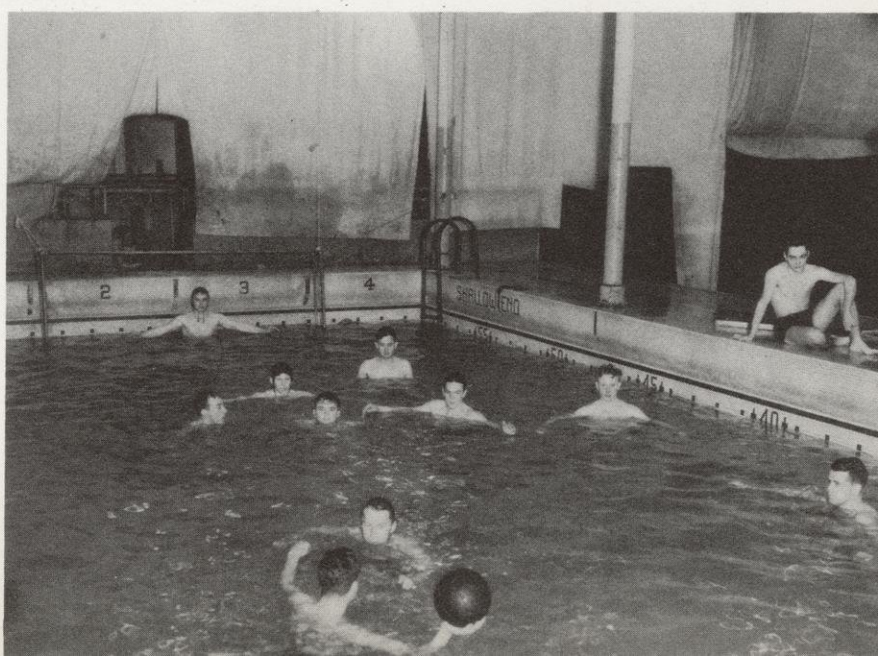

the Phi Psi's, who defeated Sigma Chi in the final of the play-offs. Gregory was the winner from the dorms.

Phi Kappa Tau, considered a rank outsider at the beginning of the hockey season, turned in a clean slate and a victory over Delta Upsilon, last year's champ, in the finals to romp away with an unexpected championship on the ice. Echoing their victory in football, Noyes swept to a dorm hockey title.

Although leading in Badger Bowl standing at time of publication, the SAE's had won but one championship, that being basketball, a race in which they were rated heavy pre-season favorites. Following a victory in the fraternity play-offs, the victors went on to easily win the university championship from Hillel, independent champions, and conquerers of Tarrant house, winners in the dorm race.

Frankenburger came into its own at the dormitory track meet after poor starts in the previous sports, when they piled up enough points to take an easy first. Led by Jankowski, the Sigma Nu's earned the fraternity laurels, edging out the SAE's and Phi Gams, who placed second and third respectfully.

With Shapiro annexing two firsts, the AEPi's were just able to splash away from the Alpha Delts in the fraternity swim meet, the final score standing at 20-19½. Frankenburger kept up their victory march towards the dorm supremacy with a conquest in the pool.

Kappa Sig, winner last year and favorite again this year, met unexpected competition in fraternity bowling, going down to defeat before the Delta Chi bowlers in the finals.

Under the direction of Guy S. Lowman, Art Thomsen, and Les Hendrickson, intramurals are fast laying claim to their deserved interest among the student body, and bid well to continue growing in popularity. Not only are more players competing in the various sports, but large turn-outs have accompanied most of the contests.

DORM SUPREMACY
(as of March 12, 1936)

Noyes	10½
Gregory	14½
Richardson	17
Frankenburger	17
Tarrant	25
Ochsner	27½
Siebecker	28½
La Follette	31½
Spooner	33
Botkin	38
Fallows	39½
Bashford	40½
High	41½
Vilas	47
Van Hise	50½

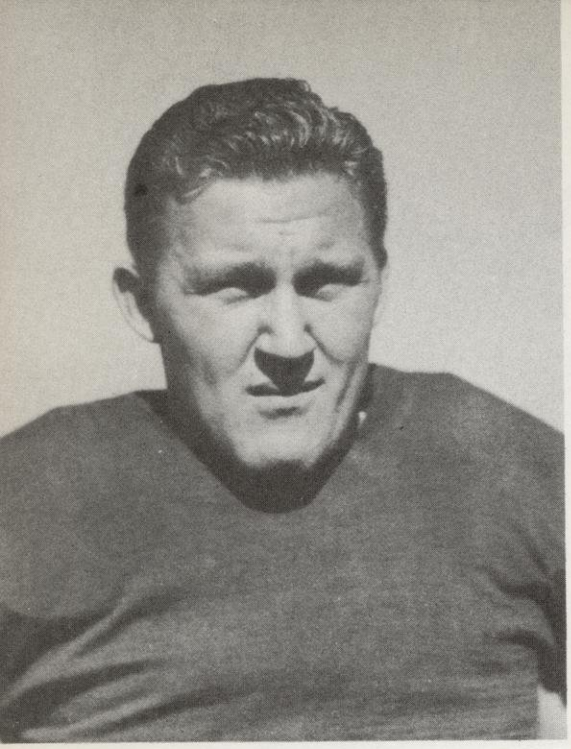

ED JANKOWSKI

most valuable player—

The election of Ed Jankowski as the most valuable player on the ill-fated 1935 football team met with hearty approval from all followers of the Wisconsin gridiron sport.

Every game was marked with his savage tackling and otherwise vicious defensive play . . . he was the most feared man in the conference and was the hardest to take out of a play. Many a touchdown would have been chalked up against the Badgers had it not been for the Milwaukee boy's alertness and grit. He is a rare player who combines an almost uncanny ability to diagnose plays before they are under way, with sixty minutes of as hard football as has ever been seen on the turf at Camp Randall.

Besides being the mainstay on the varsity football team he competes in intramural sports with his fraternity, Sigma Nu. He is a hard man to stop on a basketball court and is a sprinter of no mean ability. In addition he has also worked his entire way through his three years of college life as a cashier at a restaurant and working as attendant at a filling station.

western conference medal award—

Rolf "Chubby" Poser, member of the senior class of 1935 who was outstanding in athletic prowess and scholastic attainment was awarded the 1935 Western Conference Medal.

During his four years, Poser earned three letters in basketball . . . and in his junior and senior years he was picked on many All Conference teams by various sports writers. Besides captaining the 1935 basketball squad he also won a letter in baseball . . . before an injury to his arm in the 1935 season he was one of the most effective of the Badger hurlers.

Besides his interests in athletics, Poser was also an honor student. Throughout his university career he maintained well over a two point average . . . even in his first year of medical school, while he was earning all conference recognition on the basketball court in addition.

Poser also was elected to White Spades, junior men's honorary, and Iron Cross, senior honorary. He is a member of the Sigma Chi social fraternity and of Nu Sigma Nu, professional medical organization.

ROLF POSER

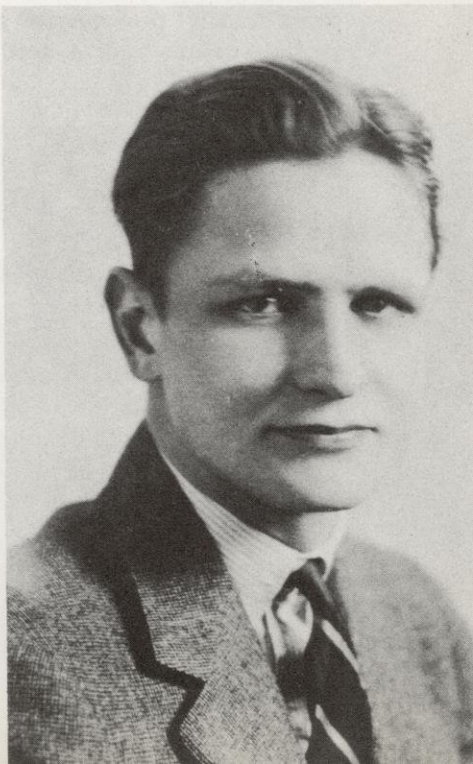

TOP: POWELL, COOKE, BACHHUBER, TOMMERSON, LOVSHIN (PRES.), STUEWE, EXUM, STEGE, KRANICK, STANLEY, HEYER, CHURCH.

MIDDLE: W. COLE, SCHARFF, CROWELL, NELLEN, ROONEY, FULLER, CHRISTIANSON, MANKE, DAVIS, HEUN, WRIGHT.

BOTTOM: SCHLANGER, A. COLE, WORTLEY, BEECHER, PRATT, RUENZEL, HAASE, CUSTER, WILSON, HOLT, RONDONE, FERRIS.

W CLUB

MAJOR AWARDS

FOOTBALL—1935

Edward Jankowski	John Budde	John Fish	Robert Null
Edward Christianson	Steven Rondone	Emmett Mortell	Frederick Benz
Paul Jensen	Allen Mahnke	Anton Popp	Clarence Tommerson
Lynn Hovland	James Nellen	Joseph Clauss	James Wright
Henry Stanley	Lynn Jordan	John Golemgeske	John Wilson
Robert Wilson	Leonard Lovshin	Walter Cole	John Wright, Mgr.
Vernon Peak			

CROSS COUNTRY—1935

Charles Fenske	George Pratt	Karl Kleinschmidt	Harry Roderick, Mgr.
Gregory Bachhuber	Norman Ruenzel	Lloyd Cooke	

BASKETBALL—1935-36

Ed Stege	Howard Powell	George Rooney	Nick DeMark
Gordon Fuller	Fritz Wegner	Lee Mitchell	Lewis Kranick, Mgr.
Charles Jones			

WRESTLING—1936

Randolph Haase	Stan Austin	Allan Cole	Paul Dolata, Mgr.
Richard Beeker			

TRACK—1935

Charles Albright	Lois Hirschinger	Ward Parker	Jacy Stiles
Ed Christianson	Clem Janicki	Howard Rich	Herbert Stuewe
Robert Clark	George Kay	Irvin Rubow	Edmond Heinricksmeyer
Carleton Crowell	Jack Kellner	Bernard Schlanger	Clarence Tommerson
Lewis Dorrington	Karl Kleinschmidt	Samson Scharff	John Wiechmann
Albert Haller	Roy Lieske	William Exum	Jerry Morhusen

Lawrence Birge, Mgr.

CREW—1935

Clark Smith	Phil Rosten	Otto Hibma	Robert Heinze
Don Gehrz	Irv Kraemer	Jack Cole	Charles Fiedelman, Mgr.
Howard Heun	James Ivins	Phil Seefeld	

BASEBALL—1935

Steven Rondone	Kenneth Nordstrom	Charles Gerlach	Joseph Capicek
Roger Reinhart	Stanley Ferris	Nick DeMark	Donald Pearson
Fritz Wegner	Chester Carlson	Lester Klink	Frank Wolk, Mgr.
Charles Heyer	Rolf Poser	Frank Brilty	

TENNIS—1935

Roy Black

GOLF—1935

Richard Reierson	Bowden Davis	Joseph Holt	Thomas Connor

minor awards

FOOTBALL (1935)

Willis Parrott	William Vezina	George Lanphear	Robert Neubauer	Henry Kromraj
Joseph Capicek	Edward Misiak	John Stienman, Mgr.	Emil Malesovich	Edward Johnson, Mgr.
Nick Deanovich	Robert Grinde			

CROSS COUNTRY (1935) Phillip Pick

TRACK (1935) Gregory Bachhuber Charles Murdaugh

CREW (1935)

Donald Huen	Mike Sutton	Ed Barney	Al Graef	Fred Benedict
Raymond Gaudette	Joe Brooks	Crawford Crosland	Herbert Loomis	Charles Burroughs

TENNIS (1935)

Willard Stafford Stephen Richardson Jack Burgess

GOLF (1935) Donald Traux

BASKETBALL (1935-36)

Roger Reinhart	George Lanphear	Arthur VanRyzin
William Coyne	George Neckerman	Franklin Bradley, Mgr.

WRESTLING (1936)

Edward Hauser George Feinberg Lawrence Lederman Orville Wyss

freshman numerals

FOOTBALL (1935)

Howard Weiss	Bronko Malesevich	William Freund	Robert Ternes	Durward Lindquist
Charles Ambeland	Herbert Paul	Frank Garske	Harold Warnkey	John Page
Kenneth Bellile	Arlin Schul	Vincent Gavre	Gerald Harris	Harlan Palmer
Roy Bellin	Erwin Tetzlaff	Arthur Gilbert	Paul Ireland	Lowell Schoengarth
Eugene Brodhagen	Harris Van Sickle	James Maser	William Jones	William Stern
Matt Christman	Donald Duclon	John O'Brien	Robert Kuehl	Bernard Traeger
William Davies	Robert Eckl	John Petrakis	Tom Kurth	Lawrence Winetzke
John Loehrke	William Finn	Abraham Soref	Vern Larson	

CROSS COUNTRY (1935)

Ray Brown	Gilbert Mannering	Chester Petzke	Herbert Shapiro	Robert Petrie
Bernard Jackel	Len Lamphier	Phillip Servais	Bradford Towle	Walter Mehl

BASEBALL (1935)

Robert Cannon	Asher Shifflett	Norman Olson	George Lanphear	Al Palmitter
John Gerlach	Clarence Gettlman	Hal Schroeder	Irving Doudna	Mark Soden
Ralph McConald	Pete Doran	Walter Zuehls	Jerry Kivlin	George Zuehls
Tom Neubauer	Barton Haueter	Irving Gruber	James Mazzulla	Kenneth Kenehan
Frank Radke	John Merriott			

GOLF (1935)

John Jamieson Paul Wohlford James Geisler Howard Powell

TRACK (1935)

James Dunn	William Bunt	Donald Able	Donald Willison	Donald Viereg
William Geib	George Halon	Harold Towle	Shirley Peck	Richard Brindley
Eugene Zinser	Ernest Bastian	George Pratt	Warren Schmidt	Bennie Behr
Norman Weinshel	Charles Fenske	Walter Gannott	Robert McClosky	Matthew Legler

CREW (1935)

Harold Brauer	Robert Hopkins	Fred Kraatz	Raymond Pacausky	Richard Tinkham
Edwin Collins	Franz Ibisch	Donald Krause	W. Small	Robert Wolfe
Richard Hoffman				

TENNIS (1935)

Robert Borcherdt Richard Weigler Glen Jordan Milo Kovoc

FENCING (1936)

Warren Alberts	Ed Batterman	Ervin Rovara	Arno Herzog	Paul Umhofer
Fred Kaftan				

ORGANIZATIONS

FOOTBALL (1935)
Willis Parrott — Willia
Joseph Capicek — Edw
Nick Deanovich — R

CROSS COUNTRY

TRACK (1935)

CREW (1935)
Donald Hue
Raymond

TENNIS

GOLF

BAS

F

G

TRA
James
Willia
Eugene
Norman

CREW (19
Harold Braue
Edwin Collins
Richard Hoffma

TENNIS (1935)
Robert Borche

FENCING (1936)
Warren Alberts — Ed Batt
Fred Kaftan

ΑΔΠ
ΑΧΣ
ΘΔΧ
ΔΓ
ΦΕΠ
ΠΚΑ
ΑΧΩ
Φ.ΓΔ
ΑΩΟ
ΣΚ
ΔΤΑ
ΤΚΕ
ΦΚΤ
ΦΚΨ

DORMITORIES

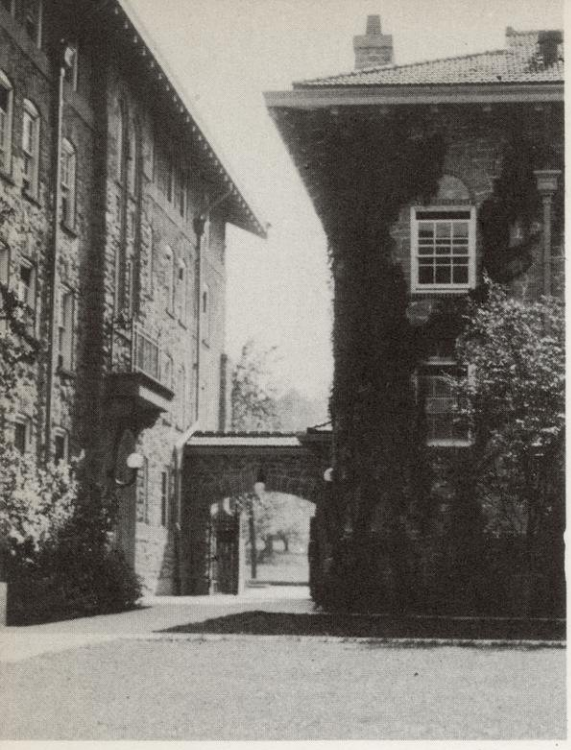

adams hall

NOYES HOUSE—Joseph Lalich, Fellow

Charles Beck	Roderic Edwards	Martin Goetz
Harry Bell	Robert Feinstein	Alford Greenwald
Willard Boyd	Frank Franz	Burt Johnson
Rudolf Bunkfeldt	Roy Frisque	John Koehler
Edward Davey	Irvin Fuhr	James Lahey
Ralph Lippert	Robert Milligan	Roger Rashman
Robert Losse	Harold Munro	William Schuette
John MacArthur	Morton Newman	Sam Sturman
Allan Mead	Donald Pfeffer	William Voigt
Bert Meyer	James Porth	Wendell Wilson

SIEBECKER HOUSE—Milton Lozoff, Fellow

Marshall Arrieh	William Earon	Frank Hamachek
Richard Billberg	William Geiger	Richard Hamachek
William Bowman	Robert Geweke	Raymond Knudsen
Curtis Burr	Marvin Greenberg	Howard Kornitz
Thane Kuhlman	Alex Nikora	Edward Sadek
Fred Lincoln	Paul Reitman	Milton Sherman
Charles Lindsay	Clarence Roessler	William Spector
Willis Nast	Eugene Rotwein	Andrew Spheeris
Morris Swed	William Taylor	Henry Vogel

LA FOLLETTE HOUSE—Laurence R. Kirk, Fellow

William Albrecht	Merrill Galloway	Joseph Hoeffel	Raymond Kulzick	Kenneth Neubauer	Thomas Sorenson
Don Berntse	Raymond Gillard	Willard Jaeckels	Henry Lampman	Harold Packard	David Steinberg
Richard Boetcher	Harold Goldberg	Keith Johnson	Ralph Madson	Herbert Pleuss	Lloyd Von Haden
William Braddock	Richard Goldstone	Ira Kaplan	John Mattke	William Pugh	Herbert Whalley
Carl Dennerlein	Myron Gordon	Paul Kovar	Lawrence Meyer	Robert Reed	Carl Wiese
Frederick Dohmen	Norvan Gordon	Norman Krasnow	Robert Mudrock	William Seestrom	Philip Winter

VAN HISE HOUSE—Robert Ashton, Fellow

James Abajian	Drexel Dawson	Morgan Grover	John Kreher	Milton Rapp	Robert Wehner
John Bick	Vincent Dole	Richard Guenther	Ralph Meyer	Edward Spiegelberg	Ching-tsao Wei
Gordon Corey	Henry Frihart	Robert Holsen	Olaf Mickelson	Fred Van Sickle	Otto Zietlow
Foster Curtiss	Herbert Funke	Emil Knospe	Ralph Polsky	Harris Van Sickle	

FAVILLE HOUSE—George E. Engert, Fellow

Edwin Bernet	Eli Clemens	Arthur Katona	William Mueller	Van Potter	R. O. Sutherland
Walter Borer	Winn Finner	Bernard Kline	Irving Nelson	Jack Roof	Harold Trimble
Joe Burton	Sigurd Johansen	Harry Laidlaw	Frederick Oppen	Albert Sherman	Roland Trytten
O. A. Bushnell	Thomas Jones	Jack Longley	James Owen	John Shuman	Wayne Umbreit
Calvin Chun	Lloyd Kasten	Harold Morgan	Paul Pavcek	Mack Singleton	William Welch
	George Whaples	Richard Wiley	Gordon Worley		

RICHARDSON HOUSE—Forrest W. Quackenbush, Fellow

John Beck	Buford Gatewood	Robert Merck	Irving Phoenix	Murray Riddell	Carstens Slack
Fred Beyerstedt	Edwin Larsen	William Muenchow	Arthur Pipenhagen	Alan Roecker	John Thomson
Herbert Eickner	Harold Liebich	Robert Nicolai	Chester Porterfield	George Schoenknecht	Robert Townsend
Roman Eller	Richard Lohr	Joseph Paden	Hugh Rather	Edgar Selke	John Valentine
John Foley	Michael Mayer	Jack Palmer	James Reed	Archie Shonat	William Wright
		Francis Zeckel			

OCHSNER HOUSE—John F. Thompson, Fellow

John Anderes	Hyman Cooperman	John Hamilton	Jules Karp	Gordon Melvin	Maurice Swanson
Robert Baker	Jerome Feldman	Francis Hardy	Lewis Larson	Jack Meyer	Charles Tennant
Michell Barkas	Burton Fredman	Conrad Hoeppner	Harold Leviton	Howard Perschbacker	Glen Thompson
Martin Bonesteel	Howard Fromm	Alvin Hyman	Irving Lowe	Earl Rotter	Howard Tollack
Alvin Bruss	Daniel Gelfand	Anniset Jankus	Bertram Marks	Leslie Seno	Hector Van Buskirk
Robert Cohler	Lawrence Halperin	Edward Kaplan	Milton Meisels	Robert Sutter	George Williams
		Daniel Yanow			

TARRANT HOUSE—Arthur W. Frisch, Fellow

Richard Bachhuber	Robert Byrne	Andrew Grignon	Paul Kreuziger	Robert Potter	Wayne Tyler
William Bade	C. Y. Chaio	Carl Hiller	Karl Lawton	Frank Ruppert	Norman Van Sickle
Paul Begin	Richard Cooper	Eben Jackson	Gordon Lemke	Jack Russell	Stephen Wang
Ward Blake	Edward Doherty	Sigmund Kielbanowsk	Norman Nickerson	Roy Simonsen	Lawrence Weiss
Edmund Boehck	Lester Feiertag	Gerd Kraemer	Gordon O'Brien	Lawrence Sternberg	Foster Whitlock
John Boehck	Melvin Goldstein	Arthur Krenzien	Philip Place	Glen Thompson	

ann emery hall

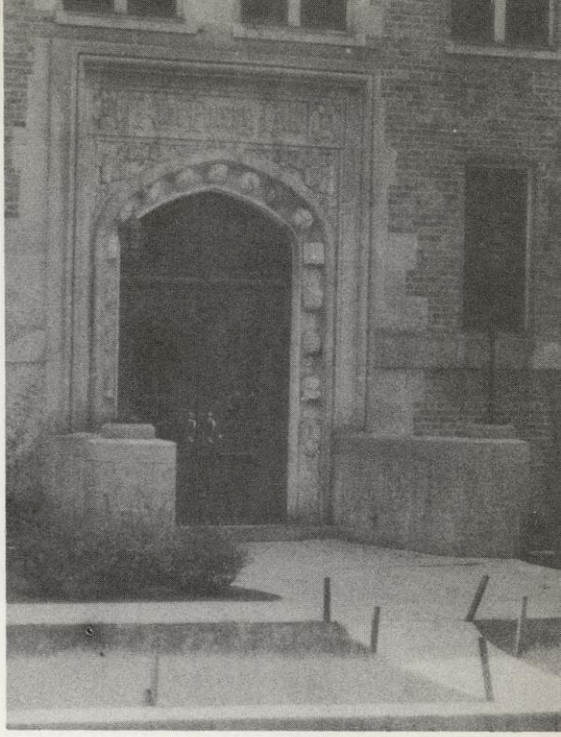

President . . . . . Jean Christopher
Vice President and Social Chairman . . Rosemary Hulett
Secretary . . . . . Nancy Hunter
Treasurer . . . . . Peg Porter
Music Chairman . . . . . Florence Bliss

GRADUATE

Edna Wilson

CLASS OF 1936

Marjorie Anspach
Dorothy Bragarnick
Edith Diamond
Dorothy Drysdale
Dorothy Fehlandt
Helen Fernholz
Bonnie Gilpatrick
Elaine Gustine
Alice Higgitt
Miriam Howell
Asho Ingersoll
Sigrid Mollenhauer
Marion Martin
Marjorie Martin
Jane Strohn
Lucille Sve
Ardith Taylor
Elizabeth Whittle

CLASS OF 1937

Patricia Atcherson
Betty Bryan
Florence Bliss
Dorothy Brunswick
Eleanor Carlton
Jean Christopher
Lois Clemens
Georgianna Davis
Harriet Blumenfeld
Marie Donohoe
Janet Falkenau
Catherine Foster
Frances Harbit
Betty Harbers
Ethelmae Houghton
Barbara Hubbell
Nancy Jaeger
Charlotte Knauf
Lorraine Leavitt
Kathryn Mengel
Geraldine Neumann
Margaret Plank
Mary Frances Roberts
Hertha Robbins
Bette Schanen
Fern Schermeister
Marion Small
Dorothy Sperling
Frances Strong
Mary Ann Suster
Margaret Sutch
Virginia Swander
Martha Talley
Margaret Thierwechter
Carolyn Wilkie

CLASS OF 1938

Yvonne Brictson
Margaret Brooks
Jewell Bunnell
Barbara Burrell
Leah Cohodas
Margaret Copeland
Ruth Cruikshank
Valerie Duane
June Easson
Lorraine Eggert
Elsa Emmrich
Jessie Fisher
Gertrude Griffith
Ann Guylee
Elizabeth Haggart
June Hosier
Rosemary Hulett
Katherine Hyde
Margaret Johnson
June Kepler
Katherine Kettler
Mary Kimberly
Chloe Larson
Virginia Lederer
Mary Lyon
Dorothea Marbes
Carolyn McKay
Marie Miller
Louise Murdock
Marie Neuman
Martha Nuzum
Frances O'Leary
Adeline Olsen
Ruth Payne
Elaine Plous
Peg Porter
Margaret Powers
Winifred Prendergast
Katherine Remeeus
Dorothy Remsen
Betty Rhodee
Hertha Robbins
Linda Rosenheimer
Rita Rosenberg
Mildred Sanders
Peggy Schwarz
Erma Jean Senty
Dorothy Ann Short
Margaret Siebert
Janet Stiefel
Evelyn Thomas
Barbara Topping

CLASS OF 1939

Charlotte Adams
Kathryn Adams
Mary Jane Albright
Nancy Altemeier
Mary Louise Andrews
Alberta Arnold
Shirley Atwood
Katharine Beale
Jane Barton
Georgia Bohn
Doris Bollow
Esther Bremer
Caroldean Buelow
Catherine Dahl
Elizabeth Ann Dentz
Gladys Dite
Mary Jane Earon
Lorraine Erdmann
Victoria Evans
Marie Ewald
Ruth Feldkamp
Marion Gamble
Marie Garney
Adeline Gehrkens
Louise Gershenow
Betty Gilbert
Shirley Gneiss
Claudia Goode
Mary Gosin
June Graffenberger
Jeanne Henkel
Lenore Henoch
Jeanne Hosier
Nancy Hunter
Georgianna Kaeser
Marjorie Kahn
Jeanette Kamesar
Marie Kappus
Margaret Koepsell
Kathryn Korf
Alice La Budde
Virginia La Farge
Ann Lehmann
Clarissa Lerner
Mary Ellen McInerney
Marjorie McNab
Audrey Maas
Olive Maersch
Elizabeth Maneval
Ethel Mazanec
Jeanne Meany
Frances Morgan
Mary Alice Nattinger
Kathleen Nordin
Marjorie Nye
June Oehl
Mary Jean Owen
Nancy Clare Parker
Jackie Peterson
Katherine Pfeifer
Mary Rowse
Dorothy Sayers
Meredith Saul
Doris Schauer
Virginia Schneider
Jean Schroeder
Maxine Schultz
Betty Schwarting
Barbara Scott
Jean Seidel
Jean Semrow
Jeanne Sherwood
Frances Smith
Mary Snoddy
Lenore Sorenson
Ray-Marie Streng
Beatrice Symmes
Rebecca Taylor
Ruth Trieb
Jean Van Aken
Margaret VanDerzee
Marjorie Vetter
Ruth Wassersteen
Elizabeth Weissbrenner
Helen Weissbrenner
Marjorie Wiegand
Dorothy Williams
Lois Wilmot
Cynthia Winant

barnard hall

OFFICERS

President . . . . . Katherine Tappins
Vice President . . . . . Ruth Laing
Secretary . . . . . Bernice Blackwell
Treasurer . . . . . Severa Krug

CLASS OF 1936

Ellen Armstrong
Dorothy Block
Maudelle Bousfield
Irene Bozak
Genevieve Braun
Jane Brubaker
Kathleen Cavanaugh
Jane Christie
Mary Christie
Vera DeGaetano
Hermine Goldberger
Eleanor Granger
Harriet Hansen
Helen Heineman
Gertrude Heinz
Betty Kessler
Ruth Laing
Charlotte Lamboley
Florence Meyer
Martha Pavcek
Novia Peterson
Bernice Pitzer
Mary Ellen Rice
Mary F Simandl
Margie Sornson
Katherine Tappins
Florence Urbahns
Cleo Wehrle
Thelma Wickman
Alice Wood

CLASS OF 1937

Elsie Biggar
Bernice Blackwell
Mary Ella Brue
Ruth Buss
Elaine Coapman
Gladys Darrah
Virginia Delaney
Lorraine Dumke
Juanita Engebretson
Helen Firstbrook
Virginia Fisher
Grace Fleischauer
Mildred Fulmer
Bernice Gallenbeck
Alice Gilchrist
Elizabeth Hagberg
Lucille Holl
Severa Krug
Hazel Lim
Ruth Matters
Charlotte Natwick
Margaret Paul
Frances Quantius
Helen Schultz
Helen Scott
Charlotte Shapiro
Mildred Slocum
Evelyn Smith
Evelyn Soderberg
Ruth Stoll
Dorothy Taddy
Mary Tradewell
Gretchen Voelschau
Marguerite Warnke
Lois Watson
Marjorie Webb
Ramona Wicker
Hazel Wurster
Anna Marie Youngbeck

CLASS OF 1938

Edith Ballantine
Jean Berg
Elizabeth Carter
Jean Duncan
Elizabeth Ebbott
Sue Ely
Ruth Goldberger
Ruth Hartman
Mary Jane Howell
Mary Ellen Kuehne
Marjorie McGrath
Ruth McMillen
Helene Miller
Margaret Mueller
Lucile Neesam
Mildren Paulson
Margaret Rehmer
Marjorie Rothe
Edrys Ruethin
Coramae Scheel
Betty Schroeder
Jane Simandl
Viola Simonsen
Margaret Tappins
Ruth Thomas
Ruth Venard
Gertrude Wahl
Kaetchen Wegner
Hallie Lou Whitefield
Ethel Winnemann
Margaret Woodson

CLASS OF 1939

Eunice Biggar
Betty Bullwinkel
Sydney Cady
Carol Conant
Edith Dapin
Elizabeth Dowie
Bernice Engebretson
Rosetta Forman
Margaret Freeling
Mary Gleiss
Virginia Hare
Lois Huggett
Marion Hughes
Caroline Iverson
Mary Jean Jefferson
Helen Kravitz
Pauline Krause
Martha Linder
Doris Maas
Maxine Mehne
Marjorie F. Mueller
Ida Murphy
Carla Muth
Thekla Muth
June Pies
Beba Beth Qualy
Marian Radke
Gwendolyn Roberts
Phyllis Robinson
Catherine Sage
Mary Lu Sanborn
Betty Schmidt
Marion Scott
Marion Seymer
Ruth Sjolander
Lucille Skupniewitz
Alice Smigelski
Portia Stone
Eleanor Streckewald
Dolly Stroebel
Jean Sutherland
Margaret Thiel
Edith Torkelson
Phyllis Trione
Margaret Tyndal
Virginia Vergeront
Ruth White
Margaret Winger
Gratia Witter
Jane Wright
Ann Yahn

chadbourne hall

OFFICERS

President . . . . . Marie Kiley
Vice President . . . . . Bobby Comer
Treasurer . . . . . Millicent Pacey
Secretary . . . . . Muriel Hall
Social Chairman . . . . . Marion Weimer

CLASS OF 1936

Margaret Barnes
Bobby Comer
Dorothy Dougherty
Evelyn Evert
Lois Halle
Una Hislop
Marjorie Johnson
Marie Kiley
Agnes Kircher
Maxine Langley
Evelyn Miller
Ruth Nash
Elizabeth Nordin
Kathryn Ruka
Louise Spear
Grace Wolfsohn

CLASS OF 1937

Jean Adams
Mildred Baillies
Ellen Baird
Carolyn Bauer
Patricia Christensen
Florence Cross
Adele Davidoff
Lois Denhardt
Verna Due
Augusta Felzo
Alice Frazee
Jean Henkel
Elizabeth Hunter
Joyce Jaeger
Joy Joslyn
Louise Kellermann
Lucy Jane King
Margaret Kohli
Elda Lehmann
Catherine Long
Grace Macfarlane
Katherine Martin
Florence Miller
Gertrude Morris
Alice Murray
Marjory Owens
Millicent Pacey
Jane Patterson
Clarissa Porter
Vilma Rohrer
Violet Rohrer
Karla Stanek
Dorothy Wehner
Marion Weimer
Florence Young

CLASS OF 1938

Eleanor Amundson
Vivian Astle
Virginia Baker
Louise Bean
Helen Bessey
Jean Campbell
Marguerite Christensen
Phyllis Claus
Mary Audrey Collentine
Marion Davidson
Elise Griffith
Jeanne Grinrod
Muriel Hall
Phyllis Hanson
Marijane Jex
Helen Johnson
Janet Kusel
Wilma Larson
Margaret Laurant
Emilie Liebenthal
Vivian Marsh
Ethel Mertz
Marion Morse
Eleanor Perry
Gene Runke
Lorna Schnicke
Elizabeth Sinness
Harriet Summeril
Margaret Theisen
Roberta Thompson
Lonis Weske
Elizabeth Williams
Leslie Wilson
Phyllis Zeunert
Ruth Zieman

CLASS OF 1939

Clara Amerman
Joyce Beck
Mary Louise Bryant
Helen Dickerson
Madella Dinsmore
Jean Edgar
Leah Ellis
Ruth Ertz
Harriett Ford
Nell Forgie
Sonja Frankowsky
Jane Gaines
Eunice Geraldson
Pearle Henriksen
Elizabeth Horn
Betty Howland
Mary Fran Jackson
Bettie Rae Kiene
Ruth Kirsch
Mary Knaze
Kathryn Kuechenmeister
Elizabeth Lappley
Reed Lewis
Catherine Marting
Dorothy Miller
Elizabeth Myers
Iris Olsen
Eunice Sanderhoff
Dorothy Schubert
Dona Mae Schultz
Ethel Mae Seward
Eleanor Shipps
Alice Sloan
Connie Smith
Vera Studenski
Ruth Tensfeldt
Marie Westphal
Mary Ann Wilson
Lorraine Winters
Margaret Wright

langdon hall

OFFICERS

President . . . . . Virginia Dana
Social Chairman and Vice President . . Grace Carlson
Treasurer . . . . . Catherine Vorder Bruegge
Secretary . . . . . Beth Black

GRADUATES

Alice Anderson
Harriet Baldwin
Dorothy Clark
Jean Galehouse
Frances Ould
Margaret Schuele
Virginia Smith
Rowena Studebaker

CLASS OF 1936

Marion Baker
Beth Black
Grace Carlson
Ruth Converse
Virginia Dana
Ruth Fazen
Eleanor Ferguson
Barbara Holmes
Elizabeth Klintrup
Selma Litman
Eloise Manske
Lorraine Pivar
Bernice Rotter
Genevieve Slagg
Eleanor Strassberger
Esther Strauss
Margaret Van Aken
C. Vorder Bruegge
Gwen Yager

CLASS OF 1937

Amy Ellen Arnold
Margaret Birch
Rose Bolotin
Ruth Black
Marie Brand
Dorothy Copps
Betty Crandall
Lois Duvall
Rae Edelstein
Annette Ferry
Harriet Fuhry
Ruth Gunlach
Helen Harris
Sara Harris
Beverly Heend
Letes Heend
Ruth Hinn
Donna Holzaepfel
Hazel Hulburt
Marion Hutchinson
Evelyn Kallal
Alice Larkin
Adele Matison
Janet Moore
Lavina Niehaus
Harriet Peterson
June Petran
Barbara Peverly
Ruth Pipenhagen
Corinne Quandt
Ruth Schiefelbein
Helen Shearer
Gertrude Seefeldt
Bernice Steckler
Mary Jo Sterling
Maxine Strauss
Elizabeth Thompson
June Warner
Florence Waisman

CLASS OF 1938

Doris Annear
Eleanor Auerbach
Barbara Bloomhall
Mary C. Brewer
Phyllis Carr
Ann Cunningham
Helen Jo Danison
Delores Froemming
Emilie Jane Gerber
Evelyn Goldstein
Edith Heavenrich
Elizabeth Helke
Eileen Kearney
Babette Klein
Virginia Kline
Naomi Lipkowitz
Patricia Ludden
Mavis Lyons
Beatrice Meyers
M. Jane Miller
Elizabeth Montgomery
Mildred Neivelt
Anita Ohringer
Helen V. Prentis
Margaret Quick
Yolando Rendano
Esther Schlossman
Libby Stein
Kay Vakos
Alva J. Weinstein

CLASS OF 1939

Ruth Adler
Mary Ann Andler
Laurian Averbook
Ruth Bauman
Audrey Beatty
Madeline Biersach
Miriam Eisman
Marjorie Engel
Glendola Englert
Margaret Esterl
Grace Fazen
Shirley Feinberg
Phyllis Feldman
Carol Felsenthal
Virginia Frankel
Edith Gerhardt
Bernice Gesas
Wilma Goedecke
Sylvia Goldsmith
Bette Gunther
Julie Hallstrom
Doris Jaffe
Gayle Johnson
Edna Kahn
Helen Kaven
Ivanelle Kraut
Clara Lou Kuhl
Ruth Lappin
Mary Jane Leahy
Dorothy Lenz
Florence Libman
Herma Maling
Doris Marks
Meriam Mayer
Dorothy Meyer
Eliz. Jane Myers
Mary Nicht
Sylvia Pomerance
Marion Renard
Dorothy Schwarzschild
Hilda J. Simmons
Dorothy Stauffacher
Vera Steinbrecher
Leslie Shlaes
Lynn Shlaes
Jane Thompson
Dorothy Twichell
Betty Unger
Helen Lee Wolfe

Top Row: Lyman, Schmelzer, Stebbins, Natwick, V. Drew, R. Drew, Johnson, Miller, Hendrickson.
Second Row: Schoephorster, Schmidt, Blazing, Mullen, Starr, Hoppman, Waters. Melick.
Third Row: Festerling, Haase, Urvac, Rosen, Horsfall, Levin, Hulterstrum, Scalzo, Larson.
Bottom Row: Klobukowski, Brigham, Cuthbert, Barry, Stolen, Gray, Henninger, Grear, Gardner.

nurses dormitory

OFFICERS

President . . . . . Elaine Schoephorster
Vice President . . . . . Frances Urabec
Secretary . . . . . Ruth Hasse
Treasurer . . . . . Carol Starr

CLASS OF 1936

Rosemary Brigham
Valerie Drew
Emogene Gardner
Corine Grey
Adeline Klobukowski
Ida Levin
Leone Scalzo
Katherine Schmelzer
Elaine Schoephorster
Carol Starr
Mary Stebbins
Frances Urabec

CLASS OF 1937

H. Lucille Grear
Eunice Zelm

CLASS OF 1938

Mary Frances Barry
Dorothy Blazing
Doris Cuthbert
Rita Drew
Florence Festerling
Ruth Hasse
Helen Hendrickson
Alma Henninger
Caryl Happman
Dorothy Harsfall
Avis Hulterstrum
Lorraine Johnson
Marianna Melick
Mary Miller
Alice Mueller
Margaret Natwick
Marian Rosen
Randene Schmidt
Aleda Stolen
Eva Jane Waters

tripp hall

VILAS HOUSE—James G. VanVleet, Fellow

Robert Altman
Charles Ambeland
Edward Anderson
John Bixby
Philip Bixby
Alton Bruce
Jack Colborne
Anthony DeRose
Allan Guentzel
Walter Hagen
Edward Hale
Roland Hertel
Paul Hoffman
Lester Hoganson
Sol Huntington
Hans Kasten
Lewis Langsten
Agustus Lehrkind
John Morawetz
Robert Moser
Edward Nelson
William Peters
John Rehorst
William Riley
Norman Selmer
Gordon Strewler
Paul Thiele
Curtis Van Dyke
Justin Winnig
Russell Wagner

FALLOWS HOUSE—Joseph G. Werner, Fellow

Albert Axley
Robert Barnard
Edward Batterman
James Christenson
Burnill Davis
Richard Davis
Harvey Eder
Ralph Feiner
Frank Griffith
Lamont Harback
William Hood
Walter Isenberg
Erwin Kieckhefer
Ivar Lohman
Robert Moore
George Bederson
Allen Rabin
Milton Radewan
Calvin Schorer
Willard Sheeler
Gerald Simonsen
Roger Stanley
Robert Stevenson
William Thorkelson
Richard Totman
O. G. Wedekind
William Wollin
Lyle Yerges

BOTKIN HOUSE--L. Wilson Weisel, Fellow

William Abram
Sherburn Adashek
George Albing
Carl Bachmann
Edward Bullock
Howard Eder
John Eppler
John Frank
William Friedman
Robert Gehrz
James Gwaltney
Lewis Haas
Richard Heidner
Hugh Higley
David Iunghuhn
Giffin Jones
Jack Larzelere
John Lyons
Edward McGaffey
Eldon Mueller
Frederick Mueller
Martin Mueller
William Oberly
Frederick Reel
Harley Rosansky
Joseph Springer
Burns Steele
William Steffen
Austin Thompson
Harold Tiedeman
Roger Wolcott
George Yahn
Frank Yordy
Burton Zucker

HIGH HOUSE—Francis E. Bachhuber, Fellow

Harry Avey
Richard Barrows
Robert Berg
Norman Binger
George Cartwright
Westby Fleming
John Grindrod
John Hayes
Franz Ibisch
Richard Johnson
Joseph Koresh
Charles McKeown
Isaac Mirkin
Wesley Pohorsky
Joseph Rachor
Arthur Raeuber
Chester Rudolph
Chester Rudolf
Roland Ruppenthal
Robert Slater
Clarke Smith
Martin Tank
Melvin Timmers
Loren Weld

SPOONER HOUSE—Howard A. Schneider, Fellow

Morton Armour
Kenneth Beals
Elroy Boening
Mandel Brownstein
Walter Brunow
Lloyd Cooke
William Ender
Clark Fisher
Melvin Goese
William Harms
John Heuser
Herbert Jacobi
George Kissel
Richard Krahn
Gerald Kron
Henry Kroner
Charles Krumm
Kurt Kuehlthau
William Maloney
Jack Melcher
Robert Mendoza
John Merriam
Kenneth Metzler
Sumner Moore
David Parkinson
Robert Potts
Lewis Sheerar
Alan Steinmetz
Arthur Stosick
Herbert Von Eiff
Bernard Wrensch
Karl Ziegenhagen

FRANKENBURGER HOUSE—Herbert R. Albrecht, Fellow

Bertil Andrin
Robert Borcherdt
Julian Bornstein
Clark Brown
Murray Dann
Edward Dierolf
George Ellis
Donald Groll
Robert Hansen
Alfred Herman
Richard Hoffman
Phillip Jacobson
Harry Kelley
Sydney Krasno
William Leidersdorf
George Mangan
William Masters
Morris Motzkin
Otto Mueller
Harvery Pech
Charles Reddin
Charles Staadt
Eugene Stiefvater
Robert Stiefvater
George Sutherland
Henry Taylor
Gerhard Vater
Cedric Wernicke
Alvin Wiese

GREGORY HOUSE—Robert A. Esterly, Fellow

Malcolm Andresen
Paul Bast
William Bauman
Howard Bell
Merwin Belting
Guy Coons
Clarence Gettleman
Charles Goff
Fred Herwig
Robert Hiller
Theodore Hoffman
John Kuony
Rudolph Kuss
Frank Lachnitt
Kenneth Lehmann
William Littleton
Walter Maas
Arleigh Markham
Gustave Moede
John O'Neill
Cal Peck
Robert Rehfeld
Donald Richards
Charles Rollis
Reinhardt Sabee
Elmer Steiger
Raymond Vallier
Richard Van Dyke
Willard Van Engel
Cornelius Van Heurck
Walter Vollrath
Harold Warnkey
Martin Wendt

BASHFORD HOUSE—Sanford S. Atwood, Fellow

George Belting
Erhart Brandt
Harold Brauer
Nathan Brodsky
Leo Brodzeller
Douglas Brown
John Butler
Thomas Carpenter
Robert Cavanaugh
Carl Dernehl
John Dingeldine
Walter Draper
Ruben Engel
Edward Faust
Michael Gerharz
Edward Gottfredson
Robert Hood
Willis Kraemer
Eugene Kuehlthau
Roger LeGrand
Albert Lemkau
James Lindholm
Robert McNeish
Thomas McNeish
Charles Mullen
Adolph Pfund
Donald Roberts
Robert Schanen
Robert Scheldt
Charles Schnell
Jack Thompson
Louis Wernicke
Hugh Wright
Ralph Wyckoff

CAMPUS GROUPS

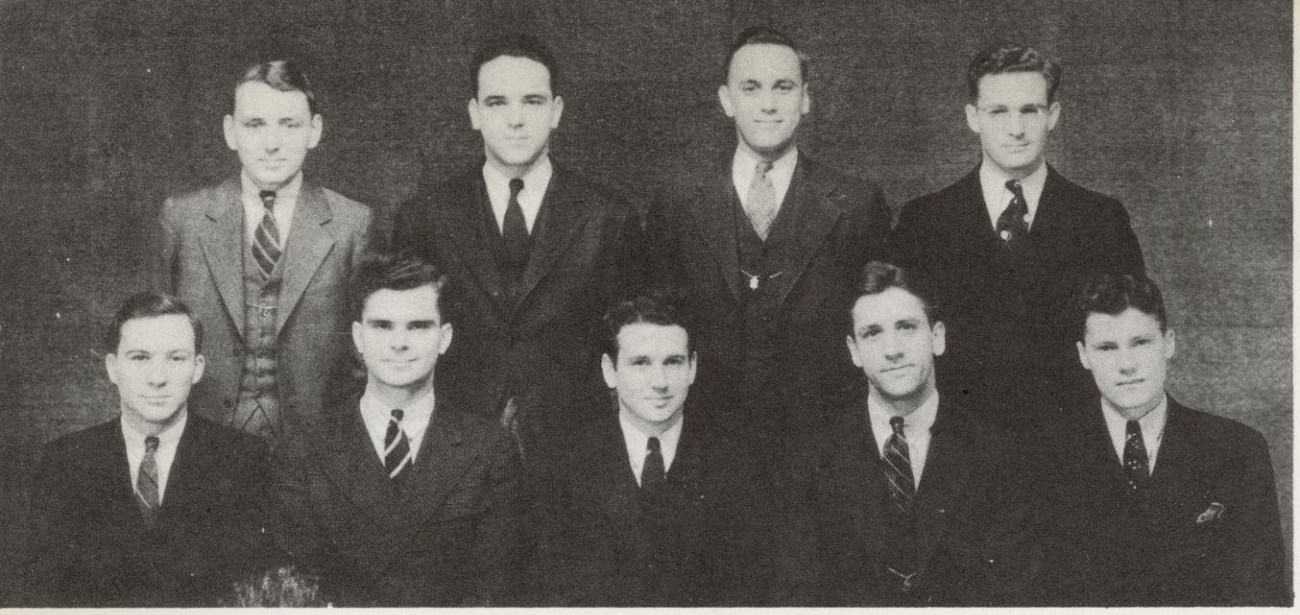

Top Row: Andree, Friess, Voss, Sargent.
Bottom Row: Matthias, Nikora, Hunzicker, Nieman, Hougen.

polygon

OFFICERS

President . . . . . Wayne T. Hunziker
Treasurer . . . . . Joel O. Hougen
Secretary . . . . . Carl D. Matthias

MEMBERSHIP

Chemical Engineering
Joel O. Hougen
Earle A. Sargent

Civil Engineering
Carl D. Matthias
Edwin J. Voss

Electrical Engineering
Oscar L. Welker
Robert W. Friess

Mechanical Engineering
Leo S. Nikora
Paul F. Andree

Mining Engineering
Gilbert O. Nieman
Wayne T. Hunzicker

Polygon is a central committee governing the activities of the engineers. It is composed of ten men, a junior and a senior from each of the five branches of the Engineering College. Every year, the engineering societies elect one sophomore, who, on becoming a junior, is admitted to Polygon. Thus, each branch of engineering is perpetually represented by a junior and a senior.

The engineers are fast becoming a larger and more closely knit group. The main purpose of Polygon is to coordinate the activities of the engineers. Thus, by assessing each man a dollar every semester, Polygon gives him membership in his respective society, pays part of his dues to the national chapter, and runs two dances and two smokers during the year.

Polygon also appropriates money to partly finance the Wisconsin Engineer Magazine, a subscription to which Polygon gives each paid member. Polygon also takes charge of the St. Pat's Parade, which was highly successful this year.

american institute of chemical engineers

OFFICERS

President . . . . . Neal Olson
Vice-President . . . . . Clarence Eckmann
Treasurer . . . . . Donald Gordon
Secretary . . . . . Frank Watters

CLASS OF 1936

Charles Halamka
Joel O. Hougen
Bert Head
Edward Kornreich
Milton Lefevre
Werner Riegle
Jannis Theune
Richard Van Dyke

CLASS OF 1937

Ed Anderson
Donald Byrge
Jack Clark
Edward Dahlke
Richard Lacher
William Mayer
Herman Miller
Neal Olson
Willis Parrott
Arthur Raeuber
Adolf Reidt
Gerald Risser
Earle Sargent
Norman Schober

CLASS OF 1938

Clarence Eckmann
Howard Fiedelman
Eugene Grauer
Ted Hanfe
Leo Herning
Gilbert Olson
Theron Place
Donald Scheak
Peter Sarocka
Frank Watters

CLASS OF 1939

James Christenson
Andy Johnson
Donald Watters

american institute of electrical engineers

ROBERT BENNETT

THEODORE GERLAT

ROLAND HERTEL

CHRIS T. KOPENITZI

ALAN LUND

ROBERT OETTING

RALPH PARKER

HOWARD PERSCHBACHER

J. BRYON POWERS

VERNON SCHMIDT

JEROME SHACKTON

JOHN SOULE

ROBERT SUTHER

MAURICE SWANSON

ALBERT VOLLENWEIDER

OSCAR WELKER

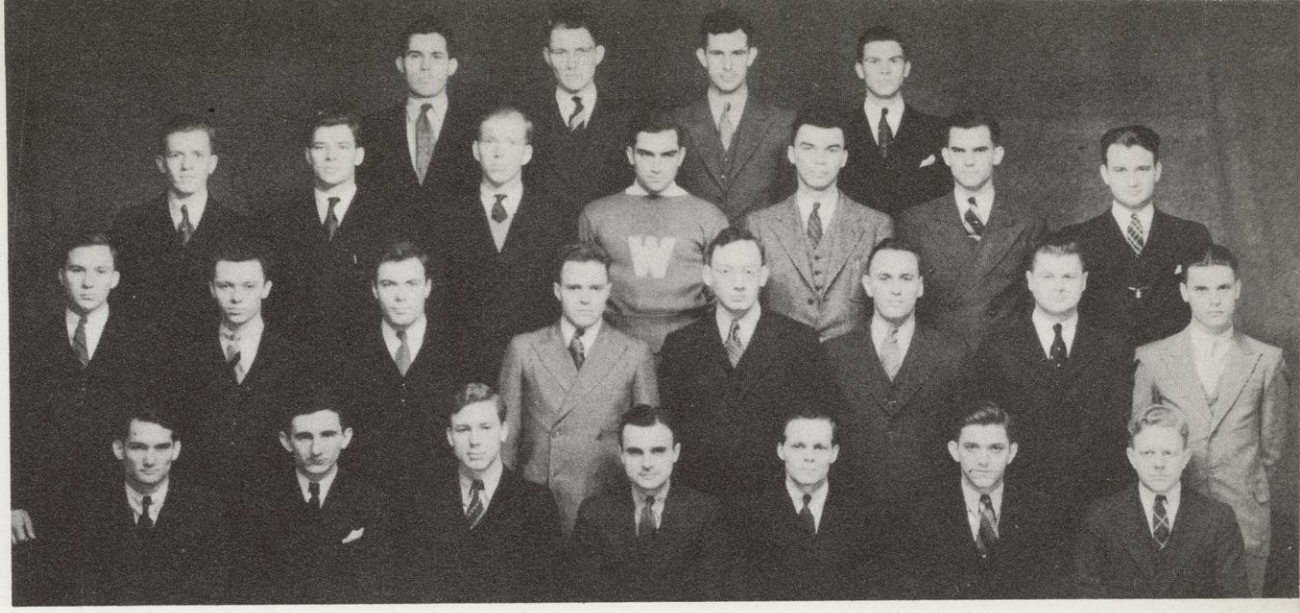

american society of civil engineers

CLASS OF 1936

Boyd G. Anderson
John A. Blersch
Keith H. Bennett
John S. Bender
Meyer S. Bogost
Lee W. Crandall
Gilbert Dresser
Ralph M. Ebert
Arnold M. Elsinger
John C. Fenno
George S. Faulks
Roy R. Gunderson
Albert H. Hambrecht
Robert E. Hawley
Tom B. Heebink
Curt E. Hoerig
Jay E. Henry
Paul J. Hunt
William H. Kester
Luna Leopold
George A. Lemke
Wayne E. Lewis
Joachim E. H. Liebmann
Fred Wm. Lincoln
Joseph H. Liska
Richard G. Lubinsky
Carl D. Matthias
Reinhardt E. Peters
James A. Rhodes
Gerard A. Rohlich
Leo K. Ruenger
Cornelius C. Siettmann
John L. Shipman
David J. Smith
Frank H. Stone
Robert E. Steimke
Bernard H. Ter Maath
Charles E. Van Hagan
Ralph H. Vogel
Eldon C. Wagner
Harry E. Wild

CLASS OF 1937

Carl J. Bachmann
John W. Baum
Peter F. Bezanson
Wilmer J. Blong
Frederick H. Brunner
Harold E. Cannon
Lawrence W. Carlson
Ralph D. Culbertson
Leslie J. Deno
Robert L. Engdahl
Sol E. Dorff
Edwin J. Duszynski
John F. Eppler
Robert P. Gross
Lester O. Hoganson
Roland N. Hippert
Theodore F. Hoffmann
Meyer Kuritz
Robert J. Kviatkofki
Jack R. Lechner
William E. Littleton
Arthur R. Luecker
Jack H. Maxfield
Charles L. Miller
Spaulding A. Norris
Harry R. Panzer
William H. Polk
Kenneth D. Qualman
Albert L. Schluter
William D. Toole
James S. Vaughan
Ray Vollker
Edwin Voss
Martin B. Wendt
Francis C. Wilson
Robert C. Yirchott
Robert F. Zwettler

CLASS OF 1938

Fred Alexander
Edw. P. Anastasio
Edward H. Benke
Henry B. Bergman
James E. Bowler
Herbert W. Butcher
Arthur F. Brusewitz
Jesse C. Dietz
Alvin Edelstein
Jack E. Elkington
Woodrow R. Felts
Carl Giglio
Harold Wm. Gregor
Gerald E. Hoffmann
Harry H. Huston
Glenn C. Krejchik
Ralph O. Donald
Joe A. Maldari
David J. Ohnstad
Otto T. Olsen
Joseph E. Ruggles
Norman D. Scovill
Lewis L. Sheerar
Glenn H. Von Gunten
Max K. Willa
Merrit G. Wojta
Lyle F. Yerges

CLASS OF 1939

Fred F. Bartolowitz
Elwood L. Bartz
John A. Boehch
Kolar B. Chladek
John W. Cowling
Edward Custer
Julius H. Dawes
Phillip B. Dent
William A. Eichfeld
Norman E. Friske
Herman M. Gall
Herbert H Hammerberg
Ray K. Hansen
Stanley H. Haynes
Lyle M. Hays
Daniel D. Hilgendorf
John J. Huppler
Anniset A. Jankus
Fred F. Kitze
Richard G. Krahn
Kurt R. Kuelthau
Carlton Wm. Laird
Lewis E. Larson
Vernon A. Leith
Durnard L. Lindquist
Malcolm A. Miller
George H. Morcan
Melvin J. Noth
Norman Parisik
Frank E. Parish
Arthur H. Peterson
Chester W. Petzke
Mahlon J. Plumb
Arthur L. Post
Jacob H. Rodenbough
Jack F. Runckel
Edwin L. Saxer
Leslie B. Strandberg
Glen A. Thompson
Claire J. Towle
Robert W. Townsend
Arnold W. Voss
Robert Y. Walker
Louis C. Wilk
Cedrec B. Wernicke
Frank C. Wiedeman
William D. Zahrte

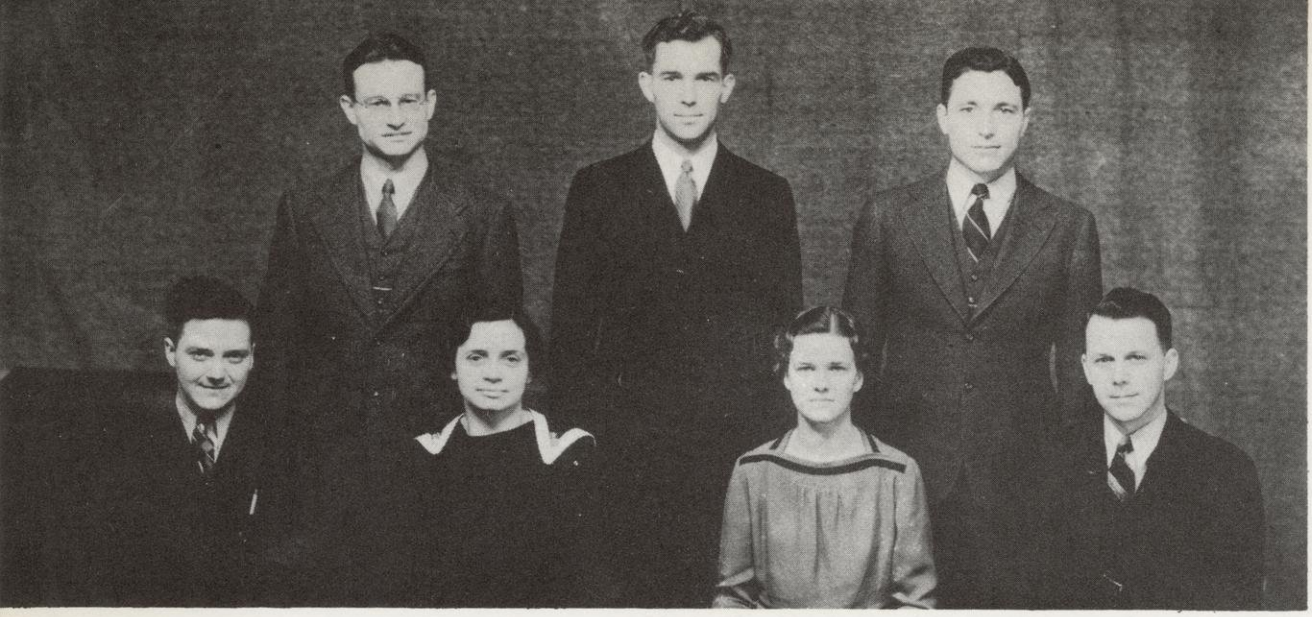

Top Row: King, Sprague, Smith.

Bottom Row: Schaefer, Peterson, Twenhofel, Wooley.

graduate club

OFFICERS

President . . . . . Ethel Peterson
Secretary . . . . . Helen Twenhofel
Treasurer . . . . . Percy King
Properties . . . . . Vance Sprague
Publicity . . . . . Oliver Smith
Posters . . . . . George Schaefer
Adviser . . . . . George Woolley

The Graduate Club, in which all graduate students automatically become members upon registration, is an organization formed for the purpose of expressing the social interests of the graduate student body.

As a means of promoting social activity among its members the club sponsors a diversified program . . . bi-monthly dances, bridge parties, an occasional Sunday afternoon tea, a graduate banquet, and a picnic in the spring are all included in a years social activity. In addition the club maintains a lounge and reading room in the Union for the use of its members.

The governing body of the club is a council composed of seven officers . . . elected by ballot, three of which must be members of the preceding years council. This council directs and plans the years program and endeavors to bring about a whole-hearted participation in the activities offered.

Top Row: **Bowditch, Weiss, Goodlad, L. Fazen, R. Fazen, G. Fazen, Stevens, Turner.**
Bottom Row: **Campion, Wiesender, Arnold, Paunack, Wilson, Fischer.**

university hunt club

GRADUATE

Irving Foster

CLASS OF 1936

Jean Campion
Ruth Fazen
Jean Fisher
Margaret Frey
Raymond Gaudette
Emily Johnson
Betsy Quarles
Louise Turner
Elinore Ungerman
Annette Weiss
Janet Winnett
Urban Van Sustern

CLASS OF 1937

Ann Croy
Louis Fazen
Homer Goodlad
Marian Imig
Margaret Wiesender

CLASS OF 1938

Louis Arnold
Mona Janes
Pip McKenzie
Carl Much
Jean Paunack
Nancy Underwood
Leslie Wilson

CLASS OF 1939

Charles Bowditch
Grace Fazen
Champlin Gross
Elizabeth Meyer
Betty Olsen
Bill Robnett
Bill Smiles
Jane Stevens

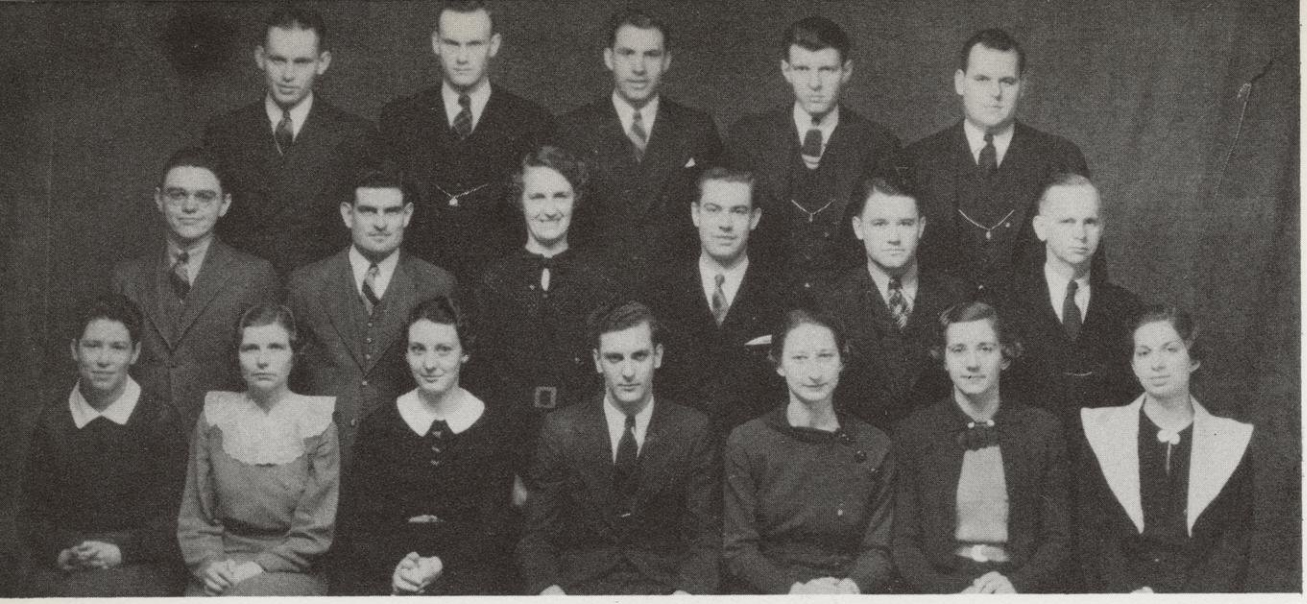

Top Row: Thomas, Hayman, Schwenn, Freitag, Marquardt.
Second Row: Schinagl, Fountaine, Groh, Kurth, Haferbecker, Baldwin.
Bottom Row: Reif, Murray, Lee, Josephson, Billyeald. Parke, Doudna.

agricultural council

CLASS OF 1936

Helen Parke
Jane Billyeald
June Reif
Fred Schwenn

John Thomas
William Marquardt
Leonard Josephson
Robert Barter

Walter Hayman
Arno Kurth
Forrest Fountaine
Marguerite Groh

CLASS OF 1937

Ruth Buss
Francis Doudna
Jack Schinagl

Doris Clark
Henry Haferbecker
Marguerite Lee

Alice Murray
Waldo Freitag

The Agricultural Council serves to integrate the activities of the ten organizations which carry on their work on the Agricultural College campus.

The Council is a body comprised of two representatives from each of various organizations on the "Ag." campus. The groups represented are Euthenics Club, Saddle and Sirloin Club, Wis. Country Magazine, University 4H Club, Blue Shield Country Life Club, Short Course, Omicron Nu, Alpha Zeta, Phi Upsilon Omicron, Alpha Gamma Rho, and Delta Theta Sigma.

The Council's primary interest is to promote a closer relationship between the students and the faculty and to promote and stimulate all college activities which would tend to further the interest of the college. During the past year the Council has sponsored the Annual Agricultural Home Economics Walk Around, Harvest Ball, Mid-Winter Ball, and the Agricultural College Banquet.

Officers of the Council are: Leonard Josephson, President; Henry Haferbecker, Vice President; Marguerite Groh, Secretary; June Reif, Treasurer; and I. L. Baldwin, Faculty Adviser.

university 4-h club

4-H Clubs in Wisconsin are a part of a National movement in which the county, state and federal governments cooperate, permitting boys and girls in rural areas between the ages of 10 and 20 to organize into clubs wherein each member carries a project in Agriculture or Home Economics. Last year in our state there were 31,192 such members in 1,793 clubs led by 3,946 local leaders.

The U. W. 4-H Club is a campus organization composed of those now attending the University who were former 4-H members. Each year that membership increases. It is chiefly made up of those in the College of Agriculture, but open to the entire University. This year the club had 356 members and held regular monthly meetings.

OFFICERS

President . . . . . Walter Hayman
Vice-President . . . . . Alvin Rogers
Treasurer . . . . . Ransom Shestock
Secretary . . . . . Mercedes Schmidt

HAYMAN ROGERS SHESTOCK SCHMIDT

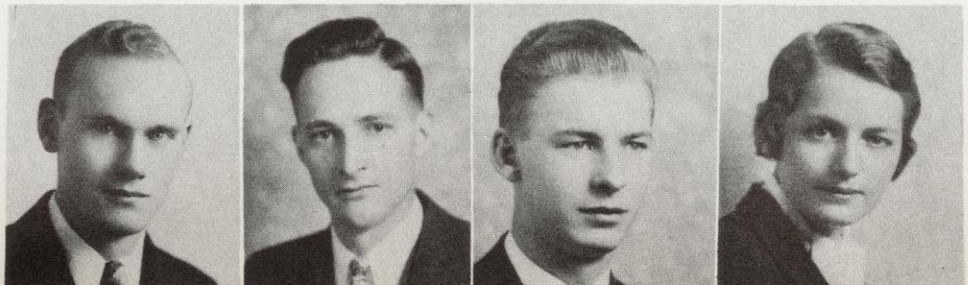

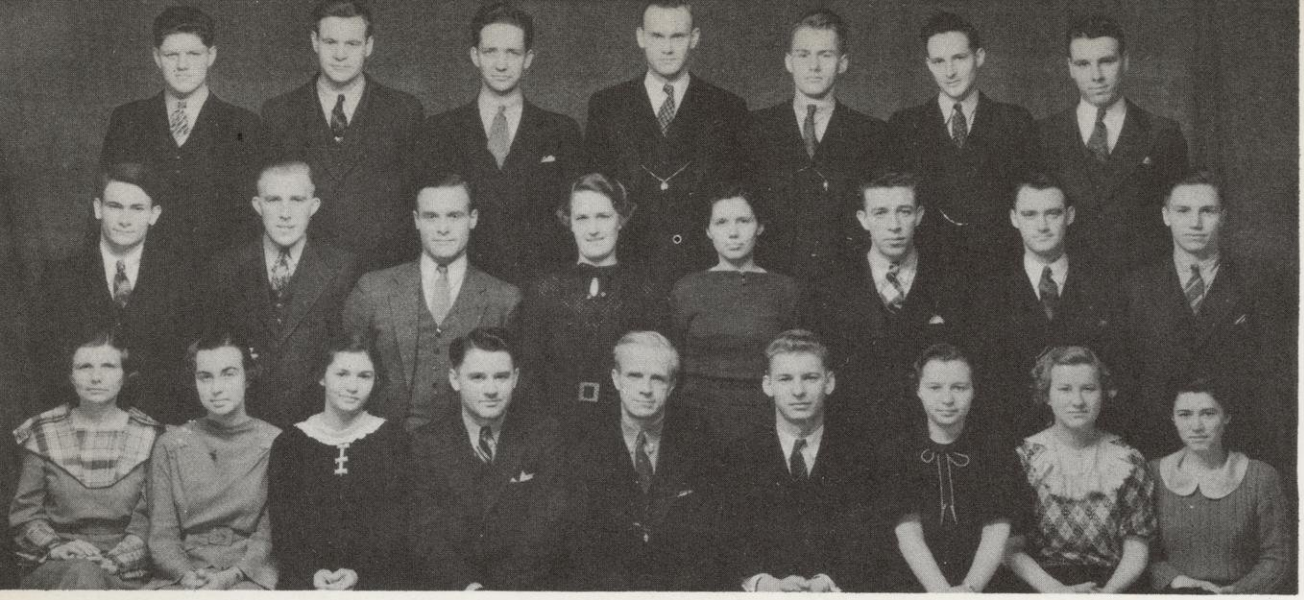

Top Row: O'Harrow, Mullin, Anderson, Hayman, Witt, Rogers, Gresh.
Second Row: Mathwig, Nelson, Poehlman, Groh, Cretney, Plzak, Johnson, Weisner.
Bottom Row: Murry, Peck, Hammen, Haferbecker, Kirkpatrick, Shestock, Clark, Reese, Bowers.

blue shield rural country life club

PURPOSE OF ORGANIZATION

1. To attain a knowledge of the needs of town and country communities.
2. To develop an appreciation of the opportunities and advantages offered by such communities.
3. To develop a sense of responsibility for leadership; to encourage the training of leadership.

FACULTY ADVISOR

Dr. Ellis Kirkpatrick

GRADUATE MEMBER

Agnes Boynton

CLASS OF 1936

Olav Anderson
Marguerite Groh
Walter Hayman
Mary Madigan
Edward Mathwig
Donald Mullin
Ruby Tracy

CLASS OF 1937

Genevieve Bartel
Ruby Bowers
Franklin Bradley
Ruby Chambers
Aline Clark
Catherine Clark
Doris Clark
Dorothy Cretney
Henry Haferbecker
Lila Hammen
Alice Murry
Florence Nusbaum
Irl Poehlman
Edward Preslik
Alvin Rogers
Ransom Shestock
Lawrence Witt
Arnold Wochos

CLASS OF 1938

George Gresh
Hugh Johnson
Thelma Lein
Russell O'Harrow
Lawrence Plzak
Louise Reese
Vernon Richter
Milton Weisner

CLASS OF 1939

Alice Bilstein
Muriel Moodie
Neelian Nelson
Helen Rose Peck
Elizabeth Spooner
Ted Walton

FOUNDED 1918

Top Row: Lien, McFarlane, Porter, McCordic, Remson, Rennebohm, McCordic, Dennhardt, McCordic, Glenn.

Second Row: Fuller, Billyeald, Huckstead, Ames, Ward, Bliss, Baumann, Rogers, Leonard, Bayley, Spooner.

Third Row: Parke, Brusse, Clark, Baumann, Liebtrau, Groshong, Seaman, Neill, Annear, Lord, Howard.

Bottom Row: Black, Baillies, Baird, Payne, Nusbaum, Koonz, Richter, Bowers, Schmidt, Larson, Marks.

euthenics club

GRADUATES

Ruby Grambsch
Mary Jansky
Gertrude Schaefer

CLASS OF 1936

Marian Baker
Thecla Bennet
Jane Billyeald
Katherine Brusse
Ruth Chambers
Esther Cohen
Mary Christie
Marie Cramer
Ida Mae Foster
Ellen Glenn
Hermia Handt
Charlotte Hanshaw
Geraldine Hicks
Anita Hoppman
Ruth Huckstead
Anne Kraft
Phyllis Krueger
Alice Kuenster
Mary Madigan
Josephine Marks
Rosalie Natarus
Margaret Palmer
Helen Parke
Clara Richter
Mercedes Schmidt
Marian Scholtz
Claire Seaborn
Marie Singer
Marian Wallace

CLASS OF 1937

Mildred Baillies
Margaret Baird
Ruth Black
Anita Bliss
Ruby Bowers
Ruth Buss
Doris Clark
Olive Clark
Lois Dennhardt
Marian Fuller
Marguerite Groh
Helen Harvey
Lucille Holl
Ruth Huenemann
Katherine James
Esther King
Marguerite Lee
Florence Leonard
Doris McCordic
Ella McCordic
Alice Murray
Florence Nusbaum
Ruth Payne
Harriet Peeples
Lucille Petersen
Clarissa Porter
Dorothy Remson
Claire Salzman
Ann Schrank
Lucille Sell
Anette Sternlicht
Dorothy Ward

CLASS OF 1938

Doris Annear
Ednah Bayley
Alice Bilstein
Thelma Clevetter
Katherine Groshong
Lila Hammen
Mildred Howard
Ethel Katz
Chloe Larsen
Margaret Laurant
Thelma Lien
Phyllis Lord
Rena McCordic
Helen McFarlane
Lois Neill
Marian Rogers
Mary Southworth
Elizabeth Spooner
Hulda Stettler
Dolly Stroebel
Ruth Zieman

CLASS OF 1939

Edna Bauman
Irene Bauman
Dorothy Liebtrau
Jane Maher
Dorothy Rennebohm
Helen Scharrschmidt
Esther Snebeck

THE PRESBYTERIAN STUDENT CENTER

Part of our building is given over to the Chapel of University Church, the purpose of which is to provide church home for Presbyterians in the University, particularly the students. A Bible School and Seminar meets each Sunday morning followed by a Service of Worship; and in the afternoon a Vesper Hour meets.

"Pres House" is the name we give to the other aspects of our life at the Center. The Allison Club, that meets for supper and a program each Sunday evening, is very important. Pres House had distinguished itself in intra-mural athletics; having teams in every sport, being runner-up several times, and winning the All-University Championship in hockey.

A weekly paper, "Pres-Byts", is published. Dramatics are sponsored by the Dramatic Club and Tudor Players. Social Parties are held at intervals. There was also a Discussion Group Series this year.

But best of all, however, is the Christian fellowship that is built into our lives as we enjoy both the quiet and the busy moments at the Student Center.

THE STAFF

Rev. Cameron Parker Hall — Mr. and Mrs. Howard S. Walker

STUDENT ELDERS OF UNIVERSITY CHURCH

Robert Bowden
Dora Cunningham
Donald Gehrz
Thomas Heebink
George Kay
Ruth Olson Kuhs
Elaine Miner
Howard S. Walker

STUDENT BOARD OF TRUSTEES

Mildred Baillies
Charles Buehler
Fred Bush
Howard King

STUDENT COUNCIL

Marvin Kramer
Ruth Black
William Steketee
Ethelmae Houghton
Richard L. Pope
Alta Ruth Fox
William Wheeler
George Fowell
Frances Doudna

PROFESSIONAL ORGANIZATIONS

Tow Row: Hayden, Solie, Weir, Hill.
Middle Row: Gustine, M. Warnke, R. Warnke, Warne, Dennhardt.
Bottom Row: Werner, Webster, Findlay, Stafford, Sanderson, Egeland.

professional panhellenic council

Officers

President—Jean Lucia Findlay (Sigma Lambda)
Vice-President and Secretary—Helen Webster (Phi Beta)
Treasurer—Jane Stafford (Zeta Phi Eta)
Publicity—Elizabeth Egeland (Coranto)

Organization	*Senior Representative*	*Junior Representative*
Alpha Epsilon Iota	Merna Warne	Frances Hayden
Coranto	Elizabeth Egeland	Mary Hill
Kappa Epsilon	Elaine Gustine	Jeannette Werner
Phi Beta	Helen Webster	Caroline Weir
Phi Chi Theta	Ruth Warnke	Marguerite Warnke
Phi Upsilon Omicron	Lois Dennhardt	Dorothy Ward
Sigma Alpha Iota	Mrs. Esther Risley	Mrs. Jane Calvi
Sigma Lambda	Jean Lucia Findlay	Ruth Solie
Zeta Phi Eta	Jane Stafford	Mary Jane Sanderson

Top Row: Keller, Guenther, McCullough, Haas, Hansen.
Bottom Row: Larson, Stemberg, Holman, Smith, Elwell, Rind.

alpha kappa psi

Professional Commerce Fraternity

FACULTY MEMBERS

Fayette H. Elwell
W. Bayard Taylor

CLASS OF 1936

Richard Guenther
Irwin R. Hansen
Harland Holman
Arthur Larson
Arthur Smith
Lawrence Stemberg

CLASS OF 1937

Roman Haas
Milton E. Keller
William McCullough
Orville Rind
Paul Bast
Ronald Heath

Founded 1904
New York University
48 Chapters

Local Chapter
Alpha Mu
Established 1923

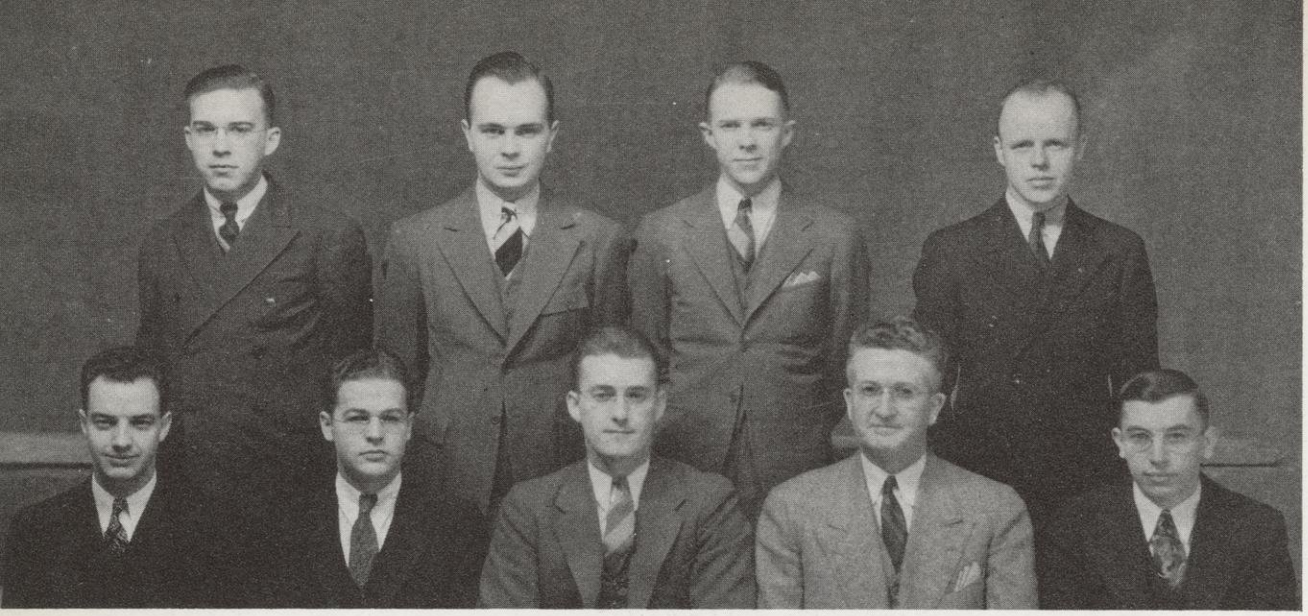

Top Row: Stauffacher, Ullrich, Hansen, Monson.
Bottom Row: Lambeck, Smith, Holman, Prof. Elwell, Kautz.

beta alpha psi

Professional Accounting Fraternity

FACULTY MEMBERS

Prof. F. H. Elwell, Director of the School of Commerce and Professor of Accounting, C. P. A.

Prof. J. C. Gibson, Professor of Accounting, C. P. A.

GRADUATE MEMBER

Clarke Smith

CLASS OF 1936

Irwin R. Hansen
Harland E. Holman
Joseph A. Kautz
Cecil M. Monson
Willis J. Stauffacher

CLASS OF 1937

William A. Lambeck
John W. Ullrich

Founded 1919
University of Illinois
18 Chapters

Local Chapter
Sigma
Established 1932

Top Row: Niles, Hill, Tellen, Pflueger, Johnson, Kluck.
Second Row: Juckem, Evanstad, Miner, Irish, Henius.
Bottom Row: Schlough, Gage, Stewart, Egeland, Rupp, Dockstadter.

coronto

Professional Journalism Sorority

GRADUATE MEMBERS

Virginia Call
Madge Hahn Longley

CLASS OF 1936

Elizabeth Egeland
Edna Evanstad
Jane Hamby
Elinore Irish
Lucille Juckem
Frances Kluck
Violet Pflueger
Kathryn Rupp
Jeanne Smith

CLASS OF 1937

Nancy Jaeger
Elaine Miner
Jane Patterson
Helen Shearer
Louise Smieding

CLASS OF 1938

Betty Jane Dockstader
Ann Gage
Mary Hill
Ruth Niles
Phyllis Stewart
Kathleen Tellen

CLASS OF 1939

Mary Louise Andrew
Mazine Henius
Gayle Johnson
Iris Olsen
Ann Regan
Helen Schlough

Founded 1924
University of Wisconsin
3 Chapters

Local Chapter
Alpha
Established 1924

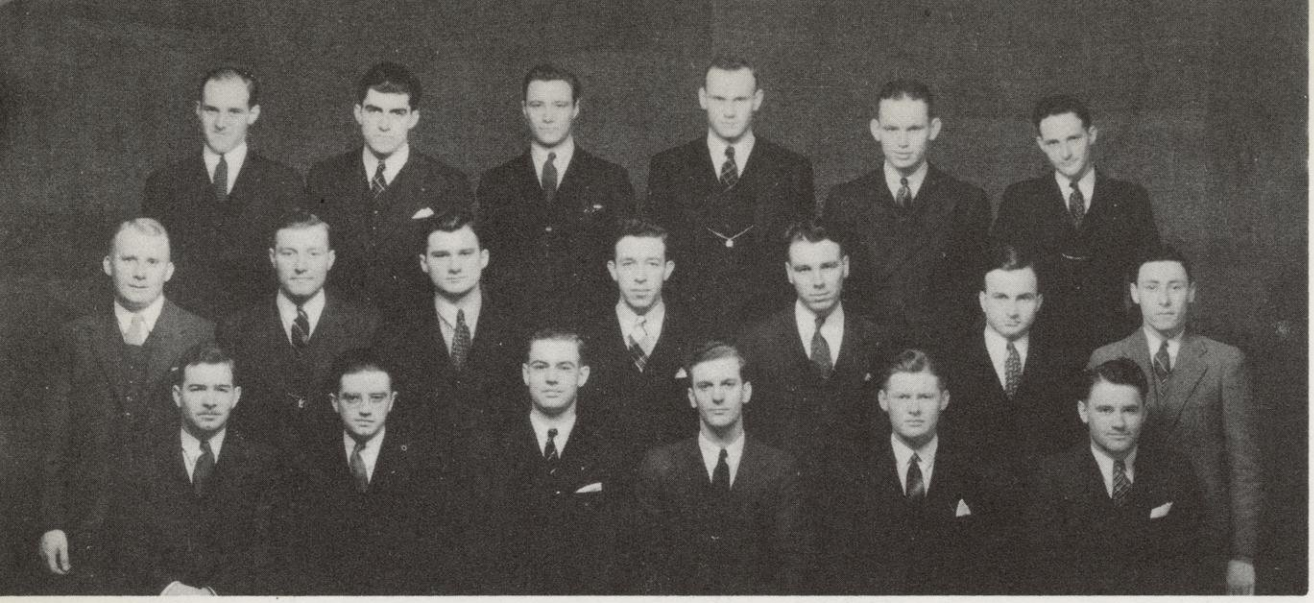

Tow Row: Watkins, Goehring, Ahlgren, Haymen, Thomas, Rogers.
Second Row: Christianson, Ensch, Nusbaum, Plzak, Gresch, Galligan, Morrissey.
Bottom Row: Adams, Buechel, Kurth, Josephson, Olson, Haferbecker.

delta theta sigma

Professional Agricultural Fraternity

FACULTY MEMBERS

I. L. Baldwin
W. D. Frost
A. W. Hopkins
E. R. Jones
C. L. Fluke
E. Truog
R. A. Moore
R. Muckenhirn
G. W. Longenecker
W. B. Ahlgren
M. E. Schaars
C. A. Elvehjem
B. S. Kline
O. L. Kline
F. Quackenbush
C. W. Holmes
M. S. Bliss

GRADUATE MEMBERS

John Cooper
Jack Longley
Curtis McCutcheon
Carl Schaefer
Arthur Stronman

CLASS OF 1936

Edward Adams
Gilbert Ahlgren
Gregory Buechel
Ray Christianson
Edward Ensch
Robert Galligan
Walter Haymen
Leonard Josephson
Arno Kurth
Donald Morrissey
Daniel Nusbaum
John Thomas

CLASS OF 1937

Stan Olson
Alvin Rogers

CLASS OF 1938

Wilbur Goehring
George Gresch
Henry Haferbecker
Laurence Plzak
Wayne Watkins

Founded 1906
Ohio State University
3 Chapters

Local Chapter
Gamma
Established 1927

Top Row: Beers, Jones, Trione, Ansorge, Taylor.
Second Row: Sandsmark, O'Neil, Kuhl, Frusher.
Bottom Row: Templin, Weir, Guinn, Webster, Netherwod.

phi beta

Professional Speech Sorority

CLASS OF 1936

Ajesta Guinn
Martha Netherwood
Ethel O'Neil
Mildred Templin
Helen Webster

CLASS OF 1937

Ann Bird
Lillian Frucher
Ruth Janes
Caroline Weir

CLASS OF 1938

Eleanor Beers
Clara Lou Kuhle
Ananda Sandsmark

CLASS OF 1939

Eilleen Ansarge
Ruth Artman
Pauline Coles
Harriet Taylor
Phyllis Trione

Founded 1912
Northwestern University
18 Chapters

Local Chapter
Xi
Established 1927

Top Row: Weber, Femrite, Rogge.
Bottom Row: Penn, Henry, R. Warnke, M. Warnke.

phi chi theta

Professional Commerce Sorority

FACULTY MEMBERS

F. H. Elwell
J. C. Gibson
C. Lloyd-Jones
Irene Hensey
Angeline Lins
H. R. Trumbower

GRADUATE MEMBERS

Frances Berger
Phyllis Buck
Stella Femrite
Virginia Henry
Glacia Ragge
Janet Weber

CLASS OF 1936

Rose Penn
Kathryn Ruka
Ruth Warnke

CLASS OF 1937

Helen Esser
Helen Gehrke
Jean Lippels
Janet Taylor
Marguerite Warnke

CLASS OF 1938

Ethlyn Black
Nathalie Doepke
Mary Ellen Kuehne

Founded 1924
University of Chicago
33 Chapters

Local Chapters
Iota
Established 1925

Top Row: Hagen, Violet Rohrer, Velma Rohrer, Lee, Clark, Brusse, Leonard.
Second Row: Doudna, Olive Clark, Wallace, Baker, McCordic, Simaudl, Davenport, Dennhardt.
Bottom Row: Chambers, Murray, Groh, Reif, Glenn, Rudesill, Black.

phi upsilon omicron

Professional Home Economics Sorority

FACULTY MEMBERS

Abby Marlatt
Hazel Manning
Ruth Henderson
May Cowles
Mrs. Neal
Helen Parsons
Dorothy Husseman

CLASS OF 1936

Marion Baker
Katherine Brusse
Ruth Chambers
Mrs. Anna Eggelson
Ellen Glenn
Marguerite Jenks
Ione Koonz
Marguerite Groh
Marion Longhorn
June Reif
Roselyn Rudesill
Mary Simandl
Betty Whittle

CLASS OF 1937

Margaret Baird
Janet Benkert
Ruth Black
Ruth Buss
Doris Clark
Olive Clark
Beth Davenport
Lois Dennhardt
Frances Doudna
Constance Greseler
Maxine Hagen
Jean Henkel
Lucille Holl
Esther King
Marguerite Lee
Florence Leonard
Rena McCordic
Alice Murray
Ruth Payne
Margaret Reynolds
Vilma Rohrer
Violet Rohrer
Helen Wallace
Dorothy Ward

CLASS OF 1938

Catherine Groshong
Lois Neill

Founded 1909
University of Minnesota
18 Chapters

Local Chapter
Nu
Established 1925

Top Row: Rhodes, Claus, Herrington, Rachlus, Hedemark.
Second Row: Piper, Haslanger, Matzke, Calvi, Adams, Ballard.
Third Row: Schadauer, Moe, Bishop, Winchester, Stokstad.
Bottom Row: Wilson, Tatum, Desormeaux, Natwick, Taddy, Beach.

sigma alpha iota

Professional Music Sorority

FACULTY MEMBERS

Florence Bergendahl
Irene Eastman
Helene Stratman-Thomas

GRADUATE MEMBERS

Elizabeth Krauskopf
Blanche Neis
Genevieve Winchester

CLASS OF 1936

Florence Beach
Virginia Bishop
Marjorie Desormeaux
Jean Hedemark
Virginia Moe
Ruth Anne Piper
Esther Risley
Lucille Rochlus
Janet Rowley
Besse Tatum
Dorothy Wilson

CLASS OF 1937

Jean Adams
Jane Calvi
Ethelmae Houghton
Matilda Matzke
Charlotte Natwick
Esther Stokstad
Dorothy Taddy

CLASS OF 1938

Phyllis Claus
Louise Emery
Jane Haslanger
Rachel Herrington
Elizabeth Rhodes

CLASS OF 1939

Sylvia Ballard
Madella Dinsmore
Marion Ehle
Joan Fisher
Dorothy Regan
Elizabeth Shadauer
Alice Sloan

Founded 1903
University of Michigan
63 Chapters

Local Chapter
Rho
Established 1921

Top Row: Urbahns, Carson, Dudley, Taylor, Reid.
Middle Row: Wong, O'Hair, Fehlandt, Tack, Heck, Mathews.
Bottom Row: Haugh, Findlay, Keown, Gneiss, Solie, Andre, Halle.

sigma lambda

Professional Art Sorority

FACULTY MEMBER

Della F. Wilson

CLASS OF 1936

Joan Andre
Margaret Clausen
Dorothy Fehlandt
Jean Findlay
Virginia Gneiss
Lois Halle
Ann M. Harley
Marion Hinkson
Lydia Keown
Carol Mason
Mary Louise O'Hare
Florence Urbahns

CLASS OF 1937

Marion Carson
Carol Haugh
Theodora Herfurth
Dorothy Peck
Alice Reid
Ruth Solie
Jean Tack
Barbara Taylor
Lillian Wong

CLASS OF 1938

Barbara Dudley
Dorothy Heck
Jean Mathews

Founded 1923
University of Wisconsin
2 Chapters

Local Chapter
Alpha
Established 1923

Top Row: **Cruikshank, Anderson, Hammond, Kelley.**
Middle Row: **Schrag, Hinn, Laing, Bailey, Sanderson.**
Bottom Row: **Crovillon, Melby, Morse, Ward, Rhodes, Bridgman.**

zeta phi eta

Professional Speech Sorority

FACULTY MEMBERS

Gladys Borchers

Gertrude Johnson

CLASS OF 1936

Marion Bachhuber
Virginia Bohn
Dorothy Dougherty
Ruth Lang
Natalie Melby
Caryl Morse
Wilma Schrag
June Stafford
Catherina Vorder Bruegge
Doris Ward

CLASS OF 1937

Margaret Anderson
Ruth Ann Bailey
Augusta Felz
Catherine Ann Kelly
Mary Jane Sanderson

CLASS OF 1938

Doris Bridgeman
Kathryn Hammond
Ruth Hinn
Mary Rhodes
Avis Zentner

HONORARY ORGANIZATIONS

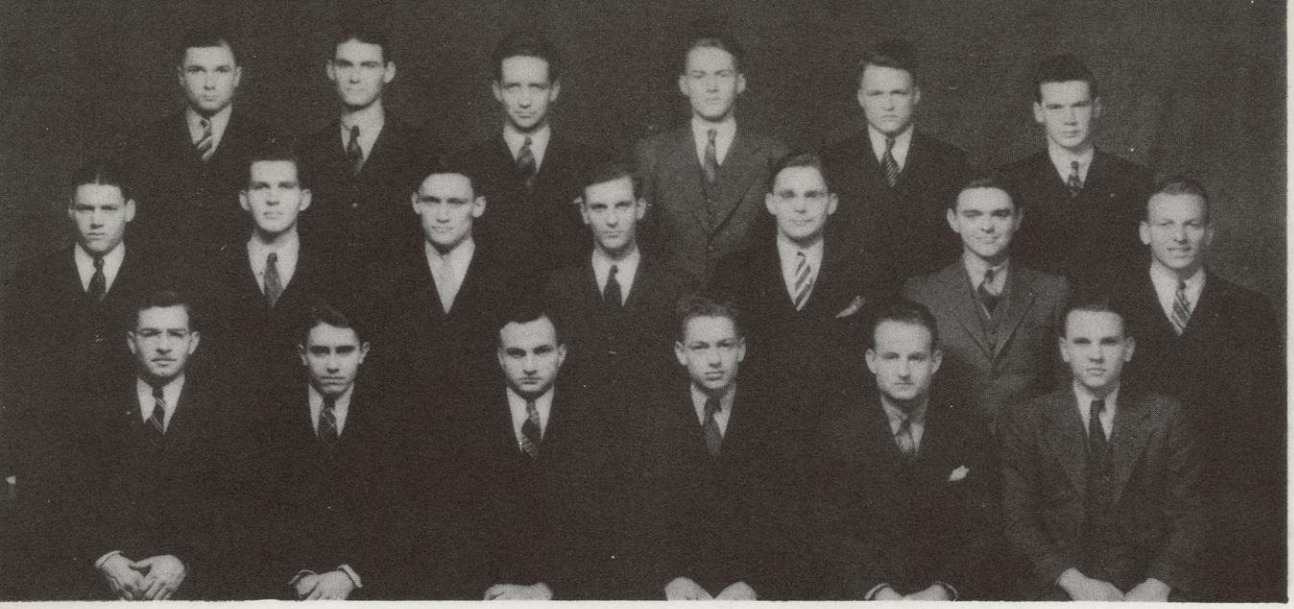

Top Row: Bixby, Young, Anderson, Witt, Kriesel, Walters.
Second Row: Elliott, Langhus, Jolivette, Josephson, Peppler, Schinagl, Simonsen.
Bottom Row: Adams, Alton, Galligan, Johnson, Bond, Hamilton.

alpha zeta

Honorary Agricultural Fraternity

FACULTY MEMBERS

E. J. Delwiche
J. G. Fuller
E. G. Hastings
E. R. Jones
J. G. Milward
J. G. Moore
G. C. Humphrey
Harry L. Russell
Harry Steenbock
A. R. Whitson
Emil Truog
L. F. Graber
E. B. Hart
J. A. James
G. S. Wehrwein
J. W. Brann
Gustav Bohstedt
L. R. Jones
J. C. Walker
O. R. Zeasman
R. A. Moore
W. D. Frost
K. L. Hatch
C. A. Elvehjem
M. A. Schaars
A. F. Wileden
B. H. Hibbard
A. W. Hopkins
K. P. Link
W. A. Sumner
C. E. Holmes
O. L. Kline
G. M. Werner
Perry Wilson
W. B. Sarles
K. G. Weckel
H. L. Ahlgren

GRADUATE MEMBERS

H. R. Albrecht
H. R. Bandoli
H. D. Bruhn
Bernard Kline
F. W. Quackenbush
R. J. Muckenhurn
H. R. Bird
Armin C. J. Braun
J. R. Harrower
Jack Longley
Fred C. Wagner
Richard Delwiche
Nieman Hoveland
Arthur M. Swanson
Fred M. Snyder

CLASS OF 1936

Alvin Alton
Robert Barter
Robert Galligan
Roger Johnson
Leonard Josephson
Carl Simonsen
William Young
Olav Anderson
Henry Peppler

CLASS OF 1937

Edwin Adams
James Jolivette
Herbert Kriesel
Willard Langhus
Sylvan Lee
Donald Walters
Donald Wiggins
Lawrence Witt
Jack Schinagl
John Bixby
John Bond
James Elliott
Harold Frich
David Hamilton

Founded 1897
Ohio State University
41 Chapters

Local Chapter
Babcock
Established 1905

Top Row: Lerner, Heser, Ozanne.
Middle Row: Stafford, Blum, Whitney, Raup.
Bottom Row: E. Wilkie, Goldy, Levner, Levin, Jordgeson, Finch.

artus (omicron delta gamma)

Honorary Economics Fraternity

GRADUATE MEMBERS

Henry L. Arnstein
Robert Beyer
Alex Georgeson
Paul Kuelthau
David R. Levin
Irving A. Levner
Samuel Miller
Albert F. Neumann
Albert D. Nohr
Willard Putnam
John K. Raup
William Rowe
Richard C. Surplice
Hyman Taxman
Clarence Torrey
Joseph G. Werner
Edwin M. Wilkie
Hilbert P. Zarky
Emanuel M. Zola

CLASS OF 1936

Gordon Corey
George Duggar
Daniel Goldy
James Healy
John Heiss
Sidney Lerner
Robert Ozanne
Richard Stewart
John Whitney

CLASS OF 1937

Robert Blum
Clair Finch
Charles Newlin
Willard Stafford

Founded 1915
Wisconsin-Harvard Universities

Local Chapter
Alpha
Established 1915

Top Row: Erickson, Lins, Ledermann, Larson.
Middle Row: Monson, Trumbower, Fox, Elwell, Stemberg.
Bottom Row: Hensey, Smith, Holman, Warnke.

beta gamma sigma

Honorary Commerce Fraternity

FACULTY MEMBERS

Fayette H. Elwell
Philip G. Fox
Irene A. Hensey
Angeline Lins
Henry R. Trumbower

CLASS OF 1936

Donald Erickson
Harland Holman
Arthur Larson
Arthur Smith
Clark Smith
Lawrence Sternberg
Ruth Warnke

CLASS OF 1937

Kenneth Ledermann

Founded 1913
University of Wisconsin
31 Chapters

Local Chapter
Alpha
Established 1913

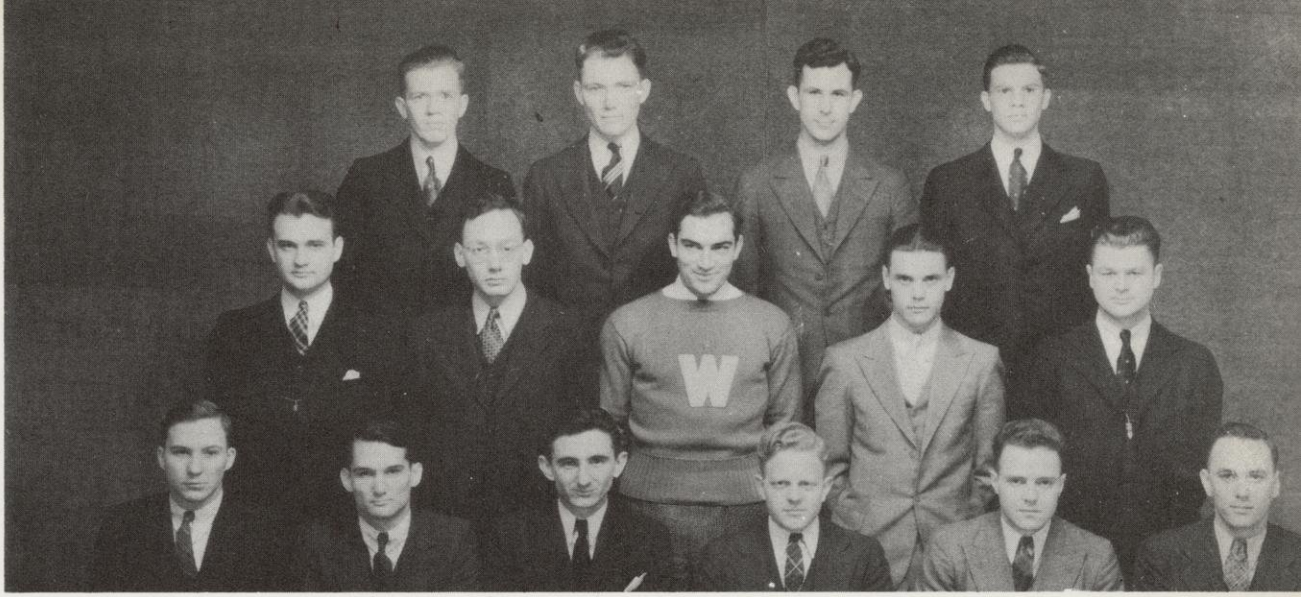

Top Row: Anderson, Stiemke, Liebmann, Eppler.
Middle Row: Johnson, Luecker, Leopold, Jensen, Ter Maath.
Bottom Row: Matthias, Shipman, Rohlich, Wagner, Peters, Voss.

chi epsilon

Honorary Civil Engineering Fraternity

CLASS OF 1936

Boyd Anderson
Lee Crandall
Luna Leopold
Joachim Liebmann
Carl Matthias
Reinhardt Peters
Gerard Rohlich
John Shipman
Robert Stiemke
Bernard Ter Maath
Eldon Wagner

CLASS OF 1937

John Eppler
Howard Jensen
Wayne Johnson
Edwin Voss
Arthur Luecker

Founded 1922
University of Illinois
13 Chapters

Local Chapter
Wisconsin
Established 1925

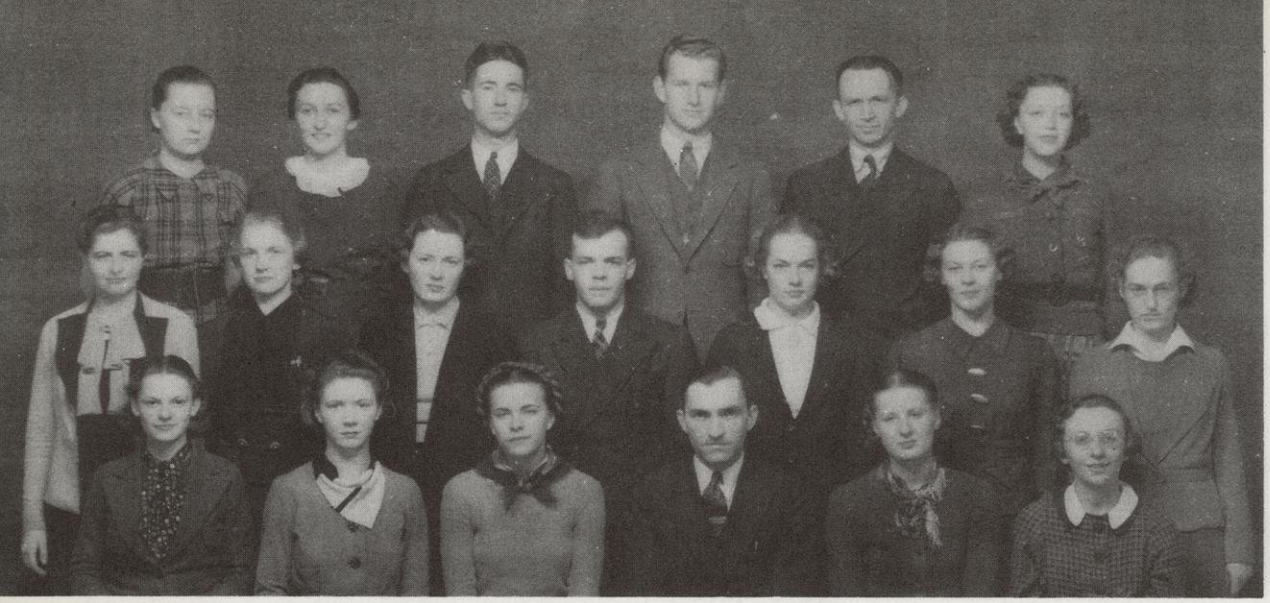

Top Row: **Nordin, Urbahns, Porter, Woodward, Gilbert, Solie.**
Middle Row: Hinkson, Findlay, Keown, Pelz, Trachte, Wicker, Lorencki.
Bottom Row: Haugh, Meiklejohn, Backus, Wilda, Tack, Raeuber.

delta phi delta

Honorary Art Fraternity

FACULTY MEMBERS

William H. Varnum
Alfred G. Pelican
Roland S. Stebbins
Wayne L. Claxton
Della F. Wilson
Helen W. Annen
James Watrous

GRADUATE MEMBER

Murvin Gilbert

CLASS OF 1936

Jean Lucia Findlay
Marion Hinkson
Lydia Keown
Elizabeth Nordin
Wilfred Porter
Florence Trachte
Florence Urbahns

CLASS OF 1937

Jean Backus
Carol Haugh
June Meiklejohn
Ruth Solie
Jean Tack
Ramona Wicker
Otto Wilda
Thomas Woodward

CLASS OF 1938

Arthur Pelz

Founded 1909
University of Kansas
20 Chapters

Local Chapter
Eta
Established 1921

Top Row: **Wallace, Riggert, Kraemer.**
Middle Row: **Schultheiss, Hafstrom, Heinrichsmeyer, Davis.**
Bottom Row: **Kopenitsi, Perschbacher, Peterson, Davis, Hertel.**

eta kappa nu

Honorary Electrical Engineering Fraternity

CLASS OF 1936

J. B. Davis
Richard Davis
Roland Hertel
Willis Kraemer
Chris Kopenitsi
Howard Perschbacher
Donald Peterson

CLASS OF 1937

William Hafstrom
Edwin Heinrichsmeyer
Herbert Luoma
Marvin Riggert
Earl Schultheiss
Everett Wallace

phi eta sigma

Freshman Honorary Fraternity
Dean S. H. Goodnight, Grand National President

HONORARY MEMBERS

I. L. Baldwin
J. L. Bergstresser
Glenn Frank
H. Glicksman
F. O. Holt
J. A. James
W. J. Meek
A. V. Millar
F. W. Roe

CABINET

Henry K. Voigt, President
Carl P. Walter, Vice-President
Richard Lohr, Secretary
Robert Berg, Treasurer
John Wright, Senior Advisor

CLASS OF 1938

Frederick A. Alexander
William A. Allen
Aldo J. Barocca
Paul P. Bassewitz
Robert H. Berg
Simon Black
Arthur Bridge, Jr.
William C. Brodhagen
Douglas S. Brown
John S. Carroll
Thomas F. Carroll
Joseph B. Casagrande
Jack S. Chudnoff
Norman M. Clausen
Rollin A. Clifford
John E. Conway
Everett H. Davies
Solomon M. Dorman
Maurice N. Dorr
Clarence W. Eckmann
Howard A. Eder
Ronald H. Elperin
Harold R. Frauenheim
Leland E. Frederick
Robert G. Gehrz
Warren E. Gilson
Frederick J. Gunther
Ted B. Haufe
George M. Hayes
Jack P. Herling
Leo A. Herning
Carl J. Hess
Richard M. Hoffmann
Robert B. Hopkins
Clayton M. Huggett
Thomas E. Hughes
Sidney Z. Hulbert
Howard R. Kelly
Paul M. Ketchum
George R. Kohler
Frederick J. Krenzke
Walter Krulevitch
Harold H. Kurth
Richard E. Lohr
Arleigh H. Markham
John W. Marston
John A. Matchette
John T. Mathiesen
Warren Meier
Wayne T. Mitchell
J. Orvin Mundt
Fred C. Neumann
Chalis W. Olsen
Paul R. Ozanne
Albert A. Pavlic
Norman A. Paulsen
Edward L. Perry
Russell Perry
Russell W. Peterson
Frank F. Pieper
Lawrence A. Plzak
John W. Porter
Glenn S. Rabideau
Gordon L. Randolph
Paul J. Reinsch
Lowell G. Richardson
Preston B. Richter
Hyman S. Robock
Lawrence E. Rocca
Myron T. Roshar
Eugene Rotwein
Reinhardt N. Sabee
Peter S. Sarocka
Rueben O. Schlegelmilch
Richard K. Showman
Raymond G. Stone
Charles D. Story
Martin M. Tank
George B. Terrill
Norman E. Van Sickle
Matthew J. Vea
Henry K. Voigt
Marlin M. Volz
Raymond C. Waisman
William Walsh
Carl P. Walter
Horace W. Wilkie
Justin H. Winnig
John T. Wright
Orville W. Wyss
Harold C. Youngreen
Carl W. Zuehlke

Founded 1923
University of Illinois
36 Chapters

Local Chapter
Established 1927

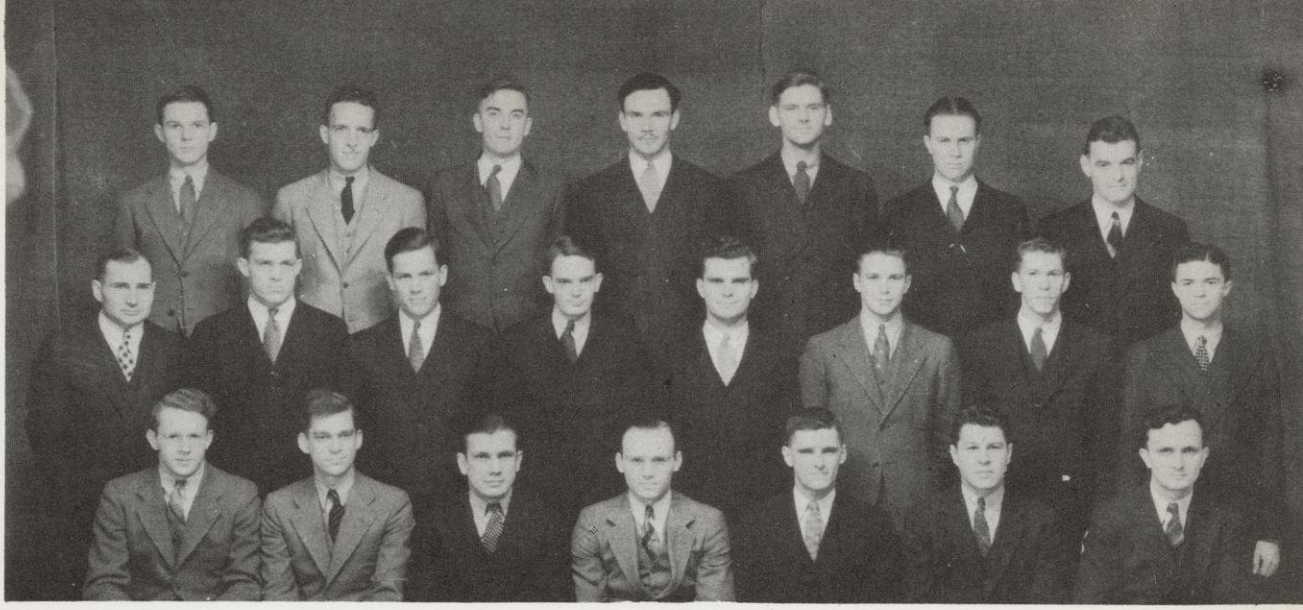

Bottom Row: **Gother, Daggett, Losse, Wefel, Thomas, Behrens, Beyer.**
Middle Row: Myers, Cole, Sohns, Lawrie, Nikora, Baum, Faust, Gross.
Top Row: Cadwell, Spence, DeNoyer, Burroughs, Stuewe, Griffith, Rosecky.

pi tau sigma

Honorary Mechanical Engineering Fraternity

CLASS OF 1936

Arnold Beyer
James Cadwell
Allan Cole
Edward Gross
Leo Nikora
Herbert Stuewe
John Thomas

CLASS OF 1937

Russ Baum
Charles Behrens
Charles Burroughs
Ronald Daggett
Donald DeNoyer
Edward Faust
William Gother
Leroy Griffith
James Lawrie
Robert Losse
John Myers
Edward Rosecky
Carl Sohns
Ellison Wefel

Founded 1915
Universities of Wisconsin
and Illinois
15 Chapters

Local Chapter
Wisconsin Alpha
Established 1915

Top Row: Vogel, Nitcher, Collins, Loomis, Cadwell, Simms, Martens.
Second Row: Hawkins, Davy, Vaughan, Richards, Faust, Fowell, Cassady, Senske.
Third Row: Tompkins, Sigman, Christl, Topping, Buenzli, Stewart, Bay, Petersen.
Bottom Row: Lalk, Moore, Hobbs, Dalton, Fenno, Wagner, Mead.

scabbard and blade

Honorary Military Fraternity

CLASS OF 1936

Clyde Bay
Carl Behrend
Thomas Bourke
Chester Busch
James Cadwell
Robert Fenno
Ronald Hobbs
Robert Lalk
Willard Loomis
Roland Martens
Jerome Moore
Walter Nitcher
Harry Panzer
Harry Peterson
William Senske
Preston Simms
Hugh Stewart
Simon Sigman
Mortimer Staley
Jay Tompkins
Fred VanSickle
Urban VanSustern
Ralph Vogel
Eldon Wagner
Christian Zoellner

CLASS OF 1937

Thomas Buenzli
George Cassidy
Robert Christl
Edwin Collins
Sheridan Davy
George Faust
George Fowell
Paul Hawkins
Allen Jorgenson
Sam Mead
Grant Richards
George Topping
James Vaughan

Founded 1904
University of Wisconsin
78 Chapters

Local Chapter
A Co., 1st Regiment
Established 1904

Top Row: Kratochwill, Frank, Shaplen, Smith, Kempton, Rosenblatt.
Middle Row: Haase, DeLorenzo, Doyle, Jones, Ahlswede.
Bottom Row: Nelson, Teichmann, McGrath, Gibson, Peterson, Merwin.

sigma delta chi

Honorary Journalism Fraternity

FACULTY MEMBERS

George L. Bird
Philo M. Buck, Jr.
Robert Foss
Glenn Frank
Andrew W. Hopkins
Grant M. Hyde
Grayson L. Kirk
Vernon Loughran
Fred E. Merwin
Henry L. Smith
William A. Sumner
Frank Thayer

GRADUATE MEMBERS

Charles Bernhard
Julian Fromer
Arthur Jacobs
Willett Kempton

CLASS OF 1936

Harlan Althen
Anthony De Lorenzo
Robert Frank
Edwin Gibson
Randolph Haase
Nathan Hiken
Rex Karney
Joseph Kleinfeld
Glen McGrath
Edwin Peterson
Maurice Rosenblatt

CLASS OF 1937

Lester Ahlswede
Robert Doyle
Wallace Drew
Edwin Jones
Paul Kratochwill
Max Nelson
Leo Roethe
Robert Shaplan
Howard Teichmann
Austin Wehrwein

Founded 1909
DePauw University
47 Chapters

Local Chapter
Wisconsin
Established 1911

Top Row: Rowlands, Dieter, Van Aken, Pacey.
Middle Row: Egeland, Patterson, Boehm, Sorge.
Bottom Row: Pflueger, Steffen, Wichert, Irish, Zimmer.

theta sigma phi

Honorary Journalism Sorority

FACULTY ADVISOR

Helen M. Patterson

GRADUATE STUDENT

Frances Stiles

CLASS OF 1936

Virginia Call
Marie Dieter
Elizabeth Egeland
Florence Goddard
Marjorie Hamilton
Elinore Irish
Violet Pflueger
Clarice Rowlands
Elizabeth Steffen
Mary Stophlet
Margaret Van Aken
Rose Wichert (President)

CLASS OF 1937

Ethel Boehm
Doris Kelley
Ruth Matters
Millicent Pacey
Jane Patterson
Ellen Sorge
Dorothy Teeple
Carol Wagner
Elaine Zimmer

Top Row: **Liebmann, DeNoyer, Riggert, Burroughs, Griffith, Scheer, Parrott.**
Second Row: Olson, Williams, Stubbings, Davy, Nieman, Kraemer.
Third Row: Johnson, Kaufman, Luecker, Mayland, Nikora, Gother, Hertel.
Bottom Row: Fontaine, Davis, Halamka, Senkbeil, Rohlick, Liska, Kopenitsi.

tau beta pi

Honorary All-Engineering Fraternity

CLASS OF 1936

James J. Cadwell
Allan W. Cole
Richard E. Davis
James A. Gillies, Jr.
Donald H. Gordon
William F. Gother
Charles J. Halamka
Roland F. Hertel
Howard G. Holm
Kermit Johnson
Hershel E. Kaufman
Chris T. Kopenitsi
Willis F. Kraemer
Luna B. Leopold
Joachim E. Liebmann
Joseph A. Liska
Gilbert O. Nieman
Leo S. Nikora
Howard Perschbacher
Gerard A. Rohlick
Wilmer P. Scheer
Earl F. Senkbeil
Russell H. Stubbings
Eldon C. Wagner
Robert E. Whiteside
Tom J. Williams

CLASS OF 1937

Charles W. L. Burroughs
Phillip S. Davy
Donald B. DeNoyer
John F. Eppler
Francis E. Fontaine
Leroy W. Griffith
Arthur R. Luecker
Harrison C. Mayland
Frank W. Parrott
Neal D. Olson
Marvin C. Riggert
Gerald J. Risser

Founded 1885
Lehigh University
67 Chapters

Local Chapter
Alpha
Established 1899

omicron nu

Honorary Home Economics Fraternity

The purpose of Omicron Nu is to further scholarship and leadership in Home Economics. This is done by awarding a silver loving cup to the freshman home economics student having the highest scholastic average, presenting a scholarship to a senior or graduate student, and tutoring home economics freshmen.

FACULTY MEMBERS

Hazel Manning
Abby L. Marlatt
Julia F. Nofsker
Helen T. Parsons
Gladys Meloche
Cecelia Abry
Dorothy Hussemann
Frances Roberts
May S. Reynolds
May L. Cowles

GRADUATE MEMBERS

Agnes Bahlert
Juliette Mayer
Dorothy West

CLASS OF 1936

Jane Billyeald
Mary Ames
Helen Parke

CLASS OF 1937

Ruth Black
Ruth Buss
Marion Fuller
Betty Schlimgen
Alice Grinde

Founded 1912
Michigan State College
26 Chapters

Local Chapter
Eta
Established 1915

sigma epsilon sigma

Honorary Freshman Sorority

HONORARY MEMBERS

Susan B. Davis
Gertrude E. Johnson
Ann M. Pitman
Abby L. Marlatt

FACULTY MEMBERS

Mildred E. Hergenhan
Mary A. Lichenberg

ACTIVE MEMBERS

Annette Alexander
Ernestine Anderson
Phyllis Claus
Betty Jane Dockstader
Ruth Mary Dudley
Elsa Emmrich
Theresa Fein
Ruth Haase
Lorraine Hubbard
Mary Anna Jensen
Marvis Lyons
Jean Mathews
Mildred Neinelt
Janet Nelson
Adelaide Ogilvie
Jean Paunach
Ruth Payne
Eva Petersen
Eleanor Robinson
Amanda Sandsmark
Hazel Sprecher
Phyllis Stewart
Margaret Tappins
Elizabeth Teckemeyer
Hallie Lou Whitefield

MEMBERS IN UNIVERSITY

Louise Aarons
Esther Alk
Mary Alice Ames
Arliss Arnold
Barbara Barnes
Naomi Bernstein
Jane Billyeald
Ruth Block
Ruth Ann Black
Cleo Buerger
Mary Louise Cockefair
Ruth E. Buss
Carolyn Dosch
Lorraine Dumke
Dorothy Ernst
Helen Ernst
Beatrice Forge
Marion Fuller
Hazel Gordon
Jane Greer
Margaret Halbert
Janet Harris
Helen Heineman
Betty Herreid
Lucille Hall
Evelyn Hooper
Jean Howland
Joyce Jaeger
Helen Jupnik
Louise Kellerman
Elizabeth Kern
Elizabeth Krauskopf
Mary Belle Lawton
Marguerite Lee
Doris Lehner
Mary Ellen L'Hommedieu
Bessie Lieberman
Elsie Lunde
Katherine Luse
Lula Margetis
Jane Musselman
Marie Muth
M. Florence Nusbaum
Gladys Page
Lois Paulson
Margedant Peters
Violet Pflueger
Elizabeth Ransom
Lucile Ransom
Pauline Reinsch
Joy Rosewater
Helen Sather
Betty Sablimgen
Frances Schmidt
Imogene Shults
Ruth Solie
Mary Stophlet
Alice Sylvester
Katherine Tappins
Dorothy Teeple
Elaine Tottingham
Frances Vea
F. Emily Ward
Jane Werner
Rachael Woodhouse
Anna Yaffe

Founded 1906
University of Illinois
13 Chapters

Top Row: Arndt, Bray, Falk (Alumnus Adviser), Steinman, Griswold.
Bottom Row: Mortell, Robinson, Johnson, Fazen, Brooks, Leonard.

tu-mas

Junior Inter-Fraternity Honorary

Alpha Delta Phi	Edmund Frazer	Phi Delta Theta	Joseph Brooks
Alpha Tau Omega	Maxwell Robinson	Phi Gamma Delta	Morris Fleming
Beta Theta Pi	Kennedy Leonard	Phi Kappa Psi	Don Heun
Chi Psi	Bill Bray	Phi Kappa Sigma	Fred Fowle
Delta Kappa Epsilon	John Steinman	Psi Upsilon	Dick Laird
Delta Tau Delta	Martin Koether	Sigma Alpha Epsilon	Hoop Davis
Delta Upsilon	Emmett Mortell	Sigma Chi	Booth Miller
Kappa Sigma	Dick Johnson	Sigma Nu	Hugh Arndt
	Sigma Phi	Don Griswold	

cardinal key

Sophomore Inter-Fraternity Honorary

Alpha Chi Rho	Jack Clifford	Phi Delta Theta	Joseph Barry
Alpha Delta Phi	Harry DeMuth	Phi Gamma Delta	Richard Tinkham
Beta Theta Pi	James Gilke	Phi Kappa Psi	De Forest Bingham
Chi Psi	Richard Keeley	Phi Kappa Sigma	Henry Voight
Delta Kappa Epsilon	Downing Edwards	Sigma Chi	William Dieder
Delta Upsilon	Horace Wilke	Sigma Nu	Harold Roberts
Kappa Sigma	David Kranbuhl	Sigma Phi	James Kissel

Top Row: Kissel, Tinkham, Voight, Barry.
Middle Row: Wolfe, Dieder, Clifford, Keeley.
Bottom Row: Edwards, Kranbuhl, DeMuth, Roberts, Bingham.

SOCIAL SORORITIES

Top Row: Robinson, Kaufman, Osen, Clithero, Bird, Kochefair, Bell.
Second Row: Montgomery, Butters, Toepel, Keown, Reynolds, Herreid, Haydon.
Third Row: Hoppman, Iler, Savage, Scott, Ohman, Carney, Helstrom.
Bottom Row: Darrow, Shaw, Greer, Mellowes, Moody, Corcoran.

social panhellenic association

OFFICERS

President.....Florence Mellowes
Vice-President . . ..Ruth Holekamp
Secretary . . ..Virginia Moody
Treasurer . . ..Janet Shaw
General Rushing Chairman.....Harriet Oldenburg

Alpha Chi Omega
Betty Cunningham Dorothy Meiners

Alpha Epsilon Phi
Ruth Neiger Helaine Kaufman

Alpha Gamma Delta
Marion Hinkson Alice Hayden

Alpha Omicron Pi
Eleanor Arps Margaret Heinecke

Alpha Phi
Dorothy Dick Helen Savage

Alpha Xi Delta
Betty Herreid Alice Helstrom

Chi Omega
Elaine Ohman Zofia Oleksiuch

Delta Delta Delta
Lydia Keown Margaret Reynolds

Delta Gamma
Elizabeth Montgomery Florence Mellowes

Delta Zeta
Jean Osen Marian Corcoran

Gamma Phi Beta
Ruth Holekamp Jean O'Connor

Kappa Alpha Theta
Virginia Moody Adele Clithero

Kappa Delta
Bernice Butters Kathryn Jahnke

Kappa Kappa Gamma
Emily Bell Jean Bird

Phi Mu
Ruth Patterson Mary Louise Cockefaire

Phi Omega Pi
Ruth Thomas Bonnie Beilfuss

Phi Sigma Sigma
Ruth Kupper Ronah Webber

Pi Beta Phi
Janet Shaw Mildred Morris

Sigma Kappa
Jane Greer Helen Darrow

Theta Phi Alpha
Kathryn Rupp Gertrude Morris

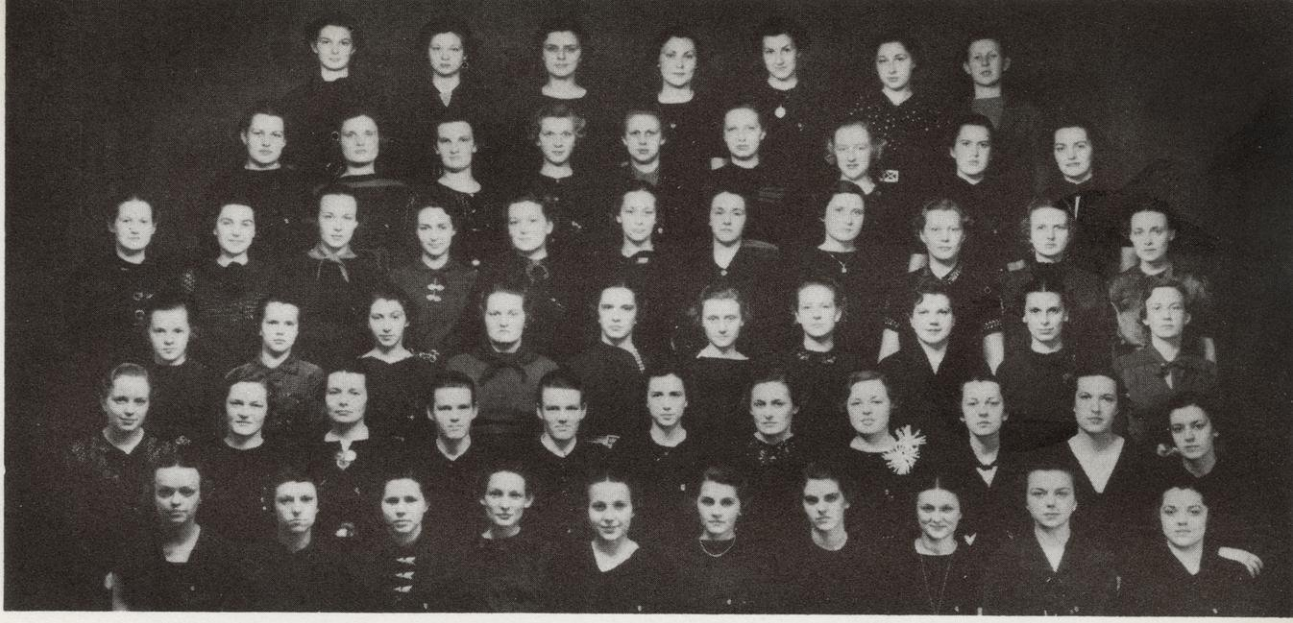

Top Row: Krueger, Ryan, Carlton, Cale, Hammond, Cruikshank, Thiel.
Second Row: Naber, Prendergast, Griffiths, Seyk, Meiners, Nelson, Hare, Mayer, Peters.
Third Row: Zimmerman, Knight, Barlament, Gillette, Campman, Borham, Grimm, Coleman, Olson, Higgitt, Fox.
Fourth Row: Ellingson, McCleod, Warner, Taylor, Rundell, Frye, Smith, Tourtellot, Pease, Tormey.
Fifth Row: Bachhuber, Schlimgen, Kelley, J. Bond, E. Bond, Bailey, Mrkvicka, Nelson, Cunningham, Cheska, Heck.
Bottom Row: Schragg, Bridgman, Andrews, D. Bridgman, Hazzard, Anderson, Oldenburg, Andre, Stanz, Sapp.

alpha chi omega

FACULTY MEMBERS

Dorothy Ball — Margaret H'Doubler — Gertrude Johnson

CLASS OF 1936

Joan Andre
Marion Bachuber
Helen Bonham
Eleanor Bond
Dorothy Jane Bond
Ruth Bridgeman
Jean Campman
Ruth Cheska
Mary Elizabeth Coleman
Elizabeth Cunningham
Marion Dorothy Grimm
Caroline Habhegger
Alice Higgitt
Catherine Ann Kelley
Betty Ann Mrkvicka
Betty Jane Nelson
Ruth Nelson
Harriet Oldenberg
Elvesa Pease
Mary-Jane Seyk
Wilma Schrag
Martha Smith
Elizabeth Tormey

CLASS OF 1937

Ruth Ann Bailey
Ruth Anne Ellingson
Alta Ruth Fox
Helen Hazzard
Helen Mayer
Dorothy Meiners
Gerda Nabor
Eleanor Olson
Marion Sapp
Betty Schlimgen
Ruth Zimmerman

CLASS OF 1938

Aleen Anderson
Harriet Andrews
Doris Bridgman
Gertrude Griffith
Kathryn Hammond
Dorothy Heck
Margaret Krueger
Winifred Prendergast
Jean Ryan
Suzayne Stanz
Grace Woy

CLASS OF 1939

Ruth Cruikshank
Margaret Frye
Mary Gillett
Betty Hibbard
Mary Rundell
Margaret Thiel
Kathryn Tourtellot

Founded 1885
De Pauw University
54 Chapters

Local Chapter
Kappa
Established 1903

Top Row: Lhevine, Marks, Brenner, Stein, Goldsmith, Neiger, Eisman, Gollberg, Gradwohl.
Second Row: Schimberg, Orringer, Prentis, Stiefel, Heavenrich, Felsenthal, Pomerance, Marks, Lipp, Mervis, Simmons, Suckerman, Mayer.
Third Row: Gilbert, Kaven, Harris, M. Kahn, Kohn, Streng, Frankel, Deutsch, E. Kahn, Scharff, Kohlman, Gerhardt, Liepold.
Bottom Row: Potlitzer, Grossman, Rosenstock, Deutsch, Burk, Kaufman, Voice, Schonwald, Friedlander, Ginsberg.

alpha epsilon phi

CLASS OF 1936

Beverly Burg
Helaine Kaufman
Louise Shiffman

CLASS OF 1937

Lucille Brenner
Jane Detusch
Elaine Heavenrich
Julia Kohlman

CLASS OF 1938

Meriam Eisman
Muriel Gollberg
Patricia Gradwohl
Bernice Grossman
Sally Harris
Merle Hutzler
Clarice Kohn
Marie Lhevine
Babette Lipp

CLASS OF 1939

Evelyn Deutsch
Carol Felsenthal
Dorothy Frankel
Peggy Friedlander
Edith Gerhardt
Doris Rosenstock
Martha Voice
Olga Winter
Ruth Neiger
Lynette Potlitzer
Zelma Schonwald
Annette Sternlicht
Janet Stiefel
Mary Ann Marks
Joy Mervis
Anita Orringer
Helen Vera Prentis
Ruthe Rosenholtz
Ruth Schimberg
Bertha Stein
Rae Marie Streng
Jane Zuckerman
Betty Gilbert
Betty Ginsberg
Sylvia Goldsmith
Edna Kahn
Margery Kahn

Founded 1909
Barnard College
27 Chapters

Local Chapter
Sigma
Established 1921

Top Row: Matthews, Collentine, Zilmer, Armstrong, Little, Beach, Duncan, O'Melia, Hinkel, Streckewald, Bickett.
Middle Row: Seymour, Watson, Lietz, Lehn, Hickey, Southworth, Morse, Hiniker, Frazee, Gaskeen, Feldkamp, Neesam
Bottom Row: Kelley, Werner, Templin, Coons, Hinkson, Fames, Field, Pflum, Hayden, Schauer.

alpha gamma delta

FACULTY MEMBERS

Cecilia Marshall
Dr. Madeline J. Thornton

CLASS OF 1936

Ellen Armstrong
Florence Beach
Phyllis Coons
Margaret Elliott
Veronica Field
Jean Gaskeen
Fay Hickey
Marion Hinkson
Mildred Templin
Mary Lehn
Jeanette Little
Jane O'Melia
Genevieve Pflum

CLASS OF 1937

Alice Frazee
Katherine James
Doris Kelley
Alice Hayden
Lois Watson
Jeanette Werner
Lucille Zilmer

CLASS OF 1938

Ruth Bickett
Mary Audrey Coolentine
Jean Duncan
Florence Kiniker
Vallis Lietz
Margaret Ann Matthews
Marion Morse
Lucille Neesam
Mary Louise Southworth

CLASS OF 1939

Ruth Feldkamp
Doris Schauer
Marion Seymour
Eleanor Streckewald

Founded 1904
Syracuse University
44 Chapters

Local Chapter
Beta
Established 1905

Top Row: O'Dell, Feeley, Billyeald, Schumacher, Schofield.
Second Row: Andrew, Arps, Huwen, Haslanger, Moodie, Rothe.
Third Row: Cowgill, Heinecke, Schiess, Stinson, Weston.
Bottom Row: Hoppman Chisholm, Pitz, McKee, Gasper, Schaller, Morbeck.

alpha omicron pi

GRADUATE MEMBER

Betty Gasper

CLASS OF 1936

Eleanor Arps
Jane Billyeald
Amy Chisholm
Lois Belle McKee
Dorothy Morbeck
Josephine Pitz
Elaine Schofield
Dorothea Schumacher
Suzanne Stinson

CLASS OF 1937

Nan Feeley
Margaret Heinecke
Dorothy Jane Schaller
Virginia Huwen
Gertrude Hoppmann
Muriel Moodie
Conna Weston

CLASS OF 1938

Jane Haslanger
Joann O'Dell
Marjorie Rothe
Alice Schiess

CLASS OF 1939

Mary Louise Andrew
Lorena Cowgill
Beulah Hartwig

Founded 1897
Barnard College
45 Chapters

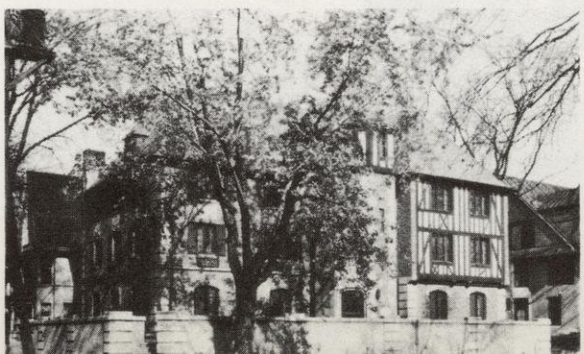

Local Chapter
Eta
Established 1917

Top Row: Ricker, Jones, Lederer, Davis, Bunnell, Mullen, Waas, Haggart.
Second Row: Findlay, Neuman, Fisher, Beale, O'Connel, Tottingham, Voigt.
Third Row: Dite, Reid, Johnson, Campion, Frank, Winant, Guylee, Musser.
Fourth Row: Shibe, Clark, Hammond, Beardsley, Godfrey, Tack, Haggart.
Bottom Row: Howland, Neef, Dick, Johnson, Gracey, Gneiss, Savage, Scott.

alpha phi

GRADUATE MEMBER

Kathleen Meier

CLASS OF 1936

Jean Campion
Monica Clark
Dorothy Dick
Jean Findlay
Doris Frank
Virginia Gneiss
Agnes Godfrey
Jane Gracey
Anne Greve
Margueritte Neef
Francis Scott
Ruth Shibe
Elaine Tottingham
Elizabeth Voigt

CLASS OF 1937

Mary Haggart
Jean Howland
Helen Johnson
Katherine Luce
Mary Elizabeth O'Breien
Elizabeth Rhodes
Alice Reid
Barbara Taylor
Jean Tack
Marie Pullar
Jeanette Lee

CLASS OF 1938

Myrtis Hammond
Mary Rhodes
Marion Mullin
Helen Savage
Ruthmary Ricker

Founded 1872
Syracuse University
33 Chapters

Local Chapter
Iota
Established 1896

Top Row: Delaney, D. Ernst, Baldwin, Strong, Van Gelder, Leicht, Lange, Fleury, Sylvester, Dockstader, Ekern, Schmidt, C. Ernst, Kuechenmesiter.
Middle Row: Wehrmann, Hubbard, Jex, Plummer, Jones, Norton, T. Herfurth, Schutz, Helstrom, Maynard, Powell, Hanson, Dalrymple, Hill, Moore.
Bottom Row: Hamby, Fessenden, Herreid, Callister, Klapka, Haddow, Simpson, Heckendorf, Cramer, Palmer, Johnson, Anspach.

alpha xi delta

FACULTY MEMBER

Alma Runge

GRADUATE MEMBERS

Blair Hanson

Betty Krauskopf

CLASS OF 1936

Marjorie Anspach
Mona Callister
Marie Cramer
Lorraine Fessenden
Ruth Gardner
Jane Hamby
Evelyn Heckendorf
Betty Herreid
Emily Johnson
Edythe Klapka
Margaret Palmer
Dorothy Simpson

CLASS OF 1937

Hilda Baldwin
Virginia Delaney
Dorothy Ekern
Catherine Ernst
Dorothy Ernst
Miriam Haddow
Alice Helstrom
Theodora Herfurth
Virginia Herfurth
Lorraine Hubbard
Janet Lange
Marian Naynard
Norma Novotny
Rosemary Plummer
Betty Powell
Francis Schmidt
Frances Strong
Alice Sylvester
Elva Waters

CLASS OF 1938

Jane Dalrymple
Betty-Jane Dockstader
Phyllis Hanson
Mary Hill
Marijane Jex
Phyllis Jones
Edith Leicht
Winifred Van Gelder

CLASS OF 1939

Jeanne Fleury
Katherine Kuechenmeister
Josephine Moore
Nancy Norton
Janet Ripp
Trudie Schutz
Mary Ellen Wehrmann

Founded 1893
Lombard College
53 Chapters

Local Chapter
Theta
Established 1905

Top Row: Borman, Desormeaux, Kraege, Ballantine, Alm, Carney, Ward, E. Woodhouse, Fitzgerald, Oleksiuch, Stepanek, Ohman.

Second Row: Wirka, Green, Denniston, DeGolier, P. Smith, Robinson, McIver, E. Smith, Stormant, Janda, Amundson, Schwarting, Schachte.

Third Row: Lowe, Becker, Pflueger, Husting, Morse, John, Johnson, McCarthy, R. Woodhouse, Edwards, Buckman.

Bottom Row: D. Biersach, Waskow, Bryant, Davidson, M. Biersach, McQuade, Hall, Winger, Graven, Richardson.

chi omega

CLASS OF 1936

Jeannette Becker
Marjorie Desormeaux
Elenore Edwards
Anne Green
Mary Husting
Arline John
Myrtle Kraege
Mary Florence McCarthy
Doris McQuade
Caryl Morse
Zo Oleksiuch
Ruth Pagenkoff
Violet Pflueger
Jeannette Richardson
Doris Ward

CLASS OF 1937

Jane A. Johnson
Marjorie Lawe
Eileen Mathison
Jean McIver
Elaine Ohman
Kathryn Schachte
Eleanor Smith
Patricia Smith
Ann Stepanek
Ella Jane Woodhouse
Rachel Woodhouse

CLASS OF 1938

Eleanor Amundson
Edith Balantine
Dorothy Biersach
Roth Borman
Barbara Buckman
Betty Carney
Frances DeGolier
Kathleen Fitzgerald
Kathleen Fitzgerald
Muriel Hall
Eleanor Robinson
Eleanor Waskaw

CLASS OF 1939

Alice Alm
Madeline Riersach
Mary Louise Bryant
Nancy Lee Davidson
Pauline Graven
Barbara Janda
Betty Schwarting
Margaret Winger
Margaret Wirka

Founded 1895
University of Arkansas
88 Chapters

Local Chapter
Nu
Established 1902

Top Row: Symmes, Halbert, Nelson, Cooke, Hull, Scott, Roberts, Dumke, B. Ransom, Yates, E. Weissbrenner, James, Teckemeyer.

Second Row: Hummel, Garny, Coles, Glaettli, Yakey, Flanagan, Donohoe, Remeeus, Wright, Nelson, Graffenberger, Arnold, Reeg.

Third Row: Solie, Kelly, King, Cottrill, Keown, L. Ransom, Benkert, Graham, McKinley, Sayre.

Bottom Row: Jenks, Swafford, Remsen, Kettler, Wochos, Isaly, Carson, Fisher, Schroeder.

delta delta delta

FACULTY MEMBER

Miss Florence Allen

GRADUATE MEMBERS

Marjorie Drought
Thelma James
Maurine Leonard
Jeris Sayre
Merle Hamel

CLASS OF 1936

Jane Ashcraft
Marion Isaly
Lydia Keown
Betty McKinlay
June Cottrill
Marquerite Jenks
Ruth King
Dorothy Swafford
Virginia Graham
Valeria Kelly

CLASS OF 1937

Janet Benkert
Lorraine Dumke
Isabel Nelson
Margaret Reynolds
Marion Carson
Virginia Fisher
Betty Ransom
Margaret Roberts
Jane Iris Casper
Margaret Halbert
Lucille Ransom
Dorothy Scott
LaVergne Cooke
Gwen Hummel
Kathryn Remeeus
Ruth Solie
Marie Donohue
Elsie Nelson
Dorothy Remsen
Frances Wochos

CLASS OF 1938

Marie Flanagan
Katherine Kettler
Betty Schroeder
Virginia Yakey
Ruth Hull
Estelle Reeg
Bette Teckemeyer

CLASS OF 1939

Alberta Arnold
Jeanne Glaettli
Betty Meyers
Jane Lou Wright
Pauline Coles
June Graffenberger
Beatrice Symmes
Lucile Yates
Marie Garney
Bernice Haigh
Helen Weissbrenner

Founded 1874
Lewis School
48 Chapters

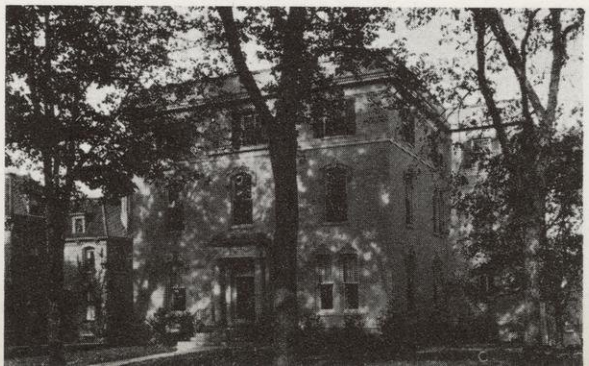

Local Chapter
Omega
Established 1881

Top Row: Piffard, Black, Dadmun, Cross, Koch, Higbee, Peters, Larsen.
Middle Row: Hill, Trane, Underwood, Johnson, Paunack, Walker, Priestly, Moore.
Bottom Row: Ungerman, Stedman, Weiss, Quarles, Parker, Montgomery, Mellowes, McLaren

delta gamma

CLASS OF 1936

Rosemary Dudley
Faith Hardy
Florence Mellowes
Joan Parker
Betsy Quarles
Margaret Stedman
Margaret Sutherland
Elinore Ungerman
Annette Weiss

CLASS OF 1937

Jane Cross
Katherine Johnson
Elizabeth Montgomery
Elizabeth Peters
Margaret Sutch
Mary Claire Walker
Geniveve Whitney

CLASS OF 1938

Dorothy Bergengren
Catherine Black
Margaret Dadmun
Elizabeth Hill
Mona Janes
Jean Higbee
Muriel Kock
Mary Kimberly
Cecelia McLaren
Martha Jane Moore
Jean Paunack
Helen Piffard
Jane Preistly
Betty Trane
Nancy Underwood
Dorothy Wurster

CLASS OF 1939

Charolette Adams
Katherine Dahl
Mary Anna Fox
Jean Gorman
Peg Johnson
Julie Hallstrom
Georgianna Kaeser
Betty Larsen
Althea Lewis
Virginia Lambert
Lucia Law
Nancy Parker
Hester Reilly
Jane Stevens
Elizabeth Shorthouse
Virginia Schneider
Mary Ann Wilson
Dorothy Ann Williams

Founded 1888
Boston University
80 Chapters

Local Chapter
Mu
Established 1898

Top Row: Corcoran, McCormick, Hammerstrom, Roberts, Larsen, Boundy, Dobson, Hatch.
Bottom Row: Schmidt, Schefelker, Osen, Quall, Parke, Longhorn, Raeuber, Rudesill.

delta zeta

GRADUATE MEMBERS

Ruth Hammerstrom — Ruth Larsen

CLASS OF 1936

Isabel Knuti
Marion Longhorn
Jean Osen

Helen Parke
Harriet Quall
Trelys Raeuber
Zaide Roberts

Roselyn Rudesill
Ruth Schefekler
Gretchen Schmidt

CLASS OF 1937

Marion Corcoran

Margaret Hatch
Laurella McCormick

Elaine Miner

CLASS OF 1938

Katherine Boundy

CLASS OF 1939

Dorothy Dobson — Frances Ryan

Founded 1902
Miama College
56 Chapters

Local Chapter
Tau
Established 1918

Top Row: Week, Tees, Hamacheck, Fischer, Forster, Grieves, Van Brunt.
Second Row: Beers, Briggs, Lawton, Pfeiffer, Holekamp, Beatrice Nicoll, Skogmo, Gosin.
Third Row: Frost, Danison, Wiegand, O'Malley, Kniffin, Critchfield, Lunde, Schultz.
Fourth Row: Foster, Edwards, Dean, Beck, Browning, Gunther, Snoddy.
Bottom Row: Olson, Loesch, Buerger, Kilbourn, Schulte, Atwell, Barbara Nicoll, Bodwin.

gamma phi beta

CLASS OF 1936

Charlotte Atwell
Kathleen Browning
Catherine Davis
Marjorie Green
Margaret Kilbourn
Mary Belle Lawton
Elsie Lunde
Barbara Nicoll
Beatrice Nicoll
Barbara Nordberg
Betty Olson
Jane Schulte
Marianna Tees

CLASS OF 1937

Eleanor Beers
Betty Bryan
Cleo Buerger
June Fischer
Ruth Holekamp
Betty Kniffin
Winifred Loesch
Jean O'Connor
Marion Small
Alice Stauffacher
Virginia Van Brunt

CLASS OF 1938

LaVon Beck
Jane Briggs
Winifred Bodwin
Jo Danison
Martha Forster
Marjorie Frost
Marianne Grieves
Ann Jeffries
Jean Skogmo

CLASS OF 1939

Audrey Beatty
Bea Critchfield
Virginia Dean
Betty Jean Edwards
Kay Foster
Mary Gosin
Bette Gunther
Ruth Hammachek
Helen Harris
Elizabeth Ann O'Malley
Catherine Pfeiffer
Maxine Schultz
Mary Snoddy
Lollita Week
Marjorie Wiegand

Founded 1874
Syracuse University
41 Chapters

Local Chapter
Gamma
Established 1885

Top Row: Metcalf, Clithero, Montgomery, Moody, Price, Cofield, Graham, Jacobson.
Second Row: Zuelke, Streeter, Conrad, Secord, Dakin, Bohn, McKenzie, Schilling, Spielman.
Bottom Row: Taplin, Watts, Ricks, Arvey, Taylor, Imig, O'Leary, Winnett.

kappa alpha theta

GRADUATE MEMBERS

Helen Conrad — Marian Dakin — Dorothy West

CLASS OF 1936

Helen Arvey
Virginia Bohn
Rebecca Cofield
Jeanne Jackson
Mary Virginia Moody
Mary Alice O'Leary
Helen Price
Agnes Ricks
Janet Winnette

CLASS OF 1937

Margaret Brooks
Ann Fulcher
Jean Gardener
Phyllis Graham
Nancy Hunter
Marjorie Jacobson
Marie Adele McKenzie
Kathryn Miner
Mary Lou Montgomery
Kathryn Spielmann

CLASS OF 1938

Violet Bagley
Adele Clithero
Margaret Ann Metcalf
Janet Nelson
Frances O'Leary
Margaret Pelton
Ethelnore Secord
Virginia Streeter
Jane Wilder

CLASS OF 1939

Nancy Aldermier
Jane Barton
Ruth Bennet
Yvonne Brictsen
Betty Ann Dentz
Marian Gamble
Jean Hinkle
Mary Jane Leahy
Loraine Leavitt
Roberta Reed Lewis
Mary Ellen McInereny
Marjorie Nye
Jacqueline Peterson
Jean Peterson
Harriet Pullen
Mary Rause
Frances Smith
Rebecca Taylor
Ruth Welton

Founded 1870
DePauw University
57 Chapters

Local Chapter
Psi
Established 1890

Top Row: Wilkinson, Reilly, Collins, Cameron, Ferson, Mathiasen, Lyans.
Second Row: Gates, Freeman, Houston, Hoppe, Ross, Schroeder, Kuhlman, Schultz.
Third Row: Musselman, Gilchrist, Davidson, Stanley, Jahnke, Geerlings, Manger.
Bottom Row: Butters, Schweinem, Drought, Hendrickson, Stolz, Kischel, MacNaughtan, Bailey.

kappa delta

GRADUATE MEMBERS

Carol Bailey
Genevieve Gates
Pauline Stanley

CLASS OF 1936

Bernice Butters
Marjorie Davidson
Isabelle Drought
Esther Ferson
Eleanor Hendrickson
Irene Herlihy
Bernice Hoppe
Lyla Kischel
Nita Lyans
Edith Manger
Ruth Mathiasen
Jane Musselman
Leona Schultz
Betty Schweinem

CLASS OF 1937

Jane Geerlings
Alice Gilchrist
Katherine Jahnke
Betsy Ross
Virginia Schroeder
Marion Stolz

CLASS OF 1938

Betty Cameron
Geneva Collins
Eileen Freeman
Louise MacNaughtan
Kathleen Reilly
Gertrude Wilkinson

CLASS OF 1939

Roberta Houston
Lorraine Kuhlman

Founded 1897
Virginia State Normal
71 Chapters

Local Chapter
Tau
Established 1920

Top Row: Bechaud, Fisher, Hardon, Lynott, Dimond, Fazen, Jackson, Heidrich, Conkey.
Middle Row: Bliss, Stophlet, Stare, Jernegan, Kummer, Montgomery, Harris, Sparks, Gourley, McNeil.
Bottom Row: Klein, Bell, MacMillan, Young, Bird, Stautz, Harley, Tallmadge.

kappa kappa gamma

FACULTY MEMBERS

Mrs. Hazel S. Alberson — Ann Pittman — Jennie Pittman

GRADUATE MEMBER

Gretchen Brown

CLASS OF 1936

Jeanne Bird
Elizabeth Bloodgood
Marion Brewer
Dorothy Conway
Francis Dimond
Ruth Fazen
Jean Fisher
Margaret Frey
Phydella Gourley
Beatrice Hardon
Ann Harley
Marguerite Klein
Mary MacMillan
Ann McNeil
Lois Montgomery
Jeanne Smith
Laura Sparks
Mary Stophlet
Jane Tallmadge
Virginia Wheary

CLASS OF 1937

Helen Clark
Patricia Graney
Janet Harris
Martha Jackson
Margaret Jernegan
Ruth Lynott
Eloise Kummer
Mary Blaire McGrath
Helen Stantz
Francis St. Clair
Lucille Sve
Carol Wagner
Margaret Wiesender
Audrey Voet

CLASS OF 1938

Audrey Bechaud
Emily Bell
Esther Bliss
Evelyn Church
Jane Conkey
Victoria Evans
Nancy Heidrich
Barbara Hubbell
Jean Humphrey
Betty Keay
Beverly Rogers
Barbara Scott
Martha Sheridan
Dorothy Anne Short
Ann Stimson
Rachel Stare
Margaret Young

CLASS OF 1939

Mary Anderson
Gail Brodhead
Grace Fazen
Nina Krueger
Jeanne Randolph
Jane Thompson
Barbara Topping
Iona Zink

Founded 1870
Monmouth College
90 Chapters

Local Chapter
Eta
Established 1875

Top Row: Toepel, Patterson, Stribling, E. Mazanec, Frederici, Radtke.
Bottom Row: Hammes, Febock, Mazanec, Cnare, Pfanku, Cockefair, Larkin.

phi mu

FACULTY MEMBERS

Nellie Bilstad — Elna Mygdal

GRADUATE MEMBERS

Elizabeth Mackaye — Marguerite Stribling

CLASS OF 1936

Marjorie Cnare — Mary K. Febock — Margaret Toepel

CLASS OF 1937

Mary L. Cockefair
Ina Mary Frederici
Emily Mazanec
Ruth Patterson
Kathleen Pfanku
Edna Radke
Alice Larkin

CLASS OF 1939

Lucille Hammes — Ethel Mazanec

Founded 1852
Wesleyan College
59 Chapters

Local Chapter
Zeta Beta
Established 1919

Top Row: Beilfuss, McCordic, Ullsvick, Rowley.
Middle Row: Erickson, Thomas, Iler, Neibuhr, Hoppman.
Bottom Row: Shaw, Hodjers, Cunningham, Robinson, Isaacson, Hartwig.

phi omega pi

GRADUATE MEMBERS

Dora Cunningham — Helen Niebuhr

CLASS OF 1936

Bonnie Beilfuss
Loretta Hartwig
Anita Hoppman
Dorthea Isaacson
May Robinson
Janet Rowley
Ruth Thomas

CLASS OF 1937

Ruth Iler — Doris McCordic

CLASS OF 1938

Hilda Harjes
Marion Jaeger
Katherine Robbins
Rogna Ullsvick

CLASS OF 1939

Vera Erickson
Evelyn Lambrecht
Marion Shaw

Founded 1910
University of Nebraska
28 Chapters

Local Chapter
Theta
Established 1915

Top Row: Steinau, Rubenfeld, Libman, Lerner, Goldblatt, Nakitin, Buchbinder, Fineberg.
Second Row: Averbrook, Engle, Feldman, Epstein, Litowsky, Weisman, Heilprin, Lapin.
Third Row: Simon, Rubenstein, Shafton, Schuster, Marland, Weisberg, Gurshnow.
Bottom Row: Bloom, Ganz, Grossman, Kupper, Webber, Schacter, Bremer, Blinder.

phi sigma sigma

GRADUATE MEMBER

Minna Grossman

CLASS OF 1936

Josephine Marland

CLASS OF 1937

Ruth Kupper
Marian Schacter
Phyllis Shafton
Natalie Weisberg

CLASS OF 1938

Evelyn Bloom
Louise Engle
Isabelle Ganz
Lillian Heilprin
Clara Litowsky
Vivian Nakitin
Ronah Webber
Shirley Weisman

CLASS OF 1939

Laurian Averbook
Mildred Blinder
Esther Bremer
Viola Buchbinder
Anita Epstein
Phyllis Feldman
Shirley Fineberg
Louise Gershenow
Margaret Goldblatt
Ruth Lappin
Clarissa Lerner
Florence Libman
Jane Alice Macklis
Muriel Rubenfeld
Adele Rubenstein
Edith Schuster
Grace Saxe
Nancy Steinau
Gerry Simon

Founded 1913
Hunter College
20 Chapters

Local Chapter
Phi
Established 1930

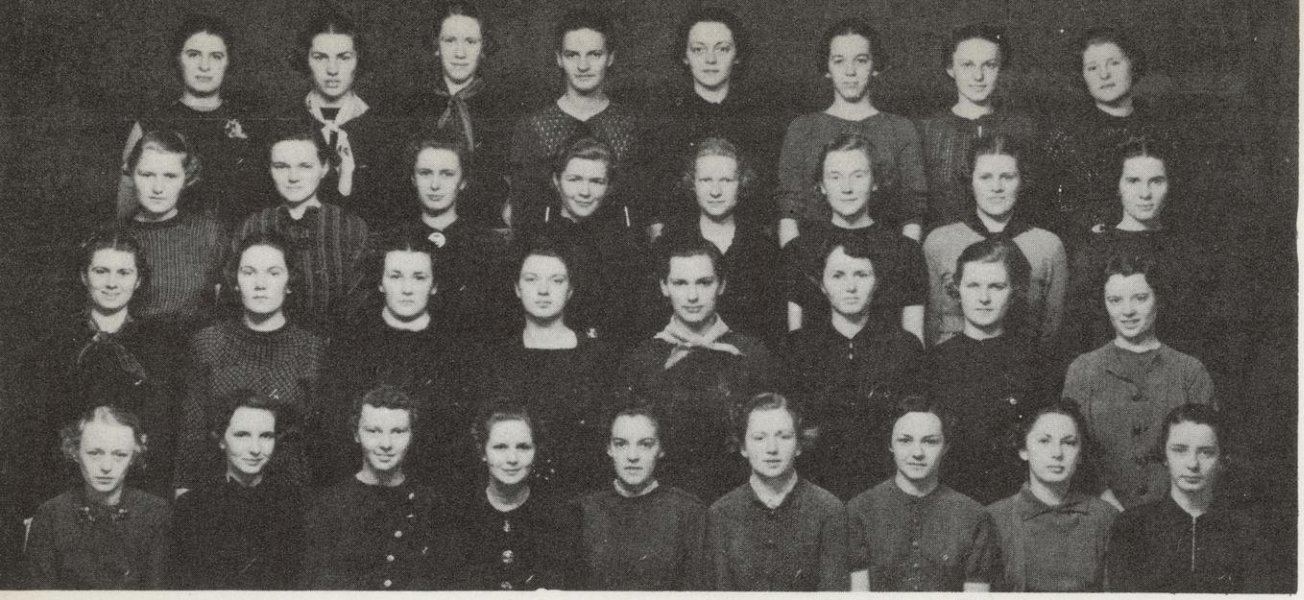

Top Row: **Dudley, Van Aken, Weirick, Bucklin, Clausen, Jackson, Zentner, Olson.**
Second Row: **Velter, Angstman, Clark, Brown, Oldfather, Potter, Wright, Stafford.**
Third Row: **Seefeld, Rowlands, McKay, Baldwin, Johnson, Mendenhall, Narr, Parish.**
Bottom Row: **Morris, Shaw, Palmer, Theiler, Uhlemann, Copeland, Bachelder, Tensfeldt, Mathews.**

pi beta phi

FACULTY MEMBERS

Louise Troxell Greeley — Louise Gray — Helen Kayser

CLASS OF 1936

Edna Balsley
Margaret Clausen
Dorothy Ann Jackson
Kathryn Narr
Joan Oldfather
Syla Olson
Laura F. Parish
Janet Shaw
Jane Stafford
Helen Theiler
Jean Weirick

CLASS OF 1937

Patricia Baldwin
Catherine Brown
Rebecca Clark
Carolyn McKay
Natalie Melby
Josephine Mendenhall
Mildred Morris
Joyce Palmer
Dorothy Teeple
Lois Uhlemann

CLASS OF 1938

Pricilla Angstman
Emma Lou Bachelder
Barbara Bloomhall
Dorothy Bradley
Mary Jane Bucklin
Margaret Copeland
Barbard Dudley
Frances Harbit
Rosemary Hulett
Mary Lyon
Jean Mathews
Louise Murdock
Margaret Rowlands
Ruth Seefeld
Virginia Vedder
Nancy Wright
Avis Zentner

CLASS OF 1939

Marion Brannon
Ruth Ertz
Ruby Hinch
Jane Johnson
Betty Lawrence
Kathleen Potter
Catherine Sage
Portia Stone
Ruth Tensfeldt
Jean Van Aken

Founded 1867
Monmouth College
76 Chapters

Local Chapter
Alpha
Established 1894

Top Row: Pedley, Bandlow, Roehl, Vea, Bleyer, Doern, Field, Thwaits.
Bottom Row: Darrow, Stanhope, Sperachek, Tiefenthaler, Wichert, Follett, Darrah, Fowler, Richman.

sigma kappa

GRADUATE MEMBER

Virginia Doern

CLASS OF 1936

Constance Bleyer
Carol Field
Marjorie Hamilton
Dorothy Richman
Neoma Tiefenthaler
Rose Wichert

CLASS OF 1937

Doris Bandlow
Mary Ella Brue
Helen Darrow
Anabel Follett
Catherine K. Fowler
Jane Greer
Lois Roehl
Evelyn Smith
Frances Vea
Gretchen Voelschau

CLASS OF 1938

Elaine Coapman
Jeanne Darrah
Gladys Spevachek
Jane Stanhope

CLASS OF 1939

Betty Howland
Mary Frances Jackson
Cecelia Pedley
Jean Thwaits
Dorothy Ward

Founded 1874
Colby College
43 Chapters

Local Chapter
Alpha
Established 1894

Top Row: Williams, Stebens, Morris.
Bottom Row: Hammes, Cawley, Rupp, Newell.

theta phi alpha

FACULTY MEMBERS

Dr. Ruth Byrns — Miss Phyllis Nelson — Miss Blanche Rising

GRADUATE MEMBERS

Eleanor Gundlach — Mary Hammes

CLASS OF 1937

Gertrude Morris — Kathryn M. Rupp — Mary Clare Stebens

CLASS OF 1938

Marjorie McGrath

CLASS OF 1939

Agnes Cawley — Shirley Nowell — Katherine Williams

Founded 1912
University of Michigan
18 Chapters

Local Chapter
Nu
Established 1926

SOCIAL FRATERNITIES

Laird, Heun, Duggar, Kenaston, Leiser, Bidinger

INTER-FRATERNITY BOARD

Franz Bidinger	Phi Gamma Delta	Jack Kenaston	Delta Kappa Epsilon
George Duggar	Delta Upsilon	Richard Laird	Psi Upsilon
Donald Heun	Phi Kappa Psi	Harvey Leiser	Alpha Chi Rho

The Inter-Fraternity board, composed of men elected by the houses (each voting as a unit) to represent them in campus affairs, presents the spectacle unusual in campus affairs of a small, compact body legislating for a large body of men. As opposed to Panhellenic council, the parallel organization for sororities, it is composed of men representing fraternities as a whole rather than individual houses, as the Panhellenic plan stipulates.

Preferential rushing, modelled along the lines of the plan used by sororities, has been in effect at the University for two years. At the close of the formal rushing period this year, three joint meetings of rushing chairmen and board members were held to discuss probable amendments to the rules. Only a few minor changes, mainly in time requirements, were made. An increased number of pledges testified to the plan's increasing effectiveness. Two rules infractions were brought to the board's attention and handled by it.

Fraternity taxes and the question of unity among fraternities have been the main problems before the Board this year. A united front organization under Harvey Leiser, Alpha Chi Rho board member, has brought fraternities and sororities together in an attempt to obtain exemption from city taxes on the ground that fraternities are educational and no-profit-making organizations. Court action is contemplated if the necessity arises.

Reorganization of Interfraternity Ball to make it a closed dance for fraternity men only is being undertaken by board president Jack Kenaston, Delta Kappa Epsilon, as a solution of the second problem. This year's ball was informal and open to the public, but Kenaston is investigating the possibility of making the annual affair somewhat similar to the Panhellenic ball.

Top Row: Sperling, Wendt, Putnam, La Chapelle.
Second Row: Polan, Myers, Schultz, Kraatz, Wild, Rothman.
Third Row: Skinner, Femrite, Vaughan, Guttormsen, Murdaugh.
Bottom Row: Follett, Davison, Larson, Althen, Ruenzel, Shearer.

acacia

FACULTY MEMBERS

H. H. Bakken
E. F. Bean
M. W. Bray
F. B. Hadley
L. L. Iltis
J. A. James
T. E. Jones
C. K. Leith
W. S. Miller
C. H. Mills
Arlie M. Mucks
Ray S. Owen
E. E. Swinney
R. E. Vaughan
L. A. Wilson
A. H. Wright

GRADUATE MEMBERS

James Femrite
John Saks

CLASS OF 1936

Harlan Althen
Charles Murdaugh
Clayton Larson
Neal Rothman
Norman Ruenzel
Arthur Sperling
Harry Wild

CLASS OF 1937

Wayne Davison
Harvey La Chapelle
Jack Maxfield
Gordon Myers
Robert Putnam
Morris Skinner
Carl Swazee
James Vaughan
Martin Wendt

CLASS OF 1938

Fred Kraatz
Roger Schultz
Conrad Shearer

CLASS OF 1939

Charles Ambelang
Kenyon Follett
Floyd Guttormsen
William Marquardt
Robert Pollan
Irvin Wood

Founded 1904
University of Michigan
28 Chapters

Local Chapter
Kappa
Established 1906

Top Row: Lutze, McDonald, Fuhrman, Ramlow, Knight, Koch, Frank.
Second Row: Baillies, Vohl, Bell, Vallier, Relien, Sielaff, Leiser, Sengbusch.
Third Row: Hoffman, Peterman, Clifford, Packham, Decker, Drew, Fredrich.
Bottom Row: Hyland, Klueter, Bishop, Stacker, Porter, Pfistor, Rowse, Lucas.

alpha chi rho

FACULTY MEMBERS

Sanford S. Atwood — Llewellyn Cole — Dr. Keneth Lemmer

GRADUATE MEMBERS

Philip L. Koch — Erwin F. Fredrich — Archie Reid, Jr.

CLASS OF 1936

George E. Bishop
Fredrich E. Fuhrman
Roger W. Hoffmann
Frank Komar
Harvey Leiser
Owen G. McDonald
Charles A. Orth
Edward A. Pfistor
Wilfred C. Porter
Gilbert J. Relien
Walter L. Rowse
Howard A. Stacker

CLASS OF 1937

John A. Decker
Wallace T. Drew
Ralph C. Frank
Robert D. Knight
Hugh L. Lucas
Fredrich A. Sieloff

CLASS OF 1938

Norman F. Baillies
Jack E. Clifford
Thomas S. Hyland
Harry Robert Klueter
Ernest A. Lutze
William Packham

CLASS OF 1939

Howard Bell
Glen Lampier
Martin W. Peterman
Fred Ramlow
Fredrich B. Sengbusch
Raymond G. Vallier
Richard A. Vohl

Founded 1895
Trinity College
22 Chapters

Local Chapter
Phi Omicron
Established 1922

Top Row: Fontaine, Conary, Kohler, Dornbush, Oleson, Stark, Konrad, May, Roebuck.
Middle Row: Jones, Colingsworth, Babler, Holt, Langlykke, Brimm, Goetsch, Brumblay, Olson.
Bottom Row: Koerker, Lohman, D'Ianni, Arndt, Krister, Saudek, Knapp, Lurvey, Carter.

alpha chi sigma

FACULTY MEMBERS

Dr. H. B. Adkins
Dr. H. C. Bradley
Dr. H. N. Calderwood
Dr. R. W. Clark
Dr. F. D. Daniels
Dr. R. Fischer
Dr. N. F. Hall
Dr. E. B. Hart
Dr. J. F. Hazel
Dr. M. L. Holt
Dr. O. A. Hougen
Dr. L. C. Hurd
Dr. O. L. Kowalke
Dr. F. C. Krauskopf
Dr. K. P. Link
Dr. R. S. McCaffery
Dr. J. H. Mathews
Dr. V. W. Meloche
Dr. M. S. Nichols
Dr. J. F. Oesterle
Dr. R. A. Ragatz
Dr. H. A. Schuette
Dr. E. L. Sevringhaus
Dr. C. H. Sorum
Dr. H. Steenbock
Dr. J. H. Walton
Dr. O. P. Watts
Dr. J. W. Williams

GRADUATE MEMBERS

William R. Ayers
Bernard J. Babler
Fred Beyerstedt
Carroll D. Bird
Howard M. Broderick
Ray Brumblay
Roscoe O. Carter
Donald R. Colingsworth
Robert E. Conary
Robert W. Haman
J. Roberts Harrower
James D. D'Ianni
Carl J. Koehn
Frederick W. Koerker
George O. Kohler
W. Grey Konrad
Charles J. Krister
Thomas O. Jones
Burton B. Knapp
Wendall A. Lindbeck
Asger F. Langlykke
James T. Lowe
Walter E. Militzer
Earl H. Olson
Joseph H. Raden
Edmund F. Peracchio
Jack G. Roof
Everett C. Saudek
Harold M. Sell
William C. Sherman
William H. Stark
Edward L. Tatum

CLASS OF 1936

Frederick A. Arndt
Eugene O. Brimm
Albert C. Dornbush
Karl B. Goetsch
Donald R. May
Jerome J. Oleson
Alan K. Roebuck

CLASS OF 1937

Francis E. Fontaine
John B. Lohman
Donald T. Lurvey
William H. Taylor
Malcolm T. Vinger
Max C. Widmer

CLASS OF 1938

Peter S. Sarocka

Founded 1902
University of Wisconsin
46 Chapters

Local Chapter
Alpha
Established 1902

Top Row: Tully, Davis, Kasten, Graves, Molter, G. Frazer, Miller, Yost, Hood, Westerhold, Penner.
Middle Row: Roberts, Birmingham, Kirkland, Wright, Burgess, Kurkeet, Miller, Von Schleintz, Billings.
Bottom Row: Olson, Waterman, Burghardt, Baer, DeMuth, E. Frazer, Reeve.

alpha delta phi

FACULTY MEMBERS

Walter R. Agard	Alfred Gausewitz	Paul Roushenbusch	Andrew Leith
Farrington Daniels	John M. Gaus	Oliver Watts	

GRADUATE MEMBERS

Silas Evans	John O'Neill	David Phillips	Stoughton White
John Muskat	Robert Penner	Richard Surplice	

CLASS OF 1936

John S. Burgess	William Curkeet	John F. Wright

CLASS OF 1937

Robert G. Billings	V. Edward Johnson	John Penner	Charles Tully
Carl Burghardt	Carl Kasten, Jr.	James O. Roberts	Norman J. Westerhold, Jr.
Don H. Davis	Walter H. Miller, Jr.	William Reeve	Paul Waterman, Jr.
Edmund Frazer	Donovan M. Olson		

CLASS OF 1938

Arthur T. Birmingham	Charles W. Molter	Frederick H. Von Schleinitz	George Miller
Harry DeMuth	Henry C. Quarles	Jon Schuler	

CLASS OF 1939

Philip DeGuere	David Graves	Randall Kirkland	William Miller
George Frazer, Jr.	Robert Hood		

Founded 1832
Hamilton College
26 Chapters

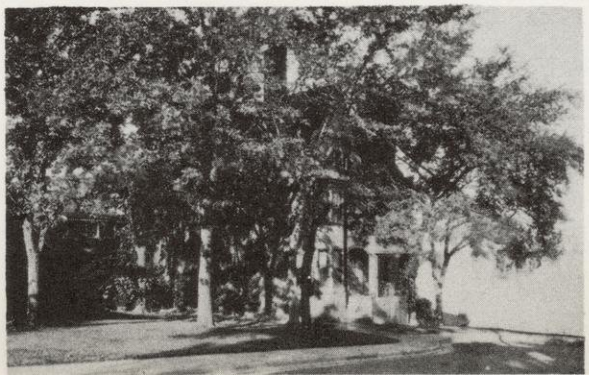

Local Chapter
Wisconsin
Established 1902

Top Row: Colmes, Feld, Dess, Padway, Cooper, Seiden.
Middle Row: Steinberg, Fromer, Kleinfeld, Schifter, Kantrowitz, Feldman.
Bottom Row: Chaimson, Gulkin, Kalika, Manis, Mentlik, Weinstein, Hurwitz.

alpha epsilon pi

GRADUATE MEMBERS

Selmer Feld

Julian Fromer

CLASS OF 1936

Phillip Dess
Irving Kalika
Joseph Kleinfeld

Nathan Manis
Lewis Sanford Mentlik
Edward Shapiro

Jack Weller
William Rosenbaum
Monroe Zarne

CLASS OF 1937

Herman Gulkin

George Weinstein

Samuel Chaimson

CLASS OF 1938

Sidney Hurwitz

Saul Kantrowitz

Martin Seiden

CLASS OF 1939

Walter Colmes

Jerry Feldman
Milton Padway

Melvin Schifter

Founded 1913
New York University
22 Chapters

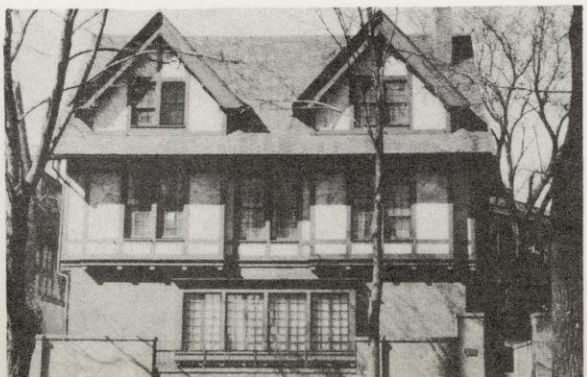

Local Chapter
Pi
Established 1926

Top Row: Stewart, Bluemke, Vanderwart, Schwenn, Heinze, Beeckler, Elliott.
Second Row: Tollefson, Rogan, Bixby, Kaul, Christensen, Hamilton, Alton.
Bottom Row: Reynolds, Larson, Marquart, Benzmann, Schinagl, Freitag.

alpha gamma rho

FACULTY MEMBERS

J. W. Brann
H. D. Bruhn
C. J. Chapman
F. W. Duffee
K. L. Hatch
J. G. Halpin
J. B. Hayes
G. C. Humphrey
V. E. Kivlin
J. H. Kolb
J. H. Lilly
J. G. Moore
W. P. Mortensen
W. A. Sumner
V. V. Varney
J. C. Walker
H. F. Wilson

GRADUATE MEMBERS

John Baker
Edward Schantz

CLASS OF 1936

Alvin Alton
Arnold Bluemke
John Kaul
Carl Larson
James Martin
William Rogan
Hugh Stewart
Fred Schwenn
Miles Vanderwort
William Marquart

CLASS OF 1937

Allen Beeckler
Arlo Benzmann
John Bixby
James Elliott
Waldo Freitag
Harvey Grasse
David Hamilton
Jack Schinagl
Wesley Christensen
Jack Tollefson
Arnold Wochos
Donald Walters

CLASS OF 1938

Elmer Dushek
Oscar Fox
Arley Heinze
Edward Klassy
Arthur Kurtz
David McDowell
Donald McDowell
Howard Reynolds

CLASS OF 1939

Fred Carter
Oscar Coen
Charles Moore
Edward Morris
Lawrence Nelson
Ronald Nelson
Ronald Nelson
Lenard Roebeck
Martin Roebeck
Lester Scholette
Darrell Shultis

Founded 1904
Ohio State
32 Chapters

Local Chapter
Iota
Established 1915

Top Row: Michell, Oaks, Miller, Jallings, Wilson, Draves, Mau, Robinson.
Middle Row: Schmidt, Johnson, Dawdy, Cook, Spears, Graul, Wells, Axley.
Bottom Row: Cornwall, Monson, Baum, Hoffman, Sevringhaus, Hanchett, Upjohn, Timmel.

alpha kappa lambda

FACULTY MEMBERS

John Guy Fowlkes
John Gillin
J. H. Mathews
M. B. Rosenberry
E. L. Sevringhans
G. T. Trewartha
R. J. Whitbeck

GRADUATE MEMBERS

Robert Bartels
Wilson Michell
William Robinson
Robert Spears

CLASS OF 1936

George Cook
John Hanchett
Arthur Hoffmann
Jack Jollings
Elmer Man
Cecil Monson
Stanley Oaks

CLASS OF 1937

John Axley
Russell Baum
John Dawdy
Merlin Graul
Herbert Wilson

CLASS OF 1938

Robert Draves
Gus Timmel
Gay Upjohn
Harry Wells

CLASS OF 1939

George Cornwall
Andy Johnson
Donald Miller
Eldon Robinson

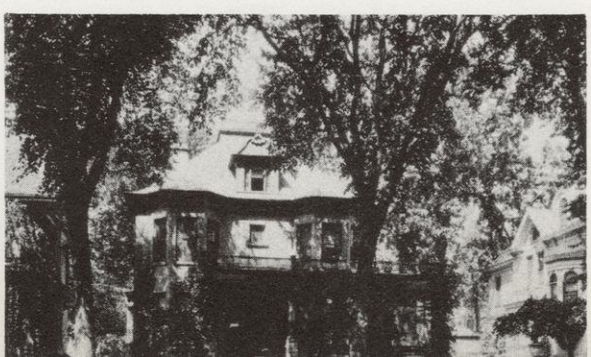

Founded 1914
University of California
9 Chapters

Local Chapter
Epsilon
Established 1923

Top Row: Lemberg, Maercklein, D. Booth, Haller, Lathrop, Boettcher, Shabarick, A. Booth, Lee, Herlihy, Forsgren, Wibreg.
Middle Row: Fagan, Hilgendorf, Stumreiter, Mangold, Stevens, Crowley, Kramer, Lightbourn, Hild.
Bottom Row: Dzwons, Kahlenberg, Diestelhorst, High, Norton, Eckardt, Toft, Henry.

alpha sigma phi

FACULTY MEMBERS

Albert Booth

Howard Kunsman

GRADUATE MEMBERS

Albert Booth
Richard Jung

Howard Kunsman

Edward Madler
Thor Toft

CLASS OF 1936

Albert Avery
Donald Bonk
Clifford Crowley
Leo Fox

Ralph High
John Hild
Howard Hilgendorf

John Kramer
Robert Mangold
Edward Stevens
James Sullivan

CLASS OF 1937

Ted Diestelhorst
Burnell Eckardt
Leo Fuss

Albert Haller
Robert Herlihy
Robert Kahlenberg

Sylvan Lee
George Lightbourn
Robert Maercklein

CLASS OF 1938

Donald Booth
James Fogo

Frank Henry
Stuart Lathrop
Tony Schabarick

Francis Stumreiter
Edgar Wiberg

CLASS OF 1939

Dean Boettcher
Allen Bruederle

Fritz Dzwons
Joseph Fagan
Karl Forsgren

Jack Lemberg
Robert Norton

Founded 1845
Yale University
33 Chapters

Local Chapter
Kappa
Established 1909

Top Row: Hilgendorf, Roemer, Robinson, Ball, Stovall, Schuman.
Second Row: Rosemurgy, Morley, Clifford, Crossman, Gibbs.
Third Row: Kuelthau, Dickerson, Rogers, Reed, Meisner, Haebig.
Bottom Row: Lynch, Harvey, Christl, Mead, Simms, Hofert, Moore.

alpha tau omega

FACULTY MEMBERS

John Bergstresser
Philo Buck
Porter Butts
Dr. P. F. Clark
Charles Dollard
V. A. C. Henmon
Dr. Walter Meek
C. H. Sorum
Dr. R. H. Stiehm
C. D. Zdanowicz

GRADUATE MEMBERS

Alger Burdick
William B. Clifford
Frank Harvey
Paul Kuelthau
Ceylon Meisner
Sion C. Rogers
George Shroeder
Ernest Strub

CLASS OF 1936

Robert Dickerson
Charles M. Moore
Fred Roemer

CLASS OF 1937

Robert Christl
Kiel Gibbs
Karl Hilgendorf
William Hofert
Jack Robinson
Preston Simms

CLASS OF 1938

Kenneth Haebig
Howard Lynch
Marshal Morley
Sam Mead
Percy Rosemurgy

CLASS OF 1939

Weston Levisee
Lyle Schuman
Robert Macaulay
Robert Reed
William Stovall
Melvin Walker

Founded 1865
Virginia Military Institute
94 Chapters

Local Chapter
Gamma Tau
Established 1907

Top Row: Gooding, Reynolds, Yordy, Iunghuhn, Boyle, Titsworth, McGillivray, G. Smith, Hammersly, Stewart, McCullough, Metter, Hayes.

Second Row: Hoskins, R. Smith, Martineau, Widmer, Spanagel, Helminiak, Bogue, Hubbard, Taylor, Gilkie, Van Epps, G. Oetting, Jones.

Third Row: Koehler, Schulz, Becker, McLaughlin, Tuttrup, White, Leonard, Pope, Rogers, Hibbard, Service.

Bottom Row: R. Oetting, Stuewe, Hofmann, Powers, Haslanger, Goodnough, Larson, Schiefelbein, Heinrichsmeyer, Pfeil, Conant.

beta theta pi

FACULTY MEMBERS

C. H. Bunting
G. Downer
J. A. E. Eyster
D. L. Halverson
W. E. Leonard
B. McCoy
C. P. Nettels
F. A. Ogg
B. Rowland
H. Schwenker
H. Smith
L. S. Smith

CLASS OF 1936

Stuart Becker
Robert Bogue
David Goodnough
Lyle Hoskins
Edward Helminiak
Robert Haslanger
John Koehler
James Larson
Robert Oetting
Richard Pope
Richerd Pfeil
Bruce Rogers
Norman Schiefelbein
Norbert Schulz
Richard Smith
Herbert Stuewe

CLASS OF 1937

Paul Hibbard
Edmond Heinrichsmeyer
Edwin Jones
Kennedy Leonard
Robert McLaughlin
Ben Reynolds
Robert Spanagel
David Van Epps
Richard White
Max Widmer

CLASS OF 1938

Donald Gooding
George Hays
John Hubbard
Richard Hofmann
Edward McCullough
Bird Martineau
George Oetting
Elroy Schmidt
Dean Service
Gordon Smith
Paul Tuttrup

CLASS OF 1939

John Boyle
Howell T. Conant
John Gilkie
Charles Hammersley
John Heuser
David Iunghuhn
Robert McGillivary
Richard Metter
Harold Powers
Wilson Stewart
William Taylor
Hamon Titsworth
Frank Yordy

Founded 1839
Miami University
87 Chapters

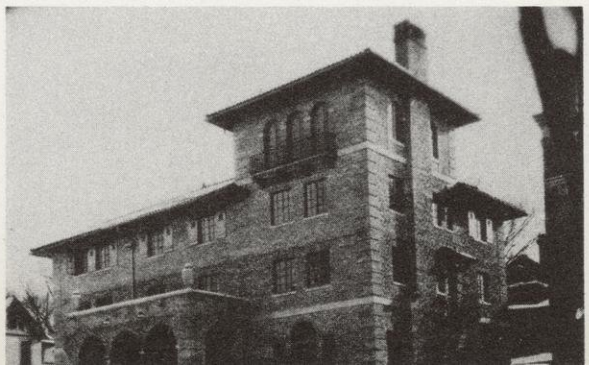

Local Chapter
Alpha Pi
Established 1873

Top Row: Metzger, N. Saemann, Ela, Randle, Wakefield, Shaw, Hare.
Second Row: Zuehlke, Eigel, Bezanson, Van Ells, Bennett, J. Saemann, Busch.
Third Row: Goeb, Benedict, Dittmer, Koepp, Hibma, Albrecht, Hurth, Ehrlinger.
Bottom Row: Hales, Randle, Culbertson, Jorgensen, Butcher, Nelson.

chi phi

FACULTY MEMBERS

H. W. Ewbank
W. H. Kiekhofer
A. V. Millar
E. R. Muntz
R. J. Noer
R. L. Reynolds
E. R. Schmidt
F. C. Sharp
A. C. Taylor
H. R. Trumbrower
M. O. Wethey
H. W. Wirka

GRADUATE MEMBERS

Robert Ashton
Robert Bennett
Thomas Ehrlinger
J. Garth Gray
Daniel Hoffman
William Rowe
Arthur Kaftan
Herbert Koepp
W. Russel McMahon
Webster Woodmansee
George Oosterhous

CLASS OF 1936

Merton Albrecht
Frederic A. Benedict
Daniel Dittmer
Roger Goeb
Otto Hibma
John Hurth
John Weaver
William Wright

CLASS OF 1937

Darrow Fox
Earl Zuehlke
Chester Busch
Jack Eigel
Louis Gardner
Peter Bezanson
Alvin Gillett
Robert Metzger
Noah Saemann
Ralph Culbertson
James Wakefield

CLASS OF 1938

Allen Jorgensen
John Saemann
Eugene Van Ells
Foster Randle
Robert Randle
Fred Kaftan
Roger Nelson

CLASS OF 1939

Burton Hales
James Hare
Roger Wolcott
Russell Shaw
Herbert Butcher
Guy Coons
Robert Ela
Willard Mack

Founded 1824
Princeton University
32 Chapters

Local Chapter
Kappa
Established 1916

Top Row: Paunack, Allen, Hogan, Starkey, Eells.
Second Row: H. Pipkorn, Warfield, Lillegren, Hubbard, W. Pipkorn.
Third Row: Pugh, Miller, Hawkins, Walker, Shaw, Richardson.
Fourth Row: Shannon, Bond, Erskine, Chase, Wagner, Gross, Webb.
Bottom Row: Stafford, Johnson, Bray, Taylor, Wadsworth, Woodward. Winkler, Keeley.

chi psi

GRADUATE MEMBERS

Samuel Harper
Elmer Hutchinson
George Johnson

CLASS OF 1936

John Eells
John Hogan
John McCaffery
Robert Reeves
Richard Shannon
Harry Taylor
John Wadsworth
Thomas Woodward

CLASS OF 1937

John Bond
William Bray
Louis Chase
Paul Hawkins
Robert Paunack
Steve Richardson
Willard Stafford
William Winkler
Jack Warfield

CLASS OF 1938

David Allen
John Erskine
Ben Gross
Art Janes
Richard Keeley
George Miller
Homer Pipkorn
Paul Reinsch
Charles Winkler
John Wagner

CLASS OF 1939

William Breckinridge
Noble Heaney
Willis Heaney
Robert Hubbard
Donald Lillegren
William Pipkorn
William Pugh
Thomas Shaw
Robert Starkey
Robert Walker
Robert Webb

Founded 1841
Union College
25 Chapters

Local Chapter
Alpha Iota
Established 1878

Top Row: Ricks, Harvey, Smith, Disman, Craine, Heide, Rattunde.
Second Row: Harrison, Foelsch, Becker, Dieman, Burkert, McGauley, Eickelberg.
Third Row: Ladwig, Laabs, Drollinger, Wharton, Becker, Lavine.
Bottom Row: Wright, Hansen, Melcher, Runde, Tollaksen, Liessmann, Ritter.

delta chi

FACULTY MEMBERS

W. S. Cottingham — Paul Jones

GRADUATE MEMBERS

Lyle Craine — Allan Ritter

CLASS OF 1936

Harold Hansen
Stanley Harvey
Charles Ricks
Eldon Smith
Merlin Wharton
George Wright

CLASS OF 1937

Richard Becker
Charles Dieman
Robert Heide
LeRoy Liessmann
Norwood Melcher
Hugh Patterson
Gordon Tollaksen

CLASS OF 1938

James Diemann
Wilmon Drollinger
Henry Eickelberg
Chester Harrison
Vincent Ladwig
Thomas McGauley
Marland Rattunde

CLASS OF 1939

Bernard Becker
George Burkert
George Foelsch
Leon Laabs
Gerald Lavine
Allan Little
James Timbers
Wesley Severends
John Weselah

Founded 1890
Cornell University
37 Chapters

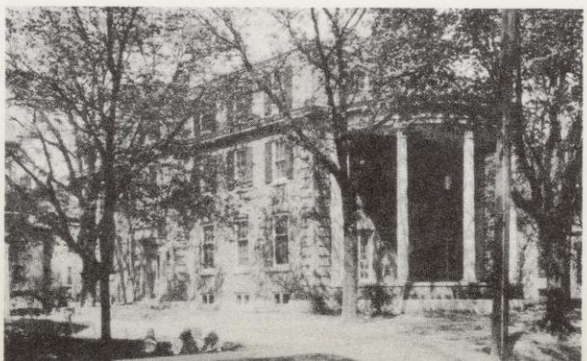

Local Chapter
Wisconsin
Established 1921

Top Row: Cartwright, Terrell, Pfeifer, Smiles, Baxter, Spears, Springer, Jackson, Chaney, Linden, Dohmen, Weideman.

Second Row: Goodman, Ledman, Brubaker, McCann, Steinman, Lundgren, Edwards, Simon, Fish.

Third Row: Wilson, Roethke, Ewing, Kenaston, Fish, Glascoff, Beaudette, Easterly, Conlin.

Bottom Row: Jensen, Parrott, Lind, Goodnow. Ryan, Power, Huenink, Fontaine.

delta kappa epsilon

FACULTY MEMBER

George B. Rodman

GRADUATE MEMBERS

Robert C. Lind — Grant E. Meade

CLASS OF 1936

Francis B. Beaudette
John T. Conlin
John L. Easterly
John W. Fish
Thomas K. Fontaine
John C. Kenaston
Walter L. Roethke
Richard F. Ryan
J. Robert Wilson

CLASS OF 1937

John V. Brubaker
Walter G. Glascoff
Owen Goodman
Paul H. Jensen
F. Willis Parrott
Lawrence E. Simon
John A. Steinman

CLASS OF 1938

Samuel L. Chaney
Vern Downing Edwards
Robert Fish
Lawrence J. Fitzpatrick
John W. Golemgeske
Howard D. Huenink
Kent T. Lungren
Richard W. Power
Kenneth W. Purdy
Douglass F. Terrell

CLASS OF 1939

Frederick H. Baxter
George E. Cartwright
Frederick H. Dohmen
John S. Dreher
James A. Jackson
Robert W. Rehfeld
William J. Smiles
Joseph P. Springer
Walter J. Vollrath
Edward W. Walters
Frank C. Wiedeman

Founded 1844
Yale
47 Chapters

Local Chapter
Rho Delta
Established 1906

Top Row: Gerlach, Berkholtz. Wickus, Davis, Penman.
Second Row: Rondone, Smith, Armstrong, Wing, Heyer, Kailing, Lewis.
Third Row: Helz, Gearhart, Skowlund, Storck, Bloedorn, Hoyt, Hilgert, Heil.
Bottom Row: Gabbert, Conway, Tocts, Sandeen, Schwenk, Hanson.

delta sigma pi

FACULTY MEMBERS

J. C. Gibson — C. Lloyd Jones — A. W. Peterson

GRADUATE MEMBERS

W. Larson — R. Lewis — P. Rockey

CLASS OF 1936

James Ellickson — Frank Hoyt — Raymond Wickus
Ray Heil — Rudolf Jegart — George Wing

CLASS OF 1937

Miles Armstrong — Howard Gearhart — Alex Penman
Harold Berkholtz — Albert Hanson — Stephen Rondone
Clarence Bloedorn — Martin Helz — Robert Sandeen
Eugene Davis — Charles Heyer — George Schwenk
Carl Gabbert — Roy Hilgert — Karl Storck
Harold Keiling

CLASS OF 1938

John Gerlach — Stanley Phelps — Miles Smith
Alan Skowlund

CLASS OF 1939

Walter Conway — Homer Marrs — Louis Welk
John Tocta

Founded 1907
New York University
55 Chapters

Local Chapter
Psi
Established 1923

Top Row: Meythaler, Springman, Knaak, Lind, Stewart, Karn.
Second Row: Klumb, Kuehlthau, Heidner, Chadwick, Hommel, Higley, Le Gault.
Third Row: Charles, Riley, Gatenby, Langenfeld, Hausmann, Stauffacher, Koether, Calloway.
Bottom Row: Bernnard, Dahl, Ross, Trane, Arnold. Daggett, Harmon.

delta tau delta

FACULTY MEMBERS

Homer J. Herriot	Edward Manchester	John Stedman	Robert Weidman

GRADUATE MEMBERS

Hervey Dietrich	Mayard Reierson	Rudolph Regez	Lougee Stedman
William Donovan			

CLASS OF 1936

Thomas Calloway	Gregory Langenfeld	Malcom Riley	Robert Schneider
George Gatenby	Russel Loeser	Nelson Ross	Marshall Stauffacher
Paul Hausmann	Robert Mason		

CLASS OF 1937

Robert Bernnard	Kenneth Dahl	Frederick Meythaler	Ranous Stewart
William Charles	Martin Koether	Richard Reierson	

CLASS OF 1938

Louis Arnold	Gordon Harmon	John Klumb	Edward Simson
William Chadwick	Clarence Karn	Ronald Lind	R. James Trane

CLASS OF 1939

Parker Daggett	Carl Hommel	John LeGault	Alfred Steffen
Richard Heidner	Joseph Knaak	William Springman	Jack Thompson
Hugh Higley	Eugene Kuehlthau,		

Founded 1858
Bethany College, Va.
74 Chapters

Local Chapter
Beta Gamma
Established 1888

Top Row: Brady, S. Ferguson, Petri, Helstrom, H. Wilkie, Pearson, Ashbrook, Melhuse, J. Wilkie, McNulty, Torkelson, VanHagen, E. Wilkie, Bond.

Middle Row: Reynolds, Manzer, Wright, G. Ferguson, Huffman, Robinson, Rehorst, Hawkinson, Trebilcox, Grady, Byrnes, March, Forester, Glassner, Kennedy.

Bottom Row: Mortell, Puls, Ulrich, Pease, Cady, Neller, Whitney, Burnham, Streckewald, Duggar, Calvy.

delta upsilon

CLASS OF 1936

Richard Burnham
Fred Cady
William Calvy
George Duggar
Charles Hawkinson
James Neller
Paul Streckewald
Herbert Terwilliger
John Whitney

CLASS OF 1937

John Byrnes
Robert Grady
Harold Huffman
Arthur Pease
Robert Petri
John Ullrich
James Wilkie
Gilbert Wright

CLASS OF 1938

Jay Ashbrook
Walter Bond
Charles Brady
Gerald Ferguson
Roland Kennedy
Harry Manzer
Arthur Melhuse
David Reynolds
Horace Wilkie

CLASS OF 1939

Gordon Forester
Harold Helstrom
Harvey Kutchera
Robert March
James McArdle
John McGehee
Arthur Meier
John Rehorst
Brooks Robinson
George Sirotkin
Ivar Torkelson
Homer Trebilcox

Founded 1834
Williams College
57 Chapters

Local Chapter
Delta Upsilon
Established 1884

Top Row: Tollack, Schoengarth, Slack, Hardy, Benz, Frankfurth, Coyne, Stiles, Tennant.
Second Row: Kranbuhl, Davidson, Bourke, Olson, Wilson, Johnson, Walters, Weiss, Roberts.
Third Row: Simonson, Bremner, Van Vleet, Beck, Shackton, Clapp, Barter, Beilfuss, Nelson.
Bottom Row: Bonesteel, Rowbottom, Smith, Budde, Maas, Marx, Wright.

kappa sigma

FACULTY MEMBERS

Malcolm Beeson
S. Lee Ely
Harold Foster
Joseph Gale
Scott Goodnight
William Lighty
Peter McCarter
E. Eugene Neff
Remington Orsinger
John Reynolds
Guy Sundt

GRADUATE MEMBERS

Edwin Binswanger
John Hickman
Marvin Steen

CLASS OF 1936

Robert Barter
Carl Beck
Bruce Beilfuss
Robert Bremner
George Clapp
Allan Davidson
Victor Falk
Robert Lalk
Raymond Pleak
Jerome Shackton
Carl Simonsen
John VanVleet

CLASS OF 1937

Thomas Bourke
John Budde
Richard Johnson
David Leavitt
Robert Neubauer
Leroy Rowbottom
Wendell Turner
James Wright

CLASS OF 1938

Fred Benz
Lorenz Frankfurth
David Kranbuehl
Wally Maas
Thomas Neubauer
William Marx
Carl Walters
William Wilson

CLASS OF 1939

Martin Bonesteel
George Davidson
Mannie Frey
Francis Hardy
Roy Nelson
Chalus Olson
Donald Roberts
Lowell Schoengarth
Carstens Slack
Roderick Smith
Robert Stiles
Charles Tenant
Howard Tollack
Howard Weiss

Founded 1869
University of Virginia
108 Chapters

Local Chapter
Beta Epsilon
Established 1898

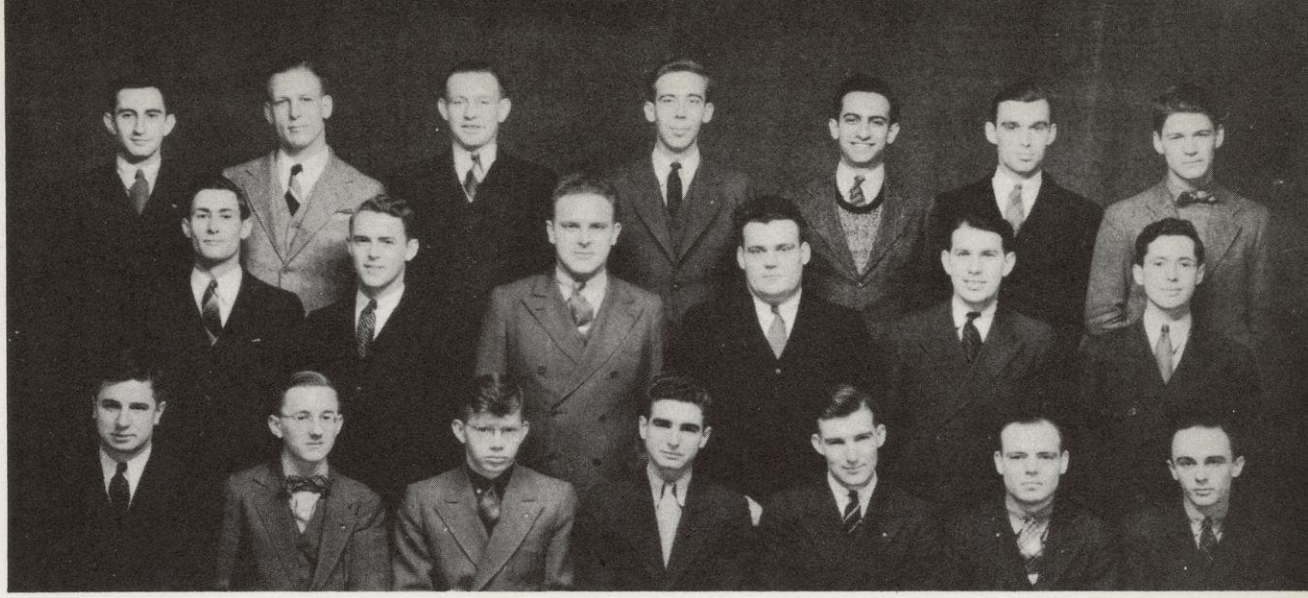

Top Row: G. Herro, Shealy, Zahrte, Skuldt, P. Herro, Kabat, Toellner.
Middle Row: Finn, Bennett, Spinar, Millar, Rhinehart, Lewis.
Bottom Row: Janke, Disch, Collier, Ward, Carew, Huegel, Frothingham.

lambda chi alpha

GRADUATE MEMBER

Edward M. Shealy

CLASS OF 1936

Keith H. Bennett
Robert S. Finn
Charles W. Frothingham
Robert J. Huegel
Arthur T. Janke
Francis Kabat
Wayne G. Lewis
William B. Rhinehart
Russell H. Stubbings

CLASS OF 1937

William D. Millar
Frank J. Spinar
Charles D. Treleven

CLASS OF 1938

Walter M. Card
Richard E. Toellner
William P. Ward

CLASS OF 1939

Wincell Chady
Gerald Collier
David Disch
Phil H. Herro
Harold Skuldt
Glen Wise
William Zahrte

Founded 1909
Boston University
86 Chapters

Local Chapter
Alpha Beta Zeta
Established 1917

Top Row: Truesdale, Knoop, Johnson, Jung, Neighbours, Krech, D. Nelson, Bell, Thielke.
Second Row: Wheeler, Hickey, Judge, Brown, Berry, Catlin, C. Nelson, Mitchell, Totman.
Third Row: Grueber, Doolittle, A. Prinz, Jeffrey, Pauls, Martin, Jahn, McNess, Ritchay, Schlitz.
Bottom Row: F. Prinz, Hitchcock, Ritter, Brooks, Lehnberg, Grubb, Merlau, Sueflow.

phi delta theta

FACULTY MEMBERS

J. E. Harris
G. L. Larson
E. R. Maurer
W. R. Sharp
Joel Stebbins

GRADUATE MEMBERS

Edward Barney
John Doolittle
John Jeffrey
Charles Olson
Donald Pattison
Herbert Pohle
L. Wilson Weise.

CLASS OF 1936

Henry Grueber
Robert Hitchcock
R. Paul Jahn
Edward Martin
Frederick McNess
Alfred Prinz, Jr.
James Ritchay
Victor Schlitz
Phillip Seefeld

CLASS OF 1937

Joseph Brooks
Paul Grubb, Jr.
Forest Johnson
Richard Karberg
Richard Merlau
Jack Mitchell
Charles Nelson
Clifford Pauls
Faustin Prinz
Ralph Ritter
Robert Sueflow
John Vollmer
William Wheeler

CLASS OF 1938

Joseph Berry
Stephen Clinton
Charles Gilmore
Lawrence Hickey
Mark Knoop
John Neighbours, Jr.
William Oberly
Keith Truesdale

CLASS OF 1939

Harry Bell, Jr.
Clark Brown
Thomas Catlin
George Gross
Tom Judge
Archie Krech
Eugene Malone, Jr.
Donald Nelson
William Rogers
Robert Thielke
Richard Totman
Joseph Jung

Founded 1848
Miami University
101 Chapters

Local Chapter
Wisconsin Alpha
Established 1857

Top Row: Berkeley, Goodman, Nickoll, Goldstein, Dane, Hyman, Bernstein, Koppel.
Second Row: Meisel, Belin, Cohn, Koenig, Goldstone, Wichman, Winward, Levy, Brauer.
Third Row: Gordon, Rossman, Forman, Wallich, Brooker, W. Levy, Kaplan, Kaufman.
Bottom Row: Spector, Brenner, Offenberg, A. Cohn, Wexler, Silver, Saunders, Adams, Bernat.

phi epsilon pi

FACULTY MEMBERS

Albert May — Sam Morrell

GRADUATE MEMBERS

Allan Cohn — Herbert Mannasse — S. Phillip Mannasse

CLASS OF 1936

Mel Adams — Norman Gordon — Myron Silver
David Goldstein — William Kaplan — Milton Wexler
Eugene Saunders

CLASS OF 1937

Marvin Alberts — Alfred Brenner — Wirth Koenig
Saul Berkeley — David Goodman — Earl Nickoll
Jerome Kaufman

CLASS OF 1938

Julian Bernat — Howard Cohen — Herbert Levy
Robert Bernstein — Harry Forman — Leonard Meisel
Saul Berkley — Sam Golper — Seymour Offenberg
Eugene Brooker — Erwin Windward

CLASS OF 1939

Joseph Belin — Alvin Hyman — Bernard Rossman
Archie Brauer — William Koppel — William Spector
Richard Dane — Richard Posner — Edward Wallich
Howard Goldstone — Howard Wichman

Founded 1904
City College of New York
28 Chapters

Local Chapter
Alpha Eta
Established 1925

Top Row: Mason, Oley, Carter, Beherns, Parker, Melhuse, Wood, Holt, Smith.
Second Row: Stark, Swansen, Fulton, Strain, Wilson, Wolfe, Emmerling, Brindley, Winchell.
Third Row: Bublitz, Zwaska, Dow, Muth, Ricker, Bidinger, Fleming, Dill, Batzle.
Bottom Row: Nitcher, Matchette, Thrun, Tinkham, Heinze, Carlson, Dorschel.

phi gamma delta

FACULTY MEMBERS

Dr. Jules Bieaux
George Bird
Dr. Mead Burke
Evan A. Evans, Jr.
Miles L. Hanley
W. S. Kinne
O. L. Kowalke
Robert McCormick
Fred Merwin
Dr. William Oatway
Dr. Gorton Ritchie
E. A. Ross
William Sarles
John Walsh
Fred Williams
John Williams
A. N. Winchell

GRADUATE MEMBERS

J. Walter Davis
Peter F. Dorschel
Fred Foerster
Oliver Grootemaat
Fred Holt
Alexander Krembs
Harold Kubly
Jack Little
Charles March
Judson Rikkers
John K. Wood

CLASS OF 1936

Harold Batzle
Franz Bidinger
Herbert Blackstone
Milton Bublitz
William Dill
Herbert Dow
Robert S. Heinze
Roderick Muth
Walter Nitcher
Ward Parker
Robert Ricker
Robert Thrun
Horace Winchell
Andrew Zwaska

CLASS OF 1937

John Anderson
Charles Beherns
Loren Brindley
Richard Carter
John Emmerling
Morris Fleming
Pat Fulton
Carl Liefert
James Melhuse
Clifford Oley
Francis Wilson

CLASS OF 1938

Marshall Carlson
Gordon Emory Findley
William T. Hansen
Robert Hannahs
William Landwer
Harry Mason
John Matchette
Robert W. Sampson
Shea Smith
Henry Start
Morton Pat Strain
Robert Swansen
Richard Tinkham
Robert Wolfe

CLASS OF 1939

Willard Batzle
John Boehck
John Bunn
Ernest Davis
George Dyke
Westley Fleming
Richard Galliher
Robert Genske
William Graham
Robert Hiller
William McNeil
Robert Stark
Peter Stauffacher
Donald Strutz
Howard Van Briggle
Carl Weise

Founded 1848
Jefferson College
72 Chapters

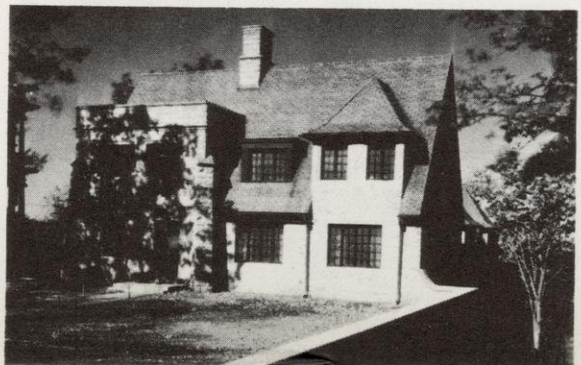

Local Chapter
Mu
Established 1893

Top Row: P. Umhoefer, J. Umhoefer, Gervais, Galles, Drobka.
Middle Row: Weisner, Surprise, Golden, Piosikowski, Schleck, Bauer.
Bottom Row: Walch, Cotter, H. Buenzli, Blong, McGinnis, Mangan, Holasek, W. Buenzli.

phi kappa

GRADUATE MEMBERS

Carroll Bauer
Austin Smith
William Buenzli
Byron Villwoch

CLASS OF 1936

Joseph Bartl
Andrew Cotter
Stephen Holasik
Elgin McGinnis
James Umhoefer
Paul Umhoefer

CLASS OF 1937

Wilmer Blong
Howard Buenzli
Robert Byrne
Robert Gross
Karl Lawton
Alvin Schils

CLASS OF 1938

Arthur Gervais
Alex Piosikowski
Roth Schleck
Linus Walch

CLASS OF 1939

Jerome Daniel
Jean Galles
Ray Hanson
Roland Hitchler
Paul Ireland
Gerald Schraufnagel
Julius Wisner

Founded 1889
Brown University
24 Chapters

Local Chapter
Lambda
Established 1922

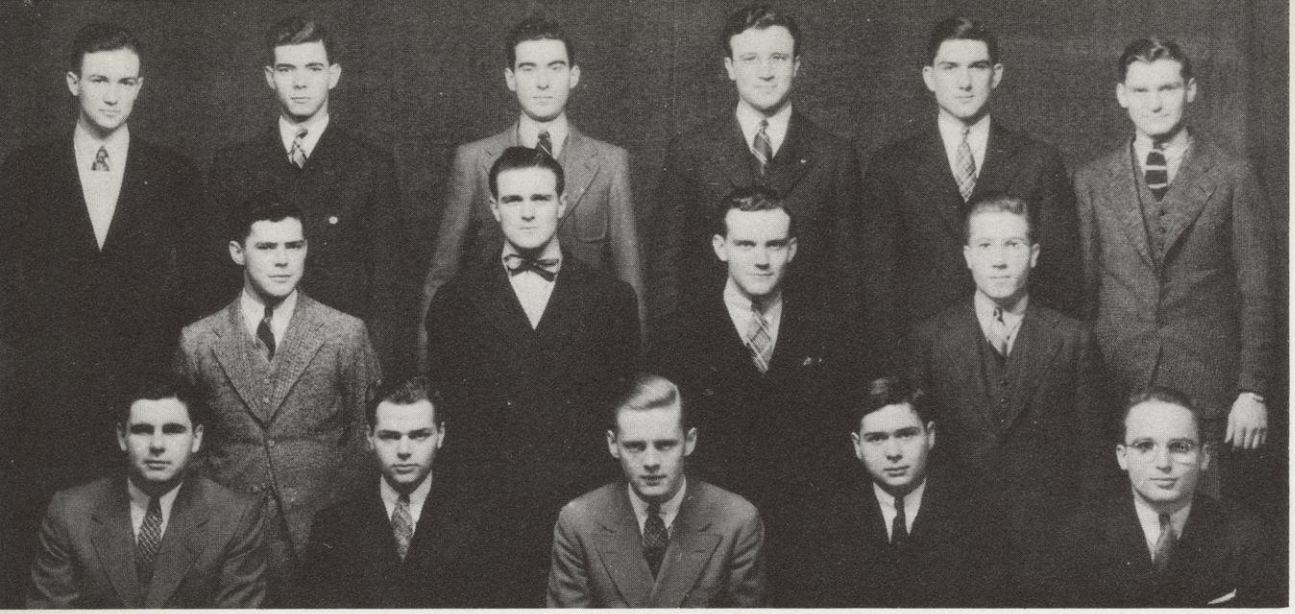

Top Row: Baskin, Curtin, MacIver, H. Heun, Stiles, Tomek.
Middle Row: Beusick, D. Heun, McComb, Evans.
Bottom Row: Waddell, Laubenstein, Nielson, Spitzer, Parshall.

phi kappa psi

FACULTY MEMBERS

W. Wade Boardman

John C. McCarter

GRADUATE MEMBERS

Walter Blakely

John Tomek

CLASS OF 1936

Frank Church

Howard Heun
Edward Laubenstein

Edward Stege

CLASS OF 1937

Arthur Gerend
Donald Heun

Vigo Nielsen
James Parshall

Arthur Spitzer
John Waddell

CLASS OF 1938

Joseph Curtin

Robert MacIver

CLASS OF 1939

Jack Baskin
Edward Harvey

Verdine Johnson

Robert McComb
Stuart Stiles

Founded 1852
William and Mary College
52 Chapters

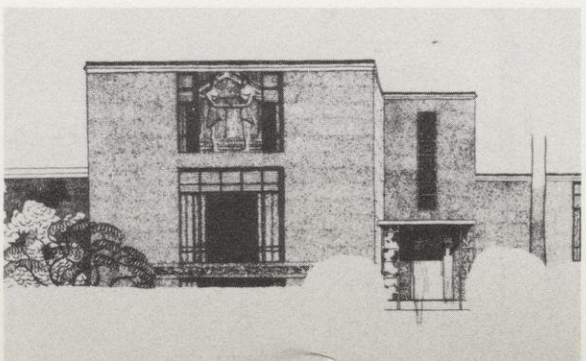

Local Chapter
Alpha
Established 1875

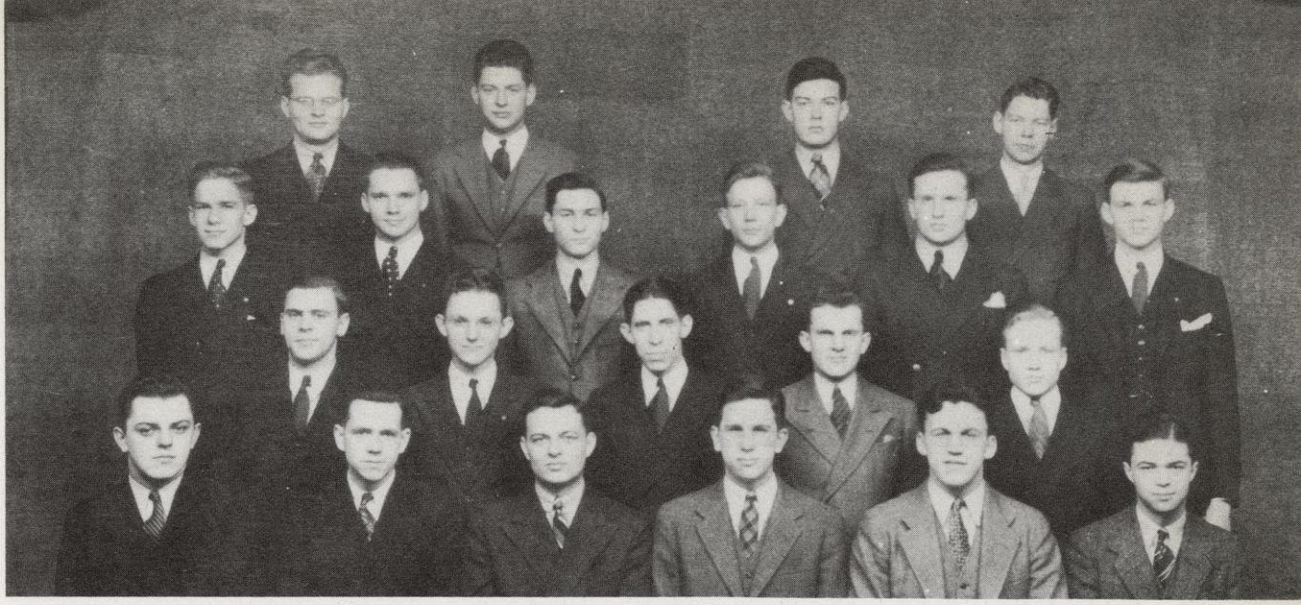

Top Row: Kroncke, Rosenheimer, Reed, Hoffman.
Second Row: Mosby, Hamacheck, Borger, Kommers, Hamacheck, Richardson.
Third Row: Madson, Johnson, Gnann, Greenseth, Brehm.
Bottom Row: Kuemmerlein, Oberwetter, Stone, Voigt, Rubow, Gross.

phi kappa sigma

FACULTY MEMBERS

Donald R. Fellows
Louis E. Reber
Harry Thoma
James W. Watson
William H. Woerner

CLASS OF 1936

Edward Gross
Robert Kroncke
Irvin Rubow
Frank Stone

CLASS OF 1937

Frederick Fowle
William Gnann
Frank Hoffman

CLASS OF 1938

Frederic Brehm
Richard Johnson
Frank Hamachek
Robert Kuemmerlein
Robert Oberwetter
Robert Rosenheimer
Henry Voigt

CLASS OF 1939

Valbur Borger
Henry Greenseth
Richard Hamachek
William Kommers
Wade Mosby
James Reed
John Richardson

Founded 1850
University of Pennsylvania
39 Chapters

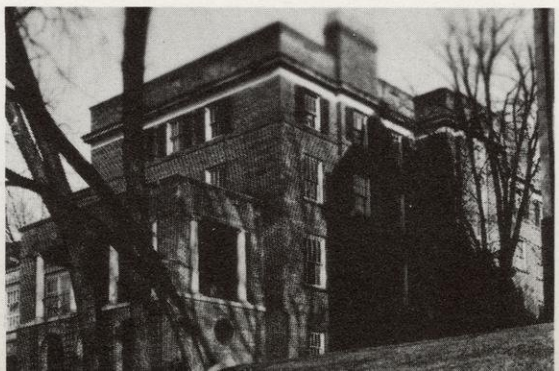

Local Chapter
Alpha Theta
Established 1901

Top Row: Farley, Issermann, Rose, Lubin, Stram, Perkins, Newberry, Keane.
Second Row: Carriere, Bruskewitz, Vojtech, Elsinger, Fuge, Lorch, Arnold, Vezina.
Bottom Row: Grorud, Wolf, Jack Arnold, Heublein, Burg, Austin, Bigford.

phi kappa tau

FACULTY MEMBERS

G. L. Kirk — Dr. Bernard Domogalla — Edmund D. Ayres
A. H. Wright

CLASS OF 1936

William Arnold — Karl Fuge — Ralph Lorch
Arnold Elsinger — Carl Vojtech

CLASS OF 1937

John Arnold — Walter Bigford — Elmer Heublein
Stanly Austin — Charles Burroughs — Lloyd Perkins
Clifferd Berg — Laurier Carriere — Emerson Rose
Palmer Grorud

CLASS OF 1938

Bill Vezina

CLASS OF 1939

Don Isermanne — Vincent Farley — Mathew Stram
Stan Newberry — Fred Wolf — Ned Lubin
John Keane — Robert Hurtgen

Founded 1906
Miami University
43 Chapters

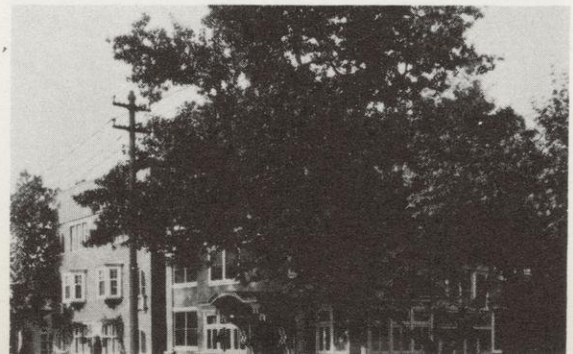

Local Chapter
Omega
Established 1922

Bottom Row: E. Loyster, G. Gerlach, Warneke, Giglio, Thom, Winsauer.
Third Row: Jannke, Brechler, DeWilde, Studholme, Murphy, Simandl, J. Stanek.
Second Row: Eby, Pamperin, Anzich, McCullough, Ferguson, Yirchott.
Top Row: Cutting, Neprud, Stibor, E. Stanek, Bast.

pi kappa alpha

FACULTY MEMBER

Mark Schorer

GRADUATE MEMBERS

Paul Jannke
Roy Kubista

CLASS OF 1936

Robert DeWilde
Thomas Murphy
Charles Simandl
Jerome Stanek

CLASS OF 1937

Paul Bast
Donald Ferguson
William McCullough
Joseph Studhome
Henry Winsauer
Charles Yirchott

CLASS OF 1938

Methodious Anzich
Robert Bann
Carlton Crechler
John Beule
John Gerlach
Carl Giglio
Earl Loyster
John Pamperin
Donald Thom

CLASS OF 1939

Duane Cutting
Harold Eby
Richmond Griswold
John McVay
Robert Neprud
Edward Stanek
Robert Stibor
Harold Warnkey
Harry Wells

Founded 1868
University of Virginia
79 Chapters

Local Chapter
Beta Xi
Established 1920

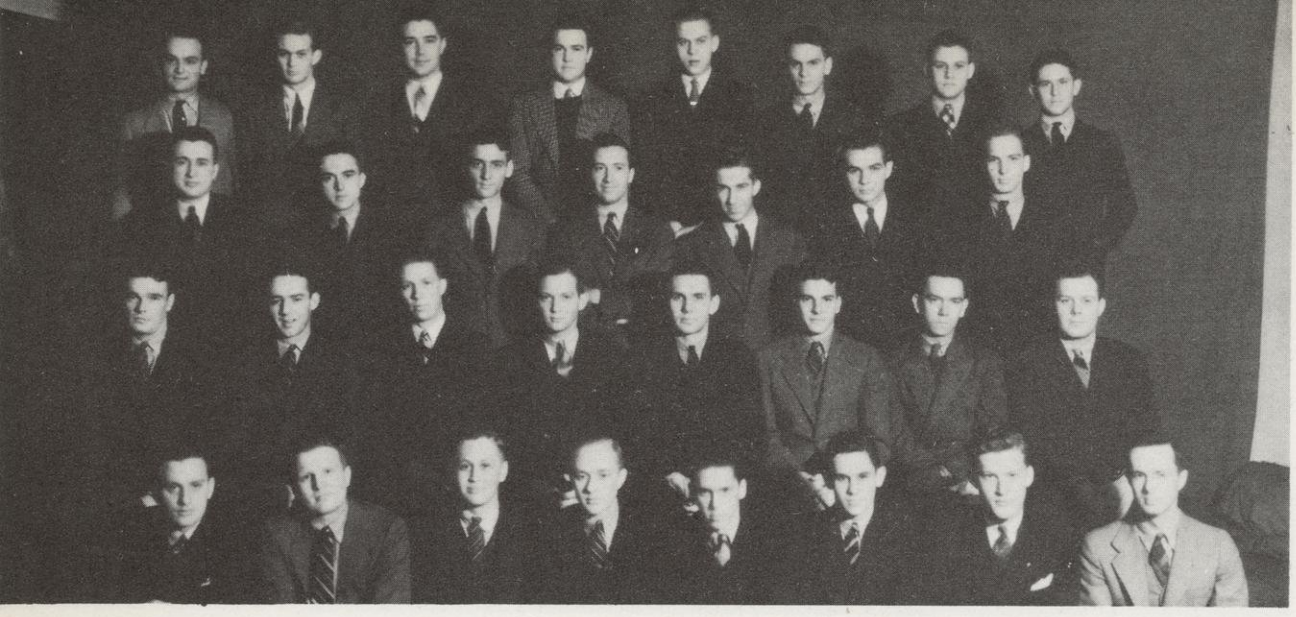

Top Row: Kayser, Hunt, Chesley, Dousman, Greger, Garcia, Carleton, Wolfe.
Second Row: Crawford, Gosin, Collins, Schoenhofen, Tompkins, Spencer, Ryan, Murray.
Third Row: Hokanson, Dithmar, Mercer, Rowland, Thuerer, Rae, Johnston.
Bottom Row: Musser, Bardwell, Pickford, Kline, Pullen, O'Neill, Hoeffel, Goff.

psi upsilon

GRADUATE MEMBERS

Sigvard Hokanson
Warren Lukas
Elton Streich

CLASS OF 1936

Richard Brazeau
James Crawford
Edward Dithmar
Arthur Kayser
Robert Mercer
Leo Schoenhofen
George Thuerer
Jay Tompkins
Keehn Yeager

CLASS OF 1937

Richard Bardwell
Charles Garcia
Donne Gosin
Alan Johnstan
Richard Laird
Robert Musser
William Spencer

CLASS OF 1938

Edward Carelton
George Chesley
Edward Collins
William Dausman
Harold Greger
Robert Hunt
William Murray
William Rae
John Ryan
Lawrence Wolfe

CLASS OF 1939

William Hendee
Joseph Hoeffel
John Kline
Donald O'Neill
Jules Parmentier
Roswell Pickford
Maxwell Pullen

Founded 1833
Union College
26 Chapters

Local Chapter
Rho
Established 1896

Top Row: Ferguson, Huppert, Roberts, Brannon, Bunt, Ploetz, Fraser, Vilberg, Hall, Lockney.
Second Row: Platz, Sweeney, Mathewson, Frank, Perry, Bateman, Zahn, Friess, Brinsmade, Howell.
Third Row: Roethe, Hallman, Blanchard, Schwalm, Kranick, Jordon, Fuller, Nellen, Wegner.
Bottom Row: Powell, Neckerman, Redemann, Cavanaugh, Sakrison, Davis, Strandberg, Rooney, Helke.

sigma alpha epsilon

FACULTY MEMBERS

Herbert R. Albrecht
Martin P. Andersen
Robert R. Aurner
Sam E. Braden
Rollin H. Denniston
John K. Cochran
Sidney O. Fogelberg
William F. Giese
Edwin G. Hastings
Chester Lloyd Jones
Walter E. Meanwell
William C. Sherman
William C. Twenhofel

GRADUATE MEMBERS

Rollin Denniston, Jr.
Morgan Hall
Ray Hamann
Ellsworth Helke
Fred Miller
Tom Ockershauser

CLASS OF 1936

George Blanchard
George Kay
Lewis Kranick
George Neckerman
James Nellen
Max Platz
Felix Preboski
Tom Schwalm
Emmett Tabat
Fred Wegner

CLASS OF 1937

Robert Cavanaugh
Carleton Crowell
Bowden Davis
John Etter
Donald Ferguson
Glenn Jordan
Robert Friess
Gordon Fuller
Charles Jones
Jack Kellner
James Lindholm
Jack Mathewson
Horace Perry
Leo Roethe
Arthur Sweeney
John Vilberg
Milton Zahn
Karl Ziegenhagen

CLASS OF 1938

William Bateman
Akbar Brinsmade
William Bunt
Burton Haueter
Robert Howell
Carl Huppert
John Jamieson
Dan Kohli
John Lockney
Paul Miller
Rodney Peterson
Howard Powell
Paul Rademann
George Rooney
Robert Sakrison
Harry Wilkins
Tom Wood

CLASS OF 1939

Vern Barber
William Brannon
Irv Cochrane
John Figi
Howard Frank
George Fraser
William Golz
Preston Hallman
Douglas Heckle
Earl Jordan
Lewis Larson
John McElrath
Robert Petrie
William Ploetz
Charles Roberts
William Robnett
Byron Strandberg
Robert Thoms
George Virgil

Founded 1856
University of Alabama
109 Chapters

Local Chapter
Wisconsin Alpha
Established 1903

Top Row: **Richardson, Miller, Dieter, Vosburg, Carisch, Butler, Kramp, Wiechmann, Twesme, Bills, Ferris, Lyons, Hackbarth, Griswold.**

Middle Row: **Chokl, Higson, Lempereur, Reinhart, Abel, Lovshin, Bender, Stewart, Klausmeyer, Crosland.**

Bottom Row: **Wortley, Lynch, Woodward, Pick. Christianson, Ellwanger, Barlow, Purmort.**

sigma chi

FACULTY MEMBERS

H. M. Aitkin	R. A. Brown	Loyal Durand	Charles Schlichter
W. J. Boning	Charles Caddock	Vincent Harris	Laurence Schmeckebieir

GRADUATE MEMBERS

Edward Becker	Robert Fulton	Norman Higson	John Poser
George Bills	Paul Geisler	Carl Krieger	Rolf Poser
Crawford Crosland	Albert Hambrecht	Gilbert MacDonald	Kenneth Spaulding

CLASS OF 1936

Donald Abel	John Donald	Leonard Lovshin	Roger Reinhart

CLASS OF 1937

John Barlow	William Ellwanger	Robert Lyons	John Weichmann
Donald Bergman	Louis Fellenz	Booth Miller	Richard Wetherly
Edward Christianson	Stanley Ferris	Frank Salerno	Vernon Woodward
William Dieter	Robert Lynch	Richard Stewart	

CLASS OF 1938

Robert Carisch	George Rurmort	Albert Twesme	Andrew Vosburg
Phillip Pick	John Tompkins		Leslie Wortley

CLASS OF 1939

Walter Eisenberg	Richmond Griswold		

Founded 1865
Miami University
96 Chapters

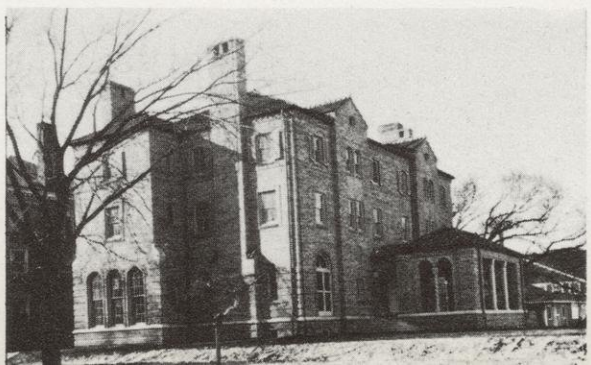

Local Chapter
Alpha Lambda
Established 1884

Top Row: Erwin, Cannon, Willison, Pryor, Steffan, Mashur, Roberts, Lenmark.
Second Row: Nelson, Vorel, Lemke, Hansen, Ehrlich, Jankowski, Janicki, Allen.
Bottom Row: Pritchard, Ashdown, Shaw, Kirk, Alberts, Godfrey, Arndt.

sigma nu

GRADUATE MEMBERS

Connor Hansen — Darrel Hibbard — Hugh Oldenburg

CLASS OF 1936

Kingston Ehrlich — Irvin Hartman — George Lemke
Wright Hallfrisch

CLASS OF 1937

Hubert Arndt — Clem Janicki — Edward Speer
Curtis Burkholder — Ed Jankowski — Emerson Vorel

CLASS OF 1938

Richard Allen — Pierre Lenmark — Lewis Reisner
Robert Cannon — Hugo Marker — Harold Roberts
Paul Godfrey — Richard Nelson — Harold Schmit
John Householder — Russell Perry — Donald Willison
James Pryor

CLASS OF 1939

Michael Asdown — Francis Kotas — John Shaw
Jones Erwin — Stanley Nielson — George Sutherland

Founded 1869
irginia Military Institute
96 Chapters

Local Chapter
Wisconsin
Established 1902

Top Row: Plischke, Griswold, Brindley, Fazen, Johnston.
Middle Row: Cate, Dusenbury, Lintleman, Sanderson, Greer, Merriman.
Bottom Row: Pfund, Coyle, Bickley, Kissel, Douglas, Hardy.

sigma phi

FACULTY MEMBERS

Allan G. Halline — Julian E. Mack

GRADUATE MEMBERS

Walter Cate — Holger Hagen — William Jones

CLASS OF 1936

Delwin Dusenbury — Richard Lintleman — Thomas Sanderson
Frank Greer

CLASS OF 1937

Louis Fazen — Donald Griswold — Edgar Plischke
G. Thorpe Merriman

CLASS OF 1938

Richard Brindley — Frederick Hardy — James Kissel
Bruce Douglass — Angus Johnston

CLASS OF 1939

John Bickley — Douglas Coyle — Adolph Pfund

Founded 1872
Union College
56 Chapters

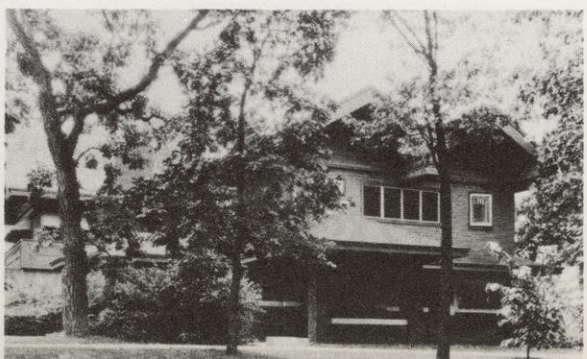

Local Chapter
Alpha
Established 1908

Top Row: Bauman, Olk, Baker, Soden, Terrill, Johnson, Lacher, Heath, Broming.
Second Row: Hoffman, Thomas, Dysland, Backman, Krueger, Carpenter, Ysebaert, Faust, Witt, Rogers.
Third Row: Gaudette, Beers, Rollert, Bessert, Griswold, Benkert, Decock, Everson.
Bottom Row: Jorgenson, Lund, Tyson, Diercks, Willems, Panosh, Clark, Stanger.

sigma phi epsilon

FACULTY MEMBERS

R. W. Husband
H. W. Ruf
L. E. Pfankuchen
M. Kline
G. Martin
C. G. Watson
Dr. D. Brouse
L. Dysland

GRADUATE MEMBERS

Arthur C. Benkert
Henry Connor
Thomas Connor
Philip Clark
Sidney Felts
Carroll Heffernan
John Pickle
William Rogers
George Thomas

CLASS OF 1936

John E. Bessert
Robert Decock
Richard Everson
Ray Gaudette
Gordon Hampel
Victor Jorgenson
Rex Karney
Howard Kustermann
Clarence Lund
Howard Rollert
John Soden

CLASS OF 1937

Robert Baker
William Beers
Richard Bachman
Tom Carpenter
Edward P. Faust
Jack Krueger
Richard Lacher
Vernon Johnson
Paul Griswold
Emery Panosh
George Read
Ward Stanger
Jack Thomas
Ray Topping
Lawrence Witt

CLASS OF 1938

William Broming
Lyman Diercks
Carl Geisler
Gordon Heath
Kenneth Hoffman
Henry Olk
Calvin Peck, Jr.
Theron Place
Mark Soden
James Tyson
George Terrill
Louis Willems
Harold Ysebaert

CLASS OF 1939

William Bauman
Robert Block
George Simon
Edward Zibell
David Yahn

Founded 1901
University of Richmond
68 Chapters

Local Chapter
Beta
Established 1921

Top Row: Wilkinson, Ladwig, Monson, Mercer, L. Carpenter.
Center Row: Huttner, Kobernat, Neiman, Haagensen, Wahl, Juninger.
Bottom Row: Haas, Olsen, Leith, Nee, J. Carpenter.

tau kappa epsilon

FACULTY MEMBERS

C. V. Easum
H. M. Field
K. H. Rang
R. F. Roeming
W. B. Taylor
F. H. Trowbridge

GRADUATE MEMBERS

Kenneth W. Haagensen
Owen D. Nee
Charles E. Neiman

CLASS OF 1936

John Carpenter
Robert Huttner
Myron Kobernat
Kenneth Ladwig
Donald Leith
Holden Olsen
Donald Wilkinson

CLASS OF 1937

Roman Haas
Adolph Juninger

CLASS OF 1938

Lawrence Carpenter
Lyle Monson
Milton Wahl

CLASS OF 1939

Edgar Mercer

Founded 1899
Illinois Wesleyan
36 Chapters

Local Chapter
Lambda
Established 1917

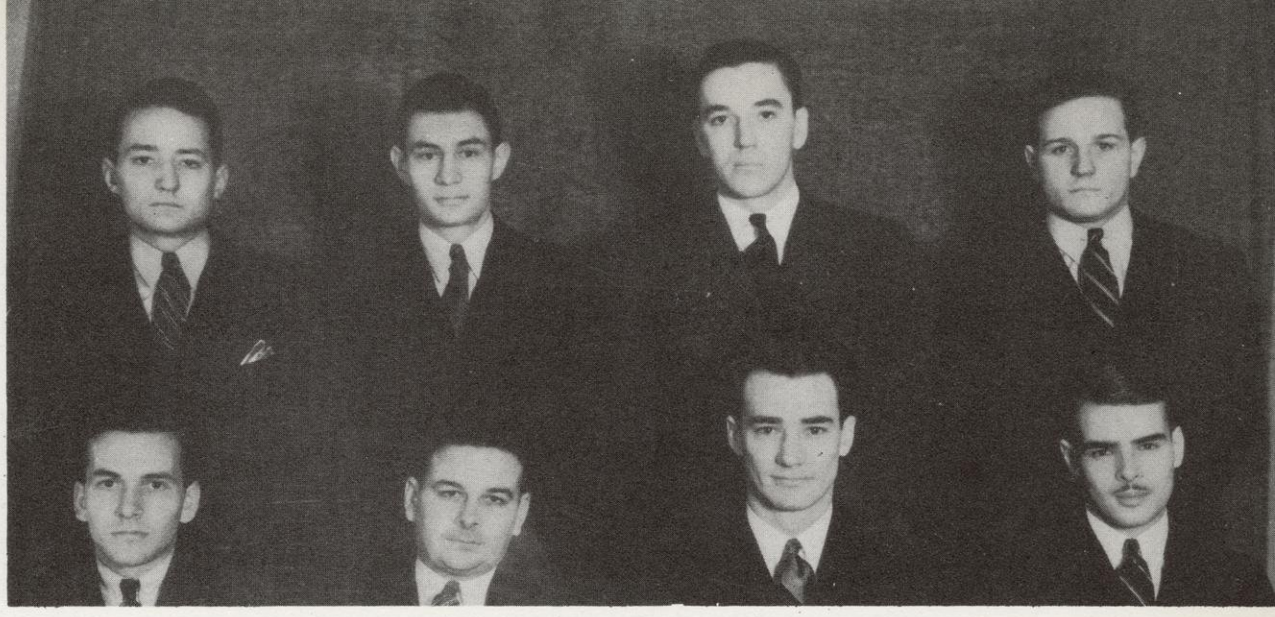

Top Row: Blodgett, Halladay, Brandt, Van Sicklen.
Bottom Row: Porter, Wake, Getzin, Elam.

theta delta chi

FACULTY MEMBERS

H. B. Doke A. Meiklejohn

GRADUATE MEMBER

Paul F. Thiele

CLASS OF 1937

Edward Elam Gerhardt Getzin Herbert Wake, Jr.

CLASS OF 1938

Franklin Halladay

CLASS OF 1939

Donald Blodgett Robert Brandt Charles Van Sicklan
Norman Porter

Founded 1847
Union College
29 Chapters

Local Chapter
Sigma Deuteron
Established 1895

Top Row: Caulkett, Chase, B. Davis, Skoblin, D. Greenwald.
Middle Row: Kastein, Kelly, Garrot, Legreid, Felber, Callan.
Bottom Row: Owens, Wolff, Koehl, Kowalczyk, Hansen, C. Davis, R. Greenwald.

theta xi

FACULTY MEMBERS

Dean F. E. Turneaure Prof. P. H. Hyland

GRADUATE MEMBERS

Kenneth Chase George C. Kowalczyk Kenneth M. Stampp
Edward J. Owens

CLASS OF 1936

Ray Hansen Fred W. Koehl George L. Wolff

CLASS OF 1937

F. Curtice Davis Walter J. Felber William Garrot

CLASS OF 1938

Dale Greenwald Benjamin Kastein Waldemar S. Skoblin
John E. Legreid

CLASS OF 1939

Robert Callan Burnill C. Davis Gus Moede
Patrick T. Kelley

Founded 1864
Rennsealler Polytechnic
Institute
33 Chapters

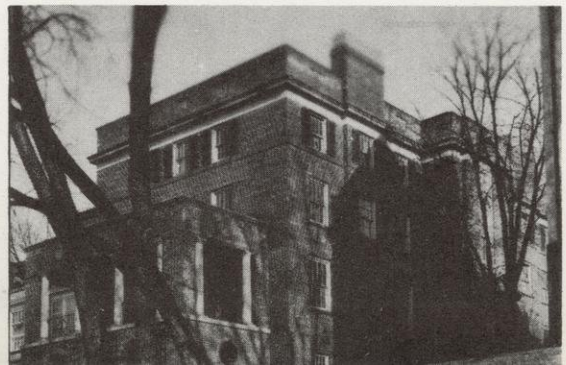

Local Chapter
Phi
Established 1917

Top Row: **Boldt, Dieterle, Roberts, Watters, Mohaupt, Wood, Bauer.**
Middle Row: **Sheerar, Maersch, Ferber, Deno, Luecker, Youngblutt.**
Bottom Row: **M. Anderson, Schluter, Fuller, Wilson, Adams, Ritchie, A. Anderson.**

triangle

CLASS OF 1936

Robert Boldt	Alvin Mohaupt	Robert Ritchie
Henry Fuller		Harry Wilson

CLASS OF 1937

Stanley Adams	Robert Maersch	Albert Schluter
Leslie Deno	Howell Roberts	George Watters
Arthur Luecker		Rex Dieterle

CLASS OF 1938

Martin Anderson	Sumner Youngblutt	John Wood

Founded 1913
University of Illinois
15 Chapters

Local Chapter
Wisconsin
Established 1913

Top Row: Nathan, Heineman, J. Rosenthal, Weigler, Guggenheim, Kumin.
Middle Row: Zenoff, Teichmann, Polatsek, Greenberg, Yaffee, Heller, Abraham.
Bottom Row: Blaushild, Gollusch, Seessel, Sand, Anoff, Silver.

zeta beta tau

GRADUATE MEMBERS

Herbert Abraham

Roland Heller

CLASS OF 1936

Jack Greenberg

Edwin Rosenthal

CLASS OF 1937

Robert D. Polatsek

Richard Weigler
Frank Yoffee

David Zenoff

CLASS OF 1938

David L. Blaushild
Jerome Kumin

James Rosenthal
William Sand

Adrian Silver
Howard M. Teichmann

CLASS OF 1939

Seymour Anoff
Joseph Gollusch

Ralph Guinszburg
James R. Guggenheim
Edgar Heineman

Robert C. Nathan
Sam Seessel

Founded 1898
College of City of
New York
35 Chapters

Local Chapter
Alpha Kappa
Founded 1922

THOMA GAUSEWITZ

BRIGHAM BROCKETT GOODNIGHT HILSENHOFF HALVERSON

fraternity buyers cooperative

board of governors

Scott H. Goodnight, Dean of Men.....*President*
A. L. Gausewitz, Law School Faculty.....*Vice-President*
Virginia Brockett, Fraternity Buyers Cooperative.....*Sec.-Treas.*
Ray L. Hilsenhoff, Student Financial Advisor.....*Director*
George Brigham, University Purchasing Department.....*Director*
Don L. Halverson, Dormitories and Commons.....*Director*

Serving twenty-one fraternities on the Wisconsin campus, The Fraternity Buyers Cooperative, making available to its members the advantages of the great economies of group buying, has established itself as an important factor in the better management of Greek letter organizations.

The member groups through their central office and the full time services of their purchasing agent have applied effectively the simple principle that buying in quantities reduces materially the unit cost.

Through the system of setting up trust funds and guaranteeing accounts, the Cooperative, in addition to representing to merchants and dealers the full buying power of the organized houses, also presents the added argument of certified credit in obtaining better prices and service for its members.

The Cooperative, a non-profit organization, represents a purchasing power of $100,000 annually, and has effected an average annual net saving for its members of approximately $6,000. In addition to the direct savings effected, the Cooperative aims to assist in more efficient house management by maintaining a long time point of view which offsets gaps caused within the houses by the annual change of personnel.

Policies are determined by a board of governors composed of University officers whose work in their official positions has given them experience in the problems facing the Cooperative.

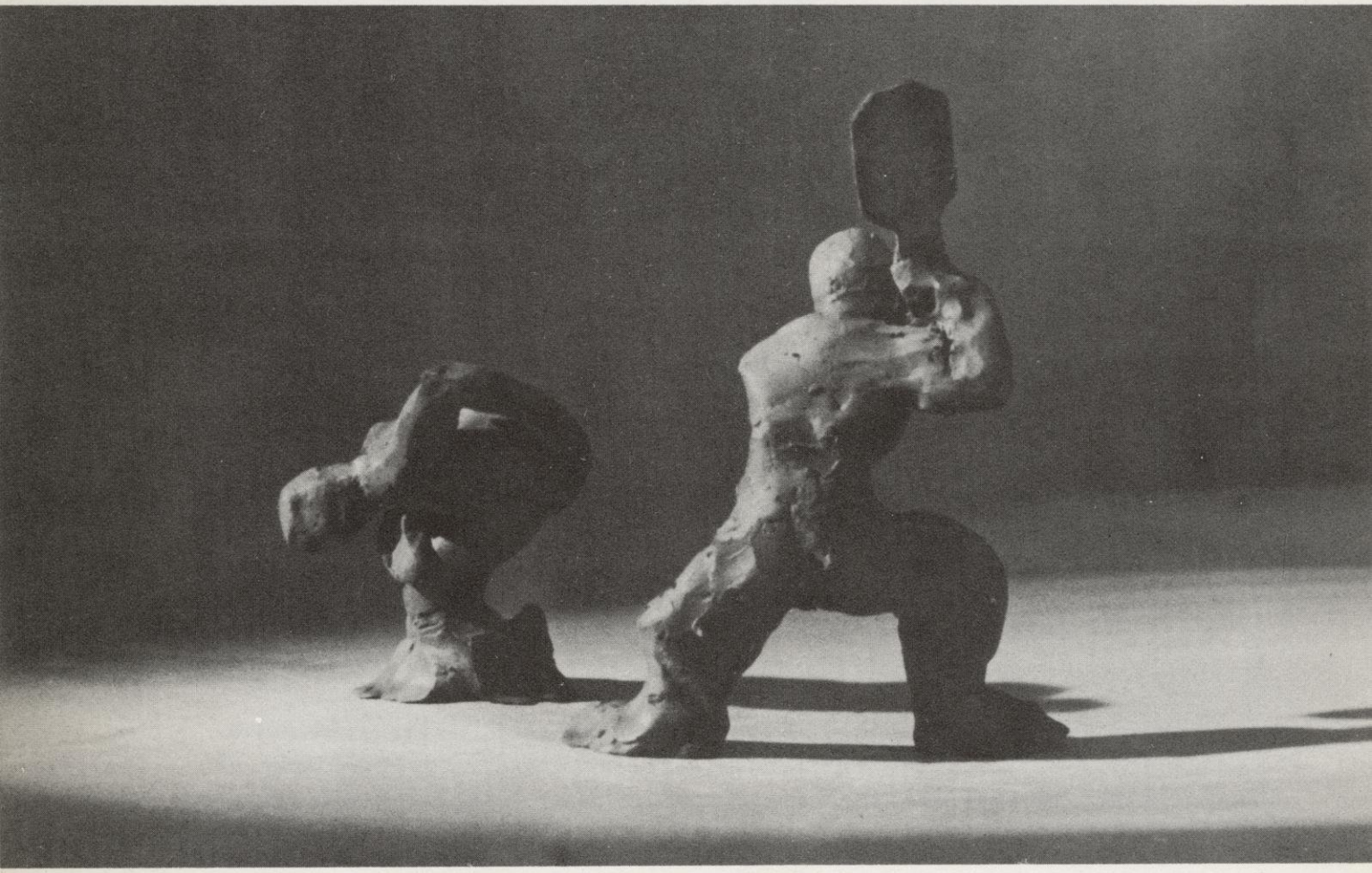

ADVERTISING

CHINA

GLASSWARE SILVERWARE

We invite you to visit our Crystal Room to inspect our display of Newest Dinnerware, Fine Table Crystal and Giftware.

Manufacturers of

Stainless Steel Food Service Equipment for Hotels, Restaurants, and Institutions.

S. J. CASPER CO., Inc.

845 N. Plankinton Ave. **Milwaukee**

Always

The smartest of styles for Wisconsin men at

KARSTENS

on Capitol Square **22 North Carroll**

Binding

by

ENGDAHL BINDERY, INC.

•

Chicago

The Oldest Typing Company on the Campus

•

TYPING
MIMEOGRAPHING
MULTIGRAPHING

•

COLLEGE TYPING COMPANY

Across the campus from the library
Phone: B. 3747

CLOSE INSPECTION . . . . .

HEIL Combustion OIL HEATING

HEIL HOISTS, BODIES, TANKS, ROAD SCRAPERS, SNOW PLOWS BOTTLE WASHERS, DEHYDRATORS OIL BURNERS, WATER SYSTEMS

. . . will prove conclusively that Heil oil heating equipment leads the field in quality of construction and efficiency of operation. . . . If you are interested in dependable Heil Oil Heating or any other Heil Quality Built Product, send for recommendations and free literature. . . . Address:

THE HEIL CO.

GENERAL OFFICES

3000 WEST MONTANA STREET

Milwaukee, Wis.

Student Headquarters for—

- **Used Text Books**
  You save 20% to 50% buying Brown's clean used texts. The largest stock in Wisconsin.
- **New Text Books**
  A complete stock of new texts for all courses.
- **New Book Room**
  A treasure room of good books for every taste; and Brown's Rental Library, Madison's largest and finest.
- **Engineers' Supplies**
  Approved Dietzgen and K. & E. drawing sets and equipment at fair prices. All approved by the University.
- **Student Supplies**
  Everything you need at the price you want to pay. A larger, more complete stock.
- **Fountain Pens**
  Madison's largest and most complete stock. Brown's gives you writing satisfaction at any price from $1.00 to $10.00.

10% Rebate Checks

● **With your purchases you receive cash register receipts. These are your 10% Rebate Checks—good any time in lots of 25c or more (purchases of $2.50 or more) and are an added saving to Brown's fair prices.**

BROWN'S BOOK SHOP

Corner State and Lake Streets

Where the most students buy the most books

WESTERN STATES ENVELOPE CO.

Manufacturers of

ENVELOPES

For Your Needs

Felt Brush Gummed

1616 West Pierce St.

MILWAUKEE WISCONSIN

KLODE'S

North Second St. at North Plankinton Ave.

●

Interior Decorators

●

Furnishers of Interiors

●

MILWAUKEE WISCONSIN

Summer Taffeta

Brown cherries spread themselves over this taffeta dress that wears a huge brown taffeta bow at the neckline. A crisp bow tops the train that is lined with brown taffeta. $25. Worn by Dorothy Teeple, Queen of the Junior Prom.

Harry S. Manchester, Inc.

HEILEMAN'S

Old Style Lager

"Good Since 1850"

INCREASING IN POPULARITY EVERYWHERE

G. HEILEMAN BREWING CO.

LA CROSSE WISCONSIN

A COLLEGE PROFESSOR DISCOVERED

That Often It Isn't Their Brains, but their Pens that Run Dry —Cause Failure—in Classes and Exams

So he invented this sacless Vacumatic, and Parker engineered it to perfection — gave it 102% more Ink Capacity — made its Ink Level* VISIBLE, *so it suddenly can't go empty!

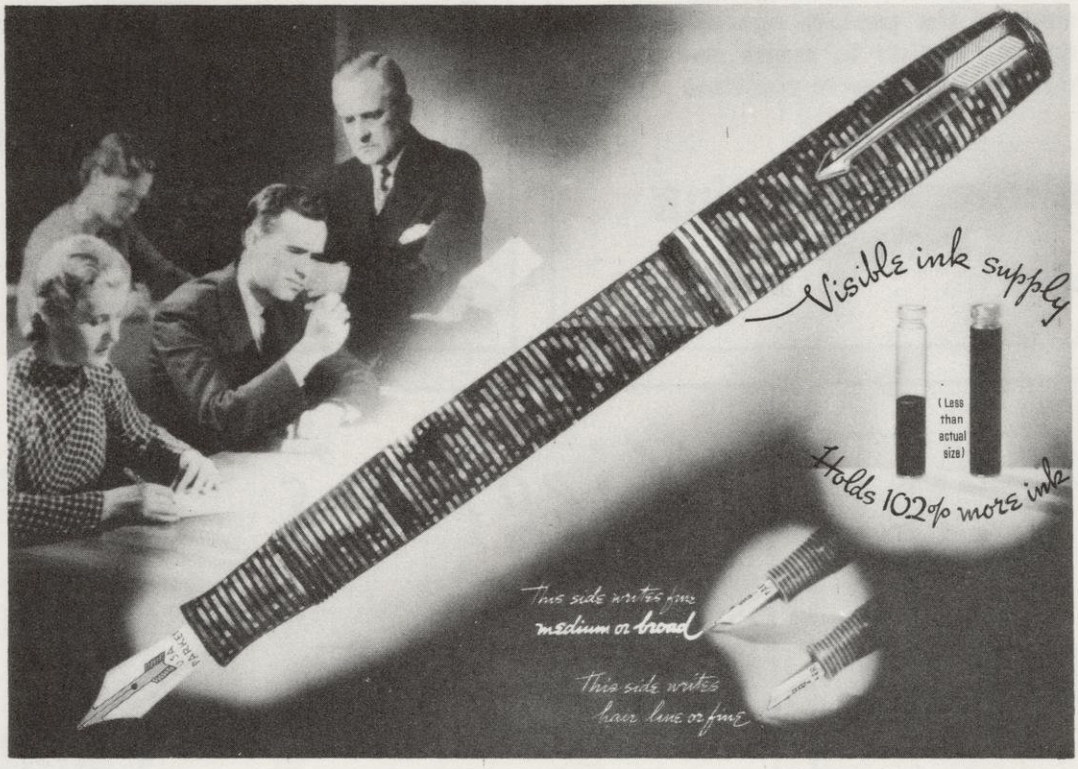

A lovely, utterly new Style—rings of luminous Pearl laminated with transparent "Jet"—wholly exclusive because design patented

YES, a scientist at the University of Wisconsin was amazed to find how pens that suddenly run out of ink slow down classes, demoralize thinking, and bring marks that no student wants to write home about.

This led to the birth of the revolutionary Parker Vacumatic—the miracle pen that writes 12,000 words from a single filling—shows when it's running low—tells when to refill! As in college, so in business, too—if you can't see how much ink is in your pen, how can you tell that it won't fail you *just at the wrong time!*

Parker

VACUMATIC REG. U.S. PAT. OFF.

GUARANTEED MECHANICALLY PERFECT

Junior, $5
Over-Size, $10
$7.50
Pencils, $2.50, $3.50 and $5

Don't expose yourself to such calamities. Go to any good store selling pens, and hold this shimmering laminated Pearl and Jet Beauty to the light—see how the "Jet" rings become transparent—mysterious windows, that show the column of ink within.

No Charge for this New

PLASKON UTILITY CASE

(for Cigarettes or Boudoir Trifles)

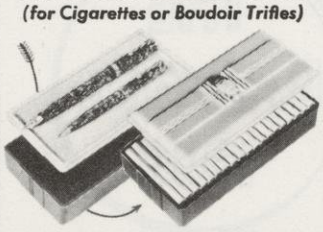

with the purchase of the Parker Laminated Vacumatic Pen and Pencil Set. A gift Case of exquisite charm and lasting utility. Choice of Brown or Black with Ivory Lid.

Because it eliminates 14 old-time parts, including the lever filler and rubber ink sac found in sac-type pens, the Parker Vacumatic holds 102% more ink than old style, *without increase in size.*

But don't think that sacless pens containing squirt-gun pumps are like Parker's patented sacless Vacumatic. This new creation contains none of these. That's why it's GUARANTEED MECHANICALLY PERFECT!

Its Reversible Point—solid Gold combined with precious Platinum—is skilfully fashioned to write on both sides—slightly turned up at the tip so it cannot scratch or drag, *even under pressure!* Go and try it. The Parker Pen Company, Janesville, Wisconsin.

NOTE: A remarkable Parker discovery now gives the world an ink—called Parker Qu*ink*—that cleanses a pen as it writes—a Parker Pen or any other. Ask for Qu*ink* instead of ink, and your pen will work like a charm.

The Progress of Design in Print

Our policy is not to revise the styles of the old masters—but in full appreciation of the fine work of the past, to encourage our artists to create designs to better serve our time

Democrat Printing Company

MADISON . . . WISCONSIN

CAMPUS SODA GRILLE

"Where Tradition Reigns"

714 State Street

MADISON WISCONSIN

PHONE: FAIRCHILD 3535

MALLATT PHARMACY

•

PRESCRIPTION SPECIALISTS

•

F 3400 720 State St.

MADISON

Ziegler's

Chocolates *and* Candies

MILWAUKEE

MEN'S WEAR OF DISTINCTION

Spoo & Stephan

18 North Carroll Street

On the Square

THE BADGER 1936

COVERS

furnished by

BECKTOLD COMPANY

ST. LOUIS

We appreciate the opportunity you have given us to serve you

WHOLESALE DRUGS
HOSPITAL SUPPLIES
PHYSICIANS' FURNITURE
LABORATORY SUPPLIES

ROEMER'S
606 N. Broadway
MILWAUKEE WISCONSIN

FOR 27 years Woldenbergs have been catering to the Co-eds of Wisconsin. Make it your headquarters for Dresses, Coats, Suits, Furs, Millinery, and Shoes.

WOLDENBERG'S
26-28 East Mifflin Street

GRASSELLI REAGENTS

C. P. NITRIC ACID
C. P. GLACIAL ACETIC
C. P. SULPHURIC ACID
C. P. HYDROCHLORIC ACID
C. P. AMMONIUM HYDROXIDE

THE GRASSELLI CHEMICAL CO., INC.
Founded 1839
CLEVELAND, OHIO

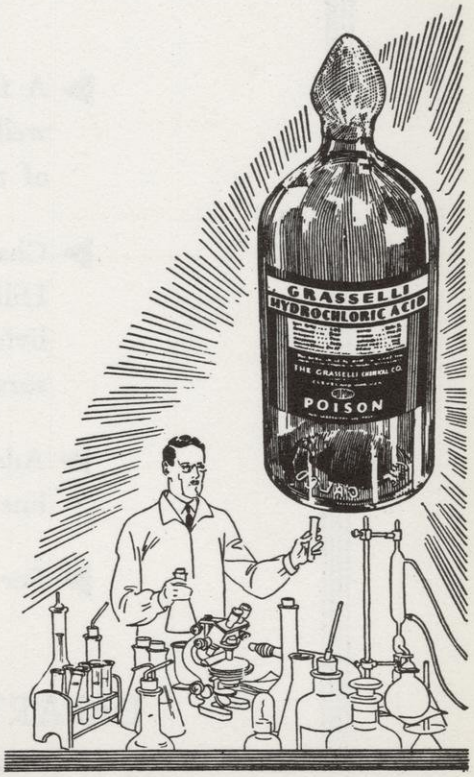

Lasting Friendships Are the Choicest Prizes of the University Years

THE UNIVERSITY DORMITORIES

- A friendly informal tea after a day of classes contributes to a well-rounded life for the girl who wisely chooses to live in one of the University's home-like dormitories.
- Chadbourne and Barnard Halls—conveniently located for the Hill, the Union, and other popular campus spots — offer ideal living places, rich in traditions and pleasant in associations and surroundings.
- Adams and Tripp Halls — on the lake shore — satisfy the masculine desire for comfort and good food.
- For information concerning the University Dormitories write —

DEPARTMENT OF DORMITORIES AND COMMONS
THE UNIVERSITY OF WISCONSIN

BADGER COEDS
ARE
Beauty Conscious

That's why they have
Hairdresses designed
at

EBERHARDT'S
Cardinal Beauty Shoppe
625 State Street
FAIRCHILD 3966

Open Wednesday and Friday Evenings

Ladies . . .

- *It's a college shop* . . . the right fashions are first on display.
- *It's a life saver to the allowance* . . . Prices are right and easy on the check book.
- *It's smooth shopping* . . . the things you want just when you need them.

Mangel's

Complete
Coverage . . .

of the 1100 Engineers--the second largest college on the campus. Only Letters and Science is larger.

READ THE

Wisconsin
»Engineer«

PANTORIUM COMPANY
"Madison's Master Cleaners"

•

Badger 1180

Stores at

558 State St. 2136 Regent St. 907 University Ave.

And Again this Year
WISCONSIN'S OWN UNIFORM TAILORS
Tailored the R. O. T. C. and Band Uniforms

• •

THE GLOBE TAILORING CO.
MILWAUKEE
OFFICER'S UNIFORMS CIVILIAN and RIDING ATTIRE

RAY-O-VAC

FLASHLIGHTS

AND FLASHLIGHT BATTERIES

PLUG-IN RADIO BATTERIES

PHIX

The Household Necessity of a Thousand Uses

RAY-O-VAC COMPANY

Formerly French Battery Co.

"One Goal Is Reached"

To the class of '36 — congratulations!

Four years ago you set as your goal graduation from college. Today you see the fulfillment of that purpose. Yet this is only the beginning . . . there will be new and other goals to reach. For the attainment of one goal is always characterized by the setting up of another. And on this simple fact is based progress.

Eighty-nine years ago a small factory in Milwaukee placed as its goal the manufacture of better flour mill machinery. From that simple start in 1847 sprang the present Allis-Chalmers Manufacturing Company with a history typified by successive achievements of specific goals that have made it the largest manufacturer of diversified heavy machinery in the world.

Today, in our laboratories and in those of our associated companies in Europe, research goes on to discover new products, new processes, new additions to science. And in so doing we emulate you, for in helping progress to continue we, too, are reaching for new goals.

ALLIS-CHALMERS MFG. CO.

MILWAUKEE, WIS.

IT'S AN OLD WINTER CUSTOM

For fraternities and sororities to turn their heating problems over to the Empire Fuel Oil Company. Service, efficiency, and fair rates are Empire qualities that are hard to surpass. Relieve shivering inmates of your house by getting in touch with Empire today.

•

EMPIRE FUEL OIL CO.

Badger 380 **119 E. Washington Ave.**

CREAM MILK BUTTER

BUTTERMILK COTTAGE CHEESE

DRINK
IRRADIATED VITAMIN "D"
MILK

◆

Kennedy-Mansfield Irradiated Vitamin "D" Milk builds sound bones and teeth. An ideal food for all ages.

◆

Kennedy-Mansfield
Dairy Company

FOR SERVICE CALL BADGER 7100

VARSITY HAIR SHOP

"Where Ethical Standards are Rigidly Maintained"

■

16 Operators

■

Madison's Largest and Most Popular Beauty Shop

Reasonable Prices

672 State Street Phone: Fairchild 6391
Open Wednesday and Friday Evenings

It's always

"Coking Time"

at

Lohmaier's

710 State St. Fairchild 1804

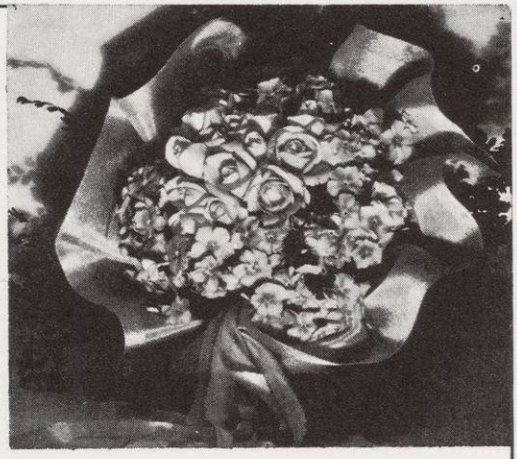

There's one sure way to a young lady's heart — that is — *send her flowers.* And at Wisconsin, it's Rentschler's Flowers — they are always appropriate, always distinctive.

Rentschler's
FLOWERS 230 STATE

● **OFFICIAL JEWELER**

to the

Leading Fraternities and Sororities

●

L. G. BALFOUR CO.
Attelboro, Mass.

"Known Wherever There Are Schools and Colleges"

Madison Branch
708 State Street

Color Movies

OF VACATION DAYS

. . . with the amazing *NEW* instantaneous magazine loading

Filmo 16 MM. CAMERA 121

ON BOARD S. S. "COLOMBIA" FOR HAITI

● Makes unsurpassably fine color or black-and-white motion pictures. Change at will from color to black-and-white film with no film spoilage. Lightweight, very compact — only 5¼ inches long — the smallest 16 mm. camera capable of making movies of the highest perfection. Built-in exposure guide, both eye- and waist-level viewfinders, interchangeable lenses. Mail coupon for information about this and other 16 mm. equipment or the new low-cost 8 mm. cameras.

MEUER PHOTOART STUDIO

415 State Street, MADISON, WISCONSIN

Fairchild 21

YOU WILL FIND

R —efreshments

E —verything in Drugs

N —earby to all

N —eatness

E —fficiency

B —adger courtesy

O —ffers unequaled

H —andiness

M —eeting place

S —ensible prices

●

RENNEBOHM
DRUG STORES

on
the handy corners of

- State and Lake
- University Ave. and Park
- University Ave. and Randall

and at

- 204 State Street

O
C
T
Y

● Starting his 16th year as the campus humor magazine, Old Eight-Legs doffs his fuzzy fedora to one and all. When you see him next year, you, like Little Audrey, will laugh and laugh and laugh and laugh and laugh and laugh and laugh.

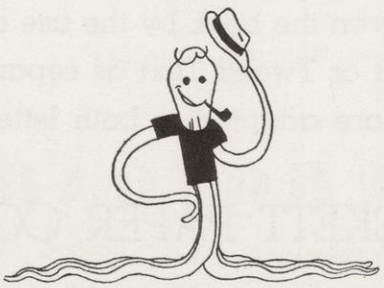

A
First Class Car
Always
Ready
For You

●

THE
CAPITAL CITY
RENT-A-CAR

531 State Street
"We Deliver"

F. 334

Special Rates for Trips

Seniors . . .

keep in touch with your alma mater after graduation.

Freshmen . . .

your guide to campus life and activity comes every morning in THE DAILY CARDINAL.

BE SURE TO SUBSCRIBE EARLY

The Daily Cardinal

Complete Campus Coverage

PAPER FOR COLLEGE ANNUALS

The selection of appropriate papers is vital to the success of school and college annual books and is frequently a perplexing problem to the editors.

The desired distinction is readily obtained and clarity and ease of printing assured by the use of Beckett Offset. Many attractive finishes are available and it is suitable for either offset or letterpress.

Variety may be given the book by the use of signatures of Buckeye Text, Beckett Text or Tweed Text as separators for the various sections. These too, are adapted to both letterpress and offset.

THE BECKETT PAPER COMPANY

Makers of Good Paper in Hamilton, Ohio, Since 1848

The "Badger" Goes PHOTO=OFFSET

Hat's off to you, '36ers! Your Annual is a smarter, more artistic book . . . as up-to-date as the new process by which it was printed, Photo-Offset. The entire Gunthorp-Warren organization is proud to have had a part in producing it. Thank you!

THE GUNTHORP-WARREN PRINTING COMPANY

210 WEST JACKSON » » » CHICAGO

The Home of the "Co-op" and The C. W. Anderes Co.

The University Co-op

An institution organized in 1892 by students and faculty to be an economical source of supply to the University folk in books, school supplies and apparel. From a small beginning it has given continued and extended service, growing from the proverbial acorn to a mighty oak.

This fine store has been a mecca for style conscious young men, particularly in recent years since the men's apparel section has been operated by the C. W. Anderes Co. . . . a firm with a statewide reputation for Quality Merchandise and for its offering of tomorrow's styles today.

THE UNIVERSITY CO-OP
C. W. ANDERES COMPANY

advertiser's index

	Page
Allis-Chalmers Co.	388
Anderes Co., C. W.	394
Balfour Co., L. G.	389
Beckett Paper Co.	392
Becktold Co.	384
Brown's Book Shop.	381
Campus Soda Grill	384
Capital City "Rent-A-Car" Co.	391
Cardinal Beauty Shop	387
Casper and Co., S. J.	380
College Typing Co.	380
Daily Cardinal	392
Democrat Printing Co.	384
Dormitories and Commons	386
Empire Fuel Co.	388
Engdahl Bindery	380
Globe Tailoring Co.	387
Grasselli Chemical Co.	385
Gunthorp-Warren Co.	393
Heil Co.	380
Heilman Brewery	382
Karsten's	380
Kennedy-Mansfield Dairy Co.	389
Klode Furniture Co.	381
Lohmaier's	389
Mallatt Pharmacy	384
Manchester, Harry S., Inc.	382
Mangel's	387
Pantorium	387
Parker Pen Co.	383
Photoart House	390
Ray-O-Vac Co.	388
Rennebohm Drug Co.	391
Rentschler's Floral Co.	389
Roemer Drug Co.	385
Spoo and Stephan	384
University Co-op	394
Varsity Beauty Shop	389
Western States Envelope Co.	381
Wisconsin Engineer	387
Wisconsin Octopus, Inc.	391
Woldenberg's, Inc.	385
Ziegler Candy Co.	384

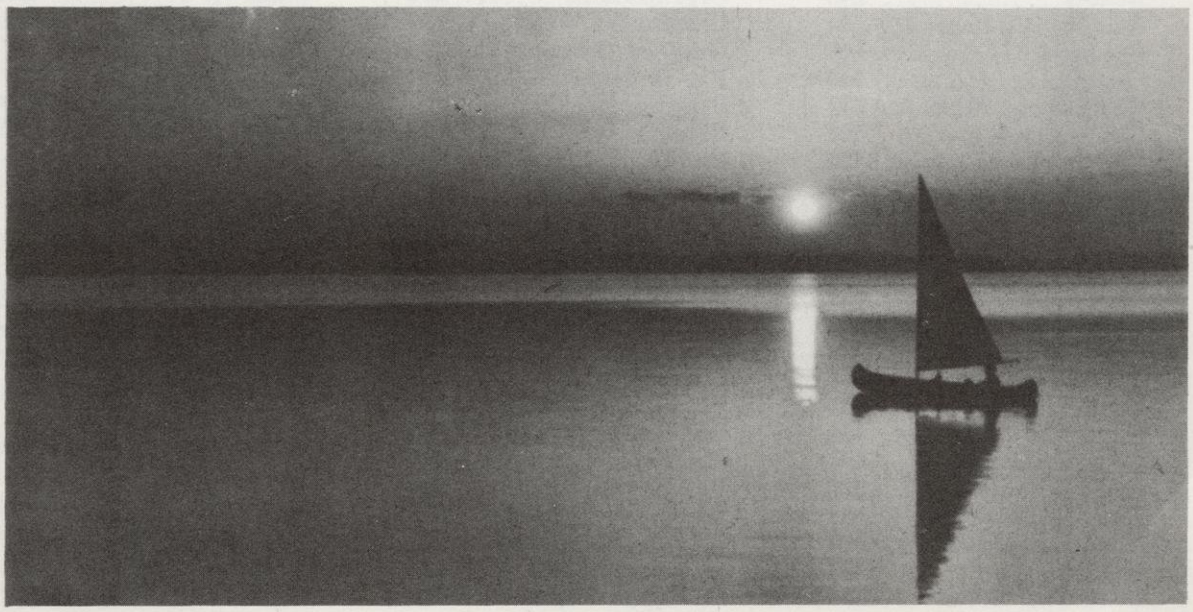

book index
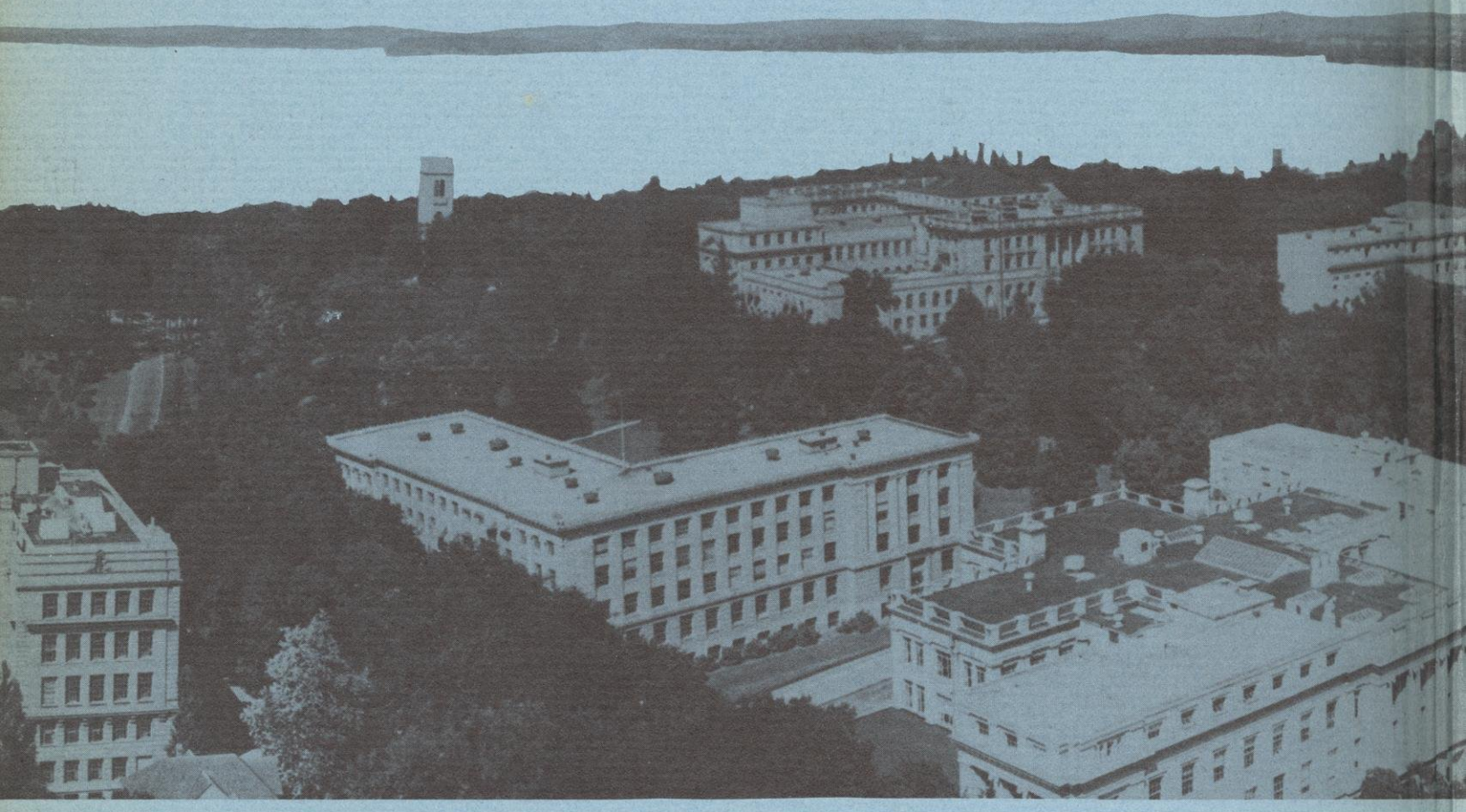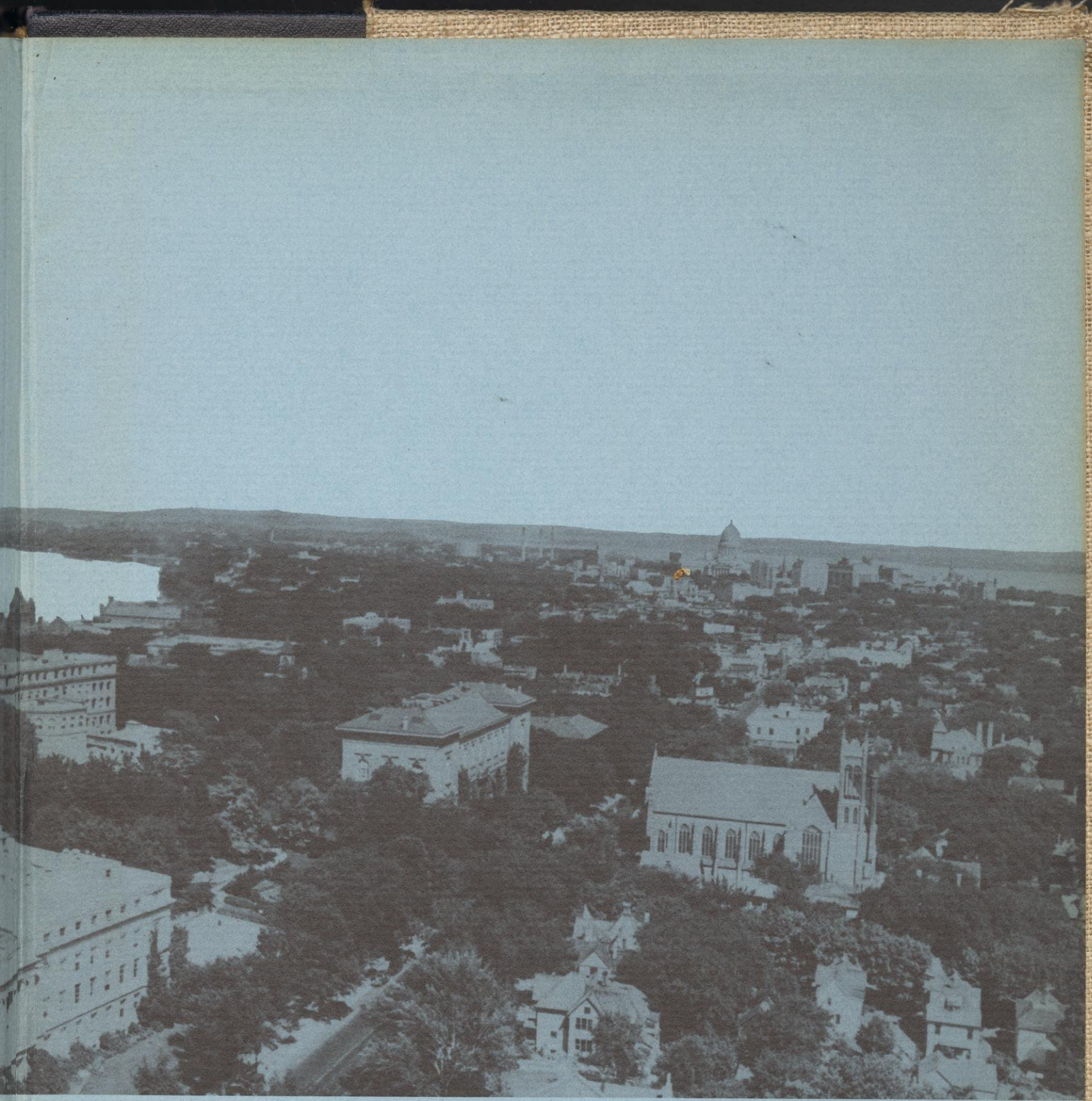
	Page
Acacia	339
Activities	123
Adams Hall	268
Administration	21
Advanced Corps R. O. T. C.	140
Agricultural Council	282
A. I. Ch. E.	277
A. I. E. E.	278
Alpha Chi Omega	317
Alpha Chi Rho	340
Alpha Chi Sigma	341
Alpha Delta Phi	342
Alpha Epsilon Phi	318
Alpha Epsilon Pi	343
Alpha Gamma Delta	319
Alpha Gamma Rho	344
Alpha Kappa Lambda	345
Alpha Kappa Psi	289
Alpha Omicron Pi	320
Alpha Phi	321
Alpha Sigma Phi	346
Alpha Tau Omega	347
Alpha Xi Delta	322
Alpha Zeta	300
Alumni Association	38
Ann Emery Hall	269
Artus	301
A. S. C. E.	279
Athletics	222
Badger Aces	58
Badger	145
Badger Beauties	128
Band	170
Barnard Hall	270
Baseball	256
Basketball	238
Beta Gamma Sigma	302
Beta Theta Pi	348
Boxing	246
Campus Characters	44
Cardinal	149
Castalia	160
Chadbourne Hall	271
Chi Epsilon	303
Chi Omega	323
Chi Phi	349
Chi Psi	350
Coranto	291
Country Magazine	152
Crew	254
Cross Country	236
Crucible	54
Debate	158
Degrees	63
Delta Chi	351
Delta Delta Delta	324
Delta Gamma	325
Delta Kappa Epsilon	352
Delta Phi Delta	304
Delta Sigma Pi	353
Delta Tau Delta	354
Delta Upsilon	355
Delta Zeta	326
Dormitories	267
Drill Team	142
Eta Kappa Nu	305
Euthenics Club	285
Fall Sports	227
Football	228
Forensics Board	156
Forensic Season	158
Forensics, Dramatics and Music	155
Gamma Phi Beta	327
Golf	253
Government	173
Haresfoot	164
Hesperia	162
Homecoming	190
Honorary Organizations	299
Honors	53
H. P. C.	176
Hunt Club	281
Indoor Track	244
Interfraternity Board	338
Intramurals	258
Iron Cross	55
Kappa Alpha Theta	328
Kappa Delta	329
Kappa Kappa Gamma	330
Kappa Sigma	356
Langdon Hall	272
Lambda Chi Alpha	357
Law Ball	192
Men's Glee Club	168
Military	137
Military Ball	196
Mortar Board	55
Nurses' Dormitory	273
Octopus	154
Omricon Nu	312
Organizations	263
Orientation Week	188
Outdoor Track	250
Pan-Hellenic Ball	189
Pan-Hellenic Council	316
Parent's Weekend	199
Phi Beta	293
Phi Beta Kappa	57
Phi Chi Theta	294
Phi Delta Theta	358
Phi Eta Sigma	306
Phi Gamma Delta	360
Phi Kappa	361
Phi Kappa Phi	56
Phi Kappa Psi	362
Phi Kappa Sigma	363
Phi Kappa Tau	364
Phi Mu	331
Phi Omega Pi	332
Phi Sigma Sigma	333
Phi Upsilon Omricon	295
Pi Beta Phi	334
Pi Kappa Alpha	365
Pistol Team	142
Pi Tau Sigma	307
Politics	174
Polygon	276
Professional Organizations	287
Prof. Pan-Hellenic Council	288
Pre-Prom	193
Prom	194
Psi Upsilon	366
Publications	143
Pythia	161
Rifle Team	141
R. O. T. C.	138
Scabbard and Blade	308
Senior Ball	200
Senior Class	184
Senior Section	64
Sigma Alpha Epsilon	367
Sigma Alpha Iota	296
Sigma Chi	368
Sigma Delta Chi	309
Sigma Epsilon Sigma	313
Sigma Kappa	335
Sigma Lambda	297
Sigma Nu	369
Sigma Phi	370
Sigma Phi Epsilon	371
Social Fraternities	337
Social Sororities	315
Special Occasions	187
Spring Sports	249
St. Pat. Parade	198
Swimming	245
Tau Beta Pi	311
Tau Kappa Epsilon	372
Tennis	253
Theta Delta Chi	373
Theta Phi Alpha	336
Theta Sigma Phi	310
Theta Xi	374
Traditions	202
Triangle	375
Tripp Hall	274
Tumas	314
Union	178
W. A. A.	134
"W" Club	261
WHA	163
White Spades	54
Winter Sports	237
Wisconsin Engineer	153
Wisconsin Players	166
Wisconsin Women	127
Wisconsin Writers	42
Women's Commerce Club	132
Women's Glee Club	169
Wrestling	248
W. S. G. A.	181
Y. M. C. A.	182
Y. W. C. A.	133
Zeta Beta Tau	376
Zeta Phi Eta	298