

# LIBRARIES

UNIVERSITY OF WISCONSIN-MADISON

## **Orchestra part: flute. Set no. 19 [between 1870-1919?]**

Bizet, Georges, 1838-1875; Meilhac, Henri, 1831-1897; Halévy, Ludovic, 1834-1908

[s.l.]: [s.n.], [between 1870-1919?]

<https://digital.library.wisc.edu/1711.dl/4HPLGP3IGKYLM82>

Based on date of publication, this material is presumed to be in the public domain.

For information on re-use see:

The libraries provide public access to a wide range of material, including online exhibits, digitized collections, archival finding aids, our catalog, online articles, and a growing range of materials in many media.

When possible, we provide rights information in catalog records, finding aids, and other metadata that accompanies collections or items. However, it is always the user's obligation to evaluate copyright and rights issues in light of their own use.

ORIGINAL CONDENSED

FLUTE

# ORCHESTRATION

OF

*Carmen*

*Set 19*

Property of

**TAMS-WITMARK** MUSIC LIBRARY, Inc.

757 THIRD AVENUE NEW YORK 17, N.Y.

*Make cuts and notations lightly, and only in soft black lead pencil. A charge will be made if all cuts and notations are not erased before this book is returned. Full replacement charge will be made if this book is marked in colored pencil, ink or crayon, or if it is torn or mutilated.*

## **WARNING!**

In RENTING this ORCHESTRATION to our CUSTOMERS it is with the distinct understanding that THE CUSTOMER agrees that he has NO RIGHT TO MAKE any copies of any PORTION of any PART of this ORCHESTRATION, and if in Spite of this AGREEMENT he allows any copies to be made of any portion thereof, he agrees that SUCH COPIES are the PROPERTY OF THE TAMS-WITMARK MUSIC LIBRARY, and that they may be seized wherever found and the customer also agrees that he (the customer) will render himself liable for Damages to the  
TAMS-WITMARK MUSIC LIBRARY

Set 19  
Flute

ORIGINAL CONDENSED

Vol. 1 - Prelude - Carmen

*All. marcato*  $\text{2/4}$   $\text{F\#}$

*pp* *cresc. molto*

1st. tall

1

2

3

23

V. 8.

Relude

2  
2.3)

4

5

6

7

Andte moderato

EMP (mvt to 3)

4

38

- Staff 1-4: Similar rhythmic patterns with notes and rests.
- Staff 5: Includes a red circled '8' and the word 'cre' above the notes.
- Staff 6: Includes the word 'scen' above the notes, a red circled '9', and 'dim' below the notes.
- Staff 7: Includes the word 'ten.' above the notes, a red circled '10', and 'pp' below the notes.
- Staff 8: Includes the word 'pp' above the notes.
- Staff 10: Contains a large blue '2' and a red arrow pointing left.

at 13 member staff

12

13

*And quasi All.*

14

*Mimato un poco*

15

16

17

18

19

20

*Un poco intermitto*

*Tempo 1<sup>o</sup>*

6

All<sup>to</sup>

*Andante sempre over*

Recit *Tempo all.*

~~END~~  
~~...~~  
 ...

8 30

cut to No 4  
now to 5

cut  
A.P.

*All. mod. f* *pp*

*35*

*poco cresc.* *Piu lento* *molto piu lento* *clt*

*Start here*

*36*

*37*

*37*

*poco cresc.* *dim*

*38*

*poco cresc.*

Key features and markings include:

- Staff 3:** Contains a melodic line with notes beamed together.

Other notable annotations include *colla voce*, *rit.*, *dim.*, *mf*, *ppp*, and *ritardando*. There are also several circled measure numbers (39, 40, 41, 42, 43, 44, 45) and some handwritten corrections or markings in blue and red ink.

*Here*  
 45 Habanera

All the quasi duo  $\text{no } \frac{2}{4}$  *25*  

- Staff 1: Circled number 8 in purple.
- Staff 2: Circled number 46 in red.
- Staff 3: Circled number 47 in red.
- Staff 4: Circled number 48 in red. Includes the instruction "F. P. 202" in red.
- Staff 5: Circled number 49 in red.
- Staff 6: Circled number 50 in red. Includes the instruction "Full" in red.
- Staff 7: Circled number 51 in red. Includes the instruction "ER. END (to 71)" in purple.
- Staff 8: Includes the instruction "cresc." in red.
- Staff 9: Includes the instruction "And<sup>te</sup> more<sup>to</sup> Count" in red.
- Staff 10: Includes the instruction "All<sup>to</sup> un poco più animato" in red.

(turn on horn solo)

*And<sup>no</sup> quasi All<sup>to</sup>*

14

~~Start here play 26 measures~~

Lo stesso tempo

(seven)

START

And.

plum 1 bar  
Cut 4  
5

2nd time  
more pen

cut to next page

here now

a tempo un poco Rit.

Rall.

END (over to 10) V.S.

*Bis* *Recit* *16* *strings* *6 1 8 12*

*All* *13*

*pp* *cresc.*

*scen* *do*

*B* *mf*

*mf*

*C* *p*

*f* *p* *cre* *scen*

4

69

70

All<sup>o</sup>

71

72

47

73

74

75

atempo

76

cut to last 14 bars

cut to 21 from end (longer page)

sempre pp

77

Un poco Rit

Tempo 1<sup>o</sup>

atempo

Molto

Colla voce

51

Molto

Rall atempo

Tempo 1<sup>o</sup>

ten

ten

ten

77 2d

no cuts, cut 115 p. 12, march R. strada, not page 100

Allegro Vivo

All<sup>to</sup> quasi And<sup>no</sup>

LENT

16 15 19

*Allegro* *Picc* *All. vivace*

*tutta forza*

*Allegro molto*

*Enter Act*

*Bpm*

5) (cl.) play

pppp

Act 2

And<sup>no</sup> quasi All<sup>to</sup>  $\frac{3}{4}$  2

60

5/10

pp

pp

pp

pp

pp

pp

pp

pp

②

③

*smorzando*

*pppp*

④

*pppp*

⑤ *Colla voce atempo* ⑥ *Don't drag*

③ A

*pppp*

*pppp*

*pppp*

⑦ *atempo* *colla voce*

*Piccolo*

16

pp f

17

pp f cresc.

18

f pp f cresc.

19

f pp f cresc.

20

f pp f cresc.

21

f pp f cresc.

22

f pp f cresc.

23

f pp f cresc.

24

f pp f cresc.

25

f pp f cresc.

*Piu mosso sempre animando e*

*Presto*

*END! next is 14*

*tutta forza*

*secco*

*int. Andante leggiero  
of No. 5  
7/11/4*

ORIGINAL CONDENSED

No 12 Bis

Recit & c *Un poco più mosso*

66 10 19 9 3 11

No 13 Allegro & G 25 12

*quasi segue n. 14*

(Piccolo)

- Staff 1: *All<sup>o</sup> molto mod<sup>o</sup>* (circled in red)
- Staff 2: *Glute* (circled in red)
- Staff 3: *pp* (pianissimo), *cres.* (crescendo)
- Staff 4: *pp* (circled in purple)
- Staff 5: *pp* (circled in red)
- Staff 6: *pp* (circled in red)
- Staff 7: *mf* (mezzo-forte), *colla voce*, *Tempo* (circled in purple)
- Staff 8: *pp* (circled in red)
- Staff 9: *pp* (circled in red)
- Staff 10: *pp* (circled in red)
- Staff 11: *pp* (circled in red)
- Staff 12: *pp* (circled in red)
- Staff 13: *pp* (circled in red)
- Staff 14: *pp* (circled in red)

Additional markings include circled numbers 13 and 14, and various performance instructions like *colla voce* and *Tempo*. The score concludes with a double bar line and a repeat sign.

Start Play all  
make out the time only

*Cut ca.*  
*ppp*  
*rall*  
*allegro*  
*27*  
*now to*

*No 14 Bis Recit & c* *21*  
*count*  
*Fine 17*

*No 14 B All mod*

*cresc.*  
*dim.*  
*cut*

*pp*

*No 14 c Recit & c* *9*

*No 15 All vivo*

*pp*  
*2*  
*5*

Key annotations and markings include:

Other markings include "pp", "p", "cresc.", "dim", and "mf". There are also some handwritten notes in the right margin, such as "right" and "6 me".

43

32 tempo un poco riten.

33

34 tempo 1/2

cresc. molto

35 46

36 cresc.

37

38

*gva*

*gva*

No 15 bis Recit & c 12

*play*

*For cut*

No 16 All. mod. & f 20

*offstage*

No 16 bis Recit & c

*all. p*

*stop just to quiet*

Meno vivo

*viols*

*colla voce*

*pp*

*atempo*

*All. mod. & f*

*All. molto mod. & f*

*colla voce*

*atempo*

16 39 40 41 15

Auto to America 3/4

32

Other markings and annotations include: *Remiss*, *(Oboe)*, *String + CLAVINET*, *Tempo I*, *colla voce*, *END*, *All the more*, *ppp*, *del*, *4*, *12*, *4-3*.

49

50

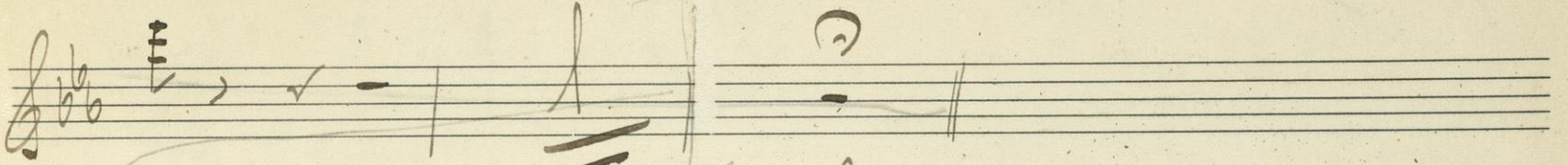

No 18 = Finale

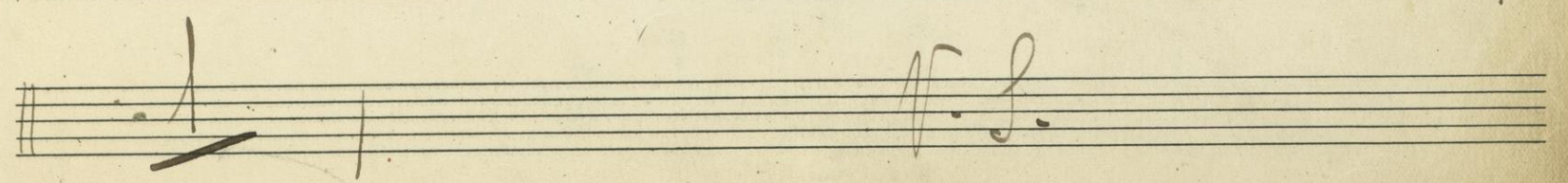
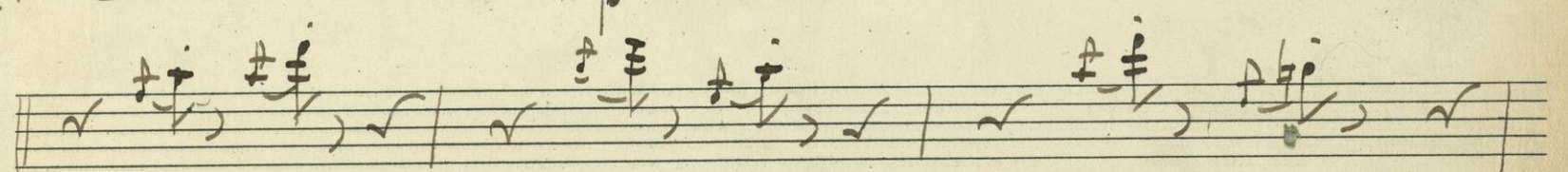
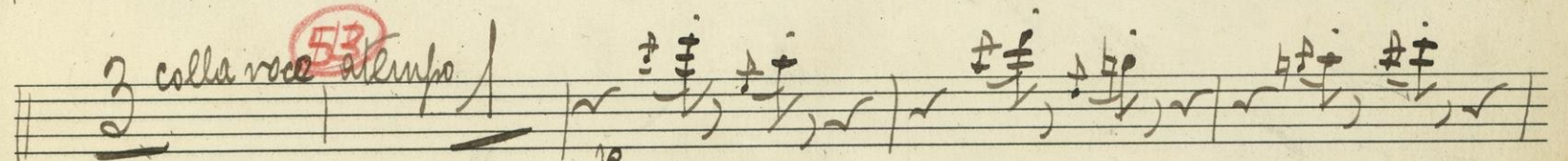
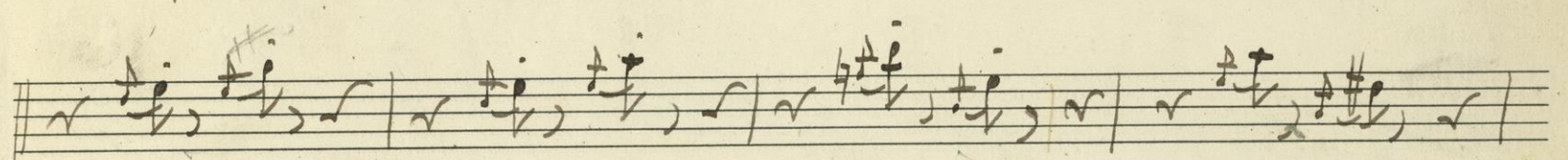
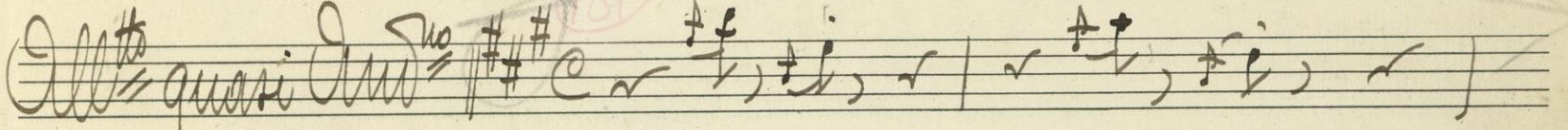
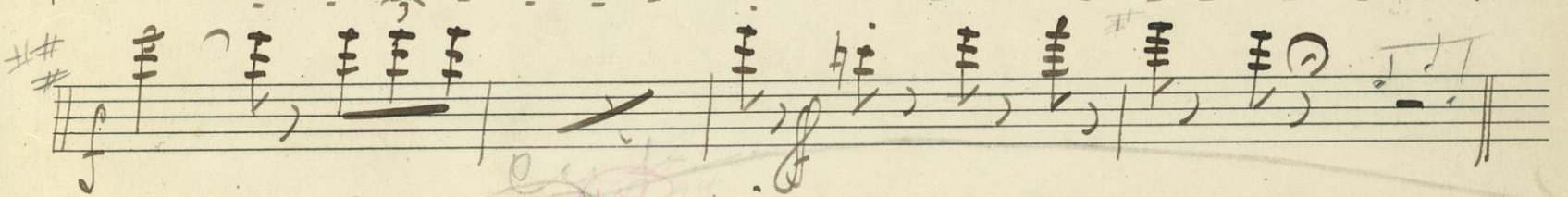
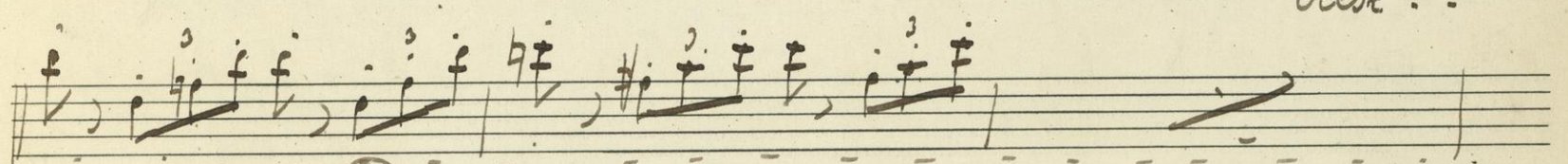
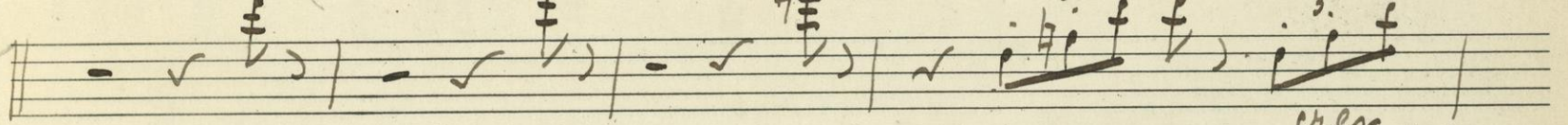
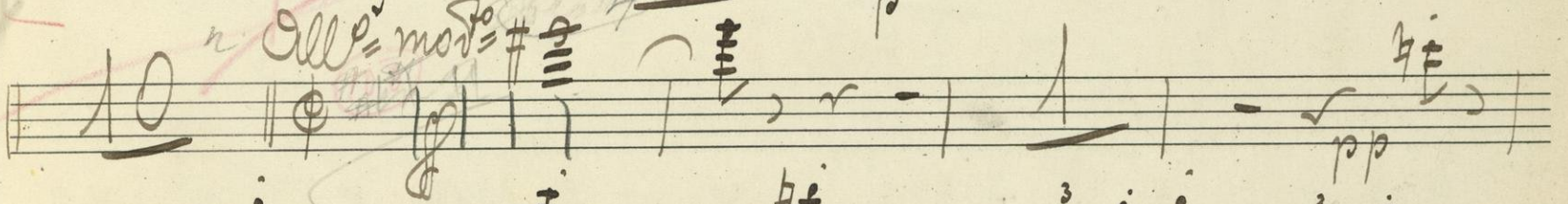

V

54

*colla voce atempo*

55

*cresc.*

*End of 2<sup>nd</sup> Act*

*And<sup>no</sup> quasi All<sup>to</sup>*

Key annotations and markings include:

- Dynamic markings:** *pp*, *mf*, *dim.*, *grac.*
- Performance instructions:** *rit.*, *tr.*, *cut*, *to*, *heret*
- Section markers:** A circled 'A' and a circled '12'.
- Other markings:** A large red diagonal line is drawn across the lower half of the page, starting from the right margin and extending towards the center.

END  
(cont. to 22)

If you say that again

Recit

42 *atempo*

*pp* *Colla voce*

*atempo* *Colla voce* *atempo* *Animato*

*mf* *f* *f* *f*

*Tempo 1<sup>o</sup>*

*mf* *f*

*pp*

*And<sup>te</sup>* *pp* *del*

*pp* *And<sup>te</sup> molto mod<sup>to</sup>*

*And<sup>te</sup> molto mod<sup>to</sup>*

*And<sup>te</sup> molto mod<sup>to</sup>* *pp* *Tempo 1<sup>o</sup>*

*mf* *f*

*pp* *del*

20

10 20 Bis All<sup>to</sup> 130

10 21 All<sup>to</sup> 130

dim.

pp colla voce

pp

pp

pp

pp

No. 22 below

44

Play

1/4 1/4 3/4

Colla voce 26

*Rall.* *Tempo 1<sup>o</sup>*

*Colla Voce* *poco rit* *Tempo 5*

*Rall. molto*

*cresc. molto*

*Allagro*

*sempre f*

*sempre f*

*qua*

gra

# No 24 = Finale

(K)

1-98

18 - Call...

1-33

*Cut the...*  
*to 26*

*Pinas play alone*  
 25 9 Oct 4 *Play no repeats*

*Here*  
*gva*  
*repeat 1st*  
*gva*  
*cresc.*  
*f*  
*p*  
*gva*  
*cresc.*  
*ad lib*  
*del*

*ley*

*Play on* **All<sup>o</sup> vivo e deciso**

**2/5** **B** **3**

W. 25? Dank Bohemienne

*no* *2* *ppp* *solo*

*(Change to Piccolo here)* *Poco più mosso*

*a poco* *a poco*

*accelerando*

*e* *crescendo*

*molto*  
*All<sup>to</sup>*  
*mf*  
*proco*  
*proco*  
*cre - - - - - scu - - - - - do*  
*ed - - - - - ac - - - - - ce - - - - - nan - - - - - do*  
*All<sup>to</sup> non troppo*  
*3/4*  
*cre - - - - - scu - - - - - do*  
*ed - - - - - ac - - - - - ce - - - - - nan - - - - - do*  
*Presto*

3#

3#

3#

cut

turn

cut to below

62

Handwritten circled text: "No 27" written in a stylized, cursive font, enclosed in a purple circle.

Handwritten text: "66" written in blue ink.

Handwritten text: "66" written in purple ink.

Colla voce

*Tempo*

*cut* **10** *Allegro* *All. mod. to*

**11** *clar. triplets* **12**

**13** *Quadruple* *cut to good* *cut to*

*All. giocoso* *(Band)* *All. loco*

**14**

*lin 4 gra* *Molto Mod. to* *cut to 4/4*

*cut to ~~top~~ top 1st page*

Play here OK.

*All: Giocoso &#2281;#2281; 2* *1 2* *slow* *Colla voce*

*atempo* *Colla voce*

*15* *atempo*

*3* *molto cres.* *17* *Lo stero tempo*

*All: Recit* *trpts.* *alle mod: <sup>to</sup>*

*And <sup>te</sup> mod <sup>to</sup>*

*gra*

*Time*

1, 3, 5, 7, 10

entire to Ad 2

no. 12, 14, 17

entire to Ad 3

19, 22, 27

~~entire to~~

~~Ad 2~~

~~entire to~~

~~Ad 3~~

~~entire to~~

1212 G. 48-48