

Persohn family tree 1812-1988. 1812-1988

Loose, Myrtle; Bastian, June
[s.l.]: [s.n.], 1812-1988

<https://digital.library.wisc.edu/1711.dl/RJTLMMVMTRVCQY8E>

This material may be protected by copyright law (Title 17, US Code).

For information on re-use see:

<http://digital.library.wisc.edu/1711.dl/Copyright>

The libraries provide public access to a wide range of material, including online exhibits, digitized collections, archival finding aids, our catalog, online articles, and a growing range of materials in many media.

When possible, we provide rights information in catalog records, finding aids, and other metadata that accompanies collections or items. However, it is always the user's obligation to evaluate copyright and rights issues in light of their own use.

Hersohn

Family Tree

1812 - 1988

by Myrtle Loose
and June Bastian

Foreword

I have gathered this material about our ancestors from relatives, old papers, some church records and also checking a few records in the court house.

The first edition was completed in 1954 and each generation was listed in a column, with the next generation in the next column, etc. All that material is in this second edition plus many more generations.

The code I used for this lineage of the Persohn ancestors is :-- The letter of the alphabet represents the generation and the numbers behind the letter indicates the child in order of its age in the family.

EXAMPLE:

A3 - 1st generation and 3rd child in family.

B2 - 2nd generation and 2nd child in family.

E1 - 5th generation and 1st child in family.

etc:

Some names and dates are missing in some families. We wrote several times but received no answer, so we could not complete the family data.

- I First story
- II Additional history
- III Families
- IV Pictures and documents.

Our Forebears

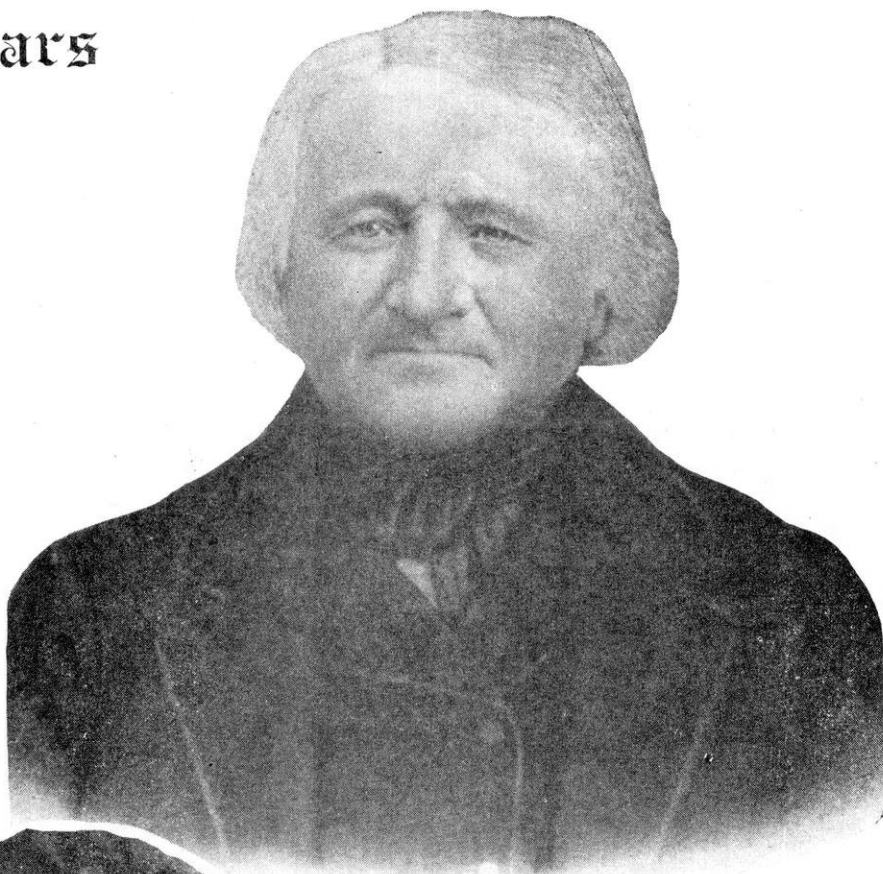

Joachim Persohn
Nov. 23, 1812 - Oct. 1, 1890
Married 1836



Caroline Lange
Aug. 1, 1814 - Oct. 3, 1906

The Joachim Persohn Family

A town Brillion area in Calumet county, Wisconsin, approximately four miles northwest of the present Brillion and three miles northeast of the present Forest Junction, is the ancestral home of the Joachim Persohn family in America.

Some of the descendants by that name, some with other names through marriage, still live in that neighborhood. Others of the seven-odd hundred descendants now living have spread to 14 states of the Union and into Canada. One of them, the former Alpha Zick, now the wife of Clement Heydenburk, is engaged in foreign missionary activity under the Iran Interior Mission and is stationed in Iran.

Progenitors of the family in America were Joachim Persohn and his wife Karoline. He was born in Neuendorf in the province of Pomerania, Germany on Nov. 23, 1812. His occupation was that of shepherd for a wealthy landlord. Accompanied by a good watchdog, who would keep the sheep in their proper places, the shepherd would while away the hours by knitting stockings. A small stool was strapped to his body enabling him to sit down at convenience.

His wife, born Aug. 1, 1814, in Steffanhagen in the neighboring province of Mecklenburg, was the only child of a Lutheran minister named Lange. They were married in 1836 and eight children were born during the years from 1837 to 1854, before the parents emigrated to America in 1857. Of one of the children, a boy, who died in early childhood in Germany, there is no further record. The remaining seven children, however, accompanied their parents to the New World. The voyage was made in a sailboat. Waukesha in Wisconsin was the destination.

Their stay in Waukesha was relatively brief—long enough however, for the second oldest of the children, 18-year old Wilhelmina, to become enamored of Johann Heinrich Timm, who was apparently of another group of German immigrants at Waukesha. The two were married the same year of the arrival of the Persohns.

The adventurous spirit of the son-in-law led him to take his bride, possibly on their honeymoon, far to the north of Waukesha into Calumet county. In the town of Brillion, which had been established only a year before by being detached from Woodville, they settled in the primitive forest on what is now the Alvin Greve farm in the North West Quarter of Section 10. Though Wilhelmina was ill with asthma the greater part of her life, land was laboriously cleared and a primitive home erected. They had ten children, four of whom are known to have died of the black pox.

In 1858, the Joachim Persohns with their other children followed to the town Brillion home of the Timms to live with them on the same tract of land. Land patents issued by the State of Wisconsin to these early settlers do not disclose the price at which the land was obtained, merely stating that the buyers had fulfilled the required conditions. On a threeacre plot in the northeast corner of the farm, a home was built for the family, on which the parents stayed for the remainder of their lives.

Deeply religious from their native Germany, they sought church relationship and attended the services of a pioneer church of the Evangelical Association in the neighboring town of Maple Grove in Manitowoc county, which had been started by circuit riding preachers from Two Rivers and Cooperstown

areas. A very short time later, when a minister of the Methodist denomination is said to have lost his way with the resultant establishment of the present Brillion Methodist church, they became members of this nearer congregation which grew larger as the children married, each establishing a family of its own.

Henrietta was the next of the children to marry—to Johann Peters in 1859. They made their home on what was later the Frank C. Tamm farm.

Oldest child in the family, son Carl, desired to see more of America than what Calumet county afforded. With two friends, and belongings carried on packs upon their backs, they started out for the southwest, traveling as far as Kansas. But, obviously not favorably impressed, they decided to return to their Wisconsin home in town Brillion. On Jan. 7, 1866, Carl married Augusta Degner. A new home was started on what is now the Lawrence Persohn farm in the North West Quarter of Section 11. Carl is remembered as a sturdy outdoor man who disdained to button his jacket against the elements even in the coldest weather. When alone, he had the peculiarity of thinking aloud to himself. With his boys, much cord wood was cut and delivered to the lime kilns in Brillion.

Most singular of the children was son Wilhelm, fourth oldest, born on Feb. 17, 1844. He lived an unmarried life. Stricken with disease in childhood which crippled his legs, he was obliged to live on crutches into his old age. Of him his brother Carl would jokingly say: "I carried Wilhelm over from Germany on my back." To earn a livelihood, Wilhelm provided himself with a cobbler's equipment and established himself in the business of making shoes in an addition to the house in which the family lived.

When he was about 30 years old, his earnings enabled him to purchase the 80-acres of land diagonally across the road. Besides enjoying reading and accumulating a collection of German-English books, he was very fond of playing the organ and singing, and became player in the Methodist church the family attended.

His father, a nervous person, objected to the music, so Wilhelm erected a small building on his own land across the corner where he could sing and play to his heart's content. After his father's death on Oct. 1, 1890, the organ was moved back to the old home. When the mother died on Oct. 3, 1906, the home was used by the tenant on Wilhelm's farm. It was during this tenancy that the original home burned down and another was built in its place. Wilhelm thereafter made his home with relatives. Visiting a sister in Nebraska a number of times, he purchased considerable property in that state which he leased to his nephews. After living also for a time at a Deaconess Home in Ohio, he died Oct. 3, 1915 at the home of his sister Albertina.

Hannah, fifth in line of the Persohn children, was married first to a Richards, whose first name has been lost sight of. He left to fight in the Civil War and did not return. No further information on him is available at this time. There was a daughter by this marriage. The mother and child made their home with her parents, until two years after the close of the war, in May, 1867, when Mrs. Richards married Lewis Timm. They settled on land now owned by Vance Bastian in the North Half of Section 14 in town Brillion. The buildings were across the road from the present Fred Buboltz buildings. Yielding to an urge to move farther westward, they sold their farm in 1873 and moved to the state of Nebraska. It is recalled that their last evening before leaving was spent at the Carl Persohn home.

The Johann Timms, who had been living on the homestead, sold the place in the course of a few years in order to try a new occupation at a new location a mile north of the home place. The site is now owned by Hilmer Kuchenbecker. A creek flowed through the land, on the banks of which a saw mill and a grist mill were erected. A dam across the creek furnished the water power until the dam broke out, after which steam power in the mill was substituted. Timm's brother-in-law, Johann Peters, husband of Henrietta, who was employed at the mill, and accidentally lost his life by drowning in the mill pond. Date of the unfortunate occurrence was April 15, 1867.

Two years later, the widow married Friedrich Hintzmann. Residence was continued on the farm which had been her home since the time of her first marriage. Later they disposed of the farm to their son-in-law and daughter, Mr. and Mrs. Frank C. Tamm, and moved to a location a quarter mile north of the present Brillion city limits. Following the husband's death on June 7, 1919, the twice-bereft widow lived at the homes of daughters until her death on May 2, 1931.

Caroline, second youngest daughter of the Joachim Persohns, born July 30, 1851, was married to Friedrich Bastian in 1868 and a home was established on the present Philip Bastian farm a quarter mile north of the old homestead. Twelve children were born. Two weeks after the last son was born, an early death overtook the mother on April 4, 1894 at the age of 42 years. Her youngest sister, Albertina, took over the care of the young child. It was about this time that a son-in-law, John Wolfmeyer, began the operation of a cheese factory at the location still referred to

as "Wolfmeyer's Corner" two and one-half miles east of Forest Junction. The factory is now owned and operated by Harold Zick, a great grandson of Joachim Persohn.

Albertina worked at Appleton for a time, making the acquaintance there of Louisa Dikelman, later Mrs. Carl Witthuhn, and of Wilhelmina Westphal, later Mrs. Aug. Tamm. The acquaintances grew into lasting friendships. On Apr. 3, 1874, she married Carl Zick and a home was started on an 80-acre farm a mile south of the homestead. A small log house and a log barn were the beginning. Some of their furniture was made by hand.

In the course of time, their son Benjamin took over the farm. The parents continued to live there in separate quarters. Albertina enjoyed crocheting and knitting, producing many rugs, mittens and stockings. Good health enabled her to engage in gardening until only a few years before her death on Oct. 25, 1941 at the age of 87 years, as the last survivor of the large pioneer family.

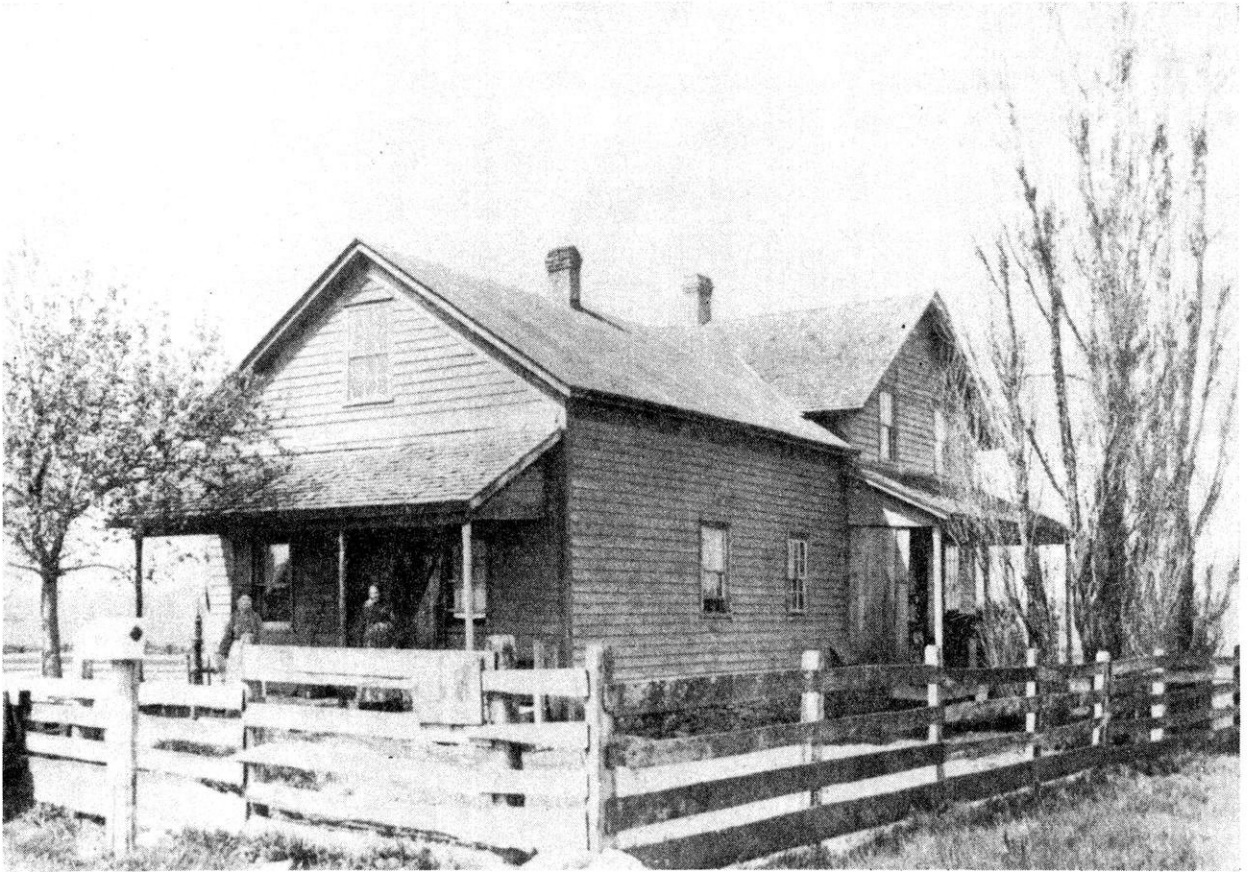

Mrs. Joachim Persohn and granddaughter,
Sarah Zick (Mrs. Walter Huebner) at the original homestead.

Additional History

Some thirty years have passed since I finished the first edition of this Persohn genealogy in 1954. Our forebears Joachim and Karoline Lange Persohn and their seven children in generation A are all deceased. Most of generation B are also departed. Even relatives in the third or C and fourth D generations are missing, but life goes on day after day and new descendants are added to the genealogy family. This makes this an unending job, to keep it up-to-date, but it is interesting work.

As mentioned in the first story, our ancestors were religious people and attended services in a pioneer church of the Evangelical Association in the township of Maple Grove in Manitowoc Co. As more people settled in the Brillion township, some held religious services in their private homes.

The first communion service was held February 12, 1862 at which time these relatives: H.J.Timm, Minna Timm, Joachim Persohn and Caroline Persohn and others from the community were received on probation. In Aug. of 1863 more new members including William Persohn, Carl Persohn, Johann Meitzner, Sophie Meitzner, Fred Timm, Fred Bastian and others from the area were added. H.J.Timm served as class leader for the young parish and the Rev. Christian Schultz of Green Bay helped the group. They also organized a Sunday School.

On Aug.28, 1864 Fred Hintzmann and Henrietta Hintzmann and four others joined this group of worshippers. By Jan.1, 1865, Albertine Persohn, my grandmother known as Mrs. Carl Zick, was also with the group seeking membership to the church.

During 1868 and 1869 regular meetings were held in a school house in the township of Brillion. Between 1860 to 1869 circuit riders and pastors from Newton, Green Bay, Charlestown, Schleswig and Sheboygan served this congregation. Rev.G.L.Limper served from 1870 to 1872 and during his ministry the first church was built at the S/E corner of the S/E one quarter of the S/E quarter of Sec.10 in Township No.20 North of Range No.20 and the parsonage in Sec.11. An acre of land was purchased from each John Meitzner and Fred Hintzmann for the sum of \$45.00. The church deed (where church building and parsonage stand on) was deeded to John Meitzner, Christian Tesch, Michael Reichardt, Henry Timm, Fred Bastian, John Schulz, Ludwig Timm, William Persohn and Charles Persohn as Trustees to hold church property for the German Society of the Methodist Episcopal Church of the Town of Brillion, Mar.14, 1871.

This is registered in Vol.1 of Incorporation on page 30 on Mar. 24, 1871. It is registered as the Charlestown and Brillion Mission in the German Fond du Lac District of the Northwestern German Conference of the Methodist Episcopal Church.

Land description is recorded in Reg.of Deeds book Vol.1 p.602 and 603 in Calumet County Court House, Chilton, Wisconsin.

During the next thirty years families increased and membership increased also, making it necessary to build a new church building. An extra half acre of land west of the church was bought from Henry M. Bastian on Mar.12, 1901. Same description as above, with an additional 5 rods west and 16 rods north. This makes a total of 2½ acres for the church and the parsonage.

The west 5 rods of church property were deeded to Fritz Bastian, Carl Zick, Henry Bastian, Geo. Wolfmeyer, David Reichardt, Robert Timm, Henry Zick and Carl Keuer, Trustees of the German M.E.Church of Brillion in Calumet Co. or their successors in office. Mar.12,1901. Recorded 7/6/1901 in Vol.31 Page 570 in Cal. Co. Court House.

The first parsonage was built while Rev.Ferdinand Karnopp served from 1873 to 1875. Fire destroyed the parsonage in 1928 during the Rev.W.P.Kramer's pastorate. The present parsonage was built shortly afterward. The Kramer family lived in a cottage on the campgrounds during the rebuilding of the parsonage.

The congregation has celebrated its 50th or golden jubilee on Apr.21, 1912, its 75th anniversary on Apr.24 and 25,1937, the 100th anniversary May 13, 1962 and now the 125th anniversary Sept.20,1987. There was remodeling and improvements made to the inside and outside of the building and surroundings, but the word of God was preached to all who entered to worship thru out these years. More then 40 ministers have served this parish.

Many births, confirmations, deaths and marriages have taken place over the years. The congregation has had organizations for every age group, such as BibleSchool, Youth Fellowship, Ladies Missionary Society, Ladies Aid (now United Methodist Women), Methodist Men and Sunday School for all ages. The members were also musically inclined so some music was always presented for the services. We have welcomed many new ministers and also bid farewells to pastors and their families. There were fellowship meals with each doings.

One quarter mile west and a little to the south side of the road of the original church, there are remains of the camp-meeting grounds started by our ancestors. Religious services were held in a tent in the beginning.Later a frame tabernacle and private cottages were erected. Religious services were held, during the summer, for several days and evenings. People attending from surrounding cities stayed in the cottages during these days. They prepared their meals and cooked on oil stoves. All had to furnish their own bedding for the cots and bedsteads. There was a well on the grounds, which supplied water for cooking, drinking and your morning wash up time. There was a hand pump on the well, you pumped your pail full of water and carried it to your cottage. Relatives said lamps and lanterns were first used on the camp grounds. Then a delco-light plant supplied the electricity. The later years the public service supplied the electricity.

About a week before the services were scheduled to begin, the grounds were cleared of long grass and old dry leaves. Cottages were housecleaned and lights were supplied with oil and glass chimneys cleaned. The local church members donated their time and labors to be

ready for the inspiring services.

My grandmother, Albertine Persohn Zick, lived about a quarter mile southwest of the campgrounds. One year one of her children was sick and she was unable to attend the services. She told us on a quiet evening she was able to hear the minister preach and the congregation sang familiar songs.

Visitors came by train to Forest Jct. and Brillion depots and local people escorted them to the grounds. Local people came with horse and buggy and later years with automobiles.

On July 4th the local congregation always had their annual church picnic on the grounds. A pot luck lunch was served at dinner time. Games were played in the afternoon and everyone enjoyed the day, but it meant back to the farm for chores. Family reunions and even a funeral were held on the grounds in later years. The local people have many memories of activities on the campgrounds. The last campmeeting services were held June 23, 1968.

Two young women of the congregation served as Deaconess at the Bethesda Hospital in Cincinnati, Ohio. One young man served in the African mission field. Three young women became preacher's wives. This shows Gods Word did fall on fertile ground.

Items for this part of the history were found in the articles written for each anniversary celebration.

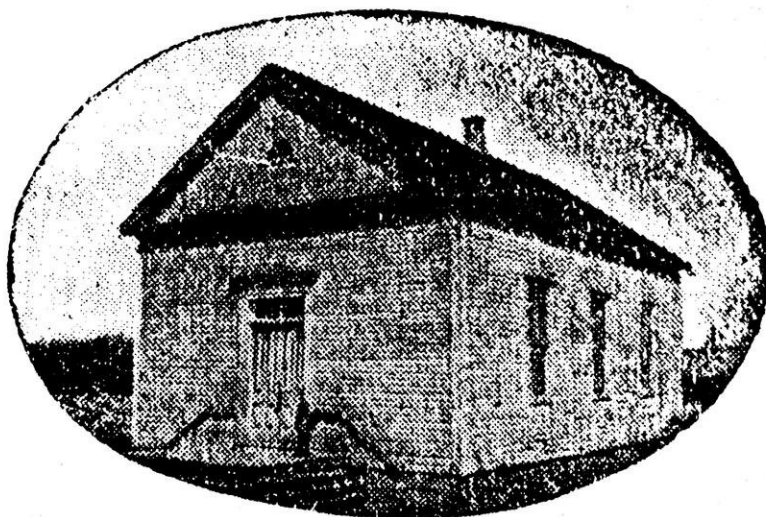

Photo from snapshot of first church
Donated by Clalie Bastian Zahn

From the Brillion City Library the June 1860 Census of the Brillion township showed this report of the Joachim Persohn family.

House No.	Family No.	Name of family	Age	Occupation	Place of birth
768	768	Jakim Parshon	49	Farmer	Prussia
		Catherine "	47		"
		Charles "	23	Farm Laborer	"
		Minnie "	21	Service	"
		William "	16		"
		Annie "	14		"
		Caroline "	9		"
		Albertine "	6		"
		Henreitta "	19	Service	"

I don't know if Hannah had a middle name of Annie else the age would be right for Hannah.

Joachim Persohn lived on a 3 acre plot of land in township of Brillion in Calumet in Calumet County with this description: Northeast corner of Northwest quarter of Sec.10 Township20 Range20.

The following information was taken from the booklet "A Pioneer Boy's Story of Brillion in its Early Days". 1850-1875 it was written for the Brillion News by Elmer Fuller.

In 1857 Joachim Persohn settled in the north part of the town and the succeeding year was joined by his son, Carl, who with J.H.Timm had journeyed to Kansas, with a view of locating there, but the prairie country did not appeal to them, and they headed for Wisconsin, traveling much of the way on foot. Timm located in the extreme north part of town on the banks of Devil River, where he later constructed a dam, and built a small saw mill, and later a grist mill. Carl Persohn at the age of 88 enjoys the distinction of being the oldest continuous resident of the town having lived here continuously for 68 years.

Another part of "Pioneer Boy's Story" from Fuller's Story.

It appears that in his young days Mr. Carl Persohn possessed somewhat of an adventurous disposition and the stirring days just before the Civil War gave such as he, ample opportunity for adventure. Born in Germany in 1837, and coming to America in 1857, he journeyed to Kansas territory, then the scene of much violence resulting from the clash of pro-slavery and anti-slavery elements. Six weeks of the turmoil in "Bleeding Kansas" was enough for this peaceable young German immigrant boy and he worked his way back to good old Wisconsin. One of his companions on this journey was John Timm. After returning to Wisconsin he lived for a short time in Waukesha county, but in 1858 his parents homesteaded on what is known as the John Greve farmstead.

Wilhelmina, the oldest daughter, was married in Waukesha county to Johann Heinrich Timm. They started their life together with a journey to a northeastern corner of township of Brillion in Calumet

County. Many hours of hard labor faced the young couple as they cleared land and built a home. To make use of the wood that was cleared from the land, Johann Timm had erected a saw mill and sawed the logs into lumber. Sickness and death took their toll in the family with four children dying with black pox and two of unknown cause, but they continued their life.

Henrietta experienced some different hardships during her first married years. Her husband Johann Peters served in Co.H, 6th Wis. Inf.(GAR 1861-1865). After he returned from his tour of duty, he was employed by his brother-in-law, Johann Timm, at Timm's saw mill and grist mill. He suffered an accidental death at the mill pond. Henrietta continued to raise her children with the help of family members. She was fortunate to meet and marry Friedrich Hintzmann. They farmed for some years and then moved to a small plot of land $\frac{1}{4}$ mile north of Brillion to enjoy their retirement years. Henrietta lived to a ripe old age of ninety years.

Wilhelm was crippled in early childhood and stayed a bachelor all his life. His physical handicap did not stop him from enjoying life. He served many years as a trustee, local preacher and organist in the Methodist church. He attended church regularly as long as he was able. In his obituary it stated, he gave generous donations to church-related institutions and colleges. In his home church, he gave a generous donation in the form of electric lights for the sanctuary. Kerosene lights had been used in the church before this.

Wilhelm also sold a tonic medicine, known as "Alpenkrauter". This gave him an opportunity to get around with his horse and buggy. Some of the younger daughters of his sister Albertine, worked for Uncle Wilhelm and his mother, Karoline Persohn. The girls had to harness and hitch up his horse to the buggy, when he went to deliver his "Alpenkrauter". One thing which Johanna and Sarah mentioned that had taken place during their stay, was about his half cookies. The girls had to bake cookies and when they were served at the table, he would always break a cookie in half for himself, leaving the other half on the cookie plate. Of course the girls ate the half cookie. Then he would break another one in half. That way they always had half cookies to eat.

This clipping was donated by Frebert Bastian.

CRIPPLED COBBLER GIVES \$65,000 TO A VILLAGE METHODIST CHURCH

Chicago, Oct. 26.—Wilhelm Persohn, a congenital cripple, the romance of whose life lay in his devotion to the little Methodist church at Brillion, Wis., left \$25,000 to the pension fund of the church.

Persohn never was able to stand on his feet unaided, and his parents, who brought him to this country from Germany when he was 13, taught him to be a cobbler. He invested his meagre savings in land and the land grew in value. All went to the church.

"The Lord has given me money in such a wonderful manner that it belongs to Him and I shall return it to Him," was the cobbler's motto.

During his life he gave \$65,000 to institutions of the church. For his last years he reserved the interest on \$25,000 and upon his recent demise it was found that the principal had been left to the pension fund. For twenty-seven years he was preacher, organist and choir leader of the church at Brillion.

I typed out a copy of the paper clipping.

CRIPPLED COBBLER GIVES \$65,000 TO A VILLAGE METHODIST CHURCH

Chicago, Oct.26.-- Wilhelm Persohn, a congenital cripple, the romance of whose life lay in his devotion to the little Methodist church at Brillion, Wis. left \$25,000 to the pension fund of the church.

Persohn never was able to stand on his feet unaided, and his parents, who brought him to this country from Germany when he was 13, taught him to be a cobbler. He invested his meager savings in land and the land grew in value. All went to the church.

"The Lord has given money in such a wonderful manner that it belongs to Him and I shall return it to Him," was the cobbler's motto.

During his life he gave \$65,000 to institutions of the church. For his last years he reserved the interest on \$25,000 and upon his recent demise it was left to the pension fund. For twenty-seven years he was preacher, organist and choir leader of the church at Brillion.

I received all the following information from Lorna Mae Barnes Winter from Scotia, Nebr. She is a granddaughter of Emma Richard Sautter and was also gathering material for the Sautter Genealogy.

1. On her marriage license she stated her name as "Emma W. Richard," her mother as "Hannah Parson" (sp) and father as "William Richard".

2. This was taken from her obituary:

Emma Wilhelmina Richard was born Oct.16, 1864 at Anipee, (misspelled) Wis. and passed away Oct.8, 1948 at the age of 83 years, 11 months and 23 days.

At the age of nine months, her father was killed in the Civil War. Sometime later her mother, Mrs. Richard, married Mr. Timm. In 1872, when Emma was eight years old, they came to Nebraska and settled in Polk County. Emma was the eldest daughter in a family of 13.

3. Ahnapee, Kewaunee County, Wisconsin, changed its name to Algoma in 1897. (Information from State Historical Society of Wis.) Aug.25, 1980.

4. Also from Wisc. Historial Society

Census 1860 July 14, Ahnapee, Kewaunee Co. Vol.____, Page 89

House No.	Family No.	Name of family	Age	Occupation	Place of Birth
299	299	Fred Richards	49	Farmer	Germany
		Charlotte "	50		"
		Charles "	23		"
		William "	20		"
		Ferdinard "	15		"
		Minnie "	11		"
		Frederick "	9		"

I feel this is most likely the family of William Richard. However they did place an (s) on the name.

5. Census 1870 June 21 Brillion, Calumet Co.

House No.	Family No.	Name of family	Age	Occupation	Place of Birth
36	36	Timm, Lewis	24	Farmer	Prussia
		" Hannah	23	Keeping	"
		" Emma	6	house	Wis.
		" Frederick	3		"
		" Caroline	9/12	(Born in Sept.)	"

6.
On his military records he was mustered into service March 22, 1865. Credited to Ahnapee Sub. Dist. 87. 5th Cong. Dist. Wisc. 11th Reg't Infantry. (Age 25, born in Germany-farmer, enlisted for 1 year. Eyes, Blue; hair, Sandy; Complexion, Light; height 5ft.9in.

Another Military record-- Gives a different (age).

R.11 Wisc.

William Richard

Pvt., Co. G, 11 Reg't Wisconsin Inf.

Age 35 years

Appears on Co. Muster-out Roll, dated

Mobile, Ala. Sept. 4, 1865

Remarks: Drafted Pvt. from enrollment.
Died of disease Aug. 9/65
in Marine Hosp. Mobile. Ala.

Record of Death and Interment.

Name and No. of person entered	----- William Richard	No. 81
No. and location of grave	----- 124 Mobile City Graveyard	"Soldiers Rest"
Hospital number of deceased	----- 1631	
Regiment, rank and Company	----- 11th Wisconsin Inf. Vol.	Private Co. G
Residence before enlistment	----- Ahnapee, Kawanna Co., Wisc.	(sp) (sp)
Cause of Death	----- Chronic Diarrhea	
Age of Deceased	----- Thirty-five	
Nativity	----- Kingdom of Germany	
Date of Death and Burial	----- Died Aug. 9th	Burial Aug. 10th, 1865

There were several young children with Hannah and Lewis Timm when they left for Nebraska. The new life in Nebraska must have agreed because more children joined the family making a total of 13 children.

Caroline and Friedrich Bastian started housekeeping on land one-quarter mile north from the Persohn homestead. As in the other families, death also was experienced in the first years of their married life. Working conditions were primitive and doctors were scarce and not always available when needed.

Albertine had the opportunity to work in Appleton before her marriage. When she married Karl Zick they started their house-keeping in a log house. Karl had been a caretaker of geese in Germany, but here in America he raised sheep. This made wool available for Albertine to do her knitting of warm clothing for her family. Albertine loved to sing religious songs and even rendered a solo in the Sunday morning church service.

Another important place in this area, which was used by these early ancestors was the cheese factory and general merchandise store located on the Southwest corner of the East half of Sec.10 Township 20 Range 20.

On Apr.27, 1888, John Zick sold a $\frac{1}{2}$ acre of land to Wm. Praeger for \$50.00. (Recorded in Book of Deeds Vol.19 P.621 in the Register of Deeds office in Calumet Court House, Chilton, Wis.)

The factory was started between 1885 and 1890.

John Wolfmeyer bought that property on Feb.1, 1890 for \$600.00. (Recorded in Book of Deeds Vol.20 Page 462 at Court House, Chilton, Wis.) John Wolfmeyer worked as an apprentice for other cheese-makers to get his training to become a cheesemaker. That was all that was required, in those days, to operate a factory on your own.

John Wolfmeyer married the oldest daughter of Caroline and Friedrich Bastian, Emma Bastian, on Dec.10, 1891.

The house across the road from the factory was built in 1899 and the store next to the factory was built in 1901. The factory has changed ownership several times. John Wolfmeyer sold to his son Leland, when Leland got married. Leland sold to Elmer Schreiber. During these next years Alvin Wolfmeyer, second son of John, was preparing himself for the cheesemaker trade. He took a course at the Dairy School at University of Wisconsin and graduated in 1923. An apprenticeship learning was still the only requirement for making cheese, but the schooling made it possible to get an earlier start.

Elmer Schreiber sold the factory as a partnership to Alvin Wolfmeyer and Alvin's brother-in-law, Harvey Schnell in 1923. Several years later Alvin bought out Harvey's half and operated it with hired help. Alvin bought the house and store when he got married in 1927. Alvin Wolfmeyer moved the factory equipment into the store building after World War II, which closed the store. In 1951 he sold the business to Harold Zick. Around 1956 Zick sold the milk business and equipment to Theil Cheese Plant. After several years the land was sold to Bernard Geiger, a farmer. All trace of the factory is gone, but the well and pump still remain, and the land is used for farming again.

Memories about the factory and store are many. Early farmers for many years had to take the whey (aby-product of the cheese making process) along home to feed their hogs. Years later a large tank truck came around collecting whey from all factories in the area. The last years cheesemakers had to get rid of the whey himself.

Nora Krueger Reichardt remembers when no cheese was made on Sunday mornings.

I have asked Nelson Wolfmeyer to give me some interesting information about the factory and store and this is what he wrote.

"Nora Reichardt is right when she says no cheese was made on Sundays. Milk was brought in on Saturday nights. It was skimmed and the farmers took the skimmed milk home for the hogs and the cream was sold, I believe to some dairy in Appleton. The farmers kept Sunday mornings milk cold for Monday delivery. Later on this skimming at the factory was done on Sunday morning so we would be through in time to go to church. The farmers didn't get as much money from this type of operation, but as most were good Methodists they didn't mind. Eventually, however we made cheese on Sun."

Patrons of the factory saved themselves many a trip of going to town, because they could buy their main necessities from the store. They carried a line of yard goods, sewing notions, general hardware and groceries. Cookies, crackers and candy was sold by bulk. They took eggs in trade for groceries.

When the farm truck replaced the horse and wagon, a gasoline pump was added to the services available at the store. A corner in the store also served as an Ice Cream Parlor.

Travelers passing thru the area occasionally patronized the store and factory for cheese and necessities. People staying on the campmeeting grounds made good use of the store's services also.

Another article from Nelson's letter.

"The following events took place before my time, but I remember them from conversations by my parents and others.

My father's family was brought up in the Town of Woodville. This I believe is west of Forest Junction. Robert Timm ran a saw mill at or near his farm. Apparently the mill was run by a steam engine and my dad was the fireman. I wouldn't be surprised if he boarded somewhere in that area and so met my mother, Emma Bastian.

Apparently they bought the cheese factory after they were married. They bought the factory from Adolph Praeger. It's possible that they lived upstairs in the factory at first. There was a small room in the southeast corner of the factory which served as store before the new store building was put up.

We also had a barn and stable in the back and kept horses, wagons and buggies. Cheese was hauled to Forest Junction by horse drawn vehicles and shipped by rail to Appleton. And of course supplies for the store were also picked up at Forest Junction depot.

Yes, my Dad was janitor at the church for many years. I recall when he got his first Model T Ford. Probably the first time he ran it, he went to church on Saturday night to ring the bell, which was customary at that time. He drove around the church three or four times to figure out how to stop it. (The Model T).

Nelson and Alvin Wolfmeyer were sons of John and Emma Bastian Wolfmeyer. They gave me this interesting material about the factory and store.

During the early years, of the ancestors life in America, some schools were built. Their children attended the schools to get their education. Employment of some of the children was also found in the

larger towns of Appleton or Green Bay.

Many descendants of our forefathers have enjoyed many years of married life. Quite a few have celebrated their 50th anniversary and some have had more then 60 years of wedded bliss.

The early ancestors were mostly farmers and lumbermen. Their children and grandchildren had more opportunity for higher education. Some became teachers, preachers, missionaries, nurses, doctors, lawyers and specialists in various other occupations.

I have seen many generation pictures of relatives with three, four and even five generations in the picture. I'll let each of you make your own collection of your families.

When I started up-dating this family history, I forgot to ask for information on men and women, who had served in military duty, since 1954. I know there are many who served and some also gave their lives for their country during these years of the Korean and Viet Nam undeclared wars. There are some serving in the armed forces at the present time. We are not forgetting those in the service of our country and honor them for their service.

God has blessed our ancestors with many descedants in their new home land of America. The descedants were gifted with an assortment of talents which helped them prosper during their earthly years.

I want to thank all relatives for their co-operation with the information given to make this genealogy possible. Thanks to June Bastian, who typed up all the names and dates for me. Also thanks to my brother Wilbert, who proof read my history section.

If there are any errors, they were not made intentionally. If any names and dates are missing, it is because we did not receive the information. PLEASE send me any errors so I can correct the master copy. Would appreciate it if relatives would keep us informed of any additions of births, deaths and marriages since the last ones listed in this book. It has taken me several years to get all this material together. I would like a yearly list of all changes of records, so I can send out up-dated lists every year for all to add to your books, as long as I am able to do so.

Thanks for your patience with me, while I was assembling this material. Many thanks again and God Bless you All.

Signed,
Myrtle Keuer Loose
N8702 Bastian Rd.
Brillion, Wi. 54110
Phone - Area code 414-
756- 2797

June's address is:

June Bastian
~~N8537 Bastian Rd.~~ 240 Bentwood Dr.
Brillion, Wi. 54110
Phone - Area code 414- 1-920
756- 2947



CARL PERSOHN
Apr. 21, 1837 - Dec. 24, 1926

Married Jan. 7, 1866

AUGUSTA DEGNER
Oct. 23, 1849 - Feb. 14, 1917

CHILDREN:

B-1	Caroline	Married	Manrow Schubring
B-2	Hannah	Married	Charles Timm
B-3	William	Married	Martha Kasch
B-4	Charles	Married	Emma Schwander
B-5	Albertina		
B-6	Emma	Married	Reinhold Freitag
B-7	Ida	Married	John Wolfmeyer
B-8	Robert	Married	Flora Wolfmeyer
B-9	Katie	Married	Orin Leverenz

B1 - CAROLINE PERSOHN b. Nov. 21, 1866 Married Oct. 20, 1886 MANROW SCHUBRING b. Feb. 11, 1863	d. June 30, 1957 d. April 19, 1940	(4 children) C1 - C4
C1 - IDA SCHUBRING b. March 30, 1889 Married May 9, 1912 HARRY SCHNELL b. Oct. 25, 1887	d. Aug. 22, 1970 d. Feb. 23, 1973	(3 children) D1 - D3
D1 - ELDEN SCHNELL b. Nov. 12, 1912 Married April 26, 1941 ERNA LUCKOW b. Aug. 31, 1919	d. Oct. 8, 1969	(1 child) E1
E1 - MARILYN JEAN SCHNELL b. Sept. 3, 1944 Married Sept. 11, 1965 JOHN SIEDSCHLAG b. July 27, 1941		(2 children) F1 - F2
F1 - MICHAEL SIEDSCHLAG b. Jan. 12, 1968		
F2 - VICKI SIEDSCHLAG b. March 2, 1972		
D2 - LESLIE SCHNELL b. June 28, 1921 Married June 12, 1948 LINDA LOEFER b. May 26, 1926		(2 children) E1 - E2
E1 - DONNET SCHNELL b. March 3, 1949 Married June 24, 1972 CYNTHIA SUE OTT b. April 10, 1952		(2 children) F1 - F2

continued on other page

F1 - ADAM JAMES SCHNELL
b. Dec. 8, 1976

F2 - VANESSA JEAN SCHNELL
b. Dec. 16, 1980

E2 - KAY SCHNELL
b. Aprill 11, 1956
Married March 30, 1980
KAL OVERLIEN
b. April 11, 1955

(1 child)
F1

F1 - AARON MICHAEL OVERLIEN
b. June 25, 1984

D3 - PEARL SCHNELL
b. Feb. 4, 1927 d. Sept. 1, 1927

C2 - JOHANNAH SCHUBRING
b. Jan. 17, 1891 d. Sept. 9, 1921
Married March 22, 1916
REINHOLD REIM
b. Dec. 2, 1885 d. Sept. 28, 1968

(2 children)
D1 - D2

D1 - ELDRED REIM
b. July 27, 1918
Married June 8, 1946
RUTH SCHLIEP
b. Sept. 30, 1920

(3 children)
E1 - E3

E1 - ROBERT ELDRED REIM
b. Aug. 13, 1949
Married May 3, 1976
ALEXANDRIA WIECKOWSKI
b. June 4, 1951

(2 children)
F1 - F2

F1 - SARA ELIZABETH REIM
b. Sept. 30, 1979

F2 - MICHAEL ALEXANDER REIM
b. May 14, 1983

E2 - EILEEN JEAN REIM
b. May 20, 1952
Married July 30, 1977
NORMAN LEE SCHINDEL
b. Jan. 21, 1948

(1 child)
F1

F1 - MARK HENRY SCHINDEL
b. Oct. 20, 1982

E3 - DENNIS EDWARD REIM
b. July 3, 1955
Married April 21, 1979
RENEE DIANE REED
b. June 16, 1955

(1 child)
F1

F1 - JAMIE MARIE REIM
b. March 22, 1981

D2 - MERLIN REIM
b. July 4, 1921
Married Oct. 27, 1945 (divorced)
FERN MARY BLAZER
b. Aug. 22, 1929
2nd Marriage July 15, 1983
MARY CAREY
b. Aug. 6, 1922

(8 children)
E1 - E8

E1 - JAMES MERLIN REIM
b. June 2, 1946
Married Oct. 16, 1965
MARGARET JANE WELLENS
b. March 14, 1946

(3 children)
F1 - F3

F1 - DOUGLAS REIM
b. April 16, 1966
Married Sept. 29, 1984
JERI LYNN WILSON
b. June 15, 1966

F2 - LAURA ANN REIM
b. Sept. 12, 1967

F3 - MICHELLE JEAN REIM
b. Oct. 17, 1968

E2 - PATRICIA LEE REIM
b. May 7, 1947
Married Oct. 15, 1966
JOHN JAY SENN
b. Nov. 16, 1945

(2 children)
F1 - F2

F1 - JEFFREY JOHN SENN
b. April 10, 1967

F2 - GREGORY PAUL SENN
b. March 24, 1971

E3 - RUTH ANN REIM
b. Aug. 28, 1948

E4 - MARY ELLEN REIM
b. Sept. 14, 1950
Married Sept. 19, 1970
FRANCIS JAMES WRANOSKY
b. April 27, 1950

(3 children)
F1 - F3

F1 - THERESA JOAN WRANOSKY
b. Sept. 5, 1974

F2 - DANIELLE ANN WRANOSKY
b. Oct. 4, 1976

F3 - MARILEIGH DARA WRANOSKY
b. Oct. 13, 1982

E5 - LINDA MAE REIM
b. Oct. 10, 1951
Married Oct. 23, 1974
JEROME NEAL YATSO
b. Aug. 8, 1949

(2 children)
F1 - F2

F1 - MOLLY MICHAEL YATSO
b. June 29, 1976

F2 - TOBY JEROME YATSO
b. April 28, 1979

E6 - DANIEL STEPHEN REIM
b. Oct. 26, 1952
Married Jan. 3, 1974
MARGARET ANN McCAULLEY
b. April 9, 1955

(2 children)
F1 - F2

F1 - REBECCA MARIE REIM
b. Sept. 12, 1976

F2 - ELIZABETH ANN REIM
b. May 22, 1980

E7 - THOMAS PATRICK REIM
b. Nov. 11, 1954
Married Feb. 29, 1980
MARY MILLER
b. June 21, 1955

(2 children)
F1 - F2

F1 - KATIE M. REIM
b. Sept. 28, 1980

F2 - MICHAEL JAMES REIM
b. Sept. 18, 1981

E8 - RICHARD PATRICK REIM
b. Nov. 27, 1956
1st Marriage Aug. 4, 1979 (divorced)
VIRGINIA EBERLY
b.
2nd Marriage Oct. 21, 1983
PATRICIA KOEHLER
b. Oct. 21, 1963

C3 - CORA SCHUBRING
b. May 30, 1893
Married Oct. 28, 1914
LOUIS RUNGE
b. Feb. 28, 1892

(2 children)
D1 - D2

d. March 25, 1956

D1 - LILLIAN RUNGE
b. Dec. 7, 1917
Married Nov. 30, 1944
ALFRED FYKSEN
b. July 2, 1903

D2 - HILDEGARDE RUNGE
b. Dec. 28, 1922 d. June 16, 1965
Married April 23, 1960
THOMAS LISTROM
b. May 2, 19____

C4 - SARAH SCHUBRING
b. Feb. 28, 1897 d. April 17, 1944
Married March 21, 1917
LEONARD SEYBOLD
b. June 2, 1896 d. Nov. 13, 1967

B2 - HANNAH PERSOHN b. Sept. 14, 1868 Married June 2, 1892 CHARLES TIMM b. Nov. 13, 1861	d. March 9, 1944 d. May 16, 1953	(5 children) C1 - C5
C1 - JOHN TIMM b. March 10, 1893 Married Dec. 8, 1926 NORMA SCHILLING b. March 20, 1902	d. Feb. 29, 1980	
<hr/>		
C2 - MELVIN TIMM b. March 25, 1896 Married Dec. 26, 1925 ERNA KASPER b. Dec. 2, 1899	d. Sept. 4, 1972 d. Aug. 7, 1984	
<hr/>		
C3 - EDNA TIMM b. Oct. 22, 1898 Married Oct. 30, 1924 MILTON REICHARDT b. March 24, 1898	d. March 13, 1955 d. Jan. 5, 1973	(1 child) D1
D1 - LOIS REICHARDT b. Feb. 8, 1928 Married July 28, 1951 JACK GERLACH b. Jan. 11, 1924		(2 children) E1 - E2
E1 - JACALYN GERLACH b. Sept. 18, 1954 Married July 28, 1979 MITCHEL PATRICK FEARING b. June 8, 1954		(2 children) F1 - F2
F1 - MITCHEL MURPHY FEARING b. Dec. 27, 1981		
F2 - ALEXANDER CASEY FEARING b. March 14, 1983		

E2 - JILL GERLACH
b. May 3, 1956
Married Sept. 9, 1978
CRAIG MATTEW SPINKS
b. Sept. 3, 1951

(1 child)
F1

F1 - CARLY ANNE SPINKS
b. Sept. 22, 1983

C4 - MILTON TIMM
b. Jan. 18, 1899
Married June 12, 1924
FLORENCE SCHROEDER
b. March 14, 1898
d. July 22, 1984

(1 child)
D1

D1 - ROBERT TIMM
b. Nov. 15, 1931
Married Sept. 17, 1955 (divorced Jan. 1, 1981)
WANDA FOERSTER
b. July 8, 1933

(4 children)
E1 - E4

E1 - ROBIN TIMM
b. Nov. 15, 1957

E2 - CHARLES ROBERT TIMM
b. Oct. 29, 1958

E3 - STEVEN FOERSTER TIMM
b. Feb. 20, 1960

E4 - JOHANNA TIMM
b. Nov. 6, 1962
Married Sept. 3, 1982
ROBERT BURROW
b. Aug. 3, 1958

C5 - KATIE TIMM
b. May 21, 1901
d. June 12, 1901

B3 - WILLIAM PERSOHN (1 child)
b. Oct. 22, 1870 d. April 1, 1959 C1
Married April 8, 1896
MARTHA KASCH
b. March 7, 1872 d. June 30, 1940

C1 - CLARA PERSOHN (2 children)
b. Oct. 2, 1899 d. Feb. 8, 1956 D1 - D2
Married March 31, 1920
EDWARD HUEBNER
b. Feb. 17, 1898
2nd. Marriage Aug. 31, 1963
FRANCES SCHNELL FIEDLER
b. March 1, 1900 d. April 9, 1981

D1 - MURREL HUEBNER (2 children)
b. March 17, 1923 E1 - E2
Married April 23, 1953
LEONARD SCHMIDT
b. Feb. 6, 1917

E1 - RITA LINDA SCHMIDT
b. April 4, 1954

E2 - GLADYS HELEN SCHMIDT
b. Feb. 25, 1959
Married Sept. 26, 1987
SCOTT RICKERT
b. Feb. 20, 1952

D2 - EDITH HUEBNER (2 children)
b. Dec. 1, 1934 E1 - E2
Married June 18, 1955
WAYNE HAFEMAN
b. Aug. 21, 1933

E1 - CLAIRE ANN HAFEMAN (3 children)
b. April 7, 1956 F1 - F3
Married June 21, 1975
THOMAS SOUTH
b. Feb. 12, 1954

F1 - NICHOLE MARIE SOUTH
b. March 2, 1978

F2 - AMANDA JAYNE SOUTH
b. Sept. 28, 1982

F3 - KENDELL RAE SOUTH
b. July 1, 1985

E2 - LINDA SUE HAFEMAN
b. March 22, 1960
Married June 13, 1981
WAYNE LEROY STICKEL
b. March 1, 1958

(2 children)
F1 - F2

F1 - KATIE LEIGH STICKEL
b. April 26, 1984

F2 - ALEX BLAINE STICKEL
b. Feb. 6, 1987

B4 - CHARLES PERSOHN		(5 children)
b. Feb. 16, 1873	d. March 8, 1944	C1 - C5
Married April 14, 1898		
EMMA SCHWANDER		
b. Aug. 25, 1876	d. July 17, 1954	
C1 - GEORGE PERSOHN		
b. Oct. 19, 1899	d. July 23, 1963	
Married June 24, 1949		
CIARA BERKHOLTZ		
b. Feb. 23, 1899	d. Aug. 20, 1957	
<hr/>		
C2 - SELMA PERSOHN		
b. Dec. 18, 1904	d. Jan. 8, 1905	
<hr/>		
C3 - NORA PERSOHN		(1 child)
b. Feb. 19, 1906	d. Nov. 18, 1979	D1
Married April 2, 1930		
WILMER SCHWARTZ		
b. May 19, 1907	d. Jan. 2, 1985	
D1 - HARLAND SCHWARTZ		(4 children)
b. June 18, 1934		E1 - E4
Married Dec. 26, 1957		
SHIRLEY RUSCH		
b. May 7, 1937		
E1 - DAVID SCHWARTZ		(3 children)
b. July 30, 1958		F1 - F3
Married May 15, 1981		
CHERYL ANN SCHMIDT FISCHER		
b. March 4, 1956		
F1 - BRYCE FISCHER		
b. July 16, 1977		
	(2 children by former marriage of Cheryl)	
F2 - BRET FISCHER		
b. March 29, 1979		
F3 - KELLY ANN SCHWARTZ		
b. Nov. 27, 1981		

E2 - PAMELA SCHWARTZ
b. Jan. 31, 1961

E3 - BRENDA SCHWARTZ
b. June 4, 1962

E4 - MICHAEL SCHWARTZ
b. July 31, 1965

C4 - WILMER PERSOHN (1 child)
b. April 9, 1911 d. Aug. 23, 1982 D1
Married June 12, 1935
FLORA SCHUBRING
b. Feb. 7, 1913

D1 - NANCY PERSOHN (7 children)
b. June 11, 1936 E1 - E7
Married Jan. 27, 1953
ARMAND WESENER
b. April 9, 1930

E1 - DEBORAH WESENER (3 children)
b. July 28, 1953 F1 - F3
Married May 5, 1973
DEAN GEIGER
b. April 15, 1951

F1 - ANTHONY GEIGER
b. June 8, 1974

F2 - CRAIG GEIGER
b. Oct. 14, 1975

F3 - MARCIA LYNN GEIGER
b. July 16, 1981

E2 - DOUGLAS WESENER (2 children)
b. Aug. 15, 1954 F1 - F2
Married Sept. 5, 1978
BONNIE SCHROEDER
b. Jan. 27, 1956

F1 - JEREMY JOHN WESENER
b. July 15, 1981

F2 - NATHAN LEE WESENER
b. Dec. 25, 1984

E3 - DENISE WESENER
b. Aug. 27, 1956
Married Nov. 30, 1974
RONALD DALLMANN
b. Feb. 9, 1953

(4 children)
F1 - F4

F1 - CATHERINE DALLMANN
b. May 24, 1975

F2 - COREY DALLMANN
b. May 7, 1977

F3 - KASEY SCOTT DALLMANN
b. May 17, 1981

(Twins)

F4 - KELLY MICHAEL DALLMANN
b. May 17, 1981

E4 - DAWN WESENER
b. July 3, 1959
Married Sept. 18, 1981
STEVEN MICHAEL
b. March 27, 1957

(2 children)
F1 - F2

F1 - NICOLE MICHAEL
b. March 22, 1983

F2 - ANDREW SCOTT MICHAEL
b. May 12, 1986

E5 - DONALD WESENER
b. July 10, 1962

E6 - DENNIS WESENER
b. July 22, 1967
Married Nov. 14, 1987
LORI A. RIEDER
b. March 3, 1969

E7 - DANIELLE WESENER
b. Nov. 8, 1974

C5 - FLORENCE PERSOHN
b. Feb. 4, 1918 d. Dec. 17, 1969
Married Oct. 12, 1957
HOWARD MCKAY
b. Nov. 11, 1913

B5 - ALBERTINA PERSOHN
b. Aug. 1, 1876 d. Oct. 20, 1887

B6 - EMMA PERSOHN		(1 child)
b. April 18, 1882	d. March 23, 1969	C1
Married June 3, 1903		
REINHOLD FREITAG		
b. March 19, 1875	d. Feb. 27, 1948	
C1 - ARLEAN FREITAG (adopted)		(3 children)
b. Oct. 5, 1907	d. Oct. 1, 1985	D1 - D3
Married March 5, 1937		
HENRY IRVING KOTHS		
b. Jan. 5, 1905		
D1 - AMY CAROL KOTHS		
b. Sept. 18, 1938		
Married Feb. 21, 1976		
JOSEPH THOMAS SHEA		
b. Dec. 12, 1926		
D2 - JULIE ELLEN KOTHS		
b. Aug. 28, 1947		
D3 - MARY LOUISE KOTHS		(2 children)
b. Nov. 12, 1948		E1 - E2
Married April 27, 1968		
JIM CARRIKER		
b. March 3, 1947		
E1 - VICKI EMMA CARRIKER		
b. March 31, 1970		
E2 - WESLEY HOWARD CARRIKER		
b. March 3, 1974		

B7 - IDA PERSOHN (2 children)
 b. May 2, 1885 d. Jan. 17, 1980 C1 - C2
 Married March 22, 1906
 JOHN REICHARDT
 b. Oct. 20, 1877 d. April 28, 1942

C1 - EVELYN REICHARDT (1 child)
 b. Feb. 4, 1907 D1
 Married June 1, 1927
 ALVIN WOLFMEYER
 b. April 10, 1904 d. Nov. 18, 1984

D1 - HOWARD WOLFMEYER (2 children)
 b. March 23, 1928 E1 - E2
 Married Aug. 26, 1949 (divorced)
 ANN HAUERT
 b. April 27, 1927 d. 1979
 2nd Marriage Nov. 20, 1976
 BETTY CONLEY
 b. Aug. 15, 1940

E1 - SCOTT RICHARD WOLFMEYER (2 children)
 b. Jan. 7, 1954 F1 - F2
 Married May 19, 1979
 MARIANNA BENTZEL
 b. Jan. 10, 1954

F1 - TIMOTHY D. WOLFMEYER
 b. Feb. 19, 1980

F2 - GAIL ELIZABETH WOLFMEYER
 b. Nov. 19, 1982

E2 - THOMAS C. WOLFMEYER
 b. Jan. 24, 1957

C2 - MILDRED REICHARDT
 b. Aug. 5, 1908

B8 - ROBERT PERSOHN		(4 children)
b. Feb. 10, 1889	d. Dec. 11, 1973	C1 - C4
Married March 12, 1913		
FLORA WOLFMAYER		
b. Nov. 20, 1891	d. March 28, 1954	
C1 - LAWERENCE PERSOHN		(3 children)
b. Feb. 13, 1917		D1 - D3
Married May 3, 1947		
SEVERA REICHARDT		
b. July 10, 1926		
D1 - EUGENE PERSOHN		
b. Sept. 13, 1948		
D2 - JUDEEN PERSOHN		
b. Jan. 31, 1952		
D3 - KATHY PERSOHN		
b. July 16, 1961	d. June 1, 1966	
<hr/>		
C2 - LESTER PERSOHN		(2 children)
b. Nov. 14, 1918		D1 - D2
Married Sept. 6, 1947		
ALICE ROSE THIEL		
b. Nov. 13, 1918		
D1 - JAMES L. PERSOHN		(2 children)
b. Sept. 5, 1949		E1 - E2
Married Aug. 2, 1975		
CAROL CANNISTRA		
b. May 24, 1952		
E1 - MEGAN PERSOHN		
b. April 16, 1981		
E2 - LISA PERSOHN		
b. March 2, 1983		

D2 - MARJORIE PERSOHN
b. Nov. 4, 1954
Married Sept. 4, 1976
MIKE BAIN
b. Feb. 19, 1952

(2 children)
E1 - E2

E1 - JULIE BAIN
b. July 11, 1982

E2 - JACKLYN BAIN
b. Aug. 18, 1984

C3 - GERALDINE PERSOHN
b. April 16, 1928
Married Oct. 17, 1953
ROBERT WOGSLAND
b. July 21, 1923

C4 - ROBERT PERSOHN
b. Jan. 4, 1931

d. Jan. 20, 1985

B9 - KATIE PERSOHN (2 children)
 b. May 9, 1891 C1 - C2
 Married March 26, 1913
 ORIN LEVERENZ
 b. Aug. 5, 1889 d. April 30, 1970

C1 - ALLEN LEVERENZ (3 children)
 b. Sept. 7, 1914 D1 - D3
 Married Oct. 6, 1938
 LYDIA TAMM
 b. Dec. 5, 1912

D1 - FREDRICK LEVERENZ (8 children)
 b. Sept. 26, 1939 E1 - E8
 Married Aug. 22, 1958
 EDITH NELSON
 b. July 9, 1938

E1 - LORAIN KAY LEVERENZ
 b. Jan. 13, 1960

E2 - CHRISTINE ANNETTE LEVERENZ (1 child)
 b. April 1, 1961 F1
 Married June 11, 1983 (divorced March 18, 1986)
 STEVEN HOWARD
 b. Aug. 5, 1962

F1 - PATRICK ALLEN HOWARD
 b. Feb. 25, 1985

E3 - MARY JO HELEN LEVERENZ (2 children)
 b. May 6, 1962 F1 - F2
 Married Aug. 21, 1982
 JON ERNEST GEISTFELD
 b. Oct. 27, 1961

F1 - DANIELLE IONE GEISTFELD
 b. Dec. 17, 1983

F2 - BENJAMIN JON GEISTFELD
 b. April 9, 1985

E4 - ANDREW ALLEN LEVERENZ
b. Dec. 1, 1963

E5 - PAUL FREDRICK LEVERENZ
b. Feb. 11, 1966

E6 - DEBRA LYNN LEVERENZ
b. Aug. 1, 1968

E7 - KARL MATHEW LEVERENZ
b. Jan. 5, 1974

E8 - THOMAS JON LEVERENZ
b. July 26, 1976

D2 - BARBARA LEVERENZ
b. Jan. 23, 1943
Married Feb. 1, 1964
GERALD SCHULZ
b. July 11, 1938

D3 - SUSIE LEVERENZ (adopted)
b. Sept. 9, 1953

C2 - MILFORD LEVERENZ
b. Aug. 30, 1919
Married Sept. 14, 1948
GERTRUDE KRUEGER
b. Aug. 18, 1924

(2 children)
D1 - D2

D1 - MARK STEVEN LEVERENZ
b. April 25, 1954

D2 - LOUISE LEVERENZ
b. March 2, 1958

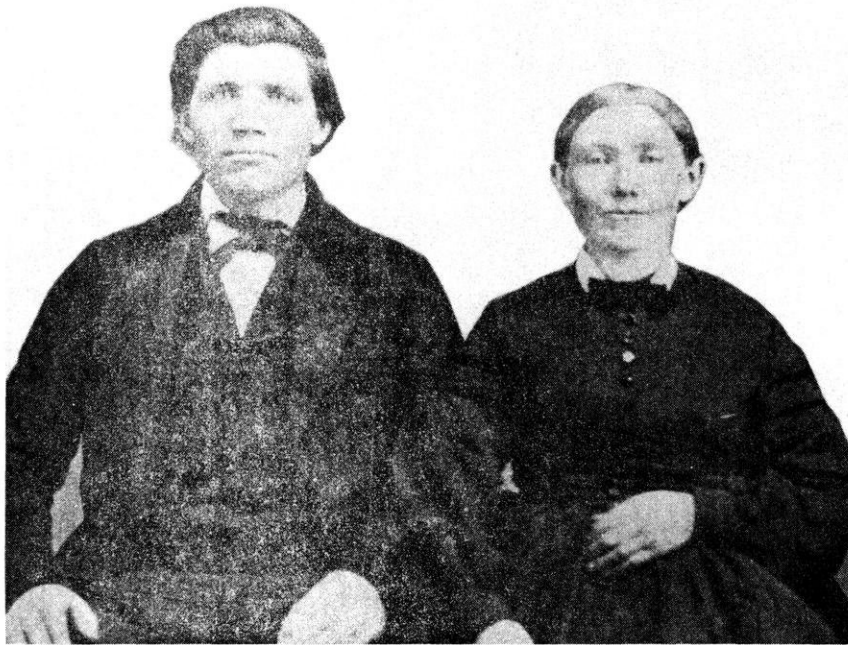

WILHELMINA PERSOHN
Feb. 4, 1839 - Mar. 13, 1902

Married 1857

JOHANN HEINRICH TIMM
Dec. 10, 1833 - Sept. 26, 1921

CHILDREN:

B-1 Robert	Married	Augusta Kreimann
B-2 Ida	Married	Martin Bastian
B-3 Emma		
B-4 Katie	Married	Julius Krueger
B-5 Henry		
B-6 George		
B-7 Hannah	Married	William Wolfmeyer
B-8 Magalidine		

B1 - ROBERT TIMM b. June 4, 1861 Married Nov. 20, 1885 AUGUSTA KREIMANN b. June 4, 1867	d. Jan. 20, 1939 d. July 1, 1942	(4 children) C1 - C4
C1 - LAURA TIMM b. June 25, 1888 Married April 27, 1910 GUSTAVE SCHULTZ b. Dec. 21, 1883	d. Oct. 2, 1950 d. July 1, 1951	(3 children) D1 - D3
D1 - MILDRED SCHULTZ b. March 20, 1913 Married Nov. 4, 1933 FRANK DUMKE b. Feb. 28, 1912	 d. July 1971	(3 children) E1 - E3
E1 - ROBERT DUMKE b. Sept. 26, 1934 Married March 4, 1961 ESTHER PICKET b. Sept. 3, 1940		(3 children) F1 - F3
F1 - CYNTHIA DUMKE b. Sept. 26, 1963 Married Nov. 3, 1982 THOMAS ADAMS b. June 11, 1955		(2 children) G1 - G2
G1 - THOMAS JASON ADAMS b. Jan. 3, 1984		
G2 - MATTHEW ROBERT ADAMS b. Jan. 11, 1985		
F2 - KIMBERLY DUMKE b. Jan. 15, 1965 Married Aug. 11, 1983 KENNETH WESTFIELD b.		(1 child) G1
G1 - FAMELA MICHELLE WESTFIELD b. Aug. 15, 1984		

F3 - DEBORAH DUMKE
b. May 10, 1969

E2 - LOIS DUMKE
b. July 22, 1935
Married Nov. 29, 1958
CLARENCE BARNES
b. Aug. 17, 1927

(2 children)
F1 - F2

F1 - BRENDA BARNES
b. Dec. 10, 1960
Married Sept. 15, 1979
JAMES WINCELL
b. April 25, 1952

(2 children)
G1 - G2

G1 - MARY FRANCIS WINCELL
b. Feb. 13, 1981

G2 - AMANDA LEE WINCELL
b. Aug. 15, 1983

F2 - BRIAN BARNES
b. July 5, 1962

E3 - HOWARD DUMKE
b. Sept. 30, 1936
Married
DONNA
b.

(10 children)
F1 - F10

F1 - HOWARD DUMKE JR.
b. Oct. 26, 1956

F2 - LORI DUMKE
b. Oct. 11, 1958

F3 - TIMOTHY DUMKE
b. Aug. 28, 1960

F4 - VICKIE DUMKE
b. April. 1, 1962

F5 - JAMES DUMKE
b. March 27, 1963

F6 - TOMI SUE DUMKE
b. Feb. 14, 1965

F7 - HYDEE MARIE DUMKE
b. July 10, 1967

F8 - REBECCA DUMKE
b. Oct. 14, 1969

(Twins)

F9 - WILLIAM DUMKE
b. Oct. 14, 1969

F10 - CHRISTOPHER DUMKE
b. Feb. 22, 1973

D2 - LEONARD SCHULTZ
b. Aug. 29, 1915
Married Nov. 30, 1939
VERONA ZITMERMAN
b. June 17, 1910

(No children)

d. June 7, 1983

D3 - MYRA SCHULTZ
b. Dec. 10, 1917
Married May 8, 1937
HILMER KUCHENBECKER
b. Nov. 12, 1913

(7 children)
E1 - E7

E1 - BABY GIRL KUCHENBECKER
b. Oct. 20, 1937

d. Oct. 20, 1937

E2 - HARLAND KUCHENBECKER
b. Dec. 1, 1938
Married Aug. 18, 1962
LILLIAN BEHNKE
b. Aug. 28, 1945

(1 child)
F1

F1 - TODD KUCHENBECKER
b. Sept. 10, 1978

(adopted)

E3 - NORBERT KUCHENBECKER (5 children)
b. Aug. 6, 1941 Fl - F5
Married Dec. 19, 1959
SANDRA BEATTIE
b. June 11, 1942

F1 - KENNETH KUCHENBECKER (1 child)
b. Feb. 18, 1960 G1
Married Nov. 4, 1978 (divorced)
JOANN WYNGAARD
b. July 26, 1960

G1 - JASON KUCHENBECKER
b. Sept. 3, 1978

F2 - BRUCE KUCHENBECKER (1 stepdaughter)
b. May 17, 1961 G1
Married Jan. 8, 1988
TONYA BORRORO
b.

G1 - SERVINA BORRORO
b.

F3 - KAY KUCHENBECKER (1 child)
b. May 10, 1962 G1
Married June 1, 1985
GENE WACHEL
b. June 12, 1961

G1 - BRANDON JOESPH WACHEL
b. Jan. 8, 1988

F4 - BRIAN KUCHENBECKER
b. July 24, 1963
Married May 3, 1986
BETH A. MEISNER
b. Oct. 18, 1964

F5 - KIM KUCHENBECKER
b. July 13, 1964
Married Dec. 14, 1985
THOMAS BERRENS
b. Oct. 2, 1960

E4 - DANIEL KUCHENBECKER (2 children)
 b. March 13, 1944 F1 - F2
 Married July 2, 1966
 CHERYL SCHRAMM
 b. Jan. 13, 1945

F1 - KRISTEN KUCHENBECKER
 b. March 21, 1974

F2 - KEVIN KUCHENBECKER
 b. May 23, 1978

E5 - BETTY KUCHENBECKER (2 children)
 b. Feb. 20, 1945 F1 - F2
 Married Sept. 18, 1965
 CHAUNCY STELTZNER
 b. Nov. 24, 1939

F1 - SCOTT STELTZNER
 b. Feb. 25, 1966

F2 - DAWNA STELTZNER
 b. March 19, 1972

E6 - RONALD KUCHENBECKER (3 children)
 b. Oct. 13, 1947 F1 - F3
 Married April 15, 1968 (divorced)
 THERESA SPATCHEK
 b.
 2nd Marriage Aug. 31, 1974
 SANDRA McVEY
 b. Aug. 8, 1951

F1 - KATHERINE KUCHENBECKER
 b. April 5, 1968

F2 - DAVID KUCHENBECKER
 b. Aug. 9, 1976

F3 - MARK KUCHENBECKER
 b. Feb. 5, 1979

E7 - LOUIS KUCHENBECKER

b. Jan. 22, 1952

Married June 10, 1972 (divorced)

KATHLEEN HERRICK

b. Aug. 3, 1953

2nd Marriage July 19, 1981

DIANE ROSE SCHABACK

b. Oct. 20, 1956

(4 children)

F1 - F4

F1 - TINA KUCHENBECKER
b. July 25, 1973

F2 - JENIFER KUCHENBECKER
b. June 4, 1975

F3 - NICOLE KUCHENBECKER
b. March 3, 1979

F4 - CASSIDY KUCHENBECKER
b. Aug. 2, 1980

C2 - CLARA TIMM		(9 children)
b. Sept. 20, 1890	d. April 1, 1981	D1 - D9
Married Nov. 2, 1911		
ADOLPH WINK		
b. Feb. 16, 1890	d. Jan. 9, 1978	

D1 - WILLMER WINK		(4 children)
b. Jan. 2, 1913		E1 - E4
Married July 22, 1939		
AVIS COLLINS		
b. Dec. 2, 1916 or 1917		

E1 - ROBERT WINK		(2 children)
b. Dec. 7, 1942		F1 - F2
Married Jan. 28, 1967		
JANICE AHRENS		
b. July 10, 1946		

F1 - STEVEN WINK
b. Nov. 19, 1974

F2 - JONATHAN WINK
b. Sept. 26, 1977

E2 - CAROL WINK		(2 children)
b. June 27, 1944		F1 - F2
Married Oct. 22, 1965		
MARTIN SCHULTZ		
b. Jan. 24, 1943		

F1 - DAVID SCHULTZ
b. May 26, 1966

F2 - ERIC SCHULTZ
b. June 12, 1970

E3 - BARBARA WINK
b. Feb. 27, 1946
Married June 10, 1964
WARREN LUTZ
b. May 22, 1944

(3 children)
F1 - F3

F1 - JEFF ALAN LUTZ
b. Jan. 10, 1965

F2 - CRAIG LUTZ
b. Oct. 1, 1965

F3 - JILL SUSAN LUTZ
b. Sept. 8, 1969

E4 - PAUL WINK
b. Feb. 19, 1949

D2 - GERTRUDE WINK
b. Oct. 2, 1914
Married Sept. 11, 1937
HARVEY JUST
b. July 20, 1911

d. March 2, 1985

d. Feb. 4, 1986

(6 children)
E1 - E6

E1 - GLORIANNE JUST
b. Feb. 8, 1940
Married March 3, 1962
LEE JOHN HERMES
b. May 17, 1938

(7 children)
F1 - F7

F1 - SCOTT STEVEN HERMES
b. July 25, 1962

F2 - MARK LEE HERMES
b. Sept. 16, 1963

F3 - WILLIAM JOHN HERMES
b. Sept. 24, 1964

F4 - SUSAN MARIE HERMES
b. Aug. 22, 1969

F5 - MATTHEW THOMAS HERMES
b. March 29, 1971

F6 - MARY JO HERMES
b. Oct. 17, 1972

F7 - PETER ANDREW HERMES
b. Oct. 22, 1973

E2 - GARY LEE JUST
b. May 4, 1941
Married Jan. 8, 1966
VIRGINIA SMITS
b. Nov. 20, 1942

(2 children)
F1 - F2

F1 - GARY ALAN JUST
b. July 8, 1966

F2 - JEFFERY LEE JUST
b. Oct. 10, 1970

E3 - JUDEEN MARIE JUST
b. Nov. 15, 1942
Married Feb. 12, 1965
RICHARD BARTLETT
b. June 16, 1941

(3 children)
F1 - F2

F1 - THERESA MARIE BARTLETTE
b. Oct. 7, 1965

d. Oct. 7, 1965

F2 - SHAWN COLLEEN BARTLETTE
b. July 10, 1967

F3 - SHANNON CHRISTIAN BARTLETTE
b. July 14, 1971

E4 - CAROLYN KAY JUST
b. Jan. 1, 1945
Married Aug. 5, 1967
JAMES VAN MILLER
b. Sept. 29, 1944

(2 children)
F1 - F2

F1 - LAURA LYNN VAN MILLER
b. May 12, 1970

F2 - ERIC JAMES VAN MILLER
b. May 13, 1973

E5 - DIANNE CLAIRE JUST
b. Feb. 11, 1946
Married Feb. 19, 1966
THOMAS NUTHALS SR.
b. April 2, 1943

(2 children)
F1 - F2

F1 - JODI LYNN NUTHALS
b. April 27, 1967

F2 - THOMAS NUTHALS JR.
b. Sept. 23, 1971

E6 - KEVIN HARVEY JUST
b. Feb. 5, 1956

D3 - BERNICE WINK
b. June 18, 1916
Married June 10, 1939
HAROLD KRUEGER
b. Aug. 23, 1916

d. Sept. 10, 1979

d. July 4, 1972

(5 children)
E1 - E5

E1 - DAVID KRUEGER
b. Feb. 12, 1942
Married April 1, 1967
FRANCES ELAINE BONA
b. Nov. 28, 1946

(2 children)
F1 - F2

F1 - TODD KRUEGER
b. Aug. 27, 1969

F2 - BRIAN KRUEGER
b. Nov. 10, 1973

E2 - MARILYN KRUEGER
b. Sept. 16, 1944
Married Sept. 11, 1964
DONALD HEIMKE
b. March 28, 1944

(3 children)
F1 - F3

F1 - MICHELLE HEIMKE
b. April 4, 1965

F2 - BRAD DAVID HEIMKE
b. May 15, 1966

F3 - WADE HOWARD HEIMKE
b. Jan. 4, 1970

E3 - LEWIS KRUEGER
b. July 5, 1946
Married Jan. 20, 1973
BARBARA LEY
b. May 16, 1947

(3 children)
F1 - F3

F1 - ANGELA KRUEGER
b. April 13, 1976

F2 - ELIZABETH KRUEGER
b. Sept. 27, 1981

F3 - ALEXANDER ANTON KRUEGER
b. Oct. 21, 1986

E4 - RITALYN KRUEGER
b. April 18, 1950
Married Aug. 26, 1972
DAVID ARPS
b. Oct. 13, 1949

(3 children)
F1 - F3

F1 - KENTON ARPS
b. Dec. 21, 1975

F2 - KATHRYN DEBRA ARPS
b. June 21, 1978

F3 - KRISTINE DANIELLE ARPS
b. April 28, 1980

E5 - DEBRA JEAN KRUEGER
b. Dec. 24, 1955
Married Nov. 12, 1977
PAUL MARTIN GRIES
b. March 3, 1954

(2 children)
F1 - F2

F1 - BETHANY ROSE GRIES
b. March 12, 1982

F2 - ERIN MARIE GRIES
b. Oct. 15, 1984

D4 - LAVERNE WINK
b. July 26, 1918
Married June 8, 1940
MERLIN OTT
b. Aug. 14, 1914 d. Feb. 16, 1971

(6 children)
E1 - E6

E1 - CHARLES OTT
b. Feb. 13, 1942
Married Nov. 9, 1968
KAREN SELL
b. Oct. 28, 1947

(3 children)
F1 - F3

F1 - BRIAN OTT
b. March 19, 1970

F2 - COREY OTT
b. April 4, 1977

F3 - ANN MARIE OTT
b. Jan 12, 1980

E2 - DALE OTT b. Oct. 20, 1944 Married June 24, 1967 KATHRYN KOFFARNUS b. Dec. 19, 1948	(2 children) F1 - F2
F1 - MICHAEL OTT b. May 6, 1969	
F2 - MICHELLE OTT b. March 30, 1972	
E3 - FAYE OTT b. Feb. 7, 1947 Married April 3, 1966 GARRY MOORE b. Oct. 27, 1942	(2 children) F1 - F2
F1 - TERRI LEE MOORE b. Sept. 21, 1966	
F2 - ROBERT MOORE b. June 26, 1971	
E4 - CONNIE OTT b. Jan. 20, 1949 Married April 17, 1971 DENIS LAMERS b. Oct. 5, 1939	(4 children) F1 - F4
F1 - CHRISTINE LAMERS b. June 19, 1968	(all children adopted)
F2 - LAURIE LAMERS b. Dec. 27, 1971	
F3 - TODD LAMERS b. Feb. 2, 1975	
F4 - MICHAEL LAMERS b. July 26, 1979	

E5 - LARRY OTT
b. Aug. 18, 1952
Married Oct. 2, 1982
JILL GOLDSCHMIDT
b. March 17, 1953

(1 child)
F1

F1 - TAMMY LYNN OTT
b. June 12, 1983

E6 - LUANN OTT
b. Sept. 26, 1956
Married July 23, 1977
GARY BOESCH
b. Aug. 13, 1954

(4 children)
F1 - F4

F1 - DAVID BOESCH
b. July 11, 1978

F2 - KELLY LYNN BOESCH
b. Nov. 12, 1980

F3 - ANDREW JOHN BOESCH
b. Nov. 30, 1981

F4 - ERIN MARIE BOESCH
b. Nov. 21, 1984

D5 - DOROTHY WINK
b. Sept. 13, 1921
Married Aug. 22, 1942
LLOYD WOLF
b. Jan. 5, 1920

(1 child)
E1

E1 - GENE WOLF
b. Aug. 29, 1942
Married June 8, 1962
BONNIE MAE BUSSE
b. June 19, 1943

(4 children)
F1 - F4

F1 - DAVID LEE WOLF
b. Dec. 11, 1962

F2 - DANIEL GENE WOLF
b. Dec. 6, 1963

F3 - DOUGLAS ALLAN WOLF
b. Oct. 31, 1964

F4 - DORI LINN WOLF
b. Sept. 29, 1965

D6 - LLOYD WINK
b. Jan. 12, 1924
Married Dec. 21, 1943
GERMAINE HEINDEL
b. Oct. 1, 1925

(6 children)
E1 - E6

E1 - DONNA RAE WINK
b. July 5, 1944
Married April 20, 1968
BERNARD SUSTMAN
b. Oct. 25, 1940

(2 children)
F1 - F2

F1 - MARK SUSTMAN
b. Dec. 11, 1969

F2 - DAN SUSTMAN
b. Nov. 15, 1972

E2 - JOHN LLOYD WINK
b. July 13, 1945
Married Dec. 2, 1972
MARY JANE KIRSHLING
b. Aug. 5, 1952

(2 children)
F1 - F2

F1 - BRIAN LLOYD WINK
b. March 12, 1976

F2 - KELLY MARIE WINK
b. Sept. 4, 1978

E3 - SHARRON WINK
b. Feb. 22, 1947
Married Oct. 16, 1971
DOUGLAS DOEREN
b.

(2 children)
F1 - F2

F1 - DENISE DOEREN
b. May 23, 1973

F2 - JASON DOUGLAS DOEREN
b. April 15, 1975

E4 - PATRICIA ANN WINK
b. March 17, 1949
Married Oct. 11, 1969
ROBERT VINCENT WERTEL
b. Dec. 12, 1947

(2 children)
F1 - F2

F1 - AMY CHRISTINE WERTEL
b. Jan. 3, 1972

F2 - JILL MARIE WERTEL
b. Dec. 6, 1973

E5 - LYNN MARIE WINK
b. July 14, 1953

E6 - TERI JEAN WINK
b. May 21, 1955

D7 - MARCELLA (RED) WINK
b. June 24, 1925
Married June 9, 1945
WILLIAM deCOSTER
b. Jan. 5, 1926

(3 children)
E1 - E3

E1 - JAMES W. deCOSTER
b. Aug. 29, 1948
Married April 20, 1979
PAULA HIPKE
b.

E2 - JEFFERY W. deCOSTER
b. Aug. 31, 1954
Married Oct. 20, 1979
SHARON BERENZ
b.

E3 - DOUGLAS deCOSTER
b. Feb. 25, 1959

d. May 3, 1961

D8 - JEROME WINK
b. Oct. 26, 1930
Married Oct. 10, 1953
LOIS MAE WARDESKA
b. May 6, 1931

(4 children)
E1 - E4

E1 - DR. CRAIG S. WINK
b. April 29, 1957
Married Sept. 14, 1985
TAMMY J. HEIMERL
b.

E2 - DAWNINE RAE WINK
b. June 10, 1958
Married Oct. 1, 1977
WILLIAM D. SCHMITZ
b. June 24, 1954

E3 - SHERRI LYNN WINK
b. Oct. 25, 1962
Married June 23, 1984
MICHAEL GERARD DAUL
b.

E4 - SCOTT JEROME WINK
b. March 22, 1968

D9 - DEAN ROBERT WINK
b. May 10, 1933
Married Dec. 26, 1953
GERTRUDE OLP
b. Nov. 9, 1932

(4 children)
E1 - E4

E1 - ROBIN TIMM WINK
b. Dec. 20, 1956
Married Dec. 27, 1980
CINDY BUFFINGTON
b. April 4, 1956

E2 - RICK DEAN WINK
b. Sept. 28, 1959

E3 - JULIE KAY WINK
b. June 20, 1964

E4 - JOHN PAUL WINK
b. Aug. 29, 1970 d. May 7, 1988

C3 - ARNO TIMM
b. July 21, 1895 d. May 15, 1896

C4 - MYRA TIMM (5 children)
b. July 15, 1902 D1 - D5
Married March 22, 1923
BENJAMIN OTT
b. Jan. 8, 1903 d. Dec. 19, 1984

D1 + RACHEL OTT (2 children)
b. March 5, 1925 E1 - E2
Married June 10, 1944
HOWARD LUCKOW
b. Nov. 22, 1920

E1 - MARILYN LUCKOW (adopted) (2 children)
b. July 8, 1954 F1 - F2
Married Feb. 3, 1973
DONALD BLOY
b. Oct. 16, 1951

F1 - BRYON BLOY
b. July 13, 1973

F2 - JASON BLOY
b. March 4, 1976

E2 - CAROL LUCKOW (adopted) (1 child)
b. Feb. 18, 1957 F1
Married July 12, 1980
JOHN RINGEL
b. Oct. 2, 1957

F1 - JESSE RINGEL
b. Dec. 10, 1980

D2 - ARLENE OTT
b. June 4, 1928 d. July 12, 1928

D3 - DWANE OTT (4 children)
b. Oct. 31, 1932 E1 - E4
Married Feb. 16, 1952
BETTY ZIRBEL
b. Oct. 7, 1930

E1 - GARY OTT (3 children)
b. Sept. 9, 1953 F1 - F3
Married April 30, 1977
PATRICE MAREK
b. Nov. 27, 1955

F1 - ERIC JAMES OTT
b. July 2, 1980

F2 - NOLAND OTT
b. Jan. 15, 1982

F3 - EVAN DANIEL OTT
b. Sept. 2, 1984

E2 - HARLAN OTT (2 children)
b. Sept. 12, 1955 F1 - F2
Married June 26, 1976
STEPHANIE BENNETT
b. April 23, 1956

F1 - BLAINE EHREN OTT
b. Jan. 20, 1980

F2 - JARED MICHAEL OTT
b. May 19, 1983

E3 - DIANE OTT
b. Dec. 5, 1957

E4 - LINDA OTT
b. Oct. 24, 1961

D4 - GERMAINE OTT
b. Nov. 11, 1934
Married June 18, 1954
VERLIN WANDREY
b. Jan. 1, 1932

(2 children)
E1 - E2

E1 - DENISE WANDREY
b. July 15, 1957
Married Oct. 1, 1977
DOUGLAS SCHLOTTHAUER
b. Nov. 7, 1950

(1 child)
F1

F1 - NATHANIEL SCHLOTTHAUER
b. March 13, 1980

E2 - SHARI WANDREY
b. May 13, 1960

D5 - BEVERLY OTT
b. Dec. 29, 1939
Married Aug. 18, 1962
HARLAN RAU
b. March 3, 1937

(4 children)
E1 - E4

E1 - DOUGLAS RAU
b. June 27, 1963

E2 - DAVID RAU
b. Jan. 26, 1965

E3 - BRENDA RAU
b. July 23, 1966

E4 - JOEL RAU
b. Oct. 26, 1970

B2 - IDA TIMM b. June 8, 1864 Married Nov. 17, 1887 MARTIN BASTIAN b. May 1, 1866	d. Nov. 21, 1951 d. Sept. 5, 1946	(5 children) C1 - C5
C1 - ARTHUR BASTIAN b. Oct. 7, 1888 Married Nov. 28, 1911 LAVINDA HUEBNER b. June 13, 1889	d. Oct. 31, 1965 d. May 18, 1985	(No children)
<hr/>		
C2 - ALICE BASTIAN b. May 9, 1890 Married July 7, 1916 CHARLES KUECKER b. June 23, 1890	d. July 30, 1982 d. April 4, 1934	(1 child) D1
D1 - RUBY KUECKER b. March 23, 1917 Married May 23, 1940 CARL WOHL b. May 9, 1914	d. April 6, 1969 d. April 1, 1979	(2 children) E1 - E2
E1 - CAROLE WOHL b. Nov. 10, 1946 Married June 13, 1969 ALLEN O. SMITH b. Dec. 18, 1944		(2 children) F1 - F2
F1 - DARCI PAIGE SMITH b. April 17, 1975		
F2 - COREY CHRISTOPHER SMITH b. June 22, 1979		
E2 - ROGER WOHL b. Oct. 21, 1948 Married Dec. 16, 1972 MARGARET BRACKBILL b. Feb. 11, 1948		(2 children) F1 - F2
F1 - DUSTAN TODD WOHL b. May 20, 1975		

F2 - SCOTT DAVID WOHL
b. June 15, 1978

C3 - CLALIE BASTIAN (No children)
b. Feb. 8, 1892
Married May 21, 1921
RAYMOND ZAHN
b. Dec. 14, 1894 d. Jan. 28, 1957

C4 - WALTER BASTIAN (9 children)
b. Oct. 3, 1894 d. June 17, 1953 D1 - D9
Married March 1, 1916
ELSIE GREVE
b. Oct. 30, 1897 d. Jan. 17, 1934
2nd Marriage Oct. 4, 1947
ADELINE REESE
b. Dec. 13, 1913

D1 - MYRTLE BASTIAN (5 children)
b. Feb. 9, 1917 E1 - E5
Married Dec. 7, 1938
LAWRENCE BASTIAN
b. Nov. 2, 1913

E1 - GERALD BASTIAN (2 children)
b. July 31, 1939 F1 - F2
Married Jan. 14, 1967 (divorced)
LINDA SCHROEDER
b. May 17, 1950

F1 - SEAN BASTIAN (adopted)
b. May 31, 1966

F2 - JASON BASTIAN
b. April 18, 1970

E2 - DENNIS BASTIAN
b. June 11, 1944 d. June 12, 1944

E3 - THOMAS BASTIAN (3 children)
b. Aug. 14, 1946 F1 - F3
Married Feb. 5, 1966
LONNIE ENNEFER
b. Oct. 11, 1949

F1 - THOMAS BASTIAN JR.
b. Feb, 18, 1967

F2 - JEREMY BASTIAN
b. July 11, 1969

F3 - DARCI ERIKA BASTIAN
b. March 28, 1978

E4 - KATHLEEN BASTIAN
b. Sept. 18, 1949
Married July 20, 1968
JAMES LANE
b. Oct. 14, 1946

(2 children)
F1 - F2

F1 - TERRY LANE
b. June 28, 1969

F2 - JEFFERY LANE
b. June 9, 1972

E5 - MARK BASTIAN
b. July 9, 1956
Married Aug. 21, 1976 (divorced)
CHERYL KOFFARNUS
b. Aug. 4, 1958

D2 - LAWRENCE BASTIAN
b. Oct. 21, 1918 d. Feb. 12, 1919

D3 - RUTH BASTIAN
b. March 3, 1920
Married June 24, 1950
DONALD MARSHALL
b. June 20, 1923

(3 children)
E1 - E3

E1 - DONALD MARSHALL JR.
b. Oct. 31, 1951
Married Feb. 8, 1986
LINDA BOOTH
b.

E2 - DORA JEAN MARSHALL
b. Aug. 19, 1953
Married Aug. 20, 1977
FRED VAN FELT
b. Dec. 23, 1947

(2 children)
F1 - F2

F1 - JENNIFER ANN VAN FELT
b. Aug. 23, 1980

F2 - MICHAEL VAN FELT
b. June 9, 1982

E3 - DAVID MARSHALL
b. Oct. 28, 1958
Married March 27, 1982
HEATHER LOIS NICHOLSON
b. Dec. 26, 1957

(2 children)
F1 - F2

F1 - KATIE MELISSA MARSHALL
b. April 1, 1984

F2 - LINDSEY ANN MARSHALL
b. Feb. 20, 1986

D4 - KENNETH BASTIAN
b. Jan. 15, 1923
Married Oct. 9, 1947
VIRGINIA DAUL
b. Sept. 8, 1928

(8 children)
E1 - E8

E1 - DANIEL BASTIAN
b. Aug. 9, 1948
Married Nov. 6, 1976
THERESA HORAK
b. May 6, 19

E2 - DORIS BASTIAN
b. Nov. 20, 1949

E3 - BETH JEAN BASTIAN
b. Dec. 30, 1952
Married Aug. 8, 1981
SHINGO KAWAZURA
b.

E4 - DEBBIE ANN BASTIAN (2 children)
 b. March 14, 1954 F1 - F2
 Married Sept. 18, 1976
 DANIEL ALBERTZ
 b. July 16, 1953

F1 - BRIAN LEE ALBERTZ
 b. Aug. 8, 1977

F2 - JASON ALBERTZ
 b. June 15, 1980

E5 - MICHAEL BASTIAN
 b. Nov. 29, 1956 d. Jan. 4, 1959

E6 - BARBARA BASTIAN
 b. June 27, 1959

E7 - JAMES J. BASTIAN
 b. March 1, 1963

E8 - MARIA BASTIAN
 b. June 28, 1965

D5 - VANCE BASTIAN (3 children)
 b. Nov. 28, 1924 d. Feb. 22, 1987 E1 - E3
 Married Nov. 18, 1952
 MARGARET SCHUH
 b. Oct. 31, 1926

E1 - BEVERLY BASTIAN
 b. May 17, 1953
 Married May 18, 1975 (divorced)
 DAVID VAN VEGHEL
 b.

E2 - LEON J. BASTIAN
 b. May 5, 1954 d. Dec. 20, 1982

E3 - SUSAN BASTIAN
 b. Feb. 29, 1960
 Married March 23, 1985
 DON LYNCH
 b. Jan. 8, 1960 or 1961

D6 - DONALD BASTIAN
b. Sept. 19, 1926

D7 - ALICE BASTIAN
b. July 4, 1928
Married Nov. 20, 1953
HARVEY EMMER
b. Jan. 28, 1922

(2 children)
E1 - E2

E1 - JON HARVEY EMMER
b. Jan. 29, 1963

E2 - JEFFREY EMMER
b. April 1, 1965

D8 - GERMAINE BASTIAN
b. Dec. 19, 1930
Married Dec. 1, 1951
KENNETH OLF
b. Sept. 19, 1930 d. Aug. 6, 1984

(2 children)
E1 - E2

E1 - KEVIN OLF
b. Feb. 24, 1962
Married Sept. 7, 1985
CHRISTINE THERSE SCHACCK
b. Dec. 30, 1964

E2 - JAMES OLF
b. Oct. 29, 1966

D9 - BABY BASTIAN
b. 1948 d. 1948 (Child of Walter and
Adeline Reese Bastian)

C5 - LAURA BASTIAN
b. Aug. 12, 1898 d. May 22, 1963
Married Nov. 4, 1918
ELLIS GOOD
b. Feb. 12, 1898 d. Jan. 6, 1964

(6 children)
D1 - D6

D1 - VIRGINIA GOOD
b. Dec. 4, 1919 d. Dec. 10, 1919

D4 - RUTH BERNICE GOOD b. March 17, 1925 Married Sept. 10, 1946 RICHARD NEWELL b. Aug. 12, 1926	(3 children) E1 - E3
E1 - CLIFFORD EARL NEWELL b. Sept. 1, 1951 Married Feb. 18, 1978 CAROL BUGSTROM b. June 26, 1953	(3 children) F1 - F3
F1 - RYAN EARL NEWELL b. March 15, 1979	
F2 - KENDRA MARIE NEWELL b. March 9, 1983	
F3 - LIANNE KERRY NEWELL b. April 14, 1986	
E2 - PATRICIA ANNE NEWELL b. March 30, 1955 Married June 4, 1977 MATTHEW SCOTT HUMLIE b. Nov. 29, 1953	(2 children) F1 - F2
F1 - KATHERINE ANNE HUMLIE b. Dec. 3, 1980	
F2 - SARAH ELIZABETH HUMLIE b. Dec. 31, 1982	
E3 - RANDY ELLIS NEWELL b. March 7, 1961	
<hr/>	
D5 - HOWARD E. GOOD b. July 23, 1929	d. Sept. 30, 1929
<hr/>	
D6 - ELLIS L. GOOD b. Feb. 26, 1940	d. March 6, 1940

B3 - EMMA TIMM
b. No record of date d. at 3 years

B4 - KATIE TIMM (5 children)
b. Feb. 14, 1868 d. Oct. 11, 1952 C1 - C5
Married Sept. 29, 1892
JULUIS KRUEGER
b. May 15, 1863 d. Dec. 15, 1926

C1 - SADIE KRUEGER
b. April 11, 1894 d. May 29, 1897

C2 - ROY KRUEGER (3 children)
b. March 16, 1896 d. June 4, 1951 D1 - D3
Married June 3, 1922
SELMA REICHARDT
b. Oct. 26, 1899

D1 - GERTRUDE KRUEGER (2 children)
b. Aug. 18, 1924 E1 - E2
Married Sept. 14, 1948
MILFORD LEVERENZ
b. Aug. 30, 1919

E1 - MARK STEVEN LEVERENZ
b. April 25, 1954

E2 - LOUISE LEVERENZ
b. March 2, 1958

D2 - MARGARET KRUEGER (5 children)
b. April 3, 1928 E1 - E5
Married June 3, 1950
LESTER KASPER
b. March 13, 1924

E1 - JONATHAN KASPER (3 children)
b. Aug. 25, 1952 F1 - F3
Married June 29, 1974
MARION KLEINHAUS
b. Sept. 16, 1954

F1 - AMANDA KASPER
b. June 7, 1977

F2 - MELISSA KASPER
b. May 23, 1978

F3 - MATTHEW JONATHAN KASPER
b. May 15, 1982

E2 - KATHERINE KASPER
b. Dec. 9, 1953
Married Aug. 16, 1981
STEVEN CHARLES KONDER
b. May 26, 1959

(1 child)
F1

F1 - NICOLE KRISTEN KONDER
b. June 25, 1987

E3 - MARY JOAN KASPER
b. May 1, 1956
Married June 18, 1978
MARC STECKER
b. July 3, 1956

(3 children)
F1 - F3

F1 - SARA STECKER
b. May 30, 1979

F2 - MARCUS NATHANIEL STECKER
b. July 7, 1982

F3 - LEANNE ADRIANNE STECKER
b. July 6, 1986

E4 - DAVID KASPER
b. June 21, 1959
Married Oct. 10, 1981
MARILYN HELEN JOST
b. April 16, 1962

(1 child)
F1

F1 - LANA MAE KASPER
b. April 4, 1986

E5 - ELIZABETH KASPER
b. March 4, 1968

D3 - HOMER KRUEGER (3 children)
b. June 9, 1936 E1 - E3
Married May 4, 1963
BARBARA BASTIAN
b. Oct. 21, 1942

E1 - KAY DIANE KRUEGER (1 child)
b. Feb. 5, 1964 F1
Married Oct. 8, 1983 (divorced in 1986)
JEFFERY OAKLEY
b. Oct. 21, 1964

F1 - SHAINÉ LEANNE OAKLEY
b. Jan. 9, 1984

E2 - MICHAEL ROY KRUEGER
b. April 20, 1967

E3 - TIMOTHY WADE KRUEGER
b. Nov. 20, 1975

C3 - HARRY KRUEGER
b. June 7, 1898 d. Aug. 6, 1930

C4 - SAM KRUEGER (3 children)
b. Jan. 5, 1900 d. April 29, 1965 D1 - D3
Married June 16, 1931
NORMA SCHWARTZ
b. Feb. 13, 1909

D1 - WILLARD KRUEGER
b. Dec. 19, 1932

D2 - RUBY KRUEGER (2 children)
b. Jan. 18, 1935 E1 - E2
Married Aug. 11, 1957
LEO PATT
b. Sept. 14, 1935

E1 - THOMAS PATT
b. Nov. 23, 1959
Married Aug. 24, 1984
BRENDA WALDHART
b. Aug. 4, 1962

E2 - MARY JO FATT
b. Oct. 23, 1961

D3 - MARJORIE KRUEGER
b. March 28, 1939
Married Aug. 26, 1968
LARRY STRICKLAND
b. March 10, 1938

(2 children)
E1 - E2

E1 - STEPHANIE STRICKLAND
b. May 19, 1970

E2 - STEVEN STRICKLAND (adopted)
b. Jan. 26, 1974

C5 - NORA KRUEGER
b. June 4, 1905
Married Feb. 25, 1926
CLARENCE REICHARDT
b. May 3, 1904

(8 children)
D1 - D8

D1 - SEVERA REICHARDT
b. July 10, 1926
Married May 3, 1947
LAWRENCE PERSOHN
b. Feb. 13, 1917

(3 children)
E1 - E3

E1 - EUGENE PERSOHN
b. Sept. 13, 1948

E2 - JUDEEN PERSOHN
b. Jan. 31, 1952

E3 - KATHY PERSOHN
b. July 16, 1961

d. June 1, 1966

D2 - LEMERYL REICHARDT
b. Nov. 29, 1927
Married Oct. 21, 1950
VICTOR KEUER
b. Dec. 12, 1922

(3 children)
E1 - E3

d. Aug. 2, 1986

E1 - BLAINE KEUER b. Nov. 24, 1954 Married April 19, 1975 SALLY BEHNKE b. April 12, 1954	(2 children) F1 - F2
F1 - AARON KEUER b. Aug. 2, 1975	
F2 - BOBBI LYNN KEUER b. July 16, 1977	
E2 - DWIGHT KEUER b. Aug. 30, 1957 Married Oct. 25, 1985 JAN SCHMELTER b. July 18, 1957	(1 child) F1
F1 - MARTIN VICTOR KEUER b. Mar. 8, 1988	
E3 - JILAIN KEUER b. May 1, 1961 Married May 26, 1984 ANDREW BLAUERT b. Oct. 29, 1959	(1 child) F1
F1 - MATTHEW BLAUERT b. Dec. 23, 1986	d. Dec. 23, 1986
D3 - EUNICE REICHARDT b. Nov. 27, 1929 Married May 30, 1953 LEONARD WATLAND b. Feb. 15, 1926	(4 children) E1 - E4 d. June 28, 1986
E1 - LYNN ANN WATLAND b. May 21, 1954 Married Sept. 9, 1978 TIM MUELLER b. Dec. 7, 1952	(2 children) F1 - F2
F1 - ANTHONY MUELLER b. May 31, 1982	

F2 - CALLI LYNN MUELLER
b. Nov. 5, 1984

E2 - SCOTT WATLAND
b. Aug. 16, 1955
Married April 26, 1975
TERRI ZENTKOWSKI
b. May 28, 1955

(2 children)
F1 - F2

F1 - NIKKI WATLAND
b. April 6, 1977

F2 - KATIE WATLAND
b. April 20, 1985

E3 - ALLEN WATLAND
b. Jan. 14, 1962

E4 - GREG WATLAND
b. Dec. 21, 1968

D4 - RODGER REICHARDT
b. Sept. 27, 1931
Married Aug. 1, 1959
LOIS IAFOND
b. April 9, 1936

(3 children)
E1 - E3

E1 - GUY REICHARDT
b. July 31, 1961

E2 - RANDY REICHARDT
b. July 12, 1962

E3 - KEVIN REICHARDT
b. Dec. 9, 1964

D5 - MILLICENT REICHARDT
b. Sept. 28, 1933
Married Oct. 5, 1957
HENRY GIFFEN
b. June 4, 1929

(2 children)
E1 - E2

E1 - SANDY GIFFEN (1 child)
b. Sept. 27, 1958 F1
Married Nov. 8, 1985
CHARLES CHUCK) WARPINSKI
b. March 8, 1957

F1 - STEPHANIE KAY WARPINSKI
b. Nov. 1, 1987

E2 - TRACY GIFFEN
b. Jan. 12, 1962
Married Feb. 10, 1984
RONALD DIETER
b. Feb. 21, 1961

D6 - PRISCILLA REICHARDT (2 children)
b. Dec. 31, 1936 E1 - E2
Married June 29, 1963
DICK TAHLIER
b. March 12, 1934

E1 - JAMIE TAHLIER
b. Feb. 13, 1967

E2 - TREENA TAHLIER
b. Nov. 13, 1970

D7 - ROLLAND REICHARDT (4 children)
b. Nov. 20, 1938 E1 - E4
Married June 4, 1966
EDITH KONOP
b. Dec. 9, 1943

E1 - ROSS REICHARDT
b. Nov. 15, 1967

E2 - RYAN REICHARDT
b. May 9, 1969

E3 - RHET REICHARDT
b. May 30, 1974

E4- RODD REICHARDT
b. July 18, 1979

D8 - DAVID REICHARDT
b. Dec. 27, 1941
Married Nov. 14, 1964
SHIRLEY THOMAS
b. March 18, 1942

(2 children)
E1 - E2

E1 - BRETT REICHARDT
b. Oct. 16, 1968

E2 - NADEANNA REICHARDT
b. Nov. 17, 1970

B5 - HENRY TIMM
No record of dates

B6 - GEORGE TIMM
No record of dates

B7 - HANNAH TIMM b. March 26, 1875 Married Nov. 28, 1899 WILLIAM WOLFMEYER b. June 10, 1870	d. Feb. 15, 1963 d. Nov. 25, 1946	(4 children) C1 - C4
C1 - SANFORD WILLIAM WOLFMEYER b. March 5, 1903 Married June 30, 1927 DORA KRUEGER b. Feb. 7, 1907	d. March 11, 1954	(3 children) D1 - D3
D1 - SANFORD ERVIN WOLFMEYER b. July 13, 1928 Married June 17, 1950 JEAN TALMADGE b. Dec. 6, 1929		(2 children) E1 - E2
E1 - WAYNE Q. WOLFMEYER b. May 21, 1951 Married May 15, 1970 MARY PEKARSKA b. 2nd Marriage April 18, 1981 SUE GREENING b. May 9, 1954	(divorced April 3, 1978)	(1 child) F1
F1 - CARSON WOLFMEYER b. Feb. 17, 1970		
E2 - FRITZ C. WOLFMEYER b. Aug. 8, 1954		
D2 - DANALGENE JANICE WOLFMEYER b. Nov. 21, 1930 Married Nov. 27, 1952 LARUE W. CAMPBELL b. Oct. 31, 1926		(2 children) E1 - E2
E1 - DIANE LEE CAMPBELL b. Nov. 18, 1955 Married Aug. 4, 1978 THOMAS JAMES CAYENBERG b. Aug. 25, 1957		(1 child) F1

F1 - ERIC JAMES CAYEMBERG
b. Dec. 17, 1981

E2 - MICHAEL TOY CAMPBELL
b. Feb. 24, 1957
Married Aug. 27, 1982
LIZZETTE M. O'CASIO
b. Aug. 23, 1958

(1 child)
F1

F1 - MURIEL MICHELLE CAMPBELL
b. Feb. 21, 1983

D3 - WALDEMAR W. WOLFMEYER
b. Jan. 15, 1932
Married Aug. 31, 1957
ALICE LOUISE SCHRAMM
b. Sept. 5, 1934

(4 children)
E1 - E4

E1 - ELLEN LOUISE WOLFMEYER
b. March 15, 1961
Married July 30, 1983
J. GREGORY SUMMERS
b. July 1, 1960

E2 - KURT WILLIAM WOLFMEYER
b. March 10, 1963

E3 - TINA MARIE WOLFMEYER
b. May 24, 1966

E4 - KARLA JEAN WOLFMEYER
b. Feb. 25, 1970

C2 - VIOLA WOLFMEYER
b. Feb. 6, 1907
Married Oct. 16, 1934
JACK LUCAS
b. Oct. 9, 1901

d. April 21, 1975

d. April 3, 1967

(5 children)
D1 - D5

D1 - THOMAS LUCAS
b. May 10, 1936

D2 - FLORENCE LUCAS (3 children)
b. Sept. 26, 1937 E1 - E3
Married Nov. 9, 1957
BERNIE VANDENHOGEN
b. Aug. 18, 1933

E1 - SCOTT VANDENHOGEN
b. Oct. 9, 1958

E2 - KIM VANDENHOGEN (2 children)
b. Feb. 25, 1960 F1 - F2
Married Nov. 2, 1979
BRUCE COREY
b. March 5, 1959

F1 - KATIE COREY
b. Jan. 2, 1981

F2 - PATRICK COREY
b. June 2, 1983

E3 - SUE VANDENHOGEN
b. April 20, 1964

D3 - KATHERINE LUCAS (3 children)
b. Nov. 15, 1939 E1 - E3
Married Dec. 16, 1958
RONALD REDIG
b. Dec. 10, 1937

E1 - DEBRA REDIG (3 children)
b. Nov. 15, 1959 F1 - F3
Married Dec. 18, 1976
KENNETH SCHNEIDER
b. Aug. 5, 1957

F1 - JASON SCHNEIDER
b. April 6, 1977

F2 - JENNIFER SCHNEIDER
b. Aug. 6, 1979

F3 - JAMIE SCHNEIDER
b. April 25, 1982

E2 - DAWN REDIG
b. March 16, 1964

E3 - AMY REDIG
b. April 11, 1967

D4 - FRANCES LUCAS
b. April 9, 1943
Married Feb. 9, 1962
CHARLES GAY
b. Aug. 18, 1938

(2 children)
E1 - E2

E1 - JODI GAY (adopted)
b. May 6, 1968

E2 - AARRON GAY
b. Jan. 21, 1970

D5 - IRENE LUCAS
b. Jan. 6, 1944
Married Aug. 24, 1963
MONTY STOCKS
b. March 11, 1938

(3 children)
E1 - E3

E1 - LISA STOCKS
b. March 22, 1964

(1 child)
F1

F1 - JAMIE STOCKS
b. Nov. 16, 1984

E2 - LEE STOCKS
b. Feb. 28, 1968

E3 - BRYAN STOCKS
b. Nov. 11, 1976

C3 - VELMA WOLFMEYER (2 children)
 b. March 6, 1913 d. Feb. 19, 1987 D1 - D2
 Married Oct. 27, 1934
 EARL DORN
 b. April 19, 1899 d. March 25, 1946
 2nd Marriage Sept. 5, 1959
 JIM H. WIDMER
 b. Aug. 29, 1905 d. May 6, 1968

D1 - DONALD DORN (4 children)
 b. Sept. 1, 1935 E1 - E4
 Married Feb. 12, 1971
 LIZ HIMOJOSAS
 b. Nov. 28, 1945

E1 - JOSEPH DORN
 b. Jan. 16, 1963

E2 - TODD DORN (First 3 children adopted
 b. Sept. 21, 1965 by Donald)

E3 - JENE DORN
 b. Oct. 6, 1967

E4 - ELLIOT DORN
 b. April 27, 1974

D2 - JOANN DORN (1 child)
 b. Dec. 25, 1938 d. Dec. 8, 1982 E1
 Married Feb. 2, 1957 (divorced June 1960)
 CHARLES JACOBS
 b.
 2nd Marriage March 17, 1962
 JAMES WIGGEN
 b. March 5, 1936

E1 - JANICE WIGGEN
 b. Nov. 28, 1972

C4 - CLARA WOLFMEYER (3 children)
 b. Aug. 18, 1915 d. June 24, 1980 D1 - D3
 Married June 23, 1934
 NORBERT AGAMAITE
 b. Aug. 9, 1912 d. June 2, 1959
 2nd Marriage Dec. 29, 1962 (divorced Feb. 29, 1972)
 LEONARD STODOLA
 b. Aug. 6, 1924

D1 - ALLAN AGAMAITE (3 children)
 b. Dec. 19, 1936 E1 - E3
 Married Feb. 11, 1961 (divorced June 10, 1974)
 SUE WASHBURN
 b. July 8, 1939
 2nd Marriage June 12, 1976
 BONNIE BATER
 b. Dec. 6, 1947

E1 - ANDY AGAMAITE
 b. Aug. 20, 1961

E2 - MARTY AGAMAITE
 b. Jan. 11, 1963

E3 - KIM AGAMAITE
 b. July 3, 1966

D2 - JAMES AGAMAITE (5 children)
 b. May 6, 1939 E1 - E5
 Married June 23, 1962
 BEATRICE BERO
 b. Nov. 22, 1939

E1 - LORI AGAMAITE
 b. June 13, 1963

E2 - MICHAEL AGAMAITE
 b. April 6, 1965

E3 - TRACY AGAMAITE
 b. Aug. 6, 1968

E4 - TONY AGAMAITE
b. Feb. 12, 1970

E5 - JASON AGAMAITE
b. Nov. 2, 1971

D3 - BARBARA AGAMAITE
b. Nov. 23, 1940
Married April 7, 1958 (divorced Nov. 13, 1984)
JAMES HOGENSON
b. Feb. 14, 1940

(5 children)
E1 - E5

E1 - CINDY (CYNTHIA) HOGENSON
b. Aug. 6, 1958

E2 - CATHY (CATHERINE) HOGENSON
b. Aug. 7, 1959
Married June 23, 1978
STUART SCHMIDT
b. Feb. 16, 1957

(1 child)
F1

F1 - TONY SCHMILT
b. Aug. 15, 1978

E3 - CARRIE HOGENSON
b. May 23, 1961
Married June 3, 1985
DAVE JOHNSON
b. July 9, 1954

(2 children)
F1 - F2

F1 - NICOLAS HOGENSON
b. March 9, 1980

F2 - STEPHANIE HOGENSON
b. May 29, 1982

E4 - JIM HOGENSON
b. Dec. 15, 1962
Married Oct. 22, 1983
CAROL WICHMAN
b. Oct. 31, 1963

(1 child)
F1

F1 - KAREN HOGENSON
b. Dec. 4, 1984

E5 - DAVID HOGENSON
b. Aug. 30, 1964



HENRIETTA PERSOHN
Oct. 4, 1841 - May 2, 1931

Married 1859

JOHANN PETERS
Apr. 13, 1827 - Apr. 15, 1867

Remarried 1869

FRIEDRICH HINTZMANN
June 14, 1840 - June 7, 1919

CHILDREN:

B-1 Marie Peters	Married	George Meitzner
B-2 Frank Peters	Married	Hulda Freitag
	2nd Marriage	Henriett (Aryte) Fignier
B-3 William Peters	Married	Sophia Gross
B-4 Alvina Peters	Married	Frank Tamm
B-5 Robert Hintzmann	Married	Mathilda Mueller
B-6 Anna Hintzmann	Married	Joseph Charbonneau

B1 - MARIE PETERS		(3 children)
b. Feb. 2, 1860	d. Feb. 17, 1887	C1 - C3
Married Oct. 31, 1883		
GEORGE MEITZNER		
b. Feb. 24, 1855	d. 1904	
<hr/>		
C1 - WILLIAM MEITZNER		
b. Nov. 21, 1884	d. Dec. 10, 1884	
<hr/>		
C2 - ANNA MEITZNER		
b. Nov. 11, 1885	d. 1977	
Married Nov. 28, 1912		
JOHN MUMM		
b. Oct. 9, 1875	d. 1961	
<hr/>		
C3 - SON MEITZNER		
b. Feb. 4, 1887	d. Feb. 4, 1887	
<hr/>		

B2 - FRANK FETERS (2 children)
b. Feb. 22, 1863 d. May 6, 1954 C1 - C2
Married 1888
HULDA FREITAG
b. Oct. 24, 1866 d. March 5, 1914
2nd Marriage June 1918
HENRIETT (ARYTE) FIGNIER
b. May 6, 1875 d. Jan. 25, 1953

C1 - CLARENCE PETERS (2 children)
b. Feb. 20, 1890 D1 - D2
Married Dec. 30, 1913
LOUISE HEINRICH
b. Jan. 5, 1894

D1 - THELMA PETERS (2 children)
b. March 30, 1915 E1 - E2
Married May 11, 1949
ROBERT DAVIS
b. April 28, 1910

E1 - AVIS JENSEN
b. Feb. 4, 1939

E2 - KAREN JENSEN
b. Jan. 9, 1945

D2 - ALENE PETERS (1 child)
b. July 6, 1918 E1
Married
WALKER COX
b. July 14, 1916

E1 - LYNN COX
b. Jan. 13, 1939

C2 - JAMES PETERS
b. June 17, 1892 d. Feb. 18, 1905

B3 - WILLIAM PETERS		(5 children)
b. Aug. 12, 1864	d. April 23, 1938	C1 - C5
Married Oct. 23, 1890		
SOPHIA GROSS		
b. April 16, 1869	d. May 11, 1928	
 C1 - CORA PETERS		(2 children)
b. Sept. 7, 1891	d. Jan. 19, 1981	D1 - D2
Married May 5, 1914		
FRANK WIEGERT		
b. March 3, 1887	d. Dec. 29, 1949	
 D1 - BERNICE WIEGERT		(2 children)
b. Jan. 29, 1915		E1 - E2
Married March 18, 1942		
M. LEE HAAS		
b. Jan. 19, 1914		
 E1 - MARY LEE HAAS		(3 children
b. May 4, 1945		+ 2 Step-
Married April 8, 1967 (divorced 9-20-76)		children)
MICHAEL WILLIAM HOSEA		F1 - F5
b. April 6, 1945		
2nd Marriage Sept. 24, 1982		
MICHAEL HEFLENG		
b. Jan. 29, 1944		
 F1 - SHANNON LEE HOSEA		
b. May 2, 1968		
 F2 - TODD MICHAEL HOSEA		
b. Dec. 31, 1969		
 F3 - RYAN PATRICK HOSEA		
b. July 17, 1971		
 F4 - MICHAEL DAVID HEFLENG		(Stepchild)
b. Dec. 11, 1962		
 F5 - STEVEN ROBERT HEFLENG		(Stepchild)
b. April 2, 1968		

E2 - PHILIP HAAS b. Jan. 28, 1948 Married July 19, 1974 JUDITH ANN SMITH b. Oct. 31, 1955	(2 children) F1 - F2
F1 - ANDREW LEE HAAS b. March 24, 1975	
F2 - CORINNE HAAS b.	
D2 - LAWRENCE WIEGERT b. June 5, 1917 Married May 7, 1963 FLORENCE WEDLER b.	d. July 18, 1967
<hr/>	
C2 - ROY PETERS b. March 6, 1894 Married Dec. 5, 1918 BEULAH GARY b. Jan. 1, 1893	d. Feb. 1, 1966 (3 children) D1 - D3 d. July 15, 1957
D1 - ROY F. PETERS JR. b. Sept. 27, 1919 Married Oct. 6, 1942 DOROTHY SPARGO b. July 30, 1922	(3 children) E1 - E3
E1 - ROY F. PETERS III b. Oct. 2, 1943 Married Sept. 2, 1966 VICKI MARIE PROCTER b. Nov. 28, 1947	(2 children) F1 - F2
F1 - JILL MARIE PETERS b. April 11, 1967	
F2 - STACY LYNN PETERS b. Feb. 12, 1968	

E2 - TERRILL LEE PETERS (1 child)
b. Aug. 16, 1946 F1
Married Aug. 24, 1968 (divorced)
RALPH PASQUARELLO
b. Sept. 9, 1943

F1 - ANTHONY RALPH PASQUARELLO
b. Nov. 23, 1970

E3 - SHARON ANN PETERS
b. Nov. 21, 1948
Married Oct. 11, 1969 (divorced)
KERRY B. COCKRAM
b. Feb. 9, 1948

D2 - MILDRED E. PETERS (No children)
b. June 29, 1922
Married 1946 (divorced)
J.J. MCDONOUGH
b.
2nd Marriage Dec. 8, 1952
JAMES A. BRITT
b. Nov. 15, 1923

D3 - MARGARET V. PETERS (2 children)
b. May 9, 1925 E1 - E2
Married April 2, 1945
RICHARD LOHMEYER
b. Nov. 22, 1923

E1 - GERRY ANN LOHMEYER (adopted) (3 children)
b. June 2, 1952 F1 - F3
Married April 2, 1970 (divorced June 1, 1983)
STEVEN LARRY HAWKINS
b. Feb. 17, 1951
2nd Marriage July 8, 1983
GARY LEE RICHARDSON
b. May 8, 1952

F1 - STEVEN LARRY HAWKINS JR.
b. Sept. 30, 1970

F2 - KIMBERLY ANN HAWKINS
b. June 2, 1972

F3 - BRIAN DAVID HAWKINS
b. Feb. 20, 1975

E2 - RICHARD C. LOHMEYER IV (adopted)
b. Dec. 9, 1953
Married Oct. 28, 1972 (divorced)
SUZANNE BREININGER
b. March 11, 1952
2nd Marriage Nov. 5, 1983
SUZANNE D. COSTELLO
b. Dec. 9, 1960

C3 - WILMER PETERS (1 child)
b. May 20, 1898 d. Aug. 28, 1983 D1
Married July 4, 1926
FLORENCE BOESLAEGER
b. Sept. 21, 1904 d. Sept. 29, 1974

D1 - AUDREY PETERS (2 children)
b. July 20, 1929 E1 - E2
Married July 22, 1955 (divorced)
ANTHONY LAROSA
b.
2nd Marriage June 6, 1964
JAMES R. HICKEY
b.

E1 - MARY BETH LAROSA (Name legally changed to HICKEY)
b. April 8, 1960
Married Sept. 17, 1983
BRYON RADERE
b.

E2 - JAMES HICKEY JR. (From previous marriage of JAMES HICKEY)
b. Jan. 14, 1957

C4 - RAYMOND PETERS (No children)
b. July 20, 1900 d. Aug. 3, 1981
Married Nov. 27, 1924
LINDA BUNGERT
b. May 3, 1898 d. Jan. 23, 1986

C5 - GERALDINE PETERS (3 children)

CONTINUED ON NEXT PAGE

C5 - GERALDINE PETERS b. Aug. 24, 1908 Married June 20, 1932 HARVEY SCHWANDER b. Dec. 22, 1908	(3 children) D1 - D3
D1 - GARY L. SCHWANDER b. Jan. 22, 1933 Married Sept. 4, 1954 (divorced) BETH SOLVESON b. 2nd Marriage May 28, 1983 GAIL BREWER b. Nov. 4, 1946	(1 child) E1
E1 - LESLIE SCHWANDER b. Sept. 1, 1961	
D2 - JUDITH SCHWANDER b. May 30, 1935 Married Aug. 18, 1956 RICHARD VOGEL b. Aug. 20, 1931	(4 children) E1 - E4
E1 - SUSAN VOGEL b. Jan. 20, 1959	
E2 - KATHERINE VOGEL b. Nov. 10, 1960	
E3 - LAURA VOGEL b. March 2, 1964	
E4 - KAREN VOGEL b. Jan. 20, 1967	

D3 - ELAINE M. SCHWANDER

b. July 16, 1943

Married Aug. 22, 1964

TERRY L. MANZ

b. Jan. 23, 1942

d. Jan. 28, 1967 in Vietnam)

2nd Marriage March 3, 1968

RANDALL HOTH

b. Dec. 4, 1942

(2 children)

E1 - E2

E1 - BRIAN HOTH

b. Oct. 29, 1968

E2 - KEVIN HOTH

b. Aug. 29, 1971

B4 - ALVINA PETERS (5 children)
b. Dec. 24, 1867 d. Sept. 30, 1950 C1 - C5
Married March 9, 1892
FRANK C. TAMM
b. Sept. 13, 1866 d. May 6, 1948

C1 - DAUGHTER
Died shortly after birth b. & d. June 14, 1892

C2 - ARTHUR TAMM (5 children)
b. Jan. 24, 1894 d. Aug. 12, 1967 D1 - D5
Married April 18, 1917
CLARA KNOESPEL
b. June 19, 1897 d. Jan 14, 1988

D1 - MARCELLA TAMM (2 children)
b. Jan. 25, 1919 d. Dec. 26, 1960 E1 - E2
Married June 28, 1939
RUDOLPH HEISEL
b. April 26, 1913 d. Aug.

E1 - GORDON HEISEL (3 children)
b. Feb. 4, 1940 F1 - F3
Married Sept. 30, 1961
GERALDINE KROPIDLOWSKI
b. Sept. 6, 1940 d. Feb. 5, 1976
2nd Marriage Feb. 4, 1978
GERALDINE R. WILHELM
b. July 4, 1941

F1 - SUSAN MARIE HEISEL
b. Sept. 11, 1963

F2 - CONNIE SUE HEISEL
b. July 23, 1965

F3 - HEIDI KAY HEISEL
b. March 15, 1979

E2 - CAROLE MAE HEISEL b. April 24, 1941 Married May 4, 1962 JOHN LELAND HOH b. April 19, 1935	(5 children) F1 - F5
F1 - JOHN L. HOH b. Jan. 27, 1963	
F2 - LILLIAN MARCELLA HOH b. Oct. 14, 1965	
F3 - SHARON HOH b. Jan. 27, 1970	
F4 - JANET HOH b. March 17, 1971	
F5 - DAVID JOHN HOH b. June 26, 1973	
D2 - CLIFFORD TAMM b. Feb. 12, 1920	d. April 9, 1934
D3 - CLARORA TAMM b. Oct. 4, 1922	d. Nov. 29, 1922
D4 - SHEILLA TAMM b. July 12, 1924 Married Nov. 30, 1957 ARCHIE RADER b. Nov. 9, 1933	(1 child) E1
E1 - TAMMY ANN RADER b. Dec. 26, 1958	

D5 - GLENMER TAMM (4 children)
b. July 14, 1927 d. Jan. 14, 1986 E1 - E4
Married June 2, 1951
VIOLA JERANEK GLISCH
b. Oct. 8, 1923 d.

E1 - MARION GLISCH (From a previous marriage of
b. Jan. 14, 1944 Viola Glisch)

E2 - FRANK GLISCH (From a previous marriage of
b. July 24, 1945 Viola Glisch)

E3 - LENDOR KEITH TAMM (5 children)
b. Dec. 17, 1952 F1 - F5
Married (divorced)
DELANE
b.
2nd Marriage Nov. 6, 1976
WENDY DAVISON
b. July 2, 1950

F1 - AMY LYNN DAVISON
b. Sept. 21, 1971 (Child of Wendy Davison
from previous marriage)

F2 - JAMIE LENDER TAMM
b. June 13, 1977

F3 - JENNY REBECCA TAMM
b. April 5, 1979

F4 - KRISTY MARIE TAMM
b. Dec. 13, 1980

F5 - Tamm
b. March 1982

E4 - MARLENE RAE TAMM (2 children)
b. Nov. 21, 1953 F1 - F2
Married May 11, 1974
MICHAEL HAWLEY
b. Feb. 25, 1954

F1 - TIMOTHY LEE HAWLEY
b. Aug. 2, 1974

F2 - JOSEPH ANDREW HAWLEY
b. Feb. 22, 1981

E5 - VIVIAN TAMM
b. Oct. 20, 1956
Married May 8, 1975
KENNETH ASCHER
b.
2nd Marriage Aug. 11, 1984
MICHAEL BRANDOW
b.

E6 - NANCY TAMM
b. Sept. 6, 1960
Married
RANDY TOW
b.

(2 children)
F1 - F2

F1 - MELISSA TOW
b. Dec. 6, 1977

F2 - LISA TOW
b. Jan. 27, 1981

C3 - ESTHER TAMM
b. Feb. 17, 1897
d. July 2, 1955

C4 - CARL LELAND TAMM
b. June 26, 1900
d. A few days after birth _ June 30, 1900

C5 - EVELYN TAMM
b. Jan. 31, 1909

B5 - ANNA HINTZMANN b. Feb. 25, 1870 Married Nov. 1892 JOSEPH CHARBONNEAU b. July 22, 1867	d. Jan. 30, 1946 d. June 18, 1946	(3 children) C1 - C3
C1 - BLANCH CHARBONNEAU b. July 15, 1893 Married Nov. 15, 1918 VICTOR JOHNSON b. June 9, 1893	d. Aug. 16, 1982 d. March 19, 1944	(5 children) D1 - D5
D1 - DONALD JOHNSON b. July 27, 1919		
D2 - EVAN JOHNSON b. June 18, 1920 Married Feb. 5, 1966 JUNE MARIE EVRARD b. Oct. 2, 1926		
D3 - FERN JOHNSON b. Oct. 21, 1921 Married Aug. 2, 1945 GEORGE VAN RE MORTEL b. June 24, 1919	d. July 30, 1978	(2 children) E1 - E2
E1 - SUSAN JUNE VAN RE MORTEL b. June 3, 1946 Married June 10, 1978 ROBERT JOHN BUTRYMOWICZ b. Feb. 28, 1943		
E2 - PETER LEE VAN RE MORTEL b. Oct. 12, 1952 Married Oct. 6, 1972 KATHLEEN MARY WOLF b. May 25, 1952		(2 children) F1 - F2
F1 - LISA ANNE VAN RE MORTEL b. April 9, 1973		

F2 - PAUL MICHAEL VAN RE MORTTEL
b. Aug. 16, 1977

D4 - JUNE JOHNSON (1 child)
b. April 22, 1923 E1
Married June 4, 1949
MELVIN WILDE
b. Sept. 30, 1922

E1 - BARBARA ELLEN WILDE
b. June 2, 1951
Married June 17, 1982
CHRISTOPHER PEARCE
b. April 21, 1951

D5 - JOYCE JOHNSON (1 child)
b. Dec. 21, 1924 d. Oct. 17, 1971 E1
Married Feb. 18, 1956
BEVERLY MADDIX BUTLER
b. May 3, 1922

E1 - KEITH RICHARD JOHNSON
b. Nov. 7, 1958

C2 - ETHEL BERNICE CHARBONNEAU (2 children)
b. Jan. 10, 1895 d. Aug. 5, 1971 D1 - D2
Married
GEORGE EVANS
b. July 26, 1894 d. April 12, 1934

D1 - WARREN GEORGE EVANS (2 children)
b. July 18, 1925 E1 - E2
Married Oct. 3, 1957
MURIEL BLAIR FORREST
b. Aug. 26, 1931

E1 - RODNEY GEORGE EVANS
b. March 28, 1958

E2 - CRAIG FORREST EVANS
b. Nov. 16, 1959

D2 - ELAINE RUTH EVANS
b. Jan. 27, 1929

d. Nov. 12, 1976

C3 - MILDRED CHARBONNEAU
b. Sept. 13, 1901
Married May 29, 1947
CHARLES GRASSEL
b. Feb. 18, 1893

d. Oct. 29, 1973

d. Nov. 25, 1964

B6 - ROBERT HINTZMANN
b. July 25, 1873
Married Oct. 5, 1910
MATHILDA MUELLER
b. Nov. 25, 1879

d. April 19, 1949

d. March 31, 1961



WILHELM PERSOHN
Feb. 17, 1844 - Oct. 3, 1915

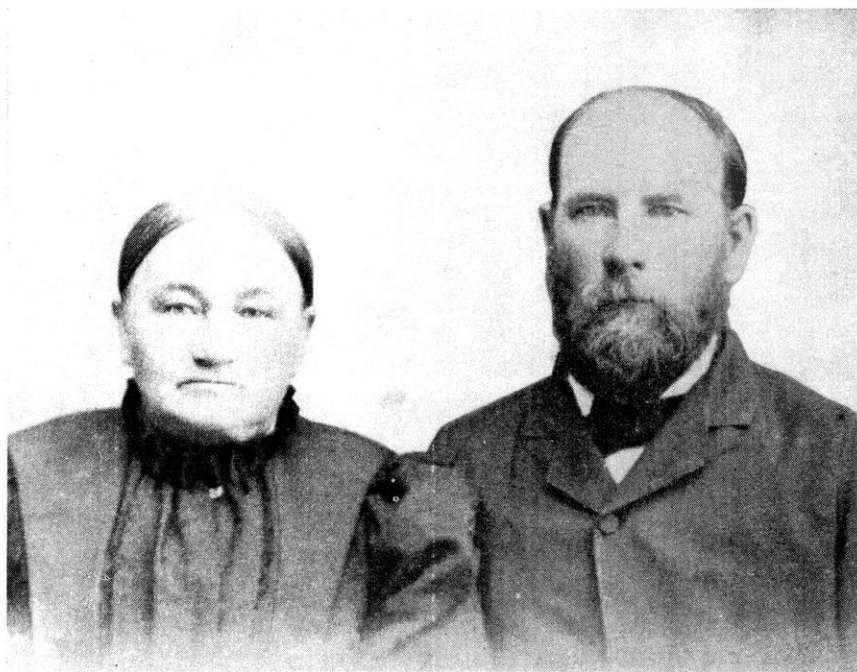

HANNAH PERSOHN RICHARDS

Oct. 26, 1846 - June 18, 1901

Married May 1867

LEWIS TIMM

Oct. 3, 1844 - Oct. 1913

CHILDREN:

B-1	Emma Richard	Married Jacob Charles Sautter
B-2	Fred Timm	Married Anna Miller
B-3	Caroline Timm	Married Frank Klinkman
B-4	Edward "	Married Pauline Kiesel
B-5	George "	Married Minnie Hueftle
B-6	Christopher "	Married Fredericka Hueftle
B-7	Margaret "	Married Phillip Wieseman
B-8	Charles R. "	Married Reika Steinkruger
		Married Hattie Dixon
B-9	John "	Married Daisy S. Couch
B-10	Ernest "	Married Ethel Couch
B-11	Hattie "	Married Eric Fillman
B-12	Hannah "	Married Carl Skaggs
B-13	Laura "	Married Frank Hendrickson

B1 - EMMA WILHELMINA RICHARD b. Oct. 16, 1864 Married Nov. 20, 1884 JACOB CHARLES SAUTTER b. Jan. 28, 1859	d. Oct. 8, 1948 d. May 1, 1933	(11 children) C1 - C11
C1 - WILLIAM WALTER SAUTTER b. Oct. 30, 1885 Married May 4, 1911 AMELIA C. KLEIN b. Dec. 17, 1885	d. March 14, 1974 d. June 2, 1969	(8 children) D1 - D8
D1 - BABY SAUTTER b. March 20, 1912	d. March 20, 1912	
D2 - RAYMOND WALTER SAUTTER b. April 30, 1913	d. Sept. 30, 1935	
D3 - NORMAN EMERSON SAUTTER b. Dec. 4, 1914 Married Feb. 14, 1947 JESSIE DELIGHT BECK b. May 27, 1924		(4 children) E1 - E4
E1 - CRAIG LEE SAUTTER b. March 29, 1948	d. March 29, 1948	
E2 - GREGG RAY SAUTTER b. March 29, 1948	d. March 29, 1948	(Twins)
E3 - GERALDINE KAY SAUTTER b. March 10, 1949 Married Sept. 30, 1972 JAMES OGDEN b.		(2 children) F1 - F2
F1 - TANYA SUE OGDEN b. Oct. 11, 1974		
F2 - TRAVIS PAUL OGDEN b. May 19, 1981		

E4 - BAIRD LYNN SAUTTER
 b. Dec. 6, 1954
 Married April 9, 1977 (divorced 1978)
 CONNIE MEYER SCHLABAUGII
 b.

D4 - ELLA MAY SAUTTER (1 child)
 b. Dec. 6, 1916 E1
 Married June 2, 1939
 ROBERT CARLSON
 b. June 7, 1910 d. Feb. 25, 1968
 2nd Marriage March 9, 1970
 JOHN J. PLUTT
 b.

E1 - ROBERT W. CARLSON (2 children)
 b. March 2, 1940 F1 - F2
 Married Aug. 26, 1967
 CHRISTINE LEFFLER
 b. Dec. 31, 1939

F1 - MARK CHRISTOPHER CARLSON
 b. April 13, 1971

F2 - NICOLE CARLSON
 b. Aug. 14, 1974

D5 - MILTON WILLIAM SAUTTER (3 children)
 b. July 2, 1919 d. Feb. 10, 1982 E1 - E3
 Married April 22, 1953
 MARGARET SANGER
 b. April 1, 1930

E1 - DIANE AMELIA SAUTTER (1 child)
 b. March 17, 1955 F1
 Married April 10, 1982
 WILLIAM WEIR
 b. March 18, 1948

F1 - ASHLEY ELIZABETH WEIR
 b. July 5, 1984

E2 - WILLIAM EVERTT SAUTTER
b. Nov. 25, 1958

E3 - JOHN SAUTTER
b. Feb. 24, 1967

D6 - FERN MILDRED SAUTTER
b. May 31, 1923
Married May 31, 1944
NOLAN WILLIAM BAIRD
b. Dec. 5, 1917

(2 children)
E1 - E2

E1 - SHARON LEE BAIRD
b. July 16, 1945

E2 - MELVIN EUGENE BAIRD
b. Jan. 14, 1947

D7 - LEANNA RUTH SAUTTER (Twin to LEONA)
b. Nov. 7, 1927
Married Nov. 20, 1948 (divorced Oct. 9, 1952)
HARRY ST JOHN
b. Nov. 12, 1925
2nd Marriage Aug. 26, 1953
JOHN PAGE
b. Aug. 23, 1905 d. March 6, 1979

(3 children)
E1 - E3

E1 - RONDA LYNN PAGE
b. June 4, 1954
Married Dec. 15, 1972 (divorced May 20, 1976)
MICHAEL VITTITOU
b. Dec. 15, 1953
2nd Marriage July 4, 1976
DENNIS ROBELLO
b. Aug. 4, 1950

(3 children)
F1 - F3

F1 - MICHELLE ROBELLO
b. March 1, 1978

F2 - ADAM JOSEPH ROBELLO
b. March 14, 1979

F3 - GINA ROBELLO
b. Jan. 3, 1983

E2 - RODNEY ALAN PAGE
b. Sept. 21, 1957

E3 - VICKI RENEE PAGE
b. April 8, 1960
Married Oct. 11, 1980 (divorced Jan. 5, 1982)
GARY PIE TRUSZKIEWICS
b. May 14, 1957

D8 - LEONA RUBY SAUTTER (Twin to LEANNA) (5 children)
b. Nov. 7, 1927 E1 - E5
Married June 25, 1950
ELTON ELWOOD PATTERSON
b. Sept. 25, 1921

E1 - TERRY DOUGLAS PATTERSON
b. Sept. 30, 1952
Married

b.

E2 - DEBORAH KAY PATTERSON
b. Jan. 19, 1954
Married May 14, 1983
RONALD EDWARD SKELTON
b. July 16, 1949

E3 - RANDALL LEE PATTERSON (2 children)
b. June 29, 1955 F1 - F2
Married March 31, 1979
SHARON JOAN RAYMOND
b. Aug. 14, 1957

F1 - KIMBERLEE JANET PATTERSON
b. Feb. 2, 1982

F2 - RANDY RYAN PATTERSON
b. Oct. 31, 1983

E4 - CYNTHIA SUE PATTERSON b. Nov. 27, 1958 Married Nov. 20, 1981 JOHN BRYAN KROFT b. Feb. 25, 1959	(1 child) F1
F1 - BRENDA SUSAN KROFT b. Dec. 20, 1983	
E5 - RICK WILLIAM PATTERSON b. Dec. 25, 1964	
<hr/>	
C2 - BENJAMIN FRANKLIN SAUTTER b. Dec. 5, 1886 Married Dec. 20, 1911 HULDA LYDIA SMITH b. Nov. 18, 1888	d. Nov. 18, 1975 (9 children) D1 - D9 d. Aug. 19, 1973
D1 - BABY SAUTTER b. Nov. 12, 1912	d. Nov. 12, 1912
D2 - VIOLA HENRIETTA SAUTTER b. Aug. 31, 1914 Married Feb. 22, 1933 GLENN EDWARD YOST b. June 22, 1909	d. Sept. 6, 1973 (3 children) E1 - E3
E1 - LORETTA MAE YOST b. March 22, 1934 Married March 9, 1952 EDWIN DALE BOICE b. Feb. 12, 1928	(5 children) F1 - F5
F1 - DEBORAH KAY BOICE b. Oct. 24, 1952 Married Oct. 8, 1972 DANIEL EUGENE CLAUSEN b. March 23, 1952	(2 children) G1 - G2
G1 - BROOKE ELIZABETH CLAUSEN b. March 2, 1981	d. March 2, 1981
G2 - DANIELLE LEE CLAUSEN b. July 2, 1984	

F2 - SHERYL RAE BOICE b. Nov. 4, 1953 Married March 31, 1973 DAVID DONALD VOLK b. April 11, 1947	(3 children) G1 - G3
G1 - TIFFANY ANNE VOLK b. April 3, 1979	
G2 - TONYA MARIE VOLK b. March 11, 1980	
G3 - ERIC ALAN VOLK b. Sept. 15, 1981	
F3 - PATRICIA ANN BOICE b. April 12, 1955	
F4 - MARCIA LEE BOICE b. March 13, 1956 Married Oct. 9, 1982 HOMED MOHAMED HOMED b. May 5, 1957	(1 child) G1
G1 - SAMIA MIRIAM HOMED b. March 7, 1984	
F5 - RANDALL EDWIN BOICE b. Oct. 7, 1957 Married June 30, 1984 MARGARET MARY PESCKEL b. Sept. 12, 1961	
E2 - JANET LEE YOST b. Jan. 9, 1936 Married June 22, 1958 DONALD EARL GILLAN b. Feb. 13, 1935	(4 children) F1 - F4
F1 - TAMARA LYNN GILLAN b. April 7, 1959 Married Oct. 21, 1978 BRUCE CAMPBELL b. March 30, 1955	(1 child) G1

G1 - BRENT THOMAS CAMPBELL
b. Dec. 26, 1979

F2 - GLENDORA LEE GILLAN
b. July 8, 1960
Married May 31, 1980
DAVID LARSON
b. Oct. 5, 1957

(1 child)
G1

G1 - MATHEW DAVID LARSON
b. Feb. 6, 1983

F3 - DONNA RAE GILLIAN
b. March 26, 1962
Married Oct. 20, 1979
MICHAEL CRAIG WEMPEN
b. Feb. 4, 1961

(3 children)
G1 - G3

G1 - JENNEY REBEACKA WEMPEN
b. Feb. 28, 1980

G2 - JERID MICHAEL WEMPEN
b. April 25, 1981

G3 - CODY T. J. WEMPEN
b. June 11, 1982

F4 - MICHAEL WAYNE GILLAN
b. Feb. 22, 1974

E3 - EDWARD GLENN YOST
b. April 14, 1937
Married Oct. 13, 1957
PATSY JEAN MARTIN
b. Dec. 6, 1939

(3 children)
F1 - F3

F1 - GLEN EDWARD YOST
b. Dec. 23, 1958
Married

(divorced in 1961)

b.

2nd Marriage July 6, 1962
PHYLLIS ANN CLINE
b. Nov. 25, 1943

F2 - JEFFERY ALLAN YOST
b. March 6, 1969

F3 - STEVEN CAL YOST
b. Dec. 10, 1970

D3 - MARVIN WALTER SAUTTER
b. July 25, 1915
Married May 3, 1943
ANNIE MAE HOLMES
b. Aug. 17, 1917

(3 children)
E1 - E3

E1 - MARTI ANNE SAUTTER
b. Feb. 2, 1944
Married June 28, 1964
JUDSON DOWLING PATE
b. Aug. 9, 1944

(3 children)
F1 - F3

F1 - DEBORAH ANN PATE
b. Feb. 7, 1967

F2 - AMANDA GAY PATE
b. Dec. 19, 1970

F3 - JUDSON DOWLING PATE
b. Sept. 4, 1976

E2 - BENJAMIN WALTER SAUTTER
b. April 21, 1950

E3 - BECKY ANN SAUTTER
b. Jan. 15, 1955
Married Aug. 13, 1977
CHARLES LYNN BEAVERS
b. April 13, 1956

D4 - STELLA LUELLA VIRGINIA SAUTTER
b. Sept. 22, 1920
Married Aug. 10, 1944
Z. EARL SMITH
b. May 6, 1920

(1 child)
E1

E1 - GARY ALLEN SMITH b. May 20, 1951 Married Sept. 9, 1972 LEANN RAUERT b. Sept. 5, 1954	(2 children) F1 - F2
F1 - MICK ALLEN SMITH b. Sept. 5, 1976	
F2 - STEPHANIE KAYE SMITH b. Dec. 30, 1979	
D5 - LAWRENCE EUGENE SAUTTER b. Jan. 29, 1923 Married June 2, 1945 ALMA MAXINE CORNELL b. March 28, 1924	(5 children) E1 - E5
E1 - HAROLD EUGENE SAUTTER b. March 2, 1946 Married Sept. 9, 1970 DELORES ARLENE DANKERT b. June 9, 1951	(4 children) F1 - F4
F1 - JASON EUGENE SAUTTER b. July 9, 1974	
F2 - LISA ARLENE SAUTTER b. Oct. 16, 1975	
F3 - JANA SUE SAUTTER b. Aug. 17, 1981	
F4 - LORI RENEE SAUTTER b. Feb. 6, 1984	
E2 - DAVID WILLIAM SAUTTER b. Nov. 13, 1948 Married Aug. 6, 1972 MARCIA ANN WOCHNER b. Aug. 11, 1949	(2 children) F1 - F2

E2 - DAVID WILLIAM SAUTTER
2nd Marriage

(divorced April 3, 1976)

b.

3rd Marriage
JOY MARIE MORTON
b. April 18, 1946

(divorced in 1984)

F1 - ALAN LEE SAUTTER (step-child)
b. OCT. 3, 1969.

F2 - MICHELE RENE SAUTTER
b. June 28, 1974

E3 - DONALD WAYNE SAUTTER
b. Sept. 10, 1952

E4 - RODNEY DUANE SAUTTER
b. Aug. 1, 1955
Married June 11, 1977
SHERRY ANN ECKSTROM
b. Oct. 29, 1958

(2 children)
F1 - F2

d. June 21, 1982

F1 - JUSTIN LEE SAUTTER
b. July 28, 1977

F2 - BRADLEY DEAN SAUTTER
b. Dec. 9, 1978

E5 - MARK ORIN SAUTTER
b. July 31, 1961

D6 - DALE DELBERT SAUTTER
b. March 4, 1925
Married Dec. 26, 1945 (divorced Aug. 7, 1973)
ILA PETUNIA LAWRENCE
b. March 5, 1925
2nd Marriage March 4, 1974
KANDY LOUISE KLINGELLOEFER
b. Oct. 1, 1951

(4 children)
E1 - E2

E1 - LARRY LEE SAUTTER
 b. April 13, 1947
 Married July 17, 1981
 JANET HINKLE
 b. April 18, 1952 d. Oct. 28, 1981
 2nd Marriage March 21, 1985
 SHERYL ADAMS
 b.

E2 - TODD MICHAEL SAUTTER
 b. April 9, 1975

E3 - BRIAN LEE SAUTTER
 b. Oct. 28, 1977

E4 - TERRY LYN SAUTTER
 b. Feb. 20, 1981

D7 - LAVERN BURDETTE SAUTTER (3 children)
 b. April 8, 1927 E1 - E3
 Married May 22, 1952
 LAVONNA EVELYN BOLTZ
 b. March 7, 1931

E1 - RANDALL LAVERN SAUTTER
 b. Oct. 19, 1953

E2 - MARLENE KAY SAUTTER (3 children)
 b. Oct. 25, 1956 F1 - F3
 Married Oct. 16, 1976
 ROY PAUL ROBBINS
 b. Oct. 10, 1957

F1 - CHRISTOPHER LYNN ROBBINS
 b. July 26, 1979

F2 - BRIAN MICHAEL ROBBINS
 b. April 22, 1982

F3 - CASEY LEE ROBBINS
 b. Nov. 20, 1984

E3 - JEANETTE JOY SAUTTER
b. March 7, 1971

D8 - ALBERTA DELORIS SAUTTER
b. Sept. 6, 1929
Married April 19, 1952
RICHARD ZIGMAND KOSMICKI
b. May 30, 1928

(1 child)
E1

E1 - GORDON WAYNE KOSMICKI
b. June 6, 1952
Married June 22, 1973 (divorced in 1973)
JOLENE KAY WALKER
b.
2nd Marriage June 19, 1981
JENNIFER MASSEY
b. Nov. 20, 1963

(2 children)
F1 - F2

F1 - JEFFERY RAY KOSMICKI
b. March 13, 1983

F2 - BENJAMIN RICHARD KOSMICKI
b. May 22, 1984

D9 - JOANN MARIE SAUTTER
b. Oct. 3, 1931
Married Sept. 26, 1953
WALTER A. JINDRESEK
b. Dec. 18, 1926

(4 children)
E1 - E4

E1 - WALLY EDWARD JINDRESEK
b. Sept. 6, 1954

E2 - RONDA ANN JINDRESEK
b. Aug. 30, 1957
Married June 18, 1983
WILLIAM RAFAEL GEORGE
b. Sept. 28, 1957

E3 - DEBRA ANN JINDRESEK
b. Sept. 9, 1959
Married July 30, 1983
DR. PAUL EDWARD HEEREN
b. Jan. 22, 1958

E4 - NANCY JO JINDRESEK
b. Sept. 26, 1963

C3 - EDWIN EZRA SAUTTER
b. July 3, 1888 d. Sept. 12, 1895

C4 - ALBERT ERNEST SAUTTER (2 children)
b. April 23, 1890 d. April 14, 1981 D1 - D2
Married Feb. 28, 1912
KATHERINE ROSE KLEIN
b. Oct. 20, 1887 d. April 11, 1973

D1 - CLARENCE ALBERT SAUTTER
b. June 27, 1913

D2 - MABEL RUBY SAUTTER
b. Nov. 3, 1915 d. May 9, 1986
Married Feb. 28, 1939
MARION JENSEN
b. Sept. 15, 1914 d. Sept. 5, 1951
2nd Marriage Oct. 30, 1953
RAYMOND WILLIAM TOOGOOD
b. June 27, 1912

C5 - J.Y. WESLEY SAUTTER (3 children)
b. April 22, 1894 d. Dec. 18, 1978 D1 - D3
Married June 28, 1916
ESTHER ANNA SIEKMANN
b. March 8, 1898 d. March 28, 1987

D1 - LOUISE BERNICE SAUTTER
b. June 23, 1917
Married June 4, 1936
ELVIN JUSTUS VOORHEES
b. May 20, 1916

D2 - LAVERNA LAURA SAUTTER (2 children)
b. July 15, 1919 E1 - E2
Married Nov. 12, 1939
FRED RALPH GYDESEN
b. Dec. 8, 1914

E1 - SANDRA LEE GYDESEN b. Aug. 6, 1941 Married Feb. 14, 1960 HENRY ALEX HINKLE b. March 17, 1937	(2 children) F1 - F2
F1 - MARJORIE ANN HINKLE b. Sept. 6, 1960	
F2 - JAMES ALAN HINKLE b. Oct. 22, 1962	
E2 - MARJORIE ANN GYDESEN b. July 18, 1944	d. Nov. 15, 1950
D3 - NORMA JEAN SAUTTER b. Feb. 15, 1937 Married June 16, 1957 JOHN WESLEY VRANA b. July 13, 1937	(4 children) E1 - E4
E1 - CRAIG ALLEN VRANA b. Feb. 15, 1961	
E2 - TAMMY SUE VRANA b. Feb. 15, 1964 Married April 27, 1985 MICHAEL ALAN MAHLON b.	
E3 - SHERI LYN VRANA b. Dec. 20, 1965 Married June 22, 1985 BRYON MICHAEL MCCORMICK b.	
E4 - JOHN WESLEY VRANA II b. Sept. 27, 1968	
<hr/>	
C6 - ELMER LENIAL SAUTTER b. Feb. 27, 1897 Married March 30, 1921 ELSIE WILAMENIA MEYER b. Aug. 20, 1900	d. Oct. 27, 1948 d. Oct. 22, 1986
	(5 children) D1 - D5

D1 - LUCILLE EMMA SAUTTER b. Jan. 3, 1922 Married April 10, 1945 HARRY ALBERT HERMSMEYER b. Nov. 7, 1917	(3 children) E1 - E3
E1 - LARRY ALLEN HERMSMEYER b. April 15, 1948 Married May 31, 1970 KATHERINE ANN SPILGER b. July 22, 1950	(2 children) F1 - F2
F1 - HEATHER ANN HERMSMEYER b. Feb. 24, 1973	
F2 - SPRING ANNETTE HERMSMEYER b. Feb. 17, 1976	
E2 - DUANE ALBERT HERMSMEYER b. Feb. 22, 1952 Married June 28, 1980 CHRISTIE KAY SHARMAN b. June 20, 1961	(3 children) F1 - F3
F1 - HEIDI LYNN HERMSMEYER b. Oct. 6, 1981	
F2 - MONTE LEE HERMSMEYER b. Aug. 12, 1983	
F3 - CODY ALBERT HERMSMEYER b. Jan. 3, 1985	
E3 - DARLA KAY HERMSMEYER b. May 8, 1956 Married Nov. 28, 1975 JAMES CECIL RASMUSSEN b. Sept. 25, 1955	(3 children) F1 - F3
F1 - HEATH JAMES RASMUSSEN b. Jan. 31, 1977	

F2 - DUSTIN SHANE RASMUSSEN
b. Feb. 4, 1980

F3 - BRIDGET KAY RASMUSSEN
b. Sept. 13, 1983

D2 - DEAN RICHARD SAUTTER
b. May 10, 1924 d. Sept. 30, 1946

D3 - KENNETH ELMER SAUTTER (6 children)
b. May 2, 1928 E1 - E6
Married April 3, 1953 (divorced)
BETTY JEAN BURSON
b. Aug. 24, 1934
2nd Marriage May 18, 1974
OLIF NINA HEWETT
b. Aug. 31, 1927

E1 - LOIS ANN SAUTTER (3 children)
b. Jan. 15, 1954 F1 - F3
Married Aug. 2, 1970
JUNIOR RAY DOTY
b. Feb. 19, 1950

F1 - JAMES TIMOTHY DOTY
b. May 11, 1971

F2 - JEREMY PAUL DOTY
b. Oct. 23, 1974

F3 - JOSHUA ANDREW DOTY
b. Sept. 27, 1978

E2 - GALEN WAYNE SAUTTER
b. Dec. 16, 1956 d. Dec. 16, 1956

E3 - LINDA ELAINE SAUTTER
b. Aug. 18, 1958
Married March 26, 1983
DAVID WINSLOW
b. Sept. 1, 1961

E4 - ALAN DEAN SAUTTER
b. June 8, 1960

E5 - GARY LEE SAUTTER
b. Oct. 4, 1961
Married Nov. 27, 1982
CYNTHIA WICHT
b. Feb. 15, 1964

(1 child)
F1

F1 - HEATHER MARIE SAUTTER
b. Jan. 3, 1984

E6 - BECKY JO SAUTTER
b. Dec. 28, 1964
Married Dec. 19, 1983
DAN FREDRICK
b.

(1 child)
F1

F1 - TRAVIS TODD FREDRICK
b. March 4, 1984

D4 - GILBERT HARLAN SAUTTER
b. Aug. 23, 1930
Married Nov. 1, 1952
FAITH CELESTIA PETERSON
b. Dec. 31, 1927

(4 children)
E1 - E4

E1 - HELEN JEAN SAUTTER
b. Jan. 20, 1955
Married Sept. 11, 1976
KEVIN JOE KIRKLAND
b. March 11, 1956

(3 children)
F1 - F3

F1 - TARA RANAE KIRKLAND
b. Jan. 17, 1980

F2 - KORY LEE KIRKLAND
b. Dec. 3, 1982

F3 - KYLIE LYNNE KIRKLAND
b. Sept. 27, 1984

E2 - CHARLES GILBERT SAUTTER b. July 6, 1957	d. July 6, 1957	
E3 - DENNIS JAMES SAUTTER b. Oct. 1, 1959 Married Sept. 25, 1981 TERI JO YORK b. April 21, 1958		(1 child) F1
F1 - DARRICK JAMES SAUTTER b. May 25, 1983		
E4 - ROBERT LEE SAUTTER b. Jan. 30, 1963	d. Jan. 30, 1963	
D5 - LAURADEL ELSIE SAUTTER b. March 3, 1936 Married Aug. 24, 1958 DUANE ARLEIGH CARSON b. June 15, 1938		(3 children) E1 - E3
E1 - KIM MARIE CARSON b. May 19, 1959		
E2 - MARK DUANE CARSON b. June 14, 1960 Married Aug. 13, 1983 SALLIE ANNE HOTCHKISS b. March 23, 1960		
E3 - NEAL PAUL CARSON b. Nov. 30, 1961		
C7 - LENARD LEWIS SAUTTER b. Nov. 18, 1898	d. Oct. 1, 1933	
C8 - ESTHER LILLIE SAUTTER b. Oct. 6, 1900 Married Aug. 30, 1922 GEORGE LOUIS MEYER b. March 5, 1898	d. Oct. 19, 1978 d. Oct. 21, 1979	(3 children) D1 - D3

D1 - ERMA ESTHER MEYER (3 children)
b. Sept. 22, 1923 E1 - E3
Married March 16, 1945
HAROLD MILFORD GOLDFISH
b. July 25, 1921

E1 - ROGER LEE GOLDFISH (3 children)
b. Dec. 16, 1945 F1 - F3
Married June 17, 1972
RITA ANN AUGUSTYN
b. Jan. 17, 1947

F1 - RANDALL LEE GOLDFISH
b. April 22, 1978

F2 - ROBERT LOUIS GOLDFISH
b. Oct. 27, 1979

F3 - RACHEL ANN GOLDFISH
b. Jan. 14, 1983

E2 - GORDON GENE GOLDFISH (3 children)
b. June 8, 1947 F1 - F3
Married April 4, 1970
BARBARA JO SKELTON
b. June 7, 1946

F1 - KIRK DUANE GOLDFISH
b. Oct. 20, 1970

F2 - ERIC LYNN GOLDFISH
b. March 3, 1973

F3 - GINA GAIL GOLDFISH
b. May 12, 1978

E3 - KAY ELAINE GOLDFISH
b. Feb. 23, 1951
Married April 2, 1972 (divorced Jan. 1983)
DONALD ARTHUR KLUTHE
b. Aug. 16, 1951
2nd Marriage Feb. 11, 1983
STEPHEN HAROLD RYLE
b. July 3, 1952

D2 - BERNARD LOUIS MEYER b. June 1, 1935 Married June 9, 1962 NORMA JEAN PUGSLEY b. April 4, 1939	(3 children) E1 - E3
E1 - MARK ALAN MEYER b. Feb. 22, 1964	
E2 - CILINDA RENEE MEYER b. Aug. 17, 1967	
E3 - JAY TODD MEYER b. Dec. 9, 1973	
D3 - RICHARD ALLEN MEYER b. May 9, 1939 Married Nov. 21, 1959 VONDELL MARIE COOK b. Dec. 22, 1940	(3 children) E1 - E3
E1 - ALLEN DALE MEYER b. Jan. 13, 1961 Married July 2, 1983 JAMIE KAY JENSEN b. Nov. 16, 1957	(2 children) F1 - F2
F1 - MATTHEW ALLEN MEYER b. Dec. 2, 1984	
F2 - KELLY LYNN MEYER b. Aug. 4, 1986	
E2 - TERRY LYNN MEYER b. May 23, 1962 Married May 22, 1982 CYNTHIA MARIE HARM b. May 2, 1962	(1 child) F1
F1 - ZACHARY CAMERON MEYER b. Dec. 27, 1984	

E3 - SHARON KAY MEYER
b. July 20, 1964

C9 - ZENA MABEL SAUTTER
b. Feb. 12, 1903
Married April 6, 1921
GEORGE ONEY BARNES
b. Jan. 18, 1891

(9 children)
D1 - D9

d. May 29, 1978

D1 - LOUIS VICTOR BARNES
b. May 1, 1922
Married Feb. 10, 1954
LOREEN RAE BARNES
b. Nov. 26, 1923

(4 children)
E1 - E4

E1 - KRISTINE RAE BARNES
b. May 30, 1955

E2 - VICKIE LOU BARNES
b. Aug. 27, 1957
Married Sept. 20, 1986
JOHN PAULMAN
b.

(1 child)
F1

F1 - AMANDA RENEE BARNES
b. June 19, 1975

E3 - LINDA ROSE BARNES
b. Nov. 28, 1958
Married May 6, 1978
JAMES MICHAEL THOMPSON
b. Jan. 20, 1957

(3 children)
F1 - F3

F1 - JAMI RACHELLE THOMPSON
b. Dec. 8, 1976

F2 - JENNIFER ROSE THOMPSON
b. Nov. 15, 1978

F3 - JODY RENEE THOMPSON
b. Jan. 5, 1983

E4 - LORI ANN BARNES
b. July 24, 1965

D2 - GENEVA DARLENE BARNES
b. Oct. 5, 1923
Married Aug. 20, 1945
ARDITH (BOB) LAVERN EDGHILL
b. May 31, 1922

(3 children)
E1 - E3

E1 - DONALD GENE EDGHILL
b. May 9, 1946
Married Oct. 1, 1968
CHRYSTAL LEE BROWN
b. Aug. 12, 1950

(3 children)
F1 - F3

F1 - BECKI JOLYNN EDGHILL
b. Nov. 16, 1970

F2 - JOHN DONALD EDGHILL
b. April 7, 1974

F3 - KARI KAE EDGHILL
b. Aug. 21, 1981

E2 - LEANN KAY EDGHILL
b. June 20, 1953
Married Sept. 18, 1971
DALE WILLIAM BERAN
b. July 13, 1951

(2 children)
F1 - F2

F1 - JODI SHANNON BERAN
b. June 22, 1976

F2 - JEFFERY DALE BERAN
b. Nov. 1, 1979

E3 - ALAN LEE EDGHILL
b. Oct. 17, 1957
Married Oct. 19, 1979 (divorced Feb. 1982)
TWILA ROSE FUEHRER
b. Sept. 17, 1961

D3 - LORNA MAE BARNES
b. May 31, 1925
Married June 22, 1947
MALVIN CHARLES WINTER
b. June 15, 1916

(4 children)
E1 - E4

E1 - RONALD DUANE WINTER
b. Oct. 26, 1950
Married May 22, 1971 (divorced June 1982)
PEGGY ANN NEWTON
b. Feb. 16, 1953
2nd Marriage March 4, 1983
KATHERINE JOYCE EARL (SCHAEFER)
b. Aug. 11, 1954

(4 children)
F1 - F4

F1 - MICHAEL DUANE WINTER
b. March 16, 1972

F2 - MATTHEW RONALD WINTER
b. May 16, 1973

F3 - MASON ANDREW WINTER
b. Jan. 7, 1975

(Twins)

F4 - MELODEE ANN WINTER
b. Jan. 7, 1975

F1 - MICHELLE MARIE SCHAEFER
b. March 8, 1973

(3 stepchildren)
F1 - F3

F2 - PAMELA LEE SCHAEFER
b. July 19, 1974

F3 - STACY JO SCHAEFER
b. Jan. 25, 1978

E2 - RANDY ALLEN WINTER
b. March 31, 1952
Married Aug. 18, 1973
MARY ELIZABETH ENGLER
b. April 18, 1955

(5 children)
F1 - F5

F1 - MALISSA MARIE WINTER
b. May 10, 1974

F2 - ERIC RANDALL WINTER
b. June 20, 1976

F3 - RYAN ALLEN WINTER
b. Jan. 2, 1980

F4 - JASON ARTHUR WINTER
b. Feb. 26, 1982

F5 - JENIFER ANN WINTER
b. Jan. 4, 1985

E3 - DENNIS GENE WINTER
b. Dec. 10, 1953
Married June 23, 1979
TERESA RUTH DONOVAN
b. Nov. 20, 1956

(2 children)
F1 - F2

F1 - WILLIAM CHARLES WINTER
b. Nov. 12, 1981

F2 - JOHN PAUL WINTER
b. Jan. 4, 1984

E4 - DOUGLAS CHARLES WINTER
b. July 8, 1959
Married Sept. 22, 1984
DEBRA DENISE RUDOLPH
b. March 2, 1961

(1 child)
F1

F1 - CHRISTINA KAY WINTER
b. Aug. 29, 1986

D4 - DELORIS MAXINE BARNES
b. May 15, 1927
Married Aug. 29, 1946
FLOYD WILLIAM THOMPSON
b. Dec. 23, 1920

(3 children)
E1 - E3

E1 - GERALD EUGENE THOMPSON b. Oct. 20, 1947 Married April 12, 1969 MARGARET MARY WADAS b. Sept. 30, 1949	(6 children) F1 - F6
F1 - BRENDA LEE THOMPSON b. Sept. 25, 1970	
F2 - JASON EUGENE THOMPSON b. Oct. 9, 1974	
F3 - THOMAS GERALD THOMPSON b. Jan. 12, 1976	
F4 - WESLEY WILLIAM THOMPSON b. June 22, 1977	
F5 - MARCI ANN THOMPSON b. July 8, 1981	
F6 - SHARI MARIE THOMPSON b. Sept. 22, 1982	
E2 - DANNY DALE THOMPSON b. Feb. 3, 1949 Married March 1, 1969 BETTY JEAN SMEAL b. Feb. 7, 1949	(2 children) F1 - F2
F1 - BRADLEY DALE THOMPSON b. Jan. 31, 1970	
F2 - JULIA DAWN THOMPSON b. May 26, 1973	
E3 - SUSAN DIANE THOMPSON b. Jan. 25, 1953 Married June 16, 1974 (divorced Oct. 1981) RAYMOND LEROY CLARK b. June 10, 1951 2nd Marriage Dec. 23, 1981 CHARLES GREENLEAF b. July 18, 1949 b	(2 children) F1 - F2

F1 - CHARLES BURKE GREENLEAF
b. Feb. 15, 1973

F2 - CARRIE BELL GREENLEAF
b. July 30, 1974

D5 - MILDRED CORRINE BARNES (4 children)
b. Jan. 18, 1930 E1 - E4
Married April 20, 1950
ARTHUR DALE OTTO
b. May 28, 1922

E1 - ROBERT WAYNE OTTO (3 children)
b. Jan. 8, 1950 F1 - F3
Married April 24, 1971
SHARON KAY MORROW
b. Jan. 24, 1952

F1 - TERRY WAYNE OTTO
b. March 5, 1973

F2 - GINA RENE OTTO
b. March 11, 1977

F3 - CORY KAY OTTO
b. Sept. 5, 1978

E2 - ROGER DALE OTTO (3 children)
b. Jan. 6, 1951 F1 - F3
Married Aug. 7, 1976
VICKIE LYNN HRABAN
b. Dec. 18, 1952

F1 - ERIC DALE OTTO
b. Nov. 29, 1979

F2 - LANCE TYLER OTTO
b. Dec. 30, 1981

F3 - CLAY MICHAEL OTTO
b. Jan. 12, 1984

E3 - MARILYN RUTH OTTO
b. June 2, 1952
Married Feb. 15, 1986
DEAN ALAN WISEMANN
b.

(1 child)
F1

F1 - MEGAN SUE WISEMANN
b. Aug. 20, 1986

E4 - BARBARA ANN OTTO
b. Sept. 11, 1953
Married Aug. 23, 1971
PAUL EDWARD MARKOWSKI
b. June 6, 1952

(2 children)
F1 - F2

F1 - DAWN MARIE MARKOWSKI
b. Feb. 16, 1972

F2 - ANDREW PAUL MARKOWSKI
b. Nov. 9, 1975

D6 - VIRGIL OWEN BARNES
b. Dec. 27, 1931
Married Sept. 16, 1958
THELMA MARIE MOUDRY
b. Dec. 16, 1932

(2 children)
E1 - E2

E1 - GALEN DALE BARNES
b. Nov. 6, 1970

E2 - RHONDA MARIE BARNES
b. Sept. 16, 1974

D7 - VERLON WENDELL BARNES
b. March 28, 1934
Married May 24, 1955
RITA ANN SEVENKER
b. Aug. 15, 1935
2nd Marriage of RITA Sept. 23, 1981
THOMAS ALLEN TOLEN
b. Sept. 1, 1928

(5 children)
E1 - E5

E1 - MARTY ALAN BARNES
b. Oct. 3, 1955
Married Nov. 13, 1976
CONNIE RAE GOODSSELL
b. Jan. 13, 1948

(3 children)
F1 - F3

F1 - JAMIE JO BARNES
b. May 10, 1977

F2 - BROOK LYNNE BARNES
b. Dec. 20, 1979

F3 - JONATHAN MICHAEL BARNES
b. June 9, 1982

E2 - DEBRA LEE BARNES
b. Sept. 22, 1956
Married June 3, 1978 (divorced Nov. 1983)
TERRY CHARLES KNECHT
b. March 30, 1956

E3 - ROXANN JEAN BARNES
b. Sept. 20, 1957
Married May 10, 1975
RICKY LOU BREDTHAUER
b. July 10, 1954

(4 children)
F1 - F4

F1 - AMY JO BREDTHAUER
b. Sept. 28, 1975

F2 - CHAD AARON BREDTHAUER
b. May 16, 1978

F3 - NICHOLAS SCOTT BREDTHAUER
b. March 29, 1983

F4 - HEATHER MARIE BREDTHAUER
b. Nov. 14, 1984

E4 - VERLON WAYNE BARNES
b. July 28, 1959

E5 - RUSSELL JON BARNES
b. Oct. 30, 1960
Married May 16, 1981
JILL MARIE HAMER
b. May 24, 1962

D8 - DONNA ROSE BARNES
b. Oct. 22, 1936
Married Nov. 27, 1955
WILLIAM STANLEY VOYEK
b. April 15, 1934

(4 children)
E1 - E4

E1 - PAMELA SUE VOYEK
b. March 17, 1957
Married Sept. 7, 1973
MARVIN DALE PIERCE
b. Oct. 10, 1951

(3 children)
F1 - F3

F1 - BRANDON DALE PIERCE
b. Jan. 8, 1976

F2 - JUSTIN WADE PIERCE
b. May 16, 1978

F3 - CHRISTOPHER WAYNE PIERCE
b. Oct. 19, 1982

E2 - JEFFREY SCOTT VOYEK
b. Sept. 9, 1959
Married April 5, 1980
KIMBERLEE BETH ALBER
b. July 17, 1960

(2 children)
F1 - F2

F1 - CORTLAND SCOTT VOYEK
b. June 5, 1980

F2 - TYSON SHAWN VOYEK
b. May 22, 1984

E3 - JENNIFER LYNNE VOYEK
b. Aug. 22, 1961
Married June 22, 1985
MICHAEL RAY DAVIS
b. June 5, 1959

E4 - ZENAMARIE ELIZABETH VOYEK
b. Sept. 7, 1962
Married March 13, 1982
MARK JOHN ROHDE
b. July 5, 1954

(1 child)
F1

F1 - BARTHOLOMEW JOHN ROHDE
b. Oct. 8, 1982

D9 - GEORGE ONNIE BARNES JR.
b. Feb. 26, 1942
Married June 26, 1966 (divorced June 1978)
ELIZABETH PETSKA
b. Dec. 9, 1945
2nd Marriage Nov. 10, 1978
SHARRON (GORLON) ROOT
b.

(3 children)
E1 - E3

E1 - KIMBERLY DAWN BARNES
b. Jan. 16, 1967

E2 - BRIAN WAYNE BARNES
b. June 19, 1969

E3 - LAWRENCE JOSEPH BARNES
b. June 19, 1979

E4 - ROOT
b.

(Sharron Root had 2 children
by previous marriage)

E5 - ROOT
b.

C10 - FRED WILBER SAUTTER
b. June 6, 1907 d. Dec. 3, 1973
Married Feb. 14, 1929
FLO FAY PERRY
b. Sept. 2, 1904

(2 children)
D1 - D2

D1 - WILLIS GENE SAUTTER (4 children)
b. July 12, 1931 E1 - E4
Married July 27, 1952
SHARLENE RAE WHITING
b. March 30, 1930

E1 - JACK TODD SAUTTER (2 stepchildren)
b. Jan. 25, 1956 + 1 his own
Married Nov. 5, 1982 F1 - F3
CHRISTINE LYNN GOSSWILLER (PICKUP)
b. June 27, 1950

F1 - CYNTHIA ANN PICKUP
b. Nov. 27, 1970

F2 - SHELLI CATHERINE PICKUP
b. July 24, 1975

F3 - ASHLEY CHRISTINE SAUTTER
b. May 21, 1985

E2 - JODI COLEEN SAUTTER (2 children)
b. Oct. 15, 1960 F1 - F2
Married Dec. 6, 1980
RONALD HOYT REAGAN
b. April 21, 1959

F1 - DANIELLE NICOLE REAGAN
b. Feb. 13, 1982

F2 - SHALEY RENEE REAGAN
b. April 30, 1984

E3 - CHELIE DAWN SAUTTER (adopted)
b. Sept. 16, 1964

E4 - KIM JASON SAUTTER (adopted)
b. Feb. 23, 1972

D2 - SHIRLEY LOU SAUTTER (6 children)
b. May 11, 1934 E1 - E6
Married Dec. 5, 1952
SAM DEAN JENSEN
b. March 6, 1932 d. Dec. 12, 1986

E1 - RAYLENE KAY JENSEN (2 children)
b. June 14, 1954
Married Dec. 31, 1972
RODNEY LEE VAN SLYKE
b. Dec. 18, 1953
F1 - F2

F1 - KARI LEA VAN SLYKE
b. Oct. 28, 1977

F2 - KURTIS LEE VAN SLYKE
b. Dec. 21, 1979

E2 - JERRY LYNN JENSEN (2 children)
b. Feb. 4, 1956
Married March 25, 1978 (divorced)
KAREN LARELL FOXWORTHY
b. April 19, 1959
2nd Marriage Oct. 17, 1981
PEGGY JOAN COUFAL
b. Jan. 12, 1956
F1 - F2

F1 - CODY LYNN JENSEN
b. Nov. 9, 1982

F2 - KELLY MARIE JENSEN
b. Dec. 3, 1984

E3 - CINDY LOU JENSEN (3 children)
b. March 2, 1957
Married Feb. 14, 1976
JEFFREY PAUL WALTMAN
b. Dec. 6, 1952
F1 - F3

F1 - BRANDI RAYE WALTMAN
b. Nov. 28, 1979

F2 - JODY LYNN WALTMAN
b. May 8, 1981

F3 - BRIAN MICHAEL WALTMAN
b. July 17, 1982

E4 - KAREN LEA JENSEN b. Nov. 5, 1961 Married Sept. 18, 1982 DAVID EDWARD POTTER b. Aug. 12, 1956	(1 child) F1
F1 - ZACHERY DAVID POTTER b. May 4, 1986	
E5 - MICHAEL LEE JENSEN b. July 28, 1965	
E6 - KATHY RAE JENSEN b. July 31, 1967	
<hr/>	
C11 - LUELLA PEARL SAUTTER b. Jan. 5, 1909 Married Nov. 20, 1933 JOHN WILLIAM GYDESEN b. Sept. 8, 1909	(4 children) D1 - D4
D1 - DARRELL EUGENE GYDESEN I b. Jan. 5, 1935 Married Oct. 5, 1955 (divorced 1970) JOAN DISHAW b. July 20, 1937 2nd Marriage Aug. 1, 1972 JUNE (PHILLIPS) b. July 15, 1938	(1 child) E1
E1 - DARRELL EUGENE GYDESEN II b. March 23, 1959 Married Oct. 6, 1979 LAURIE JEAN CRONIN b. July 20, 1960	(1 child) F1
F1 - DARRELL EUGENE GYDESEN III b. Nov. 23, 1980	
E1 - SUSIE GYDESEN b. Sept. 6, 1957 Married June 20, 1982 HARRY I S MA b. Oct. 6, 1960	(2 stepchildren) E1 - E2

E2 - PAMELA IDA PHILLIPS
b. April 19, 1966

D2 - HARLAN LEE GYDESEN
b. July 14, 1937
Married Oct. 8, 1958
KAREN MARCILLE FARMER
b. Sept. 25, 1940

(4 children)
E1 - E4

E1 - GREGG LEE GYDESEN
b. Jan. 8, 1960
Married Oct. 16, 1982
JULIE ANN OWENS
b. June 9, 1964

(2 children)
F1 - F2

F1 - JUSTIN WILLIAM GYDESEN
b. Jan. 28, 1985

F2 - AMANDA MARIE GYDESEN
b. Feb. 26, 1987

E2 - CRAIG LYNN GYDESEN
b. Jan. 28, 1961

E3 - SCOTT RAY GYDESEN
b. Nov. 9, 1962
Married Dec. 14, 1984
TONYA JANE LETH
b. May 3, 1963

E4 - SHELLY KAY GYDESEN
b. Jan. 9, 1964
Married July 31, 1982
JOSEPH RICHARD MALMSTROM
b. June 17, 1957

(2 children)
F1 - F2

F1 - NICOLE RENEE MALMSTROM
b. Nov. 14, 1984

F2 - JAMIE RICHARD MALMSTROM
b. Jan. 28, 1986

D3 - LARRY ALLEN GYDESEN b. Feb. 19, 1939 Married Nov. 14, 1958 BETTY ANNE MUEHLING b. March 18, 1939	(4 children) E1 - E4
E1 - STEVEN ALLEN GYDESEN b. July 3, 1960 Married March 5, 1981 CAROLYN SIGGARD b. July 24, 1962	(2 children) F1 - F2
F1 - SHARMAINE LOREN GYDESEN b. Oct. 15, 1982	
F2 - BRITTANY ANN GYDESEN b. June 1, 1985	
E2 - MARTI ANNE GYDESEN b. April 22, 1962	
E3 - TERESA ANNETTE GYDESEN b. Jan. 20, 1964	
E4 - WENDY ARLENE GYDESEN b. Oct. 2, 1968	
D4 - KEITH LEONARD GYDESEN b. Dec. 15, 1940 Married June 15, 1963 ELLEN CAROL SEBESTA b. June 21, 1944	(3 children) E1 - E2
E1 - JUDY LYNN GYDESEN b. May 1, 1964 Married Sept. 10, 1983 BRYCE JOE PEARSON JR. b. Oct. 15, 1960	(1 child) F1
F1 - JOSHUA JOE PEARSON b. June 10, 1985	

E2 - BRIAN LEONARD GYDESEN
b. June 2, 1966

E3 - DENNIS ALAN GYDESEN
b. Oct. 9, 1968

B2 - FRED J. TIMM b. May 4, 1868 Married March 3, 1892 ANNA MILLER b. July 10, 1869	d. Sept. 28, 1900 d. Nov. 6, 1901	(5 children) C1 - C5
C1 - DORA LORETTA TIMM b. Dec. 20, 1892 Married Oct. 7, 1915 GUSTAV ADOLPH HUEFTLE b. Jan. 6, 1886	d. May 7, 1969 d. Nov. 28, 1975	(6 children) D1 - D6
D1 - ELMYRA META HUEFTLE b. Aug. 25, 1920	(adopted)	
D2 - KARL EMANUEL HUEFTLE b. May 17, 1924 Married July 31, 1949 JANICE DORINE JUELFs b. Jan. 30, 1931		(6 children) E1 - E6
E1 - KARLA DORINE HUEFTLE b. Nov. 1, 1951 Married Jan. 26, 1985 CRAIG DAVID BARTRUFF b. April 10, 1948		(2 stepchildren) F1 - F2
F1 - HEIDI BARTRUFF b. Aug. 4, 1972		
F2 - CHAD BARTRUFF b. May 17, 1974		
E2 - LEE EDWARD HUEFTLE b. Oct. 22, 1953 Married Oct. 25, 1975 SHERRY ANN SCHURR b. Oct. 10, 1957		(3 children) F1 - F3
F1 - KRISTINE ANN HUEFTLE b. Sept. 9, 1978		

F2 - KARA DORINE HUEFTLE
b. Aug. 4, 1981

F3 - KEVAN LEE HUEFTLE
b. May 3, 1985

E3 - DONNIS JEANE HUEFTLE
b. Dec. 20, 1954
Married 1974
LANE LESLIE MANN
b.

(divorced 1980)

(2 stepchildren)
F1 - F2

2nd Marriage Aug. 30, 1981
GLEN (CHIPS) BENSON BULLOCK JR.
b. Feb. 17, 1953

F1 - BRANDON JAMES BULLOCK
b. Sept. 11, 1976

F2 - ABBY LYNN BULLOCK
b. May 26, 1979

E4 - KARL NEIL ANSON HUEFTLE
b. Dec. 26, 1956

E5 - NOLAN EMANUEL HUEFTLE
b. July 23, 1960

E6 - GIL ANDREW HUEFTLE
b. Feb. 12, 1964

D3 - EDWARD FREDRICK HUEFTLE
b. Nov. 1, 1927
Married July 26, 1953
BONNIE JOY WEAKLY
b. Dec. 20, 1931

(3 children)
E1 - E3

E1 - STACY JO HUEFTLE
b. Dec. 16, 1954
Married Aug. 4, 1984
GREGORY STOCKDILL
b.

E2 - KENT WARD HUEFTLE
b. May 1, 1957

E3 - ANN ANNETTE HUEFTLE
b. Aug. 2, 1960

d. Aug. 3, 1960

D4 - LOLA MAE HUEFTLE
b. March 22, 1929
Married Dec. 22, 1951 (divorced 1969)
KENNETH LYNN SHUCK
b. March 18, 1923

(3 children)
E1 - E3

E1- DAVID LYNN SHUCK
b. June 7, 1953
Married Sept. 26, 1970 (divorced)
CINDY KAY STATEN
b.

(2 children)
F1 - F2

F1 - DAVID PAUL SHUCK
b. April 3, 1971

F2 - AMY LYNN SHUCK
b. Oct. 29, 1973

E2 - TERRI KAY SHUCK
b. Dec. 9, 1955

E3 - LORI JANE SHUCK
b. Jan. 29, 1957

D5 - DORA EVANGELINE HUEFTLE (Twin to DORIS)
b. July 10, 1931
Married Oct. 10, 1954
VERLIN W. LIVINGSTON
b. July 15, 1924

(3 children)
E1 - E3

E1 - DEBBIE LYNN LIVINGSTON
b. April 19, 1956
Married May 25, 1974
KENNETH SCHLEDWITZ
b. Dec. 19, 1953

(3 children)
F1 - F3

F1 - MELISSA ANN SCHLEDEWITZ b. Aug. 29, 1974	d. Aug. 30, 1974	
F2 - ANDREW LEE SCHLEDEWITZ b. July 1, 1976		
F3 - TERESA MAE SCHLEDEWITZ b. April 12, 1979		
E2 - TAMMIE DORA LIVINGSTON b. Dec. 15, 1957 Married July 12, 1978 DAVID ROBERT OSTDIEK b.		
E3 - MARK TODD LIVINGSTON b. March 30, 1961 Married Aug. 7, 1982 BRANDI RENEE LALLY b.		(1 child) F1
F1 - NATHAN COLE LIVINGSTON b. Oct. 14, 1983		
D6 - DORIS ANGELINE HUEFTLE b. July 10, 1931 Married July 16, 1953 JON MERLE FRAZIER b. Jan. 21, 1932	(Twin to DORA)	(4 children) E1 - E4
E1 - SCOTT BRADLEY FRAZIER b. March 20, 1956 Married Feb. 7, 1975 PHYLLIS THYFAULT b. Feb. 1, 1957		(3 children) F1 - F3
F1 - AMY LEE FRAZIER b. Sept. 5, 1975		
F2 - BRENNEN SCOTT FRAZIER b. Aug. 4, 1977		

F3 - MATTHEW SCOTT FRAZIER
b. Dec. 26, 1980

E2 - DORI ANGELA FRAZIER
b. Dec. 28, 1957
Married March 14, 1981
LAWRENCE BROOKS
b.

(3 children)
F1 - F3

F1 - LEE ERIC FRAZIER
b. Aug. 21, 1976

F2 - JENNIFER LEANN BROOKS
b. March 19, 1982

F3 - CRYSTAL LEA BROOKS
b. Jan. 26, 1984

E3 - JON GUSTAV FRAZIER
b. March 31, 1960
Married Jan. 14, 1984
SHARON K. MILDENBERGER
b.

(1 child)
F1

F1 - STACY MICHELLE FRAZIER
b. March 1985

E4 - BRENDA JOY FRAZIER
b. Dec. 4, 1963
Married June 26, 1982
DEWEY ALAN STANDEFORD
b.

(2 children)
F1 - F2

F1 - KYLE ALAN STANDEFORD
b. July 31, 1983 d. Dec. 22, 1983

F2 - ANGELA JOY STANDEFORD
b. April 10, 1985

C2 - ARTHUR S. TIMM
b. April 12, 1894 d. Nov. 20, 1894

C3 - VERA EVA TIMM
b. May 28, 1896
Married June 18, 1917
ROY F. SCHMIDT
b. June 22, 1895

(3 children)
D1 - D3

D1 - PAUL L. SCHMIDT
b. May 20, 1919
d. July 11, 1925

D2 - ROBERT F. SCHMIDT
b. Aug. 26, 1925

D3 - LOIS E. SCHMIDT
b. Aug. 27, 1930
Married Nov. 1, 1953
KENNETH L. LINTZ
b.
2nd Marriage
ALBERT KOENIG
b.
d. Dec. 5, 1969
(divorced)

(3 stepchildren
from this
marriage)

C4 - ROSE NEVA TIMM
b. Dec. 27, 1897
d. July 25, 1898

C5 - CHESTER R. TIMM
b. March 24, 1900
d. June 26, 1900

B3 - CAROLINE TIMM b. Sept. 14, 1869 Married May 3, 1890 FRANK KLINKMAN b. Sept. 10, 1868	d. July 4, 1946 d. March 11, 1966	(11 children) C1 - C11
C1 - CHESTER A. KLINKMAN b. Sept. 21, 1890	d. Dec. 23, 1961	
<hr/>		
C2 - EDITH E. KLINKMAN b. Jan. 17, 1892	d. Dec. 23, 1978	
<hr/>		
C3 - MATTIE E. KLINKMAN b. Sept. 13, 1893 Married March 2, 1911 PETER DEAN BOOKER b. Sept. 29, 1887	d. Aug. 25, 1977 d. May 17, 1971	(8 children) D1 - D8
D1 - ETHEL MARIE BOOKER b. Sept. 2, 1913	d. Jan. 1, 1978	
D2 - FRED GLEN BOOKER b. April 15, 1915	d. June 25, 1944	
D3 - DOROTHY M. BOOKER b. Aug. 28, 1917 Married June 17, 1936 GEORGE E. MORRISON b. April 9, 1912	d. Nov. 1964	(3 children) E1 - E3
E1 - DONNA JEAN MORRISON b. Nov. 24, 1936 Married April 29, 1956 JERALD LAVERN CANTRELL b. April 29, 1934		(4 children) F1 - F4
F1 - BETH JOLENE CANTRELL b. April 7, 1957 Married Sept. 19, 1976 RANDELL DEAN KIMBALL b. June 24, 1956		(2 children) G1 - G2

G1 - STACY JEAN KIMBALL
b. Feb. 24, 1977

G2 - BROOK LYNETTE KIMBALL
b. Dec. 3, 1981

F2 - JAMES LAVERN CANTRELL
b. Dec. 12, 1958
Married June 12, 1982
KIMBERLY SUE JACOBSEN
b. Feb. 12, 1962

(1 child)
G1

G1 - JODI LYNN CANTRELL
b. March 31, 1984

F3 - BRENDA JEAN CANTRELL
b. Oct. 14, 1959
Married Aug. 9, 1980
CRAIG LEE MANLEY
b. March 31, 1958

(1 child)
G1

G1 - SARAH DIANE MANLEY
b. May 27, 1983

F4 - DIANE JANICE CANTRELL
b. Sept. 24, 1961
Married Aug. 7, 1982
BRUCE LEE SPANGLER
b. Feb. 6, 1960

E2 - FREDERICK DEAN MORRISON
b. April 27, 1940
Married July 12, 1958
MARILYN JOYCE SPANGLER
b. July 12, 1941

(4 children)
F1 - F4

F1 - KEITH ALLEN MORRISON
b. Dec. 25, 1958
Married Aug. 8, 1981
ALICIA MARIE GORDON
b. April 2, 1961

(1 child)
G1

G1 - GRANT ALLEN MORRISON
b. July 12, 1983

F2 - DANIEL DEAN MORRISON (2 children)
b. Dec. 31, 1961 G1 - G2
Married June 5, 1982
DEBBIE SUE SWANSON
b. Dec. 13, 1961

G1 - CANDY RENEE MORRISON
b. Aug. 13, 1981

G2 - CRAIG ALLEN MORRISON
b. Dec. 11, 1982

F3 - GLEN WILSON MORRISON
b. Aug. 27, 1970

F4 - DALE GEORGE MORRISON
b. Oct. 12, 1972

E3 - GEORGE ROBERT MORRISON (2 children)
b. Nov. 19, 1948 F1 - F2
Married June 13, 1971
MARY ANN DAY
b. May 15, 1950

F1 - JENNIFER ANNE MORRISON
b. Nov. 26, 1974

F2 - SCOTT ROBERT MORRISON
b. Nov. 30, 1982

D4 - ROBERT D. BOOKER
b. July 11, 1920 d. April 9, 1943
Married Nov. 28, 1941
LILLIE M. DICKERSON
b. May 2, 1921

D5 - GERALD LEROY BOOKER (5 children)
b. Sept. 29, 1923 E1 - E5
Married Nov. 21, 1944
SHIRLEY ELIZABETH FOCHTMAN
b. Sept. 13, 1928

E1 - SHARON ANN BOOKER (5 children)
b. June 21, 1945 F1 - F5
Married Sept. 1, 1968
LEE WAYNE KNAPP
b. Aug. 3, 1939

F1 - JEFFERY WAYNE KNAPP
b. Sept. 10, 1969

F2 - TRACY LEE KNAPP
b. July 8, 1972

F3 - JONATHON DEAN KNAPP
b. Jan. 7, 1974

F4 - ROCKY LEROY KNAPP
b. Feb. 29, 1976

F5 - KEVIN EUGENE KNAPP
b. Feb. 12, 1977

E2 - GERALD ROGER BOOKER
b. Dec. 8, 1946 d. Dec. 9, 1946

E3 - BEVERLY JEAN BOOKER (3 children)
b. Sept. 8, 1948 F1 - F3
Married July 1966 (divorced Nov. 1972)
JIMMIE LEE MORRISON
b.

F1 - ELIZABETH DARLENE MORRISON
b. Nov. 10, 1966

F2 - ROBERT LEROY MORRISON
b. Aug. 1968

F3 - TRAVIS LEE MORRISON
b. March 3, 1971

E4 - PHYLLIS LUCILLE BOOKER b. March 1, 1950 Married April 27, 1969 CHARLES WILLIAM LYNCH b. July 23, 1949	(2 children) F1 - F2
F1 - CHARLES WILLIAM LYNCH b. July 27, 1971	
F2 - HAYLEY DAWN LYNCH b. Jan. 6, 1975	
E5 - GAYLENE SUE BOOKER b. Nov. 10, 1952 Married May 25, 1972 DAVID WAYNE NELSON b. Sept. 27, 1951	(2 children) F1 - F2
F1 - ADRIAN JAMES NELSON b. Nov. 10, 1972	
F2 - JARED DEAN NELSON b. Sept. 17, 1978	
D6 - ROSELIA M. BOOKER b. Feb. 25, 1933 Married Sept. 9, 1951 WAYNE L. HIRSCH b. June 18, 1931	(3 children) E1 - E3
E1 - DARRELL D. HIRSCH b. Nov. 13, 1952 Married April 8, 1978 JANICE L. PRICE b. Jan. 6, 1951	(2 children) F1 - F2
F1 - JEREMY W. HIRSCH b. Oct. 27, 1979	
F2 - JAIME J. HIRSCH b. July 9, 1982	

E2 - DEBRA J. HIRSCH
b. Aug. 14, 1955
Married Jan. 4, 1974
GREGG A. MARCELLUS
b. Feb. 5, 1954

(3 children)
F1 - F3

F1 - ADAM M. MARCELLUS
b. June 18, 1974

F2 - NICOLE L. MARCELLUS
b. Jan. 17, 1976

F3 - JENNIFER M. MARCELLUS
b. March 31, 1978

E3 - DENISE M. HIRSCH
b. April 17, 1960
Married Dec. 29, 1979
MARTY G. CLARK
b. Jan. 17, 1959

(1 child)
F1

F1 - JESSICE M. CLARK
b. June 20, 1983

D7 - RUTH E. BOOKER
b. Feb. 28, 1935
Married Jan. 2, 1955
JOHN HENDERSON
b. Aug. 23, 1924

(3 children)
E1 - E3

E1 - DENNIS HENDERSON
b. Aug. 15, 1955

E2 - PATRICK HENDERSON
b. Sept. 6, 1959
Married April 19, 1980
CINDY RUSSELL
b. Sept. 8, 1961

(1 child)
F1

F1 - ANDREA HENDERSON
b. Oct. 8, 1980

E3 - PAMELA HENDERSON
b. June 18, 1963

D8 - ROY ERVIN BOOKER
b. Feb. 22, 1937
Married Sept. 1, 1957
WANDA JOYCE HARRIS
b. March 9, 1939

(5 children)
E1 - E5

E1 - RANDAL ROY BOOKER
b. Sept. 12, 1958
d. Sept. 29, 1958

E2 - MICHAEL DEAN BOOKER
b. Dec. 14, 1959
Married Nov. 9, 1981
PAULA MARIE HARDEN
b. May 9, 1961

(1 child)
F1

F1 - JOSHUA MICHAEL BOOKER
b. May 7, 1982

E3 - GREGORY LLOYD BOOKER
b. April 28, 1961
Married July 28, 1984
JILL DIANE KNAPP
b.

E4 - RODERICK BOOKER
b. March 27, 1963

E5 - MARCIE JO BOOKER
b. Feb. 22, 1975
d. Jan. 1, 1978

C4 - LILLIE L. KLINKMAN
b. June 29, 1898
Married Jan. 27, 1932
EVERETT L. HALLIWILL
b. Dec. 29, 1899
d. Aug. 29, 1984

(2 children)
D1 - D2

D1 - GERALDINE M. HALLIWILL b. Feb. 9, 1933 Married June 14, 1953 CHARLES TURNIPSEED b. Oct. 26, 1930	(5 children) E1 - E5
E1 - CARLENE TURNIPSEED b. July 24, 1955 Married April 8, 1981 WALTER JONES b. March 1, 1936	
E2 - LINDA TURNIPSEED b. Aug. 2, 1956	
E3 - DENA TURNIPSEED b. April 22, 1958 Married Sept. 24, 1977 ROGER BLAKEMAN b. May 20, 1956	(1 child) F1
F1 - JASON BLAKEMAN b. April 28, 1979	
E4 - DIANA TURNIPSEED b. Nov. 7, 1962	
E5 - WESLEY TURNIPSEED b. Sept. 14, 1973	
D2 - EDWIN L. HALLIWILL b. Jan. 13, 1938 Married Aug. 24, 1958 ARLENE WILMOTH b. March 6, 1940	(3 children) E1 - E3
E1 - LEA ANN HALLIWILL b. July 6, 1959 Married Sept. 10, 1983 GLENN RITCHIE b. Jan. 3, 1947	

E2 - JEFFERY HALLIWILL
b. Nov. 8, 1961

E3 - BRADLEY HALLIWILL
b. Dec. 18, 1965

C5 - PAUL KLINKMAN
b. Dec. 1, 1899

d. Dec. 1, 1899

C6 - HANNAH RUTH KLINKMAN (Twin to HENRY) (2 children)
b. Oct. 26, 1903 D1 - D2
Married May 1, 1925
LEWIS L. STEPHENSON
b. Jan. 6, 1904

D1 - GARLAND E. STEPHENSON (3 children)
b. June 9, 1928 E1 - E3
Married Aug. 19, 1948
PATRICIA J. LARSON
b. July 18, 1931

E1 - RANDY EARL STEPHENSON (2 children)
b. March 18, 1949 F1 - F2
Married Jan. 30, 1971
PEGGY ASPEDON KISER
b.

F1 - STEPHANNIE ANN KISER (adopted by Randy)
b. June 15, 1968

F2 - MARK KYLE STEPHENSON
b. Nov. 25, 1978

E2 - TERRY GENE STEPHENSON (2 children)
b. April 29, 1950 F1 - F2
Married Aug. 16, 1970
BETTY MARIE MORRIS
b.

F1 - BRENDA JEAN STEPHENSON
b. Feb. 27, 1972

F2 - AMY MARIE STEPHENSON
b. July 29, 1975

E3 - LAVINIA RUTH STEPHENSON
b. April 22, 1955
Married Jan. 31, 1975
MICHAEL J. GALUSHA
b.

(1 child)
F1

(divorced Nov. 1983)

F1 - JUSTIN MICHAEL GALUSHA
b. Sept. 3, 1980

D2 - JUDITH STEPHENSON
b. Oct. 21, 1939
Married Dec. 27, 1959
LARRY JACOBSEN
b.

(3 children)
E1 - E3

E1 - STEPHANIE ANN JACOBSEN
b. Oct. 6, 1960
Married May 22, 1981
TIM FUEHRER
b.

E2 - KIMBERLY SUE JACOBSEN
b. Feb. 12, 1962
Married June 12, 1982
JIM CANTRELL
b.

(1 child)
F1

F1 - JODI LYNN CANTRELL
b. March 31, 1984

E3 - JENNIFER JO JACOBSEN
b. April 11, 1967

C7 - HENRY ROY KLINKMAN (Twin to HANNAH)
b. Oct. 26, 1903
Married June 4, 1941
RUBY B. COPASS
b. July 4, 1917

(2 children)
D1 - D2

D1 - GAYLE LEROY KLINKMAN
b. Feb. 20, 1942
Married Nov. 26, 1963
BEVERLY ANDERSON
b. Jan. 13, 1946

(4 children)
E1 - E4

E1 - JEFFERY LEE KLINKMAN
b. July 15, 1964
Married Jan. 5, 1985
JULIE ANN HAWK
b.

E2 - DEBRA JEAN KLINKMAN
b. April 10, 1967

E3 - GREGORY SCOTT KLINKMAN
b. June 28, 1970

E4 - ROBERT KEAN KLINKMAN
b. Aug. 17, 1981

D2 - EUGENE MERLE KLINKMAN
b. Jan. 24, 1947
Married June 1, 1969 (divorced)
ARLENE SHARKEY
b.
2nd Marriage July 24, 1982
JUDY ANN DUTCHER
b. Sept. 2, 1950

(1 child)
E1

E1 - AMANDA MARIE KLINKMAN
b. March 24, 1973

C8 - VIDA INEZ KLINKMAN (Twin to VERA)
b. Jan. 13, 1906
Married Oct. 13, 1943
BEN STELLMAN
b. April 13, 1907

C9 - VERA IRENE KLINKMAN
b. Jan. 13, 1906
d. Oct. 29, 1974

C10 - HAROLD G. KLINKMAN (2 children)
b. Jan. 23, 1911 d. May 1, 1984 D1 - D2
Married June 5, 1940
CAROLINE KOEFFLER
b. Jan. 12, 1913

D1 - DENNIS H. KILNKMAN
b. May 2, 1946 d. May 2, 1946

D2 - AMGELITA KLINKMAN (3 children)
b. Oct. 15, 1954 E1 - E3
Married

b.

E1 - CANDI (All three adopted)
b.

E2 - WARREN
b.

E3 - CHRISTY
b.

C11 - IVAN L. KLINKMAN (1 child)
b. June 16, 1913 D1
Married March 11, 1939
LOIS I. EDISON
b. Aug. 4, 1917 d. March 11, 1962
2nd Marriage Jan. 31, 1965
VIOLA HOESCH
b.

D1 - DONALD LEE KLINKMAN (1 child)
b. March 11, 1940 E1
Married a girl from Germany

E1 - STEPCHILD
b.

VIOLA had 3 children from a previous Marriage.

VICKI, KARLA AND DAVID
All Married with families.

B4 - EDWARD TIMM b. Nov. 27, 1870 Married July 1, 1897 PAULINE KIESEL b. Sept. 1879	d. March 20, 1952 d. July 11, 1962	(3 children) C1 - C3
C1 - LAURA TIMM b. June 24, 1898 Married April 5, 1923 ALBERT GENGEBACH b. April 13, 1898	 d. Feb. 24, 1971	(3 children) D1 - D3
D1 - LOUIS GENGEBACH b. Jan. 13, 1924 Married Oct. 10, 1945 ELLEN DANNAHL b. Feb. 4, 1923		(3 children) E1 - E3
E1 - MARILYNN GENGEBACH b. July 3, 1946 Married Oct. 22, 1966 DAVID LEE ANDREASEN b. Nov. 2, 1946		(3 children) F1 - F3
F1 - TERESA LYNN ANDREASEN b. Sept. 7, 1968		
F2 - SHERRI MICHELLE ANDREASEN b. June 27, 1970		
F3 - CARRIE ELLEN ANDREASEN b. Aug. 27, 1973		
E2 - DENNIS RAY GENGEBACH b. June 20, 1949 Married Aug. 30, 1970 JANICE ILEEN WALLMAN b. Jan. 10, 1949		(2 children) F1 - F2
F1 - NATHAN RAY GENGEBACH b. March 2, 1973		

E2 - DARCY RAE GENGEBACH
b. June 12, 1976

E3 - DEBRA DEE GENGEBACH
b. April 20, 1953
Married Sept. 21, 1974
RICHARD DEAN HENDERSON
b. Aug. 16, 1948

(3 children)
F1 - F3

F1 - AMY DAWN HENDERSON
b. May 29, 1976

F2 - AMBER DEE HENDERSON
b. Oct. 25, 1978

F3 - AUTUMN DIONNE HENDERSON
b. July 11, 1980

D2 - RUSSELL GENGEBACH
b. Feb. 5, 1926
d. Feb. 14, 1947

D3 - KENNETH W. GENGEBACH
b. Aug. 11, 1931
Married
SHIRLEY BROWN
b. Aug. 2, 1936

(4 children)
E1 - E4

E1 - DONALD EUGENE GENGEBACH
b. June 28, 1956
Married April 21, 1979
MARY KAY SCHENDT
b. Dec. 14, 1956

(2 children)
F1 - F2

F1 - BRYAN ALBERT GENGEBACH
b. May 4, 1982

F2 - ANTHONY DON GENGEBACH
b. June 9, 1984

E2 - SHARI ANN GENGEBACH
b. Aug. 24, 1957
Married Dec. 20, 1980
DAVID DON MUES
b. March 8, 1953

E3 - BRADLEY LEE GENGEBACH
b. Oct. 26, 1960

E4 - KATHY SUE GENGEBACH
b. Dec. 4, 1961

C2 - LEWIS TIMM (1 child)
b. Sept. 16, 1899 d. Oct. 24, 1955 D1
Married Nov. 11, 1923
RUTH BRASCH
b. May 27, 1907 d. June 17, 1984

D1 - DARRELL TIMM
b. Sept. 27, 1926 d. Aug. 1, 1941

C3 - FRED J. TIMM (2 children)
b. Nov. 10, 1901 d. March 11, 1962 D1 - D2
Married May 8, 1930
CLARA MAE GROTHE
b. June 16, 1904 d. March 23, 1952

D1 - MONA LEE TIMM (3 children)
b. Feb. 11, 1932 E1 - E2
Married June 7, 1953
CHARLES RONALD CUTLER
b. Sept. 22, 1932

E1 - KIMBERLY SUE CUTLER (2 children)
b. April 27, 1956 F1 - F2
Married March 24, 1979
CHRIS COPPLE
b. Sept. 29, 1956

F1 - JESSICA COPPLE
b. Sept. 22, 1984

F2 - JENNIFER COPPLE
b. June 2, 1986

E2 - CARON KAY CUTLER
b. April 24, 1957

E3 - JOHN CHARLES CUTLER
b. April 14, 1962
Married Sept. 24, 1983
MICHELE CALLAHON
b. Sept. 13, 1960

(1 child)
F1

F1 - CHAD CHARLES CUTLER
b. Feb. 16, 1986

D2 - CAROLE ANN TIMM
b. March 14, 1934
Married July 22, 1956
NORRIS L. ECKLUND
b. Oct. 5, 1933

d. April 8, 1986

(3 children)
E1 - E3

E1 - STEVEN BLAINE ECKLUND
b. April 10, 1958

E2 - LISA LYNN ECKLUND
b. Jan. 26, 1962
Married June 18, 1983
MATHEW LEE WILSON
b. Dec. 5, 1960

(1 child)
F1

F1 - ASHLEY NICOLE WILSON
b. May 5, 1985

E3 - SCOTT NORRIS ECKLAND
b. Jan. 19, 1964

B5 - GEORGE H. TIMM (1 child)
b. July 16, 1872 d. May 3, 1946 C1
Married June 25, 1908
MINNIE HUEFTLE
b. April 27, 1888 d. March 23, 1957

C1 - DOROTHY TIMM (5 children)
b. July 6, 1912 d. May 25, 1979 D1 - D5
Married Aug. 25, 1938
ALBERT SCHLICHENMAIER
b. May 2, 1903

D1 - GLENN A. SCHLICHENMAIER (2 children)
b. Jan. 21, 1941 E1 - E2
Married June 14, 1968
SHIRLEY BUSS
b. June 14, 1950

E1 - STEPHAINE J. SCHLICHENMAIER
b. April 17, 1972

E2 - AMBER D. SCHLICHENMAIER
b. Feb. 25, 1976

D2 - LINDA D. SCHLICHENMAIER
b. May 19, 1945 d. May 21, 1945

D3 - LARRY L. SCHLICHENMAIER (2 children)
b. Jan. 12, 1947 E1 - E2
Married Aug. 4, 1973
GAIL L. CARR
b. Aug. 14, 1954

E1 - TAMMY L. SCHLICHENMAIER
b. Dec. 21, 1975

E2 - MANDY L. SCHLICHENMAIER
b. July 17, 1978

D4 - DANNY G. SCHLICHENMAIER
b. Nov. 27, 1949
Married Feb. 22, 1975
JOLENE K. INBODY
b. May 1, 1953

(1 child)
E1

E1 - DAMON J. SCHLICHENMAIER
b. Nov. 15, 1979

D5 - ALLEN R. SCHLICHENMAIER
b. July 24, 1955

B6 - CHRISTOPHER H. TIMM (5 children)
b. Jan. 25, 1874 d. March 27, 1946 C1 - C5
Married Sept. 21, 1897
FREDERICKA HUEFTLE
b. Sept. 29, 1877 d. July 4, 1968

C1 - ROSE HANNAH TIMM (3 children)
b. March 26, 1902 D1 - D3
Married Sept. 26, 1926
GEORGE MICHAEL SCHURR
b. Dec. 14, 1898 d. April 29, 1981

D1 - MARJORIE ANN SCHURR (3 children)
b. Nov. 16, 1929 E1 - E3
Married July 12, 1958
WILLIAM PLATT WILSON
b. Sept. 29, 1929

E1 - JENNY LYNN WILSON
b. Sept. 4, 1959

E2 - ANN ELIZABETH WILSON
b. Jan. 26, 1961
Married July 9, 1983
JEFF ROSE
b.

E3 - JAMES PLATT WILSON
b. July 16, 1963

D2 - VIRGINIA LOU SCHURR (2 children)
b. June 10, 1932 E1 - E2
Married May 25, 1952
ORA LEWIS BRAWNER
b. Dec. 13, 1931

E1 - REBECCA ANN BRAWNER
b. April 24, 1960

E2 - DEBORAH SUE BRAWNER
b. April 11, 1962

D3 - GEORGE ALAN SCHURR
b. Jan. 30, 1940
Married Nov. 18, 1967
SANDRA OLIVER
b. Oct. 31, 1942

(2 children)
E1 - E2

E1 - AMY BETH SCHURR
b. Sept. 17, 1969

E2 - KRISTIN ANN SCHURR
b. Oct. 29, 1971

C2 - DORA CLARA TIMM
b. Dec. 6, 1907
Married June 28, 1934
CARL GOTTLLOB YEUTTER
b. Dec. 6, 1899

(3 children)
D1 - D3

d. Nov. 13, 1980

D1 - ROGER TIMM YEUTTER
b. Nov. 13, 1936

d. Nov. 16, 1943

D2 - DORALEE ROSE YEUTTER
b. Sept. 5, 1938
Married Aug. 22, 1964
ARVEN R. EGGERT
b. Sept. 19, 1935

(3 children)
E1 - E3

E1 - RICHARD CARL EGGERT
b. June 22, 1965

E2 - ROGER ARVEN EGGERT
b. Nov. 5, 1966

E3 - ROBERT WALLACE EGGERT
b. March 19, 1969

D3 - JEROME PORTREY YEUTTER (adopted)
b. Feb. 23, 1940
Married June 11, 1965
CONNIE S. SPRINGER
b. June 7, 1946

(2 children)
E1 - E2

E1 - KARL JEROME YEUTTER
b. Sept. 12, 1967

E2 - KIMBERLY SUE YEUTTER
b. May 30, 1970

C3 - RAYMOND ALVIN TIMM (2 children)
b. Feb. 27, 1911 d. March 7, 1983 D1 - D2
Married Sept. 21, 1944
ARLINE B. LINKE
b. Sept. 18, 1921 d. Oct. 26, 1981

D1 - JAMES LESTER TIMM (2 children)
b. Dec. 11, 1948 (adopted July 22, 1958) E1 - E2
Married May 25, 1973 (divorced)
SUSAN DIANE JACKSON
b. Feb. 9, 1956
2nd Marriage Jan. 1983
JEAN BEAM
b.

E1 - DUSTIN JAMES TIMM
b. April 30, 1977

E2 - JAMES LEE TIMM JR.
b. Aug. 14, 1983

D2 - KATHY MARIE TIMM (adopted July 22, 1958)
b. Dec. 23, 1951
Married Sept. 21, 1974 (divorced)
DAVID THOMAS STEWART
b. June 22, 1950
2nd Marriage May 26, 1984
PETER MICHAEL PROCTER
b.

C4 - WILLARD N. TIMM (3 children)
b. April 28, 1916 d. June 25, 1975 D1 - D3
Married April 28, 1942
MARJORIE MOORE
b. Dec. 23, 1919

D1 - WILLARD N. TIMM JR. (3 children)
b. Aug. 19, 1943 E1 - E3
Married Nov. 22, 1975
WANDA FOWLER
b. Aug. 8, 1948

E1 - NICIA ANN TIMM
b. Dec. 19, 1978

E2 - KRISTIN MARIE TIMM
b. Oct. 1, 1980

E3 - ANDREW CHRISTOPHER TIMM
b. July 20, 1983

D2 - JAMES TIMM
b. Jan. 12, 1949

D3 - MARJORIE K. TIMM (2 children)
b. Oct. 27, 1951 E1 - E2
Married March 22, 1980
RICHARD CARTER
b. Jan. 7, 1950

E1 - ANNIE JO CARTER
b. Dec. 22, 1981

E2 - HOLLY RENEE CARTER
b. April 10, 1984

C5 - CLARENCE WESLEY TIMM (5 children)
b. June 11, 1917 D1 - D5
Married April 8, 1951
MARJORIE RUTH BLUEL
b. Dec. 31, 1931

D1 - ANDREA SUE TIMM (1 child)
b. July 12, 1952 E1
Married Aug. 13, 1977
FRED SAMUEL NISLEY
b. Sept. 27, 1948

E1 - ERICA JEAN NISLEY
b. Dec. 4, 1981

D2 - PATRICIA ANN TIMM (1 child)
b. July 27, 1953 E1
Married Aug. 2, 1975
DAVID LOUIS STORJOHANN
b. July 3, 1950

E1 - SARAH MARIE STORJOHNN
b. June 1, 1978

D3 - BARBARA RUTH TIMM (1 child)
b. Aug. 20, 1955 E1
Married May 23, 1981
DR. TIMOTHY WAYNE LEBSACK
b. Sept. 23, 1951

E1 - CHRISTOPHER ROSS LEBSACK
b. April 22, 1983

D4 - CLAIRE ROSE TIMM (1 child)
b. March 26, 1958 E1
Married July 10, 1976
DWIGHT RICHARD EDSON
b. April 15, 1955

E1 - ELLIE ROSE EDSON
b. Oct. 4, 1981

D5 - MARK WESLEY TIMM
b. May 22, 1963

B7 - MARGARET TIMM (3 children)
 b. March 16, 1875 d. May 1, 1971 C1 - C3
 Married Sept. 9, 1897
 PHILLIP WIESEMAN
 b. Dec. 30, 1873 d. April 25, 1946

C1 - ESTHER WIESEMAN (5 children)
 b. March 26, 1898 d. Oct. 6, 1967 D1 = D5
 Married Sept. 26, 1917
 GLENN G. SHELMADINE
 b. July 15, 1895 d. Feb. 26, 1954

D1 - LUCILLE M. SHELMADINE (5 children)
 b. May 1, 1918 E1 - E5
 Married Aug. 6, 1939
 LESLIE R. MARKS
 b. Feb. 16, 1914

E1 - JUDITH KAY MARKS
 b. Jan. 14, 1940
 Married (divorced)
 MERRILL JACOBS
 b.
 2nd Marriage May 25, 1984
 GEORGE THOMAS LUTZI
 b. Aug. 23, 1945

E2 - RICHARD KENT MARKS (3 children)
 b. Nov. 6, 1942 F1 - F3
 Married (divorced)
 ANN LAWLER
 b.
 2nd Marriage Feb. 5, 1977
 SUSAN NUNGUESSER
 b. Sept. 4, 1951

F1 - KELBY MARKS
 b. Sept. 20, 1969

F2 - MARLA MARKS
 b. Jan. 18, 1972

F3 - STACI NUNGUESSER
 b. May 11, 1973

E3 - STEVEN KEN MARKS (2 children)
b. Oct. 16, 1947 F1 - F2
Married June 6, 1970
JANET HAKENHOLZ
b. Sept. 18, 1948

F1 - STEPHANIE MARKS
b. Oct. 20, 1975

F2 - CHRISTOPHER MARKS
b. Dec. 3, 1978

E4 - WESLEY ALLEN MARKS
b. June 9, 1951
Married July 31, 1982
PATRICIA KOCH
b. July 31, 1957
(Twins)

E5 - RUSSELL BRENT MARKS
b. June 9, 1951
Married Nov. 22, 1975
MARCIA WHITMORE
b. July 7, 1955

D2 - PHILLIP P. SHELMADINE
b. April 25, 1920
Married March 2, 1952
HELEN KUEBLER
b. Sept. 20, 1927

D3 - NONA HELEN SHELMADINE (Twin to NORMA) (3 children)
b. Feb. 12, 1922 E1 - E3
Married Aug. 17, 1947
RALPH E. RUFF
b. Jan. 25, 1921

E1 - PHYLLIS KAY RUFF (3 children)
b. Feb. 1, 1949 F1 - F3
Married Dec. 29, 1968 (divorced)
MICHAEL PHILLIPS
b.

F1 - KELLY PHILLIPS
b. Aug. 11, 1969

F2 - BRIAN PHILLIPS
b. May 20, 1975

F3 - JENNIFER PHILLIPS
b. Feb. 4, 1979

E2 - ALAN LEE RUFF
b. July 29, 1951
Married April 4, 1976
SHARON BAUGHTON
b. Nov. 29, 1952

(2 children)
F1 - F2

F1 - STEPHANIE RUFF
b. May 5, 1981

F2 - STACY RUFF
b. July 3, 1984

E3 - SHIRLEY RUFF
b. Sept. 16, 1956

D4 - NORMA RUTH SHELMADINE (Twin to NONA)
b. Feb. 12, 1922
Married Dec. 4, 1944
GENE MURRAY
b. Sept. 3, 1920

(3 children)
E1 - E3

E1 - EDWARD GENE MURRAY
b. Aug. 27, 1946
Married Aug. 27, 1967
CORALEE PETERSON
b. Feb. 13, 1944

(5 children)
F1 - F5

F1 - ROBIN MURRAY
b. March 4, 1969

F2 - HEATHER MURRAY
b. May 5, 1972

F3 - TROY MURRAY
b. Jan. 15, 1974

(Twins)

F4 - TRENT MURRY
b. Jan. 15, 1974

F5 - TOBIAS MURRAY
b. Oct. 17, 1980

E2 - SHELLEY YVONNE MURRAY
b. Feb. 28, 1950
Married April 12, 1975
FRED PRYAL
b. April 24, 1949

(2 children)
F1 - F2

F1 - CAREY PRYAL
b. Sept. 20, 1978

F2 - STACEY PRYAL
b. May 16, 1982

E3 - MARLYS KAY MURRAY
b. March 31, 1954
Married May 17, 1975 (divorced)
KIRK KOSSMAN
b. Dec. 26, 1952

(2 children)
F1 - F2

F1 - KELSEY KOSSMAN
b. July 9, 1978

F2 - KASE KOSSMAN
b. Aug. 24, 1983

D5 - GLENN M. SHELMADINE
b. Feb. 16, 1924 d. Feb. 16, 1926

C2 - CARL C. WIESEMAN
b. Feb. 18, 1900 d. Mar. 30, 1976
Married Sept. 13, 1928
GLENN MATHESON
b. Nov. 28, 1903

(1 child)
D1

D1 - JOHN D. WIESEMAN (4 children)
 b. Oct. 30, 1929 E1 - E4
 Married May 22, 1955 (divorced 1978)
 DONNA R. CARLSON
 b.
 2nd Marriage Sept. 4, 1981
 MARY REMPE
 b.

E1 - VICKI SUE WIESEMAN (2 children)
 b. Sept. 15, 1956 F1 - F2
 Married Nov. 3, 1976
 MITCHELL COFFIN
 b.

F1 - CHESTER CARL COFFIN
 b. Dec. 16, 1982

F2 - ZACHARY JORN COFFIN
 b. Feb. 26, 1985

E2 - MARY JO WIESEMAN
 b. Aug. 18, 1958

E3 - JANET LEE WIESEMAN (3 children)
 b. Aug. 28, 1960 F1 - F3
 Married Aug. 27, 1978
 STEPHEN BARTEK
 b.

F1 - REBECCA LEE BARTEK
 b. Jan. 18, 1980

F2 - RACHEL LYNN BARTEK
 b. Sept. 8, 1982

F3 - JESSE ADAM BARTEK
 b. April 13, 1985

E4 - JOHN PATRICK WIESEMAN (1 child)
 b. May 1, 1963 F1
 Married July 30, 1982
 BRENDA JELINEK
 b.

F1 - JOHN ANDREW WIESEMAN
b. Aug. 9, 1983

C3 - IRMA E. WIESEMAN (3 children)
b. June 8, 1913 d. Oct. 20, 1973 D1 - D3
Married May 5, 1935
MELVIN WILLS
b. Sept. 10, 1911 d. May 14, 1984

D1 - THOMAS E. WILLS (3 children)
b. Aug. 2, 1936 E1 - E3
Married July 12, 1959
MARIAN E. SIMMONS
b. Jan. 21, 1938

E1 - THOMAS E. WILLS II
b. Oct. 26, 1961

E2 - TODD E. WILLS
b. March 13, 1965

E3 - DANELLE R. WILLS
b. April 5, 1968

D2 - DENISE L. WILLS (2 children)
b. Aug. 2, 1938 E1 - E2
Married Aug. 24, 1958
LYLE B. TYLER
b. Jan. 5, 1937

E1 - VALERIE SUE TYLER
b. Aug. 24, 1963

E2 - MARK STEVEN TYLER
b. April 28, 1966

D3 - SUZANNE L. WILLS (2 children)
b. May 19, 1946 (divorced) E1 - E2
Married
BILL KANE
b.

E1 - SEAN BERNARD KANE
b. Aug. 30, 1970

E2 - ERIC THOMAS KANE
B. April 22, 1976

B8 - CHARLES R. TIMM (4 children)
b. April 2, 1876 d. Dec. 4, 1961 C1 - C4
Married Jan. 30, 1902
REIKA STEINKRUGER
b. April 8, 1878 d. Sept. 13, 1919
2nd Marriage Oct. 14, 1920
HATTIE DIXON
b. Sept. 8, 1871 d.

C1 - ARTHUR W. TIMM (1 child)
b. April 8, 1903 d. Oct. 17, 1981 D1
Married March 1, 1927
VEVA D. HURST
b. Feb. 4, 1902

D1 - CHARLES TIMM
b. Oct. 6, 1931 d. Dec. 19, 1931

C2 - VIOLA E. TIMM (2 children)
b. April 24, 1906 D1 - D2
Married Sept. 26, 1926
RICHARD WIESEMAN
b. Aug. 18, 1900 d. May 4, 1936

D1 - HELEN MARIE WIESEMAN (3 children)
b. Aug. 29, 1928 E1 - E3
Married Sept. 5, 1953
VLADIMIR JOESPH SUCHY
b. Sept. 3, 1924

E1 - KIM WALTER SUCHY
b. Jan. 14, 1955
Married June 29, 1984
TERRI LYNN BARAN
b. Feb. 19, 1961

E2 - KATHRYN RAE SUCHY
b. July 15, 1956

E3 - MARCIA KAY SUCHY
b. Sept. 9, 1962 d. Sept. 9, 1962

D2 - DORIS E. WIESEMAN b. Feb. 14, 1930 Married May 24, 1953 JACK W. SWANSON b. Feb. 24, 1930	(4 children) E1 - E4
E1 - KAREN ANN SWANSON b. April 13, 1956 Married Dec. 30, 1978 JEFFERY KARSH b. Feb. 10, 1950	(3 children) F1 - F3
F1 - KEVIN ANDREW KARSH b. July 12, 1979	
F2 - KIP SWANSON KARSH b. March 1, 1983	
F3 - COOPER WARREN KARSH b. April 5, 1984	
E2 - DEBORAH KAY SWANSON b. Jan. 4, 1958 Married Dec. 21, 1980 DAVE WORDEN b. March 5, 1957	(1 child) F1
F1 - EZEKIEL FINNEY WORDEN b. Oct. 3, 1982	
E3 - JAMES DAVID SWANSON b. Feb. 18, 1962	
E4 - JEFFERY SCOTT SWANSON b. July 10, 1964	
<hr/>	
C3 - FLORENCE E. TIMM b. March 18, 1908 Married June 1, 1932 DAVID JONES b. May 28, 1908	(2 children) D1 - D2
	d. Aug. 5, 1981

D1 - DUANE D. JONES b. Jan. 27, 1935 Married April 19, 1958 CAROL E. BOHMAN b. Dec. 29, 1936	(3 children) E1 - E3
E1 - BETH KRISTIN JONES b. July 16, 1959 Married Aug. 10, 1979 JEFFERY BUDD JOHNSON b. Oct. 20, 1955	(1 child) F1
F1 - JENNIE LYNNE JOHNSON b. May 1, 1983	
E2 - MARK DUANE JONES b. March 29, 1961 Married Nov. 15, 1980 TAMRA SUE JOHANSEN b. May 16, 1961	
E3 - LINNEA MARIE JONES b. May 12, 1966	
D2 - CAROLYN L. JONES b. Jan. 26, 1942 Married Aug. 12, 1967 J. EVAN NORDSTROM b. June 7, 1943	(2 children) E1 - E2
E1 - ROBERT EVAN NORDSTROM b. Nov. 21, 1973	
E2 - SUSAN NAOMI NORDSTROM b. March 27, 1977	
<hr/>	
C4 - CARL L. TIMM b. Jan. 19, 1916 Married Nov. 10, 1938 LOUISE SMITH b. Sept. 9, 1916	(1 child) D1 d. Dec. 14, 1961

D1 - GREGORY C. TIMM
b. March 15, 1948
Married
ANN DUCOTY
b.

(1 child)
E1

E1 - RIEKA TIMM
b. April 23, 1971

B9 - JOHN TIMM		(6 children)
b. Sept. 25, 1878	d. Jan. 14, 1935	C1 - C6
Married April 25, 1906		
DAISY S. COUCH		
b. Dec. 18, 1888	d. June 24, 1955	
C1 - ETHEL V. TIMM		(5 children)
b. Feb. 17, 1907	d. July 13, 1977	D1 - D5
Married Nov. 3, 1924		
ARTHUR SIMPSON		
b. July 25, 1895		
D1 - ANNA LEE SIMPSON		(No children)
b. June 10, 1925		
Married 1947	(divorced)	
CHARLES KENNETH WHITE		
b.		
2nd Marriage		
DOUGLAS RAYMOND DEEBLE		
b.	d. Feb. 1958	
D2 - NELDORA SIMPSON		(3 children)
b. March 4, 1924		E1 - E3
Married Feb. 17, 1942		
SALVADOR FOVAS MORENO		
b. Jan. 4, 1924	d. May 15, 1982	
E1 - MICHAEL MORENO		(2 children)
b. Feb. 7, 1943		F1 - F2
Married		
MARCY HORTON		
b. Sept. 23, 1945		
F1 - LONNIE DENNIS MORENO		
b. Sept. 5, 1966		
F2 - ERIC LEE MORENO		
b. June 16, 1980		
E2 - MARY MORENO		(2 children)
b. Feb. 9, 1945		F1 - F2
Married STAN EMBRY		
b. MARCH 8, 1941		

F1 - SAL EMBRY
b. Sept. 8, 1964

F2 - TERESA EMBRY
b. Jan. 11, 1968

E3 - MICHELLE MORENO
b. March 25, 1949
Married April 27, 1968
JAMES W. McINTYRE
b. Feb. 6, 1946

(2 children)
F1 - F2

F1 - MATTHEW WILBUR McINTYRE
b. Dec. 31, 1970

F2 - MICAH JAMES McINTYRE
b. Sept. 8, 1975

D3 - CLEO MAE SIMPSON
b. May 28, 1928
Married March 22, 1947
CHARLES ROBERT PHELPS
b. Feb. 11, 1920

(2 children)
E1 - E2

E1 - STEVEN CHARLES PHELPS
b. Jan. 1, 1949
Married June 7, 1969 (divorced 1982)
JANET ZIRKLE
b. Jan. 5, 1949

(1 child)
F1

F1 - PAMELA CHERIE PHELPS
b. Jan. 16, 1970

E2 - SANDRA ANN PHELPS
b. May 28, 1955

D4 - ROBERT LEE SIMPSON (BUZZ)
b. Jan. 31, 1935
Married June 22, 1954 (divorced April 1963)
CARRIE LOUISE COMPTON
b.
2nd Marriage Aug. 17, 1970
JANET THOMSON DUFFUS
b.

(7 children)
E1 - E7

E1 - JACQUELINE LOU SIMPSON

b. May 8, 1955

Married

ROGER JANES

b. May 26, 1952

(1 child)

F1

1976 or 1977

F1 - DAMEON JANES

b. Sept. 1977

E2 - LINDA LEE SIMPSON

b. May 17, 1956

E3 - ROBERT LEE SIMPSON JR.

b. July 27, 1957

E4 - ARTHUR JAMES SIMPSON II

b. Feb. 12, 1959

E5 - SUSAN RENE SIMPSON

b. May 16, 1961

E6 - LOUISE NINA SIMPSON

b. Aug. 18, 1957

(Twins adopted by Robert Sr.)

E7 - LILLIAN JANET SIMPSON

b. Aug. 18, 1957

D5 - JOSEPH SIMPSON

b. Oct. 194

Married

CAROL WALDORF

b.

(3 children)

E1 - E3

E1 - PAMELA SIMPSON

b.

E2 - REGIS SIMPSON

E3 - KELLY SIMPSON

b.

C2 - ALVIN F. TIMM (5 children)
b. Feb. 9, 1910 D1 - D5
Married Dec. 18, 1932 (divorced Feb. 8, 1945)
VERA M. PARRIS
b. June 27, 1915
2nd Marriage May 5, 1947 (divorced Oct. 31, 1947)
MARIE P. LEROREX
b.
3th Marriage Oct. 15, 1949
DELORES A. BARNES
b. Sept. 18, 1911

D1 - SHIRLEY J. TIMM
b. Sept. 1, 1934

D2 - DARRELL L. TIMM
b. Oct. 8, 1938

D3 - RUTH E. BARNES (From a previous marriage of Delores Barnes)
b. June 28, 1942
Married Jan. 2, 1965
JAMES THOMAS
b.

D4 - EDWARD A. BARNES (From a previous marriage of Delores Barnes)
b. Nov. 4, 1943

D5 - DAISY M. TIMM
b. June 1, 1950
Married
LONNIE LEE GUTHRIE
b. Jan. 5, 1951

C3 - DOROTHY TIMM (No children)
b. Aug. 25, 1911 d. Aug. 20, 1950
Married Dec. 2, 1940
FLOYD HANSEN
b.

C4 - NELDORA TIMM (5 children)
b. April 2, 1913 D1 - D5
Married Dec. 22, 1931
GEORGE TUTTLE
b. Aug. 6, 1905

D1 - ROMAYNE AVERY TUTTLE (6 children)
b. Jan. 18, 1933 E1 - E6
Married June 15, 1951 (divorced Nov. 12, 1963)
DOROTHY LEE MCGEE
b.

E1 - E6 (Had six boys by this marriage. All of them got adopted after
the divorced by exwives second husband.)
2nd Marriage
VERNIE
b.

D2 - DORIS HELEN TUTTLE (5 children)
b. Jan. 21, 1935 E1 - E5
Married Oct. 13, 1951 (divorced March 4, 1967)
MALCOLM LEE BLISS
b.
2nd Marriage Feb. 26, 1971
MERLYN MYLES CRUSE
b.

E1 - LINDA LEE BLISS
b. Jan. 18, 1954

E2 - DEBRA LEE BLISS
b. March 27, 1955

E3 - WALTER JOHN BLISS
b. Nov. 5, 1957

E4 - VICKY LYNES CRUSE
b. Oct. 6, 1971

E5 - ELIZABETH LYNN CRUSE
b. Aug. 6, 1973

D3 - GEORGE LESTER TUTTLE (No children)
b. May 13, 1936
Married Sept. 15, 1958 (divorced)
BETTY LOU LOSTENTER
b.
2nd Marriage
MAE REDMOND
b.

D4 - GRACIE NELDORA TUTTLE (5 children)
b. Nov. 21, 1937 E1 - E5
Married Dec. 4, 1952
GUSTAVE ERNEST BLISS
b.

E1 - ERNEST LEE BLISS
b. Nov. 18, 1953

E2 - DANIEL RAY BLISS
b. Feb. 8, 1956

E3 - WAYNE DALE BLISS (1 child)
b. Oct. 22, 1957 F1
Married March 17, 1981
RHONDA SUE PLYMPTON
b.

F1 - JOHN WAYNE BLISS
b. Aug. 5, 1981

E4 - CATHY ANN BLISS (3 children)
b. Dec. 30, 1959 F1 - F3
Married Dec. 16, 1978
STEPHEN KING BOWERS
b.

F1 - CHAD KELLY BOWERS
b. July 25, 1979

F2 - RACHEL LEE BOWERS
b. Feb. 16, 1981

F3 - CLINTON GUSTAVE BOWERS
b. Jan. 19, 1984

E5 - MARK DUANE BLISS
b. April 7, 1965

D5 - KATHLEEN ANN TUTTLE (No children)
b. Sept. 1, 1946
Married June 1966 (divorced May 17, 1969)
RALPH GWEN COVINGTON
b.
2nd Marriage (divorced 1975)
TERRY M. TURMES
b.
3rd Marriage 1977
LARRY SCHINDLER
b.

C5 - LESTER TIMM (2 children)
b. Feb. 19, 1916 D1 - D2
Married Aug. 15, 1939 (divorced)
CLAUDINE
b. Sept. 24, 1921
2nd Marriage
MARIANNE S
b.

D1 - RONALD H. TIMM (2 children)
b. Sept. 15, 1940 d. E1 - E2
Married
JEAN
b.
2nd Marriage
JOSEPHINE
b.

E1 - SANDRA TIMM
b.

E2 - CHRISTOPHER
b. Feb. 2, 197

D2 - ANN LEE TIMM (2 children)
b. July 26, 1943 E1 - E2
Married
DANIEL FORILL
b.

E2 - DAVID FORILL
b. Nov. 14, 1966

E2 - DONALD FORILL
b. Feb. 1970

C6 - JOHN L. TIMM
b. June 4, 1925
Married
ELEANOR JEAN HAYS
b. Sept. 27, 1921

(2 children)
D1 - D2

d. Aug. 22, 1981

D1 - RANDALL JAY TIMM
b. Nov. 7, 1954

D2 - HOLLY JEAN TIMM
b. Jan. 2, 1957
Married March 13, 1976
PAUL FREDRICK LARSEN
b. Sept. 13, 1953

(3 children)
E1 - E3

E1 - DANA FREDRICK LARSEN
b. May 7, 1978

E2 - STACIE JEAN LARSEN
b. Aug. 6, 1979

E3 - DEREK CHRISTOPHER LARSEN
b. Jan. 20, 1981

B10 - ERNEST TIMM
b. Dec. 24, 1879
Married Oct. 16, 1907
ETHEL COUCH
b. Sept. 16, 1886

(No children)

B11 - HENERITTA (HATTIE) MARTHA TIMM (5 children)
 b. Jan. 2, 1881 d. April 19, 1966 C1 - C5
 Married Jan. 30, 1902
 ERIC D. FILLMAN
 b. Nov. 20, 1882 d. May 28, 1934

C1 - IRENE FILLMAN
 b. Nov. 27, 1902 d. 1902 (A few days old)

C2 - HAROLD H. FILLMAN (1 child)
 b. July 12, 1904 D1
 Married Sept. 24, 1927
 MABEL MAXINE WINTERMUTE
 b. March 11, 1908 d. Oct. 16, 1962
 2nd Marriage Nov. 6, 1944
 MARIAN ANN PETRIE
 b. Jan. 25, 1908

D1 - DE LONE RAE FILLMAN (3 children)
 b. Sept. 18, 1929 E1 - E3
 Married
 MARVIN DELYLE HUDSON
 b.
 2nd Marriage March 9, 1951
 WILLIAM GENE BRAKEFIELD
 b. June 19, 1928

E1 - JOHN DAVID BRAKEFIELD (Was born Kim DeLyle Hudson, legally
 b. Oct. 24, 1947 changed his name to John David
 Married Brakefield when he was 15 years old.)
 DONNA (surname unknown)
 b.
 2nd Marriage
 DEBORA (surname unknown)
 b.
 3th Marriage
 FRED A GAY HUBBARD
 b.

E2 - WILLIAM HAROLD BRAKEFIELD
 b. June 23, 1965

E3 - LYNN ELLEN BRAKEFIELD
 b. April 5, 1967

- Q3 - RAYMOND W. FILLMAN (2 children)
b. Sept. 20, 1905 D1 - D3
Married Jan. 16, 1932
DOROTHY BEATRICE SAMUELSON
b. Sept. 21, 1904 d. March 2, 1972
2nd Marriage June 21, 1974
ALETHA M. FANCIS
b.
3th Marriage June 24, 1978
EMMA LEONA BROTHERS
b.
- D1 - RAYMOND A. FILLMAN
b. March 6, 1934 d. Nov. 1963
- D2 - SUZANNE FILLMAN (3 children)
b. June 3, 1938 E1 - E3
Married Feb. 20, 1959
BILLY J. HAWKINS
b. Jan. 30, 1932
- E1 - MICHAEL RAY HAWKINS
b. Oct. 30, 1959
Married June 21, 1980
SANDRA GANER
b.
- E2 - PENNY DOREEN HAWKINS
b. Oct. 17, 1962
- E3 - KARI LYNN HAWKINS
b. Feb. 9, 1964
-
- C4 - GEORGE HERBERT FILLMAN
b. Nov. 6, 1906
Married Sept. 28, 1945
BONNIE JEAN BAKER
b. Dec. 27, 1907 d. Sept. 20, 1984
-
- C5 - HERMAN CARL FILIMAN
b. May 3, 1909
Married July 2, 1949
KATHERINE MARY NANSEL
b. Jan. 10, 1921

Information on these Fillman descendants was obtained from Elaine Fillman Bodenburg in her research of the Eric Fillman family.

<p> B12 - HANNAH TIMM b. Oct. 26, 1885 Married June 6, 1922 CARL SKAGGS b. May 8, 1888 </p>	<p>d. Nov. 22, 1968</p>	<p>(No children)</p>
<hr/>		
<p> B13 - LAURA LOTTEI TIMM b. June 29, 1888 Married Oct. 15, 1914 FRANK DAVIS HENDRICKSON b. Feb. 3, 1887 </p>	<p> d. Feb. 10, 1974 d. Nov. 21, 1938 </p>	<p> (1 child) C1 </p>
<p> C1 - GLENN HENDRICKSON b. April 11, 1918 Married Aug. 7, 1940 CLESTINE STYAKEL b. Dec. 27, 1920 </p>		<p> (2 children) D1 - D2 </p>
<p> D1 - SHIRLEY HENDRICKSON b. April 18, 1943 Married July 20, 1968 RONALD JOHNSON b. </p>		<p> (2 children) E1 - E2 </p>
<p> E1 - CHRISTAL ANN JOHNSON b. May 23, 1971 </p>		
<p> E2 - HEATHER LYNN JOHNSON b. March 3, 1977 </p>		
<p> D2 - DOLORES MARIE HENDRICKSON b. Sept. 27, 1949 Married Sept. 16, 1967 JAMES L. ANDERSON b. </p>		<p> (3 children) E1 - E3 </p>
<p> E1 - LESLIE JOANN ANDERSON b. April 2, 1968 </p>		
<p> E2 - KURT JAMES ANDERSON b. Sept. 8, 1971 </p>		
<p> E3 - NICKOLE MARIE ANDERSON b. Nov. 13, 1973 </p>		



CAROLINE PERSOHN
July 30, 1851 - Apr. 4, 1894

Married 1868

FRIEDRICH BASTIAN
May 11, 1847 - June 26, 1918

CHILDREN:

B-1 Katharina		
B-2 Emma	Married	John Wolfmeyer
B-3 William		
B-4 George	Married	Caroline Schmidt
B-5 Henry	Married	Anna Huebner
B-6 Fred	Married	Bertha Tetzlaff
B-7 Albertina	Married	Fred Less
B-8 Lewis	Married	Lydia Huebner
B-9 Ida	Married	Richard Huebner
B-10 Phillip	Married	Laura Schmeichal
		2nd Marriage - Meta Brusewitz
B-11 Clara	Married	William Wiese
B-12 Benjamin		

B1 - KATHARINA BASTIAN b. Jan. 6, 1870	d. Jan. 26, 1872	
<hr/>		
B2 - EMMA BASTIAN b. Aug. 10, 1871 Married Dec. 10, 1891 JOHN WOLFMAYER b. Aug. 3, 1868	d. Nov. 2, 1957 d. Nov. 18, 1935	(7 children) C1 - C7
C1 - HULDA WOLFMAYER b. April 6, 1893 Married March 30, 1916 EDWARD KREIMANN b. June 27, 1894	d. Oct. 19, 1973 d. June 18, 1963	(1 child) D1
D1 - VIOLET KREIMANN b. Jan. 17, 1922 Married Oct. 2, 1974 DANIEL GREYHER b. Aug. 7, 1923		(No children)
<hr/>		
C2 - LELAND WOLFMAYER b. March 3, 1895 Married Nov. 5, 1919 VIOLA SCHNELL b. Feb. 5, 1898	d. Dec. 8, 1953 d. Jan. 9, 1984	(3 children) D1 - D3
D1 - LLOYD WOLFMAYER b. Aug. 10, 1921 Married Dec. 25 1941 ESTHER GAST b. Sept. 7, 1918	d. April 2, 1986	(2 children) E1 - E2
E1 - JUDITH WOLFMAYER b. Sept. 5, 1943 Married Dec. 16, 1961 DENNIS OTT b. Aug. 9, 1941		(4 children) F1 - F4
F1 - DANIEL LEE OTT b. Aug. 8, 1963 Married Aug. 11, 1984 MARGARET J. PETERS b. Aug. 25, 1963		

F2 - KEITH OTT b. Jan. 28, 1965 Married Sept. 1, 1984 PAMELA MILLER b. Dec. 26, 1964	(1 child) G1
G1 - NATHAN DAVID OTT b. Feb. 4, 1985	
F3 - LYNDA OTT b. Jan. 27, 1967	
F4 - KRISTINE OTT b. Jan. 20, 1969	
E2 - JOHN WOLFMAYER b. Jan. 23, 1947 Married Oct. 21, 1967 LONI HENDRICKS b. Feb. 4, 1947	(1 child) F1
F1 - KURT ALLEN WOLFMAYER b. April 16, 1968	
D2 - LOIS WOLFMAYER b. Feb. 15, 1927 Married Nov. 15, 1952 ORVIL STERN b. Dec. 21, 1919	(4 children) E1 - E4
E1 - SANDRA K. STERN b. Sept. 3, 1953	
E2 - LU ANN STERN b. May 26, 1955 Married Oct. 7, 1977 KEN VAN HANDLE b. March 2, 1956	(4 children) F1 - F4
F1 - KRISTINE MAE VAN HANDLE b. Jan. 19, 1982	(Twin)

F2 - CAROL BETH VAN HANDLE (Twin)
b. Jan. 19, 1982

F3 - ANDREW JOHN VAN HANDLE
b. June 22, 1985
(Twins)

F4 - JEFFERY DAVID VAN HANDLE
b. June 22, 1985

E3 - CHERYL STERN
b. July 19, 1958

E4 - DAVID STERN
b. June 16, 1962

L3 - KENNETH WOLFMEYER (2 children)
b. Sept. 19, 1928 E1 - E2
Married Dec. 10, 1960
CAROL ANN ZAHRT
b. Sept. 27, 19

E1 - JAMES WOLFMEYER
b. June 10, 1968

E2 - SUSAN WOLFMEYER
b. Nov. 19, 1970

C3 - EDNA WOLFMEYER (3 children)
b. April 4, 1897 d. Sept. 25, 1977 D1 - D3
Married Aug. 19, 1920
BENJAMIN ZICK
b. April 23, 1892 d. March 22, 1982

D1 - DORIS ZICK (1 child)
b. April 12, 1921 d. May 3, 1980 E1
Married May 12, 1943
RUSSELL TAMM
b. Jan. 9, 1919 d. Aug. 22, 1969

E1 - SUSAN TAMM b. Dec. 31, 1946 Married July 10, 1970 GARY JACOBSON b. April 2, 1947	(2 children) F1 - F2
F1 - ERIC NAU JACOBSON b. Sept. 14, 1978	
F2 - AMANDA JACOBSON b. May 13, 1980	
D2 - WARREN ZICK b. Nov. 26, 1922 Married July 1, 1950 DARLENE FLOYD b. Sept. 29, 1929	(4 children) E1 - E4
E1 - JULIE KAY ZICK b. March 17, 1951 Married July 1, 1972 THOMAS LENZ b. May 28, 1949	(3 children) F1 - F3
F1 - JODI LENZ b. Dec. 20, 1975	(Twins)
F2 - JENNIFER LENZ b. Dec. 20, 1975	
F3 - JOSHUA LENZ b. March 18, 1979	d. June 21, 1985
E2 - DAVID W. ZICK b. Nov. 26, 1952	
E3 - GINNIE ZICK b. Jan. 17, 1956 Married Dec. 16, 1977 GARY PHERO b. Jan. 5, 1954	(1 child) F1

F1 - PATRICIA KATE PHERO
b. April 30, 1986

E4 - DANIEL ZICK
b. Dec. 27, 1958

D3 - MARLIN ZICK
b. June 14, 1924
Married April 25, 1953
KATHLEEN RUSCH
b. May 3, 1929

(No children)

C4 - ESTHER WOLFMAYER
b. Jan. 15, 1900
Married May 5, 1920
HARVEY SCHNELL
b. Aug. 31, 1898

d. June 20, 1984

d. Sept. 11, 1971

(3 children)
D1 - D3

D1 - ARLIN SCHNELL
b. July 19, 1922
Married Aug. 15, 1948
LOIS BAURNFIEND
b. Nov. 7, 1923

(1 child)
E1

E1 - DENNIS LEE SCHNELL
b. May 9, 1950

D2 - RUTH SCHNELL
b. Feb. 25, 1925
Married July 30, 1949
JAMES H. BEIRNE
b. Nov. 9, 1924

(2 children)
E1 - E2

E1 - PATTY SUE BEIRNE
b. Sept. 29, 1952
Married Dec. 18, 1971
JAMES SUPPLE
b. Aug. 12, 1945

(3 children)
F1 - F3

F1 - MATTHEW JAMES SUPPLE
b. June 12, 1972

F2 - DAVID JOHN SUPPLE
b. Nov. 8, 1974

F3 - STEVEN EDSON SUPPLE
b. Feb. 1, 1983

E2 - ROBERT BEIRNE
b. Nov. 15, 1963

D3 - BETTY JANE SCHNELL
b. July 27, 1934
Married Aug. 3, 1957
ALFRED SCHAICK
b. March 23, 1934

(4 children)
E1 - E4

E1 - STEVEN ALAN SCHAICK
b. June 7, 1958
Married Aug. 26, 1983
DENISE FLYNN
b. March 31, 1960

E2 - LARRY SCHAICK
b. Sept. 19, 1959

E3 - JAMES SCHAICK
b. May 3, 1962

E4 - MARY KAY SCHAICK
b. March 17, 1965
Married May 24, 1985
ALAN BENOTSCH
b. Oct. 4, 1962

C5 - ALVIN WOLFMEYER
b. April 10, 1904
Married June 1, 1927
EVELYN REICHARDT
b. Feb. 4, 1907

(1 child)
D1

d. Nov. 18, 1984

D1 - HOWARD WOLFMEYER (2 children)
 b. March 23, 1928 E1 - E2
 Married Aug. 26, 1949 (divorced)
 ANN HAUERT
 b. April 27, 1927 d.
 2nd Marriage Nov. 20, 1976
 BETTY CONLEY
 b. Aug. 15, 1940

E1 - SCOTT RICHARD WOLFMEYER (2 children)
 b. Jan. 7, 1954 F1 - F2
 Married May 19, 1979
 MARIANNA BENTZEL
 b. Jan. 10, 1954

F1 - TIMOTHY D. WOLFMEYER
 b. Feb. 19, 1980

F2 - GAIL ELIZABETH WOLFMEYER
 b. Nov. 19, 1982

E2 - THOMAS WOLFMEYER
 b. Jan. 24, 1957

C6 - NELSON WOLFMEYER (4 children)
 b. Jan. 12, 1910 D1 - D4
 Married Nov. 20, 1929
 AMANDA BASTIAN
 b. Sept. 10, 1909

D1 - CAROL MAE WOLFMEYER (4 children)
 b. April 6, 1931 E1 - E4
 Married May 2, 1953
 JAMES NEUMANN
 b. Sept. 23, 1926

E1 - SCOTT A. NEUMANN (2 children)
 b. Aug. 15, 1954 F1 - F2
 Married June 26, 1976
 ADRIANNE HRYNYK
 b. July 27, 1949

F1 - CHRISTEN J. NEUMANN
b. May 22, 1979

F2 - MARK TIMOTHY NEUMANN
b. Dec. 26, 1980

E2 - ROSS A. NEUMANN
b. June 19, 1956
Married June 10, 1978
THERESA (TERI) L. KLUCK
b. July 26, 1960

(2 children)
F1 - F2

F1 - JESSICA HOPE NEUMANN
b. Dec. 27, 1980

F2 - ALLEN ROSS NEUMANN
b. May 2, 1985

E3 - KIM L. NEUMANN
b. May 13, 1958
Married June 17, 1979
ROBIN L. SHANKS
b. Feb. 27, 1958

(2 children)
F1 - F2

F1 - AMBER NICOLE SHANKS
b. Aug. 13, 1980

F2 - JUSTIN ADAM SHANKS
b. July 31, 1983

E4 - JAY R. NEUMAN
b. July 15, 1961

D2 - CURTIS W. WOLFMEYER
b. Jan. 10, 1935
Married Aug. 6, 1955
JUDITH A. DWYER
b. Feb. 15, 1940

(7 children)
E1 - E7

E1 - MARY G. WOLFMAYER
b. Feb. 9, 1957
Married Jan. 3, 1976
GLENN DASSOW
b. March 4, 1950

(2 children)
F1 - F2

F1 - RYAN WILLIAM DASSOW
b. July 19, 1978

F2 - RACHEL JUDITH DASSOW
b. March 30, 1982

E2 - KATHY J. WOLFMAYER
b. Nov. 18, 1959
Married Sept. 22, 1979
DANIEL WATERS
b. July 29, 1958

(3 children)
F1 - F3

F1 - BRANDON O'NEIL WATERS
b. Aug. 17, 1980

F2 - JENEILL KOI WATERS
b. Nov. 29, 1984

F3 - KYLE JOSEPH WATERS
b. Aug. 23, 1986

E3 - PETER N. WOLFMAYER
b. Jan. 26, 1961
Married June 19, 1982
KIMBERLY JEAN SUSSEK
b.

(1 child)
F1

F1 - ROBERT J. WOLFMAYER
b. Oct. 3, 1982

E4 - TAMMY L. WOLFMAYER
b. April 6, 1963

E5 - RICHARD D. WOLFMAYER
b. Sept. 30, 1964

E6 - TIMOTHY W. WOLFMEYER
b. July 17, 1966

E7 - KELLY M. WOLFMEYER
b. May 5, 1970

D3 - GARY D. WOLFMEYER
b. Dec. 31, 1945
Married Oct. 6, 1973
RITA A. CIEZKI
b. June 7, 1949

(1 child)
E1

E1 - MATTHEW S. WOLFMEYER
b. July 6, 1979

D4 - DAVID L. WOLFMEYER
b. Aug. 24, 1951
Married Sept. 21, 1974
MARION R. KALUPA
b. Feb. 20, 1954

C7 - ARNOLD W. WOLFMEYER
b. Jan. 7, 1918
d. Jan. 9, 1918

B3 - WILLIAM BASTIAN
b. Nov. 1, 1872
d. Aug. 24, 1880

B4 - GEORGE BASTIAN b. Jan. 28, 1873 Married Oct. 23, 1913 CAROLINE SCHMIDT b. Dec. 14, 1885	d. Feb. 17, 1957 d. Aug. 19, 1938	(6 children) C1 - C6
C1 - BABY BOY BASTIAN b. Oct. 26, 1914	d. Nov. 1, 1914	
<hr/>		
C2 - IRENE BASTIAN b. Aug. 27, 1915 Married Oct. 18, 1946 WESLEY SCHMIDT b. Jan. 3, 1914		(3 children) D1 - D3
D1 - LUELLA SCHMIDT b. April 21, 1948		
D2 - GENE SCHMIDT b. Feb. 4, 1950 Married July 7, 1972 DORENE VOGEL b. March 22, 1952		(2 children) E1 - E2
E1 - NICOLE SCHMIDT b. May 6, 1977		
E2 - RYAN SCHMIDT b. Dec. 6, 1979		
D3 - GEORGE SCHMIDT b. July 9, 1952 Married Nov. 24, 1979 DAWN HUBER b. Aug. 17, 1958		(3 children) E1 - E3
E1 - MATTHEW MARTIN SCHMIDT b. April 11, 1981		
E2 - MICHAEL GEORGE SCHMIDT b. April 2, 1982		

E3 - MICHELLE REBECCA SCHMIDT
b. May 28, 1985

C3 - MABEL BASTIAN
b. June 1, 1918
Married March 24, 1950
ELMER KRUSCHKE
b. Sept. 26, 1910

(No children)

C4 - FERN BASTIAN
b. Oct. 1, 1919
Married April 5, 1946
CLARENCE BERNHARDT
b. Aug. 29, 1917

(6 children)
D1 - D6

D1 - CHARLES BERNHARDT
b. Jan. 12, 1947
Married June 9, 1979
JOANN POPP
b. April 7, 1955

(2 children)
E1 - E2

E1 - AMIEE LYNN BERNHARDT
b. Oct. 11, 1979

E2 - MIRANDA INEZ BERNHARDT
b. Feb. 8, 1982

D2 - JOHN BERNHARDT
b. Sept. 17, 1948
Married Oct. 23, 1971
BONNY HAWLEY
b. Aug. 25, 1952

(2 children)
E1 - E2

E1 - MARCIA LYNN BERNHARDT
b. Sept. 7, 1972

E2 - DARRYL RICHARD BERNHARDT
b. Jan. 29, 1975

D3 - NANCY BERNHARDT
b. Sept. 14, 1951
Married June 17, 1972
GENE STREHLOW
b. Oct. 24, 1949

(3 children)
E1 - E3

E1 - JENNIFER LYNN STREHLOW
b. June 26, 1976

E2 - TINA LANETTE STREHLOW
b. Oct. 9, 1979

E3 - JEFFERY GENE STREHLOW
b. Jan. 20, 1983

D4 - MARK BERNHARDT
b. Dec. 1, 1953

D5 - THOMAS BERNHARDT
b. Aug. 7, 1955

D6 - DEBRA BERNHARDT
b. June 24, 1962
Married July 18, 1980
MICHAEL SCHNEIDER
b. Aug. 29, 1960

(2 children)
E1 - E2

E1 - CRAIG LEE SCHNEIDER
b. Oct. 2, 1980

E2 - COREY MICHAEL SCHNEIDER
b. June 20, 1985

C5 - ROY BASTIAN
b. May 21, 1921
Married Dec. 23, 1952
JUNE LUEBKE
b. June 18, 1928

(4 children)
D1 - D4

D1 - GLENNA BASTIAN
b. April 6, 1955
Married Aug. 5, 1977
SCOTT BRAUN
b. Feb. 1, 1957

(2 children)
E1 - E2

E1 - SARAH JEAN BRAUN
b. Aug. 11, 1984

E2 - ANDREW SCOTT BRAUN
b. June 1, 1986

D2 - PAULA BASTIAN
b. Nov. 15, 1956

D3 - CAROL BASTIAN
b. Feb. 4, 1960
Married Sept. 10, 1983
PAUL GRAVES
b. April 3, 1961

(1 child)
E1

E1 - ERICH PAUL GRAVES
b. Oct. 26, 1987

D4 - DOUGLAS BASTIAN
b. Feb. 25, 1967

D6 - ERNA BASTIAN
b. July 6, 1923
Married Nov. 22, 1945
WARREN LUEDTKE
b. Nov. 15, 1920

(6 children)
D1 - D6

D1 - MERLIN LUEDTKE
b. Sept. 20, 1946
Married Dec. 19, 1970
LAURIE FLOWERS
b. Dec. 23, 1949

(No children)

D2 - ALLEN LUEDTKE
b. Dec. 14, 1947
Married April 19, 1974
SHARON MURPHY
b. Aug. 3, 1949

(4 children)
E1 - E4

E1 - TIMOTHY ALLEN LUEDTKE
b. May 13, 1976

E2 - JASON MICHAEL LUEDTKE
b. Feb. 10, 1979

E3 - AMANDA KRISTIN LUEDTKE
b. Sept. 1, 1981

E4 - ALLEN WARREN LUEDTKE
b. Sept. 10, 1984

D3 - WILLIAM LUEDTKE
b. Nov. 7, 1951

D4 - RONALD LUEDTKE (2 children)
b. Aug. 17, 1954 E1 - E2
Married May 19, 1979
COLLEEN SCHOENEBECK
b. Dec. 20, 1950

E1 - MARK RONALD LUEDTKE
b. Nov. 4, 1981

E2 - ANGELA MARIE LUEDTKE
b. July 22, 1987

D5 - JANICE LUEDTKE
b. May 19, 1956

D6 - ROBERT LUEDTKE (2 children)
b. Jan. 17, 1958 E1 - E2
Married June 5, 1978
VIRGINIA WEST
b. Sept. 22, 1959

E1 - RYAN ROBERT LUEDTKE
b. July 12, 1984

E2 - LARA LYNN LUEDTKE
b. July 15, 1987

B5 - HENRY M. BASTIAN b. Nov. 19, 1874 Married April 10, 1902 ANNA HUEBNER b. March 21, 1884	d. May 2, 1962	(1 child) C1
C1 - LORNA BASTIAN b. Aug. 9, 1904 Married May 5, 1923 ARTHUR PRUST b. Nov. 15, 1895	d. April 27, 1978	(3 children) D1 - D3
D1 - ZENAS PRUST b. March 4, 1924 Married June 11, 1947 MARY ANN DODGE b. Nov. 7, 1925		(2 children) E1 - E2
E1 - RANDALL PRUST b. Aug. 19, 1952 Married Dec. 29, 1973 SUSAN DIANE LUZADER b. Jan. 6, 1954		(2 children) F1 - F2
F1 - JUSTIN SCOT PRUST b. Sept. 15, 1977		
F2 - STEVEN MICHAEL PRUST b. Feb. 27, 1983		
E2 - DONALD LEE PRUST b. Nov. 13, 1956 Married Aug. 16, 1980 LAURIE ANNE COMER b. Nov. 1, 1961		(1 child) F1
F1 - BRANDY MICHAEL PRUST b. Sept. 3, 1981		
D2 - RUTH ANN PRUST b. Jan. 16, 1926 Married June 12, 1948 RAYMOND WILLIAM MICKELSON b. June 6, 1919		(No children)

D3 - CLINTON ARTHUR PRUST
b. Oct. 16, 1927
Married Aug. 16, 1961
JANET CAROLINE ALLES
b. Oct. 4, 1935

(2 children)
E1 - E2

E1 - DIANNE JEANNE PRUST
b. Dec. 22, 1962

E2 - JAMES ARTHUR PRUST
b. Oct. 21, 1964

B6 - FRED BASTIAN b. July 30, 1880 Married July 9, 1903 BERTHA TETZLAFF b. Aug. 12, 1877	d. June 20, 1971 d. Jan. 27, 1953	(4 children) C1 - C4
C1 - MILTON BASTIAN b. Aug. 11, 1904 Married Nov. 27, 1930 LETA MILEY b. Dec. 14, 1907	d. Sept. 3, 1982	(4 children) D1 - D4
D1 - LOIS J. BASTIAN b. Sept. 26, 1931 Married June 11, 1949 EARL STRICK b. Jan. 23, 1929		(3 children) E1 - E3
E1 - CAROL JOAN STRICK b. April 18, 1950 Married Oct. 29, 1970 BRUCE COURT b. Oct. 19, 1949		(2 children) F1 - F2
F1 - PATRICIA SUE COURT b. Dec. 22, 1972		
F2 - NICOLAS EARL COURT b. Dec. 7, 1974		
E2 - DANIEL STRICK b. Oct. 4, 1951		
E3 - SUSAN MARIE STRICK b. March 29, 1956 Married June 18, 1982 WILLIAM VAN HOORN b.		(1 child) F1
F1 - WILLIAM EARL VAN HOORN b. June 23, 1985		

D2 - CAROL BASTIAN
b. Oct. 12, 1934 d. Aug. 4, 1938

D3 - ROBERT M. BASTIAN (5 children)
b. June 3, 1939 E1 - E5
Married July 2, 1958
ROSEANNE BOWERS
b. April 20, 1941

E1 - GERI BASTIAN (3 children)
b. Dec. 1, 1959 F1 - F3
Married July 11, 1980
ROBERT MOOREN
b. Jan. 31, 1957

F1 - AMANDA MOOREN
b. May 7, 1981

F2 - ROBERTA MOOREN
b. July 8, 1982

F3 - ADAM MOOREN
b. Aug. 23, 1983

E2 - WENDY BASTIAN
b. Jan. 13, 1959 d. Jan. 14, 1959

E3 - TAMI JEAN BASTIAN (2 children)
b. Nov. 22, 1960 F1 - F2
Married Nov. 7, 1981
JOSEPH AERTS
b. March 24, 1961

F1 - JANET AERTS
b. Dec. 13, 1983

F2 - MARY JO AERTS
b. April 1, 1985

E4 - KENNETH ROBERT BASTIAN
b. Sept. 26, 1964

E5 - DEBI ROSE BASTIAN
b. Oct. 7, 1966

D4 - BETTY ANN BASTIAN (1 child)
b. Dec. 22, 1945 E1
Married April 22, 1967
DONALD VAN DENACH Jr.
b. Aug. 24, 1947

E1 - DAWN MARIE VAN DENACH
b. Aug. 24, 1970

C2 - GRACE BASTIAN (3 children)
b. Oct. 29, 1908 D1 - D3
d. Sept. 16, 1977
Married June 8, 1938
THEODORE GRAHL
b. Sept. 12, 1906

D1 - PAUL GRAHL (2 children)
b. July 24, 1939 E1 - E2
Married (divorced)

2nd Marriage Sept. 27, 1974
JOANNA MARIE WURTZ
b. Sept. 5, 1953

E1 - NATHANIEL GRAHL
b. Dec. 16, 1961

E2 - KENNETH GRAHL
b. Aug. 13, 1965

D2 - PATRICIA GRAHL (3 children)
b. July 12, 1940 E1 - E3
Married March 14, 1961
STANLEY SWAST
b. Oct. 27, 1917

E1 - DEBORA DEE SWAST
b. Dec. 15, 1961

E2 - KARL STANLEY SWAST
b. Dec. 30, 1963

(Twins)

E3 - MARY JO SWAST
b. Dec. 30, 1963

D3 - SHARON GRAHL
b. June 2, 1945
Married May 5, 1979
EDWARD GARTHWAITE
b. Feb. 10, 1922

(No children)

C3 - MILDRED BASTIAN
b. March 3, 1910 d. Dec. 2, 1910

C4 - ADELE BASTIAN
b. Sept. 30, 1912 d. May 14, 1987
Married Sept. 16, 1939
RONALD WINK
b. Sept. 21, 1915

(4 children)
D1 - D4

D1 - JANICE WINK
b. Aug. 29, 1940

D2 - GLORIANN WINK
b. July 9, 1942
Married July 1, 1967
JOSEPH KLEINHANS
b. Dec. 19, 1936

(1 child)
E1

E1 - JENNIFER LORI KLEINHANS (adopted)
b. Oct. 6, 1975

D3 - KATHLEEN WINK
b. Feb. 22, 1944
Married April 3, 1965
ALFRED LAUTENSCHLAEGGER
b. Nov. 9, 1938

(3 children)
E1 - E3

E1 - ROBERT LAUTENSCHLAEGGER
b. July 20, 1965

E2 - KENNETH LAUTENSCHLAEGER
b. June 15, 1967

E3 - TODD LAUTENSCHLAEGER
b. Nov. 26, 1969

D4 - ROGER WINK
b. July 19, 1946
Married Oct. 16, 1971
SUSAN GREEN
b. Oct. 1, 1949

(1 child)
E1

E1 - JUSTIN WINK
b. Feb. 15, 1975

B7 - ALBERTINA BASTIAN b. April 23, 1882 Married Sept. 14, 1905 FRED TESS b. Dec. 29, 1878	d. March 20, 1914 d. June 14, 1958	(2 children) C1 - C2
C1 - CLARENCE TESS b. Dec. 29, 1906 Married May 16, 1929 EDNA GAJAFSKY b. March 6, 1905	 d. Jan. 3, 1986	(1 child) D1
D1 - DAVID TESS b. March 6, 1930 Married June 22, 1957 SWANHILD VOLZ b. June 15, 1935		(2 children) E1 - E2
E1 - KEVIN L. TESS b. March 23, 1958		
E2 - GREGORY D. TESS b. May 10, 1961		
<hr/>		
C2 - MELVIN TESS b. Feb. 28, 1909 Married Nov. 29, 1934 OKEL PORTER b. May 20, 1913		(3 children) D1 - D3
D1 - CAROLE TESS b. Nov. 19, 1936 Married Jan. 11, 1954 REV. DONN CARLSON b. Oct. 3, 1937		(6 children) E1 - E6
E1 - VICKI CARLSON b. June 24, 1955 Married June 14, 1975 GERRY DEGNER b. Aug. 4, 1952		(1 child) F1
F1 - AMY KATHLEEN DEGNER b. Dec. 6, 1982	(adopted March 1982)	

E2 - JODY CARLSON (2 children)
b. March 11, 1957 F1 - F2
Married July 11, 1981
WALLY JOSEPH MILLER
b. July 26, 19

F1 - JESSIE JOSEPH MILLER
b. Sept. 2, 1982

F2 - KELLY LYNN MILLER
b. July 26, 1984

E3 - LISA CARLSON (2 children)
b. Jan. 21, 1959 F1 - F2
Married June 9, 1979
WESLEY CAYOUR
b. May 20, 1957

F1 - NICKOLAS EDWARD CAYOUR
b. Nov. 17, 1980

F2 - BENJAMIN DONN CAYOUR
b. Aug. 31, 1983

E4 - STEVEN CARLSON
b. July 20, 1961
Married June 1, 1984
SUSAN LINDER
b.

E5 - SHERI CARLSON
b. Nov. 9, 1963

E6 - KRISTIN CARLSON
b. Feb. 8, 1971

D2 - ROGER TESS (4 children)
b. July 26, 1938 E1 - E4
Married Jan. 8, 1960 (divorced)
JUDITH ANN GERBER
b. May 21, 1939
2nd Marriage June 12, 1980
CATHY JOHNSON
b. Oct. 13, 1960

E1 - DONNA TESS
b. Jan. 29, 1962

E2 - CLAUDINE TESS
b. March 2, 1970

E3 - SARAH MARIE TESS
b. June 20, 1981

E4 - RACHEL ANN TESS
b. June 12, 1982

D3 - MELINDA TESS
b. Aug. 17, 1949
Married June 17, 1972
DAVID EIDE
b. April 13, 1949

(3 children)
E1 - E3

E1 - CHRISTOPHER EIDE
b. Nov. 13, 1974

E2 - JENNIFER JO EIDE
b. July 19, 1978

E3 - MELISSA ANN EIDE
b. Nov. 14, 1969

(David's daughter by
first marriage)

B8 - LEWIS BASTIAN (2 children)
b. June 17, 1884 d. Dec. 14, 1935 C1 - C2
Married March 18, 1908
LYDIA HUEBNER
b. Sept. 23, 1887 d. March 29, 1960

C1 - MARVIN BASTIAN (6 children)
b. Jan. 29, 1912 D1 - D6
Married
MARIE SCHMITT
b. 1904

D1 - SHIRLEY KATHERINE BASTIAN (5 children)
b. Dec. 24, 1934 E1 - E5
Married June 14, 1956
MARVIN JOSEPH HORN
b. Dec. 27, 1932

E1 -
b.

E2 - b.

E3 - PATRICIA ANN HORN
b. April 24, 1959
Married June 4, 1976
JOHN DANIEL FRIEDMAN JR.
b. Dec. 30, 1975

E4 - GERALD NORBERT HORN
b. Aug. 22, 1961

E5 - MARY JEAN HORN
b. Dec. 1, 1963

On the birth record of Patricia Ann Horn at the Chilton Courthouse,
it gives her as the 3rd child. No records were found of the first
two children.

2nd Marriage Dec.: 23, 1939
AUDREY WHEELOCK
b. March 8, 1912 d. Nov. 1, 1944

D2 - MARCIA ANN BASTIAN
b. Nov. 1, 1944

d. Nov. 1, 1944

3rd Marriage April 25, 1945
ELEANOR LINDA WITT
b. April 24, 1924

d. April 10, 1956

D3 - DONALD EUGENE BASTIAN
b. May 12, 1946
Married
DONNA JUNE DITTLOFF
b. Aug. 21, 1946

(3 children)
E1 - E2

E1 - RONALD EUGENE BASTIAN
b. Aug. 4, 1970

E2 - DAWN MARIE BASTIAN
b. Dec. 31, 1972

E3 - DEBORAH KAY BASTIAN
b. Aug. 9, 1974

D4 - PATRICIA ANN BASTIAN
b. Dec. 12, 1950
Married
JOHN CLIFFORD HEASLIP
b.

(2 children)
E1 - E2

E1 - TAMMY LYNN HEASLIP
b. May 7, 1973

E2 - RHONDA JEAN HEASLIP
b. Nov. 24, 1976

D5 - CYNTHIA MARIE BASTIAN
b. July 5, 1952

D6 - RONALD ALLEN BASTIAN
b. Sept. 25, 1953

Cynthia Marie and Ronald Allen were adopted by Marvin's sister,
Delores after the death of their mother, in 1956.

4th Marriage Nov. 22, 1956
MAYBELL L. NICOLS AVERBECK
b. Feb. 23, 1923

C2 - DELORES ANNA BASTIAN

b. July 11, 1925

Married Nov. 11, 1949

HENRY KRYSZAK

b. Aug. 4, 19

2nd Marriage

CECIL MARSHALL

b.

(1 child)

D1

D1 - DAUGHTER BY MARSHALL

b.

* We wrote to Marvin and Delores, but received no answer to our letter.
So we copied this information from the Huebner Family Book, which was
made up by Dorothy Keller Bosserman.

B9 - IDA BASTIAN (4 children)
 b. Nov. 4, 1886 d. Jan. 21, 1975 C1 - C4
 Married April 20, 1909
 RICHARD HUEBNER
 b. May 23, 1885 d. July 1, 1961

C1 - RALPH HUEBNER (6 children)
 b. March 21, 1910 d. July 19, 1987 D1 - D6
 Married April 29, 1937
 MILDRED OTT
 b. April 9, 1916

D1 - JAMES HUEBNER (3 children)
 b. March 9, 1938 d. Aug. 22, 1985 E1 - E3
 Married July 2, 1977
 LUANN (PILGRIM) KLINE
 b. Aug. 29, 1948

E1 - CHRISTOPHER PILGRIM HUEBNER (adopted)
 b. March 1, 1969

E2 - JOSEPH HENRY KLINE (From a previous marriage
 b. July 31, 1970 of Luann)
 E2 - E5

E3 - DEREK ALLEN KLINE
 b. Aug. 8, 1971 d. Dec. 4, 1971

E4 - CHAD ALLAN KLINE
 b. Feb. 22, 1973

E5 - JESSIE COLIN KLINE
 b. Jan. 29, 1975

E6 - AARON JAMES HUEBNER
 b. Oct. 30, 1981

E7 - MELISSA HUEBNER
 b. Feb. 16, 1983

D2 - LLOYD HUEBNER b. Jan. 31, 1940 Married Jan. 24, 1959 JANE BIELKE b. Sept. 15, 1941	(6 children) E1 - E6
E1 - TIMOTHY HUEBNER b. April 11, 1959	
E2 - CRAIG HUEBNER b. April 6, 1961	
E3 - JEFFERY HUEBNER b. April 20, 1962	
E4 - CATHERINE HUEBNER b. May 31, 1963 Married Sept. 26, 1981 ANTHONY HATLEI b. Dec. 17, 19	(1 child) F1
F1 - JEREMY ALLEN HATLEI b. Nov. 21, 1981	
E5 - RICHARD HUEBNER b. Aug. 11, 1964	
E6 - TAMMY HUEBNER b. Aug. 29, 1965	
D3 - DONALD HUEBNER b. May 8, 1942 Married Aug. 19, 1983 ROZITA BANGART SCHOLZ b. Feb. 16, 1941	(2 step- children) E1 - E2
E1 - TERRY SCHOLZ b. Nov. 26, 1964	
E2 - MICHELLE SCHOLZ b. Sept. 12, 1967	

D4 - JOYCE HUEBNER
b. Nov. 17, 1944
Married Aug. 23, 1964
ROBERT KRUEGER
b. Nov. 17, 1942

(3 children)
E1 - E3

E1 - DAVID KRUEGER
b. March 1, 1965

E2 - DANIEL KRUEGER
b. Sept. 21, 1968

E3 - DEANA KRUEGER
b. April 1, 1970

D5 - KEITH HUEBNER
b. Sept. 23, 1947
Married June 12, 1977
PATRICIA (BOWMAN) ARMSTRONG
b. March 20, 1951

(4 children)
E1 - E4

E1 - TINA ARMSTRONG HUEBNER (adopted)
b. Dec. 18, 1971

E2 - CYNTHIA HUEBNER
b. Feb. 17, 1978

E3 - ROBERT HUEBNER
b. Feb. 26, 1979

E4 - SARAH HUEBNER
b. Sept. 6, 1980

D6 - MARLENE HUEBNER
b. May 7, 1953

C2 - LAWRENCE HUEBNER
b. Nov. 16, 1912

d. Jan. 5, 1915

G3 - VICTOR HUEBNER
b. May 15, 1922

d. Feb. 21, 1947

C4 - CLARA HUEBNER
b. Aug. 13, 1925

d. March 29, 1930

B10 - PHILLIP BASTIAN	(4 children)
b. May 10, 1890	C1 - C4
Married Nov. 30, 1911	
LAURA SCHMEICHAL	
b. April 21, 1888	
d. July 3, 1944	
2nd Marriage Nov. 30, 1946	
META BRUSEWITZ	
b. May 26, 1902	
 C1 - FREBERT BASTIAN	(3 children)
b. April 30, 1915	D1 - D3
Married June 4, 1938	
ROMA TAMM	
b. Oct. 17, 1915	
 D1 - KERMIT BASTIAN	(3 children)
b. May 25, 1939	E1 - E3
Married July 24, 1960	
LORNA BUBLOZ	
b. March 12, 1940	
 E1 - KATHY BASTIAN	(4 children)
b. June 27, 1962	F1 - F4
Married Oct. 3, 1980	
DAVID BASHAW	
b. July 6, 1961	
 F1 - NATHANIEL BASHAW	
b. March 1, 1981	
 F2 - JACOB BASHAW	
b. Nov. 1, 1982	
 F3 - SARAH BASHAW	
b. Oct. 4, 1984	
 F4 - JOSHUA BASHAW	
b. June 27, 1986	
 E2 - WILLIAM BASTIAN	
b. Jan. 20, 1964	

E3 - ROBERT BASTIAN
b. Dec. 14, 1974

D2 - DENNIS BASTIAN
b. March 17, 1946
Married July 13, 1968
LINDA SCHREIBER
b. Sept. 2, 1947

(2 children)
E1 - E2

E1 - BRIDGETTE BASTIAN
b. July 23, 1969

E2 - DENISE BASTIAN
b. Aug. 10, 1977

D3 - SHARON BASTIAN
b. Feb. 8, 1955
Married Nov. 25, 1977
GARARD BONS
b. May 4, 1955

(1 child)
E1

E1 - ADAM BONS
b. May 8, 1983

C2 - LEROY BASTIAN
b. Feb. 24, 1920
Married Sept. 20, 1941
VERA SCHNELL
b. April 30, 1921

d. June 6, 1976
d. June 6, 1976

(3 children)
D1 - D3

D1 - BARBARA BASTIAN
b. Oct. 21, 1942
Married May 4, 1963
HOMER KRUEGER
b. June 9, 1936

(3 children)
E1 - E3

E1 - KAY DIANE KRUEGER
b. Feb. 5, 1964
Married Oct. 8, 1983 (divorced in 1986)
JEFFERY OAKLEY
b. Oct. 21, 1964

(1 child)
F1

F1 - SHAINÉ LEANNE OAKLEY
b. Jan. 9, 1984

E2 - MICHAEL ROY KRUEGER
b. April 20, 1967

E3 - TIMOTHY WADE KRUEGER
b. Nov. 20, 1975

D2 - JEROME BASTIAN
b. Oct. 6, 1945
Married May 16, 1970
JULIE OTT
b. April 11, 1949

(4 children)
E1 - E4

E1 - DANIEL BASTIAN
b. Oct. 30, 1970

E2 - MICHELLE BASTIAN
b. Feb. 7, 1973

E3 - BRENDA BASTIAN
b. Oct. 17, 1975

E4 - AMBER MARIE BASTIAN
b. Nov. 28, 1980

D3 - PAUL BASTIAN
b. Dec. 29, 1955
Married May 9, 1981
ARLENE M. STACHE
b. Aug. 1, 1957

d. Dec. 29, 1986

C3 - BERNICE BASTIAN
b. July 10, 1922
Married Nov. 30, 1946
DELTON TAMM
b. Sept. 2, 1921

(5 children)
D1 - D5

D1 - GARRY TAMM
b. Nov. 2, 1947
Married Nov. 24, 1972
LYNN COLLINS
b. Nov. 13, 1949

(5 children)
E1 - E5

E1 - JENNIFER TAMM
b. Sept. 30, 1973

E2 - CHRISTOPHER TAMM
b. Sept. 5, 1976

E3 - JASON TAMM
b. Dec. 20, 1977

E4 - LAURA LYNN TAMM
b. March 2, 1982

E5 - STEVEN ALLEN TAMM
b. July 11, 1983

D2 - MARILYN TAMM
b. Oct. 20, 1949
Married Sept. 2, 1972
DEAN FLOWERS
b. March 9, 1949

(3 children)
E1 - E3

E1 - MATTHEW FLOWERS
b. Nov. 27, 1976

E2 - MICHAEL FLOWERS
b. June 8, 1979

E3 - JEFFERY FLOWERS
b. Dec. 11, 1981

D3 - FAYE TAMM
b. Oct. 28, 1950

D4 - BRIAN TAMM
b. Dec. 9, 1951
Married Nov. 4, 1978 (divorced)
MARY GOSSEN
b.

D5 - BETSY L. TAMM
b. Jan. 15, 1954
Married April 12, 1980
PAUL ERICKSON
b. July 1, 1947

C4 - VERMAY BASTIAN
b. April 22, 1924
Married March 22, 1947
WILLARD BOETTCHER
b. Oct. 25, 1926

(2 children)
D1 - D2

D1 - DAVID BOETTCHER
b. May 22, 1949
Married Sept. 23, 1972
DEBORAH FARRELL
b. May 15, 1953

(2 children)
E1 - E2

E1 - CHRISTOPHER BOETTCHER
b. Dec. 7, 1972

E2 - CARRIE BOETTCHER
b. May 19, 1975

D2 - DONALD BOETTCHER
b. Dec. 1, 1950

B11 - CLARA BASTIAN		(2 children)
b. March 18, 1892	d. Feb. 20, 1974	C1 - C2
Married Dec. 10, 1914		
WILLIAM WIESE		
b. May 22, 1892	d. March 3, 1974	
C1 - PEARL WIESE		(2 children)
b. Oct. 10, 1916	d. Jan. 16, 1948	D1 - D2
Married June 24, 1943		
VERNON SCHROEDER		
b. Oct. 15, 1918	d. April 1974	
D1 - KATHRYN C. SCHROEDER		(2 children)
b. May 24, 1944		E1 - E2
Married Feb. 12, 1966		
EUGENE CHARLES		
b. June 15, 1942		
E1 - WILLIAM CHARLES		
b. Feb. 25, 1968		
E2 - BENJAMIN CHARLES		
b. Dec. 4, 1976		
D2 - KRISTINE P. SCHROEDER		(2 children)
b. Jan. 16, 1948		E1 - E2
Married June 10, 1967		
THOMAS ANDERSON		
b. April 18, 1943		
E1 - ALICIA LYNN ANDERSON		
b. Sept. 28, 1969	(adopted)	
E2 - KRISTINE KAY ANDERSON		
b. Dec. 5, 1974	(adopted)	
C2 - SILAS PAUL WIESE		(4 children)
b. Aug. 27, 1920		D1 - D4
Married Oct. 6, 1946		
NADLIE EHLERT		
b. Oct. 6, 1922	d. Dec. 27, 1983	

D1 - ELLEN M. WIESE
b. Nov. 5, 1947
Married Dec. 1, 1973
JOHN STOCKS
b. March 19, 1943

(2 children)
E1 - E2

E1 - JOHN PAUL STOCKS
b. June 13, 1977

E2 - JOESPH HENRY STOCKS
b. June 27, 1979

D2 - WILLIAM R. WIESE
b. Nov. 27, 1949
Married Jan. 2, 1977
ANITA WITTE
b. Nov. 26, 1951

(3 children)
E1 - E3

E1 - NATHANIEL JAMES WIESE
b. June 6, 1979

E2 - WILHELM WIESE
b. Nov. 11, 1983

E3 - GALEN WIESE
b. May 29, 1986

D3 - JOAN C. WIESE
b. March 16, 1951
Married June 23, 1977 (divorced)
CHARLES MCCUMBER
b.

D4 - WANDA WIESE
b. Oct. 7, 1956

B12 - BENJAMIN BASTIAN
b. March 17, 1894

d. Oct. 4, 1894

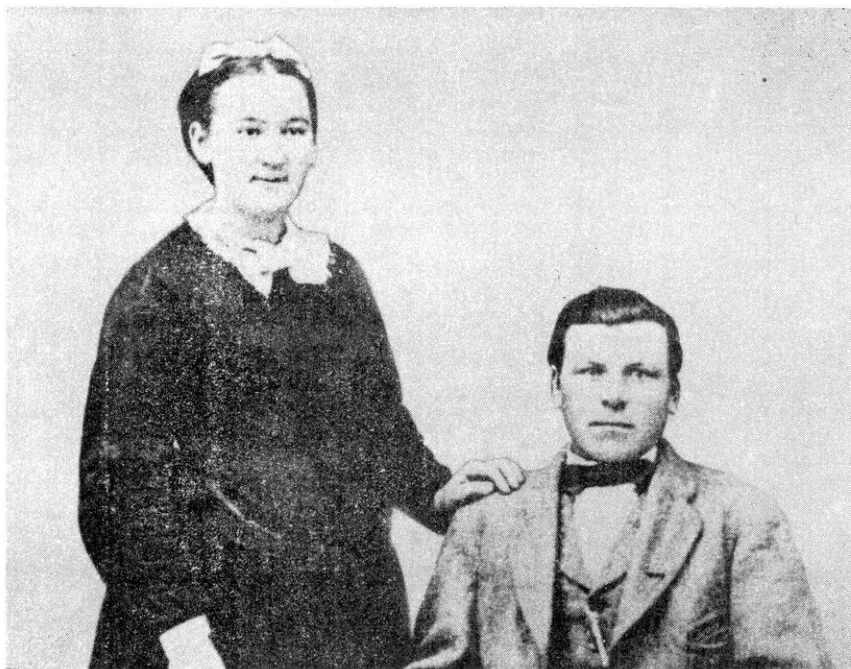

ALBERTINA PERSOHN
July 30, 1854 - Oct. 25, 1941

Married Apr. 3, 1874

KARL ZICK
Dec. 15, 1844 - Jan. 10, 1922

CHILDREN:

B1 - Minnie	Married	Phillip Schilling
B2 - Ida	Married	Ernest Bastian
B3 - Elizabeth	Married	Henry L. Bastian
B4 - William	Married	Lydia Schilling
B5 - Marie		
B6 - Edward	Married	Bertha Huebner
B7 - Johannah	Married	William Keuer
B8 - Katherine	Married	Gustave Huebner
B9 - Emilie	Married	Ezra Wiese
B10 - Sarah	Married	Walter Huebner
B11 - Benjamin	Married	Edna Wolfmeyer
B12 - Annette	Married	John Felton

B1 - MINNIE ZICK b. March 13, 1875 Married Sept. 23, 1897 PHILLIP SCHILLING b. June 25, 1867	d. Oct. 6, 1950	(6 children) C1 - C6
C1 - CLARENCE SCHILLING b. July 4, 1898 Married July 15, 1926 MARTHA RADAR b. June 14, 1904	d. Oct. 20, 1969	
C2 - EDALINE SCHILLING b. Sept. 23, 1900	d. Oct. 7, 1900	
C3 - NORMA SCHILLING b. March 20, 1902 Married Dec. 8, 1926 JOHN TIMM b. March 10, 1893	d. Feb. 29, 1980	
C4 - ESTHER SCHILLING b. Nov. 14, 1904 Married June 25, 1930 ELMER KLOEHN b. Aug. 13, 1907		(2 children) D1 - D2
D1 - ROGER KLOEHN b. Sept. 8, 1931 Married March 10, 1956 EDNA STEMEN b. March 6, 19		(2 children) E1 - E2
E1 - TERRI KLOEHN b. Sept. 27, 1958 Married Feb. 14, 1979 DON SMITH b. 2nd Marriage (JOESPH) RALPH COPPERSMITH b.	(divorced)	(2 children) F1 - F2
F1 - SEAN SMITH b. Sept. 7, 1979		
F2 - JENNIFER COPPERSMITH b. June 26, 1986		

E2 - LISA KLOEHN
b. Dec. 25, 1967

D2 - MARJORIE KLOEHN
b. April 18, 1937
Married Feb. 6, 1956
DUANE BUBLITZ
b. Sept. 9, 19

(1 child)
E1

E1 - DEBRA BUBLITZ
b. Sept. 21, 1956

C5 - HATTIE SCHILLING
b. March 7, 1909
Married July 14, 1937
CHARLES TAMM
b. July 28, 1911

(2 children)
D1 - D2

D1 - MARY ANN TAMM
b. Marh 5, 1940
Married June 13, 1964
JAMES EVERSON
b. May 19, 1941 d. April 5, 1977
2nd Marriage May 22, 1978
RICHARD KRENZ
b. Oct. 12, 1930

(6 children)
E1 - E6

E1 - WILLIAM EVERSON
b. Sept. 29, 1965

E2 - AMY EVERSON KRENZ (adopted)
b. June 25, 1969

E3 - ERIK EVERSON KRENZ (adopted)
b. July 13, 1972

After Mary Ann and Dick
were married, he adopted
Amy and Erik so their
name is now Krenz, but
William kept the Everson
name.

E4 - JEFFERY KRENZ (stepson)
b. June 28, 1953

E5 - JOANNA KRENZ SCHUTT (stepdaughter)
b. June 29, 1955

E6 - JULIE KRENZ CARLSON b. Oct. 27, 1964	(stepdaughter)	Jeffery, Joanna and Julie are children of Dick Krenz from a previous marriage.
D2 - JAMES TAMM b. Sept. 26, 1946 Married Oct. 15, 1967 BETTY JOHNSON b. April 19, 1946		(2 children) E1 - E2
E1 - JENNIFER TAMM b. Aug. 24, 1976		
E2 - JESSICA TAMM b. July 17, 1978		
<hr/>		
C6 - MARVIN SCHILLING b. Sept. 8, 1911 Married June 15, 1940 ELECTA McLELLAN b. Sept. 1, 1912 2nd Marriage July 16, 1977 HELEN OLSON b. Jan. 23, 1915		(5 children) D1 - D5 d. Dec. 31, 1975
D1 - DONALD SCHILLING b. Jan. 4, 1942 Married June 21, 1969 MARY ELIZABETH PUTT b. Dec. 25, 1942		(2 children) E1 - E2
E1 - DEREK SCHILLING b. Dec. 22, 1969		
E2 - THAD SCHILLING b. Aug. 31, 1973		
D2 - DAVID SCHILLING b. April 18, 1944 Married Aug. 10, 1969 M. ELAINE COMBS b. Feb. 13, 1949		(1 child) E1

E1 - JONATHAN SCHILLING
b. June 27, 1979

D3 - JOHN SCHILLING
b. Dec. 28, 1946
Married Aug. 24, 1969
LINDA SPIES
b. Aug. 25, 1947

(2 children)
E1 - E2

E1 - JOEL SCHILLING
b. June 18, 1974

E2 - KATHRYN SCHILLING
b. Oct. 19, 1976

D4 - JAMES H. OLSON (stepson of Marvin Schilling)
b. Feb. 17, 1940
Married Sept. 6, 1969
NANCY J. McBRAIR
b. Dec. 21, 1946

(4 children)
E1 - E4

E1 - SARAH LYNN OLSON
b. Feb. 24, 1971

E2 - JENNIFER LEE OLSON
b. Nov. 29, 1972

E3 - JAMES NELSON OLSON
b. March 19, 1974 d. July 2, 1974

E4 - ANNE MARY OLSON
b. April 22, 1980

D5 - WILLIAM H. OLSON (stepson of Marvin Schilling)
b. May 24, 1945
Married Sept. 23, 1982
CATHY SPANN
b. June 4, 1949

(1 child)
E1

E1 - NATHAN CRAIG OLSON
b. Jan. 13, 1977

B2 - IDA ZICK b. June 5, 1876 Married March 9, 1899 ERNEST BASTIAN b. Aug. 19, 1876	d. Feb. 24, 1943 d. Jan. 25, 1967	(7 children) C1 - C7
C1 - SADIE BASTIAN b. Sept. 11, 1899 Married March 3, 1920 WALTER SCHNELL b. March 11, 1896	d. April 5, 1980 d. Aug. 1967	(4 children) D1 - D4
D1 - VERA SCHNELL b. April 30, 1921 Married Sept. 20, 1941 LEROY BASTIAN b. Feb. 24, 1920	d. June 6, 1976 d. June 6, 1976	(3 children) E1 - E3
E1 - BARBARA BASTIAN b. Oct. 21, 1942 Married May 4, 1963 HOMER KRUEGER b. June 9, 1936		(3 children) F1 - F3
F1 - KAY DIANE KRUEGER b. Feb. 5, 1964 Married Oct. 8, 1983 (divorced in 1986) JEFFERY OAKLEY b. Oct. 21, 1964		(1 child) G1
G1 - SHAINNE LEANNE OAKLEY b. Jan. 9, 1984		
F2 - MICHAEL ROY KRUEGER b. April 20, 1967		
F3 - TIMOTHY WADE KRUEGER b. Nov. 20, 1975		
E2 - JEROME BASTIAN b. Oct. 6, 1945 Married May 16, 1970 JULIE OTT b. April 11, 1949		(4 children) F1 - F4

F1 - DANIEL BASTIAN
b. Oct. 30, 1970

F2 - MICHELLE BASTIAN
b. Feb. 7, 1973

F3 - BRENDA BASTIAN
b. Oct. 17, 1975

F4 - AMBER MARIE BASTIAN
b. Nov. 28, 1980

E3 - PAUL BASTIAN
b. Dec. 29, 1955 d. Dec. 29, 1986
 Married May 9, 1981
ARLENE STACHE
b. Aug. 1, 1957

D2 - MERLIN ROBERT SCHNELL (9 children)
b. Aug. 11, 1923 E1 - E9
 Married Aug. 17, 1946
ROBERTA RUTH JUDY
b. May 17, 1924

E1 - MARY FRANCES SCHNELL (2 children)
b. June 9, 1947 F1 - F2
 Married Dec. 19, 1967
RICHARD WAYNE RUSSELL
b. Dec. 15, 1945

F1 - WILLIAM SCOTT RUSSELL
b. Jan. 18, 1974

F2 - DANIEL KENT RUSSELL
b. Oct. 15, 1978

E2 - EDITH LORRAINE SCHNELL (3 children)
b. May 25, 1948 F1 - F3
 Married Nov. 26, 1969
JAMES EDWARD HELMS
b. Dec. 1, 1946

F1 - ELIZABETH DIANE HELMS
b. July 8, 1970

F2 - GABRIEL JAMES HELMS
b. Dec. 9, 1971

F3 - CHRISTOPHER JOHN HELMS
b. May 21, 1975

E3 - ALICE IRENE SCHNELL
b. April 18, 1949
Married Aug. 9, 1969
DONALD NATHAN BARDOLE
b. July 15, 1947

(2 children)
F1 - F2

F1 - NATHAN ANDREW BARDOLE
b. March 6, 1973

F2 - STEPHEN DANIEL BARDOLE
b. March 19, 1975

E4 - JOHN WALTER SCHNELL
b. June 3, 1950
Married May 26, 1984
MILDRED DIANNE LAMB
b. April 3, 1955

E5 - DIANE RUTH SCHNELL
b. June 29, 1951
Married April 8, 1982
JOHN DALE McEWEN
b. Aug. 22, 1940

E6 - ANDREW MERLIN SCHNELL
b. June 25, 1953
Married Aug. 16, 1977
MARY KAY STUART
b. Sept. 15, 1951

(3 children)
F1 - F3

F1 - THOMAS JAMES SCHNELL
b. Jan. 25, 1973

F2 - SARAH RENEE SCHNELL
b. Sept. 11, 1977

F3 - NANCY DAWN SCHNELL
b. Aug. 15, 1980

E7 - ERNEST ROBERT SCHNELL
b. Sept. 29, 1954

E8 - DAVID RICHARD SCHNELL
b. Sept. 6, 1956

E9 - WILBER CARL SCHNELL
b. Sept. 26, 1957 d. Feb. 26, 1958

D3 - CHARLES JUNIOR SCHNELL (7 children)
b. Oct. 22, 1929 E1 - E7
Married Jan. 5, 1952
DOROTHY MARIE DUCAINE
b. June 12, 1935

E1 - KATHLEEN MARY SCHNELL (3 children)
b. June 26, 1952 F1 - F3
Married Oct. 17, 1970 (divorced in 1973)
COLLIN KELLY GILLIGAN
b.
2nd Marriage April 24, 1980
THOMAS ARTHUR GILLIGAN
b. Oct. 27, 1943

F1 - COLLIN KELLY GILLIGAN JR.
b. Dec. 19, 1972

F2 - ERIN LEIGH GILLIGAN
b. Oct. 30, 1976

F3 - JENNIFER ROBBIN GILLIGAN
b. Sept. 20, 1980

E2 - DONALD CHARLES SCHNELL
b. April 7, 1957
Married Oct. 8, 1977
JULIE ANN OLSEN
b. Feb. 23, 1958

(1 child)
F1

F1 - TRAVIS DONALD SCHNELL
b. Aug. 15, 1982

E3 - RICHARD ALLEN SCHNELL
b. June 3, 1959
Married Jan. 24, 1981
JODI BERO
b. Nov. 19, 1959

(1 child)
F1

F1 - PARKER ALLEN SCHNELL
b. March 16, 1983

E4 - JUDY LYNN SCHNELL
b. May 17, 1962

E5 - DEBRA ANN SCHNELL
b. Feb. 19, 1964

E6 - LISA MARIE SCHNELL
b. July 7, 1965

(Twins)

E7 - LAURIE LEE SCHNELL
b. July 7, 1965

D4 - LORRAINE SCHNELL
b. June 28, 1934
Married June 1, 1955
WILLIAM MARCEK
b. July 30, 1932

(3 children)
E1 - E3

E1 - SHERRIE LYNN MARCEK
b. Oct. 3, 1952

E2 - BILLY JO MARCEK
b. May 18, 1964

E3 - CAROL MARCEK
b. Jan. 1, 1966

C2 - ARNO BASTIAN (3 children)
b. Jan. 13, 1902 d. May 7, 1974 D1 - D3
Married Dec. 6, 1927
MILDRED BELL
b. Nov. 19, 1909

D1 - WILLIAM BASTIAN (3 children)
b. July 1, 1930 E1 - E3
Married Sept. 2, 1950
CLARA ALBERT
b. Dec. 3, 1931

E1 - WILLIAM K. BASTIAN (2 step--
b. July 31, 1951 children)
Married Sept. 25, 1982 F1 - F2
CHRIS COOK
b. March 3, 1952

F1 - MELANIE COOK
b. March 28, 1972

F2 - BRANDON COOK
b. Sept. 27, 1976

E2 - JANE E. BASTIAN (2 children)
b. Aug. 8, 1952 F1 - F2
Married Aug. 31, 1974
LAWRENCE CZOSNEK
b. Oct. 31, 1944

F1 - ANGELA CZOSNEK
b. Aug. 8, 1972

F2 - ANDREW CZOSNEK
b. Sept. 2, 1977

E3 - LAURA L. BASTIAN
b. May 16, 1956
Married June 29, 1974 (divorced)
DEMENCIO CAMPOS II
b.
2nd Marriage March
CHRISTOPHER TAYLOR
b.

(3 children)
F1 - F3

F1 - JEREMIE CAMPOS
b. Nov. 6, 1974

F2 - DEMENCIO CAMPOS
b. March 9, 1977

F3 - VICTORIA ANN TAYLOR
b. Nov. 2, 1982

D2 - KEITH A. BASTIAN
b. June 24, 1934
Married Aug. 1, 1959
JEAN F. SEIDON
b. Nov. 29, 1934

(2 children)
E1 - E2

E1 - DAWN E. BASTIAN
b. April 10, 1961
Married June 16, 1984
SCOTT WILLIAMS
b. July 7, 1959

E2 - BRUCE E. BASTIAN
b. May 2, 1962

D3 - MARION BASTIAN
b. April 6, 1936
d. Dec. 25, 1936

C3 - EDWARD CHESTER BASTIAN
b. Aug. 25, 1904
Married July 15, 1930
MARTHA WILHEMINA JOOSTEN
b. Oct. 16, 1910

d. Jan. 5, 1980
d. March 19, 1983

(5 children)
D1 - D5

D1 - BEVERLY JANE BASTIAN (3 children)
b. July 20, 1933 E1 - E2
Married April 18, 1953
JOHN CARL MINZLAFF
b. Feb. 7, 1932 d. Feb. 10, 1985

E1 - KEVIN JOHN MINZLAFF
b. Feb. 3, 1960

E2 - LORI ANN MINZLAFF
b. March 5, 1962

E3 - AMY JANE MINZLAFF
b. June 3, 1964

D2 - DORIS MAY BASTIAN (2 children)
b. Aug. 9, 1936 E1 - E2
Married June 1, 1957
SIDNEY EARL DAVIDSON
b. Feb. 3, 1934

E1 - Debra Ann DAVIDSON
b. Oct. 5, 1963

E2 - TERENCE SCOTT DAVIDSON
b. June 10, 1966

D3 - ROBERT EDWARD BASTIAN (5 children)
b. Feb. 26, 1938 E1 - E5
Married Nov. 10, 1962
PATRICIA ANN BEREZA
b. Aug. 30, 1942

E1 - ROBERT MICHAEL BASTIAN
b. Sept. 10, 1963
Married Sept. 14, 1983
HOLLY ZAHN
b. Dec. 25, 1962

E2 - JAMES EDWARD BASTIAN
b. Sept. 4, 1964

E3 - KARLA ANN BASTIAN
b. April 25, 1966
Married June 22, 1985
MICHAEL OWEN DORMAN
b.

E4 - KAREN DAWN BASTIAN
b. Sept. 5, 1969

E5 - DANIEL WALTER BASTIAN
b. April 13, 1971

D4 - HOWARD ALLEN BASTIAN
b. Nov. 18, 1944
Married Oct. 26, 1968
PATRICIA ANN MATUSZEWSKI
b. March 7, 1946

(2 children)
E1 - E2

E1 - ERIC ALLEN BASTIAN
b. Feb. 22, 1970

E2 - KELLY JAYNE BASTIAN
b. Jan. 16, 1974

D5 - NORMAN WALTER BASTIAN
b. July 25, 1946
Married Sept. 21, 1968
DIANA JEAN DOUGHTY
b. Nov. 29, 1945

(4 children)
E1 - E4

E1 - DANIELLE RAE BASTIAN
b. June 8, 1970

E2 - NICOLE RENAE BASTIAN
b. July 9, 1971

E3 - TARALEA BASTIAN
b. June 29, 1975

E4 - TANYA JEAN BASTIAN
b. April 8, 1978

C4 - WILMA BASTIAN b. May 22, 1907 Married Sept. 18, 1928 ELMER SCHNELL b. Feb. 14, 1903	(1 child) D1 d. Dec. 31, 1976
D1 - JEAN SCHNELL b. May 6, 1932 Married Sept. 5, 1953 GLENN STEINBRECHER b. Sept. 28, 1931	(6 children) E1 - E6
E1 - DEBRA JEAN STEINBRECHER b. Sept. 7, 1954 Married June 12, 1982 JOESPH LEE MADEL b. Sept. 29, 1957	
E2 - JUDITH LYNN STEINBRECHER b. Dec. 14, 1955 Married June 5, 1976 DARRELL THOMA b. March 29, 1958	(1 child) F1
F1 - MELISSA THOMA b. Oct. 17, 1981	
E3 - SUSAN CAROL STEINBRECHER b. March 27, 1959	
E4 - BRIAN TODD STEINBRECHER b. March 6, 1960 Married Aug. 25, 1985 DIANE J. DIMICELI b.	
E5 - LAURI ANN STEINBRECHER b. Feb. 22, 1961 Married Dec. 29, 1984 DENNIS T. BOYER b.	

E6 - NANCY LOU STEINBRECHER b. Jan. 26, 1963 Married June 4, 1982 KENNETH SEVERN b. June 20, 1962	(1 child) F1
F1 - ANDREW MICHAEL SEVERN b. April 29, 1985	
<hr/>	
C5 - AMANDA BASTIAN b. Sept. 10, 1909 Married Nov. 20, 1929 NELSON WOLFMEYER b. Jan. 12, 1910	(4 children) D1 - D4
D1 - CAROL MAE WOLFMEYER b. April 6, 1931 Married May 2, 1953 JAMES NEUMANN b. Sept. 23, 1926	(4 children) E1 - E4
E1 - SCOTT A. NEUMANN b. Aug. 15, 1954 Married June 26, 1976 ADRIANNE HRYNYK b. July 27, 1949	(2 children) F1 - F2
F1 - CHRISTEN J. NEUMANN b. May 22, 1979	
F2 - MARK TIMOTHY NEUMANN b. Dec. 26, 1980	
E2 - ROSS A. NEUMANN b. June 19, 1956 Married June 10, 1978 THERESA (TERI) L. KLUCK b. July 26, 1960	(2 children) F1 - F2
F1 - JESSICA HOPE NEUMANN b. Dec. 27, 1980	

F2 - ALLEN ROSS NEUMANN
b. May 2, 1985

E3 - KIM L. NEUMANN
b. May 13, 1958
Married June 17, 1979
ROBIN SHANKS
b. Feb. 27, 1958

(2 children)
F1 - F2

F1 - AMBER NICOLE SHANKS
b. Aug. 13, 1980

F2 - JUSTIN ADAM SHANKS
b. July 31, 1983

E4 - JAY R. NEUMANN
b. July 15, 1961

D2 - CURTIS W. WOLFMEYER
b. Jan. 10, 1935
Married Aug. 6, 1955
JUDITH A DWYER
b. Feb. 15, 1940

(7 children)
E1 - E7

E1 - MARRY G. WOLFMEYER
b. Feb. 9, 1957
Married Jan. 3, 1976
GLENN DASSOW
b. March 4, 1950

(2 children)
F1 - F2

F1 - RYAN WILLIAM DASSOW
b. July 19, 1978

F2 - RACHEL JUDITH DASSOW
b. March 30, 1982

E2 - KATHY J. WOLFMEYER
b. Nov. 18, 1959
Married Sept. 22, 1979
DANIELS WATERS
b. July 29, 1958

(3 children)
F1 - F3

F1 - BRANDON O'NEIL WATERS
b. Aug. 17, 1980

F2 - JENELL KOE WATERS
b. Nov. 29, 1984

F3 - KYLE JOESPH WATERS
b. Aug. 23, 1986

E3 - PETER N. WOLFMEYER
b. Jan. 26, 1961
Married June 19, 1982
KIMBERLY JEAN SUSSEK
b.

(1 child)
F1

F1 - ROBERT J. WOLFMEYER
b. Oct. 3, 1982

E4 - TAMMY L. WOLFMEYER
b. April 6, 1963

E5 - RICHARD D. WOLFMEYER
b. Sept. 30, 1964

E6 - TIMOTHY W. WOLFMEYER
b. July 17, 1966

E7 - KELLY WOLFMEYER
b. May 5, 1970

D3 - GARY D. WOLFMEYER
b. Dec. 31, 1945
Married Oct. 6, 1973
RITA A. CIEZKI
b. June 7, 1949

(1 child)
E1

E1 - MATTHEW S. WOLFMEYER
b. July 6, 1979

D4 - DAVID L. WOLFMEYER
b. Aug. 24, 1951
Married Sept. 21, 1974
MARION KALUPA
b. Feb. 20, 1954

C6 - LAWRENCE BASTIAN (5 children)
b. Nov. 2, 1913 D1 - D5
Married Dec. 7, 1938
MYRTLE BASTIAN
b. Feb. 9, 1917

D1 - GERALD BASTIAN (2 children)
b. July 31, 1939 E1 - E2
Married Jan. 14, 1967 (divorced Jan. 14, 1986)
LINDA SCHROEDER
b. May 17, 1950

E1 - SEAN BASTIAN (adopted)
b. May 31, 1966

E2 - JASON BASTIAN
b. April 18, 1970

D2 - DENNIS BASTIAN
b. June 11, 1944 d. June 12, 1944

D3 - THOMAS BASTIAN (3 children)
b. Aug. 14, 1946 E1 - E3
Married Feb. 5, 1966 (divorced)
LONNIE ENNEPER
b. Oct. 11, 1949

E1 - THOMAS BASTIAN JR.
b. Feb. 18, 1967

E2 - JEREMY BASTIAN
b. July 11, 1969

E3 - DARCY ERICKA BASTIAN
b. March 28, 1978

D4 - KATHLEEN BASTIAN
b. Sept. 18, 1949
Married July 20, 1968
JAMES LANE
b. Oct. 14, 1946

(2 children)
E1 - E2

E1 - TERRY LANE
b. June 28, 1969

E2 - JEFFERY LANE
b. June 9, 1972

D5 - MARK BASTIAN
b. July 9, 1956
Married Aug. 21, 1976 (divorced in 1976)
CHERYL KOFFARNUS
b. Aug. 4, 1958

C7 - ETHEL BASTIAN
b. March 6, 1916
Married Aug. 2, 1941
DONALD O'CONNER
b. Nov. 11, 1919

(4 children)
D1 - D4

D1 - PATRICK MICHAEL O'CONNER
b. March 17, 1942
Married June 28, 1962 (divorced in 1972)
JINNY ZARNKE
b. March 31, 1940
2nd Marriage March 15, 1975
MARILYN WHITE
b. April 4, 1946

(4 children)
E1 - E4

E1 - LINDA MARIE O'CONNER
b. Sept. 17, 1963

E2 - MARY KATHERINE O'CONNER
b. July 15, 1965

E3 - KARIE ANN O'CONNER
b. May 9, 1970

E4 - SEAN PATRICK O'CONNER
b. Sept. 21, 1978

D2 - RICK O'CONNER
b. July 31, 1944
Married May 10, 1969
JOANNE ANGELROTH
b. Feb. 5, 1946

(2 children)
E1 - E2

E1 - TODD O'CONNER
b. April 19, 1970

E2 - BRIAN O'CONNER
b. Sept. 2, 1972

D3 - THOMAS RONALD O'CONNER
b. May 14, 1947
Married May 28, 19 (divorced)
LESLIE SCHARFENBERGER
b. Aug. 13, 1947
2nd Marriage July 24, 1982
PATRICIA MILLER
b. March 13, 1951

(3 children)
E1 - E3

E1 - LISA O'CONNER
b. Feb. 14, 1965

E2 - TIMOTHY O'CONNER
b. March 15, 1967

E3 - TERRY O'CONNER
b. Sept. 7, 1969

D4 - DENNIS DONALD O'CONNER
b. Feb. 27, 1949
Married July 10, 1982
LUANN SCHMIDT
b. Oct. 25, 1959

(1 child)
E1

E1 - NICHOLE O'CONNER
b. May 1, 1983

B3 - ELIZABETH ZICK b. April 4, 1878 Married Oct. 22, 1903 HENRY L. BASTIAN b. Dec. 21, 1878	d. Jan. 11, 1963 d. May 22, 1954	(6 children) C1 - C6
C1 - NORMA BASTIAN b. Jan. 20, 1905	d. Jan. 20, 1905	
<hr/>		
C2 - EULALIA BASTIAN b. April 16, 1907 Married June 6, 1928 GILBERT WOLFMEYER b. Feb. 4, 1903	d. Dec. 11, 1980	(3 children) D1 - D3
D1 - DONALD WOLFMEYER b. April 24, 1930	d. April 25, 1930	
D2 - VERNON WOLFMEYER b. July 6, 1931 Married Nov. 17, 1951 JANET BENECKE b. Sept. 4, 1931		(3 children) E1 - E3
E1 - TESS WOLFMEYER b. March 31, 1953		
E2 - RANDALL WOLFMEYER b. Nov. 9, 1955 Married Oct. 10, 1981 CAROL THOEN b. April 23, 19		(3 children) F1 - F3
F1 - MISTY THOEN b. Aug. 30, 1973	(Stepchildren of RANDALL WOLFMEYER)	
F2 - SHANE THOEN b. Feb. 20, 1977		
F3 - KAYLIN MARIE WOLFMEYER b. Sept. 13, 1982		

E3 - GREGG WOLFMEYER
b. Oct. 13, 1959

D3 - SHIRLEY WOLFMEYER
b. Dec. 25, 1935 d. July 12, 1985
Married Aug. 6, 1955
NORMAN PERRETEN
b. Jan. 11, 1935

(3 children)
E1 - E3

E1 - MELODIE PERRETEN
b. Dec. 30, 1956
Married June 2, 1979
MICHAEL DAVIS
b.

(2 children)
F1 - F2

F1 - JERRY LEE DAVIS
b. Dec. 18, 1981

F2 - CHRISTY THERESA DAVIS
b. Oct. 2, 1987

E2 - PAMELA PERRETEN
b. April 14, 1959

E3 - DANIEL PERRETEN
b. Nov. 7, 1967

C3 - RALPH BASTIAN
b. July 15, 1909 d. Jan. 29, 1988
Married Feb. 7, 1941
ALICE WALL
b. Oct. 20, 1910

(2 children)
D1 - D2

D1 - DWIGHT BASTIAN
b. April 7, 1942

D2 - BETH BASTIAN
b. June 23, 1950
Married May 1970 (divorced)

(2 children)
E1 - E2

b.
2nd Marriage June 28, 1980
FRED J. EVERT
b. June 15, 1946

E1 - F. JUSTIN EVERT
b. Oct. 7, 1982

E2 - JORDON EVERT
b. Oct. 25, 1985

C4 - HERBERT BASTIAN
b. Sept. 11, 1911
Married Oct. 12, 1944
BEATRICE FREDRICK
b. May 6, 1922

(3 children)
D1 - D3

D1 - JAMES H. BASTIAN
b. Feb. 19, 1946
Married May 8, 1971
DELORIS BOETTCHER
b. Nov. 3, 1948

(1 child)
E1

E1 - BRIAN JAMES BASTIAN (adopted)
b. July 10, 1980

D2 - JOEL BASTIAN
b. Nov. 2, 1949
Married Aug. 9, 1980
CAROL MALLIET
b. Dec. 25, 19

D3 - JOHN BASTIAN
b. Oct. 9, 1951
Married July 14, 1973
NINA ANDRES
b. June 30, 1952

(3 children)
E1 - E3

E1 - BABY BOY BASTIAN
b. Oct. 3, 1977
d. Oct. 3, 1977

E2 - DANIEL BASTIAN
b. Nov. 8, 1978

E3 - RUTH ELAINE BASTIAN
b. June 25, 1981

.C5 - NELSON BASTIAN b. Feb. 12, 1913 Married Jan. 2, 1941 ETHEL SAUNDERS b. Feb. 10, 1914	(4 children) D1 - D4
D1 - RUTH BASTIAN b. Jan. 15, 1942 Married June 15, 1963 ROBERT ORR b. May 19, 1940	(3 children) E1 - E3
E1 - MARK ORR b. Feb. 8, 1966	
E2 - ETHEL ORR b. Sept. 10, 1967	
E3 - MIRIAM ORR b. Aug. 14, 1970	
D2 - DOUGLAS BASTIAN b. Feb. 26, 1946 Married Sept. 15, 1973 MARGARET WHEELER b. June 3, 1946	(2 children) E1 - E2
E1 - BETH BASTIAN b. Sept. 7, 1978	
E2 - DANIEL BASTIAN b. Aug. 26, 1981	
D3 - BETTY LOU BASTIAN b. Nov. 6, 1950 Married June 24, 1972 MARK PECKHAM b. Oct. 13, 1950	(2 children) E1 - E2
E1 - SHARILEE PECKHAM b. Aug. 25, 1973	

E2 - TERILYN PECKHAM
b. May 17, 1976

D4 - PAUL BASTIAN
b. July 18, 1953
Married June 21, 1975
IRENE STEWART
b. Nov. 24, 1949

(2 children)
E1 - E2

E1 - STEVEN BASTIAN
b. June 17, 1978

E2 - JULIE BASTIAN
b. Dec. 29, 1980

C6 - ORA BASTIAN
b. Oct. 20, 1916

d. July 23, 1934

B4 - WILLIAM ZICK (7 children)
b. June 30, 1879 d. Nov. 12, 1960 C1 - C7
Married June 12, 1902
LYDIA SCHILLING
b. June 8, 1876 d. Aug. 17, 1961

C1 - NELDA ZICK
b. May 16, 1904 d. March 12, 1972
Married July 9, 1938
LEONARD McMAHON
b. Jan. 25, 1900 d. March 28, 1966

C2 - SYLVIA ZICK (3 children)
b. June 21, 1906 D1 - D3
Married Oct. 12, 1935
WALTER SCHOLZ
b. Jan. 13, 1907

D1 - BABY SCHOLZ
b. Aug. 30, 1936 d. Aug. 30, 1936

D2 - MARGARET SCHOLZ
b. Aug. 13, 1938

D3 - CHARLES SCHOLZ (2 children)
b. Jan. 7, 1941 E1 - E2
Married March 18, 1967
DEANNE REISSE
b. March 1, 1941 d. June 27, 1975
2nd Marriage Nov. 20, 1976
NANCY HINSHAW
b. July 28, 1942

E1 - STEVEN SCHOLZ
b. Sept. 29, 1967

E2 - AARON SCHOLZ
b. July 16, 1971

C3 - ALPHA ZICK
 b. Sept. 20, 1907 d. Oct. 3, 1972 (5 children)
 Married July 16, 1940 D1 - D5
 CLEMENT HEYDENBURK
 b. June 7, 1906 d. May 2, 1968

D1 - RUTH HEYDENBURK (2 children)
 b. June 23, 1941 E1 - E2
 Married May 3, 1965
 JAMES TERRANCE BROWN
 b. July 21, 1944

E1 - JAMIE BROWN
 b. July 19, 1973

E2 - CATHY BROWN
 b. Aug. 1, 1976

D2 - GRACE MARIE HEYDENBURK
 b. July 14, 1942 d. Nov. 8, 1945

D3 - VIRGINIA HEYDENBURK (4 children)
 b. April 24, 1945 E1 - E4
 Married March 2, 1968
 GARY YODER
 b. Dec. 29, 1943

E1 - WENDY YODER
 b. Sept. 11, 1968

E2 - JENNIFER YODER
 b. Jan. 21, 1972

E3 - STEPHANIE YODER
 b. Jan. 8, 1973

E4 - CYNTHIA YODER
 b. Sept. 18, 1974

D4 - LOIS HEYDENBURK
b. Aug. 30, 1947
Married June 28, 1969
BRUCE BROWN
b. June 6, 1944

(3 children)
E1 - E3

E1 - CHRISTOPHER BROWN
b. Nov. 21, 1974

E2 - ALEXANDER BROWN
b. Feb. 19, 1977

E3 - ELIZABETH BROWN
b. Oct. 7, 1980

D5 - FAITH HEYDENBURK
b. Jan. 4, 1951
Married Aug. 28, 1971
DWIGHT NELSON
b. Sept. 25, 1945

(5 children)
E1 - E5

E1 - ANITA NELSON
b. April 20, 1974

E2 - JODY NELSON
b. July 4, 1976

E3 - MELODY NELSON
b. March 24, 1979

E4 - EVY CHRISTINA NELSON
b. July 6, 1982

E5 - BRETT EARL NELSON
b. Sept. 17, 1984

C4 - FLORENCE ZICK
b. July 13, 1910

d. Nov. 25, 1935

.C5 - MYRTLE ZICK (3 children)
b. Aug. 30, 1913 D1 - D3
Married June 5, 1943
NORMAN LUDINGTON
b. Sept. 12, 1914 d. June 25, 1948

D1 - DAVID LUDINGTON (2 children)
b. June 24, 1944 E1 - E2
Married Jan. 18, 1969
KAY VAN ALSTINE
b. Nov. 11, 1946

E1 - JENNIFER LUDINGTON
b. March 24, 1977

E2 - ROBERT LUDINGTON
b. June 23, 1979

D2 - ROBERTA LUDINGTON (4 children)
b. May 30, 1945 E1 - E4
Married March 20, 1971
JOESPH PALANGATTIL
b. April 7, 1939

E1 - CHRISTINA PALANGATTIL
b. June 23, 1974

E2 - MICHELLE PALANGATTIL
b. April 14, 1978

E3 - JOSEPH PALANGATTIL
b. April 25, 1979 d. May 1, 1979

E4 - STEPHANIE ANN PALANGATTIL
b. Jan. 4, 1982

D3 - PAUL LUDINGTON (3 children)
b. Oct. 15, 1946 E1 - E3
Married Feb. 1, 1969 (divorced Nov. 1977)
ANNE LARIMER
b. July 11, 1946

CONTINUED ON OTHER PAGE

D3 - PAUL LUDINGTON
2nd Marriage June 13, 1981
JUDY ANN TAYLOR
b. June 8, 1954

E1 - REBECCA LYNN LUDINGTON
b. May 30, 1984

E2 - NATHAN LUDINGTON
b. June 1986

E3 - MELODY ANN LUDINGTON
b. July 15, 1987

C6 - EVELYN ZICK (2 children)
b. Sept. 2, 1915 E1 - D2
Married March 30, 1940 (divorced)
ROY STROMBERG
b. March 21, 1919

D1 - KAREN STROMBERG
b. April 30, 1944
Married Nov. 26, 1977 (divorced in 1984)
ANGEL RODRIGUEZ
b. May 30, 1921

D2 - SANDA STROMBERG
b. March 27, 1949
Married July 17, 1971
RICHARD LOHSEN
b. Aug. 9, 1948

C7 - LLOYD ZICK (2 children)
b. June 5, 1919 D1 - D2
Married June 9, 1951
VIRGINIA LUNDBERG
b. Dec. 16, 1924

D1 - BEVERLY ZICK (1 child)
b. July 9, 1953 E1
Married Sept. 3, 1983
PATRICK BEDNAR
b. Dec. 19, 1949

E1 - RACHEL BEDNAR
b. Nov. 6, 1986

D2 - DIANE ZICK

b. July 18, 1956

Married Aug. 23, 1975

RICHARD ROUTSON

b. June 25, 1951

B5 - MARIE ZICK
 b. Aug. 22, 1880 d. Nov. 13, 1963

B6 - EDWARD ZICK (4 children)
 b. March 30, 1882 d. July 11, 1962 C1 - C4
 Married March 25, 1909
 BERTHA HUEBNER
 b. July 23, 1889 d. Dec. 15, 1962

C1 - HAROLD ZICK (2 children)
 b. Sept. 2, 1909 D1 - D2
 Married Nov. 10, 1934
 DOROTHY TAMM
 b. May 26, 1911 d. Aug. 23, 1975
 2nd Marriage Jan. 13, 1979
 MILDRED OSINGA ARPS
 b. March 20, 1912

D1 - JANICE ZICK (2 children)
 b. April 12, 1939 d. Aug. 2, 1981 E1 - E2
 Married Aug. 16, 1958
 JOHN MELOTTE
 b. March 18, 1935

E1 - KEVIN JOHN MELOTTE
 b. July 9, 1961
 Married Aug. 6, 1982
 SHERI LYNN BROWN
 b. Sept. 15, 1964

E2 - DEBRA ANN MELOTTE (adopted)
 b. Dec. 9, 1965
 Married Sept. 26, 1987
 JEFF SINCOULAR
 b.

D2 - KEITH ZICK
 b. Aug. 9, 1949 d. Aug. 9, 1949

C2 - LAVERNE ZICK (4 children)
 b. May 10, 1913 D1 - D4
 Married Oct. 22, 1931
 KARL DANIEL
 b. Aug. 31, 1910 d. Feb. 22, 1982

D1 - MARVIN DANIEL
b. Dec. 21, 1931 d. Nov. 18, 1932

D2 - VIRGINIA DANIEL (4 children)
b. Oct. 4, 1933 E1 - E4
Married March 4, 1951
NORBERT HARTZHEIM
b. Jan. 22, 1931

E1 - WAYNE HARTZHEIM
b. Nov. 10, 1951

E2 - LINDA HARTZHEIM (2 children)
b. June 17, 1953 F1 - F2
Married Oct. 14, 1972 (divorced)
MICHAEL ALLEN SCHEEL
b. May 17, 1950
2nd Marriage July 19, 1975
CLARENCE YUNK
b. Oct. 12, 1941

F1 - ZANE WILLIAM YUNK (adopted by Clarence
b. June 5, 1973 Yunk May 1976)

F2 - BRETT ANTHONY YUNK
b. Aug. 6, 1976

E3 - SANDRA KAY HARTZHEIM (2 children)
b. June 5, 1959 F1 - F2
Married Sept. 19, 1975 (divorced)
MARK RICHARD VAN OUYEN
b. March 6, 1957
2nd Marriage June 5, 1981
WANE PLESHEK
b.

F1 - SATIVA TENAYAH VAN OUYEN
b. April 20, 1976

F2 - URIAH IAN VAN OUYEN
b. Jan. 6, 1978

E4 - DARREL HARTZHEIM
b. Oct. 9, 1962

D3 - FREDERICK ALLAN DANIEL
b. May 28, 1941
Married Oct. 28, 1967
BARBARA JOAN SOBIESCZYK
b. June 25, 1942

(2 children)
E1 - E2

E1 - GEORGIANNA JEAN DANIEL
b. Sept. 12, 1970

E2 - STEPHANIE JO DANIEL
b. April 22, 1975

D4 - KATHLEEN ANN DANIEL
b. July 2, 1943
Married June 5, 1965
MARVIN VAN DYKE
b. March 8, 1940

(2 children)
E1 - E2

E1 - DAWN MARIE VAN DYKE
b. Oct. 5, 1965

E2 - DOUGLAS DANIEL VAN DYKE
b. April 6, 1967

C3 - ARLINE ZICK
b. March 20, 1916
Married June 3, 1939
HAROLD PIEPENBURG
b. April 18, 1915

(2 children)
D1 - D2

D1 - GARRET GUY PIEPENBURG
b. June 5, 1942
Married Jan. 23, 1965
JEANETTE LEONA KLIPP
b. Feb. 25, 1942

(2 children)
E1 - E2

E1 - DEBRA LYNN PIEPENBURG
b. Nov. 13, 1967

E2 - DAVID LEE PIEPENBURG
b. Nov. 12, 1969

D2 - LEON PAUL PIEPENBURG (2 children)
b. May 6, 1945 E1 - E2
Married June 14, 1969
MARY ANN SCHRANK
b. Feb. 11, 1948 d. Jan. 8, 1988

E1 - JEFFERY PAUL PIEPENBURG
b. March 30, 1975

E2 - CHAD MICHAEL PIEPENBURG
b. Feb. 15, 1978

C4 - ELVIRA ZICK (4 children)
b. Dec. 5, 1918 D1 - D4
Married May 27, 1937
NELSON TAMM
b. May 4, 1913 d. Aug. 17, 1973

D1 - JOANNE CAROL TAMM (1 child)
b. Feb. 16, 1939 E1
Married July 23, 1960
RICHARD PINTER
b. Feb. 22, 1932 d. June 15, 1986

E1 - BRIAN RICHARD PINTER
b. June 21, 1962
Married Sept. 6, 1986
KELLY ANNE WENDLAND
b. Nov. 4, 1963

D2 - GLORIA TAMM
b. July 23, 1940

D3 - ALLEN TAMM
b. Sept. 8, 1942

D4 - BONNIE TAMM

b. June 22, 1944

d. April 1, 1982

(2 children)

E1 - E2

Married March 16, 1968

LENNIE KRUEGER

b. July 12, 1944

E1 - CHRISTINE KRUEGER

b. Dec. 25, 1968

d. Dec. 25, 1968

E2 - CHRISTOPHER KRUEGER

b. Dec. 4, 1970

B7 - JOHANNAH ZICK		(9 children)
b. Oct. 15, 1883	d. June 23, 1968	C1 - C9
Married April 12, 1906		
WILLIAM KEUER		
b. June 24, 1875	d. Feb. 20, 1959	
<hr/>		
C1 - MABEL KEUER		
b. Feb. 28, 1909	d. Feb. 25, 1911	
<hr/>		
C2 - META KEUER		
b. April 30, 1911	d. May 5, 1911	
<hr/>		
C3 - MYRTLE KEUER		
b. Oct. 6, 1912		
Married May 18, 1935		
CLARENCE LOOSE		
b. March 16, 1914	d. Sept. 28, 1950	
<hr/>		
C4 - LEONORA KEUER		(11 children)
b. April 30, 1915		D1 - D11
Married Oct. 10, 1935		
RAYMOND FORSYTHE		
b. Aug. 10, 1914		
<hr/>		
D1 - RACHEL FORSYTHE		(3 children)
b. July 27, 1936		E1 - E3
Married Feb. 19, 1955		
ROGER GEORGIA		
b. Nov. 23, 1934		
<hr/>		
E1 - RONNIE LEE GEORGIA		
b. Aug. 9, 1955		
Married May 13, 1977	(divorced Dec. 29, 1978)	
PAMELA MARIE PAROWSKI		
b. Aug. 15, 1952		
2nd Marriage April 16, 1980		
CAROL COPPER		
b. Nov. 19, 1945		

E2 - ROXANNA GEORGIA b. Sept. 8, 1956 Married Aug. 22, 1975 JOHN BOMSKI b. Jan. 8, 1955	(2 children) F1 - F2
F1 - JOHN BOMSKI JR. b. Jan. 6, 1976	
F2 - APRIL LYNN BOMSKI b. April 11, 1982	
E3 - ROCHELLA GEORGIA b. Oct. 12, 1963 Married July 26, 1986 GREGORY SCOTT WANNER b. June 22, 1959	
D2 - BEATRICE FORSYTHE b. Aug. 19, 1937 Married Oct. 12, 1957 NORBERT BEYER b. March 16, 1937	(5 children) E1 - E5
E1 - DANIEL BEYER b. May 30, 1959 Married Oct. 17, 1985 BARBARA JEAN SMITH b. July 12, 1957	(1 child) F1
F1 - ASHLEY BEYER b. Sept. 15, 1986	
E2 - MICHAEL BEYER b. July 24, 1962 Married Aug. 16, 1986 PAMELA SUE WIGGS b. Aug. 27, 1961	(2 children) F1 - F2
F1 - NICHOLAS WIGGS BEYER b. Dec. 5, 1982	
F2 - DUSTIN MICHAEL BEYER b. Aug. 20, 1987	

E3 - DAVID BEYER b. June 22, 1964 Married May 25, 1985 VICTORIA ANN REED b. Nov. 18, 1959	(2 children) F1 - F2
F1 - MELISSA REED b. April 13, 1979	
F2 - DAVID BEYER b. May 30, 1986	
E4 - KEVIN BEYER b. Nov. 13, 1966	(1 child) F1
F1 - KATIE MARIE BEYER b. July 22, 1985	
E5 - DAWN BEYER b. July 27, 1973	
D3 - RICHARD FORSYTHE b. Oct. 11, 1938 Married Aug. 10, 1963 MARJORIE DeGROTH b. Nov. 4, 1944	(2 children) E1 - E2
E1 - BONNIE FORSYTHE b. June 15, 1964 Married May 4, 1985 TIMOTHY EDWARD KOLB b. Dec. 19, 1958	(1 child) F1
F1 - AMANDA LEA KOLB b. July 28, 1986	
E2 - CHRISTY FORSYTHE b. Nov. 24, 1966	

D4 - ELIZABETH FORSYTHE (6 children)
March 15, 1940 E1 - E6
Married June 28, 1958 (divorced Sept. 4, 1986)
EARL SCHMUDE
b. Nov. 24, 1939

E1 - DEBRA SCHMUDE (3 children)
b. Oct. 18, 1959 F1 - F3
Married March 13, 1982 (divorced Jan. 1986)
RICKIE MICOLICHEK
b. Sept. 8, 1956
Remarried May 3, 1987
RICKIE MICOLICHEK

F1 - ELIZABETH JANE MICOLICHEK
b. Oct. 14, 1984

F2 - LEONORA LYDIA MICOLICHEK
b. May 5, 1987

(Twins)

F3 - CLARENCE LEE MICOLICHEK
b. May 5, 1987

E2 -- RANDALL SCHMUDE
b. Oct. 19, 1960
Married Aug. 23, 1985
DOROTHY MANDERS
b. Aug. 27, 1963

E3 - CARLA SCHMUDE
b. Jan. 8, 1962

E4 - EARL SCHMUDE JR.
b. Dec. 19, 1962

E5 - CAROLYN SCHMUDE b. Dec. 5, 1963 Married June 9,, 1984 JOEL BLEAN b. July 29, 1961	(2 children) F1 - F2
F1 - CHAD NATHAN BLEAN b. June 4, 1983	
F2 - KELLY NICOLE BLEAN b. May 5, 1987	
E6 - MARLENE MARIE SCHMUDE b. June 11, 1965 Married March 20, 1987 JOHN T. SWIECICHOWSKI b. Feb. 24, 1965	(1 child) F1
F1 - JOHN THOMAS SWIECICHOWSKI b. Aug. 29, 1987	
D5 - ROBERT FORSYTHE b. July 9, 1942 Married Nov. 2, 1963 MARY ANN ZITTEL b. May 6, 1943	(4 children) E1 - E4
E1 - JULIE ANN FORSYTHE (adopted) b. April 19, 1959 Married Dec. 31, 1977 LEROY GUSECK b. Oct. 20, 1955	

E2 - KATHLEEN MARIE FORSYTHE b. June 20, 1964 Married April 3, 1982 ROSS UBBELOHDE b. Aug. 2, 1963	(2 children) F1 - F2
F1 - JEREMY ROSS UBBELOHDE b. April 16, 1982	
F2 - STEPHANIE UBBELOHDE b. May 19, 1985	
E3 - BARBARA JO FORSYTHE b. Oct. 7, 1965 Married March 31, 1984 JAMES MYSZEWSKI b. Oct. 28, 1965	(2 children) F1 - F2
F1 - JAMES MYSZEWSKI b. Sept. 12, 1984	
F2 - JOSEPH STANLEY MYSZEWSKI b. Aug. 14, 1986	
E4 - JENNIFER FORSYTHE b. Nov. 11, 1970	
D6 - LUCILLE FORSYTHE b. Sept. 18, 1943 Married July 6, 1963 FRANCIS MINCHESKI b. April 20, 1943	(6 children) E1 - E6
E1 - RODNEY FRANCIS MINCHESKI b. March 21, 1964 Married June 8, 1985 TAMMERA LYNN ZELLNER b. Oct. 17, 1965	(1 child) F1
F1 - ARRON MINCHESKI b. Feb. 7, 1986	

E2 - JEANNETTE MINCHESKI
 b. Sept. 9, 1965
 Married April 12, 1986
 GARY JOSEPH ARENDT
 b. Oct. 3, 1959

E3 - CHARLOTTE MINCHESKI
 b. Aug. 26, 1966
 Married July 18, 1987
 JOHN DAVID KLEIMAN
 b.

E4 - BRIAN MINCHESKI
 b. Nov. 5, 1968

E5 - BEVERLY MINCHESKI
 b. Dec. 16, 1972

E6 - BRENDA MINCHESKI
 b. Jan. 31, 1975

D7 - CAROL FORSYTHE
 b. Aug. 16, 1946
 Married Oct. 31, 1964 (divorced)
 JAMES WEGNER
 b. Sept. 29, 1938
 2nd Marriage Nov. 23, 1974
 LEON GEHRKE
 b. Jan. 3, 1953

(7 children)
 E1 - E7

E1 - SUSAN ANN WEGNER
 b. Aug. 5, 1965

E2 - SHERRIE LYNN WEGNER
 b. June 23, 1966
 Married Oct. 25, 1986
 MATTHEW KLARKOWSKI
 b. April 30, 1965

E3 - STEVEN JAMES WEGNER
 b. Sept. 15, 1968

E4 - SANDRA WEGNER
 b. Feb. 6, 1970

E5 - STUART DEMETRIUS WEGNER
b. Sept. 3, 1971

E6 - SCOTT LEON GEHRKE
B. Dec. 7, 1976

E7 - SHAUN CARL GEHRKE
B. March 24, 1981

D8 - JOANNA FORSYTHE
b. March 8, 1948
Married Oct. 19, 1965
RICHARD HASLITT
b. July 5, 1947

(3 children)
E1 - E3

E1 - RICHARD LEE HASLITT
b. May 17, 1966
Married Jan. 10, 1985
CYNTHIA SUE BECKER
b. April 30, 1968

(2 children)
F1 - F2

F1 - JOANNIE SUE HASLITT
b. April 17, 1983

F2 - DANNIELLE ROSE HASLITT
b. Oct. 17, 1986

E2 - SHERI ANN HASLITT
b. Aug. 19, 1967

E3 - TAMMY HASLITT
b. May 21, 1970

D9 - ROSEMARY FORSYTHE
b. July 16, 1952
Married Dec. 29, 1977
WAYNE VICTOR DUQUAINE
b. Aug. 5, 1952

(2 children)
E1 - E2

E1 - PHILLIP CHRISTOPHER DUQUAINE
b. June 14, 1978

E2 - VICTORIA LEE DUQUAINE
b. June 7, 1980

D10 - CYNTHIA FORSYTHE
b. Jan. 24, 1956
Married Sept. 25, 1972
RICHARD SCHWARTZ
b. April 10, 1954

(3 children)
E1 - E3

E1 - NEIL SCHWARTZ
b. Jan. 5, 1974

E2 - ERIC MICHAEL SCHWARTZ
b. June 17, 1976

E3 - MICHELLE MARIE SCHWARTZ
b. July 27, 1980

D11 - MELINDA FORSYTHE
b. April 7, 1957
Married Feb. 14, 1974 (divorced Aug. 27, 1981)
JOSEPH BYNG
b. May 10, 1955

(3 children)
E1 - E3

E1 - CHRISTOPHER ANTHONY BYNG
b. May 14, 1974

E2 - JOLENE MARIE BYNG
b. Aug. 1, 1976

E3 - TARA LYNN BYNG
b. June 7, 1979

C5 - WILBERT KEUER
b. May 11, 1917

C6 - EZRA KEUER
b. Jan. 22, 1919
Married Sept. 4, 1943
E. GLADYS CLAPPER
b. Jan. 20, 1919

(2 children)
D1 - D2

D1 - HAROLD KEUER (adopted)
b. Jan. 21, 1950

D2 - MARIAN KEUER (adopted)
b. Jan. 3, 1951
Married June 30, 1979
ERNEST DENIS
b. April 15, 1939

(3 children)
E1 - E3

E1 - DAVID ALLEN DENIS
b. July 7, 1974

E2 - ERNEST DENIS JR.
b. March 17, 1977

E3 - TRINA DENIS
b. March 18, 1978

C7 - WESLEY KEUER
b. May 26, 1921
Married Oct. 24, 1959
BONNIE CHRISTIE
b. April 21, 1921

C8 - VICTOR KEUER
b. Dec. 12, 1922
Married Oct. 21, 1950
LeMERYL REICHARDT
b. Nov. 29, 1927
d. Aug. 2, 1986

(3 children)
D1 - D3

D1 - BLAIN KEUER
b. Nov. 24, 1954
Married April 19, 1975
SALLY BEHNKE
b. April 12, 1954

(2 children)
E1 - E2

E1 - AARON KEUER
b. Aug. 2, 1975

E2 - BOBBI LYNN KEUER
b. July 16, 1977

D2 - DWIGHT KEUER b. Aug. 30, 1957 Married Oct. 25, 1985 JAN SCHMELTER b. July 18, 1957	(1 child) E1
E1 - MARTIN VICTOR KEUER b. Mar. 8, 1988	
D3 - JILAINÉ KEUER b. May 1, 1961 Married May 26, 1984 ANDREW BLAUERT b. Oct. 29, 1959	(1 child) E1
E1 - MATTHEW BLAUERT b. Dec. 23, 1986	d. Dec. 23, 1986
<hr/>	
C9 - ALBERTINA KEUER b. Nov. 8, 1925 Married Sept. 20, 1947 DONALD GENSLER b. May 23, 1924	(3 children) D1 -D3
D1 - GARY LEE GENSLER b. July 23, 1948 Married April 29, 1972 BEVERLY BEHM b. July 10, 1951	(2 children) E1 - E2
E1 - JENNIFER GENSLER b. June 29, 1974	
E2 - KELLY GENSLER b. Nov. 18, 1976	
D2 - BARBARA GENSLER b. Oct. 6, 1953 Married Oct. 5, 1974 DALE DISHNO b. July 6, 1951	(2 children) E1 - E2
E1 - JOSEPH RUSSELL DISHNO b. Nov. 12, 1984	

E2 - WESLEY DONALD DISHNO
b. July 4, 1986

D3 - ARLYN GENSLE
b. July 2, 1957
Married Sept. 29, 1979 (divorced June 1986)
JULIE KAY MARTEN
b. Oct. 14, 1957

B8 - KATHERINE ZICK (5 children)
b. Aug. 29, 1885 d. Feb. 4, 1969 C1 - C5
Married Nov. 11, 1911
GUSTAVE HUEBNER
b. July 2, 1886 d. Jan. 19, 1974

C1 - MILFRED HUEBNER (1 child)
b. Feb. 18, 1914 d. Aug. 11, 1944 D1
Married June 21, 1941
EDITH SCHULTZ
b. Aug. 16, 1920

D1 - WILLIAM HUEBNER LAMB (Adopted by George Lamb,
b. April 11, 1944 2nd husband of Edith) (2 children)
Married Aug. 12, 1967 E1 - E2
BARBARA JEAN REIMER
b. July 27, 1947

E1 - TODD ALLEN LAMB
b. Dec. 1, 1971

E2 - SCOTT ANDREW LAMB
b. May 17, 1976

C2 - BENJAMIN HUEBNER (3 children)
b. Dec. 30, 1918 d. April 29, 1978 D1 - D3
Married Jan. 18, 1941
ELNA ALBRECHT
b. Dec. 21, 1922
Remarried Mar. 26, 1962 to KENNETH LOOK
B. May 30, 1915

D1 - BENJAMIN CHARLES HUEBNER (3 children)
b. Aug. 23, 1942 E1 - E3
Married Sept. 29, 1962 (divorced March 13, 1980)
SHARON SCHMIDT
b. April 23, 1941

E1 - STEVEN CHARLES HUEBNER
b. July 12, 1963

E2 - SHELLY KAY HUEBNER
b. Oct. 9, 1964

E3 - STACEY ANN HUEBNER
b. June 19, 1966

D2 - KURTIS KREME HUEBNER
b. July 12, 1949
Married Dec. 6, 1969 (divorced Dec. 28, 1973)
SUZZETTE PROST
b. Nov. 17, 1951
2nd Marriage July 26, 1980
MARCIA WAGNER DAVIS
b. Feb. 7, 1956

(3 children)
E1 - E3

E1 - KIMBERLY HUEBNER
b. April 27, 1970

E2 - STEPHANIE HUEBNER
b. Nov. 3, 1972

E3 - HEATHER HUEBNER
b. Dec. 21, 1979

D3 - KENWOOD KEITH HUEBNER
b. Oct. 7, 1955
Married Sept. 18, 1976
CONNIE SWADLEY
b. July 18, 1957

(1 child)
E1

E1 - KENWOOD ANTHONY HUEBNER
b. July 20, 1977

C3 - HARVEY WILLIAM HUEBNER
b. May 14, 1922 d. June 28, 1924

C4 - GRACE HUEBNER
b. July 17, 1925
Married March 23, 1946
REINHOLDT HEINRICH
b. April 17, 1916 d. Nov. 2, 1968
2nd Marriage March 8, 1986
FRANKLIN RAMSEY
b. March 18, 1913 d. July 8, 1986

(4 children)
D1 - D4

D1 - DAVID HEINRICH b. April 30, 1947 Married Aug. 24, 1968 RITA WALBER b. Jan. 28, 1948	(3 children) E1 - E3
E1 - SUE ANN HEINRICH b. Nov. 3, 1969	
E2 - CAROL JEAN HEINRICH b. Feb. 23, 1971	
E3 - JOSEPH DAVID HEINRICH b. May 7, 1972	
D2 - RUTH ANN HEINRICH b. Oct. 9, 1948 Married Aug. 10, 1968 DONALD LARRY IMMEL b. May 7, 1932	(2 children) E1 - E2
E1 - VALERIE ANN IMMEL b. Feb. 7, 1975	
E2 - VICKIE IMMEL b. Feb. 2, 1981	
D3 - PHILIP HEINRICH b. June 20, 1961 Married June 1, 1985 NANCY KEMP b. June 3, 1959	(1 child) E1
E1 - KYLE HEINRICH b. Aug. 31, 1985	
D4 - RACHEL HEINRICH b. March 6, 1963 Married May 25, 1984 BRIAN MURPHY b. Oct. 12, 1961	(1 child) E1

E1 - TRAVIS MURPHY
b. Dec. 29, 1986

C5 - ROSELLA HUEBNER
b. June 4, 1928
Married July 9, 1949
ERVIN YOUNG
b. Oct. 10, 1919

(3 children)
D1 - D3

D1 - HOWARD YOUNG
b. April 25, 1952
Married May 21, 1983
KATHY RUTLIN
b. Dec. 20, 1952

(1 child)
E1

E1 - LAUREN YOUNG
b. Feb. 4, 1986

D2 - RICHARD YOUNG
b. Aug. 4, 1956

D3 - JUNE YOUNG
b. Feb. 20, 1963

B9 - EMILIE ZICK		(1 child)
b. June 28, 1887	d. April 30, 1983	C1
Married June 25, 1912		
EZRA WIESE		
b. March 3, 1886	d. Oct. 17, 1949	
C1 - NATHAN EZRA WIESE		(3 children)
b. Nov. 23, 1916	d. April 29, 1986	D1 - D3
Married June 19, 1942		
JOYCE BAGLEY		
b. Jan. 21, 1917		
D1 - LYNN ANNE WIESE		(3 children)
b. Oct. 6, 1943		E1 - E3
Married Dec. 21, 1964		
RICHARD EARL EHLENFELDT		
b. Nov. 10, 1942		
E1 - JENNIFER KAY EHLENFELDT		
b. July 4, 1969		
E2 - DANA LYNN EHLENFELDT		
b. Jan. 19, 1972		
E3 - JOYCE RACHEL EHLENFELDT		
b. March 26, 1974		
D2 - BARBARA FAY WIESE		
b. Nov. 4, 1945		
D3 - DEBORAH JOAN WIESE		
b. Sept. 2, 1955		

B10 - SARAH ZICK (4 children)
b. Oct. 1, 1889 C1 - C4
Married Oct. 4, 1916
WALTER HUEBNER
b. Sept. 13, 1889 d. June 15, 1954

C1 - WILMA HUEBNER
b. Feb. 24, 1922 d. Feb. 24, 1922

C2 - EVERETT E. HUEBNER (5 children)
b. July 24, 1923 D1 - D5
Married March 9, 1945
DOROTHY MARNHOLTZ
b. May 17, 1927

D1 - GLEN HUEBNER (2 children)
b. April 1, 1946 E1 - E2
Married Aug. 22, 1970
TANIS GAYE McDANIEL
b. Dec. 5, 1948

E1 - RYAN CRAIG HUEBNER
b. April 12, 1973

E2 - CASEY LUKE HUEBNER
b. Jan. 26, 1978

D2 - JUNE FAY HUEBNER (3 children)
b. Nov. 16, 1947 E1 - E3
Married Jan. 16, 1971
ROGER EVAN WILLIAMS
b. April 10, 1946

E1 - ROGER EVAN WILLIAMS (Roger's son by previous marriage)
b. May 10, 1965

E2 - HEATHER MARIE WILLIAMS
b. July 1, 1973

E3 - TREVER SCOTT WILLIAMS
b. Nov. 8, 1975

D3 - MYRON ERNEST HUEBNER
b. Oct. 30, 1949
Married Dec. 7, 1973
MARIE CHRISTINE VANDERWAL
b. Sept. 26, 1950

(3 children)
E1 - E3

E1 - MELISSA MARIE HUEBNER
b. Dec. 3, 1975

E2 - MATTHEW RAY HUEBNER
b. Sept. 13, 1977

E3 - MICHAEL ALAN HUEBNER
b. April 25, 1980

D4 - KAREN RUTH HUEBNER
b. March 7, 1954
Married Aug. 20, 1983
MELVIN KARL GARDELL
b. March 27, 1950

D5 - LORI JEAN HUEBNER
b. Feb. 13, 1956
Married Nov. 3, 1979
TIMOTHY MICHAEL LANOSIZ
b. Oct. 21, 1957

(2 children)
E1 - E2

E1 - JASON TIMOTHY LANOSIZ
b. June 4, 1981

E2 - MICHAEL TIMOTHY LANOSIZ
b. Oct. 12, 1983

C3 - CALVIN HUEBNER
b. March 31, 1927
Married Aug. 4, 1951
IRENE DUNKER
b. Oct. 9, 1928

(1 child)
D1

D1 - JULIANN HUEBNER
b. July 14, 1952

C4 - FLOYD HUEBNER (3 children)
b. May 5, 1931 D1 - D3
Married June 27, 1959
BARBARA ABRAHAM
b. March 10, 1940

D1 - CHRISTINE ANN HUEBNER (1 child)
b. May 19, 1961 E1
Married Oct. 1, 1983
MARK TROMPETER
B. Nov. 5, 1959

E1 - JUSTINE TROMPETER
b. Dec. 7, 1986

D2 - JEFFERY SCOTT HUEBNER
b. Aug. 17, 1963
Married April 20, 1985
CHRISTINE CARY
b. Aug. 15, 1952

D3 - SUSAN ELIZABETH HUEBNER
b. Jan. 19, 1968

B11 - BENJAMIN ZICK		(3 children)
b. April 23, 1892	d. March 22, 1983	C1 - C3
Married Aug. 19, 1920		
EDNA WOLFMEYER		
b. April 4, 1897	d. Sept. 25, 1977	
C1 - DORIS ZICK		(1 child)
b. April 12, 1921	d. May 3, 1980	D1
Married May 12, 1943		
RUSSELL TAMM		
b. Jan. 9, 1919	d. Aug. 22, 1969	
D1 - SUSAN TAMM		(2 children)
b. Dec. 31, 1946		E1 - E2
Married July 10, 1970		
GARY JACOBSON		
b. April 2, 1947		
E1 - ERIC NAU JACOBSON		
b. Sept. 14, 1978		
E2 - AMANDA JACOBSON		
b. May 13, 1980		
C2 - WARREN ZICK		(4 children)
b. Nov. 26, 1922		D1 - D4
Married July 1, 1950		
DARLENE FLOYD		
b. Sept. 29, 1929		
D1 - JULIE KAY ZICK		(3 children)
b. March 17, 1951		E1 - E3
Married July 1, 1972		
THOMAS LENZ		
b. May 28, 1949		
E1 - JODI LENZ		
b. Dec. 20, 1975		
	(Twins)	
E2 - JENNIFER LENZ		
b. Dec. 20, 1975		

E3 - JOSHUA LENZ
b. March 18, 1979 d. June 21, 1985

D2 - DAVID W. ZICK
b. Nov. 26, 1952

D3 - GINNIE ZICK
b. Jan. 17, 1956
Married Dec. 16, 1977
GARY PHERO
b. Jan. 5, 1954

(1 child)
El

El - PATRICIA KATE PHERO
b. April 30, 1986

D4 - DANIEL ZICK
b. Dec. 27, 1958

C3 - MARLIN ZICK
b. June 14, 1924
Married April 25, 1953
KATHLEEN RUSCH
b. May 3, 1929

B12 - ANNETTE ZICK (3 children)
b. May 21, 1896 d. April 26, 1973 C1 - C3
Married Sept. 10, 1924
JOHN FELTON
b. May 2, 1903 d. Nov. 7, 1966

C1 - CHESTER FELTON (3 children)
b. Jan. 10, 1926 D1 - D3
Married Aug. 13, 1949
JOANN DAVIS
b. Sept. 10, 1930

D1 - VICTORIA LEE FELTON
b. Nov. 29, 1952
Married April 6, 1974
DANIEL KRZARICH
b. July 29, 1950

D2 - CHRISTINA MARIE FELTON (2 children)
b. Oct. 7, 1957 E1 - E2
Married April 11, 1981 (divorced)
DANIEL NORTON
b. Jan. 1, 1956
2nd Marriage Oct. 22, 1984
MARK SABEL
b. July 25, 1958

E1 - EMILY RAE NORTON
b. Aug. 21, 1981

E2 - NICHOLAS REID SABEL
b. Aug. 5, 1986

D3 - DEANNE JANE FELTON (2 children)
b. Nov. 23, 1959 E1 - E2
Married Sept. 9, 1979
STEVEN KUNKEL
b. June 6, 1956

E1 - AMBER LEE KUNKEL
b. April 21, 1980

E2 - AMANDA LYNN KUNKEL
b. Sept. 21, 1983

C1 - GILBERT FELTON b. June 28, 1927 Married Aug. 25, 1951 EILEEN LAPHAM b. Feb. 15, 1931	(3 children) D1 - D3
D1 - SHARON ANN FELTON b. Oct. 14, 1952 Married June 21, 1975 CLYDE REYNOLDS b. Jan. 30, 1953	(1 child) E1
E1 - WESLEY THOMAS REYNOLDS b. Nov. 25, 1987	
D2 - MARIBETH FELTON b. Nov. 26, 1956 Married July 28, 1980 PAUL BECK b. May 5, 1953	
D3 - GRANT GILBERT FELTON b. April 14, 1958	
<hr/>	
C3 - WILLARD FELTON b. Nov. 27, 1928 Married May 28, 1965 NANCY D. SENUNGETUK b. Dec. 10, 1930	(1 child) D1
D1 - CYNTHIA L. FELTON b. Oct. 17, 1965	

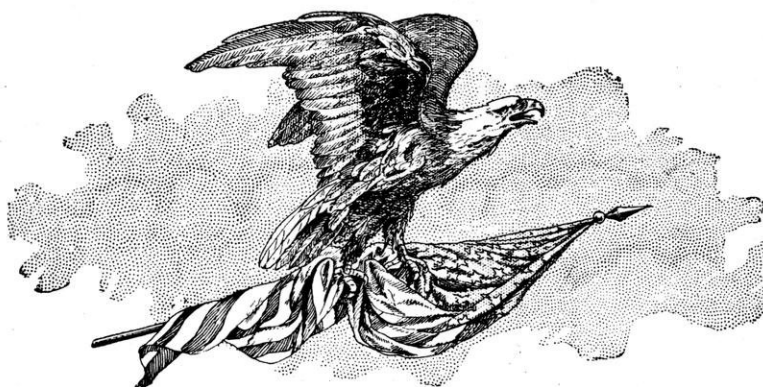

Honor Roll

BASTIAN, KENNETH	Entered Air Corps Apr. 19, 1943 and was put on inactive duty Oct. 15, 1945. Served in States and for a short time was a Bombardier Instructor at San Angelo, Texas with a Flight Officer rating.	FELTON, CHESTER	Entered Dec. 21, 1944. Discharged Nov. 9, 1946. Served in Pacific Theatre. Recalled on Feb. 1, 1951. Released Sept. 22, 1951. Served in States.
BASTIAN, VANCE	Entered service Oct. 31, 1944. Discharged Nov. 11, 1946. Served in U. S. Army in Pacific Theatre.	FELTON, GILBERT	Entered U. S. Navy June 27, 1945. Discharged Aug. 17, 1946.
BEIRNE, JAMES	Entered May 25, 1943. Discharged Jan. 2, 1946. Served with 12th Armored Division in the European Theatre.	FELTON, JOHN	Entered May 6, 1919. Discharged May 6, 1922. Served in Marine Corps.
BLISS, MALCOM LEE	Serving with U. S. Marines in Korea	FELTON, WILLARD	Entered Oct. 15, 1951. Discharged Sept. 22, 1953. Served in Germany.
★ BOOKER, FREDDIE G.	Entered U. S. Service Oct. 21, 1941. Killed in action in Battle of Saipan June 25, 1944.	FRAZIER, JON M.	Serving in U. S. Army in Germany since July, 1953.
★ BOOKER, ROBERT D.	Was inducted into U. S. Army on June 19, 1942. Killed in action in African Campaign April 9, 1943.	GERLACH, JACK	
BRITT, MILDRED PETERS	Entered Army Nurse Corps on Mar. 22, 1945. Inactive date July -, 1946. Continental United States.	HUEBNER, CALVIN	Entered May 15, 1945. Discharged Jan. 27, 1946. Served in U. S. Navy in Pacific Theatre.
CAMPBELL, LA RUE	Served in U. S. Navy Sept. 1, 1944 to July 20, 1946. Served in U. S. Army in Pacific Theatre Feb. 28, 1947 to Sept. 1, 1948, and Feb. 2, 1949 to June 16, 1952.	HUEBNER FLOYD	Entered Feb. 13, 1952. Discharged Jan. 28, 1954. Served in U. S. Army in Germany.
DORN, DONALD	Entered U. S. Navy in August, 1954	★ HUEBNER, MILFORD	Entered U. S. Army Dec. 18, 1942. Killed in action in European Theatre Aug. 11, 1944.
DORN, EARL	Served in World War I.	HUEFTLE, EDWARD F.	Entered U. S. Service Apr. 7, 1951. Received a Medical Discharge Aug. 16, 1951.
EMMER, HARVEY	Entered Dec. 2, 1941. Discharged Feb. 3, 1946. Served in U. S. 82nd Airborne Division in European, African, Middle Eastern Theatres.	HUEFTLE, KARL E.	Entered Jan. 10, 1945. Discharged Aug. 28, 1946. Served with U. S. Photo Service Division.
EVANS, WARREN	Entered July 1, 1943. Discharged Jan. 19, 1946. Served in U. S. Navy.	KASPER, LESTER	Entered Nov. 16, 1943. Discharged as T/5 on Apr. 2, 1946. Did all types of survey work in European Theatre.
		KEUER, VICTOR	Entered Dec. 18, 1943. Discharged Oct. 14, 1945. Served in U. S. Air Corps in European Theatre.
		KEUER, WILBERT	Entered June 21, 1941. Discharged Nov. 23, 1945. Served in U. S. Army in Pacific Theatre.

KRUEGER, ROY L.	Entered Oct. 25, 1918. Discharged Jan. 16, 1919. Served in U. S. Army at Camp Shelby, Mississippi.	STEINBRECHER, GLEN	Serving as Corporal in National Guard.
LEVERENZ, MILFORD	Entered Jan. 13, 1942. Discharged Jan. 7, 1946. Served in U. S. Army in the States.	TAMM, RUSSELL	Entered May 12, 1942. Discharged Oct. 6, 1945. Served in U. S. Coast Guard in Atlantic Patrol.
LUCAS, THOMAS	Entered a school for candidates in U. S. Air Force at Lackland Base at San Antonio, Texas, in late Aug. of 1954.	TIMM, CARL L.	Entered 1942. Discharged 1946. Served in U. S. Army in Germany.
MARSHALL, RUTH BASTIAN	Entered Feb. 21, 1944. Discharged Apr. 1, 1946. Served in U. S. Army Nurse Corps in American Theatre.	TIMM, CLARENCE	Entered Jan. 1942. Discharged Nov. 1945. Served in European Theatre.
MINZLOFF, John	Entered Feb. 12, 1952. Serving in U. S. Army in States.	TIMM, JOHN	Entered July 22, 1918. Discharged Feb. 20, 1919. Served in the Artillery in Kentucky and Camp McLellan in Alabama.
NEUMANN, JAMES	Entered Mar. 18, 1945. Discharged Sept. 5, 1946. Served in U. S. Navy.	TIMM, MELVIN	Entered service May 25, 1918. Was discharged May 3, 1919. Medical Detachment, 161 Depot Brigade, Camp Grant, Ill.
O'CONNOR, DONALD	Entered Dec. 22, 1944. Discharged April 17, 1946. Served in U. S. Army in Philippine Islands.	TIMM, LESTER	Served in U. S. Army in States June 4, 1945 to Feb. 21, 1946.
PATTERSON, ELTON	Entered U. S. Army Engineers on Jan. 1941. Released Dec. 11, 1945.	TIMM, WILLARD N.	Entered U. S. Navy Mar. 14, 1945 as 1st Class Seaman. Went to Boot camp at Great Lakes Naval Training Station. Then to radar school until end of war. Discharged Mar. 11, 1946.
PERSOHN, LESTER	Entered June 9, 1942. Discharged Jan. 25, 1946. Served in U. S. Army in European Theatre.	THOMPSON, FLOYD	Entered U. S. Army Sept. 3, 1942. Released Nov. 9, 1945. Served in Marshall and Hawaiian Islands.
PETERS, ROY F. Jr.	Entered U. S. Army Air Force on Jan. 10, 1942. Captain Air Force. Inactive date Dec. 18, 1945. Continental United States.	TURNIPSEED, CHARLES	Entered U. S. Air Force in Aug. 1951. Served 9 mos. in Korea and Japan. Is now stationed in California and will serve 4 years.
REICHARDT, ROGER	Entered Dec. 6, 1951. Serving in U. S. Navy in South Pacific.	WATLAND, LENORD	Entered Sept. 21, 1950. Discharged June 22, 1952. Served in U. S. Army in Korea.
REIM, ELDRED	Volunteered for Civilian Public Service with U. S. Forestry Service from Jan. 1942 to Feb. 1946 at Camp Wellston 42 Michigan.	WEIGERT, LAWRENCE W.	Entered Aug. 12, 1941 Discharged Oct. 31, 1946. Served in U. S. Marine Reserve. Reentered Apr. 1952. Then discharged as Captain in September, 1953.
RUFF, NONA HELEN SHELMADINE	Entered Jan. 1, 1945. Discharged June 1, 1946.	WESENER, ARMAND	Entered Nov. 14, 1952. Serving in U.S. Army as M.P., Fort Knox, Ky.
RUFF, RALPH	Served from 1942 to 1945.	WIESE, PAUL	Entered Aug. 19, 1942. Discharged Oct. 23, 1945. Served 2½ years in Middle East Theatre, North African and Mediterranean Theatres as Telephone and Telegraph repairman with 183 Signal Repair Co.
SAUTTER, LA VERNE D.	Entered U. S. Army Dec. 7, 1950	WIESEMAN, JOHN D.	Entered Air Force Dec. 28, 1951.
SAUTTER, MILTON W.	Entered June 26, 1942. Served in U. S. Navy 6 years 9 month overseas and now on shore duty.	WINK, JEROME	Entered service Dec. 10, 1953 at Fort Leonard Wood, Mo.
SAUTTER, NORMAN E.	Entered Dec. 30, 1941. Discharged Aug. 8, 1945. Served in U. S. Army in England, France, Germany and Belgium.	WOGSLAND, ROBERT	Entered Dec. 2, 1942. Discharged Nov. 7, 1945. Served in Mediterranean Theatre.
SAUTTER, WILLIS G.	Entered U. S. Air Corps on Mar. 29, 1951.	WOLFMEYER, HOWARD	Entered Jan. 2, 1952. Serving in U. S. Coast Guard.
SCHNELL, ARLIN	Entered Jan. 14, 1943. Discharged Jan. 29, 1946. Served with 8th Air Force in European Theatre.	WOLFMEYER, KENNETH	Entered Nov. 10, 1948. Discharged Sept. 9, 1952. Served in U.S. Army in Korea and Japan.
SCHNELL, ROBERTA JUDY	Entered June 12, 1945. Discharged Sept. 3, 1946. Served as WAC in U. S. Army.	WOLFMEYER, LELAND	Entered Aug. 9, 1918. Discharged Sept. 19, 1919. Served in U. S. Army of Occupation in Germany.
SCHNELL, MERLIN	Entered Oct. 26, 1944. Discharged Aug. 1946. Served in U. S. Army in European Theatre.	WOLFMEYER, SANFORD, Jr.	Entered July 23, 1946. Discharged July 22, 1948. Served in U. S. Army in Korea from Nov. 1946 to July 1947.
SCHNELL, WALTER	Entered Aug. 2, 1918. Discharged Aug. 12, 1919. Served in France with G. H. Q.	WOLFMEYER, VERNON	Entered U. S. Marine Corp Jan. 2, 1954. Served in Japan.
SCHMIDT, ROBERT F.	Entered U. S. Army July 18, 1951.	WOLFMEYER, WALDEMAR	Entered Feb. 21, 1951. Serving in U. S. Navy as Hospital Corpsman.
SCHROEDER, VERNON	Entered May 7, 1942. Discharged Nov. 27, 1945. Served at Great Lakes, Madison, San Francisco, and New Guinea.	ZICK, LLOYD	Entered Oct. 16, 1942. Discharged Mar. 17, 1946. Served in U. S. Army in European Theatre.
SHELMADINE, PHILLIP	Entered Oct. 1941. Discharged Dec. 1945. Served in Pacific Theatre.	ZICK, WARREN	Entered Oct. 1, 1944. Discharged Nov. 1946. Reenlisted in Nov. 1946. Released from active duty Oct. 3, 1950. Released from inactive duty on Aug. 30, 1951.
SMITH, Z. EARL	Entered U. S. Army Oct. 8, 1941. Released Dec. 11, 1945.		
ST. JOHN, HARRY	Entered U. S. Merchant Marine in June 1942. Released May 1945. Recalled in U. S. Army June 6, 1945. Discharged Feb. 28, 1947.		

Sketch of First Church

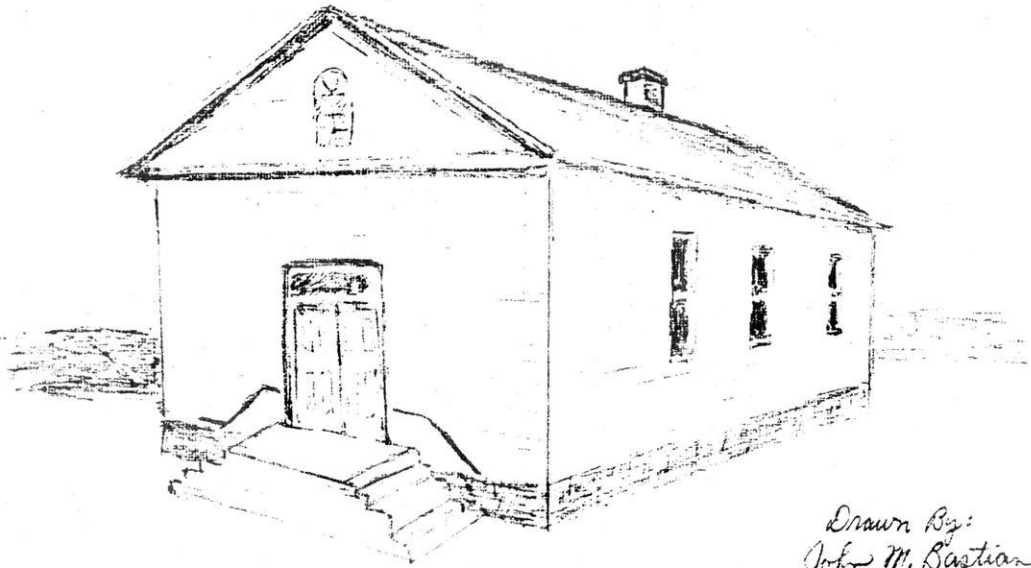

*Drawn By:
John M. Bastian
1986*

The first church
was built between
1870-1872. The
brick edifice
was built in
1901.

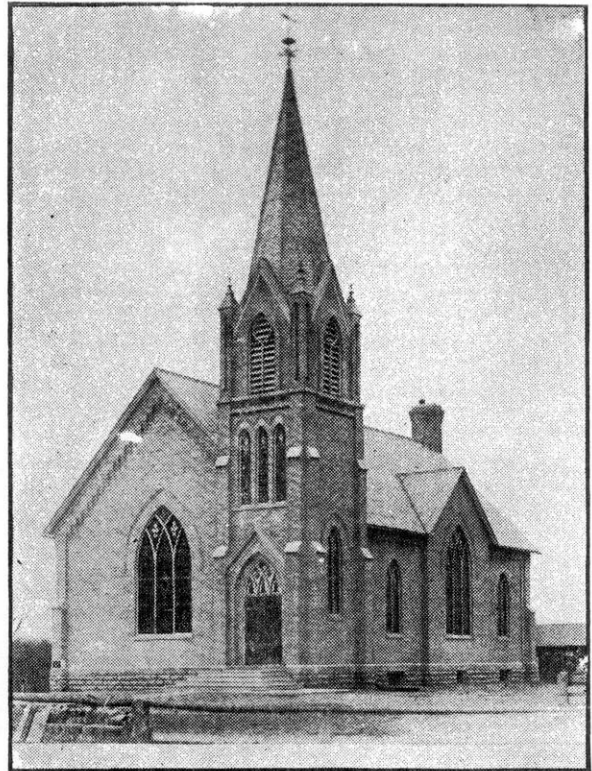

German M. E. Church, near Brillion, Wis.



The present brick edifice was built in 1901 during the pastorate of the Rev. E.J. Jannausch. The cost of the building and the extra half acre of land was \$8,800.

A parsonage was erected while the Rev. Ferdinand Karnopp served the church from 1873 to 1875. It was destroyed by fire in 1928.

A new parsonage was erected shortly thereafter. The steeple on the church was removed because of deterioration and the church roof was replaced.

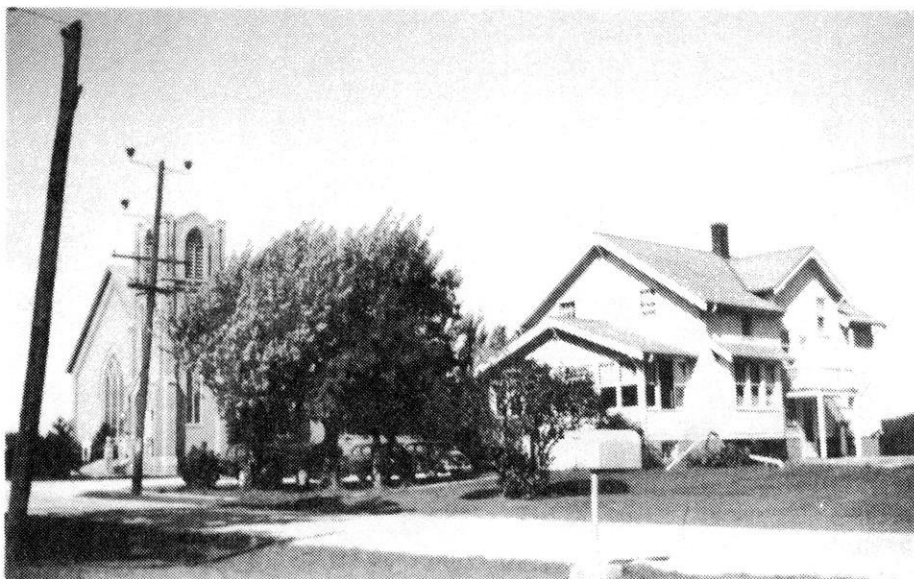



Original interior decoration of church at Christmas time in top picture and bottom picture shows altar at Confirmation Day or Children Day.



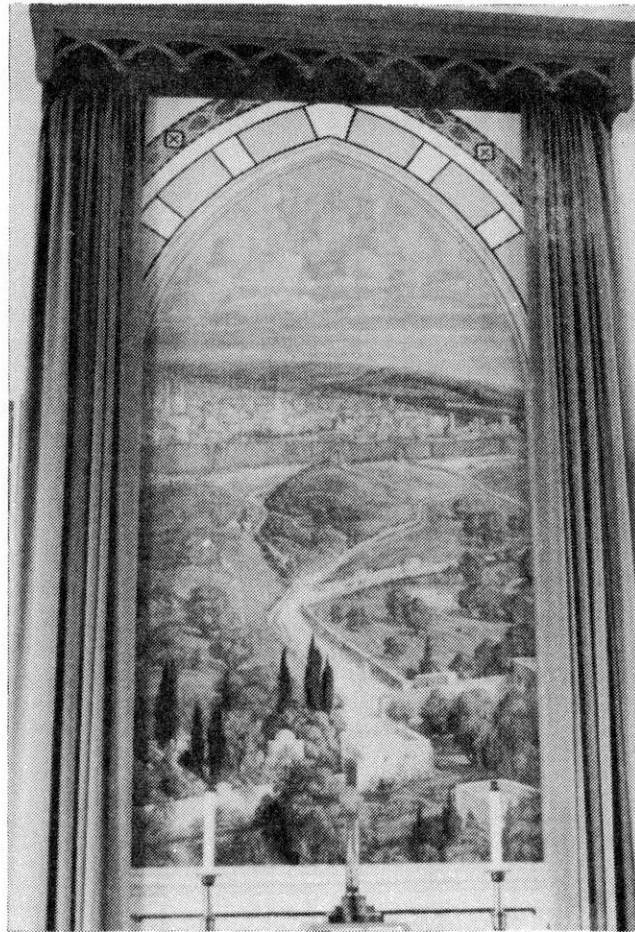

In 1923 the church was redecorated by the A.M Geldon Co. of Chicago, Ill. At that time the mural above the altar was painted. In 1937 the interior was redecorated and the mural re-touched. In 1955 the chancel was remodeled and refurnished as it is now.



At the Centennial service on May 13, 1962 there were five members with continuous membership for over 60 years. Pictured above are Ernest Bastian, a son-in-law of Albertine Persohn Zick in the back. To the left is Hannah Zick Keuer and next, her sister Elizabeth Zick Bastian, both daughters of Albertine also. On the right is Ida Persohn Reichardt, a daughter of Carl Persohn. George Filyes was not present for the picture.



Women Society of Christian Service about 1943

Top row left to right:

Evelyn Reichardt Wolfmeyer Lydia Filyes Boettcher

Edna Kreiman Tamm Clara Persohn Huebner

Johannah Zick Keuer Anna Reichardt Schwartz

Hulda Wolfmeyer Kreiman Elsie Wiese Gross -

(Pastor's wife)

Viola Schnell Wolfmeyer Edna Wolfmeyer Zick

Ahead of Edna are Anna Huebner Bastian and

Amanda Kreiman Tamm ahead of Anna

Middle row left to right:

Bertha Huebner Zick Flora Wolfmeyer

Nora Krueger Reichardt Norman Schwartz Krueger

Selma Reichardt Krueger Lillian (John) Koerth

Roma Tamm Bastian Dorothy Tamm Zick

Laura Schmeichal Bastian

Bottom row left to right:

Elizabeth Zick Bastian Ida Persohn Reichardt

Emma Bastian Wolfmeyer Emma Kasch Kreiman

Ida Timm Bastian Alvina Peters Hintzman Tamm

Katie Timm Krueger



Top picture - In upper right hand corner is the picture of the Rural M.E. Church and the old parsonage. Pictured also is the tabernacle which replaced the large assembly tent.

Bottom picture shows part of the crowd present on June 23rd, 1968 the last day that services were held on the campgrounds.





Above - German School pupils enjoying a picnic on the campgrounds with home made ice cream for their dessert treat.

Below - A Fourth of July family picnic enjoyed by all. Ladies are having a tug of war pull, with a crowd watching.

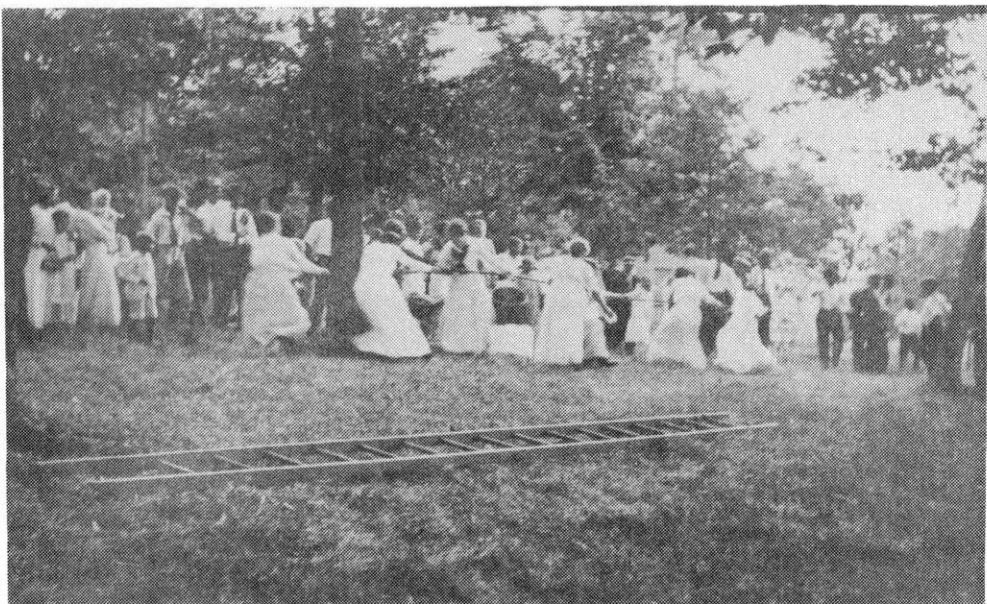



Oshkosh Dis't Young People group with families on campgrounds 1906
Photo donated by Frebert Bastian, grandson of Caroline Persohn Bastian.



Birthday celebration for Albertina Persohn Zick (seated in center) held on campgrounds for her. Crowd includes some of the children and in-laws, grand children and great grandchildren.



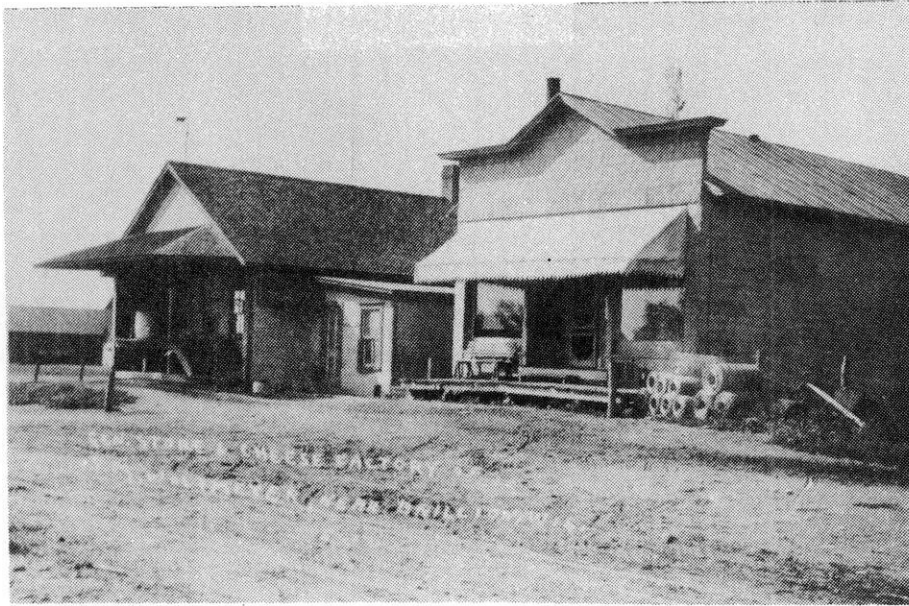

Operation in the cheese factory started about 1885. John Wolfmeyer bought the factory about in 1890 from Praeger. The general store next door was built in 1901.

Below are some adds of business establishments in the area around 1900.

H. SCHMIDT

Blacksmithing & Horseshoeing.

Dealer in

All kinds of Farm Machinery.

Brillion, Wisconsin.

Brillion Marble Works.

Herman Lueloff, Proprietor.

Monuments, Headstones and all kinds of Cemetery Work.

BRILLION, WISCONSIN.

A. J. Augustine

Dealer in

Boots, Shoes & Rubbers.

Fine Repairing a Specialty.

BRILLION, WISCONSIN.

J. M. Wolfmeyer,

Manufacturer of

FULL CREAM CHEESE,

Dealer in

FANCY GROCERIES AND NOTIONS.

West Cross Road, Wis.

A. R. RUPPENTHAL,

Dealer in

HARDWARE, TINWARE, IMPLEMENTS, FARM MACHINERY,
PAINTS, OILS, BRUSHES, MILK CANS, CHEESE VATS.

BRILLION, WISCONSIN.

BRILLION MEAT MARKET

Joseph Hesser, Proprietor.

FRESH, SALT AND SMOKED MEATS, SAUSAGES,
FISH AND OYSTERS IN SEASON.

Chas. Bruss.

Dealer in

Dry Goods, Groceries,

Crockery, Clothing, Boots & Shoes,
Farm Produce.

BRILLION, WISCONSIN.

FRANK STEIDL,

Shoes & Rubbers

Fine Repair Work a Specialty.

BRILLION, WISCONSIN.

GEO. F. SEIP,

Dealer in

LUMBER & BUILDING MATERIAL

Cyclone Woven Wire Fencing.

Fence Machines & Farm Implements.

FOREST JCT., WIS.

Philip Bruss,

Manufacturer and Dealer in

WAGONS, BUGGIES, SLEIGHS, CUTTERS &c.

General Blacksmithing, Horseshoeing,
and Repairing.

FOREST JCT., WIS.

F. G. HAESE

Dealer in

General Merchandise,
IMPLEMENTS, LUMBER AND VEHICLES.

Forest Jct., Wisconsin.

I found a newspaper clipping of the Ed. Timm Weddings among my mother's possessions. It had yellowed and could not be copied. So I made a typed copy for others to enjoy. The first ceremony took place on July 1, 1897.



Mr. and Mrs. Ed H. Timm's Weddings

On Thursday morning, the first day of July, in the year eighteen hundred and ninety-seven, at the hour of 10:00 a.m. , Miss Pauline Kiesel, daughter of Mr. and Mrs. Gott Kiesel and Mr. Ed H. Timm, appeared before the Rev. Ed Beck, local pastor, at the Methodist Church at Eustis and pledged their vows in holy matrimony. The single ring ceremony was used.

The couple was attended by twelve couples of young people. The bride wore a black street dress with white collar, the custom of those times. The bridegroom wore a black suit.

Following the ceremony the young couple, accompanied by the attendants, the bridegroom's parents, all relatives and scores of friends at Eustis and in the neighborhood of the bride, were guests at a wedding dinner in the bride's home eight miles northeast of Eustis. Lunch was also served in the afternoon to the more than one hundred guests present and many remained for the sumptuous meal in the evening.

The wedding procession from the church via horse and buggy was a long one, and was headed by two young men riding horseback, gay sashes worn diagonally from shoulder and streamers floating at opposite waist line. These young men were the late Dr. Farrell, Cozad, dentist, who also served Eustis, and Gus J. Hueftle, a Eustis resident.

New and spacious addition had been built to the Kiesel home for this happy event, and many waitresses and assistants made the bridal table service an enjoyable and never-to-be forgotten event.

Born in Germany, the bride, at the age of two years, came with her parents to America. The family came to Dawson County and homesteaded the farm now occupied by Mr. and Mrs. Gust Kiesel.

Ed H. Timm was born at Brillion, Wisconsin, the son of Mr. and Mrs. Lewis Timm, who while their son was quite young moved to Osceola, Nebr. At the age of 21 he came to Eustis and settled northeast of town on a farm now operated by L.A. Timm. Mr. and Mrs. Ed Timm have resided in Eustis since the fall of 1923.

Three children were born to this happy union: Lewis, Fred and Mrs. Laura Gengenbach, all in the Eustis community.

Four grandchildren were present for the Golden Anniversary observance at the Timm home on Tuesday, July 1st, 1947. Lewis and Kenneth Gengenbach, Mona Lee and Carole Ann Timm. Two grandsons who departed the earth scene are Darrel Timm who passed in August, 1941 and Russell Gengenbach whose sudden demise was in February of the present year.

Two brothers and five sisters of the 50-year-ago bridegroom survive, and the 89 year old mother of the bride of half century back, and all of her brothers and sisters are living with the exception of a brother John, who passed in the flu toll in 1913.

Only one great grandchild is the joy of the golden celebrants. She is one year old Marilyn, daughter of Mr. and Mrs. Lewis Gengenbach of Smithfield and granddaughter of Mr. and Mrs. Albert Gengenbach of Eustis. A five generation photo has been made, with representative likeness of Mrs. Pauline Kiesel, Mrs. Ed Timm, Mrs. Albert Gengenbach, Lewis Gengenbach and little Marilyn.

Open House Held on Golden Wedding Anniversary

Open house was held at which time many friends, neighbors and relatives came and congratulated the bride and bridegroom of 50 years. Mr. and Mrs. Ed H. Timm, on July 1st.

Eleven relatives were present who 50 years ago were present. Among them the 89 year old mother of the bride, Mrs. Pauline Kiesel.

During the afternoon the following program was given: Song, Hueftle Quartette; Prayer, Rev. Quaife; Remarks, Rev. Quaife; Solo, "Silver Threads Among the Gold", Mrs. Louis Gengenbach; Poem, "The Golden Wedding", Carole Ann Timm; Song by the group of the Inner Circle; History, written by Mrs. Francis Wolford and read by Fred J. Timm; Solo, Mrs. Louis Gengenbach; Remarks, Rev. Schaum; Vocal Duet, Miss Mary and Carrie Ebespacher; Song, "Blest Be the Tie that Binds", by Hueftle Quartette; followed by the benediction by Rev. Quaife.

The house was attractively decorated in yellow and white streamers with a large white wedding bell gracefully hung from the middle of the colonades.

Pictures were taken of the various groups by those present. The honored couple received many lovely gifts.

Dinner Served to 75 Relatives and Friends.

A dinner was served in the social room of the M.E. Church to 75 relatives and friends of Mr. and Mrs. Ed H. Timm on July 1st.

The family table was graced by a beautiful three tier wedding cake with the 50 year emblem at the top, with individual vases of yellow snapdragons and yellow roses on either end of the table. In line were yellow candles in gold candle holders. The other two tables had bouquets of yellow snapdragons and roses, also the yellow candles in gold candles holders. The place cards carried three small bells in gold with the names printed with gold ink. The napkins were white with Mr. and Mrs. E.H. Timm in gold also the dates 1897-1947.

The room was decorated with yellow and white streamers and baskets of yellow and white garedn flowers.

The wedding march was played by Miss Mona Lee Timm, as the guests found their places at the tables.

At the close of the dinner we were favored by a duet by Dr. Lydia and Miss Emelia Schaum.

Out-of-town guests who attended the wedding were: Mr. and Mrs. Will Keuer of Forest Junction, Wis., E.A. Timm of Denver, Colo., Mr. and Mrs. Chas. Timm, Mrs. Maggie Weiseman, Mrs. Laurs Hendrickson, Mr. and Mrs. Carl Weiseman and son John, Mr. and Mrs. Glen Hendrickson and Shirley and Mr. and Mrs. David Jones, Duane and Carolyn of Osceola, Nebr.

Mr. and Mrs. Carl Skaggs of North Platte; Mrs. Hattie Fillman, of Omaha; Mr. and Mrs. Geo. Meyer, Mrs. Geo. Barnes, Mrs. Al Sautter, Mrs. Elmer Sautter, Mrs. Fred Sautter, Mrs. John Gydesen and J.Y. Sautter all of Scotia Nebr.

From Callaway, Nebr. were: Mr. Frank Klinkman, Edith and Vera, Mr. and Mrs. Roy Klinkman and sons and Mr. Mrs. Dean Brooks and family, Mrs. Lillie Holliwell and daughter of Merna, Nebr.

Mr. and Mrs. Geo. Schurr and family, Mr. and Mrs. Albert Schlichenmaier and sons, Mrs. Minnie Timm, Mr. and Mrs. Ben Stellman, Mr. Chester Klinkman, Mrs. F.J. Yeiter, Mrs. Aug. Haug, Mrs. Bertha Scheele and Mr. and Mrs. Roy Timm all of Cozad.

Mr. and Mrs. Chas. Yeutter and Yeuletta, Mrs. Anna Shleling, Mr. and Mrs. Carl Yeutter and family of Lexington, Nebr.

Those attending from Smithfield were: Mr. and Mrs. Louis Gengenbach and Marilyn and Mr. and Mrs. Louie Dannehl.

Mrs. Emma Roepeke and Mrs. Doc Muffet of Bertrand; Misses Mary and Carrie Eberspaeher and Mrs. Gottlieb Eberspaeher of Seward, Nebr.

DECLARATION OF INTENTION.

STATE OF WISCONSIN, } ss.

County of Calumet.

Friedrich Baster personally appeared before the subscriber, the Clerk of the Circuit Court of the State of Wisconsin, for said County, being a Court of Record, and made oath that he was born in *Germany*

on or about the year one thousand eight hundred and *fifteen* that he emigrated to the United

States, and landed at the Port of *New York* on or about the month of

January in the year eighteen hundred and *sixty two* that it is bona fide his

intention to become A CITIZEN OF THE UNITED STATES, and to renounce forever all allegiance and fidelity

to any Foreign Prince, Potentate, State or Sovereignty whatever, and particularly to *the Duke*

of Mecklenburg-Schwerin whereof he is a subject. *Friedrich Baster*

SWORN and subscribed to the *4th* day of *November* A. D. 186*7*

H. J. Curtis Clerk.

DECLARATION OF INTENTION.

STATE OF WISCONSIN, } ss.
COUNTY OF CALUMET.

Charles Zick personally appeared before

the subscriber, the Clerk of the Circuit Court of the State of Wisconsin, for said County, being a

Court of Record, and made oath that he was born in *Germany*

on or about the year eighteen hundred and *forty four*

that he emigrated to the United States, and landed at the Port of *New York*

on or about the month of *May* in the year eigh-

teen hundred and *eighty eight* that it is bonafide his intention to become A

CITIZEN OF THE UNITED STATES, and to renounce forever all allegiance and fidelity

to any Foreign Prince, Potentate, State or Sovereignty whatever, and particularly to the

Emperor of Germany whereof he is a subject.

Charles Zick

SWORN and subscribed to the *16th* day of *January* A. D. 187*3*

John P. Hume Clerk.

UNITED STATES OF AMERICA

Department of Commerce and Labor
BUREAU OF IMMIGRATION AND NATURALIZATION
DIVISION OF NATURALIZATION

PETITION FOR NATURALIZATION

In the matter of the petition of Frederick Bastian to be admitted a citizen of the United States of America.
To the Circuit Court of Calumet County, Wisconsin
The petition of Frederick Bastian respectfully shows:
First. My full name is Frederick Bastian
Second. My place of residence is number Brillion street, city of Brillion
State of Wisconsin
Third. My occupation is Harmer
Fourth. I was born on the 11 day of May, anno Domini 1847, at Prussia
Fifth. I emigrated to the United States from Hamburg on or about the 3 day of November anno Domini 1861, and arrived at the port of New York in the United States, on the vessel to going to Annar
Sixth. I declared my intention to become a citizen of the United States on the 2 day of November, anno Domini 1880, at Clinton, Wisconsin in the Circuit Court of Calumet County, Wisconsin
Seventh. I am not married. My wife's name is Carolina Bastian. She was born in Prussia, Germany, and now resides is dead. I have 9 children.
and the name, date and place of birth, and place of residence of each of said children is as follows: Emma Bastian born August 19, 1876, George Bastian born January 28, 1873, Henry Bastian born November 18, 1874, Freddie Bastian born July 30, 1880, Wilberta C. Bastian born April 23, 1882, Louis B. Bastian born June 17, 1884, Addy Bastian born November 4, 1886, Philip H. Bastian born May 19, 1888, Clara H. Bastian born March 18, 1892, all born and reside at Brillion, Wisconsin.
Eighth. I am not a disbeliever in or opposed to organized government or a member of or affiliated with any organization or body of persons teaching disbelief in organized government. I am not a polygamist nor a believer in the practice of polygamy. I am attached to the principles of the Constitution of the United States, and it is my intention to become a citizen of the United States and to renounce absolutely and forever all allegiance and fidelity to any foreign prince, potentate, state, or sovereignty, and particularly to William II. Emperor of Germany of which at this time I am a citizen subject, and it is my intention to reside permanently in the United States.
Ninth. I am able to speak the English language.
Tenth. I have resided continuously in the United States of America for a term of five years at least immediately preceding the date of this petition, to wit, since the 28 day of November, anno Domini 1861, and in the State of Wisconsin for one year at least next preceding the date of this petition, to wit, since the 28 day of November, anno Domini 1861.
Eleventh. I have not heretofore made petition for citizenship to any court. I made petition for citizenship to the Court of said petition was denied by the said Court for the following reasons and causes to wit: and the cause of such denial has since been cured or removed

Attached hereto and made a part of this petition are my declaration of intention to become a citizen of the United States and the certificate from the Department of Commerce and Labor required by law. Wherefore your petitioner prays that he may be admitted a citizen of the United States of America.

Dated October 24, 1907

Frederick Bastian
(Signature of petitioner.)

State of Wisconsin
Calumet County
Frederick Bastian

being duly sworn, deposes and says that he is the petitioner in the above-entitled proceeding; that he has read the foregoing petition and knows the contents thereof; that the same is true of his own knowledge, except as to matters therein stated to be alleged upon information and belief, and that as to those matters he believes it to be true.

Subscribed and sworn to before me this 24 day of October, anno Domini 1907.

Michael Schwarz Clerk;

By _____ Clerk.
* If the alien arrived otherwise than by vessel, the character of conveyance or name of transportation company should be given.

Declaration of Intention and Certificate of Landing from Department of Commerce and Labor filed this 24th day of October, 1907.

Michael Schwarz Clerk,
By _____ Clerk.

AFFIDAVIT OF WITNESSES

In the matter of the petition of Frederick Bastian to be admitted a citizen of the United States of America.
State of Wisconsin
Calumet County

Andrew Spill occupation County Treasurer residing at Clinton, Wisconsin
and Henry S. Green occupation Register of Deeds residing at Clinton, Wisconsin
each being severally, duly, and respectively sworn, deposes and says that he is a citizen of the United States of America; that he has personally known Frederick Bastian, the petitioner above mentioned, to be a resident of the United States for a period of at least five years continuously immediately preceding the date of filing his petition, and of the territory in which the above-entitled application is made for a period of five and five years immediately preceding the date of filing his petition; and that he has personal knowledge that the said petitioner is a person of good moral character, attached to the principles of the Constitution of the United States, and that he is in every way qualified, in his opinion, to be admitted a citizen of the United States.

Andrew Spill
Henry S. Green

Subscribed and sworn to before me this 24th day of October, anno Domini 1907.

Michael Schwarz Clerk,

By _____ Clerk.

UNITED STATES OF AMERICA

Department of Commerce and Labor
BUREAU OF IMMIGRATION AND NATURALIZATION
DIVISION OF NATURALIZATION

PETITION FOR NATURALIZATION

In the matter of the petition of Charles Zick to be admitted a citizen of the United States of America.
To the Circuit Court of Calumet County
The petition of Charles Zick respectfully shows:
First. My full name is Charles Zick
Second. My place of residence is Brillion
State of Wisconsin
Third. My occupation is Farmer
Fourth. I was born on the 15th day of December, anno Domini 1844, at Barreny, Prussia
Fifth. I emigrated to the United States from Barreny, Prussia on or about the 4th day of April, anno Domini 1868, and arrived at the port of New York in the United States, on the vessel Anton
Sixth. I declared my intention to become a citizen of the United States on the 16th day of January, anno Domini 1873 at Chilton, Wis. in the Circuit Court of Calumet County, Wisconsin
Seventh. I am married. My wife's name is Albertina Zick. She was born in Kaseko, Prussia and now resides at Brillion, Wisconsin. I have 12 children and the name, date and place of birth, and place of residence of each of said children is as follows: Myrtle Zick, born March 13, 1875 at Brillion, Wis.; Elizabeth Zick, born April 4, 1878 at Brillion, Wis.; John Zick, born June 5, 1876 at Brillion, Wis.; William Zick, born June 3, 1879 at Brillion, Wis.; May Zick, born Aug 22, 1880 at Brillion, Wis.; Edna Zick, born March 5, 1882 at Brillion, Wis.; Anna Zick, born Oct 15, 1883 at Brillion, Wis.; Nate Zick, born Aug 22, 1884 at Brillion, Wis.; Walter Zick, born June 22, 1887 at Brillion, Wis.; Sarah Zick, born Oct 1, 1889 at Brillion, Wis.; Benjamin Zick, born Aug 22, 1890 at Brillion, Wis.; Robert Zick, born Oct 1, 1892 at Brillion, Wis.
Eighth. I am not a member of any organization or body of persons teaching disbelief in organized government. I am not a polygamist nor a believer in the practice of polygamy. I am attached to the principles of the Constitution of the United States, and it is my intention to become a citizen of the United States and to renounce absolutely and forever all allegiance and fidelity to any foreign prince, potentate, state, or sovereignty, and particularly to Nikolaus II. Emperor of Russia of which at this time I am a subject, and it is my intention to reside permanently in the United States.
Ninth. I am able to speak the English language.
Tenth. I have resided continuously in the United States of America for a term of five years at least immediately preceding the date of this petition, to wit, since the 25th day of May, anno Domini 1868, and in the State of Wisconsin for one year at least next preceding the date of this petition, to wit, since the 25th day of January, anno Domini 1868.
Eleventh. I have not heretofore made petition for citizenship to any court. (I make petition for citizenship to the Circuit Court of Calumet County on the 14th day of October, anno Domini 1907 and the said petition was denied by the said Court for the following reasons and causes, to wit, and the reason of such denial has since been removed or removed.)

Attached hereto and made a part of this petition is my declaration of intention to become a citizen of the United States and the certificate from the Department of Commerce and Labor required by law. Wherefore your petitioner prays that he may be admitted a citizen of the United States of America.
Dated October 14, 1907.
State of Wisconsin
Calumet County
Charles Zick
being duly sworn, deposes and says that he is the petitioner in the above-entitled proceeding; that he has read the foregoing petition and knows the contents thereof; that the same is true of his own knowledge, except as to matters therein stated to be alleged upon information and belief, and that as to those matters he believes it to be true.
Subscribed and sworn to before me this 14th day of October, anno Domini 1907.
By Michael Schwarz, Clerk.
* If the alien arrived otherwise than by vessel, the character of conveyance or name of transportation company should be given.

Declaration of Intention and Certificate of Landing from Department of Commerce and Labor filed this 14th day of October, 1907.
By Michael Schwarz, Clerk.

AFFIDAVIT OF WITNESSES

In the matter of the petition of Charles Zick to be admitted a citizen of the United States of America.
State of Wisconsin
Calumet County
Witnesses:
Ernst J. J. J., occupation County Judge, residing at Chilton, Wisconsin
and Andrew Thiel, occupation County Clerk, residing at Chilton, Wisconsin
each being severally, duly, and respectively sworn, deposes and says that he is a citizen of the United States of America; that he has personally known Charles Zick, the petitioner above mentioned, to be a resident of the United States for a period of at least five years continuously immediately preceding the date of filing his petition, and of the State in which the above-entitled application is made for a period of five and five years immediately preceding the date of filing his petition; and that he has personal knowledge that the said petitioner is a person of good moral character, attached to the principles of the Constitution of the United States, and that he is in every way qualified, in his opinion, to be admitted a citizen of the United States.

Subscribed and sworn to before me this 14th day of October, anno Domini 1907.
By Michael Schwarz, Clerk.

Township of Brillion

Range 20

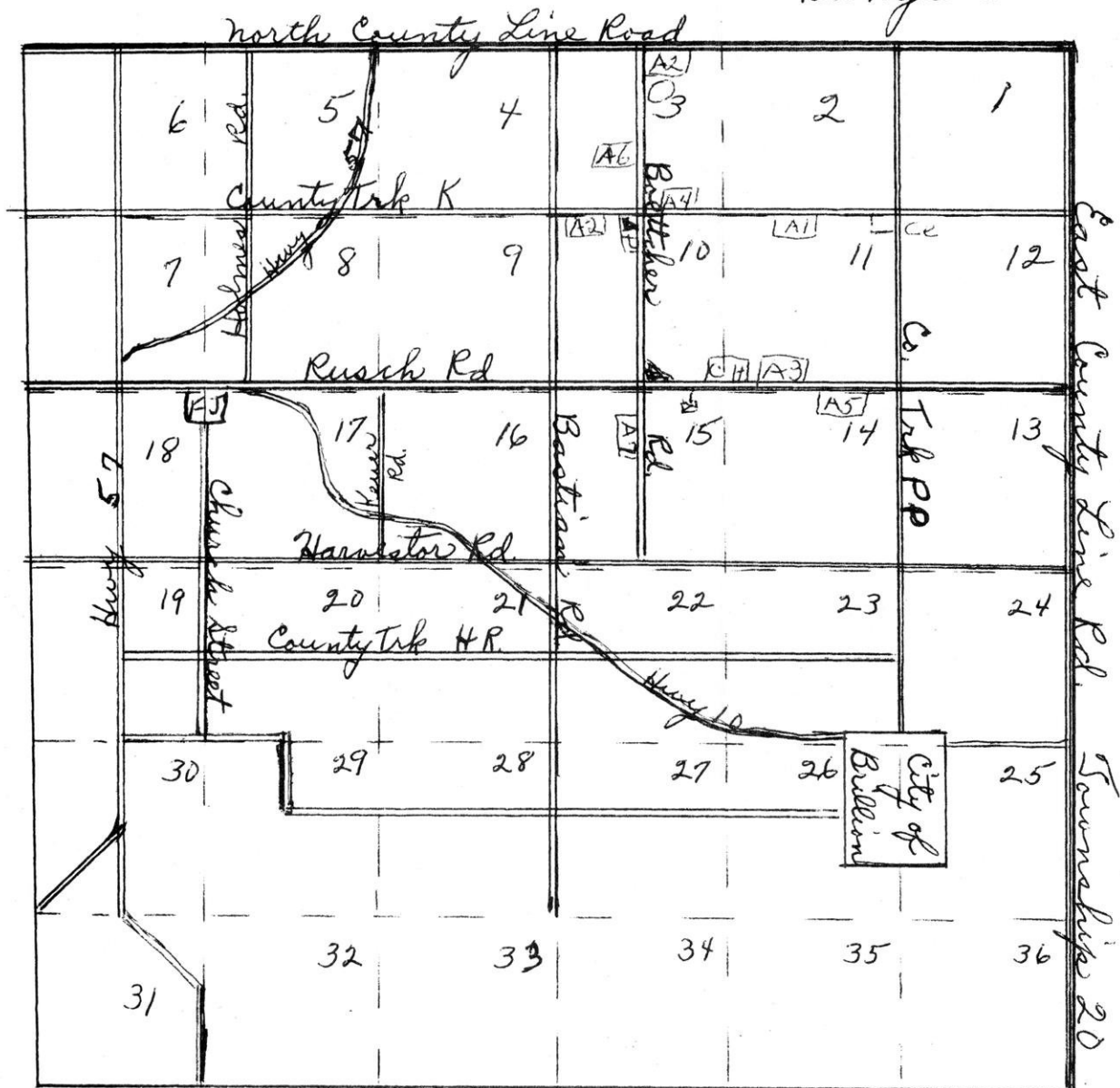

MAP EXPLANATION

Nos. 1-36	Sec. Numbers	JP	Joachim Persohn Home
<u>FJ</u>	Forest Junction	A1	Carl Persohn "
<u>Ch</u>	Church	A2	Johann Timm "
<u>Ce</u>	Cemetery	A3	Johann Peters "
<u>Cg</u>	Campgrounds	A4	Wilhelm Persohn "
<u>T</u>	Timm Sawmill	A5	Lewis Timm
<u>F</u>	Factory and store	A6	Friedrich Bastian "
<u>==</u>	Heavy lines are roads	A7	Karl Zick

