



LIBRARIES

UNIVERSITY OF WISCONSIN-MADISON

Wisconsin Dairymen's Association year book 1951. 1951

Wisconsin Dairymen's Association

Wisconsin: The Association, 1951

<https://digital.library.wisc.edu/1711.dl/YT2UROS NKW5LD8N>

This material may be protected by copyright law (e.g., Title 17, US Code).

For information on re-use, see

<http://digital.library.wisc.edu/1711.dl/Copyright>

The libraries provide public access to a wide range of material, including online exhibits, digitized collections, archival finding aids, our catalog, online articles, and a growing range of materials in many media.

When possible, we provide rights information in catalog records, finding aids, and other metadata that accompanies collections or items. However, it is always the user's obligation to evaluate copyright and rights issues in light of their own use.

WISCONSIN DAIRYMEN'S ASSOCIATION YEAR BOOK

RBW7
D15
4
1951

79

1951

UNIVERSITY OF AGRICULTURE
LIBRARY
UNIVERSITY OF WISCONSIN
MADISON

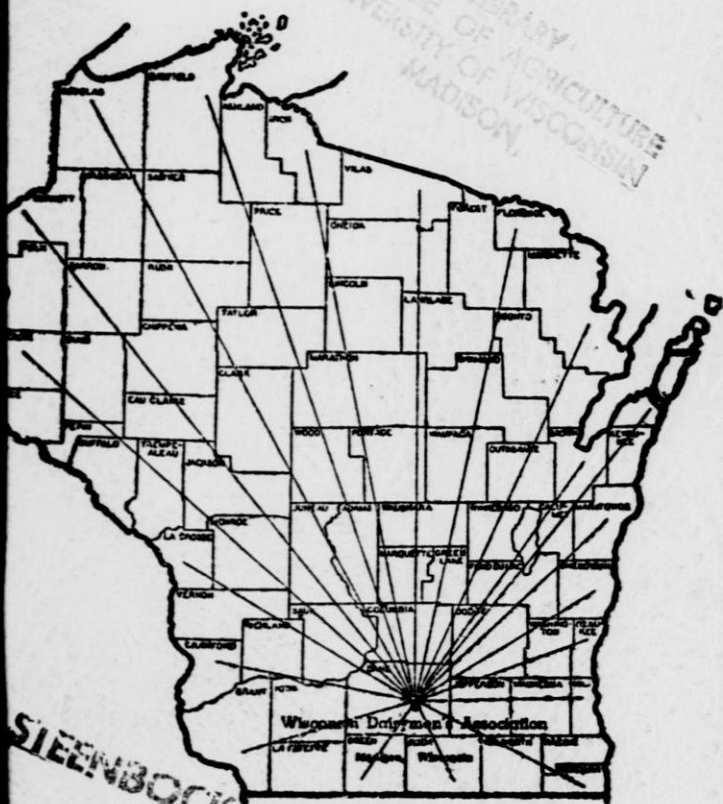

STEENBOCK MEMORIAL LIBRARY

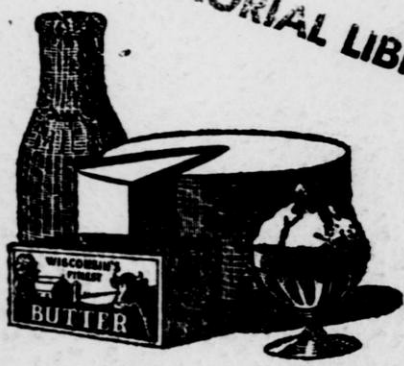

**AT 4
MONTHS**



**Many Dairymen
Raise Their Calves
to be Better Milkers
on the Purina Plan**

**Purina Calf Startena helps grow
big, well-developed calves.**

**Purina D & F Chow (or Bulky Las
and oats) helps develops heifers to
reach breeding weight early.**

**AT 22-24
MONTHS**



**For these products
See Your Purina Dealer
At the Store with the
Checkerboard Sign.**



SUB-ZERO

Freezers and Milk Coolers

For MODERN LIVING—
*With Economy and
Convenience*

Milk Coolers . . .

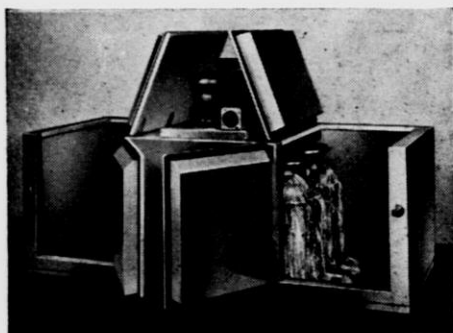

8-CAN DE LUXE COOLER. For fast, thorough, economical cooling. Uses "Cascading Water" principle. 4, 6, and 12 can models are also available.

Freezers . . .

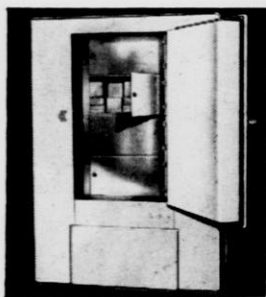

Model 21-V FREEZER. Beautiful 21 cu. ft. upright freezer. Other freezers available in chest types, uprights and two-temperature cabinets. Capacities from 16 cu. ft. and up.

Manufactured in Madison by

SUB-ZERO FREEZER CO., INC.

Madison 3, Wisconsin

WISCONSIN JUNIOR DAIRYMEN'S ASS'N.
Madison, Wis.
Organized 1947
OFFICERS



John Kohl, Jr.
President
New London



Victor Hansen
Vice-President
Berlin



R. Knudtson
Secretary
Eau Claire



John Suttie
Publicity Director
Galesville

DIRECTORS



Kenneth Rowley
Whitewater



Stanley Buol
Belleville



James Miller
Antigo



Duane Kraemer
Reedsburg

WISCONSIN DAIRYMEN'S ASSOCIATION
Madison, Wis.
Organized 1872
OFFICERS



P. N. Steffanus
President
Delavan



J. D. Wuethrich
Vice-President
Greenwood



B. R. Dugdale
Sec'y. and Trea.
Madison

DIRECTORS



Wm. Curtis
Mauston



J. F. Magnus
Appleton



R. I. Dimick
Almena



Russell Fox
Waterloo



C. Sheridan
Fond du Lac

V. E. Nylin
Platteville

**DIRECTORS OF WISCONSIN DAIRYMEN'S
ASSOCIATION**

Representing State Breed Associations



Lawrence Blank
Ripon
Ayrshire



Willard Evans
Waukesha
Brown Swiss



Otto Kline
Waukesha
Guernsey

Frank Case
Oconomowoc
Holstein

Robert Traynor
Milton Junction
Milking Shorthorn

P. N. Steffanus
Delavan
Jersey

*President's
Message*



**LEGISLATION
for
WISCONSIN DAIRYMEN**

The position of Wisconsin as the leading dairy state in the nation is in no small measure due to the vision of seven wise men who met at Watertown in February, 1872, and organized the Wisconsin Dairymen's Association. Out of this modest beginning grew our great dairy industry. Few people realize that Wisconsin in the year 1872 was a wheat producing state which was exhausting our soil fertility. The infant dairy industry was unorganized and without adequate markets. The Wisconsin Dairymen's Association pioneered in opening up the world's markets to Wisconsin cheese and other dairy products. It also drafted legislation for many laws protecting dairying. It organized the first cow testing association in Wisconsin and the second such association in the United States. From 1906 until 1936 its major program was to organize and supervise cow testing work in the state. Since 1936 when this activity was turned over entirely to the College of Agriculture our program has been a general one along educational lines.

Wisconsin again faces a critical period in its dairy industry, and there is a need as never before for unified action on the part of all dairymen.

We find that to our knowledge there is no state-wide group responsible for legislation affecting dairy farmers. We propose to be that voice in all legislative matters concerning dairymen. True there are segments of the industry that have legislative programs but a united Wisconsin Dairymen's organization will carry more weight and make legislators listen to what the grass roots dairymen want in the way of better legislation for the dairy industry. As one Assemblyman has said, when confronted with our program, "It is a good strong program and I also feel that we as legislators would profit a great deal by having such a group to go to for advice and information."

P. N. STEFFANUS,

President, Wisconsin Dairymen's Ass'n.

SECRETARY'S REPORT

Wisconsin Dairymen's Association Grand Old Matron Exhibit

The Wisconsin Dairymen's Association featured the grand old matrons of each of our dairy breeds at their new demonstration barn at the 1950 Wisconsin State Fair. These cows were the leading life-time producers in the state.

The average age of these six matrons was 15 years. This is 9 years more than the average life of dairy cows in Wisconsin.

The average life-time production of these grand old cows is 5,378 pounds of butter fat. Truly an impressive amount. Each cow is a good example of a brood cow, having many daughters and sons that have inherited her long life and high production qualities. The cows and their impressive records are shown below.

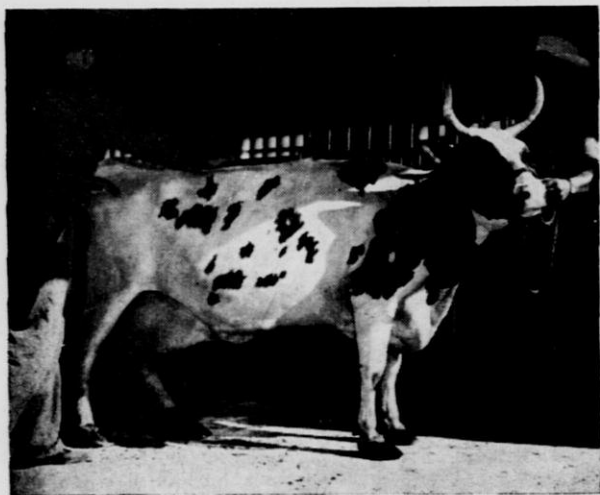

AYRSHIRE

Lone Chesnut's Lad's Pearl 203276 owned by Hacker Brothers, Brillion, is 12 years old and has produced 91,660 pounds of milk and 4,170 pounds of butter fat in 2,937 days. She is an approved dam classifying Good Plus.

SECRETARY'S REPORT (Continued)

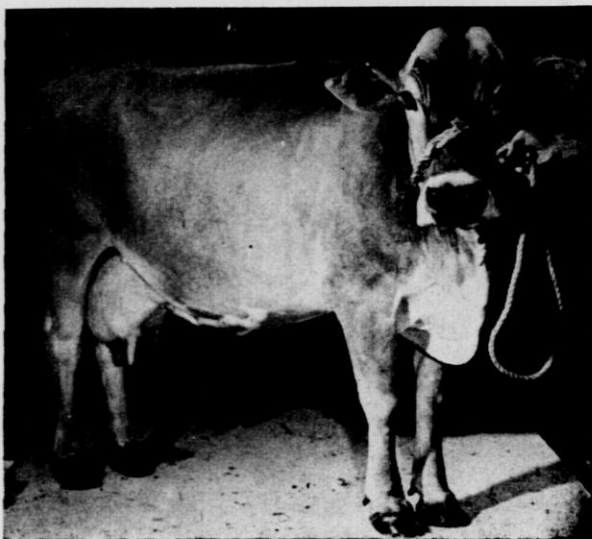

BROWN SWISS

Vronicka's Susanna 49855, owned by Jake Voegeli, Monticello, Wisconsin, is 17 years old and has 150,922 pounds of milk and 6,575 pounds of butter fat in 4,547 days.

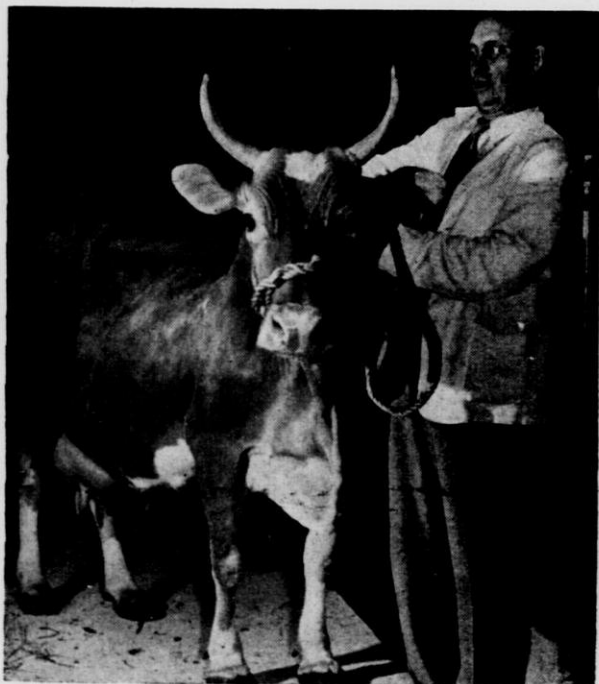

GUERNSEY

Guernsey Grove Mirth 368328, owned by William H. Basse, Waukesha, Wisconsin, was 19 years of age and had 129,660 pounds of milk and 6,788 pounds of butterfat to her credit in 13 lactations. She was due to freshen again at fair time. She leads all breeds in age and life time production. She was classified Very Good. She died in December 1950.

SECRETARY'S REPORT (Continued)



HOLSTEIN-FRIESIAN

May Valentine Ormsby Countess 1920604, owned by I. H. Lichtenwalner, Barron, Wisconsin, is 15 years of age and has produced 172,653 pounds of milk and 6283.3 pounds of butter fat in 3,895 days. She is classified Very Good.

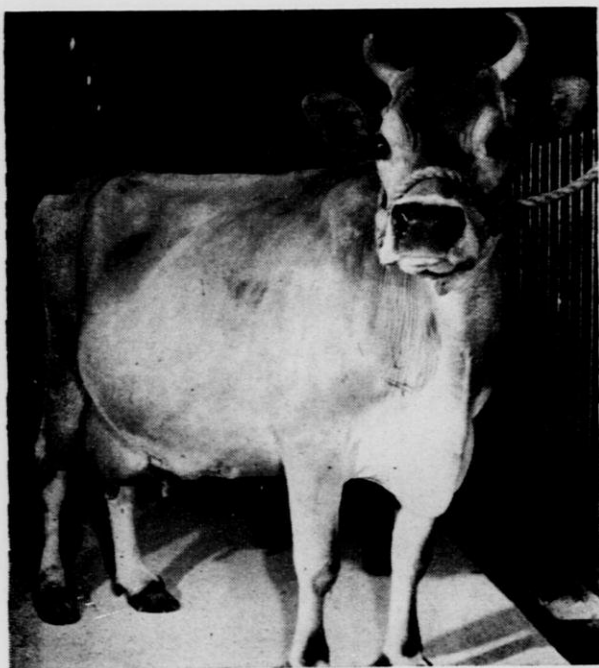

JERSEY

Torono Golden Joan 1199465, owned by the University of Wisconsin, is a 13 year old cow having 114,465 pounds of milk and 5,004 pounds of butter fat for her record. She is classified Very Good.

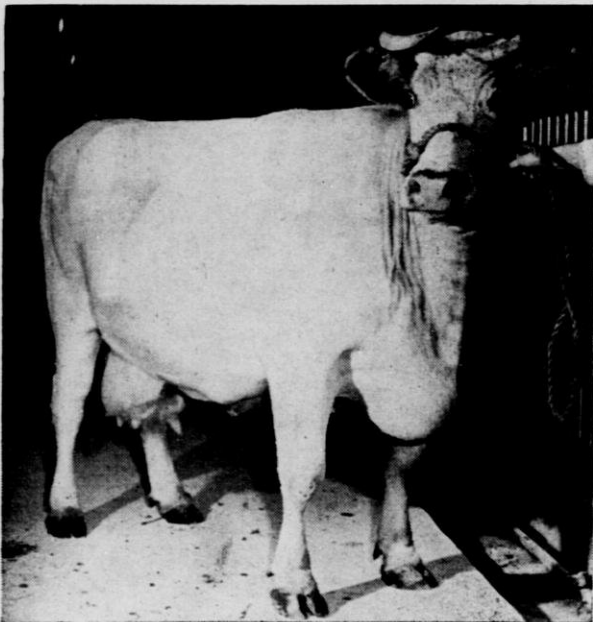

MILKING SHORTHORN

Lily Silverton 2nd M1997746, owned by Marquart Brothers, Milton Junction, Wisconsin, is 11 years old and has a life time credit of 83,443 pounds of milk and 3,430 pounds of butter fat in 2,208 days. She is classified "Excellent."

Owners of these cows were awarded plaques in an impressive ceremony at the barn during the fair and were guests of honor at the noon luncheon of the Dairymen's Association at the 79th Annual Convention in Madison on February 1st.

Jr. State Dairyman

Victor Hansen, Berlin, Wisconsin, was declared "The Wisconsin Junior DAIRYMAN of 1951" at the 4th annual meeting of the Wisconsin Junior Dairymen's Association held in Madison recently. Victor is 17 years of age and a member of the Berlin Junior Dairy Herd Improvement Association which is under the capable leadership of L. A. Blackburn, Instructor in Agriculture, Berlin High School.

A gold engraved trophy was presented to Victor at the noon luncheon program. This is a new type of award presented for the first time this year. Applications for the award were sent in from each of the five districts in the state. A committee went over the applicants from each district and picked

one who was then asked to come to the convention with his herd record and be interviewed by the committee. The members of the committee stated that they had a hard time to pick the winner as each boy was outstanding.

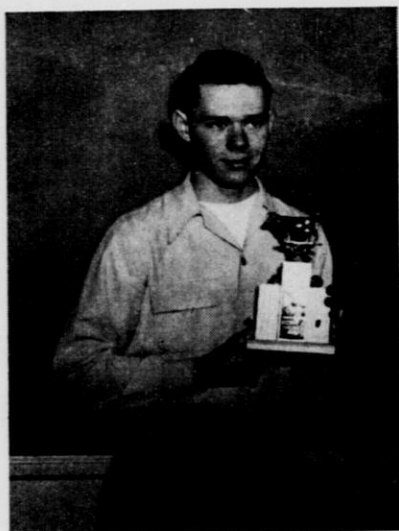

VICTOR HANSEN

Victor's brief story as submitted follows:

"I started testing our herd my Freshman year and have become very interested in it. I have been elected Secretary of our local Junior D.H.I.A. for the last two years. I plan to keep working on our home farm for the next year or two and to continue with herd improvement. If all goes well I may get a fair sized farm and dairy herd of my own.

"From these records I have figured out a balanced ration for our herd and have been feeding according to the production of each cow. We have culled out seven poor cows since I started testing and have discovered eight brood cows. We have been using an artificial breeding program on most of our herd for the last year and have found it very satisfactory. We are going to sell our bull and go completely on that program this year. My herd records are up to date and I have figured out the yearly herd analysis and also have figured out some dam-daughter comparisons. I am keeping breeding records and I have started to keep feeding records this year. Through testing and the help of these records I can find out which cows are making us money and also hope to build up our herd average as each year goes by."

From this story you can readily see that Victor has actually put his herd records to work in building a profitable dairy herd on his home farm. He has also been elected a director from District II and will serve as Vice-President of the Wisconsin Junior Dairymen's Association for the coming year. With the leadership of young dairymen like Victor, the future of America's Dairyland will be secure.

**SECRETARY'S REPORT (Continued)
BOARD OF DIRECTORS INCREASED**

Your board of directors now includes a representative of each of the six State Dairy Breed Associations. All of your directors are able men and are giving a great deal of time and effort in your interest as a dairyman. They welcome your suggestions on ways and means of bettering the program of the Wisconsin Dairymen's Association.

LEGISLATION

Your secretary has had a very busy year due to the Legislature being in session. He represented you on the 28 man Brucellosis Committee and was instrumental in helping to get the new state-wide Brucellosis program enacted into law.

He also appeared at many hearings on matters pertaining to the dairy industry.

We were successful in getting a slight increase in our state aid for the next two years.

NOW REPRESENTED IN ADA OF WISCONSIN

The Wisconsin Dairymen's Association was offered a seat on the board of directors of the American Dairy Association of Wisconsin, and the directors of the Dairymen's Association appointed your secretary to serve on this board.

MEMBERSHIP

Membership in the Wisconsin Dairymen's Association and the Wisconsin Junior Dairymen's Association has continued to grow the past year. We now have over 5,000 senior members and 2,000 junior members.

We welcome all junior and senior dairymen to join us in promoting a better living for dairy farmers in Wisconsin.

B. R. Dugdale

Secretary and Treasurer

**WISCONSIN DAIRYMEN'S ASSOCIATION
Financial Statement
July 1, 1949 to July 1, 1950**

Receipts—	
Balance on Hand July, 1949	\$ 307.85
State Aid	5,500.00
Dues	1,558.70
Ads	1,458.00
Supplies	4,980.37
State Fair Fund	119.50
Total Receipts	\$ 13,924.42
Disbursements—	
Office Supplies	4,240.40
Insurance	153.34
Printing	1,274.96
Prizes	45.55
Salaries	5,108.59
Travel Expense	1,353.25
All Other Expenses	1,524.91
Total Disbursements	\$ 13,701.00
Balance on Hand July 1, 1950	\$ 223.42

Johnson & Johnson FIELD SERVICE
 BOOSTS QUALITY MILK PRODUCTION
 ON THE FARM—IN THE PLANT



J & J men are trained to work with producers, fieldmen, haulers and plant operators. It's the business of this big field force to show farmers how to use the Rapid-Flo Farm Sediment Check-Up to determine causes of sediment in milk for purposes of eliminating them; to introduce the J & J Filter-Strainer Analyzer to fieldmen and haulers; to help weed out unsanitary equipment and provide the proper tools for clean milk production. J & J Quality Milk Programs in the plant cut costs by improving quality. You'll find these men boosting quality milk production, a basic reason why Rapid-Flo FIBRE-BONDED Filter Disks lead the industry in sales and performance.



**3 New *RAPID-FLO* Aids
 to the Dairy Industry**



1. New, Improved Formula Rapid-Flo Fibre-Bonded Filter Disks



2. In The New Factory Sealed Carton



3. Plus The New Sanitary Metal Dispenser

Dairy Filters Department

Filter Products Division

Johnson & Johnson

4949 WEST 65TH STREET

CHICAGO 38, ILLINOIS



MINRALTONE HELPS BUILD CHAMPIONS

Douglaston Lady Augusta. Only cow of breed to be classified as Excellent and have four Excellent daughters. One granddaughter sold for \$13,500 — a record price for a Guernsey bred heifer. Another brought \$14,500 — highest auction price for a Guernsey in 1949. A great-granddaughter sold for \$11,500, a record auction price for open heifers; and a half interest in a grandson netted \$15,000.

Famous McDonald Farms Herd Protected Against

HIDDEN HUNGER*

The 1,500 acre McDonald Farms, Cortland, N.Y. has a wide reputation for the all-around excellence of its herd of pure-bred Guernseys, led by the great Guernsey champion, Douglaston Lady Augusta.

Mr. K. C. Sly, manager for J. M. McDonald, owner, has fed Hidden Hunger* fighting MinRaltone regularly since 1943. Mr. Sly says: "As a safeguard for the health of the herd, we have fed Near's MinRaltone for the last seven years. We use a combination of all three recommended feeding methods — free access, premixing and hand feeding."

Now is the time to help safeguard your profits and the health and continued productivity of your stock. Follow the lead of successful dairymen — feed MinRaltone to your herd. MinRaltone protects against Hidden Hunger* because it contains 11 essential mineral elements with Vitamin D. Write for free MinRaltone feeding booklet.

NEAR'S FOOD CO., INC. • BINGHAMTON, N.Y.



***HIDDEN HUNGER** — Lack of essential mineral elements needed by livestock for sturdy health, rapid growth, peak production and reproduction.

NEAR'S



MINRALTONE

HEALTH - PRODUCTION - PROFITS

JOHN DEERE No. 30 Hydraulic Manure Loader

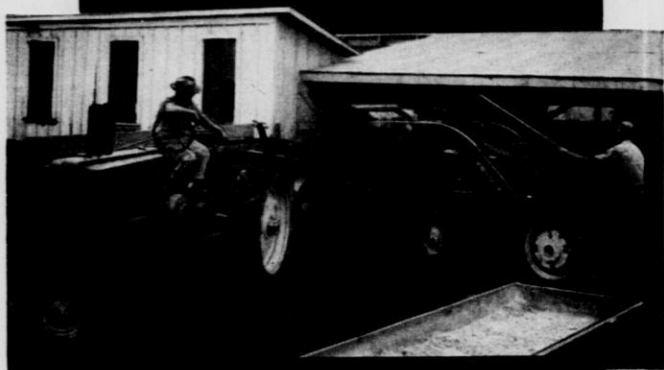

Speeds Loading...
Saves Time and Work
for JOHN DEERE
MODEL "M"
TRACTOR OWNERS

This new John Deere No. 30 Hydraulic Manure Loader for the John Deere Model "M" Tractor takes all of the hard work out of manure handling. It gives you a new speed, economy and ease of loading in either sheds or feed lots.

The No. 30 is a double-cylinder hydraulic loader. There are no chains, pulleys or cables used in raising or lowering the bucket. The finger-tip control raises or lowers the bucket—stops it at any point in its 9½-foot loading range. Big-capacity bucket with tapered spring steel teeth penetrates quickly in any condition.

The No. 30 is simple, streamlined—has plenty of clearance for shed work. Rugged, lasting strength insures years of service.

See your John Deere dealer for complete information on this time-and-work-saving loader.

JOHN DEERE
MOLINE, ILLINOIS



WHO MILKS MOST OF AMERICA'S BEST COWS?

1950 Eastern States Exposition Springfield, Mass.

HOW MILKED	PORTION OF ALL HERDS
1. DE LAVAL MILKERS	65.2%
2. Milking Machine "A"	21.7%
3. Milking Machine "B"	4.3%
4. Milking Machine "C"	2.9%
5. Milking Machine "D"	2.9%
6. Milking Machine "E"	1.4%
7. Milking Machine "F"	1.4%
8. Milking Machine "G"	0.0%
9. Milking Machine "H"	0.0%
10. Milking Machine "I"	0.0%
11. Milking Machine "J"	0.0%
12. Milking Machine "K"	0.0%

1950 Nat'l Dairy Cattle Congress Waterloo, Iowa

HOW MILKED	PORTION OF ALL HERDS
1. DE LAVAL MILKERS	47.6%
2. Milking Machine "A"	28.6%
3. Milking Machine "G"	8.7%
4. Milking Machine "H"	3.9%
5. Milking Machine "J"	3.2%
6. Milking Machine "B"	2.4%
7. Milking Machine "E"	1.5%
8. Milking Machine "K"	1.6%
9. Milking Machine "I"	0.8%
10. Milking Machine "D"	0.8%
11. Milking Machine "F"	0.8%
12. Milking Machine "C"	0.0%

1950 Ohio State Fair Columbus, Ohio

HOW MILKED	PORTION OF ALL HERDS
1. DE LAVAL MILKERS	44.4%
2. Milking Machine "A"	28.4%
3. Milking Machine "B"	8.6%
4. Milking Machine "G"	6.2%
5. Milking Machine "J"	4.4%
6. Milking Machine "H"	3.7%
7. Milking Machine "C"	1.2%
8. Milking Machine "D"	1.2%
9. Milking Machine "I"	1.2%
10. Milking Machine "E"	0.0%
11. Milking Machine "F"	0.0%
12. Milking Machine "K"	0.0%

*At this Fair, 48 additional herds were exhibited but their owners could not be contacted.

1950 Internat'l Dairy Exposition Indianapolis, Ind.

HOW MILKED	PORTION OF ALL HERDS
1. DE LAVAL MILKERS	45.3%
2. Milking Machine "A"	29.3%
3. Milking Machine "B"	6.6%
4. Milking Machine "G"	6.1%
5. Milking Machine "J"	3.8%
6. Milking Machine "E"	2.8%
7. Milking Machine "H"	1.9%
8. Milking Machine "K"	1.4%
9. Milking Machine "I"	1.4%
10. Milking Machine "D"	0.9%
11. Milking Machine "F"	0.5%
12. Milking Machine "C"	0.0%

At the four great farm shows listed above representatives of the famous dairy herds of all breeds being shown were asked what make of milker they used on the home farm.

The conclusions are evident: De Laval milks the largest percentage by far. It is the "Milker of Champions" selected to milk most of America's best cows for only one reason—Better Milking.

De Laval Magnetic Speedway Milker • De Laval Sterling Speedway Milker
De Laval Sterling Speedette Milker • De Laval Combine Milking Systems

Write us for Catalog

The De Laval Separator Company

165 Broadway
New York 6

427 Randolph St.
Chicago 6

MANURE HAULING

Easier

from Start to Finish



Quick Hitching

No need to lift the front end of the Case tractor spreader, nor to prop it up. The self-hoisting hitch rests right on the ground while hooking up; lifts front of the box when tractor starts ahead. Sliding clevis makes hitching quicker, easier, safer. It's so handy that daily spreading is really practical, whether you have big herds or only a few head.

Easy Loading

Low wheels and low box make loading easier, faster, whether by hand or by mechanical loader. Self-hoisting hitch lets front of box down for still lower loading. This Case spreader backs into barns, pulls close to piles like a two-wheel cart. Sturdy steel frame, long-lived bearings and good lubrication give ENDURANCE—long life with low upkeep.

Sure Spreading

Spreader wheels are placed so weight of load aids their "ground-grip" until fully loaded; full load adds weight to tractor wheels, aids their traction. Sharp beater teeth shred manure thoroughly; steadier apron travel assures even spreading. Geared for rubber-tired speed, this spreader makes practical the extra gains of thinner spreading on greater acreage.

See this Handy Sturdy Spreader. Let your Case dealer show you this stronger, more durable, more convenient spreader. Send for new booklet that tells how to make manure go farther, produce up to twice as big a boost in crop yields.

J. I. Case Company, Racine, Wisconsin



CASE

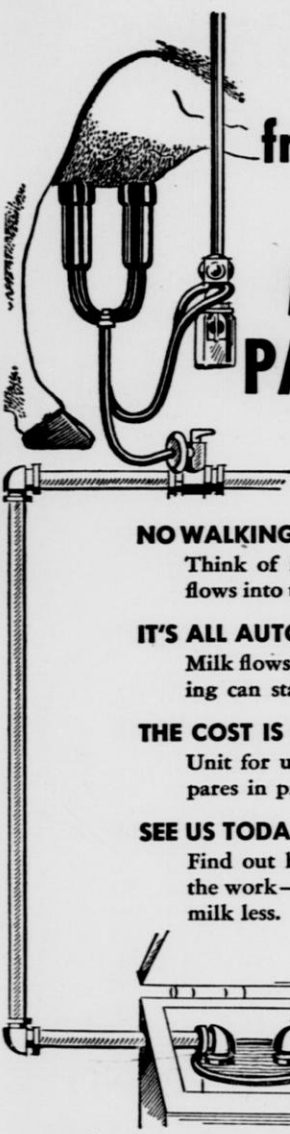

Pipe milk
from Cow to Cooler
with a
MCCORMICK
PARLOR MILKER

NO WALKING . . . NO CARRYING . . . NO DELAY

Think of it. You attach the teat cups and milk flows into the cooler. Sounds wonderful, and it is.

IT'S ALL AUTOMATIC

Milk flows into a pipeline—instead of a pail. Cooling can start almost instantly.

THE COST IS SO REASONABLE

Unit for unit, a McCormick parlor milker compares in price with pail-type milkers.

SEE US TODAY

Find out how a McCormick parlor milker does the work—while you profit *more*, while handling milk less.

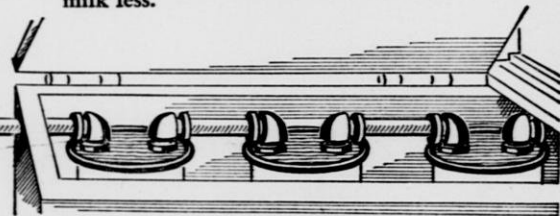

**For Sale by Milk Plants, Creameries and
Cheese Factories — \$3.85 a Pail**



**INTERNATIONAL
HARVESTER**

MADISON

GREEN BAY



ALLOVER *Electric* Animal Clipper

Model "46"

Safe! Sure! Speedy!

Clip your cows, horses, dogs and other animals with this new, electric animal clipper. Safe, easy to use. Cuts fast and clean. Cannot shock. Motor stays cool. Equipped with standard 3-inch cutting blades and 20-foot cord. Guaranteed. You take no chances — your money refunded if not fully satisfied.

Crown Weaning Ring

- A new - type Calf Weaner
—easy to install—stays put
—will not irritate—does not
interfere with feeding—may
be used indefinitely.



Self-Locking BULL RING

Safe ● Strong ● Durable

- Equipped with easy piercing cap and automatic lock. Safe, easy to install. Sturdy construction. No loose parts. If your dealer cannot supply you, write direct to . . .

ALLOVER MFG. CO.

Racine, Wisconsin

SELL HER MILK!

Her calf doesn't need it
...with **KAFF-A**

The safe replacement for milk!

Raise healthy calves on vitamin-high Kaff-A! A million healthy heifers have already been raised on Kaff-A. It's the *safe* replacement for milk . . . the one you can be sure will produce healthy calves! So don't take a chance on an inferior imitation of Kaff-A. A nickel saved on feed may cost you many dollars if your cows turn out to be poor milkers. Be safe! Feed Kaff-A! Its vitamin content is known! Kaff-A has a nutritious dried buttermilk base. It also contains other dairy by-products, some cereal products, plus Vitamin A and D Feeding Oil!

Every box gives you up to 500 extra pounds of milk to sell! Just 1 lb. of Kaff-A replaces 10 lbs. of milk in calf feeding! That means every 50 lb. box of Kaff-A fed with low-cost hay and grain can release as much as 500 lbs. of milk you can sell! And you'll find that adds up to a handsome profit!

Easy to feed! Just mix one part Kaff-A to 9 parts of warm water, and begin to feed on the 4th day! By the 10th day your calves will be weaned! So feed Kaff-A and sell your cow's milk! Kaff-A is the safe replacement for milk!

CONSOLIDATED PRODUCTS CO., Danville, Ill.

Division Offices:

Princeton, N. J. • Des Moines, Ia. • Sacramento, Calif.

Makers of Semi-Solid Buttermilk,
Semi-Solid Emulsions and Kaff-A



Who's Who



Alphabetical List of
Wisconsin Dairymen's
Association Members



Breed Associations



Wisconsin D. H. I. A.



Wisconsin Junior
Dairymen's Association
Members



Wisconsin Bull
Testing
Associations

A Farmers' Association

***OFFERING THE BULLS
THE FARMERS
WANT***

Holsteins

Guernseys

Brown Swiss

Aberdeen - Angus

**EAST CENTRAL
BREEDERS**

ASS'N. CO-OP.

Waupun, Wis.

Serving Dodge, Fond du Lac, Columbia,
Green Lake, Washington, and Ozaukee
Counties and some adjacent parts of
Jefferson, Dane and Winnebago Counties

**PAST PRESIDENTS OF THE WISCONSIN
DAIRYMEN'S ASSOCIATION**

1872-74—Chester Hazen	Fond du Lac
1875-76—Hiram Smith	Sheboygan
1877—A. D. Leland	Sheboygan
1878—H. F. Dousman	Waukesha
1879—Z. G. Simmons	Kenosha
1880—Stephen Favill	Walworth
1881-82—C. R. Beach	Walworth
1883-86—W. H. Morrison	Walworth
1886—Stephen Favill	Dane
1887-89—H. C. Adams	Dane
1890—W. A. Henry	Dane
1891-93—W. D. Hoard	Jefferson
1894-95—C. H. Everett	Racine
1896-97—G. W. Buchard	Jefferson
1898-99—H. C. Taylor	Rock
1900-01—C. P. Goodrich	Jefferson
1901-03—J. Q. Emery	Dane
1904-05—Chas. L. Hill	Fond du Lac
1906-07—W. J. Gillette	Fond du Lac
1908-09—F. H. Schribner	Fond du Lac
1910-11—H. D. Griswold	La Crosse
1912-13—E. C. Jacobs	Dunn
1914-15—M. L. Welles	Fond du Lac
1916-17—Math Michels	Fond du Lac
1918-19—Geo. McKerrow	Waukesha
1920-21—Chas. A. Peterson	Fond du Lac
1922-23—Geo. C. Humphrey	Dane
1924-25—H. F. Schroeder	Washington
1926-27—W. J. Dougan	Rock
1928-29—S. H. Bird	Fond du Lac
1930-31—J. E. Bowen	Barron
1932—W. J. Katterhenry	Rock
1933-34—P. C. Burchard	Jefferson
1935-36—G. W. Vergeront	Dane
1936-37—H. E. Hill	Sheboygan
1938-40—Richard Brackett	Dunn
1941-42—Stanley Jamison	Outagamie
1942-44—H. H. Schroeder	Washington
1944-46—A. W. Ritchie	Waupaca
1946-47—Stanley Jamison	Outagamie
1947-49—Lawrence Blank	Fond du Lac
1949-51—George T. Miller	Langlade

LAWN HURST FARM

**Registered Ayrshires
Bred for Production and Type**

Herd headed by "Glen Urguhart Imperial's Ideal" son of "Glen Urguhart Imperial 86852 Imp." and "Glen Campbell Sunflower 323416" with a 2 yr. old record of 9983 lbs. 4.36% milk, 435 lbs. butterfat. A 4 yr. old record of 11145 lbs. 4.30% milk, 475 lbs. butterfat.

A Few Choice Bull Calves for Sale.

**LAWRENCE BLANK
Ripon, Wisconsin**

Ayrshire Breeders

Active Members of
The Wisconsin
Dairymen's Ass'n.



Name	Address	Reg.	Gr.	No.
Bell, Edwin, Dodgeville		Grade		26
Blank, Lawrence, R. 1, Ripon		Reg.		14
Dalton, J. A., R. 1, Oconomowoc		Reg.		24
Dalton, Merwin, R. 2, Oconomowoc		Reg.		32
DePeau, Erwin, R. 1, New Franken		Reg.		26
Drews, Mrs. Constance, R. 1, Mukwonago		Reg.		11
Dutton, Leonard, Elroy		Reg.		21
Feeder, George, R. 4, Box 841, West Allis		Reg.		24
Gourlie, John, R. 2, Oconomowoc		Reg. & Gr.		19
Greenacres Farm, Neva		Reg.		30
Gruenebert, Herbert, R. 2, Columbus		Reg.		6
Hacker, Glen, Brillion		Reg. & Gr.		14
Hacker, Ross, Brillion		Reg. & Gr.		21
Hafs, Oscar W. & Sons, Genoa City		Reg.		15
Jacobs, Raymond, Sharon		Reg.		11
Jones, Cornelius E., Juneau		Reg.		33
Kelman Bros., R. 1, Watertown		Reg.		23
Knaespel, Allen, Forest Junction		Reg.		20
Krenke, H. F., R. 2, Fremont		Reg.		6
Mastey, Florian, Nichols		Reg.		22
McKee, Mrs. C. R., R. 1, Watertown		Reg.		1
Ott, Frank & Son, Menasha		Reg. & Gr.		26
Ott, Harold, Forest Junction		Reg.		18
Ott, Rager, Menasha		Reg. & Gr.		12
Richardson, Gerlad, Spring Green		Reg.		18
Sands, Alex, R. 1, Box 290, Racine		Reg.		20
Schmidt, Emil G., R. 1, Two Rivers		Grade		20
Schmidt, Leslie, R. 1, Greenleaf		Reg.		23
Seitz, Robert, R. 2, Waukesha		Reg.		12
Simmons, George, Pewaukee		Reg.		18
Sweeney, Mrs. J. Elsie, 1023 14th Ave. S. E., Minneapolis, Minn.		Reg.		24
Ula, John D., Blanchardville		Grade		38
Wonoski Bros., R. 1, Dousman		Reg.		31

Wisconsin Ayrshire Breeder

Are you a member of your State Breed Association? This Association works for your interest. JOIN NOW, your support will be appreciated.

Wisconsin Ayrshire Breeders Association

Glen Hacker, Pres.
Brillion, Wisconsin

Lawrence Blank, Sec'y.
Ripon, Wisconsin

EVANSDALE FARM

Registered Brown Swiss

T. B. Accredited since 1922

Calfhood vaccination practiced since 1930
Production tested since 1932

Home of the 1947 Jr. Champ at the Wis. State Fair—Evansdale Royal Belle whose dam Slyanna Belle of Evansdale has 531.8 lb. fat as a 5 yr. old with 4.1% test.
Inquiries invited.

WILLARD R. EVANS, Waukesha, Wis.

Our

62nd Year

BURLAP, COTTON & PAPER BAGS
JUTE & COTTON TWINE
SEWING NEEDLES

FREDMAN BAG COMPANY
330 E. Clybourn St., Milwaukee 2, Wisconsin

ALL DAIRY FARMERS

Must Become Aware of the Greater
Need for Promotion

ADVERTISING Sells Milk and Dairy Foods.

The MORE WE SELL the greater the demand and the MORE SECURE our position as dairymen.

We must do our part in selling. The ADA program is your program to help you build better markets for your milk.

The set-aside is small per farmer, but by all farmers working together much can be accomplished.

See to it that your dairy plant cooperates in making the set-aside of 1c per lb. B.F. for June and July each year.

American Dairy Association of Wisconsin
3228 University Avenue Madison, Wis.



PROGRAM HIGHLIGHTS for 1951

STATE SALE

The third annual Wisconsin State Sale will be held at Baraboo Fairgrounds on Saturday, June 2. The offering will consist of approximately 60 head all consigned by breeders of the state. All animals will be carefully selected by the sale committee. A banquet on Friday night will be held at the Warren hotel and all are cordially invited to attend.

CANTON SHOWS

One day Canton Shows for each of the 10 organized Cantons are being planned for the latter part of June and through July 20.

CANTON MEETINGS

Afternoon meetings in each Canton were held in April. Breeders came away more enthusiastic than ever about Brown Swiss.

4-H ENCOURAGEMENT

The outstanding 4-H club member in each Canton received a beautiful, scale model of the true type Brown Swiss cow. To the outstanding 4-H club members in the state will get a valuable pen and pencil set. 4-H club members ask your County Agent how you can be eligible. Prizes, too, for the best showman and county groups at the 1951 State Fair.

Wisconsin Brown Swiss Association

(Have you joined this year?)

Willard R. Evans
Waukesha, Pres.

Clifford Martin
West Salem, Vice-Pres.

John Oster, Jr.
Racine, Sec'y.-Treas.



Brown Swiss Breeder's

Active Members of
The Wisconsin
Dairymen's Ass'n.

Name	Address	Reg.	Gr.	No.
Baumgartner, Ernest, R. 3, Waukesha		Reg.		33
Bender, Merlin, R. 2, Loyal		Grade		20
Behnke, Earl R., Brillian		Reg.		19
Behnke, John, Hilbert		Reg.		28
Behnke, Richard, Sr., Hilbert		Reg.		27
Belx, Christie, R. 2, Colfax		Grade		18
Bentz, Otto, Cedarburg		Reg.		29
Brennecke, C. F., Monroe		Reg.		25
Brob Bros., Grafton		Reg.		16
Buchholz, Barney, R. 1, Greenleaf		Grade		22
Buchholz, William H., Jr., R. 1, Kiel		Grade		3
Buckingham, C. L., Ridgeway		Reg.		20
Chadbourne, Gilbert, R. 3, Fond du Lac		Reg.		23
Clarence, Antholt, Brussels		Reg. & Gr.		20
Clark, Amasa, R. 1, Reeseville		Grade		3
Clark, Marcus, R. 1, Oneida		Gr.		20
Clark, Robert, R. 1, Oneida		Grade		19
Clark, Dr. T. C., R. 2, Beaver Dam		Reg.		10
Cook, George Cook Estate, R. 1, Racine		Reg. 14; Gr.		1
Crossman, Dale, R. 1, Eldorado				30
Crossman, Steve, R. 1, Rosendale				13
Davis, Stanley, Darlington		Reg. & Gr.		17
Dusell, Earl, R. 4, Beaver Dam		Grade		10
East Central Breeders Ass'n Coop, Waupun		Reg.		
Theodore E. Elser, 726 Oneida St., Beaver Dam		Reg.		38
Elser, Elmer, R. 1, Beaver Dam		Reg. & Gr.		25
Engle, Sol, R. 1, Mukwonago		Reg.		36
Erasmus, W. A., R. 4, Waukesha		Reg.		15
Esser, Harry, Bagley		Reg. & Gr.		14
Evans, Willard, R. 1, Waukesha		Reg.		34
Fox, Russell, Waterloo		Reg.		42
Freund, Clarence, R. 1, Seymour		Grade		19
Galloway, E. P., R. 3, Fond du Lac		Reg.		27
Gauger, Robert, R. 1, Whitelaw		Grade		20
Gear, Carroll A. & Son, R. 1, Plainfield		Reg. & Gr.		31
Gilbertson, Morris L., R. 1, Evansville		Reg.		30
Grueneberg, Herbert, R. 2, Columbus		Reg. & Gr.		10
Haese, Harold F., R. 2, Reedsville		Reg. & Gr.		35
Hanson, Dr. Roy, R. 1, Hartland		Reg.		24
Harder, Raymond, Chilton		Reg.		15
Harris, Ted, Camp Douglas		Grade		10
Hendricks, Ray, R. 1, Campbellsport		Grade		11
Henke, Willard, R. 3, Appleton				24
Henning, George, Burlington		Reg. 20; Gr.		2
Herman, Alfred, R. 1, Black Creek		Grade		14
Illing, H. L., R. 3, Waukesha		Reg.		36
Jensen, Emil J. & Bjork, Paul, Menomonie		Reg.		23
Johnson, Ed. J., Dodgeville		Reg. & Gr.		11
Karweick, Claude, R. 3, Seymour		Grade		1

Foxacres Brown Swiss

Home of the "Sensations" and the "Stars."

We are continuing the "Jane" blood through the use of:

Lee's Hill Keeper's Kinsman 72896.
 Judd's Bridge Mel 66101.
 Wonder Smith of Lee's Hill 62228
 Walhalla Spotlight Whirl 71920.
 C. B. Sir Duke 73318.

RUSSELL FOX, Waterloo, Wis.
HARLEY FOX, Columbus, Wis.

BROWN SWISS BREEDERS (Continued)

Name	Address	Reg.	Gr.	No.
Kastenmeier, Alois, Beaver Dam	Reg.		19
Kaestenmeier, Alois, & Wood, Robert, R. 2, Beaver Dam	Reg.		26
Kastenmeier, Joseph & Sons, R. 4, Beaver Dam	Reg. & Gr.		19
Kastenmeier, Lawrence, R. 4, Beaver Dam	Reg.		14
Kastenmeier, William, R. 2, Beaver Dam	Reg.		14
Koenigs, Phillip, R. 2, Pewaukee	Reg.		24
Koepsell, Erwin, Juneau	Grade		17
Kohlman, Francis, R. 1, Calvary	Reg.		22
H. E. Krueger, R. 2, Beaver Dam	Reg. & Gr.		29
Krueger, H. E., Morning Star Farm, R. 2, Beaver Dam	Reg.		38
Krueger, H. W., Fairview Farm, R. 4, Beaver Dam	Reg.		22
Kruel, Ernest, Fennimore	Reg.		8
Kruel, Herbert, Fennimore	Reg. & Gr.		19
Landwehr, Joe Jr., Seymour	Reg.		45
Langer, Henry, R. 7, Watertown	Grade		2
Lee, Carl, 2919 N. Prospect Ave., Milwaukee and Germantown	Reg.		13
Lentz, Lloyd, R. 1, Horicon	Grade		10
Lewandoske, Herman, Downing	Grade		17
Ley, Robert, Highland	Grade		18
Lipka, Elmer, R. 3, Juneau	Grade		8
Luckow, Elmer, R. 4, Beaver Dam	Reg.		22
Ludwig, Richard, R. 1, Kaukauna	Grade		2
Martin, Delbert, Warren, Ill.	Grade		22
Mazera, Matt J., Eastman	Grade		8
Meir, Alfred & Son, Rock Hill Farm, R. 2, Monroe	Reg.		55
Merrill, Don, R. 1, Shiocton	Grade		18
Mitchell, Martin, Lyndon Station	Reg. & Gr.		18
Mueller Farms, Inc., R. 2, Seymour	Reg. & Gr.		36
Mueller, Herbert W., Twin Creek Farm, R. 2, Seymour	Reg. & Gr.		25
Mueller, Herbert, R. 2, Seymour			21
Mueller, John, R. 7, Watertown	Grade		15
Myers, Clifford, Eastman	Grade		17
Nackers, A. M., R. 2, De Pere	Reg.		19
Neis, Ben, & Burbach, Alphonse, Randolph	Reg.		16
Newhouse, Wesley, Newhouse Homestead Farm, R. 2, Kaukauna	Reg.		27
Norvic Farm, R. 1, Lake Mills	Reg.		36
Olmstead, Donald, Apple River	Grade		19
Ostland Farm, Elkhorn	Reg.		33

BROWN SWISS BREEDERS (Continued)

Name	Address	Reg.	Gr.	No.
OstVal Farms,	Burlington	Reg.	68
Paul, Ernest, R. 1,	Fox Lake	Grade	20
Peters, Reinhold, R. 4,	Beaver Dam	Reg. & Gr.	30
Peterson, Archie, R. 1,	Oconomowoc	Reg.	15
Rinehart, Clarence,	Ogema	Grade	8
Rossman, Dale,	Eldorado	Reg. & Gr.	32
Rothmund, Lester, R. 2,	Manitowoc	Reg.	21
Ruplinger, Orville, R. 2,	Oakfield	Grade	27
St. Francis Monastery,	Burlington	Reg. 14; Gr.	3
Salmon, Kenneth,	Mineral Point	Reg.	33
Schauer, Mrs. John, R. 1,	New Franken	Reg.	17
Schraufnagel, Anton, R. 2,	Oakfield	Reg.	32
Schraufnagel, Beno, R. 3,	Mayville	Reg.	6
Sennhenn, Erwin, R. 1,	Columbus	Reg. & Gr.	12
Sherman, Florence, R. 1,	Jefferson	Reg.	10
Sherry, Orbec,	Viroqua	Reg.	35
Sobiek, Ed, R. 1,	Oneida		21
Sonnenburg, Emil, R. 1,	Helenville	Reg.	18
Stedge, Owen, R. 1,	Navarino		18
Stegner, Harvey L.,	Woodland	Gr.	8
Storzer, Charles, R. 1,	Oneida	Reg.	15
Tabot, C. H., R. 3,	Beaver Dam	Reg.	10
Tecklin, Alfred, R. 3,	Appleton	Reg.	15
Tri-State Breeders' Coop,	Westby	Reg.	
Van Kauwenberg, Joe, R. 2,	De Pere	Reg.	27
Van Patten, C. J., R. 2,	Black Creek	Reg.	50
Wickesberg, Ben, R. 1,	Appleton	Grade	19
Williams, Ervin R., R. 1,	New Franken	Reg.	11
Yahnke, Geo. & Lenard, R. 4,	Burlington	Grade	25
Yahnke, Otto & John, R. 5,	Burlington	Reg. 10; Gr.	8

America Needs Meat!

Today, the civilian population is increasing faster than livestock population. This, in addition to the ever increasing need of our Armed Forces, means more meat is required than ever before. The need is for lean meat rather than meat with excessive finish.

You farmers, good animal husbandmen, have a real **challenge** to produce the amounts and kind of meat needed. You have **responsibility** to utilize feed in balanced rations in order to get maximum production. You have an **opportunity** to obtain excellent returns from good livestock and good livestock practices.

We wish you every success.

For last minute livestock reports listen to—

WKOW Madison at 8:451070 K.C.

WIBA Madison at 12:151310 K.C.

WIBU Poynette at 12:401240 K.C.

Your Friendly Livestock Market

Fine Meats



Since 1923

Madison • Chicago

Davenport, Iowa

Philadelphia, Pa.

In 1951 Wisconsin farmers owned 6.5% more Guernseys

Wisconsin Farmers sold more than
\$1,755,000 worth of Guernseys

Wisconsin farms sold more than 30,400,000
pounds of GOLDEN GUERNSEY milk

Guernseys have Quality-Quantity milk
production and the Guernsey cow has no
peer for the economical conversion of
grains and roughage into milk.

Learn why thousands more will own
Guernseys in 1951

THE AMERICAN
GUERNSEY
CATTLE CLUB

70 Main Street,
Peterborough, N. H.

Please send me the new Guernsey booklet.

NAME

ADDRESS

CITY..... STATE.....

GUERNSEY BREEDERS

Be a member of your County and
State Association

SERVICE:

To Breeders—We offer our sales service for dis-
persal sales and for private sales. Also cooperate
with our county association sales groups.

Let us know if you need help on your back regis-
trations. We can help you.

We supervise the sale of Golden Guernsey milk in
Wisconsin — The best market for a high quality
milk.

Wisconsin Guernseys Our state magazine to every
member, your membership is needed we will give
you value received.

OUR YOUTH PROGRAM:

20 special awards to 4-H and FFA members. Show-
manship awards and other special awards given at
County and State Fair.

Cooperating with county associations to give more
help and awards to our junior breeders.

OTTO C. KLINE, Secretary
Box 14—Waukesha, Wisconsin



Guernsey Breeders

Active Members of The Wisconsin Dairymen's Ass'n.

Name	Address	Reg.	G.,	No.
Anderson, Andrew, Elroy	_____	Grade		19
Anderson, Robert, Ferryville	_____	Grade		11
Andree, A. P. & Son, Ogema	_____	Reg.		18
Andree, Ervin J., R. 2, Pewaukee	_____	Grade		10
Andree, Ronald, Ogema	_____	Reg. & Gr.		10
Andrews, Willis, R. 1, Shiocton	_____			23
Aring Guernsey Farms, R. 2, Thiensville	_____	Reg. & Gr.		23
Ashmare, Ralph, Bagley	_____	Grade		16
Badger Breeders Coop, Shawano	_____	Reg.		
Bakken, E., Menomomie	_____	Reg.		43
Balson, Charles R. 1, Fond du Lac	_____	Reg. & Gr.		32
Barden, Richard, Platteville	_____	Reg. & Gr.		
Barnemann, Louis, Hilbert	_____	Grade		24
Barnes, Wm. & Sons, New Lisbon	_____	Reg. & Gr.		40
Barnharst, Rudolph, Hustler	_____	Grade		10
Bartell, E. A., Cedarburg	_____	Reg. & Gr.		24
Bartell, Lawrence, R. 1, Waukesha	_____	Reg. & Gr.		33
Bascom, Dean, West Bend	_____	Reg. & Gr.		16
Bass, Glen, Hillsboro	_____	Grade		16
Basse, William, R. 3, Waukesha	_____	Reg.		25
Bauernfeind, Robert, 8120 W. Br. Deer Rd., Milwaukee	_____	Reg. & Gr.		32
Baumgartener Brothers, Wrightstown	_____	Reg.		97
Becker, Harry J., R. 3, Ft. Atkinson	_____	Reg.		13
Becker, Walter G., R. 1, Ft. Atkinson	_____	Reg.		11
Becker, Wilbur, R. 1, Ft. Atkinson	_____	Reg.		20
Behrens, Bernhard, Grafton	_____	Reg. & Gr.		23
Beirman, George & Son, Ogema	_____	Reg. & Gr.		27
Bell, Calvin, New Lisbon	_____	Grade		12
Bell, Norman, Camp Douglas	_____	Reg. & Gr.		17
Bence, Jerome, Menomonee Falls	_____	Reg. & Gr.		23
Berg, Sigwart, & Donald, R. 1, Manitowoc	_____	Reg. & Gr.		20
Bergelin, Albert, Chilton	_____	Grade		19
Bergeman, August, R. 2, Appleton	_____	Grade		21
Berkholtz, Melvin, R. 1, Reedsville	_____	Grade		16
Bernetzke, Theo, R. 3, Appleton	_____	Grade		17
Bert, Theo. G. & Robert, Downing	_____	Reg. & Gr.		27
Betts, Donald, R. 1, Troy Center	_____	Reg. & Gr.		24
Bierman, Geo., R. 1, Antigo	_____	Grade		14
Bock, Elmer, Malone	_____	Reg.		23
Boehlke, Ernst F., Cedarburg	_____	Grade		22
Brandel, Paul, R. 3, Ft. Atkinson	_____	Reg. & Gr.		21
Brandt, Emil, Fennimore	_____	Reg. 6; Gr.		14
Breitrick, O. H., R. 1, Appleton	_____	Reg.		21
Brickson, Alfred, R. 3, Ft. Atkinson	_____	Reg. & Gr.		16
Bruden, Lester J., Clear Lake	_____	Grade		32
Bruhn, Chas., Spring Green	_____	Reg. & Gr.		35
Brux, Louis, Mauston	_____	Reg.		16
Budaj, Frank, Phillips	_____	Grade		13
Buman, Alvin, Dale	_____	Grade		18
Burnham, H. L., Platteville	_____	Grade		18
Burrett, Clifford, Livingston	_____	Reg.		25
Burton, Donald, R. 1, Eagle	_____	Reg.		15
Busse, Wilbert W., R. 1, Manitowoc	_____	Grade		15
Byrne, Myrle T., R. 2, Antigo	_____	Grade		30

GUERNSEY BREEDERS (Continued)

Name	Address	Reg. G., No.
Carpenter, Gordon, Mauston	_____	Grade 6
Casper, Joseph, New Holstein	_____	Grade 16
Cesik, Aldrich, R. 2, Rice Lake	_____	Grade 24
Chada, Henry, Fifield	_____	Reg. & Gr. 7
Chapin, A. J., R. 2, Brandon	_____	Reg. 25
Cipra, Joe, Bridgeport	_____	Grade 14
Clark, Elvardie, Wonewoc	_____	Grade 10
Clausen, Harold, Bruce	_____	Reg. & Gr. 19
Clausing, Armin, Grafton	_____	Reg. & Gr. 29
Clausing Bros., Thiensville	_____	Reg. & Gr. 28
Clausing, Elmer, Cedarburg	_____	Reg. & Gr. 21
Clausing, Herbert, Grafton	_____	Reg. 31
Clausing, Milton & Roland, Grafton	_____	Reg. 22
Colman, E. W., R. 1, Hartland	_____	Reg. & Gr. 14
Congdon, Bert C., Galesville	_____	Grade 16
Conlon, Richard J., R. 2, Clintonville	_____	Grade 13
Connell, Clark, R. 2, Waukesha	_____	Grade 11
Conrad, Adamski, R. 2, Antigo	_____	Grade 12
Conradt, Vernon N., Shiocton	_____	Grade 20
Cook, Keith, Elroy	_____	Grade 8
Costello, Dan & Son, R. 2, Fond du Lac	_____	Reg. & Gr. 18
Cramer, Clarence, R. 1, Dousman	_____	Reg. 15
Cramer, Joe, John & Joe, Jr., Menomonie	_____	Reg. & Gr. 43
Cure, Roy M., New Lisbon	_____	Grade 20
Cukla, John W., R. 2, Gilman	_____	Grade 13
Curtis, Donald J., Clayton	_____	Grade 17
Cushman, Cletus, Platteville	_____	Reg. & Gr. 44
Delwiche Farms, Inc., R. 2, Green Bay	_____	Reg. 26
Denzine, Galen, Phillips	_____	Grade 10
Derflinger, Melvin, Lyndon Station	_____	Grade 7
Dickerson, Leroy, Fifield	_____	Grade 12
Dieringer, Andrew, Belgium	_____	Grade 20
Dietz, George, R. 2, Appleton	_____	Gr. 24
Dobberfuhr, Adolph, Thiensville	_____	Reg. & Gr. 18
Dobberstein, A. W., R. 1, New London	_____	Gr. 15
Dobbs, Charles, R. 3, Colfax	_____	Grade 20
Draeger, Clarence, R. 2, Ft. Atkinson	_____	Grade 26
Drews, Fred, Dousman	_____	Reg. 10
Duchateau, Willard, R. 7, Green Bay	_____	Grade 13
Duley, Benno, R. 2, Fond du Lac	_____	Reg. & Gr. 24
Dwyer Bros., Kendall	_____	
East Central Breeders' Ass'n. Coop, Waupun	_____	Reg.
Eggert, Elmer, R. 3, Appleton	_____	Grade 18
Ellis, Ed, Eastman	_____	Reg. & Gr. 18
Engelbrecht, Albert, R. 1, Two Rivers	_____	Grade 16
Erdman, Arthur, R. 1, Ft. Atkinson	_____	Reg. & Gr. 14
Erdman, L. C., R. 2, Jefferson	_____	Grade 22
Evenson, Perry, R. 1, Ft. Atkinson	_____	Reg. & Gr. 20
Evert, John, R. 2, Pewaukee	_____	Reg. & Gr. 42
Federiuitz, Elmer, Hilbert	_____	Reg. 18
Federiuitz, Edmund, Chilton	_____	Reg. & Gr. 22
Fehrmann, Leonard C. & Son, Clover Dairy Farm, Manitowoc	_____	Reg. & Gr. 19
Felix, John, Greenwood	_____	Grade 15
Fesenfeld, Wallace, Dodgeville	_____	Grade 14
Fickel, Jason E., Ogema	_____	Grade 7
Fickel, John, Ogema	_____	Grade 12
Fickel, Wm., Ogema	_____	Grade 5
Flowerdale Farms, Lawrence G. Fisher, Valders	_____	Reg. & Gr. 45
Fitch, Darriel, Antigo	_____	Grade 27
Fitzelberger, Joe, Chilton	_____	Reg. & Gr. 30
Fleming & Brandle, R. 3, Ft. Atkinson	_____	Reg. & Gr. 19

GUERNSEY BREEDERS (Continued)

Name	Address	Reg. G., No.
Ford, John, Wilton		
Frad, Clarence, Gilman	Grade	18
Fraley, Roy, R. 2, Antigo	Grade	12
Franzke, Warren, R. 1, Appleton.....	Reg. & Gr.	20
Frelich, Joseph W., Maribel	Grade	5
Frie, Martin, Cumberland	Grade	16
Fries, Lyle, R. 1, Bryant	Grade	15
Froeming, Henry, Kennan	Grade	14
Froemming, John A., Butternut	Grade	9
Frohmadar, I. A., Camp Douglas	Grade	20
Fronek, Ervin F., R. 2, Antigo	Grade	20
Fruit, C. E. & Son, R. 2, Waukesha	Grade	31
Fulton Farm, R. 2, Waukesha	Reg. & Gr.	30
Furlong, Melvin, R. 2, Campbellsport.....	Reg. & Gr.	19
Galarowicz, Leonard, Lublin	Grade	14
Garvin, Ora, Eastman	Grade	23
Gasser, Joe, R. 2, Mukwonago	Reg. & Gr.	22
Gatz, John, Greenwood	Grade	14
Gibbons, William, Camp Douglas	Grade	15
Giezendanner, John, Barron	Reg.	
Gillitzer, Bernard, Bridgeport	Grade	10
Gindt, Ralph, R. 2, Oakfield	Grade	11
Glovka, George, Comstock	Grade	18
Golden Prairie Farm, R. 1, Union Grove	Reg. 20; Gr.	12
Gomm, George, R. 1, Shiocton	Grade	19
Gonske, Gottlieb, R. 2, Rice Lake.....	Reg. & Gr.	16
Gorham, Frank, Camp Douglas	Reg. & Gr.	36
Gorte, Henry, R. 3, Manitowoc	Grade	19
Govin, Mr. Niel & Helen S., Menomonie	Reg. & Gr.	16
Graf, Waldo, R. 1, Kiel	Reg. & Gr.	22
Graf, Wilmer H., R. 1, Kiel	Reg. & Gr.	30
Greenfield, Gerald, R. 1, Waupun		22
Greve, Ewald, R. 2, Appleton	Grade	20
Griesbach, Alois R. 1, Appleton.....	Reg. 18; Gr.	12
Grimsled, Olger, Lynxville	Grade	12
Grisius, Erwin, R. 1, Mukwonago.....	Reg. & Gr.	14
Groh, Frank, R. 1, Kiel	Reg. & Gr.	24
Groves, Sherman, Prentice	Grade	22
Gugdahl, Carl, Mauston	Grade	11
Gugdahl, Herman, New Lisbon	Reg.	16
Haas, Fred, Livingston	Grade	52
Haase, Chris, Menomonie	Reg. & Gr.	28
Hafemann, Harvey, R. 1, Greenleaf	Grade	21
Hafemann, Raymond, R. 1, Greenleaf	Grade	19
Haferbercker, Melvin, R. 2, Appleton.....	Reg. & Gr.	22
Hahn, Ned L., RFD, Newton	Grade	1
Hall, Emerson, Dousman	Grade	13
Hall, Francis, R. 1, Campbellsport		13
Hallberg, Gustave, Mauston	Grade	6
Hanarattv. Michael, Elroy	Grade	18
Hansen, Charles W., R. 1, Kiel	Reg.	15
Hanson, Earl, Neillsville	Reg. & Gr.	13
Hanson, Jack, Barron	Reg. & Gr.	15
Hargrave, A. W., 221 Watertown St., Ripon	Reg. & Gr.	30
Harris, James, Jr., Mineral Point	Reg.	28
Harris, Parmlev, Mineral Point	Reg.	20
Hartl, Alouis, R. 3, Sevmour		20
Harshman, Boyd, Elk Mound	Reg.	19
Hartway, Carl, Park Falls	Reg. & Gr.	23
Haslam, Preston, R. 1, Mukwonago.....	Reg. & Gr.	37
Hatina, Carl, Phillips	Grade	13
Haugen, Woodrow, R. 2, Barron	Reg. & Gr.	20
Haupt, Elmer, Poynette	Grade	10

Wisconsin Farmers Praise Leach Silo Unloader

"I have used my Leach Silo Unloader for three winters, and it has never given me any trouble. It operates satisfactorily even at 40 degrees below zero. Has proven itself this winter more than ever, because it has removed silage from my silo when some of the neighbors had to stop feeding silage because it was too hard to remove."

DONALD HUNT,
Avalon, Wis.

"For the past two years I have experienced the best of results with a Leach Silo Unloader. I feed 36 cows and find that the throw-down time during the winter months when silage is frozen averages 12 minutes. I have also had good results with grass silage put up properly."

ALBERT FRANDA,
Sturgeon Bay, Wis.

"I made one of the best investments on my farm by installing a Leach Barn Cleaner. Now I only need hired help for three months a year, thereby saving in actual cash., \$1,800 I have 30 milk cows and it takes about 10 minutes to clean the whole barn. This is the third winter I have had the barn cleaner and have not broken the chain once. I highly recommend this machine to any farmer who wants to make a good investment, save a lot of hard work and add several years to his life."

ALBERT PFAFFENROTH,
Picketts, Wis.

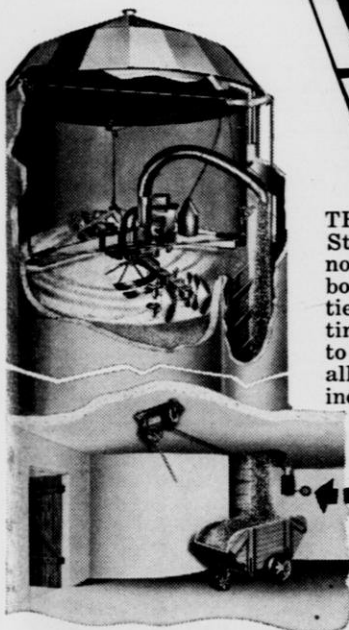

LEACH

Barn Cleaner & Silo Unloader

THE NEW, IMPROVED Standard Silo Unloader now includes double booms, double agitators, tie-rods between centering timbers and anchor chain to eliminate side-sway—all of which have greatly increased performance.

**FLIP A
SWITCH AND
DOWN COMES
YOUR SILAGE**

LEACH CO., 432 S. Main St., Oshkosh, Wis.

Please send me the following as checked:

SILO UNLOADER BARN CLEANER
Literature Literature

MY NAME

Post Office

Route..... Box No..... Township.....

GUERNSEY BREEDERS (Continued)

Name	Address	Reg. G., No.
Helberg, Roy, Butternut	Reg. & Gr. 15
Heling, Chris, Gilman	Grade 14
Heus, Germain, R. 2, New Holstein	Grade 18
Highsmith, Hugh, R. 2, Jefferson	Reg. & Gr. 24
Hill, John D., Rosendale	Reg. 25
Hintz, Alvin, Cedarburg	Reg. & Gr. 28
Hitz, Edward, R. 3, Antigo	Grade 10
Hoard's Dairyman Farm, R. 1, Ft. Atkinson	Reg. 42
Hoban, Francis, R. 1, Newton	Grade 4
Hobbs, George, Soldiers Grove	Grade 16
Hochmuth, Herbert, La Valle	Reg. & Gr. 25
Hoff, Allen, Downing	Grade 15
Hornberg, L., Necedah	Grade 11
Hovener, Wm., Grafton	Reg. & Gr. 24
Howard, S. O., R. 2, Mukwonago	Reg. 57
Howland, Alfred, Wonewoc	Grade 23
Hrabam, Rudolph C., R. 1, Antigo	Grade 12
Hughes, Phil., R. 3, Amery	Reg. & Gr. 10
Hupke, Walter, R. 3, Ft. Atkinson	Reg. & Gr. 10
Husnik, Frank G., R. 1, Luxemburg	Grade 14
Iowa Co. Farm, Dodgeville	Reg. & Gr. 56
Isaacson, Wilbur, New Lisbon	Grade 9
Jacobs, Lester, Mukwonago	Reg. & Gr. 20
Jaehnig, Robert, R. 1, Cleveland	Reg. & Gr. 18
Jahnke, Bros., R. 1, Ft. Atkinson	Reg. & Gr. 31
Jalawitz, Peter, Hayward	Grade 10
James, Les, Blue River	Grade 30
Jamison Bros., R. 1, Appleton	Reg. 30
Jankaska, Ed, Fifield	Grade 7
Jendering, Paul R., Fifield	Grade 5
Jenkins, Chas., R. 1, Seymour	Reg. & Gr. 24
Jensen Bros., River Falls	Reg. & Gr. 11
Johns, Charles, Catawba	Grade 11
Johnson, Alfred, Sparta
Johnson, Arthur, Brantwood	Grade 11
Johnson, Ed. J., Dodgeville	Grade 3
Johnson, Lawrence, Algoma	Reg. & Gr. 22
Johnson, Verner W., Ogema	Grade 8
Johnston, Quinton, Montfort	Grade 35
Jones Dairy Farm, R. 3, Ft. Atkinson	Reg. 13
Jurack, William, New London	12
Kahl, Norman, Hillsdale	Grade 17
Karweick, Claude, Seymour	Grade 5
Kasper, Elmer, Lancaster	Grade 18
Keel, Edwin, R. 2, Beaver Dam	Reg. & Gr. 18
Keifer, Norman, Hilbert	Grade 12
Kelly, John, Medina	16
Kernz, Rudolph, Neilsville	Grade 16
Kerr, Lawrence, R. 1, Waukesha	Reg. & Gr. 29
Kiekhaefer, Martin, R. 2, Greenleaf	Grade 17
Kiekhaefer, Walter, R. 2, Greenleaf	Grade 19
Kiesling, E. H., R. 2, Jefferson	Reg. & Gr. 24
Kiesling, M. F., R. 1, Ft. Atkinson	Reg. & Gr. 14
Kimball, Elmer, R. 1, Seymour	Reg. & Gr. 24
Kimme, Harvey, R. 2, Two Rivers	Grade 4
Kipp, F. F., North Prairie	Reg. & Gr. 20
Kison, Roland, Cedarburg	Reg. & Gr. 15
Kitzerow, Arnold, R. 2, Greenleaf	Grade 30
Kloehn, Ed, R. 1, Appleton	20
Klug, Norbert, R. 2, Greenleaf	22
Klug, Rufus, R. 2, Greenleaf	16
Knoepke, Arnold, R. 1, Colfax	Grade 20
Knutson, Lester, R. 1, Cumberland	Grade 16
Knutson, Sigvard, Comstock	Grade 16
Kohlimberg, Carter, Lancaster	Grade 18

GUERNSEY BREEDERS (Continued)

Name	Address	Reg. G., No.
Kollath, Kenneth, R. 2, Seymour	Grade 16
Kolpanen, Reino, Owen	Grade 16
Koricar, Andrew, Phillips	Grade 16
Kornesczuk, Kazmier, Guinan	Grade 19
Koser, Arthur, R. 1, Almena	Grade 17
Koshak, Louis, Butternut	Grade 14
Kozak, Joe, Phillips	Grade 11
Kramer, Roger, R. 4, Oconomowoc	Reg. 8
Kriedeman, Herman, R. 1, Ft. Atkinson	Reg. & Gr. 24
Kriegh, Ben H., Park Falls	Grade 6
Kringle, Harold, R. 3, Barron	Reg. & Gr. 25
Krueger, Fred, Cedarburg	Reg. & Gr. 18
Kucaba, Bros., Catawba	Grade 26
Kuhlman, Mrs. Lydia, R. 1, Juneau	Grade 2
Kuhtz, Conrad, R. 2, Waukesha	Reg. & Gr. 43
Kunz, Elmer G., R. 3, Ft. Atkinson	Reg. 20
Kunz, W. G., R. 3, Ft. Atkinson	Reg. & Gr. 13
Kurtz, Ferd J., R. 1, Horicon	Grade 10
Kussow, Arthur, R. 1, W. De Pere	16
Kussow, Edward, R. 1, W. De Pere	13
Kutz, Alfred O., R. 3, Whitewater	Grade 24
Laabs, Edward, Wisconsin Dells	Grade 9
Lambie, Clifford, R. 2, Kaukauna	Grade 15
Langendorf, Henry, Necedah	Grade 13
Lankey, Russell, Wonewoc	Grade 11
Lapp, Allen C., R. 1, Watertown	Grade 4
Larsen, Clifford, Lynxville	Grade 16
Larson, Clarence, Algoma	Reg. 16
Larson, Walter, R. 2, Cambridge	Reg. & Gr. 18
Late, Vincent, Gilman	Grade 14
Lathrop, Herbert, R. 1, New London	Grade 21
Lathrop, Jess, R. 1, New London	18
Lee, Arthur M., Mauston	Grade 11
Lemke, Rudolph, R. 1, De Pere	25
Liebergen, Norbert J., R. 1, Greenleaf	Reg. & Gr. 16
Lindholm, Morris, Mineral Point	Grade 30
Lindner, Roman A., Ogema	Grade 9
Lintner, Earl, Chilton	Reg. & Gr. 13
Lintner, Leonard, Chilton	Grade 7
Lintner, Oscar, Brillion	Grade 18
Loppnow, Raymond, R. 1, Greenleaf	18
Loos, Roy H., R. 2, Loyal	Grade 20
Loula, Joe, Phillips	Reg. & Gr. 18
Lueder, Walter, Cedarburg	Reg. & Gr. 23
Luedtke, Harvey, R. 1, Lomira	Grade 29
Lundberg, Milton, Ogema	Grade 16
Lurvey Bros., R. 1, Dousman	Reg. 71
Madder, Laurence, R. 1, Menasha	6
Maders Farm, Germantown	Reg. & Gr. 26
Main, Herbert A., R. 1, Ft. Atkinson	Reg. 15
Malin, F. X., R. 1, Genoa	Reg. & Gr. 24
Malish, Arthur, Star Route, Deerbrook	Grade 8
Manke, Arthur, R. 1, Pewaukee	Reg. & Gr. 20
Marken, Albert, R. 1, Valdars	Reg. 16
Marschall, Roland, Amery	Reg. & Gr. 18
Marsden Bros., R. 3, Edgerton	Grade 27
Martin, James R., R. 2, Loyal	Grade 13
Martinson, Howard, R. 2, Ft. Atkinson	Grade 16
Martyn, Mervin, R. 1, Pulaski	18
Marx, Walter A., R. 1, Navarino	Grade 16
Mather Brothers, Marshall	Reg. & Gr. 42
Mathesius & Richter, R. 4, Burlington	Reg. 8; Gr. 23
Matthys, Walter, R. 2-B, Barron	Reg. 20
Matousek, George, Phillips	Grade 6

BADGER BREEDERS COOPERATIVE

**Leaders in
ARTIFICIAL INSEMINATION OF
DAIRY CATTLE**

17,683 Members

**156,740 First Inseminations
in 1950**

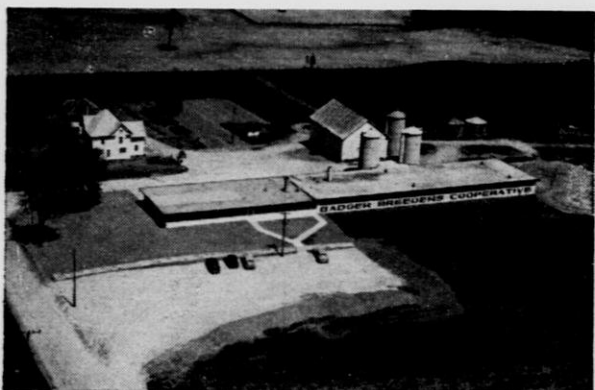

**A pace setting Cooperative owned by the
farmers who use the service.**

BADGER BREEDERS COOPERATIVE

Headquarters Shawano, Wis.

— Visitors Welcome —

GUERNSEY BREEDERS (Continued)

Name	Address	Reg. G., No.
Mauer, Ed, Mauston		Reg. & Gr. 12
Meider, Ewald, R. 1, Hartland		Reg. & Gr. 19
Meidl, Joe, K. 1, Antigo		Grade 16
Meier, Roy K., Ogema		Reg. & Gr. 12
Meltz, Emore, K. 1, Appleton		Reg. 22
Mertens, Norman, R. 2, New Holstein		18
Meryers, Wm. H., Neilsville		Grade 10
Meuler, A. C., R. 4, Oconomowoc		Grade 31
Meyer, Dennis, Ogema		Grade 7
Meyers, Maynard, Bagley		Reg. 2; Gr. 11
Miller, Ross, R. 4, Baraboo		Reg. & Gr. 14
Mistele, Charles, Kendall		Grade 14
Mitchell, Thomas H., R. 2, Pulaski		Grade 13
Mizkewiz, Jerome J., R. 2, De Pere		Grade 5
Mode, Orrin, R. 3, Ft. Atkinson		Reg. & Gr. 20
Moldenhauer, Wm., Grafton		Reg. & Gr. 17
Monick, Donald, Camp Douglas		Reg. 27
Moon, Robert, Fennimore		Grade 20
Mortensen, John, Camp Douglas		Reg. 7
Mortimer, Harold, Wonewoc		Grade 8
Moyer, Russell, R. 3, Waukesha		Reg. & Gr. 16
Mueller, Clarence, Cuba City		Grade 16
Mueller, Ed., Livingston		Reg. 20; Gr. 10
Muetzelburg, Erwin, R. 1, Cleveland		Grade 25
Mullin, Wm., R. 2, Fox Lake		Grade 22
Murphy, Thomas, Elroy		Grade 12
Myhre, I. C., Stanley		Reg. & Gr. 20
McCafferty, Joe, Mauston		Grade 5
McClurg, Walter F., R. 3, Viroqua		Reg. & Gr. 21
McDowell, Stuart, R. 1, Navarino		34
McDowell, Stuart H., 3203 N. 53rd St., Milwaukee		Grade 38
McIntyre, Robert, R. 3, Ft. Atkinson		Reg. 41
McKee, Clyde, Hillsdale		Reg. & Gr. 20
McKee, Mrs. C. R., R. 1, Watertown		Reg. & Gr. 15
McKenzie & Todd, R. 1, Mukwonago		Reg. & Gr. 17
Nashotah House Farm, Nashotah		Reg. & Gr. 32
Natzke, Amos, R. 1, Greenleaf		Reg. 20
Nelson, Antone, Ogema		Reg. & Gr. 19
Nelson, Ben, Platteville		Reg. 25
Nelson, David, Brantwood		Reg. 22
Nelson, Elmer, Prentice		Grade 13
Nelson, George W., Ogema		Reg. & Gr. 12
Nelson, John L., R. 4, Waukesha		Reg. & Gr. 23
Nelson, Orville, R. 1, Deerbrook		Grade 12
Nelson, Phillip, Elroy		Grade 10
Nicholas, Roe, R. 1, Whitewater		Reg. & Gr. 26
Nickell, Orville, Turtle Lake		Grade 10
North, George, R. 1, Waterford		Grade 21
Nuttall, Marvin, New Lisbon		Grade 9
O'Brien, P. R., Baileys Harbor		30
O'Connell, Harold, Gilman		Grade 13
O'Connor, Edward, New Lisbon		Grade 13
Oines, L. E., Galesville		Reg. 22
Okuyama, Dr. Sobey, Genesee Depot		Reg. 15
Olson, Anton E., Comstock		Grade 12
Olson, Everett, Mauston		Grade 15
Olson, Halvor, Elroy		Grade 5
Oswald, Anton, R. 2, Cato		Reg. & Gr. 14
Otto, John R., R. 7, Green Bay		16
Oynes, M. E., Galesville		Grade 26
Palenik, John Phillips		Reg. & Gr. 9
Palmer, Alfred, Gilman		Grade 13
Pamperin, Jerome & Chas., R. 5, Green Bay		Reg. 27

GUERNSEY BREEDERS (Continued)

Name	Address	Reg. G., No.
Parker, Jesse F., R. 2, La Farge	Grade 12
Patey, Charles, R. 2, Waukesha	Reg. & Gr. 23
Patterson, Ida, R. 3, Viroqua	Reg. 32
Paulson, Blaine G., Melrose	Grade 20
Paulson, John & Son, Gays Mills	Grade 14
Pease, Lennis, R. 1, Dousman	Reg. & Gr. 23
Peck, Neal, Peshtigo	Grade 9
Peter, Ernest, R. 1, Waterloo	Grade 5
Peterson, Christ, R. 3, Edgerton	Grade 26
Peterson, Clarence A., Comstock	Grade 15
Peterson, Clayton, Gilman	Grade 14
Peterson, Clifford, Mauston	Reg. & Gr. 12
Petersen, Marvin, Valders	Grade 11
Peterson, S. T., Camp Douglas	Reg. & Gr. 12
Peterson, Vernon, Camp Douglas	Reg. & Gr. 9
Petken, Edgar, Wonewoc	Grade 14
Pett, Lloyd, R. 1, Troy Center	Grade 11
Pett, Robert, R. 1, Dousman	Reg. & Gr. 13
Pick, Mrs. Mathilda, Chilton	Grade 12
Pilling, Elmer, Chilton	Grade 24
Pitel, Frank, Wilton	Grade 25
Pitel, L'ovd, Camp Douglas	Reg. & Gr. 20
Pitts, Ernest, Platteville	16
Platteville State Teachers College, Platteville	Reg. 31
Portz Bros., R. 1, Waukesha	Reg. & Gr. 32
Preboski, Paul E., R. 2, Antigo	Grade 14
Prelipp, Alvin, R. 1, Seymour	Grade 34
Price, Howard, R. 1, Waukesha	Reg. & Gr. 25
Priebe, Andrew, R. 1, Bryant	Grade 30
Priedeman, Gordon, R. 5, Waukesha	Reg. & Gr. 30
Prince, David, R. 4, Bloomer	Grade 16
Pritzl, John & Sons, Fairfield Dairy Farm, R. 1., Cato	Reg. & Gr. 35
Pugh, Hollie E., Soldiers Grove	Reg. & Gr. 13
Punsel, H. C. & Son, R. 2, Cambridge	Reg. & Gr. 16
Quinn, Charles, Wonewoc	Grade 15
Raab, Herman, Catawba	Grade 13
Raabe, Roy, Wilton	Grade 15
Rabe, Elmer A., R. 1, Kiel	Grade 22
Ralph, R. O., Edmund	Grade 17
Rasmussen, Arthur, Phillips	Grade 14
Rather, Armand, R. 1, Malone	Reg. 30
Rathke, Oscar, Grafton	Reg. & Gr. 25
Rawson, Guy, Platteville	Reg. 19
Raymaker Farms, R. 2, Green Bay	Reg. & Gr. 17
Redeker, Otto J., R. 1, Waupun	Grade 18
Rembleski, Edward, Gilman	Grade 9
Repich, Mark, Kennan	Reg. 17
Reynolds, Glen C., R. 2, Ft. Atkinson	Grade 18
Rhody, Harold, Ogema	Grade 8
Riemer, Erwin J., Cedarbudg	Reg. & Gr. 27
Riemer, Henry, Thiensville	Reg. & Gr. 33
Rinehart, Clarence, Ogema	Grade 8
Roberts, G. D., Wales	Reg. & Gr. 77
Robinson, A. F., Elroy	Grade 19
Robinson, Dean, Mauston	Grade 18
Rockhill, Lauren, Rock Spring	Grade 10
Rock, Carl & Son, Dodgeville	Reg. 16
Roderweiss, Fred, R. 1, Kiel	19
Roemer, John P., 777 S. Main St., Fond du Lac	8
Rogers, Vere, R. 2, Mukwonago	Grade 10
Roitt, John, R. 2, Kiel	Reg. 10
Root, Emmett, R. 1, Hortonville	Reg. 4: Gr. 14
Rosenbaum, Gus, Neilsville	Grade 25
Rosemeyer, Bernard, Platteville	Grade 15
Ruland, Claude, Mauston	Grade 8

GUERNSEY BREEDERS (Continued)

Name	Address	Reg. G., No.
Rummler, Henry,	R. 4, Watertown	Reg. 30
Runde, Martin C.,	Cuba City	Grade 42
Rundell & Mitler,	Livingston	Reg. 32
Runyon, John, Gilman		Grade 35
Russell, Clem,	Platteville	Grade 20
Russell, E. J.,	Apple River	Grade 27
Salek, Frank,	Phillips	Reg. 11
Salsbury, Floyd,	New Lisbon	Grade 10
Santy, Henry M.,	R. 5, Green Bay	21
Satter, Arthur,	R. 1, Colfax	Grade 14
Scadden, Lance,	Hazel Green	Reg. 18; Gr. 3
Schaefer, Fred,	Hilbert	Grade 15
Schafer, Willard,	R. 1, Pewaukee	Reg. & Gr. 21
Schamisch, Arthur,	Hilbert	Grade 21
Scheppke, Gordon,	Wonewoc	Grade 7
Scheps, Berthold,	Box 18, Comstock	Grade 14
Scherwitz, Walter,	R. 3,	
	Ft. Atkinson	Reg. & Gr. 18
Scherwitz, Wm.,	R. 3, Ft. Atkinson	Reg. & Gr. 17
Schilberg, Carl,	R. 3, Watertown	Grade 30
Schleis, Louis, F.,	R. 1,	
	Two Rivers	Reg. & Gr. 14
Schlesner Bros.,	Johnson Creek	Reg. 26
Schlimm, Clement,	R. 1, Appleton	30
Schmidt, Elmer,	R. 1, Greenleaf	Reg. 26
Schmidt, Frank,	Brownsville	Reg. & Gr. 28
Schmidt, John,	Lyndon Station	Reg. & Gr. 12
Schmidt, Ottmar,	Sturgeon Bay	Reg. & Gr. 25
Schmidtman, Herbert P.,	Two Rivers	Grade 2
Schoenborn, Jacob,	R. 2, New Holstein	Grade 30
Schoenecker, Rudolph,	R. 1,	
	Pewaukee	Reg. & Gr. 10
Schrauth, Alphonse,	R. 1, Campbellsport	14
Schreiber, Melvin,	R. 1, Kiel	Grade 18
Schroeder, Alvin R.,	R. 3, Watertown	Reg. 12
Schroeder, Charles,	Camp Douglas	Grade 12
Schroeder, Geo. F.,	R. 1, Antigo	Grade 20
Schulh, Henry F. J.,	R. 1, Kiel	Grade 10
Schultz, William G.,	Brillion	Grade 23
Schwalbe, August,	R. 1, Manitowoc	Grade 15
Schwanz, Eric,	Thiensville	Reg. & Gr. 23
Schweitzer, Irvin,	R. 2, Deerbrook	Grade 16
Schwemmer, George,	Mukwonago	Reg. & Gr. 22
Schwemmer, Will,	R. 3, Ft. Atkinson	Grade 17
Scoles, Gordon,	Elroy	Reg. & Gr. 13
Searle & Seehaver,	Clarence, R. 2, Ripon	Reg. 21
Seebraendt, Henry A.,	R. 4, Loyal	Grade 14
Senzio, Walter,	Lyndon Station	Grade 15
Servais, Joe,	R. 3, Luxemburg	17
Shaker, Bernard,	Elroy	Grade 11
Sharp, James W.,	R. 1, Antigo	Grade 15
Shearer, Waldo,	Eagle	Grade 16
Sherburn, V. K.,	Rusk	Reg. & Gr. 17
Sheridan, Clarence,	R. 3, Fond du Lac	Reg. 59
Shuman, Donald,	R. 2,	
	Whitewater	Gr. Hol. & Gu. 32
Simon, Ignatius,	Lyndon Station	Grade 5
Simon, Paul,	Lyndon Station	Grade 19
Simurdak, Joe,	Phillips	Grade 15
Sinkula, Ervin,	R. 1, Kewaunee	Grade 25

TRI-STATE BREEDERS CO-OP.

*The Artificial Breeding Ring of
The Coulee Region*



G-60, Fairlawn Hornet's Resolute, 410998

Avg. production of 176 daus.....	481 lbs. b'fat
Of their dams	439 lbs. b'fat
Increase of daus. over dams.....	42 lbs. b'fat

●

Breeds of sires used: Holstein, Guernsey,
Brown Swiss, Jersey, Milking Shorthorn,
and Aberdeen Angus.

●

Territory Serviced:

Southwest Wisconsin
Southeast Minnesota
Northeast Iowa

Over 11,000 Active Members
Farmer Owned — Farmer Controlled

TRI-STATE BREEDERS COOP.

Located on Federal Hwy. 14
WESTBY **WISCONSIN**

For Your Next Herd Sire See

**Ozaukee County
Guernsey Breeders Co-op**

Over 100 Breeders

**70% of Active Members doing D.H.I.A.
or A.R. Testing**

**ALSO GRADE AND REGISTERED
FEMALES FOR SALE**

Fieldman to Assist

ERWIN J. RIEMER

Secretary

Cedarburg, Wis.

Phone Thiensville 4459

GUERNSEY BREEDERS (Continued)

Name	Address	Reg. G., No.
Skinner, Henry, Mauston	Grade	17
Skalak, Jerry, Mauston	Grade	16
Slovak, John, Phillips	Reg. & Gr.	13
Smith, E. J., R. 6, Green Bay	Reg.	24
Smith, Robert, R. 1, Mukwonago	Reg. & Gr.	4
Smithyman, Paul, R. 1, Sussex	Reg. & Gr.	26
Smithyman, Ralph, R. 2, Pewaukee	Reg.	24
Solberg, Ernest, Ferryville		10
Sorenson, Kenneth, Camp Douglas	Gr.	8
Staab, Ernest, R. 1, Kewaunee	Grade	14
Standorf, Lawrence, Bridgeport	Grade	11
St. Bonaventura College, Sturtavant	Reg. & Gr.	29
Stanelle, Michell, Forest Jct.	Reg. & Gr.	23
Stauski, Fred, Cedarburg	Reg. & Gr.	18
Stedje, Owen, R. 1, Navarino		18
Steffanus, M. J., R. 1, Box 100, Custer.....	Reg.	20
Steffek, Edward, R. 3, Antigo	Grade	16
Stien, Lester, New Holstein	Grade	10
Steinbach, Walter, R. 1, Appleton.....	Reg. & Gr.	22
Steinhoff, Anton J., Eagle	Grade	18
Steinhoff, George, Wilton		
Steinhoff, Mrs. Gertrude, Wilton		
Steinmetz, Mrs. Herman, Chilton	Gr.	26
Steller, Howard, Waubeka Rur. Sta. Fredonia	Reg. & Gr.	10
Stender, H. M., R. 5, Green Bay		16
Stenerson, Gerald, Dodgeville	Reg. & Gr.	13
Stephens, Byron, Platteville		9
Storzer, Arney, R. 1, Mishicot	Grade	17
Strey, Erlen, Augusta	Reg. & Gr.	31
Strohschein, Clarence, R. 2, Beaver Dam.....	Grade	24
Strutz, Lester J., Prentice	Grade	10
Subrt, Lumir J., Rice Lake	Grade	13
Sunny Brook Dairy Farm, Irene Berge & O. I. Selman, Valders	Reg. & Gr.	22
Swenson & Conrad, Owen	Reg. & Gr.	23
Szymanowski, Alex, Lyndon Station.....	Grade	11
Tavs, Wilton James, R. 1, Fairwater.....	Grade	22
Taylor, Jay, R. 3, Colfax	Grade	15
Taylor, Russell, R. 1, Lake Mills	Grade	26
Tegen, Harold, Kennan	Reg.	16
Tegen, Walter, Kennan	Grade	21
Tesch, Charles, Butternut	Gr.	6
Teuteberg, Fred O., R. 1, Hartland	Reg. & Gr.	26
Thieleke, Wesley J., R. 1, Kiel	Reg. & Gr.	15
Thiem, Walter, R. 1, De Pere		13
Theine, Albert, R. 4, Oconomowoc.....	Reg. & Gr.	21

GUERNSEY BREEDERS (Continued)

Name	Address	Reg. G., No.
Thomas, James E., R. 4, Oconomowoc	Reg. & Gr.	19
Thurner Bros., R. 3, Appleton	Grade	54
Tiedt, Alvin, Black Creek	Reg. & Gr.	19
Tollefson, Elmo, Hayward	Grade	12
Tomalah, Walter, R. 1, Oconto Falls.....	Grade	14
Tomchek, Jos. F., R. 1, Newton	Reg. & Gr.	7
Thompson, Lester, Barron		
Tracy, Kenneth, Elroy	Grade	8
Tripp, Robert, Ogema	Grade	8
Tri-State Breeders Coop, Westby	Reg.	
Tucker, Delbert, R. 3, Gleason	Grade	8
Turner, Howard, R. 1, Jefferson	Grade	30
Tratt, Ralph & Son, R. 1, Whitewater	Reg. & Gr.	32
Turriff, Fred, R. 2, Shiocton	Grade	13
Ulmer, Albert, R. 1, Appleton		20
Van Beek, Irvin, R. 6, Green Bay		19
Vilter, William, R. 1, Hartland	Reg. & Gr.	66
Volsch, Elmer C., R. 1, Two Rivers	Grade	10
Waack, Reinhold, R. 4, Manitowoc	Grade	2
Wagner, Benno, R. 1, St. Cloud		16
Wagner, Ralph H., R. 2, Barron	Reg. & Gr.	27
Wahl, Len, Menomonie	Reg. & Gr.	28
Walgenbach, Joseph, R. 2, Fond du Lac	Reg. & Gr.	25
Walker, Donald, Ferryville	Grade	9
Walker, Harold, Montfort	Grade	18
Warner, Neal, New Lisbon	Grade	9
Weidman, Glen, R. 2, Lowell	Reg.	21
Weigil, Louis, Shullsburg	Grade	20
Welch, Harvey, Beaver Dam	Hol. & Gu. & Je.	19
Welch, James, R. 1, Waukesha	Grade	26
Weikert, Harold, Amery	Grade	8
Welch, Harvey, R. 4, Beaver Dam		12
Welles, Theodore, R. 1, Rosendale	Reg.	39
Wellstein, Benjamin, Knapp	Reg. & Gr.	24
Wendt, W. L., R. 5, Waukesha	Reg. & Gr.	15
West, John B., R. 2, Whitewater.....	Reg. & Gr.	28
West & Erdman, R. 2, Jefferson	Reg.	24
Westerfeldt, William, Reedsburg	Reg.	18
Western, Mendus R., R. 1, Loyal	Grade	10
Whitaker, Orville, Platteville		15
Wiebe, Ray, Grafton	Grade	15
Wichman, Herman, Cedarburg.....	Reg. & Gr.	22
Wilde, Theo., Thiensville	Reg. & Gr.	25
Wilharms, Mrs. John, R. 1, Appleton.....	Grade	2
Wilkin, Neal, Lancaster	Reg.	
Wilkins, Elmer, Platteville	Reg.	90
Wille, Edgar, Thiensville	Reg. & Gr.	15
Wills, Earl & Son, Cuba City	Grade	30
Wilson, Harlan J., Rush Lake	Reg.	35
Wincentzen, Emory, R. 1, Shiocton	Grade	15
Wing, Mrs. John, Oconomowoc	Reg. & Gr.	27
Witz, Merl, New Lisbon	Reg.	20
Witzel, Albert & Serns, R. 1, Cambridge.....	Grade	21
Wolberg, Norman, R. 2, Seymour	Grade	18
Wright, T. J. & Son, Mauston.....	Reg. & Gr.	21
Wyss, Carl, Bagley	Grade	12
Yerges, Milton, R. 1, Waterloo	Grade	16
Young, Jim, Park Falls	Grade	3
Young, V. James, R. 2, Antigo	Grade	12
Zellinger, Vincent, Phillips	Reg. & Gr.	19
Zielke, Henry, Ogema	Grade	11
Zill, Elmer, Cleveland	Grade	2
Zimmermann, Walter, R. 3, Cleveland	Grade	18

LUXERIN FARM

Registered Guernseys

Production Tested

CLARENCE E. SHERIDAN

Fond du Lac, Wis.

Catalog FREE! Write Today.

Write us for most complete catalog on Agricultural Equipment ever published.—Everything needed for D.H.I.A., Artificial Insemination, Vet. Instruments and Breeding Equipment.

NATIONAL AGRICULTURE SUPPLY CO.

Fort Atkinson, Wis.

MOUND CITY FARM

Registered Guernseys

Elmer L. Wilkins — Platteville, Wis.

Farmco Alfa-Clo Topdresser

0-10-30 or 0-9-27 with Boron

*The Complete
Legume Food*

WISCONSIN MADE
FOR WISCONSIN SOILS

Owned & Controlled by
Wisconsin Farmers

Patronize Your Own

**Wisconsin Co-op. Farm Plant
Foods**

18 S. Thornton Ave. — Madison, Wis.

Plants: Prairie du Chien, Green Bay, Antigo,
and Whitewater.

FARMCO PRODUCTS



The Sign of Quality

WHOLESALE SUPPLIERS

of

“OPEN FORMULA”

FARM BUREAU FEEDS

INGREDIENT FEEDS

FARMCO SEED

FARMCO PETROLEUM

UNICO TIRES

UNICO POULTRY EQUIPMENT

UNICO BARN EQUIPMENT

and

UNICO FENCING SUPPLIES

**Wisconsin Cooperative Farm
Supply Company**

18 South Thornton Avenue

Madison, Wisconsin

Phone: Gifford 6612

GUERNSEY BREEDERS (Continued)

Name	Address	Reg. G., No.
Becker, Carl & Norman Frank, Watertown.....	Gr.	5
Beilke, Elroy, R. 3, Hartford	Gr.	3
Craanen, Donald, R. 1, Green Bay	Gr.	19
Clough Brothers, Box 58, Beaver Dam	Gr.	32
Fischer, Martin Jr., R. 3, Mayville.....	Reg. & Gr.	26
Gehl, James, Neosho	Gr.	7
Griesbach, Henry, Greenville	Gr.	12
Hansen, Leland, R. 1, Oneida	Gr.	17
Heezen, John, R. 2, Green Bay	Gr.	17
Holz, Forrest, R. 2, Black Creek	Gr.	21
Kasperek, Joseph, Black Creek	Gr.	22
Kassilke, A. B., R. 4, Appleton	Gr.	15
Kleuwer, Harold, R. 2, Oconomowoc	Gr.	2
Kurtz, Ferd J., R. 1, Horicon	Gr.	16
Lohrenz, Ray, Hortonville	Gr.	19
Lohrenz, Wesley, Shiocton	Gr.	23
Lohrenz, Wilbur, Hortonville	Gr.	17
Marcks, Harvey, Black Creek	Reg. & Gr.	21
Owens, Herbert W., R. 2, Fox Lake	Gr.	14
Peotter, Roy, R. 1, Black Creek	Gr.	26
Rahmlow, Wilbert, R. 3, Appleton	Gr.	20
Severson, Myron, R. 2, Greenleaf	Gr.	14
Schmidt, Frank, R. 1, Brownsville.....	Reg. & Gr.	28
Schoessow, Leonard, R. 5, Green Bay	Gr.	11
Strohschein, Clarence, R. 2, Beaver Dam	Reg. & Gr.	25
Thompson, Arlyn, R. 7, Green Bay	Gr.	14
Verhagen, W. Ben, R. 2, Kaukauna	Gr.	13
Volkman, Nolan, Black Creek	Gr.	22
Weidman, Glenn, R. 2, Lowell	Reg. & Gr.	20
Weidman, Leon E., Juneau	Reg. & Gr.	15
Wojcik, Norbert, R. 1, Green Bay	Gr.	14
Zeamer, Elmer, R. 1, De Pere	Gr.	7
Zittlow, Clifford, R. 5, Green Bay	Gr.	16

*Join Your County
D. H. I. A.
It Pays*

DAIRY-VAC CARE

Pays for itself — then pays you

Facts to remember:

CLEAN HIDES equal Comfort, more Milk.

CLEAN HIDES equal Removal of Dirt,
Germ Life, Lice,
Mange, Assures Better
Health, Better Milk.



Write for new folder, or ask for free demonstration.

DAIRY - VAC
Plymouth, Wis.

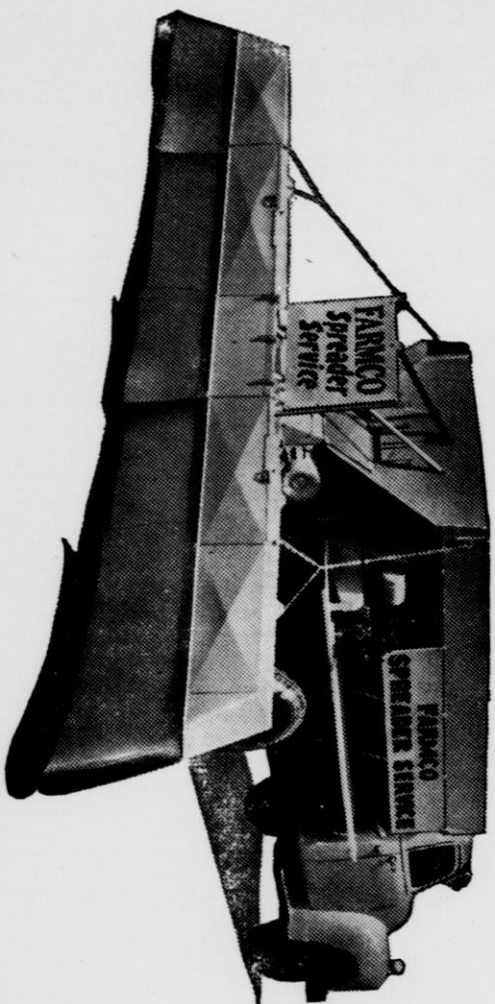

Farmco Bulk Spreading Service

Plant Food Hauled and Accurately
Spread on Your Fields

• Guaranteed Analysis

Contact Your Local County Farmco
Farm Supply Co-op.

**WISCONSIN COOPERATIVE FARM
PLANT FOODS**

Madison, Wis.

Plants at Green Bay, Prairie du Chien, Antigo,
Whitewater

WISCONSIN HOLSTEINS

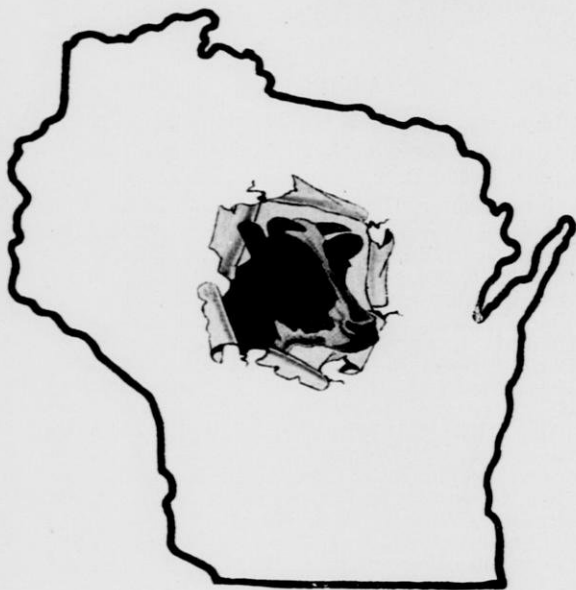

Over 2,100 breeders are members of the state Holstein association.

Membership entitles them to subscriptions to the national breed publication, *The Holstein-Friesian World*, and to the state paper, *The Wisconsin Holstein News*. As a member of the state, as well as the national association, they receive a special 50c reduction in transfer fees.

The state Holstein association sponsors the County Contest, a breed improvement recognition program, youth activities and awards, and handles cattle inquiries for grade or purebred cattle. Many other projects and activities are part of the association's program.

We invite you to join the state Holstein association, if you are not a member.

For more information, write:

**Holstein - Friesian Association
of Wisconsin**

P. O. Box 2529

West Allis 14, Wisconsin

Holstein Breeder's

Active Members of
The Wisconsin
Dairymen's Ass'n.



Name	Address	Reg.	Gr.	No.
Adelmeyer, Frank,	R. 3, Mayville	Gr.	11
Adelmeyer, Marvin,	R. 2, Oakfield	Gr.	26
Adrian Bros.,	R. 2, Waupun	Gr.	26
Ahlers, Walter,	Grafton	Reg.	28
Ahlsweide, Harvey,	R. 1, Oakfield		17
Ahrenholz, Wilmer,	Kennan	Gr.	13
Ahrens, Clarence	Prairie du Chien	Reg. & Gr.	17
Albers, Andrew,	R. 2, De Pere	Gr.	17
Albert, Hubert,	Iron Ridge	Gr.	22
Albinger, Lawrence,	Saukville	Reg. & Gr.	15
Allan, Harold,	R. 1, Waupun	Gr.	14
Allen, Albert C.,	R. 3, Green Bay	Reg.	15
Allen, Bernard,	Green Bay	Gr.	16
Allen, Clifford,	Chilton	Gr.	16
Allen, Harold,	Waupun	Gr.	10
Allen, Joseph,	R. 3, Green Bay	Gr.	24
Allen, Sylvester,	R. 2, Green Bay	Gr.	19
Altreuter, Wilmer,	R. 6, Watertown	Reg.	18
Ambrosius, Ervin,	R. 1, West De Pere	Reg.	20
Ambrosius, Vernon,	R. 1, West De Pere	Gr.	15
Anderson, Chas. A.,	Stanley	Gr.	27
Anderson, Dennis,	Highland	Gr.	16
Anderson, Elmer & Sons,	Stanley	Reg. & Gr.	45
Anderson, Harry,	Gratiot	Gr.	31
Anderson, Victor,	Darlington	Gr.	24
Andress, Robert C.,	R. 2, Algoma	Gr.	10
Andrew, Michael,	Rosendale	Reg.	30
Andrews, Raymond,	Chilton	Gr.	15
Andrews & Saulsaa Bros.,	South Wayne	Reg.	37
Ansay, Ferd,	Belgium	Reg.	21
Appell, Leo,	Apple River, Ill.	Gr.	49
Appenfeldt, Arnold,	R. 2, Juneau	Reg.	20
Appleton, Chester,	R. 2, Kaukauna	Gr.	25
Arndt, Kenneth H.,	R. 2, Denmark	Gr.	25
Arndt, Leon,	R. 1, Eden	Reg. & Gr.	24
Arndt, Raymond,	R. 1, Eden	Reg. & Gr.	27
Arneson, Harland,	Barneveld	Reg.	25
Arneson, M. L.,	Barneveld	Reg.	80
Arnold, Alvin,	R. 1, Appleton		25
Arsand, Royal,	R. 13, Box 356,			
	Milwaukee 7	Reg. & Gr.	23
Ashauer, Albert,	Chilton	Gr.	18
Associated Fur Farms,	New Holstein	Reg.	19
Aude, Edward C.,	R. 3, Kewaunee	Gr.	13
Auchtung, Mavis,	R. 4, Fond du Lac	Gr.	19
Axelmaker, George H.,	Star Route,			
	Cumberland	Gr.	10
Baas, Alfred,	R. 3, Waukesha	Reg. & Gr.	21
Bach, Harry,	Highland	Gr.	6
Badertscher, Otto,	Darlington	Gr.	29
Badger Breeders Coop,	Shawano		
Baeten, Bernard & Alwin,	R. 2, Green Bay	Gr.	9
Baeten, Dale,	R. 2, West De Pere	Gr.	16
Bain, Norman,	R. 2, W. De Pere	Gr.	31
Baird Bros.,	R. 2, Waukesha	Reg.	70

John Wuethrich Creamery Co.

Established 1904

**Manufacturers of Grassland
Butter**

**Breeders of Purebred Holstein
Friesian Cattle**

HERD SIRES:

Carnation Magic Laddie
Distinction Colony Carnation

Foundation Stock for Sale

JOHN WUETHRICH CREAMERY CO.
Greenwood, Wis.

HOLSTEIN BREEDERS (Continued)

Name	Address	Reg.	Gr.	No.
Baker, Levi & Howard, R. 2, Eagle		Reg. & Gr.		29
Baker & Stone, F., R. 1, Ripon				24
Ballbach, John, R. 13, Box 473, Milwaukee 7		Reg. & Gr.		20
Banker & Borchart, R. 1, Ft. Atkinson		Reg. & Gr.		13
Banks, Clyde, Mauston		Reg. & Gr.		10
Barber, Maurice, R. 2, Chippewa Falls.....		Gr.		16
Barfknecht, Paul E., Rice Lake		Reg.		22
Barnemann, Harold, Hilbert		Gr.		22
Barrett Bros., Camp Douglas		Reg.		31
Barritt, Bill, Barron				
Barstow, Erwin J., R. 1, Randolph		Reg.		29
Barthel, Harry, R. 1, Ixonia		Gr.		18
Barry, Catherine, Argyle		Gr.		31
Bartelt, Mrs. Emma, R. 3, Juneau		Reg.		30
Barthel, Armin, Thiensville		Reg. & Gr.		14
Barthels, Oscar, R. 2, Two Rivers.....		Reg. & Gr.		3
Bartlein, Ronald, R. 1, Menasha		Gr.		19
Bartlett, Robert, Mauston		Reg. & Gr.		13
Bastian, Frehert, Brillion		Gr.		18
Bastian, Herbert, Brillion		Gr.		17
Bastian, Lawrence, Brillion		Gr.		17
Bauch, Kurt, Barron				
Bauer, Leonard, R. 2, Fox Lake		Gr.		20
Bauer, Thomas J., R. 1, Denmark		Gr.		11
Baumgart, Gerhard, R. 1, W. De Pere		Reg. & Gr.		26

HOLSTEIN BREEDERS (Continued)

Name	Address	Reg.	Gr.	No.
Baumhardt, John, R. 1, Campbellsport.....		Gr.		30
Bayley, Ralph, R. 1, East Troy.....		Reg. & Gr.		24
Bayley, Wallace, R. R., East Troy		Reg.		21
Beane, Craig, R. 1, Ft. Atkinson		Reg.		21
Beardsley, H. J., Darlington		Reg. & Gr.		30
Bechstrom, Richard, New Holstein		Gr.		12
Beck, Lawrence, R. 1, Box 195, Ixonia.....		Gr.		11
Becker, Carl & Norman Frank, R. 1, Watertown		Gr.		15
Becker, Henry, Turtle Lake		Reg. & Gr.		16
Becker, Joseph, R. 1, Oconomowoc		Gr.		31
Becker, Leonard, R. 1, Juneau		Reg. & Gr.		26
Becker, N. P., Almena		Reg.		11
Becker, Ray, R. 1, Oconomowoc		Gr.		28
Becker, Walter, Star Route, Woodland.....		Gr.		18
Beek, Ralph & Atwood, W. P. (Estate), R. 2, Brandon		Reg.		40
Beggan, Oliver, R. 2, Watertown		Reg.		17
Behl, Franklin & Son, R. 5, Watertown		Reg. & Gr.		19
Behnke, Allen, Hilbert		Gr.		14
Behnke Bros., Chilton		Gr.		17
Behnke, Henry G., R. 2, Reedsville		Gr.		21
Behnke, Herman, Brillion		Gr.		13
Behnke, Otto, Chilton		Gr.		15
Beilke, Elroy, R. 3, Hartford		Reg. & Gr.		17
Beilke, W. J. & Son, Fairwater		Reg.		41
Bell, Edward, Camp Douglas.....		Reg. & Gr.		14
Belling, Arnold, R. 1, Rosendale		Reg. & Gr.		20
Bender, Bernard, Elroy		Gr.		11
Benecke, Earl, R. 2, Denmark		Gr.		18
Bennett, Harold, R. 1, Oakfield		Reg.		22
Bennett, Lee, Dodgeville		Gr.		6
Benson, Carl, New Lisbon		Reg.		6
Benson, Howard F., Clear Lake.....		Reg. & Gr.		33
Benter, Erwin, R. 2, Theresa		Gr.		13
Berg, Elsmar F., R. 1, Brownsville.....		Reg. & Gr.		36
Berg, Henry, Blanchardville		Gr.		19
Berge, Mark, Valdars		Gr.		20
Bergelin, Melvin, Chilton		Gr.		16
Berkholtz, Melvin, R. 1, Reedsville		Gr.		16
Berndt, Emil Grafton		Gr.		35
Berndt, Erich, R. 1, Fairwater		Reg.		23
Bernhardt, Harold, R. 5, Manitowoc		Gr.		12
Beschta, Elmer, Hortonville		Gr.		17
Bessert, August, Chilton		Reg. & Gr.		18
Bethausner, Mrs. Josephine, Kendall		Gr.		16
Bethausner, LaVern, Mauston		Gr.		22
Bick, Ben, R. 2, Ft. Atkinson		Gr.		15
Bickle, Lester, R. 1, Reeseville.....		Reg. & Gr.		19
Biederman, Art, R. 4, Columbus.....		Reg. & Gr.		38
Bierman, Geo., R. 1, Antigo		Gr.		14
Biermeier, Mrs. Hazel, Elroy		Reg.		15
Biese, Peter, New Holstein		Gr.		40
Bilgrien, John, R. 1, Iron Ridge		Reg.		25
Binning, Russell, R. 2, Oakfield		Gr.		24
Binsfeldt, Nickolas, Brillion		Gr.		19
Binversie, Alfred, R. 1, Kiel.....		Reg. & Gr.		17
Biolozynski, Valentine, R. 3, Pulaski		Gr.		18
Bird, Robert A., R. 2, Oakfield		Reg.		40
Bird, Bennett, R. 2, Oakfield		Reg.		17
Bird, S. H. & Son, South Byron		Reg.		38
Birdseye Dairy Farm, R. 5, Green Bay.....		Reg.		26
Birschbach, Clem, R. 1, Calvary		Gr.		20
Birschbach, Walter, R. 1, Calvary		Gr.		28
Bischoff, Marvin, and Louis Peterman, Hustisford		Reg. & Gr.		66

KYLAND



A Holstein breeding establishment.

Devoted to the breeding of better Holstein seed stock.

Testing on H.I.R.

A record on every cow every year.

A few on A.R. 3x.



Visitors are always welcome



Bang's Certified — T.B. Accredited
Calfhood Vac.



KYLAND

Oconomowoc, Wisconsin

W. D. Kyle, Jr., Owner Frank Case, Mgr.

BARRON COUNTY, WIS.

Our breeders, with the assistance of our association and the able promotion of the Extension Office, are building our herds on . . .

HEALTH

First T. B. accredited county in the U. S.
Bangs control and calfhood vaccination.
Control of other diseases.

PRODUCTION

12 Standard D.H.I.A. Associations.
27 Herds in H.I.R.
8 Progressive Breeders in the county.
7 Herds over 500 fat the past year.

TYPE

Regular herd classification and type schools.
Cooperative show herds.

REPRODUCTION

Transmitting cow families.
Proven sires.
Popular and proven blood lines.
Efficient culling.

Barron County Holstein Breeders Ass'n.

IRVIN LICHTENWALNER, President, Barron, Wis.
JOSEPH A. HANSON, Secretary, Chetek, Wis.

HOLSTEIN BREEDERS (Continued)

Name	Address	Reg.	Gr.	No.
Bishop, R. B., R. 1, Mukwonago			Gr.	145
Bitters, Walter, R. 6, Green Bay			Gr.	9
Blabaum, Alvin, Highland		Reg. &	Gr.	24
Black, Theron, R. 4, Columbus			Gr.	20
Blank, Erwin, R. 2, Mayville			Gr.	22
Blank, Ray, Grafton		Reg.		24
Blank, Wilbert, Ixonia			Gr.	17
Blanien, Lester, Malone			Gr.	20
Blatter, Abe, R. 2, Barron		Reg.		24
Blay, Henry, Forest Junction		Reg.		15
Bleuel, Charles, R. 2, Fond du Lac			Gr.	19
Bligiske, William, R. 2, Denmark			Gr.	19
Bloor, Lloyd, Kendall			Gr.	9
Bluemke, Allan H., R. 1, Rosendale			Gr.	20
Bockhop, Dale, Belmont			Gr.	15
Bodden, Alfred, R. 1, Theresa			Gr.	15
Bodden Bros., Theresa			Gr.	16
Bodden, John, R. 1, Theresa			Gr.	16
Bodden, Leo, R. 1, Theresa			Gr.	15
Bodden, Oscar, R. 1, Theresa			Gr.	18
Bodden, Peter, R. 1, Theresa			Gr.	17
Boden, Jack, R. 1, Woodland			Gr.	20
Boebel, Ottmar, Boscobel			Gr.	10
Boeder, Lorenz, R. 1, Greenleaf			Gr.	14
Boehlen, Vincent J., R. 2, Juneau			Gr.	27
Boehlke, Ernst F., Cedarburg			Gr.	22
Boetcher, Edw., R. 1, Waterloo		Reg.		19
Bohl, Alfred, Fennimore		Reg.		19
Bohl, George, R. 3, Appleton			Gr.	35
Bohlman, Lawrence Jr., R. 1, Campbellsport				16
Boje, Alvin C., R. 2, Watertown			Gr.	18
Boldt, Wm., R. 1, Hales Corners			Gr.	22
Bolz, Elmer, New Holstein			Gr.	17
Booth, George, Cuba City		Reg. &	Gr.	27
Booth, Lester, Cuba City		Reg.		17
Borchardt, Clarence, R. 1, Watertown		Reg. &	Gr.	22
Borchardt, Herman, Rosendale			Gr.	18
Borchardt, Ralph, R. 1, Sullivan			Gr.	18
Borman, Dr. M. C., R. 1, Hartland		Reg. &	Gr.	24
Born, Gilbert, Newton			Gr.	20
Bornemann, Karl, R. 2, Greenleaf			Gr.	13
Bosin, Ethan, Greenville				19
Bottrell, Darrel, Dale		Reg.		9
Bougie, Francis, R. 1, W. De Pere		Reg. &	Gr.	17
Bourdeau, J. N., R. 5, Green Bay			Gr.	17
Bowers, Ray, R. 1, W. De Pere			Gr.	29
Boyer, John, Argyle			Gr.	15
Brandt, Carl, R. 3, Ft. Atkinson			Gr.	17
Bras, Beach, Kaukauna			Gr.	19
Brath, Alphons J., R. 2, Mayville			Gr.	17
Brawnschweig, Edgar, Rubicon		Reg. &	Gr.	30
Brewer, Anthony, Rubicon			Gr.	27
Brey, Wilbert, Star Route, Denmark			Gr.	14
Brick, Ed., R. 1, Greenleaf		Reg.		31
Briggs, Art, R. 4, Fond du Lac		Reg.		19
Briggs, Frank, Mauston			Gr.	10
Brigham, Glen, R. 1, Whitewater		Reg. &	Gr.	26
Brill, Clarence, New Holstein		Reg. &	Gr.	33
Brill, Floyd, Malone			Gr.	22
Brink, Donald, R. 2, Brandon				16
Britt, Claude L., Park Falls			Gr.	8
Brittnacher, Ernest, R. 1, Greenleaf			Gr.	18
Brittnacher, John, R. 1, Greenleaf			Gr.	37
Brittnacher, Ray, Box 36, Greenleaf		Reg. &	Gr.	25
Britzman, Louis, R. 1, Helenville			Gr.	18

HOLSTEIN BREEDERS (Continued)

Name	Address	Reg.	Gr.	No.
Brockhaus, Herman,	R. 1, Woodland	Gr.	16
Broitzman, Oscar,	R. 1, Waterloo	Reg. & Gr.	14
Brook Hill Farm,	Genesee Depot	Reg. & Gr.	293
Brown, Ben,	R. 3, Appleton	Reg. & Gr.	20
Brown County Hospital,	R. 1, Green Bay	Reg.	38
Brucker, William,	Dundas	Reg. & Gr.	16
Bruden, Lester J.,	Clear Lake32	Gr. Gu. & Hol.	
Bruecker, Arthur,	Chilton	Gr.	13
Bruecker, George,	R. 1, Greenleaf	Gr.	42
Brugger, Bert,	R. 1, Black Creek	Gr.	35
Brummond, Ronald,	R. 3, Mayville	Reg. & Gr.	10
Brunette, Cletus,	R. 5, Green Bay	Reg.	20
Brunn, Carl,	Platteville	Reg. & Gr.	34
Brunquell Bros.,	Port Washington	Reg.	12
Brusky, Dr. A. H.,	Green Bay	Reg.	35
Bruss, Edgar M.,	Thiensville	Gr.	14
Bubolz, Clarence,	R. 1, Bryant	Gr.	16
Bubolz, Julius,	R. 3, Seymour	Gr.	33
Buchholz, William H. Jr.,	R. 1,, Kiel	Gr.	12
Buchmann, Norman,	R. 3, Seymour	Gr.	20
Buckmann, Reginald,	R. 3, Juneau	Gr.	18
Budde, John & Richard,	R. 2, Beaver Dam	Reg.	18
Buechel, Alphonse A.,	R. 3, Chilton	Gr.	18
Buechel, Louis,	R. 1, Fond du Lac		26
Buelke, Lester,	Juneau	Reg. & Gr.	19
Buget, Freeman & Son,	Gratiot	Gr.	29
Bull, Franklin M.,	R. 3, Rio	Gr.	12
Burbach, Sylvester,	R. 1, Watertown	Gr.	17
Burcalow, Harry,	Bruce	Reg.	15
Burdick, Harold T., & Son,	Hillsdale	Reg.	26
Buresh, John,	R. 2, Denmark	Gr.	20
Burg, Erwin,	Malone	Gr.	13
Burgoyne, Louis,	R. 1, W. De Pere	Gr.	18
Burke, Phillip,	Darlington	Gr.	25
Burnham, H. L.,	Platteville	Gr.	6
Bury, Chester,	Malone	Reg.	12
Buscher, Jacob,	Darlington	Reg. & Gr.	34
Buss, Erwin,	R. 1, Waterloo	Reg. & Gr.	27
Buss, Julian & LaVerne,	Waterloo	Reg.	31
Buss, Victor,	R. 3, Appleton	Gr.	23
Bussewitz, William,	R. 3, Juneau	Reg. & Gr.	33
Buth, Harvey,	Oconomowoc	Reg.	21
Butschke, Arthur,	R. 2, Oconomowoc	Gr.	20
Butterbrodt, C. E.,	R. 1, Juneau	Reg. & Gr.	41
Buttles, Lee,	Lake Beulah	Reg.	30
Butts, Bernard,	Park Falls	Gr.	8
Byrnes, Robert & Son,	R. 4, Fond du Lac	Reg.	39
Byrne, Myrle T.,	R. 2, Antigo	Gr.	30
Caelwaerts, Alphonse,	R. 5, Green Bay	Gr.	27
Caelwaerts, Lawrence,	R. 5, Green Bay	Gr.	29
Cafferty, M. P.,	Elroy	Gr.	25
Cairns, Lyle,	Platteville	Reg.	23
Cairns, Lynn,	Platteville	Reg.	22
Calkins, Edward,	R. 1, Palmyra	Reg.	30
Calvert, William,	Mineral Point	Gr.	35
Campbell, James & Robert,	R. 1, Rubicon	Reg. & Gr.	13
Campbell, John,	R. 1, Greenleaf	Gr.	17
Campbell, Will,	Hollandale	Gr.	24
Canniff, Blanche, & Clifford Miller,				
R. 5, Watertown	Reg.	33	
Canniff, Dale and Hazen,	R. 3, Juneau	Reg.	40
Canniff, E. E. & Pollesch, Robert,				
R. 3, Juneau	Reg.	30	
Canniff, Mrs. Flora & Ed Wolfram,	Juneau	Reg.	45
Canniff, Mrs. Rachel & Wayne				
Webster, Juneau	Reg.	26	

GOOD HOLSTEINS FOR SALE

Cows — Heifers — Serviceable Bulls

•

For good Holsteins, either registered or grades — one or a carload — come to Jefferson County, Wisconsin. Let us quote you prices on quality cattle from healthy herds. Free Fieldman's service.

•

Jefferson County Holstein Breeders' Association

FORT ATKINSON

WISCONSIN

CONCRETE

Dairy Improvements Aid Milk Production

A concrete milk house, cooling tank, or dairy barn will help you step up milk production. Concrete's sanitary features meet health board requirements; keep your cows healthier; make your work easier.

The Portland Cement Association has prepared suggested designs for these and other farm structures which will give many years of economical service. Concrete is low in first cost and upkeep. It's easy to build. Materials usually available locally.

Write for the Helpful Free Booklet...

"Dairy Farm Improvements of Concrete"

Portland Cement Association

735 N. Water St.

Milwaukee 2, Wis.

HOLSTEIN BREEDERS (Continued)

Name	Address	Reg.	Gr.	No.
Caraway, J. C.,	Avoca	Reg. & Gr.		22
Carey, Royal, R. 1,	Eden			16
Carlson, Arthur B.,	Prentice	Gr.		10
Carlson, C. E., R. 2,	Lake Mills	Reg.		24
Carnes, Fay Jr. & Freeman, J., R. 2, Ft. Atkinson		Gr.		24
Carnes, Fay Sr. & Son, R. 2,	Ft. Atkinson	Reg.		24
Carpenter, Chas.,	Hortonville	Reg.		10
Carper, Donald,	Belmont	Gr.		30
Carstens, Leonard, R. 3,	Manitowoc	Gr.		22
Carter, Chester,	Mauston	Reg.		15
Case, Earl, R. 1,	Rosendale			9
Caudy, Refford W.,	Clayton	Gr.		10
Chasensky, Ray,	Whitelaw	Gr.		8
Cherney, Robert, R. 1,	Denmark	Gr.		14
Cherveny, Edwin S., R. 2,	Kewaunee	Gr.		16
Christensen, Irving, R. 1,	Rubicon	Gr.		27
Christenson, Milton, R. 2,	Denmark	Gr.		13
Christie, Justin, R. 1,	Chilton	Gr.		22
Christoph, Paul,	Chilton	Reg.		50
Christopher, Marvin, R. 1,	Highland	Gr.		33
Cigelske, Howard, R. 3,	Beaver Dam	Gr.		21
Ciock, Edward,	Gilman	Gr.		14
Claas, Roman, R. 3,	Milwaukee 16	Gr.		17
Claas, Sylvester, R. 3,	Milwaukee 16	Gr.		19
Clark & Carr, R. 2,	Mukwonago	Reg.		34
Clark, Amasa, R. 1,	Reeseville	Gr.		18
Clark, Charles D.,	Clear Lake	Gr.		13
Clark, Jerome,	Mayville	Reg. & Gr.		29
Clark, Warren, Beaver Bay Farm, R. 3, Beaver Dam		Reg. & Gr.		96
Clausen Bros., R. 2,	Kenosha	Reg.		40
Clausen & Hansen, R. 1,	Sturtavant	Reg.		38
Clausen & Patten, R. 1,	Sturtavant	Reg. 20; Gr.		10
Close, Donald, R. 1,	Eldorado	Gr.		13
Cochart, Clarence J., R. 1,	Casco	Gr.		12
Coenen, John J., R. 4,	Appleton	Gr.		27
Coenen, Ray, R. 2,	Appleton	Gr.		14
Coffey, Andrew,	Avoca	Reg. & Gr.		40
Condon, Francis, R. 1,	Oconomowoc	Gr.		18
Conlon, Richard, R. 2,	Clintonville	Gr.		13
Connor, Joseph L.,	Kendall	Reg.		20
Conrad, Vernon, R. 1,	Shiocton	Gr.		20
Conrad, Wm. P., R. 1,	Cleveland	Gr.		38
Corrigan, Allen, R. 1,	De Pere	Gr.		18
Considine, John, R. 1,	New London			17
Cooper, W. H., R. 2,	Whitewater	Reg.		20
Corcoran, Clarence, R. 3,	Fond du Lac	Reg.		25
Costello, Dr. W. H., R. 1,	Randolph	Reg.		57
Coughlin, Chas.,	Saukville	Reg.		11
County Asylum,	Fond du Lac	Reg.		80
Cowles, Verne,	South Byron	Reg.		13
Cox, Newton, R. 2,	Juneau	Gr.		24
Cramer, Howard, R. 1,	Dousman	Reg.		11
Creydt, Harris, R. 5,	Watertown	Reg. & Gr.		30
Crotherd, Jack,	Granton	Gr.		15
Cuff, O. P., R. 2,	Hortonville	Gr.		22
Cull, A. J., R. 1,	Pewaukee	Reg.		24
Curtis, William,	Mauston	Reg.		19
Dahlgren, Arthur, R. 1,	Helenville	Gr.		15
Dahlke, Milton, R. 2,	Denmark	Gr.		11
Dahnert, Harvey, R. 2,	Ft. Atkinson	Gr.		10
Dahnert, Lawrence, R. 2,	Ft. Atkinson	Gr.		10
Damitz, Earl, R. 2,	Antigo	Gr.		12

DUNN COUNTY BURKES

Have Used:

Pabst Burke Fobes Dell (Burke Son);
Pabst Burke Pride Ponderosa (Burke
Son).

Now Using:

Wisconsin Burke Concentrate (Son of Wis-
consin Ideal who is a grandson of Burke).
Wisconsin Eminent (Son of Wisconsin
Masterpiece who is a son of Wis. Ideal).

Sons and Grandsons for sale from these
sires out of our high proven St. Croixco
Belmont Ormsby Chief Daus., Chief raised
fat on his Daus. 231 over their dams.

Also some Chief sons out of Burke Daus.

DUNN COUNTY HOSPITAL

Route 2, Menomonie

Wisconsin



Wisconsin stands out as the brightest star in America's Milky Way. She holds that enviable position and brightness largely because of an organization—an organization founded nearly 80 years ago. True, there are millions of important stars that make up the firmament—the Ayrshires, the Brown Swiss, the Guernseys, the Jerseys, the Holsteins, and the Milking Shorthorns. But their combined brilliance has been made possible by an organization known far and wide as the WISCONSIN DAIRYMEN'S ASSOCIATION.

This is our way of congratulating you in the pages of this your 1951 Year Book.

JAMES MFG. CO.

Fort Atkinson, Wis.

HOLSTEIN BREEDERS (Continued)

Name	Address	Reg.	Gr.	No.
Damm, Reuben, R. 4,	Columbus	Reg. & Gr.		21
Danes, Herman, New Holstein		Gr.		16
Daul, Joseph, R. 1,	Oconto	Gr.		19
Daun, Herman, Chilton		Gr.		13
Davis, Charles, R. 1,	W. De Pere	Gr.		21
Davidson, A. K. & Schubert, Rudolph, Jr., R. 1, Burnett		Reg. & Gr.		38
Day, Arthur, Rewey		Gr.		17
Day, David, R. 1,	Horicon	Reg. & Gr.		27
Deering, George, R. 2,	Kaukauna	Gr.		23
Defferding, Lawrence, R. 2,	Black Creek			17
Dehring Bros., R. 1,	Brownsville	Reg. & Gr.		32
Dehring, Elmer, R. 1,	Oakfield	Reg.		22
Dehring, Mrs. Helen,	Brownsville	Reg.		30
Delikat, Henry & Son, R. 2, Hales Corners		Reg. & Gr.		24
Delmore, Ed, Lyndon Station		Gr.		21
Demulling, Stanley, Osceola		Gr.		16
Depies, Henry, Chilton		Gr.		15
Derge, Arnold, Mayville		Gr.		19
Derge, Delmar M., R. 3,	Hartford	Gr.		16
Derinda Farms, Stockton		Gr.		52
Derricks, Ralph, R. 2,	Green Bay	Gr.		21
DeVries, Frank H., R. 1,	Randolph	Gr.		24
Dhuey, Russell J., R. 1,	Casco	Gr.		14
Dickerson, Leroy, Fifield		Gr.		12
Dickinson & Southcott, R. 4,	Oconomowoc	Reg.		16
Diedrich, Alfred, R. 1,	St. Cloud	Gr.		27
Dieringer, Andrew, Belgium		Gr.		20
Diermeier, Frank, Shiocton		Gr.		12
Dinkel, Arthur, R. 1,	Beaver Dam	Gr.		15
Dins, Wilmer B., R. 1,	Brownsville	Reg. & Gr.		23
Dittman, Daniel, Krakow		Gr.		14
Dittmar, Roland, R. 13, Box 352, Milwaukee 7		Reg.		15
Dix, Harry C. & Son, Menomonie		Reg.		18
Dixon, Elmer, R. 1,	Fond du Lac	Reg. & Gr.		34
Dobbe, James, R. 1,	Theresa	Gr.		19
Dobberpuhl, Fred, Cedarburg		Reg. & Gr.		12
Dobberstein, A. W., R. 1, New London		Reg. & Gr.		13
Dobberstein, Leo, Hortonville		Reg. 5; Gr.		17
Dodge County Asylum Farm, Juneau		Reg. & Gr.		61
Doell, Eldred, R. 1,	Appleton			24
Doerfert, Felix, R. 1,	Woodland	Reg.		18
Dogs, N. C., Theresa		Reg. & Gr.		15
Dolan, Gerald, R. 1,	Rosendale	Gr.		20
Dolan, John H. Jr., R. 2,	Kaukauna	Gr.		10
Dolon, Leo, Spring Green		Gr.		22
Dollert, Edwin, Saukville		Reg. & Gr.		22
Dopp, Gilbert, R. 4,	Oconomowoc	Reg.		23
Dorhman, Lawson, Lomira		Gr.		15
Dorl Farm, R. 5,	Waukesha	Reg.		31
Dorschner, Ronald, Hortonville		Gr.		15
Draeger, Albert, R. 2,	Ft. Atkinson	Gr.		10
Draeger, George F., R. 1, Ft. Atkinson		Reg. & Gr.		20
Draeger, Harold, R. 1,	Ft. Atkinson	Reg.		17
Draheim, Herman, Chilton		Gr.		23
Draves, Louis, R. 2,	Brandon	Gr.		19
Dreger, Frank, R. 1,	Iron Ridge	Reg. & Gr.		19
Drella, Urban, Seymour		Gr.		14
Drews, Fred, R. 2,	Randolph	Gr.		24

HOLSTEIN BREEDERS (Continued)

Name	Address	Reg.	Gr.	No.
Drews, John & Eske, Harold, R. 2,	Oconomowoc	Gr.		17
Dries, Henry, Hilbert		Gr.		20
Driscoll, James, R. 1, Newton		Gr.		20
Druggis, Frank, R. 1, Box 180,	Hales Corners	Reg.		19
Duchateau, Ray, R. 5, Green Bay		Gr.		17
Duehring, Raymond, R. 1, Watertown		Gr.		17
Duffy, Edmund, R. 1, Gilman		Gr.		20
DuJardin, Anthony, R. 1, New Franken		Gr.		15
Dukelow, Clyde, R. 1, Woodland		Gr.		4
Dunn County Hospital, Menomonie		Reg.		53
Dunlary, John, Blanchardville		Gr.		18
Dunwidde, Leon, R. 3, Whitewater		Reg.		15
Duquaine, Richard, R. 1, New Franken		Reg.		30
Durant, Marvin, R. 1, Ripon		Reg. & Gr.		27
Duve, Robert, R. 2, Muckwonago		Reg. & Gr.		18
Dwyer, Robert, Kendall		Reg.		17
Dye, James, Amery		Gr.		7
Dykstra & Lescoheir, R. 3,	Ft. Atkinson	Reg. & Gr.		28
East Central Breeders Ass'n. Coop,	Waupun	Reg.		
Eastwood, Ralph, Woodford		Reg.		30
Eberhardt, Carl, Kendall		Gr.		20
Ebershol, Walter & Behling, R. 1,	Ft. Atkinson	Reg. & Gr.		29
Eble, Roy, R. 4, Waukesha		Reg.		28
Eckert, Elmer, R. 3, Oconomowoc		Gr.		15
Eckstein, Lewis, R. 1, Medina		Reg.		10
Edge, Burnell, Platteville				16
Edgu, Lyle, Shullsburg		Reg. & Gr.		30
Egan Bros., Cuba City		Reg. 20;	Gr. 10	
Eggert, Elmer, Appleton		Gr.		18
Egide, Frederick, R. 2, Oconomowoc		Gr.		13
Ehlenfeldt, Dr., R. 2, Waterloo		Gr.		24
Bernice Ehlers Estate, R. 2, Ft. Atkinson		Gr.		22
Ehm, William, Greenville		Gr.		18
Ehrhardt, Lloyd, Knowles		Reg. & Gr.		32
Ehrhardt, Maurice, R. 3, Mayville		Reg. & Gr.		16
Ehrke, Fred, R. 1, Ft. Atkinson		Gr.		13
Eicharst, Kenneth, Brillion		Gr.		18
Eichhorst, Wilmer, R. 1, Greenleaf		Gr.		16
Eichel, Alvin & Roy Haas, R. 1, Jefferson		Gr.		24
Eichert, William, Brillion		Gr.		20
Eimerman, Alfred, R. 1, Brandon		Gr.		22
Eis, Harold, R. 2, Two Rivers		Reg. & Gr.		33
Eis, Marvin, R. 1, Two Rivers		Gr.		17
Ellis & Christiansen, Stitzer		Reg. 3;	Gr. 15	
Elmoka Farm, Barritt & Shaens, Barron		Reg.		25
Elske, Walter, R. 1, Reeseville		Reg. & Gr.		15
Emmons Blaine Jr. Research Farm,	R. 1, Lake Mills	Reg.		105
Engebretson, Myron E., Clear Lake		Gr.		16
Engel, Norbert, New Holstein		Gr.		25
Engelbrecht, Albert, R. 1, Two Rivers		Gr.		2
Engelbrecht, Walter, R. 1, Two Rivers		Gr.		15
Erickson, Clarence, Clear Lake		Gr.		15
Erickson, Melvin, R. 7, Green Bay		Gr.		27
Ernst, Melvin, R. 2, Oakfield		Gr.		10
Espereth, Clarence, Barron		Reg. & Gr.		10
Henry Essock Farm, R. 3, Whitewater		Gr.		30
Evenson, Delmar, Valdars		Gr.		26
Evenson, Norman, R. 1, Cambridge		Gr.		16

HOLSTEIN BREEDERS (Continued)

Name	Address	Reg.	Gr.	No.
Ewald, William & Schalinski, Edgar,	R. 3, Mayville	Gr.		23
Fabisch, Max,	R. 2, Beaver Dam	Gr.		13
Fachs, Mrs. Math, Hilbert	Reg. & Gr.		27
Fahney, Mrs. Margaret, R. 2,	West Bend	Reg. & Gr.		21
Falish, Alvin, R. 1, New Franken	Gr.		8
Falk, Ed, R. 2, Shiocton	Gr.		28
Falkenthal, Gilbert Jr., Star Route,	Woodland	Gr.		24
Farbo, Allan, New Lisbon	Gr.		8
Farr, Russel, R. 2, Columbus	Gr.		25
Farra, Arthur, Elroy	Gr.		9
Farrell, J. J., R. 1, Lake Mills	Reg. & Gr.		22
Farwell, Phillip H., R. 2, West De Pere	Gr.		10
Faulkner, Albert, Camp Douglas	Gr.		18
Feerick, Alexander, R. 12, Milwaukee	13.....	Reg.		16
Fehling, Irwin, R. 2, Juneau	Reg.		27
Fehrman, Herbert, R. 2, Watertown	Gr.		14
Fehrman, Nordin, R. 5, Watertown	Gr.		10
Fenske, Eugene, Kewauskum	Gr.		22
Ferber, Walter, R. 2, Campbellsport			12
Fessler, Frank J. R. 1, Manitowoc	Gr.		19
Feurstahler, Joseph, R. 3, Waukesha	Reg. & Gr.		6
Fibikar, Anton, R. 2, Whitewater	Gr.		18
Fick, Alden, Wonewoc	Gr.		15
Fickau & Swan, Mukwonago	Reg. & Gr.		42
Fieber, Clarence F., Saukville	Reg. & Gr.		16
Fiebig, Hank, R. 3, Fond du Lac	Gr.		16
Fiedler, Walter H. Newton	Gr.		20
Field, Elwin, Wonewoc	Gr.		22
Fiedler, Ed, Stitzer	Gr.		27
Fies, Ludwig, Oconomowoc	Gr.		17
Filenius, John, R. 1, Helenville	Reg.		18
Finder, John, R. 1, Seymour	Reg. & Gr.		17
Fink, Earl, R. 1, Greenleaf	Gr.		27
Finnel, Bernard, R. 2, Denmark	Gr.		17
Fischer, Arlin, R. 2, Greenleaf	Gr.		15
Fischer, Paul, R. 2, Jefferson	Reg. & Gr.		15
Fischer, Ray, Brillion	Gr.		16
Fischer, Wallace, R. 3, Denmark	Gr.		11
Fischer, William Jr., Fox Lake	Gr.		20
Fischer, Wm., Jr., Horicon	Gr.		20
Fischer, Gordon, R. 2, Fond du Lac	Gr.		20
Fisher, Paul & Sons, R. 2,	Fond du Lac	Reg. & Gr.		38
Fitch, Darriel, Antigo	Gr.		27
Fleming, Clarence, R. 3, Jefferson	Gr.		22
Fleming, Joseph, R. 1, Hartland	Gr.		14
Flink, Conrad A., R. 1, Unity	Gr.		29
Flister, Adolph, Mauston	Gr.		13
Flood, David, R. 1, Eden			23
Fluhr, Eldon, R. 1, Kiel	Gr.		13
Flury, Roy, R. 2, Oakfield	Gr.		20
Foemmel, Ervin, Neillsville	Gr.		20
Foerster, Robert, R. 1, Helenville	Gr.		24
Foley, Dr. L. J., Cedarburg	Reg. & Gr.		18
Foltz, Ross M., R. 2, Campbellsport	Reg. & Gr.		28
Fonks, Floyd R., Clear Lake	Gr.		1
Forbes, John, Elroy	Gr.		15
Foss, Randolph, R. 1, Eldorado	Gr.		12
Fox, Harold, Platteville	Reg.		115
Fox, Joseph P., R. 2, Kaukauna	Gr.		20
Fox Lar Farm, Wm. Bruin, Mgr., R. 1,	Fox Lake	Gr.		37
Fraley, Roy, R. 2, Antigo	Gr.		12

CARBOLA

DISINFECTING WHITE PAINT

Complete 3 in 1 Barn Spray

It's a Disinfectant, Insecticide and White Paint all in one. For Poultry Houses, too.

Why spend money and labor on two separate troublesome expensive jobs when Carbola

Does THREE necessary jobs

more completely, and with longer lasting effectiveness, in

One easy lower cost operation

- (1) Kills Flies
- (2) Kills Disease Germs
- (3) Gives White Walls

Kills spiders, 90% less cobwebs for 8 to 10 mo.
Better sanitation. Lower bacteria.

CARBOLA CHEMICAL CO., INC.

Natural Bridge, N. Y.

Carbola at Better Feed, Seed, Hardware and Farm Stores

HOLSTEIN BREEDERS (Continued)

Name	Address	Reg.	Gr.	No.
Franke, Arthur, Mauston	Reg.	& Gr.	21
Frankenhoff, Kenneth, Fennimore	Reg.		23
Franzen, Ernest, Chilton		Gr.	14
Franzke, Warren E., R. 1, Appleton	Reg.	& Gr.	20
Fravert, LeRoy, Greenwood		Gr.	17
Frederick, Wilbert W., R. 1, Fox Lake		Gr.	20
Frelich, Joseph W., Maribel		Gr.	7
Frey, Dr. P. G., R. 2, Pewaukee	Reg.	& Gr.	33
Frey, Roger M., Box 54, London	Reg.	& Gr.	18
Freymler, Raymond, Mt. Hope	Reg.	7; Gr.	13
Fries, Lyle, R. 1, Bryant		Gr.	15
Fringes, Otto, Iron Ridge		Gr.	
Frisbie, Bruce, R. 1, Juneau	Reg.		20
Frish, James, R. 1, Valders			22
Fritz, Elmer, Mauston		Gr.	35
Froelich, Raymond, R. 1, Johnson Creek		Gr.	10
Fronek, Ervin F., R. 2, Antigo		Gr.	20
Fryday, Paul & Crossman, R. 2, Brandon		Gr.	21
Funk, George Jr., R. 3, Watertown	Reg.		20
Gafke, Arthur J., Ft. Atkinson	Reg.		28
Gallman, Woodrow, R. 2, Ft. Atkinson	Reg.		15
Gallun, Albert F. Jr., R. 1, Hartland	Reg.		29
Gallwitz, Reuben, Saukville		Gr.	15
Gardner, Fenton, R. 2, Seymour		Gr.	18
Garner, Clayton, R. 3, Chetek	Reg.		24
Garner, Perry, Chetek			
Garrity, George, R. 1, W. De Pere	Reg.		32
Garsow, Felix, R. 1, W. De Pere	Reg.		32
Garven Bros., Hartland		Gr.	24
Garvey, Frank A., Lynxville	Reg.		13
Garvey, James, West De Pere	Reg.	& Gr.	29

HOLSTEIN BREEDERS (Continued)

Name	Address	Reg.	Gr.	No.
Garvey, Mike,	West De Pere	Reg.		19
Gasch, Russell,	Chilton	Gr.		13
Gebhart, Claude J.,	R. 2, Chilton.....	Reg. & Gr.		18
Gehl, James,	Neosho	Gr.		13
Gehring, Andrew,	R. 1, Rubicon.....	Reg. & Gr.		18
Gehring, Clarence,	R. 1, Rubicon.....	Reg. & Gr.		24
Gehring, Erwin,	R. 1, Rubicon.....	Reg. & Gr.		16
Gehring, Ralph,	R. 1, Shiocton.....	Reg. & Gr.		49
Gehrke, Russell A.,	R. 1, Loyal	Gr.		18
Geibel, Robert,	R. 1, Fond du Lac	Gr.		15
Geiger, Norbert,	Brillion	Gr.		28
Geise, Adolph,	R. 1, Theresa	Gr.		18
Geiser, Alois,	Chilton	Reg.		14
Geiser, Clemens,	Chilton	Reg.		24
Geiser, Gregory,	Chilton	Reg.		17
Geiser, Victor,	New Holstein	Reg.		23
Gentz, Carl,	Iron Ridge	Gr.		26
Gentz, Roy G.,	R. 1, Iron Ridge.....	Reg. & Gr.		25
Genz, Ervin,	R. 1, Ixonia	Reg.		22
Gerger, Daniel,	Brillion	Reg. & Gr.		27
Gerloff, Martin & Son,	R. 2, Ft. Atkinson	Reg. & Gr.		24
Gerrits, Raymond,	R. 2, De Pere	Gr.		23
Gevelinger, Ed,	Mineral Point	Reg. & Gr.		25
Gevelinger, Robert,	Mineral Point	Gr.		20
Gibbs, Howard,	R. 1, Fox Lake	Gr.		18
Giebel, Alfred,	R. 1, Eldorado			17
Giebel, Donald,	R. 1, Eldorado			17
Giebel, Paul,	R. 1, Eldorado	Gr.		22
Gierach, Edwin & Son,	Cedarburg	Gr.		16
Gierach, Harvey,	Thiensville	Reg. & Gr.		18
Gilles, Ray,	Menasha	Gr.		13
Gillett, Elton & Son,	R. 1, Rosendale	Reg.		22
Gillingham, Wayne,	Lake Beulah.....	Reg. & Gr.		32
Gillitzer, Bernard,	Bridgeport	Gr.		10
Gilsdorf, Joe,	Hilbert	Gr.		18
Gilson, Leonard,	R. 1, Mukwonago.....	Reg. & Gr.		18
Gindt, Ralph,	R. 2, Oakfield	Gr.		23
Glahnik, Joe,	R. 2, Denmark	Mixed Gr.		14
Glover Farm,	R. 1, Ft. Atkinson	Reg.		35
Godfrey, Mason,	Mineral Point	Gr.		21
Goebel, Henry,	R. 2, Fond du Lac	Reg.		25
Goecke, Percy,	R. 3, Watertown	Reg.		15
Goeden, Herbert,	R. 1, Box 211, Ripon.....	Gr.		30
Goelzer, Alvin,	R. 1, Box 100, Caledonia	Reg. & Gr.		20
Goetsch, Allan,	R. 3, Oconomowoc	Gr.		22
Goff, Earl & Son,	Bruce	Reg.		18
Goldthorpe, Charles Jr.,	Dodgeville	Gr.		25
Gomm, Ray,	Shiocton			33
Gosewehr, Wilfred W.,	Saukville.....	Reg. & Gr.		16
Gosewehr, La Vern J.,	Saukville.....	Reg. & Gr.		16
Gossfeld, Lester,	R. 1, Burnett	Gr.		12
Gourlie, John,	R. 2, Oconomowoc	Gr.		15
Grahl, Ernest,	R. 1, Eden	Reg. & Gr.		25
Gramling, Mrs. E. H.,	Dousman	Reg.		13
Gramling, Henry & Sons,	R. 1, Dousman.....	Reg.		25
Gramling, Joseph,	Dousman	Reg.		42
Gramlow, Herbert,	R. 1, Iron Ridge	Gr.		17
Grams, Reinhold,	R. 3, Fond du Lac	Gr.		22
Grandman, Donald,	Lomira	Gr.		21
Granholt, William,	R. 1, W. De Pere.....	Reg.		14
Graul, Chas.,	Prairie du Chien	Reg.		24
Greatens, Arnold,	R. 1, Black Creek			21
Grebe, Fred P. & Son,	R. 2, Randolph.....	Gr.		15

HOLSTEIN BREEDERS (Continued)

Name	Address	Reg.	Gr.	No.
Grebe, Warren, R. 2, Fox Lake			Gr.	38
Grebel, Erneron & Sons, R. 1, Beaver Dam		Reg.	& Gr.	28
Grebel, John, R. 1, Randolph			Gr.	14
Greene, Ray, Cuba City		Reg. 4;	Gr.	17
Greve, Elmer, New Holstein			Gr.	17
Greve, Ewald, R. 2, Appleton			Gr.	21
Griebenow, Edgar, R. 4, Beaver Dam		Reg.	& Gr.	10
Griebenow, Kurt, R. 2, Watertown			Gr.	18
Libertyland Dairy Farm, Gries, Elmer H., Valders		Reg.	& Gr.	21
Griesbach, Robert, Hortonville			Gr.	22
Griffin, William, R. 1, Palmyra			Gr.	24
Griffith, Howell, R. 2, Columbus		Reg.	& Gr.	19
Griffith, R. E., R. 6, Waukesha			Gr.	6
Griffiths, William, R. 2, Black Creek		Reg. 30;	Gr.	4
Grimm, Ronald & Bernard, Highland			Gr.	22
Grimme, Burton, Soldiers Grove			Gr.	22
Grimsted, Olger, Lynxville			Gr.	12
Grochowski, Lawrence, R. 4, Green Bay			Gr.	11
Gronert, Arnold, R. 7, Watertown		Reg.		14
Grosse, L. H. & Son, R. 1, Rosendale		Reg.		37
Groth, Franklin, Grafton		Reg.	& Gr.	15
Groth, Hilmer, R. 7, Watertown			Reg.	20
Groves, Sherman, Prentice			Gr.	22
Grueher, Arthur, Chilton			Gr.	28
Gruett, Edwin, Hilbert			Gr.	18
Gruett, Lorenze, Hilbert			Gr.	16
Grulke, Merling, R. 2, Beaver Dam			Gr.	13
Grunewald, Victor, R. 1, Nashotah		Reg.		14
Guderyon Bros., R. 4, Oconomowoc			Gr.	44
Gudex, David, R. 1, St. Cloud				12
Gudex, Eugene, R. 1, Campbellsport				20
Guel, Henry & Allen, R. 2, Campbellsport			Gr.	36
Guell, Herbert, R. 2, Fond du Lac			Gr.	32
Geurts, Wilbur, R. 2, De Pere			Gr.	19
Guenther, Franklin, R. 1, Oakfield			Gr.	29
Gulyas, Frank, R. 6, Watertown		Reg.		28
Gullum, Elder M., Clear Lake			Gr.	13
Gunderson, Forrest, R. 2, Oconomowoc		Reg.		36
Gunderson, Raymond, R. 1, Cumberland			Gr.	23
Gunnelson, Russell, R. 2, Cambridge		Reg.	& Gr.	22
Guns, Raphael, R. 1, De Pere			Gr.	17
Gunst, Walter, Hartford		Reg.	& Gr.	23
Gutgesell, Clifford, R. 1, Beaver Dam			Gr.	30
Gutgesell, Orval, R. 1, Beaver Dam			Gr.	14
Gygax, Fred, R. 2, Waukesha		Reg.		20
Haag, Elmer, R. 3, Jefferson			Gr.	24
Haas, Fred, Livingston			Gr.	52
Haas, Roy E., R. 1, Jefferson		Reg.		22
Haase, Milton, R. 1, Watertown		Reg.	& Gr.	13
Haass, Roy, R. 1, Hartland			Reg.	15
Habeck, Mrs. Bertha & Sons, R. 1, Eden		Reg.		24
Hack, Otto, R. 3, Beaver Dam			Gr.	23
Hackmann, Ruben, R. 1, Manitowoc			Gr.	16
Haen, August, R. 1, Mishicot		Reg.	& Gr.	17
Haen, Jerome, R. 3, Kaukauna			Gr.	37
Haerth, Al, Chilton		Reg.		29
Haerth, Arthur, Chilton			Gr.	15
Haerth, Frank, Chilton			Gr.	18
Haese, Herbert, Hilbert			Gr.	22
Haese, Howard, R. 2, Reedsville			Gr.	10

HOLSTEIN BREEDERS (Continued)

Name	Address	Reg.	Gr.	No.
Haeuser, Harland,	Saukville	Gr.	16
Haferbecker, Melvin, R. 2,	Appleton	Reg. & Gr.	22
Haffle Bros.,	Apple River, Ill.	Reg. & Gr.	22
Hagenow, Christ, R. 1,	Reedsville	Reg. & Gr.	16
Hagman, W. V. & Gene Kruscieski, R. 1, Reeseville	Gr.	21
Hahm, Edgar, R. 3,	Oconomowoc	Gr.	22
Hahm, Harold, R. 6,	Watertown	Gr.	20
Hahn, Ned L., R.F.D.,	Newton	Reg. & Gr.	22
Hahn, Reuben, R. 1,	Reeseville	Gr.	27
Hahn, Roland,	Reeseville	Gr.	10
Hake, Lloyd & Ben, R. 2,	Ft. Atkinson	Reg.	15
Halbur, Bernard & Gindt, R. 4, Fond du Lac	Reg. & Gr.	37
Hall, Louis,	Thiensville	Reg. & Gr.	26
Halst, Delmar,	Chilton	Gr.	18
Halverson, Byron,	Fifield	Gr.	13
Hamachek, Frand 3rd, 816 Dodge St., Kewaunee	Gr.	49
Hamer, Henry, R. 1,	Ft. Atkinson	Gr.	25
Hamielec, Wilfred, R. 1, Ft. Atkinson	Reg. & Gr.	20
Hamilton, Parnell,	Blanchardville	Reg. & Gr.	25
Hammen, Earl, R. 1,	Ripon	Reg.	11
Hammer, Walter,	Scales Mound, Ill.	Gr.	19
Hanke, Joseph,	Chilton	Gr.	28
Hanke, Vincent,	Chilton	Gr.	23
Hanrahan, Joseph,	Hartland	Reg. & Gr.	22
Hansen, Gilbert,	New Holstein	Reg.	23
Hansen, Jim, R. 7,	Green Bay	Gr.	18
Hansen, Kermit, R. 2,	Denmark	Reg.	16
Hansen, Leland, R. 1,	Oneida	Gr.	17
Hansman, H. F. & Brehm, Kenneth, Knapp	Reg.	27
Hanson, A. W.,	South Wayne	Gr.	26
Hanson, Bertha,	Argyle	Gr.	29
Hanson, Freeman L.,	Chetek	Reg.	20
Hanson, Joseph A.,	Chetek	Reg.	18
Hanson, Merlin,	Baronett	Gr.	10
Hanson, Sam,	South Wayne	Gr.	18
Harder, Arthur,	Hilbert	Gr.	15
Hardgrove, Joseph, R. 1,	Fond du Lac	14
Hardiman, Percy, R. 1,	Hartland	Reg. & Gr.	41
Harnden, Dean, R. 3,	Whitewater	Reg.	24
Harper, William,	Grant County	Reg.	31
Harrison, Ronald,	Darlington	Gr.	20
Harry, Louis, R. 1,	Ft. Atkinson	Gr.	17
Harsch, Walter,	Chilton	Gr.	24
Hartl, Mrs. Alice & Joe Schnadebeck, Mayville	Gr.	19
Hartman, John, R. 4,	Appleton	Gr.	18
Hartweg, Bernard,	South Wayne	Gr.	34
Hartz, Mrs. Laura,	Hilbert	Gr.	15
Harvey, Henry,	Morrisonville	Gr.	12
Harvey, Thomas,	Hazel Green	Reg.	29
Harwood, Ivan,	Elroy	Gr.	19
Hasselkus Bros., R. 1,	Dousman	Gr.	12
Hatch, Robert, R. 1,	Campbellsport	Gr.	19
Hatina, Carl,	Phillips	Gr.	13
Hau, Albert, R. 2,	New Holstein	Gr.	17
Haugen, Hiram,	Neillsville	Gr.	20
Hayes, Andrew, R. 2,	Fond du Lac	39
Hayes, Carl & Son Marvin, R. 1, Campbellsport	Reg.	48
Hazen, Cal C., R. 2,	Waupun	Reg.	12

HOLSTEIN BREEDERS (Continued)

Name	Address	Reg.	Gr.	No.
Hebbe, Ben, R. 2, Ft. Atkinson			Gr.	15
Hedrich, Oscar, Brillion			Gr.	24
Heezen, Henry, R. 2, De Pere			Gr.	21
Heideman, Alfred, R. 2, Jefferson			Gr.	16
Heideman, Ervin, R. 4, Beaver Dam		Reg. &	Gr.	18
Heileman, Paul, R. 2, Beaver Dam		Reg. &	Gr.	30
Heim, Wilbert, Cuba City			Gr.	20
Heimann, Henry, Chilton			Gr.	35
Heimerl, Aloys, R. 1, New Holstein				25
Heineman, Anton, Mauston			Gr.	12
Helgeson, John, R. 1, Valdars			Gr.	22
Heling, Arno, R. 1, Neosho			Gr.	10
Heling, Chris, Gilman			Gr.	14
Heling, Clarence M., R. 2, Fox Lake		Reg. &	Gr.	17
Heling, Walter, R. 1, Burnett			Gr.	22
Heller, Arnold, Argyle			Gr.	19
Helms, Edgar, R. 1, New London				21
Helms, Norman, Seymour			Gr.	22
Helmer, Wayland, R. 2, Campbellsport			Gr.	14
Helms, Kenneth, Grafton		Reg. &	Gr.	25
Hemb, Roland, R. 1, Newton			Gr.	25
Hemling, William, Jr., R. 3, Beaver Dam		Reg. &	Gr.	13
Hemmersbach, Alfons, Owen			Gr.	20
Hendricks, Edward, R. 1, Kaukauna			Gr.	14
Hendricks, Leo, R. 4, Appleton		Reg. &	Gr.	24
Hendrickson, Harold, Greenwood			Gr.	19
Hengiss, August, Chilton			Gr.	30
Henke, Willard, R. 3, Appleton				24
Henkel, Franklin, Star Route, Woodland			Gr.	15
Henning, Elmer, R. 2, Burlington		Reg. 1;	Gr.	19
Henrizie, Chester, R. 1, Menomonee Falls		Reg.		12
Henry, Harold, Shiocton			Gr.	17
Hentrich, John, Cuba City			Gr.	21
Hepke, A. T. & Sons, New Holstein		Reg.		19
Hering, Richard & Harold, R. 1, Sullivan			Gr.	22
Hermann, Frank, R. 3, Columbus		Reg. &	Gr.	23
Hesprich, John & Son, Lomira		Reg.		29
Hesprich, Ray, R. 1, Mayville		Reg. &	Gr.	9
Hess, Louis & Son, R. 13, Box 348, Milwaukee 7		Reg.		18
Hesseling, George B., R. 3, Dubuque, Ia.		Reg. &	Gr.	22
Heszag, Roland, New Holstein			Gr.	19
Hetts, Allen, R. 1, Ft. Atkinson		Reg.		20
Heuer, Erwin, R. 1, Woodland		Reg. &	Gr.	27
H. I. A. Farm, New Holstein		Reg.		22
Hibbard, Kenneth, R. 2, De Pere		Reg. &	Gr.	14
Hietpas Dairy Farm, R. 3, Appleton			Gr.	67
Hietpas, John C., Little Chute			Gr.	28
Higbie, John, R. 1, Jefferson			Gr.	18
Hilgendorf, Hilbert, Saukville		Reg. &	Gr.	37
Hill, Herbert, Stockton			Gr.	10
Hill, Neal A., R. 2, Barron		Reg. &	Gr.	22
Hill, Otto & Son, Barneveld		Reg.		25
Hillegas, James, R. 2, Seymour				19
Hillery, Geo., Darlington			Gr.	26
Hintz, Harvey, Brillion			Gr.	14
Hinz, Carl, R. 1, Greenleaf			Gr.	19
Hium, Kenneth, Greenwood			Gr.	19
Hjelle, Knute, Wauzeka			Gr.	13
Hoban, Francis, R. 1, Newton			Gr.	14
Hoerig, Walter, R. 3, Milwaukee 16		Reg. &	Gr.	23
Hoff, Paul, Cedarburg		Reg. &	Gr.	29

HOLSTEIN BREEDERS (Continued)

Name	Address	Reg.	Gr.	No.
Hoffer, Arthur, R. 1,	Watertown.....	Reg. & Gr.		28
Hoffland, Orville,	Fennimore.....	Reg. & Gr.		19
Hoffmann, Fred,	Bear Creek	Gr.		25
Hoffman, H. F., R. 1,	Lake Beulah	Reg. & Gr.		46
Hoffman, Harold,	Chilton	Gr.		13
Hoffman, Henry, R. 4,	Burlington.....	Reg. 5; Gr.		14
Hoffman, Henry,	West Bend	Reg. & Gr.		17
Hoffman, John,	Brantwood	Gr.		10
Hoffman, Robert,	Fennimore	Reg. 1; Gr.		14
Hollander, Wm., R. 1,	Eldorado			9
Holsten, Albert,	Columbus	Reg. & Gr.		21
Holt, Donald, R. 3,	Columbus	Gr.		15
Holz, Harry, R. 2,	Black Creek	Gr.		19
Holz, Roy E., R. 1,	Neosho	Reg. & Gr.		19
Holzheuter, John,	Brillion	Gr.		10
Hood, Walter,	North Prairie	Reg.		50
Hook, Ansel, R. 1,	Cambridge	Reg. & Gr.		21
Hoppenjan, Chas.,	Cuba City	Gr.		32
Hoppenjan, J. G.,	Shullsburg	Gr.		32
Hornburg, Richard,	R. 1, Eden	Gr.		22
Horst, Harvey,	Chilton	Gr.		22
Horst, Henry,	Chilton	Reg.		8
Hose, Helmer E.,	Clear Lake	Gr.		24
Hosken, Louis, R. 2,	De Pere	Reg.		31
House of Correction,	9545 W. Blue Mound Rd., Milwaukee	Reg.		80
Howard, Henry & Son,	R. 1, Campbellsport.....	Gr.		18
Howard, Leslie, R. 1,	Campbellsport	Gr.		18
Howard, Richard,	Eagle	Gr.		12
Hrabam, Rudolph C.,	R. 1, Antigo	Gr.		12
Hubbard, Kenneth,	Ridgeway	Gr.		34
Huber, Michael,	Argyle	Gr.		41
Huberty, Jerome, R. 1,	Calvary			18
Hughes & Dunham,	R. 2, Whitewater	Reg.		13
Hughes, Lawrence, R. 1,	Waukesha.....	Reg. & Gr.		26
Hughes, William, R. 1,	Waukesha.....	Reg. & Gr.		31
Humphrey, Dan, R. 1,	Ixonia	Reg.		35
Humphrey, John W.,	R. 1, Ixonia	Reg.		30
Hunter, Gerald,	Spring Green	Gr.		23
Hunter, J. Q., R. 2,	Whitewater	Gr.		25
Hurtgen, Richard,	R. 1, Pewaukee	Reg.		17
Hutchins, F. O., R. 3,	Ft. Atkinson.....	Reg. & Gr.		22
Hutchinson, John,	R. 3, Whitewater	Reg.		22
Immel, Albert C. & Son,	R. 3, Fond du Lac	Reg.		26
Immel, Milton, R. 4,	Fond du Lac	Gr.		30
Indermuehle, Erhard,	R. 1, Juneau.....	Reg. & Gr.		30
Iowa County Farm,	Dodgeville	Reg. & Gr.		56
Jackles, Bros.,	Kaukauna	Gr.		32
Jackowick, Percy, R. 2,	Rice Lake	Gr.		15
Jackson, Edwin,	Mineral Point	Reg. & Gr.		28
Jackson, Harland,	Darlington	Reg. & Gr.		22
Jacobson, Leonard P.,	Clear Lake	Gr.		17
Jacobson, Leroy, R. 1,	Ft. Atkinson	Gr.		22
Jacobson, Obeg,	Highland	Gr.		18
Jacobson, Steve,	Blanchardville	Gr.		36
Jacque, Nic,	Port Washington	Reg. & Gr.		35
Jacquemin, Don, R. 2,	Oconomowoc.....	Reg. & Gr.		47
Jaeger, Arnold, R. 1,	Ixonia	Gr.		25
Jaeger Bros., R. 1,	Ixonia	Reg.		28
Jaeger, Carl F., R. 1,	Ixonia	Gr.		20

HOLSTEIN BREEDERS (Continued)

Name	Address	Reg.	Gr.	No.
Jaeger, Harley,	R. 2, Watertown.....	Reg. &	Gr.	20
Jaeger, Omar,	R. 1, Ixonia	Gr.		28
Jahn, Claude,	R. 3, Jefferson	Gr.		20
Jahnke, LeRoy,	R. 3, Whitewater	Reg.		35
Jaklin, John,	Box 152, De Pere	Gr.		30
Jan Lake Farm,	Leon Ott, Mgr.,			
	R. 1, Fox Lake	Reg. &	Gr.	67
Jandry, Albert,	Kaukauna	Reg.		14
Jandry, Herman,	Brillion	Gr.		16
Janisch, Gene M.,	Deer Park	Gr.		15
Jefferson County	Asylum, Jefferson	Reg.		72
Jelinck, C. E.,	R. 2, Ft. Atkinson	Gr.		20
Jenkins, Orris,	R. 1, Brandon	Gr.		20
Jensen, Chris,	Donald & Richard, Colfax.....	Reg.		23
Jensen, John A.,	Clear Lake	Gr.		12
Jepson, Leonard,	R. 1, Bear Creek	Gr.		19
Jerome, Wallace H.,	Barron	Reg.		25
Jeske, George,	Black Creek	Gr.		25
Jindra, Alvin F.,	R. 1, Mishicot	Reg. &	Gr.	24
Johann, John,	R. 4, Appleton	Gr.		28
Eastwin Valley	Farm, Johanness, Albert Jr.,			
	R. 1, Two Rivers	Reg. &	Gr.	27
Johnsen, Marvin,	R. 2, Denmark	Gr.		20
Johnson, Albert E.,	R. 3, Edgerton.....	Reg. &	Gr.	18
Johnson, Arnold,	Greenwood	Gr.		9
Johnson, Earl,	R. 1, Mukwonago.....	Reg. &	Gr.	11
Johnson, Ed J.,	Dodgeville	Gr.		4
Johnson, Elmer,	R. 1, Ft. Atkinson	Reg.		17
Johnson, Elvin A.,	R. 3, Denmark	Gr.		9
Johnson, Melcolm,	Blanchardville	Gr.		24
Johnson, Norman,	R. 2, New Richmond.....	Gr.		7
Johnson, Sherman,	Gratiot	Gr.		16
Jolliffe, Robert,	R. 1, Eagle	Gr.		14
Jones, Chas.,	Dodgeville	Reg.		23
Jones, Ivan,	R. 1, Ft. Atkinson	Gr.		13
Jones, John S. &	Wilbur Zick,			
	Randolph	Reg. &	Gr.	22
Jones, Oliver,	R. 2, Columbus	Reg. &	Gr.	29
Jones, Raymond,	R. 1, Rubicon.....	Reg. &	Gr.	31
Jones, Robertson,	R. 1, Rosendale	Gr.		24
Jones, S. B. & Son,	& Schaumberg, Allen			
	and Rachel Canniff, R. 5,			
	Watertown	Reg. &	Gr.	32
Jones, Thomas W.,	R. 1, Eldorado	Gr.		28
Jonet, Norman S.,	R. 1, New Franken	Gr.		19
Jorgenson Bros.,	Gratiot	Reg. &	Gr.	33
Juckem, Frances,	Chilton	Reg. &	Gr.	12
Juckem, Jas. Jr.,	Chilton	Reg.		17
Juckem, Jas. N.,	Chilton	Reg.		51
Juckem, Peter,	Chilton	Reg.		36
Juneau County	Farm, New Lisbon	Gr.		16
Jungbluth, John,	Hartland	Reg. &	Gr.	35
Julian, Lawrence,	R. 1, Antigo	Gr.		15
Jurack, William,	New London			12
Just, Peter,	Chilton	Reg.		15
Just, William,	R. 2, De Pere	Gr.		16
Kaiser, Wilfred,	R. 1, Fond du Lac	Gr.		18
Kane, K. E.,	6101 S. 76th St.,			
	Milwaukee	Reg. &	Gr.	22
Kane, Kenneth,	R. 3, Denmark	Reg. &	Gr.	24
Kanzenback, Edgar,	R. 1, Horicon	Gr.		20
Kanzenback, Fred,	R. 2, Beaver Dam	Gr.		21
Kaphingst, F. Emil,	R. 1, Appleton			30
Karas, Joe,	Mauston	Gr.		11
Karpinske, Edwin W.,	R. 1, Owen	Gr.		12

HOLSTEIN BREEDERS (Continued)

Name	Address	Reg.	Gr.	No.
Karweick, Claude, R. 3, Seymour			Gr.	14
Kasierski, J. F., R. 2, Princeton		Reg.		50
Kassube, Rudolph, R. 1, Lake Mills		Reg.		20
Kasten, Adolph, Cedarburg			Gr.	13
Kasten, Arthur, R. 1, Reedsville			Gr.	16
Kasten, Mrs. Selma, R. 1, Juneau		Reg.		25
Kasten, Werner, Cedarburg			Gr.	17
Kastein, Roger J., Fairwater				21
Kasuboski, Leonard, R. 1, Ripon		Reg. &	Gr.	22
Kau, Alvin, R. 1, Eagle			Gr.	33
Kau, George, R. 1, Eagle			Gr.	29
Kaul, Edward, R. 1, Watertown			Gr.	18
Kautzer, Edward W., R. 2, Kiel		Reg.		17
Kavanaugh, Pat, R. 3, Kaukauna			Gr.	16
Keel, William, R. 1, Juneau			Gr.	17
Kees, Adelbert, Menasha			Gr.	15
Kees, Paul, Hilbert			Gr.	18
Kegler, Lloyd, R. 1, Waterloo			Gr.	16
Kehoe, Ed, R. 3, Denmark			Gr.	12
Kehrmeyer, Francis, R. 1, Mayville			Gr.	22
Kelley, Elmer, R. 3, Fond du Lac		Reg. &	Gr.	24
Kelley, James, Menomonie		Reg.		17
Kelley, Roland, R. 3, Fond du Lac				19
Kellom, Emerson, Beaver Dam		Reg. &	Gr.	16
Kellom, Glenn L., R. 1, Beaver Dam			Gr.	16
Kelly, Charles, R. 1, Appleton			Gr.	21
Kelly, Ed, R. 1, Appleton				15
Kelly, Gene, Lyndon Station			Gr.	12
Kemmel, Millard, Brownsville		Reg. &	Gr.	17
Kempen, Bernard, Kennan			Gr.	13
Kempen, Clarence, Kennan		Reg. &	Gr.	19
Kendall, Edwin, Mineral Point			Gr.	40
Koepsell, Arthur F., R. 2, Mayville			Gr.	20
Kerkhoff, Myron, R. 3, Kaukauna			Gr.	14
Kern, John, Chilton			Gr.	11
Kern, Ralph, R. 1, Kewaskum				16
Kernz, Philip, Neilsville			Gr.	19
Kessler, Harold & Son, R. 5, Burlington			Gr.	26
Kestell, Lester, Newton		Reg. &	Gr.	23
Ketter, Frank, R. 1, Campbellsport				24
Ketteler, Victor, R. 1, Ripon			Gr.	18
Keuler, Bros., Chilton		Reg.		33
Keuler, Lloyd A., R. 2, Beaver Dam			Gr.	16
Keuler, Jas. Jr., Kiel		Reg.		20
Kickhaefer, Bert F., R. 3, Juneau			Gr.	21
Kieffer, Orville, R. 2, Black Creek			Gr.	20
Kieffer, Peter, R. 2, Kaukauna			Gr.	21
Kiekhaefer, Gerhardt, R. 2, Greenleaf		Reg.		22
Kienast, Wilbert, R. 1, Juneau			Gr.	24
Kimme, Harvey, R. 2, Two Rivers			Gr.	16
Kimmel, Millard, R. 1, Brownsville			Gr.	19
Kinatered Bros., R. 3, Whitewater			Gr.	38
Kinderman, Jerry, R. 1, Lake Mills			Gr.	18
Kindschi, Ivan, R. 2, Marshall		Reg. &	Gr.	27
Kindschi, John, R. 2, Marshall		Reg. &	Gr.	33
Kindschuh, Calvin, R. 2, Oakfield		Reg. &	Gr.	19
King, Joseph, Boscobel			Gr.	13
King, Merlin, R. 2, Mukwonago		Reg. &	Gr.	22
King, Orville, Boscobel			Gr.	14
King, Stephen, R. 1, Eden			Gr.	29
Kirst, Fred, R. 2, Ripon			Gr.	13
Kison, Roland, Cedarburg		Reg. &	Gr.	15
Klafanda, Reuben, R. R., Racine		Reg.	17; Gr.	1

HOLSTEIN BREEDERS (Continued)

Name	Address	Reg.	Gr.	No.
Klapperick, Paul, R. 2, New Holstein		Gr.	19
Klecker, Herbert, R. 1, Watertown			20
Kleiber, Bernard, R. 5, Manitowoc		Reg. & Gr.	16
Klein, Albert, R. 1, Eldorado		Reg.	18
Klein, Theodore & Son, Inc., Menomonee Falls		100 to 150 Reg. & Gr.	
Klement, Lucius & Son, R. 3, Ft. Atkinson		Reg.	28
Klessig, Carl, Chilton		Gr.	17
Klessig, Edwin, Cleveland		Gr.	35
Kleuwer, Harold, R. 2, Oconomowoc		Gr.	21
Klinker, George, New Lisbon		Gr.	16
Klister, Norbert, Box 32, Wrightstown			27
Klober, Clem, Chilton		Gr.	24
Kloehn, Elmer, Forest Junction		Reg.	21
Kloehn, Robert, Brillion		Reg.	18
Klossen, Carl, Chilton		Gr.	12
Kluewer, Elmer H., R. 2, Oconomowoc		Gr.	13
Kluewer, Hilbert, R. 1, Hartford		Gr.	25
Klug, Myron, R. 3, Watertown		Reg.	22
Klug, Reinhold, R. 1, Reeseville		Gr.	18
Klug, Walter & Albert, R. 3, Watertown		Reg.	18
Kluge, Elsmer, R. 2, Mayville		Gr.	15
Kluge, John, R. 2, Black Creek			18
Klussendorf, Fred, R. 1, Pewaukee		Reg. & Gr.	33
Knappmiller, Wendell, Fennimore		Gr.	20
Knauf & Tisch Co., Chilton		Reg.	31
Knaup, Clarence, 221½ Front St., Beaver Dam		Gr.	23
Knaus, Leo, R. 1, Malone		Gr.	18
Knebel, Melvin, Cuba City		Reg. & Gr.	15
Knickel, Martin, R. 1, Campbellsport		Gr.	30
Knorr, Clarence, R. 2, Shiocton			20
Knuppel, Sylvanus, R. 1, Reeseville		Gr.	14
Knuth, Wilfred, West Bend		Gr.	28
Knuth, Arnold, Thiensville		Reg. & Gr.	25
Koca, Ed, Elroy		Gr.	18
Koch, Loren K., R. 2, Ft. Atkinson		Gr.	28
Kocken, Cornelius, R. 2, De Pere		Gr.	18
Kocourek, Lester, R. 1, Reedsville		Gr.	9
Koehler, Arden L., R. 1, Kewaunee		Gr.	19
Koehler, Clarence, New Holstein		Gr.	20
Koehler, Louis & Son, R. 2, Juneau		Gr.	29
Koeller, F. J., Potosi		Gr.	17
Koelsch, Louis, R. 2, Box 95, Hales Corners		Reg. & Gr.	31
Koenen, Hubert, R. 1, Calvary		Gr.	16
Koenig, Norbert, R. 1, Two Rivers		Gr.	12
Koenig, Roman, R. 1, Newton		Gr.	14
Koenigs, Al, R. 4, Fond du Lac		Reg.	6
Koenigs, Herman, R. 1, St. Cloud		Gr.	15
Koepsell, Frank A., R. 2, Mayville		Gr.	27
Koepsell, Harvey C., R. 1, Horicon		Gr.	13
Koerber, John, R. 1, Cleveland		Reg. & Gr.	14
Koerner, Joseph, R. 1, Cato		Gr.	16
Koerth, Clarence, Brillion		Reg.	14
Kohlman, Felix, R. 1, Calvary			13
Kohlman, Lyle, R. 1, Calvary		Gr.	17
Kohlman, Roman, R. 2, Chilton		Reg. & Gr.	15
Kohlwey, Benj., Grafton		Reg.	29
Kohlwey, Otto, Grafton		Reg.	25
Kolbe, Leo, Chilton		Gr.	17
Kollath, William, R. 1, Sussex		Gr.	25
Kollman, Alvin, R. 2, Oakfield		Reg. & Gr.	20
Komarek, Francis, Fennimore		Gr.	16
Komp, Urban, R. 1, Rubicon		Reg. & Gr.	16

HOLSTEIN BREEDERS (Continued)

Name	Address	Reg.	Gr.	No.
Konichek, Clarence, Prairie du Chien		Gr.		11
Konow, Gleen, R. 1, Ripon				10
Konrad, Louis, Sugar Bush		Gr.		24
Koopman, Emily, Grafton		Reg. & Gr.		28
Kopas, John, R. 3, Ft. Atkinson		Gr.		16
Kopplin, Helmer & Son, R. 1, Reeseville		Reg.		18
Korbeck Bros., Fredonia		Reg. & Gr.		22
Koricar, Andrew, Phillips		Gr.		16
Kornely, Clarence H., R. 5, Manitowoc		Gr.		14
Kornely, Paul, R. 2, Two Rivers		Gr.		21
Kortbein, Ludwig, R. 1, Mishicot		Gr.		18
Korth, Herman & Weinkauff, Fairwater		Reg.		19
Kortz, Kirby, R. 2, Kaukauna		Gr.		17
Koschnick, Walter, R. 4, Watertown		Reg.		22
Koshak, Louis, Butternut		Gr.		14
Kosharek, Melvin, Muscoda		Gr.		16
Kovalaske, Edwin, R. 2, Beaver Dam		Gr.		20
Kovarch, Frederic C., R. 1, Loyal		Gr.		16
Kovars, Frank, Boscobel		Reg.		16
Kowalczyk, Edward, Gilman		Gr.		18
Kowalski, Eugene, Cuba City		Gr.		43
Kowalski, Victor, Cuba City		Gr.		18
Kozlovsky, Alois, R. 3, Denmark.....		Reg. & Gr.		16
Krahn, Albert, R. 3, Seymour		Gr.		20
Krahn Bros., R. 1, Seymour		Reg.		57
Krahn, Laverne, R. 1, Seymour		Gr.		18
Krahn, Lester, R. 2, Mayville		Gr.		17
Krahn, Marvin, R. 1, Seymour		Reg.		22
Kramer, Leo E., R. 1, Calvary		Gr.		31
Kranz, Jim, Mauston		Gr.		18
Krasses, Charles, Star Prairie		Gr.		2
Krause, Leonard, R. 1, Fox Lake		Gr.		26
Krause, Leonard H., R. 2, Ft. Atkinson		Reg. & Gr.		32
Krause, Myron, R. 1, Knowles.....		Reg. & Gr.		17
Kreif, Albert M. Jr., R. 1, Saukville.....		Reg. & Gr.		10
Kreiman, Reuben, Kiel		Reg.		24
Kreiziger, Oscar, R. 1, Johnson Creek.....		Gr.		21
Krempien, Jason, R. 1, Watertown		Gr.		18
Krenz, A. S., Johnson Creek		Reg.		22
Kreul, Laverne, Highland		Gr.		14
Kreuziger, Sylvester, Clyman		Gr.		23
Kroelow, Edgar, R. 1, Black Creek		Gr.		20
Krohlow, Edgar, Black Creek		Reg.		6
Krohn, Ewald & Raymond, R. 1, Juneau		Gr.		14
Kroll, Wm. & Karl, R. 3, Oconomowoc		Reg.		33
Kropf, Albert Jr., R. 4, Watertown		Gr.		15
Kropp, Francis, R. 1, Oneida		Gr.		31
Krubsack, Fred, R. 2, Oconomowoc.....		Reg. & Gr.		13
Krueger, Ben, R. 2, Seymour		Gr.		19
Krueger, Edgar, R. 2, Watertown		Gr.		17
Krueger, Edwin & Pagenkopf, Walter, Elk Mound		Reg.		27
Krueger, Henry & Son, R. 1, Hartland		Reg. & Gr.		22
Krueger, Melvin, Hilbert		Reg. & Gr.		20
Krug, Maylond, R. 1, Knowles		Reg. & Gr.		25
Krug, Otto J., R. 1, St. Cloud		Gr.		26
Krull, Elmer, R. 1, Lake Mills		Reg.		24
Krull, Marvin, Nichols				29
Krumhus, Edwin, Thiensville		Gr.		19
Krupke, Donald, South Wayne		Gr.		20
Krupp, Joe, New Holstein		Gr.		26
Kuckenbecker, Hilmer, Reedsville		Gr.		15
Kuehl, Alex, R. 1, Juneau		Reg. & Gr.		16
Kuehl, Emil, R. 1, Beaver Dam		Reg.		17

HOLSTEIN BREEDERS (Continued)

Name	Address	Reg.	Gr.	No.
Kuenstler, Edward, R. 1, Woodland			Gr.	19
Kuffel, John A., R. 3, Green Bay			Gr.	13
Kuhls, Clarence, Hazel Green		Reg. &	Gr.	20
Kuhlman, Mrs. Lydia, R. 1, Juneau		Reg. &	Gr.	18
Kupersmith, Adolph, Stockton, Ill.			Reg.	19
Kurth, Ed, R. 2, Hales Corners			Gr.	16
Kurth, Henry, R. 3, Waukesha		Reg. &	Gr.	33
Kurtz, Geo., R. 1, Beaver Dam			Gr.	24
Kuske, Charles, R. 5, Green Bay			Gr.	15
Kussman, Donald, Fairwater		Reg. &	Gr.	23
Kussow, Willard, R. 1, De Pere			Gr.	29
Kutz, Albert, R. 2, Ft. Atkinson			Reg.	10
Kutz, Herbert, R. 1, Newton			Gr.	23
Kutze, Lloyd, R. 1, Box 468, Hales Corners		Reg.		24
Kyland Farms, Frank Case, Mgr., R. 1, Oconomowoc			Reg.	40
Laatsch, Robert, R. 3, Jefferson			Gr.	10
LaCroix, Hugo, R. 1, Newton			Gr.	27
Lafayette County Home, Darlington		Reg. &	Gr.	27
Laird, Stephen, R. 2, Black Creek			Gr.	20
Lake, George C. & Sons, Grantsburg			Reg.	15
Lamb, Francis, R. 2, Oakfield			Reg.	29
Lamberson, R. A., Whitehall			Reg.	54
Lamers, Fritz, R. 3, Kaukauna			Gr.	22
Lammers, Jack, Shiocton			Reg.	12
Lancaster, Hiram, Darlington			Reg.	12
Lang, Clarence, R. 6, Watertown			Reg.	18
Lange, Russel, R. 1, Watertown		Reg. &	Gr.	18
Lange, Walter & Son, R. 5, Watertown			Reg.	23
Langenfeld, Paul, New Holstein			Reg.	28
Langer, Henry, Watertown			Gr.	10
Langness, Milo, Star Prairie			Gr.	14
Laning, Wilbur & Pagel, Chas., Brandon			Reg.	18
Laper, John S. Jr., R. 1, Markesan				20
Laper, Ralph, R. 1, Markesan				30
Lapp, Allen C., R. 1, Watertown		Reg. &	Gr.	21
Larschied, Henry, R. 2, Pulaski			Reg.	12
Larsen, Bernard, R. 2, Denmark			Gr.	18
Larson, Ben, Blanchardville			Reg.	33
Larson, Clarence, Rio			Gr.	10
Larson, Eugene, R. 3, Ft. Atkinson			Reg.	13
Larson, George & Son, Highland			Gr.	28
Larson, Leo, R. 1, Ft. Atkinson			Gr.	30
Last, John, R. 1, Lake Mills			Reg.	18
Late, Vincent, Gilman			Gr.	14
Lathrop, Jess, R. 1, New London				18
Lau, Vernon, Mayville		Reg. &	Gr.	17
Laudoff, S. J., R. 1, Eldorado			Gr.	22
Lauey, Hugh, Chilton			Gr.	4
Lauper, William, Hollandale			Gr.	28
Law, Vernon, Mayville		Reg. &	Gr.	15
Law, Vernon, R. 1, Horicon			Gr.	29
Laybourn, Roland, R. 1, Waupun			Gr.	20
Leahy, James, Hazel Green		Reg. &	Gr.	32
Leanna, Leo, R. 1, De Pere		Reg. &	Gr.	19
Leatherberry, Bonard, R. 3, Lodi			Gr.	20
Leber, John, Dousman			Gr.	25
Lecher, Le Roy M., R. 1, Port Washington		Reg. &	Gr.	13
Leeman, Charles, R. 2, Oakfield			Gr.	28
Lefeher, Ben, Hilbert			Gr.	16
Lehman, Kenneth, R. 2, Ripon			Gr.	12

HOLSTEIN BREEDERS (Continued)

Name	Address	Reg.	Gr.	No.
Lehman, Walter R. & Son, R. 4, Watertown		Reg.		18
Lehman, Wm. P., Shullsburg		Gr.		26
Lehrmann, William, R. 1, Two Rivers		Reg. & Gr.		22
Leick, Sylvester, R. 2, Greenleaf		Gr.		16
Leistico, John Sr., R. 2, Beaver Dam		Gr.		21
Leith, Ray, R. 1, Van Dyne		Gr.		10
Leitzinger, Arnold, Shullsburg		Gr.		34
Lembke, Edward, R. 1, Appleton				6
Lemens, Frank, R. 2, Green Bay		Gr.		18
Lemke, Alvin, R. 2, Greenleaf		Gr.		22
Lemke, Arnold, R. 2, Shiocton		Gr.		24
Lemke, Louis, Thiensville		Reg. & Gr.		17
Lemke, Norbert, Thiensville		Gr.		13
Lembcke, Art, R. 3, Seymour				18
Lemere, George, R. 1, Oneida		Gr.		32
Lentz, Harold, R. 2, Ft. Atkinson		Gr.		21
Lentz, Lloyd, R. 1, Horicon		Gr.		20
Lenz, Alvin, R. 2, Beaver Dam		Reg. & Gr.		19
Lenz, Gilbert, R. 1, Brownsville		Gr.		17
Leonard Bros., R. 1, Ft. Atkinson		Gr.		22
Lesperance, Leonard, R. 1, Two Rivers		Gr.		22
Lettow, Gilbert, R. 2, Watertown		Gr.		26
Leuthold, Andrew, Mineral Point		Gr.		22
Leverenz, Mildord, R. 1, New Holstein		Reg. & Gr.		26
Lichtenberg, Harold, Iron Ridge		Gr.		18
Lichtenwalner, Irvin, R. 1, Barron		Reg.		13
Liebergen, Jasper, R. 2, Kaukauna		Gr.		11
Lindemann, John W., Pigeon Lake Farms, R. 1, Valders		Reg.		42
Lindert, Ben, Star Route, Woodland		Gr.		25
Lindholm, Milton, Mineral Point		Gr.		28
Link, Herbert, R. 3, Beaver Dam		Gr.		11
Lipka, Elmer, R. 3, Juneau		Gr.		14
Loehr, Edward, R. 4, Fond du Lac		Gr.		31
Lohr, Earl, R. 3, Juneau		Reg. & Gr.		9
Long, Lawrence, Apple River		Gr.		16
Loos, Gilbert C., R. 1, Loyal		Gr.		22
Lorier, George, R. 1, Pewaukee		Reg. & Gr.		19
L'Rourke, Cornelius, R. 2, Fond du Lac				18
Luck, Merlin, R. 1, Randolph		Gr.		21
Ludeing, Albert, Chilton		Gr.		21
Ludwig, Richard, R. 2, Kaukauna		Gr.		15
Lueck, Fred, Ixonia		Reg.		12
Lueck, Kermit, R. 1, Seymour				14
Luedtke, Harvey, R. 1, Lomira		Gr.		27
Luepke, Erwin, R. 2, Juneau		Gr.		18
Luhn, August, R. 2, Theresa		Gr.		23
Lund, Harold, Arcadia		Reg. & Gr.		26
Lundt Bros., R. 1, Palmyra		Reg.		15
Luteritz, Willard, Cleveland		Reg. & Gr.		35
Luttenberger, Alex, R. 2, Waupun		Gr.		19
Lyle, Chester, R. 1, Fox Lake		Gr.		17
Maas, Alvin, R. 1, Lake Mills		Reg.		20
Maas, Bernard, R. 2, Beaver Dam		Gr.		19
Maas, Donald, R. 1, Ixonia		Gr.		15
Maass, H. A., R. 3, Seymour				33
Maass, Le Roy L., Watertown		Gr.		18
Machut, Arwed A., R. 3, Kewaunee		Gr.		13
Mack, Clint, Shiocton		Gr.		45
Mack, Corwin, Camp Douglas		Reg. & Gr.		10
Mack, Robert, Camp Douglas		Gr.		25
Madaus, Willard, R. 4, Burlington		Reg. 3; Gr.		33
Madder, Lawrence, R. 1, Menasha		Gr.		30
Mader, Ralph, Menasha		Gr.		16

Harry C. Dix & Son

D.H.I.A. — H.I.R.

Burk Blood Lines
Young Bulls for Sale

R. 2, MENOMONIE

WISCONSIN



FOR
*Faster . . .
Smoother
Clipping*

**2
SIZES**

Electric | **CLIPPERS**

HEAVY-DUTY | **INSTRUMENT SIZE**
for Large Animals | **for Small Animals**

The clipper for dairy cattle and other large animals. Adjustable cutting tension and angular-designed cutting teeth afford improved hair-feeding and clipping action. Bakelite construction protects against shocking. Dynamically balanced armature, sealed ball bearings, precision-cut gears, air-cooled motor. Blades 3" wide.

The all purpose clipper with the Detachable Cutter Head and all types of cutting blades . . . for general, plucking length and surgical shaving. A powerful motor that provides ease and sureness of clipping.

JOHN OSTER MANUFACTURING COMPANY
RACINE, WISCONSIN

Dunn County Holstein
Breeders Ass'n.

Top Quality Holsteins

HOLSTEIN BREEDERS (Continued)

Name	Address	Reg.	Gr.	No.
Magarich, Joseph, R. 2, Hales Corners		Reg. & Gr.		20
Magnussen, R. G., R. 1, Lake Mills		Reg.		14
Mahnke, Roland, R. 2, Reedsville		Gr.		30
Maier, Lawrence, R. 2, Columbus		Gr.		26
Maile, Walter, Brillion		Gr.		15
Makovec, Frank Jr., R. 1, Owen		Gr.		16
Malinowski, Edward, R. 1, Loyal		Gr.		39
Malone, John, R. 11, West Allis		Reg.		8
Manis, Carl, R. 2, Oconomowoc		Gr.		17
Manke, Edwin, R. 1, Sussex		Reg. & Gr.		27
Mann, Samuel L., R. 2, Waukesha		Reg.		23
Manske, Lyle, R. 1, Eldorado				35
Manson, Leslie, Elroy		Gr.		15
Marchant, Bruce & Marchant, T. A., Rosendale		Gr.		25
Mantei, Marvin, R. 1, Black Creek		Reg. & Gr.		18
Marcoe, Walter, R. 1, Van Dyne		Reg.		22
Mares, Bernard, R. 1, Bear Creek		Gr.		42
Margelofsky, Elmer, Mayville		Reg. & Gr.		19
Mark, Elmer, Mineral Point		Gr.		23
Marquardt, Ernest, Skinner & Thauer, R. 1, Watertown		Reg. & Gr.		14
Marquart, Vernon, R. 1, Knowles		Gr.		20
Marshall, Roy W., Poynette		Gr.		8
Martel, Harold, R. 1, Beaver Dam		Gr.		20
Martin, Leon, R. 2, Greenleaf		Gr.		14
Martin, Elmer, R. 2, Greenleaf		Gr.		19
Martin Farms, Lone Rock		Reg. & Gr.		30
Martin, Joe Argyle		Gr.		28
Martin, Richard H., Dodgeville		Reg. & Gr.		21
Martin, Sidney & Son, R. 2, Mukwonago		Reg.		22
Marsch, Donald, R. 2, Jefferson		Gr.		16
Marty, Elmer, R. 1, Eagle		Gr.		18
Marx, Jack, Hilbert		Gr.		27
Marx, Walter A., Navarino				14
Mason, Melvin, R. 3, Whitewater		Gr.		12
Mason, Nelson, R. 4, Beaver Dam		Reg. & Gr.		26
Masonic Home, Dousman		Gr.		37
Mathes, Arthur, Chilton		Reg.		12
Mathes, Henry, Hilbert		Gr.		18
Mathesius & Richter, R. 4, Burlington		Reg. 8; Gr.		23
Matthius, Ervin, R. 2, Campbellsport				20
Matzke, Clem W., R. 2, De Pere		Reg.		36
Matzke, Ed J., New Lisbon		Gr.		17
Matzke, F. Carl, R. 2, Greenleaf		Reg.		15
Matzke, Frank, Camp Douglas		Gr.		18
Mauer, Paul, R. 1, Eldorado		Gr.		13
Maul, George, Thiensville		Reg. & Gr.		17
Maxwell, Dolan, Elroy		Gr.		11
Mayer, Victor, R. 2, Mayville		Reg.		8
Meidl, Joe, R. 1, Antigo		Gr.		16
Meier, Jacob, Darlington		Gr.		17
Meiller, Albert, Eastman		Reg.		16
Melcher, Donald, R. 2, Watertown		Gr.		22
Melgaard, Ingvald, R. 1, Ridgeland		Gr.		12
Melster Farms, R. 1, Ft. Atkinson		Gr.		60
Mencheski, Leonard, R. 3, Denmark		Gr.		12
Menn, George, Fox Lake		Reg. & Gr.		18
Mennen, Gilbert, R. 1, De Pere		Gr.		14
Menning, Don, R. 1, Appleton				17
Menz, Edwin G., R. 1, Lake Mills		Reg. & Gr.		18
Merbach, Walter, Menasha		Reg. & Gr.		14
Merbach, Albert & Harold, Menasha		Reg. & Gr.		17

HOLSTEIN BREEDERS (Continued)

Name	Address	Reg. Gr. No.
Merker, Herman, Belgium	Reg. & Gr. 20
Merriam, Dale, Darlington	Gr. 26
Mersch, John, R. 4, Beaver Dam	Reg. 21
Merten, Ervin, R. 1, St. Cloud	Gr. 19
Messer, Carl, R. 1, Beaver Dam	Reg. & Gr. 23
Messer, Edgar, R. 1, Beaver Dam	Reg. & Gr. 18
Messman, Herbert, R. 1, Two Rivers	Reg. & Gr. 28
Messner, Arthur G., R. 1, Waterloo	Reg. & Gr. 16
Metzig, August, R. 1, Fremont	Gr. 34
Meuer, Clemen, Chilton	Reg. 12
Meulemans, Matt C., R. 2, Kaukauna	Reg. 29
Meulemans, Norbert W., Wrightstown	Gr. 11
Meyer, Alfred O., R. 1, Kiel	Gr. 18
Meyer, Alfred, R. 2, Box 318, Milwaukee 15	Reg. & Gr. 12
Meyer, Art, Barneveld	Reg. 24
Meyer, Francis, R. 3, Antigo	Gr. 10
Meyer, Lawrence, Downing	Gr. 10
Meyer, Paul, R. 1, Beaver Dam	Gr. 18
Meyers, Otis, Bridgeport	Gr. 14
Michalski, Joe, Highland	Gr. 15
Micke, Norbert, R. 2, Kaukauna	Gr. 26
Mickelson, James, R. 2, Wheeler	Gr. 6
Mielke, Lester, R. 2, Fox Lake	Reg. & Gr. 17
Mikulice, Carl, R. 6, Waukesha	Reg. & Gr. 21
Milbrath, Harold, R. 3, Oconomowoc	Gr. 18
Milbrot, William, R. 3, Mayville	Reg. & Gr. 21
Miltzer, Walter, 12125 W. Co. Line, Milwaukee	Reg. & Gr. 23
Miller, Charles, Brillion	Gr. 17
Miller, Claude, R. 1, Ede n	23
Miller, George T., Antigo	Reg. 38; Gr. 12
Miller, Hilbert, R. 1, Ft. Atkinson	Gr. 28
Miller, Howard, Wauzeka	Gr. 24
Miller & Jennings, Darlington	Reg. & Gr. 27
Miller, Leo, Chilton	Reg. & Gr.
Miller, Louis, Menasha	Gr. 16
Miller, Marlen, R. 1, Oneida	Gr. 65
Miller, Marvin, R. 3, Beaver Dam	Gr. 16
Miller, Norbert J., R. 2, Brillion	Reg. 11
Miller, Norman E., R. 1, Granton	Gr. 30
Miller, Vernon A., Hillsdale	Reg. & Gr. 20
Miller, William, Watertown	Reg. & Gr. 25
Milstead Dairy Farm, Miller, Mrs. Cardin, R. 2, Brillion	Reg. 17
Milwaukee Co. Inst. Barn 4 & 6, 9035-A Watertown Plank Rd., Milwaukee	Reg. 105

Curtisdale Farms

Accredited Certified
Holstein-Friesians

Progressive Breeders Award five years.

H.I.R. Av. 12259 M. 4%, 493.5 ft.

Present Type Av. 84.4%.

Herd Sires: Pathway Ormsby Prince V.G.; Silver Medal Production and his son from Melody 746.8 fat, 4.1%, 744.4 ft, 4.3%, 2X.

Wm. Curtis

Mauston, Wis.

CHIPCO HOLSTEINS

Progressive Breeders Award 5 Successive Years

Visit Us for Foundation Stock

CHIPPEWA COUNTY HOSPITAL

Chippewa Falls, Wisconsin

HOLSTEIN BREEDERS (Continued)

Name	Address	Reg.	Gr.	No.
Minnema, William, R. 2, Randolph	Gr.		20
Mirschberger, Ed, Hilbert	Reg.		19
Mirschberger, Jas., Hilbert	Reg.		21
Mirschberger, Lenard, Hilbert	Reg.		22
Mitchell, Kenneth, Lake Beulah	Gr.		28
Moe, Vernon, Nye	Reg. & Gr.		11
Moehring, Richard, R. 1, Seymour			24
Moehrke, Delmar, Chilton	Reg.		29
Moehrke, Oscar G., R. 1, Box 177, Chilton	Reg.		21
Moen, Peter, Blanchardville	Reg. 3; Gr.		31
Mohs, George, R. 1, Nye	Gr.		5
Moldrem, Arnold, Ferryville	Gr.		16
Moll, Edwin, R. 5, Waukesha	Reg.		33
Moll, Oscar, R. 2, Columbus	Gr.		20
Mondloch, Dalbert J., R. 2, Loyal	Gr.		14
Montgomery, Allen D., R. 3, Granton	Gr.		11
Moon, Edwin, R. 1, Eldorado	Gr.		25
Moore, Henry, Mauston	Gr.		22
Moore, Henry, Shullsburg	Reg. & Gr.		43
Moore, Larry, Suamico	Reg.		43
Moore, Tim & Son, Shullsburg	Reg. & Gr.		41
Morgan, Robert, R. 2, Fond du Lac			16
Morris Bros., R. 4, Oconomowoc	Gr.		36
Morris, Willard, R. 1, Nashotah	Gr.		21
Mosley, Stanley, Mineral Point	Gr.		19
Motl, A. L., R. 3, Watertown	Gr.		28
Moylan, James, R. 1, Beaver Dam	Reg. & Gr.		17
Much, Norman, R. 2, Hortonville	Gr.		24
Muehlius, Ed, R. 1, Lomira	Reg. & Gr.		19
Muehlius, Lester, Lomira	Gr.		16
Mueller, Arthur, R. 3, Mayville	Gr.		19
Mueller, Edmund W., R. 1, Juneau	Gr.		19
Mueller, Ervin, Shullsburg	Gr.		16
Mueller Farms, Inc., R. 2, Seymour	Reg. & Gr.		36
Mueller, Fred J., R. 1, Port Washington	Reg. & Gr.		32
Mueller, Herbert, R. 1, Lake Mills	Reg. & Gr.		22
Mueller, Orville, Cuba City	Gr.		24
Mueller, Oscar, Muscoda	Gr.		22
Muenster, Elmo, R. 1, Seymour	Gr.		19
Muenster, John, R. 3, Appleton			13
Mules, Ellis, R. 1, Sullivan	Gr.		18
Mullenbach, Leo, R. 1, Eldorado	Gr.		12
Munkholm, Everett, Nye	Gr.		12
Murphy, Joseph, R. 3, Fond du Lac			13
Myers, John & William, Colfax	Reg.		25
Malter, Alvin, Woodland	Gr.		23

HOLSTEIN BREEDERS (Continued)

Name	Address	Reg.	Gr.	No.
McAbee, Henry, R. 1, W. De Pere		Reg.		109
McBain, E. L., R. 2, Seymour				10
McClain, Robert C., R. 2, Oakfield		Reg.		23
McCullick, Leland, Boscobel		Gr.		18
McDermott, P. E. & Son and John Mattwig, R. 1, Woodland		Reg. & Gr.		23
McFall, Elwood, Platteville		Gr.		29
McFarland, Paul, R. 7, Watertown		Reg.		25
McKaczor, Joseph, Neillsville		Gr.		18
McKay Nursery Co., Waterloo		Reg. & Gr.		26
McKee, Mrs. C. R., R. 1, Watertown		Gr.		6
McKinley, Harlan M., Fennimore		Reg. & Gr.		18
McMillan, Harold, R. 3, Beaver Dam		Gr.		15
McNamara, James, R. 1, Eden				21
Milbrot, Richard, Iron Ridge		Gr.		15
Muehlius, Gerald, R. 1, Lomira		Gr.		28
Nall, Howard, Argyle		Gr.		19
Nass, Elroy, R. 1, Manitowoc		Reg. & Gr.		17
Natzke, Amos, R. 1, Greenleaf		Reg.		36
Nauman, H. E., Lancaster				17
Neff, Willard, Apple River		Reg. & Gr.		19
Nehls, Frank, R. 5, Watertown		Reg. & Gr.		33
Nehls, Karl, R. 3, Juneau		Reg. & Gr.		33
Nehls, Louis, Jr., R. 2, Juneau		Reg. & Gr.		41
Nehls, Louis & Willard, R. 3, Juneau		Reg. & Gr.		40
Nehls, Willard, Berndt Farm, R. 3, Juneau		Reg. & Gr.		59
Nehring, Marvin, R. 3, Beaver Dam		Gr.		12
Neis, Ben, & Burbach, Alphonse, Randolph		Gr.		5
Neis, Joe, R. 3, Juneau		Reg. & Gr.		20
Neis, Lawrence, R. 1, Juneau		Reg. & Gr.		30
Nelson, George, R. 1, Nye		Gr.		5
Nelson, Harry L., Clayton		Gr.		21
Nelson, Harvey A. & Son, R. 1, Union Grove		Reg. 80; Gr.		6
Nelson, Howard O., R. 2, Rio		Reg. & Gr.		10
Nelson, Manning, R. 2, Shiocton		Gr.		16
Nennig, Victor, Chilton		Gr.		22
Nett, Herman, Hilbert		Gr.		18
Nettekoven, Robert, R. 2, Black Creek		Gr.		20
Neuburg, Clarence, R. 1, Oconomowoc		Reg. & Gr.		22
Neuberger, Ed, R. 1, Reeseville		Gr.		21
Neuberger, Fred, R. 1, Reeseville		Gr.		22
Neuendorf, Herbert, R. 1, Burnett		Reg. & Gr.		30
Neumann, Orvin H., R. 2, Beaver Dam		Gr.		17
Neuman, Robert G., R. 1, Palmyra		Gr.		10
Nevin, Donald L., Poskin		Reg. & Gr.		9
Newhouse, Emmett, R. 2, Kaukauna		Gr.		19
Newman & Sincock, Shullsburg		Gr.		33
Nichols, Kieth, Mt. Hope		Reg.		15
Nichols, L. A., R. 2, Black Creek		Gr.		18
Nichols, Mark, Mt. Hope		Reg.		14
Nickel, Ervin, R. 1, St. Cloud		Gr.		12
Nielsen, Karl, Bear Creek		Reg.		19
Nieman, Edwin J., Thiensville		Reg. & Gr.		51
Nigh, Albin, R. 2, Campbellsport				11
Nilsestuen, Julius, Arcadia		Reg. & Gr.		25
Nobel, Albert, Mineral Point		Reg. & Gr.		43
Nodorft, Herman, Benton		Gr.		24
Nondorf, Ray, Highland		Gr.		24
Northey, John Jr., R. 1, Helenville		Reg.		24

HOLSTEIN BREEDERS (Continued)

Name	Address	Reg.	Gr.	No.
Northey, Lawrence, R. 1, Jefferson		Gr.	24
Northey, Richard, R. 1, Dousman		Gr.	19
Northrup, J. V. & Schultz, Waupun			32
Nortman, Donovan F., Black River Falls		Gr.	12
Notbohm, Wallace, R. 2, Ft. Atkinson		Gr.	10
Nooyen, Walter, R. 1, New Franken		Gr.	29
Novenski, Mike, Lancaster		Reg.	19
Noyes, Alvin A., R. 2, Ft. Atkinson		Reg.	10
Nowak, James, Muscoda		Gr.	10
Nusbaum, D. V., Park Falls		Reg.	17
Oberthuer, Carl, Forest Junction		Gr.	17
O'Brein & McClean, Shullsburg		Reg. & Gr.	24
O'Connor, James, R. 3, Kaukauna		Gr.	19
O'Donovan, John & Adiran Bos, R. 2, Waupun		Gr.	31
Oestreich, Earl, R. 3, Oconomowoc		Reg.	25
Oettmeier & Wedl, R. 2, Jefferson		Reg. & Gr.	19
O'Hearn, James, R. 1, Van Dyne			20
Oimoen, Vernon, Blue Mounds		Gr.	39
Oleson, Dewey, R. 1, Lake Mills		Gr.	16
Oleson, Roy, R. 1, Palmyra		Reg.	18
Olson, Art, Camp Douglas		Gr.	16
Olson, George, R. 1, Waupun		Gr.	28
Olson & Gilbertson, Woodford		Gr.	27
Olson, Kenneth, Mauston		Gr.	11
O'Neil, Dale & Son, R. 1, Rosendale		Reg.	24
Oney, Delmar D., Clear Lake		Gr.	10
Oosterhuis, A. C., R. 2, Oconomowoc		Reg.	46
O'Rourke, Cornelius, R. 2, Fond du Lac		Reg.	22
Oswald, Joseph P., R. 5, Manitowoc		Reg. & Gr.	14
Ott, Arlet, R. 1, Manitowoc		Gr.	16
Ott, Frank Jr., Wonewoc		Gr.	17
Ott, Reuben & Son, Hilbert		Reg. & Gr.	23
Otto, Elmer, Thiensville		Reg. & Gr.	14
Oudenhoven, Robert, R. 2, West De Pere		Reg. & Gr.	25
Osterloh, Ardeal, R. 3, Luxemburg		Gr.	44
Outagamie County Farm, R. 1, Appleton		Gr.	38
Owens, Lloyd G., R. 1, Dousman		Reg. & Gr.	18
Owens, William H., R. 4, Oconomowoc		Reg.	27
Pade, Albert, R. 1, Lomira		Reg.	42
Pagel, Herman, Chilton		Gr.	16
Pagel, Lorenz, R. 1, Juneau		Gr.	16
Pagenkoph, Henry, R. 1, Neosho		Gr.	10
Palmer, Alvin, R. 1, Oakfield		Reg.	23
Palmquist, Arthur, Brantwood		Reg. & Gr.	31
Palzkell, Francis, Darlington		Reg. & Gr.	17
Paltzer, Robert, R. 3, Appleton		Reg.	19
Pamperin, Raymond C., R. 1, Mayville		Gr.	28
Pamperin, Rudolph, R. 2, Mayville		Reg. & Gr.	32
Pamperin, Wm., Allenton		Reg.	28
Papham, Melvin J., R. 1, Kewaunee		Gr.	19
Pappenfuss, Wm. F., Iron Ridge		Gr.	50
Paskev, Walter & Schoutlen, R. 2, Waupun		Reg.	36
Patrick Bros., Wonewoc		Gr.	15
Patterson, Lurton, Fifiield		Gr.	7
Patzslberger, Leo, R. 3, Beaver Dam			16
Paul, Willard, R. 3, Beaver Dam		Gr.	18
Paulson, Paul Arden, Clear Lake		Gr.	27
Paulson, John & Son, Gays Mills		Gr.	14
Paulson, Leland, Clear Lake		Gr.	27
Paulus, Ed, Belgium		Reg. & Gr.	33
Pautsch, Arthur, R. 1, Waupun		Gr.	14

HOLSTEIN BREEDERS (Continued)

Name	Address	Reg.	Gr.	No.
Pautz, Oscar & Sons,	Horicon	Reg.		30
Peachy, Wm. F., R. 2,	Fond du Lac	Gr.		20
Peck, Lester, R. 2,	Marshall	Reg. & Gr.		26
Peebles Bros., R. 2,	Oconomowoc	Reg.		28
Peeters, Anthony, R. 1,	Shiocton	Gr.		16
Peeters, C. C., R. 1,	Shiocton	Gr.		30
Peeters, C. M., R. 2,	De Pere	Gr.		29
Pegelow, Erwin, R. 1,	Box 249, Horicon	Gr.		31
Pester, Clarence J., R. 3,	Whitewater	Reg.		28
Pester, W. J. & Sons, R. 3,	Whitewater	Reg.		28
Peter, Chas.,	Belmont	Gr.		20
Peter, Ernest, R. 1,	Waterloo	Gr.		23
Peter, Sylvester,	Menasha	Gr.		12
Peters, Arthur, R. 4,	Fond du Lac	Gr.		23
Peters, Frank,	Chilton	Gr.		18
Peters, Leo, R. 2,	Shiocton	Gr.		30
Peters, Norman, R. 1,	Navarino			19
Peters, Wilbert, R. 4,	Fond du Lac	Gr.		26
Petersen, Randel, R. 1,	Greenleaf	Gr.		14
Peterson, Maynard, R. 2,	Denmark	Gr.		17
Peterson, Douglas A.,	Clear Lake	Gr.		47
Peterson, John, R. 1,	Black Creek	Gr.		90
Peterson, Ray,	Blue Mounds	Reg. & Gr.		35
Petrowitz, Edward Jr.,	Mauston	Gr.		8
Petrowitz, Jerry,	Mauston	Gr.		6
Petesich, Henry,	Belgium	Reg. & Gr.		24
Petsch, Otto & Ed New, R. 1,	Woodland	Reg. & Gr.		21
Pew, L. E. & Sons, R. 1,	Ft. Atkinson	Reg. & Gr.		16
Pfaff, Bernard,	New Lisbon	Gr.		15
Pfaff, John,	Lyndon Station	Reg. & Gr.		13
Pfaff, William,	Mauston	Reg. & Gr.		18
Pfalzgraf, Eldon,	Brownsville	Reg.		22
Pfister, Helmer,	New Holstein	Gr.		15
Phillmore, Claude,	Barneveld	Reg.		24
Pickert, Ray, R. 1,	Malone	Gr.		16
Pieper, Helbert, R. 1,	Woodland	Gr.		14
Pieper, Leonard, R. 1,	Burnett			16
Piepenburg, Elmer,	Brillion	Reg. & Gr.		10
Pinch, Lloyd, R. 1,	Rosendale	Reg. & Gr.		33
Pink, Leo,	Lancaster	Reg.		14
Piper Farms, R. 4,	Watertown	Reg.		35
Piper, George, R. 4,	Watertown	Reg.		16
Pipkorn, Louis,	Thiensville	Reg. & Gr.		18
Pippin, Dr. B. I.,	Richland Center	Reg. & Gr.		45
Pipping, Carl & Krug, Lester, R. 1,	Calvary	Reg.		29
Pipping, Walter, R. 1,	Calvary	Gr.		18
Pischke, Rollin, R. 2,	Greenleaf	Gr.		15
Pitzen, Edward, R. 1,	Malone	Gr.		17
Pitzner, Gust, R. 3,	Watertown	Gr.		22
Plamann, Ed, R. 1,	Appleton			19
Plamann, Emro, R. 1,	Black Creek	Gr.		23
Plamann, Walter,	Nichols	Gr.		15
Plate, Elmer,	Chilton	Gr.		12
Pluckhan Bros., and Harold Schwantes,	Juneau	Gr.		17
Poch, Herman, R. 1,	Calvary	Gr.		28
Poetter, Roland, R. 4,	Beaver Dam	Gr.		19
Pohlman, W. F. & Son,	Marshall	Reg.		22
Pokela, Wayne,	Brantwood	Gr.		21
Pollesch, Alfred, R. 2,	Fox Lake	Reg. & Gr.		17
Pollesch, Louis,	Fox Lake	Reg. & Gr.		29
Pollock, Muriel, R. 2,	Ft. Atkinson	Gr.		18
Ponzer, Otto, R. 1,	Bear Creek	Gr.		18

HOLSTEIN BREEDERS (Continued)

Name	Address	Reg.	Gr.	No.
Ponzer, R. W.,	R. 1, Bear Creek		Gr.	16
Powers, James,	Mauston		Gr.	17
Powlak, George,	R. 2, Ft. Atkinson		Gr.	21
Prahl, Ewald,	Jackson	Reg. &	Gr.	12
Preipke, Edward & Son	Eugene, R. 1, Eldorado		Gr.	26
Preisler, Steven,	R. 2, Hortonville		Gr.	18
Prelipp, Alvin,	R. 1, Seymour		Gr.	34
Pribnow, Leslie,	R. 1, Brownsville		Gr.	20
Princl, George R.,	R. 1, Mishicot	Reg. &	Gr.	36
Pritchard, Gordon,	Ixonia	Reg. &	Gr.	32
Probst, Marvin,	Eagle	Reg. &	Gr.	36
Probst, Oliver,	R. 2, Beaver Dam	Reg. &	Gr.	18
Probst, Wesley,	R. 2, Beaver Dam	Reg. &	Gr.	24
Prochaska & Sons,	Highland		Gr.	40
Proeber, Albert,	R. 1, Caledonia	Reg. &	Gr.	30
Propst, Oliver,	R. 2, Beaver Dam		Gr.	20
Propst, Wesley,	R. 2, Beaver Dam		Gr.	23
Pugh, Edward J.,	R. 1, Ixonia		Gr.	14
Pugh, Roland,	R. 1, Ixonia	Reg.		18
Puls, Arthur,	Allenton	Reg.		60
Punzel, Lynn,	R. 1, Cambridge		Gr.	16
Punzel, Max,	R. 1, Cambridge		Gr.	22
Punzel, Walter,	R. 1, Ft. Atkinson	Reg. &	Gr.	22
Pupkorn, Gustav,	Cedarburg	Reg. &	Gr.	23
Pusch, Wallace,	R. 1, Rubicon		Gr.	23
Qualmann, Mrs. Hilda,	R. 1, Horicon		Gr.	24
Qualmann, Raymond,	R. 1, Fox Lake		Gr.	20
Quandt, Eldor,	R. 1, Mayville	Reg. &	Gr.	44
Rabe, Monroe,	R. 1, Eldorado		Gr.	30
Rabenhorst, Raymond,	R. 3, Watertown	Reg.		18
Rabitz, Clarence,	R. 1, Mishicot	Reg. &	Gr.	18
Race, Elmer,	Saukville	Reg. &	Gr.	12
Racine County Asylum,	R. R., Racine	Reg. 20;	Gr.	13
Rader, George,	R. 2, Denmark		Gr.	26
Radke, Earl,	Downing	Reg. &	Gr.	12
Radloff, Ernest,	R. 6, Watertown		Gr.	10
Radloff, Roland,	Hustisford	Reg. &	Gr.	36
Radlund, Leo,	Watertown	Reg. &	Gr.	27
Radue, Walter,	Thiensville	Reg.		19
Radue, Otto F. & Son,	Thiensville	Reg. &	Gr.	20
Radue, Reinhold,	Cedarburg	Reg. &	Gr.	13
Raffesberger, Clarence,	Almena		Gr.	24
Rahn, William,	Randolph		Gr.	23
Rahmlow, Edw. C.,	R. 3, Appleton	Reg.		22
Rahmlow, Harold,	R. 3, Appleton		Gr.	17
Rake, Clem,	R. 2, Columbus	Reg. &	Gr.	23
Rake, Oscar,	R. 2, Columbus	Reg. &	Gr.	28
Ralph, R. O.,	Edmund		Gr.	17
Randall, Mrs. Cora & Neils	Neilson, Watertown	Reg. &	Gr.	22
Rank, Edwin,	R. 1, Box 129, Manitowoc	Reg. &	Gr.	13
Rank, Fabian,	R. 5, Green Bay			22
Ranta, Frank,	Brantwood		Gr.	10
Rau, Vernon,	R. 1, Horicon		Gr.	30
Raymond, Dr. R. G. & Schmidt,	Clarence, R. 1, Brownsville		Gr.	22
Reamer, Lloyd,	R. 2, Columbus		Gr.	25
Reed, Daryl,	R. 3, Whitewater		Gr.	27
Redeker, Otto J.,	Waupun	Reg. &	Gr.	21
Reed, Paul,	Ixonia	Reg.		45
Rehfeldt, Harold & Dorothy,	R. 1, Juneau		Gr.	18
Reichers, Leo,	Cuba City		Gr.	30
Reid, Earl,	R. 2, Oconomowoc	Reg. &	Gr.	63

HOLSTEIN BREEDERS (Continued)

Name	Address	Reg.	Gr.	No.
Reilly, Floyd, Calamine			Gr.	35
Reilly, Guerdon, Dodgeville			Gr.	23
Reilly, Leo, R. 2, Fond du Lac			Gr.	15
Reiser, Archie, Chilton			Gr.	14
Reiser, Joe E., R. 2, Oakfield			Gr.	22
Rentmeester, Raymond, R. 2, Denmark			Gr.	15
Rentmeester, Norbert, R. 1, Oneida			Gr.	23
Retrum, Richard, Blanchardville		Reg. & Gr.		37
Retzlaff, Henry, Cedarburg		Reg. & Gr.		15
Retteman, Dorina, Cedarburg		Reg. & Gr.		16
Rex, Harvey, R. 1, Iron Ridge		Reg. & Gr.		21
Reynders, Jake, R. 2, Greenleaf		Reg. & Gr.		14
Rhein, Kenneth, R. 2, Oakfield		Reg.		34
Rhein, Victor, 430 Ransom St., Ripon		Reg. & Gr.		30
Rhodes, Joseph C., R. 1, Watertown		Reg. & Gr.		22
Richardson, Gerald, Spring Green		Gr.		18
Richter, Charles J., R. 1, Comstoke		Gr.		11
Richter, Delmar, Menasha		Reg.		14
Richter, John, Hilbert		Gr.		14
Rickart, Conrad, R. 1, Fond du Lac		Gr.		20
Riedl, Gerald, R. 1, Waterloo		Reg. & Gr.		17
Riege, Norman, R. 1, Waterloo		Gr.		14
Ringham, Don, Merrimac		Gr.		15
Ritchie, A. W. & D. A., R. 3, New London		Reg.		41
Ritter, Roland, Box 21, Lebanon		Reg.		20
Rivard, Norman E., Clear Lake		Gr.		20
Roberts, Dr. R., R. 1, Beaver Dam		Gr.		11
Robinson, Carroll, New Lisbon		Gr.		13
Rock, Jack, Dodgeville		Reg.		26
Roderweiss, Fred, R. 1, Kiel				19
Roecher, Gordon, Allenton		Gr.		16
Roecher, Roger, Allenton		Gr.		24
Roecher, Rubin, Allenton		Gr.		16
Roemer, Paul, R. 1, Hartford		Reg.		22
Roesch, Keith, Lancaster		Reg.		12
Roethel, George, Cleveland		Gr.		21
Roethle, Gerald, R. 1, Rubicon		Gr.		12
Rohloff, Art & Ed, R. 4, Oconomowoc		Gr.		46
Ronnerude & Francomb, Woodford		Gr.		26
Ronnerude, Grant, Gratiot		Gr.		12
Rohde, W. E. & Lawrence Wolfram, Juneau		Reg. & Gr.		18
Roitt, John, R. 2, Kiel		Gr.		4
Ronk, Edward, R. 3, Denmark		Gr.		18
Ronk, Arnold, R. 3, Denmark		Gr.		41
Rood, Paul, Argyle		Gr.		35
Root, Elmer, R. 1, Hortonville		Gr.		14
Roper, William, Baraboo		Reg. & Gr.		20
Rosandich, John, R. 1, Oconomowoc		Gr.		20
Rose, Jay, Mauston		Gr.		15
Rosek, Andrew, R. 3, Denmark		Reg. & Gr.		24
Rosek, George Jr., R. 3, Denmark		Gr.		16
Rosenau, Rudy, New Holstein		Gr.		18
Rosenbaum, Lawrence, Lynxville		Reg. & Gr.		12
Rosenberg, Arnold, Colfax		Gr.		20
Rosenow, Henry E., R. 1, Oconomowoc		Reg.		29
Rosenthal, Arthur, R. 3, Beaver Dam		Gr.		19
Rosman, Ed, R. 3, Denmark		Gr.		17
Ross, Harry D., Shawano		Reg.		12
Rotzenberg, Tom, R. 1, Greenleaf		Gr.		15
Rotzenberg, Norbert, R. 1, Greenleaf		Gr.		14
Rowan Valley, Frank I. Doudna, Poynette		Reg.		
Rozell, Robert J., Park Falls		Gr.		7
Rudolph, Dick, Mauston		Gr.		14
Rued, Marvin, Gilman		Gr.		10
Ruf, Kenneth, Mauston		Gr.		10

HOLSTEIN BREEDERS (Continued)

Name	Address	Reg.	Gr.	No.
Ruffing, Ray, Hilbert			Gr.	26
Ruhland, Isadar, Hilbert			Gr.	26
Ruhland, Leo, R. 2, Oakfield			Gr.	26
Runge, Louis F., R. 1, Appleton		Reg.		14
Runk, Louis, Brillion			Gr.	20
Runyon, John, Gilman			Gr.	35
Ruppert, Joe, Darlington			Gr.	14
Rupnow, Hilbert, R. 1, Ixonia			Gr.	24
Rusch, Ed, Forest Junction		Reg.		14
Rusch, Robert, R. 2, Ft. Atkinson			Gr.	10
Rusch, Rolland, R. 1, Brownsville		Reg. & Gr.		18
Rusco Farms, Cooke, A. G., Platteville		Reg.		26
Russell, Seymour & Schraufnagel, Norbert, R. 1, Rosendale		Reg.		22
Rutledge, Marvin, Osceola			Gr.	30
Ruud, Helmer, Menomonie		Reg.		23
Runde, Martin C., R. 1, Cuba City			Gr.	8
Rundhaug, Harley, Hollandale			Gr.	32
Ruzicka, Wilson, Cobb			Gr.	12
Ryan, James, Randolph			Gr.	19
Ryder, L. W., R. 1, Ripon		Reg.		16
Ryeczowski, Henry, Krakow			Gr.	5
Rygh Bros., Woodford			Gr.	30
Sabatke, Elmer, R. 4, Beaver Dam		Reg. & Gr.		21
Sabel, Albert Sr., R. 4, Fond du Lac			Gr.	28
Sabel, Gilson, Malone			Gr.	16
Sacred Heart College, 744 W. Main St., Watertown		Reg.		10
Sadoff, Ben, c/o Wells Mfg. Co., Fond du Lac		Reg.		50
St. Charles Boys' Home, 151 S. 84th St., Milwaukee 13		Reg.		11
St. Clair College Farm, Sensenawa		Reg.		33
St. Coletta School, Jefferson		Reg.		45
St. Croix County Asylum, Bernard Kuhn, Supt., New Richmond		Reg.		80
Salm, John, Chilton			Gr.	20
Sambs, Mrs. Mary, R. 2, Hortonville		Reg. 3; Gr.		25
Sampson, Clifford, R. 2, Oakfield			Gr.	19
Sampson, Guy, South Byron				17
Sampson, Harold & Son, Cuba City		Reg. & Gr.		18
Sampson, Merwin C., R. 2, Oakfield		Reg. & Gr.		15
Samz, Joseph, R. 1, Mishicot			Gr.	12
Sandstrom, Richard, Juneau			Gr.	19
Santag, Herb, Chilton			Gr.	10
Sassman, Edwin, Black Creek			Gr.	21
Sauter Bros., R. 1, Palmyra			Gr.	28
Sayre, Wm. & Dean, R. 2, Jefferson		Reg.		15
Scannell, Stephen, R. 1, Eden			Gr.	20
Schaal, Ed, R. 5, Burlington			Gr.	23
Schadt, Clarence, R. 6, Watertown		Reg.		24
Schaefer, Henry D., R. 1, Appleton		Reg.		30
Schaefer, John H. & Sons, R. 11, West Allis		Reg. & Gr.		15
Schaefer, Leonard, R. 1, St. Cloud		Gr. Hol. & Gr. Gu.		14
Schaefer, Roland, R. 1, West Bend		Reg. & Gr.		20
Schaetz Brothers, R. 3, Denmark			Gr.	32
Schaeuble, Orville, R. 3, Kaukana			Gr.	18
Schaller, Oscar, Wonevoc			Gr.	14
Schampers, Leo, R. 2, Kaukana			Gr.	13

HOLSTEIN BREEDERS (Continued)

Name	Address	Reg. Gr. No.
Schansberg, Ralph, Whitehall.....		Reg. & Gr. 21
Scharlau, Cliff, Arcadia		Reg. & Gr. 16
Schaumberg, Clarence, R. 3, Mayville		Reg. & Gr. 25
Schaumburg, Reuben, R. 1, Lomira.....		Reg. & Gr. 18
Schelling, Joe, Darlington		Gr. 16
Schellpfeffer, Herbert A., R. 2, Mayville.....		Gr. 25
Scherer, Otto, R. 1, Calvary		Gr. 23
Schiesser, Gordon, Dale		30
Schimberg, John, Belbium		Reg. & Gr. 13
Schink, Henry, R. 1, De Pere.....		Reg. & Gr. 25
Schink, Myron, R. 1, De Pere		Reg. & Gr. 14
Schink, Roland, R. 1, De Pere		Reg. & Gr. 27
Schinker, Melvin, R. 1, Middle Rd., Port Washington		Reg. & Gr. 32
Schlag, Clarence, R. 3, Green Bay		Gr. 29
Schlender, Don, Oconomowoc		Reg. & Gr. 21
Schlies, Theodore F., R. 1, Denmark		Gr. 16
Schlieve, Edward, R. 2, Juneau		Gr. 13
Schlucter, Victor, Chilton		Gr. 17
Schmeling, Arnold, Thiensville		Gr. 12
Schmidt, A. F. Mrs. & Hendricks, R. 1, Campbellsport		Gr. 17
Schmidt, Alois, Fredonia		Reg. & Gr. 25
Schmidt, Amanda, R. 1, Hartland		Gr. 32
Schmidt, Harvey C., R. 1, Kewaunee		Gr. 27
Schmidt, Henry L., Kaukauna		Gr. 23
Schmidt, Leo, R. 3, Kaukauna.....		Reg. & Gr. 25
Schmidt, Marvin, R. 1, Fox Lake		Gr. 10
Schmidt, Mrs. Mary J., Forest Junction.....		Gr. 27
Schmidt & Miller, Hillsdale		Reg. & Gr. 18
Schmidt, R. J., R. 7, Watertown		Gr. 10
Schmidt, Roy J., R. 1, Two Rivers		Gr. 28
Schmidt, Walter, R. 1, Calvary.....		Gr. Gu. & Hol. 20
Schmidt, Robert, R. 1, De Pere		Gr. 15
Schmidt, William, Lake Beulah		Gr. 40
Schmidt, Wilmer W., R. 1, Box 278, Appleton		Reg. & Gr. 25
Schmidtman, Herbert P., Two Rivers		Gr. 10
Schmit, Bernard, R. 3, Seymour.....		Reg. & Gr. 14
Schmitt, Frank J., R. 2, Rubicon		Gr. 29
Schmitz, Andrew, Belgium		Reg. & Gr. 23
Schmitz, Arthur A., R. 2, Chilton.....		Reg. & Gr. 29
Schmitz, Martin, R. 2, Fond du Lac		Gr. 36
Schmitz, Tony, R. 1, Malone		16
Schneeberger, Fred, R. 5, Watertown		Gr. 38
Schneider, Ambrose, R. 4, Fond du Lac		Gr. 26
Schneider, Ed, Grafton		Reg. & Gr. 22
Schneider, Marvin, South Wayne		Gr. 23
Schnell, Arthur, Forest Junction.....		Reg. & Gr. 13
Schnell, Eldon, Hilbert		Reg. & Gr. 13
Schnell, Harry & Son, Hilbert		Reg. 20
Schnell, John, R. 2, Kiel		Gr. 20
Schneider, Mrs. Anna, R. 1, Newton		Gr. 38
Schneider, Norman, Chilton		Gr. 14
Schneider, Robert J., R. 2, Oakfield		Gr. 21
Schneider, William A., Chilton		Gr. 28
Schoebel, Ralph, R. 1, Woodland		Reg. & Gr. 18
Schoen, Herbert, Chilton		Reg. 27
Schoenfeld, Milton E., R. 1, Neillsville		Gr. 16
Schoenfeld, C. J. & Sons, R. 1, Beaver Dam.....		Reg. 39
Schoenherr, Kurt, R. 4, Columbus		Gr. 24
Schoening, Claude, Chilton		Reg. 10
Schoessow, Leonard, R. 5, Green Bay.....		Gr. 11
Schoessow, Bernhard, Thiensville		Reg. 20
School, Louis, Chilton		Gr. 24
Schouten, Gordon, R. 1, Waupun		Gr. 18

HOLSTEIN BREEDERS (Continued)

Name	Address	Reg.	Gr.	No.
Schouten, Harvey, R. 1, Fairwater			Gr.	18
Schrank, Leonard, R. 3, Manitowoc		Reg. &	Gr.	15
Schraufnagel, Beno, R. 3, Mayville			Gr.	9
Schraven, Wynn, R. 1, Rosendale			Gr.	24
Schreiber, Alfred, Brillion			Gr.	20
Schreiber, Melvin, R. 1, Kiel			Gr.	18
Schroeder Bros. & Schaal, R. 1, Kansasville			Gr.	20
Schroeder, Harvey, R. 2, Greenleaf			Gr.	15
Schroeder, Earl, R. 2, Jefferson		Reg. &	Gr.	16
Schroeder, George, Chilton			Gr.	32
Schroeder, Gordon, R. 1, Dale				19
Schroeder, Ronald, R. 1, Appleton			Gr.	28
Schroedl, Frank, R. 2, Jefferson		Reg.		15
Schroedl, Lawrence, R. 3, Jefferson			Gr.	16
Schubert, Harold, New Lisbon		Reg. &	Gr.	12
Schuett, Gilmer, R. 2, Watertown		Reg.		20
Schuett, Martin, R. 2, Watertown			Gr.	23
Schuett, Nordien, R. 5, Watertown		Reg. &	Gr.	25
Schuett, Theo. A., R. 2, Watertown			Gr.	14
Schuler, Alphonse, R. 1, Valders		Reg. &	Gr.	33
Schuler, Herbert, R. 1, Kiel		Reg. &	Gr.	15
Schuler, Theodore, R. 2, Kiel			Gr.	34
Schulh, Henry F. Jr., R. 1, Kiel			Gr.	10
Schullo, Mike, Cumberland			Gr.	14
Schultz, Arthur, R. 2, Manitowoc		Reg. &	Gr.	23
Schultz, Edward C., R. 1, Sullivan			Gr.	18
Schultz, Edwin, Mauston			Gr.	16
Schultz, Elmer, Camp Douglas		Reg. &	Gr.	15
Schultz, F. E., R. 7, Watertown			Gr.	26
Schultz, Fred, R. 1, Appleton			Gr.	15
Schultz, George Mrs., R. 3, Fond du Lac			Gr.	13
Schultz, Harlow, R. 2, Jefferson			Gr.	13
Schultz, Lester, R. 1, Manitowoc		Reg. &	Gr.	25
Schultz, Oscar, R. 1, Watertown		Reg. &	Gr.	26
Schultz, Ray & Fink, R. 3, Ft. Atkinson		Reg. &	Gr.	16
Schulz, Raymond, R. 3, Hartford			Gr.	14
Schultz, Robert, R. 3, Watertown			Gr.	26
Schultz, Rueben, Park Falls		Reg. &	Gr.	8
Schultz, Tom J., Neillsville			Gr.	13
Schultz, Wilmer, Morrisonville			Gr.	12
Schulz, John J., Random Lake		Reg. &	Gr.	35
Schulz, Milford N., Reedsville			Gr.	40
Schumacher, Herbert, R. 3, Watertown			Gr.	16
Schumacker, Gilbert, Hilbert			Gr.	24
Schumann, Leslie, R. 1, Juneau			Gr.	27
Schutz, Albert, Dallas				
Schutzholm, Dallas		Reg.		20
Schwantes, R. A., R. 1, Horicon		Reg. &	Gr.	22
Schwanz, Erwin O., Neosho			Gr.	10
Schwanz, Herman, R. 1, Mukwonago			Gr.	17
Schwefel, Raymond, R. 2, Oakfield			Gr.	27
Schwefel, Wm. & Son, R. 2, Oakfield			Gr.	24
Schwingle, Fred, Highland			Gr.	25
Schwobe, Henry, Chilton			Gr.	27
Scott, Russell, Clear Lake			Gr.	17
Scott, William, Livingston			Gr.	18
Sebo, Alvin, Valders			Gr.	12
Seebecker, George, Mauston			Gr.	21
Seefeld, Hilda Mrs., R. 1, Campbellsport			Gr.	12
Seefeldt, August, R. 1, Theresa		Reg.		14
Seefeldt, Gerhard, R. 1, Theresa		Reg.		20
Seefeldt, Herman, Brillion			Gr.	11
Seering, Charles, R. 1, Brownsville			Gr.	20
Seffern, Wm., R. 1, Van Dyne			Gr.	21
Seffrood, Lester, South Wayne		Reg. &	Gr.	32
Seitz, Floyd, R. 4, Waukesha		Reg. &	Gr.	8

HOLSTEIN BREEDERS (Continued)

Name	Address	Reg.	Gr.	No.
Selfert, John & Son, Muscoda			Gr.	20
Sell, Arthur, R. 1, Sullivan			Gr.	24
Sell, Erwin, R. 1, Juneau			Gr.	22
Servais, Isaac, R. 1, New Franken		Reg. &	Gr.	40
Sevcik, Willard A., R. 2, Kewaunee		Reg. &	Gr.	14
Severson, Herman, R. 1, Cameron				
Severson, Myron, R. 2, Greenleaf			Gr.	14
Seybold, Edwin, Hilbert			Reg.	34
Seybold, Leonard, Forest Junction			Reg.	22
Shadel Farms, Janesville			Reg.	110
Shafer, Bernard, R. 1, Rosendale				38
Shaw, Zebina, R. 2, Algoma			Gr.	13
Shea, Bernard E., R. 2, Juneau			Gr.	24
Shebesta, Ray, R. 1, Denmark		Reg. &	Gr.	18
Shelton, Tom, Mauston			Gr.	19
Shie, Harold, Tomah			Gr.	11
Shultz, Allen, Darlington			Gr.	27
Siebert, Fred, R. 1, Whitelaw			Gr.	13
Sikorowski, J. K., R. 2, Oconomowoc			Gr.	20
Sill, Allen, R. 3, Oconomowoc			Reg.	18
Simon, Jerome N., R. 2, Cuba City		Reg. &	Gr.	24
Simon, Leo, Chilton			Gr.	18
Simon, Stephen, Black Creek			Gr.	15
Simonson, Melvin, Boyceville			Gr.	12
Simpson, W. L., Dodgeville		Reg. 1;	Gr.	14
Simurdak, Joe, Phillips			Gr.	15
Sinkula, Ervin, R. 1, Kewaunee			Gr.	25
Sipple, Leander, R. 1, Calvary			Gr.	15
Sipple, Leo, R. 1, Calvary			Gr.	16
Sipple, Richard, R. 1, Van Dyne				19
Skalitzky, Joe, R. 3, Jefferson		Reg. &	Gr.	18
Skrine, William, R. 1, Ft. Atkinson			Gr.	18
Smedema, Edwin J., R. 1, Randolph			Gr.	9
Smith, Alfred, Hillsdale				
Smith, Anton, R. 3, Pulaski				20
Smith, Burton E., Clear Lake		Gr. Hol. &	Gu.	49
Smith, George, R. 1, Eldorado			Gr.	16
Smith, John, Menomonee Falls			Reg.	31
Smith, Sam A., R. 1, Oakfield			Reg.	33
Smithwick, Richard C., R. 1, Casco			Reg. &	Gr. 24
Smits, Lloyd, R. 7, Green Bay			Gr.	19
Smits, Elmer, R. 1, Oneida			Gr.	20
Sndermuehle, Erhard, Juneau		Reg. &	Gr.	27
Soldner, Earl, R. 1, Reeseville			Gr.	17
Solverson, Carl, R. 2, Oconomowoc			Gr.	21
Sommer, Ewalt, Dale			Gr.	26
Sommer, Harrison, Thiensville		Reg. &	Gr.	20
Sonnenberg, Fred Jr., R. 1, Van Dyne			Gr.	23
Spangler, C. F., R. 3, Ft. Atkinson			Gr.	13
Sparer, Otto, Mishicot			Gr.	16
Spaude, Elmer, R. 1, Seymour				23
Spears, Orlo, Elroy			Gr.	9
Spensley, Donald, Platteville			Gr.	20
Spierings, George, R. 1, Kaukauna			Gr.	17
Sponem, Doylan, Mt. Horeb			Gr.	24
Sponsil, Andrew, R. 1, Cascade			Gr.	15
Sprosty Bros., Wauzeka			Gr.	22
Sprosty, Ray, Eastman			Gr.	11
Stadler, Allen H., Belgium		Reg. &	Gr.	10
Stahmann, Arthur, R. 1, Van Dyne			Gr.	18
Staley, Elwyn, R. 1, Seymour		Reg. &	Gr.	17
Stangel, Richard, R. 1, Mishicot			Gr.	17
Stanchfield, Sam C., R. 3, Fond du Lac		Reg.		24
Stanelle, Donald, Hilbert		Reg. &	Gr.	15
Stark, Calvin, R. 1, Johnson Creek			Gr.	10

HOLSTEIN BREEDERS (Continued)

Name	Address	Reg.	Gr.	No.
Stark, Herbert L.,	R. 5, Watertown	Reg. & Gr.		22
Stark, Wm. and Mrs. Mary Piper,	Lowell	Reg. & Gr.		15
Starks, Everett, Stanley		Gr.		21
Stauffacher, John, Darlington		Reg. & Gr.		26
Stebak, John, Gilman		Gr.		16
Steele Bros. & Vogt, R. 4,	Burlington	Reg. 2; Gr.		25
Steers, Walter, Fox Lake		Gr.		13
Steffenson, Walter, Appleton		Reg.		18
Steffel, Joe, R. 3, Luxemburg		Gr.		17
Steffes, August & Son, Calvary		Reg.		22
Steffes, Edwin, R. 1, Calvary		Gr.		16
Steffes, Harry, R. 1, St. Cloud		Gr.		9
Steger, Peter J., Darlington		Gr.		27
Stegner, Harvey L., Woodland		Gr.		15
Steier, Emil, R. 1, Oconto		Gr.		16
Steil, Frank & Son, Dodgeville		Reg. 5; Gr.		8
Steinback Brothers, R. 3,	Columbus	Reg. & Gr.		32
Steinke, Albert & Son, R. 3,	Waukesha	Reg. & Gr.		19
Steinke, Arthur, R. 1, Woodland		Gr.		13
Steinmetz, George, Chilton		Gr.		16
Stemper Bros., Fredonia		Gr.		16
Stencil, Robert, R. 3, Denmark		Gr.		23
Stender, Clarence, Mukwonago		Gr.		26
Stern, Clarence, R. 1, Sullivan		Reg. & Gr.		26
Stern, Orvil, R. 1, Seymour				18
Stever, Gerhardt, R. 2, Greenleaf		Gr.		11
Stoller, Eli M., R. 1, Algoma		Reg. & Gr.		24
Stolzman Bros., R. 1, Appleton		Gr.		24
Stolzman, Wallie, R. 1, Appleton				9
Straka, George R., Waukesha		Gr.		27
Straka, Joe, Wauzeka		Gr.		17
Strassburg, Warren, R. 5, Watertown		Gr.		17
Strassman, Alvin, Brownsville		Gr.		22
Strauss, Edgar, R. 1, Ixonia		Gr.		12
Strauss, Henry & A. C. Schmidt,	R. 1, Ixonia		Gr.	18
Strauss, W. A. & Son, R. 4, Watertown		Reg.		35
Strobel, Robert, R. 1, Ft. Atkinson		Reg.		28
Struck, John, Hartland		Gr.		12
Struef, Richard, Clear Lake		Gr.		20
Stuart, C. J., R. 1, Jefferson		Reg.		12
Stuedli, Jacob, R. 3, Watertown		Gr.		12
Stumreiter, Anton, Fifield		Gr.		12
Sturm, John T., R. 1, Rubicon		Gr.		17
Succo, Orin, Shafer		Gr.		13
Suehring, Herbert, R. 1, Campbellsport		Gr.		26
Suemnicht, Gustave, Chilton		Reg.		15
Suidak, Edward J., Lublin		Gr.		15
Sukowaty, Mrs. Agnes, R. 1, Valders		Gr.		27
Sunny Lea Farm, Grafton		Reg.		38
Sutherland, Kenneth, R. 3, Whitewater		Gr.		30
Sween, Henry, R. 6, Box 441,	Waukesha	Reg. & Gr.		26
Sweggum, Erling, Blanchardville		Gr.		32
Swensen, O. D., Wonewoc		Reg. & Gr.		22
Swoboda, John, Mukwonago		Reg. & Gr.		29
Sykora, John, Bloomer		Gr.		18
Sylte, Edmund, R. 1, Ridgeland		Gr.		16
Syryczuk, Donald, Lublin		Gr.		61
Tallman, Glen, R. 1, Gilman		Gr.		19
Tamm, Frank, Brillion		Gr.		14

HOLSTEIN BREEDERS (Continued)

Name	Address	Reg.	Gr. No.
Tans, Lyle, R. 3,	Waukesha.....	Reg. & Gr.	18
Tauscher, Killian, R. 5,	Green Bay	Reg.	23
Tavs, Wilton James, R. 1,	Fairwater	Gr.	22
Taylor, Art,	Dallas	Gr.	20
Taylor, Carl, R. 2,	Waukesha.....	Reg. & Gr.	26
Techlin, Walter, R. 3,	Appleton.....	Reg. 7; Gr.	21
Tellock, Arlo, R. 1,	Appleton	Gr.	27
Templeton, Vernon,	South Wayne	Gr.	30
Tesch, Elvina,	Chilton	Gr.	8
Tesch, Lester & Hazen Canniff, R. 3,	Juneau	Reg. & Gr.	26
Teschner, Lyle, R. 4,	Watertown	Gr.	18
Tessene, Louis, R. 1,	Troy Center.....	Reg. & Gr.	20
Tetzlaff, Gerhardt,	Oconomowoc	Gr.	17
Teutenberg, Ray, R. 2,	Pewaukee	Gr.	6
Theede, Arnold, R. 1,	Waterloo	Reg. Gr.	16
Theil, Alex,	Hilbert	Gr.	28
Theil, Laurence,	Hilbert	Gr.	19
Thiem, Arnold, R. 1,	Greenleaf	Reg. & Gr.	22
Thiesenhausen, Arnold, R. 3,	Waukesha	Reg. & Gr.	19
Thom, Earl, R. 3,	Watertown	Gr.	26
Thom, Palmer & Albert Roeseler,	Hustisford	Gr.	15
Thomas, Donald,	Darlington	Reg. & Gr.	18
Thomas, Joe, R. 1,	Bear Creek	Gr.	26
Thompson, Clayton,	Elroy	Reg.	12
Thompson, Horace,	Argyle	Gr.	10
Thompson, Howard, R. 2,	Shiocton	Gr.	21
Thompson, Joe,	Darlington	Gr.	11
Thompson, Reuel E., R. 1,	Valders	Gr.	17
Thompson, Dr. Roland,	Elroy	Reg.	20
Thompson, Russell,	Elroy	Reg. & Gr.	10
Thompson, Theo. N.,	Barneveld	Reg.	46
Thomson, Herbert, R. 2,	W. De Pere	Gr.	18
Thurke, Wm., R. 1,	Van Dyne	Reg.	16
Thyssen, George, R. 3,	Appleton		40
Tibbets, LeRoy,	Mineral Point.....	Reg. & Gr.	10
Tiedt, Alvin,	Black Creek.....	Reg. & Gr.	19
Tillema, Carl,	Juneau	Reg. & Gr.	14
Tillema, Jess, R. 3,	Juneau	Gr.	17
Timblin Bros., R. 1,	Eden		14
Timm, Herman, R. 1,	Nashotah.....	Reg. & Gr.	19
Tjepkema, John,, R. 1,	Waupun	Gr.	24
Toll, Wilbert,	Burnet	Reg. & Gr.	17
Tomalah, Walter, R. 1,	Oconto Falls	Gr.	14
Tomchek, Jos. F., R. 1,	Newton	Reg. & Gr.	7
Tracy, Dean,	New Lisbon	Gr.	8
Traeder, Albert, R. 1,	Helenville	Gr.	15
Traeder, Gaylord, R. 1,	Sullivan	Reg.	20
Traeder, Harold, R. 1,	Jefferson	Gr.	10
Treleven Bros., R. 3,	Fond du Lac	Gr.	33
Treml, Bernard, R. 4,	Appleton		23
Trieloff, Clarence C., R. 1,	Ft. Atkinson	Reg. & Gr.	25
Tri-State Breeders Coop.,	Westby		
Troeller, Arthur, R. 1,	Rubicon	Reg. & Gr.	20
Troeller, Erwin R., R. 2,	Rubicon	Gr.	21
Tronrud, Edwin H.,	Clear Lake	Gr.	20
Tubbs, Frank, R. 2,	Seymour	Gr.	23
Tubbs, Geo. P. & Vernon G., R. 2,	Seymour.....	Gr.	23
Tubbs, John, R. 2,	Seymour	Gr.	24
Tucker, Delbert, R. 3,	Gleason	Gr.	8
Tuffly, Harold,	Boscobel	Reg.	34

HOLSTEIN BREEDERS (Continued)

Name	Address	Reg.	Gr.	No.
Turke, Wm.,	R. 2, Watertown	Gr.	24
Turriff, Roy,	R. 1, W. De Pere	Reg. & Gr.	28
Tuschl, Anthony E.,	Box 56, Whitelaw	Reg. & Gr.	17
Twardokus, Carl,	R. 1, Burnett	Gr.	33
Twardokus, Robert,	R. 1, Burnett	Gr.	17
Uecker, Arthur & Son,	R. 1, Johnson Creek	Reg.	22
Uhlenbrauck, Melvin,	R. 3, Appleton	Reg.	20
Uppena, Robert,	Glen Haven	Gr.	26
Urban, Dan,	R. 1, Juneau	Reg. & Gr.	20
U'Ren, D. A.,	Stockton	Reg.	18
Utteck, Oliver,	R. 2, Watertown	Gr.	18
Utschig, Ray,	Hilbert	Gr.	21
Vallmer, Walter,	Hilbert	Gr.	28
Van Asten, Gerald,	R. 2, Kaukauna	Gr.	17
Vance, Gordon K.,	Clear Lake	Gr.	16
Van Den Heuvel, Harold,	R. 2, West De Pere	Gr.	36
Vander Heiden, Mrs. Peter,	R. 2, Kaukauna	Gr.	23
Vander Logt, Peter,	R. 1, Kaukauna	Gr.	16
Vanderperren, Vincent,	R. 5, Green Bay	Gr.	46
Vanderveren, Clarence,	R. 4, Green Bay	Gr.	29
Van Deurzen, Harold,	R. 2, De Pere	Gr.	18
Vandeyacht, Ray,	Dundas	Gr.	31
Vande Zande, Glenn,	Waupun	Gr.	19
Van Dyke, Harvey,	R. 3, Kaukauna	Gr.	17
Van Handel, Art,	R. 1, Kaukauna	Gr.	14
Vannieuwenhoven, Clyde	R. 1, Oneida	Gr.	25
Van Patten, C. J.,	R. 2, Black Creek	Reg.	50
Van Rite, Ray,	R. 7, Green Bay	Gr.	35
Van Treeck, John,	Kaukauna	Gr.	16
Vass, Arthur,	East Troy	Reg. & Gr.	19
Vass, Earl,	Brillion	Gr.	21
Vass, Edgar,	Brillion	Gr.	21
Veldboom, Gordan,	R. 1, Cedar Grove	Reg. & Gr.	17
Vellema, Charles,	R. 2, Waupun	Gr.	16
Verboomen, Leonard,	R. 2, Kaukauna	Gr.	20
VerWeyst, Frank & Son,	R. 2, Stanley	Reg. & Gr.	30
Vetense, Ernest,	R. 1, Palmyra	Reg.	20
Villwock, Loyal,	R. 3, Mayville	Reg. & Gr.	19
Villwock, Victor,	Mayville	Reg.	25
Vinger, Ralph,	Darlington	Reg. & Gr.	26
Vissers, Cornelius,	Seymour	Gr.	18
Vlietstra, John,	Jump River	Gr.	13
Voeks, Reinhold,	R. 3, Appleton	Gr.	21
Vogel, Wilfred,	R. 1, Ft. Atkinson	Gr.	27
Vogt, Elmer,	R. 3, Manitowoc	Gr.	30
Voight, Merlin & Son,	Lomira	Reg. & Gr.	19
Voland, Roy H.,	R. 1, Kiel	Gr.	26
Volenc, Arnold,	Montfort	Gr.	20
Volkman, Arthur,	Juneau	Reg. & Gr.	23
Volkman, Ed,	R. 2, Black Creek	Gr.	26
Volkman, Orval,	Black River	Gr.	21
Volsch, Elmer C.,	R. 1, Two Rivers	Gr.	10
Von Haden, Vilas,	Wilton	Reg. & Gr.	22
Waack, Reinhold,	R. 4, Manitowoc	Gr.	16
Wagner, Erwin,	R. 3, Beaver Dam	Gr.	18
Wagner, H. J. & Son,	R. 1, Calvary	Reg.	32
Wagner, Hugo N.,	Cleveland	Gr.	37
Wagner, Irvin,	R. 3, Luxemburg	Gr.	18
Wagner, Sylvester,	Chilton	Reg.	17
Wagner, Wm.,	Boscobel	Gr.	33
Waldson, Carl,	R. 1, Fond du Lac	Reg.	20
Waldson, Wellesley,	R. 1, Fond du Lac	Gr.	24

HOLSTEIN BREEDERS (Continued)

Name	Address	Reg.	Gr.	No.
Walgenbach, Al,	R. 2, Fond du Lac	Reg. & Gr.		35
Walker, Cyrus,	R. 3, Ft. Atkinson	Gr.		12
Walker, Verlin,	Avoca	Gr.		12
Walter, Robert & Paul	Hehrmeiy,			
	R. 3, Juneau	Gr.		34
Wang, Burnell,	Gratiot	Gr.		27
Wappler, Ervin & Son,	R. 1, Sullivan	Reg.		24
Ward Bros.,	R. 1, Ft. Atkinson	Reg. & Gr.		46
Ward, Evan F.,	R. 1, Ft. Atkinson	Reg. & Gr.		16
Ward, Fay,	Steuben	Gr.		13
Ward, Harold,	Hillsdale	Reg. & Gr.		18
Ward, Ronald,	Steuben	Gr.		10
Ward, Spencer,	R. 1, Ft. Atkinson	Gr.		20
Wargowsky, Lawrence,	Necedah	Gr.		7
Warnes, Vernon,	R. 2, Waukesha	Gr.		7
Wasmund, Clarence,	R. 1, Lomira	Gr.		27
Wastrach, Dr. W. R.,	Cedarburg	Reg.		26
Watuik, Peter,	Poynette	Gr.		14
Waukesha County Farm,	R. 1, Waukesha	Reg.		49
Wavrunek, Bernard,	R. 2, Denmark	Gr.		21
Wavrunek, Sylvester,	R. 3, Luxemburg	Gr.		23
Wazniak, Michael,	Chilton	Gr.		14
Weber, Arthur,	New Holstein	Gr.		30
Weber, James,	New Holstein	Gr.		17
Weber, M. A. & Son,	Merton	Reg. & Gr.		28
Weber, Roland,	Chilton	Gr.		28
Weber, Sylvester,	R. 4, Watertown	Gr.		24
Wachuta, Clifford,	Prairie du Chien	Gr.		39
Weber, William,	R. 1, Iron Ridge	Gr.		22
Weckler, George C.,	R. 1,			
	Ft. Atkinson	Reg. & Gr.		25
Wedig, Maurice,	Cuba City	Gr.		36
Wedig, S. R.,	Cuba City	Gr.		24
Wedig, Wallace,	Cuba City	Gr.		14
Wege, Keith O.,	R. 1, New London	Gr.		17
Weggeman, Carl,	R. 2, Ft. Atkinson	Gr.		20
Wegmann, Edward,	Cedarburg	Reg.		21
Wegner, H. C. & Son,	R. 3, Oconomowoc	Reg.		17
Wegner, Winston,	R. 1, Van Dyne	Gr.		17
Weidman, George,	Cedarburg	Reg.		19
Weigand, Harvey,	Lomira	Reg. & Gr.		31
Weigel, Louis,	R. 1, Calvary	Gr.		22
Weigel, Wm.,	R. 1, Calvary	Gr.		21
Weigil, Urban,	Cuba City	Gr.		16
Weinandt, Clarence,	R. 2, Fox Lake	Gr.		12
Weinker, Wilbert,	Highland	Gr.		17
Weisensel, Marcellus,	R. 1, Reeseville	Gr.		21
Weissahn, Fritz,	Dale	Gr.		32
Welch, Harvey,	R. 4, Beaver Dam	Gr.		6
Welher, Lester,	New Holstein	Gr.		13
Welles, W. G.,	R. 1, Ixonia	Reg. & Gr.		9
Wellens, Chris,	R. 2, De Pere	Gr.		10
Wellnitz, Emil,	R. 1, Reeseville	Reg. & Gr.		23
Wells, Elmer,	Wonewoc	Gr.		23
Wells, Harold,	Gilman	Gr.		14
Wells, Maurice,	R. 2, Oakfield	Gr.		30
Welles, W. G.,	Ixonia	Reg. & Gr.		11
Wellso, Walter,	R. 2, Oakfield	Gr.		26
Welsh, Bartley,	R. 1, Eden	Gr.		21
Welsing, Arnold,	R. 2, Denmark	Gr.		20
Wendorf, Herbert,	R. 1, Neosho	Gr.		25
Wenger, Edward,	Horicon	Gr.		26
Wendt, Percy,	R. 3, Watertown	Reg.		24
Wennig, Wenzel,	Chilton	Reg.		22
Wenzler, Dairy Farm,	John, R. 1,			
	Ixonia	Reg. & Gr.		25

HOLSTEIN BREEDERS (Continued)

Name	Address	Reg.	Gr.	No.
Werner, Reinhold, R. 1, Burnett		Reg. & Gr.		25
Werner, Walter, R. 1, Beaver Dam		Gr.		23
Westfield, Wilford, R. 1, Eldorado		Reg.		14
Westphal, Harold, Iron Ridge		Gr.		25
Wester, Bertram, Belgium		Reg. & Gr.		22
Wethall, Claude, R. 1, Lake Mills		Reg. & Gr.		16
Wettstein, Ray, R. 1, Eden		Gr.		40
Wetzel, Glen, R. 1, Ripon		Gr.		23
Weyenberg, Bert, R. 3, Appleton		Reg. & Gr.		32
Wetzel, Martin, Thiensville		Reg. & Gr.		21
Whitby, Richard, Malone		Reg.		13
White, Boyd, Darlington		Gr.		15
White, Clifford, R. 1, Eldorado				20
White, Miss Ellen, R. 1, Lake Mills		Reg.		20
White, L. B., Dodgeville		Gr.		15
White, Lewis, Darlington		Gr.		29
Whiting, Lawrence & Frost, Alex, R. 1, Ripon				47
Whitney, Raymond, R. 1, Eldorado				11
Widman, W. E., R. 2, Jefferson		Reg.		24
Wiebe, Ray, Grafton		Gr.		15
Wiechert, Oscar, Cedarburg		Reg.		17
Wieckert, Walter, R. 2, Appleton		Reg.		20
Wiederhalt, Raymond, Dubuque		Gr.		17
Wieman, Mrs. Henry, R. 3, Watertown		Reg.		20
Wilcox, Russel & Bunkoski, Jake, R. 1, Horicon		Reg. & Gr.		31
Wilcox, Russel & Feller, Ernest, R. 1, Iron Ridge		Gr.		30
Wilharms, Mrs. John, R. 1, Appleton		Gr.		27
Wilke, Robert & Frank Mullen, R. 6, Watertown		Gr.		27
Will, Carl Jr., R. 1, Jefferson		Reg.		15
Williams, Alvin, R. 1, Mukwonago		Reg. & Gr.		23
Williams, Kenneth, Eagle		Gr.		11
Williams, Orson & Burton, R. 7, Watertown		Reg. & Gr.		30
Willis, Robert, R. 3, Fond du Lac		Gr.		22
Wills, Earl & Son, Cuba City		Gr.		30
Wilsie, Walter, R. 1, Brandon		Reg.		20
Wilson, Donald, Juneau		Gr.		29
Wilson, Duane C., R. 2, Rio		Gr.		14
Wilson, Earl N., Darlington		Reg.		17
Wincentzen, Emory, R. 1, Shiocton		Gr.		5
Wincentzen, Russell, R. 1, Antigo		Gr.		16
Winker, Earl & Son, R. 1, Reeseville		Reg. & Gr.		15
Winkler, Merlyn, Brillion		Gr.		23



**Sanitation Chemicals for farm and
dairy use**



**PENNSYLVANIA SALT MFG. CO.
Philadelphia 7, Pa.**

HOLSTEIN BREEDERS (Continued)

Name	Address	Reg.	Gr.	No.
Winn, Glenn, Gratiot		Reg. & Gr.		31
Winters, Omar, R. 2, Hortonville		Gr.		20
Winzel, Ray, Hilbert		Gr.		19
Wirth, Raymond, R. 1, St. Cloud		Reg. & Gr.		17
Wis. Home & Farm School, Dousman		Reg.		26
Wis. Industrial Home for Women, Taycheedah		Reg.		33
Wis. School for Boys, Waukesha		Reg.		49
Wis. State Prison No. 1, Waupun		Reg.		86
Wis. State Prison No. 2, R. 2, Waupun		Reg;		35
Wis. State Reformatory, R. 6, Green Bay		Reg.		113
Wise, Herbert, Osceola		Gr.		14
Wisner, Art, Brillion		Reg. & Gr.		15
Witchow, Harvey, R. 1, Van Dyne				11
Witchow, Fred, R. 5, Watertown		Reg. & Gr.		32
Witte, Theodore, R. 2, Watertown		Gr.		15
Witte, Wilbur, Madison		Gr.		30
Wittenberg, Walter, Rubicon		Gr.		19
Withtoft, Lester E., Clear Lake		Gr.		30
Wittig, Harley, R. 1, Green Bay		Reg.		14
Woehler, William & Sons, R. 1, Appleton		Reg. & Gr.		25
Woelfel Bros., R. 14, Milwaukee		Reg.		21
Woelfel, Conrad, New Holstein		Gr.		22
Woelfel, Lenis, New Holstein		Gr.		18
Woelfel, Leonard, Hilbert		Gr.		23
Woelfel, S. R., Chilton		Gr.		14
Woelfel, Sylvester, Cleveland		Gr.		27
Wojtkiewiz, Louis, Thorp		Reg. & Gr.		24
Wolberg, Norman, R. 2, Seymour		Gr.		18
Wolf, Ernest, R. 6, Watertown		Gr.		10
Wolfe, Joe, Galena		Gr.		27
Wolfram, Harold, R. 3, Whitewater		Gr.		28
Woller, Leslie & Arthur, R. 1, Van Dyne		Gr.		27
Wollman, Herman, R. 3, Waukesha		Reg. & Gr.		19
Wollman, Walter, R. 3, Waukesha		Reg. & Gr.		19
Wondra Bros., R. 3, Mayville		Gr.		34
Woods, George, R. 2, Seymour		Gr.		8
Wooldridge, Archie J., Clear Lake		Gr.		20
Wright, Wilson L., R. 2, Waukesha		Reg.		19
Writing, Willard, R. 2, Kiel		Gr.		15
Wroblowski, Anthony, Sobieski		Gr.		18
Wuest, Joseph P., R. 1, Fond du Lac		Reg.		11
Wunrow, Adolph & Clifford Jaenhke, R. 1, Reeseville		Gr.		18
Wunsch, Adolph, R. 2, Reedsville		Gr.		30
Yahnke, Geo. & Lenard, R. 4, Burlington		Gr.		25
Yandry, Russell L., R. 2, Ft. Atkinson		Gr.		24
Yandry, Willard, R. 2, Ft. Atkinson		Reg.		14
Yderstad, Thoralf, Mason		Reg.		6
Yerges, Milton, Waterloo		Reg. & Gr.		18
Yonke, George, Prairie du Chien		Gr.		19
Young V. James, R. 2, Antigo		Gr.		12
Yusvak, Lawrence, R. 4, Green Bay		Gr.		16
Zabel, Alfred, R. 1, Brandon		Gr.		24
Zangl, Gertrude, 800 Breckenridge St., Mayville		Gr.		27
Zank, Frank, Neillsville		Gr.		18
Zart, Henry, Stitzer		Reg.		
Zarwell Bros., R. 3, Beaver Dam		Gr.		34
Zastrow, Armin, R. 1, Juneau		Gr.		27
Zastrow, Franklin, R. 3, Oconomowoc		Reg.		24
Zastrow, Hilbert, R. 1, Juneau		Gr.		21
Zastrow, Roy & Vernon, Box 292, Watertown		Reg. & Gr.		24

DOUBLE BENEFITS . . .

with



Archer Quality First Calf Starter

Archer Calf Starter actually works two ways. It builds healthy, sturdy calves, develops them into high producing cows. Vitamin fortified Archer Calf Starter also makes more milk available for market, more profits for you, because Archer Calf Starter contains even more nutrients necessary for rapid growth and good health than whole whole milk.



Archer Quality First Calf Starter

HOLSTEIN BREEDERS (Continued)

Name	Address	Reg.	Gr.	No.
Zedler, Lester, R. 1, Lomira			Gr.	19
Zeamer, Otto, R. 1, De Pere			Gr.	13
Zeamer, Elmer, R. 1, De Pere			Gr.	7
Zepp, Herbert, R. 2, Beaver Dam			Reg.	22
Zickert Bros., R. 1, Rosendale			Reg. & Gr.	36
Ziemer, Jasper, Cedarburg			Reg.	14
Zill, Elmer, Cleveland			Gr.	23
Zimmer, Gerald, R. 1, Menomonee Falls			Gr.	12
Zimmerman, Ernest, Darlington			Reg.	15
Zimmerman, Ervin, R. 1, Palmyra			Gr.	32
Zimmerman, R. A., R. 2, Mayville			Reg. & Gr.	27
Zimmerman, Reinhold, R. 1, Fox Lake			Reg.	42
Zimmerman, Richard, R. 1, Rosendale			Gr.	21
Zimmerman, Walter, R. 1, Cleveland			Gr.	5
Zingshein, Victor, R. 3, Hartford			Gr.	16
Zinke, Alfred, South Byron				24
Zinkie, Robert, Steuben			Gr.	21
Zirbel, Wilmer, R. 1, Theresa			Gr.	16
Zittlow, Edward, R. 1, W. De Pere			Reg.	19
Zittlow, Erwin, R. 2, Kaukauna			Gr.	24
Zittlow, Harvey, R. 2, Kaukauna			Gr.	25
Zurheide, Chester, Watertown			Reg. & Gr.	21
Zweifel, Palmer, R. 1, Whitewater			Reg. & Gr.	29
Zweig, Regnault, Ixonia			Gr.	10

Jersey Breeders

Active Members of
The Wisconsin
Dairymen's Ass'n.



Name	Address	Reg.	Gr.	No.
Amberg Jersey Farm,	Hillsboro	Reg.		30
Balko, Arnold A., R. 1,	Box 171, Almena	Gr.		16
Barker Farm,	R. 5, Waukesha	Reg.		19
Blank, Alvin,	Grafton	Reg.		21
Brackett, R. A.,	Elk mound	Reg.		50
Bromley, Fred, R. 2,	Whitewater	Reg. & Gr.		27
Bruins, Clarence, R. 1,	Fairwater	Reg.		30
Carey, W. J.,	Clinton	Reg.		20
Chasensky, Ray,	Whitelaw	Gr.		3
Clark & Plummer,	R. 1, Stuartavant	Reg.		36
Dimick, R. I. & Sons,	Almena	Reg. & Gr.		25
Dow, Parker B., R. 2,	Whitewater	Reg.		38
Dryja, Norbert,	Krakow	Gr.		20
DuVall, Fred,	Fennimore	Reg. & Gr.		28
Eddy, Fred H., R. 4,	Beloit	Reg.		12
Evenson, Delmar,	Valders	Gr.		26
Finn, Charles,	Grant County	Reg.		31
Frisinger, Marshall,	Barron			
Fryda, Ernest, R. 1,	Sussex	Reg.		34
Gil-Bar Farm,	Janesville	Reg.		35
Gillingham, Rollin,	Hortonville	Reg.		15
Gunnelson, Lawrence,	R. 2, Cambridge	Reg. & Gr.		33
Hahn, Emil, Jr., R. 1,	Reeseville	Reg.		
Hahn, Roland,	Reeseville	Reg.		20
Hake, Scott,	Janesville	Reg.		25
Hallstrom, Richard,	R. 1, Waukesha	Reg.		44
Harris, George, Jr.,	Bagley	Reg. & Gr.		20
Hasslinger, Carl,	Hartland	Reg. & Gr.		28
Hepburn, Howard,	Prairie Farm	Reg. & Gr.		20
Holloway, Chas.,	Union Grove	Reg.		40
Howell, Harold, R. 1,	Waukesha	Reg.		22
Jerseyholm Farm,	Shafer, W. C. E.			
& Sons,	Amery	Reg.		11
Kappelman, Paul,	Two Rivers	Reg. & Gr.		18
Kern, Marvin,	Almena	Gr.		17
Ketterer, Donald,	Fennimore	Reg.		11
Keup, Edwin,	Cedarburg	Reg. & Gr.		24
Kimpel, Eugene & Son,	Honey Creek	Reg.		14
Kolbs, John & Sons,	Ridge Lane Farm,			
R. 1,	Cleveland	Reg.		28
LeBarre, Kenneth,	Barker Rd., Brookfield	Reg.		18
Laity, Chas.,	Shullsburg	Reg.		57
Lambert, Carter,	Mt. Hope	Gr.		30
La Rue, Louis,	Osceola	Reg. & Gr.		
Leigh, Leslie F.,	Mauston	Reg. & Gr.		12
Lindeman, Mrs. Elsie,	R. 3, Manitowoc	Gr.		7
May, Paul, R. 1,	Jefferson	Gr.		10
McGuin, Richard,	R. 1, Cato	Reg. & Gr.		35
McMullin, Richard,	Leicester	Reg. & Gr.		22
R. 3,	Cumberland	Reg. & Gr.		
Moy, W. S.,	Mondovi	Gr.		30
Mullen Jersey Farms,	R. 1, Seymour	Reg. & Gr.		35

JERSEYS

Making and Breaking Records Everywhere

IN OREGON—a Jersey was the first officially tested cow in the U. S. to give over 1,000 pounds butterfat in two consecutive lactations on twice-daily milking.

IN CALIFORNIA—a Jersey was the first cow of any breed in the U. S. to produce, on official test, more than 10,000 pounds butterfat.

IN VERMONT—a 100-cow Jersey herd averaged more than 512 pounds butterfat per cow for eight consecutive years—10,934 pounds milk with 588 pounds butterfat per cow in 1949.

IN NORTH CAROLINA—a Jersey bull has 139 tested daughters averaging 9,472 pounds milk, 515 pounds butterfat.

IN TEXAS—a Jersey gave 19,497 pounds of milk with 1,223 pounds of butterfat in 365 days—the national record for butterfat in a single year for Jerseys.

YOU can profit with Jerseys, too!

Wisconsin Jersey Cattle Club

(Have you joined this year?)

P. N. Steffanus
Delavan, Pres.

Ed J. Saugstad
Westby, Vice-Pres.

Geo. B. Price
Rt. 3, Kenosha, Sec'y.

For more information on Jerseys and the
new booklet "More Profits for You"

Write:

AMERICAN JERSEY CATTLE CLUB

107 N. Sixth Street

Columbus 15, Ohio

Portrait of
Contented
Calf—



he boss is
eeding him
CALF WEEN!

CALF WEEN has always been
demand by dairymen be-
cause experience has taught
them what it will do for their
baby calves. Here's a calf food

that's liquid fed, easily digested
and economical to feed. One
pail will feed 2 calves for 6
weeks, (with the usual amount
of hay and grain).

RESULTS GUARANTEED
OR YOUR MONEY
CHEERFULLY REFUNDED

**CONTAINS STABILIZED VITAMIN "A"
SINCE IT WAS FIRST AVAILABLE
TO THE FEED INDUSTRY
TRY A PAIL TODAY!**

A PAIL



fd. By SECURITY FOOD CO. • Minneapolis, Minn.

CALF STARTERS FOR MORE THAN 50 YEARS

KLENZADE

Chemical specialists for Dairy, Food, and In-
dustrial Sanitation—Water treatments—Chem-
ical feeding and proportioning equipment—
Engineering, technical and laboratory services.

KLENZADE PRODUCTS

INCORPORATED

Beloit, Wis.

Distributors in Principal Cities

JERSEY BREEDERS (Continued)

Name	Address	Reg.	Gr.	No.
Olmsted, R. & Neil,	Steuben	Reg. & Gr.		17
Ostrander, Guy, R. 1,	Ft. Atkinson	Reg.		7
Heitz, Ralph, R. 3,	Ft. Atkinson	Reg.		25
Pellet, Orval,	Viola	Reg.		18
Peterson, Charles,	Rosendale	Reg.		69
Potts, Truman R., R. 2,	Waupaca	Reg.		24
Price, George,	Kenosha	Reg.		55
Quilling, Mrs. Geo. A.,	Menomonie	Gr.		28
Ralph, Robert, R. 2,	Ft. Atkinson	Gr.		10
Remington, Merl,	Elroy	Reg.		9
Rheineck, Dr. A. F., R. 1,	Oconomowoc	Reg.		37
Rolf, Robert, R. 14,	Box 376, Milwaukee 14	Reg.		18
Rowe & Laity,	Shullsburg	Reg. & Gr.		18
Russell, E. J.,	Apple River	Gr.		28
Saugstad, Ed.,	Westby	Reg.		40
Schaefer, Roland, R. 1,	West Bend	Reg. & Gr.		20
Shadel Farms,	Janesville	Reg.		75
Slayton, David,	Gays Mills	Reg. & Gr.		18
Steffanus, P. N.,	Delavan	Reg.		40
Stefl, Hilbert, R. 1,	Mishicot	Reg. & Gr.		20
Stirn Bros.,	Cochrane	Reg. & Gr.		24
Stoecker, W. J., R. 1,	Mukwonago	Reg.		23
Stokstad, Johan, R. 2,	Edgerton	Reg.		40
Styer, Grant,	Knapp	Reg. & Gr.		33
Thrall, Harold,	New Lisbon	Gr.		11
Tri-State Breeders Coop,	Westby	Reg.		
Tucker, John,	Dodgeville	Reg. & Gr.		29
Vogt, Roland E., R. 1,	Manitowoc	Reg. & Gr.		30
Wastrach, Dr. W. R.,	Cedarburg	Reg.		26
Webb, Arthur & Son, R. 1,	Sullivan	Reg.		16
Wehrle, Lester,	Fennimore			32
Wiegand, Louis, R. 1,	Cleveland	Reg. & Gr.		27
Welch, Harvey, R. 4,	Beaver Dam			1
Wilkins, Lee,	Livingston			48

FAWN-DAWN FARM

Registered Jerseys

Production tested for 26 years with over 400 lb. avg.; 7x constructive breeder; calf-hood vaccinated; classified regularly since 1942; youngsters of either sex usually available.

P. N. STEFFANUS & SON
Delavan, Wisconsin

Jersey Bull Testing Associations

St. Croix County No. 2 — Organized 1944

Members:

1. Marvin E. Nelson, River Falls
2. Harley Peterson, Hudson
3. George E. Holmes, Hudson
4. Raymond Smith, River Falls
5. A. E. Hornig, River Falls

St. Croix County No. 3 — Organized 1946

Members:

1. Wm. Jensen, River Falls
2. Harvey Jensen, River Falls
3. Leon Larson, Maiden Rock
4. J. Orville Tostrud, River Falls

MILKING SHORTHORN CATTLE

"The Cattle of the Century"

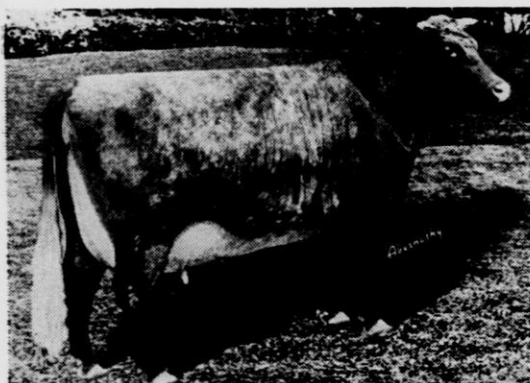

Milking Shorthorn cattle are the oldest of improved breeds, the first to become registered in the United States (1846) and TODAY the most modern of all cattle breeds in adaptation to general farm needs.

Visit Wisconsin Herds

The Milking Shorthorn cow is popular with Wisconsin farmers. They appreciate her TWO-WAY bargaining power. On farm feeds and roughage she will produce more 4 per cent milk and offer greater salvage value when through milking than other breeds.

Pounds Count

You sell milk by the pound—Beef by the pound. With Milking Shorthorns you get more of both in one animal at the same time—MORE PROFIT.

Get the Facts

Subscribe to Milking Shorthorn Journal, the official breed magazine—\$2.00 per year.

FREE list of breeders sent on request to

American
Milking Shorthorn Society

313 South Glenstone

Springfield, Mo.



Shorthorn Breeder's

Active Members of
The Wisconsin
Dairymen's Ass'n.

Name	Address	Reg.	Gr.	No.
Aebischer, Denton, Chilton		Reg.		19
Arnold, Emmett R., R. 1, Janesville		Reg.		55
Chapman, C. L. & Son, R. 2, Waukesha		Reg. & Gr.		
Check, Vincent & Sons, Wauzeka		Reg. & Gr.		21
Collins, John, R. 2, Denmark		Gr.		21
Derr, Art, R. 4, Columbus		Reg.		17
Ewing Bros., Benton		Reg. & Gr.		23
Gerner Farms, Whitewater		Reg.		75
Gray, Edgar, Hilbert		Reg.		19
Kratz, Clarence, R. 2, Denmark				14
Larson, Jule & James, Montfort		Gr.		17
Lycan, L. J., R. 1, De Pere		Reg.		25
Marquart Bros., Milton Junction		Reg.		90
Northquist, Robert, St. Croix Falls		Gr.		26
Otto, William, R. 3, Denmark				25
Peterson, John A. & Son, Lynxville				20
Robbins, J. H., Apple River		Gr.		19
Rye Bros., Avalon		Reg.		130
Traynor Farms, Milton Junction		Reg.		70
West View Farm, R. 3, Whitewater		Reg.		11
Wolenec, Jack, Cobb		Gr.		20

Miscellaneous

Name	Address
Aebischer, D. C., St. Bd. of Vocational & Adult Education, St. Office Bldg., Madison.	
Beals, Wilmer, D.H.I.A. Fieldman, Chetek, Wis.	
Block, Alton Dale, Dodge County Dairy Agent, Juneau, Wis.	
Bonsack, C. H., St. Bd. of Vocational & Adult Education, St. Office Bldg., Madison.	
Cooper, Melvin, Asst. Veteran On The Farm Supervisor, 1 West Main St., Madison.	
Cramer, A. J., Ext. Dairyman, College of Agriculture, Madison, Wisconsin.	
Engendorff, O. H., Worland, Wyoming.	
Fay, Ivan G., Veteran On The Farm State Supervisor, 1 West Main St., Madison.	
Harris, Roy T., Extension Dairyman, College of Agriculture, 207 King Hall, Madison, Wis.	
Knox, Wm., Hoard's Dairyman, Ft. Atkinson, Wis.	
Lewandoske, Herman, Rusk, Wis.	
Nelson, Harry, Asst. Supervisor Veteran On The Farm Superintendent, Wisconsin Rapids, Wis.	
Sasman, L. M., St. Bd. of Vocational and Adult Education, St. Office Bldg., Madison, Wis.	
Stallard, J. E., Extension Dairyman, College of Agriculture, Madison, Wis.	
Rogan, Wm. D., County Agent, Phillips, Wis.	
Senniff, Joseph, Fieldman Racine Co. No. 2, R. 4, Burlington, Wis.	
Vergeront, Glen W., Extension Dairyman, College of Agriculture, Madison, Wis.	
River Falls State Teachers College, River Falls, Wis.	
Platteville State Teachers College, V. E. Nylin, Platteville, Wis.	
Ketchum, Glenn, Instructor, Neillsville, Wis.	
Mrs. Della Loul, Field Editor, Prairie Farmer, 442 W. Doty St., Madison, Wis.	

Mixed Breeds

Active Members of The Wisconsin Dairymen's Association

Name	Address	Reg.	Gr.	No.
Alexander, Walter A., R. 1, Owen		Gr.	20
Anderson, Joseph, Ferryville		Reg. & Gr.	12
Armitage, Dale K., R. 4, Neillsville		Gr.	19
Asselborn, Edward, Butternut		Gr.	9
Audley, T. B., R. 1, Pewaukee		Reg. & Gr.	33
Baake, Fred, R. 2, Pulaski		Gr.	13
Banaszynski, Raphael, Pulaski		Gr.	12
Barnes, Vivian, Darlington		Reg. & Gr.	18
Bates, Clarence, R. 3, Mukwonago		Gr.	12
Baumhardt, John, R. 1, Campbellsport			12
Becwar, Raymond, Lynxville			9
Beggs, Clarence, R. 1, Hilbert		Gr.	16
Beisbier, Leander, R. 1, Campbellsport			21
Bellmer, Kenneth, R. 1, Fond du Lac			10
Bennett, Lee, R. 4, Dodgeville		Gr.	11
Bethke, Peter Jr., R. 3, Green Bay		Gr.	19
Biemet, Gordon, R. 2, Green Bay		Gr.	10
Bohn, Clarence, R. 2, Campbellsport			10
Boillergeon, Morris, Somerset		Gr.	13
Braun, Earl, R. 2, Hales Corners		Gr.	6
Bridewell, John E., Morrisonville		Gr.	15
Broedlow, Alden, R. 1, Helenville		Gr.	15
Bunkelman Bros., R. 3, Campbellsport			29
Burdon, Donald, R. 5, Green Bay		Gr.	6
Byrnes, James, Darlington		Gr.	15
Christ, Paul, R. 1, Cambridge		Gr.	15
Clark, Amasa, R. 1, Reeseville		Gr.	21
Conard, Arnold, R. 1, New Franken		Gr.	17
Cornell, Kenneth, R. 1, Pulaski		Gr.	15
Cornwall, Lyle E., R. 1, Loyal		Gr.	17
Cowing, Charles, St. Croix Falls		Gr.	8
Currans, Austin, Shullsburg		Gr.	15
Daugherty, L. M., Eastman		Gr.	10
De Cramer, A. C., R. 1, Eldorado		Gr.	51
Defferding, Norman, R. 2, Black Creek			20
Dimmick, Gerald, Chilton		Gr.	15
Ditter, Jerome, R. 2, Campbellsport			15
DePeau, Cecil, R. 1, New Franken		Gr.	23
Dostal, Norbert, Rice Lake		Gr.	13
Drobeck, Anton, R. 1, Little Suamico		Gr.	13
Dudzik, Raymond, Krakow		Gr.	15
Dunks, Earl, R. 2, Pulaski		Gr.	21
Ecker, William, Chilton		Gr.	12
Edgewater Stock Farm, R. 2, Ft. Atkinson		Reg. & Gr.	41
Eifler, Norman H., R. 1, Cedarburg			12
Emery, Ethan, R. 1, Palmyra		Gr.	26
Erasmus, K. H., R. 2, Mukwonago		Reg. & Gr.	5
Erickson, Frank, Almena		Gr.	11
Ertl, Frank, Knowles		Gr.	13
Falish, Alvin, R. 1, New Franken		Gr.	8
Fiestadt, Clifford, R. 1, Seymour			21
Finder, Fred Mrs., R. 1, Van Dyne		Reg. & Gr.	38
Finnel, Kenneth, R. 2, Denmark		Gr.	17
Fisher, Darwin, R. 2, Fond du Lac			14
Fitzgerald, Walter, R. 2, Dancy		Gr.	10
Fitzl, John, Greenwood		Gr.	9
Frank, Walter, Gillett		Gr.	7
Freeman, Fred & Hubert, Gays Mills			26
Fromm, Howard, Shullsburg			22
Frye, Clarence, R. 2, Hortonville			15
Fuhrman, Elmer, St. Cloud			22
Fuller, Edwin W., Poynette		Gr.	19

MIXED BREEDS (Continued)

Name	Address	Reg.	Gr.	No.
Funk, Peter, Krakow			Gr.	12
Gandt, Norman, Gillett			Gr.	12
Ganz, Lawrence, R. 3, Beaver Dam				18
Ganz, Williams F., R. 1, Beaver Dam				18
Gellings, Wm., R. 2, Fond du Lac				20
Georgeson, Lloyd, Blue River				15
Glahnik, Joe, R. 2, Denmark			Gr.	14
Glasbrenner, Leo, Boscobel				30
Gleiter, Gilbert, R. 2, Ft. Atkinson			Gr.	18
Goranson, Robert, R. 2, Whitewater			Gr.	18
Graese, Walter, Deronda			Gr.	12
Grager, Henry, R. 1, Ripon			Gr.	14
Greisbach, William, R. 2, Appleton				24
Grengs, Gordon, St. Croix Falls			Gr.	8
Griffith, Howell, R. 2, Columbus			Gr.	18
Griffiths, William, R. 2, Black Creek				17
Grochowski, Lawrence, Green Bay			Gr.	14
Guell, Herbert H., R. 2, Fond du Lac			Gr.	26
Gundlach, Stanley, Livingston				30
Haensgen, Sylvester, R. 2, New Holstein			Gr.	14
Haese, Alfred, R. 1, Greenleaf			Gr.	13
Hafeman, Ralph O., R. 2, Algoma			Gr.	11
Handwerk, Ralph B., R. 1, Brandon				9
Hanks, Hiram & Scott, Fred P., R. 1, Oakfield		Reg.	& Gr.	26
Hansen, Donald, R. 1, Oneida			Gr.	20
Hardrath, Harold E., R. 1, Unity			Gr.	27
Hargrave, Alan, R. 1, Ripon				28
Harlmann, Robert, R. 1, Iron Ridge				17
Harness, Arthur, R. 2, Waupun		Reg.	& Gr.	12
Harvey, Mrs. Elizabeth, North Prairie		Reg.	& Gr.	36
Haug, Otto, R. 1, Jefferson		Reg.	& Gr.	24
Hawkinson, Clifford, Gratiot				25
Heim, Ervin, Cuba City			Gr.	13
Heim, Gordon, R. 3, Green Bay			Gr.	8
Hendricks, Harold, R. 2, W. De Pere			Gr.	
Hensel, Henry, Cecil			Gr.	19
Heun, Ervin J., R. 2, Loyal			Gr.	23
Heyroth, Miles, R. 3, Denmark			Gr.	14
Hinn, Gerhard, R. 1, Fond du Lac				8
Holsten, Albert, R. 4, Columbus		Reg.	& Gr.	21
Hopf, Herman, R. 1, Helenville			Gr.	22
Horn, H. A., Mukwonago			Gr.	22
Huber, Merrill, R. 3, Colfax			Gr.	20
Hull, John H., R. 1, Waupun				24
Huntington, Frank, R. 1, W. De Pere			Gr.	19
James Farm, R. 3, Ft. Atkinson			Gr.	43
Jensen, Clifford, R. 3, Denmark			Gr.	7
Jensen, Marvin, R. 3, Denmark			Gr.	15
Jessogne, Guy, R. 5, Green Bay			Gr.	10
Johnson, Archie, Pulaski			Gr.	16
Johnson, Howard, R. 1, Star Prairie			Gr.	9
Johnson, Tom, Livingston			Gr.	20
Jonas, Alton, Butternut			Gr.	4
Jones, Thomas, R. 1, Eldorado				21
Kalwa, Charles, Butternut			Gr.	9
Karpinske, Edwin W., R. 1, Owen			Gr.	8
Karweick, Claude, R. 3, Seymour				16
Kaster, Sylvester, Pulaski			Gr.	13
Keystone Farm, R. 1, Waukesha			Gr.	42
Kiekhefer, Lloyd, R. 3, Waukesha		Reg.	& Gr.	20
Kindschuh, Ben, R. 2, Oakfield			Gr.	23
Klein, Theodore & Son, Inc., Menomonee Falls		Reg.	& Gr.	150
Klister, Vincent, R. 2, De Pere				18
Kocian, Victor J., R. 1, Greenleaf				15

MIXED BREEDS (Continued)

Name	Address	Reg.	Gr.	No.
Kovach, Jerry, R. 1, Wheeler			Gr.	18
Kowalski, Adam, R. 2, Dancy			Gr.	13
Kolakowski, Raymond, Sobieski			Gr.	12
Krueger, Roland, R. 3, Seymour			Gr.	9
Krueger, Walter Jr., Krakow			Gr.	16
Kubicek, Joe, Bloomington				30
Kuester, Ed, Greenwood			Gr.	14
Kuffel, John A., R. 3, Green Bay			Gr.	13
Kuhlman, Mrs. Lydia, R. 1, Juneau			Gr.	11
LaCount, George, R. 2, W. De Pere				8
Lapp, Allen C., R. 1, Watertown			Gr.	15
Laridean, Jerome, Lyndon Station			Gr.	13
Lathrop, Norbert, R. 1, Lake Mills			Gr.	15
Legner, Louis, R. 2, Dancy			Gr.	15
Legner, Jim, Knowlton			Gr.	25
Leistico, John Jr., R. 2, Beaver Dam			Gr.	18
Lemmens, Arnold, R. 1, Black Creek				13
Lentz, Lloyd, R. 1, Horicon			Gr.	19
Liegl, Melvin, R. 1, Oakfield			Gr.	24
Limprecht, Alfred, R. 1, Troy Center			Gr.	13
Lins, Clarence, R. 1, Columbus			Gr.	7
Loney, Melvin, R. 2, St. Croix Falls			Gr.	10
Loose, Albert, R. 1, Bear Creek			Gr.	15
McMonagle, Allen, R. 1, Green Bay			Gr.	8
Makovec, Frank M. Jr., Rt. 1, Owen			Gr.	16
Malterer, Arnold, R. 2, Oakfield				12
Marcks, Lyndon, Shiocton				18
Marit, John A. Jr., R. 1, Algoma			Gr.	18
Mathews, Henry, Fennimore				13
Mathisius & Richter, R. 4, Burlington		Reg. &	Gr.	29
Meinhardt, Clarence E., Greenwood			Gr.	18
Metzler, Cornelius, R. 1, New Franken				26
Meyer, Wilbur, R. 1, Calvary				18
Meyer, Orville, R. 1, Calvary			Gr.	18
Mitchell, Dean S., R. 2, Pewaukee		Reg. &	Gr.	22
Moyse, John, R. 3, Whitewater			Gr.	26
Mueller, Arnold, Loyal				18
Mueller, Ed Jr., Cuba City			Gr.	18
Mundl, Albert S., Butternut			Gr.	5
Nelson, Thomas, R. 1, Lake Mills			Gr.	20
Nelson, Will, R. 3, Whitewater			Gr.	11
Nicolai, Arvel Al, Ferryville				16
Noble & Hirshbrunner, Shullsburg		Reg. &	Gr.	20
Nokes, Kenneth, R. 1, Helenville			Gr.	17
Norman, Roger, R. 7, Watertown			Gr.	22
Novacek, Ralph, Prairie du Chien				22
Oestreich, Reno, R. 2, Watertown		Reg.		25
Oestreich, Oscar W., R. 1, Loyal			Gr.	25
Olejniczak, Joe, R. 2, Greenleaf			Gr.	16
Oleson, Raymond, Montford				15
Olson, Leslie, New Auburn			Gr.	8
O'Malley, Mark J., R. 5, Waukesha			Gr.	16
O'Neil, Arlyn & Hardgrove, R. 1, Rosendale			Gr.	26
Orif, John, R. 2, Pound			Gr.	12
Parizek, Chester, R. 2, Denmark			Gr.	13
Pasch, Lawrence, R. 2, Pulaski				18
Peter, Ernest, R. 1, Waterloo			Gr.	28
Petsch, Otto & Neu, Ed., R. 1, Woodland			Gr.	20
Petts, L. D., Argyle		Reg. &	Gr.	11
Pinch, James, R. 1, Rosendale		Reg. &	Gr.	27
Pinnow, Ervin & Kurth, Rudolph, R. 1, Ripon				16
Piper, Lisle, R. 3, Whitewater			Gr.	43
Poels, Wilbert, R. 5, Green Bay				10
Potter, Robert A., R. 2, Spencer			Gr.	19
Prausa, Duane, R. 1, Oconto			Gr.	12

MIXED BREEDS (Continued)

Name	Address	Reg.	Gr.	No.
Prokop, Raymond, Pulaski			Gr.	8
Radloff, Hilbert, Brillion			Gr.	16
Ramesh, Francis A., R. 1, Kewaunee				
Rakovec, John L., R. 2, Loyal			Gr.	16
Regelien, Forrest, R. 2, Jefferson		Reg. &	Gr.	13
Reilly, John, R. 1, Campbellsport				14
Reinhard, Vincent A., R. 5, Green Bay				18
Rentmeester, Art, Box 57, Oneida				17
Rinehart, Clarence, Ogema				8
Roberts, Hayman, Ferryville				11
Roblee, Stanley, R. 2, Fond du Lac			Gr.	14
Rockteschel, Harold, Dale				16
Roehrig, Ray, R. 1, Malone				23
Roidt, Leonard S., R. 2, Kewaunee			Gr.	10
Rosenbert, Joe, Colfax			Gr.	10
Rowe, Erwin, R. 1, Palmyra			Gr.	14
Rosin, Oscar, West Wrightstown			Gr.	11
Ruechel, August, R. 5, Green Bay				22
Ryan, Russell, R. 1, Oakfield				12
Rybicki, Raymond, Krakow			Gr.	15
Scheckel, Virgil, Wauzeka			Gr.	16
Scheffler, Alvin, R. 3, Elk Mound			Gr.	15
Schlies, Francis A., R. 1, Denmark			Gr.	12
Schmidt, Walter, R. 1, Calvary			Gr.	20
Schoenfeld, Milton E., Rt. 4, Neillsville			Gr.	18
Schraufnagel, Beno, Mayville		Reg. &	Gr.	15
Schueler, Herbert J., R. 2, Seymour				6
Schultz, Alfred A., R. 1, Loyal			Gr.	15
Schulz, Emil, Hilbert		Reg. &	Gr.	27
Schumacher, A. J., R. 2, Waukesha			Gr.	30
Schussmann, Harry & Son, Malone				28
Schussman, Ervin, R. 1, Malone				13
Schwann, Lyle, R. 2, Greenleaf			Gr.	17
Severson, Marvin, Underhill			Gr.	12
Sikorski, Chester, Sobieski			Gr.	13
Sime, Herman, Ferryville				24
Simon, Cletus J., Casco			Gr.	18
Shawinski, Ray, Butternut			Gr.	5
Smith, Burton E., Clear Lake			Gr.	49
Smith, Daniel, Pulaski			Gr.	16
Snyder, Frank, Little Suanico			Gr.	14
Spinks, Floyd, Barnum			Gr.	11
Splan, Lawrence, Pulaski			Gr.	16
Splan, Lawrence, R. 1, Pulaski				16
Steffen, Wm., R. 1, St. Cloud				21
Steinbach, Edgar, Brillion		Reg. &	Gr.	22
Stiles & Hasel, R. 1, Lake Mills			Gr.	42
Stolzman Bros., R. 1, Appleton				21
Stoltz, Norbert J., R. 2, Loyal			Gr.	19
Storzer, Arney, R. 1, Mishicot			Gr.	13
Strain, George, R. 3, Whitewater			Gr.	12
Stange, Robert, Mauston			Gr.	13
Stumke, Paul R., R. 2, Loyal			Gr.	25
Susa, Cletus, Greenwood			Gr.	11
Swanson, Gehard, Barnum			Gr.	12
Szymanski, John, Krakow			Gr.	9
Temme, Elmer, R. 1, Malone		Reg. &	Gr.	10
Tesch, Walter, Butternut			Gr.	6
Thome, Val, R. 4, Fond du Lac				21
Thorne, Howard, R. 2, Whitewater			Gr.	32
Thorsten, Miles & Rasmusson, R. 3, Edgerton			Gr.	26
Tillema, Earl, R. 1, Juneau		Reg. &	Gr.	13
Tood, Graydon, Platteville			Gr.	14
Trampush, Henry A., R. 1, Greenwood			Gr.	16
Travis, Erwin M., R. 1, Whitewater		Reg. &	Gr.	28
Treleven Bros., R. 3, Fond du Lac			Gr.	30

MIXED BREEDS (Continued)

Name	Address	Reg.	Gr.	No.
Uhe, Leslie, R. 1,	Whitewater		Gr.	30
Unger, Robert,	Greenwood	Reg. &	Gr.	14
Untz, Gilbert, R. 1,	Lake Mills		Gr.	15
Van Den Busch, Vernon, R. 1,	De Pere			14
Van Kirk, Gilbert, R. 2,	Ripon		Gr.	14
Vanness, John J., R. 1,	New Franken			12
VerHaagh, Francis, R. 2,	De Pere		Gr.	16
Vinz, Vincent, R. 1,	Rosendale		Gr.	26
Von Rueden, Joseph, R. 1,	Eagle		Gr.	16
Wardenski, Jesse,	Park Falls		Gr.	6
Weige, Keith, R. 1,	New London			15
Weigand, Wilbert,	Kewaskum		Gr.	22
Wern Farms, R. 1,	Waukesha	Reg. &	Gr.	283
Wheaton, James, R. 1,	Loyal		Gr.	18
Wuest, Joe P., R. 1,	Fond du Lac			16
Yurkovich, Val,	Willard			6
Zuleger, Emil,	Black Creek			18

Red Poll Breeders

Active Members of The Wisconsin Dairymen's Association

Name	Address	Reg.	Gr.	No.
Ahlers, Edwin, R. 2,	Sheldon	Reg. &	Gr.	18
Holthauzen, Hugo R. 1,	Reeseville	Reg.		7
Miller, A. E. & Son, R. 4,	Columbus	Reg.		15

Unidentified Breeds

Active Members of The Wisconsin Dairymen's Association

Name	Address	Reg.	Gr.	No.
Albright, Roy, R. 1,	Ripon			12
Anderson Bros.,	Boscobel			14
Andrews, Michael, R. 1,	Rosendale			26
Atwood, P. W. & Beek, Ralph, R. 2,	Brandon			20
Austin, Clifford,	Platteville			16
Radtke, Clarence, R. 2,	Ripon			20
Bahringa, Kenneth,	Lancaster			16
Barclay, Lawrence, R. 1,	Seymour			19
Bartell, Nathan, R. 1,	St. Cloud			32
Bartels, Fred,	Platteville			22
Bartels, Glen,	Mt. Hope			20
Becker, Willis, R. 1,	Appleton			14
Belling, Arnold, R. 1,	Rosendale			18
Bender, Richard,	Woodman			21
Bender, John,	Woodman			25
Bender, Emil,	Woodman			18
Bendorf & Cunningham,	Lancaster			46
Berg, Lelan, Cobb			Gurn.	16
Berg, Lelan, Cobb			Hol.	16
Bergs, Alfred, R. 1,	St. Cloud			18
Bird, Bennett, R. 2,	Oakfield			17
Birschbach, Leo, R. 1,	Calvary			23
Bluemke, Leon & Wittchow, Irvin, R. 2,	Brandon			21
Bodde, Wm. & Son, R. 2,	Kaukauna			27
Boldt, Max,	Bagley			8
Bomkamp, Eurel,	Muscoda			15
Borah, Harry,	Lancaster			23
Borchardt, Arthur, R. 2,	Brandon			12
Bossenbrock, Leonard, R. 1,	Waupun			20

UNIDENTIFIED AS TO BREED (Continued)

Name	Address	Reg.	Gr. No.
Braatz, Harold, R. 1, Oakfield			25
Braun, Oscar, R. 1, Eden			36
Breiman, Louis, Platteville			11
Brennen, Walt & Son, Dodgeville		Gurn.	40
Brennen, Walt & Son, Dodgeville		Hol.	40
Bresser, Gilbert, R. 1, Waupun			17
Brokish, Jake, Dodgeville		Hol.	25
Brewer Bros., Cassville			23
Briel, Herbert, Fennimore			21
Brokopp, Bernard, Stitzer			28
Bruins, Clayton, R. 1, Waupun			18
Buchinger, John, R. 3, Kaukauna			14
Butson, Jesse, Platteville			16
Buris, Wm. Jr., Lancaster			22
Burris, Smith, Avoca			21
Callin, Robert, Mineral Point		Hol.	29
Caufman, Lester, Bloomington			17
Chitwood, V. M., Blue River			16
Chezik, Edward, Blue River			17
Cornelius, Martin, Spring Green			19
Cornish, Darrell, Dodgeville			25
Culbertson, E. S., R. 1, Seymour			12
Curtes Bros., Cuba City			12
Culver, Doc, Platteville			12
Davis & Griswold, Livingston			61
Dobson, Burdette, Livingston			15
Dolan, Leo, Avoca		Hol.	22
Dieckhoff, Kenneth, Blanchardville			25
Drier, Nic, New London			7
Drinks, Frank Jr., R. 2, Appleton			29
Droessler, Henry, Dubuque, Iowa			22
Dudeck, Lawrence, Black Creek			20
Efinger, Erwin, Muscoda			18
Ellenbolt & Rasque, Boscobel			16
Elskamp, Joe, Potosi			10
Enke, Alvin, Bridgeport			21
Essman, Alvin, R. 1, Ripon			30
Estate, Fritz & Kruel, Fennimore			15
Everson & Brechler, Fennimore			23
Fassbender, Elmer, R. 1, Hortonville			18
Ferguson & Mueller, Mt. Hope			26
Finn, Laurence, Bridgeport			14
Flynn, Thomas, Avoca		Hol.	14
Foy Bros., R. 1, Calvary			31
Frederick, Kurt, R. 1, Eldorado			11
Freymler, Walter, Fennimore			17
Fritzmons, Delbert, Platteville			11
Frye, Clarence, Hortonville			14
Fuss, Elmer, R. 1, Navarino		Mixed	17
Galer & Davis, Stitzer			23
Galle, Fred, R. 1, Fond du Lac			28
Gate Bros., Livingston			20
Gilbertson, Otis, Hollandale		Hol.	14
Gevelinger, John, Mineral Point		Reg. & Gr. Hol.	34
Gard, Ernest, Cobb			15
Gard, Harold, Cobb			19
Garthwaite, Chester, Mt. Hope			21
Gerke, Gotthold, Barneveld			18
Gilbertson, Reuben, Barneveld			24
Glennon, Walter, Potosi			22
Gorges, Gordon, Black Creek			20
Grant County Farm, Lancaster			36
Gratton, Tom, Cassville			24
Greenfield, Anthony, R. 1, Waupun			13
Griesbach, Henry, R. 1, Appleton			12
Griesbach, William, R. 2, Appleton			29
Griffith, Walter, Platteville			10

UNIDENTIFIED AS TO BREED (Continued)

Name	Address	Reg. Gr. No.
Griswold & Wells, Stitzer		20
Grode, Roland C., R. 2, Kaukauna		18
Hamilton & Schneider, Lancaster		27
Handel, Joseph, Blue Mound		20
Hanson, Curtis, Dodgeville	Br. Sw.	21
Harness, Harold, Blue River		18
Haroldson, Douglas, Blue Mounds	Hol.	18
Harker, Glen, Mineral Point	Hol.	32
Harris, George, Bagley		10
Harris, Gerald, Dodgeville	Gurn.	23
Hass, Henry, Cassville		18
Hayden, Esther, Platteville		17
Henrickson, Merl, R. 1, Dear Creek		12
Hennessey, Leo, Dodgeville	Mixed	37
Hesseling, George B., Dubuque, Iowa		11
Hillberry, Dewey, Blue Pines		12
Hill, Alvin, Livingston		11
Holt & Reilly, Dodgeville	Hol.	21
Holz, Forrest, R. 2, Black Creek		21
Hoffland & Kruell, Fennimore		18
Houghton & Hines, Bloomington		40
Huberty, Ralph, R. 4, Fond du Lac		
Imhoff, William, Highland	Hol.	13
Iverson, Leonard, Livingston		16
James, Harold, Fennimore		17
James, Willard, Fennimore		23
Jentz, Edward, Platteville		26
Johnson, Delbert, Platteville		17
Johnson, Ed J., Dodgeville	Mixed	24
Johnson, J. H. & Blackburn A., Montford.....		21
Jones, Harvey, Ridgeway	Hol.	21
Jones, Milton, Dodgeville	Hol.	19
Jones, Milford, Dodgeville	Hol.	15
Kasperek, Joseph, Black Creek		22
Kassilke, A. B., R. 4, Appleton		15
Kaufman, Walter, Glen Haven		15
Kavanaugh, John, R. 2, Kaukauna		18
Keller, Eugene, R. 1, Appleton		33
Ketler, Jake, Mineral Point	Gurn.	14
Kieffer, Carl, West De Pere		15
Kieffer, Earl, West De Pere		24
Kieffer, Martin, R. 2, Kaukauna		22
Kinsman, Irving, Rewey	Hol.	14
Kirchbaum, Adam, Cassville		18
Knapp, Miner, Bloomington		16
Kolar, Val, Muscoda		16
Kollmansberger, Ervin, Loyal		16
Komplin, Alvin, Barneveld	Hol.	19
Konrad, Rov, R. 1, Bear Creek		21
Koopman, Omer, Bloomington		29
Krohn, Harold, Lancaster		18
Kruel, Dwight, Fennimore		31
Landon, Ellsworth, Lancaster		19
Lange, John, R. 3, Appleton		15
Lary, Lester, Platteville		11
Laudoff, Al, R. 4, Fond du Lac		23
Lay, Leon, Stitzer		27
Lease, Ed Sr., Ridgeway	Hol.	26
Lehman, Lester, R. 1, Fairwater		7
Liptow, Herbert, R. 2, Ripon		7
Lohrenz, Ray, Hortonville		19
Lohrenz, Wesley, Shiocton		23
Lohrenz, Wilbur, Hortonville		17
Luffring, Jim, Boscobel		20
Mackin, David, R. 2, Shiocton		18
Mallot, Carrol, Boscobel		25
Mallot, LeRoy, Boscobel		26

UNIDENTIFIED AS TO BREED (Continued)

Name	Address	Reg. Gr. No.
Manley, Carlyle, R. 1, Appleton	12
Mannuel, Donald, Platteville	11
Marchant, Burr, R. 1, Rosendale	20
Marcks, Harvey, Black Creek	21
Markein, Irving, AvocaMixed	17
Martin, Ray P., Bagley	14
Marx, Clarence, R. 2, Kaukauna	23
Mathews, Elwin, Mt. Hope	15
Mathews, John J., Fennimore	22
Mathews, Harlan, Platteville	9
May, Walter, Cuba City	11
McCallick, William, Woodman	9
McCarville, Laverne, Mineral PointHol.	29
McCormick & Vine, Mt. Hope	26
McGlone, Bernard, R. 1, Shiocton	19
McKinley, Robert & Son, Fennimore	16
McNamara, J. F., R. 1, Campbellsport	36
McReynolds, Virgil, Platteville	30
Meiss, Paul, Avoca	20
Miesen, Emil, Potosi	24
Mertz, Fred, Boscobel	18
Meyer, Bennie, Dale	13
Milham & Laufenberg, Mt. Hope	24
Miller, Kenneth, Fennimore	22
Millin, Ora, Bagley	30
Monroe, Jim & Son, Bloomington	19
Mueller, Fred, Muscoda	11
Mueller, Harvey, Black Creek	24
Mulrooney, Len, Mt. Hope	10
Murphy, James, R. 3, Fond du Lac	14
Murphy, Leo, R. 1, Eden	17
Nickolson, Ralph, Livingston	13
Nondorf, Ben, Spring Green	28
Novcaski, George, R. 2, Clintonville	12
O'Connor, Tom, DodgevilleHol.	29
Oleson, Art, Montford	29
Ollerich, Herman, Platteville	15
Paskey, Walter, Rosendale	16
Pautsch, Orris & Turville, Robert, R. 1, Oakfield	30
Peacock, Charles, Cuba City	19
Peacock, Clyde, Platteville	23
Peat, Delmar, Livingston	35
Penberthy, Robert, DodgevilleHol.	21
Peters, Gilbert, R. 4, Appleton	
Peterson, Joe, DodgevilleHol.	30
Peterson, Percy, HollandaleHol.	36
Pinkerton, Robert, R. 2, Brandon	17
Pionke, John, R. 1, Eldorado	16
Potosi Dairy Farm, Potosi	65
Preibernow, Ernest, Hortonville	13
Puls Bros., Shiocton	36
Quince, Guerdon, Platteville	14
Raisbeck, Earl & Son, Bloomington	26
Rahmlow, Wilbert, R. 3, Appleton	20
Ramaker, Leo H., East Dubuque	21
Randerson, William, R. 4, Appleton	20
Rectar, Albert, Stitzer	18
Retzlaff, Alfred, R. 1, Ripon	7
Rickert, Ray, R. 1, Ripon	11
Roberts, Francis, R. 1, Bear Creek	20
Roesler, Ed, Dale	24
Rozek, Gilbert, R. 1, Eldorado	
Rule, Orville V., R. 3, LindenBr. Sw.	11
Runde, Robert, Platteville	22
Sarge, Rudy, Blue River	12
Schmitz, Elmer, R. 1, Calvary	16
Schoepke, Edgar, R. 2, Oakfield	41

UNIDENTIFIED AS TO BREED (Continued)

Name	Address	Reg. Gr. No.
Schroeder, Leon, R. 1, Appleton		24
Schweigel, Paul, Platteville		17
Seitz, Kenneth, Mineral Point	Guer.	15
Sherman, Harold, R. 1, Ripon		7
Shinn, Willard, Platteville		18
Sisley, Winn, Mt. Hope		
Smith, Aloys, R. 1, Bear Creek		9
Smith, Gerald, R. R., West De Pere		18
Sommers, Reinhard, R. 2, Appleton		15
Spandler, Geo., Bridgeport		13
Stansley, Ray, Bloomington		39
Stanton, George, Platteville		26
Stanton, Wilbur, Platteville		18
Steiner, H. O., 54 Third St., Fond du Lac.....		16
Stender, Orville, Fennimore		14
Stenulson, Hillman, Mineral Point	Hol.	18
Stephani, Jake, R. 1, Black Creek		39
Straka, Ed, Stitzer		21
Suttle, Ralph, Cassville		30
Swiggum, Eric H., Blanchardville	Hol.	24
Timmerman, Leo J., Cuba City		23
Toefflholz, Rudolph, Cuba City		15
Toeffelholz, Ray, Dubuque, Iowa		12
Toll, August, R. 1, Eldorado		22
Trelvan, William J., Muscoda		28
Treotow, Arnold, R. 1, Eldorado		14
Trerrow, Trafford, Mineral Point		22
Tuckwood, Dr. H., Fennimore		12
Tuescher, Ernie, Mineral Point	Hol.	20
Turville, Harry, Oakfield		50
Unbehaun, Delbert, Dodgeville	Mixed	20
Van De Wetering, Peter, R. 2, Kaukauna.....		26
Van Epern, William, R. 2, Kaukauna		24
Van Schyndel, Martin, R. 2, Kaukauna		14
Van Vreede, Floyd, R. 2, Kaukauna		18
Van Wychen, John, R. 2, Kaukauna		18
Vasberg, Vernon, Cuba City		14
Volkman, Nolan, Black Creek		22
Watkins, Wayne, Edmund	Hol.	18
Weber, Art, Dubuque, Iowa		21
Weber, Harold, R. 3, Dubuque, Iowa		15
Webster, Mrs. Ben & Son, Dodgeville	Hol.	11
Weier, Albert, Dodgeville	Hol.	20
Weier, Willie, Dodgeville	Hol.	19
Weigel, Harold, Montfort		23
Weigel, Wilbert, Platteville		18
Welch, Ralph, Highland		29
Whiting, Ralph, R. 2, Brandon		12
Whitsal & Cox, Blue River		20
Wiest, Sylvester, Cassville		14
Witter, Albert, Boscobel		18
Winderline, Ambrose, Platteville		18
Wilson, Ellis, Platteville		16
Wills, Earl & Son, Cuba City		20
Willis, Nichols, Mt. Hope		19
Wreen & Brechler, Fennimore		15
Yenz, Frederick, Bagley		13
Mueller, Ed Jr., Platteville		25
Malthy, Harold E., R. 3, Chilton		

Guernsey Bull Testing Associations

Door County No. 1 — Organized 1945
Members:

1. Lawrence Johnson, Algoma
2. Ottmar Schmidt, Sturgeon Bay
3. Clarence Larson, Algoma

Monroe County Wilton — Organized 1936
Members:

1. Dwyer Bros., Kendall
2. John Ford, Wilton
3. Alfred Johnson, Sparta
4. George Steinhoff, Wilton
5. Mrs. Henry Steinhoff & Sons, Wilton

Ozaukee County-Mequon — Organized 1941
Members:

1. Henry W. Reimer, Thiensville
2. Theo. Willde, Thiensville
3. Edgar Wille, Thiensville
4. Erwin J. Riemer, Cedarburg

Ozaukee County-Pleasant — Organized 1938
Members:

1. Herbert Clausing, Grafton
2. Mrs. Julius Clausing, Grafton
3. Armin Clausing, Grafton
4. Bernard Behrens, Grafton

St. Croix County No. 1 — Organized 1939
Members:

1. Emmett Jensen, River Falls
2. Newton Pearson, River Falls
3. Bernard Casaw, Hudson
4. Ralph Katner, Hudson

St. Croix County No. 2 — Organized 1943
Members:

1. Alfred Kusilek, River Falls
2. Mauris Simon, Hudson
3. Ed Day, River Falls

Trempealeau County-Galesville No. 2 — Organized 1939
Members:

1. M. E. Oynes, Galesville
2. Leonard Oines, Galesville
3. Blaine G. Paulson, Rt. 3, Melrose
4. Bert C. Congdon, Galesville

Holstein Bull Testing Associations

Polk County No. 1 —
Members:

1. Howard F. Benson, Clear Lake
2. J. B. Hermstad, Frederic
3. Rolf Setter, Deer Park
4. Victor H. Setter, Deer Park

St. Croix County No. 1 — Organized 1941
Members:

1. Clark Hunter, Hudson
2. Dusek Bros., River Falls
3. Bennett Bros., River Falls

Trempealeau County No. 1 — Organized 1938
Members:

1. Ralph Schansberg, Whitehall
2. C. A. Scharlau, Arcadia
3. Geo. Lund, Arcadia
4. R. A. Lamberson, Whitehall
5. Julius Nilsestuen, Arcadia

CO-OP DAIRY HERD IMPROVEMENT ASS'NS.

Maintaining Active Membership in the WISCONSIN DAIRYMEN'S ASSOCIATION

County	County Agent	Address
Brown	J. N. Kavanaugh	Green Bay
Calumet	Orrin Meyer	Chilton
Crawford	Paul Wolske	Prairie du Chien
Dodge	D. A. Brickbauer	Juneau
Dunn	Archie Johnson	Menomonie
Fond du Lac	G. F. Massey	Fond du Lac
Grant	Fred Dahms	Lancaster
Iowa	E. O. Conrad	Dodgeville
Jefferson	Forest Fellows	Jefferson
Juneau	Fred Field	Mauston
Lafayette	N. R. Larson	Darlington
Manitowoc	John Bucholz	Manitowoc
Outagamie	J. F. Magnus	Appleton
Ozaukee	C. C. Gillman	Port Washington
Price	W. D. Rogan	Phillips
Waukesha	J. F. Thomas	Waukesha

STANDARD D. H. I. A.

Members of the WISCONSIN DAIRYMEN'S ASSOCIATION

County	County Agent	Address
Barron No. 6	H. J. Vruwink	Barron
Dunn No. 4	Archie Johnson	Menomonie
Milwaukee	S. S. Mathesen	Milwaukee
Racine No. 2	Racine

MEMBERS OF THE WISCONSIN JUNIOR DAIRYMEN'S ASS'N.

Junior DHIA	Instructor	No. of Members	No. Cows On Test
Antigo	B. J. Kjelstad	10	155
Arcadia	Merril Pinch	16	146
Athens	Graydon Peterson	11	218
Bangor	Emil J. Path	32	606
Barneveld	John W. Griffiths, Jr.	5	116
Beaver Dam	Stanley M. Thompson	32	225
Belleville	Kenneth W. Kramer	9	224
Belmont	Kenneth Allen	18	332
Berlin	L. A. Blackburn	31	596
Blanchardville	E. R. Scadden	3	67
Bloomer	Clifford Nenzel	26	229
Bowler	Stanley Rynearson	12	184
Brillion	Charles Rohr	37	591
Brodhead	Robert Keen	4	92
Campbellsport	John Collier	16	411
Casco	Chester L. Majeski	41	368
Cazenovia	Leonard F. Luce	16	87
Chetek	George Webb	5	345
Colby	Marvin H. Erdmann	26	
Cornell	A. H. Brawner	22	345
Cuba City	James H. Johnson	27	443
De Pere	Gregory Beuchel	34	704

**MEMBERS OF
THE WISCONSIN JUNIOR DAIRYMEN'S ASS'N.**

Junior DHIA	Instructor	No. of Members	No. Cows On Test
Dunn Co.	F. J. Haugh	30	
Eau Claire	A. B. Cordes	26	278
Ellsworth	Kenneth Wall	23	336
Freedom	Merlin Schultz	27	552
Galesville	J. O. Beadle	16	301
Gilmanton	Marvin Passow	7	305
Glenwood City	Raymond C. Wall	30	411
Granton	Francis Steiner	20	115
Hillsboro	John L. Wachter	?	327
Independence	John Lucente	8	89
Ithaca	Tom Spellman	5	116
Juda	Robert A. Young	8	186
Ladysmith	Erle E. Barber	13	161
LaFarge	Fred Mercer	15	
Lake Geneva	Jess Smith	6	139
Loyal	C. E. Lurenz	33	
Manawa	Merlin Jennings	14	184
Markesan	A. W. Hollander	31	529
Mayville	Andrew J. Magyar	39	950
Marshfield	Arnold Bluemke	44	611
Menomonee Falls	H. L. Portz	13	244
Mindoro	Wesley I. Spors	1	
Mishicot	Donald J. Halada	11	174
Monroe	R. E. Davenport	55	1558
Montello	Jack Whirry	18	175
Mosinee	Lyle J. Hawley	37	
Muscoda H. S.	James B. Harker		
New Holstein	R. F. Hemauer	40	294
New London	Donovan Hohman	54	988
Oconto	Charles L. Denure	25	476
Omro	R. L. Hoeft	25	423
Osseo	A. L. Herum	27	451
Oxford	Ray Johnson	6	
Palmyra	George H. Nelson	7	
Pt. Washington	Arthur Kelm	6	150
Prairie du Chien	Guy C. Ralph	17	265
Randolph	Kenneth Ofdahl	5	
Reedsburg	T. R. Lathrope	56	1175
Reedsville	Walter G. Smith	18	
Ripon	Don Walters	8	121
Seneca	Glenn Holman	21	
Seymour	Francis H. Hanson	28	640
Sparta	M. L. Schwier	12	238
Stanley	Vernon O. Horne	42	906
St. Croix Falls	George T. Johnson	27	346
Stevens Point	R. A. Gilbertson	7	90
Sun Prairie	C. E. Sheehan	2	70
Waterloo	Joseph J. Mulcahy	8	
West Bend	Arthur Kurtz	14	248
Westby	R. M. Cooper	15	216
Whitewater	Robert F. Thayer	19	278
Whitehall	Glen C. Olson	3	69

Maintain Production Of Salable Milk
With The Drug Most Effective
Against MASTITIS
VETERINARY AUREOMYCIN
Crystalline OINTMENT

Lederle

Easy-To-Use • Economical

Thousands of dairymen have found that treatment with **VETERINARY AUREOMYCIN Crystalline OINTMENT** for Udder Infusion is the quickest, easiest and most effective way to check milk losses due to mastitis.

One infusion maintains concentrations of **AUREOMYCIN** in the udder active against *Streptococcus agalactiae*, *Staphylococcus aureus* and other mastitic organisms for 48 hours or longer without interference with milking schedules.

In cases of acute septic mastitis, in addition to udder infusion, the injectable form of **SULMET*** Sulfamethazine *Lederle*** should be used. Subsequent treatment may be conducted with **SULMET OBLETS***.

VETERINARY AUREOMYCIN Crystalline Intravenous** may be used in the treatment of acute septic mastitis as a highly effective agent against a broad range of bacteria.

VETERINARY AUREOMYCIN OINTMENT may also be used for the *prevention* of superficial udder and other mastitic infections. When injuries to the udder or teat occur, it is advisable to apply this ointment locally to the wound and at the same time infuse the quarter adjacent to the wound with one full tube of **VETERINARY AUREOMYCIN OINTMENT** as a preventive measure.

For maximum efficiency in the use of **VETERINARY AUREOMYCIN OINTMENT** for Udder Infusion and best management practices and disease-control procedures for avoidance of reinfection, consult your veterinarian.

Write for folder on **AUREOMYCIN OINTMENT**.

*Reg. U. S. Pat. Off.

**By, or on the advice of, a veterinarian.

Animal Industry Section

LEDERLE LABORATORIES DIVISION

AMERICAN Cyanamid COMPANY

30 Rockefeller Plaza

New York 20, N. Y.

Whether you milk by HAND... or by MACHINE



... it might pay you well to switch to SURGE milkers.

Extra milk from faster milking does pay off in dollars and cents. Automatically SAFE SURGE milking pays off in healthier udders, less work and greater convenience. Easier cleaning pays off in quality milk.



It will cost you some money to switch to Surge.



It may very easily cost you much more to do without one.



It costs nothing to have your Surge Service Dealer show you a new Surge.

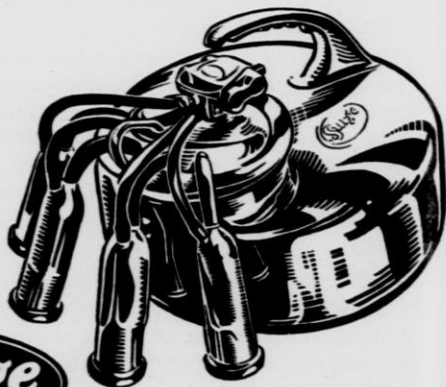

BABSON BROS. CO.
2843 W. 19th St., Chicago, Ill.

Will We Be Caught **SHORT?**

From 1940 to 1950 U. S.
population increased 16%

In the same period milk pro-
duction increased only 10%

But . . .

From 1945 to 1950 milk
production *decreased*
nearly 1%

Our nation and the democratic
countries are again facing
momentous problems. To keep
our growing population strong
and vigorous—able to meet the
task facing us—we will need
MORE dairy products than
ever before.

**Efficient Dairy Production,
High Quality and a Sound
Selling Program will Keep
America Healthy.**

**Wisconsin
STATE DEPARTMENT
OF AGRICULTURE**

WISCONSIN DAIRYMEN'S ASSOCIATION

MADISON, WISCONSIN



Organized 1872

Building
Wisconsin
Dairy Herd
Income

President E. B. Fred
University of Wisconsin
Madison, Wisconsin

STEENBOCK MEMORIAL LIBRARY

Sec. 34.66 P. L. & R.
U. S. POSTAGE
PAID
PERMIT NO. 36
Lake Mills, Wis.