



LIBRARIES

UNIVERSITY OF WISCONSIN-MADISON

Wisconsin State University Conference: directory and records book 1993-94. 27th Edition 1993/1994

[Madison, Wisconsin]: Wisconsin State University Conference,
1993/1994

<https://digital.library.wisc.edu/1711.dl/CFT2I4JBILPVT8D>

This material may be protected by copyright law (e.g., Title 17, US Code).

For information on re-use, see

<http://digital.library.wisc.edu/1711.dl/Copyright>

The libraries provide public access to a wide range of material, including online exhibits, digitized collections, archival finding aids, our catalog, online articles, and a growing range of materials in many media.

When possible, we provide rights information in catalog records, finding aids, and other metadata that accompanies collections or items. However, it is always the user's obligation to evaluate copyright and rights issues in light of their own use.



1993-94

**DIRECTORY AND
RECORDS BOOK**



THE UNIVERSITY OF WISCONSIN SYSTEM

The University of Wisconsin System started its twenty-second anniversary in the fall of 1992. The system was chartered in October 1877 by a law granting all of the state's public university campuses under a single board of Regents. The system is composed of 12 universities and 11 two-year technical colleges, and encompasses nearly 100,000 students, 100,000 employees, 100,000 acres of land, and 100,000 buildings. The system is the largest state university system in the nation and has played a leading role in developing advanced and high quality programs and activities in a wide range of fields.

Wisconsin State University Conference

DIRECTORY AND RECORDS BOOK

1993-94

Twenty-Seventh Edition

The 27th edition of the Wisconsin State University Conference RECORDS BOOK is dedicated to retiring Commissioner Max R. Sparger, who guided the nine-school league for the past 22 years. It is presented as a means of informing the educators, writers, broadcasters and staff of the excellence of athletic competition displayed by teams and individual student-athletes of member institutions. This booklet is published annually to provide a record of all sports in the Conference-sponsored program.

It is the function of the Wisconsin State University Conference to encourage intercollegiate athletics on an amateur basis, with institutional control, and under the instruction of coaches who have faculty status, in order to assure maximum educational benefit from intercollegiate athletic contests among the member institutions.

Tom Butler
Sports Information Director

THE UNIVERSITY OF WISCONSIN SYSTEM

The University of Wisconsin System marked its twenty-second anniversary in the fall of 1993. The UW System was created in October 1971 by a law placing all of the state's public university campuses under a single Board of Regents. The UW System is composed of 13 universities and 13 two-year UW Centers, and UW-Extension which provides outreach services from offices in every county. Although only 22 years old, the UW System was one of the first statewide higher educational systems in the nation and has pioneered in developing coordinated and high quality programs and services on a statewide basis. System administrative offices are in Madison.

Universities are at Eau Claire, Green Bay, La Crosse, Madison, Milwaukee, Oshkosh, Kenosha (Parkside), Platteville, River Falls, Stevens Point, Menomonie (Stout), Superior and Whitewater. Centers are at Baraboo, Fond du Lac, Janesville, Manitowoc, Marinette, Marshfield, Menasha, Rice Lake, Richland Center, Sheboygan, Waukesha, Wausau, and West Bend.

SYSTEM OFFICERS

President	Katharine C. Lyall
Senior Vice President, Administration	Ronald C. Bornstein
Senior Vice President, Academic Affairs	Steve Portch
Vice President, Physical Planning and Development	Paul L. Brown
Vice President, Business and Finance	Raymond A. Marnocha
Vice President, University Relations	David Olien

BOARD OF REGENTS

George K. Steil Sr., Janesville, President	Albert O. Nicholas, Milwaukee
Michael W. Grebe, Milwaukee, Vice President	Adolf L. Gundersen, La Crosse
Jonathan B. Barry, Mt. Horeb	Kathleen J. Hempel, Green Bay
John Budzinski, Milwaukee	David M. Hirsch, Oshkosh
Erroll B. Davis Jr., Madison	Phyllis Krutsch, Washburn
Lee Sherman Dreyfus, Waukesha	Sheldon B. Lubar, Milwaukee
Ness Flores, Waukesha	Thomas L. Lyon, Shawano
C. Daniel Gelatt, La Crosse	Paul R. Schilling, Milwaukee

WISCONSIN STATE UNIVERSITY CONFERENCE

UW-Eau Claire	UW-Platteville	UW-Stout
UW-La Crosse	UW-River Falls	UW-Superior
UW-Oshkosh	UW-Stevens Point	UW-Whitewater

Office of the Commissioner of Athletics
University of Wisconsin System
P.O. Box 8010
(1930 Monroe Street)
Madison, Wisconsin 53708

TABLE OF CONTENTS

	<u>Page</u>
I. CONFERENCE OFFICE STAFF	1-3
II. GENERAL INFORMATION AND TELEPHONE DIRECTORIES	
A. Eau Claire	4
B. La Crosse.	5
C. Oshkosh.	6
D. Platteville.	7
E. River Falls.	8
F. Stevens Point.	9
G. Stout.	10
H. Superior	11
I. Whitewater	12
III. ALL-SPORTS CHAMPIONSHIP SUMMARY	
A. All-Sports Summary	13
B. Standings in Each Sport for 1992-93.	14
C. Sites and Dates of Conference Meets and Tournaments.	15
IV. FALL SPORTS SECTION	
A. <u>Football Section</u>	
1. Conference Records	16
2. Players of the Week	20
3. Team Champions	24
4. Individual Statistics for 1992.	25
5. Team Statistics for 1992.	28
6. Teams in Post-Season Games.	29
7. 1992 All-Conference Teams	30
8. Most Valuable Players	32
9. Preview 1993 Football Season.	34
10. Composite 1993 Football Schedule.	35
11. Eau Claire Summary and Lettermen Roster	36
12. La Crosse Summary and Lettermen Roster.	38
13. Oshkosh Summary and Lettermen Roster.	40
14. Platteville Summary and Lettermen Roster.	42
15. River Falls Summary and Lettermen Roster.	44
16. Stevens Point Summary and Lettermen Roster.	46
17. Stout Summary and Lettermen Roster.	48
18. Whitewater Summary and Lettermen Roster	50
B. <u>Cross Country Section.</u>	53
V. WINTER SPORTS SECTION	
A. <u>Basketball Section</u>	
1. All-Time Conference Basketball Records.	56
2. School Records.	57
3. 1992-93 Final Team and Individual Statistics.	58
4. 1992-93 Final Team Standings.	59
5. 1992-93 All-Conference Team	59
6. Individual Scoring Champions.	60
7. Players of the Week	60
8. Team Champions.	61
9. Most Valuable Players	62
10. Preview 1993-94 Basketball Season	65

TABLE OF CONTENTS (Continued)

	<u>Page</u>
<u>Basketball Section</u> (Continued)	
11. Eau Claire Summary and Lettermen Roster	66
12. La Crosse Summary and Lettermen Roster.	67
13. Oshkosh Summary and Lettermen Roster.	68
14. Platteville Summary and Lettermen Roster.	69
15. River Falls Summary and Lettermen Roster.	70
16. Stevens Point Summary and Lettermen Roster.	71
17. Stout Summary and Lettermen Roster.	72
18. Superior Summary and Lettermen Roster	73
19. Whitewater Summary and Lettermen Roster	74
B. <u>Hockey Section</u>	75
C. <u>Swimming Section</u>	78
D. <u>Wrestling Section</u>	81

VI. SPRING SPORTS SECTION

A. <u>Baseball Section</u>	82
B. <u>Golf Section</u>	86
C. <u>Tennis Section</u>	88
D. <u>Indoor Track and Field Section</u>	90
E. <u>Track Relay Section</u>	93
F. <u>Outdoor Track and Field Section</u>	94

VII. CONFERENCE SCHOLAR-ATHLETE AWARD WINNERS 98

OFFICE OF THE COMMISSIONER

The University of Wisconsin System
P. O. Box 8010, 1930 Monroe Street
Madison, Wisconsin 53708

Area Code 608
263-4402

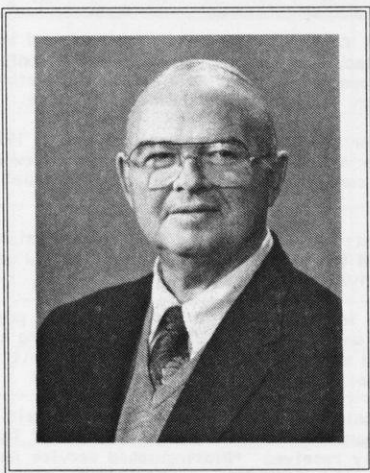

MAX R. SPARGER, RETIRING COMMISSIONER OF ATHLETICS

Max R. Sparger was named athletic commissioner of the Wisconsin State University Conference in July of 1971, succeeding Fred Jacoby. He announced his retirement in March of 1993, effective July 15, 1993.

Sparger has experienced a varied and successful career in athletics as a participant, coach, administrator and official.

A native of Wichita Falls, Texas, Sparger was a member of the UW-Stout athletic staff from 1959 to 1971, and athletic director his last two years there.

The Commissioner grew up in St. Paul Park, Minnesota, graduating from high school there in 1952. He earned his bachelor's degree in 1956 from Dubuque (Iowa) University, where he played football and wrestled during his college career.

Following graduation from college, Sparger coached high school and junior college sports in Fort Dodge, Iowa, leaving to join the Stout staff as assistant football and basketball coach in 1959. He received his master's degree in education from Macalester College, St. Paul, Minnesota, in 1961, and since then has done advanced work at the University of Minnesota.

He became head football coach in 1963, and was selected to receive an award for "Outstanding Teaching" during that year. He guided Stout to a Conference championship in 1965, after which he was named "Coach of the Year" in N.A.I.A. District 14. He gave up his football coaching duties after becoming athletic director in 1969.

Sparger was inducted into the UW-Stout "Hall of Fame" in 1980, and into the NAIA District 14 "Hall of Fame" in 1985.

Don Page, SUPERVISOR OF WSUC OFFICIALS

Don Page retired as UW-River Falls athletic director in 1992 following a varied career in athletics as a player, coach, administrator and official. The Madison native starred in five sports at West High School (football, basketball, tennis, track and volleyball) and went on to win letters in basketball and tennis at the University of Wisconsin-Madison.

He earned All-Big Eight Conference honors in football and basketball twice when the Regents won titles in each sport both years. He won the conference basketball scoring championship twice and sparked West to the WIAA state basketball championship in 1945. He also won the Big Eight tennis singles championship twice.

Page earned his Bachelor's degree from the UW-Madison in 1950 and his Master's from there in 1953. While an undergraduate he was a regular forward on the 1949-50 Badger basketball team that compiled a 17-5 record and finished second in the Big Ten Conference.

Following coaching stints at Edgerton and Madison West High Schools, Page was head basketball, baseball and tennis coach at UW-River Falls and served as the university's athletic director from 1970 to 1992.

Page has been an active football official from 1949 to the present time and officiated a basketball from 1949 until 1982. He taught two officiating classes at UW-River Falls for 30 years and served as an official observer of football and basketball officials in the WSUC for 22 years.

He developed the "Football Course Outline" for the Wisconsin Interscholastic Athletic Association and is a member of the National Federation Interscholastic Officials Association. He recently received "Distinguished Service Awards" from the Wisconsin High School Football Coaches Association, the National Federation of Interscholastic Coaches Association, and the Pierce/St. Croix Officials Association. He was inducted into the Madison Sports Hall of Fame in 1988.

Page is probably the only person in Wisconsin history to play (1945 champions), coach (1957 runnerup) and officiate (1968, '70, '72, '73, '74) in the WIAA State High School Boys Basketball Tournament.

He also officiated the first WIAA Class A Girls Basketball Championship game in 1976 and has worked Shrine All-Star and State High School Football Playoffs.

- - - - -

TOM BUTLER, SPORTS INFORMATION DIRECTOR

Tom Butler joined the WSUC staff part-time May 1, 1967, to assist the Commissioner with the dissemination of sports information. The Madison native graduated from East High School in 1942.

Following three years in the Navy during World War II, he received a B.A. degree in journalism from the UW-Madison in January of 1950. After working as sports editor of the Stevens Point Daily Journal and the Daily Jefferson County Union (Fort Atkinson), Butler joined the Wisconsin State Journal as a sports writer February 1, 1953. He retired from the State Journal June 30, 1987. He covered practically every Badger athletic team at one time or another and wrote a regular sports column for 26 years.

Butler is the author of "The Badger Game," a reflection on UW-Madison football from Mickey McGuire to Al Toon. The book recounts highlights from some 55 years of Badger football and includes stories about many of the great teams and players during that span. Butler covered Badger football as his principal "beat" at the State Journal for 25 years.

CONFERENCE SPORTS 1993-94

WSUC	EC	LC	OSH	PL	RF	SP	ST	SUP	WW
Baseball	EC	LC	OSH	PL	RF	SP	ST	SUP	WW
Basketball	EC	LC	OSH	PL	RF	SP	ST	SUP	WW
Cross Country	EC	LC	OSH	PL	RF	SP	ST	SUP	WW
Football	EC	LC	OSH	PL	RF	SP	ST		WW
Hockey	EC				RF	SP		SUP	
Swimming	EC	LC	OSH		RF	SP			WW
Tennis	EC	LC	OSH		RF		ST		WW
Track & Field	EC	LC	OSH	PL	RF	SP	ST		WW
Wrestling	EC	LC	OSH	PL	RF	SP	ST		WW

Non-Conference:

Soccer @ OSH, PL and WW

Golf @ EC and SP

TELEPHONE DIRECTORY

Area Code 608

Max Sparger, Commissioner, WSUC	263-4402	837-3493
Judy Kruckman, Commissioner, WWIAC	263-4407	273-8694
Judy Knoll, Program Assistant	263-7683	-
Tom Butler, Information Director	263-4402	274-2725
Don Page, Supervisor of Football and Basketball Officials	(715) 425-3900	(715) 425-5162
Conference Office FAX	265-3176	

UW-EAU CLAIRE

McPhee P.E. Center
Eau Claire, WI 54701

GENERAL INFORMATION

Chancellor	Dr. Larry Schnack
Faculty Representative	Dr. Steven Kurth
Men's Athletics Director	Dr. Mel Lewis
Nickname	Blugolds
School Colors	Navy Blue and Old Gold
School Founded	1916
Enrollment	10,530

TELEPHONE DIRECTORY

Area Code 715

Name	Position	Office Phone	Home Phone
Dr. Steven Kurth	WSUC Faculty Representative	836-3671	831-0126
Dr. Mel Lewis	WSUC Athletics Director	836-3374	835-0871
Craig Walter	Head Baseball Coach	836-5913	835-3825
Ken Anderson	Head Basketball Coach	836-5480	834-7095
Terry Gibbons	Assistant Basketball Coach	836-4400	832-5750
Sean Hartnett	Head Cross Country Coach	836-5376	834-7301
Joe Fisher	Head Diving Coach	836-3486	832-7149
Greg Polnasek	Head Football Coach	836-4094	835-1262
Jeff Lutz	Assistant Football Coach	836-5016	839-9335
John Steger	Assistant Football Coach	836-4515	836-2815
Frank Wrigglesworth	Head Golf Coach	836-4096	834-1008
Ian Perrin	Head Hockey Coach	836-4516	834-1691
Tom Prior	Head Swimming Coach	836-4422	834-7564
Robert Scott	Head Tennis Coach	836-3509	831-0163
TBA	Head Track and Field Coach	-	-
Don Parker	Head Wrestling Coach	836-3404	832-9784
Jeff Oliphant	Trainer	836-2022	832-2392
Tim Petermann	Sports Information Director	836-4184	834-8363
Bonnie Isaacson	Ticket Office	836-4040	926-3510
Dave Backstrom	Campus Security	836-2222	-
Nancy Hendricks	Program Assistant	836-2427	835-4250
	FAX	836-4074	-

LOTUS/RECO

UW-LA CROSSE

1725 State Street
La Crosse, WI 54601

GENERAL INFORMATION

Chancellor	Dr. Judith Kuipers
Faculty Representative	Gale Grimslid
Men's Athletics Director	Bridget Belgiovine
Nickname	Eagles
School Colors	Maroon and Gray
School Founded	1909
Enrollment	8,500

TELEPHONE DIRECTORY

Area Code 608

Name	Position	Office Phone	Home Phone
Gale Grimslid	WSUC Faculty Representative	785-8751	783-3298
Bridget Belgiovine	WSUC Athletics Director	785-8616	784-4323
Jane Meyer	Assoc. Athletics Director	785-8616	-
Pat Trokan	Head Baseball Coach	785-8215	783-7632
Charlie Gross	Head Basketball Coach	785-8819	784-9629
Phil Esten	Cross Country Coach	785-8184	782-1410
Barry Schockmel	Head Diving Coach / Ass't Football	785-8193	782-5567
Roger Harring	Head Football Coach	785-8620	784-4333
Larry Terry	Asst. Football	785-8680	788-7746
Rich Pein	Head Swimming Coach	785-8185	782-8273
Sue Fischer	Head Tennis Coach	785-8676	783-0872
Mark Guthrie	Head Track & Field Coach	785-8679	(507) 894-4162
Kevin Ward	Asst. Track and Field	785-6533	788-0440
Greg Lonning	Head Wrestling Coach	785-8622	782-1165
Pat Sexton	Trainer	785-8195	787-0058
Todd Clark	Sports Information Director	785-8493	787-7906
Mark Guthrie	Director Facilities / Tickets	785-8679	(507) 894-4162
Larry Clark	Campus Security	785-8061	788-3533
Karen Fencil	Program Assistant	785-8616	788-2264
	FAX	785-8674	

UW-OSHKOSH

800 Algoma Boulevard

Oshkosh, WI 54901

GENERAL INFORMATION

Chancellor	Dr. John E. Kerrigan
Faculty Representative	Carl "Burk" Tower
Men's Athletics Director	Allen Ackerman
Nickname	Titans
School Colors	Black, Gold and White
School Founded	1871
Enrollment	11,400

TELEPHONE DIRECTORY

Area Code 414

Name	Position	Office Phone	Home Phone
Carl "Burk" Tower	WSUC Faculty Representative	424-0351	426-3236
Al Ackerman	WSUC Athletics Director	424-1034	231-7987
Tom Lechnir	Head Baseball Coach	424-0374	233-1401
Kevin Reichardt	Assistant Baseball Coach	424-0374	231-9934
Ted Van Dellen	Head Basketball Coach	424-2211	231-7844
Dennis Krishka	Assistant Men's Basketball	424-3043	233-8935
John Zupanc	Head Cross Country Coach	424-7140	426-4145
Ron Cardo	Head Football Coach	424-3121	426-1254
Tim Danielson	Assistant Football Coach	424-1205	426-1000
Gary Simonsen	Assistant Football Coach	424-0419	725-8633
R. Toby Bares	Head Soccer Coach	424-1245	235-1469
TBA	Head Swimming & Diving Coach	-	-
Steve Francour	Head Tennis Coach	424-1203	426-2441
Bruce Coleman	Head Track & Field	424-1201	582-7273
Todd Yde	Wrestling Coach	424-1203	-
Jeff Chambers	Trainer	424-7142	426-1891
Kennan Timm	Sports Information Director	424-0356	233-9713
Greg Brewer	Campus Security	424-1212	-
Sue Christensen	Athletic Secretary / Ticket Office	424-1034	923-0014
	FAX	424-7445	-

UW-PLATTEVILLE

Platteville, WI 53818

GENERAL INFORMATION

Chancellor	Dr. Robert Culbertson
Faculty Representative	Dr. Al Jared
Athletics Director	Daryl Leonard
Chairman, Department of Health & Physical Education	Dick Wadewitz
Nickname	Pioneers
School Colors	Blue and Orange
School Founded	1866
Enrollment	5,400

TELEPHONE DIRECTORY

Area Code 608

Name	Position	Office Phone	Home Phone
Dr. Al Jared	WSUC Faculty Representative	342-1246	348-7401
Daryl Leonard	WSUC Athletics Director	342-1567	348-5361
TBA	Head Baseball Coach	-	-
Bo Ryan	Head Basketball Coach	342-1277	348-4375
Tom Antczak	Head Cross Country Coach	342-1504	348-3877
Jim Kinder	Football Coach	342-1579	348-8363
Fred Eberlein	Head Soccer Coach	342-1578	348-6009
Tom Antczak	Head Track & Field Coach	342-1504	348-3877
John Dixon	Head Wrestling Coach	342-1578	348-4457
Mary LaRue	Trainer	342-1575	348-3714
Becky Bohm	Sports Information Director	342-1574	348-3635
Gary Peterson	Campus Security	342-1584	-
Dana Gempler	Athletic Secretary / Ticket Office	342-1567	348-6129
	FAX	342-1576	-

UW-RIVER FALLS

River Falls, WI 54022

GENERAL INFORMATION

Chancellor	Dr. Gary Thibodeau
Faculty Representative	Dr. Dean Henderson
Men's Athletics Director	Rick Bowen
Nickname	Falcons
School Colors	Red and White
School Founded	1874
Enrollment	5,500

TELEPHONE DIRECTORY

Area Code 715

Name	Position	Office Phone	Home Phone
Dr. Dean Henderson	WSUC Faculty Representative	425-3704	425-0432
Rick Bowen	WSUC Athletics Director	425-3900 / 3246	425-0244
Carl Tebon	Head Baseball Coach	425-3726	-
Rick Bowen	Head Basketball Coach	425-3246/3900	425-0244
Gordon Lenneman	Head Cross Country Coach	425-3241	425-8672
John O'Grady	Head Football Coach	425-3135	425-0259
Dean Talafous	Head Hockey Coach	425-3252	386-3743
Doug Naylor	Head Swimming Coach	425-3241	425-1192
Jan Tomlinson	Head Tennis Coach	425-3829	425-2843
Warren Kinzel	Head Track & Field Coach	425-3829	425-9159
Byron James	Head Wrestling Coach	425-3900	425-6137
Gary Eloranta	Trainer	425-3130	425-7850
Jim Thies	Sports Information Director	425-3846	386-9295
Greg White	Campus Security	425-3133	-
Doris Wolf	Athletic Secretary / Ticket Office	425-3900	426-5023
	FAX	425-3696	-

UW-STEVENS POINT

H. P. E. R. A.

Stevens Point, WI 54481

GENERAL INFORMATION

Chancellor	Dr. Keith R. Sanders
Faculty Representative	Dr. Virgil Thiesfeld
Men's Athletics Director	Frank O'Brien
Nickname	Pointers
School Colors	Purple and Gold
School Founded	1894
Enrollment	8,618

TELEPHONE DIRECTORY

Area Code 715

Name	Position	Office Phone	Home Phone
Dr. Virgil Thiesfeld	WSUC Faculty Representative	346-2159	344-0922
Frank O'Brien	WSUC Athletics Director	346-3888	693-2448
Guy Otte	Head Baseball Coach	346-4118	341-2827
Bob Parker	Head Basketball Coach	346-4025	341-8648
Rick Witt	Head Cross Country Coach	346-3677	341-8538
John Miech	Head Football Coach	346-3758	341-0591
Peter Kasson	Head Golf Coach	346-4418	344-0608
Joe Baldarotta	Head Hockey Coach	346-3332	341-0153
Red Blair	Head Swimming Coach	346-2200	341-4918
Rick Witt	Head Track & Field Coach	346-3677	341-8538
Marty Loy	Head Wrestling Coach	346-3378	341-0076
Kathy O'Connell	Athletic Trainer	346-4570	345-7256
Terry Owens	Sports Information Director	346-2840	341-0935
Don Burling	Campus Security	346-3456	341-2420
Barbara Gardner	Athletic Secretary	346-4494	344-0683
	FAX	346-3626	-

UW-STOUT
Menomonie, WI 54751

GENERAL INFORMATION

Chancellor	Dr. Charles Sorensen
Faculty Representative	Dr. Orville Nelson
Athletics Director	Rita Slinden
Nickname	Blue Devils
School Colors	Blue and White
School Founded	1893
Enrollment	7,500

TELEPHONE DIRECTORY

Area Code 715

Name	Position	Office Phone	Home Phone
Dr. Orville Nelson	WSUC Faculty Representative	232-1362	235-7631
Rita Slinden	Athletics Director	232-1258	235-0101
Steve Terry	Assistant Athletics Director	232-2161	235-1721
Terry Petrie	Head Baseball Coach	232-1459	235-6683
John Muraski	Head Basketball Coach	232-1162	235-0284
Chris Hall	Head Cross Country Coach	232-3491	235-4641
Ed Meierkort	Head Football Coach	232-2203	
TBA	Head Tennis Coach		235-9763
Steve Terry	Head Track & Field Coach	232-2161	235-1721
Robert Thomas	Head Wrestling Coach	232-2281	235-0964
Rick Mynark	Trainer	232-1189	235-3933
Glen Mc Micken	Sports Information Director	232-2275	-
	Campus Security	232-1632	-
	Ticket Office	232-2173	235-0569
Judy Kahl	Office Manager	232-2224	235-3297
Doreen Watkins	Secretary	232-2224	235-5423
	FAX	232-1684	-

UW-SUPERIOR

Superior, WI 54880

GENERAL INFORMATION

Chancellor	Betty Youngblood
Faculty Representative	Dr. Darol Kaufmann
Athletics Director	Pat Dolan
Nickname	Yellowjackets
School Colors	Black, Orange and White
School Founded	1896
Enrollment	2,200

TELEPHONE DIRECTORY

Area Code 715

Name	Position	Office Phone	Home Phone
TBA	WSUC Faculty Representative	—	—
Pat Dolan	WSUC Athletics Director	394-8444	392-4241
James Stukel	Head Baseball Coach	394-8272	218-728-5260
Glenn Carlson	Head Basketball Coach	394-8519	392-3111
TBA	Ass't Basketball Coach	—	—
Ray Reinertsen	Head Cross Country Coach	394-8409	218-879-6737
Steve Nelson	Head Hockey Coach	394-8408	394-6014
David Kroll	Trainer	394-8441	392-6534
TBA	Sports Information Director	394-8371	392-3890
Donald Kernier	Campus Security	394-8114	—
Jan Kappes	Secretary & Ticket Office	394-8193	392-8338
	FAX	394-8110	—

UW-WHITEWATER

Williams Center

Whitewater, WI 53190

GENERAL INFORMATION

Chancellor	Dr. H. Gaylon Greenhill
Faculty Representative	Dr. Hugo Tscharnack
Men's Athletics Director	Dr. Willie Myers
Nickname	Warhawks
School Colors	Purple and White
School Founded	1868
Enrollment	10,500

TELEPHONE DIRECTORY

Area Code 414

Name	Position	Office Phone	Home Phone
Dr. Hugo Tscharnack	WSUC Faculty Representative	472-5035	473-6388
Dr. Willie Myers	WSUC Athletics Director	472-1867	473-3200
Jim Miller	Head Baseball Coach	472-5649	473-4904
Dave Vander Meulen	Head Basketball Coach	472-1154	473-7057
Jeffrey Miller	Head Cross Country Coach	472-5648	473-6485
Bob Berezowitz	Head Football Coach	472-1453	473-5883
Bob Fiskum	Head Soccer Coach	472-1153	723-2811
Joan Domitrz	Head Swimming Coach	472-4723	473-2689
David Sturdyvin	Head Tennis Coach	472-5648	
Karl Schlender	Head Track & Field Coach	472-1058	563-2385
Willie Myers	Head Wrestling Coach	472-1867	473-3200
Marc Anderson	Trainer	472-1150	-
Tom Fick	Sports Information Director	472-1147	-
Bob Lanza	Business Manager	472-3190	-
Tami Magsamen	Ticket Office	472-2222	-
Jan Goder	Campus Security	472-4660	-
Mary Lou Michalewicz	Athletic Secretary	472-4661	-
	FAX	472-2791	-

ALL-SPORTS CHAMPIONSHIP SUMMARY1992-93 CHAMPIONSHIP STANDINGSCross CountryPoints

La Crosse	54
Oshkosh	54
Whitewater	65
Stevens Point	80
Eau Claire	133
Stout	162
Platteville	284
River Falls	241
Superior	287

FootballW L I

La Crosse (12-0-1)	6	0	1
Whitewater (8-2)	5	2	0
River Falls (6-2-1)	4	2	1
Platteville (5-4)	4	3	0
Stevens Point (5-4)	4	3	0
Eau Claire (4-5)	3	4	0
Stout (2-7)	1	6	0
Oshkosh (1-8)	0	7	0
*Superior (1-1)	-	-	-
*Dropped football			

BasketballW L

Platteville (24-4)	13	3
Stevens Point (23-5)	13	3
Eau Claire (19-7)	12	4
Oshkosh (14-11)	10	6
Whitewater (18-9)	10	6
River Falls (13-12)	6	10
Stout (11-14)	5	11
La Crosse (5-20)	2	14
Superior (2-23)	1	15

SwimmingTeam
Points

Eau Claire	684.5
Stevens Point	446.0
La Crosse	408.5
Whitewater	251.5
River Falls	207.5
Oshkosh	107.0
Stout	DNC
Platteville	DNC
Superior	DNC

Indoor TrackPoints

La Crosse	233
Eau Claire	77
Oshkosh	74
Stout	68
Platteville	58
Stevens Point	47
Whitewater	42
River Falls	21
Superior	DNC

Outdoor TrackPoints

La Crosse	268
Stout	50
Oshkosh	47
Stout	78
Platteville	51
Stevens Point	64
Whitewater	45
River Falls	48
Superior	DNC

Overall TrackPoints

La Crosse	18
Stout	14
Eau Claire	13
Platteville	11
Stevens Point	11
Oshkosh	10
River Falls	6
Whitewater	5
Superior	DNC

WrestlingPoints

Stevens Point	102.75
La Crosse	63.00
Platteville	46.75
Stout	41.00
Whitewater	35.50
River Falls	29.75
Oshkosh	23.25
Eau Claire	6.50
Superior	DNC

Golf

RF	SP	EC	WSUC	Tot.
<u>Inv</u>	<u>Inv</u>	<u>Inv</u>	<u>Meet</u>	<u>Pts</u>

Eau Claire	3	3	3	9	18
Stevens Point	2	2	1	6	11
River Falls	1	1	2	3	7
La Crosse					DNC
Oshkosh					DNC
Platteville					DNC
Stout					DNC
Superior					DNC
Whitewater					DNC

TennisFinal
Pts

La Crosse	9
Whitewater	8
Eau Claire	7
Stout	6
Oshkosh	5
River Falls	4
Platteville	DNC
Stevens Point	DNC
Superior	DNC

BaseballNorthern DivisionW L

*Stout (29-14-1)	11	5
Eau Claire (19-20)	11	5
River Falls (18-11)	9	7
La Crosse (13-16)	5	9
Superior (5-22)	2	12

*Defeated Eau Claire in playoff

Southern DivisionW L

*Oshkosh (28-15)	8	4
Whitewater (27-11-1)	8	5
Platteville (20-8)	5	7
Stevens Point (10-12-1)	3	9

*Defeated Whitewater in playoff;
 Defeated Stout for WSUC pennant;
 Runnerup in NCAA Division III

FINAL 1992-93 ALL-SPORTS STANDINGS

	<u>CC</u>	<u>FB</u>	<u>Go</u>	<u>BB</u>	<u>Wr</u>	<u>Sw</u>	<u>Ba</u>	<u>Tr</u>	<u>Te</u>	<u>Total</u>
Eau Claire	5	4	9	7	2	9	6.5	7	7	56.5
La Crosse	8.5	9	*	2	8	7	3	9	9	55.5
Stevens Point	6	5.5	8	8.5	9	8	2	5.5	*	52.5
Whitewater	7	8	*	5.5	5	6	6.5	2	8	48.0
Oshkosh	8.5	2	*	5.5	3	4	9	4	5	41.0
River Falls	2	7	7	4	4	5	4.5	3	4	40.5
Stout	4	3	*	3	6	*	8	8	6	38.0
Platteville	3	5.5	*	8.5	7	*	4.5	5.5	*	34.0
Superior	1	*	*	1	*	*	1	*	*	3.0

*Did not compete

Key: CC-Cross Country, FB--Football, Go--Golf, BB-Basketball, Wr--Wrestling,
 Sw--Swimming, Ba--Baseball, Tr--Track, Te-Tennis.

Points are awarded according to final standings in each sport on a 9-8-7-6-5-4-3-2-1 basis. (Finishes in the indoor and outdoor track meet count 50 percent each in the final standings and finishes in regular season competition are equated with tournament performances in golf.)

CHRONOLOGICAL ORDER OF ALL-SPORTS CHAMPIONS

1967 - Oshkosh	1981 - La Crosse
1968 - Oshkosh	1982 - Eau Claire
1969 - Oshkosh	1983 - La Crosse
1970 - Oshkosh	1984 - La Crosse
1971 - Oshkosh	1985 - La Crosse
1972 - La Crosse	1986 - Stevens Point
1973 - La Crosse	1987 - Stevens Point
1974 - La Crosse	1988 - Whitewater
1975 - La Crosse	1989 - Whitewater
1976 - La Crosse	1990 - Eau Claire
1977 - La Crosse	1991 - Whitewater
1978 - La Crosse	1992 - Stevens Point
1979 - Eau Claire	1993 - Eau Claire
1980 - Eau Claire	

1993-94 WSUC CHAMPIONSHIP MEETSSITES AND DATES

<u>SPORT</u>	<u>DATE</u>	<u>SITE</u>	<u>MEET DIRECTOR</u>
Cross Country	Sat. Oct. 30, 1993	UW-Platteville	Tom Antczak
Swimming Relays	Sat., Nov. 20, 1993	UW-Whitewater	Joan Domitrz
Swimming	Thrs., Fri., Sat. Feb. 24-27, 1994	UW-Eau Claire	Tom Prior
Wrestling	Fri.- Sat. Feb. 18-19, 1994	UW-Oshkosh	Todd Yde
Indoor Track	Fri. - Sat. Mar. 4-5, 1994	UW-La Crosse	Mark Guthrie
Outdoor Track	Fri.- Sat. May 6-7, 1994	UW-Platteville	Jim Kinder
Tennis	Fri.-Sat. May 6-7, 1994	Nielsen Center Madison (UW)	To Be Named
Baseball	Wed., May 14, 1994	Northern Division Champion's Site	

- - - - -

Fall Scholar-Athletes

La Crosse's Brad Bayer and Eau Claire's Steve Rohrscheib were named Wisconsin State University Conference Scholar-Athletes at the completion of the fall sports season. Bayer, a senior from La Crosse (Central), was honored among conference cross country runners, and Rohrscheib, a senior from Mondovi, was chosen from football nominees. Rohrscheib, a Blugold quarterback, then signed a free agent contract with the Green Bay Packers in April.

Harring, Christensen Honored

La Crosse's Roger Harring and Roland Christensen, who guided the Eagles to the WSUC and NCAA Division III football championships in 1992, shared the conference football coach of the year award voted by their peers. Christensen replaced Harring after the latter underwent heart surgery early in the season.

FOOTBALL1992 FOOTBALL SEASON'S LONG PLAYSRuns From Scrimmage

88 yards: Rich Vargas, Stout, for a touchdown vs. Oshkosh
 77 yards: Adam Kowles, River Falls, for a touchdown vs. Stout
 75 yards: Jimmy Henderson, Stevens Point, for a touchdown vs. Eau Claire

Forward Passes

72 yards: Jay Krcmar to Tim Ott, Stevens Point, vs. La Crosse
 68 yards: Steve Rohrscheib to Jeremy Brayton, Eau Claire, for a touchdown vs. Stout

Kickoff Returns

96 yards: Sunni Muqoddim, Whitewater, for a touchdown vs. Stout
 69 yards: C.J. Brantner, Eau Claire, vs. Platteville
 64 yards: Mike Franklin, Stout (on handoff) vs. Oshkosh

Punt Return

61 yards: Scott McGlothlin, River Falls, for a touchdown vs. Eau Claire

Interception Returns

58 yards: Bill Wozney, Stout, for a touchdown vs. Platteville
 56 yards: Cory Stauff, Whitewater, vs. Oshkosh
 53 yards: Joe Sciortino, Stevens Point, for a touchdown vs. Stout

Punts

62 yards: Steve Topel, Stevens Point, vs. Whitewater
 58 yards: Guy Osterfeld, River Falls, vs. La Crosse

Field Goals

44 yards: Sam Dummer, River Falls, vs. Eau Claire
 42 yards: Todd Passini, Stevens Point, vs. Platteville

Consecutive Extra Points

10: Todd Passini, Stevens Point
 9: Eddie Bray, Eau Claire, and Sam Dummer, River Falls

1992 PASS INTERCEPTION LEADERS

<u>Player</u>	<u>School</u>	<u>No.</u>	<u>Ret. Yds.</u>	<u>TD</u>
Randy Simpson	Stevens Point	4	79	1
Bill Wozney	Stout	4	78	1
Kurt Knuth	River Falls	4	17	0
Todd Hoytink	Eau Claire	3	20	0
(Several tied with 2 each)				

ALL-TIME CONFERENCE FOOTBALL RECORDSINDIVIDUAL SINGLE GAME RECORDSSCORING

Most Points: 32 by Sonny Redders (Stevens Point) vs. Milwaukee, 1962.
Most Touchdowns: 5 by Sonny Redders (Stevens Point) vs. Milwaukee, 1962; Ron Myhra (La Crosse) vs. Superior, 1976; D. J. LeRoy (Eau Claire) vs. Stout, 1976; Chad Johnson (River Falls) vs. Eau Claire, 1990.
Most PAT: 8 by Steve Hanaman (Whitewater) vs. River Falls, 1970; by Mike Capodarco (Whitewater) vs. Stout, 1972.
Most FG: 4 by Kim Drake (Stevens Point) vs. Oshkosh (34, 21, 32, 32 yards), 1984.

TOTAL OFFENSE

Most Plays: 76 by Reed Giordana (Stevens Point) vs. Oshkosh, 1975.
Most Yards Gained: 489 (509 passing, -20 rushing) by Bob Krepfle (La Crosse) vs. River Falls, 1983; 480 (523 passing, -43 rushing) by Kirk Baumgartner (Stevens Point) vs. Stout, 1987.

RUSHING

Longest Run From Scrimmage: 98 yards by Ted Pretasky (La Crosse) for a touchdown vs. River Falls, 1987.
Most Rushes: 50 by Bill Schmitz (Eau Claire) vs. Stout, 1982.
Most Yards Gained: 370 by Jim Baier (River Falls) vs. Stevens Point, 1966.

PASSING

Longest Completed Forward Pass Play: 99 yards by Jerry Trooien to Joe Rozak (River Falls) vs. Superior, 1969.
Most Attempts: 70 by Reed Giordana (Stevens Point) vs. Oshkosh, 1975.
Most Completions: 40 by Dave Geissler (Stevens Point) vs. Eau Claire in 58 attempts, 1983.
Most Yards Gained: 523 (50-26-1) by Kirk Baumgartner (Stevens Point) vs. Stout, 1987.
Most TD Passes: 8 by Kirk Baumgartner (Stevens Point) vs. Superior, 1989; 6 by Chris Charnish (Platteville) vs. La Crosse, 1970; 6 by Mike Durnin (La Crosse) vs. Whitewater, 1979; 6 by Kirk Baumgartner (Stevens Point) vs. Stout, 1987; 6 by Joe Rihn (La Crosse) vs. Superior, 1988.
Best Completion Percentage (10 or more attempts): 1.000 by Bob Krepfle (La Crosse), 11 of 11, vs. Superior, 1984.
Most Had Intercepted: 7 by Reed Giordana (Stevens Point) vs. River Falls, 1975.

PASS RECEIVING

Most Caught: 18 by Tim Mowery (Superior) vs. Stevens Point, 1981.
Most Yards Gained: 303 by Chuck Braun (Stevens Point) vs. Superior (13 receptions), 1981.
Most TD Passes Caught: 4 by J. Gilbertson (La Crosse) vs. Milwaukee, 1962; Bob Faherty (Platteville) vs. La Crosse, 1970; Dick Bilda (Whitewater) vs. Superior, 1972; Jeff Gosa (Stevens Point) vs. Stout, 1973.

OTHERS

Longest Kickoff Return: 97 yards by Greg Montgomery (Whitewater) vs. Stout, 1973; Mike Zeihen (Eau Claire) vs. Whitewater, 1980.
Longest Run with Recovered Fumble: 93 yards by Len Kurzynske (Platteville) vs. Stevens Point, 1974.
Longest Punt: 83 yards by Mel Thake (Superior) vs. Whitewater, 1966.

0

OTHERS (Continued)

Longest Field Goal: 54 yards by Todd Miles (Stout) vs. River Falls, 1985.
 Longest Punt Return: 90 yards by Jim Baier (River Falls) vs. Whitewater, 1965.
 Longest Run With Intercepted Pass: 105 yards by Mick Hansen (River Falls) vs. Eau Claire, 1971; 100 yards by Todd Schoelzel (Oshkosh) vs. Platteville, 1987..
 Longest Return With Blocked FG: 92 yards for TD by Lester Jones (Whitewater) vs. Eau Claire, 1972.
 Most Punts: 13 by Roger Tollefson (Eau Claire) vs. Stevens Point, 1967.
 Best Punting Average: 4 for 51.0 yards by Brian Kreibich (River Falls) vs. Stout (55, 71, 36, 42), 1969.
 Most Punt Returns: 5 for 184 yards by Steve Terry (La Crosse) vs. Stout, 1974.
 Best Punt Return Average: 36.8 yards by Steve Terry (La Crosse) vs. Stout, 1974.
 Most Pass Interceptions: 5 by Mike March (Eau Claire) vs. Stout, 1981.

INDIVIDUAL SEASON RECORDSSCORING

Most Points: 102 by Jim Baier (River Falls), 1966.
 Most TD: 17 by Jim Baier (River Falls), 1966.
 Most PAT: 37 by Dave Schneider (Stevens Point), 1989.
 Most FG: 10 by Chris Schumacher (La Crosse), 1989.

TOTAL OFFENSE

Most Plays: 469 by Tim Peterson (Stout), 1989.
 Most Yards Gained: 3,037 by Kirk Baumgartner (Stevens Point), 1987.

RUSHING

Most Rushes: 281 by Roger Vann (Eau Claire), 1981.
 Most Yards Gained: 1,557 by Jim Baier (River Falls), 1966.

PASSING

Most Attempts: 389 by Kirk Baumgartner (Stevens Point), 1988.
 Most Completions: 196 by Kirk Baumgartner (Stevens Point), 1987.
 Most Yards Gained: 3,071 by Kirk Baumgartner (Stevens Point), 1987.
 Most TD Passes: 33 by Kirk Baumgartner (Stevens Point), 1989.
 Best Completion Percentage (50 or more attempts): .652 by Reed Giordana (Stevens Point), 178 of 273, 1976.
 Most Had Intercepted: 30 by Dave Detrick (Superior), 1989.

PASS RECEIVING

Most Caught: 85 by Theo Blanco (Stevens Point), 1987.
 Most Yards Gained: 1,328 by Theo Blanco (Stevens Point), 1987.
 Most TD Passes Caught: 13 by Rich Smigielski (Platteville), 1969

OTHERS

Most Punts: 64 by Doug Sutherland (Superior), 1969.
 Best Punting Average: 42.4 yards (51 for 2,160 yards) by Rick Peot (Stevens Point), 1975.
 Most Punt Returns: 38 by Ron Myhra (La Crosse), 1976
 Best Punt Return Average: 30.0 yards by Jim Baier (River Falls), 1965.
 Most Pass Interceptions: 13 by Mike Will (River Falls), 1975.
 Most Punt Return Touchdowns: 4 by Matt Pekarske, La Crosse, (78 yards vs. Oshosh; 60 vs. Platteville; 57 vs. Eau Claire; 54 vs. Superior).

INDIVIDUAL CAREER RECORDSSCORING

Most Points: 234 by Ted Pretasky (La Crosse), 1985-88.
Most TD: 39 by Ted Pretasky (La Crosse), 1985-88.
Most FG: 20 by Jeff Anding (Whitewater), 1975-78.
Most PAT: 73 by Mike Capodarco (Whitewater), 1971-73.
Most Consecutive PAT: 34 by Dave Becker (La Crosse), 1974-75.

TOTAL OFFENSE

Most Yards Gained: 10,072 by Kirk Baumgartner (Stevens Point), 1986-89.

RUSHING

Most Yards Gained: 3,382 by Lee Weigel (Eau Claire), 1982-85; 3,154 by Jim Baier (River Falls), 1963-66.

PASSING

Most Attempts: 1,351 by Kirk Baumgartner (Stevens Point), 1986-89.
Most Completed: 698 by Kirk Baumgartner (Stevens Point), 1986-89.
Most Yards Gained: 10,260 by Kirk Baumgartner (Stevens Point), 1986-89.
Most TD Passes: 85 by Kirk Baumgartner (Stevens Point), 1986-89.
Best Completion Percentage: .631 by Mike LaLoggia (Whitewater), 265 of 420, 1977-79.

PASS RECEIVING

Most Caught: 228 by Jeff Gosa (Stevens Point), 1973-76.
Most Yards Gained: 2,851 by Jeff Gosa (Stevens Point), 1973-76.
Most TD Passes Caught: 27 by Jeff Gosa (Stevens Point), 1973-76.

OTHERS

Most Punt Returns: 58 for 464 yards by Craig Hinke (Eau Claire), 1972-75.
Most Pass Interceptions: 24 by Brian Kreibich (River Falls), 1967-69; 22 by Ted Ragatz (River Falls), 1963-66.

TEAM SINGLE GAME RECORDS

Most Points by One Team: 72 by Stevens Point vs. Superior, 1989; 70 by Whitewater vs. Eau Claire, 1958; 70 by Platteville vs. Stout, 1970.
Most Points by Two Teams: 95 by Platteville (52) vs. Eau Claire (43), 1980.
Most Yards Rushing: 642 by River Falls vs. Superior, 1989.
Fewest Yards Rushing: Minus 64 by Whitewater vs. Oshkosh, 1976.
Most Yards Passing: 523 by Stevens Point vs. Stout, 1987.
Most Passes Attempted: 71 by Stevens Point vs. Oshkosh, 1975.
Fewest Passes Attempted: 1 by Stout vs. La Crosse, 1963.
Most Passes Completed: 41 by Superior vs. Stevens Point, 1981.
Most Total Offense: 718 yards by River Falls (642 rushing, 76 passing) vs. Superior, 1989; 711 by Stevens Point (206 rushing, 505 passing) vs. Superior, 1989.
Fewest Yards Total Offense: 15 (1 rushing, 14 passing) by La Crosse vs. Whitewater, 1972.
Largest Victory Margin: 70 by Whitewater vs. Eau Claire (0), 1958.
Highest Losing Score: 44 by Eau Claire vs. River Falls (47), 1989.
Most Fumbles Lost: 7 by Platteville vs. Whitewater, 1972.
Most Passes Intercepted: 10 by River Falls vs. Stevens Point, 1975.
Most Punts: 15 by Eau Claire vs. Stevens Point, 1967.
Most Total Yards Two Teams: 1,160 (Stevens Point 601 and Stout 559), 1987.

TEAM SEASON RECORDS

Most Points Scored: 338 by Platteville, 1970.
 Fewest Points Scored: 26 by Superior, 1975.
 Most Points Allowed: 447 by Superior, 1989.
 Fewest Points Allowed: 42 by La Crosse, 1974.
 Most Yards Rushing: 3,192 by River Falls, 1989.
 Fewest Yards Rushing: 108 by Stevens Point, 1972.
 Most Yards Rushing Allowed: 2,688 by Superior, 1989.
 Fewest Yards Rushing Allowed: 86 by Whitewater, 1971.
 Most Yards Passing: 3,152 by Stevens Point, 1987.
 Fewest Yards Passing: 109 by River Falls, 1975.
 Fewest Yards Passing Allowed: 597 by Stevens Point, 1977.
 Most Passes Attempted: 400 by Stevens Point, 1989.
 Fewest Passes Attempted: 26 by River Falls, 1979.
 Most Passes Completed: 217 by Stevens Point, 1989.
 Fewest Passes Completed: 7 by River Falls, 1975.
 Most Passes Had Intercepted: 37 by Superior, 1982.
 Best Total Offense: 4,026 (874 rushing, 3,152 passing) by Stevens Point, 1987.
 Best Total Defense: 860 (86 rushing, 774 passing) by Whitewater, 1971.
 Most Interceptions: 27 by River Falls, 1975.

LONGEST WINNING STREAK: 29 games by La Crosse, 1949-54.

PLAYERS-OF-THE-WEEK

During each week of the season an outstanding player is chosen on his performance in games of that week. The coaching staff of each member institution nominates a Player-of-the-Week and the Conference Office selects a WSUC OFFENSIVE PLAYER-OF-THE-WEEK and a WSUC DEFENSIVE PLAYER-OF-THE-WEEK. These players were chosen during the 1992 season:

Offense

Sept. 8--Eric Pearson, QB, River Falls
 Sept. 15--Jason Tarkowski, RB, Oshkosh
 Sept. 22--Erik Richards, RB, La Crosse
 Sept. 29--Rich Vargas, RB, Stout
 Oct. 6--Rob Dal Santo, FB, Platteville
 Oct. 13--Jimmy Henderson, RB, Stevens Point
 Oct. 20--Adam Kowles, QB, River Falls
 Oct. 27--Spencer Johnson, TB, Whitewater
 Nov. 3--Aaron Meixner, HB, Eau Claire
 Nov. 10--Jason Gonnion, QB, La Crosse

Defense

Sept. 8--C.J. Brantner, CB, Eau Claire
 Sept. 15--Randy Simpson, FS, Stevens Point
 Sept. 22--Roger Moeller, T, River Falls
 Sept. 29--Eddie Simes, FS, River Falls
 Oct. 6--Tim DeForest, DB, Whitewater
 Oct. 13--Tom Witt, DE, Platteville
 Oct. 20--Dana Strain, DB, Eau Claire
 Oct. 27--Craig Driessen, DB, La Crosse
 Nov. 3--Jerry Versteegen, DT, Stevens Point
 Nov. 10--Ryan Reed, FS, Platteville

INDIVIDUAL DEPARTMENTAL CHAMPIONS

Year	Player, School	SCORING				
		TD	PAT	FG	TP	
1966	Jim Baier	River Falls	17	0	0	102
1967	Neil Hansen	Whitewater	5	15	5	60
1968	Ron Cardo	Oshkosh	13	0	0	78
1969	Rich Smigielski	Platteville	13	2(2pt)	0	82
1970	Tom Knobler	Platteville	10	1(2pt)	0	62
1971	Tom Bauer	Eau Claire	9	0	0	54
	Kerry Larsen	Whitewater	9	0	0	54
1972	Tom VanderVelden	Oshkosh	9	0	0	54
	Bill Roper	Whitewater	9	0	0	54
1973	Tom Jakubowski	Platteville	7	0	0	42
	Jeff Gosa	Stevens Point	7	0	0	42
1974	Mike Hammes	La Crosse	9	0	0	54
	Tom Jakubowski	Platteville	9	0	0	54
1975	Jasper Freeman	River Falls	9	3(2Pt)	0	60
1976	Ron Myhra	La Crosse	14	0	0	84
1977	Bill Newhouse	Stevens Point	12	0	0	72
1978	Dale Mueller	River Falls	9	0	0	54
1979	Jerry Young	Whitewater	11	1(2pt)	0	68
1980	Chris McLimans	Platteville	9	1(2pt)	0	56
1981	Roger Vann	Eau Claire	12	0	0	72
1982	Mike Gaab	Stevens Point	8	0	0	48
1983	Mike Farley	River Falls	3	14	8	56
1984	Mike A. Miller	Whitewater	13	0	0	78
1985	Dan Lowney	La Crosse	13	0	0	78
1986	Ted Pretasky	La Crosse	12	0	0	72
1987	Cary Osborn	Eau Claire	16	0	0	96
	Ted Pretasky	La Crosse	16	0	0	96
1988	Jim Mares	Stevens Point	14	0	0	84
	Travis Talton	Whitewater	14	0	0	84
1989	Chris Krueger	River Falls	14	0	0	84
1990	Cary Osborn	Eau Claire	12	0	0	72
	Dave Shumway	Platteville	12	0	0	72
1991	Barry Rose	Stevens Point	11	0	0	66
1992	Scott McGlothlin	River Falls	11	0	0	66

Jason Janke Most Valuable Gridder

La Crosse split end Jason Janke was named the Wisconsin State University Conference's football most valuable player for 1992. He was accorded that honor by the Milwaukee Journal and WSUC football coaches. The Eagles won the WSUC and NCAA Division III championships.

Besides leading the conference in pass receiving, the 6-foot, 185-pound senior from Black River Falls exhibited outstanding leadership as team captain while earning a 3.4 grad point average out of 4.0 as a secondary education major. He used his speed, quickness and exceptional hands to catch 46 passes in seven conference games, scoring seven touchdowns and averaging 15.5 yards for each reception.

RUSHING

<u>Year</u>	<u>Player, School</u>	<u>Att.</u>	<u>Yards</u>	<u>Ave. Gain</u>
1966	Jim Baier, River Falls	227	1557	6.8
1967	Myles Strasser, Oshkosh	178	909	5.1
1968	Ron Cardo, Oshkosh	171	772	4.5
1969	Brian Burbey, Oshkosh	160	798	4.0
1970	John O'Neill, River Falls	143	614	4.3
1971	Steve Groeschel, Stevens Point	166	523	3.2
1972	Bill Roper, Whitewater	130	813	6.3
1973	Tom Jakubowski, Platteville	192	797	4.2
1974	Tom Jakubowski, Platteville	207	1029	5.0
1975	Tim German, La Crosse	147	803	5.5
1976	Larry Rohrwasser, Platteville	161	753	4.7
1977	Jay Schmick, Oshkosh	158	683	4.3
1978	Dale Mueller, River Falls	202	897	4.4
1979	Reggie Rabb, La Crosse	125	732	5.8
1980	Roger Vann, Eau Claire	132	735	5.6
1981	Roger Vann, Eau Claire	281	1202	4.3
1982	Bob Johnson, Stout	163	677	4.2
1983	Lee Weigel, Eau Claire	177	971	5.5
1984	Marty Sturzl, Platteville	173	920	5.3
1985	Lee Weigel, Eau Claire	253	974	3.8
1986	Ted Pretasky, La Crosse	180	1139	6.3
1987	George Rainey, Whitewater	205	1225	6.0
1988	Travis Talton, Whitewater	169	1225	7.4
1989	Travis Talton, Whitewater	163	832	5.1
1990	Chris Krueger, River Falls	184	929	5.0
1991	Shane Williams, River Falls	191	838	4.4
1992	Spencer Johnson, Whitewater	126	646	5.1

PASSING

<u>Year</u>	<u>Player, School</u>	<u>Att.</u>	<u>Comp.</u>	<u>Yards</u>	<u>Pct.</u>	<u>Had Intrc.</u>	<u>TD</u>
1966	Bob Berezowitz, Whitewater	215	119	1793	.553	12	18
1967	Al Charnish, Platteville	264	145	1789	.549	20	17
1968	Chris Charnish, Platteville	240	121	1753	.504	19	14
1969	Chris Charnish, Platteville	206	106	1965	.514	19	27
1970	Chris Charnish, Platteville	157	80	1368	.509	10	19
1971	Bob Roloff, Platteville	103	54	907	.524	4	9
1972	Mark Olejniczak, Stevens Point	232	115	1235	.496	13	9
1973	Mark Olejniczak, Stevens Point	350	179	2209	.511	25	16
1974	Reed Giordana, Stevens Point	290	146	1773	.503	16	10
1975	Reed Giordana, Stevens Point	343	180	1944	.525	20	12
1976	Reed Giordana, Stevens Point	273	178	2068	.652	9	14
1977	Reed Giordana, Stevens Point	276	159	1987	.576	7	20
1978	Dave Draxler, La Crosse	189	92	1303	.487	12	12
1979	Mike LaLoggia, Whitewater	177	110	1491	.621	8	19
1980	Kevin Bohlig, Eau Claire	173	81	1135	.468	8	7
1981	Brion Demski, Stevens Point	366	188	2468	.514	16	13
1982	Dave Geissler, Stevens Point	270	165	1998	.611	12	14
1983	Dave Geissler, Stevens Point	280	172	1850	.614	13	10
1984	Dave Geissler, Stevens Point	254	140	1667	.551	7	8
1985	Dave Geissler, Stevens Point	276	163	2016	.572	11	19
1986	Lance Leopold, Whitewater	240	112	1541	.467	9	9
1987	Kirk Baumgartner, Stevens Point	360	196	3071	.544	17	26
1988	Kirk Baumgartner, Stevens Point	389	195	2790	.501	9	15
1989	Kirk Baumgartner, Stevens Point	388	210	2981	.541	8	33
1990	John Clark, Eau Claire	234	134	1685	.573	7	11
1991	Steve Rohrscheib, Eau Claire	307	154	1796	.502	5	15
1992	Jason Gonnion, La Crosse	177	104	1650	.588	4	15

TOTAL OFFENSE

<u>Year</u>	<u>Player, School</u>	<u>Plays</u>	<u>Yards Rush</u>	<u>Yards Pass</u>	<u>Total Yards</u>
1966	Al Charnish, Platteville	418	- 5	1827	1822
1967	Al Charnish, Platteville	365	230	1789	2019
1968	Chris Charnish, Platteville	401	64	1753	1817
1969	Chris Charnish, Platteville	291	239	1965	2204
1970	Chris Charnish, Platteville	399	269	1368	1630
1971	Steve Russ, Superior	335	- 98	1380	1282
1972	Mark Olejniczak, Stevens Point	263	- 107	1235	1128
1973	Mark Olejniczak, Stevens Point	392	- 153	2209	2056
1974	Reed Giordana, Stevens Point	376	182	1773	1955
1975	Reed Giordana, Stevens Point	433	249	1944	2193
1976	Reed Giordana, Stevens Point	381	98	2068	2166
1977	Reed Giordana, Stevens Point	345	135	1987	2122
1978	Dave Draxler, La Crosse	225	85	1303	1388
1979	Mike Durnin, La Crosse	241	102	1502	1604
1980	Brion Demski, Stevens Point	262	10	1428	1438
1981	Brion Demski, Stevens Point	379	- 5	2468	2463
1982	Dave Geissler, Stevens Point	325	- 169	1998	1829
1983	Dave Geissler, Stevens Point	364	- 200	1850	1650
1984	Bob Krepfle, La Crosse	242	62	1723	1792
1985	Dave Geissler, Stevens Point	347	27	2016	2043
1986	Lance Leopold, Whitewater	278	- 31	1541	1510
1987	Kirk Baumgartner, Stevens Point	428	- 34	3071	3037
1988	Kirk Baumgartner, Stevens Point	450	1	2790	2791
1989	Kirk Baumgartner, Stevens Point	451	- 121	2981	2860
1990	Eric Wixom, Platteville	252	72	1647	1719
1991	Dennis Goettl, La Crosse	311	44	1947	1991
1992	Jason Gonnion, La Crosse	241	27	1650	1677

PASS RECEIVING

<u>Year</u>	<u>Player, School</u>	<u>No.</u>	<u>Yards</u>	<u>Ave. Gain</u>	<u>TD</u>
1966	Bob Peck, Superior	55	752	13.6	5
1967	Jim Hansen, Stevens Point	45	533	11.8	6
1968	Rich Smigielski, Platteville	40	466	11.7	3
1969	Rich Smigielski, Platteville	39	620	15.9	13
1970	Joe Rozak, River Falls	37	631	17.1	3
1971	Jerry Uchytel, Superior	43	829	19.3	3
1972	Joe LaFleur, Stevens Point	46	540	11.7	2
1973	Jeff Gosa, Stevens Point	49	671	13.7	7
1974	Jeff Gosa, Stevens Point	54	701	13.0	6
1975	Jeff Gosa, Stevens Point	56	638	10.3	7
1976	Jeff Gosa, Stevens Point	69	834	12.1	7
1977	Bill Newhouse, Stevens Point	54	794	14.7	12
1978	Joe Zuba, Stevens Point	52	752	14.5	4
1979	Chuck Braun, Stevens Point	63	801	12.7	9
1980	Chuck Braun, Stevens Point	50	778	15.6	8
1981	Chuck Braun, Stevens Point	60	942	15.7	7
	John Dettmann, Oshkosh	60	648	10.8	7
1982	Rod Mayer, Stevens Point	51	567	11.1	3
1983	Mike Gaab, Stevens Point	50	528	10.6	3
1984	Tom Saskowski, Eau Claire	46	817	17.8	10
1985	Mike Christman, Stevens Point	55	777	14.1	5
1986	Ron Wise, Stout	38	521	13.7	2
1987	Theo Blanco, Stevens Point	85	1328	15.6	6
1988	Don Moehling, Stevens Point	57	1047	18.4	6
1989	Scott Fredrickson, Stout	63	855	13.9	6
1990	Chris Herzog, Eau Claire	37	198	5.4	3
1991	Barry Rose, Stevens Point	47	939	20.0	10
1992	Jason Janke, La Crosse	46	714	15.5	7

PUNTING

<u>Year</u>	<u>Player, School</u>	<u>No.</u>	<u>Yards</u>	<u>Ave.</u>
1966	Mel Thake, Superior	49	1914	39.0
1967	Doug Sutherland, Superior	49	1923	39.3
1968	Mike Breaker, Stevens Point	57	2157	37.8
1969	Mike Breaker, Stevens Point	58	2317	39.9
1970	Dick Kay, Platteville	34	1357	40.0
1971	Gary Zauner, La Crosse	57	2148	37.6
1972	Mark Dennis, Whitewater	35	1380	39.4
1973	Mark Cieslewicz, River Falls	43	1638	38.1
1974	Greg Hoffman, Eau Claire	47	1807	38.4
1975	Rick Peot, Stevens Point	51	2160	42.4
1976	Rick Peot, Stevens Point	43	1757	40.9
1977	Bruce Wild, Oshkosh	24	968	40.3
1978	Randy Schneider, Eau Claire	46	1755	38.1
1979	Chuck Woodke, La Crosse	36	1281	35.6
1980	Burnett Johnson, Platteville	46	1650	35.9
1981	Jim Wild, Oshkosh	52	2008	38.6
1982	Mike Bauer, Stevens Point	34	1298	38.2
1983	Dan Lowney, La Crosse	58	2265	39.1
1984	Dan Lowney, La Crosse	29	1058	36.5
1985	Joel Gmack, Whitewater	42	1605	38.2
1986	Dan Dantoin, Stevens Point	41	1513	36.9
1987	Mark Rae, Platteville	32	1188	37.1
1988	Matt Turk, Whitewater	29	1135	39.1
1989	Jim Will, Superior	48	1861	38.7
1990	Eric Jahn, La Crosse	33	1290	39.1
1991	Dan Mlachnik, Stevens Point	31	1117	36.0
1992	Matt Anderson, La Crosse	26	988	38.0

TEAM CHAMPIONS

Eau Claire - 1922*, '48, '56*, '63, '64, '81, '83.

La Crosse - 1917, '19, '27, '33**, '34*, '39*, '40*, '41***, '42**, '50*, '51, '52*, '53*, '54, '71*, '73, '74**, '75**, '78*, '80***, '82, '86**, '89, '91, '92

Oshkosh - 1920, '23, '28**, '35*, '68*, '72, '76**.

Platteville - 1938*, '41***, '42**, '52*, '53*, '56*, '57, '68*, '69*, '70, '71*, '74**, '76**, '80***.

River Falls - 1915, '16, '24, '25, '26, '33**, '38**, '47*, '58, '75**, '76**, '79, '80***, '84*, '85, '86**, '87*.

Stevens Point - 1928**, '33**, '34*, '36*, '46**, '49**, '55, '61, '77, '86**.

Stout - 1921, '41***, '49**, '65.

Superior - 1913*, '28**, '35*, '36*, '37*, '46**.

Whitewater - 1913*, '14, '22*, '32, '37*, '40*, '41***, '50*, '59, '60, '62, '66, '67, '69*, '74**, '75**, '78*, '80***, '84*, '87*, '88, '90.

UW-Milwaukee - 1929, '30, '31, '38**, '39*, '42**, '46**, '47*.

1918 - No organized conference (WWI).

1943-45 - No organized conference (WWII).

* Two-way tie, ** Three-way tie, *** Four-way tie

WSUC INDIVIDUAL STATISTICS FOR 1992TOTAL OFFENSE

	<u>G</u>	<u>Plays</u>	<u>Net Rush</u>	<u>Net Pass</u>	<u>Total Yards</u>	<u>Game Ave.</u>
Jason Gonnion, La Crosse	7	241	27	1650	1677	240
Greg DePagter, Oshkosh	7	258	97	1080	1177	168
Roger Hauri, Stevens Point	6	154	- 26	1016	990	165
Steve Rohrscheib, Eau Claire	7	216	- 20	1070	1050	150
Brian Amundsen, Stout	7	239	-157	967	810	116
Bryan Pytleski, Whitewater	7	159	- 89	821	737	105
Spencer Johnson, Whitewater	7	126	646	0	646	92
Adam Kowles, River Falls	7	91	383	242	625	89
Rob Dan Santo, Platteville	7	150	615	0	615	88

PASSING*

	<u>G</u>	<u>Att</u>	<u>Com</u>	<u>Had Int</u>	<u>Pct</u>	<u>TD</u>	<u>Net Yds</u>	<u>Game Ave</u>
Jason Gonnion, LC	7	177	104	4	.588	15	1650	236
Steve Rohrscheib, EC	7	193	118	6	.611	9	1070	153
Brian Amundsen, St	7	212	106	11	.500	3	967	138
Greg DePagter, Osh	7	183	87	11	.475	9	1080	154
Roger Hauri, SP	6	129	65	5	.504	6	1016	169
Bryan Pytleski, WW	7	130	59	5	.454	7	821	117
Adam Kowles, RF	7	30	15	2	.500	4	242	35
Bill Altmann, Pl	5	66	27	4	.409	1	284	57

*Ranked on semi-weighted grading system of one point for position in yards gained and touchdowns; 1/2 point for position in completions, percentage of completions and percentage of interceptions.

RUSHING

<u>Player</u>	<u>School</u>	<u>G</u>	<u>Att</u>	<u>Net Yards</u>	<u>Game Ave.</u>	<u>Ave. Gain</u>	<u>TD</u>
Spencer Johnson	Whitewater	7	126	646	92	5.1	6
Rob Dal Santo	Platteville	7	150	615	88	4.1	5
Kyle Scholz	River Falls	6	102	507	85	4.9	3
Jimmy Henderson	Stevens Point	7	114	573	82	5.0	10
Rich Vargas	Stout	6	89	460	77	5.2	6
John Janke	La Crosse	7	84	496	71	5.9	6
Scott McGlothlin	River Falls	7	68	491	70	7.2	10
Jason Tarkowski	Oshkosh	7	160	478	68	2.9	2
Erik Richards	La Crosse	7	85	445	64	5.2	4
Aaron Meixner	Eau Claire	7	119	414	59	3.5	2

FOOTBALL SECTION

PASS-RECEIVING

<u>Player</u>	<u>School</u>	<u>Catches</u>	<u>Net Yards</u>	<u>TD</u>	<u>Ave. Gain</u>
Jason Janke	La Crosse	46	714	7	15.5
Larry Baltutis	Stout	37	426	1	11.5
Scott Zwirnschitz	Stevens Point	31	449	2	14.5
Todd Reineking	Oshkosh	31	378	3	12.2
Louis Quick	Stout	30	244	1	8.1
Matt Annis	Eau Claire	29	277	2	9.6
Pete Khanna	Eau Claire	28	190	0	6.8
John Janke	La Crosse	24	328	0	13.7
Tim Ott	Stevens Point	23	394	1	17.1
Mike Bell	Whitewater	20	261	1	13.1

PUNTINGPUNT RETURNS

<u>Player</u>	<u>School</u>	<u>No.</u>	<u>Yards</u>	<u>Ave.</u>	<u>Player</u>	<u>School</u>	<u>No.</u>	<u>Yards</u>	<u>Ave.</u>
Matt Anderson	LC	26	988	38.0	Joe Oberneder	PL	12	117	9.8
Andy Cafilisch	St	35	1317	37.6	Scott McGlothlin	RF	22	207	9.4
Steve Topel	SP	30	1109	37.0	Aaron Meixner	EC	21	173	8.2
Eddie Bray	EC	32	1110	34.7	Mike Bell	WW	13	74	5.7
Ken Seymour	PL	49	1648	33.6	Tom Petri	Osh	12	65	5.4

KICKOFF RETURNS

	<u>School</u>	<u>No.</u>	<u>Yards</u>	<u>Ave.</u>
C.J. Brantner	EC	19	539	28.4
Paul Jones	WW	7	171	24.4
Rob Howe	PL	14	315	22.5
Sunni Muqqddim	WW	7	155	22.1
Robert Reed	SP	11	226	20.5

INDIVIDUAL SCORING

<u>Player</u>	<u>School</u>	<u>TD</u>	<u>1-Pt</u>	<u>2-Pt</u>	<u>FG</u>	<u>TP</u>
Scott McGlothlin	River Falls	11	0	0	0	66
Jimmy Henderson	Stevens Point	10	0	2-2	0	64
Jason Janke	La Crosse	7	0	0	0	42
Rich Vargas	Stout	7	0	0	0	42
John Janke	La Crosse	6	0	0	0	36
Eddie Brady	Eau Claire	2	13-14	0	3-6	34
Todd Passini	Stevens Point	0	24-29	0	3-6	33
Adam Kowles	River Falls	5	0	1-2	0	32
Sam Dummer	River Falls	0	23-28	0	2-5	31
Aaron Meixner	Eau Claire	5	0	0	0	30
Rob Dal Santo	Platteville	5	0	0	0	30
Spencer Johnson	Whitewater	5	0	0	0	30
Sunni Muqqddim	Whitewater	5	0	0	0	30
Matt Annis	Eau Claire	5	0	0	0	30
Todd Reineking	Oshkosh	4	0	0	0	24
Rob Stoltz	Oshkosh	4	0	0	0	24
Tom Steger	Platteville	3	0	0	0	18
Greg DePagter	Oshkosh	3	0	0	0	18
Dave Fisher	Platteville	3	0	0	0	18

FINAL 1992 STANDINGS

School	Conference					All Games				
	W	L	T	TP	OP	W	L	T	TP	OP
La Crosse	6	0	1	210	92	12	0	1	399	184
Whitewater	5	2	0	139	98	8	2	0	212	140
River Falls	4	2	1	227	85	6	2	1	305	119
Platteville	4	3	0	100	123	5	4	0	124	171
Stevens Point	4	3	0	225	104	5	4	0	290	141
Eau Claire	3	4	0	114	177	4	5	0	141	213
Stout	1	6	0	100	302	2	7	0	130	326
Oshkosh	0	7	0	98	232	1	8	0	132	282
*Superior	-	-	-	-	-	1	1	0	30	53

*Suspended season after two non-conference games

CHRONOLOGICAL ORDER OF CHAMPIONS

1913 - Superior, Whitewater	1953 - La Crosse, Platteville
1914 - Whitewater	1954 - La Crosse
1915 - River Falls	1955 - Stevens Point
1916 - River Falls	1956 - Eau Claire, Platteville
1917 - La Crosse	1957 - Platteville
1918 - No Conference Play	1958 - River Falls
1919 - La Crosse	1959 - Whitewater
1920 - Oshkosh	1960 - Whitewater
1921 - Stout	1961 - Stevens Point
1922 - Eau Claire, Whitewater	1962 - Whitewater
1923 - Oshkosh	1963 - Eau Claire
1924 - River Falls	1964 - Eau Claire
1925 - River Falls	1965 - Stout
1926 - River Falls	1966 - Whitewater
1927 - La Crosse	1967 - Whitewater
1928 - Oshkosh, Stevens Point, Superior	1968 - Oshkosh, Platteville
1929 - Milwaukee	1969 - Platteville, Whitewater
1930 - Milwaukee	1970 - Platteville
1931 - Milwaukee	1971 - La Crosse, Platteville
1932 - Whitewater	1972 - Oshkosh
1933 - La Crosse, River Falls, Stevens Point	1973 - La Crosse
1934 - La Crosse, Stevens Point	1974 - La Crosse, Platteville, Whitewater
1935 - Oshkosh, Superior	1975 - La Crosse, River Falls, Whitewater
1936 - Stevens Point, Superior	1976 - Oshkosh, Platteville, River Falls
1937 - Superior, Whitewater	1977 - Stevens Point
1938 - Platteville, River Falls, Milwaukee	1978 - La Crosse, Whitewater
1939 - La Crosse, Milwaukee	1979 - River Falls
1940 - La Crosse, Whitewater	1980 - La Crosse, River Falls, Whitewater, Platteville
1941 - La Crosse, Platteville, Stout, Whitewater	1981 - Eau Claire
1942 - La Crosse, Platteville, Milwaukee	1982 - La Crosse
1943 - No Conference Play	1983 - Eau Claire
1944 - No Conference Play	1984 - River Falls, Whitewater
1945 - No Conference Play	1985 - River Falls
1946 - Stevens Point, Superior, Milwaukee	1986 - La Crosse, River Falls, Stevens Point
1947 - River Falls, Milwaukee	1987 - River Falls, Whitewater
1948 - Eau Claire	1988 - Whitewater
1949 - La Crosse, Stevens Point, Stout	1989 - La Crosse
1950 - La Crosse, Whitewater	1990 - Whitewater
1951 - La Crosse	1991 - La Crosse
1952 - La Crosse, Platteville	1992 - La Crosse

WSUC TEAM STATISTICS FOR 1992OFFENSERUSHING

<u>School</u>	<u>Att.</u>	<u>Net Yds.</u>	<u>Game Ave.</u>
River Falls	396	2257	322
Platteville	390	1378	197
La Crosse	326	1315	188
Whitewater	305	1120	160
Stevens Point	272	1081	154
Oshkosh	291	798	114
Eau Claire	251	743	106
Stout	226	668	95

DEFENSERUSHING

<u>School</u>	<u>Att.</u>	<u>Net Yds.</u>	<u>Game Ave.</u>
River Falls	250	517	74
Platteville	246	701	100
Whitewater	307	920	131
Stevens Point	303	920	131
La Crosse	312	931	133
Eau Claire	368	1763	252
Oshkosh	336	1793	256
Stout	356	1799	257

PASSING

	<u>Att.</u>	<u>Com.</u>	<u>Had Int.</u>	<u>Net Yds.</u>	<u>Game Ave.</u>
La Crosse	187	108	5	1709	244
Stevens Pt	178	91	5	1444	206
Stout	243	122	12	1224	175
Oshkosh	200	95	12	1184	169
Eau Claire	198	120	6	1081	154
Whitewater	154	66	6	880	126
River Falls	74	27	6	442	63
Platteville	100	40	7	413	59

PASSING

<u>School</u>	<u>Att.</u>	<u>Com.</u>	<u>Int.</u>	<u>Net Yds.</u>	<u>Game Ave.</u>
Stevens Pt	182	90	9	873	125
Eau Claire	146	80	9	955	136
Oshkosh	119	53	5	974	139
La Crosse	152	80	6	984	141
Stout	142	74	10	1056	151
Whitewater	199	102	5	1131	162
River Falls	196	105	6	1147	164
Platteville	179	85	7	1263	180

TOTAL OFFENSE

<u>School</u>	<u>Yds. Rush</u>	<u>Yds. Pass</u>	<u>Total Yds.</u>	<u>Game Ave.</u>
La Crosse	1315	1709	3024	432
River Falls	2257	442	2699	386
Stevens Pt	1081	1444	2585	367
Whitewater	1120	880	2000	286
Oshkosh	798	1184	1982	283
Stout	668	1224	1892	270
Eau Claire	743	1081	1824	261
Platteville	1378	413	1791	256

TOTAL DEFENSE

<u>School</u>	<u>Yds. Rush</u>	<u>Yds. Pass</u>	<u>Total Yds.</u>	<u>Game Ave.</u>
River Falls	517	1147	1664	238
Stevens Point	920	873	1793	256
La Crosse	931	984	1915	274
Platteville	701	1263	1964	281
Whitewater	920	1131	2051	293
Eau Claire	1763	955	2718	388
Oshkosh	1793	974	2767	395
Stout	1799	1056	2855	408

WSUC FOOTBALL TEAMS IN POST-SEASON GAMES

- 1951 -- Cigar Bowl at Tampa, Florida -- La Crosse 47, Valparaiso 14.
 1954 -- Cigar Bowl at Tampa, Florida -- La Crosse 12, Missouri Valley 12 (tie).
 1966 -- NAIA Play-offs
 Whitewater 41, Central Iowa 18 (semi-finals)
 Waynesburg, Pennsylvania 42, Whitewater 21 (finals)
 1970 -- NAIA Play-offs
 Texas A & I 16, Platteville 0 (semi-finals)
 1973 -- NAIA Play-offs
 Elon, North Carolina 35, La Crosse 24 (semi-finals)
 1977 -- NAIA Play-offs
 Abilene Christian 35, Stevens Point 7 (semi-finals)
 1978 -- NAIA Division I Play-offs
 Grand Valley State (Mich.) 24, La Crosse 14 (quarter-finals)
 1979 -- NAIA Division I Play-offs
 Angelo State (Texas) 31, River Falls 7 (quarter-finals)
 1983 -- NCAA Division III Play-offs
 La Crosse 43, Occidental (Calif.) 42 (quarter-finals)
 Augustana (Ill.) 21, La Crosse 15 (semi-finals)
 1985 -- NAIA Division II Playoffs
 La Crosse 24, Carroll (Mont.) 0 (quarter-finals)
 La Crosse 35, Northwestern (Iowa) 28 (3 overtimes, semi-finals)
 La Crosse 24, Pacific Lutheran 7 (National Championship)
 1986 -- NCAA Division III Regional
 Concordia (Minn.) 24, Stevens Point 15
 NAIA Division II Regional
 La Crosse 35, Hanover (Ind.) 33
 Baker (Kansas) 16, La Crosse 14 (semi-finals)
 1988 -- NCAA Division III West Regional
 Whitewater 29, Simpson (Ia.) 27
 Central (Ia.) 16, Whitewater 13 (final)
 NAIA Division II Playoffs
 La Crosse 31, Valley City (N.D.) 6
 La Crosse 45, Northwestern (Ia.) 33
 La Crosse 37, Oregon Tech 24 (semifinal)
 Westminster (Pa.) 21, La Crosse 14 (championship)
 1989 -- NAIA Division II Playoffs
 La Crosse 30, Stevens Point 20 (at La Crosse)
 La Crosse 29, Nebraska Wesleyan 0 (at Lincoln, Neb.)
 La Crosse 21, Baker (Kan.) 6 (semi-final at Baldwin City, Kan.)
 Westminster (Pa.) 51, La Crosse 30 (championship at Canton, O.)
 1990 -- NCAA Division III Midwest Regional
 St. Thomas (Minn.) 24, Whitewater 23 (at Whitewater)
 1990 -- NAIA Division II Playoffs
 Peru (Neb.) State 24, La Crosse 3 (at Peru, Neb.)
 1991 -- NCAA Division III Playoffs
 La Crosse 28, Simpson (Ia.) 12
 St. John's (Minn.) 29, La Crosse 10 (quarterfinal)
 1992 -- NCAA Division III Playoffs
 La Crosse 47, Redlands (Calif.) 26
 La Crosse 34, Central (Iowa) 9
 La Crosse 29, Mount Union (Ohio) 24
 La Crosse 16, Washington & Jefferson 12 (championship)

Eagles Win National Championship

Wisconsin State University Conference champion La Crosse capped its most successful football season in 39 years by defeating Washington & Jefferson (Pa.), 16-12, Dec. 12, 1992, for the NCAA Division III National Championship. The Eagles completed a 12-0-1 season with their victory in the Amos Alonzo Stagg Bowl at Bradenton, Fla. It was La Crosse's first national football title since winning the NAIA Division II championship in 1985, when the Eagles defeated Pacific Lutheran, 24-7, in the title game.

1992 ALL-CONFERENCE FOOTBALL TEAMFirst Team Offense

<u>Pos</u>	<u>Name</u>	<u>School</u>	<u>Hgt</u>	<u>Wgt</u>	<u>Yr</u>	<u>Hometown</u>
TE	Scott Zwirschitz	Stevens Point	6-5	252	Jr.	Clintonville
OL	Glenn Oehlke	River Falls	6-4	290	Sr.	Grand Meadow, MN
OL	Knute Brye	La Crosse	6-0	240	Sr.	Coon Valley
OL	Dave Lang	Whitewater	6-3	290	Jr.	Fort Atkinson
OL	Jason Roettger	Stout	6-0	240	Sr.	Stillwater, MN
C	Dave Bauer	La Crosse	5-10	260	Jr.	Marshfield
QB	Jason Gonnion	La Crosse	6-3	190	Jr.	Beaver Dam
RB	John Janke	La Crosse	6-3	210	Jr.	Black River Falls
RB	Jimmy Henderson	Stevens Point	6-0	220	Jr.	Milwaukee
RB	Spencer Johnson	Whitewater	5-11	205	So.	Madison (Memorial)
APB	Scott McGlothlin	River Falls	5-9	185	Sr.	Augusta
WR	Jason Janke	La Crosse	6-0	185	Sr.	Black River Falls
WR	Mike Bell	Whitewater	5-9	170	Sr.	Fond du Lac
K	Todd Passini	Stevens Point	6-0	190	So.	Middleton
P	Andy Caflisch	Stout	6-4	195	Jr.	River Falls

Second Team Offense

<u>Pos</u>	<u>Name</u>	<u>School</u>	<u>Hgt</u>	<u>Wgt</u>	<u>Yr</u>	<u>Hometown</u>
TE	Wade Riniker	La Crosse	6-3	210	Sr.	Sparta
OL	Pat Murphy	Platteville	5-10	235	Jr.	Waukesha
OL	Greg Davidson	La Crosse	6-1	295	Sr.	Rhinelanders
OL	Brian Drummy	Stevens Point	6-5	285	So.	Milwaukee
OL	John Smithback	River Falls	6-2	245	Jr.	Waunakee
C	Dave Brenke	Eau Claire	6-1	235	Sr.	Apple Valley, MN
QB	Steve Rohrscheib	Eau Claire	6-2	205	Sr.	Mondovi
RB	Erik Richards	La Crosse	5-10	215	Sr.	Anoka, MN
RB	Rob Dal Santo	Platteville	6-0	200	So.	Belvidere, IL
RB	Tom Steger	Platteville	5-10	195	Sr.	Darlington
APB	Aaron Meixner	Eau Claire	5-10	185	Sr.	Pepin
WR	Todd Reineking	Oshkosh	6-2	185	Jr.	Sheboygan
WR	Larry Baltutis	Stout	5-11	180	Sr.	Milwaukee
K	Eddie Bray	Eau Claire	5-10	190	Jr.	Racine
P	Matt Anderson	La Crosse	6-0	185	So.	Appleton

Honorable Mention

Eau Claire: Matt Annis (HB), Mike Mitra (OL), Pete Khanna (TE)

La Crosse: Rich Jacquemart (OL)

Oshkosh: Rick Grable (P), Greg DePagter (QB)

Platteville: Mike Pitcel (OL), Joe Oberneder (WR)

River Falls: Tom Hepburn (WR)

Stevens Point: Ben Hoffman (OL), Tim Ott (WR)

Stout: Rich Vargas (RB), Mike Feller (OL)

Whitewater: Nick Roelli (OL), Dave Wellhoefer (C), Snuui Muqqddim (RB)

1992 ALL-CONFERENCE FOOTBALL TEAMFirst Team Defense

<u>Pos</u>	<u>Name</u>	<u>School</u>	<u>Hgt</u>	<u>Wgt</u>	<u>Yr</u>	<u>Hometown</u>
DL	Rick Schaaf	La Crosse	6-5	265	Jr.	Janesville
DL	Shawn Skelton	River Falls	6-1	230	Sr.	Baldwin
DL	Kevin Klefsted	River Falls	6-4	235	Sr.	Boyceville
DL	Pat Larsen	Platteville	6-1	235	Sr.	Plymouth
DL	John Schmitt	Stevens Point	6-4	250	Sr.	Stratford
DL	Todd Peterson	Whitewater	6-2	210	Sr.	Arena
LB	Mike Breit	La Crosse	6-3	220	Sr.	Stratford
LB	Todd Karcz	Platteville	6-0	222	Sr.	Pulaski
LB	Steve Walker	River Falls	6-0	210	Jr.	Kasson, MN
LB	Andy Chilcote	Stevens Point	6-1	245	Sr.	New Franken
DB	Randy Simpson	Stevens Point	6-3	210	So.	Phillips
DB	Norris Thomas	La Crosse	5-10	190	Sr.	Milwaukee
DB	Tim Eloe	Whitewater	6-0	213	Sr.	Cedar Lake, IN
DB	Dana Strain	Eau Claire	6-4	210	Sr.	Hager City
RS	C.J. Brantner	Eau Claire	5-10	195	So.	Durand

Second Team Defense

<u>Pos</u>	<u>Name</u>	<u>School</u>	<u>Hgt</u>	<u>Wgt</u>	<u>Yr</u>	<u>Hometown</u>
DL	Tom Osteen	La Crosse	6-2	260	Sr.	New Berlin
DL	Jerry Verstegen	Stevens Point	6-1	270	So.	Kaukauna
DL	Brian Hooper	Whitewater	6-3	314	Sr.	Lake Mills
DL	Talmdge Kimmons	Whitewater	6-4	256	Jr.	Chicago, IL
LB	Tyler Glaser	Eau Claire	6-0	215	Jr.	Janesville
LB	John Witt	Platteville	6-0	220	Jr.	Monroe
LB	Kevin Hermanson	River Falls	6-1	215	Sr.	Benton
LB	Scott Ruta	Whitewater	6-0	225	Sr.	Menomonee Falls
DB	Scott Amond	La Crosse	6-0	195	Jr.	Neenah
DB	Jim Antony	La Crosse	6-1	180	Sr.	La Crosse
DB	Eric Wynn	Platteville	5-9	175	Jr.	Dodgeville
DB	Tim DeForest	Whitewater	5-11	190	Jr.	Cambridge
RS	Robb Howe	Platteville	6-1	205	Sr.	Hartland

Honorable Mention

Eau Claire: Chris Gennrich (DL), Todd Hoytink (DB), Kreg Hall (DL)
 La Crosse: Paul Hasler (DL)
 Oshkosh: Mark Meyer (LB/DE)
 Platteville: Tom Witt (DL)
 River Falls: Glen Simes (DB)
 Stevens Point: Dan Mlachnik (DB)
 Stout: Bill Wozney (DB)
 Whitewater: Corey Stauff (LB)

Co-Coaches of the Year

Roger Harring/Roland Christensen, La Crosse

MOST VALUABLE PLAYERS

	<u>1967</u>	<u>1968</u>	<u>1969</u>
Eau Claire	Tom Perault, DS	Greg Kinart, G	Rod Harschlip, LB
La Crosse	Bill Turnquist, DHB	Rocky Falaschi, QB	Dewey Stendahl, E
Oshkosh	Dan Torrison, LB	Ron Cardo, HB	Brian Burbey, FB
Platteville	Al Charnish, QB*	Bob Bergum, T	Chris Charnish, QB*
River Falls	Dick Sievert, T	Brian Kreibich, DHB	Brian Kreibich, DB
St. Point	Jim Hansen, E	Bob Rohde, HB	Karl Kolodzak, WB
Stout	Jim Warrington, T	Roger Zell, LB	Roger Zell, LB
Superior	Dan Christus, MG	Bob Peck, E	Todd Jarzyna, LB
Whitewater	Al Equi, LB	Al Equi, LB*	Bruce Rasmussen, HB
	<u>1970</u>	<u>1971</u>	<u>1972</u>
Eau Claire	Tim Hanson, G	Joe Aase, DT	Ed Petkovsek, FB
La Crosse	Tom Gorski, HB	Bob Coulter, DT	Roger Buswell, DB
Oshkosh	Dave Kanas, LB	William Peshel, HB	John Richmond, DE
Platteville	Chris Charnish, QB*	Bob Faherty, FL*	Charles Ebert, S
River Falls	Joe Rozak, E	Daryl Herrick, DB, WB	Jerry Ring, LB
St. Point	Mike Breaker, DB	Steve Groeschel, HB	Daryl Herrick, S
Stout	Nick Misch, HB	Jeff Towner, DT	Mike Blaszczak, LB
Superior	Greg Amys, S	Jerry Uchytel, SE	Rick Henneberry, LB
Whitewater	Steve Hanaman, HB	Lon Kolstad, MLB	Jerry Uchytel, SE & S
			Toby Ackerman, DT*
			Mike Gorecki, QB
	<u>1973</u>	<u>1974</u>	<u>1975</u>
Eau Claire	Tom Bauer, QB	Len Luedtke, DT	Dave Bielmeier, MG
La Crosse	Jim Shattuck, DS*	Dave Saeger, OE	Dave Becherer, DE
Oshkosh	Scott Kronenwetter, LB	Russ Young, ORB	Mark Meiselwitz, LB
Platteville	Bill VanderVelden, DE	Jerry Ring, LB	Paul Hinggen, FB
River Falls	Mike McDaniels, LB	Charles Vobora, DT	Mike Will, CB*
St. Point	Pat Robbins, DB	Reed Giordana, QB	Reed Giordana, QB
Stout	John Osmanski, RB	Jim Shore, DE	Jack Voight, DB
Superior	Ken Bluese, DE	Ed Langham, DS	Lee Metzger, LB
Whitewater	Bill Roper, RB	Greg Gerber, DB*	Rich Murphy, QB
	<u>1976</u>	<u>1977</u>	<u>1978</u>
Eau Claire	Noel Carlson, QB-TB	Marty Shugarts, OC	Tim Lewitzke, RB
La Crosse	Ron Myhra, HB	Bob Christopherson, LB	Dave Draxler, QB*
Oshkosh	Len Kurzynski, MG	Jay Hautala, DT	Jay Schmick, RB
Platteville	Jim Rulseh, LB	Jerry Switzer, DB	George Furey, LB
River Falls	Jasper Freeman, RB	Tom Swanson, DT	Dale Mueller, QB-HB
St. Point	Reed Giordana, QB*	Reed Giordana, QB*	Joe Zuba, FL
Stout	John Elkin, QB	Walt Fleming, LB	Steve Burr, RB
Superior	Terry Laube, S	Terry Laube, SS	Terry Laube, SS
Whitewater	Ron Mallory, WR	Steve Sutter, DS	John-Fonaas, SS
	<u>1979</u>	<u>1980</u>	<u>1981</u>
Eau Claire	Dave Henquinet, LB	Mike Zeihen, CB	Roger Vann, RF*
La Crosse	Chuck Woodke, LB	Craig Hutchins, DE	Mark Gruen, DB
Oshkosh	Bob Prosser, DE	Art DeCoursin, NG	John Dettmann, SE
Platteville	James Anderson, LB	Chris McLimans, RB	Mike Rohrwasser, LB
River Falls	Tom Stapleton, HB	Gene Meyer, OT	Roland Hall, LB
St. Point	Chuck Braun, SE	Chuck Braun, WR	Chuck Braun, WR
Stout	Joe Bullis, DT*	Tom Paulus, LB*	Bob Johnson, HB
Superior	Rick Isemann, S	Clyde Irvin, DE	Randy Jones, WR
Whitewater	Mike LaLoggia, QB	Tony Azarian, NG	Mike Meyers, NG

*Received Milwaukee Journal Trophy as Most Valuable Player in Conference.

MOST VALUABLE PLAYERS (CONTINUED)

	<u>1982</u>	<u>1983</u>	<u>1984</u>
Eau Claire	Glenn Nelson, FB, OG	Jeff Wilson, OT	Tom Saskowski, TE
La Crosse	Reggie Rabb, RB	Ken Schmidt, SE	Bob Krepfle, QB
Oshkosh	Brad Hitt, QB	Jim Wild, WR*	Mike Hughes, FS
Platteville	Chuck Raasch, DB	Marty Sturzl, RB	Marty Sturzl, FB
River Falls	Roland Hall, LB*	Dave Bednarek, FB	Mike Farley, QB, P/K
St. Point	Mark Gunderson, OT	Mike Gaab, RB	Mike Van Asten, LB
Stout	Bob Johnson, RB	Mike Kraimer, WR	Brian Kellett, LB
Superior	John Danczyk, LB	Larry Banks, NG	Phil Eiting, LB
Whitewater	Jon Miller, TE	Curt Chybowski, LB	Mike Miller, TB*
	<u>1985</u>	<u>1986</u>	<u>1987</u>
Eau Claire	Lee Weigel, TB	John Kuhn, LB	Jim Hessler, DE
La Crosse	Dan Lowney, FB	Ted Pretasky, RB	Todd Oberg, QB
Oshkosh	Scott Rucynski, DL	Rob Frahm, RB	Todd Schoelzel, DE
Platteville	Paul Grunner, OT	Mike Hintz, DB*	Mark Rae, DE, P
River Falls	Steve Frantl, LB	Mark Cota, QB	Greg Corning, RB*
St. Point	Dave Geissler, QB*	Mike Christman, RB	Kirk Baumgartner, QB
Stout	Brian Kellett, LB	Ron Wise, WR	Scott Fredrickson, TE
Superior	Fred McClellan, FB	Ray Kosey, FS	Ray Kosey, FS
Whitewater	John Plewa, DE	Lance Leipold, QB	George Rainey, RB
	<u>1988</u>	<u>1989</u>	<u>1990</u>
Eau Claire	Chris Herzog, FB	Tim Golden, NG	Cary Osborn, RB
La Crosse	Joe Rihn, QB	Harold Owens, RB	Dan Bridges, WR, RS
Oshkosh	Todd Schoelzel, FS	Brian Rill, SE-P	Rob Neta, WR*
Platteville	Dave Runde, LB	Dave Runde, LB	Dave Shumway, RB
River Falls	Jeff Saueressig, QB	Jeff Saueressig, QB	Chris Krueger, FB
St. Point	Kirk Baumgartner, QB*	Kirk Baumgartner, QB*	Craig Verhagen, LB
Stout	Mark Rothwell, WR	Tim Peterson, QB	Mike Lawrence, DB
Superior	Dan Kelner, WR	Jim Will, WR-P	Bob DeMeyer, QB
Whitewater	Jim Jaworski, LB	John Sterner, SE	Pat Crowley, NG
	<u>1991</u>	<u>1992</u>	
Eau Claire	Bob Miklesh, DB	Steve Rohrscheib, QB	
La Crosse	John Mirasola, LB	Jason Janke, SE*	
Oshkosh	Jeff Rowan, DT	Greg DePagter, QB	
Platteville	Eric Wixom, QB	Rob Dal Santo, FB	
River Falls	Shane Williams, FB	Scott McGlothlin, APB	
Stevens Point	Barry Rose, WR*	Andy Chilcote, LB	
Stout	Rich Vargas, RB	Jason Roettger, OL	
Superior	Brian Buol, LB		
Whitewater	Anthony Talton, WR	Todd Peterson, OLB	

*Received Milwaukee Journal Trophy as Conference Most Valuable Player

1992 LEADERS IN TACKLES

<u>Player</u>	<u>School</u>	<u>Solo</u>	<u>Asst.</u>	<u>Total</u>
Steve Walker	River Falls	41	46	87
Andy Chilcote	Stevens Point	57	23	80
Bret Salscheider	Whitewater	21	57	78
Scott Ruta	Whitewater	23	53	76
Todd Karcz	Platteville	24	46	70
Mike Breit	La Crosse	38	31	69
Eddie Simes	River Falls	38	30	68
Randy Simpson	Stevens Point	49	17	66
Dana Strain	Eau Claire	31	35	66
Nick Meske	Eau Claire	19	42	61

PREVIEW OF 1993 WSUC FOOTBALL SEASON

Wisconsin State University Conference football coaches find it difficult to project any team but defending champion La Crosse as the favorite heading into the 1993 season.

The Eagles rolled up a 12-0-1 record on the way to the NCAA Division III national championship last December. They defeated Washington & Jefferson, 16-12, in the Stag Bowl at Bradenton, Fla., for the title. The only blemish on their record was a 21-21 tie with River Falls, a tough conference rival.

Three reasons La Crosse looks strong at the outset can be found on last fall's all-conference team--quarterback Jason Gonnion, fullback John Janke and offensive center Dave Bauer. All three will be seniors this year. Gonnion, from Beaver Dam, completed 104 of 177 passes for 1,650 yards and 15 touchdowns with only four interceptions in seven conference games.

Janke, from Black River Falls, averaged 71 yards a game and 5.9 yards a carry rushing last season, while Bauer, from Marshfield, anchored a line that enabled the Eagles to average 432 yards total offense a game, best in the conference.

Rich Schaaf of Janesville, a 6-5, 265-pound all-conference defensive lineman, is scheduled to return and spearhead that side of the football for the Eagles. Numerous backups also return to shore up a defense that ranked third in the conference last fall.

La Crosse head coach Roger Harring missed most of last season following heart surgery. His chief assistant, Roland Christensen, stepped in and the pair shared conference "coach-of-the-year" honors. They will form a strong tandem again this season. Harring is expected back in charge with Christensen more than carrying his share of the load again.

Coaching changes could have a major impact on the conference. Chief aide Jim Kinder took the reins at Platteville after George Chryst's death shocked the conference and state last December. Stout's fortunes will be under the direction of Ed Meierkort, former Southwest (MN) State mentor, following the departure of Rich Lawrence.

Greg Polnasek starts his second year at the Eau Claire helm and other returning coaches are Oshkosh's Ron Cardo, River Falls' John O'Grady, Stevens Point's John Miech and Whitewater's Bob Berezowitz. Superior dropped football after playing only two non-conference games last season, so the WSUC will be operating with eight teams again this year. Most teams have hustled around to land a third non-conference game to fill the void left in their schedules by the departure of Superior.

Whitewater finished second to La Crosse last season with a 5-2 record, 8-2 overall, and the Warhawks should challenge the Eagles again. Berezowitz again can call upon junior Spencer Johnson of Madison (Memorial), the WSUC's leading rusher last year, as well as defenders Talmadge Kimmons of Chicago and Tim DeForest of Cambridge.

Stevens Point and River Falls also expect to challenge. The Pointers have quarterback Roger Hauri of Richmond, Ill., and running back Jimmy Henderson of Milwaukee to lead their offense. O'Grady faces huge problems replacing some key performers at River Falls.

Polnasek got a big lift last season when his Bugolds upset Whitewater, 35-13, and he hopes to build on that optimistic high from a year ago. Cardo still is searching for the key to regain Oshkosh's glory years, while Platteville under Kinder figures to continue Chryst's wing-T as its major offense.

Stevens Point's attack, with Henderson, should keep the Pointers up with the chief contenders but Miech must fill some holes in the defense. Meierkort will be battling the usual numbers game at Stout while he builds the Blue Devils back to respectability.

WISCONSIN STATE UNIVERSITY CONFERENCECOMPOSITE 1993 FOOTBALL SCHEDULESaturday, September 4

UM-Duluth at Eau Claire (NC), 7:00
 St. Xavier at Oshkosh (NC), 1:00
 River Falls at UM-Morris (NC), 1:00
 Michigan Tech at Stevens Point (NC), 1:00
 Mayville State at Stout (NC), 7:00
 Whitewater at Central Missouri (NC), 7:00

Saturday, September 11

La Crosse at Winona (NC), 7:00
 Oshkosh at St. Norbert (NC), 7:00
 Platteville at Dayton (NC), 7:30
 St. Thomas at River Falls (NC), 2:00
 Stevens Point at UM-Morris (NC), 1:00
 Whitewater at Upper Iowa (NC), 2:00
 Eau Claire at Wabash (NC), 1:30

Saturday, September 18

Eau Claire at Winona (NC), 7:00
 Oshkosh at La Crosse, 1:00
 Platteville at River Falls, 1:00
 Whitewater at Stevens Point, 7:00
 Stout at UM-Duluth (NC), 1:00

Saturday, September 25

Eau Claire at Oshkosh, 7:00
 La Crosse at Platteville, 7:00
 River Falls at Alma (NC), 1:00
 Stout at Whitewater, 1:00
 Stevens Point, Open Date

Saturday, October 2

Stout at Oshkosh, 1:00
 Platteville at Whitewater, 1:00
 Stevens Point at La Crosse, 2:00
 Eau Claire, Open Date
 River Falls, Open Date

Saturday, October 9

Eau Claire at Stevens Point, 1:00
 St. Ambrose at La Crosse (NC), 1:00
 Oshkosh at River Falls, 1:00
 Platteville at Stout, 1:00

Saturday, October 16

River Falls at Eau Claire, 1:00
 La Crosse at Stout, 7:00
 Oshkosh at Platteville, 2:00
 Thomas More at Stevens Point (NC), Noon
 St. Ambrose at Whitewater (NC), 1:00

Saturday, October 23

Eau Claire at Whitewater, 1:00
 River Falls at La Crosse, 1:00
 St. Ambrose at Oshkosh (NC), 1:00
 Iowa Wesleyan at Platteville (NC), 1:00
 Stout at Stevens Point, 1:00

Saturday, October 30

Platteville at Eau Claire, 1:00
 La Crosse at Simpson (NC), 1:00
 Stevens Point at Oshkosh, 1:00
 Whitewater at River Falls, 1:00
 Stout at St. Ambrose (NC), 1:00

Saturday, November 6

Eau Claire at Stout, 1:00
 Whitewater at La Crosse, 1:00
 Platteville at St. Ambrose (NC), 1:00
 River Falls at Stevens Point, 1:00
 Oshkosh, Open Date

Saturday, November 13

La Crosse at Eau Claire, 1:00
 Oshkosh at Whitewater, 1:00
 Stevens Point at Platteville, 2:00
 Stout at River Falls, 1:00

UW-EAU CLAIRE

HEAD COACH: Greg Polnasek

 ASSISTANT COACHES: Jeff Lutz John Steger
 Craig Walter Todd Glaser
BLUGOLDS PREVIEW

<u>1993 Schedule</u>				<u>1992 Results (4-5-0)</u>			
Sept. 4	UM-Duluth (NC)	7:00	Eau Claire	6	UM-Duluth (NC)	17	
Sept. 11	at Wabash (NC)	1:30	Eau Claire	21	Winona (NC)	19	
Sept. 18	at Winona (NC)	7:00	Eau Claire	3	River Falls	38	
Sept. 25	at Oshkosh	7:00	Eau Claire	23	Stout	14	
Oct. 2	Open Date		Eau Claire	25	Oshkosh	18	
Oct. 9	at Stevens Point	1:00	Eau Claire	7	La Crosse	35	
Oct. 16	River Falls	1:00	Eau Claire	35	Whitewater	13	
Oct. 23	at Whitewater	1:00	Eau Claire	7	Stevens Point	42	
Oct. 30	Platteville	1:00	Eau Claire	14	Platteville	17	
Nov. 6	at Stout	1:00	Eau Claire				
Nov. 13	La Crosse	1:00	Eau Claire				

PROSPECTS FOR 1993

Coach Greg Polnasek's first Blugold squad last fall produced a 4-5 record, 3-4 in the conference. The highlight came in the seventh game when the Blugolds whipped Whitewater, 35-13. "We had an improved season over the year before but I think we're really a program that will continue to improve," Polnasek contends.

The loss of eight lettermen might hurt slightly, but a solid returning group will be a key asset for the Blugolds. "We lost five quality starters and leaders," Polnasek said. "Our biggest challenge is to have this senior class come in, work hard and play well." Eddie Bray, Mike Mitra and Pete Khanna are among those returning seniors on offense.

Bray doubles as a wide receiver and punter/kicker. Mitra is a four-year starter at offensive guard. Khanna returns as a two-year starter at tight end. "They are big play people and are all leaders," the coach added. Competition will be the key at quarterback. Steve Rohrscheib, a second-team all-conference performer who signed a free-agent contract with the Green Bay Packers, is expected to be replaced by Derek Schutz, who saw limited action last fall.

Returning junior Matt Annis, a two-year starter, is expected to fill the void left by graduated Aaron Meixner. Reserves Rick Crutchley and Jim Gabriel will move up and backups figure to be sophomores Terry Martin, Chad Buss, Andy Mikkelsen and Chris Matlock.

Returning seniors on defense include Chris Gennrich, Tyler Glaser, Todd Hoytink and Craig Jilek. The latter returns after sitting out last year with an injury. "We look for their leadership to put us in a position to win," Polnasek said.

"We'll have to be a mature team coming out of the preseason because of the number of road games that start the season. Our attitude has grown. We do know how hard you have to play and prepare to be competitive."

Since the Blugolds have a number of road games early, coming out of the preseason will be important. Polnasek looks to the season with much optimism. "We've got another step to take and I know we will work hard toward doing this," he concluded.

UW-EAU CLAIRE FOOTBALL TEAM ROSTER

(Returning Lettermen Only)

<u>Name</u>	<u>Pos.</u>	<u>Hgt.</u>	<u>Wgt.</u>	<u>Class</u>	<u>Hometown-High School</u>
Annis, Matt	RB	6-0	200	Jr.	Eau Claire (North)
Biolo, Chris	DE	6-3	205	Jr.	Rhineland
Brantner, C. J.	RB	5-10	180	Jr.	Durand
Bray, Eddie	WR	5-10	170	Sr.	Racine (Horlick)
Brayton, Jeremy	WR	6-0	170	So.	Apple Valley, MN
Buss, Chad	RB	5-6	175	So.	Abbotsford
Christiansen, Mark	WR	6-3	205	So.	Wyzata, MN
Crutchley, Rick	RB	5-9	185	So.	Black River, Falls
Dooley, Jim	OL	6-4	260	Jr.	West Allis (Nathan Hale)
Farrell, John	OL	6-3	260	Jr.	Middleton
Fox, Tracy	NG	5-10	225	Jr.	Austin, MN
Gabriel, Jim	DB	5-7	185	Jr.	St. Paul, MN (Johnson)
Gennrich, Chris	NG	5-11	235	Sr.	Merrill
Glaser, Tyler	LB	6-2	210	Sr.	Janesville (Craig)
Greenman, Randy	DE	6-3	190	So.	Eau Claire, (Fall Creek)
Hobbs, Marc	LB	6-2	195	So.	Green Bay (Bay Port)
Hoytink, Todd	DB	6-0	175	Sr.	Winneconne
Jilek, Craig	DE	6-0	215	Sr.	Glenwood City
Johnson, Kent	DL	6-3	235	Jr.	Stillwater, MN
Khanna, Pete	TE	6-1	215	Sr.	Janesville (Craig)
Komisar, Joe	LB	6-0	225	Jr.	Pepin
Levy, Jeff	OL	6-4	250	Jr.	Waupaca
Lundak, Chad	OL	6-2	250	Sr.	Albert Lee, MN
Meske, Nick	DL	6-1	215	Jr.	Delafield (Kettle Moraine)
Mitra, Mike	OL	5-11	250	Sr.	Abbotsford
Pfersch, Pat	OL	6-4	260	Sr.	New Berlin (Eisenhower)
Repenshek, Chris	DL	6-2	200	So.	Oshkosh (West)
Ruegemer, Marc	DL	6-2	240	Jr.	Eden Prairie, MN
Schenk, Joel	OL	6-1	290	Jr.	Lake Geneva (Badger)
Schmidt, Jeff	DL	6-1	245	Jr.	Coon Rapids, MN
Schutz, Derek	QB	6-2	190	Jr.	Pine Island, MN
Scully, Mark	DB	6-1	170	Jr.	Mauston
Talley, Jim	DB	5-11	185	Jr.	Black River Falls
Terry, Todd	DE	6-1	225	Jr.	Burlington
Thiel, Jason	TE	6-3	215	Sr.	Weyauwega (Wey.- Fremont)
Thronsdon, Doug	TE	6-4	210	Sr.	Bloomington (Kennedy)
Toshner, Scott	DL	5-11	210	Jr.	Wales (Kettle Moraine)
Ulrich, Scot	DB	5-9	170	Jr.	Poynette
Weber, Joe	DB	6-0	185	Jr.	Durand
Wright, Eric	DL	5-10	205	So.	Chippewa Falls (Fall Creek)

UW-LA CROSSE

HEAD COACH: Roger Harring

ASSISTANT COACHES: Roland Christensen Larry Terry
 Barry Schockmel Tony Christnovich

INDIANS PREVIEW

<u>1993 Schedule</u>			<u>1992 Results (12-0-1)</u>			
Sept. 11	at Winona (NC)	7:00	La Crosse	31	Winona (NC)	14
Sept. 18	Oshkosh	1:00	La Crosse	19	Stevens Point	17
Sept. 25	at Platteville	7:00	La Crosse	35	Platteville	7
Oct. 2	Stevens Point	2:00	La Crosse	32	St. Ambrose (NC)	7
Oct. 9	St. Ambrose (NC)	1:00	La Crosse	21	River Falls	21
Oct. 16	at Stout	7:00	La Crosse	35	Eau Claire	7
Oct. 23	River Falls	1:00	La Crosse	40	Oshkosh	14
Oct. 30	at Simpson (NC)	1:00	La Crosse	13	Whitewater	3
Nov. 6	Whitewater	1:00	La Crosse	47	Stout	23
Nov. 14	at Eau Claire	1:00	NCAA Division III Playoffs			
			La Crosse	47	Redlands (Calif.)	26
			La Crosse	34	Central (Iowa)	9
			La Crosse	29	Mount Union (Ohio)	24
			Championship			
			La Crosse	16	Washington & Jefferson (Pa.)	12

PROSPECTS FOR 1993

Carrying the favorite tag is "old hat" for La Crosse football teams. This year is no exception, particularly with the Eagles coming off their second straight WSUC title as well as being defending NCAA Division III champions. The fact that coach Roger Harring possesses an experienced squad loaded with talent accentuates the positive. Harring is starting his 25th year as Eagles head coach and he would like to make this another memorable season.

Start with the offense, which returns seven starters, including the proverbial strength down the middle featuring center Dave Bauer, quarterback Jason Gonnion and running back John Janke. All three earned first-team all-conference recognition last season.

Gonnion ranked fourth in the nation in passing efficiency last fall, completing 127 of 219 passes for 1,904 yards and 17 touchdown with just five interceptions. He also was named to the Football Gazette All-America second team. His backups will be John Donahue and Craig Kuskic.

Janke led the Eagles in rushing for the third straight season with 692 yards on 123 carries, including 10 touchdowns. He currently ranks fifth on La Crosse's all-time career rushing list with 2,437 yards and third with 29 rushing touchdowns. He also plays another key role catching passes out of the backfield and ranks third on the school's receiving list with 94 catches.

Janke won't be alone in the running department. Sophomore Ben Murray possesses the quickness and speed to run outside and could be the Eagles' "big play" running back. The receiving corps, particularly Derek Schaefer and Paul Kling, must pick up the slack after the departure of Jason Janke, the WSUC's most valuable player last year.

Bauer will anchor an offensive line that features veteran tackles Andy Kohlhoff and Rich Jacquemart. The defense has five starters back, including 6-5, 265-pound tackle Rick Schaaf, a three year letterwinner, and cornerback Scott Amond.

"Being a national champion is certainly going to step up the motivation level of other teams," Harring conceded, "but that doesn't change anything for us. Each year we're one of the top teams in the league and the motivation to beat La Crosse is always high. We will have to counter that by playing our best."

UW-LA CROSSE FOOTBALL TEAM ROSTER

(Returning Lettermen Only)

<u>Name</u>	<u>Pos.</u>	<u>Hgt.</u>	<u>Wgt.</u>	<u>Class</u>	<u>Hometown-High School</u>
Adams, Lucien	DT	6-0	250	Fr.	Baton Rouge, LA
Amond, Scott	CB	6-0	195	Jr.	Neenah
Anderson, Matt	DB/K/P	6-0	185	So.	Appleton (West)
Bartz, Dave	WR	6-2	190	So.	Ripon
Bauer, Dave	C	5-10	260	Jr.	Marshfield
Blumer, Trent	LB	6-2	225	So.	Albany
Driessen, Craig	DB	5-8	180	So.	Little Chute
Donahue, John	QB	6-3	195	So.	Ripon
Gonnion, Jason	QB	6-5	190	Jr.	Beaver Dam
Haben, Tim	RB	6-0	205	So.	Beloit (Turner)
Harper, Brett	CB	5-10	170	Fr.	Monroe
Kohlhoff, Andy	QT	6-3	225	Jr.	Watertown
Murray, Ben	RB	5-11	185	Fr.	Beaver Dam
Lee, Tom	DB	6-2	175	So.	Delavan (Darien)
Luffer, Brian	K	5-11	185	Fr.	Manitowoc
Morris, Rob	DB	5-11	205	So.	Lakeland
Hasler, Paul	DE	6-4	220	Jr.	Muskego
Jacquemart, Rich	OT	6-3	275	So.	Orono, MN
Janke, John	RB	6-3	210	Jr.	Black River Falls
Jytyla, Steve	DB	6-0	205	Jr.	Spring Lake Park, MN
Kling, Paul	WR	6-1	180	So.	Spooner
Richter, Jeremy	DE	6-1	240	Jr.	Antioch, IL
Rohde, Joe	LB	5-11	190	Jr.	Antioch, IL
Rufsholm, Jim	LB	5-11	225	So.	Coon Rapids, MN
Schaaf, Rick	DT	6-5	265	Jr.	Janesville (Craig)
Schaefer, Derek	WR	6-3	205	Jr.	Oregon
Stuber, Joe	RB-C	5-8	170	Fr.	Baraboo
Tabor, Mike	TE	6-1	205	So.	Holmen
Weaver, Scott	LB	6-2	220	So.	Brookfield (East)

UW-OSHKOSH

HEAD COACH: Ron Cardo

ASSISTANT COACHES: Gary Simonsen Tim Danielson
 Michael Ervin John Stack
 Dan Vande Yacht

TITANS PREVIEW1993 Schedule

Sept. 4	St. Xavier (NC)	1:00
Sept. 11	at St. Norbert (NC)	7:00
Sept. 18	at La Crosse	1:00
Sept. 25	Eau Claire	7:00
Oct. 2	Stout	1:00
Oct. 9	at River Falls	1:00
Oct. 16	at Platteville	2:00
Oct. 23	St. Ambrose (NC)	1:00
Oct.. 30	Stevens Point	1:00
Nov. 6	Open Date	
Nov. 13	at Whitewater	1:00

1992 Results (1-8-0)

Oshkosh	20	St. Norbert (NC)	14
Oshkosh	0	River Falls	48
Oshkosh	25	Stout	31
Oshkosh	14	Platteville	19
Oshkosh	7	Stevens Point	35
Oshkosh	18	Eau Claire	25
Oshkosh	14	St. Ambrose (NC)	36
Oshkosh	14	La Crosse	40
Oshkosh	20	Whitewater	34

PROSPECTS FOR 1993

The Titans experienced a season last year coach Ron Cardo would prefer to forget. They failed to win a conference game and their only victory came in the opener against St. Norbert, 20-14. Everything went down the drain after that as seven conference opponents outscored them, 232-98.

Cardo has some shaking up to do, particularly on defense where Stout was the only team to yield more yards and points than Oshkosh. Six starters return on defense and they will form the nucleus around whom to rebuild. These are end Todd Breuer, tackle Pat Fee, linebackers Tim Gilkey and Rick Grable and backs Tom Loper and Tim Zima.

Offensively on paper the Titans should field a respectable attacking unit that features quarterback Greg DePagter, wide receiver Rodd Reineking and running back Jason Tarkowski. Reineking, a 6-2, 180-pound senior, is the only Titan to receive all-conference recognition last year and he made the second offensive team. Punter Rick Grable, linebacker Mark Meyer and DePagter made honorable mention. Grable will be back to punt this fall but Meyer has graduated.

DePagter passed for 1,080 yards and nine touchdowns in seven conference games last year and added 97 yards rushing. Reineking caught three of those scoring passes and grabbed 31 throws in seven outings. Joining Reineking on the other side of the line is Rob Stoltz, who caught 16 passes, including four for touchdowns. This pair gives DePagter two good targets at the outset.

Tarkowski was a workhorse in the backfield, running the ball more than any back in the conference. But, he needs help to provide the Titans with a more diversified ground attack. The 6-foot, 225-pound junior has the size, strength and speed to be one of the conference's premier running backs. Don Bianco, Mike Lindholm and Steve Yazawa figure to provide Tarkowski with some backup support this fall.

The Titans ranked fifth offensively in 1992, averaging 283 yards a game total offense. They must improve on that to move up among the conference contenders. A heavy burden falls on returning offensive linemen, who include tackles Erick Blaha, Nick DeLuca, Dan Goosherst and Ray Kortbein, guards Mike Bond and Paul Kordus and center Burke Griffin. Cardo also needs to build a strong reserve corps for backups in the grueling conference race ahead.

UW-OSHKOSH FOOTBALL TEAM ROSTER

(Returning Lettermen Only)

<u>Name</u>	<u>Pos.</u>	<u>Hgt.</u>	<u>Wgt.</u>	<u>Class</u>	<u>Hometown-High School</u>
Beisbier, Brad	LB	6-1	215	So.	Allenton
Bianco, Don	RB	5-8	205	Jr.	Iron Mountain, MI
Blaha, Erick	OT	6-4	280	So.	New Berlin
Bock, Forrest	DT	6-0	235	Jr.	Bristol
Bond, Mike	OG	6-0	275	Sr.	Iron Mountain, MI
Breuer, Todd	DE	6-0	200	Sr.	Cassville
DeLuca, Nick	OT	6-2	255	Jr.	Mt. Prospect, IL
DePagter, Greg	QB	6-2	185	Sr.	Sheboygan
Diehls, Brian	TE	6-2	230	So.	Milton
Fee, Pat	DT	6-1	220	Sr.	Birchwood
Gilkey, Tim	LB	6-3	240	So.	Appleton
Goosherst, Dan	OT	6-4	265	So.	Chicago, IL
Gable, Rick	LB-P	6-0	190	Sr.	Oshkosh (West)
Griffin, Burke	C	6-2	260	Sr.	Racine
Johnson, David	LB	6-1	215	Jr.	Florence
Kennow, Scott	TE	6-4	230	Jr.	New London
Kordus, Paul	OG	6-3	240	Jr.	Wausau
Kortbein, Ray	OT	6-1	285	Sr.	Omro
Kumbalek, Keith	C	6-2	200	Jr.	Green Bay
Lindholm, Mike	RB	5-10	185	So.	Felch, MI
Loper, Tom	CB	6-2	210	Jr.	Hartland
Lynde, Jeff	QB	5-9	195	So.	Cudahy
Meltz, Brian	DB	6-0	185	Jr.	Menasha
Mitchell, Matt	TE	6-2	195	Jr.	Milwaukee
Peterson, Matt	PK	6-0	210	Sr.	Waterford (Bur. Catholic)
Petri, Tom	WR	6-2	200	Jr.	Ashwaubenon
Piket, Sean	DB	6-0	185	Jr.	Naperville, IL
Reineking, Todd	WR	6-2	180	Sr.	Sheboygan
Rohloff, Eric	DE	6-3	225	So.	Appleton
Sanicola, Shawn	DT	6-0	210	Jr.	Milwaukee
Schaumann, Stewart	C	5-10	240	So.	Armstrong Creek
Stevens, Anthony	WR	5-10	180	So.	Sheboygan
Stoltz, Robert	WR	6-2	170	So.	Greendale
Tarkowski, Jason	RB	6-0	225	Jr.	Hartland (Arrowhead)
Yazawa, Steve	RB	5-10	185	Sr.	Green Bay
Yoder, Mike	LB	6-0	205	So.	Port Washington
Zima, Tim	DB	6-0	190	Sr.	Eldorado

UW-PLATTEVILLE

HEAD COACH: Jim Kinder

ASSISTANT COACHES:	John Dixon	Glenn Derby
	Lance Taylor	Todd Strop

PIONEERS PREVIEW1993 Schedule

Sept. 11	at Dayton (NC)	7:30
Sept. 18	at River Falls	1:00
Sept. 25	La Crosse	7:00
Oct. 2	at Whitewater	1:00
Oct. 9	at Stout	1:00
Oct. 16	Oshkosh	2:00
Oct. 23	Iowa Wesleyan (NC)	1:00
Oct. 30	at Eau Claire	1:00
Nov. 6	at St. Ambrose (NC)	1:00
Nov. 13	Stevens Point	2:00

1992 Results (5-4-0)

Platteville	0	Dayton (NC)	48
Platteville	0	Whitewater	12
Platteville	7	La Crosse	35
Platteville	19	Oshkosh	14
Platteville	10	River Falls	0
Platteville	40	Stout	17
Platteville	7	Stevens Point	31
Platteville	24	St. Ambrose (NC)	0
Platteville	17	Eau Claire	14

PROSPECTS FOR 1993

Pioneer football entered a new era last winter when the torch was passed to Jim Kinder following the shocking death of veteran head coach George Chryst. Kinder welcomes 52 lettermen as he strives to improve on Platteville's streak of seven consecutive winning seasons. They were 5-5 last fall, 4-3 and tied for fourth in the WSUC.

"We have a good nucleus of starters returning, especially on defense," said Kinder. "We face a difficult schedule early and will rely on that defense to give our offense a chance to come together. Offensively we lost a lot of players but we also have some key people like Rob Dal Santo and Bill Altmann to build around."

The Pioneers return six starters on offense and will count heavily on junior fullback Dal Santo to lead the attack. He gained 829 yards rushing on 185 carries and scored six touchdowns in 1992. A durable back, Dal Santo collected 1,535 yards rushing in his first two seasons with the Pioneers.

Altmann started six games at quarterback last season before a knee injury sidelined him. He hopes to improve his passing this fall. He will be operating behind three experienced linemen in guards Pat Murphy and Mike Pitcel and center Jeff Bunch. Split end Russ Jacques and tight end Greg Robers give Altmann some experienced receivers.

Most of the key defenders return, led by linebacker John Witt, end Tom Witt, tackle Randy Tuthill and secondary veterans Eric Sacharski, Joel Dettwiler, Eric Wynn, Randy Kleinhans and Ryan Reed. Kinder also is assured of an experienced kicking game with punter Ken Seymour and placekicker Sacharski.

Platteville's defense ranked second in the conference against the rush with John Witt a major contributor. His 69 tackles ranked second among the Pioneers. The two other linebacker positions will be up for grabs with heated battles expected during preseason workouts.

Kinder almost certainly would have dreamed up a different scenario for his baptism as head coach other than the first four games against Dayton, River Falls, La Crosse and Whitewater. The opener at Dayton pits the Pioneers against a team which begins its first season as an NCAA Division 1-AA school.

UW-PLATTEVILLE FOOTBALL TEAM ROSTER

(Returning Lettermen Only)

<u>Name</u>	<u>Pos.</u>	<u>Hgt.</u>	<u>Wgt.</u>	<u>Class</u>	<u>Hometown-High School</u>
Adler, Jason	C	6-2	255	So.	Waukeesh
Alberts, Dave	NG	6-0	250	Jr.	Rockford, IL
Altmann, Bill	QB	5-10	170	Jr.	Waukesha (South)
Baker, John	TE	6-2	215	So.	Oshkosh
Bashynski, Bart	LB	6-0	190	Jr.	Randolph
Bindl, Jeff	OT	6-4	215	Sr.	Middleton
Brunette, Chris	SE	5-10	155	Sr.	Ripon
Bunch, Jeff	OG	6-1	230	Sr.	Eau Claire (Memorial)
Burton, Brett	SS	5-9	195	Jr.	Aurora, IL
Dal Santo, Rob	FB	6-0	195	Jr.	Belvidere, IL
Dettwiler, Joel	CB	6-0	190	So.	Oregon, WI
Ebert, Craig	OG	5-11	230	Sr.	Watertown
Enz, Greg	RB	5-9	192	Sr.	Mauston
Golden, Kip	DE	5-10	185	So.	Little Chute
Graybill, David	OT	6-0	245	Sr.	Dakota, IL
Hansen, Chris	RB	6-0	109	So.	Cleveland
Hastings, Brandon	RB	5-9	190	Jr.	Mount Horeb
Jacques, Russ	SE	5-8	158	Jr.	Middleton
Kees, Brad	OG	6-2	210	Sr.	Juda
Kleinhans, Randy	FS	6-2	206	Sr.	Hartland (Arrowhead)
Knapp, Mike	DE	6-1	205	So.	Waupun
Krachev, Jeremy	RB	5-8	165	Jr.	Wauzeka
Levy, Ed	DT	6-3	250	Sr.	Hillsboro
Marti, Mike	DT	6-3	225	Sr.	Monticello
Maruska, John	FS	6-1	185	So.	Milwaukee (Wash.)
Mix, Aaron	DB	6-1	188	Jr.	Savanna, IL
Monson, Greg	OT	6-2	245	Jr.	Richland Center
Murphy, Pat	OG	5-10	215	Sr.	Waukesha (South)
Nelson, Dave	RB	5-11	190	Sr.	Verona
Nelson, John	SE	6-2	190	So.	Oconomowoc
Parish, Brunson	SE	5-10	165	So.	Milwaukee
Peuse, Blake	OG	6-0	215	So.	Mondovi
Peterson, Bret	LB	6-0	200	So.	Hollandale (Pecatonica)
Pitcel, Mike	OG	6-2	215	Jr.	East Troy
Reed, Ryan	FS	6-0	180	Sr.	Dixon, IL
Roberts, Gregg	TE	6-0	215	Jr.	Burlington (Westosha Central)

(Continued on Page 52)

UW-RIVER FALLS

HEAD COACH: John O'Grady

ASSISTANT COACHES:	Tom Journell	Jim Benick
	Kevin Bowlus	Don Caves

FALCONS PREVIEW1993 Schedule

Sept. 4	at UM-Morris (NC)	1:00
Sept. 11	St. Thomas (NC)	2:00
Sept. 18	Platteville	1:00
Sept. 25	at Alma (NC)	1:00
Oct. 2	Open Date	
Oct. 9	Oshkosh	1:00
Oct. 16	at Eau Claire	1:00
Oct. 23	at La Crosse	1:00
Oct. 30	Whitewater	1:00
Nov. 6	at Stevens Point	1:00
Nov. 13	Stout	1:00

1992 Results (6-2-1)

River Falls	42	UM-Morris (NC)	20
River Falls	36	St. Thomas (NC)	14
River Falls	48	Oshkosh	0
River Falls	38	Eau Claire	3
River Falls	0	Platteville	10
River Falls	21	La Crosse	21
River Falls	14	Whitewater	21
River Falls	62	Stout	6
River Falls	44	Stevens Point	24

PROSPECTS FOR 1993

Riding on the success of the 1992 season, coach John O'Grady and his Falcons will try to accomplish even more during the coming campaign. The 1992 Falcons finished with a 6-2-1 overall record and were 4-2-1 in the WSUC, good for third place. Some 45 returning letterwinners should make O'Grady's job an easier one.

"One of our biggest strengths is the attitude of the players and coaches," O'Grady said, assessing the coming season. "If we can maintain that attitude this fall, anything can happen."

Six offensive and six defensive starters return. The coach believes the team's secondary, middle linebackers, wide receivers, offensive backfield, punters and kickers all all strengths in the overall picture of the Falcons.

Defensively, middle linebacker Steve Walker returns after leading the Falcons in tackles last year. Ryan Sinn also returns in the middle after a great rookie year. Shannon Humbert, Eddie Simes and Kurt Knuth will shore up the secondary.

In the offensive backfield fullback Kyle Scholz led the team in rushing. Halfback Chris Yerk returns after a fine performance a year ago. Quarterback Adam Kowles started a couple of games last year and will handle the Falcons wishbone attack in 1993. Center Rob Nutt, guard James Jackman and tackle Jon Smithback will anchor the line.

O'Grady must find replacements in the offensive and defensive lines and at outside linebacker. Placekicker Sam Dummer and punter Guy Osterfeld both return. Yerk will handle the majority of the punt and kickoff returns.

The Falcons picked up a 10th game at Alma College in Michigan on Sept. 25 to fill the gap left when Superior dropped football. The game will be played on astroturf, which will be new to the Falcons. "We hope to play well in our three non-conference games and then have a week off before entering the major portion of the WSUC schedule," O'Grady emphasized.

UW-RIVER FALLS FOOTBALL TEAM ROSTER

(Returning Lettermen Only)

<u>Name</u>	<u>Pos.</u>	<u>Hgt.</u>	<u>Wgt.</u>	<u>Class</u>	<u>Hometown-High School</u>
Anderson, Adam	PK	6-1	158	So.	Amery
Bauer, Dean	HB	5-8	178	Jr.	Gilmanston
Bethke, Tom	DT	6-2	215	So.	Mondovi
Black, Jim	LB	6-0	250	Jr.	Rochester, MN
Bleck, Scott	C	6-2	252	Sr.	New London
Brueggen, Mike	C	5-11	255	Fr.	Cashton
Clauson, Chris	FB	5-9	198	So.	White Bear Lake, MN
Cleasby, Jeff	DB	5-11	180	So.	Augusta
Cross, Mark	LB	6-1	200	So.	New Hope, MN
Dummer, Sam	PK	5-8	145	Sr.	Kenosha
Flanders, Al	LB	5-11	198	So	Austin, MN
Flicek, Jeremy	DT	6-0	195	So	Farmington, MN
Gasser, Randy	FB	5-11	210	So	Baraboo
Grabarski, Dan	LB	6-2	215	So	Arkdale
Hauri, Mark	DB	5-10	190	Jr.	St. Paul, MN
Humbert, Shannon	DB	5-11	180	Jr.	Cold Spring, MN
Izdepski, Brian	TE	6-0	225	So.	Conrath
Jackman, James	OG	6-3	265	So.	River Falls
Knuth, Kurt	DB	5-11	165	So.	Wausau
Koste, Brian	LB	6-2	210	So	Coon Rapids, MN
Kowles, Adam	QB	5-10	185	So.	Minneapolis, MN
Miller, Jeremy	OG	6-2	265	So.	Prairie, Farm
Moeller, Roger	DT	6-4	245	Sr.	Spring Lake Park, MN
Nordrum, Travis	WR	5-10	160	So	Bloomer
Nutt, Rob	C	6-2	250	Jr.	Caledonia
O'Brien, Scott	LB	6-2	215	Jr.	White Bear Lake, MN
Osterfeld, Guy	P	5-9	158	So.	Bird Island, MN
Rasmussen, Chad	DT	5-10	225	So.	Glenwood City
Reilly, John	DT	6-3	220	So.	Waterville, MN
Sammon, Jason	OG	6-2	270	Jr.	Morristown, MN
Schmitt, Ben	OT	6-4	226	So.	White Bear Lake, MN
Scholz, Kyle	FB	5-7	190	Sr.	Baldwin
Simes, Eddie	DB	5-10	190	Jr.	Grand Meadow, MN
Sinn, Ryan	LB	6-0	210	So	Trimont, MN
Smithback, Jon	OT	6-2	260	Sr.	Wauaukee
Staut, Aaron	HB	5-11	180	So.	Greenwood
Steinke, Chad	OT	6-2	280	So.	Blaine, MN
Stockinger, Jim	LB	5-10	195	So.	St. Cloud, MN
Sullivan, Jeff	TE	6-3	220	Sr.	Mindoro
Tierney, Rick	OT	6-2	215	So.	Maplewood, MN
Vorliceck, Jason	TE	6-3	225	Jr.	Blooming Prairie, MN
Walker, Steve	LB	5-11	205	Sr.	Kasson, MN
Walter, Matt	HB	5-10	220	Sr.	Farmington, MN
Weinzierl, Jason	QB	6-0	180	Jr.	Watertown, MN
Yerk, Chris	HB	5-9	185	Jr.	Belvidere, IL

UW-STEVENS POINT

HEAD COACH: John Miech

ASSISTANT COACHES: Fred Hebert Todd Hoffner Guy Otte
 Pete McAdams Eric McGath Jerry Olszewski
 Bob Daun

POINTERS PREVIEW1993 Schedule

Sept. 4	Mich. Tech (NC)	1:00
Sept. 11	at UM-Morris (NC)	1:30
Sept. 18	Whitewater	7:00
Sept. 25	Open Date	
Oct. 2	at La Crosse	2:00
Oct. 9	Eau Claire	1:00
Oct. 16	Thomas More (NC)	Noon
Oct. 23	Stout	1:00
Oct. 30	at Oshkosh	1:00
Nov. 6	River Falls	1:00
Nov. 13	at Platteville	2:00

1992 Results (5-4-0)

Stevens Point	13	Michigan Tech (NC)	25
Stevens Point	42	UM-Morris (NC)	12
Stevens Point	17	La Crosse	19
Stevens Point	13	Whitewater	14
Stevens Point	35	Oshkosh	7
Stevens Point	63	Stout	6
Stevens Point	31	Platteville	7
Stevens Point	42	Eau Claire	7
Stevens Point	24	River Falls	44

PROSPECTS FOR 1993

A 5-4 record might look mediocre to most observers, but Pointer head coach John Miech realizes that his 1992 squad was a whisker away from winning the WSUC title and most likely earning a post-season berth. A two-point loss to eventual NCAA Division III champion La Crosse and a one-point defeat at the hands of league runnerup Whitewater on back-to-back weekends soured what seemed a very good season.

Bolstering Miech's hopes for 1993 is the return of several key individuals. On offense, leading rusher Jimmy Henderson is back to spearhead an attack that accounted for the program's highest rushing total since the 1970s. Behind Henderson is a backfield full of young talent, including Dave Schopf, Todd Schoenherr and Dustin Bussan.

Henderson should finish his career as Stevens Point's No. 2 all-time rusher and break the school's rushing touchdown record. He has 18 heading into this season.

When not running the ball, the Pointers will look to three-year starter Roger Hauri at quarterback passing to the likes of all-American sprinter and former UW-Madison wideout Tim Ott and reliable Kevin O'Brien on the outside and rugged Scott Zwirschitz at tight end. The line also remains virtually intact.

Hauri has moved into the elite in Stevens Point's career passing statistics, ranking fifth in total offense yardage, passing yardage and touchdown passes.

On defense, all-American defensive back Randy Simpson leads the way with steady Mark Leidel and Clayt Birmingham filling out that corps. The Pointers lose the services of graduated Andy Chilcote at linebacker but return versatile Pete Deates and relentless Josh Schultz. Jerry Versteegen leads a young crew inside from his noseguard spot and is backed by defensive end Bret Hamner.

Losing to La Crosse and Whitewater by a total of three points naturally plagued the Pointers throughout the offseason, when they thought about what might have been. But, equally disturbing was the 44-24 setback at the hands of River Falls in the season finale. Miech and his assistants probably thought about that loss during the winter as much as the two squeakers. Keeping the Pointers focused on every game will be a priority for the coaches this year.

UW-STEVENS POINT FOOTBALL TEAM ROSTER

(Returning Lettermen Only)

<u>Name</u>	<u>Pos.</u>	<u>Hgt.</u>	<u>Wgt.</u>	<u>Class</u>	<u>Hometown-High School</u>
Albert, Chad	DL	6-2	225	Sr.	Marion
Arft, Todd	OL	6-7	245	Jr.	Menasha
Birmingham, Clayt	DB	6-2	183	So.	Sturgeon Bay
Bowe, Dean	OL	6-2	277	Sr.	Greenwood
Bushland, J.T.	LB	5-11	218	Jr.	Baraboo
Bryan, Dean	WR	6-3	185	Sr.	Neillsville
Bussan, Dustin	RB	6-2	212	So.	Pardeeville
Cherek, Darren	DB	5-9	192	Jr.	Burlington
Deates, Pete	LB	6-2	224	Jr.	Merrill
Diemel, Dave	DL	6-0	240	So.	Shiocton
Drummy, Brian	OL	6-5	287	Jr.	Milwaukee
Duellman, Jason	QB	6-1	167	So.	Houston, MN
Feltz, Mike	OL	6-4	271	Sr.	Stevens Point
Fitzgerald, Tom	QB	6-1	176	So.	Spooner
Gebhardt, Todd	LB	6-0	245	Jr.	Madison
Gneiser, Bill	DL	6-4	224	Jr.	Poynette
Hanmer, Bret	DL	6-4	251	Jr.	Jefferson
Hare, Bob	LB	6-2	200	Sr.	Wales
Harnisch, Chad	OL	6-2	262	So.	Bloomer
Hauri, Roger	QB	6-1	187	Sr.	Richmond, IL
Henderson, Jimmy	RB	5-11	221	Sr.	Milwaukee
Hoffman, Ben	OL	6-1	318	Jr.	Edgar
Kamenich, Lance	DB	6-5	196	Sr.	Edgar
Leidel, Mark	DB	6-0	178	Sr.	De Pere
Leider, Jeff	OL	6-2	271	So.	Wauwatosa
O'Brien, Kevin	WR	6-1	182	Jr.	Eden
Ott, Tim	WR	5-10	168	Jr.	Hilbert
Passini, Todd	K	6-2	202	Jr.	Middleton
Polomis, Doug	DB	5-11	180	So	Oconto
Reynolds, Kraig	DB	5-10	168	So.	Minocqua
Robaidek, Joel	OL	6-0	245	Jr.	Marinette
Schneider, Nick	TE	6-2	217	Jr.	Hilbert
Schoenherr, Todd	RB	5-9	168	Jr.	Stratford
Schopf, Dave	RB	5-10	227	So.	New Berlin
Schultz, Josh	LB	6-0	203	Jr.	Lake Mills
Sciortino, Joe	LB	5-11	205	Jr.	Menomonee Falls
Sell, Derek	OL	6-1	242	Sr.	Beaver Dam
Simpson, Randy	DB	6-3	191	Jr.	Phillips
Steffeck, Dan	OL	6-4	229	So.	Mayville
Topel, Steve	P	6-2	232	Sr.	Lake Mills
Unke, Chris	DL	6-3	235	Sr.	Dousman
Verstegen, Jerry	DL	6-0	259	Jr.	Kaukauna
Worden, Aaron	DB	5-11	191	Sr.	Lake Mills
Zwirschitz, Scott	TE	6-5	252	Sr.	Clintonville

UW-STOUT

HEAD COACH: Ed Meierkort

ASSISTANT COACHES: Dewey Naatz Bob Thomas
 Rob Barnhill Mark Thomas

BLUE DEVILS PREVIEW

<u>1993 Schedule</u>			<u>1992 Results (2-7-0)</u>		
Sept. 4	Mayville (NC)	7:00	Stout 21	Mayfield (NC)	14
Sept. 11	Open Date		Stout 31	Oshkosh	25
Sept. 18	at UM-Duluth (NC)	1:00	Stout 14	Eau Claire	23
Sept. 25	at Whitewater	1:00	Stout 3	Whitewater	42
Oct. 2	at Oshkosh	1:00	Stout 6	Stevens Point	63
Oct. 9	Platteville	1:00	Stout 17	Platteville	40
Oct. 16	La Crosse	7:00	Stout 9	St. Ambrose (NC)	10
Oct. 23	at Stevens Point	1:00	Stout 6	River Falls	62
Oct. 30	at St. Ambrose (NC)	1:00	Stout 23	La Crosse	47
Nov. 6	Eau Claire	1:00			
Nov. 13	at River Falls	1:00			

PROSPECTS FOR 1993

Like Platteville, Stout's football program will labor under new "management" this year. Rich Lawrence was relieved of his coaching duties last November following the Blue Devils' 2-7 season, 1-6 in the conference.

In announcing Lawrence's termination Ed Biggerstaff, dean of the School of Education and Human Services, stated in part: "Football is an important element of UW-Stout's athletic program and, thus, requires a proper mix of leadership relative to the other team sports we support."

Stout's administration sought new leadership and decided on Ed Meierdort, a 10-year coaching veteran from Southwest (MN) State, to take the reins. The new mentor inherits a quarterback, Brian Anundsen, who has the potential to become a solid performer around whom to build the offense. He averaged 138 yards a game passing in the conference last fall, completing 106 of 212 throws.

Most difficult to replace for Meierkort will be running back Rich Vargas and offensive guard Jason Roettger, the latter a first-team all-conference performer. Injuries hobbled Vargas most of last season but he still averaged 77 yards a game rushing and gained over five yards a carry in each of his last three seasons.

Meierkort hopes some of the rushing slack can be picked up by Travis DeFlorian, who enjoyed a productive freshman season last year. Another promising spot in the offense could be at wide receiver, where senior Louis Quick returns after catching 30 passes in seven conference games last fall.

Defensively the Blue Devils are led by back Bill Wozney and linebacker Chris Lindner. Wozney led Stout with 49 tackles, including 38 solos, and four pass interceptions last season. Depth again will be a problem on defense as well as offense.

"We need to overcome early schedule woes and stay injury free to be a competitive team in the WSUC," Meierkort said. "If we can win an early game, we have a chance to win some games that we haven't in the past." Lawrence found that winning late games became a problem when injuries struck his usually thin ranks.

UW-STOUT FOOTBALL TEAM ROSTER

(Returning Lettermen Only)

<u>Name</u>	<u>Pos.</u>	<u>Hgt.</u>	<u>Wgt.</u>	<u>Class</u>	<u>Hometown-High School</u>
Anderson, Ryan	OL	6-2	220	Jr.	Wausau
Anundsen, Brian	QB	6-1	195	Sr.	Monticello, MN
Bautch, Scott	DB	6-0	180	Sr.	Independence
Berg, Ryan	OL	6-0	220	So.	Whitehall
Brue, Eric	K	5-9	140	Jr.	New Berlin
Cafilisch, Andy	P	6-4	195	Sr.	River Falls
Dallenbach, Mark	RB	5-10	185	Jr.	Northfield
Deflorian, Travis	DB	5-10	185	So.	DeSoto
Dieckman, Doug	LB	6-1	220	Sr.	Bruce
Douglas, Patrick	LB	6-0	190	So.	Ft. Branch
Drane, Dave	DB	5-9	170	So.	Milwaukee
Eisenberg, Matt	OL	6-0	200	So.	St. Louis Park, MN
Feeney, Saxon	OL	6-6	250	Jr.	Armstrong, MN
Forcier, Chris	DL	6-1	250	So.	Eau Claire (Memorial)
Franklin, Mike	RB	5-8	180	Sr.	Skokie, IL
Friday, Jeff	DL	6-2	270	Jr.	Markesan
Froeschle, Chad	LB	6-0	190	So.	Spring Valley
Frusher, David	TE	6-3	215	Sr.	Janesville (Craig)
Germain, Russ	LB	6-2	220	So.	Somerset
Gruber, Jeff	LB	6-3	220	So.	Durand
Hawkinson, Chris	RB	6-0	190	So.	Orono, MN
Lettecci, Michael	DB	5-8	170	Sr.	Buffalo Grove, IL
Lindner, Chris	LB	6-1	230	Sr.	Loyal
Lowe, Rodger	DL	6-2	240	Jr.	Long Prairie, MN
Manke, Jason	DB	5-11	170	So.	Lodi
Mass, Dan	WR	5-10	170	Sr.	Milwaukee
McGraw, Ken	DB	5-11	175	Jr.	Minneapolis, MN
Meyer, Justin	LB	6-2	190	So.	Colby
Moellenberndt, Brad	G	5-11	230	Sr.	Monroe
Nolen, Jim	DL	6-3	250	Sr.	Harvard, IL
Olinger, Daniel	RB	5-7	165	So.	Eau Claire (North)
Palmer, Chris	OL	6-1	250	Sr.	Stillwater, MN
Peabody, Mickey	LB	6-0	190	So.	Spring Valley
Quick, Louis	WR	5-11	175	Sr.	Altoona
Rodgers, Spencer	TE	6-0	205	Jr.	Stevens Point (Pacelli)
Ryun, John	OL	6-6	250	So.	Fennimore
Thompson, Danny	OL	6-1	240	Jr.	Lakeville, MN
Townsend, Matt	QB	5-9	160	So.	Columbia Hts, MN
Wade, Greg	LB	5-11	220	So.	North Chicago, IL
Wiese, Kevin	WR/TE	6-2	200	Jr.	Chetek
Wiley, JJ	RB	5-11	190	So.	Hayward
Wozney, Bill	QB/DB	6-0	185	Jr.	Milwaukee (South)

UW-WHITewater

HEAD COACH: Bob Berezowitz

ASSISTANT COACHES: Bruce Bukowski Karl Schlender
 Stan Zweifel Jim Scharfenberg
 Glen Borland

WARHAWKS PREVIEW1993 Schedule1992 Results (8-2-0)

Sept. 4	at Central Mo.(NC)	7:00	Whitewater	30	Upper Iowa (NC)	26
Sept. 11	at Upper Iowa (NC)	7:00	Whitewater	12	Platteville	0
Sept. 18	at Stevens Point	7:00	Whitewater	9	Livingstone (NC)	0
Sept. 25	Stout	1:00	Whitewater	14	Stevens Point	13
Oct. 2	Platteville	1:00	Whitewater	42	Stout	3
Oct. 9	Open Date	1:30	Whitewater	34	St. Ambrose (NC)	16
Oct. 16	St. Ambrose (NC)	1:00	Whitewater	21	River Falls	14
Oct. 23	Eau Claire	1:00	Whitewater	13	Eau Claire	35
Oct. 30	at River Falls	1:00	Whitewater	3	La Crosse	13
Nov. 6	at La Crosse	1:00	Whitewater	34	Oshkosh	20
Nov. 13	Oshkosh	1:00				

PROSPECTS FOR 1993

Last season was supposed to be a rebuilding year for the Warhawks, who had shared second place in 1991. Still, coach Bob Berezowitz guided his team to another runnerup finish, this time sole possession of that spot. The Warhawks lost to eventual champion La Crosse, 13-3, and was shocked by Eau Claire, 35-13, for their only conference setbacks.

The major strength for Whitewater is that the offense returns practically intact, headed by quarterback Bryan Pytleski, running back Spencer Johnson and tackle Dave Lang, a 6-3, 310-pound senior. Lang and Johnson were first-team all-conference selections last season.

Pytleski, a 6-4, 198-pounder, started every game as a sophomore a year ago. He completed 90 of 198 passes with nine touchdown throws and only six interceptions, while averaging 130.6 yards per game. Johnson led the conference in rushing last season, running for 646 yards and scoring six touchdowns in seven games. He gained over 1,000 yards in all games.

The defense features tackle Talmadge Kimmons, second team all-conference last season, and senior defensive backs Tim DeForest and John Forchette. DeForest received 123 defensive points in the Warhawk coaches' ratings last year, breaking up 11 passes and intercepting two. Forchette managed 124 points. He broke up five passes and had 34 solo tackles.

Top newcomers expected to help immediately this fall include junior college transfer guard Troy Hansen along with running back Chris McKinney, offensive lineman Joel Horbt and linebacker Derek Ripp, all reshirt freshmen.

The Warhawks start this season with three tough road games, two non-conference outings at Central Missouri and Upper Iowa and the WSUC opener at Stevens Point. Berezowitz considers major problems are to develop team depth and unity and to play at the same level for all 10 games. The latter undoubtedly alludes to the disaster at Eau Claire last fall. That loss was a major disappointment in an otherwise strong showing.

UW-WHITEWATER FOOTBALL TEAM ROSTER

(Returning Lettermen Only)

<u>Name</u>	<u>Pos.</u>	<u>Hgt.</u>	<u>Wgt.</u>	<u>Class</u>	<u>Hometown-High School</u>
Arnett, Brad	NG	5-9	250	Sr.	Fort Atkinson
Bauer, Tim	K	5-7	171	Jr.	Germantown
Burrill, Matt	TE	6-4	215	Sr.	Hales Corners (Memorial)
Buss, Aaron	WR	6-1	175	Jr.	Watertown
Cerkoney, Jason	TE	6-3	212	Jr.	Whitewater
Chellevoid, Chad	DB	5-11	182	Jr.	Darlington
Czerwinski, Jon	OL	6-4	280	Sr.	Wausau (West)
DeForest, Tim	DB	5-11	190	Sr.	Cambridge
Edmonds, Willie	ILB	6-3	225	Jr.	Madison (East)
Filardo, Gabe	WR	5-11	170	Jr.	Mineral Point
Forchette, John	DB	5-9	185	Sr.	Kenosha (Joseph)
Gavinski, Tim	DB	6-1	165	Jr.	New Berlin (Eisenhower)
Graham, Glenn	DB	5-9	166	Jr.	Lindenhurst, IL
Grosinske, Tom	QB	6-0	195	Jr.	Whitewater
Hansen, Tyler	LB	6-0	218	Jr.	Whitewater
Hartwig, Dan	TE	6-2	203	Jr.	West Bend (West)
Hawig, Scott	TE	6-2	150	So.	West Bend (West)
Huber, Bill	TE	6-1	190	Jr.	Burlington
Infante, Brad	RB	5-9	180	Jr.	Green Bay (Southwest)
Janke, Steve	OL	6-3	263	Sr.	Hartland (Arrowhead)
Johnson, Spencer	RB	5-11	205	Jr.	Madison (Memorial)
Jones, Paul	WR	5-8	170	Sr.	Whitewater
Kaalele, Kyle	DL	6-0	290	So.	New Lisbon
Kaminski, Brian	LB	5-10	190	Jr.	Crysal Lake, IL
Kimmons, Talmadge	DL	6-4	255	Sr.	Chicago, IL
Lang, Dave	OL	6-3	290	Sr.	Fort Atkinson
Leranth, Chris	OL	6-2	240	Sr.	Greenfield
Luling, Paul	RB	5-10	200	Jr.	Oak Creek
Melka, Eric	DL	6-4	255	Jr.	West Allis (Hale)
Minch, Chris	P	6-0	188	So.	Monona
Moore, Trevino	LB	6-1	246	Jr.	Milwaukee (Dominican)
Nelson, Robby	OL	6-3	250	Sr.	Whitewater
Peters, Chad	OLB	6-0	200	Jr.	Janesville (Parker)
Prindl, Travis	OL	6-2	210	Sr.	Plymouth
Pytleski, Bryan	QB	6-4	198	Jr.	Oconto Falls
Roelli, Nick	OG	6-3	265	Sr.	Darlington
Ryan, Erin	RB	6-3	213	Sr.	Madison (East)
Salscheider, Brent	LB	5-11	230	Jr.	Oconto Falls
Stauff, Cory	LB	6-2	203	So.	Whitewater
Stout, Sean	DE	6-1	235	So.	DeForest
Turelli, Ken	LB	6-0	230	Sr.	Lake Forest, IL
Vandervelde, Paul	DB/K	6-2	205	Sr.	Monona
Wellhoefer, Dave	OL	6-2	245	Sr.	Janesville (Craig)
Wood, Jason	DE	6-3	240	So.	Vernon Hill, IL

UW-PLATTEVILLE FOOTBALL LETTERMEN

(Continued From Page 41)

<u>Name</u>	<u>Pos.</u>	<u>Hgt.</u>	<u>Wgt.</u>	<u>Class</u>	<u>Hometown-High School</u>
Sacharski, Eric	CB	5-11	175	Sr.	Waukesha (South)
Schommer, Brad	SS	6-1	180	Jr.	Prescott
Seymour, Ken	P	5-9	160	So.	Green Bay
Simon, Jeff	LB	6-1	200	Sr.	Madison (Memorial)
Steier, Chris	QB	5-11	155	Sr.	Green Bay (Premontre)
Theiss, Travis	LB	6-2	210	So.	Fountain, MN
Tremblay, Keith	RB	5-9	190	Jr.	Marinette
Tuthil, Randy	DT	6-3	250	Sr.	Wyoming, IL
Wegner, Kurt	LB	6-2	195	Jr.	Oconomowoc
Weiting, Dean	LB	5-10	190	Jr.	Milwaukee (St. Lawrence)
Wilwert, Tom	DT	6-2	240	Jr.	Sherrill, IA
Witt, John	LB	6-0	210	Sr.	Monroe
Witt, Tom	DE	5-10	185	Sr.	Monroe
Wynn, Eric	CB	5-9	190	Sr.	Dodgeville

CROSS COUNTRY1992 CROSS COUNTRY CHAMPIONSHIPS

Results of 32nd Annual WSUC Meet
UW-Eau Claire, October 31, 1992

Distance - 8,000 Meters

<u>Pl</u>	<u>Name and School</u>	<u>Time</u>	<u>Pl</u>	<u>Name and School</u>	<u>Time</u>
1	Mahdi Omar, LC	25:07	52	Dan Jarrett, WW	27:23
2	Bob Richardson, WW	25:15	53	John Figi, WW	27:24
3	Thomas Goetz, EC	25:16	54	Ted Zondlo, SP	27:32
4	Mike James, Osh	25:17	55	Larry Pawlus, Pl	27:32
5	Tom Richardson, WW	25:24	56	John Schliesmann, Pl	27:33
6	Brian Sass, Osh	25:27	57	Eric Glasrud, SP	27:35
7	Geoff Gulotta, Osh	25:28	58	Rex Zemke, SP	27:37
8	Scott Drumm, LC	25:34	59	Chad Witt, SP	27:39
9	Jason Ryf, SP	25:34	60	Mark Pasten, EC	27:40
10	Jeremie Johnson, SP	25:35	61	Mark Evans, SP	27:43
11	Pat Rudnick, WW	25:47	62	Tim Gross, EC	27:45
12	Dave Schneider, LC	26:03	63	Ben Jones, EC	27:45
13	David Williams, Stout	25:06	64	Kevin Hamill, EC	27:47
14	Corey Golla, LC	26:08	65	Michael McIntyre, St	27:52
15	John Carpenter, SP	26:09	66	Andy Wendling, WW	27:53
16	Dan Delahunt, Osh	26:09	67	James Weber, Sup	27:59
17	Kevin Scherer, Stout	26:19	68	Juan Rodriquez, Stout	28:05
18	Jim Rubach, WW	26:22	69	Michael Coin, Stout	28:05
19	Brad Bayer, LC	26:25	70	Duane Jourdeans, RF	28:10
20	Jason Zuelke, SP	26:26	71	Chip Kainz, EC	28:15
21	Andy Broderick, Osh	26:28	72	Jason Holm, RF	28:16
22	Aaron Scheller, EC	26:33	73	Mike Burman, Osh	28:18
23	Pat Nowak, LC	26:33	74	Frank Arend, RF	28:22
24	Bob Fleuchaus, LC	26:34	75	Brian Udovich, Pl	28:22
25	Ron Dickson, Osh	26:36	76	Dale Wiegert, WW	28:25
26	David Gliniecki, SP	26:39	77	Joel Karls, Pl	28:28
27	David Neidfeldt, SP	26:40	78	James Williams, Stout	28:34
28	Shawn Wolfram, Osh	26:42	79	Brad Chartrand, Stout	28:36
29	Jason Wilkinson, WW	26:43	80	Ed Jumbleck, RF	28:40
30	George Minor, SP	26:44	81	Daniel Portillo, EC	28:42
31	Mikel Ferri, Osh	26:45	82	Andrew Davidson, Pl	28:51
32	Kevin Geye, Pl	26:49	83	John Osmanski, Osh	28:52
33	Charlie Green, LC	26:51	84	Kevin Peura, WW	28:55
34	Jon Wertschnig, WW	26:52	85	Ward Berndt, RF	29:14
35	Scott Anderson, LC	26:53	86	Eric Hill, Sup	29:17
36	Bob Jacobs, LC	26:59	87	Bruce Klefstad, RF	29:19
37	Dan Frusher, EC	27:00	88	John Bainter, Pl	29:39
38	Rob Schroeder, Pl	27:01	89	Pat Schneider, Pl	29:50
39	Todd Masshardt, LC	27:04	90	Derek Frodl, Stout	29:56
40	Kevin Frehner, Osh	27:06	91	Matt Kohnke, RF	30:01
41	Scott Kreil, WW	27:06	92	Dave Louzek, RF	30:26
42	Jake Oelke, Pl	27:07	93	Tony Schribner, Pl	30:33
43	Daniel Roeber, EC	27:08	94	Cary Morstadt, Stout	30:37
44	Steve Hibbs, EC	27:10	95	Troy Rosedahl, RF	30:57
45	Jim Reetz, Osh	27:14	96	Charles Munich, Sup	31:05
46	Craig Weiser, Pl	27:16	97	Kevin Wojchik, Stout	31:07
47	Keven Syverson, RF	27:18	98	Steve Peterson, RF	31:28
48	Rob Hansgen, Stout	27:21	99	Aaron Swanson, Sup	31:35
49	Pat Dittman, LC	27:22	100	Greg Anderson, Sup	34:08
50	Lee Roskam, RF	27:22	101	Renga Sanicrithi, Sup	35:29
51	Doug Sonsalla, Stout	27:22			

Coach-of-the-Year

Jeff Miller, Whitewater

WSUC CROSS COUNTRY CHAMPIONSHIPTEAM RESULTS

October 31, 1992

<u>PLACE</u>	<u>SCHOOL</u>	<u>POINTS</u>	<u>INDIVIDUAL PLACES</u>				
1.	UW-La Crosse	54	1	8	12	14	19
	UW-Oshkosh	54	4	6	7	16	21
3.	UW-Whitewater	65	2	5	11	18	29
4.	UW-Stevens Point	80	9	10	15	20	26
5.	UW-Eau Claire	133	3	22	33	37	38
6.	UW-Stout	162	13	17	41	43	48
7.	UW-Platteville	184	31	34	36	39	44
8.	UW-River Falls	241	40	42	52	53	54
9.	UW-Superior	287	49	58	59	60	61

1991 CROSS COUNTRY ALL-CONFERENCE TEAMFIRST TEAM

<u>Name</u>	<u>School</u>	<u>Year</u>	<u>Hometown</u>
Mahdi Omar	La Crosse	Jr.	Rome, Italy
Bob Richardson	Whitewater	Jr.	Brooklyn (Oregon)
Thomas Goetz	Eau Claire	So.	St. Paul, Minn.
Mike James	Oshkosh	Jr.	Kaukauna
Tom Richardson	Whitewater	Sr.	Brooklyn (Oregon)
Brian Sass	Oshkosh	Sr.	Appleton (East)
Geoff Gulotta	Oshkosh	Jr.	Sharon (Big Foot)
Scott Drum	La Crosse	Sr.	Berlin
Jason Ryf	Stevens Point	Sr.	Oshkosh
Jeremie Johnson	Stevens Point	So.	Brule

SECOND TEAM

<u>Name</u>	<u>School</u>	<u>Year</u>	<u>Hometown</u>
Pat Rudnick	Whitewater	So.	Menomonee Falls
Dave Schneider	La Crosse	Jr.	Oak Creek
David Williams	Stout	Sr.	Oregon
Carey Golla	La Crosse	Sr.	Plainfield
John Carpenter	Stevens Point	So	Neenah
Dan Delahunt	Oshkosh	Jr.	Hoffman Estates, Ill.
Kevin Scherer	Stout	Sr.	Chilton
Jim Rubach	Whitewater	Jr.	Burlington
Brad Bayer	La Crosse	Sr.	La Crosse (Central)
Jason Zuelke	Stevens Point	Jr.	Green Bay

RUNNERS-OF-THE-WEEK

During each week of the season an outstanding runner is chosen on his performance in meets of that week. The coaching staff of each member institution nominates a Runner-of-the-Week and the Conference Office selects a WSUC RUNNER-OF-THE-WEEK. These runners were chosen during the 1992 season:

September 8, 1992	--	Jason Ryf, Stevens Point
September 15, 1992	--	Kevin Scherer, Stout
September 22, 1992	--	Mahdi Omar, La Crosse
September 29, 1992	--	Bob Richardson, Whitewater
October 6, 1992	--	Geoff Gulotta, Oshkosh
October 13, 1992	--	Mike James, Oshkosh
October 20, 1992	--	Mahdi Omar, La Crosse
October 27, 1992	--	Andy Wendling, Whitewater
November 3, 1992	--	Mahdi Omar, La Crosse
November 10, 1992	--	Dan Frusher, Eau Claire

CHRONOLOGICAL ORDER OF CHAMPIONS

<u>Year</u>	<u>School</u>	<u>Points</u>	<u>Individual Champion</u>	<u>Time</u>
*1961	Platteville	38	Amo Stephens, Platteville	17:59
1962	Platteville	33	Dan Muinde, Oshkosh	15:54
1963	Platteville	42	Tom Weiman, Platteville	16:02.5
1964	Whitewater	41	Phil Nordgren, Whitewater	
1965	Whitewater	23	Bud Duex, Oshkosh	17:11
1966	Oshkosh	38	Tom Hoffman, Whitewater	18:34
1967	Oshkosh	34	Tom Hoffman, Whitewater	21:07.5
1968	La Crosse	36	Tom Hoffman, Whitewater	20:01.2
#1969	La Crosse	37	Rod Leadley, La Crosse	26:18
1970	Platteville	37	Jim Drews, La Crosse	26:20.8
1971	La Crosse	47	Jim Drews, La Crosse	26:09
1972	La Crosse	25	Jim Drews, La Crosse	25:06
1973	La Crosse	28	Jim Drews, La Crosse	24:53
1974	La Crosse	31	Jim Hanson, Joe Hanson, La Crosse	24:43
1975	La Crosse	26	Jim Hanson, Joe Hanson, La Crosse	25:29.7
1976	La Crosse	26	Joe Hanson, La Crosse	25:10
1977	La Crosse	27	Joe Hanson, La Crosse	25:02.8
1978	La Crosse	30	Jim Ingold, La Crosse	25:10
1979	La Crosse	18	Steve Ostwinkle, La Crosse	25:19
1980	Eau Claire	30	Dan Stack, Eau Claire	25:34
1981	Stevens Point	53	Dan Stack, Eau Claire	25:16
1982	La Crosse	19	Jerry Husz, La Crosse	25:02
1983	La Crosse	15	Greg Barczak, La Crosse	25:03
+1984	La Crosse	22	Greg Barczak, La Crosse	25:06.04
1985	La Crosse	22	Arnie Schraeder, Stevens Point	25:16.8
1986	La Crosse	36	Arnie Schraeder, Stevens Point	24:29
1987	La Crosse	31	Tom Moris, Stevens Point	24:10
1988	La Crosse	27	Brett Burt, La Crosse	24:46
1989	Oshkosh	22	Scott Steuernagel, Oshkosh	25:14
1990	Oshkosh	25	Scott Steuernagel, Oshkosh	25:07.65
1991	La Crosse	41	Dave Lambert, Oshkosh	25:22
1992	La Crosse	54	Mahdi Omar, La Crosse	25:07
	Oshkosh	54 (tie)		

*1961-68 -- 4 miles

#1969-83 -- 5 miles

+1984 -- 8,000 meters

Winter Scholar-Athletes Honored

Platteville's T.J. Van Wie, Stevens Point's Grant McDonald, Eau Claire's Bill Underwood and La Crosse's Dave Mitchell received awards as Wisconsin State University Conference Scholar-Athletes at the conclusion of winter athletic competition.

Van Wie, who sparked the Pioneers to a share of the WSUC championship, was honored among basketball players; McDonald, captain of the Pointers' National Champions, for hockey; Underwood, an all-American freestyler, for swimming, and Mitchell, the WSUC 167-pound champion, for wrestling.

BASKETBALLALL-TIME CONFERENCE BASKETBALL RECORDS

(Conference Games Only)

INDIVIDUAL SINGLE GAME RECORDS

Most Points: 57 by Roger Kuss (River Falls) vs. Stout, 1953.
 Most Field Goals Attempted: 46 by Lafayette Collins (Superior) vs. La Crosse, 1974.
 Most Field Goals Made: 22 by Jim Sevals (Superior) vs. Eau Claire, 1966.
 Most Free Throws Attempted: 24 by Larry Marshall (PLT) vs. UW-Milwaukee, 1956.
 Most Free Throws Made: 21 by Larry Marshall (PLT) vs. UW-Milwaukee, 1955 and 1956.
 Best Field Goal Average: 1.000 by Jeff Lund (EC) vs. Superior, 1976 (11-11);
 Mark Miller (EC) vs. Stout, 1989 (11-11);
 Eric Davis (EC) vs. Stout, 1989 (10-10).
 Best Free Throw Average: 1.000 by Cal Glover (Stout) (16-16) vs. Superior, 1971.
 Most Rebounds: 35 by John Lallensack (Oshkosh) vs. Superior, 1967.

INDIVIDUAL SEASON RECORDS

Most Points: 436 by Jim Sevals (Superior), 1966.
 Highest Point Average: 27.6 by Ralph Sims (Oshkosh), 1977 - (15 games).
 Most Field Goals Attempted: 435 by Lafayette Collins (Superior), 1974.
 Most Field Goals Made: 175 by Jim Sevals (Superior), 1966.
 Best Field Goal Percentage: .678 (82-121) by Jeff Olson (Stevens Point), 1986.
 Most Free Throws Attempted: 164 by Cal Glover (Stout), 1971.
 Most Free Throws Made: 123 by Stan Johnson (Eau Claire), 1967.
 Best Free Throw Percentage: .935 (43-46) by Tom Hansen (River Falls), 1978.
 Most Consecutive Free Throws Made: 47 by Tim Blair (Eau Claire), 1990.
 Most Rebounds: 306 by Mel Coleman (Stout), 1968.
 Best Rebound Average: 19.1 by Mel Coleman (Stout), 1968.

TEAM SINGLE GAME RECORDS

Most Points: 133 by Oshkosh vs. Whitewater, 1968.
 Most Points (Both Teams): 233 by Oshkosh (133) vs. Whitewater (100), 1968.
 Most Field Goals Attempted: 119 by Whitewater vs. Oshkosh, 1968.
 Most Field Goals Made: 52 by Stevens Point vs. Superior, 1968.
 Best Field Goal Percentage: .774 (41 of 53) by Stevens Point vs. Superior, 1986.
 Most Free Throws Attempted: 67 by Platteville vs. Superior, 1968.
 Most Free Throws Made: 54 by Platteville vs. Superior, 1968.
 Best Free Throw Percentage: .960 (24-25) by Eau Claire vs. La Crosse, 1974.

TEAM SEASON RECORDS

Most Points: 1,481 by Oshkosh, 1968.
 Best Point Average: 95.8 by La Crosse, 1964.
 Best Defensive Average: 46.2 by Stevens Point, 1985.
 Most Field Goals Attempted: 1,477 by Whitewater, 1968.
 Most Field Goals Made: 609 by Eau Claire, 1972.
 Best Field Goal Percentage: .577 (436-755) by Stevens Point, 1986.
 Most Free Throws Attempted: 591 by Superior, 1969.
 Most Free Throws Made: 366 by Platteville, 1968.
 Best Free Throw Percentage: .802 (316-394) by Eau Claire, 1990.
 Best Rebound Average: 58.8 by Eau Claire, 1970.

T.J. Van Wie Named Basketball MVP

Guard T.J. Van Wie, who sparked Platteville to a share of the WSUC basketball championship, received the Milwaukee Journal Trophy as the league's most valuable player. The 6-foot senior from Wisconsin Dells averaged 17.4 points a game to finish fourth in conference scoring and was considered a "coach on the floor" for the Pioneers.

SCHOOL RECORDS

(Conference Games Only)

SINGLE GAME SCORING, INDIVIDUAL

Eau Claire	49, Tony Carr vs. Platteville, 1982.
La Crosse	38, Joel Hafner vs. River Falls, 1968.
Oshkosh	37, Ralph Sims vs. La Crosse, 1978.
Platteville	47, Steve Showalter vs. Oshkosh, 1987.
River Falls	57, Roger Kuss vs. Stout, 1953.
Stevens Point	39, Mike Hughes vs. River Falls, 1968.
Stout	43, Chris Korba vs. Oshkosh, 1991
Superior	48, Jim Sevals vs. Eau Claire, 1966.
Whitewater	42, Gerald Coleman vs. River Falls, 1976.

SINGLE GAME SCORING, TEAM

Eau Claire	127, vs. Platteville (67), 1982.
La Crosse	117, vs. Superior (85), 1970.
Oshkosh	133, vs. Whitewater (100), 1968.
Platteville	126, vs. UW-Milwaukee (96), 1960.
River Falls	110, vs. Eau Claire (83), 1950.
Stevens Point	123, vs. Superior (73), 1968.
Stout	114, vs. Superior (72), 1982.
Superior	111, vs. River Falls (87), 1967.
Whitewater	108, vs. Superior (79), 1979; vs. Oshkosh (74), 1983.

HIGHEST OPPONENT'S SCORE

Eau Claire	113, by Oshkosh, 1966.
La Crosse	117, by Eau Claire, 1972.
Oshkosh	119, by Platteville, 1956.
Platteville	127, by Eau Claire, 1982.
River Falls	116, by Oshkosh, 1991
Stevens Point	110, by River Falls, 1953.
Stout	122, by Platteville, 1963.
Superior	123, by Stevens Point, 1968.
Whitewater	133, by Oshkosh, 1968.

HIGHEST LOSING SCORE

Eau Claire	92, vs. Superior (106), 1966; Whitewater (101), 1968.
La Crosse	102, vs. Platteville (104) (2 overtimes), 1979.
Oshkosh	95, vs. Whitewater (100), 1971.
Platteville	101, vs. Oshkosh (103), 1964.
River Falls	99, vs. Whitewater (105), 1968.
Stevens Point	97, vs. Oshkosh (100), 1960; Whitewater (100), 1968.
Stout	110, vs. Oshkosh (111), 1987.
Superior	99, vs. La Crosse (101) overtime, 1972.
Whitewater	100, vs. Oshkosh (133), 1968.

1992-93 FIELD GOAL AVERAGE LEADERS

(At least 4 field goals per game)

	<u>G</u>	<u>FG</u>	<u>FGA</u>	<u>AVE</u>
Todd Stepanek, EC	16	71	104	.682
Jay McGregory, WW	16	67	111	.604
Ty Evans, WW	16	115	192	.599
Pat Murphy, Pl	16	72	124	.581
Rick Carl, Sup	16	73	130	.562
Jeff Jones, WW	16	63	113	.558

FINAL 1992-93 TEAM STATISTICS

(16 Conference Games Only)

	FG-FGA	Ave	FT-FTA	Ave	REB-AVE	3PT-ATT	Ave
Eau Claire	416-854	.487	249-344	.724	585-36.6	92-226	.407
La Crosse	398-973	.409	160-228	.702	546-34.1	88-298	.295
Oshkosh	432-905	.477	307-419	.733	627-39.2	106-272	.390
Platteville	450-964	.467	364-491	.741	558-34.9	66-181	.365
River Falls	387-883	.438	212-301	.704	520-32.5	61-202	.302
Stevens Point	423-884	.479	279-416	.671	605-37.8	94-238	.395
Stout	408-978	.417	273-409	.667	602-37.6	88-219	.402
Superior	365-865	.422	216-308	.701	468-29.3	72-224	.321
Whitewater	468-905	.517	282-418	.675	715-44.7	75-184	.408

FINAL 1992-93 WSUC INDIVIDUAL STATISTICS

	G	FG-FGA	Ave	3pt-A	FT-FTA	Ave	Reb-Ave	Pts	Ave
Scott Pritzl, Osh	16	110-237	.464	64-144	62-78	.795	78-4.9	346	21.6
Ty Evans, WW	16	115-192	.599	7-16	58-90	.644	95-5.9	295	18.4
Pete Binelas, St	16	101-236	.428	36-75	48-71	.676	107-6.7	286	17.9
T.J. Van Wie, Pl	16	93-236	.394	18-64	74-88	.841	46-2.9	278	17.4
Jack Lothian, SP	16	90-174	.517	0-1	72-103	.699	129-8.1	252	15.8
Chris Korba, RF	16	83-176	.472	23-61	59-68	.868	69-4.3	248	15.5
Willie Green EC	16	80-166	.482	35-77	36-43	.837	44-2.8	231	14.4
John Wittmershaus, LC	12	68-145	.469	7-15	29-46	.630	65-5.4	172	14.3
James Taylor, St	16	76-177	.429	15-45	60-83	.723	88-5.5	227	14.2
Pat Murphy, Pl	16	72-124	.581	4-5	65-75	.867	66-4.1	213	13.3
Ernie Peavy, Pl	16	72-149	.483	1-6	63-94	.670	65-4.1	208	13.0
Brian Menzel, RF	16	63-141	.447	11-31	58-73	.795	36-2.3	195	12.2
Billy Van Wie, EC	16	66-129	.512	20-49	37-55	.673	40-2.5	189	11.8
R.A. Caves, Pl	16	68-136	.500	3-10	50-68	.735	107-6.7	189	11.8
Jeff Jones, WW	16	63-113	.558	0-0	55-71	.775	87-5.4	181	11.3
Todd Stepanek, EC	16	71-104	.683	0-1	35-57	.614	75-4.7	177	11.1
Jay McGregory, WW	16	67-111	.604	9-23	28-53	.528	95-5.9	171	10.7
Randy Neve, St	16	63-154	.409	7-23	37-63	.587	26-1.6	170	10.6
Rick Carl, Sup	16	73-130	.562	0-2	23-28	.821	50-3.1	169	10.6
Mike Janssen, WW	16	65-134	.485	8-20	30-47	.638	97-6.1	168	10.5
Mike Hatch, EC	16	56-110	.509	7-14	47-57	.825	113-7.1	166	10.4
Dennis Ruedinger, Osh	16	48-97	.495	12-32	56-63	.889	59-3.7	164	10.3
John Quinn, RF	16	65-155	.419	3-12	31-48	.646	72-4.5	164	10.3
Forrest Olson, Osh	16	65-123	.528	5-24	23-36	.639	58-3.6	157	9.8
Zak Alwin, St	16	45-122	.369	15-35	52-72	.722	32-2.0	157	9.8
Donta Edwards, SP	16	54-140	.386	11-39	33-45	.733	67-4.2	152	9.5
Tim O'Connell, Pl	15	48-101	.475	23-48	19-24	.792	53-3.5	138	9.2
Theo Howard, LC	13	50-110	.455	0-0	20-36	.556	70-5.4	120	9.2
Jeremy Nicolet, EC	16	49-113	.434	10-27	38-51	.745	56-3.5	146	9.1
Morgan Burdette, Osh	16	49-96	.510	0-0	41-55	.745	30-1.9	140	8.8
Dave Shaw, LC	15	45-134	.336	17-84	24-28	.857	45-3.0	131	8.7
Gabe Miller, SP	16	50-101	.495	13-42	25-35	.714	37-2.3	138	8.6
Ryan Gannon, LC	16	46-113	.407	25-62	20-25	.800	67-4.2	137	8.6
Tom Sennett, SP	16	42-93	.452	26-52	27-32	.844	43-2.7	137	8.6
Todd Hencsik, Osh	16	45-99	.455	9-22	38-50	.760	75-4.7	137	8.6
Sean Seeser, LC	14	44-118	.373	6-36	25-28	.893	43-3.1	119	8.5
Don Serkowski, Sup	12	38-90	.422	4-17	21-29	.724	64-5.3	101	8.4
Scot Mau, LC	12	43-91	.473	10-31	3-6	.500	52-4.3	99	8.3
Justin Freier, SP	16	56-79	.709	0-0	15-45	.333	71-4.4	127	7.9
Felix Rogers, WW	16	38-80	.475	28-55	22-32	.688	34-2.1	126	7.9

FINAL 1992-93 STANDINGSWISCONSIN STATE UNIVERSITY CONFERENCE

<u>School</u>	<u>W</u>	<u>L</u>	<u>Pts.</u>	<u>Off Ave</u>	<u>OP</u>	<u>Def Ave</u>
Platteville	13	3	1330	83.1	1096	68.5
Stevens Point	13	3	1219	76.2	1036	64.8
Eau Claire	12	4	1173	73.3	1005	62.8
Oshkosh	10	6	1277	79.8	1241	77.6
Whitewater	10	6	1299	81.2	1172	73.3
River Falls	6	10	1045	65.3	1151	71.9
Stout	5	11	1177	73.6	1333	83.3
La Crosse	2	14	1044	65.3	1258	78.6
Superior	1	15	1018	63.6	1290	80.6

FINAL 1992-93 ALL GAMES

	<u>W</u>	<u>L</u>	<u>TP</u>	<u>Off Ave</u>	<u>OP</u>	<u>Def Ave</u>
Platteville	24	4	2379	85.0	1853	66.2
Stevens Point	23	5	2142	76.5	1817	64.9
Eau Claire	19	7	1891	72.7	1671	64.3
Whitewater	18	9	2203	81.6	1964	72.7
Oshkosh	14	11	1986	79.4	1923	77.0
River Falls	13	12	1723	68.9	1781	71.2
Stout	11	14	1834	73.4	1917	76.7
La Crosse	5	20	1672	66.9	1924	77.0
Superior	2	23	1627	65.1	1973	78.9

1992-93 ALL-CONFERENCE TEAM

<u>Name</u>	<u>School</u>	<u>Hgt.</u>	<u>Wgt.</u>	<u>Class</u>	<u>Hometown</u>
T.J. Van Wie	Platteville	6-0	175	Sr.	Wisconsin Dells
Jack Lothian	Stevens Point	7-0	245	Sr.	Williams Bay
Ty Evans	Whitewater	6-4	192	Jr.	Beloit (Memorial)
Scott Pritzl	Oshkosh	6-2	175	Sr.	Manitowoc
Willie Green	Eau Claire	6-0	165	Sr.	Gary, Ind.
Pete Binelas	Stout	6-5	210	Jr.	Greenfield
Ernie Peavy	Platteville	6-0	175	So.	Milwaukee
Justin Freier	Stevens Point	6-9	215	Sr.	Neenah
Chris Korba	River Falls	6-4	186	Sr.	Lakeville, MN
Mike Hatch	Eau Claire	6-6	200	Sr.	Hartford

Honorable Mention

La Crosse: John Wittmershaus
 Platteville: R.A. Caves, Pat Murphy
 River Falls: John Quinn
 Stevens Point: Andy Boario, Donta Edwards, Tom Sennett
 Stout: James Taylor
 Superior: Rick Carl
 Whitewater: Jeff Jones

Coach of the Year

William "Bo" Ryan, Platteville

BASKETBALL SCORING CHAMPIONS

<u>Year</u>	<u>Player, School</u>	<u>G</u>	<u>FG</u>	<u>FT</u>	<u>TP</u>	<u>Ave.</u>
*1955	Rog Hanson, EC	-	-	-	316	-
*1956	Dave Herum, RF	-	-	-	259	-
*1957	Dave Herum, RF	-	-	-	303	-
*1958	Jack Evans, Sup	-	-	-	288	-
*1959	Jack Evans, Sup	-	-	-	288	-
*1960	Ron Diebelius, Osh	-	-	-	295	-
*1961	Don Braum, Pl	-	-	-	318	-
*1962	Bob Blizzard, EC	-	-	-	257	-
*1963	Don Kopnick, RF	-	-	-	311	-
*1964	Chuck Barnard, Sup	-	-	-	279	-
1965	Jim Sevals, Sup	-	-	-	341	-
1966	Jim Sevals, Sup	-	-	-	436	-
1967	Stan Johnson, EC	16	154	123	431	26.9
1968	Ron Hayek, Osh	16	155	52	362	22.6
	Bill Heidemann, St	16	148	66	362	22.6
1969	Don Hartlund, Sup	15	131	64	326	21.7
1970	Don Paulson, WW	16	140	62	342	21.4
1971	Tom Ritzenthaler, SP	16	155	62	372	23.3
1972	Mike Ratliff, EC	16	155	69	379	23.7
1973	Eric Haug, LaX	16	154	54	362	22.6
1974	Lafayette Collins, Sup	16	167	88	422	26.4
1975	Eric Haug, LaX	16	129	70	328	20.5
1976	Gerald Coleman, WW	16	189	56	434	27.1
1977	Ralph Sims, Osh	15	168	78	414	27.6
1978	Dave Cochran, Sup	13	144	39	327	25.2
1979	Gib Hinz, EC	16	136	50	322	20.1
1980	Mike Gutter, WW	16	158	65	381	23.8
1981	Mike Ehler, Pl	12	102	28	232	19.3
1982	Tony Carr, EC	16	154	99	407	25.4
1983	Mike Ehler, Pl	16	164	37	365	22.8
1984	John Williams, RF	16	155	104	414	25.9
1985	Chester Smith, EC	16	128	46	302	18.9
1986	Dwayne Johnson, WW	15	142	58	342	22.8
1987	Gordy Skagestad, Osh	16	153(8)	59	373	23.3
1988	Duane Vance, WW	16	133	86	352	22.0
1989	Mark Ziebell, Osh	16	122(45)	81	370	23.1
1990	Ricky Spicer, WW	16	136(36)	81	389	24.3
1991	Dean Cook, RF	16	132(36)	71	371	23.2
1992	Jon Julius, SP	16	131(2)	56	320	20.0
1993	Scott Pritzl, Osh	16	110(64)	62	346	21.6

*12 game schedule. After 1964 went to 16-game schedule.

(-)-Three-point FG in parenthesis.

PLAYERS-OF-THE-WEEK

During each week of the season an outstanding player is chosen on his performance in games of that week. The coaching staff of each member institution nominates a Player-of-the-Week and the Conference Office selects the WSUC PLAYER-OF-THE-WEEK. These players were chosen during the 1992-93 season:

November 24, 1992 -- Ernie Peavy, F, Platteville
 December 1, 1992 -- Jack Lothian, C, Stevens Point
 December 8, 1992 -- Ernie Peavy, F, Platteville
 December 15, 1992 -- Ty Evans, F, Whitewater
 December 22, 1992 -- Billy Van Wie, F, Eau Claire
 December 29, 1992 -- Jay McGregory, F, Stevens Point
 Steve Fisher, G, Whitewater
 January 5, 1993 -- T.J. Van Wie, G, Platteville
 January 12, 1993 -- Jack Lothian, C, Stevens Point
 January 19, 1993 -- Scott Pritzl, G, Oshkosh
 January 25, 1993 -- Jeff Berkhof, F, River Falls
 February 2, 1993 -- Scott Pritzl, G, Oshkosh
 February 9, 1993 -- Mike Hatch, F, Eau Claire
 February 16, 1993 -- Willie Green, G, Eau Claire
 February 23, 1993 -- Chris Korba, F, River Falls
 March 2, 1993 -- T.J. Van Wie, G, Platteville

BASKETBALL REBOUNDING CHAMPIONS

<u>Year</u>	<u>Player, School</u>	<u>G</u>	<u>Reb.</u>	<u>Ave.</u>
1967	Dick Dezur, Sup	16	297	18.6
1968	Mel Coleman, St	16	306	19.1
1969	Mel Coleman, St	16	242	15.1
1970	Mike Ratliff, EC	16	250	15.6
1971	Mike Ratliff, EC	16	227	14.2
1972	Mike Ratliff, EC	16	220	13.8
1973	Tom Peck, EC	16	194	12.1
1974	Greg Holman, Osh	16	270	16.9
1975	Greg Holman, Osh	16	219	13.7
1976	Charlie Novak, EC	16	185	11.6
	Jim Gardner, Pl	16	185	11.6
1977	Ed Uhlenhake, LaX	14	161	11.5
1978	Dan McGinty, RF	16	192	12.0
1979	Dan McGinty, RF	16	199	12.4
1980	Mike Gutter, WW	16	164	10.3
1981	Mike Morgan, EC	16	138	8.6
1982	Jim Ewing, Sup	13	104	8.0
1983	Kevin Ziegler, Osh	16	149	9.3
1984	James Wilson, WW	16	149	9.3
1985	Mark Linde, WW	16	137	8.6
1986	Rick Stephan, St	16	134	8.4
1987	Robert Barnes, WW	16	191	11.9
1988	Robert Barnes, WW	16	196	12.3
1989	Ric Kunnert, Osh	15	139	9.3
1990	Mike Johnson, EC	16	144	9.0
1991	Mike Johnson, EC	16	153	9.6
1992	Jeff Jones, WW	16	136	8.5
1993	Matt Pelland, Stout	16	142	8.9

BASKETBALL TEAM CHAMPIONS

Eau Claire -	1938*, '39**, '55, '56*, '70, '71, '72, '73*, '74*, '76, '77, '79, '80, '81, '82*, '87*, '89*, '91.
La Crosse -	1915, '19, '22, '24, '25*, '31, '32, '37*, '51, '64, '65.
Oshkosh -	1914, '21, '25*, '38*, '39**, '47*, '48****, '63, '67, '68, '78.
Platteville -	1927*, '28, '43***, '48****, '53, '54, '56*, '58, '59, '75*, '88, '90, '93*.
River Falls -	1916, '17, '20, '23, '27*, '29, '30, '36*, '47*, '48****, '49, '50.
Stevens Point -	1918, '33, '35*, '36*, '37*, '42*, '48****, '57, '61, '69*, '82*, '83, '84*, '85, '86, '87*, '92, '93*.
Stout -	1926, '42*, '43***, '66, '69*, '75.
Superior -	1934*, '35*, '39**, '41*.
Whitewater -	1943***, '52, '62, '73*, '74*, '84*, '89*.
Milwaukee -	1913, '34*, '40, '41*, '43***, '48****, '60.

* Two-way tie, ** Three-way tie, *** Four-way tie, **** Five-way tie.

1992-93REBOUND LEADERSASSIST LEADERS

	<u>G</u>	<u>Reb.</u>	<u>Ave.</u>		<u>G</u>	<u>No.</u>	<u>Ave.</u>
Matt Pelland, St	16	142	8.9	Derek Hamilton, Osh	16	67	4.2
Jack Lothian, SP	16	129	8.1	Randy Neve, St	15	63	4.2
Mike Hatch, EC	16	113	7.0	T.J. Van Wie, Pl	16	53	3.3
Pete Binelas, St	16	107	6.7	Donta Edwards, SP	16	49	3.1
R.A. Caves, Pl	16	107	6.7	Willie Green, EC	16	48	3.0
Mike Janssen, WW	16	97	6.1				
Derek Hamilton, Osh	16	97	6.1				

MOST VALUABLE PLAYERS

	<u>1968</u>	<u>1969</u>	<u>1970</u>
Eau Claire	James Severson, F	Larry Sturz, F	Mike Ratliff, F*
La Crosse	Joel Hafner, F	LeRoy Young, G	Mike Heidemann, F
Oshkosh	John Lallensack, F*	Rick Rehm, C	Ken Ver Gowe, F
Platteville	Guy Gust, G	Doug Knutson, C	Jim Lawinger, G
River Falls	Bill Van Dyke, F	Steve Gustafson, F	Robert Parker, F
Stevens Point	Mike Hughes, C	Mike Hughes, C	Ken Ritzenhaler, F
Stout	Bill Heidemann, F	Mel Coleman, C*	Cal Glover, F
Superior	Don Hartlund, G	Don Hartlund, G	Bob Boettcher, G
Whitewater	Don Paulsen, F	Don Paulsen, F	Don Paulsen, F
	<u>1971</u>	<u>1972</u>	<u>1973</u>
Eau Claire	Mike Ratliff, C*	Mike Ratliff, C*	Jeff Ellenson, C
La Crosse	Marty Thompson, F	Dave Selbo, G	Dave Selbo, G
Oshkosh	Ken Ver Gowe, F	Greg Seibold, F	Greg Seibold, F
Platteville	Jim Lawinger, G	Dennis Brown, G	Steve Kundert, F
River Falls	Ron Penning, C	Bob Parker, F	Ray Swetalla, F
Stevens Point	Tom Ritzenhaler, F	Jim Olsen, F	Cal Kuphall, G
Stout	Cal Glover, F	Terry Alexa, F	Doug Eha, F*
Superior	Jim McCorison, G	Jim McCorison, G	Jeff Ernster, G
Whitewater	Tom Van De Bogart, F	Bob Stone, C	Bob Stone, C
		Frank Schade, G*	
	<u>1974</u>	<u>1975</u>	<u>1976</u>
Eau Claire	Ralph Rasmuson, F-C	Rich Reitzner, G	Ken Kaiser, F*
La Crosse	Eric Haug, G-F	Eric Haug, G-F*	Larry Halverson, C
Oshkosh	Greg Holmon, C	Greg Holmon, C	Ralph Sims, F
Platteville	Steve Kundert, F*	Bill Gardner, G	Steve Krebsbach, F
River Falls	Jack Renkens, F	Ed Kaminske, F	Larry Pittman, F
Stevens Point	Bruce Weinkauff, G	Chuck Ruys, C	Paul Woita, G
Stout	Bill Lyons, F	Ken Obermueller, G	Virgil Dortch, G
Superior	Jim Moreland, C	Ray Papach, C	Brad Brunken, G-F
Whitewater	Bob Stone, C	Garry Grimes, F	Gerald Coleman, G
		Larry Grimes, F	
	<u>1977</u>	<u>1978</u>	<u>1979</u>
Eau Claire	Dennis Blunk, C	Gib Hinz, C	Gib Hinz, C*
La Crosse	Larry Halverson, C	Ed Uhlenhake, C-F	Todd Herreid, F
Oshkosh	Ralph Sims, F*	Ralph Sims, F*	Joe Claassen, F
Platteville	John Krajewski, F	Keith Chapman, G	Keith Chapman, G
River Falls	Larry Pittman, G	Dan McGinty, F	Dan McGinty, F
Stevens Point	Chuck Ruys, C	Steve Menzel, F	Bob Schultz, F
Stout	Bruce Mueller, G	Jeff Cleveland, F	Harvey Pearson, F-C
Superior	Monte Dennard, F	Dave Cochran, G-F	Willie Reed, F
Whitewater	Ted Rogers, F	Mark Murphy, G	Mark Murphy, G
	<u>1980</u>	<u>1981</u>	<u>1982</u>
Eau Claire	Gib Hinz, C*	Mike Morgan, F	Tony Carr*
La Crosse	Todd Herreid, F	John Mielke, G*	Mike Hanrahan
Oshkosh	Todd Shockley, F	Lionel Perkins, F	Kevin Ziegler
Platteville	John Krohn, F	Mike Gardner, G	Mike Ehler
River Falls	Dirk Jamison, G-F	Doug Fish, F	Jeff Payton
Stevens Point	Bill Zuiker, C	Bill Zuiker, F-C	John Mack
Stout	Harvey Pearson, F-G	Mike Devney, F	Craig Summers
Superior	Ivory Jones, F	Jake Griffith, G	James Ewing
Whitewater	Mike Gutter, F*	Scott Haegers, G	Andre McKoy
		Joe Merten, F	

*Received Milwaukee Journal Trophy as Conference Most Valuable Player.

MOST VALUABLE PLAYERS (CONTINUED)

	<u>1983</u>	<u>1984</u>	<u>1985</u>
Eau Claire	Tom Saxelby, G	Chester Smith, F	Chester Smith, F
La Crosse	Mark Bambenek, F	Paul Denny, C	Linus Vander Wyst, F
Oshkosh	Kevin Ziegler, C	Todd Potokar, F	Todd Potokar, F
Platteville	Mike Ehler, F	Tom Steinhaus, F	Tim Hill, G
River Falls	Jeff Payton, G*	John Williams, F	Brian Jass, C
Stevens Point	John Mack, F	Terry Porter, F*	Terry Porter, G*
Stout	Kurt Stellpflug, F	Dale Nerison, F	Kurt Stellpflug, F
Superior	Ken Frierson, G	No Selection	Kevin Franzen, G
Whitewater	Andre McKoy, G	Andre McKoy, G*	Mark Linde, C
	Bob Wissing, F		
	<u>1986</u>	<u>1987</u>	<u>1988</u>
Eau Claire	Brian Krueger, F	Mike Blair, G	Eric Davis, C
La Crosse	Paul Kuske, C	Eric Chudzik, F	Bob Zenz, G
Oshkosh	Lester Luehring, C	Gordy Skagestad, C/F	Mark Ziebell, F
Platteville	Tim Hill, G	Steve Showalter, F	Steve Showalter, F*
River Falls	Paul Denny, C	Steve Justice, G	None Named
Stevens Point	Tim Naegeli, F	Tim Naegeli, F*	Todd Christianson, G
Stout	Brian Ellingson, G	Brian Ellingson, G	Mark Stevens, F
Superior	Jerome Jackson, G	Rich Bourget, F	Max Christie, G
Whitewater	Dwayne Johnson, F*	Robert Barnes, C	Duane Vance, G
	Mark Place, F	Chuckie Graves, G	
		Paul Denny, F	
	<u>1989</u>	<u>1990</u>	<u>1991</u>
Eau Claire	Tim Blair, G	Tim Blair, G	Mike Johnson, C/F*
La Crosse	Corey Block, G	None Named	Tom Olsen, G
Oshkosh	Mark Ziebell, F	Ric Kunnert, F	Steve Derouin, G
Platteville	DeAndrae Woods, F	Shawn Frison, G	Robby Jeter, F
			Shawn Frison, F
River Falls	Dean Cook, G	Dean Cook, G/F	Rick Montreal, F/G
Stevens Point	Michael Lehrmann, C	Scott Anderson, G	Chas Pronschinske, G
Stout	Vince Mathews, F	Troy Hamilton, G	Troy Hamilton, G
			Chris Korba, G
Superior	Max Christie, G	None Named	Clarence Williams, G
Whitewater	Elbert Gordon, F*	Ricky Spicer, G*	James Hodges, F
	Jeff Seifriz, G		
	<u>1992</u>	<u>1993</u>	
Eau Claire	Marcus Buckley, G	Willie Green, G	
	Willie Green, G		
La Crosse	Anthony Glover, F	John Wittmershaus, C	
Oshkosh	Kurt Woelffer, G	Scott Pritzl, G	
Platteville	Carlton Jeter, G	T.J. Van Wie, G*	
River Falls	Kevin Larson, G/F	Chris Korba, G/F	
Stevens Point	Jon Julius, F*	Jack Lothian, C	
Stout	Mike Kundinger, G	Pete Binelas, F	
Superior	None Named	Rick Carl, F	
Whitewater	James Hodges, F	Ty Evans, G	

*Received Milwaukee Journal Trophy as Conference Most Valuable Player.

CHRONOLOGICAL ORDER OF CHAMPIONS

1913 - Milwaukee	1956 - Platteville, Eau Claire
1914 - Oshkosh	1957 - Stevens Point
1915 - La Crosse	1958 - Platteville
1916 - River Falls	1959 - Platteville
1917 - River Falls	1960 - Milwaukee
1918 - Stevens Point	1961 - Stevens Point
1919 - La Crosse	1962 - Whitewater
1920 - River Falls	1963 - Oshkosh
1921 - Oshkosh	1964 - La Crosse
1922 - La Crosse	1965 - La Crosse
1923 - River Falls	1966 - Stout
1924 - La Crosse	1967 - Oshkosh
1925 - La Crosse, Oshkosh	1968 - Oshkosh
1926 - Stout	1969 - Stevens Point, Stout
1927 - Platteville, River Falls	1970 - Eau Claire
1928 - Platteville	1971 - Eau Claire
1929 - River Falls	1972 - Eau Claire
1930 - River Falls	1973 - Eau Claire, Whitewater
1931 - La Crosse	1974 - Eau Claire, Whitewater
1932 - La Crosse	1975 - Platteville, Stout
1933 - Stevens Point	1976 - Eau Claire
1934 - Superior, Milwaukee	1977 - Eau Claire
1935 - Stevens Point, Superior	1978 - Oshkosh
1936 - River Falls, Stevens Point	1979 - Eau Claire
1937 - La Crosse, Stevens Point	1980 - Eau Claire
1938 - Eau Claire, Oshkosh	1981 - Eau Claire
1939 - Eau Claire, Oshkosh, Superior	1982 - Eau Claire, Stevens Point
1940 - Milwaukee	1983 - Stevens Point
1941 - Superior, Milwaukee	1984 - Stevens Point, Whitewater
1942 - Stevens Point, Stout	1985 - Stevens Point
1943 - Platteville, Stout, Whitewater, Milwaukee	1986 - Stevens Point
1944 - No Conference Play	1987 - Eau Claire, Stevens Point
1945 - No Conference Play	1988 - Platteville
1946 - No Conference Play	1989 - Whitewater, Eau Claire
1947 - Oshkosh, River Falls	1990 - Platteville
1948 - Oshkosh, Platteville Stevens Point, Milwaukee	1991 - Eau Claire
1949 - River Falls	1992 - Stevens Point
1950 - River Falls	1993 - Platteville, Stevens Point
1951 - La Crosse	
1952 - Whitewater	
1953 - Platteville	
1954 - Platteville	
1955 - Eau Claire	

*Rawlings is the official basketball of the WSUC.

1992-93 FREE THROW AVERAGE LEADERS

(30 or more)

	<u>G</u>	<u>FT</u>	<u>FTA</u>	<u>Ave.</u>
Dennis Ruedinger, Osh	16	56	63	.889
Chris Korba, RF	16	59	68	.868
Pat Murphy, Pl	16	65	75	.867
T.J. Van Wie, Pl	16	74	88	.841
Willie Green, EC	16	36	43	.837
Mike Hatch, Ec	16	47	57	.824
Scott Pritzl, Osh	16	62	78	.795
Brian Menzel, RF	16	58	73	.795

PREVIEW OF THE 1993-94 BASKETBALL SEASONWISCONSIN STATE UNIVERSITY CONFERENCE

An exciting basketball race looms in the Wisconsin State University Conference for a variety of reasons. First, there will be a considerable turnover of personnel. Many new players have a chance to emerge from the shadow of departing seniors such as Platteville's T.J. Van Wie and Stevens Point's Jack Lothian, who have been dominant performers the past three years.

Only three of the top 10 scorers in the WSUC last season return for the 1993-94 campaign. These are Whitewater's Ty Evans, Stout's Pete Binelas and La Crosse's John Wittmershaus. Among the missing, besides Van Wie and Lothian, is Oshkosh's Scott Pritzl, the conference's leading scorer with a 21.6-point average last season.

Nine of the second 10 leading scorers are back, though. So, these are the people who will have a big say in how their teams succeed or regress in the coming season. It's a fact, though, Eau Claire, Platteville and Whitewater, always among the WSUC elite, all have two of those returnees each in the second tier of scorers, the Bugolds with Billy Van Wie and Todd Stepanek, the Pioneers with Ernie Peavy and R.A. Caves and the Warhawks with Jay McGregory and Mike Janssen.

The three others in the second tier are River Falls' Brian Menzel, Stout's Randy Neve and Superior's Rick Carl. McGregory and Janssen, along with Evans, give Whitewater coach Dave Vander Meulen a leg up on the rest of the league and should propel them back into a contending role.

Stevens Point, defending co-champion with Platteville, appears at first glance to have suffered most from graduation. Don't buy that. Coach Bob Parker is convinced returnees and recruits will keep his Pointers among contenders with their new running game. Especially important is the return of guard Andy Boario, who should be back 100 percent after missing half of last season with a broken hand.

The Pointers have a regular season record of 45-5 over the last two seasons and need 17 victories to reach the 1,000 win mark in the history of the program, which began in 1897. Boario needs 42 points to become the 18th Pointer with 1,000 career points.

NCAA basketball rules changes, too, should add to the excitement in the conference this season, particularly reducing the time on the shot clock from 45 to 35 seconds. Proponents feel that 35 seconds on the shot clock will keep game action more continuous and at the same time allow more conservative teams to still use ball control.

The rules committee also voted to stop the game clock after made field goals in the last minutes of the game and the last minute of any overtime period. The rule prohibits substitute players from entering the game in this dead-ball situation. The committee also voted to delete the five-second dribbling violation while closely guarded, saying it was unnecessary due to the reduction of the shot clock.

Conference coaches still see Eau Claire, Platteville, Stevens Point and Whitewater dominating the first division with La Crosse, Oshkosh, River Falls, Stout and Superior again trying to crack that elite group. As La Crosse coach Charlie Gross said, "The rich stay rich and the poor try to fit in there."

Eau Claire has changed its affiliation from the NAIA to NCAA Division III, ending a long association that has seen the Bugolds make 15 trips to the NAIA National Tournament in Kansas City in Ken Anderson's 25 years as head coach. This, too, should liven the drive for post-season berths. Stout coach John Muraski said, "I'm looking forward to another challenging year for our team. It should be a very balanced league this year and it will be interesting to see how the teams adjust to the new rules and, also, see how many teams from our league get invites to the Division III tourney."

Another fact of life in the WSUC will be repeated this season. The eventual conference champion will find the road through those 16 league games no cakewalk.

UW-EAU CLAIRE

HEAD COACH: Ken Anderson

ASSISTANT COACH: Terry Gibbons

1992-93 BASKETBALL RESULTS (19-7)

Eau Claire 65	Edgewood	52	Eau Claire 65	Stevens Point	66
Eau Claire 66	Briar Cliff (IA)	61	Eau Claire 73	Briar Cliff	83
Eau Claire 67	Huston-Tillotson	49	Eau Claire 113	Stout	63
Eau Claire 78	St. Mary's (TX)	68	Eau Claire 64	Superior	39
Eau Claire 61	Stout	58	Eau Claire 78	Oshkosh	68
Eau Claire 83	Oshkosh	62	Eau Claire 88	Whitewater	79
Eau Claire 60	Whitewater	62	Eau Claire 73	La Crosse	54
Eau Claire 70	La Crosse	67	Eau Claire 85	Platteville	73
Eau Claire 61	Mt. Senario	54	Eau Claire 75	Stevens Point	59
Eau Claire 75	Auburn-Montgomery	83	Eau Claire 63	River Falls	65
Eau Claire 64	St. Mary's (TX) (ot)	61	Eau Claire 88	Parkside	69
Eau Claire 68	Superior	53	NAIA District 14 Playoffs		
Eau Claire 72	River Falls	59	Eau Claire 81	Viterbo	86
Eau Claire 55	Platteville	78			

PROSPECTS FOR 1993-94

The Bugolds lost only two seniors from last season's 19-7 squad, but both Willie Green and Mike Hatch were all-conference performers. "We had two seniors who played very well for us," veteran coach Ken Anderson said. "We'll have to pick up the slack, but we've got a sufficient amount of experience back."

The three returning starters are senior Todd Stepanek and juniors Jeremy Nicolet and Billy Van Wie. Stepanek averaged 9.8 points last season and had a 68.3 field goal percentage. He also grabbed 4.6 rebounds per game, second on the team to Hatch's 6.8. Nicolet scored 9.0 points a game and Van Wie 11.6, best among returnees.

Returning bench players, junior Steve Berchild and sophomores Jase Graber and Dennis James, figure to play major roles. Berchild, the Bugolds' second best three-pointer percentage shooter (40.3), is a leading guard candidate. Anderson is looking for someone to complement Berchild in the backcourt.

Important contributions are expected from healed transfer 6-11 sophomore John Schmiesing and freshmen Jeff LeClaire and Andy Bauschelt. Schmiesing sat out last year with an injury. LeClaire averaged 20 points a game during his career at La Crosse Aquinas High School, including 25.5 his senior year.

RETURNING LETTERMEN

Name	Pos.	Hgt.	Wgt.	Class	Hometown-High School
Berchild, Steve	G	5-11	165	Jr.	Rice Lake
Giombetti, Tony	F	6-5	195	So.	Madison (La Follette)
Graber, Jase	F	6-6	190	So.	Gunnison, CO
James, Dennis	F	6-5	220	So.	Racine (Case)
Koski, Ryan	F	6-4	185	So.	Eau Claire (North)
Nicolet, Jeremy	F	6-3	190	Jr.	Strum (Elva-Strum)
Pabich, Keith	C	6-7	210	Jr.	Altoona
Stepanek, Todd	C	6-6	235	Sr.	Eau Claire (North)
Van Wie, Billy	F	6-5	190	Jr.	Wisconsin Dells

UW-LA CROSSE

HEAD COACH: Charlie Gross

ASSISTANT COACHES: Jerome Johnson
Joe Stekel1992-93 BASKETBALL RESULTS (5-20)

La Crosse 73	Edgewood	67	La Crosse 59	St. Scholastica	63
La Crosse 56	UM-Morris	77	La Crosse 55	Whitewater	87
La Crosse 70	Superior	67	La Crosse 63	Stevens Point	88
La Crosse 60	Loras (ot)	70	La Crosse 68	Superior	70
La Crosse 76	Stout	86	La Crosse 75	Viterbo	89
La Crosse 63	River Falls (ot)	65	La Crosse 66	River Falls	51
La Crosse 67	Eau Claire	70	La Crosse 67	Stout	76
La Crosse 89	St. John's	78	La Crosse 54	Eau Claire	73
La Crosse 69	Iowa Wesleyan	74	La Crosse 66	Whitewater	74
La Crosse 63	St. Scholastica	57	La Crosse 85	Oshkosh	102
La Crosse 84	Luther	91	La Crosse 67	Platteville	79
La Crosse 68	Platteville	85	La Crosse 49	Stevens Point	101
La Crosse 60	Oshkosh	84	La Crosse		

PROSPECTS FOR 1993-94

La Crosse, a perennial football and track power in the WSUC and nationally, has not won a basketball championship since the teams of 1964 and '65 put titles back to back. Second-year coach Charlie Gross is trying to boost the basketball program up there with the gridders and thinclads.

The Eagles finished eighth in the conference last season with a 2-14 record and were 5-20 overall. Gross lost five lettermen from that squad, the most prominent being Theo Howard, Dave Shaw and Ryan Gannon. Howard averaged 9.2 points and 5.4 rebounds a game last season, Shaw 8.7 and 3.0 and Gannon 8.6 and 4.2.

John Wittmershaus, a 6-6, 230-pound junior forward, is the leading returnee. He was the most productive among the Eagles last season, averaging 14.3 points and 5.4 rebounds and earning all-conference honorable mention. He forms the nucleus around whom Gross hopes to build a more respectable contender this season.

A second year in Gross' system should help Wes Warren, Paul Gloudemans, Chris VandeVort, Sean Seeser, Dave Buchanan, Todd Stoffel and Duane Stich as well as Wittmershaus. Gross is constantly looking for size, experience, talent and depth that he knows are necessary for the Eagles to reach that next level in the always demanding WSUC.

RETURNING LETTERMAN

Name	Pos.	Hgt.	Wgt.	Class	Hometown-High School
Buchanan, Dave	G	6-2	175	Jr.	Watertown
Gloudemans, Paul	G	6-2	185	So.	Little Chute
Seeser, Sean	F	6-4	165	Sr.	Clinton, IA
Stich, Duane	C	6-9	230	Jr.	Brookfield (East)
Stoffel, Todd	C	6-4	210	So.	Auburndale
VandeVort	G	5-10	165	So.	Chilton
Warren, Wes	G	5-8	170	So.	Detroit, MI
Wittmershaus	F	6-6	230	Jr.	Bangor

BASKETBALL SECTION

UW-OSHKOSH

HEAD COACH: Ted Van Dellen

ASSISTANT COACHES: Dennis Krishka
Tim Gaubatz1992-93 BASKETBALL RESULTS (14-11)

Oshkosh	88	Marian	73	Oshkosh	64	River Falls	55
Oshkosh	111	Wisconsin Lutheran	85	Oshkosh	94	Stout	77
Oshkosh	63	St. Xavier (IL)	68	Oshkosh	72	Parkside	79
Oshkosh	99	St. Norbert	71	Oshkosh	66	Platteville	84
Oshkosh	79	Stevens Point	86	Oshkosh	70	Stevens Point	67
Oshkosh	62	Eau Claire	83	Oshkosh	93	Whitewater	87
Oshkosh	78	Superior	67	Oshkosh	94	Stout	90
Oshkosh	68	Viterbo	80	Oshkosh	68	Eau Claire	78
Oshkosh	65	Edgewood	77	Oshkosh	90	Superior	72
Oshkosh	81	Whitewater	91	Oshkosh	77	River Falls	74
Oshkosh	76	Lakeland	68	Oshkosh	102	La Crosse	85
Oshkosh	67	Edgewood	81	Oshkosh	75	Platteville	85
Oshkosh	84	La Crosse	60	Oshkosh			

PROSPECTS FOR 1993-94

The Titans made a surprising surge last season behind the scoring of Scott Pritzl, finishing in a tie for fourth place with Whitewater at 10-6 in the conference. Coach Ted Van Dellen would like to rev up the Titans and reach the next level this season, but that could be a tall order without Pritzl.

Pritzl won the conference scoring title in 1992-93 with 346 points and a 21.6 average. He was the only one in the WSUC to score more than 300 points. He sparked the Titans with his long-range marksmanship, sinking 64 three-point shots in 16 conference games. The year before he averaged 12.7 points and finished 17th in scoring.

Van Dellen does have nine returning veterans who figure to keep Oshkosh in the hunt, including sophomores Dennis Ruedinger, Forrest Olson, Brent Nerat and Chris Braman, and seniors Morgan Burdette, Todd Hencsik, Andy Conrad, Glenn Engles and Derek Hamilton. Ruedinger had the best free throw percentage (.889) in the conference last season and Hamilton shared the assist lead with 4.2 dishes a game.

The Titans should be a good rebounding team again this season. They averaged 39.2 rebounds a game in 16 conference outings with Conrad picking off 6.1 a game. The key is finding someone to pick up the scoring slack left by Pritzl's departure. It might be Ruedinger, who should be much improved after his freshman year of adjustment.

Oshkosh, once a basketball power with three conference championships in the 1960s, has won but once since 1968 and that title came in 1978. Van Dellen hopes his Titans will build toward that goal this winter.

RETURNING LETTERMEN

Name	Pos.	Hgt.	Wgt.	Class	Hometown-High School
Braman, Chris	F	6-6	190	So.	Shiocton
Burdette, Morgan	G	6-1	180	Sr.	Lexington, KY
Conrad, Andy	C	6-7	240	Sr.	DePere
Engles, Glenn	G	6-0	170	Sr.	Ashwaubenon
Hamilton, Derek	G	5-10	155	Sr.	Paris, KY
Hencsik, Todd	F	6-5	215	Sr.	Milwaukee (Lutheran)
Nerat, Brent	F	6-3	185	So.	Menominee, WI
Olson, Forrest	F	6-6	225	So.	Rice Lake
Ruedinger, Dennis	G	6-3	185	So.	Neenah

UW-PLATTEVILLE

HEAD COACH: William "Bo" Ryan

ASSISTANT COACHES: Todd Landrum
Ron Rainey1992-93 BASKETBALL RESULTS (24-4)

Platteville	100	Concordia (WI)	82	Platteville	86	Whitewater	67
Platteville	82	Marycrest (IA)	51	Platteville	70	Stevens Point	73
Platteville	88	Judson	47	Platteville	74	Marian	50
Platteville	106	St. Mary's (MN)	51	Platteville	100	Stout	63
Platteville	93	Whitewater (ot)	91	Platteville	90	River Falls	59
Platteville	103	Dubuque	57	Platteville	73	Eau Claire	85
Platteville	94	Parkside	50	Platteville	89	Superior	64
Platteville	65	River Falls	72	Platteville	79	La Crosse	67
Platteville	75	Occidental (ot)	73	Platteville	85	Oshkosh	75
Platteville	83	Master's College	64	Platteville	103	Stout	74
Platteville	74	Stevens Point	56	NCAA Division III Regional			
Platteville	85	La Crosse	68	Platteville	88	Whitewater	72
Platteville	78	Eau Claire	55	NCAA Division III Sectional			
Platteville	76	Superior	61	Platteville	70	St. Thomas	60
Platteville	84	Oshkosh	66	Platteville	86	Augustana	100

PROSPECTS FOR 1993-94

Bo Ryan is starting the 10th season of his highly successful tenure as the Pioneers' head coach. Last season the Pioneers shared the conference championship with Stevens Point and just missed another trip to the NCAA Division III Final Four. Now Platteville returnees are anxious to get started because they're shooting for the stars again.

Seven lettermen will lead the pack, including three starters--forward Ernie Peavy, center R.A. Caves and guard Tim O'Connell. Peavy averaged 13 points a game in the conference in 1992-93, Caves 11.8 and O'Connell 9.2. Lettermen Andre Dalton, Aaron Lancaster, John Paulsen and Kevin Roddick are leading candidates for other starting assignments.

The biggest void was left by the departure of all-American point guard T.J. Van Wie. He was the fourth leading scorer in the conference last season, averaging 17.4 points a game, and was considered a coach on the floor for the Pioneers.

The tradition built by Ryan the past nine years, which features a relentless full-court pressure defense, is a major strength as the Pioneers open their title defense. Repeating that 24-4 record could be tough, but young recruits Erik Holmgren (Monona), Jamie Leifker (Cuba City) and Scott Borroughs (Verona) could be a big help in keeping Platteville's tradition alive.

RETURNING LETTERMEN

Name	Pos.	Hgt.	Wgt.	Class	Hometown-High School
Caves, R. A.	C	6-6	205	Sr.	Adams-Friendship
Dalton, Andre	G	6-2	170	So.	Milwaukee (Nicolet)
Lancaster, Aaron	F	6-4	220	Jr.	Darlington
O'Connell, Tim	G	6-0	175	Jr.	East Troy
Paulsen, John	G/F	6-7	185	So.	Delafield (Kettle Moraine)
Peavy, Ernie	G/F	6-0	175	Jr.	Milwaukee (Whitefish Bay)
Roddick, Kevin	F	6-3	200	Sr.	Platteville

UW-RIVER FALLS

HEAD COACH: Rick Bowen

ASSISTANT COACH: Paul Costanzo

1992-93 BASKETBALL RESULTS (13-12)

River Falls	98	Jamestown	76	River Falls	57	Whitewater	67
River Falls	78	Bethel	66	River Falls	109	Superior	98
River Falls	67	St. John's	65	River Falls	74	Northland	68
River Falls	91	Lakehead	71	River Falls	61	Mt. Senario	56
River Falls	82	Edgewood	96	River Falls	59	Stout	68
River Falls	76	SW Minnesota	65	River Falls	58	Stevens Point	65
River Falls	51	Mankato	67	River Falls	51	La Crosse	66
River Falls	47	Stevens Point	66	River Falls	59	Platteville	90
River Falls	65	La Crosse (ot)	63	River Falls	74	Oshkosh	77
River Falls	72	Platteville	65	River Falls	59	Whitewater	77
River Falls	87	Stout (ot)	86	River Falls	65	Eau Claire	63
River Falls	59	Eau Claire	72	River Falls	69	Superior	64
River Falls	55	Oshkosh	64				

PROSPECTS FOR 1993-94

Coach Rick Bowen is facing a massive rebuilding program with the Falcons, who finished sixth in the conference with a 6-10 record last season and were 13-12 overall. He is looking for replacements to fill the void left by the departure of Chris Korba and John Quinn, who averaged 15.5 and 10.3 points, respectively, last season.

Brian Menzel, a 5-10 senior guard who averaged 12.2 points a game last season, is the most prominent of eight returning lettermen. Craig Mell, a 6-7 senior, has the first shot at center with Howard Crutcher, Jeff Berkhof, Rick Ehrman, Aaron Till, Justin Steivang and Greg Smith battling for the starting forward jobs.

Nobody but Menzel among the Falcons has any appreciable experience in the backcourt. So, Bowen's recruiting efforts probably will emphasize help at the guard spots. Crutcher and Ehrman have some experience in the backcourt and are the most likely candidates to team with Menzel among returning lettermen.

When asked for team strengths, Bowen said, "I'm not real sure we have any at this time." He based this assessment on the Falcons' major problems, which he listed as "lack of experience, depth and talent." He could become more optimistic by the opening tipoff if the right recruits show up for preseason practice.

RETURNING LETTERMEN

Name	Pos.	Hgt.	Wgt.	Class	Hometown-High School
Berkhof, Jeff	F	6-4		Sr.	Hills, MN
Crutcher, Howard	F	6-2		Jr.	Brooklyn Center, MN
Ehrman, Rick	F	6-2		Sr.	Baskerville, IN
Mell, Craig	C	6-7	175	Sr.	Rush City, MN
Menzel, Brian	G	5-10	175	Sr.	Milwaukee (Lutheran)
Smith, Greg	F	6-4	180	Jr.	Altoona
Steivang, Justin	C/F	6-4	205	Sr.	Eleva-Strum
Till, Aaron	F	6-4		Jr.	Middletown, OH

UW-STEVENSON POINT

HEAD COACH: Bob Parker

ASSISTANT COACHES: Bob Semling
John Schell1991-92 BASKETBALL RESULTS (23-5)

Stevens Point	76	St. Norbert	40	Stevens Point	73	Platteville	70
Stevens Point	102	Carroll	68	Stevens Point	65	River Falls	58
Stevens Point	96	Northern Michigan	91	Stevens Point	54	Edgewood	52
Stevens Point	72	Viterbo	60	Stevens Point	73	Stout	51
Stevens Point	86	Oshkosh	79	Stevens Point	98	Superior	68
Stevens Point	66	River Falls	47	Stevens Point	59	Eau Claire	75
Stevens Point	80	Stout	68	Stevens Point	83	Whitewater	79
Stevens Point	76	Parkside	62	Stevens Point	101	La Crosse	49
Stevens Point	56	Platteville	74	Stevens Point	77	Marian	57
Stevens Point	83	Whitewater	73	Stevens Point	55	Michigan Tech	73
Stevens Point	75	Superior	47	NAIA District 14 Playoffs			
Stevens Point	66	Eau Claire	65	Stevens Point	69	Viterbo	63
Stevens Point	88	Mt. Senario	69	Stevens Point	84	Viterbo	69
Stevens Point	88	La Crosse	63	NAIA Tourney at Kansas City			
Stevens Point	67	Oshkosh	70	Stevens Point	74	Lenoir-Rhyne	77

PROSPECTS FOR 1993-94

The Pointers are looking for a third straight WSUC championship. They won the undisputed title in 1992 and shared the crown with Platteville last season. That's going to take a major rebuilding project because coach Bob Parker lost his three key people inside--Jack Lothian, Justin Freier and Scott Frye.

Lothian, 7-0, and Freier, 6-9, earned all-conference recognition last March. Lothian averaged 15.8 points and 8.1 rebounds a game. Freier averaged just 7.9 points and 4.4 rebounds, but he made over 70 percent of his field goal attempts, 56 of 79 shots. In their place Parker hopes will emerge a new Pointer style that takes advantage of talented backcourt players and small forwards.

Leading the way is Andy Boario, who missed half of last season with a broken hand. Boario has been and will continue to be the quarterback for the club. His is capable of hitting the long shot with consistency and driving the lane to create offense. Don Edwards brings exceptional athletic ability to the small forwards spot, while Gabe Miller and Tim Sennett are strong leaders noted for their all-out hustle.

"We are as strong, if not stronger, than any team in the league at the guard and small forward position," Parker said. "Our style will be markedly different from the past four seasons because our big men are gone and we've got people returning who like to take it up the court."

RETURNING LETTERMEN

Name	Pos.	Hgt.	Wgt.	Class	Hometown-High School
Boario, Andy	G	6-0	180	Sr.	Waupaca
Edwards, Donta	F	6-2	180	Sr.	Milwaukee (Washington)
Emery, Juarez	F	6-4	185	Sr.	South Zachary, LA
Gehm, Buck	G/F	6-4	225	Sr.	Crivitz
Hintz, Brad	G	6-3	185	So.	Schofield (D.C. Everest)
Miller, Gabe	G	6-2	185	Jr.	Plymouth
Schwechel, Brian	C	6-8	240	So.	Eau Claire (North)
Sennett, Tom	G	6-1	160	Sr.	Clifton, IL

UW-STOUT

HEAD COACH: John Muraski

ASSISTANT COACH: Kelly Raymond

1992-93 Basketball Results (11-14)

Stout	70	Purdue-Calumet	73	Stout	77	Oshkosh	94
Stout	95	Maranatha Baptist	76	Stout	82	St. Scholastica	62
Stout	73	NC Bible	52	Stout	63	Eau Claire	113
Stout	76	Mt. Senario	82	Stout	68	River Falls	59
Stout	69	Winona	72	Stout	90	Oshkosh	94
Stout	58	Eau Claire	61	Stout	63	Platteville	100
Stout	86	La Crosse	76	Stout	76	La Crosse	67
Stout	68	Stevens Point	80	Stout	51	Stevens Point	73
Stout	60	Pillsbury	47	Stout	75	Marian	69
Stout	86	River Falls (ot)	89	Stout	80	Superior	65
Stout	85	Superior	67	Stout	81	Whitewater	94
Stout	57	Viterbo	51	Stout	74	Platteville	103
Stout	71	Whitewater	100	Stout			

PROSPECTS FOR 1993-94

Coach John Muraski has six lettermen, including four starters, returning this season and he starts preseason with great optimism. The Blue Devils finished seventh in the conference last season with a 5-11 record and were 11-14 overall. The coach expects his experienced veterans and promising newcomers to move up in the race this season.

Returning starters are guards Zak Alwin and Randy Neve, forward Pete Binelas and center Matt Pelland. Binelas ranked third in conference scoring last season with 286 points and a 17.9 average and Pelland led the WSUC in rebounding, picking off 8.9 caroms a game. Neve averaged 10.6 points and Alwin 9.8. The missing starter, forward James Taylor, and his 14.2 points and 5.5 rebounds will be tough to replace.

But, Muraski said, "This is the first time we will have three quality seniors, who came through the program. They started all the games as freshmen. Our inside game with Binelas and Pelland would be good. I look for strong guard play also from Alwin and Neve. We have a lot of experience on this team."

Depth could be a problem for the Blue Devils but Murawki is confident his recruiting efforts should take care of the deficiency. He is looking for an extremely competitive season and said, "I'm looking forward to another challenging year for our team. It should be a very balanced league this year and it will be interesting to see how the teams adjust to the new rules."

RETURNING LETTERMEN

Name	Pos.	Hgt.	Wgt.	Class	Hometown-High School
Alwin, Zak	G	6-1	180	Jr.	Wausau (West)
Binelas, Pete	F	6-5	215	Sr.	Greenfield
Jungwirth, Jason	G	6-3	180	Sr.	Oshkosh (West)
Neve, Randy	G	6-1	170	Sr.	Pittsville
Pelland, Matt	C	6-5	220	Sr.	Antioch, IL
Swanson, Jim	C	6-9	230	So.	Hastings, MN

UW-SUPERIOR

HEAD COACH: Glenn R. Carlson

ASSISTANT COACHES: Steve Becker
Max Christie1992-93 BASKETBALL RESULTS (2-23)

Superior	48	UM-Duluth	60	Superior	61	Platteville	76
Superior	74	Carleton	78	Superior	63	UM-Duluth	65
Superior	63	St. Olaf	82	Superior	98	River Falls	109
Superior	77	Lakeland	102	Superior	70	La Crosse	68
Superior	70	Lakehead	72	Superior	39	Eau Claire	64
Superior	67	La Crosse	70	Superior	65	Whitewater	91
Superior	86	NC Bible	58	Superior	72	Oshkosh	90
Superior	51	Whitewater	80	Superior	59	Northland	72
Superior	67	Oshkosh	78	Superior	68	Stevens Point	98
Superior	69	St. Scholastica	94	Superior	64	Plattville	89
Superior	53	Eau Claire	68	Superior	65	Stout	80
Superior	67	Stout	85	Superior	64	River Falls	69
Superior	47	Stevens Point	75	Superior			

PROSPECTS FOR 1993-94

This is the year coach Glenn Carlson hopes his Yellowjackets can make some waves in the WSUC basketball race. They managed only one victory in the conference last season and just two in a 25-game schedule, but there is cause for optimism for the coming campaign if the right things fall into place.

Lettermen Bob Bissell and Greg Breaux have graduated but four returning starters bring a wealth of experience. These include Rick Carl and Brian Larson. Carl averaged 10.6 points a game in the conference, turned in the most consistent performance game in and game out and was voted Superior's most valuable player.

Carlson is hoping his returning starters will be bolstered by three promising transfers. These are 6-6 Jeremy Hallstem from Esko, 6-0 Don Stahl from St. Croix Falls, and 6-6 Chris Dettman from Hibbing, Minn., "If our recruiting class delivers and we play well early, we will get someone this year," Carlson mused.

Superior returnees paid their dues in the rugged WSUC last season but they must show exceptional improvement to contend for the first division. "Our rebounding intensity must improve for us to be successful this year," Carlson emphasized. "And, our ability to score down the stretch has to improve."

RETURNING LETTERMEN

Name	Pos.	Hgt.	Wgt.	Class	Hometown-High School
Anderson, Jeff	G	6-2	170	So.	St. Croix Falls
Anderson, Todd	G	6-2	170	SR.	St. Croix Falls
Carl, Rick	F	6-6	180	Jr.	Marinette
Diestelhorst, Clint	C	6-7	185	So.	Gliddon
Larson, Brian	F	6-5	175	Sr.	Ephraim (Gibraltar)
Nettleton, Jon	G	6-2	175	Jr.	Superior
Schoenrock, Tim	F	6-5	177	Jr.	Finlayson, MN
Stephens, Antwain	G	6-2	166	So.	Chicago, IL
Yeager, Greg	G	5-10	160	So.	Holcombe

UW-WHITEWATER

HEAD COACH: Dave Vander Meulen

ASSISTANT COACHES: LaMont Weaver
Bill Mott1992-93 BASKETBALL RESULTS (18-9)

Whitewater 80	Maranatha Baptist	54	Whitewater 100	Stout	71
Whitewater 90	Purdue-Calumet	78	Whitewater 67	River Falls	57
Whitewater 97	St. Ambrose	77	Whitewater 87	La Crosse	55
Whitewater 93	Parkside	65	Whitewater 67	Platteville	86
Whitewater 87	Mt. Senario	86	Whitewater 87	Oshkosh	93
Whitewater 91	Platteville (ot)	93	Whitewater 91	Superior	65
Whitewater 80	Superior	51	Whitewater 79	Eau Claire	88
Whitewater 62	Eau Claire	60	Whitewater 74	La Crosse	66
Whitewater 65	Viterbo	53	Whitewater 77	River Falls	59
Whitewater 79	Carthage	82	Whitewater 79	Stevens Point	83
Whitewater 87	North Central	70	Whitewater 94	Stout	81
Whitewater 70	Teikyo	71	NCAA Division III Regional		
Whitewater 91	Oshkosh	81	Whitewater 84	Manchester (IN)	68
Whitewater 73	Stevens Point	83	Whitewater 72	Platteville	88

PROSPECTS FOR 1993-94

The Warhawks are trying to recapture the championship flair that has been missing since the 1989 season. The 1992-93 campaign saw them tie for fourth place with a 10-6 record and finish 18-9 overall. Four starters return and coach Dave Vander Meulen hopes experience gained during 27 tough games last season proves valuable in the challenges ahead.

The only regular missing is Jeff Jones, a steady performer who averaged 11.9 points and 6.6 rebounds a game last season. Heading returnees is all-conference guard Ty Evans, who finished second in WSUC scoring with an 18.4 average. He joins 6-7 Jay McGregory, 6-5 Mike Janssen and 5-10 Felix Rogers as likely starters.

Whitewater led the conference in rebounding last season, picking off 44.7 caroms a game, and that should be one of the Warhawk strengths heading into the 1993-94 race. Evans and McGregory each averaged 5.9 rebounds a game last season, while Janssen accounted for 6.1. Junior Deon Mims, a 6-10 center, also should bolster the Warhawks off the glass.

Whitewater's chances of challenging Stevens Point, Platteville and Eau Claire this season probably hinge on production from redshirt freshmen who hold promise but must be tested under fire. This group includes guard Mike Dammen, forward Jeremy Hodges and center Trent Towne.

RETURNING LETTERMEN

Name	Pos.	Hgt.	Wgt.	Class	Hometown-High School
Coleman, Troy	G	6-2	189	Sr.	Milwaukee (Bay View)
Duggan, Jon	G	6-2	180	Jr.	Lake Geneva (Badger)
Evans, Ty	G	6-4	195	Sr.	Beloit (Memorial)
Gibson, Jay	F	6-3	182	Sr.	Brookfield (East)
Hilliard, Daryl	G	5-8	154	Jr.	Beloit (Memorial)
Jackson, James	C	6-5	220	Jr.	Ogema (Prentice)
Janssen, Mike	F	6-5	220	Jr.	Pewaukee (Arrowhead)
Johnson, Spencer	F	6-4	195	Sr.	Milwaukee (Madison)
McCoy, Keith	G	6-2	187	Sr.	Waukesha (Kettle Moraine)
McGregory, Jay	F	6-7	200	Sr.	Beloit (Turner)
Mims, Deon	C	6-10	260	Jr.	Whitewater
Rogers, Felix	G	5-10	181	Sr.	Racine (Case)
Wasseil, Allan	F	6-4	195	So.	Racine (Park)

HOCKEYFINAL 1992-93 STANDINGS

	<u>W</u>	<u>L</u>	<u>I</u>	<u>PTS</u>	<u>GF</u>	<u>GA</u>
*Stevens Point (25-5-2)	10	0	2	22	61	37
Superior (13-13-2)	6	6	0	12	67	54
River Falls (19-13-1)	5	6	1	11	51	49
Eau Claire (6-19-1)	1	10	1	3	32	71

*Stevens Point defeated River Falls, 4-3, in overtime for the NCAA Division III championship

SCORING

	<u>GP</u>	<u>G</u>	<u>A</u>	<u>TP</u>	<u>Pen-Min</u>
Todd Tretter, SP	12	11	15	26	6-12
Chris Campbell, Sup	12	9	16	25	1-2
Glen Lang, Sup	12	6	17	23	1-2
Frank Cirone, SP	12	8	9	17	3-6
Chris Brown, RF	12	6	10	16	0-0
Rick Eremko, RF	12	6	10	16	13-26
Don Duell, Sup	10	7	8	15	8-16
Matt Loen, EC	12	5	10	15	2-4
Mick Kempfer, SP	12	4	11	15	2-12
Brandon Ferraro, RF	12	12	3	15	5-10
Scott Engen, Sup	12	6	8	14	4-8
Jeff Marshall, SP	11	5	9	14	18-40
Greg Joyce, RF	12	8	6	14	5-10
Todd Dvorak, EC	11	7	5	12	3-6
Mike Schwengler, EC	12	2	10	12	8-16
Chad Zowin, SP	11	5	7	12	5-8
Jamie Bailey, Sup	12	5	6	11	6-12
Sean Marsan, SP	12	5	6	11	1-2
Chuck Komisar, Sup	12	3	7	10	6-20

Power-Play Goals: Todd Dvorak, EC, 4; Chris Campbell, Sup, 4; Chris Brown, RF, 3; Glen Lang, Sup, 3; Jason Ledford, EC, 3; Sean Marsan, SP, 3.

Short-Handed Goals: Greg Joyce, RF, 3; Fred Harbinson, Sup, 2; Frank Cirone, SP, 2.

Game-Winning Goals: Jeff Marshall, SP, 3; Brandon Ferraro, RF, 2; Mike Rodegheiro, Sup, 2; Scott Engen, Sup, 2.

Hat Tricks: Brandon Ferraro, RF, 2 (vs. EC and Sup); Todd Tretter, SP, 1 (vs. Sup).

GOALTENDERS

	<u>W-L-T</u>	<u>MIN</u>	<u>GA</u>	<u>Ave</u>	<u>SVS</u>	<u>Ave</u>	<u>SO</u>
Dave Ketola, SP	6-0-1	425	21	2.96	143	.872	0
David Fletcher, SP	4-0-1	305	16	3.15	123	.885	0
James Jensen, Sup	3-3-0	262:15	22	5.00	129	.854	0
Jeff Markham, Sup	3-3-0	336:30	32	5.71	168	.840	0
Ron Gullett, RF	5-6-1	716	48	4.03	317	.868	0
Mike McKersie, EC	1-6-0	380	43	6.79	275	.865	0
Chris Uschan, EC	0-4-1	345	28	4.87	216	.885	0

1992-93ALL-CONFERENCE HOCKEY TEAMFIRST TEAM

<u>Name, Position</u>	<u>School</u>	<u>Hgt.</u>	<u>Wt.</u>	<u>Yr.</u>	<u>Hometown</u>
Dave Ketola, G	Stevens Point	6-3	175	Jr.	Cloquet, MN
Chris Campbell, F	Superior	5-11	210	Sr.	Grand Forks, ND
Todd Tretter, F	Stevens Point	5-9	190	Sr.	St. Paul, MN
Glen Lang, F	Superior	6-2	195	Sr.	Columbia Hgts, MN
Frank Cirone, F	Stevens Point	5-11	180	Jr.	Scarborough, ONT
Mick Kempffer, D	Stevens Point	6-0	185	Jr.	Two Harbors, MN
Steve Elsmore, D	Superior	5-9	180	Jr.	Duluth, MN

SECOND TEAM

<u>Name, Position</u>	<u>School</u>	<u>Hgt.</u>	<u>Wt.</u>	<u>Yr.</u>	<u>Hometown</u>
Mike McKersie, G	Eau Claire	6-0	210	Sr.	Madison
David Fletcher, G	Stevens Point	5-9	155	Fr.	Plymouth
Greg Joyce, F	River Falls	5-11	180	Jr.	St. Paul, MN
Jeff Marshall, F	Stevens Point	5-11	185	Sr.	Madison
Brandon Ferraro, F	River Falls	6-0	180	Jr.	St. Paul, MN
Mike Schwengler, F	Eau Claire	5-11	185	Jr.	Medicine, Hat, AB
Don Duell, F	Superior	6-2	215	Sr.	Grand Rapids, MN
Chuck Komisar, D	Superior	5-11	180	So.	Calgary, AB
Grant McDonald, D	Stevens Point	5-11	215	Sr.	Cowichan Bay, BC
Rob Sallis, D	Eau Claire	5-11	185	Sr.	Calgary, AB

HONORABLE MENTION

Eau Claire - Jason Ledford (F), Tim Sweeney (D)
 River Falls - Jason Mastel (D)
 Stevens Point - Mark Strapon (F), Dave Dimitri (D)
 Superior - Jeff Markham (G), James Jenson (G)

COACH-OF-THE-YEAR

Joe Baldarotta - Stevens Point

- - - - -

Stevens Point Wins NCAA Hockey Title

Stevens Point prevailed over Wisconsin State University Conference rival River Falls, 4-3, in overtime for the NCAA Division III hockey championship in March at Maplewood, Minn.

Rich Teece scored at the 3:51 mark of sudden death overtime to give the WSUC champion Pointers their fourth National Championship in five seasons. The Pointers also won the Northern Collegiate Hockey Association title in 1992-93.

Greg Christenson scored his second goal of the game at 14:52 of the third period as the Falcons broke a 2-2 tie. Then Point's Grant McDonald forced the overtime with a goal at 18:13, setting the stage for Teece's game-winner.

PLAYERS-OF-THE-WEEK

During each week of the season an outstanding player is chosen on his performance in games of that week. The coaching staff of each member institution nominates a Player-of-the-Week and the Conference Office selects a WSUC PLAYER-OF-THE-WEEK. These players were chosen during the 1992-93 season:

November 10, 1992 - Todd Tretter, W, Stevens Point
 November 17, 1992 - Chad Halvorson, F, River Falls
 November 24, 1992 - Greg Joyce, F, River Falls
 December 1, 1992 - Matt Ring, F, Eau Claire
 December 8, 1992 - Jeff Markham, G, Superior
 December 15, 1992 - Todd Tretter, W, Stevens Point
 December 22, 1992 - Mick Kempfer, D, Stevens Point
 January 5, 1993 - Troy Becker, D, River Falls
 January 12, 1993 - James Jensen, G, Superior
 January 19, 1993 - Frank Cirone, C, Stevens Point
 January 25, 1993 - Randy Hankinson, F, Eau Claire
 February 2, 1993 - Chris Brown, W, River Falls
 February 9, 1993 - Mick Kempfer, D, Stevens Point
 February 16, 1993 - Jamie Bailey, F, Superior
 February 23, 1993 - Ron Gullett, G, River Falls

CHRONOLOGICAL ORDER OF CHAMPIONS

1982 - River Falls	1989 - Stevens Point
1983 - River Falls	1990 - Stevens Point
1984 - River Falls	1991 - Stevens Point
1985 - River Falls	1992 - Superior
1986 - River Falls	1993 - Stevens Point
Stevens Point (tie)	
1987 - River Falls	
1988 - River Falls	

LEADING SCORERS

	GP	G	A	PTS.
1982 - Bob Ehresmann (F), RF	14	8	18	26
Pete Steuerwald (C), Stout	15	15	11	26
1983 - Kevin Kranics (F), Sup	14	10	20	30
1984 - Tom D'Andrea (C), RF	12	6	19	25
1985 - Rich Penick (F), EC	12	16	11	27
1986 - Tom Niles (F), RF	12	7	16	23
1987 - Arron Scott (F), RF	11	14	12	26
1988 - Rick Fleming (C), SP	14	10	19	29
1989 - Ralph Barahona (C), SP	12	13	20	33
1990 - Alex Hicks (C), EC	12	11	19	30
1991 - Paul Caufield (C), SP	12	12	14	26
1992 - Chris Campbell (F), Sup	12	15	16	31
1993 - Todd Tretter (F), SP	12	11	15	26

LEADING GOALTENDERS

	W-L-T	Min.	GA	Ave.	SVS	Ave.	SO
1982 - Doug Cole, RF	10-0-0	480	28	3.50	266	.905	0
1983 - Tom Johnson, EC	10-4-0	840	43	3.07	387	.900	2
1984 - Doug Cole, RF	8-0-0	482	17	2.12	179	.913	2
1985 - Chris Hanson, RF	6-0-0	360	12	2.00	152	.927	1
1986 - Chris Hanson, RF	9-3-0	680	31	2.74	296	.905	1
John Basill, SP	9-3-0	725	37	3.06	280	.883	1
1987 - Chris Hanson, RF	11-1-0	734	36	2.94	266	.880	0
1988 - Brett Klosowski, Sup	3-0-0	180	8	2.67	90	.918	0
1989 - Kevin Marion, SP	7-0-0	442	23	3.12	183	.888	0
1990 - Ed Roethke, EC	6-0-1	405	21	3.11	209	.909	0
1991 - Todd Chin, SP	5-0-0	380	18	2.84	155	.896	0
1992 - Brett Klosowski, Sup	4-0-0	240	14	3.50	119	.895	0
1993 - Dave Ketola, SP	6-0-1	425	21	2.96	143	.872	0

SWIMMINGWSUC SHORT COURSE (75 FT.) RECORDS
(Annual Championship Meets)

<u>Event</u>	<u>Individual</u>	<u>School</u>	<u>Record</u>	<u>Year</u>	<u>Place</u>
50-Yd. Freestyle	Jerry Kollross	La Crosse	:20.87*	1984	Whitewater
100-Yd. Freestyle	Jerry Kollross	La Crosse	:46.05	1984	Whitewater
200-Yd. Freestyle	Bill Underwood	Eau Claire	1:43.07	1990	La Crosse
500-Yd. Freestyle	Mike McCormick	Eau Claire	4:39.63	1990	La Crosse
1650-Yd. Freestyle	Mike Switalski	Whitewater	16:14.00	1993	Whitewater
100-Yd. Backstroke	Kirk Peterson	La Crosse	:53.12	1992	Stevens Point
200-Yd. Backstroke	Eric White	Eau Claire	1:57.57	1992	Stevens Point
100-Yd. Butterfly	Eric Winter	Eau Claire	:51.88	1993	Whitewater
200-Yd. Butterfly	Juan Cabrera	Stevens Point	1:54.30	1990	La Crosse
100-Yd. Breaststroke	Chad Souvignier	Eau Claire	:58.78	1993	Whitewater
200-Yd. Breaststroke	Chad Souvignier	Eau Claire	2:09.60	1993	Whitewater
200-Yd. Indiv. Medley	Eric Winter	Eau Claire	1:56.12	1993	Whitewater
400-Yd. Indiv. Medley	Nino Pisciotta	Stevens Point	4:12.35	1987	Stout
200-Yd. Medley Relay	Kirk Peterson Chris Maury Scott Warren Jason Grasse	La Crosse	1:34.54	1992	Stevens Point
400-Yd. Medley Relay	Chad Bergo Chad Souvignier Eric Winter Hans Hummel	Eau Claire	3:30.68	1993	Whitewater
200-Yd. Freestyle Relay	Tim Lehmann Troy Sibbers Jerry Curtin Todd Neuenfeldt	Stevens Point	1:24.29	1992	Stevens Point
400-Yd. Freestyle Relay	Eric White Randy Mortenson Mike McCormick Kurt Knox	Eau Claire	3:07.16	1990	La Crosse
800-Yd. Freestyle Relay	Mike McCormick Eric White Tom Griffore Bill Underwood	Eau Claire	6:58.61	1990	La Crosse
One-Meter Diving	Drew Peterson	La Crosse	504.60	1992	Stevens Point
Three-Meter Diving	Drew Peterson	La Crosse	543.40	1992	Stevens Point

*Set in Preliminary

1993 CHAMPIONSHIPS(Results of 31st Annual Conference Meet,
UW-Whitewater, February 25-27, 1993)50-Yard Freestyle

1. Scott Warren	LC	:21.41
2. Tim Lehmann	SP	:21.58
3. Todd Neuenfeldt	SP	:21.64
4. Jason Grasse	LC	:22.13
5. Guy Hummel	EC	:22.17
6. Tyler Putman	EC	:22.26

200-Yard Freestyle

1. Mike Switalski	WW	1:45.06
2. Jon Wilson	SP	1:45.19
3. Bill Underwood	EC	1:45.68
4. Jason Grasse	LC	1:47.14
5. Tyler Putman	EC	1:47.23
6. Hans Hummel	EC	1:48.03

100-Yard Freestyle

1. Todd Neuenfeldt	SP	:47.75
2. Scott Warren	LC	:48.29
3. Jason Grasse	LC	:48.33
4. Tim Lehmann	SP	:48.35
5. Tyler Putman	EC	:48.56
6. Hans Hummel	EC	:48.88

500-Yard Freestyle

1. Bill Underwood	EC	4:43.27
2. Jon Wilson	SP	4:45.14
3. Mike Switalski	WW	4:48.32
4. Brian Cagley	EC	4:49.87
5. Geoff Morris	SP	4:54.63
6. Tim Tourtillot	LC	4:56.67

1650-Yard Freestyle

1. Mike Switalski	WW	16:14.00*
2. Bill Underwood	EC	16:39.00
3. Jon Wilson	SP	17:05.62
4. Geoff Morris	SP	17:09.30
5. Chad Stenerson	RF	17:14.03
6. Greg Foelz	WW	17:15.24

100-Yard Backstroke

1. Tim Lehmann	SP	:54.41
2. Chad B ergo	EC	:54.79
3. Brian Cagley	EC	:56.31
4. John Gridley	LC	:56.32
5. Brian Kuehne	RF	:56.46
6. (no swimmer)		

200-Yard Backstroke

1. Chad B ergo	EC	1:58.99
2. Tim Tourtillot	LC	2:00.46
3. Brian Cagley	EC	2:03.02
4. Brian Kuehne	RF	2:03.82
5. John Gridley	LC	2:05.21
6. Mike Kramp	SP	2:06.41

100-Yard Butterfly

1. Eric Winter	EC	:51.88*
2. Juan Cabrera	SP	:52.58
3. Jerry Curtin	SP	:52.63
4. Brian Anderson	EC	:53.23
5. Chris Umland	EC	:54.02
6. Scott Clemance	WW	:55.58

200-Yard Butterfly

1. Juan Cabrera	SP	1:58.81
2. Eric Jergenson	EC	1:59.54
3. Shawn O'Connell	LC	1:59.97
4. Brian Anderson	EC	2:01.04
5. Jerry Curtin	SP	2:01.10
6. Mike Runge	SP	2:03.65

100-Yard Breaststroke

1. Chad Souvignier	EC	:58.78*
2. Scott Harna	EC	1:00.01
3. Kevin Gelwicks	SP	1:00.71
4. Chris Maury	LC	1:01.07
5. Christian Boyce	SP	1:02.17
6. Bill Jetzer	SP	1:02.17

200-Yard Breaststroke

1. Chad Souvignier	EC	2:09.60*
2. Kevin Gelwicks	SP	2:11.67
3. Eric Winter	EC	2:11.68
4. Christian Boyce	SP	2:12.89
5. Scott Harna	EC	2:14.51
6. Mike Steineman	RF	2:17.96

200-Yard Individual Medley

1. Eric Winter	EC	1:56.12*
2. Jerry Curtin	SP	1:58.49
3. Chad B ergo	EC	2:00.17
4. Mike Steineman	RF	2:01.24
5. Kevin Gelwicks	SP	2:03.29
6. Shawn O'Connell	LC	2:04.73

400-Yard Individual Medley

1. Mike Steineman	RF	4:15.58
2. Shawn O'Connell	LC	4:19.09
3. Ed Hallett	WW	4:24.07
4. Geoff Morris	SP	4:26.38
5. Chad Stenerson	RF	4:28.05
6. Chad Souvignier	EC	4:37.02

200-Yard Medley Relay

1. La Crosse (Kirk Peterson, Chris Maury, Scott Warren, Jason Grasse),		1:35.75
2. Eau Claire		1:36.78
3. River Falls		1:42.97
4. Whitewater		1:44.97
5. Oshkosh		1:44.99

400-Yard Medley Relay

1. Eau Claire (Chad B ergo, Chad Souvignier, Eric Winter, Hans Hummel),		3:30.68*
2. La Crosse		3:33.34
3. Stevens Point		3:33.72
4. River Falls		3:43.11
5. Whitewater		3:48.35
6. Oshkosh		3:58.05

200-Yard Freestyle Relay

1. Stevens Point (Tim Lehmann, Jerry Curtin, Don Guay, Todd Neuenfeldt),		1:25.00
2. La Crosse		1:25.67
3. Eau Claire		1:28.25
4. Whitewater		1:29.47
5. River Falls		1:32.23
6. Oshkosh		1:33.23

400-Yard Freestyle Relay

1. La Crosse (Jason Grasse, Shawn O'Connell, Scott Warren, Eric Wojta),		3:11.63
2. Eau Claire		3:13.61
3. Stevens Point		3:20.08
4. Whitewater		3:23.24
5. Oshkosh		3:24.02
6. River Falls		3:25.58

800-Yard Freestyle Relay

1. Stevens Point (Geoff Morris, Todd Neuenfeldt, Mike Kramp, Jon Wilson), 7:07.72
2. Eau Claire 7:07.74
3. Whitewater 7:18.55
4. La Crosse 7:28.16
5. River Falls 7:29.00
6. Oshkosh 8:43.24

One-Meter Diving

- | | | |
|------------------|-----|--------|
| 1. Jeff O'Brien | EC | 421.35 |
| 2. Jay Stevens | SP | 420.30 |
| 3. Ryan Debeltz | EC | 401.50 |
| 4. Tom Peterson | EC | 383.70 |
| 5. Jason Van Roo | EC | 353.75 |
| 6. Davick Hansen | Osh | 352.60 |

*Conference Record

Three-Meter Diving

- | | | |
|------------------|----|--------|
| 1. Jay Stevens | SP | 486.95 |
| 2. Jeff O'Brien | EC | 464.30 |
| 3. Jason Van Roo | EC | 433.70 |
| 4. Ryan Debeltz | EC | 423.65 |
| 5. Nate Cole | EC | 395.70 |
| 6. Tom Peterson | EC | 395.30 |

FINAL TEAM STANDINGS

1. Eau Claire.....650
2. Stevens Point.....497
3. La Crosse.....360
4. Whitewater.....225
5. River Falls.....194
6. Oshkosh.....149

1992 ALL-CONFERENCE SWIMMING TEAMFIRST TEAM

(Winners of each event
comprise First All-Conference Team)

SECOND TEAM

(Runnersup in each event
comprise Second All-Conference Team)

Coach of the Year

Doug Naylor, River Falls

TEAM CHAMPIONS

Eau Claire - 1972, '73, '74, '75, '76, '78, '79, '80, '81, '82, '83, '84, '85
'86, '87, '88, '89, '90, '91, '92, '93
La Crosse - 1964, '69, '70, '71
Platteville - 1965, '66, '67, '68
UW-Milwaukee - 1963
Stevens Point - 1977

CHRONOLOGICAL ORDER OF CHAMPIONS

1963 - Milwaukee	1980 - Eau Claire
1964 - La Crosse	1981 - Eau Claire
1965 - Platteville	1982 - Eau Claire
1966 - Platteville	1983 - Eau Claire
1967 - Platteville	1984 - Eau Claire
1968 - Platteville	1985 - Eau Claire
1969 - La Crosse	1986 - Eau Claire
1970 - La Crosse	1987 - Eau Claire
1971 - La Crosse	1988 - Eau Claire
1972 - Eau Claire	1989 - Eau Claire
1973 - Eau Claire	1990 - Eau Claire
1974 - Eau Claire	1991 - Eau Claire
1975 - Eau Claire	1992 - Eau Claire
1976 - Eau Claire	1993 - Eau Claire
1977 - Stevens Point	
1978 - Eau Claire	
1979 - Eau Claire	

WRESTLING1993 CHAMPIONSHIPS

(Results of 38th Annual Conference Meet,
UW-Whitewater, February 19-20, 1993)

118 Pounds

1. Kent Weller, WW
2. Jeff O'Gara, LC
3. Dan Kaltved, SP
4. Peter Welhoe, PL

126 Pounds

1. Dave Ruesch, RF
2. Brian Stamper, SP
3. Dan Dohse, LC
4. Ryan Villareal, WW

134 Pounds

1. Jeff Bartkowiak, SP
2. Phil DuBois, Osh
3. Jame Blaskowski, LC
4. Steve Olson, Stout

142 Pounds

1. Mark Poirier, SP
2. Matt McNamer, RF
3. Scott Lund, LC
4. Martin Dixon, PL

150 Pounds

1. Phil Wolf, PL
2. Mike Meunier, Osh
3. Carl Shefchik, SP
4. Jeff Jacobs, Stout

158 Pounds

1. Corey McCauley, Stout
2. Chris Kittman, SP
3. Luke Francois, WW
4. Tony Farmer, PL

167 Pounds

1. Dave Mitchell, LC
2. Dave Carlson, SP
3. Scott Watry, WW
4. Bernie Quick, Stout

177 Pounds

1. Colin Green, SP
2. Bruce Hiley, Stout
3. Tom Witt, PL
4. Brandon Penzkover, LC

190 Pounds

1. Terry Walter, LC
2. Travos Ebner, SP
3. Keith Rielly, PL
4. Randy Drost, EC

Heavyweight

1. Dennis Aupperle, SP
2. Tom Keefer, RF
3. David Graybill, PL
4. James Brown, Stout

TEAM SCORING

1. Stevens Point	102.75
2. La Crosse	63.00
3. Platteville	46.75
4. Stout	41.00
5. Whitewater	35.50
6. River Falls	29.75
7. Oshkosh	23.25
8. Eau Claire	6.50

Phil Wolf, Platteville, received the John Peterson Award as the tournament's outstanding wrestler.

Marty Loy of Stevens Point received the Mertz Mortorelli Coach-of-the-Year Award.

CHRONOLOGICAL ORDER OF CHAMPIONS

1956 Stevens Point	1971 Superior	1986 River Falls
1957 Stevens Point	1972 Superior	1987 Whitewater
1958 Stevens Point	1973 River Falls	1988 River Falls
1959 Milwaukee	1974 Whitewater	1989 Whitewater
1960 River Falls	1975 Whitewater	1990 Whitewater
1961 Superior	1976 Whitewater	1991 Whitewater
1962 River Falls	1977 Whitewater	1992 Stevens Point
1963 River Falls	1978 Whitewater	1993 Stevens Point
1964 Superior	1979 Whitewater	
1965 Superior	1980 Whitewater	
1966 Stout	1981 River Falls	
1967 River Falls	1982 Oshkosh	
1968 Superior	1983 River Falls	
1969 Whitewater	1984 River Falls	
1970 Stout	1985 River Falls	

BASEBALLFinal 1993 WSUC StandingsNORTHERN DIVISION

	<u>W</u>	<u>L</u>	<u>Pct.</u>	<u>Runs Scored</u>	<u>Runs Allowed</u>
*Stout (20-14-1)	11	5	.688	117	70
Eau Claire (19-20)	11	5	.688	102	55
River Falls (18-11)	9	7	.563	107	105
La Crosse (13-16)	5	9	.357	70	92
Superior (5-22)	2	12	.143	33	107

*Defeated Eau Claire in playoff

SOUTHERN DIVISION

	<u>W</u>	<u>L</u>	<u>Pct.</u>	<u>Runs Scored</u>	<u>Runs Allowed</u>
*Oshkosh (28-15)	8	4	.667	69	37
Whitewater (27-11-1)	8	4	.667	70	56
Platteville (20-8)	5	7	.417	50	74
Stevens Point (10-12-1)	3	9	.250	70	92

*Defeated Whitewater in playoff; won best-of-three series from Stout for WSUC championship; runnerup in NCAA Division III World Series.

FINAL 1993 STATISTICSTeam Batting*NORTHERN DIVISION

	<u>AB</u>	<u>R</u>	<u>H</u>	<u>Ave.</u>	<u>RBI</u>	<u>2B</u>	<u>3B</u>	<u>HR</u>
River Falls	451	107	159	.353	96	27	1	12
Stout	466	117	154	.331	108	33	3	20
Eau Claire	443	102	143	.322	87	36	0	9
La Crosse	450	75	124	.276	58	18	3	8

*Superior did not report its final statistics.

SOUTHERN DIVISION

	<u>AB</u>	<u>R</u>	<u>H</u>	<u>Ave.</u>	<u>RBI</u>	<u>2B</u>	<u>3B</u>	<u>HR</u>
Stevens Point	353	70	111	.314	63	23	1	12
Whitewater	327	70	88	.269	62	15	2	8
Oshkosh	328	69	87	.265	64	18	0	18
Platteville	310	50	78	.252	47	17	4	10

Team PitchingNORTHERN DIVISION

	<u>IP</u>	<u>R</u>	<u>ER</u>	<u>ERA</u>	<u>H</u>	<u>BB</u>	<u>SO</u>	<u>W-L</u>
Eau Claire	110.7	55	36	2.93	103	50	102	11-5
Stout	112.0	70	54	4.34	124	46	77	11-5
River Falls	112.0	104	95	7.63	136	64	65	9-7
La Crosse	104.7	116	91	7.82	165	60	33	5-9

SOUTHERN DIVISION

	<u>IP</u>	<u>R</u>	<u>ER</u>	<u>ERA</u>	<u>H</u>	<u>BB</u>	<u>SO</u>	<u>W-L</u>
Oshkosh	83.3	37	34	3.67	71	48	62	8-4
Whitewater	83.0	56	42	4.55	83	30	63	8-4
Platteville	81.0	74	63	7.00	94	45	70	5-7
Stevens Point	80.0	92	79	8.89	111	43	45	3-9

Pitching Leaders

NORTHERN DIVISION

	<u>IP</u>	<u>R</u>	<u>ER</u>	<u>ERA</u>	<u>H</u>	<u>BB</u>	<u>SO</u>	<u>W-L</u>
Andy Buck (R), EC	21.0	7	2	0.86	19	8	16	3-0
Doug Kahl (R), EC	14.0	4	3	1.92	8	10	8	2-0
Steve McNamara (R), RF	20.0	14	14	6.30	15	25	12	2-0
Joe Kinnear, Stout	34.0	27	21	5.56	41	11	18	3-1
Dave Mentkowski, LC	16.7	10	10	5.39	21	11	3	1-0
Josh Bock (R), RF	19.0	9	7	3.32	18	3	9	2-1
Mate Stellrecht (R), RF	13.0	5	5	3.46	14	7	10	2-1
Ron Parks (R), EC	40.3	21	17	3.79	47	9	38	4-2
Jeff Blomster, Stout	31.3	15	14	4.03	37	12	29	3-2

SOUTHERN DIVISION

	<u>IP</u>	<u>R</u>	<u>ER</u>	<u>ERA</u>	<u>H</u>	<u>BB</u>	<u>SO</u>	<u>W-L</u>
Kris Hanson (R), WW	21.0	3	1	0.43	13	6	17	3-0
Chad Kopitzke (R), Osh	15.0	0	0	0.00	7	3	7	2-0
Dan Smet (L), Osh	14.0	2	2	1.29	10	12	10	2-0
Kyle Karvala (L), WW	13.7	5	2	1.32	13	10	13	2-0
Hiro Konishi (R), Pl	14.0	4	4	2.57	13	5	7	2-0
Andy Burt (R), Pl	20.3	7	6	2.66	14	5	15	2-1
Todd Genke (R), WW	21.0	11	6	2.57	14	2	18	1-2
Gabe Miller (R), SP	14.3	12	6	3.77	18	5	10	1-2
Travis Rosenbaum (L), Osh	13.3	4	3	2.03	8	7	9	0-2
Tom Petri (R), Osh	11.0	5	4	3.27	7	5	7	0-2

1993 BASEBALL TOURNAMENT PLAYWSUC Championship Playoff

Stout 6, Eau Claire 3
 Oshkosh 12, Whitewater 1
 Oshkosh 2,6; Stout 1,3
 (championship)

NAIA District 14 Playoffs

Eau Claire 3, Lakeland 2 (10)
 Marian 12, Cardinal Stritch 1
 Lakeland 10, Cardinal Stritch 3

Marian 9, Eau Claire 4
 Lakeland 9, Eau Claire 6
 Marian 1, Lakeland 0 (championship)

NCAA Division III Midwest RegionalAt Oshkosh

Concordia (MN) 5, Whitewater 0
 Oshkosh 6, St. Mary's (MN) 0
 St. Mary's 5, Whitewater 3

Oshkosh 3, Concordia 1
 St. Mary's 4, Oshkosh 2
 Oshkosh 5, St. Mary's 2 (championship)

NCAA Division III World SeriesAt Battle Creek, Mich.

Oshkosh 8, Eastern Connecticut 4
 Oshkosh 3, Ithaca, N.Y. 2
 Montclair State 6, Oshkosh 2
 Oshkosh 5, Carthage 2
 Monclair State 3, Oshkosh 1 (championship)

BASEBALL SECTION

Batting Leaders

NORTHERN DIVISION

	<u>AB</u>	<u>R</u>	<u>H</u>	<u>Ave.</u>	<u>RBI</u>	<u>2B</u>	<u>3B</u>	<u>HR</u>
Craig Jilek, EC	50	16	24	<u>.480</u>	24	6	0	4
Tim Montague, RF	34	12	15	<u>.441</u>	14	1	1	1
John Laumb, St	48	14	21	.438	8	5	0	0
Ken Vesel, LC	50	8	21	.420	4	3	0	0
Kirby Hruska, RF	44	11	18	.409	12	3	0	2
Mark Dornfeld, RF	<u>59</u>	9	24	.407	12	3	0	1
Tim Holzhuetter, St	56	15	22	.392	<u>25</u>	6	0	7
Jim Juza, St	49	17	19	.388	11	3	0	4
Brian Johnson, St	50	<u>19</u>	19	.380	14	2	<u>3</u>	1
Bill Knutson, RF	50	15	18	.360	12	3	0	2
Nate Wilke, LC	30	2	13	.342	6	1	2	0
Cory Lynch, RF	50	13	17	.340	6	4	0	1

Southern Division

	<u>AB</u>	<u>R</u>	<u>H</u>	<u>Ave.</u>	<u>RBI</u>	<u>2B</u>	<u>3B</u>	<u>HR</u>
Rick Wagner, SP	35	8	17	<u>.486</u>	9	5	0	1
Dan Bastle, SP	<u>41</u>	11	<u>19</u>	.463	<u>14</u>	6	1	2
Don Radomski, SP	39	12	18	.462	9	3	0	3
Kevin Gucwa, Pl	35	7	14	.400	7	0	0	1
Jeff Swalve, Pl	35	7	14	.400	8	5	0	1
Aaron Richartz, Osh	38	<u>14</u>	15	.395	11	2	0	<u>5</u>
Mike Strohmeier, SP	25	9	9	.360	4	0	0	2
Jason Beier, WW	40	13	14	.350	5	2	<u>1</u>	1
Darin Zeineman, Pl	29	7	10	.345	7	2	0	3
Kurt King, WW	32	6	11	.344	6	1	0	0
Scott Mann, Osh	<u>41</u>	9	14	.342	10	1	0	4

CHRONOLOGICAL ORDER OF CHAMPIONS

1957 - Eau Claire,	1966 - Superior	1981 - Oshkosh
Whitewater	1967 - Stevens Point	1982 - Oshkosh, Stout
1958 - La Crosse,	1968 - Oshkosh	1983 - Oshkosh
Whitewater	1969 - Oshkosh	1984 - Oshkosh
1959 - Eau Claire,	1970 - Oshkosh	1985 - Oshkosh
Stevens Point	1971 - Oshkosh	1986 - Oshkosh
1960 - La Crosse,	1972 - La Crosse	1987 - Oshkosh
Whitewater	1973 - La Crosse	1988 - Oshkosh
1961 - Stevens Point,	1974 - Oshkosh	1989 - Oshkosh
Stout	1975 - La Crosse, Oshkosh	1990 - Stout
1962 - Stevens Point	1976 - La Crosse	1991 - LaCrosse, Oshkosh
1963 - La Crosse, Oshkosh	1977 - La Crosse	1992 - Oshkosh
1964 - River Falls	1978 - La Crosse	1993 - Oshkosh
1965 - River Falls,	1979 - La Crosse, Oshkosh	
Whitewater	1980 - Oshkosh	

1993 ALL-CONFERENCE BASEBALL TEAMSNORTHERN DIVISION

<u>Pos.</u>	<u>Name</u>	<u>School</u>	<u>Hgt.</u>	<u>Wgt.</u>	<u>Yr.</u>	<u>Hometown</u>
OF	Tim Holzhuetter	Stout	6-3	210	Sr.	Beaver Dam
OF	Craig Jilek	Eau Claire	6-0	210	Jr.	Glenwood City
C	Greg Osterhaus	Stout	6-1	225	So.	Prairie du Chien
3B	Ken Vesel	La Crosse	5-8	175	Sr.	Greenwood
2B	Mark Dornfeld	River Falls	5-9	170	Jr.	St. Paul, MN
OF	John Laumb	Stout	6-0	180	Jr.	Rushford, MN
OF	Kirby Hruska	River Falls	5-11	175	Jr.	Stettler, Can.
3B	Jim Juza	Stout	6-0	210	So.	Rice Lake
DH	Craig Gorst	La Crosse	6-4	225	Jr.	Waupun
2B	Jeff Starr	Eau Claire	6-2	205	Sr.	Madison (West)
3B	Brian Johnson	Stout	6-0	195	Jr.	Hastings, MN
OF	Jeff Hertel	La Crosse	5-10	185	Jr.	Watertown
OF	Bill Knutson	River Falls	6-2	195	Jr.	New Richmond
P	Joe Kinnear	Stout	6-0	200	Sr.	Ladysmith
P	Jeff Blomster	Stout	6-8	200	Sr.	Minneapolis, MN
P	Ron Parks	Eau Claire	6-2	165	Jr.	Rib Lake
P	Stu Holding	Superior	6-3	195	Sr.	Blanchard, OK
P	Steve McNamara	River Falls	6-0	180	Sr.	Circle Pines, MN

Honorable Mention

Eau Claire - Andy Buck, Pat McQuillan

La Crosse - Spencer Lee

River Falls - Josh Bock, Cory Lynch, John McGinley, Tim Montague,

Nate Stellrecht

Stout - Matt Anderson

Superior - Bob Welsh

SOUTHERN DIVISION

<u>Pos.</u>	<u>Name</u>	<u>School</u>	<u>Hgt.</u>	<u>Wgt.</u>	<u>Yr.</u>	<u>Hometown</u>
3B	Aaron Richartz	Oshkosh	6-0	195	Jr.	Menomonie
2B	Dan Bastle	Stevens Point	5-10	170	Sr.	Deerbrook
OF	Rick Wagner	Stevens Point	6-1	205	Sr.	Manitowoc
OF	Jason Beier	Whitewater	5-9	155	Jr.	Wales
2B	Kevin Gucwa	Platteville	5-8	170	Sr.	Chicago, IL
OF	Scott Mann	Oshkosh	5-10	175	Sr.	Ripon
OF	Greg DePagter	Oshkosh	6-2	190	Sr.	Sheboygan
OF	Dan Radomski	Stevens Point	5-10	180	Sr.	Oak Creek
OF	Jeff Swalve	Platteville	6-1	185	So.	Sun Prairie
1B	Craig Lieder	Oshkosh	6-3	190	Fr.	Milton
OF	Darin Zeineman	Platteville	5-11	180	So.	Sheboygan
DH	Kurt King	Whitewater	5-10	185	Sr.	Fond du Lac
P	Chad Kopitzke	Oshkosh	6-2	195	Jr.	DePere
P	Kris Hanson	Whitewater	6-5	230	Jr.	Stevens Point
P	Andy Burt	Platteville	6-2	195	So.	Antigo
P	Hiro Konishi	Platteville	6-2	180	Sr.	Potosi

Honorable Mention

Oshkosh - Mike Gasper, Dan Smet, Brian Bott, Kevin Ulwelling,
Tim Jorgensen

Stevens Point - Ken Krug, Mike Strohmeier

Whitewater - Todd Genke, Jim Pease, Corey Held, Mike Kellogg

GOLF1992 CHAMPIONSHIP

(Results of 39th Annual WSUC Golf Tournament
At Wisconsin Dells' Trappers Turn, Oct. 4-6, 1992)

TOURNAMENT STANDINGS

54 Holes

TEAM SCORES

1. Eau Claire	400	409	404	1213
2. Stevens Point	415	405	409	1229
3. River Falls	408	425	399	1232

INDIVIDUAL LEADERS

235	Jason Woodbury, Eau Claire, 79-79-77
237	Jason Allen, Stevens Point, 84-74-79
240	Pat Markley, River Falls 78-86-76
241	Scott Bushman, River Falls, 83-82-76
242	Tom Tilgren, River Falls, 81-83-78 Jim Bachhuber, Eau Claire, 79-82-81
243	Shawn Houser, Eau Claire, 76-83-84 Rich Krzykowski, Stevens Point, 82-76-85 Chip Summers, Stevens Point, 84-83-76
246	Robb Rebne, Eau Claire, 82-84-80

1992 ALL-CONFERENCE TEAM

<u>Name</u>	<u>School</u>	<u>Year</u>	<u>Hometown</u>
Jason Woodbury	Eau Claire	So.	Mosinee
Jason Allen	Stevens Point	So.	Stevens Point
Pat Markley	River Falls	Jr.	St. Paul, Minn.
Scott Bushman	River Falls	Sr.	Marshfield
Tom Tilgren	River Falls	Sr.	Hudson
Jim Bachhuber	Eau Claire	Jr.	Mayville
Shawn Hauser	Eau Claire	Sr.	Eau Claire (North)
Rich Krzykowski	Stevens Point	So.	Wisconsin Rapids
Chip Summers	Stevens Point	Sr.	Hartford
Robb Rebne	Eau Claire	Sr.	Park Falls

COACH-OF-THE-YEAR

Frank Wigglesworth, Eau Claire

FINAL 1992 WSUC GOLF STANDINGS

	<u>UW-RF</u> <u>INVIT.</u>	<u>UW-SP</u> <u>INVIT.</u>	<u>UW-EC</u> <u>INVIT.</u>	<u>WSUC</u> <u>CHAMP.</u>	<u>TOTAL</u> <u>POINTS</u>
1. Eau Claire	3	3	3	9	18
2. Stevens Point	2	2	1	6	11
3. River Falls	1	1	2	3	7

PAST MEDALISTS

1965	Dale Egnoski, Oshkosh	150	1981	Jeff Kuehl, Eau Claire	143
1966	Don Iverson, La Crosse	142	1982	Jim Ihm, Eau Claire	222+
1967	Paul Loth, Eau Claire	149	1983	Bob Schuhart, Oshkosh	242
1968	Al Jellison, Oshkosh	148	1984	Al Zuleger, Eau Claire	222
1969	Steve Winter, Whitewater	115#	1985	Scott Hill, Whitewater	225
1970	Tom Tracy, Stevens Point	154	1986	Ron Clarke, La Crosse	231
1971	Tony Wallin, Whitewater	146	1987	Steve Dahlby, Stout	230
1972	Mike Mumma, Stevens Point	152	1988	Steve Dahlby, Stout	222
1973	Jeff Lehman, La Crosse	153	1989	Jon Higley, Stout	222
1973	Eric Haug, La Crosse (Fall)	153*	1990	Scott Friday, La Crosse	234
1974	Chuck Carpenter, Whitewater	148	1991	John Staehler, Whitewater	230
1975	Les Webster, Oshkosh	150	1992	Jason Woodbury, Eau Claire	235
1976	Tim Bauer, Eau Claire	145*			
1977	Tim Kelley, River Falls	152			
1978	Tim Kelley, River Falls	151			
1979	Jeff Kuehl, Eau Claire	153			
1980	Jay Mathwick, Stevens Point	151			

* Won Playoffs

+ Changed to 54 holes

Inclement weather; 27 holes

CHRONOLOGICAL ORDER OF CHAMPIONS

1955 - Oshkosh	1972 - La Crosse	1987 - Stout
1956 - La Crosse	1973 - La Crosse	1988 - Stout
1957 - La Crosse	Oshkosh (Fall)	1989 - Stout
1958 - La Crosse	1974 - La Crosse	1990 - Eau Claire
1959 - Milwaukee	1975 - La Crosse	1991 - Stevens Point
1960 - La Crosse	1976 - Eau Claire	1992 - Eau Claire
1961 - La Crosse	1977 - Whitewater	
1962 - La Crosse	1978 - La Crosse	
1963 - La Crosse	1979 - Eau Claire	
1964 - Whitewater	1980 - Stevens Point	
1965 - Oshkosh	La Crosse	
1966 - La Crosse	1981 - La Crosse	
1967 - Oshkosh	1982 - Eau Claire	
1968 - Oshkosh	1983 - Eau Claire	
1969 - Oshkosh	1984 - Eau Claire	
1970 - Oshkosh	1985 - Whitewater	
1971 - La Crosse	1986 - Eau Claire	

TEAM CHAMPIONS

Eau Claire - 1976, '79, '82, '83, '86, '90, '92.

La Crosse - 1956, '57, '58, '60, '61, '62, '63, '66, '71, '72, '73, '74, '75, '78, '80 (Tie), '81.

Oshkosh - 1955, '65, '67, '68, '69, '70, '73 (Fall).

UW-Milwaukee - 1959.

Stout - 1987, '88, '89.

Stevens Point - 1980 (Tie), '91.

Whitewater - 1964, '71, '77, '85.

TENNISWSUC Champions

<u>Year</u>	<u>Singles Winner</u>	<u>School</u>	<u>Doubles Winner</u>	<u>School</u>	<u>Team Champion</u>
1955	Bob Potthast	La Crosse	Novak & Hays	La Crosse	La Crosse
1956	Miller	Stout	Del Olson & Bruce York	Whitewater	Whitewater
1957	Roger Vel Verde	La Crosse	Dernbach & Bartelt	La Crosse	La Crosse
1958	Malchow	Oshkosh	Dernbach & Bartelt	La Crosse	Oshkosh
1959					Oshkosh
1960	Bill Normand	Oshkosh	Zietler & Simon	Oshkosh	Oshkosh
1961	Brainger Zietler	Oshkosh	Stoebe & Vollmer	La Crosse	La Crosse
1962					Oshkosh
1963	Brainger Zietler	Oshkosh	Werner & Diedrich	Oshkosh	Milwaukee
1964	Glenn Meier	Milwaukee	Boight & Galans		Milwaukee
1965	Ralph Kjornes	Oshkosh	Diedrich & Yellich	Oshkosh	Oshkosh
1966	John Wambold	Oshkosh	Diedrich & Witasek	Oshkosh	Oshkosh
1967	Vilas Cakans	Oshkosh	Maier & Mueller	Whitewater	Whitewater
					Oshkosh
1968	Vilas Cakans	Oshkosh	Cakans & Kringel	Oshkosh	Oshkosh
1969	Galen Johnson	Oshkosh	Koehn & Hamachek	Oshkosh	Oshkosh
1970	Bob Luedtke	Oshkosh	Luedtke & Hamachek	Oshkosh	Oshkosh
1971	Bob Luedtke	Oshkosh	Luedtke & Ford	Oshkosh	Oshkosh
1972	Leigh Ford	Oshkosh	Paul & John Christopher	Eau Claire	Oshkosh
1973	Larry Gagnon	Oshkosh	Larry Gagnon & Leigh Ford	Oshkosh	Oshkosh
1974	Paul Christopher	Eau Claire	Vinh Pham & Dave Fletcher	Stevens Point	Eau Claire
1975	Larry Gagnon	Oshkosh	Vinh Pham & Dave Fletcher	Stevens Point	Oshkosh
1976	Dave Recknagel	Whitewater	Vinh Pham & Dave Fletcher	Stevens Point	Eau Claire
1977	Mike Chody	La Crosse	Scott Nesbit & Mike Turner	Eau Claire	Eau Claire
1978	Lee Woyahn	Whitewater	Lee Woyahn & Matt Schmidt	Whitewater	Eau Claire
1979	Lee Woyahn	Whitewater	Scott Nesbit & Roger Hyman	Eau Claire	Eau Claire
1980	Roger Hyman	Eau Claire	Roger Hyman & Bill Sailer	Eau Claire	Eau Claire
1981	Lee Couillard	Stout	Jeff Jorgenson & Bill Kirsch	La Crosse	Eau Claire
1982	Ken Cychosz	Eau Claire	Dave Luedtke & Chris Wiels	Oshkosh	Whitewater
1983	Dave Luedtke	Oshkosh	Dave Luedtke & Chris Wiels	Oshkosh	Stout
1984	Ty Couillard	Stout	Mark Hansen & Dave Nelson	Eau Claire	Stout
1985	Rob Oertel	Stout	Brad Vette & Brent Hoag	Eau Claire	Stout
1986	Eric Arvold	Whitewater	Mike Friedman & Rob Oertel	Stout	Stout
1987	John Leehy	Stout	Tim Roling & Kip Washburn	Eau Claire	Stout
1988	Bryan Zowin	Stevens Point	Lorant Trompler & Mike White	Whitewater	Whitewater
1989	Shawn Phelan	La Crosse	Brett Pautsch & Igor Takacs	Oshkosh	Eau Claire - La Crosse - Whitewater

WSUC Champions (continued)

<u>Year</u>	<u>Singles Winner</u>	<u>School</u>	<u>Doubles Winner</u>	<u>School</u>	<u>Team Champion</u>
1990	Igor Takacs	Oshkosh	Ted Stuckslager & Jon Schaff	Whitewater	Eau Claire - Whitewater
1991	Korey Knott	River Falls	Korey Knott & Chris Fogerlie	River Falls	Whitewater
1992	Eloy Canadas	Platteville	J.J. Bogusewski & C.R. Kasdorf	Whitewater	Eau Claire
1993	Dan Anderson	La Crosse	J.J. Bogusewski & C.R. Kasdorf	Whitewater	la Crosse

1993 CHAMPIONSHIPS

(Results of Singles and Doubles Tournament -
UW-Madison, May 7-8, 1993)

SINGLES

1. Dan Anderson, La Crosse, defeated J.J. Bogusewski, Whitewater, 7-6 (9-7), 6-4
2. Bill Hehli, La Crosse, defeated C.R. Kasdorf, Whitewater, 6-4, 5-7, 6-3
3. Jeff Nimmow, Whitewater, defeated Marc Laabs, La Crosse, 6-4, 6-1
4. Dave Wolden, La Crosse, defeated Matt Hatch, Oshkosh, 6-3, 6-7 (7-4), 6-0
5. Darren Paul, La Crosse, defeated Ted Scholz, Oshkosh, 6-0, 6-3
6. Eric Crabbe, Eau Claire, defeated Chris Birr, Whitewater, 7-5, 7-6 (11-9)

DOUBLES

1. J.J. Bogusewski-C.R. Kasdorf, Whitewater, defeated Bill Hehli-Dan Anderson, La Crosse, 7-5, 6-2
2. Marc Laabs-Darren Paul, La Crosse, defeated Jeff Nimmow-Scott Schreiber, Whitewater, 6-4, 6-1
3. Eric Crabbe-John Dickinson, Eau Claire, defeated Chris Birr-Brian Evenson, Whitewater, 6-1, 6-4

TOURNEY TEAM SCORES

(Team Tournament at UW-Eau Claire, April 30-May 1, 1993)

First Round

Eau Claire 5, Oshkosh 2
Stout 7, River Falls 2

Semifinals

Whitewater 6, Stout 0
La Crosse 5, Eau Claire 1

Consolation

Oshkosh 5, River Falls 4

Third Place

Eau Claire 5, Stout 3

Championship

La Crosse 7, Whitewater 2

INDOOR TRACK AND FIELDCONFERENCE INDOOR MEET RECORDS

(Established at WSUC Conference Meets)

<u>Event</u>	<u>Individual</u>	<u>School</u>	<u>Record</u>	<u>Metric</u>	<u>Year</u>
60-Yard Dash	Jeff Forslund	Osh	6.1 sec.	-	1973
300-Yard Dash	Stan Druckrey	LC	31.2 sec.	-	1969
440-Yard Dash	Frank Cumberbatch	Osh	49.62 sec.	-	1983
600-Yard Dash	Earl Novotney	LC	1:11.98	-	1988
880-Yard Run	Tom Peterson	SP	1:54.84	-	1984
1,000-Yard Run	Al Copperud	LC	2:12.2	-	1980
One-Mile Run	Jeff Wachter	St	4:11.90	-	1984
Two-Mile Run	Jeff Wachter	St	8:53.4	-	1984
Three-Mile Run	Jerry Husz	LC	14:07.42	-	1982
70-Yard Low Hurdles	Stan Druckrey	LC	7.9 sec.	-	1970
	Harold Nedoma	Osh	7.9 sec.	-	1974
60-Yard High Hurdles	Jerry Young	WW	7.6 sec.	-	1979
	Jerry Young	WW	7.6 sec.	-	1980
70-Yard High Hurdles	Stan Druckrey	LC	8.5 sec.	-	1969
220-Yard Intrmd Hurdles	Al Sapa	SP	24.8 sec.**	-	1980
One-Mile Relay	Neil Taylor,	Osh	3:23.1	-	1984
	Max Harn, Dan O'Hearn, Ken Ramirez			-	
Two-Mile Walk	Paul Wick	WW	13:36.6	-	1984
Shot Put	Tom Newberry	LC	63' 3 1/2"	19.29m	1985
High Jump	Jase Graber	EC	7' 0 1/2"	2.15m	1993
	Mike Kundering	St	7' 0 1/2"	2.15m	1993
Long Jump	Bill Schroeder	LC	24' 7"	7.49m	1993
Triple Jump	Dean Cash	LC	50' 3 3/4"		1990
Pole Vault	Mike Meeteer	LC	16' 0"	4.88m	1985
35 lb Weight	Doug Oomens	LC	63' 6 3/4"	19.37m	1993
880-Yard Relay	Dan O'Hearn,	Osh	1:30.9	-	1984
	Jerry Turner, Ken Ramirez, Neil Taylor				
Pentathlon	Bill Schroeder	LC	3,933 Points	-	1993

** Set in trials

METRIC RECORDS

<u>Event</u>	<u>Individual</u>	<u>School</u>	<u>Record</u>	<u>Year</u>
55-Meter Dash	Eric Burrell	EC	:06.44	1989
200-Meter Dash	David Coates	LC	:22.15	1993
300-Meter Dash	Eric Burrell	EC	:34.86	1990
400-Meter Dash	Dean Bryan	SP	:48.23	1991
600-Meter Dash	Brad Olson	Osh	1:20.52	1989
800-Meter Dash	Craig Poshepny	LC	1:53.63	1989
1,000-Meter Run	Marty Netzel	LC	2:29.71	1990
1,500-Meter Run	Pat Dittman	LC	3:55.10	1991
3,000-Meter Run	Dave Lambert	Osh	8:26.58	1991
5,000-Meter Run	Randy Damkot	Osh	14:44.59	1990
55-Meter Hurdles	Norris Thomas	LC	:07.47	1993
200-Meter I. Hurdles	Brian Emond	LC	:24.33	1993
800-Meter Relay	Pete Balistrieri,	EC	1:29.33	1990
	Ty Prosa, Dan Kelner, Eric Burrell			
1,600-Meter Relay	Andy Eslinger,	EC	3:20.45	1989
	Tony Sarnowski, Ty Prosa, Eric Burrell			

1993 INDOOR TRACK CHAMPIONSHIPS

(Results of 25th Annual Conference Meet,
UW-Platteville, March 5-6, 1993)

55-Meter Dash

1. Norris Thomas	LC	:06.46*
2. Jeremy Martens	LC	:06.55
3. Mira Hamilton	WW	:06.56
4. Brunson Parish	PL	:06.58
5. Rich Vargas	St	:06.62
6. Larry Baltutis	St	:06.66

200-Meter Dash

1. David Coates	LC	:22.15*
2. Rich Vargas	St	:22.88
3. C.J. Brantner	EC	:23.15
Brian Dorn	WW	:23.15
5. Craig Huelsman	SP	:23.16
6. Mike Henning	EC	:23.18

400-Meter Dash

1. Mike Henning	EC	:50.10
2. Chad Wilkinson	LC	:50.22
3. Dave Stender	St	:50.49
4. Todd Dhein	PL	:51.10
5. Jeff Schultz	Osh	:51.28
6. Brent Bower	PL	:52.23

600-Meter Dash

1. Andy Valla	SP	1:22.78
2. Steve Stocker	RF	1:23.22
3. Mike Steilen	LC	1:23.68
4. John Grimmer	St	1:24.20
5. Bill Schneider	Osh	1:24.21
6. Craig Olson	SP	1:24.35

800-Meter Run

1. Shawn Wolfgram	Osh	1:55.62
2. Jeff Constable	SP	1:55.94
3. Todd Lathrop	WW	1:56.37
4. Chris Reed	PL	1:57.72
5. Juan Rodriguez	St	1:58.64
6. Dave Schneider	LC	1:58.74

1,000-Meter Run

1. Keven Syverson	RF	2:32.24
2. Pat Nowak	LC	2:33.96
3. Jason Wilkinson	WW	2:34.19
4. Mike Burman	Osh	2:34.20
5. Duane Jourdeans	RF	2:35.11
6. Greg Hall	EC	2:35.27

1,500-Meter Run

1. Joel Wagner	PL	3:58.83
2. Dave Williams	St	4:01.27
3. Dan Roeber	EC	4:01.67
4. Kevin Frehner	Osh	4:02.30
5. Craig Weiser	PL	4:02.32
6. Ted Zondlo	SP	4:04.02

3,000-Meter Run

1. Mike James	Osh	8:36.90
2. Brian Masshardt	LC	8:44.43
3. Brian Sass	Osh	8:48.93
4. Dan Delahunt	Osh	8:50.37
5. Jim Reetz	Osh	8:52.21
6. Kevin Geye	PL	8:52.63

5,000-Meter Run

1. Mike James	Osh	15:01.58
2. Scott Drum	LC	15:13.74
3. Dan Delahunt	Osh	15:16.14
4. Brian Sass	Osh	15:18.79
5. Mike Ferri	Osh	15:37.20
6. Mike Pasten	EC	15:41.00

55-Meter Hurdles

1. Norris Thomas	LC	:07.47*
2. Jason Wolf	EC	:07.61
3. Chip Schneider	PL	:07.82
4. Kent Johnson	LC	:07.83
5. Jason Keaton	Osh	:07.92
6. Leo Smith	SP	:08.06

200-Meter Intermediate Hurdles

1. Brian Emond	LC	:24.33*
2. Jason Wolf	EC	:24.82
3. Chip Schneider	PL	:25.15
4. Kent Johnson	LC	:25.17
5. Greg Cianciolo	Osh	:25.33
6. Brian Lawler	LC	:25.46

800-Meter Relay

1. La Crosse (David Coates, Bill Schroeder, Eric Gansen, Jeremy Martens),	1:29.52
2. Eau Claire	1:31.14
3. Stout	1:31.29
4. Platteville	1:32.58
5. Whitewater	1:33.49
6. Stevens Point	1:34.46

1,600-Meter Relay

1. La Crosse (David Coates, Chad Wilkinson, Brian Emond, Eric Gansen),	
	3:21.09
2. Stout	3:26.67
3. Stevens Point	3:28.67
4. Eau Claire	3:28.79
5. Whitewater	3:29.18
6. River Falls	3:29.37

Triple Jump

1. Bill Schroeder	LC	48' 10"
2. Travis Horstman	LC	46' 11 1/2"
3. Jim Haak	LC	46' 1 1/4"
4. Mark Manghera	WW	44' 7 1/2"
5. Chris Richards	SP	43' 7 3/4"
6. Keith Berguson	EC	42' 11"

35-Pound Weight

1. Doug Oomens	LC	63' 6 3/4"*
2. Scott Halvorsen	SP	57' 9"
3. Dan Baemmert	SP	54' 7 1/2"
4. Greg Groat	LC	54' 6"
5. Blair Larson	SP	54' 2 1/2"
6. Jeremy Richter	LC	53' 5"

High Jump

1. Jase Graber	EC	7' 0 1/2"*
2. Mike Kunding	St	7' 0 1/2"*
3. Kevin Green	EC	6' 8 3/4"
4. Joe Zgonc	WW	6' 6 3/4"
5. Tim Hess	Osh	6' 6 3/4"
6. Derek Scharter	LC	6' 6 3/4"

Long Jump

1. Bill Schroeder	LC	24' 7"*
2. Jeremy Martens	LC	24' 5 1/2"
3. Chip Schneider	PL	33' 9 3/4"
4. Steve Wallace	LC	22' 8"
5. Robbie Bunke	LC	22' 7 3/4"
6. Aaron Jagdfeld	WW	22' 2 1/2"

TEAM SCORES

1. La Crosse.....	233
2. Eau Claire.....	77
3. Oshkosh.....	74
4. Stout.....	68
5. Platteville.....	58
6. Stevens Point.....	47
7. Whitewater.....	42
8. River Falls.....	21

Shot Put

1. Paul Conlin	PL	60' 3 3/4"
2. Jeremy Richter	LC	51' 10 1/2"
3. Dave McLoren	LC	50' 10 3/4"
4. Greg Groat	LC	50' 2 1/2"
5. Kevin Blake	St	50' 1 3/4"
6. Scott Halvorsen	SP	49' 5 3/4"

Pole Vault

1. Chris Mailand	LC	15' 5 1/2"
2. Shane Hernesman	EC	15' 5 1/2"
3. Chris Diller	LC	15' 5 1/2"
4. Doug Clary	LC	15' 1"
5. Jim Huemmer	LC	14' 9"
6. Mike Schnur	LC	14' 9"

Pentathlon

1. Bill Schroeder	LC	3,933 pts*
2. Mike Casey	St	3,318
3. Joe Tilley	WW	3,219
4. Chris Plotz	St	3,017
5. Pat Pakula	Osh	2,896
6. Shane Downing	St	2,865

* Conference Record

Chronological Order of Champions

1969	- La Crosse
1970	- La Crosse
1971	- Oshkosh
1972	- La Crosse
1973	- Oshkosh
1974	- Stevens Point
1975	- La Crosse
1976	- La Crosse
1977	- La Crosse
1978	- Stevens Point
1979	- La Crosse
1980	- La Crosse
1981	- La Crosse
1982	- La Crosse
1983	- La Crosse
1984	- La Crosse
1985	- La Crosse
1986	- La Crosse
1987	- La Crosse
1988	- La Crosse
1989	- Oshkosh
1990	- La Crosse
1991	- La Crosse
1992	- La Crosse
1993	- La Crosse

RELAY RECORDS

(Established at WSUC Relays Meets)

4-Mile Relay	Bill Fischer, Tom Leaver, Jeff Miller, Doug Scott	La Crosse	17:33.0	1979
440 Intermed. Hurdles	Tom Yoss, Jerry Young, Joel Jarmes, Tom Plummer	Whitewater	3:44.3	1979
Distance Medley	Don Holmes, Jim Opperman, Jim Stevens, Jim Drews	La Crosse	10:21.9	1973
480 High Hurdle Relay	John Hugo, Mark Kenfield John Tassler, Jerry Piering	Stevens Pt.	:60.9	1971
440-Yard Relay	Tom Stepp, Bill Heck, Bob Zahn, Jerry Young	Whitewater	:41.5	1977
2-Mile Relay	Gene Hess, John Carlson, Scott Lindgren, Phil Bouche	La Crosse	7:46.1	1969
Shot Put	Jerry Rayeske, Mike McDaniels, Gary Rayeske	River Falls	154' 4.75"	1974
Javelin	Mark Albrecht, Dan Galganaiter, Mike Schadewald	Whitewater	542' 2"	1978
880 Relay	Tim Dodds, Jim Lawinger, Larry Richey, Bob Holley	Platteville	1:28.4	1969
Sprint Medley	Bob Bork, Mark McKinnon, Tom Jones, Jim Hanson	La Crosse	3:29.3	1978
480 Low Hurdle Relay	Gunnar Rasmussen, John Hugo, John Tassler, Jerry Piering	Stevens Pt.	:53.1	1971
Long Jump	Brian Mueller, Mickey Smith Tom Holly	Oshkosh	66' 6-3/4"	1978
Triple Jump	Ron LaFond, Steve Norlin, Dennis Rue	Stevens Pt.	137' 2.5"	1974
Mile Relay	Ted Clarke, Lloyd Jones, Tony Breden, Gary Bork	Stevens Pt.	3:16.95	1973
Discus	John Scott, Dave Holm, Ron Biever	Stevens Pt.	451' 8-1/2"	1976
High Jump	Richard Geracie, Ned Pellman, Elden Engelbrecht	La Crosse	19' 6"	1969
Pole Vault	Gary Schell, Tom Plummer, Scott McLain	Whitewater	44' 6"	1979

CHRONOLOGICAL ORDER OF CHAMPIONS

1968 - La Crosse	1973 - La Crosse	1978 - Stevens Point
1969 - La Crosse	1974 - Stevens Point	1979 - Whitewater
1970 - La Crosse	1975 - No Conference Meet	1980 - No Conference Meets
1971 - Stevens Point	1976 - La Crosse	after 1979
1972 - La Crosse	1977 - Stevens Point	

OUTDOOR TRACK AND FIELDCONFERENCE OUTDOOR MEET RECORDS

(Established at WSUC Conference Meets)

<u>Event</u>	<u>Individual</u>	<u>School</u>	<u>Record</u>	<u>Year</u>
100-Yard Dash	Jerry Johnson	Whitewater	9.6 sec.	1973
	Gary Gray	River Falls	*9.6 sec.	1973
220-Yard Dash	Ed Bogucki	Oshkosh	21.6 sec.	1927
	Leon Headley	River Falls	21.6 sec.	1961
440-Yard Dash	Jerry Johnson	Whitewater	*21.6 sec.	1973
	Bob Holley	Platteville	48.5 sec.	1969
	Ted Clarke	Stevens Point	48.5 sec.	1973
	John Kruchoski	Whitewater	48.5 sec.	1979
880-Yard Run	Jim Hanson	La Crosse	1:54.3	1977
Two-Mile Walk	Bill Hamilton	Whitewater	14:46.9	1975
One-Mile Run	Dan Buntman	Stevens Point	4:12.2	1979
Three-Mile Run	Tom Hoffman	Whitewater	13:55.6	1969
Six-Mile Run	Jim Drews	La Crosse	28:54.9	1974
120-Yard High Hurdles	Stan Druckrey	La Crosse	14.3 sec.	1970
440-Yard Intm. Hurdles	Stan Druckrey	La Crosse	53.3 sec.	1968
High Jump	Mike Kunderling	Stout	7' 2 1/2"	1993
Long Jump	Bill Schroeder	La Crosse	25' 6 1/4"	1993
Pole Vault	Tom Plummer	Whitewater	16'	1980
Shot Put	Paul Conlin	Platteville	62' 7 1/4"	1993
Discus	Mike Neumann	Oshkosh	174' 5"	1990
Javelin	Tom Hendron	Whitewater	221' 6" (67.52)	1966
Modern Javelin	Bill Schroeder	La Crosse	200' 1"	1993
One-Mile Relay	Ted Clarke	Stevens Point	3:18.7	1973
	Tony Breden			
	Lloyd Jones			
	Gary Bork			
440-Yard Relay	Mike Brown	Whitewater	42.3 sec.	1973
	Tom Rewolinski			
	Bill Goodman			
	Jerry Johnson			
Triple Jump	Dean Cash	La Crosse	51' 8 1/4"	1991
Hammer Throw	Dan Baemmert	Stevens Point	196' 1"	1993

*Set in trials

La Crosse Enjoys Another Banner Track Season

La Crosse athletes won Wisconsin State University and NCAA Division III track and field championship both indoors and outdoors again in 1993. The Eagles captured their fourth straight conference title indoors and their 17th in the last 19 years.

The Eagles followed that title by successfully defending their Division III indoor crown, scoring 70 points to 48 for runnerup Lincoln University. St. Thomas (MN) finished third with 33. Eau Claire was seventh with 13 points. Other WSUC teams competing and their scores were Stevens Point 9, Platteville 8 and Oshkosh and Stout 6 each.

Versatile Bill Schroeder then sparked La Crosse to the outdoor title at Baldwin-Wallace College in Berea, Ohio, as the Sheboygan senior scored in five individual events. The Eagles won with 97 points to 76 for Lincoln and 61 for St. Thomas. Eau Claire, Stout and Platteville tied for 20th with 12 points each, while Stevens Point scored 11 points, Whitewater 8, River Falls 6 and Oshkosh 2.

Eau Claire's Jase Graber won the high jump title at 7-1, La Crosse's Ajamu Olanian won the triple jump (51-7) and Platteville's Paul Conlin the shot put (56-4).

METRIC RECORDS

<u>Event</u>	<u>Individual</u>	<u>School</u>	<u>Record</u>	<u>Year</u>
100-Meter Dash	Rich Vargas	Stout	:10.55	1993
200-Meter Dash	David Coates	La Crosse	:21.37	1993
400-Meter Dash	Chris Carley	La Crosse	:47.41	1992
800-Meter Run	Steve Merline	Oshkosh	1:51.62	1982
1,500-Meter Run	Arnie Schraeder	Stevens Point	3:51.88	1987
5,000-Meter Run	Jeff Wachter	Stout	14:23.00	1984
10,000-Meter Run	Tom Moris	Stevens Point	30:13.26	1988
110-Meter High Hurdles	Bruce Lammers	Stevens Point	:14.34	1981
400-Meter Intm. Hurdles	Steve Stocker	River Falls	:51.45	1993
3,000-Met Steeplechase	Scott Steuernagel	Oshkosh	9:07.93	1990
10,000-Meter Walk	Paul Wick	Whitewater	44:05.1	1984
400-Meter Relay	Rob Bean	La Crosse	:41.49	1992
	Jeremy Martens			
	David Coates			
	Bill Schroeder			
1,600-Meter Relay	Rob Bean	La Crosse	3:14.30	1992
	Chris Carley			
	Chad Wilkinson			
	David Coates			
Pentathlon	Mike Kraimer	Stout	3,307 Points	1982
Decathlon	Mike Walden	Stevens Point	6,605 Points	1984

1993 OUTDOOR CHAMPIONSHIPS

(Results of 78th Annual Conference Meet,
UW-Stout, May 7-8, 1993)

100-Meter Dash

1. Rich Vargas	St	:10.55*
2. Jeremy Martens	LC	:10.62
3. Bill Schroeder	LC	:10.68
4. David Coates	LC	:10.69
5. Erik Zeinemann	St	:10.80
6. Glenn Graham	WW	:11.09

800-Meter Run

1. Shawn Wolfram	Osh	1:54.45
2. Keven Syverson	RF	1:54.50
3. Dave Schneider	LC	1:54.63
4. Chris Reed	PL	1:55.10
5. Todd Lathrop	WW	1:55.17
6. Kevin Frehner	Osh	1:55.53

200-Meter Dash

1. David Coates	LC	:21.37*
2. Rich Vargas	St	:21.78
3. Bill Schroeder	LC	:21.89
4. Jeremy Martens	LC	:21.95
5. Chad Wilkinson	LC	:22.01
6. Mike Henning	EC	:22.23

1,500-Meter Run

1. Dave Williams	St	4:02.34
2. Scott Norman	EC	4:04.23
3. Bob Richardson	WW	4:04.24
4. Dan Roeber	EC	4:04.62
5. Pat Nowak	LC	4:04.67
6. Ted Zondlo	SP	4:06.49

400-Meter Dash

1. David Coates	LC	:48.50
2. Mike Henning	EC	:48.75
3. Chad Wilkinson	LC	:49.17
4. Eric Gansen	LC	:50.21
5. Chris Carley	LC	:50.25
6. Travis Nordrum	RF	:50.60

5,000-Meter Run

1. Mahdi Omar	LC	15:12.12
2. Brian Masshardt	LC	15:12.69
3. Jeremie Johnson	SP	15:15.37
4. Mike James	Osh	15:15.68
5. Dan Delahunt	Osh	15:29.60
6. Dan Frusher	EC	15:39.96

10,000-Meter Run

1. Brian Masshardt	LC	31:40.23
2. Mahdi Omar	LC	31:44.91
3. Dan Frusher	EC	32:28.08
4. Dan Delahunt	Osh	32:31.50
5. Brian Sass	Osh	32:52.82
6. Bob Fleuchhaus	LC	33:02.83

Decathlon

1. Scott Fiscus	WW	6,429 points
2. Mike Casey	St	6,038
3. Joe Tilley	WW	5,622
4. Brian Schuster	Osh	5,405
5. Chris Plotz	St	5,315
6. Scott Hanold	RF	5,128

110-Meter High Hurdles

1. Jason Wolf	EC	:14.65*
2. Chip Schneider	PL	:14.82
3. Steve Stocker	RF	:14.84
4. Greg Cianciolo	Osh	:14.94
5. Parker Hansen	SP	:15.05
6. Brian Emond	LC	:15.15

High Jump

1. Mike Kundering	St	7' 2 1/2"
2. Jase Graber	EC	7' 1"
3. Tim Hess	Osh	6' 11"
4. Matt Herrmann	RF	6' 9"
5. John Schmidt	PL	6' 8"
6. Matt Lawrence	LC	6' 8"

400-Meter Intermediate Hurdles

1. Steve Stocker	RF	:51.45*
2. Chip Schneider	PL	:52.89
3. Brian Emond	LC	:52.93
4. Parker Hansen	SP	:54.32
5. Matt Evans	St	:54.47
6. Dave Stender	St	:55.07

Pole Vault

1. Chris Diler	LC	15' 7"
2. Jim Huemmer	LC	15' 5"
3. Doug Clary	LC	15' 2"
4. Mike Schnur	LC	14' 7 1/2"
5. Shane Hernesman	EC	14' 7 1/2"
6. Rob Mueller	St	14' 7 1/2"

3,000-Meter Steeplechase

1. Mike James	Osh	9:26.0
2. Kevin Geye	PL	9:31.1
3. Jason Zuelke	SP	9:41.6
4. Tom Richardson	WW	9:44.1
5. Doug Sonsalla	St	9:44.2
6. Todd Masshardt	LC	9:49.7

Long Jump

1. Bill Schroeder	LC	25' 6 1/4"
2. Robbie Bunke	LC	23' 7 1/2"
3. Aaron Jagdfeld	WW	23' 7 1/4"
4. Jeremy Martens	LC	23' 1 1/4"
5. Jase Graber	EC	22' 8"
6. Travis Horstman	LC	22' 7 3/4"

400-Meter Relay

1. La Crosse (Brian Emond, Jeremy Martens, David Coates, Bill Schroeder)	:42.06
2. Stout	:42.45
3. Eau Claire	:43.34
4. Stevens Point	:44.29
5. River Falls	:44.38
6. Platteville	:44.54

1,600-Meter Relay

1. La Crosse (Chad Wilkinson, Chris Carley, David Coates, Brian Emond)	3:17.61
2. River Falls	3:19.65
3. Stout	3:20.54
4. Stevens Point	3:21.00
5. Platteville	3:21.09
6. Eau Claire	3:23.99

Triple Jump

1. Ajamu Olamiyan	LC	51' 5 1/2"
2. Bill Schroeder	LC	51'
3. Travis Horstman	LC	47' 7 1/4"
4. Chris Richards	SP	46' 1 1/4"
5. Steve Wallace	LC	44' 9 3/4"
6. John Dietrich	LC	44' 9 1/2"

Shot Put

1. Paul Conlin	PL	62' 7 1/4"
2. Dave McLaren	LC	51' 9 1/4"
3. Keith Blake	St	51' 6 1/4"
4. Greg Groat	LC	51'
5. Scott Halvorsen	SP	50' 3/4"
6. Jeremy Richter	LC	49' 7"

Discus

1. Greg Groat	LC	169' 2"
2. Greg Mursch	PL	164' 7"
3. Jim Beckman	WW	161' 2"
4. Doug Oomens	LC	157' 7"
5. Keith Blake	St	155' 8"
6. Jeremy Richter	LC	150' 3"

Javelin

1. Bill Schroeder	LC	200' 1"
2. Greg Quinn	RF	171' 1"
3. Dan Baemmert	SP	162' 6"
4. Joe Rohde	LC	161' 6"
5. Mike Woyak	SP	156' 4"
6. Mike Mielcarek	WW	152' 7"

Hammer Throw

Team Scores

1. Dan Baemert	SP	196' 11"	1. La Crosse	268
2. Scott Halvorsen	SP	193' 11"	2. Stout	78
3. Doug Oomens	LC	184' 4"	3. Stevens Point	64
4. Blair Larsen	SP	177' 11"	4. Platteville	51
5. Greg Groat	LC	171' 1"	5. Eau Claire	50
6. Jim Beckman	WW	164' 10"	6. River Falls	48
			7. Oshkosh	47
			8. Whitewater.	45

*Conference Record

TEAM CHAMPIONS

La Crosse - 1916, '17, '18, '54, '56, '57, '58, '62, '69, '70, '72 (Tie), '74 (Tie), '75, '76, '78, '79, '80, '81, '82, '83, '84, '85, '86, '87, '88, '89, '91, '92, '93.
 Oshkosh - 1927, '67, '68, '71, '90.
 Stevens Point - 1920, '73, '74 (Tie), '77.
 Stout - 1972 (Tie).
 Whitewater - 1925, '26, '65, '66.
 Milwaukee - 1915, '19, '21, '22, '23, '24, '28, '29, '30, '31, '32, '33, '34, '35, '36, '37, '38, '39, '40, '41, '42, '47, '48, '49, '50, '51, '52, '53, '55, '59, '60, '61, '63, '64.

CHRONOLOGICAL ORDER OF CHAMPIONS

1915 - Milwaukee	1946 - No Conference Meet	1976 - La Crosse
1916 - La Crosse	1947 - Milwaukee	1977 - Stevens Point
1917 - La Crosse	1948 - Milwaukee	1978 - La Crosse
1918 - La Crosse	1949 - Milwaukee	1979 - La Crosse
1919 - Milwaukee	1950 - Milwaukee	1980 - La Crosse
1920 - Stevens Point	1951 - Milwaukee	1981 - La Crosse
1921 - Milwaukee	1952 - Milwaukee	1982 - La Crosse
1922 - Milwaukee	1953 - Milwaukee	1983 - La Crosse
1923 - Milwaukee	1954 - La Crosse	1984 - La Crosse
1924 - Milwaukee	1955 - Milwaukee	1985 - La Crosse
1925 - Whitewater	1956 - La Crosse	1986 - La Crosse
1926 - Whitewater	1957 - La Crosse	1987 - La Crosse
1927 - Oshkosh	1958 - La Crosse	1988 - La Crosse
1928 - Milwaukee	1959 - Milwaukee	1989 - La Crosse
1929 - Milwaukee	1960 - Milwaukee	1990 - Oshkosh
1930 - Milwaukee	1961 - Milwaukee	1991 - La Crosse
1931 - Milwaukee	1962 - La Crosse	1992 - La Crosse
1932 - Milwaukee	1963 - Milwaukee	1993 - La Crosse
1933 - Milwaukee	1964 - Milwaukee	
1934 - Milwaukee	1965 - Whitewater	
1935 - Milwaukee	1966 - Oshkosh, Whitewater	
1936 - Milwaukee	1967 - Oshkosh	
1937 - Milwaukee	1968 - Oshkosh	
1938 - Milwaukee	1969 - La Crosse	
1939 - Milwaukee	1970 - La Crosse	
1940 - Milwaukee	1971 - Oshkosh	
1941 - Milwaukee	1972 - La Crosse, Stout	
1942 - Milwaukee	1973 - Stevens Point	
1943 - No Conference Meet	1974 - Stevens Point,	
1944 - No Conference Meet	La Crosse	
1945 - No Conference Meet	1975 - La Crosse	

CONFERENCE SCHOLAR-ATHLETE AWARD

The Scholar-Athlete Award is made to the most outstanding junior or senior from each member institution exhibiting the greatest combination of performance and achievement in scholarship, athletics and leadership.

Eau Claire

1967 - Stan Johnson
 1968 - Vern Willers
 1969 - Thomas Clark
 1970 - Thomas Clark
 1971 - Steven Johnson
 1972 - Steven P. Johnson
 1973 - Paul C. Christopher
 1974 - John Christopher
 1975 - Ken Kaiser
 1976 - Ken Kaiser
 1977 - Tim R. Valenty
 1978 - Scott Nesbit
 1979 - D. J. LeRoy
 1980 - James H. Spiegelberg
 1981 - Mike Zeihen
 1982 - Mark A. Green
 1983 - Alan C. Opsahl
 1984 - Grant R. Bashore
 1985 - Rick D. Dahl

La Crosse

1967 - Dave Neuberger
 1968 - Warren Bear
 1969 - Gary Klug
 1970 - Ned. Pellmann
 1971 - Charles Smith
 1972 - Keith Morin
 1973 - Jack Engsborg
 1974 - Mike Rapp
 1975 - Robert Bassuener
 1976 - David DeMerit
 1977 - Patrick A. Rand
 1978 - Tom Antczak
 1979 - Dave Thiel
 1980 - Todd W. Herreid
 1981 - Tom Brazil
 1982 - Nick DeCola
 1983 - Dale B. Tompkins
 1984 - Perry Randall
 1985 - Gregory Barczak

Oshkosh

1967 - William Helmuth
 1968 - Roland Jahns
 1969 - Dan Buhr
 1970 - Frank Kinatader
 1971 - Robert Luedtke
 1972 - Brian Felda
 1973 - Charles Ebert
 1974 - Pete Koupal
 1975 - Dan Feldt
 1976 - Leslie Webster
 1977 - Tom Frederick
 1978 - Peter Neuberger
 1979 - Stan Kellenberger
 1980 - James VanLieshout
 1981 - Alan Hobson
 1982 - John Dettmann
 1983 - Bradley Hitt
 1984 - Steve Jorgensen
 1985 - Houston Smith

Platteville

1967 - Rich Rollins
 1968 - James Patz
 1969 - George Faherty
 1970 - Tom Barth
 1971 - Tom Barth
 1972 - John Steffen
 1973 - Brent Sherry
 1974 - Bill Gardner
 1975 - Steve Krebsbach
 1976 - James Rulseh
 1977 - Shawn Flanagan
 1978 - Steve Douglas
 1979 - Roger Gagliano
 1980 - Brian Tenpas
 1981 - Ricky Booth
 1982 - Jeff Gendron
 1983 - Michael H. Ehler
 1984 - Duane Groshek
 1985 - James F. Jannette

River Falls

1967 - Dennis Erno
 1968 - Ronald Knutston
 1969 - Terry Frerker
 1970 - Ken Flouro
 1971 - Stuart Krueger
 1972 - Thomas G. Uvaas
 1973 - Paul Rozak
 1974 - Mike McDaniel
 1975 - Dave Coggins
 1976 - John Zahalka
 1977 - Mark Sontag
 1978 - Mark Sontag
 1979 - Earl Blodgett
 1980 - Earl Blodgett
 1981 - James J. Abbs
 1982 - James J. Abbs
 1983 - Michael D. Piette
 1984 - George M. Farley
 1985 - George M. Farley

Stevens Point

1967 - Ken Falkinham
 1968 - Phil Birkel
 1969 - Ken Ritzenthaler
 1970 - Ken Ritzenthaler
 1971 - Gordon Stevenson
 1972 - Bill Hamilton
 1973 - Mike Blasczyk
 1974 - Greg Hauser
 1975 - Tom Zamis
 1976 - Daniel Hauser
 1977 - Dan Hauser
 1978 - Don Buntman
 1979 - Jeff Harrits
 E. Mark Johnson
 1980 - Tim Andryk
 1981 - Kevin Kulas
 1982 - Brian LeCloux
 1983 - Brian Koch
 1984 - Scot Moser
 1985 - Chris Celichowski

<u>Stout</u>	<u>Superior</u>	<u>Whitewater</u>
1967 - Richard Erickson	1967 - William Hollister	1967 - Robert Baade
1968 - Greg Mickelson	1968 - Bob Peck	1968 - Reynold Maier
1969 - Vernon Johnson	1969 - Gary Hoffman	1969 - Terry Hayes
1970 - Louis Menako	1970 - Dave Pettit	1970 - Jeffrey Huttenburg
1971 - John Peterson	1971 - Garry Lapenskie	1971 - Syd Foster
1972 - Hector Cruz	1972 - Brad Kennedy	1972 - Toby Ackerman
1973 - Timothy Kruse	1973 - Jeff Ernster	1973 - Mark Dennis
1974 - Ken Obermueller	1974 - Ed Langham	1974 - Tom Van De Bogart
1975 - Ken Obermueller	1975 - Dean Jansheski	1975 - Greg Gerber
1976 - Dale LaViolette	1976 - Brad Brunken	1976 - Daniel M. Brunner
1977 - Jeffrey W. Abbott	1977 - Mike Stack	1977 - John Hall
1978 - Jeff Cleveland	1978 - Mike Stack	1978 - Steve Sutter
1979 - Chris Iselin	1979 - Randy Kangas	1979 - Dan Galginaitis
1980 - Kim Olson	1980 - Rob Frenchick	1980 - Dan Galginaitis
1981 - Tom Paulus	1981 - Rob Frenchick	1981 - Tony Azarian
1982 - Bruce Connor	1982 - Pat Harty	1982 - Jeff Domal
1983 - Duane Ruff	1983 - Dennis Culhane	1983 - Joseph Gerlach
1984 - Tom Armstrong	1984 - Clendon Gustafson	1984 - Joel Tomski
1985 - Raymond Parker	1985 - Dave Gerber	1985 - Jed Frank

Beginning in 1985-86 the Scholar-Athlete Award was made to the most outstanding junior or senior, from each Conference sport during the year, exhibiting the greatest combination of performance and achievement in scholarship, athletics, and leadership.

<u>Sport</u>	<u>1985-86</u>	<u>1986-87</u>
Cross Country	William Niederberger, Oshkosh	Jamie Pollard, Oshkosh
Football	Mike Hintz, Platteville	Mike Hintz, Platteville
Golf	Eric Galles, Stout	Kurt Rebholz, Stevens Point
Basketball	Kirby Kulas, Stevens Point	Keith Kulas, Stevens Point
Swimming	Stephan Hollman, Eau Claire	Stephan Hollman, Eau Claire
Hockey	Brian Swanson, Superior	Tom Griffith, River Falls
Wrestling	Brian Keller, River Falls	None
Baseball	Jim Bathey, Whitewater	None
Tennis	John Leehy, Stout	John Leehy, Stout
Track	Bill Pekarske, La Crosse	Mike Hintz, Platteville

<u>Sport</u>	<u>1987-88</u>	<u>1988-89</u>
Cross Country	Jim Batchelor, La Crosse	Robert Peterson, Eau Claire
Football	Mark Rae, Platteville	Theo Blanco, Stevens Point
Golf	Michael Frieder, Stevens Point	Jamie Keiler, Stevens Point
Basketball	Tony Bourget, Superior	Pat Miller, Whitewater
Swimming	James Woyte, Stevens Point	None
Hockey	Tom Griffith, River Falls	Jim Klenk, Stevens Point
Wrestling	Scott Arneson, Platteville	Earl Ruckdashel, Platteville
	Jay Wilke, River Falls	
Baseball	Timothy Buswell, Stout	Scott Anderson, Stevens Point
Tennis	Mike White, Whitewater	Shawn Phelan, La Crosse
Track	Jim Batchelor, La Crosse	Daniel Jansen, Platteville

<u>Sport</u>	<u>1989-90</u>	<u>1990-91</u>
Cross Country	Jerry Danner, Eau Claire	Dave Lambert, Oshkosh
Football	Jeff Saueressig, River Falls	Shawn Eichorst, Whitewater
Golf	Jim Nord, Stout	John List, Stevens Point
Basketball	Scott Anderson, Stevens Point	Todd Oehrlein, Eau Claire
Swimming	John Friedrichs, Eau Claire	None
Hockey	None	None
Wrestling	Tom McMillen, Platteville	Jeff Matczak, Oshkosh
Baseball	Gary Busch, Stout	Matt Barnard, Stout
Tennis	Scott Drier, Whitewater	Brent Zocher, La Crosse
Track	Daniel Jansen, Platteville	Dane Christensen, La Crosse

Scholar-Athletes (continued)

<u>Sport</u>	<u>1991-92</u>	<u>1992-93</u>
Cross Country	Dave Lambert, Oshkosh	Brad Bayer, La Crosse
Football	Mike Olson, River Falls	Steve Rohrscheib, Eau Claire
Golf	Carl Rambo, Eau Claire	None
Basketball	T.J. Van Wie, Platteville	T.J. Van Wie, Platteville
Swimming	Randy Mortenson, Eau Claire	Bill Underwood, Eau Claire
Hockey	Grant McDonald, Stevens Point	Grant McDonald, Stevens Point
Wrestling	Rich Straub, Whitewater	Dave Mitchell, La Crosse
Baseball	Tie - Matt Barnard, Stout Jason Miller, Superior	Dan Popple, River Falls
Tennis	None	None
Track	Dave Lambert, Oshkosh	Shane Hernesman, Eau Claire



Twenty – seventh Edition