



# LIBRARIES

UNIVERSITY OF WISCONSIN-MADISON

## **Wright's directory of Jefferson County for 1905-6, comprising an alphabetically arranged list of business firms and private citizens; a classified list of all trades, professions and pursuits; a misce...**

Milwaukee, Wisconsin: A. G. Wright, 1905

<https://digital.library.wisc.edu/1711.dl/2KJYJL7QRKAZB8H>

Based on date of publication, this material is presumed to be in the public domain.

Original material owned by Dwight Foster Public Library.

For information on re-use, see

<http://digital.library.wisc.edu/1711.dl/Copyright>

The libraries provide public access to a wide range of material, including online exhibits, digitized collections, archival finding aids, our catalog, online articles, and a growing range of materials in many media.

When possible, we provide rights information in catalog records, finding aids, and other metadata that accompanies collections or items. However, it is always the user's obligation to evaluate copyright and rights issues in light of their own use.

---



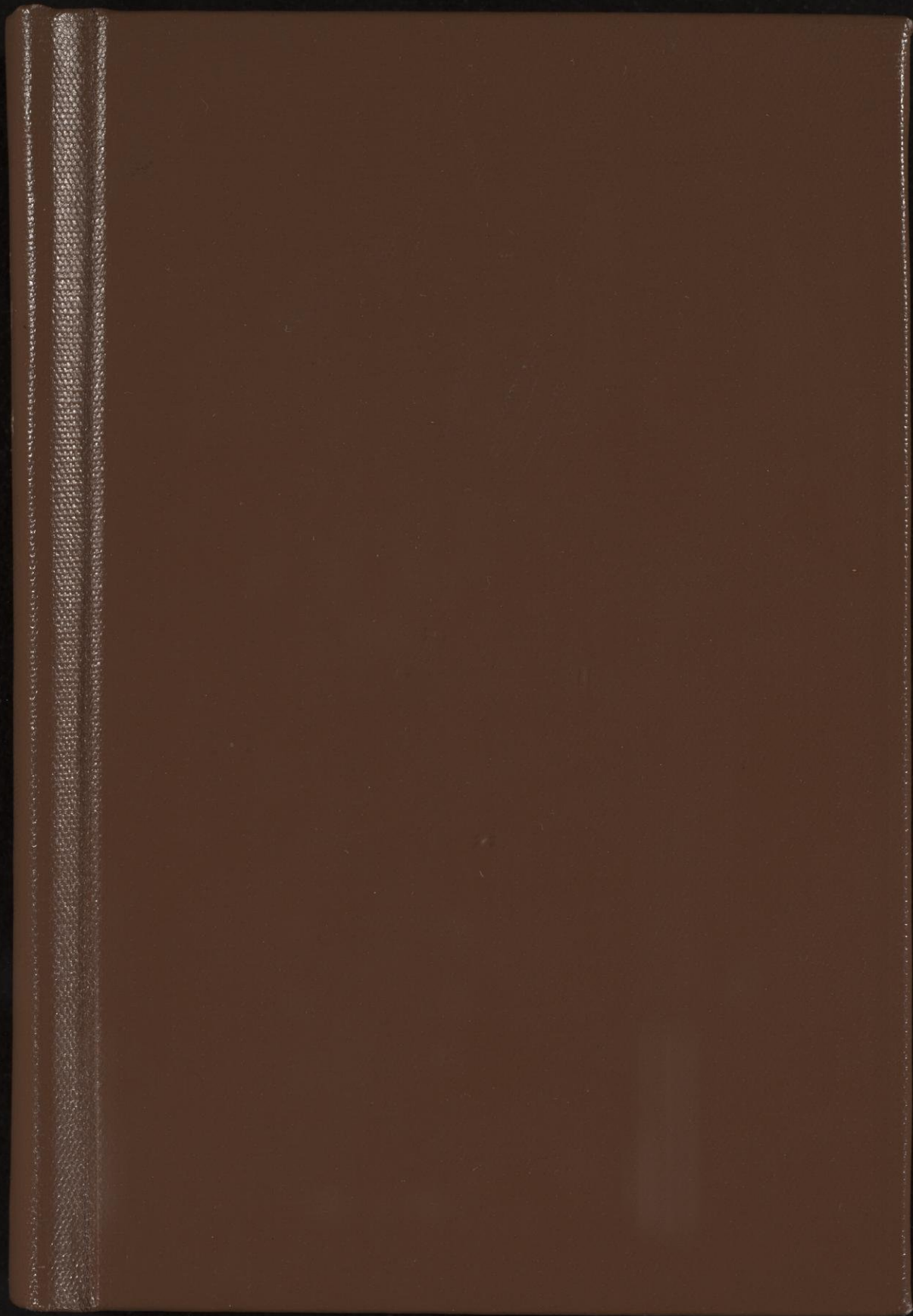

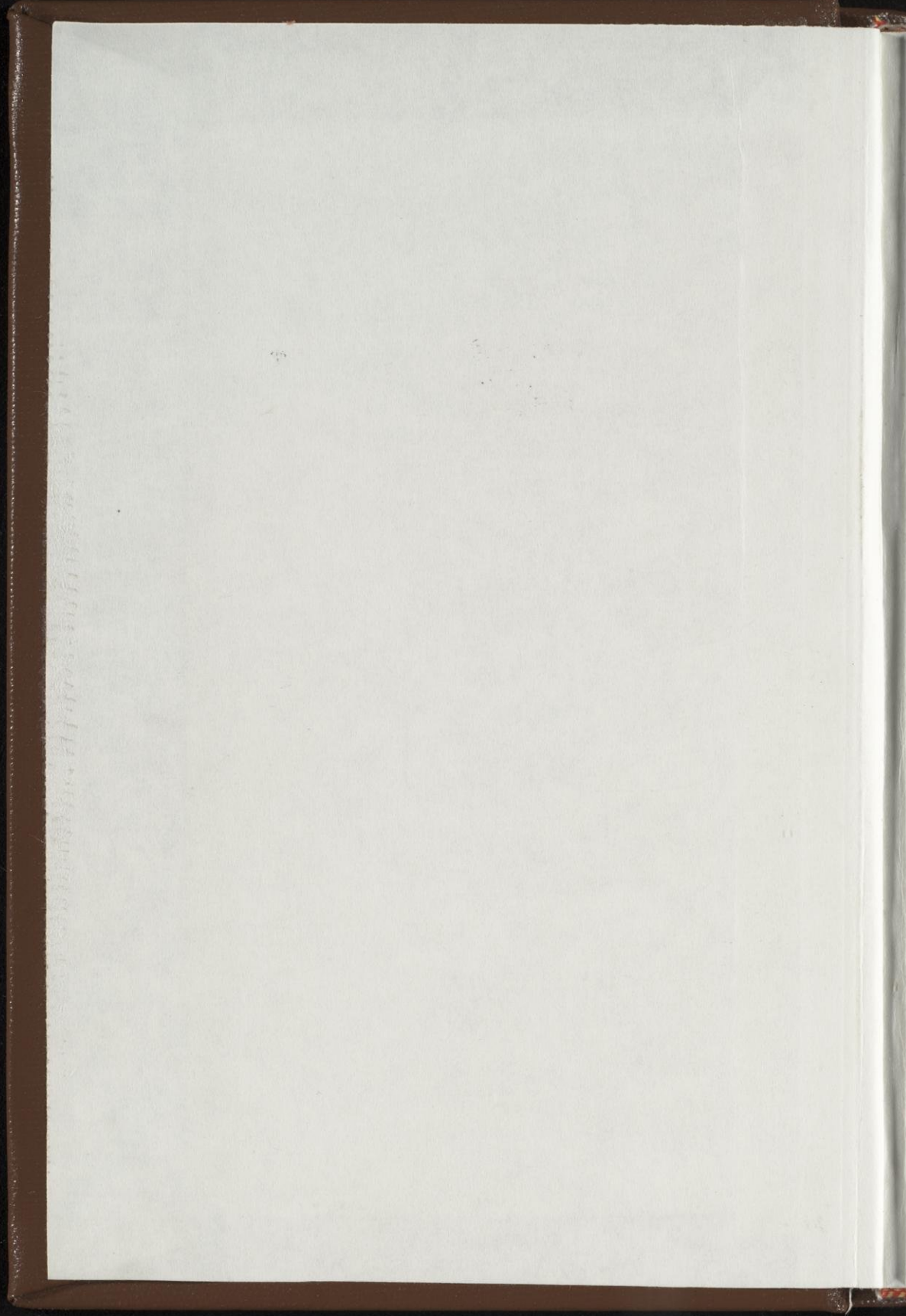

**HOARD HISTORICAL MUSEUM**

407 Merchants Ave.

Fort Atkinson, Wisconsin



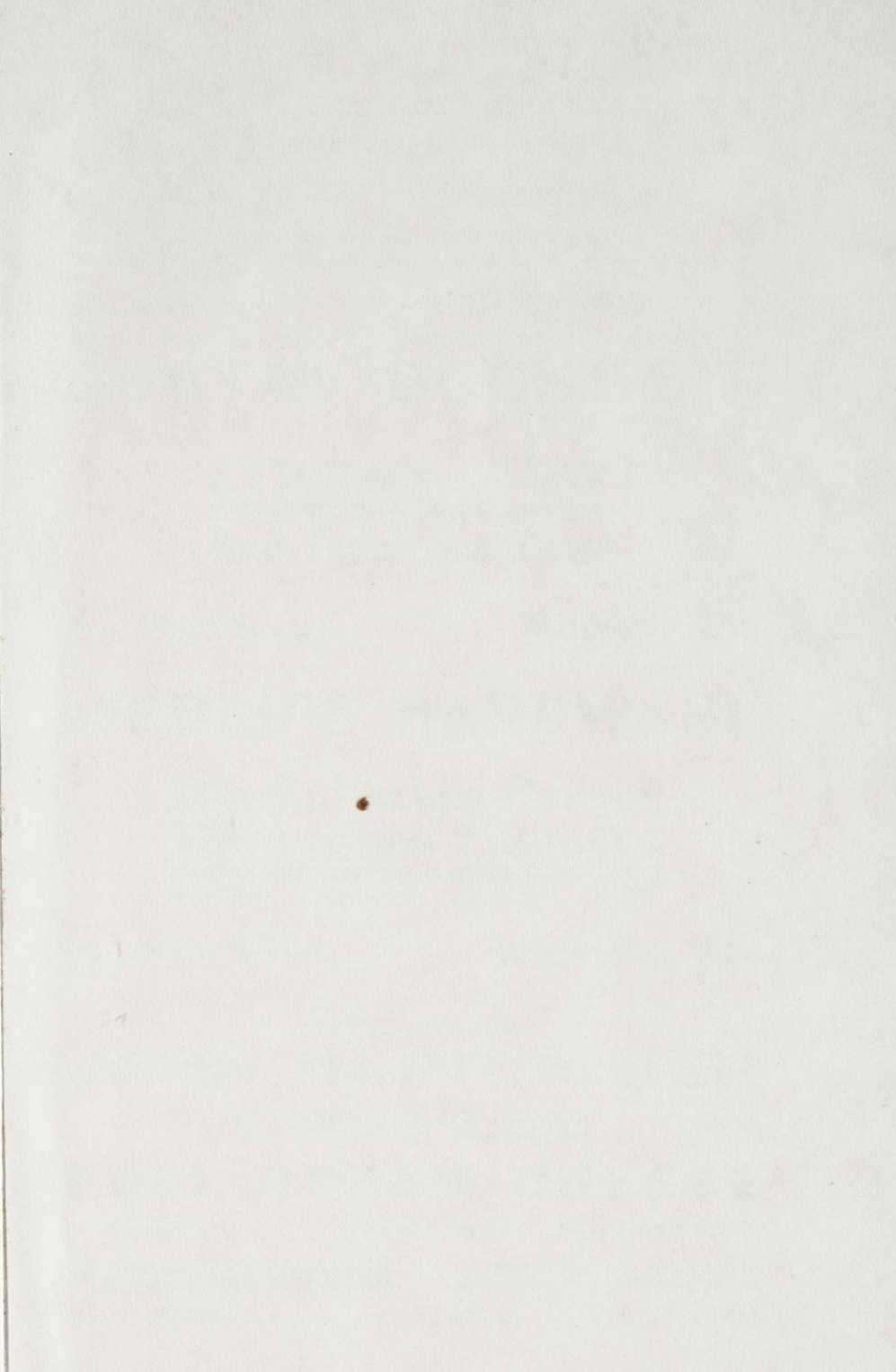





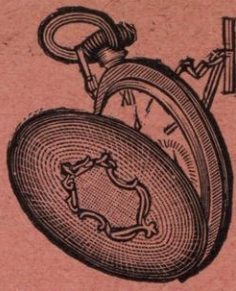

# H. A. OESTREICH

323L

WATCHES, CLOCKS, JEWELRY,  
Musical Instruments and Sporting Goods

Repairing of all Kinds a Specialty. All  
Work Warranted to Give Satisfaction.

416 Main Street, WATERTOWN, WISCONSIN

## GUSTAV BUCHHEIT

ATTORNEY AT LAW

Real Estate and Loans

114 Third Street, Watertown, Wis.

## WEBER'S HARDWARE

Stoves, Kitchen Ranges  
Tinware and Furnaces

Tin and Galvanized Iron Job Work

206 Main Street . . . Watertown, Wis.

ESTABLISHED 1867

## JOHN HABHEGGER

MANUFACTURER AND WHOLESALER OF  
ALL KINDS OF WISCONSIN

## FULL CREAM CHEESE

Phone No. 12-3      102 Division Street.      WATERTOWN, WIS.

**Watertown Cold Storage Co.**

We solicit your patronage with the assurance of prompt and careful attention to your needs

JOHN HABHEGGER, PRESIDENT.      Phone 12-3      WATERTOWN, WIS.



# Watertown Novelty Works

FRANK C. JAEGER, Proprietor

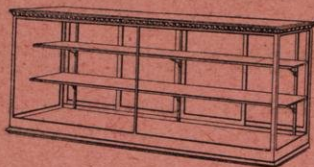

Show Cases, Store,  
Bank & Office Fixtures

A SPECIALTY

612 Western Ave., Watertown, Wis.

---

## CHARLES H. MILLER

Successor to A. F. MILLER & SON

ESTABLISHED 1861

MANUFACTURER OF **FINE CIGARS**

Dealer in all kinds of

**SMOKERS' GOODS, ETC.**

314 Main Street, Watertown, Wis.

---

S. M. EATON

F. M. EATON



TRADE MARK,  
REGISTERED

307 NORTH WATER STREET

### BADGER STATE BOTTLING WORKS

(Steam Bottling Works)

Mineral Waters, Ginger Ale, Lemon and  
Cream Sodas, Birch Beer, Orange and  
Pear Cider, and all kinds of Car-  
bonated Beverages, and the  
Celebrated Klondike Fizz.

ICE BY THE TON OR CARLOAD

WATERTOWN, WIS.

---

## Watertown Grain Co.

STEAM ELEVATOR

H. WERTHEIMER, Manager

WATERTOWN ❁ ❁ WISCONSIN



WRIGHT'S  
DIRECTORY  
OF  
Jefferson County

FOR  
1905=6

COMPRISING

AN ALPHABETICALLY ARRANGED LIST OF BUSINESS FIRMS  
AND PRIVATE CITIZENS; A CLASSIFIED LIST OF ALL  
TRADES, PROFESSIONS AND PURSUITS; A MISCELLA-  
NEOUS DIRECTORY OF CITY AND COUNTY  
OFFICERS, SCHOOLS, CHURCHES,  
BANKS, INCORPORATED INSTI-  
TUTIONS, SOCIETIES, ETC.

AND A LIST OF

Farmer's of Jefferson County



A. G. WRIGHT  
107 WISCONSIN STREET, MILWAUKEE, WIS.  
1905



## TABLE OF CONTENTS

---

	PAGE		PAGE
Aztalan .....	281	Jefferson Junction .....	284
Bernhard .....	281	Johnson Creek .....	285
Cold Spring .....	281	Lake Mills .....	253
Concord .....	282	Milford. ....	288
County Business Directory .....	297	Oak Hill.....	289
County Government.....	15	Palmyra .....	289
Courts .....	16	Piperville .....	294
Farmers' Directory .....	311	Rome .....	294
Farmington .....	282	Sullivan.....	295
Grellton .....	282	Summer. ....	296
Hebron .....	282	Town Officers .....	17
Helenville .....	283	Waterloo.....	277
Hubbleton .....	283	Watertown Alphabetical .....	37
Ixonia .....	284	Watertown Business .....	146
Jefferson .....	207	Watertown Miscellaneous.....	11
Just Arrived . . . . . 163			



# Andrew Roegner

## Granite and Marble Works

Cemetery Work a Specialty.  
Cut Stone Contractor.

NORTH FOURTH STREET

Watertown, - - - Wisconsin



# INDEX TO ADVERTISEMENTS

---

PAGE	PAGE
Badger State Bottling Co . . . . .	4
Bank of Watertown . . . . .	front cover
Bartlett, Edward L . . . . .	370
Bennett Bros . . . . .	165
Beyer Theo. . . . .	back cover
Biefeld, Otto & Co. . . . .	top lines
Boll, A. W. . . . .	212
Boynton, A. L. . . . .	167
Bradt, N. D. M. . . . .	158
Brown, W. G. . . . .	158
Buchheit, Gustav . . . . .	3
Cebell, A. & Son . . . . .	368
Christians, W. A. . . . .	285
Crown Bottling Works . . . . .	219
Curtis, C. B. & Son . . . . .	171
Daly, J. E. . . . .	286
Doepke, T. J. . . . .	280a
Donahue, & Dow. . . . .	op. 292
Dornfeld, Louis . . . . .	368
Feisst, Charles & Co . . . . .	front cover
Fredrich, Albert . . . . .	369
Globe Milling Co. . . . .	side lines
Guetzlaff Bros . . . . .	371
Habhegger John . . . . .	3
Hammes, J. P. . . . .	178
Hartig William . . . . .	top lines
Heger, Rudolph . . . . .	back cover
Heimerl, O. C. . . . .	212
Hertel & Hoffmann. . . . .	bottom lines
Huenefeld, Carl. . . . .	371
Jefferson Co. Abstract Co. . . . .	297
Kading & Kading . . . . .	bottom lines
Kehr & Gevers . . . . .	371
Keller, John L. . . . .	281
Kiesling, G. H. . . . .	184
Kottke-Warnes Co. . . . .	287
Kusel, D. & F. Co. . . . .	2
Linsley & Nelson. . . . .	292
Lyons, W. E. . . . .	149
Marlow & Needham . . . . .	284
McMillen Bros . . . . .	189
Merchants Bank . . . . .	front cover
Merrill, Alva D. . . . .	158
Miller, Charles H. . . . .	4
N. W. Mnfg. Co. . . . .	158
N. W. Mutual Life Ins. Co. . . . .	edges
Oestreich, H. A. . . . .	3
Plum, S. A. . . . .	193
Prochazka, Wenzel . . . . .	top lines
Raeck, Edward . . . . .	370
Raue, W. C. & Son . . . . .	side lines
Roegner, Andrew . . . . .	7
Sacred Heart College . . . . .	2
Schlichenmaier, J. G . . . . .	242
Schlueter, Arthur J . . . . .	149
Schultz, Mary E. . . . .	271
Seefeldt, Frank. . . . .	369
Seibel, Emil & Co. . . . .	back bone
Spaeth, William . . . . .	200
Sproesser, W. D. Co. . . . .	bottom lines
Strauss, Herman J. . . . .	back cover
Tetzlaff, H. & Co. . . . .	370
Times Printing Co. . . . .	side lines
Toussaint, J. J. & Sons Co. . . . .	369
Turner, G. M . . . . .	248
Ugnow, W. H. . . . .	293
Wardwell, Eugene . . . . .	369
Watertown City Mut. Fire Ins. Co. . . . .	side lines
Watertown Electric Co. . . . .	side lines
Watertown Grain Co. . . . .	4
Watertown Novelty Works . . . . .	4
Watertown Steam Laundry . . . . .	side lines
Webb, A. M. . . . .	side lines
Weber, Wm . . . . .	3
Wegemann & Weber . . . . .	bottom lines
Wegner, O. C. . . . .	289
Wendt, T. F. & Son . . . . .	280l
Wiemann, Ed. F. . . . .	top lines
Wiggenhorn, Bros . . . . .	side lines
Wilbur Lumber Co. . . . .	280m
Wilke, Walter . . . . .	275
Willenbockel, Henry . . . . .	371
Williams, T. A. & Son . . . . .	280m
Wisconsin Bus. College . . . . .	front cover
Wisconsin House . . . . .	250
Wollet, J. J. . . . .	297
Wright, C. B. . . . .	280n
Wright William . . . . .	opp. 207

**Wright's**  
**Watertown Directory.**  
**1905-6.**

---

**Miscellaneous Directory.**

---

**CITY GOVERNMENT.**

Municipal election 1st Tuesday in April. City Hall 112  
N. 1st, near Main.

Mayor—Herman Wertheimer  
Clerk—Frank S. Weber  
Treasurer—Emil Tanck  
Attorney—Arthur Mulberger  
Street Commissioner—Gustav Glaser  
Chief of Police—Herman C. Block  
Chief of Fire Department—John Kehr  
Superintendent of Schools—W. P. Roseman  
City Engineer—E. B. Parsons  
Health Officer—Dr. R. B. Hoermann  
Hay and Fuel Inspectors—East side, Fred Ohm; West side,  
F. M. Eaton  
Assessor—Gustav Gloger

**Board of Aldermen.**

First Ward—Joseph E. Davies, F. W. Lehmann  
Second Ward—R. H. Radtke, Henry Schebelak  
Third Ward—Wm. Edwards, M. J. Burke  
Fourth Ward—J. T. Ryan, Henry C. Mayer  
Fifth Ward—H. Tetzlaff, John Kessler  
Sixth Ward—H. E. Krueger, John Kehr  
Seventh Ward—H. C. Fredrich, L. A. Knick



### Standing Committees.

- Finance—F. W. Lehmann, J. E. Davies, John Kessler.  
 Judiciary—J. E. Davies, J. T. Ryan, William Edwards  
 Waterworks—J. T. Ryan, John Kehr, R. H. Radtke  
 Streets and Bridges—John Kessler, R. H. Radtke, F. W. Lehmann  
 Sewerage—H. Tetzlaff, Henry Schebelak, Wm. Edwards  
 Public Buildings—R. H. Radtke, H. C. Frederich, Louis Knick  
 Fire Department—Frank Eaton, Herm. Krueger, John Kehr  
 Grievances—Henry Schebelak, Louis Knick, Herm. Tetzlaff  
 Licenses—John Kehr, M. J. Burke, H. C. Fredrich  
 Street Lighting—Herman Krueger, John Kessler, F. Eaton  
 Claims—M. J. Burke, J. E. Davies, Henry Schebelak.  
 Emergency Hospital and Health—H. C. Fredrich, F. W. Lehmann, Herman Krueger  
 Public Library—William Edwards, Louis Knick, J. T. Ryan

### Board of Public Works.

Arthur Mulberger, E. B. Parsons, Frank S. Weber

### Board of Water Commissioners.

John Habhegger, pres.; Wm. F. Voss, sec'y; W. C. Stone, Herman Wertheimer, Mayor, ex-officio; John Kessler, alderman, ex-officio; Julius Fix, superintendent.

### Police Department.

The police department consists of the chief and four officers  
 Chief of Police—Herman C. Block  
 Officers—Lucius Bruegger, Charles Pieritz, Charles Kerr, Gerhard Butzler

### Justices of the Peace.

George Henze, M. D. Stacy.

### Fire Department.

Chief—  
 Ass't. Chief—John Kehr  
 Anchor Hook and Ladder No. 1., 112 N. 1st  
 Anchor Hose Co., No. 1., 112 N. 1st  
 Phoenix Fire Co. No. 2., 127 N. Water st.

### Fire Alarm Stations

First Ward—	Box No. 12, Clyman and Fifth sts
	“ “ 13, Dodge and Fifth sts
	“ “ 14, Main st and College ave
	“ “ 15, Western and College aves
	“ “ 16, Spring and First sts
Second Ward—	“ “ 21, Main and N. Fourth sts
	“ “ 22, Cady and N. Second sts
	“ “ 23, Cady and N. Eighth sts
	“ “ 24, Main and E. Water sts
Third Ward—	“ “ 31, W. Madison and Water st
	“ “ 32, Montgomery and W. Madison sts
	“ “ 33, W. Main and Monroe sts
	“ “ 34, W. West and Milford sts
	“ “ 35, G. B. Lewis Co's Fact'y (Private)
	“ “ 36, Beals & Torrey Fact'y (Private)
Fourth Ward—	“ “ 41, N. Church and O'Connell sts
	“ “ 42, N. Warren and W. Cady sts
	“ “ 43, W. Main and Fremont sts
Fifth Ward—	“ “ 51, N. Washington and W. Green sts
	“ “ 52, N. Warren and Elm sts
	“ “ 53, Berlin and Spaulding sts
	“ “ 54, Dayton and W. Division sts
Sixth Ward—	“ “ 61, Lounsbury and N. Second sts
	“ “ 62, Lynn and N. Second sts
	“ “ 63, Hancock and N. Fourth sts
	“ “ 64, Center and Hustisford sts
Seventh Ward—	“ “ 71, Third and Hyland sts
	“ “ 72, William and Nashotah sts
	“ “ 73, Third and Clark sts
	“ “ 74, Eighth and Hart sts

### How to turn in an Alarm

In case of a fire go to the nearest box, break the glass, turn the key, open the door and pull down the lever once. Remain at the box until the department arrives to direct the firemen as to the location and nature of fire. Do not send in an alarm by telephone as the telephones are not connected with the fire alarm system.



## PUBLIC SCHOOLS.

Board of Education.

### COMMISSIONERS.

1st Ward—H T Eberle  
 2nd Ward—Chas Frey  
 3rd Ward—James W Moore  
 4th Ward—Frank Eaton  
 5th Ward—Frank B Weber  
 6th Ward—Wm F Voss  
 7th Ward—C A Vaughan  
           James W Moore, president  
           C R Feld, clerk  
           W P Roseman, supt. of Schools

### STANDING COMMITTEES OF BOARD OF EDUCATION.

Finance—Voss, Frey, Eberle  
 Text Books—Vaughan, Eberle, Voss  
 Grounds and Buildings—Weber, Vaughan, Frey  
 Supplies—Frey, Weber, Eaton  
 Teachers and Instruction—Voss, Eberle, Eaton

### SCHOOL No. I.

#### HIGH SCHOOL DEPARTMENT—

W P Roseman, principal  
 Geo H Gohlke, 1st assistant  
 Laura Barber, }  
 L A Simnicht, } Assistants.  
 E M Roemer, }  
 Marie Killian, }

#### GRAMMER DEPARTMENT—

F W Hilgendorf, }  
 Catharine Ryan, } Teachers of 8th grade

### SCHOOL No. II.

Mary Crangle, 7th grade and principal  
 Addie McDonald, 6th grade  
 Mary Giblin, 5th grade  
 Laura Steinmann, 4th grade  
 Katherine Brasky, 3d grade  
 Mamie Stacy, 2nd grade  
 Margaret McGrath, 1st grade

### SCHOOL No. III.

Lizzie Williams, 7th and 6th grade and principal



Edna Voss, 5th grade  
 Louisa Jaeger, 4th grade  
 Clara Nowack, 3d grade  
 Matie Moran, 2nd grade  
 Ida Barganz, 1st grade

## SCHOOL No. IV.

Ida Kopp, 7th grade and principal  
 Mary Weise, 6th grade  
 Dora Brennecke, 5th grade  
 Elizabeth Knaak, 3d grade  
 Myrtle Huber, 2nd grade  
 Anna Holland, 1st grade  
 Alice Bramer, assistant in primary grades

**PUBLIC LIBRARY.**

J. H. Ott pres.; J. W. Wiggenghorn v. pres.; H. T. Eberle sec.;  
 J W Moore, Wm F Voss, W D Sproesser, W D Roseman,  
 directors. 104 Main Street.

**COUNTY GOVERNMENT.****Jefferson County.**

Circuit Judge—B. F. Dunwiddie  
 County Judge—George Grimm  
 County Clerk—Giles Hibbard  
 County Treasurer—Hubert Springer  
 Sheriff—George P. Gates  
 Coroner—Fred Sydow  
 Clerk of Court—William H. Rohr  
 District Attorney—Joseph E. Davies  
 Register of Deeds—Henry O. Nevins  
 County Surveyor—Edward Reichenbach  
 Superintendent of Schools—John A. Haselwood

**County Board of Supervisors.**

Aztalan.....	P. T. Lang.....	Jefferson, Wis.
Concord.....	William Bell.....	Concord, "
Cold Spring.....	A. A. Coburn.....	Whitewater, Wis. "
Farmington.....	Otto Sydow.....	Farmington, "
Hebron.....	W. F. Reynolds..	Fort Atkinson, R. F. D.
Ixonia.....	J. E. Hayes.....	Oconomowoc, R. F. D.
Jefferson.....	J. N. Heid.....	Jefferson, Wis.
Koshkonong.....	Charles Kutz.....	Fort Atkinson, "
Lake Mills.....	William Everson.....	Lake Mills, "
Milford.....	C. E. Gallop.....	Milford, "

Oakland.....	Lewis Benson.....	Fort Atkinson R. F. D.
Palmyra.....	O. J. Oleson.....	Palmyra, Wis.
Sullivan.....	John Hix.....	Rome, "
Sumner.....	Thomas Marsden.....	Cambridge, R. F. D.
Waterloo.....	Hubert Springer.....	Lake Mills, Wis.
Watertown.....	Christ F. Straus.....	Watertown, "
Fort Atkinson, City.		
First Ward.....	S. A. Bridges	
Second Ward.....	C. A. Snover	
Third Ward.....	L. B. Caswell, Jr	
Fourth Ward.....	R. T. Hunter	
Jefferson City.		
First Ward.....	Fred H. Henry	
Second Ward.....	O. F. Roessler	
Third Ward.....	Jos Stoppenbach	
Fourth Ward.....	F. J. Beck	
Watertown City.		
First Ward.....	J. Fred Prentiss	
Second Ward.....	Alpert Hoge	
Third Ward.....	Addison J. Carlin	
Fourth Ward.....	S. M. Eaton	
Seventh Ward.....	Edward Dunniga	
Johnson Creek Village	F. A. Huebner	
Lake Mills	" C. F. Greenwood	
Palmyra	" C. H. Powers	
Waterloo	" Gust Fox	

### Jefferson County Insane Asylum.

Wm Voigt, superintendent.

Emil Stoppenbach, P. C. Quentmeyer, George H. Jahnusz;  
trustees.

## COURTS.

### County Court.

Judge—George Grimm.

Register in Probate—John O. Muenich.

Phonographic Reporter—Lillian M. Roessler.

Probate Terms—Regular and Special commencing the first  
three Tuesdays in each month.

Civil Terms—Commencing third Monday in April and third  
Monday in November.

### Circuit Court. Twelfth District.

Judge—B. F. Dunwiddie.

Clerk—Wm. H. Rohr.

Phonographic Reporter—Francis C. Grant.

Sheriff—Geo. P. Gates.

Terms—First Monday in February, second Tuesday in June  
and third Monday in September.



**TOWNSHIP AND VILLAGE OFFICERS.****Town of Aztalan.**

Supervisors—P. T. Lang, chairman; Charles Wallace, Frank Becker.

Treasurer—Edward Miller.

Clerk—Robert Else.

Assessor—W. R. Schuyler

**Town of Cold Spring.**

Supervisors—A. A. Coburn, chairman; G. A. Zandry, J. T. Marshall.

Treasurer—Charles Bienfang.

Clerk—R. Marshall.

Assessor—W. L. Blake.

**Town of Concord.**

Supervisors—William Bell, chairman; Frank Kellogg, William C. Buske.

Treasurer—Herman Buske.

Clerk—J. L. Ingersoll.

Assessor—Charles Oestreich.

**Town of Farmington.**

Supervisors—Otto Sydow chairman; Herman Hondl, Charles Burke.

Treasurer—Emil Daus.

Clerk—R. C. Streich.

Assessor—V. E. Livingston,

**Town of Hebron.**

Supervisors—W. F. Reynolds, chairman; C. C. Haas, William Reap.

Treasurer—C. R. Reynolds.

Clerk—F. J. Barnes.

Assessor—J. A. Maxwell.

**Town of Ixonia.**

Supervisors—J. E. Hayes, chairman; Carl Degner, E. E. Humphrey.

Treasurer—O. H. Roberts.

Clerk—Fred Smith.

Assessor—John Kuester.

**Town of Jefferson.**

Supervisors—J. N. Heid, chairman; Geo. Sayre, Geo. Mauser.

Treasurer—Wm. F. Hass.

Clerk—F. S. Trucks.  
Assessor—Valentine Lembrick.

### **Town of Koshkonong.**

Supervisors—Charles Kutz, chairman; Daniel Damuth, John Welch.  
Treasurer—Robert E. Stetzel.  
Clerk—G. W. Kindlin.  
Assessor—Ferdinand Berg.

### **Town of Lake Mills.**

Supervisors—William Everson, chairman; C. F. Kornstadt, Fred Roehl  
Treasurer—George E. Greenwood.  
Clerk—John Pehnken.  
Assessor—C. D. Stiles.

### **Town of Milford.**

Supervisors—C. E. Gallup, chairman; Philip Bergdoll, Theodore Ziebell.  
Treasurer—H. D. Spitzer.  
Clerk—F. A. Zimmerman.  
Assessor—Frank Heitz.

### **Town of Oakland.**

Supervisors—Lewis Benson, chairman; C. O. Draves, William F. Heitz.  
Treasurer—William Felbel.  
Clerk—Charles Sherman.  
Assessor—S. D. Kump.

### **Town of Palmyra.**

Supervisors—O. J. Olson chairman; William Ewins.  
Treasurer—Eric Oleson.  
Clerk—W. L. Calkins.  
Assessor—C. M. Mason.

### **Town of Sullivan.**

Supervisors—John Hix, chairman; Elmore Longley, George Rummel.  
Treasurer—W. E. Blumenstein.  
Clerk—Sylvester Garity.  
Assessor—Henry Hix.

### **Town of Sumner.**

Supervisors—Thomas Marsden chairman; J. J. Bickle, William Kleinert.



Treasurer—C. J. Draves.

Clerk—G. L. Burleson.

Assessor—R. P. Striegl.

### **Town of Waterloo.**

Supervisors—Hubert Springer, chairman; Arthur Bleeker,  
John Neupert.

Treasurer—Emil Skalitzky.

Clerk—S. W. Fayville.

Assessor—Fred Woelffer.

### **Town of Watertown.**

Supervisors—Christ F. Strauss, chairman; William Scherer,  
William Wiegand

Treasurer—John Flath.

Clerk—William Dietzel

Assessor—William Linnes.

### **U. S. OFFICES.**

Eugene J. Wiggernhorn, U. S. Gauger; 13 Main.

### **POST OFFICE DEPARTMENT.**

Post Office 101 Main—Wm. F. Gruetzmacher, postmaster;  
F. W. Oelschlaeger, asst. postmaster. Office Hours from  
7:30 a. m. to 7:45 p. m.; money order department, 7:30  
a. m. to 6 p. m.; mails close twenty minutes before depart-  
ture of trains.

Stage Route to Lebanon departs 7:30 a. m.

Rural Free Delivery Route No. 1, in town of Emmet, James  
R. Spear, carrier. Distance covered 26 miles and popula-  
tion supplied, 800.

Rural Free Delivery Route No. 2, in towns of Emmet and Le-  
banon, Leo Bub, carrier. Distance covered 27½ miles and  
population supplied, 1000.

Rural Free Delivery Route No. 3, in towns of Watertown,  
Concord and Ixonia, Charles Kalina, carrier. Distance  
covered 25 miles and population supplied, 800.

Rural Free Delivery Route No. 4, in towns of Watertown and  
Farmington, Wm. T. Sleight, carrier. Distance covered  
24½ miles and population supplied, 580.

Rural Free Delivery Route No. 5, in towns of Watertown and  
Farmington, Bert W. Smith, carrier. Distance covered  
25 miles and population supplied, 700.

Rural Free Delivery Route No. 6, in towns of Watertown and Milford, Charles S. Roper, carrier. Distance covered 25½ miles and population supplied, 700.

Rural Free Delivery Route No. 7, in towns of Watertown and Shields, Louis G. Schmidt, carrier. Distance covered 25 miles and population supplied, 650.

### BANKS.

Bank of Watertown—Incorp. 1854; capital \$100,000; undivided profits \$30,000; Wm. Buchheit, pres; M. J. Woodard, v-pres.; E. J. Brandt, 2nd v-pres.; F. E. Woodard, cashier; 12 Main.

Merchants Bank—Incorp. 1892; capital \$75,000; surplus and undivided profits \$40,000; W. D. Sproesser, pres.; Joseph Terbrueggen, v-pres.; D. H. Kusel, cashier; 100 Main.

Wisconsin National Bank—Incorp. 1865; capital \$50,000; Wm. F. Voss, pres.; A. Solliday, v-pres.; Wm. P. Brown, cashier; 116 W. Main.

### INCORPORATED COMPANIES.

Beals & Torry Shoe Co.—Incorp. capital  
E. F. Beals, pres; Alexis Torrey, v-pres.; E. H. Baker, res. manager; Water n. e. cor. Milwaukee.

Beurhaus-Gloger Co. — Incorp. 1903; capital \$25,000. H. Volckmann, pres.; G. E. Gloger, v-pres.; H. A. Beurhaus, sec. treas.; 200 Main.

Brandt-Dent Edward J Co.—Incorp. 1893; capital \$100,000; E. J. Brandt, pres.; W. F. Brandt, v-pres.; R. Dent, sec. and treas; 500-504 First st.

Calabaza Land Company — Inc. 1904; capital \$70,000; E. W. Schultz, pres.; M. H. Gaebler, sec.; Henry Uehling, treas.; 1 Main.

Central Trading Co.—Incorp. 1903; capital \$4000; C. E. Farrington, pres.; M. M. Farrington, v-pres.; M. E. Farrington, sec. and treas.; 209-211 W. Main.

Dornfeld-Kunert Co.—Incorp. 1903; capital \$65,000; D. H. Kusel, pres.; J. F. Dornfeld, v-pres.; Charles Kunert, sec.; F. A. Hoffmann, treas.; A. F. Baumann, mgr.; machinists, founders and boilermakers; ft. 1st st.

Fischer Chas. & Son Co.—Incorp. 1892; capital \$25,000; Charles Fischer pres.; Eli Fischer sec-treas.; 106 W. Main.



- Gamm August Crockery & Glassware Co.—Incorp. 1902; \$10,000; August Gamm pres.; Fred. Gamm v-pres.; John G. Gamm sec-treas.; 400 Main.
- Globe Milling Co.—The Inc. 1884; capital \$30,000; W. D. Sproesser pres.; P. C. Quentmeyer v-pres.; H. Mulberger sec-treas.; 321 Water.
- Gorder William Co.—Incorp. 1898; capital \$30,000 Wm. Gorder pres.; Dr. A. H. Hartwig v-pres.; Henry Gorder sec-treas.; 606-608 Main.
- Henry Ira L. Co.—Incorporated 1901; capital \$30,000; Ira L. Henry pres.; F. J. Henry v-pres.; E. A. Pratt sec-treas.; mnfrs. paper boxes n. s. Elm opp. Union.
- Jahnke Creamery Co.—Incorp. 1899; capital \$27,000; L. F. Jahnke, pres.; A. F. Jahnke v-pres.; L. J. Kohlhoff sec-treas.; 101. Western Ave.
- Kusel D. & F. Co.—Incorp 1897; capital \$50,000; Daniel H. Kusel pres-treas.; Fred Kusel v pres.; Louis Kusel sec.; 106-112 W. Main.
- Lewis G. B. Co. The—Inc. 1890; capital \$100,000; George B. Lewis pres-treas. mgr.; Mrs. L. L. Parks sec.; 303 Water.
- Murphy J. B. Co. The—Inc. 1903; capital \$15,000; J. B. Murphy sec-treas; J. Podolske sec.; A. E. Schebsdat supt.; 118-120 W. Main.
- Oak Hill Cemetary Assen. Incorp. no capital stock D. H. Kusel pres.; J. T. Moak sec. W. F. Voss treas. P. C. Quentmeyer supt. 116 W. Main.
- San Juan Land Co.—Incorp. 1904; capital \$250,000; E. W. Schultz pres.; H. Schwanke 1st v-pres.; F. B. Fargo 2d A. H. Wegemann sec.; Henry Uehling treas.; 9 Main.
- Schempf Bros Co.—Incorp. 1896; capital \$50,000; L. Schempf pres.; J. Schempf v.pres.; E. L. Schempf sec-treas; 209-211 Main.
- Sproesser W. D. Co.—Incorp. 1897; capital \$15,000; Wm. Sproesser pres.; Charles Schiebel v-pres.; Minnie Sproesser sec-treas.; 213 Main.
- Toussaint J. J. & Son Co.—Incorp. 1903; capital \$25,000; W. J. Toussaint, pres.; L. J. Toussaint, v-pres.; H. J. Toussaint, sec. and treas.; 8 Main.
- Watertown City Mutual Fire Ins. Co.—Chas. Fischer, pres.; M. Fitzgerald, v-pres.; Julius Strehlow, sec.; J. B. Murphy, treas.; 209 Market.

- Watertown Cold Storage Co.—Incorp. 1897; capital \$15,000; John Habhegger, pres.; C. J. Habhegger, v-pres.; Anna E. Habhegger, sec. and treas.; 102 Division.
- Watertown Electric Co.—Incorp. 1902; capital \$30,000; F. E. Woodard, pres.; T. A. Taylor, v-pres.; P. L. Uttey, sec.: W. H. Woodard, treas.; 408 1st.
- Watertown Gas Co.—Incorp. 1856; capital \$50,000; W. C. Stone, pres.; Fred Miller, v-pres.; George Hawkins, sec. and treas.; Chas. Mackay, supt.; 2nd, s. w. cor. Clyman.
- Watertown Table Slide Co.—Incorp. 1890; capital \$25,000; E. W. Schultz, pres. and gen. mngr.; W. C. Schultz, v-pres.; M. H. Gaebler, sec. and treas.; 321-325 Hart.
- Weltbuerger Printing Co.—Incorp. 1903; capital \$12,000; M. F. Blumenfeld, pres.; D. Blumenfeld, v-pres.; C. R. Blumenfeld, sec. and treas.; 317 Main.
- Wiens A. R. Brush Co.—Incorp. 1901; capital \$75,000; A. R. Wiens, pres.; E. M. Seering, v-pres. treas.; John Chapman, sec.; 1st foot Wisconsin.
- Wisconsin Business College—Incorp. 1901; capital \$10,000; C. F. Moore, pres.; H. O. Thompson, sec. and treas.; 212 W. Main.

### NEWSPAPERS.

- Black and Red, College Monthly, Northwestern University. Issued the 15th of each month.
- Der Brüder Botschafter, Moravian Weekly.
- Der Erzaehler (Bell. German Weekly) issued every Saturday. Weltbuerger Printing Co. pubs.; 317 Main.
- Watertown Daily Times, daily eve., except Sunday (Ind.) \$4.50 per annum; Times Pub. Co. pubs.; 212 W. Main.
- Watertown Gazette (Dem. Weekly), issued every Friday; James W. Moore, pub.; 120 W. Main.
- Watertown Republican (Rep. Weekly), issued every Wednesday; \$1.50 per annum; C. C. Nettlesheim, editor and pub.; 106 Main.
- Watertown Weltbuerger (Dem. Weekly), issued every Saturday, Weltbuerger Printing Co. pubs.; 317 Main.

### CHURCHES.

- Advent Christian, e. s. 8th between Jefferson and Dodge, Rev. Fred Kortum, pastor. Services Saturday, 11 a. m. and 7:30 p. m.; Sunday School 10 a. m.



- German Baptist, Rev. Fred Pahlke, pastor. Services, 10:30 a. m. and 7:30 p. m.; Thursday 7:30 p. m.; Sunday School, 9 a. m.
- St. Bernard's Catholic, 100 Church; Rev. James Rogers, pastor; Services, 8 a. m.; 10:30 a. m.; Sunday School, Vespers and Benediction 2:30 p. m.
- St. Henry's Catholic, n. w. cor. N. 4th and Cady; Rev. Phillip R. Schweitzer, pastor. Services, 8 and 10 a. m. Vespers, 3 p. m.; confession, Saturday 3 and 7 p. m.
- First Church of Christ Scientist, Services, Sunday 10:30 a. m. 412 Main.
- First Congregational n. w. cor. Wisconsin and 4th; Rev. Thomas Barney Thompson, pastor. Services, 11:00 a. m. 7:30 p. m.; Sunday School, 10 a. m.; Chapel services, Wednesday 7:30 p. m.
- St. Paul's, Episcopal, n. e. cor. 2nd and Spring; Services, Holy Communion 7 a. m., 10:45 a. m. and 7:30 p. m.; Sunday School 9:45 a. m.
- German Ev. Prot., e. s. N. 4th bet. Main and Madison, Rev. Herman Stoerz, pastor. Services 10 a. m.; Sunday School 9 a. m.
- Immanuel Luthern 209-211 N. 9th; Rev. Otto Pett, pastor. Services 10 a. m.; Sunday School 9 a. m.
- St. John's Ev. Lutheran, cor. Cady and N. 5th; Rev. F. Herman Eggers, pastor. Services 9:30 a. m.; 7:30 p. m.; Sunday School 2 p. m.
- St. Marcus Ger. Lutheran, N. 6ths. e. cor. Jones; Rev. J. Klingmann, pastor. Services 10 a. m.; 7:30 p. m.; Sunday School 9 a. m.
- First English M. E., n. e. cor. Main and N. 5th; Rev. Morris L. Eversz, pastor. Services 11 a. m. and 7:30 p. m.; Sunday School 10 a. m.
- German M. E., n. e. cor. Madison and N. 5th; Rev. A. H. Finger, pastor. Services 10:15 a. m. 7:30 p. m.; Sunday School 9 a. m.; prayer meeting Thursday 7:30 p. m.
- Moravian, n. w. cor. N. 6th and Cole; Rev. D. C. Meinert, pastor. Services 10:30 a. m.; 7:30 p. m. Sunday School 9:15 a. m.; Y. P. S. C. E. 6:30. p m.; Jr. Y. P. S. C. E., 3:30 p m.
- German Reformed, 408 Cole; Rev. E. R. Hinske, pastor. Services 10 a. m.; Sunday School 11 a. m. winter 1:30 p. m.

### PAROCHIAL SCHOOLS.

- Immanuel School, 204 N. 10th; Wm. Schack, principal.
- St. Bernard's Parish School, 415 W. Main; conducted by the Sisters of the Holy Cross.
- St. Henry's Parochial School; conducted by the Sisters of Notre Dame; 300 Cady.
- St. John's Lutheran School, e. s. N. 6th between Jones and Cady; H. A. Schumacher, principal.
- St. Marcus Lutheran School, n. s. Jones between 6th and 8th, Gustave C. Groth, principal.

### HOSPITALS AND ASYLUMS.

- Evangelical Home for Feeble Minded and Epileptics; Wm. K. Weissbrodt dir; Mrs. A. Weissbrodt, matron; 228 Margaret.

### UNIVERSITIES.

- College of Our Lady of the Sacred Heart, chartered 1847. Rev. P. J. Carroll, C. S. C., pres., Rev. James Ready, C. S. C., v-pres. and prefect of Discipline. Faculty: Rev. P. J. Carroll, C. S. C. Evidences of Christianity, English Rev. James Ready, C. S. C., Mathematics; Bro. Marcellinus, Bookkeeping; Bro. Germanus preparatory branches; Bro. Remigius, English Mathematics, Bro. Celestine French and German; Bro. Hilarius, elementary branches, J. B. Probs Stenography, Typewriter and Drawing; John Hazel, Latin and Greek; Prof. Thiele, B. M., Instrumental Music and Orchestra.
- Northwestern University, College and Western ave's; Prof A. F. Ernst, pres.; Prof. J. H. Ott, librarian.

### SECRET AND BENEVOLENT SOCIETIES.

#### Masonic.

- Watertown Lodge No. 49 F. & A. M.—Emil Creuz, W. M.; Arthur Muelberger, S. W.; Max Rohr, J. W.; F. M. Eaton, sec.; F. Schmutzler, treas.; meets 1st and 3d Thursday in each month at Masonic Temple.
- Watertown Chapter No. 11. R. A. M.—A. E. Calhoun, H. P.; G. P. Traeumer, K.; Robert Dent, sec.; S. M. Eaton, scribe; W. D. Sproesser, treas.; meets every 1st and 2nd Tuesday in each month at Masonic Temple.



Olivet Commandery No. 18 K. T.—Robert Dent, E. C. Jonas Stahl, G.; J. M. Slicher C. G.; C. H. Jacobi, Rec.; W. D. Sproesser, Treas.; meets 1st and 3d Friday in each month at Masonic Temple.

Masonic Union—Ferd Schmutzler, pres.; S. M. Eaton, v-pres.; W. H. Woodard, sec.; W. A. Beurhaus, treas.; meets 1st Monday in each month at Masonic Hall.

Watertown Chapter No. 44 Order of Eastern Star—Mrs. E. A. Mendenhall, W. M.; J. C. Seager, P.; Miss Lizzie Hendricks, ass. M.; Miss Jessie Rathbun, sec.; Mrs. F. M. Eaton, treas.; meets 2nd and 4th Monday in each month at Masonic Temple. 201 Main.

### **Odd Fellows.**

Watertown Lodge No. 31—H. Wertheimer, N. G.; William Krebs, V. G.; F. Tercinski, treas.; George Henze, sec.; meets every Monday at Odd Fellows Hall cor. Main and 4th.

### **Benevolent Protective Order of Elks.**

Benevolent Protective Order of Elks No. 666—Wm. H. Woodard, E. R.; Max G. Kusel, E. L. K.; Carl Melzer, E. L. K.; H. A. Long, E. L. K.; O. C. Wertheimer, E.; Frank Weber, I. G.; Byron Kabat, Tyler; Al G. Platz, sec.; Chas. Frey, treas.; meets 2nd and 4th Fridays at Elks Hall. 10 Main.

### **Catholic Knights of Wisconsin.**

Branch No. 85—N. W. Murphy, pres.; John Blair, treas.; John Conway, rec. sec.; James W. Moore, fin. sec.; meets 1st Monday in each month. cor. W. Main and N. Water.

Branch No. 120—E. Mehlhofer, pres.; Wm. Kehr, rec. sec.; Joseph Fischer, fin. sec.; Henry Gransee, treas.; meets 1st Wednesday at St. Henry's School House.

### **Catholic Order of Foresters.**

Catholic Order of Foresters—Peter J. Norton, P. R.; Henry Schebelak, rec. sec.; Thomas J. O'Mearre, treas.; meets 2nd and 4th Thursday.

### **G. A. R.**

O. D. Pease Post No. 94—John Habegger, commander; John Robinson, S. C. V.; Henry Bassinger, J. V. C.; Conrad Dippel, surgeon; August F. Kusel, chaplin; A. Deimel, Q. M.; Jacob Ditschler, O. D.; Gab. Keimig, O. G.; Geo. Hinze, adjt.; meets 2nd and 4th Friday at G. A. R. Hall; 112½ Main.

- O. D. Pease No. 100 W. R. C.—Mrs. Anna Hefty, pres.; Mrs. Ida Burdick, sec.; Mrs. Nellie Holdridge, treas.; meets 2nd and 4th Friday of each month at Main n. w. cor. 1st.
- J. Weber Camp No. 7 Sons of Veterans—Jos Robinson, Capt.; Aug. Henze 1st lieut.; Edw. Faulkner, 2nd lieut.; W. J. Jones, Quartermaster, meets 1st and 3rd Friday of each month in the G. A. R. Hall.

### **Hermannssoehne.**

- Gutenberg Lodge No. 13—Ferdinand Jaedeke, pres.; Otto Biefeld, sec.; Henry Bassinger, treas.; meets every 1st Wednesday at 200 N Water St.

### **Knights of Pythias.**

- Lincoln Lodge No. 20.—A G. Knaak, C. C.; Gus Gloger, V. C.; C. E. Emmerling, P.; C. R. Blumenfeld, M. of F.; W. F. Brandt, M. of E.; J. W. Wiggenhorn, M. at A.; Wm. Beurhaus K. of R. & S.; meets 1st and 3rd Wednesday at K. of P. Hall 103-105 Main.

### **Modern Woodman of America.**

- Log Camp No. 401—N. Bickner, C.; H. T. Eberle, clerk; Ed. Schmutzler, B.; Wm. Krebs, E.; Sam Kuenzi, W.; Frank Kopp, S.; meets 1st Friday at Odd Fellows Hall.

### **Royal Arcanum.**

- Unity Council No. 230—F. Werner, regent; Oscar Wertheimer, sec.; H. J. Strauss, treas.; H. T. Eberle, collector; Wm. F. Whyte, orator; F. A. Cooley, guide; meets 2nd and 4th Thursday at 106 2nd.

### **United Workmen.**

- Honest Labor Lodge No. 118—F. M. Eaton, M. W.; J. W. Cruger, P. W. M.; E. P. Boyne, F.; A. Mulberger, O.; Fred.; Henze, fin.; E. H. Killian, recorder.; Robert Dent, receiver.; meets at K. of P. Hall every 2nd and 4th Wednesday.
- Cigarmakers Benevolent Association, Ferdinand A. Krueger, pres.; Frank Schultz, v-pres.; Henry Moser, rec-sec.; John Kuester, fin-sec.; Gust Exner, treas.; meets quartely at call of president.

### **Miscellaneous Societies.**

- Aid Association for Lutherans, Local Branch No. 4.—August Jaeger, pres.; Wm. Scheel, v-pres.; Richard Biefeld sec.; Albert F. Hoge, treas.; Wm. Rohde, Frank Schultz, Herman Bublitz, trustees.; meets every 2nd Wednesday quarterly at the old Church.



Plattdentscher Verein of Watertown—Ferd. A. Krueger, pres.; C. Klemann v-pres.; John J. Brusenbach, sec.; Wm. Riebe, treas., meets 1st Thursday of the month at Odd Fellows Hall 401 Main.

Stramm Bengel's Bowling Club—Gustav Zemke, pres., Philip Hartig, v-pres.; John Rogler, sec.; meets every Thursday at Turner Hall.

Watertown Liederkranz — Frank Tercinski, pres.; Edward Jansen, sec.; Prof. Wm. J. Weber, director; meets every Tuesday and Friday at 217 N. 4th.

Watertown Turnverein—Wm. Quentmeyer, 1st speaker; Max Ullrich 2nd speaker; Herman Hilgendorf, rec. sec.; Adolph Krebs, cor. sec.; Ed. Specht 1st treas.; Aug. C. Henze 2nd treas.; Otto Rose, turnwart; Wm. Schlueter, agent; meets 2nd and 4th Thursdays at Turner Hall.

### Trades Unions.

Watertown Central Labor Union—E. H. Killian, pres.; Frank Kalina, v-pres.; E. H. Allermann rec. sec.; Otto Rose, treas.; E. J. Seifert fin. sec.; meets 4th Friday of each month at Union Hall, 415 Main.

Carpenters, and Joiners, Brotherhood of America — Charles Block, pres.; Henry Gransee v-pres.; Frank Terwedow, treas.; Theo. Sprenger fin. sec.; Arthur Huenefeld cor. sec.; meets every 2nd Saturday in month at Union Hall.

Cigar Makers, International Union No. 381—H. Sonnemann, pres.; Charles Sprenger, v-pres.; F. E. Kopp, fin. sec.; Henry Grams, treas.; meets 1st and 3d Tuesdays of each month at Union Hall, 415 Main.

Masons, No. 21—Felix Mc Laughlin, pres.; Casper Hub, v-pres.; Louis Kunitz, fin. sec.; Wm. Hoeft, rec. sec.; Gus Glaser treas.

Painters, Union No. 876—Frank Kalina, pres.; John Lutovsky, v-pres.; L. J. Wetzel rec. sec.; Wm. Ellis fin. sec.; Simdars, treas., meet 1st and 3d Monday in month at Union Hall.

Journeymen Tailors of America—Anton Wyzynski, pres.; Carl Tietz, Jr. v-pres.; Hugo Hertel, treas.; E. J. Seifert, sec.; meets 2nd Tuesday each month at Union Hall.

Deutscher Krieger Verein—John Schatz, capt.; August Kleck, 1st lieut. Wm. Kubow, 2nd lieut.; Albert Neitzel, ensign.; Carl Hackbarth, serg.; Wm. Gerfien, Julius Hilgendorf,

Aug Lenz, corporals.; Alb Hoefert, Alex Beyerlein, John Brockmann, trustees; meets every 2nd Sunday 415 Main. International Typographical Union No. 618—E. H. Killian, pres.; Emil Kehl, v-pres.; Emil Doerr, sec. treas.; Otto Miller, serg-at-arms, meets 1st Thursday in month at 212 W. Main.

### Church Societies.

- Boys Social League—M. Eversz, 1st v-pres.; Harley Bullock, sec., 418 Main.
- Children of Mary Sodality of St. Henry's church—Rev. Phillip R. Schweitzer, spiritual advisor, meets at St. Henry's church 3d Sunday of each month.
- Dorcas Societv, German M. E. church—Minnie Behlke, pres.; Rosie Halliger, sec., meets every 2nd Monday.
- Epworth League. M. E. church—Miss Ida Goetsch, pres.; meets 6:30 p. m. Sundays.
- Harmonia Society (male choir) of St. Marcus church—L. Pingel leader, meets every Monday and Saturday at the old church.
- Independent Band of St. John's Lutheran church—H. A. Schumacher, director, meets every Tuesday at School Hall.
- Ladies Aid Society, German Baptist church—Mrs. Max Biefeld, pres., meets 1st Monday at Church parlors.
- Ladies Aid Society of the Moravian church—Rev. D. C. Meinert, leader, meets 1st Wednesday 2 p. m. at the church parlors.
- Ladies Clover Club of the First Cong. church—Miss Ella Wilder, pres.; Mrs. Eugene Goeldner, v-pres.; Miss Jennie Needham, sec.; Mrs. Max Rohr, treas., meets 1st Monday each month at the members residences.
- Ladies Mission Society of the German Reformed church—Mrs. Hulda Hinske, pres.; Mrs. Caroline Martinke, sec.; Mrs Elizabeth Diekhoff, treas.; meets 1st Thursday at the church.
- Ladies Social Union, M. E. church—Mrs. R. M. Bates, pres.; Mrs. M. L. Eversz, sec.; Miss Hattie Owen, treas ; meets 2nd Thursday of each month at home of some member.
- Ladies Society of German Ev. Prot. church—Mrs. F. Brandt, pres.; Mrs. F. Lehmann, sec.; meets every 2nd Wednesday at the school house.
- Ladies Society of Immanuel church—Rev. Otto Pett, pres.; and treas.; Mrs. Wm. Schmidt, sec.; meets 1st Wednesday each month at the school.



- Ladies Society of St. Marcus church—Mrs. F. Lehmann, pres.; Mrs. Gustav Struck, sec.; Mrs. A. Ernst, treas.; meets 1st Wednesday at old church.
- Ladies Society, German M. E. church—Mrs. Wm. Meyer, pres.; Mrs. Mollart, treas.; Mrs. Kopp, sec.; meets 1st Thursday each month at the church.
- Lutherischer Kranken Unterstuetzungs Verein—Wm. Gorder, pres.; August Krahn, v-pres.; Fred Harte, sec.; Wm. Bittner, treas.; Ernst Rieman, fin. sec.
- Lutheran Aid Association Local Branch No. 4.—August Jaeger, pres.; Wm Scheel v-pres.; Richard Biefeld, sec.; Albert F. Hoge, treas.; Wm Rohde, Frank Schultz, Herm Bublitz, trustees; meets every 2nd Wednesday, quarterly, at the old church.
- Lutheran Unterstuetzungs Verein—Robert Jaeger, pres.; Chas. Block, v-pres.; Fred Krueger, rec. sec.; Richard Biefeld, fin. sec.; Leonard Schempf, treas.; meets 1st Tuesday in each month at St. Marks church.
- Married Ladies Sodality of Blessed Virgin Mary, St. Bernard's Catholic church—Mrs. Joseph Brooks, pres.; Mrs. D. J. Griffin, sec.; Mrs. J. B. Murphy, treas.; meets 1st Sunday each month.
- Married Ladies Sodality of St. Henry's church—Mrs. Clara Weiss, Mrs. Andrew Hertel, Mrs. Dr. Werner, officers; Rev. Phillip R. Schweitzer, spiritual advisor; meets quarterly at St. Henry's church.
- Mixed Choir of St. Marcus church—Gustav C. Groth, leader; meets every Tuesday at the old church.
- St. Bernard's Church Choir—E. J. Brandt, leader; Miss Ella Rogan, organist.
- St. Henry's Mutual Benefit Society—Wm. Kehr, pres.; Frank Scheiber, v-pres.; John J. Brusenbach, sec.; Michael Uhlemeyer, treas.; meets 1st and 3d Tuesday at St. Henry's School house.
- St. John's Male Choir—H. A. Schumacher, leader; meets every Monday and Friday at St. John's School Hall.
- St. Margaret's Guild—Mrs. E. L. Schempf, pres.; Miss Meta Volkmann, sec.; Mrs. G. J. Nichols, treas.; meets each Wednesday at members' homes.
- St. Paul's Guild—Mrs. H. T. Eberle, pres.; Mrs. D. Schwieger, sec.; Mrs. Jos. Robinson, treas.; meets every Thursday at members' homes.

- Sodality of Children of Mary, St. Bernard's Catholic church—Miss Anna Brooks, pres.; Miss Anastasia McGolrick, sec.; Miss Mary Crangle, treas.; meets 3d Sunday of each month.
- Womans' Foreign Mission Society of the Advent church—Miss Clara Goetsch, pres.; Miss Lillian Kortum, sec.; meets 1st Saturday at members' homes.
- Young Ladies' Aid Society of the Moravian church—Miss Mammie Weise, pres.; Miss Wanda Bietau, sec.; meets 1st Friday 7:30 p. m. at the church parlors.
- Young Ladies' Society of the German Reformed church—Rev. E. R. Hinske, pres.; sec.; Miss Martha Krueger, treas., meets 1st Thursday 7:30 p. m. at the church.
- Young Ladies' Sodality of St. Henry's church—Miss Mary Link, pres.; Miss Elizabeth Ruesch, sec.; Rev. Phillip R. Schweitzer, spiritual advisor, meets 1st Sunday at St. Henry's church.
- Young People's Christian Society of German Baptist church—Miss Clara Krause, pres., meets at German Baptist church.
- Young People's Society of Immanuel church—Rev. Otto Pett, pres.; Gertrude Asmus, sec.; Ed. Miller, treas.; meets 1st and 3d Sunday at the school.

### Public Buildings, Halls, Etc.

- Catholic Order of Foresters Hall, 223 W. Main.
- City Hall, 112 N. 1st.
- Cole's John W. Hall, 201-205 Main.
- Elks Hall, 10 Main.
- Emergency Hospital, 110 1st.
- G. A. R. Hall, Main n w. cor. 1st.
- Knights of Pythias Hall, 103-105 Main.
- Odd Fellows Hall, 401 Main.
- Masonic Temple, 2 Main.
- Neuman's New Theater, n. 1st s. e. cor. Madison.
- Post Office Building, 101 Main.
- Salick's Block, 1-3 Main.
- Turner Opera House, 4th between Jefferson and Dodge.
- Union Hall, 415 Main.



## WATERTOWN STREET DIRECTORY.

There are two ways of numbering the houses in a street, either you begin with 1 and number the houses consecutively, or you begin with a base number and allow consecutive 100's for every block. This latter way is usually called the Philadelphia system, and Watertown is supposed to have this system. But our system is certainly faulty. All the houses south of a given street, for instance, ought to commence with the same number. Thus the corner houses south of Western Avenue and on the western side of the streets ought all to be 800. That is correct for Fifth, Seventh, etc. But in Twelfth street the numbers south of Western Avenue curiously begin with 600. Then secondly, distances ought readily to be estimated according to this system. Thus 720 Third street would be about six or seven blocks from the base, and really is in Watertown. But 720 Milford street is three or four times as far away from the base. Thirdly, the base number ought to be uniform, either 1 or 100. Our system has both base numbers. For streets running north and south, Main and West Main are the dividing streets and the base number is 100. For streets running east and west the river and the boundry line between the 5th and 6th ward from the base; but east of the river the base number is 1 and west of it 100. Without knowing this fact, one can not tell if a house bearing the number 700 is six or seven blocks from the base. Why we should have two base numbers is not readily apparent; but we venture to suggest that the man who made the system had an eye towards business and was therefore anxious to sell numbers of three digits. In short our system will bear a thorough overhauling, and we trust the authorities will look into the matter.

**Ann**, from E Water, opp. Tivoli Island, east.

**Arcade**, first north of Spaulding, from Center west to C. & N. W. R'y.

**Bailey**, first south of Western Av., from 1st to 5th.

**Baxter**, first west of C. & N. W. R'y, commences at Junction and runs north to Lafayette.

**Berlin Avenue**, a continuation of N. Water, from the bridge to city limits.

**Bismarck**, first north of Oconomowoc Av., from Rock river east to Greeley.

**Bonnors**, first west of La Crosse tracks, from W. Division north to limits.

**Boomer**, third south of C. M. & St. P. R'y, from Breakenridge east.

**Boughton**, continuation of Division from Rock river east to limits.

- Bridge**, first south of German, from Tivoli Island east.
- Breakenridge**, south from C. M. & St. P. R. R. tracks, 2nd east from Wilder.
- Brooks**, first west of C. & N. W. R'y, from Junction south to West.
- Cady**, 3d north of Main, from Cady street bridge east to 401 East av.
- Center**, from junction N. 4th and Hustisford road, north to limits.
- Church**, from 400 W. Main south to West.
- Clark**, 5th south of C. M. & St. P. R'y, from Nashotah east to Humbolt.
- Cleveland**, first east of N. 4th, from 600 Division north to Emerald, then northeast beyond Lincoln.
- Clyman**, from 1000 2nd east to Wilder.
- Cole**, from 500 N. 2nd east to Dewey av.
- College**, second east of College av., from Main south.
- College Avenue**, from 901 Main southeast.
- Concord Avenue**, (formerly Milwaukee Plank Road), commences at 1201 Main and runs along Rock river south and southeast of limits.
- Corner**, third east of College av., from Main south.
- Dakotah**, second east of Nashotah, from William south.
- Davis**, first east of N. 2nd from Arcade av., north to limits.
- Dayton**, in line with Conners, from W. Division south to Madison track.
- Dewey Avenue**, first east of N. 9th, from 1000 Main north to Division.
- Division**, from 500 n. 2nd east to Rock river.
- Dodge**, from 401 1st east to 10th.
- Doris**, fourth north of W. Division, from La Crosse tracks west to Elba.
- East Water**, from junction German and Bridge, along east side Rock river, southeast to Oconomowoc av.
- Eighth**, from 800 Main south to Station.
- Elba**, near west city limits, from W. Division north to Louisa.
- Eleventh**, from 1101 Wisconsin south to Western av.
- Elizabeth**, first north of Rock river, from junction Center and N. 4th.
- Elm**, fifth north of W. Main from Rock river west to C. & N. W. R'y.
- Emerald**, first north of Division, from Rock river east to Cleveland.
- Emmet**, from 200 Water west to C. & N. W. R'y.
- Fairview**, 2nd east of River from German south to Ann.
- Fifth**, from 501 Main south to C. M. & St. P. R'y.



- First**, from 101 Main south to Bailey.  
**Fourth**, from 401 Main south to Clyman.  
**Franklin**, third south of William, from Nashotah east.  
**Frederick**, first south of West, from Rock river west to Washington.  
**Fremont**, from W. Main opp. Catholic University, north.  
**Front**, from Oconomowoc av., north to Bismarck, first east of Rock river.  
**Garfield**, 2nd east of N. 4th, from Division northeast.  
**German**, continuation of Main from Tivoli Island northeast, beyond cemetery.  
**Girard**, 2nd west of Berlin av. from W. Spaulding north to Leonard.  
**Greeley**, from Oconomowoc av., north to Bismarck, 2nd east of Rock river.  
**Green**, 2nd north of Division, from Rock river east to N. 4th.  
**Hall**, 1st east of Tivoli Island bridge from German north.  
**Hancock**, from N. 4th opp. Green, southeast to Division.  
**Harrison**, from junction Division and Hancock northeast to the river.  
**Hart**, 4th south of Western av., from 3d east to Randolph.  
**Herman**, 4th north of Division, from Rock river east.  
**Humbolt**, from near junction Concord and Richards av., southwest to Boomer.  
**Hyland**, 1st south of C. M. & St. P. R'y from 3d west to river.  
**Jefferson**, from 300 1st to 7th.  
**Jones**, from 300 N. 1st east to Rock river.  
**Kansas**, commences at Nashotah, between Franklin and Boomer, and runs west to the river.  
**Kossuth**, commences at E. Water north of Oconomowoc av. and runs southwest to Bismarck.  
**Labaree**, from 1041 N. 4th south.  
**La Belle**, 3d west of Berlin av., from W. Spaulding north and south.  
**Lafayette**, from 400 Water west to La Crosse tracks.  
**Leonard**, 4th north of Spaulding, from N. 2nd east to Center.  
**Lincoln**, 1st of Hustisford bridge, from N. 4th to Cleveland.  
**Lisbon**, 2nd north of W. Division, from La Crosse tracks west to limits.  
**Long**, near west limits, from Louisa north to railway.  
**Lounsbury**, 2nd north of N. 2nd street bridge, from N. 2nd east to Prospect.  
**Louisa**, 5th north of W. Division, from La Crosse tracks west to Long.

- Lowell**, 2nd west of La Crosse tracks, from W. Division north to Doris.
- Lynn**, 3d north of Division, from Rock river east to near N. 4th.
- Madison**, from 200 N. 1st to N. 4th and from N. 5th to N. 8th.
- Main**, from Main street bridge east to College av., then south-east to Tivoli Island.
- Maple**, 1st east of Dewey av., from Jones south to N. W. University grounds, (not open from Jones to Main).
- Margaret**, 6th north of W. Main. from 701 N. Water west to N. Church.
- Market**, 1st south of Main, from 200 1st east to College av.
- Mary**, between Clark and William, from Utah to 3d and from Wilder to Theresa.
- Meadow**, 1st north of C. M. & St. P. R'y track from Dayton west to Fremont.
- Milford Road**, from junction Montgomery and West southwest to limits.
- Milwaukee**, 1st north of Western av., from 700 1st to 7th.
- Monroe**, from 791 W. Main south to Lafayette.
- Montgomery**, from 501 W. Main south to West.
- Nashotah**, from junction William and River south to limits.
- Neenah**, 1st east of Nashotah, from William to Franklin.
- Ninth**, from 901 Main south to R'y track.
- North Avenue**, 1st north of N. 2nd street bridge, from N. 2nd east to Center.
- North Church**, from 400 W. Main north and northwest to limits.
- North Eighth**, from 800 Main north to Division.
- North Fifth**, from 500 Main north to Cole.
- North First**, from 100 Main north to Jones.
- North Fourth**, from 400 Main north to Division, then north-east to Hustisford.
- North Monroe**, from 100 W. Main north to Elm.
- North Montgomery**, from 500 W. Main north to junction Margaret and N. Church.
- North Ninth**, from 900 Main north to Jones.
- North Second**, from 200 Main north to city limits.
- North Seventh**, from 700 Main north to Madison.
- North Sixth**, from 600 Main north to Division.
- North Tenth**, from 1000 Main north to Jones.
- North Third**, from 300 Main north to Cole.
- North Warren**, from 600 W. Main north to Elm.
- North Washington**, from 300 W. Main north to Elm.
- North Water**, from 200 W. Main north and northwest to the Creek.



- Oak**, 3d south of W. Division, from La Crosse tracks west to Elba.
- O'Connell**, 1st north of W. Main, from 200 N. Water west to R'y.
- Oconomowoc Avenue**, from Concord av., east to limits 1st north of R'y track.
- Pearl**, from Milford west along north line Catholic cemetery.
- Prospect**, 1st west of Center, from Lounsbury north to limits.
- Randolph**, from 1001 Station south to Boomer.
- Richards Avenue**, from 1201 Western av., south to Concord av.
- River**, from junction 3d and Hyland southwest to William.
- Rock**, 3d north of W. Main, from the River west to N. Church.
- Rockwell**, continuation of 9th from C. M. & St. P. R'y south.
- Sand**, 1st east of Berlin av., from W. Spaulding north.
- Schiller**, 1st west of N. 2nd, from W. Spaulding north.
- Second**, from 201 Main south to Hyland.
- Seventh**, from 701 Main south to Station.
- Sixth**, from 601 Main south to Clyman.
- South**, from Milford west, north to Fair Grounds.
- Spaulding**, 3d north of Hustisford bridge, from Center west.
- Spring**, from 500 1st east to 7th.
- Station**, 3d south of Western av., from 7th west to Wilder.
- Stimpson**, from 1154 River west to river.
- Summit**, 4th east of College av., from Main south.
- Tenth**, from 1000 Dodge south to C. M. & St. P. R'y.
- Theresa**, 1st east of Wilder, from C. M. & St. P. R'y east to Clark.
- Third**, from 301 Main south to Clark.
- Twelfth**, from 1200 Western av., south to railway tracks.
- Union**, 7th west of Rock river, from W. Cady north to Elm.
- Utah**, from William south to city limits, 1st east of the river.
- Vine**, 1st west of N. 4th, from Emerald north to the river.
- Waldron**, continuation of Utah, from William north to the river.
- Warren**, from 601 W. Main south to Lafayette.
- Washington**, from 401 W. Main to R'y.
- Water**, from 201 W. Main south to C. M. & St. P. R'y.
- West**, 5th south of W. Main, from Rock river west to limits.
- West Cady**, 2nd north of W. Main, from the river west to Union.
- West Division**, the County Line on the west, from Fremont to west city limits.

**West Green**, 1st north of County Line, from the river west to Union.

**West Leonard**, 4th north of W. Spaulding, from Sand to Girard.

**West Madison**, 2nd south of W. Main from Water west to Monroe.

**West Main**, from Main street bridge west and northwest to W. Division.

**West Milwaukee**, 4th south of W. Main, from the river west to Montgomery.

**West Spaulding**, 1st north of N. Water street bridge from Berlin av., west to N. Church.

**Western Avenue**, 7th south of Main, from 800 1st east to Concord av.

**Wilber**, 1st north of W. Division, from Boomer west to limits.

**Wilder**, continuation of 10th south to Clark.

**William**, 5th south of Western av., from Waldron east to 3d.

**Wisconsin**, from 600 1st east to College av.

---





# Wright's Watertown Directory 1905-6.

## ABBREVIATIONS.

<p>agt.....agent al.....alley asst.....assistant av.....avenue bet.....between bds.....boards bldg.....building carp.....carpenter clk.....clerk com. mercht.....commission merchant com. trav.....commercial traveler cor.....corner E or e.....East or east of e. s.....east side lab.....laborer mkr.....maker mfr.....manufacturer mngf.....manufacturing</p>	<p>nr.....near N. or n.....north or north of n. s.....north side opp.....opposite P. O.....post office pres.....president R. R.....railroad rd.....road res.....residence Rev.....reverend S. or s.....South or south of s. s.....south side sec.....secretary supt.....superintendent treas.....treasurer W. or w.....West or west of w. s.....west side wid.....widow</p>
---	---

## ALPHABETICAL LIST OF NAMES.

ABE                      WATERTOWN]    37    [DIRECTORY.                      ACH

### A

- A** BEL Ella domestic 109 2nd  
 Abele Genie Miss J res 311 N Water  
 Abele Julia (wid Robert) res 710 Western av  
 Achtenhagen Alma student res 900 6th  
 Achtenhagen Reinhard (Achtenhagen & Borchardt) res 900  
 6th  
**ACHTENHAGEN & BORCHARDT** (Reinhard Achten-  
 hagen Gustav C Borchardt) gen store 201 Main  
 Achterberg Carl gardener res 906 Wisconsin

# Otto Biefeld & Co.

200-206 N. WATER ST. Telephone 441

STEAM AND HOT  
WATER HEATING

ACK WATERTOWN] 38 [DIRECTORY. ARN

The Reliable PAINT, OIL and WALL PAPER STORE

You Can Tell Our Place by the Sign of the Blue Flag

- Acker August res 348 N Monroe
- Acker William cutter res 412 Montgomery
- Adams Ann (wid James) res 400 6th
- Adsit Charles S solicitor res 328 N Warren
- Ahrendt John res 1033 Meadow
- Ahrens Frederick res 615 Cole
- Ahrens Frederick jr cigarmakr res 615 Cole
- Albrecht Frank lab res 316 Jones
- Albrecht Maria Miss res 413 4th
- Allermann Ernst carp res 318 E Water
- Allermann Mary (wid Henry) res 1528 Ann
- Allermann Richard carp e s Greely 1 n Oconomowoc av
- Allwardt George farmer res s s N 4th at city limits
- Allwardt Joachim farmer res s s N 4th at city limits
- Altmann John lab res 316 Jones
- Amann Anna C (wid George) res 813 Jones
- Amann Anton cigarmkr res 218 Leonard
- Amann Joseph foreman roundhouse C M & St P Ry res 809 2nd
- Ambros Ida domestic 611 5th
- AMERICAN CENTRAL INS CO OF ST. LOUIS MO**  
H J Strauss agt 306 2nd (see back cover)
- AMERICAN CIGAR CO** (Watertown Leaf dept) WFEarle  
res mngr 314 1st
- AMERICAN EXPRESS CO** Hiram Fulkerson agt 104 N  
1st
- American House Mrs Martha Spear prop 118-120 Water
- AMERICAN INS CO** of Boston Mass Kading & Kading  
agts 11 Main (see left bottom lines)
- American Malting Co Max E Biefeld mngr cor 8th and Station
- Ames William res 316 N Montgomery
- Angelroth Ida (wid Henry) res 401 6th
- Archie Albert (J J Archie & Sons) res Waterloo
- Archie Alexander (J J Archie & Sons) res Waterloo
- Archie Charles (J J Archie & Sons) res Waterloo
- Archie Florence Miss res 912 3d
- ARCHIE J J & SONS** (James J John Alex Albert and  
Charles Archie) props Watertown & Waterloo Monumental  
Works 1001 2nd
- Archie James J (J J Archie & Sons) res 813 2nd
- Archie John (J J Archie & Sons) res 912 3d
- Arndt Emma Miss res 610 Emmet
- Arndt Helen Miss res 610 Emmet
- Arndt Henry F lab res 610 Emmet

WM. C. RAUE & SONS

Phone 34-2. 202 Main St., WATERTOWN, WIS.

GENERAL LAW PRACTICE  
Practice in all Courts  
COLLECTIONS  
**A. M. WEBB,**  
LAWYER,  
Fort Atkinson, Wis.

**WEGEMANN & WEBER CLOTHIERS**  
217 Main St. 106 3rd St.  
WATERTOWN, WIS.



# YOUR GROCERIES

DELIVERED TO ANY PART OF THE CITY BY

## WENZEL PROCHAZKA

208 SECOND STREET

TELEPHONE 1612

ARN

WATERTOWN]

39

[DIRECTORY.

BAN

Arndt Mary domestic 309 N Church  
 Arndt William F mach hd res 801 Jones  
 Asmus Charles mason res 818 Cady  
 Asmus Gertrude milliner res 818 Cady  
 Asmus William student res 818 Cady  
 Aspinwall Charles S com-trav res 400 Church  
 Atkins Frank carp res 500 5th  
 Atzpodin William foreman 500 1st res 216 Lynn  
 Auer Ferdinand farmer res 1321 Wilder  
 Auer Frank painter res 1321 Wilder  
 Augustine E A shoestitcher res 513 7th  
 Auwers Augusta Miss res 611 2nd  
 Auwers Otto res 611 2nd

### B

**B**ACHHUBER Martin mach res Washington House  
 Backhaus Hulda domestic 605 4th  
 Backus John lab res 715 W Main  
 Bacon Gordon E corres 303 Water res 408 4th  
**BADGER STATE BOTTLING CO** S M Eaton & Son  
 proprs 307 N Water  
 Baebenroth Fred com trav res 702 Madison  
 Baeslau Julius Louis barber res 120 N 5th  
 Baeslau Theresa (wid August) res 120 N 5th  
 Bahr Arthur lab res 1333 Rockwell  
 Bahr Emma domestic res 700 Clyman  
 Bahr Fred shoemkr res 1333 Rockwell  
 Bahr Herman printer res 1333 Rockwell  
 Bahr William lab res 1333 Rockwell  
 Bailey Elizabeth (wid John) res 320 N Warren  
 Baker Edward H res mngr Beals & Torrey Shoe Co res  
 412 2nd  
 Baker Gustie cook New Commercial Hotel  
 Baldt Carl lab res 410 N Monroe  
 Baldt Charles jr lab res 410 N Monroe  
 Bandelin Alfred lab res 601 9th  
 Bandelin Anna stenog res 604 9th  
 Bandelin August engr res 601 9th  
 Bandelin John shoes 616 Main res 604 9th  
 Bandelin Mathilda clk 616 Main res 604 9th  
 Bandelow Albert lab res 1128 Jones  
 Bandelow Annie Miss res 1128 Jones  
 Bandelow Edward lab res 1128 Jones

**WATERTOWN ELECTRIC CO.**  
 WATERTOWN, WIS.  
 408 FIRST STREET

**BEST FACILITIES IN STATE**  
**FEED GRINDING and EX-CHANGE WORK AT THE**  
**GLOBE MILLING COMPANY'S PLANT**  
 311 West Water St., West Side of River,  
**WATERTOWN**

**W. D. SPROESSER CO.** 213 MAIN ST. **JEWELERS**  
 Watertown, Wis.



If You Want to Buy or Sell a Lot, House or Farm, Go to

# EDWARD F. WIEMAN THE LAWYER at

116 MAIN STREET, .. WATERTOWN, WIS.

BAN

WATERTOWN] 40 DIRECTORY.

BEA

**BANK OF WATERTOWN** Wm Buchheit pres M J Woodard v pres E J Brandt 2nd v pres F E Woodard cash 12 Main (see front cover)

Barber Eliza S Y (wid Martin N) res 419 N Washington  
Barber Laura teacher High School res 419 N Washington  
Barber U Neal (Goeldner & Barber) res 419 N Washington

Barganz Carl lab res 916 N 4th  
Barganz Herman milk dlr 916 N 4th res same  
Barganz Herman jr clk res 916 N 4th  
Barganz Ida teacher res 916 N 4th

Barrett Bridget (wid John) res 710 Market  
Bartlett Corrinne Miss res 307 N Cady

**BARTLETT EDWARD L** street sewer and paving contractor concrete construction and cement walks 307 W Cady res same

Bartlett Sarah J (wid Julius) res 318 Montgomery

Bartz Frank F butcher res 509 Emmet

Bartz Michael lab res 218 W Main

Bartz William porter 10 Main res 214 W Main

Bassinger Henry lab res 902 Garfield

Bast Carl lab res 1400 Prospect

Bast Elsie domestic 314 N 5th

Bates Lyman E res 215 N Warren

Bates Rollin M postal clk C M & St P Ry res 213 N Warren

Bauer Augusta (wid Charles) res 613 N 2nd

Baumann Adolph letter carrier No 1 res 213 4th

Baumann Albert F tailor tes 615 Cady

Baumann Alfred F mngr Dornfeld-Kunert Co res 223 N Washington

Baumann Arnold E candy mkr res 310 N Warren

Baumann Elsie Miss res 223 N Washington

Baumann Fritz lab res 1010 Oak

Baumann Lillie Miss res 615 Cady

Baumann Max student res 213 4th

Baumgartner Theresa (wid Stephen) res 800 N 2nd

Baumgartner Theresa Miss res 800 N 2nd

Bauer John lab res 236 Spaulding

Bauer Sophia clk 105 Main res 308 Cole

Bayerlein Alex brewer res 104 Division

Bayerlein Elizabeth Miss res 104 Division

Beals Elias F pres Beals & Torry Shoe Co res Milwaukee Wis

Beals & Torry Shoe Co Elias F Beals pres Alexis Torry v-pres E H Baker res mngr mnfrs shoes Water n e cor Milwaukee

CHAS. A. KADING 3 ELIZABETH HOLSTE-KADING

## KADING & KADING

## LAWYERS AND NOTARIES PUBLIC

DEUTSCHE ADVOKATEN  
WATERTOWN, . . WISCONSIN

OF WATERTOWN CAN SATISFY YOU  
BOTH IN PRICES AND GOOD WORK

# TIMES PUBLISHING CO.

FOR ARTISTIC and UP-TO-DATE  
JOB PRINTING OF ALL KINDS THE

OFFICERS:  
Charles Fischer, President  
M. Fitzgerald, Vice-President  
Julius Stroblow, Secretary  
James B. Murphy, Treasurer

TELEPHONE 142-2

## THE WATERTOWN CITY MUTUAL FIRE INSURANCE CO.

DIRECTORS: Charles Fischer, M. Fitzgerald, James B. Murphy, Julius Stroblow  
211 MARKET STREET, WATERTOWN, WISCONSIN



# WM. HARTIG BREWER & MALTSTER

## WATERTOWN, WIS.

BEA

WATERTOWN]

41

[DIRECTORY.

BEH

Beaman Lydia A (wid Ezra) res 130 Washington  
 Bean Mary domestic 211 N Washington  
 Beck Andrew (Sauer & Beck) res 501 Main  
 Beck Henry baker res Washington House  
 Becker Catherine (wid Christian) res 302 N Water  
 Becker Catherine Miss res 302 N Water  
 Becker Charles cigar mfg 1211 Main res same  
 Becker Christian est. gen mdse 117-119 N Water  
 Becker Eliza Miss res 1211 Main  
 Becker Ernest A lab res 1211 Main  
 Becker Evelyn Miss res 302 N Water  
 Becker Herman lab res 512 N Church  
 Becker Ida clk 117 N Water res 302 N Water  
 Becker Lillian stenog 100 Main res 302 N Water  
 Becker Margaret (wid John) res 302 N Water  
 Becker Mathilda Miss res 302 N Water  
 Becker William F C cigar mkr res 1205 Main  
 Beckmann Albert coachman 500 2nd  
 Beckmann Frederick lab 216 Green  
 Beduhn Charles res 706 Market  
 Beerbaum Arthur clk res 609 Cole  
 Beerbaum August lab res 1422 Prospect  
 Beerbaum Charles lab res 907 Cleveland  
 Beerbaum Edward lab res 907 Cleveland  
 Beerbaum Ferdinand lab res 907 Cleveland  
 Beerbaum Frank cigar mkr res 609 Cole  
 Beerbaum George mach res 609 Cole  
 Beerbaum Max barber res 907 Cleveland  
 Beerbaum Minnie Miss res 1422 Prospect  
 Beerbaum William cooper res 609 Cole  
 Beerbaum William jr lab res 609 Cole  
 Began Michael A com trav res 613 Washington  
 Behl Albertine (wid Peter) res 1028 N 2nd  
 Behl Emil bus and transfer line 220 1st res 204 Main  
**BEHL FERDINAND** prop Wisconsin House 501 Main res same  
 Behl Louisa Miss res 1028 N 2nd  
 Behl Meta I res 501 Main  
 Behling Agathe (wid Fred) res 904 Cleveland  
 Behling Albert F shoemkr res 1207 River  
 Behling Alvina Miss res 416 N Warren  
 Behling Arthur clk 209 Main res 1232 Rockwell  
 Behling August florist res 1107 N 2nd

"LA FLORA" THE OLD RELIABLE  
 Made by WIGGENHORN BROTHERS,  
 10 CENT CIGAR  
 WATERTOWN, WISCONSIN

TAKE YOUR SOILED  
 LINEN TO THE . . .  
**Watertown Steam Laundry**  
 218 First Street,  
 WATERTOWN, WIS.

# HERTEL & HOFFMANN

If it's a **SUIT OR OVERCOAT** you want come where you can select from the choice pickings of the best guaranteed clothing manufacturers of the United States at  
**107 MAIN STREET, WATERTOWN, WIS.**



# OTTO BIEFELD & CO.

## MACHINE SHOP AND BOILER WORKS

200-206 N. Water St. ☞ PHONE 441 ☞ Watertown, Wis.

BEH [ WATERTOWN ] 42 [ DIRECTORY. ] BEN

**LAWYER.**  
**A. M. WEBB,**  
 Fort Atkinson, Wis.  
 COLLECTION DEPARTMENT  
 Collections Made Anywhere in  
 the United States

- Behling Bertha milliner res 1207 River
- Behling Carl res 1256 Rockwell
- Behling Catherine (wid Fred) res 416 N Warren
- Behling Edwin lab res 1266 Rockwell
- Behling Elizabeth domestic 510 Clyman
- Behling Elizabeth Miss res 1232 Rockwell
- Behling Elizabeth J res 217½ Main
- Behling Elsa Miss res 1207 River
- Behling Emil cigarmkr res 1256 Rockwell
- Behling Ferdinand cigarmkr res 1232 Rockwell
- Behling Frank lab res 904 Cleveland
- Behling Friebert painter res 416 N Warren
- Behling Henry lab res 1256 Rockwell
- Behling Herman lab res 1518 Prospect
- Behling Herman lab res 1117 River
- Behling Hulda Miss res 1256 Rockwell
- Behling Julia H res 217½ Main
- Behling Laura domestic 715 W Main
- Behling Marie E res 217½ Main
- Behling Mary M (wid Frederick) dressmkr 212 Main res same
- Behling Meta Miss res 1117 River
- Behling William lab res 1207 River
- Behling William jr shoemkr res 1207 River
- Behlke Ferdinand carp contr res 921 Main
- Behlke Frank railway mail clk res 921 Main
- Behlke Gustav carp res 215 Emerald
- Behlke Minnie Miss res 921 Main
- Behlke Paul clk 103 Main res 921 Main
- Beisner Adeline Miss res 207 Lynn
- Beisner Gertrude dressmkr 208 Rock res same
- Beisner Goldie teacher res 208 Rock
- Beisner Henry carp res 208 Rock
- Beisner Mabel dressmkr res 208 Rock
- Beisner Maude Miss res 208 Rock
- Beisner Oscar cigarmkr res 207 Lynn
- Beisner William boiler mkr res 207 Lynn
- Bellack Clara Miss res 214 4th
- Bellack Herman res 214 4th
- Bellack William music teacher 214 4th res same
- Belrose Frank res 210 Fremont
- Bender Philip lab res 458 Concord av
- Benke Albert P. (Loeffler & Benke) res 225 Arcade av
- Benke Catherine Miss res 226 Spaulding

# WEGEMANN & WEBER

## HABERDASHERS

217 MAIN ST. WATERTOWN, WIS.  
 106 3RD ST.

**WM. C. RAUE & SONS**  
 Phone 34-2. 202 Main St., WATERTOWN, WIS.  
 The Reliable PAINT, OIL and WALL PAPER STORE  
 You Can Tell Our Place by the Sign of the Blue Flag



# WENZEL PROCHAZKA "THE GROCER"

FRESH VEGETABLES AND FRUITS IN SEASON.  
TELEPHONE 1612 AND OUR WAGON WILL  
CALL FOR YOUR ORDER.

208 Second Street

BEN WATERTOWN] 43 DIRECTORY. BET

- Benke George gardener 225 Arcade av res same  
Benke John pigeon hatchery 228 Lounsbury res same  
Benke Josephine Miss res 228 Lounsbury  
Benke Peter farmer res 228 Lounsbury  
Bennett Jesse W carp res 204 N Church  
Bentert Herman lab res 107 Maple  
Bentzin Carl carp res 110 College  
Benzel Bertha (wid August) res 1008 2nd  
Benzel Elsie Miss res 1106 8th  
Benzel Erna Miss res 1106 8th  
Benzel Hugo machhd res 1106 8th  
Benzel Louis lab res 1106 8th  
Benzel Paul lab res 1008 2nd  
Berens Ella Miss res 902 N 4th  
Berg Albert Rev pres elder M E Church res 401 N 5th  
Berg Carrie Miss res 401 N 5th  
Berg Emil lab res 108 Jones  
Berg Margareth Miss res 506 N 4th  
Bergin Stephen res 200 Montgomery  
Bergmann Annie Miss res 506 N 8th  
Bergmann Christian warehouseman C M & St P R'y res 506 N  
8th  
Bergmann Clara seamstress res 310 N 8th  
Bergmann Fred lab res 310 N 8th  
Bergmann George student res 506 N 8th  
Bergmann Louis stripper res 310 N 8th  
Bergmann Sophia Miss res 506 N 8th  
Bergmann Theodore cigarmkr res 310 N 8th  
Berndt Arthur lab res 512 Pearl  
Berndt Carl lab res 512 Pearl  
Bernhard Emma music teacher res 315 N 8th  
Bernhard Mathilda dressmkr res 315 N 8th  
Bernhard Wilhelmina (wid Theodore) res 315 N 8th  
Berns Benedict lab res 203 N 9th  
Bertram Anna Miss res 416 Washington  
Bertram Anna Mrs res 416 Washington  
Bertram Frank C driver 9 Main res 416 Washington  
Bertram Frank H res 1109 10th  
Bertram Grace Miss res 416 Washington  
Berwald Amelia Miss res 1020 Main  
Best Lena domestic res 120 Washington  
Bethke Hannah Miss res s s Boomer nr limits  
Bethke Herman farmer res s s Boomer nr limits

OATS, CORN, RYE and WHEAT  
ALWAYS BOUGHT and SOLD at the  
GLOBE MILLING CO.  
311 WEST WATER ST.,  
WATERTOWN, WISCONSIN  
Post Office of River  
PHONE N. O. 1

408 First Street,  
WATERTOWN, WIS.  
WIRING AND ELEC-  
TRICAL SUPPLIES  
Watertown Electric Co.

## W. D. SPROESSER CO.

PIANOS AND ORGANS 213 MAIN STREET  
WATERTOWN WISCONSIN



# EDWARD F. WIEMAN

Can Sell Your City Property or Farm no matter where located

WATERTOWN, .: WISCONSIN

BET WATERTOWN] 44 [DIRECTORY. BLA

- Bethke William J (Richart-Bethke Music Co) res 307 N 8th  
 Betz Robert foreman Wm Hartig res 506 Division  
 Beurhaus Henry A sec treas Beurhaus-Gloger Co res 509 5th  
 Beurhaus Lillie Miss res 509 5th  
 Beurhaus William A res 509 3th  
**BEURHAUS-GLOGER CO** Hugo Volckmann pres Gustav E. Gloger v pres A Beurhaus sec treas gen mdse 200 Main  
 Beynon John R res 502 Washington  
 Bickner Arthur J clk res 807 6th  
 Bickner Nickolas miller res 807 6th  
 Bieber Amelia Miss res 215 5th  
 Bieber Eliza Miss res 213 4th  
 Biefeld Elsie M Miss res 206 O'Connell  
 Biefeld Martha I Miss res 206 O'Connell  
 Biefeld Max E mngr American Malting Co res 513 7th  
 Biefeld Otto (Otto Biefeld & Co) res 206 O'Connell  
**BIEFELD OTTO & CO** (Otto and Richard Biefeld) ma-  
 chinists plumbers and heating coners 200-206 N Water  
 Biefeld Otto R plumber res 206 O'Connell  
 Biefeld Richard (Otto Biefeld & Co) res 313 6th  
 Bietau Carl cabinetmkr 201 5th res 203 5th  
 Bietau Wanda teacher res 203 5th  
 Billgreen Ida Miss res 207 Washington  
 Birkholz August lab res 419 N Monroe  
 Bittner Albert cattle dlr res 506 3d  
 Bittner Dora Miss res 116 N 5th  
 Bittner Edwin clk 503 N 4th res same  
 Bittner Ervin clk 103 Main res 116 N 5th  
 Bittner Eugenia Miss res 116 N 5th  
 Bittner Frederick res 501 N 4th  
**BITTNER FREDERICK JR** grocer and saloon 501-505  
 N 4th res same  
 Bittner Irma Miss res 506 3d  
 Bittner Lydia Miss res 501 N 4th  
 Bittner Pauline Miss res 116 N 5th  
**BITTNER WILLIAM** meat market 405 Main res 116 N 5th  
 Blaesius Fredericke (wid Henry) res 1120 10th  
 Blaesius Max musician res 304 W Milwaukee  
 Blaesius Richard G cabinet mkr res 807 Hart  
 Blaesius Walter cabiret mkr res 1117 8th  
 Blair John driver Am Express Co res 308 Lafayette  
 Blair Mayme phone opr 101 Main res 308 Lafayette  
 Blair Olive (wid Joseph) dressmaker res 212 Dodge

DIRECTORS: Charles Fischer, Mr. Fitzgerald, Joseph B. Jones, James B. Murphy, Julius Strahlow  
**THE WATERTOWN CITY MUTUAL FIRE INSURANCE CO.**  
 211 MARKET STREET, WATERTOWN, WISCONSIN  
 TELEPHONE 142-2

OFFICERS  
 Charles Fischer, President  
 J. Fitzgerald, Vice-President  
 Julius Strahlow, Secretary  
 James B. Murphy, Treasurer

IF YOU WANT ALL THE NEWS  
 FRESH EVERY DAY, READ THE

## WATERTOWN DAILY TIMES

\$4.50 PER YEAR IN ADVANCE  
 or 10c PER WEEK DELIVERED

# KADING & KADING

**LAWYERS**  
 WRITE WILLS, MORTGAGES, DEEDS AND ALL LEGAL PAPERS  
 WATERTOWN, WISCONSIN



# WM. HARTIG MANUFACTURER OF Hartig's Celebrated LION BREW

BLA [ WATERTOWN ] 45 [ DIRECTORY. ] BOE

**WATERTOWN STEAM LAUNDRY**  
 218 1st Street, WATERTOWN, WISCONSIN  
 COLLARS TURNED WITH-  
 OUT BREAKING AT

AMERICA'S "CARL SCHURZ" 10c. Cigar  
 Made by WIGGENHORN BROS.  
 Watertown, Wis.

- Blair William lab res 1118 8th  
 Blaschke Henry lab res 704 Division  
 Blaschke Marie clk res 704 Division  
 Bliedernicht Edmund student res 213 N 10th  
 Bliedernicht Edward lab res 700 Vine  
 Bliedernicht Frederick carp res 213 N 10th  
 Bliedernicht Joseph clk 209 Main res 700 Vine  
 Bliedernicht Martha Miss res 213 N 10th  
 Bliese Otto teamster res 512 Dewey av  
 Block Alvina Miss res 115 N 2nd  
 Block Charles carp res 813 Berlin av  
 Block Charles lab res 206 Spaulding  
 Block Clara clk res 416 N 2nd  
 Block Fred shoemkr res 206 Spaulding  
 Block George C mach res 416 N 2nd  
 Block Herman C chief of police res 416 N 2nd  
 Block John marble ctr res 1012 Meadow  
 Block Reinhold F meats 600 N 4th res same  
 Block Reuben butcher res 911 N 4th  
 Block Richard warehouse man C M & St P R'y res 1300  
 Nashotah  
 Block Rudolph A carp res 206 Spaulding  
 Block Simon F barber 117 3d res 113 Lynn  
 Block Wilhelmine (wid Frederick) res 411 N 4th  
 Block William F lab res 226 W Spaulding  
 Bloedorn August lab res 1005 Western av  
 Bloedorn Michael mason res 1005 Western av  
 Bloedorn William lab res 1005 Western av  
 Bloese Henrietta Miss res 419 Division  
 Bloese Mary Miss res 419 Division  
 Blomberg Bertha Miss res 326 N Montgomery  
 Blumenfeld Charles R sec treas Weltbuerger Printing Co  
 (Jacobi & Blumenfeld) lawyer 215 Main res 705 2nd  
 Blumenfeld David v pres Weltbuerger Printing Co and editor  
 Weltbuerger res 811 N 4th  
 Blumenfeld Moritz F pres Weltbuerger Printing Co res 900  
 Clyman  
 Board of Public Works 112 N 1st  
 Boardman Anson P erect engr res 400 4th  
 Bock John res 1018 10th  
 Bode Henry res 311 N Monroe  
 Bode Theodore engr city waterworks res 311 N Monroe  
 Boehm Annie (wid Gustav) res 1120 Jones

## HERTEL & HOFFMANN

**A STORE FOR GOOD DRESSERS**  
 Makers of MEN'S FINE CLOTHES, that have  
 a certain smartness, a peculiarity of their own  
 107 Main St., Watertown, Wis.

# OTTO BIEFELD & CO.

PLUMBING  
SEWERAGE  
GAS FITTING

200-206 N. Water St. ☛ PHONE 441

BOE [WATERTOWN] 46 [DIRECTORY] BRA

- Boelter John lamprtrimmer res 317 College av
- Boelter Mary (wid Frank) res 106 N Montgomery
- Boessinger Mathilda (wid Remigius) res 604 Cole
- Boettcher Albert lab res 206 Division
- Boettcher Emil cigarmkr res 810 N 2nd
- Boettcher Emily (wid Gustav) res 810 N 2nd
- Boettcher Ferdinand H pattermkr res 716 N 4th
- Boettcher Henry lab res 1530 Utah
- Boettcher Lydia Miss res 1530 Utah
- Boettcher Meta Miss res 206 Division
- Bohn Ferdinand lab res 1142 N 4th
- Bolderson Nora domestic 400 N Washington
- Boldt Anna domestic 412 Washington
- Bolle Charles prof N W University res 807 Dodge
- Boltz Herman tmstr res 218 Mary
- Bonnell C A asst supt 12½ Main res 214 N Washington
- Borchardt Albert W cigarmkr res 414 W Green
- Borchardt Gustav C (Achtenhagen & Borchardt) res 1200 Main
- Borchardt Henry res 1025 W Division
- Borchardt Herman lab res 416 College av
- Borchardt Herman Jr clk 310 Main res 416 College av
- Borchardt John butcher res 116 N 5th
- Borchardt Minnie Miss res 414 W Green
- Borchardt Walter lab res 1025 W Division
- Borchardt William janitor Bank of Watertown res 414 W Green
- Borchardt William mach res 1025 W Division
- Borek Dorothea (wid Christian) res 1030 Wilber
- Borek Fredericke (wid August) res 1413 N 2nd
- Borkenhagen Henrietta (wid John) res 915 Cleveland
- Borkenhagen Robert rendering works 1730 Utah res same
- Borkenhagen William tailor res 513 N 4th
- Borth Lizzie domestic 403 2nd
- Borth Louis engrn Ira L Henry Co res 800 Berlin av
- Boughton Celia Miss res 1023 Boughton
- Boughton Lillie Miss res 1023 Boughton
- Boyle James W clk 220 W Main res 303 1st
- Boyne Angeline Miss res 709 5th
- Boyne Celia Miss res 709 5th
- Boyne Edward P letter carrier No 4 res 709 5th
- Braatz August teamster res 320 Union
- Braatz Herman L lab res 320 Union

LAWYER,  
Fort Atkinson, Wis.

A. M. WEBB

Special Attention to  
DRAWING WILLS AND  
PROBATING ESTATES

WM. C. RAUE & SONS  
Phone 34-2, 202 Main St., WATERTOWN, WIS.

The Reliable PAINT, OIL and WALL PAPER STORE  
You Can Tell Our Place by the Sign of the Blue Flag

# WEGEMANN & WEBER

TAILORS  
217 Main St. ☛ 106 3rd St.  
WATERTOWN, WIS



**Flour and Feed at lowest market prices**

**WENZEL PROCHAZKA**

208 SECOND STREET, ☞ Phone 1612 ☞ WATERTOWN, WIS.

BRA [WATERTOWN] 47 [DIRECTORY.] BRA

- Brady Catherine Miss res 812 Lafayette
- Brady Frank lab res 812 Lafayette
- Brady James A tel opr Wat Junction res 118 Warren
- Brady Mary Jane Miss res 812 Lafayette
- Braeger Albertina (wid August) res 113 N 10th
- Braeger Ella milliner res 113 N 10th
- Braeger Helen Miss res 113 N 10th
- Braeger Lillian Miss res 113 N 10th
- Bramer Adolph student res 105 N 9th
- Bramer Alice teacher res 105 N 9th
- Bramer C Herman saloon and farm implmts 212 1st res 105 N 9th
- Bramer Carl student res 105 N 9th
- Bramer Clara stenog 101 Main res 105 N 9th
- Bramer John F farm implmts 406 Main res same
- Bramer Martha milliner res 406 Main
- Brandenburg Emily housekeeper res 707 Main
- BRANDENBURG JOSEPH** prop The New Commercial Hotel 115 1st res same
- Brandenstein Daniel F mach res 811 Jones
- Brandenstein Marie S milliner res 811 Jones
- Brandenstein Martha Miss res 811 Jones
- Brandenstein Mary (wid John) res 513 N 6th
- Brandenstein Sophia (wid Adam) res 811 Jones
- BRANDT EDWARD J** 2nd v-pres Bank of Watertown pres Edward J Brandt-Dent Co res 412 4th
- BRANDT-DENT EDWARD J CO THE** Edward J Brandt pres W F Brandt v-pres Robert Dent sec treas mfg Dent Automatic Cashier and gas fittings 500-504 1st
- Brandt Fredolia Eugenia Miss res 412 4th
- Brandt Hulda Miss res 700 Market
- Brandt Leona Miss res 111 8th
- Brandt Mary (wid August) res 700 Market
- Brandt Wilhelmine (wid Fred) res 412 4th
- Brandt William E (Wm F Brandt & Son) res 801 Western av
- Brandt William F v-pres The Edward J Brandt-Dent Co res 111 8th
- Brandt Wm F & Son (William F and William E Brandt) gen store 301 Main
- Brasky Catherine teacher res 415 Montgomery
- Brasky Joseph watchman res 415 Montgomery
- Braun Henrietta (wid Carl) res 1503 Utah

**WHITE DAISY FLOUR**

ALWAYS IN GREATEST DEMAND,  
ALWAYS THE BEST, AT ALL  
GROCERS. Telephone 1

**GLOBE MILLING CO.**  
WATERTOWN, WIS.

**W. D. SPROESSER CO. 213 MAIN ST. OPTICIANS**  
Watertown, Wis.

408 First Street  
Watertown, Wis.  
**WATERTOWN ELECTRIC CO.**  
ELECTRICAL APPARATUS AND MOTORS



**THE DAILY TIMES**  
 PUBLISHES ALL THE NEWS WITHOUT FEAR OR FAVOR.  
 SPECIAL RATES ON RURAL ROUTES.

# EDWARD F. WIEMAN

COLLECTS ACCOUNTS AND DOES A  
 GENERAL LAW BUSINESS and SELLS  
 REAL ESTATE  
 WATERTOWN, WISCONSIN

BRA WATERTOWN] 48 [DIRECTORY. BRO

- Braunschweig Fred lab res 1406 3d
- Braunschweig August lab res 1406 3d
- Braunschweig Louis lab res 1406 3d
- Breckenridge George F farmer res 1496 Breckenridge
- Breckenridge Herbert farmer res 1096 Breckenridge
- Breckenridge Mary Miss res 1096 Breckenridge
- Bredow Albert C res 600 Division
- Brehmer Julia domestic 505 Clyman
- Breifalk Andrew res 712 Division
- Bremer Frank barber res 214 N 1st
- Bremer Hattie laundress res 306 E Water
- Bremer Laura laundress res 306 E Water
- Bremer William lab res 306 E Water
- Brendel Irwin clk 209 Main res 506 Division
- Brennan Margaret Miss res 409 N Church
- Brennecke Dora teacher res 507 3d
- Brenneck Johanna (wid Gustav) res 806
- Brennecke Katherine (wid Henry) res 507 3d
- Brennecke Martha Miss res 507 3d
- Brennecke Robert H (Brennecke & Bergmann) res 813 Western av
- Brennecke & Bergmann (Robert H Brennecke Henry F Bergmann) druggists 315 Main
- Brent Grace stenog res 413 4th
- Breunig Frank res 210 N 6th
- Breunig Henry foreman res 613 N 2nd
- Breunig Jacob lab res 210 N 6th
- Breunig Marie Miss res 210 N 6th
- Brier Emma (wid Henry) res 414 W Green
- Briesemeister Ernst welldriller 614 N 4th res same
- Brockhaus Frederick res 626 Milford
- Brockmann Helen clk res 1020 Main
- Brockmann John C res 1020 Main
- Brockmann Paulina dressmkr res 1020 Main
- Broennimann Arnold E engnr res 306 N 5th
- Broennimann Leonard student res 306 N 5th
- Broetzmann August janitor N W Univerity res 614 11th
- Brooks Elizabeth Miss res 209 N Montgomery
- Brooks Marie Miss res 209 N Montgomery
- BROOKS THOMAS** gen mdse and undertaker 220 W Main res 302 N Washington
- Brown Alvah (White Elm Nursery) res 905 Clark
- Brown Elizabeth (wid Ivan) res 106 Dodge
- Brown Ernie lab res 106 Dodge

# KADING & KADING

**LAWYERS** & Probate Estates  
 AND PROSECUTE AND DEFEND SUITS IN ALL  
 COURTS OF THE STATE  
 WATERTOWN, . . . WISCONSIN

**WATERTOWN CITY MUTUAL FIRE INSURANCE CO.**  
 Safe Insurance for about  
 one-half "old line" rates



# REMEMBER

FOR PURITY OF  
FLAVOR  
NOTHING EXCELS

# WM. HARTIG'S BOTTLE BEER

BRO

WATERTOWN] 49 [DIRCETORY.

BU

DUCK SKIRTS AND SHIRT  
WAISTS A SPECIALTY

Watertown Steam Laundry,  
218 FIRST STREET

5c. 'LATEST OUT!' CIGAR,  
WIGGENHORN BROS., MAKERS, Watertown, Wis. ALWAYS GOOD 5c.

- Brown Inez trimmer res 906 Richards av
- Brown Irene photo printer 208 Main res 906 Richards av
- Brown William H lab res 906 Richards av
- Brown William P cashier Wis National Bank res 207 Church
- Brown Zayda Miss res 906 Richards av
- Brucker Henrietta (wid Albert) res 419 Washington
- Bruegger Eva Miss res 1215 Western av
- Bruegger John clk 307 Main res 901 10th
- Bruegger Lucius police res 209 Milwaukee
- Bruegger Lucy Miss res 209 Milwaukee
- Bruegger Lydia stenog 104 W Main res 209 Milwaukee
- Bruegger Minnie Mrs res 614 Cady
- Bruegger Mollie clk 310 Main res 614 Cady
- Bruegger William C painter res 209 Milwaukee
- Brumm Albert painter res 1011 Western av
- Brumm Fred maltster res 1011 Western av
- Brumm Max painter r s 1011 Western av
- Brunke Charles section foreman res 315 9th
- Brunke Ferdinand lab res 1019 Center
- Brunner Jacob tailor 407 Main res same
- Brunner Lydia dressmkr res 407 Main
- Brusenbach Frank grain buyer 514 1st res 415 Washington
- BRUSENBACH JOHN J** saloon 415 Main res 500 6th
- Bub Anna seamstress res 303 1st
- Bub Leo R D carrier 2 res 303 1st
- Bub Rosa Miss res 303 1st
- Bublitz Herman res 113 Warren
- Bublitz Herman lab res 307 College av
- Bublitz Otto cigarmkr res 113 Warren
- Buchanan John res 112 N 2nd
- BUCHHEIT GUSTAV** lawyer real est loans investments  
etc 114 3d res 712 6th
- Buchheit Henry foreman Amr Malting Co res 804 Western av
- BUCHHEIT WILLIAM** pres Bank of Watertown res 605  
4th
- Buchholtz Bertha Miss res 212 Lynn
- Buchholtz Minna Miss res 212 Lynn
- Buchholtz Otto painter res 212 Lynn
- Buchholtz William lab res 212 Lynn
- Buchholz Frederick lab res 434 Concord av
- Buchholz Otto lab res 434 Concord av
- Buckley Elizabeth (wid Thomas) res 316 Church
- Buckley Libbie Miss res 316 Church

Your Business in CLOTHING and FURNISHING GOODS is wanted at

# HERTEL & HOFFMANN

107 MAIN STREET,

OUR MOTTO: WE TREAT YOU RIGHT, OUR GOODS  
ARE RIGHT, OUR PRICES ARE RIGHT.

WATERTOWN, WIS.



# OTTO BIEFELD & CO.

IRON AND GALVANIZED PIPE, ENGINE AND BOILER TRIMMINGS  
200-206 N. Water St., Phone 441 Watertown, Wis.

BUD [WATERTOWN] 50 [DIRECTORY.] BUR

- Budewitz Emma domestic 500 2nd
- Budewitz Minnie (wid August) res 110 N Water
- Buechele Catherine Mrs (F Buechele) 509 Main
- Buechele Emma milliner res 509 Main
- Buechele F (Mrs C Buechele) milliner 509 Main res same
- Buechele Ferdinand res 509 Main
- Buege August lab res 1322 3d
- Buege Augusta (wid August) res 304 Spaulding
- Buege Emil mason res 111 Monroe
- Buege Fred lab res 1204 River
- Buege Gustave helper res 115 Monroe
- Buege Henry cigarmkr res 706 Market
- Buege Isabel B milliner res 1173 N 4th
- Buege Mollie Miss res 1322 3d
- Buehle Heinricke domestic 311 Washington
- BUENA VISTA HOUSE** Moritz Hofmann prop 316 Jones
- Buending Anna Miss res 903 Garfield av
- Buending Carl cigarmkr res 1004 N 2nd
- Buending Ernst millwright res 508 Lincoln
- Buending Ferdinand carp res 905 Garfield
- Buending Meta Miss res 508 Lincoln
- Buending Selma Miss res 508 Lincoln
- Buesinger Fred helper res 200 1st
- Buffmire Frank H roadmaster C M & St P R R res 1011 9th
- Buhroff Emil lab res 427 Labaree
- Bulger Catherine Miss res 716 W Main
- Bullie Therese (wid Joseph) res 410 College av
- Bullock Alonzo M Rev res 107 Spring
- Bullock Harley student res 107 Spring
- Buntrock August foreman res 901 8th
- Buntrock Edward boxmkr res 601 10th
- Buntrock Fred lab res 704 La Belle
- Buntrock William baker res 601 10th
- Burandt Ernestine (wid Fred Wm) res 1101 9th
- Burandt Louise Miss res 1101 9th
- Burandt Martha dressmkr res 1101 9th
- Burandt Otto carp res 1016 3d
- Burdick Austin res 401 Western av
- Burdick Charles fireman C M & St P Ry res 205 Frederick
- Burdick George hostler res 200 1st
- Burdick Joseph H boxmkr res 709 6th
- Burger Carnillo meats 112 2nd res same
- Burger Christina (wid William) res 293 N Water

**LAWYER.**  
**A. M. WEBB,**  
Fort Atkinson, Wis.  
Department of FIRE INSURANCE, LOANS AND REAL ESTATE

**WM. C. RAUE & SONS**  
The Reliable PAINT, OIL and WALL PAPER STORE  
You Can Tell Our Place by the Sign of the Blue Flag  
Phone 34-2, 202 Main St., WATERTOWN, WIS.

# WEGEMANN & WEBER

**FUR COATS**  
217 Main St. 106 3rd St.  
WATERTOWN, WIS.



# WENZEL PROCHAZKA "THE GROCER"

TELEPHONE 1612

Carries the best line of Groceries, Flour and Feed. Family Trade a Specialty

208 SECOND STREET

BUR

WATERTOWN]

51

[DIRECTORY.

CAL

WATERTOWN ELECTRIC CO. FURNISHES LIGHT AND POWER. 408 FIRST STREET, WATERTOWN, WIS.

- Burke Eliza Miss res 409 W Green
- Burke James teamster res 409 W Green
- Burke Mame E stenog 12½ Main res 409 W Green
- Burke Mary Elizabeth res 201 Washington
- Burke Michael J agt Standard Oil Co res 201 Washington
- Burke Nellie Miss res 201 Washington
- Burns John W coal and wood 100 Montgomery res same
- Kuroff Edward G bicycles 213 N 3d res 217 N 3d
- Bursinger Arthur mach res 214 N 1st
- Bursinger Emilie Mrs res 214 N 1st
- Bursinger Ferdinand hostler res 214 N 1st
- Busch Charles lab res 412 Cady
- Busch Dena forelady Ira L Henry Co res 415 W Main
- Busch Louise Miss res 412 Cady
- Buschmann William res 1216 River
- Busert Margaret (wid John) res 211 Monroe
- Buth Louise (wid August) res 315 Green
- Butler Margaret (wid Luke) res 114 Stimpson
- Butler Mary Miss res 114 Stimpson
- Butschek Joseph lab res 1410 3d
- Butscher Joseph F res 404 Main
- Butscher Mary M res 404 Main
- Butzler Frank shoemaker res 605 1st
- Butzler Gehard police res 605 1st
- Butzler Henry carp res 605 1st
- Butzler Josephine Miss res 510 2nd
- Byrne Edward lab 316 Jones
- Byrne John farmer res w s Milford 2 n city limits
- Byrne Theresa Miss res 314 Lafayette

## C

- CAIRNS Flossie Miss res 901 2nd
- Cairns Robert foreman foundry Dornfeld-Kunert Co. res 901 2d
- Calabaza Land Company E W Schultz pres; F E Grove 1st v-pres; A F Watke 2d v-pres; M H Gaebler sec; Henry Uehling treas; 1 Main
- Calhoun Alvin E carpetweaver 712 W Main res 608 W Main
- Calhoun John C barber res 608 W Main
- Callahan Annie Miss res 404 Church
- Callahan Maggie Miss res 404 Church
- Callahan Rebecca A domestic 216 Main
- Callahan Sarah (wid Jeremiah) res 1129 3d

DOES IT PAY? To spend money freely to keep our plant up to the highest state of efficiency and buy none but the most expensive? Order a sack of WHITE DAISY and see. GLOBE MILLING CO. Phone 1 WATERTOWN, WIS.

# W. D. SPROESSER CO.

HEADQUARTERS FOR NEW HOME SEWING MACHINES 213 Main Street, - Watertown, Wis.



If You Want to Buy or Sell a Lot, House or Farm, Go to

**EDWARD F. WIEMAN**

**THE LAWYER** at

116 MAIN STREET, .. WATERTOWN, WIS.

CAL

WATERTOWN] 52 DIRECTORY.

CHA

ENGLISH  
DAILY TIMES OFFICE, WATERTOWN  
COMMERCIAL, BOOK and GENERAL JOB PRINTING at the GERMAN

- Callen Patrick J saloon 724 W Main res 815 Lafayette
- Capelle Kate (wid Louis) res 500 N 2nd
- Carey Edward teamster res 716 O'Connell
- Carlin Addison J res 206 Church
- Carlin Mary L Miss res 206 Church
- Carmody Catherine Miss res 411 N Monroe
- Carmody Honora (wid Thomas) res 411 N Monroe
- Carmody Jeremiah lab res 411 N Monroe
- Carroll Caroline Miss res 206 Warren
- Carroll Charles res 206 Warren
- Carroll John P (Gates & Carroll) res 202 N Washington
- Carrol Michael books 105 Main res 121 N Washington
- CARROLL PATRICK J RES C S C** pres University of  
Our Lady of the Sacred Heart res same
- Cary Ezra clk Wat Junction Hotel res same
- Casey Estella Miss res 407 Washington
- Casey Euphemia Miss res 407 Washington
- Casey James D. blacksmith and farm implements 119-121  
Water res 407 Washington
- Casey Michael res 404 church
- Casey Oliver bookkeeper res 407 Washington
- Casey Simon res 407 Washington
- Casey Susan (wid Mathew) res 115 Warren
- Casey Tessie Miss res 115 Warren
- Catholic Order of Foresters' Hall 223 W Main
- Cavanagh Albert res 111 Church
- Cavanagh Edward J clk 218 W Main res 111 Church
- Cavanagh John W tailor 217 W Main res 111 Church
- Cavanagh Mary Miss res 111 Church
- Cavanagh Maude Miss res 111 Church
- CEBELL A & SON** (Albert and Roy A Cebell) livery 116-  
118 N 1st
- Cebell Albert (A Cebell & Son) res 112 Lynn
- Cebell Roy A (A Cebell & Son) res 112 Lynn
- Cebell Vernia Miss res 112 Lynn
- Celestine Bro prof University of the Sacret Heart res same
- Central Trading Co. The Charles E Farrington pres; M M Far-  
rington v-pres; M E Farrington sec-treas new and second  
hand goods 209-211 W Main
- Chadwick Edna Miss res 519 West
- Chadwick Mary Miss res 519 West
- Chaffee Charles H res 504 N Church
- Chamberlain Edwin J boarding 724 W Main res same

**KADING & KADING**

**LAWYERS**

LOAN MONEY, FURNISH ABSTRACTS, FORECLOSE  
MORTGAGES AND COLLECT ACCOUNTS  
WATERTOWN, - - WISCONSIN

WATERTOWN CITY MUTUAL FIRE INSURANCE CO. Safe Insurance for about  
one-half "old line" rates



AT HOME  
DRINK

# WM. HARTIG'S

## EXPORT BOTTLE BEER

PHONE  
No. 28

CHA WATERTOWN] 53 [DIRECTORY. CON

GOOD WORK and QUICK WORK at 218 First Street, WATERTOWN, WIS.  
WATERTOWN STEAM LAUNDRY

- Chapman Jane (wid John) res 217 Washington
- Chapman John sec A R Wiens Brush Co res 512 6th
- Charboneau Louis Alvero carp res 400 4th
- Charboneau Sophia (wid Louis) res 400 4th
- Charlton William baggageman C & N W R'y res 405 Union
- Chicago, Milwaukee & St Paul R'y Geo W Webb Agt 1023-1027 5th
- Chicago & Northwestern R'y F M Newton agt W Main nr Warren
- Chille Charles painter res 501 Main
- Christenson Annie milliner res 222 Division
- Christenson Dora (wid Thomas) res 222 Division
- Christenson Lizzie shoe stitcher res 222 Division
- City Assessor's office 112 N 1st
- City Clerk's office 112 N 1st
- City Engineer's office 112 N 1st
- City Hall 112 N 1st
- City Treasurer's office 112 N 1st
- City Waterworks Julius Fix supt 806 1st
- Clark Bridget (wid John) res 205 N Warren
- Clark Lucy Miss res 205 N Warren
- Clausen Adolph driver res 413 Church
- Clausen George baker res 413 Church
- Cleaver Mathie Miss res 415 Washington
- Cleminson J Bert bkpr 416 1st res 111 N Montgomeay
- Cletus Brother res University of the Sacred Heart
- Cody William G res 114 N Church
- Cohn Joseph junkdlr 1010 Vine res same
- Cole Oscar res 116 Main
- Cole's John W Hall 201-205 Main
- Collins Eugene engineer res 623 N Church
- COMMERCE INS CO** of Albany N Y H J Strauss agt 106 2nd (See back cover)
- Conant Arthur mach res 705 1st
- Conant James teamster res 209 Herman
- Conant Myrtle Miss res 209 Herman
- Conant William shoemaker res 209 Herman
- Condon Mary Miss res 516 N Montgomery
- Condon Patrick res 516 N Montgomery
- Condon Thomas res 516 N Montgomery
- Connor Peter (Connor & Volkmann) res town of Emmet
- CONNOR & VOLKMANN** (Peter Connor, John Volkmann) real estate and farm lands 115 N 3d
- Connors Mary Miss res 508 O'Connell

“LA FLORA” THE OLD RELIABLE  
10 CENT CIGAR  
Made by WIGGENHORN BROTHERS,  
WATERTOWN, WISCONSIN

The Latest and Newest in Furnishing Goods always to be found at the LEADING CLOTHING STORE 107 Main Street, Watertown, Wis.

# HERTEL & HOFFMANN



# Otto Biefeld & Co.

200-206 N. WATER ST. Telephone 441

STEAM AND HOT  
WATER HEATING

CON

WATERTOWN] 54 [DIRECTORY.

CUR

LAWYER,  
Fort Atkinson, Wis.

A. M. WEBB,

GENERAL LAW PRACTICE  
Practice in all Courts  
COLLECTOR

- Conrad August drayman 211 Green res same
- Conrad Herman drayman res 507 N 4th
- Conrad Ida Miss res 211 Green
- Conrad Max upholster res 501 Division
- Conway John G lawyer 100 Main res 501 Washington
- Coogan Isabelle (wid Mathew) res 114 N Warren
- Coogan Mary Miss res 114 N Warren
- Cook Frank L foreman 408 1st res 1109 Western Ave
- Cooley Fabius A grocer 413 Western Ave res 804 5th
- Cooley George G clk res 604 Western Av
- Corbet Margaret teacher res 211 N Washington
- Cordes Ernest A clk C M & St P R R res 612 Jefferson
- Cordes Joachin C res 417 7th
- Cordes L H & Co** (Louis H Cordes Joseph Terbruegen) brick manufacturers 100 Main
- Cordes Louis H (L H Cordes & Co) res 406 3d
- Cordes Minnie seamstress res 417 7th
- Corrigan Agnes forewoman I L Henry Co res 415 Washington
- Coughlin Cornelius res 1200 Mary
- Coughlin John res 506 WCady
- Coughlin Kate Miss res 1200 Mary
- Coughlin Mary Miss res 1200 Mary
- Cowan Frank mason contr 312 N Monroe res same
- Crandall Orman H carpetweaver 614 2nd res same
- Crangle Ann (wid Robert) res 523 Milford
- Crangle Charles farmer res 523 Milford
- Crangle Mary teacher res 523 Milford
- Creuz Arthur toolmkr res 705 Main
- Creuz Clara clk 409 Main res 705 Main
- Creuz Emil cigarmkr res 705 Main
- Creuz Frederick M saloon 215 3rd res same
- Crouch P Albert shoemaker res 611 7th
- Cruger John W** mechanical superintendent Watertown Daily Times res 415 O'Connell
- Cudahy Mary Mrs. res 115 Monroe
- Curley Elizabeth Miss res 409 Church
- Curley Emelie Mrs music teacher res 409 Church
- Curley Frank H teamster res 216 Church
- Curley John res 216 Church
- Curley John T teamster res 216 Church
- Curley Sarah house kpr 123 N Washington

WM. C. RAUE & SONS  
Phone 34-2. 202 Main St., WATERTOWN, WIS.

The Reliable PAINT, OIL and WALL PAPER STORE  
You Can Tell Our Place by the Sign of the Blue Flag

WEGEMANN & WEBER CLOTHIERS  
217 Main St. 106 3rd St.  
WATERTOWN, WIS.



# YOUR GROCERIES

DELIVERED TO ANY PART OF THE CITY BY  
**WENZEL PROCHAZKA**  
208 SECOND STREET ✎ TELEPHONE 1612

DAH [WATERTOWN] 55 [DIRCETORY.] DEM

## D

- DAHL Dora (wid Frederick) res 1022 Lisbon
- Dahl Henry painter res 116 Lynn
- Dahl Johanna Miss res 1022 Lisbon
- Dahl Minnie Mrs (Dahl & Tracy) res 116 Lynn
- Dahl & Tracy (Minnie Dahl Carrie Tracy) dressmkr 417 Main
- Daley Bridget (wid Patrick) res 201 Frederick
- Daley Ella stitcher res 201 Frederick
- ✓ Daley Sadie stitcher res 201 Frederick
- Dame Pauline (wid Benjamin) res 406 8th
- Dames Alexander lab res 711 Jones
- ✓ Dames Fred res 711 Jones
- ✓ Dames Martha dressmkr res 711 Jones
- Daniel Anton res 1218 Boomer
- Daniel James res 1218 Boomer
- ✓ Dauffenbach Christian saloon 519 Main res same
- Dauffenbach Elmer O res 519 Main
- Dauffenbach John W res 519 Main
- Daunheimer John lab res 316 Jones
- David Adelaide Miss res 421 E Water
- David Charles (David & Hrobsky res 301 Dewey av
- David Joseph lab res 421 E Water
- David Mary clk 117 N 3d res 421 E Water
- DAVID & HROBSKY** (Charles David, John Hrobsky)  
painters wall paper window shades frames mouldings etc.  
117 N 3d
- Davies Elizabeth (wid Daniel) res 807 Western av
- Davies Jane G (wid Thomas) res 214 5th
- Davies John res 303 1st
- Davies Joseph E (Davis & Mulberger) dist atty res 400 2nd
- Davies Rachel (wid Edward) res 400 2nd
- DAVIES & MULBERGER** (Joseph E Davies Arthur Mul-  
berger) lawyers Post Office bldg
- Day Barietta Mrs res 614 W Main
- De Brier Charles St Pierre com trav res 116 College
- Deimel August C res 301 Margaret
- Deimel Gertrude Miss res 301 Margaret
- Deirlein Gertrude Miss res 705 Main
- DELAWARE INS CO OF PHILA PA** Kading & Kading  
agts 11 Main (see left bottom lines)
- Demenske Amanda domestic Sacred Heart College
- Demenske Paul coachman res 510 W Madison

BEST FACILITIES IN STATE  
FEED GRINDING and EX-  
CHANGE WORK AT THE  
GLOBE MILLING COMPANY'S PLANT  
311 West Water St., West Side of River,  
WATERTOWN

GAS AND ELEC.  
TRICAL FIXTURES  
408 FIRST STREET  
WATERTOWN, WIS.

**W. D. SPROESSER CO.** 213 MAIN ST. **JEWELERS**  
Watertown, Wis.



If You Want to Buy or Sell a Lot, House or Farm, Go to

**EDWARD F. WIEMAN**

**THE LAWYER at**

116 MAIN STREET, .. WATERTOWN, WIS.

DEM

WATERTOWN]

56

[DIRECTORY.

DOE

- Demenske Peter Sr res 510 W Madison
- Dempsey Christopher res 600 West
- Dennis Brother res Univ of the Sacred Heart
- Dent Robert sec treas The Edward J Brandt-Dent Co res 311 2nd
- Deubel August lab res 420 Church
- Deubel Emma Miss 420 Church
- Dieckhoff Ferdinand lab res 213 Bonners
- Diekoff Henry L saloon 414 Main res same
- DIEKOFF WILLIAM R** saloon 106 N 1st res same
- Dierskmeier Amelia Miss res 811 Division
- Dierskmeier Frederick carp res 811 Division
- Dieter Arthur W (Dieter & Ullrich) res 205 Western av
- Dieter Christine (wid William) res 205 Western av
- Dieter & Ullrich (A W Dieter M Ullrich) laundry 114 2nd
- Dillon James res 209 Warren
- Dillon Kate Miss res 209 Warren
- Dillon Nellie Miss res 209 Warren
- Dingman Stephen foreman cutting room Ira L Henry Co res 206 W Main
- Dippel Conrad notary public res 232 North av
- Disper Annie Miss res 236 W Spaulding
- Disper Joseph shoes 507 N 4th res 236 W Spaulding
- Ditschler Edward clk res 602 Division
- Ditschler Elsie Miss res 602 Division
- Ditschler Jacob collr Watertown Gas Co res 602 Division
- Dittmann Emma Miss res 907 N 4th
- Dittmann Ferdinand cigarmkr res 704 N 4th
- Dittmann Gustav clk res 907 N 4th
- Dittmann Minnie (wid Christ) res 907 N 4th
- Dittmann William barkpr res 218 Emerald
- Dobbratz Edna student res 115 N 4th
- Dobbratz Frederick mason res 313 3d
- Dobbratz Herman saloon 303 Main res same
- Dobbratz Herman C photo 115 Main res 412 Labaree
- Dobbratz Minnie dressmkr 913 N 4th res same
- Dobbratz Theodore painter 115-117 N 4th res same
- Dobbratz Wilhelmine (wid William) res 918 N 4th
- Dobler John J milk dlr res 900 Richards av
- Dobrick Ernst lab res 1313 3d
- Dobrick Fredrick res 1313 3d
- Dodd Charles lab res 319 N 2nd
- Dodd James E lab res 319 N 2nd
- Doepke Carl res 208 William

FOR ARTISTIC and UP-TO-DATE JOB PRINTING OF ALL KINDS THE **TIMES PUBLISHING CO.** BOTH IN PRICES and GOOD WORK OF WATERTOWN CAN SATISFY YOU

OFFICERS: Charles Fischer, President M. Fitzgerald, Vice-President Julius Strohlow, Secretary James B. Murphy, Treasurer  
**THE WATERTOWN CITY MUTUAL FIRE INSURANCE CO.** DIRECTORS: Charles Fischer, M. Fitzgerald, Joseph E. Davies, James B. Murphy, Julius Strohlow  
TELEPHONE 142-2  
211 MARKET STREET, WATERTOWN, WISCONSIN

CHAS. A. KADING & ELIZABETH HOLSTE-KADING

**KADING & KADING**

**LAWYERS AND NOTARIES PUBLIC**  
DEUTSCHE ADVOKATEN  
WATERTOWN, - - WISCONSIN



# WM. HARTIG BREWER & MALTSTER WATERTOWN, WIS.

DOE

WATERTOWN] 57 [DIRECTORY.

DRA

Doering Herman maltster res 1314 Utah  
 Doerr Arthur cigarmkr res 500 Division  
 Doerr Emil M pressman res 506 Division  
 Doerr Frank foreman blksmiths Dornfeld-Kunert Co res 509 Hancock  
 Doerr Gustav painter res 218 N Water  
 Doerr Julius res 506 Division  
 Doerr Meta Miss res 509 Hancock  
 Doerr Robt plumber res 506 Division  
 Doerring Carl farmer res 682 Milford  
 Doherty Mary Miss res 1003 N 2nd  
 Doherty Phillip res 1003 N 2nd  
 Dolan Catherine Miss res 218 N Warren  
 Dolasse Annie Miss res 1314 Dakotah  
 Dolasse Edward lab res 1424 3d  
 Dolasse Herman lab 1314 Dakotah  
 Dolasse William lab 1314 Dakotah  
 Donner Albert jr asst engr city water works res 1035 N 2nd  
 Donner Albert F plater res 610 1st  
 Donner Arthur laster res 610 1st  
 Donner Emma clk 208 2nd res 610 1st  
**DONNER HENRY J** photog 208-210 Main res 204 N Church  
 Dornfeld Ernst res 509 Cole  
 Dornfeld J F v-pres Dornfeld-Kunert Co res Chicago Ill  
**DORNFELD LOUIS** livery sale and boarding stable 220-222 1st res 217 1st  
 Dornfeld-Kunert Co DH Kusel pres; J F Dornfeld v-pres; Charles Kunert sec; F A Hoffmann treas; A F Baumann mngr machinists founders and boilermakers ft of 1st  
 Dowd Charles salesman 121 Water res 319 N 2nd  
 Dove Augusta (wid Charles) res 400 Washington  
 Dove Augusta Miss res 400 Washington  
 Dove Cora clk res 400 Washington  
 Dove Martha Miss res 400 Washington  
 Dove Walter res 400 Washington  
 Downing Harry A lab res 1116 3d  
 Draeger Annie domestic 600 3d  
 Draeger August (wid Julius) res 1407 3d  
 Draeger Emil shoemkr res 211 William  
 Draeger Helen domestic res 210 8th  
 Draeger Herman lab res 211 William  
 Draeger Julius lab res 1407 3d  
 Draeger Martha Miss res 211 William

## HERTEL & HOFFMANN

If it's a **SUIT OR OVERCOAT** you want come where you can select from the choice pickings of the best guaranteed clothing manufacturers of the United States at  
**107 MAIN STREET, WATERTOWN, WIS.**

TAKE YOUR SOILED LINEN TO THE . . . **Watertown Steam Laundry** 218 First Street, WATERTOWN, WIS.

**"LA FLORA"** THE OLD RELIABLE 10 CENT CIGAR Made by **WIGGENHORN BROTHERS,** WATERTOWN, WISCONSIN



# OTTO BIEFELD & CO.

## MACHINE SHOP AND BOILER WORKS

200-206 N. Water St. ☞ PHONE 441 ☞ Watertown, Wis.

DRA WATERTOWN] 58 [DIRECTORY. EGA

Draeger Max lab res 1407 3d  
 Draeger Otto mach hd res 211 William  
 Draeger William engr 321 Hart res 211 William  
 Drechsel Magdalena (wid Christoph) res 516 N Washington  
 Drechsel Samuel K printer res 504 N Church  
 Driscoll Margaret (wid Timothy) res 410 W Cady  
 Droese Caroline Mrs res 806 N 2nd  
 Droese Meta dressmkr res 806 N 2nd  
 Dube William carp res 106 College  
 Dwehring Charlotte (wid Gottfried) res 206 Herman  
 Duenewald August res 801 N 2nd  
 Duffy Frances (wid Patrick) res 203 4th  
 Duffy Maria F Miss res 203 4th  
 Duffy Ruth Miss res 203 4th  
 Dunnigan Edward res 1103 River  
 Dusowski John saloon 111 N 3d res 1401 3d  
 Dusowski Max lab res 1401 3d

### E

**EAGLE MILLS** R P Koenig & Co props 514 1st  
**EARLE WILLIAM F** res mngr American Cigar Co  
 res 108 N Church

Eaton Clayton O clk res 301 N Water  
 Eaton Ella Mrs res 311 N Water  
 Eaton Frank M (S M Eaton & Son) res 301 N Water  
**EATON S M & SON** (Sephrenes M and Frank M Eaton)  
 ice dealers and proprs Badger State Bottling Co 307 N  
 Water

Eaton Sephrenes M (S M Eaton & Son) res 311 N Water.  
**EBERLE HERMAN T** druggist 204 Main res 513 Clyman

Ebert Ferdinand lab res 309 Spaulding  
 Ebert Herman lab res 311 Elizabeth  
 Ebert Wilhelmine (wid John) res 1119 N 2nd  
 Ebert William res Brooks nr junction  
 Eckner Ida forewomen 416 1st res 306 Elm  
 Eckner Johanna (wid Edward) res 306 Elm  
 Edwards Anna shoe stitcher res 205 Water  
 Edwards William sorghum mill 205 Water res same  
 Egan Katherine (wid William) res 208 Washington  
 Egan Mary (wid James) 112 N Montgomery  
 Egan Marie O Miss student res 112 N Montgomery  
 Egan Mary Miss res 208 Washington

# WEGEMANN & WEBER

## HABERDASHERS 217 MAIN ST. WATERTOWN, WIS.

106 3RD ST.

**LAWYER,**  
**A. M. WEBB,**  
 Fort Atkinson, Wis.  
 COLLECTION DEPARTMENT  
 Collections Made Anywhere In  
 the United States

**WM. C. RAUE & SONS**  
 Phone 34-2. 202 Main St., WATERTOWN, WIS.  
 The Reliable PAINT, OIL and WALL PAPER STORE  
 You Can Tell Our Place by the Sign of the Blue Flag



# WENZEL PROCHAZKA "THE GROCER"

FRESH VEGETABLES AND FRUITS IN SEASON. TELEPHONE 1612 AND OUR WAGON WILL CALL FOR YOUR ORDER. **208 Second Street**

EGB [WATERTOWN] 59 [DIRECTORY. ENR

- Egbert Henry student res 217 1st
- Eger Clemens Theodore physician 401 6th res same
- Eger Emelie Miss res 401 6th
- Eggers F Herman Rev pastor E L St Johns church res 314 N 5th
- Eggersgluess Albertina (wid William) res 317 N 3d
- Eggersgluess Louis lab res 317 N 3d
- Eggert Henrietta (wid Joachim) res 1206 W Division
- Eggert Henry bridgebldr res 1206 W Division
- Eichel William res 617 1st
- Eichmann Martha nurse res 813 3d
- Eichstaedt Albert lab res 211 Lynn
- Eickmann Anna Miss student res 1300 Western av
- Eickmann Arnold student res 1300 Western av
- Eickmann Martin prof N W University res 1300 Western av
- Eiffler Charles engnr res 814 Jones
- Eiffler Willam butcher res 300 Montgomery
- Eisfeldt Alvina Miss res 1001 Meadow
- Eisfeldt Anna Miss res 1001 Meadow
- Eisfeldt August lab res 1001 Meadow
- Eisfeldt Carl res 1001 Meadow
- Eisold August res 143 Concord av
- Elks' Hall 10 Main
- Ellis William M painter res 209 N Water
- Eltzholz Carl res 220 Division
- Emergency Hospital 110 1st
- Emerick Catherine Miss res 300 Union
- Emerson Edward tmstr res 719 O'Connell
- Emerson Harry E lab res 719 O'Connell
- Emerson Mary E (wid Samuel) res 719 O'Connell
- Emerson Mattie Miss res 719 O'Connell
- Emmerling Carl E elev foreman Am Malting Co res 207 8th
- Emmerling Clara Miss res 207 8th
- Emmerling Elvira Miss res 207 8th
- Engel Mary (wid Ferdinand) res 1300 Utah
- Engelbrecht Frederick res 735 N Church
- Engelhardt Charles res w city limits 1 s West
- Engelhardt Laura res 416 N Water
- Engelmann Carl lab res 1110 Main
- Engelmann Clara Miss res 1110 Main
- Engelmann Ernst grinder 211 N 3d res 400 E Water
- Engelmann John shoemkr res 1110 Main
- Enright Alice Miss res 329 N Warren
- Enright James carp res 329 N Warren

408 First Street, WATERTOWN, WIS. **Watertown Electric Co.** WIRING AND ELEC-TRICAL SUPPLIES

**OATS, CORN, RYE and WHEAT** ALWAYS BOUGHT and SOLD at the **GLOBE MILLING CO.** 311 WEST WATER ST., WATERTOWN, WISCONSIN West Side of River PHONE N. O. 1

**W. D. SPROESSER CO.** PIANOS AND ORGANS 213 MAIN STREET WATERTOWN WISCONSIN



# EDWARD F. WIEMAN

Can Sell Your City Property or Farm no matter where located

WATERTOWN, :. WISCONSIN

ENR

WATERTOWN]

60

[DIRECTORY.

FARE

- Enright Nellie Miss res 329 N Warren  
 Enright Peter carp res 329 N Warren  
 Enzensperger Ellen (wid John) res 409 N Church  
 Erdmann August engnr res 210 William  
 Erdmann August lab res 1208 Theresa  
 Erdmann August jr lab res w s Neenah 1 s William  
 Erdmann Edward lab res 210 William  
 Erdmann Gustav molder res 542 Milford  
 Erdmann Henry helper res 807 Dodge  
 Erickson Bertha Mrs res 700 8th  
 Ernst August F Rev pres N W University res 519 College av  
 Ernst Elizabeth music teacher res 519 College av  
 Ertl Joseph engnr res 511 Cole  
 Ertl Lydia Miss res 511 Cole  
 Erzaehler Der (Sunday Literary) Weltbuerger Printing Co  
 pubs 317 Main  
 Euper Annetta (wid Peter J) res 611 1st  
 Euper Henry J student res 611 1st  
 Evangelical Lutheran Home for Feeble Minded and Epileptics  
 Wm K Weissbrodt dir Mrs A Weissbrodt matron 228  
 Margaret  
 Evans David S carp res 505 N Church  
 Evans John res 505 N Church  
 Evans John jr carp res 505 N church  
 Evans Walter lab res 505 N Church  
 Evenson Carl tel opr C & N W R'y res 722 W Main  
 Eversz Morris L Rev pastor First English M E church res 105  
 N 5th  
 Exner Frank O collr Bank of Watertown res 811 6th  
 Exner G Valerius cigar sorter res 811 6th  
 Exner Lena Miss res 811 6th

## F

- FABER Edwin H cutter 217 Main res 804 5th  
 Fabian Louisa (wid Louis) res 611 2nd  
 Fair The Wm F Gruetzmacher prop 313 Main  
 Fargo Frank B v-pres San Juan Land Co res Lake Mills Wis  
 Farrington Charles E pres The Central Trading Co res Colum-  
 bus Wis  
 Farrington Margaret M v-pres The Central Trading Co res 301  
 N Church  
 Farrington Myrtle E sec treas The Central Trading Co res 301  
 N Church

# KADING & KADING

# LAWYERS

WRITE WILLS, MORTGAGES, DEEDS AND ALL LEGAL PAPERS  
WATERTOWN, WISCONSIN

DIRECTORS: Charles Fischer, M. Fitzgerald, Joseph E. Davies, James B. Murphy, Julius Strohlow  
 THE WATERTOWN CITY MUTUAL FIRE INSURANCE CO.  
 211 MARKET STREET, WATERTOWN, WISCONSIN  
 OFFICERS  
 Charles Fischer, President  
 M. Fitzgerald, Vice-President  
 Julius Strohlow, Secretary  
 James B. Murphy, Treasurer  
 TELEPHONE 1422-2

IF YOU WANT ALL THE NEWS  
FRESH EVERY DAY, READ THE

# WATERTOWN DAILY TIMES

\$4.50 PER YEAR IN ADVANCE  
or 10c PER WEEK DELIVERED



# WM. HARTIG

MANUFACTURER OF  
Hartig's Celebrated  
LION BREW

FAU

WATERTOWN] 61 [DIRCETORY.

FIS

218 1st Street,  
WATERTOWN, WISCONSIN  
**Watertown Steam Laundry**  
COLLARS TURNED WITH-  
OUT BREAKING AT

AMERICA'S  
FINEST PRODUCT  
"CARL SCHURZ"  
10c. Cigar  
Made by WIGGENHORN BROS.  
Watertown, Wis.

- Faulkner Edward H res 100 N Church
- Faulkner Edward N com trav res 100 N Church
- Faulkner Stella Miss r's 100 N Church
- Fehlusch August mason res 311 Jefferson
- FEISST CHAS A & CO** (Charles A Feisst A H Hahn)  
importers and whole wines and liquors 202 N 3d
- Feisst Charles A (Chas A Feisst & Co) res 1012 Western av
- Feld Carl R physician 117 N 2nd res 200 N 2nd
- Feldschneider Adella teacher res 910 Clyman
- Feldscheider Alma stenog 1 Main res 910 Clyman
- Feldschneider Irving student res 910 Clyman
- Feldschneider Minnie Miss res 910 Clyman
- Feldschneider William live stock res 910 Clyman
- Fellermann Alice Mrs res 306 W Milwaukee
- Fendt Henry saloon 107 N 3d res same
- Fendt Henry jr cigarmkr res 107 N 3d
- Fendt Lena res 107 N 3d
- Fenske Louise domestic 302 4th
- Ferge Christ res 119 Emerald
- Feske Aldolphine (wid Ernst) res 417 Jones
- Feske Lena clk res 417 Jones
- Fie George showman res 112 N 2nd
- Finger August H Rev pastor German M E church res 207 N 5th
- Finger Clara Miss res 207 N 5th
- Finger Eleanor clk 209 Main res 207 N 5th
- FIRE INS CO OF THE COUNTY OF PHILA PA** The  
H J Strauss agt 306 2nd (see back cover)
- First Church of Christ (Scientist) 412 Main
- First Congregational church Rev T B Thompson pastor n w  
cor Wisconsin and 4th
- First Methodist Episcopal church 500 Main
- Fischer Andrew baker res 209 E Water
- Fischer Carl res 501 Humboldt
- FISCHER CHARLES** pres Watertown City Mut Fire Ins  
Co pres Chas Fischer & Son Co res 1025 Main
- FISCHER CHARLES & SON CO** Charles Fischer pres;  
Eli E Fischer sec-treas dry goods clothing and groceries  
106 W Main
- Fischer Eli E sec treas Chas Fischer & Son Co res 217 N Water
- Fischer Frederick res 501 Humboldt
- Fischer George clk res 1025 Main
- Fischer Hannah Miss res 201 N 4th
- Fischer Joseph L saloon 300 Madison res same

# HERTEL & HOFFMANN

A STORE FOR GOOD DRESSERS  
Makers of MEN'S FINE CLOTHES, that have  
a certain smartness, a peculiarity of their own  
107 Main St., Watertown, Wis.



# OTTO BIEFELD & CO.

PLUMBING  
SEWERAGE  
GAS FITTING

200-206 N. Water St. ☞ PHONE 441

FIS

WATERTOWN]

62

[DIRECTORY.

FRA

**LAWYER.**  
**FOR ATKINSON, WIS.**  
**A. M. WEBB.**  
☞ Special Attention to  
**DRAWING WILLS AND**  
**PROBATING ESTATES**

- Fischer Louis C (Michaelis & Fischer) res 407 N 2nd
- Fischer Mechtilde (wid Bernhard) res 209 E Water
- Fischer Otto C lab res 203 Williams
- Fischer Rosalia (wid Fred) res 201 N 4th
- Fischer Bertha domestic res 703 Clyman
- Fischer William lab res 501 Humboldt
- Fitzgerald Edward student res 702 6th
- FITZGERALD MICHAEL** v-pres Watertown City Mut  
Fire Ins Co whole cheese 110 2nd res 702 6th
- Fitzpatrick Edward tmstr res 308 N Warren
- Fitzpatrick Mary J Miss res 314 N Montgomery
- Fix Earl elev opr 707 res 706 Western av
- Fix Florence Miss res 706 Western av
- Fix Julius supt city waterworks res 702 Western av
- Fleming James F mngr Wat Junction Hotel res same
- Flerwin David res 749 N Church
- Fleuter Charles trimmer res 516 N Church
- Fleuter Frederick lab res 319 N Warren
- Fleuter Herman lab res 319 N Warren
- Fleuter William brewer res 516 N Church
- Flint Henry J student res 704 8th
- Flint Henry W line repairer res 704 8th
- Flinta Annie Miss res 709 Cady
- Flinta Frank res 709 Cady
- Fluegel August miller res 405 College av
- Fluegel Ella trimmer res 405 College av
- Fluegel Emil clk 213 Main res 405 College av
- Foley Eugene grain buyer res 116 N Montgomery
- Foley James P del clk 8 Main res 206 N Warren
- Foljahn Joseph res 306 9th
- Foljahn Johanna (wid Erdmann) res 614 Cleveland
- Forbes Mary A (wid Moses) res 316 W Main
- Ford Mary (wid Ira H) res rear 222 Division
- Forkenbridge Fred res 411 Washington
- Forkenbridge Osmand L condr C M & St P R R res 411 Wash-  
ington
- Forncrook Harry A ship clk Ira L Henry Co res 214 Monroe
- Forncrook James res 612 O'Connell
- Forncrook John R W bridge bldr C M & St P R R res 213 1st
- Forncrook Roy shoemkr res 213 1st
- Forncrook Sarah (wid William) res 212 Dodge
- Foster Arthur stockftr res 321 N Montgomery
- Francis Agnes Miss res 600 Washington

# WEGEMANN & WEBER

# TAILORS

217 Main St. ☞ 106 3rd St.  
WATERTOWN, WIS

**WM. C. RAUE & SONS**  
Phone 34-2, 202 Main St., WATERTOWN, WIS.  
The Reliable PAINT, OIL and WALL PAPER STORE  
You Can Tell Our Place by the Sign of the Blue Flag



**Flour and Feed at lowest market prices**

**WENZEL PROCHAZKA**

208 SECOND STREET, ☞ Phone 1612 ☞ WATERTOWN, WIS.

FRA [ WATERTOWN ] 63 DIRECTORY. FUE

Francis Alma Miss res 600 Washington  
Francis Fred C conductor C M & St P R R res 600 Washington  
Francis Joseph D res 600 Washington  
Francis Marguerite Miss res res 600 Washington  
Frank Ferdinand tailor res 901 Cady  
Frank Gustav barber res 901 Cady  
Frank Herman A Prof N W University res 202 N 5th  
Franz Bernard carp res 807 Vine  
Franz Johanna (wid William) res 206 Hyland  
Frattinger Albert A cutter 107 Main res 413 4th  
Freber Pauline Miss res 912 Vine  
Freber William farmer res 912 Vine  
**FREDERICH ALBERT** livery, boarding stable bus and transfer line 200-202 1st res same  
Frederich Herman res 485 Concord av  
Frederich William milkdlr res 485 Concord av  
Freeman O E cement wkr res 206 Main  
Freitag Albertina (wid Daniel) res 430 College av  
Freitag Emma Miss ses 1320 Dakotah  
Freitag Heleu Miss res 1320 Dakotah  
Freitag William lab res 1320 Dakotah  
Frenn Frank peddlar res 608 N 4th  
Frenn Richard peddlar res 608 N 4th  
Frenn Maggie Mrs res 608 N 4th  
Frenn Sophie Miss res 608 N 4th  
Frey Charles E asst cash Merchants Bank res 400 N 3d  
Frey Helen (wid John) res 400 N 3d  
Friedel Frank barkpr res 106 Madison  
Friederich Ernst shoemkr res 1016 3d  
Frisch Joseph cooper res 305 Green  
Froehlich Verona (wid Mathias) res 301 N 2nd  
Froelich Emma domestic 309 5th  
Froemming John res 220 North av  
Froemming Otto res 220 North av  
Frohne Eliza Mrs res 600 3d  
Fromader Henry barber res 501 Main  
Frommader Tillie domestic 305 Milwaukee  
Frosch Leonora (wid Leonard) res 712 Western av  
Fruehauf Fred steam ftr res 211 Market  
Fuchs Anna (wid E Theodore) res 7 Main  
Fuermann Albert res 1026 N 2nd  
Fuermann Gehard saloon 700 N 4th res same  
Fuerstenau Helena Miss res Dewey av

**ELECTRICAL APPARATUS AND MOTORS** ——— **WATERTOWN ELECTRIC CO.** 408 First Street Watertown, Wis.

**WHITE DAISY FLOUR**  
ALWAYS IN GREATEST DEMAND, ALWAYS THE BEST, AT ALL GROCERS. Telephone 1  
**GLOBE MILLING CO.**  
WATERTOWN, WIS.

**W. D. SPROESSER CO.** 213 MAIN ST. OPTICIANS  
Watertown, Wis.



# EDWARD F. WIEMAN

COLLECTS ACCOUNTS AND DOES A  
GENERAL LAW BUSINESS and SELLS  
REAL ESTATE  
WATERTOWN, WISCONSIN

FUE WATERTOWN] 64 [DIRECTORY. GAU

Fuerstenau William T res 417 Dewey av  
**FULKERSON HIRAM** agt American Express Co res 309  
W Milwaukee  
Fuller Emma E Mrs res 202 Fremont  
Furop William lab res 226 W Spaulding

## G

**G A R** Hall Main nw cor 1st  
Gaebler Hans student res 309 2th  
Gaebler Max H sec treas Watertown Table Slide Co res 309 5th  
Gaens Andrew lab res 461 Concord av  
Gaens Andrew jr lab res 461 Concord av  
Gaens John lab res 461 Concord av  
Gahlman Garret M (Gruel & Gahlman) res 411 Western av  
Gahlmann Marie Miss res 203 N 9th  
Galiher Henry painter res 607 Milwaukee  
Gallagher Michael mason res 815 Lafayette  
Gallup Helen H (wid Henry B) res 502 N Church  
Gamm Andrew mngr Theodore E Guse res 218 Leonard  
Gamm Arthur J clk 400 Main res 1006 7th  
**GAMM AUGUST CROCKERY & GLASSWARE CO**  
August Gamm pres; Fred W Gamm v-pres; John G Gamm  
sec treas; 400 Main  
Gamm August pres; August Gamm Crockery & Glassware Co  
res 901 6th  
**GAMM CHARLES A** druggist 103 Main res 413 N Wash-  
ington  
Gamm Frederick W teller Bank of Watertown res 221 College av  
Gamm George grocer 109-113 N 4th res same  
Gamm John G sec-treas; August Gamm Crockery & Glassware  
Co res 1006 7th  
Gamm Sophia Miss res 901 6th  
Gardner Barney res 118 Water  
Gardner Marion Miss res 512 3d  
Gasser Benjamin shoemkr res 207 Western av  
Gasser Harry res 207 Western av  
Gates George P (Gates & Carroll) res 309 N Church  
Gates Martin student res 309 N Church  
Gates & Carroll (George P Gates John P Carroll) farm implmts  
121-123 N Water  
Gauerke August farmer res 1008 N 4th

# KADING & KADING

**LAWYERS & Probate Estates**  
AND PROSECUTE AND DEFEND SUITS IN ALL  
COURTS OF THE STATE  
WATERTOWN, . . . WISCONSIN

THE DAILY TIMES  
PUBLISHES ALL THE NEWS WITHOUT FEAR OR  
FAVOR. SPECIAL RATES ON RURAL ROUTES.  
WATERTOWN, WIS.

WATERTOWN CITY MUTUAL FIRE INSURANCE CO.  
Safe Insurance for about  
one-half "old line" rates



# REMEMBER

FOR PURITY OF  
FLAVOR  
NOTHING EXCELS

# WM. HARTIG'S BOTTLE BEER

GAU

WATERTOWN] 65

[DIRECTORY.

GES

DUCK SKIRTS AND SHIRT  
WAISTS A SPECIALTY

Watertown Steam Laundry,  
218 FIRST STREET

- Gauger William res 127 W Spaulding
- Gaul Emilie Miss res 908 Vine
- Gaul Fredericke (wid Charles) res 908 Vine
- Gaul Minnie Miss res 908 Vine
- Gavey Roy carp res 501 Main
- Gehrke Arthur cigarmkr res 614 N Water
- Gehrke Carl carp res 901 Cleveland
- Gehrke Charles clk 202 N 3d res 200 Water
- Gehrke Clara Miss res 614 N Water
- Gehrke Emily (wid August) res 614 N Water
- Gehrke Emily Miss res 614 N Water
- Gehrke Fred tmstr res 200 Water
- Gehrke Henry lab res 901 Cleveland
- Gehrke Ida Miss res 614 N Water
- Gehrke Ida Miss res 200 Water
- Gehrke Josie Miss res 614 N Water
- Gehrke Marie Miss res 200 Water
- Gehrke Tillie shoe stitcher res 200 S Water
- Gehrke William lab res 200 Water
- Gehrke William F clk 315 Main res 901 Cleveland
- Geise Lillie Miss res 1501 N 2nd
- Geise Louis res 1501 N 2nd
- Geise Martha Miss res 1501 N 2nd
- Geise Mary Miss res 305 Green
- Geller Mary (wid Joseph) res 1114 Mary
- Georecke Mary (wid Carl) res 614 Jones
- Gerbitz Meta Miss res 106 Maple
- Gerbitz William farmer res 106 Maple
- Gerfn William res 1205 Main
- German Baptist church 210 Division
- German Ev Prot church 207 N 4th
- GERMAN FIRE INS CO** of Indiana H J Strauss agt 306  
2nd (see back cover)
- German M E church n e cor Madison and N 5th
- German Reformed church 408 Cole
- Germanus Bro prof University of the Sacred Heart res same
- Gerth Fred maltster res 1119 8th
- Gerth Herman foreman boilershop Dornfeld-Kunert Co res 615  
Division
- Gerth Hugo lab res 1119 8th
- Gerth Louise domestic res 803 Clyman
- Gerth Wilhelmina Mrs res 1040 N 4th
- Geschke Arthur student res 209 7th

5c. | "LATEST OUT" CIGAR, | ALWAYS GOOD | 5c.  
WIGGENHORN BROS., MAKERS, Watertown, Wis.

Your Business in CLOTHING and FURNISHING GOODS is wanted at

# HERTEL & HOFFMANN

107 MAIN STREET,

OUR MOTTO: WE TREAT YOU RIGHT, OUR GOODS  
ARE RIGHT, OUR PRICES ARE RIGHT.

WATERTOWN, WIS.



# OTTO BIEFELD & CO.

IRON AND CALVANIZED PIPE, ENGINE AND BOILER TRIMMINGS  
200-206 N. Water St, Phone 441 Watertown, Wis.

GES WATERTOWN] 66 [DIRECTORY. GOE

**L A W Y E R.**  
**Fort Atkinson, Wis.**  
**A. M. WEBB.**  
 A Department of  
**FIRE INSURANCE, LOANS AND REAL ESTATE**

- Geschke Carl clk res 301 6th
- Geschke Dora milliner res 122 College
- Geschke Richard hardware 115 2nd res 301 6th
- Gessel George bill poster res Washington Hotel
- Gessert John (Pitzner & Gessert) res 112 N Water
- Gevers Albert sexton Oak Hill cemetery res 1530 German
- Gevers Albert C asst bkpr American Malting Co res 1530 German
- Gevers Anna Miss res 1530 German
- Gevers Paul (Kehr & Gevers) res 510 Market
- Giblin Mary Miss teacher res 200 Warren
- Giblin Paul res 200 Warren
- Giblin Sarah Miss res 200 Warren
- Giese Louis res 412 10th
- Giese Max lab res 690 Milford
- Gilbert Clarence baggageman C N W Ry res 1405 Prospect
- Gilles August res 210 N 9th
- Gillis Henry painter res 318 N Monroe
- Gillis William H lab res 327 N Warren
- Glaser Arthur barber res 104 Jones
- Glaser Grover (Robinson & Glaser) res 104 Jones
- Glaser Gustav street commissioner res 516 W Cady
- Glaser John mason res 104 Jones
- Glaser Percy A student res 516 W Cady
- Glasow Carl mason res 672 Milford
- Glatzel Charles cigarmkr res 213 1st
- Glaus Joseph printer res 214 N 1st
- GLOBE MILLING CO THE** W D Sproesser pres; P C Quentmeyer v-pres; H Mulberger sec-treas; 321 Water (see right side lines)
- Gloede Rosie domestic 214 4th
- Gloedy Laura domestic 702 6th
- Gloger Gustav assessor res 408 N Water
- Gloger Gustav E v-pres Beurhaus-Gloger Co res 318 Green
- Glumm Gustav lab res 513 N Church
- Gnatzig Edward res 749 N Church
- Gnewuch Clemence brass finisher res 501 9th
- Gnewuch Hattie (wid William) res 501 9th
- Gnewuch Henry res 922 Clark
- Gnewuch Hilda Miss res 501 9th
- Gnewuch Paulina domestic res 718 Market
- Goecke Ernst F clk Ira L Henry Co res 409 Hancock
- Goecke Fredericke (wid Henry) res 409 Hancock

**WM. C. RAUE & SONS**  
 Phone 34-2. 202 Main St., WATERTOWN, WIS.  
 The Reliable PAINT, OIL and WALL PAPER STORE  
 You Can Tell Our Place by the Sign of the Blue Flag

# WEGEMANN & WEBER FUR COATS

217 Main St. 106 3rd St.  
WATERTOWN, WIS.



# WENZEL PROCHAZKA "THE GROCER"

TELEPHONE 1612

Carries the best line of Groceries, Flour and Feed. Family Trade a Specialty

208 SECOND STREET

GOE

WATERTOWN

67

[DIRECTORY.

GRA

**WATERTOWN ELECTRIC CO.** 408 FIRST STREET, WATERTOWN, WIS. FURNISHES LIGHT AND POWER

- Goecke Ida Miss res 409 Hancock
- Goecke William clk 116 3d res 409 Hancock
- Goecks Caroline (wid Michael) res 217 N 3d
- Goede William lab res 914 Oak
- Goeldner Arthur saloon 311 Main res same
- Goeldner Edna cash 209 Main res 310 N Church
- Goeldner Eugene (Goeldner & Barber) res 301 2nd
- Goeldner Frank res 301 2nd
- Goeldner Louisa (wid Julius) res 205 Division
- Goeldner Mary res 113 Main
- Goeldner Myrtie milliner res 310 N Church
- Goeldner Otto J jeweler 113 Main res same
- Goeldner & Barber (Eugene Goeldner U Neal Barber) dentists 103-105 Main
- Goethe Lizzie (wid Charles) res 410 Emerald
- Goetke Marie (wid Frederick) res 1041 N 4th
- Goetsch Anna (wid John) res 504 8th
- Goetsch Charles clk 111 Main res 410 7th
- Goetsch Ida music teacher res 410 7th
- Goetsch Sarah Miss res 410 7tn
- Goetsch Theodore (Goetsch & Rabenhorst) res 621 Main
- Goetsch William lab res 504 8th
- GOETSCH & RABENHORST** (Theodore Goetsch Herman Rabenhorst) meat market 621 Main
- Gohlke George H asst prin High School res 601 Western av
- Gohres Fred W res 216 N Washington
- Gollitz Lena domestic 300 Washington
- Goodnetter Frank cigarmkr res 509 O'Connell
- Goodnetter John V clk 209 Main res 215 N Montgomery
- Gorder Henry sec-treas William Gorder Co res 412 Dewey av
- Gorder William dres William Gorder Co res 409 Dewey av
- GORDER WILLIAM CO** Wm Gorder pres; A H Hartwig v-pres Henry Gorder sec-treas shoes coal wood and sewer contrs 606-608 Main and 101 W Milwaukee
- Gorder William jr bkpr 608 Main res 409 Dewey av
- Gorney Mary (wid Joseph) res 410 College av
- Grabow Clara clk res 410 Division
- Grabow Clara domestic 516 Madison
- Grabow Helen Miss res 317 8th
- Grabow Ida shoe stitcher res 410 Division
- Grabow Julius foreman res 410 Divsion
- Grabow Marie (wid William) res 301 N 2nd
- Grabow Martha nurse res 317 8th

**DOES IT PAY?** To spend money freely to keep our plant up to the highest state of efficiency and buy more but the most expensive? Order a sack of **WHITE DAISY** Phone 1 **GLOBE MILLING CO.** WATERTOWN, WIS.

## W. D. SPROESSER CO.

HEADQUARTERS FOR NEW HOME SEWING MACHINES

213 Main Street, - Watertown, Wis.



If You Want to Buy or Sell a Lot, House or Farm, Go to

**EDWARD F. WIEMAN**

**THE LAWYER at**

116 MAIN STREET, .. WATERTOWN, WIS.

GRA

WATERTOWN] 68 [DIRCETORY.

GRI

**ENGLISH** COMMERCIAL, BOOK and GENERAL JOB PRINTING at the **GERMAN** DAILY TIMES OFFICE, WATERTOWN

- Grabow Theodore lab res 410 Division
- Graeszel Edward com-trav Wm Hartig res 713 N 2nd
- Grafte Henry lab res 226 Concord av
- Grafte Lena (wid George) res 226 Concord av
- Gramsdorf Jochem res 100 Bonners
- Gramm Lizzie Miss res 108 College
- Gramm Minna Mrs res 108 College
- Gramm Otto painter res 108 College
- Gramm Paul painter res 108 College
- Gramm William res 512 Elm
- Grams Ernest L saloon 216 W Main res same
- Grams Henry cigarmkr res 109 Emerald
- Grams Herman lab res 531 West
- Grams Theodore A (Jaedecke & Grams) res 109 Emerald
- Grams William res 109 Emerald
- Grange Charlotte Miss res 818 Main
- Grange Mary A (wid Thomas) res 500 Washington
- Gransee Alvina res 601 N 2nd
- Gransee Henry carp res 220 W Main
- Gransee Johanna (wid August) res 601 N 2nd
- Gransee John saloon 601 N 2nd res same
- Graphine Charles carp res 301 Lynn
- Graunke Edmund mason res 1109 Center
- Graunke Julius carp res 1109 Center
- Green Belle dressmkr res 1108 Western av
- Green Catherine Miss res 109 N 9th
- Green Cecelia clk 215 Main res 109 N 9th
- Green Kittie stenog 500 1st res 1108 Western av
- Green Magdalena milliner res 109 N 9th
- Green Mary A (wid Louis C) res 1108 Western av
- Green Simon carp res 109 N 9th
- Greene Elizabeth (wid George) music teacher res 214 5th
- Greene Gilbert student res 214 5th
- Greenwood Marie (wid John) res 117 Montgomery
- Greinert Bernhard painter res 1100 Center
- Greinert Fred res 1100 Center
- Greinert Fred B clk 302 Main res 1100 Center
- Greinert William mason res 1100 Center
- Griep Louis fireman res 200 Cole
- Griesbach Anna Miss res 401 Elm
- Griesbach William shoemkr res 401 Elm
- Griffin Hannah (wid Dennis) res 200 Church
- Griffith Margaret (wid Griffith) res 416 N Washington

**WATERTOWN CITY MUTUAL FIRE INSURANCE CO.** Safe Insurance for about one-half "old line" rates

**KADING & KADING**

**LAWYERS**  
LOAN MONEY, FURNISH ABSTRACTS, FORECLOSE MORTGAGES AND COLLECT ACCOUNTS  
WATERTOWN, - - WISCONSIN



AT HOME  
DRINK

**WM. HARTIG'S**

**EXPORT BOTTLE BEER**

PHONE  
No. 28

GRI

WATERTOWN] 69 [DIRECTORY.

GRU

218 First Street, &  
**WATERTOWN, WIS.**  
**GOOD WORK and QUICK WORK at**  
**WATERTOWN STEAM LAUNDRY**

- Griffith Sarah Miss res 416 N Washington
- Grimm August saloon 216 N 3d res same
- Grimm Wilhelmine (wid John) res 216 N 3d
- Griswold C Albert lab res 205 N Monroe
- Griswold Charles res 205 N Monroe
- Griswold Emma H Miss res 210 Church
- Griswold Mary E Mrs nurse res 722 Lafayette
- Griswold Maude Miss res 205 N Monroe
- Griswold William blksmith res 205 N Monroe
- Gritzner Elizabeth (wid Charles) res 114 Monroe
- Gritzner Ella Miss res 114 Monroe
- GRITZNER FRANK F** saloon and pool room 206 1st res same
- Gritzner John A buffet 113 W Main res same
- Gritzner Lizzie clk 209 Main res 114 Monroe
- Grossert Emma Miss res 510 College av
- Grossert Ferdinand watchman res 510 College av
- Grossert William tinner res 510 College av
- Grossmann Christina (wid Ernst) res 501 4th
- Grossmann Louisa Miss res 501 4th
- Groth Gustav C principal St Marcus Luth School res 119 Dewey av
- Grove Frank E 1st v-pres Calabaza Land Co res Menasha Wis
- Grover Grace Mrs domestic 904 3d
- Grube H & Co (Herman G Grube) gen mdse 302-304 Main
- Grube Herman G (H Grube & Co) res 512 5th
- Grube Percy clk 302 Main res 512 5th
- Grube Zayda bkpr res 512 5th
- Gruel Albert res 1305 Schiller
- Gruel Alvina laundress res 1017 N 2nd
- Gruel Arthur lab res 717 W Cady
- Gruel August mach res 1313 N 2nd
- Gruel Bertha Miss res 225 Leonard
- Gruel Charles drayman 700 W Main res same
- Gruel Edward lab res 717 W Cady
- Gruel Ferdinand trusts res 225 Leonard
- Gruel Frank lab res 813 Division
- Gruel George res 1305 Schiller
- Gruel Herman saloon 700 W Main res same
- Gruel Herman F res 700 W Main
- Gruel Herman F mach res 1111 N 2nd
- Gruel John lab res 712 N 2nd
- Gruel John C (Gruel & Gahlman) res 216 Main

**“LA FLORA”** THE OLD RELIABLE  
10 CENT CIGAR  
Made by **WIGGENHORN BROTHERS,**  
WATERTOWN, WISCONSIN

The Latest and Newest in Furnishing Goods always to be found at the **LEADING CLOTHING STORE** 107 Main Street, Watertown, Wis.

**HERTEL & HOFFMANN**



# Otto Biefeld & Co.

200-206 N. WATER ST. Telephone 441

STEAM AND HOT  
WATER HEATING

GRU WATERTOWN] 70 [DIRECTORY. GUT

**LAWYER,**  
Fort Atkinson, Wis.  
**A. M. WEBB,**  
GENERAL LAW PRACTICE  
Practice in all Courts  
COLLECTIONS

- Gruel Louise Miss res 700 W Main
- Gruel Martha Miss res 717 W Cady
- Gruel Otto bottler res 717 W Cady
- Gruel Theodore carp res 1305 Schiller
- GRUEL & GAHLMAN** (John C Gruel Gerritt M Gahlman) saloon res Main
- Gruetzmacher Anna Miss res 505 N 2nd
- Gruetzmacher Charles lab res 611 Milwaukee
- Gruetzmacher Herbert lab res 611 Milwaukee
- Gruetzmacher Josephine bkpr 313 Main res 505 N 2nd
- Gruetzmacher Sophie (wid William) res 505 N 2nd
- Gruetzmacher William lab res 900 4th
- GRUETZMACHER WILLIAM F** postmaster prop The Fair 313 Main res 208 Emerald
- Grunert Henry res 1503 Center
- Grunert Louis farmer res 828 West
- GUETZLAFF BROS** (Charles and William Guetzlaff) mason contrs 812 Berlin av
- Guetzlaff Charles (Guetzlaff Bros) res 812 Berlin av
- Guetzlaff Christine (wid Christopher) res 310 Green
- Guetzlaff Emma Miss res 325 W Spaulding
- Guetzlaff Emma Miss res 756 Berlin av
- Guetzlaff Ferdinand lab res W Spaulding
- Guetzlaff Fred lab res 225 W Spaulding
- Guetzlaff Fred jr tailor res 914 Berlin av
- Guetzlaff Henry mason res 1500 Oconowamoc av
- GUETZLAFF JOHN** saloon and stabling 110 N 3rd res same
- Guetzlaff John F clk 106 W Main res 914 Berlin av
- Guetzlaff John W clk clk 301 Main res Town Emmet
- Guetzlaff Lizzie Miss res 756 Berlin av
- Guetzlaff Mathilda (wid Herman) res 756 Berlin av
- Guetzlaff Olga Miss res 225 W Spaulding
- Guetzlaff William (Guetzlaff Bros) res 812 Berlin av
- Guetzlaff William shoemkr res 756 Berlin av
- Guetzlaff William mason res 914 Berlin av
- Guse Andrew res 614 Cleveland
- Guse Henry A saloon 201 Market res same
- Guse Theodore E Andrew Gamm mgr grocer and saloon 119 N 3rd st res same
- Guse Walter H clk 302 Main res 201 Market
- Gutzdorf Anna Miss res 119 Kansas
- Gutzdorf William lab res 119 Kansas

**WM. C. RAUE & SONS**  
The Reliable PAINT, OIL and WALL PAPER STORE  
You Can Tell Our Place by the Sign of the Blue Flag  
Phone 34-2. 202 Main St., WATERTOWN, WIS.

**WEGEMANN & WEBER CLOTHIERS**  
217 Main St. 106 3rd St.  
WATERTOWN, WIS.



# YOUR GROCERIES

DELIVERED TO ANY PART OF THE CITY BY  
**WENZEL PROCHAZKA**  
208 SECOND STREET      ✂      TELEPHONE 1612

GUT      WATERTOWN] 71 [DIRECTORY.      HAF

- Gutzdorf William jr shoemkr res 119 Kansas
- Gutzdorff Carl res 1320 Utah
- Gutzdorff Carl lab res 1311 Dakotah
- Gutzdorff Fred lab res 1320 Utah
- Gutzmer August res 414 N 8th

## H

- H** AACK Anna laundress res 1116 Rockwell
- Haack Caroline (wid John) res 1116 Rockwell
- Haack Ernst tailor res 1116 Rockwell
- Haack Frederick section hd res 1111 9th
- Haack Gustave engnr res 1012 N 4th
- Haack John lab res 1136 River
- Haack William lab res 1116 Rockwell
- Haas Mary (wid Robert) 929 Clark
- Haberkorr Ben cigar mkr res 607 Dodge
- Haberkorn Frances dressmkr res 607 Dodge
- Haberkorn Gertrude Miss res 607 Dodge
- Haberkorn Grace dressmkr res 920 Richards av
- Haberkorn Phillipine (wid Lorenz) res 607 Dodge
- Habhegger Anna E sec treas Watertown Cold Storage Co res 413 5th
- HABHEGGER CHARLES J** physician 108 Main res 413 5th
- Habhegger Hattie Miss res 413 5th
- HABHEGGER JOHN** pres Watertown Cold Storage Co mntr and whol dlr cheese 102 Division res 413 5th
- Habhegger Lillie Miss res 802 N 4th
- Habhegger Ulrich res 802 N 4th
- Hackbarth Albertina (wid Ludwig) res 1511 Utah
- Hackbarth Carl lab res 1511 Utah
- Hackett Anna (wid Michael) res 201 Church
- Hady Annie Miss res 406 Concord av
- Hady Charles lab 406 Concord av
- Hady Frank lab res 1125 Clark
- Hady Henry lab 406 Concord av
- Hady John electr engnr res 1219 3rd
- Hady Joseph lab res 325 Concord av
- Hady Thomas lab res 406 Concord av
- Haeuster Frances chambermaid New Commercial Hotel
- Hafenstein John res 420 Humboldt
- Hafford John grocer 112 N Water res 200 Washington

**WATERTOWN ELECTRIC CO.**  
WATERTOWN, WIS.  
408 FIRST STREET  
GAS AND ELEC.  
TRICAL FIXTURES

**BEST FACILITIES IN STATE**  
FEED GRINDING and EX-  
CHANGE WORK AT THE  
**GLOBE MILLING COMPANY'S PLANT**  
311 West Water St., West Side of River,  
WATERTOWN

**W. D. SPROESSER CO.** 213 MAIN ST. **JEWELERS**  
Watertown, Wis.



If You Want to Buy or Sell a Lot, House or Farm, Go to

# EDWARD F. WIEMAN THE LAWYER at

116 MAIN STREET, .. WATERTOWN, WIS.

HAG

WATERTOWN] 72 DIRECTORY.

HAR

Charles  
M. Fitzergerd, M. Fitzergerd, Vice-President  
Julius Strohlow, Secretary  
James B. Murphy, Treasurer

THE WATERTOWN CITY MUTUAL FIRE INSURANCE CO.  
211 MARKET STREET, WATERTOWN, WISCONSIN

DIRECTORS: Charles Fitcher, M. Fitzergerd, Joseph E. Davies, James B. Murphy, Julius Strohlow

OF WATERTOWN CAN SATISFY YOU  
BOTH IN PRICES AND GOOD WORK  
**TIMES PUBLISHING CO.**  
FOR ARTISTIC and UP-TO-DATE  
JOB PRINTING OF ALL KINDS THE

- Hagel John prof Univ of the Sacred Heart res same
- Hagemann Christiana (wid John) res 802 Cady
- Hagemann Lydia bkpr 209 Main res 802 Cady
- Hagerty Hannah Miss res 1319 3rd
- Hagerty Mary (wid John) res 1319 3rd
- Hagerty William condr C M & St P Ry res 1319 3rd
- Hahn Albert brass finisher res 1600 Nashotah
- Hahn Amandus H (C A Feisst & Co) res 1016 7th
- Hahn Gustav compounder 202 N 3rd res 108 Green
- HAHN OTTO C** law real estate and circuit court commis-  
sioner 217 Main res 403 2nd
- Hahn Roman M clk Wis Nat Bank res 108 Green
- Halfmann Rosina (wid Anton) res 608 Wisconsin
- Halfpap Charles lab res 813 Dodge
- Halfpap William foremaa 500 1st res 609 8th
- Hall George res 507 N Church
- Hall Kathryn Miss res 703 Western av
- Halliger Dora Miss dressmkr res 410 N 3rd
- Halliger Emma clk 201 Main res 410 N 3rd
- Halliger Fred butcher res 410 N 3rd
- Halliger Johanna (wid John C) res 410 N 3rd
- Halliger Rose dressmkr res 410 N 3rd
- Halliger Selma clk 302 Main res 410 N 3rd
- Hamann Martha Miss res 705 N 2nd
- Hamann William res 705 N 2nd
- Hamilton Henry M foreman 416 1st res 410 W Cady
- Hammel Edward lab res 1307 3rd
- Hammel Ida Miss res 1307 3rd
- Hammel William lab res 1307 3rd
- Hanlin Margaret Miss res 301 N 2nd
- Hanna Joseph tailor res 1200 German
- Hans Emilie (wid Julius) res 813 3d
- Hansen Henry bkpr res 118 N 2nd
- Hansen Nels porter Wat Junction Hotel
- Hardege Emma Miss res 408 Lincoln
- Hardege Eugene lab res 408 Lincoln
- Hardege Louise (wid Henry) 408 Lincoln
- Hardege Richard music teacher 217 Main res 408 Lincoln
- Harder Fred wagonmkr 302 N 3d res 304 N 3d
- Harder John R lab res 1419 Utah
- Harder Joseph lab res s city limits 2 e Milford
- Hardie Alexander A grocer 110 4th res same
- Hardie Helen (wid John) res 300 6th

CHAS. A. KADING & ELIZABETH HOLSTE-KADING

## KADING & KADING

**LAWYERS AND NOTARIES PUBLIC**  
DEUTSCHE ADVOKATEN  
WATERTOWN, - - WISCONSIN



# WM. HARTIG BREWER & MALTSTER WATERTOWN, WIS.

HAR                      WATERTOWN] 73 [DIRECTORY.                      HEE

Harrison Della Miss res 205 Washigton  
**HARRISON JARVIS C** grocer 114 W Main res 205 Wash-  
 ington  
 Harrison Sophia (wid Timothy) res 307 Cady  
 Harsh Fred E supt Watertown Cold Storage Co res 117 Mont-  
 gomery  
 Harte Chester W ins agt res 406 Washington  
 Harte Frederick res 711 Jones  
 Harte Hərman res 412 Cady  
 Harte Minnie Miss 711 Jones  
 Hartig Charlotte Miss res 305 N Washington  
 Hartig Meta Miss res 305 N Washington  
 Hartig Phillip supt Wm Hartig res 305 N Washington  
**HARTIG WILLIAM** brewer bottler and maltster 100 Cady  
 res 305 N Washington  
 Hartnett Hannah res 709 West  
 Hartnett Michael res 809 West  
 Hartwig Adolph H v-pres William Gorder Co vet surgeon 606  
 Main res same  
 Hartwig Albert flagman C M & St P Ry res 1417 Utah  
**HARTWIG FERDINAND C** grocer and saloon 1027 N  
 4th res same  
 Hartwig Olga Miss res n end Bonners  
 Harvey Harry barkpr res 313 2nd  
 Harvey Joseph saloon 116 Main res 313 2nd  
 Hassenteufel Bertha (wid Roland) res 1101 N 2nd  
 Hastings Agnes (wid Henry) res 728 Monroe  
 Hawkins Alice Miss res 915 Clyman  
 Hawkins George sec tr as Watertown Gas Co res 915 Clyman  
 Hawkins William N res 305 Milwaukee  
 Hawley Laura E Miss res 514 W Main  
 Hayes Elizabeth Mrs clk 209 Main res 1015 N 4th  
 Hayes Ellen (wid Patrick) res 600 West  
 Hazenow Emanuel teamster res 1124 River  
 Hazenow Frank lab res 1225 3d  
 Hazenow Mary (wid Wenzel) 600 11th  
 Haznow Jonn W barkpr res 500 6th  
 Healy Annie Miss res 205 Warren  
 Healy Ellen (wid Thomas) res 205 Warren  
 Heck Barbara (wid Peter) res 818 Division  
 Heck Louis C horseshoer res 818 Division  
 Heckstein William lab res 943 W Division  
 Heese Robert brass finisher res 603 9th

TAKE YOUR SOILED  
 LINEN TO THE . . .  
**Watertown Steam Laundry**  
 218 First Street,  
 WATERTOWN, WIS.

"LA FLORA"  
 THE OLD RELIABLE  
 10 CENT CIGAR  
 Made by WIGGENHORN BROTHERS,  
 WATERTOWN, WISCONSIN

## HERTEL & HOFFMANN

If it's a SUIT OR OVERCOAT you want  
 come where you can select from the choice  
 pickings of the best guaranteed clothing  
 manufacturers of the United States at  
 107 MAIN STREET, WATERTOWN, WIS.



**OTTO BIEFELD & CO.**  
**MACHINE SHOP AND BOILER WORKS**  
 200-206 N. Water St. ☞ PHONE 441 ☞ Watertown, Wis.

HEF                      WATERTOWN] 74      [DIRECTORY.                      HEN

- Hefty John W engnr res 401 Montgomery  
 Hegener Anton res 612 Main  
 Hegny Caroline Mrs res 217 N 4th  
 Heide Arthur J shoemkr res 323 N Warren  
 Heide Louise (wid Gustav A) res 323 N Warren  
 Heide Meta Miss res 323 N Warren  
 Heiden-John res 615 Milford  
 Heimsehr Annie Miss res 214 N 2nd  
 Heimsehr Charles com trav res 214 N 2nd  
 Heimsehr D (Mrs Josephine Heimsehr) grocer 216 N 2nd  
 Heimsehr Josephine Mrs (D Heimsehr) res 214 N 2nd  
 Heimsehr Marie Miss 214 N 2nd  
 Heinrich Conrad lab res 411 N 8th  
 Heinrich Percy res 411 N 8th  
 Heinz Herman mason res 614 N 4th  
 Heise Albert 706 Milford  
 Heiser August lab res 1404 Utah  
 Heismann Charles (Schmutzler & Heismann) res 619 N 4th  
**HEISMANN JOHN E** grocer 115 Main res 313 Western av  
 Heitz Christian lab res 206 9th  
 Heitz Stella student res 128 Corner  
 Heitz Theodore clk Merchants Bank res 128 Corner  
 Helms Herman mason res 1323 Rockwell  
 Heller William tailor res Concord av nr limits  
 Helwig Charles lab res N Church  
 Henke Carl lab res 1503 Utah  
 Henke Emilie (wid Fred) 406 8th  
 Henke George R letter carrier No 5 res 514 8th  
 Henke Selma Miss res 406 8th  
 Henke Wilhelmine (wid William) res 1100 Center  
 Hennessy Ann (wid James) res 1413 Dakotah  
 Henning Charles carp res 310 College av  
 Henning Fred lab res 1410 Prospect  
 Henning Ida mach opr res 310 College av  
 Henning William carp res 1410 Prospect  
 Henning William jr lab res 1410 Prospect  
 Henoeh Charles lab res 1101 3d  
 Henoeh Martha Miss res 1101 3d  
 Henrich Casper miller res 312 Western av  
 Henrich Casper O miller res 312 Western av  
 Henrich Catherine student res 312 Western av  
 Henrich Elizabeth Miss res 312 Western av  
 Henrich Lillian dressmkr res 312 Western av

**WEGEMANN & WEBER**  
**HABERDASHERS** 217 MAIN ST. WATERTOWN, WIS.  
 106 3RD ST.

**LAWYER.**  
**A. M. WEBB,**  
 Fort Atkinson, Wis.  
 COLLECTION DEPARTMENT  
 Collections Made Anywhere in  
 the United States

**WM. C. RAUE & SONS**  
 Phone 34-2, 202 Main St., WATERTOWN, WIS.  
 The Reliable PAINT, OIL and WALL PAPER STORE  
 You Can Tell Our Place by the Sign of the Blue Flag



# WENZEL PROCHAZKA "THE GROCER"

FRESH VEGETABLES AND FRUITS IN SEASON.  
TELEPHONE 1612 AND OUR WAGON WILL  
CALL FOR YOUR ORDER.

208 Second Street

HEN WATERTOWN] 75 [DIRECTORY. HEY

Henry Ira L pres Ira L Henry Co res 316 N Washington  
 Henry Ira L Co Ira L Henry pres; F J Henry v-pres; E A Pratt  
 sec treas mnfrs paper boxes n side Elm opp Union  
 Hensel Carl lab res 1100 Wilber  
 Henze August molder res 110 N 5th  
**HENZE GEORGE** justice of the peace 212 Main res 110 N 5th  
 Hermann Lena Miss res 1015 N 4th  
 Hermes Frieda stenog 209 Market res 601 7th  
 Hermes Louise Miss res 601 7th  
 Hermes Mary bkpr 209 Market res 601 7th  
 Hermes William res 317 8th  
 Hermes William C clk 303 Main res 601 7th  
 Herold William farmer res nr Luth cemetery  
 Herrmann Amanda (wid Fred) res 812 7th  
 Herrmann Clara Miss res 812 7th  
 Herro Charles fruit 602 Main res 219 N 4th  
 Herro E & Son (Eli and George Herro) fruits etc 109 Main  
 Herro Eli (E Herro & Son) res 219 N 4th  
 Herro George (E Herro & Son) res 219 N 5th  
 Herro Joseph clk res 219 N 4th  
 Herro Lottie clk res 219 N 4th  
 Hertel Albert electr 408 1st res 610 6th  
**HERTEL ANDREW** (Hertel & Hoffmann) res 610 6th  
 Hertel Annie clk 215 Main res 1039 Main  
 Hertel Flora student res 1039 Main  
 Hertel Hugo tailor res 610 6th  
 Hertel Joseph shoes 215 Main res 1039 Main  
 Hertel Margaret student res 610 6th  
 Hertel Stella Miss res 610 6th  
**HERTEL & HOFFMANN** (Andrew Hertel and Fred A  
 Hoffmann) clothiers tailors and men's furnishers 107 Main  
 (See right bottom lines)  
 Herzog Annie Miss res 606 Cole  
 Herzog Elizabeth (wid Gottlieb) res 606 Cole  
 Herzog Hugo lab res 200 Lynn  
 Herzog Mamie Miss res 200 Lynn  
 Herzog Margaret (wid John P) res 200 Lynn  
 Herzog Paul (Scheblak & Herzog) res 200 Lynn  
 Herzog William painter res 606 Cole  
 Hessel Johanna (wid Henry) res 310 6th  
 Heyl Walter plumber res 1412 E Division  
**HEYN CHARLES EMIL** baker and confectioner 217 N  
 2nd res 209 Jones

408 First Street,  
WATERTOWN, WIS.  
**Watertown Electric Co.**  
WIRING AND ELEC-  
TRICAL SUPPLIES

ALWAYS BOUGHT and SOLD at the  
**OATS, CORN, RYE and WHEAT**  
**GLOBE MILLING CO.**  
311 WEST WATER ST.,  
WATERTOWN, WISCONSIN  
West Side of River  
PHONE No. 1

# W. D. SPROESSER CO.

PIANOS AND ORGANS 213 MAIN STREET  
WATERTOWN WISCONSIN



# EDWARD F. WIEMAN

Can Sell Your City Property or Farm no matter where located

WATERTOWN, .: WISCONSIN

HEY

WATERTOWN]

76

[DIRECTORY.

HOE

**THE WATERTOWN CITY MUTUAL FIRE INSURANCE CO.**  
 211 MARKET STREET, WATERTOWN, WISCONSIN  
 TELEPHONE 142-2  
**OFFICERS**  
 Charles Fischer, President  
 M. Fitzgerald, Vice-President  
 Julius Strohlow, Secretary  
 James B. Murphy, Treasurer  
**DIRECTORS:** Charles Fischer, M. Fitzgerald, Joseph E. Davies, James B. Murphy, Julius Strohlow

- Heyn Edward baker res 209 Jones  
 Heyn Ella Miss res 209 Jones  
 Heyn Lizzie Miss res 209 Jones  
 Heyn Otto books etc 411 Main res same  
 Higgins Marie Mrs res 213 N Church  
 Hildemann David res 812 Market  
 Hildemann Laura Miss res 812 Market  
 Hildemann Samuel T lab res 113 2nd  
 Hilgendorf Amanda Miss res 304 Green  
 Hilgendorf Arthur cigarmkr res 304 Green  
 Hilgendorf Charles (Hilgendorf & Son) res 111 W Main  
 Hilgendorf Chas jr (Hilgendorf & Son) res 506 6th  
 Hilgendorf Clara asst librarian Watertown Free Public Library res 809 Main  
 Hilgendorf Emma (wid William) res 304 Green  
 Hilgendorf Fred W teacher res 111 W Main  
 Hilgendorf Herman carp res 809 Main  
 Hilgendorf Herman foreman 500 1st res 309 N 4th  
 Hilgendorf Johanna (wid John) 213 Green  
 Hilgendorf Julius lab 309 N 4th  
 Hilgendorf Louise Miss res 213 Green  
 Hilgendorf Marie clk 301 Main res 309 N 4th  
 Hilgendorf William barber res 304 Green  
 Hilgendorf William mach res 404 Clyman  
 Hilgendorf William F stenog res 111 W Main  
 Hilgendorf & Son (Charles and Charles Hilgendorf jr) grocers 111 W Main  
 Hilker Frederick res 414 Division  
 Hilker Lena Miss res 414 Division  
 Hilker Meta Miss res 414 Division  
 Hill Harry P porter res Wisconsin House  
 Hinkelmann Fred lab res 1118 Louisa  
 Hinkelmann Gustav lab res 1118 Louisa  
 Hinkelmann Johanna (wid Ludwig) res 1118 Louisa  
 Hinske Ernst R Rev pastor German Ref church res 500 Cole  
 Hinske Ernst S A H student res 500 Cole  
 Hinze Fred W cigarmkr res 1009 Vine  
 Hinze Reinhold lab res 1003 Vine  
 Hinzelmann Carrie domestic res 300 Wisconsin  
 Hoeffert Albert carp res 201 N 10th  
 Hoeffert Emma Miss res 201 N 10th  
 Hoeffert Lena Miss res 201 N 10th  
 Hoeffert Martha Miss res 201 N 10th

IF YOU WANT ALL THE NEWS FRESH EVERY DAY, READ THE

**WATERTOWN DAILY TIMES**

\$4.50 PER YEAR IN ADVANCE or 10c PER WEEK DELIVERED

# KADING & KADING

# LAWYERS

WRITE WILLS, MORTGAGES, DEEDS AND ALL LEGAL PAPERS  
WATERTOWN, WISCONSIN



# WM. HARTIG MANUFACTURER OF Hartig's Celebrated LION BREW

HOE WATERTOWN] 77 [DIRECTORY. HOP

COLLARS TURNED WITH-  
 OUT BREAKING AT  
**Watertown Steam Laundry**  
 218 1st Street,  
 WATERTOWN, WISCONSIN

AMERICA'S  
 FINEST PRODUCT  
**"CARL SCHURZ"**  
 10c. Cigar  
 Made by WIGGENHORN BROS.  
 Watertown, Wis.

- HOEFFNER ERNST** saloon 212 N Water res same  
 Hoeffner Frank carp res 118 Cady  
 Hoeffner Helen (wid Charles) res 702 N Church  
 Hoeffner Margaret (wid Jacob) res 118 Cady  
 Hoefler Joseph cigarmkr res 700 Vine  
 Hoefs William mason res 610 8th  
 Hoeft Christian res 300 Emerald  
 Hoeft Christian F res 901 Vine  
 Hoeft Fred res 1012 N 2nd  
 Hoeft Paul shoemkr res 1012 N 2nd  
 Hoeft William cigarmkr res 901 Vine  
 Hoehne Sophia Miss student res 301 College av  
 Hoelzel Anna (wid Phillip) res 303 Collese av  
 Hoelzel Lydia Miss res 303 College av  
 Hoermann Adela Miss res 411 3d  
 Hoermann Arthur prof N W University res 411 3d  
**HOERMANN ERNST J** dentist 106 N 1st res 411 3d  
 Hoermann Ferdinand B physician 411 3d res same  
 Hoermann Rudolph B oculist and physician 106 N 1st res 612  
 3d  
 Hoermann Selma Miss res 411 3d  
 Hoffmann Amalia (wid Fred) res 111 N 8th  
 Hoffmann Christian lab res 1142 River  
**HOFEMANN FRED A** (Hertel & Hoffmann) res 601 6th  
 Hoffmann George E clk res 500 W Main  
 Hoffmann Henry J grocer 500 W Main res same  
 Hoffmann Michael res 1142 River  
 Hoffmann William F blacksmith res 906 Dodge  
 Hofmann Alvina Miss res 316 Jones  
 Hofmann Ella Miss res 316 Jones  
 Hofmann Moritz prop Buena Vista House 316 Jones res same  
 Hofmann Moritz jr res 316 Jones  
 Hoge Albert F blksmth res 203 N 4th  
 Hoge Amalia (wid John) res 919 N 4th  
 Hohmann Henry res 216 N 6th  
 Holdridge Harley A (Owens & Holdridge) res 308 Warren  
 Holland Anna teacher No 4 school res 121 Washington  
**HOLLAND JAMES P** editor in chief Watertown Daily  
 Times res 121 Washington  
 Holmes Carl H chef New Commercial Hotel  
 Holmes Sheldon E com trav res 519 West  
 Honey Sarah (wid William) res 308 W Milwaukee  
 Hopf Juliana (wid Martin) res 424 N Washington

## HERTEL & HOFFMANN

**A STORE FOR GOOD DRESSERS**  
 Makers of MEN'S FINE CLOTHES, that have  
 a certain smartness, a peculiarity of their own  
 107 Main St., Watertown, Wis.



# OTTO BIEFELD & CO.

PLUMBING  
SEWERAGE  
GAS FITTING

200-206 N. Water St. ☛ PHONE 441

HOP

WATERTOWN] 78 [DIRECTORY.

HUE

- Hoppe August lab res 311 College av
- Hoppe Johu lab res 1324 Utah
- Hoppe Lena domestic 400 2nd
- Hoppe Mary Mrs carpet weaver 1324 Utah res same
- Hoppe Minnie Miss res 1324 Utah
- Horning Joachim lab res 214 William
- Horock Joseph horseshoer 217 3d res 301 Jefferson
- Horton William hostler res 200 1st
- Hose Fred lab wend Stimpson
- Hose Henry res 1403 Nashotah
- Hossfeld Gustav blksmith res 306 College av
- Hossman William blksmith res 903 Garfield
- Houghton Edith Miss res 311 O'Connell
- Houghton Madeline Miss res 311 O'Connell
- Houghton Wess lab res 311 O'Connell
- Howe John M res 905 Western av
- Hoye Catherine Miss res 208 N Warren
- Hoye Elizabeth (wid Bernard) res 208 N Warren
- Hoyer Agnes teacher res 437 College av
- Hoyer Olga teacher res 437 College av
- Hoyer Otto D prof N W University res 437 College av
- Hoyer Theodore clk 204 Main res 437 College av
- Hrobsky Agnes Miss res 301 Concord av
- Hrobsky Edward barkpr 823 Main
- Hrobsky Edward lab res 503 N 4th
- Hrobsky Frank lab res 301 Concord av
- Hrobsky Frank jr lab res 301 Concord av
- Hrobsky John (David & Hrobsky) res 920 Richards av
- Hrobsky Wenzel res 503 N 4th
- Hub Casper mason res 708 8th
- Hub Oscar lab res 708 8th
- Huber Amalia (wid Theodore) res 611 6th
- Huber Laura Miss res 601 6th
- Huber Myrtle A teacher No 4 school res 611 6th
- Huebbe Alfred J retoucher 208 Main res Washington House
- Huebel Emil miller res 111 N 6th
- Huebner Annie Miss res 417 Jones
- Huebner August res 417 Jones
- Huebner Christ lab res 417 Jones
- Huebner Fred carp res 226 Spaulding
- Huebner Herman lab res 417 Jones
- Hnenefeld Arthur C draftsman res 701 9th
- HUENEFELD CARL** carpenter contr 701 9th res same

**LAWYER,**  
For Atkinson, Wis.

**A. M. WEBB,**

Special Attention to  
**DRAWING WILLS AND  
PROBATING ESTATES**

**WEGEMANN & WEBER**

**TAILORS**

217 Main St. ☛ 106 3rd St.  
WATERTOWN, WIS

**WM. C. RAUE & SONS**  
Phone 34-2, 202 Main St., WATERTOWN, WIS.

**The Reliable PAINT, OIL and WALL PAPER STORE**  
You Can Tell Our Place by the Sign of the Blue Flag



**Flour and Feed at lowest market prices**

**WENZEL PROCHAZKA**

208 SECOND STREET, ☞ Phone 1612 ☞ WATERTOWN, WIS.

HUE WATERTOWN] 79 DIRECTORY. JAE

408 First Street  
Watertown, Wis.  
**WATERTOWN ELECTRIC CO.**  
ELECTRICAL APPARATUS  
AND MOTORS

**WHITE DAISY FLOUR**  
ALWAYS IN GREATEST DEMAND.  
GLOBE MILLING CO.  
WATERTOWN, WIS.  
ALWAYS THE BEST, AT ALL  
GROCERS. Telephone 1

- Huenefeld Edward student res 701 9th
- Hughes Owen T bridge bldr res 312 Water
- Hummel Mary music teacher res 209 N Water
- Humphrey John P res 602 Lafayette
- Humphrey Julia A (wid Norman) res 607 Milwaukee
- Hunger Alvin blksmith res 401 N 2nd
- Hurley Mary Miss res 316 Union
- Hurley Thomas res 316 Union
- Huttner August wiper res 809 2nd
- Huttner John res 809 2nd
- Hyland Ernest E magnetic healer 409 S Washington res same

**I**

- IFFLAND Herman cement wkr res 205 N 8th
- Iffland Lena Miss res 205 N 8th
- Iffland Lizzie clk 115 Main res 205 N 8th
- Iffland Mary bkpr 115 Main res 205 N 8th
- Iffland Peter res 205 N 8th
- Ikler Herbert barkpr 115 1st res same
- Immanuel Lutheran Church 209-211 N 9th
- Immanuel Lutheran School 204 N 10th

**INSURANCE COMPANY OF THE STATE OF ILLINOIS**

- H. J. Strauss agt 106 2nd (See back cover)
- Ippendorf Henrietta (wid Andrew) res 604 Garffeld
- Irving Robert res 315 N Warren
- Irving Thomas student res 200 Warren

**J**

- JACKSON Maria Miss res 409 Washington
- Jacobi C Hugo (Jacobi & Blumenfeld) res 812 7th
- Jacobi Clara (wid Carl) res 812 7th
- Jacobi Helena M Miss res 812 7th
- JACOBI & BLUMENFELD** (C Hugo Jacobi, Charles R Blumenfeld) insurance 215 Main
- Jaedecke Ferdinand tailor res 216 College av
- Jaedecke Ida Mrs fancy goods 409 Main res 1016 N 2nd
- Jaedecke Martha (wid William) res 303 8th
- Jaedecke Martha Miss res 216 College av
- Jaedecke Isabelle Miss res 303 8th
- Jaedecke Otto (Jaedecke & Grams) res 209 College av
- Jaedecke Selma Miss res 303 8th

**W. D. SPROESSER CO.** 213 MAIN ST. OPTICIANS  
Watertown, Wis.



**THE DAILY TIMES**  
 PUBLISHES ALL THE NEWS WITHOUT FEAR OR  
 FAVOR. SPECIAL RATES ON RURAL ROUTES.  
**WATERTOWN, WIS.**

# EDWARD F. WIEMAN

COLLECTS ACCOUNTS AND DOES A  
 GENERAL LAW BUSINESS and SELLS  
 REAL ESTATE  
 WATERTOWN, WISCONSIN

JAE WATERTOWN] 80 [DIRECTORY. JAN

**WATERTOWN CITY MUTUAL FIRE INSURANCE CO.** Safe Insurance for about one-half "old line" rates

- Jaedecke & Grams (Otto Jaedecke, Theodore A Grams) general mdse 905 Main  
 Jaeger Albert farmer res 903 Berlin av  
 Jaeger Annie clk res 821 Cady  
 Jaeger Alexander T clk 115 Main res 401 7th  
 Jaeger Arthur student 808 Cady  
 Jaeger Arthur E clk P O res 401 7th  
 Jaeger August head miller res 401 7th  
 Jaeger August lab res 821 Cady  
 Jaeger Emma (wid William H) res 108½ 3d  
 Jaeger Emma dressmkr res 808 Cady  
 Jaeger Ernest pressman res 821 Cady  
**JAEGER FRANK C** prop Watertown Novelty Works and carpenter contractor 612 Western av res same  
 Jaeger Fredericka (wid Ferdinand) res 506 Division  
 Jaeger Helen teacher res 808 Cady  
 Jaeger Henry W teacher res 910 Cleveland  
**JAEGER JOHN A** agt United States Express Co res 804 5th  
 Jaeger Katie L clk 200 W Main res 808 Cady  
 Jaeger Louis mach res 1012 Main  
 Jaeger Louise teacher res 808 Cady  
 Jaeger Meta Miss res 903 Berlin av  
**JAEGER ROBERT E** furniture and undertaking 200 W Main res 808 Cady  
 Jaehrling Augusta (wid Leonard) res 404 N 8th  
 Jaehrling Laura Miss res 404 N 8th  
 Jaehrling Leonard barber res 917 Main  
 Jaekel Frederick J plater res 709 6th  
 Jahnke August F v-pres Jahnke Creamery Co res 913 3d  
 Jahnke Creamery Co L F Jahnke pres; A F Jahnke v-pres; L J Kohlhoff rec-treas; 101 Western av  
 Jahnke Louis F pres Jahnke Creamery Co res 712 2nd  
 Jake Charles res 414 N 8th  
 Jake Clara Miss res 414 N 8th  
 Jake Elmer lab res 414 N 8th  
 Jakobowski Eva (wid Frank) res 1 n 722 Lafayette  
 Janeke Alois butcher res 501 Main  
 Janisch Johanna (wid John) res 1210 N 2nd  
 Janke Charles lab res 614 W Cady  
 Janke Louis lab res 614 W Cady  
 Jannke Augusta (wid August) res 1120 W Division  
 Janssen Frederick lab res 1537 N 2nd  
 Jansen Edward barkpr res 910 Cleveland

# KADING & KADING

**LAWYERS** & Probate Estates  
 AND PROSECUTE AND DEFEND SUITS IN ALL  
 COURTS OF THE STATE  
 WATERTOWN, . . . WISCONSIN



# REMEMBER

FOR PURITY OF  
FLAVOR  
NOTHING EXCELS

# WM. HARTIG'S BOTTLE BEER

JAN

WATERTOWN] 81

[ DIRECTORY.

JUS

DUCK SKIRTS AND SHIRT  
WAISTS A SPECIALTY  
**Watertown Steam Laundry,**  
218 FIRST STREET

5c. | "LATEST OUT" CIGAR,  
WIGGENHORN BROS., MAKERS, Watertown, Wis.  
ALWAYS GOOD | 5c.

- Jantzen Emma L opr 101 Main res 214 Emerald
- Jantzen Joseph bridge carp res 214 Emerald
- Janza Ferdinand res 315 E Water
- Jeske Edward tinner res 501 6th
- Joda Frank lab res 754 N Church
- Joda John shoemkr res 754 N Church
- Joda Mary Miss res 754 N Church
- Joda Sophia Miss res 754 N Church
- Joern Frederick res 1016 N 4th
- Johnson August res 1402 Wilder
- Johnson Edward pharmacist res 305 W Main
- Johnson Elmer G clk 201 Main res 1402 Wilder
- Jones Arleigh carr painter res 107 Market
- Jones Estelle E phone opr 101 Main res 600 8th
- Jones Eugene carr painter res 201 1st
- Jones Florence L gas fitter res 1325 Western av
- Jones Harry E carr painter 207 Market
- Jones Irene student res 600 8th
- Jones Olive student res 600 8th
- Jones Robert U S revenue collector res 600 8th
- Jones Sadie (wid Charles W) res 1325 Western av
- Jones William E carriage painter 201 1st res 107 Market
- Jones William J meter reader Wat Gas Co res 1325 Western av
- JOSS FREDERICK** glove mnfr 114 6th res same
- Jossi Jacob cheese 122-124 N 1st res 711 Clyman
- Jungmann Alex G cigarmkr res 405 Cole
- Jungmann Edward shoe stitcher res 405 Cole
- Jungmann Joseph carp res 405 Cole
- Jungmann Joseph jr boxmkr res 405 Cole
- Jurick Anton lab res 1025 3d
- Jurick Bernard lab res 1025 3d
- Jurick Jacob res 1025 3d
- Jurick Leo lab res 1110 River
- Jussen Lena Miss housekpr res 215 6th
- Justmann Aurelia dressmkr res 812 Main
- Justmann Charles res 812 Main
- Justmann Harry del clk res 812 Main
- Justmann Herman foreman res 812 Main
- Justmann Max R cigarmkr res 812 Main
- Justmann Robert C cigarmkr res 612 Main

Your Business in CLOTHING and FURNISHING GOODS is wanted at

# HERTEL & HOFFMANN

107 MAIN STREET,

OUR MOTTO: WE TREAT YOU RIGHT, OUR GOODS ARE RIGHT, OUR PRICES ARE RIGHT.

WATERTOWN, WIS.



# OTTO BIEFELD & CO.

IRON AND GALVANIZED PIPE, ENGINE AND BOILER TRIMMINGS  
200-206 N. Water St., Phone 441 Watertown, Wis.

KAB

WATERTOWN] 82 [DIRCETORY.

KAS

## K

- K**ABOT Henrietta Miss res 203 7th
- Kabot L Byron bkpr 321 Water res 205 College av
- Kabot Virginia (wid Leopold) res 203 7th
- Kaddatz Fred res n s Leonard 1 w Center
- KADING CHARLES A** (Kading & Kading) res 424 N Washington
- KADING ELIZABETH HOLSTE MRS** (Kading & Kading) res 424 N Washington
- KADING & KADING** (Charles A and Mrs Elizabeth Holste Kading) law ins and real estate 11 Main (See left bottom lines)
- Kaeding Max carp res 602 11th
- Kaercher August hostler res 1019 N 2nd
- Kaercher engnr Wm Hartig res 513 Jefferson
- Kaercher Emil H F harnessmkr res 117 Emerald
- Kaercher John M carp res 113 Emerald
- Kaercher Louise Miss res 113 Emerald
- Kaercher William T clk 301 Main res 113 Emerald
- Kaiser Conrad grocer 600 N 2nd res same
- Kalfahs Emily Miss res 924 Cleveland
- Kaliebe Albert shoemkr res 1319 Center
- Kaliebe Ewald mason res 1319 Center
- Kaliebe Ewald W brushmkr res 1319 Center
- Kaliebe Ferdinand lab res 1500 Center
- Kalina Charles R D carrier 3 res 510 Humboldt
- Kalina Elizabeth Miss res 510 Humboldt
- Kalina Frank painter res 510 Humboldt
- Kalina Mathias tailor res 510 Humboldt
- Kant Anna F Mrs dress mkr 405 Main res same
- Kant Christian res 1000 Jones
- Kant Frederick drayman res 1116 River
- Kartak Frank res 912 Garfield
- Kasper Frank farmer res 1119 Lisbon
- Kassahn Albertine (wid William) res 1200 Hart
- Xassahn Frederick lab res 1200 Hart
- Kassahn John lab res 1014 3d
- Kasten Augusta (wid Edward) res 713 N 2nd
- Kasten Clara Miss res 1531 Utah
- Kasten Ernst lab res 126 Kansas
- Kasten Frank res 1008 N 2nd
- Kasten Henrietta (wid Henry) res 1531 Utah

LAWYER.  
Fort Atkinson, Wis.

**A. M. WEBB,**

Department of  
FIRE INSURANCE, LOANS  
AND REAL ESTATE

**WM. C. RAUE & SONS**  
Phone 34-2, 202 Main St., WATERTOWN, WIS.

The Reliable PAINT, OIL and WALL PAPER STORE  
You Can Tell Our Place by the Sign of the Blue Flag

# WEGEMANN & WEBER

## FUR COATS

217 Main St. 106 3rd St.  
WATERTOWN, WIS.



# WENZEL PROCHAZKA "THE GROCER"

TELEPHONE 1612

Carries the best line of Groceries, Flour and Feed. Family Trade a Specialty

208 SECOND STREET

KAS

WATERTOWN] 83

[DIRECTORY:

KEL

**WATERTOWN ELECTRIC CO.** FURNISHES LIGHT AND POWER. 408 FIRST STREET, WATERTOWN, WIS.

- Kasten Otto lab res 1018 Wilber
- Kasten William boilermkr res 812 3d
- Kasten William F hostler res 209 1st
- Keck Amalia Miss res 300 2nd
- Keck Anna Miss res 300 2nd
- KECK F G & CO** (Fred G Keck) furniture 110-112 Main
- Keck Fred G (Fred G Keck & Co) res 300 2nd
- Keel Ary letter carrier res 823 Main
- Keel Robert S saloon 823 Main res same
- Kehl Emil printer res 613 10th
- Kehoe Anne (wid Bernard) 1417 Nashotah
- Kehoe Annie T Miss res 1417 Nashotah
- Kehoe Barbara (wid Frank) res 1402 3d
- Kehoe Bernard lab res 1309 Nashotah
- Kehoe Charles shoemkr res 1309 Nashotah
- Kehoe Clara Miss res 1402 3d
- Kehoe Edward lab res 1309 Nashotah
- Kehoe Edward jr lab res 1309 Nashotah
- Kehoe John lab res 1309 Nashotah
- Kehoe Mary Miss 1309 Nashotah
- Kehoe Michael I brakeman C M & St P Ry res 1417 Nashotah
- Kehr Dortohea (wid Alphonse) res 504 N 2d
- Kehr Emil (Kehr & Gevers) res 704 N 2nd
- Kehr Frank H mach res 504 N 2nd
- Kehr John L bkpr Wm Hartig res 204 Emerald
- Kehr William weighmaster Wm Hartig res 504 N 2nd
- KERR & GEVERS** (Emil Kehr and Paul Gevers) machin-ists 112-114 5th
- Keimig Gabriel res 309 Front
- Keimig Josephine Miss res 309 Front
- Kellermann Emil (Kellermann Vaughan & Co) res 300 3d
- Kellermann Harry (S Molzahn & Co) res 200 N 3d
- Kellermann Mary (wid Louis) res 1004 Lisbon
- Kellermann, Vaughan & Co (Emil Kellermann Charles A Vaug- han E A Kuehn) farm implts 216 3d
- Kelly Daniel M lab res 210 N Monroe
- Kelly Dennis res 415 N 4th
- Kelly John bridgewkr res 1100 Western av
- Kelly Louis W lineman res 609 Washington
- Kelly Mary T Miss res 210 N Monroe
- Kelly Matthew lab res 210 N Monroe
- Kelly Peter res 419 N Church
- Kelly William E salesman 107 Main res 609 Washington

**DOES IT PAY?** To spend money freely to keep our plant up to the highest state of efficiency and buy none but the most expensive? Order a sack of **WHITE DAISY** and see. **GLOBE MILLING CO.** Phone 1 WATERTOWN, WIS.

## W. D. SPROESSER CO.

HEADQUARTERS FOR NEW HOME SEWING MACHINES

213 Main Street, - Watertown, Wis.



If You Want to Buy or Sell a Lot, House or Farm, Go to

**EDWARD F. WIEMAN**

**THE LAWYER at**

**116 MAIN STREET, .. WATERTOWN, WIS.**

KEL

WATERTOWN]

84

[DIRECTORY.

KLE

**ENGLISH** **GERMAN**  
COMMERCIAL, BOOK and GENERAL JOB PRINTING at the  
DAILY TIMES OFFICE, WATERTOWN

**WATERTOWN CITY MUTUAL FIRE INSURANCE CO.**  
Safe Insurance for about  
one-half "old line" rates

- Kelly William M res 316 W Main
- Kelm Carl lab res 414 N 3d
- Kelm Mary (wid William) res 234 Concordia av
- Keppler Carl ret res 606 N 3d
- Kerr Arthur res 205 N Church
- Kerr Charles police res 205 N Church
- Kerr Charles E clk 300 W Main res 205 N Church
- Kerr Hugh L com and produce 300 W Main res 304 W Main
- Kersten William lab res 208 Lynn
- Kessler Casper J cigarmkr res 202 W Green
- Kessler Edward mach res 901 Cady
- Kessler John cigarmkr res 300 Elm
- Kessler John jr cigarmkr res 300 Elm
- Kessler Laura Miss res 300 Elm
- Keyes Ida res 306 Wisconsin
- Kiefer Albertine (wid Phillip) res 420 N Washington
- Kiefer Anna Miss res 420 N Washington
- Kiefer Gilbert postal clk res 420 N Washington
- Kiefer Rose Miss res 214 Cole
- Kiefer Theresa (wid Michael) res 207 Cole
- Kielblock Albertine (wid August) midwife res 513 6th
- Kielblock Arthur student res 513 6th
- Kielblock Emma nurse res 412 Washington
- Kielblock Helen nurse res 513 6th
- Kier George hostler res 211 3d
- Kiesow Emil baker res 316 Jones
- Killian Eugene H printer 317 N 3d
- Killian Margaret (wid James) res 403 5th
- Killian Margaret teacher res 403 5th
- Killian Marie teacher res 403 5th
- Killian Thomas res 1220 Wilder
- King H Emil res 810 Jones
- Kinsey Walter lab res 317 Union
- Kioes Anna Miss res 216 Cole
- Kioes Lizzie mach opr 216 Cole
- Kioes Mary Miss res 216 Cole
- Kioes Theresa (wid Michael) res 216 Cole
- Kirchoff Frederick lather res 1008 Jones
- Kirsch Emil M teacher res 223 Margaret
- Klatt Frederick res 1016 N 4th
- Klatt William carp 1400 Nashotah
- Kleck August tmstr res 1005 N 2nd
- Kleck Ferdinand shoemkr res 1037 N 2d

**KADING & KADING**

**LAWYERS**  
LOAN MONEY, FURNISH ABSTRACTS, FORECLOSE  
MORTGAGES AND COLLECT ACCOUNTS  
WATERTOWN, . . WISCONSIN



AT HOME  
DRINK

**WM. HARTIG'S**

**EXPORT BOTTLE BEER**

PHONE  
No. 28

KLE

WATERTOWN] 85 DIRECTORY.

KOC

GOOD WORK and QUICK WORK at  
WATERTOWN STEAM LAUNDRY  
218 First Street, WATERTOWN, WIS.

- Kleck Frank miller res 118 Emerald
- Kleck Fred res 608 N 2nd
- Kleck Gustav lab res 608 N 2nd
- Kleck Selma Miss res 1005 N 2nd
- Klecker Frank res 124 Dewey av
- Klecker Theresa (wid Vincent) res 604 Cady
- Kleemann Emma Miss res 762 Berlin av
- Kleemann Ferdinand lab res 762 Berlin av
- Kleemann Fred lab 762 res Berlin av
- Kleemann Fred W mach res 409 N 4th
- Klein Della Miss res 1012 7th
- Klein Herman veterinary surgeon 412 6th res same
- Klein Joseph com trav res 1012 7th
- Kleinsteiber George tmstr res 107 5th
- Klemann Charles F horseshoer 110 N Water res 416 N Water
- Klingbeil Carl lab res 1304 Boomer
- Klingbeil Gustav lab res 927 W Division
- Klingbeil Herman painter res 1023 N 2nd
- Klingmann Julius Rev pastor St Marcus church res 710 Jones
- Kluge George W F (Ziemann & Kluge) res 106 Main
- Knaack Charles carp res 121 Dewey av
- Knaack Theodore P tailor res 121 Dewey av
- Knaack Adolph G clk P O res 1006 Western av
- Knaack Edward A clk 209 Main res 1006 Western av
- Knaack Edward F utility clk P O res 1006 Western av
- Knaack Elizabeth teacher res 1006 Western av
- Knaack Otto V baggage master C M & St P Ry res 1006 Western av
- Kneubuehler George mach res 701 N 2nd
- Kneubuehler John saloon 701 N 2nd res same
- Kneubuehler Milda Miss res 701 N 2nd
- Knick Caroline (wid Herman) res 1022 3d
- Knick Louis A grocer 1022 3d res same
- Knick Paul H photo supplies 6 Main res 1406 3d
- Knight of Pythias Hall 103-105 Main
- Knispel John ice dlr res 210 Cole
- Knoll August helper res 507 Elba
- Koch Benedict J lab res 217 W Main
- Koch Engelbert farmer res 471 Concord av
- Koch Frank lab 833 West
- Koch Josephine Miss res 313 Cady
- Koch Josephine Miss res 471 Concord av
- Koch Reinhold lab res 223 W Main

“LA FLORA” THE OLD RELIABLE  
10 CENT CIGAR  
Made by WIGGENHORN BROTHERS,  
WATERTOWN, WISCONSIN

The Latest and Newest in Furnishing  
Goods always to be found at the  
LEADING CLOTHING STORE  
107 Main Street, Watertown, Wis.

**HERTEL & HOFFMANN**



# Otto Biefeld & Co.

200-206 N. WATER ST. Telephone 441

STEAM AND HOT  
WATER HEATING

KOE WATERTOWN] 86 [DIRECTORY. KOH

LAWYER,  
Fort Atkinson, Wis.

A. M. WEBB,

GENERAL LAW PRACTICE  
Practice in all Courts  
COLLECTORS

- Koehler Arnold student res 907 Cady
- Koehler August carp res 907 Cady
- Koehler John bkpr L H Cordes & Co res 118 N 10th
- Koehler John janitor Merchants Bank res 131 Dewey av
- Koehler Julia Miss house kpr 412 N 4th
- Koehn Frederiek lab res 910 Jones
- Koehn William carp res 1037 N 2nd
- Koenig Adella Miss res 700 2nd
- Koenig Edward drayman res 108 6th
- Koenig Ella Miss teacher res 1215 Western av
- Koenig Ferdinand farmer res n end Fremont
- Koenig George (R P Koenig & Co) res 302 Milwaukee
- Koenig Henry lab res 507 1st
- Koenig Herman supt elevator Globe Milling Co res 507 1st
- Koenig Hugo bkpr 500 1st res 312 N 4th
- Koenig Martin J brushmkr res 507 1st
- KOENIG R P & CO** (Rudolph P and George Koenig)  
props Eagle Mills 514 1st
- Koenig Rudolph P (R P Koenig & Co) res 700 2nd
- Koenig Walter lab res Fremont at n limits
- Koepke August res n s Boomer 1 e Humboldt
- Koepke August jr s s Boomer 1 e Humboldt
- Koepf Louis painter res 806 Garfield
- Koepf Theodore cigarmkr res 315 Green
- Koerner Emma M Miss res 408 Hancock
- Koerner Mary (wid Jacob) res 408 Hancock
- Koerner Theodore J clk 106 W Main res 408 Hancock
- Koester Catherine (wid Anton) res 508 N Montgomery
- Koester Elmer bkpr 303 Water res 111 N Montgomery
- Koester Joseph printer res 508 N Montgomery
- Koester Magdalen dressmkr res 508 N Montgomery
- Koetzelnick Frederick lab res 713 N Church
- Koetzelnick Fred W lab res 713 N Church
- Kohl Edwin clk 300 Main res 801 3d
- Kohl Henry carr painter res 801 3d
- Kohl Minnie 300 Main res 801 3d
- Kohl Minnie clk Mrs grocer 300 Main res 801 3d
- Kohlbray Emil tinner res 511 N Church
- Kohlbray Herman mason res 511 N Ch5rch
- Kohlhase Edward E comitrav res 304 N Water
- Kohlhase Martha Miss res 304 N Water
- Kohlhoff Albert farmer res e s Concord av nr limits
- Kohlhoff John lab res 712 1st

WM. C. RAUE & SONS  
Phone 34-2. 202 Main St., WATERTOWN, WIS.

The Reliable PAINT, OIL and WALL PAPER STORE  
You Can Tell Our Place by the Sign of the Blue Flag

# WEGEMANN & WEBER

# CLOTHIERS

217 Main St. 106 3rd St.  
WATERTOWN, WIS.



# YOUR GROCERIES

DELIVERED TO ANY PART OF THE CITY BY

## WENZEL PROCHAZKA

208 SECOND STREET      ✎      TELEPHONE 1612

KOH      WATERTOWN] 87 [DIRECTORY.      KRA

BEST FACILITIES IN STATE

FEED GRINDING and EX-  
CHANGE WORK AT THE

311 West Water St., West Side of River,  
WATERTOWN

GLOBE MILLING COMPANY'S PLANT

GAS AND ELEC. TRICAL FIXTURES  
408 FIRST STREET  
WATERTOWN, WIS.  
WATERTOWN ELECTRIC CO.

- Kohlhoff Leonard J sec-treas Jahnke Creamery Co res 1146 Main
- Kohlmeyer Gottfried lab res 820 W Main
- Kohls Annie milliner res 210 College av
- Kohls Charles engrr res 210 College av
- Kohls Chas lab res 210 College av
- Kohls Herman maltster res 601 12th
- Kohls Ida mach opr res 210 College av
- Kohls William (Nowack & Kohls) res 433 College av
- Kohn Charles A mach hd res 813 N 4th
- Kohout Catherine (wid John) res 401 Concord av
- Kohout John farmer res 401 Concord av
- Kolath Sophie (wid John) res 1213 Lisbon
- Kolinski Anton res 304 Monroe
- Kolinski Elizabeth Miss res 304 Monroe
- Kolinski Frank baggageman C M & St P Ry res 304 Monroe
- Kopp Frank E cigarmkr res 911 Garfield
- Kopp Ida principal No 4 school res 709 N 2nd
- Kopp Julia (wid John) 709 N 2nd
- Kopp Mary Mrs res 815 Jones
- Korban Herman lab res 1138 River
- Korff Herman brewer res 217 Mary
- Korff Martin lab res 606 Cleveland
- Korff William lab res 224 Division
- Korn Henry A tailor res 304 Elizabeth
- Korn William res 304 Elizabeth
- Kortegast William peddlar res 110 Hall
- Kortum Fred Rev pastor Advent church res 215 Division
- Kortum Lillian Miss res 215 Division
- Koser Anton baker res 109 2nd
- Koser Frank J baker 109 2nd res same
- Kottmann George res 522 South
- Kowalski William engrr res 203 Lafayette
- Kraemer Alvin shoemkr res 113 W Cady
- Kraemer Charles W cigarmkr res 817 Main
- Kraemer William res 113 W Cady
- Kraft Herman lab res 617 7th
- Kraft Martha domestic 712 6th
- Kraft Otto lab res 306 Hyland
- Kraft Richard mach hd res 1021 3d
- Krahmer Herman tmstr res 206 9th
- Krahn Albert lab res 140 W Spauldinf
- Krahn August farmer res 1400 N 2nd

W. D. SPROESSER CO. 213 MAIN ST. JEWELERS  
Watertown, Wis.



If You Want to Buy or Sell a Lot, House or Farm, Go to

# EDWARD F. WIEMAN THE LAWYER at 116 MAIN STREET, .. WATERTOWN, WIS.

KRA WATERTOWN] 88 [DIRECTORY. KRE

OF WATERTOWN CAN SATISFY YOU  
BOTH IN PRICES AND GOOD WORK  
**TIMES PUBLISHING CO.**  
FOR ARTISTIC and UP-TO-DATE  
JOB PRINTING OF ALL KINDS THE

- Krahn Charles farmer res 722 Milford
- Krahn Louis shoemkr res 1400 N 2nd
- Krahn Paul cigarmkr res 140 W Spaulding
- Krahn Theodore A clk 200 Main res 140 W Spaulding
- Kramer Amelia Miss res 512 N Church
- Kramer Bertha Mrs bakery 512 N Church res same
- Kramer E Bruno res 538 West
- Kramer Louis gardener res 1114 Oak
- Kramer William baker 210 N 2nd res same
- Kramp Alvina (wid August) res 115 6th
- Kramp August estate L Kramp mngr blksmith and farm im-  
plementes 601 Main
- Kramp Frank night watchman res 723 N Church
- Kramp Henry blksmith res 115 6th
- Kramp Hilda Miss res 115 6th
- Kramp Lena domestic 200 N 2nd
- Kramp Leonard mngr 601 Main res 115 6th
- Kramp Lydia student res 115 6th
- Kramp Mathilda Miss res 115 6th
- Kratschmer Anton res 1008 N 2nd
- Krause Anna Miss res 109 Green
- Krause August lab res 109 Green
- Krause Max lab res Girard 1 n W Spaulding
- Krause Otto res 109 Green
- Krause Wilhelmine (wid John) res 616 Long
- Krause William bridge carp res 541 West
- Krause William lab res s city limits nr Country rd
- Krebs Adolph mach res 605 Main
- Krebs Arthur G shoe cutter res 605 Main
- Krebs Bertha Miss res 217 7th
- Krebs Charles F (Chas F, Krebs & Son) res 217 7th
- Krebs Charles F & Son (Charles and Hugo Krebs) painters  
217 7th
- Krebs Emma Miss res 217 7th
- Krebs Hugo (Chas F Krebs & Son) res 217 7th
- Krebs Rudolph student res 217 7th
- Krebs Sidonia clk 605 Main res same
- Krebs Thekla Miss res 217 7th
- Krebs William grocer 605 Main res same
- Krebs William student res 217 7th
- Kresenski Henry bridge bldr res 405 N Warren
- Kress Annie Miss student res 414 W Milwaukee
- Kress Frank lab res 414 W Milwaukee

OFFICERS:  
Charles Fischer, President  
J. E. Davidson, Vice President  
Julius Strechow, Secretary  
James B. Murphy, Treasurer

**THE WATERTOWN CITY MUTUAL FIRE INSURANCE CO.**  
TELEPHONE 142-2  
211 MARKET STREET, WATERTOWN, WISCONSIN

DIRECTORS: Charles Fischer, M.  
Fitzgerald, Joseph E. Davies, James  
B. Murphy, Julius Strechow

CHAS. A. KADING & ELIZABETH HOLSTE-KADING

## KADING & KADING

**LAWYERS AND NOTARIES PUBLIC**  
DEUTSCHE ADVOKATEN  
WATERTOWN, - - WISCONSIN



# WM. HARTIG BREWER & MALTSTER WATERTOWN, WIS.

KRE

WATERTOWN] 89 [DIRECTORY.

KRU

Kress Joseph patternmkr res 614 N Montgeny  
Kressin August lab res 506 College av  
Kressin Henry lab res 1500 Prospect  
Kressin Johanna (wid Herman) carpet weaver 1500 Prospect  
res same  
Kressin Lizzie Miss res 1500 Prospect  
Kreuziger Aggie clk res 508 Lafayette  
Kreuziger Frank res 413 Emerald  
Kreuziger Frank jr lab res 413 Emerald  
Kreuziger John cooper res 508 Lafayette  
Kreuziger Mary Miss res 612 N 2nd  
Kreuziger Wenzel res 612 N 2nd  
Krielow John res 1226 Rockwell  
Kroening Albert H tailor res 217 Main  
Kroening Auguste tailoress res 920 N 4th  
Kroepflin Emma nurse res 507 3d  
Kroepflin Fred mach 507 3d  
Krohn Heinrich porter 106 W Main res 516 Pearl  
Kronitz Frederick res 207 N 6th  
Kronitz Henry W prop Washington House res same  
Kropf William bridgewkr 705 8th  
Krueger Adolph cigarmkr res 607 N 4th  
Krueger Agnes Miss res 200 4th  
Krueger Albert C salesmen res 402 3d  
Krueger Albert C lab res 602 N 2nd  
Krueger Amanda Miss res 114 N 10th  
Krueger Amelia (wid John F) res 114 N 10th  
Krueger Antonia (wid Adolph) res 410 Emerald  
Krueger Arthur stone ctr res 402 3d  
Krueger August cattle dlr res 200 4th  
Krueger August lab res 501 N 2nd  
Krueger Augusta (wid Charles) res 1016 N Church  
Krueger Benjamin res 200 4th  
Krueger Bernard A baker 618 Main res 117½ N 8th  
Krueger Bertha Mrs res 919 N 4th  
Krueger Charles res 1016 N 2nd  
Krueger Charles cooper res 509 Division  
Krueger Charles F cooper res 814 Cole  
Krueger Charles F flour and fruit dlr res 123 N 4th  
Krueger Christian lab res 418 College av  
Krueger Edward barkpr res 814 Cole  
Krueger Elinore Miss res 114 N 10th  
Krueger Elizabeth Miss res 1016 N 2nd

## HERTEL & HOFFMANN

If it's a SUIT OR OVERCOAT you want  
come where you can select from the choice  
pickings of the best guaranteed clothing  
manufacturers of the United States at  
107 MAIN STREET, WATERTOWN, WIS.

TAKE YOUR SOILED  
LINEN TO THE . . .  
Watertown Steam Laundry  
218 First Street,  
WATERTOWN, WIS.

“LA FLORA” THE OLD RELIABLE  
10 CENT CIGAR  
Made by WIGGENHORN BROTHERS,  
WATERTOWN, WISCONSIN



# OTTO BIEFELD & CO.

## MACHINE SHOP AND BOILER WORKS

200-206 N. Water St. ☛ PHONE 441 ☛ Watertown, Wis.

KRU

WATERTOWN] 90 [DIRCETORY.

KUE

**LAWYER.**  
Fort Atkinson, Wis.

**A. M. WEBB,**

COLLECTION DEPARTMENT  
Collections Made Anywhere in  
the United States

- Krueger Emil cigarmkr res 516 Jones  
 Krueger Emil H gardener res 516 Jones  
 Krueger Emilie (wid August) res 800 Western av  
 Krueger Emma L clk 618 Main res same  
 Krueger Ernest res 515 2nd  
 Krueger Ferdinand (Neumann & Krueger) res 607 N 4th  
 Krueger Frank lab res 516 N Church  
 Krueger George lab res 607 N 4th  
 Krueger Gustav blksmith res 128 W Spaulding  
 Krueger Henrietta (wid William H) baker and confectr 618  
 Main res same  
 Krueger Henry E clk 210 Main res 412 Hancock  
 Krueger Heiman res 1533 N 2nd  
 Krueger Herman agt res 800 Western av  
 Krueger Herman ship clk res 802 N 4th  
 Krueger Hilda clk 209 Main res 800 Western av  
 Krueger John G painter res 114 N 10th  
 Krueger Lizzie Miss res 402 3d  
 Krueger Martha del clk 618 Main res same  
 Krueger Martha Miss res 516 Jones  
 Krueger Max A cigarmkr res 516 Jones  
 Krueger Richard E clk 209 Main res 500 7th  
 Krueger Theresa del clk 618 Main res same  
 Kubow William lab res 214 Elm  
 Kuckhan Albert mach hd res 826 Jones  
 Kuehl Genrge bus driver res 712 N 4th  
 Kuehl Henry carp res 113 Lynn  
 Kuehl Herman live stock 712 N 4th res same  
 Kuehl Ida shoe stitcher res 712 N 4th  
 Kuehn Agnes Mrs art goods 118 W Main res same  
 Kuehn August res 1011 Vine  
 Kuehn August jr clk 1027 N 4th res 1045 N 4th  
 Kuehn E Adolph (Kellermann, Vaughan & Co) res 100 Kansas  
 Kuehn Emil carp res 310 Montgomery  
 Kuehn Herman tinner res 118 W Main  
 Kuehn Kuno cigarmkr res 1011 Vine  
 Kuehn Mabel Miss res 1011 Vine  
 Kuehn Minnie Miss res 1011 Vine  
 Kuehnemann Albert F cigarmkr res 1000 N 2nd  
 Kuehnemann Arthur del clk 223 W Main res 1126 3d  
 Kuehnemann Fredericka (wid William) res 1000 N 2nd  
 Kuehnemann William lab res 1126 3d  
 Kuenzi Alfred C del clk 115 Main res 317 Dewey av

**WM. C. RAUE & SONS**  
Phone 34-2. 202 Main St., WATERTOWN, WIS.

The Reliable PAINT, OIL and WALL PAPER STORE  
You Can Tell Our Place by the Sign of the Blue Flag

# WEGEMANN & WEBER

## HABERDASHERS

217 MAIN ST. WATERTOWN, WIS.  
106 3RD ST.



# WENZEL PROCHAZKA "THE GROCER"

FRESH VEGETABLES AND FRUITS IN SEASON. TELEPHONE 1612 AND OUR WAGON WILL CALL FOR YOUR ORDER. **208 Second Street**

KUE WATERTOWN] 91 DIRECTORY. KUR

- Kuenzi Edward C clk 217 Main res 317 Dewey av
- Kuenzi Pauline (wid Christian) res 114 W Main
- Kuenzi Robert carp res 215 N 4th
- Kuenzi Samuel E salesman 601 Main res 317 Dewey av
- Kuenzi Walter M printer res 114 W Main
- Kuester Charlotte (wid Henry) res 304 Cole
- Kuester Cora C clk 111 W Main res 304 Cole
- Kuester Edgar clk res 304 Cole
- Kuester John cigarmkr res 110 Emerald
- Kuester Josie clk 306 Main res 110 Emerald
- Kuester William lab res 110 Emerald
- Kufahl Ferdinand gardener res 1202 Louisa
- Kufahl Lydia Miss res 1202 Louisa
- Kufahl Lydia domestic res 601 Clyman
- Kufahl Mathilde (wid Fred) res 1100 Boughton
- Kufahl Mathilde Miss res 1100 Boughton
- Kugler Joseph res 1510 Utah
- Kuhn Albert prof N W University res 508 College av
- Kuhn Emma Miss res 508 College av
- Kuhn Henrietta (wid Ulrich) res 219 N Water
- Kuhna John cabinetmkr res 415 7th
- Kuhna Mary dressmkr res 415 7th
- Kuhnke Albertina (wid Frederick) res 939 W Division
- Kuhnke Erich lab res 1939 W Division
- Kuhnke William lab res 939 W Division
- Kulm Ernst Richard cooper res 1013 N 2nd
- Kulm Henry clk 310 Main res 117 College av
- Kulm Robert cigarmkr res 1013 N 2d
- Kunert Charles sec Dornfeld-Kunert Co res 207 5th
- Kunert Edward janitor res 217 N 4th
- Kunert George mach res 217 2nd
- Kunert Millie clk 208 2nd res 207 5th
- Kunert Wenzel molder res 217 2nd
- Kunitz Louis mason contr 1155 River res same
- Kunz Annie Miss res 530 Humboldt
- Kunz Catherine (wid Adam) res 607 N 2nd
- Kunz Frank lab res 530 Humboldt
- Kunz Henry lab res 530 Humboldt
- Kunz Katie Miss res 607 N 3d
- Kunz Veronica (wid Albert) res 530 Humboldt
- Kurth Albert lab res 1413 N 2d
- Kurzweg Fred W shoes 402 Main res Madison cor N 6th
- Kurzweg Lena res Madison cor N 6th

OATS, CORN, RYE and WHEAT ALWAYS BOUGHT and SOLD at the **GLOBE MILLING CO.** 311 WEST WATER ST., WATERTOWN, WISCONSIN West Side of River PHONE No. 1

# W. D. SPROESSER CO.

**PIANOS AND ORGANS** 213 MAIN STREET WATERTOWN WISCONSIN

408 First Street, WATERTOWN, WIS. **Watertown Electric Co.** WIRING AND ELECTRICAL SUPPLIES



# EDWARD F. WIEMAN

Can Sell Your City Property or Farm no matter where located

WATERTOWN, .: WISCONSIN

KUR

WATERTOWN] 92

[DIRECTORY.

LAN

Kurzweg Oscar clk 402 Main res same  
 Kusel Arthur tinner res 302 N Church  
 Kusel August F foreman tin shop 106 W Main res 406 N Water  
 Kusel Clara Miss clk 112 N Water res 406 N Water  
**KUSEL D & F CO** Daniel H Kusel pres-treas; Fred Kusel  
 v-pres; Louis H Kusel sec; hardware, plumbers etc 106-112  
 W Main  
 Kusel Daniel res 414 N Water  
 Kusel Daniel jr clk 106 W Main res 216 N Chnrch  
**KUSEL DANIEL H** pres-treasurer D & F Kusel Co cash  
 Merchants Bank res 216 N Church  
 Kusel Dora clk 117 N Water res 406 N Water  
 Kusel Fred v-pres D & F Kusel Co res 302 N Church  
 Kusel George com trav res 216 N Church  
 Kusel Louis H sec D & F Kusel & Co res 403 N Church  
 Kusel Mary Miss res 406 N Water  
 Kusel Max with Schempf Bros Co res 300 Wisconsin  
 Kusel Oscar plumber 106 W Main res 406 N Water  
 Kusel Walter H clk res 302 N Church  
 Kussel Irma Miss res 427 Labaree  
 Kussel Samuel com trav res 427 Labaree  
 Kutchera Anna (wid Albert) res 1200 Theresa  
 Kutchera Joseph lab res 1200 Theresa  
 Kutchera Michael lab res 1200 Theresa  
 Kwapil Frank mason res 1519 German  
 Kwong Sing laundry 410 Main

## L

**L** AABS Clara Miss res 319 Elizabeth  
 Laabs Ella Miss res 319 Elizabeth  
 Laabs Hugo tinsmith res 319 Elizabeth  
 Laabs William mason res 319 Elizabeth  
 Laabs William jr mason res 1610 Nashotah  
 Laatsch Henry watchman res 900 Harrison  
 Labaree Sarah (wid Benjamin) res 901 4th  
 Ladwig Julia dressmkr res 412 8th  
 Ladwig Mathilde (wid Gustav) res 412 8th  
 Lang Anna chambermaid New Commercial Hotel  
 Lange Amelia Miss res 606 N Montgomery  
 Lange Arthur blksmith res 701 8th  
 Lange Carl shoemkr res 1118 N 2nd  
 Lange Charles E painter res 901 3d

DIRECTORS: Charles Fischer, M. Fitzgerald, Joseph E. Davies, James B. Murphy, Julius Strehlow  
 WATERTOWN, WISCONSIN  
 211 MARKET STREET, WATERTOWN, WISCONSIN  
 TELEPHONE 1422-2  
 OFFICERS: Charles Fischer, President; M. Fitzgerald, Vice-President; Julius Strehlow, Secretary; James B. Murphy, Treasurer  
**THE WATERTOWN CITY MUTUAL FIRE INSURANCE CO.**

IF YOU WANT ALL THE NEWS FRESH EVERY DAY, READ THE

# WATERTOWN DAILY TIMES

\$4.50 PER YEAR IN ADVANCE or 10c PER WEEK DELIVERED

# KADING & KADING

## LAWYERS

WRITE WILLS, MORTGAGES, DEEDS AND ALL LEGAL PAPERS  
 WATERTOWN, WISCONSIN



# WM. HARTIG

MANUFACTURER OF  
Hartig's Celebrated  
**LION BREW**

LEM WATERTOWN] 93 [DIRECTORY. LAN

218 1st Street,  
WATERTOWN, WISCONSIN

**Watertown Steam Laundry**

COLLARS TURNED WITH-  
OUT BREAKING AT

AMERICA'S  
FINEST PRODUCT  
"CARL SCHURZ" 10c. Cigar  
Made by WIGGENHORN BROS.  
Watertown, Wis.

- Lange Charles F cheesemkr res 1109 10th
- Lange Charles L real estate 901 3d res same
- Lange Elizabeth Miss res 1118 N 2nd
- Lange Frederick malster res 1118 N 2nd
- Lange Henry F foreman 401 1st res 607 Cole
- Lange Isabelle Miss res 901 3d
- Lange John lab res 401 8th
- Lange John C mach res 606 N Montgomery
- Lange John H lab res 606 N Montgomery
- Lange Joseph foreman machine dept Dornfeld-Kunert Co res 800 2nd
- Lange Marie Miss res 405 N 4th
- Lange Minna Mrs milliner 208 Main res 611 Clyman
- Lange Otto shoe ctr 416 1st res 401 8th
- Lange Reinhold shoemkr res 1118 N 2nd
- Lange Theodore shoemkr res 401 8th
- Langer Barbara (wid Frank) res 203 Lafayette
- Langer John res 509 N 6th
- Lauersdorff John res Country rd nr Boughton
- Lauritsen Ole cementwkr res 206 Main
- Lawton Katie Miss res 1215 3d
- Lawton Peter lab res 1215 3d
- Leahy Katherine (wid James) res 414 Montgomery
- Leahy Katie laundress res 414 Montgomery
- Leahy William res 414 Montgomery
- Lehmann Eliza (wid Emanuel) res 902 N 4th
- Lehmann Frank H ice dlr 110 Lynn res 710 Clyman
- Lehmann Frederick res 710 Clyman
- Lehmann Fred W (Lehmann & Schroeder) res 404 2nd
- Lehmann George G bkpr 110 Lynn res 710 Clyman
- Lehmann William C farmer res 840 West
- LEHMANN & SCHROEDER** (Fred W Lehmann, Charles Schroeder) lumber coal and cement 401-417 1st
- Leifald Dora dressmkr res 605 1st
- Lekar John shoemkr 315 Main res 1416 Utah
- Lemke Artur driver res 702 N 4th
- Lemke Edward laundryman res 702 N 4th
- Lemke Ferdinand butcher res 702 N 4th
- Lemke Fred butcher res 702 N 4th
- Lemke Tillie Miss res 702 N 4th
- Lemmerhirt Alex lab res 1044 N 4th
- Lemmerhirt Henry cooperage and cheese box mnfr ft Clyman w of 2nd res 203 Western av

## HERTEL & HOFFMANN

**A STORE FOR GOOD DRESSERS**  
Makers of MEN'S FINE CLOTHES, that have a certain smartness, a peculiarity of their own  
107 Main St., Watertown, Wis.



# OTTO BIEFELD & CO. PLUMBING SEWERAGE

200-206 N. Water St. ☞ PHONE 441

GAS FITTING

LEM

WATERTOWN] 94

[DIRECTORY.

LIP

- Lemmerhirt Henry lab res 1044 N 4th  
Le Monde Josie Miss 207 N 2nd  
Lenz August res 1409 Davis  
Lenz Caroline Miss res 409 Union  
Lenz Christian lab 409 Union  
Lenz David res 409 Union  
Leschinger Cora M clk 114 Main res 122 N Washington  
Leschinger Emma Miss res 122 N Washington  
Leschinger Ernst clk 114 Main res 122 N Washington  
Leschinger Felix res 122 N Washington  
Leschinger Felix L res 417 N Church  
Leschinger Joseph res 122 N Washington  
Lewandowski Amanda dressmkr res 719 Main  
Lewandowski Edward student res 719 Main  
Lewandowski Emma Miss res 719 Main  
Lewandowski Gottfried barber 117 Main res 719 Main  
Lewandowski Max E clk 200 Main res 719 Main  
Lewandowski William student res 719 Main  
Lewetzow Anna domestic 507 Washington  
Lewis G B Co The George C Lewis pres treas and mngr; Mrs  
L L Parks sec mnfrs beehives and packing boxes 303 Water  
Lewis George C pres-treas-mngr The G B Lewis Co res 408  
Washington  
Lewis Robert E res 412 Washington  
Leyrer Tillie Miss res 1108 10th  
Liebermann Abraham D junk dlr 500 Jones res same  
Liebermann Albert B com trav 305 2nd  
Liebermann Max shoemkr res 500 Jones  
Liefeld Adella Miss res 900 Richards av  
Liefeld Martha (wid August) res 900 Richards av  
Lietzke August lab res 220 Spaulding  
Lietzke Emil lab res 220 Spaulding  
Lindemann August lab res 407 N Warren  
Lindemann Catherine (wid Martin) 1509 Utah  
Lindemann Edward lab 1509 Utah  
Lindemann Otto lab 407 N Warren  
Lindemann Robert foreman 500 1st res 1428 3d  
Lindon Joseph res 409 N Church  
Lindsay Frank L architect 107 Main res 315 Lafayette  
Lindstetter Frederick res 508 N Washington  
Link Adelaide Miss res 522 N Washington  
Link Mary clk 209 Main res 522 N Washington  
Lipshow Fred res 812 Berlin av

LAWYER,  
Fort Atkinson, Wis.

A. M. WEBB,

Special Attention to  
DRAWING WILLS AND  
PROBATING ESTATES

## WEGEMANN & WEBER

## TAILORS

217 Main St. ☞ 106 3rd St.  
WATERTOWN, WIS

WM. C. RAUE & SONS  
Phone 34-2. 202 Main St., WATERTOWN, WIS.

The Reliable PAINT, OIL and WALL PAPER STORE  
You Can Tell Our Place by the Sign of the Blue Flag



**Flour and Feed at lowest market prices**

**WENZEL PROCHAZKA**

208 SECOND STREET, Phone 1612 WATERTOWN, WIS.

LIS WATERTOWN] 95 [DIRECTORY. LUT

- Lister William O bridgbldr res 631 Milford
- Littman August ins agt res 207 N 10th
- Loeffler Albert florist 1118 Center res same
- Loeffler Ferdinand (Loeffler & Benke) res 1130 N 2nd
- Loeffler Ida Miss res 1130 N 2nd
- Loeffler Mathilde (wid John) res 1130 N 2nd
- LOEFFLER & BENKE** (Ferdinand Loeffler, Albert P Benke) florists 1130 N 2nd
- Loeser Louis carp res 110 Division
- Loeser Melanie Miss res 110 Division
- LONDON & LANCASHIRE INS CO** of Liverpool Eng  
Kading & Kading agts 11 Main (See bottom left lines)
- Long Hoadley A cashier C M & St P Ry res 701 6th
- Lord Archie lab res 406 Market
- Lord Hattie dressmkr res 406 Market
- Lord Jane (wid Nathaniel) res 406 Market
- Lord Jennie clk 203 Main res 406 Market
- Lord Pearl N painter res 406 Market
- Lothar Frederick lab res 1009 N 2nd
- Lotz Annie (wid Theodore) res 216 Division
- Lotz L & Co (Louise Lotz, Mary Stuebe) florists 306 Main  
greenhouses 401 E Water
- Lotz Louise (L Lotz & Co) res Milwaukee Wis
- Loukota Charles lineman res 1550 Oconomowoc av
- Loukota Frank carp res 413 E Water
- Loukota Joseph lab res 1550 Oconomowoc av
- Loukota Mary Miss res 1550 Oconomowoc av
- Loukota Vincent lab res 1550 Oconomowoc av
- Lounsbury John M com trav res 904 3d
- Luckow Louise (wid Michael) res 1314 Utah
- Lueck Charles lab res 719 W Green
- Lueck Herman lab res 1220 3d
- Lueck Herman lab res 1159 N 4th
- Lueck Julius lab res 1220 3d
- Luedtke Frank boilermkr res 608 N Montgomery
- Luther Arthur mason res 116 N 9th
- Luther Emil janitor res 611 Garfield
- Luther Otto lab res 1123 River
- Luther Wilhelmina Mrs. res 611 Garfield
- Luther William painter res 116 N 9th
- Lutovsky C & Co (Charles Lutovsky) tailors 112 N 3d
- Lutovsky Charles (C Lutovsky & Co) res 112 N 3d
- Lutovsky Erank farmer res 431 Concord av

**ELECTRICAL APPARATUS AND MOTORS**

**WATERTOWN ELECTRIC CO.**

**408 First Street Watertown, Wis.**

**WHITE DAISY FLOUR**

ALWAYS IN GREATEST DEMAND,  
ALWAYS THE BEST, AT ALL  
GROCERS. Telephone 1

**GLOBE MILLING CO.**  
WATERTOWN, WIS.

**W. D. SPROESSER CO. 213 MAIN ST. OPTICIANS**  
Watertown, Wis.



**THE DAILY TIMES**  
 PUBLISHES ALL THE NEWS WITHOUT FEAR OR FAVOR.  
 SPECIAL RATES ON RURAL ROUTES.  
**WATERTOWN, WIS.**

# EDWARD F. WIEMAN

COLLECTS ACCOUNTS AND DOES A  
 GENERAL LAW BUSINESS and SELLS  
 REAL ESTATE  
 WATERTOWN, WISCONSIN

LUT WATERTOWN] 96 [DIRECTORY. MAL

Lutovsky Frank C farmer res 122 Hall  
 Lutovsky John lab res 431 Concord av  
 Lutovsky John painter 1412 Oconomowoc av  
 Lutovsky Michael lab 1412 Oconomowoc av  
 Lyons Elsie T (wid Elisha) res 701 6th  
**LYONS WILLIAM E** dentist 211 W Main res 100 Fremont

## M

**M**AAS Albert carp res 115 Fremont  
 Maas Charles E butcher res 116 N 5th  
 Maass Annie (wid C F William) res 208 N 10th  
 Maass Bernard del clk res 208 N 10th  
 Maass Emily Miss res 1127 River  
 Maass Emma Miss res 208 N 10th  
 Maass Ferdinand lab res 1127 River  
 Maass Martha Miss 208 N 10th  
 Maass Rosie domestic 900 Cady  
 Mackay Charles supt Watertown Gas Co res 610 Clyman  
 Mackay Charles H meter repr res 610 Clyman  
 Mackay Jessie N stenog 321 Hart res 610 Clyman  
 Mackay Lulu Miss res 610 Clyman  
**MACPHERSON MAUD R** librarian Watertown Free Public Library res 413 4th  
 Maede Max lab res 617 1st  
 Maede Rudolph saloon 617 1st res same  
 Maerzke Fred C saloon 125 N Water res same  
 Maerzke John carp res 1031 N 4th  
 Maerzke Oscar pigeon breeder res 1205 N 4th  
 Magwood William res 107 W Main  
 Mahar James W solicitor res 405 Jones  
 Mahoney John shoe ctr 416 1st res 216 Main  
 Maldaner Edward quarry res 403 4th  
 Maldaner Mary (wid Henry) res 403 4th  
 Maldaner Matilda res 309 Main  
 Mallach Fred boilermkr res 411 N 8th  
 Mallaney Annie Miss 508 O'Connell  
 Mallaney Elizabeth Miss res 508 O'Connell  
 Mallow Gustav carp res 309 E Water  
 Mallow Herman mason res 309 Warren  
 Mallow William lab res 309 E Water  
 Malloy James M saloon 117 Main res same  
 Maltz Anna Miss res 413 Church

**WATERTOWN CITY MUTUAL FIRE INSURANCE CO.**  
 Safe Insurance for about  
 one-half "old line" rates

# KADING & KADING

**LAWYERS & Probate Estates**  
 AND PROSECUTE AND DEFEND SUITS IN ALL  
 COURTS OF THE STATE  
 WATERTOWN, - - - WISCONSIN



# REMEMBER

FOR PURITY OF  
FLAVOR  
NOTHING EXCELS

# WM. HARTIG'S BOTTLE BEER

MAL

WATERTOWN] 97 [DIRCETORY.

MAR

DUCK SKIRTS AND SHIRT  
WAISTS A SPECIALTY

Watertown Steam Laundry,  
FIRST STREET

- Malwitz Adolph painter res 426 Church
- Malwitz William lab res 426 Church
- Malwitz William shoemkr res 209 Water
- Mann Mary Mrs res 412 6th
- Manning Catherine Miss res 320 N Montgomery
- Manning John res 320 N Montgomery
- Manning John J lab res 828 W Division
- Manning Martin M farmer res 828 W Division
- Manning Rose Miss res 828 W Division
- Manske Ferdinand ins agt res 520 College av
- Manthey Albert carp res 214 N 9th
- Manthey Arthur clk 213 Main res 214 N 9th
- Manthey Paul clk 209 Main res 214 N 9th
- Mantzke William mason res 406 10th
- Manz Herman carp res 606 8th
- Manzke Herman res 1517 Utah
- Manzke Herman jr res 1517 Utah
- March Elizabeth (wid Stephen) res 512 3d
- Marcellinus Brother prof Univ of The Sacred Heart res same
- Markworth Martin E H clk 310 Main res 1146 Main
- Markworth Wilhelmina (wid Christian) res 1146 Main
- Maron Bertha domestic 511 Main
- Maross Carl lab res 1410 Dakotah
- Marquardt Herman mach res 301 6th
- Marquardt Reinhold lab res 514 College av
- Marquart Annetta Miss res 914 N 4th
- Marquart Bertha Miss res 1159 N 4th
- Marquart Edward M brushmkr res 914 N 4th
- Marquart Emma Miss res 1159 N 4th
- Marquart Henry res 914 N 4th
- Marquart Minnie Miss res 1159 N 4th
- Marquart William lab res 914 N 4th
- Marrah Mary (wid Charles) res 412 Cady
- Martin Albert T clk 302 Main res 411 College av
- Martin Charles res 301 E Water
- Martin Isaac N molder res 412 Clyman
- Martin John medicine peddlar res 618 W Green
- Martin Thomas res 902 10th
- Martin William lab res 411 College av
- Martina Lena Mrs res 232 North av
- Martinson James carsmith res 531 Milford
- Martsch Addie clk 113 Main res 210 Emmet
- Martsch Della Miss res 210 Emmet

5c. | 'LATEST OUT!' CIGAR, | ALWAYS GOOD | 5c.  
WIGGENHORN BROS., MAKERS, Watertown, Wis.

Your Business in CLOTHING and FURNISHING GOODS is wanted at

## HERTEL & HOFFMANN

107 MAIN STREET,

OUR MOTTO: WE TREAT YOU RIGHT, OUR GOODS

ARE RIGHT, OUR PRICES ARE RIGHT.

WATERTOWN, WIS.



# OTTO BIEFELD & CO.

IRON AND GALVANIZED PIPE, ENGINE AND BOILER TRIMMINGS

200-206 N. Water St, Phone 441 Watertown, Wis.

MAR

WATERTOWN]

98

[DIRECTORY.

MCD

**LAWYER.**  
Fort Atkinson, Wis.

**A. M. WEBB,**

Department of  
FIRE INSURANCE, LOANS  
AND REAL ESTATE

- Martsch Ella clk 109 Main res 909 Wisconsin
- Martsch Gustav cigarmkr res 408 Montgomery
- Martsch Hattie Miss res 408 Montgomery
- Martsch Simon shoemkr res 210 Emmet
- Martsch William earp res 909 Wisconsin
- Martsch William F carp res 810 Emmet
- Masterson John A physician 213 W Main res same
- Mathewson Callie Miss res 512 3d
- Mathewson Mary Miss res 512 3d
- Mathewson Delma (wid William) res 306 Main
- Mathieu William C photog 306 Main res same
- Mattka Minnie domestic 406 3d
- Mattke August lab res 1518 Nashotah
- Mattke Augusta domestic res 215 6th
- Mattke Otto lab res 1515 Nashotah
- Mawson John E salesman res 503 N Washington
- Maximilian Brother res Univ of The Sacred Heart
- May August res 516 N Water
- May Edward res 610 3d
- May Elsa res 610 3d
- May Gustavus com trav res 610 3d
- May Louise (wid Louis) res 106 Division
- May Meta Miss res 610 3d
- May Peter res 212 9th
- Mayer Amalia (wid Julius) grocer 925 N 4th res same
- Mayer Christian carp res 812 Dodge
- Mayer Emma tailoress res 812 Dodge
- Mayer Henry C saloon 222 W Main res same
- McAdams Frank P baggageman res 1200 Rockwell
- McAdams Gertrude cash 310 Main res 1200 Rockwell
- McAdams J Edward tel opr C M & St P Ry res 1200 Rockwell
- McAdams P Frank clk C M & St P Ry res 1200 Rockwell
- McArdle Rose Miss res 212 Montgomery
- McArdle William lab res 212 Montgomery
- McAvoy Thomas J tel opr C & N W Ry res West Av House
- McCaig James res 324 N Warren
- McCaig Loretta Miss res 324 N Warren
- McCaig Margaret Miss res 324 Warren
- McCann John res 313 Warren
- McCann Margaret Miss res 313 Warren
- McCarthy Katie Miss res 204 Warren
- McDonald Addie A teacher res 111 N Warren
- McDonald Catherine Miss res 219 N Montgomery

**WM. C. RAUE & SONS**  
Phone 34-2, 202 Main St., WATERTOWN, WIS.

The Reliable PAINT, OIL and WALL PAPER STORE  
You Can Tell Our Place by the Sign of the Blue Flag

# WEGEMANN & WEBER

# FUR COATS

217 Main St. 106 3rd St.  
WATERTOWN, WIS.



# WENZEL PROCHAZKA "THE GROCER"

TELEPHONE 1612

Carries the best line of Groceries, Flour and Feed. Family Trade a Speciality

208 SECOND STREET

MCD

WATERTOWN] 99 [DIRECTORY.

MEL

WATERTOWN ELECTRIC CO. 408 FIRST STREET, WATERTOWN, WIS. FURNISHES LIGHT AND POWER

DOES IT PAY? To spend money freely to keep our plant up to the highest state of efficiency and buy none but the most expensive? Order a sack of WHITE DAISY and see

GLOBE MILLING CO. Phone 1 WATERTOWN, WIS.

- McDonald Johanna (wid John) res 111 N Warren
- McDonald Nellie teacher res 111 N Warren
- McDonald Margaret dressmkr res 111 N Warren
- McDonald Mary (wid Patrick H) res 219 N Montgomery
- McDonald William candymkr res 111 N Warren
- McDonough Margaret Miss res 208 Montgomery
- McDonough Michael lab res 208 Montgomery
- McFarland James res 208 N Warren
- McFarland John res 816 W Division
- McFarland Joseph lab res 816 W Division
- McFarland Mary Miss res 208 N Warren
- McFarland Minnie Miss res 816 W Division
- McGolrick Anastasia S (J P & A S McGolrick) res 601 Clyman
- McGOLRICK J P & A S** (James P and Anastasia McGolrick) wood and coal 1014 5th
- McGolrick James P (J P & A S McGolrick) res 610 Clyman
- McGowan Philomena (wid Jeremiah) res 119 W Main
- McGrath Margaret teacher res 709 5th
- McGraw Mary J (wid John) res 408 W Main
- McInnes Donald supt 314 1st res 413 4th
- McLaughlin Felix mason contr 301 Montgomery res same
- McLaughlin Frank painter res 722 Lafayette
- McLaughlin Fred brakesman C M & St P res 301 Montgomery
- McLaughlin John res 722 Lafayette
- McLear Mary Miss res 415 Washington
- McMahon Catherine trimmer res 413 4th
- McManman Katherin Mrs res 400 N Church
- McManman Lillian Miss res 400 N Church
- Mead Aaron clk 209 Main res 203 7th
- Mead Cornelia Miss res 400 Clyman
- Mead Daniel lab res 400 Clyman
- Mead Flora Miss res 400 Clyman
- Meagher Daniel res 201 Warren
- Meagher Mary Miss res 201 Warren
- Meckes Valentine tmstr res 413 8th
- Mehlhofer Josephine dressmkr res 608 11th
- Mehlhofer Katherine (wid Joseph) res 608 11th
- Meinert D Cornelius Rev pastor Moravian church res 504 Cole
- Meinhard Caroline Mrs midwife 210 Jones res same
- Meitner Ernst lab res 311 Arcade av
- Meitner Mary (wid Joseph) res 515 W Main
- Meitner Vincent res 111 N 6th
- Melcher August butcher res 714 Vine

## W. D. SPROESSER CO.

HEADQUARTERS FOR NEW HOME SEWING MACHINES

213 Main Street, - Watertown, Wis.



If You Want to Buy or Sell a Lot, House or Farm, Go to

**EDWARD F. WIEMAN THE LAWYER at**  
116 MAIN STREET, .. WATERTOWN, WIS.

MEL WATERTOWN] 100 [DIRECTORY. MEY

ENGLISH DAILY TIMES OFFICE, WATERTOWN COMMERCIAL, BOOK and GENERAL JOB PRINTING at the GERMAN

WATERTOWN CITY MUTUAL FIRE INSURANCE CO. Safe Insurance for about one-half "old line" rates

- Melcher Augusta (win Ludwig) res 714 Vine
- Melzer Carl bkpr 104 W Main res 216 8th
- Melzer Edgar clk 204 Main res 216 8th
- Melzer Ella clk 301 Main res 216 8th
- Melzer Jennie Miss res 216 8th
- Melzer Lillie stenog 116 W Main res 216 8th
- Melzer Max bkpr 110 3d res 308 Western av
- Melzer Simon seeds and produce 110-112 3d res 216 8th
- Mendenhall Ellis A pumps 515 1st res same
- Mendenhall Lee C postal clk C M & St P Ry res 515 1st
- Menge Albert lab res 1414 3d
- Menge Emil brass finisher res 1414 3d
- Menge Friebert lab res 1414 3d
- Menge Helen Miss res 1414 3d
- Mengel Etta trimmer res 624 Cole
- Menk Albert R ship clk 104 W Main res 222 N Water
- Menk Charlotte (wid Theodore) res 222 N Water
- Mensingerv Henry barkpr res 111 3d
- Mentink Marie H chief opr Wis Tel Co res 405 Western av
- Mentink Martha C (wid John W) res 405 Western av
- Menzel Joseph marble polisher res 1003 Berlin av
- MERCHANTS BANK** WD Sproesser pres; Joseph Terbreggen v-pres; D H Kusel cash; 100 Main (See front cover)
- Methodist Episcopal Church 502 Main
- Mergel Henry res 548 Milford
- MEYER A & O** (Arthur W and Oscar E Meyer) dentists 117 Main
- Meyer Agnes Miss res 812 Main
- Meyer Annie (wid Joseph) res 863 West
- Meyer Arthur W (A & O Meyer) res 300 Western av
- Meyer Bernhard res 411 N 5th
- Meyer Dora (wid Henry) res 863 West
- Meyer Edward brushmkr res 709 6th
- Meyer Esther res 411 N 5th
- MEYER EUGENE** boots and shoes 212 Main res 111 N 8th
- Meyer F Henry teacher St John's Luth School res 411 N 5th
- Meyer Frank butcher res 100 Emerald
- Meyer Fred R shoemkr res 1024 3d
- Meyer Gustav O lab res 1421 Utah
- Meyer Hattie phone opr 101 Main res 107 Green
- Meyer Ida Miss res 812 Main
- Meyer Irma W bkpr 416 1st res 100 Green
- Meyer Joseph O lab res 1207 Boomer

**KADING & KADING LAWYERS**  
LOAN MONEY, FURNISH ABSTRACTS, FORECLOSE MORTGAGES AND COLLECT ACCOUNTS  
WATERTOWN, - - WISCONSIN



AT HOME  
DRINK

WM. HARTIG'S

EXPORT BOTTLE BEER

PHONE  
No. 28

MEY WATERTOWN] 101 DIRECTORY.

MOL

Meyer Louis carp res 613 Dodge  
Meyer Martha Miss res 710 Jones  
Meyer Minnie (wid Alfred) res 100 Green  
Meyer Oscar E (A & O Meyer) res 201 8th  
Meyer Selma Miss res 411 N 5th  
Meyer Sophia (wid Louis) res 411 N 5th  
Meyer William lab res 925 Cleveland  
Meyer William H meats 212 N 2d res 107 Green  
Meyers Alphonso photog res 217 N Washington  
Michaelis Frederick (Michaelis & Fischer) res 711 Cleveland  
Michaelis William res 711 Cleveland  
Michaelis & Fischer (Frederick Michaelis and Louis C Fischer)  
harnessmks 118 N 3d  
Micheld Bernhard shoemkr res 210 W Main  
Michelson Sophie cook Wat Junct Hotel  
Mico Fred G barber res 609 Cady  
Mielke Albertine dressmkr 209 Market res same  
Mielke Hedwig Miss res 202 N 9th  
Miller Bertha music tchr 316 Main res same  
**MILLER CHARLES H** cigar mnfr 314 Main res 405 7th  
Miller Elizabeth Mrs res 415 N 4th  
Miller Emma A (wid Adolph F) res 316 Main  
Miller Fred v-pres Watertown Gas Co res 600 3d  
Miller Helen domestic res 1012 Western av  
Miller Vincent salesman 121 Water res 414 Lafayette  
Miller, See also Mueller  
Mink Augusta (wid Fred) res 1416 Utah  
Mink Augusta Miss res 1416 Utah  
Minning Anna Miss res 806 9th  
Minning Minnie Miss res 806 9th  
Misegades Augusta (wid William) res 438 Concord av  
Misegades Fred res 217 N Water  
Mittag Edward butcher res nr Lutheran Cemetery  
Mittag Henry farmer res road nr Lutheran Cemetery  
Moak Ella (wid Edwin R) res 902 Western av  
Moak Justus T sec Oak Hill Cemetery Assn res 405 Milwaukee  
Modl Frank gardener res 817 Breckenridge  
Moening William F sewing machines 6 Main res 420 Wash-  
ington  
Moldenhauer August lab res 213 7th  
Moldenhauer Erwin student res 217 1st  
Moldenhauer Ludwig painter res 901 Market  
Moldenhauer Otto A lab res 110 N Washington

The Latest and Newest in Furnishing  
Goods always to be found at the  
LEADING CLOTHING STORE  
107 Main Street, Watertown, Wis.

HERTEL & HOFFMANN

GOOD WORK and QUICK WORK at  
WATERTOWN STEAM LAUNDRY  
218 First Street, WATERTOWN, WIS.

“LA FLORA” THE OLD RELIABLE  
10 CENT CIGAR  
Made by WIGGENHORN BROTHERS,  
WATERTOWN, WISCONSIN



# Otto Biefeld & Co.

STEAM AND HOT  
WATER HEATING

200-206 N. WATER ST. Telephone 441

MOL [WATERTOWN] 102 [DIRECTORY.] MUE

- Mollart Lobegott foreman 303 Water res 306 N 5th  
 Molzahn Cecelia dressmkr res 208 7th  
 Molzahn Margaret dressmkr res 208 7th  
 Molzahn Marzinna (wid Albert) res 208 7th  
**MOLZAHN S & CO** (Simon Molzahn, Harry Kellermann)  
 saloon 200 N 3d  
 Molzahn Simon (S Molzahn & Co) res 200 N 3d  
 Monrean Annie Mrs res 704 N Church  
 Monrean George tailor res 101 Main  
 Monrean Mamie Miss res 704 N Church  
 Monrean Maude dressmkr 302 Main res same  
 Monrean Sebastian M clothes cleaner 101 Main res same  
 Mooney Annie Miss res 1316 3d  
 Moon-y Johanna (wid John) res 1316 3d  
 Mooney Thomas coremkr res Washington House  
**MOORE CHARLES F** pres Wisconsin Business College  
 res Racine Wis  
 Moore Harry R circus mngr res 213 Washington  
 Moore James M student res 201 Church  
**MOORE JAMES W** pub The Watertown Gazette res 201  
 Church  
 Moore Josephine Miss res 213 Washington  
 Moore Susan M (wid Thomas) res 213 Washington  
 Moran Anna Miss res 504 N Wahington  
 Moran Margaret Miss res 504 N Washington  
 Moran Marv (wid James) res 504 N Washington  
 Moran Matie teacher res 504 N Washington  
 Moran Nellie Miss res 504 N Washington  
 Moravian Church Cole nw cor 6th  
 Morris Catherine Miss res 213 Warren  
 Morris Elizabeth Miss res 212 Warren  
 Morris William baggageman C M & St P Ry res 600 Warren  
 Moser Anton res 811 Garfield  
 Moser Henry cigarmkr res 308 Dewey av  
 Motl Frank res 605 Cole  
 Motl Leo rv mail clk res 605 Cole  
**MOULDING FRANK C** physician 114 Main res 505 Cly-  
 man  
 Muegge Herman janitor res 211 N 4th  
 Muegge Phillip basketmkr 211 N 4th res same  
 Mueller Anna domestic res 216 N 3d  
 Mueller Anton shoemkr 303 N 2nd res 304 Emerald  
 Mueller Caroli e (wid Herman C) res 215 Dewey av

The Reliable PAINT, OIL and WALL PAPER STORE

You Can Tell Our Place by the Sign of the Blue Flag

**WM. C. RAUE & SONS**

Phone 34-2. 202 Main St., WATERTOWN, WIS.

**WEGEMANN & WEBER**

**CLOTHIERS**  
217 Main St. 106 3rd St.  
WATERTOWN, WIS.

GENERAL LAW PRACTICE  
Practice in all Courts  
COLLECTIONS

**A. M. WEBB,** LAWYER,  
Fort Atkinson, Wis.



# W. D. SPROESSER CO. 213 MAIN ST. JEWELERS Watertown, Wis.

MUE WATERTOWN] 103 [DIRECTORY. MUT

- Mueller Edward clk 503 N 4th res 302 9th
- Mueller Harry M barkpr res 304 Emerald
- Mueller Henry cigarmkr res 304 Emerald
- Mueller Hugo lab res 304 Emerald
- Mueller John lab res 304 Emerald
- Mueller Karl A Rev editor Der Brueder Botschafter and Mis-  
sions Freund res 508 8th
- Mueller Louis cheese dlr res 302 9th
- Mueller Louis jr clk 503 N 4th res 302 9th
- Mueller Martha Miss res 215 Dewey av
- Mueller Otto M printer res 1001 Vine
- Mueller Wilhemine (wid Ferdinand) res 201 W Cady
- Mueller, See also Miller
- Muffley Paul clk Wat Junction Hotel res same
- Mulberger Arthur (Davies & Mulberger) city attorney res 311  
Washington
- Mulberger Charles ship clk 321 Water res 311 Washington
- Mulberger Eliza Miss res 311 Washington
- Mulberger Henry office The Globe Milling Co res 311 Washing-  
ton
- Mulberger Mathilde (wid Henry) res 311 Washington
- Mundt Gretchen Miss res 510 N 4th
- Mundt John F genl mdse 510-511 N 4th res same
- Mundt Meta tailoress res 212 9th
- Mundt William res 212 9th
- Murphy Annie (wid Patrick D) res 609 Washington
- Murphy Annie music teacher res 609 Washington
- Murphy Clement lab res 609 Washington
- MURPHY J B CO THE** James B Murphy pres-treas; Julius  
Podolske sec; Albert E Schebsdat supt; painters and deco-  
rators wallpaper paints whloils wrapping paper and dairy  
supplies 118-120 Main
- MURPHY JAMES B** treas Watertown City Mutual Fire  
Ins Co; pres-treas J B Murphy Co; res 301 Church
- Murphy Nicholas stonetr res 110 Montgomery
- Murphy Petula FM phone opr 101 ain res 609 Washington
- Murphy Stella M stenog res 609 Washington
- Musselmann Minnie (wid Henry) res 801 3d
- Muth John foreman 104 W Main res 608 Division
- Muth John jr baker res 608 Division

**WATERTOWN ELECTRIC CO.**  
 WATERTOWN, WIS.  
 408 FIRST STREET  
**GAS AND ELEC-  
TRICAL FIXTURES**

**BEST FACILITIES IN STATE**  
**FEED GRINDING and EX-  
CHANGE WORK AT THE**  
 311 West Water St., West Side of River,  
**GLOBE MILLING COMPANY'S PLANT**  
 WATERTOWN

## YOUR GROCERIES

DELIVERED TO ANY PART OF THE CITY BY  
**WENZEL PROCHAZKA**  
 208 SECOND STREET      ✂      TELEPHONE 1612



If You Want to Buy or Sell a Lot, House or Farm, Go to

**EDWARD F. WIEMAN THE LAWYER** at  
116 MAIN STREET, .. WATERTOWN, WIS.

NEE [WATERTOWN] 104 [DIRECTORY]. NEU

**N**

**NEEDHAM AUGUSTUS E** lumber dlr 401 Clyman res  
719 Market

Needham Jennie Miss res 719 Market

Needham Nellie Miss res 719 Market

**NEITZEL ALBERT** saloon 1000 5th res 1302 Rockwell

Neitzel August res 701 Division

Neitzel Carl lab res 1204 3d

Neitzel Gustav fireman res 700 W Cady

Neitzel Helen domestic 412 2nd

Neitzel William cigarmkr res 1302 Rockwell

Neitzel William lab 1204 3d

Neitzel William miller res 700 W Cady

Nell Alvina Miss res 1209 Dakotah

Nell Augusta domestic 312 2nd .

Nell John lab res 1209 Dakotah

Nell Robert porter 117 Main

Nellins Annie Miss res 114 Warren

Nellins George bkpr 118 W Main res 507 Washington

Nellins George W engnr C M & StP Ry res 507 Washington

Nellins Herbert J student res 507 Washington

Nellins Mathilda (wid James) res 114 Warren

Nellins Walter G bkpr res 507 Washington

Nelsen Lena (wid Adolph) res 411 College av

Nelson Stoley tobacco buyer 314 1st res 601 Washington

**NETTESHEIM CHRISTIAN C** prop The Watertown  
Republican res 206 6th

Neubauer Albert lab res 1414 Nashotah

Neubauer Annie Miss res 1414 Nashotah

Neubauer Frank lineman res 308 E Water

Neubauer Henry lab res 203 William

Neubauer Ida Miss res 203 William

Neugebauer Charles saloon 403 Main res same

**NEUMAN EMIL A** prop Neuman's New Theater and city  
bill poster 115-117 N 1st res 400 10th

Neuman J & Son (John and Emil A Neuman) com mers 218 W  
Main

Neuman John (J Neuman & Son) res 400 10th

Neuman's New Theater Emil A Neuman propr 115-117 N 1st

Neumann Gustav barber 113 2nd res 601 2nd

Neumann Henry E (Neumann & Krueger) res 301 7th

CHAS. A. KADING 5 ELIZABETH HOLSTE-KADING

**KADING & KADING**

**LAWYERS AND NOTARIES PUBLIC**  
DEUTSCHE ADVOKATEN  
WATERTOWN, - - WISCONSIN

FOR ARTISTIC and UP-TO-DATE  
JOB PRINTING OF ALL KINDS THE  
**TIMES PUBLISHING CO.**  
OF WATERTOWN CAN SATISFY YOU  
BOTH IN PRICES AND GOOD WORK

Directors: Charles Fischer, M. Fitzgerald, Joseph E. Davies, James B. Murphy, Julius Strehlow  
Officers: President M. Fitzgerald, Vice-President Julius Strehlow, Secretary James B. Murphy, Treasurer Charles Fischer  
**THE WATERTOWN CITY MUTUAL FIRE INSURANCE CO.**  
TELEPHONE 142-2  
211 MARKET STREET, WATERTOWN, WISCONSIN



# WM. HARTIG BREWER & MALTSTER WATERTOWN, WIS.

NEU [WATERTOWN] 105 [DIRECTORY]. NOT

TAKE YOUR SOILED LINEN TO THE ... Watertown Steam Laundry 218 First Street, WATERTOWN, WIS.

Neumann Laura Miss res 204 Rock  
 Newmann Margaret Miss res 601 2nd  
 Neumann Wilhelmine (wid Edward) res 204 Rock  
 Neumann & Krueger (Henry E Neumann, Ferdinand Krueger)  
 cigar mnfrs 119 N 2nd  
 Nevermann Charles carp res 1002 N 4th  
**NEW COMMECRIAL HOTEL** THE J Brandenburg prop  
 115 1st  
 Newman Thomas res 806 Lafayette  
 Newton Fred M agt C & N W Ry res 118 S Montgomery  
 Newton Marion L yard foreman C M & St P Ry res 113 3d  
 Nichols Gotthold J com trav res 103 College  
 Nickels Charles tinner res 904 Jones  
 Nickels John C foreman 307 Main res 109 College  
 Nickels William foreman Watertown Grain Co res 507 7th  
 Nienow Charles mach res 1112 8th  
 Nienow Emma Miss res 1112 8th  
 Nienow Otto H cigarmkr res 1112 8th  
 Nienow William painter res 812 Dodge  
 Nimm Nicholas carp res 314 Lafayette  
 Nixon Mary E Miss dressmkr 409 Washington res same  
 Noack Ella Miss res 309 8th  
 Noack Henrietta (wid Charles) res 309 8th  
 Noffz Annie seamstress res 616 Jones  
 Noffz Charles janitor res 616 Jones  
 Noffz Frank lab res 418 N Monroe  
 Norbert May Miss res 204 Water  
 Norbert William res 701 LaBelle  
**NORTH RIVER FIRE INS CO OF DETROIT MICH**  
 H J Strauss agt 306 2nd (See back cover)  
**NORTHERN INS CO** of London Eng Kading & Kading  
 agts 11 Main (See left bottom lines)  
**NORTHWESTERN UNDERWRITERS** of Milwaukee  
 Wis Kading & Kading agts 11 Main (See left bottom lines)  
 Northwestern University Prof A F Ernst pres College and  
 Western avs  
 Norton Edson lab res 615 N 4th  
 Norton George W foreman 307 N Water res 210½ W Main  
 Norton Harriett R (wid Amiel P) res 614 W Main  
 Notz Cornelia Miss res 812 Western av  
 Notz F William A prof N W University res 812 Western av  
 Notz F William jr prof N W University res 812 Western av  
 Notz Mark student res 812 Western av

"LA FLORA" THE OLD RELIABLE  
 10 CENT CIGAR  
 Made by WIGGENHORN BROTHERS,  
 WATERTOWN, WISCONSIN

## HERTEL & HOFFMANN

If it's a **SUIT OR OVERCOAT** you want  
 come where you can select from the choice  
 pickings of the best guaranteed clothing  
 manufacturers of the United States at  
 107 MAIN STREET, WATERTOWN, WIS.



# OTTO BIEFELD & CO.

## MACHINE SHOP AND BOILER WORKS

200-206 N. Water St. ☛ PHONE 441 ☛ Watertown, Wis.

NOT WATERTOWN] 106 [DIRECTORY. OBY

**LAWYER,**  
**A. M. WEBB,**  
 Fort Atkinson, Wis.  
 COLLECTION DEPARTMENT  
 Collections Made Anywhere in  
 the United States

Notz Minnie teacher res 812 Western av  
 Notz Natalie Miss res 812 Western av  
 Novotny Emma Miss res 414 Humboldt  
 Novotny Francisca (wid John) res 414 Humboldt  
 Novotny Frank J buffer res 414 Humboldt  
 Novotny Michael helper res 414 Humboldt  
 Nowack Bertha (wid Carl) res 413 Hancock  
 Nowack Carl (Nowack, Schmutzler & Co) res 1101 Western av  
 Nowack Clara teacher res 500 Hancock  
 Nowack Frank (Nowack, Schmutzler & Co) res 500 Hancock  
 Nowack Hattie Miss res 413 Hancock  
 Nowack Henry res 813 N 4th  
 Nowack Herman shoemkr res 121 College av  
 Nowack Ida Miss res 500 Hancock  
 Nowack Martin (Nowack & Sell) res 112 9th  
 Nowack Otto H (Nowack & Kohls) res 207 N 6th  
**NOWACK, SCHMUTZLER & CO** (Frank Nowack, Edward Schmutzler, Carl Nowack) furniture and undertakers 401 Main  
 Nowack & Kohls (Otto H Nowack, William Kohls) furniture dls and undertakers 610 Main  
**NOWACK & SELL** (Martin Nowack, Frank Sell) meat market 223 W Main  
 Nuerenberg Carl lab res 1222 3d  
 Nuerenberg Tilly Miss res 1222 3d  
 Nute Dwight yardman New Commercial Hotel

### O

**OAK HILL Cemetery Assn** D H Kusel pres; J T Moak sec; W F Voss treas; P C Quenemayer supt; 116 W Main  
 O'Brien Andrew J meats 203 3d res 203 6th  
 O'Brien Andrew J jr butcher res 203 6th  
 O'Brien Charlotte Miss res 629 12th  
 O'Brien James steamftr res 629 12th  
 O'Brien John tmstr res 629 12th  
 O'Brien Laura Miss student res 203 6th  
 O'Brien Lizzie teacher res 107 N Montgomery  
 O'Brien Viola Miss student res 203 6th  
 O'Brien William H janitor No 2 school res 107 N Montgomery  
 O'Byrne Arnie Mrs res 708 Emmet  
 O'Byrne Edward J clk res 913 10th  
 O'Byrne Edward M bkpr Ira L Henry Co res 118 Monroe

**WM. C. RAUE & SONS**  
 Phone 34-2, 202 Main St., WATERTOWN, WIS.  
 The Reliable PAINT, OIL and WALL PAPER STORE  
 You Can Tell Our Place by the Sign of the Blue Flag

# WECEMANN & WEBER

## HABERDASHERS

217 MAIN ST. WATERTOWN, WIS.  
 106 3RD ST.



# WENZEL PROCHAZKA "THE GROCER"

FRESH VEGETABLES AND FRUITS IN SEASON. 208 Second Street  
TELEPHONE 1612 AND OUR WAGON WILL  
CALL FOR YOUR ORDER.

OBY WATERTOWN] 107 [DIRECTORY. OTT

WIRING AND ELECTRICAL SUPPLIES  
**Watertown Electric Co.**  
408 First Street, WATERTOWN, WIS.

- O'Byrne Mamie stenog Ira L Henry Co res 708 Emmet
- O'Connell Bridget res 213 W Main
- O'Connell Nicholas grocer 515 W Main res 213 W Main
- O'Connell Nicholas del clk 117 N Water res 521 N Montgomery
- Odd Fellows Hall 401 Main
- O'Donnell Carroll ironwkr res e s Breckenridge 1 s Ry track
- Oelschlaeger Frederick W asst postmaster res 301 Dodge
- Oerding Alfred clk res 113 College
- Oerding Christopher N res 113 College
- Oerding Esther student res 113 College
- Oesten Louisa (wid August) res 220 Division
- Oestreich Ferdinand res 812 Market
- Oestreich Fredericka (wid Herman) res 117 Dewey av
- Oestreich Henrietta (wid August) res 209 7th
- OESTREICH HERMAN A** jeweler musical instruments  
guns ammunition and sporting goods 416 Main res same
- Oestreich Ida Miss res 117 Dewey av
- Oestreich Martha Miss res 117 Dewey av
- Oestreich Mathilda Miss res 209 7th
- OHM BROS** (Ernst and Fred Ohm) saloon 200 2nd and props  
Tivoli Island ft Main
- Ohm Ernst (Ohm Bros) res 210 2nd
- Ohm Fred (Ohm Bros) hay and fuel inspector (E S) res 200 2nd
- Okonefski Anna Miss res 1020 3d
- Okonefski Joseph lab res 1020 3d
- Okonefski Magdalena (wid Ignatz) res 1020 3d
- Olson Gustav section foreman C & N W Ry res 214 N Monroe
- Olson Tora waitress New Commercial Hotel
- O'Malley Michael physician res 210 N Church
- Omann Max tailor res 506 N 4th
- O'Mara Thomas res 220 Fremont
- O'Neil Mary (wid James) res 1500 3d
- O'Neil Matthew lab res 1500 3d
- O'Neil Patrick lab res 1500 3d
- O'Neil Thomas lab res 1500 3d
- O'Neill John res 708 Emmet
- Ostrum Claude foreman printer Ira L Henry Co res 206 MW ain
- Ott Carl res 113 N 10th
- Ott J Henry prof N W University res 439 College av
- Otto Arthur shoemkr res 1017 Sand
- Otto August lab res 751 Berlin av
- Otto Carl lab res 127 W Spaulding
- OTTO CARL F** saloon 100 Madison res same

**OATS, CORN, RYE and WHEAT**  
ALWAYS BOUGHT and SOLD at the  
**GLOBE MILLING CO.**  
311 WEST WATER ST.,  
WATERTOWN, WISCONSIN  
West Side of River,  
PHONE N. O. 1

# W. D. SPROESSER CO.

PIANOS AND ORGANS 213 MAIN STREET  
WATERTOWN WISCONSIN



# EDWARD F. WIEMAN

Can Sell Your City Property or Farm no matter where located

WATERTOWN, .: WISCONSIN

OTT [WATERTOWN] 108 [DIRECTORY. PAU

DIRECTORS: Charles Fischer, M. Fitzgerald, Joseph E. Davies, James B. Murphy, Julius Strehlow  
OFFICERS: Charles Fischer, President, M. Fitzgerald, Vice President, Julius Strehlow, Secretary, James B. Murphy, Treasurer  
THE WATERTOWN CITY MUTUAL FIRE INSURANCE CO. 211 MARKET STREET, WATERTOWN, WISCONSIN  
TELEPHONE 142-2

- Otto Charles farmer res end German at limits
- Otto Frederick lab res 1017 Sand
- Otto Gusta Miss res 310 Elm
- Otto Herman lab res 211 Monroe
- Otto Julia dressmkr 310 Elm res same
- Otto Louis J res 109 Green
- Otto Meta milliner res 815 Jones
- Otto Minnie dressmkr res 815 Jones
- Otto William lab res 127 W Spaulding
- Owen Albert mach res 421 College av
- Owen Elizabeth Miss res 217 N Water
- Owen Ernest S clk 315 Main res 421 College av
- Owen Hattie M Miss res 423 N Church
- Owen Ralph A student res 421 College av
- Owens Wallace W (Owens & Holdridge) res 207 N Washington
- Owens & Holdridge (Wallace W Owens, Harley A Holdridge) horseshoers 208 1st

## P

- PAGENKOPF John res 500 W Cady
- Pahlke Alfred painter res 208 Division
- Pahlke Frederick Rev pastor Ger Bap Church res 208 Division
- Pantal Minnie domestic res 903 Clyman
- Paradies Charles lab res s s Ry track 1 w Concord av
- Paradies Ferdinand clk res s s Ry track 1 w Concord av
- Paradies John lab res 1300 Theresa
- Paradies Otilie (wid Charles) res s s Ry track 1 w Concord av
- Paradies Otto lab res s s Ry track 1 w Concord av
- Park Martin H lab res 724 W Main
- Parks Clifton A student res 506 Washington
- Parks Lewis W student res 506 Washington
- Parks Lilla L Mrs sec The G B Lewis Co res 506 Washington
- Parks Olive Miss res 506 Washington
- Parsons Eliot B city engnr City Hall res 413 4th
- Patten Chester photog res cor 1st and Milwaukee av
- Patten Cyrus L photog res 709 3d
- Patten E O lamplighter Wat Gas Co res 9 Main
- Paulik Agnes Miss res 1418 Main
- Paulik Nettie Miss res 1418 Main
- Paulik Wenzel res 1418 Main
- Pautz Albert horseshoer 210 N 3d res 1002 Main
- Pautz Amanda Miss res 124 N 9th
- Pautz Reinhard res 124 N 9th

IF YOU WANT ALL THE NEWS FRESH EVERY DAY, READ THE WATERTOWN DAILY TIMES \$4.50 PER YEAR IN ADVANCE or 10c PER WEEK DELIVERED

KADING & KADING LAWYERS  
WRITE WILLS, MORTGAGES, DEEDS AND ALL LEGAL PAPERS  
WATERTOWN, WISCONSIN



# WM. HARTIG

MANUFACTURER OF  
Hartig's Celebrated  
LION BREW

PEA

WATERTOWN]

109

[DIRECTORY.

PIM

218 1st Street,  
WATERTOWN, WISCONSIN  
**Watertown Steam Laundry**  
COLLARS TURNED WITH-  
OUT BREAKING AT

AMERICA'S  
FINEST PRODUCT  
"CARL SCHURZ"  
106. Cigar  
Made by WIGGENHORN BROS.  
Watertown, Wis.

- PEASE HARLOW** lawyer 104 W Main res 700 Clyman  
 Pease Lydia Miss res 700 Clyman  
 Pease Minerva (wid Walter) res 210 Church  
 Peck Victor E prop Wat Junction Hotel res same  
 Pelagia M Sister principal St Henry's Parochial School res 300 Cady  
 Pelzl Carl baker 215 N 4th res same  
 Perry William farmer res 851 West  
 Petermann Charles boiler mkr res 620 Cole  
 Petermann Emma Miss res 620 Cole  
 Petermann Ida milliner res 620 Cole  
 Petermann Rudolph barber res 620 Cole  
 Peters Charles F physician 202 Main res Windsor Hotel  
 Peters Ernst del clk res 521 N Washington  
 Peters Helen Miss res 521 N Washington  
 Peters Henry M tmstr res 521 N Washington  
 Peters Louise Mrs res 111 W Cady  
 Peters Walter mach res 521 N Washington  
 Peterson Jorgen C sect foreman C & N W Ry res 722 W Main  
 Peterus John lab res s limits nr Country rd  
 Petrie Jule lab res 316 Jones  
 Petro Frank mgr Wis Tel Co res 308 E Water  
 Petro Joseph res 305 Front  
 Petro Martin welldigger res 305 Front  
**PETT OTTO REV** pastor Immanuel Lutheran Church res 207 N 9th  
 Pfaffenbach Arthur shoemkr res 1212 3d  
 Pfaffenbach Caspar painter res 501 Main  
 Pfaffenbach Daniel W shoe ctr res 1208 3d  
 Pfaffenbach Emil clk 108 3d res 1212 3d  
 Pfaffenbach John mach res 1212 3d  
 Pfaffenbach Julia A res 310 N 4th  
 Pfaffenbach Oscar F res 310 N 7th  
 Phillippi Mary Miss res 703 Jones  
 Phillippi Regina (wid George) res 703 Jones  
 Picka Elizabeth (wid Mathias) res 305 Concord av  
 Pierce Marie (wid James T) res 605 Washington  
 Pieritz Charles police res 207 1st  
 Pimpl Balthasar painter res 1409 Center  
 Pimpl Catherine (wid Wenzel) res 116 Emerald  
 Pimpl George tinner res 116 Emerald  
 Pimpl Henry baker res 1409 Center  
 Pimpl Katherine clk 409 Main res 116 Emerald

# HERTEL & HOFFMANN

**A STORE FOR GOOD DRESSERS**  
Makers of MEN'S FINE CLOTHES, that have  
a certain smartness, a peculiarity of their own  
107 Main St., Watertown, Wis.



# OTTO BIEFELD & CO.

PLUMBING  
SEWERAGE  
GAS FITTING

200-206 N. Water St. ☞ PHONE 441

PIM

WATERTOWN] 110

[DIRECTORY.

POL

**LAWYER,**  
Fort Atkinson, Wis.

**A. M. WEBB,**

Special Attention to  
DRAWING WILLS AND  
PROBATING ESTATES

- Pimpl Lorenz shoemkr res 116 Emerald
- Pimpl Mary Miss res 1409 Center
- Pimpl Meinhard molder res 116 Emerald
- Pinckert Agnes Miss res N W University
- Pinckert Johanna Mrs res N W Univerity
- Pingel Emma dressmkr res 202 N 9th
- Pingel Louis teacher res 202 N 9th
- Piper Adelia res 508 Main
- Piper Amanda res 508 Main
- Piper Arthur clk Dornfeld-Kunert Co res 508 Main
- PIPER CHARLES T** harnessmkr 508 Main res same
- Piper Sophie (wid Charles) res 508 Main
- Pipp Anton lab res 316 Jones
- Pitterle Adolph lab res 206 3d
- Pitterle Emil res 206 3d
- Pitterle Julia seamstress res 415 Division
- Pitterle Phillipine (wid John) res 415 Division
- Pitterle Vincenz saloon 200 3d res 206 3d
- Pitzner Henry (Pitzner & Gessert) res 114 N Water
- Pitzner & Gessert (Henry Pitzner & John Gessert) saloon 114 N Water
- Plachy Anna Miss res 721 Main
- Plachy John res 721 Main
- Plach Mary Miss res 721 Main
- Plass Carrie (wid Paul) res 607 9th
- Plass Julia Miss res 607 9th
- Plath Gustav mach res 1004 Lisbon
- Platz Alexander D teller Wis Nat Bank res 715 Main
- Platz Wilhelmine (wid J Daniel) res 715 Main
- Pluhasz Michael lab res Dayton opp Meadow
- Plummer Claude L launderer res 315 Montgomery
- Podewell Charlotte (wid Herman) res 615 Cole
- Podewell Emma mach opr res 615 Cole
- Podolske Julius sec The J B Murphy Co res 211 N Warren
- Pohlmann Fred shoes 305 Main res 614 Cole
- Pohlmann Henry L bkpr 106 W Main res 614 Cole
- Police Headquarters 112 N 1st
- Polzin Arthur molder res 1100 10th
- Polzin Clara mach opr res 302 College av
- Polzin Frederick molder res 302 College av
- Polzin Ida domestic 201 Church
- Polzin Ida mach opr res 302 College av
- Polzin John lab res 304 Monroe

**WM. C. RAUE & SONS**  
Phone 34-2. 202 Main St., WATERTOWN, WIS.

The Reliable PAINT, OIL and WALL PAPER STORE  
You Can Tell Our Place by the Sign of the Blue Flag

# WEGEMANN & WEBER

# TAILORS

217 Main St. ☞ 106 3rd St.  
WATERTOWN, WIS



**Flour and Feed at lowest market prices**

**WENZEL PROCHAZKA**

208 SECOND STREET, ☞ Phone 1612 ☞ WATERTOWN, WIS.

POL WATERTOWN] 111 DIRECTORY. PRO

**408 First Street  
Watertown, Wis.  
WATERTOWN ELECTRIC CO.  
ELECTRICAL APPARATUS  
AND MOTORS**

- Polzin Mary (wid William) 302 College av
- Polzin Robert cigarmkr res 1100 10th
- Ponath Gottlieb res 250 Concord av
- Ponath Herman clk res 145 Concord av
- Ponath William A coachman res 115 N Washington
- Popenhagen Fred carp res 1006 Wisconsin
- Post Office Wm F Gruetzmacher postmaster 101 Main
- Potenberg Anna shoe stitcher res 212 Green
- Potenberg Gusta res 212 Green
- Potenberg Jacob lab res 212 Green
- Potenberg John lab res 212 Green
- Potter Eleon buttermkr res 800 3d
- Powers James lineman res 218 Montgomery
- Powers John lab res 218 Montgomery
- Powers Kate Miss res 218 Montgomery
- Powers Lulu Miss res 218 Montgomery
- Powers Margaret (wid Dennis) 218 Montgomery
- Praeger John Rev res 100 N Church
- Prahl August res 506 Hancock
- Prahl Ferdinand lab res 216 N 3d
- Pratt Alonzo D res 408 N Washington
- Pratt Edgar A sec-treas Ira L Henry Co res 408 N Washington
- Prentiss J Frederick real estate and loans 12½ Main res 802 Clyman
- Prentiss Theodore res 802 Clyman
- Preusse Albert saloon 5 Main res 610 Jones
- Preusse Edward barkpr res 610 Jones
- Preusse Henrietta (wid Carl) res 610 Jones
- Prey Frederick lab res 1114 N 2nd
- Prey Ida Miss res 1114 N 2nd
- Prey Martha Miss res 1114 N 2nd
- Price Henry res 1116 3d
- Priem Ferdinand lab res 406 N Monroe
- Priem Henry lab res 718 O'Connell
- Priem Michael res 419 Union
- PRITZLAFF WM G & CO** (William G Pritzlaff) hard-ware stoves and tinware 307 Main
- Pritzlaff William G (Wm G Pritzlaff & Co) res 900 Cady
- Probst John B prof Univ of The Sacred Heart res same
- Prochazka Anton gardener res 1413 Oconomowoc av
- PROCHAZKA WENZEL** grocer flour feed and produce 208 2nd res same
- Prochnow Christian res 1147 River

**WHITE DAISY FLOUR**

ALWAYS IN GREATEST DEMAND,  
ALWAYS THE BEST, AT ALL  
GROCERS. Telephone 1

**GLOBE MILLING CO.**  
WATERTOWN, WIS.

**W. D. SPROESSER CO. 213 MAIN ST. OPTICIANS**  
Watertown, Wis.



**THE DAILY TIMES**  
 PUBLISHES ALL THE NEWS WITHOUT FEAR OR FAVOR.  
 SPECIAL RATES ON RURAL ROUTES.  
**WATERTOWN, WIS.**

**EDWARD F. WIEMAN**

**COLLECTS ACCOUNTS AND DOES A GENERAL LAW BUSINESS and SELLS REAL ESTATE WATERTOWN, WISCONSIN**

PRO WATERTOWN] 112 [DIRECTORY. RAD

Prochnow Emma Miss res 1147 River  
 Prochnow Herman engrn Dornfeld-Kunert Co res 1147 River  
**PRUSSIAN NATIONAL INS CO** of Stettin Germany  
 H J Strauss agt 106 2nd (See back cover)  
 Pugh Davin E res 117 Main

**Q**

**QUENTMEYER** Albert res 419 Washington  
**QUENTMEYER PHILIP C** v-pts The Globe Milling Co res 305 Washington  
 Quentmeyer William F res 300 Church  
 Quentmeyer William Pres 305 Washington  
 Quirk Bridget (wid Michael) res 1155 River  
 Quirk Hannah Miss res 414 W Main  
 Quirk John cond C & N W Ry res 414 W Main  
 Quis Ernst prop Windsor Hotel res same

**R**

**RAABE** Augusta dressmkr 1419 Nashotah res same  
 Raabe Emil lab res 1411 Nashotah  
 Raabe William mason res 1411 Nashotah  
 Raasch Ernst blksmith res 1040 N 4th  
 Raasch Henrietta (wid John) res 215 3d  
 Raasch Julius blacksmith 1034 N 4th res 1040 N 4th  
 Raasch William carp res 209 Market  
 Rabenhorst Gottlieb res 109 N 10th  
 Rabenhorst Herman (Goetsch & Rabenhorst) res 109 N 10th  
 Racek E & Son (Edward and Edward H Racek) gen mdse 111 Main  
**RACEK EDWARD** (E Racek & Son) dealer in crushed stone and cement sidewalk contr 1st n w cor Milwaukee res 214 Washington  
 Racek Edward H (E Racek & Son) res 214 Washington  
 Racek Harold T clk 111 Main res 214 Washington  
 Racek Helen G clk 111 Main res 214 Washington  
 Radell Herman clk res 206 N Washington  
 Radike Clara Miss res 894 Richards av  
 Radike Frank lab res 894 Richards av  
 Radike Martha teacher res 894 Richards av  
 Radke August tmstr res 318 Water  
 Radke Edward lab res 106 Fremont  
 Radke Emma laundress res 510 7th  
 Radke William mason res 106 Fremont

**WATERTOWN CITY MUTUAL FIRE INSURANCE CO.**  
 Safe Insurance for about one-half "old line" rates

**KADING & KADING**

**LAWYERS & Probate Estates**  
 AND PROSECUTE AND DEFEND SUITS IN ALL COURTS OF THE STATE  
 WATERTOWN, . . . WISCONSIN



# REMEMBER

FOR PURITY OF  
FLAVOR  
NOTHING EXCELS

# WM. HARTIG'S BOTTLE BEER

RAD WATERTOWN] 113 [DIRECTORY. REA

- Radke William C drayman res 510 7th
- Radke William C pheasant breeder 760 W Main res same
- Radloff August res 1309 Center
- Radloff William lab res 234 Margaret
- Radtke Arthur B (Radtke & Wagner) res 316 N 3d
- Radtke Benjamin W saloon 310 N 3d farm implts 312 N 3d res 622 12th
- Radtke Clara clk 209 Main res 316 N 3d
- Radtke Cora Miss res 316 N 3d
- Radtke Della Miss res 512 Dewey av
- Radtke Ella Miss res 623 12th
- Radtke Elsie Miss res 512 Dewey av
- Radtke Esther J clk 107 W Main res 316 N 3d
- Radtke Leonard student res 623 12th
- Radtke Lillie domestic 606 Main
- Radtke Robert H res 316 N 3d
- Radtke William helper res 1415 Davis
- Radtke & Wagner (Arthur B Radtke Louis W Wagner) confectrs 107 W Main
- Rafferty Joseph lab res 724 W Main
- Ramthun August res 1310 Utah
- Ramthun August F lab res 1310 Utah
- Ramthun Fredericke (wid Fred) res 133 W Spaulding
- Ramthun Henry clk 118 W Main res 215 W Main
- Rathbun Francis J electr engr res 106 Montgomery
- Rathbun Jessie G Miss res 106 Montgomery
- Rathbun Joel E engr C M & St P res 106 Montgomery
- Rau Mathilda (wid August) res 710 Clyman
- RAUE BALDWIN S** (Wm C Raue & Sons) res 302 4th
- Raue Esther Miss res 302 4th
- RAUE HERMAN** house and sign painter wall paper etc 216 Main res 611 Clyman
- RAUE JOSEPH J** (Wm C Raue & Sons) res 302 4th
- RAUE WILLIAM C** (William C Raue & Sons) res 302 4th
- RAUE WM C & SONS** (William C Joseph J and Baldwin S Raue) painters wall paper pictures and frames 202 Main (See left inside lines)
- Rausch Henry ret res 702 Cleveland
- Rausch Maria (wid John) res 702 Cleveland
- Raymond H B finisher res 207 Western av
- Ready James Rev v-pres Univ of Our Lady of the Sacred Heart res same
- Reason Ada Miss res 213 Montgomery

DUCK SKIRTS AND SHIRT  
WAISTS A SPECIALTY  
**Watertown Steam Laundry,**  
218 FIRST STREET

5c. | "LATEST OUT" CIGAR,  
WIGGENHORN BROS., MAKERS, WATERTOWN, WIS.  
| ALWAYS GOOD | 5c.

Your Business in CLOTHING and FURNISHING GOODS is wanted at  
**HERTEL & HOFFMANN**  
107 MAIN STREET, OUR MOTTO: WE TREAT YOU RIGHT, OUR GOODS ARE RIGHT, OUR PRICES ARE RIGHT. WATERTOWN, WIS.



# OTTO BIEFELD & CO.

IRON AND GALVANIZED PIPE, ENGINE AND BOILER TRIMMINGS  
200-206 N. Water St, Phone 441 Watertown, Wis.

REA WATERTOWN] 114 [DIRECTORY. REU

**LAWYER.**  
**A. M. WEBB,**  
Fort Atkinson, Wis.  
A Department of  
**FIRE INSURANCE, LOANS  
AND REAL ESTATE**

- Reason George carp res 213 Montgomery
- Reason Maude Miss res 213 Montgomery
- Reason Percy printer res 213 Montgomery
- Reason Walter lab res 213 Montgomery
- Rebenhorst George lab res 301 Clyman
- Rebenhorst Ida Miss res 301 Clyman
- Reck William res 120 N 9th
- Reed Harry shoemkr res 703 7th
- Reed Stella Jossie (wid Thomas) res 703 Clyman
- Reeder Martha Mrs 310 Lynn
- Reen Julia Miss res 112 N Montgomery
- Reese Jessie Miss res 618 W Green
- Regan Elizabeth (wid Maurice) res 806 Lafayette
- Rehbaum Emil P solr 205 Main res 205 S Water
- Rehbein Anna Miss res 916 Cleveland
- Rehbein Augusta laundress res 916 Cleveland
- Reich Augusta Miss res 101 Herman
- Reich Emma Miss res 101 Herman
- Reich William res 101 Herman
- Reich William tmstr res 907 N 2nd
- Reichard William F engrnr Wm Hartig res 109 N 5th
- Reichardt John auctioneer res 1129 3d
- Reichert August lab res 1512 Bridge
- Reichert Clara Miss res 1512 Bridge
- Reichert Edward tmstr res 1512 Bridge
- Reichert Helena Miss res 1512 Bridge
- Reichow Hattie Miss res 117 N 3d
- Reichow Wilhelmine (wid Fred W) res 117 N 3d
- Reihle John F res 609 W Main
- Reihle Lillie M clk 608 Main res 609 W Main
- Reinehr John lab res 504 N Montgomery
- Reinehr Joseph res 416 Jones
- Reinke John res 637 Milford
- Reisdorf Leopold res 309 N 2nd
- Remigius Brother prof Univ of The Sacred Heart res same
- Remmel Matthias lab res 513 N 6th
- Remmel William P printer res 1201 Main
- Renk Lizzie Miss res 200 9th
- Reul Emil A wagonmkr res 608 Wisconsin
- Reul John M wagon mkr res 608 Wisconsin
- Reuteler Arnold clk 114 W Main res 412 Jones
- Reuteler Della M clk 115 Main res 412 Jones
- Reuteler Edward G cigarmkr res 412 Jones

**ENGLISH**  
COMMERCIAL, BOOK and GENERAL JOB PRINTING at the  
DAILY TIMES OFFICE, WATERTOWN  
**GERMAN**

**WEGEMANN & WEBER FUR COATS**  
217 Main St. 106 3rd St.  
WATERTOWN, WIS.



# WENZEL PROCHAZKA "THE GROCER"

TELEPHONE 1612

Carries the best line of Groceries, Flour and Feed. Family Trade a Specialty

208 SECOND STREET

REU

WATERTOWN] 115 [DIRECTORY.

ROA

**LAWYER.**  
Fort Atkinson, Wis.

**A. M. WEBB,**

A Department of  
**FIRE INSURANCE, LOANS  
AND REAL ESTATE**

- Reuteler Rose (wid Edward) res 412 Jones  
 Richards Hannah (wid Thomas) res 600 2nd  
 Richards John carp res 1408 Oconomowoc av  
 Richards Maria Miss res 600 2nd  
 Richards Moses F res 822 Richards av  
 Richards William F mach res 822 Richards av  
 Richart John (Richart-Bethke Music Co) res 126 N 10th  
 Richart-Bethke Music Co (John Richart William J Bethke)  
 pianos 408 Main  
 Riebe Otto carp res 405 Dewey av  
 Riebe William carp contr 405 Dewey av res same  
 Rieck Ben H barber 503 Main res 609 Cady  
 Riedemann Bertha Miss res 1300 Utah  
 Riedemann Gottfried lab res 1300 Utah  
 Riedemann William boilermkr res 1531 Utah  
 Riehl Katie Miss res 605 2nd  
 Riek Charles lab res 1209 Center  
 Riek Lizzie domestic res 601 6th  
 Riemann Alex teacher res 304 8th  
 Riemann Clara Miss res 304 8th  
 Riemann Ernst carp contr 304 8th res same  
 Riemann Max carp res 309 7th  
 Riemer Charles res 123 Kansas  
 Riemer Leo cigarmkr res 123 Kansas  
 Riesterer Reinhold gardener res 812 West  
 Riesterer Therese shoe stitcher res 812 West  
 Riley James J shoctr res 110 N Warren  
 Riley John lab res 114 N Monroe  
 Riley Nellie A Miss res 110 N Warren  
 Riley Patrick lab res 1109 Western av  
 Rimstadt Edward woodwkr res 613 Cole  
 Rinehart Ellen (wid George) res 1112 3d  
 Rinehart Jacob lab res 615 Washington  
 Rinehart Jesse lab res 615 Washington  
 Rinehart John E res 1221 3d  
 Rinehart Lillian Miss res 615 Washington  
 Rinehart Mabel Miss res 615 Washington  
 Ringer Fred res 1023 N 2nd  
 Ringer Minnie Miss res 1023 N 2nd  
 Rippe Gerhard lab res 1101 N 2nd  
 Rismeyer Joseph res 410 W Green  
 Rismeyer Joseph jr clk 117 N Water res 410 W Green  
 Roark William saloon 308 Main res same

**DOES IT PAY?**  
 To spend money freely to keep our plant up to the highest state of efficiency and buy home but the most expensive? Order a sack of **WHITE DAISY** and see.  
**GLOBE MILLING CO.**  
 Phone 1  
**WATERTOWN, WIS.**

**W. D. SPROESSER CO.**

HEADQUARTERS FOR  
**NEW HOME SEWING MACHINES**

213 Main Street, - Watertown, Wis.



If You Want to Buy or Sell a Lot, House or Farm, Go to

**EDWARD F. WIEMAN**

**THE LAWYER at**

116 MAIN STREET, .. WATERTOWN, WIS.

ROB

WATERTOWN]

116

[DIRECTORY.

ROS

- Roberts Clara domestic American House
- Robins Charles R com trav res 217 Montgomery
- Robinson John carp res 810 W Main
- Robinson Joseph (Robinson & Glaser) res 810 W Main
- Robinson & Glaser (Joseph Robinson Grover Glaser) barbers  
119 W Main
- Roeder John res 1212 Lisbon
- Roeder Pauline Miss res 1118 Lisbon
- Roeder William blksmith res 1118 Lisbon
- ROEGNER ANDREW** marble and granite works 116 N 4th  
res 412 N Church
- Roegner Edward carp res 422 College av
- Roemer E Maria teacher high school res 710 Western av
- Roepke Frank mason res 119 N 9th
- Rogan Ella E mngr Western Union Tel Co res 314 W Main
- Rogan Louis mess W U Tel Co res 314 W Main
- Rogan Rose Miss res 314 W Main
- Rogers Hiram lab res 212 N Water
- Rogers James C S C Rev pastor St Bernard's Church res 108  
Church
- Rogler John tailor 511 Main res same
- Rohde Elsie Miss res 400 Dewey av
- Rohde William (Rohde & Zickert) res 404 Dewey av
- Rohde William jr boiler mkr res 404 Dewey av
- Rohde & Zickert (William Rohde and Herman G Zickert) carp  
contrs 709 Market
- Rohr Bella Miss res 509 2nd
- Rohr Max bkpr Merchants Bank res 510 2nd
- Rohr Mollie Miss res 509 2nd
- Rohr William H clk of courts res 509 2nd
- Roland Louise (wid Theobald) res 437 College av
- Roller Augusta res 413 Main
- Roller Millie milliner 413 Main res same
- Romig August engnr res 108 N 10th
- Roper Charles S rural letter carrier res 614 Washington
- Roper Franklin H chicken hatchery 305 Lafayette res same
- Roper George G cattle buyer res 415 Washington
- Roper Samuel G res 415 Washington
- Rose Erna Miss res 1111 8th
- Rose Herman res 123 Dewey av
- Rose Lillie clk 413 Western av res 811 4th
- Rose Max painter res 123 Dewey av
- Rose Millie Miss res 123 Dewey av

ENGLISH DAILY TIMES OFFICE, WATERTOWN  
COMMERCIAL, BOOK and GENERAL JOB PRINTING at the

WATERTOWN CITY MUTUAL FIRE INSURANCE CO. Safe Insurance for about one-half "old line" rates

**KADING & KADING**

**LAWYERS**

LOAN MONEY, FURNISH ABSTRACTS, FORECLOSE MORTGAGES AND COLLECT ACCOUNTS

WATERTOWN, - - WISCONSIN



AT HOME  
DRINK

# WM. HARTIG'S

## EXPORT BOTTLE BEER

PHONE  
No. 28

ROS

WATERTOWN] 117 [DIRECTORY.

RYA

GOOD WORK and QUICK WORK at 218 First Street, WATERTOWN STEAM LAUNDRY WATERTOWN, WIS.

- Rose Oscar carp res 1111 8th
- Rose Otto cigarmkr res 123 Dewey av
- Rose Wanda bkpr 111 3d res 1111 8th
- Rosebusch Elizabeth (wid Arnold) res 302 9th
- ROSEMAN WILLIAM P** supt schools prin high school res 806 3d
- Ross Augusta (wid Peter) res 811 4th
- Ross John res 212 Emerald
- Roth Charles mason res 517 Hancock
- Roth Emil tmstr res 501 6th
- Roth Fred farmer res 1052 Boughton
- Roth Magdalena Miss res 1318 N 2nd
- Roth Mary Miss res 1318 N 2nd
- Rowland John B lab res 310 Church
- Royce James clk New Commercial Hotel
- Rueckers Margareth (wid William) res 413 6th
- Ruedig Lester machhd res 119 Warren
- Ruedig Phillip lab res 119 Warren
- Ruege Otto lab res 117 William
- Ruege Wilhelmine (wid Fred) res 117 William
- Ruesch Amalia Miss res 500 3d
- Ruesch Elizabeth (wid Fridolin) res 500 3d
- Ruesch Elizabeth milliner res 500 3d
- Ruesch Frances (wid Joseph) res 218 Leonard
- Ruesch Katherine Miss res 500 3d
- RUESCH LEO** boots and shoes 210 W Main res 310 N Water
- Ruesch Leona clk 210 W Main res 310 N Water
- Russell Garrett J plumber 103 W Main res 424 Church
- Russell Leonard plumber res 424 Church
- Russell Raymond lab 424 Church
- Rutledge John lab res 510 W Main
- Rutledge Margaret Miss res 510 W Main
- Rutz Elsa Miss res 105 Herman
- Rutz Frieda (wid Gustav) res 105 Herman
- Rutz Henry cigarmkr res 105 Herman
- Rutz Martha C milliner res 105 Herman
- Ruzek Frank lab res 315 Concord av
- Ruzek Henry lab res 315 Concord av
- Ruzek John res 315 Concord av
- Ruzek John jr electr 408 1st res 311 Concord av
- Ryan Catherine teacher res 201 N Church
- Ryan Catherine (wid Edward) res 201 N Church
- Ryan Daniel A tmstr res 513 N Montgomery

“LA FLORA” THE OLD RELIABLE Made by WIGGENHORN BROTHERS, 10 CENT CIGAR WATERTOWN, WISCONSIN

The Latest and Newest in Furnishing Goods always to be found at the LEADING CLOTHING STORE 107 Main Street, Watertown, Wis.

# HERTEL & HOFFMANN

# Otto Biefeld & Co.

200-206 N. WATER ST. Telephone 441

STEAM AND HOT  
WATER HEATING

RYA

WATERTOWN] 118 [DIRECTORY.

SAU

LAWYER,  
Fort Atkinson, Wis.

A. M. WEBB,

GENERAL LAW PRACTICE  
Practice in all Courts  
COLLECTIONS

- Ryan Elizabeth Miss res 201 N Church
- Ryan George res 203 Fremont
- Ryan George jr res 203 Fremont
- Ryan John T undertaker 105 Main res 201 N Church

## S

- SABIN Fred J postal clk res 516 O'Connell
- Sabin Nettie Miss res 516 O'Connell
- Sacks Hyman peddler res 608 Cady
- St Bernard's Church s w cor Church and W Main
- St Henry's Church Rev Phillip R Schweitzer pastor N 4th n w cor Cady
- St Henry's Parachial School conducted by the Sisters of Notre Dame 300 Cady
- St John's Ev Luth Church Rev F H Eggers pastor cor Cady and N 5th
- St John's Luth School e s N 6th bet Jones and Cady
- St Marcus Ger Luth Church Rev J Klingmann pastor N 6th se cor Jones
- St Marcus Luth School w s Jones bet 6th and 8th
- St Paul's Episcopal Church 2nd ne cor Spring
- St Paul's Evan Luth Church Church 309 6th
- Salick Charles appr 1 Main res 700 3d
- Salick Charles J (Joseph Salick & Son) res 700 3d
- Salick Joseph res 412 N 5th
- Salick Joseph & Son (Charles J Salick) jewelers 1-3 Main
- Salick Joseph A jeweler 116 2nd res same
- Salick Lettie Miss res 700 3d
- Salick Mabel domestic 214 Main
- Salick Thekla Miss res 412 N 5th
- Salick's Block 1-3 Main
- Saniter August lab res 1408 Utah
- Saniter Charles farmer e s Milford at limits
- Saniter Frank stock sorter res 1408 Utah
- Saniter Guido shoemkr res 1408 Utah
- San Juan Land Co E W Schultz pres; H Schwanke 1st v-pres; F B Fargo 2nd v-pres; A H Wegemann sec; Henry Uehling treas; 1 Main
- Sauer Edith H trimmer res 405 College av
- Sauer Franz res 507 Humboldt
- Sauer Gabriel buffer res 226 Concord av
- Sauer Henry lab res 1513 Bridge
- Sauer Henry W (Sauer & Beck) res 405 College av

WM. C. RAUE & SONS  
Phone 34-2. 202 Main St., WATERTOWN, WIS.

The Reliable PAINT, OIL and WALL PAPER STORE  
You Can Tell Our Place by the Sign of the Blue Flag

# WEGEMANN & WEBER

# CLOTHIERS

217 Main St. 106 3rd St.  
WATERTOWN, WIS.



# YOUR GROCERIES

DELIVERED TO ANY PART OF THE CITY BY

## WENZEL PROCHAZKA

208 SECOND STREET



TELEPHONE 1612

SAU

WATERTOWN]

119

[DIRECTORY.

SCH

**WATERTOWN ELECTRIC CO.**  
WATERTOWN, WIS.  
408 FIRST STREET  
**GAS AND ELEC.  
TRICAL FIXTURES**

- Sauer Joseph lab res 226 Concord av
- Sauer Max lab res 226 Concord ay
- Sauer & Beck (Henry W Sauer Andrew Beck) blksmiths 903 3d
- Schack Joachim cooper res 615 7th
- Schack William J prin Immanuel school res 913 Jones
- Schaefer George edge setter res 316 N Warren
- Schaefer Joseph P oil dlr 316 N Warren res same
- Schael Herman engr res 507 Elba
- Schaller John A lab res 310 N 3d
- Schatz Adela Miss res 512 5th
- Schatz Gertrude Miss res 427 College av
- Schatz John carp contr 427 College av res same
- Schatz Mathilda (wid Ferdinand) res 512 5th
- Schatz Otto A shoes 302 Main res 406 Jefferson
- Schaub Henry foreman 416 1st res 214 N 1st
- Schauss Peter tmstr res 201 N Monroe
- Scheblak Matthias wagonmkr 213 N Water res 210 Green
- Scheblak Henry (Scheblak & Herzog) res 315 N 4th
- Scheblak & Herzog (Henry Scheblak, Paul Herzog) painters  
306 Madison
- Schebsdat Albert E supt The J B Murphy Co res 605 Division
- Schebsdat Ernestine (wid Martin) res 912 N 4th
- Schebsdat Max barkpr res 912 N 4th
- Schebsdat Paul barkpr res 912 N 4th
- Scheck Adolph horseshoer res 216 N Water
- Scheck Mary shoe stitcher res 26 N Water
- Scheel Elsa Miss res 601 8th
- Scheel Ernest boxmkr res 601 8th
- Scheel William patternmkr res 601 8th
- Scheele George clk 302 Main res 511 W Main
- Scheiber Franciscus res 214 Cole
- Scheiber Frank undertaker 203 N Water pianos and organs 201  
N Water res 512 N Washington
- Schemmel Anna (wid Julius) res 204 Water
- Schemmel Arthur E clk 111 W Main res 1201 Main
- Schemmel Caroline (wid Ferdinand) res 306 Jefferson
- Schemmel Francisca (wid Gustav) res 1201 Main
- Schemmel Frank C G clk res 1201 Main
- Schemmel Laura M clk 114 Main res 1201 Main
- SCHEMPF BROS CO** Leonard Schempf pres John Schempf  
v-pres E L Schempf sec-treas dep't store 209-211 Main
- SCHEMPF DRUG CO THE** (John W Schempf) drugs sta-  
tionery and news 203 Main

**BEST FACILITIES IN STATE**  
**FEED GRINDING and EX-CHANGE WORK AT THE**  
**GLOBE MILLING COMPANY'S PLANT**  
311 West Water St., West Side of River,  
**WATERTOWN**

# W. D. SPROESSER CO. 213 MAIN ST. JEWELERS

Watertown, Wis.



If You Want to Buy or Sell a Lot, House or Farm, Go to

**EDWARD F. WIEMAN**

**THE LAWYER** at

116 MAIN STREET, .. WATERTOWN, WIS.

SCH

WATERTOWN] 120 [DIRECTORY.

SCH

Schempf Edward L sec-treas Schempf Bros Co res 209 W Main

Schempf Edward W lab res 204 Jones

Schempf Elza Miss res 803 Clyman

Schempf Johanna (wid George) res 906 N 4th

Schempf John v-pres Schempf Bros Co res 803 Clyman

Schempf John W (Schempf Drug Co) res 803 Clyman

Schempf Leonard pres Schempf Bros Co res 718 Market

Schenck Rosina (wid John) res 1401 N 2nd

Scherz Gustave baker res 215 N 4th

Schessow Alma waitress res 228 Margaret

**SCHIEBEL CHARLES** v-pres W D Sproesser Co res 114 4th

Schiebel Fredericka Mrs res 114 4th

**SCHIEBEL WILLIAM** plumbing and heating 111 3d res 510 N Church

Schiermann Hermann tailor res 1009 N 2nd

Schiermann Martha Miss res 1009 N 2nd

Schiermann Minnie (wid August) res 1009 N 2nd

Schiffler Charles C res 1301 Main

Schille Charles painter res Wisconsin House

Schilling Julius painter res 918 Oak

Schimmel Clarence A clk 109 W Main res 422 N Church

Schimmel Hilmer shoe ctr res 422 N Church

Schimmel William cigarmkr res 422 N Church

Schimpf Caroline (wid William) res 502 Division

Schimpf William O bkpr Bank of Watertown res 421 Collegeav

Schleicher Louise dressmkr res 818 Jones

Schleicher Marie (wid John) res 818 Jones

Schleicher Rose Miss res 818 Jones

Schless John lab res Ry track 1 w Concord av

Schleusner August lab res 607 7th

Schleusner Carl lab res 607 7th

Schlieve Herman ice peddler res 223 Emerald

Schlieve Zayda clk res 223 Emerald

**SCHLUETER ARTHUR J** dentist 313 Main res 313 Dewey av

Schlueter Augusta (wid August) res 106 Maple

**SCHLUETER BROS** (William A and John H Schlueter) cigar mntrs 105 W Main

Schlueter Frank cigarmkr res 313 Dewey av

Schlueter Henrietta Miss res 813 Main

Schlueter Henry plumber res 700 N Water

Schlueter John lab res 418 N Monroe

OFFICERS:  
Charles Fischer, President  
M. Fitzgerald, Vice-President  
Julius Stroblow, Secretary  
James B. Murphy, Treasurer

THE WATERTOWN CITY MUTUAL FIRE INSURANCE CO.  
TELEPHONE 142-2

211 MARKET STREET, WATERTOWN, WISCONSIN

DIRECTORS: Charles Fischer, M. Joseph E. Davison, James B. Murphy, Julius Stroblow

OF WATERTOWN CAN SATISFY YOU BOTH IN PRICES AND GOOD WORK

**TIMES PUBLISHING CO.**

FOR ARTISTIC and UP-TO-DATE JOB PRINTING OF ALL KINDS THE

CHAS. A. KADING

ELIZABETH HOLSTE-KADING

**KADING & KADING**

**LAWYERS AND NOTARIES PUBLIC**  
DEUTSCHE ADVOKATEN  
WATERTOWN, - - WISCONSIN



# WM. HARTIG BREWER & MALTSTER WATERTOWN, WIS.

SCH

WATERTOWN] 121 DIRECTORY.

SCH

TAKE YOUR SOILED  
LINEN TO THE . . .  
**Watertown Steam Laundry**  
218 First Street,  
WATERTOWN, WIS.

Schlueter John H (Schlueter Bros) res 313 Dewey av  
 Schlueter Louis carp res N end Girard  
 Schlueter Nicholas lab res 413 N Monroe  
 Schlueter Walter student res 313 Dewey av  
 Schlueter William lab res N end Girard  
 Schlueter William shoemkr res 313 Dewey av  
 Schlueter William A (Schlueter Bros) res 813 Main  
 Schmechel George clk 306 Madison res 410 Cole  
 Schmechel George farmer res Country rd nr Boughton  
 Schmechel William farmer res Country rd nr Boughton  
 Schmeichel Gustav O horse shoer res 308 Union  
 Schmeling Ferdinand lab res 1108 Doris  
 Schmeling Herman lab res 206 Hyland  
 Schmidt Adolph carp res 1022 N 2d  
 Schmidt Alex tinsmith res 106 Western av  
 Schmidt Carl flour packer res 205 Herman  
 Schmidt Frederick res 811 Cady  
 Schmidt Hattie Miss res 321 Union  
 Schmidt Henry lab res 1501 Nashotah  
 Schmidt Herman tmstr res 900 3d  
 Schmidt Jonn B shoemkr res 106 Western av  
 Schmidt Lizzie clk 209 Main res 321 Union  
 Schmidt Louis C R D carrier No 7 res 314 N 4th  
 Schmidt Ludwig res 415 N 5  
 Schmidt Mary (wid Michael) res 207 N 10th  
 Schmidt Walter lab res 1601 Ann  
 Schmidt William res 1601 Ann  
 Schmidt William lab res 1116 8th  
 Schmidt William lab 1501 Nashotaha  
 Schmidt William jr lab 1501 Nashotah  
 Schmidt William C shoemkr 608 Maln res 321 Union  
 Schmiel Johanna (wid Albert) res 521 College av  
 Schmoldt Frank lab res 417 N Warren  
 Schmoldt Frederick G lab res 417 N Warren  
 Schmoldt Gustav F lab res 307 N Monroe  
 Schmuckel Clara dressmkr res 417 College av  
 Schmuckel Edward mason res 417 College av  
 Schmutzler Clarence painter res 522 N Church  
 Schmutzle Edgar F driver 9 Main res 721 N 4th  
 Schmutzler Edward (Nowack, Schmutzler & Co) res 721 N 4th  
 Schmutzler Ferdinand J res 115 Washington  
 Schmutzler Johanna Miss res 721 N 4th  
 Schmutzler John clk res 115 Washington

“LA FLORA” THE OLD RELIABLE  
10 CENT CIGAR  
Made by WIGGENHORN BROTHERS,  
WATERTOWN, WISCONSIN

## HERTEL & HOFFMANN

If it's a **SUIT OR OVERCOAT** you want come where you can select from the choice pickings of the best guaranteed clothing manufacturers of the United States at  
107 MAIN STREET, WATERTOWN, WIS.



**OTTO BIEFELD & CO.**  
**MACHINE SHOP AND BOILER WORKS**  
 200-206 N. Water St. ☞ PHONE 441 ☞ Watertown, Wis.

SCH WATERTOWN] 122 [DIRECTORY. SCH

- Schmutzler Lena clk 106 W Main res 721 N 4th
- Schmutzler Louis E (Schmutzler & Heismann) res 533 N Church
- Schmutzler Walter S del clk p o res 115 Washington
- Schmutzler & Heismann (Louis E Schmutzler Charles Heismann painters 108 3d
- Schneider Fred B clk 310 Main res 804 Main
- Schneider Robert cigarmkr res 810 Market
- Schoechert Emma Miss res 716 N 4th
- Schoechert Ferdinand J res 415 Division
- Schoechert Fritz farmer res 1106 W Division
- Schoechert Gotthold carp res Oak nr LaCrosse Ry track
- Schoechert Julius res 1007 W Division
- Schoechert Otto lab res 1106 W Division
- Schoechert Paul A ins agt 607 Jefferson res same
- Schoechert Paul F cigarmkr 944 W Division res same
- Schoenherr William farmer res 1032 Breckenbridge
- Schoenike Ernst student res 423 College av
- Schoenike Gustav A wagonmkr res 423 College av
- Schoenike Ludwig C blksmith 301 N 3d res 309 N 3d
- Schoeninger John shoemkr res 324 Union
- Schoenrok Fredericka (wid Ferdinand) res 115 N 9th
- Scholl George ladies' tailor 119 N 4th res same
- Scholl Louis lab res 921 Cleveland
- Scholl Margaret Miss res 119 N 4th
- SCHOOLCRAFT EDWIN J** bus mgr Watertown Daily Times res 217 College av
- Schott August saloon 200 Madison res same
- SCHOTT BROS** (Reinhold and Otto Schott) saloons 214 Main and 121 W Main
- Schott Mary (wid Henry) res 200 Madison
- Schott Otto (Schott Bros) res 214 Main
- Schott Reinold (Schott Bros) res 121 W Main
- Schroeder Anna domestic 404 2nd
- Schroeder August W malster res 418 N Warren
- Schroeder Charles (Lehmann & Schroeder) res 503 N 4th
- Schroeder Charles lab res 602 N Church
- Schroeder Frank res 423 Labaree
- Schroeder Mary (wid Christoph) 822 Main
- Schroeder Robert helper res 201 N 4th
- Schroeder William lab res 751 Berlin av
- Schroeder William lab res 1201 Rockwell
- Schroeder William F lab res 602 N Church
- Schubert Peter farmer res e end Bridge

**A. M. WEBB,** LAWYER,  
 Fort Atkinson, Wis.  
 COLLECTION DEPARTMENT  
 Collections Made Anywhere in  
 the United States

**WM. C. RAUE & SONS**  
 Phone 34-2. 202 Main St., WATERTOWN, WIS.  
 The Reliable PAINT, OIL and WALL PAPER STORE  
 You Can Tell Our Place by the Sign of the Blue Flag

**WEGEMANN & WEBER**  
**HABERDASHERS** 217 MAIN ST. WATERTOWN, WIS.  
 106 3RD ST.



# WENZEL PROCHAZKA "THE GROCER"

FRESH VEGETABLES AND FRUITS IN SEASON.  
TELEPHONE 1612 AND OUR WAGON WILL  
CALL FOR YOUR ORDER.

208 Second Street

SCH

WATERTOWN] 123 [DIRECTORY.

SCH

ALWAYS BOUGHT and SOLD at the

**GLOBE MILLING CO.**

311 WEST WATER ST.,  
WATERTOWN, WISCONSIN  
West Side of River  
PHONE No. 1

408 First Street,  
WATERTOWN, WIS.  
**Watertown Electric Co.**  
WIRING AND ELEC-  
TRICAL SUPPLIES

- Schuele August farmer res 1114 W Division  
Schueler William lab res 1233 Rockwell  
Schuelke Frederick lab res 521 Humboldt  
Schuenke Albert lab res 616 11th  
Schuenke Albert shoemkr res 1200 3d  
Schuenke August cigarmkr res 624 Cole  
Schuenke Herman sect foreman C M & St P Ry res 1126 River  
Schuenke Ida mach opr res 616 11th  
Schuenke Minnie domestic res 413 4th  
Schuenke Minnie Miss res 616 11th  
Schuenke William hostler res 211 3d  
Schuenke William lab res 1200 3d  
Schulist Agnes Miss res 600 Cady  
Schulist Peter janitor res 600 Cady  
Schultz Albert engrn res 1403 Utah  
Schultz August lab res 1111 Rockwell  
Schultz Bros (Louis and William Schultz) pigeon hatchery 610  
N Montgomery  
Schultz Charles lab res 610 N Montgomery  
Schultz Edward A res 219 O'Connell  
Schultz Ella Miss res 106 Madison  
Schultz Emil lab res 610 N Montgomery  
Schultz E W pres Watertown Table Slide Co res 903 Clyman  
Schultz Frederika (wid John) res 408 N 8th  
Schultz Henry lab res 1611 Utah  
Schultz Ida Miss res 1611 Utah  
Schultz Louis (Schultz Bros) res 610 N Montgomery  
Schultz Mary domestic res 206 West Main  
Schultz Otto lab res 1107 N 2nd  
Schultz William (Schultz Bros) res 610 N Montgomery  
Schultz William saloon 106 Madison res same  
Schultz William C v-pres Watertown Table Slide Co res West  
Indies  
Schulz Adam C F res 812 Western av  
Schulz Albert lab res 1208 Rockwell  
Schulz Amanda teacher res 316 8th  
Schulz August lab res 715 N Church  
Schulz Bertha (wid Edward) res 1227 Rockwell  
Schulz Edwin molder res 316 8th  
Schulz Emma Miss res 201 5th  
Schulz Frank L T letter carrier No 3 res 316 8th  
Schulz Herman lab res 1227 Rockwell  
Schulz Ida domestic 408 Washington

# W. D. SPROESSER CO.

PIANOS AND ORGANS

213 MAIN STREET  
WATERTOWN WISCONSIN



# EDWARD F. WIEMAN

Can Sell Your City Property or Farm no matter where located

WATERTOWN, .: WISCONSIN

SCH WATERTOWN] 124 [DIRECTORY. SEE

DIRECTORS: Charles Fischer, M. Fitzgerald, Joseph E. Davies, James B. Murphy, Julius Strehlow

THE WATERTOWN CITY MUTUAL FIRE INSURANCE CO. 211 MARKET STREET, WATERTOWN, WISCONSIN TELEPHONE 142-2

OFFICERS: Charles Fischer, President M. Fitzgerald, Vice-President Julius Strehlow, Secretary James B. Murphy, Treasurer

- Schulz Lena Miss res 715 N Church
- Schulz Louis painter 201 5th res same
- Schulz Martha Miss res 1208 Rockwell
- Schulz Meta Miss res 316 8th
- Schulze Carl W res 413 6th
- Schumacher Bertha domestic 405 Milwaukee
- Schumacher Christoph res 212 Lynn
- Schumacher Christoph lab res 1420 3d
- Schumacher Ferdinand tailor res 406 Lincoln
- Schumacher Henry res 808 Vine
- Schumacher Herman A prin St John's Lut school res 808 Vine
- Schumacher John F tailor res 305 Dewey av
- Schumacher William tmstr res 204 N 1st
- Schueman Gustav cement wkr res 206 W Main
- Schumann Albert tinner res 114 Green
- Schumann August mason res 301 College av
- Schumann Carl lab res 114 Green
- Schumann Emil butcher res 114 Green
- Schumann Martha Miss res 114 Green
- Schumann Otto baker res 114 Green
- Schwan Edward mach res 412 2nd
- Schwanke Herman 1st v-pres San Juan Land Co res Tigerton Wis
- Schwarz Johanna (wid John F) res 216 2nd
- Schwarz Louisa (wid John) res 808 Market
- Schwarz Minnie J clk 104 Main res 808 Market
- Schweiger John C optician 113 Main res same
- SCHWEITZER PHILLIP R REV** pastor St Henry's Catholic church res 412 N 4th
- Schwendke Annie clk 209 Main res 219 E Water
- Schwendke Carl pigeon hatchery 219 E Water res same
- Schwendke Gustave printer res 123 College
- Schwendke Herman molder res 219 E Water
- Schwieger David ins 114 3d res 601 Western av
- Schwieger Mayme Miss res 601 Western av
- Schwierske Charles lab res 109 5th
- Schwierske Clara Miss res 109 5th
- Scobe Max carp res 1 n 722 Lafayette
- Scott Donald D res 409 N Church
- Seager Emma waitress Washington House
- Seager John C barber 108 Main res 507 N Washington
- SEEFELDT FRANK** livery 211 3d res 400 Market
- Seeley Frank E tel opr res 118 N 2nd

IF YOU WANT ALL THE NEWS FRESH EVERY DAY, READ THE

WATERTOWN DAILY TIMES

\$4.50 PER YEAR IN ADVANCE or 10c PER WEEK DELIVERED

# KADING & KADING

# LAWYERS

WRITE WILLS, MORTGAGES, DEEDS AND ALL LEGAL PAPERS WATERTOWN, WISCONSIN



# WM. HARTIG

MANUFACTURER OF  
**Hartig's Celebrated  
LION BREW**

SEE [WATERTOWN] 125 [DIRECTORY.] SIM

COLLARS TURNED WITH-  
OUT BREAKING AT  
**Watertown Steam Laundry**  
218 1st Street,  
WATERTOWN, WISCONSIN

AMERICA'S  
FINEST PRODUCT  
**"CARL SCHURZ"**  
10c. cigar  
Made by WIGGENHORN BROS.  
Watertown, Wis.

- Seering Emerette M v-pres-treas A R Wiens Brush Co res Milwaukee Wis
- Seibel Edward res 804 Main
- Seibel Emil (Emil Seibel & Co) res 804 Main
- EMIL SEIBEL & CO** dry goods carpets boys and mens clothing ladies' and misses' cloaks grocers importers and breeders of shetland ponies 310 Main
- Seibel Lizetta (wid Henry P) res 117 N 8th
- Seidel Elsie Miss clk res 1012 10th
- Seidel Frida Miss student res 1012 10th
- Seidel John maltster res 1012 10th
- Seifert Edmund J tailor res 230 North av
- Sell Albert tmstr res 811 4th
- Sell Frank (Nowack & Sell) res 500 N Washington
- Sell Ida student res 811 4th
- Sell Robert lab res 500 N Washington
- Semrich Amelia (wid Carl) res 204 N 6th
- Semrich August cigarmkr res 204 N 6th
- Sendelbach Augusta (wid Bernard) res 561 Milford
- Sendelbach Gustav lab res 561 Milford
- Sendelbach Martha Miss res 561 Milford
- Shakshesky Clara A Miss clk res 206 Dewey av
- Shakshesky Eugene S com trav res 206 Dewey av
- Shakshesky Hilda Miss res 206 Dewey av
- Shakshesky Lulah seamstress res 206 Dewey av
- Shaw William A shoe mkr res 312 Montgomery
- Shearer Charles A well driller res 229 Emerald
- Shearer Harry tmstr res 229 Emerald
- Shearer Hattie dressmkr res 229 Emerald
- Sheehy Kate Miss res 118 Warren
- Sheehy Mary Miss res 118 Warren
- Shields Mary Miss res 412 N Washington
- Shillcox William lab res 1015 Breckenridge
- Shinnick Mary Miss res 401 College av
- Shinnick Thomas ret farmer res 401 College av
- Shinnick Thomas F physician 115 Main res 208 5th
- Simdars Edward painter res 308 8th
- Simmicht Louis A teacher high school res 401 Dewey ave
- Simon Anna (wid Frank) res 606 8th
- SIMON NICHOLAS** saloon 201 3d res same
- Simon Theodore lab res 604 Garfield
- Simon Walter student res 201 3d
- Simpson Catherine Mrs res 612 N Church

# HERTEL & HOFFMANN

**A STORE FOR GOOD DRESSERS**  
Makers of MEN'S FINE CLOTHES, that have a certain smartness, a peculiarity of their own  
107 Main St., Watertown, Wis.



# OTTO BIEFELD & CO.

PLUMBING  
SEWERAGE  
GAS FITTING

200-206 N. Water St. ☞ PHONE 441

SIP [WATERTOWN] 126 [DIRECTORY.] SOM

LAWYER,  
Fort Atkinson, Wis.

A. M. WEBB.

Special Attention to  
DRAWING WILLS AND  
PROBATING ESTATES

- Sipp Edward ry postal clk res 301 Milwaukee
- Sipp Ella student res 309 Milwaukee
- Sizer William blksmith res 118 Water
- Skinner Charles A (Skinner & Thauer) res 311 Milwaukee
- SKINNER & THAUER** (Charles A Skinner Nicholas Thauer) law real est and ins 116 W Main
- Sleeper S Annie (wid Jonas H ) res 611 5th
- Sleicher James M physician 102 Main res #12 N Washington
- Slight Anna H Miss res 818 Main
- Slight Gertrude Miss res 604 Washington
- Slight William F rural letter carrier res 604 Washington
- Sloan Frank laster res 910 Clyman
- Sloan Gertrude C clk 108 Main res 910 Clyman
- Slosson John patternmkr res 724 W Main
- Slout Alonzo horse trainer res 119 N 6th
- Smalley D W stockdlr res 1230 N 4th
- Smith Anna Miss res 400 N Church
- Smith Belle Miss res 400 N Church
- Smith Bert W rural letter carrier res 306 Montgomery
- Smith Christopher res 400 N Church
- Smith Elizabeth J Mrs res 309 W Milwaukee
- Smith Fred T teas and coffees 11 Main res same
- Smith Joseph C ins agt 400 N Church res same
- Smith Mary (wid William) res 402 Montgomery
- Smith Matthew res 400 N Church
- Smith May teacher Wisconsin Business Collegs res 306 Montgomery
- Smith Theresa dressmkr res 402 Montgomery
- Smith Whitman student res 306 Montgomery
- Smith William carp res 402 Montgomery
- Smyth John res 306 W Milwaukee
- Snere Mary (wid Charles) res 412 Clymaa
- Sohrweide Anton shoemkr res 1401 Wilder
- Sohrweide August lab res 1205 3d
- Sohrweide John stokr res 1205 3d
- Soldner Caroline domestic 501 Washington
- Soldner Tillie domestic 412 2nd
- Solliday A Fayette (Solliday & Voss) res 114 Church
- Solliday Albert v-pres Wis National Bank res 114 Church
- Solliday & Voss (A Fayette Solliday Albert E Voss) dentists 107 Main
- Solon John T res 114 N Warren
- Sommerfeld Charles E barber 109 Market res 315 W Main

WM. C. RAUE & SONS  
Phone 34-2. 202 Main St., WATERTOWN, WIS.

The Reliable PAINT, OIL and WALL PAPER STORE  
You Can Tell Our Place by the Sign of the Blue Flag

# WEGEMANN & WEBER

# TAILORS

217 Main St. ☞ 106 3rd St.  
WATERTOWN, WIS



**Flour and Feed at lowest market prices**

**WENZEL PROCHAZKA**

208 SECOND STREET, ☞ Phone 1612 ☞ WATERTOWN, WIS.

SOM WATERTOWN] 127 DIRECTORY. SPR

Sommerfeld Emil shoemkr res 100 Western av  
Sommerfeld Ernestine (wid Christian) res 100 Western av  
Sommerfeld Max F buttermkr res 4th  
Sommerfield William F res 301 Clyman  
Sonnemann Arthur painter res 617 Cleveland  
Sonnemann Henry E cigarmkr res 915 Garfield  
Sonnemann Theodore E clk 114 Main res 704 Division  
Sonnemann William carp res 704 Division  
Spear Flora Miss res 118 Water  
Spear James J mail carrier res 118 Water  
Spear James R r d carrier 1 res 118 Water  
Spear Martha Mrs prop American House res same  
Spear Maude Miss res 118 Water  
Spear William W tmstr res 118 Water  
Specht Edward harnessmkr res 114 1st  
Specht Fred harnessmkr 114 1st res same  
Speer Catherine (wid Ferdinand) res 422 N Church  
Spencer Thomas res 1604 River  
Spiegelhoff Bernhard res 814 N 4th  
Spiegelhoff John res 814 N 4th  
Spohn Annie Mrs boarding house 412 2nd res same  
Spohn George W clk 301 Main res 412 2nd  
Spohn Stephanie (wid Nicholas) res 800 3d  
Sprague Bessie Miss res 109 N Church  
**SPRAGUE GLEASON J** prop Watertown Steam Laundry  
res 109 N Church (see right inside lines)  
Sprenger Arthur brushmkr res 819 Division  
Sprenger Bertha Miss res 819 Division  
Sprenger Chas cigarmkr res 408 N Warren  
Sprenger Ernestine (wid John) res 819 Division  
Sprenger Otto P brushmkr res 819 Division  
Sprenger Theodore carp res 512 Cady  
Sproesser Jacob student res 703 Clyman  
Sproesser Leonore Miss clk res 703 Clyman  
Sproesser Louisa S Miss res 703 Clyman  
**SPROESSER MINNIE** sec-treas W D Sproesser Co res  
703 Clyman  
**SPROESSER W D CO** William Sproesser pres Charles  
Schiebel v-pres Minnie Sproesser sec-treas jewelers pianos  
organs 213 Main (see right bottom lines)  
**SPROESSER WILLIAM** pres W D Sproesser Co res 210 8th  
**SPROESSER WILLIAM D** pres Merchants Bank res 703  
Clyman pres The Globe Milling Co

**WHITE DAISY FLOUR**

ALWAYS IN GREATEST DEMAND,  
ALWAYS THE BEST, AT ALL  
GROCERS. Telephone 1

**GLOBE MILLING CO.**  
WATERTOWN, WIS.

**W. D. SPROESSER CO. 213 MAIN ST. OPTICIANS**  
Watertown, Wis.

**WATERTOWN ELECTRIC CO. Watertown, Wis.**  
ELECTRICAL APPARATUS AND MOTORS

408 First Street



**THE DAILY TIMES**  
 PUBLISHES ALL THE NEWS WITHOUT FEAR OR FAVOR. SPECIAL RATES ON RURAL ROUTES.  
**WATERTOWN, WIS.**

# EDWARD F. WIEMAN

**COLLECTS ACCOUNTS AND DOES A GENERAL LAW BUSINESS and SELLS REAL ESTATE**  
**WATERTOWN, WISCONSIN**

STA WATERTOWN] 128 [DIRECTORY. STE

- Staats Isabelle H Mrs clk 114 Main res 303 8th
- Staats William H poultry 1549 Oconomowoc av res same
- Stabenfeldt Fred bridgebldr res 605 Division
- Stack Mary Miss res 739 N Church
- Stack Mary (wid William) res 739 N Church
- Stacy Clement S bkpr 110 2nd res 311 W Milwaukee
- Stacy Mamie A teacher No 2 school res 107 N Montgomery
- Stacy William D justice and notary 200 W Main res 211 N Warren
- Stacy William J foreman Gazette res 408 Church
- Stafiel Anna Miss res 600 Clyman
- Stafiel John ret farmer res 600 Clyman
- Stahl Jonas bkpr 122 N 1st res 1019 9th
- STALLMANN BROS** (Gustavus A and Louis Stallmann) grocers 114-116 3d
- Stallmann Gustavus A (Stallmann Bros) bkpr 122 N 1st res 705 6th
- Stallmann Louis (Stallmann Bros) res 401 N 4th
- Stallmann Louise Miss res 401 N 4th
- Stamm Lucy Miss res 216 2nd
- Stamm Meno jr com trav Wigggenhorn Bros res Milwaukee Wis
- Standard Oil Co M J Burke agt 201 Washington
- Stange Emil shoe ctr res 136 Corner
- Stange Fred W blksmith res 136 Corner
- Stange Samuel Fred salesman 216 3d res 136 Corner
- Stangler Max photog res 814 N 2nd
- Stangler Cosalia (wid Ferdinand) res 814 N 2nd
- Stanton Mamie domestic 311 Milwaukee
- Stapleton Edward M druggist 109 W Main res 104 Washington
- Stapleton Irene Miss res 104 Washington
- Stapleton Maud J bkpr 314 1st res 104 Washington
- Stark Alma waitress Washington House
- Stark August res 413 Division
- Stark Tillie Miss res 413 Division
- Staub Dora (wid John) res 423 N Church
- Steckling August lab res 1419 Dakotah
- Steckling Emma Miss res 1419 Dakotah
- Steckling William tmstr res 1417 Neenah
- Steiert Edwin G barber res 507 N Washington
- Steinberg Richard (R Steinberg & Son) res 301 N 4th
- Steinberg Richard E (R Steinberg & Son) res 301 N 4th
- Steinberg Richard & Son (Richard and Richard E Steinberg) meat market 301-303 N 4th

**WATERTOWN CITY MUTUAL FIRE INSURANCE CO.**  
 Safe Insurance for about one-half "old line" rates

# KADING & KADING

**LAWYERS & Probate Estates**  
 AND PROSECUTE AND DEFEND SUITS IN ALL COURTS OF THE STATE  
 WATERTOWN, . . . WISCONSIN



# REMEMBER

FOR PURITY OF  
FLAVOR  
NOTHING EXCELS

# WM. HARTIG'S BOTTLE BEER

STE WATERTOWN] 139 [DIRECTORY. STR

Steinert Rosalia (wid Ignatz) res 413 Emerald  
 Steinfurth Henry farmer res 1225 N 4th  
 Steinfurth Meta teacher res 1225 N 4th  
 Steinfurth Selma teacher res 1225 N 4th  
 Steinke Ernestine (wid Ludwig) res 613 N 2nd  
 Steinmann Leona teacher res 424 N Washington  
 Steinmann Marie (wid William) res 424 N Washington  
 Stempel Erwin lab res 115 Lynn  
 Stempel George C lab res 115 Lynn  
 Stempel Lydia Miss res 115 Lynn  
 Stengel Emma Miss res 910 Jones  
 Stengel Fred lab res 1108 Louisa  
 Stengel Herman F painter res 126 Corner  
 Stengel Lena Miss res 910 Jones  
 Sterz Hermam Rev pastor German Ev Prot church res 312 4th  
 Steuerwald Claus lab res 1006 W Division  
 Steuk Anna dressmkr res 413 Main  
 Steuk Ella clk 208 2nd res 413 Main  
 Stieber Arthur lab res 444 Humboldt  
 Stieber Herman res 444 Humboldt  
 Stieg Herman res 114 W Spaulding  
 Stieg Wilhelmine (wid Christian) res 114 W Spaulding  
 Stiemke Arthur clk res 301 Green  
 Stiemke Carl mason res 301 Green  
 Stiemke Emma A Mrs boarding 413 4th res same  
 Stiemke John stripper res 301 Green  
 Stimm Pauline (wid Charles) res 708 W Main  
 Stimm Theresa Miss res 708 W Main  
 Stobbefeld Catherine (wid Ernst) res 907 Garfield  
 Stoebe Charles cigarmkr res 211 Lynn  
 Stoebe Fred carp res 1327 Prospect  
 Stoebe William F lab res 1327 Prospect  
 Stoepler Christiana Miss res 110 Fremont  
 Stoepler Mary (wid Edward) res 110 Fremont  
 Stone Sarah (wid Jesse) res 300 Washington  
**STONE WILLIAM C** 12½ Main res 300 Washington  
 Stormer Zoney brakeman res 804 Lafayette  
 Strassburg August carp contr 1120 Main res same  
 Strauss Carl res 501 2nd  
 Strauss Caroline (wid Christian) res 611 12th  
 Strauss George H clk 106 2nd res 501 2nd  
**STRAUSS HERMAN J** real estate loans and insurance  
 106 2nd res 501 2nd (see back cover)

DUCK SKIRTS AND SHIRT  
 WAISTS A SPECIALTY  
**Watertown Steam Laundry,**  
 218 FIRST STREET

5c | "LATEST OUT" CIGAR,  
 WIGGENHORN BROS., MAKERS, Watertown, Wis.  
 | ALWAYS GOOD | 5c.

Your Business in **CLOTHING** and **FURNISHING GOODS** is wanted at  
**HERTEL & HOFFMANN**  
 107 MAIN STREET, OUR MOTTO: WE TREAT YOU RIGHT, OUR GOODS ARE RIGHT, OUR PRICES ARE RIGHT. WATERTOWN, WIS.



# OTTO BIEFELD & CO.

IRON AND GALVANIZED PIPE, ENGINE AND BOILER TRIMMINGS  
200-206 N. Water St, Phone 441 Watertown, Wis.

STR [WATERTOWN] 130 [DIRECTORY] TAY

LAWYER.  
Fort Atkinson, Wis.

A. M. WEBB,

A Department of  
FIRE INSURANCE, LOANS  
AND REAL ESTATE

- Strauss Ida Miss res 501 2nd
- Strauss John A (Wegemann & Strauss) res 1122 3d
- Straw Charles E res 306 N Washington
- Strege Carl lab res 1100 W Division
- Strehlow Charles lab res 1663 Utah
- Strehlow Ferdinand lab res 1241 Rockwell
- STREHLOW JULIUS** (Strehlow & Trachte) sec Watertown City Mut Fire Ins Co res 208 Western av
- Strehlow & Trachte (Julius Strehlow William F Trachte) cold Storage and creamery 209 211 Market
- Streich Albertina (wid Carl) res 206 Herman
- Stroberger Fredericke (wid August) res r 916 N 4th
- Stroberger Sophia Mrs laundress res 916 Cleveland
- Stroberger William lab res 916 N 4th
- Strobusch Edward carp res 513 N 6th
- Struck Gustav dep sheriff res 119 N 10th
- Stuebe Christina (wid John) res 605 9th
- Stuebe Emma mach opr res 605 9th
- Stuebe George lab res 605 9th
- Stuebe Harry musician res 605 9th
- Stuebe Mary Mrs (L Lotz & Co) res 401 E Water
- Stuebe William florist res 401 E Water
- Stuhlmacher Gustav stripper res 410 Emerald
- Stuhlmacher Herman maltster res 418 Emerald
- Stuhlmacher Ida L clk 115 Main res 418 Emerald
- Suennicht Gottfried res 415 Labaree
- Sullivan Bridget Miss res 1132 River
- Sullivan Kate Miss res 1132 River
- Sullivan Matthew flagman C M & St P R'y res 1132 River
- Sweeney Michael lab res 209 Montgomery
- Sweeney Thomas res 209 Montgomery
- Sydow Elsie seamstress res 408 Dewey av
- Sydow Ferdinand W lab res 408 Dewey av

## T

- TACKER** Frank shoemkr res 1019 Main
- TANCK AUGUST** notary public conveyancer and real estate 200 Main res 118 3d
- Tanck August jr bkpr Wm Hartig res 409 7th
- Tanck Emil H notary public res 213 N Church
- Tanck William bkpr Dornfeld-Kunert Co res 400 6th
- TAYLOR THEODORE A** v-pres Watertown Electric Co res Grand Rapids Wis

WM. C. RAUE & SONS  
Phone 34-2. 202 Main St., WATERTOWN, WIS.

The Reliable PAINT, OIL and WALL PAPER STORE  
You Can Tell Our Place by the Sign of the Blue Flag

**WEGEMANN & WEBER FUR COATS**  
217 Main St. 106 3rd St.  
WATERTOWN, WIS.



# WENZEL PROCHAZKA "THE GROCER"

TELEPHONE 1612

Carries the best line of Groceries, Flour and Feed. . Family Trade a Specialty

208 SECOND STREET

TEE

WATERTOWN] 131 [DIRECTORY.

THI

Teeter Blaine U teacher Wisconsin Business College res 740 W Main

**TERBRUEGGEN JOSEPH** v-pres Merchants' Bank res 406 3d

Tercinski Frank hair goods and barber 300 Main res same

Tercinski Guido C barber res 300 Main

Tercinski Leon clk 146 W Main res 300 Main

Terwedow Carl lab res 109 Herman

Terwedow Carl jr lab res 109 Herman

Terwedow Emil lab res 109 Herman

Terwedow Frank clk 212 Main res 1004 N 2nd

Terwedow Frank W carp res 813 Wisconsin

Terwedow Hulda laundress res 109 Herman

Terwedow Lillie Miss res 109 Herman

Terwedow William lab res 707 9th

Tesch August lab res 417 Montgomery

Tesch Dora waitress New Commercial Hotel

Tesch Herman mach res 417 Montgomery

Tesch Minnie (wid Theodore) res 1122 3d

Tesch William lab res 107 Milwaukee

Tessmann Herman cigarmkr res 1017 N 2nd

Tessmann William mason res 1506 Prospect

Tetzlaff Ella A Miss res 310 N Montgomery

Tetzlaff Herman (Herman Tetzlaff & Co) res 310 N Montgom'y

**TETZLAFF HERMAN & CO** (Herman Tetzlaff George P Traeumer) building materials cement walks lime kiln and stone quarry n s W Main nr C & N W R'y depot

Tetzlaff Max student res 310 N Montgomery

Thacker F S finisher res 1019 Main

Thauer Amanda Miss res 119 N Church

Thauer Arthur N bkpr 121 N Water res 119 N Church

Thauer John real est res 119 N Church

Thauer Katie Miss res 119 N Church

Thauer Nicholas (Skinner & Thauer) res 810 7th

Thiede Edwin lab res 611 Division

Thiede John res 611 Division

Thiede Josephine Miss res 611 Division

Thiede Minnie Mrs res 611 Division

Thiede William lab res 611 Division

Thiele William T prof of music Univ of Our Lady

Thielke Lilly Miss res 813 Cole

Thielke Wilhelmina (wid John) res 813 Cole

Thiemke Wilhelmina (wid William) res 115 N 9th

**DOES IT PAY?**

To spend money freely to keep our plant up to the highest state of efficiency and buy none but the most expensive? Order a sack of **WHITE DAISY** and see

Phone 1 **GLOBE MILLING CO.** WATERTOWN, WIS.

**WATERTOWN ELECTRIC CO.** 408 FIRST STREET, WATERTOWN, WIS. FURNISHES LIGHT AND POWER

**W. D. SPROESSER CO.**

HEADQUARTERS FOR **NEW HOME SEWING MACHINES**

213 Main Street, - Watertown, Wis.



If You Want to Buy or Sell a Lot, House or Farm, Go to

**EDWARD F. WIEMAN THE LAWYER at**  
116 MAIN STREET, .. WATERTOWN, WIS.

THI [ WATERTOWN ] 132 [ DIRECTORY. ] TOU

**GERMAN**  
COMMERCIAL, BOOK and GENERAL JOB PRINTING at the  
**DAILY TIMES OFFICE, WATERTOWN**  
**ENGLISH**

- Thies Rudolph carp res 207 N 10th
- Thiessenhusen Henry clk 106 W Main res 506 N Washington
- Thiessenhusen Ilma clk 209 Main res 506 N Washington
- Thom Carl student res 207 Washington
- Thom Marion Miss res 207 Washington
- Thom Paul cigar packer res 207 Washington
- Thomas Anna R (wid George W) res 849 Richards av
- Thomas William R engrnr res 849 Richards av
- THOMPSON HERBERT O** sec-treas Wisconsin Business College res 740 W Main
- Thompson James O student res 740 W Main
- THOMPSON THOMAS BARNEY REV** pastor First Congregational Church res 500 4th
- Thrams Frank boxmkr res 411 Division
- Throne Bessie Miss res 807 Western av
- Throne John com trav res 807 Western av
- Thurow Emily teacher St John's Luth school res 215 Dewey av
- Tierney Patrick res 118 Water
- Tietz Carl tailor res 134 Dewey av
- Tietz Carl jr tailor res 134 Dewey av
- TIMES PUBLISHING CO** J P Holland editor-in-chief, E J Schoolcraft bus mngr; J W Cruger mechanical supt pubs Watertown Daily Times book and job printers 212 W Main (see left side lines)
- TIVOLI ISLAND** summer garden Ohm Bros proprs E end of Main
- Tobian Ferdinand lab res 105 Stimpson
- Tobian George lab res 105 Stimpson
- Toelke August res 309 Front
- Tonne Henry lab res 637 Milford
- Torpey Adeline Miss res 416 O'Connell
- Torpey Andrew printer res 416 O'Connell
- Torpey Ellen Mrs res 416 O'Connell
- Torpey Francis J bus driver res 416 O'Connell
- Torrey Alexis v-pres Beals & Torrey Shoe Co res Boston
- Toussaint Anna M (wid Jacob) res 314 N Water
- Toussaint Caecelie Miss res 308 Cole
- Toussaint Henry J sec-treas J J Toussaint & Son Co res 200 6th
- TOUSSAINT J J & SON CO** Winand J Toussaint pres; Louis J Toussaint v-pres; H J Toussaint sec-treas rectifiers importers and wholesale wines and liquors 8 Main
- Toussaint Louis J v-pres; J J Toussaint & Son Co res Milwaukee Wis

**WATERTOWN CITY MUTUAL FIRE INSURANCE CO.**  
Safe Insurance for about one-half "old line" rates

**KADING & KADING LAWYERS**  
LOAN MONEY, FURNISH ABSTRACTS, FORECLOSE MORTGAGES AND COLLECT ACCOUNTS  
WATERTOWN, - - WISCONSIN



AT HOME  
DRINK

# WM. HARTIG'S

## EXPORT BOTTLE BEER

PHONE  
No. 28

TOU WATERTOWN] 133 [DIRECTORY. ULR

GOOD WORK and QUICK WORK at 218 First Street, WATERTOWN STEAM LAUNDRY WATERTOWN, WIS.

- Toussaint Martha Miss res 200 6th
- Toussaint Winand J pres J J Toussaint & Son Co res 308 Cole
- Trachte Christian res 813 3d
- Trachte Henry carp res 317 8th
- Trachte William F (Strehlow & Trachte) res 813 3d
- Tracy Carrie Mrs (Dahl & Tracy) res 806 N 2d
- Traeder Frederick W res 1537 N 2nd
- Traeumer George P (Herman Tetzlaff & Co) res 317 N Wash-  
ington
- Traeumer John res 317 N Washington
- Traeumer John G res 317 N Washington
- Traeumer Mellicent Miss res 317 N Washington
- Trapp Frank lab res 626 Milford
- Treichel Frederick tmstr res 1265 Rockwell
- Tripke Fred lab res 528 N Church
- Tripke Otto lab res 528 N Church
- Triplett Nathaniel res 908 Main
- Turner Hall 303 4th
- Turner Opera House William J Bethke mngr 303 4th
- Turow Emma Miss teacher res 215 Dewey av
- Tuttle Ada Miss student res 913 Wisconsin
- Tuttle Ella M (wid Frank) res 913 Wisconsin
- Tuttle Ethel A stenog 317 Main res 913 Wisconsin

### U

- UECKER Alfred lab res 607 Cleveland
- Uecker Augusta (wid Albert) res 607 Cleveland
- Uecker Lydia Miss res 906 N 2nd
- Uecker Mary Mrs res 906 N 2nd
- Uecker Otto lab res 607 Cleveland
- Uecker William lab res 607 Cleveland
- Uehling Alexander student res 809 Clyman
- Uehling Henry treas San Juan Land Co res 809 Clyman
- Uehling Linda Miss res 809 Clyman
- Uffelmann Doris Miss grocer 415 Division res same
- Uherr Annie Miss res 131 Dewey av
- Uherr John res 611 Milwaukee
- Uherr John lab res 131 Dewey av
- Uhlemeyer Michael cabinet mkr 500 N 4th res same
- Uhlemeyer Rosalia Miss res 500 N 4th
- Ullerich Fred H clk 111 Main res 706 Western av
- Ullrich Arthur student res 134 Corner

“LA FLORA” THE OLD RELIABLE  
10 CENT CIGAR  
Made by WIGGENHORN BROTHERS,  
WATERTOWN, WISCONSIN

The Latest and Newest in Furnishing  
Goods always to be found at the  
LEADING CLOTHING STORE  
107 Main Street, Watertown, Wis.

# HERTEL & HOFFMANN

# Otto Biefeld & Co.

200-206 N. WATER ST. Telephone 441

STEAM AND HOT  
WATER HEATING

ULL WATERTOWN] 134 [DIRECTORY. VER

Ullrich Emma Miss res 134 Corner  
Ullrich Emma Miss res 110 N 5th  
Ullrich Louis janitor school No 4 res 134 Corner  
Ullrich Max (Dieter & Ullrich) res 134 Corner  
Ulrich Carl res 703 Division  
Ulrich Hedwig Miss res 703 Division  
Unger Christian lab res 312 6th  
Union Hall 415 Main

**UNITED AMERICAN FIRE INS CO** of Milwaukee Wis  
Kading & Kading agts 11 Main (see left bottom lines)

**UNITED STATES EXPRESS CO** John A Jaeger agt  
9 Main

**UNIVERSITY OF OUR LADY OF THE SACRED  
HEART** Rev P J Carroll C S C pres s s W Main w of C &  
N W R'y depot

Urtubees Edna Miss res 205 N Water  
Urtubees Emma clk res 205 N Water  
Urtubees Louisa (wid William A) dressmkr 205 N Water res  
same

Urtubees Meta Miss res 205 N Water  
Usher Edward engnr C M & St P R'y res 608 Main  
Usher John engnr C M & St P R'y res 712 O'Connell  
Usher Walter W engnr C M & St P R'y res 712 O'Connell  
**UTLEY PHILLIP L** sec Watertown Electric Co res 713  
2nd

## V

**V**ALENTA Emma Miss res 1004 Breckenridge  
Valenta Frank lab res 1004 Breckenridge  
Valenta Frank jr steamftr res 1004 Breckenridge  
Valenta John lab res 1004 Breckenridge  
Vander Bie Fanny Miss res 510 2nd  
Vander Pool Phoebe (wid Abram) res 905 Western av  
Van Hest Anna domestic 206 5th  
Vaughan Charles A res 1663 Utah  
Vaughan Frank E salesman 216 3d res 1663 Utah  
Vaux Elizabeth Miss res 308 W Milwaukee  
Verg John lab res 1209 Lisbon  
Verganz Charles lab res 901 Richards av  
Verge Frederick lab res 1106 Doris  
Verge Herman lab res 1106 Doris  
**VERNET JACK H** mngr M D Wells Co 416-422 1st res 413 4th

**A. M. WEBB, LAWYER.**  
Fort Atkinson, Wis.  
GENERAL LAW PRACTICE  
Practice in all Courts  
COLLECTIONS

**WM. C. RAUE & SONS**  
Phone 34-2, 202 Main St., WATERTOWN, WIS.  
The Reliable PAINT, OIL and WALL PAPER STORE  
You Can Tell Our Place by the Sign of the Blue Flag

**WEGEMANN & WEBER CLOTHIERS**  
217 Main St. 106 3rd St.  
WATERTOWN, WIS.



# YOUR GROCERIES

DELIVERED TO ANY PART OF THE CITY BY

## WENZEL PROCHAZKA

208 SECOND STREET

TELEPHONE 1612

VIE WATERTOWN] 135 [DIRECTORY. WAG

- Viebahn Catharine Miss res 703 Western av
- Viebahn Charles F res 703 Western av
- Vogel Emilie (wid Henry) res 926 N 4th
- Vogel Frank H tailor res 926 N 4th
- Vogel Joseph lab res 807 Dodge
- Vogel Louis carp res 817 Main
- Voigt Augusta Mrs res 914 N 2nd
- Voigt Edward C cigarmkr res 1028 N 2nd
- Voigt Max tinner res 707 N 4th
- Vokes Emeline J (wid John) res 411 N Warren
- Volckmann Emily Miss res 1142 N 4th
- Volckmann Fred C farmer res 1142 N 4th
- Volckmann Hugo pres Beurhaus-Gloger Co res Milwaukee Wis
- Volckmann Martha stenog res 902 10th
- Volckmann Meta Miss res 1142 N 4th
- Volckmann William Mrs res 1142 N 4th
- Volkman August res 1423 Center
- Volkman Ferdinand D res 201 N 8th
- Volkman Henry L mason res 122 College
- Volkman Hilda teacher school No 4 res 122 College
- Volkman John F (Conner & Volkman) res 201 N 8th
- Volkman Lydia Miss res 1237 Rockwell
- Volkman Magdalena Miss res 1237 Rockwell
- Volkman Martha stenog 303 Water res 902 Western av
- Volkman William res 1237 Rockwell
- Von Gruening Emeline (wid Moritz) res 111 Madison
- Von Rohr Adolph student res 217 1st
- Voss Albert E (Solliday & Voss) res 906 N 4th
- Voss Edna Miss teacher res 906 N 4th
- Voss Josephine Miss res 906 N 4th
- Voss William F pres Wis Nat'l Bank res 906 N 4th

### W

- WACHHOLZ Peter shoemkr res 1012 Berlin av
- Wachholz William farmer res 1012 Berlin av
- Wack Charles lab res 1306 Utah
- Wagner Adolph del clk 310 Main res 507 N 8th
- Wagner Adolph G Rev res 507 N 8th
- Wagner Eulalia Miss res 400 8th
- Wagner Fredericka (wid Ferdinand) res 315 7th
- Wagner John tailor res 316 Jones
- Wagner Louis W (Radtke & Wagner) res 316 N 3d
- Wagner Martin student res 316 Green

# W. D. SPROESSER CO. 213 MAIN ST. JEWELERS

Watertown, Wis.

**WATERTOWN ELECTRIC CO.**  
WATERTOWN, WIS.  
408 FIRST STREET

**GAS AND ELEC-  
TRICAL FIXTURES**

**BEST FACILITIES IN STATE**

**FEED GRINDING and EX-  
CHANGE WORK AT THE**

**GLOBE MILLING COMPANY'S PLANT**  
311 West Water St., West Side of River,  
WATERTOWN



If You Want to Buy or Sell a Lot, House or Farm, Go to

**EDWARD F. WIEMAN**

**THE LAWYER at**

**116 MAIN STREET, .. WATERTOWN, WIS.**

WAG                      WATERTOWN]    136    [DIRECTORY.                      WAT

Wagner Otto M com trav res 400 8th  
 Wahl Herman ship clk res 109 N Washington  
 Wahl Theodore tmstr Herman Tetzlaff & Co res town of Emmett  
 Wainwright Delia (wid Alfred) res 510 2nd  
 Waitz Johanna (wid Ferdinand) res 211 N 3d  
 Walderson Eleanore (wid Charles) res 400 N Washington  
 Walker Fred butcher res 622 12th  
 Wall Charles lab res 137 Concord av  
 Wallace Thomas res 208 N Warren  
 Walloch Celia Miss res 101 Concord av  
 Walloch Frank shoemkr 113 N 2nd res 101 Concord av  
 Walter Ernst stone ctr res 115 5th  
 Walter Joseph stone ctr res 115 5th  
 Walter Joseph jr stone ctr res 115 5th  
 Wandersee Bertha (wid William) res 1401 Wilder

**WARDWELL EUGENE** prop West Avenue Hotel res 206 W Main

Wardwell Lisle student res 206 W Main  
 Warner Edward barber res 404 Clyman  
 Warner Harry lab res 1215 3d  
 Warner Johanna Mrs res 404 Clyman  
 Wartschow Robert res 526 N Church  
 Washington House Henry W Kronitz prop 518 Main  
 Waterhouse David res 205 Frederick

**WATERTOWN CITY DIRECTORY** A G Wright publisher 19 107 Wisconsin Milwaukee Wis

**WATERTOWN CITY MUTUAL FIRE INS CO** Charles Fischer pres; M Fitzgerald v-pres; Julius Strehlow sec; J B Murphy treas 211 Market (see left inside lines)

**WATERTOWN COLD STORAGE CO** John Habegger pres; C J Habegger v-pres; Anna E Habegger sec-treas; 102 Division

**WATERTOWN DAILY TIMES** (Ind) Times Publishing Co pubs 212 W Main (see left side lines)

**WATERTOWN ELECTRIC CO** F E Woodard pres T A Taylor v-pres P L Utley sec W H Woodard treas 408 1st (see right inside lines)

**WATERTOWN FREE PUBLIC LIBRARY** Maud R Macpherson librarian 104 Main

**WATERTOWN GAS CO** W C Stone pres; Fred Miller v-pres; Geo Hawkins sec-treas; Chas Mackey supt 2nd s w cor Clyman

CHAS. A. KADING    3    ELIZABETH HOLSTE-KADING

**KADING & KADING**

**LAWYERS AND NOTARIES PUBLIC**  
DEUTSCHE ADVOKATEN  
WATERTOWN, - - WISCONSIN

FOR ARTISTIC and UP-TO-DATE JOB PRINTING OF ALL KINDS THE **TIMES PUBLISHING CO.** BOTH IN PRICES AND GOOD WORK OF WATERTOWN CAN SATISFY YOU

OFFICERS: Charles Fischer, President; M. Fitzgerald, Vice-President; Julius Strehlow, Secretary; James B. Murphy, Treasurer.  
**THE WATERTOWN CITY MUTUAL FIRE INSURANCE CO.** DIRECTORS: Charles Fischer, M. Fitzgerald, Joseph E. Davies, James B. Murphy, Julius Strehlow.  
211 MARKET STREET, WATERTOWN, WISCONSIN  
TELEPHONE 142-2



# WM. HARTIG BREWER & MALTSTER WATERTOWN, WIS.

WAT WATERTOWN] 137 [DIRECTORY. WEB

TAKE YOUR SOILED LINEN TO THE...  
**Watertown Steam Laundry**  
 218 First Street, WATERTOWN, WIS.

**WATERTOWN GAZETTE** The (weekly Ind) James W Moore pub 120 W Main  
**WATERTOWN GRAIN CO** H Wertheimer mngr; O C Wertheimer sec-treas 412 Main  
 Watertown Junction Hotel Victor E Peck prop Watertown Junction  
**WATERTOWN NOVELTY WORKS** Frank C Jaeger prop mnfr show cases, store, bank and office fixtures 612 Western ave  
 Watertown Nursery Whelan Bros props 1430 Oconomowoc av  
**WATERTOWN REPUBLICAN** The (rep weekly) C C Nettesheim prop 106 Main  
**WATERTOWN STEAM LAUNDRY** G J Sprague prop 218 1st (see right inside lines)  
 Watertown Table Slide Co E W Schultz pres-gen mngr; W C Schultz v-pres; M H Gaebler sec-treas mnfrs extension table slides 321-325 Hart  
 Watertown Weltbuerger Weltbuerger Printing Co props 317 Main  
**WATTEROWN & WATERLOO MONUMENTAL WORKS** J J Archie & Sons proprs 1001 2nd  
 Watke Albert F 2d v pres Calabaza Land Co res Fond du Lac Wis  
 Watwer Nettie (wid Herman) res 211 N 3d  
 Watzek Adelaide Miss res 425 E Water  
 Watzek Antonia (wid John) res 425 E Water  
 Watzek Henry lab res 425 E Water  
 Watzek John lab res 727 Lafayette  
 Weaver Alice H (wid Walter W) res 416 Church  
 Weaver Arthur H painter res 416 Church  
 Weaver Isabelle A Miss res 416 Church  
 Webb George W agt C M & St P R'y res 509 Clyman  
 Weber Augusta (wid August) res 1003 Sand  
 Weber Edward stock buyer res 313 N Montgomery  
 Weber Eliza (wid John) res 605 2d  
 Weber Emily Miss res 516 N Washington  
**WEBER FRANK S** city clerk res 516 N Washington  
 Weber Franklin B res 516 N Washington  
**WEBER FRED** (Wegemann & Weber) res 117 Washington  
 Weber George J letter carrier No 2 res 1040 N 2d  
 Weber Herbert I clk 206 Main res 505 6th  
 Weber Jacob C tmstr res 515 N Church  
 Weber Lillian Miss res 516 N Washington

## HERTEL & HOFFMANN

If it's a **SUIT OR OVERCOAT** you want come where you can select from the choice pickings of the best guaranteed clothing manufacturers of the United States at  
**107 MAIN STREET, WATERTOWN, WIS.**

"LA FLORA"  
 THE OLD RELIABLE  
 10 CENT CIGAR  
 Made by WIGGENHORN BROTHERS,  
 WATERTOWN, WISCONSIN



# OTTO BIEFELD & CO.

## MACHINE SHOP AND BOILER WORKS

200-206 N. Water St. ☞ PHONE 441 ☞ Watertown, Wis.

WEB WATERTOWN] 138 [DIRECTORY. WEI

- Weber Martha domestic res 802 Clyman  
 Weber Robert H bicycles 115 2d res 201 4th  
**WEBER WILLIAM** hardware stoves and tinware 206  
 Main res 505 6th  
 Weber William J musician res 715 W Cady  
 Wedemeyer Alma (wid H A) res 409 Main  
 Wedemeyer George student res 306 Church  
 Wedemeyer Jennie Miss res 306 Church  
 Wedemeyer Theodore res 306 Church  
 Wedemeyer William res 306 Church  
 Wegemann Albert E hides 203 Madison bowling alleys 204  
 Madison res 600 6th  
 Wegemann August H sec San Juan Land Co res Lake Mills Wis  
 Wegemann Max (Wegemann & Strauss) res Lake Mills Wis  
**WEGEMANN OTTO A** (Wegemann & Weber) res 206 5th  
 Wegemann & Strauss (Max Wegemann John A Strauss) gen  
 mdse 114 Main  
**WEGEMANN & WEBER** (Otto A Wegemann Fred Weber)  
 haberdashers and clothing 217 Main (see left bottom lines)  
 Weichert Gottfried lab res 720 Emmett  
 Weigel Arthur stripper res 911 Cleveland  
 Weigel Dora Miss res 911 Cleveland  
 Weigel Frank cigarmkr res 1108 10th  
 Weigel John H butcher res 911 Cleveland  
 Weigel Lena (wid John) res 911 Cleveland  
 Weigel Michael cigarmkr res 1108 10th  
 Weigel Mollie mach opr res 1108 10th  
 Weigel Nellie Miss dressmkr res 1108 10th  
 Weigel Peter lab res 806 N 2nd  
 Weihert Herman res 709 W Main  
 Weihert John G student res 709 W Main  
 Weihert Lenora Miss res 709 W Main  
 Weis Henrietta (wid Albert J) res 111 N Montgomery  
 Weis Herbert A student res 111 N Montgomery  
 Weise Mary teacher No 4 school res 700 9th  
 Weise Sarah (wid Ernst) res 700 9th  
 Weiss Clara Mrs milliner 102 Main res 500 3d  
 Weissbrodt A Mrs matron Ev Luth Home for feeble minded  
 and Epileptics res 228 Margaret  
 Weissbrodt Amanda Miss res 228 Margaret  
 Weissbrodt William K dir Ev Luth Home for feeble minded  
 and Epileptics res 228 Margaret  
 Weissert Martha L (wid John E) res 502 N Church

# WEGEMANN & WEBER

## HABERDASHERS

217 MAIN ST. WATERTOWN, WIS.  
 106 3RD ST.

**A. M. WEBB,**  
**LAWYER,**  
 Fort Atkinson, Wis.  
 COLLECTION DEPARTMENT  
 Collections Made Anywhere in  
 the United States

**WM. C. RAUE & SONS**  
 Phone 34-2, 202 Main St., WATERTOWN, WIS.  
 The Reliable PAINT, OIL and WALL PAPER STORE  
 You Can Tell Our Place by the Sign of the Blue Flag



# WENZEL PROCHAZKA "THE GROCER"

FRESH VEGETABLES AND FRUITS IN SEASON. TELEPHONE 1612 AND OUR WAGON WILL CALL FOR YOUR ORDER. **208 Second Street**

WEL. WATERTOWN] 139 [DIRECTORY. WES

- Welk August F stoker res 1130 3d
- Welk William janitor high school res 209 Emerald
- WELLS M D CO** J H Vernet mngr; E Wolfram supt; boot and shoe mnfrs 416-422 1st
- Weltbuerger Printing Co M F Blumenfeld pres; D Blumenfeld v-pres and editor; C R Blumenfeld sec-treas; 317 Main
- Wenck Charles J ins agt 200 Main res 220 Emerald
- Wenck Emma L Miss res 220 Emerald
- Wenck Meta E Miss res 220 Emerald
- Wendorf Walter E barber res 701 Division
- Wendt Anton woodwkr res 215 N 9th
- Wendt Fred res 200 2nd
- Wendt Henry stone ctr res 215 N 9th
- Wendt Mary milliner res 215 N 9th
- Wendtland Augusta (wid Charles F) res 307 3d
- Wendtland Edward carp res 1014 9th
- Wendtland Ella clk 116 3rd res 307 3d
- Wendtland Emma Miss res 307 3d
- Wendtland Fred student res 1014 9th
- Wendtland Frida teacher res 1014 9th
- Wendtland George E carriage painter 307 3d res 412 Church
- Wendtland Ernst clk 111 Main res 1014 9th
- Wendtland Franziska (wid Frederick) res 1117 Rockwell
- Wenker F Joseph salesman res 326 N Montgomery
- Wenker Frank L barkpr res 316 N Montgomery
- Wender Walter P res 326 N Montgomery
- Wenzel August lab res 109 Lynn
- Wenzel Mathilda Miss res 109 Lynn
- Wenzel William lab res 109 Lynn
- Werloch Constant res 712 Western av
- WERNER FREDERICK C** physician 104 Main res 312 2nd
- Werner Frederick C jr student res 312 2nd
- Werner Hattie Miss res 312 2nd
- Werner Meta Miss res 312 2nd
- Werschuetz Amelia Miss res 214 4th
- Werth Samuel res 707 Main
- WERTHEIMER HERMAN** mayor of Watertown mngr  
Watertown Grain Co res 217 N 5th
- Wertheimer Oscar C sec-treas Watertown Grain Co res 611 Western av
- West Peter farmer res 1050 Boomer
- West Valentine farmer res 212 9th
- WEST AVENUE HOTEL** Eugene Wardell prop 206 W Main

# W. D. SPROESSER CO.

**PIANOS AND ORGANS** 213 MAIN STREET WATERTOWN WISCONSIN

408 First Street, WATERTOWN, WIS. **Watertown Electric Co.** WIRING AND ELECTRICAL SUPPLIES

OATS, CORN, RYE and WHEAT ALWAYS BOUGHT and SOLD at the **GLOBE MILLING CO.** 311 WEST WATER ST., WATERTOWN, WISCONSIN. (West Side of River, PHONE No. 1)



# EDWARD F. WIEMAN

Can Sell Your City Property or Farm no matter where located

WATERTOWN, WISCONSIN

WES

WATERTOWN]

140

[DIRECTORY.

WIG

Westendorf Frederick janitor N W University res 522 College av  
 Western Union Telegraph Co Ella E Rogan mgr 107 1st  
 Wetter Frank M grocer 600 N 2d res same  
 Wetter Joseph L tailor res 408 N Warren  
 Wetzel Louis painter res 719 Cady  
 Whaley Thurman mach res Washington House  
 Whalon Mary Miss res 316 Church  
 Whelan Bernard I (Whelan Bros) res 1430 Oconomowoc ave  
 Whelan Bros (Bernard I and William G Whelan) proprs Water-  
 town Nursery 1430 Oconomowoc ave  
 Whelan Margaret Miss res 1430 Oconomowoc ave  
 Whelan Mary J (wid James) res 1430 Oconomowoc av  
 Whelan William J (Whelan Bros) res 1430 Oconomowoc  
 White Bridget Miss res 207 N Church  
 White Elm Nursery (Alvah Brown) 905 Clark  
 White James A helper res 608 12th  
 Whyte Effie M Miss res 500 2d  
 Whyte John student res 500 2d  
**WHYTE WILLIAM F** physician 500 2d res same  
 Wiedenhoef Bertha Miss res 1416 Dakotah  
 Wiedenhoef Carl lab res 1416 Dakotah  
 Wiedenhoef Fred lab res 1501 3d  
 Wiedenhoef Lizzie domestic 413 4th  
 Wiedenhoef William sexton Luth cemetery res 1004 N 4th  
 Wiek George lab res 1109 W Division  
 Wiek Ida Miss res 1109 W Division  
 Wiek Otto mason res 1109 W Division  
 Wiek William boilermaker res 1109 W Division  
**WIEMAN EDWARD F** law real estate collections etc.  
 116 Main res 209 N Church (see left top lines)  
 Wiens A R Brush Co A R Wiens pres; E M Seering v-pres-treas;  
 John Chapman sec 1st ft Wisconsin  
 Wiens Adolph R pres A R Wiens Brush Co res Milwaukee Wis  
 Wiese Emma (wid Frank J) res 212 Green  
 Wiese Meta res res 1000 Vine  
 Wiese Theodore lab res 1000 Vine  
 Wieseke Charles cigar mkr res 811 Vine  
 Wieselus August lab res 306 Hyland  
 Wiesemann William meat market 208 W Main res 407 8th  
**WIGGENHORN A & SON** (August A and Eugene J Wig-  
 genhorn) jewelers 13 Main  
 Wigggenhorn Arthur R ship clk 104 W Main res 215 6th  
 Wigggenhorn August A (A Wigggenhorn & Son) res 13 Main

DIRECTORS: Charles Fischer, M. Fitzgerald, Joseph E. Davies, James B. Murphy, Julius Strehlow  
 THE WATERTOWN CITY MUTUAL FIRE INSURANCE CO.  
 211 MARKET STREET, WATERTOWN, WISCONSIN  
 OFFICERS: Charles Fischer, President  
 M. Fitzgerald, Vice-President  
 Julius Strehlow, Secretary  
 James B. Murphy, Treasurer  
 TELEPHONE 142-2

IF YOU WANT ALL THE NEWS  
 FRESH EVERY DAY, READ THE  
**WATERTOWN DAILY TIMES**  
 \$4.50 PER YEAR IN ADVANCE  
 or 10c PER WEEK DELIVERED

**KADING & KADING LAWYERS**  
 WRITE WILLS, MORTGAGES, DEEDS AND ALL LEGAL PAPERS  
 WATERTOWN, WISCONSIN



# WM. HARTIG MANUFACTURER OF Hartig's Celebrated LION BREW

WIG WATERTOWN] 141 [DIRECTORY. WIN

218 1st Street,  
 WATERTOWN, WISCONSIN  
**Watertown Steam Laundry**  
 COLLARS TURNED WITH-  
 OUT BREAKING AT

- WIGGENHORN BROS** (Constantin Julius W and Guido Wiggenghorn) cigar mnfrs 104 W Main (see right side lines)  
 Wiggenghorn Constance D com trav res 510 Clyman  
**WIGGENHORN CONSTANTIN** (Wiggenghorn Bros) res 215 6th  
 Wiggenghorn Elsie Miss res 510 Clyman  
 Wiggenghorn Eugene J (A Wiggenghorn & Son) res 13 Main  
**WIGGENHORN GUIDO** (Wiggenghorn Bros) res Milwaukee Wis  
**WIGGENHORN JULIUS W** (Wiggenghorn Bros) res 510 Clyman  
 Wiggenghorn Ralph G student res 510 Clyman  
 Wilber Mary Miss res 202 Fremont  
 Wilder Ella S Miss res 301 5th  
 Wilder George F timber insp C M & St P Ry res 301 5th  
 Wilder Mary S (wid Otis M) res 301 5th  
**WILKOWSKI BROS** (Fred Wilkowski) cigar mnfrs 113 113 N 1st  
 Wilkowski Carl com trav 113 N 1st res 210 Milwaukee  
 Wilkowski Ernst W clk 114 Main res 512 Hancock  
 Wilkowski Fred (Wilkowski Bros) res 822 Main  
 Wilkowski Fred J clk 106 W Main res 512 Hancock  
 Wilkowski Rose Miss res 822 Main  
 Wilkowski Sophie (wid Louis) res 512 Hancock  
 Will Albert live stock res 310 Warren  
 Wille Lydia waitress 228 Margaret  
 Wille Minnie (wid William) res 402 Union  
**WILLENBOCKEL HENRY** carp contr and housemover 419 Emerald res same  
 Willenbockel Leonhard clk res 419 Emerald  
 Williams John H ticket clk C M & St P Ry res 709 6th  
 Williams Lizzie teacher res 415 N 4th  
 Williams Maude Mrs dressmkr 109 5th res same  
 Williams Pearl clk res 109 5th  
 Williams Winfield S agt res 217 N Washington  
 Willing Carl res 1727 Utah  
 Wilson Ann (wid Edward) res 818 Main  
 Wilson Ann (wid John) res 418 N Church  
 Wilson Fred lab Univ of The Sacred Heart  
 Wilson Jennie Miss res 418 N Church  
 Wilson John B res 505 Clyman  
 Wilson William res 213 Washington  
 Windsor Hotel (Ernest Quis prop) 108 2nd

AMERICA'S  
 FINEST PRODUCT  
**"CARL SCHURZ"**  
 10c. Cigar  
 Made by WIGGENHORN BROS.  
 Watertown, Wis.

## HERTEL & HOFFMANN

**A STORE FOR GOOD DRESSERS**  
 Makers of MEN'S FINE CLOTHES, that have a certain smartness, a peculiarity of their own  
 107 Main St., Watertown, Wis.



# OTTO BIEFELD & CO.

PLUMBING  
SEWERAGE  
GAS FITTING

200-206 N. Water St. ☞ PHONE 441

WIN [WATERTOWN] 142 [DIRECTORY.] WIT

LAWYER,  
Fort Atkinson, Wis.

A. M. WEBB,

Special Attention to  
DRAWING WILLS AND  
PROBATING ESTATES

Winger Severin teamster res 131 Dewey av  
 Winkel Caroline (wid Anton) res 807 6th  
 Winkelmann Henrietta Mrs res 207 Green  
 Winkelmann Lydia Miss res 207 Green  
 Winkelman Marie domestic 423 N Washington  
 Winkelmann Max R cigar mkr res 518 Main  
 Winkelmann Otto saloon 109 3d res same  
 Winkenwerder Ella Miss res 405 N Washington  
**WINKENWERDER HENRY** hardware stoves and tin-  
 ware 207 Main res 405 N Washington  
 Winkenwerder Henry D clk 207 Main res 405 N Washington  
 Winkenwerder Otto clk 207 Main 405 N Washington  
 Winkler Henry foreman 321 Hart res 814 3d  
 Winkler Josie shoe stitcher res 310 Water  
 Winkler Leo mach res 310 Water  
 Winkler Mary Miss res 310 Water  
 Winkler Victoria (wid Edward) res 310 Water  
 Wint r Edward lab res 1320 Nashotah  
 Wirsching August lab res 832 W Main  
 Wirsching Peter lab res 832 W Main  
**WISCONSIN BUSINESS COLLEGE** C F Moore  
 pres; H O Thompson sec-tres 212 W Main (see front cover)  
**WISCONSIN HOUSE** F Behl prop 501 Main  
**WISCONSIN NATIONAL BANK** William F Voss pres;  
 Albert Solliday v-pres; William P Brown cash 116 W  
 Main  
 Wisconsin Telephone Co Frank Petro mngr 101 Main  
 Wittchow Charles A tinsmith 614 Main res 410 N Warren  
 Wittchow Edward cigarmkr res 504 Elm  
 Wittchow Emma Miss res 512 Elm  
 Wittchow Frederick res 317 N Warren  
 Wittchow Herman A cigarmkr res 406 N Warren  
 Wittchow Julius cigarmkr 1269 Rockwell  
 Wittchow William A foreman res 512 Elm  
 Witte Amanda Miss res 206 N 5th  
 Witte Annie Miss res 206 N 5th  
 Witte Emma cook res 228 Margaret  
 Witte Helen Miss res 311 Union  
 Witte Henriette Miss res 311 Union  
 Witte Martin res 311 Union  
 Witthuhn Emma Miss res 417 N 2nd  
 Witthuhn Fredericke (wid Carl) res 417 N 2nd  
 Wittnebel Benjamin printer res 510 Hancock

WM. C. RAUE & SONS  
Phone 34-2. 202 Main St., WATERTOWN, WIS.

The Reliable PAINT, OIL and WALL PAPER STORE  
You Can Tell Our Place by the Sign of the Blue Flag

## WEGEMANN & WEBER

## TAILORS

217 Main St. ☞ 106 3rd St.  
WATERTOWN, WIS



**Flour and Feed at lowest market prices**

**WENZEL PROCHAZKA**

208 SECOND STREET, ☞ Phone 1612 ☞ WATERTOWN, WIS.

WIT WATERTOWN] 143 [DIRECTORY. YAN

- Wittnebel Clara domestic 811 N 4th
- Wittnebel Herman buyer 412 Main res 510 Hancock
- Wittnebel Ida Miss res 510 Hancock
- Wittnebel Louis lab res 510 Hancock
- WOELFFER ROBERT** saloon and boarding 715 W Main res same
- Wolf Carl lab res 1272 Rockwell
- Wolf Martha domestic 216 N Church
- Wolf Otto lab res 800 3d
- Wolf William res 1272 Rockwell
- Wolff Carl lab res 512 N Montgomery
- Wolff Edward J lab res 1120 Jones
- Wolfram Edward C supt M D Wells Co res 701 5th
- Woltmann Lena Miss res 311 Green
- Woltmann Louise H Miss res 311 Green
- Woltmann Martha Miss res 311 Green
- Woltmann William res 316 Green
- WOODARD FRANK E** cash Bank of Watertown res 400 N Washington
- WOODARD MARSHALL J** v-pres Bank of Watertown res 400 N Washington
- WOODARD WILLIAM H** lawyer 12½ Main res 423 N Washington
- Woods Jane Miss res 218 N Warren
- Woolering Henry Mrs res 314 W Main
- Woolering Tillie Miss res 314 W Main
- Worden George lab res 1528 Ann
- Wrasse Albert lab res 603 8th
- WRIGHT ALFRED G** publisher Watertown and Jefferson County Directory 19, 107 Wisconsin Milwaukee Wis
- Wright Alma H stenog 217 Main res 504 Clyman
- Wright Carrie Miss res 504 Clyman
- Wright Charles E photog 312 Main res 516 Madison
- Wright John A bkpr res 504 Clyman
- Wright Joseph ins 105 Main res 504 Clyman
- Wurm Theresa (wid Vincent) res 500 N Montgomery
- Wurtzel Marie domestic 116 N 5th
- Wyszynski Anton tailor res 304 N 3d

**Y**

- Yahr Ernst res 809 8th
- Yanele Alois butcher res 501 Main

**W. D. SPROESSER CO. 213 MAIN ST. OPTICIANS**  
Watertown, Wis.

**408 First Street  
WATERTOWN ELECTRIC CO. Watertown, Wis.  
ELECTRICAL APPARATUS AND MOTORS**

**WHITE DAISY FLOUR**  
ALWAYS IN GREATEST DEMAND,  
GLOBE MILLING CO.  
GROCERS. Telephone 1  
WATERTOWN, WIS.

THE DAILY TIMES PUBLISHES ALL THE NEWS WITHOUT FEAR OR FAVOR. SPECIAL RATES ON RURAL ROUTES. WATERTOWN, WIS.

# EDWARD F. WIEMAN

COLLECTS ACCOUNTS AND DOES A GENERAL LAW BUSINESS and SELLS REAL ESTATE WATERTOWN, WISCONSIN

YOU WATERTOWN] 144 [DIRECTORY. ZIE

Young Barbara (wid John N) res 608 12th  
Young Minnie B Miss res 608 12th

## Z

ZACHE Emil harnessmkr res 918 Cleveland  
Zache Hilda domestic res 439 College av  
Zahn Charles lab res 915 N 2nd  
Zahn Edward cigarmkr res 915 N 2nd  
Zahn Emily (wid Albert) res 138 Dewey ave  
Zahn Emma Miss res 138 Dewey ave  
Zahn Henry shoe ctr res 138 Dewey av  
Zahn Lydia Miss res 138 Dewey ave  
Zahn William lab res 915 N 2nd  
Zautner Bertha domestic 305 Washington  
Zautner Gustav painter res 209 College av  
Zautner Oscar clk res 209 College av  
Zeitler Albert cigarmkr res 812 Berlin av  
Zeitler Catherine Miss res 806 Harrison  
Zeitler Liborius res 806 Harrison  
**ZEMKE BROS** (Gustav and Otto Zemke) saloon 10 Main  
Zemke Gustav (Zemke Bros) res 209 N Water  
Zemke Julius mason res 913 Berlin ave  
Zemke Meta Miss res 913 Berlin av  
Zemke Otto (Zemke Bros) res 209 N Water  
Zick Arthur clk 209 Main res Lowell s e cor Lisbon  
Zick Augusta clk 209 Main res 703 Cady  
Zick Gustav res Lowell s e cor Lisbon  
Zick Gustav lab res 1108 10th  
Zick Herman watchman res 703 Cady  
Zick Lizzie Miss res 703 Cady  
Zick Theodore cigarmkr res 413 N 6th  
Zick William P clk 13 Main res 703 Cady  
Zickert Charles cooper res 813 Division  
Zickert Christian res 137 Dewey av  
Zickert Herman G (Rhode & Zickert) res 415 N 8th  
Zickert Theodore cooper res 810 Market  
Ziebell Albert oiler res 317 N Warren  
Ziebell Charles drayman res 1007 Western av  
Ziebell David res 612 Jefferson  
Ziebell Emma dressmkr res 812 Cole  
Ziebell Julius res 812 Cole  
Ziebell Otto carp res 617 Division  
Ziegelmann Wilhelmine (wid William) res 921 Cleveland

WATERTOWN CITY MUTUAL FIRE INSURANCE CO. Safe Insurance for about one-half "old line" rates

# KADING & KADING

**LAWYERS & Probate Estates**  
AND PROSECUTE AND DEFEND SUITS IN ALL COURTS OF THE STATE  
WATERTOWN, - - - WISCONSIN



# REMEMBER

FOR PURITY OF  
FLAVOR  
NOTHING EXCELS

# WM. HARTIG'S BOTTLE BEER

ZIE

WATERTOWN] 145

[DIRECTORY.

ZWA

DUCK SKIRTS AND SHIRT  
WAISTS A SPECIALTY

Water town Steam Laundry,  
FIRST STREET  
218

- Ziegelmann William farmer res 1172 N 4th
- Zielsdorf Anna forelady res 313 W Main
- Zielsdorf Aug foreman fin dept Ira L Henry Co res 313 W Main
- Ziemann Hanchen Mrs res 317 N Washington
- Ziemann William (Ziemann & Kluge) res 106 Main
- Ziemann & Kluge (Wm Siemann Geo W F Kluge) shoes 106 Main
- Ziemer Julius clk 200 Main res Wisconsin House
- Zier Albert blksmith res 552 Milford
- Zier Ernst lab res 1201 Dakotah
- Zier Gustav lab res 202 Williams
- Zier Julins molder res 413 Lincoln
- Zilisch Bernard F com trav res 301 Washington
- Zimmermann Arthur blksmith 213 N Water res 313 Cady
- Zimmermann August blksmith 213 N Water res 313 Cady
- Zimmermann Elsie M clk 107 W Main res 313 Cady
- Zinkgraf Cora Miss res 105 N 5th
- Zinkgraf Florence Miss res 105 N 5th
- Zipfel Frederick foreman res 307 Montgomery
- Zipfel Frederick res 617 N Church
- Zobel Henry lab res 604 Cady
- Zoelle Augusta (wid Pius) res 909 Vine
- Zoelle Benjamin nursery agt res 200 Monroe
- Zoelle Edward brakeman C & N W Ry res 200 Monroe
- Zoelle George barber 117 N 2nd res 909 Vine
- Zoelle Lena Miss res 909 Vine
- Zoelle Loretta Miss res 200 Monroe
- Zoelle Louis carp res 909 Vine
- Zoelle May Miss stenog 106 2nd res 200 Monroe
- Zoelle Paul tmstr res 909 Vine
- Zoelle Raymond brakeman C & N W Ry res 200 Monroe
- Zoellick Charles barkpr res 1007 Western av
- Zoellick Martin jeweler 116 N 3d res 1007 Western av
- Zoellick Sophia (wid Fred) res 1007 Western av
- Zoellick William boiler mkr res 1007 Western av
- Zuebke Fred ship clk 122 N 1st res 301 N 2nd
- Zuehlke Arthur clk 116 3d res 1021 Main
- Zuehlke Irvin electr 408 1st res 1021 Main
- Zuehlke Julius res 1021 Main
- Zwara Charles lab res 371 Concord av
- Zwara Frances domestic 212 N Washington
- Zwara John lab res 371 Concord av
- Zwara Joseph lab res 371 Concord av
- Zwara Rose domestic res 703 Clyman

5c. | "LATEST OUT" CIGAR, | ALWAYS GOOD | 5c.  
WIGGENHORN BROS., MAKERS, Watertown, Wis.

Your Business in CLOTHING and FURNISHING GOODS is wanted at

## HERTEL & HOFFMANN

107 MAIN STREET, OUR MOTTO: WE TREAT YOU RIGHT, OUR GOODS ARE RIGHT, OUR PRICES ARE RIGHT. WATERTOWN, WIS.

OTTO BIEFELD & CO.

IRON AND GALVANIZED PIPE, ENGINE AND BOILER TRIMMINGS  
200-206 N. Water St, Phone 441 Watertown, Wis.

LAWYER.  
Fort Atkinson, Wis.

A. M. WEBB,

A Department of  
FIRE INSURANCE, LOANS  
AND REAL ESTATE

Wright's  
Watertown Directory.  
1905-6.

Classified Business Directory.

ARC

146

BOA

Architects.

Lindsay Frank L res 107 Main

Automatic Cashiers

Brandt Edward J-Dent Co The 500  
504 1st

Bakers.

Heyn Charles Emil 217 N 2nd  
Koser Frank J 109 2nd  
Kramer Bertha Miss 512 N Church  
Kramer William 210 N 2nd  
Krueger Henrietta Mrs 618 Main  
Pelzl Carl 215 N 4th

Bands.

Tivoli Island Band 200 Main

Bank Fixtures.

WATERTOWN NOVELTY WORKS  
612 Western av

Banks.

BANK OF WATERTOWN 12 Main  
(see front cover)  
MERCHANTS BANK 100 Main (see  
front cover)  
Wisconsin National Bank 116 W Main

Barbers.

Block Simon F 117 3d  
Lewandowski Gottfried 117 Main  
Neumann Gustav 113 2d  
Rieck Ben H 503 Main  
Robinson & Glaser 119 W Main

Seager John C 108 Main  
Sommerfeld Charles E 109 Market  
Tercinski Frank 300 Main  
Zoelle George 117 N 2nd

Basket Makers.

Muegge Phillip 211 N 4th

Bee Hives.

Lewis G B Co The 303 Water

Beer Bottlers.

HARTIG WILLIAM 100 Cady

Bicycle Dealers and Repairers.

Buroff Edward G 213 N 3d  
Weber Robert H 115 2nd  
WEBER WILLIAM 206 Main

Bill Posters.

Neuman Emil A 115-117 N 1st

Blacksmiths.

Casey James D 119-121 Water  
Kramp August estate 601 Main  
Raasch Julius 1034 N 4th  
Sauer & Beck 202 3d  
Zimmermann August 213 N Water

Boarding Houses.

Chamberlain Edwin J 724 W Main  
Hofmann Moritz 316 Jones  
Spohn Annie Mrs 412 2nd  
Stiemke Emma A Mrs 413 4th  
Woelffer Robert 715 W Main

WEGEMANN & WEBER

FUR COATS  
217 Main St. 106 3rd St.  
WATERTOWN, WIS.

WM. C. RAUE & SONS  
Phone 34-2, 202 Main St., WATERTOWN, WIS.

The Reliable PAINT, OIL and WALL PAPER STORE  
You Can Tell Our Place by the Sign of the Blue Flag



# WENZEL PROCHAZKA "THE GROCER"

TELEPHONE 1612

Carries the best line of Groceries, Flour and Feed. ∴ Family Trade a Specialty

208 SECOND STREET

BOO

147

CHE

## Books and Stationery

Carroll Michael 105 Main  
Heyn Otto 411 Main

## Boots and Shoes—Mnfrs.

Beals & Torrey Shoe Co Water n cor  
Milwaukee  
Wells M D Co 416-422 1st

## Boots and Shoes—Makers and Dealers.

Bandelin John 616 Main  
Disper Joseph 507 N 4th  
Gorder William Co 606 Main  
Hertel Joseph 215 Main  
Kurzweg Fred W 402 Main  
Meyer Eugene 212 Main  
Mueller Anton 303 N 2nd  
Pohlmann Fred 305 Main  
Ruesch Leo 210 W Main  
Schatz Otto A 302 Main  
Walloch Frank 113 N 2nd  
Ziemann & Kluge 106 Main

## Bottlers.

Badger State Bottling Co 307 N Water

## Bowling Alley.

Wegemann Albert E 204 Madison

## Breweries.

HARTIG WILLIAM 100 Cady

## Brick Manufacturers.

Cordes L H & Co 100 Main

## Brush Manufacturers.

Wiens A R Brush Co 1st foot of Wisconsin

## Brushes, Puddy Etc.

RAUE WM S & SONS 202 Main (see left inside lines)

## Building Materials.

TETZLAFF HERMAN & CO n s W  
Main nr C & N W R'y depot.

## Bus Lines.

Behl Emil 220 1st  
FREDRICH ALBERT 200-202 1st

## Business Colleges.

WISCONSIN BUSINESS COLLEGE  
212 W Main (see front cover)

## Cabinetmakers.

Bietau Carl 201 5th  
Uhlmeyer Michael 500 N 4th

## Carpenters and Builders.

Behlke Ferdinand 921 Main  
HUENEFELD CARL 701 9th  
Jaeger Frank C 612 Western av  
Riebe William 405 Dewey av  
Riemann Ernst 304 8th  
Rohde & Zickert 709 Market  
Schatz John 427 College av  
Strassburg August 1120 Main  
WILLENBOCKEL HENRY 419  
Emerald

## Carpets Mattings etc.

SEIBEL EMIL & CO 310 Main

## Carpet Weavers.

Calhoun Alvin E 712 W Main  
Crandall Ormon H 614 2nd  
Hoppe Mary Mrs 1324 Utah  
Kressin Johanna Mrs 1500 Prospect

## Carriage Painters.

Jones William E 201 1st  
Wendtland George E 307 3d

## Cement Dealers.

RACEK EDWARD 1st n w cor Milwaukee

## Cement Walks.

BARTLETT EDWARD L 307 W Cady  
RACEK EDWARD 1st n w cor Milwaukee  
TETZLAFF HFRMAN & CO n s W  
Main nr C & N W depot

## Cheese Boxes.

Lemmerhirt Henry ft Clyman w of 2nd

## Cheese Dealers—Whol.

Fitzgerald Michael 110 2nd  
HABHEGGER JOHN 102 Division  
Jossi Jacob 122-124 N 1st  
Mueller Louis 302 9th

WATERTOWN ELECTRIC CO. FURNISHES LIGHT AND POWER. 408 FIRST STREET, WATERTOWN, WIS.

DOES IT PAY? To spend money freely to keep our plant up to the highest state of efficiency and buy none but the most expensive? Order a sack of WHITE DAISY and see. Phone 1 WATERTOWN, WIS. GLOBE MILLING CO.

**W. D. SPROESSER CO.**

HEADQUARTERS FOR NEW HOME SEWING MACHINES  
213 Main Street, - Watertown, Wis.



If You Want to Buy or Sell a Lot, House or Farm, Go to

**EDWARD F. WIEMAN**

**THE LAWYER at**

**116 MAIN STREET, .. WATERTOWN, WIS.**

CHE

148

DEC

**ENGLISH DAILY TIMES OFFICE, WATERTOWN**  
COMMERCIAL, BOOK and GENERAL JOB PRINTING at the **GERMAN**

**Cheese Manufacturers.**  
HABHEGGER JOHN 102 Division

**Chicken Hatchers.**  
Roper Franklin H 305 Lafayette

**China and Glassware.**  
Gamm August Crockery and Glass-  
ware Co 400 Main

**Cigar Manufacturers.**  
Becker Charles 1211 Main  
MILLER CHARLES H 314 Main  
Neumann & Krueger 119 N 2nd  
Schlueter Bros 105 W Main  
Schoechert Paul F 944 W Division  
WIGGENHORN BROS 104 W Main  
(see right inside lines)  
Wilkowski Bros 113 N 1st

**Cigars and Tobacco.**  
MILLER CHARLES H 314 Main

**Clothes Cleaners.**  
Monrean Sebastian 101 Main.

**Clothing.**  
HERTEL & HOFFMANN 107 Main  
(see right bottom lines)  
WEGEMANN & WEBER 217 Main  
and 106 3d (see left bottom lines)  
SEIBEL EMIL & CO 310 Main

**Cloaks—Ladies and Misses.**  
SEIBEL EMIL & CO 310 Main

**Coal and Wood.**  
Burns John W 100 Montgomery  
Gorder William Co 606 Main  
McGolrick J P & A S 1014 5th

**Cold Storage.**  
Strehlow & Trachte 209-211 Market  
WATERTOWN COLD STORAGE CO  
102 Division

**Collection Agents.**  
WIEMAN EDWARD F 116 Main (see  
left top lines)

**Commercial Colleges.**  
WISCONSIN BUSINESS COLLEGE  
212 W Main (see front cover)

**Commission Merchants.**  
Neuman J & Son 218 W Main

**Concrete Constructions.**  
BARTLETT EDWARD L 307 W Cady

**Confectioners.**  
Herro E & Son 109 Main  
Herzog Charles 602 Main  
Radtke & Wagner 107 W Main

**Contractors—Paving.**  
BARTLETT EDWARD L 307 W Cady

**Contractors Sewer.**  
BARTLETT EDWARD L 307 W Cady

**Contractors Street.**  
BARTLETT EDWARD L 307 W Cady

**Coopers.**  
Lemmerhirt Henry ft Clyman w of 2nd

**Court Commissioners.**  
KADING CHARLES A 11 Main (see  
left bottom lines)

**Creameries.**  
Jahnke Creamery Co 101 Western av

**Crushed Stone.**  
RACEK ED 1st n w cor Milwaukeee

**Cut Glass.**  
SPROESSER W D & CO 213 Main  
(see right bottom lines)

**Cutlery.**  
KUSEL D & F CO 106-113 W Main

**Dairy Supplies.**  
KUSEL D & F CO 106-112 W Main

**Decorators.**  
RAUE WM S & SONS 202 Main (see  
left inside lines)

**WATERTOWN CITY MUTUAL FIRE INSURANCE CO.** Safe Insurance for about one-half "old line" rates

**KADING & KADING**

**LAWYERS**  
LOAN MONEY, FURNISH ABSTRACTS, FORECLOSE  
MORTGAGES AND COLLECT ACCOUNTS  
WATERTOWN, WISCONSIN



AT HOME  
DRINK

# WM. HARTIG'S

## EXPORT BOTTLE BEER

PHONE  
No. 28

DEN

149

DRE

### DR. W. E. LYONS DENTIST

OFFICE HOURS:  
9-12 A. M., 1:30-5 P. M.

211 W. MAIN STREET  
WATERTOWN, WIS.

### Dr. A. J. Schlueter DENTIST

Watertown, Wisconsin

OFFICE HOURS:  
9-12 A. M., 1-5 P. M.  
Sundays: 9-12 A. M.

PORCELAIN AND BRIDGE WORK A SPECIALTY  
**313 Main Street**  
Above Gruetzmacher's Store

#### Dentists.

Goeldner Charles A 103-105 Main  
Hoermann Ernst J 106 N 1st  
LYONS WILLIAM E 211 W Main  
Meyer A & O 117 Main  
SCHLUETER ARTHUR J 313 Main  
Solliday & Voss 107 Main

#### Department Stores.

Schempf Bros Co 209-211 Main

#### Diamonds.

SPROESSER W D CO 213 Main (see  
right bottom lines)

#### Draymen.

Conrad August 211 Green  
Conrad Herman 507 N 4th  
Gruel Charles 700 W Main  
Kant Frederick 1116 River  
Koenig Edward 108 6th  
Radke William C 510 7th  
Ziebell Charles 1007 Western av

#### Dressmakers.

Behling Mary M Mrs 217 Main  
Beisner Gertrude 208 Rock  
Bernhard Mathilda 315 N 8th  
Blair Olive Mrs 212 Dodge  
Brockmann Paulina 1020 Main  
Burandt Martha 1101 9th  
Dahl & Tracy 417 Main  
Dames Martha 711 Jones  
Dobbratz Minnie 913 N 4th  
Green Belle 1108 Western av  
Haberkorn Frances 607 Dodge  
Halliger Dora 410 N 3d  
Henrich Lillian 312 Western av  
Jaeger Emma 808 Cady  
Justmann Aurelia 812 Main  
Kane Anna F Mrs 405 Main  
Koester Catherine Mrs 508 N Mont-  
gomery  
Kuhna Mary Miss 415 7th  
Ladwig Julia Miss 412 8th  
Lewandowski Amanda 719 Main  
Lord Hattie 406 Market

“LA FLORA”

THE OLD RELIABLE  
10 CENT CIGAR

Made by WIGGENHORN BROTHERS,  
WATERTOWN, WISCONSIN

The Latest and Newest in Furnishing  
Goods always to be found at the  
**LEADING CLOTHING STORE**  
107 Main Street, Watertown, Wis.

# HERTEL & HOFFMANN

GOOD WORK and QUICK WORK at  
WATERTOWN STEAM LAUNDRY  
218 First Street, WATERTOWN, WIS.

# Otto Biefeld & Co.

200-206 N. WATER ST.

Telephone 441

## STEAM AND HOT WATER HEATING

DRE

150

GLO

**A. M. WEBB, LAWYER,**  
Fort Atkinson, Wis.  
GENERAL LAW PRACTICE  
Practice in all Courts  
COLLECTIONS

Mehlhofer Josephine 608 1 1/2 th  
Mielke Albertine 209 Market  
Molzahn Margareth 208 7th  
Monrean Maud 302 Main  
Nixon Mary E Miss 409 Washington  
Otto Julia 310 Elm  
Otto Minnie 815 Jones  
Pingel Emma 202 N 9th  
Raabe Augu sta 1419 Nashotah  
Schleicher Louisa 818 Jones  
Schmuckel Clara Miss 417 College av  
Scholl George 1 9 N 4th  
Shearer Hattie 229 Emerald  
Smith Theresa 402 Montgomery  
Urtubees Louisa Mrs 205 N Water  
Williams Maude Mrs 109 5th  
Ziebell Emma 812 Cole

### Druggists.

Brennecke & Bergmann 315 Main  
Eberle Herman T 204 Main  
Gamm Charles A 103 Main  
Schempf Drug Co The 203 Main  
Stapleton Edward M 109 W Main

### Dry Goods.

Fischer Chas & Sons Co 106 W Main  
SEIBEL EMIL & CO 310 Main

### Electrical Apparatus.

WATERTOWN ELECTRIC CO 408  
1st (see right inside lines)

Electric Light and Power Co's  
WATERTOWN ELECTRIC CO 408  
1st (see right inside lines)

### Express Companies.

American Express Co 104 N 1st  
United States Express Co 9 Main

### Fancy Goods.

Jaedecke Ida Mrs 409 Main  
Kuehn Agnes Mrs 118 W Main

### Farm Implements.

Bramer C Herman 212 1st  
Bramer John F 406 Main  
Casey James D 119-121 Water  
Gates & Carroll 121-123 N Water  
Krampp August Estate 601 Main

### Florists.

Loeffler Albert 1118 Center  
Loeffler & Benke 1130 N 2nd  
Lotz L & Co 306 Main

### Flouring and Feed Mills.

GLOBE MILLING CO THE 321  
Water (see right side lines)  
Koenig R P & Co 514 1st

### Furniture Dealers.

Jaeger Robert E 200 W Main  
Keck Fred G & Co 1 1/2-1 1/2 Main  
Nowack, Schmutzler & Co 401 Main  
Nowack & Kohls 610 Main

### Gardeners.

Benke George 225 Arcade av  
Kramer Louis 1114 Oak  
Modl Frank 8 7 Breckenridge

### Gas Companies.

Watertown Gas Co 2nd s w cor Cly-  
man

### Gas Fittings.

Brandt Edward J-Dent Co The 500  
504 1st

### Gas and Electric Fixtures.

WATERTOWN ELECTRIC CO 408  
1st (see right inside lines)

### General Contractors.

Bartlett Edward L 307 W Cady  
HUENEFELD CARL 701 9th

### General Stores.

Achtenhagen & Borchardt 201 Main  
Becker Christian Est 117-119 N Water  
Beurhaus-Gloger Co 200 Main  
Brandt Wm F & Son 301 Main  
Brooks Thomas 220 W Main  
Grube H & Co 300-302 Main  
Jaedecke & Grams 905 Main  
Mundt John F 510-512 N 4th  
Racek E & Son 111 Main  
Wegemann & Strauss 114 Main

### Glove Manufacturers.

Joss Frederick 114 6th

# WEGEMANN & WEBER

# CLOTHIERS

217 Main St. 106 3rd St.  
WATERTOWN, WIS.

WM. C. RAUE & SONS  
Phone 34-2, 202 Main St., WATERTOWN, WIS.

The Reliable PAINT, OIL and WALL PAPER STORE  
You Can Tell Our Place by the Sign of the Blue Flag



# YOUR GROCERIES

DELIVERED TO ANY PART OF THE CITY BY

## WENZEL PROCHAZKA

208 SECOND STREET

TELEPHONE 1612

GRA

151

INS

### Grain Dealers.

WATERTOWN GRAIN CO 412 Main

### Grinders.

Engelmann Ernst 211 N 3d

### Grocers.

Bittner Frederick jr 501-505 N 4th  
 Cooley Fabius A 413 Western av  
 Gamm George 109-113 N 4th  
 Guse Theodore E 119 N 3d  
 Hafford John 112 N Water  
 Hardie Alexander A 110 4th  
 Harrison Jarvis C 114 W Main  
 Hartwig Ferdinand C 1027 N 4th  
 Heimsehr D 216 N 2nd  
 Heismann John E 115 Main  
 Hilgendorf & Son 111 W Main  
 Hoffmann Henry J 500 W Main  
 Knick Louis A 1022 3d  
 Kohl Minnie Mrs 300 Main  
 Krebs William 605 Main  
 Mayer Amalia Mrs 925 N 4th  
 O'Connell Nicholas 215 W Main  
 SEIBEL EMIL & O 310 Main  
 Stallmann Bros 114-116 3d  
 Uffelmann Doris 415 Division  
 Wetter Frank M 600 N 2nd

### Guns and Ammunition.

KUSEL D & F CO 106-112 W Main

### Haberdashers.

WEGEMANN & WEBER 217 Main  
(see left bottom lines)

### Hair Goods.

Tercinski Frank 300 Main

### Hardware.

Geschke Richard 115 2nd  
 Kusel D & F Co 106 112 W Main  
 Pritzlaff Wm G & Co 307 Main  
 Weber William 206 Main  
 Winkenwerder Henry 297 Main

### Hardware Stoves & Tinware

KUSEL D & F CO 106-112 W Main  
WEBER WILLIAM 206 Main

### Harnessmakers.

Michaelis & Fischer 118 N 3d

Piper Charles T 508 Main  
Specht Fred 114 1st

### Hats Caps and Furs.

HERTEL & HOFFMANN 107 Main  
(see right bottom lines)  
 WEGEMANN & WEBER 217 Main  
(see left bottom lines)

### Heating Contractors.

BIEFELD OTTO & CO 200-206 N  
Water  
 KUSEL D & F CO 106-112 W Main

### Hide Dealers.

Wegemann Albert E 202 Madison

### Horse Shoers.

Horock Joseph 217 3d  
 Klemann Charles F 110 N Water  
 Owens & Holdridge 208 1st  
 Pautz Albert 210 N 3d  
 Schoenicke Ludwig C 301 N 3d

### Hot Water Heating.

KEHR & GEVERS 112-114 5th

### Hotels.

American House 118-120 Water  
 New Commercial Hotel 115 1st  
 Washington House 518 Main  
 Watertown Junction Hotel Water-  
town Junction  
 WEST AVENUE HOTEL 206 W main  
 Windsor Hotel 108 2nd  
 Wisconsin House 501 Main

### House Movers.

WILLENBOCKEL HENRY 419 Em-  
erald

### Ice Dealers.

EATON S M & SON 307 N Water

### Insurance Agents.

Bonwell C A 12½ Main  
 Jacobi & Blumenfeld 215 Main  
 KADING & KADING 11 Main (see  
left bottom lines.  
 Schoechert Paul A 607 Jefferson  
 Schwiager David 114 3d  
 Smith Joseph C 400 N Church

**WATERTOWN ELECTRIC CO.**  
 WATERTOWN, WIS.  
 408 FIRST STREET

**GAS AND ELEC-  
TRICAL FIXTURES**

**BEST FACILITIES IN STATE**

**FEED GRINDING and EX-  
CHANGE WORK AT THE**

**311 West Water St., West Side of River,  
GLOBE MILLING COMPANY'S PLANT  
WATERTOWN**

**W. D. SPROESSER CO. 213 MAIN ST. JEWELERS**  
 Watertown, Wis.



If You Want to Buy or Sell a Lot, House or Farm, Go to

**EDWARD F. WIEMAN**

**THE LAWYER at**

116 MAIN STREET, .. WATERTOWN, WIS.

INS

152

L.IV

FOR ARTISTIC and UP-TO-DATE JOB PRINTING OF ALL KINDS THE **TIMES PUBLISHING CO.** OF WATERTOWN CAN SATISFY YOU BOTH IN PRICES AND GOOD WORK

STRAUSS HERMAN J 106 2d (see back cover)

Wenck Charles J 200 Main

Wright Joseph 105 Main

**Insurance Companies-Fire.**

WATERTOWN CITY MUTUAL OF WATERTOWN WIS 211 Market (see left inside lines)

**Insurance Companies Fire & Marine.**

AMERICAN OF BOSTON MASS. Kading & Kading agts 11 Main (see left bottom lines)

AMERICAN CENTRAL OF ST LOUIS MO. H J Strauss agt 106 2nd (see back cover)

COMMERCE INS CO OF ALBANY, N Y, H J Strauss agt 106 2nd (see back cover)

DELAWARE OF PHILA. PA. Kading & Kading agts 11 Main (see left bottom lines)

FIRE INS CO OF THE COUNTY OF PHILADELPHIA PA. H J Strauss agt 106 2nd (see back cover)

GERMAN OF INDIANA H J Strauss agt 106 2nd (see back cover)

INSURANCE COMPANY OF THE STATE OF ILLINOIS H J Strauss agt 106 2nd (see back cover)

LONDON & LANCASHIRE OF LIVERPOOL ENG. Kading & Kading agts 11 Main (see left bottom lines)

NORTHERN OF LONDON ENG. Kading & Kading agts 11 Main (see left bottom lines)

NORTH RIVER OF DETROIT MICH H J Strauss agt 106 2nd (see back cover)

NORTHWESTERN UNDERWRITERS OF MILWAUKEE, WIS. Kading & Kading agts 11 Main (see left bottom lines)

PRUSSIAN NATIONAL OF STETTIN GERMANY H J Strauss agt 106 2nd (see back cover)

UNITED AMERICAN OF MILWAUKEE, WIS. Kading & Kading agts 11 Main (see left bottom lines)

**Junk Dealers.**

Cohn Joseph 1010 Vine

Liebermann Abraham D 500 Jones

**Justices of the Peace.**

Henze George 212 Main

Stacy William D 200 W Main

**Land Companies.**

Calabaza Lanc Company 1 Main

San Juan Land Co 1 Main

**Laundries.**

Dieter & Ullrich 114 2nd

Kwong Sing 410 Main

WATERTOWN STEAM LAUNDRY 218 1st (see right inside lines)

**Lawyers.**

Blumenfeld Charles R 215 Main

BUCHHEIT GUSTAV 114 3d

Conway John G 100 Main

Davies & Mulberger P O bldg

Hahn Otto C 217 Main

KADING & KADING 11 Main (see left bottom lines)

Skinner & Thauer 116 W Main

Pease Harlow 104 W Main

WIEMAN EDWARD F 116 Main (see left top lines)

Woodard William H 12½ Main

**Leaf Tobacco.**

American Cigar Co (Watertown leaf dept) 314 1st

**Libraries.**

Watertown Free Public Library 104 Main

**Lime and Cement.**

TETZLAFF HERMAN & CO n s W Main nr C & N W R'y depot

**Live Stock.**

Kuehl Herman 712 N 4th

WILL ALBERT 310 Warren

**Livery Stables.**

CEBELL A & SON 116-118 N 1st

DORNFELD LOUIS 220-222 1st

OFFICERS:  
Charles Fischer, President  
M. Fitzgerald, Vice-President  
Julius Strohlow, Secretary  
James B. Murphy, Treasurer

THE WATERTOWN CITY MUTUAL FIRE INSURANCE CO.  
211 MARKET STREET, WATERTOWN, WISCONSIN

DIRECTORS: Charles Fischer, M. Fitzgerald, Joseph E. Davies, James B. Murphy, Julius Strohlow

CHAS. A. KADING & ELIZABETH HOLSTE-KADING

**KADING & KADING**

**LAWYERS AND NOTARIES PUBLIC**  
DEUTSCHE ADVOKATEN  
WATERTOWN, - - WISCONSIN



# WM. HARTIG BREWER & MALTSTER WATERTOWN, WIS.

LIV

153

MUS

FREDRICH ALBERT 200-202 1st  
Seefeldt Frank 211 3d

## Loans.

BUCHHEIT GUSTAV 114 3d  
KADING & KADING 11 Main (see left  
bottom lines)  
STRAUSS HERMAN J 106 2nd (see  
back cover)  
WIEMAN EDWARD F 116 Main (see  
left top lines)

## Lumber Dealers.

Lehman & Schroeder 401-417 1st  
Needham Augustus E 401 Clyman

## Machine Shops.

BIEFELD OTTO & CO 200-206 N  
Water  
KEHR & GEVERS 112-114 5th

## Maltsters.

American Malting Co 8th cor Station  
HARTIG WILLIAM 100 Cary

## Marble and Granite Works.

ROEGNER ANDREW 116 N 4th  
Watertown & Waterloo Monumental  
Works 1001 2nd

## Mason Contractors.

Cowan Frank 312 N Monroe  
GUEZLAFF BROS 812 Berlin av  
Kunitz Louis 1155 River  
McLaughlin Felix 301 Montgomery

## Meat Markets.

Bittner William 405 Main  
Block Reinhold F 600 N 4th  
Burger Camillo 112 2nd  
Goetsch & Rabenhorst 621 Main  
Meyer William H 212 N 2nd  
Nowack & Sell 223 W Main  
O'Brien Andrew J 203 3d  
Steinberg Richard & Son 301-303 N 4th  
Wiesemann William 208 W Main

## Mens' Furnishing Goods.

HERTEL & HOFFMANN 107 Main  
(see right bottom lines)  
WEGEMANN & WEBER 217 Main  
(see left bottom lines)

Merchant Tailors.  
HERTEL & HOFFMANN 107 Main  
(see left bottom lines)  
Lutovsky Coleo 112 N 3d  
WEGEMANN & WEBER 217 Main  
(see left bottom lines)

## Midwives.

Kielblock Albertine Mrs 513 6th  
Meinhard Caroline Mrs 210 Jones

## Milk Dealers.

Barganz Herman 916 N 4th  
Dobler John J 900 Richards av  
Fredrich William 485 Concord av

## Milliners.

Buechele F 509 Main  
Geschke Dora 7 Main  
Lange Minnie Mrs 208 Main  
Roller Millie 413 Main  
Weiss Clara Mrs 102 Main

## Ministers.

Berg Albert (M E) 401 N 5th  
Carroll Patrick J (Cath) Sacred Heart  
College  
Eggers F Herman (Ev Luth) 314 N 5th  
Eversz Morris L (M E) 105 N 5th  
Finger August H (M E) 207 N 5th  
Hinske Ernst R (Reformed) 500 Cole  
Klingmann Julius (Luth) 710 Jones  
Kortum Fred (Adventist) 215 Division  
Meinert D Cornelius 504 Cole  
Pahlke Frederick (Baptist) 208 Divi-  
sion  
Pett Otto (Luth) 207 9th  
Rogers James C SC (Cath) 108 Church  
Schweitzer Philip R (Cath) 412 N 4th  
Sterz Herman (Ev Luth) 312 4th  
Thompson Thomas Barney (Cong)  
500 4th  
Wagner Adolph G (Luth) 507 N 8th

## Motors.

WATERTOWN ELECTRIC CO 408  
1st (see right inside lines)

## Music and Musical Instru- ments.

OESTREICH HERMAN A 416 Main  
SPROESSER W D CO 213 Main (see  
right bottom lines)

“LA FLORA” THE OLD RELIABLE  
10 CENT CIGAR  
Made by WIGGENHORN BROTHERS,  
WATERTOWN, WISCONSIN

# HERTEL & HOFFMANN

If it's a SUIT OR OVERCOAT you want  
come where you can select from the choice  
pickings of the best guaranteed clothing  
manufacturers of the United States at  
107 MAIN STREET, WATERTOWN, WIS.

TAKE YOUR SOILED  
LINEN TO THE . . .  
Watertown Steam Laundry  
218 First Street,  
WATERTOWN, WIS.



# OTTO BIEFELD & CO.

## MACHINE SHOP AND BOILER WORKS

200-206 N. Water St. ☞ PHONE 441 ☞ Watertown, Wis.

MUS

154

PHO

**LAWYER,**  
Fort Atkinson, Wis.

**A. M. WEBB,**

COLLECTION DEPARTMENT  
Collections Made Anywhere in  
the United States

### Music Teachers.

Bellack William 214 4th  
Bernhard Emma 315 N 8th  
Curley Emelie Mrs 409 Church  
Ernst Elizabeth 519 College av  
Goetsch Ida Miss 410 7th  
Greene Elizabeth Mrs 214 5th  
Hardege Richard 902 Harrison  
Hummel Mary 209 N Water  
Miller Bertha 316 Main  
Murphy Annie Miss 609 Washington

### Newspapers.

Brueder Botschafter Der (Moravian)  
Erzaehler Der (Sat) 317 Main  
Missionsfreund (Moravian)  
WATERTOWN DAILY TIMES 212 W  
Main (see left side lines)  
Watertown Gazette The (Fri) 120 W  
Main  
Watertown Republican (Wed) 106  
Main  
Watertown Weltbuerger 317 Main

### Notaries Public.

Conway John G 100 Main  
Davies Joseph E P O bldg  
Dippel Conrad 232 North av  
Hahn Otta C 217 Main  
Henze George 212 Main  
KADING CHARLES A 11 Main (see  
left bottom lines)  
Mulberger Arthur P O bldg  
Pease Harlow 104 W Main  
Platz A D 116 W Main  
Prentiss J Frederick 12½ Main  
Rohr Max 100 Main  
Skinner Charles A 116 W Main  
Stacy William D 200 W Main  
STRAUSS HERMAN J 106 2nd (see  
back cover)  
Tanck August 200 Main  
Thauer Nicholas 116 W Main  
WIEMAN EDWARD F 116 Main (see  
left top lines)  
Woodard William H 12½ Main  
Wright Joseph 105 Main

### Nurseries.

Watertown Nursery 1430 Oconomo-  
woc av  
White Elm Nursery 905 Clark

### Nurses.

Eichmann Martha 813 3d  
Grabow Martha Miss 317 8th  
Griswold Mary E mrs 722 Lafayette  
Kielblock Helen 513 6th  
Kroeplin Emma 507 3d

### Oil Dealers.

Schaefer Joseph P 316 N Warren  
Standard Oil Co 201 Washington

### Opera Houses.

Neuman's New Theatre N 1st s e cor  
Madison  
Turner Opera House 303 4th

### Opticians.

SPROESSER W D CO 213 Main (see  
right bottom lines)

### Painters.

David & Hrobsky 117 N 3d  
Dobbratz Theodore 115-117 N 4th  
Krebs Charles F & Son 217 7th  
Murphy J B Co The 118-120 W Main  
Raue Herman 210 Main  
RAUE WM S & Sons 202 Main (see  
left inside lines)  
Scheblak & Herzog 306 Madison  
Schmutzler & Heismann 108 3d  
Schulz Louis 201 5th

### Paints Oils and Glass.

RAUE WM S & SONS 202 Main (see  
left inside lines)

### Paper Box Mnfrs.

Henry Ira L Co n s Elm opp Union

### Pheasant Breeders.

Radke William C 760 W Main

### Phonographs.

SPROESSER W D Co 213 Main (see  
right bottom lines)

### Photo Supplies.

Knick Paul H 6 Main

### Photographers.

Dobbratz Herman C 115 Main  
Donner Henry J 208-210 Main

**WM. C. RAUE & SONS**  
Phone 34-2. 202 Main St., WATERTOWN, WIS.

**The Reliable PAINT, OIL and WALL PAPER STORE**  
You Can Tell Our Place by the Sign of the Blue Flag

# WEGEMANN & WEBER

## HABERDASHERS 217 MAIN ST. 106 3RD ST. WATERTOWN, WIS.



# WENZEL PROCHAZKA "THE GROCER"

FRESH VEGETABLES AND FRUITS IN SEASON. TELEPHONE 1612 AND OUR WAGON WILL CALL FOR YOUR ORDER. 208 Second Street

PHO

155

SAL

Mathieu William C 306 Main  
Wright Charles E 312 Main

### Physicians.

Eger Clemens T 401 6th  
Feld Carl R 117 N 2nd  
Habhegger Charles J 108 Main  
Hoermann Ferdinand B 411 3d  
Hoermann Rudolph B 106 N 1st  
Hyland Ernst E (magnetic) 413 Main  
Masterson John A 213 W Main  
Moulding Frank C 114 Main  
Peters Charles F 202 Main  
Shinnick Thomas F 115 Main  
Sleicher James M 102 Main  
Werner Frederick C 104 Main  
Whyte William F 500 2nd

### Pianos.

Richard-Bethke Music Co 408 Main  
SPROESSER W D Co 213 Main (see right bottom lines)

**Pictures and Picture Frames.**  
RAUE WM S & SONS 202 Main (see left inside lines)

### Pigeon Hatchers.

Benke John 228 Lounsbury  
Maerzke Oscar 1205 N 4th  
Schultz Bros 610 N Montgomery  
Schwendke Carl 219 E Water

### Plumbers.

BIEFELD OTTO & CO 200-206 N Water  
KUSEL D & F CO 106-112 W Main  
Russell Garrett J 103 W Main  
Schiebel William 111 3d

### Poultry.

Staats William 1549 Oconomowoc av

### Printers—Book and Job.

TIMES PUBLISHING CO 215 W Main  
Watertown Republican The 106 Main  
Weltbuerger Printing Co 317 Main

### Produce.

Kerr Hugh L 300 W Main

### Pumps.

Wendenhall Ellis A 515 1st

### Railroads.

Chicago Milwaukee & St Paul R'y  
1023-1027 5th  
Chicago & Northwestern R'y W Main  
cor Warren

### Real Estate.

BUCHHEIT GUSTAV 114 3d  
Conner & Volkmann 115 N 3d  
KADING & KADING 11 Main (see left bottom lines)  
Lange Charles L 901 3d  
Prentiss J Frederick 12½ Main  
STRAUSS HERMAN J 106 2nd (see back cover)  
Tanck August 200 Main  
WIEMAN EDWARD F 116 Main (see left top lines)

### Rectifiers.

TOUSSAINT J J & SON CO 8 Main

### Rendering Works.

Borkenhagen Robert 1730 Utah

### Saloons.

Behl Ferdinand 501 Main  
Bittner Frederick jr 501 505 N 4th  
Bramer C Herman 212 1st  
Brandenburg Joseph 115 1st  
Brusenbach John J 415 Main  
Callen Patrick J 724 W Main  
Creuz Frederick C 215 3d  
Dauffenbach Christian 519 Main  
Diekoff Henry L 414 Main  
Diekoff William 108 N 1st  
Dobbratz Herman 303 Main  
Dusowski John 111 N 3d  
Fendt Henry 107 N 3d  
Fischer Joseph L 300 Madison  
Fuermann Gerhard 700 N 4th  
Goeldner Arthur 311 Main  
Grams Ernest L 216 W Main  
Grantee John 601 N 2nd  
Grimm August 216 N 3d  
Gritzner Frank F 206 1st  
Gritzner John A 113 W Main  
Gruel Herman 700 W Main  
Gruel & Gahlman 216 Main  
Guetzlaff John 110 N 3d  
Guse Henry A 201 Market  
Guse Theodore E 119 N 3d  
Hartwig Ferdinand C 1027 N 4th

West Side of River  
311 WEST WATER ST., PHONE NO. 1  
WATERTOWN, WISCONSIN  
**GLOBE MILLING CO.**  
OATS, CORN, RYE and WHEAT  
ALWAYS BOUGHT and SOLD at the

WIRING AND ELEG-  
TRICAL SUPPLIES  
**Watertown Electric Co.**  
408 First Street,  
WATERTOWN, WIS.

# W. D. SPROESSER CO.

PIANOS AND ORGANS 213 MAIN STREET WATERTOWN WISCONSIN



# EDWARD F. WIEMAN

Can Sell Your City Property or Farm no matter where located

WATERTOWN, .: WISCONSIN

SAL

156

UND

**THE WATERTOWN CITY MUTUAL FIRE INSURANCE CO.**  
 211 MARKET STREET, WATERTOWN, WISCONSIN  
 TELEPHONE 142-2  
**OFFICERS:** Charles Fischer, President  
 M. Fitzgerald, Vice-President  
 Julius Strehlow, Secretary  
 James B. Murphy, Treasurer

Harvey Joseph 116 Main  
 Hoeffner Ernst 212 N Water  
 Hofman Moritz 316 Jones  
 Keel Robert S 823 Main  
 Kneubuehler John 701 N 2nd  
 Kronitz Henry W 518 Main  
 Meade Rudolph 617 1st  
 Maerzke Fred C 125 N Water  
 Malloy James M 117 Main  
 Mayer Henry C 222 W Main  
 Molzahn S & Co 200 N 3d  
 Neitzel Albert 1000 5th  
 Neugebauer Charles 403 Main  
 Ohm Bros 200 2nd  
 Otto Carl F 100 Madison  
 Pitterle Vincenz 200 3d  
 Pitzner Gessert 114 N water  
 Preusse Edward 5 Main  
 Radtke Benjamin N 310 N 3d  
 Roark William 308 Main  
 Schott August 200 Madison  
 Schott Bros 214 Main and 121 W  
 Main  
 Schultz William 106 Madison  
 Simon Nicholas 201 3d  
 Winkelmann Otto 109 3d  
 Woelfler Robert 715 W Main  
 Zemke Bros 10 Main

### Second Hand Goods.

Central Trading Co The 209-211 W Main

### Seeds.

Melzer Simon 110 2nd

### Sewing Machines and Agents.

Moenning William F 306 Main  
 OESTREICH HERMAN A 416 Main  
 SPROESSER W DCO (Domestic) 213  
 Main (see right bottom lines)

### Shetland Ponies—Importers and Breeders.

SEIBEL EMIL 310 Main

### Short Hand Schools.

WISCONSIN BUSINESS COLLEGE  
212 W Main (see front cover)

### Show Cases.

WATERTOWN NOVELTY WORKS  
612 Western av

### Soda Water Mnfrs.

BADGER STATE BOTTLING CO 307  
N Water

### Sorghum Mills.

Edwards William 205 Water

### Sporting Goods.

OESTREICH HERMAN A 416 Main

### Steam Heating.

KEHR & GEVERS 112-114 5th

### Steam Laundries.

WATERTOWN STEAM LAUNDRY  
218 1st (see right inside lines)

### Store and Office Fixtures

WATERTOWN NOVELTY WORKS  
612 Western av

### Table Slide.

Watertown Table Slide Co 321-325  
Hart

### Tailors.

Brunner Jacob 407 Main  
 Cavanagh John W 217 W Main  
 HERTEL & HOFFMANN 107 Main  
 (see right bottom lines)  
 Rogler John 511 Main

### Teas and Coffees.

Smith Fred T 11 Main

### Telegraph Companies.

Western Union Telegraph Co 107 1st

### Telephone Companies.

Wisconsin Telephone Co 101 Main

### Theaters.

Turner Opera House 303 4th

### Tinsmiths.

Witchow Charles A 614 Main

### Toys and Fancy Goods.

Gruetzmacher William F 313 Main

### Undertakers.

Brooks Thomas 220 W Main

IF YOU WANT ALL THE NEWS  
FRESH EVERY DAY, READ THE

**WATERTOWN DAILY TIMES**

\$4.50 PER YEAR IN ADVANCE  
or 10c PER WEEK DELIVERED

# KADING & KADING

**LAWYERS**  
WRITE WILLS, MORTGAGES, DEEDS AND ALL LEGAL PAPERS  
WATERTOWN, WISCONSIN



Jaeger Robert E 200 W Main  
 Nowack & Kohls 610 Main  
 Nowack, Schmutzler & Co 401 Main  
 Ryan John T 105 Main  
 Scheiber Frank 203 N Water

#### Veterinary Surgeons.

Hartwig Adolph H 606 Main  
 Klein Herman 412 6th

#### Wagonmakers.

Harder Fred 302 N 3d  
 Schebelak Matthias 213 N Water

#### Wall Paper and Window Shades.

RAUE WMS & SONS 202 Main (see left  
 inside lines)

#### Watches Clocks and Jewelry.

Goeldner Otto J 113 Main  
 OESTREICH HERMAN A 416 Main  
 Salick Joseph & Son 1-3 Main  
 Salick Joseph A 116 2nd  
 SPROESSER W D CO 213 Main (see  
 right bottom lines)  
 Wiggenhorn A & Son 13 Main  
 Zoellick Martin 116 N 3d

#### Well Drillers.

Briesemeister Ernst 614 N 4th

#### Wines and Liquors—Importers and Whol.

FEISSST C A & CO 202 N 3d  
 TOUSSAINT J J & SON CO 8 Main

The Association of American Directory Publishers is composed of reputable City Directory Publishers, organized for the general advancement of the Directory business. Any person, corporation or firm engaged in business as owner and publisher of a City Directory in the United States or Canada, who shall qualify as competent to gather information and compile a City Directory and furnish satisfactory references, is eligible to membership.

The objects of the Association are:

First. The advancement of the Directory business and the improvement of Directories by the interchange of ideas and the exchange of experienced employes.

Second. To provide **protection** to the public against **fraudulent advertising schemes which operate under the name of Directories**, and to drive unprincipled promoters of the same out of the business.

Third. To provide permanent and profitable employment to competent, industrious and honest Directory canvassers and compilers.

Fourth. For the mutual protection and advancement of the established and prospective interests of all who may become members, by personal advice and assistance of members as may be mutually satisfactory, desirable or advisable, and by such other means as may, from time to time, be shown to be wise, proper and lawful.

**\$100.00 Reward** Will be paid by the Association for the arrest and conviction of any person or persons engaged in publishing, collecting or canvassing for any fraudulent or fake directory.

# **Jefferson County Democrat**

**A. D. MERRELL, Publisher**

FINE JOB PRINTING A SPECIALTY

Advertising Rates Made Known on Application

**Subscription, \$1.00 per Year in Advance**

**Telephone 283**

**Ft. Atkinson, Wis.**

L. B. ROYCE, President

C. P. GOODRICH, Vice-Pres't

A. HOLMES, Secretary

G. W. CASWELL, Treasurer

H. G. BRANDEL, Superintendent

---

## **NORTHWESTERN MANUFACTURING CO.**

Manufacturers of High Grade

**Farm Wagons, Carriages,  
Sleighs and Chairs.**

**Ft. Atkinson,**

-

-

-

**Wisconsin**

---

### **N. D. M. BRADT**

## **REAL ESTATE, LOANS AND INSURANCE**

HOUSES AND LOTS FOR SALE AND RENT

**NOTARY PUBLIC**

OFFICE: 3 Sherman Street

RESIDENCE: 18 Sherman Street

**Ft. Atkinson, Wisconsin**

---

## **W. G. BROWN**

**LIVERY AND FEED STABLE**

Special Attention paid to Commercial Trade

Dealer in All Kinds of  
FARM IMPLEMENTS

10 S. Third Street W.  
FT. ATKINSON, WIS.



WM. HARTIG <sup>33</sup> MANUFACTURER OF <sup>33</sup>  
 Hartig's Celebrated  
 LION BREW

AMERICA'S  
 FINEST PRODUCT

"CARL SCHURZ" 10c. Giga

Made by WIGGENHORN BROS.  
 Watertown, Wis.

218 1st Street,  
 WATERTOWN, WISCONSIN

Watertown Steam Laundry

COLLARS TURNED WITH-  
 OUT BREAKING AT

*Wright's*  
**Fort Atkinson Directory**

1905-6.

**City Government.**

Incorporated as a city 1882  
 Municipal Election 1st Tuesday in April  
 Mayor—George P Klein  
 Clerk—Samuel T Learned  
 Treasurer—Asa Foots  
 Chief of Police—Henry Wooden  
 Justice of the Peace—E A Wigdale, Wm Chadwick  
 Chief of Fire Dept.—Geo P Lohmaier  
 City Attorney—W H Rogers  
 Health Officer—E J Gibson

**Common Council**

President—George A Eales  
 ALDERMEN.  
 First Ward—Charles Ferris, A M Webb  
 Second Ward—F G Short, A D Merriman  
 Third Ward—Geo A Eales, Robert Lohda  
 Fourth Ward—N J Weiss, Albert Hummel

STANDING COMMITTEES.

Finance—A M Webb, A D Merriman  
 Streets—N J Weiss, F G Short  
 Water and Lights—A D Merriman, R Lohda, C Ferris  
 By Laws and Ordinances—George A Eales, A M Webb  
 Licenses—A D Merriman, F G Short

**Fire Department.**

Chief—George Lohmaier  
 Eureka Hook & Ladder Co—Wm Rohde foreman, Thomas  
 Nimms sec; Wm Spaeth jr treas. Meets 1st Wednesday each  
 month at engine house  
 Hose Co Volunteer—Charles Pfafflin foreman; J O Wenzel sec;  
 Robert Louck treas. Meets 2nd Thursday in each month  
 at engine house

**HERTEL & HOFFMANN**

**A STORE FOR GOOD DRESSERS**  
 Makers of MEN'S FINE CLOTHES, that have  
 a certain smartness, a peculiarity of their own  
 107 Main St., Watertown, Wis.

# OTTO BIEFELD & CO.

PLUMBING  
SEWERAGE  
GAS FITTING

200-206 N. Water St. ☞ PHONE 441

160

WRIGHT'S FT. ATKINSON DIRECTORY.

## Public Schools of Ft. Atkinson.

### BOARD OF EDUCATION.

President—W H Rogers  
Clerk—J F Schreiner  
Treasurer—L B Caswell  
Superintendent—J A Hagemann  
Drawing Supervisor—Adeline B Churchill  
Music Supervisor—Mary M Odgan

### HIGH SCHOOL

Principal—J A Hagemann  
Assistants—W E Green, Mary H Peck, Wynne Lackersteen,  
Helene Wilke, Mary M Odgan

### FIRST WARD BUILDING

Principal 8th grade—Maggie Maxwell  
7th grade—Miss Mary Coppins  
5th and 6th grade—Miss Eva Kyle  
4th grade—Mrs Anna Fease  
2nd and 3d grade—Miss Peile Burnbam  
1st grade—Ella Abbott

### SECOND WARD BUILING

Principal 2nd and 3d grade—Miss Zelle Coe  
1st grade—Charlotte Hibbard

### THIRD WARD BUILDING

Principal 6th and 7th—Miss Mary Spry  
5th grade—Miss Gertrude Boughton  
4th grade—Miss Bessie Edsall  
2nd and 3d grade—Miss Ella Doyle  
1st grade—Miss Hattie Ward

### FOURTH WARD SCHOOL

Principal 2nd and 3d—Miss Clara Coutremarsh  
1st grade—Miss Bessie Fuller

### SOUTH BRANCH SCHOOL

Principal—Miss Nettie Tamblingson

### Banks.

Citizens State Bank—Incorp. 1884; capital \$25,000; L B Royce,  
pres; C A Caswell, cashier; 275 Main  
First National Bank—Incorp. 1863; capital \$60,000; L B Cas-  
well, pres.; L B Caswell Jr., cashier; 13 N Main

# WEGEMANN & WEBER

# TAILORS

217 Main St. ☞ 106 3rd St.  
WATERTOWN, WIS

LAWYER,  
Fort Atkinson, Wis.

A. M. WEBB,

☞ Special Attention to ☞  
DRAWING WILLS AND  
PROBATING ESTATES

WM. C. RAUE & SONS  
Phone 34-2. 202 Main St., WATERTOWN, WIS.

The Reliable PAINT, OIL and WALL PAPER STORE  
You Can Tell Our Place by the Sign of the Blue Flag



**Flour and Feed at lowest market prices**

**WENZEL PROCHAZKA**

208 SECOND STREET, ☞ Phone 1612 ☞ WATERTOWN, WIS.

MISCELLANEOUS DIRECTORY.

161

**Incorporated Companies.**

Coe, Converse & Edwards Co The—Incorp. 1902; capital \$50,000 R J Coe, pres.; F C Edwards, v-pres.; A J Edwards, sec.; D C Converse, treas  
Ft. Atkinson Brick Mfg. Co.—Incorp. 1891; capital \$10,000; Wm F Haumerson, pres.; Wm F Haumerson Jr., sec-treas.; Geo Haumerson, mngr; 45 E Milwaukee av  
Schempf Henry Co—Incorp. capital \$30,000; Henry Schempf, pres-treas; Edward Schempf, sec; 4-6 S 3d

**Lodges and Societies.**

Billings Lodge No. 139 F & A M—Geo J Becker, W M; W H Weld, S W; Wm F Wescott, J W; J M VeLie, sec; L B Caswell Jr., treas. Meets 1st and 2nd Tuesday at Masonic Hall  
Fort Atkinson Chapter No. 29 R A M—Geo Becker, H P; F E Short, K; E J Gibson, S; J M VeLie, rec; L B Caswell Jr., treas. Meets 2nd 4th Tuesday at Masonic Hall  
Martha Chapter No. 66 O E S—Giles Hibbard, W P; Mrs W H Weld, W M; Miss Lillian Westerfield, A M; Miss B Emery, sec-treas. Meets 1st and 4th Monday at Masonic Hall  
Hahneman Lodge No. 180 I O O F—Guido Harder N G; H Zeugner V G; Geo Hausen R S; Theo Jung jr., Wm Lohmaier treas. Meets every Monday at I O O F Hall  
Germania Lodge No. 40 G U G—Henry Lohmaier, pres; Henry Siegel, v-pres; Charles Pfaffin, sec; Wm Spaeth Jr., treas. Meets 2nd and 4th Wednesday at I O O F Hall  
Ft. Atkinson Lodge No. 69 K of P—Albert Holmes, C C Halsey V Curtis V C; Edw Wicke P; Jacob C Brandel K of R and S and M of F. Meet every Thursday at I O O F Hall  
Ft. Atkinson Lodge No. 1335 Modern Brotherhood of America—A E Becker, pres; Geo Mason, v-pres; Mrs Geo Mason, P; J C Brandel sec-treas. Meets on call

**Military.**

Co. B 1st Inf W N G—Glen W Garlock, capt; Geo Schilling, 1st lieutenant; John F Mueller, 2nd lieutenant. Meets every Monday at the Armory  
Robert G Doole Camp No. 295 United Spanish War Vet—J C Brandel, com; Geo Kiesling, Sr vice; Geo P Lohmaier, Jr vice; W B Wooden, adj; F F Imig, Q M; G W Garlock, chaplain. Meets 2nd Friday each month at Odd Fellows Hall.

**WHITE DAISY FLOUR**

ALWAYS IN GREATEST DEMAND,  
GLOBE MILLING CO.  
ALWAYS THE BEST, AT ALL  
GROCERS. Telephone 1  
WATERTOWN, WIS.

**W. D. SPROESSER CO. 213 MAIN ST. OPTICIANS**  
Watertown, Wis.

**ELECTRICAL APPARATUS AND MOTORS**  
**WATERTOWN ELECTRIC CO.**  
408 First Street  
Watertown, Wis.



THE DAILY TIMES  
PUBLISHES ALL THE NEWS WITHOUT FEAR OR FAVOR.  
SPECIAL RATES ON RURAL ROUTES.  
WATERTOWN, WIS.

WATERTOWN CITY MUTUAL FIRE INSURANCE CO.  
Safe Insurance for about one-half "old line" rates

### Churches.

- St Joseph Cath Church, Rev. S J Dowling, pastor. Services 7:30 a m daily Sunday 8 and 10 a m vespers 3 p m.
- Congregational Church, S 2nd w cor Grant. Servises 10:30 a m vesper services 4:30 p m Sunday school 12 m.
- Ev Luth Friedens, Milwaukee av, Rev Paul J Gehm pastor. Services 10:30 a m and 7:30 p m Sunday school 9 a m.
- St Paul's Ev. Luth. Church, S High cor S 3d Rev A F Nicolaus, pastor. Services 10 a m and 7:30 p m Sunday school 9 a m.
- M E Church, S Main bet S 3d and S 4th, Rev John Reynolds, pastor. Services 10:30 a m and 7:30 p m, class meeting 9:45 a m, Sunday school 12 m, Jr. League 3 p m, prayer meeting 5 p m, Epworth League 6:30 p m.
- German M E Church, n w cor Washington and Barrie, Rev. F G Ruff, pastor. Services 10:30 a m and 7:30 p m, Sunday school 9 a m.
- Christian Science Reading Room 12 N Main open from 3 to 5 p m Monday, Wednesday, Friday and Saturday.

### Parochial Schools.

- St. Paul's Ev. Luth. School, S 3d cor Bluff E R Schneider, prin.

### Church Societies.

- Christian Mothers Society of St. Joseph's Cath. Church, Mrs. Chas Morrell, pres; Mrs. Wm. Campbell sec-treas. Meet every 1st Sunday each month at the church.
- Epworth League of M E Church, Miss Ella Abbott, pres. Meets every Sunday 6:30 p m at the church.
- Home Missionary Society of M E Church, Mrs. F C Edwards, pres; Miss Sue Nichols, sec. Meets last Wednesday each month at members residences.
- Junior League of M E Church, Miss Carrie Dawe, pres. Meets every Sunday 3 p m at the church.
- Ladies Society of St. Paul's Ev. Luth. Church, Mrs. Emil Dexheimer, pres.; Mrs. Mary Herbert, sec.; Mrs. Mary Dieckhoff, treas. Meets last Thursday each month at members residences.
- Ladies' Society of Friedens Ev. Luth. Church, Miss Theo Beyer, pres., Mrs. John Haas, sec.; Mrs. Henry Siegel, treas. Meets 1st Thursday each month at members residences.
- Mixed Choir St. Joseph's Cath. Church, Miss M Dietz, organist Rev. P J Dowling, director. Meets Thursday evening at church.

# KADING & KADING

**LAWYERS & Probate Estates**  
AND PROSECUTE AND DEFEND SUITS IN ALL  
COURTS OF THE STATE  
WATERTOWN, . . . WISCONSIN



# REMEMBER

FOR PURITY OF  
FLAVOR  
NOTHING EXCELS

# WM. HARTIG'S BOTTLE BEER

ABB FT. ATKINSON] 163 [DIRECTORY. ASP

DUCK SKIRTS AND SHIRT  
WAISTS A SPECIALTY

Watertown Steam Laundry,  
218 FIRST STREET

5c. "LATEST OUT" CIGAR,  
WIGGENHORN BROS., MAKERS, Watertown, Wis. ALWAYS GOOD 5c.

- St. Joseph's Literary and Entertainment Society, Geo W Kindlin, pres.; John Urban, sec-treas Meets 15th each month at members homes.
- Sewing Circle of St. Joseph s Cath, Church, Mrs. Joseph Bachmann, directress. Meets every Wednesday at members homes
- Volontairs of M E Church, Mrs. E J Beach, pres. Meets at call of president at members residences.
- Womens Foreign Missionary Society of M E Church, Mrs. L B Royce, pres. Meets 1st Wednesday each month at members residences.
- Young Ladies Sodality of St. Joseph's Cath. Church, Miss M Dietz, pres.; Miss Ann Scullion, sec-treas. Meet 3d Sunday each month at the church.
- Young Peoples Society of Friedens Ev. Luth. Church, Rev. P J Gehm, pres.; Miss Martha Siegel, sec.; Miss Alvina Marzellir, treas.; Miss Lulu Henzler, librarian. Meets 2nd and 4th Sunday each month at the church.

## ALPHABETICAL LIST OF NAMES.

- ABBOTT CHARLES H pumps 18 S River w res 72 Grove
- Abbott Ella E teacher 1st ward school res 72 Grove
- Abbott Stephen H res 54 Maple
- Abbott William R letter carrier res 72 Grove
- Allen Bernice E bkpr 9 S Main res 50 Maple
- Allen George L veterinary surgeon 21 S Water res 16 Milwaukee
- ALLEN GEORGE M hardware 9 S Main res 50 Maple
- Allen Henry H carp res 77 N High
- Alling Herman L carp res 15 S 6th w
- Alling Orman tmstr res 17 S 6th w
- American Express Co Dean E Roberts agt 17 S Main
- Ammon August foreman res 75 Clarence
- Ammon August foreman res 13 Jackson
- Ammon William butcher res 68 Washington
- Andra Kate (wid John) res 66 Adams
- Andrews Emma Miss res 17 S Water
- Andrews Katherine dressmkr res 17 S Water
- Andrews Mary (wid Thomas) res 17 S Water
- Authes Justus lab res 22 E Sherman av at limits
- Aspinwall Adela student res 25 E Sherman av

Your Business in CLOTHING and FURNISHING GOODS is wanted at

# HERTEL & HOFFMANN

107 MAIN STREET,

OUR MOTTO: WE TREAT YOU RIGHT, OUR GOODS ARE RIGHT, OUR PRICES ARE RIGHT.

WATERTOWN, WIS.



# OTTO BIEFELD & CO.

IRON AND GALVANIZED PIPE, ENGINE AND BOILER TRIMMINGS  
200-206 N. Water St., Phone 441 Watertown, Wis.

ASP FT. ATKINSON] 164 [DIRECTORY. BEC

LAWYER.  
Fort Atkinson, Wis.

A. M. WEBB,

Department of  
FIRE INSURANCE, LOANS  
AND REAL ESTATE

- Aspinwall Clarence H teller First Nat Bank res 22 S 4th av  
Aspinwall Lettie comp res ss Main 1/2 m s of limits  
Aspinwall Lynn clk 20 S Main res S Main 1/2 m s of limits  
Aspinwall Mark R real estate 25 E Sherman res same  
Aspinwall Solomon mach opr res 93 N Main  
Aspinwall Wave student res 25 E Sherman av  
BACHMANN ANNA (wid Joseph F) res 30 E Milwaukee av  
Backus Joseph clk res 20 Whitewater av  
Backus Leo blksmith res Whitewater av  
Backus Eouis W (Backus & Wendland) res 20 Whitewater av  
Backus & Wendland (Louis W Backus Herman Wendland)  
blksmiths 11 S Water  
Bacon Charles wheelmkr res 21 Milwaukee av w  
Bacon Eugene woodwkr res 55 Mechanic  
Bailey James G ins agt res 49 Merchants av  
Ballard George E res 71 Washington  
Ballatd Nica E clk res 71 Washington  
Banks Sarah F Mrs res 56 Merchants av  
Barney George B mach hd res 35 Whitewater av  
Barney Jennie (wid George) res 52 Janesville av  
Barrett Wilson mach res 64 Mechanic  
Barrie Ada Miss res 57 N Main  
Barrie Margaret (wid Robert J) res 57 N Main  
Barrie Marion Miss res 57 N Main  
Bartelt Ella Miss res 57 Washington  
Bartelt Emma dressmkr res 57 Washington  
Bartelt Julius wagonmkr res 57 Washington  
Bartelt Minnie (wid Fred) res 57 Washington  
Barth Caroline (wid Ferdinand) res 42 E Sherman av  
Barth Nettie Miss res 42 E Sherman av  
Baumgarten Henry farmer res 62 Whitewater av  
Baumgartner Minnie (wid John) res 45 Jefferson  
Bax Gustave painter res 61 Edward  
Bax Matilda waitress Park Hotel  
Beach Carrie Miss res 63 Grove  
Beach Edward J janitor res 31 Milwaukee av w  
Beach Jessie music teacher res 32 Milwaukee av w  
Beach Mae stenog res 63 Grove  
Beach William L com trav res 63 Grove  
Beals Homer A engineer Hoard's Dairyman res 2 Walton  
Becker Arthur E clk 6 S Main res 24 W Sherman av  
Becker Carl A dry goods 4-6 S Main res 24 Madison av  
Becker Floyd student res 26 W Sherman av

WM. C. RAUE & SONS  
Phone 34-2. 202 Main St., WATERTOWN, WIS.

The Reliable PAINT, OIL and WALL PAPER STORE  
You Can Tell Our Place by the Sign of the Blue Flag

# WEGEMANN & WEBER

FUR COATS  
217 Main St. 106 3rd St.  
WATERTOWN, WIS.



# WENZEL PROCHAZKA "THE GROCER"

TELEPHONE 1612

Carries the best line of Groceries, Flour and Feed. Family Trade a Specialty

208 SECOND STREET

BEC

[FT. ATKINSON

165

[DIRECTORY.

BIE

FURNISHES LIGHT AND POWER  
408 FIRST STREET, WATERTOWN, WIS.  
WATERTOWN ELECTRIC CO.

Becker George mason contr res 41 Madison av  
 Becker John mason contr res 26 W Sherman av  
 Becker Norman clk 6 S Main res 26 W Sherman av  
 Becker Susan L (wid John) res 22 W Sherman av  
 Beemer Halsey L res 14 E Milwaukee av  
 Beggs Edward tinner res 61 Jefferson  
 Beilke Reynard blksmith res 45 E Sherman av  
 Bellman Adeline artist res 74 Foster  
 Bellman Edward mach res 32 S 6th w  
 Bellman John painter res 74 Foster  
 Bellman Margaret (wid Henry) res 74 Foster  
 Bellman Otto lab res 74 Foster  
 Bendick Barney molder res 77 N Main  
 Bendig Richard molder res 83 N High  
 Benham Henry J res 20 S 4th w

**BENNETT BROS** (Edward G and Herbert Bennett) coal and wood, flour and feed 67 Janesville av  
 Bennett Edward G (Bennett Bros) drayman 16 Madison av res same

Bennett Herbert (Bennett Bros) res 18 Jones  
 Bennett John res 31 Whitewater av  
 Bennin Gustav lab res 16 S Water w  
 Bergmann Carl lab res 55 S Main  
 Bergmann Richard painter res 55 S Main

**BEYER THEODORE** prop The Proper Place Saloon whole-sale wine and liquor dlr and agt for Val Blatz Brewing Co 2 S Main res same

Bielefeldt Adolph lab res 76 Madison av  
 Bielefeldt August lab res 61 Edward  
 Bielefeldt Edward lab res 76 Madison av

E. G. Bennett

H. E. Bennett

## Bennett Brothers

### Coal, Wood and Baled Hay

### Flour and Feed

Ft. Atkinson, = = =

Wisconsin

# W. D. SPROESSER CO.

HEADQUARTERS FOR  
NEW HOME SEWING MACHINES

213 Main Street, - Watertown, Wis.

# DOES IT PAY?

To spend money freely to keep our plant up to the highest state of efficiency and buy none but the most expensive? Order a sack of WHITE DAISY and see

Phone 1  
WATERTOWN, WIS.  
GLOBE MILLING CO.

If You Want to Buy or Sell a Lot, House or Farm, Go to

**EDWARD F. WIEMAN**

**THE LAWYER at**

**116 MAIN STREET, .. WATERTOWN, WIS.**

BIE

FT. ATKINSON.]

166

[DIRECTORY.

BOY

**GERMAN**  
COMMERCIAL, BOOK and GENERAL JOB PRINTING at the  
**DAILY TIMES OFFICE, WATERTOWN**  
**ENGLISH**

- Bielefeldt Henry farmer res 76 Madison av
- Bingham Ada Miss res 68 S Main
- Bingham Eliza Miss res 68 S Main
- Bingham Kate Miss res 68 S Main
- Bissett Charles lab res 59 Adams
- Bissett Edna cane wkr res 59 Adams
- Bissett Flora E printer res 59 Adams
- Bissett John woodwkr res 59 Adams
- Bissett Martha clk 41 S Main res 59 Adams
- Bissett Minerva Mrs res 59 Adams
- Black May teacher res 159 N High
- Black Malcolm C carriage painter res 57 W Sherman av
- Black Robert farmer res 159 N High
- BLATZ VAL BREWING CO** Theo Beyer agt 2 S Main
- Bless Fred mason res 10 Jackson
- Boese Emil woodwkr res 50 Milwaukee av w
- Boese Martin Mrs res 50 Milwaukee av w
- Boese Robert clk res 50 Milwaukee av w
- Boettcher Henry molder res 73 Adams
- Boettcher Herman A tinner res 23 Jefferson
- Boettcher William foreman C C & G Mnfg Co res 61 Mechanic
- Bogie Mamie clk 41 S Main res 67 Sherman av
- Bogie Reinhold farmer res 61 E Sherman av
- Boldt Amanda clk 8 S Main res 127 N Main
- Boldt Fred farmer res 127 N Main
- Boldt George foreman wheelwright N W Mnfg Co res 69 Wash-  
ington
- Boldt Hattie Miss res 127 N Main
- Boldt Lillian Miss student res 127 N Main
- Bonnett Alma Miss res 47 E Sherman av
- Bonnett David res 47 E Sherman av
- Bonnett Sadie milliner res 47 E Sherman av
- Boughton Clara Mrs res 16 Whitewater av
- Boughton Georgia teacher res 16 Whitewater av
- Boughton Gertrude teacher 3d dist school res 16 Whitewater av
- Boughton Harrison student res 16 Whitewater av
- Boughton Kathryn clk 41 S Main res 16 Whitewater av
- Boughton Richard ship clk res 16 Whitewater av
- Bowen Fred (Melzner & Bowen) res 6 N Water w
- Bowen Mary E prop Phoenix Hotel 17 N Main
- Bowen Sarah Miss res 18 S 3d w
- BOYNTON FRANCES L MRS** prop New Home Hotel res  
same

**WATERTOWN CITY MUTUAL FIRE INSURANCE CO.** Safe Insurance for about  
one-half "old line" rates

**KADING & KADING**

**LAWYERS**

LOAN MONEY, FURNISH ABSTRACTS, FORECLOSE  
MORTGAGES AND COLLECT ACCOUNTS

WATERTOWN, - - WISCONSIN



AT HOME  
DRINK

WM. HARTIG'S

EXPORT BOTTLE BEER

PHONE  
No. 28

BOY

FT. ATKINSON] 167 [DIRECTORY.

BRO

# NEW HOME HOTEL

Mrs. F. L. BOYNTON, Proprietor

## \$1.00 per day

TELEPHONE 59

35 N. Main Street

FT. ATKINSON, WIS.

218 First Street, W. WATERTOWN, WIS.

GOOD WORK and QUICK WORK at WATERTOWN STEAM LAUNDRY

- Boynton Jennings E del clk res New Home Hotel
- BRADT NICHOLAS D M** real estate loans and insurance  
3 Sherman av w res 18 Sherman av w
- Bragg Edwin H boxmkr res 49 Foster
- Brandel Charles lab res 38 Germany
- Brandel Henry G supt Northwestern Mnfg Co res 54 Foster
- Brandel Jacob real estate 38 Germany res same
- Brandel Jacob C (Sontag & Brandel) res 2 E Sherman av
- Brandel Louise Miss res 54 Foster
- Brandel Millie E comp res 49 Foster
- Brannan Della waitress res 65 Adams
- Brannan Michael lab res 65 Adams
- Bressingham Michael shoemkr res 35 N Main
- Brewer Edith phone opr res 10 South
- Brewer Frank M physician 25 S Main res 17 S 3d
- Brewer J Dwight student res 17 S 3d
- Brewer Rosette C ladies' furnishings 5 Milwaukee av w res same
- Brewin Edward chair mkr res 40 Adams
- Brewin Lulu clk 4 S Main res 40 Adams
- Bridges Samuel A woodwkr res 15 S 3d
- Briggs Joseph F (Briggs & Son) res 29 Whitewater av
- Briggs Wanton res 54 Jefferson
- Briggs William (Briggs & Son) res 29 Whitewater av
- Briggs William jr barber res 29 Whitewater av
- Briggs & Son (William and Joseph F Briggs) blacksmiths 305  
Water w
- Britzman Amelia (wid Ernest) res 52 Grant
- Brovick Frank lab res 90 East
- Brovick Lena Miss res 90 East
- Brovick Lucia (wid Anton) res 90 East
- Brown Benito D blksmith res 20 S High

"LA FLORA" THE OLD RELIABLE  
10 CENT CIGAR  
Made by WIGGENHORN BROTHERS,  
WATERTOWN, WISCONSIN

The Latest and Newest in Furnishing Goods always to be found at the LEADING CLOTHING STORE  
107 Main Street, Watertown, Wis.

# HERTEL & HOFFMANN



# Otto Biefeld & Co.

200-206 N. WATER ST. Telephone 441

STEAM AND HOT  
WATER HEATING

BRO FT. ATKINSON] 168 [DIRECTORY. CAR

LAWYER,  
Fort Atkinson, Wis.

A. M. WEBB,

GENERAL LAW PRACTICE  
Practice in all Courts  
COLLECTIONS

- Brown Benjamin C res 68 Milo
- Brown Charles L com trav res 63 Maple
- Brown Elizabeth stenog 41 S Main res cor Foster and S 4th
- Brown Frank lab res 51 Grove
- Brown Gertrude F Miss res 68 Milo
- Brown Harry J bkpr 10 3d W res 8 S 3d w
- Brown John lab res 48 Lincoln
- Brown Minnie I clk res 68 Milo
- Brown Warren G** livery stable and farm implement dealer  
10 S 3d W res 8 S 3d w
- Brown William J com trav res 30 Madison av
- Bruchs August res 17 McCombe
- Bruchs Charles student res 17 McCombe
- Buck Almond B rural mail carrier 13 E Milwaukee av
- Buck Cora M photog 40 S Main res 13 Milwaukee av
- Buckingham Lou M (wid John R) res 56 Clarence
- Buckingham Mary E (wid Wm H) res 56 Clarence
- Buege Lizzie Miss res 19 E Sherman av
- Buege William com trav res 19 E Sherman av
- Buell Marv (wid Carlos) res 32 Milwaukee av w
- Buending Ernest tinner res 67 Mechanic
- Bullis Ira lab res 45 Edward
- Bullock Caroline A (wid Daniel) res 46 Edward
- Bullock Daniel A res 14 E Sherman av
- Bullock Ralph lab res New Home Hotel
- Burch Charles E mgr McAllister Dry Goods Co res 65 S Main
- Burchard Carrie (wid Henry C) res 16 E Sherman av
- Burchard George W postmaster assoc editor "Hoard's Dairy-  
man" res 16 E Sherman av
- Burchard Paul C asst postmaster res 66 Washington
- Burchard Robert lab res 69 Adams
- Burnham Carrie Miss res 27 Madison av
- Burnham Christina (wid John) res 27 Madison av
- Burnham Perle V teacher 1st Ward School res 27 Madison av
- Burrow Albert section foreman res 61 Madison av
- Burrus Arba P dentist 17 S Main res 90 Grove
- Burdard William sausagemkr res 60 Milwaukee av w
- Buss William clk 6 S Main res 51 N High
- Byrne Willian draftsman res 93 N Main
- CAMPBELL** Wallace asst street com res 20 S High
- Carnes Jay res 75 Washington
- Carnes Kate dressmkr res 75 Washington
- Carne William cattle buyer res Farmers Home

WM. C. RAUE & SONS  
Phone 34-2. 202 Main St., WATERTOWN, WIS.

The Reliable PAINT, OIL and WALL PAPER STORE  
You Can Tell Our Place by the Sign of the Blue Flag

## WEGEMANN & WEBER

## CLOTHIERS

217 Main St. 106 3rd St.  
WATERTOWN, WIS.



# YOUR GROCERIES

DELIVERED TO ANY PART OF THE CITY BY

## WENZEL PROCHAZKA

208 SECOND STREET

TELEPHONE 1612

CAR

Ft. ATKINSON] 169 [DIRECTORY.

COE

Carow Emma seamstress res 23 W Sherman av  
 Carpenter Oliver P lab res 75 Jefferson  
 Carroll Theodore fisherman res 27 Milwaukee av w  
 Case Emily (wid Josiah) res 8½ E Milwaukee av  
 Case Horace com trav res 42 Merchants av  
 Case Wellington res 54 Jefferson  
 Case William ins agt res 56 Washington  
 Cass Dudley res 16 Jefferson  
 Cass Ethel milliner res 18 Jefferson  
 Cass Hardy lab res 18 Jefferson  
 Caswell Chester A cash Citizens State Bank res 44 Merchants av  
 Caswell George W treas Northwestern Mngf Co res 20 Madison av w

Caswell Harlow O physician 1 N Main res 17 S 3d av  
 Caswell Justine M Miss res 48 N Main.  
 Caswell Lucien B pres 1st Nat Bank lawyer 13 N Main res 50 N Main

Caswell Lucien B J cashier First Nat Bank res 48 N Main  
 Caswell Zida E teacher res 48 N Main  
 Chadwick William res 6 McCombe  
 Chadwick William H lab res 6 McCombe

**CHALLIS EDWARD I** dentist 2½ S Water w res same  
 Champion Hattie Mrs res 77 Adams  
 Chapman Amelia (wid Samuel) res 56 Adams  
 Chapman Theo J farmer res 79 Madison av  
 Chase Roy D asst cashier Citizens State Bank res 54 Grove  
 Chase Sherwood wood turner res 56 Washington  
 Chase Thaddens W clk 41 S Main res 56 Washington  
 Chicago & Northwestern R'y G W Cook agt S 3d w cor Janesville av

**CITIZENS STATE BANK** L B Royce pres; C A Caswell cashier 27 S Main

City Hall 5-7 S Water  
 Clapp S C (wid Joseph D) res 17 E Milwaukee av  
 Clark David bkpr res 46 Adams  
 Clothier Eliza F (wid Charles T) res 6 Whitewater av  
 Coe, Converse & Co The R J Coe pres; F C Edwards v-pres; A J Edwards sec; D C Converse treas; nursery Whitewater at s limits

Coe Gertrude Z teacher res Whitewater av at s limits  
 Coe Rennselaer J pres The Coe, Converse & Edwards Co res Whitewater av and s limits  
 Coe Sara C clk 41 S Main res 71 Whitewater av

**W. D. SPROESSER CO.** 213 MAIN ST. **JEWELERS**  
 Watertown, Wis.

**WATERTOWN ELECTRIC CO.**  
 WATERTOWN, WIS.  
 408 FIRST STREET

**GAS AND ELEC. TRICAL FIXTURES**

**BEST FACILITIES IN STATE**  
**FEED GRINDING and EX-CHANGE WORK AT THE**  
**GLOBE MILLING COMPANY'S PLANT**  
 311 West Water St., West Side of River, WATERTOWN



If You Want to Buy or Sell a Lot, House or Farm, Go to

# EDWARD F. WIEMAN THE LAWYER at

116 MAIN STREET, .. WATERTOWN, WIS.

COL

FT. ATKINSON] 170 [DIRECTORY.

CUR

FOR ARTISTIC and UP-TO-DATE JOB PRINTING OF ALL KINDS THE **TIMES PUBLISHING CO.** OF WATERTOWN CAN SATISFY YOU BOTH IN PRICES AND GOOD WORK

- Cole Isabella C Mrs res 50 N Main
- Cole Meda Miss student res 50 N Main
- Congregational Church S 2nd w cor Grant
- Conrad Frank plumber res 70 East
- Converse Daisy teacher res 68 Whitewater av
- Converse Darwin C treas The Coe, Converse & Edwards Co res S Main s limits
- Converse Lydia J (wid Charles) res 68 Whitewater av
- Cook Guy W station agt C N W Ry res 40 Germany
- Cooper Asher (Levy & Cooper) res Cleveland, O
- Cooper Frank foreman res 46-48 S Main
- Cooper Henry clk Levy & Cooper res Hotel Snover
- Cooper Joseph P clk Levy & Cooper res 65 S Main
- Cooper Solomon mgr Levy & Cooper res 65 S Main
- Coppins Gavin G buttermkr res 69 S Main
- Coppins George res 69 S Main
- Coppins Mary J teacher 1st Ward school res 69 S Main
- CORNISH, CURTIS & GREENE MFG CO H H**  
Curtis mngr mnfrs of dairy goods N Main cor Madison av
- Cornish Elizabeth (wid Oscar) res 32 E Sherman av
- Cornish Marie Miss res 6 S 4th
- Cornish Oscar B com trav res 6 S 4th
- Cornish Robert clk res 45 N High
- Cornish Warner W sec C, C & G Mfg Co res 34 E Sherman av
- Coutremarsh Clara Miss teacher res 21 W Sherman av
- Coutremarsh John foreman chair dept N W Mnfng Co res 21 Sherman av w
- Craben Paul molder res 58 Bluff
- Craig Elton coachman 17 S 3d w
- Crane Sarah (wid George H) res 56 Maple
- Crane Thomas res 23 Whitewater av
- Crossfield Charles P res 18 S 6th w
- Cummings Ediatha J Mrs res 13 Whitewater av
- Cummings John res 9 Van Buren
- Cunitz Cassius carp res 27 Milwaukee av w
- Cunitz Laura (wid Frank D) res 27 Milwaukee av w
- Cunitz Maud Miss res 27 Milwaukee av w
- Curtis Alta Miss res 32 E Sherman av
- Curtis Annabal teacher res 24 E Sherman av
- CURTIS C B & SON** (Clarence B and Halsey Curtis) props Park Hotel
- Curtis Charles res 67 S High

CHAS. A. KADING 5 ELIZABETH HOLSTE-KADING

## KADING & KADING

**LAWYERS AND NOTARIES PUBLIC**  
DEUTSCHE ADVOKATEN  
WATERTOWN, - - WISCONSIN

**OFFICERS:** Charles Fischer, President  
M. Fitzgerald, Vice-President  
Julius Strahlow, Secretary  
James B. Murphy, Treasurer

**THE WATERTOWN CITY MUTUAL FIRE INSURANCE CO.**  
TELEPHONE 142-2

**DIRECTORS:** Charles Fischer, M. Fitzgerald, Joseph E. Davies, James B. Murphy, Julius Strahlow

21 MARKET STREET, WATERTOWN, WISCONSIN



# WM. HARTIG BREWER & MALTSTER WATERTOWN, WIS.

CUR

FT. ATKINSON]

171

[D]IRECTORY.

DEX

## Park Hotel

C. B. Curtis & Son, Props.

♣ ♣ **\$1.00 per day** ♣ ♣

*A Home for Commercial Men*

**FT. ATKINSON, WIS.**

Curtis Clarence B ( C B Kurtis & Son) foreman C, C & G Mnfg Co res Park Hotel

Curtis Elmer engnr res 16 Jefferson

Curtis Halsey (C B Curtis & Son) driver Am Ex Co res Park Hotel

Curtis Harry H pres C, C & G Mnfg Co res 24 E Sherman av

Curtis Jane (wid David W) res 24 E Sherman av

Curtis Jason mach res 37 E Milwaukee av

Curtis Orson E res 67 S High

Curtis S Smith res 17 Whitewater av

**D**ALLMAN Della Miss res 13 Van Buren

Dallman William res 13 Van Buren

Damuth Algenia S (wid Edgar S) res 15 E Sherman

Damuth Ephraim H creamery res 61 Foster

Damuth Fred livery res 51 Grove

Damuth George teamstr res 6 S 5th w

Damuth John C res 63 Maple

Damuth Kate teacher res 15 E Sherman av

Damuth Owen M painter res 13 Jackson

Daniels John res 58 Maple

Dawe Carrie teacher res 34 E Milwaukee av

Dawe William furniture 34 S Main res 34 E Milwaukee av

De Forest Benjamin painter res 56 Adams

**DEMOCRAT THE JEFFERSON COUNTY** A D Merrill publisher 3 Sherman av w

Derby Aaron W chairmkr res 5 S 3d w

**DETROIT FIRE AND MARINE INS CO** A M Webb agt 7 N Main

Dexheimer Emil clk 16 S Main res 92 S Main

Dexheimer Fred R druggist res 9 E Milwaukee av

Dexheimer George W (H J Dexheimer & Co) res 12 Whitewater av

## HERTEL & HOFFMANN

If it's a **SUIT OR OVERCOAT** you want come where you can select from the choice pickings of the best guaranteed clothing manufacturers of the United States at  
**107 MAIN STREET, WATERTOWN, WIS.**

218 First Street,  
WATERTOWN, WIS.

Watertown Steam Laundry

TAKE YOUR SOILED  
LINEN TO THE . . .

“LA FLORA”

THE OLD RELIABLE  
10 CENT CIGAR

Made by WIGGENHORN BROTHERS,  
WATERTOWN, WISCONSIN



# OTTO BIEFELD & CO.

## MACHINE SHOP AND BOILER WORKS

200-206 N. Water St. ☞ PHONE 441 ☞ Watertown, Wis.

DEX FT. ATKINSON] 172 [DIRECTORY. EAL

Dexheimer H J & Co (Henry J and George W Dexheimer) druggists 12 S Main

Dexheimer Henry J (H J Dexheimer & Co) res 62 S Main

Dexheimer John mason res 22 Whitewater av

Dexheimer Mary (wid Martin) res 4 S 4th w

Dexheimer Maude milliner res 22 Whitewater av

Dexheimer Sidney chair mkr res 22 Whitewater av

Dibble Alvin del clk res 42 Merchants av

Dibble Clarence buttermkr res 42 Merchants av

Dieckoff Fred clk 43 S Main res 36 Germany

Dieckoff Mary (wid John G) res 76 Maple

Diedrich Caroline Miss res 6 S 4th w

Diedrich Mary (wid John) res 6 S 4th w

Dietz Frank ship clk res 32 Barrie

Dietz Mary M printer res 32 Barrie

Dietz Vincent painter res 32 Barrie

Dillenbeck Charles blksmith res 52 Janesville av

Dobbins Nancy (wid Joseph) res 51 Merchants av

Dodge Arthur res 35 E Milwaukee av

Dodge Paul clk res 35 E Milwaukee av

Dollase Arthur painter res 31 Jackson

Dollase Ray blksmith res 31 Jackson

Dornbusch Fred lab res 67 Jefferson

Dowling Anna Miss res 40 N Main

**DOWLING SYLVESTER J REV** rector St Joseph's Cath Church res 40 N Main

Downing Alvin H undertaker 6 S Main e res 8½ Milwaukee av

Downing Carroll A com trav res 53 Merchants av

Doyle Eleanor teacher 3d dist res 22 Madison av

Doyle Ella Miss res 22 Madison av

Doyle Frank supt Ft Atkinson City Water and Light Co res 22 Madison av

Drake Florence M comp res 34 S High

Drake Sarah (wid Hiram) res 34 S High

Drake Wallace blksmith res 30 Milwaukee av w

Drewsen George barkpr 2 S Main res 50 S Main

Dunkle Carrie (wid Louis F) res 34 W Sherman av

Dunkle Stella A stenog 41 S Main res 34 W Sherman av

Durkee Anna (wid Justus) res 75 Grant

**E**ALES George carp res 42 Jefferson

Eales Harriet phone opr res 42 Jefferson

Eales Inez clk 41 S Main res 42 Jefferson

Eales Irving clk 42 Jefferson

# WEGEMANN & WEBER

## HABERDASHERS

217 MAIN ST. WATERTOWN, WIS.  
106 3RD ST.

**A. M. WEBB, LAWYER,**  
Fort Atkinson, Wis.

COLLECTION DEPARTMENT  
Collections Made Anywhere in  
the United States

**WM. C. RAUE & SONS**  
Phone 34-2. 202 Main St., WATERTOWN, WIS.

**The Reliable PAINT, OIL and WALL PAPER STORE**  
You Can Tell Our Place by the Sign of the Blue Flag



# WENZEL PROCHAZKA "THE GROCER"

FRESH VEGETABLES AND FRUITS IN SEASON. TELEPHONE 1612 AND OUR WAGON WILL CALL FOR YOUR ORDER. **208 Second Street**

EBB FT. ATKINSON] 173 [DIRECTORY. FEA

408 First Street, WATERTOWN, WIS. **Watertown Electric Co.** WIRING AND ELECTRICAL SUPPLIES

311 WEST WATER ST., PHONE NO. 1 **GLOBE MILLING CO.** OATS, CORN, RYE and WHEAT ALWAYS BOUGHT and SOLD at the

- Ebbott Caroline (wid William) res 4 Whitewater av
- Ebbott Minnie clk res 4 Whitewater av
- Ebbott William res 9 Elm
- Eckhardt Louis woodwkr res 44 Milwaukee av w
- Eckhardt Lucian H painter res 44 Milwaukee av w
- Eckhard Verona domestic 20 Jones
- Eckhard Fred lab res 15 Jackson
- Eckhard Elizibeth (wid Valentine) res 9 Walton
- Edsall Albert E tmstr res 94 S Main
- Edsall Bessie teacher 3d dist res 94 S Main
- Edwards Arthur J sec The Coe Converse & Edwards Co S res Main s of limits
- Edwards Frank C v-pres The Coe Converse & Edwards Co res 93 S Main
- Ehlers Charles mach hd res 25 Monroe
- Ehlers Fred painter res 61 N High
- Eighmy Bros (Frank W and Alva Eighmy) druggist 13 N Main
- Eighmy Alva (Eighmy Bros) res McFarlan Wis
- Eighmy Frank (Eighmy Bros) res 13 N Main
- Elliot John mach res 15 Monroe
- Ellis James lab res 63 S High
- Ely Agness milliner res 24 W Sherman av
- Emery Bee A dressmkr res 36 N Main
- Emery Charlotte (wid Joseph) res 36 N Main
- Emrath Bertha Miss res 48 W Sherman av
- Emrath Eliza (wid Jacob) res 48 W Sherman av
- Emrick George M blksmith res 19 Whitewater av
- Engel Otto lab res 54 N High
- Entress Joseph tinner res 60 Mechanic
- Erdman Anna waitress Hotel Snover
- Esselstyn Charles com trav res 34 S High
- Esselstyn William tmstr res 80 S Main
- Evergreen Cemetary n end N Main
- F**ARMER Charles engr res 33 Monroe
- Farmer Grover cigarmkr res 33 Monroe
- Farmer Jessie Miss res 33 Monroe
- FARMERS' HOME** John P Hammes propr 36-38 S Main
- Farnsworth Ernst city agt res 64 Grove
- Farnsworth Henry res 64 Grove
- Fease Annie Mrs teacher 1 ward school res R F D No 4
- Fease Jessie clk 1 N Main res Whitewater av 1 m s of limits
- Fease John shoemkr res 65 Whitewater av
- Fease John G blksmith res 57 Roberts

# W. D. SPROESSER CO.

PIANOS AND ORGANS 213 MAIN STREET WATERTOWN WISCONSIN



# EDWARD F. WIEMAN

Can Sell Your City Property or Farm no matter where located

WATERTOWN, WISCONSIN

FEL

FT. ATKINSON

174 [DIRECTORY.

FRA

DIRECTORS: Charles Fischer, M. Fitzgerald, Joseph E. Davies, James B. Murphy, Julius Strehlow  
 OFFICERS: Charles Fischer, President, M. Fitzgerald, Vice-President, Julius Strehlow, Secretary, James B. Murphy, Treasurer  
 THE WATERTOWN CITY MUTUAL FIRE INSURANCE CO.  
 211 MARKET STREET, WATERTOWN, WISCONSIN  
 TELEPHONE 142-2

- Felbel Christian L mngr res 22 Edward
- Felbel Clara milliner res 56 Adams
- Felbel Nioma Miss milliner res 56 Adams
- Felbel Susan Mrs grocer 8 N Main res 22 Edward
- Ferris Charles W cashier C C & G Mfg Co res 48 Merchants av
- Ferris Willard student res 48 Merchants av
- Fie Frank res 90 S High
- Fie Susan (wid George) res 90 S High
- Filble Millie Miss res 69 S Main
- Findlay George trimmer res 5 Elm
- Findlay Grace Mrs clk 41 S Main res 5 Elm
- Fink Christian woodwkr res 18 N 4th
- Finley Elijah lab res 79 N Main
- FIRST NATIONAL BANK** L B Caswell pres; L B Caswell Jr cashier 11 N Main
- Fischer Alois lab res n end Jackson
- Fischer Roman lab res n end Jackson
- Fischer William molder res n end Jackson
- Fischer Josephine A (wid Charles) res 23 S 6th av
- Fitch James drayman 29 N Main res same
- Flack John res 86 East
- Fleck Max lab res 103 N Main
- Flint H James rural carrier res 62 Clarence
- Flint Mary (wid James D) res 74 Washington
- Florin Charles blksmith res 92 N Main
- Foljahn Robert C wagonmkr res 63 S Main
- Foote Asa res 8 E Sherman av
- Foote Genevieve student res 8 E Sherman av
- Foote Harriett bkpr res 8 E Sherman av
- Ford John T bkpr Citizens State Ban
- Ft Atkinson Brick Mnfg Co Wm F Haumerson pres; Wm F Haumerson jr sec-treas; Geo Haumerson mngr 45 E Milwaukee av
- Ft Atkinson Canning Co N F Hopkins pres Janesville av nr limits
- Fort Steam Laundry The (Savall & Wirig props) 3 S Water
- Foster George woodwkr res 13 S 3d w
- Francisco Elijah res 7 South
- Frank Bertha dressmkr res 71 E Sherman av
- Frank Charles lab res 150 N High
- Frank Johanna C (wid Michael) res 71 E Sherman av
- Franklin Amelia W Mrs res 53 S Main
- FRANKLIN FIRE INS CO OF PHILA PA** A M Webb agt 7 N Main

IF YOU WANT ALL THE NEWS  
 FRESH EVERY DAY, READ THE  
**WATERTOWN DAILY TIMES**  
 \$4.50 PER YEAR IN ADVANCE  
 or 10c PER WEEK DELIVERED

# KADING & KADING

**LAWYERS**  
 WRITE WILLS, MORTGAGES, DEEDS AND ALL LEGAL PAPERS  
 WATERTOWN, WISCONSIN



# WM. HARTIG

33 MANUFACTURER OF 33

# Hartig's Celebrated LION BREW

FRA FT. ATKINSON] 175 [DIRECTORY. GIL

**218 1st Street, WATERTOWN, WISCONSIN**  
**Watertown Steam Laundry**  
**COLLARS TURNED WITH- OUT BREAKING AT**

Frary Andrew J printer res 96 N Main  
 French Clifford clk 31 N Main res 30 Madison av  
 French Ethel Miss student res 30 Madison av  
 Friedens Ev Luth Church Rev Paul J Gehm pastor Milwaukee av  
 Frisch Edith seamstress res 27 Milwaukee av w  
 Frisch Lydia dressmkr res 27 Milwaukee av w  
 Frodl Anna domestic 20 W Sherman av  
 Froelich Adolph lab res 59 Mechanic  
 Froelich Minnie (wid Louis) res 59 Mechanic  
 Fromader John lab res 28 S Water  
 Fromader John jr res 28 S Water  
 Fuller Bessie teacher 4th dist res 64 Adams  
 Fuller Jered M lab res 76 Washington  
 GABRIEL Christine A teacher res 44 Germany  
 Gabriel Halver shoemkr res 44 Germany  
 Gallitz Henry painter res 9 Walton  
 Ganong Harriet (wid Wonmouth) res 49 Merchants av  
 Garlok Glenn W clk P O res 51 Mechanic  
 Garlock John painter res 51 Mechanic  
 Garlock William lab res 51 Mechanic  
 Gates John Sr res 36 E Milwaukee av  
 Gates Judson W druggist 11 S Main res 60 N Main  
 Gauger Bessie Miss res 33 E Sherman av  
 Gauger Fred woodwkr res 33 E Sherman av  
 Gauger John engr res 33 E Sherman av  
 Gauger William woodwkr res 33 E Sherman av  
 Gaussman Wilhelmine (wid Philip) res 34 W Sherman av  
 Gaycox Harry C letter carrier res 40 E Sherman av  
 Gehm Paul J Rev pastor Friedens Ev Luth Church res 69 S High  
 Geiger John F carp res 41 E Sherman av  
 Geisel Fred C tailor 12 N Main res 11 Van Buren  
 Geisel Kate Miss res 46 E Sherman av  
**GERMAN ALLIANCE INSURANCE CO** A M Webb  
 agt 7 N Main  
 German M E Church Washington n w cor Barrie  
 Gibson Edgar J physician 22 S Main res 45 Merchants av  
 Gibson Eva Miss res 45 Merchants av  
 Gibson Jane A (wid Joseph P) res 43 Merchants av  
 Giese Christian res 52 Milwaukee av w  
 Giese Fred lab res 52 Milwaukee av w  
 Giese Lizetta domestic 22 Jones  
 Gill Jane (wid John) res 84 S High

**AMERICA'S "CARL SCHURZ" 10c. Cigar**  
**FINEST PRODUCT**  
 Made by WIGGENHORN BROS.  
 Watertown, Wis.

## HERTEL & HOFFMANN

**A STORE FOR GOOD DRESSERS**  
 Makers of MEN'S FINE CLOTHES, that have  
 a certain smartness, a peculiarity of their own  
 107 Main St., Watertown, Wis.



# OTTO BIEFELD & CO.

200-206 N. Water St. ☛ PHONE 441

PLUMBING  
SEWERAGE  
GAS FITTING

GIL

Ft. ATKINSON.] 176

[DIRECTORY.

GUI

LAWYER,  
Fort Atkinson, Wis.

A. M. WEBB,

Special Attention to  
DRAWING WILLS AND  
PROBATING ESTATES

- Gill Mary Miss res 84 High
- Gill Sumner tmstr res 84 S High
- Glazier Melvin lab res 71 Maple
- Glazier Rube clk 43 S Main res 71 Maple
- Goetsch Emma Miss res 70 Jefferson
- Goetsch Herman lab res 70 Jefferson
- Goodke August lab res 56 Mechanic
- Goodrich Charles L ice dlr res 18 S 3d w
- Goodrich Charles Perry v-pres Northwestern Mngf Co res 18 S 3rd w
- Goodrich George ret farmer res 26 E Sherman av
- Goodrich Orinda (wid Josiah L) res 58 Maple
- Grams Adolph fireman res 58 Lincoln
- Grams Minnie laundress res n s E Sherman at limits
- Granzow John res 15 McCombe
- Granzow Louis lab res 15 McCombe
- Graves Lester carp res 65 Grove
- Gray Nina clk 6 S Main res 91 N Main
- Green Beniat foreman trimmer N W Mngf Co res 70 Adams
- Green Frank E wood dlr 57 Grove res same
- Green Sarah (wid George) res 70 Grove
- Green Walter E teacher High School res 56 Foster
- Greene Helen Miss res 89 East
- Greene Willis buttermkr res 89 East
- Greenwald Emil carr painter res 6 S 5th w
- Griffey Shepard S carp res 22 S 3rd w
- Groeler August carp res 21 E Sherman av
- Groeler Martha dressmkr res 21 E Sherman av
- Gross Lottie domestic 51 S High
- Gross William shipclk res 34 Adams
- Grossman Henrietta (wid Carl) res 52 Grant
- Gruenert Ida domestic res 14 E Sherman av
- Gruetzman Albert lab res 47 S High
- Gruetzman Charles mach res 47 S High
- Gruetzman Johanna (wid Charles) res 49 S High
- Gruetzman Lena Miss res 47 S High
- Gruetzmann John lab res 10 W Sherman av
- Grunewald Carl painter res 4 Walton
- Grunewald Edwin lab res 4 Walton
- Grunewald Louise (wid William) res 4 Walton
- Grunewald Minnie Miss res 4 Walton
- Guetzlaff Robert tinner res 44 Jefferson
- Guideway William bus driver res S 4th cor Bluff

WM. C. RAUE & SONS  
Phone 34-2. 202 Main St., WATERTOWN, WIS.

The Reliable PAINT, OIL and WALL PAPER STORE  
You Can Tell Our Place by the Sign of the Blue Flag

# WEGEMANN & WEBER

# TAILORS

217 Main St. ☛ 106 3rd St.  
WATERTOWN, WIS



Flour and Feed at lowest market prices

# WENZEL PROCHAZKA

208 SECOND STREET, Phone 1612 WATERTOWN, WIS.

GUM

FT. ATKINSON] 177 [DIRECTORY.

HAM

Gums Catherine (wid Christ) res 68 Clarence

Gums Emma Miss res 68 Clarence

Gums Minnie Miss 68 Clarence

Gums William butcher res 68 Clarence

**H**AAS John lab res 19 Monroe

Habel Jacob lab res 33 N 3d

Habel Michael lab res 49 W Sherman av

Habel William chairmkr res 50 Washington

Hackbarth Arthur woodwkr res 5 Whitewater av

Hackbarth August mach hd res 65 Washington

Hackbarth Caroline (wid Charles) res 15 Milwaukee av w

Hackbarth Emma dressmkr res 15 Milwaukee av w

Hackbarth Rowena Miss res 65 Washington

Hadley Edward res 9 Jones

Hagemann John A supt Schools High School res 66 Foster

Hager Blanche stenog res 73 S Main

**HAGER BROS** (Edward C, John N and Charles H Hager)

hardware 1 S Main

Hager Charles H (Hager Bros) res Jefferson Wis

Hager Edward farm impl 5 N Main res New Home Hotel

Hager Edward C (Hager Bros) res Jefferson Wis

Hager John N (Hager Bros) res 73 S Main

Hake Charles woodwkr res 48 Milwaukee av w

Hake David mach hd res 58 Edward

Hake Hattie Miss res 68 Adams

Hake Hiram res 31 N 3d

Hake Lillian phone opr res 31 N 3d

Hake Lizzie (wid Aaron) res 68 Adams

Hake Malinda Miss res 54 Edward

Hake Nelson lab res 50 Lincoln

Hake Norman del clk 25 N Main res 54 Edward

Hake Norris wagonmkr res 54 Edward

Hake Orvin lab res 57 N High

Hake Ruth Miss res 58 Edward

Hake William lab res 58 Edward

Hake William woodwkr res 48 Milwaukee av w

Hall Hannah (wid Yates) res 7 South

Halverson Irma woodwkr res New Home Hotel

Hamlet William molder res 58 Bluff

Hammer Agnes domestic 58 Grove

Hammer Herman lab res 66 Grant

Hammer Louisa domestic res 16 E Sherman av

WHITE DAISY FLOUR

ALWAYS IN GREATEST DEMAND,  
ALWAYS THE BEST, AT ALL  
GROCCERS. Telephone 1

GLOBE MILLING CO.  
WATERTOWN, WIS.

408 First Street  
Watertown, Wis.  
**WATERTOWN ELECTRIC CO.**  
ELECTRICAL APPARATUS  
AND MOTORS

**W. D. SPROESSER CO.** 213 MAIN ST. OPTICIANS  
Watertown, Wis.



**EDWARD F. WIEMAN**

**COLLECTS ACCOUNTS AND DOES A  
GENERAL LAW BUSINESS and SELLS  
REAL ESTATE  
WATERTOWN, WISCONSIN**

HAM

Ft. ATKINSON] 178 [DIRECTORY.

HAU

# Farmer's Hotel

John P. Hammes, Prop.

## Rates \$1.00 per day

SPECIAL RATES BY THE WEEK

Wines, Liquors and Cigars

56-58 South Main St.,

ft. Atkinson

- Hammes Bernice Miss res 8 Milwaukee av w
- Hammes Emma (wid Sebastian) res 8 Milwaukee av
- HAMMES JOHN P** propr Farmer's Home res same
- Hampel Edward tinner res 71 Adams
- Hanson Chris (Hanson & Westphal) res 66 Grove
- Hanson Sarah domestic res 28 Madison av
- Hanson & Westphal (Chris Hanson John W Westphal) dept store 27 N Main
- Harder Guido carp contr 15 Roberts res same
- Harder Guido jr barber res 10 Roberts
- Hardy George lab res 33 Jackson
- Hardy John tmstr res 33 Jackson
- Harrison Robert woodwkr res 25 S 5th w
- Hart Harry N com trav res 48 Foster
- Hart William sausagemkr res 54 Milwaukee av w
- Hartel Albert clk 8 N Main res 75 N High
- Hartel John F carp res 75 N High
- Hartel Lillie clk 41 S Main res 75 N High
- Hartlein John ret farmer res 7 W Sherman av
- Hartwig Charles blksmith res 111 N Main
- Hath Julius farmer res 63 E Sherman av
- Hauber Anna (wid Otto A T) res 36 Madison av
- Haumerson Anton F clk 1 S Main res 45 E Milwaukee av
- Haumerson Frederick electr res 45 E Milwaukee av
- Haumerson George mngr Ft Atkinson Brick Mnfg Co res 45 E Milwaukee av
- Haumerson William F pres Ft Atkinson Brick Mnfg Co res 45 E Milwaukee av
- Haumerson William F jr sec-treas Ft Atkinson Brick Mnfg Co res 45 E Milwaukee av

# KADING & KADING

**LAWYERS & Probate Estates**  
AND PROSECUTE AND DEFEND SUITS IN ALL  
COURTS OF THE STATE  
WATERTOWN, . . . WISCONSIN

**THE DAILY TIMES**  
PUBLISHES ALL THE NEWS WITHOUT FEAR OR FAVOR.  
SPECIAL RATES ON RURAL ROUTES.  
**WATERTOWN, WIS.**

**WATERTOWN CITY MUTUAL FIRE INSURANCE CO.**  
Safe Insurance for about one-half "old line" rates



# REMEMBER

FOR PURITY OF  
FLAVOR  
NOTHING EXCELS

# WM. HARTIG'S BOTTLE BEER

HAU

Ft. ATKINSON] 179 [DIRECTORY.

HES

DUCK SKIRTS AND SHIRT  
WAISTS A SPECIALTY

Watertown Steam Laundry,  
218 FIRST STREET

- Hausen August F saloon 2 N Main res same
- Hausen Edward res 17 E Sherman av
- HAUSEN EDWARD** barber cigars tobacco and sporting goods dlr 7 S Main res 3 Jones av
- Hausen Ernst butcher res 17 E Sherman av
- Hausen Fred res 69 Jefferson
- Hausen Fred C tailor 19 N Main res 20 W Sherman av
- Hausen Fred F woodwkr res 3 Jones
- Hausen Fred K tinner res 69 Jefferson
- Hausen George res 17 E Sherman av
- Hausen George jr (Hausen & Kahl) res 3 E Sherman av
- Hausen Herman sexton Evergreen Cemetary res 140 N Main
- Hausen Lizzie Miss res 3 Jones
- Hausen Millie Miss res 3 Jones
- Hausen Otto tailor res 3 Jones
- Hausen Warner W clk 6 S Main res 20 W Sherman av
- Hausen & Kahl (George Hausen jr Charles G Kahl) hardware 6 N Main
- Hausz George M carp res 39 E Sherman av
- Hawk Mary Mrs res 34 W Sherman av
- Hay Edson E tinner res 64 Jefferson
- Hay Maude Miss 64 Jefferson
- Heath Henry cigarmkr res 36 N 4th
- Heath Lena (wid August) res 36 N 4th
- Hebbe Jules boarding 16 S Water w res same
- Heck Amanda waitress Hotel Snover
- Heckler John farmer res 46 E Sherman av
- Heckler John jr farmer res 46 E Sherman av
- Hedges James watchman res 73 S High
- Heese Emma domestic res 74 Washington
- Heese Otto blksmith res 24 S 6th w
- Heide Robert painter res 77 N Main
- Heil Daniel del clk res 47 Foster
- Heinz John painter res 28 Edward
- Heinze Joseph brewer res 55 S High
- Heinzelman Fred lab res e end S 4th
- Heming Oscar res 32 E Sherman av
- Henzler Christian carp res 9 Jackson
- Henzler Ella housekpr res 27 Van Buren
- Henzler Lulu dressmkr res 9 Jackson
- Henry Minnie (wid Ernst) res 43 S 4th
- Hermanson Hans nurse 78 Foster
- Hesse Martha domestic 44 Merchants av

5c. | "LATEST OUT" CIGAR, | ALWAYS GOOD | 5c.  
WIGGENHORN BROS., MAKERS, Watertown, Wis.

Your Business in CLOTHING and FURNISHING GOODS is wanted at

# HERTEL & HOFFMANN

107 MAIN STREET, OUR MOTTO: WE TREAT YOU RIGHT, OUR GOODS ARE RIGHT, OUR PRICES ARE RIGHT. WATERTOWN, WIS.

# OTTO BIEFELD & CO.

IRON AND GALVANIZED PIPE, ENGINE AND BOILER TRIMMINGS  
200-206 N. Water St., Phone 441 Watertown, Wis.

HET FT. ATKINSON.] 180 [DIRECTORY. HOF

LAWYER,  
Fort Atkinson, Wis.

A. M. WEBB,

A Department of  
FIRE INSURANCE, LOANS  
AND REAL ESTATE

- Heth Ada domestic 14 S 3d w
- Heth Anna domestic 48 Merchants av
- Heth Augusta Miss res 50 Lincoln
- Heth Dola domestic 7 E Milwaukee av
- Heth Emma domestic 52 Maple
- Heth Ernst student res 77 Grove
- Heth Herman R lab res 77 Grove
- Heth Lillian domestic res 24 Madison av
- Heth Otto R lab res 48 Lincoln
- Heth Rudolph lab res 50 Lincoln
- Heth William mason res 50 Lincoln
- Heuchel Fred grocer 14 N Main res 35 Adams
- Heuchel George painter res 74 Jefferson
- Hibbard Charlotte teacher res 42 Foster
- Hibbard Lillie Miss res 42 Foster
- Hibbard Samuel woodwkr res 42 Foster
- Hills Clara Miss res 34 N 4th
- Hills Clarissa (wid Fletcher) res 61 Jefferson
- Hills Delbert D bkpr res 63 Jefferson
- Hills Herbert D lab res 34 N 4th
- Himmler Christ F bkpr N W Mnfg Co res 81 N Main
- Himmler Julia nurse res 49 Maple
- Hinkel Henry lab res 39 S 4th
- Hinkel Ray clk res 39 S 4th
- Hirschfeld Millie domestic res 46 Edward
- Hirschfeld Nettie domestic res 16 S 3rd w
- Hirth Andrew F harnessmkr 4 N Main res 76 N Main
- Hirth Arthur clk 29 N Main res 76 N Main
- Hirth Carrie teacher res 76 N Main
- Hirth Mamie printer res 76 N Main
- HOARD ARTHUR R** (W D Hoard & Co) res 54 Merchants av
- Hoard Frank W (W D Hoard & Co) res 7 E Milwaukee av
- Hoard Gwendoline Miss res 54 Merchants av
- Hoard Halbert L (W D Hoard & Co) res 50 Merchants av
- HOARD W D & CO** (William D Halbert L Arthur R and Frank W Hoard) pubs Hoard's Dairyman and Jefferson County Union 37-41 S Main
- Hoard William D (W D Hoard & Co) res 85 S Main
- HOARD'S DAIRYMAN** W D Hoard & Co publishers 37-41 S Main
- Hoffman Carl A lab res 34 Barrie
- Hoffman Frank E lab res 63 Adams

WM. C. RAUE & SONS  
Phone 34-2. 202 Main St., WATERTOWN, WIS.

The Reliable PAINT, OIL and WALL PAPER STORE  
You Can Tell Our Place by the Sign of the Blue Flag

# WEGEMANN & WEBER

**FUR COATS**  
217 Main St. 106 3rd St.  
WATERTOWN, WIS.



# WENZEL PROCHAZKA "THE GROCER"

TELEPHONE 1612

Carries the best line of Groceries, Flour and Feed. Family Trade a Specialty

208 SECOND STREET

HOF

FT. ATKINSON] 181 [DIRECTORY.

HOW

Hoffman Frank O (Zeugner, Hoffman & Son) res 24 Barrie  
 Hoffman George janitor res 9 Whitewater av  
 Hoffman Helen Miss res 9 Whitewater av  
 Hoffman Willis O (Zeugner, Hoffman & Son) res 55 Washington  
 Hoffmann Henry F lab res 2 N 4th  
 Hoffmann Otto lab res 90 S High  
 Hoffmann Peter shoemkr res 47 Grant  
 Hoffmann Rosa Miss res 73 N High  
 Hoffmann William wagon mkr res 73 N High  
 Hohenstein William woodwkr res 68 High  
 Holabush George vet surgeon 22 N Main res 40 Clarence  
 Holabush Jessie Miss res 40 Clarence  
 Holabush Roy clk 16 N Main res 40 Clarence  
 Holgren August W mach res 15 Milwaukee av w  
 Holgren Charles woodwkr res 57 Grant  
 Holgren John mach res 97 N Main  
 Holmes Albert see Northwestern Mnfg Co res 88 S Main  
 Holmes Frank lab res New Home Hotel  
 Holstein Fred C see Wilcox Lumber Co res 50 Grove  
 Holtz George pressman res S 6th w cor Grant  
 Holtz Herman E electric plater 24 S Main res same  
**HOME FIRE & MARINE INS CO OF CALIFORNIA**  
 A M Webb agt 7 N Main  
 Hopkins Harriet E Miss res 64 Merchants av  
 Hopkins Norman F dry goods 16-18 S Main res 64 Merchants av  
 Hopkins Norman M clk 16 S Main res 19 E Milwaukee av  
 Horn Emil lab res 58 Milwaukee av w  
 Horn Gottlieb res 6 Walton  
 Horn Maria (wid John) res 79 N Main  
 Horton Alfred student res 60 Germany  
 Horton Charles molder res 8 Jackson  
 Horton George R patternmkr res 60 Germany  
 Hoskins Ernest engrn res 94 Harrison  
 Hoskins Harriet (wid Eldridge) res 94 Harrison  
 Hotel Snover Charles A Snover prop S Main s w cor Milwau-  
 kee av  
 Hovey Sarah (wid William) res 73 S High  
 Howard Diana Miss milliner res 62 Adams  
 Howard Ira mach res 62 Adams  
 Howard Ruth student res 62 Adams  
 Howe Henry A rural carrier No 2 res 52 Washington  
 Howe Jennie student res 52 Washington  
 Howley Edward lab res 66 East

**WATERTOWN ELECTRIC CO.** FURNISHES LIGHT AND POWER  
 408 FIRST STREET, WATERTOWN, WIS.

**DOES IT PAY?**  
 To spend money freely to keep our plant up to the highest state of efficiency and buy none but the most expensive? Order a sack of **WHITE DAISY** and see  
**GLOBE MILLING CO.**  
 Phone 1 WATERTOWN, WIS.

**W. D. SPROESSER CO.**

HEADQUARTERS FOR  
**NEW HOME SEWING MACHINES**  
 213 Main Street, - Watertown, Wis.



If You Want to Buy or Sell a Lot, House or Farm, Go to

**EDWARD F. WIEMAN**

**THE LAWYER** at

116 MAIN STREET, .. WATERTOWN, WIS.

HRO

FT. ATKINSON] 182 [DIRECTORY.

JAY

- Hrobsky John woodwkr res 71 Adams
- Hubbard Elmer tinsmith res 34 E Milwaukee av
- Hubbard Etta Miss res 24 E Milwaukee av
- Hubbard Phoebe M (wid Ebenezer) res 24 E Milwaukee av
- Hull Eleanora D (wid Elmore) res 12 S 3d w
- Hull Elmore T dentist 22 S Main res 12 S 3d w
- Hummel Albert L well driller 51 Adams res same
- Hummel Mary (wid Charles) res 36 Whitewater av
- Huncherford Nathan res 18 Jefferson
- Hunter Bernice Miss res 30 Madison av
- Hunter Robert T furniture 31 N Main res 30 Madison av
- Huppert Christian P clk 8 N Main res 23 N 3d e
- Huppert Jacob lab res ss Linden 1 w N Main
- Huppert John res 10 Van Buren
- Huppert Philip clk res 24 N 3d
- Huppert Thora Miss student res 10 Van Buren
- Hurd Clara A Miss res 6 Whitewater av
- Hurd Henry D agt res 6 Whitewater av
- Houston Nathaniel student res 57 N Main
- Hutchens Charles res 15 E Milwaukee av
- Hyde Andrew J painter 18 S 4th res same
- Hyde Daniel painter res 13 Elm
- Hyde Ella A clk 41 S Main res 11 Whitewater av
- Hyde Ethel Miss res 18 S 4th
- Hyde Guy painter res 60 Madison av
- Hyde Hannah (wid Cyrus M) res 11 Whitewater av
- Hyde Louisa (wid George) res 13 Elm
- Imig Frank F restaurant 13 S Main res 6 S Main
- Imig Jacobine (wid Peter) res 6 S Main
- Imig Philip mason res 79 Adams
- Immekus John printer 38 S High
- Immekus John J printer 38 S High
- Ives Maude teacher res 56 Grove
- Ives William W clk 5 S Main res 56 Grove
- JAEENKE Emil tel opr res 20 S 3d w
- Jahn Albert woodwkr res 23 W Sherman av
- Jahnke August res 72 Foster
- Jahns Emma domestic 19 W Sherman av
- Jaycox Abbie Mrs res 62 Clarence
- Jaycox Grace Miss res 90 Clarence
- Jaycox Harry C letter carrier res 40 E Sherman av
- Jaycox Ida Miss res 90 Clarence
- Jaycox Lee house mover res 90 Clarence

ENGLISH DAILY TIMES OFFICE, WATERTOWN

COMMERCIAL, BOOK and GENERAL JOB PRINTING at the

WATERTOWN CITY MUTUAL FIRE INSURANCE CO. Safe Insurance for about one-half "old line" rates

**KADING & KADING**

**LAWYERS**

LOAN MONEY, FURNISH ABSTRACTS, FORECLOSE MORTGAGES AND COLLECT ACCOUNTS

WATERTOWN, . . WISCONSIN



AT HOME  
DRINK

# WM. HARTIG'S

## EXPORT BOTTLE BEER

PHONE  
No. 28

JAY

Ft. ATKINSON] 183 [DIRECTORY.

KEN

GOOD WORK and QUICK WORK at 218 First Street, WATERTOWN STEAM LAUNDRY WATERTOWN, WIS.

- Jaycox Liza (wid Alonzo E) res 38 E Sherman av
- Jaycox Nellie Miss res 90 Clarence
- Jefferson Claude M printer res Park Hotel
- JEFFERSON COUNTY UNION** W D Hoard & Co publishers 37-41 S Main
- Jelmstad Anna domestic res 69 Adams
- Johnson Libbie M milliner 28 N Main res 13 N Main
- Johnston Carl student res 47 Milwaukee av w
- Johnston Lyon dentist res 58 Grove
- Johnston Ole foreman res 47 Milwaukee av w
- JOHNSTON THOMAS L** dentist 4 S Main res 58 Grove  
office hours 8 to 12 and 1 to 5
- Jones Albert lab res 25 W Sherman av
- Jones Dairy Farm M C and E C Jones prop 60-70 Milwaukee av w
- Jones Edward C (Jones Dairy Farm) res 20 Jones av
- Jones Mary clk res 22 Jones
- Jones Milo C (Jones Dairy Farm) res 22 Jones av
- Jones Phillip W clk res 22 Jones av
- Jones Sid R bkpr 42 S Main res 64 Maple
- Jones Silas S res 63 Grant
- Jordan Albert clk res 62 Milwaukee av w
- Jung Charles blksmith res 70 Germany
- Jung Otilie (wid Henry) res 52 Clarence
- Jung Raymond carp res 68 Germany
- Jung Theodore ret farmer res 68 Germany
- K**AHL Charles G (Hausen & Kahl) res 52 Edward  
Kahl Jacob mach res 33 Barrie
- Kahl Leda Miss student res 33 Barrie
- Kahl Lottie Miss student res 49 Lincoln
- Kahl Mary (wid Philip) res 54 Germany
- Kamrath Flora domestic 2½ S Water w
- Karg Jacob lab res 69 Edward
- Kaunzner Joseph F marblewks 2 N Main res 5 S 3d e
- Keat Ernest painter res 32 W Sherman av
- Keat James carp res 32 W Sherman av
- Keihler Louis lab res 16 Mc Combe
- Kellner Herman A mach res 35 E Sherman av
- Kellogg Bessie Miss student res 59 Roberts
- Kellogg Henry J carp res 59 Roberts
- Kellogg Karl student res 59 Roberts
- Kelly William V lab res 25 Barrie
- Kendall Anna Miss res 72 Maple

“LA FLORA” THE OLD RELIABLE  
10 CENT CIGAR  
Made by WIGGENHORN BROTHERS,  
WATERTOWN, WISCONSIN

The Latest and Newest in Furnishing Goods always to be found at the LEADING CLOTHING STORE 107 Main Street, Watertown, Wis.

# HERTEL & HOFFMANN

# Otto Biefeld & Co.

200-206 N. WATER ST. Telephone 441

STEAM AND HOT  
WATER HEATING

KER FT. ATKINSON] 184 [DIRECTORY. KOC

Geo. H. Kiesling

## Meat Market

20 N. Main St.  
Tel. 77 fort Atkinson

Kersten Andrew lab res 60 Jefferson  
Kersten Carl mach res 62 Jefferson  
Keuer Fred molder res 73 Adams  
Keuer Sophia (wid William) res 65 Washington  
**KIESLING GEORGE** meat mkt and dealer in salt meats  
20 N Main res same

Kiesling Gottlieb butcher res 38 Madison av  
Kinney Benjamin patternmkr res 65 N Main  
Kinney Bert M barber 13 N Main res 68 Mechanic  
Kinney Edward tinsmith res 3 S 3d  
Kinney Hazel Miss res 13 Jackson  
Kirkland Lorette (wid Josh) res 25 Whitewater av  
Kisow August lab res 27 Jackson  
Kisow Frank lab res 27 Jackson  
Klamm Martha domestic 64 Merchants av  
Klasen Charles foreman res 85 N Main  
Klein Dora Mrs carpet weaver res 50 Sherman av  
Klein George (George Klein & Son) res 53 Clarence  
Klein George P (Geo Klein & Son) res 19 W Sherman av  
Klein George & Son (George and George P Klein) horse dlrs 70  
Edward  
Klein Peter lab res 50 W Sherman av  
Klement Adolph grocer 29 N Main res 95 N Main  
Klement Arthur clk 20 N Main res 95 N Main  
Knoepfel Anna Miss res 46 Jefferson  
Knoepfel John lab res 46 Jefferson  
Knoepfel John jr barber res 46 Jefferson  
Knueppel Herman tinsmith res 24 Milwaukee av w  
Koch Anna clk res 64 Foster

**WEGEMANN & WEBER CLOTHIERS**  
217 Main St. 106 3rd St.  
WATERTOWN, WIS.

LAWYER,  
Fort Atkinson, Wis.

A. M. WEBB,

GENERAL LAW PRACTICE  
Practice in all Courts  
C O N T A C T I O N S

WM. C. RAUE & SONS  
Phone 34-2. 202 Main St., WATERTOWN, WIS.

The Reliable PAINT, OIL and WALL PAPER STORE  
You Can Tell Our Place by the Sign of the Blue Flag



# YOUR GROCERIES

DELIVERED TO ANY PART OF THE CITY BY

## WENZEL PROCHAZKA

208 SECOND STREET

TELEPHONE 1612

KOC

FT. ATKINSON] 185 [DIRECTORY.

KUM

**GAS AND ELEC. TRICAL FIXTURES**  
**WATERTOWN ELECTRIC CO.**  
WATERTOWN, WIS.  
408 FIRST STREET

- Koch Caroline (wid Christ) res 64 Foster
- Koester John tmtr res 5 Walton
- Kohl John W printer res Hotel Snover
- Korth Fred res 36 Milwaukee av w
- Korth Herman lab res 36 Milwaukee av w
- Korth Lillian Miss res 36 Milwaukee av w
- KOSHKONONG HOTEL** Lake Koshkonong A R Hoard  
propr Caius C Williams mngr
- Kramer Tillie domestic 17 E Milwaukee av
- Krause Anna dressmkr res 64 Whitewater av
- Krause Clara Miss res 64 Whitewater av
- Krause Gabriel lab res 19 Van Buren
- Krause Herman res 64 Whitewater av
- Krause William lab res 19 Van Buren
- Krebs George lab res 80 N Main
- Krebs Nellie L stenog res 62 Washington
- Krebs W Douglas foreman woodwkr N W Mnfg Co res 62  
Washington
- Krebs William D jr student res 62 Washington
- Kreger Herman mach res 16 South
- Krening Eliza Miss res 43 S 4th
- Krening Emma Miss res 43 S 4th
- Krening Frank lab res 43 S 4th
- Krening William real estate 43 S 4th res same
- Krening William lab res 43 S 4th
- Krentz Henry res 59 S Main
- Kroening Eliza domestic Farmer's Home
- Kronmeller Leonhard lab res 86 Clarence
- Krueger August saloon 12 N Water w res same
- Krueger Charles barkpr res 12 N Water w
- Krueger John res 55 Grant
- Krueger William woodwkr res 55 Grant
- Kubitz August wagon mkr res 57 Mechanic
- Kubitz Emma dressmkr res 57 Mechanic
- Kubitz Jessie dressmkr res 12 S 3d
- Kubitz William lab res 12 S 3d
- Kuehl Fred tinner res 61 Mechanic
- Kumlien Ethel Miss res 19 S 3d w
- Kumlien Theodore V farmer res 19 S 3d w
- Kumlien Wendel student res 19 S 3d w
- Kump Albert E res 20 N 3d
- Kump Edward res 87 East
- Kump Pearlis clk 27 N Main res 20 N 3d

**BEST FACILITIES IN STATE**  
**FEED GRINDING and EX-CHANGE WORK AT THE**  
311 West Water St., West Side of River,  
**GLOBE MILLING COMPANY'S PLANT**  
**WATERTOWN**

**W. D. SPROESSER CO.** 213 MAIN ST. **JEWELERS**  
Watertown, Wis.

If You Want to Buy or Sell a Lot, House or Farm, Go to

**EDWARD F. WIEMAN**

**THE LAWYER at**

**116 MAIN STREET, .. WATERTOWN, WIS.**

KUM

Ft. ATKINSON]

186

[DIRECTORY.

LAN

OF WATERTOWN CAN SATISFY YOU  
BOTH IN PRICES AND GOOD WORK

**TIMES PUBLISHING CO.**

FOR ARTISTIC and UP-TO-DATE  
JOB PRINTING OF ALL KINDS THE

- Kump Utella Miss res 20 N 3d
- Kunity Burt lab res 76 Milo
- Kunz Adela Miss milliner res 58 Germany
- Kunz Charles carp contr 58 Germany res same
- Kunz Frank agt res 21 Barrie
- Kupfuhl Annie domestic 48 Foster
- Kupitz John woodwkr res 49 Grant
- Kurtz John M tailor 22 N Main res 66 Adams
- Kutz Wilhelmina (wid William) res 17 South
- Kyle Abbie E stenog C C & G Mnfg Co res 60 Foster
- Kyle Eva teacher res 11 South
- Kyle Thomas H res 15 South
- Kyle William E milk dlr e end S 4th res same
- Kyle William J com trav res 22 W Sherman av
- LACKERSTEEN** Wynne teacher high school res 8 S 3d
- Lakin Emma B Miss res 51 S High
- Lakin Orlina (wid Leonard) res 51 S High
- Lalk August tmstr res 105 N Main
- Lalk Pearl Miss student res 105 N Main
- Landgraf Anna stenog res 43 E Sherman av
- Landgraf George A (Landgraf & Wandschneider) res 43 E Sherman av
- Landgraf Lena Miss res 64 Jefferson
- LANDGRAF & WANDSCHNEIDER** (George A Landgraf Carl S Wandschneider) blacksmith and wagonmkr 24 S Water w
- Lange Ella Miss phone opr res 10 Madison av
- Lange Herman wood wkr res 10 Madison av
- Lange William lab res 10 Madison av
- Langholff Arthur mach hd 3 S Water res 26 E Milwaukee av
- Langholff Caroline (wid Gustav) res 9 S Water
- Langholff Charlotte Miss res 9 S Water
- Langholff Edward clk 8 S Main 23 S Water
- Langholff Elsa student res 26 E Milwaukee av
- Langholff Frederick res 48 S Main
- Langholff Fred T saloon 32 S Main res same
- Langholff Herman G blksmith 46-48 S Main res 5 S 3d
- Langholff Julius blksmith res 26 E Milwaukee av
- Langholff Leopold student res 5 3d
- Langholff Oscar clk 14 N Main res 26 Milwaukee av e
- Langholff Rudolph student res 27 E Milwaukee av
- Lanzel Herman mach hd res 54 Mechanic
- Lanzel Mary dressmkr res 6 N 4th

OFFICERS:  
Charles Fischer, President  
M. Fitzgerald, Vice-President  
Julius Stroblow, Secretary  
James B. Murphy, Treasurer

**THE WATERTOWN CITY MUTUAL FIRE INSURANCE CO.**  
TELEPHONE 142-2  
211 MARKET STREET, WATERTOWN, WISCONSIN

DIRECTORS: Charles Fischer, M. Fitzgerald, Joseph E. Davies, James B. Murphy, Julius Stroblow

CHAS. A. KADING    ♪    ELIZABETH HOLSTE-KADING

**KADING & KADING**

**LAWYERS AND NOTARIES PUBLIC**  
DEUTSCHE ADVOKATEN  
WATERTOWN, - - WISCONSIN



# WM. HARTIG BREWER & MALTSTER WATERTOWN, WIS.

LAS FT. ATKINSON] 187 [DIRECTORY. LON

TAKE YOUR SOILED LINEN TO THE . . .  
**Watertown Steam Laundry**  
 218 First Street,  
 WATERTOWN, WIS.

- Lasher William cabinet mkr res 85 Clarence  
 Lauer Charles painter res 7 Van Buren  
 Lawien Martha domestic 53 Merchants av  
 Lean Amy M printer res 72 Adams  
 Lean Jemima (wid John) res 16 E Milwaukee av  
 Lean Olive Miss res 16 E Milwaukee av  
 Lean Richard ret farmer res 72 Adams  
 Learned Charles jeweler res 60 Foster  
 Learned Samuel T jeweler 10 S Main res 12 Whitewater av  
 Learned Frottwood jeweler res 84 S Main  
 Le Doux Theodore E shoes 15 S Main res 71 S Main  
 Leisman Gustav lab res 73 Edward  
 Leistikow Lena domestic res 30 Madison av  
 Lembrich Clara domestic 64 S Main  
 Lemke William carp res 37 Whitewater av  
 Lent Eliza Miss res 18 South  
 Lent Frank lab res 12 S Water  
 Lent Henry driver res 62 Maple  
 Lent Willard tmstr res 18 South  
 Lentz Robert del clk rks 64 Milwaukee av w  
 Leonard Theron C butter mkr res 20 S High  
 Levy Charles C (Levy & Cooper) res Chicago Ill  
 Levy & Cooper (Charles C Levy Asher Cooper) clothing shoes  
 etc N Main at bridge  
 Lewis John fireman res New Home Hotel  
 Lieberman George carp contr 76 S High res same  
 Lilienthal William lab res 62 N Main  
 Loek Anna Miss res 109 N Main  
 Loek Fred painter res 109 N Main  
 Loek Gustav clk res n s Linden 1 w N Main  
 Loek Herman woodwkr res 109 N Main  
 Loek Martha Miss res 109 N Main  
 Lohda Fred lab res 29 E Sherman av  
 Lohda Louis lab res 29 E Sherman  
 Lohda Mable Miss res 29 E Sherman av  
 Lohda Paulina (wid August) res 29 E Sherman av  
 Lohda Robert foreman N W Mnfg Co res 29 E Sherman av  
 Lohmaier George barkr 18 N Main res 67 N Main  
**LOHMAIER WILLIAM** saloon 18 N Main res same  
**LONDON ASSURANCE CORPORATION** A M Webb  
 agt 7 N Main  
 Longdale William iron wkr res 58 Edward  
 Lonsbury Charles woodwkr res 70 Milo

"LA FLORA"  
 THE OLD RELIABLE  
 10 CENT CIGAR  
 Made by WIGGENHORN BROTHERS,  
 WATERTOWN, WISCONSIN

## HERTEL & HOFFMANN

If it's a **SUIT OR OVERCOAT** you want  
 come where you can select from the choice  
 pickings of the best guaranteed clothing  
 manufacturers of the United States at  
**107 MAIN STREET, WATERTOWN, WIS.**

# OTTO BIEFELD & CO.

## MACHINE SHOP AND BOILER WORKS

200-206 N. Water St. ☛ PHONE 411 ☛ Watertown, Wis.

LOW FT. ATKINSON] 188 [DIRECTORY. MAT

- Lowell Albert coachman 17 S 3d  
 Ludemann Carrie (wid Emil) res 58 Clarence  
 Ludemann Mary domestic res 50 N Main  
 Lueck Robert cigar mnfr 24 N Main res 26 N Main  
 Luedtke Lena domestic res 57 Clarence  
 Lyon Charles woodwkr res 8 Milwaukee av w  
**M**MACHGAN Bertha Miss laundress res 52 Roberts  
 Machgan Carl lab res 52 Roberts  
 Machgan Fred woodwkr res 50 Grant  
 Machgan Gustie Miss res 52 Roberts  
**MACK & SONS** (Abraham William E Frank J E Eugene and  
 Lute Mack) real estate carriages organs etc 22 N Main  
 Mack Abraham (A Mack & Sons) res 12 E Sherman av  
 Mack Frank E (A Mack & Sons) res 18 N 3d  
 Mack J E & Co (J Eugene Mack) shoes 5 S Main  
 Mack J Eugene (J E Mack & Co) res 77 S Main  
 Mack Lute (A Mack & Sons) res 12 E Sherman av  
 Mack William E (A Mack & Sons) res 42 Edward  
 Manning Cora A Miss res 59 S High  
 Manning Nancy Mrs res 59 S High  
 Mantei Anna Mrs res 59 Jefferson  
 Mantei Gottlieb lab res 59 Jeffers on  
 Manteu Anna domestic 66 Foster  
**MARSH BROS** (Clarence and Louis Marsh) grocers 25 N  
 Main  
 Marsh Charles res 59 Maple  
 Marsh Clarence (Marsh Bros) res 59 Maple  
 Marsh Louis (Marsh Bros) 59 Maple  
 Marsh Mertie Miss res 59 Maple  
 Marsh Stephen grocer res 59 Maple  
 Marzellir Alvina seamstress res 69 S High  
 Marzellir Carl lab res 69 S High  
 Maske Ida Miss laundress res 46 N High  
 Mason George L shipelk res 7 E Sherman av  
 Mason John fisherman res 27 Milwaukee av w  
 Mason Joseph fisherman res 27 Milwaukee av w  
 Masters Arthur pressman res 60 Clarence  
 Masters Chaunery E jeweler 11 S Main res 80 S Main  
 Mattews John farmer res 160 N High  
 Wattoon Clifford clk res 16 Jones  
 Mattoon Edward mngr res 16 Jones  
 Mattoon Gertrude Miss res 16 Jones  
 Mattoon Lorraine Miss res 19 Jones

**LAWYER,**  
Fort Atkinson, Wis.

**A. M. WEBB,**

**COLLECTION DEPARTMENT**  
Collections Made Anywhere in  
the United States

**WM. C. RAUE & SONS**  
Phone 34-2. 202 Main St., WATERTOWN, WIS.

**The Reliable PAINT, OIL and WALL PAPER STORE**  
You Can Tell Our Place by the Sign of the Blue Flag

# WEGEMANN & WEBER

## HABERDASHERS 217 MAIN ST. WATERTOWN, WIS. 106 3RD ST.



# WENZEL PROCHAZKA "THE GROCER"

FRESH VEGETABLES AND FRUITS IN SEASON. TELEPHONE 1612 AND OUR WAGON WILL CALL FOR YOUR ORDER. **208 Second Street**

MAX FT. ATKINSON] 189 [DIRECTORY. MCM

- Maxwell Maggie S prin 1st ward school res 9 Elm
- May Catherine (wid Henry) res 51 Jefferson
- May Charles clk res 77 N Main
- May Charles M tailor res 54 Clarence
- May Dorr C res 32 E Milwaukee av
- May Eli P res 32 E Milwaukee av
- May Hilda student res 77 N Main
- May John W foreman res 51 Jefferson
- May Joseph carp res 51 Grant
- May Julia (wid Henry) boarding res 77 N Main
- May Katie Miss res 51 Grant
- May Libbie Mrs millinery 17 N Main res same
- May Martha (wid Chester) res 56 Merchants av
- May Minnie Miss res 77 N Main
- May Prentice res 56 Merchants av
- May Valentine res 51 Grant
- May Walter lab res 54 Clarence
- May William painter res 53 Mechanic
- McALLISTER DRY GOODS CO** Charles E Burch mng  
8 S Main
- McDonough John painter res 57 Grant
- McLin William H res 2 Whitewater av
- McMillan Wilbur butcher res 57 Jefferson
- McMILLEN BROS** (George W and Livingston C McMillen)  
meat mkt butchers and live stock dealers 3 S Main
- McMillen Frances Miss res 12 E Milwaukee av
- McMillen George W (McMillen Bros) res 16 S 3d
- McMillen Hiram C res 8 S 3d
- McMillen Livingston C (McMillen Bros) res 12 E Milwaukee av
- McMillen Mae Miss res 12 E Milwaukee av

## McMILLEN BROS.,

**BUTCHERS AND LIVE STOCK SHIPPERS**  
We make a Specialty of  
*Fine Sausages, Lard and  
Home Cured Meats*

Dealers in  
**Fresh and Salt Meats**  
Phone: *Wisconsin 41  
Bell 30*

**3 S. Main Street**

**Ft. Atkinson, Wis.**

# W. D. SPROESSER CO.

**PIANOS AND ORGANS** 213 MAIN STREET WATERTOWN WISCONSIN

408 First Street, WATERTOWN, WIS. **Watertown Electric Co.** WIRING AND ELECTRICAL SUPPLIES

**OATS, CORN, RYE and WHEAT** ALWAYS BOUGHT and SOLD at the **GLOBE MILLING CO.** 311 WEST WATER ST., WATERTOWN, WISCONSIN. West Side of River PHONE No. 1

# EDWARD F. WIEMAN

Can Sell Your City Property or Farm no matter where located

WATERTOWN, WISCONSIN

MCP

FT. ATKINSON] 190 [DIRECTORY.

MIL

IF YOU WANT ALL THE NEWS  
FRESH EVERY DAY, READ THE

**WATERTOWN DAILY TIMES**

\$4.50 PER YEAR IN ADVANCE  
or 10c PER WEEK DELIVERED

DIRECTORS: Charles Fischer, M.  
E. Fitzgerald, Joseph E. Davis, James  
B. Murphy, Julius Stroblow

**THE WATERTOWN CITY MUTUAL FIRE INSURANCE CO.**  
211 MARKET STREET, WATERTOWN, WISCONSIN  
TELEPHONE 142-2

OFFICERS:  
Charles Fischer, President  
M. Fitzgerald, Vice-President  
Julius Stroblow, Secretary  
James B. Murphy, Treasurer

- McPherson Edward mngr res 28 E Milwaukee av
- McPherson James res 28 E Milwaukee av
- McNitt Grant stock buyer res 43 Jefferson
- McNitt Ira stock buyer res 43 Jefferson
- McNitt William stock buyer res 43 Jefferson
- Medrow Martha cook Hotel Snover
- Meier Jacob lab res 62 Edward
- Mellberg Juliet (wid Gustav) res 39 Adams
- Melzner William (Melzner & Bowen) res 30 Edward
- Melzner & Bowen (William Melzner Fred Bowen blksmiths 8 N  
N Water e
- Menzer Caroline (wid Charles) res 12 Roberts
- Menzer Quincy lab res 58 Roberts
- Meracle Jacob woodwkr res 4 E Milwaukee av
- MERRILL ALVA D** publisher The Jefferson County Demo-  
crat 3 W Sherman av res 32 Whitewater av
- Merrill Emma (wid James) res 97 East
- Merrill Hosmer clk 20 S Main res 97 East
- Merriman Adelbert L (Merriman Bros & Co) res 6 W Sherman  
av
- Merriman Alonzo D (Merriman Bros & Co) res Hotel Snover
- MERRIMAN BROS & CO** (Adelbert L and Alonzo D  
Merriman) agricultural implements and machinists 25 S  
Water and 17 S Main
- Merriman Emma dressmkr res 72 Maple
- Merriman Sarah (wid Horatio) res 72 Maple
- Meske Ida laundress 3 S Water res N High
- Mesmer George flagman res 64 Madison av
- Mesmer George jr lab res 31 E Sherman av
- Messer Frank painter res 92 Grove
- Messmer Charles ice dlr 23 W Sherman av res same
- Messmer Clara Miss res 43 Washington
- Messmer John lab res 43 Washington
- Messmer John woodwkr res 43 Washington
- Messmer Kate seamstress res 43 Washington
- Messmer Mary canewkr res 43 Washington
- M E Church S Main bet S 3d and 4th
- METCALF GEORGE D** grocer 20 S Main res 19 South
- Meyer Emil foreman C C & G Mnfg Co res 38 Barrie
- Michels Gustav tinner res 58 Washington
- Milke Helen teacher high school res 67 Foster
- Miller Anna domestie res 48 N Main
- Miller Frank J ship clk res 61 Roberts

# KADING & KADING

# LAWYERS

WRITE WILLS, MORTGAGES, DEEDS AND ALL LEGAL PAPERS  
WATERTOWN, WISCONSIN



# WM. HARTIG

MANUFACTURER OF  
Hartig's Celebrated  
LION BREW

MIL

Ft. ATKINSON] 191 [DIRECTORY.

NEW

AMERICA'S  
FINEST PRODUCT  
"CARL SCHURZ" 10c. Gigar  
Made by WIGGENHORN BROS.  
Watertown, Wis.

Miller Fred res 62 Whitewater av  
 Miller John C woodwkr res 61 Jefferson  
 Miller Nellie Mrs dressmkr res 61 Jefferson  
 Miller Nicholas res 42 Milwaukee av w  
 Mitchell Louis B res Park Hotel  
 Mode August res 52 W Sherman av  
 Moore Harry lab res 83 N Main  
 Moore Henry com trav res 83 N Main  
 Moore Horace res 61 S High  
 Moore Irving electr res 83 N Main  
 Moore Oscar carp res 63 Mechanic  
 Moore Pearl Miss student res 83 N Main  
 Moore Ralph lab res 83 N Main  
 Moore Wilbur com trav res 61 S High  
 Morell Charles chairwkr res 78 S Main  
 Morell Charles jr painter res 78 S Main  
 Morell Frank res 78 S Main  
 Morell Mamie Miss res 78 S Main  
 Morris Remus C physician 4 S Main res 3½ S Main  
 Morrison David S res 61 S Main  
 Morrison Mary (wid Joseph) res 76 S Main  
 Morrison Milo res 61 Whitewater av  
 Morrison Nellie J clk res 61 Whitewater av  
 Mueller Ernest res 48 Grant  
 Mueller John tailor res 9 S 3d w  
 Mueller John F tailor 28 S Main res 9 S 3d w  
 Mueller Louis tinner res 77 N Main  
 Mumm Albert lab res 48 W Sherman av  
 Mumm Albert jr lab res 49 Barrie  
 Mumm Fred del clk 3 S Water res 49 Barrie  
 Mussehl Fred ret farmer res 104 N Main  
 Mussehl Henry carp res 75 Adams  
 Mussehl Isabelle Miss res 104 N Main  
 Mussehl Mary Miss res 104 N Main  
 NAGEL August C woodwkr res 14 N 3d  
 Nagel Gustav E butcher res 56 Jefferson  
 Nair Belle P physician 2½ S Water w res same  
 Nee Annie clk res 29 S 4th w  
 Nee Michael lab res Farmer's Home  
 Nelson Alonzo lab res 64 Madison av  
 Nelson James buttermkr res 20 S High  
 Nelson Mary (wid William H) res 62 Foster

NEW HOME HOTEL Mrs F L Boynton prop 35 N Main

## HERTEL & HOFFMANN

A STORE FOR GOOD DRESSERS  
Makers of MEN'S FINE CLOTHES, that have  
a certain smartness, a peculiarity of their own  
107 Main St., Watertown, Wis.

COLLARS TURNED WITH-  
OUT BREAKING AT  
218 1st Street,  
WATERTOWN, WISCONSIN  
Watertown Steam Laundry

# OTTO BIEFELD & CO.

PLUMBING  
SEWERAGE  
GAS FITTING

200-206 N. Water St. ☛ PHONE 441

NIC Ft. ATKINSON.] 192 [DIRECTORY. PAS

Nicholls Susan librarian Public Library  
Nicolaus August F Rev pastor St Paul's Ev Luth church res 48  
S High

Nicolaus Emma Miss res 48 S High  
Nienow John tinner res 71 N Main  
Niland Barney painter res 97 S Main  
Nimmo Elizabeth Miss student res 23 Monroe  
Nimmo Thomas carp res 23 Monroe

Noel William res 82 S Main  
Noffz Leo baker res 16 S Water w  
Nohr Belle clk 35 S Main res Whitewater av  
Nohr Rose clk res 82 Foster  
Norris John lab res 3 S 3d w

**NORTHWESTERN MNFG CO** L B Royce pres; C P  
Goodrich v-pres; A Holmes sec; G W Caswell treas; H G  
Brandel supt mnfrs of chairs wagons cutters and sleighs  
Sherman av n e cor Mechanic

**NORWICH UNION INS SOCIETY** A M Webb agt 7 N  
Main

Notbohm Frederick res 82 East  
Notbohm Theodore C harnessmkr 6 S Water w res 42 Milwau-  
kee av w

Noyes Adelbert C student res 6 Whitewater av  
Nutting Martha E (wid Augustin) res 98 N Main

**O'BRIEN** Daniel lab res 77 Adams  
O'Brien William student res 77 Adams  
Ogden Henry physician 10 N Main res 21 Merchants av  
Ogden Mary M teacher High School res 21 Merchants av

Olin Jennie (wid Quincy) res 7 Roberts  
Olsen Charles painter res Hotel Snover  
Olson Anthony foreman res 72 N Main  
Olson H Clarence student res 72 N Main  
Onley John porter Hotel Snover res 19 S Main

Osmond Glen L saleman res 43 Adams  
Ott Leonard clk 14 N Main res 83 N Main  
**PALM** Charles molder res New Home Hotel  
Papke Albert lab res 75 Clarence

Papke Albert hostler res 70 Edward  
Papke William lab res 75 Clarence  
Parish Ann (wid George) res 72 Maple

**PARK HOTEL** C B Curtis & Son props 23 S 3d w  
Parks William tinsmith res 26 S 6th w  
Passmore Daisy Miss res 85 S Main

# WEGEMANN & WEBER

# TAILORS

217 Main St. ☛ 106 3rd St.  
WATERTOWN, WIS

LAWYER,  
Fort Atkinson, Wis.

A. M. WEBB,

Special Attention to  
DRAWING WILLS AND  
PROBATING ESTATES

WM. C. RAUE & SONS  
Phone 34-2. 202 Main St., WATERTOWN, WIS.

The Reliable PAINT, OIL and WALL PAPER STORE  
You Can Tell Our Place by the Sign of the Blue Flag



**Flour and Feed at lowest market prices**

**WENZEL PROCHAZKA**

208 SECOND STREET, Phone 1612 WATERTOWN, WIS.

PAT FT. ATKINSON] 193 [DIRECTORY. POR

- Patterson Charles del clk res 69 S Main  
 Patterson Charles A clk 22 S Main res 7 Whitewater av  
 Paulfranz Paulina (wid Michael) res 58 Washington  
 Peck Mary H teacher high school res 60 Foster  
 Peltier Horace finisher res 61 Mechanic  
 Perry May (wid Fred J) res 50 N Main  
 Peters Christ lab res 7 Jackson  
 Peters Emma Miss res 7 Jackson  
 Peters Ida Miss res 7 Jackson  
 Peters William lab res 7 Jackson  
 Pettit Cornelia asst librarian public library res 3 E Milwaukee  
 av  
 Pettit Henry res 3 E Milwaukee av  
 Pettit Henry P res 15 S 4th  
 Pettit Paris res 3 E Milwaukee av  
 Pfaffin Charles G chairmkr res 22 Monroe  
 Pfeifer Gottlieb lab res 25 Van Buren  
 Pfeiffer Aretta Mrs res 4 Whitewater av  
 Pfeiffer Blanche Miss res 4 Whitewater av  
 Phoenix Hotel Mary E Bowen prop 17 N Main  
 Pinger William barber 25 S Main res 36 Germany  
 Pinta George plumber res 25 W Sherman av  
 Plautz Bertha (wid Fred) res 61 Clarence  
 Plum Arthur driver res 62 Maple  
 Plum Rueben lab res 12 Milwaukee av w  
**PLUM SAMUEL A** livery 6 S 3d e res 62 Maple  
 Plum William mason res 14 South  
 Pooler Roy F plumber res Park Hotel  
 Porter Herman A res 6 S 4th

408 First Street  
 Watertown, Wis.  
**WATERTOWN ELECTRIC CO.**  
 ELECTRICAL APPARATUS  
 AND MOTORS

**WHITE DAISY FLOUR**  
 ALWAYS IN GREATEST DEMAND,  
 ALWAYS THE BEST, AT ALL  
 GROCERS. Telephone 1  
**GLOBE MILLING CO.**  
 WATERTOWN, WIS.



**FUNERALS  
 PROMPTLY  
 ATTENDED  
 TO**



**Samuel A. Plum**

**LIVERY, FEED AND SALE STABLE**

**6 SOUTH THIRD STREET E.**

**Fort Atkinson, . . . Wisconsin**

**W. D. SPROESSER CO. 213 MAIN ST. OPTICIANS**  
 Watertown, Wis.

# EDWARD F. WIEMAN

COLLECTS ACCOUNTS AND DOES A  
 GENERAL LAW BUSINESS and SELLS  
 REAL ESTATE  
 WATERTOWN, WISCONSIN

POR Ft. ATKINSON] 194 [DIRECTORY. PUE

- Porter Minnie Miss res 6 S 4th
- Potter Clara teacher res 36 E Milwaukee av
- Potter Finette domestic 54 Merchants av
- Potter George A clk P O res 55 Jefferson
- Potter Hazel clk 41 S Main res 55 Jefferson
- Potter Matilda Mrs res 55 Jefferson
- Potter William farm hd res 55 Jefferson
- Pottinger Burt tmstr res 61 Grant
- Pottinger Wilson A coal and feed 53 Janesville av res 61 Grant
- Pounder George H mnfr of harrows 4-8 S Water res 14 S 3d w
- Pounder Ralph mach res 14 3d s w
- Powals John mach res 49 Adams
- Powals Lizzie clk 27 N Main res 49 Adams
- Powals Matilda clk 27 N Main res 49 Adams
- Powals Nettie Miss res 49 Adams
- Powals William clk 13 N Main res 49 Adams
- Powers Anna (wid Oscar) res 51 Mechanic
- Powers Viola Miss res 51 Mechanic
- PREFERRED ACCIDENT INSURANCE CO of N Y**  
 A M Webb agt 7 N Main
- Prestidge Elizabeth (wid George) res S 3d w
- Preston Calista Miss res 70 Grove
- Preuinger George lab res 55 W Sherman av
- Prochaska Louis florist 56 Germany res same
- Prust Anna Miss res 99 N Main
- Prust August lab res 99 N Main
- Prust August M lab res 73 Jefferson
- Prust Bertha Miss res 73 Jefferson
- Prust Edith Miss res 73 Grove
- Prust Ernestine (wid Carl) res 61 Washington
- Prust Gustav sausage mkr res 73 Grove
- Prust John sausage mkr res 19 S 6th w
- Prust John F lab res 73 Jefferson
- Public Library 18 S Main
- Puerner Albert electr res 27 W Sherman av
- Puerner Arthur painter res 7 Elm
- Puerner August engr res 40 Milwaukee av w
- Puerner Frank tmstr res 20 Elm
- Purdy Harry E com trav res 10 E Milwaukee av
- Puerner Henrietta (wid Joseph) res 20 Elm
- Puerner John E tmstr res 20 Elm
- Puerner Myrtle student res 40 Milwaukee av w

# KADING & KADING

**LAWYERS & Probate Estates**  
 AND PROSECUTE AND DEFEND SUITS IN ALL  
 COURTS OF THE STATE.  
 WATERTOWN, . . . WISCONSIN

**WATERTOWN CITY MUTUAL FIRE INSURANCE CO.**  
 Safe Insurance for about  
 one-half "old line" rates



# REMEMBER

FOR PURITY OF  
FLAVOR  
NOTHING EXCELS

# WM. HARTIG'S BOTTLE BEER

QUA

Ft. ATKINSON] 195 [DIRECTORY.

ROB

5c. | "LATEST OUT" CIGAR, | ALWAYS GOOD | 5c.  
WIGGENHORN BROS., MAKERS, Watertown, Wis.

DUCK SKIRTS AND SHIRT  
WAISTS A SPECIALTY

Watertown Steam Laundry,  
218 FIRST STREET

- QUAM Eva Miss student res 39 W Sherman av
- Quam Jay mach res 39 W Sherman av
- Quam Lynn painter res 39 W Sherman av
- Quam Ole A painter res 39 W Sherman av
- Quinn Michael res 59 Mechanic
- Quinn Michael painter res New Home Hotel
- RABIE Arthur blksmith res 77 N Main
- Raithel George J blksmith res 59 Clarence
- Ralph Benjamin A gardener res 137 N High
- Ralph Earl D farmer res 137 N High
- Ralph Ernest woodwkr res 22 Milwaukee av w
- Ralph Gertrude domestic res 27 Madison av
- Ralph Grace Miss res 137 N High
- Ramsey Cora Miss res 75 Jefferson
- Ramsey Marion J lab res 75 Jefferson
- Rankin Anthony J res 10 E Milwaukee av
- Rankin Edward res 28 Madison av
- Rankin Roy milk dlr res 80 Germany
- Rathke Emily stenog N W Mngf Co res New Home Hotel
- Redner June student res 3 S 3rd w
- Rehberg August lab res 10 W Sherman av
- Reinke Albert woodwkr res 50 Barrie
- Reinke Albert Jr lab res 50 Barrie
- Reinke Charles painter res 50 Barrie
- Reinke Emil woodwkr res 22 N 3d
- Reinke Frank lab res 50 Barrie
- Reuter Carrie (wid John) res n end Jackson
- Reynolds Adin res 71 Grant
- Reynolds Grace clk 8 N Main res 29 Edwards
- Reynolds John Rev pastor M E Church res 53 Maple
- Reynolds Kittie E Miss res 71 Grant
- Reynolds William painter res 25 S 5th w
- Rheineck Adolph clk 16 N Main res 21 E Sherman av
- Rheineck Charles Jr com trav res 37 Adams
- Rhumery William machhd res 60 Clarence
- Rice Edward S asst editor Jeff County Union res 56 Maple
- Richards Anna Miss res 49 Maple
- Richards Belle (wid Nathaniel) res 49 Maple
- Rickerman Louis lab res 43 W Sherman av
- Riess Fred lab res 152 N High
- Roberts A Ives grocer 16 N Main res 40 E Milwaukee av
- Roberts Dean E agt A Express Co res 42 E Milwaukee av
- Roberts John W student res 82 N Main

Your Business in CLOTHING and FURNISHING GOODS is wanted at

# HERTEL & HOFFMANN

107 MAIN STREET,

OUR MOTTO: WE TREAT YOU RIGHT, OUR GOODS ARE RIGHT, OUR PRICES ARE RIGHT.

WATERTOWN, WIS.

# OTTO BIEFELD & CO.

IRON AND GALVANIZED PIPE, ENGINE AND BOILER TRIMMINGS  
200-206 N. Water St, Phone 441 Watertown, Wis.

ROB

Ft. ATKINSON]

196

[DIRECTORY.

RUT

Roberts L Marvin res 40 E Milwaukee av  
 Roberts Robert M tmstr res 82 N Main  
 Robertson George student res 76 Grove  
 Robertson Robert res 76 Grove  
 Robertson Robert jr sausage mkr res 76 Grove  
 Robinson Frank mach res 23 S 6th w  
 Robinson Isaac res 5 South  
 Robinson Walter boxmkr res 76 S Main  
 Robison Alfred B woodwkr res 61 N Main  
 Rockwell Dell carp res 6 South  
 Rockwell Louella Miss res 43 Merchants av  
 Rodee Charles E ship clk res 21 Roberts  
 Rogers Chas B (Rogers & Rogers) res 64 S Main  
 Rogers S May (wid Jackson S) res 17 E Milwaukee av  
 Rogers William H (Rogers & Rogers) res 22 E Milwaukee av  
**ROGERS & ROGERS** (William H and Charles B Rogers)  
 lawyers 11 N Main

Rohan Mabel clk 41 S Main  
 Rohde Anna Miss res 61 Washington  
 Rohde Charles lab res 61 Washington  
 Rohde Minnie (wid Carl) res 46 N High  
 Rohde William ship clk res 46 N High  
 Rohdee Maude phone opr res 21 Roberts  
 Romig John lab res 28 Edward  
 Romig William barber 7 S Main res 81 S High  
 Root Abigail I bkpr 53 Janesville av res 7 S 4th w  
 Root Claude steam ftr res 18 E Milwaukee av  
 Root Susan (wid Henry) res 7 S 4th w  
 Root Whitney res 18 E Milwaukee av  
 Rose Lizzie (wid William) res 30 Whitewater av  
 Rose Margaret (wid Henry J) res 53 Grant  
 Rose Sidney painter res 30 Whitewater av  
 Rose Stephen clk res 53 Grant  
 Rosnagel Peter lab res 72 N High  
 Rowe Emily (wid John) res 15 N 3d  
 Rowe Lucius F carp res 15 N 3d  
 Royce Lord B pres Citizens State Bank res 16 S 3d w  
 Royce Theodore B treas Wilcox Lumber Co res 57 Maple  
 Ruff Fred G Rev pastor German M E Church res 22 Barrie  
 Rumrey Arthur mach res New Home Hotel  
 Russell Ida M milliner 5 Milwaukee av w res 13 Whitewater av  
 Rutenber Cacina (wid W Oscar) res 21 S 3d  
 Rutzen Charles tailor res 56 Bluff

**LAWYER.**  
Fort Atkinson, Wis.

**A. M. WEBB,**

A Department of  
**FIRE INSURANCE, LOANS  
AND REAL ESTATE**

**WM. C. RAUE & SONS**  
Phone 34-2. 202 Main St., WATERTOWN, WIS.

**The Reliable PAINT, OIL and WALL PAPER STORE**  
You Can Tell Our Place by the Sign of the Blue Flag

# WEGEMANN & WEBER

# FUR COATS

217 Main St. 106 3rd St.  
WATERTOWN, WIS.



# WENZEL PROCHAZKA "THE GROCER"

TELEPHONE 1612

Carries the best line of Groceries, Flour and Feed. Family Trade a Specialty

208 SECOND STREET

RUT

FT. ATKINSON] 197 [DIRECTORY.

SCH

- Rutzen Ernst tailor res 56 Bluff
- Rutzen Henry mail messenger P O res 18 Cooper
- Rutzen Mamie Miss res 56 Bluff
- Rutzen Nora Miss res 56 Bluff
- Rutzen Paul sawyer res 56 Bluff
- ST Joseph Cath Church 40 N Main
- St Paul's Ev Luth Church S High cor S 3d
- St Paul's Ev Luth School S 3d cor Bluff
- Sanford Charles E tailor res 48 N High
- Saur Adam lab res 34 Germany
- Savall August J The Fort Steam Laundry res 65 S Main
- Schaefer Florence Miss res 69 Maple
- Schaefer William rural mail carrier res 69 Maple
- Schall Gustav lab res 56 Mechanic
- Scharf William mach res 38 Madison av
- Schempf Ada M Miss res 67 Foster
- Schempf Edward sec Henry Schempf Co res Watertown
- Schempf Fredericka (wid William) res 67 Foster
- Schempf Henry pres-treas Henry Schempf Co res 61 Maple
- Schempf Henry Co Henry Schempf pres treas Edward Schempf sec dairy 4-6 S 3d w
- Schenke Otto lab res N Water e
- Schilling Augusta (wid Gustav) res 6 N 4th
- Schilling Emil tailor res 78 N Main
- Schilling George foreman mach N W Mnfg Co res 56 N Main
- Schilling Paul clk 34 S Main res 78 N Main
- Schlagel Andrew turner res 44 W Sherman av
- Schlagel William lab res 44 W Sherman av
- Schley Richard carp res 50 W Sherman av
- Schliehermaier Gottfried res 6 N Water w
- Schloss Sarah (wid Edward) res 14 S 3d
- Schmidt Carl mason res 43 Edward
- Schmidt Otto lab res 43 Edward
- Schneider Carl lab res 11 Roberts
- Schneider Edward R prin Luth School res Bluff n w cor S 3d
- Schneider Gussie Miss res 42 N Main
- Schneider John lab res 22 S Water w
- Schneider Valentine lab res 42 N Main
- Schoellkopf Charles real estate res 41 W Sherman av
- Schoellkopf Mary (wid John) res 54 Edward
- Schoellkopf Rose student res 25 N Main
- Schoen Edward sawyer res 60 Bluff
- Schoen W foreman wheelwright N W Mnfg Co res 26 S Water

**WATERTOWN ELECTRIC CO. FURNISHES LIGHT AND POWER. 408 FIRST STREET, WATERTOWN, WIS.**

**DOES IT PAY?** To spend money freely to keep our plant up to the highest state of efficiency and buy none but the most expensive? Order a sack of **WHITE DAISY** and see. **GLOBE MILLING CO.** Phone 1 **WATERTOWN, WIS.**

## W. D. SPROESSER CO.

HEADQUARTERS FOR NEW HOME SEWING MACHINES

213 Main Street, Watertown, Wis.

If You Want to Buy or Sell a Lot, House or Farm, Go to

**EDWARD F. WIEMAN THE LAWYER at**  
116 MAIN STREET, .. WATERTOWN, WIS.

SCH FT. ATKINSON] 198 [DIRECTORY. SIE

ENGLISH DAILY TIMES OFFICE, WATERTOWN  
COMMERCIAL, BOOK and GENERAL JOB PRINTING at the GERMAN

- Schott Magdalena (wid Nicholas) res 10 N 3d
- Schreiner Arthur ship clk res 22 Edward
- Schreiner Joseph F asst cashier First Nat Bank res 16 N 3d e
- Schreiner William lab res 27 Van Buren
- Schroeder Bertha cook Park Hotel
- Schroeder Emma Miss res 9 Van Buren
- Schuerman Maggie domestic Hotel Snover
- Scott Gilbert tmstr res 15 Elm
- Scott Kenneth student res 15 Elm
- Scribner Albert lab res 9 Van Buren
- Scribner Frank E asst sugt C C & G Mnfg Co res 42 N High
- Scribner Lucy (wid Porter) res 42 N High
- Scribner Xina Miss milliner res 42 N High
- Scullin James lab res 5 Van Buren
- Scullion Annie Miss res 92 S High
- Scullion John lab res 92 S High
- Scullion John student res 30 E Milwaukee av
- Scullion Patrick lab res 92 S High
- Seavert Harry student res 21 S 3d w
- Seavert Herman F barber 26 Main res 21 S 3d w
- Secor Charles lab res 12 S Water
- Segrist William G mngr Wis Telephone Co res Jefferson Wis
- Seifert Annie cook res Park Hotel
- Seins Thomas farmer res 1 Jones
- Sexton Mark lab res 90 Clarence
- Shafer William rural carrier No 3 res 69 Maple
- Sheldon Edward E clk res 15 S 3d w
- Sheldon Jennie Miss student res 93 N Main
- Sherman George ret farmer res 3 Roberts
- Sherman Martha (wid Simon) res 23 Milwaukee av w
- Sherman Milton res 27 Milwaukee av w
- Sherman Willis G farmer res 3 Roberts
- Shiley Harvey B baker 23 N Main res same
- Shook C Fred printer res 72 S High
- Short Frederick G asst editor Hoard's Dairyman res 52 Grove
- Short Glen student res 91 N Main
- Short William farmer res 91 N Main
- Siegel Edward painter res 20 Monroe
- Siegel George lab res 20 Monroe
- Siegel Henry blksmith res 55 W Sherman av
- Siegel Louisa (wid Philip) res 56 W Sherman av
- Siegel Martha comp res 20 Monroe
- Siewert August J lab res 7 Whitewater av

WATERTOWN CITY MUTUAL FIRE INSURANCE CO. Safe Insurance for about one-half "old line" rates

**KADING & KADING LAWYERS**  
LOAN MONEY, FURNISH ABSTRACTS, FORECLOSE MORTGAGES AND COLLECT ACCOUNTS  
WATERTOWN, - - WISCONSIN



AT HOME  
DRINK

# WM. HARTIG'S

## EXPORT BOTTLE BEER

PHONE  
No. 28

SIE

Ft. ATKINSON] 199 [DIRECTORY.

SPA

GOOD WORK and QUICK WORK at 218 First Street, WATERTOWN STEAM LAUNDRY WATERTOWN, WIS.

- Siewert Fred lab res 52 Clarence
- Simonds Henry W res 20 S 3d w
- Simonds William W res 78 Foster
- Slagg Sadie Miss res 7 S 3d w
- Slagg Thomas stock buyer res 7 S 3d W
- Slocum George barber res 44 Edwards
- Smith Avis Miss res 68 S High
- Smith Blendina Mrs res 3 S 5th w
- Smith Charles W clk 16 S Main res 68 High
- Smith Charlotte Miss res 62 N High
- Smith Dora Miss res 52 Foster
- Smith Edward M painter res 52 Foster
- Smith Emma Mrs bkpr res 52 Foster
- Smith Fred lab res 54 Grant
- Smith George C pension agt 5 Milwaukee av w res same
- Smith George F janitor Hoard's Dairyman res 57 S Main
- Smith Hatty Lou Miss res 68 S High
- Smith Herman W blksmith 11 N Water e res 12 N 3d
- Smith Jacob butcher res 31 Adams
- Smith Jessie Miss res 5 Milwaukee av w
- Smith Lawrence student res 52 Washington
- Smith Maggie Miss res 62 N High
- Smith Minnie domestic Hotel Snover
- Smith Moses woodwkr res 62 N High
- Snell Agnes Miss res 27 Whitewater av
- Snell Leila C Miss res 7 Milwaukee av w
- Snell Mattie L Miss res 7 Milwaukee av w
- Snell Walter carp res 27 Whitewater av
- Snell Worth W res 27 Whitewater av
- Snover Charles A propr Hotel Snover res same
- Snover Julia (wid David G) res 84 S Main
- Snyder Gertrude Miss res 31 Madison av
- Sontag Fred carp res 66 Mechanic
- Sontag Fred N (Sontag & Brandel) res 58 N Main
- Sontag & Brandel (Fred N Sontag Jacob C Brandel) shoes 7 N Main
- Sowle Myron ret farmer res 60 Madison av
- Spaeth John A brewer res 46½ W Milwaukee av
- SPAETH WILLIAM** brewer and bottler of Pilsener lager beer 10 S Water w res 14 S Water w Phone 96
- Spaeth William Jr brewer res 14 S Water w
- Spangler Lawrence baker res 91 Jefferson
- Spaulding Grace Miss res 12 South

“LA FLORA” THE OLD RELIABLE Made by WIGGENHORN BROTHERS, 10 CENT CIGAR WATERTOWN, WISCONSIN

The Latest and Newest in Furnishing Goods always to be found at the LEADING CLOTHING STORE 107 Main Street, Watertown, Wis.

# HERTEL & HOFFMANN

# Otto Biefeld & Co.

200-206 N. WATER ST. Telephone 441

STEAM AND HOT  
WATER HEATING

SPA

FT. ATKINSON]

200

[DIRECTORY.

STE

LAWYER,  
Fort Atkinson, Wis.

A. M. WEBB,

GENERAL LAW PRACTICE  
Practice in all Courts  
COLLECTIONS

## Wm. Spaeth

### Brewer & Bottler of Pilsener Lager Beer

Phone 96

10 S Water St.

### Fort Atkinson, Wis.

- Spaulding J Gilbert res 12 South
- Specht Joseph res 14 S 3d
- Spiegel Gottlieb res 45 Washington
- Spitzer Albert D painter res e s Whitewater av 2 s South
- Spitzer Dora Mrs nurse res 27 Milwaukee av w
- SPOONER FRED I** baker and confectioner 35 S Main res 19 Milwaukee av
- Spooner Nancy (wid Albert J) res 19 Milwaukee av w
- Spoor Frank finisher res 30 Germany
- Spoor Isaac W lab res 82 Clarence
- Spry Mary E teacher 3d dist res 10 South
- Stabenow Louisa (wid Fred) res 21 Madison av
- Stabenow Minnie Miss res 21 Madison av
- Stabnow Mathilda (wid William) res 49 Lincoln
- Stair Mabel Miss res 13 S 3d w
- Stair Urban P physician 13 S 3d w res same
- Stanhope Julius res 16 Whitewater av
- Stark Emma domestic res 24 E Sherman av
- Steckel Jacob lab res 78 Jefferson
- Steckel John lab res 78 Jefferson
- Steckel John jr lab res 78 Jefferson
- Steele Ida B stenog res Park Hotel
- Steffens Amelia (wid John) res 73 Maple
- Steffens Emma domestic 17 S 3d w
- Steiger Mary domestic 53 Clarence
- Steinke Edward butcher res 16 N 4th
- Steinke Fred tinner 6 N Main res 52 N High
- Stephens Bert clk Hotel Snover res same
- Stevens George rural carrier No 5 res 67 S Main

WM. C. RAUE & SONS  
Phone 34-2. 202 Main St., WATERTOWN, WIS.

The Reliable PAINT, OIL and WALL PAPER STORE  
You Can Tell Our Place by the Sign of the Blue Flag

## WEGEMANN & WEBER

## CLOTHIERS

217 Main St. 106 3rd St.  
WATERTOWN, WIS.



# YOUR GROCERIES

DELIVERED TO ANY PART OF THE CITY BY

## WENZEL PROCHAZKA

208 SECOND STREET

TELEPHONE 1612

STE

FT. ATKINSON.] 201 [DIRECTORY.

TOU

**GAS AND ELEC. TRICAL FIXTURES** — **WATERTOWN ELECTRIC CO.** WATERTOWN, WIS. 408 FIRST STREET

- Stevens Hiram O lab res 25 N Main
- Stevenson Lela Miss res 89 S Main
- Stevenson R James res 89 S Main
- Stinehour Clara Miss res 19 McCombe
- Stinehour Frank painter res 19 McCombe
- Stocking Daniel gunsmith 9 S Water res 36 N 3d
- Stolzman William lab res 73 N High
- Stoppel Adolphus tinner res Phoenix Hotel
- Strassburg Julius H harnessmkr res 46 Milwaukee av w
- Strehlow August lab res 74 Clarence
- Striegl Caroline (wid Francis) res 27 Monroe
- Striegl Eliza dressmkr res 27 Monroe
- Stroebel Frederick res 26 Whitewater av
- Strong Ernest res 62 Merchants av
- Strong Etta (wid Octavius D) res 54 Grove
- Struthers Robert H chemist res 5 Roberts
- Suchomil Laura domestic 85 S Main
- Summy Clarence H mngr W U Tel Co res 45 W Milwaukee av w
- Swart George O res 13 Milwaukee av w
- Swim Ole barkpr Farmer's Home res same
- TALLMADGE FRANK A** photographer 7 N Main res 47 1/2 Foster
- Taylor George H bkpr res 70 Foster
- Taylor James tinner res 22 Edward
- Telfer Augusta M Miss res 13 Jones
- Telfer Charles M res 13 Jones
- Theno John M foreman cutter dept N W Mnfg Co res 2 Whitewater av
- Theno Leta M clk 41 S Main res 2 Whitewater av
- Thielke William mach hd res 52 Mechanic
- Thompson John painter res 56 Edward
- Tiffany Alcina Z (wid Henry) res 31 E Sherman av
- Tiffany George C watchman res 87 N High
- Tilden William H com trav res 58 Mechanic
- Tonne August clk res 53 Adams
- Tonne Christopher res 53 Adams
- Tooker Adeline Mrs res 83 S High
- Tooker Frank engnr res 83 S High
- Torrey Eliza (wid Washington) res 47 Adams
- Torrey William W res Park Hotel
- TOUSLEY C B & SON** (Charles B and Charles W Tousley) jewelers and opticians 1 N Main
- Tousley Charles B (C B Tousley & Son) res 17 W Milwaukee av

**BEST FACILITIES IN STATE** — **FEED GRINDING and EX-CHANGE WORK AT THE** — **GLOBE MILLING COMPANY'S PLANT**  
311 West Water St., West Side of River, WATERTOWN

**W. D. SPROESSER CO.** 213 MAIN ST. **JEWELERS**  
Watertown, Wis.



If You Want to Buy or Sell a Lot, House or Farm, Go to

**EDWARD F. WIEMAN**

**THE LAWYER at**

**116 MAIN STREET, .. WATERTOWN, WIS.**

TOU

FT. ATKINSON] 202 [DIRECTORY.

VOY

OF WATERTOWN CAN SATISFY YOU  
BOTH IN PRICES AND GOOD WORK

**TIMES PUBLISHING CO.**

FOR ARTISTIC and UP-TO-DATE  
JOB PRINTING OF ALL KINDS THE

- Tousley Charles W (C B Tousley & Son) res 59 Washington
- Tousley May I clk 41 S Main res 17 W Milwaukee av
- Touton Arthur butcher res 52 Lincoln
- Touton John police res 53 N High
- Touton William clk res 55 N High
- Touton William J wagon mkr 9 N Water e res Koshkonong
- Treder August lab res 35 S 5th w
- Treder Mary Miss res 35 S 5th w
- Trieloff Charles carp contr 29 N Main res same
- Truax William electr res Park Hotel
- Trumble John tinsmith res 82 Foster
- U LMAND Cari lab res 47 W Sherman av
- Umland Mary domestic 34 E Sherman av
- Urban Barbara Miss res 72 N High
- Urban John street commissioner res 72 N High
- Urban John Jr carp contr res 69 N High
- VAIL Delos Mrs res 71 S Main
- Valerius Theodore L supt C C & G Mnfg Co res 57 Clarence
- Vandenburge Daniel res 50 S Main
- Vandewater Ernest engnr res 20 E Milwaukee av
- Van Epps Edward printer res Hotel Snover
- Van Epps Harry printer res Hotel Snover
- Van Horn Harry butcher res n s E Sherman av at limits
- Venter Philip wood wkr res 22 Barrie
- Venzke Clara bkpr 43 S Main res 19 E Sherman av
- Venzke Henry res 18 E Sherman av
- Vickery Arthur W clk 22 S Main res 66 S Main
- Vickery Della E stenog 11 N Main res 100 S High
- Vickery F M & Son (Frank M and Herbert S Vickery) grocers  
22 S Main
- Vickery Frank M (F M Vickery & Son) res 100 S High
- Vickery Herbert S (F M Vickery & Son) res 100 S High
- Vickery Jerusha V Miss res 32 Whitewater av
- Vie Le John M undertaker res 71 Foster
- Voigt Albert mason contr 28 S 6th w res same
- Voigt Clara Miss res 28 S 6th w
- Voigt Clarence lab res 28 S 6th w
- Von Toerne Augusta (wid Gerhard) res 93 East
- Vosburgh Charles lab res 69 Grove
- Vosburgh Clarence D foreman Wilcox Lumber Co res 69 Grove
- Vosburgh Glen mail carrier res 69 Grove
- Vosburgh Sanford com trav res East cor McCombe
- Voy Charles saloon 5 N Water e res same

OFFICERS:  
Charles Fischer, President  
M. Fitzgerald, Vice-President  
Julius Strohm, Secretary  
James B. Murphy, Treasurer

**THE WATERTOWN CITY MUTUAL FIRE INSURANCE CO.**

21 MARKET STREET, WATERTOWN, WISCONSIN  
DIRECTORS: Charles Fischer, M. Fitzgerald, Joseph E. Davies, James B. Murphy, Julius Strohm

CHAS. A. KADING    ELIZABETH HOLSTE-KADING

**KADING & KADING**

**LAWYERS AND NOTARIES PUBLIC**  
DEUTSCHE ADVOKATEN  
WATERTOWN, - - WISCONSIN



# WM. HARTIG BREWER & MALTSTER WATERTOWN, WIS.

WAG

Ft. ATKINSON] 203 [DIRECTORY.

WEL

TAKE YOUR SOILED LINEN TO THE . . . **Watertown Steam Laundry** 218 First Street, WATERTOWN, WIS.

- W**AGNER Bertha clk res 6 Elm  
 Wagner Carl res 6 Elm  
 Wagner Millie dressmkr res 6 Elm  
 Waite Myrtie B Mrs clk 45 S Main res 62 Foster  
 Walker Frank woodwkr res 56 Grant  
 Walker Henry painter res 55 Roberts  
 Walton Joseph res 11 Jones  
 Walaska Joseph carp res 34 S 6th w  
 Wandscheider Anna (wid John H) res 36 Madison av  
 Wandschneider Carl S (Landgraf & Wandschneider) res 8 E Milwaukee av  
 Wandschneider Fred foreman wagon painter N W Mnfg Co res 42 Germany  
 Wandschneider Fred A blksmith res 8 E Milwaukee av  
 Wandschneider John res 8 E Milwaukee av  
 Wandscheider Karl J mach res 63 Roberts  
 Wandschneider Maurice student res 42 Germany  
 Ward Alice Miss res 67 Maple  
 Ward Blanche I Miss res 51 Maple  
 Ward Hattie teacher res 64 Adams  
 Ward John res 51 Maple  
 Ward Mary (wid Hiram) res 64 Adams  
 Ward Rose Miss res 67 Maple  
 Ward Stephen res 67 Maple  
 Waugh George res E Milwaukee av  
**WEBB ARTHUR M** lawyer, notary, insurance and collections 7 N Mair res Hotel Snover  
 Webb Bessie Miss res 91 S Main  
 Webb Loren G res 91 S Main  
 Webb Mabel N clk 415 Main res 91 S Main  
 Webb Paul A clk 41 S Main res 91 S Main  
 Weber Frank lab res 57 Milwaukee av w  
 Weber Gottlieb mason res 96 S High  
 Weber John woodwkr res 57 Milwaukee av  
 Weber Mary teacher res 10 South  
 Weber Mattie Miss res 96 S High  
 Webley Harry painter res 55 Jefferson  
 Wegner Henry lab res 152 N High  
 Wegner William C molder res 23 Barrie  
 Weiseman W F horseman res New Home Hotel  
 Weiss Margaret Miss res 29 Jackson  
 Weiss Nicholas J baggageman res 29 Jackson  
 Welcher Frank lab res 56 Mechanic

"LA FLORA" THE OLD RELIABLE Made by WIGGENHORN BROTHERS, 10 CENT CIGAR WATERTOWN, WISCONSIN

## HERTEL & HOFFMANN

If it's a **SUIT OR OVERCOAT** you want come where you can select from the choice pickings of the best guaranteed clothing manufacturers of the United States at  
**107 MAIN STREET, WATERTOWN, WIS.**

# OTTO BIEFELD & CO.

## MACHINE SHOP AND BOILER WORKS

200-206 N. Water St. ☞ PHONE 441 ☞ Watertown, Wis.

WEL Ft. ATKINSON] 204 [DIRECTORY. WIE

- Weld Mildred clk 16 S Main res 17 E Milwaukee av  
 Weld William H physician 12 N Main res 17 E Milwaukee av  
 Wendland Herman (Bachus & Wendland) res 72 Clarence  
 Wenham William carp res 7 1/2 S Main  
 Wentworth Alva lab res 50 Germany  
 Wentworth John W res 75 Maple  
 Wentworth Walter Y steward res 9 S 6th w  
 Wernicke Marie (wid Henry res 53 S Main  
 Wescott Florence stenog res 69 N Main  
 Wescott Harry student res 69 N Main  
 Wescott William F engnr res 69 N Main  
 Westerfield Jacob mason res 30 W Sherman av  
 Westerfield Lillian Mrs dressmkr 18 S Main res 30 W Sherman  
 av  
 Westerfield William C painter res 30 W Sherman av  
 Westphal August barkpr 16 S Water w res same  
 Westphal Charles saloon 16 S Water w res 14 W Milwaukee av  
 Westphal John W (Hanson & Westphal) res 44 N Main  
 Westphal Louis res 44 Adams  
 Wetzel August lab res 65 Clarence  
 Wetzel August lab res 81 Clarence  
 Wetzel Charles lab res 65 Clarence  
 Wetzel Charles jr lab res 65 Clarence  
 Wetzel Conrad mach res 20 N 4th  
 Wetzel Fred woodwkr res 81 Clarence  
 Wetzel Otto mach res 81 Clarence  
 Wetzel Rose Miss res 81 Clarence  
 Wheeler Abigail L (wid Converse) res 3 S 3d w  
 Wheeler Denzir tmstr res 68 Foster  
 Whidby John painter res 78 Maple  
 Whiting Ira P lab res 11 Elm  
 Whitney Emerett Miss dressmkr res 32 E Sherman av  
 Witney Mary E Miss res 87 N Main  
 Whitney William ret farmer res 87 N Main  
 Whittaker Arthur tinner res Farmer's Home  
 Whittet John res 39 Adams  
 Wicke Bros (Frank E and J Edward Wicke) gen store 43-45 S  
 Main  
 Wicke Frank E (Wicke Bros) res 30 E Milwaukee av  
 Wicke J Edward (Wicke Bros) res 46 Clarence  
 Widman Louisa (wid John) res 67 Main  
 Wiedenhoef Christ res 43 Madison av  
 Wiedenhoef Rudolph stenog res 43 Madison av

**L A W Y E R.**  
 Fort Atkinson, Wis.

**A. M. WEBB,**

COLLECTION DEPARTMENT  
 Collections Made Anywhere in  
 the United States

Phone 34-2. 202 Main St., WATERTOWN, WIS.

You Can Tell Our Place by the Sign of the Blue Flag

**WM. C. RAUE & SONS**

The Reliable PAINT, OIL and WALL PAPER STORE

# WEGEMANN & WEBER

## HABERDASHERS 217 MAIN ST. WATERTOWN, WIS. 106 3RD ST.



# WENZEL PROCHAZKA "THE GROCER"

FRESH VEGETABLES AND FRUITS IN SEASON.  
TELEPHONE 1612 AND OUR WAGON WILL  
CALL FOR YOUR ORDER.

208 Second Street

WIE FT. ATKINSON.] 205 [DIRECTORY. WIS

- Wies William lab res 84 East  
 Wieseemann Lizzie domestic 16 S 3d  
 Wigdale Amanda Miss res 33 E Milwaukee av  
 Wigdale Edwin A lawyer 18 S Main res 33 E Milwaukee av  
 Wigdale Ole res 33 E Milwaukee av  
 Wilcox Calvin H P res 31 Madison av  
 Wilcox De Witt lab res 106 N Main  
 Wilcox Edwin W pres Wilcox Lumber Co res 52 Maple  
 Wilcox Elvira L (wid Alonzo) res 48 Foster  
 Wilcox Harriett (wid Frank) res 32 N 3d  
 Wilcox Irving painter res 2 Janesville av  
 Wilcox Lumber Co E W Wilcox pres; L B Royce v-pres; F C  
 Holstein sec; T B Royce treas S Water s e cor Lumber  
 Wilcox Nellie Miss res 52 Maple  
 Wilderman Anna clk 41 S Main res 35 E Sherman av  
 Wilderman Helen B (wid John) res 35 E Sherman av  
 Wilderman John M grocer 37 E Sherman av res same  
 Wileman Marie (wid Henry) res 87 N High  
 Wilkie Helen teacher res 67 Foster  
 Will August lab res 65 Jefferson  
 Will William lab res 41 Lincoln  
**WILLIAMS CAIUS C** mngr Koshkonong Place Hotel and  
 teacher of dancing res 33 S Main  
 Williams Cynthia M (wid Justus) res 16 Milwaukee av w  
 Wilson Bernard coachman res 72 Milo  
 Wilson Caroline Miss printer res 42 Clarence  
 Wilson David coachman res 42 Clarence  
 Wilson Frank painter res 54 W Sherman av  
 Wilson Irene Miss res 74 Washington  
 Wilson James H stock buyer res Park Hotel  
 Wilson John mach res 36 N Main  
 Wilson Mary Miss dressmkr res 42 Clarence  
 Winch Beth Miss res 21 S 3d  
 Winch Charles salesman res 21 S 3d  
 Winslow Lynn res 34 Milwaukee av w  
 Winslow Mathilda (wid Joseph) res 34 Milwaukee av w  
 Winslow Wirt res 34 Milwaukee av w  
 Winterling Frank clk 1 S Main res 8 S 3d  
 Wirig Anton sausage mkr res 62 Mechanic  
 Wirig William G The Fort Steam Laundry res 4 E Milwaukee  
 av  
 Wisch Hattie (wid John) res 47 Washington  
 Wisch John mach res 47 Washington

# W. D. SPROESSER CO.

PIANOS AND ORGANS 213 MAIN STREET  
WATERTOWN WISCONSIN

408 First Street, WATERTOWN, WIS.  
**Watertown Electric Co.**  
 WIRING AND ELECTRICAL SUPPLIES

**OATS, CORN, RYE and WHEAT**  
 ALWAYS BOUGHT and SOLD at the  
**GLOBE MILLING CO.**  
 311 WEST WATER ST., WATERTOWN, WISCONSIN  
 West Side of River  
 PHONE No. 1



# EDWARD F. WIEMAN

Can Sell Your City Property or Farm no matter where located

WATERTOWN, .: WISCONSIN

WIS FT. ATKINSON] 206 [DIRECTORY. ZWI

Wisch William E foreman shipper N W Mnfg Co res 107 N Main  
 Wisconsin Telephone Co W G Segriss mngr 18 S Main  
 Wohlfahrt Louis lab res 77 N Main  
 Wolf Frank tinner res 77 N Main  
 Wolf John res 24 Milwaukee av w  
 Wooden Alvern painter 26 S 4th w res same  
 Wooden Frieda cash res 26 S 4th w  
 Wooden Henry chief of police res 29 S 4th w  
 Wooden Willard mach hd res 26 S 4th w  
 Woolsey Bertha student res 57 N Main  
 Woolverton Alva lab res 67 Grant  
 Woolverton Clara Miss res 67 Grant  
 Woolverton Stephen res 54 Janesville av  
 YOUNG Theodore res 8 S 4th w

ZAHN August tmstr res 63 Clarence  
 Zahn Charles ret farmer res 59 Madison  
 Zahn Fred lab res 61 Clarence  
 Zahn George lab res 61 Clarence  
 Zahn Mary (wid Sebastian) res 61 Clarence  
 Zechel August lab res 90 Maple  
 Zechel Fred lab res 47 Washington  
 Zeh Carl sawyer res 42 Barrie  
 Zeh Russell lab res 42 Barrie  
 Zeugner Carl bkpr res 49 Washington  
 Zeugner Clayton F barber res 44 Clarence  
 Zeugner Frank F painter res 44 Clarence  
 Zeugner Herman (Zeugner, Hoffmann & Son) res 49 Washington  
 Zeugner, Hoffmann & Son (Herman Zeugner Frank O and Willis O Hoffmann) lumber grain etc Madison av n e cor  
 Mechanic  
 Zeugner William foreman woodwkr N W Mnfg Co res 15 Jefferson  
 Ziebell Edward lab res 30 S 6th w  
 Ziebell Fred res 66 Grant  
 Ziebell William tinsmith res 21 S 3d w  
 Zuehlke Paul mach hed res 86 N Main  
 Zuhlke Adolph carp res n s Linden 1 w Washington  
 Zuhlke Emelia (wid Julius) res n s Linden 1 w Washington  
 Zwickel Charles painter res 45 Adams  
 Zwickel William lab res 71 N High

DIRECTORS: Charles Fischer, M. Fitzgerald, Joseph E. Davies, James B. Murphy, Julius Strehlow  
 OFFICERS: Charles Fischer, President, M. Fitzgerald, Vice-President, Julius Strehlow, Secretary, James B. Murphy, Treasurer  
 THE WATERTOWN CITY MUTUAL FIRE INSURANCE CO.  
 211 MARKET STREET, WATERTOWN, WISCONSIN  
 TELEPHONE 142-2

IF YOU WANT ALL THE NEWS FRESH EVERY DAY, READ THE

## WATERTOWN DAILY TIMES

\$4.50 PER YEAR IN ADVANCE or 10c PER WEEK DELIVERED

# KADING & KADING

## LAWYERS

WRITE WILLS, MORTGAGES, DEEDS AND ALL LEGAL PAPERS  
WATERTOWN, WISCONSIN





# Jefferson County's Leading Fire Insurance Underwriter

Representing seventeen Leading American  
Fire Insurance Companies with combined  
: : : assets of \$38,543,240 : : :

## WILLIAM WRIGHT GENERAL INSURANCE UNDERWRITER

### INSURANCE

Fire  
Tornado  
Plate Glass  
Accident  
Steam Boiler  
Employer's Liability  
Surety Bonds  
Health  
Life

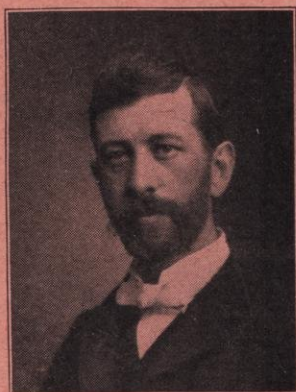

### REAL ESTATE

Farms  
City Property  
Loans  
Stocks  
Special Attention given  
to Drawing Deeds  
and Mortgages  
Notary Public

Writes \$15,000 in Fire Insurance premiums, and  
\$1,500,000.00 in Fire Insurance liability per annum.

---

---

All policies written correctly, careful attention given to drawing forms covering Mercantile and Manufacturing Properties. Large lines of Insurance and Sprinkler-equipped Manufacturing Plants a specialty. Correspondence given careful and prompt attention. : : : : : : : :

---

---

Long Distance Telephone No. 243.

Office in Opera House Block,      JEFFERSON, WIS.



# WRIGHT'S Jefferson Directory

—  
1905—6  
—

## MISCELLANEOUS DIRECTORY

—

### CITY GOVERNMENT.

Mayor—W. S. Henry.  
President—Ed. Steinberg.  
Clerk—John J. Spangler.  
Treasurer—G. D. Puerner.  
Attorney—A. J. Hazelwood.  
Police—O. V. A. Bullwinkel.  
Street Commissioner—Wm. Lenz.  
Health Officer—J. B. Brewer, M. D.

### ALDERMEN.

First Ward—Ole Olson, C. E. Copeland.  
Second Ward—August Krause, F. J. Heimerl.  
Third Ward—C. F. K Emmeter, Ed. Steinberg.  
Fourth Ward—Alois Schweiger, John Wollet.

### STANDING COMMITTEES.

Judiciary—Olson, Heimerl, K Emmeter.  
Claims and Finance—Copeland, Krause, Schweiger.  
Streets and Walks—Steinberg, Schweiger, Heimerl.  
Police and Waterworks—Krause, Copeland, Wollet.  
Schools and Public Buildings—K Emmeter, Steinberg, Olson.  
Health—Wollet, K Emmeter, Steinberg.  
License—Heimerl, Wollet, Krause.  
Fire Department and Lights—Schweiger, Olson, Copeland.

**FIRE DEPARTMENT.**

Chief—Ed. J. Bienfang.  
 First Assistant—Geo. J. Schweinler.  
 Secretary and Treasurer—Henry Roessler.  
 Engineer—John Walther.

**BOARD OF EDUCATION.**

President—George J. Kispert.  
 Vice-President—George J. Scheid.  
 Secretary—John J. Spangler.  
 Treasurer—G. D. Puerner.

**MEMBERS OF THE BOARD.**

First Ward—E. E. Fox, for two years.  
 Second Ward—Geo. J. Scheid, for one year.  
 Third Ward—F. E. Fellows, for three years.  
 Fourth Ward—Geo. G. Krusing, for two years.  
 For the City at Large—Geo. J. Kispert Second Ward, for two years. Albert Goerz, Second Ward, for three years. A. F. Haberman, Third Ward, for one year.

**STANDING COMMITTEES.**

Judiciary—Fellows, Krusing, Scheid.  
 Instruction—Goerz, Haberman, Fellows.  
 Finance—Fox, Scheid, Goerz.  
 Claims—Krusing, Fellows, Fox.  
 Buildings and Grounds—Haberman, Goerz, Krusing.  
 Library—Scheid, Fox, Haberman.

**JEFFERSON PUBLIC SCHOOLS.**

Supervising Principal—Max M. Muenich, s. e. cor. Center and Mechanic.  
 Supervisor of Music—Bertha E. Stoppenbach, s. e. cor. Third and Milwaukee.  
 Supervisor of Drawing—Adeline B. Churchill, Main.  
 High School—Max M. Muenich, principal; Katherine P. Regan, asst. prin. Jefferson House; Selma A. Steinfort, asst. prin. Second; Lillie E. Moessner, asst. prin. Jefferson House.  
 West Side Building—Dela McColm, eighth grade, s. e. cor. North and Sanborn; Florence Taylor, seventh grade, Second; Ethelyn Colwell, fifth and sixth grades, Main; Helen Clark, third and fourth grades, Milwaukee; Mae Snyder, first and second grades, Main; Esther Friedel, sub-primary grades, Main.  
 East Side Building—Laura E. Schenk, fifth and sixth grades, Racine; Linda Mueller, third and fourth grades, Center; Eolah Sanborn, first and second grades, Center; Jennie M. Bullock, sub-primary grades, Jefferson House.



**POST OFFICE DEPARTMENT.**

Post Office—106 Racine.

Postmaster—George J. Kispert; asst. postmaster, William S. Kispert. Office open from 7.30 a. m. to 8 p. m. Sundays 9 to 10 a. m.

Rural Free Delivery Route No. 1 in Towns of Jefferson, Koshkonong and Oakland; Fred J. Hack, carrier. Distance covered 25 miles, and population supplied about 477.

Rural Free Delivery Route No. 2 in Towns of Jefferson and Aztalan. George W. Lester, carrier. Distance covered, 25 miles, and population supplied, about 594.

Rural Free Delivery Route No. 3 in Towns of Jefferson and Farmington. Irving Piper, carrier. Distance covered, 25 miles, and population supplied, about 540.

Rural Free Delivery Route No. 4 in Towns of Jefferson and Sullivan and serves Rome postoffice by closed pouch. Glen L. Olson, carrier. Distance covered, 25 miles, and population supplied, about 500.

Rural Free Delivery Route No. 5 in Towns of Jefferson and Hebron. Carrier, John G. Gross. Distance covered, 25½ miles, and population supplied, about 540.

**BANKS.**

Farmers' & Merchants' Bank—Incorporated 1873. Capital \$60,000. George Grimm, pres; H. C. Christians, v-pres; G. J. Kispert, cash. 109 Main.

Jefferson County Bank—Incorporated 1875. Capital \$50,000. Frank Stoppenbach, pres; Michael Beck, cash. 112 Main.

**INCORPORATED COMPANIES.**

Banner Printing Co.—Incorporated 1894. Capital \$10,000. R. B. Cornish, pres; B. R. Buri, sec-treas. 214 Main.

City of Jefferson Mutual Fire Ins. Co.—Incorporated May 25, 1903. J. W. Heid, pres; L. M. Smith, v-pres; Wm. Wright, sec; Joseph Stoppenbach, treas. 101 Main.

Fernholz Lumber Co.—Incorporated 1893. Capital \$50,000. Wm. C. Mayer, pres; H. A. Fernholz, v-pres; G. Fernholz, sec-treas. Candise, e. of. R. R.

Heimerl Hide & Leather Co.—Incorporated 1900. Capital \$25,000. J. E. Heimerl, pres; Wm. F. Puerner, v-pres; F. J. Heimerl, sec-treas; n. s. Darling e. The River.

Jefferson Brick & Tile Co.—Incorporated 1898. Capital \$32,000. O. J. Kerschensteiner, pres; A. Stiel, sec-treas. w. s. R. R. tracks nr. s. city limits.

John & Beck Shoe Co.—Incorporated 1902. Capital \$20,000. F. J. Beck, pres; M. John, v-pres; G. A. Fischer, sec-treas. Candise, s. w. cor. R. R. track.

- Kearney-Roessler Company The—Incorporated 1897. Capital \$20,000. Thomas M. Kearney, pres; O. F. Roessler, sec-treas. Office 215 Racine.
- Puerner A. & Son Co.—Incorporated 1896. Capital \$50,000. Mrs. A. B. Puerner, pres; Mrs. C. H. Heileman, v-pres; Wm. F. Puerner, sec-treas. 203 Racine.
- Vaughn O. C. Mnfg. Co.—Incorporated 1893. Capital \$20,000. J. W. Heid, pres; E. J. Sanborn, v-pres; P. W. Hibbard, sec-treas. s. s. Racine ft. German.
- Wisconsin Mnfg. Co.—Incorporated 1866. Capital \$40,000. Emil Stoppenbach, pres; Edward Mueller, v-pres; L. M. Smith, sec-treas. Washington e. R. R. track.

### LODGES AND SOCIETIES.

- Jefferson Lodge No. 9, F. & A. M.—P. W. Hibbard, W. M.; H. W. Boettcher, S. W; L. M. Smith, J. W; O. F. Stoppenbach, sec; S. Brown, treas. Meets 1st and 3d Tuesday at Bienfang's Hall.
- Jefferson Lodge No. 29, I. O. O. F.—Wm. W. Reed, N. G; O. Olson, V. G; George B. Crist, rec-sec; F. E. Fox, fin-sec; S. Brown, treas. Meets Thursday eve. at I. O. O. F. Hall.
- Barbarossa Lodge No. 262 I. O. O. F.—Chas. Leutz, N. G; Louis Wollin, sec; Geo. Troeger, treas. Meets Wednesday eve. at I. O. O. F. Hall.
- Equitable Fraternal Union No. 195—Myron D. Foster, pres; A. John Hazelwood, treas; C. J. Pope, sec. Meets 2d and 4th Thursday of the month.
- Fraternal Reserve Association, Council No. 5—M. D. Foster, pres; J. V. Stevens, sec; Wm. Jackson, treas. Meets 3d Tuesday of each month at I. O. O. F. Hall, 108 Main.
- Jefferson No. 25, G. U. G.—Frank Kemmeter, pres; Henry Lippert, sec; N. Berens, treas. Meets 1st Saturday each month at Fuchs Building.
- John E. Holmes Post, No. 26, G. A. R.—Fred Diekhoff, com. Meets 1st and 3d Saturday of the month at I. O. O. F. Hall, 108 Main.
- Rock River Camp No. 2138, M. W. A.—H. Langer, C; Geo. Turner, V. C; E. Zeidler, clk; W. Henry, banker. Meets 1st and 3d Monday over Muck's store.
- Deutscher Arbeiter Unterstuetzungs Verein—Geo. Kiesling, pres; Henry Hay, v-pres; H. H. Heins, sec; L. J. Meyer, treas. Meets last Saturday in each month at Fuchs Hall.
- Jefferson County and Rock River Valley Agricultural Society—W. H. Carlin, pres; Chas. Westphall, v-pres; O. F. Roessler, sec; F. P. Kispert, treas; J. H. Winterling, marshal.
- Bon Ame Club—Wm. Muck, pres; Chas. Mueller, Jr., v-pres; Otto Spangler, sec; Louis Kroening, treas. Meets 1st Thursday each month at club room.
- Harmonia Club—F. Heileman, pres; C. Stengel, sec; A. Stengel, treas. Meets 1st Wednesday each month at club room.



**CHURCHES.**

- St. John the Baptist Catholic—Rev. Norbert Dieringer, pastor.  
Church between Sanborn and German. Services 8 and 10  
a. m. Vespers 3 p. m. Sunday school 2:30 p. m.
- St. Mary's Episcopal—Services 10:45 a. m. and 7:30. No reg-  
ular pastor.
- German Evangelical—Cor. Racine and Center. Rev. John  
Trautmann, pastor. Services 10:45 a. m. and 7:30 p. m.  
Sunday school 9:45 a. m.
- St. John's Lutheran—Church n. w. cor. West. Rev. Henry  
Vogel, pastor. Services 10 a. m. and 7:30 p. m. Sunday  
school 11 a. m.
- Methodist Episcopal—Main, cor. Ogden. Rev. Wm. A. Barn-  
lund, pastor. Services 10 a. m. and 7:30 p. m. Sunday  
school 11 a. m.

**PAROCHIAL SCHOOLS.**

- St. John the Baptist—Church, bet. Sanborn and German.  
St. John's Lutheran School—Church, n. e. cor. Center E.

**PUBLIC BUILDINGS, HALLS, ETC.**

- Harmonia Club—219 Racine.  
Masonic Hall—107 Main.  
Modern Woodmen Hall—Main, n. w. cor. Racine.  
Odd Fellows' Hall—108 Main.  
Stoppenbach Opera House—101 Main.

# A. W. BOLL

## Livery & Feed **STABLE**

---

---

Hearse Furnished at  
Reasonable Rates

NEAR C. & N. W. R'Y  
PASSENGER DEPOT

JEFFERSON



WISCONSIN

---

First Class Hotel

Rates \$1.50 Per Day

Special Rates to County Officials, Juries, Witnesses, Supervisors, Etc.  
Steam Heating, Electric Lights, Free Baths, Etc.  
Livery in Connection.

# The Calumet Hotel

O. C. HEIMERL,  
PROPRIETOR

JEFFERSON,

- -

WISCONSIN



# WRIGHT'S Jefferson Directory

1905-6

## ALPHABETICAL LIST OF NAMES

---

ACH	JEFFERSON]	213	[DIRECTORY	AME
-----	------------	-----	------------	-----

---

### A

- ACHAMER Peter, lab. h. e. s. Park 2 s. North.  
Achhammer Michael, lab. h. w. s. Cairo 2 n. Racine.  
Adams Nellie J. 'phone-opr. 109 Main, h. 3d s. w. cor. C.  
Adler Ferdinand, mason, h. s. s. Church, 1 e. Center.  
Adler Joseph, farmer, h. e. s. Dewey 2 s. limits.  
Adler Peter, mason, h. s. s. Church, 2 e. German.  
Adler Peter Jr. mason, h. 509 Main.  
Albright George (Albright & Ward) h. Madison, Wis.  
**ALBRIGHT & WARD** (George Albright, Almon Ward) saloon,  
206 Milwaukeee.  
Alexander Samuel, lab. h. Northwestern Hotel.  
**ALLEMANIA FIRE INS. CO.** of Pittsburgh, Pa., Wm.  
Wright, agt. 101 Main.  
Ambrose Adolph O. boiler-mkr. h. n. s. Dodge, 2 e. Main.  
Ambrose Edwin J. mach. h. 221 Main.  
Ambrose Frank O. machine and boiler works, 221 Main, h.  
same.  
Ambrose Hattie, h. 217 Main.  
American Express Co., M. J. Kemmeter, agt. Main.  
**AMERICAN FIRE INS CO.** of Philadelphia, Pa. Wm. Wright,  
agt. 101 Main.  
**AMERICAN INS. CO. of NEWARK, N. J.** Wm. Wright, agt.  
101 Main.

# OTTO BIEFELD & CO.

IRON AND GALVANIZED PIPE, ENGINE AND BOILER TRIMMINGS  
200-206 N. Water St, Phone 441 Watertown, Wis.

AND JEFFERSON] 214 [DIRECTORY BEC

Andre Arnold J. cigarmkr. h. w. s. High 1 n. B.  
 Andre Mary Miss, mach-hd. h. w. s. High 1 n. B.  
 Andre William H. cigar mnfr. C s. w. cor. Water, h. w. s. High 1 n. B.  
 Angel John J. collr. City Water and Light Co. h. 209 Racine.  
 Anhalt Augusta, (wid. Rudolph) h. s. s. D 1 w. 3d.  
 Anhalt Ernest, shoemkr. h. s. s. D 1 w. 3d.  
 Anthony Catherine (wid. John) h. 115 Sanborn.  
 Artzberger Hattie C. student, h. 215 Racine.  
 Artzberger Walter W. student, h. 215 Racine.  
 Asserin Ernestine Mrs. h. n. s. Racine 2 e. Dewey.  
 Aumann George, lab. h. 507 Racine.  
 Aumann Kate, domestic, h. 316 Rock.

## B

BACKHOUSE Carl, lab. h. 609 E. 3d.  
 Backhouse William, lab. h. 609 E. 3d.  
 Baker Ann M. (wid. David) dressmkr. h. s. s. Racine 5 e. Main.  
 Banker Barbara Miss, h. 304 Main.  
 Banker Edward, lab. h. North s. e. cor. West.  
 Banker John, h. 304 Main.  
 Banks Adelaide (wid. James) h. w. s. 2d 1 n. B.  
 Banks Willis H. foreman Wis. Mnfg. Co. h. w. s. 2d 1 n. B.  
**BANNER PRINTING CO.** R. B. Cornish, pres; W. W. Cornish, v.-pres; B. R. Buri, sec-treas. 214 Main.  
 Barnes Jared C. shoemkr. h. cor. C and 1st.  
 Barnlund William A. pastor M. E. Church, h. 303 Main.  
 Barr Nellie Miss, h. 227 Pleasant.  
 Barr William, h. 227 Pleasant.  
 Bauer Hattie Miss, h. Main s. e. cor. Mechanic.  
 Bauer John, foreman City Brewery, h. Main s. e. cor. Mechanic.  
 Bauer John G. student, h. Main s. e. cor. Mechanic.  
 Bax Emil, lab. h. 603 E. 3d.  
 Bax Gustav, lab. h. 603 E. 3d.  
 Bax Josephine (wid. Henry) h. 603 E. 3d.  
 Bayreuther Adam, painter, h. Linden av. s. w. cor. 5th.  
 Bayreuther William, h. Linden av. s. w. cor. 5th.  
 Bechaud Armand R. drugs, 111 Main, h. e. s. West 2 n. Church.  
 Bechaud Erma Miss, retoucher, h. e. s. West 2 n. Church.  
 Beck Alphons, shoemkr. h. e. s. Park n. Church.  
 Beck Arthur J. shoemkr. h. w. s. Center 2 s. North.  
 Beck Bruno P. shoemkr. h. w. s. Center 2 s. North.

# WEGEMANN & WEBER

**FUR COATS**  
217 Main St. 106 3rd St.  
WATERTOWN, WIS.

L A W Y E R.  
 Fort Atkinson, Wis.  
**A. M. WEBB,**  
 A Department of  
 FIRE INSURANCE, LOANS  
 AND REAL ESTATE

**WM. C. RAUE & SONS**  
 Phone 34-2. 202 Main St., WATERTOWN, WIS.  
 The Reliable PAINT, OIL and WALL PAPER STORE  
 You Can Tell Our Place by the Sign of the Blue Flag



# WENZEL PROCHAZKA "THE GROCER"

TELEPHONE 1612

Carries the best line of Groceries, Flour and Feed. Family Trade a Specialty

208 SECOND STREET

BEC

JEFFERSON] 215 [DIRECTORY

BET

Beck Frank J. pres. John & Beck Shoe Co. h. e. s. Park 2 n. Church.

Beck Herbert, student, h. w. s. Center 2 s. North.

Beck Linus, student, h. w. s. Center 2 s. North.

Beck Maggie, music teacher, h. Church n. e. cor. Park.

Beck Michael, cash. Jefferson County Bank, h. w. s. Center 2 s. North.

Beck William, farmer, h. n. s. Racine 2 e. Midway.

Becker Emma, clk. 209 Racine, h. same.

Beckler Ernestine (wid. Henry) h. Center s. e. cor. North.

Beckler Louis C. shoe-ctr. h. Center s. e. cor. North.

Beichel Anna Miss, h. e. s. Main S. 4 s. River.

Beichel Edward, shoemkr. h. e. s. Main S. 4 s. River.

Beichel Helen Miss, h. e. s. Main S. 4 s. River.

Beichel Mary Miss, h. e. s. Main S. 4 s. River.

Beischel Anton, tmstr. h. Marion s. e. cor. Church.

Beischel Anton Jr. lab. h. 610 Racine.

Beischel Conrad, mason, h. Marion s. e. cor. Church.

Beischel Elizabeth, cook, Insane Asylum, h. same.

Beischel John, mach. h. Marion s. e. cor. Church.

Beischel Joseph (Jefferson Brewing & Malting Co.) h. Dewey s. w. cor. Church.

Beischel Samuel, butcher, h. Marion s. e. cor. Church.

Bender Earl, student, h. Wisconsin House.

Bender Gottlieb, lab. h. Wisconsin House.

**BENDER MARGARETHE** (wid. John) prop. Wisconsin House, 219 Racine, h. same.

Bennett K. Henry, real estate, h. 402 Center E.

Bennett Mae Miss, music teacher, h. 402 Center E.

Bennett Margaret Miss, teacher, h. 402 Center E.

Bennett Stella Miss, teacher, h. 402 Center E.

Berens Nicholas, carp. h. Marion s. e. cor. North.

Berg William, shoemkr. h. n. s. Ogden 4 e. Center.

Berger Mary (wid. Joseph) h. 205 Main.

Bergmann Charles, butcher, h. 109 E. 3d.

Bermel Frank, lab. h. w. s. Center 6 n. Mechanic.

Berrett Lena Mrs. h. 612 Racine.

Betzold Boniface, printer, h. n. s. Racine 2 w. Darling.

Betzold Helen Miss, h. n. s. Racine 2 w. Darling.

Betzold John, mason, h. n. s. Racine 2 w. Darling.

Betzold John Jr. mason, h. e. s. Darling 3 s. Church.

Betzold Katherine, stenog. 213 Milwaukee, h. n. s. Racine, 2 w. Darling.

DOES IT PAY?

To spend money freely to keep our plant up to the highest state of efficiency and buy home but the most expensiver? Order a sack of WHITE DAISY and see

Phone 1 GLOBE MILLING CO. WATERTOWN, WIS.

WATERTOWN ELECTRIC CO. FURNISHES LIGHT AND POWER 408 FIRST STREET, WATERTOWN, WIS.

W. D. SPROESSER CO.

HEADQUARTERS FOR NEW HOME SEWING MACHINES

213 Main Street, Watertown, Wis.



If You Want to Buy or Sell a Lot, House or Farm, Go to

**EDWARD F. WIEMAN**

**THE LAWYER at**

**116 MAIN STREET, .. WATERTOWN, WIS.**

BET

JEFFERSON] 216 [DIRECTORY

BOL

- Betzold Margaret, domestic, h. s. e. cor. Racine and E. 4th.  
 Biedermann Agnes (wid. Charles) h. 211 Main.  
 Biedermann Agnes Miss, h. w. s. German 3 n. Racine.  
 Biedermann Anton Mrs. h. w. s. German 3 n. Racine.  
 Biedermann Charles, shoemkr. h. w. s. German 3 n. Racine.  
 Biedermann Frank, lab. h. w. s. German 3 n. Racine.  
 Biedermann Paul, lab. h. w. s. German 3 n. Racine.  
 Biener Annie, domestic, F. Pfaller.  
 Bienfang Alfred, finisher, h. Elizabeth s. w. cor. E. Darling.  
 Bienfang Anna, clk. h. 223 Racine.  
 Bienfang Anna B. (wid. John C.) h. 214 E. 3d.  
 Bienfang Charles C. B. clk. 101 Main, h. 211 E. 3d.  
 Bienfang Charles H. carp. h. Rock at limits.  
 Bienfang Christ, saloon 223 Racine and confectionery 225 Ra-  
 cine, h. same.  
 Bienfang Edward J. chief fire dept. h. w. s. Elizabeth 1 n. E.  
 Darling.  
 Bienfang Emma, clk. 107 Main, h. Elizabeth s. w. cor. E. Dar-  
 ling.  
 Bienfang Frank, carp. h. 107 Main.  
 Bienfang John, teacher, h. w. s. Main 4 n. cemetery.  
 Bienfang John A. h. Elizabeth s. w. cor. E. Darling.  
 Bienfang John M. gen. store 107 Main, h. 308 Linden av.  
 Bird Janette Miss, h. High s. e. cor. A.  
 Bird Mary (wid. Ira W.) h. High, s. e. cor. A.  
 Bissell Fred, barber, h. 313 Main.  
 Blaesel Joseph, lab. Insane Asylum, h. same.  
 Blaesel Kate, attendant Insane Asylum, h. same.  
 Blank Ernst, tailor, h. 505 Main.  
 Blank Max. chairmkr. h. 505 Main.  
 Blankenheim Nic, h. e. s. Main S. 5 s. River.  
 Blankenheim Peter, h. w. s. Cairo 1 n. Racine.  
 Boehlman John, shoemkr. h. w. s. E. 4th 2 n. Milwaukee.  
 Boettcher Herman W. agt. C. & N. W. Ry. h. s. s. North 2 e.  
 Center.  
 Boettcher May S. Miss, h. s. s. North 2 e. Center.  
 Bogie Bertha, finisher, h. 114 Racine.  
 Bogie Irene, finisher, h. 114 Racine.  
 Bogie Maud, finisher, h. 114 Racine.  
**BOLL ANTON W.** livery n. s. Milwaukee 1 e. Bridge, h. s. s.  
 Milwaukee 6 w. Bridge.  
 Boll Mark H. driver, h. s. s. Mliwauke 6 w. Bridge.

**ENGLISH** COMMERCIAL, BOOK and GENERAL JOB PRINTING at the **GERMAN**  
DAILY TIMES OFFICE, WATERTOWN

**WATERTOWN CITY MUTUAL FIRE INSURANCE CO.** Safe Insurance for about  
one-half "old line" rates

**KADING & KADING**

**LAWYERS**

LOAN MONEY, FURNISH ABSTRACTS, FORECLOSE  
MORTGAGES AND COLLECT ACCOUNTS

WATERTOWN, - - WISCONSIN



AT HOME  
DRINK **WM. HARTIG'S**  
**EXPORT BOTTLE BEER**  **PHONE**  
**No. 28**

BOR

JEFFERSON] 217 [DIRECTORY

BUR

Bork August, h. B n. e. cor. Pleasant.  
 Bork Clara Miss, h. B n. e. cor. Pleasant.  
 Bosshard Jennie (wid. Charles) h. A n. e. cor. High.  
 Braman Carrie Mrs. milk-dlr. B s. w. cor. W. 5th, h. same.  
**BRAMAN CHARLES E.** house-mover and general contractor,  
 B s. w. cor. W 5th, h. same.  
 Braman John, mach. h. 214 W. 5th.  
 Braun Mary, domestic, h. Sanborn n. w. cor. North.  
 Bredlow Ernst, lab. h. 515 Main.  
 Brewer Jay B. physician, h. 203 W. 1st.  
 Brose Albert, lab. h. 516 Main.  
 Brose Ardena, domestic, h. 115 Dodge.  
 Brose Emelia (wid. Gottfried) h. 516 Main.  
 Brose John, packer, h. 516 Main.  
 Brose Otto, lab. h. 516 Main.  
 Brose Samuel G. janitor High School, h. 506 Main.  
 Brose Sophia Miss, dressmkr. h. 516 Main.  
 Brown Solon B. h. e. s. Main 3 n. Mechanic.  
 Buchta Charles, lab. h. 601 Main.  
 Buchta Charles O. packer, h. 310 E. 4th.  
 Buchta Frank, tmstr. h. 221 Racine.  
 Buchta John, engr. h. 613 Main.  
 Buchta John M. drayman, h. 210 Racine.  
 Buchta John W. packer, h. 3d n. e. cor. Washington.  
 Buelow Anna Miss, h. Main S. at limits.  
 Buelow Frank E. farmer, h. Main S. at limits.  
 Buelow Fredericke (wid. Frank G.) h. 406 Center E.  
 Buelow Martha Miss, h. Main S. at limits.  
 Bullock Jennie M. teacher East Side School, h. Jefferson House  
 Bullock John D. U. S. rev. collr. h. 112 W. 1st.  
 Bullwinkel Anna Barbara (wid. Charles F.) mngr. 109 Main,  
 h. North s. e. cor. West.  
 Bullwinkel Charles F. estate, hdwr. 109 Main.  
 Bullwinkel Charles H. clk. 109 Main, h. North s. e. cor. West.  
 Bullwinkel George F. clk. 109 Main, h. North s. e. cor. West.  
 Bullwinkel Julia E. clk. 109 Main, h. North, s. e. cor. West.  
 Bullwinkel Ortgies A. V. chief of police, h. w. s. High, 3 n. A.  
 Bullwinkel Thomas, weaver, h. s. s. C 1 w. Bridge.  
 Bundrick Charles, baker, h. 209 Racine.  
 Burchardt Emil, attendant Insane Asylum, h. same.  
 Buri Benjamin R. sec-treas. The Banner Ptg. Co. h. Jefferson  
 House.

“LA FLORA”

THE OLD RELIABLE  
10 CENT CIGAR

Made by WIGGENHORN BROTHERS,  
WATERTOWN, WISCONSIN

The Latest and Newest in Furnishing  
Goods always to be found at the  
**LEADING CLOTHING STORE**  
107 Main Street,  Watertown, Wis.

**HERTEL & HOFFMANN**

GOOD WORK and QUICK WORK at  218 First Street,  **WATERTOWN STEAM LAUNDRY**  **WATERTOWN, WIS.**

# Otto Biefeld & Co.

200-206 N. WATER ST. Telephone 441

STEAM AND HOT  
WATER HEATING

BUS

JEFFERSON] 218 [DIRECTORY

CLA

Buss Charles A. photog. 100 Main, h. Jefferson House.  
Bussler Louis, lab. h. B s. w. cor. W. 5th.  
Butcheit Peter, lab. h. Wisconsin House.  
Buchta Peter, h. Rock n. e. cor. 4th.  
Buchta Rosina (wid. Wolf) h. 613 Main.

## C

CAIRNS R. R. (Cairns & McDonald) h. Knoxville, Tenn.  
Cairns & McDonald (R. R. Cairns, Samuel McDonald) woolen mills, w. s. river bank, s. C.  
Calkins James, carp. h. B n. e. cor. W. 5th.  
Calkins Viola Miss, h. B n. e. cor. W. 5th.  
**CALUMET HOTEL THE**, O. C. Heimerl, prop. Milwaukee s. e. cor. 1st, opp. R. R. depot.  
Carroll Mary Miss, h. s. s. B 3 w. 5th.  
Carroll Patrick J. farmer, s. s. B 3 w. 5th.  
Caskin Victor, maltster, h. 118 Center E.  
Chicago & Northwestern Railway, Herman W. Boettcher, agt. First bet. Milwaukee and Dodge.  
Christ Edna Miss, teacher. h. n. s. Cemetery 1 w. Center.  
Christ George, carp-contr. h. n. s. Cemetery 1 w. Center.  
Christians Arthur O. lab. h. n. s. E. Darling 2 w. Elizabeth.  
Christians Henry C. v-pres. Farmers' & Merchants' Bank, h. Johnson Creek.  
Christians Martha Miss, h. 406 Main.  
Christians William, h. 406 Main.  
Church Frank E. farmer, h. w. s. Pleasant 2 n. Washington.  
Church Harriett (wid. Alfred J.) h. 308 High.  
Church James A. shoemkr. h. 308 High.  
Church Olive Miss, h. w. s. Pleasant 2 n. Washington.  
Churchill Adeline B. teacher High School, h. 409 Main.  
**CITY BREWERY**, Rudolph Heger, prop. 118 Center, E. bottling works 115 Center E. (See back cover.)  
City Fire House, E. 3d, s. w. cor. Milwaukee.  
City Hall, E. 3d s. w. cor. Milwaukee.  
City of Jefferson Mutual Fire Ins. Co. John W. Heid, pres; L. M. Smith, v-pres; Wm. Wright, sec; Joseph Stoppenbach, treas. 101 Main.  
City Water and Lighting Co. ft. Racine.  
Clapp Mary Mrs. h. e. s. 4th 2 s. Milwaukee.  
Clark Helen, teacher High School, h. 205 Milwaukee.

**LAWYER,**  
Fort Atkinson, Wis.

**A. M. WEBB,**

GENERAL LAW PRACTICE  
Practice in all Courts  
COLLECTIONS

**WM. C. RAUE & SONS**  
Phone 34-2, 202 Main St., WATERTOWN, WIS.

**The Reliable PAINT, OIL and WALL PAPER STORE**  
You Can Tell Our Place by the Sign of the Blue Flag

**WEGEMANN & WEBER**

**CLOTHIERS**

217 Main St. 106 3rd St.  
WATERTOWN, WIS.



# YOUR GROCERIES

DELIVERED TO ANY PART OF THE CITY BY

**WENZEL PROCHAZKA**

208 SECOND STREET

TELEPHONE 1612

CLA

JEFFERSON] 219 [DIRECTORY

CRO

Clark John, saloon, 205 Milwaukee, h. same.  
 Clark Josephine, student, h. 205 Milwaukee.  
 Clark Lawrence, cigar-mkr. h. 205 Milwaukee.  
 Clark Ray, tel-opr. h. 205 Milwaukee.  
 Clark Sylvester, drayman, h. B n. w. cor. 5th.  
 Clemens Anna Miss, h. w. s. Main 2 n. Cemetery.  
 Clemens William, h. w. s. Main 2 n. Cemetery.  
 Colwell Ethelyn, teacher High School, h. Main.  
**CONCORDIA FIRE INS. CO. OF MILWAUKEE, WIS.** Wm. Wright, agt. 101 Main.  
 Connelly Michael, shoemkr. h. e. s. Main S, 2 s. River.  
 Connelly Thomas, lab. h. w. s. Main S. 1 s. River.  
**CONSOLIDATED FIRE & MARINE INS. CD.** of Albert Lea, Minn. Wm. Wright, agt. 101 Main.  
 Copeland Adelie M. bkpr. h. n. s. North 1 w. Sanborn.  
 Copeland Charles E. bkpr. The Copeland & Ryder Co. h. w. s. Pleasant 3 n. A.  
 Copeland George, sec-treas. The Copeland & Ryder Co. h. w. s. Main 5 s. River.  
 Copeland & Ryder Co. The, Lewis Ryder, pres; H. H. Lane, v-pres; George Copeland, sec-treas. shoe mnfrs. 404-420 W. 1st.  
 Cornish Robert B. pres The Banner Ptg. Co. h. Ft. Atkinson.  
 Cornish Warner W. v-pres. Banner Ptg. Co. h. Ft. Atkinson.  
 Court House, Main bet. Dodge and Washington.  
**CRIST GEORGE B.** carpenter and builder, w. s. Main 5 n. Racine, h. w. s. cemetery 1 w. Center.  
**CROWN BOTTLING WORKS,** W. Perkins & Co. props- s. s. Candise 2 w. R. R. track.

## Crown Bottling Works

MANUFACTURERS OF

Seltzer, Soda and Mineral Waters

W. PERKINS & CO.

Proprietors

JEFFERSON - - - WISCONSIN

BEST FACILITIES IN STATE

FEED GRINDING and EX-  
CHANGE WORK AT THE

311 West Water St., West Side of River, WATERTOWN  
GLOBE MILLING COMPANY'S PLANT

WATERTOWN ELECTRIC CO.  
WATERTOWN, WIS.  
408 FIRST STREET

GAS AND ELEC-  
TRICAL FIXTURES

W. D. SPROESSER CO. 213 MAIN ST. JEWELERS  
Watertown, Wis.

If You Want to Buy or Sell a Lot, House or Farm, Go to

**EDWARD F. WIEMAN**

**THE LAWYER at**

116 MAIN STREET, .. WATERTOWN, WIS.

DAB

JEFFERSON] 220 [DIRECTOBY

EID

D

- DABAREINER John F. creamery, w. s. Water 1 n. Candise, h. n. s. Darling 2 w. Elizabeth.
- Dahl James, shoemkr. h. e. s. Pleasant 1 s. Clark.
- Danforth George A. h. w. s. Pleasant 1 n. A.
- Davids Frank, engnr. h. Wisconsin House.
- Davies Joseph E. dist atty. h. Watertown, Wis.
- Davis Hulda (wid. August) h. 513 Main.
- Davis Sarah (wid. Fred F.) h. 409 Main.
- Defz Elizabeth (wid. Gottlieb) h. 207 W. 1st.
- DELAWARE FIRE INS. CO. OF PHILA. PA.** Wm. Wright, agt. 101 Main.
- Detrich Emma, chambermaid Jefferson House.
- Detrich Hattie, waitress Jefferson House.
- Dickhoff Charles, shoemkr. h. 402 B.
- Dickhoff Fred W. h. w. s. High 3 n. Washington av.
- Dickhoff Fred W. Jr. shoemkr. h. w. s. High. 3 n. Washington av.
- Dickhoff Herman, shoemkr. h. w. s. High 3 n. Washington av.
- Dickhoff Ida Miss, h. w. s. High 3 n. Washington av.
- Dickhoff Martha Miss, h. w. s. High 3 n. Washington av.
- Dickhoff Rosa Miss, h. w. s. High 3 n. Washington av.
- Dieringer Felicet (wid. Barnatas) h. e. s. Sanborn 1 n. Church.
- Dieringer Norbert Rev. pastor St. John's Cath. Church, h. e. s. Sanborn 1 n. Church.
- Dollasse Martha, domestic, h. Dodge bet. Main and E. 3d.
- Doubleday Arabell Miss, h. Hill cor. Main S.
- Doubleday Silas, farmer, h. Hill cor. Main S.
- Draeger Barbara (wid. Christ) h. e. s. 3d 4 n. Rock.
- Duenkel Herman, com-trav. h. B s. e. cor. 2d.

E

- EBERT Caroline, domestic, h. North s. e. cor. West.
- Edenharter Frances, domestic 115 Main.
- Ehlenfeldt Herman, tinner, h. 601 Main.
- Eiden Albert, chairmkr. h. 211 Main.
- Eiden Alma, shoe stitcher, h. 211 Main.
- Eiden Chauncey, chairmkr. h. 309 E 4th.
- Eiden Elizabeth, h. 106 Main.
- Eiden Joseph (M. Eiden & Son) h. 106 Main.
- Eiden Louisa, h. 211 Main.

OFFICERS:  
Charles Fischer, President  
M. Fitzgerald, Vice-President  
Julius Strohm, Secretary  
James B. Murphy, Treasurer

**THE WATERTOWN CITY MUTUAL FIRE INSURANCE CO.**  
TELEPHONE 142-2  
&  
211 MARKET STREET, WATERTOWN, WISCONSIN

DIRECTORS: Charles Fischer, M. Fitzgerald, Joseph Strohm, James B. Murphy, Julius Strohm

OF WATERTOWN CAN SATISFY YOU  
BOTH IN PRICES AND GOOD WORK  
**TIMES PUBLISHING CO.**  
FOR ARTISTIC and UP-TO-DATE  
JOB PRINTING OF ALL KINDS THE

CHAS. A. KADING    ELIZABETH HOLSTE-KADING

**KADING & KADING**

**LAWYERS AND NOTARIES PUBLIC**  
DEUTSCHE ADVOKATEN  
WATERTOWN, - - WISCONSIN



# REMEMBER

FOR PURITY OF  
FLAVOR  
NOTHING EXCELS

# WM. HARTIG'S BOTTLE BEER

EID

JEFFERSON] 221

[DIRECTORY

FIS

Eiden M. & Son (Mathias and Joseph Eiden) clothing and shoes, 106 Main.

Eiden Mathias (M. Eiden & Son) h. 106 Main.

Eiden Michael, maltster, h. 309 E. 4th.

Eiden Peter, h. 211 Main.

Elsa Edward, farmer, h. e. s. Main 1 n. cemetery.

Emrath Christina (wid. Louis) h. 3d n. e. cor. Washington.

Emrath Edward, packer, h. 3d n. e. cor. Washington.

### F

FALK William, farm-hd. h. 3d S. on e. s. River rd.

Farmers' & Merchants' Bank, George Grimm, pres; H. C. Christians, v-pres; G. J. Kispert, cash. 109 Main.

Fehrman Gustav, lab. h. 611 Racine.

Fehrmann Emil, lab. h. 105 E. 3d.

Fehrmann Herman, mason-contr. 207 E. 3d.

Fellows Frank E. ret. farmer, h. 311 E. 3d.

Fernholz Florence Miss, h. 209 Main.

Fernholz Frank, cattle buyer, h. 311 Sanborn.

Fernholz Godfrey, sec-treas. Fernholz Lumber Co. h. 209 Main.

Fernholz Hattie A. Mrs. v-pres. Fernholz Lumber Co. h. 209 Main.

Fernholz Isabell Miss, h. s. s. B 2 w. 5th.

Fernholz John A. clk. 108 Main, h. s. s. Ogden 1 e. Center.

Fernholz Joseph, com-trav. h. s. s. B 2 w. 5th.

Fernholz Lumber Co. Wm. C. Mayer, pres; H. A. Fernholz, v-pres; G. Fernholz, sec-treas; Candise e. of R. R.

Fernholz Sarah (wid. Adam) h. s. s. B 2 w. 5th.

Fernholz Theodore, hostler, h. w. s. Main 1 n. Mechanic.

Fischer Ben, clk. Jefferson B. & T. Co. h. 116 Main.

Fischer Bernard, tel-opr. h. e. s. Center 4 n. Church.

Fischer Conrad, lab. h. e. s. 1st 2 n. Dodge.

Fischer Edward J. bowling alley, 214 Main, h. 220 Main.

Fischer Eleanora Miss, h. e. s. Center 4 n. Church.

Fischer Frank H. lab. h. e. s. 1st 2 n. Dodge.

Fischer Frank J. clk. 116 Main, h. same.

Fischer George A. sec-treas. John & Beck Shoe Co. h. w. s. Center 6 n. Mechanic.

Fischer Henry Jr. mngr. Henry Fischer est. h. w. s. Center 2 n. Mechanic.

Fischer Henry estate of, Henry Fischer Jr. mngr. 116 Main.

Fischer John C. (Fischer & Hondl) h. 308 Main.

5c. | "LATEST OUT" CIGAR, | ALWAYS GOOD | 5c.  
WIGGENHORN BROS., MAKERS, Watertown, Wis.

DUCK SKIRTS AND SHIRT  
WAISTS A SPECIALTY  
Watertown Steam Laundry,  
218 FIRST STREET

Your Business in CLOTHING and FURNISHING GOODS is wanted at

# HERTEL & HOFFMANN

107 MAIN STREET, OUR MOTTO: WE TREAT YOU RIGHT, OUR GOODS ARE RIGHT, OUR PRICES ARE RIGHT. WATERTOWN, WIS.



# OTTO BIEFELD & CO.

200-206 N. Water St. ☎ PHONE 441

# PLUMBING SEWERAGE GAS FITTING

FIS

JEFFERSON] 222 [DIRECTORY

FUC

- Fischer John H. hostler, h. e. s. 1st 2 n. Dodge.
- Fischer Lisette (wid. Henry) h. 116 Main.
- Fischer Max, lab .h. e. s. Center 4 n. Church.
- Fischer Oscar, barkpr. h. 207 Main.
- Fischer Oswald, foreman Jefferson B. & T. Co. h. 308 Main.
- Fischer Ray, student, h. 308 Main.
- Fischer Stephen, harnessmkr. 205 Racine, h. e. s. Center 4 n. Church.
- Fischer & Hondl (John C. Fischer, Frank Hondl) clothing, 101 Main.
- Foljahn Albert B. blacksmith, Racine s. w. cor E. 4th, h. same.
- Foljahn Etna Miss, milliner, h. Racine s. w. cor. E. 4th.
- Foljahn Robert, lab. h. Racine s. w. cor. E. 4th.
- Fox Charles, student, h. e. s. High 1 n. A.
- Fox Clinton D. foreman The Copeland & Ryder Co. h. 1st s. w. cor. East S.
- Fox Frederick E. shoemkr. h. e. s. High 1 n. A.
- Fox Ollie Miss, h. e. s. High 1 n. A.
- Fox Pearl Miss, h. 1st s. w. cor. East S.
- Fraash Charles F. cabinet-mkr. h. 318 Sanborn.
- Fredrich Bertha Miss, h. w. s. Main 5 n. Cemetery.
- Fredrich John, lab. h. w. s. Main 5 n. Cemetery.
- Fredrich Mary (wid. John) h. w. s. Main 5 n. Cemetery.
- Free Fred, lab. h. s. s. Racine 2 w. E. 4th.
- Freise Frances (wid. Edward F.) h. Sanborn s. w. cor. North.
- Freudensprung Louis, lab. h. e. s. Main S. 6 s. River.
- Freudensprung William, lab. h. e. s. Main S. 6 s. River.
- Friedel Esther Miss, teacher, h. 300 Main.
- Friedel J. Martin, h. 300 Main.
- Friedel John N. h. n. s. Racine 2 e. Marion.
- Friedel Margaret Miss, h. n. s. Racine 2 e. Marion.
- Friesch John, section foreman, h. 115 Sanborn.
- Fritsche Paul, mason, h. w. s. Aztalan rd. 2 n. fair grounds.
- Frittell Carrie Miss, h. 203 Darling.
- Frittell Christine (wid. Fred) h. 203 Darling.
- Frittell John A. engr. h. 203 Darling.
- Froedel Anna Miss, h. e. s. Dewey at limits.
- Froedel John, farmer, h. e. s. Dewey at limits.
- Froedel Mary Miss, h. e. s. Dewey at limits.
- Fromader Catherine (wid. George) h. e. s. West 1 s. North.
- Fuchs Adam G. furniture and undertaker, w. s. Main, 3 n. Racine, h. same.

**LAWYER,**  
Fort Atkinson, Wis.

**A. M. WEBB,**

Special Attention to  
**DRAWING WILLS AND  
PROBATING ESTATES**

**WM. C. RAUE & SONS**  
Phone 34-2. 202 Main St., WATERTOWN, WIS.

**The Reliable PAINT, OIL and WALL PAPER STORE**  
You Can Tell Our Place by the Sign of the Blue Flag

**WEGEMANN & WEBER**

**TAILORS**  
217 Main St. ☎ 106 3rd St.  
WATERTOWN, WIS



Flour and Feed at lowest market prices

# WENZEL PROCHAZKA

208 SECOND STREET, ☞ Phone 1612 ☞ WATERTOWN, WIS.

FUC

JEFFERSON [ 223 [ DIRECTORY

GOE

Fuchs Basil, clk. h. 213 Racine.  
Fuchs George A. woodwkr. h. 213 Racine.  
Fuchs John G. cabinet-mkr. h. w. s. Main 2 n. Mechanic.  
Fuchs Kate Miss, h. w. s. Main 2 n. Mechanic.  
Fuerbringer Adam, h. E. Darling n. w. cor. Elizabeth.  
Fuller Emily (wid. Charles D.) h. opp. fair grounds.  
Fuller Grace Miss, h. opp. fair grounds.  
Furnas Cyrus, miller, h. e. s. E. 3d 3 n. Rock.  
Furnas Don, chairmkr. h. e. s. E. 3d 3 n. Rock.  
Furnas Fred, miller, h. e. s. E. 3d 3 n. Rock.

## G

GANNON Joseph M. h. High n. w. cor. A.  
Ganser Frank, lab. h. 107 Marion.  
Ganser Peter, saloon, s. s. Racine 3 e. Main, h. same.  
Garfield Ellen R. Miss, artist, h. 122 Center E.  
Garity Agnes (wid. James) h. Woolecock n. e. cor. Main.  
Garity Alban, student, h. Woolcock n. e. cor. Main.  
Garity William, student, h. Woolecock n. e. cor. Main.  
Garver Annie, laundress Jefferson House.  
Gates George P. Sheriff Jefferson County, h. County Jail, Main.  
Gebhardt Henry, h. 409 Sanborn.  
Gerber Charles, farmer, h. s. s. Cemetery 1 w. Dewey.  
Gerber Ida, domestic, h. e. s. Sanborn 1 s. Church.  
**GERMAN FIRE INS. CO. OF THE CITY OF PITTSBURGH,**  
Pa. Wm. Wright, agt. 101 Main.  
**GERMAN FIRE INS. CO. OF PEORIA, ILL.** Wm. Wright,  
agt. 101 Main.  
**GERMAN INS. CO.** of Freeport, Ill. Wm. Wright, agt. 101  
Main.  
**GERMANIA FIRE INS. CO.** of New York City, Wm. Wright,  
agt. 101 Main.  
Geyer John, lab. h. w. s. Cairo 1 n. Racine.  
**GILL FRED,** saloon, 201 Main, h. same.  
Glasford Henry, lab. h. W. 1st n. w. cor. D.  
Glasford Jessie Miss, h. W. 1st n. w. cor. D.  
Glasford Lena (wid. James) h. W. 1st n. w. cor. D.  
Gleiter Elizabeth Miss, h. e. s. Center E. 2 s. Woolcock.  
Gleiter Henrietta (wid. Michael) h. e. s. Center E. 2 s. Wool-  
cock.  
Goerz Albert, sec-treas. Jefferson Printing Co. h. e. s. Center  
E. 4 n. Church.

OATS, CORN, RYE and WHEAT  
ALWAYS BOUGHT and SOLD at the

**GLOBE MILLING CO.**

311 WEST WATER ST.,  
WATERTOWN, WISCONSIN  
West Side of River,  
PHONE No. 1

**W. D. SPROESSER CO.** 213 MAIN ST. **OPTICIANS**  
Watertown, Wis.

WIRING AND ELEC-  
TRICAL SUPPLIES  
**Watertown Electric Co.**  
408 First Street,  
WATERTOWN, WIS.

# EDWARD F. WIEMAN

Can Sell Your City Property or  
Farm no matter where located  
WATERTOWN, WISCONSIN

GOE

JEFFERSON] 224 [DIRECTORY

HAF

Goes Emma, domestic h. s. s. Linden av. 1 e. E. 4th.  
Goetz Charles, lab. h. e. s. E. 4th 2 n. Washington.  
Goetz John M. lab. h. 3d n. e. cor. Washington.  
Goth Minnie (wid. Fred) h. 312 Center.  
Grazel Arthur, tel-opr. h. 3d s. w. cor. B.  
Grazel George Mrs. h. 3d s. w. cor. B.  
Green Duet C. hostler, h. 315 Main.  
Greve Frank, shoemkr. h. 301 Racine.  
Greve Frank C. carp. h. 301 Racine.  
Greve Jennie Miss, h. 301 Racine.  
**GRIMM GEORGE**, County Judge, sec-treas. Jefferson County  
Abstract Co. h. 402 Linden av.  
Grimm Meta Miss, h. 402 Linden av.  
Grimm Thomas, grain-dlr. W. Jefferson nr. R. R. h. s. s. Mil-  
waukee 1 w. Main.  
Grimm Tillie, h. s. s. Milwaukee 1 w. Main.  
Gross Elizabeth (wid. John) h. 419 Center.  
Gross Henry, painter, h. 419 Center.  
Gross John G. R. F. D. carrier No. 5, h. 201 S. Main.  
Gross Millie Miss, h. 419 Center.  
Grundman Wilhelmine (wid. August) h. 312 Center.  
Gums Julius, farmer, h. e. s. Aztalan rd. 1 n. fair grounds.  
Gums Louis, mason, h. e. s. Main S. 8 s. River.  
Gums Mathilda Miss, h. e. s. Main S. 8 s. River.  
Guttenberg Conrad, tmstr. h. e. s. Marion 2 n. Church.  
Guttenberg Joseph M. stone-ctr. h. Woolcock n. e. cor. Center.  
Guttenberg Norma Miss, h. e. s. Marion 2 n. Church.

## H

HAAG Christ, carp. h. 704 Main.  
Haag Ella, domestic, h. 402 Linden av.  
Haag John W. saloon, 201 E. 3d, h. same.  
Haag Lydia Miss, h. 704 Main.  
Haag Marilla, domestic, h. Racine n. w. cor. Sanborn.  
Haberman Albert F. sec. W. E. Blumenstein Co. h. 608 Racine.  
Haberman Benjamin, student, h. s. s. Racine 3 e. Darling.  
Haberman Ernest, tmstr. h. s. s. Racine 1 w. Darling.  
Haberman Louis, h. s. s. Racine 3 e. Darling.  
Haberman Margaret Miss, h. s. s. Racine 3 e. Darling.  
Haberman Oren T. cigarmkr. h. s. s. Racine 3 e. Darling.  
Hack Fred J. R. F. D. carrier No. 1, h. High.  
Hafemann Henry, lab. h. 712 Main.

# KADING & KADING

# LAWYERS

WRITE WILLS, MORTGAGES, DEEDS AND ALL LEGAL PAPERS  
WATERTOWN, WISCONSIN

PUBLISHES ALL THE NEWS WITHOUT FEAR OR  
FAVOR. SPECIAL RATES ON RURAL ROUTES.

# THE DAILY TIMES

WATERTOWN CITY MUTUAL FIRE INSURANCE CO.  
Safe Insurance for about  
one-half "old line" rates



# WM. HARTIG MANUFACTURER OF Hartig's Celebrated LION BREW

HAF

JEFFERSON] 225 [DIRECTORY

HAU

- Hafemann Henry Jr. lab. h. 710 Main.  
 Hafemann Reinhold, shoemkr. h. 710 Main.  
 Hafermann Bertha, domestic, h. 315 Linden av.  
 Hager Edward C. h. e. s. Main 5 n. Mechanic.  
 Hager Margaret, h. Main n. e. cor. Racine.  
 Hake Albert, shoemkr. h. s. s. C 1 w. bridge.  
 Hake Florence Miss, h. 3d n. w. cor. D.  
 Hake Maynard, shoemkr. h. s. s. C 1 w. bridge.  
 Hake Simon P. planing mill, n. e. cor. 1st and Candise, h. w. s. Main 2 n. Candise.  
 Hake William H. carp. h. s. s. C 1 w. bridge.  
 Hake William H. ins. agt. h. 3d n. w. cor. D.  
 Halfman Edward, painter, h. 513 Main.  
 Halfman Horace, lab. h. 513 Main.  
 Halfman John, wagon-mkr. h. 513 Main.  
 Halfmann Anton, miller, h. Wisconsin House.  
 Hall Henrietta (wid. Charles) h. w. s. E. 4th 2 n. Milwaukee.  
 Hamann William, foreman Heimerl H. & L. Co. h. s. s. Candise, 3 e. Water.  
 Hammes Henry, lab. h. B at city limits.  
 Hammes John, janitor, h. s. s. Church 3 e. Center.  
 Hammes Joseph, printer, h. n. s. Racine 1 e. Cairo.  
 Hanover Fred, painter, h. 210 Milwaukee.  
 Hanover George, painter, h. 210 Milwaukee.  
 Hardin George A. chairmkr. h. 4th s. w. cor. B.  
 Harmonia Club Room, 219 Racine.  
 Harter Emil, lab. h. w. s. Dewey 2 n. North.  
 Harter William, lab. h. Center s. e. cor. Ogden.  
 Hartzheim Frank J. saloon, 212 Racine, h. same.  
 Harvey Kate Miss, music teacher, h. 122 Center E.  
 Haubenschild Adolph W. blksmith, 3d s. w. cor. Mechanic, h. s. s. Mechanic 2 w. Center.  
 Haubenschild Florian, del-clk. h. s. s. Mechanic 2 w. Center.  
 Haubenschild Herman H. carp. h. w. s. Center 2 n. Ogden.  
 Haubenschild Robert, carp. h. s. s. cemetery 1 w. Center.  
 Hauer J. & Co. (John Hauer, Jacob Treka) boots and shoes, 114 Main.  
 Hauer John (J. Hauer & Co.) h. n. s. Church 1 w. Park.  
 Hauer Joseph L. clk. 114 Main, h. same.  
 Hauer Leocadia Miss, h. n. s. Church 1 w. Park.  
**HAUSER ALOIS F.** saloon, 115 Main, h. same.  
 Hauser Frank, stripper, h. 208 Dewey.

“LA FLORA” THE OLD RELIABLE  
 10 CENT CIGAR  
 Made by WIGGENHORN BROTHERS,  
 WATERTOWN, WISCONSIN

## HERTEL & HOFFMANN

A STORE FOR GOOD DRESSERS  
 Makers of MEN'S FINE CLOTHES, that have  
 a certain smartness, a peculiarity of their own  
 107 Main St., Watertown, Wis.

TAKE YOUR SOILED LINEN TO THE . . . **Watertown Steam Laundry** 218 First Street, WATERTOWN, WIS.

# OTTO BIEFELD & CO.

## MACHINE SHOP AND BOILER WORKS

200-206 N. Water St. ☞ PHONE 441 ☞ Watertown, Wis.

HAU

JEFFERSON] 226 [DIRECTORY

HEN

Hauser Fred, barkpr. h. w. s. Dewey 3 s. Church.  
 Hauser John, painter 217 Main, h. w. s. Dewey 2 n. Racine.  
 Hauser William, shoe-ctr. h. 208 Dewey.  
 Hay Emma, dressmkr. h. High s. e. cor. Clark.  
 Hay Henry, carp. h. High s. e. cor. Clark.  
 Hazelwood Adam J. county supt. of schools and city atty. h. n. s. A 1 w. 2d.  
 Heger Agnes Miss, h. 118 Center E.  
 Heger Alice Miss, h. 118 Center E.  
 Heger Carrie Miss, student, h. 118 Center E.  
 Heger Reuben, student, h. 118 Center E.  
**HEGER RUDOLPH**, prop. City Brewery, 118 Center, E. h. same. (See back cover.)  
 Heid George, h. 211 E. 3d.  
 Heid John W. hardware, 108 Main, h. 401 4th E.  
 Heiden Louis, lab. h. 118 Dewey.  
 Heiden Tillie, domestic A. G. Fuchs.  
 Heiden William, engnr. h. s. s. Racine 1 e. Midway.  
 Heileman Bros. (Theodore J. and Fred J. Heileman) genl. store, W. 1st s. e. cor. C.  
 Heileman Caroline K. Mrs. v-pres. A. Puerner & Son Co.  
 Heileman Charles H. clk. 203 Racine, h. same.  
 Heileman Elizabeth (wid. George) h. w. s. 3d 2 n. E.  
 Heileman Fred J. (Heileman Bros.) h. 406 B.  
 Heileman Theodore J. (Heileman Bros.) h. w. s. 3d 2 n. E.  
 Heimerl Edward S. (Heimerl Hide & Leather Co.) h. s. s. E. Darling 2 w. Elizabeth.  
 Heimerl Ferdinand, sec-treas. Heimerl Hide & Leather Co. h. E. Darling s. e. cor. Water.  
 Heimerl Hide & Leather Co. J. E. Heimerl, pres; Wm. F. Puerner, v-pres; F. J. Heimerl, sec-treas. n. s. Darling e. the river.  
 Heimerl John F. engnr. Heimerl Hide & Leather Co. h. n. s. Darling 3 w. Elizabeth.  
 Heimerl John G. h. n. s. E. Darling 3 w. Elizabeth.  
 Heimerl Julius E. pres. Heimerl Hide & Leather Co. h. Milwaukee, Wis.  
**HEIMERL OTTO C.** prop. The Calumet Hotel, h. same.  
 Heinz Frank, lab. h. 107 Marion.  
 Heinz Hubert H. lab. h. e. s. Park 3 s. North.  
 Heinz Hubert J. shoemkr. h. e. s. Park 3 s. North.  
 Hennen Edward, shoemkr. h. 501 Center.

# WEGEMANN & WEBER

## HABERDASHERS

217 MAIN ST. WATERTOWN, WIS.  
 106 3RD ST.

**A. M. WEBB, LAWYER,**  
 Fort Atkinson, Wis.  
 COLLECTION DEPARTMENT  
 Collections Made Anywhere in  
 the United States

**WM. C. RAUE & SONS**  
 The Reliable PAINT, OIL and WALL PAPER STORE  
 Phone 34-2, 202 Main St., WATERTOWN, WIS.  
 You Can Tell Our Place by the Sign of the Blue Flag



# WENZEL PROCHAZKA "THE GROCER"

FRESH VEGETABLES AND FRUITS IN SEASON.  
TELEPHONE 1612 AND OUR WAGON WILL  
CALL FOR YOUR ORDER.

208 Second Street

HEN

JEFFERSON] 227 [DIRECTORY

HOL

Hennen Elizabeth Miss, h. 501 Center.  
Hennen John, cooper, h. 501 Center.  
Hennen John, shoemkr. h. B s. e. cor. 2d.  
Hennen Matthew, cooper, h. 501 Center.  
Henry Adelle Miss, h. Pleasant n. w. cor. Clark.  
Henry Adney, farmer, h. Pleasant n. w. cor. Clark.  
Henry Albert, shoemkr. h. 111 Main.  
Henry Charles A. h. E n. w. cor. 5th.  
Henry Charles J. foreman The Copeland & Ryder Co. h. w. s. 2d 3 s. D.  
Henry Dareey (wid. Yale) h. 115 Dodge.  
Henry Fred H. farmer, h. 3d S. on e. s. River rd.  
Henry George, h. 214 E. 3d.  
Henry Harriett (wid. Orrin) h. Pleasant n. w. cor. Clark.  
Henry Hattie Miss, h. Pleasant n. w. cor. Clark.  
Henry Lulu Miss, student, h. E 4th n. w. cor. Linden av.  
Henry Madge, teacher, h. 3d S. on e. s. River rd.  
Henry Maynard, farmer, h. Pleasant n. w. cor. Clark.  
Henry Munro, farmer, h. Pleasant n. w. cor. Clark.  
Henry Pearl Miss. bkpr. h. 3d S. on e. s. River rd.  
Henry Sarah Miss, h. E 4th n. w. cor. Linden av.  
Henry Ursula (wid. John) h. E n. w. cor. 5th.  
**HENRY WILL S.** Mayor of Jefferson, asst. cash. The Farmers' & Merchants' Bank, h. 4th n. w. cor. Linden av.  
Hermann John, shoemkr. h. Sanborn s. e. cor. North.  
Hermann Joseph, weaver, h. Sanborn s. e. cor. North.  
Hermann Mathew, watchman, h. Sanborn s. e. cor. North.  
Hermann Nicholas N. foreman 214 Main, h. Sanborn s. e. cor. North.  
Hermann Peter, printer, h. Sanborn s. e. cor. North.  
Hibbard Charlotte, teacher, h. e. s. Sanborn 1 s. Church.  
**HIBBARD GILES**, county clk. h. 414 Church.  
Hibbard Irving, student, h. e. s. Sanborn 1 s. Church.  
Hibbard Iva B. stenog. h. e. s. Sanborn 1 s. Church.  
Hibbard Paul W. sec-treas. O. C. Vaughn Mnf. Co. h. e. s. Sanborn 1 s. Church.  
High School, W. 2d bet. B and D.  
Hoffmann Edgar C. foreman 110 Main, h. same.  
Hoffmann Sigmund, jeweler, 208 Main, h. same.  
Holst Henry, lab. h. 210 W. 4th.  
Holst Henry Jr. chairmkr. h. 210 W. 4th.  
Holtz August, chairmkr. h. E n. e. cor. 5th.

WHITE DAISY FLOUR

ALWAYS IN GREATEST DEMAND,  
ALWAYS THE BEST, AT ALL  
GROCERS. Telephone 1

GLOBE MILLING CO.  
WATERTOWN, WIS.

## W. D. SPROESSER CO.

PIANOS AND ORGANS

213 MAIN STREET  
WATERTOWN WISCONSIN

408 First Street  
Watertown, Wis.  
ELECTRICAL APPARATUS  
AND MOTORS  
WATERTOWN ELECTRIC CO.

# KADING & KADING

**LAWYERS & Probate Estates**  
AND PROSECUTE AND DEFEND SUITS IN ALL  
COURTS OF THE STATE  
WATERTOWN, - - - WISCONSIN

HON

JEFFERSON] 228 [DIRECTORY

JAH

Hondl Amelia Miss, dressmkr. h. Candise s. e. cor. Water.  
Hondl Frank (Fischer & Hondl) h. s. s. Candise 1 e. Water.  
Horn Charles, engrn. h. w. s. Center 4 n. Mechanic.  
Hotter Agnes Miss, h. 209 Dewey.  
Hotter Alois, lab. h. 209 Dewey.  
Hotter Edward, packer; h. 209 Dewey.  
Hotter John, blksmith, h. s. s. Racine 2 w. Darling.  
Hoyt Charles, student, h. 2d s. w. cor. E.  
Hubbard Henrietta Mrs. h. 115 Main.  
Hundhauser Joseph, lab. h. n. s. Racine 4 e. Midway.  
Hundhauser Mary Mrs. h. n. s. Racine 4 e. Midway.  
Huss Anton, tmstr. h. w. s. E. 4th 2 s. Washington.  
Huss Joseph, lab. h. w. s. E. 4th 2 s. Washington.

## I

ILLING Charles, tinsmith, h. s. s. Racine 4 e. Main.  
Illing Elizabeth (wid. Ernest) h. n. s. D 1 w. 3d.  
Illing Emil, engrn. h. n. s. D 1 w. 3d.  
Illing Frank, chairmkr. h. n. s. D 1 w. 3d.  
Illing Jennie Miss, h. n. s. D 1 w. 3d.  
Illing John F. h. Racine n. e. cor. Midway.  
Independent Consolidated Telephone Co. Louisa Woelfel,  
mngr. 200 Main.

## J

JACKSON George H. chairmkr. h. 112 W. 1st.  
Jackson Henry, h. 406 B.  
Jackson William, chairmkr. h. 511 Main.  
Jahn A. J. & Co. (Albert Jahn, Edward Steinberg) meat mkt.  
114 Racine.  
Jahn Albert (A. J. Jahn & Co.) h. West n. e. cor. Church.  
Jahn Anna, music teacher, h. w. s. Center 3 n. Mechanic.  
Jahn Barbara (wid. John) h. 311 Racine.  
Jahn Barbara Miss, h. Racine n. w. cor. Dewey.  
Jahn Charles, lab. h. e. s. Dewey 3 s. limits.  
Jahn Esther, housekpr. h. 207 Racine.  
Jahn Fritz, mach-hd. h. 207 Racine.  
Jahn George, farmer, h. e. s. Dewey 3 s. limits.  
Jahn Henry, packer, h. e. s. Dewey 3 s. limits.  
Jahn John W. clk. D. Johnson, h. w. s. Center 3 n. Mechanic.  
Jahn Kate Miss, h. e. s. Dewey 3 s. limits.  
Jahn Louis, lab. h. e. s. Dewey 3 s. limits.  
Jahn Michael, farmer, h. e. s. Aztalan rd. 2 n. fair grounds.

# EDWARD F. WIEMAN

COLLECTS ACCOUNTS AND DOES A  
GENERAL LAW BUSINESS and SELLS  
REAL ESTATE  
WATERTOWN, WISCONSIN

\$4.50 PER YEAR IN ADVANCE  
or 10c PER WEEK DELIVERED

# WATERTOWN DAILY TIMES

IF YOU WANT ALL THE NEWS  
FRESH EVERY DAY, READ THE

OFFICERS  
Charles Fischer, President  
M. Fitzgerald, Vice-President  
Julius Stroehlow, Secretary  
James B. Murphy, Treasurer

THE WATERTOWN CITY MUTUAL FIRE INSURANCE CO.  
211 MARKET STREET, WATERTOWN, WISCONSIN

DIRECTORS: Charles Fischer, M.  
F. H. Field, Joseph E. Davros, James  
B. Murphy, Julius Stroehlow



# WM. HARTIG BREWER & MALTSTER WATERTOWN, WIS.

JAH

JEFFERSON] 229 [DIRECTOBY

JUN

Jahn Ottilie Miss, h. w. s. Center 3 n. Mechanic.

Jahn Otto, clk. 114 Racine, h. same.

Jargo Anna Miss, h. 316 Main.

Jargo Lewis N. veterinary surgeon, n. s. C 1 w. of bridge, h. 316 Main.

Jasensky Frank, shoemkr. h. e. s. Main 4 s. River.

**JEFFERSON BANNER THE**, Banner Printing Co. pubs. 214 Main.

Jefferson Brewing and Malting Co. (Joseph Beischel, Andrew Kippes, Rudolph Weckwerth) brewers, e. s. Main bet. Racine and Mechanic.

Jefferson Brick & Tile Co. O. J. Kerschensteiner, pres; A. Stiel, sec-treas. w. s. R. R. tracks nr. s. city limits

**JEFFERSON COUNTY ABSTRACT CO.** A. J. Kerschensteiner, pres; George Grimm, sec-treas. 213 Milwaukee.

**JEFFERSON COUNTY BANK**, Frank Stoppenbach, pres; Michael Beck, cash. 112 Main.

Jefferson County Insane Asylum, William E. Voigt, supt. Main at s. limits.

**JEFFERSON COUNTY JOURNAL**, The Jefferson Printing Co. pubs. 203 Main.

**JEFFERSON COUNTY RECORD**, The Jefferson Printing Co. pubs. 203 Main.

Jefferson Flouring Mills, David Johnson, prop. 1st n. e. cor. E.

**JEFFERSON HOUSE THE**, Edward Mueller, prop. 118 Main.

**JEFFERSON PRINTING CO.** O. J. Kerschensteiner, pres; A. Goerz, sec-treas. pubs. Jefferson County Journal and Jefferson County Record, 203 Main.

John Mathias, v-pres. John & Beck Shoe Co. h. e. s. German 1 s. Church.

John & Beck Shoe Co. F. J. Beck, pres; Mathias John, v-pres; George A. Fischer, sec-treas. s. w. cor. Candise and R. R. track.

Johnson David, prop. Jefferson Flouring Mills, h. w. s. 2d 4 s. D.

Jordan Alex, lab. h. 510 E.

Jordan Charles, shoemkr. h. 510 E.

Jordan Fred, shoemkr. h. 510 E.

Jung Frank A. undertaker with H. Zeh, h. s. s. Dodge 1 w. E. 4th.

Jungmann Catherine Miss, h. e. s. 4th 2 s. Milwaukee.

AMERICA'S  
FINEST PRODUCT  
"CARL SCHURZ" 10c. Gigar  
Made by WIGGENHORN BROS.  
Watertown, Wis.

## HERTEL & HOFFMANN

If it's a **SUIT OR OVERCOAT** you want come where you can select from the choice pickings of the best guaranteed clothing manufacturers of the United States at  
107 MAIN STREET, WATERTOWN, WIS.

COLLARS TURNED WITH-  
OUT BREAKING AT  
218 1st Street,  
WATERTOWN, WISCONSIN  
Watertown Steam Laundry

# OTTO BIEFELD & CO.

IRON AND GALVANIZED PIPE, ENGINE AND BOILER TRIMMINGS  
200-206 N. Water St, Phone 441 Watertown, Wis.

KAK

JEFFERSON] 230 [DIRECTORY

KIE

## K

- KAKUSKE Anna C. Mrs. dressmkr. h. w. s. 3d 1 n D.  
 Kakuske Frank C. lab. h. w. s. 1 n. Cemetery.  
 Kakuske Herman, boilermkr. h. 401 W. 1st.  
 Kakuske Paul, engr. h. w. s. 3d 1 n. D.  
 Kakuske Sophia (wid. Louis) h. w. s. Main 1 n. Cemetery.  
 Kastner John, lab. h. e. s. Darling 4 s. Church.  
 Kath Fredericka (wid. Carl) h. Rock at limits.  
 Kearney Lizzie (wid. James) h. 201 E. 4th.  
 Kearney Thomas M. pres. The Kearney-Roessler Co. h. Racine.  
 Kearney-Roessler Co. The, Thomas M. Kearney, pres; O. F. Roessler, sec-treas. creameries, office 215 Racine.  
 Keller Leonard, h. 420 Sanborn.  
 Keller Lillie, dressmkr. h. 420 Sanborn.  
 K Emmeter Bros. (Gottlieb and Charles K Emmeter) brick mnfrs. ft. Rock.  
 K Emmeter Charles (K Emmeter Bros.) h. 316 Rock.  
 K Emmeter Emily Miss, h. e. s. Main S. 2 s. river.  
 K Emmeter Frank, tmstr. h. e. s. Main S. 2 s. river.  
 K Emmeter George J. gen'l store, 611 Racine, h. same.  
 K Emmeter Gottlieb (K Emmeter Bros.) h. 310 Rock.  
 K Emmeter Michael, h. 316 Rock.  
 K Emmeter Michael, cellarman, h. 105 E. 3d.  
 K Emmeter Michael J. agt. Am. Ex. Co. h. e. s. Marion, 1 n. Racine.  
 Kerschensteiner Mark J. clk. 213 Milwaukee, h. 3d s. e. cor. Linden av.  
 Kerschensteiner Olga Miss, h. 3d s. e. cor. Linden av.  
 Kerschensteiner Otto J. (Kerschensteiner & Co.) pres. Jefferson County Abstract Co. h. 3d s. e. cor. Linden av.  
 Kerschensteiner & Co. (Otto J. Kerschensteiner, Lawrence J. Mistele) ins. agts. 213 Milwaukee.  
 Keson Fred W. blksmith, n. s. C 1 w. Water, h. 108 W. 1st.  
 Keuler Florence Miss, teacher, h. w. s. Main 2 n. Cemetery.  
 Keuler George, farmer, h. w. s. Main 3 n. Cemetery.  
 Kexel Carl, lab. h. n. s. Woolcock 2 e. Center.  
 Kexel Helen Miss, h. n. s. Woolcock 2 e. Center.  
 Kexel Hilda Miss, h. n. s. Woolcock 2 e. Center.  
 Kexel Joseph, cigarmkr. h. n. s. Woolcock 2 e. Center.  
 Kexel William F. cigarmkr. h. n. s. Woolcock 2 e. Center.  
 Kiesling Adam, farm-hd. h. cor. Hill and Main S.

LAWYER.  
Fort Atkinson, Wis.

A. M. WEBB,

Department of FIRE INSURANCE, LOANS AND REAL ESTATE

WM. C. RAUE & SONS  
Phone 34-2. 202 Main St., WATERTOWN, WIS.

The Reliable PAINT, OIL and WALL PAPER STORE  
You Can Tell Our Place by the Sign of the Blue Flag

# WEGEMANN & WEBER

# FUR COATS

217 Main St. 106 3rd St.  
WATERTOWN, WIS.



# WENZEL PROCHAZKA "THE GROCER"

TELEPHONE 1612

Carries the best line of Groceries, Flour and Feed. Family Trade a Speciality

208 SECOND STREET

KIE

JEFFERSON] 231 [DIRECTORY

KLE

- Kiesling Anna Miss, h. cor. Hill and Main S.  
 Kiesling Christ, saloon 201 Racine, h. same.  
 Kiesling Edward, farm-hd. h. cor. Hill and Main S.  
 Kiesling Edward J. shoemkr. h. 3d n. w. cor. E.  
 Kiesling Henry, butcher, h. w. s. Elizabeth 1 n. Candise.  
 Kiesling John, farmer, h. cor. Hill and Main S.  
 Kiesling John, shoemkr. h. High 2 n. Washington av.  
 Kiesling John G. C. shoemkr. h. 1st n. w. cor. East S.  
 Kiesling John Jr. farm-hd. h. cor. Hill and Main S.  
 Kiesling Otto, student, h. 201 Racine.  
 Kiesling William, baggage-master, h. w. s. Elizabeth 1 n. Candise.  
 Kiesling William A. com. trav. h. n. s. East 2 w. Main S.  
 Kieson Fred W. h. E. 4th n. e. cor. Washington.  
 Kieson John, carp. h. 416 Sanborn.  
 Kiltz George Sr. farmer, h. 214 Dewey.  
 Kiltz Gottlieb, farmer, h. 214 Dewey.  
 Kiltz Tillie Mrs. h. e. s. Main 2 n. Cemetery.  
 Kippes Andrew (Jefferson Brewing & Malting Co.) h. Park s. e. cor. North.  
 Kippes Fred, shoemkr. h. Park s. e. cor. North.  
 Kippes Hilda Miss, h. Park s. e. cor. North.  
**KIRKLAND ROBERT B.** lawyer, 101 Main, h. 2d n. w. cor. B.  
 Kispert Adam (Kispert & Roessler) h. e. s. Main 2 n. Mechanic.  
 Kispert Frank P. livery, ft. Mechanic, h. e. s. Sanborn 2 s. Church.  
 Kispert George J. postmaster, cash. Farmers & Merchants' Bank, h. Racine n. w. cor. Sanborn.  
 Kispert Henrietta (wid. George) h. w. s. Pleasant 2 n. Washington.  
 Kispert Kate (wid. John) h. 210 Church.  
 Kispert William S. teller The Farmers & Merchants Bank, h. w. s. Sanborn 2 s. North.  
 Kispert & Roessler (Adam Kispert, Simson Roessler) merchant tailors, 100 Main.  
 Kitzman Albert, chairmkr. h. 517 Main.  
 Kitzman Frank, hostler, h. w. s. Main 1 n. Mechanic.  
 Kitzman George, beer-pedar, h. 118 Center E.  
 Kitzman Henry, mason, h. 517 Main.  
 Kitzman Millie Miss, h. 517 Main.  
 Kitzmann Emma Mrs. h. 312 Center.  
 Klein Bertha Miss, h. w. s. Main 1 n. Mechanic.

DOES IT PAY?

To spend money freely to keep our plant up to the highest state of efficiency and buy home but the most expensive? Order a sack of WHITE DAISY and see

Phone 1 **GLOBE MILLING CO.** WATERTOWN, WIS.

**W. D. SPROESSER CO.**

HEADQUARTERS FOR NEW HOME SEWING MACHINES

213 Main Street. Watertown, Wis.

**WATERTOWN ELECTRIC CO.**  
 408 FIRST STREET, WATERTOWN, WIS.  
 FURNISHES LIGHT AND POWER

If You Want to Buy or Sell a Lot, House or Farm, Go to

**EDWARD F. WIEMAN**

**THE LAWYER** at

116 MAIN STREET, .. WATERTOWN, WIS.

KLE

JEFFERSON] 232 [DIRECTORY

KRI

- Klein Frank, shoemkr. h. w. s. Main 1 n. Mechanic.
- Klein Leo, clk. 107 Main, h. w. s. Main 1 n. Mechanic.
- Klein Mary (wid. George) h. w. s. Main 1 n. Mechanic.
- Klinger George L. maltster, h. s. s. Candise 1 e. Water.
- Klockow Anna Miss, teacher, h. w. s. Main 1 n. Mechanic.
- Klockow Frank, ship-clk. h. 205 W. 1st.
- Klug Lillie, clk. 203 Racine, h. s. s. Racine, 1 w. Darling.
- Klug Gustie Miss, dressmkr. h. n. s. C 2 w. 1st.
- Klukow Alma, domestic Wisconsin House.
- Knoll William, h. Aztalan rd. 3 n. fair grounds.
- Koch Joseph, harnessmkr. h. Wisconsin House.
- Koci Albert, shoemkr. h. 202 Dewey.
- Kodisch Sidonia (wid. Gustav) h. w. s. 3d 1 n. D.
- Koeppel Paul, carp. h. Wisconsin House.
- Kohl John, h. w. s. Darling 2 n. Racine.
- Koldoff Joseph, foreman Wis. Mnfg. Co. h. 314 Main.
- Kortmann Carl, farmer, h. w. s. Main 7 n. Cemetery.
- Kortmann Fred, lab. h. e. s. R. R. track 2 n. Cemetery.
- Kortmann Henry, lab. h. w. s. Main 7 n. Cemetery.
- Kortmann Ida Miss, h. w. s. Main 7 n. Cemetery.
- Kortmann Robert, cigarmkr. h. w. s. Main 7 n. Cemetery.
- Kortmann William, lab. h. w. s. Main 7 n. Cemetery.
- Koser John, lab. h. 209 Milwaukee.
- Koss Anna, shoe-stitcher, h. 215 Main.
- Koss Charles J. engr. The Copeland & Ryder Co. h. 2d s. w. cor. D.
- Koss Sophie (wid. John) h. 215 Main.
- Kraemer Anna Miss, h. Racine n. e. cor. Marion.
- Kraemer Joseph, saloon, Racine n. e. cor. Marion, h. same.
- Kraemer Peter, del-clk. h. Racine n. e. cor. Marion.
- Krause August, ice-dlr. 524 Main, h. same.
- Krebs Charles F. justice of the peace, 207 Milwaukee, h. 309 Main.
- Krebs Susie, dressmkr. h. 309 Main.
- Krening Albert, shoemkr. h. w. s. High 2 n. A.
- Krening Elizabeth (wid. Herman) h. s. s. Candise 2 e. Water.
- Krening Louis, shoemkr. h. s. s. Candise 2 e. Water.
- Krenz Anna Miss, h. s. s. Racine 1 e. Cairo.
- Krenz Bertha Miss, h. s. s. Racine 1 e. Cairo.
- Krenz John, farmer, h. s. s. Racine 1 e. Cairo.
- Krenz Michael, farmer, h. s. s. Racine 1 e. Cairo.
- Kriedmann Fred, carp. h. 104 Marion.

ENGLISH DAILY TIMES OFFICE, WATERTOWN  
COMMERCIAL, BOOK and GENERAL JOB PRINTING at the GERMAN

WATERTOWN CITY MUTUAL FIRE INSURANCE CO. Safe Insurance for about one-half "old line" rates

**KADING & KADING**

**LAWYERS**

LOAN MONEY, FURNISH ABSTRACTS, FORECLOSE MORTGAGES AND COLLECT ACCOUNTS

WATERTOWN, - - WISCONSIN



AT HOME  
DRINK

# WM. HARTIG'S

## EXPORT BOTTLE BEER

PHONE  
No. 28

KRI

JEFFERSON] 233 [DIRECTORY

LES

Krieger Annie, helper, Jefferson House.  
 Krizsam John, lab. h. e. s. 3d 4 n. Rock.  
 Kros John, barkpr. h. Star Hotel.  
 Krumse Fred, lab. h. Center s. e. cor. Ogden.  
 Krusing George (Krusing & Welter) h. 310 Dewey.  
**KRUSING HUBERT J.** saloon, 217 Racine, h. same.  
 Krusing & Welter (George Krusing, Matt Welter) carp contrs.  
 310 Dewey.

Kuehn Ida, domestic, h. 1st s. w. cor. C.  
 Kueschbert Mary (wid. John C.) h. 410 C.  
 Kueschbert William, lab. h. 410 C.  
 Kunert John, lab. h. Dewey n. w. cor. Church.  
 Kunert Lizzie Miss, h. Dewey n. w. cor. Church.

### L.

LACEY John C. horseshoer, 107 Mechanic, h. Main n. e. cor.  
 Mechanic.  
 Ladien Arthur, printer, h. Candise n. e. cor. Water.  
 Ladien Herman C. carp. h. s. s. E. Darling 1 w. Elizabeth.  
 Ladien Leola Miss, student, h. s. s. E. Darling 1 w. Elizabeth.  
 Ladien Paul, engnr. City Water & Light Co. h. cor. Candise and  
 Water.  
 Lane Henry H. v-pres. The Copeland & Ryder Co., h. n. s.  
 North 1 w. Sanborn.  
 Lang Christ, chairmkr. h. e. s. E. 3d 2 n. Rock.  
 Lang Louis, lab. h. 118 Center E.  
 Langer Frank, driver, h. ft. Mechanic.  
 Langer Henry, shoemkr. h. High s. w. cor. Clarke.  
 Langholff August, lab. h. 220 W. 4th.  
 Lawien William, lab. h. 401 Main.  
 Layridz Kate Mrs. h. e. s. West 1 s. North.  
 Layridz Robert, lab. h. e. s. West 1 s. North.  
 Lederer Fred, barkpr. Jefferson House, h. same.  
 Lederer John, h. 223 Racine.  
 Lederer John P. tanner, h. w. s. Center 3 n. Ogden.  
 Leitsch Adelaide (C. Stoppenbach's Sons) h. Columbus, Wis.  
 Lenz Frank, mason, h. Church n. w. cor. Darling.  
 Lenz John, mason, h. 117 Dewey.  
 Lenz William, lab. h. C n. w. cor. Water.  
 Lenz William, street commissioner, h. 117 Dewey.  
 Leopold Carl, lab. h. opp. fair grounds.  
 Lester George W. R. F. D. carrier No. 2, h. High n. e. cor. Wash-  
 ington av.

The Latest and Newest in Furnishing  
 Goods always to be found at the  
**LEADING CLOTHING STORE**  
 107 Main Street, Watertown, Wis.

# HERTEL & HOFFMANN

GOOD WORK and QUICK WORK at  
**WATERTOWN STEAM LAUNDRY**  
 218 First Street, WATERTOWN, WIS.

“LA FLORA” THE OLD RELIABLE  
 10 CENT GIGAR  
 Made by WIGGENHORN BROTHERS,  
 WATERTOWN, WISCONSIN

# Otto Biefeld & Co.

200-206 N. WATER ST. Telephone 441

STEAM AND HOT  
WATER HEATING

LES

JEFFERSON] 234 [DIRECTORY

MAN

Lester Hattie (wid. Robert) h. High n. e. cor. Washington av.  
 Lester Hattie Miss, teacher, h. High n. e. cor. Washington av.  
 Lester Sadie Miss, h. 509 Main.  
 Lester William B. h. 509 Main.  
 Leutz Carl A. Jr. cigarmkr. h. 110 Main.  
 Leutz Charles J. cigar mnfr. 110 Main, h. same.  
 Liebel Frank, lab. h. e. s. Darling 2 s. Church.  
 Liebel George, painter, h. e. s. Darling 2 s. Church.  
 Liebel John, tmstr. h. e. s. Darling 2 s. Church.  
 Liebel Joseph, lab. h. e. s. Darling 2 s. Church.  
 Lindl Catherine (wid. Joseph) h. 314 Dewey.  
 Lindl Edward, carp, h. 108 Marion.  
 Lindl George, carp. contr. h. 108 Marion.  
 Lindl Joseph, tinner, h. 108 Marion.  
 Lippert Margaret Mrs. h. w. s. E. 4th 3 s. Washington.  
**LLOYDS PLATE GLASS INS. CO.** of New York, Wm. Wright,  
 agt. 101 Main.

Loetz G. Joseph, carp. h. e. s. Park 4 s. North.  
 Lucas Anna, domestic, 408 Sanborn.  
 Lucas Joseph, laundry, n. s. C 2 w. of bridge, h. same.  
 Luedtke Agnes, student, h. s. s. E. 1 w. 1st.  
 Luedtke Walter, lab. h. s. s. E 1 w. 1st.  
 Luedtke William F. blksmith, h. s. s. E 1 w. 1st.  
 Luetzow Henry, butcher, h. 212 E 3d.  
 Lukas Albert, lab. h. n. s. E 1 w. 1st.  
 Lukas Edward, cigar mnfr. h. Sanborn n. w. cor. Church.  
 Lukas Ferdinand, lab. h. E s. w. cor. 5th.  
 Lukas George, shoemkr. h. n. s. E 1 w. 1st.  
 Lukas John, h. n. s. E 1 w. 1st.  
 Lukas John B. shoemkr. h. E s. w. cor. 5th.  
 Lukas John G. cigarmkr. h. n. s. E 1 w. 1st.  
 Lukas Joseph, farmer, h. E s. w. cor. 5th.  
 Lukas Minnie Miss, h. n. s. E 1 w. 1st.  
 Lukas Pauline, laundress, h. E s. w. cor. 5th.  
 Lund Jennie Mrs. cook, h. 4th s. e. cor. Dodge.  
 Lytle Julia (wid. John) h. A n. e. cor. High.  
 Lytle Lucy Miss, milliner, h. A n. e. cor. High.

## M

MAISINZ AHL Otto, baker, h. 208 Milwaukee.  
 Manz Adolph, lab. h. e. s. R. R. track, 3 n. Cemetery.  
 Manz Alvina Mrs. h. e. s. R. R. track 3 n. Cemetery.

**A. M. WEBB, LAWYER.**  
 Fort Atkinson, Wis.  
 GENERAL LAW PRACTICE  
 Practice in all Courts  
 COLLECTORS

**WM. C. RAUE & SONS**  
 Phone 34-2. 202 Main St., WATERTOWN, WIS.

The Reliable PAINT, OIL and WALL PAPER STORE  
 You Can Tell Our Place by the Sign of the Blue Flag

# WEGEMANN & WEBER

# CLOTHIERS

217 Main St. 106 3rd St.  
 WATERTOWN, WIS.



# YOUR GROCERIES

DELIVERED TO ANY PART OF THE CITY BY

## WENZEL PROCHAZKA

208 SECOND STREET

TELEPHONE 1612

MAN

JEFFERSON] 235 [DIRECTOBY

MEY

- Manz Arthur, lab. h. e. s. R. R. track 3 n. Cemetery.  
 Manz Edward, photog. h. e. s. R. R. track 3 n. Cemetery.  
 Marshall Dudley C. mngr. The Jefferson House, h. same.  
 Martin Abigail E. (wid. Henry) h. n. s. North 1 e. Park.  
 Martin Anna, domestic, Wisconsin House.  
 Martin Elizabeth Miss, h. n. s. North 1 e. Park.  
 Masonic Hall, 107 Main.  
 Mathews Arthur L. barber, h. 406 Center.  
 Mayer Theodore, plumber, h. Wisconsin House.  
 Mayer William C. pres. Fernholz Lumber Co. h. n. s. Ogden bet. Main and Center.  
 McAttee Elizabeth Mrs. h. 207 Racine.  
 McDonald Samuel (Cairns & McDonald) h. 514 E.  
 McColm Della, teacher, h. Sanborn n. w. cor. North.  
 McDonough Mary (wid. Patrick) h. C s. e. cor. 4th.  
 McGovern Frank, shoemkr. h. Pleasant n. w. cor. A.  
 McGovern James, shoemkr. h. Pleasant n. w. cor. A.  
 McGovern Mary Miss, h. Pleasant n. w. cor. A.  
 McGovern Nellie, dressmkr. h. Pleasant n. w. cor. A.  
 McLaughlin Mary (wid. Bernard) h. 207 W. 1st.  
 Meister Philip, stripper, h. w. s. 2d 2 n. C.  
 Meister William J. cigarmkr. h. High s. w. cor. A.  
 Melke Albert, lab. h. C nr. limits.  
 Melke Charles, lab. h. C nr. city limits.  
 Mellot Irving, student, h. 303 Main.  
 Melzner Adam, drayman, h. 408 Sanborn.  
 Metzen John, shoemkr. h. n. s. Candise 1 w. R. R. tracks.  
 Metzen Kate (wid. Michael) h. North n. e. cor. Sanborn.  
 Meyer Charles L. painter, h. 1 e. fair grounds.  
 Meyer Edward, painter, h. 110 German.  
 Meyer Gretchen Miss, h. w. s. Center 1 n. Ogden.  
 Meyer John, shoemkr. h. 110 German.  
 Meyer Joseph, shoemkr. h. 110 German.  
 Meyer Kate (wid. Lorenz) h. 110 German.  
 Meyer Leonard, bkpr. h. w. s. Center 1 n. Ogden.  
 Meyer Louis J. F. teacher St. John's School, h. w. s. Center 1 n. Ogden.  
 Meyer Luella Miss, h. 1 e. fair grounds.  
 Meyer Margaret (wid. Martin) h. w. s. Elizabeth 1 n. Candise.  
 Meyer Minnie Miss, h. 1 e. fair grounds.  
 Meyer Otto, shoemkr. h. 110 German.  
 Meyer William, agt. h. 1 e. fair grounds.

**BEST FACILITIES IN STATE**  
 FEED GRINDING and EX-  
 CHANGE WORK AT THE  
**GLOBE MILLING COMPANY'S PLANT**  
 311 West Water St., West Side of River,  
**WATERTOWN**

**WATERTOWN ELECTRIC CO.**  
 WATERTOWN, WIS.  
 408 FIRST STREET  
**GAS AND ELEC-  
 TRICAL FIXTURES**

**W. D. SPROESSER CO. 213 MAIN ST. JEWELERS**  
 Watertown, Wis.

If You Want to Buy or Sell a Lot, House or Farm, Go to

**EDWARD F. WIEMAN**

**THE LAWYER at**

**116 MAIN STREET, .. WATERTOWN, WIS.**

MIL

JEFFERSON] 236 [DIRECTORY

MYE

Miller John, engr. Insane Asylum, h. same.  
 Miller Kate, attendant Insane Asylum, h. same.  
 Mistele Adolph, shoemkr. h. n. s. Woolcock, 2 e. Main.  
 Mistele Edwin, shoemkr. h. n. s. Woolcock 2 e. Main.  
 Mistele Lawrence J. (Kerschensteiner & Co.) h. 315 Linden av.  
 Modern Woodmen Hall, Main n. w. cor. Racine.  
 Moelling Anna Miss, dressmkr. h. w. s. Aztalan rd. 1 n. fair grounds.

Moelling August, farmer, h. w. s. Aztalan rd. 1 n. fair grounds.  
 Moelling Carl, farmer, h. w. s. Aztalan rd. 1 n. fair grounds.  
 Moessner Lillie E. teacher High School, h. Jefferson House.  
 Mondell Florence Miss, h. 504 Main.  
 Mondell Harry, salesman, h. 504 Main.  
 Morgan Thomas, farm-hd. h. 3d S. on e. s. River rd.  
 Morris Benjamin, attendant Insane Asylum, h. same.  
 Mosbrugger Mathew, lab. h. e. s. Main S. 2 s. River.  
 Muck Barbara (wid. William) (Wm. Muck & Co.) h. w. s. 1st 2 n. C.

Muck Carl, student, h. w. s. 1st 2 n. C.  
 Muck Leland, student, h. w. s. 1st 2 n. C.  
 Muck Lola Miss, h. w. s. 1st 2 n. C.  
 Muck Roy (William Muck & Co.) h. 1st s. w. cor. B.  
 Muck William A. teller Jefferson County Bank, h. 108 German.  
 Muck William Jr. (Wm. Muck & Co.) h. w. s. 1st 2 n. C.  
 Muck Wm. & Co. (Mrs. William, Roy and William Muck Jr. Frank Seifert) gen. store, Main n. w. cor. Racine.

Mueller Charles J. H. painter, h. 508 Main.  
**MUELLER EDWARD**, prop. The Jefferson House, h. same.  
 Mueller Elsa, clk. 203 Racine, h. 508 Main.  
 Mueller Frank, maltster, h. e. s. Center 6 s. Church.  
 Mueller George J. shoemkr. h. e. s. E. 3d 1 n. Rock.  
 Mueller John H. h. 508 Racine.  
 Mueller Linda, teacher East Side School, h. 508 Main.  
 Muenich John O. register in probate, h. 201 Center.  
 Muenich Joseph A. physician, 201 Center, h. same.  
 Muenich Max M. principal High School, h. 201 Center.  
 Mussehl Otto, student, h. n. s. Candise 1 e. Elizabeth.  
 Mussehl Tillie Miss, h. n. s. Candise 1 e. Elizabeth.  
 Mussehl William, ret. farmer, h. n. s. Candise 1 e. Elizabeth.  
 Mutchler Charles, lab. h. Racine n. e. cor. Darling.  
 Myers Eda, waitress, Jefferson House.

CHAS. A. KADING & ELIZABETH HOLSTE-KADING

**KADING & KADING**

**LAWYERS AND NOTARIES PUBLIC**  
DEUTSCHE ADVOKATEN  
WATERTOWN, - - WISCONSIN

FOR ARTISTIC and UP-TO-DATE JOB PRINTING OF ALL KINDS THE **TIMES PUBLISHING CO.** BOTH IN PRICES AND GOOD WORK OF WATERTOWN CAN SATISFY YOU

OFFICE: Charles Fischhoff, President; M. Fitzgerald, Vice-President; Julius Strohlow, Secretary; James B. Murphy, Treasurer. **THE WATERTOWN CITY MUTUAL FIRE INSURANCE CO.** DIRECTORS: Charles Fischhoff, M. Fitzgerald, Joseph E. Davies, James B. Murphy, Julius Strohlow. TELEPHONE 142-2. 211 MARKET STREET, WATERTOWN, WISCONSIN



# REMEMBER

FOR PURITY OF  
FLAVOR  
NOTHING EXCELS

# WM. HARTIG'S BOTTLE BEER

NAE

JEFFERSON] 237 [DIRECTORY

PAN

## N

NAEDLER John, mason, h. e. s. Main at n. limits.

Neis Lena, seamstress, h. Racine at limits.

**NEIS LEONARD**, marble and granite works, 218 Main, h. same

Neis Sebastian, ret. farmer, h. Racine at limits.

Neiss Adam, ret. farmer, h. 401 Sanborn.

Nettesheim Catherine (wid. Peter) h. 413 Sanborn.

Neuer John, tailor, h. 612 Racine.

Neuer Victoria (wid. Steve) h. 612 Racine.

**NEVINS HENRY O.** register of deeds, h. 410 Sanborn.

Nevins William H. shoemkr. h. 410 Sanborn.

**NEW HAMPSHIRE FIRE INS. CO.** of Manchester, N. H. Wm.

Wright, agt. 101 Main.

Niebler Cynthia Miss, h. n. s. Racine 1 e. German.

Nodhafdt Margaret Mrs. h. Center n. e. cor. 1st S.

Nordt William D. saloon, s. s. C 1 w. bridge, h. same.

**NORTH GERMAN FIRE INS. CO.** of New York City, Wr

Wright, agt, 101 Main.

**NORTH RIVER FIRE INS. CO.** of New York Cit., Wm.

Wright, agt. 101 Main.

**NORTHWESTERN HOTEL**, J. G. Schlichenmaier, prop. 1st

s. e. cor. Dodge.

**NORTHWESTERN MUTUAL LIFE INSURANCE CO.** of Mil-

waukee, Wis. Louis W. Shakshesky, district mngr. 315 Lin-

den av. (See stencil edges.)

**NORTHWESTERN UNDERWRITERS' AGENCY** of Milwau-

kee, Wis., Wm. Wright, agt. 101 Main.

Notbohm Frank, lab. h. s. s. Racine 2 e. Cairo.

Nuernberger Barbara (wid. George) baker, 208 Milwaukee, h. same.

Nuernberger Frank, driver, h. 208 Milwaukee.

## O

ODD Fellows Hall, 108 Main.

Olson Glen L. R. F. D. carrier No. 4, h. e. s. Pleasant, 1 s. Clark.

Olson Olavas, shoemkr. h. e. s. Pleasant 1 s. Clark.

Ott Elizabeth (wid. Matthew) h. 501 Center.

Owen A. Lee, dentist, 111 Main, h. 208 Racine.

## P

PALM John, ret. farmer, h. 501 Main.

Panzer Ellen M. domestic, 208 Milwaukee.

5c. | "LATEST OUT" CIGAR, | ALWAYS GOOD | 5c.  
WIGGENHORN BROS., MAKERS, Watertown, Wis.

DUCK SKIRTS AND SHIRT  
WAISTS A SPECIALTY  
Watertown Steam Laundry,  
218 FIRST STREET

Your Business in CLOTHING and FURNISHING GOODS is wanted at

# HERTEL & HOFFMANN

107 MAIN STREET.

OUR MOTTO: WE TREAT YOU RIGHT, OUR GOODS ARE RIGHT, OUR PRICES ARE RIGHT.

WATERTOWN, WIS.

# OTTO BIEFELD & CO. PLUMBING SEWERAGE GAS FITTING

200-206 N. Water St. ☞ PHONE 441

PAR JEFFERSON] 238 [DIRECTORY PRE

- Parks Charles M. tinsmith, h. 111 Sanborn.  
 Parks Walter S. h. 111 Sanborn.  
 Paschke Henry, lab. h. n. s. East 3 w. Main S.  
 Patterson Edward, lab. h. 3d s. w. cor. C.  
 Patterson Joseph, chairmkr. h. 3d s. w. cor. C.  
 Pepper Albert, printer, h. n. s. Candise 3 e. Elizabeth.  
 Pepper Emil, shoemkr. h. n. s. Candise 3 e. Elizabeth.  
 Pepper Tillie Miss, h. n. s. Candise 3 e. Elizabeth.  
 Pepper William, shoemkr. h. n. s. Candise 3 e. Elizabeth.  
 Pepper William Jr. shoemkr. h. n. s. Candise 3 e. Elizabeth.  
 Perkins Philip, h. s. s. Mechanic 3 w. Center.  
 Perkins Walter A. watchman, h. Candise n. w. cor. Elizabeth.  
**PERKINS W. & CO.** (Wilbur Perkins, Thomas F. Smith)  
 props. Crown Bottling Works, s. s. Candise 2 w. R. R. track.  
 Perkins Wilbur (W. Perkins & Co.) h. 203 Main.  
 Peterson Anna, h. 220 Main.  
 Peterson Charles, saloon, 220 Main, h. same.  
 Pfaffenbach John F. shoectr. h. 201 E. 4th.  
 Pfaller Frank, saloon, 207 Racine, h. same.  
 Pfaller Frank Jr. clk. 203 Racine, h. 209 Racine.  
 Pinger John, tailer, h. Darling n. w. cor. Church.  
 Pinger Peter J. clothing, 113 Main, h. same.  
 Pinger Peter J. Jr. clk. 113 Main, h. s. s. Church.  
 Piper Irving L. rural carrier, h. w. s. High 4 n. A.  
 Piper Lucretia (wid. Mark) h. w. s. High 4 n. A.  
 Pistorius Daniel, elv. man, h. 118 Center E.  
 Platz Albert, lab. h. 503 Main.  
 Platz Anna (wid. John) h. 503 Main.  
 Platz Mollie Miss, h. 503 Main.  
 Poepel Barbara Miss, h. 419 Sanborn.  
 Poepel Samuel, lab. h. 419 Sanborn.  
 Pohle Charles, tailor, h. 204 Racine.  
 Pope Charles J. druggist, 102 Main, h. same.  
 Porter Alice, teacher, h. Pleasant n. w. cor. Washington av.  
**PORTER WARREN H.** lawyer, 107 Main, h. Pleasant n. w. cor.  
 Washington av.  
 Pospischil Joseph, brewer, h. 105 E. 3d.  
 Prell Charles, lab. h. e. s. Main 3 n. cemetery.  
 Prell John, h. e. s. Main 4 n. cemetery.  
 Prenzlou Louis (Prenzlou & Reinel) h. 216 Milwaukee.  
**PRENZLOW & REINEL** (Louis Prenzlou, Frank L. Reinel)  
 lumber, 400 Main.

## WEGEMANN & WEBER TAILORS

217 Main St. ☞ 106 3rd St.  
WATERTOWN, WIS

Special Attention to  
 DRAWING WILLS AND  
 PROBATING ESTATES  
**A. M. WEBB,**  
 Fort Atkinson, Wis.  
**LAWYER,**

**WM. C. RAUE & SONS**  
 Phone 34-2, 202 Main St., WATERTOWN, WIS.  
 The Reliable PAINT, OIL and WALL PAPER STORE  
 You Can Tell Our Place by the Sign of the Blue Flag



**Flour and Feed at lowest market prices**

**WENZEL PROCHAZKA**

**208 SECOND STREET, ☞ Phone 1612 ☞ WATERTOWN, WIS.**

PRO

JEFFERSON] 239 [DIRECTORY

PUR

- Probst Fred, sawyer, h. Pleasant n. e. cor. Washington.  
Prust John, lab. h. 605 Main.  
Puerner Ada Miss, h. 210 W. 5th.  
Puerner Albert, lab. h. E. 4th s. e. cor. Dodge.  
Puerner A. & Son Co. Mrs. A. B. Puerner, pres; Mrs. C. H. Heileman, v-pres; Wm. F. Puerner, sec-treas. gen. store, 203 Racine.  
Puerner Anna B. pres. A. Puerner & Son Co. h. n. s. Racine 3 e. German.  
Puerner Bertha, clk. 203 Racine, h. 4th s. e. cor. Dodge.  
Puerner Christ, shoemkr. h. 210 W. 5th.  
Puerner Clarence, plumber, h. e. s. Main 4 n. Mechanic.  
Puerner Edward, painter, h. n. s. Racine 4 e. German.  
Puerner Fred, chairmkr. h. E. 4th n. e. cor. Washington.  
Puerner George D. city treas. gardener, h. E. 4th s. e. cor. Dodge.  
Puerner George Jr. lab. h. E. 4th s. e. cor. Dodge.  
Puerner Hattie, milliner, h. E. 4th n. e. cor. Washington.  
Puerner Henry, h. E. 4th n. e. cor. Washington.  
Puerner J. Adam, h. 205 Darling.  
Puerner Jessie, bkpr. h. E. 4th n. e. cor. Washington.  
Puerner John W. creamery, h. e. s. Main 4 n. Mechanic.  
Puerner Josephine Miss, h. E. 4th n. e. cor. Washington.  
Puerner Mabel, domestic, h. 2d n. w. cor. B.  
Puerner Mabel Miss, h. 210 W. 5th.  
Puerner Margaret Miss, h. n. s. Racine 3 e. German.  
Puerner Martin, painter, h. n. s. Ogden 5 e. Center.  
Puerner Orrin E. farmer, h. e. s. Main 1 n. Cemetery.  
Puerner Roy, mach-hd. h. e. s. Main 4 n. Mechanic.  
Puerner William, lab. h. E. 4th s. e. cor. Dodge.  
Puerner William F. sec-treas. A. Puerner & Son Co. h. n. s. North bet. Main and Center.  
Puerner Winfield, student, h. 210 W. 5th.  
Puetzner August, lab. h. North s. e. cor. West.  
Punzel Charles, shoemkr. h. 4th n. w. cor. E.  
Punzel Edward, student, h. 4th n. w. cor. E.  
Purucker Anna M. (wid. Erhardt) h. E. Darling n. e. cor. Elizabeth.  
Purucker Emil J. clk. 203 Racine, h. n. s. E. Darling 1 w. R. R. track.

**OATS, CORN, RYE and WHEAT**  
ALWAYS BOUGHT and SOLD at the  
**GLOBE MILLING CO.**  
311 WEST WATER ST.,  
WATERTOWN, WISCONSIN  
West Side of River  
PHONE No. 1

**W. D. SPROESSER CO. 213 MAIN ST. OPTICIANS**  
Watertown, Wis.

408 First Street,  
WATERTOWN, WIS.  
**Watertown Electric Co.**  
WIRING AND ELECTRICAL SUPPLIES

# EDWARD F. WIEMAN

Can Sell Your City Property or Farm no matter where located

WATERTOWN, .: WISCONSIN

RAD

JEFFERSON]

240

[DIRECTORY

ROC

## R

RADINSEL Minnie (wid. August) h. e. s. Main 2 n. cemetery.

Rause Hattie Miss, retoucher, h. e. s. Main S. 3 s. River.

Rause Jane E. (wid. Franklin) h. e. s. Main S. 3 s. River.

Reck Mary Miss, h. e. s. Center 2 n. Church.

Reed William W. (Reed & Smith) h. 207 Racine.

**REED & SMITH** (William W. Reed, George L. Smith) physicians, 211 Racine.

Reese August, h. w. s. 3d 3 n. E.

Regan Katherine P. asst. prin High School, h. Jefferson House.

Rehberg Wilhelmine (wid. Fred) h. 401 Main.

Reichenbach Edward, county surveyor, h. Wisconsin House.

Reichenbach Fred, civil engr. h. Wisconsin House.

Reinel Andrew, h. 715 Racine.

Reinel Anna Miss, h. 715 Racine.

Reinel Frank L. (Prenzlow & Reinel) h. 312 Main.

Reinel Leonora (wid. John) h. 215 Racine.

Reinhardt George, com-trav. h. Ogden n. w. cor. Center.

Reiss Robert, farmer, h. w. s. Dewey at limits.

**RELIANCE FIRE INS. CO. OF PHILADELPHIA, PA.** Wm. Wright, agt. 101 Main.

Rennin Hannah, domestic, h. 410 Sanborn.

Richert Ernest, chairmkr. h. B n. e. cor. Pleasant.

**RIEDELBAUCH ERNEST J.** blksmith, 213 Main, h. 211 Main.

Rier Jacob, h. s. s. Dodge 2 w. 4th.

Riess Anna (wid. John) h. Clark n. e. cor. Pleasant.

Riess Emil A. cigarmkr. h. 209 W. 1st.

Riess Hattie Miss, h. 209 W. 1st.

Riess Henry, carp. h. w. s. Pleasant 1 n. Clark.

Riess John, shoemkr. h. 209 W. 1st.

Riess Orri, chairmkr. h. 209 W. 1st.

Riess William, sawyer, h. Clark n. w. cor. High.

Rindfleisch Fred, shoemkr. h. w. s. German 1 s. Church.

Rindfleisch Ida Miss, h. w. s. German 1 s. Church.

Rindfleisch Nellie Miss, h. w. s. German 1 s. Church.

Rindfleisch William, shoemkr. h. North n. e. cor. Sanborn.

Ritchie Frank L. com. trav. h. 307 Racine.

Robinson Thomas, loom fixer, h. Star Hotel.

Robisch William, tinner, 211 Main, h. Wisconsin House.

Rockstroh Addie Miss, h. D s. e. cor. 4th.

Rockstroh Adelbert, shoemkr. h. s. s. Racine, 2 w. Darling.

# KADING & KADING

# LAWYERS

WRITE WILLS, MORTGAGES, DEEDS AND ALL LEGAL PAPERS  
WATERTOWN, WISCONSIN

THE DAILY TIMES PUBLISHES ALL THE NEWS WITHOUT FEAR OR FAVOR. SPECIAL RATES ON RURAL ROUTES. WATERTOWN, WIS.

WATERTOWN CITY MUTUAL FIRE INSURANCE CO. Safe Insurance for about one-half "old line" rates



# WM. HARTIG

MANUFACTURER OF  
Hartig's Celebrated  
LION BREW

ROC

JEFFERSON] 241 [DIRECTORY

SAN

- Rockstroh Luanda Miss, h. 512 Main.  
 Rockstroh Maggie (wid. John) h. D s. e. cor. 4th.  
 Rockstroh Margaret (wid. John) h. 512 Main.  
 Rockstroh Margaret (wid. Wm.) h. 512 Main.  
 Rockstroh Robert, shoemkr. h. D s. e. cor. 4th.  
 Roessler Agnes Miss, h. 3d n. w. cor. C.  
 Roessler Charles, lab. h. e. s. 1st 1 n. Dodge.  
 Roessler Christ, lab. h. D n. e. cor. W. 4th.  
 Roessler Edwin C. tailor, h. 501 Main.  
 Roessler Gladys Miss, h. 315 Center.  
 Roessler Henry, sec-treas. fire dept. h. n. s. Rock 2 e. 5th.  
 Roessler Isabelle Miss, h. D n. e. cor. W. 4th.  
 Roessler John, farmer, h. n. s. Rock 2 e. 5th.  
 Roessler John C. engr. City Water and Light Co. h. E. 3d n. w. cor. C.  
 Roessler John Jr. butcher, h. n. s. Rock 1 e. 5th.  
 Roessler John M. lab. h. 310 E. 4th.  
 Roessler Joseph, upholstr. h. D n. e. cor. W. 4th.  
 Roessler Mary Miss, h. D n. e. cor. W. 4th.  
 Roessler Michael, carpet weaver, 213 W. 1st h. same.  
 Roessler Nora Miss, h. Milwaukee n. w. cor. E. 4th.  
 Roessler Oscar F. sec-treas. The Kearney-Roessler Co. h. 315 Center.  
 Roessler Simson (Kispert & Roessler) h. Milwaukee n. w. cor. 4th.  
 Roessler Theresa Miss, h. 213 W. 1st.  
 Roessler William, packer, h. 310 E. 4th.  
 Roessler Winnifred Miss, h. D n. e. cor. W. 4th.  
 Rohr William H. clk. of courts, h. Jefferson House.  
 Roller Anna Mrs. h. 122 Center E.  
 Rueth George, lab. h. Racine n. e. cor. Darling.  
 Rueth Hubert, carp. h. Racine n. e. cor. Darling.  
 Rueth John, carp. h. 222 Darling.  
 Rueth Sebastian, carp. h. 222 Darling.  
 Rupprecht Paulina (wid. George) h. s. s. North 2 e. Sanborn.  
 Ryder Lewis, pres. The Copeland & Ryder Co. h. w. s. 2d 2 s. D.  
 Ryder Winifred Miss, h. w. s. 2d 2 s. D.

## S

- SAHLER Carl, brewer, h. 414 Main.  
 Sanborn Edwin J. v-pres. O. C. Vaughn Mngf. Co. h. 107 Sanborn.

“LA FLORA” THE OLD RELIABLE  
10 CENT GIGAR  
Made by WIGGENHORN BROTHERS,  
WATERTOWN, WISCONSIN

TAKE YOUR SOILED  
LINEN TO THE . . .  
Watertown Steam Laundry  
218 First Street,  
WATERTOWN, WIS.

# HERTEL & HOFFMANN

A STORE FOR GOOD DRESSERS  
Makers of MEN'S FINE CLOTHES, that have  
a certain smartness, a peculiarity of their own  
107 Main St., Watertown, Wis.

**OTTO BIEFELD & CO.**  
**MACHINE SHOP AND BOILER WORKS**  
 200-206 N. Water St. ☞ PHONE 441 ☞ Watertown, Wis.

SAN                      JEFFERSON] 242 [DIRECTOBY                      SCH

Good Sample Room

Stabling in Connection

**Northwestern Hotel**

J. G. SCHLICHENMAIER, Prop.

Terms \$1.00 Per Day

Dodge and First Sts.,                      Jefferson, Wisconsin

- Sanborn Eolah Miss, teacher, h. w. s. Center 5 n. Mechanic.  
 Sanborn Mary (wid. Alden) h. w. s. Center 5 n. Mechanic.  
 Schacklman Frank, lab. h. e. s. Main 5 n. Cemetery.  
 Schakelmann Anna, cook Insane Asylum, h. same.  
 Schakelmann John, attendant Insane Asylum, h. same.  
 Schaefer George, h. w. s. Cairo 3 n. Racine.  
 Schaffarzick Gilbert H. steam-ftr. h. s. s. Church 2 w. Darling.  
 Schaffarzick Hattie, clk. h. s. s. Church 2 w. Darling.  
 Schaffarzick Jennie, bkpr. h. s. s. Church 2 w. Darling.  
 Schaffarzick Lena (wid. Frank) h. s. s. Church 2 w. Darling.  
 Schaffarzick William, student, h. s. s. Church 2 w. Darling.  
 Scheam Bert, lab. h. Northwestern Hotel.  
 Scheid George J. gen. store, 219 Racine, h. 213 Racine.  
 Scheid Lawrence M. clk. 219 Racine, h. 213 Racine.  
 Scheiferl Clara, cook Insane Asylum, h. same.  
 Scheiwe Fred, lab. h. E n. w. cor. 5th.  
 Schenk Adam, tmstr. h. 504 Racine.  
 Schenk John, shoemkr. h. 111 E. 3d.  
 Schenk Laura E. teacher East Side School, h. 504 Racine.  
 Schenk Margaret (wid. Charles) h. 111 E. 3d.  
 Scherzer Sabina Mrs. h. w. s. Dewey at limits.  
 Schicker Baptist, lab. h. n. s. Rock 3 E. 4th.  
 Schicker Charles, lab. h. Rock n. e. cor. 3d.  
 Schicker Christ, lab. h. e. s. Main 5 n. cemetery.  
 Schicker John, lab. h. Rock n. e. cor. 3d.  
 Schicker John, lab. h. e. s. Main 5 n. cemetery.  
 Schiefelbein Charles, lab. h. Rock at limits.  
 Schiesel Barbara Miss, h. Marion n. e. cor. Church.  
 Schiferl Alfred, farmer, h. Rock at limits.

**WEGEMANN & WEBER**  
**HABERDASHERS** 217 MAIN ST. WATERTOWN, WIS.  
 106 3RD ST.

**LAWYER,**  
 Fort Atkinson, Wis.

**A. M. WEBB,**

COLLECTION DEPARTMENT  
 Collections Made Anywhere in  
 the United States

**WM. C. RAUE & SONS**  
 Phone 34-2, 202 Main St., WATERTOWN, WIS.

**The Reliable PAINT, OIL and WALL PAPER STORE**  
 You Can Tell Our Place by the Sign of the Blue Flag



# WENZEL PROCHAZKA "THE GROCER"

FRESH VEGETABLES AND FRUITS IN SEASON.  
TELEPHONE 1612 AND OUR WAGON WILL  
CALL FOR YOUR ORDER.

208 Second Street

SCH

JEFFERSON] 243 [DIRECTORY

SCH

- Schiferl Matt, farmer, h. Rock at limits.  
Schiferl Joseph A. farmer, h. Rock at limits.  
Schifferl Joseph J. farmer; h. Rock 1 n. of limits.  
Schimming Frank, barkpr. h. Star Hotel.  
Schimming John, coachman, h. Sanborn n. w. cor. North.  
Schimming John O. clk. 101 Main, h. same.  
Schlagenhauf Gottlieb, lab. h. 301 Main.  
Schleuter John, h. n. s. E 1 w. 4th.  
Schleuter Tillie Miss, h. n. s. E 1 w. 4th.  
**SCHLICHENMAIER JOHN G.** prop. Northwestern Hotel, h. same.  
Schmidt Alma Miss, h. 510 Main.  
Schmidt Della, clk. register's office, h. 510 Main.  
Schmidt Dora Miss, teacher, h. 510 Main.  
Schmidt Ferdinand, lab. h. n. s. B 1 w. 5th.  
Schmidt John, carp. h. 4th n. w. cor. C.  
Schmidt John, ret. farmer, h. e. s. German 1 s. Church.  
Schmidt John J. janitor Court House, h. 510 Main.  
Schmidt Joseph, lab. h. 4th n. w. cor. C.  
Schmidt Lena (wid. Fred) h. n. s. Rock 1 E. 5th.  
Schmidt Samuel, farmer, h. Pleasant nr. A.  
Schmidt William, lab. h. n. s. B 1 w. 5th.  
Schneider Matthew, tailor, h. Racine n. w. cor. Darling.  
Schneider Theresa H. clk. Wm. Muck & Co. h. Racine n. w. cor. Darling.  
Schoenberger Edward, maltster, h. e. s. Center 6 s. Church.  
Schramm Anna Miss, h. n. s. B at limits.  
Schramm Wenzel, farmer, h. n. s. B at limits.  
Schroedel George, farmer, h. w. s. Dewey 3 s. limits.  
Schroeder Emil C. barber, 101 Main, h. 1st s. e. cor. C.  
Schroeder Frank, tinner, h. n. s. Ogden 3 e. Center.  
Schuld Bertha Miss, h. w. s. German 2 n. Racine.  
Schuld Catherine Miss, h. w. s. German 2 n. Racine.  
Schuld George F. foreman 203 Main, h. e. s. Darling 4 s. Church  
Schuld Joseph, h. w. s. German 2 n. Racine.  
Schuld Theodore, shoemkr. h. w. s. German 2 n. Racine.  
Schulz Carl, watchman, h. n. s. B 1 w. 5th.  
Schumacher C. F. & Son (Charles F. and Edward F. Schumacher) creamery, w. s. track s. of R. R. depot.  
Schumacher Charles F. (C. F. Schumacher & Son) h. Johnson's Creek, Wis.  
Schumacher Edward F. (C. F. Schumacher & Son) h. 305 3d E.

WHITE DAISY FLOUR

ALWAYS IN GREATEST DEMAND,  
ALWAYS THE BEST, AT ALL  
GROCERS. Telephone 1

GLOBE MILLING CO.  
WATERTOWN, WIS.

## W. D. SPROESSER CO.

PIANOS AND ORGANS

213 MAIN STREET  
WATERTOWN WISCONSIN

ELECTRICAL APPARATUS AND MOTORS  
WATERTOWN ELECTRIC CO. Watertown, Wis.  
408 First Street



# KADING & KADING

**LAWYERS & Probate Estates**  
**AND PROSECUTE AND DEFEND SUITS IN ALL**  
**COURTS OF THE STATE**  
**WATERTOWN, - - - WISCONSIN**

SCH

JEFFERSON] 244 [DIRECTORY

SEI

- Schwab Anna (wid. Ignatz) h. s. s. North 2 e. Sanborn.  
 Schweder Frank, tinner, h. n. s. Ogden 3 w. Sanborn.  
 Schweder Fred, section foreman, h. 711 Main.  
 Schweiger Alois, wagon-mkr. h. e. s. Midway 1 n. Racine.  
 Schweiger Benjamin R. (Union Upholstering Co.) h. 201 E. 4th.  
 Schweiger Eli A. confectr. 200 Main, h. 122 Center.  
 Schweiger Ray, clk. 200 Main, h. 122 Center.  
 Schweinler Charles, farmer, h. n. s. cemetery 1 e. Sanborn.  
 Schweinler Charles Jr. farmer, h. n. s. cemetery 1 e. Sanborn.  
 Schweinler Edward M. barkpr. h. 117 Main.  
 Schweinler Fred, farmer, h. A 1 w. Pleasant.  
 Schweinler George J. saloon, 117 Main, h. same.  
 Schweinler Hattie M. shoe stitcher, h. 117 Main.  
 Schweinler Kate (wid. George) h. 117 Main.  
 Schweinler Lena E. h. 117 Main.  
 Schweinler Lillian M. Mrs. phonographic reporter, h. 117 Main.  
 Schweinler Petula Miss, h. n. s. cemetery 1 e. Sanborn.  
 Schwellenbach Mary, seamstress, h. n. s. Racine 3 e. Midway.  
 Schwellenbach Veronica (wid. Joseph) h. n. s. Racine 3 e. Midway.  
 Schwellenbach William, eigarmkr. h. n. s. Racine 3 e. Midway.  
 Seakora Albert, tmstr. h. 118 Center E.  
 Secrist William G. mngr. Wis. Telephone Co. h. 205 Racine.  
**SECURITY INS. CO. OF NEW HAVEN**, Conn. Wm. Wright, agt. 101 Main.  
 Seeber Andrew J. shoemkr. h. 215 Main.  
 Seeber Edward, shoemkr. h. 215 Main.  
 Seeber George, lab. h. w. s. Main S. 3 s. River.  
 Seeber Kunigunda (wid. George) h. e. s. Main S. 7 s. River.  
 Seeber Leola Miss, h. 215 Main.  
 Seidel Andrew, lab. h. n. s. Center 3 w. Main S.  
 Seidel George, shoemkr. h. s. s. Church 2 e. Center.  
 Seifert Carl, h. w. s. W. 1st 2 s. C.  
 Seifert Edward J. (Seifert & Waterbury) h. 611 C.  
 Seifert Frank (Wm. Muck & Co.) h. 1st s. w. cor. C.  
 Seifert Fred, clk. Wm. Muck & Co. h. 402 B.  
 Seifert John, lab. h. 105 E. 3d.  
 Seifert John, lab. h. Washington s. w. cor. 3d.  
 Seifert Louise Miss, h. 209 Main.  
 Seifert & Waterbury (Edward J. Seifert, Scofield E. Waterbury) gen. store, 103 Main.  
 Seitz Ellis, painter, 105 Main, h. same.

OFFICERS:  
 Charles Fitzhugh, President  
 M. Fitzgerald, Vice-President  
 Julius Stroblow, Secretary  
 James B. Murphy, Treasurer  
 DIRECTORS: Charles Fitzhugh, M. Fitzgerald, Joseph E. Davies, James B. Murphy, Julius Stroblow  
**THE WATERTOWN CITY MUTUAL FIRE INSURANCE CO.**  
 TELEPHONE 142-2  
 211 MARKET STREET, WATERTOWN, WISCONSIN

IF YOU WANT ALL THE NEWS  
 FRESH EVERY DAY, READ THE  
**WATERTOWN DAILY TIMES**  
 \$4.50 PER YEAR IN ADVANCE  
 or 10c PER WEEK DELIVERED

# EDWARD F. WIEMAN

**COLLECTS ACCOUNTS AND DOES A**  
**GENERAL LAW BUSINESS AND SELLS**  
**REAL ESTATE**  
**WATERTOWN, WISCONSIN**



# WM. HARTIG BREWER & MALTSTER WATERTOWN, WIS.

SEI

JEFFERSON] 245 [DIRECTORY

SMI

- Seitz Frank A. barber, h. 105 Main.  
 Seitz Johanna Mrs. milliner, 105 Main, h. same.  
 Seitz Joseph, h. w. s. Marion 1 n. Church.  
 Seitz Margaret (wid. Joseph) h. Racine n. e. cor. Marion.  
 Seitz Martin Jr. h. Marion s. w. cor. North.  
 Seitz Otto J. printer, h. 503 Racine.  
 Seitz Rose (wid. Martin) h. 503 Racine.  
 Seitz William J. barber, 105 Main, h. same.  
**SHAKSHESKY LOUIS W.** district mngr. Northwestern Mutual Life Ins. Co. of Milwaukee, Wis. h. 315 Linden av. (See stencil edges.)  
 Shannon Carrie Miss, h. n. s. B 2 e. limits.  
 Shannon Edward, farm-hd. h. n. s. B 2 e. limits.  
 Shannon James, genl. contr. 206 W. 4th, h. same.  
 Shannon John F. farmer, h. B at limits.  
 Shannon John S. horse-dlr. h. 202 W. 4th.  
 Shannon Margaret Miss, h. B at limits.  
 Shannon Mary Miss, h. n. s. B 2 e. limits.  
 Shannon Sylvester, farmer, h. B at limits.  
 Shannon Sylvester E. farmer, h. n. s. B 2 e. limits.  
 Shannon Thomas, h. w. s. High 3 n. A.  
 Shannon William, lab. h. B at limits.  
 Shea John, chairmkr. h. C n. e. cor. 4th.  
 Silberhorn Adam, lab. h. n. s. Rock 2 e. 4th.  
 Silberhorn Gregor, lab. h. s. s. Washington 1 e. Main.  
 Simon Emil, shoemkr. h. w. s. Main S. 4 s. River.  
 Simon Henry, shoemkr. h. w. s. Main S. 4 s. River.  
 Simon William, shoemkr. h. w. s. Center 3 s. North.  
 Simons Anna Miss, milliner, h. 202 Racine.  
 Simons Florence A. Mrs. millinery and photog. 202 Racine, h. same.  
 Simons Goldie Miss, milliner, h. 202 Racine.  
 Smieding George, physician, 101 Main, h. Jefferson House.  
 Smith Addie Miss, h. w. s. High 2 n. B.  
 Smith Ann (wid. John) h. 211 W. 1st.  
 Smith Claude A. (Union Upholstering Co.) h. e. s. High 1 s. Washington av.  
 Smith Dennis, popmkr. h. 203 Main.  
 Smith Elizabeth (wid. Adam) h. 605 Main.  
 Smith George L. (Reed & Smith) h. 208 Main.  
 Smith Lewis M. sec-treas. Wis. Mnfg. Co. h. C s. e. cor. 4th.  
 Smith Lillie, dressmkr. h. w. s. High 2 n. B.

AMERICA'S  
FINEST PRODUCT  
"CARL SCHURZ" 10c. Gigar  
Made by WIGGENHORN BROS.  
Watertown, Wis.

218 1st Street,  
WATERTOWN, WISCONSIN  
Watertown Steam Laundry  
COLLARS TURNED WITH-  
OUT BREAKING AT

## HERTEL & HOFFMANN

If it's a SUIT OR OVERCOAT you want come where you can select from the choice pickings of the best guaranteed clothing manufacturers of the United States at 107 MAIN STREET, WATERTOWN, WIS.



# OTTO BIEFELD & CO.

IRON AND GALVANIZED PIPE, ENGINE AND BOILER TRIMMINGS  
200-206 N. Water St, Phone 441 Watertown, Wis.

SMI

JEFFERSON] 246 [DIRECTORY

STE

- Smith Lizzie, dressmkr. h. 2d s. w. cor. E.
- Smith Lynn, student, h. C s. e. cor. 4th.
- Smith Thomas F. (W. Perkins & Co.) h. 203 Main.
- Snyder Mae, teacher High School, h. 102 Main.
- Soellner Charles, lab. h. Center n. e. cor. 1st S.
- Soellner Christian, lab. h. Center n. e. cor. 1st S.
- Soellner William, lab. h. Center n. e. cor. 1st S.
- Soller Charles, night watchman, h. Main.
- Sommerer Carl, lab. h. 311 Racine.
- Sommerer Edith, clk. 103 Main, h. 311 Racine.
- Sommerer Elizabeth M. (wid. Andrew) h. 303 Racine.
- Sommerer Fred, shoemkr. h. w. s. 1st 1 n. C.
- Sommerer John F. tmstr. h. 311 Racine.
- Sommerer Mae K. Miss, h. 303 Racine.
- Soules Susan H. (wid. Julius) h. s. s. North 2 e. Center.
- Spangler Anton W. baker, 209 Racine, h. same.
- Spangler Celia Miss, h. Racine n. w. cor. Marion.
- Spangler Eva M. (wid. Adam) h. 308 Main.
- Spangler John F. mason, h. Church n. e. cor. Park.
- Spangler John J. city clk. and mason-contr. Racine n. w. cor. Marion, h. same.
- Spangler Otto J. printer, h. Racine n. w. cor. Marion.
- Spangler Tekla Miss, h. Racine n. w. cor. Marion.
- Springer Hubert, county treas. h. Lake Mills, Wis.
- Star Hotel, John Turek, prop. 210 Milwaukee.
- Steinberg Edward (A. A. Jahn & Co.) h. E. 3d 1 s. Racine.
- Steinford Selma A. teacher, h. 205 W. 1st.
- Stengel Alwin, student, h. 216 Dodge.
- Stengel Anna Miss, h. w. s. Main S. 2 s. River.
- Stengel Archibald O. bkpr. Jefferson B. & T. Co. h. 216 Dodge.
- Stengel Barbara (wid. John) h. s. s. East 2 w. 1st S.
- Stengel Charles, carp. h. w. s. Main S. 2 s. River.
- Stengel Edward, chairmkr. h. w. s. Main S. 2 s. River.
- Stengel Elsie Miss, h. w. s. Main S. 2 s. River.
- Stengel Emil, shoemkr. h. w. s. Main S. 2 s. River.
- Stengel Erhardt, shoemkr. h. n. s. Center 2 w. Main S.
- Stengel Frank, shoemkr. h. 608 Main.
- Stengel Fred, lab. h. w. s. Main S. 2 s. River.
- Stengel G. William, foreman The Copeland & Ryder Co. h. 2d s. w. cor. East S.
- Stengel John A. shoemkr. h. 216 Dodge.
- Stengel Lorenz, shoemkr. h. 608 Main.

L A W Y E R.  
Fort Atkinson, Wis.

A. M. WEBB,

Department of  
FIRE INSURANCE, LOANS  
AND REAL ESTATE

WM. C. RAUE & SONS  
Phone 34-2, 202 Main St., WATERTOWN, WIS.

The Reliable PAINT, OIL and WALL PAPER STORE  
You Can Tell Our Place by the Sign of the Blue Flag

# WEGEMANN & WEBER

FUR COATS  
217 Main St. 106 3rd St.  
WATERTOWN, WIS.



# WENZEL PROCHAZKA "THE GROCER"

TELEPHONE 1612

Carries the best line of Groceries, Flour and Feed. Family Trade a Specialty

208 SECOND STREET

STE

JEFFERSON] 247 [DIRECTORY

STR

- Stengel Millie, bkpr. h. 2d s. w. cor. East.  
 Stephan Fred, com. trav. h. Darling n. w. cor. Church.  
 Stephan Henry J. h. w. s. Center 4 s. North.  
 Stephan John, h. s. s. Church 1 e. German.  
 Stevens Clark J. student, h. Sanborn n. w. cor. North.  
 Stevens Edith G. Miss, h. Sanborn n. w. cor. North.  
**STEVENS JOHN V.** physician, 101 Main, h. Sanborn n. w. cor. North.  
 Stevens Judd N. grain-buyer, h. B s. e. cor. 4th.  
 Stevens Karl I. student, h. Sanborn n. w. cor. North.  
 Stiel Anton, sec. and treas. Jefferson Brick & Tile Co. h. 611 Main S.  
 Stiel Jennie, music teacher, h. 611 Main S.  
 Stoegarwad Steffan, lab. h. 118 Center E.  
 Stoppenbach August, watchman, h. w. s. E. 3d.  
 Stoppenbach Bertha E. teacher High School, h. s. e. cor. 3d and Milwaukee.  
 Stoppenbach Catherine (wid. Charles) (C. Stoppenbach's Sons) h. Racine s. e. cor. 4th.  
 Stoppenbach Catherine (wid. Joseph) h. E. 3d n. w. cor. Milwaukee.  
 Stoppenbach Charles, clk. h. e. s. E. 4th 1 n. Milwaukee.  
 Stoppenbach Emil (C. Stoppenbach's Sons) h. 205 Racine.  
 Stoppenbach Frank, pres. Jefferson County Bank, h. Racine s. e. cor. 4th.  
 Stoppenbach Jessie Miss, h. e. s. E. 4th 1 n. Milwaukee.  
 Stoppenbach Joseph (C. Stoppenbach's Sons) h. e. s. E. 4th 1 n. Milwaukee.  
 Stoppenbach Mary Miss, h. 205 Racine.  
 Stoppenbach Opera House, 101 Main.  
 Stoppenbach Otto F. ins. agt. 101 Main, h. 502 Main.  
 Stoppenbach Reed, student, h. 205 Racine.  
**STOPPENBACH'S C. SONS** (Mrs. Catherine, Emil and Joseph Stoppenbach, Adelaide Leitsch) packers and provision dlsr. W. Jefferson s. w. cor. R. R. track, retail store 104 Main.  
 Straw Burt H. painter, E. 4th n. e. cor. Dodge, h. same.  
 Straw Emeline, phone-opr. 109 Main, h. 4th n. e. cor. Dodge.  
 Straw Herbert C. clk. P. O. h. E. 4th n. e. cor. Dodge.  
 Streichan Mary (wid. Herman) h. e. s. Center E. 4 n. Church.  
 Strese John, shoemkr. h. 206 Main.  
 Strese Louis, h. w. s. E. 4th 1 s. Racine.  
 Strese Madeline Miss, h. w. s. E. 4th 1 s. Racine.

DOES IT PAY?

To spend money freely to keep our plant up to the highest state of efficiency and buy none but the most expensive? Order a sack of WHITE DAISY and see

Phone 1 WATER TOWN, WIS. **GLOBE MILLING CO.**

**WATERTOWN ELECTRIC CO.** 408 FIRST STREET, WATERTOWN, WIS. FURNISHES LIGHT AND POWER

## W. D. SPROESSER CO.

HEADQUARTERS FOR NEW HOME SEWING MACHINES 213 Main Street. Watertown, Wis.

If You Want to Buy or Sell a Lot, House or Farm, Go to

**EDWARD F. WIEMAN**

**THE LAWYER** at

116 MAIN STREET, .. WATERTOWN, WIS.

STR

JEFFERSON] 248 [DIRECTORY

TUR

# Geo. W. Turner

DEALER IN

## CONFECTIONERY, FRUIT CIGARS AND TOBACCO

ICE CREAM A SPECIALTY AND FURNISHED AT SHORT NOTICE  
FOR PICNICS AND PRIVATE PARTIES

**JEFFERSON - - WISCONSIN**

Strese Theodore, shoes, 206 Main, h. same.

Sydow Fred, county coroner, h. Watertown, Wis.

Sykes Floyd J. dentist, Main n. w. cor. Racine, h. E. Darling  
s. e. cor. Elizabeth.

T

TAYLOR Florence, teacher High School, h. w. 2d s. w. cor. D.  
Thiede G. Fred, cigarmkr. h. Star Hotel.

Thiede William H. finishing foreman Wis. Mnfg. Co., h. Candise  
n. e. cor. Elizabeth.

Thorn Adeline (wid. Peter) h. Woolcock n. e. cor. Main.

Town Hall, E. 3d n. e. cor. Milwaukee.

Trautmann Fred, student, h. 215 E. 3d.

Trautmann Harrison, student, h. 215 E. 3d.

Trautmann John Rev. pastor German Evan. Church, h. 215  
E. 3d.

Trautmann William, student, h. 215 E. 3d.

Treka Jacob (J. Hauer & Co.) h. Center s. w. cor. North.

Troeger Alma Miss, h. 611 E. 4th.

Troeger George, tanner and coal, 601-609 E. 4th, h. 611 E. 4th.

Troeger Lottie Miss, h. 611 E. 4th.

Troeger Roy, clk. h. 611 E. 4th.

**TRUCKS FRANK S.** supervisor of assessments, town clk. Town  
Jefferson, insurance, h. n. s. Racine 1 w. limits.

Turek Carrie, h. Star Hotel.

Turek John, prop. Star Hotel, h. same.

Turek Lillian, h. Star Hotel.

**TURNER GEORGE W.** confectioner, ice cream parlor, etc. 205  
Main, h. 303 E. 3d.

# KADING & KADING

# LAWYERS

LOAN MONEY, FURNISH ABSTRACTS, FORECLOSE  
MORTGAGES AND COLLECT ACCOUNTS

WATERTOWN, - - WISCONSIN

ENGLISH COMMERCIAL, BOOK and GENERAL JOB PRINTING at the DAILY TIMES OFFICE, WATERTOWN

WATERTOWN CITY MUTUAL FIRE INSURANCE CO. Safe Insurance for about one-half "old line" rates



AT HOME  
DRINK **WM. HARTIG'S**  
**EXPORT BOTTLE BEER** ☞ **PHONE**  
**No. 28**

TUR                      JEFFERSON] 249 [DIRECTOBY                      WEC

Turner Matthew G. chairmkr. h. 303 E. 3d.  
Turner Reuben A. clk. 205 Main, h. 303 E. 3d.  
Tuttle John, carp. h. w. s. W. 1st 3 s. C.

U

UNION Upholstering Co. (Benjamin R. Schweiger, Claude A. Smith) C s. w. cor. Water.

V

VALENTINE Anna Miss, h. w. s. Dewey 1 n. North.  
Valentine Gertrude Miss, h. w. s. Dewey 1 n. North.  
Valentine Vincent, lab. h. w. s. Dewey 1 n. North.  
Vaughn O. C. Mnfg. Co. John W. Heid, pres; E. J. Sanborn, v-pres; P. W. Hubbard, sec-treas. wagonmkr, s. s. Racine, ft. German.  
Voegerl Anna (wid. Henry) h. Darling s. e. cor. Church.  
Vogel Gertrude, clk. 211 Racine, h. same.  
Vogel Henry, lab. h. s. s. Racine, 3 e. Main.  
Vogel Henry, tmstr. h. 118 Center E.  
Vogel Henry Rev. pastor St. John's Luth. Church, h. e. s. Center 2 n. Church.  
Vogel Herman A. com. trav. h. e. s. Center E. 3 n. Church.  
Vogel John, carp. h. 220 Darling.  
Vogel Joseph, gen. store, 211 Racine, h. same.  
Vogel Leonard F. clk. P. O. h. e. s. Center 2 n. Church.  
Voigt William E. supt. Jefferson County Insane Asylum, h. same.

W

WAGNER Anton G. barber, h. w. s. Main 2 n. Racine.  
Wagner George H. barber, w. s. Main 2 n. Racine, h. same.  
Waleskie Martin, ret. farmer, h. Ogden n. e. cor. Sanborn.  
Walter Frances (wid. Andrew) h. 600 Main.  
Walther John, engnr. fire dept. h. w. s. Center 1 n. Racine.  
Walther Lydia (wid. Andrew) h. 110 W. 1st.  
Walther Theodore, lab. h. Center, s. e. cor. Cemetery.  
Ward Almon (Albright & Ward) h. w. s. Center 4 s. North.  
Waterbury Seofield E. (Seifert & Waterbury) h. 408 B.  
Watson John, watchman, h. w. s. E. 4th 2 n. Milwaukee.  
Weber Fred, brewer, h. Rock n. w. cor. 5th.  
Weekwerth Otto, packer, h. 406 Sanborn.  
Weekwerth Rudolph (Jefferson Brewing & Malting Co.) h. 406 Sanborn.

The Latest and Newest in Furnishing Goods always to be found at the LEADING CLOTHING STORE  
107 Main Street, ☉ Watertown, Wis.

**HERTEL & HOFFMANN**

GOOD WORK and QUICK WORK at  
WATERTOWN STEAM LAUNDRY  
☞ 218 First Street, ☞ WATERTOWN, WIS.

“LA FLORA” THE OLD RELIABLE  
10 CENT CIGAR  
Made by WIGGENHORN BROTHERS,  
WATERTOWN, WISCONSIN

# Otto Biefeld & Co.

200-206 N. WATER ST. Telephone 441

STEAM AND HOT  
WATER HEATING

WEI

JEFFERSON] 250 [DIRECTORY

WIS

Weinberg Meyer, junk-dlr. 207 Milwaukee, h. same.  
 Weinlich Bertha Miss, h. e. s. Dewey at limits.  
 Weinlich Frank, farmer, h. e. s. Dewey at limits.  
 Weiss John, lab. h. w. s. Pleasant 2 n. A.  
 Weiss John M. lab. h. 4th n. w. cor. Walworth.  
 Weissmann George, laster, h. n. s. C 2 w. 1st.  
 Welter George, clk. Jefferson House, h. same.  
 Welter Mattev (Krusing & Welter) h. Darling s. w. cor. North.  
 Welter Simon, lab. h. Marion s. w. cor. Church.  
**WESTERN UNDERWRITERS' ASS'N** (inc.) of Chicago, Ill.  
 Wm. Wright, agt. 101 Main.  
 Wetter Lorenz, foreman The Copeland & Ryder Co., h. 202  
 Darling.  
 Wetzel Emanuel G. com. trav. h. B n. w. cor. High.  
 Wiedenhoeft Emma Miss, h. n. s. Racine 1 e. German.  
 Wiedenhoeft Rosa Miss, h. n. s. Racine 1 e. German.  
 Wiedenhoeft Wilhelmine (wid. Herman) h. n. s. Racine 1 e.  
 German.  
 Wiedenhoeft William H. painter, h. n. s. Racine 1 e. German.  
 Williams George, farmer, h. n. s. Cemetery 2 w. Center.  
 Williams Magdalena (wid. Edward) h. n. s. Cemetery 2 w.  
 Center.  
 Windel Frances (wid. John) h. 612 Racine.  
 Winterling Maryette (wid. Nelson) h. n. s. Ogden 2 e. Center.  
**WISCONSIN HOUSE** Mrs. Margarethe Bender, prop. 219 Ra-  
 cine.  
**WISCONSIN MNFG. CO.** Emil Stoppenbach, pres; Edward  
 Mueller, v-pres; L. M. Smith, sec-treas, chair mnfrs. Wash-  
 ington e. R. R. tracks.

## THE WISCONSIN HOUSE

MRS. J. BENDER, Proprietor.

The Best **DOLLAR-A-DAY** In the City  
**HOUSE**

Racine Street, JEFFERSON, WIS.

**WEGEMANN & WEBER** **CLOTHIERS**  
 217 Main St. 106 3rd St.  
 WATERTOWN, WIS.

**A. M. WEBB, LAWYER,**  
 Fort Atkinson, Wis.  
 GENERAL LAW PRACTICE  
 Practice in all Courts  
 COLLECTIONS

**WM. C. RAUE & SONS**  
 Phone 34-2. 202 Main St., WATERTOWN, WIS.  
 The Reliable PAINT, OIL and WALL PAPER STORE  
 You Can Tell Our Place by the Sign of the Blue Flag



# YOUR GROCERIES

DELIVERED TO ANY PART OF THE CITY BY  
**WENZEL PROCHAZKA**  
208 SECOND STREET ☞ TELEPHONE 1612

WIS

JEFFERSON] 251 [DIRECTORY

ZEH

- Wisconsin Telephone Co. William G. Secrist, mngr. 109 Main.  
 Witt Albert, farmer, h. w. s. Main 6 n. Cemetery.  
 Witt Frederick, farmer, h. w. s. Main 6 n. Cemetery.  
 Wittl Anna, domestic, h. 502 Main.  
 Wittl Catherine Miss, h. 119 Sanborn.  
 Wittl Elenore Miss, h. 119 Sanborn.  
 Wittl Laura A. stenog. 101 Main, h. 119 Sanborn.  
 Wittl Lizzie, domestic, h. n. s. Cemetery 2 w. Center.  
 Wittl Martin, lab. h. n. s. Woolcock 3 e. Center.  
 Wittl Matilda Miss, h. 119 Sanborn.  
 Woelfel Louisa, mngr. Independent Con. Tel. Co. h. s. on w. s. River rd.  
 Woelfel John, brickmkr. h. s. on w. s. River rd.  
 Woelffer Arthur, salesman, h. B n. w. cor. W. 4th.  
 Wollet John (John Wollet & Son) h. w. s. Park 1 n. Church.  
 Wollet John & Son (John and Joseph Wollet) carp. contrs. w. s. Park 1 n. Church.  
**WOLLET JOHN J.** architect, Park, n. w. cor. Church, h. same.  
 Wollet Joseph (John Wollet & Son) h. w. s. Park 1 n. Church.  
 Wollin Jennie Miss, h. Racine n. w. cor. German.  
 Wollin Louis, tailor, 221 Racine, h. Racine n. w. cor. German.  
 Wood Edwin H. h. Sanborn n. w. cor. North.  
 Woolverton Max, station agt. h. w. s. 2d 4 s. D.  
 Woolverton Stephen M. tel-opr. h. w. s. 2d 4 s. E.  
 Wright Augusta (wid. Chas. A.) h. 309 E. 3d.  
 Wright Jennie (wid. John) h. Pleasant n. e. cor. A.  
 Wright Leona Miss, teacher, h. Pleasant n. e. cor. A.  
 Wright Luella Miss, h. 309 E. 3d.  
**WRIGHT WILLIAM** gen. ins. agt. dlr. in real estate and sec. City of Jefferson Mut. Fire Ins. Co. 101 Main, h. 214 W. 4th.  
 Wunderlich Carrie, houskpr. h. 3d n. e. cor. Washington.  
 Wunderlich Franz, lab. h. 3d n. e. cor. Washington.

## Z

- ZABEL Caroline (wid. William) h. n. s. B 1 w. 5th.  
 Zahn Emil, tanner, h. e. s. Main 6 n. Cemetery.  
 Zahn Ida Miss, h. e. s. Main 6 n. Cemetery.  
 Zahn John, farmer, h. e. s. Main 6 n. Cemetery.  
 Zahn John Jr. lab. h. e. s. Main 6 n. Cemetery.  
 Zahn Louis, tanner, h. e. s. Main 6 n. Cemetery.  
 Zeh Andrew clk. Wisconsin House, h. same.  
 Zeh Casper, shoemkr. h. e. s. Elizabeth 1 s. E. Darling.

GAS AND ELEC. TRICAL FIXTURES 408 FIRST STREET WATERTOWN, WIS.

BEST FACILITIES IN STATE FEED GRINDING and EX- CHANGE WORK AT THE GLOBE MILLING COMPANY'S PLANT 314 West Water St., West Side of River, WATERTOWN

W. D. SPROESSER CO. 213 MAIN ST. WATERTOWN, WIS. JEWELERS

If You Want to Buy or Sell a Lot, House or Farm, Go to

**EDWARD F. WIEMAN**

**THE LAWYER at**

**116 MAIN STREET, .. WATERTOWN, WIS.**

ZEH

JEFFERSON] 252 [DIRECTORY

ZWI

- Zeh Henrietta Miss, h. w. s. Elizabeth 2 s. E. Darling.
- Zeh Henry, furniture and undertaker, 210 Main, h. w. s. Elizabeth 2 s. E. Darling.
- Zeh John, shoemkr. h. e. s. Elizabeth 1 s. E. Darling.
- Zeh Margaret (wid. Andreas) h. n. s. Center 2 w. Main S.
- Zeidelhack Christopher, lab. h. n. s. Candise 1 w. Water.
- Zeidelhack John, farmer, h. e. s. Aztalan rd. 5 n. fair grounds.
- Zeidelhack Lorens, lab. h. n. s. Candise 1 w. Water.
- Zeidler F. Ernest, barber, 203 Racine, h. 409 Main.
- Zeidler Mary, 2d cook, Jefferson House.
- Zimmerman John, carp. h. e. s. Cairo 1 n. Racine.
- Zimmerman William, lab. h. e. s. Cairo 1 n. Racine.
- Zimmermann Augusta Mrs. h. 312 Center.
- Zimmermann Herman, painter, h. Center s. e. cor. Woolcock.
- Zimmermann Nick, lab. h. 112 Marion.
- Zobel Frederick, lab. h. e. s. Main n. Racine.
- Zuehl Charles, tmstr. h. B s. w. cor. W. 5th.
- Zuehl Henry, coachman, h. 311 E. 3d.
- Zwickel Helen (wid. George) h. Marion n. e. cor. Church.

OF WATERTOWN CAN SATISFY YOU  
BOTH IN PRICES AND GOOD WORK

**TIMES PUBLISHING CO.**

FOR ARTISTIC and UP-TO-DATE  
JOB PRINTING OF ALL KINDS THE

Directors:  
Charles Fischer, President  
M. Fitzgerald, Vice-President  
Julius Strehlow, Secretary  
James B. Murphy, Treasurer

**THE WATERTOWN CITY MUTUAL FIRE INSURANCE CO.**

Directors: Charles Fischer, M.  
Fitzgerald, Joseph E. Davies, James  
B. Murphy, Julius Strehlow

211 MARKET STREET, WATERTOWN, WISCONSIN

CHAS. A. KADING & ELIZABETH HOLSTE-KADING

**KADING & KADING**

**LAWYERS AND NOTARIES PUBLIC**  
DEUTSCHE ADVOKATEN  
WATERTOWN, - - WISCONSIN



# WRIGHT'S Lake Mills Directory

## MISCELLANEOUS DIRECTORY

### VILLAGE OFFICERS.

President—Alex. Buchanan.  
Trustees—W. F. Jones, P. C. Henningsen, Dr. A. H. Wright, Wm. Klein, Ernest Wolff, S. B. House.  
Treasurer—Conrad Engsborg.  
Clerk—N. H. Falk.  
Justice of the Peace—C. D. Root.  
Assessor—A. C. Demerit.  
Supervisor—C. F. Greenwood.  
Constable—J. E. Farmer.

### POST OFFICE DEPARTMENT.

Post Office n. s. Lake nr. Main; Fred M. Griswold, postmaster; Robert W. Brown, asst. postmaster; office hours 7 a. m. to 8.30 p. m.; money order dept. 7 a. m. to 7.30 p. m.; mails arrive from East 6.51 a. m. 11.35 a. m. and 7.13 p. m.; from West 9.06 a. m. 2.02 p. m. and 6.45 p. m.

### BANKS.

Bank of Lake Mills—Inc. 1894; capital \$30,000; surplus \$5,000; S. A. Reed, pres; L. D. Fargo, v-pres; W. H. Wood, cashier; Ed. C. Brown, asst. cashier; s. s. Lake 8 e. Main.  
Greenwood's State Bank—Inc. 1904; capital \$60,000; surplus \$6,000; C. F. Greenwood, pres; A. W. Greenwood, cashier; G. E. Greenwood, asst. cashier; O. A. Wodke, 2d asst. cashier; w. s. Main 2 n. Lake.

### LODGES AND SOCIETIES.

Lake Mills Lodge No. 46, F. & A. M.—W. E. Penn, W. M.; Frank Foote, S. W; Vincent Toogood, J. W; C. S. Brown, sec; S. A. Reed, treas. Meets 1st and 3d Tuesday at Masonic Hall.  
Sagola Lodge No. 27, I. O. O. F.—Robert Yandre, N. G; D. A. Sheldon, sec; Geo. Jenks, treas. Meets every Monday at I. O. O. F. Hall.  
Rock Lake Lodge No. 85, United Order Foresters—B. H. Mason Jr. C. R; Herman Wodke, V. C. R; J. P. Hansen, treas; B. H. Mason Sr. sec. Meets every 1st and 3d Friday s. s. Lake 5 e. Main.  
Equitable Fraternal Union, No. 75—C. S. Brown, pres; Geo. Bunker, v-pres; C. Oehler, sec; W. Oatway, treas; S. B. House, advisor. Meets 2d Friday in each month in Oatway's Hall.

G. H. Bryant Post No. 253, G. A. R.—Charles Stone, com; Thos. O'Brien, Sr. V. C; O. C. Hurd, Jr. V. C; Frank Foote, Q. M; O. L. Ray, adjt. Meets 1st and 3d Saturday in each month at I. O. O. F. Hall.

Modern Brotherhood of America—Will Meyers, pres; C. A. Oehlers, treas. Meets last Tuesday in each month at I. O. O. F. Hall.

Tyrnena Camp No. 402, M. W. A.—A. S. Hitchcock, C; Peter Hansen, clk; Christ Linberg, B. Meets 1st and 3d Friday at I. O. O. F. Hall.

---

### CHURCHES.

First Congregational,—Cor. Madison and College. Rev. Benj. Staunton, pastor. Services 11 a. m. and 7:30 p. m. Sunday School 10 a. m.

Evangelical Association—Oak, cor. Main. Rev. C. J. Kunst, pastor. Services 10:30 a. m. and 7:30 p. m. Sunday School 9:30 a. m. Young People's meeting 6:30 p. m.

St. Paul German Lutheran—Church, nr. Madison. Rev. Herman Gieschen, pastor. Services 10 a. m. Sunday School 9 a. m.

First M. E. Church—Cor. Main and Washington. Rev. C. R. Montague, pastor. Services 10:30 a. m. and 7:30 p. m. Sunday School 11:45. Epworth League 6:30 p. m.

Moravian—Cor. Madison and College. Rev. O. E. Reidenbach, pastor. Services 10:30 a. m. and 7:30 p. m. Sunday School 9:30 a. m.

---

### CHURCH SOCIETIES.

Bible Study Club—Mrs. F. K. Earl, leader. Meets every Monday except 1st Monday at Mulberry and Washington.

Epworth League, Chapter 2797, of the First M. E. Church—Dr. E. H. Weber, pres; Miss Mary Silliman, sec; Otto Krueger, treas. Meets every 1st Monday each month at the church parlor.

Ladies' Aid Society of First M. E. Church—Mrs. Anna Reed, pres; Miss Jennie Raynor, sec; Mrs. Julius Zebell, treas. Meets last Friday each month at the church parlor.

Missionary Society of Ev. Ass'n Church—Ed. Saecker, pres; Chas. Bredow, sec; Wm. Priegnitz, treas. Meets 1st Sunday each month at the church.

Women's Foreign Missionary Society of First M. E. Church—Mrs. C. R. Montague, pres; Mrs. J. P. Stair, sec; Mrs. Ed. Crump, treas. Meets 3d Wednesday each month at the members' residences.



# WRIGHT'S LAKE MILLS DIRECTORY

—  
1905-6  
—

## ALPHABETICAL LIST OF NAMES

---

ABB	LAKE MILLS]	255	[DIRECTORY	BEC
-----	-------------	-----	------------	-----

---

### A

ABBE Henry, ret. farmer h. Oak.  
Abbe Pearl Miss, teacher, h. Oak.  
Abitz August, tmstr. h. North.  
Alexander William, h. Oak.  
Allen Adeline (wid. George) h. Franklin.  
American Express Co. Frank Foote, agt. Main.  
Anderson Henry J. bowling alley, w. s. Main, h. Washington.  
Anderson Lute F. clk. Fargo Co. h. Washington.  
Anderson William, carp. h. Main.  
Anderson William B. tinsmith, h. Washington.  
Andrews Lucena (wid. Warren) h. College.  
Aspenwall Simeon G. mach. h. Washington.  
Atwood Rose Miss, seamstress, h. College.  
Au Emma, domestic, h. Lake.

### B

BADE Carl, lab. h. Prospect.  
Bade Julius, mason, h. College.  
Bade Otto P. painter, h. Church.  
Bade Walter, butcher, h. College.  
**BANK OF LAKE MILLS**, S. A. Reed, pres; L. D. Fargo, v-pres; W. H. Wood, cashier; Edward C. Brown, asst. cashier, s. s. Lake 8 e. Main.  
Bare Reuben, painter, h. Lake.  
Bare William, saloon, Lake, h. same.  
Barlow Jennette Miss, h. Main.  
Bartel August, h. Oak.  
Bartel John, rural carrier, h. Lake Park pl.  
Bauman Ferdinand, cementwkr. h. Madison.  
Bean Irene Miss, h. Water.  
Bean Kimball, woodwkr. h. Water.  
Becken August D. barber, w. s. Main 10 n. Lake, h. Lake.  
Becken Elmer, painter, h. Lake.

**THE DAILY TIMES** PUBLISHES ALL THE NEWS WITHOUT FEAR OR FAVOR. SPECIAL RATES ON RURAL ROUTES. **WATERTOWN, WIS.**

# EDWARD F. WIEMAN

Can Sell Your City Property or Farm no matter where located

**WATERTOWN, ∴ WISCONSIN**

BEH

LAKE MILLS] 256 [DIRECTORY

BRE

- Behm Gustav, lab. h. Prospect.  
 Behnken John, mngr. Brittingham & Hixon Lumber Co. h. Lake Park pl.  
 Behnken William, lab. h. Lake Park pl.  
 Bennett Kerwin E. (Bennett & Krause) h. Schultz Cottage.  
 Bennett Morgan, h. Main.  
 Bennett & Krause (Kerwin E. Bennett, Charles Krause) painters, Water nr. Main.  
 Benton Miranda (wid. Wallace) h. Main.  
 Biehle Oscar H. granite-ctr. h. Fremont.  
 Black Betsey (wid. William) h. Fremont.  
 Black George, com. trav. h. Madison.  
 Black Harlen, com. trav. h. Madison.  
 Black Jeremy H. h. Madison.  
 Black Lemuel, painter, h. Madison.  
 Black Margaret (wid. Erwin E.) h. Fremont.  
 Blake Calvina (wid. Wm. F.) h. North.  
 Blanchard George, h. N. Main.  
 Blanchard Permelia Miss, h. Main.  
 Bleecker Arthur, h. Cherry.  
 Bleecker Edward, tinsmith, h. N. Main.  
 Bliss Storm R. h. Franklin.  
 Blumenberg Carl, ret. farmer, h. Fremont.  
 Blumenberg Gottfried, h. Madison.  
 Bohn Lizzie, domestic, h. College.  
 Bork Emma Miss, h. Main.  
 Bradow Arthur, lab. h. Prospect.  
 Bradow Carl, janitor, h. Church.  
 Bradow William, mason, h. Prospect.  
 Braman Albert, lab. h. Mulberry.  
 Braman Charles, lab. h. Mulberry.  
 Braman Ethel Miss, h. Mulberry.  
 Brayton Charles, clk. h. Washington.  
 Brayton Clinton D. dentist, Lake s. e. cor. Main, h. Washington.  
 Breitkreutz Arilda Miss, h. North.  
 Breitkreutz Arthur, drayman, h. North.  
 Breitkreutz Elmer, mach. h. North.  
 Breitkreutz Herman J. express, h. North.  
 Breitkreutz William, h. Fremont.  
 Brendel Tillie, domestic, h. College.  
 Bretzmann Walter, clk. h. Oak.  
 Bretzmann Wilhelmina (wid. Carl) h. Oak.

**WATERTOWN CITY MUTUAL FIRE INSURANCE CO.**

Safe Insurance for about one-half "old line" rates

**KADING & KADING**

**LAWYERS**  
 WRITE WILLS, MORTGAGES, DEEDS AND ALL LEGAL PAPERS  
**WATERTOWN, WISCONSIN**



# WM. HARTIG

MANUFACTURER OF  
Hartig's Celebrated  
LION BREW

BRO

LAKE MILLS] 257 [DIRECTORY

COO

Brown Charles S. mach. h. College.  
Brown Edward C. asst. cashier Bank of Lake Mills, h. Wash-  
ington.  
Brown Robert, clk. h. Oak.  
Brown William E. mach. h. Water.  
Bruhn August, lab. h. Water.  
Bruhn Christ, lab. h. Water.  
Bruhn Lizzie Miss, h. Water.  
Brunns George H. hardware, w. s. Main 4 n. Lake, h. Lake.  
Buch Ferdinand, lab. h. Grant.  
Buchanan Alexander, sec-treas. Cook & Buchanan Land & Inv.  
Co. h. Madison.  
Buchanan Diane Miss, h. Madison.  
Buchanan Vida Miss, h. Madison.  
Buckley John, h. Main.  
Bunker George, carp. h. Madison.  
Butzine Emil, lab. h. College.

## C

CEBELL Alma Miss, h. Main.  
Cebell Julius, carp. h. Main.  
Chapman Scott, mach. h. N. Main.  
Christ Charles, blksmith, h. w. s. Main 9 n. Lake.  
Christenson Christ, painter, h. Fargo av.  
Cole Henry, h. Reed.  
Conklin Carpenter G. h. Washington.  
Cook Albert E. (Lake Mills Land Co.) h. College.  
Cook Enos P. h. College.  
Cook Eudora Miss, student, h. College.  
Cook James L. pres. Cook & Buchanan Land & Inv. Co. h.  
College.  
Cook Lemuel H. pianos and organs, w. s. Main 12 n. Lake, h.  
College.  
Cook Lloyd, student, h. College.  
Cook Nettie M. teacher, h. College.  
Cook William M. (Lake Mills Land Co.) h. College.  
**COOK & BUCHANAN LAND & INVESTMENT CO.** James L.  
Cook, pres; Morris Rutherford, v-pres; Alex Buchanan, sec-  
treas. w. s. Main 2 n. Lake.  
Coombe Oliver B. h. Madison cor. Lake.  
Cooper Lucian B. h. Mulberry.  
Cooper William, carp. h. North.

“LA FLORA”

THE OLD RELIABLE  
10 CENT CIGAR

Made by WIGGENHORN BROTHERS,  
WATERTOWN, WISCONSIN

# HERTEL & HOFFMANN

A STORE FOR GOOD DRESSERS  
Makers of MEN'S FINE CLOTHES, that have  
a certain smartness, a peculiarity of their own  
107 Main St., Watertown, Wis.

TAKE YOUR SOILED  
LINEN TO THE . . .  
Watertown Steam Laundry  
218 First Street,  
WATERTOWN, WIS.

# OTTO BIEFELD & CO.

## MACHINE SHOP AND BOILER WORKS

200-206 N. Water St. ☞ PHONE 441 ☞ Watertown, Wis.

CRA

LAKE MILLS] 258 [DIRECTORY

DRA

Cramer Amanda (wid. Chas. H.) h. Madison.  
 Cramer Byron, blksmith, h. Madison.  
 Cramer Harry, mach. h. Madison.  
 Cromey Robert, h. Washington.  
 Crump Charles, engr. h. 3d.  
 Crump Charles, ret. farmer, h. Lake.  
 Crump George, h. Lake.  
 Crump James, ret. farmer, h. Oak.  
 Crump Mary (wid. John) h. Lake.  
 Crump Roy, lab. h. 3d.  
 Crump William, ret. farmer, h. Fremont.

### D

DAMP Burt, student, h. N. Main.  
 Damp Simon P. h. N. Main.  
 Davis C. Edgar, upholsterer, s. s. Lake 3 e. of Main, h. same.  
 Davis Edward, bill poster, h. Rock Lake Hotel.  
 Deering William, tmstr. h. Grant.  
 Degner-William, lab. h. Fremont.  
 DeMerit Albert, h. Scott.  
 DeMerit Joseph, h. N. Main.  
 Demerrit Alvin, bkpr. Dodge Creameries Co. h. N. Main.  
 Denning Millie (wid. Charles) h. College.  
 Dewey William, h. Oak.  
 Dewey William, painter, h. Mulberry.  
 Dierksmeir William, mach. h. Rock Lake Hotel.  
 Dix Richard, h. Washington.  
 Dix Richard A. electr. h. Washington.  
**DODGE CREAMERIES CO. THE**, E. C. Dodge, pres; C. S. Greenwood, v-pres; A. W. Greenwood, sec-treas. w. s. Main 9 s. Lake.  
 Dodge Edward C. pres. The Dodge Creameries Co. h. Lake.  
 Dodge F. Henry, physician, s. s. Lake 8 e. of Main, h. Mulberry.  
 Doubleday Ethel, teacher, h. Washington.  
 Doubleday Frank, carp. h. Washington.  
 Douglass Blanche E. Miss, h. Main.  
 Douglass Cordia B. Miss, h. Main.  
 Douglas Henry L. flour and feed, Main 10 s. Lake, h. Main.  
 Draeger Anna, domestic Schultz Cottage.  
 Drager Charles A. (Moore & Draeger) h. Main.  
 Draeger Elmer, molder, h. Lake Park pl.  
 Draeger John, molder, h. Lake Park pl.

# WEGEMANN & WEBER

## HABERDASHERS

217 MAIN ST. WATERTOWN, WIS.  
 106 3RD ST.

LAWYER,  
 Fort Atkinson, Wis.

A. M. WEBB,

COLLECTION DEPARTMENT  
 Collections Made Anywhere in  
 the United States

WM. C. RAUE & SONS  
 Phone 34-2, 202 Main St., WATERTOWN, WIS.

The Reliable PAINT, OIL and WALL PAPER STORE  
 You Can Tell Our Place by the Sign of the Blue Flag



# WENZEL PROCHAZKA "THE GROCER"

FRESH VEGETABLES AND FRUITS IN SEASON.  
TELEPHONE 1612 AND OUR WAGON WILL  
CALL FOR YOUR ORDER.

208 Second Street

DRE

LAKE MILLS] 259 [DIRECTORY

FAV

Drews Henry L. (Kypke & Drews) h. Rock Lake.  
Dustin Charles M. com-trav. h. Washington.

## E

EARL Fannie K. (wid. David G.) h. Mulberry.  
Earl Florence Miss, h. Mulberry.  
Eichman William, lab. h. Fargo av.  
English Ida Mrs. milliner, Lake, h. same.  
English Louisa (wid. John) h. Lake.  
English William T. (English & Fischer) h. Lake.  
English & Fischer (William T. English, Edward E. Fischer)  
meat mkt. n. s. Lake.  
Engsberg Bernie, h. Madison.  
Engsberg Conrad, mngr. h. Madison.  
Engsberg Emil, electr. h. Madison.  
Engsberg Mattie, clk. h. Madison.  
Engsberg William A. physician, w. s. Main 7 n. Lake, h. Madison.  
Entwistle Robert, h. Main.  
Evangelical Assn. Church, Oak cor. Main.  
Everson George, farmer, h. Lake.  
Everson Roy, clk. h. Lake.

## F

**FALK NELSON H.** lawyer, Lake s. e. cor. Main, h. Franklin.  
Fargo Corydon T. h. Mulberry.  
Fargo Creamery Supply House, E. J. Fargo, mngr. Lake cor.  
Church.  
Fargo Edgerton, farmer, h. Mulberry.  
Fargo Elsie R. bkpr. Fargo Co. h. Mulberry.  
Fargo Enoch J. mngr. Fargo Creamery Supply House, h. Mulberry.  
Fargo Frank P. farmer, h. Mulberry.  
Fargo Gertrude E. teacher, h. Mulberry.  
Fargo Janet, student, h. Mulberry.  
Fargo Lorenzo D. v-pres. Bank of Lake Mills, h. Mulberry.  
Fargo Mattie Miss, h. Mulberry.  
Fargo Robert, banker, h. Mulberry.  
Farmer George, carp. h. Lake.  
Farmer John E. tmstr. h. Lake.  
Farmer Ora, butcher, h. Lake.  
Faville Eliza (wid. Elijah) h. N. Main.

WHITE DAISY FLOUR

ALWAYS IN GREATEST DEMAND,  
ALWAYS THE BEST, AT ALL  
GROCERS. Telephone 1

GLOBE MILLING CO.  
WATERTOWN, WIS.

# W. D. SPROESSER CO.

PIANOS AND ORGANS

213 MAIN STREET  
WATERTOWN WISCONSIN

408 First Street  
Watertown, Wis.  
WATERTOWN ELECTRIC CO.  
ELECTRICAL APPARATUS  
AND MOTORS

# KADING & KADING

**LAWYERS & Probate Estates**  
 AND PROSECUTE AND DEFEND SUITS IN ALL  
 COURTS OF THE STATE  
 WATERTOWN, - - - WISCONSIN

FAV

LAKE MILLS] 260 [DIRECTORY

GER

- Faville Rush E. h. N. Main.  
 Fetterley Paulina Miss, h. Main.  
 Finder Fred, h. Reed.  
 Finder William, lab. h. North.  
 First Congregational Church, cor. Madison and College.  
 First M. E. Church, Main cor. Washington.  
 Fischer Carl, lab. h. North.  
 Fischer Charles, pres. Charles Fischer & Sons Co. h. Watertown, Wis.  
**FISCHER CHARLES & SONS CO.** Charles Fischer, pres; Eli Fischer, sec-treas. gen. mdse. s. s. Lake 4 e. of Main.  
 Fischer Edward E. (English & Fischer) h. College.  
 Fischer Eli, sec-treas. Charles Fischer & Sons Co. h. Watertown, Wis.  
 Fischer Hugo, clk.  
 Fischer Otto, mgr. Charles Fischer & Sons Co. h. Oak.  
 Fleming Lulu Miss, stenog. h. Madison.  
 Fleming Mary (wid. Andrew J.) h. College.  
 Fleming Vera Miss, teacher High School, h. College.  
 Folsom Ernest E. mach. h. N. Main.  
 Folsom Frances (wid. Frank) h. N. Main.  
 Foote Frank, agt. Am. Ex. Co. h. Lake Shore Drive.  
 Franzen Myron, painter, h. Fargo av.  
 Frazer David, agr. impl. dlr. h. Madison.  
 Freeman Alfred, clk. h. Fargo av.  
 Freeman Estelle Miss, h. Water.  
 Freeman Milton, h. Water.  
 Freudenberg Edward, molder, h. Church.  
 Fuller Chester, foreman, h. Fargo av.  
 Fuller Elizabeth (wid. Clark) h. Fargo av.  
 Fuller Reuben, h. N. Main.

G

- GEHRKE George, molder, h. Oak.  
 George Frank, watchman, h. Reed.  
 Gericke Cora Miss, h. North.  
 Gericke Edna Miss, student, h. Lake.  
 Gericke Fred, real estate, h. Lake.  
 Gericke Julius, h. Lake Park pl.  
 Gericke Louis, lab. h. North.  
 Gericke Mattie, clk. h. Lake.  
 Gericke Paul, ice-dlr. h. Lake.

# EDWARD F. WIEMAN

COLLECTS ACCOUNTS AND DOES A  
 GENERAL LAW BUSINESS and SELLS  
 REAL ESTATE  
 WATERTOWN, WISCONSIN

\$4.50 PER YEAR IN ADVANCE  
 or 10c PER WEEK DELIVERED

# WATERTOWN DAILY TIMES

IF YOU WANT ALL THE NEWS  
 FRESH EVERY DAY, READ THE

OFFICERS  
 Charles M. Fitzgerald, President  
 Julius Strehlow, Secretary  
 James B. Murphy, Treasurer

THE WATERTOWN CITY MUTUAL FIRE INSURANCE CO.  
 211 MARKET STREET, WATERTOWN, WISCONSIN

DIRECTORS: Charles Fischer, M. Fitzgerald, Joseph E. Davies, James B. Murphy, Julius Strehlow



# WM. HARTIG BREWER & MALTSTER WATERTOWN, WIS.

GER

LAKE MILLS] 261 [DIRECTORY

GUN

- Gericke Viola Miss, milliner, h. Lake.  
 Gericke Walter, saloon, w. s. Main 9 n. Lake, h. same.  
 Gerstner Emma, domestic Madison.  
 Gestner William, lab. h. Prospect.  
 Gestner William Jr. lab. h. Prospect.  
 Gieschen Herman Rev. pastor St. Paul Ger. Luth. Church, h. Church.  
 Glassel Anton, baker, h. Madison.  
 Glassel Carl J. meat mkt. s. s. Lake 5 e. Main, h. Lake.  
 Goehmer Charles, h. College.  
 Graf Herman, lab. h. Madison.  
 Graf Lena Mrs. dressmkr. h. Madison.  
 Graf Otto, mason, h. w. s. Main 9 n. Lake.  
 Green George, clk. h. Lake Shore Drive.  
 Greenwood Arthur W. cash. Greenwood's State Bank, h. Lake Shore Drive.  
 Greenwood Charles F. pres. Greenwood's State Bank, h. Mulberry.  
 Greenwood Charles S, lawyer, w. s. Main 2 n. Lake, h. Mulberry  
 Greenwood George E. asst. cashier Greenwood's State Bank, h. Main.  
 Greenwood John T. storage, w. s. Main 8 s. Lake, h. Oak.  
 Greenwood Robert C. student, h. Lake Shore Drive.  
**GREENWOOD'S STATE BANK**, C. F. Greenwood, pres; A. W. Greenwood, cashier; G. E. Greenwood, asst. cashier; O. A. Wodke, 2d asst. cashier, w. s. Main 2 n. Lake.  
**GRISWOLD FRED M.** postmaster, h. Mulberry cor. Washington.  
 Gross Adele Miss, teacher, h. Church.  
 Gross Clementine, teacher, h. Church.  
 Gross Gustav, molder, h. Oak.  
 Gross Gustave, h. Church.  
 Gross Schuyler, drug clk. h. Church.  
 Groth Carl, carp. h. Prospect.  
 Grundeland Lassie, printer, h. Schultz Cottage.  
 Grunow Ernest, lab. h. S. Main.  
 Grunow Fred, lab. h. S. Main.  
 Grunow George, clk. h. S. Main.  
 Gunning Robert, farm implts. w. s. Main 6 s. Lake.

AMERICA'S  
 FINEST PRODUCT  
**"CARL SCHURZ"**  
 10c. Giga  
 Made by WIGGENHORN BROS.  
 Watertown, Wis.

218 1st Street,  
 WATERTOWN, WISCONSIN  
**Watertown Steam Laundry**  
 COLLARS TURNED WITH-  
 OUT BREAKING AT

## HERTEL & HOFFMANN

If it's a **SUIT OR OVERCOAT** you want come where you can select from the choice pickings of the best guaranteed clothing manufacturers of the United States at  
**107 MAIN STREET, WATERTOWN, WIS.**

# OTTO BIEFELD & CO.

IRON AND CALVANIZED PIPE, ENGINE AND BOILER TRIMMINGS  
200-206 N. Water St, Phone 441 Watertown, Wis.

HAC

LAKE MILLS] 262 [DIRECTORY

HEL

## H

- HACKETT Arthur, mach. h. Madison.  
 Hackett Harry, phone-opr. h. Madison.  
 Hague Cecilia Miss, h. Prospect.  
 Hague Frank, student, h. Prospect.  
 Hague Sophia, dressmkr. h. Prospect.  
 Hague George, mach. h. Prospect.  
 Hahn Carl, lab. h. Fremont.  
 Hahn Emma B. teacher, h. College.  
 Hahn Helena, domestic Main.  
 Hahn Herman, lab. h. Fremont.  
 Hahn John A. Rev. h. College.  
 Hahn Minnie, domestic, h. Lake.  
 Hahn Theo. H. grocer, s. s. Lake 13 e. Main, h. Water.  
 Halverson Burt, mach-hd. h. Main.  
 Halverson Ida Miss, h. Main.  
 Halverson Nels, mach. h. Main.  
 Hansen J. Peter (Hansen & Hildebrandt) h. Faville Grove rd.  
 Hansen & Hildebrandt (J. Peter Hansen, Charles H. Hildebrandt) furniture, s. s. Lake 12 e. Main.  
 Harbeck Bessie Miss, h. Madison.  
 Harbeck John, com-trav. h. Madison.  
 Harrison Charles A. confetr. s. s. Lake 6 e. of Main, h. Main.  
 Harsh Carrie (wid. Jacob) h. Madison.  
 Harsh Walter, lab. h. College.  
 Hartwig Ida, domestic Franklin.  
 Harvey Mary Jane Miss, h. Madison.  
 Haseleu Otto, tmstr. h. Lake Park pl.  
 Hawkins Edwin, student, h. Fremont.  
 Hawkins George J. com. trav. h. Fremont.  
 Hawkins Herbert, student, h. Fremont.  
 Hebbard Agnes Miss, teacher, h. College.  
 Heimstreet Charles S. druggist, w. s. Main 2 s. Lake, h. Main.  
 Hein Fred Mrs. h. Franklin.  
 Hein Josephine Miss, h. Franklin.  
 Heitz Adolph, woodwkr. h. Grant.  
 Heitz Leonard, mach. h. Franklin.  
 Heitz William, engnr. h. Washington.  
 Hell Gustav, woodwkr. h. Washington.  
 Heller Frank, hostler A. W. Wodke, h. Lake.  
 Heller Fred, lab. h. Water.

LAWYER.  
Fort Atkinson, Wis.

A. M. WEBB,

Department of  
FIRE INSURANCE, LOANS  
AND REAL ESTATE

WM. C. RAUE & SONS  
Phone 34-2. 202 Main St., WATERTOWN, WIS.

The Reliable PAINT, OIL and WALL PAPER STORE  
You Can Tell Our Place by the Sign of the Blue Flag

# WEGEMANN & WEBER

# FUR COATS

217 Main St. 106 3rd St.  
WATERTOWN, WIS.



# WENZEL PROCHAZKA "THE GROCER"

TELEPHONE 1612

Carries the best line of Groceries, Flour  
and Feed. ∴ Family Trade a Specialty

208 SECOND STREET

HEL

LAKE MILLS] 263 [DIRECTORY

HUN

**HELLER FRED W.** livery, e. s. Main near Water, h. Water.  
Heller William, lab. h. Grant.  
Helpap Gustav A. (Lake Mills Lland Co.) h. Madison.  
Henningson Harry, student, h. Washington.  
Henningson Peter C. carp-contr. opp. depot, h. Washington.  
Henrich Albert, sol. h. Franklin.  
Henrich Emil, molder, h. College.  
Hildebrandt Bros. (Edward and Oscar Hildebrandt) laundry,  
w. s. Main 5 s. Lake.  
Hildebrandt Charles H. (Hansen & Hildebrandt) h. Lake.  
Hildebrandt Edward (Hildebrandt Bros.) h. Lake.  
Hildebrandt Oscar (Hildebrandt Bros.) h. Lake.  
Hildreth Sarah (wid. Arnold) h. Madison.  
Hilliker Jay, tel-opr. h. Fremont.  
Hilliker Thomas A. painter, h. Fremont.  
Hitchcock Arthur S. pump-dlr. h. Mulberry.  
Hitchcock Edward, carp. h. College.  
Hitchcock Lynn, student, h. College.  
Hitchcock Mabel Miss, teacher, h. College.  
Hoffmann Ludwig, barkpr. w. s. Main 9 n. Lake, h. same.  
Holcomb Clara Miss, h. N. Main.  
Holtz John, woodwkr. h. Grant.  
Hornby Henry, mach. h. Rock Lake Hotel.  
Hornickle Almon, harnessmkr. s. s. Lake 3 e. Main, h. Lake.  
House Elizabeth (wid. John) h. Lake.  
House Seymour B. asst. mngr. Fargo Creamery Supply House,  
h. Lake.  
Howe Bert, h. Lake Shore Drive.  
Howe William S. boat livery, Lake Shore Drive, h. same.  
Howell Horatio N. G. confectr. w. s. Main 5 n. Lake, h. Main.  
Hoyt Catherine (wid. Samuel) h. College.  
Hoyt Hannah (wid. Horace) h. North.  
Hoyt Mary (wid. George S.) h. North.  
Hubbs Beulah, h. Washington.  
Hubbs Charles L. pub. Lake Mills Leader, h. Washington.  
Hubbs Clarence, h. Washington.  
Hughes Kate Miss, teacher, h. College.  
Hughson Edward D. carp. h. North.  
Hunter Alexander, h. Lake.  
Huntley Helen M. (wid. Daniel) h. Lake Shore Drive.  
Hunzicker Emil, carp-contr. Lake, h. same.

DOES IT PAY?

To spend money freely to keep our plant up to the highest state of efficiency and buy more but the most expensive? Order a sack of WHITE DAISY and see

Phone 1  
GLOBE MILLING CO.  
WATERTOWN, WIS.

WATERTOWN ELECTRIC CO. FURNISHES LIGHT AND POWER  
408 FIRST STREET, WATERTOWN, WIS.

W. D. SPROESSER CO.

HEADQUARTERS FOR  
NEW HOME SEWING MACHINES

213 Main Street. Watertown, Wis.

If You Want to Buy or Sell a Lot, House or Farm, Go to

**EDWARD F. WIEMAN**

**THE LAWYER** at

**116 MAIN STREET, .. WATERTOWN, WIS.**

HUN

LAKE MILLS] 264 [DIRECTORY

KEL

Hunzicker Ruth Mrs. h. Main.  
Hurd Oliver C. gardener, h. Water.

I

INTER-URBAN Telephone Co. w. s. Main 7 n. Lake.

J

JACOBSON Otto, painter, h. Main.  
Jahn Irving, del-clk. h. College.  
Jahn William, carp. h. College.  
Jaycock Mary Mrs. h. Reed.  
Jenks Carrie Miss, h. N. Main.  
Jenks George, h. N. Main.  
Jenks Sarah Miss, h. N. Main.  
Jennie Mira Mrs. h. Main.  
Joeckel Bros. (John, Samuel, Henry L. William F. and Charles A. Joeckel) clothing, w. s. Main 13 n. Lake.  
Joeckel Carleton, student, h. Main.  
Joeckel Charles A. (Joecker Bros.) h. Winterset, Ia.  
Joeckel Clara A. dry goods, w. s. Main 12 n. Lake, h. same.  
Joeckel Clara W. (wid. Andrew) h. Main.  
Joeckel Emmeline, clk. h. w. s. Main 12 n. Lake.  
Joeckel George, lab. h. Main.  
Joeckel Henry L. (Joeckel Bros.) h. Winterset, Ia.  
Joeckel John (Joeckel Bros.) h. Main.  
Joeckel Laura Miss, h. Main.  
Joeckel Samuel (Joeckel Bros.) h. Lancaster, Wis.  
Joeckel William F. (Joeckel Bros.) h. Lancaster, Wis.  
Johnson Mary A. (wid. Samuel W.) h. Lake Shore Drive.  
Jones Claude T. clk. h. College.  
Jones Will F. asst. mngr. The Dodge Creameries Co. h. Cottage.

K

KASTEN Albert, mason, h. Grant.  
Kasten Emil, painter, h. Grant.  
Kasten Hedwig Miss, h. Grant.  
Keasow Anna (wid. Herman) h. College.  
Keasow Bertha Miss, h. College.  
Keasow Otto, tinner, h. College.  
Keller Hugo A. clk. Kypke & Drews, h. Schultz Cottage.  
Kellogg George G. h. Main.  
Kelly John, lab. h. College.

**KADING & KADING**

**LAWYERS**

LOAN MONEY, FURNISH ABSTRACTS, FORECLOSE  
MORTGAGES AND COLLECT ACCOUNTS  
WATERTOWN, - - WISCONSIN

COMMERCIAL, BOOK and GENERAL JOB PRINTING at the  
DAILY TIMES OFFICE, WATERTOWN

**ENGLISH**

**GERMAN**

**WATERTOWN CITY MUTUAL FIRE INSURANCE CO.** Safe Insurance for about one-half "old line" rates



AT HOME  
DRINK

# WM. HARTIG'S

## EXPORT BOTTLE BEER

PHONE  
No. 28

KEN

LAKE MILLS] 265 [DIRECTORY

KRU

Kennedy William, mach. h. Rock Lake Hotel.  
Kent Ella, dressmkr, h. College.  
Kent Joachim J. h. College.  
Ketelsen Gustav, lab. h. College.  
Kielblock Fred C. lab. h. Freemont.  
Kiener Conrad, h. Madison.  
Kiener Ella Miss, h. Madison.  
Kiener Fred, lab. h. Madison.  
Kiener Henry, lab. h. Madison.  
Kisow Charles, lab. h. Madison.  
Kisow Ella, seamstress, h. Madison.  
Kisow Gottfried, h. Madison.  
Kisow Lena Miss, dressmkr. h. Madison.  
Kisow Louis, lab. h. Madison.  
Kisow Nettie Miss, h. Madison.  
Kisow Samuel, clk. E. C. Saecker, h. Madison.  
Kisow William, com-trav. h. Madison.  
Kitzman Edward, barkpr. h. Oak.  
Kleetz Anna Miss, h. Main.  
Kleetz August, h. Main.  
Kleetz Minnie Miss, h. Main.  
Klein William, wagonmkr. e. s. Main nr. Lake, h. Main.  
Klump Phoebe (wid. Leonard) h. College.  
Kohl Gretchen Miss, h. Mulberry.  
Kohl Walpin, h. Mulberry.  
Koplin Adolph B. carp. h. North.  
Koplin Clara, milliner, h. North.  
Koplin Emil, lab. h. North.  
Koplin Louis, carp. h. North.  
Koplin Robert E. ret. farmer, h. Lake.  
Kottwitz Henry, lab. h. College.  
Krause Charles (Bennett & Krause) h. Water.  
Krause Charles A. (Kuhl & Krause) h. Water.  
Krause Christiana (wid. Carl) h. Main.  
Krause Edward, lab. h. Main.  
Krause Emil, carp. h. Water.  
Krause Emma Miss, h. Water.  
Krause Walter, student, h. Water.  
Kretlow Henrietta (wid. Charles) h. Fargo av.  
Krippner Christopher, h. Mulberry.  
Krippner Lydia Miss, h. Mulberry.  
Krueger Otto, carp. h. Louisa av.

“LA FLORA” THE OLD RELIABLE  
10 CENT CIGAR  
Made by WIGGENHORN BROTHERS,  
WATERTOWN, WISCONSIN

The Latest and Newest in Furnishing  
Goods always to be found at the  
LEADING CLOTHING STORE  
107 Main Street, \* Watertown, Wis.

# HERTEL & HOFFMANN

GOOD WORK and QUICK WORK at  
WATERTOWN STEAM LAUNDRY | 218 First Street, WATERTOWN, WIS.

# Otto Biefeld & Co.

200-206 N. WATER ST. Telephone 441

STEAM AND HOT  
WATER HEATING

KRU

LAKE MILLS] 266 [DIRECTORY

LOU

Krull Edward, molder, h. North.  
 Kuehn Charles, h. Lake.  
 Kuehn Charles, stock buyer, h. Franklin.  
 Kuehn Ferd. saloon, opp. depot, h. same.  
 Kuehn Louis W. confectr. s. s. Lake 12 e. Main, h. same.  
 Kuhl Charles A. (Kuhl & Krause) h. Mulberry.  
 Kuhl William, ret. farmer, h. Fremont.  
**KUHL & KRAUSE** (Charles A. Kuhl, Charles A. Krause) farm  
 implement dealers and harness makers, s. s. Lake opp. Park.  
 Kunst Charles J. Rev. pastor Ev. Assn. Church, h. Lake.  
 Kunst Lydia Miss, h. Lake.  
 Kunst Selma, seamstress, h. Lake.  
 Kunze August, furniture-dlr. Madison, h. same.  
 Kypke Amelia (wid. Henry) h. Oak.  
 Kypke Clark, student, h. Lake.  
 Kypke Frank O. coal and feed, opp. depot, h. Oak.  
 Kypke Frederick J. blksmith, w. s. Main 4 n. Lake, h. Lake.  
 Kypke Henry A. (Kypke & Drews) h. Lake Park pl.  
 Kypke Max, student, h. Oak.  
 Kypke Pierre, student, h. Oak.  
 Kypke Seno, clk. h. Oak.  
**KYPKE & DREWS** (Henry A. Kypke, Henry L. Drews) gen.  
 mdse. Main s. w. cor. Lake.

## L

LAKE MILLS BAND, Harry S. Wheeler, director, Rock Lake  
 Hotel.  
**LAKE MILLS LAND CO.** (G. A. Helpap, A. E. Cook, W. M.  
 Cook) w. s. Main 10 n. Lake.  
 Lake Mills Public Library, Clara Mosher, librarian, Madison.  
 Lang Henry, h. W. Main.  
 Leach Ray, barber, h. Rock Lake Hotel.  
 Le Fever Leonard, tinner, h. Rock Lake Hotel.  
 Lentz John, carp. h. N. Main.  
 Lentz Leonard, tinsmith, h. N. Main.  
 Leonard Levi B. horse breeder, h. N. Main.  
 Lieknor Howard, mach. h. Rock Lake Hotel.  
 Lidtke Anna, domestic Main.  
 Linberg Christ, carp. h. Louisa av.  
 Lisius Albert, tailor, h. S. Main.  
 Louekota Augusta Mrs. h. N. Main.  
 Louekota Ella, seamstress, h. N. Main.

**A. M. WEBB, LAWYER,**  
 Fort Atkinson, Wis.  
**GENERAL LAW PRACTICE**  
 Practice in all Courts  
**COLLECTIONS**

**WM. C. RAUE & SONS**  
 Phone 34-2. 202 Main St., WATERTOWN, WIS.  
 The Reliable PAINT, OIL and WALL PAPER STORE  
 You Can Tell Our Place by the Sign of the Blue Flag

**WEGEMANN & WEBER CLOTHIERS**  
 217 Main St. 106 3rd St.  
 WATERTOWN, WIS.



# YOUR GROCERIES

DELIVERED TO ANY PART OF THE CITY BY  
**WENZEL PROCHAZKA**  
208 SECOND STREET & TELEPHONE 1612

LUE

LAKE MILLS] 267 [DIRECTORY

MIL

- Lueck Minnie, domestic, h. Lake Shore Drive.
- Luedke Emma, domestic Mulberry.
- Luethi Alexander, tailor, s. s. Lake, 7 e. of Main, h. Oak.
- Lusk Alice Miss, student, h. Church.
- Lusk Caroline Miss, h. Washington.
- Lusk Delos, carp. h. Church.
- Lusk Lillie Miss, h. Washington.
- Lusk Mary Miss, h. Washington.
- Lusted Alvina Mrs. h. Madison.
- Lusted George, patternmkr. h. Fremont.
- Lusted Samuel, lab. h. Madison.
- Lutz Higgen, blksmith, h. Washington.

## M

- MAASCH Frank, woodwkr. h. Washington.
- Manning Sarah (wid. Ozias) h. N. Main.
- Mansfield Frank P. electr. h. N. Main.
- Manske Herman, h. Grant.
- Mason Byron, blksmith, h. Franklin.
- Markward John G. h. Prospect.
- Marten Carl, painter, h. College.
- Marten Clemence, del-clk. h. College.
- Marten Gertrude Miss, h. College.
- Marten William, harnessmkr. h. College.
- Masters Harriet J. (wid. Emias) h. Main.
- McDonald Elizabeth (wid. Wm.) h. College.
- McGowan Frank, saloon, h. Oak.
- Megowan Ethel Miss, milliner, n. s. Main 15 n. Lake, h. Lake Shore Drive nr. College.
- Megowan Vertner J. foreman, h. Lake Shore Drive nr. College.
- Mehren William, cigarmkr. h. Lake.
- Mengshol Josephine, domestic, h. Lake.
- Menth Bertha, domestic, h. College.
- Menz Ida, domestic Main.
- Metzker William, lab. h. Oak.
- Meyers Will F. printer, Lake cor. Main, h. Fremont.
- Michaelis Edward, mach. h. North.
- Millard Charles J. h. Main.
- Millard Elizabeth (wid. Peter) h. Oak.
- Millard Frank, mach. h. Rock Lake Hotel.
- Millard George W. h. Washington.
- Miller Jane (wid. Joseph) h. Main.

**GAS AND ELEC-  
TRICAL FIXTURES** | **WATERTOWN ELECTRIC CO.**  
408 FIRST STREET & WATERTOWN, WIS.

**BEST FACILITIES IN STATE**  
FEED GRINDING and EX-  
CHANGE WORK AT THE  
311 West Water St., West Side of River,  
**GLOBE MILLING COMPANY'S PLANT**  
WATERTOWN

**W. D. SPROESSER CO.** 213 MAIN ST. **JEWELERS**  
Watertown, Wis.

If You Want to Buy or Sell a Lot, House or Farm, Go to  
**EDWARD F. WIEMAN THE LAWYER at**  
 116 MAIN STREET, .. WATERTOWN, WIS.

MIL LAKE MILLS] 268 [DIRECTORY OTT

Mills Bethany J. (wid. Also P.) h. Reed.  
 Mills Lynn, clk. h. Washington.  
 Moldenhauer William, h. Fargo av.  
 Montague Chester R. Rev. pastor First M. E. Church, h. Wash-  
 ington.  
 Moore Harvey E. (Moore & Draeger) h. Main.  
 Moore & Draeger (Harvey E. Moore, Charles A. Draeger)  
 shoes, s. s. Lake 7 e. of Main.  
 Moravian Church, cor. Madison and College.  
 Mosher Clara, librarian, h. N. Main.  
 Mosher Edgar, h. N. Main.  
 Mosher Florence Miss, n. N. Main.  
 Mueller Amanda Miss, h. N. Main.  
 Mueller Caroline (wid. Carl) h. N. Main.  
 Mueller Fred, tailor, h. Grant.

N

NELSON Elizabeth (wid. Claus) h. Main.  
 Nelson Harry, h. Main.  
 Nelson Nels, mach. h. College.  
 Nelson Ole, mach. h. College.  
 Neupert Gottlieb, h. Main.  
 Neupert Gottlieb F. farm imp. dlr. h. Main.  
 Neupert Michael, h. Lake.  
 Newcomb William, h. Franklin.  
 Newton Bert, ship-clk. h. Madison.  
 Newton Blanche Miss, teacher, h. Madison.  
 Nicolai Henry T. barber, w. s. Main 3 s. Lake, h. Main.  
 Noonan Francis T. agt. C. & N. W. Ry. h. Main.  
 Nursey Claude A. K. photog. e. s. Main, h. same.

O

OATWAY William H. physician, w. s. Main 3 s. Lake, h. Lake.  
 O'Brien Thomas, farmer, h. Church.  
 Odiorne Abigail (wid. Benjamin) h. Lake.  
 Oehler Alfred, student, h. Lake.  
 Oehler Bernice Miss, h. Lake.  
 Oehler Calvin A. furniture, w. s. Main 7 n. Lake, h. Lake.  
 Oesterreich William, hostler F. W. Heller, h. Main.  
 Ottow Bertha, dressmkr. h. Franklin.

CHAS. A. KADING & ELIZABETH HOLSTE-KADING

**KADING & KADING**

**LAWYERS AND NOTARIES PUBLIC**  
 DEUTSCHE ADVOKATEN  
 WATERTOWN, - - WISCONSIN

FOR ARTISTIC and UP-TO-DATE JOB PRINTING OF ALL KINDS THE  
**TIMES PUBLISHING CO.** BOTH IN PRICES AND GOOD WORK  
 OF WATERTOWN CAN SATISFY YOU

OFFICERS:  
 Charles Fischer, President  
 M. Fritzer, Vice-President  
 James B. Murphy, Treasurer  
**THE WATERTOWN CITY MUTUAL FIRE INSURANCE CO.**  
 TELEPHONE 142-2  
 211 MARKET STREET, WATERTOWN, WISCONSIN  
 DIRECTORS: Chas. Fischer, M.  
 Fritzer, E. Davies, James  
 B. Murphy, Julius Strehow



# REMEMBER

FOR PURITY OF  
FLAVOR  
NOTHING EXCELS

# WM. HARTIG'S BOTTLE BEER

PAN

LAKE MILLS] 269

[DIRECTORY

PUN

## P

- PANZER Charles W. photog. w. s. Main 12 n. Lake, h. same.
- Pardise Emma, domestic Mulberry.
- Pardise Otto, lab. Mulberry.
- Parsons Foster E. asst. editor Lake Mills Leader, h. Wash-  
ington.
- Pautsch Charles, h. Fargo av.
- Peacore William J. packer, h. Fargo av.
- Pease Edward, com-trav. h. Main.
- Penn Kenneth, student, h. Reed.
- Penn William E. supt. Fargo Co. h. Reed.
- Penn William E. Jr. h. Reed.
- Perkins Frederick, h. Washington.
- Perkins John H. printer, h. Washington.
- Perrigo Alice Miss, h. N. Main.
- Perrigo Ida (wid. Harlow) h. N. Main.
- Perrigo Maud, teacher, h. N. Main.
- Perrigo Nellie, teacher, h. N. Main.
- Perry Edward L. mach. h. N. Main.
- Perwitz Ferdinand, mach. h. Main.
- Perwitz Otto, carp. h. Main.
- Petreschke Herman, mason, h. Lake.
- Phillips Mary E. (wid. Charles) h. Main.
- Phillips William P. h. Main.
- Pistorius Gustav, lab. h. North.
- Pohlmann Charles W. ret. farmer, h. Fremont.
- Pohlmann Louisa Miss, h. Fremont.
- Pope Alta Miss, phone-opr. h. Madison.
- Pope Cornelius S. bus driver, h. Madison.
- Porter Hattie, clk. h. Washington.
- Porter Jane (wid. Philander) h. Washington.
- Porter Willis, miller, h. Madison.
- Priegnitz Anna, clk. h. Oak.
- Priegnitz Christian, gen. mdse. Main cor. Lake, h. Oak.
- Priegnitz Hattie Miss, h. Oak.
- Priegnitz Irene Miss, h. Oak.
- Priegnitz Otto, h. Oak.
- Priegnitz William, clk. h. Oak.
- Priegnitz William F. lab. h. N. Main.
- Punzel Charles F. Rev. h. Main.

5c. | "LATEST OUT" CIGAR, | ALWAYS GOOD | 5c.  
WIGGENHORN BROS., MAKERS, Watertown, Wis.

DUCK SKIRTS AND SHIRT  
WAISTS A SPECIALTY  
Watertown Steam Laundry,  
218 FIRST STREET

Your Business in CLOTHING and FURNISHING GOODS is wanted at

# HERTEL & HOFFMANN

107 MAIN STREET,

OUR MOTTO: WE TREAT YOU RIGHT, OUR GOODS  
ARE RIGHT, OUR PRICES ARE RIGHT.

WATERTOWN, WIS.

# OTTO BIEFELD & CO.

200-206 N. Water St. ☞ PHONE 441

PLUMBING  
SEWERAGE  
GAS FITTING

RAD

LAKE MILLS]

270

[DIRECTORY

SAH

## R

- RADTKE August, h. Madison.  
 Radtke Emilie Miss, dressmkr. h. Madison.  
 Radtke Ida, tailoress, h. Madison.  
 Raduege Edward, carp. h. Lake.  
 Raether William, bus line, w. s. Main 7 s. Lake, h. Main.  
 Rauschert Herman, h. Water.  
 Ray Oscar L. h. Madison.  
 Raymond Nancy J. (wid. Stephen B.) h. Scott.  
 Raynor Jennie A. Miss, h. Main.  
 Raynor Rush, mach-hd. h. Main.  
 Raynor William H. h. Main.  
 Reed Sumlar E. pres. Bank of Lake Mills, h. Oak.  
 Reichert William, tinner, h. Madison.  
 Reidenbach Otis E. Rev. pastor Moravian Church, h. College.  
 Revenhill Victor, h. Lake.  
 Richardson Ralph, lab. h. N. Main.  
 Rickfort Gustav, ship-clk. h. Madison.  
 Roach Theodore, h. Washington.  
 Roberts Frank, com-trav. h. Madison.  
 Roberts Ida Miss, h. Madison.  
 Rock Lake Hotel, Mrs. Benie E. Walsh, prop. s. s. Lake.  
 Roehr Caroline (wid. Christ) h. Reed.  
 Roehr Gustav, carp. h. Reed.  
 Roehr Robert, carp. h. Reed.  
 Romanowski Adolph, carp. h. Grant.  
 Romanowski Gustav, mason, h. w. s. Main 9 n. Lake.  
 Root Charles, justice of peace, h. N. Main.  
 Rowe Alfred, h. Grant.  
 Rueckert Henry, lab. h. Lake.  
 Rutherford Elizabeth (wid. James) h. Washington.  
 Rutherford Morris J. v-pres. Cook & Buchanan Land & Inv. Co.  
 h. Lake.

## S

- SABIN Adelia Mrs. h. Lake.  
 Saecker Alice, stenog. Fargo Co. h. Franklin.  
 Saecker Caroline (wid. Julius) h. Scott.  
**SAECKER EDWARD C.** hardware, stoves, ranges and tin-  
 ware, s. s. Lake 2 e. of Main, h. Main.  
 Sahr Carl, lab. h. Fremont.  
 Sahr William, carp. h. Fremont.

**LAWYER,**  
**A. M. WEBB,**  
 Fort Atkinson, Wis.  
 ☞ Special Attention to  
 DRAWING WILLS AND  
 PROBATING ESTATES

**WM. C. RAUE & SONS**  
 Phone 34-2, 202 Main St., WATERTOWN, WIS.  
 The Reliable PAINT, OIL and WALL PAPER STORE  
 You Can Tell Our Place by the Sign of the Blue Flag

# WEGEMANN & WEBER

# TAILORS

217 Main St. ☞ 106 3rd St.  
 WATERTOWN, WIS



Flour and Feed at lowest market prices

# WENZEL PROCHAZKA

208 SECOND STREET, ☞ Phone 1612 ☞ WATERTOWN, WIS.

ST. P

LAKE MILLS] 271 [DIRECTORY

SMI

## SCHULTZ COTTAGE

MARY E. SCHULTZ,  
PROPRIETRESS.

Rates \$1.50 Per Day.

HOME COOKING.

SOUTH MAIN STREET

LAKE MILLS, - WISCONSIN.

- St. Paul German Luth. Church, Church nr. Madison.  
 Seaver Beatrice, student, h. Washington.  
 Seaver Fred M. mach. h. Washington.  
 Seaver Jessie, student, h. Washington.  
 Schaefer John, clk. h. Louisa av.  
 Schimmelpfennig August, lab. h. North.  
 Schmiedeman Edward, barber, n. s. Lake nr. Main, h. Fargo av.  
 Schneider George, clk. h. Oak.  
 Scholls Clara (wid. Charles) h. Main.  
 Scholls Lilla Miss, h. Main.  
 Schroeder Lizzie, domestic, h. Lake.  
 Schroeder Mary, domestic Lake.  
 Schultz August, h. Lake.  
 Schultz August F. h. Schultz Cottage.  
**SCHULTZ COTTAGE**, Mary E. Schultz, prop. w. s. S. Main.  
 Schultz John, butcher, h. s. s. Lake 5 e. Main.  
 Schultz Mary E. prop. Schultz Cottage, h. same.  
 Schweiger Romie, drug clk. h. Church.  
 Seaver Fred A. cutlery, n. s. Lake nr. Main, h. Lake.  
 Segkora August, tmstr. h. Madison.  
 Setz Herman J. druggist, w. s. Main 8 n. Lake, h. Mulberry.  
 Sickels Gustav, tmstr. h. Grant.  
 Silliman Annie Miss, h. Franklin.  
 Silliman Byron, h. Franklin.  
 Silliman John, student, h. Cherry.  
 Silliman Mary Miss, h. Franklin.  
 Silliman William, farmer, h. Cherry.  
 Smith Aaron B. h. Mulberry.  
 Smith Charles, lab. h. Fremont.

OATS, CORN, RYE and WHEAT  
ALWAYS BOUGHT and SOLD at the

## GLOBE MILLING CO.

311 WEST WATER ST.,  
WATERTOWN, WISCONSIN  
West Side of River  
PHONE No. 1

W. D. SPROESSER CO. 213 MAIN ST. OPTICIANS  
Watertown, Wis.

WIRING AND ELEC-  
TRICAL SUPPLIES  
Watertown Electric Co.  
408 First Street,  
WATERTOWN, WIS.

# EDWARD F. WIEMAN

Can Sell Your City Property or  
Farm no matter where located

WATERTOWN, WISCONSIN

SMI

LAKE MILLS]

272

[DIRECTORY

STU

- Smith Christ Mrs. h. Fremont.  
 Smith Christoph C. h. Main.  
 Smith Emma Miss, h. Main.  
 Smith Ernst, lab. h. Fremont.  
 Smith Frank C. clk. h. Fischer & Sons Co. h. Main.  
 Smith Hilda, domestic, Cherry.  
 Smith Josie, domestic, S. Main.  
 Smith Theodore, foreman, h. Washington.  
 Smith William C. lab. h. College.  
 Sonderman Bertha Miss, nurse, h. College.  
 Stair Carrie B. teacher, h. Main.  
 Stair Ethel V. Miss, h. Main.  
 Stair Jeremiah B. physician, Lake, s. e. cor. Main, h. Main.  
 Stair Joseph B. banker, h. Main.  
 Stair Theodore P. student, h. Main.  
 Statz Joseph, saloon, w. s. Main 4 s. Lake, h. Main.  
 Staunton Benjamin Rev. pastor 1st Congregational, h. Church.  
 Steele Bros. (Thomas and George Steele) confectrs. w. s. Main  
 6 n. Lake.  
 Steele George (Steele Bros.) h. Main.  
 Steele Thomas (Steele Bros.) h. Main.  
 Steinel Erhard, carp. h. College.  
 Stephens Charles, tel-opr. h. Lake Park pl.  
 Stepp Frank, mason, h. Fremont.  
 Stetson Leander, ret. farmer, h. College.  
 Stetson Melvin E. ret. farmer, h. College.  
**STETSON WINSLOW T.** jeweler, w. s. Main 11 n. Lake, h. 3d.  
 Stone Charles, carp. h. N. Main.  
 Stone Eliza (wid. James) h. Main.  
 Stone Homer, clk. h. N. Main.  
 Stone Mertie, nurse, h. N. Main.  
 Strosburg Charles, lab. h. Prospect.  
 Strauss John (Wegemann & Strauss) h. Watertown, Wis.  
 Strabush Charles, lab. h. Lake.  
 Strobush Edward, blksmith, h. Grant.  
 Strong Clarence E. student, h. S. Main.  
 Strong George, oil-dlr. h. S. Main.  
 Strong Marion R. student, h. S. Main.  
 Strutz Herman, engnr. h. Oak.  
 Stuelke Emil A. harnessmkr. h. Franklin.  
 Stuelke Paul W. tmstr. h. Fremont.

THE DAILY TIMES PUBLISHES ALL THE NEWS WITHOUT FEAR OR FAVOR. SPECIAL RATES ON RURAL ROUTES. WATERTOWN, WIS.

WATERTOWN CITY MUTUAL FIRE INSURANCE CO. Safe Insurance for about one-half "old line" rates

## KADING & KADING

## LAWYERS

WRITE WILLS, MORTGAGES, DEEDS AND ALL LEGAL PAPERS  
WATERTOWN, WISCONSIN



# WM. HARTIG MANUFACTURER OF Hartig's Celebrated LION BREW

TAY

LAKE MILLS] 273 [DIRECTORY

VOL

T

TAYLOR Fred R. carp. contr. h. College n. w. cor. 3d.  
 Taylor William G. carp. h. College n. w. cor. 3d.  
 Teed Adeline (wid. S. R.) h. Water.  
 Teed Edward, clk. h. Water.  
 Terry David C. h. Madison.  
 Thiedo Fred, hostler, A. W. Wodke, h. Lake.  
 Thielka Hannah Miss, h. Prospect.  
 Thormann Fred, barkpr. h. Franklin.  
 Thorp John, molder, h. Main.  
 Thrun Carl, mason, h. Prospect.  
 Thurman William, hostler, F. W. Heller, h. Milford rd.  
 Toogood Maud Mrs. h. Mulberry.  
 Toogood Vincent R. bkpr. Dodge Creameries Co. h. Lake.  
 Topel Fred, mason, h. Prospect.  
 Trachte Henry, piano-tuner, h. College.  
 Tynte Fortescue, chemist, h. Main.

U

UDEY Pearle, dressmkr. h. North.  
 Udey Roy, coremkr. h. North.  
 Udey Walter F. mach. h. North.

V

VAN DEREIKE Hannah Miss, h. Grant.  
 Van Dereike Louis, farmer, h. Grant.  
 Van Loan Cecil G. clk. H. J. Setz, h. Fremont.  
 Van Loan Lillian A. dressmkr. h. Fremont.  
 Van Loan Minnie M. Miss, h. Fremont.  
 Van Loan, Peter, h. Fremont.  
 Veeder Flora Miss, h. Lake.  
 Veltman Eugenie, teacher, h. Cherry.  
 Veltman Florence Miss, h. Cherry.  
 Veltman Herman, painter, h. Cherry.  
 Vilter Edward, painter, h. Grant.  
 Voigt Ernest, h. Lake.  
 Voigt Ernest H. mach. h. Lake.  
 Voigt Ida, dressmkr. h. Lake.  
 Voigt Lena, seamstress, h. Lake.  
 Volckmann F. William, jeweler, s. s. Lake 10 e. Main, h. Lake.  
 Volkmann Edward, h. Water.  
 Vollean Caroline (wid. Michael) h. Water.

“LA FLORA” THE OLD RELIABLE  
 10 CENT CIGAR  
 Made by WIGGENHORN BROTHERS,  
 WATERTOWN, WISCONSIN

TAKE YOUR SOILED LINEN TO THE . . . WATERTOWN Steam Laundry 218 First Street, WATERTOWN, WIS.

## HERTEL & HOFFMANN

A STORE FOR GOOD DRESSERS  
 Makers of MEN'S FINE CLOTHES, that have  
 a certain smartness, a peculiarity of their own  
 107 Main St., Watertown, Wis.

# OTTO BIEFELD & CO.

## MACHINE SHOP AND BOILER WORKS

200-206 N. Water St. ☞ PHONE 441 ☞ Watertown, Wis.

WAL

LAKE MILLS] 274 [DIRECTORY

WIL

### W

- WALK Albert, mason, h. Madison.  
 Walk Anna Miss, dressmkr. h. Madison.  
 Walk Ida, domestic Schultz Cottage.  
 Wallace James, h. Washington.  
 Walls Alta, teacher, h. Main.  
 Walls Thomas, foreman, h. Main.  
**WALSH BENIE MRS.** prop. Rock Lake Hotel, h. same.  
 Walsh Benjamin, clk. Rock Lake Hotel, h. same.  
 Walsh Minnie Miss, h. Rock Lake Hotel.  
 Warner George, rural mail carrier, h. Mulberry.  
 Weber Elmer H. dentist, w. s. Lake 7 s. the llake, h. Madison.  
 Wegemann August H. h. Madison.  
 Wegemann Harold H. student, h. Madison.  
 Wegemann Max (Wegemann & Strauss) h. Main.  
 Wegemann & Strauss (Max Wegemann, John Strauss) gen.  
 mdse. Lake s. e. cor. Main.  
 Wegner August, lab. h. Oak.  
 Weisel Joseph, shoemkr. h. Main.  
 Weisenberger George, photog. h. w. s. Main, 12 n. Lake.  
 Weiss Louise, clk. C. Fischer & Sons Co. h. College.  
 West Allen B. principal High School, h. Lake.  
 Whaples Calvin, clk. h. N. Main.  
 Wheeler Harry S. director Lake Mills Band, h. Rock Lake Hotel.  
 Whitmore Harvey, h. N. Main.  
 Whitmore Nellie, retoucher, h. N. Main.  
 Whitney Libbeus, h. North.  
 Wilde Herman, real estate, h. Oak.  
**WILKE WALTER**, cigar mnfr. n. s. Lake nr. Main, h. Lake.  
 Willey Amelia (wid. Charles) h. Fremont.  
 Willey Ella Miss, stenog. h. Fremont.  
 Willey Thomas (Willey & Dodge) h. Main.  
 Williams Charlotte C. Mrs. h. Main.  
 Wilson Claude, music teacher, h. Lake Shore dr.  
 Wilson Elma Miss, nurse, h. Fremont.  
 Wilson Etta Miss, music teacher, h. Lake Shore Drive.  
 Wilson Jennie E. (wid. James) h. Lake.  
 Wilson John C. h. Lake Shore Drive.  
 Wilson Lee, musician, h. Lake Shore Drive.  
 Wilson Mary Miss, student, h. Fremont.  
 Wilson William, mach. h. Washington.

LAWYER,  
 Fort Atkinson, Wis.

A. M. WEBB,

COLLECTION DEPARTMENT  
 Collections Made Anywhere in  
 the United States . . . . .

WM. C. RAUE & SONS  
 Phone 34-2, 202 Main St., WATERTOWN, WIS.

The Reliable PAINT, OIL and WALL PAPER STORE  
 You Can Tell Our Place by the Sign of the Blue Flag

# WEGEMANN & WEBER

## HABERDASHERS

217 MAIN ST. WATERTOWN, WIS.  
 106 3RD ST.



# WENZEL PROCHAZKA "THE GROCER"

FRESH VEGETABLES AND FRUITS IN SEASON. TELEPHONE 1612 AND OUR WAGON WILL CALL FOR YOUR ORDER. 208 Second Street

WIN LAKE MILLS] 275 [DIRECTORY WRI

## WALTER WILKE

### Cigar Manufacturer

**BRANDS:** Pride of Lake Mills, 5c  
 Country Girl, - - 5c  
 The Grafter, - - 10c Lake Mills, Wis.

- Winnek Frank, molder, h. Church.
- Wodke Albert W. livery, n. s. Lake nr. Main, h. Lake.
- Wodke Herman W. blksmith, Main s. e. cor. Water, h. Washington.
- Wodke Maud Miss, h. Washington.
- Wodke Ora A. 2d asst. cash. Greenwood's State Bank, h. Lake.
- Woelffer August, h. Madison.
- Woelffer August M. blksmith, e. s. Main nr. Lake, h. Church.
- Woelffer Charles, com-trav. h. Main.
- Woelffer Edward, carp-contr. h. Madison.
- Woelffer Herman, h. Madison.
- Wolff Carl, lab. h. Madison.
- Wolff Ernest, mach. h. Madison.
- Wolff Fred, lab. h. Madison.
- Wollin Gottfried, h. Grant.
- Wollin Lydia, domestic, h. Lake.
- Wollin Oscar, lab. h. Prospect.
- Wollin Otto, painter, h. Grant.
- Wood Adell, teacher, h. Lake.
- Wood Daniel, ret. farmer, h. Main.
- Wood Herman, h. Lake.
- Wood Hattie, teacher, h. Lake.
- Wood William H. cashier Bank of Lake Mills, h. Lake.
- Wright Alexander H. vet. surgeon, e. s. Main nr. Lake, h. Lake.
- Wright Clorian (wid. Fortesque) h. Washington.

## W. D. SPROESSER CO.

PIANOS AND ORGANS 213 MAIN STREET WATERTOWN WISCONSIN

**WHITE DAISY FLOUR**  
 ALWAYS IN GREATEST DEMAND,  
 ALWAYS THE BEST, AT ALL  
 GROCERS. Telephone 1  
**GLOBE MILLING CO.**  
 WATERTOWN, WIS.

**WATERTOWN ELECTRIC CO.**  
 ELECTRICAL APPARATUS  
 AND MOTORS  
 408 First Street  
 Watertown, Wis.

IF YOU WANT ALL THE NEWS  
 FRESH EVERY DAY, READ THE  
**WATERTOWN DAILY TIMES**  
 \$4.50 PER YEAR IN ADVANCE  
 or 10c PER WEEK DELIVERED

# KADING & KADING

**LAWYERS** & **Probate Estates**  
 AND PROSECUTE AND DEFEND SUITS IN ALL  
 COURTS OF THE STATE  
 WATERTOWN, . . . WISCONSIN

YAN                      LAKE MILLS] 276 [DIRECTORY                      ZIM

Y

YANDRE Gustav, tmstr. h. N. Main.  
 Yandre Robert, carp-contr. h. N. Main.  
 Young Jeanette (wid. John) h. S. Main.

Z

ZABEL Amelia (wid. Frederick) h. Washington.  
 Zabel Martha Miss, h. Washington.  
 Zeidler John, shoemkr. h. Madison.  
 Zernie Anna, domestic Rock Lake Hotel.  
 Ziebell Julia Miss, h. Lake.  
 Ziebell William, ret. farmer, h. Lake.  
 Zimbrich Engelbert, h. Prospect.

**OFFICERS**  
 Charles Fischer, President  
 M. Fitzgerald, Vice-President  
 Julius Stroblow, Secretary  
 James B. Murphy, Treasurer

**THE WATERTOWN CITY MUTUAL FIRE INSURANCE CO.**

**DIRECTORS:** Charles Fischer, M. Fitzgerald, Joseph E. Davies, James B. Murphy, Julius Stroblow

211 MARKET STREET, WATERTOWN, WISCONSIN

**EDWARD F. WIEMAN**

COLLECTS ACCOUNTS AND DOES A  
 GENERAL LAW BUSINESS and SELLS  
 REAL ESTATE  
 WATERTOWN, WISCONSIN



# WRIGHT'S Waterloo Directory

—  
1905-6  
—

## MISCELLANEOUS DIRECTORY

### VILLAGE GOVERNMENT.

President—F. A. Seeber.  
Supervisor—Gust Fox.  
Trustees—R. Heidemann, R. Langer, Albert Christian,  
Charles Budig.  
Clerk—F. E. Peschel.  
Treasurer—W. N. White.  
Assessor—F. F. Jordan.  
Marshal—G. Arians.  
Attorney—R. C. Twining.

### HIGH SCHOOL.

Director—August Hoffmann.  
Treasurer—Charles Janisch.  
Clerk—H. G. Ryder.  
Principal—Kirk L. Hatch.  
Assistant Principal—Frances Dewitz.  
Assistant Principal—Sarah Seeber.  
Teachers—Emma Janisch, Ella A. Hagel, Viola Mackenzie,  
Hattie Daum. Mabel Montgomery, Minnie Becker, Hattie  
Wickers, Margaret Fitzpatrick.

### LODGES AND SOCIETIES.

Waterloo Lodge No. 63 F. & A. M.—Dr. Gibbs, W. M; P. E.  
Hoag, sec; G. K. Seeber, treas. Meets 1st and 3d Thursday  
at Masonic Hall.  
Waterloo Chapter No. 22 R. A. M.—E. T. Hayhurst, H. P; G.  
W. Davies, K; J. J. Montgomery, S; E. E. Reuckheim, sec;  
A. J. Roach, treas. Meets 1st and 3d Monday at Masonic  
Hall.  
Eastern Star No. 11—Mrs. Hatch, W. M; Miss Hattie Withers,  
sec. Meets 1st and 3d Tuesday at Masonic Hall.

Burr Oak Camp No. 1384, Modern Woodmen—E. F. Doering, V. C; John Fox, advisor; Charles Janisch, banker; P. Hoag, sec. Meets 1st and 3d Tuesday at M. W. A. Hall.

**PUBLIC LIBRARY.**

W. s. Monroe cor. Madison. Open Saturday 2 to 6 and 7 to 9 p. m.

**POST OFFICE.**

N. s. Madison 3 w. Monroe. C. E. Donovan, postmaster. Office open 6:30 a. m. to 8:30 p. m. Mails arrive from east 9:39 a. m. and 6:51 p. m. From west, 8:51 a. m. and 1:51 p. m.

**CHURCHES AND CHURCH SCHOOLS.**

St. Joseph's (Cath.)—Rev. F. X. Hess, rector. Services 9 a. m. 10:30 a. m. and 4 p. m. Week day services 8 a. m. Sunday school Saturday 10 a. m.

Episcopal—W. s. Harrison s. Madison. Rev. Arthur Goodger, priest in charge. Services 7:30 a. m, 11 a. m. and 7:30 p. m. Friday 7 p. m. Sunday school 10 a. m.

Ev. Lutheran—N. s. Madison 2 e. Mill. Rev. M. H. Pankow, pastor. Services 10 a. m. Sunday school 9 a. m.

Methodist Episcopal—S. s. Madison bet. Jackson and Harrison. Rev. Thomas Austin, pastor. Services 11 a. m. and 7 p. m. Sunday school 10 a. m.

Ev. Lutheran—W. s. Jefferson 2 s. Madison. Miss Sarah Pankow, principal.

St. Joseph's Catholic Schools—Conducted by the sisters of Notre Dame.



# WRIGHT'S WATERLOO DIRECTORY

1905-6

## ALPHABETICAL LIST OF NAMES

ABE WATERLOO] 279 [DIRECTORY BEC

### A

- ABELL Henry R. dentist, Masonic blk. h. Monroe.  
Ames George Q. asst. cashier Farmers & Merchants' Bank, h. Jackson.  
Andrews Hattie Miss, h. Boorman.  
Andrews Jessie, dressmkr. h. Boorman.  
Andrews Nina Miss, h. Boorman.  
**ANDREWS WALLACE W.** livery, n. s. Madison ft. Jackson, h. Boorman.  
Archie Albert (J. J. Archie & Sons) h. Portland, Wis.  
Archie Alexander (J. J. Archie & Sons) h. Polk.  
Archie Charles (J. J. Archie & Sons) h. Watertown, Wis.  
Archie J. J. & Sons (John, James, Alexander, Albert and Charles Archie) marble wks. Polk.  
Archie James (J. J. Archie & Sons) h. Watertown, Wis.  
Archie John (J. J. Archie & Sons) h. Watertown, Wis.  
Arians Gerhardt, marshal and ice-dlr. h. Madison.  
Arians Henry, barkpr. Commercial Hotel, h. same.  
Austin Samuel M. h. Harrison.  
Austin Thomas Rev. pastor M. E. Church, h. Harrison.

### B

- BABCOCK Thomas, lab. h. Harrison.  
Baehr Charles, lab. h. Monroe.  
Baker Charles, livery, h. Madison.  
Baker Edward, livery n. s. Madison 2 e. Monroe, h. Adams.  
Bartelt Minnie (wid. Fred) h. Madison.  
Bashford John, h. Monroe.  
Bashford John Jr. farmer, h. Monroe.  
Batién Henry, carp. h. Washington.  
Batién Lyda, teacher, h. Washington.  
Batosch Joseph, h. Madison.  
Baumann Reinhold, engr. h. Monroe.  
Becker Charles A. carrier Rural Route No. 1, h. Polk.  
**BECKEN CHARLES F.** hotel, h. s. s. Madison.

If You Want to Buy or Sell a Lot, House or Farm, Go to

**EDWARD F. WIEMAN**

**THE LAWYER at**

**116 MAIN STREET, .. WATERTOWN, WIS.**

BE C

WATERLOO] 280 [DIRECTORY

BUT

- Becken Johanna (wid. Charles) h. Pierce.
- Becker Emma Miss, h. Washington.
- Becker Julius, lab. h. Washington.
- Becker Minnie, teacher, h. Polk.
- Behling Friebert, foreman cold storage R. & S. Co. h. Monroe.
- Behring Rudolph, lab. h. Mill.
- Berg Anna, clk. Roach & Seeber Co.
- Betts Andrew, h. Van Buren.
- Betts Harry A. foreman Waterloo Malting Co. h. w. end Madison.
- Biehle Orin, clk. C. Failing, h. Monroe.
- Bihle Christ, r. Madison.
- Blaschka Frank, carrier rural route No. 2, h. Madison.
- Blaschka Joseph, saloon, s. s. Madison, cor. Monroe, h. same.
- Blaschka Wenzel, lab. h. Cleveland.
- Blaschka William, hardware, s. s. Madison, 2 w. Monroe, h. same.
- Bleecker Frank, carp. h. Harrison.
- Bleecker May (wid. Harry) h. Van Buren.
- Bleecker Vera, stenog. Drew Elevator Carrier Co. h. Van Buren
- Bolger Celia, student, h. s. s. Madison 9 w. Monroe.
- Bolger Johanna Miss, h. Monroe.
- Bolger Patrick H. sec. Drew Elevator Carrier Co. h. Lum.
- Boyle Fred, h. Van Buren.
- Brandner Adam, h. Madison.
- Brandner Jennie, stenog. Roach & Seeber Co. h. Madison.
- Brandner Nicholas, h. Madison.
- Bryant Aaron, painter, Van Buren, h. same.
- Bryant Amelia (wid. David) h. Harrison.
- Bryant Edna, teacher, h. Van Buren.
- Bryant Floye Miss, h. Van Buren.
- Budig Charles A. (Neupert & Budig) h. Madison.
- Bump Henry, carp. h. Madison.
- Burnham Harriet (wid. Arthur E.) h. Harrison.
- Burr Almon A. sec. Waterloo Canning Co. h. Madison, 1 m. west limits.
- Bussey Arthur, h. Polk.
- Bussey Lorenz, lab. h. Polk.
- Buth William, wagonmkr. n. s. Madison 2 w. bridge, h. same.
- Buth William C. Jr. saloon, w. s. Monroe 11 n. Madison, h. same.

**ENGLISH** COMMERCIAL, BOOK and GENERAL JOB PRINTING at the **GERMAN** DAILY TIMES OFFICE, WATERTOWN

**WATERTOWN CITY MUTUAL FIRE INSURANCE CO.** Safe Insurance for about one-half "old line" rates

**KADING & KADING**

**LAWYERS**

LOAN MONEY, FURNISH ABSTRACTS, FORECLOSE MORTGAGES AND COLLECT ACCOUNTS

WATERTOWN, - - WISCONSIN



AT HOME  
DRINK

WM. HARTIG'S

EXPORT BOTTLE BEER

PHONE  
No. 28

CHA

WATERLOO] 280a [DIRECTORY

DOE

FERDINAND J. DOEPKE

**HORSE SHOER**

FARM IMPLEMENTS REPAIRED  
Blacksmithing of all kinds Promptly Done

N. S. Madison 2 W. Mill St., Waterloo, Wis.

C

CHAPIN Oritha A. clk. P. O. h. Washington.  
Christian Albert, v-pres. Waterloo Canning Co. h. E. Madison.  
Christian Eliza (wid. Jacob) h. Madison.

**COMMERCIAL HOTEL**, Edward A. Peters, prop. Monroe n. e. cor. Madison.

Cone Glenn A. barber, Monroe nr. Madison, h. Harrison.  
Cone Mary (wid. Geo. H. P.) h. Harrison.  
Cooper Edward A. billiard hall, h. Monroe.

Cooper Louisa (wid. William) h. Monroe.  
Cruger George, lab. h. Washington.  
Cruger Henry, h. Washington.  
Cruger Henry, lab. h. Polk.

D

DAUGS Frank, saloon, s. s. Madison 6 e. Monroe, h. same.  
Daug's Ortwin, barkpr. s. s. Madison 6 e. Monroe, h. same.  
Daum Harriet, teacher, h. Madison.  
Daum Jacob, carp-contr. Madison, h. same.  
Daum Matie Miss, h. Madison.  
Davies George W. physician, w. s. Monroe 7 n. Madison, h. same  
Davies Ida (wid. John) h. Monroe.  
Davies Lemuel T. lawyer, h. Harrison.  
Dewitz Frances, teacher, h. Taylor.  
Dodge Esther C. (wid. John) h. Polk.  
**DOEPKE FERDINAND J.** blksmith, n. s. Madison 2 w. Mill, h. Madison.  
Doepke William, blksmith, h. Madison.

“LA FLORA” THE OLD RELIABLE  
10 CENT CIGAR  
Made by WIGGENHORN BROTHERS,  
WATERTOWN, WISCONSIN

WATERTOWN STEAM LAUNDRY  
GOOD WORK AND QUICK SERVICE  
WATERTOWN, WIS.

The Latest and Newest in Furnishing  
Goods always to be found at the  
LEADING CLOTHING STORE  
107 Main Street, Watertown, Wis.

HERTEL & HOFFMANN

# Otto Biefeld & Co.

200-206 N. WATER ST. Telephone 441

STEAM AND HOT  
WATER HEATING

DOE

WATERLOO] 280b [DIRECTORY

FIE

Doering Albert, machine shop, ft. Monroe, h. Monroe.  
Doering Ernest F. jeweler, s. e. cor. Monroe and Madison, h. Madison.

Doering Eugene, clk. h. Madison.

Doering Irma, clk. h. Madison.

Donner Henry J. (Donner & Meyers) h. Watertown, Wis.

Donner & Meyers (Henry J. Donner, Alphonso Meyers) photographers, w. s. Monroe 6 n. Madison.

Donovan Charles, h. Polk.

Donovan Cornelius E. postmaster and auctioneer, h. cor. Jackson and Milwaukee.

Donovan John, h. Polk.

Doty William, farmer, h. Monroe.

Douglas Mary (wid. A. C.) h. Harrison.

Draeger Ferdinand, lab. h. Portland rd.

Drager Charles, cigarmkr. h. Washington.

**DREW ELEVATED CARRIER CO.** Ed. A. Peters, pres; Chas. Janisch, v-pres; P. H. Bolger, sec. farm appliances, carriers for fertilizers, etc. Monroe n. w. cor. Madison.

Drew Herbert H. carr. mnfr. h. Monroe.

## E

EATON George B. h. Madison.

Engelbright Frank, buttermkr. h. Portland rd.

Ev. Luth. Church, n. s. Madison 2 e. Mill.

## F

FAGAN James, lab. h. Washington.

Failinger Conrad, gen. mdse. w. s. Monroe 7 n. Madison, h. Monroe.

Failinger Louis C. clk. h. Monroe.

Failinger Zeno O. clk. h. Monroe.

Faltersack Vincenz, farmer, h. Lum.

**FARMERS & MERCHANTS' BANK,** F. A. Seeber, pres; A. J. Roach, v-pres; W. R. Roach, cashier; Geo. Q. Ames, asst. cash. e. s. Monroe 7 n. Madison.

Felter August, h. Portland rd.

Fiebiger Emil, lab. h. Washington.

Fiebiger Florence Miss, h. Jefferson.

Fiebiger Frank, gen. mdse. s. s. Madison 4 e. Monroe, h. Jefferson.

Fiebiger Frank Jr. clk. h. Polk.

# WEGEMANN & WEBER

# CLOTHIERS

217 Main St. 106 3rd St.  
WATERTOWN, WIS.

**A. M. WEBB,**  
LAWYER,  
Fort Atkinson, Wis.  
GENERAL LAW PRACTICE  
Practice in all Courts  
COLLECTIONS

Phone 34-2. 202 Main St., WATERTOWN, WIS.  
**WM. C. RADE & SONS**  
The Reliable PAINT, OIL and WALL PAPER STORE  
You Can Tell Our Place by the Sign of the Blue Flag



# YOUR GROCERIES

DELIVERED TO ANY PART OF THE CITY BY  
**WENZEL PROCHAZKA**  
208 SECOND STREET & TELEPHONE 1612

FIE WATERLOO] 280c [DIRECTORY GLE

- Fiebigger George J. physician, s. s. Madison 4 e. Monroe, h. Jefferson.
- Fiebigger Lena, waitress Commercial Hotel.
- Fischbach John J. shoes, s. s. Madison 2 w. Monroe, h. Polk.
- Fischbach John J. Jr. shoemkr. h. Polk.
- Fischer Adolph (Fischer & Gorder) h. Madison.
- Fischer Ernest, farmer, h. Madison.
- Fischer Theresa (wid. John) h. s. end Jefferson.
- Fischer & Gorder (Adolph Fischer, Albert Gorder) horse-shoer, n. s. Madison w. Monroe.
- Fitzgerald John, student, h. Monroe.
- Fitzpatrick Francis, gen. contr. h. Pierce.
- Fitzpatrick Margaret, teacher, h. Pierce.
- Flynn Mary, teacher, h. Boorman.
- Flynn Mary J. (wid. John M.) h. Boorman.
- Flynn Thomas, h. Boorman.
- Fox Albert, h. Mill.
- Fox Emil (Fox & Zimbrich) h. Mill.
- Fox Gustav, stock-buyer, h. Mill.
- Fox John, carp. h. Mill.
- Fox Otilda Miss, h. Mill.
- Fox Phillip, h. Mill.
- Fox & Zimbrich (Emil Fox, Jay Zimbrich) meat-mkt. s. s. Madison n. Monroe.
- Frantz William, tmstr. h. Madison.
- Frey George, barber, h. Madison.
- Frick Herman, mason, h. Monroe.
- Friedel John, section foreman, h. Madison.

## G

- GALLITZ Anton, h. Jackson.
- Gallup Ella, student, h. Madison.
- Gallup Mabel, student, h. Madison.
- Geise Gustav, tmstr. h. Mill.
- Ghastin Sidney, painter, h. Pierce.
- Gibson Adeline R. (wid. James M.) h. Harrison.
- Gibson Ida H. Miss, h. Harrison.
- Giles Leslie A. mason, h. nr. Cath. cemetery.
- Gingles Loren H. confectr. s. s. Madison 4 w. Monroe, h. same.
- Glembo Frank, del-clk. Aug. Hoffman, h. Jackson.
- Glembo Julius, lab. h. Pierce.

WATERTOWN ELECTRIC CO. WATERTOWN, WIS.  
408 FIRST STREET  
TRICAL FIXTURES  
SAVING AND ELECTRICAL PAINT, OIL and WALL PAPER STORE

BEST FACILITIES IN STATE

FEED GRINDING and EX-  
CHANGE WORK AT THE

GLOBE MILLING COMPANY'S PLANT  
314 West Water St., West Side of River, WATERTOWN

W. D. SPROESSER CO. 213 MAIN ST. JEWELERS  
Watertown, Wis.

If You Want to Buy or Sell a Lot, House or Farm, Go to

# EDWARD F. WIEMAN THE LAWYER at 116 MAIN STREET, .. WATERTOWN, WIS.

GOO WATERLOO] 280d [DIRECTORY HAT

Goodger Arthur Rev. priest in charge St. Stephen's Episcopal Church, h. Taylor.

Gorder Albert (Fischer & Gorder) h. Madison.

Granger Euphrasia (wid. James) h. Jackson.

Grave William, lab. h. Pierce.

Gregor Ingelbrett, h. Adams.

Griffin Frank, mngr. h. Boorman.

Griffin Grace, compositor, h. Boorman.

Griffin Miles, agt. Drew Carrier Co. h. s. s. Madison 9 w. Monroe

Groening August, lab. h. Washington.

Grubb Isaac, carp. h. Van Buren.

Grubb Robert, carp. h. Harrison.

Guisse Frank, farmer, h. Washington.

HABERMANN Rudolph, carp. h. Cleveland.

Haese Helen Miss, h. Monroe.

Hagel Ella A. teacher, h. Harrison.

Hagel Ernest H. clk. Aug. Hoffman, h. Harrison.

Hagel Felix, h. Harrison.

Hagel Gustavus, carp. contr. h. Harrison.

Hahn Herman, farmer, h. Mnoroe.

Hahn Ida Miss, h. Monroe.

Hahn Lena Miss, h. Monroe.

Hahn Rudolph, lab. h. Monroe.

Hahn William, farmer, h. Monroe.

Halverson Annie, student, h. Jackson.

Halverson Johanna (wid. Eagle) h. Jackson.

Halverson John, lab. h. Harrison.

Halverson Josie, student, h. Jackson.

Halverson Lizzie, phone-opr. h. Jackson.

Hannifin Daniel L. pres. Northwestern Farmers' M. H. & C.

Ins. Co. h. Portland rd. 1 m. from limits.

Harger James W. mngr. Wilbur Lumber Co. h. Van Buren.

Harger Jane (wid. Harvey) h. Van Buren.

Hart Edward Mrs. h. Van Buren.

Harte George, mason, h. Jefferson.

Harte Herman, lab. h. Jefferson.

Harte Lena, seamstress, h. Jefferson.

Harte Minnie, dressmkr. h. Jefferson.

Harte Theodora (wid. William) h. Jefferson.

Hatch Kirk L. prin. High School, h. Polk.

Hatley Douglas, mason, h. Cleveland.

Hatley Maud, teacher, h. Cleveland.

OF WATERTOWN CAN SATISFY YOU  
BOTH IN PRICES AND GOOD WORK

## TIMES PUBLISHING CO.

FOR ARTISTIC and UP-TO-DATE  
JOB PRINTING OF ALL KINDS THE

CHAS. A. KADING      ELIZABETH HOLSTE-KADING

# KADING & KADING

LAWYERS AND NOTARIES PUBLIC  
DEUTSCHE ADVOKATEN  
WATERTOWN, - - WISCONSIN

General Frickhoff, President  
Julius Stroblow, Secretary  
James B. Murphy, Treasurer  
THE WATERTOWN CITY MUTUAL FIRE INSURANCE CO.  
211 MARKET STREET, WATERTOWN, WISCONSIN  
President, Joseph E. Daniels, James B. Murphy, Julius Stroblow



# REMEMBER

FOR PURITY OF  
FLAVOR  
NOTHING EXCELS

# WM. HARTIG'S BOTTLE BEER

HAT

WATERLOO] 280e [DIRECTORY

JOH

- Hatley Walter, lab. h. Cleveland.  
 Hayhurst Adeline (wid. Taylor) h. w. end Madison.  
 Hayhurst Edward T. treas-mngr. Waterloo Malting Co. h. w. end Madison.  
 Hayhurst Lilly Miss, h. w. end Madison.  
 Heck William, lab. h. Polk.  
 Heideman August, h. Washington.  
 Heideman Paul, lab. h. Madison.  
 Heideman Richard, salesman C. B. Wright, h. Washington.  
 Heideman Walter, student, h. Washington.  
**HEIDEMANN ALBERT E.** saloon, w. s. Monroe 4 n. of Madison, h. Madison.  
 Heil Albert, lab. h. Madison.  
 Heil John, farmer, h. Madison.  
 Heil Joseph, lab. h. Madison.  
 Herman Bertha, cook, Commercial Hotel.  
 Hess Francis X. Rev. rector St. Joseph's Cath. Church, h. Polk.  
 Hess Mary (wid. Peter) h. Polk.  
 Hess Tillie Miss, h. Polk.  
 Hiebel Addie Miss, h. Madison.  
 Hiebel Arthur, clk. h. Madison.  
 Hiebel Frances Miss, h. Madison.  
 Hiebel Frank, tailor, e. s. Monroe 4 n. Madison, h. Madison.  
 Hiebel Frank Jr. tailor, h. Madison.  
 Hiebel Max E. teacher, h. Madison.  
 Hoag Howard, student, h. Monroe.  
 Hoag Porter E. clk. C. Failinger, h. Monroe.  
**HOFFMAN AUGUST C.** gen. mdse. w. s. Monroe 5 n. of Madison, h. Monroe.  
**HOYT DAVID J.** farm implements, carriages, wagons, etc., h. Washington.  
**HUMPHREY A. J. DRUG CO.** Wm. W. White, pres-sec-treas. s. s. Madison, 2 e. Monroe.  
 Hyer Henry H. surveyor, h. Harrison.  
 JAEGER Louise Miss, h. Jackson.  
 Jana John, baker, w. s. Monroe 15 n. Madison, h. same.  
 Janisch Amelia (wid. Peter) h. Madison.  
 Janisch Charles, hardware, s. s. Madison 5 e. Monroe, h. Lum.  
 Janisch Emma, teacher, h. Madison.  
 Johnson Ada Miss, h. Boorman.  
 Johnson Ann (wid. Hiram) h. Monroe.  
 Johnson George, h. Boorman.

Chief Clerk - President  
 DUCK SKIRTS AND SHIRT  
 WAISTS A SPECIALTY  
**Watertown Steam Laundry,**  
 218 FIRST STREET  
 FITZGERALD, JOSEPH E., DARVISH, JAMES

5c. | 'LATEST OUT!' | CIGAR,  
 WIGGENHORN BROS., MAKERS, Watertown, Wis.  
 | ALWAYS GOOD | 5c.

Your Business in CLOTHING and FURNISHING GOODS is wanted at

## HERTEL & HOFFMANN

107 MAIN STREET,

OUR MOTTO: WE TREAT YOU RIGHT, OUR GOODS ARE RIGHT, OUR PRICES ARE RIGHT.

WATERTOWN, WIS.

# OTTO BIEFELD & CO.

PLUMBING  
SEWERAGE  
GAS FITTING

200-206 N. Water St. ☞ PHONE 441

JON

WATERLOO] 280f [DIRECTORY

LAN

Jones Ellen Miss, h. Madison.

Jordan Ferdinand F. coal and lime, w. s. Jackson nr. R. R. depot, h. Taylor.

Jordan Walter, student, h. Taylor.

Jorden August, lab. h. Madison.

Judkins Earl, lab. h. Madison.

KEAGBINE Rudolph, h. Madison.

Keiner Carrie Miss, h. Washington.

Kellner Minnie Mrs. milliner, w. s. Monroe 9 n. of Madison.

Klecker John A. farmer, h. Washington.

Knettig Annie, clk. Aug. Hoffman, h. Madison.

Knettig Edward, h. Madison.

Knettig Sophia, dressmkr. h. Madison.

Knowlton Ezra D. h. Harrison.

Knowlton Herbert M. pub. Waterloo Journal, h. Washington.

Knowlton Jeremiah D. sec-treas. Northwestern Farmers' Mutual Hail & Cyclone Ins. Co. h. Portland rd.

Knowlton Orley, h. Washington.

Knowlton Ralph, foreman, h. Madison.

Knowlton Roy, farmer, h. Washington.

Knowlton Ruth Miss, h. Washington.

Koblitz Adolph, harnessmkr. s. s. Madison 5 w. Monroe, h. Madison.

Koblitz Laura, phone-opr. h. Madison.

Koblitz Walter, harnessmkr. h. Madison.

Koehn August, farmer, h. Portland rd.

Koehn Martha Miss, h. Portland.

Koehn William, farmer, h. Portland.

Kogta Joseph, cigarmkr. h. Adams.

Krahn Herman, tmstr. h. Washington.

Krahn Paul, lab. h. Washington.

Krause August, lab. h. Jackson.

Krause Charles, lab. h. Washington.

Krause William, lab. h. Polk.

Krebs William, buttermkr. h. Van Buren.

Kypke Louis, sidewalk-contr. Madison, h. same.

Kypke Louisa Miss, h. Madison.

LACKEY Ella Miss, h. Milwaukee.

Lackey Hugh H. pres. Waterloo Canning Co. h. Milwaukee.

Ladwig Johanna (wid. Henry) h. Madison.

Langer Elsie, student, h. Monroe.

Langer Emma, teacher, h. Monroe.

LAWYER,  
Fort Atkinson, Wis.

A. M. WEBB,

Special Attention to  
DRAWING WILLS AND  
PROBATING ESTATES

WEGEMANN & WEBER

TAILORS

217 Main St. ☞ 106 3rd St.  
WATERTOWN, WIS

WM. C. RADE & SONS  
Phone 34-2. 202 Main St., WATERTOWN, WIS.

The Reliable PAINT, OIL and WALL PAPER STORE  
You Can Tell Our Place by the Sign of the Blue Flag



**Flour and Feed at lowest market prices**

**WENZEL PROCHAZKA**

**208 SECOND STREET, Phone 1612 WATERTOWN, WIS.**

LAN

WATERLOO] 280g [DIRECTORY

McG

Langer Remigius, boots and shoes, w. s. Monroe 10 n. of Madison, h. Monroe.

Lasher Algernon D. vet. surg. Jackson, h. same.

Leaver John, bill poster and paper hanger, w. s. Monroe 13 n. of Madison, h. same.

Leaver Louise A. paints and wall paper, s. s. Madison 1 w. Monroe, h. Monroe.

Leehy John, lab. h. Monroe.

Leonardson Arthur H. (Leonardson Bros.) h. Taylor.

Leonardson Bros. (Arthur H. and Edward C. Leonardson) furniture, w. s. Monroe 2 and 3 n. of Madison.

Leonardson Edward C. (Leonardson Bros.) h. Taylor.

Leonardson Esther (wid. Jacob C.) h. Taylor.

Leonardson Jay C. clk. h. Madison.

Leschinger Bernhard, farmer, s. end Jefferson.

Leschinger Emelia (wid. Bernhard) h. Monroe.

Llewellyn Bessie Miss, h. w. end Madison.

Llewellyn George, student, h. w. end Madison.

Llewellyn Lewis, treas. Waterloo Canning Co. h. Madison.

Lindeman Amanda Miss, h. Van Buren.

Lindeman Caroline Mrs. h. Van Buren.

Lueck Robert W. lawyer, w. s. Monroe cor. Madison, h. Commercial Hotel.

Lutschinger Edward, lab. h. Mill.

Lutschinger Emil, carp. h. Mill.

Lutschinger Henrietta, dressmkr. h. Mill.

Lutschinger Joseph, lab. h. Mill.

Lutschinger Joseph Jr. carp. h. Mill.

Lutschinger Oscar, lab. h. Mill.

Lutschinger Walter, lab. h. Mill.

MACKENZIE Sophia Mrs. h. Washington.

MacKenzie Viola, teacher, h. Washington.

McCormick Thomas, h. Monroe.

McCracken Bros. (Robert A. William H. and Emmett J. McCracken) grain, etc. e. s. Jackson nr. R. R. depot.

McCracken Emmet J. (McCracken Bros.) agt. C. M. & St. P. Ry. h. Madison.

McCracken Mary E. Miss, h. Madison.

McCracken Robert A. (McCracken Bros.) h. Madison.

McCracken Susanna (wid. Alex.) h. Madison.

McCracken William H. (McCracken Bros.) tel-opr. h. Madison.

McGovern Hugh, h. Monroe.

**OATS, CORN, RYE and WHEAT**  
ALWAYS BOUGHT and SOLD at the

**GLOBE MILLING CO.**

311 WEST WATER ST.,  
WATERTOWN, WISCONSIN  
West Side of River  
PHONE N. O. 1

**W. D. SPROESSER CO. 213 MAIN ST. OPTICIANS**  
Watertown, Wis.

408 First Street,  
WATERTOWN, WIS.  
**Watertown Electric Co.**  
WIRING AND ELECTRICAL SUPPLIES



# OTTO BIEFELD & CO.

## MACHINE SHOP AND BOILER WORKS

200-206 N. Water St. ☞ PHONE 441 ☞ Watertown, Wis.

McG

WATERLOO] 280h [DIRECTORY

POH

McGovern Mattehew, h. Monroe.

**McNEEL JAMES H.** lawyer and notary, Madison s. e. cor. Monroe, h. Taylor.

McNeel James S. physician, Monroe, h. same.

Meade Henry, h. Madison.

Meade Jennie, clk. C. Failinger, h. Madison.

Merkel Augusta, cook, G. K. Seeber, h. Madison.

Meyers Alphonso (Donner & Meyers) h. Watertown, Wis.

Miller Bertha, domestic, Commercial Hotel.

Montgomery Emma (wid. Charles) h. Madison.

Montgomery Ethel Miss, h. Washington.

Montgomery Ida, milliner, h. Jackson.

Montgomery John J. clk. A. J. Humphrey Drug Co. h. Washington.

Montgomery Mabel, teacher, h. Washington.

Montgomery Sirus, h. Jackson.

Mullen John, h. Monroe.

Muzzy George, lab. h. Washington.

Muzzy Samuel, lab. h. Washington.

Muzzy Walter, lab. h. Washington.

NEIPERT Henry, saloon, s. s. Madison 7 e. Monroe, h. same.

Neupert Fred M. (Neupert & Budig) h. Madison.

Neupert & Budig (Fred M. Neupert, Charles A. Budig) wagon-makers and box factory, s. s. Madison 2 w. of bridge.

Nisle Charles F. furniture, e. s. Monroe 6 n. Madison, h. same.

**NORTHWESTERN FARMERS' MUTUAL HAIL & CYCLONE INSURANCE CO.** D. L. Hannifin, pres; Mrs. Henry Latsch, v-pres; J. D. Knowlton, sec-treas. w. s. Monroe 14 n. of Madison.

O'LAUGHLIN Joseph, supt. h. Harrison.

PANKOW Adolph, student, h. Jefferson.

Pankow Michael H. Rev. pastor Ev. Luth. Church, h. Jefferson.

Pankow Sarah, teacher, h. Jefferson.

Parkin Maud, milliner, w. s. Monroe 11 n. Madison, h. Taylor.

Patton Etto Miss, h. Monroe.

Patton Joseph C. h. Monroe.

Peschel Frank, printer, h. Washington.

Peters Edward A. pres. Drew Elevator Carrier Co. h. Commercial Hotel.

Pfeiffer Robert, com. trav. h. Harrison.

Phillips Jane (wid. Adelbert) h. Monroe.

Pohlman Amelia, clk. h. Van Buren.

# WEGEMANN & WEBER

## HABERDASHERS

217 MAIN ST. WATERTOWN, WIS.  
106 3RD ST.

**A. M. WEBB,**  
**LAWYER,**  
Fort Atkinson, Wis.

COLLECTION DEPARTMENT  
Collections Made Anywhere in  
the United States

**WM. C. RAUE & SONS**  
Phone 34-2. 202 Main St., WATERTOWN, WIS.

The Reliable PAINT, OIL and WALL PAPER STORE  
You Can Tell Our Place by the Sign of the Blue Flag



# WENZEL PROCHAZKA "THE GROCER"

FRESH VEGETABLES AND FRUITS IN SEASON. 208 Second Street  
TELEPHONE 1612 AND OUR WAGON WILL CALL FOR YOUR ORDER.

POH

WATERLOO] 280i [DIRECTORY

RYD

Pohlman Augusta, seamstress, h. Van Buren.  
Pohlman Fred, lab. h. Van Buren.  
Porter Eugene, engr. h. Madison.  
Porter Guy W. student, h. Taylor cor. Van Buren.  
Porter Henry, painter, h. Taylor cor. Van Buren.  
Powers John, tmstr. h. Boorman.  
Purcell John, student, h. Pierce.  
Purcell Lydia (wid. Patrick) h. Pierce.  
RAEDLE Joseph, h. s. s. Madison 3 w. of bridge.  
Rawson Lorenzo, h. Jackson.  
Ready William, lab. h. Madison. ....  
Reddeman August, real estate, h. Portland.  
Reddeman Hermina Miss, h. Portland.  
Roach Albert J. v-pres. Farmers & Merchants' Bank, h. Harrison.  
Roach Clara Miss, h. Harrison.  
Roach James B. h. Polk.  
Roach William R. cashier Farmers & Merchants' Bank and sec.  
Roach & Seeber Co. h. Lum av.  
Roach & Seeber Co. G. K. Seeber, pres; F. A. Seeber, v-pres;  
W. R. Roach, sec; C. V. Seeber, treas. farm produce and  
cold storage, e. s. Monroe 8 n. Madison.  
Robb Peter, farmer, h. Madison.  
Rock Frank, buttermkr.  
Rohr August, lab.  
Rohr Otto, lab. h. Monroe.  
Rood Frank J. sec-treas. Waterloo E. & M. Co. h. Madison.  
Rood Ira R. carrier rural route No. 3, h. Madison.  
Rood Moses J. pres. Waterloo E. & M. Co. h. Madison.  
Rueckheim Albert, student, h. Polk.  
Rueckheim Anna, clk h. Polk.  
Rueckheim August, h. Washington.  
Rueckheim Christian, h. Polk.  
Rueckheim Ernest W. clk. R. & S. Co. h. Monroe.  
Rueckheim Mattie Miss, h. Washington.  
Ryder Ann (wid John K.) h. Madison.  
Ryder Frank K. h. Monroe.  
Ryder Glen, bkpr. h. Boorman.  
Ryder Grace C. Miss, h. Monroe.  
Ryder Harold, student, h. Monroe.  
Ryder James, student, h. Monroe.  
Ryder James D. h. Monroe.

WHITE DAISY FLOUR

ALWAYS IN GREATEST DEMAND,  
ALWAYS THE BEST, AT ALL  
GROCERS. Telephone 1

GLOBE MILLING CO.  
WATERTOWN, WIS.

## W. D. SPROESSER CO.

PIANOS AND ORGANS 213 MAIN STREET  
WATERTOWN WISCONSIN

408 First Street  
Watertown, Wis.  
ELECTRICAL APPARATUS  
AND MOTORS  
WATERTOWN ELECTRIC CO.

# OTTO BIEFELD & CO.

IRON AND GALVANIZED PIPE, ENGINE AND BOILER TRIMMINGS  
200-206 N. Water St, Phone 441 Watertown, Wis.

SAG

WATERLOO] 280j [DIRECTORY

SPR

SAGER Garrett S. watchman, h. Madison.  
St. Joseph's Catholic Church, Polk cor. Washington.  
Scheberley Joseph, well-driller, Polk, h. same.  
Scheik Albert, barber, h. Madison.  
Schiech Albert, lab. h. Madison.  
Schiech Franz, h. Madison.  
Schiech Fred, janitor, h. Madison.  
Schrom Annie Miss, h. Madison.  
Schrom John, lab. h. Madison.  
Schrom Mary Miss, h. Madison.  
Schrom Rosalia (wid. Wenzel) h. Madison.  
Schuette Ella, domestic, R. A. McCracken.  
Schultz Amelia, seamstress, h. Van Buren.  
Schultz Augusta (wid. Gottlieb) h. Van Buren.  
Schultz Edward, bkpr. h. Van Buren.  
Schultz Mary, clk. h. Van Buren.  
Schultz William, mach. h. Knowlton.  
Schultz Zeno, student, h. Knowlton.  
Schute Ernest, clk. C. Failinger, h. Madison.  
Seeber Daniel A. h. Polk.  
Seeber Fred A. pres. Farmers and Mechanics' Bank and v-pres.  
Roach & Seeber Co. h. Jackson.  
Seeber George K. pres. Roach & Seeber Co. h. Harrison.  
Seeber Sarah Miss, h. Polk.  
Seeley John F. mason-contr. Madison, h. same.  
Segkora Joseph, h. Van Buren.  
Seitz Robert, harnessmkr. w. s. Monroe 10 n. of Madison, h. Boorman.  
Sheridan Thomas, blksmith, h. Taylor.  
Skinner Mary E. (wid. Alexander) h. Monroe.  
Skinner Virgie, bkpr. C. Failinger, h. Monroe.  
Smith Annetta M. (wid. Alanson) h. Polk.  
Smith Charles A. saloon, n. s. Madison at bridge, h. same.  
Smith John J. carp-contr. h. Madison.  
Snow Edward M. h. Madison.  
Soldner John, mason, h. Jefferson.  
Spies John, saloon, s. s. Madison 6 w. Monroe, h. Monroe.  
Splees Adolph, lab. h. Polk.  
Splees Chirst, lab. h. Polk.  
Springer Adolph, h. Washington.  
Springer Emma, student, h. Washington.  
Springer Mary, compositor, h. Washington.

**LAWYER.**  
Fort Atkinson, Wis.

**A. M. WEBB,**

A Department of  
**FIRE INSURANCE, LOANS  
AND REAL ESTATE**

**WM. C. RAUE & SONS**  
Phone 34-2, 202 Main St., WATERTOWN, WIS.

**The Reliable PAINT, OIL and WALL PAPER STORE**  
You Can Tell Our Place by the Sign of the Blue Flag

**WEGEMANN & WEBER**

**FUR COATS**  
217 Main St. 106 3rd St.  
WATERTOWN, WIS.



# WENZEL PROCHAZKA "THE GROCER"

TELEPHONE 1612

Carries the best line of Groceries, Flour and Feed. ∴ Family Trade a Specialty

208 SECOND STREET

STE

WATERLOO] 280k [DIRECTORY

WAK

- Stevenson Alpheus P. h. west end Madison.  
 Stevenson Frank C. confectr. n. s. Madison 4 w. Monroe, h. same.  
 Stokes Frank, clk. h. Washington.  
 Stokes Hugh B. farmer, h. Washington.  
 Stone Chauncey R. h. Harrison.  
 Stremmer Martha Mrs. h. Washington.  
 Strey William, farmer, h. Washington.  
 TAYLOR Eloisa (wid. John) h. Van Buren.  
 Tester Benjamin, lab. h. Van Buren.  
 Tester Erwin, barber, h. Van Buren.  
 Tester Leo, painter, h. Van Buren.  
 Tester Louis, barber, h. Van Buren.  
 Tester Ruth, h. Van Buren.  
 Torpe Edward, buttermkr. h. Polk.  
 Trayser George, lab. h. Monroe.  
 Trayser Henry, lab. h. Monroe.  
 Trayser Sophia (wid. Louis) undertaker, e. s. Monroe 11 n. Madison, h. same.  
 Trumpf Ernest, lab. h. Washington.  
 Trussell Rhoda Miss, h. Madison.  
 Twining Paul, lab. h. Harrison.  
 Twining Perry, lab. h. Harrison.  
 Twining Peter S. h. Harrison.  
**TWINING RAY C.** lawyer, notary and court commissioner, s. s. Madison nr. Monroe, h. Harrison.  
 Twining Rose Miss, h. Harrison.  
**VICK ALBERT J.** jeweler, w. s. Monroe cor. Madison, h. Washington.  
 Vick Edward F. clk. h. Washington.  
 Vick Fred J. gen. mdse. s. s. Madison 3 e. Monroe, h. Washington.  
 Vick William C. clk. h. Monroe.  
 Voelker Nat. flour and feed, e. s. Monroe 3 n. of Madison, h. Jackson.  
 Voelker William J. saloon, w. s. Monroe 8 n. of Madison, h. same.  
 WAGNER Augusta (wid. Herman) h. Van Buren.  
 Wagner Herman, h. Van Buren.  
 Wagner Louisa Miss, h. Van Buren.  
 Wagner Victor, lab. h. Washington.  
 Wakeman Alvin C. grocer, s. s. Madison at bridge, h. same.

DOES IT PAY?

To spend money freely to keep our plant up to the highest state of efficiency and buy none but the most expensive. Order a sack of WHITE DAISY and see

the GLOBE MILLING CO. Phone 1 WATERTOWN, WIS.

WATERTOWN ELECTRIC CO. 408 FIRST STREET, WATERTOWN, WIS. FURNISHES LIGHT AND POWER

W. D. SPROESSER CO.

HEADQUARTERS FOR NEW HOME SEWING MACHINES 213 Main Street. Watertown, Wis.

# Otto Biefeld & Co.

200-206 N. WATER ST. Telephone 441

## STEAM AND HOT WATER HEATING

WAK

WATERLOO] 2801 [DIRECTORY

WHI

## A. F. Wendt & Son

Dealers in

# Agricultural Implements

Agents for Moline Plow Co. Wagons, Buggies, Etc.  
McCormick Binders and Mowers

Waterloo,



Wisconsin

Wakeman Hattie, artist, w. s. Monroe cor. Madison, h. Columbus, Wis.

Ward Spencer, h. Monroe.

Ward Zella Miss, h. Monroe.

Waterloo Butter & Cheese Ass'n, Phillip Fox, pres; Wm. Beerbaum, sec; Peter Sheridan, treas. Portland rd.

Waterloo Canning Co. H. H. Lackey, pres! Albert Christian, v-pres; A. A. Burr, sec; Lewis Llewellyn, treas. Madison at limits.

Waterloo Democrat, H. A. Whipple, pub. s. s. Madison, 2 e. Monroe.

Waterloo Electrical & Milling Co. M. J. Rood, pres; F. J. Rood, sec-treas. Mill.

Waterloo Journal, H. M. Knowlton, pub. s. s. Madison 8 w. Monroe.

Waterloo Malting Co. J. K. Seeber, pres; L. Llewellyn, v-pres; L. C. Failinger, sec; E. T. Hayhurst, treas-mngr. w. end Madison.

Weckert Gottfried, lab. h. Harrison.

Weckert Otto, photog. h. Harrison.

Weckert William, lab. h. Harrison.

**WENDT A. F. & SON** (August F. and William Wendt) agric. implements, wagons, buggies, etc. s. s. Madison east of Monroe.

Wendt August F. (A. F. Wendt & Son) h. Mill.

Wendt Lena Miss, h. Mill.

Wendt William (A. F. Wendt & Son) h. Mill.

Werner Fred, foreman Roach & Seeber Co. h. Milwaukee.

Whipple Casper H. h. w. end Madison.

# WEGEMANN & WEBER CLOTHIERS

217 Main St. 106 3rd St.  
WATERTOWN, WIS.

**LAWYER.**  
Fort Atkinson, Wis.

**A. M. WEBB,**

GENERAL LAW PRACTICE  
Practice in all Courts  
COLLECTIONS

**WM. C. RAUE & SONS**  
Phone 34-2, 202 Main St., WATERTOWN, WIS.

**The Reliable PAINT, OIL and WALL PAPER STORE**  
You Can Tell Our Place by the Sign of the Blue Flag



# YOUR GROCERIES

DELIVERED TO ANY PART OF THE CITY BY  
**WENZEL PROCHAZKA**  
208 SECOND STREET & TELEPHONE 1612

WHI

WATERLOO] 280m [DIRECTORY

WRI

## The Wilbur Lumber Co.

J. W. HARGER, Manager.

Retail Dealers in ☞ ☞

**HARD AND PINE LUMBER,**  
Laths, Shingles, Mauldings and Blinds.☞

Everything Kept Under Cover.

WATERLOO,

WISCONSIN

Whipple Edwin O. druggist, h. w. s. Monroe cor. Madison.

Whipple Herbert A. pub. Waterloo Democrat, h. Polk.

White George, h. Jackson.

White William W. pres-sec-treas. A. J. Humphrey Drug Co. h. Pierce.

**WILBUR LUMBER CO.** J. W. Harger, mngr. Jackson s. w. cor. Taylor.

Wilcox James N. dentist, Madison s. e. cor. Monroe, h. Washington.

Wilcox Ray, student, h. Washington.

Williams Lindsay A. (T. A. Williams & Son) h. Milwaukee, Wis.

Williams Pearl, trained nurse, h. Madison.

**WILLIAMS T. A. & SON** (Thomas A. and Lindsay A. Williams) real estate, insurance and collection agency, pension claims, etc. n. s. Madison cor. Monroe.

Williams Thomas A. (T. A. Williams & Son) h. Madison.

Winegar George L. lawyer, w. s. Monroe cor. Madison, h. Commercial Hotel.

Winkelman Charles, lab. h. Jefferson.

Winkelman Emil, printer, h. Jefferson.

Winkelman Helen Miss, h. Jefferson.

Withers Harriet, teacher, h. Taylor.

Woelffer Julius, saloon, w. s. Monroe 12 n. of Madison, h. same.

Woelffer Laura Miss, h. Monroe.

Woodard Phillip, carp-contr. Adams, h. same.

**WRIGHT CHARLES B.** farm implements, carriages, wagons and sleighs, n. s. Madison w. of bridge, h. Madison.

BEST FACILITIES IN STATE

FEED GRINDING and EX-  
CHANGE WORK AT THE

GLOBE MILLING COMPANY'S PLANT  
311 West Water St., West Side of River, WATERTOWN

WATERTOWN ELECTRIC CO.  
WATERTOWN, WIS.  
408 FIRST STREET

GAS AND ELEC-  
TRICAL FIXTURES

**W. D. SPROESSER CO.** 213 MAIN ST. JEWELERS  
Watertown, Wis.

# OTTO BIEFELD & CO.

PLUMBING  
SEWERAGE  
GAS FITTING

200-206 N. Water St. ☞ PHONE 441

YAN

WATERLOO] 280n [DIRECTORY

ZIM

## T. A. WILLIAMS & SON

T. A. Williams, late Sergeant, Co. C, 11th, Wis.  
Veteran Volunteer Infantry

INSURANCE, REAL ESTATE, LOANS.

Collection Agents. And Pension Claim Agents.

NOTARY PUBLIC

Waterloo - - - Wisconsin

- YANKE Fred, tmstr. h. Portland rd.
- Youker Arthur, h. Monroe.
- Youker John, lab. h. Mill.
- ZIBELL Emil, carp. h. Mill.
- Zibell Emma Miss, h. Mill.
- Zibell Hugo, clk. C. Failingler, h. Mill.
- Zibell Otto, carp. h. Mill.
- Zibell William, carp. h. Mill.
- Zibell William, tinsmith, h. Mill.
- Zimbrich Jay (Fox & Zimbrich) h. s. s. Madison.
- Zimmermann Amanda Miss, h. Mulberry.
- Zimmermann Erma Miss, h. Mulberry.
- Zimmermann Ottilie Miss, h. Mulberry.

## CHARLES B. WRIGHT

RETAIL DEALER AND JOBBER IN

### Agricultural Implements

Buggies, Carriages and Sleighs.

Agent for Milwaukee and Osborn Binders  
and Mowers.

WATERLOO,

-

WISCONSIN.

## WEGEMANN & WEBER

## TAILORS

217 Main St. & 106 3rd St.  
WATERTOWN, WIS

LAWYER,  
Fort Atkinson, Wis.

A. M. WEBB,

Special Attention to  
DRAWING WILLS AND  
PROBATING ESTATES

WM. C. RAUE & SONS  
Phone 34-2, 202 Main St., WATERTOWN, WIS.

The Reliable PAINT, OIL and WALL PAPER STORE  
You Can Tell Our Place by the Sign of the Blue Flag



# County Directory.

[NOTE.—For Persons not found under a certain Postoffice, see general list of Township  
If no other business is stated, residents are engaged in farming.]

## J. L. KELLER,

Prop. Hotel Bernhard  
Bernhard, Wisconsin

Good Livery in Connection

Dealer in

**Dry Goods, Groceries, Hardware, Medicines,**

Hats, Caps, Boots, Shoes and Ready-Made Clothing.

Country Produce Bought and Sold Flour and Feed, Farm  
Implements. Breeder of Fancy Poultry.

### AZTALAN.

A settlement on Crawfish river in sec  
17 Town Aztalan 6 miles southwest  
of Jefferson. Mail by Jefferson  
R F D No 2

Benthammer Arthur carp  
Crandall Frank buttermkr  
Crandall Mary (wid Chas) gen store  
Cranke Carl molder  
Dodge Edward creamery  
Durov William lab  
Gardner Asa ret farmer  
Gessner Gustav farmer  
Hathaway Ezra  
Jenks Savilion lab  
Krull John lab  
Rubish Fred farmer  
Schmidt Fred  
Schmidt Reinard lab  
Schmidt William mason

### COLD SPRING.

A settlement in sec 18 Town Cold  
Spring 5 miles se of Ft Atkinson.  
Mail by Whitewater R F D No 3

Biake Thomas Mrs  
Bogee Frank lab  
Gray Charles lab

Kreklow Fred grocer  
Leader Louisa Mrs  
Lemke Sophia Mrs  
Lenz Daniel lab  
McQuillan Alex farmer  
Preston Ottillia (wid John)  
Zautke William lab

### BERNHARD.

A station on C & N W Ry called  
Helenville in sec 2 range 15 Town  
Jefferson. Mail by Helenville R F  
D No 1. Long distance telephone  
by Wis Tel Co call Bernhard.

Altman Louis dry goods  
Biederman Henry farmer  
**Hotel Bernhard** John L Keller  
prop  
Keller Bros (William and Fred Kel-  
ler) meat mkt  
Keller Fred (Keller Bros)  
Keller Hugo (Keller & Son)  
Keller John (Keller Bros)  
**Keller John L** gen store, hotel,  
flour and feed and farm implts  
Keller Wm (Keller Bros)  
**Keller & Son** (John L and Hugo  
Keller) breeders of fine poultry  
Schoeffel John P blksmith

The Latest and Newest in Furnishing  
Goods always to be found at the  
**LEADING CLOTHING STORE**  
107 Main Street, Watertown, Wis.

# HERTEL & HOFFMANN

“LA FLORA” THE OLD RELIABLE  
10 CENT CIGAR  
Made by WIGGENHORN BROTHERS,  
WATERTOWN, WISCONSIN

GOOD WORK and QUICK WORK at  
WATERTOWN STEAM LAUNDRY  
218 First Street, WATERTOWN, WIS.



# Otto Biefeld & Co.

200-206 N. WATER ST. Telephone 441

## STEAM AND HOT WATER HEATING

CONCORD

282

HEBRON

Schoeffel Katherine (wid John)  
Warner Fred E sta agt  
Weber Ferdinand farmer  
Weber Katherine (wid Martin)

### CONCORD

A settlement in sec 16 Town Concord  
14 miles n e of Jefferson 6 miles n  
of Sullivan mail by Sullivan R F D  
No 2

Buske Bros (Herman & Louis Buske)  
gen store  
Buske Herman (Buske Bros)  
Buske Louis (Buske Bros)  
Concord Mut Fire Ins Co Wm Bell  
pres, Albert May sec, Oconomowoc  
R F D 27

Dahms Rinard saloon  
Fornbrook Henry  
Giese Charles farmer  
Hoffman Chas farmer  
Kellogg Frank farmer  
Kellogg Laura (wid Austin)  
Kiepert Chas stock buyer  
King John S physician  
Reese Owen  
Roberts & Reese creamery  
Sauer Fred wagonmkr  
St John, s Ev Lutheran church no res  
pastor  
Suckow Chas blksmith

### FARMINGTON.

A settlement in sec 14 Town Farm-  
ington 10 miles n e of Jefferson.  
Mail by Watertown R F D No 4 and  
Helenville R F D No 1

Behling Ernst t 1 Helenville  
Buske Augusta (wid Wm) 4 Water-  
town  
Goodbout E B lab 1 Helenville  
Matthews Creamery John P Roberts  
mngt 1 Watertown  
Roberts John P buttermkr 1 Helen-  
ville  
Ruske Fred farmer 4 Watertown  
Schumacher Fred gen store 4 Water-  
town  
Schumacher Wm G clk 4 Watertown  
Sydow Otto (Wolfgram & Sydow) 4  
Watertown  
Wolfgram Otto (Wolfgram & Sydow)  
1 Helenville

Wolfgram & Sydow (Otto Wolfgram  
Otto Sydow) saloon 1 Hellenville

### GRELLTON.

Postoffice discontinued—A settlement  
in sec 25 Milford Township 5½ miles  
s w of Watertown. Mail daily by  
R F D 6 from Watertown  
Baurichter Henry grocer and saloon  
Draheim Wm farmer  
Hayes Jacob creamery  
Sell Louisa (wid Wm)  
Stall Clem farmer  
Tamlingsen Ralph buttermkr

### HEBRON.

A settlement in sec 2 Town Hebron 9  
miles east of Ft Atkinson. Mail by  
Ft Atkinson R F D No 2

Abbey L Dow ret farmer  
Akin Geo A physician  
Bark River Camp No 2668 M W A  
John Maxwell, C; W F Sleeter, B; A  
J Carman clk. Meets Saturdays.  
Bark River Cheese Co Jos Maxwell  
pres; A J Carman sec; creamery  
Bark River Flour and Feed Mills Wm  
Marshall prop

**Barnes Frank A** clk Town Hebron  
and Justice of the Peace  
Brown Chas C gen store  
Brown Wm gen store  
Burnham Geo C ret farmer  
Burnham James M ret farmer  
Carnes Fred saloon  
Carmen Georgia teacher  
Couklin Samuel Mrs  
Curtis Emeline (wid Mark)  
Curtis Mable Miss  
Donnelly Susan Mrs  
Erickson Peter H miller  
Fuller Charles farmer  
Fuller Fred D blksmith  
Fuller Seth farmer  
Fuller Walter farmer  
Gardner Francis ret farmer  
Garlock Amos lab  
Green Calvin painter  
Green John lab  
Green Julia E wid Luther B  
Green Lois M (wid Chas)  
Hoffman Geo J mason

LAWYER,  
Fort Atkinson, Wis.

A. M. WEBB,

GENERAL LAW PRACTICE  
Practice in all Courts  
COLLECTIONS

# WEGEMANN & WEBER

# CLOTHIERS

217 Main St. 106 3rd St.  
WATERTOWN, WIS.

WM. C. RAUE & SONS  
Phone 34-2. 202 Main St., WATERTOWN, WIS.

The Reliable PAINT, OIL and WALL PAPER STORE  
You Can Tell Our Place by the Sign of the Blue Flag



# YOUR GROCERIES

DELIVERED TO ANY PART OF THE CITY BY  
**WENZEL PROCHAZKA**  
208 SECOND STREET      ✂      TELEPHONE 1612

HELENVILLE

283

HUBBLETON

**WATERTOWN ELECTRIC CO.**  
WATERTOWN, WIS.  
408 FIRST STREET

**GAS AND ELECTRICAL FIXTURES**

Hoffman Henry prop Hoffman House  
Hoffman House Henry Hoffman prop  
Hollinger Lyman lab  
Knowlton Adalbert lab  
Knowlton Emery A lab  
Manogue Daniel lab  
Marshall Wm miller  
Meracle John B lab  
Meracle Ormul miller  
Minor B W carp  
Owens John B carp  
Owens Owen P jr blksmith  
Parsons Chas gen store  
Parsons Jay lab  
Stetson Fred school prin  
Swim Ranster lab  
Van Duser James buttermkr  
West Ada Miss  
West Mary (wid Hial)  
Wingate Etta Mrs  
Woodward J M Rev pastor M E church

## HELENVILLE.

A postoffice in sec 3 Towersn Jeffon 6 miles east of Jefferson and 1 mile south of Helenville station on C & N W R'y John G Reul postmaster  
Arndt Bros (Herman and Wm Arndt) saloon  
Arndt Herman (Arndt Bros)  
Arndt Wm (Arndt Bros)  
Behm August mail carrier  
Blumenstein & Haberman John Miller mngr creamery  
Boehm Frank W (G A Rickeman Co)  
Boehm John  
Bullwinkel Magdalene (wid O)  
Erdman Richard lab  
Erdman Wm butcher  
Fredrich Edward Rev pastor German Luth church  
Geyer George lab  
Gleiter John M farmer  
Haag Adolph  
Haag August F farmer  
Haag John S gen store  
Haag Otille clk  
Hoffman John ret farmer  
Horn John farmer  
Keppel Christoph carp contr  
Keppel John carp  
Linder L M ret farmer  
Lutz Charles

Lutz Eliza (wid John)  
Maurer Geo pres. Town Jefferson Mut Fire Ins Co  
Miller John buttermkr  
Naedler John salesman Reul Bros  
Neibert Nicholas farmer  
Potter Robert carrier Helenville R F D No 1  
**Reul Bros** (John G and Henry W Reul) agric implts and real est  
Reul Henry W (Reul Bros) and sec Town Jefferson Mutual Fire Ins Co  
Reul John G (Reul Bros) and postmaster  
Rickeman G A Co (Frank W Boehm) gen store and saloon  
Riedelbauch Adam ret farmer  
Riedelbauch Gottlieb teacher  
Riedelbauch Sigmund ret farmer  
Streng John treas Town Jefferson Mut Fire Ins Co  
Town Jefferson Mut Fire Ins Co Geo Maurer pres; W H Reul sec; John Streng treas.  
Walter John M lab  
Walter John M S mason contr  
Weber Catherine Mrs  
Welder Joseph blksmith  
Wendt Wm section foreman  
Wicke Henry teacher

## HUBBLETON.

A postoffice in section 6 Milford Township 8 miles west of Watertown on C M & St P R'y. Mail daily Edw Maldaner postmaster  
Amborn Fred J saloon  
Bleeker Susan (wid John)  
Cunningham Arthur station agt C M & St P R'y  
Evang Luth Church Rev M H Pan-kow pastor services 2 p m  
Griggs James R carpenter  
Gruenewald Christ laborer  
Hodgson Alfred saloon  
Hodgson Christ ret farmer  
Karuhn Fred blksmith  
Luckow Fred farmer  
Maldaner Edw gen store and postmaster  
Mueheid Charles W  
Reynolds Thomas saloon  
Schmidt August

**BEST FACILITIES IN STATE**

**FEED GRINDING and EX-CHANGE WORK AT THE**

**GLOBE MILLING COMPANY'S PLANT**  
311 West Water St., West Side of River, WATERTOWN

**W. D. SPROESSER CO. 213 MAIN ST. JEWELERS**  
Watertown, Wis.



If You Want to Buy or Sell a Lot, House or Farm, Go to

**EDWARD F. WIEMAN**

**THE LAWYER at**

116 MAIN STREET, .. WATERTOWN, WIS.

IXONIA

284

JEFFERSON JUNCTION

# Marlow & Needham

DEALERS IN

## Lumber, Coal, Lath and Shingles

— ALSO —

Sash, Doors, Building Paper, Hardwood Flooring, Clippings.  
Long and Large Timber a Specialty,  
Estimates made on short notice.

IXONIA,

WISCONSIN.

### IXONIA.

A postoffice in sec 21 and 22 Ixonia township on C M & St P R'y 7 miles east of Watertown. Mail daily John E Humphrey postmaster Fred Pautz carrier R F D 1 Ixonia.

Fischer Wm retired farmer  
Grotthuss John O physician  
Gullickson Herman (Gullickson & Winger)

Gullickson & Winger (Herman Gullickson Thorwald Winger) agric impls

Hoelt Frank saloon  
Hoelt Wm farmer  
Humphrey Humphrey E grain buyer and station agt C M & St P R'y

Humphrey John E postmaster  
Ixonia Butter & Cheese Co John Kuester pres, O H Roberts sec

Ixonia Mutual Fire Ins Co John E Humphrey pres; John Saeger sec

Jones Albert H teas  
Jones William H carp  
Owen Lizzie (wid David E)  
Maeser Otto lab

Marlow Edward (Marlow & Needham)

**Marlow & Needham** (Edward Marlow and A E Needham) lumber  
Morris Edward section hand

Needham Augustus E (Marlow & Needham) res Watertown

Pautz Carl gen store  
Pautz Carl jr blksmith

Pautz Fred rural mail carrier  
Sauer Albert wagon mkr  
Strache Albert buttermkr  
Will Otto H express agt and telegraph operator  
Winger Thorwald (Gullickson & Winger)  
Winter John gen store

### JEFFERSON JUNCT'N.

A station and postoffice in section 25 Town of Aztalan on C & N W R'y 2½ miles north of Jefferson. W F Copeland postmaster  
Buelow Max foreman  
Copeland Wm F sta agt and postmaster

Eaton James hotel  
Felton Wm farmer  
Heilemann Carrie Miss

Heilemann George farmer  
Heilemann Henry farmer  
Heilemann Jacob farmer

Heilemann Minnie teacher  
Heilemann Rufus farmer  
Heilemann Wm J haggageman

Kline Herman sec hand  
Krumbs Charles sec hand  
Lytle-Stoppenbach Co The Frank

Stoppenbach pres; Emil Stoppenbach v-pres; James Lytle sec treas; grain and malt

Schroedel Geo farmer  
Schultz Charles engr

OFFICERS:  
Charles Fischer, President  
M. Fitzgerald, Vice-President  
Julius Strahlow, Secretary  
James B. Murphy, Treasurer

THE WATERTOWN CITY MUTUAL FIRE INSURANCE CO.  
211 MARKET STREET, WATERTOWN, WISCONSIN

DIRECTORS: Charles Fischer, M. Fitzgerald, David E. Jones, James B. Murphy, Julius Strahlow

FOR ARTISTIC and UP-TO-DATE JOB PRINTING OF ALL KINDS THE **TIMES PUBLISHING CO.** OF WATERTOWN CAN SATISFY YOU BOTH IN PRICES AND GOOD WORK

CHAS. A. KADING & ELIZABETH HOLSTE-KADING

# KADING & KADING

LAWYERS AND NOTARIES PUBLIC  
DEUTSCHE ADVOKATEN  
WATERTOWN, - - WISCONSIN



# WM. HARTIG BREWER & MALTSTER WATERTOWN, WIS.

JOHNSON CREEK

285

JOHNSON CREEK

FIRE  
TORNADO  
PLATE GLASS  
STEAM BOILER  
ACCIDENT

## W. A. Christians General Insurance Agency

JOHNSON CREEK, WISCONSIN.

Doing business in 6 Counties in Southeastern Wisconsin. **Fire Insurance a Specialty.**

If you want to save money, drop me a line. Only responsible Companies represented. Correspondence solicited.

### JOHNSON CREEK.

A village on Rock River in sec 13 and 14 and station on C & N W R'y 7 miles south from Watertown and 6 miles north from Jefferson. Daily mail. J C Grell postmaster  
Incorporated June 1903  
Population 466

#### Village Officers.

F C Mansfield president  
E C Stiehm H F Prenzlou P F Klausch Jul Warnes Jas Schofield P J Jax trustees  
W A Christians clerk  
Fred Reimers treasurer  
Ernst Achilles assessor  
Fred Huebner supervisor  
A E Greenwood police justice  
John Schoonover marshal  
School Board Joint Dist No 8—F C Mansfield treasurer, F W Grlle director, W A Christians clerk  
Volunteer Fire Dept. Mutual Hose Co—A E Greenwood chief; P E Stiehm sec; F C Mansfield treas  
Lutheran church Rev Aug Zimmermann pastor. Services 10 a m Sunday school 9 a m  
M E church no res pastor. Services—Sunday school 1 p m Epworth League 7:30 p m preaching services every other Sunday 2 p m  
Achilles Ernest ret farmer  
Ackerman Jessie clk Drews & Dowe  
Anderson Agnes clk  
Anderson Sophia (wid James)  
Bacon Benjamin lab

Bartel Jules wagonmkr  
Beischel Alois ship clk H C Christians Co  
Beneke Henry saloon  
Black Mae teacher  
Boettcher Clara Miss  
Boettcher Fred lab  
Boss George ret farmer  
Braun Chas lab  
Buiese Reinhardt lab  
Bullock F Roy lab  
Bullock Nathan P ret farmer  
Burleton Ernest O tel opr  
Case Bird wagonmkr  
Case Clinton butcher  
Case Laura J (wid George)  
Case Philbert H clk  
Case Philip tinner  
Cashin George W clk J A Cashin Co  
Cashin J A Co (James A Cashin) gen store  
Cashin James A (J A Cashin Co)  
Cashin P H asst mngr J A Cashin Co  
Caughy Frank E asst mngr Geo C Mansfield Co  
Christians Fred pres H C Christians Co  
Christians Henry C sec treas H C Christians Co  
Christians H C Co Fred Christians pres; Henry Christians sec treas produce  
**Christians William A** printer and insurance agt  
Cox Ebenezer M prin school  
Cole Carson C stenog Geo C Mansfield Co  
Cole George stenog

“LA FLORA” THE OLD RELIABLE  
10 CENT CIGAR  
Made by WIGGENHORN BROTHERS,  
WATERTOWN, WISCONSIN.

# HERTEL & HOFFMANN

If it's a **SUIT OR OVERCOAT** you want come where you can select from the choice pickings of the best guaranteed clothing manufacturers of the United States at  
107 MAIN STREET, WATERTOWN, WIS.

TAKE YOUR SOILED LINEN TO THE . . . **Watertown Steam Laundry** 218 First Street, WATERTOWN, WIS.



**OTTO BIEFELD & CO.**  
**MACHINE SHOP AND BOILER WORKS**  
 200-206 N. Water St. ☞ PHONE 441 ☞ Watertown, Wis.

JOHNSON CREEK

286

JOHNSON CREEK

**DALY'S HOTEL,**

**John E. Daly, Prop.**

First Class Accomodations to the Traveling Public

Barber Shop, Good Stabeling,  
 First Class Bar in Connection.

**Johnson Creek,**

**Wisconsin.**

Cramer Malvina (wid Aaron)  
 Daley George com trav  
**Daly John E** prop Daly's Hotel  
**Daly's Hotel** John E Daly prop  
 Deibel Ernest  
 Dennett J Paul druggist  
 Dornbush Augusta (wid Geo E)  
 Dowe Carl E (Drews & Dowe)  
 Drews Emil (Drews & Dowe)  
 Drews & Dowe (Emil Drews Carl  
 E Dowe) gen store  
 Else Herman carp  
 Else William farmer  
 Fisher Rudolph J bkpr  
 Flath Ernest F harnessmkr  
 Gearing John lab  
 Gebhard Ernest tinner  
 Gehler Fred  
 Gehler John lab  
 Gehler William carp  
 Graeszel Arthur H asst bkpr George C  
 Mansfield Co  
 Grahlmann John (Trachte & Grahl-  
 mann)  
 Greenwood Albert E asst cash Mans-  
 field's Bank  
 Grell Fred W sec H J Grell Butter &  
 Egg Co  
 Grell Henry J pres H J Grell Butter &  
 Egg Co  
 Grell H J Butter & Egg Co Henry  
 J Grell pres; John C Grell v-pres;  
 Fred W Grell sec creamery  
 Grell Heskey (wid John F)  
 Grell John C v-pres H J Grell Butter  
 & Egg Co postmaster

Groth August  
 Gutz Hedwig domestic  
 Gutz Henrietta (wid Wm)  
 Haas Christian stock buyer  
 Hamann Fred farmer  
 Henke Homer clk J A Cashin Co  
 Hess Calvin F druggist and physisian  
 Hess Winfield S jeweler  
 Heth Henry sect foreman  
 Hoene Edward C ret farmer  
 Holcomb Ray butter insp George C  
 Mansfield Co  
 Hoof John  
 Huebner Fred A (Pitzner & Huebner)  
 Hungerford Belle clk Geo C Mansfield  
 Co  
 Hungerford Herbert E carrier John-  
 son Creek R F D 1  
 Jahnke Ferdinand barber  
 Jahnke Fred coal and wood  
 Jax Peter barber  
 Jax Theodore real est  
 Johnson Creek Concrete Co Wm  
 Christians mngr mnfrs cement build-  
 ing blocks and gen concrete work  
 Kelley Teresa stenog H C Christians  
 Co  
 Kettle & Zenkle (Wm Kettle Herman  
 Zenkle) painters  
 Klausch Otto E (Klausch & Nieman)  
 Klausch & Niemann (Otto E Klausch  
 Fred H Niemann) carp contrs  
 Klausch Paul F grocer  
 Klockow Gustav J  
 Knoll Paul buttermkr  
 Kottke Flora E clk P O

**LAWYER,**  
**Fort Atkinson, Wis.**  
**A. M. WEBB,**  
 COLLECTION DEPARTMENT  
 Collections Made Anywhere in  
 the United States

**WM. C. RAUE & SONS**  
 Phone 34-2, 202 Main St., WATERTOWN, WIS.  
 The Reliable PAINT, OIL and WALL PAPER STORE  
 You Can Tell Our Place by the Sign of the Blue Flag

**WEGEMANN & WEBER**  
**HABERDASHERS** 217 MAIN ST. WATERTOWN, WIS.  
 106 3RD ST.



# WENZEL PROCHAZKA "THE GROCER"

FRESH VEGETABLES AND FRUITS IN SEASON. TELEPHONE 1612 AND OUR WAGON WILL CALL FOR YOUR ORDER. 208 Second Street

JOHNSON CREEK

287

JOHNSON CREEK

## Kottke-Warnes Co.

Manufacturers of

### The Kottke-Warnes

Improved Flexible Harrow,

Farm Wagons, Truck Wagons,

Milk Wagons, Delivery Wagons.

JOHNSON CREEK

WISCONSIN.

Kottke Frank carriage painter  
**Kottke-Warnes Co** (Edward C Kottke Jules Warnes) blksmiths Lane George  
 Livingston Albert L carrier Johnson Creek R F D No 2  
 Luedtke Albert miller  
 Mansfield Fred C sec treas Geo C Mansfield Co and cashier Mansfield's Bank  
 Mansfield Geo C Co Geo D Mansfield pres; Fred C Mansfield sec treas produce  
 Mansfield Geo D pres Geo C Mansfield Co and pres Mansfield's Bank  
 Mansfield Philip W  
 Mansfield Wm  
**Mansfield's Bank** Geo D Mansfield pres; Fred C Mansfield cash  
 Manz Diederich  
 Manz Hattie Miss  
 Marcks Gustav meatmkt  
 Meade Frank barker  
 Meyer Leonard J bkpr  
 Meyers Herbert O lumber  
 Miesle John blksmith  
 Milbrath Louis tinsmith  
 Miller Henry teamster  
 Mueller Henry E bkpr Geo C Mansfield Co  
 Niemann Fred H (Klausch & Niemann)  
 Park Hotel P E Stiehm prop  
 Peters Wm stock buyer  
 Pirkel John H stock buyer  
 Pitzner Fred W (Pitzner & Huebner)  
 Pitzner Wm salesman Frank Shepard

Pitzner & Huebner (Fred W Pitzner Fred A Huebner) flour and feed mill  
 Prenzlou Herman F hardware  
 Puhle Gustav egg candler and shipclerk  
 H C Christians Co  
 Raithel Albert C  
 Raithel Hattie M Miss  
 Raithel Jacob stock buyer  
 Reimers Fred G buttermkr Geo C Mansfield Co  
 Reindl Joseph mason contr  
 Reindl Kunigunde (wid John)  
 Reindl Michael teamster  
 Rohde August sec hand  
 Rohde Ewald lab  
 Rohde Frieda domestic  
 Rohde Matilda Miss  
 Rusche Charles ret farmer  
 Schallert Wm F ret farmer  
 Schallert Will H mngr H O Meyers  
 Schneider Wm J bkpr  
 Schoechert August farmer  
 Schoechert Louis clk H F Prenzlou  
 Schoechert Wm ret farmer  
 Scholl Fred R bkpr H J Grell Butter & Egg Co  
 Schoonover John marshall  
 Schroeder Herman F lab  
 Schroeder Wm shoemkr  
 Schuenke Robert teamster  
 Schultz Amanda A domestic Geo D Mansfield  
 Schultz Otto butcher  
 Schumacher Chas F buttermkr  
 Schumacher Lydia Miss  
 Schumacher Meta Miss  
 Schofield James ret farmer

OATS, CORN, RYE and WHEAT ALWAYS BOUGHT and SOLD at the

**GLOBE MILLING CO.**

311 WEST WATER ST., WATERTOWN, WISCONSIN

West Side of River PHONE NO. 1

## W. D. SPROESSER CO.

PIANOS AND ORGANS

213 MAIN STREET WATERTOWN WISCONSIN

408 First Street, WATERTOWN, WIS. **Watertown Electric Co.** WIRING AND ELECTRICAL SUPPLIES



# EDWARD F. WIEMAN

Can Sell Your City Property or Farm no matter where located

WATERTOWN, .: WISCONSIN

JOHNSON CREEK

288

MILFORD

IF YOU WANT ALL THE NEWS  
FRESH EVERY DAY, READ THE

WATERTOWN DAILY TIMES

\$4.50 PER YEAR IN ADVANCE  
or 10c PER WEEK DELIVERED

DIRECTORS: Charles Fischer, M. Fitzgerald, Joseph E. Davies, James B. Murphy, Julius Stroehlow

THE WATERTOWN CITY MUTUAL FIRE INSURANCE CO.  
211 MARKET STREET, WATERTOWN, WISCONSIN  
TELEPHONE 142-2

OFFICERS  
Charles Fischer, President  
M. Fitzgerald, Vice-President  
Julius Stroehlow, Secretary  
James B. Murphy, Treasurer

Seefeldt Herman tailor  
Seefeldt Laura Miss  
Seitz Edward A ins soler  
Senkel Herman painter  
Shekey Jos C  
Shepard Frank saloon  
Shepard Frank A farm implts  
Shipper Frank A meatmkt  
Smith William tel opr  
Staken Henrietta (wid Frederick)  
Staude Frank carp  
Stiehm Edward C furniture and undertaker  
Stiehm Ewald teacher  
Stiehm Henry F clk Park Hotel  
Stiehm Paul E prop Park Hotel  
Stiehm Wm real est  
Strohbush John blksmith  
Strohbush Wm blksmith  
Swap James F ret farmer  
Swap Shepard H sta agt  
Teich Herman A saloon  
Teich Minnie Miss  
Teich Wilhemina (wid John)  
Towner Prudence (wid John)  
Trachte Gust (Trachte & Grahlmann)  
Trachte & Grahlmann (Gust Trachte John Grahlmann) farm implts  
Turnei Henry lab  
Van Buskirk John helper Geo C Mansfield Co  
Vergenz Martin  
Warnes Anna M (wid John F)  
Warnes Jules (Kottke-Warnes Co)  
Warnes Leva M dressmkr  
Weber Ernst farmer  
Weber John carp centr  
Wegner Frank  
Wegner Otto C livery  
Wendtland John sec hand  
Wendtland Theodore printer  
Wille Frank tmstr  
Wolf Fred farmer  
Wolf Helena E stenog H J Grell Butter & Egg Co  
Wrasse Albert painter  
Wrasse August carp  
Zilisch Gerhard clk Drews & Dowe  
Zimmermann August Rev pastor  
Lutheran church  
Zimmermann Florence clk Drews & Dowe

Zimmermann Jacob real est  
Zenkle Herman (Kettle & Zenkle)

## MILFORD.

A settlement in section 4 Town 7 Milford Township 8 miles north of Jefferson. Mail daily by R F D 2 from Lake Mills.

Bartlet Arthur prin school  
Bohnsack Caroline (wid John)  
**Bretzmann Otto** saloon  
Congregational Church (no res pastor)  
Diekow Otto mason contr  
Fetterley Thomas com trav  
Gallup Sarah R (wid Wm H)  
German Lut Church no res pastor  
Hahn Gustav farmer  
Hein Wm farmer  
Hendridge John carp  
Hoffman Henry carp contr  
M E Church Rev C R Montague pastor. Services 2:30 p m Epworth League 7:30 p m  
Mansfield John farmer  
Meling John mngr Riverside Creamery  
Menzel Engelhart carp  
Mucks Helmut blksmith  
Newcomb Wm ret farmer  
Pennel Frank blksmith  
Plotz John lab  
Riverside Creamery John Meling mngr  
Schaefer Albert mason contr  
Schaefer Alfred Mrs  
Schaefer Emil mason  
Schaefer Frank mason  
Schaefer Max farmer  
Scherwinker Gottlieb blksmith  
Schneider Caroline (wid Fred)  
Schroeder Chas ret farmer  
Schroeder Christ ret farmer  
Treloff Carl ret farmer  
Vergenz Fred W (Zimmermann & Vergenz)  
Wendt August farmer  
Will Wm farmer  
**Zimmermann Frank A** (Zimmermann & Vergenz) town clk  
Zimmermann & Vergenz (F A Zimmermann and F W Vergenz) gen store  
Zinder Gust lab

# KADING & KADING

# LAWYERS

WRITE WILLS, MORTGAGES, DEEDS AND ALL LEGAL PAPERS  
WATERTOWN, WISCONSIN



# WM. HARTIG MANUFACTURER OF Hartig's Celebrated LION BREW

OAK HILL

289

PALMYRA

AMERICA'S "CARL SCHURZ" 10c. Cigar  
 MADE BY WIGGENHORN BROS.  
 FINEST PRODUCT  
 WATERTOWN, WIS.

218 1st Street, WATERTOWN, WISCONSIN  
**Watertown Steam Laundry**  
 COLLARS TURNED WITH-  
 OUT BREAKING AT

## O. C. WEGNER, Livery and Dray Line,

Sale and Boarding Stable.

Best of Service at Lowest Rates.  
Johnson Creek, Wis.

### OAK HILL.

A settlement in sec 34 Town Sullivan 4 miles north of Palmyra. Mail by Palmyra R F D No 1  
 Andrews Clarence I Rev pastor M E Church  
 Arnce Henry ret farmer  
 Dowe Caroline (wid John)  
 Hicks Wm blksmith  
 Lean John ret farmer  
 McKaned Edw buttermkr  
 M E Church Rev Clarence I Andrews pastor  
 Mules Richard wagonmkr  
 Oak Hill Creamery Co Edw McKaned buttermkr  
 Rice Frank J gen store

### PALMYRA.

Incorporated 1874  
 J M Ritter president  
 Phil A Bealhen John Stacy Moses Sleep Wm Gregory Rudolph Melster Geo Hall trustees  
 John Johnston treasurer  
 L H Uglow clerk  
 Albert Astin marshal  
 Chas E Williams police justice  
 A S Porter John Meldeen justices of the peace  
 C H Powers supervisor  
 School Board—Frank Hayes clk W H Carlin treas Chas L Calkins commr  
 Chief Fire Department—Phil A Bealhen  
 Palmyra Lodge No 68 F & A M—

Chas Lange w m Wm Lawton s w Edw Randall j w John Goetz sec Dr F W Bromley treas. Meets 1st and 3d Thursday in Washburn Hall  
 Joseph Bailey Post No 138 G A R—Henry Munger com Geo Hall sr v com Philip Antwiler jr v com Geo L Gray adjt A S Porter q m. Meets 2nd and 4th Friday in Odd Fellows Hall.  
 Joseph Bailey Corps No 79 W R C—Mrs Martha Westbury pres Mrs Addie Colton sec Miss Amelia Demorest treas. Meets 1st and 3d Wednesday in Odd Fellows Hall  
 Congregational Church Rev E B Boggess pastor. Services 11 a m and 7:30 p m Y P S C E 6:30 p m Sunday School 10 a m prayer meeting Thursday 7:30 p m  
 Episcopal Church no res pastor. Services 11 a m every 2nd and 4th Sunday  
 Free Methodist Church no res pastor Services 10:30 a m Sunday school 12 m prayer meeting Friday 7:30 p m.  
 German Lutheran Church no res pastor. Services 3 p m every other Sunday  
 Methodist Episcopal Church Rev Thomas Sharpe pastor. Services 11 a m and 7:30 p m Epworth League 6:30 p m Sunday School 10 a m prayer meeting Thursday 7:30 p m  
 Ackley James L

# HERTEL & HOFFMANN

**A STORE FOR GOOD DRESSERS**  
 Makers of MEN'S FINE CLOTHES, that have a certain smartness, a peculiarity of their own  
 107 Main St., Watertown, Wis.



# OTTO BIEFELD & CO. PLUMBING SEWERAGE GAS FITTING

200-206 N. Water St. ☞ PHONE 441

PALMYRA

290

PALMYRA

**L A W Y E R.**  
Fort Atkinson, Wis.

**A. M. WEBB.**

☞ Special Attention to ☞  
DRAWINGS AND  
PROBATING ESTATES

Astin Albert drayman and marshal  
Allen Edgar lab  
Astin Cora Miss printer  
Astin Thomas ret farmer  
Beahlen Philip A blksmith  
Beahlen Reubin P blksmith  
Beahlen Tina domestic  
Bensted Harry  
Bagley Patrick H lab  
Bank of Palmyra Christie Carlin pres-  
cash Cora Tischeafer asst cash  
Bannerman Adolph R pumps  
Bannerman George G clk  
Bannerman Gilbert G com trav  
Beamish Elizabeth (wid Arthur)  
Benedict Lillian J (wid James)  
Bennett Arthur lab  
Bennett Louis W mach  
Bigelow Iva C Miss  
Bigelow Ormoel student  
Binger George mason  
Bissett Henry carpet weaver  
Bissett Jeanette Miss  
Bissett William carpet weaver  
Bodmer E I engineer  
Bogges Elliott B Rev pastor Cong  
church  
Bogges Harold L clk  
Bonnett Chas W clothier and tailor  
Bourne Nellie Craig Mrs milliner  
Bovee Albert lab  
Bovee Matt J prop Commercial House  
Bovee Robert lab  
Brand Edward flour mill  
Brennan William lab  
Brette Henry St J farmer  
Briggs Emma I teacher  
Briggs Esther (wid Jonathan)  
Briggs Verdyne P engr  
Bromley Frederick W physician and  
dentist  
Brownell George C harnessmkr  
Bunsa Martin A lab  
Bunsa Joseph teacher  
Bunsa Mary (wid Anthony)  
Burton Wallace M pumps  
Burton Wm E jeweler  
Buzzell Adelbert (G H Buzzell & Son)  
Buzzell Clara R (wid Freeman P)  
Buzzell G H & Son (Gardner H and  
Adelbert Buzzell) boots and shoes  
Buzzell Gardner H (G H Buzzell & Son)  
**Calkins Charles L** creameries  
and clk Town of Palmyra

Campbell Adeline teacher  
Carlin Alice clk  
Carlin Arthur G  
Carlin Christie pres-cash Bank of  
Palmyra  
Carlin Edward A student  
Carlin Emma I Miss  
Carlin Walter H (Graves & Carlin)  
Christians & Puerner Eddie Meracle  
mngr  
Cole Clyde lab  
Colton Addie Mrs dressmkr  
Colton Harry L com trav  
Commercial House Matt J Bovee prop  
Cook Jerome M ret farmer  
Cottingham John  
Craig David  
Cramp George A E salesman  
Cramp Wm lab  
Crawley Jane (wid Owen)  
Crawley John lab  
Culver C M Miss dressmkr  
Cumming John G D ret farmer  
Cumming Mabel A dressmkr  
Cumming Ralph W student  
Cutler Catherine teacher  
Dancy George baggageman  
Dann Abram lab  
Demarest Amelia Miss  
Demarest Rachel N (wid Wm H)  
DeWitt Frank ret farmer  
DeWitt George mach  
DeWitt William  
Donahue Patrick P (Donahue & Dow)  
**Donahue & Dow** (Patrick P Dona-  
hue Miss Lura Dow) props Palmyra  
Enterprise  
Dow Bertha Miss printer  
Dow Emerth (wid Oliver P)  
**Dow Lura Miss** (Donahue &  
Dow) editor Palmyra Enterprise  
Dunham John H lab  
Dunn Louis H blksmith  
Eifert George cigar mnfr  
Emmik Mable domestic  
Erricson Mary J (wid Eric)  
Ewins Frank G clk  
Fairbrother Emma teacher  
Fairbrother John S carp contr  
Farnam George H janitor high school  
Farnham Della clk  
Farnham Frank B cider and sorghum  
mnfr  
Farnham Jessie L Miss

**WM. C. RAUE & SONS**  
Phone 34-2. 202 Main St., WATERTOWN, WIS.

The Reliable PAINT, OIL and WALL PAPER STORE  
You Can Tell Our Place by the Sign of the Blue Flag

**WEGEMANN & WEBER**

**TAILORS**  
217 Main St. ☞ 106 3rd St.  
WATERTOWN, WIS



Flour and Feed at lowest market prices

# WENZEL PROCHAZKA

208 SECOND STREET, Phone 1612 WATERTOWN, WIS.

PALMYRA

291

PALMYRA

ALWAYS IN GREATEST DEMAND, **GLOBE MILLING CO.**  
ALWAYS THE BEST, AT ALL  
GROCERS. Telephone 1 **WATERTOWN, WIS.**

**WHITE DAISY FLOUR**

Farnham Lucretia (wid Frank B)  
 Fisher James H teamster  
 Fisher Thomas drayman  
 Fisher William J brakeman  
 Forster Theodore bkpr  
 Foss Bertha domestic  
 Fuller J Wesley broommkr  
 Garbutt Chas lab  
 Garbutt Geo ret farmer  
 Gates Bernard shoemkr  
 Gatz John barkpr  
 Gilbert George bell boy  
 Gilbert Julia (wid James)  
 Gilbert Lillie M teacher  
 Giles Alice M Miss  
 Giles Herbert R ret farmer  
 Goetz John tel opr  
 Gosa John H meatmkt  
**Gosa Martin J** postmaster real estate and life ins  
 Graves Henry L (Graves & Carlin)  
 Graves Irmah M Miss  
 Graves & Carlin (Henry L Graves, Walter H Carlin) gen store  
 Gray Ernst B carp contr  
 Gray George L  
 Gray Geo J jr barber  
 Gray Sidney C vet surg  
 Gregory John E stock buyer  
 Gregory William lumber  
 Grove Charles F com trav  
 Grove Emma M Miss  
 Hackett Albert J painter  
 Hackett Elmer buttermkr  
 Hackett Frank N carrier R F D No 2  
 Hackett Joseph R farmer  
 Hall George A carp contr  
 Handford Thomas G marblewks  
 Harnden Henry barber  
 Harris Benjamin lab  
 Harris Delia (wid Chas H)  
 Harris William lab  
 Hassett Mamie E teacher  
 Hassett Michael J sect foreman  
 Hassett Patrick sect hand  
 Haughton Diana (wid Aaron T)  
 Hibbard Eugene barkpr  
 Higgins Esther (wid John D)  
 Hiles Abram D lumber and agt U S Ex Co  
 Hiles Clifford M lumber

Hill John lab  
 Hill Joseph H lab  
 Hill Nancy (wid Walter J)  
 Hill Walter S lab  
 Holdon Earl M cold storage  
 Holtz John barkpr  
 Hooper Carrie J Miss  
 Hooper George ret farmer  
 Hooper Thomas ret farmer  
 Hopper Captola Miss  
 Hopper George butcher  
 Hopper John W  
 Hughes Martha M (wid Melvin)  
 Hunt Frank E miller  
 Imig Joseph  
 Johns Eliza M domestic  
 Johnson Matilda Mrs  
 Johnston Jessie Miss  
 Johnston John  
 Jones Clinton asst buttermkr  
 Kaiser Mathias blksmith  
 Kearney Katherine head nurse  
 Kehoe Clarence carp  
 Kehoe Johanna (wid John)  
 Kehoe Luna M music teacher  
 Keithley Joseph A physician  
 King Frank broommkr  
 King George broommkr  
 Koch August mason  
 Koch Elizabeth (wid Wm)  
 Koch Frank clk  
 Koch Louis H mason contr  
 Koch William J carp  
 Kovnick Gustav farmer  
 Kovnick Julius G lab  
 Krauz August carp contr  
 Krauz August jr lab  
 Kuemmin Joseph blksmith  
 Landgraf Edward carp contr  
 Landgraf Henry J wagonmkr  
 Lange Charles M (Lange & Oleson)  
 Lange & Oleson (Chas M Lange, Jacob A Oleson) gen store  
 Lawless Catherine C Miss  
 Lawless Gertrude M Miss  
 Lawless Patrick ret farmer  
 Leath Silas A carp  
 Lewis Charles lab  
 Lewis Charles B teacher  
 Linsley George W (Linsley & Nelson)

ELECTRICAL APPARATUS  
AND MOTORS  
**WATERTOWN ELECTRIC CO.** 408 First Street  
Watertown, Wis.

**W. D. SPROESSER CO.** 213 MAIN ST. OPTICIANS  
Watertown, Wis.



**THE DAILY TIMES**  
 PUBLISHES ALL THE NEWS WITHOUT FEAR OR FAVOR. SPECIAL RATES ON RURAL ROUTES.

# EDWARD F. WIEMAN

**COLLECTS ACCOUNTS AND DOES A  
 GENERAL LAW BUSINESS and SELLS  
 REAL ESTATE  
 WATERTOWN, WISCONSIN**

PALMYRA

292

PALMYRA

George Linsley.

Lewis Nelson.

## Linsley & Nelson,

# Livery, Feed and Sale Stable.

Palmyra,



Wisconsin.

**Linsley & Nelson** (Geo W Linsley, Louis Nelson) livery  
 Lowe Nettie A (wid Victor) gen store  
 Lund Ephraim W  
 Machold Lavinda domestic  
 Malcomson L Scelinda (wid Wm)  
 Marsh Dimmick E carrier R F D No 1  
 Marsh Ethel L dressmkr  
 Marsh Leola B Miss  
 Mathews Florence music teacher  
 Matters Leroy H lab  
 Matters Thomas E hostler  
 Matters Tina Mrs  
 McArthur Albert lab  
 McArthur John carp  
 Medland Lucy Miss  
 Medland Wm Rev  
 Megginson Mary (wid James)  
 Meldeen John S justice of the peace  
 Melendy Fremont lab  
 Melendy Henrietta J (wid Daniel)  
 Melster Herman carp  
 Melster Paul carp  
 Melster Rudolph carp contr  
 Meraclie Arthur C buttermkr  
 Meraclie Roy clk  
 Mills John V barkpr  
 Mills Tyler lab  
 Milwaukee Pickle Co Chas H Powers  
 mngr  
 Moore Albert lab  
 Moore Frank lab  
 Moore Mary Mrs laundress  
 Moore Orrie lab  
 Morris George P dentist  
 Morris Sarah J (wid Azel B)

Morris Timothy lab  
 Mortimer Edward J painter  
 Munger Charles W prop The Tisch  
 House  
 Munger Jennie Miss  
 Munger Martha (wid Levi)  
 Munger William H ret farmer  
 Murdock William R horseshoer  
 Nelson Louis (Linsley & Nelson)  
 Nelson Mae E Miss  
 Nelson Ole farmer  
 Northam Louise A stenog  
 Novak Gustav O painter  
 Olds Richard lab  
 Oleson Jacob A (Lange & Oleson)  
 Olson Lizzie domestic  
 O'Malley Helen V asst head nurse  
 Omdoll Samuel lab

**Palmyra Enterprise** Donahue &  
 Dow props; Miss Lura Dow editor  
 Palmyra Roller Mills Christie Carlin  
 prop  
 Palmyra Springs Sanitarium Co C A  
 Birney pres; C H Parkes M D v-pres;  
 L H Prince M D sec-treas-supt  
 Parkes Charles H v-pres Palmyra  
 Springs Sanitarium Co  
 Pattee Sophronia (wid Richard)  
 Peardon Julia (wid Richard)  
 Piper William ret farmer  
 Porter Acors S justice of the peace  
 Porter Emeline D (wid Sela)  
 Powers Charles H mngr Milw Pickle  
 Co  
 Prince Lawrence H sec-treas-supt  
 Palmyra Springs Sanitarium Co

**WATERTOWN CITY MUTUAL FIRE INSURANCE CO.**

Safe Insurance for about  
 one-half "old line" rates

# KADING & KADING

**LAWYERS & Probate Estates**  
 AND PROSECUTE AND DEFEND SUITS IN ALL  
 COURTS OF THE STATE  
 WATERTOWN, - - - WISCONSIN





**A WEDDING  
IS NOT  
COMPLETE UNLESS  
YOU  
HAVE SOME OF  
OUR  
INVITATIONS  
OR  
ANNOUNCEMENTS**

**BETTER EQUIPPED THAN EVER**



**TO MAKE YOUR BLANK BOOKS**



**DONAHUE • & • DOW**



**SATISFACTION  
IS GUARANTEED IN EVERY  
DEPARTMENT OF JOB • •  
WORK. THE LATEST STYLES  
IN TYPE AND WORKMAN-  
SHIP • BE SURE AND CALL  
AT THE ENTERPRISE JOB  
ROOMS WHEN WISHING •  
ANYTHING IN THIS LINE •**

The  
**Palmyra Enterprise**

Established by O. P. Dow in 1874



**Published Every Thursday**

DONAHUE & DOW, Proprietors  
MISS LURA DOW, Editor

---

**Subscription Price \$1.25 Per Year**

---

**A Reduction of 25c will be Made  
When Paid in Advance**

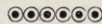

**Office In the Stone Store  
Palmyra, Wisconsin.**

COR. SECOND & MAIN STREETS

PHONE No. 82



# REMEMBER

FOR PURITY OF  
FLAVOR  
NOTHING EXCELS

# WM. HARTIG'S BOTTLE BEER

PALMYRA

293

PALMYRA

Prince Samuel G  
 Randall Edward ret farmer  
 Ransom Catherine O (wid Nath C)  
 Ray Jennie (wid James)  
 Rehnstrand Richard drug clk  
 Ricker Dora Mrs  
 Ricker Dora E dressmkr  
 Ricker Wm H tinner  
 Riddell Frank lab  
 Rider Clarence R carp  
 Rink William G barkpr  
 Ritter J Martin village pres  
 Rothel George A mason  
 Rowe Albert lab  
 Rowe Anna Miss  
 Rowe Hulda P (wid John S)  
 Rowe James lab  
 Rowe John ret farmer  
 Rowe John J ret farmer  
 Rowe Jonathan lab  
 Rowe Lottie domestic  
 Rowe William lab  
 Rucker John B foreman Palmyra En-  
 Enterprise  
 Rudolph Conrad farmer  
 Rudolph Fred painter  
 Rudolph Henry farmer  
 Rudolph Mary Miss  
 Rudolph William painter  
 Rundle Clyde student  
 Rundle Edwin D watchmkr  
 Rundle Fred J (G H & F J Rundle)  
 Rundle G H Mrs gen store  
 Rundle G H & F J (George H and  
 Fred J Rundle) grocers

Rundle George H (G H & F J Rundle)  
 and hardware  
 Rundle John carp  
 Rundle Mary (wid James)  
 Rundle William J clk  
 Rundle's Opera Hall Geo H Rundle  
 prop  
 Ryder Clarence lab  
 Scherer Otto E wagons and agricul  
 impls  
 Seamon Ada H asst postmaster  
 Seamon Daniel saloon  
 Seamon Etna clk  
 Sery James hostler  
 Sewall Frank lab  
 Sharp Durell B com trav  
 Sharpe Thomas Rev pastor M E  
 church  
 Sherman Michael M genseng farm  
 Sleep Moses  
 Sleep Richard  
 Smith Addie Miss  
 Smith Cora Miss  
 Smith Henry C lab  
 Smith Henry F gen store  
 Smith Oliver A clk  
 Smith Rudolph R barber  
 Snyder Eli J sta engr  
 Snyder Louis V clk  
 Sperbeck Fred lab  
 Sperbeck Martha (wid Robert)  
 Stacey John H (Thorne & Stacey)  
 Stowell Rachel Miss  
 Strike Rebecca (wid Richard)  
 Strike George lab

## W. H. UGLOW,

### Furniture and Undertaking,

#### CARPETS, CROCKERY.

Palmyra,

Wisconsin.

Your Business in CLOTHING and FURNISHING GOODS is wanted at

# HERTEL & HOFFMANN

107 MAIN STREET, OUR MOTTO: WE TREAT YOU RIGHT, OUR GOODS ARE RIGHT, OUR PRICES ARE RIGHT. WATERTOWN, WIS.

DUCK SKIRTS AND SHIRT  
WAISTS A SPECIALTY  
Watertown Steam Laundry,  
218 FIRST STREET

5c. "LATEST OUT" CIGAR,  
WIGGENHORN BROS., MAKERS, Watertown, Wis.  
ALWAYS GOOD 5c.



# OTTO BIEFELD & CO.

IRON AND GALVANIZED PIPE, ENGINE AND BOILER TRIMMINGS  
200-206 N. Water St., Phone 441 Watertown, Wis.

PALMYRA

294

ROME

**LAWYER.**  
**Fort Atkinson, Wis.**  
**A. M. WEBB,**  
 A Department of  
**FIRE INSURANCE, LOANS  
 AND REAL ESTATE**

Strike Richard K saloon  
 Strong Caroline A (wid Henry)  
 Summers Sherman E lab  
 Summers Maria (wid Wm)  
 Thatcher Edward carp  
 Thatcher Esmer B teacher  
 Thompson Henry R shoemkr  
 Thorne Arthur J prin schools  
 Thorne Lenora R Mrs (Thorne & Stacey)  
 Thorne & Stacey (Mrs Lenora R Thorne, John H Stacey) gen store  
 Tisch House Charles W Munger prop  
 Tischaefcr Cora asst cash Bank of Palmyra  
 Tischaefcr Hedwig bkpr Bank of Palmyra  
 Tischaefcr Pauline (wid August)  
 Trewyn Frank A clk  
 Trewyn Henry T stock buyer  
 Turner Robert L  
 Turner Robert L Jr student  
 Uglow Elizabeth (wid John)  
 Uglow Luther H painter  
**Uglow William H** furniture and undertaker, books and stationery carpets and crockery  
 United States Exp Co A H Hiles agt  
 Van den Berg Pamela (wid Peter S)  
 Van Den Burg Homer C butcher  
 Van Zandt Oliver H  
 Van Zandt Sarah C Miss  
 Velej Flora Mrs dressmkr  
 Watson Alfred farmer  
 Washburne Emma (wid Royal J)  
 Washburn Lucian H (R J Washburn & Son)  
 Washburn R J & Son (Lucian H Washburn) drugs and hardware  
 Wells Elizabeth Mrs  
 Westbury Martha (wid Wm)  
 Wheeler Lucinda Miss  
 Wheeler Maria (wid Shubel)  
 Whiting Mary (wid Byron)  
 Wilcox Delos mason  
 Wilcox Jane (wid Rollin)  
 Wiles Frank E clk  
 Wiles Tina (wid James)  
 Wiles Wm S barber  
**Williams Charles E** lawyer and police justice  
 Williams David J lab  
 Williams David J jr lab  
 Williams Eugene M com trav

Williams Leonard lab  
 Willis Catherine (wid Nelson) watchmkr  
 Willson Marcia (wid Zebine)  
 Willson Zebine C sta agt  
 Yeo John ret farmer  
 Young Henry carp

## PIPERSVILLE.

In sec 19 on Rock River, Ixonia township, 6 miles southeast from Watertown. Mail daily by R F D 3 from Watertown  
 Bleisner William farmer  
 Blumenstein Wm mngr Pipersville Cheese & Butter Co  
 Casper Val mngr Pipersville Cheese & Butter Co  
 Davey Peter  
 Fenner Carl lab  
 Fornbrook Wm carp contr  
 Hildebrand & Ohm (Charles Hildebrand and Henry Ohm) saw mill  
 Hollitz Fred (Kohli & Hollitz)  
 Kohli Emil (Kohli & Hollitz)  
 Kohli & Hollitz (Emil Kohli, Fred Hollitz) saloon and gen store  
 M E Church no res pastor  
 Melow Ida Miss  
 Oestreich Arthur buttermkr  
 Ohm Henry (Hildebrand & Ohm)  
 Perry Charles farmer  
 Perry Jay farmer  
 Perry John H carp contr  
 Pipersville Cheese & Butter Co Wm Blumenstein and Val Casper mngrs  
 Salems Church (Moravian) no res pastor  
 Schemerhorn George lab  
 Schroeder Robert carp contr  
 Strop Ira farmer  
 Verganz Martin  
 Ziemer Heiman lab  
 Ziemer Ludwlg blksmith

## ROME.

A postoffice in sec 17, Town Sullivan, 12 miles east of Jefferson and 3 miles southwest of Sullivan. Jacob Friedel postmaster  
 Auerbach Louis lab  
 Bartelt Fred W (Golden & Bartelt)  
 Beier Anna Miss

**WM. C. RAUE & SONS**  
 Phone 34-2. 202 Main St., WATERTOWN, WIS.  
 The Reliable PAINT, OIL and WALL PAPER STORE  
 You Can Tell Our Place by the Sign of the Blue Flag

# WEGEMANN & WEBER

# FUR COATS

217 Main St. 106 3rd St.  
**WATERTOWN, WIS.**



# WENZEL PROCHAZKA "THE GROCER"

TELEPHONE 1612

Carries the best line of Groceries, Flour and Feed. ∴ Family Trade a Specialty

208 SECOND STREET

ROME

295

SULLIVAN

COMMERCIAL, BOOK and GENERAL JOB PRINTING at the **GERMAN** DAILY TIMES OFFICE, WATERTOWN **ENGLISH**

Beier Ida dressmkr  
 Beier Ulricha (wid Ferdinand)  
 Beyer Herman farmer  
 Bieck Andrew gardener  
 Bieck George shoemkr  
 Bieck Geo J sect hand  
 Bieck Luella teacher  
 Bieck Wm E meat mkt and saloon  
 Bieck Wm H (Friedel, Bieck & Co)  
 Blake Christian lab  
 Bogie Wm G carp  
 Brott Andrew lab  
 Brown George carp  
 Busch Edward C ins agt  
 Deesh John buttermkr  
 Deesh Joseph carp  
 Deesh Mathias lab  
 Dibble Adelaide (wid H Milton)  
 Duchow Fred miller  
 Duval Fred blksmith  
 Erdman John mason  
 Foljahn Theodore flour mill  
 Friedel, Bieck & Co (John A and Jacob Friedel, Wm H Bieck) gen store  
 Friedel Jacob (Friedel, Bieck & Co)  
 Friedel John A (Friedel, Bieck & Co)  
 Friedel Oliver W clk  
 Friedel Royal O painter  
 German Evan Luth Church Rev Aug Kohldorff pastor  
 Golden Charles H (Golden & Bartelt)  
 Golden & Bartelt (Chas H Golden, Fred W Bartelt) creamery  
 Hanson John carp  
 Hinkel Charles miller  
 Hix John carp  
 Hoover Glen lab  
 Koci John shoemkr  
 Kohldorff August Rev pastor Ger Ev Luth Church  
 Kruger Fred ret farmer  
 Landgraf Aaron butcher  
 Landgraf Daniel ret farmer  
 Landgraf Henry wagonmkr  
 Landgraf Martha Mrs music teacher  
 Lewis Edith Miss  
 Lewis George lab  
 Lewis James A hotel  
 Lewis William lab  
 Lockwood George S physician  
 Meyer Wm ret farmer  
 Miller Charles mason  
 Moore John lab  
 Mootz Hannah (wid Chas)

Musselman Luella M Mrs  
 Pfeiffer George mason  
 Quick George ret farmer  
 Quick Henry L gen store  
 Reich Charles F mason  
 Roethel John mason  
 Rothel Martin mason contr  
 Rome Camp No 3497 M W A T J Foljahn, C; Fred Duval, A; David Bogie, B; J A Friedel, clk. Meets Thursday  
 Shields Wm barber  
 Schoffitzel Chas cider and sorghum mill  
 Schultz Arthur  
 Schultz Wm mason  
 Schields Leonard painter  
 Smith Edward W farmer  
 Smith George B farmer  
 Smith Meta Miss  
 Swim Maria (wid Wm)  
 Sullivan Mut Fire Ins Co Geo L Garity pres; C S Cartwright sec  
 Tubbs Abram L ret farmer  
 Wechter Edward lab  
 Walters Andrew lab  
 Wechter John mason  
 Whaley Nancy (wid Clinton)  
 Wheelock Elbert H mason  
 Wheelock Mary (wid O E)  
 Yarmark John saw mill  
 Young Edward prin school

## SULLIVAN.

A postoffice and station on C & N W Ry in sec 3, Town Sullivan 14 miles east of Jefferson. A C Eckert post-master

Beier Joseph sect hand  
 Bieck Edward J barber  
 Blumenstein Geo buttermkr  
 Blumenstein Peter prop Park Hotel  
 Blumenstein Wm E creamery  
 Brugh John barkpr  
 Buhlmann Fred ret farmer  
 Carroll Peter ret farmer  
 Casper Valentine real est  
 Clinton Patrick sect foreman  
 Collins Bro Lumber Co J F McLaughlin mngr  
 Eckert Albert C agri implts and post-master  
 Eckert Emil buttermkr  
 Eckert Henry J blksmith

WATERTOWN CITY MUTUAL FIRE INSURANCE CO. Safe Insurance for about one-half "old line" rates

# W. D. SPROESSER CO.

HEADQUARTERS FOR NEW HOME SEWING MACHINES

213 Main Street, - Watertown, Wis.



If You Want to Buy or Sell a Lot, House or Farm, Go to

**EDWARD F. WIEMAN**

**THE LAWYER at**

116 MAIN STREET, .. WATERTOWN, WIS.

SULLIYAN

296

SUMNER

**WATERTOWN ELECTRIC CO. FURNISHES LIGHT AND POWER  
408 FIRST STREET, WATERTOWN, WIS.**

Elsner Gustav harnessmkr  
Friday John  
Gaugert Henry (Zahn & Gaugert)  
Gerlach Joseph butcher  
German Lutheran Church Rev G F Schilling pastor  
Gray Julia clk R H Mill  
Hanson & Hildebrandt (Chas Hildebrandt) furniture  
Hildebrandt Chas (Hanson & Hildebrandt)  
Hill Frank (Martin & Hill)  
Kiepert Charles (Kiepert & Markey)  
Kiepert & Markey (Chas Kiepert Thos Markey) meat market  
Kleiser Francis C Rev pastor St. Mary's R C church  
Lean Giles (Runyard & Lean)  
Mandusky Frank saloon  
Markey Thomas (Kiepert & Markey)  
Martin George (Martin & Hill)  
Martin & Hill (Geo Martin Frank Hill) grain dlr  
McLaughlin John F mngr Collins Bros Lumber Co  
Mill Bertha Mrs milliner  
Mill Richard H gen store  
Morgan House John E Morgan prop  
Morgan John E prop Morgan House  
Morgan John L clk Morgan House  
Neumann Laura dressmkr  
Park Hotel Peter Blumenstein prop  
Pattee Geo W physician  
Pieritz Fred H gen store  
Runyard Geo lab  
Runyard Owen (Runyard & Lean)  
Runyard & Lean (Owen Runyard Giles Lean) flour mill  
St Mary's R C church Rev Francis C Kleiser pastor  
Schilling Gustave F Rev pastor Ger Luth church  
Schultz Wm H livery  
Shersmith Edward L hardware  
Sullivan Camp No 6053 M W A—W E Blumenstein C; A C Eckert B; Geo Runyard clk. Meets 2nd and 4th Tuesday in Casper's Hall  
Sullivan Court No 460 C O F—H A Koehler C R; Jos Link v-C R; Val Casper treas; Wm Friday fin sec'y; John E Morgan rec-sec. Meets 1st Sunday in month.  
Treader John carrier R F D No 2

Vogel Michael shoemkr  
Werner Christian Mrs  
Williamson Wm H sta agt  
Zahn & Gaugert (Wm Zahn Henry Gaugert) carp contrs  
Zautner Reinhold blksmith  
Zahn William (Zahn & Gaugert)

**SUMNER.**

A settlement in sec 17 Town Sumner.  
Mail by Cambridge R F D No 39.  
Bickel Henrietta (wid John jr)  
Blake Truman C buttermkr  
Burlson Jeanette (wid Laurentine H)  
Christianson Chris blksmith  
Cooper W G Rev pastor Free Baptist church  
Free Baptist Church Rev W G Cooper pastor  
Hammes Matt teamster  
Klement Raymond gen store  
Loga August jr tmstr  
Robbins Martin A farmer  
Schempf Henry creamery  
Sic' els Charles lab  
Sickels John lab  
Sumner Hall assn M A Robbins pres;  
C J Draves sec  
Tilden James lab  
Wileman Henry lab

**DOES IT PAY?**

To spend money freely to keep our plant up to the highest state of efficiency and buy none but the most expensive? Order a sack of **WHITE DAISY** and see

**GLOBE MILLING CO.**  
Phone 1 WATERTOWN, WIS.



**KADING & KADING**

**LAWYERS**

LOAN MONEY, FURNISH ABSTRACTS, FORECLOSE MORTGAGES AND COLLECT ACCOUNTS  
WATERTOWN, . . WISCONSIN



**WM. HARTIG** MANUFACTURER OF  
**Hartig's Celebrated LION BREW**

*Jefferson County  
 Business Directory  
 1905-6.*

AMERICA'S  
 FINEST PRODUCT

"CARL SCHURZ" 10c. Cigar  
 Made by WIGGENHORN BROS.  
 Watertown, Wis.

218 1st Street,  
 WATERTOWN, WISCONSIN

Watertown Steam Laundry

COLLARS TURNED WITH-  
 OUT BREAKING AT

OTTO J. KERCHENSTEINER  
 President and Manager  
 Established 1847

GEORGE GRIMM  
 Sec'y and Treasurer  
 Incorporated 1894

**Jefferson County Abstract Company**

Abstracts of Title of all Real Estate in the  
 County of Jefferson

Titles perfected

Special attention given to Drawing Deeds,  
 Mortgages, etc.

JEFFERSON . . . WISCONSIN

**JOHN J. WOLLET**

ARCHITECT

JEFFERSON WISCONSIN

Abstracts of Title.

JEFFERSON COUNTY ABSTRACT  
 CO Jefferson

Architects.

WOLLET JOHN J Jefferson

Artists.

Garfield Ellen R Jefferson  
 Wakeman Hattie Waterloo

Bakers.

Jana John Waterloo  
 Nuernberger Barbara Mrs Jefferson  
 Shiley Harvey B Ft Atkinson  
 Spangler Anton W Jefferson  
 Spooner Fred J Ft Atkinson

Bands.

Lake Mills Band Lake Mills

**HERTEL & HOFFMANN**

**A STORE FOR GOOD DRESSERS**  
 Makers of MEN'S FINE CLOTHES, that have  
 a certain smartness, a peculiarity of their own  
 107 Main St., Watertown, Wis.

# OTTO BIEFELD & CO. PLUMBING SEWERAGE GAS FITTING

200-206 N. Water St. ☎ PHONE 441

BAN

208 298

BOO

## Banks.

Bank of Lake Mills Lake Mills  
Bank of Palmyra Palmyra  
Citizens State Bank Ft Atkinson  
Farmers' and Merchants' Bank Jefferson  
Farmers' and Merchants' Bank Waterloo  
First National Bank Ft Atkinson  
Greenwood's State Bank Lake Mills  
Jefferson County Bank Jefferson  
Mansfield's Bank Johnson Creek

## Barbers.

Becker August D Lake Mills  
Bieck Edward J Sullivan  
Cone Glenn A Waterloo  
Hausen Edward Ft Atkinson  
Harnden Henry Palmyra  
Jax Peter Johnson Creek  
Kinney Bert M Ft Atkinson  
Nicolai Henry T Lake Mills  
Pinger William Ft Atkinson  
Seavert Herman F Ft Atkinson  
Seitz William J Jefferson  
Schields Wm Rome  
Schmiedeman Edward Lake Mills  
Schroeder Emil C Jefferson  
Smith Rudolph R Palmyra  
Wagner George H Jefferson  
Zeidler Ernest Jefferson

## Bill Posters.

Leaver John Waterloo

## Blacksmiths.

Backus & Wandland Ft Atkinson  
Bealhen Philip A Palmyra  
Briggs & Son Ft Atkinson  
Christianson Chris 39 Cambridge  
DOEPKE FERDINAND J Waterloo  
Dunn Louis H Palmyra  
Duval Fred Rome  
Eckert Henry J Sullivan  
Foljahn Albert B Jefferson  
Fuller Fred D Hebron  
Haubenschild Adolph W Jefferson  
Hicks Wm Oak Hill 1 Palmyra  
Kaiser Mathias Palmyra  
Karuhn Fred Hubbleton  
Keson Fred W Jefferson  
KLOTKE-WARNES CO Johnson  
Creek

Kzpkc Frederick J Lake Mills  
Landgraf & Wandschneider Ft Atkinson  
Langhoff Herman G Ft Atkinson  
Melzner & Bowen Ft Atkinson  
Merriman Bros & Co Ft Atkinson  
Miesle John Johnson Creek  
Mucks Helmuth Milford  
Owens Owen P Jr Hebron  
Schoeffel John P Bernhard 1 Helenville  
Smith Herman W Ft Atkinson  
Suckow Chas Concord  
Welder Joseph Helenville  
Wodke Herman W Lake Mills  
Woelfler August M Lake Mills  
Zautner Reinhold Sullivan

## Boarding Houses.

Hebbe Jules Ft Atkinson  
May Julia Mrs Ft Atkinson

## Boat Liveries.

Howe William S Lake Mills

## Boilermakers.

Ambrose Frank O Jefferson

## Books and Stationery.

UGLOW WM H Palmyra

## Boots and Shoes—Mnfrs.

Copeland & Ryder Co The Jefferson  
John & Beck Shoe Co Jefferson

## Boots and Shoes—Dealers

Bieck George Rome  
Buzzell G H & Son Palmyra  
Fischbach John J Waterloo  
Gates Barney Palmyra  
Hauer J & Co Jefferson  
Koci John Rome  
Le Doux Theodore Ft Atkinson  
Langer Remigius Waterloo  
Mack J E & Co Ft Atkinson  
Moore & Draeger Lake Mills  
Schroeder Wm Johnson Creek  
Sontag & Brandel Ft Atkinson  
Strese Theodore Jefferson  
Thompson Henry R Palmyra  
Vogel Michael Sullivan

LAWYER,  
Fort Atkinson, Wis.

A. M. WEBB,

Special Attention to  
DRAWING AND  
PROBATING ESTATES

WEGEMANN & WEBER

TAILORS  
217 Main St. & 106 3rd St.  
WATERTOWN, WIS

WM. C. RAUE & SONS  
Phone 34-2. 202 Main St., WATERTOWN, WIS.

The Reliable PAINT, OIL and WALL PAPER STORE  
You Can Tell Our Place by the Sign of the Blue Flag



Flour and Feed at lowest market prices

# WENZEL PROCHAZKA

208 SECOND STREET, ☞ Phone 1612 ☞ WATERTOWN, WIS.

BOT

209 299

CIG

### Bottlers.

HEGER RUDOLPH Jefferson (see back cover)  
SPAETH WILLIAM Ft Atkinson

### Bowling Alleys.

Anderson Henry J Lake Mills  
Fischer Edward J Jefferson

### Brewers.

CITY BREWERY R Heger prop Jefferson (see back cover)  
Jefferson Brewing & Malting Co Jefferson  
SPAETH WILLIAM Ft Atkinson

### Brewers' Agents.

VAL BLATZ BREW CO Theo Beyer agt Ft Atkinson

### Brick Manufacturers.

Ft Atkinson Brick Mfg Co Ft Atkinson

Jefferson Brick & Tile Co Jefferson  
Kemmeter Bros Jefferson

### Broom Manufacturers.

King Frank Palmyra

### Bus Lines.

Raether William Lake Mills

### Canned Goods.

Ft Atkinson Canning Co Ft Atkinson  
Waterloo Canning Co Waterloo

### Carpenter Contractors.

Christ George B Jefferson  
Daum Jacob Waterloo  
Fairbrother John S Palmyra  
Fornbrook William Pipersville  
Gray Ernest B Palmyra  
Hagel Gustavus Waterloo  
Hake Simon Jefferson  
Hall Geo A Palmyra  
Harder Guido Ft Atkinson  
Henningsen P C Lake Mills  
Hoffmann Henry Milford  
Hunzicker Emil Lake Mills  
Keppel Christoph Helenville

Klausch & Niemann Johnson Creek  
Kraus August Palmyra  
Krusing & Welte 2 Jefferson  
Kunz Charles Ft Atkinson  
Landgraf Edward Palmyra  
Lieberman Geo Ft Atkinson  
Lind George Jefferson  
Melster Rudolph Palmyra  
Perry John H Pipersville  
Schroeder Robert Pipersville  
Smith John J Waterloo  
Taylor Fred R Lake Mills  
Trieloff Charles Ft Atkinson  
Urban John jr Ft Atkinson  
Weber John Johnson Creek  
Woelffer Edward Lake Mills  
Wollet John & Son Jefferson  
Woodard Phillip Waterloo  
Yandree Robert Lake Mills  
Zahn & Gaugert Sullivan

### Carpet Weavers.

Bissett Henry Palmyra  
Klein Dora Mrs Ft Atkinson  
Roessler Michael Jefferson

### Carpets, Matting, Etc.

UGLOW WM H Palmyra

### Carriage and Wagonmakers.

KOTTKE-WARNES CO Johnson Creek  
Mack A & Son Ft Atkinson  
WENDT A F & SON Waterloo  
WRIGHT CHARLES B Waterloo

### Chair Manufacturers.

NORTHWESTERN MNFG CO Ft Atkinson  
Wisconsin Mngf Co Jefferson

### Cheese Factories.

Bark River Cheese Co 2 Ft Atkinson

### Cider Mills.

Farnham Frank B Palmyra  
Schoffitzel Chas Rome

### Cigar Manufacturers.

Andre William H Jefferson  
Eifert George Palmyra  
Leutz Charles J Jefferson

WHITE DAISY FLOUR

ALWAYS IN GREATEST DEMAND,  
ALWAYS THE BEST, AT ALL  
GROCERS. Telephone 1

GLOBE MILLING CO.  
WATERTOWN, WIS.

ELECTRICAL APPARATUS AND MOTORS  
WATERTOWN ELECTRIC CO.  
408 First Street Watertown, Wis.

W. D. SPROESSER CO. 213 MAIN ST. OPTICIANS  
Watertown, Wis.



**THE DAILY TIMES**  
 PUBLISHES ALL THE NEWS WITHOUT FEAR OR FAVOR.  
 SPECIAL RATES ON RURAL ROUTES.

# EDWARD F. WIEMAN

**COLLECTS ACCOUNTS AND DOES A GENERAL LAW BUSINESS and SELLS REAL ESTATE**  
**WATERTOWN, WISCONSIN**

CIG

310 300

DAI

Lueck Albert H Ft Atkinson  
 Lukas Edward Jefferson  
**TURNER GEORGE W** Jefferson  
 Wilke Walter Lake Mills

### Clothing—Retail.

Becker Carl A Ft Atkinson  
 Eiden M & Son Jefferson  
 Fischer & Høndl Jefferson  
 Joeckel Bros Lake Mills  
 Levy & Cooper Ft Atkinson  
 Pinger Peter J Jefferson

### Coal and Wood.

**BENNETT BROS** Ft Atkinson  
 Jahnke Fred Johnson Creek  
 Jordan Ferdinand Waterloo  
 Kzpk Frank O Lake Mills  
 Pottinger William A Ft Atkinson  
 Troeger George Jefferson

### Cold Storage.

Holdon Earl M Palmyra  
 Roach & Seeber Co Waterloo

### Collection Agents.

**WEBB ARTHUR M** Ft Atkinson  
**WILLIAMS T A & SON** Waterloo

### Concrete Building Blocks.

Johnson Creek Concrete Co Johnson Creek

### Confectioners.

Bienfang Christ Jefferson  
 Gingles Loren H Waterloo  
 Harrison Charles A Lake Mills  
 Howell Horatio N G Lake Mills  
 Kuehn Louis W Lake Mills  
 Schweiger Eli A Jefferson  
 Steele Bros Lake Mills  
 Stevenson Frank C Waterloo  
**TURNER GEORGE W** Jefferson

### Creameries.

Bark River Cheese Co Hebron  
 Benson Louis 1 Ft Atkinson  
 Blumenstein Wm E Sullivan  
 Blumenstein W E Co 5 Jefferson  
 Blumenstein & Haberman Helenville  
 Bruch Chas 4 Jefferson  
**CALKINS CHARLES L** Palmyra

Christians & Puerner Palmyra  
 Christians & Puerner 35 Eagle  
 Cold Spring Dairy Co 3 Whitewater  
 Cox, Parish & Steele 3 Whitewater  
 Dabareiner John F Jefferson  
 Dodge Creameries Co The Lake Mills  
 Dodge Creamery Co 2 Lake Mills  
 Dodge Edward Aztalan 2 Jefferson  
 Else Robert & Son 2 Johnson Creek  
 Feind Wm G 4 Jefferson  
 Golden & Bartelt Rome  
 Greenwood & Teich Cambridge  
 Grel H J Butter and Egg Co Johnson Creek

Hayes Jacob Grelton  
 Kearner-Roessler Co The Jefferson  
 Marr Harvey Whitewater  
 Marshall John T 2 Ft Atkinson  
 Marshall John T Whitewater  
 Matthews Creamery Farmington 4 Watertown  
 Oak Hill Creamery Co Oak Hill 1 Palmyra  
 Pipersville Cheese & Butter Co Pipersville

Riverside Creamery Milford  
 Roberts & Reese Concord  
 Schempf Henry Ft Atkinson  
 Schempf Henry Co Ft Atkinson  
 Schumacher C F & Son Jefferson  
 South Koshkonong Creamery Co 28 Koshkonong 3 Ft Atkinson  
 Waterloo Butter & Cheese Assn Waterloo  
 Whitewater Creamery Co 25 Koshkonong 4 Ft Atkinson  
 Wolffer & Doepke Hubbleton

### Crockery and Glassware.

**UGLOW WM H** Palmyra

### Cutlery.

Seaver Fred A Lake Mills

### Cutters and Sleigh Mnfrs.

**NORTHWESTERN MNFG CO** Ft Atkinson

### Dairy Supplies.

Cornish Curtis & Greene Mnfgr Co Ft Atkinson  
 Fargo Creamery Supply House Ft Atkinson

**WATERTOWN CITY MUTUAL FIRE INSURANCE CO.**  
 Safe Insurance for about one-half "old line" rates

# KADING & KADING

**LAWYERS & Probate Estates**  
 AND PROSECUTE AND DEFEND SUITS IN ALL COURTS OF THE STATE  
 WATERTOWN, . . . WISCONSIN



# REMEMBER

FOR PURITY OF  
FLAVOR  
NOTHING EXCELS

# WM. HARTIG'S BOTTLE BEER

DAI

211 301

ELE

DUCK SKIRTS AND SHIRT  
WAISTS A SPECIALTY

Watertown Steam Laundry,  
218 FIRST STREET

Roberts Frank Madison and Lake Mills

### Dancing Teachers.

William Cains C Ft Atkinson

### Dentists.

Abell Henry R Waterloo  
Brayton Clinton B Lake Mills  
Bromley Frederick W Palmyra  
Burrus Arba P Ft Atkinson  
Challik Edward Ft Atkinson  
Henning Frank Cambridge  
Hull Elmore T Ft Atkinson  
Johnston Thomas L Ft Atkinson  
Morris George P Palmyra  
Owen A Lee Jefferson  
Sydes Floyd J Jefferson  
Weber Elmer H Lake Mills  
Wilcox James N Waterloo

### Draymen.

Astin Albert Palmyra  
Bennett Edward G Ft Atkinson  
Breitkrutz Herman J Lake Mills  
Buchta John M Jefferson  
Fisher Thomas Palmyra  
Fitch James Ft Atkinson  
Melzner Adam Jefferson  
WEGNER OTTO C Johnson Creek

### Dressmakers.

Andrews Jessie Waterloo  
Andrews Katherine Ft Atkinson  
Bartel Emma Ft Atkinson  
Beier Ida Rome  
Brose Sophia Jefferson  
Carnes Kate Ft Atkinson  
Colton Addie Mrs Palmyra  
Culver C M Miss Palmyra  
Cumming Mabel A Palmyra  
Emery Bee A Ft Atkinson  
Frank Bertha Ft Atkinson  
Frisch Lydia Ft Atkinson  
Graf Lena Mrs Lake Mills  
Groeler Martha Ft Atkinson  
Hackbarth Emma Ft Atkinson  
Hageu Sophia Lake Mills  
Harte Minnie Waterloo  
Hay Emma Jefferson  
Henzler Lulu Ft Atkinson  
Hondl Amelia Jefferson  
Kakuske Anna C Jefferson

Keller Lillie Jefferson  
Kent Ella Lake Mills  
Kisow Lena Lake Mills  
Klug Gustie Miss Jefferson  
Knettig Sophia Waterloo  
Krause Anna Ft Atkinson  
Krebs Susie Jefferson  
Kubitz Emma Ft Atkinson  
Kubitz Jessie 12 S 3rd Ft Atkinson  
Lanzel Mary Ft Atkinson  
Lutschinger Henrietta Waterloo  
Marsh Ethel L Palmyra  
McGovern Nellie Jefferson  
Merriman Emma Ft Atkinson  
Miller Nellie Ft Atkinson  
Moelling Anna Jefferson  
Neumann Laura Sullivan  
Ottow Bertha Lake Mills  
Radtke Emilie Lake Mills  
Ricker Dora E Palmyra  
Smith Lillie Jefferson  
Smith Lizzie Miss Jefferson  
Striegl Eliza Ft Atkinson  
Udey Pearle Lake Mills  
Veley Flora Mrs Palmyra  
Voigt Ida Lake Mills  
Wagner Millie Ft Atkinson  
Walk Anna Lake Mills  
Westerfield Lillian Ft Atkinson  
Whitney Emerett Ft Atkinson  
Wilson Mary Ft Atkinson

### Druggists.

Bechaud Armand R Jefferson  
Dennett J Paul Johnson Creek  
Dexheimer H J & Co Ft Atkinson  
Eighmy Bros Ft Atkinson  
Gates Judson W Ft Atkinson  
Heimstreet Charles S Lake Mills  
Hess Calvin S Johnson Creek  
Humphrey A J Drug Co Waterloo  
Pope Charles J Jefferson  
Setz Herman J Lake Mills  
Washburn R J & Son Palmyra

### Dry Goods—Retail.

Altman Louis Bernhard 1 Helenville  
Hopkins Norman F Ft Atkinson  
Joeckel Clara A Lake Mills  
McAllister Dry Goods Co Ft Atkinson

### Electro Plating.

Holtz Herman E Ft Atkinson

5c. | "LATEST OUT" CIGAR, | ALWAYS GOOD | 5c.  
WIGGENHORN BROS., MAKERS, WATERTOWN, WIS.

Your Business in CLOTHING and FURNISHING GOODS is wanted at

# HERTEL & HOFFMANN

107 MAIN STREET, OUR MOTTO: WE TREAT YOU RIGHT, OUR GOODS ARE RIGHT, OUR PRICES ARE RIGHT. WATERTOWN, WIS.



# OTTO BIEFELD & CO.

IRON AND CALVANIZED PIPE, ENGINE AND BOILER TRIMMINGS

200-206 N. Water St, Phone 441 Watertown, Wis.

FAR

212 302

GEN

## Farm Implements.

Brown Warren G Ft Atkinson  
 Doolittle R J Cambridge  
 Drew Elevated Carrier Co Waterloo  
 Eckert Albert C Sullivan  
 Gullickson & Winger Ixonia  
 Gunning Robert Lake Mills  
 Hager Edward Ft Atkinson  
 Hoyt David J Waterloo  
 KELLER JOHN L Bernhard 1 Helen-ville  
 Kuhl & Krause Lake Mills  
 Merriman Bros & Co Ft Atkinson  
 Pounder George Ft Atkinson  
 Reul Bros Helenville  
 Scherer Otto E Palmyra  
 Shepard Frank H Johnson Creek  
 Trachte & Grahlmann Johnson Creek  
 WENDT A F & SON Waterloo  
 WRIGHT CHARLES B Waterloo

Farm Implement—Repairers.  
 DOEPKE FERDINAND J Waterloo

## Farm Produce.

Christians H C Co Johnson Creek  
 Mansfield Geo C Co Johnson Creek  
 Roach & Seeber Co Waterloo

## Florists.

Prochaska Louis Ft Atkinson

## Flour and Feed.

BENNETT BROS Ft Atkinson  
 Douglas Henry L Lake Mills  
 Johnson David Jefferson  
 KELLER JOHN L Bernhard 1 Helen-ville  
 Kypke Frank O Lake Mills  
 McCracken Bros Waterloo  
 Pottinger Wilson A Ft Atkinson  
 Voelker Nat Waterloo  
 Wilcox Lumber Co Ft Atkinson

## Flour and Feed Mills.

Bark River Flour and Feed Mills  
 Hebron  
 Foljahn Theodore Rome  
 Jefferson Flouring Mills Jefferson  
 Kressbach & Brand 2 Palmyra  
 Lean Wm H & Co 1 Sullivan  
 Palmyra Roller Mills Palmyra

Pitzner & Huebner Johnson Creek  
 Runyard & Lean Sullivan  
 Waterloo Electrical & Milling Co  
 Waterloo

## Furniture Dealers.

Dawe William Ft Atkinson  
 Fuchs Adam G Jefferson  
 Hansen & Hillabrandt Lake Mills  
 Hanson & Hillabrandt Sullivan  
 Hunter Robert T Ft Atkinson  
 Kunze August Lake Mills  
 Leonardson Bros Waterloo  
 Nisle Charles F Waterloo  
 Oehler Calvin A Lake Mills  
 Stiehm Edward C Johnson Creek  
 UGLOW WM H Palmyra  
 Zeh Henry Jefferson

## Gardeners.

Bieck Andrew Rome

## General Contractors.

Fitzpatrick Francis Waterloo  
 Shannon James Jefferson

## General Merchandise.

Bienfang John M Jefferson  
 Brown Chas C Hebron  
 Brown Wm Hebron  
 Buske Bros Concord  
 Cashin J A Co Johnson Creek  
 Crandall Mary Mrs Aztalan 2 Jefferson  
 Drews & Dowe Johnson Creek  
 Failinger Conrad Waterloo  
 Fiebiger Frank Waterloo  
 Fischer Charles & Son Co Lake Mills  
 Friedel, Bieck & Co Rome  
 Graves & Carlin Palmyra  
 Haag John S Hebron  
 Hanson & Westphal Ft Atkinson  
 Heilemann Bros Jefferson  
 Hoffmann August C Waterloo  
 KELLER JOHN L Bernhard 1 Helen-ville  
 Kemmeter George J Jefferson  
 Klement Raymond 39 Cambridge  
 Kohli & Hollitz Piperville  
 Kypke & Drews Lake Mills  
 Lange & Oleson Palmyra  
 Lowe Nettie A Mrs Palmyra  
 Maldaner Edw Hubbleton

LAWYER.  
Fort Atkinson, Wis.

A. M. WEBB,

Department of  
FIRE INSURANCE, LOANS  
AND REAL ESTATE

WM. C. RAUE & SONS  
Phone 34-2. 202 Main St., WATERTOWN, WIS.

The Reliable PAINT, OIL and WALL PAPER STORE  
You Can Tell Our Place by the Sign of the Blue Flag

W. D. SPROESSER CO. 213 MAIN ST. JEWELERS  
Watertown, Wis.



# WENZEL PROCHAZKA "THE GROCER"

TELEPHONE 1612

Carries the best line of Groceries, Flour and Feed. Family Trade a Specialty

208 SECOND STREET

GEN

213 303

HOT

FURNISHES LIGHT AND POWER  
408 FIRST STREET, WATERTOWN, WIS.

WATERTOWN ELECTRIC CO.

Mill Richard H Sullivan  
 Muck Wm & Co Jefferson  
 Parsons Chas Hebron  
 Pautz Carl Ixonia  
 Piertz Fred H Sullivan  
 Priegnitz Christian Lake Mills  
 Puerner A & Son Co Jefferson  
 Quick Henry L Rome  
 Rice Frank J Oak Hill 1 Palmyra  
 Rickemann G A Co Helenville  
 Rundle G H Mrs Palmyra  
 Scheid George J Jefferson  
 Schumacher Fred Farmington 4  
 Watertown  
 Seifert & Waterbury Jefferson  
 Smith Henry F Palmyra  
 Thorne & Stacy Palmyra  
 Vick Fred J Waterloo  
 Vogel Joseph Jefferson  
 Wegemann & Strauss Lake Mills  
 Wickel Bros Ft Atkinson  
 Winter John Ixonia  
 Zimmerman & Vergenz Milford

### Ginseng Raisers

Sherman Michael M Palmyra

### Grain Elevators.

Grimm Thomas Jefferson  
 Lytle-Stoppenbach Co The Jefferson  
 Junct  
 Martin & Hill Sullivan

### Grocers.

Banrichter Henry Grellton  
 Felbel Susan Ft Atkinson  
 Hahn Theo H Lake Mills  
 Heuchel Fred Ft Atkinson  
 Klausch Paul T Johnson Creek  
 Klement Adolph Ft Atkinson  
 Kreklow Fred Cold Spring 3 White-  
 water  
 Marsh Bros Ft Atkinson  
 Metcalf George D Ft Atkinson  
 Roberts Ive Ft Atkinson  
 Rundle G H & F J Palmyra  
 Vickery F M & Son Ft Atkinson  
 Wakeman Alvin C Waterloo  
 Wilderman John Ft Atkinson

### Gunsmith.

Stocking Daniel Ft Atkinson

### Hardware.

Allen George M Ft Atkinson

Blaschka William Waterloo  
 Bruns George H Lake Mills  
 Bullwinkel Charles F estate Jefferson  
 Hager Bros Ft Atkinson  
 Hausen & Kahl Ft Atkinson  
 Heid John W Jefferson  
 Janisch Charles Waterloo  
 Prenzlou Herman F Johnson Creek  
 Rundle George H Palmyra  
 Saecker Edward C Lake Mills  
 Shersmith Edward L Sullivan

### Harnessmakers.

Elsner Gustav Sullivan  
 Fischer Stephen Jefferson  
 Flath Ernest F Johnson Creek  
 Hirth Andrew F Ft Atkinson  
 Hornickel Almon Lake Mills  
 Koblitz Adolph Waterloo  
 Kuhl & Krause Lake Mills  
 Notbohm Theodore C Ft Atkinson  
 Seitz Robert Waterloo

### Horse Dealers.

Klein George & Son Ft Atkinson

### Horseshoers.

Fischer & Gorder Waterloo  
 Lacey John C Jefferson  
 Murdock Wm R Palmyra  
 Riedelbauch Ernest J Jefferson

### Hotels.

CALUMET HOTEL The Jefferson  
 Commercial Hotel Waterloo  
 Commercial House Palmyra  
 Cowles B K Cambridge  
 DALY'S HOTEL Johnson Creek  
 Eaton James Jefferson Jct  
 FARMERS' HOME Ft Atkinson  
 Hoffman House Hebron  
 HOTEL BERNHARD Bernhard 1 Hel-  
 enville  
 Hotel Snover Ft Atkinson  
 Jefferson House Jefferson  
 Koshkonong Hotel Lake Koshkonong  
 Lewis James A Rome  
 Morgan House Sullivan  
 NEW HOME HOTEL Ft Atkinson  
 NORTHWESTERN HOTEL Jefferson  
 PARK HOTEL Ft Atkinson  
 Park Hotel Johnson Creek  
 Park Hotel Sullivan

DOES IT PAY?

To spend money freely to keep our plant up to the highest state of efficiency and buy none but the most expensive? Order a sack of WHITE DAISY and see

Phone 1  
GLOBE MILLING CO.  
WATERTOWN, WIS.

# W. D. SPROESSER CO.

HEADQUARTERS FOR  
NEW HOME SEWING MACHINES

213 Main Street, Watertown, Wis.



If You Want to Buy or Sell a Lot, House or Farm, Go to

**EDWARD F. WIEMAN**

**THE LAWYER** at

116 MAIN STREET, .. WATERTOWN, WIS.

HOT

214 304

JUS

**GERMAN**

COMMERCIAL, BOOK and GENERAL JOB PRINTING at the  
**DAILY TIMES OFFICE, WATERTOWN**

**ENGLISH**

Phoenix Hotel Ft Atkinson  
Rock Lake Hotel Lake Mills  
SCHULTZ COTTAGE Lake Mills  
Star Hotel Jefferson  
Tisch House Palmyra  
WISCONSIN HOUSE Jefferson

**Housemovers.**

Braman Charles E Jefferson

**Ice Cream.**

TURNER GEORGE W Jefferson

**Ice Dealers.**

Arians Gerhard Waterloo  
Gericke Paul Lake Mills  
Krause August Jefferson  
Messmer Charles Ft Atkinson

**Insurance Agents.**

Bailey James G Ft Atkinson  
BRADT NIHOLAS D M Ft Atkinson  
Busch Edward C Rome  
CHRISTIANS WM A representing  
fifteen leading companies Johnson  
Creek

Falk Nelson H Lake Mills  
Gosa Martin J Palmyra  
HENDERSON JOHN F Whitewater  
Kerschensteiner & Co Jefferson  
SHAKSHESKY LOUIS W Jefferson  
(See stencil edges)

Stoppenbach Otto F Jefferson  
Trucks Frank S Jefferson  
WEBB ARTHUR M Ft Atkinson  
WILLIAMS T A & SON Waterloo  
WRIGHT WILLIAM Jefferson Fire  
Insurance Companies

ALLEMANIA OF PITTSBURGH PA  
Wm Wright agt Jefferson  
AMERICAN OF NEWARK N J Wm  
Wright agt Jefferson  
AMERICAN OF PHILA PA Wm  
Wright agt Jefferson

City of Jefferson Mutual of Jefferson  
Wis Jefferson  
Concord Mut Fire Ins Co 27 Oconomowoc

CONCORDIA OF MILWAUKEE  
WIS Wm Wright agt Jefferson  
CONSOLIDATED FIRE AND MARINE  
of Albert Lea Minn Wm  
Wright agt Jefferson

DELAWARE OF PHILADELPHIA  
PA Wm Wright agt Jefferson  
GERMAN OF FREEPORT ILL Wm  
Wright agt Jefferson  
GERMAN OF PEORIA ILL Wm  
Wright agt Jefferson  
GERMAN OF THE CITY OF PITTSBURGH  
PA Wm Wright agt Jefferson  
GERMANIA OF NEW YORK CITY  
Wm Wright agt Jefferson  
Ixonía Mutual Fire Ins Co Ixonía  
NEW HAMPSHIRE OF MANCHESTER  
NH Wm Wright agt Jefferson  
NORTH GERMAN OF NEW YORK  
CITY Wm Wright agt Jefferson  
NORTH RIVER OF NEW YORK  
CITY Wm Wright agt Jefferson  
NORTHWESTERN UNDERWRITERS  
AGENCY of Milwaukee Wis  
Wm Wright agt Jefferson  
RELIANCE OF PHILADELPHIA  
PA Wm Wright agt Jefferson  
SECURITY OF NEW HAVEN CONN  
Wm Wright agt Jefferson  
Sullivan Mut Fire Ins Co Rome  
Town Jefferson Mut Fire Ins Co  
Helenville  
WESTERN UNDERWRITERS ASS'N  
INS of Chicago Ill Wm Wright agt  
Jefferson

**Insurance Co's (Hail and Cyclone)**

Northwestern Farmers Mutual Hail & Cyclone Ins Co Waterloo

**Insurance Co's (Life)**

NORTHWESTERN MUTUAL of Milwaukee  
Wis Louis W Shashkesky district  
mgr 315 Linden av Jefferson  
(see stencil edges)

**Insurance Co's (Plate Glass)**

LLOYDS OF NEW YORK Wm  
Wright agt Jefferson

**Junk Dealers.**

Weinberg Meyer Jefferson

**Justices of the Peace.**

Barnes Frank A Hebron  
Krebs Charles F Jefferson

**WATERTOWN CITY MUTUAL FIRE INSURANCE CO.** Safe Insurance for about one-half "old line" rates

**KADING & KADING**

**LAWYERS**

LOAN MONEY, FURNISH ABSTRACTS, FORECLOSE MORTGAGES AND COLLECT ACCOUNTS

WATERTOWN, - - WISCONSIN



AT HOME  
DRINK

# WM. HARTIG'S EXPORT BOTTLE BEER

PHONE  
No. 28

JUS

215 305

MEA

GOOD WORK and QUICK WORK at 218 First Street, WATERTOWN, WIS. WATERTOWN STEAM LAUNDRY

Meldeen John S Palmyra  
Porter Acors S Palmyra  
Williams Charles E Palmyra

### Ladies Furnishings.

Brewer Rosette C Ft Atkinson

### Laundries.

Fort Steam Laundry The Ft Atkin-  
son  
Hildebrandt Bros Lake Mills  
Lucas Joseph Jefferson

### Lawyers.

Caswell Lucien B Ft Atkinson  
Falk Nelson H Lake Mills  
Greenwood Charles S Lake Mills  
Kirkland Robert B Jefferson  
Lueck Robert W Waterloo  
McNeel James H Waterloo  
Porter Warren H Jefferson  
Rogers & Rogers Ft Atkinson  
Twining Ray C Waterloo  
WEBB ARTHUR M Ft Atkinson  
Wigdale Edwin A Ft Atkinson  
Williams Charles E Palmyra  
Winegar George L Waterloo

### Live Stock Dealers.

Haas Christian Johnson Creek  
Keller Bros Bernhard, 1 Helenville  
Kiepert Charles 27 Oconomowoc  
MCMILLEN BROS Ft Atkinson  
Peters Wm Johnson Creek  
Pirkel John Johnson Creek  
Raithel Jacob Johnson Creek  
Trewyn Henry T Palmyra

### Livery Stables.

Andrews Wallace W Waterloo  
Baker Edward Waterloo  
BOLL ANTON W Jefferson  
Brown Warren G Ft Atkinson  
Heller Fred W Lake Mills  
KELLER JOHN L Bernhard 1 Helen-  
ville  
Kispert Frank P Jefferson  
LINSLEY & NELSON Palmyra  
PLUM SAMUEL A Ft Atkinson  
Schultz Wm H Sullivan  
WEGNER OTTO C Johnson Creek  
Wodke Albert W Lake Mills

### Loans.

WRIGHT WILLIAM Jefferson

### Lumber Lath and Shingles.

Collins Bros Lumber Co Sullivan  
Fernholz Lumber Co Jefferson  
Hiles Abram D Palmyra  
MARLOW & NEEDHAM Ixonia  
Meyers Herbert O Johnson Creek  
Prenzlow & Reinel Jefferson  
WILBUR LUMBER CO Waterloo  
Wilcox Lumber Co Ft Atkinson  
Zeugner, Hoffman & Son Ft Atkinson

### Machine Shops.

Ambrose Frank O Jefferson  
Doering Albert Waterloo  
Merriman Bros & Co Ft Atkinson

### Maltsters.

Lytle-Stoppenbach Co Jefferson Junct  
Waterloo Malting Co Waterloo

### Marble Works.

Archie J J & Sons Waterloo  
Handford Thomas G Palmyra  
Kaunzner Joseph F Ft Atkinson  
Nies Leonard Jefferson

### Mason Contractors.

Becker George Ft Atkinson  
Becker John Ft Atkinson  
Diekow Otto Milford  
Fehrmann Herman Jefferson  
Koch Louis H Palmyra  
Reindl Joseph Johnson Creek  
Roethel Martin Rome  
Schaefer Albert Milford  
Seeley John F Waterloo  
Spangler John J Jefferson  
Voigt Albert Ft Atkinson  
Walter John M S Helenville

### Meat Markets.

Bieck Wm E Rome  
English & Fischer Lake Mills  
Fox & Zimbrich Waterloo  
Glasel Carl J Lake Mills  
Gosa John H Palmyra  
Jahn A J & Co Jefferson  
Keller Bros Bernhard 1 Helenville

The Latest and Newest in Furnishing  
Goods always to be found at the  
LEADING CLOTHING STORE  
107 Main Street, Watertown, Wis.

# HERTEL & HOFFMANN

“LA FLORA” THE OLD RELIABLE  
10 CENT CIGAR  
Made by WIGGENHORN BROTHERS,  
WATERTOWN, WISCONSIN



# Otto Biefeld & Co.

200-206 N. WATER ST.

Telephone 441

## STEAM AND HOT WATER HEATING

MEA

216 306

NOT

**LAWYER,**  
Fort Atkinson, Wis.

**A. M. WEBB,**

GENERAL LAW PRACTICE  
Practice in all Counties  
COLLECTORS

Kiepert & Markey Sullivan  
KIESLING GEORGE Ft Atkinson  
Marcks Gustav Johnson Creek  
MCMILLEN BROS Ft Atkinson  
Shipper Frank A Johnson Creek  
Stoppenbach C & Sons Jefferson

### Milk Dealers.

Braman Carrie Mrs Jefferson  
Kyle William Ft Atkinson  
Rankin Roy Ft Atkinson

### Milliners.

Bourne Nellie Craig Mrs Palmyra  
English Ida Mrs Lake Mills  
Johnson Libbie M Ft Atkinson  
Kellner Minnie Waterloo  
May Libbie Ft Atkinson  
Megowan Ethel Lake Mills  
Mill Bertha Mrs Sullivan  
Parkin Maud Waterloo  
Russell Ida M Ft Atkinson  
Seitz Johanna Mrs Jefferson  
Simons Florence A Mrs Jefferson

### Ministers.

Andrews Clarence I (M E) Oak Hill 1  
Palmyra  
Austin Thomas (M E) Waterloo  
Barnlund William A (M E) Jefferson  
Bogges Elliott B (Cong) Palmyra  
Cooper W G (Free Bap) Sumner 39  
Cambridge  
Dieringer Norbert (Cath) Jefferson  
Dowling Sylvester J Ft Atkinson  
Frederick Edward (Luth) Helenville  
Gehm Paul J (Ev Luth) Ft Atkinson  
Gieschen Herman (Luth) Lake Mills  
Goddger Arthur (Epis) Waterloo  
Hahn John A (Pres) Lake Mills  
Hanneman Emil (Luth) 1 Johnson  
Creek  
Hess Francis X (Cath) Waterloo  
Kleiser Francis C (Cath) Sullivan  
Kohldorff August (Luth) Rome  
Kunst Charles J (Ev) Lake Mills  
Montague Chester R (M E) Lake  
Mills  
Nicolaus August F (Ev Luth) Ft At-  
kinson  
Pankow Michael H (Ev Luth) Wa-  
terloo

Reidenbach Otis E (Moravian) Lake  
Mills  
Reynolds John (M E) Ft Atkinson  
Ruff Fred G (M E) Ft Atkinson  
Schilling Gustav F (Luth) Sullivan  
Sharpe Thomas (M E) Palmyra  
Staunton Benjamin (Congr) Lake  
Mills  
Trautmann John (Evan) Jefferson  
Vogel Henry (Luth) Jefferson  
Woodward J M (M E) Hebron  
Zimmermann August (Luth) John-  
son Creek

### Music and Musical Mdse.

Bullwinkel Charles F estate Jefferson

### Music Teachers.

Beach Jessie Ft Atkinson  
Beck Maggie Jefferson  
Bennett Mae Jefferson  
Harvey Kate Jefferson  
Jahn Anna Jefferson  
Kehoe Luna M Palmyra  
Landgraf Martha Mrs Rome  
Mathews Florence, Palmyra  
Stiel Jennie Jefferson  
Wilson Etta Lake Mills

### Newspapers.

DEMOCRAT THE JEFFERSON  
COUNTY Ft Atkinson  
Jefferson Banner The Jefferson  
Jefferson County Journal Jefferson  
Jefferson County Record Jefferson  
Jefferson County Union Ft Atkinson  
Hoard's Dairyman Ft Atkinson  
Lake Mills Leader Lake Mills  
PALMYRA ENTERPRISE (weekly)  
Palmyra  
Waterloo Democrat Waterloo  
Waterloo Journal Waterloo

### Notaries.

Beck Michael Jefferson  
Betzold Katherine Jefferson  
Caswell Lucien B Ft Atkinson  
Falk Nelson H Lake Mills  
Kerschensteiner Otto J Jefferson  
Kirkland Robert B Jefferson  
Krebs Charles F Jefferson  
Lueck Robert W Waterloo  
McNeel James H Waterloo

**WM. C. RAUE & SONS**  
Phone 34-2, 202 Main St., WATERTOWN, WIS.

**The Reliable PAINT, OIL and WALL PAPER STORE**  
You Can Tell Our Place by the Sign of the Blue Flag

# WEGEMANN & WEBER

## CLOTHIERS

217 Main St. 106 3rd St.  
WATERTOWN, WIS.



# YOUR GROCERIES

DELIVERED TO ANY PART OF THE CITY BY

## WENZEL PROCHAZKA

208 SECOND STREET

TELEPHONE 1612

NOT

217 307

PLA

**WATERTOWN ELECTRIC CO.**  
WATERTOWN, WIS.  
408 FIRST STREET

Mistele Lawrence J Jefferson  
Porter Warren H Jefferson  
Rogers Charles B Ft Atkinson  
Rogers William H Ft Atkinson  
Stoppenbach Otto F Jefferson  
Twining Ray C Waterloo  
WEBB ARTHUR M Ft Atkinson  
WRIGHT WILLIAM Jefferson

### Nurses.

Himmler Julia Ft Atkinson  
Sonderman Bertha Lake Mills  
Spitzer Dora Ft Atkinson  
Stone Mertie Lake Mills  
Williams Pearl Waterloo  
Wilson Elma Lake Mills

### Nurseries.

Coe, Converse & Edwards Co The  
Ft Atkinson

### Oil Dealers.

Strong George Lake Mills

### Opera Houses.

Stoppenbach's Opera House Jefferson

### Packers—Pork and Beef.

Stoppenbach's C Sons Jefferson

### Painters.

Bennett & Krause Lake Mills  
Bode Otto P Lake Mills  
Bryant Aaron Waterloo  
Friedel Royal O Rome  
Hauser John Jefferson  
Hyde Andrew J Ft Atkinson  
Kettle & Zinkle Johnson Creek  
Meyer Charles L Jefferson  
Seitz Ellis Jefferson  
Straw Burke H Jefferson  
Wooden Alvern Ft Atkinson  
Uglow Luther H Palmyra

### Paints, Oils and Glass.

Leaver Louisa A Waterloo

### Pension Claim Agents.

Smith George C Ft Atkinson  
WILLIAMS T A & SON Watorleo

### Photographers.

Buck Cora M Ft Atkinson  
Buss Charles A Jefferson  
Donner & Meyers Waterloo  
Nurse Claude A K Lake Mills  
Panzer Charles W Lake Mills  
Simons Florence A Mrs Jefferson  
Tallmadge Frank A Ft Atkinson

### Physicians.

Akin Geo A Hebron  
Amundson A C Cambridge  
Brewer Frank M Ft Atkinson  
Brewer Jay B Jefferson  
Bromley Frederick W Palmyra  
Cargan James G Cambridge  
Caswell Harlow O Ft Atkinson  
Davies George Waterloo  
Dodge F Henry Lake Mills  
Engsborg William A Lake Mills  
Fiebiger George J Waterloo  
Gibson Edgar J Ft Atkinson  
Grotthuss John O Ixonia  
Hess Calvin S Johnson Creek  
Keithley Joseph A Palmyra  
King John S Concord  
Lockwood Geo S Rome  
McNeel James S Waterloo  
Morris Remus C Ft Atkinson  
Muenich Joseph A Jefferson  
Nain Belle P Ft Atkinson  
Oatway William Lake Mills  
Ogden Henry Ft Atkinson  
Pattee Geo W Sullivan  
Reed & Smith Jefferson  
Schmieding George Jefferson  
Stair Jeremiah B Lake Mills  
Stair Urban P Ft Atkinson  
Stevens John V Jefferson  
Weld William H Ft Atkinson

### Piano Tuners

Trachte Henry Lake Mills

### Pianos and Organs.

Cook Lemuel H Lake Mills  
Mack A & Son Ft Atkinson

### Pickle Mnfrs.

Milwaukee Pickle Co Palmyra

### Planing Mills.

Hake Simon P Jefferson

**BEST FACILITIES IN STATE**  
**FEED GRINDING and EX-**  
**CHANGE WORK AT THE**  
**GLOBE MILLING COMPANY'S PLANT**  
311 West Water St., West Side of River,  
**WATERTOWN**

# WEGEMANN & WEBER

# FUR COATS

217 Main St. 106 3rd St.  
**WATERTOWN, WIS.**



If You Want to Buy or Sell a Lot, House or Farm, Go to

**EDWARD F. WIEMAN**

**THE LAWYER at**

116 MAIN STREET, .. WATERTOWN, WIS.

POU

218 308

SAN

**Poultry Breedes.**

KELLER & SON Bernhard, 1 Helenville

**Printers.**

CHRISTIANS WM A Johnson Creek  
Meyers Will F Lake Mills

**Pumps and Windmills.**

Abbott Charles H Ft Atkinson  
Bannermann Adolph Palmyra  
Burton Wallace M Palmyra

**Real Estate.**

Aspinwall Mark R Ft Atkinson  
BRADT NICHOLAS D M Ft Atkinson  
Brandel Jacob Ft Atkinson  
Casper Val ntine Sullivan  
Cook & Buchanan Land and Investment Co Lake Mills  
Gosa Martin J Palmyra  
Jax Theodore Johnson Creek  
Krening William Ft Atkinson  
Lake Mills Land Co Lake Mills  
MACK A & SON Ft Atkinson  
Reul Bros Helenville  
Stieh Wm Johnson Creek  
WILLIAMS T A & SON Waterloo  
WRIGHT WILLIAM Jefferson  
Zimmermann Jacob Johnson Creek

**Restaurants.**

Imig Frank F Ft Atkinson

**Saloons.**

Albright & Ward Jefferson  
Amborn Fred J Hubbleton  
Arndt Bros Helenville  
Bare William Lake Mills  
BENDER MARGARETHE MRS Jefferson  
Benecke Henry Johnson Creek  
BEYER THEODORE Ft Atkinson  
Bieck Wm E Rome  
Bienfang Christ Jefferson  
Blaschka Joseph Waterloo  
Bretzmann Otto Milford  
Buth William C Jr Waterloo  
Carnes Frank Hebron  
Clark John Jefferson  
Dahms Rinard Concord

Daug's Frank Waterloo  
Ganser Peter Jefferson  
Gericke Walter Lake Mills  
Gill Fred Jefferson  
Haag John W Jefferson  
Haas Chas & Peter 4 Jefferson  
HAMMES JOHN P Ft Atkinson  
Hartzheim Frank J Jefferson  
Hausen August F Ft Atkinson  
Hauser Alois F Jefferson  
Heidemann Albert E Waterloo  
HEIMERL OTTO C Jefferson  
Hodgson Alfred Hubbleton  
Hoeft Frank Ixonia  
Kiesling Christ Jefferson  
Kohli & Hollitz Pipersville  
Kraemer Joseph Jefferson  
Krueger August Ft Atkinson  
Krusing Hubert J Jefferson  
Kuehn Ferd Lake Mills  
Langhoff Fred T Ft Atkinson  
Lohmaier Williau Ft Atkinson  
Mandusky Frank Sullivan  
Mueller Edward Jefferson  
Neipert Henry Waterloo  
Nordt William D Jefferson  
Peters Edward Waterloo  
Peterson Charles Jefferson  
Pfaller Frank Jefferson  
Reynolds Thomas Hubbleton  
Rickmann G A Co Helenville  
SCHLICHENMAIFR JOHN G Jefferson

Schweinler George Jefferson  
Seamon Daniel Palmyra  
Shepard Frank Johnson Creek  
Smith Charles A Waterloo  
Spies Iohn Waterloo  
Statz Joseph Lake Mills  
Strike Richard K Palmyra  
Turek John Jefferson  
Teich Herman A Johnson Creek  
Voelker William J Waterloo  
Teich Herman A Johnson Creek  
Voelker William J Waterloo  
Voy Charles Ft Atkinson  
Westphal Charles Ft Atkinson  
Woelffer Julius Waterloo  
Wolfgang & Sydow Farmington 1 Helenville

**Sanitariums.**

Palmyra Springs Sanitarium Co Palmyra

FOR ARTISTIC and UP-TO-DATE **TIMES PUBLISHING CO.** JOB PRINTING OF ALL KINDS THE BEST OF WATERTOWN CAN SATISFY YOU BOTH IN PRICES AND GOOD WORK

OFFICERS:  
Charles Fischer, President  
M. Fitzgerald, Vice-President  
Julius Stroblow, Secretary  
James B. Murphy, Treasurer

**THE WATERTOWN CITY MUTUAL FIRE INSURANCE CO.**  
TELEPHONE 142-2  
211 MARKET STREET, WATERTOWN, WISCONSIN

DIRECTORS: Charles Fischer, M. Fitzgerald, Joseph E. Davlos, James B. Murphy, Julius Stroblow

CHAS. A. KADING    ELIZABETH HOLSTE-KADING

**KADING & KADING**

**LAWYERS AND NOTARIES PUBLIC**  
DEUTSCHE ADVOKATEN  
WATERTOWN, - - WISCONSIN



# WM. HARTIG BREWER & MALTSTER WATERTOWN, WIS.

SAU

219 309

WAT

## Sausage Mnfrs.

Jones Dairy Farm Ft Atkinson

## Saw Mills.

Hildebrand & Ohm Pipersville  
Nothbohm Leonard Sullivan  
Yarmark John Rome

## Sidewalk Contrs.

Kypke Louis Waterloo

## Sleigh Mnfrs.

NORTHWESTERN MNFG CO Ft Atkinson

## Soda Water Mnfrs.

CROWN BOTTLING WORKS Jefferson

## Storage.

Greenwood John T Lake Mills

## Tailors.

Bonnett Chas W Palmyra  
Geisel Fred C Ft Atkinson  
Hausen Fred C Ft Atkinson  
Hiebel Frank Waterloo  
Kispert & Roessler Jefferson  
Kurtz John M Ft Atkinson  
Luethi Alexander Lake Mills  
Mueller John F Ft Atkinson  
Seefeldt Herm Johnson Creek  
Wollin Louis Jefferson

## Tanners.

Heimerl Hide and Leather Co Jefferson  
Troeger George Jefferson

## Teas.

Jones A H Ixonia

## Telephone Companies.

Independent Consolidated Telephone Co Jefferson  
Wisconsin Telephone Co Jefferson

## Tin, Copper and Sheet Iron Works.

Robisch William Jefferson

## Undertakers.

Downing Alvan H Ft Atkinson  
Fuchs Adam G Jefferson  
Stiehm Edward C Johnson Creek  
Trayer Sophia Mrs Waterloo  
UGLOW W H Palmyra  
Zeh Henry Jefferson

## Upholsterers.

Davis C Edgar Lake Mills  
Union Upholstering Co Jefferson

## Veterinary Surgeons.

Allen George E Ft Atkinson  
Allen George L Ft Atkinson  
Gray Sidney C Palmyra  
Hollabush George Ft Atkinson  
Jargo Lewis N Jefferson  
Lasher Algernon D Waterloo  
Wright Alex H Lake Mills

## Wagon Makers.

Buth William Sr Waterloo  
Case Bird Johnson Creek  
DOEPKE FERDINAND J Waterloo  
Klein William Lake Mills  
KOTTKE-WARNES CO Johnson Creek  
Landgraf Henry Rome  
Landgraf & Wandschneider Ft Atkinson  
Mules Richard Oak Hill 1 Palmyra  
Neupert & Budig Waterloo  
NORTHWESTERN MNFG CO Ft Atkinson  
Sauer Fred Concord  
Touton William J Ft Atkinson  
Vaughn O C Mfg Co Jefferson

## Watches, Clocks, Jewelry.

Burton W E Palmyra  
Doering Ernest Waterloo  
Fischer Henry estate Jefferson  
Hess Winfield S Johnson Creek  
Hoffmann Sigmund Jefferson  
Learned Samuel T Ft Atkinson  
Masters Chauncey E Ft Atkinson  
Stetson Winslow T Lake Mills  
Tousley C-B & Son Ft Atkinson  
Vick Albert J Waterloo  
Volkmann F William Lake Mills  
Willis Catherine Mrs Palmyra

“LA FLORA”

THE OLD RELIABLE  
10 CENT CIGAR

Made by WIGGENHORN BROTHERS,  
WATERTOWN, WISCONSIN

TAKE YOUR SOILED LINEN TO THE...  
218 First Street,  
Watertown Steam Laundry  
WATERTOWN, WIS.

# HERTEL & HOFFMANN

If it's a SUIT OR OVERCOAT you want come where you can select from the choice pickings of the best guaranteed clothing manufacturers of the United States at 107 MAIN STREET, WATERTOWN, WIS.

# OTTO BIEFELD & CO.

## MACHINE SHOP AND BOILER WORKS

200-206 N. Water St. ☛ PHONE 441 ☛ Watertown, Wis.

WEL

220 310

WOO

### Well Contractors.

Hummel Albert L Ft Atkinson  
Scheberly Joseph Waterloo

### Wines and Liquor, Wholesale.

BEYER THEODORE Ft Atkinson

### Wood Dealers.

Green Frank E Ft Atkinson  
Landgraf Herman I Sullivan

### Woolen Mills.

Cairns & McDonald Jefferson

The Association of American Directory Publishers is composed of reputable City Directory Publishers, organized for the general advancement of the Directory business. Any person, corporation or firm engaged in business as owner and publisher of a City Directory in the United States or Canada, who shall qualify as competent to gather information and compile a City Directory and furnish satisfactory references, is eligible to membership.

The objects of the Association are:

First. The advancement of the Directory business and the improvement of Directories by the interchange of ideas and the exchange of experienced employes.

Second. To provide **protection** to the public against **fraudulent advertising schemes which operate under the name of Directories**, and to drive unprincipled promoters of the same out of the business.

Third. To provide permanent and profitable employment to competent, industrious and honest Directory canvassers and compilers.

Fourth. For the mutual protection and advancement of the established and prospective interests of all who may become members, by personal advice and assistance of members as may be mutually satisfactory, desirable or advisable, and by such other means as may, from time to time, be shown to be wise, proper and lawful.

**\$100.00 Reward** Will be paid by the Association for the arrest and conviction of any person or persons engaged in publishing, collecting or canvassing for any fraudulent or fake directory.

---

# WEGEMANN & WEBER

## HABERDASHERS

217 MAIN ST. WATERTOWN, WIS.  
106 3RD ST.



# WRIGHT'S Jefferson County Directory

(The first figure after name denotes acreage; second, section; third, if any, range or town, if not stated differently. Occupation is farming. Star (\*) denotes renter.)

ABB                      JEFFERSON CO.]    311    [DIRECTORY.                      AND

ABBEY L. D. 95a, 11 Hebron.  
 Abendroth John, 159a, 27 Waterloo, R.  
     F. D. Waterloo.  
 Abendroth Wm. 167a, 30 Waterloo, R.  
     F. D. Waterloo.  
 \*Abraham Fred, 100a, 30 Sullivan, 1  
     Sullivan.  
 Achilles Ernest, 105a, 4 Farmington,  
     Johnson Creek.  
 Achilles Henry, 103a, 4 Farmington, 5  
     Watertown.  
 Adams E. R. Est. 163a, 32 Ixonia, 3  
     Watertown.  
 Adams Matt, 120a, 30 Waterloo, R. F.  
     D. Waterloo.  
 Adams T. O. 2 Lake Mills.  
 Adsit Horatio, 120a, 35 Palmyra, 2  
     Palmyra.  
 Adsit Milo Mrs. 40a, 35 Palmyra, 2  
     Palmyra.  
 Agan Peter, 70a, 26 Palmyra, 2 Palmyra  
 \*Agnew Chas. 250a, 25 Cold Spring, 3  
     Whitewater.  
 Ahrens Henry, 80a, 26 Sullivan, 1 Pal-  
     myra.  
 Albertz Fred, 108a, 6 Farmington, 5  
     Watertown.  
 Albrecht Fred, 59a, 16-8 Milford, 6 Wa-  
     tertown.  
 Albrecht Wm. 96a, 8-8 Milford, 6 Wa-  
     tertown.  
 Albrecht Wm. F. 193a, 21-8 Milford, 6  
     Watertown.  
 Aldrich Chas. 80a, 25 Waterloo, R. F.  
     D. 2 Lake Mills.  
 Alexander Robert, 146a, 34 Lake Mills,  
     1 Lake Mills.  
 Alexander Wm. 180a 13 Waterloo, R.  
     F. D. Waterloo.  
 Allen Elmer, 17a, 14-14 Jefferson, 5  
     Jefferson.  
 Allen M. Mrs. 156a, 13 Waterloo, R. F.  
     D. Waterloo.  
 Allen Theo F. 115a, 10 Koshkonong, 4  
     Ft. Atkinson.

\*Allen Wm. G. 80a, 32 Cold Spring, 3  
     Whitewater.  
 Altenburg Aug. 100a, 9-8 Milford, 7  
     Watertown.  
 Altenburg Dora, 109a, 8-8 Milford, 6  
     Watertown.  
 Altenburg Fred, 80a, 16-8 Milford, 6  
     Watertown.  
 Altenburg Wm. 40a 9-8 Milford, 6 Wa-  
     tertown.  
 Altpeter John J. 407a, 11 Sumner, 5 Ft.  
     Atkinson.  
 Altreiter Fred, 80a, 28 Hebron, 5 Jef-  
     ferson.  
 Alverson Horace, 60a, 8 Sumner, 39  
     Cambridge.  
 \*Altweis Peter, 42a, 19 Ixonia, 3 Wa-  
     tertown.  
 \*Altweis Frank, 200a, 1 Palmyra, Dous-  
     man.  
 Alworth Orvin C. 81a, 20 Koshkonong,  
     3 Ft. Atkinson.  
 Ambrose Albert, 20a, 11 Aztalan, 2  
     Johnson Creek.  
 Ambrose Edw. 44a, 19 Farmington, 3  
     Jefferson.  
 Amman Henry, 41a, 25 Farmington, 1  
     Helenville.  
 Ammen Ludwig, 30a, 25 Farmington, 1  
     Helenville.  
 Amundson A. C. physician, 1a, 7 Oak-  
     land, Cambridge.  
 Anderson Betsey Mrs. 102a, 5 Sumner,  
     39 Cambridge.  
 Anderson E. J. Mrs. 49a, 7 Sumner, 39  
     Cambridge.  
 Anderson Edward, 69a, 19 Oakland,  
     Cambridge.  
 Anderson Hans, 80a, 1 Ixonia, 1 Ixonia.  
 Anderson Martin, 80a, 32 Oakland, Cam-  
     bridge.  
 Anderson Nels, 67a, 31 Oakland, Cam-  
     bridge.  
 Anderson Nels Est. 8a, 3 Ixonia, 2  
     Watertown.

# EDWARD F. WIEMAN

Can Sell Your City Property or Farm no matter where located

WATERTOWN, .: WISCONSIN

AND

JEFFERSON Co.]

312 [DIOECTORY.

BAR

\*Anderson Walter, 183a, 18 Lake Mills, London.  
 Andre Clara Mrs. 7a, 10-14 Jefferson.  
 Anthony John, 60a, 29 Concord, 2 Sullivan.  
 Anthus Henry, 106a, 19-14 Jefferson, 1 Jefferson.  
 Anthus Justus, 81a, 19-14 Jefferson, Ft. Atkinson.  
 Antwiler P. 136a, 33 Palmyra, 2 Palmyra.  
 Appenfelt Henry, 88½a, 26-8 Milford, 2 Johnson Creek.  
 Appenfelt Lewis, 145a, 17-8 Milford, 6 Watertown.  
 \*Armstrong Burr, 190a, 9 Oakland, 1 Ft. Atkinson.  
 Armstrong Sarah Mrs. ¼a, 33 Oakland, 5 Ft. Atkinson.  
 Armstrong Wm. 60a, 20 Oakland, Cambridge.  
 Armstrong William Est. 36a, 30 Lake Mills, London.  
 Arndt Anton, 106a, 28 Palmyra.  
 Arndt Wm. 40a, 33-15 Watertown, 5 Watertown.  
 Arnold Joseph, 71a, 23 Waterloo, R. F. D. Waterloo.  
 Artzberger Chas. 99a, 35 Farmington, 1 Helenville.  
 Artzberger Gottfried, 80a, 34 Farmington, Helenville.  
 Asja Ole, 80a, 19 Oakland, Cambridge.  
 Aspinwall Florence Mrs. 6a, 9 Koshkonnong, 3 Ft. Atkinson.  
 Asserin Otto, 30a, 7 Farmington, 1 Johnson Creek.  
 Astin Albert, 80a, 16 Palmyra.  
 Astin Thos. 253a, 20 Palmyra.  
 Atwood Nathan W. 51a, 16 Sumner, 5 Ft. Atkinson.  
 Au August, 149a, 21 Aztalan, 2 Jefferson.  
 Aulsebrook Edw. 70a, 3 Concord, 27 Oconomowoc.  
 Auman Jos. 106a, 5-15 Jefferson, 4 Jefferson.  
 Auman Jos. Sr. 51a, 4-15 Jefferson, 4 Jefferson.  
 \*Aumann John, 215a, 19 Cold Spring, 3 Whitewater.  
 BAARS August, 24a, 20 Farmington, 3 Jefferson.  
 Baars Herman, 60a, 16 Farmington, 1 Johnson Creek.  
 Baars Theo. 120a, 21 Farmington, 3 Jefferson.  
 Baas Godfried, 133a, 19 Concord, 1 Helenville.

Babcock Thos. 4a, 9 Waterloo, R. F. D. Waterloo.  
 Babst Aug. 48½a, 8-7 Milford, 2 Lake Mills.  
 Backer Edward, 92a, 1 Ixonia, 1 Ixonia.  
 \*Backes John, 160a, 14 Oakland, 1 Ft. Atkinson.  
 Backes Mathias, 160a, 14 Oakland, 1 Ft. Atkinson.  
 Backhouse Amandus, 7½a, 33 Ixonia, 27 Oconomowoc.  
 Backhouse Herman, 124a, 32 Ixonia, 3 Watertown.  
 Backhouse Robert, 7½a, 33 Ixonia, 27 Oconomowoc.  
 Bade Aug. 5a, 11 Lake Mills.  
 \*Baer Samuel, 300a, 29 Cold Spring, 3 Whitewater.  
 Bailey Talbert, 33a, 13-14 Watertown, 6 Watertown.  
 Baker Ernst, 20a, 14 Aztalan, 2 Johnson Creek.  
 Baker Frank G. 110a, 5 Oakland, Cambridge.  
 Balsar John, 80a, 33 Palmyra, 2 Palmyra.  
 Baneck Adolph, 120a, 32 Concord, 2 Sulivan.  
 Baneck Albert, 71a, 29 Concord, 2 Sulivan.  
 Baneck Fred. 80a, 7 Concord, 27 Oconomowoc.  
 Baneck John F. 100a, 20 Concord, 2 Sulivan.  
 Banker Chas. 120a, 15 Aztalan, 2 Jefferson.  
 Banker Geo. 80a, 28 Jefferson, 1 Ft. Atkinson.  
 Banker Henry, 121a, 24 Aztalan, 3 Jefferson.  
 Banker John, 162a, 13 Aztalan, Johnson Creek.  
 Banker Wm. 94a, 21-14 Jefferson, 1 Jefferson.  
 Banrichter Adolph, 69a, 24-8 Milford, 6 Watertown.  
 Banrichter Henry, 1a, 25-8 Milford, 6 Watertown.  
 Banrichter Herman, 160a, 23-8 Milford, 6 Watertown.  
 Banrichter Herman, 90a, 26-8 Milford, 2 Johnson Creek.  
 Bante George, 73a, 36 Concord, 2 Sulivan.  
 Bare David, 73a, 5-8 Milford, Hubbelton  
 Barfknecht Aug. 145a, 3 Waterloo, R. F. D. Waterloo.  
 Barfknecht L. 49a, 8 Lake Mills, London.

PUBLISHES ALL THE NEWS WITHOUT FEAR OR FAVOR. SPECIAL RATES ON RURAL ROUTES.

**THE DAILY TIMES**

**WATERTOWN, WIS.**

**WATERTOWN CITY MUTUAL FIRE INSURANCE CO.** Safe Insurance for about one-half "old line" rates

**KADING & KADING**

**LAWYERS**  
 WRITE WILLS, MORTGAGES, DEEDS AND ALL LEGAL PAPERS  
**WATERTOWN, WISCONSIN**



# WM. HARTIG

MANUFACTURER OF  
Hartig's Celebrated  
LION BREW

BAR

JEFFERSON Co.]

313

[DIRECTRY.

BEN

Barfknecht Wm. 120a, 28 Oakland, 1 Ft. Atkinson.  
 Bark River Cheese Co. 2 Hebron, 2 Ft. Atkinson.  
 Barnes J. A. Mrs. 154a, 35 Hebron.  
 Barrett Han. Mrs. 170a, 11-15 Watertown, 3 Watertown.  
 Barrett Wm. 200a, 9-14 Jefferson, 2 Jefferson.  
 Bartel Bros. 140a, 28 Lake Mills, 1 Lake Mills.  
 Bartel Carl, 129a, 2 Ixonia, 1 Ixonia.  
 Bartel Gottlieb, 80a, 12 Ixonia, 1 Ixonia.  
 Bartel Wm. 40a, 12 Ixonia, 1 Ixonia.  
 \*Bartell Bros. 120a, 21 Cold Spring 3 Whitewater.  
 Bartosch Joseph, 111a, 26 Waterloo, 2 Lake Mills.  
 Bartosch Joseph Jr. 160a, 26 Waterloo, 2 Lake Mills.  
 Bartz A. H. 53a, 35 Concord, 2 Sullivan.  
 Bartz Ella Mrs. 80a, 1 Sullivan, 2 Sullivan.  
 \*Bartz Leo, 80a, 1 Sullivan, 2 Sullivan.  
 Bartz O. B. 63a, 35 Concord, 2 Sullivan.  
 \*Bassett Geo. 87a, 35, 5-13 Koshkonong.  
 Batene Henry, 160a, 29 Oakland, Cambridge.  
 Batzzer Wilhelmina, 1-3a, 11 Lake Mills  
 Bauer Aug. 1a, 11 Lake Mills.  
 Bauer Edw. 80a, 26 Jefferson, 2 Ft. Atkinson.  
 Bauer Emil, 80a, 18 Concord, 1 Helenville.  
 Bauer J. G. 100a, 33 Aztalan, 2 Jefferson.  
 Bauer Lorenz, 78a, 26 Jefferson, 2 Ft. Atkinson.  
 Bauman Carl, 34a, 11 Lake Mills, 1 Lake Mills.  
 Bauman Chas. 60a, 13 Farmington, 1 Helenville.  
 Bauman Frank, 120a, 33 Concord, 2 Sullivan.  
 \*Bauman Wm. 93a, 23 Ixonia, 1 Ixonia.  
 Baumann Daniel, 92a, 25-15 Watertown, 3 Watertown.  
 Baumgartner A. 45a, 10 Koshkonong, 4 Ft. Atkinson.  
 Baumgartner Henry, 160a, 16 Koshkonong, 3 Ft. Atkinson.  
 Bauriedel M. 38a, 17 Farmington, 1 Johnson Creek.  
 \*Bearman Aug. 90a, 36-5-13 Koshkonong  
 Beaulieu V. H. 10a, 31 Ixonia, 3 Watertown.  
 Beck Leonard, 60a, 1 Concord, 2 Oconomowoc.

Becker August, 79a, 13 Koshkonong, 4 Ft. Atkinson.  
 Becker August, 80a, 32 Koshkonong, 3 Ft. Atkinson.  
 Becker Carl, 147a, 18-14 Jefferson, 1 Jefferson.  
 Becker Chas. 140a, 24 Oakland, 1 Ft. Atkinson.  
 Becker F. Wm. 215a, 3 Sumner, 5 Ft. Atkinson.  
 Becker Frank, 20a, 14 Aztalan, 2 Johnson Creek.  
 Becker Herman, 115a, 33 Waterloo, R. F. D. Waterloo.  
 Becker J. Henry, 100a, 35 Oakland, 5 Ft. Atkinson.  
 Becker Joachim, 140a, 23-8 Milford, 6 Watertown.  
 Becker John, 80a, 23-8 Milford, 6 Watertown.  
 Becker Philip, 40a, 36 Oakland, 5 Ft. Atkinson.  
 Becker Wm. 40a, 12-14 Farmington, 5 Watertown.  
 Becker Wm. D. 80a, 26 Oakland, 1 Ft. Atkinson.  
 Beggar Patrick, 98a, 12-15 Watertown, 3 Watertown.  
 Behling Chas. 80a, 27-15 Watertown, 4 Watertown.  
 Behling Christ, 72a, 1-14 Farmington, 5 Watertown.  
 Behling Fred, 83a, 7 Farmington, 5 Watertown.  
 Behling John, 40a, 1-14 Farmington, 5 Watertown.  
 Behling Wm. 65a, 8 Sullivan, Rome.  
 Behm Ernest, 120a, 32 Oakland, 5 Ft. Atkinson.  
 Behnke Fred, 29a, 7 Farmington, 5 Watertown.  
 Behnken John, 1/2a, 14 Lake Mills.  
 Beidermann Christ, 62a, 25 Aztalan, 3 Jefferson.  
 Beilke Frank, 79a, 34-15 Watertown, 4 Watertown.  
 Beischel Casper, 150a, 15-15 Jefferson, 5 Jefferson.  
 Beischel Mathias, 109a, 15-15 Jefferson, 5 Jefferson.  
 Beischel Wm. 90a, 22 Hebron, 5 Jefferson.  
 Bell Wm. 160a, 10 Concord, 27 Oconomowoc.  
 Belter John, 60a, 1 Koshkonong, 4 Ft. Atkinson.  
 Bennen Carl, 80a, 21 Oakland, 1 Ft. Atkinson.

“LA FLORA” THE OLD RELIABLE  
 10 CENT CIGAR  
 Made by WIGGENHORN BROTHERS,  
 WATERTOWN, WISCONSIN

TAKE YOUR SOILED  
 LINEN TO THE . . .  
 Watertown Steam Laundry  
 218 First Street,  
 WATERTOWN, WIS.

# HERTEL & HOFFMANN

A STORE FOR GOOD DRESSERS  
 Makers of MEN'S FINE CLOTHES, that have  
 a certain smartness, a peculiarity of their own  
 107 Main St., Watertown, Wis.



# OTTO BIEFELD & CO.

## MACHINE SHOP AND BOILER WORKS

200-206 N. Water St. ☞ PHONE 441 ☞ Watertown, Wis.

BEN                      JEFFERSON Co.] 314 [DIRECTORY                      BIR

Bennett John, 120a, 22 Koshkonong, Ft. Atkinson.  
 Bennett K. E. 76a, 3-7 Milford.  
 Bennett Kerwin, 10a, 22 Lake Mills.  
 Benson Louis, chairman, creamery, 22 Oakland, 1 Ft. Atkinson.  
 Bente Henry, 60a, 29 Sullivan, 1 Sullivan.  
 Bentheimer Geo. Jr. 100a, 3-7 Milford, 2 Johnson Creek.  
 Bentzine Chas. 40a, 12-14 Watertown, 6 Watertown.  
 Berg Augut, 80a, 8 Concord, 27 Oconomowoc.  
 Berg Byron O. lab. 7 Oakland, Cambridge.  
 Berg Ferd, 190a, 1 Koshkonong, 2 Ft. Atkinson.  
 Berg Frank, 200a, 4 Hebron, 2 Ft. Atkinson.  
 Berg Joseph, 80a, 27 Lake Mills, 1 Lake Mills.  
 Berg Peter, 240a, 25 Lake Mills, 1 Lake Mills.  
 Bergdoll Phillip, 120a, 16-8 Milford, 6 Watertown.  
 Berger Carl, 91a, 15 Lake Mills, 1 Lake Mills.  
 Bergin S. G. 24½a, 19-15 Watertown, 6 Watertown.  
 Bergin Stephen, 127½a, 19-15 Watertown, 5 Watertown.  
 Bergman Herm, 40a, 10 Ixonia, 1 Ixonia.  
 Bergmann Carl, 97a, 13 Ixonia, 1 Ixonia.  
 Berkholtz C. 67a, 32 Lake Mills, London.  
 \*Berkholtz Wm. 77a, 18 Sullivan, Rome.  
 Berkholz Gustav, 90a, 14 Concord, 2 Sullivan.  
 Bernhard Wm. 24a, 34 Concord, 2 Sullivan.  
 Bethke Louis, 80a, 33 Lake Mills.  
 Betschler Henry, 80a, 13-15 Jefferson, 4 Jefferson.  
 Beutler August, 80a, 9 Sumner, 5 Ft. Atkinson.  
 \*Beyer Carl, 127a, 2 Lake Mills, 1 Lake Mills.  
 Beyer Wm. 6a, 32-8 Milford, 2 Lake Mills.  
 Bickle Ann Mrs. 9 Sumner, 5 Ft. Atkinson.  
 Bickle John J. 80a, 17 Sumner, 39 Cambridge.  
 Bickle Orrin, 79a, 9 Sumner, 5 Ft. Atkinson.

Bickle Reuben, 1a, 9 Sumner, 5 Ft. Atkinson.  
 Bickle Wilford C. 7a, 4 Sumner, 5 Ft. Atkinson.  
 \*Bicknell Ray, 111a, 36-6 Koshkonong, 2 Ft. Atkinson.  
 Bicknell Sanford, 111a, 36-6 Koshkonong, 2 Ft. Atkinson.  
 \*Bickler Phillip, 59a, 36 Ixonia, 27 Oconomowoc.  
 Bieck Albert J. 94a, 17 Sullivan, Rome.  
 Bieck Chas. 150a, 22 Hebron, 5 Jefferson.  
 Bieck John M. 70a, 20 Sullivan, Rome.  
 Bieck John Mrs. 1a, 2-15 Jefferson, Helenville.  
 Bieck Leonard, 180a, 15-15 Jefferson, 5 Jefferson.  
 Bieck Leonard G. Jr. 117a, 1-15 Jefferson, 4 Jefferson.  
 Biederman Edw. 100a, 6-15 Jefferson, 4 Jefferson.  
 Biedermann Henry, 40a, 35 Farmington, Helenville.  
 Bielefeldt Henry, 9a, 33-6 Koshkonong, 1 Ft. Atkinson.  
 Biener John, 57a, 19 Farmington, 3 Jefferson.  
 Bienfang Chas. 230a, 20 Cold Spring, 3 Whitewater.  
 Bienfang Geo. 145a, 18-15 Jefferson, 5 Jefferson.  
 Bienfang Henry, 102a, 36 Aztalan, 3 Jefferson.  
 Bienstock Aug. 20a, 18 Waterloo, R. F. D. Waterloo.  
 Biewer Nicholas, 186a, 30 Farmington, 3 Jefferson.  
 \*Bigelow Delos, 360a, 21 Palmyra, 2 Palmyra.  
 Billett Betsey, 22 Cold Spring, Whitewater.  
 \*Billett James, 80a, 35 Cold Spring, 3 Whitewater.  
 Billett William, 160a, 22 Cold Spring, 3 Whitewater.  
 \*Binger Albert, 105a, 10 Palmyra, 1 Palmyra.  
 Bingham E. A. 82a, 36-5-13 Koshkonong  
 Bingham Ira K. 209a, 34-5-13 Koshkonong.  
 Bingham Rufus, 230a, 19 Sumner, Edgerton.  
 Binkott Gottlieb, 100a, 9 Sumner, 5 Ft. Atkinson.  
 Binkott John, 64a, 1 Sumner, 5 Ft. Atkinson.  
 Birkholz Gustav, 120a, 12-15 Jefferson, 1 Helenville.

# WECEMANN & WEBER

## HABERDASHERS

217 MAIN ST. WATERTOWN, WIS.  
 106 3RD ST.

**LAWYER,**  
**A. M. WEBB,**  
 Fort Atkinson, Wis.  
 COLLECTION DEPARTMENT  
 Collections Made Anywhere in  
 the United States

Phone 34-2. 202 Main St., WATERTOWN, WIS.  
**WM. C. RADE & SONS**  
 The genuine PAINT, OIL and WALL PAPER STORE  
 You Can Tell Our Place by the Sign of the Blue Flag



# WENZEL PROCHAZKA "THE GROCER"

FRESH VEGETABLES AND FRUITS IN SEASON.  
TELEPHONE 1612 AND OUR WAGON WILL  
CALL FOR YOUR ORDER.

208 Second Street

BLA JEFFERSON Co.] 315 [DIRECTORY BOR

Black Guy, 87a, 8 Oakland, Cambridge.  
Blackhawk Club, 108a, 13 Sumner, Ft. Atkinson.  
Blackmore Albert, 3a, 20 Palmyra, 2 Palmyra.  
Blacksmith Wm. 57a, 36 Aztalan, 3 Jefferson.  
Blaese Louis, 49a, 14 Farmington, 1 Johnson Creek.  
Blake Thos. Mrs. 139a, 18 Cold Spring, 3 Whitewater.  
\*Blake Wm. 139a, 18 Cold Spring, 3 Whitewater.  
Blakely M. H. Mrs. 20a, 4 Hebron, 2 Ft. Atkinson.  
Blakely Milton, 15a, 1 Hebron, 2 Ft. Atkinson.  
Blanchard T. C. 160a, 16 Oakland, 1 Ft. Atkinson.  
Blank Aug. 97a, 12 Ixonia, 1 Ixonia.  
Blank E. H. 111a, 1 Ixonia, 1 Ixonia.  
Blank Herman, 90a, 7 Concord, 4 Watertown.  
Blase Gottfried, 163a, 2 Farmington, 1 Johnson Creek.  
Bleecker Arthur, 120a, 1 Waterloo, R. F. D. Waterloo.  
Bleecker Frank, 96a, 5-8 Milford, Watertown.  
Bleecker George, 128a, 5-8 Milford Manderville, Minn.  
Bleecker George Jr. 52a, 6-8 Milford, Hubbelton.  
Bleecker H. O. Mrs. 120a, 1 Waterloo, R. F. D. Waterloo.  
Bleisner Wm. 16a, 19 Ixonia, 3 Watertown.  
\*Bliss Frank and Ray, 610a, 23 Cold Spring, 3 Whitewater.  
Block August, 77a, 5 Sullivan, Rome.  
Block Herman, 39a, 36 Farmington, Helenville.  
Blodgett Benj. 31a, 17-14 Jefferson, 1 Jefferson.  
Blumenberg Chas. 168a, 34 Waterloo, 2 Lake Mills.  
Blumenberg Gottfried, 160a, 26 Waterloo, 2 Lake Mills.  
Blumenstein W. E. Co. creamery, 22 Hebron, 5 Jefferson.  
Blunkenheim Peter, 45a, 19 Farmington, 3 Jefferson.  
Bock A. L. 380a, 17 Aztalan, 2 Lake Mills.  
Bock George, 120a, 16-15 Watertown, 4 Watertown.  
Boecker Wm. 19a, 24 Farmington, 1 Helenville.

\*Boeder Aug. 120a, 36 Lake Mills, 1 Lake Mills.  
Boehm August, 10a, 1-15 Jefferson, 1 Helenville.  
Boehm August, 280a, 18, Lake Mills, London.  
Boehm Frank, 40a, 25 Farmington, 1 Helenville.  
Boelt Fred, 90a, 27-15 Watertown, 4 Watertown.  
Boese Michael, 97a, 24-14 Jefferson.  
Boetcher Herm, 70a, 33-15 Watertown, 5 Watertown.  
Boetcher Wm. 50a 33-15 Watertown, 5 Watertown.  
Boettcher Geo. 80a, 16 Concord, 27 Oconomowoc.  
Boettcher John, 130a, 33 Concord, 2 Sullivan.  
Bogel John, 80a, 24 Concord, 2 Sullivan.  
Bogie David, 140a, 19 Sullivan, 1 Sullivan.  
Bogie J. C. 100a, 32 Sullivan, 1 Palmyra  
Bogie James, 96a, 32 Sullivan, 1 Palmyra.  
\*Bogie Richard, 140a, 12 Hebron, 2 Ft. Atkinson.  
Bohn Carl, 80a, 33 Lake Mills.  
Bohnsack John, 120a, 28-8 Milford, Lake Mills.  
Bohnsack John, 160a, 5-7 Milford, 2 Johnson Creek.  
Boltz Frank, 78a, 20 Sullivan, 1 Sullivan  
Boltz J. 56a, 5 Sullivan, Rome.  
Bonheimer Martin, 160a, 1-15 Jefferson, 4 Jefferson.  
Bonnett S. 40a, 28 Sullivan, 1 Palmyra.  
Boos Frank, 80a, 32 Sullivan, 1 Sullivan.  
Boos Joseph, 120a, 32 Sullivan, 1 Palmyra.  
Boos Peter J. 55a, 5 Sullivan, Rome.  
Borch Ferd. 20a, 17-8 Milford, 6 Watertown.  
Borchardt August, 150a, 23 Farmington, 1 Helenville.  
Borchardt Aug. Mrs. 10a, 10-14 Jefferson.  
Borchardt Chas. 80a, 34-15 Watertown, 4 Watertown.  
Borchardt Frank, 120a, 3-14 Watertown, 7 Watertown.  
Borchardt Julius, 90a, 1 Ixonia, 1 Ixonia.  
Borchardt Wm. 130a, 23 Farmington, 1 Helenville.  
Borchert C. F. 105a, 31-15 Watertown, 5 Watertown.  
Borchert Chas. 80a, 26 Farmington, 1 Helenville.

WHITE DAISY FLOUR

ALWAYS IN GREATEST DEMAND,  
ALWAYS THE BEST, AT ALL  
GROCERS. Telephone 1  
WATERTOWN, WIS. GLOBE MILLING CO.

# W. D. SPROESSER CO.

PIANOS AND ORGANS

213 MAIN STREET  
WATERTOWN WISCONSIN

408 First Street  
WATERTOWN ELECTRIC CO. Watertown, Wis.  
ELECTRICAL APPARATUS AND MOTORS



# KADING & KADING

**LAWYERS & Probate Estates**  
 AND PROSECUTE AND DEFEND SUITS IN ALL  
 COURTS OF THE STATE  
 WATERTOWN, - - - WISCONSIN

BOR

JEFFERSON Co.] 316 [DIRECTORY

BRU

Borchert Reinhold, 40a, 15-15 Watertown, 4 Watertown.  
 Borck A. 29a, 8 Sullivan, 1 Sullivan.  
 Borde Ferd, 51a, 3 Farmington, 1 Johnson Creek.  
 Bork Aug. 60a, 32 Aztalan, 2 Jefferson.  
 Bork Wm. 47a, 9 Sullivan, 1 Sullivan.  
 Bornsheim Abe, 166a, 28 Koshkonong, 3 Ft. Atkinson.  
 Borth Chas. 40a, 22-15 Watertown, 4 Watertown.  
 Bose Edwd. 70a, 2-15 Watertown, 3 Watertown.  
 Botosch John, 20a, 19-8 Milford, Lake Mills.  
 Bottler Fred, 90a, 28-15 Watertown, 5 Watertown.  
 Boutelle M. D. 130a, 8 Aztalan, 2 Lake Mills.  
 Bowers Wm. 3a, 30 Waterloo, R. F. D. Waterloo.  
 Box Wm. 172a, 36 Palmyra, 2 Palmyra.  
 Braasch Alb. 15a, 11-15 Watertown, 3 Watertown.  
 Braasch Wm. 92½a, 5 Ixonia, 2 Watertown.  
 Braatz Carl, 123a, 34 Ixonia, 2 Oconomowoc.  
 Bramer Aug. 85a, 12 Koshkonong, 4 Ft. Atkinson.  
 Bramer Chas. 127a, 11 Koshkonong, 4 Ft. Atkinson.  
 Brail Christ, 80a, 35 Farmington, Helenville.  
 Brainard H. A. Mrs. 74a, 36 Ixonia, 27 Oconomowoc.  
 Brandel —, 119a, 1 Sumner, 5 Ft. Atkinson.  
 Brandel Geo. 100a, 36 Oakland, 1 Ft. Atkinson.  
 Brandel Henry, 36 Oakland, 5 Ft. Atkinson.  
 Brandel Jacob, 240a, 36 Oakland, Ft. Atkinson.  
 Brandel John, 240a, 36 Oakland, 5 Ft. Atkinson.  
 Brandes Fred est. 22½a, 16-15 Watertown, 4 Watertown.  
 Brandt Fred, 60a, 23-14 Jefferson, 1 Jefferson.  
 Brandt Richard, 1a, 33-6 Koshkonong, 1 Ft. Atkinson.  
 Brannan Michael, 120a, 15 Sullivan, Ft. Atkinson.  
 Bratz Herman est. 51½a, 26 Lake Mills.  
 Braun Catherine Mrs. 11a, 6-15 Jefferson, 4 Jefferson.  
 Braunschweig Wm. 94a, 5 Koshkonong, 5 Ft. Atkinson.  
 Bray John, 74a, 12 Palmyra, 1 Palmyra.

Bray Wm. 141a, 1 Palmyra, White-water.  
 Breckenridge F. J. 80a, 16-15 Watertown, 4 Watertown.  
 Bredlow Gustav, 74a, 1-15 Jefferson, 4 Jefferson.  
 Bredlow Wm. 44a, 18 Farmington, 1 Johnson Creek.  
 Bredlow John, 260a, 33-8 Milford, 2 Johnson Creek.  
 Breitenbach Edw. 172a, 17-8 Milford, 6 Watertown.  
 Breitenbock Jacob, 100a, 27 Lake Mills, 1 Lake Mills.  
 Breitrantz Wm. C. 160a, 4 Lake Mills.  
 Breitzman Emil, 160a, 16 Lake Mills, 1 Lake Mills.  
 Breitzman Otto, 171a, 9 Lake Mills, 1 London.  
 Breitzman Otto, 1½a, 4-7 Milford, 2 Johnson Creek.  
 Brendel Bros. 140a, 11-7 Milford, 2 Johnson Creek.  
 Brendell Fred, 10a, 10-7 Milford, 2 Johnson Creek.  
 Breutzmann Aug. 40a, 24 Farmington, 1 Helenville.  
 Brewer Peter, 103a, 26-14 Jefferson.  
 Brewer S. H. 87a, 24-14 Jefferson, 5 Jefferson.  
 Bright Betsey Mrs. 36a, 10 Koshkonong, 4 Ft. Atkinson.  
 Bright Wm. H. 17a, 10 Koshkonong, 4 Ft. Atkinson.  
 Britzke August Mrs. 55a, 31 Lake Mills, London.  
 Brockhaus Wm. 121a, 17 Koshkonong, 3 Ft. Atkinson.  
 Brockway J. 10a, 5 Palmyra, 1 Palmyra.  
 Brockway Reubin, 80a, 24 Palmyra, 2 Palmyra.  
 Broom Samuel, 47a, 35-8 Milford, 2 Johnson Creek.  
 Broom Walter, 99a, 35-8 Milford, 2 Johnson Creek.  
 Brown Fred, 130a, 35-6 Koshkonong, 2 Ft. Atkinson.  
 \*Brown Gustav, 70a, 14 Concord, 2 Sullivan.  
 Bruch Chas. creamery, 1½a, 1-14 Jefferson, 4 Jefferson.  
 Brueck Fred, 54a, 17-15 Watertown, 5 Watertown.  
 Brueckner H. C. 48a, 23-14 Jefferson.  
 Brueggeman Henry, 140a, 20-8 Milford, 6 Watertown.  
 Bruins Wm. 80a, 5 Palmyra, 1 Palmyra.  
 Brumley Fred W. Dr. 78a, 31 Palmyra.

\$4.50 PER YEAR IN ADVANCE  
 or 10c PER WEEK DELIVERED

**WATERTOWN DAILY TIMES**

IF YOU WANT ALL THE NEWS  
 FRESH EVERY DAY, READ THE

Charles J. Frazier, President  
 M. Fitzgerald, Vice-President  
 Julius Stroblow, Secretary  
 James B. Murphy, Treasurer

**THE WATERTOWN CITY MUTUAL FIRE INSURANCE CO.**  
 211 MARKET STREET, WATERTOWN, WISCONSIN

# EDWARD F. WIEMAN

**COLLECTS ACCOUNTS AND DOES A  
 GENERAL LAW BUSINESS and SELLS  
 REAL ESTATE  
 WATERTOWN, WISCONSIN**



# WM. HARTIG BREWER & MALTSTER WATERTOWN, WIS.

BRU

JEFFERSON Co.] 317 [DIRECTORY

BUT

Brumm Chas. 165a, 5-7 Milford, 2 Lake Mills.  
 Brunk Herman, 80a, 17 Farmington, 3 Jefferson.  
 Brusch August G. 111a, 12 Sumner, 5 Ft. Atkinson.  
 Buchach Jos. 113a, 14-14 Watertown, 6 Watertown.  
 Buchach Michael, 65a, 29-15 Watertown, 5 Watertown.  
 Buchanan Alex. 76a, 3 Oakland, Lake Mills.  
 Buchanan S. Est. 384a, 30 Lake Mills, London.  
 Buchert Aug. 99a, 18 Concord, 1 Helenville.  
 Buchert Herman, 85a, 11-14 Watertown, 6 Watertown.  
 Buchert John, 84a, 1-15 Watertown, 3 Watertown.  
 Buchert Wm. 40a, 18 Concord, 1 Helenville.  
 Buchs Christ, 37a, 15 Palmyra.  
 Buchs Henry, 120a, 24 Palmyra, 2 Palmyra.  
 Buchta Barbara Mrs. 40a, 26 Aztalan, 3 Jefferson.  
 Buchta John, 40a, 34 Aztalan, 2 Jefferson.  
 Buck Henry, 77a, 15 Aztalan, 2 Jefferson.  
 Buckingham Wm. 60a, 25 Koshkonong, 4 Ft. Atkinson.  
 Buckley E. 90a, 36-8 Milford, 2 Johnson Creek.  
 Buckley E. Mrs. 26a, 25-8 Milford, 2 Johnson Creek.  
 Budig Aug. 269a, 8 Lake Mills, London.  
 Buege Aug. 20a, 17-15 Watertown, 5 Watertown.  
 \*Bulawa Paul, 80a, 2 Oakland, 1 Jefferson.  
 Bunke Ferd, 126a, 2 Lake Mills, 2 Lake Mills.  
 Burchard Geo. W. 145a, 27 Jefferson, Ft. Atkinson.  
 Burdick Mary, 178a, 36-15 Watertown, 3 Watertown.  
 Burk Pat, 40a, 1-14 Watertown, 7 Watertown.  
 Burkert Michael, 140a, 10-15 Jefferson, 4 Jefferson.  
 Burkholz Chas. 40a, 27 Concord, 2 Sullivan.  
 Bursleson Fred G. 116a, 17 Sumner, 5 Ft. Atkinson.  
 BURLESON GEO. L. town clk. 255a, 17 Sumner, 5 Ft. Atkinson.

Burnham Amos H. 22a, 36 Hebron, 1 Sullivan.  
 Burnham Chas. 271a, 1 Hebron, 2 Ft. Atkinson.  
 Burnham Geo. C. 68a, 2 Hebron, 2 Ft. Atkinson.  
 Burnham James M. 106a, 10 Hebron.  
 Burow August, 88a, 33 Hebron, 5 Jefferson.  
 Burow Theodore, 105a, 3 Sullivan, 1 Sullivan.  
 \*Burnham Warren, 85a, 25 Hebron, 1 Sullivan.  
 Burton Daniel, 162a, 32 Sullivan, 1 Palmyra.  
 Burton Wm. jeweler, 80a, 27 Palmyra.  
 Burton Wm. 80a, 1 Palmyra, 35 Eagle.  
 Bushman Wm. Est. 127a, 36 Ixonia, 27 Oconomowoc.  
 Bushman Wm. 8½a, 25 Ixonia, 1 Ixonia.  
 Buske Albert, 100a, 8 Concord, 27 Oconomowoc.  
 Buske Chas. 136a, 15 Concord, 2 Sullivan.  
 Buske Chas. 80a, 14 Farmington, 1 Helenville.  
 Buske Henry, 71a, 14 Farmington, 1 Helenville.  
 Buske Henry, 280a, 17 Concord, 27 Oconomowoc.  
 Buske Wm. 125a, 15 Concord, 2 Sullivan.  
 Buske Wm. Mrs. 34a, 14 Farmington, 1 Helenville.  
 Buskirk Samuel, 40a, 36 Concord, Oconomowoc.  
 Busler Aug. 80a, 34-15 Watertown, 4 Watertown.  
 Buss Carl, 130a, 13 Ixonia, 1 Ixonia.  
 Buss Christ, 27a, 31 Waterloo, Waterloo.  
 Buss Frank, 80a, 7 Concord, 1 Helenville.  
 Buss Fred, 16a, 9-7 Milford, 2 Johnson Creek.  
 Buss Reinard, 89a, 17 Concord, 27 Oconomowoc.  
 Buss Robert, 80a, 33 Concord, 2 Sullivan.  
 Buss Wm. 120a, 12 Ixonia, 1 Ixonia.  
 Buth August, 93a, 1 Sullivan, 2 Sullivan.  
 Butschke G. 84½a, 25 Ixonia, 1 Ixonia.  
 \*Butzine Chas. 40a, 13 Oakland, 1 Jefferson.  
 Butzine Christ, 40a, 13 Oakland, 1 Jefferson.  
 \*Butzine Emil, 133a, 23 Oakland, 1 Ft. Atkinson.

AMERICA'S "CARL SCHURZ" 10c. Cigar  
 FINEST PRODUCT  
 Made by WIGGENHORN BROS.  
 Watertown, Wis.

## HERTEL & HOFFMANN

If it's a SUIT OR OVERCOAT you want come where you can select from the choice pickings of the best guaranteed clothing manufacturers of the United States at 107 MAIN STREET, WATERTOWN, WIS.

218 1st Street, WATERTOWN, WISCONSIN  
**Watertown Steam Laundry**  
 COLLARS TURNED WITH-  
 OUT BREAKING AT



# OTTO BIEFELD & CO.

**IRON AND GALVANIZED PIPE, ENGINE AND BOILER TRIMMINGS**  
200-206 N. Water St., Phone 441 Watertown, Wis.

BYE

JEFFERSON Co.] 318 [DIRECTORY

COL

Byer Wm. 110a, 6-7 Milford, 2 Lake Mills.  
Byrne Luke, 38a, 6-15 Watertown, 6 Watertown.  
Byrow Fred, 80a, 10 Oakland, 1 Ft. Atkinson.  
CALKINS Adele Mrs. 235a, 21 Palmyra.  
Calkins Bert. S. student, 21 Palmyra.  
Calkins Charles L. town clk. creamery, 21 Palmyra.  
Campbell Frank & Jerome, 200a, 27 Koshkonong, 3 Ft. Atkinson.  
Campbell Fred L. 45a, 31 Lake Mills, Cambridge.  
Campbell Geo. Mrs. 7 Oakland, Cambridge.  
Campbell Peter, 49a, 34 Sullivan, 1 Sullivan.  
Cane Libby, 40a, 12-14 Watertown, 6 Watertown.  
Cargan Gertrude Mrs. 7 Oakland, Cambridge.  
Cargan Jas. G. physician, 132a, 8 Oakland, Cambridge.  
\*Cargan John, 132a, 8 Oakland, Cambridge.  
Cargan Nora Mrs. 7 Oakland, Cambridge.  
Cargan Wm. carp. 7 Oakland, Cambridge.  
Carlin Arthur, 160a, 24 Palmyra.  
Carlin Christie, 80a, 24 Palmyra.  
Carlin Walter H. 280a, 13 Palmyra.  
Carman Alex J. 183a, 1 Hebron, 2 Ft. Atkinson.  
\*Carman Robert, 95a, 1 Hebron, 2 Ft. Atkinson.  
Carnes Jedediah, 120a, 3 Hebron, Ft. Atkinson.  
Carr E. S. 2a, 11 Lake Mills.  
Carroll James & Thos. 229a, 4 Sullivan.  
Cartwright Chas. S. 72a, 32 Sullivan, 1 Palmyra.  
Cash J. E. Mrs. 3a, 33 Oakland, 5 Ft. Atkinson.  
Caughey Robert, 67a, 30 Lake Mills, London.  
Ceezar David, 80a, 36-15 Watertown, 4 Watertown.  
Chapin Wm. 53a, 1 Farmington, 4 Watertown.  
Chapman Edw. 80a, 31-6 Koshkonong, Ft. Atkinson.  
Chapman L. J. 46a, 14 Koshkonong, 4 Ft. Atkinson.  
Chapman Marvin, lab. 27 Palmyra.  
\*Chapman Rush L. 80a, 31-6 Koshkonong, 1 Ft. Atkinson.  
Chapman T. J. 133a, 23 Oakland, 2 Ft. Atkinson.

Charley Robert, 40a, 12 Palmyra, 35 Eagle.  
Chesebrough Albert & Palmer, 172a, 24 Koshkonong, 4 Ft. Atkinson.  
Chesebrough Wm. 80a, 26 Koshkonong, 4 Ft. Atkinson.  
Chiperfield Sam, 40a, 32 Waterloo, R. F. D. Waterloo.  
Christ Anton, 71a, 28 Palmyra.  
Christ Wm. 70a, 5 Oakland, Cambridge.  
\*Christ Wm. 40a, 31 Lake Mills, London.  
Christen Albert, 246a, 14 Waterloo, R. F. D. Waterloo.  
Christian Albert, 10a, 7-8 Milford, Waterloo.  
Christian Gottfried, 102, 18 Aztalan, 1 Lake Mills.  
Christians & Puerner, creamery, 12 Palmyra, 35 Eagle.  
Christianson H. C. 120a, 29 Oakland, Cambridge.  
Christoffel Herman, 60a, 8 Aztalan, 2 Lake Mills.  
\*Christophal Carl, 120a, 16-14 Jefferson, 1 Jefferson.  
\*Christopherson Jule, 100a, 18 Oakland, Cambridge.  
Church Chas. L. 120a, 32 Cold Spring, Whitewater.  
Chwala Thos. 48a, 28 Aztalan, 2 Jefferson.  
Clachan Thos. 80a, 18 Oakland, 39 Cambridge.  
Clahan A. Est. 121a, 31 Lake Mills, London.  
Clark Clem B. 180a, 36 Sullivan, 1 Sullivan.  
Cleveland Wm. 40a, 25 Farmington, 1 Helenville.  
\*Clinton Michael, 98a, 27 Concord, 2 Sullivan.  
Coad Edw. 23a, 28 Sullivan, 1 Palmyra.  
Coburn Addie A. chairman, 250a, 36 Cold Spring, 3 Whitewater.  
Cold Spring Dairy Co. 16 Cold Spring, 3 Whitewater.  
\*Coleman Fred, 112a, 15 Cold Spring, 3 Whitewater.  
Coleman James, 100a, 15 Cold Spring, 3 Whitewater.  
Collins Bernard, 82a, 22 Ixonia, 1 Ixonia.  
Collins Michael, 41a, 12-15 Watertown, 3 Watertown.  
Collins Owen Est. 86a, 18 Ixonia, 3 Watertown.  
\*Collins Wm. C. 117a, 20 Koshkonong, 3 Ft. Atkinson.  
Colton C. R. 150a, 23 Palmyra, 1 Palmyra.

**LAWYER.**  
Fort Atkinson, Wis.

**A. M. WEBB,**

A Department of  
**FIRE INSURANCE, LOANS  
AND REAL ESTATE**

**WM. C. RAUE & SONS**  
Phone 34-2. 202 Main St., WATERTOWN, WIS.

**The Reliable PAINT, OIL and WALL PAPER STORE**  
You Can Tell Our Place by the Sign of the Blue Flag

**WEGEMANN & WEBER**

**FUR COATS**  
217 Main St. 106 3rd St.  
**WATERTOWN, WIS.**



# WENZEL PROCHAZKA "THE GROCER"

TELEPHONE 1612

Carries the best line of Groceries, Flour and Feed. Family Trade a Specialty

208 SECOND STREET

COL

JEFFERSON Co.] 319 [DIRECTORY

DAT

Colwell Alfred, 25a, 31 Concord, 1 Helenville.  
 Colwell Garrance, 95a, 31 Concord, 1 Helenville.  
 Congdon Albert L. 74a, 24 Palmyra, 2 Palmyra.  
 Congdon Elsie Mrs. 16a, 28 Palmyra.  
 Congdon Frank, 18a, 28 Palmyra.  
 \*Congdon Wm. 80a, 27 Palmyra.  
 Conklin C. G. 2½a, 2 Lake Mills.  
 Connors Wm. 85a, 11-15 Watertown, 3 Watertown.  
 Conrad Albert, 13a, 17 Sumner, 5 Ft. Atkinson.  
 Converse D. C. 20a, 10 Koshkonong, 3 Ft. Atkinson.  
 Conway David; ¾a, 19 Lake Mills, London.  
 Conway John G. 120a, 12-14 Watertown, 6 Watertown.  
 Coogan Christopher, 201a, 22-8 Milford, 6 Watertown.  
 Coogan Wm. 159a, 15-14 Watertown, 6 Watertown.  
 Cook A. E. 77a, 21 Lake Mills.  
 Cook Adele and Edna, 40a, 29 Lake Mills.  
 Cook Homer Est. 2a, 32 Lake Mills.  
 Cook Jas. L. 122a, 29 Oakland, Lake Mills.  
 Cook & Buchanan, 28a, 23 Lake Mills.  
 Cooper Geo. 60a, 21 Cold Spring, 3 Whitewater.  
 Cooper J. C. 80a, 18 Lake Mills, London.  
 Cooper Jos. Mrs. 60a, 21 Cold Spring, 3 Whitewater.  
 Cooper L. B. 80a, 19, 240a, 20, Lake Mills, London.  
 Coppins Gaven, 47a, 32 Hebron, Ft. Atkinson.  
 Corbett Sarah A. 80a, 12-14 Watertown, 6 Watertown.  
 Corcoran John, 20a, 6-8 Milford, Escanaba, Mich.  
 Corey Luther Mrs. 120a, 10 Palmyra, 1 Palmyra.  
 Corey Richard, 100a, 28 Palmyra.  
 \*Corey Sampson, 160a, 34 Cold Spring, 3 Whitewater.  
 Corey Samuel C. 186a, 28 Cold Spring, 3 Whitewater.  
 \*Corey Wm. 100a, 28 Palmyra.  
 Corfeld E. Est. 10a, 2 Ixonia, 1 Ixonia.  
 Cornell Eli I. 113a, 27 Palmyra, 2 Palmyra.  
 Cornstadt C. F. 125a, 16 Lake Mills, 1 Lake Mills.  
 Cornstadt Wm. 247a, 4 Oakland, Cambridge.  
 Coss Henry, 128a, 28 Palmyra.

Cowles B. K. hotel, 8 Oakland, Cambridge.  
 \*Cox James S. 80a, 21 Cold Spring, 3 Whitewater.  
 Cox, Paris & Steele, creamery, 27 Cold Spring, 3 Whitewater.  
 Cox Wm. buttermkr. 27 Cold Spring, 3 Whitewater.  
 Cox Wm. J. 200a, 35 Cold Spring, 3 Whitewater.  
 Craft Herman, 80a, 13 Concord, 2 Sul-livan.  
 Crandall Chester R. 62a, 3 Hebron, 2 Ft. Atkinson.  
 Crandall L. B. 40a, 34 Hebron, 2 Ft. Atkinson.  
 Creary Frank, 275a, 20 Palmyra, 2 Palmyra.  
 Crosby & Wood, 35a, 5 Lake Mills.  
 \*Crossfield Harry, 250a, 14 Oakland, 1 Ft. Atkinson.  
 Crossman Jotham, 158a, 3 Oakland, Lake Mills.  
 Crump Charles, 96a, 24 Lake Mills.  
 Crump David Est. 84a, 1 Lake Mills.  
 Crump Edward, 188a, 19-8 Milford, 2 Lake Mills.  
 Crump Eugene, 184a, 35 Waterloo, 2 Lake Mills.  
 \*Crump Frank, 78a, 24 Lake Mills, 1 Lake Mills.  
 Crump Louis H. 170a, 24 Lake Mills, 1 Lake Mills.  
 Crump Wm. 160a, 35 Waterloo, 2 Lake Mills.  
 Curtis Eveline E. Mrs. 181a, 2 Hebron.  
 Cushman Cyrus, 312a, 25 Hebron, 1 Sullivan.  
 Cushman Cynthia Mrs. 79a, 25 Hebron, 1 Sullivan.  
 DAHL Chas. 70a, 14 Oakland, 1 Jefferson.  
 Dalby Hans, 57a, 31 Oakland, Cambridge.  
 Dalby John, 98a, 7 Sumner, 39 Cambridge.  
 Dallmann Wm. 30a, 21 Aztalan, 2 Jefferson.  
 Dames Fred, 174a, 8 Ixonia, 1 Ixonia.  
 Damuth D. S. 125a, 35-6 Koshkonong, 2 Ft. Atkinson.  
 Damuth Daniel, 154a, 9 Koshkonong, 3 Ft. Atkinson.  
 Daniels John, 200a, 30 Jefferson, Ft. Atkinson.  
 \*Daniels John Jr. 200a, 30 Jefferson, 1 Ft. Atkinson.  
 Danielson Hans, 80a, 7 Sumner, 39 Cambridge.  
 Dathe Gustav, 160a, 13 Concord, Oconomowoc.

**DOES IT PAY?**

To spend money freely to keep our plant up to the highest state of efficiency and buy none but the most expensive? Order a sack of **WHITE DAISY** and see

Phone 1 **GLOBE MILLING CO.** WATERTOWN, WIS.

**WATERTOWN ELECTRIC CO.** FURNISHES LIGHT AND POWER. 408 FIRST STREET, WATERTOWN, WIS.

**W. D. SPROESSER CO.**

HEADQUARTERS FOR NEW HOME SEWING MACHINES

213 Main Street. Watertown, Wis.



If You Want to Buy or Sell a Lot, House or Farm, Go to  
**EDWARD F. WIEMAN THE LAWYER** at  
 116 MAIN STREET, .. WATERTOWN, WIS.

DAU                      JEFFERSON Co.]    320 [DIRECTORY                      DRA

Daug Emil, 78a, 16 Farmington, 1 Johnson Creek.  
 Daus Louis, 80a, 35-8 Milford, 2 Johnson Creek.  
 Daus Wm. 80a, 35-8 Milford, 2 Johnson Creek.  
 Daums Wm. 130a, 27-8 Milford, 2 Johnson Creek.  
 Davis Daniel, 60a, 21 Ixonia, 1 Ixonia.  
 Davis Evan, 95a, 27 Ixonia, 1 Ixonia.  
 Davy Elizabeth Mrs. ¼a, 19 Ixonia, 3 Watertown.  
 Debbert Ferd, 152a, 6 Lake Mills, London.  
 Deegan H. P. 109<sup>1</sup>/<sub>3</sub>a, 33-15 Watertown, 4 Watertown.  
 De Forest Niles, 40a, 16 Oakland, 1 Ft. Atkinson.  
 Degner Carl, 135a, 27 Ixonia, 1 Ixonia.  
 Degner Herm. 120a, 8 Ixonia, 1 Ixonia.  
 Degner Wm. 210a, 9 Ixonia, 1 Ixonia.  
 Dehnert August J. 40a, 29 Concord, 2 Sullivan.  
 Dehnert Christian Mrs. 42a, 15 Concord, 2 Oconomowoc.  
 Dehnert Fred, 60a, 20 Concord, 2 Sullivan.  
 Dehnert John, 209a, 19 Lake Mills, London.  
 Delossa Wm. 13a, 35-6 Koshkonong, 2 Ft. Atkinson.  
 Demerit A. C. 110a, 8 Aztalan, 2 Lake Mills.  
 Demerit Jos. 82a, 17 Aztalan, 2 Lake Mills.  
 Demerit Milan, 10a, 2 Lake Mills, Aztalan.  
 Dessain Chas. 10a, 33 Oakland, 5 Ft. Atkinson.  
 Dettman Fred, 73a, 1-7 Milford, 2 Johnson Creek.  
 Dettman John, 66a, 26-8 Milford, 2 Johnson Creek.  
 Dettman Otto, 80a, 34-8 Milford, 2 Johnson Creek.  
 Deuchert C. 84a, 19 Lake Mills, London.  
 Devore Hartley Mrs. 54a, 26 Hebron, 5 Jefferson.  
 Dew Wm. N. 120a, 9 Concord, 27 Oconomowoc.  
 De Witt W. H. 24a, 23 Lake Mills.  
 \*Dewno Otto, 105a, 4 Farmington, 5 Watertown.  
 Diamond Wm. 760a, 36 Palmyra, 2 Palmyra.  
 Dibble Charles, 120a, 14 Koshkonong, 4 Ft. Atkinson.  
 \*Dibble Frank, 174a, 19-14 Jefferson, 1 Jefferson.  
 Dibble & Brown, 59a, 36 Ixonia, 27 Oconomowoc.

Dickhut Mathias, 182a, 24 Hebron, 5 Jefferson.  
 Dickhut Wm. J. 67a, 26 Hebron, 5 Jefferson.  
 Dickow Otto, 15a, 4-7 Milford, 2 Lake Mills.  
 Dietz Michael, 81a, 23-15 Watertown, 4 Watertown.  
 DIETZEL WM. town clk. 141a, 27-15 Watertown, 5 Watertown.  
 Ditmer William, 21a, 25 Lake Mills, 1 Lake Mills.  
 Dittburner Wm. 80a, 18 Concord, 1 Helenville.  
 Dobberstein Edward, 80a, 21 Farmington, 1 Johnson Creek.  
 Dobbartz Fred, 80a, 19 Concord, 1 Helenville.  
 Dobratz August, 80a, 17 Concord, 27 Oconomowoc.  
 Dobratz Chas. 110a, 30 Concord, 1 Helenville.  
 Dobratz John, 40a, 29 Concord, 2 Sullivan.  
 Dobratz Wm. 80a, 30 Concord, 1 Helenville.  
 Dodge Arthur, 80a, 2 Koshkonong, 2 Ft. Atkinson.  
 Dodge Creamery Co. 7 Aztalan, 2 Lake Mills.  
 Dodge & Greenwood, creamery, 1a, 8-10 Milford, Lake Mills.  
 Doebereiner Christ, 100a, 20 Hebron, 5 Jefferson.  
 Doebereiner John, 95a, 20 Sullivan, 1 Palmyra.  
 Doebert John, 96a, 19 Hebron, 5 Jefferson.  
 Donnelly Susan Mrs. ¼a, 2 Hebron, 2 Ft. Atkinson.  
 Donner Herman, 15a, 11 Aztalan, 2 Johnson Creek.  
 Doolittle R. J. agri. implts. 7 Oakland, Cambridge.  
 Dopke Ferd, 160a, 3 Waterloo, R. F. D. Waterloo.  
 Dopke Oscar, 151a, 3 Waterloo, R. F. D. Waterloo.  
 Doschadis Albert, 174a, 20 Waterloo, R. F. D. Waterloo.  
 Doschadis H. A. 220a, 19 Waterloo, R. F. D. Waterloo.  
 Douglas A. C. 15a, 17 Waterloo, R. F. D. Waterloo.  
 Douglas S. Mrs. 40a, 22 Waterloo, R. F. D. Waterloo.  
 Down Wm. 100a, 35 Sullivan, 1 Sullivan.  
 Draeger Albert, 60a, 9 Farmington, 1 Johnson Creek.

**WATERTOWN CITY MUTUAL FIRE INSURANCE CO.**  
 Safe Insurance for about one-half "old line" rates

**ENGLISH** COMMERCIAL, BOOK and GENERAL JOB PRINTING at the **GERMAN** DAILY TIMES OFFICE, WATERTOWN

**KADING & KADING LAWYERS**  
 LOAN MONEY, FURNISH ABSTRACTS, FORECLOSE MORTGAGES AND COLLECT ACCOUNTS  
 WATERTOWN, - - WISCONSIN



AT HOME  
DRINK

# WM. HARTIG'S

## EXPORT BOTTLE BEER

PHONE  
No. 28

DRA

JEFFERSON Co.] 321 [DIRECTORY

EIL

Draeger Aug. 57a, 4 Farmington, 5 Watertown.  
 Draeger Aug. 112a, 31 Waterloo, R. F. D. Waterloo.  
 Draeger Bros. 200a, 23 Lake Mills, 1 Lake Mills.  
 Draeger C. F. 361a, 20 Waterloo, R. F. D. Waterloo.  
 Draeger Christ, 20a, 4 Farmington, 5 Watertown.  
 Draeger Ernest, 223a, 31 Waterloo, R. F. D. Waterloo.  
 Draeger Gust, 80a, 35-8 Milford, 2 Johnson Creek.  
 Draheim Wm. 91 $\frac{3}{4}$ a, 24-8 Milford, 6 Watertown.  
 \*Draper George Edw. 90a, 31 Concord, 1 Helenville.  
 Draper Herman Mrs. 90a, 31 Concord, 1 Helenville.  
 Draper John, 98a, 9 Koshkonong, 3 Ft. Atkinson.  
 Draves Christ J. 85a, 16 Sumner, 5 Ft. Atkinson.  
 Draves John, 40a, 12 Oakland, 1 Jefferson.  
 Dremler John, 56a, 21 Aztalan, 2 Jefferson.  
 Droeger Alex. 80a, 33 Oakland, 5 Ft. Atkinson.  
 Droeger Frank, 50a, 27 Oakland, 5 Ft. Atkinson.  
 Drought Richard, 160a, 3-14 Watertown, 7 Watertown.  
 Drumler August, 60a, 9 Farmington, 1 Johnson Creek.  
 Dube Chas. 8a, 27-15 Watertown, 5 Watertown.  
 Duckert C. 37a, 30 Lake Mills, London.  
 Duenow Chas. 80a, 22-15 Watertown, 4 Watertown.  
 Dumpke Wm. 1a, 4 Waterloo, R. F. D. Waterloo.  
 \*Dunning Ralph, 120a, 12 Farmington, 4 Watertown.  
 Duwe Ferd, 175a, 27 Waterloo, 2 Lake Mills.  
 Duxstad Henry, 25a, 7 Sumner, 39 Cambridge.  
 EACKER Fred, 21a, 1-7 Milford, 2 Johnson Creek.  
 \*Eales Benjamin, 100a, 23 Cold Spring, 3 Whitewater.  
 Eales J. Augustus, 75a, 2 Hebron, 2 Ft. Atkinson.  
 Ebbert Fred, 120a, 12 Sumner, 5 Ft. Atkinson.  
 Ebbott H. M. 76a, 33 Sullivan, Ft. Atkinson.  
 Ebbott Harry, 20a, 9 Koshkonong, 3 Ft. Atkinson.

Ebbott Harry & Wm. 200a, 16 Koshkonong, 4 Ft. Atkinson.  
 Ebbott John, 40a, \*320a, 33 Sullivan, 1 Palmyra.  
 Eben Carl, 240a, 11 Oakland, 1 Jefferson.  
 Eben Christ, 40a, 11 Oakland, 1 Jefferson.  
 Ebersohl Chas. 226a, 23 Oakland, 1 Ft. Atkinson.  
 Eck Louis, 92a, 34 Lake Mills, 39 Cambridge.  
 Eckardt & Kypke, 68a, 25-8 Milford, 6 Watertown.  
 Eckert Albert C. 56a, 3 Sullivan.  
 \*Eckert Frank, 86a, 7 Sullivan, Rome.  
 Eckert Gustav, 40a, 21 Sullivan, 1 Palmyra.  
 Eckert Henry, 145a, 12 Concord, Oconomowoc.  
 Eckert Wm. 55a, 24-8 Milford, 6 Watertown.  
 \*Eckert Wm. 74a, 36 Ixonia, 27 Oconomowoc.  
 Eckhardt Emil, 63a, 19-15 Watertown, 5 Watertown.  
 Edenharter Geo. 80a, 9-15 Jefferson, 4 Jefferson.  
 Edsall A. E. 147a, 27 Oakland, Ft. Atkinson.  
 Edwards Gordon, 220a, 18-8 Milford, R. F. D. Waterloo.  
 Edwards H. L. 80a, 29 Sullivan, 1 Palmyra.  
 Edwards J. M. 2a, 10 Koshkonong, 3 Ft. Atkinson.  
 Edwards Joseph, 40a, 1 Waterloo, R. F. D. Waterloo.  
 Egan Fred, 120a, 35 Palmyra, 2 Palmyra.  
 Ehlers Herman, 117a, 5 Koshkonong, 5 Ft. Atkinson.  
 Ehlert Fred E. 58a, 1-14 Farmington, 5 Watertown.  
 Ehrke Adolph, 80a, 28 Oakland, 5 Ft. Atkinson.  
 Ehrke Herman, 80a, 36 Ixonia, 27 Oconomowoc.  
 \*Ehrke Herman, 120a, 29 Ixonia, 1 Ixonia.  
 Ehrke Wm. lab.  $\frac{1}{2}$ a, 35 Oakland, 5 Ft. Atkinson.  
 Ehrke Wm. Est. 120a, 29 Ixonia, 1 Ixonia.  
 Eichman Ed. Mrs. 121a, 33 Ixonia, 27 Oconomowoc.  
 Eichmann Gust, 30a, 32-15 Watertown, 5 Watertown.  
 Eiden John. 52a, 3 Sullivan.  
 Eilenfeldt Frank, 100a, 29-8 Milford, 6 Watertown.

“LA FLORA” THE OLD RELIABLE  
 10 CENT CIGAR  
 Made by WIGGENHORN BROTHERS,  
 WATERTOWN, WISCONSIN

GOOD WORK and QUICK WORK at  
 218 First Street, WATERTOWN, WIS.

The Latest and Newest in Furnishing Goods always to be found at the LEADING CLOTHING STORE 107 Main Street, Watertown, Wis.

HERTEL & HOFFMANN



# Otto Biefeld & Co.

200-206 N. WATER ST. Telephone 441

STEAM AND HOT  
WATER HEATING

ELG

JEFFERSON Co.] 322 [DIRECTORY

FAV

Elgas John, 80a, 34 Aztalan, Jefferson.  
 Ellers Henry, 25a, 33-6 Koshkonong, 1 Ft. Atkinson.  
 Else Arthur W. (R. Else & Son) 14 Aztalan, 2 Johnson Creek.  
 Else Chas. 40a, 18 Farmington, 3 Jefferson.  
 Else Christ, 90a, 33-15 Watertown, 5 Watertown.  
 Else John, 40a, 16 Farmington, 1 Johnson Creek.  
 Else Julius, 40a, 13 Aztalan, 3 Jefferson.  
 Else Ludwig, 190a, 30-15 Watertown, 5 Watertown.  
 ELSE ROBERT (R. Else & Son) town clk. 14 Aztalan, 2 Johnson Creek.  
 Else Robert & Son, creamery, 14 Aztalan, 2 Johnson Creek.  
 Else Rudolph, buttermkr. 15 Farmington, 1 Helenville.  
 \*Emery Joseph, 80a, 24 Palmyra, 2 Palmyra.  
 Emmert Henry, 160a, 11 Aztalan, 2 Johnson Creek.  
 Emmett Joseph, 3a, 23 Palmyra.  
 Endl Aug. 70a, 4-15 Jefferson, 4 Jefferson.  
 Endl Geo. 130a, 4-15 Jefferson, 4 Jefferson.  
 Endl Gertrude Miss, 1/2a, 6-15 Jefferson, 4 Jefferson.  
 Endl John, 80a, 3-15 Jefferson, 4 Jefferson.  
 Endl Michael, 40a, 4-15 Jefferson, 4 Jefferson.  
 Engel Geo. 74a, 14-14 Watertown, 6 Watertown.  
 Engelhardt Adam, 120a, 15-14 Watertown, 6 Watertown.  
 Engelhardt Gregory Est. 53a, 2-14 Watertown.  
 Engelhart George, 70a, 5-8 Milford, 6 Watertown.  
 Engelhart Jacob, 85a, 7-8 Milford, 6 Watertown.  
 Engelhart Peter, 160a, 9-8 Milford, Hubbelton.  
 Engelke Wm. 110a, 11 Waterloo, R. F. D. Waterloo.  
 English John, 54a, 7 Aztalan, 2 Lake Mills.  
 Engsbeg C. 5a, 2 Lake Mills.  
 Engsbeg Wm. 120a, 28 Lake Mills, 39 Cambridge.  
 Entrowhistle Robert, 20a, 22 Lake Mills.  
 Eppler Aug. 80a, 16 Ixonia, 1 Ixonia.  
 Eppler Herman, 121a, 34 Ixonia, 27 Oconomowoc.

Eppler Wm. 123a, 34 Ixonia, 27 Oconomowoc.  
 Erdmann Margaret, 13 1/2a, 2-15 Watertown, 3 Watertown.  
 Erickson G. E. 10 1/4a, 22 Ixonia, 1 Ixonia.  
 \*Erickson P. H. 9 1/2a, 2 Hebron, 2 Ft. Atkinson.  
 Erickson T. L. 40a, 31 Oakland, Cambridge.  
 Eucker Fred, 75a, 35-8 Milford, 2 Johnson Creek.  
 Euker Gust, 141a, 25-8 Milford, 6 Watertown.  
 Evans Evan C. 145a, 15 Ixonia, 1 Ixonia.  
 Evans E. E. Mrs. 40a, 16 Ixonia, 1 Ixonia.  
 Evans G. T. Est. 73 1/2a, 21 Ixonia, 1 Ixonia.  
 Evans Hugh, 98a, 26 Ixonia, 1 Ixonia.  
 Evans T. M. 45a, 31 Hebron, 2 Ft. Atkinson.  
 Evans Wm. lab. 21 Sullivan, 1 Palmyra.  
 Evans Wm. E. 260a, 29 Hebron, 5 Jefferson.  
 Everson Peter, 62a, 32 Oakland, Cambridge.  
 Everson Curt, 1/2a, 13 Lake Mills.  
 Everson Geo. 222a, 13 Lake Mills.  
 Everson William, 288a, 24 Lake Mills, 1 Lake Mills.  
 Ewins John, 80a, 36 Hebron, 1 Sullivan.  
 Ewins Wm. 135a, 29 Palmyra, 2 Palmyra.  
 Excell A. W. 95a, 10 Palmyra, 1 Palmyra.  
 FAHEY Mary Mrs. 60a, 25 Koshkonong, 4 Ft. Atkinson.  
 Falk August, 79a, 11 Oakland, 1 Ft. Atkinson.  
 \*Falk Wm. 110a, 5 Oakland, Cambridge.  
 Fandrei August, 103a, 5 Hebron, 2 Ft. Atkinson.  
 Fargo E. J. 247a, 12 Lake Mills.  
 Fargo L. D. 303a, 18 Lake Mills.  
 Fargo Robert, 20a, 22 Lake Mills.  
 Farley Bernard, 40a, 1-14 Watertown, 7 Watertown.  
 Farley Chas. 40a, 2-14 Watertown, 7 Watertown.  
 Farmer Frank, 1/2a, 23 Lake Mills.  
 Farnsworth Henry, 120a, 21 Koshkonong, Ft. Atkinson.  
 Faville A. D. 146a, 30-8 Milford, Lake Mills.  
 Faville Bros. 200a, 25 Waterloo, 2 Lake Mills.  
 Faville Cash, 216a, 18 Aztalan, 1 Lake Mills.

LAWYER,  
Fort Atkinson, Wis.

A. M. WEBB,

GENERAL LAW PRACTICE  
Practice in all Courts  
COLLECTIONS

WM. C. RAUE & SONS  
Phone 34-2, 202 Main St., WATERTOWN, WIS.

The Reliable PAINT, OIL and WALL PAPER STORE  
You Can Tell Our Place by the Sign of the Blue Flag

WEGEMANN & WEBER

CLOTHIERS  
217 Main St. 106 3rd St.  
WATERTOWN, WIS.



# YOUR GROCERIES

DELIVERED TO ANY PART OF THE CITY BY  
**WENZEL PROCHAZKA**  
 208 SECOND STREET ☞ TELEPHONE 1612

FAV JEFFERSON Co.] 323 [DIRECTORY FOR

Faville E. 35a, 30-8 Milford, Lake Mills.  
 Faville Grove Creamery, 1/2a, 36 Waterloo, 2 Lake Mills.  
 Faville Rush, 2 1/2a, 32-8 Milford, Lake Mills.  
 Faville S. W. 295a, 36 Waterloo, 2 Lake Mills.  
 Fease Samuel, 1/2a, 10 Koshkonong, 4 Ft. Atkinson.  
 Febock Bros. 126a, 18 Lake Mills, London.  
 Feind Chas. 43a, 3-15 Jefferson, 4 Jefferson.  
 Feind Julius, 95a, 33 Farmington, 3 Jefferson.  
 Feind Wm. G. creamery, 4-15 Jefferson, 4 Jefferson.  
 Felbel Albert, 120a, 20-14 Jefferson, 1 Jefferson.  
 Felbell Wm. 200a, 21 Oakland, 1 Ft. Atkinson.  
 Fellows Frank Mrs. 131a, 4-14 Jefferson.  
 Felton Wm. 61a, 25 Aztalan, 3 Jefferson.  
 Fenner Carl, 3/4a, 19 Ixonia, 3 Watertown.  
 Fenz Gust, 95 1/2a, 18-15 Watertown, 6 Watertown.  
 \*Ferkos Wm. 150a, 26 Ixonia, 1 Ixonia.  
 Fernholz Frank, 120a, 16-14 Jefferson.  
 Fettenhauer Aug. 70a, 13 Ixonia, 1 Ixonia.  
 Fiebiger Emil, 4a, 30 Waterloo, R. F. D. Waterloo.  
 Fiedler Joseph, 53 1/2a, 23 Waterloo, R. F. D. Waterloo.  
 Field Nelson, 3a, 28 Koshkonong, 3 Ft. Atkinson.  
 Fietz A. F. 31a, 4 Ixonia, 2 Watertown.  
 Fietz Louis, 10a, 2 Ixonia, 1 Ixonia.  
 Filinius August, 70a, 25 Farmington, 1 Helenville.  
 Filter Aug. 4a, 3 Waterloo, R. F. D. Waterloo.  
 Finder William, 220a, 34 Lake Mills, 1 Lake Mills.  
 \*Findley George, 76a, 15-14 Jefferson.  
 Findley John Mrs. 76a, 15-14 Jefferson.  
 Findley Thos. 154a, 18 Cold Spring, 3 Whitewater.  
 \*Finger Carl, 160a, 28 Lake Mills, 1 Lake Mills.  
 \*Finger Herman, 100a, 10 Oakland, 1 Ft. Atkinson.  
 Fink August, 89a, 5 Concord, 4 Watertown.  
 Fink Fred, 20a, 4 Waterloo, R. F. D. Waterloo.  
 Fink John, 85a, 12-14 Farmington, 5 Watertown.

Fink Leonard, 23a, 17 Farmington, 3 Jefferson.  
 Finn Edw. 40a, 28 Koshkonong, 2 Whitewater.  
 \*Firehammer Fred, 40a, 20 Sullivan, 1 Palmyra.  
 Firehammer Wm. Mrs. 140a, 21 Sullivan, Rome.  
 Fischer Mrs. 4a, 24-8 Milford, 6 Watertown.  
 Fischer Albert, 40a, 12 Waterloo, R. F. D. Waterloo.  
 Fischer Aug. 40a, 12-15 Watertown, 3 Watertown.  
 Fischer Charles, 85a, 14 Waterloo, R. F. D. Waterloo.  
 Fischer Frank, 60a, 11 Aztalan, 2 Johnson Creek.  
 Fischer Henry Est. 130a, 2-14 Watertown.  
 Fischer Herm. 40a, 12-15 Watertown, 3 Watertown.  
 Fischer Jos. 113a, 14 Waterloo, R. F. D. Waterloo.  
 Fischer Julius, 127a, 6 Farmington, 5 Watertown.  
 Fisher Albert, 10a, 7-8 Milford, 2 Waterloo.  
 Fisher Aug. 30a, 7 Ixonia, 1 Ixonia.  
 \*Fisher Frank, 80a, 25 Cold Spring, 3 Whitewater.  
 Fisher H. 30a, 7 Ixonia, 1 Ixonia.  
 Fisher Joseph, 206a, 25 Palmyra, 2 Palmyra.  
 Fisher Wm. 1/2a, 22 Ixonia, 1 Ixonia.  
 Flath John, 140a, 20-15 Watertown, 5 Watertown.  
 Fleming Frank J. 132a, 22-14 Jefferson, 1 Jefferson.  
 Fleming Geo. 188a, 22-14 Jefferson, 1 Jefferson.  
 Fleming Mary, 80a, 29 Lake Mills.  
 Flint Joseph, 39a, 11-15 Watertown, 3 Watertown.  
 Flitter John, 75a, 1 Koshkonong, 2 Ft. Atkinson.  
 Florene Aug. 44a, 2 Koshkonong, 4 Ft. Atkinson.  
 Florene Gustav, 91a, 13 Koshkonong, 4 Ft. Atkinson.  
 Florin Frank, 505a, 31 Hebron, 2 Ft. Atkinson.  
 Florkie Fred, 431a, 4 Hebron, 2 Ft. Atkinson.  
 \*Foote Albert, 78a, 28 Palmyra.  
 Foreman John R. 214a, 27 Cold Spring, Whitewater.  
 Forncrook John H. 4a, 16 Concord, 2 Sullivan.  
 Forncrook W. H. 3/4a, 19 Ixonia, 3 Watertown.

**BEST FACILITIES IN STATE**  
**FEED GRINDING and EX-**  
**CHANGE WORK AT THE**  
**GLOBE MILLING COMPANY'S PLANT**  
 311 West Water St., West Side of River,  
**WATERTOWN**

**GAS AND ELEC.**  
**WATERTOWN ELECTRIC CO.**  
**TRICAL FIXTURES**  
 408 FIRST STREET  
 WATERTOWN, WIS.

**W. D. SPROESSER CO. 213 MAIN ST. JEWELERS**  
 Watertown, Wis.



If You Want to Buy or Sell a Lot, House or Farm, Go to

**EDWARD F. WIEMAN THE LAWYER at**  
 116 MAIN STREET, .. WATERTOWN, WIS.

FOR JEFFERSON Co.] 324 [DIRECTORY GAN

Fornecker Anton, 322a, 16-14 Jefferson, 1 Jefferson.  
 Forsyth Nicholas, 112a, 11 Ixonia, 1 Ixonia.  
 Foss William, 60a, 36 Palmyra, 2 Palmyra.  
 Foster Myra, 111a, 32 Aztalan, 2 Jefferson.  
 Fraasch Gustav, 27a, 14-14 Jefferson, 5 Jefferson.  
 Francisco Chas. and Dean, 80a, 32-6 Koshkonong, 1 Ft. Atkinson.  
 Francisco Mary M. Mrs. 60a, 32-6 Koshkonong, Ft. Atkinson.  
 Frank Ernest L. 43a, 12 Farmington, 4 Watertown.  
 Frank Wm. 50a, 21 Aztalan, 2 Jefferson.  
 Frank Wm. H. 91a, 6 Concord, 4 Watertown.  
 Franz Ferd, 40a, 10-14 Jefferson.  
 Fraser David, 80a, 28 Lake Mills.  
 Frederick Fred, 60a, 14 Concord, 2 Sulivan.  
 Frederick Franz, 160a, 23-15 Watertown, R. F. D. 4 Watertown.  
 Freeman Mrs. 21a, 11 Lake Mills, 7 Lake Mills.  
 Freeman Ira, 120a, 16 Cold Spring, 3 Whitewater.  
 Freeson Jacob Sr. 50a, 17-14 Jefferson, 1 Jefferson.  
 Freind E. H. 7a, 9 Farmington, 1 Johnson Creek.  
 Freitag Herm. 160a, 15-14 Watertown, 6 Watertown.  
 Freitag Jul. 91a, 27-15 Watertown, 5 Watertown.  
 Freitag Julius, 75a, 28 Farmington, 3 Jefferson.  
 \*Frelch Frank, 191a, 9 Koshkonong, 3 Ft. Atkinson.  
 French Thos. 160a, 13 Palmyra, 35 Eagle.  
 Frenzel Paul, 59a, 17 Farmington, 1 Johnson Creek.  
 Frey Carl, 81a, 32 Lake Mills, London.  
 Friday Wm. 37a, 3 Sullivan, Sullivan.  
 Fridel Martin, 15a, 31 Lake Mills, Cambridge.  
 Friedel Chas. 107a, 19 Hebron, 5 Jefferson.  
 Friedel John W. 9a, 33 Koshkonong, 2 Whitewater.  
 \*Friedel John W. 80a, 7 Sullivan, Rome.  
 Friedel Michael, 164a, 32 Koshkonong, 3 Ft. Atkinson.  
 Friedel Michael, 40a, 12-15 Jefferson, 4 Jefferson.

Friesch Daniel, 120a, 28 Concord, 2 Sulivan.  
 Friesch Joseph, 60a, 18-15 Watertown, 6 Watertown.  
 Friesch Wm. 124a, 9 Concord, 27 Oconomowoc.  
 \*Frisch Edwin, 100a, 25 Oakland, 1 Ft. Atkinson.  
 Frisch John, 80a, 15 Koshkonong, 4 Ft. Atkinson.  
 Fritsch Chas. 120a, 33 Concord, 2 Sulivan.  
 Fritsch Henry, 80a, 28 Concord, 2 Sulivan.  
 Fritsch Henry, 53a, 15 Aztalan, 2 Jefferson.  
 Fritz Aug. 17-15 Watertown, 5 Watertown.  
 Frodl Vinzenz, 103a, 17-14 Jefferson, 1 Jefferson.  
 Froehlich, Carl, 40a, 22-8 Milford, 6 Watertown.  
 Froehlich Chas. 190a, 26-8 Milford, 2 Johnson Creek.  
 \*Froehlich Henry, 60a, 2-7 Milford, 2 Johnson Creek.  
 Froemming Frank, 208a, 27 Lake Mills, 1 Lake Mills.  
 Frohmader Edw. 60a, 33-6 Koshkonong, 1 Ft. Atkinson.  
 Frolich Julius J. 99a, 8 Sullivan, Rome.  
 Fromader Geo. 9a, 1-14 Jefferson, 4 Jefferson.  
 Fromader John A. 60a, 32 Sullivan, 1 Sullivan.  
 Fromader John M. 57a, 24-14 Jefferson, 5 Jefferson.  
 \*Fry Wm. 125a, 6 Oakland, Cambridge.  
 Frye Wm. 71a, 31 Lake Mills, London.  
 Fryer James, 40a, 12 Hebron, 2 Ft. Atkinson.  
 Fuerstman A. E. Mrs. 3¼a, 21 Ixonia, 1 Ixonia.  
 Fuller Seth B. 3¼a, 2 Hebron, 2 Ft. Atkinson.  
 Funck Emil, 140a, 15-14 Watertown, 6 Watertown.  
 Furstenau Wm. 55a, 5-14 Jefferson, 2 Jefferson.  
 GALLITZ Ed. 82a, 12 Waterloo, R. F. D. Waterloo.  
 Galloway Joseph P. 180a, 25 Koshkonong, 4 Ft. Atkinson.  
 Gallup C. E. 161a, 28-8 Milford, 6 Watertown.  
 Gamm Louise, 43a, 6-15 Watertown, 7 Watertown.  
 Ganser John, 80a, 14 Koshkonong, 4 Ft. Atkinson.  
 Ganser Jos. Mrs. 60a, 13-14 Jefferson, 5 Jefferson.

FOR ARTISTIC and UP-TO-DATE JOB PRINTING OF ALL KINDS THE  
**TIMES PUBLISHING CO.**  
 OF WATERTOWN CAN SATISFY YOU BOTH IN PRICES and GOOD WORK

OFFICERS:  
 Charles Fischer, President  
 M. Fitzgerald, Vice-President  
 James K. Kelly, Secretary  
 James B. Murphy, Treasurer  
 DIRECTORS: Charles Fischer, M. Fitzgerald, Joseph E. Davies, James B. Murphy, Julius Strenow  
**THE WATERTOWN CITY MUTUAL FIRE INSURANCE CO.**  
 TELEPHONE 142-2  
 211 MARKET STREET, WATERTOWN, WISCONSIN

CHAS. A. KADING      ELIZABETH HOLSTE-KADING

**KADING & KADING**

**LAWYERS AND NOTARIES PUBLIC**  
 DEUTSCHE ADVOKATEN  
 WATERTOWN, - - WISCONSIN



# REMEMBER

FOR PURITY OF  
FLAVOR  
NOTHING EXCELS

# WM. HARTIG'S BOTTLE BEER

GAN

JEFFERSON Co.] 325

[DIRECTORY

GIL

Ganser Mathias, 50a, 7-15 Jefferson, 5 Jefferson.

Garbig Gust, 40a, 12-14 Watertown, 6 Watertown.

Garbutt George, 130a, 36 Palmyra, 2 Troy Center.

Gardner August, 80a, 26 Palmyra, 2 Palmyra.

Gardner Francis, 5a, 2 Hebron, 2 Ft. Atkinson.

Gariety Thos. 80a, 7-15 Watertown.

Gariety Wm. & Jos. 40a, 7-15 Watertown.

Garity Earvin, farmer, 9 Sullivan, 1 Sullivan.

Garity Eugene, 122a, 10 Sullivan.

Garity Geo. L. 188a, 9 Sullivan, 1 Sullivan.

Garity Patrick, 160a, 9 Sullivan, 1 Sullivan.

Garity Paul, farmer, 9 Sullivan, 1 Sullivan.

\*GARITY SYLVESTER, town clk. 188a, 9 Sullivan, 1 Sullivan.

Garloch Amanda Mrs. ¾a, 2 Hebron, 2 Ft. Atkinson.

Garlock Levi, 1a, 24 Hebron, 1 Sullivan.

Garrity John, 70a, 31 Concord, 1 Helenville.

Gartzke August, 80a, 27 Concord, 2 Sullivan.

Gartzke Otto, 80a, 11 Concord, 27 Oconowoc.

\*Gates Byron, 100a, 10 Oakland, 1 Ft. Atkinson.

\*Gates John Jr. 300a, 22 Oakland, 1 Ft. Atkinson.

\*Gates W. R. 160a, 15 Oakland, 1 Ft. Atkinson.

Gauerke Aug. Mrs. 119a, 11 Ixonia, 1 Ixonia.

Gauerke Carl, 81½a, 11 Ixonia, 1 Ixonia.

Gauerke Edward, 113a, 14 Ixonia, 1 Ixonia.

Gauerke Ernst, 226a, 24 Ixonia, 1 Ixonia.

Gauerke Ernst, 120a, 4 Ixonia, 2 Watertown.

Gauerke H. 159a, 11 Ixonia, 1 Ixonia.

Gauerke Wm. 20a, 10 Ixonia, 1 Ixonia.

Gaugert Aug. 114a, 33 Ixonia, 27 Oconowoc.

\*Gaugert Fred, 76a, 28 Ixonia, 1 Ixonia.

\*Geese Charles, 164a, 15 Concord, 2 Sullivan.

Gehler Rudolph, 80a, 20 Farmington, 3 Jefferson.

Gehler Wm. 56a, 5 Farmington, 5 Watertown.

\*Gehring Louis, 80a, 15 Palmyra, 1 Palmyra.

Gehrke Albert, 140a, 36 Farmington, Helenville.

Gehrke John, 40a, 29 Oakland, Cambridge.

Gehrke Theodore, 125a, 28 Oakland, 1 Ft. Atkinson.

Geisler Leonard, 40a, 11-15 Jefferson, Helenville.

Genrich Carl, 94a, 21 Lake Mills, 1 Lake Mills.

Genschmer Gustav, 100a, 12-15 Jefferson, 1 Helenville.

Genz Fred, 89a, 11 Ixonia, 1 Ixonia.

Gerbig George, 120a, 18-8 Milford, Hubbelton.

Gerbitz John, 40a, 2-15 Watertown, 3 Watertown.

Gerhardt Fred, 28a, 1 Sumner, 5 Ft. Atkinson.

Gericke Otto, 12a, 12 Lake Mills.

Gerner Henry, 59a, 28 Waterloo, R. F. D. Waterloo.

Geschke Robt. 80a, 33-15 Watertown, 5 Watertown.

Gess Charles, 55a, 5 Hebron, 2 Ft. Atkinson.

Gess Herman, 34a, 5 Hebron, 2 Ft. Atkinson.

Gess John, 92a, 5 Hebron, 2 Ft. Atkinson.

Gestner Gustav, 80a, 17 Aztalan, 2 Lake Mills.

Geyer Geo. 4a, 2-15 Jefferson, 1 Helenville.

Giblin Pat Est. 80a, 11-14 Watertown.

Giblin Paul, 40a, 2-14 Watertown, 6 Watertown.

Giese Aug. 70a, 29 Waterloo, R. F. D. Waterloo.

Giese August, 80a, 28 Farmington, 1 Johnson Creek.

Giese E. 60a, 6 Sullivan, 1 Helenville.

Giese Emil, 58a, 2-15 Watertown, 3 Watertown.

\*Giese Julius, 92a, 23 Koshkonong, 4 Ft. Atkinson.

Giesel Herman, 40a, 16 Farmington, 3 Jefferson.

Gilbert Thomas, 254a, 36 Sullivan, 1 Sullivan.

Gilbert Wm. 98a, 1 Palmyra, Dousman.

Gilbertson Gilbert, 28a, 36 Palmyra, 2 Palmyra.

Giles Rebecca, 42a, 18 Waterloo, R. F. D. Waterloo.

Giles Thomas, 153a, 24 Sullivan, Dousman.

Gillis Chas. 75a, 19-15 Watertown, 5 Watertown.

DUCK SKIRTS AND SHIRT  
WAISTS A SPECIALTY

Watertown Steam Laundry,  
218 FIRST STREET &  
& 218 FIRST STREET &

5c. | "LATEST OUT" CIGAR, | ALWAYS GOOD | 5c.  
WIGGENHORN BROS., MAKERS, Watertown, Wis.

Your Business in CLOTHING and FURNISHING GOODS is wanted at

# HERTEL & HOFFMANN

107 MAIN STREET.

OUR MOTTO: WE TREAT YOU RIGHT, OUR GOODS ARE RIGHT, OUR PRICES ARE RIGHT.

WATERTOWN, WIS.



# OTTO BIEFELD & CO. PLUMBING SEWERAGE GAS FITTING

200-206 N. Water St. ☞ PHONE 441

GIL                      JEFFERSON Co.] 326 [DIRECTORY                      GRE

Gillis Herm. 97a, 19-15 Watertown, 5 Watertown.  
 Gillis Jul. 37½a, 19-15 Watertown, 5 Watertown.  
 Gingles Wm. 80a, 1 Waterloo, R. F. D. Waterloo.  
 Glamm Albert, 100a, 24 Concord, Oconomowoc.  
 Glander Aug. 60a, 16-14 Jefferson, 1 Jefferson.  
 Glassel & Kuehn, 4a, 13 Lake Mills.  
 Gleichman Charles, 80a, 34 Concord, 2 Sullivan.  
 Gleider John, 79a, 35 Farmington, 1 Helenville.  
 Gleiter Fred, 129a, 22 Hebron, 5 Jefferson.  
 Gloede Henry, 20a, 34-15 Watertown, 4 Watertown.  
 Gloede John, 70a, 21-15 Watertown, 4 Watertown.  
 Goddard D. C. 195a, 32-6 Koshkonong, 1 Ft. Atkinson.  
 Goecke Fred, 160a, 15-15 Watertown, 4 Watertown.  
 Goehl Albert, 140a, 30 Waterloo, R. F. D. Waterloo.  
 Goehl Peter, 104a, 29 Waterloo, R. F. D. Waterloo.  
 Goergen John, 80a, 35 Concord, 2 Sullivan.  
 Goes Herman, 77a, 32 Farmington, 3 Jefferson.  
 Goes John, 40a, 33 Farmington, 3 Jefferson.  
 Goes John Sr. 77a, 32 Farmington, 3 Jefferson.  
 Goes Leonard, 60a, 29 Farmington, 3 Jefferson.  
 \*Goess Herman, 144a, 22-28 Lake Mills.  
 Goetsch Charles, 129a, 16 Concord, 27 Oconomowoc.  
 Goetsch Charles, 50a, 1-15 Watertown, 3 Watertown.  
 Goetsch Emil, 100a, 10 Ixonia, 1 Ixonia.  
 Goetsch Ernest J. 240a, 32 Ixonia, 3 Watertown.  
 Goetsch Fred, 190a, 29 Ixonia, 1 Ixonia.  
 Goetsch Wm. 81a, 29 Ixonia, 1 Ixonia.  
 Gohr Fred, 69a, 31 Lake Mills, London.  
 Goldbeck August, 87a, 29 Concord, 2 Sullivan.  
 Goldbeck Fred Est. 12a, 18-15 Watertown.  
 Goldthorp Wm. 106a, 19 Sumner, 39 Cambridge.  
 Goltz Chas. W. 120a, 31 Concord, 1 Helenville.  
 Goodrich C. T. 180a, 24 Oakland, 1 Ft. Atkinson.

Goodrich E. P. 120a, 32 Oakland, Ft. Atkinson.  
 Goodrich H. C. 47a, 17 Oakland, 39 Cambridge.  
 Goodrow Eph. 80a, 32 Cold Spring, Whitewater.  
 Gorder Aug. 174a, 4 Waterloo, R. F. D. Waterloo.  
 Gormley John, 200a, 2 Oakland, 1 Jefferson.  
 Gorr August, 30a, 6 Farmington, 5 Watertown.  
 Gorton Eugene, 65a, 31 Hebron, 2 Ft. Atkinson.  
 Gottschalk C. F. 120a, 11 Oakland, 1 Jefferson.  
 Gottschalk Christ, 33a, 23 Lake Mills, 1 Lake Mills.  
 Gottschalk Wm. 80a, 16 Oakland, 1 Ft. Atkinson.  
 Grabow August, 80a, 4-8 Milford, 7 Watertown.  
 \*Grabow Aug. 75a, 35 Lake Mills, 1 Lake Mills.  
 Graesel Edward, 160a, 34-8 Milford.  
 Graesel Gottfried, 25¼a, 34-8 Milford, Johnson Creek.  
 Graesel Wm. 80a, 29 Sullivan, 1 Palmyra.  
 Graf Aug. 145a, 19 Aztalan, 1 Lake Mills.  
 Grahlman Ferdinand, 62a, 1-14 Farmington, 5 Watertown.  
 Grams Chas. 130a, 35 Hebron, 5 Jefferson.  
 Granke Fred, 101a, 18 Aztalan, 2 Lake Mills.  
 Grant Chas. 40a, 19 Palmyra, Whitewater.  
 Grant Fred & Isaac Olson, 286a, 20 Palmyra, 2 Palmyra.  
 Grant Frederick, 15a, 20 Palmyra, 2 Palmyra.  
 Grant Robert, 106a, 35 Sullivan, 1 Sullivan.  
 Granzow Wm. 60a, 29 Jefferson, 1 Ft. Atkinson.  
 Graper Edward, 72a, 6 Sullivan, 1 Helenville.  
 Graper John, 98a, 9 Koshkonong, 3 Ft. Atkinson.  
 \*Gray John M. 80a, 24 Koshkonong, 4 Ft. Atkinson.  
 Green Calvin, ¼a, 2 Hebron, 2 Ft. Atkinson.  
 Green Frank, 37a, 31 Cold Spring, Ft. Atkinson.  
 \*Green George, 45a, 4 Sumner, 5 Ft. Atkinson.  
 Green Henry, 5a, 10 Koshkonong, 3 Ft. Atkinson.

**LAWYER,**  
Fort Atkinson, Wis.

**A. M. WEBB,**

Special Attention to  
DRAWING WILLS AND  
PROBATING ESTATES

**WM. C. RAUE & SONS**  
Phone 34-2, 202 Main St., WATERTOWN, WIS.

**The Reliable PAINT, OIL and WALL PAPER STORE**  
You Can Tell Our Place by the Sign of the Blue Flag

**WEGEMANN & WEBER**

**TAILORS**  
217 Main St. ☞ 106 3rd St.  
WATERTOWN, WIS



Flour and Feed at lowest market prices

# WENZEL PROCHAZKA

208 SECOND STREET, ☞ Phone 1612 ☞ WATERTOWN, WIS.

GRE

JEFFERSON Co.] 327 [DIRECTORY

HAA

Green John, 68a, 23 Koshkonong, 4 Ft. Atkinson.  
 Green Julia E. Mrs. 120a, 12 Hebron, 2 Ft. Atkinson.  
 Green Russell, 100a, 28 Oakland, 1 Ft. Atkinson.  
 Green Simon, 80 $\frac{1}{2}$ a, 34-15 Watertown, 4 Watertown.  
 Green Stephen, 148a, 24 Sullivan, Dousman.  
 \*Green Wm. 180a, 19-14 Jefferson, 1 Jefferson.  
 Green Wm. H. 140a, 12 Hebron, 2 Ft. Atkinson.  
 Greenwood C. F. 75a, 35 Lake Mills.  
 Greenwood Creamery, 1a, 33-8 Millford, 2 Johnson Creek.  
 Greenwood Geo. E. 14a, 2 Lake Mills, 1 Lake Mills.  
 Greenwood & Teich, creamery, 29 Oakland, Cambridge.  
 Grell J. H. 80a, 17 Farmington, Johnson Creek.  
 Grell John, 90a, 15 Aztalan, Johnson Creek.  
 Griebnow Julius, 118a, 7 Ixonia, 1 Ixonia.  
 Griesse August, 80a, 30 Concord, 1 Helenville.  
 Griffin Coleman, 60a, 1 Koshkonong, 4 Ft. Atkinson.  
 Griffin Festy, 80a, 25-5-13 Koshkonong, Koshkonong.  
 Griffin Robert, 80a, 36 Sullivan, 1 Sullivan.  
 Griffin E. R. Mrs. 90a, 25 Sullivan, Dousman.  
 \*Griffith Spencer, 90a, 25 Sullivan, Dousman.  
 Grimms John, 1a, 6-15 Jefferson, 4 Jefferson.  
 Groeler Aug. 83a, 20 Koshkonong, 3 Ft. Atkinson.  
 Groeler Herman, 200a, 21 Koshkonong, 3 Ft. Atkinson.  
 Grogan Bernard Mrs. 267a, 31 Koshkonong, 3 Ft. Atkinson.  
 Grolier Albert, 80a, 5 Palmyra, 1 Palmyra.  
 Gronert Frank, 106a, 1-14 Watertown, 7 Watertown.  
 Gronert Otto, 25 $\frac{1}{2}$ a, 2-14 Watertown, 6 Watertown.  
 Grono Wm. 30a, 31 Koshkonong.  
 Grosert C. Mrs. 86a, 1-14 Farmington, Johnson Creek.  
 Gross C. Mrs. 233a, 29 Jefferson, Ft. Atkinson.  
 Gross Elizabeth Mrs. 70a, 6-15 Jefferson, Jefferson.

Gross Ferdinand, 119a, 14 Concord, 2 Sullivan.  
 Gross Fred, grocer, 70a, 6-15 Jefferson, 4 Jefferson.  
 \*Gross Henry, 233a, 29 Jefferson, Ft. Atkinson.  
 \*Gross Henry, 80a, 14 Concord, 2 Sullivan.  
 \*Grosskreutz Carl, 180a, 29 Koshkonong, 3 Ft. Atkinson.  
 Grossman Fred Mrs. 42a, 2 Koshkonong, 4 Ft. Atkinson.  
 Grossman Helmuth, 40a, 15 Koshkonong, 4 Ft. Atkinson.  
 Groth H. Est. 110a, 3 Ixonia, 2 Watertown.  
 Groth Henry, 80a, 6-15 Watertown.  
 Groth Rich, 20a, 2 Ixonia, 1 Ixonia.  
 Grounke Chas. 55 $\frac{1}{2}$ a, 9-7 Milford.  
 Grube Erdmann, 123a, 1-15 Watertown, 3 Watertown.  
 Gruchow Ferd, 84a, 29 Waterloo, R. F. D. Waterloo.  
 Gruenert Chas. 60a, 19 Hebron, 5 Jefferson.  
 Gruhlke Aug. 17a, 20-15 Watertown, 5 Watertown.  
 Grutzbach Vincent, 109a, 22 Aztalan, 2 Jefferson.  
 Gsell Herman, 53a, 7 Cold Spring, 2 Ft. Atkinson.  
 Guennert Chas. 100a, 22 Farmington, 1 Johnson Creek.  
 Guenther Wm. 10a, 17-8 Milford, 6 Watertown.  
 Gullickson H.  $\frac{9}{10}$ a, 22 Ixonia, 1 Ixonia.  
 Gullickson Nels Est. 70a, 12 Ixonia, 1 Ixonia.  
 Gunderson Nels, 117a, 14 Ixonia, 1 Ixonia.  
 Gunz Edw. 6a, 6-15 Jefferson, 4 Jefferson.  
 Gunz Frank, lab. 6-15 Jefferson, 4 Jefferson.  
 Gurr Fred, 43a, 25 Lake Mills, 1 Lake Mills.  
 Guttenberg Frank, 90a, 32 Farmington, 3 Jefferson.  
 Guttenberg Geo. 72a, 14-14 Jefferson, 1 Jefferson.  
 HAAG August F. 78a, 2-15 Jefferson, Helenville.  
 Haag Fred, 180a, 11-15 Jefferson, 4 Jefferson.  
 Haag J. M. 120a, 10-15 Jefferson, Helenville.  
 Haas Chas. & Peter, saloon, 1-14 Jefferson, 4 Jefferson.  
 Haas John, 60a, 21 Hebron, 5 Jefferson.  
 Haase Mathew, 50a, 19 Koshkonong, 3 Ft. Atkinson.

OATS, CORN, RYE and WHEAT  
ALWAYS BOUGHT and SOLD at the

## GLOBE MILLING CO.

311 WEST WATER ST.,  
WATERTOWN, WISCONSIN

West Side of River  
PHONE No. 1

408 First Street,  
WATERTOWN, WIS.  
**WATERTOWN Electric Co.**  
WIRING AND ELECTRICAL SUPPLIES

# W. D. SPROESSER CO. 213 MAIN ST. OPTICIANS Watertown, Wis.



# EDWARD F. WIEMAN

Can Sell Your City Property or  
Farm no matter where located  
**WATERTOWN, WISCONSIN**

HAB

JEFFERSON Co.] 328 [DIRECTORY

HAR

Haberkorn Joseph, 58a, 11-15 Watertown, 3 Watertown.  
 Haberman Ernest, 140a, 15 Waterloo, R. F. D. Waterloo.  
 Haberman, F. H. 75a, 14 Waterloo, R. F. D. Waterloo.  
 Haberman Frank, 326a, 15 Waterloo, R. F. D. Waterloo.  
 Haberman Fred, 280a, 22 Waterloo, R. F. D. Waterloo.  
 Haberman Gottlieb, 3a, 30 Waterloo, R. F. D. Waterloo.  
 Haberman Lewis, 5a, 7-8 Milford, — Waterloo.  
 Haberman W. H. 5a, 7-8 Milford, Waterloo.  
 Hachtel John, 80a, 13-15 Jefferson, 4 Jefferson.  
 Hachtel Wm. 60a, 24 Hebron, 1 Sullivan.  
 Hack Anton, 140a, 27 Hebron, 5 Jefferson.  
 Hack Anton, 120a, 16-14 Jefferson, 1 Jefferson.  
 Hackbarth Arthur, 20a, 6 Hebron, 2 Ft. Atkinson.  
 Hackbarth Aug. 90a, 1 Koshkonong, 4 Ft. Atkinson.  
 \*Hackett Frank, carrier R. F. D. No. 2, 80a, 16 Palmyra, 1 Palmyra.  
 Hadley Calvin, 40a, 16 Koshkonong, 3 Ft. Atkinson.  
 Haese Charles, 153a, 16 Waterloo, R. F. D. Waterloo.  
 Hafemeister Wm. 284a, 6 Ixonia, 2 Watertown.  
 Hafferman Carl, 73a, 23-14 Jefferson.  
 Hagedorn Aug. 92a, 23 Hebron, 5 Jefferson.  
 Hager Fred, 80a, 5 Koshkonong, 5 Ft. Atkinson.  
 Hager Joseph, 191a, 23 Aztalan, 2 Jefferson.  
 Hahn Geo. L. 20a, 22 Hebron, 5 Jefferson.  
 Hahn John J. 240a, 1 Oakland, 1 Jefferson.  
 Hahn John L. 140a, 16-15 Jefferson, 5 Jefferson.  
 Haight John T. 337a, 35-5-13 Koshkonong.  
 Hake D. A. 126a, 25-14 Jefferson, 2 Ft. Atkinson.  
 Hake David Jr. 60a, 23-14 Jefferson, 1 Jefferson.  
 Hake Edward, 70a, 26-14 Jefferson, 1 Jefferson.  
 Hake Emanuel Mrs. 20a, 26 Jefferson, Ft. Atkinson.  
 Hake Geo. 107a, 27 Jefferson, 1 Jefferson.

Hake Geo. Jr. 22a, 27 Jefferson, 1 Jefferson.  
 Hake Geo. Washington, 60a, 14-14 Jefferson, 1 Jefferson.  
 Hake I. F. 2a, 17 Oakland, 1 Ft. Atkinson.  
 Hake Jacob, 43a, 23-14 Jefferson, 1 Jefferson.  
 \*Hake John, 60a, 23-14 Jefferson, 1 Jefferson.  
 Hake Lafayette, 15a, 14-14 Jefferson, 1 Jefferson.  
 Hake Wm. H. 16a, 23-14 Jefferson, 5 Jefferson.  
 Haley James, 80a, 12 Concord, 27 Oconomowoc.  
 Hall Chauncey, 1a, 10 Koshkonong, 4 Ft. Atkinson.  
 \*Hall Frank, 131a, 4-14 Jefferson, 2 Jefferson.  
 Halstead W. D. 14 Lake Mills, Milwaukee, Wis.  
 Haman Carl, 100a, 6-7 Milford, 2 Lake Mills.  
 Hamf Rudolph Mrs. 114a, 6 Sullivan, Rome.  
 Hamlin Christ, 80a, 1 Waterloo, R. F. D. Waterloo.  
 Hammel Herm. 20a, 16-15 Watertown, 4 Watertown.  
 Hammerquist Chas. 140a, 9 Sumner, 5 Ft. Atkinson.  
 Hanke Aug. 104a, 16 Waterloo, R. F. D. Waterloo.  
 Hanke Ferdinand, 40a, 10 Aztalan, 2 Jefferson.  
 Hanley John Est. 20a, 15-14 Watertown.  
 Hannah J. Mrs. 100a, 24 Waterloo, R. F. D. Waterloo.  
 Hanneman Emil Rev. 16 Farmington, 1 Johnson Creek.  
 Hanson Jacob, 30a, 25 Concord, Oconomowoc.  
 Hanson, John, 20a, 8 Sumner, 39 Cambridge.  
 \*Harder Geo. 70a, 6-15 Jefferson, 4 Jefferson.  
 Hardt Wm. 12a, 28 Ixonia, 1 Ixonia.  
 \*Hardtke Frank, 40a, 6 Ixonia, 2 Watertown.  
 Hardtke Fred, 60a, 26-15 Watertown, 4 Watertown.  
 Hardtke Herm. 109a, 24-15 Watertown, 3 Watertown.  
 Hardtke Herm. 8a, 15-15 Watertown, 4 Watertown.  
 Hardtke Wm. 131a, 26-15 Watertown, 4 Watertown.  
 Harnden Edw. 97a, 30 Palmyra, White-water.  
 Harris N. 86a, 31 Aztalan, 2 Jefferson.

THE DAILY TIMES PUBLISHES ALL THE NEWS WITHOUT FEAR OR FAVOR. SPECIAL RATES ON RURAL ROUTES.

## KADING & KADING

## LAWYERS

WRITE WILLS, MORTGAGES, DEEDS AND ALL LEGAL PAPERS  
WATERTOWN, WISCONSIN

WATERTOWN CITY MUTUAL FIRE INSURANCE CO. Safe Insurance for about one-half "old line" rates



# WM. HARTIG

# 33 MANUFACTURER OF 33 Hartig's Celebrated LION BREW

HAR

JEFFERSON Co.] 329

[DIRECTORY

HEI

Harsh G. E. 80a, 34-8 Milford, 2 Johnson Creek.  
Hart Ephraim, 33a, 23 Oakland, 1 Ft. Atkinson.  
Hartel Charles, 228a, 2 Sumner, 5 Ft. Atkinson.  
Hartel Nick, 160a, 2 Sumner, 5 Ft. Atkinson.  
Hartman Albertina, 190a, 1 Concord, 27 Oconomowoc.  
\*Hartman Ernest, 190a, 1 Concord, 27 Oconomowoc.  
Hartman Leonard, 160a, 15 Cold Spring 3 Whitewater.  
Hartwig August, 229a, 17 Koshkonong, 3 Ft. Atkinson.  
\*Hartwig Chas. 179a, 18 Farmington, 1 Johnson Creek.  
\*Hartwig Fred, 200a, 29 Koshkonong, 3 Ft. Atkinson.  
Hartwig Fred, 56a, 8 Koshkonong, 5 Ft. Atkinson.  
Hartwig G. 150a, 26 Ixonia, 1 Ixonia.  
Hartwig Gottfried, 18a, 17-15 Watertown, 5 Watertown.  
Hartwig Wm. 11<sup>1</sup>/<sub>2</sub>a, 17-15 Watertown, 5 Watertown.  
Harvey E. N. 5a, 14 Lake Mills.  
Hascleau Otto, 68a, 6-8 Milford, —Hubbelton.  
Haskel Henry Mrs. 41a, 5-14 Jefferson.  
Haslien W. F. 120a, 1 Waterloo, R. F. D. Waterloo.  
Hass Wm. F. 73a, 10-15 Jefferson, 4 Jefferson.  
Hassel Fred, 47a, 1 Koshkonong, 2 Ft. Atkinson.  
Hastings W. W. 115a, 24 Ixonia, 1 Ixonia.  
Haubenschild Chas. 77a, 23 Aztalan, 3 Jefferson.  
Haubenschild Frank, 78a, 23 Aztalan, 3 Jefferson.  
\*Haubenschild Reinhold, 20a, 14 Aztalan, 2 Johnson Creek.  
Hausz Geo. J. 440a, Koshkonong, Ft. Atkinson.  
\*Hautz Chas. & Geo. 160a, 6 Koshkonong, 5 Ft. Atkinson.  
Hayes Harvey, 90a, 29 Concord, 1 Helenville.  
Hayes J. E. 118a, 25 Ixonia, 1 Ixonia.  
Hayes John, lab. 7 Oakland, Cambridge.  
Hayes Joseph, 60a, 29 Concord, 1 Helenville.  
Hayes Theodore, 292a, 23 Palmyra.  
Hazelwood Adam, 360a, 2 Concord, 27 Oconomowoc.  
Hebbe Albert, 80a, 26 Oakland, 1 Ft. Atkinson.

Hebbe Andrew, 55a, 28 Farmington, 3 Jefferson.  
\*Hebbe Fred, 120a, 9 Oakland, 1 Ft. Atkinson.  
\*Hebbe Gust, 240a, 36 Oakland, 5 Ft. Atkinson.  
Hebbe Wm. 80a, 20 Farmington, 3 Jefferson.  
Hebel A. C. 130a, 3 Waterloo, R. F. D. Waterloo.  
Heck Charles, 78a, 19 Lake Mills, London.  
Heck Emil, 157a, 4 Waterloo, R. F. D. Waterloo.  
Heck John, 80a, 23 Lake Mills, 1 Lake Mills.  
Heckler John, 63a, 3 Koshkonong, 2 Ft. Atkinson.  
Hedrach John, 80a, 30 Koshkonong, 3 Ft. Atkinson.  
Heese Herman, 92a, 19 Koshkonong, 3 Ft. Atkinson.  
Hefty Mary Mrs. 33a, 17 Oakland 1 Ft. Atkinson.  
Heid Geo. 143a, 21-14 Jefferson.  
Heid John N. chairman, 127a, 21-14 Jefferson, 1 Jefferson.  
Heid J. Wm. 141a, 21-14 Jefferson, 1 Jefferson.  
Heideman Paul, 95a, 9 Waterloo, R. F. D. Waterloo.  
Heidemann R. 120a, 7 Lake Mills, London.  
Heiden Aug. 50a, 24-8 Milford, 6 Watertown.  
Heiden Chas. 43a, 24-8 Milford, 6 Watertown.  
Heiden Frank, 11a, 24-8 Milford, 6 Watertown.  
Heiden John, 75a, 33-8 Milford, Johnson Creek.  
Heiden Julius, 15a, 1-7 Milford, 2 Johnson Creek.  
Heiden Mary, 10a, 18-8 Milford, 2 Lake Mills.  
Heil John, 20a, 9 Waterloo, R. F. D. Waterloo.  
Heileman Jacob, 156a, 36 Aztalan, 3 Jefferson.  
Heilman Emil, 40a, 5 Ixonia, 2 Watertown.  
Heimbach Phil, 54a, 27 Sullivan, 1 Palmyra.  
Heimböckel Claus, 7a, 2-15 Watertown.  
Hein Conrad, 60a, 36-15 Watertown, 4 Watertown.  
Hein John, 5a, 4-15 Jefferson, 4 Jefferson.  
Hein Wm. 166a, 33-8 Milford, Johnson Creek.

“LA FLORA” THE OLD RELIABLE  
10 CENT CIGAR  
Made by WIGGENHORN BROTHERS,  
WATERTOWN, WISCONSIN

TAKE YOUR SOILED LINEN TO THE . . . Watertown Steam Laundry WATERTOWN, WIS.

# HERTEL & HOFFMANN

A STORE FOR GOOD DRESSERS  
Makers of MEN'S FINE CLOTHES, that have  
a certain smartness, a peculiarity of their own  
107 Main St., Watertown, Wis.



# OTTO BIEFELD & CO.

## MACHINE SHOP AND BOILER WORKS

200-206 N. Water St. ☛ PHONE 441 ☛ Watertown, Wis.

HEI

JEFFERSON CO.] 330 [DIRECTORY

HET

Heine Chas. 119a, 27 Farmington, 3 Jefferson.  
 Heine Conrad, 90a, 1 Farmington, 4 Watertown.  
 Heine Emil, 80a, 34 Farmington, 3 Jefferson.  
 Heine Frank, 100a, 27 Farmington, 1 Johnson Creek.  
 Heine John F. 100a, 26 Farmington, 1 Helenville.  
 Heine John Sr. 90a, 21 Farmington, 3 Jefferson.  
 Heine Samuel, 56a, 20 Farmington, 3 Jefferson.  
 Heine Wm. 92a, 26 Farmington, 1 Johnson Creek.  
 Heintz Simon, 130a, 29 Sullivan, 1 Palmyra.  
 Heinz Chas. carp. 29 Sullivan, 1 Palmyra.  
 Heise Gustav, 80a, 11 Oakland, 1 Jefferson.  
 Heitz Chris. 40a, 20-8 Milford, 6 Watertown.  
 Heitz Frank, 95a, 20-8 Milford, 6 Watertown.  
 \*Heitz Franz Jr. 71½a, 32-8 Milford, Johnson Creek.  
 Heitz Wm. 120a, 15-14 Watertown, 6 Watertown.  
 Heitz Wm. 110a, 36 Oakland, 1 Ft. Atkinson.  
 Heldt Adam, 52a, 23 Palmyra, 2 Palmyra.  
 Helgeby Lars, 15a, 31 Oakland, Cambridge.  
 Hell Chas. 81a, 7-7 Milford, 2 Lake Mills.  
 Hell Wm. 80a, 4 Lake Mills.  
 Hellen R. B. 59a, 14 Oakland, 1 Ft. Atkinson.  
 Heller Chas. 105a, 33 Waterloo, Lake Mills.  
 Heller Fred, 191a, 35-8 Milford, Lake Mills.  
 Heller Herman, 97a, 2-7 Milford, 2 Johnson Creek.  
 Heller Peter, 135a, 22 Waterloo, R. F. D. Waterloo.  
 Heller Wm. 1½a, 2-15 Watertown, 3 Watertown.  
 Helpap Aug. 74a, 32-15 Watertown, 5 Watertown.  
 Helpap Gust, 22a, 33 Waterloo, Lake Mills.  
 Helpap G. A. 211a, 21 Lake Mills.  
 \*Helwig Chas. 140a, 28 Sullivan, 1 Palmyra.  
 Helwig Wm. 77a, 29 Jefferson, 1 Ft. Atkinson.

Hemling Chris. 20a, 5-8 Milford, 2 Waterloo.  
 Hemmingsway Heth, 107a, 6-14 Jefferson, 2 Jefferson.  
 Hemphill Wm. D. 107a, 7 Sumner, 27 Cambridge.  
 Hempke Henry, 160a, 15 Concord, 2 Sullivan.  
 Henbest Chas. 44a, 1 Hebron, 2 Ft. Atkinson.  
 Henbest Wm. C. 127a, 1 Hebron, 2 Ft. Atkinson.  
 Henderson Henry, 80a, 11 Oakland, 1 Jefferson.  
 Henington Peter, 52a, 6-8 Milford, Hubbelton.  
 Henke Albert G. 40a, 15 Aztalan, 2 Jefferson.  
 Henning Aug. ½a, 11 Lake Mills.  
 Henning Christ, 147a, 24-15 Watertown, 3 Watertown.  
 Henning Emil, 80a, 23-15 Watertown, 4 Watertown.  
 Henning Emil, 40a, 14-15 Watertown, 3 Watertown.  
 Henning Frank, dentist, 7 Oakland, 1 Cambridge.  
 Hens John, 60a, 17-14 Jefferson, 1 Jefferson.  
 Hensey Chas. D. 8a, 13-14 Jefferson, 5 Jefferson.  
 Herde Edward, 60a, 31 Farmington, 4 Jefferson.  
 Herman Henry, 250a, 12 Waterloo, R. F. D. Waterloo.  
 Herold Wm. 119a, 1-14 Watertown, 7 Watertown.  
 Herring Jerry, 1a, 9 Koshkonong, 3 Ft. Atkinson.  
 Hertel Fannie, 60a, 15-15 Watertown, 4 Watertown.  
 Hertel Gottfried, 80a, 6-15 Watertown.  
 Hess Henry, 120a, 1 Farmington, 4 Watertown.  
 Hess Wm. F. 136a, 25 Hebron, 1 Sullivan.  
 Heth Arthur, 11a, 25 Jefferson, 2 Ft. Atkinson.  
 Heth E. Gust, 87a, 36-6 Koshkonong, 2 Ft. Atkinson.  
 Heth Ferd, 36a, 25 Jefferson, 2 Ft. Atkinson.  
 Heth Herman, 100a, 36-5-13 Koshkonong.  
 Heth Julius, 10a, 35-6 Koshkonong, 2 Ft. Atkinson.  
 Hetts Geo. 200a, 32-6 Koshkonong, 1 Ft. Atkinson.  
 \*Hetts John D. 213a, 7 Koshkonong, 5 Ft. Atkinson.

# WEGEMANN & WEBER

## HABERDASHERS

217 MAIN ST. WATERTOWN, WIS.  
 106 3RD ST.

**COLLECTION DEPARTMENT**  
**A. M. WEBB,**  
**LAWYER,**  
 Fort Atkinson, Wis.

Collections Made. Anywhere in the United States

**WM. C. RAUE & SONS**  
 Phone 34-2, 202 Main St., WATERTOWN, WIS.

The Reliable PAINT, OIL and WALL PAPER STORE  
 You Can Tell Our Place by the Sign of the Blue Flag



# WENZEL PROCHAZKA "THE GROCER"

FRESH VEGETABLES AND FRUITS IN SEASON.  
TELEPHONE 1612 AND OUR WAGON WILL  
CALL FOR YOUR ORDER.

208 Second Street

HET

JEFFERSON CO.] 331 [DIRECTORY

HOO

Hetts Michael M. 133a, 27 Oakland, 1 Ft. Atkinson.  
Hevey James, 20a, 15 Koshkonong, 4 Ft. Atkinson.  
Heyden Julius, 30a, 36-8 Milford, 2 Johnson Creek.  
Heyser Hugo, 66a, 7 Cold Spring, 3 Whitewater.  
Heyser Otto, 80a, 8 Cold Spring, 3 Whitewater.  
Hibbard Chas. 100a, 6 Palmyra, 1 Palmyra.  
Hickey Alvera, 80a, 27 Cold Spring, 3 Whitewater.  
Hickey John J. 100a, 26 Cold Spring, 3 Whitewater.  
Hickey John & Jennie, 160a, 26 Cold Spring, 3 Whitewater.  
Hicks Samuel, 80a, 31 Palmyra, 3 Palmyra.  
\*Higby James, 100a, 10 Sullivan.  
Higby Wm. Mrs. 100a, 10 Sullivan.  
Higgins Wm. 160a, 23 Waterloo, R. F. D. Waterloo.  
Hildebrand A. 60a, 35 Aztalan, 2 Jefferson.  
Hildebrand Carl, 18a, 19 Ixonia, 3 Watertown.  
Hildemann George, 60a, 6-15 Watertown, 6 Watertown.  
Hildemann Otto, 90a, 6-15 Watertown, 6 Watertown.  
Hilker Herman, 110, 26-15 Watertown, 4 Watertown.  
Hilker Theo. 46a, 14-15 Watertown, 3 Watertown.  
Hintz Henry, 40a, 2-14 Watertown, 6 Watertown.  
Hintzmann Wm. 100a, 13-14 Watertown, 6 Watertown.  
Hinz Henry, 40a, 7 Farmington, 1 Johnson Creek.  
Hinzmann Julius, 67a, 34 Concord, 2 Sullivan.  
Hirschfeldt Morris & Wm. 120a, 13 Oakland, 1 Jefferson.  
Hirt Christian, 120a, 14-15 Jefferson, 5 Jefferson.  
\*Hitch Thomas, 207a, 2 Hebron, 2 Ft. Atkinson.  
Hix Henry, assessor, 41a, 20 Sullivan, 1 Sullivan.  
Hoag John, 30a, 3 Koshkonong, 3 Ft. Atkinson.  
Hoard W. D. 144a, 33-6 Koshkonong, Ft. Atkinson.  
Hobeck Fred. 120a, 20 Ixonia, 1 Ixonia.  
Hodgson C. 11a, 6-8 Milford, Hubbelton  
Hoefs Julius, 42a, 1-15 Watertown, 3 Watertown.

Hoelt Christ, 80a, 3-14 Watertown, 7 Watertown.  
Hoelt Wm. 30 $\frac{1}{4}$ a, 21 Ixonia, 1 Ixonia.  
Hoene John, 80a, 8 Farmington, 1 Johnson Creek.  
\*Hofer Jacob, 28a, 1 Lake Mills.  
Hoffman Andrew, 43a, 13-15 Jefferson, 4 Jefferson.  
Hoffman Chas. 130a, 16 Concord, 2 Sullivan.  
Hoffman Chas. 10a, 2-15 Jefferson, Helenville.  
Hoffman Cynthia Mrs. 200a, 35 Aztalan, 2 Jefferson.  
\*Hoffman Ferdinand, 91a, 10 Hebron, 2 Ft. Atkinson.  
Hoffman Fred, 120a, 13-15 Jefferson, 4 Jefferson.  
Hoffman Geo. 10a, 25 Farmington, 1 Helenville.  
Hoffman Geo. 100a, 36 Hebron, 1 Sullivan.  
Hoffman, George & Henry, masons, 20 Sullivan, Rome.  
Hoffman Jacob, 120a, 20 Sullivan, Rome.  
Hoffman Matt, 70a, 17 Sullivan, Rome.  
Hoffman Wm. carp. 20 Sullivan, Rome.  
\*Hoffmann John, 140a, 9 Sullivan, 1 Sullivan.  
Holcomb Austin, 27a, 35 Sullivan, 1 Sullivan.  
Holcomb Chas. 6a, 16 Concord, 2 Sullivan.  
Hollatz Fred, 31a, 19 Ixonia, 3 Watertown.  
Hollatz Herm. 120a, 29 Ixonia, 1 Ixonia.  
Hollinger Geo. 117a, 2 Hebron, 2 Ft. Atkinson.  
Holsinger Levi, 20a, 16 Palmyra, 1 Palmyra.  
Holsinger Wm. 240a, 17 Palmyra, 1 Palmyra.  
\*Holtz Fred, 157a, 34 Cold Spring, Whitewater.  
Holtzhueter Paul, 39 $\frac{1}{2}$ a, 12 Waterloo, R. F. D. Waterloo.  
Holtzhueter Wm. 58a, 12 Waterloo, R. F. D. Waterloo.  
Holzhueter Wm. 351a, 35 Ixonia, 27 Oconomowoc.  
Holzworth Andrew, 100a, 22 Farmington, 1 Johnson Creek.  
Holzworth Henry, 99a, 15 Farmington, 1 Helenville.  
Homann Aug. 142a, 3 Lake Mills 2 Lake Mills.  
Hoof Alvin, 80a, 35-15 Watertown, 4 Watertown.

WHITE DAISY FLOUR

ALWAYS IN GREATEST DEMAND,  
ALWAYS THE BEST, AT ALL  
GROCERS. Telephone 1

GLOBE MILLING CO.  
WATERTOWN, WIS.

# W. D. SPROESSER CO.

PIANOS AND ORGANS

213 MAIN STREET  
WATERTOWN WISCONSIN

408 First Street  
WATERTOWN ELECTRIC CO. Watertown, Wis.  
ELECTRICAL APPARATUS AND MOTORS



# KADING & KADING

**LAWYERS & Probate Estates**  
**AND PROSECUTE AND DEFEND SUITS IN ALL**  
**COURTS OF THE STATE**  
**WATERTOWN, - - - WISCONSIN**

HOO

JEFFERSON Co.] 332

[DIRECTORY

IND

Hook R. A. 90a, 34 Hebron, 2 Ft. Atkinson.  
 Hooker N. J. Mrs. 108a, 36 Waterloo, 2 Lake Mills.  
 Hooker Nelson, 87a, 19-8 Milford.  
 Hooper Edw. 160a, 13 Palmyra, 35 Eagle.  
 Hooper Geo. F. 200a, 23 Palmyra, 2 Palmyra.  
 Hooper Luther J. 202a, 11 Palmyra, 1 Palmyra.  
 Hooper Richard, 62a, 7-7 Milford, 2 Lake Mills.  
 Hooper Richard, 120a, 11 Palmyra.  
 Hooper Wm. 120a, 11 Palmyra, 1 Palmyra.  
 Hooper Wm. A. 160a, 11 Palmyra, 1 Palmyra.  
 Hoppe Ferd, 12a, 18-15 Watertown, 7 Watertown.  
 Horack Frank, 60a, 12-14 Watertown, 6 Watertown.  
 Horack John, 20a, 7-15 Watertown.  
 Horn John, 119a, 3-15 Jefferson, Helenville.  
 Horne Herman, 30a, 5 Hebron, 2 Ft. Atkinson.  
 Hornickle Aug. 70a, 26-8 Milford, 2 Johnson Creek.  
 Hornickle Henry, 100a, 26-8 Milford, 2 Johnson Creek.  
 Hornickle Lewis, 60a, 4-7 Milford, 2 Johnson Creek.  
 Howard Jesse, 15a, 28 Jefferson, 1 Ft. Atkinson.  
 Howard Orville, 62a, 35-6 Koshkonong, 2 Ft. Atkinson.  
 Howe Ferd, 108a, 3 Lake Mills, 2 Lake Mills.  
 Hoyt A. O. 61a, 8-7 Milford, 2 Lake Mills.  
 Hoyt C. M. Mrs. 96a, 12 Lake Mills, 2 Lake Mills.  
 Hoyt Henry D. 179a, 21 Lake Mills, 1 Lake Mills.  
 Hrobske Frank, 90a, 8-8 Milford, Hubbelton.  
 Hrobsky Anton, 12a, 2-15 Watertown, 2 Watertown.  
 Hubbard Aldo A. 120a, 32 Hebron, 2 Ft. Atkinson.  
 \*Hubert Wm. 80a, 35 Sullivan, 1 Sullivan.  
 Hubner Louis, 200a, 7 Ixonia, 1 Ixonia.  
 Hubner Paul, 90a, 17 Ixonia, 1 Ixonia.  
 Huebner Fred, 178a, 1-14 Jefferson, Johnson Creek.  
 Huebner Julius, 80a, 9 Ixonia, 1 Ixonia.  
 Hughes Andrew, 160a, 16-8 Milford, 7 Watertown.

Hughes John, 40a, 21-8 Milford, 6 Watertown.  
 Hughson Robert & Ed. 160a, 36 Lake Mills.  
 \*Humbach Adam, 120a, 25-5-13 Koshkonong, 3 Ft. Atkinson.  
 Humboldt Henry, Charles & Fred, 130a, 11 Sullivan.  
 \*Hummel Fred & John, 154a, 32 Koshkonong, 3 Ft. Atkinson.  
 Hummel J. M. 39a, 35-6 Koshkonong, 2 Ft. Atkinson.  
 Hummel Minnie Mrs. 154a, 32 Koshkonong, 3 Ft. Atkinson.  
 Humphrey A. J. 34a, 18 Waterloo, R. F. D. Waterloo.  
 Humphrey E. Y. 233a, 14 Ixonia, 1 Ixonia.  
 Humphrey Ellis E. 80a, 16 Ixonia, 1 Ixonia.  
 Humphrey Evan, 80a, 22 Ixonia, 1 Ixonia.  
 Humphrey H. E. 1/4a, 22 Ixonia, 1 Ixonia.  
 Humphrey John E. 160a, 15 Ixonia, 1 Ixonia.  
 Humphrey Wm. 82a, 15 Ixonia, 1 Ixonia.  
 Hunger Minnie Mrs. 40a, 16-15 Jefferson, 5 Jefferson.  
 Hungerford H. E. 20a, 7 Farmington, Johnson Creek.  
 Hunzicker Jacob, 19a, 2 Lake Mills, 1 Lake Mills.  
 Huppert Fred, 200a, 35 Oakland, 5 Ft. Atkinson.  
 \*Huppert Geo. 160a, 31-6 Koshkonong, 1 Ft. Atkinson.  
 Huppert John, 160a, 31-6 Koshkonong, Ft. Atkinson.  
 Hutchins Lovell, 50a, 27 Koshkonong, 3 Ft. Atkinson.  
 Hutchinson Chas. 117a, 1 Concord, 27 Oconomowoc.  
 Hutfiltz Gottfried, 40a, 28 Concord, 2 Sullivan.  
 Hyde Wm. 152a, 31-6 Koshkonong, 1 Ft. Atkinson.  
 \*Hyde Wm. J. 126a, 32-6 Koshkonong, 1 Ft. Atkinson.  
 \*Hyer E. J. 120a, 16 Aztalan, 2 Jefferson.  
 Hyer Julius Mrs. 120a, 16 Aztalan, 2 Jefferson.  
 Hyer O. P. 55a, 20 Aztalan, 2 Jefferson.  
 ILLING Edw. & Louis, 134a, 5-15 Jefferson, 4 Jefferson.  
 \*Imrie James, 120a, 16 Cold Spring, 3 Whitewater.  
 Indra Frank, 80a, 16-15 Watertown, 4 Watertown.

OFFICERS  
 Charles Fischer, President  
 M. Fitzgerald, Vice-President  
 Julius Stronhow, Secretary  
 James B. Murphy, Treasurer

THE WATERTOWN CITY MUTUAL FIRE INSURANCE CO.  
 211 MARKET STREET, WATERTOWN, WISCONSIN

DIRECTORS: Charles Fischer, M. Fitzgerald, Julius Stronhow, James B. Murphy

## EDWARD F. WIEMAN

COLLECTS ACCOUNTS AND DOES A  
 GENERAL LAW BUSINESS and SELLS  
 REAL ESTATE  
 WATERTOWN, WISCONSIN

IF YOU WANT ALL THE NEWS  
 FRESH EVERY DAY, READ THE  
**WATERTOWN DAILY TIMES**  
 \$4.50 PER YEAR IN ADVANCE  
 or 10c PER WEEK DELIVERED



# WM. HARTIG BREWER & MALTSTER WATERTOWN, WIS.

ING JEFFERSON Co.] 333 [DIRECTORY JOR

Ingersoll Angie, teacher, 22 Concord, 2 Sullivan.  
 INGERSOLL JULIUS L. town clk. 80a, 22 Concord, 2 Sullivan.  
 JACOBSON Jacob, 100a, 3 Concord, 27 Oconomowoc.  
 Jaeger Albert, 80a, 9 Ixonia, 1 Ixonia.  
 Jaeger Andrew, 100a, 25 Oakland, 1 Ft. Atkinson.  
 Jaeger Andrew C. 100a, 19 Hebron, 5 Jefferson.  
 Jaeger Aug. 114a, 8 Ixonia, 1 Ixonia.  
 Jaeger Carl, 210a, 4 Ixonia, 2 Watertown.  
 Jaeger Carl A. 80a, 9 Ixonia, 1 Ixonia.  
 Jaeger Herm. 170a, 3 Ixonia, 2 Watertown.  
 Jaeger Herman, 80a, 26 Farmington, 1 Helenville.  
 Jaeger Leonard, 58a, 12-15 Watertown, 3 Watertown.  
 Jaeger Louis, 100a, 26 Farmington, 1 Helenville.  
 Jaeger Wm. 75a, 22 Concord, 2 Sullivan  
 Jaeger Wm. C. 100a, 5 Ixonia, 2 Watertown.  
 Jaeger Wm. H. 141a, 5 Ixonia, 2 Watertown.  
 Jahn Adam, 60a, 26 Aztalan, 2 Jefferson.  
 Jahn Christoph, 80a, 7-15 Jefferson.  
 Jahnke Herman, 80a, 11 Farmington, 1 Johnson Creek.  
 Jahnke Herman, 100a, 14-15 Jefferson, 5 Jefferson.  
 Janetscheck John, 107a, 6-15 Jefferson, 4 Jefferson.  
 \*Janisch Henry, 38a, 14 Aztalan, 2 Johnson Creek.  
 Janke Albert, 120a, 17 Concord, 1 Helenville.  
 Janke Herman, 10a, 7 Concord, 4 Watertown.  
 Jansen John T. 113a, 11 Palmyra, 1 Palmyra.  
 Jaquith C. 80a, 33 Sullivan, 1 Palmyra.  
 \*Jaugert Wm. 120a, 8 Concord, 27 Oconomowoc.  
 Jaycox Simeon, 65a, 33-6 Koshkonong, 1 Ft. Atkinson.  
 Jenkins Frank C. 160a, 19 Sumner, 39 Cambridge.  
 Jenks Geo. 100a, 29 Aztalan, 2 Jefferson.  
 \*Jensen Jens, 80a, 9 Sumner, 5 Ft. Atkinson.  
 Jensen John, lab. 7 Oakland, Cambridge.  
 Jensen Thos. Mrs. 108a, 8 Palmyra, 1 Palmyra.

Jensen Wm. 100a, 8 Palmyra, 1 Palmyra.  
 Jenson Martin, 44a, 5 Sumner, 39 Cambridge.  
 Joeckel Herman, 80a, 36-6 Koshkonong, 2 Ft. Atkinson.  
 Johnson Andrew, 88a, 7 Sumner, 39 Cambridge.  
 Johnson Bernt, lab. 7 Oakland, Cambridge.  
 Johnson Charles, 8a, 6 Sumner, 39 Cambridge.  
 Johnson Enos Mrs. 88a, 6 Sumner, 39 Cambridge.  
 Johnson Frank, 55a, 6 Sumner, 39 Cambridge.  
 Johnson H. G. 80a, 27 Cold Spring, 3 Whitewater.  
 Johnson Jens C. 180a, 32 Oakland, Cambridge.  
 Johnson John, 10a, 15-15 Watertown, 4 Watertown.  
 Johnson John A. 74a, 30 Oakland, Cambridge.  
 \*Johnson John & Martin, 189a, 4 Concord, 27 Oconomowoc.  
 Johnson Ole, 56a, 6 Sumner, 39 Cambridge.  
 Johnson Peter, 25a, 7 Sumner, 39 Cambridge.  
 Johnson Severt A. 40a, 6 Sumner, 39 Cambridge.  
 Jolliff Edw. J. 52a, 3 Palmyra, 1 Palmyra.  
 Jolliff Emery, 120a, 3 Palmyra, 1 Palmyra.  
 Jolliff Herman, 186a, 27 Palmyra.  
 Jolliff J. E. 260a, 27 Palmyra.  
 Jolliff John U. Mrs. 140a, 2 Palmyra, 1 Palmyra.  
 Jolliff Richard, 180a, 3 Palmyra, Palmyra.  
 \*Jolliff Wm. 140a, 2 Palmyra, 1 Palmyra.  
 Jones F. W. 8a, 22 Ixonia, 1 Ixonia.  
 Jones John M. 118a, 15 Ixonia, 1 Ixonia.  
 Jones John S. 120a, 22 Sullivan, 1 Palmyra.  
 Jones Richard, 206a, 13 Palmyra, 1 Palmyra.  
 Jones Simon, 100a, 22 Ixonia, Ixonia.  
 Jones T. W. 80a, 27 Ixonia, 1 Ixonia.  
 Jones Wm. S. 40a, 23 Ixonia, 1 Ixonia.  
 Jordan August, 82a, 5 Hebron, 2 Ft. Atkinson.  
 Jordan August Jr. 101a, 6 Hebron, 2 Ft. Atkinson.  
 Jordan Henry, 120a, 16 Waterloo, R. F. D. Waterloo.

**COLLARS TURNED WITH-  
 OUT BREAKING AT  
 Watertown Steam Laundry  
 218 1st Street,  
 WATERTOWN, WISCONSIN**

**AMERICA'S "CARL SCHURZ" 10c. Giga  
 FINEST PRODUCT  
 Made by WIGGENHORN BROS.  
 Watertown, Wis.**

## HERTEL & HOFFMANN

If it's a **SUIT OR OVERCOAT** you want come where you can select from the choice pickings of the best guaranteed clothing manufacturers of the United States at **107 MAIN STREET, WATERTOWN, WIS.**



# OTTO BIEFELD & CO.

**IRON AND GALVANIZED PIPE, ENGINE AND BOILER TRIMMINGS**  
200-206 N. Water St., Phone 441 Watertown, Wis.

JOR [JEFFERSON Co.] 334 [DIRECTORY] KIE

Jordan Wm. 68a, 31 Koshkonong, 3 Ft. Atkinson.  
Jorgenson John, 120a, 6 Sumner, 39 Cambridge.  
Jungblut Peter, 50a, 36-6 Koshkonong, 2 Ft. Atkinson.  
KABBACH Emil, 10a, 20-15 Watertown, 5 Watertown.  
Kalso August, 83a, 4 Farmington, 5 Watertown.  
Kammer Henry, 99a, 30 Jefferson, 1 Ft. Atkinson.  
Kamrath Fred, 145a, 20 Koshkonong, 3 Ft. Atkinson.  
Karberg Herm. 103a, 23-15 Watertown, 4 Watertown.  
Karga August, 120a, 27 Concord, 2 Sullivan.  
Kargel Michael, 63a, 29 Farmington, 3 Jefferson.  
Karuhn Fred, 1½a, 6-8 Milford, Hubbelton.  
Kassube Aug. 65a, 4 Lake Mills.  
Kassube Herman, 45a, 27 Jefferson, 1 Jefferson.  
Kasten Alb. 80a, 18-15 Watertown, 6 Watertown.  
Kasten Emma, 30a, 18-8 Milford, 6 Watertown.  
Kasten Ernest, 27a, 6-8 Milford, 2 Waterloo.  
Kasten Henry, 120a, 8-8 Milford, 6 Watertown.  
Kautz Augusta Mrs. 40a, 20 Sullivan, 1 Palmyra.  
Keane Gertrude, 40a, 29 Lake Mills.  
Keat Eliza, Mrs. 33 Oakland, 5 Ft. Atkinson.  
\*Keat Wm. 156a, 31 Cold Spring, 2 Whitewater.  
\*Keck Herman, 80a, 2 Concord, 27 Oconomowoc.  
Keck Wm. Mrs. 80a, 2 Concord, 27 Oconomowoc.  
Kehoe John Mrs. 140a, 10 Palmyra, 1 Palmyra.  
\*Kehoe Wm. S. 140a, 10 Palmyra, 1 Palmyra.  
Keil John, 80a, 36 Concord, 2 Sullivan.  
Keil John Jr. 25a, 36 Concord, 2 Sullivan.  
Keiner Frank, 63a, 6, \*40a, 6 Lake Mills, Waterloo.  
Keipert Chas. 70a, 16 Concord, 27 Oconomowoc.  
\*Kelch Chas. 200a, 10 Oakland, 1 Ft. Atkinson.  
Keller Barbara Mrs. 10a, 2-15 Jefferson, Helenville.  
Keller Fred, 106a, 1-15 Jefferson, 4 Jefferson.

Keller Fred Jr. carp. 17 Sullivan, Rome.  
Keller John, 121a, 7 Sullivan, Rome.  
Kelley E. N. 2 Lake Mills.  
Kelley James Mrs. 120a, 12 Concord, 27 Oconomowoc.  
Kelley Joseph, 120a, 12 Concord, 2 Sullivan.  
Kelling Ferd, 50a, 12 Aztalan, Johnson Creek.  
Kellogg Laura Mrs. 153a, 15 Concord, 27 Oconomowoc.  
Kelly J. Mrs. 4a, 13 Lake Mills.  
Kemmeter John, 95a, 12-14 Jefferson, 5 Jefferson.  
Kemp Fred, 80a, 21 Hebron, 5 Jefferson  
\*Kemp Geo. 93a, 10 Koshkonong, 4 Ft. Atkinson.  
Kemp Stephen, 73a, 10 Koshkonong, 4 Ft. Atkinson.  
Kempert John, 52a, 13-15 Jefferson, 4 Jefferson.  
\*Kennedy Dougal, 133a, 18 Oakland, Cambridge.  
Kennedy Frank, 20a, 28 Aztalan, 2 Jefferson.  
Kennedy Mary Jane, 10a, 30 Lake Mills, London.  
Kern Geo. J. 100a, 7 Sullivan, 1 Helenville.  
Kern Oscar, farmer, 7 Sullivan, 1 Helenville.  
Kettig J. W. 74a, 20-15 Watertown, 5 Watertown.  
Kette Christoph, 40a, 16-15 Jefferson, 5 Jefferson.  
Keuler Fred, 77a, 34 Farmington, Helenville.  
Keuler Geo. 170., 21 Hebron, 5 Jefferson.  
Kiekow Henry, 10a, 17-15 Watertown, 5 Watertown.  
Kieck August, 80a, 3 Concord, 27 Oconomowoc.  
Kieck August H. 86a, 4 Concord, 27 Oconomowoc.  
Kieck Carl, 120a, 36 Ixonia, 27 Oconomowoc.  
Kieppert Herman, 120a, 23 Farmington, 1 Johnson Creek.  
\*Kiesling Christ, 146a, 3-14 Jefferson, 2 Jefferson.  
Kiesling Edw. 80a, 6-15 Jefferson, 4 Jefferson.  
Kiesling Ferdinand, 80a, 13-15 Jefferson, 1 Helenville.  
Kiesling Geo. 20a, 12-14 Jefferson, 5 Jefferson.  
Kiesling Gottlieb, 77a, 18 Sullivan, Ft. Atkinson.  
Kiesling John, 134a, 10-14 Jefferson.

**LAWYER.**  
Fort Atkinson, Wis.

**A. M. WEBB,**

Department of  
**FIRE INSURANCE, LOANS  
AND REAL ESTATE**

**WM. C. RAUE & SONS**  
Phone 34-2, 202 Main St., WATERTOWN, WIS.

**The Reliable PAINT, OIL and WALL PAPER STORE**  
You Can Tell Our Place by the Sign of the Blue Flag

**WEGEMANN & WEBER**

**FUR COATS**  
217 Main St. 106 3rd St.  
**WATERTOWN, WIS.**



# WENZEL PROCHAZKA "THE GROCER"

TELEPHONE 1612

Carries the best line of Groceries, Flour and Feed. Family Trade a Specialty

208 SECOND STREET

KIE

JEFFERSON Co.] 335 [DIRECTORY

KLU

Kiesling Michael Jr. 80a, 13-15 Jefferson, 4 Jefferson.  
 Kiesling Nicholas, 40a, 34 Aztalan, 2 Jefferson.  
 \*Kiesling Wm. 66a, 18 Sullivan, Rome.  
 Kiesow C. M. 100a, 31 Waterloo, R. F. D. Waterloo.  
 Kiesow Theo. Mrs. 55a, 12 Waterloo, R. F. D. Waterloo.  
 Kiesow Wm. 42a, 12 Waterloo, R. F. D. Waterloo.  
 Killian Louis, 160a, 2 Waterloo, R. F. D. Waterloo.  
 Killian Michael Mrs. 40a, 2-14 Watertown, 6 Watertown.  
 Kilts Frank, 18a, 10 Farmington, 1 Johnson Creek.  
 \*Kilts Geo. Jr. 45a, 14-14 Jefferson, 1 Jefferson.  
 Kiltz Geo. 53a, 6 Concord, 4 Watertown  
 Kiltz John, 75a, 31 Farmington, 3 Jefferson  
 Kiltz Valentine, 74a, 31 Farmington, 3 Jefferson.  
 Kiltz Wm. Mrs. 80a, 20 Hebron, 5 Jefferson.  
 Kincaid V. E. Mrs. 110a, 27 Palmyra.  
 \*Kincaid Whitman, 110a, 27 Palmyra.  
 KINDLIN GEO. W. town clk. 20 Koshkonong, 3 Ft. Atkinson.  
 Kindlin John H. farmer, 20 Koshkonong, 3 Ft. Atkinson.  
 Kindlin Wm. 106a, 20 Koshkonong, 3 Ft. Atkinson.  
 King John, 80a, 1 Waterloo, R. F. D. Waterloo.  
 Kippert F. 78a, 6 Sullivan, Rome.  
 Kirby Edw. 40a, 17 Sumner, 39 Cambridge.  
 Kirchberg Chas. 134a, 31-15 Watertown, 5 Watertown.  
 Kittel Wm. painter, 2a, 16 Farmington, 1 Johnson Creek.  
 \*Kitts Henry, 280a, 13 Palmyra, 35 Eagle.  
 Kitts Joseph Mrs. 80a, 35 Palmyra, 2 Troy Center.  
 \*Kitzman Chas. 197a, 30 Koshkonong, 3 Ft. Atkinson.  
 Kitzman Henry, 40a, 10 Sullivan, 1 Sullivan.  
 Kitzman Julius, 230a, 32 Cold Spring, 3 Whitewater.  
 Klann Aug. 110a, 21 Waterloo, R. F. D. Waterloo.  
 Klauer Peter, 22a, 3-15 Jefferson, 4 Jefferson.  
 Klausch John, 102a, 31-15 Watertown, 5 Watertown.

Kleehke A. Mrs. 1/4a, 22 Ixonia, 1 Ixonia.  
 Kleecker Charles, 109 3/4a, 11 Waterloo, R. F. D. Waterloo.  
 Kleecker John, 80a, 10 Waterloo, R. F. D. Waterloo.  
 Kleecker Julius, 99a, 10 Waterloo, R. F. D. Waterloo.  
 Kleecker Julius Jr. 90a, 14 Waterloo, R. F. D. Waterloo.  
 Kleeman Peter, 80a, 27 Waterloo, 2 Lake Mills.  
 Klein Geo. 66a, 34-6 Koshkonong, Ft. Atkinson.  
 Kleinstaubler Henry, 19a, 12 Farmington, 4 Watertown.  
 Kleinstaubler Theodore Sr. 46a, 1 Farmington, 4 Watertown.  
 Kleitz August, 33a, 26 Lake Mills.  
 Klement Adolph, 80a, 9 Sumner, Ft. Atkinson.  
 Klement Emil C. 140a, 2 Sumner, 5 Ft. Atkinson.  
 Klement Geo. 6a, 33 Oakland, 5 Ft. Atkinson.  
 Klement Rudolph, 53a, 4 Sumner, 5 Ft. Atkinson.  
 Klement Samuel, 199a, 4 Sumner, 5 Ft. Atkinson.  
 Klement Wm. 55a, 1 Sumner, 5 Ft. Atkinson.  
 Klettke Ernest, 148a, 31 Sullivan, 1 Sullivan.  
 Klettke Wm. 119a, 34-6 Koshkonong, 2 Ft. Atkinson.  
 Klingbeil Ernst, 21a, 12-15 Watertown, 3 Watertown.  
 Klingbeil Fred, 138a, 36-5-13 Koshkonong, 3 Ft. Atkinson.  
 \*Klisky Joseph, 12a, 11 Hebron, 2 Ft. Atkinson.  
 Klitzkie C. F. Mrs. 80a, 23 Hebron, 5 Jefferson.  
 Klitzkie C. W. 40a, 23 Hebron, 5 Jefferson.  
 \*Klitzkie John, 80a, 23 Hebron, 5 Jefferson.  
 Klitzkie Wm. 144a, 36 Hebron, 1 Sullivan.  
 \*Klockow Aug. 172a, 12 Aztalan, Johnson Creek.  
 Klockow Christ, 151a, 14-14 Watertown, 6 Watertown.  
 Klockow Wm. 820a, 14-14 Watertown, 6 Watertown.  
 Kloth Wm. 81a, 3 Ixonia, 2 Watertown  
 Klotz Fred, 2a, 17 Farmington, 1 Johnson Creek.  
 Kluck F. A. 140a, 34 Aztalan, Jefferson.

DOES IT PAY?

To spend money freely to keep our plant up to the highest state of efficiency and buy home made products is the most expensive. Order a sack of WHITE PAISY and see

the GLOBE MILLING CO. Phone 1 WATERTOWN, WIS.

WATERTOWN ELECTRIC CO. 408 FIRST STREET, WATERTOWN, WIS. FURNISHES LIGHT AND POWER

W. D. SPROESSER CO.

HEADQUARTERS FOR NEW HOME SEWING MACHINES

213 Main Street. Watertown, Wis.



If You Want to Buy or Sell a Lot, House or Farm, Go to

**EDWARD F. WIEMAN THE LAWYER at**  
 116 MAIN STREET, .. WATERTOWN, WIS.

KLU

JEFFERSON Co.] 336 [DIRECTORY

KOR

Kluege Charles, 40a, 13-15 Watertown, 3 Watertown.  
 Kluege Frank, 30a, 36-15 Watertown, 3 Watertown.  
 Klug Albert, 170a, 19 Concord, 1 Helen-ville.  
 Klug Frank, 55a, 31 Ixonia, 3 Water-town.  
 Klug Herman, 80a, 32 Concord, 2 Sul-lian.  
 Klug Wm. 80a, 18 Ixonia, 3 Watertown.  
 Knaack Henry, 71½a, 18-15 Watertown, 6 Watertown.  
 Knaack Henry, 84a, 3 Farmington, 1 Johnson Creek.  
 Knaack Theo. 84a, 11 Farmington, 1 Johnson Creek.  
 Kneer John, 101a, 23 Aztalan, 3 Jeffer-son.  
 Knilians Geo. A. 97a, 11 Hebron, 2 Ft. Atkinson.  
 Knispel Augusta, 79½a, 19-15 Water-town, 5 Watertown.  
 Knoepfel Geo. 58a, 17 Koshkonong, 3 Ft. Atkinson.  
 Knoepfel John, 86a, 7 Sullivan, Ft. At-kinson.  
 Knowlton Emery, ½a, 2 Hebron, 2 Ft. Atkinson.  
 Koch August, 115a, 24 Concord, Oecon-omowoc.  
 Koch Chas. 39a, 3 Farmington, 1 John-son Creek.  
 \*Koch Chas. 147a, 20-14 Jefferson, 1 Jefferson.  
 Koch Christ Mrs. 141a, 13 Oakland, 1 Jefferson.  
 Koch Fredereck, 96a, 26 Concord, 2 Sul-lyan.  
 Koch Herman, 40a, 3 Farmington, 1 Johnson Creek.  
 Koch John, 60a, 36 Aztalan, 3 Jefferson  
 Koch Wm. 25½a, 8 Oakland, 1 Ft. At-kinson.  
 Kodtke Wm. 100a, 8 Farmington, 1 Johnson Creek.  
 Koehler Peter, 70a, 14 Aztalan, 2 John-son Creek.  
 Koenig Geo. 139a, 32 Farminbgton, 3 Jefferson.  
 Koepke Chas. 11a, 20-8 Milford, Water-loo.  
 Koepke Frank, 80a, 12-14 Watertown, 6 Watertown.  
 Koepke Fred, 49½a, 30-15 Watertown, 5 Watertown.  
 Koepke Jos. Est. 15a, 18-15 Watertown.  
 Koeppe Erhard, 40a, 36 Farmington, 1 Helenville.

Koepfel Henry, 80a, 25 Farmington, 1 Helenille.  
 Koepfel John, 17a, 3-15 Jefferson, 1 Helenille.  
 \*Koepler Charles, 80a, 11 Concord, 27 Oconomowoc.  
 \*Koepler John, 360a, 2 Concord, 22 Oconomowoc.  
 Koepler Wm. Mrs. 80a, 11 Concord, 27 Oconomowoc.  
 \*Koester John Jr. 93a, 17 Ixonia, 1 Ixonia.  
 Koestler Jacob, 80a, 16 Cold Spring, 3 Whitewater.  
 Kohl John, 100a, 24 Aztalan, 3 Jeffer-son.  
 Kohle Emil, ¼a, 19 Ixonia, 3 Water-town.  
 Kohloff Albert, 146a, 11-15 Watertown.  
 Kohloff Aug. Est. 253a, 13-15 Water-town, 3 Watertown.  
 Kohloff Aug. Mrs. 69a, 13-15 Water-town, 3 Watertown.  
 \*Kohloff Frank A. 175a, 16 Concord, 27 Oconomowoc.  
 Kohloff Fred, 92a, 11-15 Watertown, 3 Watertown.  
 Kohloff Gusta, 144a, 13-15 Watertown, 3 Watertown.  
 Kohloff John Mrs. Est. 40a, 11-15 Watertown.  
 Kohloff Robt. 77a, 18 Ixonia, 3 Water-town.  
 Kohls Wm. 12a, 11-15 Watertown, 3 Watertown.  
 Kollath Ferd, 62a, 4 Ixonia, 2 Water-town.  
 Kollath Louis, 90a, 13 Farmington, 1 Helenville.  
 Konkey A. D. 120a, 29 Oakland, Cam-bridge.  
 Kopiness Jos. Mrs. 60a, 33-15 Water-town, 5 Watertown.  
 Kopp Andrew, 40a, 5 Farmington, 5 Watertown.  
 Korth Carl, 98a, 15 Lake Mills, Lake Mills.  
 Korth F. A. 80a, 3 Lake Mills, 1 Lake Mills.  
 Korth Charles, 276a, 6 Lake Mills, Waterloo.  
 Korth Gust, 87a, 5 Lake Mills, Water-loo.  
 Korth Herman, 80a, 5 Lake Mills.  
 Korth Herman, 30a, 7 Concord, Wa-tertown.  
 Korth Julius, 140a, 21 Waterloo, R. F. D. Waterloo.  
 Korth Wm. 78a, 7 Concord, 4 Water-town.

**ENGLISH COMMERCIAL, BOOK and GENERAL JOB PRINTING at the GERMAN DAILY TIMES OFFICE, WATERTOWN**

**WATERTOWN CITY MUTUAL FIRE INSURANCE CO. Safe Insurance for about one-half "old line" rates**

**KADING & KADING LAWYERS**  
 LOAN MONEY, FURNISH ABSTRACTS, FORECLOSE MORTGAGES AND COLLECT ACCOUNTS  
 WATERTOWN, - - WISCONSIN



AT HOME  
D R I N K

# WM. HARTIG'S

## EXPORT BOTTLE BEER

PHONE  
No. 28

KOS

JEFFERSON Co.] 337 [DIRECTORY

KRO

Koser Wenzel, 30a, 1 Koshkonong, 4 Ft. Atkinson.  
 \*Koser Wm. 90a, 35-6 Koshkonong, 2 Ft. Atkinson.  
 \*Koss Albert, 60a, 9-14 Jefferson.  
 Koss Chas. L. 40a, 14-14 Jefferson, 1 Jefferson.  
 Kossbab Fred, 40a, 3-7 Milford, 2 Johnson Creek.  
 \*Kothlow Carl, 109a, 5-14 Jefferson, 2 Jefferson.  
 Kottke Henry, 70a, 24 Aztalan, 3 Jefferson.  
 Kovnick August, 160a, 5 Palmyra, 1 Palmyra.  
 Kowalke Edward, 55a, 26 Jefferson, 2 Ft. Atkinson.  
 Kowalke Emil, 60a, 26 Jefferson, 2 Ft. Atkinson.  
 Kowaski Martin, 60a, 34 Palmyra, 2 Palmyra.  
 Kowske C. N. 124, 4, 14 Waterloo, R. F. D. Waterloo.  
 Krach Aug. 58a, 20 Aztalan, 2 Jefferson.  
 Krackow Ernst, 120a, 10-14 Watertown, 6 Watertown.  
 Kraemer Frank, 87a, 18 Sullivan, 4 Jefferson.  
 Kraus Ferd, 87a, 24-8 Milford, 6 Watertown.  
 Krause A. 14a, 29 Lake Mills.  
 Krause Bertha Miss, 2a, 8 Farmington, 1 Johnson Creek.  
 Krause Chas. Mrs. 10a, 15-15 Watertown, 4 Watertown.  
 Krause Chas. F. 158a, 1 Oakland, 1 Jefferson.  
 Krause D. 10a, 8-8 Milford, Waterloo.  
 Krause F. C. 50a, 28, Waterloo, R. F. D. Waterloo.  
 Krause Fred C. 62a, 10 Farmington, 1 Johnson Creek.  
 Krause Herman, 160a, 23 Koshkonong, Ft. Atkinson.  
 Krause Herman, 60a, 16 Farmington, 1 Johnson Creek.  
 Krause John, 80a, 13 Ixonia, 1 Ixonia.  
 Krause John, 160a, 22 Farmington, 1 Johnson Creek.  
 Krause Joseph, 95a, 36-8 Milford, 2 Johnson Creek.  
 \*Krause Wm. 160a, 23 Koshkonong, 4 Ft. Atkinson.  
 Krause Wm. 80a, 10-15 Jefferson, Helenville.  
 Krause Wm. lab. 7 Oakland, Cambridge  
 Krause Wm. 5a, 15-15 Watertown, 4 Watertown.

Krause Wm. F. 139a, 33 Oakland, 5 Ft. Atkinson.  
 Krause Wm. J. 100a, 33 Oakland, 5 Ft. Atkinson.  
 Kreitlow Aug. 14a, 14-15 Watertown, 3 Watertown.  
 \*Kreitz Bros. 120a, 34 Oakland, 5 Ft. Atkinson.  
 Kreitz Henry Mrs. 120a, 34 Oakland, 5 Atkinson.  
 Kreitzman Frank, 30a, 8-8 Milford, Hubbelton.  
 Krecklow Charles, 130a, 6 Hebron, 2 Ft. Atkinson.  
 Krecklow Wm. 169a, 32 Hebron, 2 Ft. Atkinson.  
 Krecklow Wm. C. 105a, 4 Hebron, 2 Ft. Atkinson.  
 Krentz Henry, 5a, 36-6 Koshkonong, 2 Ft. Atkinson.  
 Krenz Aug. 150a, 21 Farmington, 3 Jefferson.  
 Krenz Henry W. 68a, 25 Jefferson, 5 Jefferson.  
 Kreppel Martin, 15½a, 16-15 Watertown, 4 Watertown.  
 Kressback & Brand, flour mill, 24 Palmyra, 2 Palmyra.  
 Kreutz Fred, 98a, 3 Sumner, 5 Ft. Atkinson.  
 Kriedeman C. Mrs. 40a, 1 Lake Mills, 2 Lake Mills.  
 Kriederman Herman, 79a, 15 Oakland, 1 Ft. Atkinson.  
 Krippner John, 22a, 17 Oakland, 1 Ft. Atkinson.  
 \*Krippner Otto A. 200a, 15 Oakland, 1 Ft. Atkinson.  
 Krockow Charles, 100a, 32 Koshkonong, 3 Ft. Atkinson.  
 Kroening Chas. 80a, 36-8 Milford, 2 Johnson Creek.  
 Kroening Henry, 73a, 1-7 Milford, 2 Johnson Creek.  
 Krohn B. A. 1a, 24 Hebron, 1 Sullivan.  
 Kron Henry, 102a, 14 Sullivan, 1 Sullivan.  
 Krohn Henry, Jr. 120a, 27 Concord, 2 Sullivan.  
 Krohn Wm. buttermkr. 16 Cold Spring, 3 Witewater.  
 Kroll Edward Mrs. 200a, 27 Oconomowoc.  
 \*Kroll Edward & Wm. 200a, 1 Concord, 27 Oconomowoc.  
 Kropf Alb. 77a, 20-15 Watertown, 5 Watertown.  
 Kropf Aug. 54a, 33 Aztalan, 2 Jefferson.  
 Krounke Chas. 10a, 10-7 Milford.

“LA FLORA” THE OLD RELIABLE  
 10 CENT CIGAR  
 Made by WIGGENHORN BROTHERS,  
 WATERTOWN, WISCONSIN

GOOD WORK and QUICK WORK at  
 WATERTOWN STEAM LAUNDRY  
 218 First Street, WATERTOWN, WIS.

The Latest and Newest in Furnishing Goods always to be found at the LEADING CLOTHING STORE 107 Main Street, Watertown, Wis.

# HERTEL & HOFFMANN



# Otto Biefeld & Co.

200-206 N. WATER ST. Telephone 441

STEAM AND HOT  
WATER HEATING

KRU JEFFERSON Co.] 338 [DIRECTORY KYP

Krueger Alb. 15-15 Watertown, 4 Watertown.  
 Krueger August, 160a, 5 Farmington, 5 Watertown.  
 Krueger Christ, 68a, 14-15 Watertown, 3 Watertown.  
 Krueger Christian, 40a, 6 Ixonia, 2 Watertown.  
 Krueger Edw. 199a, 17 Ixonia, 1 Ixonia.  
 Krueger Ferd. 160a, 21-8 Milford, 6 Watertown.  
 Krueger Herm. 49a, 14-15 Watertown, 3 Watertown.  
 \*Krueger Herman, 100a, 28 Concord, 2 Sullivan.  
 Krueger John, 80a, 25 Oakland, 5 Ft. Atkinson.  
 Krueger Wm. 95a, 36 Concord, Oconomowoc.  
 Krueger Wm. 40a, 6-15 Jefferson, 4 Jefferson.  
 Kruger Chas. 44a, 5 Palmyra, Ft. Atkinson.  
 \*Krull Albert, 140a, 6 Oakland, Cambridge.  
 Krull Richard, 80a, 11 Oakland, 1 Jefferson.  
 \*Krumenauer John, 104a, 5-15 Jefferson, 4 Jefferson.  
 Krumenauer Margaret Mrs. 104a, 5-15 Jefferson, 4 Jefferson.  
 Krumhauer Wm. 110a, 9 Farmington, 1 Johnson Creek.  
 Krusche Ernst, 23½a, 2-15 Watertown, 3 Watertown.  
 Kruse Christ, 80a, 2 Waterloo, R. F. D. Waterloo.  
 Kuckhahn Charles, 40a, 2-15 Watertown, 3 Watertown.  
 Kuckhahn Herman, 7a, 2-15 Watertown, 3 Watertown.  
 Kuehn Aug. 40a, 4 Waterloo, R. F. D. Waterloo.  
 Kuehn Cas. 120a, 23-8 Milford, 6 Watertown.  
 Kuehn Ferd. 1/3a, 23 Lake Mills, 1 Lake Mills.  
 Kuehn Ferd. 56a, 29 Aztalan, 2 Jefferson.  
 Kuehn L. 2½a, 12 Lake Mills.  
 Kuehn Wm. 119a, 21 Aztalan, 2 Jefferson.  
 Kuenzi Otto, 22¼a, 11-15 Watertown, 3 Watertown.  
 Kueyard Herm. 80a, 26-15 Watertown.  
 Kugath Mrs. 80a, 34-8 Milford, Johnson Creek.  
 Kugath Aug. 7a, 4-7 Milford, 2 Johnson Creek.  
 Kuhl Wm. F. 143a, 4 Lake Mills.

Kuhn Fred W. 183a, 35 Hebron, 5 Jefferson.  
 \*Kuhn Wm. 163a, 27 Hebron, 5 Jefferson.  
 Kuhnert Minnie Mrs. 4a, 10 Koshkonong, 4 Ft. Atkinson.  
 Kuhr Fred, 100a, 33 Oakland, 5 Ft. Atkinson.  
 Kumbier Fred, 260a, 34 Waterloo, R. F. D. Waterloo.  
 Kumlien Theo. V. 120a, 18 Sumner, 39 Cambridge.  
 Kummer Geo. 120a, 23 Koshkonong, 4 Ft. Atkinson.  
 Kummer Henry Sr. 150a, 36 Oakland, 1 Ft. Atkinson.  
 Kump A. F. 120a, 31 Oakland, Cambridge.  
 Kump Samuel D. assessor, 80a, 31 Oakland, Cambridge.  
 Kumrow Harry, 160a, 14 Concord, 2 Sullivan.  
 Kuntz Christ, 30a, 16-15 Watertown, 4 Watertown.  
 Kuntz Geo. J. 75a, 9 Koshkonong, 3 Ft. Atkinson.  
 Kuntz Walter, 210a, 6 Koshkonong, 5 Ft. Atkinson.  
 Kunz Geo. 160a, 26 Oakland, 1 Ft. Atkinson.  
 Kunz Geo. C. 74a, 13 Sumner, Ft. Atkinson.  
 Kupnow Herm. 56a, 22-15 Watertown, 4 Watertown.  
 Kurtz Chas. 160a, 16 Waterloo, R. F. D. Waterloo.  
 Kuster Henry, 197a, 30 Ixonia, 3 Watertown.  
 Kuster John, 122a, 16 Ixonia, 1 Ixonia.  
 Kuster Louis, 153a, 32 Ixonia, 3 Watertown.  
 Kutz August Mrs. 63a, 2 Koshkonong, 4 Ft. Atkinson.  
 Kutz Chas. 279a, 13 Koshkonong, 4 Ft. Atkinson.  
 \*Kutz Wm. 63a, 2 Koshkonong, 4 Ft. Atkinson.  
 Kyle John, 257a, 24 Koshkonong, 4 Ft. Atkinson.  
 Kyle John Jr. 120a, 22 Koshkonong, 3 Ft. Atkinson.  
 Kyle Robert E. 80a, 35 Koshkonong, 2 Whitewater.  
 Kypke Emelia, 40a, 24 Waterloo, R. F. D. Waterloo.  
 Kypke Frank, 179½a, 24 Waterloo, 2 Lake Mills.  
 Kypke Grove Creamery, ½a, 24 Waterloo, 2 Lake Mills.

**LAWYER,**  
**Fort Atkinson, Wis.**  
**A. M. WEBB,**  
**COLLECTIONS**  
**GENERAL LAW PRACTICE**  
**Practice in all Courts**

**WM. C. RAUE & SONS**  
 Phone 34-2, 202 Main St., WATERTOWN, WIS.  
**The Reliable PAINT, OIL and WALL PAPER STORE**  
 You Can Tell Our Place by the Sign of the Blue Flag

## WEGEMANN & WEBER

## CLOTHIERS

217 Main St. 106 3rd St.  
WATERTOWN, WIS.



# YOUR GROCERIES

DELIVERED TO ANY PART OF THE CITY BY  
**WENZEL PROCHAZKA**  
208 SECOND STREET & TELEPHONE 1612

KYP      JEFFERSON Co.] 339 [DIRECTORY      LEH

Kyppe Louis, 160a, 9 Waterloo, R. F. D. Waterloo.  
 Kysow John, 40a, 7 Concord, 4 Watertown.  
 LAATSCH Wm. 61a, 22-14 Jefferson, 1 Jefferson.  
 Ladien Charles, 40a, 15 Aztalan, 2 Jefferson.  
 Ladien M. 30a, 11 Aztalan, 2 Johnson Creek.  
 \*Ladien Wm. 15a, 11 Aztalan, 2 Johnson Creek.  
 Ladwig Carl., 41a, 28 Ixonia, 1 Ixonia.  
 Lalk August, 176a, 34-5-13 Koshkonong.  
 Lamke Chas. 36a, 2 Koshkonong, 4 Ft. Atkinson.  
 Lanke Herman, 237a, 9 Koshkonong, 3 Ft. Atkinson.  
 Landgraf Daniel, 75a, 30 Sullivan, 1 Sullivan.  
 \*Landgraf Dayton, 75a, 30 Sullivan, 1 Sullivan.  
 Landgraf Herman, wood-turner, 20 Sullivan, 1 Sullivan.  
 Lang Martin, 81a, 30 Hebron, 2 Ft. Atkinson.  
 Lang Paul, 40a, 16 Oakland, 1 Ft. Atkinson.  
 Lang Peter, 98a, 26 Aztalan, 3 Jefferson.  
 Lang Wm. 120a, 21 Farmington, 3 Jefferson.  
 Lang Wm. 80a, 36 Farmington, 1 Helenville.  
 Lange Alex. Est. 77a, 8 Ixonia, 1 Ixonia  
 Lange Aug. 244a, 19-8, Milford, Lake Mills.  
 Lange Augusta, 80a, 2-7 Milford, Lake Mills.  
 \*Lange Carl, 123a, 21-14 Jefferson, 1 Jefferson.  
 Lange Ernest, 80a, 34 Farmington, Helenville.  
 Langer Frank, 14<sup>1</sup>/<sub>2</sub>a, 9 Waterloo, R. F. D. Waterloo.  
 Langer John, 48a, 27-15 Watertown, 4 Watertown.  
 Langes John, 170a, 35 Waterloo, 2 Lake Mills.  
 Langhoff Chas. J. 60a, 24-14 Jefferson, 5 Jefferson.  
 Langhoff F. W. 70a, 24-14 Jefferson.  
 Langhoff John, 40a, 30 Aztalan, Jefferson.  
 Langhoff John G. 120a, 24-14 Jefferson, 5 Jefferson.  
 Langhoff Fred. G. 75a, 16-14 Jefferson, 1 Jefferson.  
 Langhoff Wm. 119a, 19 Hebron, 5 Jefferson.

Lanphol Dan, 140a, 9 Lake Mills, 1 Lake Mills.  
 Lanzel August, 160a, 2 Sumner, 5 Ft. Atkinson.  
 \*Larkin Albert, 303a, 36 Koshkonong, 2 Whitewater.  
 Larson Gust C. 69a, 30 Oakland, Cambridge.  
 \*Larson Lars C. 120a, 32 Oakland, Cambridge.  
 Larson Matt, 16a, 30 Oakland, Cambridge.  
 \*Larson Ole C. 304a, 16 Sumner, 5 Ft. Atkinson.  
 Last Aug. 33a, 31-15 Watertown, 5 Watertown.  
 Last Aug. 78a, 36-14 Watertown, 6 Watertown.  
 Last Emil, 37<sup>1</sup>/<sub>2</sub>a, 30-15 Watertown, 5 Watertown.  
 Latsch Aug. 268a, 16 Lake Mills, Lake Mills.  
 Latsch Ferd, 107a, 21 Lake Mills, 1 Lake Mills.  
 Latsch H. 80a, 18 Lake Mills, London.  
 Latsch Robert, 140a, 19 Waterloo, R. F. D. Waterloo.  
 Laughlin Wm. 80a, 21 Concord, 2 Sullivan.  
 \*Lean Geo. 185a, 22 Sullivan, 1 Sullivan.  
 Lean Giles, miller, 14 Sullivan, 1 Sullivan.  
 Lean Harland, 114a, 31 Cold Spring, 2 Whitewater.  
 Lean John, 185a, 22 Sullivan, 1 Palmyra.  
 Lean Richard, 101a, 14 Oakland, Ft. Atkinson.  
 Lean Thomas, 317a, 25 Sullivan, Dousman.  
 Lean Wm. H. 290a, 14 Sullivan, 1 Sullivan.  
 Lean Wm. H. & Co. flour mill, 14 Sullivan, 1 Sullivan.  
 Lee Fred, 108a, 16 Sullivan, 1 Sullivan.  
 Lee John E. 10a, 30 Lake Mills, London  
 Lee Wm. P. 113a, 9 Sullivan, 1 Sullivan.  
 Lehman Albert, 48a, 33 Aztalan, 2 Jefferson.  
 Lehman Aug. 53a, 29 Aztalan, 2 Jefferson.  
 Lehmann Aug. 24a, 21-15 Watertown, 4 Watertown.  
 Lehmann Fred, 202a, 10-14 Watertown, 6 Watertown.  
 Lehman John, 54a, 3 Farmington, 1 Johnson Creek.  
 Lehman John Jr. 33a, 3 Farmington, 1 Johnson Creek.

**BEST FACILITIES IN STATE**  
**FEED GRINDING and EX-CHANGE WORK AT THE**  
**GLOBE MILLING COMPANY'S PLANT**  
 311 West Water St., West Side of River,  
**WATERTOWN**

**WATERTOWN ELECTRIC CO.**  
 WATERTOWN, WIS.  
 408 FIRST STREET  
**GAS AND ELECTRICAL FIXTURES**

**W. D. SPROESSER CO. 213 MAIN ST. JEWELERS**  
 Watertown, Wis.



If You Want to Buy or Sell a Lot, House or Farm, Go to  
**EDWARD F. WIEMAN THE LAWYER** at  
 116 MAIN STREET, .. WATERTOWN, WIS.

LEH JEFFERSON Co.] 340 [DIRECTORY LOE

Lehmann F. G. 61a, 17-15 Watertown, 5 Watertown.  
 Lehmann H. C. 97a, 19 Oakland, Cambridge.  
 Lembke Herm. 60a, 2-14 Watertown, 6 Watertown.  
 Lembrich Henry, 40a, 23 Koshkonong, 4 Ft. Atkinson.  
 Lembrich Ludwig, 75a, 11-15 Jefferson, 1 Helenville.  
 Lembrich Valentine, 45a, 11-15 Jefferson, 4 Jefferson.  
 Lemke Albert, 61a, 31 Hebron, 2 Ft. Atkinson.  
 Lemke Gustav, 70a, 21 Cold Spring, 3 Whitewater.  
 Lemke John, 76a, 6 Hebron, 2 Ft. Atkinson.  
 Lemke Wm. 84a, 6-14 Jefferson, 2 Jefferson.  
 Lempke Albert, 20a, 6-8 Milford, 2 Waterloo.  
 \*Lempke Gust, 198a, 30 Koshkonong, 3 Ft. Atkinson.  
 Lenk Joseph, 40a, 13 Concord, 2 Sullivan.  
 Lentz Wm. 177a, 18-15 Jefferson, 5 Jefferson.  
 Lenz C. F. 168a, 28 Waterloo, R. F. D. Waterloo.  
 Lenz David, 90a, 24-8 Milford, 6 Watertown.  
 \*Lenz Emil, 26a, 25-8 Milford, 6 Watertown.  
 \*Lenze Wm. 37a, 31 Cold Spring, 2 Whitewater.  
 Leonard Emil, 142a, 24 Oakland, 1 Jefferson.  
 \*Leopold C. & H. Kuhne, 160a, 23 Cold Spring, 3 Whitewater.  
 Leschinger E. Mrs. 122a, 11 Waterloo, R. F. D. Waterloo.  
 Leschinsky Chas. 17a, 27 Jefferson, 1 Jefferson.  
 \*Leschinsky Wm. 200a, 34 Hebron, 5 Jefferson.  
 Lester John, 120a, 12 Oakland, 1 Jefferson.  
 Lettow John, 40a, 6 Ixonia, 2 Watertown.  
 Leuck Otto, 50a, 27 Lake Mills, 1 Lake Mills.  
 Lewallen George, 80a, 4 Waterloo, R. F. D. Waterloo.  
 Lewis Clayton, 93a, 17 Ixonia, 1 Ixonia.  
 Lewis David Est. 119a, 20 Ixonia, 1 Ixonia.  
 Lewis David E. 1½, 21 Ixonia, 1 Ixonia.

Lewis E. R. 242a, 30 Ixonia, 3 Watertown.  
 Lewis L. Mrs. 78a, 20 Ixonia, 1 Ixonia.  
 Lewis L. D. 110a, 16 Ixonia, 1 Ixonia.  
 Lewis R. H. 143a, 25 Ixonia, 1 Ixonia.  
 Lewis T. J. 115a, 17 Ixonia, 1 Ixonia.  
 Lewis Thos. J. 119a, 23-15 Watertown, 4 Watertown.  
 Lewis Wm. 127a, 16 Ixonia, 1 Ixonia.  
 Lichtenberg William, 27a, 27 Lake Mills  
 Lieb Joseph, 20a, 4 Hebron, 2 Ft. Atkinson.  
 Lieberman Jacob, 81a, 15 Koshkonong, 4 Ft. Atkinson.  
 \*Lieberman John, 81a, 15 Koshkonong, 4 Ft. Atkinson.  
 Lierman Otto, 117a, 31 Ixonia, 3 Watertown.  
 Lierman Wm. 185a, 28 Ixonia, 1 Ixonia.  
 Lilly Carl, 191a, 4 Ixonia, 2 Watertown  
 Lincks Fred, 40a, 31-15 Watertown, 5 Watertown.  
 Lind John B. 118a, 30 Oakland, Cambridge.  
 Lindemann Adolf, 154a, 35 Ixonia, 27 Oconomowoc.  
 Lindemann Emil, 183a, 34 Ixonia, 27 Oconomowoc.  
 Lindemann Robt. Est. 26a, 27 Ixonia, 1 Ixonia.  
 Linder August, 67a, 33 Farmington, 3 Jefferson.  
 Linder L. M. Mrs. 50a, 33 Farmington, Helenville.  
 Lindstead Wm. 65a, 6 Farmington, 5 Watertown.  
 Linnes H. E. 40a, 33-15 Watertown, 5 Watertown.  
 Linnes Henry Sr. 80a, 33-15 Watertown, 5 Watertown.  
 Linnes Wm. 40a, 28-15 Watertown, 5 Watertown.  
 Linton J. W. 94a, 31 Hebron, 2 Ft. Atkinson.  
 Lipke Henry, 160a, 19 Aztalan, 1 Lake Mills.  
 Lippie Ferd, 10a, 22 Lake Mills, 1 Lake Mills.  
 \*Lippert Jacob, 60a, 20 Sullivan, 1 Palmyra.  
 Lippert John, 60a, 20 Sullivan, 1 Palmyra.  
 Livingston —, 60a, 21 Sullivan, 1 Palmyra.  
 Livingston Victor E. assessor, 99a, 17 Farmington, 1 Johnson Creek.  
 Lobeck Frank B. 78a, 1 Oakland, Lake Mills.  
 Loeder Geo. 40a, 26 Jefferson.

CHAS. A. KADING & ELIZABETH HOLSTE-KADING  
**KADING & KADING**

**LAWYERS AND NOTARIES PUBLIC**  
 DEUTSCHE ADVOKATEN  
 WATERTOWN, - - WISCONSIN

FOR ARTISTIC and UP-TO-DATE JOB PRINTING OF ALL KINDS THE **TIMES PUBLISHING CO.** BOTH IN PRICES AND GOOD WORK OF WATERTOWN CAN SATISFY YOU

DIRECTORS: Charles Fischer, M. Fitzgerald, Joseph E. Davies, James B. Murphy, Julius Strohmow  
**THE WATERTOWN CITY MUTUAL FIRE INSURANCE CO.**  
 TELEPHONE 1422-2  
 211 MARKET STREET, WATERTOWN, WISCONSIN



# REMEMBER

FOR PURITY OF  
FLAVOR  
NOTHING EXCELS

# WM. HARTIG'S BOTTLE BEER

LOG

JEFFERSON Co.] 341

[DIRECTORY

MAA

Loga August Sr. 259a, 16 Sumner, 5 Ft. Atkinson.  
 \*Loga Rudolph & Herman, 220a, 17 Sumner, 5 Ft. Atkinson.  
 Loga Wm. F. 183a, 16 Sumner, 5 Ft. Atkinson.  
 Loney Michael & Geo. White, 160a, 21 Concord, 2 Sullivan.  
 Longley Alfred E. 80a, 25 Sullivan, Dousman.  
 Longley Austin, 184a, 25 Sullivan, Dousman.  
 Longley Byron, 132a, 24 Sullivan, Dousman.  
 Longley E. 160a, 36 Sullivan, Dousman.  
 Longley Elmore, 160a, 26 Sullivan, Dousman.  
 Longley George, 30a, 24 Sullivan, Dousman.  
 Longley Jay, buttermkr. 24 Sullivan, Dousman.  
 Loppnow Fred, 114a, 11 Ixonia, 1 Ixonia.  
 Loppnow John, 100a, 12 Concord, 27 Oconomowoc.  
 Loppnow Robt. 76a, 13 Ixonia, 1 Ixonia.  
 Lord Ida Mrs. 27a, 7 Oakland, Cambridge.  
 Lothrop Jane Mrs. 78a, 28 Palmyra.  
 Louis Ferdinand, 48a, 4 Sumner, 5 Ft. Atkinson.  
 Lounsbury Fremont Est. 35a, 30 Ixonia, 3 Watertown.  
 Lounsbury H. D. 97a, 30 Ixonia, 3 Watertown.  
 Lounsbury Ira D. 14a, 30 Ixonia, 3 Watertown.  
 Lowe H. 41¼a, 3 Waterloo, R. F. D. Waterloo.  
 Lowe Horace, 4a, 9 Koshkonong, 3 Ft. Atkinson.  
 Lowe John, 100a, 23 Hebron, 5 Jefferson.  
 Lubohn Gottfried, 60a, 23 Aztalan, 2 Jefferson.  
 Lucht Wm. 100a, 3 Concord, 27 Oconomowoc.  
 Ludeman Aug. 44a, 4 Lake Mills.  
 \*Ludeman Carl, 153a, 20-14 Jefferson, 1 Jefferson.  
 Ludeman E. Mrs. 147a, 20-14 Jefferson, Ft. Atkinson.  
 Ludeman Frank, 78a, 20-14 Jefferson, 1 Jefferson.  
 Ludeman Herman, 154a, 7 Cold Spring, 3 Whitewater.  
 \*Ludeman John, 140a, 17 Cold Spring, 3 Whitewater.  
 Ludeman John Mrs. 153a, 20-14 Jefferson, 1 Jefferson.

Ludemann John, 40a, 34 Hebron, 2 Ft. Atkinson.  
 \*Ludemann Wm. 96a, 25 Cold Spring, 3 Whitewater.  
 Luderman Carl Mrs. 140a, 23 Koshkonong, 4 Ft. Atkinson.  
 Luderman Wm. 160a, 9 Oakland, Cambridge.  
 Ludtke John, 180a, 2 Oakland, 1 Jefferson.  
 Ludtke Wm. 54a, 18 Cold Spring, 3 Whitewater.  
 \*Ludtke Wm. Jr. 45a, 18 Cold Spring, 3 Whitewater.  
 \*Lueder Wm. 160a, 16 Oakland, 1 Ft. Atkinson.  
 \*Lueke Albert. 15a, 7 Farmington, Johnson Creek.  
 Luepke A. 58a, 22 Aztalan, 2 Jefferson.  
 Luepke Ferd, 134a, 30 Aztalan, Jefferson.  
 Luetke John, 77a, 28 Aztalan, 2 Jefferson.  
 Lukow Fred, 29½a, 6-8 Milford, Hubbelton.  
 Lundt John, 120a, 27 Sullivan, 1 Palmyra.  
 Lusk Geo. Est. 166a, 25 Waterloo, 2 Lake Mills.  
 Lusk Wm. 2½a, 32-8 Milford.  
 \*Luther Gustav, 82a, 29 Oakland Cambridge.  
 Luttmann Henry, 90a, 35-15 Watertown, 4 Watertown.  
 Lutz Felix, 105¼a, 11 Waterloo, R. F. D. Waterloo.  
 Lutz John Mrs. 141a, 16-15 Jefferson, Helenville.  
 Lutz Wm. lab. 1 Hebron, 2 Ft. Atkinson.  
 Lutzke Wm. 15a, 7 Farmington, Johnson Creek.  
 MAAS Albert, 40a, 19 Concord, 1 Helenville.  
 Maas Chas. 40a, 19 Concord, 1 Helenville.  
 Maas Ernestine, 61½a, 28 Ixonia, 1 Ixonia.  
 Maas Frank, 40a, 7 Concord, 4 Watertown.  
 Maas James, 48a, 5 Concord, 4 Watertown.  
 Maas Louis, 40a, 18 Concord, 1 Helenville.  
 Maas Otto, 10½a, 28 Ixonia, 1 Ixonia.  
 Maas Wm. 80a, 17 Concord, 27 Oconomowoc.  
 \*Maasz Ferd, 160a, 36 Koshkonong, 2 Whitewater.

5c. | "LATEST OUT" CIGAR, | ALWAYS GOOD | 5c.  
 WIGGENHORN BROS., MAKERS, Watertown, Wis.

DUCK SKIRTS AND SHIRT  
 WAISTS A SPECIALTY  
 Watertown Steam Laundry,  
 218 FIRST STREET

Your Business in CLOTHING and FURNISHING GOODS is wanted at

# HERTEL & HOFFMANN

107 MAIN STREET,

OUR MOTTO: WE TREAT YOU RIGHT, OUR GOODS ARE RIGHT, OUR PRICES ARE RIGHT.

WATERTOWN, WIS.



# OTTO BIEFELD & CO. PLUMBING SEWERAGE GAS FITTING

200-206 N. Water St. ☞ PHONE 441

MAA JEFFERSON Co.] 342 [DIRECTORY] MAU

Maasz Henry, 30a, 1 Koshkonong, 4 Ft. Atkinson.  
Mack A. 80a, 17 Cold Spring, Ft. Atkinson.  
Mack Abe, 65a, 1 Hebron, 2 Ft. Atkinson.  
Mack Abe, 350a, 10 Koshkonong, 4 Ft. Atkinson.  
Mack Chas. 52a, 6 Hebron, 2 Ft. Atkinson.  
Maeske Carl, 65a, 18 Lake Mills, London.  
Magnussen Chas. 18a, 30 Oakland, Cambridge.  
Mahlow Fred, 18a, 12 Ixonia, 1 Ixonia.  
Mallow Ferd, 61a, 18-15 Watertown, 6 Watertown.  
Mann Geo. 80a, 12 Palmyra, 35 Eagle.  
Manning Sarah Mrs. 154a, 18 Aztalan, 2 Lake Mills.  
Manogue Betsey Mrs. 202a, 23 Hebron, 5 Jefferson.  
\*Manogue Peter, 54a, 26 Hebron, 5 Jefferson.  
Mansfield Frank, 2¼a, 2 Lake Mills, 1 Lake Mills.  
Mansfield G. E. ½a, 8-15 Watertown, 5 Watertown.  
Mansfield H. Mrs. 110a, 4-7 Milford, 2 Johnson Creek.  
Manske Albert, 88a, 31-8 Milford, 2 Lake Mills.  
Manske Charles, 83a, 6-7 Milford, 2 Lake Mills.  
Manske Herman, 5a, 32-8 Milford, 2 Lake Mills.  
Manske W. 116a, 31-8 Milford, 2 Lake Mills.  
\*Manth Chas. 90a, 15 Aztalan, 2 Jefferson.  
Mantz Christ, 87a, 14 Aztalan, 2 Johnson Creek.  
Manz Godfrey, 12¼a, 18-8 Milford, Waterloo.  
Market John, 80a, 14-15 Jefferson, 4 Jefferson.  
Markey Augusta Mrs. 90a, 23 Concord, 2 Sullivan.  
Markey Thomas, 150a, 23 Concord, 2 Sullivan.  
\*Markey Wm. 90a, 23 Concord, 2 Sullivan.  
\*Markgraff Fred, 170a, 28 Oakland, 1 Ft. Atkinson.  
Marks Gust, 41a, 16-15 Watertown, 4 Watertown.  
Marks Joseph, 120a, 24 Concord, 2 Sullivan.  
Marlow August, 70a, 13 Aztalan, 2 Johnson Creek.

Marlow Carl, 80a, 5 Ixonia, Watertown.  
Marlow Edw. 1¼a, 22 Ixonia, 1 Ixonia.  
Marone Wm. 10a, 2-15 Watertown, 3 Watertown.  
Marquart Wm. 80a, 16-15 Jefferson, 5 Jefferson.  
Marr Harvey, creamery, 30 Palmyra, Whitewater.  
Marsden Thos. 87a, 18 Sumner, 39 Cambridge.  
Marsden Walter, 91a, 19 Sumner, 39 Cambridge.  
Marsh Chas. 147a, 20 Palmyra, 2 Palmyra.  
Marsh Thomas, 255a, 29 Palmyra, 2 Palmyra.  
Marshall Abraham, 254a, 33 Cold Spring, 3 Whitewater.  
Marshall Geo. 40a, 27 Cold Spring, Whitewater.  
Marshall John T. creamery, 1,100 a, 22 Cold Spring, Whitewater.  
Marshall Maria Mrs. 240a, 32 Cold Spring, 3 Whitewater.  
\*MARSHALL RICHARD, town clk. 240a, 32 Cold Spring, 3 Whitewater.  
Marshall Wm. 86a, 7-7 Milford, 2 Lake Mills.  
Marshall Wm. G. 196a, 32 Cold Spring, Whitewater.  
Marshall Wm. Jr. 80a, 11 Hebron, 2 Ft. Atkinson.  
Martien John E. 88a, 26 Farmington, 1 Helenville.  
Maske Christ, 136½a, 20 Waterloo, R. F. D. Waterloo.  
Mason B. H. 1a, 11 Lake Mills.  
Mason Christ M. 83a, 30 Palmyra, Whitewater.  
\*Mason Frank, 120a, 11 Palmyra, 1 Palmyra.  
Mason M. C. 148a, 19 Palmyra, 2 Palmyra.  
Masters Jane Mrs. 35a, 36-6 Koshkonong, 2 Ft. Atkinson.  
Mathes Bros. 40a, 36 Ixonia, 27 Oconomoc.  
Mathews Geo. 58a, 6 Sullivan, Rome.  
Mathews Michael, 95a, 5 Hebron, 2 Ft. Atkinson.  
Mathews W. B. 88a, 13 Farmington, 1 Helenville.  
Mathieson John, 1a, 6 Oakland, Cambridge.  
Mattes Chas. 160a, 17-15 Jefferson, 5 Jefferson.  
Maul John, 110a, 30 Hebron, 2 Ft. Atkinson.  
\*Maul John Jr. 210a, 19 Sullivan, 1 Sullivan.

## WEGEMANN & WEBER

## TAILORS

217 Main St. ☞ 106 3rd St.  
WATERTOWN, WIS

**LAWYER.**  
**Fort Atkinson, Wis.**  
**A. M. WEBB,**  
 Drawing Wills and Probating Estates  
 Special Attention to

**WM. C. RAUE & SONS**  
 Phone 34-2, 202 Main St., WATERTOWN, WIS.  
 The Reliable PAINT, OIL and WALL PAPER STORE  
 You Can Tell Our Place by the Sign of the Blue Flag



# Flour and Feed at lowest market prices

## WENZEL PROCHAZKA

208 SECOND STREET. Phone 1612 WATERTOWN, WIS.

MAU

JEFFERSON Co.] 343 [DIRECTORY

MEL

Maul John N. 210a, 19 Sullivan, 1 Sullivan.  
 Maul Wm. 160a, 17 Palmyra, 1 Palmyra.  
 Maurer Geo. 144a, 3-15 Jefferson, 4 Jefferson.  
 Maxwell John, 142a, 7 Palmyra, 1 Palmyra.  
 Maxwell John A. 141a, 36 Hebron, 1 Sullivan.  
 Maxwell Joseph, 120a, 36 Hebron, 1 Sullivan.  
 May Albert, 106a, 6 Concord, 4 Watertown.  
 May Fredericka, 40a, 13 Ixonia, 1 Ixonia.  
 May G. W. Mrs. 44a, 7 Oakland, Cambridge.  
 May John, 40a, 17 Koshkonong, 3 Ft. Atkinson.  
 May Peter, 1/2a, 35-15 Watertown, 4 Watertown.  
 \*May Robert, 10a, 34 Koshkonong, 2 Whitewater.  
 \*McCall Hugh, 181a, 22 Ixonia, 1 Ixonia.  
 McCall J. Est. 181a, 22 Ixonia, 1 Ixonia.  
 McCarthy Corne, 30a, 14-15 Watertown, 3 Watertown.  
 McCarthy Ellen, 80a, 22-15 Watertown, 4 Watertown.  
 McCarthy Robert L. 160a, 26 Palmyra, 2 Palmyra.  
 McCleary Jos. 132a, 31 Sullivan, 1 Sullivan.  
 McCleary Mary E. Mrs. 107a, 31 Sullivan, 1 Sullivan.  
 McCourt Geo. 50a, 19 Lake Mills, London.  
 McCourt Mary Mrs. 37a, 20 Lake Mills, London.  
 McCuen Wm. 80a, 35 Koshkonong, 4 Ft. Atkinson.  
 McCune D. 80a, 36 Koshkonong, 2 Whitewater.  
 McDonald James, 80a, 35 Koshkonong, 2 Whitewater.  
 McEwan John & Thos. 130a, 26 Koshkonong, 4 Ft. Atkinson.  
 McFarlane A. L. 100a, 30 Sullivan, 1 Sullivan.  
 McFarlane John, 220a, 30 Sullivan, 1 Sullivan.  
 McGee James, 160a, 28 Cold Spring, 3 Whitewater.  
 McGee Michael, 157a, 23 Concord, 2 Sullivan.  
 \*McGinnis Edward, 120a, 26 Concord, 2 Sullivan.  
 McGinnis James, 100a, 29 Concord, 1 Helenville.

McGowan E. T. 94a, 19-14 Jefferson, 1 Jefferson.  
 McIntyre John, buttermkr. 4 Hebron, 2 Ft. Atkinson.  
 McIntyre Robert, 158a, 21 Koshkonong, 3 Ft. Atkinson.  
 McKinley James, 128a, 25 Hebron, 1 Sullivan.  
 McLain Edward, 40a, 35 Koshkonong, 4 Ft. Atkinson.  
 McLeary Robert, 275a, 20 Palmyra, 2 Palmyra.  
 \*McMillan Andrew, 191a, 24 Koshkonong, 4 Ft. Atkinson.  
 McMillan Nathan, 80a, 27 Koshkonong, 3 Ft. Atkinson.  
 McMillan Robt. 120a, 33 Koshkonong, 2 Ft. Atkinson.  
 \*McMillan Wilber, 120a, 21 Koshkonong, 3 Ft. Atkinson.  
 \*McNamara John, 94a, 24-5-13 Koshkonong, Koshkonong.  
 McNitt W. H. 31a, 33-6 Koshkonong, 1 Ft. Atkinson.  
 McPherson John, 40a, 12 Koshkonong, 4 Ft. Atkinson.  
 \*McQuillan Alex. 40a, 18 Cold Spring, 3 Whitewater.  
 McVicar A. 80a, 30 Lake Mills, London.  
 Meach Geo. 120a, 27 Sullivan, 1 Palmyra.  
 Mead V. R. Mrs. 32a, 27-15 Watertown, 5 Watertown.  
 Meagher David, 187a, 5-8 Milford, Watertown.  
 \*Means Wm. J. 143a, 29 Cold Spring, 3 Whitewater.  
 \*Meddick Wm. 66a, 18-15 Jefferson, 5 Jefferson.  
 \*Mede Wm. 80a, 16 Palmyra, 1 Palmyra.  
 Meecham James, 15a, 2-14 Watertown, 6 Watertown.  
 Meehan James, 40a, 11-14 Watertown, 6 Watertown.  
 \*Meier Carl, 147a, 7 Lake Mills, London.  
 Meinel Henry, 90a, 27 Aztalan, Jefferson.  
 Meiner H. 2/3a, 11 Lake Mills.  
 Meintz Albert, 80a, 13 Concordia, 2 Sullivan.  
 Meintz Wm. 80a, 13 Concord, 2 Sullivan.  
 Meisner Wm. 60a, 2 Lake Mills, 2 Lake Mills.  
 Melberg Edward A. 120a, 9 Sumner, 5 Ft. Atkinson.  
 Melcher Emil, 110a, 10 Ixonia, 1 Ixonia.  
 Melcher Herm. 80a, 5 Ixonia, 2 Watertown.  
 Melcher Otto, 180a, 8 Ixonia, 1 Ixonia.

ALWAYS BOUGHT and SOLD at the

**GLOBE MILLING CO.**

311 WEST WATER ST.,  
 WATERTOWN, WISCONSIN

West Side of River  
 PHONE No. 1

**W. D. SPROESSER CO. 213 MAIN ST. OPTICIANS**  
 Watertown, Wis.

408 First Street,

**Watertown Electric Co. WATERTOWN, WIS.**

**WIRING AND ELECTRICAL SUPPLIES**



# EDWARD F. WIEMAN

Can Sell Your City Property or  
Farm no matter where located  
**WATERTOWN, .: WISCONSIN**

MEL

JEFFERSON Co.]

344 [DIRECTORY

MIT

Melster Wm. 135a, 15 Palmyra, 1 Palmyra.  
Menz Charles, 80a, 15 Waterloo, R. F. D. Waterloo.  
Menz Gottlieb, 40a, 14 Waterloo, R. F. D. Waterloo.  
Menzel Albert, 47a, 29-8 Milford, 2 Johnson Creek.  
Menzel Geo. 64a, 23 Hebron, 5 Jefferson  
Mephram David J. 80a, 12 Sumner, 5 Ft. Atkinson.  
Mephram Fred A. 200a, 4 Hebron, 2 Ft. Atkinson.  
Meracle Andrew, 178a, 25 Sullivan, Dousman.  
Meracle John B. lab. ½a, 2 Hebron, 2 Ft. Atkinson.  
Mericle Asa, lab. 15 Cold Spring, 3 Whitewater.  
Merriman E. H. 150a, 11 Koshkonong, 4 Ft. Atkinson.  
Merriman & Melzer, 217a, 5 Koshkonong, 5 Ft. Atkinson.  
\*Meske Herman, 245a, 35 Koshkonong, 2 Whitewater.  
Meskia Aug. 70a, 35 Palmyra, 2 Palmyra.  
Mesmer Barney J. 80a, 18 Sumner, 39 Cambridge.  
Mesmer Geo. 6a, 33-6 Koshkonong, 1 Ft. Atkinson.  
Messer Wm. 47a, 7 Ixonia, 1 Ixonia.  
Metzker Carl, 80a, 22 Lake Mills, 1 Lake Mills.  
Meyer John, 76a, 32 Farmington, 3 Jefferson.  
Meyer Margaret Mrs. 41a, 23-14 Jefferson, 1 Jefferson.  
Meyer & Meiske, 197a, 6 Koshkonong, 1 Ft. Atkinson.  
Michel Ernest, 104a, 8 Lake Mills, R. F. D. Waterloo.  
Michel Henry, 109a, 18 Oakland, 39 Cambridge.  
Michel William, 40a, 29 Lake Mills.  
Michels Charles, 140a, 16 Waterloo, R. F. D. Waterloo.  
Mielke Carl, 5a, 10-14 Jefferson, 2 Jefferson.  
Mielke Chas. 100a, 17 Waterloo, R. F. D. Waterloo.  
Mielke Wm. 21a, 17 Aztalan, 2 Jefferson.  
Milbrath, 70a, 17 Concord, 27 Oconomowoc.  
Milbrath Fred, 10a, 7 Farmington, Johnson Creek.  
Millard C. J. 198a, 24 Lake Mills.  
\*Millard John, 198a, 24 Lake Mills, 1 Lake Mills.

Miller Andrew, 120a, 34 Cold Spring, Whitewater.  
Miller Aug. 100a, 19 Oakland, Cambridge.  
Miller Bros. 156a, 32-8 Milford, 2 Johnson Creek.  
Miller Chas. 71½a, 32-8 Milford.  
Miller Christopher, 64a, 16 Aztalan, 2 Jefferson.  
Miller E. H. 45a, 16 Aztalan, 2 Jefferson  
Miller Ernest, 120a, 22 Hebron, 5 Jefferson.  
Miller Ferd, 75a, 33 Farmington, 3 Jefferson.  
Miller Frank, 136a, 13 Waterloo, R. F. D. Waterloo.  
Miller Frank, 6a, 7-8 Milford, 2 Waterloo.  
Miller Fred, 80a, 21 Aztalan, 2 Jefferson  
Miller Fred, 73a, 32 Hebron, 2 Ft. Atkinson.  
Miller Geo. 114a, 33 Farmington, Helenville.  
Miller George, 120a, 21 Sullivan, 1 Palmyra.  
Miller Henrietta Mrs. ½a, 22 Hebron, 5 Jefferson.  
Miller Henry, 149a, 34-8 Milford, 2 Johnson Creek.  
Miller Henry, 10a, 21 Aztalan, 2 Jefferson.  
Miller Herman, 34a, 21 Aztalan, 2 Jefferson.  
\*Miller Herman, 80a, 35 Oakland, 5 Ft. Atkinson.  
Miller John, 10a, 15-14 Jefferson, 1 Jefferson.  
Miller John E. 80a, 3-15 Jefferson, 4 Jefferson.  
Miller Killian, 74a, 23 Aztalan, 2 Jefferson.  
Miller Michael, 80a, 17-14 Jefferson, 1 Jefferson.  
Miller P. G. 71a, 4-15 Jefferson, 4 Jefferson.  
Miller Peter, 40a, 32 Farmington, 3 Jefferson.  
Miller Peter Jr. 62a, 31-6 Koshkonong, 1 Ft. Atkinson.  
Miller Wm. 80a, 33-8 Milford, Johnson Creek.  
\*Mills Alvin, 235a, 21 Palmyra.  
Mills Frank, farmer, 22 Palmyra.  
Mills Jacob, 10a, 10-14 Jefferson.  
Milow Ida, ¼a, 19 Ixonia, 3 Watertown.  
Miner B. W. ½a, 2 Hebron, 2 Ft. Atkinson.  
Mitchell John, 145a, 2 Palmyra, 1 Palmyra.

**THE DAILY TIMES**  
PUBLISHES ALL THE NEWS WITHOUT FEAR OR FAVOR. SPECIAL RATES ON RURAL ROUTES.

**WATERTOWN CITY MUTUAL FIRE INSURANCE CO.**  
Safe Insurance for about one-half "old line" rates

**KADING & KADING**

**LAWYERS**  
WRITE WILLS, MORTGAGES, DEEDS AND ALL LEGAL PAPERS  
**WATERTOWN, WISCONSIN**



# WM. HARTIG

MANUFACTURER OF  
Hartig's Celebrated  
**LION BREW**

MIT JEFFERSON Co.] 345 [DIRECTORY NEE

Mittig Adam, 100a, 16-15 Jefferson, 5 Jefferson.  
 Mode August, 120a, 35 Oakland, Ft. Atkinson.  
 Mode Chas. 60a, 35 Oakland, 5 Ft. Atkinson.  
 Mode Chas. 70a, 32 Koshkonong, 3 Ft. Atkinson.  
 Mode Gust, 40a, 33 Koshkonong, 2 Whitewater.  
 Moehrke C. Mrs. 100a, 3 Lake Mills.  
 Moeser Carl Est. 12½a, 30 Ixonia, 3 Watertown.  
 Moeser Otto, ¾a, 22 Ixonia, 1 Ixonia.  
 Mohr John, 26a, 11 Farmington, 1 Johnson Creek.  
 Moldenhauer Aug. 142a, 3-14 Jefferson, 2 Jefferson.  
 Moldenhauer Chas. 79a, 16 Farmington, 1 Johnson Creek.  
 Moldenhauer Chas. Jr. 80a, 21 Farmington, 1 Johnson Creek.  
 \*Moldenhauer Wm. 95a, 28 Farmington, 3 Jefferson.  
 Moll Fred, 90a, 17-8 Milford, 6 Watertown.  
 Moll Wm. 65a, 18-15 Jefferson, 5 Jefferson.  
 Molzahn Joseph, 105a, 6-15 Watertown.  
 Monogue Geo. & Wm. 108a, 16 Koshkonong, 4 Ft. Atkinson.  
 Montey Fred, 90a, 12 Sumner, 5 Ft. Atkinson.  
 Monthi Herman, 80a, 9 Hebron, 2 Ft. Atkinson.  
 Moore D. B. 60a, 9 Oakland, Cambridge  
 Moran Wm. 155a, 26 Ixonia, 1 Ixonia.  
 Moravian Society, ½a, 30 Lake Mills, London.  
 Morgan Thomas, 14 Sullivan.  
 \*Morris Geo. 120a, 10 Palmyra, 1 Palmyra.  
 Morris Timothy H. 120a, 10 Palmyra.  
 Morris Warren, 60a, 3 Palmyra, 1 Palmyra.  
 Morrison Milo, 97a, 19 Koshkonong, 3 Ft. Atkinson.  
 Morteir James, 80a, 16 Palmyra, 1 Palmyra.  
 Morton A. E. 159a, 32 Lake Mills, Cambridge.  
 Moser John, 20a, 6-15 Jefferson, 4 Jefferson.  
 Moser John B. 25a, 30 Hebron, 5 Jefferson.  
 Moser Peter, 80a, 27 Farmington, 1 Johnson Creek.  
 Mott Bernard, 247a, 17 Waterloo, R. F. D. Waterloo.

\*Mould Geo. 36a, 35 Koshkonong, 2 Whitewater.  
 Moyse Henry, 120a, 20 Cold Spring, 3 Whitewater.  
 Mueller Franz, 80a, 9 Farmington, 1 Johnson Creek.  
 Mulberger Matilda, 60a, 14-14 Watertown, 6 Watertown.  
 Mules Alfred, 94a, 34 Sullivan, 1 Sullivan.  
 Mules Richard, 3½a, 34 Sullivan, 1 Sullivan.  
 Mules Wm. 13a, 35 Sullivan, 1 Sullivan.  
 Mulick E. H. 120a, 12-14 Watertown, 6 Watertown.  
 Mullen A. M. 155a, 7-15 Watertown.  
 Mullen James & Mrs. P. 100a, 7-15 Watertown.  
 Mullen Owen, 81a, 1-14 Watertown, 6 Watertown.  
 Mundschau Ferd, 80a, 28 Sullivan, 1 Palmyra.  
 Mundt Carl, 66a, 25 Lake Mills, 2 Lake Mills.  
 Mundt Christ, 122a, 18 Cold Spring, 3 Whitewater.  
 Mundt Henry, 84a, 29 Farmington, 3 Jefferson.  
 Munger Emeline Mrs. 360a, 21 Palmyra.  
 Munzel Otto, 160a, 28-15 Watertown, 4 Watertown.  
 Mussehl Chas. 40a, 4-14 Jefferson, 2 Jefferson.  
 Mussehl Fred, 189a, 27 Jefferson, 1 Jefferson.  
 Mussehl John, 32a, 26 Aztalan, 3 Jefferson.  
 \*Mussehl Louis, 41a, 5-14 Jefferson, 2 Jefferson.  
 Mussehl Wm. 220a, 17-14 Jefferson, 1 Jefferson.  
 Musselman Christ, 45a, 5-14 Jefferson, 2 Jefferson.  
 Mutchler John, 40a, 28 Farmington, Jefferson.  
 Mutchler Max, 80a, 22 Aztalan, 2 Jefferson.  
 NAATZ August, 88a, 8 Farmington, 1 Johnson Creek.  
 Naatz Chas. 50a, 34-15 Watertown, 4 Watertown.  
 Nadler August, 130a, 4 Oakland, Cambridge.  
 Nass Fred, 36a, 4 Ixonia, 2 Watertown.  
 Nass Wm. 145a, 14-14 Jefferson, 1 Jefferson.  
 Nee Coleman, 58a, 2 Koshkonong, 4 Ft. Atkinson.  
 Nee David, 219a, 2 Koshkonong, 4 Ft. Atkinson.

TAKE YOUR SOILED LINEN TO THE . . .  
**Watertown Steam Laundry**  
 218 First Street,  
 WATERTOWN, WIS.

“LA FLORA” THE OLD RELIABLE  
 10 CENT CIGAR  
 Made by WIGGENHORN BROTHERS,  
 WATERTOWN, WISCONSIN

## HERTEL & HOFFMANN

A STORE FOR GOOD DRESSERS  
 Makers of MEN'S FINE CLOTHES, that have  
 a certain smartness, a peculiarity of their own  
 107 Main St., Watertown, Wis.



# OTTO BIEFELD & CO.

## MACHINE SHOP AND BOILER WORKS

200-206 N. Water St. ☞ PHONE 441 ☞ Watertown, Wis.

NEE                      JEFFERSON Co.] 346 [DIRECTORY                      NOT

Nee Luke, 14a, 3 Koshkonong, 4 Ft. Atkinson.  
 \*Nee Thos. Jr. 40a, 2 Koshkonong, 4 Ft. Atkinson.  
 Nee Thos. Mrs. 40a, 2 Koshkonong, 4 Ft. Atkinson.  
 Neff Frank, 5a, 33-6 Koshkonong, Ft. Atkinson.  
 Nehmer Wm. 68a, 3 Lake Mills, 2 Lake Mills.  
 Neipper Barbara, 60a, 34 Farmington, 1 Helenville.  
 Neipper G. F. 73a, 19 Aztalan, 1 Lake Mills.  
 Neipert John, 120a, 11-15 Jefferson, Helenville.  
 Neippert Nicholas, 76a, 2-15 Jefferson, Helenville.  
 Neitzel Aug. 12½a, 2 Ixonia, 2 Watertown.  
 Neitzel Wm. 20a, 2 Ixonia, 1 Ixonia.  
 Nelson Albert E. 40a, 13 Concord, Oconomowoc.  
 Nelson Andrew, 221a, 6 Sumner, 39 Cambridge.  
 Nelson Christian Mrs. 80a, 28 Concord, 2 Sullivan.  
 Nelson Nels A. 74a, 6 Sumner, 39 Cambridge.  
 Nelson Ole, 5a, 23 Palmyra, 2 Palmyra.  
 Nelson Ole, 91a, 1 Ixonia, 1 Ixonia.  
 Nelson S. 12a, 10 Koshkonong, 4 Ft. Atkinson.  
 Nelson & Entwistle, 334a, 30-8 Milford, Lake Mills.  
 Nering Carl, 119a, 3 Ixonia, 2 Watertown.  
 Neuman Fred, 120a, 10 Ixonia, 1 Ixonia.  
 Neuman Wm. 20a, 2 Ixonia, 1 Ixonia.  
 Neumann Herm. 19a, 2 Ixonia, 1 Ixonia.  
 Neupert Gottlieb, 100a, 28 Waterloo, R. F. D. Waterloo.  
 Neupert John, 169a, 34 Waterloo, 2 Lake Mills.  
 Neupert John W. 418a, 18 Waterloo, R. F. D. Waterloo.  
 Neupert Oscar, 138a, 29, Waterloo, R. F. D. Waterloo.  
 Nevins Chas. J. 130a, 26 Aztalan, Jefferson.  
 Nevins H. O. 160a, 20 Aztalan, 3 Jefferson.  
 Newcomb Wm. 94½a, 8-7 Milford, 2 Lake Mills.  
 Newman Thos. 1a, 33-6 Koshkonong, 1 Ft. Atkinson.  
 Newton Earl, 60a, 15 Koshkonong, 4 Ft. Atkinson.  
 Newton Earl, 107a, 3 Sullivan, Sullivan.  
 Newton, H. B. 159a, 11 Sullivan.

Newville Creamery, 1a, 27 Waterloo, R. F. D. Waterloo.  
 Nichols Warner, 80a, 34 Koshkonong, 2 Whitewater.  
 Niebler Geo. 89a, 31 Farmington, 3 Jefferson.  
 Niedecker Chas. 113a, 8 Koshkonong, 5 Ft. Atkinson.  
 Niedecker Henry, 1a, 13 Sumner, Ft. Atkinson.  
 Niederwerfer Bros. 80a, 3 Ixonia, 2 Watertown.  
 Niemann Ernst, 50a, 22-15 Watertown, 4 Watertown.  
 Niere Aug. 44a, 24-15 Watertown, 3 Watertown.  
 Niere Fred, 127a, 14-15 Watertown, 3 Watertown.  
 Niere Fred Mrs. 26a, 14-15 Watertown, 3 Watertown.  
 Nietman Catherine Mrs. 65a, 8 Sullivan, 1 Sullivan.  
 Nietman Gustav, farmer, 8 Sullivan, 1 Sullivan.  
 Nimm Peter, 80a, 7-15 Watertown.  
 Niquet Fred, 130a, 35 Cold Spring, 3 Whitewater.  
 Nistler Michael, 120a, 6 Ixonia, 2 Watertown.  
 Noel Wm. 180a, 29 Koshkonong, Ft. Atkinson.  
 Noon J. M. 180a, 10-14 Watertown, 6 Watertown.  
 Nordby John, 35a, 5 Sumner, 39 Cambridge.  
 Nordt Mathias, 40a, 32 Hebron, 2 Ft. Atkinson.  
 Nore Thos. P. 106a, 31 Oakland, Cambridge.  
 Norman Constantine, 100a, 31 Concord, 1 Helenville.  
 \*North Fred, 174a, 18 Sumner, 39 Cambridge.  
 North Thomas, 174a, 18 Sumner, Edgerton.  
 Northey John, 160a, 22 Sullivan, 1 Palmyra.  
 Northey Richard, 100a, 24 Oakland, 1 Ft. Atkinson.  
 Norton Wm. 9½a, 14-15 Watertown, 3 Watertown.  
 Notbohm Henry, 40a, Hebron, 5 Jefferson.  
 Notbaum Fred, 40a, 24-5-13 Koshkonong, 3 Ft. Atkinson.  
 Notbohm Eva Mrs. 38a, 20 Sullivan, Ft. Atkinson.  
 Notbohm Leonard, sawmill, 38a, 20 Sullivan, 1 Sullivan.  
 Notbom Arthur, farmer, 10 Sullivan.

L A W Y E R.  
 Fort Atkinson, Wis.

A. M. WEBB,

COLLECTION DEPARTMENT  
 Collections Made Anywhere in  
 the United States

WM. C. RAUE & SONS  
 Phone 34-2, 202 Main St., WATERTOWN, WIS.  
 The Reliable PAINT, OIL and WALL PAPER STORE  
 You Can Tell Our Place by the Sign of the Blue Flag

# WEGEMANN & WEBER

## HABERDASHERS

217 MAIN ST. WATERTOWN, WIS.  
 106 3RD ST.



# WENZEL PROCHAZKA "THE GROCER"

FRESH VEGETABLES AND FRUITS IN SEASON. TELEPHONE 1612 AND OUR WAGON WILL CALL FOR YOUR ORDER. **208 Second Street**

NOT JEFFERSON Co.] 347 [DIRECTORY PAR

Nothbom H. C. 200a, 10 Sullivan.  
 Notter Max, 120a, 17-15 Jefferson, 5 Jefferson.  
 Noyes Henry, 60a, 26 Hebron, 5 Jefferson.  
 Noyes Wilder, 60a, 26 Hebron, 5 Jefferson.  
 Nuendorf C. 20a, 9 Lake Mills, London.  
 Nutting Matilda Mrs. 35a, 11 Farmington, 1 Johnson Creek.  
 \*O'BRIEN, John, 75a, 19 Cold Spring, 3 Whitewater.  
 \*O'Brien Jos. 137a, 31 Cold Spring, 2 Whitewater.  
 O'Brien Peter Mrs. Est. 20a, 15-14 Watertown.  
 Oehler C. 3a, 11 Lake Mills.  
 Oestreich Fred, 10a, 6-15 Watertown, 6 Watertown.  
 Oestreich Alb. 159a, 12-15 Watertown, 3 Watertown.  
 Oestreich Chas. 50a, 21-15 Watertown, 4 Watertown.  
 Oestreich Charles, 218a, 4 Concord, 27 Oconomowoc.  
 Oestreich Chas. 80a, 29 Aztalan, 2 Jefferson.  
 Oestreich H. 20a, 21 Aztalan, 2 Jefferson.  
 Oestreich Henry, 97a, 12-15 Watertown, 3 Watertown.  
 Oestreich Herm. 40a, 13-15 Watertown, 3 Watertown.  
 Oestreich Herman, 35a, 21 Aztalan, 2 Jefferson.  
 Oestreich J. 40a, 21 Aztalan, 2 Jefferson  
 Oestreich Otto, 160a, 18 Ixonia, 3 Watertown.  
 Oestreich Robert, 54a, 18 Ixonia, 3 Watertown.  
 Oetmeier Nick, 57a, 26 Oakland, 1 Ft. Atkinson.  
 Ohm Henry, 5a, 19 Ixonia, 3 Watertown.  
 Ohm Herman, 50½a, 28-15 Watertown, 5 Watertown.  
 Ohm Wm. Mrs. 43a, 28-15 Watertown, 5 Watertown.  
 Ohrmundt Ferd, 37a, 2-14 Watertown, 7 Watertown.  
 Olds Chas. 3a, 23 Palmyra.  
 Olds Clayton, 70a, 36 Palmyra, Eagle.  
 Olness P. P. 10a, 5 Sumner, 39 Cambridge.  
 Olson Andrew F. 157a, 30 Oakland, Cambridge.  
 Olson Carl, 90a, 10 Ixonia, 1 Ixonia.  
 Olson Christ, 145a, 14 Palmyra, 1 Palmyra.  
 Olson Christ J. 80a, 32 Palmyra.

Olson Erick, 40a, 28 Palmyra, 2 Palmyra.  
 Olson John, 49a, 7 Sumner, 39 Cambridge.  
 Olson Mary, Mrs. 140a, 9 Palmyra, 1 Palmyra.  
 Olson O. J. 155a, 16 Palmyra, 1 Palmyra.  
 Olson Olavs, 135a, 29 Palmyra, 2 Palmyra.  
 Olson Thos. Est. 79a, 10 Ixonia, 1 Ixonia.  
 Ondall Edw. 80a, 31 Palmyra, Whitewater.  
 \*Ondall James, 80a, 31 Palmyra, Whitewater.  
 \*Orchard Alvin, 120a, 2 Palmyra, 1 Palmyra.  
 Orchard Bros. 320a, 10 Palmyra, 1 Palmyra.  
 Ortwig Gottfried, 43a, 31 Waterloo, R. F. D. Waterloo.  
 Osgood Miles, 83a, 33 Koshkonong, 3 Ft. Atkinson.  
 Osmond H. E. 55a, 25 Jefferson, 2 Ft. Atkinson.  
 Ott Mathias, 60a, 24-14 Jefferson, 5 Jefferson.  
 Ott Wm. 10a, 13 Farmington, 1 Helenville.  
 \*Ottmeyer Andrew, 147a, 6-14 Jefferson, 2 Jefferson.  
 Ottmeyer John, 45a, 32-6 Koshkonong, 1 Ft. Atkinson.  
 Ottow Herman, 73a, 31 Waterloo, R. F. D. Waterloo.  
 Overbeck Fred, 85a, 27 Waterloo, R. F. D. Waterloo.  
 Overbeck Wm. 90a, 32 Waterloo, R. F. D. Waterloo.  
 Owen D. E. Est. 121a, 21 Ixonia, 1 Ixonia.  
 Owen John Est. 80a, 20 Ixonia, 1 Ixonia  
 Owen Sylv. Est. 40a, 24 Ixonia, 1 Ixonia  
 Owen Wm. P. Est. 60½a, 19 Ixonia, 3 Watertown.  
 PAGEL John, 72a, 17 Waterloo, R. F. D. Waterloo.  
 Palm August, 5a, 25 Jefferson, 2 Ft. Atkinson.  
 Palm John, 80a, 11-15 Jefferson, Helenville.  
 Palm Ludwig Jr. 140a, 2-15 Jefferson, 1 Helenville.  
 Parchens Wm. 12a, 45-6 Koshkonong, 2 Whitewater.  
 \*Parish Hurt, 80a, 26 Cold Spring, 3 Whitewater.  
 Parish Edmund, 160a, 26 Cold Spring, 3 Whitewater.

# WHITE DAISY FLOUR

ALWAYS IN GREATEST DEMAND, GLOBE MILLING CO.  
 ALWAYS THE BEST, AT ALL WATERTOWN, WIS.  
 GROCERS. Telephone 1

# W. D. SPROESSER CO.

PIANOS AND ORGANS 213 MAIN STREET WATERTOWN WISCONSIN

408 First Street  
**WATERTOWN ELECTRIC CO.**  
 Watertown, Wis.  
 ELECTRICAL APPARATUS AND MOTORS



# KADING & KADING

**LAWYERS & Probate Estates**  
**AND PROSECUTE AND DEFEND SUITS IN ALL**  
**COURTS OF THE STATE**  
**WATERTOWN, - - - WISCONSIN**

PAR

JEFFERSON Co.] 348

[DIRECTORY

POL

Parker H. A. 212a, 14-15 Watertown, 3 Watertown.  
 Parsons Chas. 71a, 2 Hebron.  
 Parsons Wm. A. 207a, 2 Hebron, 2 Ft. Atkinson.  
 Paschke Wm. 65a, 8 Farmington, 1 Johnson Creek.  
 Patterson Peter Est. 80a, 1 Ixonia, 1 Ixonia.  
 Pattee G. H. 132a, 11 Hebron, 2 Ft. Atkinson.  
 Pautsch Charles, 58a, 1 Lake Mills.  
 Pautsch Ernst, 35a, 25-14 Jefferson, 2 Ft. Atkinson.  
 Pautz Carl, 4¼a, 21 Ixonia, 1 Ixonia.  
 Pautz Carl Jr. 4a, 21 Ixonia, 1 Ixonia.  
 Pautz Otto, 63a, 24-15 Watertown, 3 Watertown.  
 Pautz Paul., 30a, 11 Farmington, 1 Johnson Creek.  
 Pautz Reinhard, 66a, 1-15 Watertown, 3 Watertown.  
 Peirick Bernard, 75a, 2-15 Watertown.  
 \*Pelchen Chas. 80a, 3 Hebron, 2 Ft. Atkinson.  
 \*Peppl John P. 120a, 3 Hebron, 2 Ft. Atkinson.  
 Perry Annie Mrs. 1¼a, 19 Ixonia, 3 Watertown.  
 Perry Geo. Mrs. 200a, 15 Oakland, 1 Ft. Atkinson.  
 Perry John Est. 249a, 25-15 Watertown, 3 Watertown.  
 Perry Thos. 135a, 12 Farmington, 4 Watertown.  
 Pester Geo. 242a, 17 Cold Spring, 3 Whitewater.  
 Peterson Ole Mrs. 88a, 5 Sumner, 39 Cambridge.  
 \*Peterson Otto, 108a, 14-14 Jefferson, 1 Jefferson.  
 Peterson Pauline Mrs. 23a, 30 Palmyra, Whitewater.  
 Pethick Roy, farmer, 21 Sullivan, 1 Palmyra.  
 Pethick Wm. 160a, 22 Sullivan, 1 Palmyra.  
 Pety Henry, 92a, 31-15 Watertown, 5 Watertown.  
 Pety Wm. 57a, 30-15 Watertown, 5 Watertown.  
 Petrich Edw. 25a, 16 Farmington, 1 Johnson Creek.  
 Pfeiffer Geo. Jr. 40a, 2-15 Jefferson, Helenville.  
 Pfeiffer Louis, 60a, 1 Sumner, 5 Ft. Atkinson.  
 Pfeiffer Philip, 61a, 2-15 Jefferson, 1 Helenville.

\*Phelps Frank, 75a, 14 Farmington, 1 Johnson Creek.  
 Phillips Chas. 2¼a, 8-7 Milford, 2 Lake Mills.  
 Phillips Wm. 468a, 25 Waterloo, 2 Lake Mills.  
 Pierce Daniel, 140a, 18 Sumner, 39 Cambridge.  
 Pierce H. L. 53a, 26 Hebron, 5 Jefferson  
 Pierce Pardon L. 159a, 7 Sumner, 39 Cambridge.  
 Pierce S. S. 102a, 33-5-13 Koshkonong, Milton Jet.  
 Pinnow Henry, 120a, 2 Concord, 27 Oconomowoc.  
 Pinnow Wm. 116a, 8 Sullivan, Rome.  
 \*Piper Myron, 160a, 27 Cold Spring, 3 Whitewater.  
 Piper Sam Est. 97a, 30 Ixonia, 3 Watertown.  
 Piper Wm. 240a, 1 Palmyra.  
 Pirkel Emil, 40a, 7 Farmington, 5 Watertown.  
 Pirkel John Mrs. 60a, 32-15 Watertown, 5 Watertown.  
 Pirkel Jos. 41a, 31-15 Watertown, 5 Watertown.  
 Pirwitz Carl, 80a, 28 Lake Mills, 1 Lake Mills.  
 Pistorius Emil, 80a, 12 Oakland, 1 Jefferson.  
 Pitterly Ignatz, 100a, 2 Aztalan, 2 Jefferson.  
 Pitzner Aug. 111a, 33 Aztalan, 2 Jefferson.  
 Pitzner Henry Mrs. 120a, 2 Farmington, 4 Watertown.  
 Platz Ernst, 80a, 21-15 Watertown, 4 Watertown.  
 Platz Wm. 82¼a, 21-15 Watertown, 4 Watertown.  
 Plautz Frank, 80a, 9, Ixonia, 1 Ixonia.  
 Plum Adam, 21a, 33 Oakland, 5 Ft. Atkinson.  
 Plum J. R. 60a, 28 Hebron, 5 Jefferson.  
 Plum Samuel, 45a, 4 Sumner, Ft. Atkinson.  
 Podewill Emil, 105a, 4 Farmington, 5 Watertown.  
 Pohlman Mrs. 8¼a, 24-8 Milford, 6 Watertown.  
 Pohlman Aug. 174a, 33 Waterloo, R. F. D. Waterloo.  
 Pohlman Christ, 167a, 7 Sullivan, 1 Helenville.  
 Pohlman Emil, 182a, \*263a, 17 Lake Mills, London.  
 Polinski Chas. 160a, 32 Concord, 1 Helenville.

**IF YOU WANT ALL THE NEWS FRESH EVERY DAY, READ THE WATERTOWN DAILY TIMES \$4.50 PER YEAR IN ADVANCE or 10c PER WEEK DELIVERED**

**OFFICERS**  
 Charles Fisher, President  
 Milton Fitch, Vice-President  
 Julius Stroehlow, Secretary  
 James B. Murphy, Treasurer  
**THE WATERTOWN CITY MUTUAL FIRE INSURANCE CO.**  
 211 MARKET STREET, WATERTOWN, WISCONSIN  
 DIRECTORS: Charles Fisher, Milton Fitch, Joseph E. Davies, James B. Murphy, Julius Stroehlow

# EDWARD F. WIEMAN

**COLLECTS ACCOUNTS AND DOES A GENERAL LAW BUSINESS AND SELLS REAL ESTATE**  
**WATERTOWN, WISCONSIN**



# WM. HARTIG BREWER & MALTSTER WATERTOWN, WIS.

POL JEFFERSON Co.] 349 [DIRECTORY QUI

\*Polinsky Albert, 87a, 16 Concord, 27 Oconomowoc.  
 \*Pollock Arthur, 100a, 23 Hebron, 5 Jefferson.  
 Pollock David J. 233a, 7 Palmyra, 1 Palmyra.  
 Pollock Robert, 87a, 6 Palmyra, 1 Palmyra.  
 Pollock Samuel, 115a, 31 Sullivan, 1 Sullivan.  
 Pollock Wm. J. 100a, 12 Hebron, 2 Ft. Atkinson.  
 Polzine Gottfried, 52a, 7 Concord, 4 Watertown.  
 Popkie Wm. 41a, 1 Koshkonong, 4 Ft. Atkinson.  
 Popp Bernard, 75a, 17-14 Jefferson, 1 Jefferson.  
 Popp Gust, 60a, 28 Aztalan, 2 Jefferson.  
 Poppow Herman, 120a, 4 Sumner, 5 Ft. Atkinson.  
 Poppow Wm. 112a, 4 Sumner, 5 Ft. Atkinson.  
 Porter John W. 80a, 16 Oakland, 1 Ft. Atkinson.  
 Porter Josephine, 53a, 17 Waterloo, R. F. D. Waterloo.  
 Potratz Wm. 56a, 18 Concord, 1 Helenville.  
 Potter E. N. 87a, 7 Oakland, Cambridge.  
 Potter Frank, 62a, 7 Oakland, Cambridge.  
 Potter Lemuel, 160a, 19 Oakland, Cambridge.  
 Potter Samuel G. 69a, 19 Oakland, Cambridge.  
 Pottner Jos. 47a, 10-15 Jefferson, 4 Jefferson.  
 Pounder Geo. 87a, 35-5-13 Koshkonong.  
 Pouch C. J. 80a, 36 Waterloo, 2 Lake Mills.  
 Poutsch Aug. & Ferd. 180a, 26 Koshkonong, 4 Ft. Atkinson.  
 Poutsch Wm. 82a, 14 Koshkonong, 4 Ft. Atkinson.  
 Powers Dennis, 120a, 1-14 Watertown, 7 Watertown.  
 Powers Eugene, 140a, 16 Oakland, 1 Ft. Atkinson.  
 Powers James, 50a, 5-8 Milford, 7 Watertown.  
 Powers John, 130a, 16 Koshkonong, 3 Ft. Atkinson.  
 Powers Lawrence, 110a, 4-8 Milford, 7 Watertown.  
 Prescott Hylas, 17a, 5-7 Milford.  
 Preston Geo. J. 101a, 20 Koshkonong, 3 Ft. Atkinson.

Preuninger Fred, 39a, 3 Sumner, 5 Ft. Atkinson.  
 Preuninger John, 120a, 34 Oakland, 5 Ft. Atkinson.  
 Pritchard Jos. F. 199a, 19 Koshkonong, 3 Ft. Atkinson.  
 Pritchard Richard 120a, 16 Ixonia, 1 Ixonia.  
 Prignitz Chris. 50a, 1 Lake Mills, 2 Lake Mills.  
 Probst Fred, 20a, 28 Farmington, 3 Jefferson.  
 Probst Rudolph, 80a, 35 Farmington, Helenville.  
 Prochnow Fred, 160a, 4 Sumner, 5 Ft. Atkinson.  
 Pruefer Carl, 160a, 22 Oakland, 1 Ft. Atkinson.  
 Prust Albert, 179a, 15 Koshkonong, 4 Ft. Atkinson.  
 \*Prust August W. 147a, 27 Oakland, 5 Ft. Atkinson.  
 \*Prust Chas. 70a, 21 Cold Spring, 3 Whitewater.  
 \*Prust Wm. 50a, 18 Farmington, Johnson Creek.  
 Puerner Orrin, 77a, 34 Farmington, Jefferson.  
 Puerner & Fernholz, 142a, 3-14 Jefferson.  
 Puerton Chas. 10a, 22 Palmyra.  
 Pugh Edward, 128a, 20 Ixonia, 1 Ixonia.  
 Pugh Howell, 180a, 21 Ixonia, 1 Ixonia.  
 Punzel Aug. 80a, 26 Waterloo, 2 Lake Mills.  
 Punzel C. 239a, 26 Lake Mills.  
 Punzel Chas. 40a, 14 Oakland, 1 Ft. Atkinson.  
 Punzel Fred, 240a, 33 Waterloo, R. F. D. Waterloo.  
 Punzel Herman, 80a, 19 Oakland, Cambridge.  
 Punzel Wm. 244a, 4 Oakland, Cambridge.  
 Purcker John, 140a, 7 Sullivan, Rome.  
 QUADE Chas. 40a, 21 Farmington, 3 Jefferson.  
 Quade Edward, 80a, 25-8 Milford, 2 Johnson Creek.  
 Quast Joseph, 120a, 22 Aztalan, 2 Jefferson.  
 Quest Jeremiah, 70a, 15 Aztalan, 2 Jefferson.  
 \*Quick Geo. 4a, 2 Hebron, 2 Ft. Atkinson.  
 Quinn James M. 10a, 32 Koshkonong, 3 Ft. Atkinson.  
 Quinn John S. 97a, 1 Concord, 27 Oconomowoc.

AMERICA'S  
 FINEST PRODUCT  
 "CARL SCHURZ" 10c. Cigar  
 Made by WIGGENHORN BROS.  
 Watertown, Wis.

COLLARS TURNED WITH-  
 OUT BREAKING AT  
 218 1st Street,  
 Watertown, Wisconsin  
**Watertown Steam Laundry**

## HERTEL & HOFFMANN

If it's a SUIT OR OVERCOAT you want come where you can select from the choice pickings of the best guaranteed clothing manufacturers of the United States at 107 MAIN STREET, WATERTOWN, WIS.



# OTTO BIEFELD & CO.

**IRON AND GALVANIZED PIPE, ENGINE AND BOILER TRIMMINGS**  
200-206 N. Water St., Phone 441 Watertown, Wis.

RAA                      JEFFERSON CO.]    350 [DIRECTORY                      RET

RAABE Fred, 60a, 8 Farmington, 1 Johnson Creek.  
Raabe Herman, 120a, 2 Farmington, 1 Johnson Creek.  
Raasch F. R. 25a, 1-14 Watertown, 7 Watertown.  
Raatz Gustav, 140a, 21-8 Milford, 6 Watertown.  
Rabbach Emil, 22a, 29-15 Watertown, 5 Watertown.  
Rabbach Fred Mrs. 71a, 32-15 Watertown, 5 Watertown.  
Rabenhorst Carl, 62a, 6 Ixonia, 2 Watertown.  
Rabenhorst Wm. 70a, 31 Ixonia, 3 Watertown.  
Rackemann Henry, 178a, 25-15 Watertown, 3 Watertown.  
Radisky Wm. 150a, 6 Sullivan, Rome.  
Radke Aug. 167a, 2 Lake Mills.  
Radke Charles, 82a, 11 Waterloo, R. F. D. Waterloo.  
Radloff Aug. 199a, 17 Oakland, 39 Cambridge.  
Radloff Herman, 83a, 17 Oakland, 39 Cambridge.  
Radtke Fred, 40a, 2-7 Milford, 2 Johnson Creek.  
Radtke Herman, 80a, 3 Farmington, 1 Johnson Creek.  
Raduge Aug. 66a, 6-7 Milford, 2 Lake Mills.  
Raeser Henry, 80a, 29-15 Watertown, 5 Watertown.  
Raether Aug. 43a, 6 Lake Mills, Waterloo.  
Raether William, 20a, 30 Lake Mills.  
Ramsey Frank, 24a, 33-6 Koshkonong, 1 Ft. Atkinson.  
Ramsey Sydney, 120a, 29 Oakland, Cambridge.  
\*Rankin Roy, 154a, 4 Koshkonong, Ft. Atkinson.  
Ranney Levi M. 159a, 21 Koshkonong, 3 Ft. Atkinson.  
Ransom Chas. 80a, 36 Farmington, 1 Helenville.  
Raser Fred, 123a, 33 Concord, 2 Sullivan.  
Raser Fred Jr. 80a, 33 Concord, 2 Sullivan.  
\*Raser Wm. 130a, 10 Sullivan.  
Rasmussen S. ¼a, 22 Ixonia, 1 Ixonia.  
Rather Wm. 62a, 4 Ixonia, 2 Watertown.  
Ratz Aug. 95a, 33 Aztalan, 2 Jefferson.  
Rauber John, 161a, 15 Oakland, 1 Ft. Atkinson.  
Ravenhill Emma, 4a, 7-8 Milford, Lake Mills.

Reap Wm. 120a, 30 Hebron, 2 Ft. Atkinson.  
Redding Frank, 75a, 31 Palmyra, White-water.  
Ree Fred, 60a, 2-7 Milford, 2 Johnson Creek.  
Ree Herman, 88a, 5,14 Jefferson, 2 Jefferson.  
Reed Darius, 80a, 33 Sullivan, 1 Palmyra.  
Reed John, 59a, 27 Sullivan, 1 Palmyra.  
Reed & Coombe, 266a, 28 Lake Mills.  
Reese August, 120a, 9-14 Jefferson, 2 Jefferson.  
Reese C. Fred, 101a, 12 Farmington, 4 Watertown.  
Reese Chas. 40a, 28 Aztalan, 2 Jefferson.  
Reese Christ, 40a, 31 Farmington, 3 Jefferson.  
Reese E. R. 155a, 28 Ixonia, 1 Ixonia.  
Reese Geo. 80a, \*120a, 34 Aztalan, 2 Jefferson.  
Reese John, 70a, 12 Farmington, 4 Watertown.  
Reese John, 160a, 34 Aztalan, 2 Jefferson.  
Reese John Mrs. 11a, 27 Farmington, 1 Johnson Creek.  
Regelein Chas. 70a, 13 Oakland, 1 Jefferson.  
Regelein Louis, 70a, 13 Oakland, 1 Jefferson.  
Rehbaum H. 114a, 29 Lake Mills.  
Rehbaum Herman, 180a, 32 Lake Mills.  
Rehberg Wm. 79a, 28 Jefferson, Ft. Atkinson.  
\*Reich Herman, 114a, 6 Sullivan, Rome.  
Reich John, 154a, 16 Sullivan, Rome.  
Reichert Henry, 120a, 23-8 Milford, 6 Watertown.  
Reichert Wm. 150a, 34-15 Watertown, 4 Watertown.  
Reindel John, 200a, 12-15 Jefferson, 1 Helenville.  
Reinel Geo. N. ¼a, 2-15 Jefferson, Helenville.  
Reinke Franz, 120a, 12 Sullivan.  
Reithel J. W. 10a, 33-6 Koshkonong, Ft. Atkinson.  
Reithel Jacob Mrs. 15a, 33-6 Koshkonong, Ft. Atkinson.  
Renk John, 40a, 20 Sullivan, 1 Palmyra.  
Retzlaff Aug. 120a, 2 Waterloo, R. F. D. Waterloo.  
Retzlaff Gustav, 100a, 32 Oakland, 5 Ft. Atkinson.  
Retzlaff Carl, 20a, 23 Ixonia, 1 Ixonia.  
\*Retzlaff Gustav, 136a, 3-7 Milford, 2 Johnson Creek.

# WEGEMANN & WEBER

**FUR COATS**  
217 Main St. 106 3rd St.  
WATERTOWN, WIS.

**LAWYER.**  
Fort Atkinson, Wis.

**A. M. WEBB,**

A Department of  
**FIRE INSURANCE, LOANS  
AND REAL ESTATE**

**WM. C. RAUE & SONS**  
Phone 34-2. 202 Main St., WATERTOWN, WIS.

**The Reliable PAINT, OIL and WALL PAPER STORE**  
You Can Tell Our Place by the Sign of the Blue Flag



# WENZEL PROCHAZKA "THE GROCER"

TELEPHONE 1612

Carries the best line of Groceries, Flour and Feed. Family Trade a Specialty

208 SECOND STREET

RET

JEFFERSON Co.] 351 [DIRECTORY

ROH

Retzloff Wm. 57a, 23 Ixonia, 1 Ixonia.  
 Reuhl Christopher, 110a, 14-15 Jefferson, 4 Jefferson.  
 Reul A. Mrs. 99a, 35 Farmington, 1 Helenville.  
 Reynolds Adelbert, 97a, 33 Hebron, 2 Ft. Atkinson.  
 Reynolds Adin, 219a, 3 Hebron, Ft. Atkinson.  
 Reynolds Alvin D. 63a, 34 Hebron, 2 Ft. Atkinson.  
 Reynolds C. Ray, 18a, 32 Hebron, 2 Ft. Atkinson.  
 \*Reynolds Edw. A. 160a, 3 Hebron, 2 Ft. Atkinson.  
 Reynolds W. Frank, 160a, 33 Hebron, 2 Ft. Atkinson.  
 Rheinick Chas. 20a, 14 Koshkonong, 4 Ft. Atkinson.  
 Rhoda Peter, 146a, 4 Concord, 27 Oconomowoc.  
 Richard Fred, 140a, 29-8 Milford, 2 Johnson Creek.  
 Richards Robert, 80a, 26 Ixonia, 1 Ixonia.  
 Richardson A. 38a, 14 Aztalan, Ft. Atkinson.  
 Richardson J. H. 152a, 7 Koshkonong, Ft. Atkinson.  
 Richard F. 37a, 27 Aztalan, 2 Jefferson.  
 Rickerman H. Louis, 120a, 29 Sullivan, Rome.  
 Rickerman Jacob, 100a, 30 Sullivan, 1 Sullivan.  
 Riddle George, 80a, 25 Sullivan, Dousman.  
 Rider George Mrs. 83a, 24 Lake Mills, 1 Lake Mills.  
 \*Ridgman Thos. 230a, 30 Palmyra, 2 Palmyra.  
 Riebe Fred, 66a, 18 Concord, 1 Helenville.  
 Riebe Otto, 56a, 2-15 Watertown, 3 Watertown.  
 Rieck Chas. Mrs. 100a, 2-14 Watertown, 6 Watertown.  
 Rieck Gustav, 80a, 12 Concord, Oconomowoc.  
 Rieck Henry, 75a, 11-14 Watertown, 6 Watertown.  
 Riedle Michael, 40a, 18 Ixonia, 3 Watertown.  
 Rieman A. C. 128a, 26 Palmyra, 2 Palmyra.  
 Riese E. R. 20a, 21 Ixonia, 1 Ixonia.  
 \*Rinker Theo. 27a, 16 Sumner, 5 Ft. Atkinson.  
 Roach & Seeber, 1/2a, 32 Waterloo, Waterloo.

Robbins Chas. E. 80a, 12 Oakland, 1 Jefferson.  
 Robbins John, 80a, 28 Jefferson, 1 Ft. Atkinson.  
 Robbins Martin A, 120a, 17 Sumner, 39 Cambridge.  
 Roberts Earl, 51a, 15 Koshkonong, 4 Ft. Atkinson.  
 Roberts H. J. 112a, 25 Ixonia, 1 Ixonia.  
 Roberts J. Est. 44a, 30 Ixonia, 3 Watertown.  
 Roberts O. H. 50a, 17 Ixonia, 1 Ixonia.  
 Roberts Thos. 164a, 25-15 Watertown, 4 Watertown.  
 Robertson Robert, 120a, 28 Oakland, Ft. Atkinson.  
 Robins Alvia Mrs. 21 1/2a, 30 Waterloo, R. F. D. Waterloo.  
 Robins Janet, 62 1/2, 30 Waterloo, R. F. D. Waterloo.  
 Robinson Jos. 4a, 10 Koshkonong, 4 Ft. Atkinson.  
 Robish J. A. 33a, 17 Aztalan, 2 Jefferson.  
 Robish J. J. 160a, 27 Aztalan, Jefferson.  
 Rock Lake Creamery Ass'n, 1/4a, 24 Lake Mills, 1 Lake Mills.  
 Rockstroh Chas. 22a, 13-14 Jefferson, 5 Jefferson.  
 Rockstroh Geo. 27a, 14-14 Jefferson, 5 Jefferson.  
 Rockwell Rosetta Mrs. 127a, 29 Cold Spring, 3 Whitewater.  
 Roe Benj. 105a, 17 Koshkonong, 3 Ft. Atkinson.  
 \*Roe Eli S. 120a, 9-14 Jefferson, 1 Jefferson.  
 Roehl Carl, 120a, 22 Waterloo, R. F. D. Waterloo.  
 Roehl Fred, 58a, 19 Lake Mills, London.  
 Roehl Henry, 83a, 3-7 Milford, 2 Johnson Creek.  
 Roeser Louis Sr. 66a, 3 Sullivan.  
 Roessler J. M. 41a, 13-15 Jefferson, 5 Jefferson.  
 Rogalsky Ernestine, 6a, 16 Concord, 2 Sullivan.  
 Rogers H. Mrs. 1/2a, 21 Oakland, 1 Ft. Atkinson.  
 Rogers Mary Mrs. 71a, 7 Farmington, Johnson Creek.  
 Rogler John, 79a, 13-14 Jefferson, 5 Jefferson.  
 Rohan John, 7a, 3 Koshkonong, 2 Ft. Atkinson.  
 Rohde Carl, 113a, 35 Ixonia, 27 Oconomowoc.

**DOES IT PAY?**  
 To spend money freely to keep our plant up to the highest state of efficiency and buy none but the most expensive? Order a sack of **WHITE DAISY** Flour. Phone 1 **WATERTOWN, WIS.**  
**GLOBE MILLING CO.**

**FURNISHES LIGHT AND POWER**  
**408 FIRST STREET, WATERTOWN, WIS.**  
**WATERTOWN ELECTRIC CO.**

**W. D. SPROESSER CO.**

HEADQUARTERS FOR  
**NEW HOME SEWING MACHINES**  
 213 Main Street. Watertown, Wis.



If You Want to Buy or Sell a Lot, House or Farm, Go to

**EDWARD F. WIEMAN**

**THE LAWYER at**

**116 MAIN STREET, .. WATERTOWN, WIS.**

ROH

JEFFERSON Co.] 352 [DIRECTORY

SAH

Rohde Carl, 147a, 33 Ixonia, 27 Oconomowoc.  
 Rohloff Ferdinand, 80a, 28 Ixonia, 1 Ixonia.  
 Rohloff Louis, 76a, 11 Concord, 27 Oconomowoc.  
 Rohloff Wm. 84a, 24 Ixonia, 1 Ixonia.  
 Rohr August, 135a, 9 Concord, 27 Oconomowoc.  
 Roller Carl, 37a, 21 Aztalan, 2 Jefferson.  
 Roloff Aug. F. 155a, 25 Koshkonong, 4 Ft. Atkinson.  
 Roloff Carl, 120a, 30 Koshkonong, 3 Ft. Atkinson.  
 Rolofson Chas. 80a, 26 Koshkonong, 4 Ft. Atkinson.  
 Romey Wm. 88a, 35 Sullivan, 1 Sullivan.  
 Romig Henry, 50a, 29 Jefferson, 1 Ft. Atkinson.  
 Romig Robert Mrs. 45a, 22 Koshkonong, 3 Ft. Atkinson.  
 Rood Ole, 21a, 5 Sumner, 39 Cambridge.  
 Rose Wm. 20a, 32-6 Koshkonong, 1 Ft. Atkinson.  
 \*Rosenthal Herman, 5½a, 26 Lake Mills  
 Rosentrader Wm. 55a, 34-6 Koshkonong., Ft. Atkinson.  
 Ross James, 5a, 25 Cold Spring, 3 Whitewater.  
 Roth Geo. 100a, 9-15 Jefferson, 4 Jefferson.  
 Roth John, 115a 1-15 Jefferson, 4 Jefferson.  
 Roth Leonard, 70a, 2-15 Jefferson, 4 Jefferson.  
 Roth Peter, 17½a, 20-8 Milford, 6 Watertown.  
 Roth Val. 60a, 1-14 Watertown, 6 Watertown.  
 Rowaldt Chris, 81a, 35-8 Milford, 2 Johnson Creek.  
 Rowaldt Henry, 70a, 26-8 Milford, 2 Johnson Creek.  
 Rowe Frank, 80a, 16 Palmyra, 1 Palmyra.  
 \*Rowe James L. 80a, 9 Palmyra, 1 Palmyra.  
 Rowe James Sr. 105a, 10 Palmyra.  
 Rowe John J. 180a, 9 Palmyra.  
 Rowe Wm. 28a, 34 Sullivan, 1 Sullivan.  
 \*Royce Buchanan, 415a, 2 Oakland, Lake Mills.  
 Royce Cory D. farmer, 2 Oakland, Lake Mills.  
 Royce Lord B. 191a, 9 Koshkonong, Ft. Atkinson.  
 Royce Richard D. 320a, 31-6 Koshkonong, 1 Ft. Atkinson.

Ruebe Reinhard, 50a, 13 Farmington, 1 Helenville.  
 Ruege Wm. 78a, 1 Oakland, Jefferson.  
 \*Rueth John, 100a, 13-14 Jefferson, 5 Jefferson.  
 Rueth John H. 54a, 12-14 Jefferson, 5 Jefferson.  
 Rueth Jos. 82a, 1-14 Jefferson, 4 Jefferson.  
 Rueth Lambert Mrs. ¼a, 1-14 Jefferson, 4 Jefferson.  
 Rueth Lambert A. 103 a, 13-14 Jefferson, 5 Jefferson.  
 Ruglitz Carl, 158a, 5-7 Milford, 2 Lake Mills.  
 Ruidel Gottlieb, 50a, 29 Farmington, 3 Jefferson.  
 Rummel Geo. 100a, 18 Sullivan, Rome.  
 Rummler Frank, 112a, 9 Farmington, 1 Johnson Creek.  
 Rumpf Theo. 67a, 17 Koshkonong, 3 Ft. Atkinson.  
 Rumpf Wm. 80a, 18 Oakland, 39 Cambridge.  
 Runyard Geo. farmer, 14 Sullivan, 1 Sullivan.  
 Runyard Owen, 14 Sullivan, 1 Sullivan.  
 Runyard Wm. 44a, 14 Sullivan, 1 Sullivan.  
 Rupnow Frank, 80a, 15 Ixonia, 1 Ixonia.  
 Rupnow Herm. 71a, 27-15 Watertown, 4 Watertown.  
 Rupnow Wm. 201a, 23 Ixonia, 1 Ixonia.  
 Ruprecht Chris. 80a, 11-7 Milford, 2 Johnson Creek.  
 Ruprecht Frank, 70a, 32 Farmington, 3 Jefferson.  
 Ruprecht Geo. 132a, 6-15 Jefferson, 4 Jefferson.  
 Ruprecht John, 96a, 35 Aztalan, 2 Jefferson.  
 Rusch Chas. 90a, 21 Oakland, 1 Ft. Atkinson.  
 Ruske Fred, 118a, 13 Farmington, 4 Watertown.  
 Ruske John, 78a, 36-15 Watertown, 4 Watertown.  
 \*Rusky Rudolph, 144a, 15 Sullivan, 1 Sullivan.  
 Rutherford Joseph, 247a, 26 Lake Mills, 1 Lake Mills.  
 Rutherford Morris, 120a, 20 Lake Mills.  
 SABIN John, 85a, 1-14 Farmington, 5 Watertown.  
 Saeger Albert, 120a, 13 Ixonia, 1 Ixonia.  
 Saeger John, 60a, 12 Ixonia, 1 Ixonia.  
 Sager Carl, 30½a, 36-5-13 Koshkonong.  
 Sahr Wm. 80a, 36 Waterloo, 2 Lake Mills.

**KADING & KADING**

**LAWYERS**

LOAN MONEY, FURNISH ABSTRACTS, FORECLOSE MORTGAGES AND COLLECT ACCOUNTS  
 WATERTOWN, - - WISCONSIN

ENGLISH COMMERCIAL, BOOK and GENERAL JOB PRINTING at the GERMAN DAILY TIMES OFFICE, WATERTOWN

WATERTOWN CITY MUTUAL FIRE INSURANCE CO. Safe Insurance for about one-half "old line" rates



AT HOME  
DRINK

# WM. HARTIG'S

## EXPORT BOTTLE BEER

PHONE  
No. 28

SAH

JEFFERSON Co.] 353 [DIRECTORY

SCH

Sahr Wm. 72a, 18-8 Milford, 6 Watertown.  
Samuels Wm. Mrs. 39a, 27 Ixonia, 1 Ixonia.  
Sander Edward, 130a, 3-7 Milford, 2 Johnson Creek.  
Sanft Wm. 5a, 2 Lake Mills, 2 Lake Mills.  
Sann Aug. 10a, 12 Lake Mills, 2 Lake Mills.  
Sann Herman, 95a, 22 Lake Mills, 1 Lake Mills.  
Sauer Albert, 4a, 22 Ixonia, 1 Ixonia.  
Sauer Henry, 56a, 36-6 Koshkonong, 2 Ft. Atkinson.  
Sauer John, 105a, 32 Hebron, 2 Ft. Atkinson.  
Sauerhammer L. G. Est. 27a, 17-15 Watertown, 5 Watertown.  
Saukerson Norman, 80a, 36 Cold Spring, Whitewater.  
\*Saukerson Otto, 160a, 26 Cold Spring, 3 Whitewater.  
\*Saukerson Samuel, 80a, 36 Cold Spring, Whitewater.  
Sayre Geo. H. 133a, 17-14 Jefferson, 1 Jefferson.  
Schaefer Herman, 75a, 32-8 Milford, Johnson Creek.  
Schaefer Max, 40a, 4-7 Milford, Johnson Creek.  
Schalbert Carl, 80a, 24 Aztalan, 3 Jefferson.  
Schatschneider Wm. 80a, 6 Farmington, 5 Watertown.  
Schatz Bruno, 180a, 7 Ixonia, 1 Ixonia.  
Schauda E. J. 102a, 1 Palmyra, 1 Palmyra.  
Schauer Richard, 101a, 10 Farmington, 1 Johnson Creek.  
Scheckert H. O. 120a, 25 Palmyra, 2 Palmyra.  
Scheel Chas. 212a, 15 Farmington, 1 Helenville.  
Scheel Julius, 90a, 19 Lake Mills, London.  
Schelatus Edw. Mrs. 30a, 34-15 Watertown, 4 Watertown.  
Scheller Geo. 60a, 22 Farmington, 1 Johnson Creek.  
Scheller Leonard, 120a, 26 Farmington, 1 Johnson Creek.  
Schemm Christ, 42a, 24-14 Jefferson, 5 Jefferson.  
Schemm Geo. 49a, 14-14 Jefferson, 5 Jefferson.  
Schenck Caroline, 10a, 17-15 Watertown, 5 Watertown.  
Schenck Herman, 31a, 17-15 Watertown, 5 Watertown.

Scheppert Amelia Mrs. 120a, 12 Oakland, 1 Jefferson.  
Scheppert Wm. H. 40a, 12 Oakland, 1 Jefferson.  
Scherer Wm. 100a, 21-15 Watertown, 4 Watertown.  
Schermerhorn Geo. 3½a, 19 Ixonia, 3 Watertown.  
Schermerhorn W. L. ¾a, 19 Ixonia, 3 Watertown.  
Scherwitz Fred, 74a, 1 Sumner, 5 Ft. Atkinson.  
Schichert Henry, 40a, 35 Palmyra, 2 Palmyra.  
Schicker Chas. 152a, 19 Hebron, 5 Jefferson.  
Schieffelbein Ferd. 73a, 27 Koshkonong, 3 Ft. Atkinson.  
\*Schieffelbein Herman, 7a, 10-14 Jefferson, 2 Jefferson.  
Schieferl J. B. 95a, 18-15 Jefferson, 5 Jefferson.  
Schiessel Joseph, 100a, Farmington, 3 Jefferson.  
Schilbach J. Mrs. 40a, 34 Farmington, 1 Helenville.  
Schilberg Ferd. 115a, 33 Ixonia, 27 Oconomowoc.  
Schilbach Edw. 80a, 24 Farmington, 1 Helenville.  
Schilbach Geo. 80a, 24 Farmington, 1 Helenville.  
Schilling Fred, 120a, 35 Farmington, Helenville.  
Schilling Herman, 123a, 25 Jefferson, 2 Ft. Atkinson.  
Schimmel Chas. 60a, 35 Farmington, 1 Helenville.  
Schimmelpfennig A. 102a, \*224a, 7-7 Milford, 2 Lake Mills.  
Schimming Carl, 60a, 12 Oakland, 1 Jefferson.  
\*Schimming Chas. 127a, 23 Oakland, 1 Ft. Atkinson.  
Schimming Edw. 101a, 14 Oakland, 1 Ft. Atkinson.  
Schimming John, 20a, 27 Waterloo, 2 Lake Mills.  
Schinnick Rich. 91a, 20-15 Watertown, 5 Watertown.  
Schinnick Thos. 117a, 30-15 Watertown, 5 Watertown.  
Schirmer John, 60a, 12 Oakland, 1 Jefferson.  
Schirmer Peter, 70a, 32 Oakland, 5 Ft. Atkinson.  
Schitte Clara Mrs. 50a, 3 Waterloo, R. F. D. Waterloo.  
Schlagenhauf Caroline Mrs. 80a, 12-15 Jefferson, 1 Helenville.

“LA FLORA” THE OLD RELIABLE  
10 CENT CIGAR  
Made by WIGGENHORN BROTHERS,  
WATERTOWN, WISCONSIN

The Latest and Newest in Furnishing Goods always to be found at the LEADING CLOTHING STORE  
107 Main Street, \* Watertown, Wis.

# HERTEL & HOFFMANN

GOOD WORK and QUICK WORK at  
WATERTOWN STEAM LAUNDRY  
218 First Street, WATERTOWN, WIS.



# Otto Biefeld & Co.

200-206 N. WATER ST. Telephone 441

STEAM AND HOT  
WATER HEATING

SCH

JEFFERSON Co.] 354 [DIRECTORY

SCH

Schlagenhauf Christ, 139a, 12-15 Jefferson, 1 Helenville.  
 Schlandler Albert J. 92a, 2 Sullivan, 2 Sullivan.  
 Schleicher J. C. 160a, 3-14 Watertown, 7 Watertown.  
 Schleicher Jos. 40a, 4-8 Milford.  
 Schlesner A. F. 60a, 27 Hebron, 5 Jefferson.  
 Schlesner Aug. 150a, 14 Concord, 2 Sullivan.  
 Schlesner Fred, 76a, 3 Concord, 27 Oconomowoc.  
 Schlesner Gotthelf, 163a, 14 Farmington, 1 Johnson Creek.  
 Schlesner Herman, 104, 8 Farmington, 1 Johnson Creek.  
 Schlesner John, 267a, 14 Farmington, 1 Johnson Creek.  
 Schlesner Emil, 240a, 21 Hebron, 5 Jefferson.  
 Schloesser Chas. 27a, 17 Farmington, 3 Jefferson.  
 Schloesser Ferd. 60a, 10 Farmington, 1 Johnson Creek.  
 Schloesser Fred Mrs. 50a, 3 Farmington, 1 Johnson Creek.  
 Schloesser Henry Mrs. 48a, 1-14 Jefferson, 4 Jefferson.  
 Schlueter Aug. 73a, 1-7 Milford, 6 Watertown.  
 Schlueter Caroline Mrs. 150a, 28 Concord, 2 Sullivan.  
 Schlueter John, 180a, 5-14 Jefferson.  
 Schlueter Louis, 5a, 2-15 Watertown, 3 Watertown.  
 Schmidt August, 140a, 32 Koshkonong, 3 Ft. Atkinson.  
 Schmidt Aug. 52a, 8-8 Milford, Hubberton.  
 Schmidt Augustinia, 50a, 12 Koshkonong, 4 Ft. Atkinson.  
 Schmidt Carl, 22a, 30 Oakland, Cambridge.  
 Schmidt Fred, 120a, 22-8 Milford, 6 Watertown.  
 Schmidt Geo. 23a, 32 Hebron, 2 Ft. Atkinson.  
 Schmidt Gottlieb, 90a, 4 Hebron, 2 Ft. Atkinson.  
 Schmidt Henry, 42a, 5 Hebron, 2 Ft. Atkinson.  
 Schmidt O. Mrs. 9a, 36-6 Koshkonong, 2 Ft. Atkinson.  
 Schmidt Robert, 40a, 1-14 Watertown, 6 Watertown.  
 Schmidt S. E. 152a, 4-14 Jefferson.  
 \*Schmidt Theodore, 80a, 13 Ixonia, 1 Ixonia.

Schmidt W. S. 66a, 27 Palmyra, 2 Palmyra.  
 Schmidt William, 59a, 32-8 Milford, 2 Lake Mills.  
 Schmidt William, 72a, 29-8 Milford, 6 Watertown.  
 Schmidt Wm. Est. 20a, 10 Ixonia, 1 Ixonia.  
 Schmiegg Leonard, 80a, 1-15 Jefferson, 4 Jefferson.  
 Schneider Mary Mrs. 124a, 1 Sumner, 5 Ft. Atkinson.  
 \*Schneider William & Geo. 124a, 1 Sumner, 5 Ft. Atkinson.  
 Schnitger Edw. 120a, 10 Farmington, 1 Johnson Creek.  
 Schnitger Fred Est. 90a, 36-15 Watertown, 4 Watertown.  
 Schnitger Fred Jr. 60a, 23-15 Watertown, 4 Watertown.  
 Schnitger Henry, 80a, 35-15 Watertown, 4 Watertown.  
 Schnitger Minnie, 180a, 36-15 Watertown, 4 Watertown.  
 Schoechert August, 179a, 18 Farmington, Johnson Creek.  
 Schoechert Edw. 55a, 29-15 Watertown, 5 Watertown.  
 Schoechert Wm. 162a, 12 Aztalan, Johnson Creek.  
 \*Schoeffel Joseph, 56a, 2-15 Jefferson, 1 Helenville.  
 Schoeffel Kate Mrs. 56a, 2-15 Jefferson, 1 Helenville.  
 \*Schoellkopf, 105a, 17 Koshkonong, 3 Ft. Atkinson.  
 Schoellkopf Jos. 132a, 25, 5-13 Koshkonong, 3 Ft. Atkinson.  
 Schoellkopf Martin, 120a, 12 Koshkonong, 4 Ft. Atkinson.  
 Schoemaker Herman, 60a, 1-15 Watertown, 3 Watertown.  
 Schoen Wm. 120a, 2 Ixonia, 1 Ixonia.  
 Schoenherr Chas. 28a, 18-15 Watertown, 6 Watertown.  
 Schoenherr Christ, 120a, 19 Farmington, 3 Jefferson.  
 Schott Chas. 120a, 4-8 Milford, 7 Watertown.  
 Schrank John C. 80a, 1 Koshkonong, 4 Ft. Atkinson.  
 Schrank William, 150a, 28 Lake Mills, 1 Lake Mills.  
 Schreiber August, 52a, 14 Sullivan, 1 Sullivan.  
 Schreiber Chas. 125a, 8 Sullivan, Rome.  
 Schreiber Chas. 42a, 26 Aztalan, 3 Jefferson.  
 Schreiber Frank, sec. hand, 8 Sullivan, Rome.

LAWYER,  
Fort Atkinson, Wis.

A. M. WEBB,

GENERAL LAW PRACTICE  
Practice in all Courts  
COLLECTIONS

WM. C. RAUE & SONS  
Phone 34-2, 202 Main St., WATERTOWN, WIS.

The Reliable PAINT, OIL and WALL PAPER STORE  
You Can Tell Our Place by the Sign of the Blue Flag

WEGEMANN & WEBER

CLOTHIERS  
217 Main St. 106 3rd St.  
WATERTOWN, WIS.



# YOUR GROCERIES

DELIVERED TO ANY PART OF THE CITY BY  
**WENZEL PROCHAZKA**  
 208 SECOND STREET      ✂      TELEPHONE 1612

SCH      JEFFERSON Co.]      355      [DIRECTORY      SCH

Schreiber Geo. farmer, 8 Sullivan, Rome  
 Schroedel Geo. 267a, 36 Aztalan, Jefferson.  
 Schroeder A. F. 20a, 18-8 Milford, 6 Watertown.  
 Schroeder Anton Est. 40a, 9 Ixonia, 1 Ixonia.  
 Schroeder Aug. 41a, 30 Koshkonong, 3 Ft. Atkinson.  
 Schroeder Chas. 85a, 34-15 Watertown.  
 Schroeder Carl, 169a, 36 Lake Mills, 1 Lake Mills.  
 Schroeder Chas. 141a, 14 Koshkonong, 4 Ft. Atkinson.  
 Schroeder Chris, 62a, 9-7 Milford, 2 Lake Mills.  
 Schroeder Christ, 35a, 5 Hebron, 2 Ft. Atkinson.  
 Schroeder Christ, 70a, 13-14 Watertown, 6 Watertown.  
 Schroeder Ferd, 159a, 3 Farmington, 1 Johnson Creek.  
 Schroeder Frank, 8a, 17-15 Watertown, 5 Watertown.  
 Schroeder H. 121a, 26 Ixonia, 1 Ixonia.  
 Schroeder Henry, 70a, 27-15 Watertown, 4 Watertown.  
 Schroeder Herman, 41a, 8-8 Milford, 6 Watertown.  
 Schroeder Herm. 50a, 22-15 Watertown, 4 Watertown.  
 \*Schroeder Herman, 55½a, 9-7 Milford, 2 Johnson Creek.  
 Schroeder John, 35a, 18-8 Milford.  
 Schroeder John Est. 16a, 12 Lake Mills.  
 Schroeder J. Mrs. 136½a, 23 Waterloo, R. F. D. Waterloo.  
 Schroeder J. W. 117a, 30 Waterloo, R. F. D. Waterloo.  
 Schroeder John F. 90a, 24 Waterloo, 2 Lake Mills.  
 Schroeder Otto, 90a, 10 Ixonia, 1 Ixonia.  
 Schroeder Paul, 40a, 34 Sullivan, 1 Sullivan.  
 Schroeder Reinhold, 60a, 13-14 Jefferson, 5 Jefferson.  
 Schroeder Robt. 6a, 19 Ixonia, 3 Watertown.  
 Schroeder Robert, 120a, 12 Waterloo, R. F. D. Waterloo.  
 Schroeder William Est. 1/3a, 23 Lake Mills.  
 Schroeder Wm. 55a, 19 Waterloo, R. F. D. Waterloo.  
 Schroeder Wm. 80a, 21-15 Watertown, 4 Watertown.  
 Schroedl Frank, 120a, 16-14 Jefferson, 1 Jefferson.  
 Schuch John, 20a, 7-15 Watertown.  
 Schuett Emilie, 65a, 1 Ixonia, 1 Ixonia.

Schuett Theodore, 146a, 4 Ixonia, 2 Watertown.  
 Schuld Anton, 70a, 20 Farmington, 3 Jefferson.  
 Schuler Theo. 70a, 5 Lake Mills.  
 Schulte C. Mrs. 40a, 10 Waterloo, R. F. D. Waterloo.  
 Schultz Albert, 215a, 11 Koshkonong, 4 Ft. Atkinson.  
 Schultz Aug. 79¾a, 34-15 Watertown, 4 Watertown.  
 Schultz Aug. 100a, 21 Hebron, 5 Jefferson.  
 Schultz August G. 160a, 25 Lake Mills.  
 Schultz Carl F. 89a, 33-8 Milford, Johnson Creek.  
 \*Schultz Chas. 143a, 20 Oakland, Cambridge.  
 Schultz Chas. 20a, 7 Sullivan, Rome.  
 Schultz Chas. 245½a, 19 Waterloo, R. F. D. Waterloo.  
 \*Schultz Chas. F. 65a, 18 Concord, 1 Helenville.  
 Schultz Emil, ½a, 11 Lake Mills.  
 Schultz Ferd, 140a, 10 Waterloo, R. F. D. Waterloo.  
 Schultz Frank, 40a, 5 Concord, 4 Watertown.  
 Schultz Frank, 57a, 17 Sullivan, Rome.  
 \*Schultz Frank & Wm. 160a, 25 Lake Mills, 1 Lake Mills.  
 Schultz Fred, 100a, 19 Koshkonong, 3 Ft. Atkinson.  
 Schultz Fred, 131a, 8-8 Milford, 6 Watertown.  
 Schultz Fred, 46a, 27-15 Watertown, 5 Watertown.  
 Schultz Fred C. 20a, 27 Farmington, 1 Helenville.  
 Schultz G. 79a, 33 Lake Mills.  
 Schultz J. L. 78a, 3 Lake Mills, 1 Lake Mills.  
 Schultz Jos. 103a, 5-15 Jefferson, 4 Jefferson.  
 Schultz Julius Mrs. 80a, 3 Farmington, 5 Watertown.  
 Schultz Robert, 178a, 10 Lake Mills, 1 Lake Mills.  
 Schultz Wm. 120a, 29 Concord, 2 Sullivan.  
 Schultz Wm. 169¾a, 32 Waterloo, R. F. D. Waterloo.  
 Schultz Wm. 89a, 33-8 Milford, Johnson Creek.  
 Schultz Wm. 6a, 28-15 Watertown, 5 Watertown.  
 Schumacher Chas. F. 120a, 9 Farmington, 1 Johnson Creek.  
 Schumacher F. C. 169a, 24 Ixonia, 1 Ixonia.

**GAS AND ELECTRICAL FIXTURES**  
**WATERTOWN ELECTRIC CO.**  
 408 FIRST STREET  
 WATERTOWN, WIS.

**BEST FACILITIES IN STATE**  
**FEED GRINDING and EXCHANGE WORK AT THE**  
**GLOBE MILLING COMPANY'S PLANT**  
 311 West Water St., West Side of River,  
**WATERTOWN**

**W. D. SPROESSER CO.**      213 MAIN ST.      **JEWELERS**  
 Watertown, Wis.



If You Want to Buy or Sell a Lot, House or Farm, Go to  
**EDWARD F. WIEMAN THE LAWYER at**  
 116 MAIN STREET, .. WATERTOWN, WIS.

SCH JEFFERSON Co.] 356 [DIRECTORY SHE

Schumacher Fred, 30a, 12 Farmington, 4 Watertown.  
 Schumacher Henry, 60a, 17 Farmington, 3 Jefferson.  
 Schumacher John, 122a, 18 Ixonia, 3 Watertown.  
 Schumacher Paul, 40a, 20 Farmington, 3 Jefferson.  
 Schuster Louis, 80a, 13 Concord, Oconomowoc.  
 Schuyler Edw. 56a, 17 Aztalan, 2 Lake Mills.  
 Schwab Enoch, 42a, 14 Aztalan, 2 Johnson Creek.  
 Schwab John, 54a, 23 Aztalan, 2 Jefferson.  
 Schwanke Chas. 118a, 29 Waterloo, R. F. D. Waterloo.  
 \*Schwartz Abel, 109a, 19 Koshkonong, 3 Ft. Atkinson.  
 Schwartz Geo. 109a, 19 Koshkonong, Ft. Atkinson.  
 Schwatka Jos. 80a, 2 Oakland, 1 Jefferson.  
 Schwenke Charles, 80a, 32-15 Watertown, 5 Watertown.  
 Schwimmer John, 145a, \*120, 2 Sumner, 5 Ft. Atkinson.  
 Schwimmer Leonard, 69a, 27 Jefferson, 1 Jefferson.  
 Schwimmer Peter, 88a, 18 Koshkonong, 3 Ft. Atkinson.  
 Scobie D. W. wagonmkr. 7 Oakland, Cambridge.  
 Scofield James, 50a, 18 Farmington, 3 Jefferson.  
 Scofield John, 75a, 24 Farmington, 1 Helenville.  
 Scollard John E. farmer, 10 Sullivan.  
 Scollard Patrick, 100a, 10 Sullivan.  
 Scriber Frank, 90a, 23 Waterloo, 2 Lake Mills.  
 Scribner Wm. 10a, 19-8 Milford, 2 Lake Mills.  
 Sears Lowell C. 40a, 17 Sullivan, Rome.  
 Seefeld Frank, 10a, 28 Ixonia, 1 Ixonia.  
 Seefeld Fred, 66a, 29 Ixonia, 1 Ixonia.  
 Seefeldt Frank, 120a, 22-15 Watertown, 4 Watertown.  
 Seibel Emil, 25a, 2-15 Watertown, 3 Watertown.  
 \*Seidler John A. 53a, 13-14 Jefferson, 5 Jefferson.  
 Seidler John C. Mrs. 53a, 13-14 Jefferson, 5 Jefferson.  
 Seifert A. 40a, 33 Aztalan, 2 Jefferson.  
 Seifert Aug. 80a, 35 Oakland, 5 Ft. Atkinson.

Seitz Alois, 50a, 29 Farmington, 3 Jefferson.  
 Seitz Geo. 70a, 19 Farmington, 3 Jefferson.  
 Seitz John, 183a, 29 Farmington, 3 Jefferson.  
 Seitz Joseph, 60a, 28 Farmington, 3 Jefferson.  
 Seitz Martin, 40a, 31 Farmington, 4 Jefferson.  
 Sell Albert, 50a, 6 Concord, 4 Watertown.  
 Sell Edward, 100a, 5 Concord, 4 Watertown.  
 Sell Jacob, 80a, 14 Concord, 2 Sullivan.  
 Sell John F. 108a, 15 Concord, 27 Oconomowoc.  
 Sell Louisa Mrs. 39½a, 25-8 Milford, 6 Watertown.  
 Sell Wm. 40a, 3 Farmington, 1 Johnson Creek.  
 \*Sell Wm. 200a, 31 Palmyra, 2 Palmyra.  
 Sell Wm. F. 80a, 17 Concord, 27 Oconomowoc.  
 Senkel Wm. 30a, 5 Farmington, 5 Watertown.  
 Serns Andrew, 58a, 32 Oakland, Cambridge.  
 Serns Benj. carp. 7 Oakland, Cambridge  
 Setz Albert, 91a, 11 Waterloo, R. F. D. Waterloo.  
 Setz Edward, 40a, 13 Waterloo, R. F. D. Waterloo.  
 Setz Felix, 98½a, 11 Waterloo, R. F. D. Waterloo.  
 Setz Gust, 6a, 7-8 Milford, Waterloo.  
 Setz Joseph, 96a, 11 Waterloo, R. F. D. Waterloo.  
 Seward J. G. 120a, 31 Aztalan, 2 Jefferson.  
 Shaklmann Adam, 51a, 20 Hebron, 5 Jefferson.  
 Shannon Thos. 360a, 9-14 Jefferson.  
 Shannon Wm. 164a, 9-14 Jefferson.  
 Sharp Daniel, 127a, 28 Koshkonong, 3 Ft. Atkinson.  
 Shaw Henry, 160a, 22 Koshkonong, 3 Ft. Atkinson.  
 Shaw Jonathan, 160a, 30 Cold Spring, 4 Ft. Atkinson.  
 Sheel August, 80a, 14 Concord, 2 Sullivan.  
 Sheel Chas. 100a, 20 Concord, 2 Sullivan  
 Sheldon E. M. 80a, 19 Aztalan, 1 Lake Mills.  
 Shepard F. John, 106a, 16 Concord, 27 Oconomowoc.  
 Sheridan P. F. 240a, 9 Waterloo, R. F. D. Waterloo.

FOR ARTISTIC and UP-TO-DATE  
 JOB PRINTING OF ALL KINDS THE  
**TIMES PUBLISHING CO.**  
 OF WATERTOWN CAN SATISFY YOU  
 BOTH IN PRICES AND GOOD WORK

DIRECTORS: Charles Fischer, M. Fitzgerald, Joseph E. Davies, James B. Murphy, Julius Strohmow  
 OFFICERS: Charles Fischer, President, M. Fitzgerald, Vice-President, Julius Strohmow, Secretary, James B. Murphy, Treasurer  
**THE WATERTOWN CITY MUTUAL FIRE INSURANCE CO.**  
 211 MARKET STREET, WATERTOWN, WISCONSIN  
 TELEPHONE 142-2

CHAS. A. KADING      ELIZABETH HOLSTE-KADING

**KADING & KADING**

**LAWYERS AND NOTARIES PUBLIC**  
 DEUTSCHE ADVOKATEN  
 WATERTOWN, - - WISCONSIN



# REMEMBER

FOR PURITY OF  
FLAVOR  
NOTHING EXCELS

# WM. HARTIG'S BOTTLE BEER

SHE

JEFFERSON Co.] 357

[DIRECTORY

SPL

SHERMAN CHARLES, town clk. 21a, 23 Oakland, 1 Ft. Atkinson.  
 Sherman Geo. 150a, 30 Jefferson, Ft. Atkinson.  
 Sherman Henry, 160a, 23 Oakland, 1 Ft. Atkinson.  
 Sheriff Chas. F. 128a, 9 Koshkonong, 3 Ft. Atkinson.  
 Sheriff Fred & Walter, 320a, 17 Cold Spring, 3 Whitewater.  
 Shiffler Wm. 160a, 9 Oakland, Cambridge.  
 Shilberg Wm. 120a, 4 Concord, 27 Oconomowoc.  
 Shoemaker Charles, lab. 25 Hebron, 1 Sullivan.  
 Siebener Paul, 60a, 25 Hebron, 1 Sullivan.  
 Siede Chas. 5a, 32 Waterloo, R. F. D. Waterloo.  
 Siefert Chas. 90a, 28 Farmington, 3 Jefferson.  
 Siefert Henry, 50a, 33 Farmington, Helenville.  
 Siegert Fred, 94a, 2-7 Milford, 2 Johnson Creek.  
 \*Siegmann Henry, 80a, 10 Aztalan, 2 Johnson Creek.  
 Siegmann Louis Mrs. 178a, 10 Aztalan, 2 Johnson Creek.  
 Sieverson John L. Mrs. 7 Oakland, Cambridge.  
 Sievert Chas. 45a, 10-15 Jefferson, 4 Jefferson.  
 Sievert F. W. 107a, 14 Koshkonong, 4 Ft. Atkinson.  
 Sievert Henry O. 50a, 12 Koshkonong, 4 Ft. Atkinson.  
 Sievert John J. 224a, 11 Koshkonong, 4 Ft. Atkinson.  
 Sievert John W. 110a, 11 Koshkonong, 4 Ft. Atkinson.  
 Silberhorn Conrad, 20a, 13-14 Jefferson, 5 Jefferson.  
 Silliman B. J. 2 Lake Mills.  
 Simdon Christ, 60a, 34 Lake Mills, 1 Lake Mills.  
 Simundson, 40a, 29 Lake Mills.  
 Simmons Edwin Est. 120a, 36 Lake Mills.  
 Sisters of St. Francis, 120a, 7-15 Jefferson, 4 Jefferson.  
 \*Skalitzky Allen, 16a, 12 Lake Mills, 2 Lake Mills.  
 Skalitzky Ernest, 89a, 17 Waterloo, R. F. D. Waterloo.  
 Skavlin Valentine Co. 392a, 16 Sumner, 5 Ft. Atkinson.  
 \*Skebbe Otto, 80a, 4 Sumner, 5 Ft. Atkinson.

Slagg J. H. 50a, 29 Koshkonong, 3 Ft. Atkinson.  
 Sleep Richard, 120a, 2 Palmyra.  
 Sleeter Wm. F. 86a, 10 Hebron, 2 Ft. Atkinson.  
 Sleeve Henry, 160a, 26 Concord, 2 Sullivan.  
 \*Smale Samuel, 223a, 35 Sullivan, 1 Sullivan.  
 Smidt Wm. 60a, 21 Koshkonong, 3 Ft. Atkinson.  
 Smith C. 80a, 7 Lake Mills.  
 Smith C. F. 118a, 34 Waterloo, R. F. D. Waterloo.  
 Smith Celia Mrs. 16a, 36 Lake Mills, 1 Lake Mills.  
 \*Smith Chas. 80a, 17 Cold Spring, 3 Whitewater.  
 Smith Charles, 40a, 6 Lake Mills.  
 Smith Christ, 220a, 12-14 Watertown, 6 Watertown.  
 Smith Fred, 125a, 19 Ixonia, 3 Watertown.  
 \*Smith Geo. 93a, 17 Sullivan, Rome.  
 Smith Hubert B. 391a, 36 Lake Mills, 1 Lake Mills.  
 Smith J. H. 130a, 31 Aztalan, 2 Jefferson.  
 Smith M. Mrs. 93a, 17 Sullivan, Rome.  
 Smith William, 40a, 25 Lake Mills, 1 Lake Mills.  
 Smith Wm. 80a, 15 Aztalan, 2 Jefferson  
 Smyth John, 150a, 13-14 Watertown, 6 Watertown.  
 Snell Dewan, 70a, 14 Farmington, 1 Johnson Creek.  
 Snell G. M. 68a, 24 Oakland, 1 Ft. Atkinson.  
 Snell Henry, 40a, 32-6 Koshkonong, 1 Ft. Atkinson.  
 Snyder Frank, buttermkr. 22 Cold Spring, 3 Whitewater.  
 Soli C. M. 80a, 32 Oakland, Cambridge.  
 Somerer John, 45a, 2-15 Jefferson, Helenville.  
 South Koshkonong Creamery Co. 28 Koshkonong, 3 Ft. Atkinson.  
 Spangler John, 60a, 34 Aztalan, Jefferson.  
 Spangler Peter, 34a, 19 Farmington, 3 Jefferson.  
 Spence Chas. & Edw. 320a, 10 Concord, 27 Oconomowoc.  
 Spitzer H. D. 81a, 27-8 Milford, 2 Johnson Creek.  
 Spitzgerber Charles, 1a, 31 Lake Mills, London.  
 Splitstoesser Gottlieb, 80a, 1 Farmington, 4 Watertown.

5c. | 'LATEST OUT!' CIGAR, | ALWAYS GOOD | 5c.  
 WIGGENHORN BROS., MAKERS, WATERTOWN, WIS.

DUCK SKIRTS AND SHIRT  
 WAISTS A SPECIALTY  
 Watertown Steam Laundry,  
 218 FIRST STREET

Your Business in CLOTHING and FURNISHING GOODS is wanted at  
**HERTEL & HOFFMANN**  
 107 MAIN STREET, OUR MOTTO: WE TREAT YOU RIGHT, OUR GOODS ARE RIGHT, OUR PRICES ARE RIGHT. WATERTOWN, WIS.



# OTTO BIEFELD & CO.

# PLUMBING SEWERAGE GAS FITTING

200-206 N. Water St. ☞ PHONE 441

SPO

JEFFERSON Co.]

358

[DIRECTORY

STO

Spoehr Fred, 100a, 9-8 Milford, 6 Watertown.  
 Springer Frank, 120a, 16 Waterloo, R. F. D. Watertown.  
 Springer Hubert, 230a, 25 Waterloo, 2 Lake Mills.  
 Spry John, 10a, 9 Koshkonong, 3 Ft. Atkinson.  
 Spry Mary E. Miss, 4a, 10 Koshkonong, 3 Ft. Atkinson.  
 Spry Thos. 38a, 9 Koshkonong, 3 Ft. Atkinson.  
 Staats Wm. 1a, 2-15 Watertown, 3 Watertown.  
 Stacey Wm. 160a, 27 Sullivan, 1 Palmyra.  
 Stacy Henry C. 40a, 1 Palmyra, Dousman.  
 Stafiel Frank, 80a, 31 Ixonia, 3 Watertown.  
 Stafiel John, 76a, 18 Ixonia, 3 Watertown.  
 Stagg Fred B. Mrs. 29a, 2 Hebron, 2 Ft. Atkinson.  
 Stanton Annie Mrs. 123a, 22 Ixonia, 1 Ixonia.  
 Stanton M. 40a, 23 Ixonia, 1 Ixonia.  
 Stanton Martin, 75a, 22 Ixonia, 1 Ixonia.  
 Stargardt Carl, 40a, 13 Ixonia, 1 Ixonia.  
 Stark Albert, 120a, 2-7 Milford, 2 Johnson Creek.  
 Stark Aug. 142a, 31-15 Watertown, 5 Watertown.  
 Stark Chas. 80a, 31-15 Watertown, 5 Watertown.  
 Stark Henry, 76a, 36-8 Milford, 2 Johnson Creek.  
 Stark John P. 60a, 16-8 Milford, 6 Watertown.  
 Stark Louis, 9½a, 33 Koshkonong, 2 Whitewater.  
 Stark Wm. 25a, 10 Farmington, 1 Johnson Creek.  
 Starrum Henry, 40a, 6 Sumner, 39 Cambridge.  
 Staude, Bernhard Mrs. 40a, 4 Farmington, 5 Watertown.  
 Staude Emil, 45a, 11 Farmington, 1 Johnson Creek.  
 Staude Gustav, 104a, 8 Farmington, 1 Johnson Creek.  
 Staude Herman, 60a, 7 Farmington, 1 Johnson Creek.  
 Steele Clarence H. 80a, 32 Cold Spring, Whitewater.  
 Steele Henry, 116a, 24 Palmyra, 2 Palmyra.  
 Steffen Aug. 193a, 1 Lake Mills.  
 Steffen C. J. 205a, 35 Palmyra, 2 Palmyra.

Stein Carl, 40a, 15-15 Jefferson, 5 Jefferson.  
 Steindorf Louis, 140a, 10-14 Watertown, 5 Watertown.  
 Steinhorst Chas. 158a, 33 Waterloo, R. F. D. Watertown.  
 Steinke Aug. 80a, 23-14 Jefferson.  
 Steinke Julius W. 40a, 23 Hebron, 5 Jefferson.  
 Steinel John Jr. 68a, 7-15 Jefferson, 5 Jefferson.  
 \*Stelze Aug. 50a, 2 Lake Mills, 2 Lake Mills.  
 \*Steltnisch Ludwig, 1a, 11 Lake Mills.  
 Stephens Charles, tel-opr. 14 Lake Mills.  
 Stern Michael, 85a, 1 Sullivan, 2 Sullivan.  
 Sternke Julius, 75a, 35-8 Milford, 2 Johnson Creek.  
 Stetson L. L. 40a, 30 Lake Mills.  
 Stetson Leon, 82a, 14 Koshkonong, 4 Ft. Atkinson.  
 Stevens Chas. H. 180a, 15-14 Jefferson, 1 Jefferson.  
 Stevens J. N. 109a, 5-15 Jefferson.  
 Stevens J. O. 119a, 33 Hebron, 2 Ft. Atkinson.  
 Stevenson H. B. 114a, 20 Koshkonong, 3 Ft. Atkinson.  
 Stevenson Harry, 55a, 35-6 Koshkonong, 2 Ft. Atkinson.  
 Stevenson R. J. 200a, 29 Koshkonong, Ft. Atkinson.  
 Stewart Chas. carp. 7 Oakland, Cambridge.  
 Stiehm Henry Sr. 80a, 13 Aztalan, Johnson Creek.  
 Stiemke Ludwig, 10a, 10-14 Watertown, 6 Watertown.  
 Stiemke Robert, 75a, 24 Farmington, 1 Helenville.  
 Stienke Gustav, 116a, 24 Farmington, 1 Helenville.  
 \*Stiles C. D. 115a, \*96a, 1 Lake Mills, 2 Lake Mills.  
 Stiles W. D. 180a, 36 Waterloo, 2 Lake Mills.  
 \*Stinke G. 44a, 5 Palmyra, 1 Palmyra.  
 Stockfish Carl, 150a, 32 Lake Mills.  
 Stoerhase Chas. 80a, 22-8 Milford, 6 Watertown.  
 Stokes Hugh, 185a, 18 Waterloo, R. F. D. Watertown.  
 Stoll Clem, 35a, 25-8 Milford, 6 Watertown.  
 Stoltz Martin, 120a, 22 Waterloo, R. F. D. Watertown.  
 Stone Irving, 15a, 4 Koshkonong, Ft. Atkinson.

LAWYER,  
Fort Atkinson, Wis.

A. M. WEBB,

Special Attention to  
DRAWING WILLS AND  
PROBATING ESTATES

WM. C. RAUE & SONS  
Phone 34-2, 202 Main St., WATERTOWN, WIS.

The Reliable PAINT, OIL and WALL PAPER STORE  
You Can Tell Our Place by the Sign of the Blue Flag

## WEGEMANN & WEBER

## TAILORS

217 Main St. ☞ 106 3rd St.  
WATERTOWN, WIS



**Flour and Feed at lowest market prices**

**WENZEL PROCHAZKA**

**208 SECOND STREET, ☞ Phone 1612 ☞ WATERTOWN, WIS.**

STO

JEFFERSON Co.]

359

[DIRECTORY

TAN

Stone J. B. 250a, 19 Aztalan, 1 Lake Mills.  
 Stowe W. D. 80a, 25 Koshkonong, 4 Ft. Atkinson.  
 Strable Fred, 100a, 22 Oakland, 1 Ft. Atkinson.  
 Strache Fred, 135a, 17 Ixonia, 1 Ixonia.  
 Strache Otto, 100a, 20 Ixonia, 1 Ixonia.  
 Strasberg Fred, 20a, 12 Farmington, 4 Watertown.  
 Strasburg Wm. 2/3a, 11 Lake Mills.  
 Straseman Mary Mrs. 1/3a, 12 Lake Mills.  
 Strassburg Albert, 40a, 24 Farmington, 1 Helenville.  
 Strassburg A. F. 60a, 5-7 Milford, 2 Johnson Creek.  
 Strassburg Aug. Mrs. 175a, 21 Lake Mills, 1 Lake Mills.  
 Strassburg Fred, 300a, 27 Lake Mills, 1 Lake Mills.  
 Strassburg Fred, 47a, 4-7 Milford, 2 Johnson Creek.  
 Strassburg Godfried, 69a, 10 Aztalan, 2 Johnson Creek.  
 \*Strassburg Henry, 180a, 27 Lake Mills, 1 Lake Mills.  
 Strause Ferd. 40a, 29 Waterloo, R. F. 1. Waterloo.  
 Strauss A. J. 70a, 27 Waterloo, Waterloo.  
 Strauss C. F. 130a, 17-15 Watertown, 5 Watertown.  
 Strauss Christ, 299a, 26 Waterloo, 2 Lake Mills.  
 Strauss Ferd, 20a, 32 Waterloo, R. F. D. Waterloo.  
 Strauss Jacob, 20a, 7 Lake Mills, London.  
 Strauss John, 77a, 8 Lake Mills, London  
 Strauss Robert, 80a, 28-15 Watertown, 4 Watertown.  
 Strawbush Wm. 50a, 5 Oakland, Cambridge.  
 Streich Henry, 55a, 16 Farmington, 1 Johnson Creek.  
 Streich Herman, 101a, 9 Aztalan, 2 Jefferson.  
 Streich Herman, 80a, 16 Farmington, 1 Johnson Creek.  
 Streich Julius, 110a, 9 Farmington, 1 Johnson Creek.  
 Streich Louis, 80a, 21 Farmington, 1 Johnson Creek.  
 Streich Ludwig, 129a, 27 Farmington, 1 Johnson Creek.  
 Streich Paul, 80a, 22 Farmington, 1 Johnson Creek.  
 STREICH RUDOLPH C. town clk. 40a, 16 Farmington, 1 Johnson Creek.

Streich Wm. 80a, 21 Farmington, 1 Johnson Creek.  
 Streim Geo. 62a, 13-14 Jefferson, 5 Jefferson.  
 Streng John, 120a, 3-15 Jefferson, Helenville.  
 Streng Ludwig, 110a, 11-15 Jefferson, Helenville.  
 Strey Aug. 97 1/2a, 35 Ixonia, 27 Oconomowoc.  
 Stricker John Mrs. 86a, 36-6 Koshkonong, 2 Ft. Atkinson.  
 Striegel Robert P. 260a, 9 Sumner, 5 Ft. Atkinson.  
 \*Stroop Guy W. 100a, 16 Cold Spring, 3 Whitewater.  
 \*Strop Ira, 18a, 19 Ixonia, 3 Watertown  
 Strunk Herman, 82a, 4 Hebron, 2 Ft. Atkinson.  
 Strutz John, 32a, 22 Concord, 27 Oconomowoc.  
 Strutz Wm. 68a, 30 Concord, 1 Helenville.  
 Stuelke Edward, 60a, 7 Aztalan, 2 Lake Mills.  
 Stuelke Louis, 49 3/4a, 3-7 Milford, 2 Johnson Creek.  
 Sturm Wm. 84a, 7-15 Watertown, 6 Watertown.  
 Suchomil Edw. 30a, 10-14 Jefferson.  
 Suko Chas. 87a, 16 Concord, 2 Sullivan.  
 Sullivan Michael, 60a, 22 Concord, 2 Sullivan.  
 \*Summers Christ, 160a, 24 Palmyra, 2 Palmyra.  
 Svensrud A. 2a, 2 Ixonia, 1 Ixonia.  
 Swenson John, 7a, 7 Oakland, Cambridge.  
 Swift A. C. 142a, 4-14 Jefferson, 2 Jefferson.  
 \*Swift O. S. 142a, 4-14 Jefferson, 2 Jefferson.  
 Sydow August, 123a, 6 Concord, 4 Watertown.  
 Sydow F. C. 80a, 28-15 Watertown, 4 Watertown.  
 Sydow Otto, chairman, 76a, 12 Farmington, 4 Watertown.  
 Symdon Wm. 77a, 19 Oakland, Cambridge.  
 TAEVES Wm. 32 1/2a, 9-7 Milford, 2 Johnson Creek.  
 Tallifferson Emil, 279a, 33 Palmyra.  
 Tallmadge Jane Mrs. 45a, 30 Concord, 1 Helenville.  
 Tamblinson Roy, 28a, 10 Koshkonong, 4 Ft. Atkinson.  
 Tann Jesse, 79a, 3 Oakland, Lake Mills.

**WIRING AND ELECTRICAL SUPPLIES**  
**Watertown Electric Co.**  
**408 First Street, WATERTOWN, WIS.**

**OATS, GORN, RYE and WHEAT**  
**ALWAYS BOUGHT and SOLD at the**  
**GLOBE MILLING CO.,**  
**311 WEST WATER ST., WATERTOWN, WISCONSIN**  
West Side of River  
PHONE No. 1

**W. D. SPROESSER CO. 213 MAIN ST. OPTICIANS**  
 Watertown, Wis.



# OTTO BIEFELD & CO.

## MACHINE SHOP AND BOILER WORKS

200-206 N. Water St. ☞ PHONE 441 ☞ Watertown, Wis.

TAP

JEFFERSON Co.] 360 [DIRECTORY

TIM

Tappa Wm. 136a, 33 Waterloo, R. F. D. Waterloo.  
 Tappe Aug. 80a, 10-14 Watertown, 6 Watertown.  
 Taubert Chas. 75a, 24 Aztalan, 3 Jefferson.  
 Taylor Clara, 40a, 29 Lake Mills.  
 Taylor Clem J. 120a, 23 Cold Spring, 3 Whitewater.  
 Taylor Elias, 196a, 9 Lake Mills, 1 Lake Mills.  
 Taylor Frank, 259a, 9 Cold Spring, 3 Whitewater.  
 Taylor Victor, 1½a, 9 Lake Mills, 1 Lake Mills.  
 Teich Aug. 57a, 32-15 Watertown, 5 Watertown.  
 Teich Charles, 75a, 11-14 Watertown, 6 Watertown.  
 Teich Chas. & Walter, 120a, 14-14 Watertown, 6 Watertown.  
 Telfer Geo. D. 59a, 10 Koshkonong, 4 Ft. Atkinson.  
 Telyea W. B. Mrs. 7 Oakland, Cambridge.  
 Tenger Ferd, 110a, 32 Koshkonong, 3 Ft. Atkinson.  
 \*Terwyn Joseph, 70a, 10 Palmyra, 1 Palmyra.  
 Terwyn Wm. 70a, 10 Palmyra, 1 Palmyra.  
 Teschner Fred, 76a, 4 Farmington, 5 Watertown.  
 Tesene Herman, 30a, 21 Cold Spring, 3 Whitewater.  
 Tessin Thomas, 86a, 29 Koshkonong, 3 Ft. Atkinson.  
 Tetzlaff Gust, 50a, 7-8 Milford, Hubbelton.  
 Tews Herman, 88a, 10 Hebron, 2 Ft. Atkinson.  
 \*Tews Herman F. 200a, 34 Koshkonong, 2 Ft. Atkinson.  
 Thayer Andrew J. 265a, 35 Lake Mills, 1 Lake Mills.  
 Thayer Elias, 1½a, 19 Ixonia, 3 Watertown.  
 Thayer John P. 71a, 6-14 Jefferson, 2 Jefferson.  
 Thayer Jos. 165a, 30 Palmyra, Whitewater.  
 Thayer Joshua, 295a, 30 Palmyra, 2 Palmyra.  
 Thiede Frank, 120a, 27 Farmington, 1 Johnson Creek.  
 Thiede Sarah Mrs. 20a, 27 Jefferson, 1 Jefferson.  
 Thielke Aug. 25a, 10 Farmington, 1 Johnson Creek.

Thielke Aug. Jr. 45a, 10 Farmington, 1 Johnson Creek.  
 Thielke Herman, 65a, 10 Farmington, 1 Johnson Creek.  
 Thielke Wm. 38a, 28 Jefferson, Ft. Atkinson.  
 \*Thom Herman, 58a, 6 Sullivan, 1 Helenville.  
 Thom Wm. 80a, 35 Concord, 2 Sullivan.  
 Thoma Henry, 100a, 11-15 Jefferson, 1 Helenville.  
 Thoma John, 80a, 26 Farmington, 1 Helenville.  
 Thomas Louis, mason, 25a, 25 Sullivan, Dousman.  
 \*Thomas S. 1a, 9 Koshkonong, 3 Ft. Atkinson.  
 Thomas Wm. E. 80a, 34 Sullivan, 1 Sullivan.  
 Thomke August, 40a, 36 Concord, 2 Sullivan.  
 Thompson A. 46a, 6-8 Milford, Hubbelton.  
 Thompson Chas. 200a, 3 Palmyra, 1 Palmyra.  
 Thompson Decatur, 98a, 25 Ixonia, 1 Ixonia.  
 Thompson Nels, 40a, 31 Lake Mills, London.  
 \*Thorman Aug. 180a, 5-14 Jefferson, 2 Jefferson.  
 Thorman C. 104a, 9 Lake Mills, 1 Lake Mills.  
 Thorman C. Mrs. 60a, 21-8 Milford, 6 Watertown.  
 Thorndike Charles Mrs. 75a, 6 Concord, 4 Watertown.  
 Thorndike Frank, 25a, 6 Concord, 4 Watertown.  
 Thorne Arthur, 90a, 24 Palmyra.  
 Thovsen Peter, 100a, 24 Concord, 2 Sullivan.  
 Thren Herman, 60a, 24-8 Milford, 6 Watertown.  
 Tichenor M. H. 40a, 24 Ixonia, 1 Ixonia.  
 Tietz Chas. Mrs. 120a, 9 Sullivan, 1 Sullivan.  
 Tietz Fred, 134a, 34 Ixonia, 27 Oconomowoc.  
 Tietz Henry, 49a, 9 Concord, 27 Oconomowoc.  
 Tietz Louis, 60a, 3 Ixonia, 2 Watertown.  
 Tiffany Ernestina Mrs. 130a, 28 Koshkonong, 3 Ft. Atkinson.  
 Tiffany Henry, 80a, 31 Koshkonong, 3 Ft. Atkinson.  
 Tilden Joseph, 120a, 25-5-13 Koshkonong.  
 Timmel Louis, 160a, 27 Ixonia, 1 Ixonia.

**WM. C. RAUE & SONS**  
 The Reliable PAINT, OIL and WALL PAPER STORE  
 You Can Tell Our Place by the Sign of the Blue Flag  
 Phone 34-2, 202 Main St., WATERTOWN, WIS.

**A. M. WEBB,**  
 LAWYER,  
 Fort Atkinson, Wis.  
 COLLECTION DEPARTMENT  
 Collections Made Anywhere In  
 the United States

# WEGEMANN & WEBER

## HABERDASHERS

217 MAIN ST. WATERTOWN, WIS.  
 106 3RD ST.



# WENZEL PROCHAZKA "THE GROCER"

FRESH VEGETABLES AND FRUITS IN SEASON. TELEPHONE 1612 AND OUR WAGON WILL CALL FOR YOUR ORDER. **208 Second Street**

TIN JEFFERSON Co.] 361 [DIRECTORY VAU

Tindall Ernest, 35a, 9 Concord, 2 Sul-  
livan.  
Tindall James, 27a, 9 Concord, 27 Ocon-  
omowoc.  
Toogood A. J. Est. 1a, 7 Lake Mills,  
London.  
Topel Albert, 1a, 12 Lake Mills.  
Topel Edw. 80a, 26 Oakland, 1 Ft. At-  
kinson.  
\*Toppel Wm. 145a, 7-14 Jefferson, 1  
Jefferson.  
Torbien Frank, 65a, 28 Ixonia, 1 Ixonia.  
Torrey W. H. 40a, 20 Lake Mills, Lon-  
don.  
Touton Wm. 16a, 10 Koshkonong, 4  
Ft. Atkinson.  
Trachte Chas. Mrs. 70a, 29-15 Wat-  
ertown, 5 Watertown.  
Trachte Emil Mrs. 53a, 20-15 Wat-  
ertown, 5 Watertown.  
Trachte Fred, 80a, 23-15 Watertown, 4  
Watertown.  
Trachte Fred Jr. 120a, 26-15 Watertown,  
4 Watertown.  
Trader Herman, 39a, 29 Concord, 2 Sul-  
livan.  
Trader John, 96a, 35 Concord, 2 Sulli-  
van.  
Traeder Albert, 105a, 8 Sullivan, Rome.  
Trelloff August, 24a, 24 Lake Mills.  
Trelloff Carl, 3/4a, 4-7 Milford, 2 Lake  
Mills.  
Trelloff Wm. 169a, 29-8 Milford, 6 Wa-  
tertown.  
Tremheuer Aug. 104a, 33-6 Koshko-  
nong, 1 Ft. Atkinson.  
Trieloff Carl, 80a, 16 Aztalan, 2 Jeffer-  
son.  
Trieloff Carl, 60a, 36 Aztalan, 3 Jeffer-  
son.  
\*Trieloff Ernest, 120a, 28 Oakland, 1 Ft.  
Atkinson.  
Trieloff Fred, 78a, 8 Koshkonong, 5 Ft.  
Atkinson.  
\*Trieloff Wm. F. 160a, 26 Oakland, 1 Ft.  
Atkinson.  
Trockstadt Hagbert, 40a, 8 Sumner, 39  
Cambridge.  
TRUCKS FRANK S. town clk. super-  
visor assessments and dir. Jeff. Mut.  
Fire Ins. Co. 1a, 1-14 Jefferson.  
Tubbs Abram L. 160a, 26 Cold Spring,  
Rome.  
Tubbs Addison H. thresher, 26 Cold  
Spring, 3 Whitewater.  
Tuck Phoebe Mrs. 110a, 25 Cold Spring,  
3 Whitewater.  
\*Tuck Wm. 110a, 25 Cold Spring, 3  
Whitewater.

Turke Louis, 70a, 1-15 Watertown, 2  
Watertown.  
\*Turner Albert, 60a, 2 Hebron, 2 Ft.  
Atkinson.  
Turner Bros. farmers, 19 Sullivan, 1  
Sullivan.  
Turner Henry, 245a, 19 Sullivan, 1 Sul-  
livan.  
Tutton Frank, 110a, 32 Palmyra, 2 Pal-  
myra.  
\*Tutton Thos. Mrs. 100a, 14 Palmyra, 1  
Palmyra.  
Tyler Edw. 50a, 16 Aztalan, 2 Jefferson.  
Tyler Jason, 40a, 16 Aztalan, 2 Jeffer-  
son.  
Tyler Wm. 80a, 16 Aztalan, 2 Jefferson.  
UGLOW E. Mrs. 120a, 7-14 Jefferson,  
Ft. Atkinson.  
\*Uglov John, 120a, 7-14 Jefferson, 1  
Jefferson.  
Uglov Wm. 80a, 36 Sullivan, Dousman.  
Uhl Caroline Miss, 140a, 14-15 Jefferson,  
5 Jefferson.  
Ulm Wm. 86a, 20-15 Watertown, 5  
Watertown.  
Ulrich Carl, 2 1/2a, 5 Ixonia, 2 Wat-  
ertown.  
Ulrich Charles, 14a, 17-15 Watertown, 5  
Watertown.  
Umland Fred, 80a, 36-6 Koshkonong, 2  
Ft. Atkinson.  
Ummack Aug. 32a, 13-14 Watertown, 7  
Watertown.  
Union Creamery, 1/2a, 11 Waterloo, R.  
F. D. Waterloo.  
Union Cream Co., 1a, 33 Lake Mills, 39  
Cambridge.  
Updyke E. G. 77a, 2 Lake Mills, 1 Lake  
Mills.  
VAIL Ernest, 129a, 17 Cold Spring, 3  
Whitewater.  
Van Arnum J. D. 25a, 36 Waterloo, R.  
F. D. Waterloo.  
Vanderike Louis, 129a, 6-7 Milford, 2  
Lake Mills.  
Vanderike Otto, 11a, 6-7 Milford, 2  
Lake Mills.  
Vandre Aug. 193a, 8 Lake Mills.  
Vandre Carl, 110a, 4-7 Milford, 2 John-  
son Creek.  
Van Duser James, 71a, 2 Hebron, 2 Ft.  
Atkinson.  
\*Van Lone Arthur, 257a, 27 Hebron, 5  
Jefferson.  
Van Lone Geo. R. 160a, 36 Hebron, 1  
Sullivan.  
Van Lone Moses Mrs. 257a, 27 Hebron,  
5 Jefferson.  
Vaughn James, 130a, 21 Concord, 2  
Sullivan.

408 First Street  
WATERTOWN ELECTRIC CO. Watertown, Wis.  
ELECTRICAL APPARATUS  
AND MOTORS

WHITE DAISY FLOUR  
ALWAYS IN GREATEST DEMAND,  
GLOBE MILLING CO.  
ALWAYS THE BEST, AT ALL  
GROCCERS. Telephone 1  
WATERTOWN, WIS.

**W. D. SPROESSER CO.**  
PIANOS AND ORGANS 213 MAIN STREET  
WATERTOWN WISCONSIN



# OTTO BIEFELD & CO.

**IRON AND GALVANIZED PIPE, ENGINE AND BOILER TRIMMINGS**  
200-206 N. Water St., Phone 441 Watertown, Wis.

VEA                      JEFFERSON Co.]    362    [DIRECTORY                      WAR

\*Vealie Geo. 50a, 26 Palmyra, 2 Palmyra.  
Veith Adolph, 90a, 22 Waterloo, 2 Lake Mills.  
Veith Ferd, 95a, 30 Waterloo, R. F. D. Waterloo.  
Veith Frank, 80a, 23 Waterloo, R. F. D. Waterloo.  
Veith Frank Jr. 75a, 26 Waterloo, 2 Lake Mills.  
Venz Albert & Edw. 180a, 3 Sullivan.  
Vergenz Frank, 110a, 26-15 Watertown, 4 Watertown.  
Vergenz Henry, 106a, 31 Ixonia, 3 Watertown.  
Vergenz John, 40a, 24-15 Watertown, 4 Watertown.  
Vergenz Martin, 150a, 31 Ixonia, 3 Watertown.  
Verhalen Wm. 269a, 22-14 Jefferson, 1 Jefferson.  
Vesper Robert, 120a, 10 Farmington, 1 Johnson Creek.  
Vetanze Henry, 80a, 34 Sullivan, 1 Sullivan.  
Veth F. Mrs. 52a, 18 Waterloo, R. F. D. Waterloo.  
Vincenz Jul. 80a, 21-15 Watertown, 4 Watertown.  
Vintz Wm. 105a, 25 Concord, Oconomowoc.  
Vinz Chas. 60a, 3 Sullivan.  
Vinz Edw. 93a, 36 Concord, 2 Sullivan.  
Vinz John. 80a, 2 Sullivan, 2 Sullivan.  
Vinz Julius, 60a, 10 Farmington, 1 Johnson Creek.  
Voelker Edward, 63a, 18-15 Watertown, 6 Watertown.  
Voeltz Albert, 41a, 17 Farmington, 1 Johnson Creek.  
Voeltz Herman, 35a, 11 Farmington, 1 Johnson Creek.  
Vogel Gerhard, 90a, 13-14 Jefferson, 5 Jefferson.  
Vogel Gottfried, 140a, 30 Farmington, 3 Jefferson.  
Vogel John, 57a, 10 Farmington, 1 Johnson Creek.  
Vogel Wm. 87a, 30 Farmington, 3 Jefferson.  
Vogt Herman, 134a, 6 Concord, 4 Watertown.  
Voigt Charles F. 40a, 36 Lake Mills, 1 Lake Mills.  
Voigt Christ, ¼a, 23 Lake Mills, 1 Lake Mills.  
Voigt Gust, 40a, 25 Lake Mills, 1 Lake Mills.  
\*Von Rueden Bros. 140a, 25 Palmyra, 2 Palmyra.

Von Rueden Mary Mrs. 140a, 25 Palmyra, 2 Palmyra.  
Vosburg James, 79a, 16 Koshkonong, 3 Ft. Atkinson.  
Voss Henry, 80a, 4-8 Milford, 7 Watertown.  
Voss Wm. 27a, 6-8 Milford, Hubbelton.  
Voss Wm. 120a, 3-14 Watertown, 6 Watertown.  
Voss Wm. Jr. 45a, 11-14 Watertown, 6 Watertown.  
WADLEIGH A. J. 120a, 27 Cold Spring, 3 Whitewater.  
\*Wadleigh Mark, 120a, 27 Cold Spring, 3 Whitewater.  
Wagner August F. 100a, 20 Koshkonong, 3 Ft. Atkinson.  
Wagner Aug. 20a, 25-14 Jefferson.  
Wagner Jacob, 180a, 22 Oakland, 1 Ft. Atkinson.  
Wahl Helmuth, 40a, 22-15 Watertown, 4 Watertown.  
Waldtman Aug. 100a, 13-15 Jefferson, 4 Jefferson.  
Waleski John, 4a, 34-6 Koshkonong, Ft. Atkinson.  
Waleski Theo. 110a, 36-6 Koshkonong, 2 Ft. Atkinson.  
Wallace Frank, buttermkr. 28 Koshkonong, 3 Ft. Atkinson.  
Wallace Frank, 135a, 3 Oakland, Lake Mills.  
Wallow Fred, 76a, 15 Farmington, 1 Helenville.  
\*Walter Benj. 53a, 3-15 Jefferson, 4 Jefferson.  
Walter Christ, 90a, 9-15 Jefferson, 5 Jefferson.  
Walter Wm. 54a, 3-15 Jefferson, 4 Jefferson.  
Walter J. N. Mrs. 170a, 3-15 Jefferson, 4 Jefferson.  
Walters Sophia Mrs. 1a, 25 Hebron, 1 Sullivan.  
Walther Wm. 40a, 35 Farmington, 1 Helenville.  
Wandersee John, 60a, 5 Farmington, 5 Watertown.  
Wappler B. 92a, 23 Palmyra.  
Ward Clarence, 160a, \*158a, 35 Sullivan, 1 Sullivan.  
Ward C. J. 279a, 24 Oakland, 1 Ft. Atkinson.  
Ward Daniel, 200a, 34 Koshkonong, Ft. Atkinson.  
Ward J. C. 27a, 33 Hebron, 2 Ft. Atkinson.  
Ward M. D. 38a, 36 Ixonia, 27 Oconomowoc.

**LAWYER.**  
**Fort Atkinson, Wis.**  
**A. M. WEBB,**  
 Department of  
**FIRE INSURANCE, LOANS AND REAL ESTATE**

**WM. C. RAUE & SONS**  
 Phone 34-2, 202 Main St., WATERTOWN, WIS.  
 The Reliable PAINT, OIL and WALL PAPER STORE  
 You Can Tell Our Place by the Sign of the Blue Flag

**WEGEMANN & WEBER**                      **FUR COATS**  
 217 Main St.    106 3rd St.  
**WATERTOWN, WIS.**



# WENZEL PROCHAZKA "THE GROCER"

TELEPHONE 1612

Carries the best line of Groceries, Flour and Feed. Family Trade a Specialty

208 SECOND STREET

WAR

JEFFERSON CO.] 363 [DIRECTORY

WEN

Ward Stephen, 158a, 30 Jefferson, 1 Ft. Atkinson.  
 Ward Wm. J. 155a, 21 Oakland, 1 Ft. Atkinson.  
 Warne Elmer E. 125a, 6 Oakland, Cambridge.  
 \*Warner Adolph, 80a, 24 Oakland, 1 Jefferson.  
 Warner Eb. 190a, 9-7 Milford, 2 Lake Mills.  
 Waterbury J. D. Mrs. 80a, 19 Aztalan, 1 Lake Mills.  
 \*Watson Leroy, 120a, 12 Hebron, 2 Ft. Atkinson.  
 West Fred C. 100a, 3 Hebron, 2 Ft. Atkinson.  
 Webb Edwin, 40a, 20 Concord, 2 Sullivan.  
 Webb Elvira Mrs. 137a, 27 Koshkonong, 3 Ft. Atkinson.  
 Webb John H. 70a, 20 Concord, 2 Sullivan.  
 Weber August, 120a, 33 Lake Mills.  
 Weber Caroline H. 17a, 4-7 Milford, 2 Johnson Creek.  
 Weber Chas. 240a, 2 Farmington, 4 Watertown.  
 \*Weber Ernest, 70a, 2 Farmington, 4 Watertown.  
 Weber Ferd, 30a, 2-15 Jefferson, 1 Helenville.  
 Weber Frank, 57a, 20 Farmington, 3 Jefferson.  
 Weber Fred, 160a, 27-8 Milford, 6 Watertown.  
 Weber Geo. 35a, 30 Farmington, 3 Jefferson.  
 Weber Gerhard, 164a, 6-15 Jefferson, 4 Jefferson.  
 Weber Gottlieb, 20a, 10 Koshkonong, 4 Ft. Atkinson.  
 Weber John, 65a, 19 Farmington, 3 Jefferson.  
 Weber Jos. 128a, 29 Farmington, 3 Jefferson.  
 Weber Kate Mrs. 71a, 2-15 Jefferson, 1 Helenville.  
 Weber Otto, 120a, 33 Lake Mills.  
 Weber Wm. Mrs. 109a, 2 Farmington, 4 Watertown.  
 Weckler Mary, 200a, 15 Oakland, 1 Ft. Atkinson.  
 Wedel Adam, 83a, 18-15 Jefferson, 5 Jefferson.  
 Wedel Norbert, 70a, 7-15 Jefferson, 5 Jefferson.  
 \*Wege Leonard, 120a, 34 Cold Spring, Whitewater.  
 \*Wegemann Martin, 157a, 21 Oakland, 1 Ft. Atkinson.

Wegener Frank, 86 $\frac{3}{4}$ a, 32-15 Watertown, 5 Watertown.  
 Wegewart, 63a, 7 Lake Mills, London.  
 Wegner Abe, 92a, 29 Aztalan, 2 Jefferson.  
 Wegner Albert, 20a, 7 Cold Spring, 3 Whitewater.  
 Wegner August, 99a, 13 Oakland, 1 Jefferson.  
 Wegner Chas. 80a, 27 Oconomowoc.  
 Wegner Ferdinand, 83a, 19-14 Jefferson, 1 Jefferson.  
 Wegner Frank, 60a, 29-15 Watertown, 5 Watertown.  
 Wegner Gust, 174a, 12 Ixonia, 1 Ixonia.  
 Wegner Leonard, 73a, 10-7 Milford, 2 Johnson Creek.  
 Wegner Otto, 40a, 31-15 Watertown, 5 Watertown.  
 Wegner Wm. 160a, 4-8 Milford, 7 Watertown.  
 Weide Paul, 60a, 9 Ixonia, 1 Ixonia.  
 Weide Wm. 80a, 13 Ixonia, 1 Ixonia.  
 Weinberg Nathan, 77a, 6 Sullivan, 1 Helenville.  
 Weise Geo. 100a, 27 Aztalan, Jefferson.  
 Weismann August, 95a, 31 Farmington, Jefferson.  
 Weismann Frank, 74a, 31 Farmington, Jefferson.  
 Weiss Fred, 120a, 29 Koshkonong, 3 Ft. Atkinson.  
 Welch John, 112a, 28 Koshkonong, 3 Ft. Atkinson.  
 Welter Simon, 60a, 31 Farmington, 4 Jefferson.  
 Wenburg Elias, 26a, 30 Concord, 1 Helenville.  
 \*Wendorf August, 177a, 1 Lake Mills.  
 Wendorf Chas. 20a, 8 Farmington, 1 Johnson Creek.  
 Wendorf Gust, farmer, 18 Farmington, Johnson Creek.  
 Wendorf Henry, 50a, 18 Farmington, Johnson Creek.  
 Wendorf Wm. 60a, 33-15 Watertown, 5 Watertown.  
 Wendt Aug. 130a, 28 Waterloo, R. F. D. Waterloo.  
 Wendt August, 76a, 5 Sullivan, 2 Sullivan.  
 Wendt Chas. F. 72a, 16-15 Watertown, 4 Watertown.  
 Wendt Ferdinand, 102a, 2-7 Milford, 2 Johnson Creek.  
 Wendt Herman, 108a, 2-7 Milford, 2 Johnson Creek.  
 Wendt Ida, 2a, 23 Lake Mills, Milford.  
 Wendt J. F. 80a, 33 Lake Mills.

DOES IT PAY?

To spend money freely to keep our plant up to the highest state of efficiency and buy home put the most expensive? Order a sack of WHITE DRAISY and see

the GLOBE MILLING CO. Phone 1 WATERTOWN, WIS.

FURNISHES LIGHT AND POWER  
 408 FIRST STREET, WATERTOWN, WIS.  
 WATERTOWN ELECTRIC CO.

W. D. SPROESSER CO.

HEADQUARTERS FOR  
 NEW HOME SEWING MACHINES  
 213 Main Street. Watertown, Wis.



# Otto Biefeld & Co.

200-206 N. WATER ST. Telephone 441

## STEAM AND HOT WATER HEATING

WEN

JEFFERSON Co.] 364 [DIRECTORY

WIL

\*Wendt Julius, 150a, 27 Oakland, 1 Ft. Atkinson.  
 Wendt L. & A. 14a, 4-7, 24a, 5 Milford, 2 Lake Mills.  
 Wenham Geo. 240a, 32 Hebron, 2 Ft. Atkinson.  
 Wenham Rosette Mrs. 50a, 32 Hebron, 2 Ft. Atkinson.  
 Wentworth Yates, custodian Black Hawk Club, 13 Ft. Atkinson.  
 Wenzel Chas. 158a, 36 Concord, 2 Sullivan.  
 Wenzel Fred, 90a, 1 Sullivan, 2 Sullivan.  
 Wenzel Herman, 62a, 4 Sullivan.  
 Werner Ferd, 100a, 18-14 Jefferson, 1 Jefferson.  
 Werner Geo. 76a, 18-14 Jefferson, 1 Jefferson.  
 Werner Jacob, 45a, 1-14 Jefferson, 4 Jefferson.  
 Werner John, 75a, 19 Farmington, 3 Jefferson.  
 Werner Jos. 65a, 6-15 Jefferson, 4 Jefferson.  
 Werner Michael, 40a, 19 Farmington, 3 Jefferson.  
 \*Werth Albert, 120a, 33 Koshkonong, 2 Ft. Atkinson.  
 Werth August, 40a, 30 Koshkonong, 3 Ft. Atkinson.  
 Werth Herman, 58a, 7-8 Milford, Hubbelton.  
 Werth Michael, 32a, 7-8 Milford, Hubbelton.  
 Wescott Geo. 160a, 23 Koshkonong, 4 Ft. Atkinson.  
 Wescott Levi, 70a, 26 Koshkonong, 4 Ft. Atkinson.  
 Wescott Walter, 160a, 26 Koshkonong, 4 Ft. Atkinson.  
 Wessele Herman, 52a, 5 Farmington, 5 Watertown.  
 \*West Del, 200a, 35 Cold Spring, 3 Whitewater.  
 West Valentine, 418a, 20-8 Milford, 6 Watertown.  
 Westphal Cary E. 53a, 32 Hebron, 2 Ft. Atkinson.  
 Westphal Fred, 163a, 33 Hebron, 2 Ft. Atkinson.  
 \*Westphal Walter, 214a, 3 Hebron, 2 Ft. Atkinson.  
 \*White Adelbert, 180a, 12 Hebron, 2 Ft. Atkinson.  
 Whitewater Creamery Co. 25 Koshkonong, 4 Ft. Atkinson.  
 Whiting J. S. 143a, 29 Aztalan, 2 Jefferson.

Whiting John, 20a, 20 Lake Mills, Harvey.  
 \*Whitney Wallace, 50a, 32 Hebron, 2 Ft. Atkinson.  
 Whitney Wm. 115a, 33-6 Koshkonong, 1 Ft. Atkinson.  
 \*Wiedenhoeft Robt. 40a, 10 Ixonia, 1 Ixonia.  
 Wiegand Edw. 25 a, 29-15 Watertown, 4 Watertown.  
 Wiegand Wm. 20a, 21-15 Watertown, 4 Watertown.  
 Wiegand Wm. Mrs. 20a, 33-15 Watertown, 4 Watertown.  
 Wiemann Henry, 158a, 35-15 Watertown, 4 Watertown.  
 Wiesemann Henry, 50a, 5 Farmington, 5 Watertown.  
 Wiesemann Herm. 60a, 32-15 Watertown, 5 Watertown.  
 Wilbur Henry C. 160a, 25 Cold Spring, 3 Whitewater.  
 Wilb r Orville, 80a, 28 Cold Spring, 3 Whitewater.  
 Wilcox C. H. P. 250a, 16 Oakland, Ft. Atkinson.  
 \*Wilcox Eugene, 230a, 36 Cold Spring, Whitewater.  
 Wilcox Willis, 3½a, 2 Hebron, 2 Ft. Atkinson.  
 Wilde Wm. 90a, 28-15 Watertown, 5 Watertown.  
 Wilde Wm. 40a, 7 Farmington, 1 Johnson Creek.  
 Wilke Aug. 84a, 30-15 Watertown, 5 Watertown.  
 Wilke Frank, 112a, 18-15 Watertown, 6 Watertown.  
 Wilke Julius, 200a, 21-8 Milford, 6 Watertown.  
 Wilke Louisa Mrs. 88a, 9 Lake Mills, 1 Lake Mills.  
 Will Gustav, 90a, 25 Concord, Oconomowoc.  
 Will Henry, 60a, 30 Hebron, 5 Jefferson.  
 Will Herman, 71a, 2 Sullivan, 2 Sullivan.  
 Will Herman E. 54a, 2 Sullivan, 2 Sullivan.  
 Will Otto H. ¼a, 22 Ixonia, 1 Ixonia.  
 Willard James Mrs. 45a, 9 Concord, 2 Sullivan.  
 Wille Fred, 55a, 5 Farmington, 1 Johnson Creek.  
 Wille Wm. 80a, 25 Concord, Oconomowoc.  
 Wille Wm. A. 90a, 28 Concord, 2 Sullivan.

LAWYER.

A. M. WEBB,

GENERAL LAW PRACTICE  
Practice in all Courts  
COLLECTIONS

Fort Atkinson, Wis.

WM. C. RAUE & SONS  
Phone 34-2, 202 Main St., WATERTOWN, WIS.

The Reliable PAINT, OIL and WALL PAPER STORE  
You Can Tell Our Place by the Sign of the Blue Flag

# WEGEMANN & WEBER

# CLOTHIERS

217 Main St. 106 3rd St.  
WATERTOWN, WIS.



# YOUR GROCERIES

DELIVERED TO ANY PART OF THE CITY BY  
**WENZEL PROCHAZKA**  
 208 SECOND STREET & TELEPHONE 1612

WIL JEFFERSON Co.] 365 [DIRECTORY WOL

Williams Thos. Mrs. 40a, 16 Concord, 2 Sullivan.  
 Williams Wm. F. Est. 100a, 23 Ixonia, 1 Ixonia.  
 Willing Wm. 90a, 30 Hebron, 2 Ft. Atkinson.  
 Willitz Ernst, 37a, 17-15 Watertown, 5 Watertown.  
 Willmann Jos. 75a, 13-14 Watertown, 6 Watertown.  
 Willson Archibald, 654a, 22 Palmyra.  
 Wilson Ephraim, 244a, 5 Oakland, Cambridge.  
 Wilson G. W. 190a, 34 Hebron, 2 Ft. Atkinson.  
 Wilson H. L. lab. 7 Oakland, Cambridge.  
 Wilson J. C. 40a, 26 Lake Mills.  
 Wilson John, 20a, 23 Lake Mills.  
 Wilt Adelia, 40a, 4 Waterloo, R. F. D. Waterloo.  
 Windl Frank, 86a, 4-15 Jefferson, 4 Jefferson.  
 \*Windl Joseph, 152a, 4-14 Jefferson, 2 Jefferson.  
 Winger Edw. 92a, 3 Ixonia, 2 Watertown.  
 Winger Mathes, 129a, 3 Ixonia, 2 Watertown.  
 Winger Thorwald, 1/2a, 22 Ixonia, 1 Ixonia.  
 Wingerter Geo. 64a, 24 Koshkonong, 3 Ft. Atkinson.  
 Winkler Frank, 60a, 22 Aztalan, 2 Jefferson.  
 Winn Henry, 80a, 33 Cold Spring, Whitewater.  
 Winn John, 80a, 24 Hebron, 1 Sullivan.  
 Winter Fred, 85a, 8 Lake Mills.  
 Winterling Jos. H. 104a, 4-14 Jefferson, 2 Jefferson.  
 Wintermute Halsey, farmer, 10 Hebron, 2 Ft. Atkinson.  
 Wintermute Harry, 314a, 10 Hebron, 2 Ft. Atkinson.  
 Wintermute Thomas, farmer, 10 Hebron, 2 Ft. Atkinson.  
 Winters H. H. 90a, 29-15 Watertown, 5 Watertown.  
 Winters Herman, 80a, 19 Farmington, 3 Jefferson.  
 Witte August, 92a, 6 Hebron, 2 Ft. Atkinson.  
 Witte Aug. 160a, 2-15 Watertown, 3 Watertown.  
 Witte Emil, 123a, 32-15 Watertown, 5 Watertown.  
 Witte John, 161a, 20-15 Watertown, 5 Watertown.

Wittl Gregor, 98a, 5-15 Jefferson, 4 Jefferson.  
 Wittl John, 97a, 4-15 Jefferson, 4 Jefferson.  
 Wittlief Aug. 66a, 19 Koshkonong, 3 Ft. Atkinson.  
 Wittlief Gust. 119a, 33 Koshkonong, 2 Ft. Atkinson.  
 Wittman A. M. 95a, 31 Hebron, 2 Ft. Atkinson.  
 \*Wittman Geo. 60a, 10-15 Jefferson, 4 Jefferson.  
 Wittman John, 160a, 15-14 Jefferson, 1 Jefferson.  
 Wittman M. Mrs. 60a, 10-15 Jefferson, 4 Jefferson.  
 Witzlib Charles, 1/4a, 23 Lake Mills.  
 Wisch Fred, 80a, 28 Jefferson, 1 Ft. Atkinson.  
 Wisch Herman, 38a, 27 Jefferson, 1 Jefferson.  
 Woelffer Aug. 202a, 27 Waterloo, R. F. D. Waterloo.  
 \*Woelffer Charles, 5a, 14 Lake Mills.  
 Woelffer Frank, lab. 7 Oakland, Cambridge.  
 Woelffer Fred, 162a, 23 Waterloo, R. F. D. Waterloo.  
 Woelffer H. 263a, 17 Lake Mills.  
 Woelffer Louis, 11/4, 11 Lake Mills.  
 Woelffer & Doepke, 1/2a, 6-8 Milford, Hubbelton.  
 Wohltz Frank, 75a, 20-8 Milford, 6 Watertown.  
 Wolcott Emelia Mrs. 42a, 6 Farmington, 5 Watertown.  
 Wolf August, 100a, 15 Farmington, 1 Helenville.  
 Wolf Aug. 200a, 22-15 Watertown, 4 Watertown.  
 Wolf C. Fred, 108a, 13 Aztalan, Johnson Creek.  
 Wolf Emil, 210a, 15-15 Jefferson, 4 Jefferson.  
 Wolf Fred Mrs. 187a, 6-14 Jefferson, 2 Jefferson.  
 Wolf Wm. 160a, 33 Palmyra, 2 Palmyra.  
 Wolf Wm. 15a, 9 Oakland, Cambridge.  
 Wolfe Wm. 147a, 17-8 Milford, 6 Watertown.  
 Wolf Robert, 80a, 13 Farmington, 1 Helenville.  
 Wolfgang Anton, 17a, 2-15 Watertown, 3 Watertown.  
 Wolfgang H. 4a, 12 Lake Mills.  
 Wolfgang John, 135a, 15 Farmington, 1 Helenville.  
 Wolfgang Ludwig, 59a, 25-15 Watertown, 3 Watertown.

**GAS AND ELEC. WATER TOWN ELECTRIC CO. WATER TOWN, WIS.**  
**TRICAL FIXTURES 408 FIRST STREET**

**BEST FACILITIES IN STATE FEED GRINDING and EX- CHANGE WORK AT THE GLOBE MILLING COMPANY'S PLANT**  
 311 West Water St., West Side of River, **WATER TOWN**

**W. D. SPROESSER CO. 213 MAIN ST. JEWELERS**  
 Watertown, Wis.



# OTTO BIEFELD & CO. PLUMBING SEWERAGE GAS FITTING

200-206 N. Water St. ☞ PHONE 441

WOL                      JEFFERSON Co.]      366 [DIRECTORY                      ZIB

Wolfmeyer John, 40a, 4-15 Jefferson, 4 Jefferson.  
 Wolfram Anton, 63a, 6 Ixonia, 2 Watertown.  
 Wolfram John Mrs. 103a 18 Cold Spring, 3 Whitewater.  
 Wollensak Steven, 58a, 15-14 Watertown, 6 Watertown.  
 Wollin Aug. 16a, 1 Lake Mills.  
 Wollin Aug. J. 40a, 2-7 Milford, 2 Johnson Creek.  
 Wollin C. H. 168a, 3-7 Milford, 2 Johnson Creek.  
 Wollin C. W. 56a, 32-8 Milford, Johnson Creek.  
 Wollin Chas. 176a, 32 Aztalan, 2 Jefferson.  
 Wollin Chas. 51a, 10-7 Milford, 2 Johnson Creek.  
 Wollin Chris, 114 $\frac{3}{4}$ a, 34-8 Milford, 2 Johnson Creek.  
 Wollin Edwin, 41a, 10-7 Milford, 2 Johnson Creek.  
 Wollin Ferd, 128a, 14 Aztalan, 2 Johnson Creek.  
 Wollin Frank, 80a, 16 Aztalan, 2 Lake Mills.  
 Wollin Leo, 115a, 7 Aztalan, 2 Lake Mills.  
 Wollin Robert, 44 $\frac{1}{4}$ a, 33-8 Milford, Johnson Creek.  
 Wollin Theo. 80a, 27-8 Milford, 2 Johnson Creek.  
 Wolter Aug. 2a, 5 Ixonia, 2 Watertown.  
 Wolman H. 6 $\frac{1}{2}$ a, 1 Ixonia, 1 Ixonia.  
 Wood D. C. 165a, 32 Waterloo, R. F. D. Watertown.  
 Wood H. 204a, 5 Lake Mills, R. F. D. Waterloo.  
 Wood Wm. 82a, 6-7 Milford, 2 Lake Mills.  
 Woodkey Fred, 20a, 22-8 Milford, 6 Watertown.  
 Woodward Edw. 220a, 36 Cold Spring, Whitewater.  
 Wrasse August, 40a, 18 Farmington, Johnson Creek.  
 \*Wright Edw. 160a, 27 Cold Spring, 3 Whitewater.  
 Wright H. 600a, 20 Hebron, Jefferson.  
 Wright Nancy Mrs. 40a, 26 Cold Spring, 3 Whitewater.  
 YAECK Gust, 120a, 29-15 Watertown, 5 Watertown.  
 Yake Chas. 120a, 32 Concord, 2 Sullivan  
 Yandre Charles, 127a, 3 Lake Mills, 2 Lake Mills.  
 Yandre Frank, 67 $\frac{1}{2}$ a, 8-7 Milford, 2 Lake Mills.

Yandre Wm. 79 $\frac{1}{2}$ a, 28-8 Milford, 2 Lake Mills.  
 Yandre Gustav A. 101a, 18 Cold Spring, 3 Whitewater.  
 Yankwitz Alvina Mrs. 120a, 21 Cold Spring, 3 Whitewater.  
 \*Yankwitz Wm. 120a, 21 Cold Spring, 3 Whitewater.  
 Yarmark John, 17a, 17 Sullivan, Rome.  
 Yates Elizabeth & Eliza, 280a, 3 Concord, 27 Oconomowoc.  
 Yelg Ferd, 40a, 2, 18 $\frac{3}{4}$ a, 3, Waterloo, R. F. D. Watertown.  
 Yohn Herman, 18 $\frac{3}{4}$ a, 17-15 Watertown, 5 Watertown.  
 Yonker Joe, 130a, 2 Waterloo, R. F. D. Waterloo.  
 Youcker Arthur, 40a, 4 Waterloo, R. F. D. Waterloo.  
 Youngmann John, 27a, 6-15 Watertown.  
 ZABEL Chas. 110a, 2 Farmington, 1 Johnson Creek.  
 Zabel Frank, 97a, 2 Farmington, 1 Johnson Creek.  
 Zabel Frank, 120a, 11-14 Watertown, 6 Watertown.  
 Zabel Robert, 100a, 23-8 Milford, 6 Watertown.  
 Zahn Chas. 160a, 26 Oakland, Ft. Atkinson.  
 Zastrow August, 80a, 35 Concord, 2 Sullivan.  
 Zastrow Frederick, 219a, 5 Concord, 27 Oconomowoc.  
 Zastrow Henry, 12a, 2-15 Watertown, 2 Watertown.  
 Zastrow Herman, 191a, 9 Concord, 27 Oconomowoc.  
 Zastrow Richard, 108a, 13 Farmington, 1 Helenville.  
 Zechel August, 49a, 30 Hebron, 5 Jefferson.  
 Zeddies Caroline Mrs. 80a, 3 Sullivan, 1 Sullivan.  
 Zeddies Henry, 80a, 3 Sullivan, 1 Sullivan.  
 Zeidler Emil, 63a, 16-15 Watertown, 4 Watertown.  
 Zeidler Fred, 110a, 12-14 Farmington, Johnson Creek.  
 Zeidler John,  $\frac{1}{2}$ a, 11 Lake Mills.  
 Zeidler Louis, 160a, 24-8 Milford, 6 Watertown.  
 Zellmer Fred, 10a, 2-15 Jefferson, 1 Helenville.  
 \*Zelmer Wm. 120a, 21 Cold Spring, 3 Whitewater.  
 Zibell Ferd, 123a, 21 Waterloo, R. F. D. Watertown.

**LAWYER,**  
**A. M. WEBB,**  
 Fort Atkinson, Wis.  
 ☞ Special Attention to  
 DRAWING WILLS AND  
 PROBATING ESTATES

**WM. C. RAUE & SONS**  
 Phone 34-2. 202 Main St., WATERTOWN, WIS.  
 The Reliable PAINT, OIL and WALL PAPER STORE  
 You Can Tell Our Place by the Sign of the Blue Flag

## WEGEMANN & WEBER TAILORS

217 Main St. ☞ 106 3rd St.  
 WATERTOWN, WIS



**Flour and Feed at lowest market prices**

# WENZEL PROCHAZKA

208 SECOND STREET, ☞ Phone 1612 ☞ WATERTOWN, WIS.

ZIC

JEFFERSON Co.] 367 [DIRECTORY

ZUP

Zichert Wm. 102a, 12 Waterloo, R. F. D. Waterloo.  
Ziebel Aug. 40a, 27 Oakland, Ft. Atkinson.  
\*Ziebel Wm. 40a, 27 Oakland, 5 Ft. Atkinson.  
Ziebell Alb. 17¾a, 21-15 Watertown, 4 Watertown.  
Ziebell Julius, 155a, 2-7 Milford, 5 Watertown.  
Ziebell Theodore, 71½a, 10-7 Milford, 2 Johnson Creek.  
Ziebell Wm. 30a, \*110a, 10-7 Milford, 2 Johnson Creek.  
Ziebell Wm. 218a, 9 Aztalan, 2 Jefferson.  
Ziegler John, 76a, 29 Farmington, 3 Jefferson.  
Ziegler Stephen, 80a, 28 Farmington, 3 Jefferson.  
Zieglman H. 45a, 22 Concord, 2 Sullivan.  
Ziemann Wm. 160a, 10-14 Watertown, 6 Watertown.  
Ziemer Ferd, 9½a, 2 Ixonia, 1 Ixonia.  
Ziemer H. 10a, 19 Ixonia, 3 Watertown.  
Ziemer Ludwig, ½a, 19 Ixonia, 3 Watertown.  
Zier John, 128a, 2 Sumner, 5 Ft. Atkinson.  
Zilmer G. 6½a, 1 Ixonia, 1 Ixonia.  
Zimdars Albert, 120a, 8 Concord, 27 Oconomowoc.  
Zimdars Franklin, 40a, 8 Concord, 27 Oconomowoc.  
Zimdars Henry, 80a, 6 Concord, 4 Watertown.  
Zimdars Herman, 120a, 17 Concord, 27 Oconomowoc.  
Zimdars Julius, 40a, 6 Concord, 4 Watertown.

Zimdars Richard, 80a, 7 Concord, 1 Helenville.  
\*Zimmerman Alex. 40a, 7-15 Jefferson.  
Zimmerman Carl, 59a, 31-8 Milford, 2 Lake Mills.  
Zimmerman E. 203a, 5 Sullivan, Rome.  
Zimmerman Fred, 16a, 13 Ixonia, 1 Ixonia.  
Zimmerman Fred, 80a, 28-8 Milford, 2 Johnson Creek.  
Zimmerman H. 40a, 14 Ixonia, 1 Ixonia.  
Zimmerman Herman, 145a, 31-8 Milford, 2 Lake Mills.  
Zimmerman Jacob, 80a, 36 Aztalan, 3 Jefferson.  
\*Zimmerman John, 78a, 1-14 Jefferson, 4 Jefferson.  
Zimmermann August, 119a, 25 Farmington, 1 Helenville.  
Zimmermann Joachim, 86a, 9-7 Milford, 2 Johnson Creek.  
Zimmermann Wm. 40a, 30 Concord, 1 Helenville.  
Zimnicht Gottfried Mrs. 123a, 1-15 Watertown, 3 Watertown.  
Zindars Wm. M. 80a, 3 Sullivan, 1 Sullivan.  
Zoelle Mrs. 60a, 15-15 Watertown.  
Zoellhoeffer John, 69a, 36 Farmington, Helenville.  
Zoellick Fred Mrs. 93a, 17-15 Watertown, 5 Watertown.  
Zoern Chas. 40a, 26-8 Milford, 2 Johnson Creek.  
Zoern Chas. 40a, 14-14 Watertown, 6 Watertown.  
Zuehlke Paul, 53a, 27 Jefferson, 1 Jefferson.  
Zupke Gustav, 98a, 16 Aztalan, 2 Jefferson.

WIRING AND ELECTRICAL SUPPLIES  
**Watertown Electric Co.** WATERTOWN, WIS.

**OATS, CORN, RYE and WHEAT**  
ALWAYS BOUGHT and SOLD at the  
**GLOBE MILLING CO.**  
311 WEST WATER ST.,  
WATERTOWN, WISCONSIN  
West Side of River  
PHONE No. 1

**W. D. SPROESSER CO.** 213 MAIN ST. OPTICIANS  
Watertown, Wis.

# LOUIS DORNFELD

LIVERY, SALE AND  
BOARDING STABLE

---

---



220-222 First Street  
Two Blocks South of Main Street

TELEPHONE 76-2

WATERTOWN - - - WISCONSIN

---

## A. CEBELL & SON

PROPRIETORS OF

### Livery and Sale Stable

The best equipped  
Livery in the state  
Prompt service  
our motto



Special attention  
given to Weddings  
and Funerals

Commercial Travelers taken around the country

Drivers furnished

116-118 N. First St. Telephone 411 Watertown, Wis.



# ALBERT FREDRICH,

## LIVERY

Boarding Stable and  
Bus Line.

Everything First Class and Up-to-Date.  
All orders will receive prompt attention.

200-202 First Street, Phone 39  
Opp. New Commercial.

WATERTOWN, WIS



# J. J. Toussaint & Son Co.

IMPORTERS, RECTIFIERS AND  
WHOLESALE DEALERS IN : : :

## WINES and LIQUORS

OF ALL KINDS.

Roxheimer Wine a Specialty.

No. 8 MAIN STREET  
Telephone No. 144-2.



WATERTOWN, WIS.

Special Hack service for Funerals, Weddings and Parties. We aim to please. Prompt Service our Motto. Your patronage solicited. Orders promptly attended to.

# FRANK SEEFELDT

LIVERY, FEED AND SALE STABLE

Headquarters for the sale and purchase of Horses

TELEPHONE 142-2

211 THIRD STREET

WATERTOWN, WIS.

First-Class Rooms and Board Rates for Weekly Boarders  
Terms Reasonable.

# WEST AVENUE HOTEL

EUGENE WARDWELL

Proprietor

206 W. Main St.

Watertown, Wis.

# E. RACEK

Dealer in

## Crushed Stone and Cement

Contractor for Cement Sidewalks  
Curbing and Flooring

FIRST ST. n. w. Cor. MILWAUKEE ST., WATERTOWN, WIS.

---

## Herman Tetzlaff & Co.

WHOLESALE AND RETAIL DEALERS IN

Building Stone, Lime, Cement, Stucco, Adamant,  
Plastering Hair and Vitrified Star  
Block Sidewalk Brick

Contractors for Cement Sidewalks, Driveways and Concrete Construction

North Side W. Main Street, near C. & N. W. Ry. Depot

Telephone 474

WATERTOWN, WIS.

---

## EDWARD L. BARTLETT

Sewer, Paving and General

CONTRACTOR

Asphalt and Brick Street Paving. Curbs,  
Gutters and Cement Walks. All Kinds of  
Cement and Concrete Construction.

307 WEST CADY STREET

WATERTOWN - - - WISCONSIN















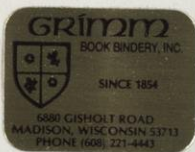

GRIMM  
BOOK BINDERY, INC.  
SINCE 1854  
5880 GISHOLT ROAD  
MADISON, WISCONSIN 53711  
PHONE (608) 271-4443

