



LIBRARIES

UNIVERSITY OF WISCONSIN-MADISON

Women's volleyball 1985-86.

Heinrichs, Gary; Nordstrom, Diane

[Madison, Wisconsin]: [s.n.], 2023-01-17

<https://digital.library.wisc.edu/1711.dl/3BOV5OIJFSCWO8V>

<http://rightsstatements.org/vocab/InC/1.0/>

The libraries provide public access to a wide range of material, including online exhibits, digitized collections, archival finding aids, our catalog, online articles, and a growing range of materials in many media.

When possible, we provide rights information in catalog records, finding aids, and other metadata that accompanies collections or items. However, it is always the user's obligation to evaluate copyright and rights issues in light of their own use.

Women's Volleyball

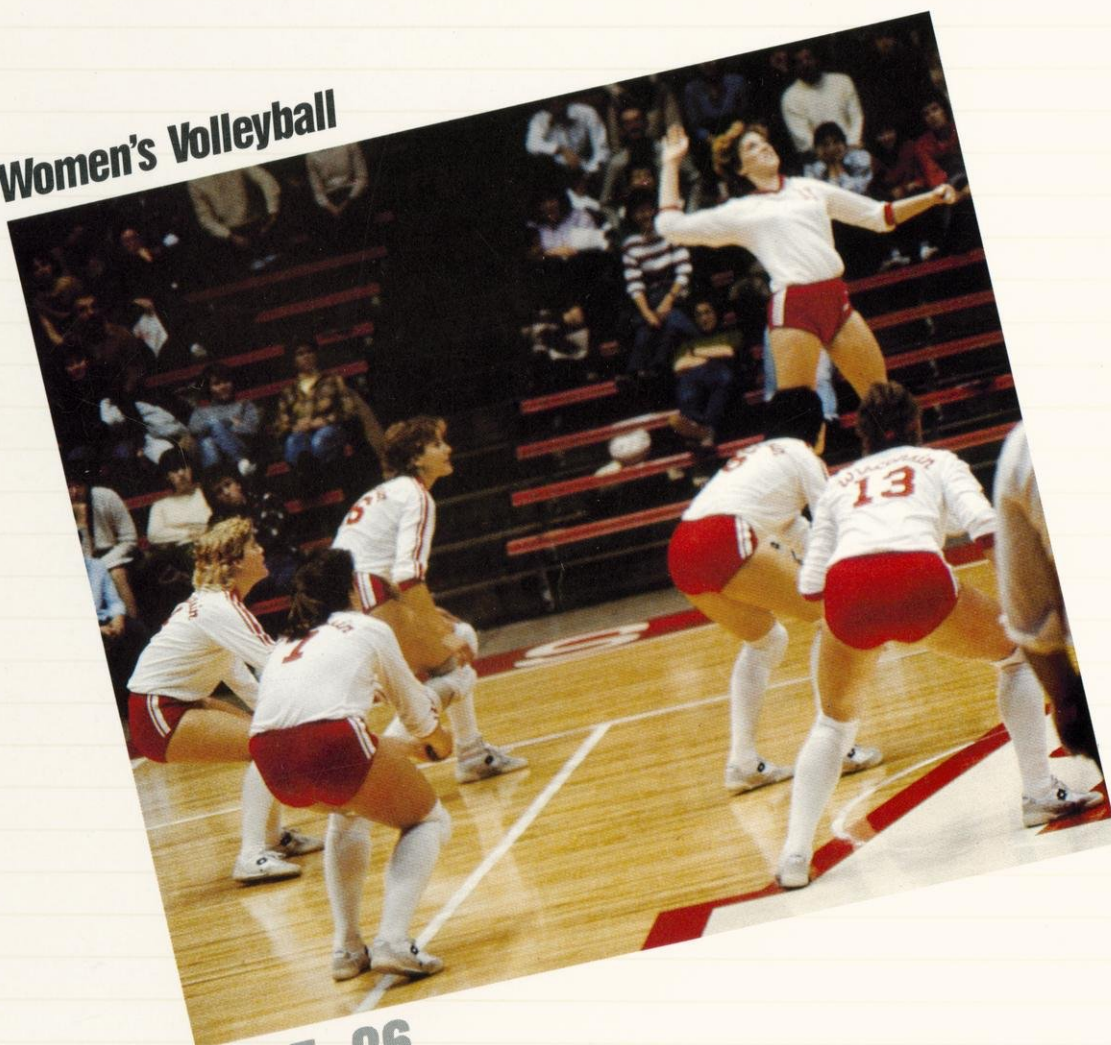

1985-86

Contents



Administration	2
Coaching	4
History and Highlights	5
Player Profiles	6
1985 Team	9
All-Time Records	10
Big Ten Results	12
Madison: All-American City	13
Wisconsin Statistics	17
Wisconsin Team/Individual Records	18
1984 Season Highlights	19
Big Ten Opponents	20
Non-Conference Opponents	22
1974-84 Letterwinners	25
Wisconsin Media Outlets	26
Schedule	27

Credits

Edited by Tamara J. Flarup
 Director of Women's Sports Information

**Written by Gary Heinrichs
 & Diane Nordstrom**
 Assistants, Sports Information

Designed by Lois Bergerson
 University Publications

Photography by Duane Hopp
 UW Extension-Photo Media

Quick Facts

Location: Madison, Wisconsin
 Population: 171,769

Founded: 1848

Enrollment: 44,218

Chancellor: Irving Shain

Chairman Athletic Board:
 Dr. David W. Tarr

Athletic Director: Elroy L. Hirsch

**Associate Director of
 Non-Revenue Sports:**
 Dr. Kit Saunders

Assistant Director—Women's Athletics:
 Paula Bonner

Head Volleyball Coach:
 Russ Carney (608) 263-5670

Assistant Coach:
 Paula Martin (608) 263-5670

Athletic Ticket Manager:
 Wayne Kuckhan

Women's Sports Information Director:
 Tamara J. Flarup (608) 263-5502

Athletic Conference Affiliations:
 Big Ten—Intercollegiate Conference
 of Faculty Representatives
 NCAA (National Collegiate Athletic
 Association), Division I

Nickname: Badgers

Mascot: Bucky Badger

Colors: Cardinal and White

**First Year of Women's
 Intercollegiate Athletics:**
 1974

Mailing Address:
 1440 Monroe Street
 Madison, WI 53711
 (608) 263-5580

Administration and Supporting Services



Associate Athletic Director Dr. Kit Saunders

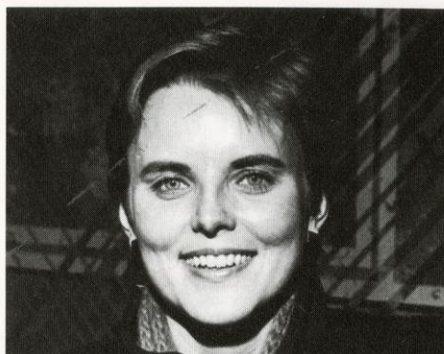

Assistant Athletic Director Paula Bonner



Tamara J. Flarup, Director of Women's Sports Information

Administration

Dr. Kit Saunders, the former Director of UW Women's Athletics for nine years, assumed a new role in the Wisconsin Athletic Administration in 1983. As the Associate Director of Non-Revenue Sports, Kit oversees the policies and direction of the 22 men's and women's non-revenue sports.

Kit's long association with Wisconsin includes serving as the women's club sports coordinator, lecturer in physical education and women's tennis coach prior to her appointment as Director of Women's Athletics in 1974.

She has held positions of athletic leadership at the state, regional and national level. As one of the founders of the Wisconsin Women's Intercollegiate Athletic Conference, Kit served in numerous state offices including that of president. She was formerly a commissioner for the six-state Midwest Association of Intercollegiate Athletics for Women (MAIAW), and was elected vice-president for Division I schools of the former Association of Intercollegiate Athletics for Women (AIAW).

In 1984, Kit was honored as the first member of the Wisconsin Women's Athletics Hall of Fame in recognition of her contributions to intercollegiate athletics for women on the UW campus.

Paula Bonner became the Assistant Athletic Director in charge of the Wisconsin Women's Intercollegiate Athletics Program in 1983. Now in her eighth year of administrative association with the UW program, Paula oversees the complete operation of the 11-sport Badger women's program including budget preparation and expenditures, financial aid, special events arrangements, and recruiting.

She has served as the chairperson of the State and Midwest Regional AIAW ethics and eligibility committees, and heads the UW Athletic Board Women's Sports Committee. She is also a charter member of the Wisconsin Task Force on Women's Sports which is affiliated with the Wisconsin Women's Network, and serves on the steering committee for the Association of University Community Women.

Sports Information

The responsibility for disseminating all information and publicity materials for the 11-sport women's athletic program lies with **Tamara J. Flarup**, Director of Women's Sports Information.

Now in her ninth year, Tam has been able to observe Wisconsin women's sports gain stature and recognition both statewide and nationally. Under Tam's direction, the sports news staff coordinates sports results, plans brochures and other publicity materials, and writes weekly sports releases and additional features on the women athletes. Tam also assists the Women's Intercollegiate Sports Booster Club (W.I.S. Club) in its promotions and publications.

Active in concerns of women's sports publicists nationally, Tam organized and chaired the College Sports Information Directors (CoSIDA) "Publicists for Women's Sports Committee" two years, served as a coordinator for the CoSIDA Publications Contest Committee, and was a member of the AIAW Publicity Committee. She has been a contributing writer on women's sports in the NCAA Public Relations Manual the past two editions.

In 1983, Tam was selected as one of 34 sports information directors to serve as a media liaison director for the National Sports Festival in Colorado Springs.



Diane Johnson (C), Mary Weaver, and Alan Zussman, Academic Counselors

Academic Counseling

Academic excellence is emphasized at Wisconsin. Much of the credit for the impressive academic record behind many Badger athletes is the counseling system available to the men and women student athletes.

Assistant Athletic Director **Dr. Diane Johnson** and Counselors **Alan Zussman** and **Mary Weaver** are responsible for the Wisconsin Athletics counseling program which is offered to the nearly 900 Badger athletes. As former members of the academic dean's office, Diane and Alan have a comprehensive understanding of academics at Wisconsin, and a permanent line of communication with all university departments.

For those athletes that do request assistance, Diane, Alan, and Mary offer counseling sessions on a one-to-one basis at a time appropriate for the athlete. Wisconsin athletes are encouraged to be degree-oriented while allowing for the flexibility to explore different areas. The counseling staff takes a personal approach to each athlete in determining his or her individual needs, whether the needs be personal or academic in nature.

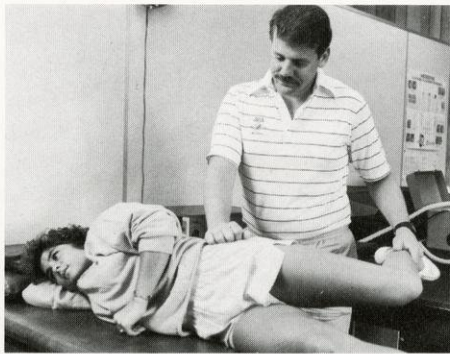

Trainer Dennis Helwig assists a UW athlete

Sports Medicine

The care, prevention and treatment of injuries to all Wisconsin athletes is supervised by a six-person staff of N.A.T.A. certified athletic trainers. **Gordon Stoddard, Jan Tappon, Joe Baer, Dennis Helwig, Sherri Springer, and Jim Bossany** are supported by a staff of 25 student trainers and two certified graduate assistant as they care for the nearly 900 men and women athletes at Wisconsin.

The staff utilizes training rooms in the Stadium, Armory, Coliseum, Natatorium, and UW Fieldhouse. All training areas are equipped with the finest therapeutic modalities and rehabilitative apparatus. Other medical specialists assigned to intercollegiate athletics also assist in the diagnosis and treatment of the athletes.



Jackie Larson (L), Marilyn Sheldon (C) and Roxann Zimmerman

Program Assistants

Program Assistants **Roxann Zimmerman, Marilyn Sheldon, and Jackie Larson** assist the Women's Intercollegiate Athletic Program in operating at peak efficiency. Roxann and Marilyn work closely with the athletic directors and coaches, as well as with the W.I.S. Club booster organization. Jackie assists the coaches in expense reports. All are an integral part of office efficiency and public relations.

Volleyball History and Highlights

Staff: Head Coach Russ Carney,
Assistant Paula Martin

Facilities: Wisconsin Fieldhouse, Unit II

Season: September–November (intercollegiate), January–April (USVBA)

Practices: 3:00–6:00 p.m. Monday–Friday

Competition: Big Ten and Midwest schools

The Wisconsin women's volleyball team completed its third season of official Big Ten Conference competition with a 1–12 record, finishing in fifth place in the Conference's West division and in a tie for ninth overall. The Badgers hope to improve upon their 5–23 overall finish with a solid nucleus of returning starters.

The foundation of Coach Carney's youth movement will be the experience of eight returning letter winners, including five starters. Juniors **Julie Fautsch** of Spring Lake Park, MN, **Sue Gilmeister** of Oak Creek, WI, and sophomore **Kristen Roman** of Barrington, IL will pace the Badgers. Fautsch led the team in block solos (33), and assists (71), and was second in digs (230) and in kills (192). Gilmeister recorded 239 digs and 827 assists as the Badger setter, including a 65 assist performance against Minnesota. Roman put away 275 kills during the 1984 season for a 9.8 kill per match average. Her 226 digs were the third best total for the team, and she led the Badgers with 38 service aces.

Volleyball has been a varsity sport for 11 years at the University of Wisconsin and has achieved an overall mark of 265 wins and 195 losses. Besides participating in the intercollegiate competitive season extending from September through November, the varsity team also competes in the "second season" as a school-sponsored USVBA team. The Big Ten volleyball teams will participate for the first time in an 18-match, double round-robin schedule beginning in 1985.

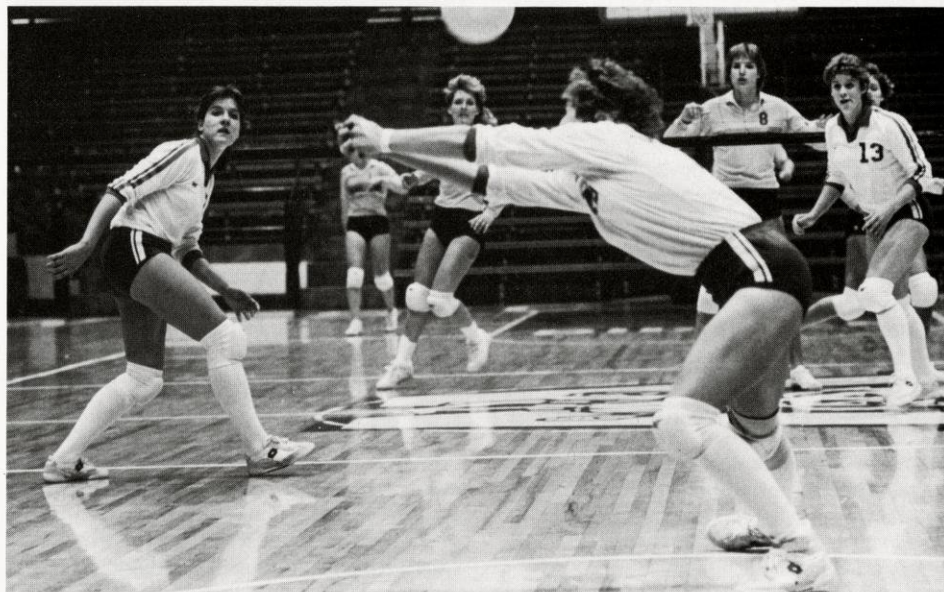

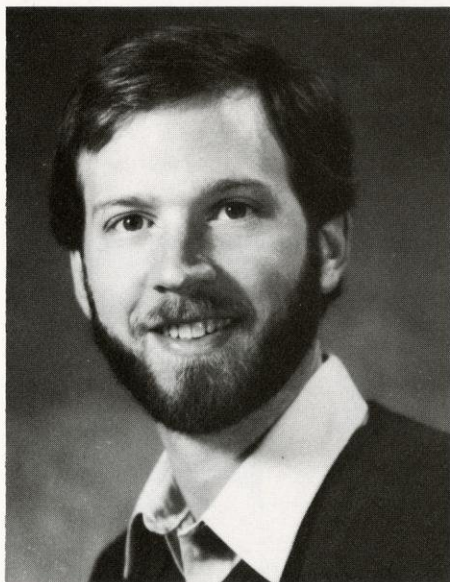

Former UW assistant Coach Russ Carney begins his fourth season as head women's volleyball coach. Carney came to Wisconsin from Kellogg Community College in Battle Creek, MI, where he coached his 1980 women's volleyball team to the NJCAA National Championship Title.

The former U.S. National team member began his playing career at Kellogg and later transferred to Ball State University, where he lettered two years. Russ earned his bachelors degree in physical education from Ball State in 1977 and returned to Kellogg Community College as the assistant coach prior to coming to Wisconsin.

Besides the national champion women's team, Russ has had successful coaching endeavors with the Junior Olympics, where his men's team won the gold medal in 1980. Russ collected another gold medal in the 1981 National Sports Festival when he coached the men's East team to a first-place Festival finish.

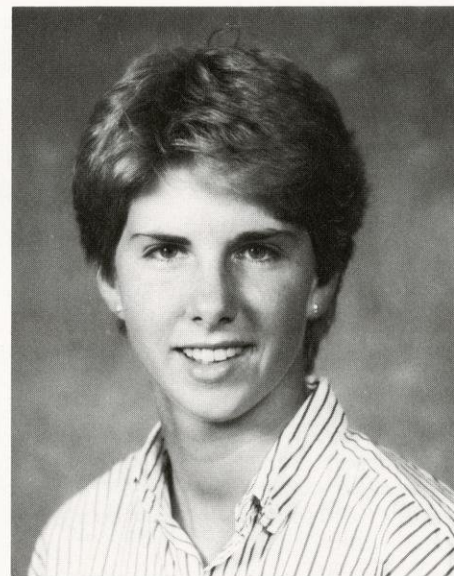

Paula Martin joins the Wisconsin women's athletic staff as the assistant volleyball coach. A native of Rockford, IL., she has competitive experience as a four year member of the Northern Illinois University Volleyball program. She earned All-MAC conference honors her junior year and was selected captain of her senior squad.

A 1983 physical education graduate of Northern Illinois, Paula has coached the past two years at the Sports Performance Volleyball Club in Chicago, one of the nation's top junior volleyball teams. Additional coaching experience includes working as the assistant coach at Elmhurst College for the past year.

"Paula brings a good knowledge of volleyball to our program with a broad base of teaching skills and a good base in physical training," said Head Coach Carney. "She's young and enthusiastic about volleyball and wants to take the time and effort to keep our program moving forward."

Player Profiles

9

Lisa Davan

5-10, Fr.
Middle Blocker,
Outside Attacker
Kalamazoo, MI
Comstock High School

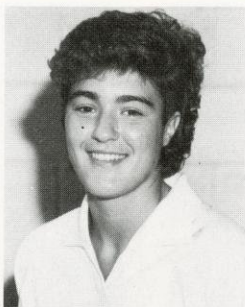

Lisa joins the Badgers with a strong volleyball background . . . member of the Kalamazoo Junior Olympic team . . . hard worker, versatile . . . willingness to learn . . . could play at middle blocker, right or left hitter . . . **High school:** voted all-conference and all-city player and honorable mention all-state . . . valuable basketball player . . . **Personal:** majoring in business administration . . . born 7/10/67

5

Kathy Eppinger

5-8, Sr.
Outside Attacker
Kaukauna, WI
Kaukauna H.S.



Kathy is a second-year player for the Badgers after having walked-on in Spring of '84 . . . a strong defensive player, she could be a defensive specialist for the '85 squad . . . **High school:** led her squad to a second place finish in state tourney . . . voted best setter in the conference . . . earned six letters excelling in basketball and softball, as well as volleyball . . . **Personal:** enjoys drawing and art . . . awarded Best of Photography and Best of Show awards at state art exhibit . . . majoring in journalism . . . born 4/4/64

16

Julie Fautsch

6-0, Jr.
Middle Blocker
Spring Lake Park, MN
Spring Lake Park H.S.



Third-year player for the Badgers . . . led team in block solos and assists in '84 and finished second in the conference in blocks-per-game . . . also recorded 192 kills . . . extremely bright, learns quickly . . . excellent serve receiver and server . . . one of the leaders on last year's freshman-dominated team . . . excels in all facets of the game . . . can play outside or middle hitting position . . . **High school:** picked as third team USA Today All-American in basketball . . . led her BB team to a fourth place finish in the state . . . earned total of 10 varsity letters in volleyball, basketball, and softball . . . on the A honor roll all four H.S. years . . . voted outstanding senior girl . . . **Personal:** Dean's List two semesters . . . double major in business and chemistry . . . born 2/18/65

13

Sue Gilmeister

5-9, Jr.
Setter
Oak Creek, WI
Oak Creek H.S.



Sue enters the '85 season with a year's experience as a setter under her belt . . . led the team in assists (827) and digs (239) and finished sixth and seventh, respectively, in those categories in the Big Ten . . . possesses many attributes desirable in a setter, quick feet, good hands, strong jump, leadership, excellent blocker . . . quick learner and hard worker . . . walked on in '82 and earned scholarship . . . can play any position . . . **High school:** earned a total of 12 varsity letters . . . voted captain of the volleyball, basketball and track squads her senior year . . . led Oak Creek to two consecutive third place finishes in state tourney . . . **Personal:** Dean's List 5/85 . . . majoring in business . . . born 2/5/64

7

Margaret Kaminski

5-11, So.
Outside Attacker
South Bend, IN
St. Joseph's H.S.

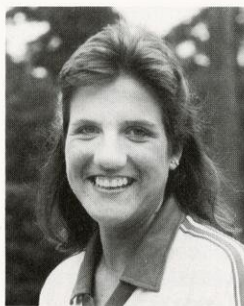

Margaret played in 86 games for the Badgers as a freshman, recording 98 kills, 40 block assists and 184 digs . . . a very consistent performer . . . has participated in AAU National Tournaments with her team placing first, third, and seventh . . . has been playing competitive volleyball since age 12 . . . hard worker . . . dedicated to the game . . . well-rounded player with few deficiencies . . . can play middle or outside attacker . . . team leader for her junior team . . . **High school:** earned four varsity letters in volleyball . . . all-state first team selection in '83 . . . awarded 1983 President's Award in Indiana for AAU Volleyball . . . **Personal:** majoring in pre-physical therapy . . . born 2/27/66

3

Lori Lang

5-8, Fr.
Outside Hitter, Setter
Libertyville, IL
Libertyville High School

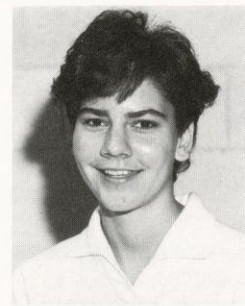

A top recruit for the Badgers . . . member of the Circus Volleyball Club of Chicago . . . 25" vertical jump . . . competes in the Prairie State Games and Junior Olympics during the summer . . . excellent coordination and quick . . . could contribute right away as an outside hitter . . . could be back up setter for team . . . **high school:** Volleyball and track standout . . . 3.96 grade point average . . . **Personal:** major is undecided . . . born 5/6/67

10

Amy Lienhard

5-11, So.
*Outside Attacker,
Middle Blocker*
Lawrence, KS
Lawrence H.S.



Started as a freshman and finished fourth on the team in kills (111) . . . played in 84 games and had 29 block assists and 111 digs . . . an enthusiastic player with a bright future as a Badger . . . led both her high school basketball and volleyball teams to the class 6A state championship titles in her senior season . . . versatile athlete . . . excels in tennis as well as volleyball and basketball . . . ranked player in the Missouri Valley . . . good quickness . . . can be used as a middle or outside attacker . . . **High school:** earned a total of eight letters in volleyball and basketball . . . voted all-state in volleyball twice and basketball once . . . all-conference selection five times . . . finished third, second, and first in the state volleyball tourney three out of four years . . . **Personal:** father William B. earned a gold medal as an Olympic basketball player in 1952 . . . plans to major in sports psychology . . . born 10/6/66

11

Kristen Roman

5-11, So.
Outside Attacker
Barrington, IL
Barrington H.S.

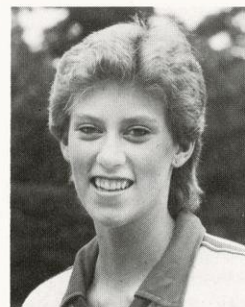

Kristen's 275 kills as a freshman and 2.7 per game average paced the Badger attack in '84 . . . her 74 attempts against Minnesota Oct. 24 surpassed the previous Big Ten record . . . a real hustler, as evidenced by her 226 digs, third best on the team . . . hitting efficiency should improve after a year's college experience . . . member of Sports Performance Rehabilitation Institute (SPRI) junior volleyball program which played 120 matches against the top Japanese teams and won the AAU 17-and-under Junior Olympics Volleyball Championship . . . only first year in program but excelled in all areas . . . starting right front attacker . . . excellent defensive player and server . . . disciplined player . . . **High school:** chosen to the Chicago Tribune 1983 all-star team . . . voted all-state as well as all-conference in volleyball in '83 . . . earned honor roll status and participated in school choir . . . **Personal:** majoring in communications . . . loves music and singing . . . born 10/2/66

4

Beth Sweeney

5-9, So.
Outside Attacker, Setter
Columbia, MO
David H. Hickman H.S.



12

Tracy Tiffany

6-0, So.
Middle Blocker,
Outside Attacker
Richland, MI
Gull Lake H.S.

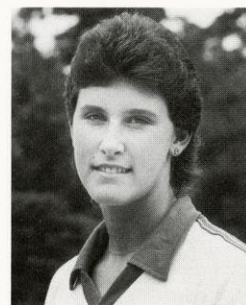

Beth played in 69 games for the Badgers last season and displayed a strong but inconsistent kill shot . . . a role player who could develop into a strong offensive force for Wisconsin . . . member of Heart of America junior program . . . explosive off the floor . . . can play the middle blocking position as well as set or hit outside . . . **High school:** earned eight varsity letters, three each in volleyball and basketball and two in track . . . broke school shot put record with a throw of 37'-1" . . . voted senior female athlete of the year . . . graduated ninth out of a class of 524, cumulative GPA of 10.75 out of 11.0 . . . member of National Honor Society . . . member of Missouri all-state choir two years . . . **Personal:** majoring in pre-veterinary medicine . . . Dean's List 5/85 . . . born 10/8/65

After a strong start for the Badgers last fall, Tracy developed back problems midway through the season that sidelined her for the rest of the year . . . recorded 108 kills, 44 block assists and 79 digs before her injury . . . member of Kalamazoo junior volleyball program for two years . . . versatile . . . hard-worker . . . excels at either the middle or outside hitting positions . . . **High school:** voted all-state in volleyball two consecutive years . . . all-conference in both volleyball and basketball in '83 and '84 . . . teammates voted her MVP in both basketball and volleyball her senior year . . . **Personal:** majoring in sports medicine . . . enjoys cooking . . . born 10/8/66

6

Connie Venzke

5-9, So.
Outside Hitter
Athens, WI
Abbottsford H.S.



A walk-on from Athens, WI in '84, Connie played in 49 games for the Badgers and was a pleasant surprise . . . excellent jumping ability . . . possesses quickness and excellent movement skills . . . **High School:** three sport standout in track, volleyball, and basketball . . . Class C champions in volleyball last three years . . . All Conference in volleyball and basketball both junior and senior years . . . MVP all three sports . . . **Personal:** major is undecided . . . born 5/12/66

1985 Wisconsin Volleyball Team

Numerical

No.	Player	Ht.	Pos.	Yr.	Hometown
3	Lori Lang	5-8	OH	Fr.	Libertyville, IL
4	Beth Sweeney	5-9	OH/ST	So.	Columbia, MO
5	Kathy Eppinger	5-8	OH	Sr.	Kaukauna, WI
6	Connie Venzke	5-9	OH	So.	Athens, WI
7	Margaret Kaminski	5-11	OH/MB	So.	South Bend, IN
9	Lisa Davan	5-10	OH/MB	Fr.	Kalamazoo, MI
10	Amy Lienhard	5-11	MB	So.	Lawrence, KS
11	Kristen Roman	5-11	OH	So.	Barrington, IL
12	Tracy Tiffany	6-0	MB	So.	Richland, MI
13	Sue Gilmeister	5-9	OH/ST	Jr.	Oak Creek, WI
16	Julie Fautsch	6-0	MB	Jr.	Spring Lake Park, MN

Alphabetical

9	Lisa Davan
5	Kathy Eppinger
16	Julie Fautsch
13	Sue Gilmeister
7	Margaret Kaminski
3	Lori Lang
10	Amy Lienhard
11	Kristen Roman
4	Beth Sweeney
12	Tracy Tiffany
6	Connie Venzke

By Class

Freshman	2
Sophomores	6
Juniors	2
Senior	1

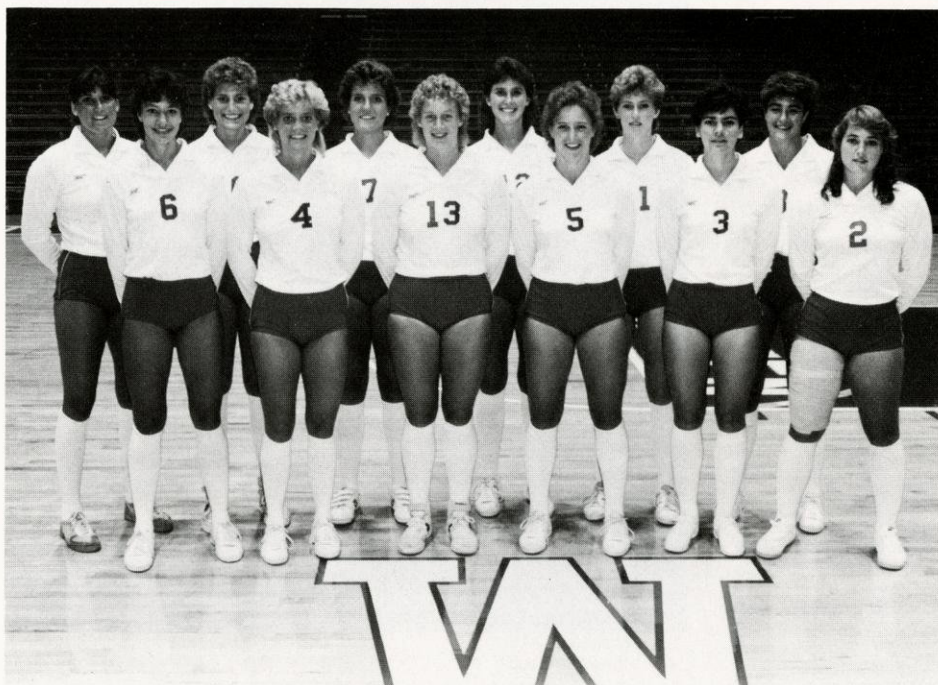

(L to R) **Front:** Connie Venzke, Beth Sweeney, Sue Gilmeister, Kathy Eppinger, Lori Lang, Chris Connors
Back: Amy Lienhard, Julie Fautsch, Margaret Kaminski, Tracy Tiffany, Kristen Roman, Lisa Davan

All Time Records

UW Match and Game Records

		Year	Record	%
Most Match Wins	40	1978	40-10-2	.788
Fewest Match Wins	5	1981	5-30	.143
		1984	5-23	.178
Most Match Losses	30	1981	5-30	.143
Fewest Match Losses	4	1974	28-4	.875
Most Matches Played:	52	1978	40-10-2	.788
		1977	30-14-8	.629
Fewest Matches Played:	25	1973	16-9	.640
Highest Winning Match %	.875	1974	28-4	.875
Lowest Winning Match %	.143	1981	5-30	.143
Most Consecutive Match Wins	15	1978	40-10-2	.788
Most Consecutive Match Losses	9	1981	5-30	.143
Most Consecutive Game Wins	19	1976	34-14	.708
Most Consecutive Game Losses	14	1981	5-30	.143
Most Match Shutouts	none			
Most Game Shutouts	2	1979 & 1977		

UW Coaching Records

Coach	Year	Record	Pct.	Big Ten	Regional
Kay Von Guten	1973-74	16-9	.640	—	5th
Kay Von Guten	1974-75	28-4	.875	—	5th
Pat Hielscher	1975-76	25-16	.610	6th	5th (tie)
Pat Hielscher	1976-77	34-14	.708	6th	5th (tie)
Pat Hielscher	1977-78	30-14-8	.654	2nd	5th (tie)
Kristi Conklin	1978-79	40-10-2	.788	5th (tie)	5th
Kristi Conklin	1979-80	26-15-4	.622	5th (tie)	9th (tie)
Kristi Conklin	1980-81	24-21	.533	7th	7th
Niels Pedersen	1981-82	5-30	.143	10th	10th
Russ Carney	1982-83	11-16	.407	6th (tie)	—
Russ Carney	1983-84	15-17	.468	7th (tie)	—
Russ Carney	1984-85	5-23	.178	9th (tie)	—

12 years 259-189-14 .576

UW Record vs. Big Ten 1973-84

Opponent	UW Wins	UW Losses	UW Ties	%
University of Illinois	4	18	1	
Indiana University	6	7	0	
University of Iowa	5	6	1	
University of Michigan	6	4	0	
Michigan State University	4	6	0	
University of Minnesota	4	12	0	
Northwestern University	4	18	0	
Ohio State University	3	8	0	
Purdue University	4	10	0	
Totals	40	87	3	.319

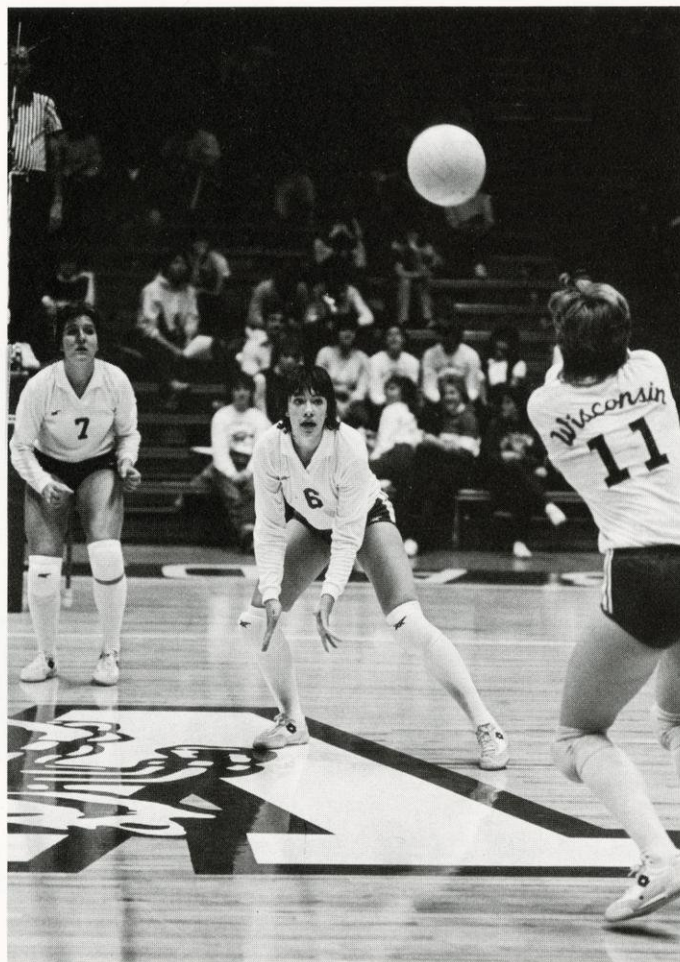

Wisconsin Record vs. Opponents 1973-1984

Opponent	UW wins	UW losses	UW ties	Opponent	UW wins	UW losses	UW ties
Alabama	1	0	0	Nebraska	2	2	1
Ball State	0	2	0	Northeastern	5	1	0
Calvin College	1	0	0	Northwestern	4	18	0
Carroll College	5	0	0	Northern Colorado	0	1	0
Carthage College	14	2	0	Northern Illinois	10	2	0
Central Michigan	3	5	0	Northern Iowa	6	0	0
Chicago, U. of	1	0	0	Northern Michigan	2	0	0
Cincinnati	0	3	0	Notre Dame	1	0	0
Cleveland State	4	0	0	Ohio State	3	8	0
Col. of St. Catherines	2	0	0	Oklahoma	1	3	1
Col. of St. Francis	1	0	0	Ontario	0	0	1
Dayton	3	0	0	Oregon	0	1	0
DePaul	3	4	2	Pittsburgh	0	2	0
Drake	3	3	0	Purdue	4	10	0
Eastern Illinois	1	2	0	Rock Valley	1	0	0
Elmhurst	1	0	0	St. Cloud State	3	1	0
George Williams	5	0	0	St. Norberts	1	0	0
Grand Valley	2	0	0	Southeast Missouri	1	0	0
Gustavus Adolphus	1	0	0	Southern Illinois	6	1	0
Houston	0	1	0	Southwest Missouri	0	4	0
Illinois	4	18	1	Tennessee	1	2	0
Illinois-Chicago	3	17	0	Texas-Arlington	0	1	0
Illinois State	3	12	0	Texas-Austin	0	2	0
Indiana	6	7	0	Texas Tech	0	1	0
Indiana State	1	1	0	Tulsa	1	0	0
Iowa	5	6	1	UW-Eau Claire	8	1	0
Iowa State	0	1	0	UW-LaCrosse	13	8	2
Kansas State	0	1	0	UW-Milwaukee	15	3	0
Kellogg College	2	1	1	UW-Oshkosh	12	4	0
Kentucky	0	1	0	UW-Parkside	3	1	0
Lewis College	4	1	2	UW-Platteville	7	1	0
Loras College	1	0	0	UW-River Falls	4	0	0
Loyola-Chicago	1	0	0	UW-Stevens Point	14	0	0
Madison LTD	1	0	0	UW-Stout	1	0	0
Mankato State	3	0	0	UW-Superior	2	1	0
Marquette	8	0	0	UW-Whitewater	4	0	0
Marshall	0	1	0	West Virginia	1	0	0
Miami of Ohio	1	0	0	Western Illinois	3	4	1
Michigan	6	4	0	Western Michigan	3	2	0
Michigan State	4	6	0	Wichita	1	1	0
Minnesota	4	12	0	William Penn	1	0	0
Minnesota-Duluth	1	0	0	Winnipeg	1	0	0
Missouri	3	0	0	Winona	1	1	0
Missouri-St. Louis	0	0	1	Wyoming	0	1	0

Program Totals: 259-189-14

1984 Big Ten Results

1984 Big Ten Divisional Rankings

	W	L	%
East Division			
1. Purdue	10	3	.769
2. Ohio State	9	4	.692
3. Indiana	9	4	.692
4. Michigan State	5	8	.385
5. Michigan	1	12	.077

West Division			
1. Northwestern	12	1	.923
2. Iowa	8	5	.615
3. Illinois	6	7	.462
4. Minnesota	4	9	.308
5. Wisconsin	1	12	.077

1984 Overall Conference Rankings

1. Northwestern	12-1	.923
2. Purdue	10-3	.769
3. Ohio State	9-4	.692
Indiana	9-4	.692
5. Iowa	8-5	.615
6. Illinois	6-7	.461
7. Michigan State	5-8	.384
8. Minnesota	4-9	.307
9. Wisconsin	1-12	.077
Michigan	1-12	.077

1984 Conference Championship

Semi-finals:

Purdue def. Iowa 15-4, 15-9, 15-13
Northwestern def. Ohio State 15-6, 15-1, 15-10

Finals:

Northwestern def. Purdue 15-13, 15-13, 15-12

All-Conference Selections

Marianne Smith, Purdue
Lisa Bettio, Ohio State
Kelly Becker, Michigan State
Kate Crandell, Purdue
Madelyn Meneghetti, Northwestern
Jackie Nunez, Northwestern

Second team All-Conference

Annette Bauer, Purdue
Kim Corwin, Purdue
Dee Ann Davidson, Iowa
Karen Dunham, Indiana
Sue Kerry, Northwestern
Mary Stack, Northwestern

Player of the Year

Marianne Smith, Purdue

Freshman of the Year

Karen Dunham, Indiana

Coach of the Year

Jerry Angle, Northwestern

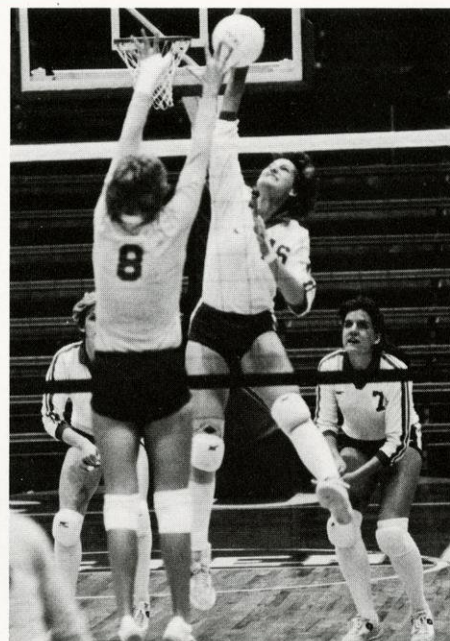

Madison: All-American City

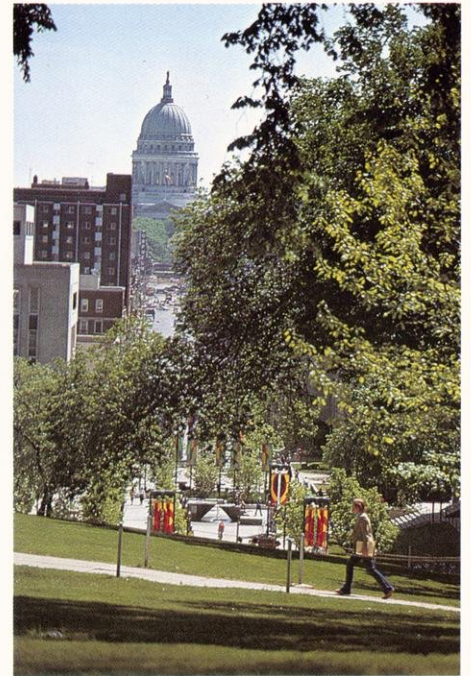

Nestled among a chain of four sparkling lakes, the dominant feature on the Madison skyline is the majestic capitol building, whose 200-foot illuminated white dome is visible for miles both day and night.

Madison is a clean, vibrant city whose chief businesses are education and government. Located just three driving hours from Chicago, one-and-one-half hours from Milwaukee, and five hours from Minneapolis, Madison is consistently rated as one of the most attractive places to live in the country. In 1978, Madison proudly accepted the designation of All-American City given by the national Municipal League.





*UW-Madison has ranked among
the top ten universities in the
United States in every scholarly
reputational study since 1910.*

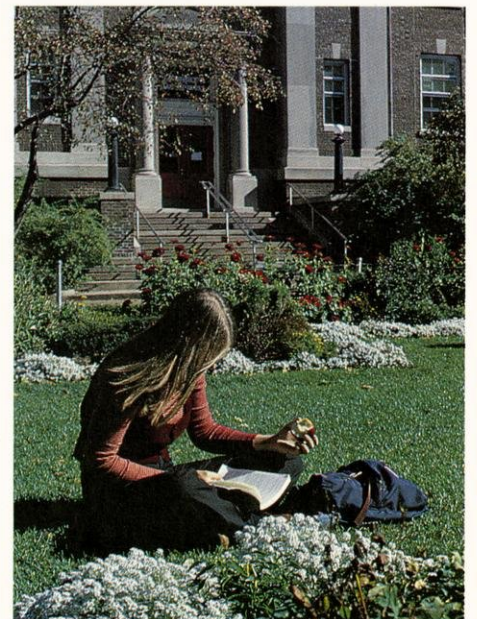

The Wisconsin campus is located just one mile from the state capitol on a series of hills overlooking scenic Lake Mendota, the largest of the chain of lakes.

The campus covers over 900 acres—most within two blocks of Lake Mendota. Many of the residence halls have the lake in their backyard, and there are numerous bathing beaches along the Mendota shoreline. In addition, the UW Arboretum, a nature study and hiking area, offers another 1,224 acres to the campus community. Also located near the campus is Picnic Point, a 129-acre park-like peninsula which extends into Lake Mendota and is used for nature study and recreation. Jogging paths and bike trails extend along the entire campus shoreline of Lake Mendota.

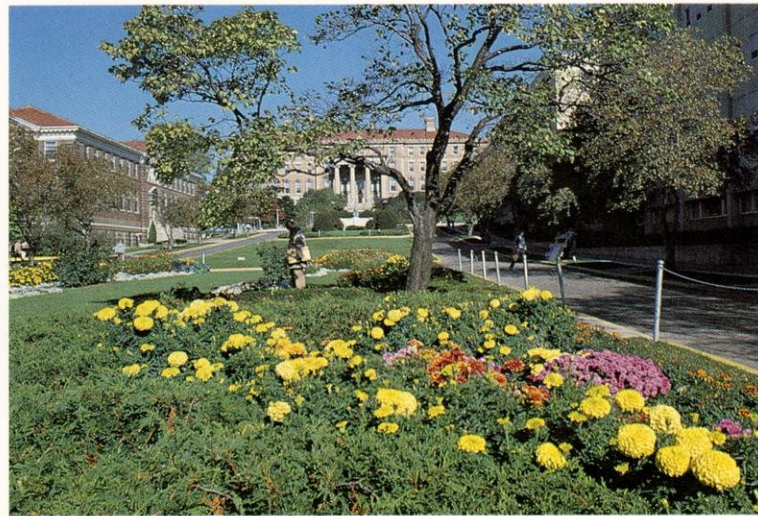
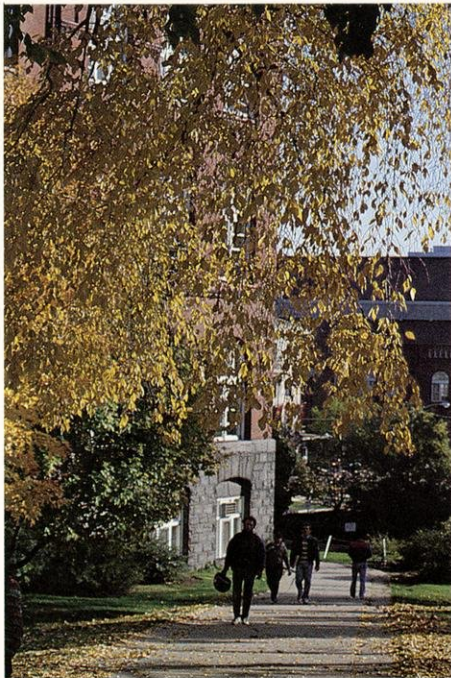

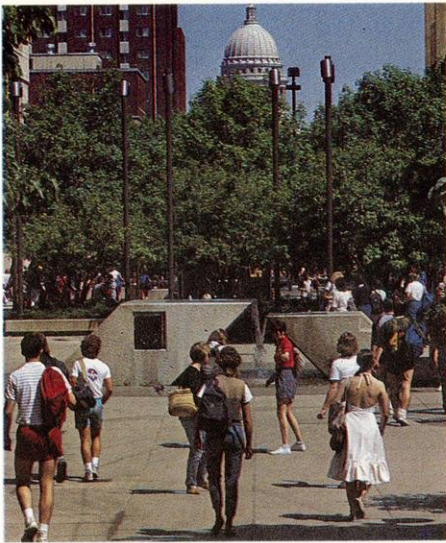

*The University spreads out along
a series of wooded hills on the
Lake Mendota shoreline.*



Photos by:

Page 1

Upper left: Tom Riles

Upper right: Norm Lenburg

Lower left: Norm Lenburg

Page 2

Upper: Duane Hopp

Lower right: Norm Lenburg

Page 3

Upper right: Bob Queen

Lower left: Norm Lenburg

Lower right: Norm Lenburg

Page 4

Upper left: Bob Queen

Upper right: Norm Lenburg

Lower right: UW Arboretum photo

Wisconsin's 1984 Final Conference Statistics

13 match totals

Big Ten Record: 1-12 (5th West Division)

Player	Spiking Percentage					Kills		
	G	K	E	TA	PCT	G	K	AVG
Mimi Kurka	18	6	3	18	.167	18	6	.333
Beth Sweeney	30	35	18	91	.187	30	35	1.16
Kristen Roman	49	153	77	469	.162	49	153	3.12
Tracy Tiffany	23	51	17	154	.221	23	51	1.21
Sue Gilmeister	46	34	10	111	.216	46	34	.739
Julie Fautsch	49	82	39	276	.156	49	82	1.67
Amy Lienhard	43	61	26	169	.207	43	61	1.41
Margaret Kaminski	44	39	21	143	.126	44	39	.886
Julie Myers	46	84	44	244	.164	46	84	1.82
Connie Venzke	36	45	24	143	.147	36	45	1.25
Kathy Eppinger	8	0	0	6	.000	8	0	.000
Totals	49	590	279	1824	.171	49	590	12.04

	Blocking					Service Aces		
	G	BS	BA	PTS	AVG	G	SA	AVG
Mimi Kurka	18	0	2	2	.111	18	1	.055
Beth Sweeney	30	0	2	2	.066	30	3	.100
Kristen Roman	49	5	16	21	.428	49	17	.346
Tracy Tiffany	23	7	20	27	1.17	23	7	.304
Sue Gilmeister	46	7	32	39	.847	46	6	.130
Julie Fautsch	49	18	43	61	1.24	49	6	.122
Amy Lienhard	43	3	9	12	.279	43	8	.186
Margaret Kaminski	44	0	32	32	.727	44	14	.318
Julie Myers	46	4	12	16	.347	46	19	.413
Connie Venzke	36	5	33	38	1.08	36	8	.222
Kathy Eppinger	8	0	2	2	.250	8	0	.000
Totals	49	49	203	252	5.14	49	89	1.81

Wisconsin's 1984 Final Cumulative Statistics

28 match totals

Overall Record: 5-23

Player	Spiking Percentage					Kills		
	G	K	E	TA	PCT	G	K	AVG
Mimi Kurka	57	47	34	193	.067	57	47	.825
Beth Sweeney	69	78	64	246	.057	69	78	1.13
Kristin Roman	102	275	164	889	.125	102	275	2.69
Tracy Tiffany	61	108	53	333	.165	61	108	1.77
Sue Gilmeister	99	77	30	225	.209	99	77	.778
Julie Fautsch	102	192	97	568	.167	102	192	1.88
Amy Lienhard	84	111	55	355	.158	84	111	1.32
Margaret Kaminski	86	98	47	351	.145	86	98	1.14
Julie Myers	75	119	55	334	.192	75	119	1.59
Connie Venzke	49	51	31	172	.116	49	51	1.04
Kathy Eppinger	11	1	0	7	.143	11	1	.091
Totals	102	1160	633	3682	.143	102	1160	11.37

	Blocking					Service Aces		
	G	BS	BA	PTS	AVG	G	SA	AVG
Mimi Kurka	57	0	14	14	.246	57	13	.228
Beth Sweeney	69	1	9	10	.145	69	16	.232
Kristen Roman	102	11	35	46	.451	102	38	.373
Tracy Tiffany	61	10	44	54	.885	61	10	.164
Sue Gilmeister	99	15	53	68	.687	99	31	.313
Julie Fautsch	102	33	71	104	1.02	102	21	.206
Amy Lienhard	84	10	29	39	.464	84	21	.250
Margaret Kaminski	86	2	30	32	.372	86	30	.349
Julie Myers	75	6	20	26	.347	75	29	.387
Connie Venzke	49	7	36	43	.878	49	10	.204
Kathy Eppinger	11	0	2	2	.182	11	0	.000
Totals	102	102	353	402	3.94	102	219	2.15

University of Wisconsin Individual Records

Big Ten and Cumulative

Kills	24, Kristen Roman vs. Minnesota, 10/24/84 31, Megan Scott vs. Michigan St. (non-conf.), 11/12/83
Total Attempts	74, Kristen Roman vs. Minnesota, 10/24/84 74, Kristen Roman vs. Minnesota, 10/24/84
Block Solos	8, Megan Scott vs. Iowa, 9/23/83 8, Megan Scott vs. Iowa, 9/23/83
Block Assists	8, Connie Venzke vs. Minnesota, 10/24/84 8, Megan Scott vs. Northwestern, 9/24/83 8, Deanna Reilly vs. Iowa, 9/23/83 11, Tracy Tiffany vs. Notre Dame, 9/22/84
Total Block Pts	21, Megan Scott vs. Iowa, 9/23/83 22, Sue Gilmeister vs. TX-Arlington, 9/10/83
Digs	26, Julie Fautsch vs. Minnesota, 10/24/84 32, Margaret Kaminski vs. N. Illinois, 11/13/84
Assists	65, Sue Gilmeister vs. Minnesota, 10/24/84 66, Deanna Reilly vs. Michigan St. (non-conf), 11/12/83
Service Aces	6, Julie Myers vs. Iowa, 10/12/84 8, Megan Scott vs. E. Illinois, 9/3/83
Highest Hit % (min. 5 attempts)	.873, Julie Myers vs. Iowa, 11/16/82 .873, Julie Myers vs. Iowa, 11/16/82

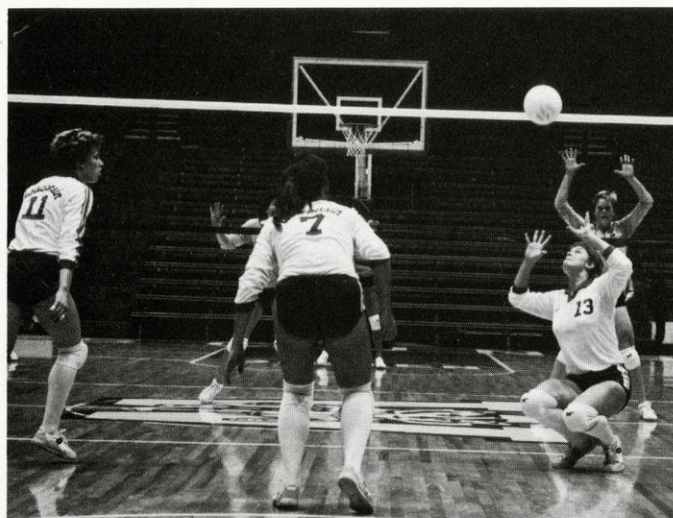

University of Wisconsin Team Records

Big Ten and Cumulative

Kills	77 vs. Minnesota, 10/24/84 80 vs. Michigan St. (non-conf), 11/12/83
Total Attempts	235 vs. Minnesota, 10/24/84 235 vs. Minnesota, 10/24/84
Block Solos	11 vs. Iowa, 9/23/83 14 vs. TX-Arlington, 9/10/83
Block Assists	26 vs. Iowa, 10/12/84 26 vs. Iowa, 10/12/84
Total Block Pts	43 vs. Iowa, 4/23/83 43 vs. Iowa, 4/23/83
Digs	119 vs. Minnesota, 10/24/84 119 vs. Minnesota, 10/24/84
Assists	69 vs. Minnesota, 10/24/84 70 vs. Michigan St. (non-conf), 11/12/83
Service Aces	22 vs. Minnesota, 9/21/83 25 vs. UI-Chicago, 9/7/83
Highest Hit %	.375 vs. Michigan, 10/19 .375 vs. Michigan, 10/19

Note: Volleyball statistics above are since 1982

The first line is a Big Ten statistic and the italic line is a cumulative statistic.

1984 University of Wisconsin Individual Highlights

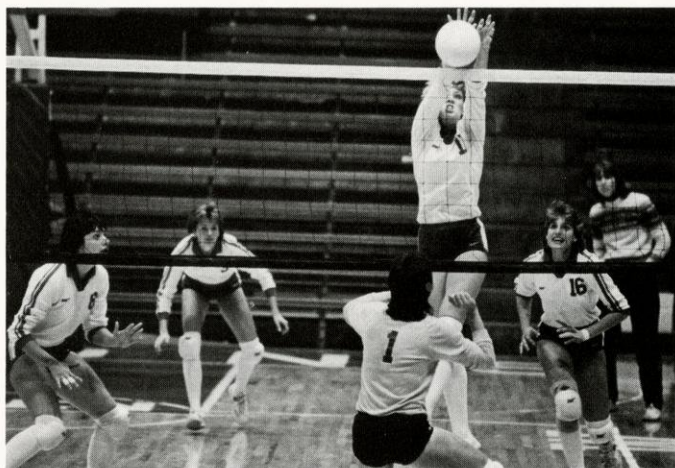

Big Ten and Cumulative

Kills	24, Kristen Roman vs. Minnesota, 10/24 24, <i>Kristen Roman vs. Minnesota, 10/24</i>
Total Attempts	74, Kristen Roman vs. Minnesota, 10/24 74, <i>Kristen Roman vs. Minnesota, 10/24</i>
Block Solos	3, Julie Fautsch vs. Illinois, 9/28 3, <i>Julie Fautsch vs. Illinois, 9/28</i>
Block Assists	8, Connie Venzke vs. Minnesota, 10/24 11, <i>Tracy Tiffany vs. Notre Dame, 9/22</i>
Total Block Pts	9, Connie Venzke vs. Minnesota, 10/24 12, <i>Tracy Tiffany vs. Notre Dame, 9/22</i>
Digs	26, Julie Fautsch vs. Minnesota, 10/24 32, <i>Margaret Kaminski vs. N. Illinois, 11/13</i>
Assists	65, Sue Gilmeister vs. Minnesota, 10/24 65, <i>Sue Gilmeister vs. Minnesota, 10/24</i>
Service Aces	6, Julie Myers vs. Iowa, 10/12 6, <i>Julie Myers vs. Iowa, 10/12</i>
Highest Hit %	.600, Sue Gilmeister vs. Michigan, 10/19 (Min. 5 attempts) .667, <i>Sue Gilmeister vs. E. Illinois, 8/31</i>

1984 University of Wisconsin Team Highlights

Big Ten and Cumulative

Kills	77 vs. Minnesota, 10/24 77 vs. <i>Minnesota, 10/24</i>
Total Attempts	235 vs. Minnesota, 10/24 235 vs. <i>Minnesota, 10/24</i>
Block solos	7 vs. Michigan, 10/19 11 vs. <i>Texas, 9/8</i>
Block Assists	26 vs. Iowa, 10/12 26 vs. <i>Iowa, 10/12</i>
Total Block Pts	28 vs. Ohio State, 11/9 28 vs. <i>Ohio State, 11/9</i>
Digs	119 vs. Minnesota, 10/24 119 vs. <i>Minnesota, 10/24</i>
Assists	69 vs. Minnesota, 10/24 69 vs. <i>Minnesota, 10/24</i>
Service Aces	13 vs. Iowa, 10/12 15 vs. <i>Kansas State, 9/14</i>
Highest Hit %	.375 vs. Michigan, 10/19 .375 vs. <i>Michigan, 10/19</i>

Note: Volleyball statistics above are since 1982

The first line is a Big Ten statistic and the italic line is a cumulative statistic.

Big Ten Opponents

The Big Ten Conference Volleyball Champion will receive an automatic berth to regional qualifying for the NCAA National Volleyball Championship, December 20-21 at Western Michigan.

The Big Ten Champion is determined by record within the conference. Because of the adoption of a double round-robin schedule by the Big Ten this year, there will be no conference tournament as in years past.



University of Illinois

Friday, Sept. 27, at Madison, 7:30 p.m.
 Saturday, Nov. 30, at Champaign, 7:30 p.m.
 1984 Record: 18-15
 1984 Big Ten Record/Place: 6-7,
 3rd West Division
 Location: Champaign, IL
 Enrollment: 34,500
 Colors: Orange and Blue
 Nickname: Fighting Illini
 Head Coach: Mike Hebert
 Sports Information: To Be Named
 Sports Telephone: 217-333-1390
 Home Arena: Kenney Gym (800)
 Series Record: UW 4, Illinois 18, Ties 1



Indiana University

Friday, Oct. 21, at Madison, 7:30 p.m.
 Sat., Nov. 9, at Bloomington, 7:30 p.m.
 1984 Record: 16-14
 1984 Big Ten Record/Place: 9-4,
 2nd East Division
 Location: Bloomington, IN
 Enrollment: 32,700
 Colors: Cream and Crimson
 Nickname: Hoosiers
 Head Coach: Doug West
 Sports Information: Susan Williams
 Sports Telephone: 812-335-4770
 Home Arena: Assembly Hall (17,537)
 Series Record: UW 6, Indiana 7



University of Iowa

Friday, Oct. 25, at Iowa City, 7:30 p.m.
 Saturday, Nov. 23, at Madison, 7:30 p.m.
 1984 Record: 24-16
 1984 Big Ten Record/Place: 8-5,
 2nd West Division
 Location: Iowa City, IA
 Enrollment: 30,000
 Colors: Black and Old Gold
 Nickname: Hawkeyes
 Head Coach: Sandy Stewart
 Sports Information: Rick Klatt
 Sports Telephone: 319-353-3507
 Home Arena: Carver-Hawkeye Arena
 (15,400)
 Series Record: UW 5, Iowa 6, Ties 1



University of Michigan

Friday, Oct. 4, at Ann Arbor, 7:00 p.m.
 Saturday, Nov. 2, at Madison, 7:30 p.m.
 1984 Record: 11-16
 1984 Big Ten Record/Place: 1-12,
 5th East Division
 Location: Ann Arbor, MI
 Enrollment: 34,432
 Colors: Maize and Blue
 Nickname: Wolverines
 Head Coach: Barb Canning
 Sports Information: Martha Crall
 Sports Telephone: 313-763-1381
 Home Arena: Central Campus Rec. Bldg.
 Series Record: UW 6, Michigan 4



Michigan State University

Saturday, Oct. 5, at E. Lansing, 4:00 p.m.
 Friday, Nov. 1, at Madison, 7:30 p.m.
 1984 Record: 16-16
 1984 Big Ten Record/Place: 5-8,
 4th East Division
 Location: East Lansing, MI
 Enrollment: 40,272
 Colors: Green and White
 Nickname: Spartans
 Head Coach: Ginger Mayson
 Sports Information: Cindy Van Matre
 Sports Telephone: 517-355-2274
 Home Arena: IM Sports-West Arena
 (2,000)
 Series Record: UW 4, Michigan State 6



University of Minnesota

Tuesday, Oct. 15, at Madison, 7:30 p.m.
Tuesday, Nov. 12, at Minneapolis, 7:30 p.m.
1984 Record: 16-16
1984 Big Ten Record/Place: 4-9,
4th West Division
Location: Minneapolis, MN
Enrollment: 49,000
Colors: Maroon and Gold
Nickname: Golden Gophers
Head Coach: Stephanie Schleuder
Sports Information: Karen Smith
Sports Telephone: 612-376-5259
Home Arena: Williams Arena (17,000)
Series Record: UW 4, Minnesota 12



Northwestern University

Saturday, Oct. 26, at Evanston, 7:45 p.m.
Friday, Nov. 22, at Madison, 7:30 p.m.
1984 Record: 27-10
1984 Big Ten Record/Place: 12-1,
1st West Division
Location: Evanston, IL
Enrollment: 15,699
Colors: Purple and White
Nickname: Wildcats
Head Coach: Jerry Angle
Sports Information: Tom Kroeschell
Sports Telephone: 312-492-7503
Home Arena: McGaw Hall (8,100)
Series Record: UW 4, Northwestern 18



Ohio State University

Saturday, Oct. 12, at Madison, 7:30 p.m.
Friday, Nov. 8, at Columbus, 7:30 p.m.
1984 Record: 18-12
1984 Big Ten Record/Place: 9-4,
2nd (tie) East Division
Location: Columbus, OH
Enrollment: 53,000
Colors: Scarlet and Gray
Nickname: Buckeyes
Head Coach: Jim Stone
Sports Information: Rick Vanbrimmer
Sports Telephone: 614-422-6861
Home Arena: Larkins Hall (800)
Series Record: UW 3, Ohio State 8



Purdue University

Saturday, Sept. 28 at Madison, 7:30 p.m.
Friday, Nov. 29, at W. Lafayette, 7:00 p.m.
1984 Record: 23-10
1984 Big Ten Record/Place: 10-3,
1st East Division
Location: West Lafayette, IN
Enrollment: 31,856
Colors: Old Gold and Black
Nickname: Boilermakers
Head Coach: Carol Dewey
Sports Information: Mark Adams
Sports Telephone: 317-494-3200
Home Arena: Multi-Purpose Ath. Facility
Home Arena: (1,500)
Series Record: UW 4, Purdue 10

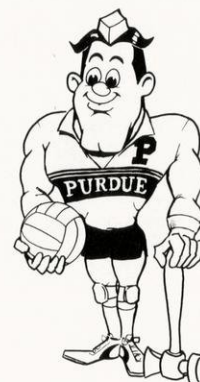

Non-Conference Opponents

Bradley University

Fri-Sat., Aug. 30-31
at Northern Illinois Invitational, DeKalb, IL
1984 Record: 28-13
Location: Peoria, IL
Enrollment: 5,200
Colors: Red and White
Nickname: Lady Braves
Head Coach: Pam Stauek
Sports Information: Joe Dalfonso
Sports Telephone: 309-676-7611
Home Arena: Robertson Field House
(7,300)
Series Record: First meeting



University of California-Davis

Fri-Sat., Sept. 6-7
at Cal-Davis Tournament, Davis, CA
1984 Record: 13-11
Location: Davis, CA
Enrollment: 17,500
Colors: Blue and Gold
Nickname: Mustangs
Head Coach: Kathy DeYoung
Sports Information: Jim Doan
Sports Telephone: 916-752-3505
Home Arena: Recreation Hall (8,500)
Series Record: First meeting



University of California-Santa Clara

Thursday, Sept. 5 at Santa Clara
1984 Record: 18-16
Location: Santa Clara, CA
Enrollment: 3,600
Colors: Bronco Red and White
Nickname: Broncos
Head Coach: Mary Ellen Murchison
Sports Information: Linda Bertolucci
Sports Telephone: 408-554-4659
Home Arena: Toso Pavilion (5,000)
Series Record: First meeting



University of Cincinnati

Fri.-Sat. Oct. 18-19
at Eastern Kentucky Invitational, Richmond, KY
1984 Record: 10-18
Location: Cincinnati, OH
Enrollment: 38,000
Colors: Red and Black
Nickname: Lady Bearcats
Head Coach: Kathy Kehoe
Sports Information: Tom Hathaway
Sports Telephone: 513-475-6763
Home Arena: Armory (3,500)
Series Record: UW 0, Cincinnati 3



Eastern Kentucky University

Fri-Sat., Oct. 18-19
at Eastern Kentucky Invitational
1984 Record: 27-13
Location: Richmond, KY
Enrollment: 12,357
Colors: Maroon and White
Nickname: Colonels
Head Coach: Dr. Geri Polvino
Sports Information: Karl Park
Sports Telephone: 606-622-1253
Home Arena: Weaver Gym (1,000)
Series Record: First meeting



University of Illinois-Chicago

Fri-Sat., Sept. 20-21
at Loyola Invitational, Chicago, IL
at Northern Illinois Invit., DeKalb, IL
1984 Record: 30-11
Location: Chicago, IL
Enrollment: 25,000
Colors: Indigo and Flame
Nickname: Flames
Head Coach: Don August
Sports Information: Sheila Price
Sports Telephone: 312-996-5880
Home Arena: Physical Education Complex (4,000)
Series Record: UW 3, Chicago 17



Illinois State University

Wednesday, Oct. 2 at Madison, 7:30 p.m.
1984 Record: 36-6
Location: Normal, IL
Enrollment: 20,400
Colors: Red and White
Nickname: Redbirds
Head Coach: Sandy Lynn
Sports Information: Christie Price
Sports Telephone: 309-438-3825
Home Arena: Horton Field House (8,000)
Series Record: UW 3, Illinois State 12



Iowa State University

Fri-Sat. Sept. 20-21
at Loyola Invitational, Chicago, IL
1984 Record: 21-9
Location: Ames, IA
Enrollment: 26,000
Colors: Cardinal and Gold
Nickname: Cyclones
Head Coach: Vicki Mealer
Sports Information: Donna Hart
Sports Telephone: 515-294-3372
Home Arena: Hilton Coliseum (15,000)
Series Record: UW 0, Iowa State 1



University of Louisville

Fri-Sat., Sept. 20-21
at Loyola Invitational, Chicago, IL
1984 Record: 29-12
Location: Louisville, KY
Enrollment: 20,000
Colors: Red and Black
Nickname: Cardinals
Head Coach: Bob McCarthy
Sports Information: Nancy Allison
Sports Telephone: 502-588-6581
Home Arena: DuPont Manual (1,500)
Series Record: First meeting



Loyola University

Fri-Sat., Sept. 20-21
at Loyola Invitational
1984 Record: 17-17
Location: Chicago, IL
Enrollment: 15,100
Colors: Maroon and Gold
Nickname: Ramblers
Head Coach: Niels Pederson
Sports Information: Paul Mettewie
Sports Telephone: 312-508-2566
Home Arena: Alumni Gym (3,000)
Series Record: UW 1, Loyola 0

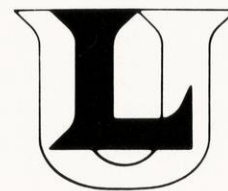

University of North Carolina

Fri-Sat., Oct. 18-19
at Eastern Kentucky Invit., Richmond, KY
1984 Record: 12-19
Location: Chapel Hill, N.C.
Enrollment: 21,757
Colors: Carolina Blue and White
Nickname: Tar Heels
Head Coach: Peg Bradley-Doppes
Sports Information: Chip Pate
Sports Telephone: 919-962-2123
Home Arena: Carmichael Auditorium
(10,000)
Series Record: First meeting



Northern Illinois University

Tues., Nov. 26 at Madison, 7:30 p.m.
1984 Record: 20-13
Location: DeKalb, IL
Enrollment: 23,689
Colors: Cardinal and Black
Nickname: Huskies
Head Coach: Herb Summers
Sports Information: Michael Korcek
Sports Telephone: 815-753-1706
Home Arena: Chick Evans Field House
(6,076)
Series Record: UW 10, Northern Illinois 2



Univ. of Wisconsin-Milwaukee

Thursday, Sept. 19 at Milwaukee, 7:00 p.m.
1984 Record: 58-4
Location: Milwaukee, WI
Enrollment: 26,464
Colors: Black and Gold
Nickname: Panthers
Head Coach: Tom Pleyte
Sports Information: Jamie Klund
Sports Telephone: 414-963-4593
Home Arena: Klatsche Center (4,000)
Series Record: UW 15, UW-Milwaukee 3



Univ. of Wisconsin-Parkside

Wednesday, Sept. 11 at Madison, 7:30 p.m.
1984 Record: 22-23
Location: Kenosha, WI
Enrollment: 5,000
Colors: Green and White and Black
Nickname: Rangers
Head Coach: Terry Paulson
Sports Telephone: 414-553-2245
Home Arena: UW-Parkside Fieldhouse
(2,140)
Series Record: UW 3, UW-Parkside 1



Letterwinners, 1974-84

-A-B-

Laura Baker: 1974-75
Kathy Belot: 1979-80, 1980-81
Kim Bertagnoli: 1975-76
Bev Buhr: 1974-75

-C-D-E-F-

Marty Calden: 1974-75, 1976-77
Suzie Ciancimino: 1976-77, 1977-78
Deb Coblentz: 1978-79, 1979-80, 1980-81, 1981-82
Kathy Cogan: 1981-82, 1982-83, 1983-84
Pat Fairchild: 1977-78
Julie Fautsch: 1983-84, 1984-85

-G-

Kathy Galligan: 1974-75, 1975-76, 1976-77
Ginny Garnett: 1975-76, 1976-77
Sue Gilmeister: 1983-84, 1984-85
Paula Graf: 1974-75
Anne Grambach: 1977-78

-H-I-J-

Cindy Hanson: 1975-76, 1976-77, 1977-78, 1978-79
Barb Heller: 1974-75, 1976-77
Evonne Humphrey: 1977-78, 1978-79, 1979-80, 1980-81
Mary Ann Jenkins: 1983-84
Carey Jensen: 1977-78

-K-L-

Margaret Kaminski: 1984-85
Nancy Kelty: 1981-82, 1982-83, 1983-84
Sharon Kenny: 1977-78, 1978-79, 1979-80
Sherry Kuhn: 1981-82, 1982-83
Mimi Kurka: 1981-82, 1982-83, 1983-84, 1984-85
Jane Lawyer: 1980-81, 1981-82
Amy Lienhard: 1984-85

-M-

Cathy Marick: 1981-82, 1982-83
Joan Mass: 1975-76, 1976-77
Denise Maybach: 1979-80, 1980-81, 1981-82, 1982-83
Roxanne McMillen: 1975-76
Peggy Miles: 1983-84
Julie Myers: 1981-82, 1982-83, 1984-85

-N-O-P-

Betty Nagengast: 1977-78, 1978-79, 1979-80, 1980-81
Karen Nitsch: 1982-83
Janet Packard: 1976-77
Karin Pfannkuch: 1981-82
Joan Purcell: 1975-76

-Q-R-S-

Deanna Reilly: 1982-83, 1983-84
Sonya Rencevicz: 1981-82, 1982-83
Kristen Roman: 1984-85
Sue Schmidt: 1979-80
Julie Schroeder: 1983-84
Jamie Scott: 1974-75, 1975-76
Megan Scott: 1982-83, 1983-84
Laura Skaathun: 1980-81, 1983-84
Debbie Slowinski: 1976-77, 1977-78, 1978-79, 1979-80
Terri Suttner: 1977-78
Beth Sweeney: 1984-85

-T-U-V-W-

Tracy Tiffany: 1984-85
Connie Venzke: 1984-85
Patti Walsh: 1979-80
Brenda Weare: 1976-77, 1977-78, 1978-79
Linda West: 1980-81
Terry Williams: 1975-76

-X-Y-Z-

Noriko Yokokura: 1976-77, 1977-78, 1978-79
Cathy Zorr: 1977-78, 1978-79, 1979-80, 1980-81

Wisconsin Media Outlets

Television

Channel 3, WISC-TV (CBS)	608-271-5981, 7025 Raymond Road, Madison, WI 53711
Channel 15, WMTV (NBC)	608-274-7817, 615 Forward Drive, Madison, WI 53719
Channel 27, WKOW (ABC)	608-274-6118, Box 100, Madison, WI 53701

Radio

WIBA Radio	608-274-2995, Box 99, Madison, WI 53701
WTSO Radio	608-274-1070, Box 44, Madison, WI 53761
WTDY Radio	608-271-1301, Box 2058, Madison, WI 53701
WZEE Radio	608-274-2720, 5721 Tokay Blvd., Madison, WI 53761
WWQM Radio	608-274-6397, 5024 Lacy Road, Madison, WI 53711
WHIT Radio	608-291-6500, 5024 Lacy Road, Madison, WI 53711
WMAD Radio	608-249-9277, 3392 Brooks Drive, Sun Prairie, WI 53590

Newspapers

Wisconsin State Journal	800-362-8333, 608-252-6165, 608-252-6170 (Telecopy) Box 8058, Madison, WI 53708
Capital Times	608-252-6474, Box 8060, Madison, WI 53708
Milwaukee Journal	800-242-9390, 414-224-2309, 608-255-8059 ext. 2047 (Telecopy) 333 W. State St., Milwaukee, WI 53201
Milwaukee Sentinel	800-242-9390, 414-224-2175, 608-255-8059 ext. 2049 (Telecopy) 918 N. 4th St., Milwaukee, WI 53201
Isthmus	608-251-5627, 14 W. Mifflin St., Madison, WI 53703
Daily Cardinal	608-262-5854, Vilas Hall, University Ave., Madison, WI 53706
Badger Herald	608-257-4712, 638 State St., Madison, WI 53703
Minneapolis Tribune	612-372-4447, 425 Portland Ave., Minneapolis, MN 55488
Chicago Tribune	312-222-3474, 435 N. Michigan Ave., Chicago, IL 60611

Wire Services

UPI (Madison)	800-362-8346, 608-255-6779, 1901 Fish Hatchery Road, Madison, WI 53713
UPI (Milwaukee)	800-242-9147, 744 N. 4th St., Suite #480, Milwaukee, WI 53203
AP (Madison)	608-252-6297, 1901 Fish Hatchery Road, Madison, WI 53713
AP (Milwaukee)	800-242-9022, 414-271-0158, 922 N. 4th St., Milwaukee, WI 53203

1985 Women's Volleyball Schedule

September

1	at Northern Illinois Inv. (Bradley, Ill-Chicago, WIS)	Sunday	9:00 a.m.
5	at University of Santa Clara	Thursday	7:30 p.m.
6-7	at Cal-Davis Tournament	Fri-Sat.	
11	UW-PARKSIDE	Wednesday	7:30 p.m.
19	at UW-Milwaukee	Thursday	7:00 p.m.
20-21	at Loyola Invitational (Iowa State, Louisville, Loyola, Illinois-Chicago, Wisconsin)	Fri-Sat.	
27	ILLINOIS	Friday	7:30 p.m.
28	PURDUE	Saturday	7:30 p.m.

October

2	ILLINOIS STATE	Wednesday	7:30 p.m.
4	at Michigan	Friday	7:00 p.m.
5	at Michigan State	Saturday	4:00 p.m.
11*	INDIANA	Friday	7:30 p.m.
12	OHIO STATE	Saturday	7:30 p.m.
15	MINNESOTA	Tuesday	7:30 p.m.
18-19	at Eastern Kentucky Inv. (E. Kentucky, Cincinnati, N. Carolina, WIS)	Fri-Sat.	
25	at Iowa	Friday	7:30 p.m.
26	at Northwestern	Saturday	7:45 p.m.

November

1	MICHIGAN STATE	Friday	7:30 p.m.
2	MICHIGAN	Saturday	7:30 p.m.
8	at Ohio State	Friday	7:30 p.m.
9	at Indiana	Saturday	
12	at Minnesota	Tuesday	7:30 p.m.
22	NORTHWESTERN	Friday	7:30 p.m.
23	IOWA	Saturday	7:30 p.m.
26*	NORTHERN ILLINOIS	Tuesday	7:30 p.m.
29	at Purdue	Friday	7:00 p.m.
30	at Illinois	Saturday	7:30 p.m.

All home matches in capitals are at the UW Fieldhouse, except *—at the Natatorium

