



LIBRARIES

UNIVERSITY OF WISCONSIN-MADISON

Wisconsin Dairymen's Association year book 1939. 1939

Wisconsin Dairymen's Association

Wisconsin: The Association, 1939

<https://digital.library.wisc.edu/1711.dl/YT2UROS NKW5LD8N>

This material may be protected by copyright law (e.g., Title 17, US Code).

For information on re-use, see

<http://digital.library.wisc.edu/1711.dl/Copyright>

The libraries provide public access to a wide range of material, including online exhibits, digitized collections, archival finding aids, our catalog, online articles, and a growing range of materials in many media.

When possible, we provide rights information in catalog records, finding aids, and other metadata that accompanies collections or items. However, it is always the user's obligation to evaluate copyright and rights issues in light of their own use.

KBW7
15
Y
67

WISCONSIN DAIRYMEN'S ASSOCIATION • YEAR BOOK

1939



**A
Wisconsin
Who's Who
in
TESTING
ASSOCIATIONS**

**Attend ...
ANNUAL
MEETING**
WISCONSIN
DAIRYMEN'S
ASSOCIATION
SHEBOYGAN, WIS.
March 21 and 22



THE C. REISS COAL CO.

General Office

SHEBOYGAN, WISCONSIN

Yards and Docks:

**Sheboygan, Manitowoc, Two Rivers
Green Bay, Ashland, Superior, Wis.**



If your dealer cannot supply you with Reiss Briquets or any of the other celebrated brands of Reiss Pocahontas, Reiss Bituminous coal and Reiss Anthracite, ask for the name of a dealer in your territory who does carry these super quality coals.

KOHLER ELECTRIC PLANTS

for steady, low-cost service



Aladdin's wonderful lamp never performed greater miracles than a Kohler Electric Plant on the modern farm. Yard and barns flooded with clear, *safe* light . . . early morning and late evening chores done more easily, quickly, pleasantly . . . fire hazard reduced to a minimum . . . an abundance of fresh water for livestock . . . Kohler electricity means all these things.

It transforms the farm home into a treasure house of convenience and comfort, bringing electric light into every room; running water for bath and kitchen; power for washing machine, vacuum sweeper, refrigerator, radio, iron—the many labor—and time-saving contrivances that make life more pleasant.

There is a Kohler Electric Plant—dependable, economical, compact—for every requirement. Model D shown—1500 watts, 110 volt D. C., fully automatic. Kohler Co., Kohler, Wis.

KOHLER OF KOHLER

HOTEL FOESTE

Welcomes The
Wisconsin Dairymen
to Sheboygan Wisconsin

MEET YOUR FRIENDS IN OUR
NEW GRILL AND BAR

RATES: With Bath, Single \$2.50 and \$3.00—
Double \$4.00, \$4.50 and \$5.00.

Without Bath: Single \$1.50, \$1.75 and
\$2.00—Double \$2.50 and \$3.00.



WELCOME.....
VISITING DAIRYMEN!

- The keys to the city—and to Prange's—are yours. Please feel free to use our waiting rooms, luncheonette, and any of the other facilities which we have to offer.

H. C. PRANGE COMPANY

WISCONSIN DAIRYMEN'S ASSOCIATION

FORT ATKINSON, WIS.

Organized 1872

1938-1939

Incorporated 1917

OFFICERS

President..... Richard Brackett, Elk Mound
Vice-President..... J. T. Wilkinson, Oshkosh
Sec'y-Treas..... A. C. Thomson, Fort Atkinson

DIRECTORS

Harry Hill, Sheboygan Falls M. L. Witz, New Lisbon
D. P. Hughes, Menomonie J. C. Nicket, Fort Atkinson

FIELDMAN

A. C. Thomson

OFFICE SECRETARY

Josephine Dietz

PAST PRESIDENTS OF THE WISCONSIN DAIRYMEN'S ASSOCIATION

1872-4	Chester Hazen.....	Fond du Lac
1875-6	Hiram Smith.....	Sheboygan
1877	A. D. Leland.....	Sheboygan
1878	H. F. Dousman.....	Waukesha
1879	Z. G. Simmons.....	Kenosha
1880	Stephen Favill.....	Walworth
1881-2	C. R. Beach.....	Walworth
1883-6	W. H. Morrison.....	Walworth
1886	Stephen Favill.....	Dane
1887-9	H. C. Adams.....	Dane
1890	W. A. Henry.....	Dane
1891-3	W. D. Hoard.....	Jefferson
1894-5	C. H. Everett.....	Racine
1896-7	G. W. Burchard.....	Jefferson
1898-9	H. C. Taylor.....	Rock
1900-1	C. P. Goodrich.....	Jefferson
1901-3	J. Q. Emery.....	Dane
1904-5	Chas. L. Hill.....	Fond du Lac
1906-7	W. J. Gillette.....	Fond du Lac
1908-9	F. H. Scribner.....	Fond du Lac
1910-11	H. D. Griswold.....	La Crosse
1912-13	E. C. Jacobs.....	Dunn
1914-15	M. L. Welles.....	Fond du Lac
1916-17	Math. Michels.....	Fond du Lac
1918-19	Geo. McKerrow.....	Waukesha
1920-21	Chas. A. Peterson.....	Fond du Lac
1922-23	Geo. C. Humphrey.....	Dane
1924-25	H. F. Schroeder.....	Washington
1926-27	W. J. Dougan.....	Rock
1928-29	S. H. Bird.....	Fond du Lac
1930-31	J. E. Bowen.....	Barron
1932	W. J. Katterhenry.....	Rock
1933-34	P. C. Burchard.....	Jefferson
1935-36	G. W. Vergeront.....	Dane
1936-37	H. E. Hill.....	Sheboygan
1938	Richard Brackett.....	Dunn

THE FARMER'S MUTUAL

Has the lowest rates of all "A"
(excellent) rated companies in
Wisconsin



FARMER'S MUTUAL
AUTOMOBILE
INSURANCE COMPANY

312 Wisconsin Avenue

Madison, Wisconsin

THE STATE FARM MUTUAL

Wisconsin's Fastest
Growing Tornado
Insurance Company



STATE FARM MUTUAL
INSURANCE COMPANY

312 Wisconsin Avenue

Madison, Wisconsin

(Windstorm Insurance at Cost)

PROGRAM

67th Annual Convention Wisconsin Dairymen's Association

Sheboygan, Wisconsin Eagles Auditorium

Tuesday, March 21, 1939

Glen Lycan, Sheboygan County Agricultural Agent
Presiding

- 10:30—Registration. Musical Entertainment.
11:00—George E. Mooney, Secy. National Cheese Institute,
Plymouth.
 "Cheese and The Wisconsin Dairyman."
11:55—Announcements.
12:00—Breed Luncheons.
-

Harry E. Hill, Sheboygan Falls, Presiding

- 1:00—Demonstration. Producing Quality Milk.
 Dairy Club Members
1:30—Dr. O. S. Aamodt, Head Agronomy Dept., University
 of Wisconsin.
 "Breeding Better Dairy Pastures"
2:15—Dr. T. S. Sutton, Dairy Husbandry Dept., Ohio State
 University.
 "Feeding for Lifetime Production"
3:00—Dr. G. Bohstedt, Dept. of Dairy Husbandry, Uni-
 versity of Wisconsin.
 "New Developments in Roughage Feeding"
6:45—Dairy Banquet.
 Guest Speaker, Prof. Earl Weaver, Head of Dept. of
 Dairy Husbandry, Michigan State College
 A Cappella Choir.
 Crowning Queen of the Herd Builders.
 By C. L. Burlingham, Manager National Dairy Show
 Wisconsin Championship After-Dinner Story-Telling
 Contest.
-

Wednesday, March 22, 1939

Stanley Jamison, Appleton, Presiding

- 9:15—Wm. Pouden, D. V. M., Vet. Science Dept. University
 of Wisconsin.
 "A Sound Herd Health Program"
10:00—Dr. C. L. Cole, Dairy Husbandry Dept., Michigan
 State College.
 **"Artificial Breeding—Its Place in
 Improving Dairy Cattle"**
10:45—Dr. T. S. Sutton, Dairy Husbandry Dept., Ohio State
 University.
 "The Cow's Udder in Disease and in Health"
11:45—Announcements.
-

Richard Brackett, President Wisconsin
Dairymen's Association Presiding

- 1:15—Dr. E. E. Heizer, Head Dairy Husbandry Dept.,
 University of Wisconsin.
 "The Dairy Program of the College of Agriculture"
2:15—Business Meeting and Election of Officers.
3:30—Adjournment.

JUNIOR PROGRAM

Tuesday, March 21, 1939

"A Program for the Junior Dairymen of Wisconsin"

Held at the Auditorium, Kohler

- 9:15—Accordion Band.
9:30—Prof. E. Wallenfeldt, Extensionist in Dairy Industry, University of Wisconsin.
"Quality is a Paying Program"
9:50—Russell Frost, Director Junior State Fair.
"Colored Movies of Junior State Fair"
10:05—"A Trip to the Land of Magic."
10:15—Dr. E. E. Heizer, Head Dairy Husbandry Dept., University of Wisconsin.
"Pictures of Dairy Cattle in Foreign Lands"
11:00—J. C. Nisbet, Editor, Hoard's Dairyman.
"The Junior Dairyman and His Cattle"
11:45—Awards.
12:00—Luncheon. Courtesy Kohler Company, Kohler, Wisconsin.
1:00—Trips through the Kohler Village, or Attend General Session in Sheboygan at Eagle Auditorium.

SECRETARY'S REPORT

January 1, 1938 to January 1, 1939

The Board of Directors of the Association outlined a program designed to cooperate with all existing agencies, the College of Agriculture, Department of Agriculture and Markets, Vocational Agriculture Departments, County Agricultural Agents, Breed Associations and The Wisconsin State Fair, to increase Dairy Farm Income. To promote and encourage Bull Associations, Production Record Keeping among Vocational Agricultural Departments, Production Shows and Breeding Schools and to work in every way possible with the Junior Dairymen. To work for more record keeping and greater use of records, the Association has endeavored to cooperate fully with the above-named groups. A brief summary of activities is included in this report.

ANNUAL MEETING

The Annual Meeting was held in Eau Claire, March 31 and April 1, 1938. The General and Junior programs were attended by approximately three thousand dairy farm people.

The speakers brought to the convention to discuss the dairy farm problems were: Dean Chris. L. Christensen, University of Wisconsin; O. S. Aamodt, University of Wisconsin; E. N. Hanson, Iowa State College; Andrew Boss, University of Minnesota; J. B. Fitch, University of Minnesota; Glen Householder, Extension Director, Holstein-Friesian Association of America; J. G. Hays, Michigan State College; L. E. Casida, University of Wisconsin; Fred R. Miller, D. V. M., Whitewater, Wisconsin; Howard Greene Genesee Depot, and Ralph Ammon, Department of Agriculture and Markets.

March 31st was proclaimed by Governor Philip F. LaFollette as All-Wisconsin Dairy Day. The Dairy Feast held the first day of the convention featured dairy foods and lots of fun. Every available banquet ticket was sold and the program included Florence Merritt and her 4-H Club calf, both attending the banquet as guests of the Wisconsin Dairymen's Association.

YEAR BOOK

In connection with the annual meeting the third annual publication of the Wisconsin Dairymen's Association Year Book was distributed. Listed in this publication were the members of our association following a testing program, together with the number of cattle, their breed and whether these cattle were grade or registered. This Year Book included the secretary's annual report and a financial statement of the Association.

BULL ASSOCIATIONS

Better use of proved sires and organizations to keep sires

alive until proved have occupied time and thought of the Association. Fifty-five groups have been working toward bull association cooperatives and many more have planned some definite action on sire exchanges.

In this Year Book is a list of bull associations that have been organized long enough to have planned one sire exchange.

Artificial insemination as a part of the dairy improvement program has been assisted by the Association. Several demonstrations and discussions were given and two groups have been given assistance in organization and sire selections.

EXHIBITS

A seven-panel exhibit showing activities and their value to Wisconsin Dairymen was used at production shows, Dairy Meetings, County Fairs, and the State Fair. This exhibit resulted in many requests for assistance in farm program planning and sire selection and use.

At the State Fair, an exhibit showing four groups of four generations each was put on with the cooperation of the College of Agriculture, D. H. I. A. Fieldmen, County Agents, Breed Associations and the James Manufacturing Company. The sixteen cows were all of desirable type and were all owned by D. H. I. A. members. State Fair officials and many others commenting on the exhibit, called it one of the best D. H. I. A. exhibits ever used there.

Ten thousand pamphlets were distributed explaining the exhibit and the value of a testing program.

SUPPLIES

Herd book covers for D. H. I. A. members have been supplied free to members of the Dairymen's Association and at cost to other D. H. I. A. members. Material for Jr. D. H. I. A. testing among Vocational Agricultural Departments, included more than 60,000 printed pieces that were sent out from the office. Every effort has been made to correlate the work of the regular and Jr. D. H. I. A. work in the state.

PRODUCTION SHOWS

Assistance in organizing, program planning and carrying out the program was given to fourteen production and breed shows of dairy cattle. A system of giving a type rating and a production rating was worked out and used at many of the 1938 production shows. No All-Wisconsin show was held this year.

APPRECIATION

The Wisconsin Dairymen's Association takes this opportunity to express their appreciation to the many groups and individuals who have made possible the program as carried on in 1938. We thank you.

REPORT OF FIELD WORK

Breeding Schools and Bull Association Work—89 meetings—6,451 attendance—7,215 miles.

Vocational Agricultural Departments—22 meetings—2,850 attendance—traveled 1,546 miles.

Exhibits and Exhibit Planning—16 exhibits—21,070 attendance—3,795 miles.

Production Shows and Planning Meetings—23 shows and meetings—14,832 attendance—3,674 miles.

4-H Clubs—4 meetings—352 attendance—425 miles.

Organization—13 meetings—115 attendance—1,935 miles.

Convention and planning—17 meetings—5,744 attendance.

Meetings of Breed Associations, etc.—30 meetings—5,023 attendance—2,753 miles.

Program conferences—75 planned with 153 cooperators—2,710 miles.

Farm visits—234 visits—contacted 317—traveled 1,552 miles.

Total meetings—212 meetings—total contacts—56,907—total miles traveled 26,940.

**WISCONSIN DAIRYMEN'S ASSOCIATION
FINANCIAL STATEMENT**

July 1, 1937 to July 1, 1938

Receipts:

By Balance July 1, 1937	\$ 938.66	
Legislative Appropriation	6,000.00	
Membership Fees	738.80	
Supplies	626.05	
Loans	499.50	
Advertising	383.00	
Refunds on trucking to State Fair and award trips	147.24	
		<hr/> \$9,333.25

Expenditures:

Annual meeting	\$ 453.51	
All-Wisconsin Production Show	290.23	
Pay roll (Eustis, Kreklow and Thomson)	3,819.20	
Travel	1,016.30	
Expense Paid by Secretary	168.25	
Printing	1,962.48	
State Fair Exhibit	97.20	
Supplies	308.29	
Postage	213.64	
Clerical and other help	148.10	
Awards	243.00	
Directors and planning meetings	52.60	
Social Security	103.15	
Repay Loans	400.83	
		<hr/> \$9,276.78

Balance on hand June 30, 1938

\$ 56.47

We certify that the above is a true and correct statement of the receipts and expenditures of the Wisconsin Dairymen's Association for the fiscal year ending June 30, 1938.

Signed

Richard Brackett, President

A. C. Thomson, Secretary

The above accounts were audited and certified as correct by the Auditing Division of the Department of Agriculture and Markets.

Before You . . .

Build . . . Remodel
Equip or Ventilate
ANY KIND
of Farm Building

WRITE



FORT ATKINSON, WISCONSIN

WHO'S WHO

Alphabetical List

of

WISCONSIN DAIRYMEN'S ASSOCIATION

Active Member Breeders

Ayrshires



Name	Address	Reg. & Gr.	No.
Blank, Lawrence,	Ripon R. 1	Registered	
Brown, L. C.,	Sylvan	Registered	24
Dalton, J. A.,	Oconomowoc	Reg. & Gr.	36
Ewers, Forest,	Richland Center	Registered	22
Hacker, Robert,	Brillion	Registered	30
Helm, Herbert,	Winneconne	Grade	24
Herwig, Richard,	Plymouth, R. 3	Reg. & Gr.	12
Ihde, Herman,	Neenah	Registered	20
Krenke, H. F.,	Fremont, R. 2	Registered	14
Richardson, Harry,	Spring Green	Registered	32
Rossman, Joe,	West Bend, R. 3	Grade	18
Schman, Oscar,	Menomonie, R. 5	Grade	26
Schwalbe, Theodore,	Chilton, R. 4	Grade	10
Schroeter, Fred,	Grafton	Reg. & Gr.	22
Vallesky, E. H.,	Collins, Box 94	Reg. & Gr.	17
Vallesky, G. W.,	Collins, Box 92	Grade	15

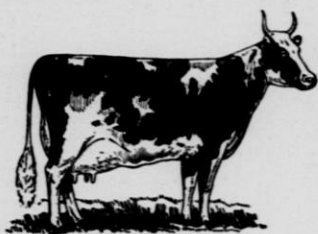

Wisconsin Ayrshires are noted for their freedom from disease, heavy production and good type—many herds from which to choose.

Why . . .
The AYRSHIRE
Is the Cow for
Wisconsin Farmers

1. Heaviest Producer of 4% Milk — at least feed cost.
2. Wears like iron—more 100,000 pound producers of 4% milk than any other breed.
3. Milk in demand for special market purposes.
4. Good grazers—hardy—rugged.
5. Correct type . . . sound udders — the buyer's choice.



For literature or help in locating stock write

Ayrshire Breeders Association
41 Center Street Brandon, Vermont

Elm Hill Ayrshires

We are glad to announce that a considerable addition has been made to our foundation herd during the past year. Mr. Douglas Brown, formerly of Racine, owner of the Auchinayr herd, which is well known throughout the Middle West, has gone back to Scotland to take up his permanent residence. We had the opportunity to and did take the bulk of his herd, thereby adding to our foundation herd, which was originally obtained from his herd, some more excellent females, giving to our herd the benefit of Mr. Brown's twelve years of progressive breeding. Our herd is headed by

SPRINGLEA VELVET, IMP.

His sire, Barboigh Reflection, Imp., is a three-quarter brother to Barboigh Lillias 28th, Supreme Champion of the London Dairy Show, both being sired by Lessnessock Ranger and out of daughters of Hill Speculation. His dam, Corsehill Maria, II, Imp., is a winning show cow with many good records, including one of 14,806 lbs. milk and 711 lbs. fat on two times a day milking as a five year old.

We are offering a few choice sons of this sire from some of our top quality dams, and we may be able to offer a few females in the near future.

Bangs and Tuberculosis Tested
Visitors and Inquiry Invited

ELM HILL FARM

J. C. Wilbershide
401 Arcade Bldg., Racine, Wis.

B. A. Wilbershide,
Route 1, Valders, Wis.

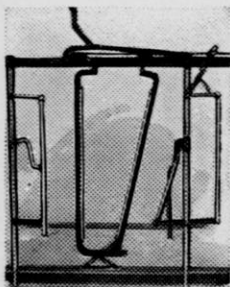

The BERG LINE of Barn Equipment

This line of up-to-date barn equipment is used in the finest Dairy Barns. We manufacture a complete line of lever and hand operated equipment. Modernize your barn with the aid of our expert service.

White for catalogue

Berg Equipment Corporation
Marshfield, Wis.

Compliments of

PURINA MILLS

Makers of Cow Chow,
Calf Startena, Dry and
Freshening Chow, and
Bulky-Las.



Brown Swiss

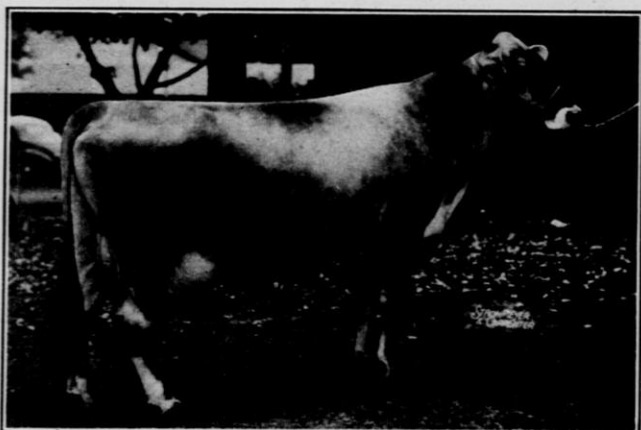

Name	Address	Reg. & Gr.	No.
Allyn, J. P.,	Delavan	Registered	30
Amberg, T. F. & Son,	Elroy	Grade	40
Bentz, Orro,	Cedarburg	Reg. & Gr.	28
Berg, Walter,	Hales Corners	Registered	8
Better Farms Inc.,	No. 1, Fond du Lac	Reg. & Gr.	130
Bishop, Arthur E.,	St. Croix Falls	Reg. & Gr.	14
Bonlender, Raymond,	Campbellsport, R. 3	Grade	19
Brahm, Elmer,	Wauwatosa	Reg. & Gr.	15
Byler & Schoonover,	Colfax, R. 1	Grade	30
Cooke, George,	Racine	Reg. & Gr.	20
Drews, Alvin A.,	Burnett, R. 1	Grade	29
Eibs, H. J. & Son,	St. Croix Falls, R. 1	Registered	21
Endres, Elroe,	Slinger	Reg. & Gr.	14
Evans, Willard R.,	Waukesha	Registered	25
Flemming, Arnold,	Chilton, R. 2	Grade	14
Fromm, Paul,	West Bend, R. 3	Grade	10
Gandt, Ed.,	Oconomowoc	Grade	19
Hanson, Theodore,	Chetek, R. 3	Grade	11
Hubli, Frank,	Oshkosh, Box 192, R. 5	Reg. & Gr.	30
Hughes, Robert,	Hillsdale	Grade	9
Illing, H. T.,	Waukesha	Registered	17
Inman, Ira,	Beloit, R. 6	Registered	20
Jensen, Emil,	Menomonie	Registered	16
Kersten, Dr. N. M.,	Depere	Grade	56
Knoener, Carl,	Sheboygan	Reg. & Gr.	25
Koehler, Mike,	Turtle Lake	Grade	20
Kurtz, Theo.,	Cedarburg	Registered	7

SEDGELEY FARM

MENOMONIE, WISCONSIN

EMIL J. JENSEN & SON

Senior herd sire **MARTHA B'S BEAUTY OF LAKE VIEW**
20286 . . . His dam has a 4-year-old record 19,108.30 lbs.
Milk, 801.26 lbs. Fat

Junior herd sire **CARL VOGEL V. B. 35044** . . . Dam with
herd test record 318 days, 3½ years. 11,016.90 lbs. Milk,
486.22 lbs. Fat

Junior Champion of Illinois, Iowa and Minnesota
State Fairs in 1936

YOUNG STOCK FOR SALE

Name	Address	Reg. & Gr.	No.
Kuntz, Frank,	Turtle Lake	Grade	10
Leach, Joe A. & Sons,	Burlington	Reg. & Gr.	20
Matson, Peter,	Chetek	Registered	13
Miske, Rudy,	Kewaskum, R. 3	Grade	14
Monette Bros.,	Elmwood, R. 3	Grade	20
Petersen, Alfred,	St. Croix Falls	Registered	14
Potvin, Chas.,	Comstock	Grade	7
Reinert, Elmer,	Larsen	Grade	19
Renner, John,	Elkhorn	Registered	23
Ritland, Owen,	Elroy	Grade	24
Roesler, Edward,	Dale, R. 1	Grade	20
St. Francis Monastery,	Burlington	Grade	12
Schmidt, Mrs. Edna,	Monroe	Registered	25
Schneider, Henry W.,	Chilton, R. 4	Registered	14
Schoonover & Tietz,	Colfax, R. 1	Reg. & Gr.	24
Schultz Bros.,	Cascade, R. 1	Grade	24
Stauffacher, Mrs. John,	Darlington	Reg. & Gr.	66
Steff, Joe, J.,	Mishicot, R. 1	Grade	18
Steiner, Joseph,	Chilton, R. 2	Grade	14
Twin Spruce Dairy,	Centuria	Registered	20
Van Hoosen, Edwin,	Elroy	Grade	20
Voegeli, John R.,	Lodi	Reg. & Gr.	35
Yahnke, George and Leonard,	Burlington, R. 2	Grade	20
Yahnke, Otto and John,	Burlington	Grade	16

Better Farm Guernseys "D. H. I. A. Testing Since 1922"

Now using Pride, a son of Whiteface Beauty of the Rancho. His first daughter produced 8196 lbs. Milk 446.2 lbs Fat in 305 days actual production as 2-year-old. Four other daughters on test doing equally as well.

Bulls for sale by him out of dams with 400 lbs. fat 305 day lactations or better.

T. B. Accredited. Certified for Bang's. Certificate No. 20653
FRED BURHOP Phone: Pt. Wash. 915-F2 Grafton, Wis.

SARNIA

Do you keep cows to enjoy their company? If you can afford to, fine.

Most of us have to keep cows that will keep us. How do you know they will if you don't test them.

It is the business of the Wisconsin Dairymen's Association to help you test them. Join up, test, weed, feed, and profit.

If you want to sell pure bred Guernseys it is my business to help you. Same is true if you want to buy some.

In either case records will help sell them.

I buy or sell only from the 25,000 Bang Free Certified Herds.

At your service

CHARLES L. HILL
 ROSENDALE, - WISCONSIN

Guernseys



Name	Address	Reg. & Gr.	No.
Allen, Everett,	Cameron	Grade	10
Amdall, Andrew,	Dallas	Reg. & Gr.	15
Amundson, Olaf,	Cameron	Grade	14
Anderson, Salmer,	Oconomowoc	Grade	15
Anderson, Sever,	Clayton	Grade	17
Andress, A. C.,	Turtle Lake	Grade	10
Anschultz, Geo. P.,	Cedarburg	Grade	19
Atlasta Farm,	Menomonie	Registered	24
Austin, Kenneth,	Hillsdale	Grade	12
Awe, Herman,	Owen	Grade	14
Bailkey, James,	Chetek, R. 1	Grade	11
Baker, George,	Chetek, R. 1	Grade	22
Baleen, John,	Oconomowoc	Registered	20
Balson, Chas.	Fond du Lac, R. 1	Reg. & Gr.	21
Bandli, Henry,	Rice Lake, R. 4	Registered	17
Barnes, W. H.,	New Lisbon	Grade	45
Barritt, W. H. & Son,	Barron, R. 2B	Grade	14
Barstad, Carl,	Barron, R. 3	Grade	34
Bartell, Ervin,	Cedarburg	Grade	22
Bartlett, C. M.,	Barron, R. 2A	Reg. & Gr.	11
Bartlett, R. W. & C. Y.,	Barron, R. 2A	Reg. & Gr.	13
Basse, Wm. H.,	Waukesha, R. 3	Registered	17
Bastian, Herman,	Barron	Grade	14
Battig, Edward,	Ripon, R. 2	Reg. & Gr.	
Baumgartner Bros.,	Wrightstown	Registered	48
Beck, C. E.,	Owen	Registered	14
Becker, Walter,	Fort Atkinson	Registered	11
Becker, Wilbur,	Fort Atkinson	Registered	12
Beckman, Edwin,	Dale, R. 1	Grade	12
Becker, J. R.,	Cameron	Grade	17
Beebe, M. W.,	Oshkosh	Reg. & Gr.	22
Behnke, Edwin,	Quarry	Grade	9
Behrens, Bernhard,	Grafton	Registered	12
Berg, Fred.,	Hillsdale	Grade	23
Berg, M. I.,	Barron	Grade	15
Berger, Henry,	Chetek	Grade	12
Bergeson, Albert,	Barron	Grade	13
Bergeson, Oscar,	Barron, R. 2A	Grade	7
Berendsen, Bernard A.,	Phlox	Registered	35
Berger, Henry,	Chetek, R. 1	Grade	14
Bergeson, Oscar,	Barron	Grade	7
Better Farms Inc., No. 1,	Fond du Lac	Reg. & Gr.	130
Better Farms Inc., No. 2,	Oakfield	Grade	45
Better Farms Inc., No. 4,	Oakfield	Grade	28
Better Farms Inc., No. 5,	Fond du Lac	Grade	32
Bice, Dewey,	Pound	Grade	9
Birk, Dr. Benj.,	Thiensville	Reg. & Gr.	14
Blahnik, Geo. F.,	Algoma	Reg. & Gr.	17
Blodgett, Curtis,	Curtiss	Grade	12
Blondy and Blondy,	New London	Reg. & Gr.	25

Name	Address	Reg. & Gr.	No.
Bluhm, Emil,	New Richmond	Grade	9
Bock, Elmer C.,	Malone	Registered	16
Bodden, Joe,	Campbellsport, R. 3	Grade	9
Boese, Mike,	Fort Atkinson	Registered	18
Bolinski, Ben,	New London	Grade	18
Bonkrude, Paul,	Chetek	Grade	17
Bonner, Guy,	Barron	Grade	16
Bordner, Russell,	Chetek, R. 3	Reg. & Gr.	18
Bowen, Harlow,	Curtiss	Grade	14
Bowen, John & Charles	Kunze, Barron	Reg. & Gr.	17
Bowers, Asa,	Chetek	Grade	31
Bowker, Howard,	Prairie Farm	Grade	15
Bradley, J. Frank & Sons,	Franksville	Reg. & Gr.	65
Brauch, Wm.,	Waukesha	Reg. & Gr.	40
Braun, Walter,	Kewaskum, R. 3	Grade	15
Breitrick, O. H.,	Appleton	Reg. & Gr.	15
Britts, J. J.,	Hillsdale	Reg. & Gr.	19
Brooks, Wm.,	Oconomowoc	Grade	23
Brown, Ed.,	Cumberland	Grade	15
Brown, Mrs. Eva,	Barron, R. 1	Grade	21
Brown, John,	Chetek	Grade	20
Brunner, Matt,	Durand, R. 2	Registered	40
Buck, Howard,	Barron, R. 2B	Reg. & Gr.	23
Bungert, Roy,	Hortonville	Grade	14
Burchard & Peters,	Fort Atkinson	Reg. & Gr.	17
Burhop, Fred.,	Port Washington	Reg. & Gr.	20
Burhop, Otto,	Grafton	Reg. & Gr.	26
Burlingham, Lee,	Dousman	Reg. & Gr.	33
Camerer, Paul O.,	Menomonie	Registered	46
Carlson, Axel,	Milltown, R. 3	Grade	12
Carlson, Mrs. Hansine,	New Auburn	Grade	21
Casaw & Coit,	Hudson	Reg. & Gr.	22
Casey, Dairy,	Knapp, R. 1	Grade	23

Fawndaway Guernseys

Bred for Type With Production
T. B. and BANG'S Free

The great proven sire Dawns Rex of
Maple Hill No. 133682 is dead but a
Son and a Grandson of his are carry-
ing on in the herd.

—VISITORS WELCOME—

Wilbur M. Becker Ft. Atkinson, Wis.

Casper, John P.,	New Holstein	Grade	20
Catlin, S. A.,	Comstock	Grade	14
Chapman, M. L.,	Barron, R. 2B	Grade	12
Chapple, J. J.,	Eden	Grade	14
Chartraw, Nick,	Turtle Lake, R. 1	Grade	7
Cherry, Wyatt,	Marinette, R. 2	Grade	14
Church, A. P.,	Whitewater	Grade	18
Citizens State Bank,	Whitewater	Grade	30
Claffey, M. E.,	Waukesha	Registered	21
Clark, Geo. M.,	Janesville, R. 4	Grade	16
Clausing, Gust.,	Cedarburg	Reg. & Gr.	26
Clausing, Armin,	Grafton	Registered	15
Clausing, Herbert,	Grafton	Registered	25
Clausing Estate,	Julius, Grafton	Reg. & Gr.	34
Clift, Delvert L.,	Watertown	Reg. & Gr.	8
Cline, Geo.,	Barron, R. 2B	Grade	11
Coburn, O.,	Whitewater	Reg. & Gr.	28
Cockeram, Harry,	Menomonie, R. 1	Grade	10
Colle, Mrs. Mike,	Luxemburg	Grade	12
Connell, C. J.,	Germantown	Grade	18
Conrad, Walter H.,	Elkhart Lake, R. 2	Grade	14

Name	Address	Reg. & Gr.	No.
Cordes, Wm.,	Comstock	Grade	7
Corium Farm,	Fond du Lac	Reg. & Gr.	92
Cowan, L. W.,	Oshkosh, R. 3	Reg. & Gr.	46
Cowin, Dillard,	Chetek	Grade	20
Craig, O. P.,	Mukwonago	Registered	25
Cramer, Joe,	Menomonie	Grade	38
Day, Ed.,	Hudson	Reg. & Gr.	26
Darling, Mrs. E.,	Oconomowoc	Grade	11
Davidson Farms,	Waukesha, R. 4, Box 52	Reg. & Gr.	72
Diers, Wm.,	Comstock	Grade	18
Dietrich Bros.,	Cumberland	Grade	26
Dietz, Ed.,	Appleton, R. 2	Reg. & Gr.	14
Dietz, Geo.,	Appleton, R. 2	Reg. & Gr.	15
Diffondoffer,	Menomonie, R. 4	Grade	17
Davies, Dr. E. B.,	Waukesha	Grade	27
Dorn, Frank,	New Holstein, R. 2	Grade	11
Draheim, Richard,	Chilton, R. 4	Grade	14
Duncan, Claude A.,	Cumberland, R. 4	Grade	13
Dunemann, Henry,	Turtle Lake	Grade	20
Dunlap, Wm.,	Wausaukee	Grade	17
Dusel, Albert,	Almena	Reg. & Gr.	9
Edwards, J. B.,	Woodworth	Grade	22
Elfers, Otto,	Turtle Lake	Grade	10
Ellison, Carl R.,	Barron, R. 2A	Grade	11
Enerson, Eli,	Barron, R. 2A	Reg. & Gr.	6
Erbach, Wm. L.,	Helendale Farm, Athens	Registered	48
Erdman, L. C.,	Jefferson	Reg. & Gr.	12
Erickson, Emil,	Rice Lake	Grade	9
Ernst, Lorenz,	Thiensville	Reg. & Gr.	24
Evert, E. J.,	Pewaukee	Reg. & Gr.	25
Fahrwald Farm,	Oshkosh	Reg. & Gr.	31
Falb, Paul,	Comstock, R. 2	Grade	12
Finnegan, Barney,	Eden	Grade	12
Fischer, John C.,	Shiocton	Grade	15
Fladoes, Mrs. Martin A.,	Milwaukee, Sta. F., R. 1	Reg. & Gr.	7
Flash, Fred.,	Cumberland	Grade	11
Fornell, Melvin,	Hillsdale	Grade	14
Francois, Elmer,	Chetek	Reg. & Gr.	13
Frauenheim, O. R.,	Random Lake	Registered	27
Frederick, John,	Appleton, R. 1	Registered	10
Fredrickson, Mrs. Carl,	Rice Lake	Grade	10
Freeman & Ludeman,	Fort Atkinson	Reg. & Gr.	27
Frey, W. H.,	Owen	Grade	17
Fritz, W. A.,	Owen	Reg. & Gr.	31
Fromm, Paul,	West Bend	Grade	10
Fuhrmann, Henry,	New Holstein, R. 2	Grade	16
Gabin, Pat,	Casco	Grade	35
Gafke, Arthur J.,	Fort Atkinson	Reg. & Gr.	22
Gasteyer Bros.,	Elmwood, R. 2	Grade	16
Gasteyer, E. J.,	Elmwood, R. 2	Grade	16
Geissler, George,	Johnson Creek	Grade	13
Geissler, Harry,	Watertown	Grade	14
Geitner Bros.,	Palmyra	Grade	28
Geizendanner, John,	Barron, R. 2B	Reg. & Gr.	20
Gettins, Ed.,	Franksville	Reg. & Gr.	17
Gilbertson, Ben,	Barron, R. 2A	Grade	19
Gilbertson, Elling,	Chetek, R. 3	Grade	9
Gillmore, E. J.,	Bristol	Grade	18
Gohl, Wm.,	Comstock	Grade	6
Gonsalin, Joe.,	Menomonie, R. 6	Grade	10
Gordon, L. E.,	Nelsonville	Registered	38
Gotstein, Anton,	Casco	Grade	18
Graf, Waldo,	Kiel	Reg. & Gr.	19
Grall, John,	Hortonville	Grade	26
Gran, T. C.,	Menomonie Falls	Grade	13
Greene, R. W.,	Berlin, R. 2	Grade	14
Griswold, Harry W.,	West Salem	Registered	30
Griswold, Mrs. Willard,	Pewaukee	Reg. & Gr.	32
Gruetzmacher, Herman,	Troy Center	Grade	15
Grunwaldt, Aug. & Son,	Black Creek	Reg. & Gr.	18
Guardian Farm,	Whitewater	Grade	30

Name	Address	Reg. & Gr.	No.
Gugdahl, Herman,	New Lisbon	Grade	20
Gulikson Bros.,	Manitowoc	Grade	16
Haack, Mrs. Elsie,	Algoma	Grade	14
Haase, Chris.,	Menomonie	Grade	37
Habermann, William, Sr.,	Valders, R. 1	Grade	16
Hagen, Erling,	Cumberland	Grade	5
Hagen Jorgen & B. B.	Ostrem, Barron	Grade	13
Hagen, Ted,	Cumberland, R. 1	Grade	11
Hake, Ira,	Menomonie	Grade	11
Halvorson, Albert,	Rice Lake, R. 4	Registered	11
Halvorson Bros.,	Barron, R. 2A	Grade	11
Hammer, J. C.,	Menasha, R. 2	Registered	14
Hanson, Harry	Menomonie, R. 4	Grade	32
Hanson, Theodore,	Chetek, R. 3	Grade	11
Hargrave, H. W.,	Ripon, R. 2	Registered	25
Harmann, Lawrence,	Algoma	Reg. & Gr.	22
Harris, Jim & Elon	Waite, Elkhorn	Grade	35
Harvey Estate, J. M.,	Waukesha, R. 2	Registered	30
Haselblein, C. H.,	Downing, R. 1	Reg. & Gr.	13
Haugen, Hjalmer,	Barron, R. 2A	Grade	11
Haugestuen, Knute,	Chetek	Grade	14
Hawes, W. F. & Son,	Pewaukee	Grade	23
Hayes, Arthur,	Chetek	Grade	23
Heath, F. C.,	Barron	Grade	30
Hei, Joe,	Plum City	Grade	18
Heiden, Louis,	Plymouth, R. 2	Grade	15
Heimerman, A. F.,	Chilton, R. 2	Grade	16
Heldstab, Chris.,	Rice Lake	Grade	6
Hendricks, Ray A.,	Campbellsport	Grade	12
Henning, George,	Burlington	Grade	18
Hewitt, Lloyd,	Chetek	Grade	13
Heyn, A. H. & Son,	Oshkosh, R. 3	Registered	10
Hill, John D.,	Rosendale	Registered	27
Hill, Roy,	Cameron	Grade	14
Hilt, Clem,	New Holstein, R. 2	Reg. & Gr.	17
Hi Low Dairy,	Whitewater	Grade	24
Hinckley, Howard,	Campbellsport	Grade	6
Hintz, Adolph,	Cedarburg	Grade	16
Hoard Dairyman Farm,	Fort Atkinson	Registered	24
Hoff, Ernest,	Hillsdale	Grade	10
Hoff & Orth, Sunny	Lea Farm, Oconomowoc	Reg. & Gr.	27
Hoitomt, H. C.,	Boyceville	Grade	24
Hoppert, Martin J.,	Sheboygan	Reg. & Gr.	20
Horn, Albert,	Hillsdale	Reg. & Gr.	12
Hovener, Wm.,	Grafton	Grade	20
Howe, John,	Comstock	Grade	14
Hughes, Walter,	Menomonie, R. 1	Grade	16
Hulburt, C. H.,	Waukesha	Registered	17
Huser, Frank,	Comstock	Grade	20
Hyde, Harry,	Turtle Lake	Grade	9
Ihde, John,	Coleman	Grade	26
Ingalls, Fred M.,	Fond du Lac	Registered	4
Ingalls, J. E.,	Clear Lake	Registered	26
Isaacson, Rhinehart,	Rice Lake	Grade	10
Jacobs, Henry,	Sawyer	Grade	9
Jacques, Joe,	Cleveland, R. 1	Grade	16
Jahnke, Wm.,	Watertown, R. 3	Grade	12
Jamison Bros.,	Appleton, R. 1	Registered	34
Janes, Clifford,	Berlin, R. 2	Grade	16
Jansen, Theo.,	Turtle Lake	Grade	10
Jaundt, Robert,	Peshtigo	Grade	16
Jerdee, Ingle,	Comstock	Grade	16
Jerdet, Henry,	New Auburn	Grade	12

EAST LYNNE FARM

CATO, WISCONSIN

Clean Herd—C. T. A. and AR Herd Tested

Foremost and Holliston Bred Sires

ELTON W. MORGAN

Name	Address	Reg. & Gr.	No.
Jerome, Fred,	Barron, R. 2B	Grade	18
Jodell, H. W.,	Knapp	Reg. & Gr.	27
Johann, John,	Appleton, R. 4	Reg. & Gr.	20
Johns, Roy,	Rice Lake	Grade	15
Johnson, A. T. & C. B. Jones,	Angus	Grade	13
Johnson, Emmitt,	Hillsdale	Grade	13
Johnson, John E.,	Brandon	Reg. & Gr.	23
Johnson, L. G.,	Whitewater	Reg. & Gr.	15
Johnson, Leonard A.,	Barron, R. 2A	Grade	11
Johnson, Oliver C.,	Rice Lake, R. 2	Reg. & Gr.	18
Johnson, O. E. & Edw.,	Caloud, Chetek	Grade	10
Johnson, Ralph,	Barron, R. 3	Grade	16
Johnson, Mrs. Ruth,	Dallas	Reg. & Gr.	17
Jones, Arthur W.,	Waukesha	Reg. & Gr.	17
Jones, S. B.,	Hillsdale	Grade	10
Jones & Waters,	Palmyra	Grade	27
Juern, Frank,	Hartford	Grade	13
Jurkovic, John,	Boyceville	Grade	14
Kahl, Edd. J.,	Prairie Farm	Reg. & Gr.	33

FAHRNWALD FARM...GUERNSEYS

8 Years D. H. I. Testing

Young Bulls for sale. Sired by Grandsons
of Proud Prince of Edgemoor

And by a Son of Clarabelle's Royal of the Rancho

Visit our herd and see families of their Dams.

Daughters and Granddaughters are milking

HERD NEGATIVE FOR BANGS AND T. B.

FAHRNWALD FARMS

Oshkosh, Wis.

Robert A. Caldwell, Mgr.

Kaiser, Harvey,	Random Lake, R. 1	Grade	11
Kallenback, Stanley,	Prairie Farm	Grade	21
Kappelman, Wm. C.,	Manitowoc	Grade	9
Kapping, Mrs. H.,	Elmwood, R. 2	Grade	36
Kasuboski, Frank,	Berlin, R. 2	Grade	18
Katner, Ralph,	Hudson	Reg. & Gr.	20
Keefe, John,	Antioch	Grade	17
Kerr, Lawrence,	Nashotah	Reg. & Gr.	20
Kiesling, Ed.,	Jefferson	Reg. & Gr.	12
Kiesling, John,	Fort Atkinson	Grade	18
Killion, Joe,	Menomonie, R. 4	Grade	11
Kingsbury, E. F.,	Turtle Lake	Grade	10
Kingsbury, E. W.,	Turtle Lake	Grade	11
Kingston, Delbert,	Mukwonago	Reg. & Gr.	18
Kinney, Geo. & Son,	Hudson	Grade	22
Kipp, Hubert P.,	North Prairie	Reg. & Gr.	27
Klapperich, Peter,	St. Cloud	Grade	13
Klein, Ewald,	Dallas	Registered	20
Klitzke, Harry,	Whitewater	Grade	17
Klug, Ed.,	Thiensville	Reg. & Gr.	11
Knapmiller, Henry,	Birchwood	Grade	16
Knowlton, Harland,	Barron, R. 1	Grade	14
Knutson, Louis E.,	Cumberland	Grade	9
Koenig, Conrad,	Barron, R. 2B	Grade	19
Kraft Farm, Wm.,	Prairie Farm	Grade	27
Krause & Tinkham,	R. 2, Ripon	Registered	25
Krause & Krueger,	Ripon, R. 2	Grade	
Krenz, Alfred,	Johnson Creek	Grade	16
Kreutzberg, Henry,	Hortonville	Grade	25
Kringle, Noah,	Barron, R. 2B	Grade	12
Krueger, Geo.,	Valders, R. 1	Grade	18
Krueger, H. E.,	Kaukauna	Grade	15
Kumm, Wm.,	Algoma	Grade	15
Kunz, Wm.,	Fort Atkinson	Grade	17
Kunze, C. H.,	Barron, R. 3	Reg. & Gr.	19
Kyle & Truman,	Whitewater	Grade	20

Name	Address	Reg. & Gr.	No.
Lamberger, Joseph, Cato		Grade	16
Lambie, Clifford, Kaukauna		Grade	12
Lane, Ben, Almena		Reg. & Gr.	20
Laube, Henry, Owen		Reg. & Gr.	17
Lauerma, Chas., McAllister		Reg. & Gr.	15
Law and Onsrud, Stoughton, R. 5		Grade	24
Lee, M. B., West Salem		Reg. & Gr.	65
Leisz, Edward M., Turtle Lake		Grade	22
Lempke, LeRoy, Dale, R. 2		Grade	12
Lennartz, Theo., Cedarburg		Grade	11
Leppa, Victor, Appleton		Registered	20
Leubke, Chas., Valders		Grade	14
Lewis, B. J., Haugen		Grade	13
Lewis, Joe, Birchwood, R. 2		Grade	12
Lichtenwauer, Arthur, Hartford		Grade	10
Livingston, John, Canton		Grade	15
Loehr, Edward, New Holstein, R. 1		Grade	21
Loew, Austin, Rice Lake, R. 1		Grade	25
Longmore, L. H., Elkhorn		Grade	25
Lubeno, Henry, Trevor		Grade	36
Lueder, Walter, Cedarburg		Reg. & Gr.	18
Lurvey, H. & H., Dousman		Registered	45
Lycan, L. J., Depere, R. 3		Grade	20
M. & R. Farm, A. K. Anderson, Mgr., Eagle River		Registered	68
Macak, Albert, Barron, R. 2A		Grade	18
Madans, John, Burlington		Grade	24
Maeucer, Ewalde, Elkhart Lake, R. 1		Grade	22
Malone, Guy, Canton		Grade	12
Mann & Graves, Hudson		Registered	40
Marken, Otis A. and Son, Valders		Registered	30
Marston, Albert, Beloit		Grade	33
Martiny, L. P., Chippewa Falls		Registered	50
Matson, Martin, Chetek		Grade	13
Mattes, George, Kiel, R. 1		Grade	20
Matthys, Walter, Barron, R. 2B		Reg. & Gr.	22
Mauer, Ed., Mauston		Grade	16
Maule, K. D., Dousman		Reg. & Gr.	52
McIntyre, Kenneth, Barron, R. 2A		Grade	13
McKee, Clyde, Hillsdale		Grade	16
McKee, W. A., Hillsdale		Grade	12
McKerrow, Geo. & Sons Co., Pewaukee		Registered	60
Mechling, Chas., Barron		Grade	16
Meider, J. & Son, Hartland		Reg. & Gr.	14
Meltz, Emory C., Appleton, R. 1		Registered	20
Merriman, S. A., Fort Atkinson		Registered	25
Michels, Henry, Fond du Lac		Grade	20
Miller, A. D., Almena		Grade	10
Miller, James & M. L. King, Chetek		Grade	15
Miller, John R., Comstock		Grade	13
Miller, Leo, Almena		Grade	18
Millerman, Harland, Barron		Grade	16
Mills, S. J., Kansasville		Grade	26
Miske, Rudy, Kewaskum, R. 3		Grade	14
Mitchel, William, Salem		Registered	21
Mitchell, C. J., Waukesha		Registered	24
Mitchell, Paul, Waukesha		Reg. & Gr.	14
Mode, Albert, Fort Atkinson, R. 4		Reg. & Gr.	11
Moe, Orville, New Auburn		Grade	17
Monette Bros., Elmwood, R. 2		Grade	20
Moon, N. J., Oshkosh, R. 3		Reg. & Gr.	31
Moore, Perry, Almena		Reg. & Gr.	12
Morgan, Elton, W., Cato		Registered	60
Mork, Elmer, Barron		Grade	16
Morse, Mace, Princeton		Grade	21
Mueller, M. J., West Bend		Grade	13
Mueller, Valentine, Kiel, Box 3		Registered	14
Mullen, Wm. H., Fond du Lac		Grade	46
Munn, Dr. W. A., Janesville		Reg. & Gr.	22
Muttart, Lawrence, Neenah		Reg. & Gr.	18
Mutz Bros., Trevor		Registered	26
Natzke, Amos J., Greenleaf, R. 2		Grade	25
Nelson Bros., Cumberland		Reg. & Gr.	16

Name	Address	Reg. & Gr.	No.
Nelson, Arthur N., Cumberland		Grade	9
Nelson, Alfred, Rice Lake, R. 2		Grade	13
Nelson, Carl, Morning Crest Farm, Eau Claire		Reg. & Gr.	87
Nelson, H. E., Boyceville		Grade	17
Nelson & Johnson, Marinette		Grade	14
Nelson, N. E. & Son, Dousman		Reg. & Gr.	20
Nett, Math., St. Cloud		Grade	10
Nett, Nic, New Holstein		Grade	18
Nettleton, Egbert, Marinette		Grade	13
Neumann, B. E., Rice Lake, R. 4		Grade	9
Nichols, A. E., Canton		Grade	12
Nichols, William J., Chetek		Reg. & Gr.	28
Niles, Elmer, Mauston		Grade	25
Nilsen, Nils, Birchwood		Grade	12
Ninmer, Henry, Kiel, R. 2		Grade	15
Nippersink Farm, Twin Lakes		Grade	32
Norris & Koepsell, Palmyra		Grade	20
Northwestern Mutual Life Ins. Co. & Pete Cole, Dallas		Grade	33
O'Brien, George, Eden, R. 1		Grade	27
O'Brien, John, Eden, R. 1		Grade	29
Oettmeier, John, Jefferson, R. 2		Reg. & Gr.	14
Okonski, Tom, Kewaunee		Grade	14
Oleson, A. O., Livingston		Registered	56
Olson, Alvin, Cameron		Grade	7
Olson, C. J., Knapp, R. 1		Grade	11
Ormsen, Carl, Barron, R. 3		Grade	12
Orn, C. J., Barron, R. 1		Registered	18
Orth, Wilmer, Oconomowoc		Reg. & Gr.	39
Overby, Raymond, Chetek, R. 3		Grade	11
Owen, Dave, Mukwonago, R. 1		Registered	30
Owen, W. E., Downing		Reg. & Gr.	14
Owens, DeWitt, Oconomowoc		Grade	27
Pace, Kenneth, River Falls		Grade	10
Packer, B. G., Menomonie, R. 4		Grade	29
Page, G. F., Berlin, R. 2		Grade	24
Pamperin, Wm. J., Green Bay, R. 5		Registered	20
Parslow, John F., River Falls		Grade	10
Pattee, J. R., Waupun		Registered	13
Patton, Robert, McAllister		Reg. & Gr.	13
Paul, M. J., Berlin		Grade	24
Pearson, Newton, River Falls		Reg. & Gr.	15
Pease, L. E., Waukesha		Grade	31
Petz, John, Clayton		Grade	14
Peters, Jos., New Franken		Grade	24
Peterson, Barnard, Almena		Grade	25
Peterson, Charles, Barron, R. 2A		Grade	9
Peterson, John O., Turtle Lake, R. 1		Grade	17
Peterson, Maurice, Mukwonago		Grade	33
Phillips, Howard, Peshtigo		Reg. & Gr.	15
Pipkorn, Emil C., Thiensville		Grade	18
Place, Floyd, Barron, R. 2A		Grade	11
Pomeroy, H. L., Amberg		Grade	8
Potocnik, John, Owen		Grade	16
Poulter, A. C., Cumberland		Reg. & Gr.	12

HEAD YOUR HERD WITH
A SON OR GRANDSON OF
Boulder Bridge Gladiator 198841

18 AR Daughters with Records up to 663 lb.
 Fat at Two Years Old....With More on Test

CHAS. J. MITCHELL & SON
 WAUKESHA, WISCONSIN

Name	Address	Reg. & Gr.	No.
Poulter, Clarence,	Cumberland, R. 1	Grade	7
Poulter, Mrs. C. W.,	Cumberland	Reg. & Gr.	13
Purity Farms,	Hartland	Registered	12
Quasius, Henry,	Sheboygan	Grade	17
Rabe, Geo. & Son,	Kiel, R. 2	Grade	17
Rabe, Harry,	Kiel, R. 2	Grade	13
Radue, Edw.,	Thiensville	Reg. & Gr.	14
Ransom & Craig,	Oconomowoc	Grade	21

“We Generally have some good young
bulls for sale out of our proven sire.

FORGE HILL ROYAL RAIDER 177451”

R. R. RUDESILL

BALDWIN, WISCONSIN

Rasmussen, Peter,	Cnetek	Grade	17
Ratajczak, Jos.,	Kewaunee	Grade	29
Reis, Frank,	Greenlee	Reg. & Gr.	16
Retzlaff, Otto C.,	Green Lake, R. 1	Grade	20
Rich, Ralph & A. L. Nicol,	Chetek	Grade	23
Ridge, H. & Sons,	Whitewater	Reg. & Gr.	37
Riemer, Erwin J.,	Cedarburg	Reg. & Gr.	12
Risacher, Jacob,	Comstock	Grade	18
Riter, Harold G.,	River Falls	Reg. & Gr.	19
Rivard, L. H.,	Turtle Lake	Grade	12
Riverside Stock Farm,	Poskin	Registered	35
Rockman, Martin,	Barron, R. 2A	Reg. & Gr.	20
Roehrig, Raymond,	Malone	Grade	17
Roher, Konrad,	Nashotah	Reg. & Gr.	19
Roitt, J. M.,	Kiel, R. 2	Grade	14
Rolstad, Thorvald,	Dallas	Grade	12
Rosenthal, Otto,	West Bend, R. 3	Grade	14
Rossmann, Joe,	West Bend, R. 3	Grade	18
Rothmann, Glenn,	Malone	Grade	14
Rouzer, Ira,	Comstock	Grade	8
Rummler, Henry,	Watertown, R. 4	Reg. & Gr.	16
Russell, Erwin,	Hartford	Grade	18
Rustman, J. H.,	Bassetts	Reg. & Gr.	52
Salen, Herman,	Waukesha	Grade	60
Salverson, Ralph,	Manitowoc	Grade	9
Samz, Oscar,	Mishicot	Grade	22
Sankey, Levi L.,	Durand, R. 2	Reg. & Gr.	19
Schalow, G. E.,	Green Lake	Grade	15
Scharen, Theo.,	Port Washington	Grade	30
Scherwitz, Fred,	Fort Atkinson	Reg. & Gr.	13
Schilberg, Carl,	Watertown, R. 3	Grade	20
Schlessner Bros.,	Johnson Creek	Reg. & Gr.	20
Schman, Oscar,	Menomonie, R. 5	Grade	26
Schmidt, Elmer,	Greenleaf, R. 1	Registered	20
Schmidt, Harold,	Greenleaf, R. 1	Registered	26
Schmidt & Warner,	Campbellsport, R. 1	Grade	15
Schmit, Theo. A.,	Greenville	Registered	20
Schoenborn, Math.,	St. Cloud	Grade	16
Schultz, Arthur,	Manitowoc, R. 2	Grade	25
Schultz Bros.,	Cascade, R. 1	Grade	25
Schultz, Edward,	Kenosha	Grade	13
Schultz, Gust,	McAllister	Grade	13
Schumacher, A. C.,	Waukesha	Grade	27
Schuster, F. M.,	Oshkosh, R. 4	Reg. & Gr.	12
Schwab, Ed.,	Rice Lake	Grade	25
Schwabe, Ernest,	Elkhorn	Grade	18
Schwalbe, Theodore,	Chilton, R. 4	Grade	10

Name	Address	Reg. & Gr.	No.
Schwertferger, Louis, VanDyne		Reg. & Gr.	35
Scott, Mrs. Nellie, Argyle		Reg. & Gr.	28
Scott, P. S. & Son, Menomonie		Reg. & Gr.	20
Seurer, Erwin, Chilton		Grade	15
Seymour Bros., West Allis, R. 4, Box 445		Registered	20
Shaker, Ed., Rock Falls		Grade	12
Shearer, Morton, Cumberland		Grade	12
Sherbourne, V. K., Rusk		Reg. & Gr.	27
Sheridan, Clarence, Fond du Lac		Reg. & Gr.	52
Sheridan's Farm, Green Bay		Grade	43
Shiffer, Orrie, Eau Claire		Reg. & Gr.	15
Shove, Theron, Waukau		Grade	14
Sieber, Herman, River Falls		Grade	12
Sinz, Clarence, Elmwood		Reg. & Gr.	16
Skinner, J. G., Barron, R. 3		Grade	15
Smith, E. J., Green Bay, R. 6		Registered	7
Smith, Everett, Birchwood, R. 2		Grade	13
Smith, James A., Greenwood		Grade	10
Smith Bros., Dallas		Grade	12
Smith, Roy, Chetek		Grade	11
Smithback, M. E., Cambridge		Reg. & Gr.	35
Smithyman, Ralph, Pewaukee		Reg. & Gr.	30
Sommers, Edward J., Shiocton, R. 2		Grade	28
Soquet Farm, E. J. Smith, Green Bay, R. 6		Registered	20
Spears, John, Shiocton, R. 2		Grade	13
Stair, Henry, Barron		Grade	20
Stallman, John F., Elk Mound		Registered	35
Steele, W. H., Pewaukee		Reg. & Gr.	31
Steen & Benning, Oakfield		Reg. & Gr.	20
Steffen, Wm., Rice Lake, R. 2		Grade	12
Steiger, Carl E., Oshkosh		Reg. & Gr.	20
Steinbach, Walter, Appleton, R. 1		Reg. & Gr.	22
Steinberg, Len, Hortonville		Grade	16
Steiner, Anton, Algoma		Grade	26
Steiner, Edwin, Chilton		Grade	16
Stephan, Alfred, Boyceville		Grade	13
Stephany, Oscar, St. Cloud		Grade	20
Stepniack, Walter, Porterfield		Grade	23
Stevens, Chas. D., Jefferson		Reg. & Gr.	14
Stevens, L. B., Oconomowoc		Registered	40
Stitchman, Henry, New London		Grade	26
Stoker, Peter, Dallas		Grade	14
Stout, Mrs. F. D., Birchwood		Registered	9
Strader, Mrs. Mabel W., Osseo		Grade	21
Suess, Lloyd, Hillsdale		Grade	10
Suhr, Arthur, Cochrane		Grade	22
Swanson, Elmer, Barron, R. 2A		Reg. & Gr.	10
Taft, E. E. & Lyle, Chetek		Grade	18
Taft, William & Son, Chetek		Grade	20
Tamarack Farm No. 1, K. D. Maule, Dousman		Grade	40
Taylor, J. Ed., Withee		Reg. & Gr.	20
Thatcher, C. B., Clear Lake		Registered	27
Thielmann, Lloyd, Chilton, R. 2		Grade	9
Thomas & Roe, Whitewater, R. 3		Reg. & Gr.	20
Thompson, Alfred, Curtiss		Grade	14
Tiedt, Wm., Appleton, R. 1		Grade	18
Tieman & Creasy, South Wayne		Grade	30
Torgerson, J. G., Rock Falls, R. 1		Grade	10

Hedgeview Farm Guernseys

9-year D. H. I. A. Average 406.5

BULLS FOR SALE

Sons of V. H. C. Sire—Guernsey Grove Buster
also out of

Ton Butterfat Cow in less than 4 years

Federal Accredited

Certified Blood Test

SCHLESNER BROTHERS

Johnson Creek, Wisconsin

Name	Address	Reg. & Gr.	No.
Torgerson, Theo., Comstock		Grade	14
Torrey, James P. & Son, Bristol		Reg. & Gr.	30
Towsley, Chas. D., Kaukauna, 115 Sarah St.		Grade	24
Tratt & Nicholas, Whitewater		Reg. & Gr.	16
Tratt, Ralph, Whitewater		Reg. & Gr.	32
Trowbridge, J. C., Mukwonago		Grade	8
Turner, Mrs. Harry, Jefferson		Grade	18
Tyrell, Vernon, Barron, R. 1		Grade	13
Utschig, Joe, Appleton, R. 2		Grade	18
Valiesky, G. W., Box 92, Collins		Grade	15
Van Buren Freer, Milltown		Reg. & Gr.	28
Van Valen, Sidney, Lake Beulah		Grade	15
Vergine, Lester, Dallas		Reg. & Gr.	17
Voelker, Hilmar, Elkhart Lake, R. 2		Grade	24
Voigt, L. T. & E. T., Reedsville		Registered	45
Vollrath, Aug. C., Milltown		Reg. & Gr.	18
Wagner, Claude, Malone		Grade	15
Wahl, Olger, Barron, R. 2B		Reg. & Gr.	10
Walker, Dan, Dallas		Grade	13
Wall, Elmer, Cameron		Grade	15
Wall, Ole, Dallas		Reg. & Gr.	10
Wallner, Dr. A., Watertown		Registered	24
Warner, Dwight, Whitewater		Grade	12
Weber, C. J., 6123 Washington Circle, Wauwatosa		Reg. & Gr.	35
Weber, Joseph P., Sturtevant, R. 1		Reg. & Gr.	25
Webster, C. A., Wausaukee		Grade	15
Wegner, Walter, Elkhart Lake, R. 1		Reg. & Gr.	16
Weinzirl, John, Elmwood, R. 2		Grade	14
Wendt, Werner, Waukesha		Grade	18
Westphal, Henry, Fort Atkinson		Registered	22
Wheelwright, O. W., Marshall		Reg. & Gr.	16
Wiechman, Herm. J., Cedarburg		Grade	12
Wiepking, Martin H., Cedarburg		Grade	16
Wiesenthal, Robert, Burlington, R. 2		Grade	19
Wilde, Rudolph, Thiensville		Grade	14
Wilkins, Chas. A., Platteville		Registered	110
Williams, J. H., Waukesha, R. 1		Registered	40
Wilson, H. J., Rush Lake		Registered	30
Winkler Bros., Burlington, R. 4		Grade	32
Witt, Julius C., Chetek, R. 2		Grade	14
Witz, M. L., New Lisbon		Grade	16
Woodcock, E. R., Chilton, R. 4		Reg. & Gr.	16
Woodward, Ben, Knapp, R. 1		Grade	21
Woodworth, Mrs. E. E., Menomonie, R. 4		Grade	13
Woolley, Ed., Canton		Registered	5
Wright, T. J. & Son, Mauston		Grade	30
Wunsch, Hugo E., Sheboygan		Reg. & Gr.	23
Wyss, John, Boyceville		Grade	14
Young, Vilas, West Salem		Reg. & Gr.	50
Zefanick, Jacob, Seymour		Reg. & Gr.	29
Zillisch, G. F., Johnson Creek		Reg. & Gr.	22
Ziwicki, Steve, Clayton		Grade	15
Zschaechner, Otto, Appleton, R. 1		Reg. & Gr.	14

DIBBLE FARM HOLSTEINS

Building a Herd on:

**GOOD FOUNDATION ANIMALS
BROOD COWS
PROVED SIRES**

**CONTINUOUS TESTING
GOOD TYPE**

"We Welcome You to Visit the Herd"

Roy and Ben Dibble Pewaukee, Wis.

Progressive Breeders' Registry

The seed stock Holstein-Friesian herds of the state will be those able to convince prospective purchasers that their herd is free of infectious diseases, has ability to convert farm grown feeds into milk at a profit and is possessed of good dairy breed type. The Progressive Breeders' Registry, adopted in December 1938 by the Holstein-Friesian Association of America, outlines the goal for which all breeders should strive. The small farm breeder who milks his own cows can compete on even terms with the man of wealth with a salaried herdsman. The same problem faces every breeder, large and small, that of breeding more efficient Holsteins and running the herd on a sound profitable business basis.

Every Wisconsin breeder of Holstein cattle should be guiding his herd management in such a manner as to make early application for Progressive Breeders' Registry possible.

PROGRESSIVE BREEDERS' REGISTRY REQUIREMENTS

1. All animals over one year of age must be registered in our herd book.
2. At least 75% of the registered females in the herd must have been bred by applicant.
3. Every registered female must have completed an Advanced Registry record or be on test, completed records averaging not less than 480 lbs. fat in Class C or 560 lbs. in Class B or 640 lbs. in Class A, or the herd must be entered in the Herd Improvement Test and have met certain standards of production. These start with 400-lb. fat average in Class C or 480 lbs. in Class B for herds of 15 cows or less. Allowances are made for larger herds.
4. At least two-thirds of all animals in the herd that are eligible for classification must have been classified for type with an average score of not less than 80 points.
5. The herd shall be federally accredited as free from tuberculosis or be located in a modified accredited area, with a clean test within twelve months.
6. The herds shall be under state or federal supervision for control of Bang's disease, and with last test 100% clean.
7. The applicant must be a member of the Holstein-Friesian Association of America, and also of his state association.
The fee for the first certificate is \$10; annual renewals \$5 each.

Write

EXTENSION SERVICE

The Holstein-Friesian Association
of America

448 W. Washington Ave.

Madison, Wisconsin

Holsteins

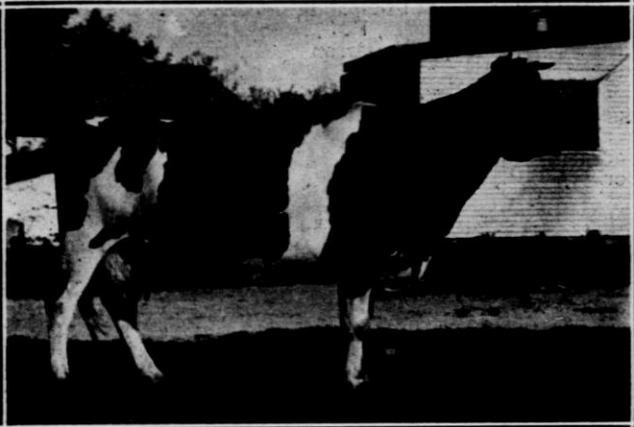

Name	Address	Reg. & Gr.	No.
Ahlers, Walter,	Grafton	Registered	20
Alberg, Arnold,	Cumberland	Grade	10
Alexander, John,	Baraboo	Registered	125
Alexander, Phil.,	Hillsdale	Grade	23
Alexander, Robert,	R. 2, Rice Lake	Grade	12
Allen, Alvin P.,	R. 3, Oshkosh	Registered	18
Allen Estate, D. K.,	Oshkosh	Registered	25
Anderson, A. M.,	Whitewater	Reg. & Gr.	20
Anderson, Emil,	R. 2, Rice Lake	Grade	12
Anderson, J. F.,	Elroy	Grade	25
Anderson, Joe,	Winneconne	Grade	20
Anderson, R. L.,	Whitewater	Registered	30
Anderson, Salmer,	Oconomowoc	Grade	15
Anderson, Walter,	R. 1 Barron	Grade	12
Anschultz, Geo. P.,	Cedarburg	Grade	19
Anthes & Ouweneel,	R. 1, Fort Atkinson	Registered	21
Appleton, Frank R.,	R. 4, Seymour, Wis.	Reg. & Gr.	24
Arsand, Royal C.,	So. Milwaukee	Grade	25
Atwood & Davison,	Brandon	Registered	25
Averbeck, Arthur,	Van Dyne	Grade	15
Arnhoelter, Gust,	R. 1, Elkhart Lake	Reg. & Gr.	18
Athorp, Geo.,	R. 1, Cleveland	Grade	20
Augustine, Murray,	Peshtigo	Registered	7
Augustine, Phil.,	Pound	Registered	14
Austin, Kenneth,	Hillsdale	Grade	12
Austin, S. M.,	Columbus	Registered	16
Awe, Herman,	Owen	Grade	14
Baird Bros.,	Waukesha	Reg. & Gr.	43
Baker, George,	R. 1, Chetek	Grade	22
Baker, Wm.,	Honey Creek,	Registered	15
Bakke, Albert,	Curtiss	Reg. & Gr.	7
Baldwin, Leon,	Hillsdale	Grade	11
Ballbach, John Jr.,	Sta. D. R. 2, Milwaukee	Grade	21
Barnhart, H. L.,	Menomonie	Reg. & Gr.	26
Barknecht, Paul,	R. 3, Barron	Grade	10
Barritt & Son, W. H.,	R. 2B, Barron	Registered	19
Barron County Farm,	Barron	Reg. & Gr.	20
Bartelt, A. H.,	Milwaukee	Reg. & Gr.	25
Bartelt, Herman,	R. 3, West Bend	Grade	11
Barthels, George,	Two Rivers	Registered	24
Barthel, Jos.,	Thiensville	Reg. & Gr.	14
Bast, Jacob B.,	Rockfield	Grade	18
Bast, Paul J.,	Rockfield	Registered	20
Bassuener, Alfred,	R. 3, Plymouth	Registered	22
Bauer, Henry F.,	Fremont	Reg. & Gr.	13
Bauer, Victor,	R. 3, West Bend	Grade	21
Baum, Otto C.,	Adell	Reg. & Gr.	18
Baumberger, Walter,	Rice Lake	Reg. & Gr.	13

Name	Address	Reg. & Gr.	No.
Baumgart, Anton, R. 3, Green Bay		Grade	21
Bayley, A. O., Lake Beulah		Reg. & Gr.	20
Bayley, Ralph H., Lake Beulah		Grade	12
Beaver Bay Stock Farm, R. 3, Beaver Dam		Registered	27
Beckwith, Wm., R. 2A, Barron		Grade	20
Beck, Louis, Oshkosh		Registered	17
Becker & Sons, Chas., Fort Atkinson		Registered	22
Becker Estate, H. A., Juneau, R. 1		Reg. & Gr.	31
Becker, J. R., Cameron		Grade	17
Becker, Harold, Rice Lake		Grade	22
Becker, L. B., Barron, R. 2B		Grade	25
Becker, N. P., Almena		Reg. & Gr.	10
Behne, Fred H., Cumberland		Grade	4
Behnke, Edwin, Quarry		Grade	9
Beilke, Walter J., Fairwater		Registered	29
Bell, Frank E., Columbus		Registered	9
Bemis, C. F., Plymouth		Reg. & Gr.	18
Bender, Fred, Cleveland, R. 1		Grade	26
Bennett Bros., River Falls		Grade	16
Bennett, Harold, Oakfield		Registered	23
Bennin, Raymond, Chilton		Grade	21
Benson, Carl, Mauston		Grade	26
Benson, Carl W., New Lisbon		Grade	24
Bentz, Geo., Cedarburg		Reg. & Gr.	18
Benson, Gust., Barron, R. 2A		Grade	12
Bentz, Otto, Cedarburg		Reg. & Gr.	28
Berg, Fred, Hillsdale		Grade	23
Berg, M. I., Barron		Grade	15
Berger, Otis, Hillsdale		Grade	12
Berndt, Emil J., Grafton		Grade	12
Betry & Son, H. W., Berlin		Registered	13
Better Farms Inc., No. 1, Fond du Lac		Reg. & Gr.	130
Better Farms Inc., No. 4, Oakfield		Grade	28
Beuchel, Edwin, Sheboygan, R. 1		Reg. & Gr.	26
Beyer, Carl, Appleton, R. 2		Grade	12
Biederman, Art, Columbus, R. 6		Reg. & Gr.	24
Biehn Bros., Union Grove		Reg. & Gr.	20
Biermeier, Andy, Elroy		Grade	22
Bird, Bennet S., Oakfield, R. 3		Registered	15
Bird, Robert, Oakfield, R. 3		Reg. & Gr.	27
Bird, Sidney, Jr., Oakfield, R. 3		Reg. & Gr.	16
Bird & Son, S. H., So. Byron		Registered	21
Blackmore Bros., Campbellsport		Reg. & Gr.	26
Blake, Edwin, Menomonie		Grade	16
Blan, Franklin, West Bend, R. 3		Reg. & Gr.	10
Blank, Ray, Grafton		Registered	17
Blatter, A., Barron, R. 2B		Reg. & Gr.	26
Blindauer, Edwin, Sheboygan, R. 1		Grade	13
Blodgett, B. F., Boyceville, R. 2		Grade	17
Blodgett, Curtis, Curtiss		Grade	12
Bodden, Hubert, Theresa		Grade	14
Bodden, Joe, Campbellsport, R. 3		Grade	9
Boeck & Heindel, South Wayne		Grade	20
Bogue & Skare, Rio		Grade	17
Bohl, Victor, Appleton, R. 2		Grade	15
Bolander, W. A., Dunbar		Reg. & Gr.	18
Bolinski, Ben, New London		Grade	18
Bonlender, Raymond, Campbellsport		Grade	19
Borchardt, Herman, Brandon		Grade	14
Borchardt, Aug. & Son, Brandon		Grade	19
Borgen, Martin I., Dallas		Registered	27
Borgen, Otto, Barron		Registered	8
Born, Chas., Sheboygan Falls		Grade	18

BESSLYN HOLSTEINS ACCREDITED ...HERD...

Daughters of two Proven Sons of Sir Bess Ormsby Fobes—
9th year D. H. I. A. records—averaging 11,738 lbs. Milk—3.7%
433 lbs. Fat last four years.

Present Herd Sire: Sir Bess Skylark Ormsby Fobes

Double Grand Son of S. B. O. F. 73rd.

Dams record at 5 years 24,435 lbs. M—3.7%—906.5 lbs. F

HAROLD F. BURDICK

Hillsdale, Wisconsin

Name	Address	Reg. & Gr.	No.
Born, Raymond,	Sheboygan Falls, R. 2	Grade	18
Bos, Geo. W.,	Deer Park	Registered	20
Boss, John,	Oshkosh, R. 4	Grade	29
Boss, U. C. & Sons,	Oshkosh, R. 1	Reg. & Gr.	30
Bothke, John,	Campbellsport	Grade	12
Bowen, Harlow,	Curtiss	Grade	14
Bowers, Asa,	Chetek	Grade	31
Bowker, Howard,	Prairie Farm	Grade	15
Boyles Holstein Farm,	Peebles	Registered	52
Bracken & Cox,	Juneau, R. 1	Reg. & Gr.	25
Bradseth, Norman,	Rice Lake	Grade	23
Brandt, Harold,	Sheboygan Falls, R. 1	Registered	11
Brass, Hubert,	Elkhart Lake, R. 1	Grade	17
Brasser, Lewis,	Oostburg, R. 1	Reg. & Gr.	10
Braun, Henry & Perron,	Eden	Reg. & Gr.	18
Braun, Walter,	Kewaskum, R. 3	Grade	15
Brennan Farm,	Elkhorn	Registered	15
Brewer, B. F.,	Berlin	Registered	24
Brewin, Ed.,	Jefferson	Reg. & Gr.	25
Brickbauer, Carl,	Elkhart Lake	Grade	20
Brictson, Anfin,	Cottage Grove	Reg. & Gr.	31
Brigham, R. J.,	Whitewater	Reg. & Gr.	20
Brill, Norbert B.,	Elkhart Lake, R. 2	Grade	20
Brill, Walter C.,	Oostburg	Registered	7
Brooks, Wm.,	Oconomowoc	Grade	23
Brosig, Frank,	Green Bay, R. 3	Grade	17
Brown, Ed.,	Cumberland	Grade	15
Brown County Asylum,	Green Bay, R. 1	Registered	40
Brueggen, Louis,	Rice Lake	Grade	16
Brunnquell Bros.,	Port Washington	Registered	8
Bruns, Darwin E.,	Cottage Grove	Reg. & Gr.	28
Bublitz, Ruben C.,	Cedarburg	Grade	13
Buechel, Albert,	West De Pere, R. 1	Reg. & Gr.	15
Buergi, Adolph,	Rice Lake, R. 1	Grade	16
Bungert, Alfred,	Hortonville	Grade	18
Burdick, Harold,	Hillsdale	Reg. & Gr.	20
Burhop, Armond F.,	Grafton	Reg. & Gr.	20
Burk, D. J.,	Algoma	Reg. & Gr.	55
Burlingham, Lee,	Dousman	Reg. & Gr.	33
Burkholz Bros.,	Menomonie	Grade	15
Bussewitz, Wm. E.,	Juneau, R. 3	Registered	22
Butz, Frank,	St. Cloud	Grade	18
Cain, J. B.,	Glenbeulah	Registered	19
Cain, P. H.,	Elkhart Lake, R. 2	Reg. & Gr.	20
Caldwell, James,	Waupun	Grade	25
Caljouw, Anton,	Oostburg	Grade	12
Carlson Bros.,	Boyceville	Reg. & Gr.	15
Carlson, Carl A.,	Boyceville	Grade	10
Carlson, S. A.,	Chetek	Grade	21
Carman, C. J.,	Plymouth	Reg. & Gr.	12
Carpenter, Lester,	Barron, R. 2A	Reg. & Gr.	9
Carnes, Fay,	Fort Atkinson	Registered	22
Carpenter, Charles,	Hortonville, R. 1	Registered	12
Carpenter, Lester,	Barron	Reg. & Gr.	12
Chadek, Chas. J.,	Caledonia	Reg. & Gr.	20

HOLSTEIN BULL CALVES FOR SALE

AGE From 2 Months to 4 Months

PRICE \$35.00 to \$75.00

Dams' Average Yearly Production
350 lbs. Fat to 450 lbs. Fat.

CERTIFIED

T. B. FREE

GLOVER FARM, R. R. 1
FORT ATKINSON, WIS.

Name	Address	Reg. & Gr.	No.
Chapple, J. J.,	Eden	Grade	14
Cherney, Frank,	Rice Lake	Grade	12
Chicland Dairy Farm,	Juneau	Reg. & Gr.	21
Chippewa Co. Farm,	R. M. Liehe, Supt., Chippewa Falls	Registered	60
Christensen, Carl,	Peshtigo	Grade	17
Christopherson, John,	Oconomowoc	Grade	17
Citizens State Bank & Chas. Pitt,	Whitewater	Grade	30
Clark, Angus,	Larsen	Grade	30
Clark, Ben,	Mukwonago	Reg. & Gr.	29
Clark Co. Asylum,	Owen	Reg. & Gr.	52
Clark, F. F.,	Waupun	Grade	27
Clark, Leon,	Mayville	Registered	20
Clausen Bros.,	Kenosha	Registered	23
Clusen, Reinhole,	Manitowoc	Grade	22
Cockeram, Willis,	Menomonie, R. 1	Reg. & Gr.	9
Coleman, James R.,	Port Washington	Reg. & Gr.	13
Colle, Mrs. Mike,	Luxemburg	Grade	12
Collins, LeRoy,	Hudson	Grade	12
Columbia Co. Asylum, S. C. Cushman, Supt.,	Wyocena	Registered	35
Columbus Foods Farm, Bert Brewer, Mgr.,	Columbus, R. 3	Grade	23
Columbus Food Corp. Farm, Otto Lau, Mgr.,	Columbus	Grade	18
Columbus Food Corp. Farm, Louis Schallert,	Mgr., Columbus	Grade	20
Columbus Food Corp. Farm, Leonard	Wagenke, Mgr., Columbus	Grade	15
Conlin, B. A.,	Columbus	Reg. & Gr.	19
Conrad, Edgar,	Elkhart Lake	Grade	14
Conrad, John,	West Allis, R. 4	Reg. & Gr.	20
Conrad, Walter H.,	Elkhart Lake, R. 2	Grade	14
Corcoran, Clarence,	Fond du Lac	Reg. & Gr.	20
Cornelius, Clarence,	Barron, R. 1	Registered	9
Coughlin, Chas. L.,	Saukville	Registered	12
Cox, John,	Omro	Registered	11
Coyle, Tom & T. Killian,	Cottage Grove	Reg. & Gr.	21
Cull, A. J.,	Hartland	Reg. & Gr.	32

This herd is being built upon the blood of *Carnation Inka Prince*, whose first thirteen daughters averaged 114 lbs. of fat more than their dams. The daughters of *Carnation Inka Prince* are being crossed to

Carnation Homestead Piebe

whose tested daughters carried a higher test than their dams and as two year olds have all produced better than 400 lbs. of fat on twice a day milking.

See us for good test and high production.

ALFRED L. GODFREY FARM

P. O. ELKHORN, WIS.

FARM AT LIMA CENTER, WIS.

Simon M. Schmitz, Supt. John Rach, Herdsman

FOND DU LAC COUNTY ASYLUM and HOME

FOND DU LAC, - WISCONSIN
P. O. BOX 349

T. B. Accredited

Bangs Accredited

REGISTERED HOLSTEIN CATTLE

Senior Sire

Pabst Sir Monty Snowflake No. 715474
Sire, Montvic Rag Apple Pabst No. 696543
Dam, Pabst Prilly Snowflake 2D No. 1127650

Juniqr Sire

Pabst Sir Paul Colanthus No. 741005
Sire, Pabst Sir Cascade Paul No. 659551
Dam, Pabst Prilly Colanthus No. 1212806

9 Years consecutive Testing Records

OWNERS OF PABST CRUSADER KING
NO. 596133. A PROVEN SIRE

Name	Address	Reg. & Gr.	No.
Curtis, Frank, Rosendale		Grade	16
Curtis, W. W., Rio		Registered	9
Curtiss, George, Arkansas, R. 1		Reg. & Gr.	10
Cuthbert & Brown, Barron, R. 2A		Registered	12
Czarniecki, Harry, Plymouth		Grade	12
Dahnert, E. A., Juneau		Reg. & Gr.	30
Dalton, J. A., Oconomowoc		Reg. & Gr.	36
Dalton, Wm. & George Searle, Rice Lake		Grade	18
Daniels, Emil, Kansasville		Grade	20
Dearth, J. A., Owen		Grade	36
De Boer & Duitman, Brandon		Registered	13
De Lange, Ed., Elkhorn		Registered	20
Dell, Philip, Hingham		Reg. & Gr.	25
Derhulst, Leonard, Sheboygan Falls, R. 2		Registered	15
Dibble, Roy & Son, Pewaukee		Reg. & Gr.	19
Dibble, Ben, Pewaukee		Registered	10
Dickrell, Jacob, Elkhart Lake, R. 2		Grade	2
Dineen, Chas. F., Cedarburg		Reg. & Gr.	13
Dineen, Edw. M., Cedarburg		Grade	20
Diny, Frank, Greenleaf		Grade	28
Dittmar, Roland, So. Milwaukee		Registered	12
Dix, Harry, Menomonie		Registered	25
Dobberstein, John, Hortonville, R. 2		Grade	21
Dodge, Roy, Chetek		Grade	17
Dodte, Bernard, Neillsville		Registered	35
Doering & Zobel, Green Lake, R. 1		Registered	
Doering, Gust, Fairwater, R. 1		Grade	21
Donlin, T. J., Mauston		Grade	24
Donovan, Leo, Van Dyne		Grade	31
Dornbrook, A. H., Green Lake		Registered	27
Doyle Bros., Rice Lake, R. 1		Grade	20
Doyle, Joseph, Rice Lake, R. 1		Grade	19
Draeger, Alvin, Fort Atkinson		Reg. & Gr.	12
Draeger, Emil, Fort Atkinson, R. 4		Registered	18
Draeger, George, Fort Atkinson, R. 4		Registered	14
Draeger, Harold, Fort Atkinson, R. 1		Reg. & Gr.	12

Name	Address	Reg. & Gr.	No.
Dreger, Frank,	Iron Ridge, R. 1	Registered	18
Dummann, Wm.,	Algoma	Registered	22
Duncan, Claude,	Cumberland	Grade	11
Dunlap, Wm.,	Wausaukee	Grade	17
Dunn Co. Asylum,	Menomonie	Registered	56
Dyke, Albert,	Sheboygan Falls, R. 3	Reg. & Gr.	7
Dymond, Wm.,	Palmyra	Grade	35
Eastwood, Ralph,	Woodford	Reg. & Gr.	24
Ebersohl, Walter,	Fort Atkinson, R. 4	Grade	20
Echardt, Edw.,	Mishicot	Reg. & Gr.	24
Edington, Wm.,	Cumberland, R. 3	Grade	15
Edquist, Iver,	Somers	Grade	18
Ehm, William,	Greenville	Grade	15
Ehrhardt Bros.,	Knowles	Grade	21
Elfers, Otto,	Turtle Lake	Grade	10
Ellefson, Marvil,	Dallas, R. 1	Reg. & Gr.	16
Ellison, Carl R.,	Barron, R. 2A	Grade	11
Elven & Robertson,	Argyle	Grade	44
Enders, Anton,	Plymouth, R. 2	Registered	13
Erb, Gottfried,	Rice Lake	Grade	8
Erickson, Emil,	Rice Lake	Grade	9
Ernst, Lorenz,	Thiensville	Reg. & Gr.	24
Etta, Julius W.,	West Bend	Reg. & Gr.	14
Evenson, Chester,	Rice Lake	Grade	13
Evenson, Hans,	Menomonie	Grade	13
Ewald, Wm.,	Mayville	Grade	29
Ewins, Elmer,	Palmyra	Grade	18
Falk, Jacob,	Hales Corners	Grade	9
Farr, Harry G.,	Cumberland	Grade	23
Fassbender, Elmer,	Hortonville, R. 1	Grade	14
Fedderly, Charles,	Elmwood	Registered	15
Feider, G. J.,	Belgium	Registered	15
Fellenz, John,	Kewaskum, R. 1	Grade	16
Ferguson & Phillips,	Farm No. 3, Kenosha	Grade	20
Ferguson & Phillips,	Farm No. 4, Kenosha	Grade	20
Fieder, G.,	Belgium, R. 1	Registered	26
Finnegan, Barney,	Eden, R. 1	Grade	12
Fischer, Emil,	Appleton, R. 2	Grade	35
Fischer & Son,	Louis, Cleveland, R. 1	Reg. & Gr.	27
Flanagan, Claire,	Wheeler, R. 3	Grade	40
Flash, Fred,	Cumberland	Grade	11
Folsom, B. J.,	Markesan, R. 1	Grade	27
Folstad, Emil,	Barron, R. 2A	Grade	12
Fond du Lac County Farm,	Fond du Lac, Box 346	Registered	65
Fountain, Chas.,	Elkhorn	Reg. & Gr.	30
Fowler, H. B.,	Bristol	Registered	24
Franz, Ewald,	Elkhart Lake, R. 1	Grade	14
Frederich & Bittner,	Fall River	Grade	26
Frederich & Summicht,	Fall River	Grade	23
Fredrickson, Mrs. Carl,	Rice Lake	Grade	10
Freeman and Ludeman,	Fort Atkinson	Reg. & Gr.	27
Frey, Louis W.,	Hartford	Registered	15
Fritz, Eli J.,	Columbus	Grade	12
Frokjer, James,	Centuria, R. 1	Reg. & Gr.	28
Fromm, Paul,	West Bend, R. 3	Grade	10

Echo-Glen Holstein Farm

Federal T. B. and Bang's Free Herd

Bull calves for sale, from 300 to 530 lbs. butter fat
in 305 days, D. H. I. A.

CHARLES L. HOLBROOK

Plymouth, Wis.

Name	Address	Reg. & Gr.	No.
Gafke, Arthur J.,	Fort Atkinson	Reg. & Gr.	22
Gallman, Jake, R. 4,	Fort Atkinson	Reg. & Gr.	14
Gandt, Ed.,	Oconomowoc	Grade	19
Garbisch, Ray,	Random Lake	Reg. & Gr.	10
Garner, Frank,	Chetek	Reg. & Gr.	25
Gaspar, Nick, Jr.,	Barron	Grade	9
Gasteyer Bros.,	Elmwood, R. 2	Grade	16
Gehring, O.,	Appleton	Reg. & Gr.	16
Geise, Ed.,	Rice Lake	Grade	12
Geissler, George,	Johnson Creek	Grade	13
Geissler, Harry,	Watertown	Grade	14
Gengler, E. J.,	Milwaukee, Sta. F. R. 10	Reg. & Gr.	16
Gensmann, E. B.,	Slinger	Grade	22
Gerbing, Erven,	Eldorado	Grade	13
Gerkin, C. W.,	Elroy	Grade	20
Germansen, Herbert A.,	Luck, R. 2	Registered	16
Gibson, Irvin,	Eau Claire	Reg. & Gr.	20
Giese, W. E.,	Rice Lake, R. 3	Grade	18
Gilbertson, Elling,	Chetek, R. 3	Grade & P. B.	9
Gillette Farm,	Eau Claire	Registered	26
Gillmore, B. J.,	Bristol	Registered	34
Gloege, F. A.,	Comstock	Grade	16
Glover, A. J.,	Fort Atkinson	Reg. & Gr.	35
Gmeinder, Jos.,	Marshall	Grade	13
Goddard, W. F.,	Barron	Reg. & Gr.	16
Godfrey, A. L.,	Elkhorn	Registered	42
Goelzer, H. J.,	Farm No. 1, Plymouth	Reg. & Gr.	28
Goelzer, H. J.,	Farm No. 2, Plymouth	Reg. & Gr.	10
Goebel, Henry N.,	Fond du Lac	Reg. & Gr.	20
Gonsalin, Fred,	Menomonie, R. 4	Reg. & Gr.	14
Gonsalin, Joe,	Menomonie, R. 6	Grade	10
Goodman Farm,	Goodman	Registered	26
Gotstein, Anton,	Casco	Grade	18
Gould, Jewel,	Barron	Grade	6
Grabill & Battaglia,	Palmyra	Reg. & Gr.	30
Grahl Bros.,	Eden, R. 1	Grade	22
Gramlin Bros.,	Dousman	Reg. & Gr.	27

HOLSTEINS

OUR PROGRAM . . .

Test all the cows in the herd.
 Test continuously year after year.
 Make use of the figures the tester gives us.

OUR HERD SIRES . . .

King Bessie Duke
 1243 lbs. Son of King Bessie

Admiral Beechwood Ormsby 4th
 1000 lbs. Fat, double grandson of
 Admiral Ormsby Fobes

COME TO SHEBOYGAN COUNTY
 FOR GOOD HOLSTEINS!

Pinehurst Farm

Sheboygan Falls, Wisconsin

Name	Address	Reg. & Gr.	No.
Groehler, Herman,	Turtle Lake	Reg. & Gr.	17
Groening, Fred & Son,	Columbus	Grade	12
Groff, Joe & Sons,	Salem	Reg. & Gr.	17
Gross, Henry,	St. Cloud	Reg. & Gr.	18
Gross, Lloyd, Knapp,	R. 1	Registered	19
Grosse, L. H.,	Rosendale	Reg. & Gr.	21
Grunska, Rhine,	Neenah, R. 1	Reg. & Gr.	18
Guardian Farm,	Whitewater	Grade	30
Guenther, Allen, R. F. D.,	S. Milwaukee	Reg. & Gr.	11
Guerts, A.,	Green Bay, R. 6	Registered	18
Gutgesell, Orval,	Beaver Dam	Reg. & Gr.	12
Gutgesell, Philip,	Beaver Dam	Grade	16
Guthrie, Sam & Son,	Eau Claire	Grade	30
Haass, Roy,	Hartland	Registered	18
Habeck, Mrs. Bertha,	Eden, R. 1	Registered	16
Habermann, William, Sr.,	Valders, R. 1	Grade	16
Hahn Bros.,	Eden, R. 1	Grade	26
Hagen, Erling,	Cumberland	Grade	5
Hagen, Ted.,	Cumberland, R. 1	Grade	11

GREAT HOME FARM

The combination of Admiral Ormsby Fobes and
Sir Bess Ormsby Lass

Sires of highest percentage of 1000 lbs. per daughters tested

G. J. FEIDER, Owner

Belgium, Wisconsin

Hall, Earl F.,	Rio	Grade	18
Halvorson, Geo.,	Menomonie	Reg. & Gr.	19
Halverson, W. C.,	Deerfield	Reg. & Gr.	32
Hamann, Harvey,	Sheboygan, R. 1	Reg. & Gr.	22
Hammen, Arnold,	Ripon	Registered	8
Hamm, Leonard,	Owen	Grade	25
Hammen, Louis,	Ripon	Registered	12
Hameister, Henry,	Elkhart Lake, R. 1	Grade	13
Hanaway, Thomas,	Greenleaf, R. 1	Grade	16
Hanke, Carl,	Chilton	Grade	20
Hansen, Christ,	Rice Lake, R. 1	Reg. & Gr.	15
Hansen, Harry,	Woodworth	Reg. & Gr.	25
Hansen, Harry H.,	Denmark	Registered	25
Hansen, Jim,	Rice Lake	Grade	21
Hanson, Mrs. John & Son,	Chetek	Reg. & Gr.	17
Hansen, Math,	Barron, R. 1	Grade	20
Hansen, Peter,	Bristol	Reg. & Gr.	14
Hansman & Wilcox,	Knapp	Registered	22
Hanson, Arthur B.,	Dallas	Registered	12
Hanson, Chas.,	Cumberland	Grade	12
Hanson, Joseph A.,	Chetek	Registered	11
Hanson, Magnus,	Rice Lake, R. 2	Reg. & Gr.	21
Hanson, Theodore,	Chetek, R. 3	Grade	11
Hardie, Henry W.,	Pewaukee	Grade	29
Harman, Martin,	Eau Galle	Grade	13
Harmon, Tony,	Arkansas, R. 1	Grade	13
Harris, Jack,	Eau Claire	Grade	20
Hart, Roy,	Neenah	Reg. & Gr.	19
Hartley, Wilmer,	Hartland	Reg. & Gr.	12
Harvdale Farm, Mrs. Louise Buth,	Oconomowoc	Registered	14
Hasselkus Bros.,	Dousman	Grade	27
Hatch & Spoerl,	Campbellsport	Grade	22
Hathaway, Sam,	Rice Lake, R. 1	Grade	26
Hau, Albert,	St. Cloud	Grade	16
Haughian, Albert,	Rice Lake	Grade	12

HARVDALE FARM

**15 YEARS IN
COW TESTING WORK**

Sire: Harvdale Sir Ormsby Sensation
No. 750715, Son of Pabst Cornflower Sensation

Recent Sires: Harvdale Crusader and Pabst Cornflower Sensation

T. B. Accredited. Bang's Free

Mrs. Louise Buth & Son

Oconomowoc, Wis.

Name	Address	Reg. & Gr.	No.
Hayes, Carl,	Campbellsport, R. 1	Reg. & Gr.	36
Hayes, Herbert,	Rice Lake, R. 4	Grade	15
Healy, Morris & Son,	River Falls	Reg. & Gr.	14
Hedlund, W. E. & M. R.,	Boyceville	Reg. & Gr.	16
Heffner, E. L.,	Barron	Grade	22
Hegy, George,	Hartford	Registered	22
Heinrich, Walter,	Hales Corner, R. 2	Reg. & Gr.	12
Heinzelmann, M. H.,	Ripon	Registered	15
Heizig, Otto,	Columbus	Grade	17
Helbig, Walter C.,	Comstock	Grade	19
Held, Edwin J.,	Hartford	Reg. & Gr.	12
Held, John,	Slinger	Grade	17
Held, Robert,	Slinger	Reg. & Gr.	20
Helmer, Wayland S.,	Campbellsport	Grade	7
Helms, Fred,	Grafton	Grade	16
Henck, Herman, Jr.,	Turtle Lake	Grade	12
Henderson, Geo.,	Chetek	Grade	12
Herwig, Richard,	R. 3. Plymouth	Reg. & Gr.	12
Hesprick, John,	Lomira	Reg. & Gr.	25
Hesselink, Irvin,	Oostburg, R. 1	Grade	13
Hetts, Roy,	Fort Atkinson, R. 1	Registered	20
Heunink, Arthur,	Cedar Grove, R. 1	Grade	16
Hewitt, Lloyd,	Chetek	Reg. & Gr.	18
Hielman Bros.,	Withee	Reg. & Gr.	22
Hildebrandt Bros.,	Cameron	Grade	27
Hildebrand, Lyall,	Picketts	Registered	12
Hilgendorf & Appenfeldt,	Juneau, R. 3	Registered	18
Hilgedorf, Emil,	Juneau	Registered	18
Hill, Harry E.,	Sheboygan Falls	Registered	44
Hill, Roy,	Cameron	Registered	14
Hillcrest Stock Farm,	Edwin Zacharias, Mgr., Burnett	Grade	20
Hinckley, Howard,	Campbellsport	Grade	6
Hofberger, Chester,	Fremont	Reg. & Gr.	17
Hofberger, John,	Fremont	Reg. & Gr.	19
Hoff & Lrth,	Sunny Lea Farm, Oconomowoc	Reg. & Gr.	27
Hoffman, Henry J.,	Lyons	Reg. & Gr.	20

Linebreeding the Crescent Beauties



Crescent Beauty Segis Butter Girl 10 year average of 396 fat, 3.7 test. 4 Dau., 18 rec. ave., 421 fat, 3.79 test The brood cow that built the herd. 29 descendents in the herd today. Using 2 proved sires of our own breeding.

The herd of proved type, test and production

ROY L. HETTS & SON

FORT ATKINSON, WIS.

Name	Address	Reg. & Gr.	No.
Hofland, Edw.,	Menomonie	Registered	54
Holbrook, Chas.,	Plymouth, R. 2	Registered	15
Holly, Ralph,	Tisch Mills	Grade	22
Holmstrom, John,	Rice Lake, R. 2	Grade	11
Holmstrom, Nels G.,	Rice Lake, R. 2	Reg. & Gr.	12
Holpin, Henry,	Ridgeland, R. 1	Grade	13
Holstein, Wm. & Son,	Columbus	Grade	14
Hornung, Waldo,	Fond du Lac, R. 1	Grade	13
Horvatin, Anton,	Owen	Grade	19
Hotek, John,	Hillsboro	Reg. & Gr.	16
Howard, Frank,	Whitewater	Registered	16
Howard, Geo. & Son,	Dousman	Registered	30
Huber, George,	Poynette	Grade	21
Huebner Bros.,	Hortonville, R. 1	Grade	22
Huebner, Louis,	Dale, R. 2	Grade	25
Huenink, D. W.,	Cedar Grove, R. 1	Registered	17
Hughes Bros.,	Waukesha	Grade	28
Hughes, Earl,	Neenah, R. 3	Registered	19
Hunter, Clark,	Hudson	Reg. & Gr.	20
Hunt, Howard,	Whitewater	Grade	18
Huset, Harold,	Chetek, R. 1	Grade	12
Huset, Oscar,	Chetek, R. 1	Grade	12
Hutjens, Herman,	Depere, R. 2	Reg. & Gr.	37
Ihde, John,	Coleman	Grade	26
Ihlenfeldt, Edw.,	Greenleaf, R. 3	Grade	21
Illing, H. T.,	Waukesha	Grade	17
Immel, Albert,	Fond du Lac, R. 3	Registered	24
Immel, Earl,	Fond du Lac, R. 2	Grade	25
Isaacson, Rhinehart,	Rice Lake	Grade	10
Jacobs, Henry,	Sawyer	Grade	9
Jacobson, Anton,	Menomonie	Registered	20
Jacobson, Hans P.,	Rice Lake	Reg. & Gr.	18
Jacobson, Ole,	Cumberland	Grade	17
Jacques, Joe,	Cleveland, R. 1	Grade	16
Jahns, I. E.,	Markesan, R. 3	Grade	
Jaundt, Robert,	Peshtigo	Grade	16
Jefferson County Asylum,	Jefferson	Registered	76
Jenny, Ben,	Monroe	Registered	28
Jensen, Arnold,	Owen	Grade	27
Jensen Bros.,	Denmark	Reg. & Gr.	19
Jensen, Chris.,	Colfax	Registered	18
Jensen, Victor,	Racine, R. 2	Reg. & Gr.	16
Jewett, L. W.,	Chetek	Grade	18
Jindra, Alvin,	Mishicot	Grade	22
Johannes, Albert,	Two Rivers	Registered	30
Johns, J. L.,	Algoma	Reg. & Gr.	27
Johns, Mrs. J. L.,	Algoma	Grade	16
Johnson, C. A.,	Boyceville	Grade	8
Johnson, Emmitt,	Hillsdale	Grade	13
Johnson, Geo.,	River Falls	Grade	9
Johnson, Iver,	Ridgland, R. 1	Grade	26
Johnson, Ralph,	Barron, R. 3	Grade	16
Johnson, Sever,	Comstock	Grade	18
Johnson, Mrs. Ruth,	Dallas	Reg. & Gr.	17
Johnson, W. M. & Sons,	Rice Lake, R. 4	Grade	14
Jones, C. A.,	Barron, R. 1	Registered	9

**Continuing to Maintain and Improve
the Line of Cattle we have been
Breeding for 30 Years**

Admiral Ormsby Fobes breeding has been intensified by the program of line breeding we have been following. No complete out-crosses made for over 30 years. See the herd—Study the records and decide for yourself.

JOHN HETTS

Fort Atkinson

Name	Address	Reg. & Gr.	No.
Jones, John D., Jr.,	Racine	Reg. & Gr.	25
Jones, John G.,	Fall River	Grade	12
Jones, Wendell,	Barron, R. 1	Grade	8
Jorgenson, Melvin,	Cumberland	Grade	15
Juers, Louis,	Plymouth	Grade	12
Kaiser, Harvey,	Random Lake, R. 1	Grade	11
Kammerer, Martin,	Elkhart Lake, R. 2	Grade	19
Kaphingst, Fred,	Appleton, R. 1	Grade	26
Kappelman, Wm. C.,	Manitowoc, R. 6	Grade	9
Karlin & Barlow,	Darlington	Grade	24
Kasierski, J. F.,	Princeton, R. 1	Registered	24
Kaster, Walter,	Green Bay, R. 6	Grade	8
Kauper, John,	Hartford	Reg. & Gr.	11
Kersten, Dr. N. M.,	Depere	Grade	56
Kessler, Harold,	Burlington, R. 4	Reg. & Gr.	18
Keunzi, John,	Colgate	Registered	11
Kewaunee County Farm,	Kewaunee	Reg. & Gr.	15
King, Don,	Eau Galle	Grade	15
King, Stephen,	Eden	Grade	18
Kinney, Geo. & Son,	Hudson	Grade	22
Kirk, Henry,	Omro, R. 3	Reg. & Gr.	13
Kirk, W. R.,	Omro	Registered	15
Klapperich, Peter,	St. Cloud	Grade	13
Klein, Albert,	Eldorado	Reg. & Gr.	18
Klein, Ewald,	Dallas	Registered	20
Klein, Geo. P.,	Hillsdale	Reg. & Gr.	23
Klein, Lawrence,	Owen	Grade	21
Klofander, Rueben,	Racine, R. 1	Reg. & Gr.	17
Klossner, Arnold,	Rice Lake	Reg. & Gr.	11
Klug, Adam,	Turtle Lake	Grade	18
Klug, Ed.,	Thiensville	Reg. & Gr.	11
Klumb, Emil,	West Bend, R. 3	Grade	9
Klumb, Herbert,	West Bend, R. 3	Grade	11
Knickel, M. R.,	Campbellsport	Grade	23
Koenig, Albert,	Barron, R. 2A	Grade	9
Koenigs, Albert,	Fond du Lac	Reg. & Gr.	30
Koenig, Ralph,	Rice Lake	Reg. & Gr.	11
Kohlwey, Benj. W.,	Grafton	Reg. & Gr.	15
Kohlwey, Martin,	Grafton	Grade	21
Kohlwey, Otto,	Grafton	Reg. & Gr.	22
Komp, Herman,	Hartford	Grade	16
Konop, Chas. J.,	Lone Valley Farm, Cato	Registered	35
Kopping, Mrs. H.,	R. 2, Elmwood	Grade	36
Korb, Gottfried,	St. Cloud	Grade	20
Korf, Dave,	Kenosha	Reg. & Gr.	22
Kraft Farm,	Prairie Farm	Grade	27
Krause, H., Jr.,	Seymour	Grade	10
Krause, Walter,	Dallas	Grade	14
Krauss, Joe,	Bristol	Grade	25
Kreuscher, Roy J.,	Union Grove	Reg. & Gr.	22
Kreuziger Bros.,	Roberts	Grade	19
Krift, Wm.,	Burlington	Grade	20
Kringle, Gust,	Rice Lake	Reg. & Gr.	15
Krings, Paul,	Winneconne	Grade	25
Krizenesky, Charles,	Rice Lake	Reg. & Gr.	14
Kroehler, John,	Richfield	Registered	10
Krueger, Theodore,	Elk Mound	Registered	10
Krumhus, E. W.,	Thiensville	Reg. & Gr.	19
Kuehn, Edw.,	Princeton, R. 1	Reg. & Gr.	15
Kuemet, J. Geo.,	Sheboygan, R. 2	Grade	20
Kuhaupt Bros.,	Slinger	Grade	21
Kummrow, Ed.,	Oconomowoc	Grade	22
Kumrow, Gerhard,	Random Lake	Reg. & Gr.	17
Kuntz, Frank,	Turtle Lake	Grade	10
Kurtze, Lloyd,	Hales Corners, R. 1	Reg. & Gr.	16
Kussow, Willard, W.	Depere, R. 2	Grade	26
Kutchin, V. S.,	Green Lake	Reg. & Gr.	15
Laabs, Henry,	Grafton	Grade	12
Laack, Emil,	Plymouth	Reg. & Gr.	16
LaBlanc, Wm.,	Turtle Lake, R. 1	Grade	18
Laird, George,	Black Creek	Grade	14
Lake Tomahawk State Camp,	Lake Tomahawk	Registered	24

Name	Address	Reg. & Gr.	No.
Lakeview Farm,	R. 3, Beaver Dam,		
Wm. M. Welsh, Mgr.		Reg. & Gr.	18
Lane, Wm.,	Barron, R. 3	Grade	10
Lange, Harold,	Comstock	Grade	18
Langenfeld, Paul W.,	New Holstein	Registered	29
Lanpheer, Halbert,	Glenbeulah	Reg. & Gr.	15
Larshbough, Hugh,	Prairie Farm	Reg. & Gr.	12
Larson, Ed. R.,	Rice Lake	Grade	10
Larsen, George,	Rice Lake	Grade	16
Lassig Bros.,	Taycheedah	Registered	37
Laube, Henry,	Owen	Reg. & Gr.	17
Laudon, Frank,	Appleton, R. 1	Grade	32
Laun, J. B. Farm,	Kiel	Grade	25
Laux, Lenard,	Adell	Reg. & Gr.	30
Lee, Hans,	Rice Lake	Grade	16
Lehman, Charles,	Barronett	Grade	8
Leisz, Edward,	Turtle Lake	Grade	17
LeJeune, Hubert,	Rice Lake	Reg. & Gr.	8
LeJeune, Mrs. Joe F.,	Cumberland	Registered	9
LeJeune, J. H. & Clarence	Knutson,		
Rice Lake, R. 2		Registered	13
Lemke, Arnold,	Appleton, R. 1	Grade	28
Lemke, Edwin,	Appleton, R. 1	Grade	14
Lemke, Fred,	Dallas	Grade	12
Lemke, Louis,	Thiensville	Grade	15
Lemmenes, Andrew,	Waupun	Grade	13
Lennartz, Theo.,	Cedarburg	Grade	11
Lentz, Clarence,	Dallas	Grade	20
Leohr & Henning,	Eldorado	Grade	20
Leonard, B. C.,	Brill	Reg. & Gr.	13
Lepien, Art,	Hartford	Reg. & Gr.	12
Lepien, Herbert,	Hartford	Registered	16
Lepien, Raymond,	Hartford	Registered	18
Lerch, F. W.,	Boyceville	Grade	10
Levenhagen & Henning,	Eldorado	Grade	20
Leverenz, Clarence,	Waukesha	Reg. & Gr.	19
Lichtenwalner, I. H.,	Barron, R. 2A	Registered	8
Lind Bros.,	Cumberland	Reg. & Gr.	8
Lindeman, Elmer,	Juneau, R. 3	Grade	21
Livingston, John,	Canton	Grade	15
Lloyd, E. B. & Son,	Cambria	Grade	24
Lochn & Henning,	Eldorado	Grade	26
Loew, Austin,	Rice Lake, R. 1	Grade	25
Lohuis, Wm.,	Oostburg	Registered	10
Loos and Son, Mrs. George,	Hartford	Grade	21
Lueders, Edw. A.,	Cedarburg	Grade	16
Luhn, August,	Theresa	Grade	14
Lundeen, Ray,	Markesan, R. 2	Grade	18
Lundmark, Frank,	Cumberland	Reg. & Gr.	10
Lutze, Carl,	Elkhart Lake, R. 1	Grade	15
Lyon Bros.,	Waukesha	Reg. & Gr.	22
Mabuse, Fred,	Chetek, R. 3	Grade	13
Macak, Albert,	Barron, R. 2A	Grade	16
Maeuser, Ewalde,	Elkhart Lake, R. 1	Grade	22
Makovic, Frank,	Owen	Grade	23
Makovsky, Edw. J.,	Racine, R. 2	Registered	25
Makurat, Peter,	Berlin	Grade	25
Malcolm, Mrs. Ruth,	Chetek	Registered	35
Malone, John,	West Allis, R. 4	Reg. & Gr.	9
Marcoe, Walter,	Van Dyne	Registered	20
Marinette County Asylum,	Peshtigo	Registered	49
Marks, Joe & Frank,	Markesan, R. 1	Registered	15
Marsh, Chas. & Son,	Palmyra	Grade	25
Marsh, Harry,	Palmyra	Grade	35
Martin and Son,	Everett, Mukwonago	Registered	29
Marx, Oscar,	Elkhart Lake, R. 1	Grade	16
Mason, Earl, H.,	Waupun	Grade	26
Massie, Ed,	Chetek	Reg. & Gr.	30
Matson, Anton,	Chetek	Grade	4
Matson, Nels,	Chetek	Reg. & Gr.	10
Matson, Peter,	Chetek	Grade	13
Mauer, Henry,	Richfield	Grade	12
Mayer, Christ,	Richfield	Reg. & Gr.	15

Name	Address	Reg. & Gr.	No.
Mayer, John C.,	West Bend, R. 3	Registered	17
Mayer, Victor,	Mayville	Registered	14
Mayola, John,	Barron, R. 1	Grade	21
Maytag's Ceylon Court Farm,	Lake Geneva	Registered	75
McClain, R. C.,	Oakfield, R. 3	Registered	16
McConnell, Clark,	Ripon, R. 2	Reg. & Gr.	30
McCord & Tobison,	Whitewater	Grade	18
McGrath, Marion,	Rice Lake	Grade	10
McIntyre, Kenneth,	Barron, R. 2A	Grade	13
McKinny, Mrs. E. J.,	Barron	Registered	18
McLarklan, Alex,	Cambridge	Registered	15
McRobert, Will,	Waupun	Registered	15
Meadow Springs Farm,	F. H. Boyle, Peebles	Registered	100
Mechenick, Wm.,	Slinger	Grade	16
Mechling, Chas.,	Barron	Grade	16
Meekma, George,	Randolph, R. 1	Grade	30
Meinhardt, Fred,	West Bend., R. 3	Reg. & Gr.	9
Meisegeier, Wm., Jr. & Hoverson,	Barron, R. 3	Grade	13
Meisegeier, Wm.	Barron, R. 3	Registered	37
Meiselwitz, Adolph,	Elkhart Lake, R. 1	Reg. & Gr.	19
Melius, Milton,	West Bend, R. 3	Reg. & Gr.	12
Melvin, Homer C.,	Glenbeulah	Reg. & Gr.	20
Menn, George,	Fox Lake	Registered	15
Merriman, Clifford,	Fort Atkinson	Grade	21
Messmer, Herbert,	Two Rivers	Reg. & Gr.	22
Metzger, Lawrence,	Columbus	Grade	16
Metzig, August & Son,	Fremont	Grade	25
Meulemans, Matt,	Kaukauna, R. 3	Registered	17
Meulemans Mrs. Barbara,	Wrightstown	Reg. & Gr.	12
Meyer, Albert, Jr.,	Hales Corners	Registered	11
Meyer, Alfred J.,	Hales Corners, R. 1	Reg. & Gr.	17
Meyer, Alvin,	Elk Mound	Grade	25
Meyer, Ed. & Sons,	Elk Mound	Grade	14
Michaels, Will & Son,	Berlin, R. 2	Registered	12
Midboe, Joe,	Chetek	Reg. & Gr.	10
Mildebrandt, August,	Markesan, R. 3	Registered	20
Milford Meadows Stock Farm,	John Last, Mgr. Lake Mills	Registered	200

Registered Holsteins

King Bessie and Homestead Foundation

The present herd sire

'King Bessie Model 4th'

A DOUBLE GRANDSON OF KING
BESSIE

From high testing and high producing dams
. . . As accommodation is limited, there is
always young stock for sale.

— Write or Visit —

"ATHOLL FARMS"

A. McLACHLAN CAMBRIDGE, WIS.

Accredited and Negative

Name	Address	Reg. & Gr.	No.
Millar, Wm., Jr.	Menomonie	Grade	32
Miller, Andrew	Estate, Waupaca	Registered	21
Miller, Wesley	Burlington, R. 4	Grade	12
Miller, Wm., H.	Turtle Lake	Grade	14
Miller, James & M. L.	King, Chetek	Reg. & Gr.	15
Mills, S. J.	Kansasville	Grade	26
Milwaukee Co.	House of Correction, Milwaukee	Registered	40
Milwaukee Co.	Institution, Wauwatosa	Registered	110
Miracle, Warren	Oshkosh	Reg. & Gr.	17
Miske, Rudy	Kewaskum, R. 3	Grade	14
Moe, John	Chetek	Grade	19
Monson & Jacobson	Gratiot	Grade	18
Moore, Clarence M.	Clayton, R. 2	Grade	15
Moore, S. T.	Rice Lake	Registered	18
Moore, W. D.	Barron, R. 1	Reg. & Gr.	32
Moritz, Oscar C.	West Bend, R. 3	Registered	12
Morningcrest Farm	Eau Claire	Grade	70
Morris, Elon	Pewaukee	Grade	16
Morris, Mrs. O. G. and Sons	Oconomowoc	Grade	20
Morrow, Cecil	River Falls	Grade	24
Moser, Theo. F.	Allenton	Reg. & Gr.	15
Moths, Hugo O.	Random Lake	Reg. & Gr.	20
Moths, Milton C.	Random Lake	Reg. & Gr.	18
Mueller, Hilmer	Seymour	Reg. & Gr.	26
Mueller, Walter	Chilton	Grade	21
Muhlenbeck, Clarence	Kenosha	Grade	16
Mullen, Wm. H.	Fond du Lac	Grade	46
Mundschau, Fritz & Dr. H. Gramlin,	Dousman	Grade	23
Murphy & Andrus	Hartford	Reg. & Gr.	26
Murry, Addis	Eden, R. 1	Grade	27
Muschik, Math	Clayton	Grade	12
Nabozny, Joseph	Ashland	Reg. & Gr.	9
Nagel, Raymond	Elkhart Lake, R. 1	Grade	14
Namara, J. F.	Campbellsport, R. 1	Grade	22
Nehrbass Bros.	Rockfield	Registered	24

VENTNOR FARM

GUSTAVE PABST, Owner

OCONOMOWOC, WISCONSIN

Only we can offer such intense blood of SIR BESS ORMSBY FOBES. Our son of King Bessie from the 818-lb. fat 3-year-old daughter of "Sir Bess" was recently proved with a 678-lb. index. His second dam is a twice All-American full sister of Sir Inka May. Assisting him in our herd has been a son of Sir Bess Ormsby Fobes 73rd, the bull that "made" the Walters herd.

Reasonably priced bulls of this cross now available, from baby calves to service age, from dams with high Herd Test records. We invite your inquiry and inspection.

HERD AVERAGE—525.5 LBS. FAT

Name	Address	Reg. & Gr.	No.
Nelson, Carl, Eau Claire		Reg. & Gr.	87
Nelson, Gilbert, Chetek, R. 1		Reg. & Gr.	20
Nelson & Johnson, Marinette		Grade	14
Neshonoc Farms, West Salem		Registered	85
Ness, Einar L., Cumberland		Reg. & Gr.	9
Ness, Peter, Sr., Rice Lake		Grade	18
Neilson, Mrs. Henry, Rice Lake		Grade	14
Nelson, Arthur N., Cumberland		Grade	9
Nettleton, Egbert, Marinette		Grade	13

Auctioneering and Sales Management

BREEDING HOLSTEINS

Especially the "Dellas" for 30 years

LAWRENCE F. MURPHY

Fond du Lac, Wis.

Neumann, Gordon, Chetek, R. 3	Grade	9
Neumann, Otto, Adell	Registered	19
Neumeyer, Ed., Quarry, Box 16	Grade	14
Nielson, G. M., Knapp	Reg. & Gr.	26
Nippersink Farm, Twin Lakes	Grade	32
Norris Farms, Mukwonago	Registered	24
Northern Hospital, Winnebago	Registered	103
Northey, W. G., Dousman	Grade	19
O'Brien, George, Eden, R. 1	Grade	27
O'Brien, John, Eden, R. 1	Grade	29
O'Brien, Ray, Rice Lake, R. 2	Grade	16
Ochs, Paul, Elkhart Lake, R. 1	Grade	19
Ochs, Walter, Cleveland, R. 2	Reg. & Gr.	23
Oettmeier, John, Jefferson, R. 2	Reg. & Gr.	14
O'Harrow, Chas., Fisk	Registered	11
Okonski, Tom, Kewaunee	Grade	14
Old Line Life Ins. & Geo. Mitchell, Whitewater	Grade	35
O'Leary, Wm., Honey Creek	Registered	35
Oleson, Roy, Palmyra	Reg. & Gr.	28
Olson Bros., Cameron	Grade	16
Olson, Morris, Chetek	Grade	18
Olson, Oscar, Comstock	Grade	8
O'Neil, Dale, Rosendale	Registered	10
Osberg, Charlie, New Auburn	Reg. & Gr.	15
Osterkamp Bros., Alma	Registered	18
Oswald, Elmer, Cleveland, R. 1	Grade	18
Outagamie Co., Asylum, Appleton, R. 1	Grade	52
Overby, Simon, Menomonie	Grade	13
Owens, DeWitt, Oconomowoc	Grade	27
Pabst, Arthur, Turtle Lake	Grade	14
Pabst, Fred, Clayton	Grade	15
Pabst, Gustave, Ventnor Farm, Oconomowoc, R. 6	Registered	16
Panten, Ben, Slinger	Reg. & Gr.	15
Palmbach, George, Appleton, R. 1	Reg. & Gr.	11
Pamperin, Edward, West Bend, R. 3	Grade	15
Pamperin, Fred, West Bend, R. 3	Registered	12
Pamperin, George, Allenton, R. 1	Reg. & Gr.	12
Pamperin, Wm. C., Allenton, R. 1	Registered	13
Pautz, Oscar, Horicon, R. 1	Reg. & Gr.	22
Payne, Floyd, Plymouth	Registered	16
Peck & Thomaschaska, Marshall	Grade	21
Peck, Willis, Menomonie	Grade	31
Peetz, John, Clayton	Grade	14
Perronne, Erwin, Sheboygan Falls, R. 2	Registered	23

ALBERTVILLE HOLSTEIN FARM

Herd 11 years in Continuous Herd Improvement
Cows with yearly records up to over 800 lbs. Fat
Present Herd Sire—St. Croico Burke Skylark 742522
His three nearest average 833 lbs. Fat 3.80% Test
Young Bulls for Sale. Also a few choice Females
T. B. and Bang's Free

CHRIS C. JENSEN

R. 3

COLFAX, WIS.

Name	Address	Reg. & Gr.	No.
Perry Bros.,	Fort Atkinson, R. 2	Grade	29
Pester, Clarence J.,	Whitewater, R. 2	Registered	30
Pester, W. J.,	Whitewater	Registered	15
Peterson Bros.,	Rice Lake	Grade	20
Peterson, C. V.,	Barron	Grade	20
Peterson, Charles,	Barron, R. 2A	Grade	9
Peterson, E. M.,	Curtiss	Reg. & Gr.	9
Peterson, John O. & Sons,	Turtle Lake	Grade	13
Peterson, Joseph,	Chetek	Grade	10
Pett, Paul,	Comstock	Grade	13
Petterson, Maurice,	Mukwonago	Grade	33
Phelps, L. H.,	Whitewater	Grade	25
Phillips, Howard,	Peshtigo	Reg. & Gr.	15
Phillips, R. B.,	Cumberland	Grade	14
Pierce & Meinders,	Randolph	Grade	22
Pinehurst Farm,	Harry E. Hill, Sheboygan Falls	Registered	35
Pipkorn, Emil C.,	Thiensville	Grade	18
Pipkorn, Gust,	Cedarburg	Reg. & Gr.	20
Pipkorn, Louis,	Thiensville	Grade	12
Poser, Dr. E. M.,	Columbus	Registered	168
Post & Seeman,	Barron	Registered	24
Potocnik, Joe,	Owen	Reg. & Gr.	24
Potvatz, Albert,	Oshkosh, R. 2	Registered	17
Powell & Gillmore,	Kenosha	Reg. & Gr.	23
Powers, Maurice,	Shiocton, R. 2	Grade	18
Price, Mrs. Edith,	Kenosha	Grade	17
Price, Miss Frances,	Kenosha	Reg. & Gr.	24
Priepke, Ed.,	Eldorado	Grade	33
Probert, Edward,	Dousman	Registered	24
Procknow, Frank,	Luxemburg	Registered	15
Prom, Jos.,	Port Washington	Grade	13
Quegly, Leon,	Winneconne	Grade	25
Rabehl, Albert,	Rice Lake, R. 1	Grade	15
Rabehl, Arthur,	Rice Lake, R. 1	Grade	17
Racine County Asylum,	Racine	Reg. & Gr.	75
Radant, Harold,	Oconomowoc	Grade	15
Radinz Bros.,	Green Bay, R. 3	Registered	25
Radue, Edw.,	Thiensville	Reg. & Gr.	14
Rahmlow, Paul,	Mishicot	Grade	26
Rake, Clem,	Columbus, R. 5	Grade	16
Ray, Lyle,	Medina	Reg. & Gr.	12
Ray, R. L.,	Eau Claire	Registered	15
Recktenwald, M. A.,	Turtle Lake	Grade	10
Reddilien, Horace,	Oconomowoc	Reg. & Gr.	20
Reed, Roy E.,	Ripon	Registered	17
Reick, C. J.,	Elkhorn	Registered	10
Reineking, Paul,	Plymouth	Reg. & Gr.	16
Rens, Donald,	Waupun	Grade	21
Rens, Matt,	Brandon	Grade	51
Retzlaff, George,	Appleton, R. 2	Grade	20
Reuteler, Mrs. Louise,	Oshkosh, R. 4, Box 96	Grade	25
Richter, Ben,	Burlington	Grade	17
Richter, Elmer,	Burlington	Grade	30
Richter, Frank,	Burlington	Grade	24
Richter, George,	Rice Lake	Grade	9
Richter, Henry,	Union Grove	Registered	15
Ridgehurst Stock Farm Dairy,	Glen W. Ramsey, Fort Atkinson	Registered	50
Riewesthal, Alfred,	Hales Corners	Reg. & Gr.	16
Riordan, Henry,	Plymouth, R. 2	Reg. & Gr.	9
Riordan, Steve,	Plymouth, R. 2	Grade	16
Rock, Carrol,	Plymouth, R. 2	Grade	19
Roecker, Edwin C.,	West Bend, R. 3	Grade	14

PURE BRED HOLSTEINS

Proven Sires in Service:

1. King Mutual Inka May 589173
2. Oostie Joe Barbeta 618139

Hilmer G. Mueller

R. R. 3

Seymour, Wis.

Name	Address	Reg. & Gr.	No.
Roehl, Fred, Van Dyne		Reg. & Gr.	14
Roemer, Alvin, Hartford		Grade	15
Rohlfs, Edw., Eden, R. 1		Grade	23
Romey, Frank, Whitewater		Registered	25
Rood, Meinick C., Woodford		Grade	33
Rood, Ole C., South Wayne		Grade	45
Rosenow, L. J., Waumandee		Registered	23
Rosenquist, John, Owen		Grade	23
Rosenthal, C. F., West Bend, R. 5		Reg. & Gr.	12
Rosenthal, Otto, West Bend, R. 3		Grade	14
Rossman, Joe, West Bend, R. 3		Grade	18
Roux, George, Rice Lake		Grade	8
Roux, Leslie, Rice Lake		Grade	10
Rudolph, Albert, Fredonia		Reg. & Gr.	18
Rudy, Fred, Kenosha		Grade	16
Rufener & Doerfert, Hartford		Reg. & Gr.	30
Rupnow, Frank, Juneau, R. 1		Grade	16
Rusch, Ed. A., Forest Jct.		Reg. & Gr.	8
Rusch, Frank, West Bend, R. 3		Grade	19
Russart, Frank, Sheboygan		Grade	23
Russell, Erwin, Hartford		Grade	18
Rustman, J. H., Bassetts		Reg. & Gr.	52
Ruud, Edw. & Son, Menomonie		Reg. & Gr.	20
St. Charles Boys' Home, 151 S. 84th Street, Milwaukee		Registered	9
St. Jos. Orphan Asylum, Green Bay, R. 6		Registered	26
Sable, Albert, Fond du Lac		Grade	27
Sambs, Mrs. Chas., Hortonville		Grade	20
Sandstrom, Nels, Cumberland		Grade	5
Sar Berth Farm, Hales Corners		Reg. & Gr.	21
Schaffer, Alfred, Clayton		Grade	10
Schall, Julius, Hillsdale		Grade	12
Scharen, Theo., Port Washington		Grade	30
Schenten, Nick, Jr., Barron, R. 1		Grade	9
Schleuness, Fred, Kiel, R. 2		Grade	17
Schlicher, Walter, Hartland		Registered	30
Schlim & Heindel, South Wayne		Grade	39
Schlosser, Leo, Jr., Eau Galle,		Reg. & Gr.	26
Schlottman, Mrs. Lydia & Sons, Boyceville		Grade	15
Schman, Oscar, Menomonie, R. 5		Grade	26
Schmidt, Arno P., Kenosha		Grade	41
Schmidt, Emil, Allenton		Reg. & Gr.	16
Schmidt, Geo. A., Hillsdale		Reg. & Gr.	17
Schmidt & Warner, Campbellsport, R. 1		Grade	15
Schmitz, Martin, Fond du Lac, R. 2		Grade	22
Schnacky, A. J., Haugen		Grade	15
Schneider & Lepien, Hartford		Grade	22
Schoessow, Bernhard, Thiensville		Reg. & Gr.	12
Schoessow, Herb., Thiensville		Reg. & Gr.	12
Schof, August, Hartford		Grade	22
Schrank, Elmer, Campbellsport		Grade	22
Schroeder, H. W., Waukesha		Reg. & Gr.	16
Schroeder, Leonard, Camp Douglas		Grade	18
Schultz, Arthur, Manitowoc		Reg. & Gr.	25
Schultz, Charles, Union Grove		Registered	25
Schultz, Gust, McAllister		Grade	13
Schultz Bros., Menomonie		Registered	17
Schuricht, Louis, Elkhart Lake, R. 2		Grade	22
Schutts, Leonard, Boyceville		Grade	17
Schutz, Albert, Dallas, R. 1		Registered	13
Schutz, August, Boyceville, R. 1		Grade	16
Schwartz, Christ, Hillsdale		Grade	12
Schwartz, Rolla, Two Rivers, R. 1		Grade	18
Schwefel, O. P., Oakfield		Grade	29

BADGER STOCK FARM

Certified Herd built up by a son of Governor Fobes

Ton Butterfat Herd average in last 4 yrs., 8 mos.

High cow has Ton Butterfat in 3 yrs., 8 mos., H.I.R. Class C

WALTER F. OCHS

Cleveland, Wisconsin

Name	Address	Reg. & Gr.	No.
Schwefel, Wm.,	Oakfield	Grade	15
Schweitzer, Casper,	Hales Corners	Grade	11
Schweitzer, Charles,	Hales Corners	Grade	14
Schweitzer, John,	Hales Corners	Reg. & Gr.	10
Sconnel, James & Son,	Eden, R. 1	Reg. & Gr.	17
Scott, Mrs. Nellie,	Argyle	Reg. & Gr.	28
Scovell, Harold,	Butte Des Morts	Registered	18
Seefeldt, August,	Theresa	Registered	20
Seefeldt, G. D. & Aug.,	Theresa	Registered	12
Seider, Arno, Adell		Reg. & Gr.	6
Seider, Arno, Adell		Reg. & Gr.	12
Seifert, Adolph,	Thiensville	Reg. & Gr.	23
Seigenthaler & Barlow,	Darlington	Grade	34
Seivert, John C.,	Centuria, R. 2	Grade	12
Senft, Wm. & Henry,	Rio	Grade	13
Severson, Herman,	Cameron	Registered	12
Shayer & Brecklin,	Woodford	Grade	39
Sheboygan Co. Asylum,	Sheboygan, R. 2	Registered	32
Sheldon, Howard,	Rice Lake	Grade	15
Sheppert, Art,	Jefferson, R. 2	Grade	23
Simon, Henry & Son,	Fond du Lac	Grade	21
Simonsen, Martin,	Frederic	Registered	25
Sims, H. S.,	Rice Lake	Grade	16
Sims, Leslie,	Rice Lake	Grade	12
Sixel, Arno,	Cleveland, R. 1	Grade	26
Sixel, Henry,	Cleveland, R. 1	Grade	25
Skoda, Ralph,	Rice Lake	Grade	17
Smith, Rufus,	Mukwonago	Registered	33
Smith, Thomas D.,	Boyceville	Reg. & Gr.	17
Sneen, Louie,	Menomonie	Reg. & Gr.	9
Solberg, Oscar,	Elk Mound	Reg. & Gr.	15
Sonntag, Mrs. Edward,	Stillwater, Minnesota	Grade	20
Sorenson, Louis,	Larson	Registered	15
Southcott, Roy and H. E. Dickinson,	Oconomowoc	Registered	23
Spring Brook Farm,	Burnett, R. 1	Reg. & Gr.	31
Stadler, Arthur, Owen		Grade	16

LAKE PARK HERD OF HOLSTEIN FRIESIANS

Noted for good yearly production generation after generation.
Most Noted Family Headed by:—

- 1st Gen: Pearl Longfield DeKol 28050.5 lbs. Milk 1215.1 lbs. Butter.
 2nd Gen: Pearl Longfield Pontiac DeKol 27074.8 lbs. Milk 1065.39 lbs. Butter.
 3rd Gen: Lake Park Longfield Segis Pontiac (at 26 mo.) 22653.7 lbs. Milk, 925.36 lbs. Butter.
 4th Gen: Jaunita Longfield Ormsby Fobes Class B, 9 years, 23127.3 lbs. Milk, 1155.25 lbs. Butter.
 Jaunita Longfield Ormsby Fobes Class B, 11 years, 25751. lbs. Milk, 1251.75 lbs. Butter.

WORLD'S RECORD FOR AGE

- 5th Gen: Lake Park Ormsby Fobes Class B, $\frac{3}{4}$ udder 19579.2 lbs. Milk, 928.5 lbs. Butter.
 6th Gen: Lake Park Nirvana Ormsby Sally, 21023. lbs. Milk, 980.25 lbs. Butter.

As Class B Junior 3-year-old Wisconsin State Records

The herd is on test in Class C (twice a day milking) in C. T. A. and also semi-official test

Herd sires in service two sons of "Admiral Beechwood" out of daughters of Admiral Beechwood Ormsby, one of the breeds coming sires.

"Admiral Beechwood" is the youngest son of "Vickery Ormsby Fobes 2nd. Grand Champion cow at Wisconsin State Fair, 1934 and has a record of 18454.2 lbs. Milk, 4% Fat, 732.5 lbs. Fat at 3½ years Class B. Her dam the highest record daughter of Admiral Ormsby Fobes with 1008 F. Class B.

Our Herd is Certified For Bangs

E. C. WIPPERMAN, Owner

Wisconsin Holsteins

Every cow in our institution herds is tested
for production

We aim to keep only cows of acceptable type
and proven production

We invite you to visit our herds and if
interested in a good bull send for our list.

The Wisconsin Board of Control

W. W. KINYON, Farm Supervisor

MADISON, -:- WISCONSIN

Name	Address	Reg. & Gr.	No.
Stahl, John,	Chilton, R. 4	Grade	20
Stanchfield, G. N.,	Fond du Lac	Reg. & Gr.	24
Stanchfield, Sam C.,	Fond du Lac	Reg. & Gr.	15
Stange, Lawrence,	Random Lake	Grade	18
Stauffacher, John,	Darlington	Reg. & Gr.	66
Steen and Benning,	Oakfield	Reg. & Gr.	20
Steffen, Wm.,	Rice Lake	Grade	12
Steger, R. & E.,	Cedarburg	Grade	20
Steinke, A. C.,	Waukesha	Reg. & Gr.	16
Steineke & Meilhan,	Ripon	Reg. & Gr.	13
Stelter, R.,	Whitewater	Grade	20
Stephan, Mrs. Anna,	Richfield	Reg. & Gr.	16
Stephany, Oscar,	St. Cloud	Grade	20
Stephens, Lester,	Barron, R. 2A	Grade	11
Stevens, Chas. D.,	Jefferson, R. 2	Grade	14
Stevens, M. B.,	Fort Atkinson	Reg. & Gr.	
Stolper, R. C.,	Random Lake	Registered	25
Storm, Fred,	Sawyer	Grade	11
Streuli, Herbert,	Union Grove	Reg. & Gr.	13
Strupp, Isidore,	West Bend	Grade	10
Strutz, Fred,	Two Rivers	Reg. & Gr.	20
Struckert, E. H.,	Oconomowoc	Registered	18
Stuesser, Christ,	Richfield	Grade	15
Stuesser, Eugene,	Richfield	Registered	17
Sunrise Stock Farm,	Columbus, R. 3	Grade	24
Swan, E. E.,	Wauwatosa	Grade	17
Sykes, L. C.,	Cameron, R. 1	Registered	10
Taft, Lyell,	Barron, R. 3	Grade	16
Tamarack Farm No. 3,	Pete Houk, Mgr., Dousman	Reg. & Gr.	19
Tamarack Farm No. 4,	John Dudzek Mgr., Dousman	Grade	21
Tamarack Farm No. 5,	Geo. Houk, Dousman	Grade	17
Tamarack Farm No. 6,	Geo. Nelson, Dousman	Grade	15
Tamarack Farm No. 7,	John I. Jones, Dousman	Grade	26
Taylor & Dunwiddie,	Whitewater	Reg. & Gr.	16

Name	Address	Reg. & Gr.	No.
Thayer, Elmer,	Whitewater	Grade	30
Thielmann, Lloyd,	Chilton	Grade	10
Thielmann, Roman,	Chilton, R. 2	Grade	17
Thome, Fred,	Rice Lake	Grade	6
Thome, J. H.,	Rice Lake	Grade	14
Thome, Nick,	Rice Lake	Registered	11
Thompson, Ingvald,	Dallas, R. 1	Reg. & Gr.	15
Thorne, Ed.,	Barron, R. 1	Grade	18
Tiedt, Wm.,	Appleton, R. 1	Grade	18
Tieman and Creasy,	South Wayne	Grade	30
Timm, Louis,	Appleton	Grade	20
Tireman, Harvey,	Barron, R. 2A	Grade	9
Torgerson, Edw.	Menomonie	Reg. & Gr.	13
Torgerson, O. Theo.,	Rock Falls, R. 1	Reg. & Gr.	10
Torrey, Earl,	Kenosha	Registered	20
Trapp, Louis,	Columbus	Reg. & Gr.	19
Travnich, Joe,	Hillsboro	Registered	15
Treml, Robert, W.,	Denmark, R. 3	Grade	33
Treptow, Walter,	Fond du Lac, R. 1	Grade	18
Trieloff, Clarence,	Fort Atkinson	Reg. & Gr.	20
Trimberger, John,	Sheboygan Falls, R. 2	Grade	14
Trowbridge, J. C.,	Mukwonago	Grade	8
Tulachka, Jos. F.,	Two Rivers	Registered	40
Tutton, Jack,	Palmyra	Grade	12
Tvedt, C. O.,	Barron, R. 3	Registered	20
Ubbelohde, Frank,	Plymouth	Reg. & Gr.	20
Uhlenbruck, Emil,	Appleton	Registered	18
Unser, C. F.,	Arkansas, R. 1	Grade	17
Uphoff, Ray,	Cottage Grove	Reg. & Gr.	28
Uren, Frank,	Stockton	Reg. & Gr.	29
Van Alstine, E. N.,	Omro	Reg. & Gr.	28
Vanderwerff, Tim,	Bristol	Reg. & Gr.	22
Van Roy, Mrs. Mike,	Green Bay, R. 3	Grade	17
Van Valen, Sidney,	Lake Beulah	Grade	15
Verhulst, Leonard,	Sheboygan Falls, R. 2	Grade	17
Voelker, Emil,	Cameron	Grade	15
Voelker, Hilmar,	Elkhart Lake, R. 2	Grade	24
Voelkerng, J. J.,	Burlington	Reg. & Gr.	14
Voight and Rhein,	Lomira	Reg. & Gr.	19
Voland, Ervin,	Cedarburg	Registered	13
Wachal, Chas.,	Kewaunee	Grade	15
Waelty, Hilmer,	Cochrane	Reg. & Gr.	14
Wagner, Arthur L.,	Cleveland, R. 1	Reg. & Gr.	23
Wagonback, Martin,	Barron, R. 2A	Grade	23
Waldschmidt, Henry,	Campbellsport	Grade	19
Walker, Dan,	Dallas	Grade	13
Wallner, Dr. A.,	Watertown	Registered	24
Wampfler, Jacob,	Rice Lake	Reg. & Gr.	13
Ward Bros.,	Fort Atkinson, R. 4	Registered	16
Warner, W. H.,	Salem	Registered	15
Warren, Edward,	Burlington	Grade	18
Waterworth, J. C. & Sons,	Fall River,	Reg. & Gr.	24
Waterworth, Willis,	Fall River	Reg. & Gr.	10
Waukesha County Farm,	Waukesha	Registered	36

Bang's and T. B.
Tested

15 Yrs. Continuous
C. T. A.

WEBER'S HOLSTEINS

52 Head Registered Cattle

15 Years Average—Milk 11,816 lbs.
Butterfat 396.6

—High Quality Cattle For Sale—

Fred Weber & Son

Bloomer, Wis., R. 6

Name	Address	Reg. & Gr.	No.
Weaver, Harry,	Elkhorn	Registered	15
Weckler Bros.,	Fort Atkinson, R. 2	Registered	25
Wegmann, Ed.,	Cedarburg	Reg. & Gr.	10
Wegner, Wm.,	Grafton	Reg. & Gr.	18
Wehrmann, Arno,	Elkhart Lake, R. 1	Grade	13
Weickert, Walter,	Appleton	Reg. & Gr.	20
Weidman, Geo.,	Cedarburg	Reg. & Gr.	12
Weiner, Arthur H.,	Columbus	Reg. & Gr.	16
Weinhold, Oscar,	Adell, R. 1	Grade	18
Weinzirl, John,	Elmwood, R. 2	Grade	14
Weis, William,	Burlington	Grade	24
Weisner, Harold,	Rice Lake, R. 2	Grade	9
Weisner, John,	Barron, R. 2A	Grade	12
Welter, Louis,	Algoma	Reg. & Gr.	16
Wenther, Edward,	Mishicot	Reg. & Gr.	15
Wentzel Bros.,	Winneconne	Grade	32
Wenzel, Roy,	Sullivan	Grade	25
Wescott & Devlin,	Woodworth	Grade	32
Wesener, Carl,	Mayville	Grade	40
West, R. W.,	Owen	Grade	26
Westfield Bros.,	Princeton, R. 1	Grade	12
Westphal Bros.,	Elkhorn	Registered	35
Wiechart, Henry,	Cedarburg	Reg. & Gr.	15
Winkenwerder, Earl,	Neenah, R. 3	Reg. & Gr.	21
White, Orval & J. H. LeJeune, Jr.,	Cumberland	Registered	11
White, Lee,	Darlington	Registered	12
Whiting, Chas.,	Barron	Grade	9
Wiedmeyer, A. A., Jr.,	Richfield	Registered	15
Wieland, F. W.,	Menomonie	Grade	17
Wiesner, Harold,	Rice Lake, R. 2	Grade	9
Wilcox and Dahnert,	Juneau, R. 3	Reg. & Gr.	30
Wilkins, Reinhardt,	Owen	Grade	19
Willems, Nick,	Barron, R. 1	Registered	14
Willow Creek Farm,	R. 2, Randolph	Grade	15
Wilsie, Walter, W.,	Brandon	Registered	25
Winnebago Co. Asylum,	Winnebago	Reg. & Gr.	63
Wipperman, E. C.,	Sheboygan	Reg. & Gr.	22
Wipperman, Hubert,	Cleveland	Registered	18
Wisconsin Home & Farm School,	Dousman	Registered	15
Wisconsin Industrial School,	Waukesha	Registered	147
Wisconsin Masonic Home,	Dousman	Reg. & Gr.	21
Wisconsin State Prison,	Waupun	Reg. & Gr.	112
Wisconsin State Reformatory,	Green Bay	Registered	80
Wisti, Wm.,	Barron, R. 1	Grade	19
Witte Bros., & Chandler,	Deerfield	Reg. & Gr.	30
Witte Bros. & Gerber,	Cottage Grove	Reg. & Gr.	20
Wittig Bros.,	Hartford	Registered	16
Woerner, Louis,	Plymouth	Registered	20
Wolf & McCumber,	Fond du Lac, R. 1	Grade	16
Wollmer, Darrell,	Mukwonago	Grade	16
Wood & Gmeinder,	Marshall	Grade	22
Woodward, Ben, R. 1,	Knapp	Grade	21
Wuesthoff, H. C.,	Thiensville	Registered	18
Wudke, A. F.,	Whitewater	Reg. & Gr.	30
Wyss, Fred,	Boyceville	Grade	22
Yahnke, Geo. and Leonard,	Burlington, R. 2	Grade	20
Yerk, Henry,	Fairwater, R. 1	Reg. & Gr.	
Zefanick, Jacob,	Seymour	Reg. & Gr.	29
Zichert Bros.,	Rosendale, R. 1	Grade	30
Ziebarth, Edwin,	Columbus	Reg. & Gr.	23
Zieroth, Jack,	Rice Lake	Grade	8
Zillisch, G. F.,	Johnson Creek	Reg. & Gr.	22
Zittlow, Ed.,	W. Depere, R. 1	Registered	16
Zittlow, Wilbert,	W. Depere, R. 1	Registered	16
Zobel, Edgar,	Ripon	Registered	24
Zoberlin, John,	Plymouth, R. 2	Registered	42
Zolman, Lawrence,	Comstock	Grade	13
Zeuhls, Leon,	Markesan, R. 2	Reg. & Gr.	
Zuehlke, O. A.,	Oshkosh	Registered	12

Jerseys

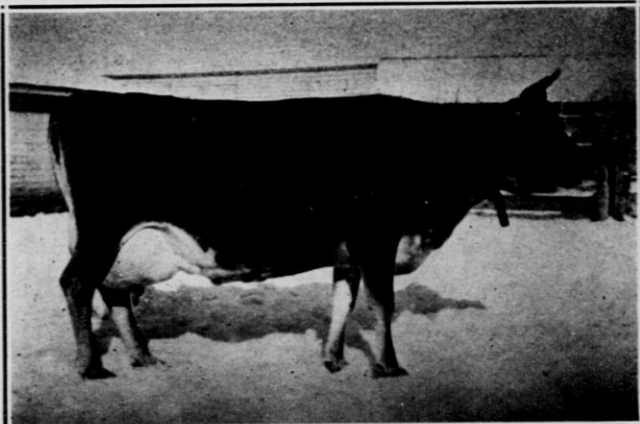

Name	Address	Reg. & Gr.	No.
Ausman, Sam,	Elk Mound	Registered	18
Bailey, Edwin,	Kenosha	Registered	10
Bailkey, James,	Chetek, R. 1	Grade	11
Bensend, John,	Turtle Lake	Grade	9
Berg, M. I.,	Barron	Grade	15
Blank, Alvin,	Grafton	Reg. & Gr.	12
Bowker, Howard,	Prairie Farm	Grade	15
Brackett, Richard,	Elk Mound	Registered	50
Brunner, Fred & Son,	River Falls	Grade	15
Buchs, H. C.,	Troy Center	Reg. & Gr.	30
Burris, Harry,	Elroy	Grade	10
Bussewitz, Albert,	Turtle Lake	Grade	13
Carter, Clyde,	Pierce Ave. Road, Marinette	Grade	13
Chapman, John & Son,	River Falls	Reg. & Gr.	27
Christensen, Carl,	Peshtigo	Grade	17
Cline, Zenas,	Cumberland	Grade	25
Dimick, R. I.,	Almena	Grade	19
Dow, Parker,	Whitewater	Registered	25
Eddy, Fred H.,	Beloit, R. 4	Reg. & Gr.	20
Emerson, Mrs. K.,	Wheeler, R. 2	Reg. & Gr.	18
Falk, Gen. Otto H.,	Oconomowoc	Registered	30
Fetterly, Phil,	Peshtigo, R. 2	Grade	12
Gansburg, Fred,	Menomonie, R. 4	Reg. & Gr.	12
Gil-Bar Farm,	Janesville	Registered	70
Glant, Robert,	Kewaunee	Grade	16
Griffiths, Tom,	Ashland	Registered	25
Haase, Chris.,	Menomonie	Grade	37
Hamman, Geo.,	Barron	Grade	12
Hartkopf, H. C.,	Sussex	Reg. & Gr.	18
Hawkinson, Jake,	Barron, R. 1	Reg. & Gr.	15

BETTER JERSEYS are being bred at . . GIL-BAR FARM!

(Continuous Herd Testing since 1927)
135 head in Herd—All Registered

- Herd Sires—
1. Dynamic Foremost
 2. Lassy's Oxford Design
 3. Brampton Favorite Comte
 4. Raleigh Eminent's Majesty
 5. Fashion Raleigh
 6. Coronation's Sybil Dixie Lad

We're breeding the kind that consistently make
400 lbs. fat in farm herds

T. B. ACCREDITED

BANG'S FREE

STEWART BARLASS, Herd Manager
JANESVILLE, WIS.

RIVERBY



RIVER-HI-LAND

JERSEY FARMS



PRODUCTION-TYPE

**CREAMLIN
MILK**



SIRES

Oxfonde-Noble

Dreaming Pilgrim

Brampton Royal Aim

Daydream Dreaming Sam

Foremost Forever

Valiant Strongheart



“Breed Jerseys for Love or Money”



DR. A. F. RHEINECK

WAUKESHA -- WISCONSIN -- GRAFTON

Name	Address	Reg. & Gr.	No.
Hawkinson, John,	Clayton, R. 2	Reg. & Gr.	27
Hepburn, Howard,	Prairie Farm	Reg. & Gr.	16
Hoffman, John,	Grafton	Reg. & Gr.	24
Holloway, Charles,	Union Grove	Reg. & Gr.	20
Holloway, John,	Union Grove	Reg. & Gr.	30
Houston, Wallace,	Comstock	Reg. & Gr.	8
Howard, Geo. L.,	Durand	Grade	25
Ihrig, E. H.,	Oshkosh	Reg. & Gr.	27
Jensen, Eddie C.,	Milltown	Grade	14
Jensen, H. P. & Sons,	River Falls	Reg. & Gr.	41
Jensen, Paul,	Milltown	Reg. & Gr.	15
Jensen, Wm.,	River Falls	Reg. & Gr.	29
Karnes, Carl,	Menomonie, R. 1	Grade	23
Keup, Ed. J.,	Cedarburg	Reg. & Gr.	17
Kinney, Henry,	Hudson	Reg. & Gr.	21
Kinney, R. H.,	Hudson	Grade	20
Klipstein, H. J.,	Elroy	Grade	24
Linhart, Carl,	Wonewoc	Grade	12
Ling, Clarence,	Union Grove	Reg. & Gr.	18
Macafee, Bert,	Elkhorn	Grade	20
Miller, Edward,	Ridgeland, R. 1	Grade	17
Miller, Walter H. G.,	Barron, R. 1	Grade	6
Miller, Wm. H.,	Turtle Lake, R. 1	Grade	18
Mullen, William H.,	Fond du Lac	Grade	46
Nagel, Raymond,	Elkhart Lake	Grade	14
Nelson & Johnson,	Marinette	Grade	14
Olsen, Orin,	Kewaunee	Grade	22
Peterson, Miss Mabel V.,	South Range	Reg. & Gr.	22
Quilling, George,	Menomonie, R. 1	Grade	17
Remington, C. C. & Sons,	Mauston	Grade	20
Rheineck, Dr. A. F.,	Grafton	Registered	20
Rolf, Herbert,	Almena	Registered	10
Schlies, Frank Jr.,	Manitowoc, R. 2	Registered	10
Scribner, Ervin,	Comstock	Grade	11
Scribner, Glen,	Comstock	Grade	9
Steffanus, P. N.,	Delavan	Registered	26
Steff, Joe J.,	Mishicot	Grade	15
Stockman, A. C.,	Turtle Lake	Reg. & Gr.	13
Stuckman, H. A.,	R. 3, Plymouth	Grade	14
Taft, Lyell,	Barron, R. 3	Grade	16
Taylor, H. C.,	Beloit		
Wallace, H. M.,	Norwalk	Reg. & Gr.	75
Warmington, P. G.,	Honey Creek	Registered	15
Wiegand, Otto,	Cleveland	Registered	40
Wier, Fred,	Menomonie, R. 6	Reg. & Gr.	17
Woestenberg, Henry,	Appleton, R. 2	Registered	8
Zillmer, Emil,	Algoma	Grade	23

FAWN DAWN FARM

Jerseys with a Production Background

13 years continuous testing with
an average of over 400 lbs. fat
twice a day milking.

BANGS — FEDERAL ACCREDITED — T. B.

P. N. Steffanus

Delavan, Wis.

THE WISCONSIN
JERSEY CATTLE CLUB



“FOR LOVE OR MONEY
BREED JERSEYS”

Let Us Tell You About It
Inquiries Solicited

CHAS. FINN, President
STEWART BARLESS, Secretary

JANESVILLE, WISCONSIN

PRODUCTION TESTED
JERSEYS

Elk Lake Farm

RICHARD BRACKETT,
ELK MOUND, WISCONSIN

100 HEAD TO SELECT FROM
Design and Fauvic Breeding

T. B. Accredited 5 Clean Bang's Tests

Milking Shorthorns



Name	Address	Reg. & Gr.	No.
Arnold, Frank H.,	Janesville	Registered	24
Bergum, A.,	De Forest	Reg. & Gr.	17
Borg Farm,	Delavan	Registered	60
Jeanty, Victor,	Elkhart Lake, R. 2	Grade	17
Leach, Joe,	Burlington	Reg. & Gr.	23
Lycan, L. J.,	Depere, R. 1	Grade	24
McCarthy Bros.,	Cottage Grove	Reg. & Gr.	16
Miske, Rudy,	Kewaskum, R. 3	Grade	14
Sayre, D. F. & Sons,	Edgerton	Grade	21
Thorbecke, Henry,	Almena	Grade	18

Mixed Breeds

Name	Address	Reg. & Gr.	No.
Allen, Harold,	Waupun		10
Anderson, Dave,	Cumberland		11
Butnick, Harry,	Green Bay, R. 3		10
Heinecke, Richard,	Cumberland		10
Heintz, John,	North Prairie		33
Johnson, Sig,	Cumberland		10
Klossner, William,	Angus		21
Larson, Lester,	Rice Lake		9
Markgren, Wm.,	Cumberland		20
Miller, George,	Barron, R. 3		11
Raymaker, Martin,	Green Bay, R. 2		12
Riebe, Roy,	Cumberland		12
Stacey, L. J.,	Mikana		32

Miscellaneous

Adams, C.,	Fall River.
Amans, Alex,	Almena.
Amundson, Julius & Mrs. Hilda Erickson,	Barron, R. 1.
Anderson, Edwin.	
Carr, Ray,	Barron, R. 2B.
Clark, Ernie N.,	Fieldman, Holstein-Friesian Ass'n. of America, 221 E. Lincoln Avenue, Wheaton, Illinois.
Clark, Warren,	Beaver Dam.
Colburn, Fred,	Turtle Lake.
Collentine, A. O.,	Extension Animal Husbandman, College of Agriculture, Madison.
Curnow, Roy,	Cumberland.
Edwards, Einar,	Canton.
Finley, Cliff,	Fieldman, American Guernsey Cattle Club, 203 Gorham Bldg., Minneapolis, Minnesota.
Hylkema, Ben,	Turtle Lake.
Johnson, Marius,	Turtle Lake.
Klein, Floyd,	Hillsdale.
Lee, Carl E.,	Gridley Dairy Co., 620 N. 8th Street, Milwaukee.
Lemberger, Harold I.,	Cato.

Lindemann, Oscar E., Manitowoc.
 Mathews, Roy, Prairie Farm.
 Mattison and Son, A., Weyerhauser.
 Merle, Mike, Clayton.
 Merth, Joe, Clayton, R. 2.
 Nisbet, J. C., Editor Hoard's Dairyman, Fort Atkinson.
 Pavlak, Ray, County Agricultural Agt., Green County,
 Monroe.
 Rehrauer, Ben, Fieldman, Milwaukee County D. H. I. A.,
 2457, North 60th Street, Milwaukee.
 Sasman, L. M., State Board of Voc. Education, Madison.
 Scheel, Arthur, Bruce.
 Solberg, A. H., Blair.
 Storey, Dr. William M., 1 S. Pinckney Street, Madison.
 Thomson, A. C., Secy-Treas. Wisconsin Dairymen's Associa-
 tion, Fort Atkinson.
 Vergeront, Glen W., Farm & Dairy Records Office, College of
 Agriculture, Madison.
 Ward & Kassilke, Fort Atkinson.
 Willers, George, Clayton, R. 2.
 Ziwicki, William, Columbus, R. 1.
 Zahorik, Joseph, Cato.

Vocational Agricultural Departments

	Instructors
Alma Center, Alma Center H. S.	F. C. Janisch
Antigo, Antigo H. S.	V. L. Peterson
Arkansas, Union Free H. S.	LeRoy Kappler
Baraboo, Baraboo H. S.	D. H. Williams
Barron, Barron H. S.	D. A. Hendrickson
Beaver Dam, Beaver Dam H. S.	L. R. Larson
Beloit, Beloit Voc. S.	L. W. Beadle
Blair, Blair H. S.	Buford Smith
Cato, Cato H. S.	Joseph Lamberger
Chilton, Chilton H. S.	Roy Eide
Chippewa Falls, Chippewa Falls H. S.	H. E. Rogers
Clintonville, Clintonville H. S.	E. A. Hutchinson
Colby, Colby H. S.	M. E. Jeglum
Columbus, Columbus H. S.	Willis D. Freitag
Crivitz, Crivits H. S.	James Wilson
Cuba City, Cuba City H. S.	Peter E. May
Cumberland, Cumberland H. S.	M. A. Doser
Durand, Durand H. S.	C. A. Nyht
Eau Claire, Eau Claire H. S.	D. C. Aebischer
Edgerton, Edgerton H. S.	T. E. Hamilton
Elmwood, Elmwood H. S.	L. A. Madison
Fish Creek, Gibraltar F. F. A.	O. W. Dobratz
Fort Atkinson, Fort Atkinson H. S.	N. O. Eckley
Fort Atkinson Vocational School	M. F. Ross
Gilmanton, Gilmanton H. S.	K. H. Wall
Glenwood City, Glenwood City H. S.	R. C. Wall
Greenwood, Greenwood H. S.	A. W. Heinze
Hawkins, Hawkins H. S.	Wm. Waterman
Janesville, Janesville H. S.	J. W. Wiseman
La Farge, La Farge H. S.	Fred Mercer
Lodi, Lodi H. S.	George Dehnert
Lone Rock, Lone Rock H. S.	Donald Mullen
Luxemburg, Luxemburg H. S.	George V. Gregor
Marshall, Marshall H. S.	M. O. Vesaas
Marshfield, Marshfield H. S.	H. H. Jepson
Mauston, Mauston H. S.	Irving Gerhardt
Milton Junction, Milton Junction H. S.	M. J. Burkhardt
Mt. Hope, Mt. Hope H. S.	L. D. Kolar
Neillsville, Neillsville H. S.	J. W. Perkins
New Auburn, New Auburn H. S.	G. E. Kintner
New London, New London H. S.	L. M. Warner
Norwalk, Norwalk H. S.	Sherman Weiss
Oconomowoc, Oconomowoc H. S.	Norman T. Meineke
Oconto Falls, Oconto Falls H. S.	Orrin I. Berge
Osceola, Osceola H. S.	Kenneth Wallin
Oshkosh, Oshkosh H. S.	J. F. Wilkinson
Owen, Owen H. S.	E. T. Jacobson
Plymouth, Plymouth H. S.	N. F. Kahl & A. H. Splitgerber

Princeton, Princeton H. S.	W. V. Kasa Kaitas
Racine, Racine H. S.	Hugo G. Klumb
Randolph, Randolph H. S.	J. W. Thompson
Reedsburg, Reedsburg H. S.	T. R. Lathrope
Richland Center, Richland Center H. S.	H. P. Kilkelly
Richland Center, Ithaca H. S.	Wm. Jueds
River Falls, River Falls H. S.	C. B. Campbell
Roberts, Roberts H. S.	W. L. Hansen
Rosendale, Rosendale H. S.	F. J. Miller
Seneca, Seneca H. S.	A. L. Cummings
Seymour, Seymour H. S.	W. T. Reese
Viola, Viola H. S.	L. A. Davis
Waterloo, Waterloo H. S.	E. H. Abraham
Wautoma, Wautoma H. S.	P. C. Newman
West Lima, West Lima H. S.	Donald E. Hart
Whitehall, Whitehall H. S.	Emil J. Schiesser
Wilmot, Wilmot H. S.	Marlin M. Schnurr
Wilton, Wilton H. S.	E. A. Bergemann
Winneconne, Winneconne H. S.	Willis Di Vall
Wisconsin Rapids, Wood Co. Ag. S.	W. C. Christensen
State Board of Vocational Education	L. M. Sasman

Holstein Bull Testing Associations

Columbus-Columbia County:

1. Louis Trapp, Columbus
2. Arthur Weiner, Columbus
3. Arthur Biederman, Columbus
4. S. M. Austin, Columbus
5. B. A. Conlin, Columbus

Dodge County No. 1:

1. E. A. Beule, Beaver Dam
2. H. Jaeger, Watertown
3. D. C. Frisbie, Juneau
4. Robert Bohl, Beaver Dam

Dodge County No. 2:

1. Edwin Haslieu, Waterloo
2. M. E. Haslieu, Reeseville
3. Julian B. Buss, Waterloo
4. Edward Boetcher, Waterloo

Dunn County No. 1:

1. Tony Harmon, Arkansaw
2. Chas. Unser, Arkansaw
3. Don King, Eau Galle
4. George Curtiss, Arkansaw

Freistadt-Ozaukee County:

1. Joseph Barthel, Thiensville
2. Ed. Radue & Son, Thiensville
3. Lorenz Ernst, Thiensville
4. Louis Pipkorn, Thiensville
5. Emil Pipkorn, Thiensville

Oshkosh County No. 1:

1. Aug. Metzger, Fremont
2. Rhine Grunski, Neenah
3. U. C. Boss & Son, Oshkosh
4. John Boss, Oshkosh

Outagamie County No. 1:

1. Frank Appleton, Seymour
2. Leon Wasserbach, Appleton
3. Maurice Powers, Shiocton
4. John Dobberstein, Hortonville

Trempealeau County No. 1:

1. Julius Nelsesturn
2. Geo. Lund
3. Clifford Scharlau
4. Mike Schroch
5. R. A. Lamberson

Winnebago County No. 1:

1. J. H. Anderson, Winneconne
2. Paul M. Krings, Winneconne
3. Wentzel Bros., Winneconne
4. Leon Quigley, Winneconne

Guernsey Bull Testing Associations

Dunn County No. 2:

1. Ed. Gasteyer, Elmwood
2. Chris. Gasteyer, Elmwood
3. Clarence Sinz, Elmwood
4. Mr. Monette, Elmwood

Jefferson County No. 1:

1. Wilbur Becker, Fort Atkinson
2. Wm. Kunz, Fort Atkinson
3. Harry Becker, Fort Atkinson
4. Albert Mode, Fort Atkinson

Jefferson County No. 2:

1. Louis Erdman, Jefferson
2. Walter Becker, Fort Atkinson
3. Hoard's Dairyman Farm, Fort Atkinson
4. Ed. Kiesling, Jefferson

Iola-Waupaca County:

1. A. & A. Wolberg, Iola, R. 2
2. Biedermann Bros., R. 2, Iola
3. Wolberg Bros., R. 2, Iola
4. H. & H. Wolberg, R. 1, Iola

Mishicot-Manitowoc County:

1. Ralph Salverson, Manitowoc
2. Oscar Samz, Mishicot
3. Hans Beyer, Mishicot
4. Calvin Barta, Two Rivers

Outagamie County No. 1:

1. Otto Zaschaechner
2. A. Grunwaldt & Son
3. Victor Leppla
4. Jamison Bros.

Outagamie County No. 2:

1. E. Meltz, Appleton
2. O. H. Breitrick, Appleton
3. J. Frederick, Appleton
4. Jamison Bros., Appleton

Pioneer-Green Lake County:

1. Krause and Tinkham, Ripon, R. 2
2. G. E. Schalow, Green Lake
3. Edward Battig, Ripon, R. 2

Pleasana-Ozaukee County:

1. B. Behrens, Grafton
2. Herbert Clausing, Grafton
3. Armin Clausing, Grafton
4. Julius Clausing Estate, Grafton

Premier-Valders:

1. H. L. Fisher & Son, Valders
2. Anton Berge & Son, Valders
3. Otis Marken & Son, Valders
4. Otis Berge, Valders

St. Croix Co. No. 1:

1. Emmet Jensen, River Falls, R. 4
2. Newton Pearson, River Falls, R. 4
3. Wm. G. Graves, c/o I. W. Mann, Hudson
4. Ralph Katner, Hudson, R. 2

Triangle-Ozaukee County:

1. Alvin Hintz, Cedarburg
2. Walter J. Lueder, Cedarburg
3. Martin H. Wiepking, Cedarburg

Wilton-Monroe County:

1. Ben Muhlenkamp, Sparta
2. Elmer Walters, Kendall
3. Henry Steinhoff, Wilton
4. George Steinhoff, Wilton

Winnebago County No. 1:

1. Carl Steiger, Oshkosh
2. Walter Harness, Neenah
3. H. J. Wilson, Rush Lake
4. Farhnwald Farm, Oshkosh

ESTABLISHED
IN 1872

EYES EXAMINED, LENSES
MADE IN OUR OWN SHOP

A. IMIG SONS COMPANY
JEWELERS

521 N. 8th St.

Sheboygan, Wis.

708 N. 8th Street

GMACH'S RESTAURANT
House of Quality and Service

AL. GMACH
THEO. ZIEBERT

SHEBOYGAN
WISCONSIN

COMPLIMENTS OF
SEARS ROEBUCK & CO.

BUY ANYTHING ON SEARS
EASY PAYMENT PLAN

We carry a complete line of Farm
Implements, Accessories
and Dairy Supplies

SHEBOYGAN DRY GOODS CO.

*The Store for the
Thrifty*

WHERE DAIRY FARMERS
BUY FOR LESS



BENEDICTS HEIDELBERG CLUB

— SEVENTH FLOOR —

SECURITY NATIONAL BANK BUILDING

(The Tallest Building in Town)

Dining Porch Overlooking Lake Michigan and Sheboygan.
Excellent Food — Reasonable Prices.
Sea Food a Specialty.

**HEADQUARTERS FOR
EQUIPMENT and SUPPLIES**

For Dairy Herd Improvement Associations

Complete Testing Outfit with 24 Bottle Aluminum Babcock Hand Tester	\$50.00
Complete Testing Outfit with De Luxe All Electric Aluminum Babcock Tester	\$75.00
Our Improved Aluminum Babcock Hand Tester, only	\$26.00
60 lb. Chatillon Milk Scales	\$ 5.00

WISCONSIN DAIRY SUPPLY CO.
WHITEWATER, WISCONSIN

NOTES

NOTES

NOTES

NOTES

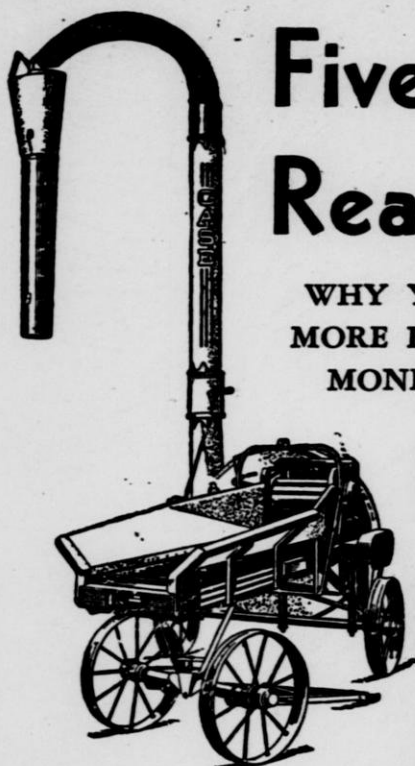

Five Reasons

WHY YOU GET
MORE FOR YOUR
MONEY IN A

**CASE
SILO
FILLER**

- SELF-FEEDING
- BIG CAPACITY
- EASY RUNNING
- CONVENIENT; SAFE
- COSTS LESS TO RUN

SEE IT AT YOUR NEAREST
CASE DEALER

CASE

J. I. CASE CO., Racine, Wisconsin

**The Wisconsin Dairymen's
Association**

SAYS

"THANK YOU"

to

**The Sheboygan Association
of Commerce**

The Sheboygan Press

The Sheboygan Business Men

The Kohler Company of Kohler

and the following General Committeemen:

HARRY HILL, Chairman

ED. IMIG, Vice-Chairman

W. J. PFISTER

W. J. HUENINK

G. W. LYCAN

OTTO STIELOW

HERB HINTZ

A. J. MURPHY

ALVIN E. GILLET



**Our appreciation will long continue for
their untiring efforts in making the 67th
annual convention in Sheboygan a success.**