



# LIBRARIES

UNIVERSITY OF WISCONSIN-MADISON

## **The Blue Book of the state of Wisconsin. 1907**

Madison, Wisconsin: Democrat Printing Co., State Printer, 1907

<https://digital.library.wisc.edu/1711.dl/Z2BBQ7OUYLAX78W>

Based on date of publication, this material is presumed to be in the public domain.

For information on re-use see:

<http://digital.library.wisc.edu/1711.dl/Copyright>

The libraries provide public access to a wide range of material, including online exhibits, digitized collections, archival finding aids, our catalog, online articles, and a growing range of materials in many media.

When possible, we provide rights information in catalog records, finding aids, and other metadata that accompanies collections or items. However, it is always the user's obligation to evaluate copyright and rights issues in light of their own use.

BLUE BOOK



WISCONSIN 1907

*Compliments of*

A. M. STONDALL

*Senator 26th District*









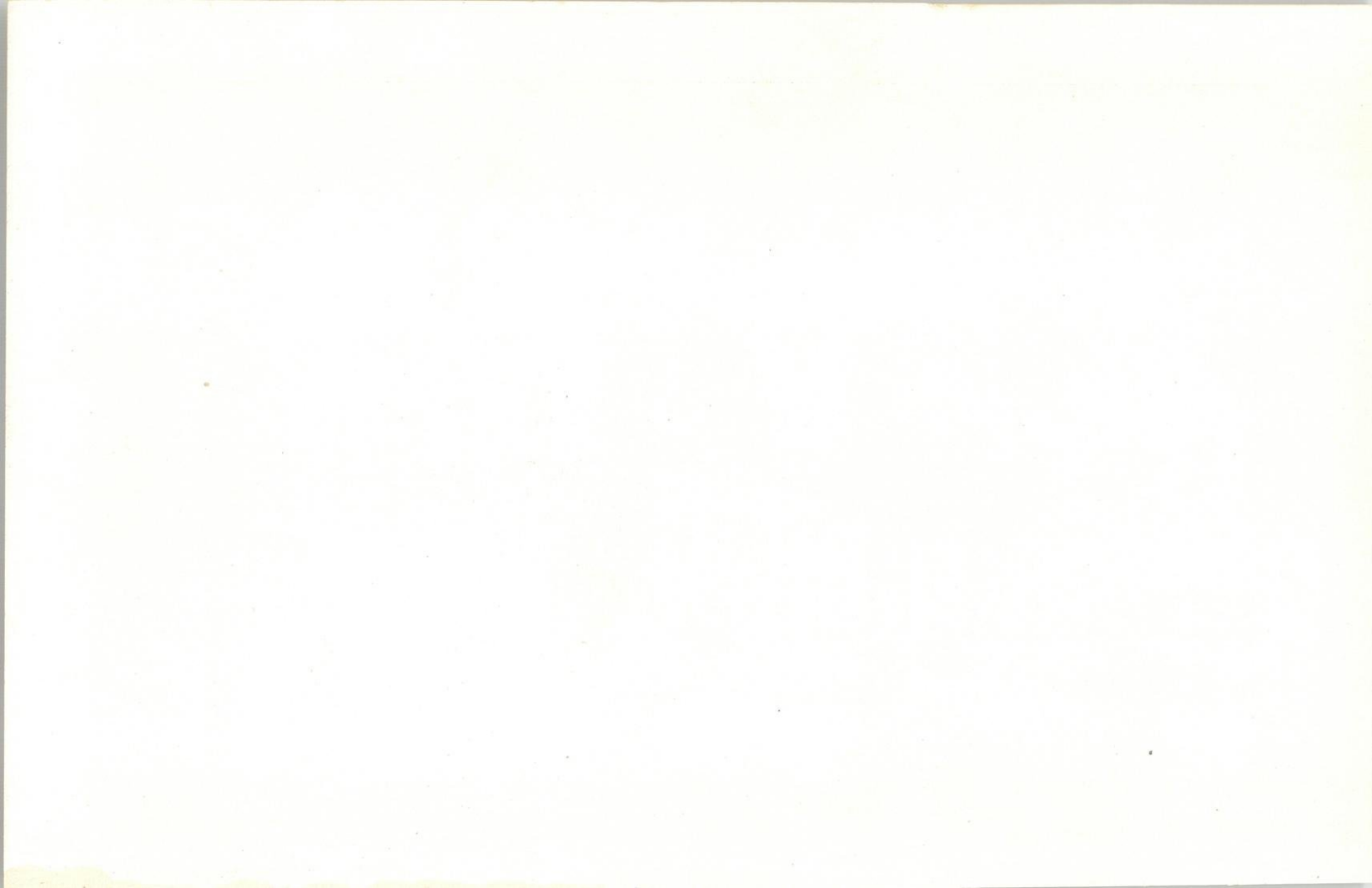





Wisconsin's new State Capitol as it will appear when completed.—Madison.

THE  
BLUE BOOK

OF THE  
STATE OF WISCONSIN

COMPILED AND PUBLISHED UNDER  
THE DIRECTION OF

J. D. BECK  
*Commissioner of Labor and Industrial Statistics*



MADISON  
DEMOCRAT PRINTING COMPANY, STATE PRINTER  
1907



## INTRODUCTION.

---

In accordance with chapter 405 of the laws of 1901, the thirty-fourth volume of the Wisconsin official Blue Book is herewith presented. The information herein contained has been taken from official sources and great care has been exercised to secure accuracy and eliminate errors as far as it is possible to do so in compiling a book of this kind. All of the old material which the law requires to be published in each succeeding edition remains unchanged, except that it has been brought up to date, February 1st, 1907, or later.

The increase in the size of each succeeding volume caused by the necessary additions to those parts of the Blue Book which the law provides shall be published has made it advisable not to add any new features to this edition.

The pictures of state institutions, members of congress, and of the state legislature, state officers and supreme judges, have been continued in this volume.

In addition to the regular election statistics of state and national officers, the primary vote for governor by voting precincts has been inserted.

In addition to this, the usual statistics relating to taxes, state finances, banks, schools, Grand Army of the Republic, the state militia, etc., are continued.

In addition to giving all the post offices of the state, those that have been discontinued within the last three years have been inserted, together with the post office where mail should be sent to reach former patrons of the discontinued offices.

Note—Page 637 should have been opposite page 469, and page 1015 should have been opposite page 904, but the plates containing this matter were mislaid and overlooked by the printer until too late to insert them where they belonged.

J. D. BECK,  
Commissioner of Statistics.

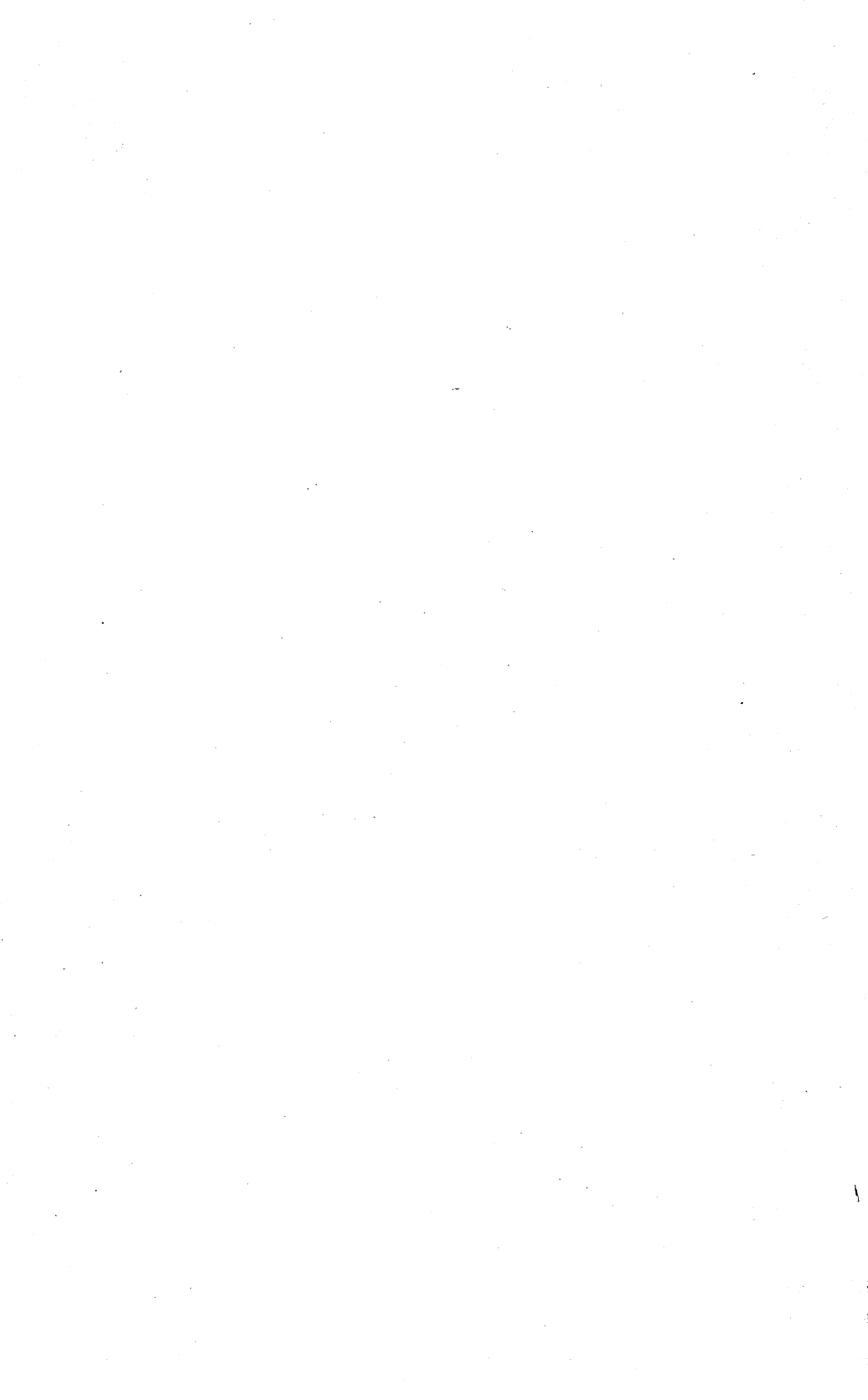

# TABLE OF CONTENTS.

---

	Page
PART I.	
Declaration of Independence—Constitution of U. S.—Amendments to U. S. constitution and history of—Historical outline of admission of Wisconsin into the Union—Constitution of Wisconsin—Manual of parliamentary practice—Customs—Precedents and forms—Rules of the legislature .....	3-116

PART II.	
Population Statistics—By counties from 1840 to 1900—By counties, towns, etc., 1890, 1900 and 1905—Population of cities and villages 1900, 1905—Classified according to age, sex, nativity, literacy, color, etc., by counties—Farm statistics showing number of families, average size, number of farms free and the number encumbered, tenure of farms, farmers classified according to color, occupation, etc. ....	118-258

PART III.	
Election Statistics—Showing vote for president of U. S., 1904—Primary election for governor by counties and precincts—For governor, 1904 and 1906—Vote for other state officers by counties—Summaries of votes and pluralities by congressional districts (gubernatorial)—Comparative vote for governor and other state officers for 1904 and 1906—Vote for congressmen, state senators, members of assembly in 1906, by counties and precincts—Vote for supreme court judges—Summaries—Gubernatorial vote from 1848 to 1906—Comparative vote for state officers for 1906—Occupation, nativity and post-office address of members of legislature—Officers and committees of the legislature for 1907 .....	260-648

PART IV.	
State Finances—Taxes collected by counties, towns and villages—Purpose for which collected—Receipts and disbursements of state of Wisconsin—Wisconsin press—Postoffices—Postal information.....	651-710

PART V.	
State Institutions—State hospitals, inmates in—Officers of—Receipts and disbursements for—Historical sketch of state capitol—Board of control and institutions under—Normal schools, board of regents, faculties, historical sketches of, pupils enrolled, number of gradu-	

	Page
ates, etc.—State University, history of, board of regents, faculty, instructors and assistants, number of students, organization of University—Free high schools, graded schools, pupils enrolled in, number of graduates, number of teachers, days taught, wages paid—Free library commission, officers of, scope of work, other libraries in the state and how supported—Veterans' home and membership of, Grand Army of the Republic and Ladies of, Woman's Relief Corps, Sons of Veterans, pension laws, number of pensions and amount paid, pension agencies, Military Order of the Loyal Legion, Spanish-American War Veterans, Wisconsin in the Rebellion, national home for volunteer soldiers and officers of, Wisconsin national guard and officers of, companies, regiments and officers .....	713-834
PART VI.	
U. S. Government—Officers and salaries—Members of the 60th congress—Congressional apportionment by states—Party divisions—Foreign legations—Consular service—Diplomatic service—National fighting forces—United States judiciary and court officers—U. S. district courts—State officers of other states—Miscellaneous statistics—Exports and imports of other countries and of the United States—Heads of governments—Population of countries of the world—Revenues and expenditures, etc.....	837-904
PART VII.	
Historical Sketch of Wisconsin and Evolution of—Territorial government and legislature of Wisconsin—State officers from 1848 to 1906—List of members of legislature from 1848 to 1907—Legislative officers from 1848-1907—Presidential electors from 1848 to 1904—Representatives in congress for Wisconsin from 1848 to 1906—Congressional officers from 1848 to 1906—Present Wisconsin state government—State boards, commissions and agents—Wisconsin circuit courts and court commissioners—Railroads and railroad mileage—County officers—Agricultural societies in Wisconsin and officers of—Miscellaneous state societies—Inter-State park—Political parties and platforms—Elective franchises in states and territories—Political districts and apportionments.....	907-1111
PART VIII.	
Biographical Sketches—Members of the sixtieth congress, state officers, justices of the supreme court, state senators and officers of the senate, members of assembly and officers of the assembly, university department heads.....	1115-1181

# INDEX OF ILLUSTRATIONS.

	Opposite Page
State Capitol.....	Frontispiece.
Agricultural College Building, Madison.....	160
Executive Mansion, Madison.....	1
Fish Hatchery and Ponds, Bayfield.....	177
Historical Library Building, Madison.....	16
Home for Feeble Minded, Chippewa Falls.....	96
Hospital for the Insane, Mendota.....	81
Industrial School for Boys, Waukesha.....	721
Industrial School for Girls, Milwaukee.....	704
Justices of the Supreme Court.....	1123
Robert M. La Follette, U. S. Senator.....	853
Normal School, Milwaukee .....	800
Normal School, Oshkosh .....	817
Normal School, Platteville .....	639
Normal School, River Falls .....	769
Normal School, Stevens Point .....	785
Normal School, Superior .....	672
Normal School, Whitewater .....	752
National Home for Disabled Soldiers, Milwaukee.....	849
Northern Hospital for Insane, Oshkosh.....	64
Representatives in Congress.....	857
School for the Blind, Janesville .....	640
School for the Deaf, Delavan .....	657
School for Dependent and Neglected Children, Sparta.....	113
State Fair Grounds, Milwaukee.....	145
State Officers .....	1016
State Prison, Waupun .....	832
Isaac Stephenson, U. S. Senator.....	1112
University of Wisconsin, Birds Eye View.....	769
Wisconsin Veterans' Home, Waupaca.....	128





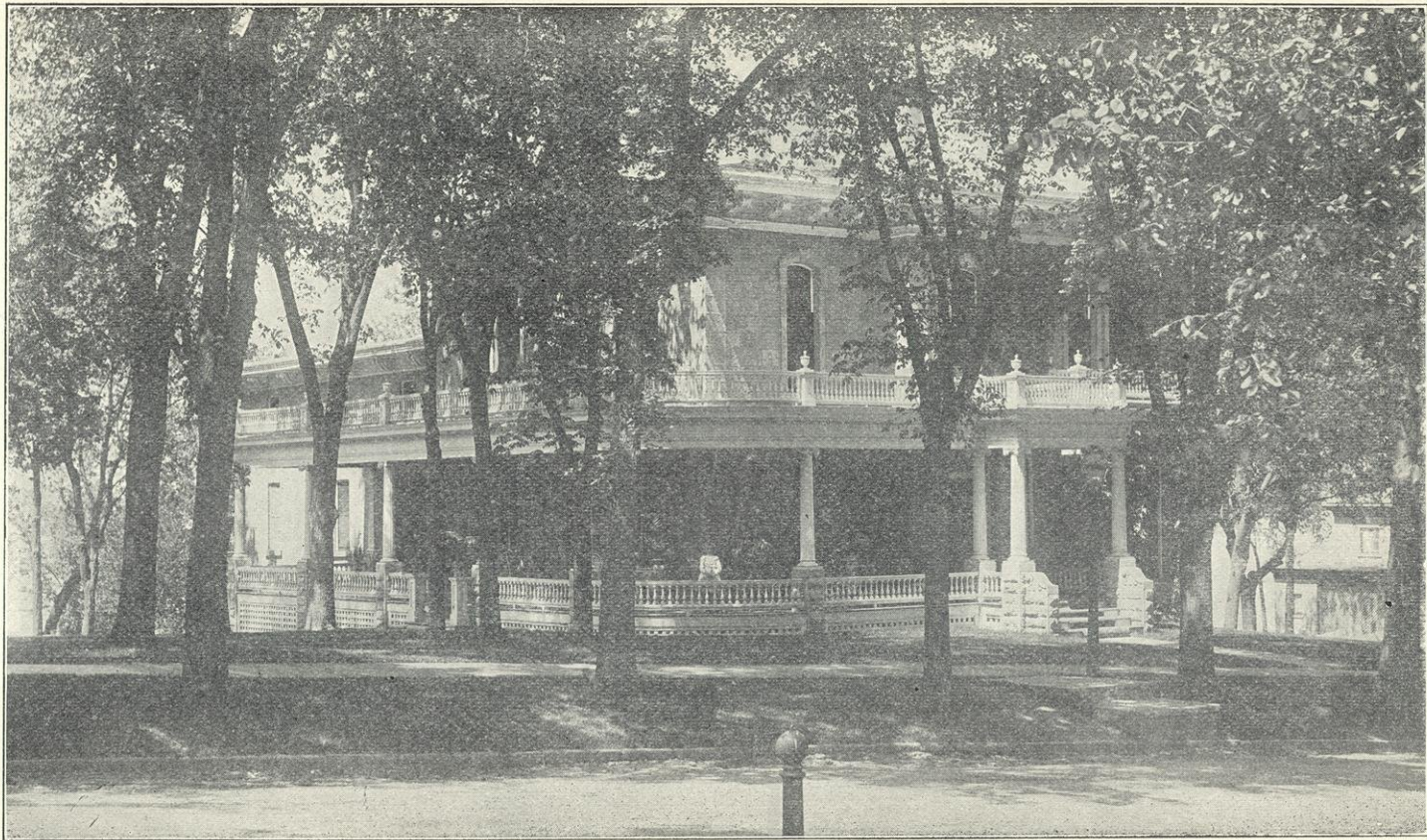

EXECUTIVE MANSION, MADISON.



## PART I.

---

DECLARATION OF INDEPENDENCE.

CONSTITUTION OF THE UNITED STATES.

HISTORICAL OUTLINE OF ADMISSION OF WIS-

CONSIN INTO THE UNION.

CONSTITUTION OF WISCONSIN.

JEFFERSON'S MANUAL.

CUSTOMS, PRECEDENTS, FORMS AND RULES.



# DECLARATION OF INDEPENDENCE.

---

UNANIMOUSLY PASSED BY THE CONGRESS OF THE THIRTEEN UNITED STATES OF AMERICA, JULY 4, 1776.

When, in the course of human events, it becomes necessary for one people to dissolve the political bands which have connected them with another, and to assume among the powers of the earth the separate and equal station to which the laws of nature and of nature's God entitle them, a decent respect to the opinions of mankind requires that they should declare the causes which impel them to the separation.

We hold these truths to be self-evident, that all men are created equal; that they are endowed by their Creator with certain inalienable rights; that among these are life, liberty, and the pursuit of happiness. That to secure these rights, governments are instituted among men, deriving their just powers from the consent of the governed; and that whenever any form of government becomes destructive of these ends, it is the right of the people to alter or to abolish it, and to institute a new government, laying its foundation on such principles, and organizing its powers in such form, as to them shall seem most likely to effect their safety and happiness. Prudence, indeed, will dictate that governments long established should not be changed for light and transient causes; and, accordingly, all experience hath shown that mankind are more disposed to suffer, while evils are sufferable, than to right themselves by abolishing the forms to which they are accustomed. But when a long train of abuses and usurpations, pursuing invariably the same object, evinces a design to reduce them under absolute despotism, it is their right, it is their duty, to throw off such government, and to provide new guards for their future security. Such has been the patient sufferance of these colonies, and such is now the necessity which constrains them to alter their former systems of government. The history of the present king of Great Britain is a history of repeated injuries and usurpations, all having, in direct object the establishment of an absolute tyranny over these States. To prove this, let facts be submitted to a candid world:

He has refused his assent to laws the most wholesome and necessary for the public good. He has forbidden his Governors to pass laws of immediate and pressing importance, unless suspended in their operation till his assent should be obtained; and, when so suspended, he has utterly neglected to attend to them. He has refused to pass other laws for the accommodation of large districts of people unless these people would relinquish the right of representation in the legislature—a right inestimable to them, and formidable to tyrants only. He has called together legislative bodies at places unusual, uncomfortable, and distant from the depository of their public records, for the sole purpose of fatiguing them into compliance with his measures. He has dissolved representative houses repeatedly for opposing, with manly firmness, his invasions on the rights of the people. He has refused, for a long time after such dissolutions, to cause others to be elected; whereby the legislative powers, incapable of annihilation, have returned to the people at large for their exercise, the State remaining, in the meantime, exposed to all the danger of invasion from without and convulsions within. He has endeavored to prevent the population of these States; for that purpose, obstructing the laws for naturalization of foreigners; refusing to pass others to encourage their emigration hither, and raising the conditions of new appropriations of lands. He has obstructed the administration of justice, by refusing his assent to laws for establishing judiciary powers. He

has made judges dependent on his will alone for the tenure of their offices and the amount and payment of their salaries. He has erected a multitude of new offices, and sent hither swarms of officers to harass our people, and eat out their substance. He has kept among us, in times of peace, standing armies, without the consent of our legislature. He has affected to render the military independent of and superior to the civil power. He has combined with others to subject us to a jurisdiction foreign to our constitution, and unacknowledged by our laws; giving his assent to their acts of pretended legislation:

For quartering large bodies of armed troops among us; for protecting them, by a mock trial, from punishment, for any murders which they should commit on the inhabitants of these States; for cutting off our trade with all parts of the world; for imposing taxes on us without our consent; for depriving us, in many cases, of the benefits of trial by jury. For transporting us beyond seas to be tried for pretended offences. For abolishing the free system of English laws in a neighboring province, establishing therein an arbitrary government, and enlarging its boundaries, so as to render it at once an example and fit instrument for introducing the same absolute rule into these colonies; for taking away our charters, abolishing our most valuable laws, and altering, fundamentally, the powers of our governments; for suspending our own legislatures, and declaring themselves invested with power to legislate for us in all cases whatsoever. He has abdicated government here, by declaring us out of his protection, and waging war against us. He has plundered our seas, ravaged our coast, burnt our towns, and destroyed the lives of our people. He is at this time, transporting large armies of foreign mercenaries to complete the works of death, desolation, and tyranny, already begun, with circumstances of cruelty and perfidy scarcely paralleled in the most barbarous ages, and totally unworthy the head of a civilized nation. He has constrained our fellow citizens, taken captive on the high seas, to bear arms against their country, to become the executioners of their friends and brethren, or to fall themselves by their hands. He has excited domestic insurrections among us, and has endeavored to bring on the inhabitants of our frontiers the merciless Indian savages, whose known rule of warfare is an undistinguished destruction of all ages, sexes, and conditions.

In every stage of these oppressions, we have petitioned for redress, in the most humble terms; our repeated petitions have been answered only by repeated injury. A prince whose character is thus marked by every act which may define a tyrant, is unfit to be the ruler of a free people.

Nor have we been wanting in attention to our British brethren. We have warned them, from time to time, of attempts made by their legislature to extend an unwarrantable jurisdiction over us. We have reminded them of the circumstances of our emigration and settlement here. We have appealed to their native justice and magnanimity, and we have conjured them, by the ties of our common kindred, to disavow these usurpations, which would inevitably interrupt our connections and correspondence. They, too, have been deaf to the voice of justice and consanguinity. We must, therefore, acquiesce in the necessity which denounces our separation, and hold them, as we hold the rest of mankind, enemies in war—in peace, friends.

We, therefore, the representatives of the United States of America, in General Congress assembled, appealing to the Supreme Judge of the world for the rectitude of our intentions, do, in the name and by the authority of the good people of these colonies, solemnly publish and declare, that these United Colonies are, and of right ought to be, free and independent States; that they are absolved from all allegiance to the British crown, and that all political connections between them and the State of Great Britain is, and ought to be, totally dissolved; and that, as free and independent States, they have full power to levy war, conclude peace, contract alliances, establish commerce, and to do all other acts and things which independent States may of right do. And for the support of this declaration, with a firm reliance on the protection of Divine Providence, we mutually pledge to each other our lives, our fortunes, and our sacred honor.

(Signed)

JOHN HANCOCK.

And by the delegates from New Hampshire, Massachusetts Bay, Connecticut, Rhode Island, &c., New York, New Jersey, Pennsylvania, Delaware, Maryland, Virginia, North Carolina, South Carolina, and Georgia.

# CONSTITUTION OF THE UNITED STATES.

---

## PREAMBLE.

WE, the people of the United States, in order to form a more perfect union, establish justice, insure domestic tranquillity, provide for the common defense, promote the general welfare, and secure the blessings of liberty to ourselves and our posterity, do ordain and establish this Constitution for the United States of America.

## ARTICLE I.

SECTION 1. All legislative powers herein granted shall be vested in a Congress of the United States, which shall consist of a Senate and House of Representatives.

SECTION 2. The house of Representatives shall be composed of members chosen every second year by the people of the several States, and the electors in each State shall have the qualifications requisite for electors of the most numerous branch of the State legislature.

No person shall be a Representative who shall not have attained to the age of twenty-five years, and been seven years a citizen of the United States, and who shall not, when elected, be an inhabitant of that State in which he shall be chosen.

Representatives and direct taxes shall be apportioned among the several states which may be included within this Union according to their respective numbers, which shall be determined by adding to the whole number of free persons, including those bound to service for a term of years, and excluding Indians not taxed, three-fifths of all other persons. The actual enumeration shall be made within three years after the first meeting of the Congress of the United States, and within every subsequent term of ten years, in such manner as they shall by law direct. The number of Representatives shall not exceed one for every thirty thousand, but each State shall have at least one Representative; and until such enumeration shall be made, the State of *New Hampshire* shall be entitled to choose three, *Massachusetts* eight, *Rhode Island and Providence Plantations* one, *Connecticut* five, *New York* six, *New Jersey* four, *Pennsylvania* eight, *Delaware* one, *Maryland* six, *Virginia* ten, *North Carolina* five, *South Carolina* five, *Georgia* three.

When vacancies happen in the representation from any State, the executive authority thereof shall issue writs of election to fill such vacancies.

The House of Representatives shall choose their Speaker and other officers, and shall have the sole power of impeachment.

SECTION 3. The Senate of the United States shall be composed of two Senators from each State, chosen by the legislature thereof, for six years; and each Senator shall have one vote.

Immediately after they shall be assembled in consequence of the first election, they shall be divided as equally as may be into three classes. The seats of the Senators of the first class shall be vacated at the expiration of the second year; of the second class, at the expiration of the fourth year, and of the third class, at the expiration of the sixth year, so that one-third may be chosen every second year; and if vacancies happen by resignation or otherwise, during the recess



of the legislature of any State, the executive thereof may make temporary appointments until the next meeting of the legislature, which shall then fill such vacancies.

No person shall be a Senator who shall not have attained to the age of thirty years, and been nine years a citizen of the United States, and who shall not, when elected, be an inhabitant of that State for which he shall be chosen.

The Vice President of the United States shall be President of the Senate, but shall have no vote unless they be equally divided.

The Senate shall choose their other officers, and also a President *pro tempore* in the absence of the Vice President, or when he shall exercise the office of President of the United States.

The Senate shall have the sole power to try all impeachments. When sitting for that purpose, they shall be on oath or affirmation. When the President of the United States is tried, the Chief Justice shall preside; and no person shall be convicted without the concurrence of two-thirds of the members present.

Judgment in cases of impeachment shall not extend further than to removal from office, and disqualification to hold and enjoy any office of honor, trust or profit under the United States; but the party convicted shall, nevertheless, be liable and subject to indictment, trial, judgment and punishment, according to law.

SECTION 4. The times, places, and manner of holding elections for Senators and Representatives shall be prescribed in each State by the legislature thereof; but the Congress may at any time by law make or alter such regulations, except as to the places of choosing Senators.

The Congress shall assemble at least once in every year, and such meeting shall be on the first Monday in December, unless they shall by law appoint a different day.

SECTION 5. Each house shall be the judge of the elections, returns, and qualifications of its own members, and a majority of each shall constitute a quorum to do business; but a smaller number may adjourn from day to day, and may be authorized to compel the attendance of absent members, in such manner and under such penalties, as each house may provide.

Each house may determine the rules of its proceedings, punish its members for disorderly behavior, and with the concurrence of two-thirds, expel a member.

Each house shall keep a journal of its proceedings, and from time to time publish the same, excepting such parts as may in their judgment require secrecy, and the yeas and nays of the members of either house on any question shall, at the desire of one-fifth of those present, be entered on the journal.

Neither house, during the session of Congress, shall, without the consent of the other, adjourn for more than three days, nor to any other place than that in which the two houses shall be sitting.

SECTION 6. The Senators and Representatives shall receive a compensation for their services, to be ascertained by law, and paid out of the Treasury of the United States. They shall, in all cases except treason, felony and breach of the peace, be privileged from arrest during their attendance at the session of their respective houses, and in going to and returning from the same; and for any speech or debate in either house, they shall not be questioned in any other place.

No Senator or Representative shall, during the time for which he was elected, be appointed to any civil office under the authority of the United States, which shall have been created, or the emoluments whereof shall have been increased during such time; and no person holding any office under the United States shall be a member of either house during his continuance in office.

SECTION 7. All bills for raising revenue shall originate in the House of Representatives; but the Senate may propose or concur with amendments as on other bills.

Every bill which shall have passed the House of Representatives and the Senate, shall, before it becomes a law, be presented to the President of the United States; if he approve, he shall sign it, but if not he shall return it, with his objections, to that house in which it shall have originated, who shall enter the objections at large on their journal and proceed to reconsider it. If after such reconsideration two-thirds of that house shall agree to pass the bill, it shall be sent, together with the objections, to the other house, by which it shall like-

wise be reconsidered, and if approved by two-thirds of that house it shall become a law. But in all cases the votes of both houses shall be determined by yeas and nays, and the names of the persons voting for and against the bill shall be entered on the journal of each house respectively. If any bill shall not be returned by the President within ten days (Sundays excepted) after it shall have been presented to him, the same shall be a law in like manner as if he had signed it unless the Congress by their adjournment prevents its return, in which case it shall not be a law.

Every order, resolution or vote to which the concurrence of the Senate and House of Representatives may be necessary (except on a question of adjournment) shall be presented to the President of the United States; and before the same shall take effect, shall be approved by him, or, being disapproved by him, shall be repassed by two-thirds of the Senate and House of Representatives, according to the rules and limitations prescribed in the case of a bill.

SECTION 8. The Congress shall have power to lay and collect taxes, duties, imposts and excises, to pay the debts and provide for the common defense and general welfare of the United States; but all duties, imposts and excises shall be uniform throughout the United States;

To borrow money on the credit of the United States;

To regulate commerce with foreign nations, and among the several States and with the Indian tribes;

To establish a uniform rule of naturalization, and uniform laws on the subject of bankruptcies throughout the United States;

To coin money, regulate the value thereof, and of foreign coin, and fix the standard of weights and measures;

To provide for the punishment of counterfeiting the securities and current coin of the United States;

To establish post offices and post roads;

To promote the progress of science and useful arts, by securing for limited times to authors and inventors the exclusive right to their respective writings and discoveries;

To constitute tribunals inferior to the Supreme Court;

To define and punish piracies and felonies committed on the high seas, and offenses against the laws of nations;

To declare war, grant letters of marque and reprisal, and make rules concerning captures on land and water;

To raise and support armies, but no appropriation of money to that use shall be for a longer term than two years;

To provide and maintain a navy;

To make rules for the government and regulation of the land and naval forces;

To provide for calling forth the militia to execute the laws of the Union, suppress insurrections and repel invasions;

To provide for organizing, arming, and disciplining the militia, and for governing such part of them as may be employed in the service of the United States, reserving to the States respectively, the appointment of the officers, and the authority of training the militia according to the discipline prescribed by Congress;

To exercise exclusive legislation in all cases whatsoever, over such district (not exceeding ten miles square) as may, by cession of particular States, and the acceptance of Congress, become the seat of government of the United States, and to exercise like authority over all places purchased by the consent of the legislature of the State in which the same shall be, for the erection of forts, magazines, arsenals, dockyards, and other needful buildings; and

To make all laws which shall be necessary and proper for carrying into execution the foregoing powers, and all other powers vested by this Constitution in the Government of the United States, or in any department or officer thereof.

SECTION 9. The migration or importation of such persons as any of the States now existing shall think proper to admit, shall not be prohibited by the Congress prior to the year one thousand eight hundred and eight, but a tax or duty may be imposed on such importation, not exceeding ten dollars for each person.

The privilege of the writ of habeas corpus shall not be suspended, unless when in cases of rebellion or invasion the public safety may require it.

No bill of attainder or ex post facto law shall be passed.

No capitation, or other direct tax shall be laid, unless in proportion to the census or enumeration hereinbefore directed to be taken.

No tax or duty shall be laid on articles exported from any State.

No preference shall be given by any regulation of commerce or revenue to the ports of one State over those of another; nor shall vessels bound to, or from one State, be obliged to enter, clear or pay duties in another.

No money shall be drawn from the treasury, but in consequence of appropriations made by law; and a regular statement and account of the receipts and expenditures of all public money shall be published from time to time.

No title of nobility shall be granted by the United States; and no person holding an office of profit or trust under them, shall, without the consent of the Congress, accept of any present, emolument, office or title of any kind whatever, from any king, prince or foreign State.

SECTION 10. No State shall enter into any treaty, alliance or confederation; grant letters of marque and reprisal; coin money; emit bills of credit; make anything but gold and silver coin a tender in payment of debts; pass any bill of attainder, ex post facto law, or law impairing the obligation of contracts, or grant any title of nobility.

No state shall, without the consent of the Congress, lay any imposts or duties on imports or exports, except what may be absolutely necessary for executing its inspection laws; and the net produce of all duties and imposts, laid by any State on imports or exports, shall be for the use of the Treasury of the United States; and all such laws shall be subject to the revision and control of the Congress.

No State shall, without the consent of Congress, lay any duty of tonnage, keep troops or ships of war in time of peace, enter into any agreement or compact with another State, or with a foreign power, or engage in war, unless actually invaded, or in such imminent danger as will not admit of delay.

## ARTICLE II.

SECTION 1. The executive power shall be vested in a President of the United States of America. He shall hold his office during the term of four years, and together with the Vice President, chosen for the same term, be elected as follows:

Each state shall appoint, in such manner as the legislature thereof may direct a number of electors, equal to the whole number of Senators and Representatives to which the State may be entitled in the Congress; but no Senator or Representative, or person holding an office of trust or profit under the United States shall be appointed an elector.

The electors shall meet in their respective States, and vote by ballot for two persons, of whom one at least shall not be an inhabitant of the same State with themselves. And they shall make a list of all the persons voted for, and of the number of votes for each; which list they shall sign and certify, and transmit, sealed, to the seat of government of the United States, directed to the President of the Senate. The President of the Senate shall, in the presence of the Senate and House of Representatives, open all the certificates, and the votes shall then be counted. The person having the greatest number of votes shall be the President, if such number be a majority of the whole number of electors appointed; and if there be more than one who have such a majority, and have an equal number of votes, then the House of Representatives shall immediately choose by ballot one of them for President; and if no person have a majority, then from the five highest on the list the said House shall in like manner choose the President. But in choosing the President, the votes shall be taken by States, the representation from each State having one vote; a quorum for this purpose shall consist of a member or members from two-thirds of the States, and a majority of all the States shall be necessary to a choice. In every case, after the choice of the President, the person having the greatest number of votes of the electors, shall be the Vice President. But if there should remain two or more who have equal votes, the Senate shall choose from them by ballot the Vice President.

The Congress may determine the time of choosing the electors, and the day on which they shall give their votes; which day shall be the same throughout the United States.

No person except a natural-born citizen, or a citizen of the United States, at the time of the adoption of this Constitution, shall be eligible to the office of President; neither shall any person be eligible to that office, who shall not have attained to the age of thirty-five years, and been fourteen years a resident within the United States.

In case of the removal of the President from office, or of his death, resignation, or inability to discharge the powers and duties of the said office, the same shall devolve on the Vice President, and the Congress may by law provide for the case of removal, death, resignation or inability both of the President and Vice President, declaring what officer shall then act as President, and such officer shall act accordingly, until the disability be removed, or a President shall be elected.

The President shall, at stated times, receive for his services a compensation which shall be neither increased nor diminished during the period for which he shall have been elected, and he shall not receive within that period any other emolument from the United States, or any of them.

Before he enters on the execution of his office, he shall take the following oath or affirmation:

"I do solemnly swear (or affirm) that I will faithfully execute the office of President of the United States, and will, to the best of my ability, preserve, protect, and defend the constitution of the United States."

SECTION 2. The President shall be commander-in-chief of the army and navy of the United States, and of the militia of the several States, when called into the actual service of the United States; he may require the opinion, in writing, of the principal officer in each of the executive departments, upon any subject relating to the duties of their respective offices, and he shall have power to grant reprieves and pardons for offenses against the United States, except in cases of impeachment.

He shall have power, by and with the advice and consent of the Senate, to make treaties, provided two-thirds of the Senators present concur; and he shall nominate, and by and with the advice and consent of the Senate, shall appoint ambassadors, other public ministers and consuls, judges of the Supreme Court, and all other officers of the United States whose appointments are not herein otherwise provided for, and which shall be established by law; but the Congress may by law vest the appointment of such inferior officers as they think proper, in the President alone, in the courts of law or in the heads of departments.

The President shall have power to fill up all vacancies that may happen during the recess of the Senate, by granting commissions which shall expire at the end of their next session.

SECTION 3. He shall from time to time give to the Congress such information of the state of the Union, and recommend to their consideration measures as he shall judge necessary and expedient; he may on extraordinary occasions convene both Houses, or either of them, and in case of disagreement between them, with respect to the time of adjournment, he may adjourn them to such time as he shall think proper; he shall receive ambassadors and other public ministers; he shall take care that the laws be faithfully executed, and shall commission all of the officers of the United States.

SECTION 4. The President, Vice President, and all civil officers of the United States, shall be removed from office on impeachment for, and conviction of treason, bribery or other high crimes and misdemeanors.

### ARTICLE III.

SECTION 1. The judicial power of the United States shall be vested in one Supreme Court, and in such inferior courts as the Congress may from time to time ordain and establish. The judges, both of the supreme and inferior courts, shall hold their offices during good behavior, and shall at stated times receive for their services a compensation which shall not be diminished during their continuance in office.

SECTION 2. The judicial power shall extend to all cases, in law and equity, arising under this Constitution, the laws of the United States, and treaties made

or which shall be made, under their authority; to all cases affecting ambassadors, other public ministers and consuls; to all cases of admiralty and maritime jurisdiction; to controversies to which the United States shall be a party; to controversies between two or more States; between a State and citizens of another State; between citizens of different States; between citizens of the same State claiming lands under grants of different States, and between a State or the citizens thereof, and foreign States, citizens or subjects.

In all cases affecting ambassadors, other public ministers and consuls, and those in which a State shall be a party, the Supreme Court shall have original jurisdiction. In all the other cases before mentioned, the Supreme Court shall have appellate jurisdiction, both as to law and fact; with such exceptions, and under such regulations as the Congress shall make.

The trial of all crimes, except in cases of impeachment, shall be by jury; and such trial shall be held in the State where the said crime shall have been committed; but when not committed within any State, the trial shall be at such place or places as the Congress may by law have directed.

SECTION 3. Treason against the United States shall consist only in levying war against them, or in adhering to their enemies, giving them aid and comfort. No person shall be convicted of treason unless on the testimony of two witnesses to the same overt act, or on confession in open court.

The Congress shall have power to declare the punishment of treason, but no attainder of treason shall work corruption of blood or forfeiture except during the life of the person attainted.

#### ARTICLE IV.

SECTION 1. Full faith and credit shall be given in each State to the public acts, records, and judicial proceedings of every other State. And the Congress may by general laws prescribe the manner in which such acts, records and proceedings shall be proved, and the effect thereof.

SECTION 2. The citizens of each State shall be entitled to all privileges and immunities of citizens in the several States.

A person charged in any State with treason, felony, or other crime, who shall flee from justice and be found in another State, shall, on demand of the executive authority of the State from which he fled, be delivered up, to be removed to the State having jurisdiction of the crime.

No person held to service or labor in one State, under the laws thereof, escaping into another, shall, in consequence of any law or regulation therein, be discharged from such service or labor, but shall be delivered up on claim of the party to whom such service or labor may be due.

SECTION 3. New States may be admitted by the Congress into this Union; but no new State shall be formed or erected within the jurisdiction of any other State; nor any State be formed by the junction of two or more States, or part of States, without the consent of the legislature of the States concerned as well as of the Congress.

The Congress shall have power to dispose of and make all needful rules and regulations respecting the territory or other property belonging to the United States; and nothing in this Constitution shall be so construed as to prejudice any claims of the United States, or of any particular State.

SECTION 4. The United States shall guarantee to every State in this Union a republican form of government, and shall protect each of them against invasion, and on application of the legislature, or of the executive (when the legislature cannot be convened), against domestic violence.

#### ARTICLE V.

The Congress, whenever two-thirds of both houses shall deem it necessary, shall propose amendments to this Constitution, or, on the application of the legislature of two-thirds of the several States, shall call a convention for proposing amendments, which in either case, shall be valid to all intents and purposes, as part of this Constitution, when ratified by the legislatures of three-fourths of

the several States, or by conventions in three-fourths thereof, as the one or the other mode of ratification may be proposed by the Congress; provided that no amendment which may be made prior to the year one thousand eight hundred and eight, shall in any manner affect the first and fourth clauses in the ninth section of the first article; and that no State, without its consent, shall be deprived of its equal suffrage in the Senate.

ARTICLE VI.

All debts contracted and engagements entered into, before the adoption of this Constitution, shall be as valid against the United States under this Constitution as under the Confederation.

This Constitution, and the laws of the United States which shall be made in pursuance thereof, and all treaties made, or which shall be made, under the authority of the United States, shall be the supreme law of the land; and the judges of every State shall be bound thereby, anything in the Constitution or laws of any State to the contrary notwithstanding.

The Senators and Representatives before mentioned, and the members of the several State legislatures, and all executive and judicial officers, both of the United States and of the several States, shall be bound by oath or affirmation, to support this Constitution; but no religious test shall ever be required as a qualification to any office or public trust under the United States.

ARTICLE VII.

The ratification of the conventions of nine States shall be sufficient for the establishment of this Constitution between the States so ratifying the same. Done in convention by the unanimous consent of the States present, the seventeenth day of September, in the year of our Lord one thousand seven hundred and eighty-seven, and of the independence of the United States of America the twelfth. In witness whereof we have hereunto subscribed our names.

GEO. WASHINGTON,

*President and Deputy from Virginia.*

*New Hampshire.*

JOHN LANGDON.

NICHOLAS GILMAN.

*Massachusetts.*

NATHANIEL GORHAM,

RUFUS KING.

*Connecticut.*

WM. SAML. JOHNSON,

ROGER SHERMAN.

*New York.*

ALEXANDER HAMILTON,

*New Jersey.*

WIL. LIVINGSTON,

DAVID BREARLY,

WM. PATERSON,

JONA. DAYTON.

*Pennsylvania.*

B. FRANKLIN,

THOMAS MIFFLIN,

ROBERT MORRIS,

GEO. CLYMER.

THOMAS FITZSIMONS,

JARED INGERSOLL,

JAMES WILSON,

GOUV. MORRIS.

Attest: WILLIAM JACKSON, *Secretary.*

*Delaware.*

GEO. READ,

GUNNING BEDFORD, Jun'r,

JOHN DICKINSON,

RICHARD BASSETT,

JACO. BROOM.

*Maryland.*

JAMES MCHENRY,

DAN. OF ST. THOMAS JENIFER,

DANL. CARROLL.

*Virginia.*

JOHN BLAIR,

JAMES MADISON, Jun'r,

*North Carolina.*

WM. BLOUNT,

RICHARD DOBBS SPAIGHT,

HU. WILLIAMSON.

*South Carolina.*

J. RUTLEDGE,

CH'S COATESWORTH PINCKNEY,

CHARLES PINCKNEY,

PIERCE BUTLER.

*Georgia.*

WILLIAM FEW,

ABR. BALDWIN.

## AMENDMENTS.

---

[The first ten amendments were proposed at the first session of the first Congress of the United States, which was begun and held at the city of New York, on the 4th of March, 1789, and were adopted by the requisite number of States.— 1 vol. Laws of U. S., p. 72.]

The preamble and resolution following, preceded the original proposition of the amendments, and, as they have been supposed by a high equity judge (8 Wendell's reports, p. 100) to have an important bearing on the construction of those amendments, they are here inserted. They will be found in the journals of the first session of the first Congress.]

CONGRESS OF THE UNITED STATES, begun and held at the city of New York, on Wednesday, the 4th of March, 1789. The conventions of a number of the States having at the time of their adopting the Constitution, expressed a desire, in order to prevent misconstruction or abuse of its powers, that further declaratory and restrictive clauses should be added; and as extending the ground of public confidence in the government, will best insure the beneficent ends of its institution,—

*Resolved by the Senate and House of Representatives of the United States of America, in Congress assembled, two-thirds of both houses concurring,* That the following articles be proposed to the legislatures of the several States, as amendments to the Constitution of the United States, all or any of which articles, when ratified by three-fourths or said legislatures, to be valid to all intents and purposes as part of said Constitution, namely:

### ARTICLE I.

Congress shall make no law respecting an establishment of religion, or prohibiting the free exercise thereof; or abridging the freedom of speech, or of the press; or the right of the people peaceably to assemble, and to petition the government for a redress of grievances.

### ARTICLE II.

A well regulated militia, being necessary to the security of a free State, the right of the people to keep and bear arms shall not be infringed.

### ARTICLE III.

No soldier shall in time of peace, be quartered in any house, without the consent of the owner, nor in time of war, but in a manner to be prescribed by law.

### ARTICLE IV.

The right of the people to be secure in their persons, houses, papers and effects against unreasonable searches and seizures, shall not be violated, and no warrants shall issue, but upon probable cause, supported by oath or affirmation, and particularly describing the place to be searched, and the persons or things to be seized.

### ARTICLE V.

No person shall be held to answer for a capital, or otherwise infamous crime, unless on a presentment or indictment of a grand jury, except in cases arising in the land or naval forces, or in the militia, when in actual service in time of war or public danger; nor shall any person be subject for the offense to be twice put in jeopardy of life or limb; nor shall be compelled in any criminal case to be a witness against himself, nor be deprived of life, liberty, or property,

without due process of law; nor shall private property be taken for public use, without just compensation.

#### ARTICLE VI.

In all criminal prosecutions the accused shall enjoy the right to a speedy and public trial, by an impartial jury of the state and district wherein the crime shall have been committed, which district shall have been previously ascertained by law, and to be informed of the nature and cause of the accusation; to be confronted with the witnesses against him; to have compulsory process for obtaining witnesses in his favor, and to have the assistance of counsel for his defense.

#### ARTICLE VII.

In suits at common law, where the value in controversy shall exceed twenty dollars, the right of trial by jury shall be preserved, and no fact tried by a jury shall be otherwise re-examined in any court of the United States, than according to rules of the common law.

#### ARTICLE VIII.

Excessive bail shall not be required, nor excessive fines imposed, nor cruel and unusual punishments inflicted.

#### ARTICLE IX.

The enumeration in the Constitution, of certain rights shall not be construed to deny or disparage others retained by the people.

#### ARTICLE X.

The powers not delegated to the United States by the Constitution, nor prohibited by it to the States, are reserved to the States respectively, or to the people.

#### ARTICLE XI.

The judicial power of the United States shall not be construed to extend to any suit in law or equity, commenced or prosecuted against one of the United States by citizens of another State, or by citizens or subjects of any foreign State.

#### ARTICLE XII.

The electors shall meet in their respective States and vote by ballot for President and Vice President, one of whom at least, shall not be an inhabitant of the same State with themselves; they shall name in their ballots the persons voted for as President, and in distinct ballots the person voted for as Vice President, and they shall make distinct lists of all persons voted for as President, and of all persons voted for as Vice President and of the number of votes for each; which list they shall sign and certify, and transmit sealed to the seat of government of the United States, directed to the President of the Senate. The President of the Senate shall, in the presence of the Senate and House of Representatives, open all the certificates, and the vote shall then be counted; the person having the greatest number of votes for President shall be the President, if such number be a majority of the whole number of electors appointed; and if no person have such majority, then from the persons having the highest numbers, not exceeding three on the list of those voted for as President, the House of Representatives shall choose immediately, by ballot, the President. But in choosing the President, the vote shall be taken by States, the representation from each State having one vote; a quorum for this purpose shall consist of a member or members from two thirds of the States, and a majority of all the States shall be necessary to a choice. And if the House of Representatives shall not choose a President whenever the right of choice shall devolve upon them, before the fourth day of March next following, then the Vice President shall act as President, as in the case of the death or other constitutional disability of the President.



The person having the greatest number of votes as Vice President shall be the Vice President, if such number be a majority of the whole number of electors appointed, and if no person have a majority, then from the two highest numbers on the list, the Senate shall choose the Vice President; a quorum for the purpose shall consist of two-thirds of the whole number of Senators, and a majority of the whole number shall be necessary to a choice. But no person constitutionally ineligible to the office of President shall be eligible to that of Vice President of the United States.

#### ARTICLE XIII.

SECTION 1. Neither slavery nor involuntary servitude, except as a punishment for crime, whereof the party shall have been duly convicted, shall exist within the United States, or any place subject to their jurisdiction.

SECTION 2. Congress shall have power to enforce this article by appropriate legislation.

#### ARTICLE XIV.

SECTION 1. All persons born or naturalized in the United States, and subject to the jurisdiction thereof, are citizens of the United States, and of the State wherein they reside. No State shall make or enforce any law which shall abridge the privileges or immunities of citizens of the United States, nor shall any State deprive any person of life, liberty or property without due process of law, nor deny to any person within its jurisdiction the equal protection of the laws.

SECTION 2. Representatives shall be apportioned among the several States according to their respective numbers, counting the whole number of persons in each State, excluding Indians not taxed. But when the right to vote at any election for the choice of electors for President and Vice President of the United States, Representatives in Congress, the executive and judicial officers of a State, or the members of the Legislature thereof, is denied to any of the male inhabitants of such State, being twenty-one years of age, and citizens of the United States, or in any way abridged, except for participation in rebellion or other crime, the basis of representation therein shall be reduced in the proportion which the number of such male citizens shall bear to the whole number of male citizens twenty-one years of age in such State.

SECTION 3. No person shall be a Senator or Representative in Congress, or elector of President or Vice President, or hold any office, civil or military, under the United States, or under any State, who, having previously taken an oath as member of Congress, or as an officer of the United States, or as a member of any State Legislature, or as an executive or judicial officer of any State, to support the Constitution of the United States, shall have engaged in insurrection or rebellion against the same, or given aid or comfort to the enemies thereof; but Congress may, by a vote of two-thirds of each House, remove such disability.

SECTION 4. The validity of the public debt of the United States, authorized by law, including debts incurred for payment of pensions and bounties for services in suppressing the insurrection or rebellion, shall not be questioned. But neither the United States nor any State shall assume or pay any debt or obligation incurred in aid of insurrection or rebellion against the United States, or any claim for the loss or emancipation of any slave; but all such debts, obligations and claims shall be held illegal and void.

SECTION 5. The Congress shall have power to enforce, by appropriate legislation, the provisions of this article.

#### ARTICLE XV.

SECTION 1. The right of the citizens of the United States to vote shall not be denied or abridged by the United States or by any State on account of race, color, or previous condition of servitude.

SECTION 2. The Congress shall have power to enforce this article by appropriate legislation.

## HISTORY OF THE AMENDMENTS.

Twelve amendments were proposed by Congress, September 25, 1789, the last ten of which were adopted, and they are the first ten as given above. They were proclaimed in force, December 15, 1791.

The rejected Articles were as follows:

I. After the first enumeration required by the First Article of the Constitution, there shall be one representative for every 30,000 persons, until the number shall amount to one hundred; after which the proportion shall be so regulated by Congress, that there shall not be less than one hundred Representatives nor more than one for every 40,000 persons, until the number shall amount to two hundred; after which the proportion shall be so regulated by Congress that there shall not be less than two hundred Representatives, nor more than one Representative for every 50,000 persons.

II. No law varying the compensation for the services of the Senators and Representatives shall take effect until an election of Representatives shall have intervened.

The twelve proposed amendments were acted upon as follows: All ratified by Kentucky, Maryland, New Jersey, North Carolina, South Carolina, Vermont and Virginia—7.

All excepting Art. I ratified by Delaware—1.

All excepting Art. II ratified by Pennsylvania—1.

All excepting Arts. I and II ratified by New Hampshire, New York, Rhode Island—3.

All rejected by Connecticut, Georgia and Massachusetts—3.

Article XI was proposed by Congress March 12, 1794, and declared in force January 8, 1798.

Article XII was proposed in the first session of the Eighth Congress and declared in force September 23, 1804.

Article XIII was proposed by Congress February 1, 1865, and declared in force December 18, 1865.

It was ratified by Alabama, Arkansas, Connecticut, Florida, Georgia, Illinois, Indiana, Iowa, Kansas, Louisiana, Maine, Maryland, Massachusetts, Michigan, Minnesota, Mississippi, Missouri, Nevada, New Hampshire, New Jersey, New York, North Carolina, Ohio, Oregon, Pennsylvania, Rhode Island, South Carolina, Tennessee, Texas, Vermont, Virginia, West Virginia and Wisconsin—34.

Ratified conditionally by Alabama and Mississippi. Rejected by Delaware and Kentucky—2.

Article XIV was proposed by Congress June 13, 1866, and declared in force July 28, 1868.

It was ratified by Alabama, Arkansas, Colorado, Connecticut, Florida, Georgia, Illinois, Indiana, Iowa, Kansas, Louisiana, Maine, Massachusetts, Michigan, Minnesota, Mississippi, Missouri, Nebraska, Nevada, New Hampshire, New Jersey, New York, North Carolina, Ohio, Oregon, Pennsylvania, Rhode Island, South Carolina, Tennessee, Texas, Vermont, Virginia, West Virginia and Wisconsin—33.

Of the above, Arkansas, Florida, Georgia, Louisiana, Mississippi, North Carolina, South Carolina, Texas and Virginia first rejected the amendment but finally ratified it. New Jersey and Ohio rescinded their ratification.

No final action was taken by California—1.

Rejected by Delaware, Kentucky and Maryland—3.

Article XV was proposed by Congress February 26, 1869, and declared in force March 30, 1870.

It was ratified by Alabama, Arkansas, Connecticut, Florida, Georgia, Illinois, Indiana, Iowa, Kansas, Louisiana, Maine, Massachusetts, Michigan, Minnesota,

Mississippi, Missouri, Nebraska, Nevada, New Hampshire, New York, North Carolina, Ohio, Pennsylvania, Rhode Island, South Carolina, Texas, Vermont, Virginia, West Virginia and Wisconsin—30.

Of the above Georgia and Ohio first rejected but finally ratified. New York rescinded her ratification. The amendment was rejected by California, Delaware, Kentucky, Maryland, New Jersey and Oregon—6.

No final action was taken by Tennessee—1.



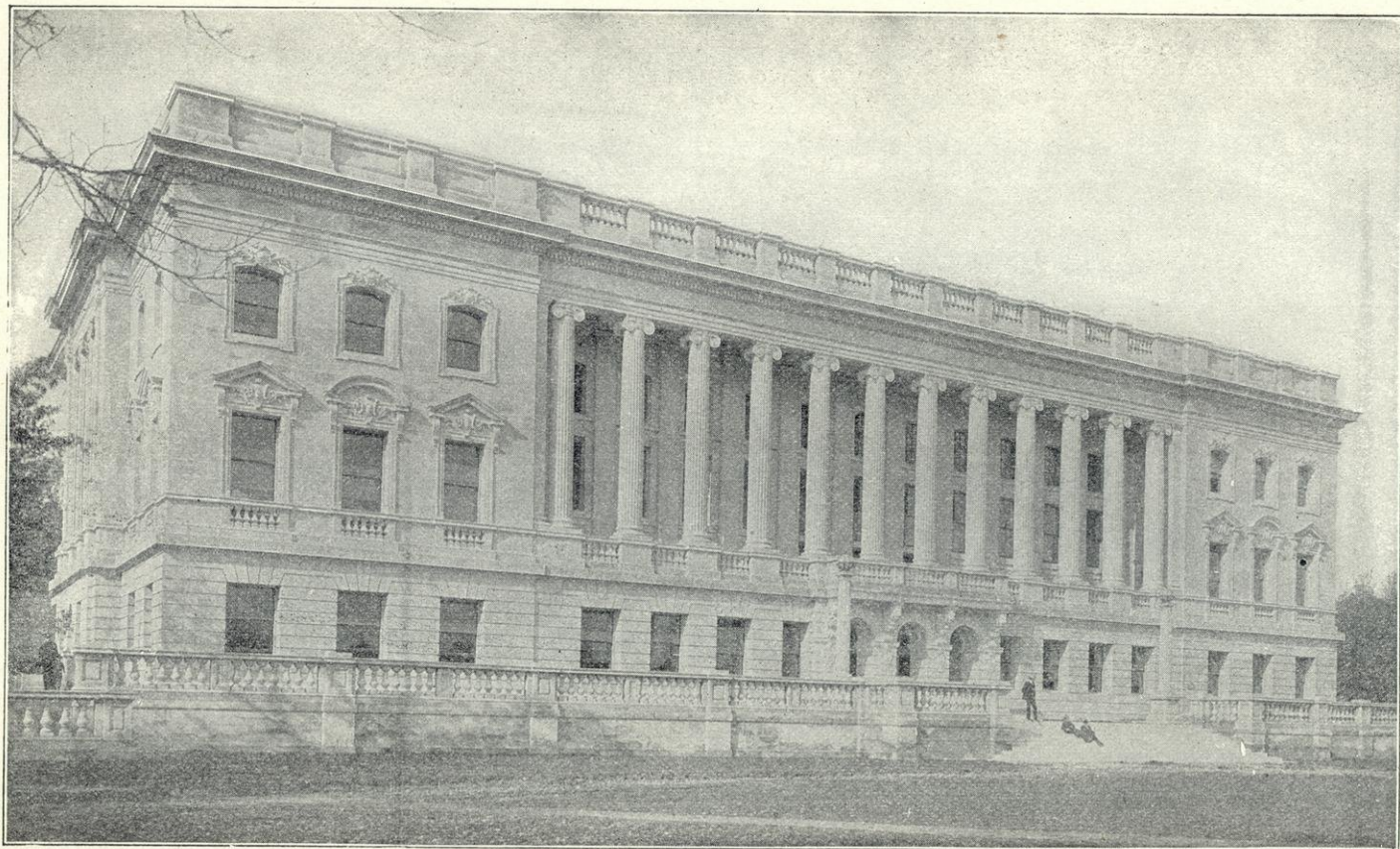

STATE HISTORICAL LIBRARY BUILDING, MADISON.

# HISTORICAL OUTLINE OF THE ADMIS- SION OF WISCONSIN TO THE UNION.

[By REUBEN G. THWAITES, Secretary and Superintendent of State Historical Society of Wisconsin.]

Previous to the fall of New France (1763), what is now Wisconsin was held by the French, who had several military posts within its borders—the chief among them, at Green Bay and Prairie du Chien, and on Lake Pepin. Upon the assumption of British control, the country northwest of the River Ohio (including the present Wisconsin) was made a part of the Province of Quebec; but by the treaty of peace consequent upon the successful issue of the Revolution (1783), the country became a part of the United States. There were, at first, claims by tide-water States to some of the land in the then Northwest, but eventually these were abandoned, and the district became national domain. By the famous Ordinance of 1787, the trans-Ohio country was erected into the Northwest Territory; the ordinance provided for the ultimate establishment from this Territory, of five States. The story of how Ohio, Michigan, Indiana, and Illinois were in due course of time detached, will be found set forth in detail in the article on "The Boundaries of Wisconsin," in *Wisconsin Historical Collections*, Vol. XI.

The country west of Lake Michigan and north of the Illinois line, became in course of time, a part of Michigan Territory. But the great distance from Detroit, at a time when there were no railways or telegraphs, was such as to render the exercise of civil government here, almost impracticable. Hence, after much complaint and recrimination, Congress was, in 1836, induced to erect Wisconsin Territory—the name being derived from its principal river. It is an Indian name, the exact meaning of which is unknown; popular writers are fond of telling us that it signifies "gathering of the waters," or "meeting of the waters"—but there is no warrant for this. The earliest-known French form of the word, is "Misconsing," which gradually became crystallized into "Ouisconsin." When the English language became dominant, it was necessary to change the spelling in order to preserve the sound; it thus, at first, became "Wiskonsan," or "Wiskonsin," but finally, by official action, "Wisconsin." The "k" was, however, rather strenuously insisted on by Governor Doty and many newspaper editors, in the days of the Territory.

*Preliminary Agitation.*—Some of the people of Wisconsin were not long content with a Territorial government. The Territory was only two years old, when a bill was introduced in Congress for a State government, but the attempt proved abortive. In 1841, Governor Doty, the leader in the movement, had the question put to popular vote, 92 voting for, and 499 against it; in 1842, there was still another vote,—ayes 619, nays 1,821; in 1843, a third attempt was defeated in the Territorial Council; and in 1845, still another met defeat in the House.

But at last, after ten years of Territorial existence, popular sentiment had been educated to a general desire for Statehood. Accordingly, Morgan L. Martin, of Green Bay, then the Territorial representative in Congress, gave notice in the House of Representatives (January 9, 1846), "of a motion for leave to introduce a bill to enable the people of Wisconsin to form a constitution and State government, and for the admission of such State into the Union." He followed this (January 13) by the introduction of a bill to that effect; the measure was approved by President Polk, August 10.

Meanwhile, the Council and House of Wisconsin Territory had favorably voted on the proposition, and took time by the forelock by discussing some of the principal features of the proposed State constitution. This was in January and February, 1846. On the 17th of April, the question of Statehood was passed upon by the people of the Territory, the returns this time showing 12,334 votes for, and 2,487 against. August 1, Governor Dodge issued a proclamation calling a convention for the drafting of a constitution, and apportioning 124 delegates to the various counties; these delegates were elected September 7.

*First Constitutional Convention.*—The convention was in session in the Territorial capitol at Madison, between October 5 and December 16, 1846. Don A. J. Upham was president, and Lafayette Kellogg secretary. The membership was as follows:

*Brown*—David Agry, Henry S. Baird.

*Calumet*—Lemuel Goodell.

*Columbia*—Jeremiah Drake, La Fayette Hill.

*Crawford*—Peter A. R. Brace.

*Dane*—John Y. Smith, Abel Dunning, Benjamin Fuller, George B. Smith, Nathaniel F. Hyer, John M. Babcock.

*Dodge*—William M. Dennis, Stoddard Judd, Hiram Barber, Benjamin Granger, Horace D. Patch, John H. Mahan.

*Fond du Lac*—Warren Chase, Lorenzo Hazen, Moses S. Gibson.<sup>1</sup>

*Grant*—Thomas P. Burnett, Thomas Cruson, Lorenzo Bevens, Neeley Gray, J. Allen Barber, James Gilmore, Franklin Z. Hicks, Daniel R. Burt, James R. Vineyard.

*Green*—Davis Bowen, Noah Phelps, William C. Green, Hiram Brown.

*Iowa*—William R. Smith, Moses M. Strong, Daniel M. Parkinson, Thomas Jenkins, William J. Madden, Ninian E. Whitesides, Joshua L. White, Thomas James, Andrew Burnside, Moses Meeker, Elihu B. Goodsell.

*Jefferson*—Patrick Rogan, Theodore Prentiss,<sup>1</sup> Aaron Rankin, Elihu L. Atwood, Samuel T. Clothier, Peter H. Turner, George Hyer.

*La Pointe*—James P. Hayes.

*Marquette*—Samuel W. Beall.

*Manitowoc*—Evander M. Soper.

*Milwaukee*—Don A. J. Upham, Franz Hübschmann, Wallace W. Graham, Garret Vilet, John Crawford, Asa Kinney, Garrett M. Fitzgerald, John Cooper, John H. Tweedy, James Magone, Horace Chase, Charles E. Browne.

*Portage*—Henry C. Goodrich.

*Racine*—Edward G. Ryan, Marshall M. Strong, Frederick S. Lovell, Elijah Steele, Stephen O. Bennett, Nathaniel Dickinson, Daniel Harkin, Chauncey Kellogg, Haynes French, Chatfield H. Parsons, Victor M. Willard, James H. Hall, James B. Carter, T. S. Stockwell.<sup>2</sup>

*Rock*—A. Hyatt Smith, David Noggle, Sanford P. Hammond, James Chamberlain, Joseph S. Pierce, George B. Hall, David L. Mills, John Hackett, Joseph Kinney, Jr., Israel Inman, Jr.

*Richland*—Edward Coumbe.

*Sauk*—William H. Clark.

*St. Croix*—William Holcombe.

*Sheboygan*—David Giddings.

*Washington*—Bostwick O'Connor, Edward H. Janssen, Patrick Toland, Charles J. Kern, Hopewell Cox, Joel F. Wilson.

*Waukesha*—Andrew E. Elmore,<sup>1</sup> Pitts Ellis, George Reed, Elisha W. Edgerton, Rufus Parks, William R. Hesk, Barnes, Babcock, Charles Burchard,<sup>2</sup> James M. Moore, Benjamin Hunkins,<sup>1</sup> Alexander W. Randall.

*Walworth*—Salmous Wakeley, Joseph Bowker, Charles M. Baker, John W. Boyd, William Bell, Lyman H. Seaver, Sewall Smith, Josiah Topping, William Berry, M. T. Hawes.<sup>2</sup>

*Winnebago*—James Duane Doty.

The convention, as above constituted, was an able body of thoroughly repre-

<sup>1</sup> Known to be living, in December, 1902.

<sup>2</sup> This member never took his seat.

\* Seat unsuccessfully contested by Matthias J. Bovee.

sentative men, of whom 42 were natives of New York State, 29 of New England, and 12 of foreign birth; 69 of them were farmers, and 26 lawyers. The oldest man was 65 years, and the youngest 23. The speeches, as recorded in the newspapers of the day, were of an exceptionally high order of excellence. The constitution which these men framed was submitted to popular vote, April 5, 1847, the result being 14,119 ayes and 20,231 nays. The contest over the document had been of an exciting nature; the defeat was owing to differences of opinion upon the article relating to the rights of married women, the article on exemptions, and those on banks, the elective judiciary, and the numerical size of the legislature.

*Second Constitutional Convention.* As soon as practicable, Governor Dodge (Sept. 27, 1847) called a special session of the legislature, which convened at Madison October 18, and made provisions for a second constitutional convention, with 69 members. Most of the members of the first convention declined reelection to the second; six alone were returned—Messrs. S. W. Beall, Warren Chase, Stoddard Judd, Theodore Prentiss, Garret M. Fitzgerald, and Frederick S. Lovell. The membership was as follows, Morgan L. Martin being president, and Thomas McHugh secretary:

*Brown*—Morgan L. Martin.

*Calumet*—G. W. Featherstonhaugh.

*Chippewa and Crawford*—Daniel G. Fenton.

*Columbia*—James T. Lewis.

*Dane*—Charles M. Nichols, William A. Wheeler, William H. Fox.

*Dodge*—Stoddard Judd, Samuel W. Lyman, Charles H. Larrabee.

*Fond du Lac*—Samuel W. Beall, Warren Chase.

*Grant*—George W. Lakin, John H. Rountree, Alexander D. Ramsay, Orsamus Cole, William Richardson.

*Green*—James Biggs, William McDowell.

*Iowa*—Stephen P. Hollenbeck, Charles Bishop, Joseph Ward.

*Jefferson*—Theodore Prentiss,<sup>1</sup> Milo Jones, Abram Vanderpool, Jonas Folts.

*La Fayette*—Charles Dunn, Allen Warden, John O'Connor.

*Marquette and Winnebago*—Harrison Reed.

*Milwaukee*—Byron Kilbourn, Rufus King, Charles H. Larkin, John L. Doran, Garret M. Fitzgerald, Moritz Schöffler, Albert Fowler.

*Portage*—William H. Kennedy.

*Racine*—Theodore Secor, Samuel R. McClellan, Horace T. Sanders, Frederick S. Lovell, Stephen A. Davenport, Andrew B. Jackson, Albert G. Cole, James D. Reymert.

*Rock*—Almerin M. Carter, Ezra A. Foot, Edward V. Whiton, Paul Crandall, Joseph Colley, Louis P. Harvey.

*St. Croix*—George W. Brownell.

*Sheboygan and Manitowoc*—Silas Steadman.

*Walworth*—James Harrington, Augustus C. Kinnie, George Gale, Experience Estabrook, Hollis Latham, Ezra A. Mulford.

*Washington*—Patrick Pantony, James Fagan, Harvey G. Turner.

*Waukesha*—Peter D. Gifford, George Scagel, Squire S. Case, Alfred L. Castleman, Emulous P. Cotton, Eleazer Root.

The second convention, which, on the whole, was thought to represent a more conservative element than the first, was in session at Madison from December 15, 1847, to February 1, 1848. The nativity list shows that 25 were born in New York State, 24 in New England, and only 7 in foreign lands. The oldest man was 65, and the youngest 25, with an average age of about 37.

The members of both conventions were men of high standing in their respective communities; and later, many of them held prominent positions in the service of the nation and the State.

*The State Admitted.*—As soon as possible after the close of the convention, notice was given in Congress (February 21, 1848) by our representative, John H. Tweedy, of his intention to introduce another bill for the admission of Wisconsin into the Union. March 13, the people of the Territory voted on the new constitution, and it was adopted by 16,799 ayes and 6,334 nays. March 16, in a



special message, President Polk submitted to Congress the Wisconsin constitution, with accompanying documents. March 20, Mr. Tweedy introduced his promised bill, which on April 13 was favorably reported from the committee on territories, read first and second times, and referred to the committee of the whole. It was made special order for May 9, and "each day thereafter until disposed of;" and on the 11th was engrossed, read a third time, and passed. The Senate at once took action; May 12, the bill was there read first and second times and referred to committee on territories; a week later (May 19), the bill was concurred in, and ten days later (May 29) it was approved by the President.

*The State Begins Business.*—Wisconsin was thus admitted to the Union of States, by the Act of Congress approved May 29, 1848.

Upon the day of the general vote on the new constitution (March 13), the Territorial legislature adjourned *sine die*, after making full arrangements for the new government which was to succeed it; for it was well understood what the popular verdict would be.

The general election for the first State officers and the members of the first State legislature was held May 8. Upon the 7th of June, Governor Nelson Dewey and his fellow officials were sworn into office, and the legislature opened its first session. Thus the State of Wisconsin began business.

*Why the "Badger" State?*—In the early lead-mining days in Southwestern Wisconsin, the miners from Southern Illinois and farther south returned home every winter and came back to the diggings in the spring, thus imitating the migrations of the fish popularly called the "sucker," in the Rock, Illinois, and other south-flowing rivers of the region. For this reason, the south-winterers were jocosely called "Suckers," and Illinois became known as "The Sucker State." On the other hand, lead-miners from the Eastern States were unable to return home every winter, and at first lived in rude dug-outs—burrowing into the hillsides after the fashion of the badger (*Taxidea americana*). These men were the first permanent settlers in the mines north of the Illinois line: and thus Wisconsin, in later days, became dubbed "The Badger State." Contrary to general belief, the badger itself is not frequently found in Wisconsin.

# CONSTITUTION OF THE STATE OF WISCONSIN.

---

[The text of the State Constitution given below follows the original certified copy on file in the Department of State, with the exception that those sections which have been amended are enclosed in brackets and the sections as amended follow. The use of capital letters and punctuation marks conforms with the original.]

## PREAMBLE.

We, the people of Wisconsin, grateful to Almighty God for our freedom; in order to secure its blessings, form a more perfect government, insure domestic tranquillity and promote the general welfare; do establish this Constitution.

## ARTICLE I.

### DECLARATION OF RIGHTS.

SECTION 1. All men are born equally free and independent, and have certain inherent rights; among these are life, liberty, and the pursuit of happiness: to secure these rights governments are instituted among men, deriving their just powers from the consent of the governed.

SECTION 2. There shall be neither slavery nor involuntary servitude in this state, otherwise than for the punishment of crime, whereof the party shall have been duly convicted.

SECTION 3. Every person may freely speak, write and publish his sentiments on all subjects, being responsible for the abuse of that right, and no laws shall be passed to restrain or abridge the liberty of speech, or of the press. In all criminal prosecutions, or indictments for libel, the truth may be given in evidence, and if it shall appear to the jury, that the matter charged as libelous be true, and was published with good motives and for justifiable ends, the party shall be acquitted; and the jury shall have the right to determine the law and the fact.

SECTION 4. The right of the people peaceably to assemble, to consult for the common good, and to petition the government, or any department thereof, shall never be abridged.

SECTION 5. The right of trial by jury shall remain inviolate; and shall extend to all cases at law, without regard to the amount in controversy; but a jury trial may be waived by the parties in all cases, in the manner prescribed by law.

SECTION 6. Excessive bail shall not be required, nor shall excessive fines be imposed, nor cruel and unusual punishments be inflicted.

SECTION 7. In all criminal prosecutions, the accused shall enjoy the right to be heard by himself and counsel; to demand the nature and cause of the accusation against him; to meet the witnesses face to face; to have compulsory process to compel the attendance of witnesses in his behalf; and in prosecutions by indictment, or information, to a speedy public trial by an impartial jury of the county or district wherein the offence shall have been committed; which county or district shall have been previously ascertained by law.

[SECTION 8. No person shall be held to answer for a criminal offence, unless on the presentment, or indictment of a Grand Jury, except in cases of impeachment, or in cases cognizable by Justices of the Peace, or arising in the Army, or Navy, or in the militia when in actual service in time of war, or public danger; and no person for the same offence shall be put twice in jeopardy of punishment, nor shall be compelled in any criminal case to be a witness against himself; all persons shall, before conviction, be bailable by sufficient sureties, except for capital offences . . . . when the proof is evident, or the presumption great; and the privilege of the writ of habeas-corpus shall not be suspended unless when, in cases of rebellion, or invasion, the public safety may require.]

[Section 8, as amended by a vote of the people at the General Election, November 8, 1870.]

SECTION 8. No person shall be held to answer for a criminal offense without due process of law, and no person, for the same offense, shall be put twice in jeopardy of punishment, nor shall be compelled in any criminal case to be a witness against himself. All persons shall before conviction be bailable by sufficient sureties, except for capital offenses when the proof is evident or the presumption great; and the privilege of the writ of habeas corpus shall not be suspended unless when in case of rebellion or invasion the public safety may require it.

SECTION 9. Every person is entitled to a certain remedy in the laws, for all injuries, or wrongs which he may receive in his person, property, or character; he ought to obtain justice freely, and without being obliged to purchase it, completely and without denial, promptly and without delay, conformably to the laws.

SECTION 10. Treason against the State shall consist only in levying war against the same, or in adhering to its enemies, giving them aid and comfort. No person shall be convicted of treason, unless on the testimony of two witnesses to the same overt act, or on confession in open court.

SECTION 11. The right of the people to be secure in their persons, houses, papers and effects, against unreasonable searches and seizures shall not be violated; and no warrants shall issue but upon probable cause, supported by oath, or affirmation and particularly describing the place to be searched, and the persons or things to be seized.

SECTION 12. No bill of attainder, ex-post facto law, nor any law impairing the obligation of contracts shall ever be passed, and no conviction shall work corruption of blood or forfeiture of estate.

SECTION 13. The property of no person shall be taken for public use, without just compensation therefor.

SECTION 14. All lands within the State are declared to be allodial, and feudal tenures are prohibited.—Leases and grants of agricultural land, for a longer term than fifteen years, in which rent, or service of any kind shall be reserved, and all fines and like restraints upon alienation, reserved in any grant of land, hereafter made, are declared to be void.

SECTION 15. No distinction shall ever be made by law between resident aliens and citizens, in reference to the possession, enjoyment, or descent of property.

SECTION 16. No person shall be imprisoned for debt, arising out of, or founded on a contract, expressed or implied.

SECTION 17. The privilege of the debtor to enjoy the necessary comforts of life, shall be recognized by wholesome laws, exempting a reasonable amount of property from seizure, or sale for the payment of any debt, or liability hereafter contracted.

SECTION 18. The right of every man to worship Almighty God, according to the dictates of his own conscience, shall never be infringed: nor shall any man be compelled to attend erect, or support any place of worship, or to maintain any ministry against his consent; nor shall any control of, or interference with, the rights of conscience be permitted, or any preference be given by law to any religious establishments, or modes of worship; nor shall any money be drawn from the treasury for the benefit of religious societies, or religious, or theological seminaries.

SECTION 19. No religious test shall ever be required as a qualification for any office of public trust under the State, and no person shall be rendered incompetent to give evidence in any court of law, or equity, in consequence of his opinions on the subject of religion.

SECTION 20. The military shall be in strict subordination to the civil power.

SECTION 21. Writs of error shall never be prohibited by law.

SECTION 22. The blessings of a free government can only be maintained by a firm adherence to justice, moderation temperance, frugality and virtue, and by frequent recurrence to fundamental principles.

## ARTICLE II.

### BOUNDARIES.

SECTION 1. It is hereby ordained and declared, that the State of Wisconsin doth consent and accept of the boundaries prescribed in the act of Congress entitled "An act to enable the people of Wisconsin Territory to form a Constitution and State government, and for the admission of such State into the Union," approved August sixth, one thousand eight hundred and forty-six, to-wit: Beginning at the north-east corner of the State of Illinois—that is to say; at a point in the centre of Lake Michigan, where the line of forty-two degrees and thirty minutes of north latitude crosses the same; thence running with the boundary line of the State of Michigan, through Lake Michigan, Green Bay, to the mouth of the Menominee river; thence up the channel of the said river to the Brule river; thence up said last mentioned river to Lake Brule; thence along the southern shore of Lake Brule in a direct line to the centre of the channel between Middle and South Islands, in the Lake of the Desert; thence in a direct line to the head waters of the Montreal river, as marked upon the survey made by Captain Cramm; thence down the main channel of the Montreal river to the middle of Lake Superior, thence through the centre of Lake Superior to the mouth of the St. Louis river; thence up the main channel of said river to the first rapids in the same, above the Indian village, according to Nichollet's map; thence due south to the main branch of the river St. Croix; thence down the main channel of said river to the Mississippi; thence down the centre of the main channel of that river to the north-west corner of the State of Illinois; thence due east with the northern boundary of the State of Illinois to the place of beginning, as established by "an act to enable the people of the Illinois Territory to form a constitution and State government, and for the admission of such State into the Union on an equal footing with the original States", approved April 18th, 1818. Provided, however, that the following alteration of the aforesaid boundary be and hereby is proposed to the Congress of the United States as the preference of the State of Wisconsin, and if the same shall be assented and agreed to by the Congress of the United States, then the same shall be and forever remain obligatory on the State of Wisconsin, viz.: Leaving the aforesaid boundary line at the foot of the rapids of the St. Louis river; thence in a direct line, bearing South-westerly, to the mouth of the Iskodewabo, or Rum river, where the same empties into the Mississippi river, thence down the main channel of the said Mississippi river as prescribed in the aforesaid boundary.

SECTION 2. The propositions contained in the act of Congress are hereby accepted, ratified and confirmed, and shall remain irrevocable without the con-

sent of the United States; and it is hereby ordained that this State shall never interfere with the primary disposal of the soil within the same, by the United States, nor with any regulations Congress may find necessary for securing the title in such soil to bona-fide purchasers thereof: and no tax shall be imposed on land, the property of the United States, and in no case shall non-resident proprietors be taxed higher than residents. PROVIDED, that nothing in this Constitution, or in the Act of Congress aforesaid, shall in any manner prejudice, or affect the right of the State of Wisconsin to five hundred thousand acres of land, granted to said state, and to be hereafter selected and located by and under the Act of Congress entitled "An act to appropriate the proceeds of the sales of the public lands, and grant pre-emption rights, approved September fourth, one thousand eight hundred and forty-one.

### ARTICLE III.

#### SUFFRAGE.

[SECTION 1. Every male person of the age of twenty-one years or upwards, belonging to either of the following classes, who shall have resided in the State for one year next preceding any election, shall be deemed a qualified elector at such election:

First.—White citizens of the United States.

Second.—White persons of foreign birth who shall have declared their intention to become citizens, conformably to the laws of the United States on the subject of naturalization.

Third.—Persons of Indian blood who have once been declared by law of Congress to be citizens of the United States, any subsequent law of Congress to the contrary notwithstanding.

Fourth.—Civilized persons of Indian descent, not members of any tribe: PROVIDED, that the legislature may at any time extend, by law, the right of suffrage to persons not herein enumerated, but no such law shall be in force until the same shall have been submitted to a vote of the people at a general election, and approved by a majority of all the votes cast at such election.]

[Section 1, as amended by a vote of the people at the General Election, November 7, 1882.]

SECTION 1. Every male person of the age of twenty-one years or upwards belonging to either of the following classes who shall have resided within the State for one year next preceding any election, and in the election district where he offers to vote, such time as may be prescribed by the Legislature, not exceeding thirty days, shall be deemed a qualified elector at such election.

1. Citizens of the United States.
2. Persons of foreign birth who shall have declared their intention to become citizens conformably to the laws of the United States on the subject of naturalization.
3. Persons of Indian blood who have once been declared by law of congress to be citizens of the United States, any subsequent law of congress to the contrary notwithstanding.
4. Civilized persons of Indian descent not members of any tribe; provided, that the legislature may at any time extend by law the right of suffrage to persons not herein enumerated; but no such law shall be in force until the same shall have been submitted to a vote of the people at a general election and approved by a majority of all the votes cast at such election; and provided further, that in incorporated cities and villages, the legislature may provide for the registration of electors and prescribe proper rules and regulations therefor.

SECTION 2. No person under guardianship, non-compos mentis, or insane, shall be qualified to vote at any election; nor shall any person convicted of treason, or felony, be qualified to vote at any election, unless restored to civil rights.

SECTION 3. All votes shall be given by ballot, except for such township officers as may by law be directed, or allowed to be otherwise chosen.

SECTION 4. No person shall be deemed to have lost his residence in this State, by reason of his absence on business of the United States, or of this State.

SECTION 5. No soldier, seaman, or marine in the army or navy of the United States, shall be deemed a resident of this State, in consequence of being stationed within the same.

SECTION 6. Laws may be passed excluding from the right of suffrage all persons who have been or may be convicted of bribery, or larceny, or of any infamous crime, and depriving every person who shall make, or become directly, or indirectly interested, in any bet or wager depending upon the result of any election, from the right to vote at such election.

ARTICLE IV.

LEGISLATIVE.

SECTION 1. The legislative power shall be vested in a Senate and Assembly.

SECTION 2. The number of the members of the Assembly shall never be less than fifty-four, nor more than one hundred. The Senate shall consist of a number not more than one-third, nor less than one-fourth of the number of the members of the Assembly.

SECTION 3. The Legislature shall provide by law for an enumeration of the inhabitants of the State in the year one thousand eight hundred and fifty-five, and at the end of every ten years thereafter; and at their first session after such enumeration, and also after each enumeration made by the authority of the United States, the legislature shall apportion and district anew the members of the Senate and Assembly, according to the number of inhabitants, excluding Indians not taxed, and soldiers and officers of the United States Army and Navy.

[Section 4. The members of the Assembly shall be chosen annually by single districts, on the Tuesday succeeding the first Monday of November, by the qualified electors of the several districts. Such districts to be bounded by county, precinct, town, or ward lines, to consist of contiguous territory, and be in as compact form as practicable.]

[Section 4, as amended by a vote of the people at the General Election, November 8, 1881.]

SECTION 4. The members of the assembly shall be chosen biennially, by single districts, on the Tuesday succeeding the first Monday of November after the adoption of this amendment, by the qualified electors of the several districts; such districts to be bounded by county, precinct, town or ward lines, to consist of contiguous territory, and be in as compact form as practicable.

[Section 5. The Senators shall be chosen by single districts of convenient contiguous territory, at the same time and in the same manner as members of the Assembly are required to be chosen, and no Assembly district shall be divided in the formation of a Senate district. The Senate districts shall be numbered in regular series, and the Senators chosen by the odd-numbered districts shall go out of office at the expiration of the first year, and the Senators chosen by the even-numbered districts shall go out of office at the expiration of the second year, and thereafter the Senators shall be chosen for the term of two years.]

[Section 5, as amended by a vote of the people at the General Election, November 8, 1881.]

SECTION 5. The senators shall be elected by single districts of convenient contiguous territory, at the same time and in the same manner as members of the assembly are required to be chosen, and no assembly district shall be divided in the formation of a senate district. The senate districts shall be numbered in the regular series, and the senators shall be chosen alternately from the odd and

even-numbered districts. The Senators elected, or holding over at the time of the adoption of this amendment, shall continue in office till their successors are duly elected and qualified; and after the adoption of this amendment, all senators shall be chosen for the term of four years.

SECTION 6. No person shall be eligible to the Legislature, who shall not have resided one year within the State, and be a qualified elector in the district which he may be chosen to represent.

SECTION 7. Each house shall be the judge of the elections, returns and qualifications of its own members; and a majority of each shall constitute a quorum to do business; but a smaller number may adjourn from day to day, and may compel the attendance of absent members in such manner, and under such penalties as each house may provide.

SECTION 8. Each house may determine the rules of its own proceedings, punish for contempt and disorderly behaviour, and with the concurrence of two-thirds of all the members elected, expel a member; but no member shall be expelled a second time for the same cause.

SECTION 9. Each house shall choose its own officers and the Senate shall choose a temporary president, when the Lieutenant-Governor shall not attend as president, or shall act as Governor.

SECTION 10. Each house shall keep a journal of its proceedings and publish the same, except such parts as require secrecy. The doors of each house shall be kept open except when the public welfare shall require secrecy. Neither house shall, without the consent of the other, adjourn for more than three days.

[Section 11. The Legislature shall meet at the seat of government, at such time as shall be provided by law, once in each year, and not oftener, unless convened by the Governor.]

[Section 11, as amended by a vote of the people at the General Election, November 8, 1881.]

SECTION 11. The legislature shall meet at the seat of government at such time as shall be provided by law, once in two years and no oftener, unless convened by the Governor in special session, and when so convened no business shall be transacted except as shall be necessary to accomplish the special purposes for which it was convened.

SECTION 12. No member of the Legislature shall, during the term for which he was elected, be appointed or elected to any civil office in the State, which shall have been created, or the emoluments of which shall have been increased, during the term for which he was elected.

SECTION 13. No person being a member of Congress, or holding any military or civil office under the United States, shall be eligible to a seat in the Legislature and if any person shall, after his election as a member of the Legislature, be elected to Congress, or be appointed to any office, civil or military, under the government of the United States, his acceptance thereof shall vacate his seat.

SECTION 14. The Governor shall issue writs of election to fill such vacancies as may occur in either house of the Legislature.

SECTION 15. Members of the Legislature shall in all cases, except treason, felony and breach of the peace, be privileged from arrest; nor shall they be subject to any civil process, during the session of the Legislature, nor for fifteen days next before the commencement and after the termination of each session.

SECTION 16. No member of the Legislature shall be liable in any civil action, or criminal prosecution whatever, for words spoken in debate.

SECTION 17. The style of the laws of the State shall be "The people of the State of Wisconsin, represented in Senate and Assembly, do enact as follows:" and no law shall be enacted except by bill.

SECTION 18. No private or local bill which may be passed by the Legislature shall embrace more than one subject, and that shall be expressed in the title.

SECTION 19. Any bill may originate in either house of the Legislature, and a bill passed by one house may be amended by the other.

SECTION 20. The yeas and nays of the members of either house, on any question shall, at the request of one-sixth of those present, be entered on the journal.

[Section 21. Each member of the Legislature shall receive for his services two dollars and fifty cents for each day's attendance during the session, and ten cents for every mile he shall travel in going to and returning from the place of the meeting of the Legislature, on the most usual route.]

[Section 21, as amended by a vote of the people at the General Election, November 8, 1881.]

SECTION 21. Each member of the legislature shall receive for his services, for and during a regular session, the sum of five hundred dollars, and ten cents for every mile he shall travel in going to and returning from the place of meeting of the legislature on the most usual route. In case of an extra session of the legislature, no additional compensation shall be allowed to any member thereof, either directly or indirectly, except for mileage, to be computed at the same rate as for a regular session. No stationery, newspapers, postage or other perquisite, except the salary and mileage above provided, shall be received from the state by any member of the legislature for his services, or in any other manner as such member.

SECTION 22. The Legislature may confer upon the boards of supervisors of the several counties of the State, such powers of a local, legislative and administrative character, as they shall from time to time prescribe.

SECTION 23. The Legislature shall establish but one system of town and county government, which shall be as nearly uniform as practicable.

SECTION 24. The Legislature shall never authorize any lottery, or grant any divorce.

SECTION 25. The Legislature shall provide by law, that all stationery required for the use of the State, and all printing authorized and required by them to be done for their use, or for the State, shall be let by contract to the lowest bidder, but the Legislature may establish a maximum price; no member of the Legislature, or other State Officer shall be interested, either directly or indirectly, in any such contract.

SECTION 26. The Legislature shall never grant any extra compensation to any public officer, agent, servant, or contractor, after the services shall have been rendered, or the contract entered into; nor shall the compensation of any public officer be increased, or diminished during his term of office.

SECTION 27. The Legislature shall direct by law in what manner and in what courts, suits may be brought against the State.

SECTION 28. Members of the Legislature, and all officers, executive and judicial, except such inferior officers as may be by law exempted, shall before they enter upon the duties of their respective offices, take and subscribe an oath, or affirmation to support the Constitution of the United States, and the Constitution of the State of Wisconsin, and faithfully to discharge the duties of their respective offices to the best of their ability.

SECTION 29. The Legislature shall determine what persons shall constitute the militia of the State, and may provide for organizing and disciplining the same in such manner as shall be prescribed by law.

SECTION 30. In all elections to be made by the Legislature, the members thereof shall vote viva-voce, and their votes shall be entered on the journal.

[Sections 31 and 32, as amended by a vote of the people at the General Election, November 7, 1871, and amendment to section 31, adopted November 8, 1892.]

SECTION 31. The Legislature is prohibited from enacting any special or private laws in the following cases: 1st. For changing the name of persons or constituting one person the heir at-law of another. 2d. For laying out, opening or altering highways except in cases of State roads extending into more than one county, and military roads to aid in the construction of which lands may be granted by Congress. 3d. For authorizing persons to keep ferries across



streams, at points wholly within this state. 4th. For authorizing the sale or mortgage of real or personal property of minors or others under disability. 5th. For locating or changing any county seat. 6th. For assessment or collection of taxes or for extending the time for collection thereof. 7th. For granting corporate powers or privileges, except to cities. 8th. For authorizing the apportionment of any part of the school fund. 9th. For incorporating any city, town or village, or to amend the charter thereof.

SECTION 32. The Legislature shall provide general laws for the transaction of any business that may be prohibited by section thirty-one of this article, and all such laws shall be uniform in their operations throughout the State.

## ARTICLE V.

### EXECUTIVE.

SECTION 1. The Executive power shall be vested in a Governor, who shall hold his office for two years; a Lieutenant-Governor shall be elected at the same time, and for the same term.

SECTION 2. No person except a citizen of the United States, and a qualified elector of the State, shall be eligible to the office of Governor, or Lieutenant-Governor.

SECTION 3. The Governor and Lieutenant-Governor shall be elected by the qualified electors of the State at the times and places of choosing members of the Legislature. The persons respectively having the highest number of votes for Governor and Lieutenant-Governor, shall be elected; but in case two or more shall have an equal and the highest number of votes for Governor, or Lieutenant-Governor, the two houses of the Legislature, at its next annual session, shall forthwith, by joint ballot, choose one of the persons so having an equal and the highest number of votes, for Governor, or Lieutenant-Governor. The returns of election for Governor and Lieutenant-Governor, shall be made in such manner as shall be provided by law.

SECTION 4. The Governor shall be Commander-in-Chief of the Military and Naval forces of the State. He shall have power to convene the Legislature on extraordinary occasions, and in case of invasion, or danger from the prevalence of contagious disease at the seat of government, he may convene them at any other suitable place within the State. He shall communicate to the Legislature, at every session, the condition of the State; and recommend such matters to them for their consideration as he may deem expedient. He shall transact all necessary business with the officers of the government, civil and military. He shall expedite all such measures as may be resolved upon by the Legislature, and shall take care that the laws be faithfully executed.

[Section 5. The Governor shall receive during his continuance in office, an annual compensation of one thousand two hundred and fifty dollars.]

[Section 5, as amended by a vote of the people at the General Election, November 2, 1869.]

SECTION 5. The Governor shall receive, during his continuance in office, an annual compensation of five thousand dollars which shall be in full for all traveling or other expenses incident to his duties.

SECTION 6. The Governor shall have power to grant reprieves, commutations and pardons after conviction, for all offences, except treason and cases of impeachment, upon such conditions and with such restrictions and limitations as he may think proper, subject to such regulations as may be provided by law relative to the manner of applying for pardons. Under conviction for treason, he shall have the power to suspend the execution of the sentence, until the case shall be reported to the Legislature at its next meeting, when the Legislature shall either pardon, or commute the sentence, direct the execution of the sentence, or grant a further reprieve. He shall annually communicate to the Legis-

lature each case of reprieve, commutation or pardon granted, stating the name of the convict, the crime of which he was convicted, the sentence and its date, and the date of the commutation, pardon or reprieve, with his reasons for granting the same

SECTION 7. In case of the impeachment of the Governor, or his removal from office, death, inability from mental or physical disease, resignation, or absence from the State, the powers and duties of the office shall devolve upon the Lieutenant-Governor for the residue of the term, or until the Governor, absent or impeached, shall have returned, or the disability shall cease. But when the Governor shall, with the consent of the Legislature, be out of the State in time of War, at the head of the Military force thereof, he shall continue Commander-in-chief of the Military force of the State.

SECTION 8. The Lieutenant Governor shall be President of the Senate, but shall have only a casting vote therein. If, during a vacancy in the office of Governor, the Lieutenant-Governor shall be impeached, displaced, resign, die, or from mental, or physical disease become incapable of performing the duties of his office, or be absent from the State, the Secretary of State shall act as Governor, until the vacancy shall be filled, or the disability shall cease.

[Section 9. The Lieutenant-Governor shall receive double the per-diem allowance of members of the Senate, for every day's attendance as President of the Senate, and the same mileage as shall be allowed to members of the Legislature.]

[Section 9, as amended by a vote of the people at the General Election, November 2, 1869.]

SECTION 9. The Lieutenant Governor shall receive, during his continuance in office, an annual compensation of one thousand dollars.

SECTION 10. Every bill which shall have passed the Legislature shall, before it becomes a law, be presented to the Governor; if he approve, he shall sign it, but if not, he shall return it, with his objections, to that house in which it shall have originated, who shall enter the objections at large upon the journal, and proceed to reconsider it. If, after such reconsideration two-thirds of the members present shall agree to pass the bill, it shall be sent, together with the objections, to the other house, by which it shall likewise be reconsidered, and if approved by two-thirds of the members present, it shall become a law. But in all such cases the votes of both houses shall be determined by yeas and nays, and the names of the members voting for or against the bill, shall be entered on the journal of each house respectively. If any bill shall not be returned by the Governor within three days (Sundays excepted) after it shall have been presented to him, the same shall be a law, unless the Legislature shall, by their adjournment, prevent its return, in which case it shall not be a law.

## ARTICLE VI.

### ADMINISTRATIVE.

SECTION 1. There shall be chosen by the qualified electors of the State, at the times and places of choosing the members of the Legislature, a Secretary of State, Treasurer and Attorney General, who shall severally hold their offices for the term of two years.

SECTION 2. The Secretary of State shall keep a fair record of the official acts of the Legislature and Executive department of the State, and shall, when required, lay the same and all matters relative thereto, before either branch of the Legislature. He shall be ex-officio Auditor and shall perform such other duties as shall be assigned him by law. He shall receive as a compensation for his services yearly, such sum as shall be provided by law, and shall keep his office at the seat of government.

SECTION 3. The powers, duties and compensation of the Treasurer and Attorney General shall be prescribed by law.

[Section 4. Sheriffs, Coroners, Registers of Deeds and District Attorneys shall be chosen by the electors of the respective counties, once in every two years, and as often as vacancies shall happen; Sheriffs shall hold no other office, and be ineligible for two years next succeeding the termination of their offices. They may be required by law, to renew their security from time to time; and in default of giving such new security, their offices shall be deemed vacant. But the county shall never be made responsible for the acts of the Sheriff. The Governor may remove any officer in this section mentioned, giving to such officer a copy of the charges against him, and an opportunity of being heard in his defence.]

[Section 4, as amended by a vote of the people at the General Election November 7, 1882.]

SECTION 4. Sheriffs, coroners, registers of deeds, district attorneys, and all other county officers except judicial officers, shall be chosen by the electors of the respective counties, once in every two years. Sheriffs shall hold no other office, and be ineligible for two years next succeeding the termination of their offices; they may be required by law to renew their security from time to time, and in default of giving such new security their office shall be deemed vacant; but the county shall never be made responsible for the acts of the Sheriff. The Governor may remove any officer in this section mentioned, giving to such a copy of the charges against him and an opportunity of being heard in his defence. All vacancies shall be filled by appointment; and the person appointed to fill a vacancy shall hold only for the unexpired portion of the term to which he shall be appointed and until his successor shall be elected and qualified.

## ARTICLE VII.

### JUDICIARY.

SECTION 1. The court for the trial of impeachments shall be composed of the Senate. The House of Representatives shall have the power of impeaching all civil officers of this State, for corrupt conduct in office, or for crimes and misdemeanors; but a majority of all the members elected shall concur in an impeachment. On the trial of an impeachment against the Governor, the Lieutenant-Governor shall not act as a member of the court. No judicial officer shall exercise his office, after he shall have been impeached, until his acquittal. Before the trial of an impeachment, the members of the court shall take an oath or affirmation, truly and impartially to try the impeachment according to evidence; and no person shall be convicted without the concurrence of two-thirds of the members present. Judgment in cases of impeachment shall not extend further than to removal from office, or removal from office and disqualification to hold any office of honor, profit or trust under the State; but the party impeached shall be liable to indictment, trial and punishment according to law.

SECTION 2. The judicial power of this State, both as to matters of law and equity, shall be vested in a Supreme court, Circuit courts, Courts of Probate, and in Justices of the Peace. The Legislature may also vest such jurisdiction as shall be deemed necessary in municipal courts, and shall have power to establish inferior courts in the several counties, with limited civil and criminal jurisdiction. Provided, that the jurisdiction which may be vested in municipal courts, shall not exceed, in their respective municipalities, that of circuit courts, in their respective circuits, as prescribed in this Constitution: And that the Legislature shall provide as well for the election of Judges of the Municipal courts, as of the Judges of inferior courts, by the qualified electors of the respective jurisdictions. The term of office of the judges of the said Municipal and inferior courts shall not be longer than that of the Judges of the circuit court.

SECTION 3. The Supreme court, except in cases otherwise provided in this Constitution, shall have appellate jurisdiction only, which shall be co-extensive with the State; but in no case removed to the Supreme Court shall a trial by

jury be allowed. The Supreme Court shall have a general superintending control over all inferior courts; it shall have power to issue writs of habeas-corpus, mandamus, injunction, quo warranto, certiorari; and other original and remedial writs, and to hear and determine the same.

[Section 4. For the term of five years, and thereafter until the Legislature shall otherwise provide, the judges of the several circuit courts shall be judges of the Supreme Court, four of whom shall constitute a quorum, and the concurrence of a majority of the judges present shall be necessary to a decision. The Legislature shall have power, if they should think it expedient and necessary, to provide by law for the organization of a separate Supreme court, with the jurisdiction and powers prescribed in this Constitution, to consist of one chief justice and two associate justices, to be elected by the qualified electors of the State, at such time and in such manner as the Legislature may provide. The separate Supreme court when so organized, shall not be changed or discontinued by the Legislature; the judges thereof shall be so classified that but one of them shall go out of office at the same time; and their term of office shall be the same as is provided for the judges of the circuit court. And whenever the Legislature may consider it necessary to establish a separate Supreme court, they shall have power to reduce the number of circuit court judges to four and subdivide the judicial circuits, but no such subdivision or reduction shall take effect until after the expiration of the term of some one of said judges, or till a vacancy occur by some other means.]

[Section 4, as amended by a vote of the people at an election held April 2, 1889.]

SECTION 4. The chief justice and associate justices of the supreme court shall be severally known as justices of said court with the same terms of office, respectively, as now provided. The supreme court shall consist of five justices (any three of whom shall be a quorum), to be elected as now provided. The justice having been longest a continuous member of the court (or in case of two or more of such senior justices having served for the same length of time, then the one whose commission first expires), shall be ex-officio the chief justice.

SECTION 5. The State shall be divided into five judicial circuits, to be composed as follows: The first circuit shall comprise the counties of Racine, Walworth, Rock and Green; the second circuit the counties of Milwaukee, Waukesha, Jefferson and Dane; the third circuit, the counties of Washington, Dodge, Columbia, Marquette, Sauk and Portage; the fourth circuit, the counties of Brown, Manitowoc, Sheboygan, Fond du Lac, Winnebago and Calumet; and the fifth circuit shall comprise the counties of Iowa, La Fayette, Grant, Crawford and St. Croix; and the county of Rich'ard shall be attached to Iowa, the county of Chippewa to the county of Crawford, and the county of La Pointe to the county of St. Croix for judicial purposes until otherwise provided by the Legislature.

SECTION 6. The Legislature may alter the limits, or increase the number of circuits, making them as compact and convenient as practicable, and bounding them by county lines; but no such alteration or increase shall have the effect to remove a judge from office. In case of an increase of circuits, the judge or judges shall be elected as provided in this Constitution and receive a salary not less than that herein provided for the judges of the circuit court.

[Section 7. For each circuit there shall be a judge chosen by the qualified electors therein, who shall hold his office as is provided in this Constitution, and until his successor shall be chosen and qualified; and after he shall have been elected, he shall reside in the circuit for which he was elected. One of said judges shall be designated as chief justice in such manner as the Legislature shall provide. And the Legislature shall at its first session provide by law as well for the election of, as for classifying the judges of the circuit court to be elected under this Constitution, in such manner that one of said judges shall go out of office in two years, one in three years, one in four years, one in five years and one in six years, and thereafter the judge elected to fill the office shall hold the same for six years.]

[Section 7, as amended by a vote of the people at an election held April 6, 1897.]

SECTION 7. For each circuit there shall be chosen by the qualified electors thereof, one circuit judge, except that in any circuit composed of one county only, which county shall contain a population according to the last state or United States census, of one hundred thousand inhabitants or over, the Legislature may, from time to time, authorize additional circuit judges to be chosen. Every circuit judge shall reside in the circuit from which he is elected, and shall hold his office for such term and receive such compensation as the Legislature shall prescribe.

SECTION 8. The circuit courts shall have original jurisdiction in all matters civil and criminal within this State, not excepted in this Constitution, and not hereafter prohibited by law; and appellate jurisdiction from all inferior courts and tribunals and a supervisory control over the same. They shall also have the power to issue writs of habeas corpus, mandamus, injunction, quo warranto, certiorari, and all other writs necessary to carry into effect their orders, judgments and decrees, and give them a general control over inferior courts and jurisdictions.

SECTION 9. When a vacancy shall happen in the office of judge of the Supreme or circuit courts, such vacancy shall be filled by an appointment of the Governor, which shall continue until a successor is elected and qualified; and when elected such successor shall hold his office the residue of the unexpired term. There shall be no election for a judge or judges at any general election for State or county officers, nor within thirty days either before or after such election.

SECTION 10. Each of the judges of the Supreme and circuit courts shall receive a salary, payable quarterly, of not less than one thousand five hundred dollars annually; they shall receive no fees of office, or other compensation than their salaries; they shall hold no office of public trust, except a judicial office, during the term for which they are respectively elected, and all votes for either of them for any office, except a judicial office, given by the Legislature or the people, shall be void. No person shall be eligible to the office of judge, who shall not, at the time of his election, be a citizen of the United States, and have attained the age of twenty-five years, and be a qualified elector within the jurisdiction for which he may be chosen.

SECTION 11. The Supreme Court shall hold at least one term, annually, at the seat of government of the State, at such time as shall be provided by law. And the Legislature may provide for holding other terms, and at other places when they may deem it necessary. A Circuit Court shall be held, at least twice in each year, in each county of this State organized for judicial purposes. The judges of the circuit court may hold courts for each other, and shall do so when required by law.

[SECTION 12. There shall be a clerk of the circuit court chosen in each county organized for judicial purposes, by the qualified electors thereof, who shall hold his office for two years, subject to removal, as shall be provided by law. In case of a vacancy, the judge of the circuit court shall have the power to appoint a clerk until the vacancy shall be filled by an election. The clerk thus elected or appointed shall give such security as the Legislature may require; and when elected shall hold his office for a full term. The Supreme court shall appoint its own clerk, and the clerk of a circuit court may be appointed clerk of the Supreme court.]

[Section 12, as amended by a vote of the people at the General Election, November 7, 1882.]

SECTION 12. There shall be a clerk of the circuit court chosen in each county organized for judicial purposes by the qualified electors thereof, who shall hold his office for two years, subject to removal as shall be provided by law; in case of a vacancy the judge of the circuit court shall have power to appoint a clerk until the vacancy shall be filled by an election; the clerk thus elected or appointed shall give such security as the Legislature may require. The supreme court shall appoint its own clerk; and a clerk of the circuit court may be appointed a clerk of the supreme court.

SECTION 13. Any judge of the Supreme or circuit court may be removed from office, by address of both houses of the Legislature, if two-thirds of all the members elected to each house concur therein, but no removal shall be made by virtue of this section, unless the judge complained of shall have been served with a copy of the charges against him, as the ground of address, and shall have had an opportunity of being heard in his defence. On the question of removal, the ayes and noes shall be entered on the journals.

SECTION 14. There shall be chosen in each county, by the qualified electors thereof, a Judge of Probate, who shall hold his office for two years, and until his successors shall be elected and qualified, and whose jurisdiction, powers and duties shall be prescribed by law. Provided, however, that the Legislature shall have power to abolish the office of Judge of Probate in any county, and to confer Probate powers upon such inferior courts as may be established in said county.

SECTION 15. The electors of the several towns, at their annual town meeting, and the electors of cities and villages, at their charter elections, shall in such manner as the Legislature may direct, elect justices of the peace, whose term of office shall be for two years, and until their successors in office shall be elected and qualified. In case of an election to fill a vacancy, occurring before the expiration of a full term, the justice elected shall hold for the residue of the unexpired term. Their number and classification shall be regulated by law. And the tenure of two years shall in no wise interfere with the classification in the first instance. The justices, thus elected, shall have such civil and criminal jurisdiction as shall be prescribed by law.

SECTION 16. The legislature shall pass laws for the regulation of tribunals of conciliation, defining their powers and duties. Such tribunals may be established in and for any township, and shall have power to render judgment to be obligatory on the parties, when they shall voluntarily submit their matter in difference to arbitration, and agree to abide the judgment, or assent thereto in writing.

SECTION 17. The style of all writs and process shall be, "The State of Wisconsin"; all criminal prosecutions shall be carried on in the name and by the authority of the same; and all indictments shall conclude against the peace and dignity of the State.

SECTION 18. The Legislature shall impose a tax on all civil suits commenced, or prosecuted in the municipal, inferior, or circuit courts, which shall constitute a fund to be applied toward the payment of the salary of judges.

SECTION 19. The testimony in causes in equity shall be taken in like manner as in cases at law, and the office of master in chancery is hereby prohibited.

SECTION 20. Any suitor, in any court of this State, shall have the right to prosecute or defend his suit either in his own proper person, or by an Attorney or agent of his choice.

SECTION 21. The Legislature shall provide by law for the speedy publication of all statute laws, and of such judicial decisions, made within the State, as may be deemed expedient. And no general law shall be in force until published.

SECTION 22. The Legislature at its first session, after the adoption of this Constitution, shall provide for the appointment of three commissioners, whose duty it shall be to inquire into, revise, and simplify the rules of practice, pleadings, forms and proceedings, and arrange a system, adapted to the courts of record of this State, and report the same to the Legislature, subject to their modification and adoption; and such commission shall terminate upon the rendering of the report, unless otherwise provided by law.

SECTION 23. The Legislature may provide for the appointment of one or more persons in each organized county, and may vest in such persons such judicial powers as shall be prescribed by law. Provided, that said power shall not exceed that of a judge of a circuit court at chambers.

## ARTICLE VIII.

## FINANCE.

SECTION 1. The rules of taxation shall be uniform, and taxes shall be levied upon such property as the Legislature shall prescribe.

[SECTION 2. No money shall be paid out of the treasury, except in pursuance of an appropriation by law.]

[Section 2, as amended by a vote of the people at the General Election, November 6, 1877.]

SECTION 2. No money shall be paid out of the treasury, except in pursuance of an appropriation by law. No appropriation shall be made for the payment of any claim against the State, except claims of the United States, and judgments, unless filed within six years after the claim accrued.

SECTION 3. The credit of the State shall never be given, or loaned, in aid of any individual, association, or corporation.

SECTION 4. The State shall never contract any public debt, except in the cases and manner herein provided.

SECTION 5. The Legislature shall provide for an annual tax sufficient to defray the estimated expenses of the State for each year; and whenever the expenses of any year shall exceed the income, the Legislature shall provide for levying a tax for the ensuing year, sufficient, with other sources of income, to pay the deficiency as well as the estimated expenses of such ensuing year.

SECTION 6. For the purpose of defraying extraordinary expenditures, the State may contract public debts (but such debts shall never in the aggregate exceed one hundred thousand dollars). Every such debt shall be authorized by law, for some purpose or purposes to be distinctly specified therein; and the vote of a majority of all the members elected to each house, to be taken by yeas and nays, shall be necessary to the passage of such law; and every such law shall provide for levying an annual tax sufficient to pay the annual interest of such debt, and the principal within five years from the passage of such law, and shall specially appropriate the proceeds of such taxes to the payment of such principal and interest; and such appropriation shall not be repealed, nor the taxes be postponed, or diminished, until the principal and interest of such debt shall have been wholly paid.

SECTION 7. The Legislature may also borrow money to repel invasion, suppress insurrection, or defend the State in time of war; but the money thus raised shall be applied exclusively to the object for which the loan was authorized, or to the repayment of the debt thereby created.

SECTION 8. On the passage in either house of the Legislature, of any law which imposes, continues, or renews a tax, or creates a debt, or charge, or makes, continues, or renews an appropriation of public, or trust money, or releases, discharges, or commutes a claim, or demand of the State, the question shall be taken by yeas and nays, which shall be duly entered on the journal; and three-fifths of all the members elected to such house shall in all such cases be required to constitute a quorum therein.

SECTION 9. No scrip, certificate or other evidence of State debt, whatsoever, shall be issued, except for such debts as are authorized by the sixth and seventh sections of this Article.

SECTION 10. The State shall never contract any debt for works of Internal Improvement, or be a party in carrying on such works, but whenever grants of land or other property shall have been made to the State, especially dedicated by the grant to particular works of Internal Improvement, the State may carry on such particular works, and shall devote thereto the avails of such grants, and may pledge or appropriate the revenues derived from such works in aid of their completion.

## ARTICLE IX.

## EMINENT DOMAIN AND PROPERTY OF THE STATE.

SECTION 1. The State shall have concurrent jurisdiction on all rivers and lakes bordering on the State, so far as such rivers or lakes shall form a common boundary to the State, and any other State, or Territory, now or hereafter to be formed, and bounded by the same: And the river Mississippi and the navigable waters leading into the Mississippi and St. Lawrence, and the carrying places between the same shall be common highways and forever free, as well to the inhabitants of the State, as to the citizens of the United States, without any tax, impost or duty therefor.

SECTION 2. The title to all lands and other property which have accrued to the Territory of Wisconsin by grant, gift, purchase, forfeiture, escheat, or otherwise, shall vest in the State of Wisconsin.

SECTION 3. The people of the State, in their right of sovereignty, are declared to possess the ultimate property, in and to all lands within the jurisdiction of the State, and all lands the title to which shall fall from a defect of heirs, shall revert or escheat to the people.

## ARTICLE X.

## EDUCATION.

[SECTION 1. The supervision of public instruction shall be vested in a State Superintendent, and such other officers as the Legislature shall direct. The State Superintendent shall be chosen by the qualified electors of the State, in such manner as the Legislature shall provide; his powers, duties and compensation shall be prescribed by law, provided that his compensation shall not exceed the sum of twelve hundred dollars annually.]

[Section 1, as amended by vote of the people at the General Election, November 4, 1902.]

SECTION 1. The supervision of public instruction shall be vested in a state superintendent and such other officers as the Legislature shall direct; and their qualifications, powers, duties and compensation shall be prescribed by law. The state superintendent shall be chosen by the qualified electors of the state at the same time and in the same manner as members of the supreme court, and shall hold his office for four years from the succeeding first Monday in July. The state superintendent chosen at the general election in November, 1902, shall hold and continue in his office until the first Monday of July, 1905, and his successor shall be chosen at the time of the judicial election in April, 1905. The term of office, time and manner of electing or appointing all other officers of supervision of public instruction shall be fixed by law.

SECTION 2. The proceeds of all lands, that have been or hereafter may be granted by the United States to this State for educational purposes (except the lands heretofore granted for the purposes of a University) and all moneys, and the clear proceeds of all property that may accrue to the State by forfeiture or escheat, and all moneys which may be paid as an equivalent for exemption from military duty; and the clear proceeds of all fines collected, in the several counties for any breach of the penal laws, and all moneys arising from any grant to the State where the purposes of such grant are not specified, and the five hundred thousand acres of land, to which the State is entitled by the provisions of an act of Congress entitled "An act to appropriate the proceeds of the sales of the public lands, and to grant pre-emption rights," approved the fourth day of September, one thousand eight hundred and forty-one; and also the five per-centum of the net proceeds of the public lands to which the State shall become entitled on her admission into the Union (if Congress shall consent to such appropriation of the two grants last mentioned) shall be set apart as a separate fund, to be called



"The School Fund," the interest of which and all other revenues derived from the school lands, shall be exclusively applied to the following objects, to-wit:

First. To the support and maintenance of common schools, in each school district, and the purchase of suitable libraries and apparatus therefor.

Second. The residue shall be appropriated to the support and maintenance of Academies and Normal Schools, and suitable libraries and apparatus therefor.

SECTION 3. The Legislature shall provide by law for the establishment of District Schools, which shall be as nearly uniform as practicable; and such schools shall be free and without charge for tuition, to all children between the ages of four and twenty years; and no sectarian instruction shall be allowed therein.

SECTION 4. Each town and city shall be required to raise, by tax, annually, for the support of common schools therein, a sum not less than one-half the amount received by such town or city respectively for school purposes from the income of the school fund.

SECTION 5. Provision shall be made by law, for the distribution of the income of the school fund among the several towns and cities of the State, for the support of common schools therein, in some just proportion to the number of children and youth resident therein, between the ages of four and twenty years, and no appropriation shall be made from the school fund to any city, or town, for the year in which said city or town shall fail to raise such tax; nor to any school district for the year in which a school shall not be maintained at least three months.

SECTION 6. Provision shall be made by law for the establishment of a State University, at or near the seat of State government, and for connecting with the same, from time to time, such colleges in different parts of the State, as the interests of education may require. The proceeds of all lands that have been, or may hereafter be granted by the United States to the State for the support of a University, shall be and remain a perpetual fund, to be called "The University Fund," the interest of which shall be appropriated to the support of the State University, and no Sectarian instruction shall be allowed in such University.

SECTION 7. The Secretary of State, Treasurer and Attorney General, shall constitute a board of commissioners for the sale of the School and University lands, and for the investment of the funds arising therefrom. Any two of said commissioners shall be a quorum for the transaction of all business pertaining to the duties of their office.

SECTION 8. Provision shall be made by law for the sale of all School and University lands, after they shall have been appraised; and when any portion of such lands shall be sold and the purchase money shall not be paid at the time of the sale, the commissioners shall take security by mortgage upon the land sold for the sum remaining unpaid, with seven per cent. interest thereon, payable annually at the office of the Treasurer. The commissioners shall be authorized to execute a good and sufficient conveyance to all purchasers of such lands, and to discharge any mortgages taken as security, when the sum due thereon shall have been paid. The commissioners shall have power to withhold from sale any portion of such lands, when they shall deem it expedient, and shall invest all moneys arising from the sale of such lands, as well as all other University and School funds, in such manner as the Legislature shall provide, and shall give such security for the faithful performance of their duties as may be required by law.

## ARTICLE XI.

### CORPORATIONS.

SECTION 1. Corporations without banking powers or privileges may be formed under general laws, but shall not be created by special act, except for municipal purposes, and in cases where in the judgment of the Legislature, the objects of the corporation cannot be attained under general laws. All general laws or special acts, enacted under the provisions of this section, may be altered or repealed by the Legislature at any time after their passage.

SECTION 2. No municipal corporation shall take private property for public use, against the consent of the owner, without the necessity thereof being first established by the verdict of a jury.

[SECTION 3. It shall be the duty of the Legislature, and they are hereby empowered, to provide for the organization of cities and incorporated villages, and to restrict their power of taxation, assessment, borrowing money, contracting debts and loaning their credit, so as to prevent abuses in assessments and taxation, and in contracting debts by such municipal corporations.]

[Section 3, as amended by a vote of the people at the General Election, November 3, 1874.]

SECTION 3. It shall be the duty of the Legislature, and they are hereby empowered, to provide for the organization of cities and incorporated villages, and to restrict their power of taxation, assessment, borrowing money, contracting debts, and loaning their credit, so as to prevent abuses in assessments and taxation, and in contracting by such municipal corporations. No county, city, town, village, school district, or other municipal corporation, shall be allowed to become indebted in any manner or for any purpose, to any amount, including existing indebtedness, in the aggregate exceeding five per centum on the value of the taxable property therein, to be ascertained by the last assessment for state and county taxes, previous to the incurring of such indebtedness. Any county, city, town, village, school district, or other municipal corporation, incurring any indebtedness as aforesaid, shall, before or at the time of doing so, provide for the collection of a direct annual tax sufficient to pay the interest on said debt as it falls due, and also to pay and discharge the principal thereof within twenty years from the time of contracting the same.

[SECTION 4. The Legislature shall not have power to create, authorize or incorporate, by any general, or special law, any bank, or banking power or privilege, or any institution or corporation having any banking power or privilege whatever, except as provided in this article. SECTION 5. The Legislature may submit to the voters, at any general election, the question of "BANK," or "NO BANK," and if at any such election a number of votes equal to a majority of all the votes cast at such election on that subject shall be in favor of Banks, then the Legislature shall have power to grant Bank charters, or to pass a general Banking law, with such restrictions and under such regulations as they may deem expedient and proper for the security of the bill holders. Provided, that no such grant or law shall have any force or effect until the same shall have been submitted to a vote of the electors of the State, at some general election, and been approved by a majority of the votes cast on that subject at such election.]

[Section 4, and 5, as amended by a vote of the people at a General Election, November 4, 1902.]

SECTION 4. The legislature shall have power to enact a general banking law for the creation of banks, and for the regulation and supervision of the banking business, provided that the vote of two-thirds of all the members elected to each house, to be taken by yeas and nays, be in favor of the passage of such law.

## ARTICLE XII.

### AMENDMENTS.

SECTION 1. Any amendment, or amendments to this Constitution may be proposed in either house of the Legislature, and if the same shall be agreed to by a majority of the members elected to each of the two houses, such proposed amendment, or amendments, shall be entered on their journals, with the yeas and nays taken thereon, and referred to the Legislature to be chosen at the next general election; and shall be published for three months previous to the time of holding such election, and if, in the Legislature so next chosen, such proposed amendment, or amendments shall be agreed to by a majority of all the members

ected to each house, then it shall be the duty of the Legislature to submit such proposed amendment, or amendments to the people in such manner, and at such time, as the Legislature shall prescribe; and if the people shall approve and ratify such amendment, or amendments by a majority of the electors voting thereon, such amendment, or amendments, shall become part of the Constitution; PROVIDED, that if more than one amendment be submitted, they shall be submitted in such manner that the people may vote for or against such amendments separately.

SECTION 2. If at any time a majority of the Senate and Assembly shall deem it necessary to call a convention to revise or change this Constitution, they shall recommend to the electors to vote for or against a convention at the next election for members of the Legislature. And if it shall appear that a majority of the electors voting thereon, have voted for a convention, the Legislature shall, at its next session, provide for calling such convention.

### ARTICLE XIII.

#### MISCELLANEOUS PROVISIONS.

[Section 1. The political year for the State of Wisconsin shall commence on the first Monday in January in each year, and the general election shall be holden on the Tuesday succeeding the first Monday in November in each year.]

[Section 1, as amended by a vote of the people at the General Election, November 7, 1882.]

SECTION 1. The political year for the State of Wisconsin shall commence on the first Monday in January in each year, and the general elections shall be holden on the Tuesday next succeeding the first Monday in November. The first general election for all state and county officers, except judicial officers, after the adoption of this amendment, shall be holden in the year A. D. 1884, and thereafter the general election shall be held biennially. All state, county or other officers elected at the general election in the year 1881, and whose term of office would otherwise expire on the first Monday of January in the year 1884, shall hold and continue in such office respectively, until the first Monday in January in the year 1885.

SECTION 2. Any inhabitant of this State who may hereafter be engaged, either directly or indirectly in a duel, either as principal or accessory, shall forever be disqualified as an elector, and from holding any office under the Constitution and laws of this State, and may be punished in such other manner as shall be prescribed by law.

SECTION 3. No member of Congress, nor any person holding any office of profit or trust under the United States (Postmasters excepted) or under any foreign power; no person convicted of any infamous crime in any court within the United States; and no person being a defaulter to the United States, or to this State, or to any county, or town therein, or to any State, or Territory within the United States, shall be eligible to any office of trust, profit, or honor in this State.

SECTION 4. It shall be the duty of the Legislature to provide a great seal for the State, which shall be kept by the Secretary of State, and all official acts of the Governor, his approbation of the laws excepted, shall be thereby authenticated.

SECTION 5. All persons residing upon Indian lands, within any county of the State, and qualified to exercise the right of suffrage under this Constitution, shall be entitled to vote at the polls which may be held nearest their residence, for State, United States or County officers. Provided, that no person shall vote for county officers out of the county in which he resides.

SECTION 6. The elective officers of the Legislature, other than the presiding officers, shall be a chief clerk and a sergeant-at-arms, to be elected by each house.

SECTION 7. No county with an area of nine hundred square miles, or less, shall be divided, or have any part stricken therefrom, without submitting the

question to a vote of the people of the county, nor unless a majority of all the legal voters of the county, voting on the question, shall vote for the same.

SECTION 8. No county seat shall be removed until the point to which it is proposed to be removed shall be fixed by law, and a majority of the voters of the county, voting on the question, shall have voted in favor of its removal to such point.

SECTION 9. All county officers whose election, or appointment is not provided for by this Constitution, shall be elected by the electors of the respective counties, or appointed by the boards of supervisors, or other county authorities, as the Legislature shall direct. All city, town and village officers, whose election or appointment is not provided for by this Constitution, shall be elected by the electors of such cities, towns and villages, or of some division thereof, or appointed by such authorities thereof, as the Legislature shall designate for that purpose. All other officers whose election or appointment is not provided for by this Constitution, and all officers whose offices may hereafter be created by law, shall be elected by the people, or appointed, as the Legislature may direct.

SECTION 10. The Legislature may declare the cases in which any office shall be deemed vacant, and also the manner of filling the vacancy, where no provision is made for that purpose in this Constitution.

[Article XIII, as amended by addition of Section 11, by a vote of the people at the General Election, November 4, 1902.]

SECTION 11. No person, association, co-partnership or corporation, shall promise, offer, or give, for any purpose, to any political committee, or any member or employe thereof, to any candidate for, or incumbent of any office or position under the constitution or laws, or under any ordinance of any town or municipality of this state, or to any person at the request or for the advantage of all, or any of them, any free pass or frank, or any privilege withheld from any person, for the traveling accommodation or transportation of any person or property, or the transmission of any message or communication. No political committee, and no member or employe thereof, no candidate for, and no incumbent of any office or position under the constitution or laws, or under any ordinance of any town or municipality of this state, shall ask for, or accept, from any person, association, co-partnership, or corporation, or use, in any manner, or for any purpose, any free pass or frank, or any privilege withheld from any person, for the traveling accommodation or transportation of any person or property, or the transmission of any message or communication. Any violation of any of the above provisions shall be bribery and be punished as provided by law, and if any officer or any member of the legislature be guilty thereof, his office shall become vacant. No person with the purview of this act shall be privileged from testifying in relation to anything therein prohibited; and no person having so testified shall be liable to any prosecution or punishment for any offense concerning which he was required to give his testimony or produce any documentary evidence. The railroad commissioner and his deputy in the discharge of duty are excepted from the provisions of this amendment.

#### ARTICLE XIV.

##### SCHEDULE.

SECTION 1. That no inconvenience may arise by reason of a change from a Territorial to a permanent State government, it is declared, that all rights actions, prosecutions, judgments, claims and contracts, as well of individuals, as of bodies corporate, shall continue as if no such change had taken place; and all process which may be issued under the authority of the Territory of Wisconsin previous to its admission into the Union of the United States, shall be as valid as if issued in the name of the State.

SECTION 2. All laws now in force in the Territory of Wisconsin, which are not repugnant to this Constitution, shall remain in force until they expire by their own limitation, or be altered or repealed by the Legislature.

SECTION 3. All fines, penalties, or forfeitures, accruing to the Territory of Wisconsin, shall inure to the use of the State.

SECTION 4. All recognizances heretofore taken or which may be taken before the change from Territorial to a permanent State government, shall remain valid, and shall pass to and may be prosecuted in the name of the State; and all bonds executed to the Governor of the Territory, or to any other officer, or court, in his, or their official capacity, shall pass to the Governor or State authority, and their successors in office, for the uses therein respectively expressed, and may be sued for and recovered accordingly; and all the estate, or property, real, personal, or mixed, and all judgments, bonds, specialties, choses in action, and claims or debts of whatsoever description, of the Territory of Wisconsin, shall inure to and vest in the State of Wisconsin, and may be sued for and recovered, in the same manner and to the same extent by the State of Wisconsin, as the same could have been by the Territory of Wisconsin. All criminal prosecutions and penal actions which may have arisen, or which may arise, before the change from a Territorial to a State government, and which shall then be pending, shall be prosecuted to judgment and execution in the name of the State. All offences committed against the laws of the Territory of Wisconsin, before the change from a Territorial to a State government, and which shall not be prosecuted before such change, may be prosecuted in the name and by the authority of the State of Wisconsin, with like effect as though such change had not taken place; and all penalties incurred, shall remain the same as if this Constitution had not been adopted. All actions at law and suits in equity, which may be pending in any of the courts of the Territory of Wisconsin, at the time of the change from a Territorial to a State government, may be continued and transferred to any court of the State, which shall have jurisdiction of the subject matter thereof.

SECTION 5. All officers, civil and military, now holding their offices under the authority of the United States, or of the Territory of Wisconsin, shall continue to hold and exercise their respective offices until they shall be superseded by the authority of the State.

SECTION 6. The first session of the Legislature of the State of Wisconsin shall commence on the first Monday in June next, and shall be held at the village of Madison, which shall be and remain the seat of government, until otherwise provided by law.

SECTION 7. All county, precinct and township officers shall continue to hold their respective offices, unless removed by the competent authority, until the Legislature shall, in conformity with the provisions of this Constitution, provide for the holding of elections to fill such offices respectively.

SECTION 8. The President of this convention shall, immediately after its adjournment, cause a fair copy of this Constitution, together with a copy of the act of the Legislature of this Territory, entitled "An act in relation to the formation of a State government in Wisconsin, and to change the time of holding the annual session of the Legislature," approved October 27th, 1847, providing for the calling of this Convention, and also a copy of so much of the last census of this Territory, as exhibits the number of its inhabitants, to be forwarded to the President of the United States, to be laid before the Congress of the United States, at its present session.

SECTION 9. This Constitution shall be submitted at an election to be held on the second Monday in March next, for ratification or rejection, to all white male persons of the age of twenty-one years or upwards, who shall then be residents of this Territory, and citizens of the United States, or shall have declared their intention to become such in conformity with the laws of Congress on the subject of naturalization, and all persons having such qualification shall be entitled to vote for, or against the adoption of this Constitution, and for all officers first elected under it. And if the Constitution be ratified by the said electors, it shall become the Constitution of the State of Wisconsin. On such of the ballots as are for the Constitution, shall be written or printed the word "YES" and on such as are against the Constitution, the word "NO." The election shall be conducted in the manner now prescribed by law, and the returns made by the clerks of the

boards of supervisors or county commissioners (as the case may be) to the Governor of the Territory, at any time before the tenth day of April next. And in the event of the ratification of this Constitution, by a majority of all the votes given, it shall be the duty of the Governor of this Territory to make proclamation of the same, and to transmit a digest of the returns to the Senate and Assembly of the State, on the first day of their session. An election shall be held for Governor, Lieutenant-Governor, Treasurer, Attorney General, members of the State Legislature, and members of Congress, on the second Monday of May next; and no other or further notice of such election shall be required.

SECTION 10. Two members of Congress shall also be elected, on the second Monday of May next; and until otherwise provided by law, the counties of Milwaukee, Waukesha, Jefferson, Racine, Walworth, Rock and Green, shall constitute the first congressional district and elect one member. And the counties of Washington, Sheboygan, Manitowoc, Calumet, Brown, Winnebago, Fond du Lac, Marquette, Sauk, Portage, Columbia, Dodge, Dane, Iowa, La Fayette, Grant, Richland, Crawford, Chippewa, St. Croix and La Pointe, shall constitute the second congressional district, and shall elect one member.

SECTION 11. The several elections, provided for in this article shall be conducted according to the existing laws of the Territory, provided that no elector shall be entitled to vote except in the town, ward or precinct where he resides. The returns of elections for Senators and Members of Assembly, shall be transmitted to the clerk of the Board of Supervisors, or County Commissioners, as the case may be; and the votes shall be canvassed, and certificates of election issued as now provided by law. In the first senatorial district, the returns of the election for Senator shall be made to the proper officer in the county of Brown; in the second senatorial district, to the proper officer in the county of Columbia; in the third senatorial district, to the proper officer in the county of Crawford; in the fourth senatorial district, to the proper officer in the county of Fond du Lac; and in the fifth senatorial district, to the proper officer in the county of Iowa. The returns of election for State officers and members of Congress, shall be certified and transmitted to the Speaker of the Assembly, at the seat of government, in the same manner as the votes for delegate to Congress are required to be certified and returned by the laws of the Territory of Wisconsin, to the Secretary of said Territory, and in such time, that they may be received on the first Monday in June next; and as soon as the Legislature shall be organized, the Speaker of the Assembly, and the President of the Senate shall, in the presence of both houses, examine the returns, and declare who are duly elected to fill the several offices hereinbefore mentioned; and give to each of the persons elected, a certificate of his election.

SECTION 12. Until there shall be a new apportionment, the Senators and Members of the Assembly, shall be apportioned among the several districts, as herein-after mentioned; and each district shall be entitled to elect one Senator, or member of the Assembly, as the case may be.

The counties of Brown, Calumet, Manitowoc and Sheboygan shall constitute the First Senate District.

The counties of Columbia, Marquette, Portage and Sauk shall constitute the Second Senate District.

The counties of Crawford, Chippewa, St. Croix and La Pointe shall constitute the Third Senate District.

The counties of Fond du Lac and Winnebago shall constitute the Fourth Senate District.

The counties of Iowa and Richland shall constitute the Fifth Senate District.

The county of Grant shall constitute the Sixth Senate District.

The county of La Fayette shall constitute the Seventh Senate District.

The county of Green shall constitute the Eighth Senate District.

The county of Dane shall constitute the Ninth Senate District.

The county of Dodge shall constitute the Tenth Senate District.

The county of Washington shall constitute the Eleventh Senate District.

The county of Jefferson shall constitute the Twelfth Senate District.

The county of Waukesha shall constitute the Thirteenth Senate District.

The county of Walworth shall constitute the Fourteenth Senate District.

The county of Rock shall constitute the Fifteenth Senate District.

The towns of Southport, Pike, Pleasant Prairie, Paris, Bristol, Brighton, Salem and Wheatland, in the county of Racine, shall constitute the Sixteenth Senate District.

The towns of Racine, Caledonia, Mount Pleasant, Raymond, Norway, Rochester, Yorkville and Burlington, in the county of Racine, shall constitute the Seventeenth Senate District.

The third, fourth and fifth wards of the City of Milwaukee, and the towns of Lake, Oak Creek, Franklin and Greenfield, in the county of Milwaukee shall constitute the Eighteenth Senate District.

The first and second wards of the city of Milwaukee, and the towns of Milwaukee, Wauwatosa and Granville, in the county of Milwaukee, shall constitute the Nineteenth Senate District.

The county of Brown shall constitute an Assembly District.

The county of Calumet shall constitute an Assembly District.

The county of Manitowoc shall constitute an Assembly District.

The county of Columbia shall constitute an Assembly District.

The counties of Crawford and Chippewa shall constitute an Assembly District.

The counties of St. Croix and La Pointe shall constitute an Assembly District.

The towns of Windsor, Sun Prairie and Cottage Grove, in the county of Dane, shall constitute an Assembly District.

The towns of Madison, Cross Plains, Clarkson, Springfield, Verona, Montrose, Oregon and Greenfield, in the county of Dane, shall constitute an Assembly District.

The towns of Rome, Dunkirk, Christiana, Albion and Rutland, in the county of Dane, shall constitute an Assembly District.

The towns of Burnett, Chester, Le Roy and Williamstown, in the county of Dodge, shall constitute an Assembly District.

The towns of Fairfield, Hubbard and Rubicon, in the county of Dodge, shall constitute an Assembly District.

The towns of Hustisford, Ashippun, Lebanon and Emmett, in the county of Dodge, shall constitute an Assembly District.

The towns of Elna, Lowell, Portland and Clyman, in the county of Dodge, shall constitute an Assembly District.

The towns of Calamus, Beaver Dam, Fox Lake and Trenton, in the county of Dodge, shall constitute an Assembly District.

The towns of Calumet, Forest, Auburn, Byron, Taychedah and Fond du Lac, in the county of Fond du Lac, shall constitute an Assembly District.

The towns of Alto, Metomen, Ceresco, Rosendale, Waupun, Oakfield and Seven Mile Creek, in the county of Fond du Lac, shall constitute an Assembly District.

The precincts of Hazel Green, Fairplay, Smelser's Grove and Jamestown, in the county of Grant, shall constitute an Assembly District.

The precincts of Platteville, Head of Platte, Centreville, Muscoda and Fenimore, in the county of Grant, shall constitute an Assembly District.

The precincts of Pleasant Valley, Potosi, Waterloo, Hurricane and New Lisbon, in the county of Grant shall constitute an Assembly District.

The precincts of Beetown, Patch Grove, Cassville, Millville and Lancaster, in the county of Grant, shall constitute an Assembly District.

The county of Green shall constitute an Assembly District.

The precincts of Dallas, Peddler's Creek, Mineral Point and Yellow Stone, in the county of Iowa, shall constitute an Assembly District.

The precincts of Franklin, Dodgeville, Porter's Grove, Arcua and Percussion, in the county of Iowa, and the county of Richland, shall constitute an Assembly District.

The towns of Watertown, Aztalan and Waterloo, in the county of Jefferson, shall constitute an Assembly District.

The towns of Ixonia, Concord, Sullivan, Hebron, Cold Spring and Palmyra, in the county of Jefferson, shall constitute an Assembly District.

The towns of Lake Mills, Oakland, Koshkonong, Farmington and Jefferson, in the county of Jefferson shall constitute an Assembly District.

The precincts of Benton, Elk Grove, Belmont, Willow Springs, Prairie, and that part of Shullsburg precinct north of town one, in the county of La Fayette, shall constitute an Assembly District.

The precincts of Wiota, Wayne, Gratiot, White Oak Springs, Fever River, and that part of Shullsburg precinct south of town two, in the county of La Fayette, shall constitute an Assembly District.

The county of Marquette shall constitute an Assembly District.

The first ward of the city of Milwaukee shall constitute an Assembly District.

The second ward of the city of Milwaukee shall constitute an Assembly District.

The third ward of the city of Milwaukee shall constitute an Assembly District.

The fourth and fifth wards of the city of Milwaukee shall constitute an Assembly District.

The towns of Franklin and Oak Creek, in the county of Milwaukee, shall constitute an Assembly District.

The towns of Greenfield and Lake in the county of Milwaukee, shall constitute an Assembly District.

The towns of Granville, Wauwatosa and Milwaukee, in the county of Milwaukee, shall constitute an Assembly District.

The county of Portage shall constitute an Assembly District.

The town of Racine, in the county of Racine, shall constitute an Assembly District.

The towns of Norway, Raymond, Caledonia and Mount Pleasant, in the county of Racine, shall constitute an Assembly District.

The towns of Rochester, Burlington and Yorkville, in the county of Racine, shall constitute an Assembly District.

The towns of Southport, Pike and Pleasant Prairie, in the county of Racine, shall constitute an Assembly District.

The towns of Paris, Bristol, Brighton, Salem and Wheatland, in the county of Racine, shall constitute an Assembly District.

The towns of Janesville and Bradford, in the county of Rock, shall constitute an Assembly District.

The towns of Beloit, Turtle and Clinton, in the county of Rock, shall constitute an Assembly District.

The towns of Magnolia, Union, Porter and Fulton, in the county of Rock, shall constitute an Assembly District.

The towns of Milton, Lima and Johnstown, in the county of Rock, shall constitute an Assembly District.

The towns of Newark, Rock, Avon, Spring Valley and Center, in the county of Rock, shall constitute an Assembly District. *Provided*, That if the Legislature shall divide the town of Center, they may attach such part of it to the district lying next north, as they deem expedient.

The county of Sauk shall constitute an Assembly District.

Precincts numbered one, three and seven, in the county of Sheboygan, shall constitute an Assembly District.

Precincts number two, four, five and six, in the county of Sheboygan, shall constitute an Assembly District.

The towns of Troy, East Troy and Spring Prairie, in the county of Walworth, shall constitute an Assembly District.

The towns of Whitewater, Richmond and Lagrange, in the county of Walworth, shall constitute an Assembly District.

The towns of Geneva, Hudson and Bloomfield, in the county of Walworth, shall constitute an Assembly District.

The towns of Darien, Sharon, Walworth and Linn, in the county of Walworth, shall constitute an Assembly District.



The towns of Delavan, Sugar Creek, La Fayette and Elkhorn, in the county of Walworth, shall constitute an Assembly District.

The towns of Lisbon, Menomonee and Brookfield, in the county of Waukesha, shall constitute an Assembly District.

The towns of Warren, Oconomowoc, Summit and Ottawa, in the county of Waukesha, shall constitute an Assembly District.

The towns of Delafield, Genesee and Pewaukee, in the county of Waukesha, shall constitute an Assembly District.

The towns of Waukesha and New Berlin, in the county of Waukesha, shall constitute an Assembly District.

The towns of Eagle, Mukwonago, Vernon and Muskego, in the county of Waukesha, shall constitute an Assembly District.

The towns of Port Washington, Fredonia and Clarence, in the county of Washington, shall constitute an Assembly District.

The towns of Grafton and Jackson, in the county of Washington, shall constitute an Assembly District.

The towns of Mequon and Germantown, in the county of Washington, shall constitute an Assembly District.

The towns of Polk, Richfield and Erin, in the county of Washington, shall constitute an Assembly District.

The towns of Hartford, Addison, West Bend and North Bend, in the county of Washington, shall constitute an Assembly District.

The county of Winnebago shall constitute an Assembly District.

The foregoing Districts are subject, however, so far to be altered that when any new town shall be organized, it may be added to either of the adjoining Assembly Districts.

SECTION 13. Such parts of the common law as are now in force in the Territory of Wisconsin, not inconsistent with this Constitution, shall be and continue part of the law of this State until altered or suspended by the Legislature.

SECTION 14. The Senators first elected in the even numbered Senate Districts, the Governor, Lieutenant-Governor, and other State officers first elected under this Constitution, shall enter upon the duties of their respective offices on the first Monday of June next, and shall continue in force for one year from the first Monday of January next; the Senators first elected in the odd-numbered Senate districts, and the members of the Assembly, first elected, shall enter upon their duties respectively on the first Monday of June next, and shall continue in office until the first Monday in January next.

SECTION 15. The oath of office may be administered by any Judge or Justice of the Peace, until the Legislature shall otherwise direct.

## RESOLUTIONS.

Resolved.—That the Congress of the United [sic] be and is hereby requested, upon the application of Wisconsin for admission into the Union, so to alter the provisions of an act of Congress entitled “an act to grant a quantity of land to the Territory of Wisconsin, for the purpose of aiding in opening a canal to connect the waters of Lake Michigan with those of Rock river,” approved June eighteenth, eighteen hundred and thirty-eight, and so to alter the terms and conditions of the grant made therein, that the odd-numbered sections thereby granted and remaining unsold may be held and disposed of by the State of Wisconsin as part of the five hundred thousand acres of land to which said State is entitled by the provisions of an act of Congress entitled “an act to appropriate the proceeds of the sales of the public lands and to grant pre-emption rights,” approved the fourth day of September, eighteen hundred and forty one; and further, that the even-numbered sections reserved by Congress, may be offered for sale by the United States for the same minimum price, and subject to the same rights of pre-emption as other public lands of the United States.

Resolved.—That Congress be further requested to pass an act whereby the excess price over and above one dollar and twenty five cents per acre, which may have been paid by the purchasers of said even-numbered sections which shall have been sold by the United States, be refunded to the present owners thereof, or they be allowed to enter any of the public lands of the United States to an amount equal in value to the excess so paid.

Resolved.—That in case the said odd-numbered sections shall be ceded to the State as aforesaid, the same shall be sold by the State in the same manner as other school lands, provided that the same rights of pre-emption as are now granted by the laws of the United States, shall be secured to persons who may be actually settled upon such lands at the time of the adoption of this Constitution; and provided further, that the excess price, over and above one dollar and twenty five cents per acre, absolutely or conditionally contracted to be paid by the purchasers of any part of said sections which shall have been sold by the Territory of Wisconsin, shall be remitted to such purchasers, their representatives or assigns.

Resolved.—That Congress be requested, upon the application of Wisconsin for admission into the Union, to pass an act whereby the grant of five hundred thousand acres of land, to which the State of Wisconsin is entitled by the provisions of an Act of Congress entitled “an act to appropriate the proceeds of the sales of the public lands, and to grant pre-emption rights,” approved the fourth day of September, eighteen hundred and forty-one, and also the five per-centum of the net proceeds. . . . of the public lands lying within the State, to which it shall become entitled on its admission into the Union, by the provisions of an Act of Congress entitled “an act to enable the people of Wisconsin Territory to form a Constitution and State government, and for the admission of such State into the Union,” approved the sixth day of August, eighteen hundred and forty six, shall be granted to the State of Wisconsin for the use of schools, instead of the purposes mentioned in the said acts of Congress respectively.

Resolved.—That the Congress of the United States be and hereby is requested, upon the admission of this State into the Union, so to alter the provisions of the Act of Congress entitled “an act to grant a certain quantity of land to aid in the improvement of the Fox and Wisconsin rivers, and to connect the same by a canal in the Territory of Wisconsin,” that the price of the lands reserved to the United States, shall be reduced to the minimum price of the public lands.

Resolved.—That the Legislature of this State shall make provision by law for the sale of the lands granted to the State in aid of said improvements, subject to the same rights of pre-emption to the settlers thereon, as are now allowed by law to settlers on the public lands.

Resolved.—That the foregoing resolutions be appended to, and signed with the Constitution of Wisconsin, and submitted therewith to the people of this Territory, and to the Congress of the United States.

We, the undersigned, members of the Convention to form a Constitution for the State of Wisconsin, to be submitted to the people thereof for their ratification or rejection do hereby certify that the foregoing is the Constitution adopted by the Convention.

In testimony whereof, we have hereunto set our hands, at Madison, the first day of February A. D. eighteen hundred and forty-eight.

MORGAN L. MARTIN,

*President of the Convention and Delegate from Brown County.*

THOS. MCHUGH, *Secretary.*

- Calumet*—  
G. W. FEATHERSTONHAUGH.
- Columbia*—  
JAMES T. LEWIS.
- Crawford*—  
DANIEL G. FENTON.
- Dane*—  
WILLIAM H. FOX,  
CHARLES M. NICHOLS,  
WILLIAM A. WHEELER.
- Dodge*—  
STODDARD JUDD,  
CHARLES H. LARRABEE,  
SAMUEL W. LYMAN.
- Fond du Lac*—  
SAMUEL W. BEALL,  
WARREN CHASE.
- Grant*—  
ORSAMUS COLE,  
GEORGE W. LAKIN,  
ALEXANDER D. RAMSAY,  
WILLIAM RICHARDSON,  
JOHN HAWKINS ROUNTREE.
- Green*—  
JAMES BIGGS.
- Iowa*—  
CHARLES BISHOP,  
STEPHEN P. HOLLENBECK,  
JOSEPH WARD.
- Jefferson*—  
JONAS FOLTS,  
MILO JONES,  
THEODORE PRENTISS,  
ABRAM VANDERPOOL.
- La Fayette*—  
CHARLES DUNN,  
JOHN O'CONNOR,  
ALLEN WARDEN.
- Milwaukee*—  
JOHN L. DORAN,  
GARRETT M. FITZGERALD,  
ALBERT FOWLER.
- Milwaukee*—(continued.)  
BYRON KILBOURN,  
RUFUS KING,  
CHARLES H. LARKIN,  
MORITZ SCHOEFFLER.
- Portage*—  
WILLIAM H. KENNEDY.
- Racine*—  
ALBERT G. COLE,  
STEPHEN A. DAVENTORT,  
ANDREW B. JACKSON,  
FREDERICK S. LOVELL,  
SAMUEL R. MCCLELLAN,  
JAMES D. REYMERT,  
HORACE T. SANDERS,  
THEODORE SECOR.
- Rock*—  
ALMERIN M. CARTER,  
JOSEPH COLLEY,  
PAUL CRANDALL,  
EZRA A. FOOT,  
LOUIS P. HARVEY,  
EDWARD V. WHITON.
- Sheboygan*—  
SILAS STEADMAN.
- Walworth*—  
EXPERIENCE ESTABROOK,  
GEORGE GALE,  
JAMES HARRINGTON,  
AUGUSTUS C. KINNY,  
HOLLIS LATHAM,  
EZRA A. MULFORD.
- Washington*—  
JAMES FAGAN,  
PATRICK PENTONY,  
HARVEY G. TURNER.
- Waukesha*—  
SQUIRE S. CASE,  
ALFRED L. CASTLEMAN,  
PETER D. GIFFORD,  
ELEAZER ROOT,  
GEORGE SCAGEL.
- Winnepago*—  
HARRISON REED.

# MANUAL OF PARLIAMENTARY PRACTICE.

BY THOMAS JEFFERSON.

## TABLE OF CONTENTS.

SEC. 1. Rules, Importance of.	SEC. 28. Bills, Recommitment.
2. Legislature.	29. Report taken up.
3. Privilege.	30. Quasi Committee.
4. Elections.	31. Second reading in the House.
5. Qualifications.	32. Reading papers.
6. Quorum.	33. Privileged questions.
7. Call of the House.	34. Previous question.
8. Absence.	35. Amendments.
9. Speaker.	36. Division of question.
10. Address.	37. Co-existing questions.
11. Committees.	38. Equivalent question.
12. Committee of Whole.	39. The question.
13. Examination before Committees, etc.	40. Third reading.
14. Arrangement of business.	41. Division of the House.
15. Order.	42. Title.
16. Order respecting papers.	43. Reconsideration.
17. Order in debate.	44. Bills sent to the other House.
18. Orders of the House.	45. Amendments between the Houses.
19. Petitions.	46. Conferences.
20. Motions.	47. Messages.
21. Resolutions.	48. Assent.
22. Bills, Reading.	49. Journals.
23. Leave to bring in.	50. Adjournment.
24. First reading.	51. Session.
25. Second reading.	52. Treaties.
26. Commitment.	53. Impeachment.
27. Report of Committee.	

# MANUAL OF PARLIAMENTARY PRACTICE.

NOTE.—The rules and practices peculiar to the SENATE are printed between brackets, []. Those of PARLIAMENT are not so distinguished.

## IMPORTANCE OF RULES.

### SECTION I.

#### IMPORTANCE OF ADHERING TO RULES.

Mr. ONSLOW, the ablest among the Speakers of the House of Commons, used to say: "It was a maxim he had often heard when he was a young man, from old and experienced Members, that nothing tended more to throw power into the hands of the administration, and those who acted with a majority of the House of Commons, than a neglect of, or departure from, the rules of proceeding; that these forms, as instituted by our ancestors, operated as a check and control on the actions of the majority, and that they were in many instances, a shelter and protection to the minority, against the attempts of power." So far the maxim is certainly true, and it is founded in good sense, that as it is always in the power of the majority, by their numbers, to stop any improper measures proposed on the part of their opponents, the only weapons by which the minority can defend themselves against similar attempts from those in power, are the forms and rules of proceeding which have been adopted as they were found necessary, from time to time, and are become the law of the House; by a strict adherence to which, the weaker party can only be protected from those irregularities and abuses which these forms were intended to check, and which the wantonness of power is but too often apt to suggest to large and successful majorities. 2 *Hats.*, 171, 172.

And whether these forms be in all cases the most rational or not, is really not of so great importance. It is much more material that there should be a rule to go by, than what that rule is; that there may be a uniformity of proceeding in business, not subject to the caprice of the Speaker, or captiousness of the Members. It is very material that order, decency and regularity be preserved in a dignified public body. 2 *Hats.*, 149.

### SECTION II.

#### LEGISLATIVE.

[All legislative powers herein granted shall be vested in a Congress of the United States, which shall consist of a Senate and House of Representatives—*Constitution of the United States, Art. I, Sec. 1.*]

[The Senators and Representatives shall receive a compensation for their services, to be ascertained by law and paid out of the Treasury of the United States. *Constitution of the United States, Art. I, Sec. 6.*]

[For the powers of Congress, see the following Articles and Sections of the Constitution of the United States, I, 4, 7, 8, 9. II, 1, 2. III, 3. IV, 1, 3, 5, and all the amendments.]

## SECTION III.

## PRIVILEGE.

The privileges of Members of Parliament, from small and obscure beginnings, have been advancing for centuries with a firm and never yielding pace. Claims seem to have been brought forward from time to time, and repeated, till some example of their admission enabled them to build law on that example. We can only, therefore, state the points of progression at which they now are. It is now acknowledged, 1st. That they are at all times exempted from question elsewhere for anything said in their own House; that during the time of privilege, 2d. Neither a Member himself, his<sup>1</sup> wife, nor his servants (familiales sui), for any matter of their own, may be<sup>2</sup> arrested on mesne process, in any civil suit; 3d. Nor be detained under execution, though levied before time of privilege: 4th. Nor impleaded, cited or subpoenaed in any court: 5th. Nor summoned as a witness or juror: 6th. Nor may their lands or goods be distrained: 7th. Nor their persons assaulted, or characters traduced. And the period of time covered by privilege, before and after the session, with the practice of short prorogations under the connivance of the Crown, amounts in fact to a perpetual protection against the course of justice. In one instance, indeed, it has been relaxed by the 10 G. S, c. 50, which permits judiciary proceedings to go on against them. That these privileges must be continually progressive, seems to result from their rejecting all definition of them; the doctrine being that "their dignity and independence are preserved by keeping their privileges indefinite; 'and that the maxims upon which they proceed, together with the method of proceeding, rest entirely in their own breast, and are not defined and ascertained by any particular stated laws.'" 1 *Blackst.*, 163, 164.

[It was probably from this view of the encroaching character of privilege that the framers of our constitution, in their care to provide that the law shall bind equally on all, and especially that those who make them shall not exempt themselves from their operation, have only privileged "Senators and Representatives" themselves from the single act of "arrest in all cases except treason, felony and breach of the peace, during their attendance at the session of their respective Houses, and in going to and returning from the same, and from being questioned in any other place for any speech or debate in either House." *Const. U. S.*, Art. I, Sec. 6. Under the general authority "to make all laws necessary and proper for carrying into execution the powers given them," *Const. U. S.*, Art. II, Sec. 3, they may provide by law the details which may be necessary for giving full effect to the enjoyment of this privilege. No such law being yet made, it seems to stand at present on the following grounds: 1. The act of arrest is void, ab initio<sup>3</sup> 2. The member arrested may be discharged on motion, 1 *Bl.*, 166; 3 *Stra.*, 990; or by habeas corpus under the Federal or State authority as the case may be; or by a writ of privilege out of the Chancery, 2 *Stra.*, 989, in those States which have adopted that part of the laws of England. *Orders of the House of Commons*, 1550, February 20. 3. The arrest being unlawful, is a trespass for which the officer and others concerned are liable to action and indictment in the ordinary courts of justice, as in other cases of unauthorized arrest. 4. The court before which the process is returnable is bound to act as in other cases of unauthorized proceeding, and liable also, as in other similar cases, to have their proceedings stayed or corrected by the superior courts.]

[The time necessary for going to, and returning from, Congress, not being defined, it will, of course, be judged of in every particular case by those who will have to decide the case.] While privilege was understood in England to extend, as it does here, only to exemption from arrest, eundo, moranda, et redeundo, the House of Commons themselves decided that "a convenient time was to be understood." (1580.) 1 *Hats.*, 99, 100. Nor is the law so strict in point of time as to require the party to set out immediately on his return, but allows him time to settle his private affairs, and to prepare for his journey; and does not even

<sup>1</sup> Order of House of Commons, 1663, July 16.

<sup>2</sup> *Elsynge*, 217; 1 *Hats.*, 21; *Grey's Deb.*, 133.

<sup>3</sup> *Stra.*, 989.

scan his road very nicely, nor forfeit his protection for a little deviation from that which is most direct; some necessity perhaps constraining him to it. 2 *Str.*, 986, 987.

This privilege from arrest, privileges of course against all process, the disobedience to which is punishable by an attachment of the person; as a subpoena ad respondendum, or, testificandum, or a summons on a jury; and with reason, because a member has superior duty to perform in another place. [When a representative is withdrawn from his seat by summons, the 40,000 people whom he represents, lose their voice in debate and vote, as they do on his voluntary absence; when a Senator is withdrawn by summons, his State loses half its voice in debate and vote, as it does on his voluntary absence. The enormous disparity of evil admits no comparison.]

[So far there will probably be no difference of opinion as to the privileges of the two Houses of Congress; but in the following cases it is otherwise. In December, 1795, the House of Representatives committed two persons of the name of Randall and Whitney, for attempting to corrupt the integrity of certain members, which they considered as a contempt and breach of the privileges of the House; and the facts being proved, Whitney was detained in confinement a fortnight, and Randall three weeks, and was reprimanded by the Speaker. In March, 1796, the House of Representatives voted a challenge given to a member of their House to be a breach of the privileges of the House; but satisfactory apologies and acknowledgments being made, no further proceeding was had. The editor of the *Aurora* having, in his paper of February 19, 1800, inserted some paragraphs defamatory of the Senate, and failed in his appearance, he was ordered to be committed. In debating the legality of this order, it was insisted, in support of it that every man, by the law of nature, and every body of men, possesses the right of self-defense; that all public functionaries are essentially invested with the powers of self-preservation; that they have an inherent right to all acts necessary to keep themselves in a condition to discharge the trusts confided to them; that whenever authorities are given, the means of carrying them into execution are given by necessary implication; that thus we see the British Parliament exercise the right of punishing contempts; all the State Legislatures exercise the same power, and every court does the same; that, if we have it not, we sit at the mercy of every intruder who may enter our doors or gallery, and, by noise and tumult, render proceeding in business impracticable; that if our tranquillity is to be perpetually disturbed by newspaper defamation, it will not be possible to exercise our functions with the requisite coolness and deliberation; and that we must, therefore, have a power to punish these disturbers of our peace and proceedings. To this it was answered, that the Parliament and courts of England have cognizance of contempts by the express provisions of their law; that the State Legislatures have equal authority, because their powers are plenary; they represent their constituents completely, and possess all their powers, except such as their Constitutions have expressly denied them; that the courts of the several States have the same powers by the laws of their States, and those of the Federal Government by the same State laws adopted in each State, by a law of Congress; that none of these bodies, therefore, derive those powers from natural or necessary right, but from express law; that Congress have no such natural or necessary power, nor any powers but such as are given them by the Constitution; that that has given them, directly, exemption from personal arrest, exemption from question elsewhere for what is said in their House, and power over their own members and proceedings; for these no further law is necessary, the Constitution being the law; that, moreover, by that article of the Constitution which authorizes them "to make all laws necessary and proper for carrying into execution the power vested by the Constitution in them," they may provide by law for an undisturbed exercise of their functions, e. g., for the punishment of contempt, of affrays or tumult in their presence, etc., but, till the law be made, it does not exist; and does not exist, from their own neglect; that in the mean time, however, they are not unprotected, the ordinary magistrates and courts of law being open and competent to punish all unjustifiable disturbances or defamations, and even their own sergeant, who may appoint deputies *ad libitum* to aid him, 3 *Grey*, 59, 147, 255, is equal to small disturbances; that in requiring a previous law, the Constitution had regard to the inviolability of the citizen, as well as of the member; as, should one House, in the regular form of a bill, aim at too broad privileges, it may be checked by the

other, and both by the President; and also as, the law being promulgated, the citizen will know how to avoid offense. But if one branch may assume its own privileges without control; if it may do it on the spur of the occasion, conceal the law in its own breast, and after the fact committed, make its sentence both the law and the judgment on that fact, if the offense is to be kept undefined, and to be declared only *ex re nata*, and according to the passion of the moment, and there be no limitation either in the manner or measure of the punishment, the condition of the citizen will be perilous indeed. Which if these doctrines is to prevail, time will decide. Where there is no fixed law, the judgment on any particular case, is the law of that single case only, and dies with it. When a new and even similar case arises, the judgment which is to make and at the same time apply the law, is open to question and consideration, as are all new laws. Perhaps Congress, in the meantime, in their care for the safety of the citizen as well as that for their own protection, may declare by law what is necessary and proper to enable them to carry into execution the powers vested in them, and thereby hang up a rule for the inspection of all, which may direct the conduct of the citizen, and at the same time test the judgments they shall themselves pronounce in their own case.]

Privilege from arrest takes place by force of the election; and before a return be made a member elected may be named of a committee, and is to every extent a member, except that he cannot vote until he is sworn. *Memor.*, 107, 108. *D'Eves*, 642, col. 2; 643, col. 1 *Pet. Miscel. Parl.*, 119. *Lex Parl.*, c. 23. 2 *Hats.*, 22, 62.

Every man must, at his peril, take notice who are members of either House returned of record. *Lex Parl.*, 23; 4 *Inst.*, 24.

On complaint of a breach of privilege the party may either be summoned or sent for in custody of the sergeant. *Grey*, 88, 95.

The privilege of a member is the privilege of the House. If the member waive it without leave, it is a ground for punishing him, but cannot in effect waive the privilege of the House. 3 *Grey*, 140, 222.

For any speech or debate in either House, they shall not be questioned in any other place. *Const. U. S.*, I, 6, *S. P.*, *Protest of the Commons to James I*, 1621; 2 *Rapin*, No. 54, pp. 211, 212. But this is restrained to things done in the House in a parliamentary course. 1 *Rush.*, 663. For he is not to have privilege contra morem parliamentarum, to exceed the bounds and limits of his place and duty. *Com. p.*

If an offense be committed by a member of the House, of which the House has cognizance, it is an infringement of their right for any person or court to take notice of it, till the House has punished the offender, or referred him to a due course. *Lex Parl.*, 63.

Privilege is in the power of the House, and is a restraint to proceedings of inferior courts, but not of the House itself. 2 *Nelson*, 450; 2 *Grey*, 399. For whatever is spoken in the House is subject to the censure of the House; and offenses of this kind have been severely punished by calling the person to the bar to make submission, committing him to the tower, expelling the House, etc. *Scob.*, 72; *L. Parl.*, c. 22.

It is a breach of order for the speaker to refuse to put a question which is in order. 2 *Hats.*, 175-6; 5 *Grey*, 133.

And even in cases of treason, felony, and breach of the peace, to which privilege does not extend as to substance, yet in Parliament a member is privileged as to the mode of proceeding. The case is first to be laid before the House, that it may judge of the fact and of the grounds of the accusation, and how far forth the manner of the trial may concern their privilege; otherwise it would be in the power of the other branches of government, and even of every private man, under pretense of treason, etc., to take any man from his service in the House, and so as many, one after another, as would make the House what he pleaseth. *Dec. of Com. on the King's declaring Sir John Hotham a traitor.* 4 *Rush.*, 586. So when a member stood indicted for felony, it was adjudged that he ought to remain of the House till conviction; for it may be any man's case who is guiltless, to be accused and indicted of felony or the like crime. 23 *El.* 1580; *D'Eves*, 283, col. 1; *Lex Parl.*, 133.

When it is found necessary for the public service to put a member under arrest, or when on any public inquiry, matter comes out which may lead to affect



the person of a member, it is the practice immediately to acquaint the House, that they may know the reasons for such a proceeding, and take such steps as they think proper. 2 *Hats.*, 259. Of which see many examples. *Id.*, 256, 257, 258. But the communication is subsequent to the arrest. 1 *Blackst.*, 167.

It is highly expedient, says Hatsel, for the due preservation of the privileges of the separate branches of the Legislature, that neither should encroach on the other or interfere in any manner depending before them, so as to preclude or even influence that freedom of debate, which is essential to a free council. They are therefore not to take notice of any bills or other matters depending or of votes that have been given, or of speeches which have been held, by the members of either of the other branches of the Legislature, until the same have been communicated to them in the usual parliamentary manner. 2 *Hats.*, 252. 4 *Inst.*, 15. *Seld. Jud.*, 53. Thus the King's taking notice of the bill for suppressing soldiers, depending before the House: his proposing a provisional clause for a bill before it was presented to him by the two Houses; his expressing displeasure against some persons for matters moved in parliament during the debate and preparation of a bill, were breaches of privilege; 2 *Nelson*, 347; and in 1783, December 17, it was declared a breach of fundamental privileges, etc., to report any opinion or pretended opinion of the King on any bill or proceeding depending in either House of Parliament with a view to influence the votes of the members. 2 *Hats.*, 251, 6.

#### SECTION IV.

##### ELECTIONS.

[The times, places, and manner of holding elections for senators and representatives shall be prescribed in each state by the legislature thereof; but the Congress may at any time by law make or alter such regulations, except as to the places of choosing senators. *Const.*, I, 4.

[Each House shall be the judge of the elections, returns and qualifications of its own members. *Const.*, I, 5.]

#### SECTION V.

##### QUALIFICATIONS.

[The Senate of the United States shall be composed of two Senators from each State chosen by the Legislature thereof for six years; and each Senator shall have one vote.]

[Immediately after they shall be assembled in consequence of the first election, they shall be divided as equally as may be into three classes. The seats of the Senators of the first class shall be vacated at the end of the second year; of the second class at the expiration of the fourth year, and of the third class, at the expiration of the sixth year; so that one-third may be chosen every second year; and if vacancies happen, by resignation or otherwise, during the recess of the Legislature of the State, any Executive thereof may make temporary appointments, until the next meeting of the Legislature, which shall then fill such vacancies.]

[No person shall be a Senator, who shall not have attained to the age of thirty years, and been nine years a citizen of the United States, and who shall not, when elected, be an inhabitant of that State for which he shall be chosen. *Const.*, I, 3.]

[The House of Representatives shall be composed of members chosen every second year by the people of the several States; and the electors of each State shall have the qualifications requisite for electors of the most numerous branch of the State Legislature.]

[No person shall be a Representative who shall not have attained to the age of twenty-five years, and been seven years a citizen of the United States, and who shall not, when elected, be an inhabitant of that State in which he shall be chosen.]

[Representatives and direct taxes shall be apportioned among the several States which may be included within this Union, according to their respective numbers; which shall be determined by adding to the whole number of free persons; includ-

ing those bound to service for a term of years, and excluding Indians not taxed, three-fifths of all other persons. The actual enumeration shall be made within three years after the first meeting of the Congress of the United States and within every subsequent term of ten years, in such manner as they shall by law direct. The number of representatives shall not exceed one for every thirty thousand, but each State shall have at least one representative. *Constitution of the United States*, I, 2.]

[When vacancies happen in the representation from any State the executive authority thereof shall issue writs of election to fill such vacancies. *Const., U. S. Art. I, Sec. 2.*]

[No Senator or Representative shall, during the time for which he was elected, be appointed to any civil office under the authority of the United States, which shall have been created, or the emoluments whereof shall have been increased during such time; and no person, holding any office under the United States, shall be a member of either House during his continuance in office. *Const., I, 6.*]

## SECTION VI.

### QUORUM.

[A majority of each House shall constitute a quorum to do business; but a smaller number may adjourn from day to day, and may be authorized to compel the attendance of absent members, in such manner and under such penalties as each House may provide. *Const., I, 5.*]

In general, the chair is not to be taken till a quorum for business is present; unless, after due waiting, such a quorum be despaired of, when the chair may be taken and the House adjourned. And whenever, during business, it is observed that a quorum is not present, any member may call for the House to be counted; and being found deficient, business is suspended. *2 Hats., 125, 126.*

[The President having taken the chair, and a quorum being present, the journal of the preceding day shall be read, to the end that any mistakes may be corrected that shall have been made in the entries. *Rules of the Senate.*]

## SECTION VII.

### CALL OF THE HOUSE.

On a call of the House, each person rises up as he is called and answereth: the absentees are then only noted, but no excuse to be made till the House be fully called over. Then the absentees are called a second time, and if still absent, excuses are to be heard. *Ord. House of Commons, 92.*

They rise that their persons may be recognized; the voice in such a crowd, being an insufficient verification of their presence. But in so small a body as the Senate of the United States, the trouble of rising cannot be necessary.

Orders for calls on different days may subsist at the same time. *2 Hats., 72.*

## SECTION VIII.

### ABSENCE.

[No member shall absent himself from the service of the Senate without leave of the Senate first obtained. And in case a less number than a quorum of the Senate shall convene, they are hereby authorized to send the Sergeant-at-Arms, or any other person or persons by them authorized, for any or all absent members, as the majority of such members present shall agree, at the expense of such absent members, respectively, unless such excuse for non-attendance shall be made as the Senate, when a quorum is convened, shall judge sufficient; and in that case the expense shall be paid out of the contingent fund. And this rule shall apply as well to the first convention of the Senate, at the legal time of meeting, as to each day of the session, after the hour is arrived to which the Senate stood adjourned. *Rule 8.*]

## SECTION IX.

## SPEAKER.

[The Vice President of the United States shall be President of the Senate, but shall have no vote unless they be equally divided. *Constitution*, 1, 3.]

[The Senate shall choose their officers, and also a President pro tempore in the absence of the Vice President, or when he shall exercise the office of President of the United States. *Ib.*]

[The House of Representatives shall choose their Speaker and other officers. *Const.*, 1, 2.]

When but one person is proposed, and no objection made, it has not been usual in Parliament to put any question to the house; but without a question the members proposing him conduct him to the chair. But if there be objection, or another proposed, a question is put by the clerk. 2 *Hats.*, 168. As are also questions of adjournment. 6 *Grey*, 406. Where the House debated and exchanged messages and answers with the King for a week, without a Speaker, till they were prorogued. They have done it *de die in diem* for 14 days. 1 *Chand.*, 331, 335.

[In the Senate, a President pro tempore in the absence of the Vice President is proposed and chosen by ballot. His office is understood to be determined on the Vice President's appearing and taking the chair, or at the meeting of the Senate after the first recess.]

Where the Speaker has been ill, other Speakers pro tempore have been appointed. Instances of this are 1 *H.*, 4. Sir John Cheyney, and for Sir Wm. Sturton, and 15 *H.*, 6, Sir John Tyrrell, in 1656, January 27; 1658, March 9; 1659, January 13.

Sir Job Charlton ill, Seymour chosen, 1673. February 18.

Seymour being ill, Sir Robert Sawyer chosen, 1678, April 15.

Sawyer being ill, Seymour chosen.

Thorpe in execution, a new speaker chosen, 31 *H.*, VI. 3 *Grey*, 11; and March 14, 1694 Sir John Trevor chosen. There have been no later instances. 2 *Hats.*, 161; 4 *Inst.*; 8, *L. Parl.*, 263.

A speaker may be removed at the will of the House and a Speaker pro tempore appointed.\* 2 *Grey*, 186; 5 *Grey*, 134.

} Not merely pro tempore. 1  
*Chand.*, 169, 276, 277.

## SECTION X.

## ADDRESS.

[The President shall, from time to time, give to the Congress information of the state of the Union, and recommend to their consideration such measures as he shall judge necessary and expedient. *Const.*, II, 3.]

A joint address of both houses of Parliament is read by the Speaker of the House of Lords. It may be attended by both Houses in a body, or by a committee from each House, or by the two Speakers only. An address of the House of Commons only may be presented by the whole House, or by the Speaker, 9 *Grey*, 473; 1 *Chandler*, 298, 301; or by such particular members as are of the privy council. 2 *Hats.*, 278.

## SECTION XI.

## COMMITTEES.

Standing committees, as of privileges and elections, etc., are usually appointed at the first meeting, to continue through the session. The first person named is

\* **RULE 23.** The Vice President or President of the Senate pro tempore, shall have the right to name a member to perform the duties of the chair; but such substitution shall not extend beyond an adjournment.

generally permitted to act as chairman. But this is a matter of courtesy; every committee having a right to elect their own chairman, who presides over them, puts questions, and reports their proceedings to the House. 4 *Inst.*, 11, 12; *Scob.*, 9; 1 *Grey*, 122.

At these committees the members are to speak standing, and not sitting; though there is reason to conjecture it was formerly otherwise. *D'Evces*, 630, *col.* 1; 4 *Parl. Hist.*, 440 · 2 *Hats.*, 77.

Their proceedings are not to be published, as they are of no force till confirmed by the House. *Rushw.*, part 3, vol. 2, 74; 3 *Grey*, 401; *Scob.*, 39. Nor can they receive a petition but through the House. 9 *Grey*, 412.

When a committee is charged with an inquiry, if a member prove to be involved, they cannot proceed against him, but must make a special report to the House; whereupon the member is heard in his place, or at the bar, or a special authority is given to the committee to inquire concerning him. 9 *Grey*, 523.

So soon as the House sits, and a committee is notified of it, the chairman is in duty bound to rise instantly, and the members to attend the service of the House. 2 *Nals.*, 319.

It appears that on joint committees of the Lords and Commons, each committee acted integrally in the following instances: 7 *Grey*, 261, 278, 285, 338; 1 *Chandler*, 357, 462. In the following instances it does not appear whether they did or not: 6 *Grey*, 129; 7 *Grey*, 213, 229, 321.

## SECTION XII.

### COMMITTEE OF THE WHOLE.

The speech, message, and other matters of great concernment, are usually referred to a committee of the whole House (6 *Grey*, 311), where general principles are digested in the form of resolutions, which are debated and amended till they get into a shape which meets the approbation of a majority. These being reported and confirmed by the House, are then referred to one or more select committees, according as the subject divides itself into one or more bills. *Scob.*, 36, 44. Propositions for any charge on the people are especially to be first made in a committee of the whole. 3 *Hats.*, 127. The sense of the whole is better taken in committee, because in all committees every one speaks as often as he pleases. *Scob.*, 49. They generally acquiesce in the chairman named by the Speaker; but, as well as all other committees, have a right to elect one, some member, by consent, putting the question. *Scob.*, 36; 3 *Grey*, 301. The form of going from the House into committee, is for the Speaker on motion, to put the question that the House do now resolve itself into a Committee of the Whole, to take into consideration such a matter, naming it. If determined in the affirmative he leaves the chair and takes a seat elsewhere, as any other member; and the person appointed chairman seats himself at the clerk's table. *Scob.*, 36. Their quorum is the same as that of the House, and if a defect happens, the chairman, on a motion and question, rises, the Speaker resumes the chair, and the chairman can make no other report than to inform the House of the cause of their dissolution. If a message is announced during a committee, the Speaker takes the chair, and receives it, because the committee cannot. 2 *Hats.*, 125, 126.

In a Committee of the Whole, the tellers on a division, differing as to numbers, great heats and confusion arose, and danger of a decision by the sword. The Speaker took the chair, the mace was forcibly laid on the table; whereupon the members retiring to their places, the Speaker told the House "he had taken the chair without an order to bring the house into order." Some excepted against it but it was generally approved, as the only expedient to suppress the disorder. And every member was required, standing up in his place, to engage that he would proceed no further, in consequence of what had happened in the grand committee, which was done. 3 *Grey*, 128.

A Committee of the Whole being broken up in disorder, and the chair resumed by the Speaker without an order, the House was adjourned. The next day the committee was considered as thereby dissolved, and the subject again before the

House; and it was decided in the House without returning into the committee. 3 *Grey*, 130.

No previous question can be put in a committee, nor can this committee adjourn as others may; but if their business is unfinished, they rise, on a question, the House is resumed, and the chairman reports that the Committee of the Whole have, according to order, had under their consideration such a matter, and have made progress therein; but not having had time to go through the same, have directed him to ask leave to sit again. Whereupon a question is put upon their having leave, and on the time the House will again resolve itself into a committee. *Scob.*, 38. But if they have gone through the matter referred to them, a member moves that the committee may rise, and the chairman report their proceedings to the House; which being resolved, the chairman rises, the speaker resumes the chair, the chairman informs him that the committee have gone through the business referred to them, and that he is ready to make report when the House shall think proper to receive it. If the house have time to receive it, there is usually a cry of "Now, now," whereupon he makes the report; but if it be late, the cry is, "to-morrow, to-morrow," or "Monday," etc.; or a motion is made to that effect, and a question put, that it be received to-morrow, etc. *Scob.*, 38.

in other things the rules of proceedings are to be the same as in the House. *Scob.*, 39.

### SECTION XIII.

#### EXAMINATION OF WITNESSES.

Common fame is a good ground for the house to proceed by inquiry and even to accusation. *Resolution House of Commons*, 1 *Car.*, 1, 1624; *Rush.*, *L. Parl.*, 115; 1 *Grey*, 16-22, 92; *Grey*, 21, 23, 27, 45.

Witnesses are not to be produced but where the House has previously instituted an inquiry (2 *Hats.*, 102), nor then are orders for their attendance given blank. 3 *Grey*, 51.

When any person is examined before a committee, or at the bar of the House, any member wishing to ask the person a question, must address it to the Speaker or chairman, who repeats the question to the person, or says to him, "you hear the question—answer it." But if the propriety of the question be objected to, the Speaker directs the witness, counsel and parties to withdraw, for no question can be moved or put, or debated, while they are there. 2 *Hats.*, 108. Sometimes the questions are previously settled in writing before the witness enters. *Ib.*, 106, 107; 8 *Grey*, 64. The question asked must be entered in the journals. 3 *Grey*, 81. But the testimony given in answer before the House is never written down; but before a committee it must be, for the information of the House, who are not present to hear it. 7 *Grey*, 52, 334.

If either House have occasion for the presence of a person in custody of the other, they ask the other their leave that he may be brought up to them in custody. 3 *Hats.*, 52.

A Member, in his place, gives information to the House of what he knows of any matter under hearing at the bar. *Jour. H. of C.*, Jan. 22, 1744-'45.

Either House may request, but not demand, the attendance of a member of the other. They are to make the request by message to the other House, and to express clearly the purpose of attendance, that no improper subject of examination may be tendered to him. The House then gives leave to the member to attend, if he chooses it; waiting first to know from the Member himself whether he chooses to attend, till which they do not take the message into consideration. But where the Peers are sitting as a court of criminal judicature, they may order attendance, unless where it be a case of impeachment by the Commons. There, it is to be a request. 3 *Hats.*, 17; 9 *Grey*, 306, 406; 10 *Grey*, 133.

Counsel are to be heard only on private, not on public bills, and on such points of law only as the House shall direct. 10 *Grey*, 61.

## SECTION XIV.

## ARRANGEMENT OF BUSINESS.

The Speaker is not precisely bound to any rules as to what bills or other matter shall be first taken up; but is left to his own discretion, unless the House on the question decide to take up a particular subject. *Hakew.*, 136.

A settled order of business is, however, necessary for the government of the presiding person, and to restrain individual members from calling up favorite measures, or matters under their special patronage, out of their just turn. It is useful also for directing the discretion of the House, when they are moved to take up a particular matter, to the prejudice of the others having priority of right to their attention in the general order of business.

[In Senate, the bills and other papers which are in possession of the House, and in a state to be acted on, are arranged every morning, and brought on in the following order:]

[1. Bills ready for a second reading are read, that they may be referred to committees and so be put under way. But if, on their being read, no motion is made for commitment, they are then laid on the table in the general file, to be taken up in their just turn.]

[2. After 12 o'clock, bills ready for it are put on their passage.]

[3. Reports in possession of the House, which offer grounds for a bill, are to be taken up, that the bill may be ordered in.]

[4. Bills or other matters before the House, and unfinished on the preceding day, whether taken up in turn or on special order, are entitled to be resumed and passed on through their present stage.]

[5. These matters being dispatched, for preparing and expediting business, the general file of bills and other papers is then taken up, and each article of it is brought on according to its seniority, reckoned by the date of its first introduction to the House. Reports on bills belong to the dates of their bill.]

[The arrangement of the business of the Senate is now as follows:]

[1. Motions previously submitted.]

[2. Reports of Committees previously made.]

[3. Bills from the House of Representatives and those introduced on leave, which have been read the first time, are read the second time; and if not referred to a committee, are considered in Committee of the Whole, and proceeded with as in other cases.]

[4. After twelve o'clock, engrossed bills of the Senate, and bills of the House of Representatives, on third reading are put on their passage.]

[5. If the above are finished before one o'clock, the general file of bills, consisting of those reported from committees on the second reading, and those reported from committees after having been referred, are taken up in the order in which they were reported to the Senate by the respective committees.]

[6. At one o'clock, if no business be pending, or if no motion be called to proceed to other business, the special orders are called, at the head of which stands the unfinished business of the preceding day.]

[In this way we do not waste our time in debating what shall be taken up. We do one thing at a time; follow up a subject while it is fresh, and till it is done with, clear the House of business gradatim as it is brought on, and prevent to a certain degree, its immense accumulation towards the close of the session.]

[Arrangements, however, can only take hold of matters in possession of the House. New matter may be moved at any time when no question is before the House. Such are original motions and reports on bills. Such are bills from the other House, which are received at all times, and receive their first reading as soon as the question then before the House is disposed of; and bills brought in on leave, which are read first whenever presented. So messages from the other House respecting amendments to bills are taken up as soon as the House is clear of a question, unless they require to be printed for better consideration. Orders of the day may be called for even when another question is before the House.]

## SECTION XV.

## ORDER.

[Each House may determine the rules of its proceedings; punish its members for disorderly behavior; and, with the concurrence of two-thirds, expel a member. *Const.*, I, 5.]

In Parliament, "Instances make order," per Speaker Onslow, 2 *Hats.*, 141. But what is done only by one Parliament, cannot be called custom of Parliament; by Prynne. 1 *Grey*, 52.

## SECTION XVI.

## ORDER RESPECTING PAPERS.

The Clerk is to let no journals, records, accounts or papers, be taken from the table or out of his custody. 2 *Hats.*, 193, 194.

Mr. Prynne having at a Committee of the Whole amended a mistake in a bill without order or knowledge of the committee was reprimanded. 1 *Chand.*, 77.

A bill being missing, the House resolved that a protestation should be made and subscribed by the members "before Almighty God and this Honorable House, that neither myself nor any other to my knowledge have taken away, or do at this present conceal a bill entitled," etc. 5 *Grey*, 202.

After a bill is engrossed, it is put into the Speaker's hands, and he is not to let any one have it to look into. *Town.*, col. 200.

## SECTION XVII.

## ORDER IN DEBATE.

When the Speaker is seated in his chair, every member is to sit in his place. *Scob.*, 6; 3 *Grey*, 403.

When any member means to speak, he is to stand up in his place, uncovered, and to address himself, not to the House, or any particular member, but to the Speaker, who calls him by his name, that the House may take notice who it is that speaks. *Scob.*, 6; *D'Ewes*, 487, col. 1; 2 *Hats.*, 77; 4 *Grey*, 66; 8 *Grey*, 108. But members who are indisposed may be indulged to speak sitting. 2 *Hats.*, 75; 1 *Grey*, 143.

[In Senate, every member, when he speaks, shall address the chair, standing in his place, and when he has finished, shall sit down. *Rule 3.*]

When a member stands up to speak, no question is to be put, but he is to be heard unless the House overrules him. 4 *Grey*, 390; 5 *Grey*, 6, 143.

If two or more rise to speak nearly together, the Speaker determines who was first up and calls him by name; whereupon he proceeds, unless he voluntarily sits down and gives way to the other. But sometimes the House does not acquiesce in the Speaker's decision, in which case the question is put, "Which member was first up?" 2 *Hats.*, 76; *Scob.*, 7; *D'Ewes*, 434, col. 1, 2.

[In the Senate of the United States, the President's decision is without appeal. Their rule is in these words: *When two members rise at the same time, the President shall name the person to speak; but in all cases the member who shall first rise and address the chair shall speak first. Rule 5.*]

No man may speak more than once on the same bill on the same day; or even on another day, if the debate be adjourned. But if it be read more than once in the same day, he may speak once at every reading. *Co.*, 12, 115; *Hakew.*, 148; *Scob.*, 58; 2 *Hats.*, 75. Even a change of opinion does not give a right to be heard a second time. *Smyth's Comw.*, L. 2, c. 3; *Arcan Parl.*, 17.

[The corresponding rule of the Senate is in these words: No member shall speak more than twice, in any one debate on the same day, without leave of the Senate. *Rule 4.*]

But he may be permitted to speak again to a clear matter of fact (3 *Grey*, 357, 416); or merely to explain himself (2 *Hats.*, 73) in some material part of his speech (*Ib.*, 75); or to the manner of words of the question, keeping himself to that only, and not traveling into the merits of it (*Memorials in Hakew.*, 29) or

to the orders of the House, if they be transgressed, keeping within that line, and not falling into the matter itself. *Memorials Hakew.*, 30, 31.

But if the Speaker rise to speak, the member standing up ought to sit down, that he may be first heard. *Town. col.*, 205; *Hale Parl.*, 133; *Mem. in Hakew.*, 30, 31. Nevertheless, though the Speaker may of right speak to matters of order, and be first heard, he is restrained from speaking on any other subject, except where the House have occasion for facts within his knowledge; that he may, with their leave, state the matter of fact. 3 *Grey*, 38.

No one is to speak impertinently or beside the question, superfluously or tediously. *Scob.*, 31, 33; 2 *Hats.*, 166, 168; *Hale Parl.*, 133.

No person is to use indecent language against the proceedings of the House; no prior determination of which is to be reflected on by any member, unless he means to conclude with a motion to rescind it. 2 *Hats.*, 169, 170; *Rushv.*, p. 3, v. 1, fol. 42. But while a proposition under consideration is still in *feri*, though it has even been reported by a committee, reflections on it are no reflections on the House. 9 *Grey*, 508.

No person in speaking, is to mention a member then present by his name, but to describe him by his seat in the House, or who spoke last, or on the other side of the question, etc. (*Mem. in Hakew.*, 3; *Smyth's Comw.*, L. 2, c. 3); nor to digress from the matter to fall upon the person (*Scob.*, 31; *Hale Parl.*, 133; 2 *Hats.*, 166) by speaking, reviling, nipping or unmanly words against a particular member. *Smyth's Comw.*, L. 2, c. 3. The consequences of a measure may be reprobed in strong terms; but to arraign the motives of those who propose to advocate it, is a personality, and against order. *Qui digreditur a materia ad personam*, Mr. Speaker ought to suppress. *Ord. Com.*, 1604, Apr. 19.

[\* \* \* When a member shall be called to order by the President or a Senator, he shall sit down, and shall not proceed without leave of the Senate; and every question of order shall be decided by the President, without debate, subject to an appeal to the Senate; and the President may call for the sense of the Senate on any question of order. *Rule 6.*]

[No member shall speak to another or otherwise interrupt the business of the Senate, or read any newspaper while the journals or public papers are reading, or when any member is speaking in any debate. *Rule 2.*]

No one is to disturb another in his speech by hissing, coughing, spitting (6 *Grey*, 332; *Scob.*, 8; *D'Ewes.*, 332, col. 1, 640, col. 1) speaking or whispering to another (*Scob.*, 6; *D'Ewes.*, 487, col. 1); nor stand up to interrupt him (*Town.*, col. 205; *Mem. in Hakew.*, 31); nor to push between the Speaker and the speaking member, nor to go across the House (*Scob.*, 6), or to walk up and down it, or to take books or papers from the table, or write there. 2 *Hats.*, 171.

Nevertheless, if a member finds that it is not the inclination of the House to hear him, and that by conversation or any other noise they endeavor to drown his voice, it is his most prudent way to submit to the pleasure of the House, and sit down; for it scarcely ever happens that they are guilty of this piece of ill manners without sufficient reason, or inattentive to a member who says anything worth their hearing. 2 *Hats.*, 77, 78.

If repeated calls do not produce order, the Speaker may call by his name any member obstinately persisting in irregularity; whereupon the House may require the member to withdraw. He is then to be heard in exculpation, and to withdraw. Then the Speaker states the offense committed, and the House considers the degree of punishment they will inflict. 3 *Hats.*, 167, 7, 8, 172.

For instances of assaults and affrays in the House of Commons, and the proceedings thereon, see 1 *Pet. Misc.*, 82; 3 *Grey*, 128; 4 *Grey*, 328; 5 *Grey*, 382; 6 *Grey*, 254; 10 *Grey*, 8. Whenever warm words or an assault have passed between members, the House, for the protection of their members, requires them to declare in their places not to prosecute any quarrel (3 *Grey*, 127, 293; 5 *Grey*, 280); or orders them to attend the Speaker, who is to accommodate their differences, and report to the House (3 *Grey*, 419); and they are put under restraint if they refuse, or until they do. 9 *Grey*, 234, 312.

Disorderly words are not to be noticed till the member has finished his speech. 4 *Grey*, 356; 6 *Grey*, 60. Then the person objecting to them, and desiring them to be taken down by the clerk at the table, must repeat them. The Speaker then may direct the clerk to take them down in his minutes; but if he thinks them not disorderly, he delays the direction. If the call becomes pretty general, he orders



the clerk to take them down, as stated by the objecting member. They are then part of his minutes, and when read to the offending member, he may deny they were his words, and the House must then decide by a question whether they are his words or not. Then the member may justify them, or explain the sense in which he used them, or apologize. If the House is satisfied, no further proceeding is necessary. But if two members still insist to take the sense of the House, the member must withdraw before that question is stated, and then the sense of the House is to be taken. 2 *Hats.*, 199; 4 *Grey*, 110; 6 *Grey*, 59. When any member has spoken, or other business intervenes, after offensive words spoken, they cannot be taken notice of for censure. And this is for the common security of all, and to prevent mistakes which must happen if words are not taken down immediately. Formerly they might be taken down at any time the same day. 2 *Hats.*, 196; *Mem. in Harkw.*, 71; 3 *Grey*, 48; 9 *Grey*, 514.

Disorderly words spoken in a committee must be written down as in the House; but the committee can only report them to the House for animadversion. 6 *Grey*, 46.

[The rule of the Senate says: "If the member be called to order by a Senator for words spoken, the exceptional words shall immediately be taken down in writing, that the President may be better enabled to judge of the matter." *Rule 7.*]

In Parliament, to speak irreverently or seditiously against the King is against order. *Smyth's Comw.*, L. 2, c. 3; 2 *Hats.*, 170.

It is a breach of order in debate to notice what has been said on the same subject in the other House, on the particular vote or majorities on it there; because the opinion of each House shall be left to its own independency; not to be influenced by the proceedings of the other; and the quoting them might beget reflections leading to a misunderstanding between the two Houses. 8 *Grey*, 22.

Neither House can exercise any authority over a member or officer of the other, but should complain to the House of which he is, and leave the punishment to them. Where the complaint is of words disrespectfully spoken by a member of another House, it is difficult to obtain punishment, because of the rules supposed necessary to be observed (as to the immediate noting down of words), for the security of members. Therefore, it is the duty of the House, and more particularly of the Speaker, to interfere immediately, and not to permit expressions to go unnoticed which may give a ground of complaint to the other House, and introduce proceedings and mutual accusations between the two Houses, which can hardly be terminated without difficulty and disorder. 3 *Hats.*, 51.

No member may be present when a bill or any business concerning himself is debating; nor is any member to speak to the merits of it till he withdraws. 2 *Hats.*, 219. The rule is, that if a charge against a member arise out of a report of a committee, or of examination of witnesses in the House, as the member knows from that to what points he is to direct his exculpation, he may be heard to those points, before any question is moved or stated against him. He is then to be heard, and withdraw before any question is moved. But if the question itself is the charge, as for breach of order, or matter arising in the debate, then the charge must be stated (that is the question must be moved), himself heard and then to withdraw. 2 *Hats.*, 121, 122.

Where the private interests of a member are concerned in a bill or question, he is to withdraw. And where such an interest has appeared, his voice has been disallowed even after a division. In a case so contrary, not only to the laws of decency, but to the fundamental principle of the social compact which denies to any man to be a judge in his own cause, it is for the honor of the House that this rule of immemorial observance, should be strictly adhered to. 2 *Hats.*, 119, 121; 6 *Grey*, 368.

No member is to come into the House with his head covered, nor to remove from one place to another with his hat on, nor is to put on his hat in coming in or removing until he be set down in his place. *Scob.*, 6.

A question of order may be adjourned to give time to look into precedents. 2 *Hats.*, 118.

In Parliament, all decisions of the Speaker may be controlled by the House. 3 *Grey*, 319.

## SECTION XVIII.

## ORDERS OF THE HOUSE.

Of right, the doors of the House ought not to be shut but to be kept by porters, or sergeant-at-arms, assigned for that purpose. *Mod. Ten. Parl.*, 23.

[By rules of the Senate, on motion made and seconded to shut the doors of the Senate on the discussion of any business which may, in the opinion of a member, require secrecy, the President shall direct the gallery to be cleared and during the discussion of such motion the doors shall remain shut. *Rule 18.*]

[No motion shall be deemed in order to admit any person or persons whatsoever within the doors of the Senate Chamber to present any petition, memorial or address, or to hear any such read. *Rule 19.*]

The only case where a member has a right to insist on anything, is where he calls for the execution of a subsisting order of the House. Here, there having been already a resolution, any person has a right to insist that the Speaker, or any other whose duty it is, shall carry it into execution; and no debate or delay can be had on it. Thus any member has a right to have the House or gallery cleared of strangers, an order existing for that purpose; or to have the House told where there is no quorum present. *Hats.*, 87, 129. How far an order of the House is binding, see *Hakew.*, 392.

But where an order is made that any particular matter be taken up on a particular day, there a question is to be put, when it is called for, whether the House will now proceed to that matter? Where orders of the day are on important or interesting matter, they ought not to be proceeded on till an hour at which the House is usually full [*which in Senate is at noon*].

Orders of the day may be discharged at any time, and a new one made for a different day. 3 *Grey*, 48, 313.

When a session is drawn to a close, and the important bills are all brought in, the House, in order to prevent interruption by further unimportant bills, sometimes come to a resolution that no new bill be brought in, except it be sent from the other House. 3 *Grey*, 156.

All orders of the House determine with the session; and one taken under such an order may, after the session is ended, be discharged on a habeas corpus. *Raym.*, 120; *Jacob's L. D.*, by *Roughead*; *Parliament*, 1 *Lcx.*, 165 (*Pritchard's case*).

[Where the Constitution authorizes each House to determine the rules of its proceedings, it must mean in those cases (legislative, executive or judiciary) submitted to them by the Constitution, or in something relating to these, and necessary towards their execution. But orders and resolutions are sometimes entered in the journals, having no relation to these, such as acceptances of invitations to attend orations, to take part in processions, etc. These must be understood to be merely conventional among those who are willing to participate in the ceremony, and are, therefore, perhaps, improperly placed among the records of the House.]

## SECTION XIX.

## PETITIONS.

A petition prays something. A remonstrance has no prayer. 1 *Grey*, 58.

Petitions must be subscribed by the petitioners (*Scob.*, 87; *L. Parl.*, c. 22; 9 *Grey*, 362), unless they are attending (1 *Grey*, 401); or unable to sign, and averred by a member (3 *Grey*, 418). But a petition not subscribed, but which the member presenting it affirmed to be all in the handwriting of the petitioner, and his name written in the beginning, was on the question (Mar. 14, 1800) received by the Senate. The averment of a member, or of somebody without doors, that they know the handwriting of the petitioners, is necessary, if it be questioned. 6 *Grey*, 36. It must be presented by a member, not by the petitioners, and must be opened by him holding it in his hand. 10 *Grey*, 57.

[Before any petition or memorial addressed to the Senate shall be received and read at the table, whether the same shall be introduced by the President or a

member, a brief statement of the contents of the petition or memorial shall verbally be made by the introducer. *Rule 24.*]

Regularly, a motion for receiving it must be made and seconded, and a question put, whether it shall be received. But a cry from the House of "Received," or even its silence, dispenses with the formality of this question; it is then to be read at the table, and disposed of.

## SECTION XX

### MOTIONS.

When a motion has been made, it is not to be put to the question, or debated until it is seconded. *Scob., 21.*

[The Senate say, No motion shall be debated until the same shall be seconded. *Rule 9.*]

It is then, and not till then, in possession of the House, and cannot be withdrawn but by leave of the House. It is to be put into writing if the House or Speaker require it, and must be read to the House by the Speaker as often as any member desires it for his information. *2 Hats., 82.*

[The rule of the Senate is: When a motion shall be made and seconded, it shall be reduced to writing, if desired by the President or any member, delivered in at the table, and read before the same shall be debated. \* \* \* *Rule 10.*]

It might be asked, whether a motion for adjournment or for the orders of the day, can be made by any one member while another is speaking. It cannot. When two members offer to speak, he who rose first is to be heard; and it is a breach of order in another to interrupt him, unless by calling him to order, if he departs from it. And the question of order being decided, he is still to be heard through. A call for adjournment, or for the order of the day, or for the question, by gentlemen from their seats, is not a motion. No motion can be made without arising and addressing the Chair. Such calls are themselves breaches of order which, though the member who has risen may respect as an expression of impatience of the House against further debate, yet, if he chooses he has a right to go on.

## SECTION XXI.

### RESOLUTIONS.

When the House commands, it is by an "order." But facts, principles, and their own opinions and purposes, are expressed in the form of resolutions.

[A resolution for an allowance of money to the clerks being moved, it was objected to as not in order, and so ruled by the Chair; but on an appeal to the Senate (i. e., a call for their sense by the President, on account of doubt in his mind, according to rule 26), the decision was overruled. *Jour. Sen., June 1, 1796.* I presume the doubt was whether an allowance of money could be made otherwise than by bill.]

## SECTION XXII.

### BILLS.

[Every bill shall receive three readings previous to its being passed and the President shall give notice at each whether it be first, second or third; which readings shall be on three different days, unless the Senate unanimously direct otherwise. \* \* \* *Rule 26.*]

## SECTION XXIII.

### BILLS, LEAVE TO BRING IN.

[One day's notice, at least, shall be given of an intended motion for leave to bring in a bill. *Rule 25.*]

When a member desires to bring in a bill on any subject, he states to the House in general terms the causes for doing it, and concludes by moving for leave to

bring in a bill entitled, etc. Leave being given on the question, a committee is appointed to prepare and bring in the bill. The mover and seconder are always appointed of this committee, and one or more in addition. *Hakew.*, 122; *Scob.*, 40.

It is to be presented fairly written, without any erasure or interlineation, or the Speaker may refuse. *Scob.*, 41; 1 *Grey*, 82, 84.

## SECTION XXIV.

## BILLS, FIRST READING.

When a bill is first presented, the Clerk reads it at the table, and hands it to the Speaker, who, rising, states to the House the title of the bill; that this is the first time of reading it; and the question will be, whether it shall be read a second time? then sitting down to give an opening for objections. If none be made, he rises again, and puts the question, whether it shall be read a second time? *Hakew.*, 137, 141. A bill cannot be amended on the first reading (6 *Grey*, 286); nor is it usual for it to be opposed then, but it may be done, and rejected. *D'Ewes*, 335; *col.* 1; 3 *Hats.*, 198.

## SECTION XXV.

## BILLS, SECOND READING.

The second reading must regularly be on another day. *Hakew.*, 143. It is done by the Clerk at the table, who then hands it to the Speaker. The Speaker, rising, states to the House the title of the bill; that this is the second time of reading it; and that the question will be, whether it shall be committed or engrossed and read a third time? But if the bill came from the other House, as it always comes engrossed, he states that the question will be, whether it shall be read a third time, and before he has so reported the state of the bill, no one is to speak to it. *Hakew.*, 143, 146.

[In the Senate of the United States the President reports the title of the bill; that this is the second time of reading it; that it is now to be considered as in a committee of the whole; and the question will be, whether it shall be read a third time? or that it may be referred to a special committee?]

## SECTION XXVI.

## BILLS, COMMITMENT.

If on motion and question it be decided that the bill shall be committed, it may then be moved to be referred to Committee of the Whole House, or to a special committee. If the latter, the Speaker proceeds to name the committee. Any member also may name a single person, and the Clerk is to write him down as of the committee. But the House have a controlling power over the names and number, if a question be moved against anyone; and may in any case put in and put out whom they please.

Those who take exceptions to some particulars in the bill are to be of the committee, but none who speak directly against the body of the bill, for he that would totally destroy will not mend it (*Hakew.*, 146; *Town.*, *col.* 208; *D'Ewes*, 634, *col.* 2; *Scob.*, 47); or, as it is said (5 *Grey*, 145), the child is not to be put to a nurse that cares not for it (6 *Grey*, 373). It is therefore a constant rule "that no man is to be employed in any matter who has declared himself against it." And when any member who is against the bill hears himself named of its committee, he ought to ask to be excused. Thus (March 7, 1606) Mr. Hadley was, on the question being put, excused from being of a committee, declaring himself to be against the matter itself. *Scob.*, 46.

[No bill shall be committed or amended until it shall have been twice read; after which it may be referred to a committee. *Rule* 27.]

[In the appointment of the standing committees, the Senate will proceed by ballot, severally, to appoint the Chairman of each committee; and then, by one ballot, the other members necessary to complete the same; and a majority of the

whole number of votes given shall be necessary to the choice of a chairman of a standing committee. All other committees shall be appointed by ballot, and a plurality of votes shall make a choice. When any subject or matter shall have been referred to a committee, any other subject or matter of a similar nature may, on motion, be referred to such committee. *Rule 34.*

The Clerk may deliver the bill to any member of the committee (*Town., col. 38*); but it is usual to deliver it to him who is first named.

In some cases the House has ordered a committee to withdraw immediately into the Committee Chamber and act on and bring back the bill, sitting in the House. *Scob., 48.* A committee meet when and where they please, if the House has not ordered time and place for them (*6 Grey, 370*); but they can only act when together, and not by separate consultation and consent—nothing being the report of the committee but what has been agreed to in committee actually assembled.

A majority of the committee constitutes a quorum for business. *Elsynge's Method of Passing Bills, 11.*

Any member of the House may be present at any select committee, but cannot vote, and must give place to all of the committee, and sit below them. *Elsynge, 12; Scob., 40.*

The committee have full power over the bill or other paper committed to them, except that they cannot change the title or subject. *8 Grey, 228.*

The paper before a committee, whether select or of the whole, may be a bill, resolutions, draught of an address, etc., and it may either originate with them or be referred to them. In every case the whole paper is read first by the clerk and then by the chairman, by paragraphs (*Scob., 49*), pausing at the end of each paragraph, and putting questions for amending, if proposed. In the case of resolutions on distinct subjects, originating with themselves, a question is put on each separately, as amended or unamended, and no final question on the whole (*3 Hats., 276*); but if they relate to the same subject, a question is put on the whole. If it be a bill, draught of an address, or other paper originating with them, they proceed by paragraphs; putting questions for amending either by insertion or striking out, if proposed, but no question on agreeing to the paragraphs separately; this is reserved to the close, when a question is put on the whole for agreeing to it as amended or unamended. But if it be a paper referred to them, they proceed to put questions of amendment, if proposed, but no final question on the whole, because all parts of the paper, having been adopted by the House, stand, of course, unless altered or struck out by a vote. Even if they are opposed to the whole paper, and think it cannot be made good by amendments, they cannot reject it, but must report it back to the House without amendments and there make their opposition.

The natural order in considering and amending any paper is to begin at the beginning, and proceed through it by paragraphs, and this order is so strictly adhered to in Parliament, that when a latter part has been amended, you can not recur back and make any alterations in a former part. *2 Hats., 90.* In numerous assemblies this restraint is doubtless important. [But in the Senate of the United States, though in the main we consider and amend the paragraphs in their natural order, yet recurrences are indulged; and they seem on the whole, in that small body, to produce advantages overweighing their inconveniences.]

To this natural order of beginning at the beginning, there is a single exception found in parliamentary usage. When a bill is taken up in committee, or on its second reading, they postpone the preamble till the other parts of the bill are gone through. The reason is, that on consideration of the body of the bill, such alterations may therein be made as may also occasion the alteration of the preamble. *Scob., 50; 7 Grey, 431.*

On this head the following case occurred in the Senate, March 6, 1800: A resolution which had no preamble having been already amended by the House, so that a few words only of the original remained in it, a motion was made to prefix a preamble, which having an aspect very different from the resolution, the mover intimated that he should afterwards propose a corresponding amendment in the body of the resolution. It was objected that a preamble could not be taken up till the body of the resolution is done with; but the preamble was received, because we are in fact through the body of the resolution; we have amended that as far as amendments have offered, and, indeed, till little of the original is left. It is the proper time, therefore, to consider a preamble; and whether the one

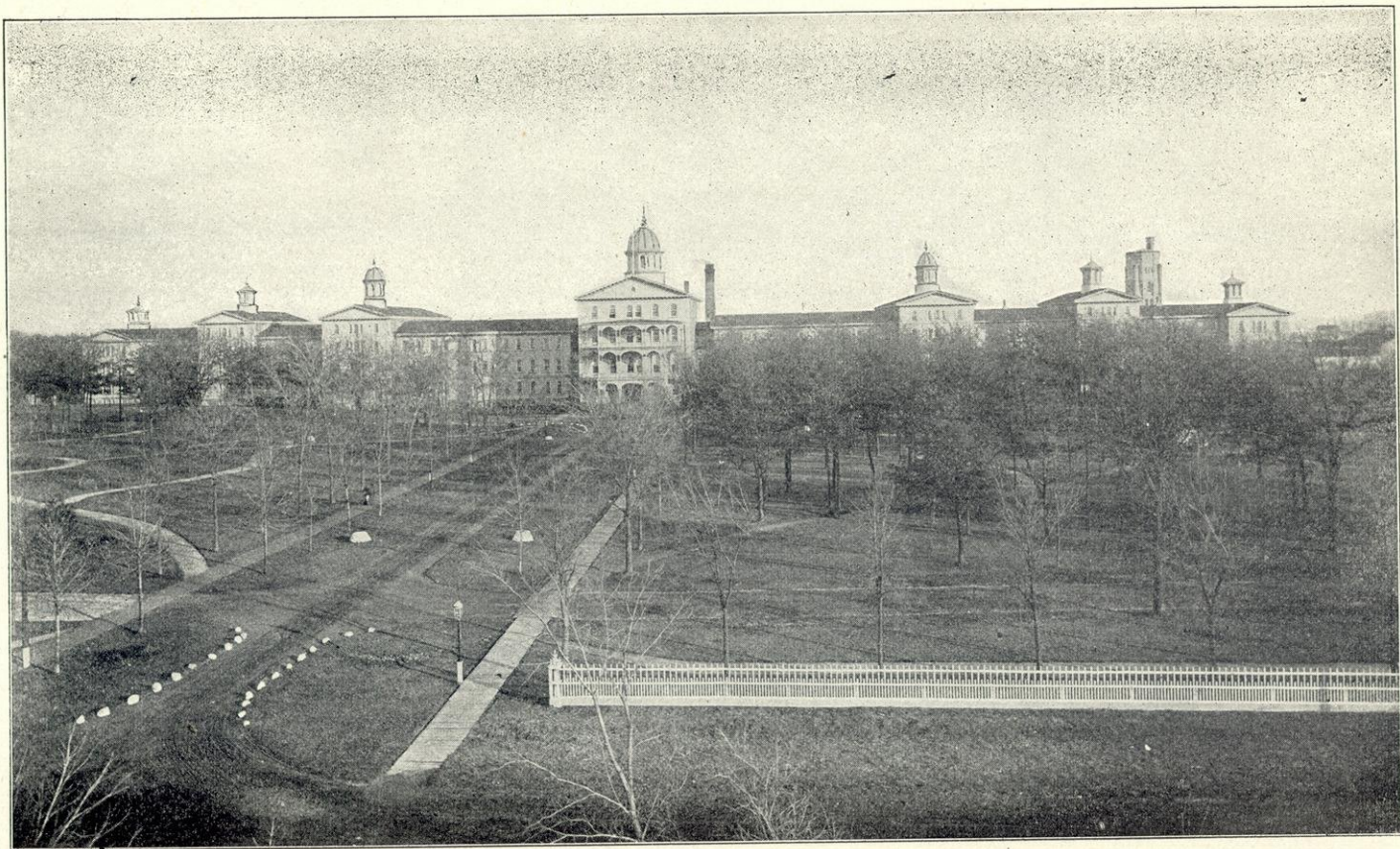

NORTHERN HOSPITAL FOR THE INSANE, OSHKOSH.



offered be consistent with the resolution is for the House to determine. The mover, indeed, has intimated that he shall offer a subsequent proposition for the body of the resolution; but the House is not in possession of it; it remains in his breast, and may be withheld. The rules of the House can only operate on what is before them. [The practice of the Senate, too, allows recurrences backwards and forwards, for the purposes of amendment, not permitting amendments in a subsequent to preclude those in a prior part, or *e converso*.]

When the committee is through the whole, a member moves that the committee may rise, and the chairman report the paper to the House, with or without amendments, as the case may be. 2 *Hats.*, 289, 292; *Scob.*, 53; 2 *Hats.*, 290; 8 *Scob.*, 50.

When a vote is once passed in a committee, it cannot be altered, but by the House, their votes being binding on themselves. 1607, *June 4*.

The committee may not erase, interline, or blot the bill itself; but must, in a paper by itself, set down the amendments, stating the words which are to be inserted or omitted (*Scob.* 50), and where, by references to the page, line and word of the bill. *Scob.*, 50.

## SECTION XXVII.

### REPORT OF COMMITTEE.

The chairman of the committee, standing in his place, informs the House that the committee, to whom was referred such a bill, have, according to order, had the same under consideration, and have directed him to report the same without any amendment or with sundry amendments (as the case may be), which he is ready to do when the House pleases to receive it. And he or any other may move that it be now received; but the cry of "now, now," from the House, generally dispenses with the formality of a motion and question. He then reads the amendment, with the coherence in the bill, and opens the alterations and the reasons of the committee for such amendments, until he has gone through the whole. He then delivers it at the clerk's table, where the amendments reported are read by the clerk without the coherence; whereupon the papers lie upon the table till the House, at its convenience, shall take up the report. *Scob.*, 52; *Hakew.*, 148.

The report being made, the committee is dissolved and can act no more without a new power. *Scob.*, 51. But it may be revived by a vote, and the same matter recommitted to them. 4 *Grey*, 361.

## SECTION XXVIII.

### BILL, RECOMMITMENT.

After a bill has been committed and reported, it ought not in an ordinary course to be recommitted; but in case of importance, and for special reasons, it is sometimes recommitted, and usually to the same committee. *Hakew.*, 151. If a report be recommitted before agreed to in the House, what has passed in committee is of no validity; the whole question is again before the committee, and a new resolution must be again moved, as if nothing had passed. 2 *Hats.*, 131—note.

In Senate, January, 1800, the salvage bill was recommitted three times after the commitment.

A particular clause of a bill may be committed without the whole bill (3 *Hats.*, 131); or so much of a paper to one and so much to another committee.

## SECTION XXIX.

### BILL, REPORTS TAKEN UP.

When the report of a paper originating with a committee is taken up by the House, they proceed exactly as in committee. Here, as in committee, when the paragraphs have, on distinct questions, been agreed to *seriatim* (5 *Grey*, 366; 6 *Grey*, 368; 8 *Grey*, 47, 104, 360; 1 *Torbuck's Deb.*, 125; 3 *Hats.*, 348), no question need be put on the whole report. 5 *Grey*, 381.



On taking up a bill reported with amendments, the amendments only are read by the Clerk. The Speaker then reads the first, and puts it to the question, and so on until the whole are adopted or rejected, before any other amendment be admitted, except it be an amendment to an amendment. *Elsynge's Mem.*, 53. When through the amendments of the committee, the Speaker pauses, and gives time for amendments to be proposed in the house to the body of the bill as he does also if it has been reported without amendments, putting no questions but on amendments proposed; and when through the whole, he puts the question whether the bill be read the third time.

### SECTION XXX.

#### QUASI-COMMITTEE.

If on motion and question the bill be not committed or if no proposition for commitment be made, then the proceedings in the Senate of the United States and in Parliament are totally different. The former shall be first stated.

[The 28th rule of the Senate says: "All bills on a second reading shall first be considered by the Senate in the same manner as if the Senate were in Committee of the Whole, before they shall be taken up and proceeded on by the Senate agreeably to the standing rules, unless otherwise ordered;" (that is to say, unless ordered to be referred to a special committee). And when the Senate shall consider a treaty, bill, or resolution, as in Committee of the Whole, the Vice-President or President *pro tempore* may call a member to fill the chair during the time the Senate shall remain in Committee of the Whole; and the chairman (so called) shall, during such time, have the powers of a President *pro tempore*.]

[The Proceedings of the Senate, as in a Committee of the Whole, or in Quasi-Committee are precisely as in a real Committee of the Whole, taking no question but on amendments. When through the whole they consider the Quasi-Committee as risen, the House resumes without any motion, question or resolution to that effect, and the President reports that "The House, acting as in a Committee of the Whole, have had under their consideration the bill entitled, etc., and have made sundry amendments, which he will now report to the House." The bill is then before them, as it would have been if reported from a committee and the questions are regularly to be put again on every amendment; which being gone through, the President pauses to give time to the House to propose amendments to the body of the bill, and when through, puts the question whether it shall be read a third time.]

[After progress in amending the bill in Quasi-Committee a motion may be made to refer it to a special committee. If the motion prevails, it is equivalent in effect to the several votes, that the committee rise, the House resume itself, discharge the Committee of the Whole, and refer the bill to a special committee. In that case the amendments already made fall. But if the motion fails, the Quasi-Committee stands *in statu quo*.]

[How far does this 28th rule subject the House, when in Quasi-Committee, to the laws which regulate the proceedings of Committees of the Whole?] The particulars in which these differ from proceedings in the House are the following: 1. In a committee every member may speak as often as he pleases. 2. The votes of a committee may be rejected or altered when reported to the House. 3. A committee, even of the whole, cannot refer any matter to another committee. In a committee, no previous question can be taken; the only means to avoid any improper discussion is to move that the committee rise; and if it be apprehended that the same discussion will be attempted on returning into committee, the House can discharge them, and proceed itself on the business, keeping down the improper discussions by the previous question. 5. A committee cannot punish a breach of order in the House or in the gallery. 9 *Grey*, 113. It can only rise and report to the House, who may proceed to punish. [The first and second of these peculiarities attach to the Quasi-Committee of the Senate, as every day's practice proves, and seem to be the only ones to which the 28th rule meant to subject them; for it continues to be a House, and, therefore, though it acts in some respects as a committee, in others it preserves its character as a House. Thus: 3. It is in the daily habit of referring its business to a special committee. 4. It admits of the previous question; if it did not, it would have no means of preventing an improper discus-

sion, not being able, as a committee is, to avoid it by returning into the House, for the moment it would resume the same subject there, the 28th rule declares it again a Quasi-Committee. 5. It would doubtless exercise its powers as a House on any breach of order. 6. It takes a question by yea and nay as the House does. 7. It receives messages from the President and the other House. 8. In the midst of a debate it receives a motion to adjourn, and adjourns as a House, not a committee.]

## SECTION XXXI.

## BILLS, SECOND READING IN THE HOUSE.

In Parliament after the bill has been read a second time, if on the motion and question it be not committed, or if no proposition for commitment be made, the Speaker reads it by paragraphs, pausing between each, but putting no question but on amendments proposed; and when through the whole, he puts the question whether it shall be read a third time? if it come from the other House; or, if originating with themselves whether it shall be engrossed and read a third time? The Speaker reads sitting, but rises to put questions. The Clerk stands while he reads.

[\*But the Senate of the United States is so much in the habit of making many and material amendments at the third reading, that it has become the practice not to engross a bill until it has passed—an irregular and dangerous practice, because in this way the paper which passes the Senate is not that which goes to the other House, and that which goes to the other House as the act of the Senate has never been seen in the Senate. In reducing numerous, difficult and illegible amendments into the text, the Secretary may, with the most innocent intentions, commit errors which can never be again corrected.]

The bill being now as perfect as its friends can make it, this is the proper stage for those fundamentally opposed to make their first attack. All attempts at earlier periods are with disjointed efforts, because many who do not expect to be in favor of the bill ultimately are willing to let it go on to its perfect state, to take time to examine it themselves and to hear what can be said for it, knowing that after all they will have sufficient opportunities of giving it their veto. Its last two stages, therefore, are reserved for this—that is to say, on the question whether it shall be engrossed and read a third time, and lastly, whether it shall pass? The first of these is usually the most interesting contest, because then the whole subject is new and engaging; and the minds of the members having not yet been declared by any trying vote, the issue is the more doubtful. In this stage, therefore, is the main trial of strength between its friends and opponents, and it behoves every one to make up his mind decisively for this question, or he loses the main battle; and accident and management may, and often do, prevent a successful rallying on the next and last question, whether it shall pass.

When the bill is engrossed, the title is to be indorsed on the back and not within the bill. *Hakew.*, 250.

\*The former practice of the Senate referred to in this paragraph has been changed by the following rule:

[RULE 29. The final question upon the second reading of every bill, resolution, constitutional amendment or motion, originating in the Senate, and requiring three readings previous to being passed, shall be, "Whether it shall be engrossed and read a third time?" and no amendment shall be received for discussion at the third reading of any bill, resolution, amendment or motion, unless by unanimous consent of the members present; but it shall at all times be in order before the final passage of any such bill, resolution, constitutional amendment or motion, to move its commitment; and should such commitment take place, and any amendment be reported by the committee, the said bill, resolution, constitutional amendment or motion, shall be again read a second time, and considered as in Committee of the Whole, and then the aforesaid question shall be again put.]

## SECTION XXXII

## READING PAPERS.

Where papers are laid before the House or referred to a committee, every member has a right to have them once read at the table before he can be compelled to vote on them; but it is a great though common error to suppose that he has a right *toties quoties*, to have acts, journals, accounts, or papers on the table, read independently of the will of the House. The delay and interruption which this might be made to produce evince the impossibility of the existence of such a right. There is, indeed, so manifest a propriety of permitting every member to have as much information as possible on every question on which he is to vote, that when he desires the reading, if it be seen that it is really for information and not for delay, the Speaker directs it to be read without putting a question, if no one objects; but if objected to, a question must be put. 2 *Hats.*, 117, 118.

It is equally an error to suppose that any member has a right, without a question put, to lay a book or paper on the table, or have it read, on suggesting that it contains matter infringing on the privileges of the House. *Ib.*

For the same reason a member has not a right to read a paper in his place, if it be objected to, without leave of the House. But this rigor is never exercised but where there is an intentional or gross abuse of the time and patience of the House.

A member has not a right even to read his own speech, committed to writing, without leave. This also is to prevent an abuse of time and therefore is not refused but where that is intended. 2 *Grey*, 226.

A report of a committee of the Senate on a bill from the House of Representatives being under consideration, on motion that the report of the committee of the House of Representatives on the same bill be read in the Senate, it passed in the negative. *Feb. 28, 1793.*

Formerly when papers were referred to a committee, they used to be first read; but of late only the titles, unless a number insist that they shall be read, and then nobody can oppose it. 2 *Hats.*, 117.

## SECTION XXXIII.

## PRIVILEGED QUESTIONS.

[\*While a question is before the Senate, no motion shall be received, unless for an amendment, for the previous question, or for postponing the main question, or to commit it, or to adjourn. *Rule 11.*]

It is no possession of a bill unless it be delivered to the Clerk to be read or the Speaker reads the title. *Lex Parl.*, 274; *Etsynge's Mem.*, 85; *Ord. House of Commons*, 64.

It is a general rule that the question first moved and seconded shall be first put. *Scob.*, 28, 22; 2 *Hats.*, 81. But this rule gives way to what may be called privileged questions; and the privileged questions are of different grades among themselves.

A motion to adjourn simply takes place of all others, for otherwise the House might be kept sitting against its will, and indefinitely. Yet this motion cannot be received after another question is actually put, and while the House is engaged in voting.

Orders of the day take place of all other questions, except for adjournment—that is to say, the question which is the subject of an order is made a privileged one, *pro hac vice*. The order is a repeal of the general rule as to this special case.

\*This rule has been modified so as to specify the questions entitled to preference. The rule is now as follows:

[When a question is under debate, no motion shall be made but to adjourn, to lay on the table, to postpone indefinitely, to postpone to a day certain, to commit or to amend; which several motions shall have precedence in the order they stand arranged, and the motion for adjournment shall always be in order, and be decided without debate.]

When any member moves, therefore, for the Order of the Day to be read, no further debate is permitted on the question which was before the House; for if the debate might proceed, it might continue through the day and defeat the order. This motion, to entitle it to precedence, must be for the orders generally, and not for any particular one; and if it be carried on the question, "Whether the House will now proceed to the orders of the day?" they must be read and proceeded on in the course in which they stand (2 *Hats.*, 83), for priority of order gives priority of right, which cannot be taken away by another special order.

After these there are other privileged questions which will require considerable explanation.

It is proper that every parliamentary assembly should have certain forms of questions, so adapted as to enable them fitly to dispose of every proposition which can be made to them. Such are: 1. The previous question. 2. To postpone indefinitely. 3. To adjourn a question to a definite day. 4. To lie on the table. 5. To commit. 6. To amend. The proper occasion for each of these questions should be understood.

1. When a proposition is moved which it is useless or inexpedient now to express or discuss, the previous question has been introduced for suppressing for that time the motion and its discussion. 3 *Hats.*, 188, 189.

2. But as the previous question gets rid of it only for that day, and the same proposition may recur the next day, if they wish to suppress it for the whole of that session, they postpone it indefinitely. 3 *Hats.*, 183. This quashes the proposition for that session, as an indefinite adjournment is a dissolution, or the continuance of a suit *sine die* is a discontinuance of it.

3. When a motion is made which it will be proper to act on, but information is wanted, or something more pressing claims the present time, the question or debate is adjourned to such day within the session as will answer the views of the House. 2 *Hats.*, 81. And those who have spoken before may not speak again when the adjourned debate is resumed. 2 *Hats.*, 73. Sometimes, however, this has been abusedly used by adjourning it to a day beyond the session, to get rid of it altogether, as would be done by an indefinite postponement.

4. When the House has something else which claims its present attention, but would be willing to reserve in their power to take up a proposition whenever it shall suit them, they order it to lie on the table. It may then be called for at any time.

5. If the proposition will want more amendment and digestion than the formalities of the House will conveniently admit, they refer it to a committee.

6. But if the proposition be well digested, and may need but few and simple amendments, and especially if these be of leading consequence, they then proceed to consider and amend it themselves.

The Senate, in their practice, vary from this regular gradation of forms. Their practice, comparatively with that of parliament, stands thus:

FOR THE PARLIAMENT:	THE SENATE USES:
Postponement indefinite,	Postponement to a day beyond the session,
Adjournment.	Postponement to a day within the session,
	{ Postponement indefinite,
Lying on the table.	{ Lying on the table.

In their eighth rule, therefore, which declares that while the question is before the Senate, no motion shall be received, unless it be for the previous question or to postpone, commit, or amend the main question, the term postponement must be understood according to their broad use of it and not in the parliamentary sense. Their rule then establishes as privileged questions, the previous questions, postponement, commitment and amendment.

But it may be asked, Have these questions any privileges among themselves? or are they so equal that the common principle of the "first moved first put," takes the place among them? This will need explanation. Their competitions may be as follows:

- |  |   |  |
|--|---|--|
| <ol style="list-style-type: none"> <li>1. Previous question and postpone.....</li> <li style="padding-left: 2em;">commit.....</li> <li style="padding-left: 2em;">amend.....</li> <li>2. Postpone and previous question.....</li> <li style="padding-left: 2em;">commit.....</li> <li style="padding-left: 2em;">amend.....</li> <li>3. Commit and previous question.....</li> <li style="padding-left: 2em;">postpone.....</li> <li style="padding-left: 2em;">amend.....</li> <li>4. Amend and previous question.....</li> <li style="padding-left: 2em;">postpone.....</li> <li style="padding-left: 2em;">commit.....</li> </ol> | } | <p>In the first, second and third classes, and the first member of the fourth class, the rule "first moved first put" takes place.</p> |
|--|---|--|

In the first class, where the previous question is first moved, the effect is peculiar; for it not only prevents the after motion to postpone or commit from being put to question before it, but also from being put after it; for if the previous question be decided affirmatively, to wit, that the main question shall *now* be put, it would of course be against the decision to postpone or commit; and if it be decided negatively, to wit, that the main question shall *not now* be put, this puts the House out of possession of the main question, and consequently there is nothing before them to postpone or commit. So that neither voting for nor against the previous question will enable the advocates for postponing or committing to get at their object. Whether it may be amended shall be examined hereafter.

Second class. If postponement be decided affirmatively, the proposition is removed from before the House, and consequently there is no ground for the previous question, commitment, or amendment; but if decided negatively (that it shall not be postponed), the main question may then be suppressed by the previous question, or may be committed or amended.

The third class is subject to the same observations as the second.

The fourth class. Amendment of the main question first moved, and afterwards the previous question, the question of amendment shall be first put.

Amendment and postponement competing, postponement is first put, as the equivalent proposition to adjourn the main question would be in Parliament. The reason is, that the question for amendment is not suppressed by postponement or adjourning the main question, but remains before the House whenever the main question is resumed; and it might be that the occasion for other urgent business might go by, and be lost by length of debate on the amendment, if the House had it not in their power to postpone the whole subject.

Amendment and commitment. The question for committing though last moved, shall be first put; because, in truth, it facilitates and befriends the motion to amend. *Scobell* is express: "On motion to amend a bill, any one may, notwithstanding, move to commit it, and the question for commitment shall be first put." *Scob.*, 46.

We have hitherto considered the question of two or more of the privileged questions contending for privilege between themselves, when both are moved on the original or main question; but now let us suppose one of them to be moved not on the original primary question, but on the secondary one, *e. g.*

Suppose a motion to postpone, commit or amend the main question, and that it be moved to suppress that motion by putting a previous question on it. This is not allowed, because it would embarrass questions too much to allow them to be piled on one another several stories high; and the same result may be had in a more simple way, by deciding against the postponement, commitment or amendment. 2 *Hats.*, §1, 2, 3, 4.

Suppose a motion for the previous question, or commitment or amendment of the main question, and that it be then moved to postpone the motion for the previous question, or for commitment or amendment of the main question. 1. It would be absurd to postpone the previous question, commitment or amendment alone, and thus separate the appendage from its principal; yet it must be postponed separately from its original, if at all, because the eighth rule of the Senate says that "when a main question is before the House, no motion shall be received but to commit, amend or pre-question the original question," which is the parliamentary doctrine also; therefore the motion to postpone the secondary motion for the previous question, or for committing or amending, cannot be received. 2.

This is a piling of questions one on another; which to avoid embarrassment, is not allowed. 3. The same result may be had more simply by voting against the previous question, commitment or amendment.

Suppose a commitment moved of a motion for the previous question, or to postpone or amend. The first, second and third reasons before stated, all hold good against this.

Suppose an amendment moved to a motion for the previous question. Answer: the previous question cannot be amended. Parliamentary usage, as well as the ninth rule of the Senate, has fixed its form to be, Shall the main question be now put?—*i. e.*, at this instant; and as the present instant is but one, it can admit of no modification. To change it to tomorrow, or any other moment, is without example and without utility. But suppose a motion to amend a motion for postponement as to one day instead of another, or to a special instead of an indefinite time. The useful character of amendment gives it a privilege of attaching itself to a secondary and privileged motion; that is, we may amend a postponement of a main question. So, we may amend a commitment of a main question, as by adding, for example, "with instructions to inquire," etc. In like manner, if an amendment be moved to an amendment, it is admitted; but it would not be admitted in another degree, to wit: to amend an amendment to an amendment of a main question. This would lead to too much embarrassment. The line must be drawn somewhere, and usage has drawn it after the amendment to the amendment. The same result must be sought by deciding against the amendment to the amendment, and then moving it again as it wished to be amended. In this form it becomes only amendment to an amendment.

[When motions are made for reference of the same subject to a select committee and to a standing committee, the question on reference to the standing committee shall be first put. *Rule 36.*]

[In filling a blank with a sum, the largest sum shall be first put to the question, by the thirteenth rule of the Senate,\*] contrary to the rule of Parliament, which privileges the smallest sum and longest time. 5 *Grey*, 179; 2 *Hats.*, 8, 83; 3 *Hats.*, 132, 133. And this is considered to be not in the form of an amendment to the question, but as alternative or successive originals. In all cases of time or number, we must consider whether the larger comprehends the lesser as in a question to what day a postponement shall be, the number of a committee, amount of fine, term of imprisonment, term of irredeemability of a loan, or the *terminus ad quem* in any other case; then the question must begin *a maximo*. Or whether the lesser includes the greater, as in questions on the limitation of the rate of interest, on what day the session shall be closed by adjournment, on what day the next shall commence, when an act shall commence, or the *terminus a quo* in any other case where the question must begin *a minimo*; the object being not to begin at that extreme which, and more, being within every man's wish, no one could negative it, and yet, if he should vote in the affirmative, every question for more would be precluded; but at that extreme which would unite few, and then to advance or recede till you get a number which will unite a bare majority. 3 *Grey*, 376, 384, 385. "The fair question in this case, is not that to which, and more, all will agree, whether there shall be addition to the question." *Grey*, 355.

Another exception to the rule of priority is when a motion has been made to strike out or agree to a paragraph. Motions to amend it are to be put to the question before a vote is taken on striking out or agreeing to the whole paragraph.

But there are several questions which, being incidental to every one, will take place of every one, privileged or not, to wit: a question of order arising out of any other question must be decided before that question. 2 *Hats.*, 88.

A matter of privilege arising out of any question, or from a quarrel between two members or any other cause, supersedes the consideration of the original question, and must be first disposed of. 2 *Hats.*, 88.

Reading papers relative to the question before the House. This question must be put before the principal one. 2 *Hats.*, 88.

Leave asked to withdraw a motion. The rule of Parliament being that a motion made and seconded is in the possession of the House, and cannot be with-

[\*Rule 13. In filling up blanks, the largest sum and longest time shall be first put.]

drawn without leave, the very terms of the rule imply that leave may be given, and, consequently, may be asked and put to the question.

## SECTION XXXIV.

## THE PREVIOUS QUESTION.

When any question is before the House, any member may move a previous question, "Whether that question (called the main question) shall now be put?" If it pass in the affirmative, then the main question is to be put immediately, and no man may speak anything further to it, either to add or alter. *Memor. in Hakew.*, 28; 4 *Grey*, 27.

The previous question being moved and seconded, the question from the chair shall be, "Shall the main question be now put?" and if the nays prevail, the main question shall not then be put.

This kind of question is understood by Mr. Hatsell to have been introduced in 1604. 1 *Hats.*, 80. Sir Henry Vane introduced it. 2 *Grey*, 113, 114; 3 *Grey*, 384. When the question was put in this form, "Shall the main question be put?" a determination in the negative suppressed the main question during the session; but since the words, "now put" are used they exclude it for the present only; formerly, indeed, only till the present debate was over (4 *Grey*, 43), but now for that day and no longer. 2 *Grey*, 113, 114.

Before the question "Whether the main question shall now be put?" any person might formerly have spoken to the main question, because otherwise he would be precluded from speaking to it at all. *Mem. in Hakew.*, 28.

The proper occasion for the previous question is when a question is brought forward of a delicate nature as to high personages, etc., or the discussion of which may call forth observations which might be of injurious consequences. Then the previous question is proposed; and in the modern usage, the discussion of the main question is suspended, and the debate confined to the previous question. The use of it has been extended abusively to other cases but in these it has been an embarrassing procedure; its uses would be as well answered by other more simple parliamentary forms, and therefore it should not be favored, but restricted within as narrow limits as possible.

Whether a main question may be amended after the previous question on it has been moved and seconded? 2 *Hats.*, 88, says, if the previous question has been moved and seconded, and also proposed from the chair (by which he means stated by the Speaker for debate), it has been doubted whether an amendment can be admitted to the main question. He thinks it may, after the previous question is moved and seconded; but not after it has been proposed from the chair. In this case he thinks the friends to the amendment must vote that the main question be not now put; and then move their amended question, which being made new by the amendment, is no longer the same which has just been suppressed, and therefore may be proposed as a new one. But this proceeding certainly endangers the main question, by dividing its friends, some of whom may choose it unamended, rather than lose it altogether; while others of them may vote, as Hastell advises, that the main question be not now put, with a view to move it again in an amended form. The enemies of the main question, by this manœuvre to the previous question, get the enemies to the amendment added to them on the first vote and throw the friends of the main question under the embarrassment of rallying again as they can. To support his opinion, too, he makes the deciding circumstances, whether an amendment may or may not be made, to be, that the previous question has been proposed from the chair. But, as the rule is that the House is in possession of a question as soon as it is moved and seconded, it cannot be more than possessed of it by its being proposed from the Chair. It may be said, indeed, that the object of the previous question, being to get rid of a question, which it is not expedient should be discussed, this object may be defeated by moving to amend, and, in the discussion of that motion, involving the subject of the main question. But so may the object of the previous question be defeated, by moving the amended question, as Mr. Hastell proposes after the decision against putting the original question. He acknowledges, too, that the practice has been to admit previous

amendments, and only cites a few late instances to the contrary. On the whole, I should think it best to decide it ab inconvenienti, to wit: which is most inconvenient, to put it in the power of one side of the House to defeat a proposition by hastily moving the previous question, and thus forcing the main question to be put unamended; or to put it in the power of the other side to force on, incidentally at least, a discussion which would be better avoided? Perhaps the last is the least inconvenience; inasmuch as the Speaker, by confining the discussion rigorously to the amendment only, may prevent their going into the main question, and inasmuch also as so great a proportion of the cases in which the previous question is called for, are fair and proper subjects for public discussion, and ought not to be obstructed by a formality introduced for questions of a peculiar character.

## SECTION XXXV.

## AMENDMENTS.

On an amendment being moved, a member who has spoken to the main question may speak again to the amendment. *Scob.*, 23.

If an amendment be proposed inconsistent with one already agreed to, it is a fit ground for its rejection by the House, but not within the competence of the Speaker to suppress as if it were against order; for were he permitted to draw questions of consistence within the vortex of order, he might usurp a negative on important modifications, and suppress, instead of subserving the legislative will.

Amendments may be made so as totally to alter the nature of the proposition; and it is a way of getting rid of a proposition by making it bear a sense different from what it was intended by the movers, so that they vote against it themselves. *2 Hats.*, 79, 4, 82, 84. A new bill may be grafted by way of amendment, on the words, "Be it enacted," etc. *1 Grey*, 190, 192.

If it be proposed to amend by leaving out certain words, it may be moved, as an amendment to this amendment, to leave out a part of the words of the amendment, which is equivalent to leaving them in the bill. *2 Hats.*, 80, 9. The parliamentary question is, always, whether the words shall stand part of the bill.

When it is proposed to amend by inserting a paragraph, or part of one, the friends of the paragraph may make it as perfect as they can by amendments before the question is put for inserting it. If it be received, it cannot be amended afterwards, in the same stage, because the House has, on a vote, agreed to it in that form. In like manner, if it is proposed to amend by striking out a paragraph, the friends of the paragraph are first to make it as perfect as they can by amendments, before the question is put for striking it out. If on the question it be retained, it cannot be amended afterwards, because a vote against striking out is equivalent to a vote agreeing to it in that form.

When it is moved to amend by striking out certain words and inserting others, the manner of stating the question is first to read the whole passage to be amended as it stands at present, then the words proposed to be struck out, next those to be inserted, and lastly the whole passage as it will be when amended. And the question, if desired, is then to be divided, and put first on striking out. If carried, it is next on inserting the words proposed. If that be lost, it may be moved to insert others. *2 Hats.*, 80, 7.

A motion is made to amend by striking out certain words and inserting others in their place, which is negatived. Then it is moved to strike out the same words, and to insert others of a tenor entirely different from those first proposed. It is negatived. Then it is moved to strike out the same words and insert nothing, which is agreed to. All this is admissible, because to strike out and insert A, is one proposition. To strike out and insert B, is a different proposition. And to strike out and insert nothing, is still different. And the rejection of one proposition does not preclude the offering a different one. Nor would it change the case where the first motion divided by putting the question first on striking out, and that negatived; for, as putting the whole motion to the question at once would not have precluded, the putting the half of it cannot do it.\*

\* In the case of a division of the question, and a decision against striking out, I advance doubtfully the opinion here expressed. I find no authority either way,



But if it had been carried affirmatively to strike out the words and to insert A, it could not afterwards be permitted to strike out A and insert B. The mover of B should have notified, while the insertion of A was under debate, that he would move to insert B; in which case those who preferred it would join in rejecting A.

After A is inserted, however, it may be moved to strike out a portion of the original paragraph, comprehending A, provided the coherence to be struck out be so substantial as to make this effectively a different proposition, for then it is resolved into the common case of striking out a paragraph after amending it. Nor does anything forbid a new insertion, instead of A and its coherents.

In Senate, January 25, 1798, a motion to postpone until the second Tuesday in February some amendments proposed to the Constitution; the words, "until the second Tuesday in February" were struck out by way of amendment. Then it was moved to add, "until the first day of June." Objected that it was not in order, as the question should be first put on the longest time; therefore, after a shorter time decided against a longer, cannot be put to question. It was answered that this rule takes place only in filling blanks for time. But when a specific time stands part of a motion, that may be struck out as well as any other part of a motion; and when struck out a motion may be received to insert any other. In fact, it is not until they are struck out, and a blank for the time thereby produced, that the rule can begin to operate, by receiving all the propositions for different times, and putting the question successively on the longest. Otherwise it would be in the power of the mover, by inserting originally a short time, to preclude the possibility of a longer, for till the short time is struck out, you cannot insert a longer; and if, after it is struck out, you cannot do it, then it cannot be done at all. Suppose the first motion had been made to amend by striking out "the second Tuesday in February," and inserting instead thereof "the first of June," it would have been regular, then, to divide the question, by proposing the first question to strike out and then that to insert. Now this is precisely the effect of the present proceeding; only, instead of one motion and two questions, there are two motions and two questions to effect it—the motion being divided as well as the question.

When the matter contained in two bills might better be put into one, the manner is to reject the one, and incorporate its matter into another bill by way of amendment. So if the matter of one bill would be better distributed into two, any part may be struck out by way of amendment, and put into a new bill. If a section is to be transposed, a question must be put on striking it out where it stands, and another for inserting it in the place desired.

A bill passed by the one House with blanks.—These may be filled up by the other by way of amendments, returned to the first as such, and passed. 3 *Hats.*, 83.

The number prefixed to the section of a bill, being merely a marginal indication, and no part of the text of the bill, the clerk regulates that—the House or committee is only to amend the text.

## SECTION XXXVI.

### DIVISION OF THE QUESTION.

If a question contain more parts than one it may be divided into two or more questions. *Mcm. in Hawk.*, 39. But not as the right of an individual member, but with the consent of the House. For who is to decide whether a question is complicated or not?—where it is complicated?—into how many propositions it may be divided? The fact is, that the only mode of separating a complicated question is by moving amendments to it; and these must be decided by the House, on a question, unless the House orders it to be divided; as, on a question, Decem-

and I know it may be viewed under a different aspect. It may be thought that having decided separately not to strike out the passage, the same question for striking out cannot be put over again, though with a view to a different insertion. Still I think it more reasonable and convenient to consider the striking out and insertion as forming one proposition; but should readily yield to any evidence that the contrary is the practice in Parliament.

ber 2, 1640, making void the election of the knights of Worcester, on a motion it was resolved to make two questions of it, to wit: one on each knight. 2 *Hats.*, 85, 86. So, wherever there are several names in question, they may be divided and put one by one. 9 *Grey*, 444. So, 1729, April 17, on an objection that a question was complicated, it was separated by amendment. 2 *Hats.*, 79.

The soundness of these observations will be evident from the embarrassments produced by the 12th rule of the Senate, which says, "if the question in debate contain several points, any member may have the same divided."

1798, May 30, the alien bill in quasi-committee. To a section and proviso in the original had been added two new provisos by way of amendment. On a motion to strike out the section as amended, the question was desired to be divided. To do this it must be put first on striking out either the former proviso or some distinct member of the section. But when nothing remains but the last member or the section and the proviso, they cannot be divided so as to put the last member to the question by itself; for the proviso might then be left standing alone as exceptions to a rule when the rule is taken away; or the new provisos might be left to a second question, after having been decided on once before at the same reading, which is contrary to rule. But the question must be on striking out the last member of the section as amended. This sweeps away the exceptions with the rule, and relieves from inconsistency. A question to be divisible, must comprehend points so distinct and entire that one of them being taken away the other may stand entire. But a proviso or an exception, without an enacting clause does not contain an entire point or proposition.

May 31. The same bill being before the Senate. There was a proviso that the bill should not extend, 1, To any foreign minister; nor, 2, To any person to whom the President should give a passport; nor, 3, To any alien merchant conforming himself to such regulations as the President shall prescribe, and a division of the question into its simplest elements was called for. It was divided into four parts, the fourth taking in the words, "conforming himself," etc. It was objected that the words, "any alien merchant" could not be separated from their modifying words, "conforming," etc., because these words if left by themselves contain no substantive idea—will make no sense. But admitting that the divisions of a paragraph into separate questions must be so made that each part may stand by itself, yet the House having on the question, retained the two first divisions, the words "any alien merchant" may be struck out, and their modifying words will then attach themselves to the preceding description of persons, and become a modification of that description.

When a question is divided, after the question on the first member, the second is open to debate and amendment, because it is a known rule that a person may rise and speak at any time before the question has been completely decided, by putting the negative as well as the affirmative side. But the question is not completely put when the vote has been taken on the first member only. One-half of the question, both affirmative and negative remains still to be put. See *Execut. Jour.*, June 25, 1795. The same decision by President Adams.

## SECTION XXXVII.

### CO-EXISTING QUESTIONS.

It may be asked whether the House can be in possession of two motions or propositions at the same time, so that one of them being decided, the other goes to question without being moved anew? The answer must be special. When a question is interrupted by a vote of adjournment, it is thereby removed from before the House, and does not stand *ipso facto* before them at their next meeting, but must come forward in the usual way. So, when it is interrupted by the order of the day. Such other privileged questions also as dispose of the main question (*e. g.*, the previous question, postponement, or commitment), remove it from before the House. But it is only suspended by a motion to amend, to withdraw, to read papers, or by a question of order or privilege, and stands again before the House when these are decided. None but the class of privileged questions can be brought forward while there is another question before the House, the rule being that when a motion has been made and seconded, no other can be received, except it be a privileged one.



third time and passed; because this would be to pass on two readings in the same day.

At the third reading the Clerk reads the bill and delivers it to the Speaker, who states the title, that is the third time of reading the bill, and that the question will be whether it shall pass? Formerly the Speaker or those who prepared a bill, prepared also a breviate or summary statement of its contents, which the Speaker read when he declared the state of the bill, at the several readings. Sometimes, however, he read the bill itself, especially on its passage. *Hakew.*, 136, 137, 153; *Coke*, 22, 115. Latterly, instead of this, he at the third reading, states the whole contents of the bill, verbatim, only, instead of reading the formal parts "Be it enacted, &c.," he states that "preamble recites so and so—the first section enacts that, etc., the 2d section enacts," etc.

[But in the Senate of the United States both of these formalities are dispensed with; the breviate presenting but an imperfect view of the bill, and being capable of being made to present a false one; and the full statement being a useless waste of time, immediately after a full reading by the Clerk, and especially as every member has a printed copy in his hand.]

A bill on the third reading is not to be committed for the matter or body thereof; but to receive some particular clause or proviso, it has been sometimes suffered, but as a thing very unusual. *Hakew.*, 126. Thus, 27 *El.*, 1584, a bill was committed on the third reading, having been formerly committed on the second, but it was declared not usual. *D'Ewes*, 337, col. 2; 414, col. 2.

When an essential provision has been omitted, rather than erase the bill and render it suspicious, they add a clause on a separate paper, engrossed and called a rider, which is read and put to the question three times. *Elsynge's Memorials*, 59; 6 *Grey*, 335; 1 *Blackst.*, 183. For example of riders, see 3 *Hats.*, 121, 122, 124, 126. Every one is at liberty to bring in a rider without asking leave. 10 *Grey*, 52.

It is laid down as a general rule, that amendments proposed at the second reading, shall be twice read, and those proposed at the third reading thrice read; as also all amendments from the other House. *Town*, col. 19, 23, 24, 25, 26, 27, 28.

It is with great and almost invincible reluctance that amendments are admitted at this reading, which occasion erasures or interlineations. Sometimes a proviso has been cut off from a bill; sometimes erased. 9 *Grey*, 513.

This is the proper stage for filling up blanks; for if filled up before, and now altered by erasure, it would be peculiarly unsafe.

At this reading the bill is debated afresh, and for the most part is more spoken to at this time than on any of the former readings. *Hakew.*, 153.

The debate on the question whether it should be read a third time, has discovered to its friends and opponents the arguments on which each side relies, and which of these appear to have influence with the House; they have had time to meet them with new arguments, and to put their old ones into new shapes. The former vote has tried the strength of the former opinion, and furnished grounds to estimate the issue; and the question now offered for its passage is the last occasion which is ever to be offered for carrying or rejecting it.

When the debate is ended, the Speaker, holding the bill in his hand, puts the question for its passage by saying, "Gentlemen, all of you who are of opinion that this bill shall pass, say aye;" and after the answer of the ayes, "All those of the contrary opinion, say no." *Hakew.*, 154.

After the bill is passed there can be no further alteration of it in any point. *Hakew.*, 159.

## SECTION XLI.

### DIVISION OF THE HOUSE.

The affirmative and negative of the question having been both put and answered, the Speaker declares whether the yeas or nays have it by the sound, if he be himself satisfied, and it stands as the judgment of the House. But if he be not himself satisfied which voice is the greater, or if before any other member comes into the House, or before any new motion is made (for it is too late after

that), any member shall rise and declare himself dissatisfied with the Speaker's decision, then the Speaker is to divide the House. *Scob.*, 24; 2 *Hats.*, 140.

When the House of Commons is divided, the one party goes forth, and the other remains in the House. This has made it important which go forth and which remain; because the latter gain all the indolent, the indifferent and inattentive. Their general rule therefore, is, that those who give their vote for the preservation of the orders of the House, shall stay in; and those who are for introducing any new matter or alteration, or proceeding contrary to the established course, are to go out. But this rule is subject to many exceptions and modifications. 2 *Hats.*, 134; 1 *Rush*, p. 3, fol. 92; *Scob.*, 43, 52; *Co.*, 12, 116; *D'Ewes*, 505, col. 1; *Mem. in Hakew.*, 25, 29, as will appear by the following statement of who go forth.

Petition that it be received <sup>1</sup> .....	}	Ayes.	
Read .....			
Lie on the table .....	}	Noes.	
Rejected after refusal to lie on the table.....			
Referred to committee for further proceeding.....	}	Ayes.	
Bill, that it be brought in.....			
Read first or second time .....	}	Ayes.	
Engrossed or read a third time.....			
Proceedings on every other stage.....			
Committed .....	}	Noes.	
To committee of the whole .....			
To select committee .....	}	Ayes.	
Report of bill to lie on table.....			
Be now read .....	}	Ayes.	
Be taken into consideration three months hence.....			
Amendments to be read a second time.....	}	30, P. J. 251	
Clause offered on report of bill be read a second time.....			
For receiving a clause .....	}	Ayes.	
With amendments be engrossed .....			
That a bill be now read a third time.....	}	Noes.	334
Receive a rider .....			395
Pass .....	}	Ayes.	298
Be printed .....			260
Committees. That A take the chair.....	}	Ayes.	256
To agree to the whole or any part of report.....			
That the House do now resolve into committee.....	}	Noes.	
Speaker. That he now leave the chair, after order to go into committee.....			
That he issue warrant for new writ.....	}	Ayes.	
Member. That none be absent without leave.....			
Witness. That he be further examined.....	}	Ayes.	344
Previous question .....			
Blanks. That they be filed with the largest sum.....	}	Noes.	
Amendments. That words stand part of .....			
Lords. That their amendment be read a second time.....	}	Ayes.	
Messenger be received .....			
Orders of day to be now read if before 2 o'clock.....	}	Ayes.	
Adjournment. Till the next sitting day, if before 4 o'clock..			
If after 4 o'clock .....	}	Noes.	
If after 4 o'clock <sup>2</sup> .....			
Over a sitting day (unless a previous resolution).....	}	Ayes.	
Over the 30th of January.....			
For sitting on Sunday, or any other day not being a sitting day	}	Noes.	
			Ayes.

The one party being gone forth, the Speaker names two tellers from the affirmative and two from the negative side, who first count those sitting in the House and report the number to the Speaker. Then they place themselves within the door, two on each side, and count those who went forth as they come in, and report the number to the Speaker. *Mem. in Hakew.*, 26.

<sup>1</sup>Noes. 9 Grey, 365.

A mistake in the report of the tellers may be rectified after the report made. 2 *Hats.*, 145, *note*.

[But in both Houses of Congress all these intricacies are avoided. The yeas first rise, and are counted standing in their places by the President or Speaker. Then they sit, and noes rise and are counted in like manner.]

[In Senate, if they are equally divided, the Vice President announces his opinion, which decides.]

[The Constitution, however, has directed that "the yeas and nays of the members of either House on any question shall, at the desire of one-fifth of those present, be entered on the journal." And again; that in all cases of reconsidering a bill disapproved by the President and returned with his objections, "the votes of both Houses shall be determined by yeas and nays, and the names of the persons voting for and against the bill shall be entered on the journals of each House respectively."]

[By the 16th and 17th rules of the Senate, when the yeas and nays shall be called for by one-fifth of the members present, each member called upon shall, unless for special reasons he be excused by the Senate, declare openly, and without debate, his assent or dissent to the question. In taking the yeas and nays and upon the call of the House, the names of the members shall be taken alphabetically]

[When the yeas and nays shall be taken upon any question in pursuance of the above rule no member shall be permitted, under any circumstances whatever, to vote after the decision is announced from the Chair.]

[When it is proposed to take the vote by yeas and nays, the President or Speaker states that "the question is whether, *e. g.*, the bill shall pass—that it is proposed that the yeas and nays shall be entered on the journal. Those, therefore, who desire it, will rise." If he finds and declares that one-fifth have risen, he then states that "those who are of the opinion that the bill shall pass are to answer in the affirmative; those of a contrary opinion in the negative." The Clerk then calls over the names alphabetically, notes the yea or nay of each, and gives the list to the President or Speaker, who declares the result. In the Senate if there be an equal division the Secretary calls on the Vice President and notes his affirmative or negative, which becomes the decision of the House.]

In the House of Commons every member must give his vote, the one way or the other (*Scob.*, 24), as it is not permitted to any one to withdraw who is in the House when the question is put, nor is any one to be told in the division who was not in when the question was put. 2 *Hats.*, 140.

This last position is always true when the vote is by yeas and nays; where the negative as well as affirmative of the question is stated by the President at the same time, and the vote of both sides begins and proceeds *pari passu*. It is true also when the question is put in the usual way, if the negative has also been put; but if it has not, the member entering, or any other member, may speak, and even propose amendments, by which the debate may be opened again, and the question be greatly deferred. And as some who have answered aye may have been changed by the new arguments, the affirmative must be put over again. If, then, the member entering may, by speaking a few words, occasion a repetition of a question, it would be useless to deny it on his simple call for it.

While the House is telling, no member may speak or move out of his place, for if any mistake be suspected it must be told again. *Mem. in Hakew.*, 26; 2 *Hats.*, 143.

If any difficulty arises in point of order during the division, the Speaker is to decide peremptorily, subject to the future censure of the House, if irregular. He sometimes permits old experienced members to assist him with their advice, which they do sitting in their seats, covered to avoid the appearance of debate; but this can only be with the Speaker's leave, else the division must last several hours. 2 *Hats.*, 143.

The voice of the majority decides; for the *lex majoris partis* is the law of all councils, elections, etc., where not otherwise expressly provided. *Hakew.*, 93. But if the House be equally divided, "*semper presumatur pro negante*;" that is, the former law is not to be changed but by a majority. *Towns.*, col. 134.

[But in the Senate of the United States, the Vice President decides when the House is divided. *Const. U. S.*, 1, 3.]

When, from counting the House on a division, it appears that there is not a

quorum, the matter continues exactly in the state in which it was before the division, and must be resumed at that point on any future day. 2 *Hats.*, 126.

1606, May 1, on a question whether a member having said yea may afterwards sit and change his opinion, a precedent was remembered by the Speaker, of Mr. Morris, attorney of the wards, in 39 *Eliz.*, who in like case changed his opinion. *Mem. Hakew.*, 27.

## SECTION XLII.

## TITLES.

After the bill has passed, and not before, the title may be amended, and is to be fixed by question; and the bill is then sent to the other House.

## SECTION XLIII.

## RECONSIDERATION.

[When a question has been once made and carried in the affirmative or negative, it shall be in order for any member of the majority to move for the reconsideration thereof; but no motion for the reconsideration of any vote shall be in order after a bill, resolution, message, report, amendment, or motion upon which the vote was taken shall have gone out of the possession of the Senate announcing their decision; nor shall any motion for reconsideration be in order unless made on the same day on which the vote was taken, or within the two next days of the actual session of the Senate thereafter.\* *Rule 20.*]

[1798, Jan. A bill on its second reading being amended and on the question whether it shall be read a third time negatived, was restored by a decision to reconsider that question. Here the votes of negative and reconsideration, like positive and negative quantities in an equation, destroy one another, and are as if they were expunged from the journal. Consequently the bill is open for amendment, just so far as it was the moment preceding the question for the third reading; that is to say, all parts of the bill are open for amendment except those on which votes have been already taken in its present stage. So, also, it may be re-committed.]

[†The rule permitting a reconsideration of a question affixing to it no limitation of time or circumstance, it may be asked whether there is no limitation? If, after the vote, the paper on which it is passed has been parted with, there can be no reconsideration; as if a vote has been for the passage of a bill, and the bill has been sent to the other house. But where the paper remains, as on a bill rejected, when, or under what circumstances does it cease to be susceptible of reconsideration? This remains to be settled; unless, a sense that the right of reconsideration is a right to waste the time of the House in repeated agitations of the same question, so that it shall never know when a question is done with, should induce them to reform this anomalous proceeding.]

In Parliament, a question once carried cannot be questioned again at the same session, but must stand as the judgment of the House. *Towns.*, col. 67; *Mem. in Hakew.*, 33. And a bill once rejected, another of the same substance cannot be brought in again the same session. *Hakew.*, 158; 6 *Grey*, 392. But this does not extend to prevent putting the same question in different stages of a bill; because every stage of a bill submits the whole and every part of it to the opinion of the House, as open for amendment, either by insertion or omission though the same amendment has been accepted or rejected in a former stage. So in reports of committees, *e. g.*, report of an address, the same question is before the House and open for free discussion. *Towns.*, col. 26; 2 *Hats.*, 98, 100, 101. So orders of the House, or instructions to committee, may be discharged. So a bill, begun in one house, and sent to the other, and there rejected, may be renewed again in that other, passed and sent back. *Ib.*, 92; 3 *Hats.*, 161. Or if, instead of being rejected, they read it once and lay it aside, or amend it, and put it off a month,

\*This part of the rule has been added since the Manual was compiled.

†This rule now fixes the limitation.





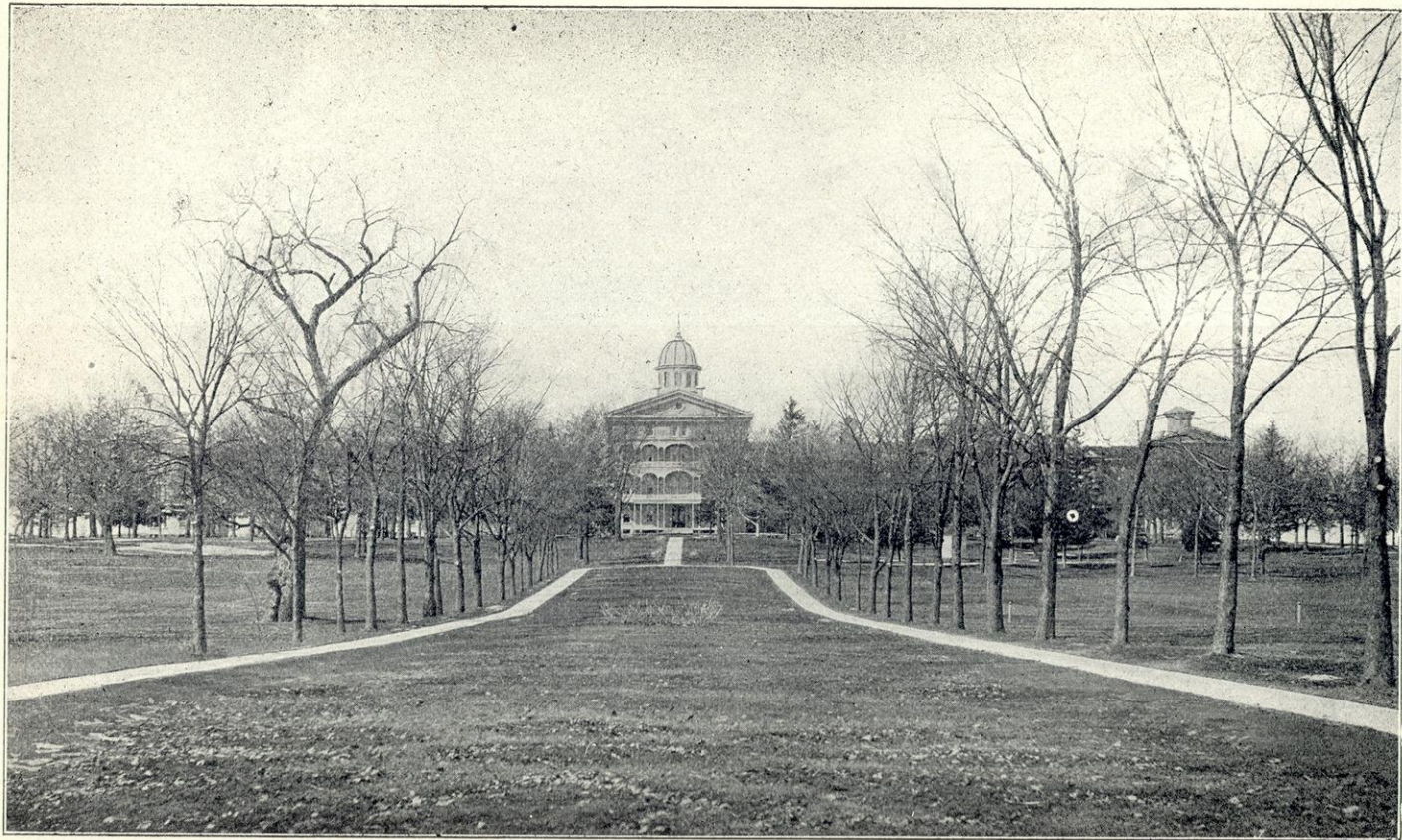

HOSPITAL FOR THE INSANE, MENDOTA.

they may order in another to the same effect, with the same or different title. *Hakew.*, 97, 98.

Divers expedients are used to correct the effects of this rule; as by passing an explanatory act, if anything has been omitted or ill expressed (3 *Hats.*, 278), or an act to enforce, and make more effectual an act, etc., or to rectify mistakes in act, etc., or a committee on one bill may be instructed to receive a clause to rectify the mistakes of another. Thus, June 24, 1685, a clause was inserted in a bill for rectifying a mistake committed by a clerk, in engrossing a bill of supply. 2 *Hats.*, 194, 6. Or the session may be closed for one, two, three, or more days, and a new one commenced. But then all matters depending must be finished, or they fall, and are to begin de novo. 3 *Hats.*, 94, 98. Or a part of the subject may be taken up by another bill, or taken up in a different way. 6 *Grey*, 304, 316.

And in cases of the last magnitude, this rule has not been so strictly and verbally observed as to stop indispensable proceedings altogether. 2 *Hats.*, 92, 98. Thus when the address on the preliminaries of peace in 1782 had been lost by a majority of one, on account of the importance of the question, and smallness of the majority, the same question in substance, though with some words not in the first, and which might change the opinion of some members, was brought on again and carried, as the motives for it were thought to outweigh the objection of form. 2 *Hats.*, 99, 100.

A second bill may be passed to continue an act of the same session, or to enlarge the time limited for its execution. 2 *Hats.*, 95, 98. This is not in contradiction to the first act.

#### SECTION XLIV.

##### BILLS SENT TO THE OTHER HOUSE.

[All bills passed in the Senate, shall, before they are sent to the House of Representatives, be examined by a committee, consisting of three members, whose duty shall be to examine all bills, amendments, resolutions or motions, before they go out of the possession of the Senate and to make report that they are correctly engrossed, which report shall be entered on the journal. *Rule 33.*]

A bill from the other House is sometimes ordered to lie on the table. 2 *Hats.*, 97.

When bills passed in one house and sent to the other, are grounded on special facts requiring proof, it is usual, either by message or at a conference, to ask the grounds and evidence; and this evidence, whether arising out of papers, or from the examination of witnesses, is immediately communicated. 3 *Hats.*, 48.

#### SECTION XLV.

##### AMENDMENTS BETWEEN THE HOUSES.

When either house, *e. g.*, the House of Commons, sends a bill to the other, the other may pass it with amendments. The regular progression in this case is, that the commons disagree to the amendment; the lords insist on it; the commons insist on their disagreement; the lords adhere to their amendment; the commons adhere to their disagreement. The term of insisting may be repeated as often as they choose to keep the question open. But the first adherence by either renders it necessary for the other to recede or adhere also; when the matter is usually suffered to fall. 10 *Grey*, 148. Latterly, however, there are instances of their having gone to a second adherence. There must be an absolute conclusion of the subject somewhere, or otherwise transactions between the houses would become endless. 3 *Hats.*, 268, 270. The term of insisting, we are told by Sir John Trevor, was then (1679) newly introduced into parliamentary usage by the lords. 7 *Grey*, 94. It was certainly a happy innovation, as it multiplies the opportunities of trying modifications which may bring the houses to concurrence. Either house, however, is free to pass over the term of insisting, and to adhere in the first instance; 10 *Grey*, 146; but it is not respectful to the

other. In the ordinary parliamentary course, there are two free conferences, at least, before an adherence. 10 *Grey*, 147.

Either house may recede from its amendment and agree to the bill; or recede from their disagreement to the amendment, and agree to the same absolutely, or with an amendment; for here the disagreement and receding destroy one another, and the subject stands as before the disagreement. *Elysinge*, 23, 27; 9 *Grey*, 476.

But the house cannot recede from, or insist on its own amendment, with an amendment for the same reason that it cannot send to the other house an amendment to its own act after it has passed the act. They may modify an amendment from the other house by ingrafting an amendment on it, because they have never assented to it; but they cannot amend their own amendment, because they have on the question, passed it in that form. 9 *Grey*, 363; 10 *Grey*, 240. In the Senate, March 29, 1798. Nor where one house has adhered to their amendment, and the other agrees with an amendment, can the first house depart from the form which they have fixed by an adherence.

In the case of a money bill, the lords' proposed amendments become, by delay, confessedly necessary. The commons, however, refused them, as infringing on their privileges as to money bills; but they offered themselves to add to the bill a proviso to the same effect, which had no coherence with the lords' amendments; and urged that it was an expedient warranted by precedent, and not unparliamentary in a case become impracticable, and irremediable in any other way. 3 *Hats.*, 256, 266, 270, 271. But the lords refused, and the bill was lost. 1 *Chand.*, 288. A like case, 1 *Chand.*, 311. So the commons resolved that it was unparliamentary to strike out, at a conference anything in a bill which had been agreed and passed by both Houses. 6 *Grey*, 274; 1 *Chand.*, 312.

A motion to amend an amendment from the other House takes precedence of a motion to agree or disagree.

A bill originating in one House is passed by the other with an amendment.

The originating House agrees to their amendment with an amendment. The other may agree to their amendment with an amendment, that being only in the 2d and not the 3d degree; for, as to the amending House, the first amendment with which they passed the bill is a part of its text. It is the only text they have agreed to. The amendment to that text by the originating House, therefore, is only in the first degree, and the amendment to that again by the amending House is only in the 2d, to wit: an amendment to an amendment, and so admissible. Just so, when on a bill from the originating House, the other, at its second reading makes an amendment; on the third reading this amendment is become the text of the bill, and if an amendment to it be moved, an amendment to that amendment may also be moved, as being only in the 2d degree.

## SECTION XLVI.

### CONFERENCES.

It is on the question of amendments between the Houses that Conferences are usually asked; but they may be asked in all cases of difference of opinion between the two Houses on matters depending between them. The request of a conference, however, must always be with the House which is possessed of the papers. 3 *Hats.*, 31; 1 *Grey*, 425.

Conferences may be either simple or free. At a conference simply, written reasons are prepared by the House asking it, and they are read and delivered, without debate, to the managers of the other House at the conference; but are not then to be answered; 4 *Grey*, 144. The other house, then, if satisfied, vote the reason satisfactory, or say nothing; if not satisfied, they resolve them not satisfactory, and ask a conference on the subject of the last conference, where they read and deliver, in like manner, written answers to those reasons. 3 *Grey*, 183. They are meant chiefly to record the jurisdiction of each House to the nation at large, and to posterity, and in proof that the miscarriage of a necessary measure is not imputable to them. 3 *Grey*, 255. At free conferences the managers discuss, viva voce and freely, and interchange propositions for such

modifications as may be made in a parliamentary way, and may bring the sense of the two Houses together. And each party reports in writing to their respective Houses the substance of what is said on both sides, and it is entered in their journals. 9 *Grey*, 220; 3 *Hats.*, 280. This report can not be amended or altered, as that of a committee may be. *Journal of Senate, May 24, 1796.*

A conference may be asked, before the House asking it has come to a resolution of disagreement, insisting or adhering. 3 *Hats.*, 269, 341. In which case the papers are not left with the other conferrees, but are brought back to be the foundation of the vote to be given. And this is the most reasonable and respectful proceeding; for, as was urged by the lords on a particular occasion, "it is held vain, and below the wisdom of Parliament, to reason or argue against fixed resolutions, and upon terms of impossibility to persuade." 3 *Hats.*, 226. So the commons say, "an adherence is never delivered at a free conference, which implies debate." 10 *Grey*, 137. And on another occasion the lords made it an objection that the commons had asked a free conference after they had made resolutions of adhering. It was then affirmed, however, on the part of the commons, that nothing was more parliamentary than to proceed with free conferences after adhering (3 *Hats.*, 269), and we do in fact see inferences of conferences, or of free conference, asked after the resolution of disagreeing (3 *Hats.*, 251, 253, 260, 286, 291, 316, 349); of insisting (*Ib.*, 280, 296, 299, 319, 322, 355); of adhering (269, 270, 283, 300); and even of a second or final adherence. 3 *Hats.*, 270. And in all cases of conferences asked after a vote of disagreement, etc., the conferrees of the House asking it are to leave the papers with the conferrees of the other; and in one case where they refused to receive them, they were left on the table in the conference chamber. *Ib.*, 317, 323, 354; 10 *Grey*, 146.

After a free conference, the usage is to proceed with free conferences, and not return again to a conference. 3 *Hats.*, 270; 9 *Grey*, 229.

After a conference denied, a free conference may be asked. 1 *Grey*, 45.

When a conference is asked, the subject of it must be expressed, or the conference not agreed to. *Ord. H. Com.*, 89; 1 *Grey*, 425; 8 *Grey*, 31. They are sometimes asked to inquire concerning an offence or default of a member of the other House. 6 *Grey*, 181; 1 *Chand.*, 304. Or the failure of the other House to present to the King a bill passed by both Houses. 8 *Grey*, 302. Or on information received, and relating to the safety of the nation. 10 *Grey*, 171. Or when the methods of Parliament are thought by the one House to have been departed from by the other, a conference is asked to come to a right understanding thereon. 10 *Grey*, 148. So when an unparliamentary message has been sent, instead of answering it, they ask a conference. 3 *Grey*, 155. Formerly an address or article of impeachment, or a bill with amendments, or a vote of the House, or concurrence in a vote, or a message from the King, were sometimes communicated by way of conference. 6 *Grey*, 128, 300, 387; 7 *Grey*, 80; 8 *Grey*, 210, 255; 1 *Torbuck's Deb.*, 278; 10 *Grey*, 293; 1 *Chandler*, 49, 287. But this is not the modern practice. 8 *Grey*, 255.

A conference has been asked after the first reading of the bill. 1 *Grey*, 194. This is a singular instance.

## SECTION XLVII.

### MESSAGES.

Messages between the Houses are to be sent only while both Houses are sitting. 2 *Hats.*, 15. They are received during debate without adjourning the debate. 3 *Hats.*, 22.

[In Senate the messages are introduced in any state of business, except: 1. While a question is putting. 2. While the yeas and nays are calling. 3. While the ballots are counting. *Rule 47.* The first case is short; the second and third are cases where any interruption might occasion errors difficult to be corrected. So arranged June 15, 1788.]

In the House of Representatives, as in Parliament, if the House be in committee when a messenger attends, the Speaker takes the chair to receive the message,

and then quits it to return into committee, without any question or interruption. 4 *Grey*, 226.

Messengers are not saluted by the members, but by the Speaker of the House. 2 *Grey*, 253, 274.

If messengers commit an error in delivering their message, they may be admitted or called in to correct their message. 4 *Grey*, 41. Accordingly, March 13, 1800, the Senate having made two amendments to a bill from the House of Representatives, their Secretary, by mistake, delivered one only, which being inadmissible by itself, that House disagreed, and notified the Senate of their disagreement. This produced a discovery of the mistake. The Secretary was sent to the other House to correct his mistake, the correction was received, and the two amendments acted on de novo.

As soon as the messenger who has brought the bills from the other House, has retired, the Speaker holds the bills in his hand, and acquaints the House "that the other House have by their messenger sent certain bills," and then reads their titles, and delivers them to the Clerk, to be safely kept till they shall be called for to be read. *Hakew.*, 178.

It is not the usage for one House to inform the other by what numbers a bill has passed. 10 *Grey*, 150. Yet they have sometimes recommended a bill as of great importance, to the consideration of the House to which it is sent. 3 *Hats.*, 25. Nor when they have rejected a bill from the other house, do they give notice of it; but it passes sub-silentio, to prevent unbecoming altercations. *Blackst.*, 183.

[But in Congress the rejection is notified by message to the House in which the bill originated.]

A question is never asked by the one House of the other by way of message, but only at a conference; for this is an interrogatory, not a message. 3 *Grey*, 151, 181.

When a bill is sent by one House to the other, and is neglected, they may send a message to remind them of it. 3 *Hats.*, 25; 5 *Grey*, 154. But if it be mere inattention, it is better to have it done informally, by communication between the Speakers or members of the two Houses.

Where the subject of a message is of a nature that can properly be communicated to both houses of Parliament, it is expected that this communication should be made to both on the same day. But where a message was accompanied with an original declaration, signed by the party to which the message referred, its being sent to one House was not noticed by the other, because the declaration, being original, could not possibly be sent to both houses at the same time. 2 *Hats.*, 260, 261, 262.

The King having sent original letters to the commons, afterwards desires they may be returned, that he may communicate them to the lords. 1 *Chandler*, 303.

## SECTION XLVIII.

### ASSENT.

The House which has received a bill and passed it, may present it for the King's assent, and ought to do it, though they have not by message notified to the other their passage of it. Yet the notifying by message is a form which ought to be observed between the two houses, from motives of respect and good understanding. 2 *Hats.*, 142. Were the bill to be withheld from being presented to the King, it would be an infringement of the rules of Parliament. *Ib.*

[When a bill has passed both houses of Congress, the house last acting on it notifies its passage to the other, and delivers the bill to the Joint Committee of Enrollment, who see that it is truly enrolled in parchment.] When the bill is enrolled, it is not to be written in paragraphs, but solidly, and all of a piece, that the blanks between the paragraphs may not give room for forgery. 9 *Grey*, 143. [It is then put in the hands of the Clerk of the House of Representatives to have it signed by the Speaker. The Clerk then brings it by way of message to the Senate to be signed by their President. The Secretary of the Senate returns it to the Committee of enrollment, who present it to the President of the United States. If he approve, he signs, and deposits it among the rolls in the office of the

Secretary of State, and notifies by message the house in which it originated that he has approved and signed it; of which that house informs the other by message. If the President disapproves, he is to return it with his objections to that house in which it shall have originated, who are to enter the objections at large on their journal, and proceed to reconsider it. If, after such reconsideration, two-thirds of that house shall agree to pass the bill, it shall be sent, together with the President's objections, to the other house, by which it shall likewise be reconsidered; and if approved by two-thirds of that house, it shall become a law. If any bill shall not be returned by the President within ten days (Sundays excepted) after it shall have been presented to him, the same shall be a law, in like manner as if he had signed it, unless the congress by its adjournment prevent its return; in which case it shall not be a law. *Const. U. S., I, 7.*

[Every order, resolution or vote, to which the concurrence of the Senate and House of Representatives may be necessary (except in a question of adjournment), shall be presented to the President of the United States, and before the same shall take effect, shall be approved by him; or being disapproved by him, shall be repassed by two-thirds of the Senate and House of Representatives, according to the rules and limitations prescribed in the case of a bill. *Const. U. S., I, 7.*]

## SECTION XLIX.

## JOURNALS.

[Each house shall keep a journal of its proceedings, and from time to time publish the same, excepting such parts as may, in their judgment, require secrecy. *Const., I, 5.*]

[The proceedings of the Senate, when not acting as in a Committee of the Whole, shall be entered on the journals as concisely as possible, care being taken to detail a true account of the proceedings. Every vote of the Senate shall be entered on the journals, and a brief statement of the contents of each petition, memorial, or paper presented to the Senate, be also inserted on the journal. *Rule 33.*]

[The titles of bills, and such parts thereof only, as shall be affected by proposed amendments, shall be inserted on the journals. *Rule 32.*]

If a question is interrupted by a vote to adjourn, or to proceed to the orders of the day, the original question is never printed in the journal, it never having been a vote, nor introductory to any vote; but when suppressed by the previous question, the first question must be stated, in order to introduce and make intelligible the second. *2 Hats., 83.*

So also when a question is postponed, adjourned, or laid on the table, the original question, though not yet a vote, must be expressed in the journals; because it makes part of the vote of postponement, adjourning, or laying it on the table.

Where amendments are made to a question, those amendments are not printed in the journals, separated from the question; but only the question as finally agreed to by the House. The rule of entering in the journals only what the House has agreed to, is founded in great prudence and good sense; as there may be many questions proposed, which it may be improper to publish to the world in the form in which they are made. *2 Hats., 85.*

[In both houses of Congress, all questions whercon the yeas and nays are desired by one-fifth of the members present, whether decided affirmatively or negatively, must be entered on the journals. *Const., I, 5.*]

The first order for printing the votes of the House of Commons was October 30, 1685. *1 Chandler, 387.*

Some judges have been of opinion that the journals of the House of Commons are no records, but only remembrances. But this is not law. *Hob., 110, 111; Lex Parl., 114, 115; Jour. H. C., Mar. 17, 1592; Hale, Parl., 105.* For the lords in their house have power of judicature, the commons in their house have power of judicature: and both houses together have power of judicature; and the Book of the Clerk of the House of Commons is a record, as is affirmed by act of

Parl., 6 *H. S. c.* 16; 4 *Inst.*, 23, 24; and every member of the House of Commons hath a judicial place. 4 *Inst.*, 15. As records they are open to every person, and a printed vote of either house is sufficient ground for the other to notice it. Either may appoint a committee to inspect the journals of the other, and report what has been done by the other in any particular case. 2 *Hats.*, 361; 3 *Hats.*, 27-57. Every member has a right to see the journals, and take and publish votes from them. Being a record, every one may see and publish them. 6 *Grey*, 118, 119.

On information of a mis-entry or omission of an entry in the journal, a committee may be appointed to examine and rectify it, and report it to the House. 2 *Hats.*, 194, 5.

## SECTION L.

### ADJOURNMENT.

The two houses of Parliament have the sole, separate and independent power of adjourning each their respective Houses. The King has no authority to adjourn them; he can only signify his desire, and it is in the wisdom and prudence of either House to comply with his requisition, or not, as they see fitting. 2 *Hats.*, 332; 1 *Blacks.*, 186; 5 *Grey*, 122.

[By the Constitution of the United States a smaller number than a majority may adjourn from day to day. I, 5. But "neither House, during the session of Congress, shall, without the consent of the other, adjourn for more than three days, nor to any other place than that in which the two Houses shall be sitting." I, 5. And in case of disagreement between them, with respect to the time of adjournment, the President may adjourn them to such time as he shall think proper. *Const.*, II, 3.]

A motion to adjourn, simply, cannot be amended, as by adding "to a particular day;" but must be put simply "that this House do now adjourn;" and if carried in the affirmative, it is adjourned till the next sitting day, unless it has come to a previous resolution, "that at its rising it will adjourn to a particular day," and then the House is adjourned to that day. 2 *Hats.*, 82.

Where it is convenient that the business of the House be suspended for a short time, as for a conference presently to be held, etc., it adjourns during pleasure. 2 *Hats.*, 305; or for a quarter of an hour. 5 *Grey*, 331.

If a question be put for adjournment, it is no adjournment till the Speaker announces it. 5 *Grey*, 137. And from courtesy and respect, no member leaves his place till the Speaker has passed on.

## SECTION LL.

### SESSION.

Parliament have three modes of separation, to-wit: By adjournment, by prorogation or dissolution by the King, or by the efflux of the term for which they were elected. Prorogation or dissolution constitutes there what is called a session, provided some act has passed. In this case all matters depending before them are discontinued, and at their next meeting are to be taken up de novo, if taken up at all. 1 *Blakst.*, 186. Adjournment, which is by themselves, is no more than a continuance of the session from one day to another, or for a fortnight, a month, etc., ad libitum. All matters depending remain in statu quo, and when they meet again, be the term ever so distant, are resumed, without any fresh commencement, at the point at which they were left. 1 *Lev.*, 165; *Lex Parl.*, c. 2; 1 *Ro. Rep.*, 29. 4 *Inst.*, 7, 27, 28; *Hutt.*, 61; 1 *Mod.*, 252; *Ruffh. Jac. L. Dict. Parliament*; 1 *Blakst.*, 186. There whole session is considered in law but as one day, and has relation to the first day thereof. *Bro. Abr. Parliament*, 86.

Committees may be appointed to sit during a recess by adjournment, but not

by prerogation. 5 *Grey*, 374; 9 *Grey*, 350; 1 *Chandler*, 50. Neither house can continue any portion of itself in any parliamentary function beyond the end of the session without the consent of the other two branches. When done, it is by a bill constituting them commissioners for the particular purpose.

[Congress separate in two ways only, to wit: by adjournment, or dissolution by the efflux of their time. What, then, constitutes a session with them? A dissolution closes one session, and the meeting of the new Congress begins another. The Constitution authorizes the President, "on extraordinary occasions to convene both houses or either of them." (I, 3) If convened by the President's proclamation, this must begin a new session, and of course determine the preceding one to have been a session. So if it meets under the clause of the Constitution, which says, "the Congress shall assemble at least once in every year, and such meeting shall be on the first Monday in December, unless they shall by law appoint a different day" (I, 4), this must begin a new session; for even if the last adjournment was to this day, the act of adjournment is merged in the higher authority of the Constitution, and the meeting will be under that and not under their adjournment. So far we have fixed landmarks for determining sessions. In other words, it is declared by the joint vote authorizing the President of the Senate and Speaker to close the session on a fixed day, which is usually in the following form: *Resolved by the Senate and House of Representatives*, That the President of the Senate and Speaker of the House of Representatives be authorized to close the present session by adjourning their respective Houses on the — day of —.]

When it was said above all that matters depending before Parliament were discontinued by the determination of the session, it was not meant for judiciary cases depending before the House of Lords, such as impeachments, appeals and writs of error. These stand continued, of course, to the next session. *Raym.*, 120, 381; *Ruffh. Jac. L. D., Parliament*.

[Impeachments stand, in like manner, continued before the Senate of the United States.]

## SECTION LII.

### TREATIES.

[The President of the United States has power, by and with the advice and consent of the Senate, to make treaties, provided two-thirds of the Senators present concur. *Const., U. S.*, II, 2.]

[All confidential communications made by the President of the United States to the Senate, shall be by the members thereof kept secret; and that all treaties which may hereafter be laid before the Senate, shall also be kept secret, until the Senate shall, by their resolution, take off the injunction of secrecy. *Rule 39.*]

Treaties are legislative acts. A treaty is the law of the land. It differs from other laws only as it must have the consent of a foreign nation, being but a contract with respect to that nation. In all countries, I believe, except England, treaties are made by the legislative power; and there also, if they touch the laws of the land, they must be approved by Parliament. *Ware v. Hayton*, 3 *Dallas' Rep.*, 223. It is acknowledged, for instance, that the King of Great Britain cannot by a treaty make a citizen of an alien. *Vattel, b., c. 19, sec. 214*. An act of Parliament was necessary to validate the American treaty of 1783. And abundant examples of such acts can be cited. In the case of the treaty of Utrecht, in 1712, the commercial articles required the concurrence of Parliament; but a bill brought in for that purpose was rejected. France, the other contracting party, suffered these articles, in practice, to be not insisted on, and adhered to the rest of the treaty. 4 *Russell's Hist. Mod. Europe*, 457; 2 *Smollet*, 242, 246.

[By the Constitution of the United States this department of legislation is confined to two branches only of the ordinary legislature; the President originating and the Senate having a negative. To what subjects this power extends has not been defined in detail by the Constitution; nor are we entirely agreed among ourselves. 1. It is admitted that it must concern the foreign nation party to the contract, or it would be a mere nullity, *res inter alios acta*. 2. By the general power



to make treaties, the Constitution must have intended to comprehend only those subjects which are usually regulated by treaty, and cannot be otherwise regulated. 3. It must have meant to except out of these rights to the States; for surely the President and Senate cannot do by treaty what the whole government is interdicted from doing in any way. 4. And also to except those subjects of legislation in which it gave a participation to the House of Representatives. This last exception is denied by some, on the ground that it would leave very little matter for the treaty power to work on. The less the better, say others. The Constitution thought it wise to restrain the Executive and Senate from entangling and embroiling our affairs with those of Europe. Besides, as the negotiations are carried on by the Executive alone, the subjecting to the ratification of the representatives such articles as are within their participation, is no more inconvenient than to the Senate. But the ground of this exception is denied as unfounded. For examine, *e. g.*, the treaty of commerce with France, and it will be found that, out of thirty-one articles, there are not more than small portions of two or three of them which would not still remain as subjects of treaties, untouched by these exceptions.]

Treaties being declared, equally with the laws of the United States, to be the supreme law of the land, it is understood that an act of the legislature alone can declare them infringed and rescinded. This was accordingly the process adopted in the case of France in 1798.

[It has been the usage for the Executive, when it communicates a treaty to the Senate for their ratification, to communicate also the correspondence of the negotiators. This having been omitted in case of the Prussian treaty, was asked by a vote of the House, of February 12, 1800, and was obtained. And in December, 1800, the convention of that year between the United States and France, with the report of the negotiations by the envoys, but not their Instructions, being laid before the Senate, the instructions were asked for, and communicated by the President.]

[The mode of voting on questions of ratification is by nominal call.]

[Whenever a treaty shall be laid before the Senate for ratification, it shall be read a first time for information only; when no motion to reject, ratify, or modify the whole, or any part, shall be received. Its second reading shall be for consideration, and on a subsequent day, when it shall be taken up as in a committee of the whole, and every one shall be free to move a question on any particular article, in this form: "Will the Senate advise and consent to the ratification of this article?" or to propose amendments thereto, either by inserting or by leaving out words, in which last case the question shall be, "shall the words stand part of the article?" And in every one of the said cases, the concurrence of two-thirds of the Senators present shall be requisite to decide affirmatively. And when, through the whole, the proceedings shall be stated to the House, and questions being again severally put thereon, for confirmation, or new ones proposed, requiring in like manner a concurrence of two-thirds for whatever is retained or inserted.]

[The votes so confirmed shall, by the House, or a committee thereof, be reduced into the form of a ratification, with or without modifications, as may have been decided, and shall be proposed on a subsequent day, when every one shall again be free to move amendments either by inserting or leaving out words; in which last case the question shall be, "Shall the words stand part of the resolution?" And in both cases the concurrence of two-thirds shall be requisite to carry the affirmative; as well as on the final question to advise and consent to the ratification in the form agreed to. *Rule 37.*]

[When any question may have been decided by the Senate, in which two-thirds of the members present are necessary to carry the affirmative, any member who voted on that side which prevailed in the question may be at liberty to move for a reconsideration, and a motion for reconsideration shall be decided by a majority of votes. *Rule 37.*]

## SECTION LIII.

## IMPEACHMENT.

[The House of Representatives shall have the sole power of impeachment. *Const. U. S.*, I, 3.]

[The Senate shall have the sole power to try all impeachments. When sitting for that purpose, they shall be on oath or affirmation. When the President of the United States is tried, the Chief Justice shall preside; and no person shall be convicted without the concurrence of two-thirds of the members present. Judgment in cases of impeachment shall not extend further than to remove from office, and disqualification to hold and enjoy any office of honor, trust or profit under the United States. But the party convicted shall nevertheless be liable and subject to indictment, trial, judgment and punishment according to law. *Const.*, I, 3.]

[The President, Vice-President, and all civil officers of the United States, shall be removed from office on impeachment for, and conviction of treason, bribery, or other high crimes and misdemeanors. *Const.*, II, 4.]

[The trial of crimes, except in cases of impeachment, shall be by jury. *Const.*, III, 2.]

These are the provisions of the Constitution of the United States on the subject of impeachments. The following is a sketch of some of the principles and practices of England on the same subject:

*Jurisdiction.* The Lords cannot impeach any to themselves, nor join in the accusation, because they are the judges. *Scld. Judic. in Parl.*, 12, 63. Nor can they proceed against a commoner but on complaint of the commons. *Ib.*, 84. The Lords may not, by the law, try a commoner for a capital offense, on the information of the King or a private person, because the accused is entitled to a trial by his peers generally; but on accusation by the House of Commons, they may proceed against the delinquent, of whatsoever degree, and whatsoever be the nature of the offense; for there they do not assume to themselves trial at common law. The commons are then instead of a jury, and the judgment is given on their demand, which is instead of a verdict. So the Lords do only judge, but not try the delinquent. *Ib.*, 6, 7. But Wooddeson denies that a commoner can now be charged capitally before the Lords, even by the commons; and cites Fitzharris's case, 1681, impeached for high treason, when the Lords remitted the prosecution to the inferior court. 8 *Grey's Deb.*, 325-7; Wooddeson, 601, 576; 3 *Scld.*, 1610, 1619, 1641; 4 *Blackst.*, 25; 73 *Scld.*, 1604, 1618; 9, 1656.

*Accusation.* The Commons, as the grand inquest of the nation, become suitors for penal justice. 2 *Woodd.*, 597; 6 *Grey*, 356. The general course is to pass a resolution containing a criminal charge against the supposed delinquent, and then to direct some member to impeach him by oral accusation, at the bar of the House of Lords, in the name of the Commons. The person signifies that the articles will be exhibited, and desires that the delinquent may be sequestered from his seat, or be committed, or that the peers will take order from his appearance. *Sachev. Trial*, 329; 2 *Woodd.*, 602, 605; *Lords' Jour.*, 3 June, 1701, 101; 1 *Wms.*, 616; 6 *Grey*, 324.

*Process.* If a party do not appear, proclamations are to be issued, giving him a day to appear. On their return they are strictly examined. If any error be found in them, a new proclamation issues, giving a short day. If he appear not, his goods may be arrested and they may proceed. *Scld. Judd.*, 98, 99.

*Articles.* The accusation (articles) of the Commons is substituted in place of an indictment. Thus, by the usage of Parliament, in impeachment for writing or speaking, the particular words need not be specified. *Sach. Tr.*, 325; 2 *Woodd.*, 602, 605; *Lord's Jour.*, 3 June, 1701; 1 *Wms.*, 616.

*Appearance.* If he appears and the case be capital, he answers in custody; though not if the accusations be general. He is not to be committed but on special accusations. If it be for a misdemeanor only, he answers, a Lord in his place, a Commoner at the bar, and not in custody, unless, on the answer, the Lords find cause to commit him, till he find sureties to attend, and lest he should fly. *Scld.*

*Judd.*, 98, 99. A copy of the articles is given him and a day fixed for his answer. *T. Ray*; 1 *Rushw.*, 268; *Post.*, 232; 1 *Clar. Hist. of the Reb.*, 379. Or a misdemeanor his appearance may be in person, or he may answer in writing, or by attorney. *Seld. Judd.*, 100. The general rule on accusations for a misdemeanor is, that in such a state of liberty or restraint as the party is when the commons complain of him, in such he is to answer. *Ib.*, 101. If previously committed by the commons, he answers as a prisoner. But this may be called in some sort *judicium parium suorum*. *Ib.* In misdemeanors the party has a right to counsel by the common law; but not in capital cases. *Seld. Judd.*, 102-5.

*Answer.* The answer need not observe great strictness of form. He may plead guilty as to part, and defend as to the residue; or, saving all exceptions, deny the whole or give a particular answer to each article separately. 1 *Rush.*, 274; 1 *Rush.*, 1374; 12 *Parl. Hist.*, 442; 3 *Lords' Jour.*, 13 Nov., 1643; *Woodd.*, 607. But he cannot plead a pardon in bar to the impeachment. 2 *Woodd.*, 615; 2 *St. Tr.*, 735.

*Replication, rejoinder, etc.* There may be a replication, rejoinder, etc. *Sci. Jud.*, 114; 8 *Grey's Deb.*, 233; *Sach. Tr.*, 15; *Journ. H. of Commons*, March, 1640, 1.

*Witnesses.* The practice is to swear the witnesses in open House, and then examine them there, or a committee may be named, who shall examine them in committee, either on interrogatories agreed on in the House, or such as the committee in their discretion shall demand. *Seld. Jud.*, 120, 123.

*Jury.* In the case of Alice Pierce (1 R. 2), a jury was empaneled for her trial before a committee. *Seld. Jud.*, 123. But this was on a complaint not on impeachment by the commons. *Seld. Jud.*, 163. It must also have been for a misdemeanor only, as the lords spiritual sat in the case, which they do on misdemeanors, but not in capital cases. *Id.*, 148. The judgment was a forfeiture of all her lands and goods. *Id.*, 188. This, Selden says, is the only jury he finds recorded in Parliament for misdemeanor; but he makes no doubt, if the delinquent doth put himself on trial of his country a jury ought to be impaneled, and he adds that it is not so on impeachment by the commons; for they are in *loco proprio*, and there no jury ought to be impaneled. *Id.*, 124. The *Ld. Berkeley*, 6 B., 3, was arraigned for the murder of L., 2, on an information on the part of the King, and not impeachment of the commons; for then they had been *patria sua*. He waived his peerage, and was tried by a jury of Gloucestershire and Warwickshire. *Id.*, 125. In 1 H., 7, the commons protest that they are not to be considered as parties to any judgment given, or hereafter to be given in Parliament. *Seld. Jud.*, 133. They have been generally and more justly considered, as is before stated, as the grand jury; for the conceit of Selden is certainly not accurate, and they are the *patria sua* of the accused, and that the Lords do only judge, but not try. It is undeniable that they do try; for they examine witnesses as to the facts, and acquit or condemn, according to their own belief of them. And Lord Hale says, "the peers are judges of law as well as of fact;" (2 *Hale*, P. C., 275); consequently of fact as well as of law.

*Presence of Commons.* The Commons are to be present at the examination of witnesses. *Seld. Jud.*, 124. Indeed, they are to attend throughout, either as a committee of the whole House, or otherwise, at discretion, appoint managers to conduct the proofs. *Rushw., Tr. of Straff.*, 37; *Com. Journ.*, 4 Feb., 1709-10; 2 *Woodd.*, 614. And judgment is not to be given till they demand it. *Seld. Jud.*, 124. But they are not to be present on impeachment when the Lords consider of the answer of proofs and determine of their judgment. Their presence, however, is necessary at the answer and judgment in cases of capital (*Id.*, 58, 159) as well as not capital (162). The Lords debate the judgment among themselves. Then the vote is first taken on the question of guilty or not guilty; and if they convict, the question, or particular sentence, is out of that which seemeth to be most generally agreed on. *Seld. Jud.*, 167; 2 *Woodd.*, 612.

*Judgment.* Judgments in Parliament, for death, have been strictly guided per *legem terræ* which they cannot alter; and not at all according to their discretion. They can neither omit any legal part of the judgment nor add to it. Their sentence must be *secundum, non ultra legem*. *Seld. Jud.*, 168-171. This trial, though it varies in external ceremony, yet differs not in essentials from criminal

prosecutions before inferior courts. The same rules of evidence, the same legal notions of crimes and punishments, prevail; for impeachments are not framed to alter the law, but to carry it into more effectual execution against two powerful delinquents. The judgment, therefore, is to be such as is warranted by legal principles or precedents. 6 *Sta. Tr.*, 14; 2 *Woodd.*, 611. The chancellor gives judgment in misdemeanors; the lord high steward formerly in cases of life and death. *Seld. Jud.*, 180. But now the steward is deemed not necessary. *Fost.*, 144; 2 *Woodd.*, 613. In misdemeanors the greatest corporal punishment hath been imprisonment. *Seld. Jud.*, 184. The King's assent is necessary in capital judgments (2 *Woodd.*, 614, *contra*), but not in misdemeanors. *Seld. Jud.*, 136.

*Continuance.* An impeachment is not discontinued by the dissolution of Parliament, but may be resumed by the new Parliament. *T. Ray.*, 383; 4 *Com. Journ.*, 23 Dec., 1790; *Lords' Journ.*, May 15, 1791; 2 *Woodd.*, 618.

# CUSTOMS, PRECEDENTS, FORMS AND RULES

FOR THE USE AND GOVERNMENT OF THE WIS-  
CONSIN SENATE AND ASSEMBLY.

---

REPORT OF THE COMMITTEE AUTHORIZED BY JOINT RESOLUTION No. 62, S.,  
SESSION OF 1895.

*(Adopted by the Legislature of 1899.)*

---

## CUSTOMS, PRECEDENTS AND FORMS.

### ORGANIZATION.

The Legislature convenes at 12 o'clock M., on the second Wednesday of January in every odd numbered year.

Custom, so prevalent and so ancient as to have the force of law, has made it the duty of the Chief Clerk of the previous Assembly to call to order, and to conduct the proceedings generally, until a Speaker is chosen.

In the Senate the Lieutenant Governor calls the Senators to order, the Chief Clerk of the previous session acting in that capacity until his successor is chosen. The oath of office is usually administered to the newly elected Senators by the Lieutenant Governor, who also administers the oath of office to the Chief Clerk and Sergeant-at-Arms. Immediately after the Senators take the oath of office the election of President pro tem., Chief Clerk and Sergeant-at-Arms is proceeded with in the order named.

The Secretary of State furnishes to the Clerk a certified statement of the names of the members elect, which is read. The members then advance to the Clerk's desk, and subscribe to the oath of office.

The election of President pro tem. of the Senate, Speaker of the Assembly, Clerk and Sergeant-at-Arms of both the respective Houses is required to be viva voce.

After the organization each House informs the other House that it is organized and ready to proceed to business.

A joint committee of both Houses is then appointed to convey a like message to the Governor, and inform him that the Houses are in readiness to receive any communication from him he may desire to make.

At the first opportunity after hearing the message read, the various recommendations therein contained, are referred by resolution to appropriate standing committees or select committees.

### Drawing of Seats.

The drawing of seats by lot has been observed since the Assembly first took possession of the new Assembly Chamber.

The method heretofore pursued is as follows:

The members leave their seats, and take places in the open area behind their seats. The Clerk having placed in a box, slips of paper containing the names of the members respectively, a page or messenger draws them therefrom. The Clerk announces each name as it is drawn, and the member named selects his seat, and occupies it until the drawing is completed. In the Senate the seats are usually placed in such manner as will be most agreeable to the senators.

### Duties of Officers.

**PRESIDENT AND SPEAKER.**—The duties of these officers are generally defined in the rules.

**CHIEF CLERKS.**—The rules set forth the duties of these officers. They have the care and custody of all the papers and records, and arrange in proper order from day to day, after its inception, all the business of the two Houses. They must, in order to have a proper knowledge of the affairs of their departments, apportion, systematize and personally supervise the labor of all their subordinates, and, when not called therefrom by more important duties, should officiate in person at the reading desk. The duties of their subordinates are properly their duties, as all are performed under their direction, and they are responsible for any deficiencies. It is their duty to prepare and furnish to the public printer, an accurate record of each day's proceedings and a copy of every bill, report and other thing ordered to be printed "on the same day such orders are made;" to keep the pay accounts of employes and issue certificates of per diem to them; to deliver the messages of the one House to the other and to sign subpoenas.

It is their duty to prepare an index to the journal, at the close of the session, and to be present at the opening of the next session, and to attend to such preliminary business as may be necessary, and conduct the proceedings therein until a speaker is elected, and perform the duties of clerk thereof until their successors are chosen and qualified.

They are by law responsible for the safe keeping of all the bills and other documents in possession of the Legislature, and for the proper registry of all proceedings; and are required at the close of the session, to deposit all papers in their possession as Chief Clerks, properly classified and labeled, with the Secretary of State.

### Regulations in the Department of the Clerk.

To insure a systematic and correct performance of the duties of their departments, the Chief Clerks of the two Houses have established the following regulations:

**THE ASSISTANT CLERKS.**—It is their special duty:

1. To keep a record of each day's proceedings, and to correct the proof of same when printed.
2. To officiate at the reading desk when required by the clerk, and in case of his absence to perform his duties generally.
3. To label and file in the appropriate places all papers presented, with proper dates and references.
4. To select each day all papers ordered to be printed, make the list thereof in a book provided for that purpose, and send them to the State Printer, taking his receipt therefor.
5. To keep a list of all absentees on leave, etc.

**THE BOOK-KEEPER.**—It is his special duty:

1. To keep the register of bills, resolutions, memorials, etc., showing therein, and opposite to each title, all actions taken and proceedings had, with regard to such papers.
2. To distribute to the proper committee, or officers, all bills, petitions and other papers referred.

3. To make out all certificates of per diem and mileage, ready for the signature of the Speaker and Clerk.

4. To prepare the message to be delivered to the other House, and when not otherwise occupied, to help the Journal Clerk in the performance of his duties.

**THE ENGROSSING CLERK.**—It is his special duty:

1. To engross all bills ordered to a third reading which the rules require to be engrossed, properly placing all amendments adopted prior to the order of their engrossment.

2. By the direction of the Chief or Journal Clerk to perform any necessary service appertaining to the duties of the other deputies.

**THE ENROLLING CLERK.**—It is his special duty:

To make clear, legible copies of all bills which have been concurred in, without erasure or interlineations.

#### GENERAL REGULATIONS.

1. Each deputy when not occupied in the performance of his own special duties, is to render such assistance to the Clerk and his associate deputies as may be in his power, or as the pressure of duties in a particular department may render necessary.

2. The deputies are expected to notify the Chief Clerk of any interference with their duties, and of all improper approaches or requests made to them by any person. They are not to exhibit to any person any bill or other document in their possession without leave of the Chief Clerk.

Perfect courtesy must at all times be maintained toward members, reporters, associate deputies, and all who have business to transact with the department, but interference with legislation cannot be allowed under any circumstances.

**SERGEANT-AT-ARMS.**—This officer is executive officer of the House. He has charge of the Post Office and other appurtenant conveniences of the Assembly. He controls the police regulations, attends to the warming of the chambers, serves the subpoenas and warrants of the Assembly, announces messages from the Governor and from the Senate, provides rooms for committees, receives from the Superintendent of Public Property all public documents ordered or coming in due course, and distributes the same through the Post Office, or otherwise, to members and officers entitled thereto, and keeps the pay roll of the employes in his department. He is to organize his department with such system that each of his subordinates shall know his precise duties, and he is to see that each performs his duty promptly, thoroughly and courteously. He is required to keep the chamber open from 8 o'clock A. M. to 11 o'clock P. M.

He should have the printed bills and other documents in his possession so classified and arranged that he can at once answer any call upon him for them. His assistant assists him generally in the discharge of his duties, and takes his place when he is absent.

The **POSTMASTER** attends to the receipt and delivery of all mail matter coming to members and officers of the Assembly. Each member has a box in the Post Office of the Assembly corresponding with the number of his seat, in which his mail matter is deposited, and the Postmaster must, by himself or assistant, be at his post from 8 o'clock A. M., until 10 o'clock P. M., and until the adjournment of the Assembly for the day. He receives and forwards all mail matter deposited in his office by members or officers, in time to be mailed from the Madison Post Office. He is to prominently post in the cloak and hat room (which is the members' side of the Post Office), a notice of the hours of closing the Assembly mails. He is entitled to the exclusive use of the Post Office, and no one ought to be admitted thereto except the Sergeant-at-Arms and the Speaker.

The **ASSISTANT POSTMASTER** brings the mail to and from the Madison Post Office, and assists the Postmaster generally in his duties.

The **DOORKEEPERS** attend to the principal door; open and close it for the entry and exit of all persons; maintain order in the lobby and vestibule; see that visi-

tors are seated and that the regulations of the House in their departments are strictly enforced.

The assistant sergeant-at-arms, postmaster, porter, watchman, doorkeepers, and gallery, committee-room and washroom attendants are appointed by the Sergeant-at-Arms, and are responsible to him.

#### DUTIES OF MESSENGERS

1. To be in attendance from 8 o'clock A. M. until 10 o'clock P. M. every day (Sunday excepted), whether the Assembly is in session or not.
2. To receive the journals and printed bills from the Sergeant-at-Arms, and arrange them in order on the file of each member.
3. Not to leave the Chamber during the morning hour, or absent themselves from the session of the House during an entire day, except upon leave of the Speaker, Clerk or Sergeant-at-Arms.
4. During the morning hour to take the positions assigned to them by the Clerk, and, standing up, so as to see and be seen, hold themselves in readiness to bring all bills, resolutions, etc., from the several members to the Clerk when presented.
5. After the expiration of the morning hour, when not engaged in filing bills, etc., for the members they have in charge, to answer promptly any call, and render assistance to any member requiring it.
6. To refrain from throwing any paper balls, darts, or other missiles; to move lightly across the chamber and demean themselves respectfully towards every member and officer of the House.

#### Process of Passing Bills.

Some diversity of practice exists herein, but the ordinary method in the Assembly, as an illustration, is as follows:

A member having prepared a bill and endorsed the title thereof, together with his name upon the back of it, rises to his feet, at such time as the introduction of bills is under order and says: "Mr. Speaker:" If recognized the Speaker responds: "The gentleman from \_\_\_\_\_." The member announces: "I ask leave to introduce a bill." The bill is then sent to the Chief Clerk by a messenger. The Clerk then reads the title of the bill and the Speaker announces: "First reading of the bill."

The Clerk again reads the bill by its title, and the Speaker announces: "Second reading of the bill." And refers the same to some standing or select committee, as seems to him appropriate, unless special reference is made by request of the member introducing the bill. The bill is, in due course of time, reported back to the Assembly by the committee, when it is placed in the order: "Bills ready for engrossment and third reading." Under this order of business, the question put by the Speaker is as follows: "Shall this bill be engrossed and read a third time?" If decided affirmatively, the bill is sent by the Chief Clerk to the Engrossing Clerk for engrossment. When correctly engrossed and compared by the Comparing Clerks, it is delivered by the Engrossing Clerk to the committee on Engrossed Bills, who compare the engrossed bill with the original bill and amendments, if any, and cause any errors which they may find to be corrected. When found correct, or made so, the committee report them to the House as correctly engrossed, and then referred to the committee on Bills on their Third Reading and when reported by that committee the original is filed with the Chief Clerk, and the engrossed bill goes into the order of "Bills ready for a third reading." When under this order of business, the bill, unless it appropriates money, is read by its title; if it appropriates money, at length, when the Speaker says as follows:

"This bill having been read three several times, the question is, shall the bill pass?" If the bill passes, it is taken to the Senate with a message announcing its passage by the Assembly, and asking the concurrence of the Senate therein.



If the Senate concurs the bill is returned to the Assembly and is sent to the Enrolling Clerk, who makes a copy thereof, as is elsewhere described. When enrolled it goes to the committee on Enrolled Bills, who compare it with the engrossed bill. When found or made correct, they report the bill to the Assembly as correctly enrolled. The engrossed bill is filed with the Chief Clerk. The enrolled bill is then endorsed by the Chief Clerk, as having originated in the Assembly, for the information of the Governor, in case he vetoes it; then it is signed by the Speaker and sent to the President of the Senate for his signature thereto. It is then sent by the Chief Clerk of the Assembly to the Governor for his approval. The Governor, if he approves the bill, informs the House in which it originated of the fact and that he has deposited it with the Secretary of State. If he vetoes the bill, information of the fact is given to the House in like manner, whereupon, the question shall be, "Shall the bill pass, notwithstanding the objections of the Governor?" The vote shall be taken by ayes and noes, and shall be lost, unless two-thirds of the members present vote in favor of the passage of the bill, over the Governor's veto. Concurrence of the Senate by a two-thirds majority of the Senators present is necessary.

This is the ordinary process of a bill through all of its stages until it becomes a law.

A bill of great interest or importance, or one which is warmly contested, may, by reason of majority or minority reports, special orders, re-commitments, amendments, substitutes, committees of conference, and various other parliamentary process, pass through a vast variety of stages not before enumerated.

Senate bills going into the Assembly, after passing the Senate, are read twice by title and then referred to the appropriate committee. After being reported to the House by the committee, the question shall be: "Shall this bill be ordered to a third reading?" unless there be an amendment offered to the same, which shall be acted upon before the bill is ordered to a third reading. If it is decided affirmatively and the bill passes in the order of "Bills on third reading," and when read in that order, the question is, "shall the bill be concurred in?" If concurred in, the bill is returned to the Senate with a message informing it of that fact. If an amendment be adopted to a bill, the Senate is so informed by message, and the amendment transmitted with the bill to the Senate. The question is, "Shall the Senate concur in the amendment adopted by the Assembly to the bill?"

If it is desired to hasten the passage of a bill, it is done by motion as follows:

I move to suspend all rules which will interfere with the immediate consideration of bill No. ——. If this motion prevails, which requires an affirmative vote of two-thirds of the members present, the question will be put on passage of the bill, and if passed, will go at once to the Senate.

### Forms.

#### *Of Titles:*

No. —, a bill to —.

#### *Amending bill:*

A bill relating to —, and amendatory of section — of chapter — of the —.

#### *Repealing bill:*

A bill to repeal section —, of chapter —, of the —, (relating to statutes or general laws, designating the same, and also the subject, object or purpose of the section of the chapter repealed; and in the body of every bill, the full title of the act repealed, shall be recited at length).

#### *Appropriation bill:*

"To appropriate to —, the sum of — dollars."



ADMINISTRATION BUILDING, HOME FOR FEEBLE MINDED, CHIPPEWA FALLS.



Titles must be written inside the bill and endorsed upon the outside as follows.\*

<p>No. —, A.,</p> <p style="margin-top: 20px;">A bill to regulate the license to be paid by railroad companies.</p> <div style="text-align: center; margin-top: 20px;"> <hr style="width: 50%; margin: 0 auto;"/> <p>MR. GORDON.</p> <hr style="width: 50%; margin: 0 auto;"/> </div>
---

RESOLUTIONS should not be entitled, but should have the name of the mover indorsed upon them. The same rule applies to amendments.

Resolutions are of no special form; the following may serve as a general guide in such matters:

Res. No. —, A.,

*Resolved*, That three thousand copies of the Governor's message be furnished by the public printer to the Sergeant-at-Arms, for the use of the Assembly.

"MR. TUCKER."

AN ENACTING CLAUSE must precede the body of the bill—<sup>1</sup>

It must *invariably* be in the following form:

*The people of the State of Wisconsin, represented in Senate and Assembly, do enact as follows*:—Const., Art. IV, Sec. 17.

#### Investigations.

When an investigation is required into any matter, the person most interested in having the inquiry made, should move the appointment of a committee to take the subject in charge. This is done by resolution. The resolution should be so drawn as to state the precise subject to be investigated, and to give the committee all the power which the mover may deem necessary for a thorough examination into the subject matter to be laid before them; this should be done to prevent any misapprehension as to the intention and extent of the inquiry to be made. In case of the adoption of the resolution the mover, together with other members, will be appointed a committee. They have power to send for persons and papers. The form of a subpoena is as follows:

"THE STATE OF WISCONSIN,

"To — — —: You are hereby commanded, that laying aside all business and excuse, you personally appear and attend before Messrs. — — —, on the part of the Senate, and Messrs. — — —, on the part of the Assembly, a *joint* committee appointed under a resolution of the Senate and Assembly, to investigate — — — at the room of said committee — — —, in the city of Madison, the capital of the State, on the — — — day of — — —, A. D. one thousand eight hundred and — — —, at the hour of — — — in the — — — noon, then and there, and from time to time, as required by said committee, to testify and give evidence upon the matters of inquiry before said committee.

"Hereof fail not, under penalty in such case made and provided.

"Given at the Assembly Chamber, in the city of Madison aforesaid, this — — — day of — — —, A. D. 18—.

"— — —, *Presiding Officer*.

"Attest:

"— — —, *Chief Clerk of the — — —.*"

---

\*It is important that the titles of bills should be the same on the outside and inside of the bill, as the bill appears on the books of the Clerk by the indorsement, and is printed from the inside title and text.

<sup>1</sup>Section 17, Article IV, Constitution of Wisconsin, provides that legislation shall be by bill, and the enacting clause is necessary to the constitutionality of the law.

In case of a refusal to appear, or a refusal to testify, the following form of certificate may be used:

"To Hon. \_\_\_\_\_, (*Presiding Officer*).

"I, \_\_\_\_\_, chairman of the *joint* committee appointed to investigate \_\_\_\_\_, do hereby certify that \_\_\_\_\_ has been duly subpoenaed to appear before said committee, as will fully appear by the writ served, and affidavit of service accompanying same, on file with the Chief Clerk of the Assembly.

"I further certify that said \_\_\_\_\_ has failed to appear before said committee, according to the exigency or mandate of said writ or subpoena.

"Dated, Madison, \_\_\_\_\_, 18\_\_\_\_, at \_\_\_\_\_ o'clock.

\_\_\_\_\_."

Upon which a warrant in the following form may be used:

"*The State of Wisconsin to the Sergeant-at-Arms of the Assembly:*

It appearing that a writ of subpoena, directed to \_\_\_\_\_, commanding him to personally appear and attend before Messrs. \_\_\_\_\_, on the part of the Senate, and Messrs. \_\_\_\_\_, on the part of the Assembly, a *joint* committee appointed under a resolution of the Senate and Assembly, to investigate \_\_\_\_\_, at the room of said committee, in the city of Madison, the capital of the State, the \_\_\_\_\_ day of \_\_\_\_\_, A. D. 18\_\_\_\_, at the hour of \_\_\_\_\_ in the \_\_\_\_\_ noon, then and there, and from time to time, as required by said committee, to testify and give evidence upon the matter of inquiry before said committee has been issued, and that the said writ of subpoena was duly personally served upon the said \_\_\_\_\_, on the \_\_\_\_\_ day of \_\_\_\_\_, A. D. 18\_\_\_\_, and returned as provided in section one of an act entitled 'an act concerning evidence and witnesses,' approved February, 3, 1857; and it further appearing by the certificate of the chairman of the said *joint* committee, that the said \_\_\_\_\_ has failed or neglected to appear before the said committee in obedience to the mandate of the said subpoena; *therefore*, you are hereby commanded, in the name of the State of Wisconsin, to take the body of him, the said \_\_\_\_\_, and bring him before the \_\_\_\_\_, so that he may testify and give evidence before the said committee, and answer for his contempt of the Assembly in not obeying the mandate of subpoena. Hereof fail not.

"Given at the \_\_\_\_\_ Chamber in the city of Madison aforesaid, this \_\_\_\_\_ day of \_\_\_\_\_, A. D. 18\_\_\_\_.

"\_\_\_\_\_, (*Presiding Officer*).

"*Chief Clerk of the \_\_\_\_\_.*"

To which the return, in ordinary cases, would be:

"By virtue of the within process, I did, on the \_\_\_\_\_ day of \_\_\_\_\_, 18\_\_\_\_, arrest the body of \_\_\_\_\_, and took him before the committee within named, and the said \_\_\_\_\_ having refused to answer interrogatories propounded by said committee, I have him, by direction of said committee, now before the Assembly.

"Assembly chamber, \_\_\_\_\_, 18\_\_\_\_.

"*Sergeant-at-Arms of the Assembly.*"

A resolution declaring the defaulter to be in contempt, is the next proceeding.

The following form of such resolution was used at the session of 1858:

"*Resolved*, that the neglect or failure of \_\_\_\_\_, to appear before the *joint* investigating committee composed of Messrs. \_\_\_\_\_, of the Senate, and Messrs. \_\_\_\_\_, of the assembly, in compliance with the mandate of the writ of subpoena of this Assembly, served upon him on the \_\_\_\_\_ instant, as fully appears by the said writ and the affidavit of the service thereof indorsed thereon, now on file with the Chief Clerk of this House, be and the said neglect and failure is hereby declared a contempt of this House."

This is followed by an interrogatory, as follows:

"*Int. 1.*—Why did you not appear before the *joint* investigating committee as required by the mandate of the subpoena served upon you the \_\_\_\_\_ inst.?"

To which the defaulter pleads before judgment is inflicted.

Another form is as follows:

*Resolved*, That the refusal of \_\_\_\_\_ to answer the questions put to him by a member of the *joint* investigating committee, on the \_\_\_\_\_ instant, and which questions were certified to the House by \_\_\_\_\_, Chairman of said committee and are now in writing, on file with the Chief Clerk of the House, be, and the same is hereby declared a contempt of this House."

Followed by the corresponding interrogatory:

"Why did you not answer the question put or propounded to you on the \_\_\_\_\_ instant, by a member of the *joint* investigating committee, of which \_\_\_\_\_ is Chairman?"

In case the answer is satisfactory, the offender is discharged; if otherwise he is punished by reprimand, fine or imprisonment, or both; but such imprisonment cannot extend beyond the session of the Legislature.

The report of a committee on investigation should consist of three parts:

1. The testimony taken.
2. A statement of the facts proven thereby or conclusions derived therefrom.
3. Resolutions, or a bill providing for the action which the Committee deem proper to be taken in the premises.

#### Quorums.

To expel a member—

"Two-thirds of all the members elected." Const., Art. IV, Sec. 8.

To do any business, except to adjourn from day to day, and to compel the attendance of absent members—

"A majority." Const., Art. IV, Sec. 7.

To cause the ayes and nays on any question to be entered on the journal—

"One-sixth of those present." Const. Art. IV, Sec. 20.

To pass any bill which imposes, continues or renews a tax, or creates a debt or charge, or makes, continues or renews any appropriation of public trust money, or releases, discharges or commutes a claim or demand from the State—

"A majority of three-fifths." Const., Art. VIII, Sec. 8.

To adjourn from day to day—

"A smaller number" (than a majority). Const., Art. IV, Sec. 7.

To compel the attendance of absent members—

"A smaller number" (than a majority). Const., Art. IV, Sec. 7.

To agree to an amendment of the Constitution—

"A majority of the members elected." Const., Art. XII, Sec. 1.

To recommend a Constitutional Convention—

"A majority" (present). Const., Art. XII, Sec. 2.

To contract a public debt—

"A majority of all the members elected." Const., Art. VIII, Sec. 6.

To pass any bill, resolution or motion—

"A majority" of a quorum.

## RULES OF THE LEGISLATURE.

(Adopted at the Session of 1907).

It is much more material that there should be a rule to go by, than what that rule is; that there may be a uniformity of proceeding in business, not subject to the caprice of the speaker or captiousness of the member. It is very material that order, decency, and regularity be preserved in a dignified public body. 2 Hats., 149.

### MEETING, QUORUM, PRIVILEGES, ETC.

**1. Hour for meeting.** The hour for the meeting of the two houses shall be at 10 o'clock A. M. unless a different hour shall be prescribed by resolution.

**2. Roll call, quorum.** Before proceeding to business, the roll of the members in each house shall be called, and the names of those present and those absent shall be entered on the journal. A majority of all the members elected must be present to constitute a quorum for the transaction of business; a smaller number, however, can adjourn, from time to time, and shall have power to compel the attendance of absent members.

**3. Leave of absence.** No member or officer of either house, unless from illness or other cause he shall be unable to attend, shall absent himself from the session during the entire day, without first having obtained leave of absence.

**4. Privileges of house to contestants for seats.** Contestants for seats shall have the privilege of the house until their respective cases are disposed of; the privilege to extend only so far as access to the chamber, during the time occupied in settling the contest.

### WHO MAY BE ADMITTED TO THE FLOOR.

**5. Who may be admitted to the floor.** Persons of the following classes, and no others, shall be admitted to that portion of the floor of the two houses reserved to the members during the session thereof, viz: The governor, lieutenant governor, members of the legislature, state officers, regents of the university, regents of the normal schools, members of congress, judges of the supreme court and other courts, ex-members of the legislature *not engaged in defeating or promoting any pending legislation*, all editors of newspapers within the state, and reporters for the press, *who confine themselves to their professional duties*, and such other persons as the presiding officer *upon the order of the house* may invite.

**6. Disturbance in lobby.** Whenever any disturbance or disorderly conduct shall occur in the lobby or gallery, the presiding officer shall have power to cause the same to be cleared of all persons except members and officers.

**7. Reading and smoking during session.** No member or officer of either house shall read newspapers within the bar of the house or smoke therein while in session.

### PRESIDING OFFICERS.

**8. Senate called to order by lieutenant governor.** The lieutenant governor of the state, who by the 8th section of the 5th article of the constitution is constituted ex-officio president of the senate, shall when present, take the chair at the hour fixed for the meeting of the senate, when he shall call the

senators to order, who shall thereupon take their seats, and remain with their heads uncovered, while the senate remains in session.

**9. President pro tem.; not excused from voting.** The senate shall elect a president pro tempore, for the session, who shall possess all the powers and prerogatives of the president of the senate in the absence of the president and in the absence or inability of the president pro tem. to preside, the president shall have the right to name any senator to perform the duties of the chair temporarily, and who shall be invested, during such time, with all the powers of the president; but no senator shall be excused from voting on any question by reason of his occupying the chair; nor shall such substitute's authority as presiding officer, except to the president pro tem., extend beyond a day's adjournment of the senate.

**10. Speaker of the assembly.** The assembly shall elect, viva voce, one of its members as presiding officer, who shall be styled speaker of the assembly, and who shall hold his office during one session.

DUTIES OF PRESIDING OFFICER.

**11. Duties of presiding officer.** It shall be the general duty of the presiding officer:

To open the session, at the time to which adjournment is taken, by taking the chair and calling the members to order;

To announce the business before the house in the order in which it is to be acted upon.

To receive and submit, in the proper manner, all motions and propositions presented by the members:

To put to vote all questions which are regularly moved or which necessarily arise in the course of proceedings and to announce the result;

To restrain the members while engaged in debate, within the rules of order;

To enforce on all occasions the observance of order and decorum among the members;

To inform the house, when necessary, or when referred to for that purpose on any point of order or practice;

To receive messages and other communications from other branches of the government, and to announce them to the house;

To authenticate by his signature, when necessary, all the acts, orders and proceedings of the house over which he presides;

To name the members, when directed to do so in a particular case, or when it is a part of his general duty by these rules, who are to serve on committees, and in general;

To represent and stand for the body over which he presides, declaring its will, and in all things obeying its commands. Every officer of each house is subordinate to his presiding officer, and, in all that relates to the discharge of his several duties, is under his supervision.

**12. Presiding officer to preserve order; appeal.** The presiding officer shall preserve order and decorum; may speak to points of order in preference to others, rising from his seat for that purpose; and he shall decide questions of order, subject to an appeal by any member, on which appeal no member shall speak more than once, unless by leave of the house. On appeal being taken, the question shall be: "Shall the decision of the chair stand as the judgment of the house?" which question and the action thereon, shall be entered on the journal.

**13. May call member to chair.** The presiding officer may call a member to the chair, but such substitution shall not extend beyond an adjournment.

**14. Temporary presiding officer.** In the absence of the presiding officer, in either house, one of the members shall be elected to preside temporarily, until the return of the regular presiding officer.



**15. Speaker to vote.** The Speaker of the assembly shall vote on the call of yeas and nays, and his name shall be recorded with those of the other members.

**16. Lieutenant governor to cast deciding vote.** The lieutenant governor shall not vote except in the case of a tie vote in the senate, and he shall cast the deciding vote.

See section 8 of article V, constitution.

#### CLERKS AND THEIR DUTIES.

**17. Election and duties of chief clerks.** A chief clerk of the senate and assembly respectively, shall be elected at the commencement of each session, to hold his office at the pleasure of the body electing him. He shall superintend the recording of the journal of the proceedings; the engrossing and enrolling of bills, resolutions, etc.; *shall cause to be kept and prepared for the printer the daily journal of the proceedings and in addition thereto arrange daily for the printer in the numerical order of each bill or resolution, the amendments offered thereto and all reports and action had thereon, in such manner as can most conveniently be printed on slips for pasting or binding into the files opposite the proper bill or resolution;* shall permit no records or papers belonging to the legislature to be taken out of his custody, otherwise than in the regular course of business; shall report any missing papers to the notice of the presiding officer, and generally shall perform, under direction of the presiding officer, all duties pertaining to his office as clerk, and shall be responsible for all the official acts of his assistants.

**18. Clerical corrections to bills.** (1) Minor clerical errors in any bill, memorial or resolution, such as errors in orthography or grammar, or the use of one word for another, as "affect" for "effect," wrong numbering or references, whether such errors occur in the original bill or in any amendment thereto, shall be corrected by the chief clerk as a matter of course upon the approval of the chairman of any committee to which the bill was referred.

(2) The chief clerk shall insert the enacting or usual enabling clause in any bill before its passage if the same shall have been omitted.

(3) Any corrections made by the clerk under this rule shall be noted by him upon the journal.

(4) Webster's Dictionary shall be the standard.

**19. Signing of documents.** All acts, memorials and resolutions shall be signed by the presiding officer, and all writs, warrants and subpoenas issued by order of the house shall be under his hand, and attested by the clerk.

**20. Filing of bills, etc.** The superintendent of public property shall provide envelopes of a suitable size to hold any bill, memorial or resolution and the papers pertaining thereto, respectively, without folding, or rolling, and cases or drawers for the vertical filing thereof without folding. The clerk shall not file any paper for any purpose, the cover of which has been either folded or rolled. The clerk shall provide a substantial cover for bills. Such envelopes and covers for each house shall be distinguished by the color thereof. The envelope shall be properly ruled to receive the notations of the clerk and of the chairman of any committee to which the bill is referred.

There shall be noted by the clerk, upon the envelope, the number and title of the bill or resolution, and the date of introduction, the name of the person or committee introducing it and the committee reference. The usual notations of either committee or clerk shall be made on the envelope and any paper placed therein shall bear the initials of the chief clerk and the date of its receipt.

**21. Election and duties of sergeant-at-arms.** A sergeant-at-arms of the senate and assembly respectively, shall be elected at the commencement of each session, to hold his office at the pleasure of the body electing him. It shall be his duty to execute all orders of the house or its presiding officer, and to perform all the duties that may be assigned to him connected with the

police and good order of the body, and to exercise a supervision over the ingress and egress of all persons to and from the chamber; to see that messages, etc., are promptly executed; that the hall is properly ventilated and is open for the use of the members from 8 A. M. until 11 P. M., and to perform all other services pertaining to the office of sergeant-at-arms.

**22. Employment and discharge of employees.** The senate committee on Legislative Expenditures and Employees shall employ and, for incompetency or neglect of duty discharge all or any legislative employees in the senate.

In the assembly all appointments and removals of assistants to the chief clerk or subordinates to the sergeant-at-arms shall be made by such chief clerk or sergeant respectively, subject to the approval of the committee on Legislative Expenditures and Employees. No employee shall be allowed compensation except for such time as he is actually in attendance.

COMMITTEES.

**23. Standing committees of senate.** The following standing committees shall be elected by the senate as near the commencement of the session as may be, viz.:

A committee on Judiciary, to consist of seven members.

A committee on State Affairs, to consist of five members.

A committee on Banks and Insurance to consist of five members.

A committee on Transportation, to consist of nine members.

A committee on University, Normal Schools and Libraries, to consist of five members.

A committee on Manufactures and Labor, to consist of five members.

A committee on Taxation to consist of seven members.

A committee on Villages and Cities, to consist of five members.

A committee on Towns and Counties, to consist of three members.

A committee on Military Affairs, to consist of five members.

A committee on Public Health to consist of three members.

A committee on Elections, to consist of five members.

A committee on Legislative Expenditures and Employees, to consist of five members.

A committee on Federal Relations, to consist of three members.

A committee on Roads and Bridges, to consist of three members.

A committee on Agriculture, to consist of five members.

A committee on Engrossed Bills, three members.

**24. Joint committees.** The Joint Committees shall be elected and appointed as herein provided for the committees of each house respectively, and be as follows:

On Claims (Appropriations)—Three from the senate and five from the assembly.

On Schools—Three from the senate and five from the assembly.

On Charitable and Penal Institutions—Three from the senate and five from the assembly.

On State Departments—Three from the senate and five from the assembly.

On Printing—Two from the senate and three from the assembly.

On Fish and Game—Three from the senate and five from the assembly.

On Capitol—Three from the senate and five from the assembly.

On Rules—The president pro tem. and one other senator and the speaker and two other members.

On Revision—Three from the senate and five from the assembly.

On Enrolled Bills—Three from the senate and five from the assembly.

On Forestry—Three from the senate and five from the assembly.

**25. Standing committees of assembly.** The standing committees of the assembly shall be appointed by the speaker as near the commencement of the session as possible, and shall be constituted as follows.

- On Judiciary—Eleven members.
- On State Affairs—Seven members.
- On Cities—Nine members.
- On Banks and Insurance—Seven members.
- On Transportation—Three members.
- On Libraries—Five members.
- On Manufactures and Labor—Nine members.
- On Taxation—Seven members.
- On Villages—Five members.
- On Towns and Counties—Seven members.
- On Military Affairs—Five members.
- On Public Health—Five members.
- On Elections—Seven members.
- On Legislative Expenditures and Employees—Five members.
- On Federal Relations—Five members.
- On Roads and Bridges—Five members.
- On Agriculture—Seven members.
- On Lumber and Mining—Five members.
- On Public Improvements—Five members.
- On Dairy and Food—Seven members.
- On Engrossed Bills—Five members.
- On Third Reading—Five members.
- On Dams—Five members.
- On University and Normal Schools—Seven members.

**26. Select or special committees.** Select or special committees may be provided for on motion or by resolution, designating the number and object, and, unless otherwise ordered shall be appointed by the presiding officer.

**27. Committee on bills on their third reading.** It shall be the duty of the committee on Bills on their Third Reading to carefully examine every bill ordered to a third reading and correct any errors of orthography, grammatical construction of sentences, and any other errors in the bill, so that the real object of the bill may be clearly stated. They shall report in writing, and the amendments they propose shall be read to the house before being acted upon.

**28. Committee quorum; subcommittees.** A majority of any committee shall constitute a quorum for the transaction of business. Subcommittees, who shall report to the regular committee, may be appointed to take charge of any part of the committee's business.

**29. Business in committees; notice of meeting.** All business referred to a committee shall be taken up within two weeks and if not at once disposed of, a time shall be fixed by the committee for the final hearing thereon and a report thereof made to the house. The chairman of each committee shall at the end of every second week report the number of bills in his hands. The day, hour and place of hearing before any committee shall be posted on the bulletin board of each house, and such notice shall specify the number and title of the bill or resolution to be considered.

**30. Joint committee hearings.** Joint hearings before the corresponding committees of the two houses may be held upon agreement between the chairmen of the two committees, who shall give three days' notice to the members of their respective committees of the time and place of such hearings. Such joint hearings shall take the place of separate hearings, and shall be final unless the house where the bill is pending shall order a third hearing before its own committee.

**31. Committee on revision.** The committee on revision shall report out all bills by the close of the fourth week of the session unless otherwise ordered by the house to which the bill belongs.

The chairman of said committee, where bills submitted for its consideration are duplicate or identical in subject matter, shall make such notations in re-

spect thereto on the corresponding bill envelopes of each house as will apprise any committee considering any such bill in either house of the bill in the other house.

**32. Duties of committee chairman.** The chairman of the committee to which any bill is referred shall note on the envelope containing the bill in concise form the action of the committee and the date thereof, and shall authenticate the same by his signature or initials, e. g. (2—14. Amendment—Substitute—passage—indef. post.—John Doe, Jud'y.) He shall also state whether any suggestion made by the committee on revision has been adopted or rejected. Majority or minority reports assigning reasons, including amendment, shall be made separately, in duplicate, on paper of the same size as required for bills.

**33. Bills to be referred to committee on revision.** Any bill recommended for passage by any standing committee shall be transmitted by such committee together with any propounded amendments and report to the joint committee on revision, which shall examine the same and return it to the committee where it originated with any proposed amendments in writing. Any bill not having been before said joint committee on revision which shall be ordered to a third reading shall then be referred to said committee. The joint committee on revision shall only suggest such amendments as do not change the scope and effect of the bill; but in a written report accompanying the bill when returned to the committee from which it was received, attention may be called to such matters as are deemed material.

**34. Minority reports.** Members dissenting from a report of a committee shall be so reported when they request it.

In case all the members of any committee required or entitled to report on any subject referred to them, cannot agree upon a report, the majority and minority of such committee may each make a separate report; and any member dissenting in whole or in part from the reasonings and conclusions of both majority and minority, may also present a statement for his reasons and conclusions; and all reports upon, if decorous in language and respectful to the house, shall be entered at length on the journal.

**35. Bill to lie on table until both reports printed.** In all cases where there shall be both majority and minority reports submitted to the house, the bill, resolution, memorial, or other matter reported upon, shall lie upon the table until the reports thereon shall have been printed in the journal and laid upon the desks of the members.

**36. Committee not to be absent.** No committee shall absent themselves by reason of their appointment, during the sitting of the house, without special leave, except a committee on reference.

**37. Daily calendar; committee of the whole.** All bills, resolutions, memorials, or other business, referred to a committee and reported by them to the house, shall be placed upon the calendar under the proper order of business. The printed calendar shall be furnished to members at least twenty-four hours, exclusive of Sunday, before such calendar is acted upon. Provided that during the consideration of bills under the order of bills ready for engrossment or third reading, one-sixth of the members present may move that any bill or bills in said order of business shall be considered in committee of the whole, and at the close of said order of business, unless otherwise ordered, the house shall resolve itself into a committee of the whole for the consideration of the bill or bills ordered to be so considered. The rules of the legislature shall govern, as far as practicable, the proceedings in the committee of the whole, except that a member may speak more than twice on the same subject, and that a call for the yeas and nays, or for the previous question cannot be made in the committee.

**38. Engrossing bills; committee.** All bills ordered engrossed and read the third time, shall be carefully typewritten under direction of the engrossing

clerk, together with all amendments adopted to the original bill, and, by the engrossing clerk, delivered to the committee on engrossed bills, whose duty it shall be to carefully compare the engrossed bill and the original bill and, when correctly engrossed, to report the same to the house.

**39. Amendments to be germane.** No standing or select committee or any member thereof, shall report any substitute or amendment for any bill or bills, or resolutions, referred to such committee, which substitute or amendment relates to a different subject, or is intended to accomplish a different purpose than that of the bill or resolution for which it is reported, or, if adopted and passed, would require a title essentially different from the original title of the bill or resolution. Any substitute bill or resolution so reported shall be rejected whenever the house is advised that the same is in violation of this rule, and this rule shall not be suspended without the unanimous consent of the house, and shall apply to bills or resolutions originating in either house, whether under consideration of the house in which they originated or not.

**40. Motions to be germane; bills may not be amended, how.** No motion or proposition on a subject different from that under consideration shall be admitted under color of amendment; and no bill or resolution shall at any time be amended by annexing thereto or incorporating therein any other bill or resolution pending before the house.

#### ORDER OF BUSINESS.

**41. Order of business.** The order of business in both houses shall be as follows:

1. Call of the roll.
2. Correction of the journal.
3. Communications to the legislature.
4. Resolutions may be offered.
5. Introduction and reference of bills.
6. Reports of standing committees.
7. Reports of select committees.
8. Executive communications.
9. Communications from either house and action thereon.
10. Resolutions may be considered.
11. Bills ready for engrossment.
12. Bills to be ordered to a third reading.

#### PETITIONS, RESOLUTIONS AND BILLS.

**42. Introduction of bills, etc.** Petitions, memorials, communications, and other papers, addressed to either house, shall be presented by a member thereof in his place; a brief statement of the contents thereof shall be endorsed thereon, together with his name, by the member introducing the same.

**43. Offering of resolutions.** Resolutions shall be sent to the clerk's desk and there read by the clerk, and when so read shall be considered to be before the house; but unless privileged shall not be acted on the same day on which they are offered.

**44. Time for new bills by members.** The time for the introduction of new bills by members shall expire with the close of the third week of the session. A bill filed with the committee on revision within this period shall be deemed to be within this rule.

**45. Bills first referred to committee on revision.** Every bill offered in either house shall, before being read be referred, of course, to the committee on revision who shall ascertain if it complies with the rules, and enter its report thereof on the envelope and return the same to the clerk. When such bill is reported as in proper form it shall be read the first and second times and referred to the proper committee. If not so approved it shall be immediately returned to the member offering the same. Any bill so returned may be redrawn

and reffered. Unless otherwise ordered by the house, the report of the committee on revision shall not be entered in the journal.

46. **How bills to be drawn.** 1. All bills shall be typewritten or printed on paper eight and one-half inches by eleven inches.

2. The bill shall contain (a) its title, which shall specify the section of the statutes to be amended or added, unless the bill is of a local or temporary nature, and if an appropriation bill the words "and making an appropriation therefor," (b) the enacting clause, (c) section 1, etc. (subject matter of bill), (d) enabling clause.

3. Each section of any bill, except that of a local or temporary nature, shall begin substantially in one of the following forms:

Section 1. Section — of the statutes of 1898, is amended to read as follows: Section —.

Section 1. Section 1 of chapter — of the laws of —, is hereby amended and made a section of the statutes of 1898, to read as follows: Section —.

Section 1. There is hereby added to the statutes of 1898 a new section to read as follows: Section —.

4. The section shall show any matter to be omitted, with a line drawn through the same, and any matter to be inserted, by underscoring or italicizing.

NOTE. The following is the form in which bills are required to be written under rule 46 foregoing: It should be specially noted that the size of the paper to be used is 11 by 8½ inches, and that the bill must be in duplicate and the paper shall not be folded. The illustration shows the form of bill required for an amendment such as that enacted in chapter 443 of the laws of 1905.

A BILL

To amend section 440 of the statutes of 1898, relating to text books for use in common schools.

The people of the state of Wisconsin, represented in senate and assembly, do enact as follows:

Section 1. Section 440 of the statutes of 1898, is amended to read as follows:

"Section 440. The board shall determine what text books shall be used in the school, make such list of such books, file a copy thereof with the clerk and keep a copy of such list posted in the schoolhouse. When text books shall

~~have been so adopted, (except in districts furnishing free text books to all pupils in the school) they shall not be changed for the term period of three years, nor shall any change of text books be made in the school (except in districts so furnishing free text books) until authorized by a majority vote of the legal voters of the district at the annual meeting; and it is hereby made the duty of the clerk to embody in his notice of such meeting the fact that the question of a change of text books will then be submitted."~~

Section 2. This act shall take effect and be in force from and after its passage and publication.

Following are sample filings for bills:

A BILL

To amend section ..... of the statutes of 1898, relating to .....  
 ....., (and making an appropriation therefor).

A BILL

To amend section ..... of chapter ..... of the laws of ....., making  
 the same section ..... of the statutes of 1898, relating to .....  
 ....., (and making appropriation therefor).

## A BILL

To create section ..... of the statutes of 1893, relating to .....  
 ....., (and making an appropriation therefor).

**47. Duplicates of bills, etc.** All bills, memorials and joint resolutions, and amendments thereto, shall be in duplicate, one copy of which shall be retained and marked by the clerk as the original, and the other shall be used as copy for the printer. Amendments shall be numbered in the order received, (e. g., Bill No. 1, S., amendment No. 1), and shall bear the name or initials of the member or the chairman of the committee offering the same.

**48. Bill covers.** There shall be attached to each bill or resolution sent to the clerk's desk a substantial cover which shall be furnished by the clerk and which shall bear no writing.

**49. Three several readings; first reading.** Every bill shall receive three several readings by title except where otherwise provided previous to its passage, but no bill shall receive a second and third readings on the same day. The first reading of the bill shall be for information, and if objections be made to it, the question shall be: "shall the bill be rejected," if no objection be made, or the question to reject be lost, the bill shall go to its second reading without further question.

**50. Second reading; reference to committee.** On the second reading, every bill or memorial requiring three readings shall be referred to the appropriate standing committee which shall be announced by the presiding officer, unless the house, on motion, make a different order in relation thereto; and this rule shall apply as well to bills, resolutions and memorials originating in either house.

**51. Printed bill, etc., to be on file one day before action.** All bills, resolutions and memorials, that shall be printed, shall remain at least one day on the files, after being printed, before being considered. If the rules be suspended for the consideration of any bill, resolution or memorial, before such bill, resolution or memorial has been printed, the same shall be read at length at least once before its final passage, and this rule shall not be suspended without the unanimous consent of the house.

**52. Appropriation bills to be read at length.** The third reading of all bills appropriating money shall be at length, and the suspension of this rule shall not be made without the unanimous consent of the house.

**53. Yeas and nays on appropriation bills.** The yeas and nays shall be called upon the passage of every bill appropriating money; a majority of three-fifths of each house being necessary to pass any bill which imposes, continues or renews a tax, or creates a debt or charge, or makes, continues or renews an appropriation of public or trust money, or releases, discharges or commutes a claim or demand of the state.

## HOW BUSINESS CONDUCTED.

**54. Recognition; debate.** When a member is about to speak in debate or deliver any matter to the house, he shall rise in his place and respectfully address the chair, and upon being recognized, shall proceed, confining himself to the question under debate, avoiding personality.

**55. Presiding officer to name first speaker.** When any two or more members shall rise at the same time, the presiding officer shall name the person who is to speak first.

**56. Member out of order.** When a member is called to order, he shall sit down and shall not speak, except in explanation, until it shall have been determined whether or not he is in order; and if a member be called to order for words spoken, the exceptional words shall be taken down in writing, that the presiding officer may be better able to judge as to whether they are in violation of the rules.

**57. How members may speak.** No member shall speak except in his place, and not more than twice on a question, except on leave of the house. And if a question pending be lost by adjournment and revived on the succeeding day, no member who shall have spoken twice on the preceding day shall be permitted again to speak without leave of the house.

**58. Members not to leave house, when.** While the presiding officer is addressing the house, or submitting a question, no member shall cross the floor, or leave the house; nor while a member is speaking, walk between him and the chair.

**59. Motions in order during debate.** When a question is under debate, no motion shall be received except:

1. To adjourn.
2. To lay on the table.
3. For the previous question.
4. To postpone to a day certain.
5. To commit to a standing committee.
6. To commit to a select committee.
7. To amend.
8. To postpone indefinitely.

These several motions shall have precedence in the order in which they stand arranged in this rule.

**60. Laying on table temporary only.** A motion to lay on the table shall only have the effect of disposing of the matter temporarily and may be taken from the table at any time by order of the house.

**61. Motion to strike out enacting clause.** A motion to strike out the enacting clause of a bill shall be considered equivalent to a motion to indefinitely postpone.

**62. What questions to be decided without debate.** A motion to adjourn, to take a recess, to lay on the table, and a call for the previous question, shall be decided without debate. And all incidental questions of order, arising after a motion is made for either of the questions named in this rule, and pending such motion, shall be decided, whether on appeal or otherwise, without debate.

**63. Motion to postpone.** A motion to postpone to a day certain, to commit, or to postpone indefinitely, being decided shall not be again allowed on the same day, and at the same stage of a bill or proposition.

**64. Motions.** When a motion is made, it shall be stated by the presiding officer, or read by the clerk, previous to debate. If any member require it, all motions, except to adjourn, postpone, or commit, shall be reduced to writing. Any motion may be withdrawn by consent of the house before division or amendment.

**65. Putting question; division.** All questions shall be put in this form: "Those who are of the opinion that the bill pass, be concurred in, etc., (as the case may be) say, aye. Those of contrary opinion say, no;" and in doubtful cases any member may call for a division.

**66. Yeas and nays.** The yeas and nays shall be ordered when demanded by one-sixth of the members present. In recording the votes taken by yeas and nays, the clerk shall report those absent or not voting.

**67. Every member to vote.** Every member present when a question is put, or when his name is called, shall vote, unless the house shall, for a special cause, excuse him, but it shall not be in order for a member to be excused after the house has commenced voting.

**68. Division of question.** Any member may call for the division of a question, which shall be divided if it comprehend propositions, in substance so distinct, that one being taken away, a substantive proposition shall remain for the decision of the house. A motion to strike out and insert shall be deemed



indivisible, but a motion to strike out being lost, shall preclude neither amendment nor motion to strike out and insert.

**69. Filling blanks.** In filling blanks the largest sum and the longest time shall be first submitted.

**70. Tie in assembly loses question.** In all cases when the assembly is equally divided the question shall be lost.

**71. Motion to reconsider.** A motion to reconsider a question may be made by any member who voted with the majority, or in case of a tie vote by any member. This motion shall be made on the same or the next succeeding day. Such motion having been put and lost shall not be renewed. Action to reconsider a motion properly made may be postponed to a future time.

**72. Calling of yeas and nays.** No member or other person shall visit or remain by the clerk's table while the yeas and nays are being called.

#### CALL OF THE HOUSE.

**73. Call of the house.** Five senators, or fifteen members of the assembly, may make a call of the house and require absent members to be sent for, but a call of the house cannot be made after the voting has commenced.

**74. Putting question.** On a call of the house being moved, the presiding officer shall say: "It requiring (if the call be moved in the senate, five senators; or if in the assembly, fifteen members) to make a call of the house, those in favor of the call will rise." And if a sufficient number shall rise, the call shall be thereby ordered.

**75. Doors to be closed.** A call of the house being ordered, the sergeant-at-arms shall close the doors, and no member shall be allowed to leave the room.

**76. Sergeant to bring in absentees.** The clerk shall immediately call the roll of the members, and note the absentees, whose names shall be read, and entered upon the journal in such manner as to show who are absent with leave and who are absent without leave. The clerk shall furnish the sergeant-at-arms with a list of those who are absent without leave, and the sergeant-at-arms shall forthwith proceed to find and bring in such absentees.

**77. House under call; raising call; adjournment.** While the house is under a call no business shall be transacted, except to receive and act on the report of the sergeant-at-arms; and no other motion shall be in order, except a motion to adjourn, and a motion to suspend further proceedings under the call, which motions shall be determined by yeas and nays; and the motion to suspend further proceedings under the call shall not be adopted, unless a majority of all the members elect vote in favor thereof. A majority of those present may adjourn, but upon re-convening, the house shall not be considered to be under the call, but a call of the house may again be ordered in the same manner as above described.

**78. Call raised when absentees present.** When the sergeant-at-arms shall make a report showing that all who were absent without leave (naming them) are present, such report shall be entered on the Journal, and the call shall be at an end; and thereupon the doors shall be open and the business pending when the call was made shall be proceeded with.

**79. Sergeant-at-arms may report.** The sergeant-at-arms may make a report of his proceedings at any time, which report may be accepted, and further proceedings under the call thereby dispensed with; but the motion to accept such report shall be determined by yeas and nays, and it shall not be adopted unless a majority of all the members elect of the house shall vote in favor thereof. If such report be not accepted, the sergeant-at-arms shall proceed to a completion of his duties as required by rule number 72.

PREVIOUS QUESTION.

**80. Moving previous question.** When any bill, memorial or resolution is under consideration, any member being in order and having the floor, may move the "previous question," but such motion must be seconded by at least five senators or fifteen members of the assembly.

**81. Putting of motion; ending debate.** The previous question being moved, the presiding officer shall say, "It requiring (five senators or fifteen members of the assembly, as the case may be) to second the motion for the previous question, those in favor of sustaining the motion will rise." And if a sufficient number rise, the previous question shall be thereby seconded, and the question shall then be: "Shall the main question be now put?" which question shall be determined by the yeas and nays. The main question being ordered to be now put, its effects shall be to put an end to all debate, and bring the house to a direct vote upon the pending amendments, if there be any, and then upon the main question.

**82. Main question may remain before house.** When on taking the previous question, the house shall decide that the main question shall not now be put, the main question shall remain as the question before the house, in the same stage of proceedings as before the previous question was moved.

**83. One call of house in order, when.** On motion for the previous question, and prior to the ordering of the main question, one call of the house shall be in order; but after proceedings under such call shall have been once dispensed with, or after a majority shall have ordered the main question, no call shall be in order prior to the decision of such question.

AMENDMENTS.

**84. Amendments to be offered on furnished blanks.** The chief clerk shall furnish to members sheets with a proper heading printed in blank, upon which amendments shall be written, and all amendments offered shall be on such blanks.

**85. Amendments may be offered, when.** Amendments may be offered to any bill, resolution or memorial, and acted upon before they are ordered engrossed for third reading; but no amendment shall be considered after a bill has been ordered engrossed, except by unanimous consent of the members present, and if adopted the bill shall be re-engrossed.

**86. Committee amendments; speaking on amendment.** Amendments reported by committees shall be acted upon by the house in the same manner as though offered from the floor. On an amendment being moved, a member who has spoken to the main question may speak again to the amendment.

**87. Amendment not accepted, when.** No amendment shall be considered in order that will totally alter the nature of the original bill, resolution or memorial; and the presiding officer shall rule as to the admissibility of amendments where the question is raised as to whether or not they do materially alter the nature of the original proposition.

**88. Reading of amendments.** Amendments shall be read by the clerk and stated by the presiding officer to the house before being acted upon.

**89. Order of action.** Any bill, resolution or memorial may be re-committed at any time previous to its passage. If any amendment be offered by any member on the floor or be reported by the majority or minority of the committee to which the bill was referred the question shall be upon the amendment, or amendment to amendment, if any be offered from the floor; and if adopted, the question of its engrossment and third reading shall then be put.

**90. Amended bill to be engrossed; question of passage.** If a bill, resolution or memorial ordered to be engrossed and read a third time be amended

or otherwise changed it shall be engrossed in typewriting before being read a third time. Upon the third reading of the bill, the question shall be stated thus: "This bill having been read three several times, the question is, 'Shall the bill pass' or 'be concurred in,' as the case may be.

**91. Bills passed.** Each bill which passes its third reading shall be certified by the clerk of the house passing it and by him transmitted to the other house. The date of transmission shall be entered on the bill books of the clerk.

**92. Motion to adjourn; privileged resolution.** A motion to adjourn shall always be in order except when the house is voting; but this rule shall not authorize any member to move an adjournment when another member has the floor. Any motion or resolution relating to the organization of either house, or to any of its officers, members, or committees, shall be privileged and need not lie over for consideration.

**93. Rescinding, amending or suspending rules.** No standing rule or order shall be rescinded or changed without one day's notice being given for the motion therefor, which motion shall embrace the proposed amendment. These rules shall not be rescinded or changed except by a vote of at least two-thirds of the members present. Unless there shall be unanimous consent for the suspension of the same the vote shall be taken by yeas and nays.

**94. Bill recalled from governor.** Whenever by joint resolution of the two houses, any bill or resolution shall have been recalled from the governor for further consideration, said bill or resolution shall after having been actually returned to the house where it originated be deemed to be before said house for its action thereon, and may be reconsidered or otherwise acted upon without any reconsideration or other action thereon being first had in the other house. Any action taken shall then be messaged to the other house for its concurrence.

**95. Certification of pay-roll.** The chief clerk of the senate and the assembly respectively, and sergeant-at-arms of each house shall certify to the secretary of state the names of all persons employed in their respective departments the capacity in which employed, and the amounts respectively due them, which certificate shall be approved by the presiding officer of the house in which they are employed, and by the committee on legislative expenditures and employes.

**96. Enrolled bills.** After a bill has passed both houses, it shall be duly enrolled by, or under the direction of, the chief clerk for the house in which the same originated, before it shall be presented to the governor for his approval. When a bill is duly enrolled, it shall be carefully compared by the clerk of the committee on Enrolled Bills, after which it shall be delivered by him to the chairman of said committee, which committee shall carefully compare the same with the engrossed bill as passed in the two houses, cause any error that may be discovered therein to be corrected, and when perfect forthwith return the bill to the house.

#### SIGNING OF BILLS.

**97. Presiding officers to sign enrolled bills.** When a bill shall have been duly reported as correctly enrolled, it shall be the duty of the chief clerk of the house in which it originated to present the bill, first, to the presiding officer of the house in which it originated, and next, to the presiding officer of the other house, for their signatures, which duty shall be performed at as early an hour as possible.

**98. Enrolled bills to be submitted to governor.** After a bill shall have been signed by the respective presiding officers of the two houses, it shall be presented by the chief clerk of the house in which it originated, to the governor in the executive chamber, for his approval. The bill shall be accompanied by a transcript of the notations on the bill envelope, certified as correct by the chief clerk of the house where the bill originated.





STATE SCHOOL FOR DEPENDENT AND NEGLECTED CHILDREN, SPARTA.

**99. Similar action on resolutions, etc.** All resolutions and memorials, which are to be presented to the governor for his approval, shall also in the same manner be previously examined, enrolled and signed.

COMMITTEE ON CONFERENCE.

**100. Committee on conference.** In all cases of disagreement between the senate and assembly on amendments, adopted by either house to a bill, memorial or resolution, passed by the other house, a committee of conference consisting of three members from each house may be requested by either house, and the other house shall appoint a similar committee. The usual manner of procedure is as follows: The senate, for instance, passes a bill and it is duly messaged to the assembly, which body adopts an amendment to the bill and concurs in it as amended, returning the same, with record of the action of the assembly to the senate; the senate refuses to concur in the assembly amendment and so notifies the assembly; the assembly adheres to its amendment and asks for a committee of conference, and appoints such committee on the part of the assembly, and this action is reported to the senate, whereupon, a like committee is appointed by the senate. The joint committee shall, at a convenient hour agreed upon, meet and state to each other, verbally or in writing, the reason of their respective houses for or against the disagreement, and confer thereon, and shall report to their respective houses such agreement as they may arrive at, if any, and if not the fact of a disagreement. The house having possession of the bill at the time the conference report is made, shall first act upon such report, if an agreement is reported, and duly message the same to the other house, together with the bill, which if the conference report be concurred in and the bill concurred in as amended, shall be the bill that is finally passed.

MISCELLANEOUS.

**101. Suspension of rule.** These rules may be suspended by either house by vote of two-thirds of the members present thereof. The vote shall be determined by yeas and nays unless unanimous consent be given.

**102. Pairs.** Members may pair on any question by filing a signed statement of the same with the chief clerk, who shall read the same to the house before the vote is taken. A blank form of pair for the use of members shall be provided by the chief clerk. In the assembly no pair shall be recognized unless made in person by the members signing the same, nor unless one or both of the parties thereto are absent with leave.

**103. Book of enrolled bills.** It shall be the duty of the chief clerk of each house to keep a senate and assembly book of enrolled bills in which shall be accurately minuted the exact time at which each bill or resolution (indicating it by its number) was presented to the presiding officer of each house for signature, and to the governor for his approval. Such book shall always be open for inspection, and shall be deposited with the secretary of state, to be preserved by him, at the close of the session. The books shall be substantially in the following form:

SENATE BILLS PRESENTED FOR SIGNATURE AND APPROVAL.

No. of BILL.	PRESENTED TO PRESIDENT.		PRESENTED TO SPEAKER.		PRESENTED TO GOVERNOR.	
	Date.	Hour.	Date.	Hour.	Date.	Hour.
No. 1, S.	Feb. 14.	9 A. M.	Feb. 15.	10 A. M.	Feb. 15.	2 P. M.

And a like book for bills originating in the Assembly shall be kept by the Chief Clerk thereof.

## OF CLAIMS.

## ACCOUNTS TO BE VERIFIED.

**104. Accounts to be verified.** No account presented shall be acted upon, unless verified by affidavit of the person in whose favor the same may be.

## ALL PAPERS CLAIMING MONEY TO BE PRESERVED.

**105. Papers claiming money.** All petitions, claims, bills, accounts, or demands asking for an appropriation of money, shall be preserved by the committee to whom the same may be referred; and such committee shall indorse on every such petition claim, bill, account or demand, whether they report in favor of allowing or disallowing the same; and if in favor of allowing a part thereof, only, then the sum so reported. After such committee shall have reported upon the same, such petition, claim, bill, account or demand, and every one of them shall be delivered to the chief clerk of the house to which the same was first presented, to be filed with such clerk, and delivered, at the close of the session, to the secretary of state.

## CHAIRMAN OF COMMITTEE.

**106. Chairman of committee.** In joint committees standing or select, the chairman of the senate committee shall be chairman of the joint committee.

## JOINT CONVENTION.

**107. Joint convention.** Whenever there shall be a joint convention of the two houses, the proceedings shall be entered at length upon the journal of each house. The lieutenant governor or president of the senate shall preside over such joint convention, and the chief clerk of the assembly shall act as clerk thereof, assisted by the chief clerk of the senate; *provided* that the lieutenant governor shall not act in said convention except as the presiding officer, and in no case shall have the right to give the casting vote.

**108. Jefferson's Manual rules of practice.** The rules of parliamentary practice, comprised in Jefferson's Manual, shall be the standard in all cases to which they are applicable and in which they are not inconsistent with these rules.

## ADJOURNMENT.

**109. Adjournment.** Neither house shall adjourn during any session thereof, without the consent of the other, for a longer period than three days.

## ELECTION OF UNITED STATES SENATORS.

---

### *Chapter VIII, W. S., 1898.*

**SECTION 90.** Senators in Congress shall hereafter be elected as provided by the statutes of the United States. The meeting of the Senate and Assembly in joint convention shall be held in the hall of the Assembly. Each member shall vote viva voce upon a call of the roll, and such vote shall be entered upon the journal of the convention. The President of the Senate and Speaker of the Assembly shall cause a statement in duplicate of the result of such election to be made under their hands, certifying who has been chosen such Senator; one of which statements they shall deliver to the Governor, to be filed and recorded in the executive office, and the other they shall deliver to the Secretary of State, who shall file and record the same in his office. In case the President of the Senate and Speaker of the Assembly, or either of them, shall neglect or refuse to execute and deliver such statement, the Chief Clerk of the Senate or of the Assembly, respectively, shall make and deliver, as aforesaid, such statement in duplicate, setting forth the whole number of votes given on the final ballot and the number thereof received by each person then voted for.

**SECTION 91.** Immediately thereafter, the Governor shall certify the election of such Senator under the Great Seal to the President of the Senate of the United States, and the Secretary of State shall countersign such certificate.

---

### *Sec. 1, Ch. 131, Laws of 1899.*

**SECTION 1.** In any legislative caucus for the nomination of a candidate for United States senator, each member shall vote viva voce upon a call of the roll and such votes shall be entered upon the minutes of the caucus. The person receiving the number of votes required by the usages of the party holding the caucus shall be declared the nominee of such party.

---

## STATUTES OF THE UNITED STATES RELATIVE TO ELECTION OF SENATORS.

### *(Title II, Chapter 1, Rev. Stat. U. S.)*

**SECTION 14.** The Legislature of each State which is chosen next preceding the expiration of the time for which any Senator was elected to represent such State in Congress shall, on the second Tuesday after the meeting and organization thereof, proceed to elect a Senator in Congress.

**SECTION 15.** Such election shall be conducted in the following manner: Each House shall openly, by a viva voce vote of each member present, name one person for Senator in Congress from State, and the name of the person so voted for, who receives a majority of the whole number of votes cast in each House, shall be entered on the journal of that House by the Clerk or Secretary thereof; or if either House fails to give such majority to any person on that day, the fact shall be entered on the journal. At twelve o'clock meridian of the day following that on which proceedings are required to take place as aforesaid, the members of the two Houses shall convene in joint assembly, and the journal of each House shall then be read, and if the same person has received a majority of all the votes in each House, he shall be declared duly elected Senator. But if the same person has not received a majority of the votes in each House, or if either House has failed



to take proceedings as required by this section, the joint assembly shall then proceed to choose, by a viva voce vote of each member present, a person for Senator; and the person who receives a majority of all the votes of the joint assembly, a majority of all the members elected to both Houses being present and voting, shall be declared duly elected. If no person receive such majority on the first day, the joint assembly shall meet at twelve o'clock meridian of each succeeding day during the session of the Legislature, and shall take at least one vote until a Senator is elected.

SECTION 16. Whenever, on the meeting of the Legislature of any State, a vacancy exists in the representation of such State in the Senate, the Legislature shall proceed on the second Tuesday after meeting and organization, to elect a person to fill such vacancy, in the manner prescribed in the preceding section for the election of a Senator for a full term.

SECTION 17. Whenever, during the session of the Legislature of any State, a vacancy occurs in the representation of such State in the Senate, similar proceedings to fill such vacancy shall be had on the second Tuesday after the Legislature is organized and has had notice of such vacancy.

SECTION 18. It shall be the duty of the Executive of the State from which any Senator has been chosen, to certify his election, under the seal of the State, to the President of the Senate of the United States.

SECTION 19. The certificate mentioned in the preceding section shall be countersigned by the Secretary of State of the state.

---

## MEETING OF THE LEGISLATURE.

### CHAPTER 10.

*Regular Sessions.* SECTION 99. The regular session of the legislature shall commence at twelve o'clock M. on the second Wednesday of January of the year 1899, and biennially thereafter upon the same day and month.

PART II.

---

CENSUS STATISTICS RELATING TO  
POPULATION.

# CENSUS STATISTICS RELATING TO POPULATION.

POPULATION: 1840 TO 1900.

Table 1.

CENSUS YEARS	Population.	INCREASE.	
		Number.	Per cent.
1840.....	30,945		
1850.....	305,391	274,446	886.9
1860.....	775,881	470,490	154.1
1870.....	1,054,670	278,789	35.9
1880.....	1,315,497	260,827	24.7
1890.....	1,634,880	311,383	23.2
1900.....	2,069,042	382,162	22.7

Counties.	Square miles.	Counties.	Square miles.	Counties.	Square miles.
Adams .....	682	Iron .....	786	Racine .....	323
Ashland.....	930	Jackson .....	973	Richland .....	576
Barron.....	878	Jefferson.....	548	Rock .....	706
Bayfield.....	1,197	Juneau .....	790	Rusk .....	9 6
Brown.....	518	Kenosha .....	274	St. Croix.....	711
Buffalo.....	662	Kewaunee.....	327	Sauk .....	820
Burnett.....	881	La Crosse.....	475	Sawyer.....	1,312
Calumet.....	517	Lafayette.....	634	Shawano.....	1,155
Chippewa.....	1,002	Langlade.....	855	Sheboygan.....	510
Clark.....	1,200	Lincoln.....	885	Taylor.....	965
Columbia.....	776	Manitowoc.....	590	Trempealeau.....	734
Crawford.....	557	Marathon.....	1,532	Vernon.....	792
Dane.....	1,188	Marinette.....	1,396	Vilas.....	907
Dodge.....	884	Marquette.....	451	Waupaca.....	562
Dorot.....	454	Milwaukee.....	223	Washburn.....	834
Douglas.....	1,319	Monroe.....	915	Washington.....	423
Dunn.....	844	Oconto.....	1,080	Waukesha.....	592
Eau Claire.....	630	Oneida.....	900	Waupaca.....	749
Florence.....	498	Outagamie.....	284	Waushara.....	639
Fond du Lac.....	720	Ozaukee.....	2 6	Winnebago.....	472
Forest.....	1,424	Pepin.....	238	Wood.....	785
Grant.....	1,157	Pierce.....	543		
Green.....	576	Polk.....	433		
Green Lake.....	364	Portage.....	800	Total for state....	54,450
Iowa.....	763	Price.....	1,241	Ave. each county..	778

POPULATION OF WISCONSIN BY COUNTIES.

From 1840 to 1900, Inclusive.

Table 3.

Counties.	1840.	1850.	1860.	1870.	1880.	1890.	1900.
Adams . . . . .		187	6,492	6,601	6,741	6,889	9,141
Ashland <sup>1</sup> . . . . .			515	221	1,559	20,063	20,176
Barron <sup>2</sup> . . . . .			13	538	7,024	15,416	23,677
Bayfield <sup>3</sup> . . . . .		489	353	344	564	7,390	14,392
Brown . . . . .	2,107	6,215	11,795	25,168	34,078	39,164	46,359
Buffalo . . . . .			3,864	11,123	15,528	15,997	16,765
Burnett <sup>4</sup> . . . . .			12	706	3,140	4,293	7,478
Calumet . . . . .	275	1,742	7,895	12,335	16,622	16,639	17,073
Chippewa <sup>5</sup> . . . . .		615	1,895	8,311	15,491	25,143	33,037
Clark . . . . .			789	3,450	10,715	17,708	25,848
Columbia . . . . .		9,565	24,441	28,802	28,065	28,350	31,121
Crawford . . . . .	1,502	2,498	8,068	13,075	15,644	15,987	17,286
Dane . . . . .	314	16,629	43,922	53,096	53,233	59,573	69,435
Dodge . . . . .	67	19,133	42,818	47,035	45,931	44,984	46,631
Door . . . . .			2,943	4,919	11,645	15,632	17,583
Douglas . . . . .			812	1,122	655	13,468	36,335
Dunn . . . . .			2,704	9,488	16,817	22,664	25,043
Eau Claire . . . . .			3,162	10,769	19,993	30,673	31,692
Florence <sup>6</sup> . . . . .					2,604	3,197	3,197
Fond du Lac . . . . .	139	14,510	34,154	46,273	46,859	44,088	47,589
Forest <sup>7</sup> . . . . .						1,012	1,396
Grant . . . . .	3,926	16,169	31,189	37,979	37,852	36,651	38,881
Green . . . . .	933	8,566	19,808	23,611	21,729	22,732	22,719
Green Lake . . . . .			12,663	13,195	14,783	15,163	15,797
Iowa . . . . .	3,978	9,525	18,967	24,544	23,628	22,117	23,114
Iron <sup>8</sup> . . . . .							6,616
Jackson . . . . .			4,170	7,687	13,285	15,797	17,466
Jefferson . . . . .	914	15,317	30,438	34,040	32,156	33,530	34,789
Juneau . . . . .			8,770	12,372	15,582	17,121	20,629
Kenosha . . . . .		10,734	13,900	13,147	13,550	15,581	21,707
Kewaunee . . . . .			5,530	10,123	15,807	16,153	17,212
La Crosse . . . . .			12,186	20,297	27,073	38,801	42,597
Lafayette . . . . .		11,531	18,134	22,659	21,279	20,265	20,959
Langlade <sup>9</sup> . . . . .					685	9,465	12,553
Lincoln <sup>10</sup> . . . . .					2,011	12,008	16,269

<sup>1</sup>Parts taken to form part of Sawyer in 1883 and part of Iron in 1893.

<sup>2</sup>Name changed from Dallas in 1869.

<sup>3</sup>Name changed from La Pointe in 1866.

<sup>4</sup>Part of Burnett taken to form Washburn in 1883.

<sup>5</sup>Part of Burnett taken to form Sawyer in 1883.

<sup>6</sup>Part taken to form part of Marinette and Oconto in 1882.

<sup>7</sup>Organized from parts of Marinette and Oconto in 1882.

<sup>8</sup>Organized from parts of Langlade and Oconto in 1885; part annexed to Oneida since 1890.

<sup>9</sup>Organized from parts of Ashland and Oneida in 1893.

<sup>10</sup>Name changed from New in 1880; part taken to form part of Forest in 1885,

and part of Lincoln annexed between 1889 and 1890.

<sup>11</sup>Part taken to form Oneida in 1885, and part annexed to Langlade between 1880 and 1890.

## POPULATION OF WISCONSIN BY COUNTIES.

From 1840 to 1900, Inclusive.

Table 3—Continued.

Counties.	1840.	1850.	1860.	1870.	1880.	1890.	1900.
Manitowoc . . . . .	235	3,702	22,416	33,364	37,505	37,831	42,261
Marathon . . . . .		508	2,892	5,885	17,121	30,639	43,256
Marquette <sup>1</sup> . . . . .					8,929	20,304	30,822
Marquette . . . . .	18	8,641	8,233	8,656	8,938	9,676	10,509
Milwaukee . . . . .	5,665	31,011	62,518	89,930	138,537	236,101	330,017
Monroe . . . . .			8,410	16,550	21,607	23,211	28,103
Oconto <sup>2</sup> . . . . .			3,592	8,321	9,848	15,009	20,874
Oneida <sup>3</sup> . . . . .						5,010	8,875
Outagamie . . . . .			9,587	18,430	28,716	38,690	46,247
Ozaukee . . . . .			15,682	15,564	15,461	14,943	16,363
Pepin . . . . .			2,392	4,650	6,226	6,932	7,905
Pierce . . . . .			4,672	9,958	17,744	20,885	23,943
Polk . . . . .			1,400	3,422	10,018	12,968	17,801
Portage . . . . .	1,623	1,250	7,567	10,634	17,731	24,793	29,483
Price . . . . .					785	5,258	9,106
Racine . . . . .	3,475	14,973	21,360	26,740	30,922	36,268	45,644
Richland . . . . .		903	9,732	15,731	18,174	19,121	19,483
Rock . . . . .	1,701	20,750	36,600	39,030	38,823	43,220	51,203
St. Croix . . . . .	899	624	5,392	11,035	18,956	23,139	26,830
Sauk . . . . .	102	4,371	18,963	23,860	28,729	30,575	33,006
Sawyer <sup>4</sup> . . . . .						1,977	3,593
Shawano <sup>5</sup> . . . . .			829	3,166	10,371	19,236	27,475
Sheboygan . . . . .	133	8,379	26,875	31,749	34,206	42,489	50,345
Taylor . . . . .					2,311	6,731	11,262
Trempealeau . . . . .			2,560	10,732	17,189	18,920	23,114
Vernon <sup>6</sup> . . . . .			11,007	18,645	23,235	25,111	28,351
Vilas <sup>7</sup> . . . . .							4,929
Walworth . . . . .	2,611	17,862	26,496	25,972	26,249	27,860	29,259
Washburn <sup>4</sup> . . . . .						2,926	5,521
Washington . . . . .	343	19,485	23,622	23,919	23,442	22,751	23,589
Waukesha . . . . .		19,558	26,831	28,274	28,957	33,270	35,229
Waupaca . . . . .			8,851	15,539	20,955	26,794	31,615
Waushara . . . . .			8,770	11,279	12,687	13,507	15,972
Winnebago . . . . .	135	10,167	23,770	37,279	42,740	50,697	58,825
Wood . . . . .			2,425	3,912	8,951	18,127	25,865
Total . . . . .	30,945	305,391	775,881	1,054,670	1,315,497	1,636,880	2,069,042

<sup>1</sup>Part taken to form part of Florence in 1882.<sup>2</sup>Parts taken to form part of Florence in 1882 and parts of Forest in 1885.<sup>3</sup>Organized from part of Lincoln in 1835; parts taken to form Vilas and part of Iron in 1893; part of Forest annexed since 1890.<sup>4</sup>Organized from parts of Ashland and Chippewa in 1833.<sup>5</sup>Name changed from Shawanaw in 1864.<sup>6</sup>Name changed from Bad Ax in 1862.<sup>7</sup>Organized from part of Oneida in 1833.

POPULATION OF WISCONSIN, 1890, 1900, 1905.

Counties, Towns, Cities and Villages.	United States Census.		State Census.	Increase + Decrease - in 1900 as compared with 1890.	
	1890.	1900.	1905.	No.	Per cent.
<b>ADAMS COUNTY:</b>					
Adams .....	493	533	649	+ 100	+ 20.49
Big Flats .....	322	550	525	+ 228	+ 70.80
Colburn <sup>1</sup> .....		392	308	+ 392	.....
Dell Prairie .....	448	551	554	+ 133	+ 29.63
Easton .....	370	487	495	+ 111	+ 29.52
Jackson .....	504	589	569	+ 85	+ 16.83
Leola .....	240	384	545	+ 144	+ 60.00
Lincoln .....	440	479	364	+ 39	+ 8.83
Monroe .....	462	505	571	+ 133	+ 28.00
New Chester .....	344	397	363	+ 53	+ 15.40
New Haven .....	746	693	680	- 53	- 7.10
Preston .....	209	377	375	+ 163	+ 80.33
Quincy .....	303	432	494	+ 39	+ 9.92
Richfield .....	335	417	443	+ 82	+ 24.47
Rome .....	233	654	541	+ 416	+ 174.79
Springville .....	474	563	553	+ 91	+ 19.33
Strongs Prairie .....	870	953	937	+ 88	+ 10.11
Totals .....	6,889	9,141	9,062	+ 2,252	+ 32.69

<sup>1</sup> Colburn town was organized from parts of Leola and Richfield towns since 1890; the population of Leola and Richfield towns in 1890 was 575, and in 1900, including Colburn town, 1,493, an increase of 613, or 107.65 per cent.

<b>ASHLAND COUNTY:</b>					
Agenda <sup>1</sup> .....				612	
Ashland <sup>2</sup> .....	1,507	709		753	- 798
Ashland, city .....	3,953	13,674		14,519	+ 3,121
ward 1 .....	1445	1203		2050	
ward 2 .....	1714	1681		1556	
ward 3 .....	1772	1503		1397	
ward 4 .....	2301	928		948	
ward 5 .....	2721	1254		1329	
ward 6 .....		1453		1633	
ward 7 .....		1397		1231	
ward 8 .....		1559		1303	
ward 9 .....		1171		1346	
ward 10 .....		834		1671	
Butternut .....	1,210	1,680		600	+ 470
Butternut, village <sup>3</sup> .....				707	
Gordon <sup>4</sup> .....		231		233	+ 231
Jacobs <sup>5</sup> .....	1,277	1,270		1,813	- 7
La Pointe <sup>2</sup> .....		292		183	+ 292
La Pointe Indian Res. <sup>6</sup> .....		627			+ 627
Morse <sup>7</sup> .....		1,023		1,711	+ 1,023
Sanborn <sup>2</sup> .....		1,270		2,704	+ 1,270
Total .....	13,947	20,176		23,035	+ 6,229

<sup>1</sup> Agenda town was organized from the town of Butternut since 1900.  
<sup>2</sup> La Pointe and Sanborn towns organized from parts of Ashland town since 1890. Population of Ashland town in 1890 was 1,507, and for Ashland, La Pointe and Sanborn towns in 1900, 2,271, an increase of 764, or 50.6 per cent.  
<sup>3</sup> Organized from Butternut town since 1900.  
<sup>4</sup> Organized from part of Morse town since 1890.  
<sup>5</sup> Part taken to form part of Morse town since 1890.  
<sup>6</sup> La Pointe Indian Reservation included in La Pointe town in 1905 census.  
<sup>7</sup> Organized from parts of Jacobs town since 1890; part subsequently taken to form Gordon town. Gordon town, 231; Jacobs town, 1,270; Morse town, 1,023; total, 2,524, in 1900. Jacobs town in 1890, 1,277; increase of 1,247, or 97.6 per cent.

## POPULATION OF WISCONSIN, 1890, 1900, 1905—Continued.

Counties, Towns, Cities and Villages.	United States Census.		State Census.	Increase + Decrease - in 1905 as com- pared with 1890.	
	1890.	1900.	1905.	No.	Per cent.
<b>BARRON COUNTY:</b>					
Almena <sup>1</sup> .....		713	928	+ 713	.....
Arland <sup>11</sup> .....			799		
Barron .....	400	864	900	+ 464	+ 116.
Barron, city .....	829	1,493	1,674	+ 664	+ 80.09
ward 1 .....			230		
ward 2 .....			697		
ward 3 .....			416		
ward 4 .....			311		
Bear Lake <sup>12</sup> .....			410		
Cameron, village <sup>2</sup> .....		394	540	+ 394	.....
Cedar Lake .....	531	707	317	+ 176	+ 33.14
Chetek <sup>4</sup> .....	51,322	692	950	- 630	- 47.65
Chetek, city <sup>3</sup> .....	406	531	730	+ 125	+ 30.78
Clinton .....	479	1,269	1,100	+ 790	+ 164.92
Crystal Lake <sup>13</sup> .....			754		
Cumberland .....	1,546	2,259	1,444	+ 713	+ 46.11
Cumberland, city .....	1,219	1,328	1,493	+ 109	+ 8.94
Dallas .....	1,033	1,279	1,064	+ 246	+ 23.81
Dallas, village <sup>14</sup> .....			359		
Dovre <sup>5</sup> .....		941	1,077	+ 941	.....
Doyle <sup>15</sup> .....			591		
Lakeland <sup>16</sup> .....			736		
Maple Grove .....	976	1,512	1,705	+ 536	+ 54.91
Oak Grove .....	608	1,088	696	+ 480	+ 78.94
Prairie Farm .....	1,047	1,423	810	+ 381	+ 36.39
Prairie Farm, village <sup>17</sup> .....			331		
Rice Lake <sup>7</sup> .....		685	848	+ 653	.....
Rice Lake, city .....	3,130	3,002	3,410	+ 872	+ 40.93
ward 1 .....	576	711	701		
ward 2 .....	531	611	900		
ward 3 .....	351	680	729		
ward 4 .....	672	1009	1083		
Stanford .....	689	659	865	+ 70	+ 11.83
Stanley <sup>8</sup> .....	748	733	895	- 10	- 1.33
Sumner .....	365	508	538	+ 143	+ 39.17
Turtle Lake <sup>9</sup> .....	874	695	990	- 179	- 20.48
Turtle Lake, village <sup>10</sup> .....		326	436	+ 326	.....
Vance Creek .....	314	566	755	+ 252	+ 80.25
Totals .....	15,416	23,677	28,376	+ 8,261	+ 53.59

<sup>1</sup> Organized from part of Turtle Lake town since 1890.<sup>2</sup> Organized from part of Stanley town since 1890.<sup>3</sup> Formerly in Chetek town, incorporated since 1890.<sup>4</sup> Included in Chetek village in 1890; part taken to form Dover town since 1890.<sup>5</sup> Exclusive of population of Chetek village.<sup>6</sup> Organized from part of Chetek town since 1890. In 1900 Chetek city had 531, Chetek town 692, Dover town 941, total 2,164; in 1890 Chetek village had 406, Chetek town 1,322, total 1,728; increase 436 or 25.2 per cent.<sup>7</sup> Rice Lake town organized from part of Stanford town since 1890; in 1900 Rice Lake town had 685, Stanford town 659, total 1,344; in 1890 Stanford town had 589; increase 755 or 128.1 per cent.<sup>8</sup> Part taken to form Cameron village since 1890; in 1900 Cameron village had 394, Stanley town 733, total 1,127; in 1890 Stanley town had 748; increase 384 or 53.3 per cent.<sup>9</sup> Part taken to form Almena town since 1890.<sup>10</sup> Organized from part of Almena town since 1890. In 1900 Almena town, Turtle Lake town and Turtle Lake village was respectively 713, 695, 326; total 1,734; in 1890 Turtle Lake town had 874; increase 858 or 98.3 per cent.<sup>11</sup> Organized from the towns of Prairie Farm and Clinton since 1900.<sup>12</sup> Organized from the town of Oak Grove since 1900.<sup>13</sup> Organized from the town of Cumberland since 1900.<sup>14</sup> Organized from the town of Dallas since 1900.<sup>15</sup> Organized from the town of Cedar Lake since 1900.<sup>16</sup> Organized from the town of Cumberland since 1900.<sup>17</sup> Organized from the town of Prairie Farm since 1900.

POPULATION OF WISCONSIN, 1890, 1900, 1905—Continued.

Counties, Towns, Cities and Villages.	United States Census.		State Census.	Increase + Decrease— in 1900 as compared with 1890.	
	1890.	1900.	1905.	No.	Per cent.
<b>BAYFIELD COUNTY:</b>					
Barnes <sup>1</sup> .....			241		
Bayfield <sup>2</sup> .....	527	570	2,675	+ 43	+ 8.15
Bayfield, village <sup>3</sup> .....	1,373	1,639		+ 316	+ 23.01
Bell <sup>4</sup> .....			161		
Cable <sup>5</sup> .....			384		
Drummond <sup>6</sup> .....	696	790	709	+ 94	+ 13.50
Eileen <sup>7</sup> .....			605		
Iron River <sup>8</sup> .....		2,439	1,248	+ 2,439	
Mason <sup>9</sup> .....	1,095	1,210	1,359	+ 115	+ 10.50
Orienta <sup>10</sup> .....			142		
Oulu <sup>11</sup> .....			525		
Port Wing <sup>12</sup> .....			857		
Pratt <sup>13</sup> .....		482	790	+ 482	
Red Cliff Indian Res. <sup>14</sup> .....		398		+ 398	
Washburn <sup>15</sup> .....	3,699	6,814	1,281	+ 3,115	+ 84.21
Washburn, city .....			4,924		
ward 1 .....			310		
ward 2 .....			683		
ward 3 .....			671		
ward 4 .....			731		
ward 5 .....			1025		
ward 6 .....			528		
ward 7 .....			700		
ward 8 .....			276		
<b>Total</b> .....	<b>7,390</b>	<b>14,392</b>	<b>15,904</b>	<b>+ 7,002</b>	<b>- 94.75</b>

- <sup>1</sup> Organized from Drummond and Iron River since 1900.
- <sup>2</sup> Part taken from Iron River since 1890.
- <sup>3</sup> Population included in town of Bayfield in 1905.
- <sup>4</sup> Was organized from town of Bayfield since 1900.
- <sup>5</sup> Was organized from town of Drummond since 1900.
- <sup>6</sup> Part taken to form Iron River since 1890.
- <sup>7</sup> Organized from town of Washburn since 1900.
- <sup>8</sup> Organized from parts of Bayfield, Drummond, Mason and Washburn towns since 1890.
- <sup>9</sup> Parts taken to form Pratt and Iron River towns since 1890.
- <sup>10</sup> Organized from town of Iron River since 1900.
- <sup>11</sup> Organized from town of Iron River since 1900.
- <sup>12</sup> Organized from Iron River and Bayfield since 1900.
- <sup>13</sup> Organized from parts of Mason town since 1890. In 1900 Bayfield town had 570, Drummond town 790, Iron River town 2,439, Mason 1,210, Pratt 482, Washburn 6,814, total 12,305; in 1890 Bayfield 527, Drummond 596, Mason 1,095, Washburn 3,699, total 6,017; increase 6,288 or 104.5 per cent.
- <sup>14</sup> Organized from town of Washburn since 1900.

<b>BROWN COUNTY:</b>					
Allouez .....	363	720	1,108	+ 357	+ 98.34
Ashwaubenon .....	479	540	516	+ 61	+ 12.73
Bellevue .....	838	864	877	+ 29	+ 3.10
Depere .....	969	998	862	- 76	- 7.84
Depere, city .....	3,625	4,038	4,523	+ 413	+ 11.39
ward 1 .....		1029	1086		
ward 2 .....		987	1139		
ward 3 .....		1142	1266		
ward 4 .....		881	982		
Eaton .....	1,102	1,154	1,174	+ 52	+ 4.62
Glenmore .....	1,441	1,421	1,417	- 20	- 1.38
Green Bay .....	1,633	922	911	- 83	- 8.73



## POPULATION OF WISCONSIN, 1890, 1900, 1905—Continued.

Counties, Towns, Cities and Villages.	United States Census.		State Census.	Increase + Decrease - in 1900 as com- pared with 1890.	
	1890.	1900.	1905.	No.	Per cent.
<b>BROWN COUNTY—con.</b>					
Green Bay, city <sup>1</sup> .....	13,823	18,684	22,854	+ 4,861	+ 35.16
ward 1 .....	3995	4812	5812		
ward 2 .....	2062	2153	2153		
ward 3 .....	1509	1761	1761		
ward 4 .....	2758	3741	3741		
ward 5 .....	2587	3014	3014		
ward 6 .....	2658	3314	3314		
ward 7 .....	1679	2288	2288		
ward 8 .....	2486	3771	3771		
Hobart <sup>2</sup> .....			850		
Holland .....	1,249	1,257	1,234	+ 8	+ .64
Howard .....	1,261	1,509	1,682	+ 248	+ 19.66
Humbolt .....	1,063	1,043	1,051	- 25	- 2.34
Lawrence .....	949	1,048	1,026	+ 99	+ 10.43
Morrison .....	1,449	1,493	1,464	+ 44	+ 3.03
New Denmark .....	1,553	1,474	1,477	- 79	- 5.08
Oneida Indian Res. Rt. <sup>2</sup> .....	723	695		- 28	- 3.87
Total for Reservation in Brown and Outagamie counties .....	1,646	1,704		+ 58	+ 3.52
Pittsfield .....	941	1,411	1,419	+ 470	+ 49.94
Preble .....	1,160	1,957	2,291	+ 797	+ 68.70
Rockland .....	800	838	830	+ 33	+ 4.75
Scott .....	1,288	1,177	1,211	- 111	- 8.61
Suamico .....	906	1,228	1,332	+ 332	+ 35.54
Wrightstown .....	1,693	1,575	1,409	- 118	- 6.97
Wrightstown, village .....	476	420	495	- 56	- 11.76
<b>Total .....</b>	<b>39,164</b>	<b>46,359</b>	<b>52,026</b>	<b>+ 7,195</b>	<b>+ 18.37</b>

<sup>1</sup> Fort Howard, 4,754, added to Green Bay city, population 1890.<sup>2</sup> Oneida Indian Reservation was changed to town of Hobart in 1903.

<b>BUFFALO COUNTY:</b>					
Alma .....	710	655	649	- 55	- 7.74
Alma, city .....	1,428	1,201	1,172	- 227	- 15.89
Belvidere .....	750	749	772	- 1	- .13
Buffalo .....	647	694	687	+ 47	+ 7.26
Buffalo, city .....	223	254	225	+ 31	+ 13.89
Canton .....	744	789	712	+ 45	+ 6.04
Cross .....	671	621	611	- 50	- 7.45
Dover .....	757	861	816	+ 104	+ 13.73
Fountain City .....	972	1,031	1,003	+ 59	+ 6.07
Gilmanston .....	599	829	788	+ 290	+ 38.39
Glencoe .....	632	787	802	+ 95	+ 13.72
Lincoln .....	556	589	558	+ 33	+ 5.93
Maxville .....	602	636	595	+ 64	+ 10.63
Milton .....	389	366	278	- 23	- 5.91
Modena .....	828	872	839	+ 44	+ 5.31
Mondovi .....	557	622	730	+ 35	+ 5.93
Mondovi, city .....	593	1,208	1,150	+ 705	+ 140.15
Montana .....	840	797	711	- 73	- 8.69
Naples .....	727	836	881	+ 159	+ 21.87
Nelson .....	1,919	1,505	1,438	- 414	- 21.57
Waumandee .....	833	813	760	- 40	- 4.63
<b>Total .....</b>	<b>15,937</b>	<b>16,765</b>	<b>16,523</b>	<b>+ 768</b>	<b>+ 4.79</b>

POPULATION OF WISCONSIN, 1890, 1900, 1905—Continued.

Counties, Towns, Cities and Villages.	United States Census.		State Census.	Increase + Decrease — in 1900 as com- pared with 1890.	
	1890.	1900.		No.	Per cent.
<b>BURNETT COUNTY:</b>					
Anderson <sup>1</sup> .....			614		
Blaine <sup>2</sup> .....			604		
Dewey <sup>3</sup> .....			407		
Grantsburg .....	1,447	1,688	1,073	+ 241	+ 16.05
Grantsburg, village .....	410	612	705	+ 202	+ 49.20
Jackson <sup>4</sup> .....			615		
La Follette <sup>5</sup> .....			538		
Marshland <sup>6</sup> .....	678	703	1,162	+ 30	+ 4.43
Meenon <sup>6</sup> .....		1,252	819	+ 1,252	
Roosevelt <sup>7</sup> .....			188		
Rusk .....	232	630	287	+ 398	+ 171.55
Trade Lake .....	825	1,174	1,171	+ 349	+ 42.80
Wood Lake .....	891	1,414	1,063	+ 613	+ 76.52
Total .....	4,393	7,478	9,261	+ 3,085	+ 70.22

<sup>1</sup> Organized from town of Grantsburg in 1903.  
<sup>2</sup> Organized from town of Meenon in 1902.  
<sup>3</sup> Organized from town of Rusk since 1930.  
<sup>4</sup> Organized from town of Meenon in 1902.  
<sup>5</sup> Organized from town of Wood Lake in 1901.  
<sup>6</sup> Meenon town organized from part of Marshland town since 1890; in 1890 Marshland town had 678; in 1900 Marshland had 703 and Meenon 1,553, total 1,960; increase 1,282 or 189.1 per cent.  
<sup>7</sup> Organized from town of Rusk in 1904.

<b>CALUMET COUNTY:</b>					
Brillion .....	1,510	1,563	1,521	+ 53	+ 3.51
Brillion, village .....	582	855	937	+ 273	+ 46.91
Brothertown .....	1,629	1,539	1,503	— 90	— 5.59
Charlestown .....	1,362	1,343	1,238	— 19	— 1.39
Chilton .....	1,349	1,350	1,234	+ 1	+ .07
Chilton, city .....	1,424	1,460	1,528	+ 33	+ 2.52
ward 1 .....			432		
ward 2 .....			523		
ward 3 .....			583		
Harrison .....	1,987	2,022	2,097	+ 35	+ 1.76
Hilbert, village <sup>1</sup> .....		497	1,591	+ 497	
New Holstein .....	1,735	1,893	1,279	+ 158	+ 9.10
New Holstein, village <sup>2</sup> .....			667		
Rantoul .....	1,636	1,209	1,263	— 337	— 22.95
Stockbridge .....	1,948	1,942	1,895	— 6	— .37
Woodville .....	1,427	1,315	1,226	— 112	— 7.84
Totals .....	16,639	17,078	16,889	+ 439	+ 2.64

<sup>1</sup> Hilbert village organized from part of Rantoul town since 1890; in 1900 Hilbert village had 497 and Rantoul 1,209, total 1,706; in 1890 Rantoul had 1,636; increase 110 or 6.5 per cent.  
<sup>2</sup> Organized from the town of New Holstein since 1900.

## POPULATION OF WISCONSIN, 1890, 1900, 1905—Continued.

Counties, Towns, Cities and Villages.	United States Census.		State Census.	Increase + Decrease — in 1900 as com- pared with 1900.	
	1890.	1900.	1905.	No.	Per cent.
<b>CHIPPEWA COUNTY:</b>					
Anson .....	533	697	816	+ 164	+ 30.76
Arthur .....	622	924	687	+ 302	+ 48.55
Auburn .....	1,584	1,678	1,485	+ 94	+ 5.93
Big Bend <sup>1</sup> .....	820	1,854	.....	+ 1,034	+ 126.09
Bloomer <sup>2</sup> .....	1,720	1,470	1,428	— 250	— 14.53
Bloomer, village .....	631	811	1,046	+ 180	+ 28.52
Boyd, village <sup>3</sup> .....	545	674	682	+ 129	+ 23.67
Cadott, village <sup>4</sup> .....	889	840	760	— 49	— 5.51
Chippewa Falls, city .....	3,670	8,094	9,069	— 576	— 6.64
ward 1 .....	929	1065	1162	.....	.....
ward 2 .....	1174	1189	1272	.....	.....
ward 3 .....	1398	1063	1276	.....	.....
ward 4 .....	685	562	630	.....	.....
ward 5 .....	920	994	1056	.....	.....
ward 6 .....	902	841	900	.....	.....
ward 7 .....	647	619	660	.....	.....
ward 8 .....	566	711	844	.....	.....
ward 9 .....	633	620	731	.....	.....
ward 10 .....	436	425	473	.....	.....
Cleveland <sup>5</sup> .....	.....	.....	.....	.....	.....
Colburn <sup>6</sup> .....	395	577	520	+ 182	+ 46.07
Delmar .....	347	513	931	+ 63	+ 19.02
Dewey <sup>1 6</sup> .....	.....	.....	1,051	.....	.....
Eagle Point .....	.....	683	.....	.....	.....
Edson <sup>7</sup> .....	1,232	1,398	1,367	+ 116	+ 9.04
Flambeau <sup>1</sup> .....	1,619	1,985	1,204	+ 367	+ 22.63
Holcombe <sup>8</sup> .....	289	763	.....	+ 474	★ 164.01
Lafayette .....	.....	.....	733	.....	.....
Lawrence <sup>1</sup> .....	1,514	1,797	2,158	+ 283	+ 18.69
New Auburn, village .....	272	793	.....	+ 521	+ 191.54
Sampson <sup>9</sup> .....	.....	.....	356	.....	.....
Sigel .....	.....	626	609	.....	.....
Stanley, city .....	1,038	911	1,031	+ 213	+ 30.51
ward 1 .....	.....	2,337	2,722	.....	.....
ward 2 .....	.....	955	701	.....	.....
ward 3 .....	.....	707	694	.....	.....
ward 4 .....	.....	724	574	.....	.....
Strickland <sup>1 12</sup> .....	.....	.....	753	.....	.....
Tilden .....	.....	288	.....	.....	.....
Wheaton .....	1,313	1,413	1,419	+ 100	+ 7.61
.....	1,400	1,860	1,933	+ 460	+ 32.83
<b>Total</b> .....	<b>25,143</b>	<b>33,037</b>	<b>32,000</b>	<b>+ 7,894</b>	<b>+ 31.39</b>

<sup>1</sup> The towns of Big Bend, Dewey, Flambeau, Lawrence and Strickland were detached from Chippewa County in 1901 to form the county of Gates now Rusk.

<sup>2</sup> Parts taken to form Strickland and Sampson towns since 1890.

<sup>3</sup> Organized from Edsontown.

<sup>4</sup> Cadott village formerly in Sigel town, now independent. In 1900 Sigel town had 911, Cadott village 840, total 1,751; in 1890 Cadott village had 889 and Sigel town 633; increase 164 or 10.3 per cent.

<sup>5</sup> Part taken to form Sampson town since 1890. Organized from part of Bloomer and Cleveland towns since 1890. In 1900 Cleveland town had 577, Bloomer town had 1,470, Sampson town 626; in 1890 Cleveland 395, Bloomer town, 1,720, total 2,115, increase 558 or 26.3 per cent.

<sup>6</sup> Dewey town organized from parts of Colburn and Lawrence since 1890. In 1900 Dewey town had 633, Colburn 513, and Lawrence 793, total 1,939; in 1890 Colburn town had 347, Lawrence 272, total 619; increase 1,370 or 221.3 per cent.

<sup>7</sup> Included in Boyd village in 1890; part taken to form Stanley city since 1890; in 1900 Boyd village had 674, Edson town 1,986, Stanley city 2,337, total 5,047; in 1890 Boyd village had 845, Edson town 1,619, total 2,164; increase 2,883 or 133.3 per cent.

<sup>8</sup> Organized from town of Arthur in 1905.

<sup>9</sup> Organized from parts of Bloomer and Cleveland towns since 1890. In 1890 Bloomer town 1,720; Cleveland 395, total 2,115; in 1900 Bloomer 1,470, Cleveland 577, Sampson town 626, Strickland 288, total 2,961; increase 846 or 4 per cent.

<sup>10</sup> Exclusive of population of Cadott village.

<sup>11</sup> Organized from part of Edson town since 1890. In 1890 Edson town had 1619; in 1900 Edson had 936, Stanley city 2,337, total 4,393; increase 2,754 or 170 per cent.

<sup>12</sup> Organized from parts of Bloomer town since 1890. In 1890 Bloomer town had 1,720; in 1900 Bloomer had 1,470, Strickland town 288; increase 33 or 2.2 per cent.

POPULATION OF WISCONSIN, 1890, 1900, 1905—Continued.

Counties, Towns, Cities and Villages.	United States Census.		State Census.	Increase + Decrease — in 1900 as compared with 18.0.	
	1890	1900.	1905.	No.	Per cent.
<b>CLARK COUNTY:</b>					
Abbotsford, village <sup>1</sup> .....		443	893	+ 443	.....
Beaver .....	355	622	721	+ 267	+ 75.21
Colby <sup>5</sup> .....	1,106	754	767	— 352	— 31.82
Colby city <sup>2</sup> (part of) .....		454	584	+ 454	.....
Dewhurst, <sup>3</sup> .....			215		.....
Dorchester, village <sup>4</sup> .....			463		.....
Eaton <sup>6</sup> .....	707	692	686	— 105	— 14.85
Fremont .....	411	762	874	+ 351	+ 85.40
Grant .....	1,143	1,277	1,293	+ 134	+ 11.73
Green Grove .....	242	354	457	+ 112	+ 46.24
Greenwood, city <sup>7</sup> .....		708	687	+ 708	.....
Hewett .....	151	292	287	+ 141	+ 93.37
Hixon <sup>9</sup> .....	578	831	645	+ 253	+ 43.77
Hoard .....	310	525	613	+ 215	+ 69.35
Levis .....	329	746	557	+ 417	+ 126.75
Longwood .....		422	550	+ 422	.....
Loyal <sup>10</sup> .....	979	995	927	+ 16	+ 1.63
Loyal, village <sup>10</sup> .....		645	815	+ 645	.....
Lynn .....	453	711	733	+ 258	+ 56.95
Mayville .....	1,450	1,581	1,167	+ 131	+ 9.03
Mead <sup>8</sup> .....		193	137	+ 103	.....
Mentor .....	684	1,000	1,007	+ 325	+ 47.51
Neillsville, city .....	1,936	2,104	2,117	+ 163	+ 8.67
ward 1 .....	607	671	673		.....
ward 2 .....	735	642	677		.....
ward 3 .....	594	791	762		.....
Owen <sup>16</sup> .....			335		.....
Pine Valley .....	886	1,130	1,135	+ 244	+ 27.54
Reseburg .....		615	748	+ 615	.....
Seif <sup>17</sup> .....			183		.....
Sherman .....	470	615	673	+ 145	+ 30.85
Sherwood .....	155	231	292	+ 76	+ 49.03
Thorp <sup>10</sup> <sup>11</sup> .....	12,704	856	1,258	+ 152	+ 21.58
Thorp, village <sup>13</sup> .....	733	838	873	+ 115	+ 15.90
Unity .....	792	835	910	+ 133	+ 18.42
Warner .....	591	617	761	+ 26	+ 4.39
Washburn .....	200	522	468	+ 322	+ 161.00
Weston .....	863	1,000	839	+ 137	+ 15.87
Withee <sup>14</sup> .....	724	1,004	1,283	+ 280	+ 38.67
Withee, village <sup>16</sup> .....			403		.....
Worden <sup>15</sup> .....		645	906	+ 645	.....
York .....	835	980	1,081	+ 141	+ 17.22
<b>Total .....</b>	<b>17,708</b>	<b>25,848</b>	<b>29,344</b>	<b>+ 8,140</b>	<b>+ 45.96</b>

<sup>1</sup> Organized from towns of Colby and Mayville, since 1890.

<sup>2</sup> Organized from town of Colby since 1890.

<sup>3</sup> Organized from town of Levis in 1901.

<sup>4</sup> Organized from town of Mayville in 1901.

<sup>5</sup> Part taken to form part of Abbotsford village since 1890. In 1890 Colby town had 1,106, Mayville town 1450, total 2,556; in 1900 Abbotsford village had 443, Colby city "westward" 454, Colby town 754, Mayville town 1,581, total 3,232; increase 676 or 26.4 per cent.

<sup>6</sup> Part taken to form Greenwood city since 1890.

<sup>7</sup> Organized from parts of Eaton and Warner towns since 1890.

<sup>8</sup> Organized from part of Warner town since 1890. In 1890 Eaton town had 707, Warner town 591, total 1,298. In 1900 Eaton town had 692, Greenwood city 703, Mead town 103, Warner town 617, total 2,030; increase 732 or 56.4 per cent.

<sup>9</sup> Longwood and Reseburg towns organized from parts of Hixon town since 1890. In 1890 Hixon town had 578; in 1900 Hixon town had 831, Longwood town 422, Reseburg town 615, total 1,868; increase 1,290 or 223.1 per cent.

<sup>10</sup> Loyal village organized from part of Loyal town since 1890. In 1890 Loyal town had 979; in 1900 including Loyal village 1,640; increase 661 or 67.5 per cent.

<sup>11</sup> Incl. part of Thorp vil. in 1890. Part taken to form Worden town since 1890.

<sup>12</sup> Exclusive of population of Thorp village.

<sup>13</sup> Formerly in Thorp and Withee town; now independent.

<sup>14</sup> Included part of Thorp village in 1890.

<sup>15</sup> Organized from part of Thorp town since 1890. In 1890 Thorp town had 704, Thorp village 733, and Withee town 724; in 1900 Thorp town had 836, Thorp village 838, Withee town 1,004, Worden town 645; an increase of 1,192 or 55.4 per cent.

<sup>16</sup> Organized from town of Hixon in 1901.

<sup>17</sup> Organized from town of Weston in 1900.

## POPULATION OF WISCONSIN, 1890, 1900, 1905—Continued.

Counties, Towns, Cities and Villages.	United States Census.		State Census.	Increase + Decrease— in 1900 as com- pared with 1890.	
	1890.	1900.	1905.	No.	Per cent.
<b>COLUMBIA COUNTY:</b>					
Arlington .....	828	794	793	— 34	— 4.10
Caledonia .....	1,336	1,188	1,140	— 148	— 11.08
Cambria, village <sup>1</sup> .....	524	561	678	+ 37	+ 7.06
Columbus .....	893	744	790	— 53	— 7.00
Columbus, city .....	1,977	2,349	2,388	+ 372	+ 18.81
ward 1 .....	375		905		
ward 2 .....	790		684		
ward 3 .....	774		799		
Courtland <sup>2</sup> .....	9815	820	815	+ 5	+ .61
Dekorra <sup>3</sup> .....	7869	908	861	+ 39	+ 4.48
Fall River, village <sup>4</sup> .....			369		
Ft. Winnebago .....	646	665	586	+ 19	+ 1.29
Fountain Prairie .....	1,315	1,409	1,030	+ 94	+ 7.14
Hampden .....	831	887	839	+ 26	+ 3.02
Kilbourn City, village .....	961	1,124	1,091	+ 173	+ 18.00
Leeds .....	1,171	1,214	1,163	+ 43	+ 3.67
Lewiston .....	936	961	882	— 35	— 3.73
Lodi <sup>10</sup> .....	11639	750	717	+ 111	+ 17.37
Lodi, village <sup>10</sup> .....	736	1,068	1,096	+ 332	+ 45.10
Louville .....	733	784	812	+ 51	+ 6.95
Marcellon .....	845	882	847	+ 37	+ 4.37
Newport <sup>5</sup> .....	9457	585	604	+ 98	+ 20.12
Otsego .....	1,127	1,226	1,193	+ 99	+ 8.78
Pacific .....	255	289	276	+ 24	+ 13.33
Pardeeville, village <sup>12</sup> .....		788	836	+ 788	
Portage, city .....	5,143	5,459	5,524	+ 316	+ 6.14
ward 1 .....		658	619		
ward 2 .....		1032	1089		
ward 3 .....		900	863		
ward 4 .....		1387	1333		
ward 5 .....		1582	1623		
Poynette, village <sup>6</sup> .....	517	633	663	+ 116	+ 22.43
Randolph <sup>4</sup> .....	850	951	1,994	+ 71	+ 8.07
Randolph vil. west ward.	79	190	215	+ 111	+ 140.50
Rio, village .....	339	479	521	+ 149	+ 41.29
Scott .....	824	811	768	— 13	— 1.57
Springvale .....	763	751	736	+ 48	+ 6.82
West Point .....	701	743	708	+ 49	+ 5.99
Wycocena <sup>12</sup> .....	1,303	1,158	1,158	— 145	— 11.12
<b>Totals .....</b>	<b>28,350</b>	<b>31,121</b>	<b>31,192</b>	<b>+ 2,771</b>	<b>+ 9.77</b>

<sup>1</sup> Formerly in Courtland and Randolph towns, now independent.

<sup>2</sup> Included part of Cambria village in 1890; part annexed to Randolph village since 1890.

<sup>3</sup> Exclusive of population of Cambria village.

<sup>4</sup> Included part of Cambria village in 1890.

<sup>5</sup> Part of Courtland town annexed since 1890. In 1890 Cambria village had 524, Courtland 815, Randolph 880 and Randolph village "westward" 79, total, 2,298; in 1900 Cambria village had 561, Courtland 820, Randolph 951, Randolph village "westward" 190, total 2,522; increase 224 or 9.7 per cent.

<sup>6</sup> Poynette village, formerly in Dekorra town, now independent.

<sup>7</sup> Exclusive of population of Poynette village. In 1890 Dekorra had 869, Poynette village 517, total 1,386; in 1900 Dekorra had 903, Poynette 633, total 1,541; increase 155 or 11.2 per cent.

<sup>8</sup> Kilbourn City village, formerly in Newport town, now independent.

<sup>9</sup> Exclusive of population of Kilbourn City village. In 1890 Kilbourn City village had 861, Newport town 487, total 1,448; in 1900 Kilbourn City village had 1,134, Newport town 585, total 1,719; increase 271 or 18.7 per cent.

<sup>10</sup> Lodi village, formerly in Lodi town, now independent.

<sup>11</sup> Exclusive of population of Lodi village. In 1899 Lodi town had 639, Lodi village 736, total 1,375; in 1900 Lodi town 750, Lodi village 1,068, total 1,818; increase 443 or 32.2 per cent.

<sup>12</sup> Pardeeville village organized from part of Wycocena town since 1890. In 1900 Pardeeville village 733, Wycocena town 1,158, total 1,946; in 1890 Wycocena, 1,303; increase 643 or 49.3 per cent.

<sup>13</sup> Organized from town of Fountain Prairie since 1890.



COTTAGES

MARDEN HALL



HEAD QUARTERS



HOSPITAL



MARSTON HALL



FAIRCHILD HALL

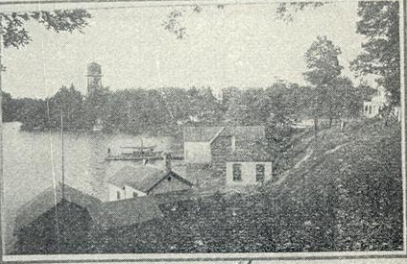

DOCK-LAKE FRONT



RUSK HALL

CLARK ENG. M'IL



POPULATION OF WISCONSIN, 1890, 1930, 1905—Continued.

Counties, Towns, Cities and Villages.	United States Census.		State Census.	Increase + Decrease — in 1900 as compared with 1890.	
	1890.	1900.	1905.	No.	Per cent.
<b>CRAWFORD COUNTY:</b>					
Bell Center, village <sup>7</sup>			240		
Bridgeport	410	357	342	+ 53	+ 12.92
Clayton <sup>1</sup>	<sup>2</sup> 2,050	2,080	1,559	+ 30	+ 1.46
De Soto, village (part of) <sup>3</sup>	79	87	80	+ 8	+ 10.12
Eastman	1,436	1,471	1,401	+ 35	+ 2.43
Freeman <sup>3</sup>	<sup>4</sup> 1,417	1,533	1,482	+ 116	+ 8.19
Gays Mills, village <sup>6</sup>			427		
Haney	733	863	715	+ 130	+ 17.61
Lynxville, village	243	322	384	+ 79	+ 32.51
Marietta	1,300	1,262	975	- 33	- 2.92
Prairie du Chien	602	595	581	- 7	- 1.12
Prairie du Chien, city	3,131	3,232	3,179	+ 101	+ 3.22
ward 1	629	626	585		
ward 2	1131	1049	1033		
ward 3	1063	1211	1193		
ward 4	308	346	318		
Scott	1,079	1,004	930	- 75	- 6.95
Seneca	1,197	1,200	1,184	+ 3	+ .25
Soldiers Grove, village <sup>1</sup>		680	718	+ 680	
Steuben, village <sup>3</sup>			275		
Utica	1,389	1,543	1,452	+ 159	+ 11.44
Wauzeka	916	576	513	- 340	- 37.11
Wauzeka, village		471	449	+ 471	
<b>Total</b>	<b>15,987</b>	<b>17,239</b>	<b>16,926</b>	<b>+ 1,239</b>	<b>+ 8.12</b>

<sup>1</sup> Soldiers Grove village; formerly Clayton town, now independent.

<sup>2</sup> Includes population of Soldiers Grove village, not separately returned in 1890. In 1900 Clayton town had 2,050. Soldiers Grove village 680, total 2,730; in 1890 Clayton town had 2,050; increase 710 or 34.63 per cent.

<sup>3</sup> De Soto village, formerly in Freeman town, now independent.

<sup>4</sup> Exclusive of population of De Soto village. In 1890 De Soto village had 37, Freeman town 1,417, total 1,496; in 1900 De Soto village had 87, Freeman town 1,533, total 1,620; increase 124 or 8.23 per cent.

<sup>5</sup> Wauzeka village organized from part of Wauzeka town since 1890. In 1900 Wauzeka town had 576, Wauzeka village 571, total 1,047; in 1890 Wauzeka town had 916; increase 131 or 14.3 per cent.

<sup>6</sup> Organized from towns of Clayton and Utica in 1900.

<sup>7</sup> Organized from towns of Haney and Clayton in 1901.

<sup>8</sup> Organized from town of Marietta since 1900.

<b>DANE COUNTY:</b>					
Albion	1,516	1,590	1,539	+ 74	+ 4.83
Belleville, village <sup>1</sup>	319	385	423	+ 66	+ 20.63
Berry	1,003	934	885	- 69	- 6.87
Black Earth	742	736	352	+ 54	+ 7.27
Black Earth, village <sup>13</sup>			475		
Blooming Grove	999	1,119	1,079	+ 199	+ 12.01
Blue Mounds	1,449	1,048	1,085	- 401	- 27.67
Bristol	1,093	1,263	1,186	+ 175	+ 16.01
Brooklyn, village <sup>13</sup>			98		
Burke	1,129	1,230	1,204	+ 101	+ 8.94
Cambridge, village <sup>14</sup>			573		
Christiana	2,379	2,401	1,731	+ 22	+ .92
Cottage Grove	1,305	1,307	1,310	+ 2	+ .15
Cross Plains	1,103	1,206	1,158	+ 103	+ 9.33
Dane	1,161	933	912	- 228	- 19.63
Dane, village <sup>4</sup>		280	288	+ 280	
Deerfield <sup>5</sup>	<sup>6</sup> 1,235	1,104	1,033	- 131	- 10.60
Deerfield, village <sup>5</sup>	338	515	587	+ 177	+ 52.33
De Forest, village <sup>15</sup>			453		

<sup>1</sup> Belleville village, formerly in Montrose town, now independent.

<sup>13</sup> Organized from town of Black Earth in 1901.

<sup>14</sup> Organized from towns of Oregon and Rutland since 1900.

<sup>15</sup> Organized from town of Christiana, was included in that town in 1900.

<sup>4</sup> Dane village organized from Dane town since 1890. In 1900 Dane town had 933, Dane village 280; in 1890 Dane town had 1,161; increase 52 or 4.47 per cent.

<sup>5</sup> Deerfield village, formerly in Deerfield town, now independent.

<sup>15</sup> Organized from town of Windsor since 1900.



## POPULATION OF WISCONSIN, 1890, 1900, 1905—Continued.

Counties, Towns, Cities and Villages.	United States Census.		State Census.	Increase + Decrease— in 1900 as com- pared with 1890.	
	1890.	1900.	1905.	No.	Per cent.
<b>DANE COUNTY—con.</b>					
Dunkirk .....	1,406	1,536	1,393	+ 130	+ 9.24
Dunn .....	1,113	1,155	1,202	+ 42	+ 3.77
Fitchburg .....	958	1,004	941	+ 46	+ 4.80
Madison .....	919	1,567	1,538	+ 648	+ 70.51
Madison, city <sup>15</sup> .....	13,426	19,164	24,301	+ 5,738	+ 42.73
ward 1 .....	2845	1855	2040		
ward 2 .....	2943	2456	2808		
ward 3 .....	1512	1583	1765		
ward 4 .....	2234	3030	2405		
ward 5 .....	2164	3401	4556		
ward 6 .....	1678	2832	3925		
ward 7 .....		1819	2171		
ward 8 .....		2133	2499		
ward 9 .....			1553		
ward 10 .....			579		
Marshall, village <sup>16</sup> .....			464		
Mazomanie <sup>7</sup> .....	8448	493	442	+ 45	+ 10.02
Mazomanie, village <sup>7</sup> .....	1,034	902	863	— 132	— 12.76
Medina .....	1,393	1,484	967	+ 91	+ 6.53
Middleton, village <sup>17</sup> .....	1,433	1,550	1,041	+ 117	+ 8.16
Montrose .....	2932	997	544		
Mt. Horeb, village <sup>3</sup> .....		864	978	+ 65	+ 6.97
Oregon <sup>9</sup> .....	10811	821	1,003	+ 864	
Oregon, village <sup>9</sup> .....	595	697	814	+ 40	+ 4.75
Perry .....	996	1,050	703	+ 102	+ 17.10
Pleasant Springs .....	1,501	1,453	1,061	+ 54	+ 5.42
Primrose .....	889	817	1,381	— 48	— 3.19
Roxbury .....	1,073	966	781	— 72	— 8.09
Rutland .....	1,222	1,297	945	+ 107	+ 9.97
Springdale .....	1,120	1,050	1,192	+ 75	+ 6.13
Springfield .....	1,111	1,103	1,101	— 70	— 6.24
Stoughton, city .....	2,470	3,431	1,062	+ 3	+ .27
ward 1 .....		1357	938	+ 961	+ 38.90
ward 2 .....		2030	1233		
ward 3 .....			1148		
ward 4 .....			325		
Sun Prairie .....	912	1,039	1,019	+ 127	+ 13.92
Sun Prairie, village .....	704	938	1,086	+ 234	+ 33.23
Vermont .....	822	826	763	— 66	— 7.39
Verona .....	1,225	1,335	1,289	+ 110	+ 8.98
Vienna .....	1,009	1,043	1,045	+ 39	+ 3.86
Waunakee, village <sup>11</sup> .....	12312	443	465	+ 131	+ 41.93
Westport <sup>12</sup> .....	1,581	1,472	1,487	— 109	— 6.89
Windsor .....	1,329	1,809	1,475	+ 489	+ 36.11
York .....	963	943	873	— 20	— 2.08
<b>Total .....</b>	<b>59,578</b>	<b>69,435</b>	<b>75,457</b>	<b>+ 9,857</b>	<b>+ 16.54</b>

<sup>2</sup> Exclusive of population of Belleville village. In 1890 Belleville village had 319, Montrose town 932, total 1,251; in 1900 Belleville village 385, Montrose town 997, total 1,382; increase 131 or 10.47 per cent.

<sup>3</sup> Mt. Horeb village organized from part of Blue Mounds town since 1830. In 1890 Blue Mounds town 1,048, Mt. Horeb village 864, total 1,912; in 1890 Blue Mounds town 1,449; increase 463 or 31.9 per cent.

<sup>6</sup> Exclusive of population of Deerfield village; 1890 Deerfield town had 1,235, Deerfield village 338; total 1,573; in 1900 Deerfield town 1,104, Deerfield village 515, total 1,619; increase 46 or 2.9 per cent.

<sup>7</sup> Mazomanie village, formerly in Mazomanie town, now independent.

<sup>8</sup> Exclusive of population of Mazomanie village. In 1890 Mazomanie town had 443, Mazomanie village 1,034, total 1,482; in 1900 Mazomanie town had 493, Mazomanie village 902, total 1,395; decrease 87 or 5.87 per cent.

<sup>9</sup> Oregon village, formerly in Oregon town, now independent.

<sup>10</sup> Exclusive of population of Oregon village. In 1890 Oregon town had 841, Oregon village 595, total 1,436; in 1900 Oregon town had 831, Oregon village 697, total 1,528; increase 143 or 9.83 per cent.

<sup>11</sup> Waunakee village, formerly in Westport town, now independent.

<sup>12</sup> Exclusive of population of Waunakee village. In 1890 Waunakee village had 312, Westport town 1,581, total 1,893; in 1900 Waunakee village had 443, Westport town 1,472, total 1,915; increase 22 or 1.16 per cent.

<sup>15</sup> Wards 9 and 10 were part of town of Madison in 1900.

<sup>16</sup> Organized from town of Medina since 1860.

<sup>17</sup> Organized from town of Middleton since 1900.

POPULATION OF WISCONSIN, 1890, 1900, 1905—Continued.

Counties, Towns, Cities and Villages.	United States Census.		State Census.	Increase + Decrease — in 1900 as com- pared with 1890.			
	1890.	1900.	1905.	No.	Per cent.		
<b>DODGE COUNTY:</b>							
Ashippun .....	1,844	1,839	1,270	—	5	—	.37
Beaver Dam .....	1,841	1,840	1,275	—	1	—	.07
Beaver Dam, city .....	4,222	5,128	5,615	+	903	+	21.45
ward 1 .....		822	620				
ward 2 .....		1405	716				
ward 3 .....		1493	740				
ward 4 .....		1403	717				
ward 5 .....			597				
ward 6 .....			701				
ward 7 .....			754				
ward 8 .....			770				
Burnett .....	1,026	1,061	1,005	+	35	+	3.41
Calamus .....	1,083	1,066	1,040	+	13	+	1.20
Chester .....	736	707	632	—	29	—	3.94
Clyman .....	1,293	1,236	1,143	—	57	—	4.40
Elba .....	1,117	1,066	1,056	—	51	—	4.56
Emmet .....	1,243	1,152	1,051	—	96	—	7.69
Fox Lake <sup>1</sup> .....	2,802	741	714	—	61	—	7.60
Fox Lake, village <sup>1</sup> .....	814	890	908	+	76	+	9.33
Herman .....	1,478	1,394	1,276	—	84	—	5.68
Horicon city <sup>3</sup> .....	1,354	1,376	1,553	+	22	+	1.62
ward 1 .....			516				
ward 2 .....			500				
ward 3 .....			537				
Hubbard .....	1,620	1,563	1,439	—	127	—	7.51
Hustisford .....	1,639	1,606	1,616	—	33	—	2.01
Juneau, city .....	701	891	944	+	100	+	27.10
ward 1 .....			489				
ward 2 .....			455				
Lebanon .....	1,505	1,469	1,263	—	26	—	2.39
Leroy .....	1,413	1,344	1,293	—	69	—	4.83
Lomira <sup>4</sup> .....	1,816	1,560	1,572	—	253	—	14.09
Lomira, village <sup>4</sup> .....		492	495	+	492	—	7.85
Lowell <sup>5</sup> .....	1,859	1,713	1,590	—	149	—	7.85
Lowell, village <sup>5</sup> .....	304	333	236	+	29	+	9.54
Mayville, city <sup>7</sup> .....	1,165	1,815	1,793	+	650	+	55.81
ward 1 .....		486	372				
ward 2 .....		420	469				
ward 3 .....		909	952				
Neesho, village <sup>9</sup> .....			207				
Oak Grove .....	1,599	1,554	1,495	—	45	—	2.81
Portland .....	1,163	1,129	1,034	—	34	—	2.92
Randolph, village <sup>10</sup> .....	326	548	603	+	222	+	68.69
East ward .....	326	549					
Reeseville, village .....	329	393	397	+	64	+	19.45
Rubicon .....	1,520	1,440	1,190	—	71	—	4.66
Shields .....	919	833	811	—	51	—	5.54

<sup>1</sup> Fox Lake village, formerly in Fox Lake town, now independent.

<sup>2</sup> Exclusive of population of Fox Lake village. In 1890 Fox Lake town had 802, Fox Lake village 814, total 1,616; in 1900 Fox Lake town had 741, Fox Lake village 890, total 1,631; increase 15 or .9 per cent.

<sup>3</sup> Incorporated as a city since 1890.

<sup>4</sup> Lomira village organized from part of Lomira town since 1890. In 1900 Lomira town had 1,560, Lomira village 492, total 2,052; in 1890 Lomira town had 1,816; increase 236 or 12.99 per cent.

<sup>5</sup> Lowell and Reeseville villages, formerly in Lowell town, now independent.

<sup>6</sup> Exclusive of population of Lowell and Reeseville villages. In 1890 Lowell town had 1,859, Lowell village 304, and Reeseville village 329, total 2,492; in 1900 Lowell town had 1,713, Lowell village 333, and Reeseville village 333, total 2,439; decrease 53 or 2.1 per cent.

<sup>7</sup> Part of Williamstown town annexed to Mayville city since 1890. In 1890 Mayville city had 1,165, Williamstown town 1,031, total 2,196; in 1900 Mayville city had 1,815, Williamstown town 1,015, total 2,830; increase 634 or 28.87 per cent.

<sup>9</sup> Neesho village was incorporated from town of Rubicon in 1902.

<sup>10</sup> Total for Randolph village in Dodge and Columbia counties in 1905 is 818.

## POPULATION OF WISCONSIN, 1890, 1900, 1905—Continued.

Counties, Towns, Cities and Villages.	United States Census.		State Census.	Increase + Decrease — in 1900 as com- pared with 1890.	
	1890.	1900.	1905.	No.	Percent.
<b>DODGE COUNTY—con.</b>					
Theresa <sup>9</sup> .....	1,761	1,433	1,350	— 228	— 18.62
Theresa, village <sup>8</sup> .....		355	354	+ 255	.....
Trenton .....	1,472	1,429	1,271	— 43	— 2.92
Watertown, city <sup>11</sup> .....	2,249	2,170	2,222	— 79	— 3.57
ward 5 .....			958	.....	.....
ward 6 .....			1264	.....	.....
Watertown, city in Dodge and Jefferson counties.	8,755	8,437	8,622	— 318	— 3.63
ward 1 .....		2352	2166	.....	.....
ward 2 .....		1430	1478	.....	.....
ward 3 .....		922	966	.....	.....
ward 4 .....		538	528	.....	.....
ward 5 .....		902	958	.....	.....
ward 6 .....		1268	1264	.....	.....
ward 7 .....		1008	962	.....	.....
Waupun, city <sup>12</sup> .....	1,695	2,067	2,037	+ 372	+ 21.94
ward 1 .....			472	.....	.....
ward 2 .....			359	.....	.....
ward 3 .....			275	.....	.....
ward 4 .....			293	.....	.....
Prison, ward .....			608	.....	.....
Waupun city in Dodge and Fond du Lac counties.	2,757	3,185	3,111	+ 428	+ 15.16
South ward .....	1695	2067	2037	.....	.....
North ward .....	1062	1118	1074	.....	.....
Westford .....	970	909	880	— 61	— 6.28
Williamstown .....	1,031	1,015	934	— 16	— 1.55
<b>Total</b> .....	<b>44,984</b>	<b>46,631</b>	<b>45,773</b>	<b>+ 1,647</b>	<b>+ 3.66</b>

<sup>8</sup> Theresa village organized from part of Theresa town since 1890. In 1900 Theresa town had 1,433, Theresa village 355, total 1,788; in 1890 Theresa town had 1,761; increase 27 or 1.55 per cent.

<sup>11</sup> Total for Watertown city in Dodge and Juneau counties in 1905 is 8,622.

<sup>12</sup> Total for Waupun city in Dodge and Fond du Lac counties in 1905 is 3,111.

<b>DOOR COUNTY:</b>					
Bailey Harbor .....	603	645	708	+ 42	+ 6.96
Brussels .....	1,085	1,287	1,883	+ 202	+ 18.61
Claybanks .....	609	557	587	— 52	— 8.53
Egg Harbor .....	821	882	977	+ 61	+ 7.43
Forestville .....	1,361	1,364	1,407	+ 3	+ .22
Gardner .....	835	755	889	— 20	— 2.45
Gibraltar .....	934	1,185	1,296	+ 251	+ 26.87
Jacksonport .....	817	913	955	+ 96	+ 11.75
Liberty Grove .....	1,530	1,550	1,628	+ 14	+ .91
Nasewaupce .....	1,057	1,349	1,355	+ 292	+ 27.62
Sevastopol .....	1,313	1,607	1,709	+ 204	+ 22.39
Sturgeon Bay <sup>1</sup> .....	1,135	585	624	— 553	— 48.45
Sturgeon Bay, city <sup>1</sup> .....	2,195	3,372	4,640	+ 1,177	+ 53.16
ward 1 .....		1299	1597	.....	.....
ward 2 .....		651	832	.....	.....
ward 3 .....		721	1052	.....	.....
ward 4 .....		701	1159	.....	.....
Union .....	673	639	652	— 34	— 5.05
Washington .....	738	863	911	+ 125	+ 16.95
<b>Total</b> .....	<b>15,632</b>	<b>17,583</b>	<b>19,631</b>	<b>+ 7,907</b>	<b>+ 12.12</b>

<sup>1</sup> Part of Sturgeon Bay town annexed to Sturgeon Bay city since 1890. In 1890 Sturgeon Bay city had 2,195, Sturgeon Bay town 1,135, total 3,330; in 1900 Sturgeon Bay city had 3,372, Sturgeon Bay town 585, total 3,957; increase 627 or 18.8 per cent.

POPULATION OF WISCONSIN, 1890, 1900, 1905—Continued.

Counties, Towns, Cities and Villages.	United States Census.		State Census.	Increase + Decrease — in 1900 as com- pared with 1900.	
	1890.	1900.	1905.	No.	Per cent.
<b>DOUGLAS COUNTY:</b>					
Brule .....	386	1,125	1,709	+ 739	+ 191.45
Gordon .....	184	403	1,072	+ 219	+ 119.02
Nebagamon .....	554	2,271	2,800	+ 1,717	+ 309.92
Superior <sup>1</sup> .....	361	1,445	1,367	+ 1,084	+ 300.28
Superior, city <sup>1</sup> .....	11,983	31,091	36,551	+ 19,108	+ 159.45
ward 1 .....	846	2724	2909		
ward 2 .....	1453	2043	2113		
ward 3 .....	1295	1543	1253		
ward 4 .....	4486	6859	9267		
ward 5 .....	1215	5107	6331		
ward 6 .....	993	2488	3513		
ward 7 .....	1695	4621	4721		
ward 8 .....		1495	1720		
ward 9 .....		3150	3166		
ward 10 .....		1061	1558		
<b>Total</b> .....	<b>13,458</b>	<b>36,335</b>	<b>43,499</b>	<b>+ 22,867</b>	<b>+ 109.78</b>

<sup>1</sup> Part of Superior town annexed to Superior city since 1890. In 1890 Superior city had 11,983, Superior town 361, total 12,344; in 1900 Superior city had 31,091, Superior town 1,445, total 32,536; increase 20,192 or 163.57 per cent.

<b>DUNN COUNTY:</b>					
Colfax .....	672	1,083	747	+ 411	+ 61.16
Colfax, village <sup>1</sup> .....			640		
Dunn .....	1,258	1,410	1,261	+ 152	+ 12.08
Eau Galle .....	1,318	1,347	1,423	+ 129	+ 10.59
Elk Mound .....	685	812	934	+ 117	+ 16.83
Grant .....	542	697	704	+ 125	+ 23.06
Hay River .....	430	501	654	+ 15	+ 3.09
Lucas .....	705	835	815	+ 180	+ 25.53
Menomonie .....	1,633	1,849	1,881	+ 216	+ 13.22
Menomonie, city .....	5,491	5,656	5,473	+ 164	+ 2.98
ward 1 .....	1417	1314			
ward 2 .....	1176	1148			
ward 3 .....	1013	1187			
ward 4 .....	1885	2006			
New Haven .....	521	620	700	+ 99	+ 19.00
Otter Creek .....	312	337	308	— 5	— 1.46
Peru .....	342	375	370	+ 33	+ 9.64
Red Cedar .....	1,127	1,484	1,360	+ 357	+ 31.67
Rock Creek .....	343	616	671	+ 197	+ 23.26
Sand Creek .....	620	609	733	— 11	— 1.77
Sheridan .....	423	569	631	+ 116	+ 34.51
Sherman .....	635	780	823	+ 145	+ 22.83
Spring Brook .....	1,267	1,287	1,281	+ 20	+ 1.57
Stanton .....	1,113	1,110	1,243	— 3	— .25
Tainter .....	442	479	545	+ 37	+ 8.37
Tiffany .....	1,118	1,219	1,092	+ 101	+ 9.03
Weston .....	690	877	1,067	+ 177	+ 25.65
Wilson .....	481	452	618	— 29	— 6.02
<b>Total</b> .....	<b>22,664</b>	<b>25,043</b>	<b>26,074</b>	<b>+ 2,379</b>	<b>+ 10.49</b>

<sup>1</sup> Organized from Colfax town since 1900.

## POPULATION OF WISCONSIN, 1890, 1900, 1905—Continued.

Counties, Towns, Cities and Villages.	United States Census.		State Census.	Increase + Decrease — in 1900 as com- pared with 1890.	
	1890.	1900.	1905.	No.	Per cent.
<b>EAU CLAIRE COUNTY:</b>					
Altoona, city .....	805	721	717	— 84	— 10.43
Augusta, city .....	1,187	1,256	1,426	+ 69	+ 5.81
Bridge Creek .....	1,122	1,280	1,335	+ 153	+ 14.08
Brunswick .....	1,765	714	604	— 1,051	— 59.49
Clear Creek .....	621	753	797	+ 137	+ 22.06
Drammen .....	559	721	813	+ 165	+ 29.67
Eau Claire, city .....	17,415	17,517	18,737	+ 102	+ .53
ward 1 .....	3078	1581	1490		
ward 2 .....	1604	1595	1637		
ward 3 .....	1975	1809	2307		
ward 4 .....	1035	983	937		
ward 5 .....	1538	1422	1542		
ward 6 .....	3593	1938	2133		
ward 7 .....	2128	2019	2163		
ward 8 .....	2164	2103	2133		
ward 9 .....		2156	2366		
ward 10 .....		1846	2019		
Fairchild <sup>1</sup> .....	2570	658	563	+ 88	+ 15.44
Fairchild, village <sup>1</sup> .....	645	947	806	+ 202	+ 46.82
Lincoln .....	1,786	1,731	1,902	— 55	— 3.03
Luddington .....	553	874	926	+ 316	+ 56.63
Otter Creek .....	683	729	709	+ 41	+ 5.95
Pleasant Valley .....	737	1,000	1,050	+ 263	+ 35.63
Seymour .....	406	559	586	+ 153	+ 37.68
Union .....	674	965	1,126	+ 231	+ 34.27
Washington .....	1,138	1,322	1,462	+ 184	+ 16.16
Totals .....	30,673	31,692	33,519	+ 1,019	+ 3.32

<sup>1</sup> Fairchild village formerly in Fairchild town, made independent since 1890.

<sup>2</sup> Exclusive of population of Fairchild village. In 1890 Fairchild town had 570, Fairchild village 645, total 1,215; in 1900 Fairchild town had 653, Fairchild village 947, total 1,605; increase 390 or 32 per cent.

<b>FLORENCE COUNTY:</b>					
Commonwealth <sup>1</sup> .....	895	823	723	— 67	— 7.48
Florence .....	1,700	1,824	1,941	+ 115	+ 6.72
Homestead <sup>1</sup> .....		545	853	+ 545	
Total .....	2,604	3,197	3,522	+ 593	+ 22.77

<sup>1</sup> Homestead town organized from town of Commonwealth since 1890. In 1900 Commonwealth had 823, Homestead town 545, total 1,373, increase 478 or 33.40 per cent.

<b>FOND DU LAC COUNTY:</b>					
Alto .....	1,316	1,290	1,233	— 26	— 1.97
Ashford .....	1,863	1,755	1,341	— 113	— 6.05
Arnold .....	1,509	1,417	1,034	— 92	— 6.09
Brandon, village <sup>1</sup> .....	630	603	644	+ 3	+ .45
Byron .....	1,216	1,234	1,227	+ 18	+ 1.45
Calumet .....	1,329	1,443	1,360	+ 44	+ 3.14
Campbellsport, village <sup>2</sup> .....			714		

<sup>1</sup> Brandon village, formerly in Metomen town, now independent.

<sup>2</sup> Incorporated from town of Ashford in 1902.

CENSUS STATISTICS.

POPULATION OF WISCONSIN, 1890, 1900, 1905—Continued.

Counties, Towns, Cities and Villages.	United States Census.		State Census.	Increase + Decrease — in 1900 as com- pared with 1890.	
	1890.	1900.	1905.	No.	Per cent.
<b>FOND DU LAC CO.—con.</b>					
Eden .....	1,333	1,393	1,330	+ 60	+ 4.50
Eldorado .....	1,458	1,363	1,328	— 95	— 6.51
Empire .....	873	865	870	— 8	— .91
Fond du Lac .....	1,126	1,280	1,255	+ 154	+ 13.67
Fond du Lac, city.....	12,024	15,110	17,284	+ 3,086	+ 25.66
ward 1 .....	1759	2339	1049		
ward 2 .....	923	2404	1061		
ward 3 .....	2112	2402	1097		
ward 4 .....	2037	2691	1167		
ward 5 .....	1639	1013	1013		
ward 6 .....		1106	1033		
ward 7 .....	1634	1252	1145		
ward 8 .....	1470	1853	1122		
ward 9 .....			1145		
ward 10 .....			1023		
ward 11 .....			1028		
ward 12 .....			1100		
ward 13 .....			1046		
ward 14 .....			1075		
ward 15 .....			1100		
ward 16 .....			1050		
Forest .....	1,311	1,206	1,158	— 105	— 8.00
Friendship .....	856	852	873	— 4	— .46
Lamartine .....	1,232	1,223	1,203	— 9	— .73
Marshfield .....	1,923	1,992	1,900	+ 54	+ 2.78
Metomen .....	21,193	1,194	1,212	+ 1	+ .83
North Fond du Lac, vil. <sup>4</sup>			1,944		
Oakfield .....	1,324	1,471	832	+ 147	+ 11.10
Oakfield, village <sup>5</sup> .....			548		
Osceola .....	1,272	1,077	1,102	— 195	— 15.33
Ripon .....	1,185	1,067	1,014	— 118	— 9.95
Ripon city .....	3,358	3,818	3,811	+ 460	+ 13.69
ward 1 .....		934	840		
ward 2 .....		930	1056		
ward 3 .....		916	878		
ward 4 .....		1038	1037		
Rosendale .....	1,099	1,106	1,073	+ 7	+ .63
Springvale .....	1,092	1,189	1,091	+ 97	+ 8.88
Taycheedah .....	1,269	1,293	1,266	+ 24	+ 1.89
Waupun .....	1,115	1,170	1,054	+ 55	+ 4.93
Waupun, city <sup>6</sup> .....	1,062	1,118	1,074	+ 56	+ 5.27
ward 5 .....			443		
ward 6 .....			631		
<b>Total .....</b>	<b>44,088</b>	<b>47,589</b>	<b>50,825</b>	<b>+ 3,501</b>	<b>+ 7.94</b>

<sup>2</sup> Exclusive of population of Brandon village. In 1890 Brandon village had 660, Metomen town 1,193, total 1,853; in 1900 Brandon village had 663, Metomen town 1,194, total 1,857; increase 4 or .2 per cent.

<sup>4</sup> Incorporated from town of Friendship in 1902.

<sup>5</sup> Incorporated from town of Oakfield in 1903.

<sup>6</sup> Total for Waupun in Fond du Lac and Dodge counties is 3,111.

## POPULATION OF WISCONSIN, 1890, 1900, 1905—Continued.

Counties, Towns, Cities and Villages.	United States Census		State Census.	Increase + Decrease — in 1900 as com- pared with 1900	
	1890.	1900.	1905.	No.	Per cent.
<b>FOREST COUNTY <sup>1</sup></b>					
Caswell <sup>5</sup> .....			404		
Crandon <sup>4</sup> .....	370	706	2,006	+ 336	+ 90.81
Hiles <sup>6</sup> .....			435		
Laona <sup>7</sup> .....			1,008		
North Crandon <sup>8</sup> .....			439		
Wabeno <sup>9</sup> .....			1,675		
Cavour <sup>3</sup> .....	2640	680		+ 48	+ 7.47
Total .....	1,012	1,396	5,968	+ 384	+ 37.94

<sup>1</sup> Gagen town and part of Pelican Lake town annexed to Oneida county since 1890.

<sup>2</sup> Includes population (642) of Gagen and Pelican Lake towns.

<sup>3</sup> Organized from parts of Crandon and Pelican Lake since 1890.

<sup>4</sup> Part taken to form part of Cavour since 1890.

<sup>5</sup> Organized from towns of Crandon and Cavour in 1901.

<sup>6</sup> Organized from towns of North Crandon and Crandon in 1903.

<sup>7</sup> Organized from town of Wabeno in 1903.

<sup>8</sup> Organized from town of Crandon in 1901.

<sup>9</sup> The town of Cavour was changed to Wabeno in 1901.

<b>GRANT COUNTY:</b>					
Beetown .....	1,257	1,207	1,071	— 50	— 3.97
Bloomington .....	537	630	633	+ 43	+ 7.32
Bloomington, village <sup>1</sup> .....	587	611	603	+ 24	+ 4.09
Boscobel .....	122	133	140	+ 16	+ 13.31
Boscobel, city .....	1,570	1,637	1,634	+ 67	+ 4.27
ward 1 .....		409			
ward 2 .....		402			
ward 3 .....		489			
ward 4 .....		337			
Cassville .....	509	643	651	+ 74	+ 13.00
Cassville, village <sup>3</sup> .....	835	979	913	+ 93	+ 10.48
Castle Rock .....	681	693	711	+ 12	+ 1.76
Clifton .....	1,074	1,055	1,055	— 19	— 1.76
Cuba City, village <sup>5</sup> .....		636	755	+ 636	
Ellenboro .....	814	828	728	+ 14	+ 1.72
Fennimore .....	737	795	773	+ 12	+ 1.48
Fennimore village <sup>6</sup> .....	616	1,035	1,053	+ 419	+ 68.01
Glen Haven .....	833	819	797	— 64	— 7.24
Harrison .....	1,020	992	974	— 28	— 2.74
Hazel Green .....	1,123	1,160	1,222	+ 37	+ 3.20
Hazel Green, village <sup>8</sup> .....	426	442	529	+ 16	+ 3.75

<sup>1</sup> Bloomington village, formerly in Bloomington town, now independent.

<sup>2</sup> Exclusive of population of Bloomington village. In 1890 Bloomington town had 537, Bloomington village 587, total 1,124; in 1900 Bloomington town had 630, Bloomington village 611, total 1,241; increase 67 or 5.7 per cent.

<sup>3</sup> Cassville village, formerly in Cassville town, now independent.

<sup>4</sup> Exclusive of population of Cassville village. In 1890 Cassville town had 509, Cassville village 835, total 1,344; in 1900 Cassville town had 643, Cassville village 979, total 1,622; increase 167 or 11.47 per cent.

<sup>5</sup> Cuba City village organized from part of Smelser town since 1890. In 1900 Cuba City village had 633, Smelser town 923, total 1,556; in 1890 Smelser town had 1,295; increase 264 or 20.33 per cent.

<sup>6</sup> Fennimore village, formerly in Fennimore town, now independent.

<sup>7</sup> Exclusive of population of Fennimore village. In 1890 Fennimore town had 807, Fennimore village 616, total 1,423; in 1900 Fennimore town had 795, Fennimore village 1,035 total 1,830; increase 487 or 23.6 per cent.

<sup>8</sup> Hazel Green village, formerly in Hazel Green town, now independent.

<sup>9</sup> Exclusive of population of Hazel Green village. In 1890 Hazel Green town had 1,123, Hazel Green village 426, total 1,549; in 1900 Hazel Green town had 1,160, Hazel Green village 442, total 1,602; increase 53 or 3.4 per cent.

POPULATION OF WISCONSIN, 1890, 1900, 1905—Continued.

Counties, Towns, Cities and Villages.	United States Census.		State Census.	Increase + Decrease — in 1900 as com- pared with 1890.	
	1890.	1900.	1905.	No.	Per cent.
<b>GRANT COUNTY—con.</b>					
Hickory Grove .....	798	686	696	— 112	— 14.03
Jamestown .....	961	973	966	+ 17	+ 1.77
Lancaster <sup>18</sup> .....	1,746	1,659	.....	— 87	— 4.98
Lancaster, city .....	1,543	2,403	2,555	+ 800	+ 55.73
Liberty .....	881	870	838	— 11	— 1.24
Lima .....	1,040	1,051	950	+ 11	+ 1.05
Little Grant .....	668	566	549	— 102	— 15.27
Marion .....	573	566	530	— 7	— 1.22
Millville .....	197	268	291	+ 71	+ 36.04
Montfort, village <sup>10</sup> .....	467	627	599	+ 160	+ 34.26
Mt. Hope .....	640	671	656	+ 31	+ 4.84
Mt. Ida .....	779	793	737	+ 14	+ 1.79
Muscoda .....	13555	454	448	— 101	— 13.19
Muscoda, village <sup>12</sup> .....	605	743	735	+ 133	+ 22.81
North Lancaster <sup>16</sup> .....	.....	.....	574	.....	.....
Paris .....	778	792	768	+ 14	+ 1.80
Patch Grove .....	690	600	585	— 30	— 4.34
Platteville .....	947	879	862	+ 32	+ 3.37
Platteville, city .....	2,740	3,340	4,438	+ 600	+ 2.90
ward 1 .....	.....	.....	1295	.....	.....
ward 2 .....	.....	.....	1234	.....	.....
ward 3 .....	.....	.....	1017	.....	.....
ward 4 .....	.....	.....	892	.....	.....
Potosi .....	151,110	1,568	1,441	— 542	— 25.68
Potosi, village <sup>14</sup> .....	.....	434	450	+ 434	.....
Smelser .....	1,295	923	931	+ 372	+ 28.72
South Lancaster <sup>17</sup> .....	.....	.....	979	.....	.....
Waterloo .....	934	966	849	+ 32	+ 3.42
Waterstown .....	483	474	654	— 14	— 2.87
Wingville .....	11913	854	818	— 59	— 6.46
Woodman .....	495	433	442	— 57	— 11.51
Wyalusing .....	736	913	909	+ 132	+ 16.73
<b>Total .....</b>	<b>36,651</b>	<b>33,881</b>	<b>39,629</b>	<b>+ 2,227</b>	<b>+ 6.03</b>

<sup>10</sup> Montfort village, formerly in Wingville town, now independent.

<sup>11</sup> Exclusive of population of Montfort village. In 1890 Montfort village had 467, Wingville town 913, total 1,380; in 1900 Montfort had 627, Wingville town 854, total 1,481; increase 101 or 7.3 per cent.

<sup>12</sup> Muscoda village, formerly in Muscoda town, now independent.

<sup>13</sup> Exclusive of population of Muscoda village. In 1890 Muscoda town had 555, Muscoda village 605, total 1,160; in 1900 Muscoda town had 454, Muscoda village 743, total 1,197; increase 37 or 3.2 per cent.

<sup>14</sup> Potosi village, formerly in Potosi town, now independent.

<sup>15</sup> Includes population of Potosi village, not separately returned in 1890. In 1900 Potosi town had 1,568, Potosi village 434, total 2,002; in 1890 Potosi town had 2,110; decrease 108 or 5.1 per cent.

<sup>16</sup> Organized from part of town of Lancaster in 1905.

<sup>17</sup> Organized from part of Lancaster in 1905.

<sup>18</sup> Town of Lancaster discontinued in 1905.



## POPULATION OF WISCONSIN, 1890, 1900, 1905—Continued.

Counties, Towns, Cities and Villages.	United States Census.		State Census.	Increase + Decrease — in 1900 as com- pared with 1890.			
	1890.	1900.	1905.	No.	Per cent.		
<b>GREEN COUNTY:</b>							
Adams .....	851	854	810	+	3	+	35
Albany .....	682	699	662	+	17	+	2.49
Albany, village .....	698	797	822	+	99	+	14.18
Brodhead, city .....	1,461	1,584	1,697	+	123	+	8.41
ward 1 .....		736					
ward 2 .....		813					
Brooklyn <sup>1</sup> .....	1,205	1,188	870	+	27	—	2.24
Brooklyn, village <sup>1</sup> .....			286				
Browntown, village .....		246	277	+	246		
Cadiz .....	1,507	1,240	1,124	—	267	—	17.71
Clarno .....	1,819	1,226	1,189	—	93	—	7.05
Decatur .....	655	650	596	—	35	—	5.10
Exeter .....	915	917	895	+	2	+	.21
Jefferson .....	1,278	1,184	1,188	—	94	—	7.34
Jordan .....	1,101	366	891	—	135	—	12.26
Monroe .....	996	942	922	—	24	—	2.48
Monroe, city .....	3,763	3,927	4,269	+	159	+	4.22
ward 1 .....		930					
ward 2 .....		895					
ward 3 .....		1069					
ward 4 .....		1032					
Monticello, village <sup>3</sup> .....	407	559	699	—	152	+	37.34
Mt. Pleasant <sup>3</sup> .....	4,841	761	711	—	80	—	9.51
New Glarus <sup>2</sup> .....	1,180	1,245	685	+	65	+	5.50
New Glarus, village <sup>2</sup> .....			665				
Spring Grove .....	1,135	1,021	929	—	114	—	10.04
Sylvester .....	906	907	788	+	3	+	.33
Washington .....	818	768	730	—	59	—	6.11
York .....	1,009	1,036	907	+	27	+	2.67
Total .....	22,732	22,719	22,390	—	13	—	.05

<sup>1</sup> Organized from town of Brooklyn in 1905.<sup>2</sup> Organized from town of New Glarus in 1901.<sup>3</sup> Monticello village, formerly in Mt. Pleasant town, now independent. Exclusive of population of Monticello village. In 1890 Monticello village had 407, Mt. Pleasant town 841, total 1,248; in 1900 Monticello village had 559, Mt. Pleasant town 761, total 1,320; increase 72 or 5.76 per cent.

<b>GREEN LAKE COUNTY:</b>							
Berlin .....	767	801	778	+	34	+	4.43
Berlin, city .....	4,118	4,448	4,597	+	330	+	8.01
ward 1 .....		753	793				
ward 2 .....		1167	1163				
ward 3 .....		1034	1051				
ward 4 .....		628	712				
ward 5 .....		878	878				
Brooklyn .....	1,076	953	919	—	133	—	11.43
Dartford, village .....	204	420	527	+	246	+	120.59
Green Lake .....	1,343	1,288	1,179	—	55	—	4.09
Kingston .....	816	770	725	—	46	—	5.63
Mackford .....	1,039	912	851	—	127	—	12.22
Manchester .....	1,024	1,001	994	—	23	—	2.24
Markesan, village <sup>1</sup> .....	475	706	787	+	231	+	48.63

<sup>1</sup> Markesan village, formerly in Mackford town, now independent.<sup>2</sup> Exclusive of population of Markesan village. In 1890 Mackford town had 1,039, Markesan village 475, total 1,514; in 1900 Mackford town had 912, Markesan village, 706, total 1,618, increase 104 or 6.83 per cent.

POPULATION OF WISCONSIN, 1890, 1900, 1905—Continued.

Counties, Towns, Cities and Villages.	United States Census.		State Census.	Increase + Decrease— in 1907 as compared with 1890.	
	1890.	1900.	1905.	No.	Per cent.
<b>GREEN LAKE CO.—con.</b>					
Marquette .....	812	872	759	+ 60	+ 7.38
Princeton .....	41,167	1,123	1,116	- 44	- 3.77
Princeton, village <sup>2</sup> .....	686	1,202	1,425	+ 216	+ 21.90
Ste. Marie .....	751	626	536	- 125	- 16.64
Seneca .....	555	645	565	+ 60	+ 12.17
<b>Total .....</b>	<b>15,163</b>	<b>15,797</b>	<b>15,838</b>	<b>+ 634</b>	<b>+ 4.13</b>

<sup>3</sup> Princeton village, formerly in Princeton town, now independent.  
<sup>4</sup> Exclusive of population of Princeton village. In 1890 Princeton town had 1,167, Princeton village 956, total 2,123; in 1900 Princeton town had 1,123, Princeton village 1,202, total 2,325; an increase of 172 or 7.98 per cent.

<b>IOWA COUNTY:</b>					
Arena .....	1,479	1,363	1,364	- 116	- 7.84
Avoca, village .....	273	406	411	+ 128	+ 46.04
Brigham .....	1,341	1,435	1,403	+ 94	+ 7.00
Clyde .....	610	628	564	+ 18	+ 2.95
Cobb village <sup>5</sup> .....			269		
Dodgeville .....	1,577	1,540	1,553	- 37	- 2.34
Dodgeville, city .....	1,722	1,805	2,152	+ 143	+ 8.30
ward 1 .....		604	535		
ward 2 .....		722	747		
ward 3 .....		539	870		
Eden .....	956	997	603	+ 41	+ 4.28
Highland .....	21,577	1,642	1,456	+ 65	+ 4.12
Highland, village <sup>1</sup> .....	751	913	919	+ 162	+ 21.57
Linden .....	41,399	1,353	1,288	- 46	- 3.28
Linden village <sup>3</sup> .....	462	543	582	+ 81	+ 17.53
Linden, village .....	1,465	1,564	1,169	+ 99	+ 6.75
Mifflin .....	1,271	1,131	1,016	- 140	- 11.01
Mineral Point .....	2,694	2,991	3,252	+ 297	+ 11.02
ward 1 .....		734	810		
ward 2 .....		985	1023		
ward 3 .....		553	600		
ward 4 .....		719	819		
Moscow .....	1,145	1,142	1,201	- 3	- .26
Pulaski .....	961	902	839	+ 1	+ .10
Rewey, village <sup>6</sup> .....			335		
Ridgeway .....	690	1,126	778	+ 136	+ 19.73
Ridgeway, village <sup>7</sup> .....			358		
Waldwick .....	810	722	683	- 88	- 10.86
Wyoming .....	629	791	710	+ 162	+ 25.72
<b>Total .....</b>	<b>22,117</b>	<b>23,114</b>	<b>22,971</b>	<b>+ 997</b>	<b>+ 4.50</b>

<sup>1</sup> Highland village, formerly in Highland town, now independent.  
<sup>2</sup> Exclusive of population of Highland village. In 1890 Highland town had 1,577, Highland village 751, total 2,328; in 1900 Highland town had 1,642, Highland village 913, total 2,555; increase 227 or 9.75 per cent.  
<sup>3</sup> Linden village, formerly in Linden town, now independent.  
<sup>4</sup> Exclusive of population of Linden village. In 1890 Linden town had 1,399, Linden village 462, total 1,861; in 1900 Linden town had 1,353, Linden village 543, total 1,896; increase 35 or 1.88 per cent.  
<sup>5</sup> Organized from town of Eden in 1902.  
<sup>6</sup> Organized from town of Mifflin in 1902.  
<sup>7</sup> Organized from town of Ridgeway in 1902.

## POPULATION OF WISCONSIN, 1890, 1900, 1905—Continued.

Counties, Towns, Cities and Villages.	United States Census.		State Census.	Increase + Decrease - in 1900 as com- pared with 1890	
	1890.	1900.	1905.	No.	Per cent.
<b>IRON COUNTY:<sup>1</sup></b>					
Anderson <sup>2</sup> .....			274		
Knights .....		1,363	1,144		
Montreal .....		1,631	1,108		
Saxon .....		688	633		
Vaughn .....		2,934	3,370		
<b>Total</b> .....		<b>6,616</b>	<b>6,559</b>		

<sup>1</sup> Organized from parts of Ashland and Oneida counties in 1893.

<sup>2</sup> Town of Anderson takes place of town of Vogle which was formed in 1900 from part of town of Knights. No record of change.

<b>JACKSON COUNTY:</b>					
Albion .....	1,717	1,723	1,776	+ 6	+ .34
Alma .....	1,060	1,192	920	+ 132	+ 12.45
Alma Center, village <sup>3</sup> .....			414		
Bear Bluff <sup>2</sup> .....		151	155	+ 151	
Black River Falls, city .....	2,201	1,938	1,946	- 323	- 14.28
ward 1 .....		421	454		
ward 2 .....		415	382		
ward 3 .....		358	809		
ward 4 .....		714	801		
Brockway <sup>1</sup> .....		812	705	+ 812	
City Point .....	339	323	318	- 6	- 1.82
Cleveland .....	691	898	906	+ 207	+ 29.95
Curran .....	706	706	658		
Franklin .....	626	715	724	+ 89	+ 14.22
Garden Valley .....	703	785	773	+ 82	+ 11.63
Garfield .....	502	775	779	+ 273	+ 54.38
Hixton .....	696	899	907	+ 203	+ 29.16
Irving .....	909	878	946	- 31	- 3.41
Knapp .....	1,005	342	308	- 693	- 65.97
Manchester .....	560	696	692	+ 136	+ 24.28
Melrose .....	1,304	1,532	1,601	+ 233	+ 17.48
Merrillan, village .....	639	739	649	+ 100	+ 15.65
Millston .....	399	408	374	+ 9	+ 2.25
Northfield .....	787	1,026	1,039	+ 239	+ 30.36
Springfield .....	903	928	959	+ 25	+ 2.76
<b>Total</b> .....	<b>15,797</b>	<b>17,466</b>	<b>17,579</b>	<b>+ 1,600</b>	<b>+ . 10.50</b>

<sup>1</sup> Brockway town organized from part of Albion town since 1890. In 1890 Albion town had 1,717, in 1900 Albion town had 1,732, Brockway town 812, total 2,535; increase 818 or 47.6 per cent.

<sup>2</sup> Bear Bluff town organized from part of City Point town (formerly Sullivan) since 1890. In 1900 Bear Bluff town had 151, City Point town 323, total 474; in 1890 City Point town had 329; increase 145 or 41.07 per cent.

<sup>3</sup> Organized from town of Alma in 1902.

POPULATION OF WISCONSIN, 1890, 1900, 1905—Continued.

Counties, Towns, Cities and Villages.	United States Census.		State Census.	Increase + Decrease — in 1900 as com- pared with 1890.	
	1890.	1900.	1905.	No.	Per cent.
<b>JEFFERSON COUNTY:</b>					
Aztalan .....	1,349	1,313	1,039	— 36	— 2.66
Cold Springs .....	649	606	561	— 43	— 6.62
Concord .....	1,331	1,236	1,159	— 95	— 7.13
Farmington .....	1,847	1,853	1,499	+ 6	+ .32
Fort Atkinson, city <sup>1</sup> .....	2,283	3,043	3,300	+ 760	+ 33.28
ward 1 .....		793	854		
ward 2 .....		708	780		
ward 3 .....		659	691		
ward 4 .....		883	975		
Hebron .....	1,060	1,069	930	+ 9	+ .84
Ixonia .....	1,491	1,374	1,272	— 117	— 7.84
Jefferson <sup>2</sup> .....	1,766	1,729	1,763	— 37	— 2.00
Jefferson, city <sup>3</sup> .....	2,287	2,584	2,572	+ 297	+ 12.98
ward 1 .....		727	602		
ward 2 .....		633	756		
ward 3 .....		680	714		
ward 4 .....		544	500		
Johnson Creek, village <sup>11</sup> .....			494		
Koshkonong <sup>1</sup> .....	21,499	1,475	1,444	— 24	— 1.60
Lake Mills .....	61,054	1,331	1,193	+ 277	+ 26.28
Lake Mills, village <sup>5</sup> .....	1,053	1,387	1,602	+ 334	+ 31.71
Millford .....	1,439	1,271	1,214	— 163	— 11.63
Oakland .....	1,168	1,287	1,247	+ 119	+ 10.13
Palmyra .....	8790	789	716	— 1	— .12
Palmyra, village <sup>7</sup> .....	567	716	710	+ 149	+ 26.27
Sullivan .....	1,323	1,239	1,250	— 84	— 6.35
Sumner .....	539	555	455	+ 16	+ 2.96
Waterloo .....	10976	965	885	— 11	— 1.12
Waterloo, village .....	862	1,137	1,106	+ 275	+ 31.90
Watertown <sup>9</sup> .....	1,691	1,563	1,477	— 128	— 7.56
Watertown, city .....	3,506	6,267	6,400	— 239	— 3.67
ward 1 .....			2466		
ward 2 .....			1478		
ward 3 .....			966		
ward 4 .....			528		
ward 7 .....			962		
<b>Total .....</b>	<b>33,530</b>	<b>84,789</b>	<b>34,293</b>	<b>+ 1,259</b>	<b>+ 3.75</b>

<sup>1</sup> Ft. Atkinson city, formerly in Koshkonong town, now independent.

<sup>2</sup> Exclusive of population of Fort Atkinson city. In 1890 Ft. Atkinson city had 2,283, Koshkonong 1,499, total 3,782; in 1900 Ft. Atkinson city had 3,043, Koshkonong town 1,475, total 4,518; increase 736 or 19.46 per cent.

<sup>3</sup> Jefferson city, formerly in Jefferson town, now independent.

<sup>4</sup> Exclusive of population of Jefferson city. In 1890 Jefferson city had 2,287, Jefferson town 1,763, total 4,053; in 1900 Jefferson city had 2,584, Jefferson town 1,729, total 4,313; increase 260 or 6.4 per cent.

<sup>5</sup> Lake Mills village, formerly in Lake Mills town, now independent.

<sup>6</sup> Exclusive of population of Lake Mills village. In 1890 Lake Mills town had 1,054, Lake Mills village 1,053, total 2,107; in 1900 Lake Mills town had 1,331, Lake Mills village 1,387, total 2,718; increase 611 or 28.99 per cent.

<sup>7</sup> Palmyra village, formerly in Palmyra town, now independent.

<sup>8</sup> Exclusive of population of Palmyra village. In 1890 Palmyra town had 790, Palmyra village 567, total 1,357; in 1900 Palmyra town had 789, Palmyra village 716, total 1,505; increase 148 or 10.9 per cent.

<sup>9</sup> Waterloo village, formerly in Waterloo town, now independent.

<sup>10</sup> Exclusive of population of Waterloo village. In 1890, Waterloo town had 976, Waterloo village 862, total 1,838; in 1900 Waterloo town had 965, Waterloo village had 1,137, total 2,102; increase 264 or 14.36 per cent.

<sup>11</sup> Johnson Creek was incorporated from town of Farmington in 1903.

## POPULATION OF WISCONSIN, 1890, 1900, 1905—Continued.

Counties, Towns, Cities and Villages.	United States Census.		State Census.	Increase + Decrease — in 1900 as com- pared with 1890.	
	1890.	1900.	1905.	No.	Per cent.
<b>JUNEAU COUNTY:</b>					
Armenia .....	354	801	837	+ 447	+ 126.27
Camp Douglas, village <sup>2</sup> ..	225	432	435	+ 207	+ 92.00
Clearfield .....	274	531	498	+ 257	+ 93.79
Cutler <sup>4</sup> .....		377	381	+ 377	
Elroy city .....	1,413	1,685	2,011	+ 272	+ 19.25
ward 1 .....		744	900		
ward 2 .....		941	1111		
Finley <sup>1</sup> .....		201	144		
Fountain .....	744	956	1,013	+ 212	+ 28.49
Germantown .....	510	609	623	+ 99	+ 19.41
Kildare .....	648	939	536	+ 291	+ 44.90
Kingston .....	211	296	277	+ 85	+ 40.28
Lemonweir .....	1,075	1,174	1,059	+ 99	+ 9.20
Lindina .....	957	1,036	1,019	+ 79	+ 8.25
Lisbon .....	444	576	613	+ 132	+ 29.73
Lyndon .....	495	572	478	+ 77	+ 15.55
Lyndon Station, village <sup>5</sup> ..			288		
Marion .....	391	418	436	+ 27	+ 6.90
Mauston city .....	1,343	1,718	1,857	+ 375	+ 27.92
ward 1 .....		685	1020		
ward 2 .....		1033	767		
Necedah .....	534	612	632	+ 78	+ 14.60
Necedah, village .....	1,703	1,209	1,116	- 499	- 29.21
New Lisbon, city .....	990	1,014	1,095	+ 24	+ ..
ward 1 .....			562		
ward 2 .....			533		
Orange .....	469	561	573	+ 92	+ 19.61
Plymouth .....	829	867	866	+ 38	+ 4.58
Seven Mile Creek .....	697	812	806	+ 115	+ 16.49
Summit .....	980	1,015	976	+ 35	+ 3.57
Wonewoc .....	1,211	1,407	1,468	+ 196	+ 16.18
Wonewoc, village .....	619	811	687	+ 192	+ 31.01
<b>Total .....</b>	<b>17,121</b>	<b>20,623</b>	<b>20,759</b>	<b>+ 3,568</b>	<b>+ 20.48</b>

<sup>1</sup> Finley town organized from parts of Armenia and Kingston towns since 1890. In 1890 Armenia town had 801, Finley town 201, Kingston town 296, total 1,298; in 1900 Armenia town had 354, Kingston town 211, total 565; increase 733 or 129.7 per cent.

<sup>2</sup> Camp Douglas village, formerly in Orange town, now independent.

<sup>3</sup> Exclusive of population of Camp Douglas village. In 1890 Camp Douglas village had 225, Orange town 469, total 694; in 1900 Camp Douglas village had 432, Orange town 561, total 993; increase 299 or 43.03 per cent.

<sup>4</sup> Cutler town organized from part of Necedah town since 1890. In 1900 Cutler town had 377, Necedah 1,821, Necedah village 1,209, total 3,407; in 1890 Necedah town had 2,342, Necedah village 1,703, total 3,950; decrease 543 or 13.74 per cent.

<sup>5</sup> Incorporated from town of Kildare in 1903.

POPULATION OF WISCONSIN, 1890, 1900, 1905—Continued.

Counties, Towns, Cities and Villages.	United States Census.		State Census.	Increase + Decrease - in 1900 as com- pared with 1890.	
	1890.	1900.	1905.	No.	Per cent.
<b>KENOSHA COUNTY:</b>					
Brighton .....	926	850	870	- 76	- 8.20
Bristol .....	1,071	1,151	1,168	+ 80	+ 7.46
Kenosha, city .....	6,532	11,636	16,235	+ 5,074	+ 77.68
ward 1.....	1229	1355	1355		
ward 2.....	1261	1608	1608		
ward 3.....	2225	3589	3589		
ward 4.....	2959	3138	3138		
ward 5.....	1262	2057	2057		
ward 6.....	1128	1284	1284		
ward 7.....	1102	1511	1511		
ward 8.....	1239	1693	1693		
Paris .....	871	818	789	- 53	- 6.08
Pleasant Prairie .....	1,646	1,776	2,575	+ 130	+ 7.89
Randall .....	658	781	913	+ 126	+ 19.14
Salem .....	1,493	1,846	1,827	+ 353	+ 23.64
Somers .....	1,632	2,044	2,192	+ 412	+ 25.24
Wheatland .....	752	832	869	+ 80	+ 10.63
Total .....	15,581	21,707	27,376	+ 6,126	+ 39.31

<b>KEWAUNEE COUNTY:</b>					
Ahnapee .....	1,334	1,196	1,160	- 188	- 13.58
Algoma, city <sup>1</sup> .....	1,015	1,738	2,008	+ 723	+ 71.23
ward 1.....	533	1033	1033		
ward 2.....	172	172	172		
ward 3.....	172	172	172		
Carlton .....	1,571	1,462	1,386	- 109	- 6.94
Casco .....	1,211	1,334	1,197	+ 123	+ 10.15
Franklin .....	1,623	1,482	1,466	- 141	- 8.63
Kewaunee, city .....	1,216	1,773	1,719	+ 557	+ 45.80
Lincoln .....	1,181	1,250	1,198	+ 69	+ 5.84
Luxemburg .....	1,600	1,693	1,769	+ 93	+ 5.81
Montpelier .....	1,469	1,517	1,513	+ 78	+ 5.31
Pierce .....	852	748	692	- 104	- 12.20
Red River .....	1,411	1,367	1,326	- 44	- 3.11
West Kewaunee .....	1,620	1,622	1,569	+ 2	+ .12
Total .....	16,153	17,212	17,003	+ 1,059	+ 6.55

<sup>1</sup> Formerly Ahnapee.

## POPULATION OF WISCONSIN, 1890, 1900, 1905—Continued.

Counties, Towns, Cities and Villages.	United States Census.		State Census.	Increase + Decrease— in 1900 as com- pared with 1890.	
	1890.	1900.	1905.	No.	Per cent.
<b>LA CROSSE COUNTY:</b>					
Bangor .....	639	659	695	+ 20	+ 3.19
Bangor, village <sup>1</sup> .....	499	633	695	+ 134	+ 26.85
Barre .....	670	548	541	— 122	— 18.20
Burns .....	1,020	1,076	1,053	+ 56	+ 5.49
Campbell <sup>3</sup> .....	955	1,078	934	+ 123	+ 12.88
Farmington .....	1,810	1,830	1,898	+ 70	+ 3.87
Greenfield .....	751	729	698	— 22	— 2.92
Hamilton <sup>4</sup> .....	<sup>5</sup> 1,400	1,427	1,256	+ 27	+ 1.92
Holland .....	1,009	1,090	1,092	+ 81	+ 8.02
La Crosse, city <sup>3</sup> .....	25,090	28,895	29,078	+ 3,805	+ 15.16
ward 1.....			1548		
ward 2.....			1268		
ward 3.....			1501		
ward 4.....			1460		
ward 5.....			1143		
ward 6.....			1249		
ward 7.....			1448		
ward 8.....			2405		
ward 9.....			1511		
ward 10.....			1498		
ward 11.....			1364		
ward 12.....			1059		
ward 13.....			1184		
ward 14.....			1527		
ward 15.....			1457		
ward 16.....			838		
ward 17.....			937		
ward 18.....			1934		
ward 19.....			1155		
ward 20.....			882		
ward 21.....			724		
Onalaska .....	1,030	1,041	996	+ 11	+ 1.06
Onalaska, city .....	1,587	1,368	1,106	— 219	— 13.79
Shelby .....	1,003	1,084	1,150	+ 81	+ 8.07
Washington .....	796	764	790	— 32	— 4.02
West Salem, village <sup>4</sup> .....	542	725	868	+ 183	+ 33.76
<b>Total .....</b>	<b>33,801</b>	<b>42,997</b>	<b>42,850</b>	<b>+ 4,196</b>	<b>+ 10.81</b>

<sup>1</sup> Bangor village, formerly in Bangor town, made independent since 1890.<sup>2</sup> Exclusive of population of Bangor village. In 1890 Bangor town had 639, Bangor village 499, total 1,138; in 1900 Bangor town had 659, Bangor village 633, total 1,292; increase 154 or 13.53 per cent.<sup>3</sup> Part of Campbell town annexed to La Crosse city since 1890. In 1890 Campbell town had 955, La Crosse city 25,090, total 26,045; in 1900 Campbell town had 1,078, La Crosse city 28,895, total 29,973; increase 3,923 or 15.08 per cent.<sup>4</sup> Included West Salem village in 1890.<sup>5</sup> Exclusive of population of West Salem village. In 1890 Hamilton town had 1,400, West Salem village 542, total 1,942; in 1900 Hamilton town had 1,427, West Salem village 725, total 2,152; increase 210 or 10.8 per cent.

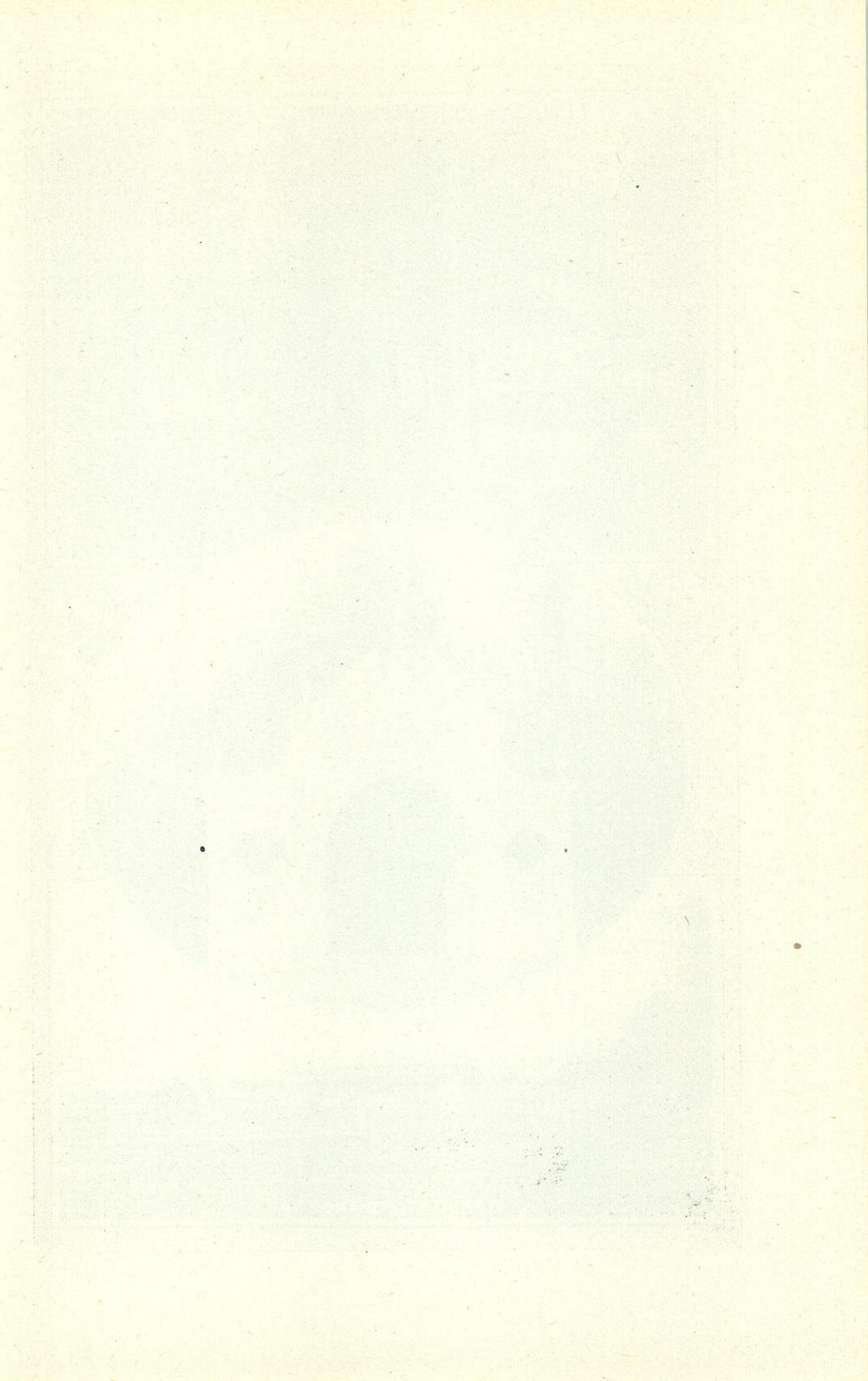





SECTION OF GROVE

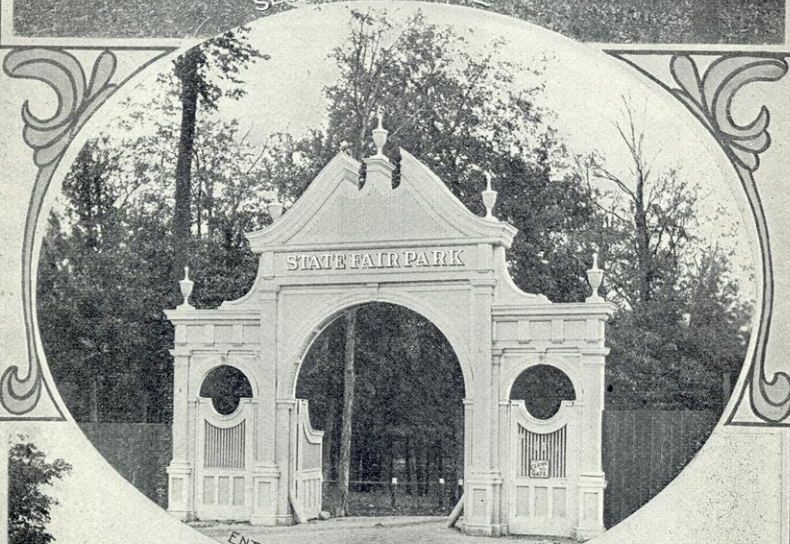

ENTRANCE TO STATE FAIR GROUNDS



GRAND STAND AND TRACK

POPULATION OF WISCONSIN, 1890, 1900, 1905—Continued.

Counties, Towns, Cities and Villages.	United States Census.		State Census.	Increase + Decrease - in 1900 as compared with 1890.	
	1890.	1900.	1905.	No.	Per cent.
<b>LAFAYETTE COUNTY:</b>					
Argyle .....	1,268	1,419	899	+ 151	+ 11.90
Argyle, village <sup>1</sup> .....			572		
Belmont .....	807	762	666	- 45	- 5.56
Belmont, village <sup>2</sup> .....	378	509	513	+ 131	+ 34.65
Benton .....	881	848	903	+ 17	+ 2.04
Benton, village <sup>4</sup> .....	414	546	500	+ 132	+ 31.88
Blanchard .....	650	489	409	- 161	- 24.77
Blanchardville, village <sup>6</sup> .....		573	642	+ 573	
Darlington .....	1,093	1,156	1,110	+ 63	+ 5.76
Darlington city .....	1,589	1,898	1,843	+ 219	+ 13.77
ward 1 .....		887	897		
ward 2 .....		921	946		
Elk Grove .....	788	761	749	- 27	- 3.42
Fayette .....	822	827	843	+ 15	+ 1.82
Gratiot .....	1,511	1,217	1,170	- 294	- 19.45
Gratiot village <sup>7</sup> .....		335	357	+ 335	
Kendall .....	754	685	649	- 69	- 9.15
Lamont .....	516	567	542	- 51	+ 2.62
Monticello .....	305	313	277	+ 8	+ 2.62
New Diggings .....	1,374	1,122	871	- 252	- 18.34
Seymour .....	783	779	726	- 4	- .51
Shullsburg .....	877	786	744	- 91	- 10.37
Shullsburg, city .....	1,393	1,250	1,153	- 143	- 10.26
ward 1 .....			467		
ward 2 .....			686		
Wayne .....	1,170	1,200	1,173	+ 30	+ 2.56
White Oak Springs .....	334	337	311	- 47	- 12.24
Willow Springs .....	931	982	911	+ 51	+ 5.47
Wiotia .....	1,627	1,678	1,634	+ 51	+ 3.13
<b>Total .....</b>	<b>20,265</b>	<b>20,959</b>	<b>20,277</b>	<b>+ 694</b>	<b>+ 3.42</b>

<sup>1</sup> Organized from town of Argyle since 1900.  
<sup>2</sup> Belmont village, formerly in Belmont town, now independent.  
<sup>3</sup> Exclusive of population of Belmont village. In 1890 Belmont town had 807, Belmont village 378, total 1,185; in 1900 Belmont town had 762, Belmont village 509, total 1,271; increase 89 or 7.25 per cent.  
<sup>4</sup> Benton village, formerly in Benton town, now independent.  
<sup>5</sup> Exclusive of population of Benton village. In 1890 Benton town had 831, Benton village 414, total 1,245; in 1903 Benton town had 848, Benton village 546, total 1,394; increase 149, or 11.96 per cent.  
<sup>6</sup> Blanchardville village organized from part of Blanchard town since 1890. In 1900 Blanchard town had 489, Blanchardville village 573, total 1,062; in 1890 Blanchard town had 650; increase 412 or 63.23 per cent.  
<sup>7</sup> Gratiot village organized from part of Gratiot town since 1890. In 1900 Gratiot town had 1,217, Gratiot village 335, total 1,552; in 1890 Gratiot town had 1,511; increase 41 or 2.7 per cent.

POPULATION OF WISCONSIN, 1890, 1900, 1905—Continued.

Counties, Towns, Cities and Villages.	United States Census.		State Census.	Increase + Decrease — in 1900 as compared with 1890.	
	1890.	1900.	1905.	No.	Per cent.
<b>LANGLADE COUNTY:</b>					
Ackley .....			789		
Ainsworth <sup>1</sup> .....	374	582	139	+ 208	+ 55.61
Antigo .....	613	1,120	1,233	+ 477	+ 74.18
Antigo, city .....	4,424	5,145	6,663	+ 721	+ 16.29
ward 1 .....		532	778		
ward 2 .....		690	949		
ward 3 .....		749	1011		
ward 4 .....		1232	1494		
ward 5 .....		770	942		
ward 6 .....		1029	1489		
Elcho .....	175	352	442	+ 177	+ 101.14
Elton .....	191	144	165	— 47	— 24.60
Evergreen <sup>2</sup> .....		117	248	+ 117	
Langlade .....	153	173	171	+ 20	+ 13.07
Neva <sup>3</sup> .....	502	788	976	+ 286	+ 56.97
Norwood .....	663	793	1,008	+ 130	+ 19.60
Peck <sup>4</sup> .....		248	383	+ 248	
Polar .....	444	760	1,037	+ 316	+ 71.17
Price .....	233	571	570	+ 338	+ 145.03
Rolling .....	685	1,040	1,075	+ 355	+ 51.23
Summit <sup>5</sup> .....	270	361	251	+ 91	+ 28.79
Upham <sup>4</sup> .....		198	236	+ 198	
Vilas .....	316	161	192	— 155	— 49.05
<b>Total</b> .....	<b>9,465</b>	<b>12,553</b>	<b>15,738</b>	<b>+ 3,053</b>	<b>+ 32.62</b>

<sup>1</sup> Organized from town of Langlade in 1904.

<sup>2</sup> Evergreen town organized from part of Elton town since 1890. In 1900 Elton town had 144, Evergreen town 117, total 261; in 1890 Elton town had 191; increase 70 or 36.64 per cent.

<sup>3</sup> Part taken to form part of Upham town since 1890.

<sup>4</sup> Organized from parts of Neva and Summit towns since 1890.

<sup>5</sup> Part taken to form part of Upham town, and Parrish town annexed since 1890. In 1900 Neva town had 789, Upham town 198, Summit town 361, Parrish town 392, total 1,739; in 1890 Neva town had 592, Summit town 270, total 772; increase 967 or 125.25 per cent.

<sup>6</sup> Peck town organized from part of Vilas town since 1890. In 1900 Peck town had 248, Vilas 161, total 409; in 1890 Vilas had 316; increase 93 or 29.4 per cent.

<sup>7</sup> Includes population (392) of Parrish town, annexed to Summit town since 1890.

<b>LINCOLN COUNTY:</b>					
Birch <sup>1</sup> .....			475		
Bradley <sup>2</sup> .....			511		
Corning .....	347	567	592	+ 230	+ 63.40
Harrison .....	457	339	511	— 118	— 25.82
King <sup>3</sup> .....			159		
Merrill .....	539	797	639	+ 278	+ 47.83
Merrill, city .....	6,809	8,537	9,197	+ 1,728	+ 25.37
ward 1 .....		981	1011		
ward 2 .....		679	655		
ward 3 .....		1038	1113		
ward 4 .....		1817	2060		
ward 5 .....		925	917		
ward 6 .....		1533	1745		
ward 7 .....		1539	695		
Pine River .....	736	1,278	1,186	+ 542	+ 73.64
Rock Falls <sup>4</sup> .....	732	414	445	+ 82	+ 24.09
Russell .....	402	556	461	+ 154	+ 46.33
Schley <sup>4</sup> .....			731		

<sup>1</sup> Organized from towns of Russell and Merrill in 1902.

<sup>2</sup> Organized from town of Tomahawk in 1903.

<sup>3</sup> Organized from town of Merrill in 1900.

<sup>4</sup> Organized from towns of Russell and Pine River in 1902.

<sup>5</sup> Organized from town of Tomahawk since 1900.

<sup>6</sup> Included Tomahawk city in 1890; part taken to form Tomahawk town since 1890.

POPULATION OF WISCONSIN, 1890, 1900, 1935—Continued.

Counties, Towns, Cities and Villages.	United States Census.		State Census.	Increase + Decrease - in 1900 as com- pared with 1890.	
	1890.	1900	1905.	No.	Per cent.
<b>LINCOLN COUNTY—con.</b>					
Scott .....	570	870	1,001	+ 300	+ 52.63
Somo <sup>5</sup> .....			260		
Tomahawk <sup>6</sup> .....		620	350	+ 620	
Tomahawk, city <sup>8</sup> .....	1,816	2,291	2,626	+ 475	+ 26.15
ward 1 .....			464		
ward 2 .....			538		
ward 3 .....			728		
ward 4 .....			896		
<b>Total</b> .....	<b>12,005</b>	<b>16,269</b>	<b>19,125</b>	<b>+ 4,261</b>	<b>+ 35.48</b>

<sup>7</sup> Exclusive of population of Tomahawk city.

<sup>8</sup> Formerly in Rock Falls town, now independent.

<sup>9</sup> Organized from part of Rock Falls town since 1890. In 1900 Rock Falls town had 414, Tomahawk city 2,291, Tomahawk town 620, total 3,326; in 1890 Rock Falls town had 332, Tomahawk city 1,816, total 2,148; increase 1,177 or 54.79 per cent. Has had territory added from towns of Scott and Corning since 1900.

<b>MANITOWOC COUNTY:</b>					
Cato .....	1,793	1,743	1,782	- 50	- 2.73
Centerville .....	1,374	1,443	1,453	+ 69	+ 5.02
Cooperstown .....	1,629	1,500	1,700	- 139	- 7.91
Eaton .....	1,333	1,317	1,332	- 15	- 1.12
Franklin .....	1,836	1,781	1,633	- 55	- 2.99
Gibson .....	1,651	1,498	1,457	- 153	- 9.26
Kiel, village <sup>1</sup> .....	497	924	1,130	+ 427	+ 85.91
Kossuth .....	1,973	1,799	1,906	- 174	- 8.81
Liberty .....	1,377	1,388	1,470	+ 103	+ 8.3 <sup>2</sup>
Manitowoc <sup>3</sup> .....	1,275	762	890	- 513	- 40.23
Manitowoc, city <sup>3</sup> .....	7,710	11,786	12,733	+ 4,676	+ 52.83
ward 1 .....		2050	2127		
ward 2 .....		1433	1350		
ward 3 .....		2504	2748		
ward 4 .....		1936	1774		
ward 5 .....		1302	1632		
ward 6 .....		686	844		
ward 7 .....		1870	2258		
Manitowoc Rapids .....	1,914	1,717	1,820	- 197	- 10.28
Maple Grove .....	1,585	1,214	1,179	- 371	- 23.40
Meeeme .....	1,434	1,482	1,562	+ 48	+ 3.34
Mishicot .....	1,417	1,573	1,561	+ 161	+ 11.36
Newton .....	1,726	1,770	1,741	+ 44	+ 2.54
Reedsville, village .....		428	515		
Rockland .....	1,267	1,676	1,303	+ 469	+ 32.23
Schleswig .....	21,556	1,385	1,415	- 171	- 10.98
Two Creeks .....	607	632	607	+ 25	+ 4.11
Two Rivers .....	1,108	1,087	1,095	- 21	- 1.89
Two Rivers, city .....	2,870	3,784	4,602	+ 914	+ 31.84
ward 1 .....		724	821		
ward 2 .....		674	724		
ward 3 .....		800	899		
ward 4 .....		902	1210		
ward 5 .....		684	948		
<b>Total</b> .....	<b>37,831</b>	<b>42,261</b>	<b>44,796</b>	<b>+ 4,430</b>	<b>+ 11.70</b>

<sup>1</sup> Kiel village, formerly in Schleswig town, now independent.

<sup>2</sup> Exclusive of population of Kiel village. In 1890 Kiel village had 497, Schleswig town 1,556, total 2,053; in 1900 Kiel village had 924, Schleswig town 1,385, total 2,309; increase 259 or 12.46 per cent.

<sup>3</sup> Part of Manitowoc town annexed to Manitowoc city 1890. In 1890 Manitowoc city had 7,710, Manitowoc town 1,275, total 8,985; in 1900 Manitowoc city had 11,786, Manitowoc town 762, total 12,548; increase 3,563 or 39.65 per cent.

## POPULATION OF WISCONSIN, 1890, 1900, 1905—Continued.

Counties, Towns, Cities and Villages.	United States Census.		State Census.	Increase + Decrease — in 1900 as com- pared with 1890.	
	1890,	1900.	1905.	No.	Per cent.
<b>MARATHON COUNTY:</b>					
Athens, village <sup>10</sup> .....			862		
Bergen .....	177	552	624	+ 375	+ 211.87
Berlin .....	1,083	1,078	1,019	— 5	— .46
Bern <sup>7</sup> .....			433		
Brokaw, village <sup>13</sup> .....			433		
Brighton .....	686	599	701	— 87	— 12.68
Cassel <sup>1</sup> .....		1,034	1,128	+ 1,034	
Cleveland .....	352	1,060	1,468	+ 808	+ 320.63
Colby, city <sup>2</sup> .....			205	+ 213	
Day .....	816	821	906	+ 5	+ .61
Easton .....	240	987	864	+ 747	+ 311.25
Eau Pleine .....	257	735	777	+ 478	+ 185.99
Edgar, village <sup>4</sup> .....			478	+ 478	
Elderon .....	232	568	691	+ 336	+ 144.82
Emmet .....	439	786	865	+ 347	+ 79.01
Fenwood, village <sup>14</sup> .....			198		
Fleith <sup>8</sup> .....			412		
Frankforth .....	331	568	657	+ 237	+ 71.60
Franzen <sup>9</sup> .....			188		
Halsey <sup>10</sup> .....	654	1,251	555	+ 577	+ 88.22
Hamburg .....	693	891	942	+ 198	+ 28.57
Harrison .....	926	211	313	— 715	— 77.21
Hewitt <sup>5</sup> .....			287	+ 287	
Holton .....	760	1,022	1,256	+ 262	+ 34.47
Hull .....	893	796	991	— 97	— 10.83
Johnson .....	313	587	860	+ 274	+ 87.54
Knowlton .....	333	435	515	+ 102	+ 30.63
Kronenwetter .....	264	434	511	+ 170	+ 64.36
McMillan .....	439	852	1,072	+ 413	+ 94.07
McMillan, village <sup>6</sup> .....			200	+ 200	
Maine .....	1,178	1,119	1,185	— 59	— 5.00
Marathon .....	1,150	678	752	— 502	— 43.22
Marathon, village .....	253	528	532	+ 270	+ 104.65
Mosinee .....	199	371	454	+ 172	+ 86.43
Mosinee, village .....	427	687	530	+ 239	+ 53.80
Norrie .....	353	771	1,062	+ 417	+ 118.13
Pike Lake .....	542	1,032	1,175	+ 430	+ 83.56
Plover <sup>3</sup> .....			464		
Rib Falls .....	374	771	814	+ 97	+ 14.37
Rietbrock .....	717	1,016	979	+ 299	+ 41.07
Ringle <sup>11</sup> .....			425		

<sup>1</sup> Cassel town organized from part of Marathon town since 1890. In 1900 Cassel town had 1,034, Marathon 678, total 1,712; in 1890 Marathon town had 1,180; increase 532 or 45.03 per cent.

<sup>2</sup> Colby city, "east ward," organized from part of Hull town since 1890. In 1900 Colby city, "east ward," had 213, Hull town 796, total 1,009; in 1890 Hull town had 893; increase 116 or 12.98 per cent.

<sup>3</sup> Plover town organized from parts of Easton and Norrie towns since 1890. In 1900 Easton town had 987, Norrie town 770, Plover town 292, total 2,059; in 1890 Easton town had 240, Norrie town 353, total 593; increase 1,466 or 247.2 per cent.

<sup>4</sup> Organized from part of Wein town since 1890. In 1900 Edgar village had 473, Wein town 965, total 1,443; in 1890 Wein town had 444; increase 999 or 225 per cent.

<sup>5</sup> Hewitt town organized from parts of Harrison and Texas towns since 1890. In 1900 Harrison town had 211, Hewitt town 287, Texas town 1,081, total 1,579; in 1890 Harrison town had 926, Texas town 220, total 1,146; increase 433 or 37.73 per cent.

<sup>6</sup> McMillan village organized from part of McMillan town since 1890. In 1900 McMillan town had 852, McMillan village 200, total 1,052; in 1890 McMillan town had 439; increase 613 or 139.6 per cent.

<sup>7</sup> Bern town was organized from Halsey in 1902.

<sup>8</sup> Fleith town was organized from Weston in 1905.

<sup>9</sup> Franzen town was organized from Eldron in 1901.

<sup>10</sup> Organized from town of Halsey in 1901.

<sup>11</sup> Ringle was organized from town of Eaton, Norrie and Weston in 1901.

<sup>12</sup> Organized from town of Texas in 1903.

<sup>13</sup> Organized from town of Wein in 1904.

POPULATION OF WISCONSIN, 1890, 1900, 1905—Continued.

Counties, Towns, Cities and Villages.	United States Census.		State Census.	Increase + Decrease — in 1900 as compared with 18.0.	
	1890.	1900.	1905.	No.	Per cent.
MARATHON CO.—con.			744		
Scotfield, village <sup>15</sup> .....	1,018	841	569	— 177	— 17.38
Spencer .....			311		
Spencer, village <sup>12</sup> .....			1,112	+ 148	+ 15.38
Stettin .....	962	1,110	989	+ 831	+ 391.33
Texas .....	220	1,081	1,398	— 271	— 19.61
Wausau .....	1,380	1,109	14,458	+ 3,101	+ 33.51
Wausau, city .....	9,253	12,354			
ward 1 .....		1574	1838		
ward 2 .....		1252	1468		
ward 3 .....		1159	1347		
ward 4 .....		1045	1047		
ward 5 .....		1527	2164		
ward 6 .....		1362	1539		
ward 7 .....		1421	1859		
ward 8 .....		1515	1719		
ward 9 .....		1509	1470		
Wein <sup>4, 14</sup> .....	444	965	733	+ 521	+ 117.31
Weston <sup>15</sup> .....	1,776	2,137	1,042	+ 361	+ 20.32
Total .....	30,369	43,256	50,249	+ 19,887	+ 42.41

<sup>4</sup> Organized from part of Wein town since 1890. In 1900 Edgar village had 478, Wein town 965, total 1,443; in 1890 Wein town had 444; increase 999 or 225 per cent.

<sup>12</sup> Organized from town of Spencer in 1902.

<sup>14</sup> Organized from town of Wein in 1904.

<sup>15</sup> Organized from town of Weston in 1904.

MARINETTE COUNTY:					
Amberg <sup>1</sup> .....		1,375	2,802		
Athelstane <sup>3</sup> .....			399		
Beaver <sup>3</sup> .....			1,144		
Coleman <sup>1</sup> .....		2,545	463		
Coleman, village <sup>4</sup> .....		842			
Crivitz <sup>1</sup> .....		1,136	748		
Dunbar <sup>1</sup> .....		1,860	2,192		
Grover .....			453		
Lake <sup>5</sup> .....	11,523	16,195	15,354	+ 4,672	+ 40.51
Marinette, city .....					
ward 1 .....	1938	2934	2662		
ward 2 .....	2130	3309	3173		
ward 3 .....	2700	3585	3376		
ward 4 .....	2961	3576	3306		
ward 5 .....	1314	2701	2837		
Peshtigo .....	7,202	4,228	1,352	— 2,974	— 41.29
Peshtigo, city <sup>6</sup> .....			2,539		
ward 1 .....			797		
ward 2 .....			810		
ward 3 .....			932		
Porterfield <sup>7</sup> .....	460	956	1,481	+ 496	+ 10.75
Pound <sup>8</sup> .....			2,015		
Stephenson <sup>9</sup> .....			1,053		
Wausaukee .....	1,119	1,685	1,729	+ 566	+ 50.53
Total .....	20,304	30,822	33,730	+ 10,518	+ 51.80

<sup>1</sup> Amberg, Coleman, Crivitz, Dunbar and Grover organized from parts of Peshtigo town since 1890. In 1900 Amberg town had 1,375, Coleman town 2,545, Crivitz town 842, Dunbar town 1,136, Grover town 1,860, Peshtigo town 4,228, total 11,986; in 1890 Peshtigo town had 7,202; increase 4,784 or 66.42 per cent.

<sup>2</sup> Organized from towns of Wausaukee and Peshtigo in 1903.

<sup>3</sup> Beaver was organized from towns of Crivitz and Coleman in 1903.

<sup>4</sup> Coleman village was incorporated from town of Coleman in 1903.

<sup>5</sup> Lake was organized from the town of Peshtigo in 1903.

<sup>6</sup> Peshtigo city was incorporated from the town of Peshtigo in 1903.

<sup>7</sup> Territory added to Porterfield from town of Peshtigo in 1903.

<sup>8</sup> Name of Coleman was changed to Pound since 1900.

<sup>9</sup> Name of Crivitz was changed to Stephenson since 1900.

## POPULATION OF WISCONSIN, 1890, 1900, 1905—Continued.

Counties, Towns, Cities and Villages.	United States Census.		State Census.	Increase + Decrease - in 1900 as com- pared with 1890.			
	1890.	1900.	1905.	No.	Per cent.		
<b>MARQUETTE COUNTY:</b>							
Buffalo .....	805	839	891	+	34	+	4.22
Crystal Lake .....	667	577	550	-	90	-	13.49
Douglas .....	628	684	714	+	56	+	8.91
Harris .....	576	556	551	-	20	-	3.47
Mecan .....	724	678	618	-	96	-	13.23
Montello <sup>1</sup> .....	1,177	1,325	432	+	148	+	12.57
Montello, village <sup>1</sup> .....			1,090				
Moundville .....	324	532	617	+	238	+	73.45
Neshkoro .....	531	688	811	+	77	+	13.72
Newton .....	711	647	569	-	64	-	9.03
Oxford .....	567	659	608	+	62	+	16.22
Packwaukee .....	711	852	879	+	111	+	19.83
Shields .....	608	698	617	+	99	+	14.80
Springfield .....	395	614	677	+	39	+	6.44
Westfield .....	1,012	1,290	521	+	188	+	18.57
Westfield, village .....			818				
Total .....	9,676	10,500	10,974	+	833	+	8.60

<sup>1</sup> Montello village incorporated from the town of Montello since 1900.

<sup>2</sup> Westfield village was incorporated from the town of Westfield since 1900.

<b>MILWAUKEE COUNTY:</b>							
Cudahy, village <sup>1</sup> .....	1,366	2,550	+	1,366	.....		
East Milwaukee, village <sup>11</sup> .....		473			.....		
Franklin .....	1,868	1,798	1,793	-	180	-	6.96
Granville <sup>2</sup> .....	2,272	2,367	2,114	-	5	-	.22
Greenfield .....	3,160	5,814	6,348	+	2,624	+	82.25
Lake .....	4,829	5,302	7,229	+	493	+	8.22
Milwaukee <sup>7</sup> .....	6,463	4,610	4,945	-	1,793	-	28.01
Milwaukee, city <sup>6</sup> .....	204,468	285,315	312,948	+	89,847	+	39.54
ward 1 .....		9439	9267				
ward 2 .....		9909	9237				
ward 3 .....		5418	5354				
ward 4 .....		10679	9622				
ward 5 .....		10331	9933				
ward 6 .....		13671	12953				
ward 7 .....		7173	6526				
ward 8 .....		17328	10431				
ward 9 .....		17653	17625				
ward 10 .....		17024	17030				
ward 11 .....		21903	23572				
ward 12 .....		13216	13019				
ward 13 .....		17026	18304				
ward 14 .....		20651	25300				
ward 15 .....		12692	14623				
ward 16 .....		9654	11220				
ward 17 .....		10226	11826				
ward 18 .....		13907	15483				
ward 19 .....		18627	11918				
ward 20 .....		16863	20411				
ward 21 .....		12175	15794				
ward 22 .....			13466				
ward 23 .....			10034				

<sup>1</sup> Cudahy village was organized from part of Lake town since 1890. In 1900 Cudahy village had 1,366, Lake town 5,302, total 6,668; in 1890 Lake town had 4,899; increase 1,769 or 36.1 per cent.

<sup>2</sup> Part taken to form part of North Milwaukee village since 1890.

<sup>6</sup> Part of Milwaukee town annexed since 1890. An act by which part of Wauwatosa town was annexed took effect Sept. 4, 1900; the population of this area is 3,698.

<sup>7</sup> Part annexed to Milwaukee city and part taken to form Whitefish Bay village since 1890.

<sup>11</sup> East Milwaukee village was incorporated from town of Milwaukee in 1900.

POPULATION OF WISCONSIN, 1890, 1900, 1905—Continued.

Counties, Towns, Cities and Villages.	United States Census.		State Census.	Increase + Decrease — in 1900 as compared with 1890.	
	1890.	1900.	1905.	No.	Per cent.
<b>MILWAUKEE CO.—con.</b>					
North Milwaukee, village <sup>3</sup> .....		1,049	1,336	+ 1,049	.....
Oak Creek .....	2,087	1,950	1,957	— 137	— 6.53
South Milwaukee, city <sup>9</sup> .....		3,392	5,324	+ 3,392	.....
ward 1 .....		788	1013	.....	.....
ward 2 .....		811	1147	.....	.....
ward 3 .....		1071	1341	.....	.....
ward 4 .....		722	1384	.....	.....
Wauwatosa <sup>4</sup> .....	10,014	13,860	11,132	+ 2,946	+ 29.90
Wauwatosa, city <sup>5</sup> .....		2,842	2,913	+ 42	.....
ward 1 .....		841	913	.....	.....
ward 2 .....		621	623	.....	.....
ward 3 .....		643	777	.....	.....
ward 4 .....		737	600	.....	.....
West Allis, village <sup>10</sup> .....			2,303	.....	.....
Whitefish Bay, village <sup>8</sup> .....		512	527	+ 512	.....
<b>Total</b> .....	236,161	330,017	363,721	+ 93,916	+ 39.73

<sup>3</sup> Organized from parts of Granville and Wauwatosa towns since 1890.

<sup>4</sup> Parts taken to form Wauwatosa city and part of North Milwaukee village since 1890. An act by which part of this town was annexed to Milwaukee city, took effect Sept. 4, 1900; the population of this area is 3,003.

<sup>5</sup> Organized from part of Wauwatosa town since 1890. In 1900 Granville town had 2,267, North Milwaukee village 1,049, Wauwatosa town 13,860, Wauwatosa city 2,842, total 20,018; in 1890 Granville town had 2,272, Wauwatosa town 10,914, total 13,186; increase 6,833 or 51.81 per cent.

<sup>8</sup> Organized from part of Milwaukee town since 1890. In 1900 Milwaukee city had 285,135, Milwaukee town 4,610, Whitefish Bay village 512, total 290,257; in 1890 Milwaukee city had 204,468, Milwaukee town 6,403, total 210,871; increase 79,526 or 37.73 per cent.

<sup>9</sup> South Milwaukee city organized from part of Oak Creek town since 1890. In 1900 Oak Creek town had 1,950, South Milwaukee city 3,392, total 5,342; in 1890 Oak Creek town had 2,037; increase 3,255 or 157.93 per cent.

<sup>10</sup> West Allis village was incorporated from towns of Greenfield and Wauwatosa in 1902.

<b>MONROE COUNTY:</b>					
Adrian .....	615	631	621	+ 16	+ 2.60
Angelo .....	477	710	661	+ 233	+ 48.81
Byron .....	458	825	840	+ 367	+ 80.13
Cashton, village <sup>2</sup> .....		510	673	+ 510	.....
Clifton .....	955	993	923	+ 38	+ 3.97
Glendale .....	51,020	1,051	1,007	+ 31	+ 3.09
Grant <sup>6</sup> .....		499	494	+ 499	.....
Greenfield .....	592	712	694	+ 120	+ 20.27
Jefferson .....	1,315	1,223	1,268	— 92	— 6.99
Kendall, village <sup>3</sup> .....	304	460	535	+ 151	+ 51.31
Lafayette <sup>9</sup> .....	512	438	410	— 74	— 14.45
La Grange .....	730	1,141	1,202	+ 411	+ 56.30
Leon .....	688	787	804	+ 99	+ 14.38

<sup>2</sup> Cashton village organized from part of Jefferson town since 1890. In 1900 Cashton village had 510, Jefferson town 1,223, total 1,733; in 1890 Jefferson town had 1,315; increase 418 or 31.78 per cent.

<sup>6</sup> Grant town organized from part of Lincoln town since 1890. In 1900 Grant town had 499, Lincoln town 863, total 1,362; in 1890 Lincoln town had 1,065; increase 297 or 27.88 per cent.

<sup>3</sup> Kendall village, formerly in Glendale town, now independent.

<sup>9</sup> Lafayette and New Lyme towns (population 512) not separately returned in 1890, credited to former.



## POPULATION OF WISCONSIN, 1890, 1900, 1905—Continued.

Counties, Towns, Cities and Villages.	United States Census.		State Census.	Increase + Decrease - in 1900 as com- pared with 1890.	
	1890.	1900.	1905.	No.	Per cent.
<b>MONROE COUNTY—con.</b>					
Lincoln <sup>6</sup> .....	1,065	863	926	- 202	- 18.02
Little Falls .....	993	1,222	1,235	+ 229	+ 23.03
New Lyme <sup>9</sup> .....		206	281	+ 206	
Norwalk, village <sup>7</sup> .....		357	475	+ 357	
Oakdale .....	680	682	705	+ 2	+ .29
Ontario, village, part of .....		91	104	+ 91	
Ontario, village, total .....		889			
Portland .....	1,166	1,194	1,150	+ 28	+ 2.40
Ridgeville <sup>7</sup> .....	1,292	924	891	- 368	- 28.48
Scott <sup>1</sup> .....		258	271		
Sheldon .....	513	821	835	+ 8	+ .93
Sparta .....	999	1,263	1,482	+ 267	+ 26.80
Sparta, city .....	2,795	3,555	3,807	+ 760	+ 27.19
ward 1 .....					
ward 2 .....	928	975	945		
ward 3 .....	632	817	971		
ward 4 .....	694	970	1041		
Tomah .....	511	793	850		
Tomah, city .....	698	744	800	+ 46	+ 6.53
ward 1 .....	2,199	2,810	3,008	+ 641	+ 29.14
ward 2 .....		871	899		
ward 3 .....		1063	1074		
ward 4 .....		906	1065		
Wellington .....	1,120	1,091	1,073	- 29	- 2.53
Wells .....	642	717	663	+ 75	+ 11.68
Wilton <sup>10</sup> .....	1,086	895	875	- 191	- 17.53
Wilton, village <sup>10</sup> .....		400	511	+ 400	
Total .....	23,211	28,103	29,263	+ 4,892	+ 21.07

<sup>1</sup> Scott town organized from part of Byron town since 1890. In 1900 Byron town had 925, Scott town 258, total 1,083; in 1890 Byron town had 458; increase 625 or 136.46 per cent.

<sup>2</sup> Exclusive of population of Kendall village. In 1890 Glendale town had 1,030, Kendall village 304, total 1,244; in 1900 Glendale town had 1,051, Kendall village 460, total 1,511; increase 187 or 14.12 per cent.

<sup>3</sup> Grant town organized from part of Lincoln town since 1890. In 1900 Grant town had 499, Lincoln town 833; total 1,332; in 1890 Lincoln town had 1,065; increase 267 or 27.89 per cent.

<sup>4</sup> Norwalk village organized from part of Ridgeville town since 1890. In 1900 Norwalk village had 357, Ridgeville town 924, total 1,281; in 1890 Ridgeville town had 1,292; decrease 11 or .85 per cent.

<sup>5</sup> Ontario village organized from part of Sheldon town since 1890. In 1900 Ontario village had 91, Sheldon town 821, total 912; in 1890 Sheldon town had 813; increase 99 or 12.17 per cent.

<sup>6</sup> Lafayette and New Lyme towns (population 512) not separately returned in 1890, credited to former.

<sup>7</sup> Wilton village organized from parts of Wilton town since 1890. In 1900 Wilton town had 895, Wilton village 460, total 1,295; in 1890 Wilton town had 1,035; increase 260 or 19.24 per cent.

POPULATION OF WISCONSIN, 1890, 1900, 1905—Continued.

Counties, Towns, Cities and Villages.	United States Census.		State Census.	Increase + Decrease — in 1900 as compared with 1890.	
	1890.	1900.	1905.	No.	Per cent.
<b>OCONTO COUNTY:</b>					
Armstrong <sup>1</sup> .....		482	614		
Brazeau <sup>2</sup> .....		437	598		
Breed <sup>3</sup> .....			303		
Chase .....	913	1,474	1,156	+ 561	+ 61.44
Gillett <sup>4</sup> .....	938	1,249	1,121	+ 311	+ 33.15
Gillett, village <sup>5</sup> .....			511		
Howe <sup>4</sup> .....	770	1,083	973	+ 313	— 40.65
Lena .....		894	1,275	+ 894	—
Little River <sup>7</sup> .....	1,194	1,042	1,205	— 152	— 12.72
Little Suamico .....	624	944	1,216	+ 320	+ 51.23
Maple Valley <sup>8</sup> .....	1,333	870	982	— 466	— 34.87
Menomonie Indian Res., part of .....		232	309		
Morgan <sup>10</sup> .....			667		
Oconto .....	1,068	1,042	1,164	— 26	— 2.43
Oconto, city .....	5,219	5,616	5,722	+ 427	+ 8.18
east ward .....		1492	1583		
north ward .....		1104	1076		
west ward .....		2080	1029		
south ward .....		970	2034		
Oconto Falls .....	494	1,154	679	+ 609	+ 33.63
Oconto Falls, village <sup>11</sup> .....			1,301		
Pensaukee .....	1,535	1,768	1,774	+ 183	+ 11.54
Spruce .....		1,029	1,103		
Stiles .....	868	837	984	+ 29	+ 3.34
Underhill <sup>9</sup> .....		631	775		
Wheeler <sup>12</sup> .....			142		
Total .....	15,009	20,874	24,580	+ 5,865	+ 39.07

<sup>1</sup> Organized from parts of Howe and Maple Valley towns since 1890.

<sup>2</sup> Organized from part of Maple Valley town since 1890.

<sup>3</sup> Part taken to form part of Underhill town since 1890.

<sup>4</sup> Part taken to form parts of Armstrong and Underhill towns since 1890.

<sup>5</sup> Parts taken to form Brazeau and Spruce towns and part of Armstrong town since 1890.

<sup>6</sup> Organized from parts of Gillett and Howe towns since 1890. In 1890 Armstrong town had 482, Brazeau town 437, Gillett town 1,249, Howe town 1,683, Maple Valley town 870, Spruce town 1,029, Underhill town 631, total 5,781; in 1890 Gillett town had 938, Howe town 770, Maple Valley town 1,336, total 3,044; increase 2,737 or 89.9 per cent.

<sup>7</sup> Lena town organized from part of Little River town since 1890. In 1900 Lena town had 894, Little River town 1,042, total 1,936; in 1890 Little River town had 1,194; increase 742 or 62.14 per cent.

<sup>8</sup> Breed was organized from the town of Howe in 1901.

<sup>9</sup> Organized from the town of Gillett in 1900.

<sup>10</sup> Morgan was organized from the town of Chase in 1903.

<sup>11</sup> Organized from the town of Oconto Falls in 1903.

<sup>12</sup> Wheeler was organized from the town of Armstrong in 1895.

POPULATION OF WISCONSIN, 1890, 1900, 1905—Continued.

Counties, Towns, Cities and Villages.	United States Census.		State Census.	Increase + Decrease — in 1900 as compared with 1890.	
	1890.	1900.	1905.	No.	Per cent.
<b>ONEIDA COUNTY:<sup>1</sup></b>					
Cassian <sup>2</sup> .....			363		
Crescent <sup>3</sup> .....			453		
Enterprise <sup>4</sup> .....			225		
Gagen .....		551	712		
Hazlehurst .....		1,052	677		
Lynn <sup>5</sup> .....			220		
Minocqua <sup>6</sup> .....			758		
Monico <sup>7</sup> .....			387		
Newbold .....		258	226		
Pelican .....		568	422		
Pine Lake <sup>8</sup> .....			202		
Rhinelauder, city .....	2,658	4,598	5,435	+ 2,340	+ 88.03
ward 1 .....		881	871		
ward 2 .....		786	982		
ward 3 .....		770	860		
ward 4 .....		733	813		
ward 5 .....		1034	998		
ward 6 .....		794	911		
Schoepke .....		200	367		
Sugar Camp .....		485	335		
Woodboro <sup>9</sup> .....		631	179		
Woodruff .....			268		
<b>Total</b> .....	<b>105,010</b>	<b>8,875</b>	<b>11,231</b>	<b>+ 3,867</b>	<b>+ 77.11</b>

<sup>1</sup> Parts taken to form Vilas and part of Iron counties in 1893, and part of Forest county annexed since 1890. Comparison with population for 1890 can not be made: information as to changes in minor civil divisions incomplete.  
<sup>2</sup> Cassian was organized from the town of Woodboro in 1893.  
<sup>3</sup> Crescent was organized from the towns of Woodboro and Pelican in 1903.  
<sup>4</sup> Enterprise was organized from the town of Schoepke in 1905.  
<sup>5</sup> Lynn was organized from the town of Woodboro in 1903.  
<sup>6</sup> Minocqua, formerly in Vilas county, was added since 1900.  
<sup>7</sup> Monico was organized from town of Gagen in 1901.  
<sup>8</sup> Pine Lake was organized from town of Sugar Camp in 1905.  
<sup>9</sup> Woodruff was organized from town of Minocqua in 1905.  
<sup>10</sup> 5,010 includes the population of the territory of Vilas county in 1890.

<b>OUTAGAMIE COUNTY:</b>					
Appleton, city .....	11,860	15,085	17,000	+ 3,216	+ 27.09
ward 1 .....	2208	2846	3280		
ward 2 .....	2737	2692	2598		
ward 3 .....	2436	3130	3367		
ward 4 .....	1267	1628	1830		
ward 5 .....		2538	2979		
ward 6 .....	3221	2201	2637		
Black Creek .....	1,377	1,482	941	+ 195	+ 7.62
Black Creek, village <sup>5</sup> .....			486		
Bovina <sup>6</sup> .....	663	1,034	676	+ 371	+ 55.95
Buchanan .....	1,397	2,006	2,297	+ 699	+ 50.03
Center .....	1,488	1,478	1,366	— 30	— 2.01
Cicero .....	952	1,103	1,132	+ 151	+ 15.86
Dale .....	1,207	1,373	1,307	+ 66	+ 5.46

<sup>5</sup> Black Creek, village was organized from town of Black Creek since 1900.  
<sup>6</sup> Shiocton village was organized from town of Bovina in 1903.

POPULATION OF WISCONSIN, 1890, 1900, 1935—Continued.

Counties, Towns, Cities and Villages.	United States Census.		State Census.	Increase + Decrease — in 1900 as compared with 1890.	
	1890.	1900.	1905.	No.	Per cent.
<b>OUTAGAMIE CO.—con.</b>					
Deer Creek .....	932	1,308	1,127	+ 376	+ 40.34
Ellington .....	1,210	1,183	1,270	- 22	+ 1.81
Freedom .....	1,692	1,664	1,613	+ 62	+ 3.87
Grand Chute .....	1,574	1,722	1,765	+ 148	+ 9.40
Greenville .....	1,246	1,342	1,267	+ 96	+ 7.70
Hortonia <sup>1</sup> .....	2867	654	650	- 213	- 24.53
Hortonville, village <sup>1</sup> .....	440	913	890	+ 473	+ 107.50
Kaukauna <sup>2</sup> .....	41,348	1,479	715	+ 131	+ 9.71
Kaukauna, city .....	4,667	5,115	4,991	+ 448	+ 9.59
ward 1 .....		1155			
ward 2 .....		1162			
ward 3 .....		1231			
ward 4 .....		1093			
ward 5 .....		424			
Liberty .....	493	599	595	+ 107	+ 21.74
Little Chute, village <sup>3</sup> .....	339	944	1,230	+ 564	+ 43.42
Maine .....	478	616	687	+ 133	+ 28.87
Maple Creek .....	815	860	697	- 15	- 1.84
New London, * city, ward 3 .....	363	540	675	+ 172	+ 46.73
Oneida Indian Reservation <sup>4</sup> .....					
Osborn .....	923	1,009		+ 86	+ 9.31
Seymour .....	685	656	671	- 29	- 4.21
Seymour, city .....	977	1,141	1,185	+ 164	+ 16.75
Seymour, city .....	733	1,026	1,118	+ 293	+ 28.55
Shiocton, village <sup>6</sup> .....			491		
Vanden Brock <sup>7</sup> .....			725		
Welcome, village .....			336		
West Oneida <sup>8</sup> .....			1,216		
<b>Total .....</b>	<b>83,690</b>	<b>45,247</b>	<b>49,015</b>	<b>+ 7,557</b>	<b>+ 19.53</b>

<sup>1</sup> Hortonville village, formerly in Hortonia town, made independent since 1890.  
<sup>2</sup> Exclusive of population of Hortonville village. In 1890 Hortonville town had 867, Hortonville village 440, total 1,307; in 1900 Hortonville town had 654, Hortonville village 913, total 1,567; increase 260 or 19.89 per cent.  
<sup>3</sup> Little Chute village, formerly in Kaukauna town, made independent since 1890.  
<sup>4</sup> Exclusive of population of Little Chute village. In 1890 Kaukauna town had 1,348, Little Chute village 339, total 1,723; in 1900 Kaukauna town had 1,479, Little Chute village 944, total 2,423; increase 695 or 40.21 per cent.  
<sup>5</sup> Vanden Brock town was organized from town of Kaukauna in 1932.  
<sup>6</sup> West Oneida town was organized from Oneida Indian reservation since 1900. Reservation is discontinued.

* Total New London, city .....	2,050	2,742	3,002	+ 692	+ 33.75
ward 1 .....		699			
ward 2 .....		556			
ward 3 .....		540			
ward 4 .....		647			
ward 5 .....		300			

## POPULATION OF WISCONSIN, 1890, 1900, 1905—Continued.

Counties, Towns, Cities and Villages.	United States Census.		State Census.	Increase + Decrease — in 1900 as com- pared with 1890.	
	1890.	1900.	1905.	No.	Per cent.
<b>OZAUKEE COUNTY:</b>					
Belgium .....	1,693	1,547	1,597	— 143	— 8.46
Cedarburg .....	21,507	1,450	1,437	— 57	— 3.78
Cedarburg, city <sup>1</sup> .....	1,301	1,626	1,680	+ 265	+ 19.47
Fredonia .....	1,666	1,652	1,633	— 14	— .84
Grafton .....	41,010	1,066	1,054	+ 50	+ 4.95
Grafton, village <sup>2</sup> .....	434	478	520	+ 44	+ 10.13
Mequon .....	2,902	2,792	2,732	— 110	— 3.79
Port Washington .....	61,037	1,081	1,192	+ 14	+ 1.31
Port Washington, city <sup>3</sup> ..	1,659	2,010	4,036	+ 1,351	+ 81.43
Saukville .....	1,647	1,667	1,595	+ 20	+ 1.21
Total .....	14,943	16,363	17,476	+ 1,420	+ 9.50

<sup>1</sup> Cedarburg city, formerly in Cedarburg town, now independent.

<sup>2</sup> Exclusive of population of Cedarburg city. In 1890 Cedarburg city had 1,361 Cedarburg town 1,507, total 2,868; in 1900 Cedarburg city had 1,626, Cedarburg town 1,450, total 3,076; increase 208 or 7.25 per cent.

<sup>3</sup> Grafton village, formerly in Grafton town, now independent.

<sup>4</sup> Exclusive of population of Grafton village. In 1890 Grafton town had 1,010, Grafton village 434, total 1,444; in 1900 Grafton town had 1,060, Grafton village 478, total 1,538; increase 94 or 6.50 per cent.

<sup>5</sup> Port Washington city, formerly in Port Washington town, now independent.

<sup>6</sup> Exclusive of population of Port Washington city. In 1890 Port Washington city had 1,659, Port Washington town 1,081, total 2,736; in 1900 Port Washington city had 3,010, Port Washington town 1,081, total 4,091; increase 1,365 or 50 per cent.

<b>PEPIN COUNTY:</b>					
Albany .....	459	650	612	+ 191	+ 41.61
Durand .....	233	267	247	+ 14	+ 5.53
Durand, city .....	1,154	1,458	1,359	+ 304	+ 26.34
ward 1 .....			533		
ward 2 .....			796		
Frankfort .....	618	577	588	+ 229	+ 35.34
Lima .....	765	743	763	— 22	— 2.87
Pepin .....	21,122	1,142	1,071	+ 20	+ 1.78
Pepin, village <sup>1</sup> .....	369	407	398	+ 38	+ 10.29
Stockholm .....	711	671	396	— 40	— 5.62
Stockholm, village <sup>2</sup> .....			244		
Waterville .....	1,287	1,522	1,446	+ 235	+ 18.25
Waubeck .....	164	163	145	+ 4	+ 2.43
Total .....	6,932	7,905	7,569	+ 973	+ 14.03

<sup>1</sup> Pepin village independent of Pepin town since 1890.

<sup>2</sup> Exclusive of population of Pepin village. In 1890 Pepin town had 1,122, Pepin village 369, total 1,491; in 1900 Pepin town had 1,142, Pepin village 407, total 1,549; increase 58 or 3.89 per cent.

<sup>3</sup> Stockholm village independent from Stockholm town since 1900.

POPULATION OF WISCONSIN, 1890, 1900, 1905—Continued.

Counties, Towns, Cities and Villages.	United States Census.		State Census.	Increase + Decrease — in 1900 as compared with 1890.	
	1890.	1900.	1905.	No.	Per cent
<b>PIERCE COUNTY:</b>					
Clifton .....	633	631	662	— 2	— .31
Diamond Bluff .....	472	506	498	+ 34	+ 7.20
Ellsworth .....	1,338	1,481	1,318	+ 143	+ 10.68
Ellsworth, village .....	670	1,052	1,060	+ 382	+ 57.01
El Paso .....	845	1,084	1,108	+ 259	+ 28.28
Gilman .....	1,239	1,378	1,233	+ 139	+ 11.21
Harland .....	1,201	1,182	1,144	— 19	— 1.58
Isabelle .....	330	447	434	+ 117	+ 35.45
Maiden Rock .....	1,176	1,187	1,109	— 11	— .93
Maiden Rock, village .....	343	304	1,323	— 39	— 11.37
Martell .....	1,292	1,277	1,211	— 15	— 1.16
Oak Grove .....	824	788	747	— 56	— 4.33
Prescott, city .....	911	1,002	889	+ 91	+ 9.93
ward 1 .....			326		
ward 2 .....			284		
ward 3 .....			279		
River Falls .....	1,973	1,254	1,184	+ 181	+ 16.86
River Falls, city wards 2, 3 and 4 .....	1,602	1,850	2,153	+ 248	+ 15.48
Total for River Falls city, in Pierce and St. Croix counties .....	1,783	2,008	2,300	+ 225	+ 12.61
ward 1 .....		158	147		
ward 2 .....		785	1037		
ward 3 .....		464	492		
ward 4 .....		601	654		
Rock Elm .....	1,047	1,270	1,148	+ 223	+ 21.29
Salem .....	845	1,081	961	+ 236	+ 16.00
Spring Lake .....	998	1,200	1,334	+ 202	+ 20.24
Spring Valley, village <sup>1</sup> .....		1,021	1,102	+ 1,021	
Trenton .....	951	965	918	+ 14	+ 1.47
Trimbelle .....	1,594	1,505	1,412	— 89	— 5.58
Union .....	1,091	1,478	1,404	+ 477	+ 47.65
<b>Total .....</b>	<b>20,385</b>	<b>23,943</b>	<b>23,433</b>	<b>+ 3,558</b>	<b>+ 17.45</b>

<sup>1</sup> Spring Valley village organized from part of Spring Lake town since 1890. In 1900 Spring Lake town had 1,200, Spring Valley village 1,021, total 2,221; in 1890 Spring Lake town had 998, increase 1,223 or 122.54 per cent.

<b>POLK COUNTY:</b>					
Alden .....	1,261	1,440	1,525	+ 179	+ 14.95
Amery, village <sup>1</sup> .....	451	905	753	+ 454	+ 100.66
Apple River .....	365	512	532	+ 147	+ 40.27
Balsam Lake .....	431	757	874	+ 326	+ 75.61
Beaver .....	333	506	553	+ 173	+ 51.93
Black Brook .....	708	899	984	+ 191	+ 23.97
Bone Lake .....	62	166	238	+ 104	+ 167.13
Centuria, village <sup>5</sup> .....			281		
Clam Falls .....	203	340	374	+ 137	+ 67.48
Clayton .....	618	836	1,000	+ 218	+ 35.27
Clear Lake .....	951	752	839	— 199	— 20.92
Clear Lake, village <sup>3</sup> .....			527		
Eureka .....	808	1,041	1,193	+ 233	+ 28.83
Farmington .....	899	1,059	1,016	+ 160	+ 17.79

<sup>1</sup> Amery village, formerly in Lincoln town, now independent.

<sup>3</sup> Clear Lake village organized from part of Clear Lake town since 1890. In 1900 Clear Lake town had 752, Clear Lake village 527, total 1,279; in 1890 Clear Lake town had 951; increase 328 or 34.49 per cent.

<sup>5</sup> Centuria village was incorporated from the town of St. Croix Falls in 1904.

## POPULATION OF WISCONSIN, 1890, 1900, 1935—Continued.

Counties, Towns, Cities and Villages.	United States Census.		State Census.	Increase + Decrease — in 1900 as com- pared with 1890.	
	1890.	1900.	1905.	No.	Per cent.
<b>POLK COUNTY—con.</b>					
Frederick, village <sup>6</sup> .....			683		
Garfield .....	540	831	908	+ 291	+ 53.83
Georgetown .....	85	211	405	+ 126	+ 148.23
Johnson .....	100	138	186	+ 38	+ 38.00
Laketown .....	668	811	820	+ 143	+ 21.40
Lincoln <sup>1</sup> .....	2621	1,010	998	+ 389	+ 62.64
Lorraine .....	210	267	332	+ 57	+ 27.14
Luck .....	393	526	547	+ 133	+ 33.84
Luck, village <sup>4</sup> .....			372		
McKinley <sup>7</sup> .....		110	213		
Milltown .....	459	671	824	+ 212	+ 46.20
Osceola .....	683	847	857	+ 161	+ 24.01
Osceola, village <sup>8</sup> .....	384	466	573	+ 82	+ 21.35
St. Croix Falls .....	1,53	534	595	+ 481	+ 907.55
St. Croix Falls, village <sup>10</sup> .....	745	622	612	— 123	— 16.51
Sterling .....	667	735	769	+ 68	+ 10.19
West Sweden .....	270	282	501	+ 12	+ 4.44
<b>Total</b> .....	<b>12,968</b>	<b>17,801</b>	<b>20,885</b>	<b>+ 4,833</b>	<b>+ 37.26</b>

<sup>1</sup> Amery village, formerly in Lincoln town, now independent.

<sup>4</sup> Luck village was incorporated from the town of Luck since 1900.

<sup>2</sup> Exclusive of population of Amery village. In 1890 Amery village had 451, Lincoln town 621, total 1,072; in 1900 Amery village had 995, Lincoln town 1,010, total 1,915; increase 843 or 78.63 per cent.

<sup>6</sup> Frederick village was incorporated from the town of West Sweden in 1903.

<sup>7</sup> McKinley town organized from part of Lorraine town since 1890. In 1900 Lorraine town had 267, McKinley town 110, total 377; in 1890 Lorraine town had 210; increase 167 or 79.52 per cent.

<sup>8</sup> Osceola village formerly in Osceola town, now independent.

<sup>9</sup> Exclusive of population of Osceola village. In 1890 Osceola town had 683, Osceola village 384, total 1,067; in 1900 Osceola town had 847, Osceola village 463, total 1,313; increase 246 or 23.05 per cent.

<sup>10</sup> St. Croix Falls village, formerly in St. Croix Falls town, now independent.

<sup>11</sup> Exclusive of population of St. Croix Falls village. In 1890 St. Croix Falls town had 53, St. Croix Falls village 745, total 798; in 1900 St. Croix Falls town had 534, St. Croix Falls village 622, total 1,156; increase 358 or 44.86 per cent.

<b>PORTAGE COUNTY:</b>					
Alban .....	563	878	1,182	+ 315	+ 55.95
Almond .....	1,035	1,080	959	+ 45	+ 4.34
Almond, village <sup>7</sup> .....			415		
Amherst .....	1,324	1,425	1,694	+ 101	+ 7.62
Amherst, village <sup>2</sup> .....	438	558	613	+ 120	+ 27.39
Belmont .....	622	781	905	+ 159	+ 25.53
Buena Vista .....	1,061	1,102	1,335	+ 41	+ 3.83
Carson <sup>4</sup> .....	961	1,505	1,717	+ 544	+ 56.60
Dewey <sup>5</sup> .....		754	776	+ 74	
Eau Pleine <sup>6</sup> .....	748	1,086	1,244	+ 338	+ 45.18
Grant .....	417	557	632	+ 140	+ 33.57
Hull .....	1,477	1,469	1,369	— 8	— .54
Lanark .....	797	825	843	+ 28	+ 3.51
Linwood <sup>4</sup> .....	368	677	738	+ 369	+ 83.96

<sup>2</sup> Amherst village, formerly in Amherst town, now independent.

<sup>3</sup> Exclusive of population of Amherst village. In 1890 Amherst town had 1,324, Amherst village 438, total 1,762; in 1900 Amherst town had 1,425, Amherst village 558, total 1,983; increase 221 or 12.54 per cent.

<sup>4</sup> Part of Stevens Point town annexed since 1890. In 1900 Carson town had 1,505, Linwood 677, Stevens Point town 825, total 3,007; in 1890 Carson town had 961, Linwood town 368, total 1,329; increase 1,748 or 131.52 per cent.

<sup>5</sup> Organized form parts of Eau Pleine and Hull towns since 1890.

<sup>6</sup> Part taken to form part of Dewey town, and part of Stevens Point town annexed since 1890. In 1900 Dewey town had 754, Eau Pleine town 1,083, Hull town 1,469, total 3,309; in 1890 Eau Pleine town had 748, Hull town 1,477, total 2,225; increase 1,084 or 48.71 per cent.

<sup>7</sup> Almond village was incorporated from town of Almond since 1900.

POPULATION OF WISCONSIN, 1890, 1900, 1905—Continued.

Counties, Towns, Cities and Villages.	United States Census.		State Census.	Increase + Decrease - in 1900 as com- pared with 1890.	
	1890.	1900.	1905.	No.	Per cent.
<b>PORTAGE COUNTY—con.</b>					
New Hope .....	835	962	969	+ 77	+ 8.70
Pine Grove .....	399	565	713	+ 166	+ 41.16
Plover .....	1,274	1,611	1,649	+ 337	+ 26.45
Sharon .....	1,940	2,225	2,239	+ 285	+ 14.69
Stevens Point, city .....	7,866	9,524	9,022	+ 1,678	+ 23.01
ward 1 .....		1448	1404		
ward 2 .....		1699	1501		
ward 3 .....		1600	1489		
ward 4 .....		313	253		
ward 5 .....		1623	1297		
ward 6 .....		841	678		
Stockton .....	1,698	1,890	2,056	+ 201	+ 11.83
<b>Total</b> .....	<b>24,798</b>	<b>29,483</b>	<b>30,531</b>	<b>+ 4,685</b>	<b>+ 18.88</b>

<sup>1</sup> Includes population (835) of Stevens Point town; annexed to Carson, Eau Pleine, Hull and Linwood towns since 1890.

<b>PRICE COUNTY:</b>					
Brannan <sup>1</sup> .....	516	523	591	+ 7	+ 1.35
Catawba <sup>3</sup> .....			420		
Emery .....	105	371	386	+ 266	+ 253.33
Eisenstein <sup>4</sup> .....			331		
Fifield .....	857	372	526	- 484	- 56.47
Georgetown .....	157	249	336	+ 92	+ 58.59
Hackett .....	191	219	262	+ 28	+ 14.63
Hill <sup>1</sup> .....		242	234	+ 242	
Kennan .....	96	520	301	+ 424	+ 441.63
Kennan, village <sup>6</sup> .....			245		
Knox <sup>1</sup> .....		411	844	+ 411	
Lake .....	409	769	475	+ 360	+ 88.01
Ogema .....	775	972	1,129	+ 197	+ 25.28
Park Falls, village <sup>5</sup> .....			1,438		
Phillips, city <sup>2</sup> .....		1,820	2,011	+ 1,820	
ward 1 .....		740	737		
ward 2 .....		547	634		
ward 3 .....		533	640		
Prentice .....	570	519	575	- 51	- 8.94
Prentice, village .....		939	833	+ 939	
Worcester .....	1,582	1,179	1,386	- 403	- 25.47
<b>Total</b> .....	<b>5,258</b>	<b>9,106</b>	<b>12,353</b>	<b>+ 3,848</b>	<b>+ 73.18</b>

<sup>1</sup> Hill and Knox towns organized from parts of Brannan town since 1890. In 1900 Brannan town had 523, Hill town 242, Knox town 411, total 1,176; in 1890 Brannan town had 516; increase 660 or 127.9 per cent.

<sup>2</sup> Phillips city organized from part of Worcester town since 1890. In 1900 Phillips city had 1,820, Worcester town 1,179, total 2,999; in 1890 Worcester town had 1,582; increase 1,417 or 89.57 per cent.

<sup>3</sup> Catawba was organized from town of Kennan in 1901.

<sup>4</sup> Eisenstein was organized from town of Lake in 1902.

<sup>5</sup> Park Falls village was incorporated from town of Lake in 1901.

<sup>6</sup> Kennan village was incorporated from town of Kennan in 1903.



## POPULATION OF WISCONSIN, 1890, 1900, 1905--Continued.

Counties, Towns, Cities and Villages.	United States Census.		State Census.	Increase + Decrease— in 1900 as com- pared with 1890.	
	1890.	1900.	1905.	No.	Per cent.
<b>RACINE COUNTY:</b>					
Burlington .....	2,097	1,052	1,129	— 45	— 4.10
Burlington, city <sup>1</sup> .....	2,043	2,526	2,625	+ 483	+ 23.64
ward 1 .....			542		
ward 2 .....			766		
ward 3 .....			713		
ward 4 .....			604		
Caledonia .....	2,732	2,805	3,173	+ 73	+ 2.67
Dover .....	924	853	802	— 71	— 7.68
Mt. Pleasant .....	2,192	2,011	3,657	+ 719	+ 32.80
Norway .....	841	913	981	+ 72	+ 8.56
Racine, city .....	21,014	29,102	32,290	+ 8,088	+ 38.48
ward 1 .....		1155	1020		
ward 2 .....		2362	2986		
ward 3 .....		3786	4112		
ward 4 .....		3839	3621		
ward 5 .....		6794	2652		
ward 6 .....		6691	2102		
ward 7 .....		4295	4901		
ward 8 .....			2178		
ward 9 .....			2728		
ward 10 .....			3254		
ward 11 .....			2736		
Raymond .....					
Rochester .....	1,784	1,601	1,571	— 183	— 10.25
Union Grove, village <sup>2</sup> .....	690	750	739	+ 51	+ 7.29
Waterford .....	432	520	544	+ 88	+ 20.37
Yorkville .....	1,551	1,564	1,572	+ 13	+ .83
Yorkville <sup>3</sup> .....	4959	1,047	1,055	+ 88	+ 9.17
<b>Total</b> .....	<b>36,258</b>	<b>45,644</b>	<b>50,228</b>	<b>+ 9,376</b>	<b>+ 25.90</b>

<sup>1</sup> Burlington village, formerly in Burlington town, incorporated as a city and made independent since 1890.

<sup>2</sup> Exclusive of population of Burlington village. In 1890 Burlington city had 2,043, Burlington town 1,097, total 3,140; in 1900 Burlington city had 2,526, Burlington town 1,052, total 3,578; increase 438 or 13.94 per cent.

<sup>3</sup> Union Grove village, formerly in Yorkville town, now independent.

<sup>4</sup> Exclusive of population of Union Grove village. In 1890 Union Grove village had 432, Yorkville town 959, total 1,391; in 1900 Union Grove village had 520, Yorkville town 1,047, total 1,567; increase 176 or 12.65 per cent.

<b>RICHLAND COUNTY:</b>					
Akan .....	982	916	880	— 66	— 6.72
Bloom .....	1,361	1,261	1,239	— 100	— 7.34
Buena Vista .....	797	1,104	1,007	+ 307	+ 38.37
Cazenovia, village <sup>2</sup> .....			398		
Dayton .....	1,119	1,006	1,014	— 113	— 10.09
Eagle .....	1,153	1,003	955	— 150	— 13.00
Forest .....	1,157	833	779	— 318	— 27.62
Henrietta .....	1,143	1,140	1,108	— 3	— .26
Ithaca .....	1,193	916	869	— 277	— 23.21
Lone Rock, village .....	342	512	604	+ 170	+ 49.70
Marshall .....	909	912	849	+ 3	+ .33
Orion .....	665	962	928	+ 297	+ 44.66
Richland .....	847	894	918	+ 47	+ 5.54
Richland Center, city .....	1,819	2,321	2,635	+ 502	+ 27.59
ward 1 .....	551	796	906		
ward 2 .....	671	820	963		
ward 3 .....	597	705	766		
Richwood .....	1,343	1,299	1,263	— 44	— 3.27
Rockbridge .....	1,148	991	916	— 157	— 13.67

<sup>2</sup> Cazenovia village was incorporated from town of Westford in 1903.

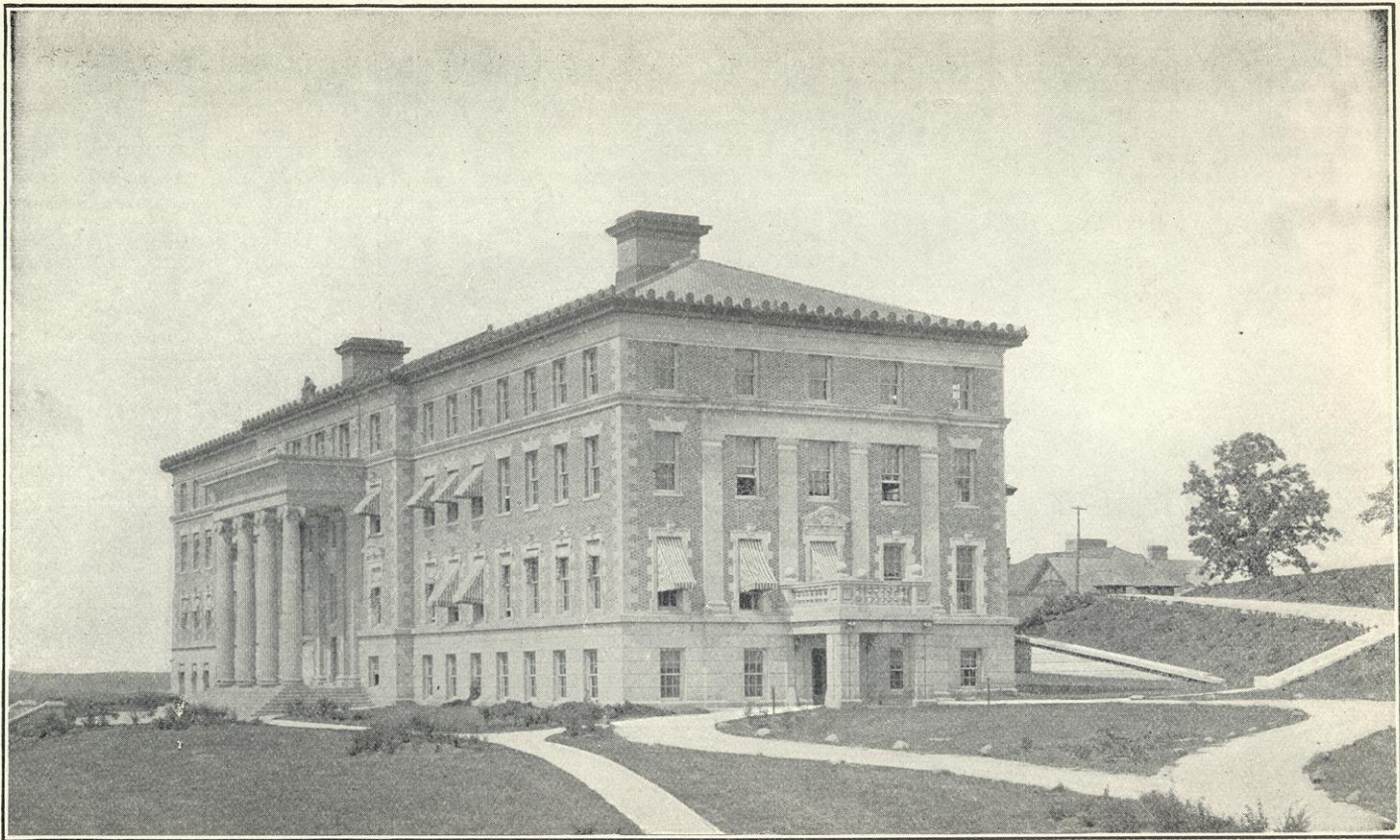

AGRICULTURAL COLLEGE BUILDING, UNIVERSITY OF WISCONSIN, MADISON.



CENSUS STATISTICS.

161

POPULATION OF WISCONSIN, 1890, 1900, 1905—Continued.

Counties, Towns, Cities and Villages.	United States Census.		State Census.	Increase + Decrease — in 1900 as compared with 1890.	
	1890.	1900.	1905.	No.	Per cent.
<b>RICHLAND COUNTY—con.</b>					
Sylvan .....	1,013	926	826	— 87	— 8.53
Viola, village <sup>1</sup> (part of).....		227	272	+ 227	.....
Westford .....	1,124	1,163	753	+ 39	+ 3.44
Willow .....	1,012	1,087	992	+ 75	+ 7.41
<b>Total .....</b>	<b>19,121</b>	<b>19,483</b>	<b>19,345</b>	<b>+ 362</b>	<b>+ 1.89</b>

<sup>1</sup> Viola village organized from part of Forest town since 1890. In 1890 Forest town had 833, Viola village 237, total 1,070; in 1890 Forest town had 1,151; decrease 81 or 7 per cent. Total for Viola village in Richland and Vernon counties 432 for 1890, in 1905, 617.

<b>ROCK COUNTY:</b>					
Avon .....	806	773	740	— 33	— 4.09
Beloit .....	714	723	765	+ 14	+ 1.96
Beloit, city .....	6,815	10,436	12,855	+ 4,121	+ 65.25
ward 1 .....	1700		1706		
ward 2 .....	2699		3552		
ward 3 .....	1737		2057		
ward 4 .....	2336		2549		
ward 5 .....	1964		2291		
Bradford .....	849	919	931	+ 70	+ 8.24
Center .....	1,073	1,090	1,031	+ 17	+ 1.53
Clinton .....	1,105	1,011	1,010	— 94	— 8.50
Clinton, village .....	856	871	892	+ 15	+ 1.75
Edgerton, city .....	1,595	2,192	2,416	+ 597	+ 37.43
ward 1 .....		803	865		
ward 2 .....		776	890		
ward 3 .....		613	661		
Evansville, city <sup>1</sup> .....	1,523	1,864	1,963	+ 341	+ 22.38
ward 1 .....		584	549		
ward 2 .....		693	699		
ward 3 .....		677	715		
Fulton .....	1,363	1,417	1,224	+ 54	+ 3.96
Harmony .....	1,053	1,112	1,133	+ 29	+ 2.67
Janesville .....	926	1,132	1,122	+ 206	+ 22.24
Janesville, city .....	10,836	13,185	13,770	+ 2,349	+ 21.67
ward 1 .....	2737	2594	2753		
ward 2 .....	2194	2030	2187		
ward 3 .....	1579	2035	3291		
ward 4 .....	3052	3715	3657		
ward 5 .....	1274	1361	1377		
Johnstown .....	1,034	932	918	— 102	— 9.87
La Prairie .....	832	943	874	+ 111	+ 13.34
Lima .....	1,169	1,030	1,007	— 79	— 7.12
Magnolia .....	1,098	1,051	899	— 47	— 4.23
Milton .....	2,300	2,552	1,649	+ 252	+ 10.95
Milton, village <sup>2</sup> .....			810		
Newark .....	1,039	966	924	— 73	— 7.02
Orfordville, village .....			439		
Plymouth .....	1,185	1,340	1,352	+ 167	+ 13.55
Porter .....	1,235	1,235	1,077	— 70	— 5.69
Rock .....	976	953	930	— 18	— 1.84
Spring Valley .....	1,429	1,446	1,609	+ 24	+ 1.63
Turtle .....	992	1,076	1,097	+ 83	+ 8.35
Union .....	950	945	879	— 5	— .52
<b>Total .....</b>	<b>43,220</b>	<b>51,203</b>	<b>53,641</b>	<b>+ 7,983</b>	<b>+ 18.49</b>

<sup>1</sup> Incorporated as a city since 1890.

<sup>2</sup> Incorporated from town of Milton in 1904.

<sup>3</sup> Incorporated from the town of Spring Valley in 1900.

## POPULATION OF WISCONSIN, 1890, 1900, 1905—Continued.

Counties, Towns, Cities and Villages.	United States Census.		State Census.	Increase + Decrease— in 1900 as com- pared with 1890.	
	1890.	1900.		1905.	No.
<b>RUSK COUNTY:<sup>1</sup></b>					
Atlanta <sup>2</sup> .....			695		
Big Bend <sup>1</sup> .....	820	1,854	717	+ 1,034	+ 126.09
Bruce, village <sup>3</sup> .....			612		
Dewey <sup>1</sup> .....		683	564	+ 683	
Flambeau <sup>1</sup> .....	289	763	275	+ 474	+ 161.01
Grant <sup>4</sup> .....			463		
Grow <sup>5</sup> .....			243		
Hawkins <sup>6</sup> .....			287		
Ladysmith, city <sup>7</sup> .....			1,730		
Lawrence <sup>1</sup> .....	272	793	562	+ 521	+ 191.51
Marshall <sup>8</sup> .....			337		
Rusk <sup>9</sup> .....			294		
Strickland <sup>1</sup> .....		288	274	+ 288	
Stubbs <sup>10</sup> .....			995		
Thornapple <sup>11</sup> .....			482		
True <sup>12</sup> .....			704		
Washington <sup>13</sup> .....			274		
<b>Total</b> .....	<b>1,381</b>	<b>4,381</b>	<b>9,748</b>	<b>+ 3,000</b>	<b>+ 217.23</b>

<sup>1</sup> Rusk county was organized in 1901 by detaching the towns of Big Bend, Dewey, Flambeau, Lawrence and Strickland from Chippewa county. The per cent of increase is only approximate as the towns of Dewey and Strickland were not organized in 1890.

<sup>2</sup> Organized from towns of Big Bend and Strickland in 1901.

<sup>3</sup> Organized from towns of Big Bend and Atlanta in 1901.

<sup>4</sup> Organized from towns of Dewey and Flambeau in 1902.

<sup>5</sup> Organized from town of Grant in 1905.

<sup>6</sup> Organized from town of Lawrence in 1903.

<sup>7</sup> Incorporated from town of Flambeau since 1900.

<sup>8</sup> Organized from the towns of Dewey and Flambeau in 1902.

<sup>9</sup> Organized from town of Sampson, Chippewa county, in 1901.

<sup>10</sup> Organized from towns of Big Bend and Strickland in 1902.

<sup>11</sup> Organized from towns of Big Bend and Flambeau in 1902.

<sup>12</sup> Organized from town of Lawrence in 1902.

<sup>13</sup> Organized from town of Thornapple in 1905.

<b>ST. CROIX COUNTY:</b>					
Baldwin .....	1,314	1,395	1,450	+ 81	+ 6.16
Baldwin, village .....	482	631	639	+ 149	+ 30.91
Cady .....	771	1,099	1,090	+ 323	+ 42.54
Cylon .....	701	991	1,024	+ 290	+ 41.33
Eau Galle .....	1,374	1,084	1,027	- 290	- 21.10
Emerald .....	543	767	796	+ 224	+ 41.25
Erin Prairie .....	844	820	753	- 24	- 2.84
Forest .....	190	440	551	+ 251	+ 131.57
Glenwood <sup>1</sup> .....	1,656	753	1,229	- 893	- 54.22
Glenwood, city <sup>1</sup> .....		1,789	905	+ 1,789	
ward 1 .....		425	390		
ward 2 .....		485	253		
ward 3 .....		417	362		
ward 4 .....		462			
Hammond .....	800	844	841	- 46	- 5.16
Hammond, village .....	388	404	445	+ 16	+ 4.09

<sup>1</sup> Glenwood city organized form part of Glenwood town since 1890. In 1900 Glenwood city had 1,789, Glenwood town 753, total 2,547; in 1890 Glenwood town had 1,656; increase 891 or 53.8 per cent.

POPULATION OF WISCONSIN, 1890, 1900, 1905—Continued.

Counties, Towns, Cities and Villages.	United States Census.		State Census.	Increase + Decrease — in 1900 as compared with 1890.	
	1890.	1900.	1905.	No.	Per cent.
<b>ST. CROIX COUNTY—con.</b>					
Hudson .....	593	849	830	+ 256	+ 43.17
Hudson, city .....	2,885	3,259	3,220	+ 374	+ 12.96
ward 1 .....	518	634	507	.....	.....
ward 2 .....	1176	1251	1332	.....	.....
ward 3 .....	1216	1374	1381	.....	.....
Kinnickinnic .....	614	679	643	+ 65	+ 10.56
New Richmond, city.....	1,403	1,631	1,824	+ 223	+ 15.83
ward 1 .....	450	434	539	.....	.....
ward 2 .....	493	673	744	.....	.....
ward 3 .....	462	524	541	.....	.....
Pleasant Valley .....	529	426	390	— 103	— 19.47
Richmond .....	836	720	714	— 166	— 12.83
River Falls, city.....	151	153	147	— 23	— 12.70
ward 1 .....	.....	.....	.....	.....	.....
Rush River .....	650	582	582	— 68	— 10.61
St. Joseph .....	774	1,024	1,049	+ 250	+ 32.29
Somerset .....	1,148	1,451	1,492	+ 303	+ 26.39
Springfield .....	1,431	1,419	1,431	— 12	— .83
Stanton .....	753	780	752	+ 22	+ 2.9
Star Prairie <sup>2</sup> .....	761	1,289	1,105	+ 519	+ 68.20
Star Prairie, village <sup>2</sup> .....	.....	.....	264	.....	.....
Troy .....	692	735	741	+ 43	+ 6.21
Warren .....	739	815	781	+ 79	+ 10.73
Total .....	23,139	26,836	26,716	+ 3,691	+ 15.95

<sup>2</sup> Star Prairie village is reported separate from the town of Star Prairie in 1905. No record of incorporation.

<b>SAUK COUNTY:</b>					
Ableman, village <sup>1</sup> .....	332	430	461	+ 98	+ 29.51
Baraboo .....	1,386	1,464	1,374	+ 78	+ 5.62
Baraboo, city .....	4,605	5,751	5,835	+ 1,146	+ 24.88
ward 1 .....	1705	1945	2073	.....	.....
ward 2 .....	1515	2271	2294	.....	.....
ward 3 .....	1355	1535	1463	.....	.....
Bear Creek .....	383	976	936	+ 93	+ 10.53
Dellona .....	594	629	640	+ 32	+ 5.33
Delton .....	829	916	901	+ 87	+ 10.49
Excelsior .....	967	954	926	— 13	— 1.34
Fairfield .....	672	697	672	+ 25	+ 3.72
Franklin .....	1,044	1,114	1,213	+ 70	+ 6.70
Freedom <sup>3</sup> .....	943	962	1,070	+ 19	+ 2.01
Greenfield .....	848	924	849	+ 76	+ 8.96
Honey Creek .....	1,124	993	931	— 131	— 11.65
Ironton .....	1,455	1,362	1,270	— 93	— 6.39
La Valle .....	1,034	1,063	1,047	+ 29	+ 2.89
La Valle, village.....	333	386	359	+ 53	+ 15.91
Merrimac <sup>6</sup> .....	847	615	539	— 232	— 27.39
Merrimac, village <sup>6</sup> .....	.....	350	333	+ 350	.....
North Freedom, village <sup>5</sup> ..	316	485	578	+ 169	+ 53.48

<sup>1</sup> Ableman village, formerly in Excelsior town, now independent.

<sup>2</sup> Exclusive of population of Ableman village. In 1890 Ableman village had 332, Excelsior town 967, total 1,299; in 1900 Ableman village had 430, Excelsior town 954, total 1,384; increase 85 or 6.54 per cent.

<sup>3</sup> Included North Freedom village in 1890.

<sup>4</sup> Exclusive of population of North Freedom village.

<sup>5</sup> Formerly in Freedom town, now independent. In 1890 Freedom town had 943, North Freedom village 316, total 1,259; in 1900 Freedom town had 962, North Freedom village 485, total 1,447; increase 188 or 14.93 per cent.

<sup>6</sup> Merrimac village organized from part of Merrimac town since 1890. In 1900 Merrimac town had 615, Merrimac village 350, total 965; in 1890 Merrimac town had 847; increase 118 or 13.63 per cent.

## POPULATION OF WISCONSIN, 1890, 1900, 1905—Continued.

Counties, Towns, Cities and Villages.	United States Census.		State Census.	Increase + Decrease - in 1900 as com- pared with 1890.	
	1890.	1900.	1905.	No.	Per cent.
<b>SAUK COUNTY—con.</b>					
Prairie du Sac.....	618	541	500	- 77	- 14.46
Prairie du Sac, village....	562	656	671	+ 94	+ 16.72
Reedsburg .....	1,112	1,204	1,181	+ 92	+ 8.27
Reedsburg, city .....	1,737	2,225	2,575	+ 463	+ 23.09
ward 1 .....	1027		1169		
ward 2 .....	1193		1316		
Sauk City, village.....	876	810	748	- 66	- 7.53
Spring Green <sup>7</sup> .....	<sup>8</sup> 583	656	531	+ 73	+ 12.52
Spring Green, village <sup>7</sup> ..	625	621	770	- 4	- .64
Sunpter .....	761	724	666	- 37	- 4.86
Troy .....	911	950	914	+ 39	+ 4.28
Washington .....	1,206	1,226	1,201	+ 20	+ 1.65
Westfield .....	1,357	1,285	1,200	- 72	- 5.30
Winfield .....	793	813	754	+ 20	+ 2.52
Woodland .....	1,222	1,227	1,100	+ 5	+ .40
Total .....	30,575	33,006	32,825	+ 2,431	+ 7.95

<sup>7</sup> Spring Green village, formerly in Spring Green town, now independent.

<sup>8</sup> Exclusive of population of Spring Green village. In 1890 Spring Green town had 533, Spring Green village 625, total 1,203; in 1900 Spring Green town had 656, Spring Green village 621, total 1,277; increase 63 or 5.71 per cent.

<b>SAWYER COUNTY:</b>					
Hayward .....	1,977	2,720	2,900	+ 743	+ 37.53
Raddisson <sup>1</sup> .....			674		
Reserve <sup>1</sup> .....			1,017		
Sand Lake <sup>1</sup> .....			323		
Winter <sup>1</sup> .....			130		
Lac Court d'O'Reilles <sup>2</sup> ..		873			
Indian Reservation .....					
Total .....	1,977	3,593	5,044	+ 1,516	+ 31.74

<sup>1</sup> Towns of Raddisson, Reserve, Sand Lake and Winter were organized from the town of Hayward in 1905.

<sup>2</sup> Population in 1905 included in town of Reserve.

POPULATION OF WISCONSIN, 1890, 1900, 1905—Continued.

Counties, Towns, Cities and Villages.	United States Census.		State Census.	Increase + Decrease— in 1900 as compared with 1890.	
	1890.	1900.	1905.	No.	Per cent.
<b>SHAWANO COUNTY:</b>					
Almon .....	46 <sup>2</sup>	700	669	+ 237	+ 51.18
Angelica .....	650	1,260	1,398	+ 580	+ 85.29
Aniwa .....	686	934	690	+ 248	+ 36.15
Aniwa, village <sup>5</sup> .....			353		
Belle Plaine .....	1,028	997	1,147	— 81	— 3.01
Birnamwood .....	731	785	760	+ 54	+ 7.33
Birnamwood, village <sup>1</sup> .....		475	701	+ 475	
Cecil, village .....			326		
Eland, village <sup>6</sup> .....			339		
Fairbanks .....	792	923	1,030	+ 131	+ 16.54
Germania .....	131	303	334	+ 177	+ 135.11
Grant .....	1,026	1,139	1,180	+ 143	+ 13.93
Green Valley .....	784	1,037	1,129	+ 253	+ 32.27
Hartland .....	1,379	1,442	1,466	+ 63	+ 4.50
Herman .....	853	1,111	1,263	+ 258	+ 29.24
Hutchins .....	620	1,469	607	+ 849	+ 136.93
Lessor .....	749	1,111	1,302	+ 362	+ 48.33
Maple Grove .....	1,400	1,814	1,763	+ 414	+ 29.57
Mattoon, village <sup>7</sup> .....			935		
Menomonie Indian Res. ....		1,255	1,461	+ 1,255	
Morris .....	400	689	744	+ 289	+ 70.22
Navarino .....	243	413	458	+ 170	+ 69.95
Pella .....	816	930	993	+ 114	+ 13.97
Richmond .....	1,123	1,105	900	— 23	— 2.03
Seneca .....	350	515	585	+ 165	+ 47.14
Shawano, city .....	1,505	1,863	2,446	+ 358	+ 23.73
ward 1 .....		890	936		
ward 2 .....		500	628		
ward 3 .....		563	839		
Stockbridge Indian Res. ....		376	431	+ 376	
Tigerton, village <sup>2</sup> .....		723	734	+ 723	
Washington .....	1,242	1,332	1,141	+ 80	+ 6.44
Waukechon .....	846	940	1,033	+ 94	+ 11.11
Wescott <sup>9</sup> .....			434		
Wittenberg .....	4658	1,011	1,332	+ 353	+ 53.64
Wittenberg, village <sup>3</sup> .....	726	798	1,009	+ 72	+ 9.90
Total .....	19,236	27,475	31,037	+ 3,239	+ 42.83

<sup>1</sup> Birnamwood village organized from part of Birnamwood town since 1890. In 1900 Birnamwood town had 785 Birnamwood village 475, total 1,260; in 1890 Birnamwood town had 731; increase 529 or 72.36 per cent.

<sup>2</sup> Tigerton village organized from part of Fairbanks town since 1890. In 1900 Fairbanks town had 923, Tigerton village 723, total 1,646; in 1890 Fairbanks town had 792; increase 854 or 107.82 per cent.

<sup>3</sup> Wittenberg village, formerly in Wittenberg town, now independent.

<sup>4</sup> Exclusive of population of Wittenberg village. In 1890 Wittenberg town had 658, Wittenberg village 726, total 1,384; in 1900 Wittenberg town had 1,011, Wittenberg village 798, total 1,809; increase 425 or 30.7 per cent.

<sup>5</sup> Aniwa village was incorporated from town of Aniwa in 1899.

<sup>6</sup> Eland village was incorporated from town of Birnamwood in 1901.

<sup>7</sup> Mattoon village was incorporated from the town of Hutchinson in 1901.

<sup>8</sup> Cecil village was incorporated from the town of Washington in 1905.

<sup>9</sup> Wescott was organized from the town of Richmond in 1901.



POPULATION OF WISCONSIN, 1890, 1900, 1905—Continued.

Counties, Towns, Cities and Villages.	United States Census.		State Census.	Increase + Decrease — in 1900 as compared with 1890.	
	1890.	1900.	1905.	No.	Per cent.
<b>SHEBOYGAN COUNTY:</b>					
Cedar Grove, village <sup>1</sup> .....		327	411	+ 327	.....
Elkhart Lake, village <sup>2</sup> .....		464	462	+ 464	.....
Greenbush.....	1,690	1,689	1,728	— 1	— .05
Herman.....	1,938	1,940	1,977	— 53	— 2.90
Holland <sup>1</sup> .....	2,874	2,551	2,527	— 333	— 11.23
Lima.....	1,921	1,949	1,907	+ 23	+ 1.45
Lynden.....	1,697	1,732	1,741	+ 35	+ 2.06
Mitchell.....	1,012	974	1,005	— 38	— 3.75
Mosel.....	863	885	924	+ 22	+ 2.54
Plymouth.....	1,356	1,398	1,445	+ 43	+ 3.09
Plymouth, city.....	1,503	2,237	2,764	+ 754	+ 50.16
ward 1.....			1800		
ward 2.....			964		
Rhine <sup>2</sup> .....	1,612	1,235	1,234	— 327	— 74.48
Russell.....	439	437	447	— 2	— .45
Scott.....	1,473	1,432	1,412	— 41	— 2.73
Sheboygan.....	2,117	2,181	2,191	+ 64	+ 3.02
Sheboygan, city.....	16,359	22,962	24,026	+ 6,603	+ 40.36
ward 1.....	2295	3124	3340		
ward 2.....	2323	2170	2088		
ward 3.....	1474	1404	1579		
ward 4.....		3323	3635		
ward 5.....	3739	3184	3202		
ward 6.....		1877	1917		
ward 7.....	3064	3173	3150		
ward 8.....	3464	4697	4925		
Sheboygan Falls.....	1,677	1,690	1,590	+ 13	+ .78
Sheboygan Falls, village.....	1,118	1,301	1,411	+ 133	+ 16.36
Sherman.....	1,736	1,813	1,780	+ 77	+ 4.43
Wilson.....	1,044	1,078	1,088	+ 34	+ 3.25
<b>Total</b> .....	<b>42,489</b>	<b>50,345</b>	<b>52,076</b>	<b>+ 7,856</b>	<b>+ 18.46</b>

<sup>1</sup> Cedar Grove village organized from part of Holland town since 1890. In 1900 Cedar Grove village had 327, Holland town 2,551, total 2,878; in 1920 Holland town had 2,874; increase 4 or .13 per cent.

<sup>2</sup> Elkhart Lake village organized from part of Rhine town since 1890. Elkhart Lake village, in 1900, had 464, Rhine town 1,295 total 1,749; in 1890 Rhine town had 1,612; increase 137 or 8.49 per cent.

<b>TAYLOR COUNTY:</b>					
Aurora <sup>2</sup> .....		106	153		
Browning.....	230	586	471	+ 356	+ 154.78
Chelsea.....	613	787	718	+ 174	+ 28.38
Cleveland <sup>6</sup> .....		231	141		
Deer Creek.....	572	775	903	+ 202	+ 35.25
Goodrich <sup>7</sup> .....			216		
Greenwood.....	233	394	464	+ 161	+ 69.09
Grover <sup>3</sup> .....	296	333	184	+ 37	+ 12.50
Hammel <sup>4</sup> .....		389	335		
Holway <sup>5</sup> .....		308	312		
Little Black.....	1,131	1,331	1,477	+ 200	+ 17.63
Maplehurst <sup>8</sup> .....			149		
McKinley <sup>9</sup> .....			143		

<sup>2</sup> Organized from parts of Grover and Pine Creek towns since 1890.

<sup>3</sup> Parts taken to form Hammel town and part of Aurora town since 1890.

<sup>4</sup> Organized from part of Grover town since 1890.

<sup>5</sup> Organized from part of Pine Creek town since 1890. In 1900 Aurora had 106, Grover town 333, Pine Creek town 190, Hammel town 389, Holway 308, total 1,226; in 1890 Grover town had 296; increase 1,030 or 347.67 per cent.

<sup>6</sup> Cleveland town organized from part of Molitor town since 1890. In 1900 Cleveland town had 231, Molitor town 112, total 343; in 1890 Molitor town had 117; increase 226 or 193.16 per cent.

<sup>7</sup> Organized from town of Browning in 1903.

<sup>8</sup> Organized from town of Holway in 1905.

<sup>9</sup> Organized from town of Westboro in 1905.

<sup>11</sup> Organized from town of Aurora in 1905.

POPULATION OF WISCONSIN, 1890, 1900, 1905—Continued.

Counties, Towns, Cities and Villages.	United States Census.		State Census.	Increase + Decrease — in 1900 as compared with 1890.	
	1890.	1900.	1905.	No.	Per cent.
<b>TAYLOR COUNTY—con.</b>					
Medford .....	1,094	1,394	1,464	+ 300	+ 27.43
Medford, city .....	1,193	1,753	1,923	+ 565	+ 47.36
ward 1 .....		710	699		
ward 2 .....		406	514		
ward 3 .....		342	719		
Moliter 6 .....	117	112	150	— 5	— 4.27
Rib Lake .....	520	1,698	790	+ 1,178	+ 226.53
Rib Lake, village 40 .....			1,122		
Roosevelt .....			275		
Westboro .....	541	1,060	1,091	+ 519	+ 95.93
<b>Total .....</b>	<b>16,731</b>	<b>11,262</b>	<b>12,481</b>	<b>+ 4,531</b>	<b>+ 67.31</b>

<sup>1</sup> Includes population (1900) of Pine Creek town, taken to form Holway town and part of Aurora town since 1890.

<sup>10</sup> Organized from town of Rib Lake since 1900.

<b>TREMPEALEAU CO.:</b>					
Albion .....	847	1,136	825	+ 279	+ 32.93
Arcadia .....	2,483	2,641	2,732	+ 153	+ 6.14
Arcadia, village 1 .....	659	1,273	1,316	+ 614	+ 93.17
Blair, village 3 .....		438	461	+ 433	
Burnside 4 .....	825	938	995	+ 113	+ 13.69
Caledonia .....	379	345	307	— 34	— 8.97
Chimney Rock .....	682	963	1,047	+ 281	+ 41.20
Dodge .....	448	495	468	+ 47	+ 10.49
Eleva, village 13 .....			331		
Ettrick .....	1,841	1,969	2,205	+ 123	+ 6.95
Gale 5 .....	71,279	1,384	1,448	+ 105	+ 8.20
Galesville, village 6 .....	537	892	876	+ 325	+ 60.51
Hale .....	1,565	1,773	1,738	+ 207	+ 13.21
Independence, village 4 .....	332	630	693	+ 248	+ 69.92
Lincoln 8 .....	633	783	804	+ 153	+ 24.10
Osseo, village 10 .....		472	565	+ 472	
Pigeon .....	1,038	1,209	1,264	+ 171	+ 16.47
Preston 1 .....	1,811	1,693	1,763	— 87	— 6.51
Sumner 10 .....	854	767	746	— 87	— 10.18
Trempealeau .....	121,584	1,152	1,104	— 432	— 27.27
Trempealeau, village 11 .....		609	564	+ 609	
Unity .....	763	989	1,025	+ 220	+ 29.61
Whitehall, village 8 .....	301	620	700	+ 296	+ 97.33
<b>Total .....</b>	<b>18,920</b>	<b>23,714</b>	<b>23,857</b>	<b>+ 4,194</b>	<b>+ 22.16</b>

<sup>1</sup> Arcadia village, formerly in Arcadia town, now independent.

<sup>2</sup> Exclusive of population of Arcadia village. In 1890 Arcadia town had 2,483, Arcadia village 659, total 3,142; in 1900 Arcadia town had 2,641, Arcadia village 1,273, total 3,914; increase 767 or 24.37 per cent.

<sup>3</sup> Blair village organized from part of Preston town since 1890. In 1900 Blair village had 438, Preston town 1,693, total 2,131; in 1890 Preston town had 1,811; increase 320 or 17.65 per cent.

<sup>4</sup> Independence village, formerly in Burnside town, now independent.

<sup>5</sup> Exclusive of population of Independence village. In 1890 Burnside town had 825, Independence village 332, total 1,207; in 1900 Burnside town had 938, Independence village 630, total 1,538; increase 331 or 29.9 per cent.

<sup>6</sup> Galesville village, formerly in Gale town, now independent.

<sup>7</sup> Exclusive of population of Galesville village. In 1890 Gale town had 1,279, Galesville village 537, total 1,816; in 1900 Gale town had 1,331, Galesville village 862, total 2,246; increase 430 or 23.67 per cent.

<sup>8</sup> Whitehall village, formerly in Lincoln town, now independent.

<sup>9</sup> Exclusive of population of Whitehall village. In 1890 Lincoln town had 633, Whitehall village 304, total 937; in 1900 Lincoln town had 786, Whitehall village 600, total 1,386; increase 449 or 47.9 per cent.

<sup>10</sup> Osseo village organized from part of Sumner town since 1890. In 1900 Osseo village had 472, Sumner town 767, total 1,239; in 1890 Sumner town had 854; increase 385 or 45.08 per cent.

<sup>11</sup> Trempealeau village, formerly in Trempealeau town, now independent.

<sup>12</sup> Includes population of Trempealeau village, not separately returned in 1890. In 1900 Trempealeau town had 1,152, Trempealeau village 609, total 1,761; in 1890 Trempealeau town 1,584; increase 177 or 11.17 per cent.

<sup>13</sup> Eleva village was incorporated from the town of Albion in 1902.

## POPULATION OF WISCONSIN, 1890, 1900, 1905—Continued.

Counties, Towns, Cities and Villages.	United States Census.		State Census.	Increase + Decrease - in 1900 as com- pared with 1890.	
	1890.	1900.	1905.	No.	Per cent.
<b>VERNON COUNTY:</b>					
Bergen <sup>10</sup> .....	1,011	1,184	910	+ 173	+ 17.11
Christiania <sup>1</sup> .....	1,521	1,264	1,351	- 257	- 16.89
Clinton .....	1,045	1,214	1,183	+ 169	+ 16.17
Coon .....	1,183	1,374	1,438	+ 136	+ 11.44
De Soto, village (part of) <sup>3</sup> .....	276	300	293	+ 24	+ 8.69
De Soto, village (total) .....	355	387	373	.....	.....
Forest .....	1,055	1,250	1,232	+ 195	+ 18.48
Franklin .....	1,289	1,237	1,289	- 52	- 4.03
Genoa .....	1,026	1,077	1,019	+ 51	+ 4.97
Greenwood .....	1,120	1,027	903	- 93	- 8.30
Hamburg .....	1,081	1,070	1,119	- 11	- 1.01
Harmony .....	1,100	1,108	1,040	+ 8	+ .72
Hillsboro <sup>6</sup> .....	1,178	1,182	1,151	+ 4	+ .33
Hillsboro, village <sup>6</sup> .....	7461	785	804	+ 324	+ 70.23
Jefferson .....	1,400	1,518	1,510	+ 148	+ 10.57
Kickapoo <sup>8</sup> .....	1,185	874	896	- 311	- 26.24
La Farge, village <sup>10</sup> .....	.....	483	817	+ 483	.....
Liberty <sup>12</sup> .....	663	539	499	- 124	- 18.76
Ontario, village (part of) <sup>14</sup> .....	.....	263	332	+ 268	.....
Readstown, village <sup>9</sup> .....	.....	403	516	+ 403	.....
Stark .....	1,033	907	879	- 126	- 12.19
Sterling <sup>11</sup> .....	1,152	1,187	1,171	+ 35	+ 3.03
Stoddard, village <sup>16</sup> .....	.....	.....	356	.....	.....
Union .....	819	849	857	+ 39	+ 3.66
Viola, village (part of) <sup>13</sup> .....	.....	195	245	+ 195	.....
Viroqua .....	1,650	1,892	1,772	+ 182	+ 10.83
Viroqua, city .....	1,270	1,950	2,032	+ 680	+ 53.54
ward 1 .....	.....	587	691	.....	.....
ward 2 .....	.....	57	698	.....	.....
ward 3 .....	.....	506	733	.....	.....
Webster .....	.....	.....	.....	.....	.....
Westby, village <sup>2</sup> .....	1,09	1,123	1,154	+ 31	+ 2.81
Wheatland <sup>4</sup> .....	963	663	767	+ 524	.....
Whitestown <sup>15</sup> .....	86	663	697	+ 65	+ 10.77
.....	.....	914	918	+ 51	+ 5.90
Total .....	25,111	28,351	29,161	+ 3,240	+ 12.90

<sup>1</sup> Part taken to form Westby village since 1890.<sup>2</sup> Organized from part of Christiania town since 1890. In 1890 Christiania town had 1,361, Westby village 524, total 1,785; in 1900 Christiania town had 1,521; increase 237 or 17.55 per cent.<sup>3</sup> Formerly in Wheatland town, now independent.<sup>4</sup> Included De Soto village in 1890.<sup>5</sup> Exclusive of population of De Soto village. In 1890 De Soto village had 276, Wheatland town 633, total 933; increase 89 or 10.12 per cent.<sup>6</sup> Hillsboro village, formerly in Hillsboro town, now independent.<sup>7</sup> Exclusive of population of Hillsboro village. In 1890 Hillsboro town had 1,173 Hillsboro village 461, total 1,639; in 1900 Hillsboro town had 1,182, Hillsboro village 785, total 1,967; increase 238 or 20 per cent.<sup>8</sup> Part taken to form Readstown village since 1890.<sup>9</sup> Organized from part of Kickapoo town since 1890. In 1900 Kickapoo town had 874, Readstown village 403, total 1,277; in 1890 Kickapoo town had 1,185; increase 92 or 7.73 per cent.<sup>10</sup> Organized from part of Stark town since 1890.<sup>11</sup> Part taken to form La Farge village since 1890. In 1900 La Farge village had 483, Stark town 907, total 1,395; in 1890 Stark town had 1,033; increase 362 or 35.04 per cent.<sup>12</sup> Part taken to form Viola village since 1890.<sup>13</sup> Organized from part of Liberty town since 1890. In 1900 Liberty town had 539, Viola village 195, total 734; in 1890 Liberty town had 663; increase 71 or 10.7 per cent.<sup>14</sup> Organized from part of Whitestown town since 1890.<sup>15</sup> Part taken to form Ontario village since 1890. In 1900 Ontario village had 263, Whitestown town 914, total 1,212; in 1890 Whitestown town had 963; increase 89 or 49.44 per cent.<sup>16</sup> Stoddard village was incorporated from town of Bergen in 1904.

POPULATION OF WISCONSIN, 1890, 1900, 1905—Continued.

Counties, Towns, Cities and Villages.	United States Census.		State Census.	Increase + Decrease — in 1900 as compared with 1890.	
	1890.	1900.	1905.	No.	Per cent.
<b>VILAS COUNTY:</b>					
Arbor Vitae .....		1,618	2,054		
Eagle River .....		1,356	1,399		
Flambeau <sup>4</sup> .....			731		
Flambeau Indian Reservation .....		661	661		
Hackley <sup>2</sup> .....			591		
Minocqua <sup>3</sup> .....		1,294			
<b>Total</b> .....		<b>4,929</b>	<b>5,436</b>		

<sup>1</sup> Organized from part of Oneida county in 1893.

<sup>2</sup> Set off from Forest county in 1895.

<sup>3</sup> Minocqua was set into Oneida county in 1901.

<sup>4</sup> Organized from Minocqua in 1900.

<sup>5</sup> No intelligent comparison can be made in the increase of population of this county as the county lines have often changed.

<b>WALWORTH COUNTY—</b>					
Bloomfield <sup>6</sup> .....	1,197	1,314	856	+ 117	+ 9.77
Darien .....	1,218	1,371	1,234	+ 153	+ 12.56
Delavan <sup>1</sup> .....	2,677	993	949	+ 315	+ 46.67
Delavan, city <sup>1</sup> .....	2,038	2,244	2,321	+ 206	+ 10.10
ward 1 .....		719	757		
ward 2 .....		772	747		
ward 3 .....		753	817		
East Troy .....	1,406	1,513	946	+ 107	+ 7.61
East Troy, village <sup>7</sup> .....			601		
Elkhorn, city <sup>3</sup> .....	1,447	1,731	1,813	+ 284	+ 19.62
ward 1 .....		409	590		
ward 2 .....		550	636		
ward 3 .....		682	592		
Geneva .....	1,073	1,191	1,128	+ 115	+ 10.99
Genoa Junction, village <sup>6</sup> .....			710		
Lafayette .....	933	924	937	— 9	— .96
La Grange .....	844	832	821	+ 33	+ 4.50
Lake Geneva, city .....	2,297	2,585	3,449	+ 288	+ 12.53
ward 1 .....		885	1105		
ward 2 .....		693	1025		
ward 3 .....		1037	1319		
Linn .....	854	1,082	1,350	+ 223	+ 26.09
Lyons .....	1,328	1,298	1,304	— 30	— 2.25
Richmond .....	799	770	728	— 29	— 3.63
Sharon <sup>4</sup> .....	2,169	1,127	1,091	— 33	— 2.84
Sharon, village <sup>4</sup> .....	878	945	929	+ 67	+ 7.63
Spring Prairie .....	1,155	1,126	1,035	— 29	— 2.51
Sugar Creek .....	1,004	961	932	— 73	— 7.27
Troy .....	972	1,013	1,094	+ 46	+ 4.73
Walworth .....	1,372	2,003	1,897	+ 631	+ 45.99
Walworth, village <sup>8</sup> .....			647		
Watertown .....	849	806		— 43	— 5.06
Whitewater .....			759		
Whitewater, city .....	4,359	3,405	3,103	— 954	— 21.88
ward 1 .....		977	867		
ward 2 .....		900	1309		
ward 3 .....		518	941		
<b>Total</b> .....	<b>27,860</b>	<b>29,259</b>	<b>30,557</b>	<b>+ 1,399</b>	<b>+ 5.00</b>

<sup>1</sup> Delavan village, formerly in Delavan town, incorporated as a city and made independent since 1890.

<sup>2</sup> Exclusive of population of Delavan village. In 1890 Delavan city had 2,038, Delavan town 677, total 2,715; in 1900 Delavan city had 2,244, Delavan town 993, total 3,237; increase 522 or 19.23 per cent.

<sup>3</sup> Incorporated as a city since 1890.

<sup>4</sup> Sharon village, formerly in Sharon town, now independent.

<sup>5</sup> Exclusive of population of Sharon village. In 1890 Sharon town had 1,169, Sharon village 878, total 2,038; in 1900 Sharon town had 1,127, Sharon village 945, total 2,072; increase 34 or 1.66 per cent.

<sup>6</sup> Genoa Junction village was incorporated from the town of Bloomfield in 1901.

<sup>7</sup> East Troy village was incorporated from town of East Troy in 1900.

<sup>8</sup> Walworth village was incorporated from town of Walworth in 1901.

## POPULATION OF WISCONSIN, 1890, 1900, 1905—Continued.

Counties, Towns, Cities and Villages.	United States Census.		State Census.	Increase + Decrease— in 1900 as com- pared with 1890.	
	1890.	1900.	1905.	No.	Per cent.
<b>WASHBURN COUNTY:</b>					
Barronette <sup>2</sup> .....			355		
Bashaw <sup>1</sup> .....	394	904	646	+ 510	+ 129.44
Brooklyn <sup>3</sup> .....			197		
Casey <sup>4</sup> .....			402		
Chicog <sup>5</sup> .....			143		
Frog Creek <sup>6</sup> .....			117		
Gull Lake <sup>7</sup> .....			115		
Long Lake .....	118	238	237	+ 120	+ 101.69
Loomis <sup>8</sup> .....			431		
Mills <sup>9</sup> .....			412		
Minong <sup>1</sup> .....		406	313	+ 406	
Nancy <sup>10</sup> .....			163		
Sorona <sup>11</sup> .....			277		
Shell Lake .....	1,535	1,823	1,137	+ 288	+ 18.76
Spooner <sup>1</sup> .....	734	1,575	531	+ 511	+ 114.57
Spooner, village <sup>12</sup> .....			1,170		
Spring Brook <sup>13</sup> .....			408		
Stinnett <sup>14</sup> .....			376		
Veazie <sup>13</sup> .....	145	675		+ 430	+ 296.76
<b>Total</b> .....	<b>2,926</b>	<b>5,521</b>	<b>7,483</b>	<b>+ 2,565</b>	<b>+ 88.69</b>

<sup>1</sup> Minong town organized from parts of Bashaw and Spooner towns since 1890. In 1900 Bashaw town had 904, Minong town 406, Spooner town 1,575, total 2,885. In 1890 Bashaw town had 394, Spooner 734, total 1,128; increase 1,757 or 155.76 per cent.

<sup>2</sup> Barronette was organized from town of Bashaw in 1905.

<sup>3</sup> Brooklyn was organized from the town of Chicog in 1904.

<sup>4</sup> Casey was organized from the town of Chicog in 1904.

<sup>5</sup> Chicog was organized from the towns of Spooner and Bashaw in 1902.

<sup>6</sup> Frog Creek was organized from Minong. Change declared illegal by order of circuit court.

<sup>7</sup> Gull Lake was organized from town of Veazie in 1904.

<sup>8</sup> Loomis was organized from towns of Shell Lake and Long Lake in 1905.

<sup>9</sup> Mills was organized from the towns of Spooner and Chicog in 1904.

<sup>10</sup> Nancy was organized from town of Minong; the ordinance has since been declared illegal.

<sup>11</sup> Sorona was organized from town of Shell Lake in 1904.

<sup>12</sup> Spooner village was incorporated from the town of Spooner in 1902.

<sup>13</sup> The name of Veazie has been changed to Spring Brook since 1900.

<sup>14</sup> Stinnett was organized from town of Veazie in 1904.

<b>WASHINGTON COUNTY:</b>					
Addison .....	1,863	1,810	1,732	— 53	— 2.84
Barton .....	1,169	1,260	1,271	+ 91	+ 7.78
Erin .....	1,301	1,200	1,122	— 101	— 7.76
Farmington .....	1,501	1,461	1,321	— 40	— 2.63
Germantown .....	2,026	1,937	1,855	— 89	— 4.39
Hartford .....	1,339	1,354	1,267	+ 15	+ 1.12
Hartford, city .....	1,296	1,632	2,052	+ 336	+ 25.92
ward 1 .....		819	1156		
ward 2 .....		813	896		
Jackson .....	1,650	1,760	1,761	+ 80	+ 4.76
Kewaskum <sup>1</sup> .....	21,015	851	816	— 164	— 16.15
Kewaskum, village <sup>1</sup> .....	557	679	693	+ 122	+ 21.90

<sup>1</sup> Kewaskum village, formerly in Kewaskum town, now independent.

<sup>2</sup> Exclusive of population of Kewaskum village. In 1890 Kewaskum town had 1,015, Kewaskum village 557, total 1,572; in 1900 Kewaskum town had 851, Kewaskum village 679, total 1,530; decrease 42 or 2.67 per cent.

POPULATION OF WISCONSIN, 1890, 1900, 1905—Continued.

Counties, Towns, Cities and Villages.	United States Census.		State Census.	Increase + Decrease - in 19.0 as compared with 1890	
	1890.	1900.	1905.	No.	Per cent.
<b>WASHINGTON CO.—Con.</b>					
Polk <sup>3</sup> .....	1,639	1,554	1,407	- 85	- 5.18
Richfield .....	1,584	1,617	1,637	+ 33	+ 2.08
Schleisngerville village <sup>4</sup> .....	432	549	488	+ 117	+ 27.08
Trenton .....	1,760	1,572	1,534	- 158	- 10.63
Wayne .....	1,471	1,391	1,297	- 89	- 5.43
West Bend .....	1,822	843	828	+ 21	+ 2.56
West Bend, city .....	1,296	2,119	2,362	+ 833	+ 63.50
ward 1 .....		970	1082		
ward 2 .....		1149	1280		
<b>Total</b> .....	<b>22,751</b>	<b>23,589</b>	<b>23,476</b>	<b>+ 838</b>	<b>+ 3.68</b>

<sup>3</sup> Schleisngerville village, formerly in Polk town, now independent.

<sup>4</sup> Exclusive of population of Schleisngerville village. In 1890 Polk town had 1,639, Schleisngerville village 432, total 2,071; in 1900 Polk town had 1,554, Schleisngerville village 549, total 2,103; increase 32 or 1.54 per cent.

<b>WAUKESHA COUNTY:</b>					
Brookfield .....	1,960	2,174	2,015	+ 214	+ 10.91
Delafield <sup>1</sup> .....	1,303	1,259	1,375	- 53	- 4.06
Eagle <sup>2</sup> .....	1,020	744	816	- 276	- 27.05
Eagle, village <sup>3</sup> .....		324	303	+ 324	.....
Genesee .....	1,327	1,481	1,370	+ 154	+ 11.60
Hartland, village <sup>1</sup> .....	486	629	673	+ 143	+ 29.42
Lisbon .....	1,443	1,510	1,500	+ 67	+ 4.64
Menomonee <sup>4</sup> .....	2,058	2,178	2,319	+ 120	+ 5.83
Menomonee Falls, vil. <sup>4</sup> .....	422	687	936	+ 365	+ 62.79
Merton <sup>1</sup> .....	1,499	1,530	1,671	+ 31	+ 2.07
Mukwonago .....	1,217	1,263	802	+ 46	+ 3.77
Mukwonago, village .....			483		
Muskego .....	1,390	1,349	1,403	- 41	- 2.95
New Berlin .....	1,519	1,579	1,743	+ 90	+ 3.95
Oconomowoc .....	1,373	1,330	1,403	- 43	- 3.13
Oconomowoc, city .....	2,729	2,880	3,013	+ 131	+ 5.53
ward 1 .....		1209	1247		
ward 2 .....		1671	1766		
Ottawa .....	880	883	902	+ 3	+ .34
Pewaukee <sup>5</sup> .....	2,077	1,708	1,781	- 369	- 17.75
Pewaukee, village <sup>6</sup> .....	680	714	763	+ 34	+ 5.00
Summit .....	1,130	1,275	1,255	+ 145	+ 12.83
Vernon .....	1,277	1,307	1,307	+ 30	+ 2.34

<sup>1</sup> Hartland village, formerly in Delafield and Merton towns, now independent.

<sup>2</sup> Exclusive of population of Hartland village. In 1890 Delafield town had 1,303, Hartland village 486, Merton town 1,499, total 3,288; in 1900 Delafield town had 1,259, Hartland village 629, Merton town 1,530, total 3,409; increase 121 or 3.68 per cent.

<sup>3</sup> Eagle village organized from part of Eagle town since 1890. In 1900 Eagle town had 744, Eagle village 324, total 1,068; in 1890 Eagle town had 1,020; increase 48 or 4.7 per cent.

<sup>4</sup> Menomonee Falls, village, formerly in Menomonee town, now independent.

<sup>5</sup> Exclusive of population of Menomonee Falls village. In 1890 Menomonee town had 2,058, Menomonee Falls village 422, total 2,480; in 1900 Menomonee town had 2,178, Menomonee Falls village 687, total 2,865; increase 385 or 15.52 per cent.

<sup>6</sup> Pewaukee village, formerly in Pewaukee town, now independent.

<sup>7</sup> Exclusive of population of Pewaukee village. In 1890 Pewaukee town had 2,077, Pewaukee village 680, total 2,757; in 1900 Pewaukee town had 1,708, Pewaukee village 714 total 2,422; decrease 335 or 12.15 per cent.

<sup>8</sup> Mukwonago village was incorporated from the town of Mukwonago in 1905.

## POPULATION OF WISCONSIN, 1890, 1900, 1905—Continued.

Counties, Towns, Cities and Villages.	United States Census.		State Census.	Increase + Decrease — in 1900 as com- pared with 1890.	
	1890.	1900.	1905.	No.	Per cent.
<b>WAUKESHA CO.—Con.</b>					
Waukesha <sup>8</sup> .....	<sup>8</sup> 1,159	1,015	977	— 144	— 12.43
Waukesha, city <sup>9</sup> .....	6,321	7,419	6,949	+ 1,098	+ 17.37
ward 1 .....	1405		1301		
ward 2 .....	1545		1404		
ward 3 .....	833		836		
ward 4 .....	1450		1274		
ward 5 .....	874		996		
ward 6 .....	1263		1175		
<b>Total</b> .....	<b>33,270</b>	<b>35,229</b>	<b>35,822</b>	<b>+ 1,959</b>	<b>+ 5.83</b>

<sup>8</sup> Waukesha village, formerly in Waukesha town, incorporated as a city and made independent since 1890.

<sup>9</sup> Exclusive of population of Waukesha village. In 1890 Waukesha city had 5,321, Waukesha town 1,159, total 7,480; 1900 Waukesha city had 7,419, Waukesha town 1,015, total 8,434; increase 954 or 12.75 per cent.

<b>WAUPACA COUNTY:</b>					
Bear Creek .....	1,136	1,257	1,227	+ 121	+ 10.65
Caledonia .....	943	904	896	— 39	— 4.13
Clintonville City .....	1,466	1,653	1,837	+ 187	+ 12.75
Dayton .....	852	891	916	+ 39	+ 4.57
Dupont <sup>1</sup> .....	<sup>2</sup> 916	1,013	1,029	+ 97	+ 10.59
Embarrass, village <sup>3</sup> .....		270	285	+ 270	
Farmington .....	1,087	1,522	1,778	+ 465	+ 40.01
Fremont <sup>4</sup> .....	<sup>5</sup> 530	425	468	— 105	— 19.80
Fremont, village <sup>4</sup> .....	275	263	360	— 12	— 4.34
Harrison <sup>6</sup> .....		453	557	+ 453	
Helvetia <sup>7</sup> .....	511	518	585	+ 7	+ 1.36
Iola <sup>8</sup> .....	1,315	804	819	— 511	— 38.55
Iola, village <sup>8</sup> .....		558	801	+ 558	
Larrabee .....	1,436	1,398	1,472	— 38	— 2.64
Lebanon .....	932	939	982	+ 7	+ .75
Lind .....	1,016	1,093	1,084	+ 89	+ 7.87
Little Wolf <sup>9</sup> .....	<sup>10</sup> 1,137	1,421	1,400	+ 284	+ 24.97
Manawa, village <sup>9</sup> .....	350	744	831	+ 391	+ 112.57
Marion, village <sup>1</sup> .....	470	602	746	+ 132	+ 28.03
Matteson <sup>3</sup> .....	860	967	863	+ 7	+ .81
Mukwa .....	1,040	956	986	— 84	— 8.07

<sup>1</sup> Marion village, formerly in Dupont town, now independent.

<sup>2</sup> Exclusive of population of Marion village. In 1890 Dupont town had 916, Marion village 470, total 1,386; in 1900 Dupont town had 1,013, Marion village 602, total 1,615; increase 229 or 16.52 per cent.

<sup>3</sup> Embarrass village organized from part of Matteson town since 1890. In 1900 Embarrass village had 270, Matteson town 867, total 1,137; in 1890 Matteson town had 893; increase 277 or 33.2 per cent.

<sup>4</sup> Fremont village, formerly in Fremont town, now independent.

<sup>5</sup> Exclusive of population of Fremont village. In 1890 Fremont town had 530, Fremont village 275, total 805; in 1900 Fremont town had 425, Fremont village 263, total 688; decrease 117 or 14.53 per cent.

<sup>6</sup> Harrison town and Iola village organized from parts of Iola town since 1890. In 1900 Harrison town had 453, Iola village 558, Iola town 804, total 1,815; in 1890 Iola town had 1,315; increase 500 or 38 per cent.

<sup>7</sup> Part taken to form Wyoming town since 1890.

<sup>8</sup> Organized from part of Helvetia town since 1890. In 1900 Helvetia town had 518, Wyoming town 497, total 1,015; in 1890 Helvetia town had 511; increase 504, or 98.63 per cent.

<sup>9</sup> Manawa village, formerly in Little Wolf town, now independent.

POPULATION OF WISCONSIN, 1890, 1900, 1905—Continued.

Counties, Towns, Cities and Villages.	United States Census.		State Census.	Increase + Decrease — in 1900 as com- pared with 1890.	
	1890.	1900.	1905.	No.	Per cent.
<b>WAUPACA CO.—Con.</b>					
New London, city .....	1,632	2,202	2,327	+ 620	+ 30.91
ward 1 .....	609	699	721	.....	.....
ward 2 .....	556	556	483	.....	.....
ward 4 .....	647	647	709	.....	.....
ward 5 .....	300	300	414	.....	.....
Total for New London, city in Outagamie and Waupaca counties .....	2,050	2,742	3,002	+ 602	+ 33.75
ward 1 .....	609	699	721	.....	.....
ward 2 .....	556	556	483	.....	.....
ward 3 .....	540	540	675	.....	.....
ward 4 .....	647	647	709	.....	.....
ward 5 .....	300	300	414	.....	.....
Royalton .....	1,198	1,272	1,285	+ 74	+ 6.18
St. Lawrence .....	1,004	1,178	1,194	+ 174	+ 17.33
Scandinavia <sup>11</sup> .....	1,142	921	953	— 221	— 19.34
Scandinavia, village <sup>12</sup> .....	.....	320	355	+ 320	.....
Union .....	1,153	1,309	1,313	+ 156	+ 13.53
Waupaca .....	934	960	966	— 4	— .41
Waupaca, city .....	2,127	2,912	2,573	+ 785	+ 36.90
ward 1 .....	785	.....	753	.....	.....
ward 2 .....	775	.....	800	.....	.....
ward 3 .....	742	.....	734	.....	.....
ward 4 .....	610	.....	586	.....	.....
Weyauwega <sup>13</sup> .....	1,456	579	500	+ 33	+ 6.04
Weyauwega, village <sup>13</sup> .....	706	911	993	+ 205	+ 29.03
Wyoming <sup>3</sup> .....	.....	497	686	+ 497	.....
<b>Total .....</b>	<b>26,794</b>	<b>31,615</b>	<b>33,467</b>	<b>+ 4,821</b>	<b>+ 17.99</b>

<sup>10</sup> Exclusive of population of Manawa village. In 1890 Little Wolf town had 1,137, Manawa village 350, total 1,487; in 1900 Little Wolf town had 1,421, Manawa village 744, total 2,165; increase 678 or 45.59 per cent.

<sup>11</sup> Part taken to form Scandinavia village since 1890.

<sup>12</sup> Organized from part of Scandinavia town since 1890. In 1900 Scandinavia town had 921, Scandinavia village 320, total 1,241; in 1890 Scandinavia town had 1,142; increase 99 or 8.66 per cent.

<sup>13</sup> Weyauwega village formerly in Weyauwega town, now independent.

<sup>14</sup> Exclusive of population of Weyauwega village. In 1890 Weyauwega town had 546, Weyauwega village 706, total 1,252; in 1900 Weyauwega town 579, Weyauwega village 911, total 1,490; increase 233 or 19 per cent.

<b>WAUSHARA COUNTY:</b>					
Aurora .....	934	1,025	975	+ 91	+ 9.74
Berlin, city *Part of 2d ward .....	31	41	41	+ 10	+ 32.25
Bloomfield .....	1,278	1,256	1,135	— 22	— 1.75
Coloma .....	723	827	915	+ 104	+ 14.38
Dakota .....	573	543	483	— 30	— 5.23
Deerfield .....	453	656	704	+ 233	+ 44.81
Hancock .....	690	1,163	735	+ 503	+ 76.21
Hancock, village <sup>1</sup> .....	.....	.....	468	.....	.....
Leon .....	731	826	802	+ 95	+ 12.99
Marion .....	623	654	1,036	+ 31	+ 4.97
Mt. Morris .....	663	653	605	— 10	— 1.49
Oasis .....	707	826	797	+ 119	+ 16.33
Plainfield .....	799	921	922	+ 122	+ 15.27
Plainfield, village .....	459	728	829	+ 269	+ 58.60
Poysippi .....	912	1,046	1,005	+ 134	+ 14.69

<sup>1</sup> Incorporated from town of Hancock in 1892.



## POPULATION OF WISCONSIN, 1890, 1900, 1955—Continued.

Counties, Towns, Cities and Villages.	United States Census.		State Census.	Increase + Decrease - in 1900 as com- pared with 1890.	
	1890.	1900.	1905.	No.	Per cent.
<b>WAUSHARA CO.—Con.</b>					
Red Granite, village <sup>2</sup> .....			309		
Richford .....	573	591	611	+ 38	+ 3.14
Rose .....	577	823	897	+ 240	+ 42.63
Saxeville .....	765	827	870	+ 62	+ 8.10
Springwater .....	541	653	633	+ 112	+ 14.60
Warren .....	796	848	805	+ 52	+ 6.53
Wautoma .....	704	1,060	664	+ 356	+ 50.55
Wautoma, village <sup>3</sup> .....			850		
Wild Rose, village <sup>4</sup> .....			497		
<b>Total .....</b>	<b>13,307</b>	<b>15,972</b>	<b>17,043</b>	<b>+ 2,465</b>	<b>+ 18.21</b>

<sup>2</sup> Incorporated from town of Warren in 1894.<sup>3</sup> Wautoma village incorporated from town of Wautoma in 1901.<sup>4</sup> Wild Rose village incorporated from the towns of Rose and Springwater in 1904.

WINNEBAGO COUNTY:					
Algoma .....	757	840	876	+ 83	+ 10.96
Black Wolf .....	837	773	699	- 59	- 7.04
Clayton .....	1,170	1,161	1,142	- 9	- .76
Menasha .....	595	646	673	+ 51	+ 8.57
Menasha, city .....	4,581	5,589	5,960	+ 1,008	+ 22.00
ward 1 .....	1574	1659	1659		
ward 2 .....	1432	1432	1432		
ward 3 .....	905	930	930		
ward 4 .....	1718	1939	1939		
Neenah .....	533	523	617	+ 5	+ .92
Neenah, city .....	5,033	5,954	6,047	+ 871	+ 17.13
ward 1 .....	1870	1862	1862		
ward 2 .....	1451	1444	1444		
ward 3 .....	2029	2200	2200		
ward 4 .....	534	538	538		
Nekimi .....	1,028	990	963	- 38	- 3.69
Nepeuskum .....	308	339	387	+ 31	+ 3.41
Omro <sup>1</sup> .....	21,033	1,163	1,111	+ 125	+ 12.04
Omro, village <sup>1</sup> .....	1,232	1,352	1,300	+ 126	+ 10.22
Oshkosh .....	1,489	1,812	1,797	+ 323	+ 21.69
Oshkosh, city .....	22,836	28,284	30,575	+ 5,448	+ 23.85
ward 1 .....	1503	1523	1523		
ward 2 .....	2179	2278	2278		
ward 3 .....	1643	1605	1605		
ward 4 .....	2264	2365	2365		
ward 5 .....	2749	2906	2906		
ward 6 .....	2566	2812	2812		
ward 7 .....	1613	1657	1657		
ward 8 .....	2009	2116	2116		
ward 9 .....	2164	2132	2132		
ward 10 .....	2660	2821	2821		
ward 11 .....	1666	1905	1905		
ward 12 .....	1833	2430	2430		
ward 13 .....	3401	4025	4025		
Poygan .....	747	742	686	- 5	- .65
Rushford .....	1,603	1,652	1,511	+ 44	+ 2.73
Utica .....	981	967	943	- 14	- 1.42
Vinland .....	936	1,018	1,007	+ 82	+ 8.76
Winchester .....	1,030	1,041	1,003	+ 11	+ 1.06
Winneconne .....	692	746	655	+ 48	+ 6.87
Winneconne, village .....	1,083	1,012	942	- 48	- 4.05
Wolf River .....	919	970	902	+ 51	+ 5.54
<b>Total .....</b>	<b>50,067</b>	<b>58,225</b>	<b>60,300</b>	<b>+ 8,134</b>	<b>+ 16.21</b>

<sup>1</sup> Omro village, formerly in Omro town, now independent.<sup>2</sup> Exclusive of population of Omro village. In 1890 Omro town had 1,033, Omro village 1,232, total 2,270; in 1900 Omro town had 1,163, Omro village 1,352, total 2,515; increase 251 or 11 per cent.

POPULATION OF WISCONSIN, 1890, 1900, 1905—Continued.

Counties, Towns, Cities and Villages.	United States Census.		State Census.	Increase + Decrease - in 1900 as compared with 1890.	
	1890.	1900.	1905.	No.	Per cent.
<b>WOOD COUNTY:</b>					
Arpin <sup>6</sup> .....			772		
Auburndale <sup>1</sup> .....	2656	959	1,073	+ 303	+ 46.18
Auburndale, village <sup>1</sup> .....	253	241	273	- 12	- 4.74
Cary <sup>7</sup> .....			196		
Cameron <sup>8</sup> .....			230		
Cranmoor <sup>9</sup> .....			131		
Dexter <sup>10</sup> .....			507		
Grand Rapids .....	627	825	987	+ 198	+ 31.57
Grand Rapids, city <sup>2</sup> .....	53,137	4,493	6,137	+ 1,356	+ 42.90
ward 1 .....		552	705		
ward 2 .....		709	910		
ward 3 .....		400	676		
ward 4 .....		625	825		
ward 5 .....		592	897		
ward 6 .....		453	644		
ward 7 .....		516	702		
ward 8 .....		463	629		
Hansen <sup>11</sup> .....					
Hiles <sup>12</sup> .....			805		
Lincoln .....			139		
Lincoln .....	870	1,123	1,222	+ 253	+ 29.65
Marshfield .....	701	881	863	+ 180	+ 25.67
Marshfield, city .....	3,450	5,240	6,035	+ 1,790	+ 51.86
ward 1 .....		1013	1401		
ward 2 .....		569	496		
ward 3 .....		1134	1092		
ward 4 .....		1140	1193		
ward 5 .....		926	1203		
ward 5 .....		458	644		
Milladore .....	760	1,025	1,122	+ 265	+ 34.87
Nekoosa, village <sup>4</sup> .....		745	1,099	+ 745	
Pittsville, city .....	653	634	546	- 19	- 2.90
ward 1 .....			292		
ward 2 .....			142		
ward 3 .....			112		
Port Edwards .....	582	1,161	857	+ 579	+ 99.48
Port Edwards, village .....			383		
Remington .....	427	708	570	+ 281	+ 65.80
Richfield .....	194	571	743	+ 377	+ 194.33
Rock .....	597	823	742	+ 226	+ 37.85
Rudolph .....	1,087	1,046	1,091	- 41	- 3.77
Saratoga .....	323	416	506	+ 90	+ 27.60
Seneca .....	875	976	428	+ 101	+ 11.54
Sherry .....	487	613	715	+ 131	+ 26.89
Sigel .....	1,232	1,483	1,597	+ 251	+ 51.54
Vesper .....	322	774		+ 452	+ 140.37
Wood .....	891	1,118	583	+ 227	+ 25.47
Total .....	18,127	25,865	30,380	+ 7,738	+ 42.68

<sup>1</sup> Auburndale village, formerly in Auburndale town, now independent.

<sup>2</sup> Exclusive of population of Auburndale village. In 1890, Auburndale town had 656, Auburndale village 253, total 909; in 1900 Auburndale town had 959, Auburndale village 241, total 1,200; increase 291 or 32 per cent.

<sup>3</sup> Formerly Grand Rapids; Centralia city annexed since 1890.

<sup>4</sup> Nekoosa village organized from part of Port Edwards town since 1890. In 1900 Nekoosa village had 745, Port Edwards town 1,161, total 1,906; in 1890 Port Edwards town had 582; increase 1,324 or 227.49 per cent.

<sup>5</sup> Includes population (1,435) of Centralia city, annexed to Greater Grand Rapids city.

<sup>6</sup> Arpin was organized from town of Vesper in 1901.

<sup>7</sup> Cary was organized from town of Wood since 1900.

<sup>8</sup> Cameron was organized from the town and city of Marshfield in 1903.

<sup>9</sup> Cranmoor was organized from the towns of Port Edwards and Seneca since 1900.

<sup>10</sup> Dexter was organized from towns of Wood and Remington in 1901.

<sup>11</sup> Hansen was formerly the town of Vesper in 1901.

<sup>12</sup> Hiles was organized from the town of Dexter in 1902.

SUMMARIES OF POPULATION BY COUNTIES, 1900, 1905.  
Showing by Counties the Population of Wisconsin Together with the Increase  
and Decrease in 1905 as Compared with 1900.

Counties.	Population.		Increase + Decrease — in 1905, as compared with 1900.	
	1900.	1905.	No.	Per cent.
Adams .....	9,141	9,062	— 79	.89
Ashland .....	20,176	23,935	+ 3,759	18.63
Barron .....	23,677	23,376	+ 4,669	19.85
Bayfield .....	14,392	15,504	+ 1,512	10.51
Brown .....	46,359	52,026	+ 5,667	12.22
Buffalo .....	16,765	16,523	— 242	1.44
Burnett .....	7,478	9,261	+ 1,783	23.84
Calumet .....	17,078	16,889	— 189	1.17
Chippewa .....	38,656	32,000	+ 3,344	11.67
Clark .....	25,848	29,344	+ 3,496	13.53
Columbia .....	31,121	31,192	+ 71	.23
Crawford .....	17,236	16,926	— 360	2.03
Dane .....	60,435	75,427	+ 5,992	8.63
Dodge .....	46,631	45,773	+ 858	1.84
Door .....	17,533	19,631	+ 2,048	11.65
Douglas .....	36,335	43,499	+ 7,164	19.72
Dunn .....	25,043	26,074	+ 1,031	4.12
Eau Claire .....	31,692	33,519	+ 1,827	5.76
Florence .....	3,197	3,522	+ 325	10.17
Fond du Lac .....	47,589	50,825	+ 3,236	6.80
Forest .....	1,366	5,968	+ 4,572	327.51
Grant .....	38,881	39,629	+ 748	1.92
Green .....	22,719	22,390	— 329	1.45
Green Lake .....	15,797	15,893	+ 41	.26
Iowa .....	23,114	22,971	— 143	.62
Iron .....	6,616	6,559	— 57	.89
Jackson .....	17,469	17,579	+ 113	.65
Juneau .....	20,629	20,759	+ 130	.63
Jefferson .....	34,789	34,283	— 496	1.43
Kenosha .....	21,707	27,376	+ 5,669	26.12
Kewaunee .....	17,212	17,063	— 209	1.21
La Crosse .....	42,997	42,850	— 147	.34
Lafayette .....	20,959	20,277	— 682	3.25
Langlade .....	12,553	15,738	+ 3,185	25.37
Lincoln .....	16,269	19,125	+ 2,856	17.55
Manitowoc .....	42,261	44,796	+ 2,535	6.00
Marathon .....	43,256	50,249	+ 6,993	16.17
Marquette .....	30,822	33,730	+ 2,908	9.43
Marquette .....	10,509	10,974	+ 465	4.42
Milwaukee .....	330,017	363,721	+ 33,704	10.22
Monroe .....	28,103	29,263	+ 1,160	4.13
Oconto .....	20,874	24,580	+ 3,706	17.71
Oneida .....	8,875	11,234	+ 2,359	26.58
Outagamie .....	46,247	49,015	+ 2,768	5.99
Ozaukee .....	16,363	17,476	+ 1,113	6.80
Pepin .....	7,905	7,569	— 336	4.25
Pierce .....	23,943	23,433	— 510	2.13
Polk .....	17,801	20,885	+ 3,084	17.32
Portage .....	29,483	30,861	+ 1,378	4.67
Price .....	9,106	12,353	+ 3,247	35.65
Racine .....	45,644	50,228	+ 4,584	10.04
Richland .....	19,483	19,345	— 138	.71
Rock .....	51,203	53,641	+ 2,438	4.76
Rusk .....	4,381	9,748	+ 5,367	122.51
St. Croix .....	26,830	26,716	— 114	.43
Sauk .....	32,006	32,825	— 181	.55
Sawyer .....	3,593	5,044	+ 1,451	40.33
Shawano .....	27,475	31,037	+ 3,562	12.93
Sheboygan .....	50,345	52,070	+ 1,725	3.43
Taylor .....	11,262	12,481	+ 1,219	10.82
Trempealeau .....	23,114	23,837	+ 743	3.21
Vernon .....	38,351	39,161	+ 810	2.86
Walworth .....	4,929	5,436	+ 507	10.29
Washburn .....	29,259	30,557	+ 1,298	4.44
Washington .....	5,521	7,483	+ 1,962	35.54
Waukesha .....	23,589	23,476	— 113	.48
Waupaca .....	35,229	35,822	+ 593	1.68
Waushara .....	31,615	33,467	+ 1,852	5.83
Winnebago .....	15,972	17,643	+ 1,671	10.46
Wood .....	58,225	60,300	+ 2,075	3.53
Wood .....	25,865	30,380	+ 4,515	17.43
Total .....	2,069,642	2,223,919	+ 159,877	7.73



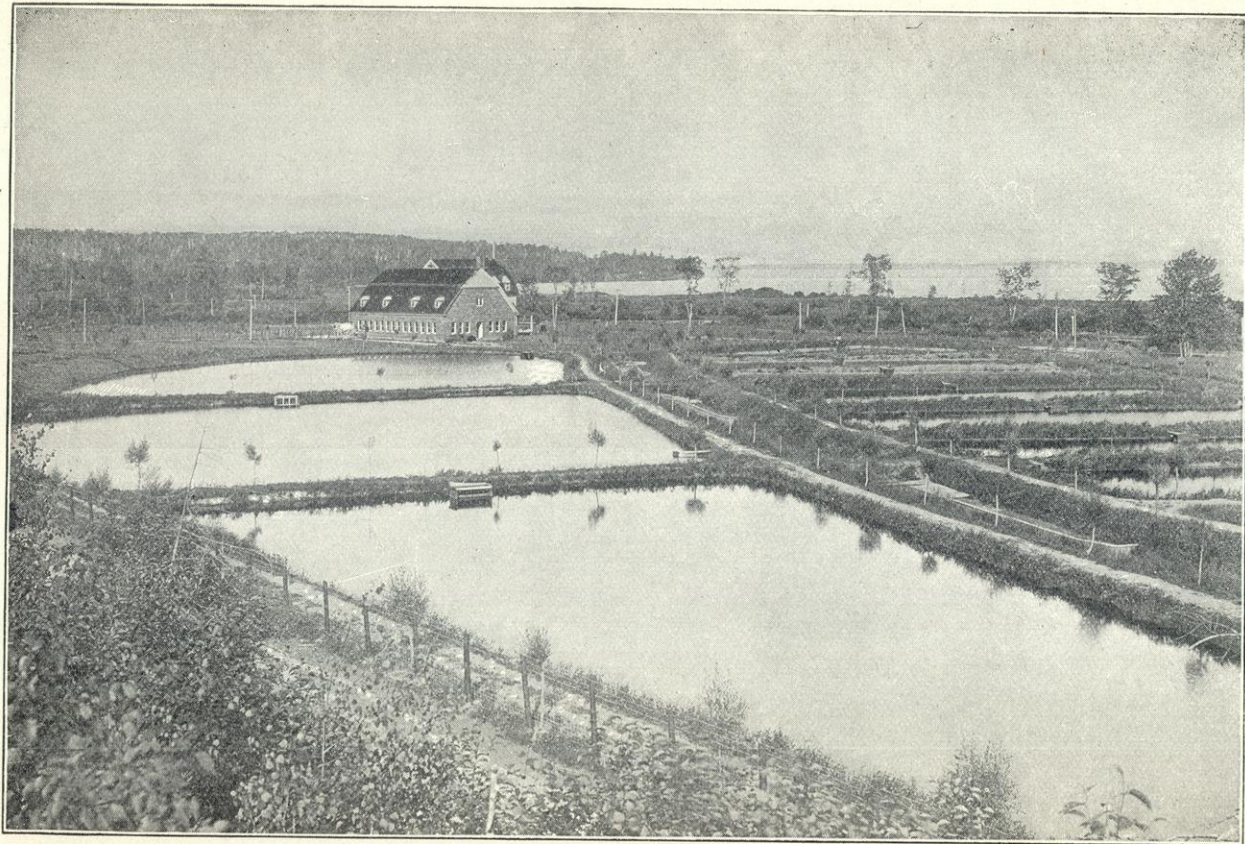

FISH HATCHERY AND PONDS, BAYFIELD.

CENSUS STATISTICS.

177

TABLE SHOWING SQUARE MILES, AND POPULATION BY COUNTIES FOR THE YEARS 1900 AND 1905 WITH INCREASE (+) OR DECREASE (-) AND PER CENT.

County.	Population.		Area in Sq. miles	Population per square miles.		Increase (+) or decrease (-).		
	1900.	1905.		1900.	1905.	No.	Per ct.	
Adams	9,141	9,062	682	1,340	1,320	-	11	.82
Ashland	20,176	23,935	930	2,169	2,574	+	405	18.67
Barron	23,677	23,376	578	2,697	3,323	+	535	19.84
Bayfield	14,392	15,604	1,497	961	1,062	+	101	10.51
Brown	46,359	52,026	519	89.50	10,944	+	1,094	12.22
Buffalo	16,765	16,323	662	2,532	2,496	-	36	1.42
Burnett	7,478	9,261	881	849	1,051	+	202	23.79
Calumet	17,073	16,889	817	5,357	5,328	-	59	1.10
Chippewa	23,656	32,000	1,002	2,333	3,194	+	361	12.74
Clark	25,845	29,344	1,200	2,154	2,445	+	291	13.51
Columbia	31,121	31,192	776	4,010	4,020	+	10	.25
Crawford	17,286	16,926	557	3,103	3,039	-	64	2.06
Dane	69,435	75,457	1,183	5,845	6,352	+	507	3.53
Dodge	46,631	45,773	884	5,275	5,178	-	97	1.84
Door	17,583	19,631	454	3,873	4,324	+	451	11.64
Douglas	56,335	43,499	1,319	2,755	3,298	+	543	19.71
Dunn	25,943	26,074	344	2,967	3,089	+	122	4.11
Eau Claire	31,692	33,519	620	5,121	5,406	+	294	5.76
Florence	3,127	3,522	498	642	707	+	65	10.12
Fond du Lac	47,539	50,825	720	6,610	7,059	+	449	6.79
Forest	1,396	5,963	1,424	98	419	+	321	34.55
Grant	33,881	39,629	1,157	3,661	3,425	+	64	1.90
Green	22,719	22,390	576	3,944	3,887	-	57	1.45
Green Lake	15,797	15,833	964	1,340	4,351	+	11	.25
Iowa	23,114	22,971	763	3,029	3,011	-	18	.50
Iron	6,616	6,559	786	842	835	-	7	.83
Jackson	17,466	17,579	978	1,786	1,797	+	11	.61
Jefferson	34,789	34,293	548	6,384	6,258	-	126	1.97
Juneau	20,029	20,759	790	2,611	2,638	+	17	.65
Kenosha	31,707	27,356	274	7,902	9,984	+	2,082	26.85
Kewaunee	17,312	17,003	327	5,264	5,200	-	64	1.22
La Crosse	42,997	42,350	475	9,052	9,021	-	31	.34
Lafayette	20,959	20,277	634	3,306	3,199	-	108	3.27
Langlade	12,553	15,738	855	1,468	1,941	+	373	25.41
Lincoln	16,269	19,125	885	1,838	2,161	+	323	17.57
Manitowoc	42,261	44,796	590	7,163	7,593	+	430	6.00
Marathon	43,256	50,249	1,532	2,823	3,280	+	457	16.19
Marinette	30,822	33,730	1,396	2,208	2,416	+	208	9.42
Marquette	10,509	10,974	451	2,330	2,433	+	103	4.42
Milwaukee	230,017	363,721	228	144,744	59,527	+	14,783	1,021
Monroe	25,103	29,263	915	3,071	3,193	+	127	4.13
Oconto	20,874	24,580	1,080	1,933	2,279	+	342	17.69
Oneida	8,875	11,234	828	986	1,356	+	370	37.53
Ontagami	46,247	49,015	634	7,294	7,166	-	128	1.75
Ozaukee	16,363	17,476	226	7,240	7,733	+	493	6.81
Pepin	7,905	7,569	238	3,321	3,180	-	141	4.52
Pierce	23,943	23,433	543	4,400	4,315	-	94	2.13
Polk	17,801	20,585	932	1,908	2,233	+	330	17.30
Portage	29,483	30,831	800	3,685	3,858	+	173	4.69
Price	9,106	12,353	1,241	734	995	+	261	35.42
Racine	15,644	50,223	323	14,131	15,550	+	1,419	10.04
Richland	19,433	19,345	576	3,332	3,359	-	23	.63
Rock	51,203	53,641	706	7,257	7,598	+	345	4.75
Rusk	4,381	9,748	933	4,697	1,041	+	544	111.47
St. Croix	36,830	26,716	830	3,773	3,758	-	15	.40
Sauk	33,006	32,845	630	4,025	4,005	-	20	.50
Sawyer	3,593	5,044	1,342	268	376	+	108	40.30
Shawano	27,475	31,037	1,135	2,431	2,735	+	314	12.97
Sheboygan	50,345	52,070	510	9,872	10,210	+	338	3.42
Taylor	11,262	12,481	965	1,167	1,293	+	126	10.80
Trempealeau	23,114	22,557	734	3,149	3,250	+	101	3.21
Vernon	28,351	29,161	792	3,580	3,682	+	102	285
Vilas	4,929	5,436	907	543	599	+	56	10.31
Walworth	29,259	30,557	632	5,206	5,437	+	231	4.44
Washburn	5,521	7,483	834	662	897	+	235	35.49
Washington	23,589	23,476	423	5,576	5,550	-	26	.47
Waukesha	35,229	35,822	592	6,299	6,374	+	105	1.67
Waupaca	31,615	33,467	749	4,221	4,468	+	247	5.85
Wausara	15,972	17,643	639	2,500	2,761	+	261	10.44
Winnebago	58,225	60,300	472	12,336	12,775	+	439	3.55
Wood	25,865	30,380	785	3,295	3,870	+	575	17.45
Total	2,092,042	2,228,949	54,450	3,300	4,094	+	294	7.74

## SUMMARIES SHOWING THE POPULATION OF THE CITIES IN WISCONSIN IN 1900 AND 1905

Together with the increase or decrease in 1905 as compared with 1900.

Cities.	Counties.	Population.		Increase + Decrease— in 1905, as compared with 1900.	
		1900.	1905.	No.	Per cent.
Algoma	Kewaunee	1,738	2,008	+ 270	15.54
Alma	Buffalo	1,201	1,172	- 29	2.41
Altoona	Eau Claire	721	717	- 4	.55
Antigo	Langlade	5,145	6,663	+ 1,518	29.50
Appleton	Outagamie	15,085	17,000	+ 1,915	12.69
Ashland	Ashland	13,074	14,519	+ 1,445	11.05
Augusta	Eau Claire	1,256	1,426	+ 170	13.54
Baraboo	Sauk	5,751	5,835	+ 84	1.46
Barron	Barron	1,493	1,674	+ 181	12.12
Beaver Dam	Dodge	5,128	5,615	+ 487	9.50
Beloit	Rock	10,436	12,855	+ 2,419	23.18
Berlin	Green Lake	4,489	4,638	+ 149	3.32
Black River Falls	Jackson	1,938	1,946	+ 8	.41
Roscobel	Grant	1,637	1,634	- 3	.18
Brodhead	Green	1,584	1,667	+ 83	5.24
Buffalo	Buffalo	254	235	- 19	7.48
Burlington	Racine	2,526	2,625	+ 99	2.92
Cedarburg	Ozaukee	1,626	1,680	+ 54	3.32
Chetek	Barron	531	730	+ 199	37.48
Chilton	Calumet	1,460	1,528	+ 68	4.63
Chippewa Falls	Chippewa	8,094	9,009	+ 915	11.80
Clintonville	Waupaca	1,633	1,827	+ 194	11.13
Colby	Clark	667	849	+ 182	27.29
Columbus	Columbia	2,249	2,338	+ 89	1.66
Cumberland	Barron	1,328	1,493	+ 165	12.42
Darlington	Lafayette	1,803	1,843	+ 40	1.94
Delavan	Walworth	2,244	2,321	+ 77	3.43
De Pere	Brown	4,053	4,523	+ 470	12.01
Dodgeville	Iowa	1,865	2,152	+ 287	15.28
Durand	Pepin	1,453	1,359	- 94	6.11
Eau Claire	Eau Claire	17,517	18,737	+ 1,220	6.96
Edgerton	Rock	2,192	2,416	+ 224	10.22
Elkhorn	Walworth	1,731	1,818	+ 87	5.03
Elroy	Juneau	1,685	2,011	+ 326	19.35
Evansville	Rock	1,864	1,963	+ 99	5.31
Fond du Lac	Fond du Lac	15,110	17,284	+ 2,174	14.38
Fort Atkinson	Jefferson	3,043	3,300	+ 257	8.45
Fountain City	Buffalo	1,031	1,008	- 23	2.23
Glenwood	St. Croix	1,739	905	- 834	49.41
Grand Rapids	Wood	4,493	6,137	+ 1,644	37.04
Green Bay	Brown	13,634	23,584	+ 4,950	26.26
Greenwood	Clark	708	637	- 71	2.97
Hartford	Washington	1,632	2,052	+ 420	24.74
Hudson	Dodge	1,376	1,558	+ 182	13.31
Hudson	St. Croix	3,259	3,220	- 39	1.20
Janesville	Rock	13,135	13,770	+ 635	4.44
Jefferson	Jefferson	2,584	2,572	- 12	.46
Juneau	Dodge	891	944	+ 53	5.95
Kaukauna	Outagamie	5,115	4,991	- 124	2.42
Kenosha	Kenosha	11,606	16,235	+ 4,629	39.83
Kewaunee	Kewaunee	1,773	1,719	- 54	3.05
La Crosse	La Crosse	28,895	29,078	+ 183	.63
Ladysmith	Rusk		1,720		
Lake Geneva	Walworth	2,595	3,449	+ 854	33.42
Lancaster	Grant	2,403	2,555	+ 152	6.33
Madison	Dane	19,164	24,301	+ 5,137	26.82
Manitowoc	Manitowoc	11,736	12,733	+ 997	8.05
Marinette	Marinette	16,195	15,354	- 841	5.19
Marshfield	Wood	5,240	6,035	+ 795	15.17
Mauston	Juneau	1,718	1,837	+ 119	8.09
Mayville	Dodge	1,815	1,793	- 22	1.21
Medford	Taylor	1,758	1,923	+ 165	9.39
Menasha	Winnebago	5,589	5,900	+ 311	6.64
Menomonie	Dunn	5,655	5,473	- 182	3.23
Merrill	Lincoln	2,537	9,197	+ 6,660	7.80
Milwaukee	Milwaukee	285,315	312,948	+ 27,633	9.69
Mineral Point	Iowa	2,991	3,252	+ 261	8.73
Mondovi	Buffalo	1,208	1,450	+ 242	20.03
Monroe	Green	3,927	4,269	+ 342	8.71
Neenah	Winnebago	5,954	6,047	+ 93	1.56

SUMMARIES SHOWING THE POPULATION OF THE CITIES IN WISCONSIN IN 1900 AND 1905—continued.

Cities.	Counties.	Population.		Increase + Decrease— in 1905, as compared with 1900.	
		1900.	1905.	No.	Per cent.
Neillsville .....	Clark .....	2,104	2,117	+ 13	.62
New Lisbon .....	Juneau .....	1,014	1,095	+ 81	.80
New London .....	Outagamie .....	2,742	3,002	+ 260	9.48
New Richmond .....	St. Croix .....	1,631	1,824	+ 193	11.83
Oconomowoc .....	Waukesha .....	2,880	3,013	+ 133	4.62
Oconto .....	Oconto .....	5,646	5,722	+ 76	1.35
Onalaska .....	La Crosse .....	1,367	1,106	- 261	19.09
Oshkosh .....	Winnebago .....	23,284	30,575	+ 2,291	8.10
Peshigo .....	Marinette .....		2,539		
Phillips .....	Price .....	1,820	2,011	+ 191	10.49
Pittsville .....	Wood .....	634	546	- 88	13.88
Platteville .....	Grant .....	3,340	4,434	+ 1,094	32.75
Plymouth .....	Sheboygan .....	2,257	2,764	+ 507	22.46
Portage .....	Columbia .....	5,459	5,524	+ 65	1.19
Port Washington .....	Ozaukee .....	3,010	4,036	+ 1,026	34.09
Prairie du Chien .....	Crawford .....	3,232	3,179	- 53	1.64
Prescott .....	Pierce .....	1,062	889	- 113	11.23
Racine .....	Racine .....	29,102	32,290	+ 3,188	10.99
Reedsburg .....	Sauk .....	2,225	2,515	+ 290	13.03
Rhineland .....	Oneida .....	4,998	5,435	+ 437	8.74
Rice Lake .....	Barron .....	3,002	3,410	+ 308	10.26
Richland Center .....	Richland .....	2,321	2,635	+ 314	13.53
Ripon .....	Fond du Lac .....	3,818	3,811	- 7	.18
River Falls .....	Pierce .....	2,008	2,300	+ 292	14.54
Seymour .....	Outagamie .....	1,026	1,113	+ 92	8.97
Shawano .....	Shawano .....	1,563	2,446	+ 583	31.29
Sheboygan .....	Sheboygan .....	22,962	24,026	+ 1,064	4.63
Shullsburg .....	Lafayette .....	1,250	1,153	- 97	7.76
South Milwaukee .....	Milwaukee .....	3,392	5,284	+ 1,892	55.78
Sparta .....	Monroe .....	3,555	3,807	+ 252	7.09
Stanley .....	Chippewa .....	3,387	3,732	+ 335	14.03
Stevens Point .....	Portage .....	9,524	9,022	- 502	5.27
Stoughton .....	Dane .....	3,431	4,244	+ 813	23.69
Sturgeon Bay .....	Dodge .....	3,372	4,640	+ 1,268	37.00
Superior .....	Douglas .....	31,091	36,551	+ 5,460	17.57
Tomah .....	Monroe .....	2,840	3,008	+ 168	5.09
Tomahawk .....	Lincoln .....	2,291	2,626	+ 335	14.62
Two Rivers .....	Manitowoc .....	3,784	4,602	+ 818	21.62
Viroqua .....	Vernon .....	1,950	2,032	+ 82	4.21
Washburn .....	Barfield .....		4,924		
Watertown .....	Dodge .....	3,437	3,623	+ 186	5.42
Waukesha .....	Waukesha .....	7,419	6,949	- 470	6.34
Waupaca .....	Waupaca .....	2,912	2,873	- 39	1.30
Waupun .....	Dodge .....	3,185	3,111	- 74	2.32
Wausau .....	Marathon .....	12,354	14,458	+ 2,104	17.03
Wauwatosa .....	Milwaukee .....	2,842	2,913	+ 71	2.50
West Bend .....	Washington .....	2,119	2,362	+ 243	11.47
Whitewater .....	Walworth .....	3,405	3,108	- 297	8.72



## SUMMARIES SHOWING THE POPULATION OF THE VILLAGES IN WISCONSIN IN 1905 AND 1900

Together with the Increase and Decrease in same in 1905 as compared with 1900.

Villages.	Counties.	Population.		Increase + Decrease — in 1905 as compared with 1900.	
		1905.	1900.	Number.	Per cent.
Abbotsford .....	Clark .....	443	893	+ 450	101.53
Ableman .....	Sauk .....	430	461	+ 31	7.21
Albany .....	Green .....	797	822	+ 25	3.14
Alma Center .....	Jackson .....		414		
Almond .....	Portage .....		415		
Amery .....	Polk .....	905	753	— 152	16.80
Amherst .....	Portage .....	558	613	+ 55	9.83
Aniwa .....	Shawano .....		353		
Arcadia .....	Trempealeau .....	1,273	1,316	+ 43	3.33
Argyle .....	Lafayette .....		572		
Athens .....	Marathon .....		892		
Auburndale .....	Wood .....	241	273	+ 32	+ 13.28
Avoca .....	Iowa .....	406	411	+ 5	1.23
Baldwin .....	St. Croix .....	631	640	+ 9	1.43
Bangor .....	La Crosse .....	633	695	+ 62	9.79
Bayfield .....	Bayfield .....	1,689			
Bell Center .....	Crawford .....		240		
Belleville .....	Dane .....	585	423	+ 33	9.87
Belmont .....	Lafayette .....	509	513	+ 4	.79
Benton .....	Lafayette .....	546	500	— 46	8.42
Birnamwood .....	Shawano .....	475	701	+ 226	47.58
Black Creek .....	Outagamie .....		488		
Black Earth .....	Dane .....		475		
Blair .....	Trempealeau .....	433	461	+ 23	9.87
Blanchardville .....	Lafayette .....	572	619	+ 69	12.04
Bloomer .....	Chippewa .....	611	1,046	+ 235	28.00
Bloomington .....	Grant .....	611	608	— 3	-.49
Boyd .....	Chippewa .....	674	682	+ 8	1.19
Brandon .....	Fond du Lac .....	603	664	+ 19	2.87
Brillion .....	Calumet .....	855	937	+ 72	8.42
Brokaw .....	Marathon .....		433		
Brooklyn .....	Green .....		256		
Browtown .....	Green .....	246	277	31	12.60
Bruce .....	Rusk .....		612		
Butternut .....	Ashland .....		707		
Cadott .....	Chippewa .....	840	760	— 80	9.52
Cambria .....	Columbia .....	561	673	+ 117	20.83
Cambridge .....	Dane .....		573		
Cameron .....	Barron .....	394	540	+ 146	37.31
Campbellsport .....	Fond du Lac .....		714		
Camp Douglas .....	Juneau .....	432	435	+ 3	.69
Cashton .....	Monroe .....	510	673	+ 163	31.96
Cassville .....	Grant .....	979	913	— 66	6.74
Cazenovia .....	Richland .....		398		
Cecil .....	Shawano .....		326		
Cedar Grove .....	Sheboygan .....	327	411	+ 84	25.69
Centuria .....	Polk .....		281		
Clear Lake .....	Polk .....	627	508	— 19	3.61
Clinton .....	Rock .....	871	892	+ 21	2.41
Cobb .....	Iowa .....		269		
Coleman .....	Marinette .....		466		
Colfax .....	Dunn .....		640		
Cuba City .....	Grant .....	636	755	119	18.71
Cudahy .....	Milwaukee .....	1,265	2,556	+ 1,290	87.12
Dallas .....	Barron .....		350		
Dane .....	Dane .....	280	283	+ 3	2.86
Dartford .....	Green Lake .....	450	527	+ 77	17.11
Deerfield .....	Dane .....	515	587	+ 72	13.98
De Forest .....	Dane .....		453		
De Soto .....	Crawford .....	387	373	— 14	36.18
Dorchester .....	Clark .....		463		
Eagle .....	Waukesha .....	324	303	— 21	6.43
East Milwaukee .....	Milwaukee .....		473		
East Troy .....	Walworth .....		601		
Edgar .....	Marathon .....	473	753	+ 275	57.53
Eland .....	Shawano .....		339		
Elleva .....	Trempealeau .....		231		

## SUMMARIES SHOWING THE POPULATION OF THE VILLAGES IN WISCONSIN IN 1900 AND 1905—continued.

Villages.	Counties.	Population.		Increase + Decrease — in 1905 as compared with 1900.	
		1900.	1905.	Number.	Per cent.
Elkhart Lake .....	Sheboygan .....	464	463	— 2	.43
Ellsworth .....	Pierce .....	1,052	1,060	+ 8	.76
Embarrass .....	Waupaca .....	270	285	+ 15	5.56
Fairchild .....	Eau Claire .....	947	806	— 141	14.89
Fall River .....	Columbia .....	.....	369	.....	.....
Fennimore .....	Grant .....	1,035	1,053	+ 20	+ 1.93
Fenwood .....	Marathon .....	.....	198	.....	.....
Fox Lake .....	Dodge .....	890	908	+ 18	2.03
Frederick .....	Polk .....	.....	683	.....	.....
Fremont .....	Waupaca .....	263	300	+ 37	14.49
Galesville .....	Trempealeau .....	862	876	+ 14	1.62
Gays Mills .....	Crawford .....	.....	427	.....	.....
Genoa Junction .....	Walworth .....	.....	710	.....	.....
Gillett .....	Oconto .....	.....	614	.....	.....
Grafton .....	Ozaukee .....	478	520	+ 42	8.79
Grantsburg .....	Burnett .....	612	705	+ 93	15.20
Gratiot .....	Lafayette .....	335	357	+ 22	6.27
Hammond .....	St. Croix .....	404	445	+ 41	10.15
Hancock .....	Waukhara .....	.....	468	.....	.....
Hartland .....	Waukesha .....	486	673	+ 187	38.48
Hazel Green .....	Grant .....	442	529	+ 87	19.68
Highland .....	Iowa .....	913	919	+ 6	.66
Hilbert .....	Calumet .....	497	591	+ 94	18.91
Hillsboro .....	Vernon .....	785	804	+ 19	2.42
Hortonville .....	Outagamie .....	913	890	— 23	2.52
Independence .....	Trempealeau .....	630	633	+ 33	5.24
Iola .....	Waupaca .....	558	801	+ 243	43.55
Kendall .....	Monroe .....	460	535	+ 75	16.30
Kernan .....	Price .....	.....	245	.....	.....
Kewaskum .....	Washington .....	679	693	+ 14	2.06
Kiel .....	Manitowoc .....	924	1,130	+ 206	22.29
Kiel .....	Columbia .....	1,134	1,091	— 43	3.79
Kilbourn City .....	Vernon .....	483	827	+ 339	69.47
La Farge .....	Jefferson .....	1,387	1,602	+ 215	15.50
Lake Mills .....	Sauk .....	386	359	— 27	6.99
La Valle .....	Iowa .....	543	583	+ 40	7.37
Linden .....	Outagamie .....	944	1,220	+ 276	29.24
Little Chute .....	Columbia .....	1,068	1,096	+ 28	2.62
Lodi .....	.....	492	495	+ 3	.61
Lomira .....	Dodge .....	512	604	+ 92	17.97
Lone Rock .....	Richland .....	333	286	— 47	14.11
Lowell .....	Dodge .....	645	815	+ 170	26.36
Loyal .....	Clark .....	.....	288	.....	.....
Luck .....	Juneau .....	.....	384	+ 62	19.26
Lyndon Station .....	Crawford .....	322	372	.....	.....
Lynxville .....	Polk .....	.....	136	— 64	32.00
McMillan .....	Marathon .....	800	323	+ 19	6.25
Maiden Rock .....	Pierce .....	304	381	+ 137	18.41
Manawa .....	Waupaca .....	744	582	+ 54	10.23
Marathon .....	Marathon .....	528	746	+ 144	23.92
Marion .....	Waupaca .....	663	787	+ 81	11.47
Markesan .....	Green Lake .....	706	464	.....	.....
Marshall .....	Dane .....	.....	935	.....	.....
Mattoon .....	Shawano .....	.....	863	— 39	4.32
Mazomanie .....	Dane .....	902	936	+ 249	36.24
Menomonee Falls .....	Waukesha .....	687	619	— 90	12.18
Merrillan .....	Jackson .....	739	333	— 17	4.86
Merrimack .....	Sauk .....	350	544	.....	.....
Middleton .....	Dane .....	.....	810	.....	.....
Milton .....	Rock .....	.....	1,090	.....	.....
Montello .....	Marquette .....	.....	599	— 28	4.47
Montfort .....	Grant .....	627	609	+ 50	8.94
Monticello .....	Green .....	559	530	— 127	19.33
Mosinee .....	Marathon .....	637	894	+ 139	16.08
Mt. Horeb .....	Dane .....	864	483	.....	.....
Mukwonago .....	Waukesha .....	.....	735	— 8	1.08
Muscoda .....	Grant .....	743	1,116	— 93	7.69
Necedah .....	Juneau .....	1,209	1,099	+ 354	47.51
Nekoosa .....	Wood .....	745	.....	.....	.....

## SUMMARIES SHOWING THE POPULATION OF THE VILLAGES IN WISCONSIN IN 1900 AND 1905—continued.

Villages.	Counties.	Population.		Increase + Decrease — in 1905 as compared with 1900.	
		1900.	1905.	Number.	Per cent.
Neosho .....	Dodge .....		307		
New Auburn .....	Chippewa .....		356		
New Glarus .....	Green .....		655		
New Holstein .....	Calumet .....		667		
North Fond du Lac .....	Fond du Lac .....		1,944		
North Freedom .....	Sauk .....	435	578	+ 93	19.13
North Milwaukee .....	Milwaukee .....	1,049	1,239	+ 187	17.83
Norwalk .....	Monroe .....	357	475	+ 118	33.05
Oakfield .....	Fond du Lac .....		548		
Oconto Falls .....	Oconto .....		1,301		
Omro .....	Winnebago .....	1,353	1,350	— 58	4.27
Ontario .....	Monroe .....	466	703	+ 77	19.79
Oregon .....	Dane .....	697	703	+ 6	.85
Orfordville .....	Rock .....		439		
Osceola .....	Polk .....	466	573	+ 107	22.95
Osseo .....	Trempealeau .....	472	565	+ 93	19.70
Owen .....	Clark .....		335		
Palmira .....	Jefferson .....	716	710	— 6	.84
Pardeeville .....	Columbia .....	738	866	+ 73	9.90
Park Falls .....	Price .....		1,433		
Pepin .....	Pepin .....	407	398	— 9	2.21
Pewaukee .....	Waukesha .....	714	763	+ 49	6.86
Plainheld .....	Waushara .....	728	829	+ 101	13.88
Port Edwards .....	Wood .....		333		
Potosi .....	Grant .....	438	450	+ 12	2.74
Poynette .....	Columbia .....	633	633	+ 30	4.74
Prairie du Sac .....	Sauk .....	656	671	+ 15	2.29
Prairie Farm .....	Barron .....		331		
Prentice .....	Price .....	939	863	— 76	8.09
Princeton .....	Green Lake .....	1,202	1,425	+ 223	18.55
Randolph .....	Columbia .....	738	818	+ 80	10.84
Readstown .....	Vernon .....	403	516	+ 113	28.04
Red Granite .....	Waushara .....		399		
Reedsville .....	Manitowoc .....	428	515	+ 87	20.56
Reeseville .....	Dodge .....	393	397	+ 4	1.02
Rewey .....	Iowa .....		335		
Rib Lake .....	Taylor .....		1,122		
Ridgeway .....	Iowa .....		358		
Rio .....	Columbia .....	479	621	+ 142	29.61
St. Croix Falls .....	Polk .....	622	612	— 10	1.61
Sauk City .....	Sauk .....	810	743	— 62	7.65
Scandinavia .....	Waupaca .....	320	355	+ 35	10.91
Schleisingsville .....	Washington .....	549	488	— 61	11.11
Schofield .....	Marathon .....		744		
Sharon .....	Walworth .....	945	929	— 16	1.69
Sheboygan Falls .....	Sheboygan .....	1,301	1,411	+ 110	8.46
Shiocton .....	Outagamie .....	491	491		
Soldiers Grove .....	Crawford .....	680	718	+ 38	5.59
Spencer .....	Marathon .....		311		
Spooner .....	Washburn .....		334		
Spring Green .....	Sauk .....	621	770	+ 149	23.99
Spring Valley .....	Pierce .....	1,021	1,103	+ 82	8.03
Star Prairie .....	St. Croix .....		364		
Steuben .....	Crawford .....		275		
Stockholm .....	Pepin .....		244		
Stoddard .....	Vernon .....		353		
Sun Prairie .....	Dane .....	933	1,080	+ 148	15.78
Theresa .....	Dodge .....	355	351	— 1	.28
Thorp .....	Clark .....	838	878	+ 40	4.77
Tigerton .....	Shawano .....	723	734	+ 11	1.52
Trempealeau .....	Trempealeau .....	609	564	— 45	7.34
Turtle Lake .....	Barron .....	326	436	+ 110	33.74
Union Grove .....	Racine .....	520	544	+ 24	4.62
Viola .....	Richland .....	432	617	+ 185	42.82
Walworth .....	Walworth .....		647		
Waterloo .....	Jefferson .....		647		
Waunakee .....	Dane .....	1,137	1,106	— 31	2.73
Wautoma .....	Waushara .....	465	465	+ 22	4.97
			850		

SUMMARIES SHOWING THE POPULATION OF THE VILLAGES IN WISCONSIN IN 1900 AND 1905—continued.

Villages.	Counties.	Population.		Increase + Decrease— in 1905 as compared with 1900.	
		1900.	1905.	Number.	Per cent.
Wauzeka .....	Crawford .....	471	449	— 22	4.67
Welcome .....	Outagamie .....		336		
West Allis .....	Milwaukee .....		2,306		
Westby .....	Vernon .....	524	767	+ 243	46.37
Westfield .....	Marquette .....		818		
West Salem .....	La Crosse .....	705	868	+ 163	23.12
Weyauwega .....	Waupaca .....	911	993	+ 82	9.00
Whitefish Bay .....	Milwaukee .....	512	527	+ 15	2.93
Whitehall .....	Trempealeau .....	600	700	+ 100	16.67
Wild Rose .....	Waushara .....		497		
Wilton .....	Monroe .....	400	511	+ 111	27.75
Winneconne .....	Winnebago .....	1,042	942	— 100	9.60
Withee .....	Clark .....		403		
Wittenberg .....	Shawano .....	793	1,000	+ 211	26.44
Wonewoc .....	Juneau .....	811	687	— 124	15.29
Wrightstown .....	Brown .....	420	495	+ 75	17.86

CENSUS 1905.

Counties.	Aggregate Population.				Color.			Ex-soldiers and sailors	Militia.
	Families.	Male.	Female.	Total.	White.	Colored.	Indians		
Adams	1,977	4,782	4,280	9,062	9,021	6	35	127	1,590
Ashland	4,238	13,537	23,932	23,932	22,917	7	1,011	62	5,931
Barron	5,666	14,922	13,441	28,376	23,335	1	40	225	4,714
Bayfield	2,955	9,407	6,497	15,904	15,373	4	527	55	3,794
Brown	10,331	27,277	24,749	52,026	51,146	38	842	237	9,787
Buffalo	3,576	8,637	7,886	16,523	16,522	1	.....	140	3,224
Burnett	1,914	5,023	4,238	9,261	9,073	.....	188	64	1,551
Calumet	3,437	8,682	8,207	16,889	16,663	12	217	123	2,995
Chippewa	6,278	16,947	15,053	32,000	31,913	13	74	219	5,920
Clark	5,995	15,451	13,893	29,344	29,322	9	13	240	5,302
Columbia	7,269	15,773	15,419	31,192	31,173	14	6	213	5,874
Crawford	3,498	8,783	8,143	16,926	16,926	.....	.....	234	3,013
Dane	15,617	39,123	36,329	75,457	75,385	114	5	494	16,940
Dodge	9,789	23,743	22,025	45,773	45,717	46	10	289	8,609
Door	3,800	10,356	9,275	19,631	19,623	3	.....	121	3,639
Douglas	7,806	24,972	18,527	43,499	43,138	218	143	91	12,630
Dunn	5,813	13,516	12,558	26,074	26,071	3	.....	230	4,558
Eau Claire	6,690	17,204	16,315	33,519	33,482	37	.....	304	5,889
Florence	623	2,074	1,448	3,522	3,522	.....	.....	13	855
Fond du Lac	11,261	25,871	24,954	50,825	50,767	45	12	383	10,338
Forest	1,097	3,793	2,175	5,968	5,664	5	299	27	1,938
Grant	7,899	19,820	19,809	39,629	39,500	64	5	593	7,496
Green	5,286	11,675	10,715	22,390	22,378	12	.....	255	4,212
Green Lake	3,461	7,956	7,882	15,838	15,835	3	.....	152	2,800
Iowa	4,926	11,872	11,099	22,971	22,951	20	.....	169	4,648
Iron	1,262	3,722	2,837	6,559	6,559	.....	.....	14	1,522
Jackson	3,628	9,263	8,316	17,579	17,579	4	122	211	3,121
Jefferson	7,88	17,293	17,000	34,293	34,202	30	1	261	6,369
Juneau	4,471	10,700	10,059	20,759	20,721	14	24	316	3,830
Kenosha	5,66	14,928	12,448	27,376	27,350	46	.....	122	6,840
Kewaunee	3,223	8,882	8,121	17,003	17,000	2	1	65	3,114
La Crosse	9,093	21,296	21,554	42,850	42,800	50	.....	272	7,658
Lafayette	4,373	10,389	9,888	20,277	20,275	2	.....	177	4,120
Langlade	3,003	8,343	7,395	15,738	15,663	15	60	102	3,156
Lincoln	3,731	10,345	8,780	19,125	19,110	4	11	79	4,225
Manitowoc	8,952	23,027	21,769	44,796	44,785	11	.....	231	8,831
Marathon	9,572	26,130	24,119	50,249	50,193	10	41	180	9,229
Marquette	6,422	17,777	15,953	33,730	33,532	8	140	107	6,572
Milwaukee	2,287	5,677	5,317	10,974	10,973	1	.....	116	1,949
Monroe	76,871	184,328	179,393	363,721	363,035	695	1	3,051	77,541
Monroe	6,243	15,046	14,217	29,263	28,899	40	324	352	4,985
Oconto	4,631	12,961	11,619	24,580	24,245	3	332	140	4,346
Oneida	2,215	6,471	4,763	11,234	11,160	4	70	50	2,778
Outagamie	10,020	24,955	24,060	49,015	47,803	25	1,187	359	9,063
Ozaukee	3,398	9,316	8,160	17,476	17,476	.....	.....	83	3,629
Pepin	1,622	3,892	3,677	7,569	7,569	.....	.....	70	1,311
Pierce	5,152	12,156	11,283	23,439	23,422	11	.....	270	4,218
Polk	4,289	11,241	9,644	20,885	20,786	2	97	141	3,739
Portage	6,950	15,657	15,204	30,861	30,831	.....	.....	217	5,005
Price	2,573	6,751	5,602	12,353	12,348	.....	5	51	2,426
Racine	10,794	25,941	24,284	50,228	50,164	63	1	199	11,041
Richland	4,282	10,067	9,285	19,345	19,334	11	.....	344	3,499
Rock	12,437	27,206	26,432	53,641	53,503	138	.....	484	10,925
Rusk	1,894	5,547	4,201	9,748	9,715	10	23	64	2,205
St. Croix	5,286	13,758	12,908	26,716	26,709	4	3	209	4,826
Sauk	7,589	16,908	15,917	32,825	32,793	32	.....	414	6,212
Sawyer	885	2,833	2,211	5,044	4,901	1	1,049	23	1,101
Shawano	5,931	16,462	14,575	31,037	28,860	20	2,157	166	5,807
Sheboygan	11,086	26,806	25,264	52,070	52,065	4	1	382	10,531
Taylor	2,508	6,707	5,779	12,481	12,461	20	.....	53	2,307
Trempealeau	4,588	12,462	11,895	23,857	23,855	.....	1	166	4,895
Vernon	6,137	15,228	13,933	29,161	29,053	74	84	340	5,417
Vilas	1,004	3,554	1,882	5,436	4,732	8	696	16	1,613
Walworth	7,767	15,382	15,175	30,557	30,491	66	.....	405	5,703
Washburn	1,611	4,033	3,480	7,483	7,405	6	72	86	1,390
Washington	4,737	11,916	11,566	23,476	23,476	.....	.....	132	4,392
Waukesha	7,707	18,487	17,335	35,822	35,782	40	.....	252	6,811
Waupaca	7,081	17,363	16,009	33,467	33,442	21	4	803	5,848
Waushara	3,71	9,452	8,191	17,643	17,643	.....	.....	290	3,529
Winnebago	13,10	29,744	30,556	60,300	60,233	61	6	516	11,107
Wood	5,827	15,660	14,780	30,320	30,368	7	5	196	5,204
Total	462,811	1,157,161	1,071,788	2,228,949	2,216,831	2,200	9,838	17,731	441,403

POPULATION OF EACH OF THE FIVE LEADING CITIES IN THE STATE AT EACH FEDERAL CENSUS SINCE ORGANIZED OR SINCE 1840.

Table 8.

CENSUS YEARS.	MILWAUKEE.					
	Population.	Increase.		Population.	Increase.	
		Number.	Per cent.		Number.	Per cent.
1840 .....	1,712	.....	.....	.....	.....	.....
1850 .....	20,061	18,349	1,071.8	.....	.....	.....
1860 .....	45,246	25,185	125.5	.....	.....	.....
1870 .....	71,440	26,194	57.9	.....	.....	.....
1880 .....	115,587	44,147	61.8	.....	.....	.....
1890 .....	204,468	88,881	76.9	.....	.....	.....
1900 .....	285,315	80,847	39.5	.....	.....	.....

CENSUS YEARS.	LA CROSSE.			OSHKOSH.		
	Popula- tion.	Increase.		Popula- tion.	Increase.	
		Number.	Per cent.		Number.	Per cent.
1860 .....	3,860	.....	.....	6,086	.....	.....
1870 .....	7,785	3,925	101.7	12,663	6,577	108.1
1880 .....	14,505	6,720	86.3	15,748	3,085	24.4
1890 .....	25,090	10,585	73.0	22,836	7,088	45.0
1900 .....	28,895	3,805	15.2	28,284	5,448	23.9

CENSUS YEARS.	RACINE.			SUPERIOR.		
	Popula- tion.	Increase.		Popula- tion.	Increase.	
		Number.	Per cent.		Number.	Per cent.
1850 .....	5,107	.....	.....	.....	.....	.....
1860 .....	7,822	2,715	53.2	.....	.....	.....
1870 .....	9,880	2,058	26.3	.....	.....	.....
1880 .....	16,031	6,151	62.3	.....	.....	.....
1890 .....	21,014	4,933	31.1	11,933	.....	.....
1900 .....	29,102	8,083	28.5	31,091	19,108	159.5

## POPULATION PER SQUARE MILE—BY COUNTIES.

(The average number of persons per square mile for the state as a whole was 31.1 in 1890 and 38 in 1900.)

Table 9.

Counties.	Population per square mile.		Counties.	Population per square mile.	
	1890.	1900.		1890.	1900.
Adams .....	10.10	13.40	Manitowoc .....	64.12	71.63
Ashland .....	21.57	21.69	Marathon .....	19.82	28.23
Barron .....	17.56	26.97	Marinette .....	14.55	22.08
Bayfield .....	4.94	9.61	Marquette .....	21.45	23.30
Brown .....	75.00	89.50	Milwaukee .....	1,035.53	1,447.44
Buffalo .....	24.16	25.32	Monroe .....	25.37	30.71
Burnett .....	4.99	8.49	Oconto .....	13.90	19.33
Calumet .....	52.49	53.87	Oneida .....	5.57	9.86
Chippewa .....	12.97	17.05	Outagamie .....	61.03	72.94
Clark .....	14.76	21.54	Ozaukee .....	66.12	72.40
Columbia .....	36.53	40.10	Pepin .....	29.13	33.21
Crawford .....	28.70	31.03	Pierce .....	37.54	44.09
Dane .....	41.73	58.45	Polk .....	13.89	19.08
Dodge .....	50.89	52.75	Portage .....	31.00	36.85
Door .....	34.54	38.73	Price .....	4.24	7.34
Douglas .....	10.21	27.55	Racine .....	112.25	141.31
Dunn .....	26.85	29.67	Richland .....	33.20	33.82
Eau Claire .....	49.47	51.12	Rock .....	61.08	72.53
Florence .....	5.23	6.42	St. Croix .....	32.54	37.73
Fond du Lac .....	61.23	66.10	Sauk .....	37.29	40.25
Forest .....	.71	.98	Sawyer .....	1.47	2.63
Grant .....	31.68	33.61	Shawano .....	16.95	24.21
Green .....	39.47	39.44	Sheboygan .....	83.31	98.72
Green Lake .....	41.66	43.40	Taylor .....	6.98	11.67
Iowa .....	28.99	30.29	Trempealeau .....	25.78	31.49
Iron .....	.....	8.42	Vernon .....	31.71	35.80
Jackson .....	16.15	17.86	Vilas .....	.....	5.43
Jefferson .....	61.19	63.48	Walworth .....	49.57	52.06
Juneau .....	21.67	26.11	Washburn .....	3.51	6.62
Kenosha .....	56.86	79.22	Washington .....	53.78	55.76
Kewaunee .....	49.40	52.64	Waukesha .....	59.20	62.69
La Crosse .....	81.69	90.52	Waupaca .....	35.77	42.21
Lafayette .....	31.96	33.06	Waushara .....	21.14	25.00
Langlade .....	11.17	14.68	Winnebago .....	106.14	123.36
Lincoln .....	13.57	18.38	Wood .....	23.09	32.95

Total Population in 1900, 1890 and 1880. Classified as to Males and Females, by Counties, in Wisconsin.

Table 10.

COUNTIES.	MALES.			FEMALES.		
	1900.	1890.	1880.	1900.	1890.	1880.
Adams	4,864	3,629	3,549	4,277	3,260	3,192
Ashland	11,313	12,709	894	8,853	7,354	665
Barron	12,529	8,361	3,902	11,148	7,055	3,122
Bayfield	8,775	4,630	299	5,617	2,760	265
Brown	23,346	20,098	17,431	23,013	19,066	16,647
Buffalo	8,741	8,551	8,294	8,024	7,446	7,234
Burnett	4,087	2,335	1,884	3,391	2,058	1,256
Calumet	8,783	8,578	8,648	8,295	8,061	7,984
Chippewa	17,540	13,596	8,791	15,497	11,547	6,700
Clark	13,581	9,450	6,084	12,267	8,258	4,631
Columbia	15,689	14,356	14,233	15,432	13,994	13,832
Crawford	8,975	8,149	8,037	8,311	7,838	7,607
Dane	35,748	30,677	27,215	33,687	28,901	26,018
Dodge	24,050	23,136	23,389	22,581	21,848	22,542
Door	9,273	8,421	6,379	8,310	7,261	5,266
Douglas	21,036	8,608	353	15,299	4,860	302
Dunn	13,026	12,052	9,185	12,017	10,612	7,632
Eau Claire	16,024	16,059	10,989	15,668	14,614	9,004
Florence	1,796	1,561	.....	1,401	1,043	.....
Fond du Lac	24,043	22,049	23,472	23,546	22,039	23,387
Forest	821	639	.....	575	373	.....
Grant	19,503	18,503	19,229	19,378	18,148	18,623
Green	11,647	11,729	11,090	11,072	11,003	10,639
Green Lake	7,939	7,026	7,272	7,853	7,537	7,211
Iowa	11,789	11,189	11,955	11,325	10,928	11,673
Iron	3,871	.....	.....	2,745	.....	.....
Jackson	9,231	8,416	7,069	8,235	7,381	6,216
Jefferson	17,531	16,968	16,251	17,258	16,562	15,905
Juneau	10,663	8,775	8,096	9,963	8,346	7,486
Kenosha	11,348	8,151	6,875	10,359	7,430	6,675
Kewaunee	8,926	8,282	8,261	8,286	7,871	7,546
La Crosse	21,278	19,767	14,148	21,719	19,034	12,925
Lafayette	10,771	10,307	10,765	10,188	9,958	10,514
Langlade	6,685	5,135	439	5,868	4,330	246
Lincoln	8,710	6,813	1,181	7,559	5,195	830
Manitowoc	21,554	19,157	19,106	20,707	18,674	18,399
Marathon	22,636	1,133	9,624	20,620	14,236	7,497
Marinette	16,349	11,371	5,360	14,473	8,933	3,569
Marquette	5,357	4,851	4,526	5,152	4,825	4,382
Milwaukee	164,989	117,985	69,606	165,028	118,116	68,931
Monroe	14,456	11,887	11,083	13,647	11,324	10,524
Oconto	11,037	8,126	5,360	9,337	6,883	4,488
Oneida	5,118	3,341	.....	3,757	1,669	.....
Outagamie	23,300	19,765	14,819	22,887	18,925	13,897
Ozaukee	8,518	4,643	7,839	7,845	7,300	7,572
Pepin	4,117	3,659	3,296	3,788	3,273	2,930
Pierce	12,532	10,765	9,367	11,411	9,630	8,348
Polk	9,566	7,000	5,570	8,235	5,935	4,448
Portage	14,973	12,706	9,294	14,510	12,092	8,437
Price	5,085	3,238	510	4,021	2,020	275
Racine	23,417	18,375	15,754	22,227	17,893	15,163
Richland	10,026	9,800	9,352	9,447	9,321	8,822
Rock	26,201	21,775	19,589	25,002	21,445	19,234
St. Croix	14,050	12,278	10,196	12,780	10,861	8,760
Sauk	16,799	15,364	14,720	16,207	15,211	14,009
Sawyer	1,972	1,207	.....	1,621	770	.....
Shawano	14,551	10,366	5,629	12,924	8,870	4,742
Sheboygan	25,643	21,824	17,405	24,702	20,665	16,801
Taylor	6,264	3,709	1,348	4,998	3,022	963
Trempealeau	12,058	9,883	9,022	11,056	9,037	8,167
Vernon	14,887	12,989	12,148	13,464	12,122	11,087
Vilas	3,169	.....	.....	1,760	.....	.....
Walworth	14,778	13,991	13,153	14,481	13,869	13,096
Washburn	2,981	1,638	.....	2,540	1,288	.....
Washington	12,001	11,678	12,025	11,498	11,073	11,417
Waukesha	17,949	17,138	14,873	17,280	16,122	14,084
Waupaca	16,426	14,006	10,929	15,189	12,788	10,026
Waushara	8,438	7,078	6,515	7,534	6,429	6,172
Winnebago	28,804	25,276	21,491	29,421	24,821	21,249
Wood	13,461	9,704	4,822	12,404	8,423	4,159
<b>Total . . . . .</b>	<b>1,067,562</b>	<b>878,238</b>	<b>680,069</b>	<b>1,001,480</b>	<b>815,092</b>	<b>635,423</b>



Population in 1900, 1890 and 1880, Classified as to Native and Foreign Born, by Counties, in Wisconsin.

Table 11.

COUNTIES.	NATIVE BORN.			FOREIGN-BORN.		
	1900.	1890.	1880.	1900.	1890.	1880.
Adams .....	7,777	5,579	5,459	1,364	1,810	1,282
Ashland .....	13,403	10,603	1,087	6,773	9,460	472
Barren .....	17,016	10,372	4,682	6,661	5,044	2,342
Bayfield .....	8,768	3,878	502	5,624	3,512	62
Brown .....	35,741	27,438	22,552	10,618	11,726	11,526
Buffalo .....	13,093	11,082	10,022	3,702	4,915	5,506
Burnett .....	4,848	2,269	1,529	2,630	2,124	1,611
Calumet .....	13,807	12,293	11,320	3,271	4,376	5,312
Chippewa .....	24,810	16,934	10,043	8,227	8,209	5,448
Clark .....	19,910	12,970	7,901	5,938	4,738	2,814
Columbia .....	24,730	20,956	20,500	6,391	7,394	7,565
Crawford .....	14,644	12,882	12,043	2,642	3,165	3,601
Dane .....	53,945	42,434	37,193	15,490	17,144	16,040
Dodge .....	35,629	31,117	30,512	11,002	13,867	15,419
Door .....	13,124	10,451	7,095	4,459	5,221	4,550
Douglas .....	22,817	7,340	464	13,518	6,128	191
Dunn .....	18,933	15,805	11,747	6,110	6,859	5,070
Eau Claire .....	23,549	20,126	13,503	8,143	10,547	6,490
Florence .....	1,924	1,246	.....	1,273	1,358	.....
Fond du Lac .....	37,955	32,854	33,825	9,634	11,234	13,034
Forest .....	1,170	726	.....	226	286	.....
Grant .....	33,668	30,219	29,692	5,213	6,432	8,160
Green .....	18,320	17,606	17,579	4,399	5,126	4,150
Green Lake .....	11,648	10,194	9,568	4,149	4,969	4,575
Iowa .....	19,047	16,960	16,748	4,067	5,157	6,380
Iron .....	3,732	.....	.....	2,884	.....	.....
Jackson .....	13,514	11,443	9,423	3,952	4,354	3,852
Jefferson .....	26,499	23,350	22,077	8,290	10,180	10,079
Jeanesau .....	16,716	13,417	12,040	3,913	3,704	3,542
Kenosha .....	15,777	10,855	9,776	5,930	4,726	3,774
Kewaunee .....	12,726	10,582	9,021	4,486	5,571	6,786
La Crosse .....	32,095	25,848	17,120	10,902	12,952	9,953
Lafayette .....	17,646	16,007	16,126	3,313	4,258	5,153
Langlade .....	9,949	6,734	487	2,604	2,731	198
Lincoln .....	11,580	7,656	1,364	4,639	4,352	617
Manitowoc .....	32,217	25,180	22,867	10,044	12,651	14,628
Marathon .....	20,780	18,759	10,670	12,476	11,610	6,451
Marinette .....	20,907	11,982	4,831	9,915	8,322	4,093
Marquette .....	8,244	6,920	6,118	2,265	2,756	2,790
Milwaukee .....	227,370	144,234	83,499	102,647	91,867	55,038
Monroe .....	22,940	17,802	16,173	5,163	5,409	5,434
Oconto .....	15,682	9,845	6,220	5,792	5,164	3,023
Oneida .....	6,208	3,665	.....	2,667	1,345	.....
Outagamie .....	35,196	27,854	19,643	10,051	10,826	9,073
Ozaukee .....	12,697	10,485	10,063	3,666	4,458	5,338
Pepin .....	6,224	5,085	4,402	1,631	1,847	1,824
Pierce .....	18,628	14,820	12,598	5,315	5,565	5,146
Polk .....	12,144	8,045	6,212	5,657	4,923	3,806
Portage .....	22,174	16,936	12,055	7,309	7,862	5,676
Price .....	5,781	2,613	415	3,325	2,645	370
Racine .....	32,151	23,782	20,314	13,493	12,486	10,608
Richland .....	18,052	17,317	16,292	1,431	1,804	1,882
Rock .....	42,077	34,271	31,268	9,126	8,949	7,555
St. Croix .....	19,718	15,891	13,127	7,112	7,248	5,829
Sauk .....	26,698	23,108	21,477	6,308	7,467	7,252
Sawyer .....	2,788	1,142	.....	805	835	.....
Shawano .....	20,278	12,316	6,369	7,197	6,920	4,002
Sheboygan .....	37,693	28,714	23,271	13,252	13,775	10,235
Taylor .....	7,203	3,470	1,564	4,059	3,261	747
Trempealeau .....	16,908	12,341	10,321	6,206	6,579	6,868
Vernon .....	23,454	19,642	17,513	4,897	5,469	5,722
Vilas .....	3,554	.....	.....	1,375	.....	.....
Walworth .....	24,107	22,047	21,503	5,152	5,613	4,746
Washburn .....	4,198	1,894	.....	1,323	1,082	.....
Washington .....	18,962	16,764	15,901	4,627	5,987	7,541
Waukesha .....	27,321	24,017	20,272	7,908	9,258	8,685
Waupaca .....	24,270	19,073	15,064	7,336	7,721	5,891
Waushara .....	13,189	10,568	9,906	2,733	2,939	2,781
Winnebago .....	43,731	34,814	30,448	14,494	15,283	12,292
Wood .....	19,238	11,889	6,346	6,627	6,238	2,653
Total .....	1,553,071	1,174,131	910,072	515,971	519,199	405,425

Native Born, Foreign Born and Foreign White, Classified as to Sex, by Counties, in Wisconsin, 1900.

Table 12.

COUNTIES.	NATIVE BORN.		FOREIGN BORN.		FOREIGN WHITE.	
	Males.	Females	Males.	Females.	Males.	Females.
Adams .....	4,129	3,648	735	629	735	629
Ashland .....	7,147	6,256	4,171	2,602	4,165	2,601
Barron .....	8,752	8,264	3,777	2,884	3,776	2,884
Bayfield .....	4,901	3,867	3,874	1,750	3,865	1,750
Brown .....	17,647	18,094	5,699	4,919	5,691	4,917
Buffalo .....	6,711	6,352	2,030	1,672	2,030	1,672
Burnett .....	2,625	2,223	1,462	1,168	1,462	1,168
Calumet .....	6,987	6,820	1,796	1,475	1,796	1,475
Chippewa .....	12,801	12,069	4,729	3,488	4,736	3,488
Clark .....	10,250	9,660	3,331	2,607	3,331	2,607
Columbia .....	12,334	12,596	3,355	3,026	3,350	3,025
Crawford .....	7,537	7,167	1,438	1,204	1,438	1,204
Dane .....	27,259	26,656	8,459	7,001	8,465	7,001
Dodge .....	18,140	17,489	5,910	5,092	5,909	5,092
Door .....	6,786	6,338	2,487	1,972	2,485	1,972
Douglas .....	12,229	10,488	8,707	4,811	8,695	4,807
Dunn .....	9,659	9,274	3,367	2,743	3,366	2,743
Eau Claire .....	11,729	11,820	4,295	3,848	4,288	3,848
Florence .....	1,065	919	791	482	791	482
Fond du Lac .....	18,930	19,025	5,113	4,521	5,090	4,515
Forest .....	666	504	155	71	155	71
Grant .....	16,725	16,443	2,778	2,435	2,778	2,435
Green .....	9,214	9,106	2,433	1,963	2,433	1,966
Green Lake .....	5,771	5,877	2,168	1,931	2,167	1,981
Iowa .....	9,653	9,294	2,136	1,931	2,135	1,931
Iron .....	1,967	1,765	1,904	939	1,902	980
Jackson .....	7,680	6,434	2,151	1,691	2,150	1,801
Jefferson .....	13,191	13,268	4,340	3,950	4,339	3,949
Juneau .....	8,507	8,269	2,159	1,754	2,159	1,754
Kenosha .....	8,028	7,749	3,320	2,610	3,319	2,609
Kewaunee .....	6,508	6,218	2,418	2,063	2,417	2,063
La Crosse .....	15,611	16,484	5,667	5,235	5,664	5,235
Lafayette .....	8,966	8,680	1,895	1,508	1,894	1,508
Langlade .....	5,223	4,726	1,402	1,142	1,461	1,142
Lincoln .....	5,966	5,614	2,744	1,945	2,743	1,945
Manitowoc .....	16,263	15,954	5,291	4,753	5,286	4,753
Marathon .....	15,783	14,987	6,853	5,623	6,850	5,623
Marinette .....	10,633	10,274	5,716	4,199	5,712	4,199
Marquette .....	4,171	4,073	1,186	1,079	1,186	1,079
Milwaukee .....	111,173	116,197	53,816	48,831	53,783	48,817
Monroe .....	11,663	11,277	2,783	2,370	2,790	2,370
Oconto .....	7,807	7,275	3,230	2,592	3,227	2,562
Oneida .....	3,362	2,846	1,756	911	1,753	911
Outagamie .....	18,086	18,110	5,274	4,777	5,269	4,774
Ozaukee .....	6,511	6,186	2,007	1,659	2,007	1,659
Pepin .....	3,221	3,003	896	785	896	785
Pierce .....	9,564	9,064	2,968	2,347	2,968	3,347
Polk .....	6,393	5,751	3,173	2,484	3,173	2,484
Portage .....	11,052	11,122	3,921	3,388	3,918	3,388
Price .....	3,675	2,706	2,010	1,315	2,010	1,315
Racine .....	16,131	16,020	7,286	6,207	7,283	6,207
Richland .....	9,250	8,802	786	645	786	645
Rock .....	21,255	20,822	4,946	4,180	4,937	4,180
St. Croix .....	16,104	9,614	3,946	3,166	3,946	3,166
Sauk .....	13,414	13,284	3,355	2,923	3,384	2,923
Sawyer .....	1,446	1,342	526	279	524	279
Shawano .....	10,613	9,665	3,938	3,259	3,938	3,258
Sheboygan .....	18,461	18,632	7,182	6,070	7,178	6,070
Taylor .....	3,864	3,339	2,400	1,659	2,399	1,659
Trempealeau .....	8,647	8,261	3,411	2,795	3,411	2,795
Vernon .....	12,212	11,242	2,675	2,221	2,674	2,222
Vilas .....	2,164	1,390	1,065	370	1,065	370
Walworth .....	11,995	12,112	2,783	2,369	2,780	2,369
Washburn .....	2,191	2,007	790	533	790	533
Washington .....	9,615	9,347	2,476	2,151	2,476	2,151
Waukesha .....	13,711	13,610	4,288	3,670	4,285	3,670
Waupaca .....	12,373	11,906	4,053	3,283	4,049	3,283
Waushara .....	6,923	6,266	1,515	1,268	1,515	1,268
Winnebago .....	21,239	22,492	7,565	6,929	7,545	6,929
Wood .....	9,838	9,400	3,623	3,004	3,620	3,004
<b>Total .....</b>	<b>784,937</b>	<b>768,134</b>	<b>282,625</b>	<b>233,346</b>	<b>282,393</b>	<b>233,312</b>

Total number of White Persons, total Negroes and total number of Indians, by Counties, in Wisconsin, 1900, 1890 and 1880.

Table 13.

COUNTIES.	WHITE.			NEGRO. <sup>1</sup>			INDIANS.	
	1900.	1890.	1880.	1900.	1890.	1880.	1900.	1890.
Adams .....	9,080	6,823	6,714	8	6	1	53	60
Ashland .....	19,270	20,017	1,380	14	14	1	887	18
Barron .....	23,650	15,364	6,948	1	11	.....	25	40
Bayfield .....	13,887	7,081	3,309	5	4	.....	494	304
Brown .....	45,597	38,281	33,897	50	148	116	703	732
Buffalo .....	16,764	15,997	15,519	1	.....	.....	.....	.....
Burnett .....	7,319	4,312	2,874	8	.....	.....	.....	.....
Calumet .....	16,788	16,305	15,900	35	169	319	151	81
Chippewa .....	32,924	24,969	15,295	5	34	.....	257	165
Clark .....	25,796	17,705	10,700	1	3	4	102	134
Columbia .....	31,690	23,835	28,028	17	8	5	51	.....
Crawford .....	17,281	18,952	15,597	5	15	25	9	.....
Dane .....	69,328	59,480	53,145	82	17	47	.....	18
Dodge .....	46,584	44,915	45,810	38	90	87	1	6
Door .....	17,578	15,650	11,628	3	54	96	8	11
Douglas .....	36,003	13,095	6,102	190	10	.....	.....	22
Dunn .....	25,039	22,648	16,802	2	68	8	133	183
Eau Claire .....	31,661	30,646	19,968	20	13	11	.....	2
Florence .....	3,196	2,594	.....	.....	6	24	.....	13
Fond du Lac .....	47,426	43,969	46,635	136	7	.....	.....	.....
Forest .....	1,234	892	.....	.....	113	206	16	12
Grant .....	38,821	36,583	37,771	.....	.....	.....	162	119
Green .....	22,695	22,700	21,697	60	63	81	.....	.....
Green Lake .....	15,793	15,157	14,438	24	32	32	.....	.....
Iowa .....	23,095	22,103	23,588	3	6	13	.....	.....
Iron .....	6,613	.....	.....	18	14	29	.....	.....
Jackson .....	17,266	15,786	13,198	1	2	.....	.....	.....
Jefferson .....	34,749	33,496	32,062	29	10	9	197	1
Juneau .....	20,571	17,059	15,479	3	34	94	.....	.....
Kenosha .....	21,670	15,561	13,527	8	18	8	49	44
Kewaunee .....	17,205	16,144	15,779	36	20	23	.....	.....
La Crosse .....	42,926	38,732	27,000	6	9	.....	.....	.....
Lafayette .....	20,956	20,262	21,270	70	66	63	.....	.....
Langlade .....	12,548	9,450	.....	2	2	9	.....	.....
Lincoln .....	16,245	11,993	1,921	3	1	.....	.....	13
Manitowoc .....	42,253	37,817	37,496	1	7	.....	22	5
Marathon .....	43,231	30,258	17,012	3	13	7	.....	.....
Marinette .....	30,614	20,139	8,637	4	46	.....	18	65
Marquette .....	10,506	9,675	8,835	3	34	20	202	128
Milwaukee .....	329,095	235,621	138,214	895	1	1	.....	.....
Monroe .....	27,781	23,139	21,549	48	468	320	4	8
Oconto .....	20,609	14,947	9,740	43	45	23	276	25
Oneida .....	8,801	4,952	.....	1	12	3	253	48
Outagamie .....	45,213	37,719	28,646	30	26	.....	70	29
Ozaukee .....	16,363	14,938	15,451	.....	23	49	999	943
Pepin .....	7,905	6,932	6,225	.....	5	.....	.....	.....
Pierce .....	23,923	20,364	17,663	9	19	60	.....	1
Polk .....	17,634	12,842	9,775	4	7	2	113	114
Portage .....	29,476	24,787	17,720	2	8	4	.....	.....
Price .....	9,101	5,256	777	5	2	1	.....	.....
Racine .....	45,544	36,157	30,761	96	111	159	1	.....
Richland .....	19,455	19,103	18,145	14	18	30	14	.....
Rock .....	51,093	43,080	38,607	101	135	208	.....	1
St. Croix .....	26,827	23,135	18,926	3	4	18	.....	.....
Sauk .....	32,972	30,542	28,688	32	33	41	2	.....
Sawyer .....	2,668	1,970	.....	2	.....	.....	.....	7
Shawano .....	25,685	18,842	10,079	22	4	14	1,768	390
Sheboygan .....	50,336	42,481	34,203	.....	8	3	5	.....
Taylor .....	11,227	6,694	2,296	34	37	15	.....	.....
Trempealeau .....	23,113	18,908	17,169	1	.....	20	.....	12
Vernon .....	28,292	25,028	23,105	95	83	120	.....	.....
Vilas .....	4,667	.....	.....	3	.....	.....	259	.....
Walworth .....	29,181	27,804	26,194	74	50	55	1	.....
Washburn .....	5,430	2,895	.....	1	.....	.....	90	30
Washington .....	23,589	22,751	23,440	.....	.....	2	.....	.....
Waukesha .....	35,141	33,188	28,893	83	79	63	2	1
Waupaca .....	31,602	26,775	20,935	9	17	7	.....	2
Waushara .....	15,964	13,494	12,655	8	11	20	.....	2
Winnebago .....	58,123	49,959	42,562	58	84	115	22	44
Wood .....	25,849	18,123	8,961	3	2	2	10	2
Total .....	2,057,911	1,680,828	1,309,618	2,542	2,444	2,702	8,372	9,930

<sup>1</sup>Includes all persons of negro descent.

The totals for the state in 1890 include persons specially enumerated, but not distributed by counties.

STATISTICS OF POPULATION.

Native White with Native Parents, Native White with Foreign Parents, Total Colored Persons and Negroes, by Counties in Wisconsin, 1900.

Table 14.

Counties.	Native White— Native Parents.		Native White— Foreign Parents.		Total Colored.		Negro. <sup>2</sup>	
	Male.	Female.	Male.	Female.	Male.	Female.	Male.	Female.
Adams .....	2,502	2,258	1,601	1,355	26	35	6	2
Ashland .....	2,169	1,753	4,532	4,050	452	454	6	8
Barron .....	3,483	3,300	5,257	4,950	13	14	1	.....
Bayfield .....	1,525	1,056	3,122	2,569	263	242	4	1
Brown .....	5,383	5,621	11,871	12,114	401	361	26	24
Buffalo .....	2,319	2,154	4,391	4,198	1	.....	1	.....
Burnett .....	710	593	1,842	1,544	73	86	2	6
Calumet .....	2,269	2,176	4,575	4,497	143	147	17	16
Chippewa .....	5,250	4,774	7,493	7,183	61	52	5	.....
Clark .....	4,716	4,347	5,509	5,286	25	27	1	.....
Columbia .....	5,531	5,028	6,784	6,762	24	7	10	7
Crawford .....	4,270	4,007	3,264	3,098	3	2	3	2
Dane .....	10,957	10,680	16,257	15,968	69	33	44	38
Dodge .....	6,191	6,242	11,915	11,235	35	12	27	11
Door .....	1,782	1,706	5,001	4,622	5	.....	3	.....
Douglas .....	4,763	3,599	7,395	6,744	183	149	104	86
Dunn .....	4,035	3,850	5,621	5,424	4	.....	2	.....
Eau Claire .....	4,412	4,437	7,299	7,377	25	6	14	6
Florence .....	283	227	721	692	1	.....	.....	.....
Fond du Lac .....	7,946	8,066	10,912	10,897	95	68	77	59
Forest .....	328	252	250	178	88	74	.....	.....
Grant .....	9,157	9,408	7,537	7,506	31	29	31	29
Green .....	4,946	4,936	4,256	4,158	12	12	12	12
Green Lake .....	2,019	2,045	3,750	3,831	3	1	2	1
Iowa .....	3,959	3,894	5,684	5,492	11	8	10	8
Iron .....	471	395	1,496	1,369	2	1	.....	1
Jackson .....	2,997	2,603	3,987	3,728	97	103	2	.....
Jefferson .....	4,970	5,044	8,203	8,244	19	21	18	21
Juneau .....	4,575	4,401	3,905	3,777	27	31	7	1
Kenosha .....	3,133	3,036	4,877	4,696	19	18	18	13
Kewaunee .....	1,344	1,311	5,161	4,904	4	3	3	3
La Crosse .....	5,413	5,477	10,162	10,975	39	32	38	32
Lafayette .....	4,320	4,106	4,645	4,573	2	1	1	1
Langlade .....	2,326	1,978	2,894	2,747	4	1	2	1
Lincoln .....	1,975	1,756	3,978	3,848	14	10	1	.....
Manitowoc .....	4,613	4,566	11,649	11,386	6	2	1	2
Marathon .....	4,143	3,886	11,625	11,104	18	7	4	.....
Marinette .....	2,979	2,648	7,539	7,537	119	89	2	1
Marquette .....	1,569	1,502	2,608	2,571	3	.....	3	.....
Milwaukee .....	29,432	29,044	81,252	86,767	522	406	455	400
Monroe .....	5,882	5,603	5,622	5,514	162	160	18	25
Oconto .....	2,143	2,028	5,534	5,115	133	132	5	4
Oneida .....	1,353	1,086	1,987	1,731	45	29	1	.....
Outagamie .....	6,385	6,197	11,171	11,417	535	499	10	20
Ozaukee .....	2,200	2,171	4,311	4,015	.....	.....	.....	.....
Pepin .....	1,528	1,445	1,693	1,558	.....	.....	.....	.....
Pierce .....	4,220	3,948	5,325	5,115	9	1	8	1
Polk .....	1,980	1,720	4,352	3,975	61	56	2	2
Portage .....	3,957	3,972	7,091	7,150	7	.....	2	.....
Price .....	1,642	845	2,029	1,860	4	1	4	1
Racine .....	5,271	5,213	10,810	10,760	53	47	49	47
Richland .....	7,127	6,839	2,106	1,953	17	11	10	4
Rock .....	12,366	11,859	8,834	8,917	64	46	55	46
St. Croix .....	3,576	3,332	6,526	6,281	2	1	2	1
Sauk .....	6,599	6,438	6,801	6,827	15	19	14	18
Sawyer .....	404	362	559	540	485	440	1	1
Shawano .....	2,534	2,209	7,140	6,606	939	851	14	8
Steboyan .....	5,963	6,141	12,496	12,488	6	3	.....	.....
Taylor .....	1,069	833	2,778	2,489	18	17	17	17
Trempleau .....	2,262	2,134	6,384	6,127	1	.....	1	.....
Vernon .....	6,884	6,262	5,256	4,934	73	46	57	38
Vilas .....	883	613	1,138	658	143	119	2	1
Walworth .....	6,988	7,154	4,962	4,328	48	30	45	29
Washburn .....	1,112	957	1,035	1,003	44	47	1	.....
Washington .....	3,536	3,561	6,079	5,786	.....	.....	.....	.....
Waukesha .....	5,555	5,632	8,105	7,944	54	34	49	34
Waupaca .....	5,045	4,815	7,319	7,091	13	.....	9	.....
Wausara .....	3,668	3,357	3,250	2,906	5	3	5	3
Winnebago .....	8,395	8,613	12,797	13,844	67	35	31	27
Wood .....	3,469	3,251	6,361	6,144	11	5	3	.....
Total ..	298,552	287,351	480,661	475,642	5,956	5,175	1,418	1,124

<sup>1</sup> Persons of negro descent, Chinese, Japanese and Indians.

<sup>2</sup> Includes all persons of negro descent.

Native Males 21 years and over Classified as to Color and Literacy, by Counties  
in Wisconsin, 1900.

Table 15.

COUNTIES.	Native White.		Native Negro.		Other Native colored.	
	Literate.	Illiterate	Literate.	Illiterate	Literate	Illiterate
Adams	1,780	45	4			8
Ashland	2,527	27	5		186	79
Barron	2,633	80		1	3	2
Bayfield	1,884	42	2	1	73	57
Brown	5,663	400	14	5	59	141
Buffalo	2,412	46		1		
Burnett	632	18			9	29
Calumet	2,496	57	9	1	79	4
Chippewa	4,478	116	4		13	16
Clark	3,734	77	1		9	4
Columbia	5,803	51	8	1	1	1
Crawford	3,214	97	1			
Dane	11,976	165	25	8		
Dodge	7,647	86	18	2	6	
Door	1,979	145	1			
Douglas	5,636	30	83			
Dunn	3,280	101		2	11	11
Eau Claire	4,025	65	9	1	4	
Florence	275	11			1	1
Fond du Lac	8,606	150	23	12	2	1
Forest	297	8			5	26
Grant	7,791	161	18	3		
Green	4,144	80	9	1		
Green Lake	2,235	54	2			
Iowa	4,331	83	3	3		
Iron	580	16				
Jackson	2,518	87	2		2	43
Jefferson	5,537	67	13	3		
Juneau	3,663	104	6	1	4	7
Kenosha	3,386	20	11			
Kewaunee	1,908	177	1	1		
La Crosse	6,091	58	19	5		
Lafayette	4,138	70		1		
Langlade	1,863	79	2		1	
Lincoln	2,011	31	1		3	1
Manitowoc	5,878	108	1			
Marathon	4,608	139	2	2	1	4
Marquette	3,051	174	2		13	47
Marquette	1,586	35	1			1
Milwaukee	40,605	232	346	23	4	
Monroe	4,850	82	6	1	8	22
Oconto	2,257	109	2	1	27	46
Oneida	1,467	38	1		2	16
Outagamie	6,339	162	7		72	205
Ozaukee	2,479	48				
Pepin	1,196	62				
Pierce	3,824	64	5	3	1	
Polk	1,844	26	1	1	17	12
Portage	3,482	176	2		1	
Price	943	18	2			
Racine	6,498	35	28	9		
Richland	4,472	126	6		1	
Rock	11,060	63	37	5		5
St. Croix	3,556	72	2			
Sauk	5,939	81	8	1		
Sawyer	364	10	1		98	152
Shawano	2,665	158	10	1	238	277
Sheboygan	7,008	78			1	
Taylor	1,115	22	9	1		
Trempealeau	2,799	50		1		
Vernon	4,947	199	16	1	10	
Vilas	1,085	40	2		22	47
Walworth	6,408	38	23	3		
Washburn	751	20	1		4	15
Washington	3,776	82				
Waukesha	6,134	27	22	5		
Waupaca	4,818	93	7	1		1
Waushara	2,957	71	2	1		
Winnebago	9,058	115	14	7	9	
Wood	3,146	59	3			3
Total	304,143	5,766	864	120	1,001	1,294

<sup>1</sup>Native born persons of negro descent.

STATISTICS OF POPULATION.

193

Foreign Males 21 Years and over Classified as to Naturalization and Literacy, by Counties in Wisconsin, 1900.

Table 16.

COUNTIES.	FOREIGN BORN.							
	Naturalized.		First papers filed.		Aliens.		Unknown.	
	Literate.	Illiterate	Literate.	Illiterate.	Literate.	Illiterate.	Literate.	Illiterate.
Adams	392	52	113	17	25	2	68	7
Ashland	1,623	213	1,061	134	344	85	283	31
Barron	1,444	123	917	128	231	48	435	47
Bayfield	1,090	46	1,416	157	389	86	257	25
Brown	2,131	395	1,134	279	221	125	846	209
Buffalo	1,000	97	305	33	124	12	336	26
Burnett	620	37	346	43	66	6	181	10
Calumet	875	47	408	17	92	11	268	18
Chippewa	1,585	181	1,379	148	268	32	657	77
Clark	1,223	39	880	66	213	27	439	36
Columbia	1,632	101	578	37	93	3	628	54
Crawford	675	87	141	24	62	7	356	30
Dane	2,565	215	2,723	219	345	64	1,607	121
Dodge	2,608	150	1,651	74	291	21	1,275	120
Door	750	89	71	168	87	24	416	69
Douglas	3,570	145	1,938	294	595	185	952	54
Dunn	958	137	893	177	143	63	600	99
Eau Claire	1,821	134	974	80	198	24	720	43
Florence	288	23	176	20	90	38	48	11
Fond du Lac	2,082	293	911	120	118	29	1,059	168
Forest	83	1	17	1	13	1	25	.....
Grant	1,623	117	379	32	67	2	427	34
Green	713	45	342	85	163	14	301	26
Green Lake	845	186	403	124	58	16	277	61
Iowa	1,015	118	280	48	62	17	441	58
Iron	444	32	620	63	275	43	140	19
Jackson	858	83	556	104	40	11	348	30
Jefferson	1,694	79	1,108	71	140	13	867	62
Juneau	928	108	402	36	91	18	399	25
Kenosha	1,361	78	669	83	165	55	510	70
Kewaunee	1,027	39	379	42	227	70	432	73
La Crosse	2,407	114	1,374	106	191	10	1,015	62
Lafayette	719	84	288	52	44	1	413	50
Langlade	492	62	224	34	44	11	332	47
Lincoln	1,137	71	550	31	113	12	453	35
Manitowoc	2,608	135	617	91	286	56	1,094	94
Marathon	2,316	153	1,918	266	325	59	1,063	85
Marinette	1,655	217	1,591	306	303	104	647	103
Marquette	480	88	194	39	6	2	237	52
Milwaukee	24,140	1,281	14,028	1,401	3,308	529	2,914	156
Monroe	1,177	91	550	91	109	21	537	36
Oconto	920	126	1,034	176	147	57	345	64
Oneida	490	36	607	42	177	37	159	17
Outagamie	2,180	157	1,175	96	243	44	966	85
Ozaukee	1,158	84	352	32	77	25	143	15
Pepin	322	22	231	13	15	.....	208	36
Pierce	1,665	71	921	145	106	22	423	48
Polk	1,370	90	936	137	151	29	319	38
Portage	1,447	325	589	300	120	87	553	109
Price	789	31	538	39	119	14	193	12
Racine	2,741	79	2,531	252	338	107	565	42
Richland	336	29	139	10	19	4	211	7
Rock	1,778	165	1,140	89	274	23	990	80
St. Croix	1,228	87	1,243	194	133	33	697	40
Sauk	1,512	39	527	41	148	45	751	35
Sawyer	171	15	181	16	28	6	65	4
Shawano	1,102	189	1,145	209	224	59	560	32
Sheboygan	2,919	253	1,796	125	566	112	564	45
Taylor	911	81	477	53	109	36	344	20
Trempealeau	1,369	145	861	103	122	26	598	74
Vernon	858	96	864	105	161	30	384	48
Vilas	252	39	265	43	99	38	154	16
Walworth	1,497	97	443	28	227	21	246	13
Washburn	294	22	233	17	38	2	77	9
Washington	1,228	73	545	27	236	27	192	24
Waaukesha	1,919	108	1,080	102	138	21	483	24
Waupaca	1,349	118	1,041	156	259	50	705	93
Waushara	671	85	256	14	57	14	285	21
Winnebago	2,757	186	1,681	166	277	45	1,561	191
Wood	1,033	70	1,078	115	239	92	466	53
Total	112,259	8,835	69,004	8,266	14,859	3,077	37,458	3,778

Males 18 to 44 Years Inclusive, and Males 21 Years and Over, Classified as to Native and Foreign White and Color, by Counties in Wisconsin, 1900—Military and Voting Age.

Table 17.

COUNTIES.	Males 18 to 44 years inclusive.				Males 21 years and over.			
	Native whites.	Foreign whites.	Negro. <sup>1</sup>	Oth-ers. <sup>2</sup>	Native white.	Foreign white.	Negro. <sup>1</sup>	Oth-ers. <sup>2</sup>
Adams	1,490	279	3	7	1,825	676	4	8
Ashland	2,440	2,992	3	185	2,554	3,768	5	271
Barron	2,554	1,970	6	6	2,713	3,372	1	6
Bayfield	1,775	2,874	2	86	1,926	3,457	3	139
Brown	6,225	2,090	15	147	6,063	5,332	19	208
Buffalo	2,542	765	1	.....	2,458	1,933	1	.....
Burnett	618	690	2	27	650	1,309	.....	38
Calumet	2,623	472	8	48	2,553	1,734	10	83
Chippewa	4,199	2,474	.....	22	4,594	4,324	4	32
Clark	3,330	1,638	1	8	3,811	2,923	1	13
Columbia	5,139	1,215	7	5	5,854	3,118	9	7
Crawford	2,949	480	.....	.....	3,311	1,382	1	.....
Dane	11,580	3,938	16	23	12,081	7,835	31	25
Dodge	7,543	2,067	21	6	7,733	5,570	20	6
Door	2,262	997	.....	2	2,124	2,332	1	2
Douglas	5,301	6,683	67	23	5,666	7,781	85	32
Dunn	3,089	1,549	.....	2	3,381	3,072	2	2
Eau Claire	3,561	2,146	7	9	4,090	3,987	10	11
Florence	274	518	.....	1	286	694	.....	11
Fond du Lac	7,910	1,787	30	9	8,7-6	4,763	46	14
Forest	288	108	.....	26	305	141	.....	41
Grant	6,565	725	16	.....	7,952	2,681	19	.....
Green	3,443	1,154	4	.....	4,224	2,179	10	.....
Green Lake	1,993	854	1	1	2,289	1,972	2	1
Iowa	4,171	596	4	1	4,414	2,038	6	1
Iron	589	1,339	.....	1	596	1,644	.....	2
Jackson	2,248	911	.....	28	2,665	2,009	2	46
Jefferson	5,188	1,550	8	1	5,694	4,033	16	1
Juneau	3,132	910	5	8	3,772	2,007	7	1
Kenosha	3,147	1,844	13	.....	3,406	2,930	11	1
Kewaunee	2,478	723	1	1	2,085	2,348	2	1
La Crosse	5,858	2,523	14	1	6,149	5,285	26	1
Lafayette	3,730	604	.....	1	4,298	1,730	1	1
Langlade	1,806	778	1	2	1,942	1,295	2	2
Lincoln	1,999	1,672	1	3	2,042	2,401	1	5
Manitowoc	6,556	1,603	1	5	5,936	5,036	1	5
Marathon	4,891	3,500	3	6	4,747	6,122	4	8
Marinette	3,163	3,416	.....	48	3,225	5,602	2	64
Marquette	1,491	428	.....	.....	1,621	1,118	1	.....
Milwaukee	40,483	28,255	313	14	40,837	47,725	379	27
Monroe	4,151	1,051	5	23	4,932	2,609	7	33
Oconto	2,351	1,527	1	47	2,566	2,866	3	76
Oncida	1,432	1,276	1	13	1,565	1,562	1	21
Outagamie	6,392	2,102	4	200	6,501	4,941	7	282
Ozaukee	2,573	564	.....	.....	2,527	1,886	.....	.....
Pepin	1,116	358	.....	.....	1,258	847	.....	.....
Pierce	3,450	1,214	4	1	3,888	2,801	8	1
Polk	1,784	1,561	1	19	1,870	2,920	2	29
Portage	3,437	1,700	1	5	3,658	3,528	2	4
Price	914	1,289	1	.....	961	1,735	2	.....
Racine	6,122	3,790	24	3	6,533	6,592	37	3
Richland	3,607	268	6	5	4,598	755	6	6
Rock	8,955	2,477	27	8	11,123	4,536	42	8
St Croix	3,418	1,904	2	.....	3,628	3,655	2	.....
Sauk	5,152	1,204	.....	.....	6,020	3,157	9	1
Sawyer	296	380	.....	188	374	484	1	252
Shawano	2,985	1,895	4	339	2,823	3,570	11	515
Sheboygan	7,041	2,987	.....	.....	7,086	6,376	.....	5
Taylor	1,142	1,288	8	1	1,137	2,030	19	1
Trempealeau	2,940	1,412	.....	.....	2,849	3,238	1	.....
Vernon	1,087	1,087	20	11	5,146	2,545	17	11
Vilas	4,561	732	1	52	1,195	906	2	69
Walworth	4,818	1,234	20	3	6,446	2,569	26	3
Washburn	649	491	1	13	781	697	1	19
Washington	3,748	646	.....	.....	3,858	2,352	.....	.....
Waukesha	5,356	1,615	17	3	6,161	3,872	28	3
Waupaca	4,247	1,716	3	4	4,911	3,767	8	4
Waushara	2,605	590	3	.....	3,098	1,403	3	.....
Winnebago	8,235	3,408	14	22	9,173	6,884	22	28
Wood	3,069	1,833	3	4	3,205	3,193	3	6
Total	288,588	134,751	746	1,740	309,909	257,304	1,066	2,496

<sup>1</sup>Includes all persons of negro descent.

<sup>2</sup>Chinese, Japanese, and Indians.

Native and Foreign Males of Voting Age, by Counties, 1900.

Table 18.

Counties.	Native born males of voting age.	Foreign born males of voting age.	Total males of voting age.
Adams	1,837	676	2,513
Ashland	2,824	3,374	6,598
Barron	2,719	3,373	6,092
Bayfield	2,059	3,466	5,525
Brown	6,282	5,340	11,622
Buffalo	2,459	1,933	4,392
Burnett	688	1,309	1,997
Calumet	2,646	1,734	4,380
Chippewa	4,627	4,327	8,954
Clark	3,825	2,923	6,748
Columbia	5,865	3,123	8,988
Crawford	3,312	1,382	4,694
Dane	12,113	7,859	19,972
Dodge	7,759	5,570	13,329
Door	2,125	2,334	4,459
Douglas	5,771	7,793	13,564
Dunn	3,384	3,073	6,457
Eau Claire	4,194	3,994	8,098
Florence	287	694	981
Fond du Lac	8,739	4,780	13,579
Forest	346	141	487
Grant	7,971	2,681	10,652
Green	4,234	2,179	6,413
Green Lake	2,291	1,973	4,264
Iowa	4,420	2,039	6,459
Iron	596	1,646	2,242
Jackson	2,652	2,010	4,662
Jefferson	5,620	4,024	9,654
Juneau	3,730	2,607	5,797
Kenosha	3,417	2,931	6,348
Kewaunee	2,087	2,349	4,436
La Crosse	6,172	5,288	11,461
Lafayette	4,209	1,701	5,910
Langlade	1,945	1,296	3,241
Lincoln	2,047	2,402	4,449
Manitowoc	5,987	5,041	11,028
Marathon	4,756	6,125	10,881
Marinette	3,287	4,906	8,293
Marquette	1,622	1,116	2,740
Milwaukee	41,211	47,757	88,968
Monroe	4,969	2,612	7,581
Oconto	2,442	2,869	5,311
Oneida	1,524	1,565	3,089
Outagamie	6,735	4,946	11,731
Ozaukee	2,527	1,886	4,413
Pepin	1,258	847	2,105
Pierce	3,897	2,801	6,698
Polk	1,301	2,920	4,821
Portage	3,661	3,531	7,192
Price	963	1,735	2,698
Racine	6,570	6,615	13,165
Richland	4,610	755	5,365
Rock	11,165	4,544	15,709
St. Croix	3,630	3,655	7,285
Sauk	5,319	3,158	9,187
Sawyer	625	486	1,111
Shawano	3,349	3,570	6,919
Sheboygan	7,087	6,380	13,467
Taylor	1,147	2,031	3,178
Trempealeau	2,850	3,238	6,088
Vernon	5,173	2,546	7,719
Vilas	1,196	906	2,102
Walworth	6,472	2,572	9,044
Washburn	801	1,697	1,498
Washington	3,853	2,352	6,210
Waukesha	6,189	3,875	10,064
Waupaca	4,919	3,771	8,690
Waushara	3,031	1,403	4,434
Winnebago	9,203	6,904	16,107
Wood	3,211	3,196	6,407
Total	313,188	257,527	570,715



Population 5 to 20 Years, Inclusive, Classified as to Native and Foreign White, Sex and Color, by Counties in Wisconsin, 1900—School Age.

Table 19.

COUNTIES.	5 TO 20 YEARS INCLUSIVE.							
	Native White.		Foreign White.		Negro. <sup>1</sup>		Other Colored. <sup>2</sup>	
	Male.	Female.	Male.	Female.	Male.	Female.	Male.	Female.
Adams	1,645	1,594	59	46	1	1	9	10
Ashland	2,720	2,669	388	332		4	116	166
Barron	4,215	4,133	395	372			6	6
Bayfield	1,705	1,629	294	280	1		85	160
Brown	8,167	8,338	353	329	5	8	122	122
Buffalo	3,084	3,007	97	86				
Burnett	1,339	1,169	148	133	2	1	23	23
Calumet	3,198	3,156	61	32	4	6	33	43
Chippewa	5,824	5,723	405	409	1		17	21
Clark	4,626	4,538	397	360			6	10
Columbia	4,843	4,832	226	212	1	3	6	
Crawford	3,137	3,162	55	67	2	1		
Dane	11,361	10,990	619	480	10	4		
Dodge	7,754	7,460	333	308	6	4	2	
Door	3,467	3,345	152	133	2			
Douglas	4,211	4,282	885	773	15	22	36	23
Dunn	4,581	4,498	282	214				
Eau Claire	5,655	5,622	296	318	3	3		
Florence	490	514	93	90				
Fond du Lac	7,573	7,572	327	290	23	15	4	5
Forest	180	149	14	14			34	31
Grant	6,565	6,657	96	82	10	7		
Green	3,673	3,524	254	173	2	3		
Green Lake	2,576	2,645	191	187		1		
Iowa	3,968	3,866	91	92	3	2		
Iron	860	854	244	189				
Jackson	3,187	2,967	141	127			41	41
Jefferson	5,720	5,519	297	229	2	8		
Juneau	3,463	3,448	151	148			8	10
Kenosha	3,216	3,160	381	399	5	6		
Kewaunee	3,283	3,263	67	64	1	1		
La Crosse	7,016	7,434	369	359	10	12		
Lafayette	3,546	3,460	102	74		1		
Langlade	2,352	2,249	163	162				
Lincoln	2,716	2,705	329	296			6	5
Manitowoc	7,619	7,478	245	211		1		
Marathon	7,793	7,679	713	686			4	2
Marinette	5,093	5,021	691	682		1	42	29
Marquette	1,869	1,895	66	56	2			
Milwaukee	49,419	51,952	5,924	6,381	89	94		
Monroe	4,913	4,709	176	179	10	15	105	67
Oconto	3,761	3,660	333	314	1	1	36	55
Oncida	1,222	1,212	184	133			19	9
Outagamie	7,990	8,012	325	388	2	7	160	189
Ozaukee	2,999	2,883	115	95				
Pepin	1,436	1,362	47	52				
Pierce	4,211	4,123	163	156		1	25	23
Polk	3,207	2,984	248	203			1	
Portage	5,396	5,296	385	383				
Price	1,590	1,302	273	226	2	1		
Racine	6,790	6,831	681	666	10	20	1	
Richland	3,593	3,308	30	16	1	2		1
Rock	7,534	7,425	392	373	12	17	1	
St. Croix	4,729	4,586	288	254		1		
Sauk	5,498	5,449	223	213	4	8		1
Sawyer	375	411	40	48			163	158
Shawano	4,893	4,684	365	311	3	3	312	328
Sheboygan	8,168	8,198	779	730			1	2
Taylor	1,896	1,724	363	266	6	9		
Trempealeau	4,285	4,118	166	146				
Vernon	5,049	4,825	128	131	30	18	3	4
Vilas	583	489	98	57			48	42
Walworth	4,170	4,136	208	191	14	6		
Washington	959	904	93	76			14	13
Waushara	4,329	4,295	122	93				
Washington	5,762	5,294	362	320	17	8	2	
Waukesha	5,436	5,416	280	292	1			
Waupaca	2,858	2,583	107	108	2	2		
Waushara	8,835	9,273	646	655	6	12	6	4
Winnebago	4,732	4,589	421	407			2	2
Wood								
Total	340,518	338,389	24,535	23,508	321	340	1,499	1,575

<sup>1</sup>Includes all persons of negro descent.  
<sup>2</sup>Chinese, Japanese and Indians.

STATISTICS OF POPULATION.

197

Foreign Born Population, Distributed According to Country of Birth, by Counties, in Wisconsin, 1900.

Table 20.

Counties.	Total foreign born.	Asia. <sup>1</sup>	Austria.	Belgium.	Bohemia	Canada.	
						English. <sup>2</sup>	French. <sup>2</sup>
Adams	1,364		23		150	55	11
Ashland	6,773		151	26	119	975	510
Barron	6,661		73	3	210	417	382
Bayfield	5,624	1	45	6	9	714	925
Brown	10,618	17	94	2,155	233	516	318
Buffalo	3,702	2	57		6	43	10
Burnett	2,630		1		9	26	21
Calumet	3,271		46	26	16	19	6
Chippewa	8,227	1	88	12	439	1,215	975
Clark	5,938	2	96	7	111	555	91
Columbia	6,391		29	1	51	178	20
Crawford	2,642		16		562	113	49
Dane	15,490	26	89	6	214	322	27
Dodge	11,092		44	2	30	152	20
Door	4,459		59	466	171	215	98
Douglas	13,518	1	69	143	27	2,351	632
Dunn	6,110		77	1	2	323	35
Eau Claire	8,143	5	64	1	41	861	265
Florence	1,273		46	24		54	146
Fond du Lac	9,634	24	21	8	53	282	252
Forest	226				1	48	16
Grant	5,213	1	23	1	406	150	13
Green	4,339		22		1	74	9
Green Lake	4,149		4	1	1	54	6
Iowa	4,087	4	38	1	171	127	13
Iron	2,884		200	24	24	273	196
Jackson	3,952	1	21		142	188	33
Jefferson	8,290	2	104		135	97	18
Juneau	3,913	1	66	3	135	147	33
Kenosha	5,936		82	1	10	210	23
Kewaunee	4,486		209	660	1,737	50	13
La Crosse	10,902	13	220	1	549	311	121
Lafayette	3,313		3		1	67	7
Langlade	2,604		83	12	479	161	75
Lincoln	4,659		26	32	14	593	241
Manitowoc	10,044		147	14	1,666	111	111
Marathon	12,476	1	226	5	269	354	29
Marquette	9,915		159	134	105	1,323	1,231
Marquette	2,265		2		2	51	7
Milwaukee	102,647	45	1,872	51	1,806	1,981	282
Monroe	5,163	1	41	2	34	179	15
Oconto	5,732	3	29	211	342	730	463
Oneida	2,667	2	29	31	34	462	243
Outagamie	10,051	9	102	124	189	472	109
Ozaukee	3,666		49	68	1	51	1
Pepin	1,681		359	7	1	69	77
Pierce	5,315		73	5	150	260	36
Polk	5,657		7			275	122
Portage	7,309	6	58	12	68	296	71
Price	3,325		79	5	65	236	82
Racine	13,493		65	5	890	229	22
Richland	1,431		6		199	79	12
Rock	9,126	11	70	5	23	378	45
St. Croix	7,112		45	27	15	607	270
Sauk	6,308	1	26	4	15	167	29
Sawyer	805		11			146	55
Shawano	7,137	1	74	10	344	210	48
Sheboygan	13,252		282	11	52	112	18
Taylor	4,059		160	8	216	202	1,033
Trempealeau	6,206		11		26	88	7
Vernon	4,837		46	1	402	93	11
Vilas	1,375		26	7	9	301	180
Walworth	5,152	1	23	4	14	218	47
Washburn	1,323		25		12	190	95
Washington	4,627		64	1	87	80	4
Waukesha	7,908		27	3	88	212	212
Waupaca	7,356	4	29	8	10	248	65
Waushara	2,783		2	1	20	104	16
Winnebago	14,494	13	289	19	573	651	81
Wood	6,627	3	418	5	189	243	211
Total	515,971	202	7,319	4,412	14,145	23,860	10,091

<sup>1</sup>Asia includes Japan and India.

<sup>2</sup>Canada (English and French) includes Newfoundland.

Foreign Born Population, Distributed According to Country of Birth, by Counties, in Wisconsin, 1900.

Table 21.

Counties.	China.	Den- mark.	Eng- land.	Fin- land.	France	Ger- many.	Hol- land.	Hun- gary.
Adams .....		135	84		1	283	1	8
Ashland .....	5	39	127	131	21	1,776	17	9
Barron .....	2	164	119	28	15	1,182	15	71
Bayfield .....	6	43	67	222	21	441	9	7
Brown .....	8	704	154	4	66	2,896	1,195	2
Buffalo .....	4	7	34		6	1,828	2	1
Burnett .....		16	10	11	4	94	2	
Calumet .....		28	36		14	2,738	63	
Chippewa .....	3	112	158	5	40	2,186	19	15
Clark .....		251	146	16	9	3,091	21	1
Columbia .....	5	74	488		11	3,272	129	4
Crawford .....		4	95		14	553	1	
Dane .....	20	485	798	4	99	4,981	12	7
Dodge .....		49	285	1	36	8,868	155	12
Door .....	2	284	69	16	17	1,451	12	
Douglas .....	11	232	449	500	30	926	37	45
Dunn .....	1	114	117	1	7	2,161	4	13
Eau Claire .....	7	99	211	2	19	2,755	8	39
Florence .....		33	32	66	1	187	3	3
Fond du Lac .....	11	56	463		31	6,551	376	6
Forest .....		7	13		1	82	3	
Grant .....		9	991		16	2,537	23	
Green .....		54	213	1	8	1,300		1
Green Lake .....	1	70	170		5	2,705	8	1
Iowa .....	1	16	1,056	2	16	926	3	1
Iron .....	2	33	159	519	21	222		20
Jackson .....	1	43	100		11	814		3
Jefferson .....	1	32	373	2	11	6,739	3	7
Juneau .....		230	242		7	1,617	23	2
Kenosha .....	1	703	403	15	12	3,045	173	11
Kewaunee .....	1	27	19	1	13	1,400	4	1
La Crosse .....	1	91	219		40	4,897	195	12
Lafayette .....	1	8	719		5	661	7	
Langlade .....	1	64	46		1	1,265	50	11
Lincoln .....	2	167	56	61	13	2,526	36	3
Manitowoc .....	5	40	83	6	17	5,923	18	6
Marathon .....	3	115	93	21	34	8,792	20	77
Marinette .....	4	295	138	152	42	2,423	64	19
Marquette .....		53	96		1	1,506		
Milwaukee .....	22	620	2,517	29	318	63,952	733	413
Monroe .....	4	234	213	1	13	2,926	16	2
Oconto .....	3	421	83	4	46	1,983	66	7
Oneida .....	3	43	42	82	15	565	5	7
Outagamie .....	5	203	198	12	58	6,736	198	7
Ozaukee .....		5	29		18	2,972	15	1
Pepin .....			50		3	813	2	4
Pierce .....		257	110	6	7	1,001	10	
Polk .....		1,040	66	6	12	5,574	11	
Portage .....	3	171	170	1	22	2,146	28	31
Price .....		96	50	119	6	960	26	3
Racine .....	3	3,679	651	5	49	4,874	140	31
Richland .....		26	121		13	501	4	
Rock .....	8	264	1,012	1	53	3,218	8	1
St. Croix .....		362	145	4	19	1,279	222	4
Sauk .....		41	429		51	4,498	12	
Sawyer .....	2	6	10		1	47		
Shawano .....	1	170	49	29	19	4,524	28	3
Sheboygan .....	4	35	146		21	10,067	1,462	8
Taylor .....	1	78	46	8	12	2,462	6	51
Trempealeau .....	1	33	118		7	571	34	
Vernon .....	1	37	125	1	9	779	1	1
Vilas .....		23	16	15	4	336	2	
Walworth .....	3	102	660	1	7	2,354	25	3
Washington .....		49	32	13	3	204	3	
Waukesha .....	3	32	33		20	3,984	7	
Waupaca .....	4	354	760	2	27	4,821	63	13
Waushara .....		981	171	3	40	3,711	7	12
Winnebago .....	19	321	124		3	1,457	2	16
Wood .....	3	1,131	604	5	19	8,299	34	25
		251	99	66	12	3,538	93	2
Total .....	203	16,171	17,995	2,198	1,637	242,777	6,496	1,123

STATISTICS OF POPULATION.

199

Foreign Born Population, Distributed According to Country of Birth, by Counties, in Wisconsin, 1900.

Table 22.

Counties.	Ire-land.	Italy.	Lux'em-burg.	Mexico	Nor-way.	Po-land (Aust.)	Poland (Ger.)	Poland (Rus.)
Adams	93				312		21	10
Ashland	222	83			772	2	37	17
Barron	84	255	16		2,473	6	26	7
Bayfield	142				1,542		17	10
Brown	676		3		367	107	638	58
Buñalo	98				889	3	106	4
Burnett	8				615			
Calumet	157		3		9		13	1
Chippewa	335	7	2		1,794	17	158	22
Clark	66	4			559	94	240	166
Columbia	474	2		1	801		23	
Crawford	348	1			786			
Dane	1,163	15			6,288	1	3	6
Dodge	576	3	2		93		213	20
Door	153				901		45	1
Douglas	684	44	1		2,341	13	113	132
Dunn	149	1		474	2,254	3	7	5
Eau Claire	314	2			2,875		31	19
Florence	27	73			19	59		2
Fond du Lac	882	80	4		49		63	26
Forest	8				7		9	1
Grant	569	2	2		319	1	14	
Green	318				441			1
Green Lake	128	1			14	1	734	58
Iowa	459		12	1	749			
Iron	115	378			199	14	38	97
Jackson	83				2,083		46	2
Jefferson	299	13	1		209		15	2
Juneau	479	1			493	5	32	13
Kenosha	306	102		1	87	5	40	107
Kewaunee	86		11		60		146	4
La Crosse	299	12	22		3,453	12	126	45
Lafayette	715	4		2	733			
Langlade	58				57	23	150	35
Lincoln	81		4		416		31	8
Manitowoc	317	5	2		673	10	482	56
Marathon	116	3	1		429	17	918	84
Marinette	241	3	3	1	866	22	238	128
Marquette	225				12	12	150	7
Milwaukee	3,420	749	20	8	1,999	647	15,588	1,355
Monroe	363	1			787		6	4
Oconto	178		15		184	109	274	253
Oneida	80			2	374	3	75	17
Outagamie	519	10	17		71	2	34	8
Ozaukee	70		257		44		4	38
Peplin	32			1	59			1
Pierce	272		3		1,635			5
Polk	79	6	1		1,363		3	4
Portage	206			1	900	39	2,602	98
Price	32	2	22		192	4	17	15
Racine	516	85	1		967	5	55	41
Richland	219	1			229		4	
Rock	1,454	15		2	1,640		7	3
St. Croix	742	1	1		2,393			14
Sauk	424	31		1	115	1	33	33
Sawyer	22				385			
Shawano	52	3	1		684	100	579	51
Sheboygan	390	2	23		150	1	50	59
Taylor	23	1	9		168	2	3	3
Trempealeau	126		1		3,869	10	874	15
Vernon	130	79	1		3,031	7	3	1
Vilas	49	2		1	198			13
Walworth	831	7			375		8	
Washburn	33	18			244			
Washington	155	49	5		23	2	4	
Waukesha	502	7	2	1	269		29	
Waupaca	312	3			1,293	2	39	5
Wauslara	90				229		146	13
Winnebago	662	6		2	453	2	89	36
Wood	132		2		372	24	164	102
Total	23,544	2,172	480	499	61,575	1,363	25,607	3,367

Foreign Born Population, Distributed According to Country of Birth, by Counties, in Wisconsin, 1900.

Table 23.

Counties.	Poland (unk'n.)	Russia.	Scot- land.	Swe- den.	Switz- erland	Turkey	Wales.	Other count's	Born at sea.
Adams .....	8	.....	20	23	21	.....	2	3	.....
Ashland .....	70	236	57	1,247	50	.....	6	2	6
Barron .....	3	85	19	926	68	.....	5	1	6
Bayfield .....	26	81	35	1,226	20	.....	2	2	5
Brown .....	72	53	75	83	61	2	12	31	8
Buffalo .....	15	4	28	28	496	.....	18	10	7
Burnett .....	4	7	7	1,784	1	.....	.....	.....	3
Calumet .....	5	5	5	310	43	.....	8	1	3
Chippewa .....	14	41	57	354	144	3	4	5	2
Clark .....	79	19	19	198	61	.....	5	11	5
Columbia .....	22	269	33	49	.....	442	2	2	11
Crawford .....	1	7	26	11	55	.....	3	1	2
Dane .....	4	10	209	285	293	.....	48	13	12
Dodge .....	9	25	82	21	130	.....	144	11	19
Door .....	2	5	21	433	33	.....	1	3	1
Douglas .....	69	288	225	3,557	48	.....	10	11	9
Dunn .....	1	1	42	207	80	.....	18	8	5
Eau Claire .....	11	40	60	357	92	.....	12	7	6
Florence .....	.....	11	6	494	7	.....	.....	.....	.....
Fond du Lac .....	8	35	112	2	21	.....	82	16	15
Forest .....	.....	.....	2	2	3	.....	1	.....	3
Grant .....	2	17	62	15	19	4	18	6	3
Green .....	.....	67	14	24	1,787	.....	61	.....	3
Green Lake .....	2	50	71	11	3	.....	69	2	9
Iowa .....	.....	2	25	6	121	.....	215	1	7
Iron .....	7	53	13	257	11	.....	2	15	1
Jackson .....	5	7	39	369	13	.....	.....	.....	4
Jefferson .....	1	24	58	25	43	2	62	4	8
Juneau .....	22	42	56	131	21	.....	11	4	3
Kenosha .....	4	84	59	317	57	.....	69	8	4
Kewaunee .....	4	12	3	5	13	.....	1	3	3
La Crosse .....	21	49	79	210	215	24	116	14	8
Lafayette .....	.....	1	38	81	205	.....	27	1	7
Langlade .....	3	13	10	34	21	.....	2	7	3
Lincoln .....	.....	38	19	340	21	2	1	2	6
Manitowoc .....	181	33	24	30	60	.....	10	5	14
Marathon .....	45	58	29	304	168	.....	5	4	15
Marinette .....	58	243	70	1,848	17	.....	9	5	9
Marquette .....	1	9	103	5	7	.....	9	2	4
Milwaukee .....	54	1,175	796	759	839	67	236	192	91
Monroe .....	2	9	48	40	57	.....	20	1	9
Oconto .....	32	38	21	263	18	.....	6	3	7
Oneida .....	35	47	22	473	24	3	6	3	.....
Outagamie .....	5	28	59	97	86	7	18	9	8
Ozaukee .....	.....	6	4	10	14	.....	4	2	3
Pepin .....	7	4	8	711	26	.....	.....	.....	2
Pierce .....	19	.....	.....	1,311	119	.....	4	2	7
Polk .....	4	.....	.....	2,037	16	.....	3	3	4
Portage .....	11	47	49	163	17	.....	13	8	12
Price .....	4	13	13	1,232	44	.....	4	3	1
Racine .....	10	130	205	369	69	12	364	13	8
Richland .....	.....	1	18	26	5	.....	22	2	3
Rock .....	11	28	300	422	125	9	50	10	13
St. Croix .....	28	17	74	789	37	.....	9	12	7
Sauk .....	.....	30	53	32	248	.....	42	2	8
Sawyer .....	.....	.....	.....	111	3	1	1	3	1
Shawano .....	12	17	10	145	25	1	2	2	3
Sheboygan .....	2	226	20	34	89	.....	7	20	11
Taylor .....	3	77	5	206	166	.....	2	5	3
Trempealeau .....	19	4	92	233	52	.....	4	1	10
Vernon .....	.....	1	42	47	26	.....	1	.....	6
Vilas .....	.....	18	6	140	15	.....	.....	1	3
Walworth .....	4	11	131	246	49	.....	14	5	4
Washburn .....	.....	23	4	370	5	.....	.....	.....	.....
Washington .....	.....	10	8	29	66	.....	.....	4	16
Waukesha .....	2	23	168	69	117	.....	243	10	20
Waupaca .....	3	125	47	177	55	.....	26	36	10
Wausara .....	6	44	35	27	9	.....	124	2	1
Winnebago .....	510	101	99	158	293	8	261	3	14
Wood .....	49	78	32	193	219	.....	5	11	6
Total .....	1,507	4,242	4,569	26,196	7,666	146	3,356	583	524

STATISTICS OF POPULATION.

201

Showing by Ages, the Native White with Native Parents, the Native White with Foreign Parents, the Total Colored and the Negro, Classified as to Sex, in Wisconsin, 1900.

Table 24.

Ages.	Native White— Native Parents		Native White— Foreign Parents		Total Colored. <sup>1</sup>		Negro. <sup>2</sup>	
	Male.	Fe- male.	Male	Fe- male.	Male.	Fe- male.	Male.	Fe- male.
Under 1 month....	1,046	1,067	1,154	1,113	19	13	3	4
1 to 2 months .....	2,207	2,194	2,453	2,478	25	21	2	2
3 to 5 months .....	3,025	2,961	3,563	3,477	31	23	5	6
6 to 8 months .....	2,844	2,896	3,325	3,363	27	30	2	4
9 to 11 months .....	3,210	3,017	3,424	3,421	34	26	5	3
Under 1 year .....	12,332	12,075	13,919	13,855	137	123	18	19
1 year .....	11,457	11,037	13,233	13,114	121	92	23	6
2 years .....	11,360	11,148	14,264	13,375	130	119	19	17
3 years .....	11,226	10,755	14,754	14,303	128	141	18	23
4 years .....	10,992	10,542	15,259	14,909	128	140	13	29
1 to 4 years .....	45,025	43,482	57,500	56,236	497	492	73	75
5 years .....	10,323	10,119	14,937	14,882	123	133	18	17
6 years .....	10,073	9,981	15,218	15,089	122	137	19	17
7 years .....	9,734	9,706	15,320	14,816	115	131	15	17
8 years .....	9,408	9,289	14,881	14,868	127	143	17	19
9 years .....	8,929	8,663	14,420	14,131	142	120	19	18
5 to 9 years .....	48,497	47,763	74,776	73,796	632	664	88	83
10 years .....	8,789	8,681	14,658	14,298	128	126	18	24
11 years .....	8,059	7,963	13,786	13,739	126	121	21	23
12 years .....	7,997	7,697	14,411	13,966	134	117	16	13
13 years .....	7,287	7,295	13,251	13,451	105	128	21	27
14 years .....	7,345	7,207	14,114	13,675	102	122	16	15
10 to 14 years .....	39,477	38,843	70,220	62,229	595	614	92	106
15 years .....	6,879	6,896	13,583	13,606	102	104	17	19
16 years .....	6,751	6,896	13,160	13,385	98	120	15	23
17 years .....	6,255	6,147	12,524	12,260	104	80	28	15
18 years .....	5,872	5,897	11,335	11,516	88	107	21	52
18 years .....	5,368	5,367	10,451	10,640	90	104	30	30
15 to 19 years .....	31,125	31,203	61,053	61,407	482	515	111	119
20 years .....	5,143	5,243	10,327	10,905	101	122	30	27
21 years .....	4,788	4,686	10,092	9,877	101	58	29	16
22 years .....	4,393	4,560	10,079	10,438	122	81	49	30
23 years .....	4,033	4,362	9,836	10,232	116	83	45	23
24 years .....	4,017	3,967	9,902	10,283	110	90	22	35
20 to 24 years .....	22,374	22,818	50,136	51,755	550	434	166	156
25 years .....	3,578	3,658	9,563	9,856	115	86	23	23
26 years .....	3,447	3,524	9,033	8,944	104	89	27	27
27 years .....	3,322	3,081	8,666	8,648	84	73	33	21
28 years .....	3,427	3,080	8,557	8,558	126	99	45	29
29 years .....	3,029	2,733	7,601	7,563	92	68	27	21
25 to 29 years .....	16,803	15,926	43,300	43,569	521	415	160	121
30 years .....	3,459	3,119	8,513	8,197	123	112	36	26
31 years .....	2,631	2,516	6,431	6,566	56	55	21	21
32 years .....	2,828	2,657	6,680	6,570	74	65	24	21
33 years .....	2,761	2,467	6,360	6,366	87	48	24	18
34 years .....	2,431	2,177	5,830	5,668	75	57	17	16
30 to 34 years .....	14,110	12,936	33,814	33,267	416	337	122	102
35 years .....	2,534	2,222	5,880	5,715	118	80	43	29
36 years .....	2,387	2,187	5,576	5,503	77	74	21	27
37 years .....	2,318	2,273	5,497	5,598	78	60	28	17
38 years .....	2,569	2,424	5,833	5,536	92	58	24	19
39 years .....	2,376	2,348	5,573	5,289	92	45	26	15
35 to 39 years .....	12,584	11,454	28,164	27,441	457	317	142	107
40 years .....	2,779	2,440	3,786	5,438	142	103	44	16
41 years .....	2,538	1,956	4,562	4,297	69	27	12	8
42 years .....	2,342	2,152	4,731	4,635	44	75	20	14
43 years .....	2,187	1,923	4,674	3,935	57	41	19	13
44 years .....	2,138	1,936	3,630	3,449	72	42	19	6
40 to 44 years .....	11,754	10,407	22,723	21,754	364	213	115	57

<sup>1</sup>Persons of negro descent, Chinese, Japanese and Indians.

<sup>2</sup>Includes all persons of negro descent.

Showing by Ages, the Native White with Native Parents, the Native White with Foreign Parents, the Total Colored and the Negro, Classified as to Sex, in Wisconsin, 1900.

Table 24—Continued.

Ages.	Native White— Native Parents		Native White— Foreign Parents		Total Colored <sup>1</sup>		Negro. <sup>2</sup>	
	Male.	Fe- male.	Male.	Fe- male.	Male.	Fe- male.	Male.	Fe- male.
45 years	2,323	1,907	3,473	3,186	81	87	18	15
46 years	1,947	1,710	2,669	2,572	60	59	22	13
47 years	1,849	1,676	2,359	2,297	63	41	19	11
48 years	1,963	1,742	2,216	2,109	57	36	18	4
49 years	1,791	1,584	1,836	1,727	61	43	8	11
45 to 49 years	9,873	8,619	12,547	11,891	322	246	85	84
50 years	2,035	1,795	1,867	1,698	102	75	26	15
51 years	1,665	1,448	1,232	1,161	47	18	23	6
52 years	1,724	1,491	1,216	1,093	49	37	15	8
53 years	1,523	1,421	984	823	36	19	13	4
54 years	1,511	1,325	810	788	48	43	12	12
50 to 54 years	8,453	7,480	6,159	5,568	232	192	89	45
55 years	1,618	1,493	790	682	52	41	10	8
56 years	1,413	1,356	628	579	40	26	14	7
57 years	1,300	1,300	495	531	30	16	9	5
58 years	1,189	1,245	423	414	33	23	10	6
59 years	1,318	1,236	410	399	25	28	6	5
55 to 59 years	6,838	6,630	2,746	2,596	180	134	49	31
60 years	1,296	1,320	385	400	68	71	8	3
61 years	932	1,022	242	243	21	12	2	2
62 years	1,136	1,021	278	281	22	13	1	2
63 years	1,123	1,641	281	294	20	20	5	7
64 years	1,020	1,051	229	224	21	20	2	4
60 to 64 years	5,507	5,455	1,415	1,382	152	136	20	14
65 years	1,092	1,032	230	207	41	26	9	3
66 years	1,655	973	210	179	22	17	8	3
67 years	1,038	850	176	145	14	8	3	3
68 years	993	843	123	109	24	24	6	5
69 years	853	811	116	108	15	24	4	5
65 to 69 years	4,941	4,489	849	748	116	99	30	19
70 years	893	832	133	114	33	48	6	7
71 years	664	608	87	67	9	5	3	2
72 years	757	710	114	70	10	12	2	5
73 years	699	580	74	83	14	10	3	1
74 years	639	594	75	79	15	7	2	2
70 to 74 years	3,657	3,324	483	413	81	82	16	15
75 years	590	615	66	70	26	19	5	2
76 years	550	459	77	41	9	6	2	2
77 years	475	411	64	66	12	3	5	3
78 years	443	371	48	45	4	9	3	3
79 years	594	379	51	46	5	3	3	3
75 to 79 years	2,452	2,235	306	268	56	40	12	7
80 years	355	345	56	50	16	26	6	5
81 years	312	255	41	20	3	1	1	1
82 years	262	228	33	27	2	5	1	3
83 years	195	179	31	19	2	2	2	2
84 years	189	151	21	26	4	5	2	2
80 to 84 years	1,313	1,153	182	142	27	37	10	8
85 years	157	141	18	12	5	4	1	1
86 years	93	103	16	11	3	1	1	1
87 years	78	87	9	11	4	2	3	1
88 years	64	61	9	9	2	1	2	2
89 years	50	49	6	10	2	1	1	1
85 to 89 years	442	441	58	53	16	9	6	1
90 years	35	47	7	1	7	8	1	1
91 years	32	17	2	1	1	1	1	1
92 years	23	21	3	1	1	1	1	1
93 years	14	14	1	3	2	2	2	2
94 years	7	11	2	2	2	1	1	1
90 to 94 years	111	110	13	8	9	12	1	3

<sup>1</sup>Persons of negro descent, Chinese, Japanese and Indians.

<sup>2</sup>Includes all persons of negro descent.

Showing by Ages, the Native White with Native Parents, the Native White with Foreign Parents, the Total Colored and the Negro, Classified as to Sex, in Wisconsin, 1900.

Table 24—Continued.

Ages.	Native White— Native Parents		Native White— For'gn Parents		Total Colored.		Negro. <sup>2</sup>	
	Male.	Fe- male.	Male.	Fe- male	Male.	Fe- male.	Male.	Fe- male.
95 years .....	4	6	2	1	.....	.....	.....	.....
96 years .....	1	3	3	.....	.....	.....	.....	.....
97 years .....	1	8	2	1	.....	.....	.....	.....
98 years .....	2	2	1	1	.....	1	.....	.....
99 years .....	1	1	1	.....	.....	.....	.....	.....
95 to 99 years .....	9	20	9	3	.....	1	.....	.....
100 years and over	1	2	.....	2	2	2	.....	.....
Age unknown .....	1,059	481	289	159	52	26	23	6
All ages .....	298,552	287,351	480,661	475,642	5,956	5,175	1,418	1,124

<sup>1</sup>Persons of negro descent, Chinese, Japanese, and Indian.

<sup>2</sup>Includes all persons of negro descent.



Showing by Ages the Aggregate Population, the Native Born, the Foreign Born, and the Foreign White, Classified as to Sex, by Counties in Wisconsin, 1906.

Table 25.

Ages	Aggregate.		Native Born.		Foreign Born.		Foreign White	
	Male.	Female	Male.	Female.	Male.	Female.	Male.	Female.
Under 1 month	2,220	2,138	2,219	2,138	1	.....	1	.....
1 to 2 months	4,639	4,698	4,636	4,693	3	5	3	5
2 to 5 months	6,654	6,476	6,619	6,466	15	10	15	11
6 to 8 months	6,201	6,203	6,196	6,292	5	11	5	11
9 to 11 months	6,681	6,482	6,668	6,466	13	18	13	18
Under 1 year	26,425	26,097	26,388	26,053	37	44	37	44
1 year	24,938	24,312	24,861	24,243	77	69	77	69
2 years	25,811	25,250	25,684	25,142	127	103	127	103
3 years	26,250	25,536	26,107	25,294	143	132	142	132
4 years	26,550	25,765	26,378	25,621	172	144	171	144
1 to 4 years	103,549	100,663	103,030	100,210	519	453	517	453
5 years	25,590	25,323	25,386	25,134	204	189	204	189
6 years	25,688	25,459	25,423	25,216	265	243	265	242
7 years	25,623	25,081	25,198	24,653	425	428	424	428
8 years	25,096	24,999	24,416	24,299	650	700	650	699
9 years	24,468	23,335	23,491	22,919	977	906	977	906
5 to 9 years	126,465	124,687	123,914	122,221	2,551	2,466	2,550	2,464
10 years	24,656	24,257	23,575	23,205	1,081	1,052	1,081	1,052
11 years	23,100	22,934	21,970	21,702	1,130	1,112	1,129	1,111
12 years	23,917	23,104	22,542	21,780	1,375	1,324	1,375	1,324
13 years	22,051	22,242	20,643	20,874	1,418	1,368	1,418	1,368
14 years	23,229	22,612	21,751	21,004	1,663	1,608	1,663	1,608
10 to 14 years	116,963	115,149	110,731	108,655	6,672	6,464	6,671	6,463
15 years	22,271	22,365	20,564	20,606	1,707	1,759	1,707	1,759
16 years	21,958	22,245	20,609	20,401	1,949	1,844	1,949	1,844
17 years	21,167	20,615	18,883	18,487	2,286	2,128	2,286	2,128
18 years	20,152	20,169	17,294	17,519	2,858	2,650	2,857	2,649
19 years	18,969	19,025	15,907	16,110	3,062	2,915	3,060	2,914
15 to 19 years	104,519	104,419	92,657	93,123	11,862	11,296	11,859	11,294
20 years	18,926	19,557	15,469	16,270	3,457	3,287	3,455	3,287
21 years	18,476	17,703	14,973	14,621	3,498	3,082	3,495	3,082
22 years	18,226	18,317	14,592	15,077	3,634	3,240	3,632	3,238
23 years	17,557	17,994	13,985	14,695	3,572	3,209	3,572	3,207
24 years	18,019	17,568	14,027	14,339	3,992	3,229	3,990	3,228
20 to 24 years	91,204	91,049	73,051	75,002	18,153	16,047	18,144	16,042
25 years	17,176	16,920	13,191	13,598	3,985	3,322	3,980	3,320
26 years	16,671	15,659	12,577	12,357	4,094	3,302	4,087	3,302
27 years	16,454	15,222	12,009	11,802	4,445	3,420	4,442	3,420
28 years	16,887	15,462	12,104	11,735	4,733	3,727	4,777	3,725
29 years	15,406	13,976	10,717	10,414	4,689	3,562	4,684	3,562
25 to 29 years	82,594	77,239	60,598	59,906	21,986	17,333	21,970	17,329
30 years	18,227	15,999	12,088	11,426	6,139	4,573	6,132	4,571
31 years	13,719	12,736	9,110	9,136	4,600	3,600	4,592	3,599
32 years	15,156	13,767	9,575	9,288	5,551	4,479	5,574	4,475
33 years	15,095	13,435	9,291	8,881	5,894	4,554	5,887	4,554
34 years	14,170	12,508	8,324	7,900	5,846	4,608	5,833	4,606
30 to 34 years	76,358	68,445	48,293	46,631	28,060	21,814	28,018	21,805
35 years	15,112	12,912	8,517	8,016	6,595	4,896	6,580	4,895
36 years	14,424	12,699	8,025	7,764	6,409	4,915	6,394	4,915
37 years	13,820	12,205	7,888	7,730	5,942	4,475	5,937	4,474
38 years	14,782	12,632	8,478	8,015	6,304	4,617	6,288	4,614
39 years	14,366	12,274	8,034	7,682	6,272	4,592	6,260	4,592
35 to 39 years	72,464	62,722	40,942	39,207	31,552	23,515	31,459	23,510
40 years	16,066	13,120	8,690	7,981	7,376	5,139	7,359	5,139
41 years	12,046	10,290	6,846	6,280	5,200	4,010	5,192	4,010
42 years	13,298	11,287	7,176	6,822	6,102	4,465	6,096	4,465
43 years	11,523	9,837	6,313	5,899	5,210	3,938	5,205	3,938
44 years	11,211	9,620	5,816	5,326	5,295	4,194	5,391	4,193
40 to 44 years	61,034	54,154	31,801	32,408	29,233	21,746	29,243	21,745

STATISTICS OF POPULATION.

205

Showing by Ages the Aggregate Population, the Native Born, the Foreign Born, and the Foreign White, Classified as to Sex, by Counties in Wisconsin, 1900.

Table 25—Continued.

Ages.	Aggregate.		Native Born.		Foreign Born.		Foreign White.	
	Male.	Female.	Male.	Fe- male.	Male.	Fe- male	Male.	Fe- male.
45 years .....	11,922	9,693	5,873	5,180	6,049	4,513	6,045	4,513
46 years .....	9,793	8,311	4,660	4,321	5,133	3,990	5,126	3,990
47 years .....	9,069	7,975	4,269	4,014	4,800	3,961	4,798	3,961
48 years .....	9,467	8,199	4,232	3,887	5,235	4,312	5,231	4,312
49 years .....	8,997	7,569	3,688	3,354	5,219	4,215	5,216	4,215
45 to 49 years ..	49,158	41,747	22,722	20,756	26,436	20,991	26,416	20,991
50 years .....	10,402	8,562	3,996	3,567	6,406	4,995	6,398	4,994
51 years .....	7,690	6,340	2,993	2,627	4,697	3,713	4,696	3,713
52 years .....	8,039	6,762	2,996	2,621	5,053	4,141	5,050	4,141
53 years .....	7,151	6,109	2,541	2,263	4,610	3,841	4,608	3,841
54 years .....	7,099	6,291	2,367	2,156	4,732	4,138	4,730	4,138
50 to 54 years...	40,381	34,067	14,883	13,239	25,498	20,828	25,482	20,827
55 years .....	7,734	6,618	2,459	2,215	5,275	4,403	5,274	4,402
56 years .....	6,627	5,901	2,079	1,961	4,548	3,940	4,546	3,940
57 years .....	5,966	5,436	1,824	1,826	4,142	3,590	4,141	3,589
58 years .....	5,716	5,235	1,645	1,682	4,071	3,553	4,071	3,553
59 years .....	5,649	5,041	1,753	1,654	3,896	3,387	3,896	3,387
50 to 59 years...	31,692	28,231	9,760	9,358	21,932	18,873	21,928	18,871
60 years .....	6,341	5,942	1,749	1,791	4,592	4,151	4,592	4,151
61 years .....	4,275	3,940	1,185	1,277	3,090	2,663	3,090	2,663
62 years .....	4,904	4,422	1,434	1,315	3,470	3,107	3,468	3,107
63 years .....	5,127	4,518	1,434	1,235	3,693	3,223	3,693	3,223
64 years .....	4,581	4,519	1,270	1,295	3,311	3,221	3,311	3,221
60 to 64 years...	25,228	23,341	7,072	6,973	18,156	16,368	18,154	16,368
65 years .....	4,951	4,635	1,363	1,245	3,588	3,390	3,588	3,390
66 years .....	4,589	4,103	1,287	1,169	3,302	2,934	3,302	2,934
67 years .....	4,295	3,690	1,223	1,003	3,067	2,687	3,067	2,687
68 years .....	3,653	3,415	1,050	976	2,603	2,439	2,603	2,439
69 years .....	3,675	3,238	978	942	2,697	2,296	2,697	2,296
65 to 69 years...	21,163	19,081	5,906	5,335	15,257	13,746	15,257	13,745
70 years .....	4,018	3,748	1,058	994	2,960	2,754	2,959	2,754
71 years .....	2,918	2,392	764	680	2,154	1,702	2,153	1,702
72 years .....	3,200	2,821	881	792	2,319	2,029	2,319	2,029
73 years .....	2,930	2,539	787	673	2,143	1,866	2,143	1,866
74 years .....	2,735	2,396	729	680	2,006	1,716	2,006	1,716
70 to 74 years...	15,801	13,886	4,219	3,819	11,582	10,067	11,580	10,067
75 years .....	2,758	2,570	682	704	2,076	1,816	2,076	1,816
76 years .....	2,341	2,028	636	506	1,705	1,522	1,705	1,522
77 years .....	2,014	1,778	551	480	1,463	1,293	1,463	1,293
78 years .....	1,821	1,563	495	425	1,326	1,133	1,326	1,133
79 years .....	1,602	1,351	450	423	1,152	923	1,152	923
75 to 79 years...	10,536	9,240	2,814	2,543	7,722	6,697	7,722	6,697
80 years .....	1,583	1,376	427	421	1,156	955	1,156	955
81 years .....	1,077	873	356	276	721	602	721	602
82 years .....	953	761	297	269	656	501	656	501
83 years .....	764	671	223	193	536	473	536	473
84 years .....	639	614	214	181	425	433	425	433
80 to 84 years...	5,016	4,800	1,522	1,336	3,494	2,961	3,494	2,963
85 years .....	556	474	180	157	376	317	376	317
86 years .....	330	368	112	115	263	253	263	253
87 years .....	321	295	91	100	230	195	230	195
88 years .....	234	232	75	71	159	161	159	161
89 years .....	175	179	58	60	117	119	117	119
85 to 89 years...	1,666	1,543	516	503	1,150	1,045	1,150	1,045
90 years .....	147	168	49	56	98	112	98	112
91 years .....	74	66	34	18	40	48	40	48
92 years .....	68	63	26	23	42	40	42	40
93 years .....	45	48	15	19	30	29	30	29
94 years .....	30	34	9	14	21	20	21	20
90 to 94 years...	364	379	133	130	231	249	231	249

Showing by Ages the Aggregate Population, the Native Born, the Foreign Born, and the Foreign White, Classified as to Sex, by Counties in Wisconsin, 1900.

Table 25—Continued.

Ages.	Aggregate.		Native Born.		Foreign Born		Foreign White.	
	Ma'le.	Female.	Male.	Fe- male.	Male.	Fe- male.	Male.	Fe- male.
95 years .....	31	27	6	7	25	20	25	20
96 years .....	22	21	4	3	18	18	18	18
97 years .....	8	20	3	9	5	11	5	11
98 years .....	10	15	3	4	7	11	7	11
99 years .....	13	9	2	1	11	8	11	8
95 to 99 years..	84	92	18	24	66	68	66	68
100 yrs. & over.	14	22	3	6	11	16	11	16
Age unknown ..	1,834	922	1,299	666	435	256	434	256
Total all ages	1,067,562	1,001,480	784,937	768,134	282,625	233,346	282,593	233,312

STATISTICS OF POPULATION.

207

Total Population Classified as to Sex and Nativity, in Cities of Wisconsin, having 2,500 Inhabitants or More, 1900.

Table 26.

Cities.	Total population	Sex.		Native and Foreign Born.	
		Male.	Female.	Native.	Foreign.
Antigo .....	5,145	2,603	2,542	4,180	965
Appleton .....	15,085	7,220	7,865	11,480	3,605
Ashland .....	13,074	7,113	5,961	8,657	4,417
Baraboo .....	5,751	2,746	3,005	5,019	732
Beaver Dam .....	5,128	2,442	2,686	4,105	1,023
Beloit .....	10,436	5,383	5,053	8,968	1,468
Berlin .....	4,489	2,108	2,381	3,342	1,147
Burlington .....	2,526	1,194	1,332	1,983	543
Chippewa Falls .....	8,094	3,990	4,104	5,737	2,357
Depere .....	4,038	1,920	2,118	2,013	1,025
Eau Claire .....	17,517	8,577	8,940	12,521	4,996
Fond du Lac .....	15,110	7,315	7,795	12,158	2,952
Fort Atkinson .....	3,043	1,448	1,595	2,542	501
Grand Rapids .....	4,493	2,257	2,256	3,420	1,073
Green Bay .....	18,684	9,086	9,598	14,062	4,022
Hudson .....	3,259	1,671	1,588	2,276	983
Janesville .....	13,185	6,375	6,810	10,776	2,409
Jefferson .....	2,584	1,266	1,318	2,003	581
Kaukauna .....	5,115	2,510	2,605	4,071	1,044
Kenosha .....	11,606	5,950	5,656	8,273	3,333
La Crosse .....	28,895	13,959	14,936	21,673	7,222
Lake Geneva .....	2,585	1,257	1,328	2,117	468
Madison .....	19,164	9,453	9,711	15,802	3,362
Manitowoc .....	11,736	5,820	5,966	8,788	2,938
Marinette .....	16,195	8,278	7,917	10,653	5,542
Marshfield .....	5,240	2,632	2,608	4,079	1,161
Menasha .....	5,589	2,759	2,830	4,054	1,535
Menominee .....	5,655	2,791	2,864	3,883	1,772
Merrill .....	8,537	4,440	4,097	6,138	2,399
Milwaukee .....	285,315	140,556	144,779	198,324	88,991
Mineral Point .....	2,991	1,414	1,577	2,450	541
Monroe .....	3,337	1,780	2,147	3,192	735
Neenah .....	5,954	2,860	3,094	4,395	1,559
New London .....	2,742	1,372	1,370	2,227	515
Oconomowoc .....	2,880	1,325	1,555	2,233	647
Oconto .....	5,646	2,874	2,772	4,102	1,544
Oshkosh .....	28,284	13,543	14,741	20,938	7,356
Platteville .....	3,340	1,498	1,842	2,784	556
Portage .....	5,459	2,555	2,904	4,275	1,184
Port Washington .....	3,010	1,600	1,410	2,285	725
Prairie du Chien .....	3,232	1,590	1,642	2,536	696
Racine .....	29,102	14,780	14,322	19,860	9,242
Rhineland .....	4,998	2,682	2,316	3,590	1,408
Rice Lake .....	3,002	1,518	1,484	2,205	797
Ripon .....	3,818	1,749	2,069	2,933	885
Sheboygan .....	22,962	11,607	11,355	15,563	7,399
South Milwaukee .....	3,392	1,837	1,555	2,439	953
Sparta .....	3,555	1,650	1,905	3,095	460
Stevens Point .....	9,524	4,534	4,999	7,319	2,205
Stoughton .....	3,431	1,725	1,706	2,380	1,051
Sturgeon Bay .....	3,372	1,703	1,669	2,749	623
Superior .....	31,091	17,628	13,463	19,672	11,419
Tomah .....	2,840	1,382	1,458	2,327	513
Two Rivers .....	3,784	1,886	1,893	2,924	860
Watertown .....	8,437	4,034	4,403	5,990	2,447
Waukesha .....	7,419	3,674	3,745	6,001	1,408
Waupaca .....	2,912	1,440	1,472	2,242	670
Waupun .....	3,185	1,742	1,443	2,614	571
Wausau .....	12,354	6,148	6,206	8,607	3,747
Wauwatosa .....	2,842	1,319	1,523	2,163	679
Whitewater .....	3,405	1,488	1,917	2,849	556
Total .....	790,213	392,016	398,197	571,636	218,577
Balance of state .....	1,278,829	675,546	603,283	981,435	297,394
Total population .....	2,069,042	1,067,562	1,001,480	1,553,071	515,971

White and Colored Population in Cities in Wisconsin, 1960, having 2,500 Inhabitants or More.

Table 27.

Cities.	Color.				
	White.	Negro.	Chinese.	Japanese	Indian.
Antigo .....	5,143		2		
Appleton .....	15,059	18	5		3
Ashland .....	13,033	12	5		24
Baraboo .....	5,724	25			2
Beaver Dam .....	5,123	1	1		3
Beloit .....	10,367	66	3		
Berlin .....	4,487	1	1		
Burlington .....	2,525	1			
Chippewa Falls .....	8,087	1	6		
De Pere .....	4,024	7	2		5
Eau Claire .....	17,495	11	11		
Fond du Lac .....	14,951	136	7		
Fort Atkinson .....	3,034	9			16
Grand Rapids .....	4,491		2		
Green Bay .....	18,640	33	7		4
Hudson .....	3,257	2			
Janesville .....	13,162	18	5		
Jefferson .....	2,584				
Kaukauna .....	5,102	3			
Kenosha .....	11,673	32	1		10
La Crosse .....	28,838	56	1		
Lake Geneva .....	2,584		1		
Madison .....	19,073	69	18	4	
Manitowoc .....	11,780	3	3		
Marinette .....	16,083	1	3		103
Marshfield .....	5,226	3	1		
Menasha .....	5,587	2			
Menominee .....	5,652		2		
Merrill .....	8,536		1		
Milwaukee .....	284,431	862	21		1
Mineral Point .....	2,976	15			
Monroe .....	3,925	2			
Neenah .....	5,929	2	2		
New London .....	2,739	1	2		11
Oconomowoc .....	2,877	1	2		
Oconto .....	5,631	7	3		5
Oshkosh .....	28,203	52	18		11
Platteville .....	3,329	1			
Portage .....	5,444	11	4		
Port Washington .....	3,010				
Prairie du Chien .....	3,232				
Racine .....	29,012	87	3		
Rhineland .....	4,904	1	3		
Rice Lake .....	2,995		1		
Ripon .....	3,814		4		6
Sheboygan .....	22,954		4		4
South Milwaukee .....	3,390		2		
Sparta .....	3,521	33	1		
Stevens Point .....	9,519		5		
Stoughton .....	3,428	1	2		
Sturgeon Bay .....	3,267	3	2		
Superior .....	30,863	186	8		29
Tomah .....	2,833	5	2		
Two Rivers .....	3,732		2		
Watertown .....	8,436		1		
Waukesha .....	7,369	47	1		2
Waupaca .....	2,604	6	2		
Waupun .....	3,165	17			3
Wausau .....	12,350	1	3		
Wauwatosa .....	2,842				
Whitewater .....	3,595	8	2		
Total .....	787,915	1,859	188	4	247
Balance of state .....	1,269,996	683	24	1	8,125
Total population .....	2,057,911	2,542	212	5	8,372

STATISTICS OF POPULATION.

201

Total Native and Foreign Born Population in Cities in Wisconsin, 1900, having a Population of 2,500 Persons and more, Classified as to Sex.

Table 23.

Cities.	Native Born.		Foreign Born.		Foreign White.	
	Males.	Females.	Males.	Females.	Males.	Females.
Antigo .....	2,096	2,084	507	453	506	453
Appleton .....	5,417	6,063	1,803	1,802	1,793	1,802
Ashland .....	4,491	4,166	2,622	1,795	2,617	1,795
Baraboo .....	2,370	2,649	376	556	375	556
Beaver Dam .....	1,959	2,166	503	520	503	520
Beloit .....	4,606	4,362	777	691	774	691
Berlin .....	1,531	1,811	577	570	576	570
Burlington .....	942	1,041	252	291	252	291
Chippewa Falls .....	2,735	3,001	1,254	1,103	1,251	1,103
Depere .....	1,384	1,629	536	489	534	489
Eau Claire .....	5,990	6,531	2,587	2,409	2,580	2,409
Fond du Lac .....	5,773	6,380	1,537	1,415	1,513	1,409
Fort Atkinson .....	1,184	1,358	264	237	261	237
Grand Rapids .....	1,676	1,744	561	512	559	512
Green Bay .....	6,940	7,722	2,146	1,876	2,140	1,876
Hudson .....	1,116	1,166	555	428	555	428
Janesville .....	5,156	5,620	1,219	1,190	1,214	1,190
Jefferson .....	964	1,039	302	279	302	279
Kaukauna .....	1,960	2,111	550	494	550	494
Kenosha .....	4,106	4,167	1,844	1,489	1,843	1,488
La Crosse .....	10,304	11,369	3,655	3,567	3,652	3,567
Lake Geneva .....	1,002	1,115	255	213	254	213
Madison .....	7,694	8,108	1,759	1,603	1,737	1,603
Manitowoc .....	4,254	4,534	1,432	1,563	1,432	1,432
Marinette .....	5,231	5,422	3,047	2,495	3,044	2,495
Marshfield .....	2,013	2,066	619	542	618	542
Menasha .....	2,006	2,048	753	782	752	782
Menomonee .....	1,815	2,068	976	796	975	796
Merrill .....	3,066	3,072	1,374	1,025	1,373	1,025
Milwaukee .....	94,714	101,610	45,822	43,169	45,791	43,167
Mineral Point .....	1,151	1,299	263	278	263	278
Monroe .....	1,434	1,758	346	389	346	389
Menasha .....	2,053	2,342	807	752	805	752
New London .....	1,095	1,132	277	238	275	238
Oconomowoc .....	1,002	1,231	323	324	321	324
Oconto .....	2,040	2,062	834	710	831	710
Oshkosh .....	9,778	11,150	3,765	3,591	3,748	3,591
Platteville .....	1,225	1,559	273	283	273	283
Portage .....	2,011	2,264	544	640	540	640
Port Washington .....	1,178	1,107	422	383	422	303
Prairie du Chien .....	1,206	1,330	384	312	384	312
Racine .....	9,806	10,054	4,974	4,268	4,971	4,268
Rhineland .....	1,842	1,748	840	563	837	568
Rice Lake .....	1,053	1,139	452	345	451	345
Ripon .....	1,314	1,619	435	470	431	450
Sheboygan .....	7,565	7,998	4,042	3,557	4,038	3,557
South Milwaukee .....	1,287	1,132	550	403	548	403
Sparta .....	1,425	1,670	225	235	224	235
Stevens Point .....	3,411	3,908	1,123	1,052	1,120	1,082
Stoughton .....	1,182	1,198	543	503	541	508
Sturgeon Bay .....	1,363	1,386	340	283	338	283
Superior .....	10,467	9,205	7,161	4,258	7,150	4,254
Tomah .....	1,122	1,605	260	253	258	253
Two Rivers .....	1,415	1,509	471	389	469	389
Watertown .....	2,836	3,154	1,198	1,219	1,197	1,249
Waukesha .....	2,965	3,046	709	679	708	699
Waupaca .....	1,068	1,174	372	393	370	298
Waupun .....	1,370	1,244	372	199	372	199
Wausau .....	4,181	4,426	1,967	1,730	1,964	1,780
Wauwatosa .....	970	1,192	349	330	349	330
Whitewater .....	1,244	1,605	244	312	242	312
Total .....	276,553	305,183	75,463	103,114	115,256	103,091
Balance of state .....	508,384	462,951	207,162	130,232	167,137	130,221
Total population ..	784,937	768,134	282,625	233,346	282,393	233,312

Total Native White Population of Native and Foreign Parents and Colored, in Cities having 2,500 Inhabitants or more in Wisconsin, 1900.

Table 20.

Cities.	Native White— Native Parents		Native White— For'gn Parents		Total Colored.		Negro.	
	Males.	Fe- males.	Males.	Fe- males.	Males.	Fe- males.	Males.	Fe- males.
Antigo .....	997	868	1,098	1,216	2	2		
Appleton .....	2,059	2,077	3,351	3,972	12	14	5	13
Ashland .....	1,557	1,357	2,914	2,793	25	16	6	6
Baraboo .....	1,438	1,471	922	1,162	11	16	10	15
Beaver Dam .....	882	936	1,053	1,229	4	1	1	
Beloit .....	2,919	2,619	1,651	1,713	39	30	36	30
Berlin .....	645	709	886	1,101	1	1		1
Burlington .....	418	404	523	637	1		1	
Chippewa .....	853	902	1,879	2,699	7		1	
Depere .....	496	549	882	1,074	8	6	3	4
Eau Claire .....	2,052	2,227	3,926	4,301	19	3	8	3
Fond du Lac .....	2,657	2,738	3,049	3,580	91	68	77	59
Fort Atkinson .....	672	762	509	690	3	6	3	6
Grand Rapids .....	706	639	970	1,105	2			
Green Bay .....	2,468	2,680	4,451	5,025	27	17	19	14
Hudson .....	459	421	656	738	1	1	1	1
Janesville .....	2,951	3,074	2,197	2,536	13	10	8	10
Jefferson .....	382	379	582	660				2
Kaukauna .....	762	776	1,190	1,330	8	5	1	2
Kenosha .....	1,518	1,527	2,572	2,625	17	16	16	16
La Crosse .....	3,692	3,791	6,385	7,651	30	27	29	27
Lake Geneva .....	644	653	358	462	1			
Madison .....	3,591	3,513	4,069	4,560	56	35	34	35
Manitowoc .....	1,259	1,258	3,014	3,274	4	2	1	2
Marinette .....	1,465	1,366	3,770	4,004	59	53	1	
Marshfield .....	779	816	1,249	1,250	4		3	
Menasha .....	581	572	1,425	1,475	1	1	1	1
Menomonie .....	496	612	1,324	1,456	2			
Merrill .....	1,049	982	2,017	2,090	1			
Milwaukee .....	23,943	24,655	70,309	76,576	493	391	471	391
Mineral Point .....	492	535	651	757	8	7	8	7
Monroe .....	844	992	589	765	1	1	1	1
Neenah .....	731	813	1,312	1,526	12	3	2	
New London .....	509	502	585	630	3		1	
Oconomowoc .....	475	588	526	643	3		1	
Oconto .....	611	566	1,423	1,490	9	6	4	3
Oshkosh .....	3,668	3,936	6,077	7,183	50	31	26	25
Platteville .....	657	852	568	706		1		1
Portage .....	814	917	1,192	1,341	9	6	5	6
Port Washington .....	391	379	787	728				
Prairie du Chien .....	504	533	702	797				
Racine .....	3,085	3,033	6,678	6,977	46	44	43	44
Rhineland .....	754	682	1,087	1,066	4		1	
Rice Lake .....	448	503	615	633	4	3		
Ripon .....	615	769	609	910	4			
Sheboygan .....	2,057	2,123	5,507	5,872	5	3		
South Milwaukee .....	411	369	876	783	2			
Sparta .....	994	1,069	418	551	14	20	13	20
Stevens Point .....	1,460	1,604	1,949	2,304	5			
Stoughton .....	408	566	773	832	3		1	
Sturgeon Bay .....	521	573	839	813	5		3	
Superior .....	4,101	3,218	6,250	5,895	127	96	102	54
Tomah .....	639	674	492	526	2	5		5
Two Rivers .....	365	398	1,050	1,111	2			
Watertown .....	807	867	2,029	2,287	1			
Waukesha .....	1,456	1,420	1,477	1,609	33	17	30	17
Waupaca .....	553	598	509	576	8		6	
Waupun .....	715	660	635	584	20		17	
Wausau .....	1,130	1,076	3,050	3,350	4		1	
Wauwatosa .....	440	532	530	661				
Whitewater .....	749	964	492	636	5	5	3	5
Total .....	95,690	97,383	179,739	196,756	1,331	967	1,004	855
Balance of state .....	202,862	189,968	300,922	278,886	4,624	4,208	414	269
Total pop. ....	298,552	287,351	490,661	475,642	5,955	5,175	1,418	1,124

STATISTICS OF POPULATION.

211

Males 18 to 44 Years of Age and 21 Years and Over, or of Military and Voting Age, Classified as to Nativity and Color, in Cities in Wisconsin having 2,500 Inhabitants or More, 1900.

Table 30.

Cities.	Males 18 to 44 Years, Inclusive.				Males 21 Years and Over.			
	Native white.	For'gn white.	Ne-gro. <sup>1</sup>	Other col'd <sup>2</sup>	Native white.	For'gn white.	Ne-gro. <sup>1</sup>	Other col'd <sup>2</sup>
Antigo	733	264		2	819	453		2
Appleton	1,985	803	1	7	2,694	1,663		7
Ashland	1,692	1,982	3	9	1,766	2,415	5	8
Baraboo	1,650	142	5		1,300	361	6	1
Beaver Dam	798	156	1	3	885	483	1	2
Beloit	2,300	432	16	3	2,632	716	27	3
Berlin	458	268		1	642	531		1
Burlington	378	77	1		440	242		
Chippewa	837	656		4	944	1,173		6
Depere	449	187	1	3	503	499	1	4
Eau Claire	1,720	1,419	5	9	2,953	2,392	7	11
Fond du Lac	2,577	597	30	9	2,552	1,409	46	10
Fort Atkinson	569	118	1		650	252	2	
Grand Rapids	598	279		1	673	496		2
Green Bay	2,719	965	12	8	2,738	1,983	17	8
Hudson	388	342	1		474	507	1	
Janesville	2,312	562	7	4	2,833	1,134	6	5
Jefferson	402	100			406	288		
Kaukauna	697	250	1	1	741	514		1
Kenosha	1,640	1,099	12		1,688	1,624	10	1
La Crosse	3,912	1,738	13	1	4,166	3,390	20	1
Lake Geneva	263	124		1	530	233		1
Madison	3,977	840	10	20	4,015	1,649	22	22
Manitowoc	1,769	605	1	3	1,679	1,448	1	3
Marinette	1,478	1,873		24	1,529	2,620	1	31
Marshfield	695	336	3	1	719	544	3	1
Menasha	662	327	1		671	650	1	
Nemadji	474	517		2	502	880		2
Merrill	1,029	864			1,048	1,194		1
Milwaukee	35,171	25,044	312	13	34,185	40,455	358	22
Mineral Point	512	58	2		587	258	4	
Monroe	553	121			767	319	1	
Neenah	746	384	1	4	801	738	2	6
New London	461	113		2	523	264	1	2
Oconomowoc	362	117		2	472	297	1	2
Oconto	640	391	1	3	672	764	2	5
Oshkosh	3,787	1,872	11	17	4,114	3,382	17	20
Platteville	503	45			634	265		
Portage	857	173	2	4	990	519	5	4
Port Washington	510	187			492	376		
Prairie du Chien	471	140			501	364		
Racine	3,683	2,863	21	3	3,810	4,438	32	3
Rhineland	776	620	1	3	811	752	1	3
Rice Lake	340	261		4	393	463		4
Ripon	512	162			654	401		4
Sheboygan	2,708	2,038		2	2,606	3,434		4
South Milwaukee	507	322		1	518	488		2
Sparta	518	83	3		739	207	4	1
Stevens Point	1,164	543		5	1,327	1,023		4
Stoughton	405	327	1	2	449	509	1	2
Sturgeon Bay	546	144		2	588	322	1	2
Superior	4,523	5,606	66	10	4,818	6,404	84	14
Tomah	430	114		2	534	229		2
Two Rivers	549	193		2	486	436		2
Watertown	1,074	369		1	1,042	1,141		1
Waukesha	1,129	304	11	1	1,359	625	19	1
Waupaca	359	203	3	2	492	347	5	2
Waupun	726	171	15	3	913	362	16	3
Wausau	1,312	1,113	1	3	1,351	1,739	1	3
Wauwatosa	316	153			411	304		
Whitewater	472	56		2	723	238	1	2
Total	105,223	62,217	576	210	110,884	103,641	738	254
Balance of state	183,365	72,534	170	1,530	199,025	153,663	268	2,242
Total pop.	288,588	134,751	746	1,740	309,909	257,304	1,006	2,496

<sup>1</sup> Includes all persons of negro descent.

<sup>2</sup> Chinese, Japanese and Indians.



Total Persons 5 to 20 Years of Age Classified as to Nativity, Sex and Color, in Cities, 1900.  
Table 31.

CITIES.	5 TO 20 YEARS, INCLUSIVE.							
	Native White.		Foreign White.		Negro. <sup>1</sup>		Other Colored <sup>2</sup>	
	Males.	Fe- males.	Males.	Fe- males.	Males.	Fe- males.	Males.	Fe- males.
Antigo .....	934	950	53	64				
Appleton .....	2,391	2,591	132	199	1	5		
Ashland .....	1,737	1,843	199	252		2	9	5
Baraboo .....	783	890	14	33	3	7		1
Beaver Dam .....	807	827	14	45			1	
Beloit .....	1,450	1,443	57	61	8	12		
Berlin .....	644	775	44	69		1		
Burlington .....	355	406	10	17	1			
Chippewa .....	1,280	1,426	78	126				
Deperre .....	639	746	35	39	1	3	1	1
Eau Claire .....	2,933	3,110	186	225	1	2		
Fond du Lac .....	2,064	2,311	109	110	23	15	4	5
Fort Atkinson .....	387	462	12	23	1	3		
Grand Rapids .....	730	771	62	72				
Green Bay .....	2,958	3,284	152	158	2	4		
Hudson .....	478	531	47	35		1		
Janesville .....	1,750	1,849	80	113	2	3		
Jefferson .....	418	436	14	10				
Kaukauna .....	890	964	36	56		1	4	1
Kenosha .....	1,670	1,677	215	245	5	5		
La Crosse .....	4,492	4,963	253	317	7	10		
Lake Geneva .....	362	379	20	20				
Madison .....	2,819	2,843	85	109	9	4		
Manitowoc .....	1,847	2,026	111	105		1		
Marinette .....	2,535	2,699	412	415			10	13
Marshfield .....	961	1,006	73	77				
Menasha .....	920	833	100	116		1		
Menominee .....	971	1,041	93	72				
Merrill .....	1,417	1,438	171	154				
Milwaukee .....	42,465	45,174	5,219	5,765	86	93		
Mineral Point .....	442	480	5	5	3	2		
Monroe .....	521	627	27	38				
Neeah .....	923	1,038	65	77			4	2
New London .....	418	459	11	17				
Oconomowoc .....	379	445	24	29				
Oconto .....	999	991	64	76	1	1		2
Oshkosh .....	4,197	4,616	375	371	6	11	2	2
Platteville .....	459	575	8	8				
Portage .....	782	895	21	41		2		
Port Washington ..	492	459	46	30				
Prairie du Chien ..	516	583	19	21				
Racine .....	4,149	4,360	525	555	9	20		
Rhinclander .....	686	728	82	79				
Rice Lake .....	467	526	48	55				1
Ripon .....	524	584	30	42				
Sheboygan .....	3,452	3,594	585	561			1	2
South Milwaukee ..	517	514	56	56				
Sparta .....	524	572	16	27	8	12		
Stevens Point .....	1,561	1,733	96	136			1	
Stoughton .....	525	539	52	51				
Sturgeon Bay .....	564	615	16	22	2			
Superior .....	3,582	3,831	719	690	14	21	8	6
Tomah .....	435	454	19	28		3		
Two Rivers .....	674	675	32	25				
Watertown .....	1,404	1,316	54	85				
Waukesha .....	1,254	1,026	82	92	10	3	2	
Waupaca .....	432	486	23	33	1			
Waupun .....	343	384	10	18	1			
Wausau .....	2,059	2,167	221	254				
Wauwatosa .....	395	477	44	54				
Whitewater .....	404	488	4	11	2	2		
Total .....	118,097	125,861	11,445	12,669	207	250	56	45
Balance of state .....	222,421	212,528	13,090	10,829	114	90	1,443	1,529
Total pop. ....	340,518	338,389	24,535	23,508	321	340	1,499	1,574

<sup>1</sup> Includes all persons of negro descent.

<sup>2</sup> Chinese, Japanese and Indians.

STATISTICS OF POPULATION.

213

Showing the Total Number of Dwellings, the Total Number of Families or Separate Homes, the Total Number of Private Families and the Total and Average Population of Same, by Counties in Wisconsin, 1900.

Table 32.

Counties.	Total Dwellings.	Total Families.	Private Families.		Average Size.
			Number.	Population.	
Adams .....	1,946	1,979	1,975	9,110	4.6
Ashland .....	3,477	3,894	3,732	17,368	4.7
Darron .....	4,627	4,721	4,659	23,175	5.0
Bayfield .....	2,522	2,631	2,504	12,112	4.8
Brown .....	8,713	9,072	8,950	44,574	5.0
Buffalo .....	3,291	3,403	3,380	16,608	4.9
Burnett .....	1,513	1,539	1,531	7,437	4.9
Calumet .....	3,327	3,384	3,348	16,788	5.0
Chippewa .....	6,143	6,409	6,306	31,165	4.9
Clark .....	5,083	5,204	5,144	25,353	4.9
Columbia .....	6,863	7,020	6,962	30,496	4.4
Crawford .....	3,411	3,476	3,434	16,856	4.9
Dane .....	13,507	14,277	14,045	66,407	4.7
Dodge .....	9,660	9,938	9,858	45,339	4.6
Door .....	3,247	3,335	3,307	17,386	5.3
Douglas .....	5,861	6,592	6,263	30,258	4.8
Dunn .....	4,931	5,068	5,024	24,531	4.9
Eau Claire .....	6,089	6,527	6,441	30,504	4.7
Florence .....	610	627	607	2,966	4.9
Fond du Lac .....	9,888	10,244	10,123	45,998	4.5
Forest .....	284	290	266	1,151	4.3
Grant .....	8,243	8,395	8,324	37,911	4.6
Green .....	5,106	5,216	5,180	22,343	4.3
Green Lake .....	3,297	3,444	3,414	15,504	4.5
Iowa .....	4,751	4,941	4,905	22,607	4.6
Iron .....	1,110	1,144	1,076	5,823	5.4
Jackson .....	3,499	3,567	3,541	17,220	4.9
Jefferson .....	7,560	7,728	7,658	33,941	4.4
Juneau .....	4,352	4,468	4,426	20,142	4.6
Kenosha .....	4,165	4,514	4,440	21,009	4.7
Kewaunee .....	3,146	3,225	3,201	16,958	5.3
La Crosse .....	8,486	8,940	8,810	41,360	4.7
Lafayette .....	4,379	4,425	4,392	20,721	4.7
Langlade .....	2,427	2,442	2,396	12,090	5.0
Lincoln .....	3,075	3,187	3,117	15,433	5.0
Manitowoc .....	7,849	8,429	8,322	40,899	4.9
Marathon .....	7,721	8,126	8,052	42,068	5.2
Marquette .....	5,401	5,863	5,745	29,320	5.1
Marinette .....	2,142	2,167	2,152	10,377	4.8
Marquette .....	53,349	67,766	66,725	313,971	4.7
Milwaukee .....	5,864	5,980	5,932	27,270	4.6
Monroe .....	3,892	3,974	3,924	20,467	5.2
Oconto .....	1,621	1,713	1,649	7,617	4.6
Oneida .....	9,094	9,372	9,286	45,305	4.9
Outagamie .....	3,144	3,282	3,235	15,944	4.9
Ozaukee .....	1,622	1,633	1,624	7,833	4.8
Pepin .....	5,035	5,119	5,082	23,598	4.6
Pierce .....	3,622	3,648	3,626	17,618	4.9
Polk .....	5,686	5,765	5,715	28,986	5.1
Portage .....	1,805	1,863	1,820	8,517	4.7
Price .....	9,022	9,851	9,727	44,297	4.6
Racine .....	4,149	4,258	4,230	19,170	4.5
Richland .....	10,946	11,505	11,346	49,075	4.3
Rock .....	5,151	5,253	5,208	26,173	5.0
St. Croix .....	7,190	7,318	7,264	32,445	4.5
Sauk .....	728	756	725	3,345	4.6
Sawyer .....	5,034	5,170	5,094	26,413	5.2
Shavano .....	9,534	10,548	10,440	49,344	4.7
Sheboygan .....	2,064	2,133	2,088	10,458	5.0
Taylor .....	4,412	4,543	4,507	22,733	5.0
Trempealeau .....	5,748	5,874	5,842	27,921	4.8
Vernon .....	905	913	825	3,656	4.4
Vilas .....	6,828	7,046	6,965	28,265	4.1
Walworth .....	1,109	1,135	1,113	5,235	4.7
Washburn .....	4,481	4,621	4,566	23,016	5.0
Washington .....	7,562	7,680	7,568	33,759	4.5
Waukesha .....	6,402	6,535	6,464	30,418	4.7
Waupaca .....	3,456	3,494	3,475	15,784	4.5
Waushara .....	11,871	12,461	12,339	56,045	4.5
Winnebago .....	4,908	5,009	4,933	25,149	5.1
Wood .....					
Total .....	398,017	426,063	420,327	1,991,415	4.7

Showing the Number of Farm Homes Owned Free from Encumbrance, and Encumbered, the Number that Were Hired or Rented and the Number Unknown in this Respect by Counties in Wisconsin, 1900.

Table 33.

COUNTIES.	FARM HOMES.					
	Total.	Owned.			Hired.	Unknown.
		Free.	Encum-bered	Unknown.		
Adams .....	1,792	988	583	12	197	12
Ashland .....	501	317	142	18	22	2
Barron .....	2,982	1,589	1,185	26	181	10
Bayfield .....	468	359	46	2	29	2
Brown .....	3,794	1,895	1,536	78	260	25
Buffalo .....	2,245	992	907	33	303	10
Burnett .....	1,196	921	225	23	25	2
Calumet .....	2,187	1,015	1,009	11	150	2
Chippewa .....	3,029	1,757	998	32	227	15
Clark .....	3,402	1,509	1,632	33	214	14
Columbia .....	3,390	1,344	1,269	60	702	15
Crawford .....	2,058	1,094	582	148	226	8
Dane .....	6,459	2,652	2,111	90	1,518	88
Dodge .....	5,056	2,143	1,966	54	866	27
Door .....	2,207	1,141	947	13	95	11
Douglas .....	254	189	34	5	26	.....
Dunn .....	3,146	1,529	1,218	63	323	13
Eau Claire .....	2,019	968	829	35	180	7
Florence .....	176	138	21	5	10	2
Fond du Lac .....	4,327	1,771	1,617	105	812	22
Forest .....	61	26	25	.....	9	1
Grant .....	4,260	1,771	1,601	47	828	13
Green .....	2,577	846	1,036	27	602	6
Green Lake .....	1,750	645	692	91	315	7
Iowa .....	2,573	1,043	1,012	38	467	13
Iron .....	76	56	14	.....	6	.....
Jackson .....	2,449	1,298	899	23	215	14
Jefferson .....	3,544	1,598	1,235	70	615	26
Juncau .....	2,658	1,306	965	29	350	8
Kenosha .....	1,317	509	383	22	394	9
Kewaunee .....	2,189	1,246	851	20	64	8
La Crosse .....	1,895	893	607	35	350	10
Lafayette .....	2,503	933	847	23	683	12
Langlade .....	1,032	438	501	15	76	2
Lincoln .....	889	505	328	13	31	12
Manitowoc .....	4,056	1,824	2,040	24	159	9
Marathon .....	4,169	1,855	1,885	281	140	8
Marinette .....	1,284	591	581	26	73	13
Marquette .....	1,521	742	601	14	163	1
Milwaukee .....	2,543	1,073	665	9	789	7
Monroe .....	3,679	1,874	1,385	37	372	11
Oconto .....	2,198	1,060	937	82	113	6
Oncida .....	337	220	64	27	24	2
Outagamie .....	3,632	1,478	1,775	20	343	16
Ozaukee .....	1,725	855	679	14	173	4
Pepin .....	1,038	578	263	7	88	2
Pierce .....	3,249	1,432	1,296	178	332	11
Polk .....	2,912	1,453	1,141	150	154	14
Portage .....	3,141	1,308	1,482	28	295	28
Price .....	802	581	254	6	16	5
Racine .....	2,148	842	769	22	509	6
Richland .....	2,783	1,274	1,014	38	423	34
Rock .....	3,876	1,161	1,311	25	1,343	36
St. Croix .....	3,023	1,319	1,321	38	334	11
Sauk .....	3,876	1,613	1,563	178	515	7
Sawyer .....	151	124	15	1	11	.....
Shawano .....	3,147	1,349	1,693	10	80	15
Sheboygan .....	3,599	1,590	1,477	38	485	9
Taylor .....	1,202	763	401	4	31	3
Traverse .....	3,137	1,399	1,377	30	300	31
Vernon .....	4,196	2,164	1,517	44	453	18
Vilas .....	73	58	7	4	3	1
Walworth .....	2,787	977	901	24	870	15
Washburn .....	440	343	70	2	24	1
Washington .....	2,891	1,336	1,204	23	311	17
Waukesha .....	3,599	1,595	1,194	40	752	18
Waupaca .....	3,691	1,586	1,684	72	302	47
Waushara .....	2,681	1,273	1,037	17	340	14
Winnebago .....	2,857	1,298	950	78	516	15
Wood .....	2,323	1,057	1,083	22	147	14
Total .....	169,287	77,490	65,589	2,917	22,414	877

Showing the Number of Other than Farm Homes Owned Free from Encumbrance, the Number Encumbered, the Number Hired and the Number Unknown, by Counties in Wisconsin, 1900.

Table 34.

COUNTIES.	OTHER HOMES.					
	Total.	Owned.			Hired.	Unknown.
		Free.	Encum-bered.	Unknown		
Adams .....	183	82	13	2	63	23
Ashtand .....	3,231	1,094	238	28	1,736	85
Barron .....	1,677	740	167	101	611	58
Bayfield .....	2,036	821	234	7	892	82
Brown .....	5,156	1,828	675	207	2,805	141
Buffalo .....	1,135	508	123	28	385	91
Burnett .....	335	175	27	6	101	26
Calumet .....	1,161	606	131	7	280	37
Chippewa .....	3,277	1,418	354	48	1,323	134
Clark .....	1,742	704	249	37	661	91
Columbia .....	3,572	1,753	415	49	1,222	133
Crawford .....	1,376	616	82	172	533	73
Dane .....	7,586	2,849	1,054	164	3,125	394
Dodge .....	4,892	2,169	847	51	1,530	205
Door .....	1,100	412	150	26	414	108
Douglas .....	6,009	1,569	354	374	3,540	232
Dunn .....	1,878	638	178	293	683	86
Eau Claire .....	4,422	1,618	645	60	1,973	126
Florence .....	481	191	24	2	182	32
Fond du Lac .....	5,796	2,281	726	396	2,086	307
Forest .....	205	59	27	9	79	31
Grant .....	4,064	2,158	376	46	1,357	127
Green .....	2,693	1,176	243	28	1,028	128
Green Lake .....	1,664	764	258	36	563	43
Iowa .....	2,332	1,169	198	37	812	116
Iron .....	1,000	452	16	12	480	40
Jackson .....	1,692	521	78	10	377	106
Jefferson .....	4,114	1,655	706	215	1,334	204
Juneau .....	1,768	801	185	53	640	89
Kenosha .....	3,123	913	673	22	1,415	100
Kewaunee .....	1,012	383	93	75	373	88
La Crosse .....	6,915	2,179	1,157	48	3,261	270
Lafayette .....	1,889	866	180	55	745	43
Langlade .....	1,364	518	214	15	580	37
Lincoln .....	2,228	986	306	68	733	85
Manitowoc .....	4,266	1,660	746	30	1,671	159
Marathon .....	3,883	1,653	581	52	1,479	118
Marinette .....	4,461	1,757	617	28	1,598	161
Marquette .....	631	692	70	11	212	46
Milwaukee .....	64,182	10,656	12,809	168	39,996	553
Monroe .....	2,253	1,060	247	56	779	111
Oconto .....	1,726	777	158	44	639	108
Oneida .....	1,312	399	136	32	662	83
Outagamie .....	5,654	2,147	1,142	73	2,161	111
Ozaukee .....	1,510	629	225	16	558	72
Pepin .....	586	291	57	20	293	15
Pierce .....	1,833	775	218	75	680	85
Polk .....	714	283	68	23	259	81
Portage .....	2,574	1,073	366	47	951	134
Price .....	953	426	89	20	365	58
Racine .....	7,579	2,062	1,763	127	3,484	143
Richland .....	1,447	512	139	41	659	96
Rock .....	7,470	2,721	1,135	100	3,268	246
St. Croix .....	2,185	982	236	27	816	124
Sauk .....	3,388	1,396	445	126	1,281	140
Sawyer .....	574	380	32	1	131	30
Shawano .....	1,997	939	263	36	618	90
Sheboygan .....	6,841	2,121	1,499	46	3,050	125
Taylor .....	886	319	115	12	385	55
Trempealeau .....	1,370	622	141	17	509	89
Vernon .....	1,646	644	172	41	653	136
Vilas .....	752	299	16	7	397	33
Walworth .....	4,178	1,859	621	31	1,552	115
Washburn .....	673	363	46	7	237	20
Washington .....	1,675	692	263	49	577	94
Waukesha .....	3,959	1,299	635	191	1,627	207
Waupaca .....	2,773	1,192	376	86	935	184
Waushara .....	794	386	99	5	254	50
Winnebago .....	9,482	3,240	2,027	617	3,121	477
Wood .....	2,610	1,126	389	19	965	111
Total .....	251,040	83,569	39,477	5,068	114,595	8,431

Total Persons 10 Years of Age and over Engaged in each Specified Occupation, Classified by Sex, for Cities Having 25,000 Inhabitants or More, 1900.

Table 35.

OCCUPATION.	RACINE.			SUPERIOR.		
	Male	Female	Total	Male	Female	Total
<b>Agricultural Pursuits:</b>						
Agricultural laborers .....	29		29	14	2	16
Dairymen and dairymen .....	1		1	16		16
Farmers, planters and overseers .....	29		29	23		29
Gardeners, florists, nurserymen, etc. ....	16	1	17	7	1	8
Lumbermen and raftsmen .....	1		1	148		148
Stock raisers, herders and drovers .....				4		4
Wood choppers .....				5		5
Other agricultural pursuits .....				1		1
<b>Total .....</b>	<b>76</b>	<b>1</b>	<b>77</b>	<b>224</b>	<b>3</b>	<b>227</b>
<b>Professional Service:</b>						
Actors, professional showmen, etc. ....	6	1	7	14	10	24
Architects, designers, draughtsmen, etc. ....	18		18	10		10
Artists and teachers of art .....	7	3	10	4	4	8
Clergymen .....	36	2	38	42	2	44
Dentists .....	14	1	15	18		18
Electricians .....	21		21	29		29
Engineers (civil, etc.) and surveyors .....	15		15	49		49
Journalists .....	17		17	22	3	25
Lawyers .....	31		31	117	1	118
Literary and scientific persons .....	4	3	7	4	6	10
Musicians and teachers of music .....	19	23	38	18	25	43
Officials (government) .....	25	2	27	55	2	57
Physicians and surgeons .....	35	3	38	44	2	46
Teachers and professors in colleges, etc. ....	23	166	194	30	208	238
Other professional service .....	4	4	8	2	2	4
<b>Total .....</b>	<b>281</b>	<b>213</b>	<b>494</b>	<b>458</b>	<b>265</b>	<b>723</b>
<b>Domestic and Personal Service:</b>						
Barbers and hairdressers .....	66	3	69	74	8	82
Bartenders .....	38		38	133	1	134
Boarding and lodging house keepers .....	1	27	28	16	71	87
Hotelkeepers .....	18		18	53	12	65
Housekeepers and stewards .....	2	63	65	4	40	44
Janitors and sextons .....	25		25	32	1	33
Laborers (not specified) .....	1,283	11	1,294	3,976	36	3,942
Launderers and laundresses .....	23	66	89	21	97	118
Nurses and midwives .....		33	33	1	53	54
Restaurant keepers .....	4		4	20	1	21
Saloonkeepers .....	80		80	151	1	152
Servants and waiters .....	41	464	505	149	679	828
Soldiers, sailors and marines (U. S.) .....	7		7	7		7
Watchmen, policemen, firemen, etc. ....	82		82	122		122
Other domestic and personal service .....	7	5	12	9	1	10
<b>Total .....</b>	<b>1,677</b>	<b>672</b>	<b>2,349</b>	<b>4,678</b>	<b>1,001</b>	<b>5,679</b>
<b>Trade and Transportation:</b>						
Agents .....	161	4	165	194	8	202
Bankers and brokers .....	43		43	24		24
Boatmen and sailors .....	81		81	52		52
Bookkeepers and accountants .....	133	55	188	132	35	167
Clerks and copyists .....	317	123	445	318	61	379
Commercial travelers .....	48		48	58		58
Draymen, hackmen, teamsters, etc. ....	251	1	252	326		326
Foremen and overseers .....	16		16	53		53
Hostlers .....	19		19	15		15
Hucksters and peddlers .....	20		20	30	1	31
Livery stable keepers .....	14		14	8		8
Merchants and dealers (except wholesale) ..	324	18	342	369	3	372
Merchants and dealers (wholesale) .....	5		5	50		50
Messengers and errand and office boys .....	16	3	19	22		22
Officials of banks and companies .....	33		33	78	1	79
Packers and shippers .....	15	5	20	74		74
Porters and helpers (in stores, etc.) .....	7		7	18		18
Salesmen and saleswomen .....	181	93	274	188	68	256
Steam railroad employees .....	85		85	917	1	918

STATISTICS OF POPULATION.

217

Total Persons 10 Years of Age and over Engaged in each Specified Occupation. Classified by Sex, for Cities Having 25,000 Inhabitants or More, 1900.

Table 35—Continued.

OCCUPATION.	RACINE.			SUPERIOR.		
	Male	Fe- male.	Total	Male	Fe- male.	Total
<b>Trade and transportation—Con.:</b>						
Stenographers and typewriters .....	10	114	124	20	75	95
Street railway employes .....	40	.....	40	57	1	58
Telegraph and telephone linemen .....	9	.....	9	21	.....	21
Telegraph and telephone operators .....	17	10	27	42	32	74
Undertakers .....	7	.....	7	8	.....	8
Other persons in trade and transportation..	14	.....	14	56	.....	56
<b>Total .....</b>	<b>1,866</b>	<b>431</b>	<b>2,297</b>	<b>3,130</b>	<b>286</b>	<b>3,416</b>
<b>Manufacturing and Mechanical Pursuits.</b>						
<b>Building Trades:</b>						
Carpenters and joiners .....	468	.....	468	592	.....	592
Masons (brick and stone) .....	119	.....	119	76	.....	76
Painters, glaziers and varnishers .....	478	.....	478	156	2	158
Paper hangers .....	5	.....	5	21	.....	21
Plasterers .....	6	.....	6	21	.....	26
Plumbers and gas and steamfitters .....	74	.....	74	83	.....	83
Roofers and slaters .....	6	.....	6	2	.....	2
Mechanics not otherwise specified.....	2	.....	2	3	.....	3
<b>Chemicals and Allied Products:</b>						
Oil well and oil works employes.....	.....	.....	.....	.....	.....	.....
Other chemical workers .....	.....	.....	.....	1	1	2
<b>Clay, Glass and Stone Products:</b>						
Brick and tile makers, etc. ....	33	.....	33	.....	.....	.....
Glass workers .....	1	.....	1	.....	.....	.....
Marble and stone cutters .....	10	.....	10	25	.....	25
<b>Fishing and Mining:</b>						
Fishermen and cystemen .....	14	.....	14	12	.....	12
Miners and quarrymen .....	4	.....	4	18	.....	18
<b>Food and Kindred Products:</b>						
Bakers .....	34	2	36	41	1	42
Butchers .....	76	.....	76	64	.....	64
Butter and cheesemakers .....	.....	.....	.....	7	.....	7
Confectioners .....	6	12	18	27	8	35
Millers .....	8	.....	8	204	.....	204
Other food preparers .....	13	32	45	.....	.....	.....
<b>Iron and Steel and their Products:</b>						
Blacksmiths .....	427	1	428	113	.....	113
Iron and steel workers .....	691	.....	691	135	.....	135
Machinists .....	533	.....	533	213	.....	213
Steam boilermakers .....	98	.....	98	61	.....	61
Tool and cutlery makers .....	8	.....	8	10	.....	10
Wheelwrights .....	37	.....	37	4	.....	4
Wireworkers .....	40	.....	40	.....	.....	.....
<b>Leather and its Finished Products:</b>						
Root and shoe makers and repairers.....	221	118	339	31	.....	31
Harness and saddle makers and repairers....	17	.....	17	7	.....	7
Leather curriers and tanners .....	74	3	77	1	.....	1
Trunks and leather case makers, etc.....	131	16	147	1	.....	1
<b>Liquors and Beverages:</b>						
Bottlers and soda water makers, etc.....	2	.....	2	6	.....	6
Brewers and maltsters .....	11	.....	11	13	.....	13
<b>Lumber and its Remanufactures:</b>						
Cabinetmakers .....	9	.....	9	7	.....	7
Coopers .....	3	.....	3	82	.....	82
Saw and planing mill employes .....	51	.....	51	134	1	135
Other woodworkers .....	279	2	281	23	.....	23

Total Persons 10 Years of Age and over Engaged in each Specified Occupation,  
Classified by Sex, for Cities Having 25,000 Inhabitants or More, 1900.

Table 35—Continued.

OCCUPATION.	RACINE.			SUPERIOR.		
	Male	Fe- male.	Total	Male.	Fe- male.	Total
Manufacturing and Mechanical Pursuits.—Con.						
Metals and Metal Products other than Iron and Steel:						
Brass workers .....	10		10	7		7
Clock and watch makers and repairers.....	7		7	3		3
Gold and silver workers .....				3		3
Tinplate and tinware makers .....	39		39	32		32
Other metal workers .....	45		45	6		6
Paper and Printing:						
Bookbinders .....	2	5	7	7	3	10
Box makers (paper) .....	1	12	13			
Paper and pulp mill operatives .....	4	5	9			
Printer, lithographer and pressmen .....	73	14	87	82	3	85
Textiles:						
Bleachery and dye works operatives.....	7	1	8			
Carpet factory operatives .....	4		4		1	1
Hosiery and knitting mill operatives .....	6	45	51			
Silk mill operatives .....		1	1			
Woolen mill operatives .....	18	47	65			
Other textile mill operatives .....	7	18	25			
Dress makers .....		191	191	1	184	185
Hat and cap makers .....					1	1
Milliners .....	1	49	50	1	38	39
Seamstresses .....		183	183		7	7
Shirt, collar and cuff makers .....		11	11	1		1
Tailors and tailoresses .....	66	60	126	58	9	67
Other textile workers .....	5	7	12	6	3	9
Miscellaneous Industries:						
Broom and brush makers .....	1		1	2		2
Charcoal, coke and lime burners.....				11		11
Engineers and firemen (not locomotive).....	139		139	316		316
Manufacturers, officials, etc. ....	236	4	240	162	1	163
Model and pattern makers .....	42		42	9		9
Photographers .....	13	1	14	14	1	15
Rubber factory operatives .....	6	6	12			
Tobacco and cigar factory operatives .....	56	1	57	49	2	51
Upholsterers .....	70	10	80	10	2	12
Other miscellaneous industries .....	546	98	644	338	3	341
Total .....	5394	955	6349	3317	271	3588
Total of all occupations .....	9294	2272	11566	11807	1826	13633
Population 10 years of age and over.....	11323	11054	22377	13902	9656	23558

Total Persons 10 Years of Age and Over Engaged in Each Specified Occupation, Classified by Sex, for Cities Having 25,000 Inhabitants or More, 1900.

Table 36.

OCCUPATION.	LA CROSSE.			SUPERIOR.		
	Male	Fe- male.	Total	Male	Fe- male	Total
<b>Agricultural Pursuits:</b>						
Agricultural laborers .....	82	7	89	37	2	39
Farmers, planters and overseers .....	40	1	41	31	.....	31
Gardeners, florists, nurserymen, etc. ....	17	3	20	23	.....	23
Lumbermen and raftsmen .....	77	.....	77	73	1	74
Stock raisers, herders and drovers .....	2	.....	2	1	.....	1
Wood choppers .....	2	.....	2	.....	.....	.....
Other agricultural pursuits .....	2	.....	2	.....	.....	.....
<b>Total .....</b>	<b>222</b>	<b>11</b>	<b>233</b>	<b>165</b>	<b>3</b>	<b>168</b>
<b>Professional Service:</b>						
Actors, professional showmen, etc. ....	9	2	11	7	.....	7
Architects, designers, draughtsmen, etc. .	10	.....	10	16	.....	16
Artists and teachers of art .....	9	9	18	6	4	10
Clergymen .....	49	3	52	42	2	44
Dentists .....	21	2	23	17	.....	17
Electricians .....	28	.....	28	14	.....	14
Engineers (civil, etc.) and surveyors.....	25	.....	25	17	.....	17
Journalists .....	15	1	16	19	.....	19
Lawyers .....	52	1	53	59	1	60
Literary and scientific persons .....	2	1	3	.....	10	10
Musicians and teachers of music .....	25	48	73	19	36	55
Officials (government) .....	37	.....	37	27	1	28
Physicians and surgeons .....	43	5	48	39	12	51
Teachers and professors in colleges, etc.....	18	203	221	55	203	258
Other professional service .....	8	9	17	7	1	8
<b>Total .....</b>	<b>351</b>	<b>284</b>	<b>635</b>	<b>344</b>	<b>270</b>	<b>614</b>
<b>Domestic and Personal Service:</b>						
Barbers and hairdressers .....	75	2	77	68	7	75
Bartenders .....	64	.....	64	55	.....	55
Boarding and lodging house keepers.....	5	30	35	8	33	41
Hotel keepers .....	25	3	28	12	.....	13
Housekeepers and stewards .....	.....	69	69	.....	39	39
Janitors and sextons .....	36	.....	36	21	3	24
Laborers (not specified) .....	1,433	18	1,451	1,593	50	1,643
Launderers and laundresses .....	16	148	164	20	72	92
Nurses and midwives .....	2	45	47	15	76	91
Restaurant keepers .....	9	2	11	8	5	13
Saloonkeepers .....	123	.....	123	99	1	100
Servants and waiters .....	76	699	775	51	623	674
Soldiers, sailors and marines (U. S.).....	9	.....	9	2	.....	2
Watchmen, policemen, firemen, etc.....	111	.....	111	82	.....	82
Other domestic and personal service.....	10	1	11	13	3	16
<b>Total .....</b>	<b>1,994</b>	<b>1,017</b>	<b>3,011</b>	<b>2,047</b>	<b>913</b>	<b>2,960</b>
<b>Trade and Transportation:</b>						
Agents .....	136	8	144	144	6	150
Bankers and brokers .....	23	.....	23	32	.....	32
Boatmen and sailors .....	43	.....	43	34	.....	34
Bookkeepers and accountants .....	133	41	174	86	63	149
Clerks and copyists .....	317	91	408	188	45	233
Commercial travelers .....	141	2	143	109	2	111
Draymen, hackmen, teamsters, etc.....	327	.....	327	326	.....	326
Foremen and overseers .....	27	.....	27	14	1	15
Hostlers .....	21	.....	21	24	.....	24
Hucksters and peddlers .....	23	1	24	21	1	22
Livery stable keepers .....	13	.....	13	14	.....	14
Merchants and dealers (except wholesale)..	353	12	365	351	12	363
Merchants and dealers (wholesale).....	26	.....	26	21	.....	21
Messengers, and errand and office boys....	16	2	18	14	2	16
Officials of banks and companies.....	59	1	60	30	1	31
Packers and shippers .....	17	45	62	8	13	26
Porters and helpers (in stores, etc.).....	8	.....	8	3	1	4
Salesmen and saleswomen .....	213	118	331	213	153	366
Steam railroad employees .....	524	.....	524	245	.....	245
Stenographers and typewriters .....	26	69	95	17	56	73
Street railway employees .....	46	.....	46	34	.....	34



Total Persons 10 Years of Age and Over Engaged in Each Specified Occupation, Classified by Sex, for Cities Having 25,000 Inhabitants or More, 1930.

Table 36—Continued.

OCCUPATION.	LA CROSSE.			OSHKOSH.		
	Male.	Fe- male.	Total	Male	Fe- male.	Total
<b>Trade and Transportation—Continued.</b>						
Telegraph and telephone linemen .....	15	.....	15	11	.....	11
Telegraph and telephone operators .....	33	23	56	24	15	39
Undertakers .....	11	.....	11	8	.....	8
Other persons in trade and transportation..	19	1	20	33	.....	33
<b>Total .....</b>	<b>2,570</b>	<b>414</b>	<b>2,984</b>	<b>2,004</b>	<b>376</b>	<b>2,380</b>
<b>Manufacturing and Mechanical Pursuits.</b>						
<b>Building Trades:</b>						
Carpenters and joiners .....	354	.....	354	381	.....	381
Masons (brick and stone) .....	97	.....	97	88	.....	88
Painters, glaziers and varnishers.....	190	.....	190	265	11	276
Paper hangers .....	15	1	16	10	.....	10
Plasterers .....	22	.....	22	5	.....	5
Plumbers and gas and steam fitters.....	61	.....	61	40	.....	40
Roofers and slaters .....	.....	.....	.....	1	.....	1
Mechanics (not otherwise specified) .....	7	.....	7	.....	.....	.....
<b>Chemicals and Allied Products:</b>						
Oil well and oil works employees .....	1	.....	1	.....	.....	.....
Other chemical workers .....	.....	.....	.....	.....	.....	.....
<b>Clay, Glass and Stone Products:</b>						
Brick and tile makers, etc. ....	5	.....	5	.....	.....	.....
Glass workers .....	1	1	2	7	.....	7
Marble and stone cutters .....	27	.....	27	23	.....	23
Potters .....	1	.....	1	.....	.....	.....
<b>Fishing and Mining:</b>						
Fishermen and oystermen .....	7	.....	7	17	.....	17
Miners and quarrymen .....	13	.....	13	12	.....	12
<b>Food and Kindred Products:</b>						
Bakers .....	31	3	34	23	2	25
Butchers .....	102	.....	102	52	.....	52
Butter and cheese makers .....	1	.....	1	5	.....	5
Confectioners .....	35	93	128	6	.....	6
Millers .....	13	1	14	8	.....	8
Other food preparers .....	3	.....	3	4	.....	4
<b>Iron and Steel and Their Products:</b>						
Blacksmiths .....	101	.....	101	150	.....	150
Iron and steel workers .....	81	.....	81	44	.....	44
Machinists .....	99	.....	99	143	.....	143
Steam boiler makers .....	34	.....	34	18	.....	18
Stove, furnace and grate makers.....	1	.....	1	.....	.....	.....
Tool and cutlery makers .....	27	.....	27	32	3	35
Wheelwrights .....	4	.....	4	.....	.....	.....
Wireworkers .....	.....	.....	.....	1	1	2
<b>Leather and Its Finished Products:</b>						
Boot and shoe makers and repairers.....	56	5	61	30	.....	30
Harness and saddle makers and repairers..	28	.....	28	13	.....	13
Leather curriers and tanners .....	46	.....	46	3	.....	3
Trunk and leather-case makers, etc.....	3	.....	3	61	15	76
<b>Liquors and Beverages:</b>						
Bottlers and soda water makers, etc.....	13	13	26	12	.....	12
Brewers and maltsters .....	39	2	41	11	.....	11
Distillers and rectifiers .....	.....	.....	.....	2	.....	2
<b>Lumber and Its Remanufactures:</b>						
Cabinet makers .....	19	.....	19	60	1	61
Coopers .....	66	.....	66	8	.....	8
Saw and planing-mill employees .....	156	9	165	565	6	571
Other wood workers .....	64	6	70	275	35	310

Total Persons 10 Years of Age and Over Engaged in Each Specified Occupation, Classified by Sex, for Cities Having 25,000 Inhabitants or More, 1900.

Table 36—Continued.

OCCUPATION.	LA CROSSE.			OSHKOSH.		
	Male	Fe- male.	Total	Male	Fe- male.	Total
<b>Manufacturing and Mechanical Pursuits—Con.</b>						
<b>Metals and Metal Products Other Than Iron and Steel:</b>						
Brass workers .....	1	.....	1	2	.....	2
Clock and watch makers and repairers.....	2	.....	2	8	1	9
Gold and silver workers .....	1	.....	1	.....	1	1
Tinplate and tinware makers .....	21	.....	31	23	.....	23
Other metal workers .....	6	.....	6	13	.....	13
<b>Paper and Printing:</b>						
Book binders .....	7	1	8	6	5	11
Box makers (paper) .....	2	2	4	5	3	8
Engravers .....	3	.....	3	1	.....	1
Paper and pulp mill operatives .....	.....	.....	.....	1	.....	1
Printers, lithographers and pressmen .....	83	4	87	69	5	74
<b>Textiles:</b>						
Bleachery and dyeworks operatives .....	3	.....	3	2	.....	2
Carpet factory operatives .....	5	2	7	2	3	5
Cotton mill operatives .....	.....	.....	.....	.....	.....	.....
Hosiery and knitting mill operatives.....	11	97	108	.....	.....	.....
Silk mill operatives .....	.....	.....	.....	.....	.....	.....
Woolen mill operatives .....	3	3	6	.....	.....	.....
Other textile mill operatives .....	3	1	4	29	53	82
Dress makers .....	2	264	266	1	260	261
Hat and cap makers .....	.....	.....	.....	.....	.....	.....
Milliners .....	3	59	62	2	94	96
Seamstresses .....	.....	131	131	.....	49	49
Shirt, collar and cuff makers .....	5	6	11	1	2	3
Tailors and tailoresses.....	81	29	110	46	38	84
Other textile workers .....	4	15	19	4	3	7
<b>Miscellaneous Industries:</b>						
Broom and brush makers .....	13	.....	13	6	1	7
Charcoal, coke and lime burners.....	.....	.....	.....	3	.....	3
Engineers and firemen (not locomotive) ....	153	.....	153	131	.....	131
Glove makers .....	.....	.....	.....	.....	.....	.....
Manufacturers and officials, etc. ....	140	1	141	168	2	170
Model and pattern makers .....	6	.....	6	4	.....	4
Model and pattern makers .....	14	6	20	20	5	25
Photographers .....	30	65	95	.....	1	1
Rubber factory operatives .....	106	33	139	71	13	84
Tobacco and cigar factory operatives.....	14	4	18	36	13	49
Upholsterers .....	245	42	287	433	163	596
Other miscellaneous industries .....	.....	.....	.....	.....	.....	.....
<b>Total .....</b>	<b>2,800</b>	<b>899</b>	<b>3,699</b>	<b>3,462</b>	<b>889</b>	<b>4,351</b>
<b>Total of all occupations .....</b>	<b>7,937</b>	<b>2,625</b>	<b>10,562</b>	<b>8,022</b>	<b>2,451</b>	<b>10,473</b>
<b>Population 10 years of age and over....</b>	<b>10,658</b>	<b>11,629</b>	<b>22,287</b>	<b>10,447</b>	<b>11,557</b>	<b>22,004</b>

Total Persons 10 Years of Age and Over Engaged in Each Specified Occupation, Classified by Sex for Cities Having 25,000 Inhabitants or More, 1900.

Table 37.

OCCUPATION.	MILWAUKEE.		
	Male.	Female.	Total.
<b>Agricultural Pursuits:</b>			
Agricultural laborers .....	275	42	318
Dairymen and dairywomen .....	12	2	14
Farmers, planters and overseers .....	93	4	102
Gardeners, florists, nurserymen, etc. ....	107	8	115
Lumbermen and raftsmen .....	16	.....	16
Stock raisers, herders and drovers .....	18	.....	18
Wood choppers .....	4	.....	4
Other agricultural pursuits .....	1	.....	1
<b>Total .....</b>	<b>532</b>	<b>56</b>	<b>588</b>
<b>Professional Service:</b>			
Actors, professional showmen, etc. ....	106	27	133
Architects, designers, draughtsmen, etc. ....	350	2	352
Artists and teachers of art .....	97	40	137
Clergymen .....	237	15	252
Dentists .....	188	9	197
Electricians .....	430	5	435
Engineers (civil, etc.) and surveyors .....	211	.....	211
Journalists .....	136	9	145
Lawyers .....	450	5	455
Literary and scientific persons .....	76	34	110
Musicians and teachers of music .....	326	258	594
Officials (government) .....	306	10	316
Physicians and surgeons .....	440	38	478
Teachers and professors in colleges etc. ....	340	1,255	1,595
Other professional service .....	112	11	123
<b>Total .....</b>	<b>3,815</b>	<b>1,718</b>	<b>5,533</b>
<b>Domestic and Personal Service:</b>			
Barbers and hairdressers .....	658	69	727
Bartenders .....	505	11	516
Boarding and lodging house keepers .....	34	301	335
Hotel keepers .....	99	5	104
Housekeepers and stewards .....	47	357	404
Janitors and sextons .....	299	30	329
Laborers (not specified) .....	10,635	170	10,805
Launders and laundresses .....	132	1,177	1,309
Nurses and midwives .....	18	564	582
Restaurant keepers .....	47	23	70
Saloon keepers .....	1,170	89	1,259
Servants and waiters .....	834	6,430	7,264
Soldiers, sailors and marines (U. S.) .....	68	.....	68
Watchmen, policemen, firemen, etc. ....	947	1	948
Other domestic and personal service .....	166	72	238
<b>Total .....</b>	<b>15,659</b>	<b>9,299</b>	<b>24,958</b>
<b>Trade and Transportation:</b>			
Agents .....	1,997	55	2,052
Bankers and brokers .....	255	.....	255
Boatmen and sailors .....	548	.....	548
Bookkeepers and accountants .....	1,756	571	2,327
Clerks and copyists .....	3,245	545	3,790
Commercial travelers .....	890	7	897
Draymen, hackmen, teamsters, etc. ....	3,313	2	3,315
Foremen and overseers .....	216	12	228
Hostlers .....	231	.....	231
Hucksters and peddlers .....	525	24	549
Livery stable keepers .....	84	3	87
Merchants and dealers (except wholesale) .....	3,417	246	3,663
Merchants and dealers (wholesale) .....	367	3	370
Messengers and errand office boys .....	541	195	736
Officials of banks and companies .....	447	5	452
Packers and shippers .....	384	301	685

Total Persons 10 Years of Age and Over Engaged in Each Specified Occupation,  
Classified by Sex for Cities Having 25,000 Inhabitants or More, 1900.

Table 37—Continued.

OCCUPATION.	MILWAUKEE.		
	Male.	Female.	Total.
<b>Trade and Transportation:—Continued.</b>			
Porters and helpers (in stores, etc.).....	235	5	240
Salesmen and saleswomen .....	2,846	1,709	4,555
Steam railroad employes .....	2,378	3	2,381
Stenographers and typewriters .....	271	897	1,168
Street railway employes .....	710	.....	710
Telegraph and telephone linemen .....	98	.....	98
Telegraph and telephone operators .....	224	128	352
Undertakers .....	77	2	79
Other persons in trade and transportation.....	305	19	324
<b>Total .....</b>	<b>25,360</b>	<b>4,732</b>	<b>30,092</b>
<b>Manufacturing and Mechanical Pursuits.</b>			
<b>Building Trades:</b>			
Carpenters and joiners .....	3,228	.....	3,228
Masons (brick and stone) .....	821	.....	821
Painters, glaziers, and varnishers.....	1,895	17	1,913
Paper hangers .....	191	.....	191
Plasterers .....	175	.....	175
Plumbers, gas and steam fitters .....	903	.....	903
Roofers and slaters .....	49	.....	49
Mechanics (not otherwise specified).....	26	.....	26
<b>Chemicals and Allied Products:</b>			
Oil well and oil works employes .....	10	.....	10
Other chemical workers .....	13	.....	13
<b>Clay, Glass and Stone Products:</b>			
Brick and tile makers, etc. ....	133	.....	133
Glass workers .....	254	3	257
Marble and stone cutters .....	275	.....	275
Potters .....	19	.....	19
<b>Fishing and Mining:</b>			
Fishermen and oystermen .....	93	1	94
Miners and quarrymen .....	33	.....	33
<b>Food and Kindred Products:</b>			
Bakers .....	722	50	772
Butchers .....	837	3	840
Butter and cheese makers .....	13	1	14
Confectioners .....	289	317	606
Millers .....	163	1	164
Other food preparers .....	192	3	195
<b>Iron and Steel and Their Products:</b>			
Blacksmiths .....	959	1	960
Iron and steel workers .....	4,404	42	4,446
Machinists .....	2,966	4	2,970
Steam boiler makers .....	264	.....	264
Stove, furnace and grates .....	170	2	172
Tool and cutlery makers .....	80	.....	80
Wheelwrights .....	24	.....	24
Wire workers .....	66	.....	66
<b>Leather and Its Finished Products:</b>			
Boot and shoe makers and repairers .....	1,188	353	1,541
Harness and saddle makers and repairers.....	278	7	285
Leather curriers and tanners.....	2,169	168	2,337
Trunk and leather-case makers, etc. ....	264	46	310
<b>Liquors and Beverages:</b>			
Bottlers and soda water makers, etc. ....	254	172	426
Brewers and maltsters .....	1,277	195	1,472
Distillers and rectifiers .....	41	.....	41

Total Persons 10 Years of Age and Over Engaged in Each Specified Occupation, Classified by Sex for Cities Having 25,000 Inhabitants or More, 1900.

Table 37—Continued.

OCCUPATION.	MILWAUKEE.		
	Male.	Female.	Total.
<b>Manufacturing and Mechanical Pursuits—Continued.</b>			
<b>Lumber and Its Manufactures:</b>			
Cabinet makers .....	329		329
Coopers .....	668	1	669
Saw and planing mill employes .....	585		585
Other wood workers .....	907	75	982
<b>Metals and Metal Products other than Iron and Steel:</b>			
Brass workers .....	372	2	374
Clock and watch makers and repairers .....	80	2	82
Gold and silver workers .....	9		9
Tinplate and tinware makers .....	917	124	1,041
Other metal workers .....	458	6	464
<b>Paper and Printing:</b>			
Bookbinders .....	219	267	486
Box makers (paper) .....	14	149	163
Engravers .....	109		109
Paper and pulp mill operatives .....	43	78	121
Printers, lithographers and pressmen .....	1,305	37	1,342
<b>Textiles:</b>			
Bleachery and dye works operatives.....	73	25	98
Carpet factory operatives .....	26	4	30
Cotton mill operatives .....			
Hosiery and knitting mill operatives .....	123	862	985
Silk mill operatives .....			
Woolen mill operatives .....	33	69	102
Other textile mill operatives .....	107	323	430
Dressmakers .....	9	3,134	3,143
Hat and cap makers .....	114	88	202
Milliners .....	7	771	778
Seamstresses .....	12	1,042	1,054
Shirt, collar and cuff makers .....	18	51	69
Tailors and tailoresses .....	1,338	790	2,128
Other textile workers .....	41	82	123
<b>Miscellaneous Industries:</b>			
Broom and brush makers .....	79	3	82
Charcoal, coke and lime burners.....	1		1
Engineers and firemen (not locomotive).....	1,303		1,303
Glovesmakers .....	91	134	225
Manufacturers and officials, etc. ....	1,816	19	1,835
Model and pattern makers .....	261		261
Photographers .....	141	26	167
Rubber factory operatives .....	1		1
Tobacco and cigar factory operatives .....	636	240	876
Upholsterers .....	391	10	401
Other miscellaneous industries .....	2,506	794	3,300
Total .....	39,791	10,594	50,385
All occupations .....	85,157	26,399	111,556
Population 10 years of age and over .....	105,784	110,572	216,356

Total Persons 10 Years of Age and Over Engaged in Each Specified Occupation, Classified by Sex, in Wisconsin—Total for the State, 1900.

Table 38.

OCCUPATION.	WISCONSIN.		
	Male.	Female.	Total.
<b>Agricultural Pursuits.</b>			
<b>Agricultural laborers:</b>			
Farm and plantation laborers .....	37,298	360	37,658
Farm laborers (members of family) .....	53,973	1,221	55,199
Garden and nursery laborers .....	797	64	861
Total .....	92,073	1,645	93,718
Dairymen and dairy women .....	111	20	131
<b>Farmers, planters and overseers:</b>			
Farmers and planters .....	157,991	6,423	164,414
Farmers (members of family) .....	3,617	341	3,958
Farm and plantation overseers .....	271	50	321
Milk farmers .....	48	2	50
Total .....	161,927	6,816	168,743
<b>Gardeners, florists, nurserymen, etc.:</b>			
Gardeners .....	782	32	814
Florists, nurserymen and vine growers.....	237	24	261
Fruit growers .....	70	.....	70
Total .....	1,089	56	1,145
Lumbermen and raftsmen .....	5,572	6	5,578
<b>Stock raisers, herders and drovers:</b>			
Stock raisers .....	46	1	47
Stock herders and drovers .....	117	1	118
Total .....	163	2	165
<b>Turpentine farmers and laborers:</b>			
Woodchoppers .....	371	5	376
<b>Other agricultural pursuits:</b>			
Apiarists .....	91	4	95
Not specified .....	53	3	56
Total .....	144	7	151
Total agricultural pursuits .....	261,450	8,557	270,007
<b>Professional Service.</b>			
<b>Actors, professional showmen, etc.:</b>			
Actors .....	116	60	176
Professional showmen .....	336	4	340
Theatrical managers, etc. ....	63	.....	63
Total .....	515	64	579
<b>Architects, designers, draughtsmen, etc.:</b>			
Architects .....	235	.....	235
Designers, draughtsmen and inventors .....	349	5	354
Total .....	584	5	589
Artists and teachers of art .....	197	185	382
Clergymen .....	2,693	65	2,758
Dentists .....	863	24	887
Electricians .....	903	6	909
<b>Engineers (civil, etc.) and surveyors:</b>			
Engineers (civil) .....	280	.....	280
Engineers (mechanical and electrical).....	251	.....	251
Engineers (mining) .....	18	.....	18
Surveyors .....	170	.....	170
Total .....	719	.....	719

Total Persons 10 Years of Age and Over Engaged in Each Specified Occupation, Classified by Sex, in Wisconsin—Total for the State, 1900.

Table 38—Continued.

OCCUPATION.	WISCONSIN.		
	Male.	Female.	Total.
Professional Service.—Continued.			
Journalists .....	611	32	643
Lawyers .....	2,226	23	2,249
Literary and scientific persons:			
Authors and scientists .....	66	44	110
Librarians and assistants .....	13	120	133
Chemists, assayers and metallurgists .....	83	1	84
Total .....	162	165	327
Musicians and teachers of music .....	791	1,239	2,030
Officials (government):			
Officials (national government) .....	711	139	850
Officials (state government) .....	106	2	108
Officials (county government) .....	473	18	491
Officials (city or town government) .....	506	14	580
Total .....	1,856	173	2,029
Physicians and surgeons .....	2,335	154	2,489
Teachers and professors in colleges:			
Teachers .....	2,771	12,134	14,905
Professors in colleges and universities .....	222	12	234
Total .....	2,993	12,146	15,139
Other professional service:			
Veterinary surgeons .....	343	54	397
Not specified .....	135		135
Total .....	478	54	532
Total professional service .....	17,931	14,335	32,266
Domestic and Personal Service.			
Barbers and hairdressers .....	2,932	130	3,062
Bartenders .....	2,492	24	2,516
Boarding and lodging house keepers .....	298	1,041	1,339
Hotelkeepers .....	1,877	231	2,108
Housekeepers and stewards .....	107	3,796	3,903
Janitors and sextons:			
Janitors .....	916	64	980
Sextons .....	93		93
Total .....	1,009	64	1,073
Laborers (not specified):			
Elevator tenders .....	219		219
Laborers (coal yard) .....	918	2	920
Laborers (general) .....	73,266	1,008	74,274
Longshore-men .....	541		541
Stevedores .....	102	1	103
Total .....	75,046	1,011	76,057
Launderers and laundresses:			
Laundry work (hand) .....	397	2,792	3,189
Laundry work (steam) .....	237	344	581
Total .....	634	3,136	3,770
Nurses and midwives:			
Nurses (trained) .....		184	184
Nurses (not specified) .....	266	1,747	2,013
Midwives .....		227	227
Total .....	266	2,153	2,419

STATISTICS OF POPULATION.

227

Total Persons 10 Years of Age and Over Engaged in Each Specified Occupation, Classified by Sex, in Wisconsin—Total for the State, 1900.

Table 38—Continued.

OCCUPATION.	WISCONSIN.		
	Male.	Female.	Total.
Domestic and Personal Service.—Continued.			
Restaurant keepers .....	377	109	486
Saloonkeepers .....	5,303	143	5,446
Servants and waiters:			
Servants .....	3,230	38,305	41,535
Waiters .....	417	872	1,292
Total .....	3,647	39,177	42,824
Soldiers, sailors and marines (U. S.):			
Soldiers (U. S.) .....	231	.....	231
Sailors (U. S.) .....	31	.....	31
Marines (U. S.) .....	8	.....	8
Total .....	270	.....	270
Watchmen, policemen, firemen, etc.:			
Watchmen, policemen and detectives .....	2,019	17	2,036
Firemen (fire department) .....	513	.....	513
Total .....	2,532	17	2,549
Other domestic and personal service:			
Bootblacks .....	50	1	51
Hunters, trappers, guides and scouts .....	145	.....	145
Not specified .....	329	139	468
Total .....	524	140	664
Total domestic and personal service.....	97,314	51,177	148,391
Trade and Transportation.			
Agents:			
Agents (insurance and real estate) .....	2,736	57	2,793
Agents (not specified) .....	3,527	186	4,713
Total .....	6,263	243	6,506
Bankers and brokers:			
Bankers and brokers (money and stocks).....	2,770	2	2,772
Brokers (commercial) .....	55	.....	55
Total .....	2,825	2	2,827
Boatmen and sailors:			
Boatmen and canalmen .....	91	2	93
Pilots .....	64	.....	64
Sailors .....	1,345	.....	1,345
Total .....	1,500	2	1,502
Bookkeepers and accountants .....	4,145	1,653	5,798
Clerks and copyists:			
Clerks and copyists .....	7,101	1,910	9,011
Clerks (shipping) .....	1,000	9	1,009
Letter and mail carriers .....	619	7	626
Total .....	8,720	1,926	10,646
Commercial travelers .....	2,737	27	2,764
Draymen, hackmen, teamsters, etc.:			
Draymen, teamsters and expressmen .....	11,786	9	11,795
Carriage and hackdrivers .....	663	.....	663
Total .....	12,449	9	12,453



Total Persons 10 Years of Age and Over Engaged in Each Specified Occupation, Classified by Sex, in Wisconsin—Total for the State, 1900.

Table 38—Continued.

OCCUPATION.	WISCONSIN.		
	Male.	Female.	Total.
Trade and Transportation.—Continued.			
Foremen and overseers:			
Foremen and overseers (livery stable) .....	68	.....	68
Foremen and overseers (steam railroad) .....	1,029	.....	1,029
Foremen and overseers (street railway) .....	27	.....	27
Foremen and overseers (not specified) .....	250	29	279
Total .....	1,374	29	1,403
Hostlers .....	1,321	.....	1,321
Hucksters and peddlers .....	1,129	43	1,172
Livery stable keepers .....	892	6	898
Merchants and dealers (except wholesale):			
Boots and shoes .....	510	6	516
Cigars and tobacco .....	201	7	208
Clothing and men's furnishings .....	442	6	448
Coal and wood .....	328	1	329
Drugs and medicines .....	1,341	31	1,372
Dry goods, fancy goods and notions .....	900	71	971
General store .....	1,128	38	1,166
Groceries .....	2,726	179	2,905
Liquor and wines .....	193	.....	193
Lumber .....	509	1	510
Produce and provisions .....	751	16	767
Not specified .....	8,132	290	8,422
Total .....	17,161	646	17,807
Merchants and dealers (wholesale).....	803	3	806
Messengers and errand and office boys:			
Bundle and cash boys .....	118	160	278
Messengers .....	510	17	527
Office boys .....	183	35	218
Total .....	811	212	1,023
Officials of banks and companies:			
Bank officials and cashiers .....	344	8	352
Officials (insurance and trust companies, etc.).....	93	.....	93
Officials (trade companies) .....	403	11	414
Officials (transportation companies) .....	795	11	806
Total .....	1,635	30	1,665
Packers and shippers .....	1,002	652	1,654
Porters and helpers (in stores, etc.).....	349	7	356
Salesmen and saleswomen .....	8,991	4,305	13,296
Steam railroad employees:			
Baggagemen .....	534	.....	534
Brakemen .....	1,713	.....	1,713
Conductors .....	915	.....	915
Engineers and firemen .....	3,052	.....	3,052
Laborers .....	5,635	8	5,643
Station agents and employees .....	1,095	8	1,103
Switchmen, yardmen and flagmen .....	1,188	.....	1,188
Total .....	14,132	16	14,148
Stenographers and typewriters:			
Stenographers .....	543	1,921	2,464
Typewriters .....	34	106	140
Total .....	577	2,027	2,604

Total Persons 10 Years of Age and Over Engaged in Each Specified Occupation, Classified by Sex, in Wisconsin—Total for the State, 1900.

Table 38—Continued.

OCCUPATION.	WISCONSIN.		
	Male.	Female.	Total.
Trade and Transportation.—Continued.			
Street railway employees:			
Conductors .....	466		466
Drivers .....	11		11
Laborers .....	103		102
Motormen .....	552		552
Station agents and employees .....	15	1	16
Total .....	1,146	1	1,147
Telegraph and telephone linemen .....	387		387
Telegraph and telephone operators:			
Telegraph operators .....	1,297	139	6
Telephone operators .....	62	373	435
Total .....	1,359	512	1,871
Undertakers .....	282	5	287
Other persons in trade and transportation:			
Auctioneers .....	29		29
Decorators, drapers and window dressers .....	97	2	99
Newspaper carriers and newsboys .....	79		79
Weighers, gaugers and measurers .....	125	1	125
Not specified .....	549	32	581
Total .....	879	35	914
Total trade and transportation .....	92,869	12,391	105,260
Manufacturing and Mechanical Pursuits—Building Trades.			
Carpenters and joiners:			
Carpenters and joiners .....	18,076	9	18,085
Ship carpenters .....	202		202
Apprentices and helpers .....	92		92
Total .....	18,370	9	18,379
Masons (brick and stone):			
Masons .....	5,017		5,017
Masons' laborers .....	188		188
Apprentices and helpers .....	132		132
Total .....	5,337		5,337
Painters, glaziers and varnishers:			
Painters, glaziers and varnishers .....	7,020	74	7,094
Painters, carriages and wagons .....	540		540
Apprentices and helpers .....	46	1	47
Total .....	7,606	75	7,681
Paper hangers:			
Paper hangers .....	361	10	371
Apprentices and helpers .....	2		2
Total .....	363	10	373
Plasterers:			
Plasterers .....	486		486
Apprentices and helpers .....	9		9
Total .....	495		495

Total Persons 10 Years of Age and Over Engaged in Each Specified Occupation, Classified by Sex, in Wisconsin—Total for the State, 1900.

Table 33—Continued.

OCCUPATION.	WISCONSIN.		
	Male	Female.	Total.
<b>Mfg. and Mechanical Pursuits—Building Trades.</b>			
Plumbers and gas and steam fitters:			
Plumbers and gas and steam fitters.....	1,763	2	1,765
Apprentices and helpers .....	116	.....	116
Total .....	1,879	2	1,881
Roofers and slaters:			
Roofers and slaters .....	71	.....	71
Apprentices and helpers .....	1	.....	1
Total .....	72	.....	72
Mechanics (not otherwise specified) .....	125	.....	125
<b>Chemical and Allied Products.</b>			
Oil well and oil work employees:			
Oil well employees .....	.....	.....	.....
Oil works employees .....	14	.....	14
Total .....	14	.....	14
Other chemical workers:			
Chemical works employees .....	49	5	54
Powder and cartridge makers .....	14	.....	14
Salt works employees .....	2	.....	2
Starch makers .....	2	1	3
Total .....	67	6	73
<b>Clay, Glass and Stone Products.</b>			
Brick and tile makers, etc.:			
Brick makers .....	1,020	2	1,022
Tile makers .....	16	.....	16
Total .....	1,036	2	1,038
Glass workers .....	293	4	297
Marble and stone cutters .....	1,020	.....	1,020
Potters .....	23	.....	23
<b>Fishing and Mining.</b>			
Fishermen and oystermen .....	1,243	4	1,247
Miners and quarrymen:			
Miners (coal) .....	10	.....	10
Miners (gold and silver) .....	19	.....	19
Miners (not otherwise specified) .....	2,194	1	2,195
Quarrymen .....	691	.....	691
Total .....	2,914	1	2,915
<b>Food and Kindred Products.</b>			
Bakers .....	1,460	104	1,564
Butchers .....	3,115	8	3,123
Butter and cheese makers .....	2,893	23	2,916
Confectioners .....	533	497	1,030
Millers .....	1,544	4	1,548
Other food preparers:			
Fish curers and packers .....	6	.....	6
Meat and fruit canners and preservers .....	74	24	98
Meat packers, curers and picklers .....	216	1	217
Sugar makers and refiners .....	4	.....	4
Not specified .....	37	24	71
Total .....	337	59	396

Total Persons 10 Years of Age and Over Engaged in Each Specified Occupation, Classified by Sex, in Wisconsin—Total for the State.

Table 38—Continued.

OCCUPATION.	WISCONSIN.		
	Male	Female	Total.
Iron and Steel and Their Products.			
Blacksmiths:			
Blacksmiths .....	6,653	16	6,669
Apprentices and helpers .....	232		232
Total .....	6,885	16	6,901
Iron and steel workers:			
Iron and steel workers .....	4,250	29	4,279
Molders .....	3,694	28	3,722
Total .....	7,944	57	8,001
Machinists:			
Machinists .....	6,424	5	6,429
Apprentices and helpers .....	503	2	505
Total .....	6,927	7	6,934
Steam boiler workers:			
Steam boiler makers .....	679		679
Helpers .....	78		78
Total .....	757		757
Stove, furnace and grate makers .....	224	2	226
Tool and cutlery makers .....	625	3	628
Wheelwrights .....	290		290
Wire workers .....	200	13	213
Leather and Its Finished Products.			
Boot and shoe makers and repairers:			
Boot and shoe factory operatives .....	696	632	1,328
Shoe makers (not in shoe factory) .....	2,614	56	2,670
Apprentices .....	25		25
Total .....	3,335	688	4,023
Harness and saddle makers and repairers .....	1,399	8	1,407
Leather curriers and tanners:			
Curriers .....	185	1	186
Tanners .....	3,421	176	3,597
Apprentices .....	1		1
Total .....	3,607	177	3,784
Trunk and leather-case makers, etc.:			
Trunk makers .....	445	73	518
Leather-case and pocketbook makers .....	55	16	71
Total .....	500	89	589
Liquors and Beverages.			
Bottlers and soda water makers, etc.:			
Bottlers .....	405	212	617
Mineral and soda water makers .....	32		32
Total .....	437	212	649
Brewers and maltsters .....	2,107	265	2,372
Distillers and rectifiers .....	50		50

Total Persons 10 Years of Age and Over Engaged in Each Specified Occupation, Classified by Sex, in Wisconsin—Total for the State, 1900.

Table 38—Continued.

OCCUPATION.	WISCONSIN.		
	Male.	Female.	Total.
<b>Lumber and Its Manufactures.</b>			
Cabinet makers .....	952	2	954
Coopers .....	1,537	3	1,540
Saw and planing mill employees:			
Saw and planing mill employees .....	10,715	28	10,743
Lumber yard employees .....	1,399	1	1,400
Total .....	12,114	29	12,143
Other wood workers:			
Basket makers .....	133	15	148
Box makers (wood) .....	433	76	509
Furniture manufactory employees .....	2,346	123	2,469
Piano and organ makers .....	27	.....	27
Not specified .....	1,874	25	1,899
Total .....	4,813	239	5,052
<b>Metal and Metal Products Other Than Steel.</b>			
Brass workers:			
Brass workers .....	453	12	465
Molders .....	124	.....	124
Helpers .....	5	.....	5
Total .....	582	12	594
Clock and watch makers and repairers:			
Clock factory operatives .....	1	1	2
Watch factory operatives .....	190	3	193
Clock and watch repairers .....	128	4	132
Total .....	319	8	327
Gold and silver workers:			
Gold and silver workers .....	8	1	9
Jewelry manufactory employees .....	24	2	26
Total .....	32	3	35
Tinplate and tinware makers:			
Tiners and tinware makers .....	1,908	127	2,035
Tinplate makers .....	5	1	6
Apprentices (tinsmiths) .....	53	.....	53
Total .....	1,966	128	2,094
<b>Metals and Metal Products Other Than Iron or Steel.</b>			
Other metal workers:			
Copper workers .....	45	.....	45
Electroplaters .....	119	1	120
Gunsmiths, locksmiths and bell hangers .....	127	2	129
Lead and zinc workers .....	182	6	188
Molders (metals) .....	85	1	86
Not specified .....	372	20	392
Total .....	930	30	960
<b>Paper and Printing.</b>			
Bookbinders .....	308	313	621
Box makers (paper) .....	34	261	295
Engravers .....	125	.....	125
Paper and pulp mill operatives .....	2,258	656	2,914

Total Persons 10 Years of Age and Over Engaged in Each Specified Occupation, Classified by Sex, in Wisconsin—Total for the State, 1900.

Table 33—Continued.

OCCUPATION.	WISCONSIN.		
	Male.	Female.	Total.
Paper and Printing—Continued.			
Printers, lithographers and pressmen:			
Printers and pressmen .....	1,911	107	2,018
Lithographers .....	248	4	252
Compositors .....	552	343	895
Electrotypers and stereotypers .....	41	1	42
Apprentices (printers) .....	91	2	93
Total .....	2,843	457	3,300
Textiles.			
Bleachery and dye works operatives:			
Bleachery operatives .....	9	.....	9
Dye works operatives .....	128	26	154
Total .....	137	26	163
Carpet factory operatives .....	89	97	186
Cotton mill operatives .....	112	146	258
Hosiery and knitting mill operatives .....	299	1,618	1,917
Silk mill operatives .....	1	1	2
Woolen mill operatives .....	361	423	784
Other textile mill operatives:			
Hemp and jute mill operatives .....	8	5	13
Linen mill operatives .....	31	63	94
Print works operatives .....	3	.....	3
Rope and cordage factory operatives .....	119	234	353
Worsted mill operatives .....	11	13	24
Textiles not specified .....	75	306	381
Total .....	247	621	868
Dressmakers:			
Dressmakers .....	35	12,341	12,376
Apprentices .....	.....	160	160
Total .....	35	12,501	12,536
Hat and cap makers .....	121	99	220
Milliners:			
Milliners .....	27	2,734	2,761
Apprentices .....	1	119	120
Total .....	28	2,853	2,881
Seamstresses .....	14	2,479	2,493
Shirt, collar and cuff makers .....	38	151	189
Tailors and tailoresses:			
Tailors and tailoresses .....	3,057	1,306	4,363
Apprentices .....	45	6	51
Total .....	3,102	1,312	4,414
Other textile workers:			
Carpet makers (rag) .....	73	155	228
Lace and embroidery makers .....	4	54	58
Sail, awning and tent makers .....	39	15	54
Sewing machine operators .....	3	80	83
Not specified .....	3	13	16
Total .....	122	317	439
Miscellaneous Industries.			
Broom and brush makers .....	168	9	177
Charcoal, coke and lime burners .....	153	1	156
Engineers and firemen (not locomotive) .....	5,685	.....	5,685
Glove makers .....	137	266	403

Total Persons 10 Years of Age and Over Engaged in Each Specified Occupation, Classified by Sex, in Wisconsin—Total for the State, 1900.

Table 38—Continued.

OCCUPATION	WISCONSIN		
	Male.	Female	Total.
Miscellaneous Industries—Continued.			
Manufacturers and officials, etc.:			
Manufacturers and officials, etc. ....	4,386	63	4,449
Builders and contractors .....	1,334	1	1,335
Publishers of books, maps and newspapers .....	251	10	261
Officials of mining and quarrying companies.....	109	.....	109
Total .....	6,080	74	6,154
Model and pattern makers .....	462	.....	462
Photographers .....	734	124	858
Rubber factory operatives .....	42	74	116
Tobacco and cigar factory operatives .....	2,139	476	2,615
Upholsterers .....	748	52	800
Other miscellaneous industries:			
Apprentices and helpers (not specified) .....	897	75	972
Artificial flower makers .....	80	8	88
Button makers .....	68	15	83
Candle, soap and tallow makers .....	68	22	90
Corset makers .....	.....	2	2
Electric light and power company employees.....	120	1	121
Gas works employes .....	185	.....	185
Piano and organ tuners .....	82	.....	82
Straw workers .....	95	168	263
Turpentine distillers .....	.....	1	1
Umbrella and parasol makers .....	18	16	34
Well borers .....	547	.....	547
Whitewashers .....	36	.....	36
Not specified .....	8,790	1,233	10,023
Total .....	10,918	1,541	12,459
Total manufacturing and mechanical pursuits	146,827	29,687	176,514
All occupations .....	616,391	116,147	732,538
Total population 10 years of age and over..	811,123	750,033	1,561,156

SUMMARIES, TABLE 10.

Population in 1900, 1890, and 1880, Classified as to Sex, with Percentages.

CLASSIFICATION.	1900.		1890.		1880.	
	Number	Per ct.	Number.	Per ct.	Number.	Per ct.
Male .....	1,067,562	51.6	878,238	51.9	680,069	51.7
Female .....	1,001,480	48.4	815,092	48.1	635,428	48.3
Total .....	2,069,042	100.0	1,693,330	100.0	1,315,497	100.0

SUMMARIES, TABLE 11.

Population in 1900, 1890 and 1880, Classified as to Native and Foreign Born, with Percentages.

CLASSIFICATION.	1900.		1890.		1880.	
	Number.	Per ct.	Number	Per ct.	Number	Per ct.
Native born .....	1,553,071	75.1	1,174,131	69.3	910,072	69.2
Foreign born .....	515,971	24.9	519,199	30.7	405,425	30.8
Total .....	2,069,042	100.0	1,693,330	100.0	1,315,497	100.0

SUMMARIES, TABLE 12.

Native and Foreign Born Classified as to Sex, with Percentages, 1900.

CLASSIFICATION.	NUMBER			PER CENT.		
	Male.	Female.	Total.	Male.	Female.	Total.
Native born, 1900 .....	784,937	768,134	1,553,071	50.5	49.5	100.0
Foreign born, 1900 .....	282,625	233,346	515,971	54.8	45.2	100.0
Total .....	1,067,562	1,001,480	2,069,042	51.6	48.4	100.0
Foreign born white, 1900 .....	282,393	233,312	515,705	54.8	45.2	100.0
Foreign born colored, 1900 .....	232	34	266	87.2	12.8	100.0
Total .....	282,625	233,346	515,971	54.8	45.2	100.0
Native born white, 1900 .....	779,213	762,993	1,542,206	50.5	49.5	100.0
Native born colored, 1900 .....	5,724	5,141	10,865	52.7	47.3	100.0
Total .....	784,937	768,134	1,553,071	50.5	49.5	100.0



SUMMARIES, TABLE 12.—Continued.

Native and Foreign Born Classified as to Sex, with Percentages, 1900.

CLASSIFICATION.	NUMBER.			PER CENT.		
	Male.	Female.	Total.	Male.	Female.	Total.
Native born, 1900 .....	784,937	768,134	1,553,071	73.5	76.7	75.1
Foreign born, 1900 .....	282,625	233,346	515,971	26.5	23.3	24.9
Total .....	1,067,562	1,001,480	2,069,042	100.0	100.0	100.0
Foreign born white, 1900 .....	282,393	233,312	515,705	99.9	100.0	99.9
Foreign born colored, 1900 .....	232	34	266	.1	.....	.1
Total .....	282,625	233,346	515,971	100.0	100.0	100.0
Native born white, 1900 .....	779,213	762,993	1,542,206	99.3	99.3	99.3
Native born colored, 1900 .....	5,724	5,141	10,865	.7	.7	.7
Total .....	784,937	768,134	1,553,071	100.0	100.0	100.0

SUMMARIES, TABLE 13.

White and Colored Population, 1900 and 1890, with Percentages.

CLASSIFICATION.	1900.		1890.	
	Number.	Per ct.	Number.	Per ct.
White .....	2,057,911	99.47	1,680,828	99.26
Negro .....	2,542	0.12	2,444	0.14
Indians .....	8,372	0.40	9,950	0.59
Other colored .....	217	0.01	128	0.01
Total .....	2,069,042	100.00	1,693,320	100.00

SUMMARIES, TABLE 13.—Continued.

Showing Total Population Classified by Parentage, Color and Sex, in Wisconsin, 1900.

CLASSIFICATION.	NATIVE PARENTAGE.			FOREIGN PARENTAGE.			Total, both Native and Foreign Parentage.
	Male.	Female.	Total.	Male.	Female.	Total.	
White .....	298,803	287,485	586,288	762,803	708,820	1,471,623	2,057,911
Negro .....	1,311	1,037	2,348	107	87	194	2,542
Indian .....	4,163	3,916	8,079	158	135	293	8,372
Chinese .....	.....	.....	.....	212	.....	212	212
Japanese .....	.....	.....	.....	5	.....	5	5
Total .....	304,277	292,438	596,715	763,285	709,042	1,472,327	2,069,042

STATISTICS OF POPULATION.

SUMMARIES, TABLE 13.—Continued.

Showing Total Native and Foreign Born Population Classified by Parentage, Color and Sex, in Wisconsin, 1900.

CLASSIFICATION.	NATIVE PARENTAGE.			FOREIGN PARENTAGE.			Total Native and Foreign Parentage.
	Male.	Female.	Total.	Male.	Female.	Total.	
Native born:							
White .....	298,552	287,351	585,903	480,661	475,642	956,303	1,542,206
Negro .....	1,310	1,031	2,341	78	67	145	2,486
Indian .....	4,163	3,916	8,079	151	127	278	8,357
Chinese .....				22		22	22
Total native born .....	304,025	292,298	596,323	480,912	475,836	956,748	1,553,071
Foreign born:							
White .....	251	134	385	282,142	233,178	515,320	515,705
Negro .....	1	6	7	29	20	49	56
Indian .....				7	8	15	15
Chinese .....				190		190	190
Japanese .....				5		5	5
Total foreign born .....	252	140	392	282,373	233,206	515,579	515,971
Total for state .....	304,277	292,438	596,715	763,285	709,042	1,472,327	2,069,042

SUMMARIES, TABLE 13.—Continued.

Showing Total Population Classified by General Nativity, Color and Sex, in Wisconsin, 1900.

CLASSIFICATION.	NATIVE BORN.			FOREIGN BORN.			Total Native and Foreign born
	Male.	Female.	Total.	Male.	Female.	Total.	
White .....	779,213	762,993	1,542,206	282,393	233,312	515,705	2,057,911
Negro .....	1,388	1,098	2,486	30	26	56	2,542
Indians .....	4,314	4,043	8,357	7	8	15	8,372
Chinese .....	22		22	190		190	212
Japanese .....				5		5	5
Total .....	784,937	768,134	1,553,071	282,625	233,346	515,971	2,069,042

SUMMARIES, TABLE 14.

Native White, with Native Parents, Native White with Foreign Parents, Total Colored and Negroes in 1900, Classified as to Sex.

CLASSIFICATION.	NUMBER.			PER CENT.		
	Male.	Female.	Total.	Male.	Female.	Total.
Native white, native parents...	298,552	287,351	585,903	50.9	49.1	100.0
Native white, foreign parents..	480,661	475,642	956,303	50.2	49.8	100.0
Total .....	779,213	762,993	1,542,206	50.5	49.5	100.0
Negroes .....	1,418	1,124	2,542	55.7	44.3	100.0
Other colored .....	4,538	4,051	8,589	52.8	47.2	100.0
Total .....	5,956	5,175	11,131	53.5	46.5	100.0

## SUMMARIES RELATING TO LITERACY.

Showing the Total Number of Persons 10 Years of Age and Over, Classified as to Sex and General Nativity, in Wisconsin, 1900.

CLASSIFICATION.	NUMBER.			PER CENT.		
	Male.	Female.	Total.	Male.	Female.	Total.
Native white, native parents...	192,688	184,031	376,719	51.0	49.0	100.0
Native white, foreign parents..	334,466	331,755	666,221	50.2	49.8	100.0
Foreign white .....	279,289	230,351	509,640	54.8	45.2	100.0
Colored .....	4,679	3,897	8,576	54.5	45.5	100.0
Total 10 years and over..	811,122	750,034	1,561,156	51.9	48.1	100.0
Under 10 years of age.....	256,440	251,446	507,886	50.4	49.6	100.0
Total population .....	1,067,562	1,001,480	2,069,042	51.5	48.5	100.0

## SUMMARIES RELATING TO LITERACY.

Showing the Total Number of Persons 10 Years of Age and Over, Classified as to Sex, General Nativity and Literacy, in Wisconsin, 1900.

CLASSIFICATION.	MALES 10 YRS. AND OVER.			FEMALES 10 YRS. AND OVER		
	Total.	Illiterate	Per ct.	Total.	Illiterate	Per ct.
Native white, native parents	192,688	2,156	1.1	184,031	1,533	0.8
Native white, foreign parents	334,466	5,722	1.7	331,755	4,578	1.4
Foreign white .....	279,289	24,696	8.8	230,351	31,700	13.8
Colored .....	4,679	1,710	36.5	3,897	1,684	43.2
Total .....	811,122	34,284	4.2	750,034	39,495	5.3

## SUMMARIES RELATING TO LITERACY.

Showing, for Wisconsin 1900 and 1890, the Total Population, 10 Years and Over, and the Number and Per Cent. of those who were Illiterate.

CLASSIFICATION.	10 YEARS AND OVER, 1900.			10 YEARS AND OVER, 1890.		
	Total.	Illiterate	Per ct.	Total.	Illiterate	Per ct.
Native white, native parents	376,719	3,689	1.0	290,578	5,227	1.8
Native white, foreign parents	666,221	10,300	1.5	462,100	10,386	2.2
Foreign white .....	509,640	56,396	11.1	500,916	67,371	13.4
Colored .....	8,576	3,394	39.6	4,796	1,761	36.7
Total 10 yrs. and over..	1,561,156	73,779	4.7	1,258,390	84,745	6.7

STATISTICS OF POPULATION.

SUMMARIES RELATING TO LITERACY.

Showing Illiterate Population Classified as to General Nativity, the Number Who Can Read but not Write, the Number Who Can Neither Read Nor Write, with Percentages in Wisconsin, 1900.

CLASSIFICATION.	NUMBER.			PER CENT.		
	Can read but not write.	Can neither read nor write.	Total illiterate.	Can read but not write.	Can neither read nor write.	Total.
Illiterate population, 1900:						
Native white, native parents	967	2,722	3,689	26.2	73.8	100.0
Native white, foreign parents	2,079	8,221	10,300	20.2	79.8	100.0
Foreign white	15,542	40,854	56,396	27.6	72.4	100.0
Colored	111	3,283	3,394	3.5	96.5	100.0
Total	18,699	55,080	73,779	25.4	74.6	100.0
Illiterate population, 1890:						
Native white, native parents	1,627	3,600	5,227	31.2	68.8	100.0
Native white, foreign parents	2,453	7,933	10,386	23.6	76.4	100.0
Foreign white	19,437	47,934	67,371	28.8	71.2	100.0
Colored	103	1,658	1,761	5.8	94.2	100.0
Total	23,620	61,125	84,745	27.9	22.1	100.0

SUMMARIES TABLES 15 AND 16.

Showing, for Wisconsin, the Total Male Population of Voting Age, or 21 Years and over, in 1900, Classified as to Nativity, Color and Literacy, with Percentages of the total.

CLASSIFICATION.	LITERATE.		ILLITERATE.		TOTAL.	
	Number.	Per ct.	Number.	Per ct.	Number.	Per ct.
Native white, native parents.	115,199	21.36	1,744	5.61	116,943	20.48
Native white, foreign parents	188,944	35.00	4,022	12.92	192,966	33.86
Foreign white	233,411	43.25	23,893	76.73	257,304	45.07
Negroes	878	.17	128	.41	1,006	.17
Chinese	156	.04	55	.18	211	.03
Japanese	4	.....	.....	.....	4	.....
Indians	987	.18	1,294	4.15	2,281	.39
Total	539,579	100.00	31,136	100.00	570,715	100.00

SUMMARIES, TABLES 15 AND 16.—Continued.

Male Population of Voting Age, or 21 Years and Over, 1900, Classified as to Color and Literacy, with Percentages.

CLASSIFICATION.	NUMBER.			PER CENT.		
	Literate.	Illiterate.	Total.	Literate.	Illiterate.	Total.
Native white	304,143	5,766	309,909	99.4	80.3	99.0
Native negroes	864	120	984	00.3	01.7	00.3
Other native colored	1,001	1,294	2,295	00.3	18.0	00.7
Total native born	306,008	7,180	313,188	100.0	100.0	100.0
Foreign born, naturalized	112,250	8,835	121,085	48.1	36.8	47.0
Foreign born, first papers	69,004	8,266	77,270	29.5	34.5	30.0
Aliens	14,859	3,077	17,936	6.4	13.0	7.0
For. born, unknown citizenship	37,458	3,778	41,236	16.0	15.7	16.0
Total foreign born	233,571	23,956	257,527	100.0	100.0	100.0
Total males, voting age	539,579	31,136	570,715	94.5	5.5	100.0

## SUMMARIES, TABLES 15 AND 16.—Continued.

Showing, for Wisconsin, the Total Male Population of Voting Age, or 21 Years and over, in 1900, Classified as to Nativity, Color and Literacy, with Percentages of Literate and Illiterate.

CLASSIFICATION.	LITERATE.		ILLITERATE.		TOTAL.	
	Number	Per ct	Number.	Per ct.	Number.	Per ct.
Native white, native parents.	115,199	98.5	1,744	1.5	116,943	100.0
Native white, foreign parents.	188,944	97.9	4,022	2.1	192,966	100.0
Foreign white .....	233,411	90.7	23,893	9.3	257,304	100.0
Negroes .....	878	87.3	128	12.7	1,006	100.0
Chinese .....	156	73.9	55	26.1	211	100.0
Japanese .....	4	100.0	.....	.....	4	100.0
Indians .....	987	43.3	1,294	56.7	2,281	100.0
Total .....	539,579	94.5	31,136	5.5	570,715	100.0

## SUMMARIES, TABLE 17.

Male Population, 18 to 44 Years, and over 21 Years, Classified as Native and Foreign White, and Color, with Percentages, Military and Voting Ages, 1900.

CLASSIFICATION.	MALES 18 TO 44 YEARS.		MALES 21 YEARS AND OVER.	
	Number.	Per ct.	Number.	Per ct.
Native white .....	288,588	67.8	309,909	54.3
Foreign white .....	134,751	31.6	257,304	45.1
Negroes .....	746	0.2	1,006	0.2
Other colored .....	1,740	0.4	2,496	0.4
Total .....	425,825	100.0	570,715	100.0

## OTHER SUMMARIES, TABLE 17.—Continued.

Showing Persons of Military and Voting Age in Wisconsin, 1900.

CLASSIFICATION.	MILITARY AGE, 18 TO 44 YEARS.		VOTING AGE, 21 YEARS AND OVER.	
	Number.	Per ct	Number.	Per ct
Native white, native parents—males.....	88,665	20.8	116,943	20.5
Native whites, foreign parents—males.....	199,923	47.0	192,966	33.8
Foreign white—males .....	134,751	31.6	257,304	45.1
Negro—males .....	746	0.2	1,006	0.2
Other colored—males .....	1,740	0.4	2,496	0.4
Total .....	425,825	100.0	570,715	100.0

STATISTICS OF POPULATION.

241

SUMMARIES TABLE 18.

Showing Total Males of Voting Age, with Percentages, 1900.

CLASSIFICATION.	VOTING AGE.	
	Number.	Per Cent.
Native born males voting age.....	313,188	54.86
Foreign born males voting age .....	257,527	45.14
Total males of voting age .....	570,715	100.00

SUMMARIES TABLE 19.

Population 5 to 20 Years Inclusive, Classified as to Sex and Color—School Age. 1900.

CLASSIFICATION.	NUMBER.			PER CENT.		
	Male.	Female.	Total.	Male.	Female.	Total.
Native white, 5 to 20 years, inclusive .....	340,518	338,389	678,907	50.10	49.90	100.00
Foreign white, 5 to 20 years inclusive .....	24,535	23,508	48,043	51.10	48.90	100.00
Negroes, 5 to 20 years, inclusive .....	321	340	661	48.60	51.40	100.00
Other colored, 5 to 20 years, inclusive .....	1,499	1,575	3,074	48.70	51.30	100.00
Total .....	366,873	363,812	730,685	50.21	49.79	100.00

OTHER SUMMARIES, TABLE 19.—Continued.

Showing Population of 5 to 20 Years of Age, Inclusive, in Wisconsin, 1900.

CLASSIFICATION.	NUMBER.			PER CENT.		
	Male.	Female.	Total.	Male.	Female.	Total.
Native white, native parents, 5 to 20 years .....	124,242	123,052	247,294	50.2	49.8	100.0
Native white, foreign parents, 5 to 20 years .....	216,276	215,337	431,613	50.1	49.9	100.0
Total native white, 5 to 20 years .....	340,518	338,389	678,907	50.2	49.8	100.0
Foreign white, 5 to 20 years.....	24,535	23,508	48,043	51.1	48.9	100.0
Total white, 5 to 20 years .....	365,053	361,897	726,950	50.2	49.8	100.0
Negroes, 5 to 20 years.....	321	340	661	48.6	51.4	100.0
Other colored, 5 to 20 years.....	1,499	1,575	3,074	48.8	51.2	100.0
Total colored, 5 to 20 years .....	1,820	1,915	3,735	48.7	51.3	100.0
Total native born, 5 to 20 years .....	342,321	340,299	682,620	50.2	49.8	100.0
Total foreign born, 5 to 20 years .....	24,542	23,513	48,055	51.1	48.9	100.0
Total, 5 to 20 years .....	366,873	363,812	730,685	50.2	49.8	100.0

## OTHER SUMMARIES RELATING TO TABLE 19.—Continued.

Showing Population, 5 to 17 Years of Age, inclusive, in Wisconsin, 1900.

CLASSIFICATION.	NUMBER.			PER CENT.		
	Male.	Female	Total.	Male.	Fe- male.	Total.
Native white, native parents, 5 to 17 years .....	107,859	106,545	214,404	50.3	49.7	100.0
Native white, foreign parents, 5 to 17 years .....	184,263	182,276	366,539	50.3	49.7	100.0
Total native white, 5 to 17 years .....	292,122	288,821	580,943	50.3	49.7	100.0
Foreign white, 5 to 17 years...	15,163	14,658	29,821	50.3	49.2	100.0
Total white, 5 to 17 years	307,285	303,479	610,764	50.3	49.7	100.0
Negroes, 5 to 17 years.....	240	251	491	48.9	51.1	100.0
Other colored, 5 to 17 years...	1,301	1,331	2,632	49.4	50.6	100.0
Total colored, 5 to 17 years .....	1,541	1,582	3,123	49.3	50.7	100.0
Total native born, 5 to 17 years	293,661	290,400	584,061	50.3	49.7	100.0
Total foreign born, 5 to 17 yrs.	15,165	14,661	29,826	50.3	49.2	100.0
Total persons, 5 to 17 yrs.	308,826	305,061	613,887	50.3	49.7	100.0

## OTHER SUMMARIES RELATING TO TABLE 19.—Continued.

Showing Population, 18 to 20 Years, Inclusive, in Wisconsin, 1900.

CLASSIFICATION.	NUMBER.			PER CENT.		
	Male.	Female	Total.	Male.	Fe- male.	Total.
Native white, native parents, 18 to 20 years .....	16,383	16,507	32,890	49.8	50.2	100.0
Native white, foreign parents, 18 to 20 years .....	32,013	33,061	65,074	49.2	50.8	100.0
Total native white, 18 to 20 years .....	48,396	49,568	97,964	49.4	50.6	100.0
Foreign white, 18 to 20 years	9,572	8,850	18,222	51.4	48.6	100.0
Total white, 18 to 20 years	57,768	58,418	116,186	49.7	50.3	100.0
Negroes, 18 to 20 years .....	81	89	170	47.6	52.4	100.0
Other colored, 18 to 20 years..	198	244	442	44.8	55.2	100.0
Total colored, 18 to 20 years .....	279	333	612	45.6	54.4	100.0
Native born, 18 to 20 years....	48,670	49,899	98,569	49.4	50.6	100.0
Foreign born, 18 to 20 years..	9,377	8,852	18,229	51.4	48.6	100.0
Total persons, 18 to 20 years .....	58,047	58,751	116,798	49.7	50.3	100.0

OTHER SUMMARIES RELATING TO TABLE 19.—Continued.  
Total Population in Wisconsin, 1900.

CLASSIFICATION.	NUMBER.			PER CENT.		
	Male	Female.	Total.	Male.	Fe- male.	Total
Native white, native parents, all ages .....	298,552	287,351	585,903	51.0	49.0	100.0
Native white, foreign parents, all ages .....	480,661	475,642	956,303	50.2	49.8	100.0
Total native white, all ages .....	779,213	762,993	1,542,206	50.5	49.5	100.0
Foreign white, all ages .....	282,393	233,312	515,705	54.8	45.2	100.0
Total white, all ages....	1,061,606	996,305	2,047,911	51.8	48.2	100.0
Foreign born, colored, all ages. Native born colored, all ages..	232 5,724	34 5,141	266 10,865	87.2 52.7	12.8 47.3	100.0 100.0
Total colored, all ages ....	5,956	5,175	11,131	53.5	46.5	100.0
Native born, all ages .....	784,937	768,134	1,553,071	50.5	49.5	100.0
Foreign born, all ages .....	282,625	233,346	515,971	54.8	45.2	100.0
Total population, 1900, all ages .....	1,067,562	1,001,480	2,069,042	51.6	48.4	100.0

SUMMARIES OF TABLES 20 TO 23, INCLUSIVE.

Showing the Number of Persons Born in Each of the Foreign Countries In-  
cluded, the Total Foreign and Native Born with Percentages, 1900.

COUNTRIES WHERE BORN.	Foreign Born.	PER CENT. OF	
		Foreign born.	Total popula- tion.
Asia .....	202	.04	.01
Austria .....	7,319	1.42	.35
Belgium .....	4,412	.85	.21
Bohemia .....	14,145	2.74	.68
Canada, English .....	23,860	4.62	1.15
Canada, French .....	10,091	1.96	.49
China .....	203	.04	.01
Denmark .....	16,171	3.13	.78
England .....	17,995	3.49	.87
Finland .....	2,198	.43	.11
France .....	1,617	.32	.08
Germany .....	242,777	47.05	11.73
Holland .....	6,496	1.26	.31
Hungary .....	1,123	.22	.06
Ireland .....	23,544	4.56	1.14
Italy .....	2,172	.42	.10
Luxemburg .....	480	.09	.02
Mexico .....	499	.10	.02
Norway .....	61,575	11.93	2.98
Poland, Austria .....	1,368	.27	.07
Poland, Germany .....	25,607	4.96	1.24
Poland, Russia .....	3,307	.64	.16
Poland, unknown .....	1,507	.29	.07
Russia .....	4,243	.82	.21
Scotland .....	4,569	.89	.22
Sweden .....	26,196	5.08	1.27
Switzerland .....	7,666	1.49	.37
Turkey .....	146	.03	.01
Wales .....	3,356	.65	.16
Other countries .....	583	.11	.03
Born at sea .....	524	.10	.03
Foreign born—white, 515,705; colored, 266 .....	515,971	100.00	.....
Native white with foreign parents.....	956,303	.....	46.22
Native white with native parents.....	585,903	.....	28.32
Native born colored (foreign born colored, 266) ..	10,865	.....	.52
Total .....	2,069,042	.....	100.06



## SUMMARIES OF TABLE 24.

Showing the Classification as to Age of the Native White with Native Parents, the Native White with Foreign Parents, the Total Colored and the Negro in Wisconsin, 1900.

Ages.	Native White— Native Parents		Native White— Forgn Parents		Total Colored. <sup>1</sup>		Negro <sup>2</sup>	
	Male.	Fe- male.	Male.	Fe- male.	Male.	Fe- male.	Male.	Fe- male.
Under 1 year .....	12,332	12,075	13,919	13,855	137	123	18	19
1 to 4 years.....	45,035	43,482	57,500	56,236	497	492	73	66
5 to 9 years.....	48,497	47,763	74,776	73,796	642	664	88	88
10 to 14 years.....	39,477	38,843	70,220	62,229	595	614	92	106
15 to 19 years.....	31,125	31,203	61,053	61,407	482	515	111	119
20 to 24 years.....	22,574	22,813	50,136	51,755	550	434	166	136
25 to 29 years.....	16,503	15,926	43,300	43,569	521	415	160	121
30 to 34 years.....	14,110	12,936	39,814	33,367	416	337	122	102
35 to 39 years.....	12,384	11,454	28,164	27,441	457	317	142	107
40 to 44 years.....	11,754	10,407	21,754	21,754	364	248	105	57
45 to 49 years.....	9,873	8,619	12,547	11,891	322	246	85	54
50 to 54 years.....	8,453	7,430	6,159	5,568	282	192	89	45
55 to 59 years.....	6,838	6,630	2,746	2,596	180	134	49	31
60 to 64 years.....	5,507	5,455	1,415	1,382	152	136	20	14
65 to 69 years.....	4,941	4,489	849	748	116	99	30	19
70 to 74 years.....	3,657	3,324	483	413	81	82	16	15
75 to 79 years.....	2,452	2,235	306	263	56	40	12	7
80 to 84 years.....	1,313	1,158	182	142	27	37	10	8
85 to 89 years.....	442	441	58	53	16	9	6	1
90 to 94 years.....	111	110	13	8	9	12	1	3
95 to 99 years.....	9	20	9	3	.....	.....	.....	.....
100 years and over.....	1	2	.....	2	.....	.....	.....	.....
Age unknown .....	1,059	481	289	159	52	26	23	6
Total .....	293,552	287,351	480,661	475,642	5,956	5,175	1,418	1,124

<sup>1</sup> Persons of Negro, Chinese, Japanese and Indian descent.

<sup>2</sup> Includes all persons of Negro descent.

## SUMMARIES OF TABLE 25.

Showing the Classification as to Age of the Aggregate Population, the Foreign and Native Born, and the Native White, in Wisconsin, 1900.

Ages.	Aggregate.		Native Born.		Foreign Born.		Foreign White.	
	Male.	Female	Male.	Fe- male.	Male.	Fe- male.	Male.	Fe- male.
Under 1 year....	26,425	26,097	26,388	26,053	37	44	37	44
1 to 4 years.....	103,549	100,663	103,030	100,210	519	453	517	453
5 to 9 years.....	126,465	124,687	123,914	122,221	2,551	2,466	2,550	2,464
10 to 14 years.....	116,963	115,149	110,291	108,685	6,672	6,464	6,671	6,463
15 to 19 years.....	104,519	104,419	92,657	93,123	11,862	11,296	11,859	11,294
20 to 24 years.....	91,204	91,049	73,051	75,002	18,153	16,047	18,144	16,047
25 to 29 years.....	82,594	77,239	60,598	59,906	21,996	17,333	21,970	17,329
30 to 34 years.....	76,358	68,445	48,298	46,631	28,060	21,814	28,018	21,805
35 to 39 years.....	72,464	62,722	40,942	39,207	31,522	23,515	31,459	23,510
40 to 44 years.....	64,084	54,154	34,801	32,408	29,283	21,746	29,243	21,745
45 to 49 years.....	49,158	41,747	22,722	20,756	26,436	20,991	26,416	20,991
50 to 54 years.....	40,381	34,067	14,883	13,239	25,498	20,828	25,482	20,827
55 to 59 years.....	31,692	28,231	9,760	9,358	21,932	18,873	21,928	18,871
60 to 64 years.....	25,223	23,341	7,072	6,973	18,156	16,368	18,154	16,368
65 to 69 years.....	21,163	19,081	5,906	5,335	15,257	13,746	15,257	13,745
70 to 74 years.....	15,801	13,886	4,219	3,819	11,582	10,067	11,580	10,067
75 to 79 years.....	10,536	9,240	2,814	2,543	7,722	6,697	7,722	6,697
80 to 84 years.....	5,016	4,300	1,522	1,336	3,494	2,964	3,494	2,963
85 to 89 years.....	1,666	1,548	516	503	1,150	1,045	1,150	1,045
90 to 94 years.....	364	379	133	130	231	249	231	249
95 to 99 years.....	84	92	18	24	66	68	66	68
100 years and over .....	14	22	3	6	11	16	11	16
Age unknown ..	1,834	922	1,399	666	435	256	434	256
Total .....	1,067,562	1,001,480	784,037	768,134	282,625	233,346	282,393	233,312

STATISTICS OF POPULATION.

245

SUMMARIES, TABLES 32, 33, 24.

Showing the Total Number of Dwellings and of Private and Other Families with Population, Together with the Number of Farm and Other Homes, Classified as to Ownership with Percentages, in Wisconsin, 1900.

CLASSIFICATION.	AGGREGATE.	
	Number..	Per ct.
Dwellings and families, 1900:		
Total number of dwellings .....	398,017	.....
Total number of families .....	426,063	.....
Total number of private families .....	420,327	.....
Total population in private families .....	1,991,415	.....
Average persons to each private family.....	4.7	.....
Farm homes, 1900:		
Owned free from encumbrance .....	77,490	45.78
Owned but encumbered .....	65,589	38.74
Owned but unknown as to encumbrance .....	2,917	1.72
Hired .....	22,414	13.24
Unknown .....	877	0.52
Total .....	169,287	100.00
Other than farm homes, 1900:		
Owned free from encumbrance .....	83,569	33.29
Owned but encumbered .....	39,377	15.68
Owned but unknown as to encumbrance .....	5,068	2.02
Hired .....	114,595	45.65
Unknown .....	8,431	3.36
Total .....	251,040	100.00
All homes in 1900:		
Owned free from encumbrance .....	161,059	38.31
Owned but encumbered .....	104,966	24.97
Owned but unknown as to encumbrance.....	7,985	1.82
Hired .....	137,009	32.69
Unknown .....	9,308	2.21
Total .....	420,327	100.00

SUMMARIES TABLES 35, 36, 37.

Showing the Number of Persons 10 Years and over Engaged in Specified Occupations, the Number above this Age not Employed, the Number Under 10 Years of Age, and the Total Number of Persons, Classified as to Sex, in cities in Wisconsin, having 25,000 Inhabitants and over in 1900.

OCCUPATION.	NUMBER OF PERSONS.			PER CENT. OF PERSONS.		
	Male.	Female.	Total.	Male.	Female.	Total.
Agricultural pursuits .....	1,219	74	1,293	94.3	5.7	100.0
Professional service .....	5,249	2,750	7,999	65.6	34.4	100.0
Domestic and professional service .....	26,055	12,902	38,957	66.9	33.1	100.0
Trade and transportation .....	34,930	6,239	41,169	84.8	15.2	100.0
Manufacturing and mechanical pursuits .....	54,764	13,608	68,372	80.1	19.9	100.0
Total 10 years and over employed .....	122,217	35,573	157,790	77.5	22.5	100.0
10 years and over not employed .....	29,897	118,895	148,792	20.1	79.9	100.0
Under 10 years age .....	48,332	47,773	96,105	59.3	49.7	100.0
Total .....	200,446	202,241	402,687	50.2	49.8	100.0

## SUMMARIES TABLES 35, 36, 37.—Continued.

Showing the Number of Persons 10 Years and over Engaged in Specified Occupations, the Number of this Age not Employed, the Number Under 10 Years of Age, and the Total Number of Persons Classified as to Sex, in places having less than 25,000 Inhabitants, in 1900.

OCCUPATION.	NUMBER OF PERSONS.			PER CENT. OF PERSONS.		
	Male.	Female.	Total.	Male.	Female.	Total.
Agricultural pursuits .....	260,231	8,483	268,714	96.8	3.2	100.0
Professional service .....	12,682	11,585	24,267	52.3	47.7	100.0
Domestic and personal service .....	71,259	38,275	109,534	65.0	35.0	100.0
Trade and transportation .....	57,939	6,152	64,091	90.4	9.6	100.0
Manufacturing and mechanical pursuits .....	92,063	16,079	108,142	85.1	14.9	100.0
Total .....	494,174	80,574	574,748	86.0	14.0	100.0
10 years and over not employed .....	164,835	514,991	679,826	24.2	75.8	100.0
Under 10 years .....	208,107	208,674	411,781	50.5	49.5	100.0
Total .....	867,116	799,239	1,666,355	52.0	48.0	100.0

## SUMMARIES TABLE 37.

Showing the Total Number Persons 10 Years of Age and over Engaged in Specified Occupations, the Number 10 Years and over not Employed, the Number Under 10 Years, and the Total Number of Persons, Classified as to Sex, in Wisconsin, 1900.

OCCUPATION.	NUMBER OF PERSONS.			PER CENT. OF PERSONS.		
	Male.	Female.	Total.	Male.	Female.	Total.
Agricultural pursuits .....	261,450	8,557	270,007	96.8	3.2	100.0
Professional service .....	17,931	14,335	32,266	55.6	44.4	100.0
Domestic and personal service .....	97,314	51,177	148,491	65.5	34.5	100.0
Trade and transportation .....	92,869	12,391	105,260	88.2	11.8	100.0
Manufacturing and mechanical pursuits .....	146,827	29,687	176,514	83.2	16.8	100.0
Total .....	616,391	116,147	732,538	84.2	15.8	100.0
10 years and over not employed .....	194,732	633,886	828,618	23.5	76.5	100.0
Under 10 years .....	256,439	251,447	507,886	50.5	49.5	100.0
Total .....	1,067,562	1,001,480	2,069,042	51.6	48.4	100.0

SUMMARIES TABLES 35, 36, 37—Continued.

Showing the Number of Persons 10 Years and over Engaged in Specified Occupations, the Total Number of Persons 10 Years and over, and the Total Number of Persons with Percentages in Cities in Wisconsin Having 25,000 Inhabitants and over, in 1900.

CLASSIFICATION.	MALE.		FEMALE.		TOTAL.	
	Number	Per ct.	Number	Per ct.	Number	Per ct.
Persons 10 years and over employed:						
Agricultural pursuits .....	1,219	1.0	74	.3	1,293	.8
Professional service .....	5,249	4.3	2,750	7.7	7,999	5.1
Domestic and personal service .....	26,055	21.3	12,902	36.3	38,957	24.6
Trade and transportation ...	34,930	28.5	6,239	17.5	41,169	26.1
Manufacturing and mechanical pursuits .....	54,764	44.9	13,608	38.2	68,372	43.4
Total .....	122,217	100.0	35,573	100.0	157,790	100.0
Total persons 10 years and over:						
Agricultural pursuits .....	1,219	0.8	74	.....	1,293	0.4
Professional service .....	5,249	3.5	2,750	1.8	7,999	2.6
Domestic and personal service .....	26,055	17.1	12,902	8.4	38,957	12.7
Trade and transportation ...	34,930	23.0	6,239	4.0	41,169	13.5
Manufacturing and mechanical pursuits .....	54,764	36.0	13,608	8.8	68,372	22.3
Over 10 years not employed..	29,897	19.6	118,895	77.0	148,792	48.5
Total .....	152,114	100.0	154,468	100.0	306,582	100.0
Total persons all ages:						
Agricultural pursuits .....	1,219	0.6	74	.....	1,293	0.3
Professional service .....	5,249	2.6	2,750	1.4	7,999	2.0
Domestic and personal service .....	26,055	13.0	12,902	6.4	38,957	9.7
Trade and transportation ...	34,930	17.5	6,239	3.1	41,169	10.2
Manufacturing and mechanical pursuits .....	54,764	27.3	13,608	6.7	68,372	17.0
Over 10 years not employed..	29,897	14.9	118,895	58.8	148,792	37.0
Under 10 years .....	48,332	24.1	47,773	23.6	96,105	23.8
Total .....	200,446	100.0	202,241	100.0	402,687	100.0

## SUMMARIES TABLES 35, 36, 37—Continued.

Showing the Number of Persons 10 Years of Age and over Engaged in Specified Occupations, the Total Number 10 Years and over, and the Total Persons of all Ages with Percentages, in Places in Wisconsin having less than 25,000 Inhabitants, in 1900:

CLASSIFICATION.	MALE.		FEMALE.		TOTAL.	
	Number.	Per ct.	Number.	Per ct.	Number.	Per ct.
Persons 10 years and over employed:						
Agricultural pursuits .....	260,231	52.6	8,483	10.5	268,714	46.8
Professional service .....	12,682	2.6	11,585	14.4	24,267	4.2
Domestic and personal service .....	71,259	14.4	38,275	47.5	109,534	19.0
Trade and transportation...	57,939	11.7	6,152	7.6	64,091	11.2
Manufacturing and mechanical pursuits .....	92,063	18.7	16,079	20.0	108,142	18.8
Total .....	494,174	100.0	80,574	100.0	574,748	100.0
Total persons 10 years and over:						
Agricultural pursuits .....	260,231	39.5	8,483	1.4	268,714	21.4
Professional service .....	12,682	1.9	11,585	2.0	24,267	1.9
Domestic and personal service .....	71,259	10.8	38,275	6.4	109,534	8.7
Trade and transportation...	57,939	8.8	6,152	1.0	64,091	5.2
Manufacturing and mechanical pursuits .....	92,063	14.0	16,079	2.7	108,142	8.6
Over 10 years not employed..	164,835	25.0	514,991	86.5	679,826	54.2
Total .....	659,009	100.0	595,565	100.0	1,254,574	100.0
Total persons all ages:						
Agricultural pursuits .....	260,231	30.0	8,483	1.0	268,714	16.1
Professional service .....	12,682	1.5	11,585	1.5	24,267	1.5
Domestic and personal service .....	71,259	8.2	38,275	4.8	109,534	6.6
Trade and transportation...	57,939	6.7	6,152	0.8	64,091	3.8
Manufacturing and mechanical pursuits .....	92,063	10.6	16,079	2.0	108,142	6.5
Over 10 years not employed..	164,835	19.0	514,991	64.4	679,826	40.8
Under 10 years .....	208,107	24.0	203,674	25.5	411,781	24.7
Total .....	867,116	100.0	799,239	100.0	1,666,355	100.0

SUMMARIES TABLE 38.

Showing the Number of Persons 10 Years and over Engaged in Specified Occupations, the Total Number 10 Years and over, and the Total Number of Persons of all Ages with Percentages, in Wisconsin, in 1900.

Total for the State.

CLASSIFICATION.	MALE.		FEMALE.		TOTAL.	
	Number.	Per ct.	Number.	Per ct.	Number.	Per ct.
Persons 10 years and over employed:						
Agricultural pursuits .....	261,450	42.4	8,557	7.4	270,007	36.8
Professional service .....	17,931	2.9	14,335	12.3	32,266	4.4
Domestic and personal service .....	97,314	15.8	51,177	44.1	148,491	20.3
Trade and transportation....	92,869	15.1	12,391	10.7	105,260	14.4
Manufacturing and mechanical pursuits .....	146,827	23.8	29,687	25.5	176,514	24.1
Total .....	616,391	100.0	116,147	100.0	732,538	100.0
Total persons 10 years and over:						
Agricultural pursuits .....	261,450	32.2	8,557	1.1	270,007	17.3
Professional service .....	17,931	2.2	14,335	1.9	32,266	2.0
Domestic and personal service .....	97,314	12.0	51,177	6.8	148,491	9.5
Trade and transportation....	92,869	11.5	12,391	1.7	105,260	6.8
Manufacturing and mechanical pursuits .....	146,827	18.1	29,687	4.0	176,514	11.3
Over 10 years not employed	194,732	24.0	633,886	84.5	828,618	53.1
Total .....	811,123	100.0	750,033	100.0	1,561,156	100.0
Total persons, all ages:						
Agricultural pursuits .....	261,450	24.5	8,557	.9	270,007	13.1
Professional service .....	17,931	1.7	14,335	1.4	32,266	1.6
Domestic and personal service .....	97,314	9.1	51,177	5.1	148,491	7.2
Trade and transportation....	92,869	8.7	12,391	1.2	105,260	5.1
Manufacturing and mechanical pursuits .....	146,827	13.8	29,687	3.0	176,514	8.5
Over 10 years of age not employed .....	194,732	18.2	633,886	63.4	828,618	40.0
Under 10 years .....	256,439	24.0	251,447	25.0	507,886	24.5
Total .....	1,067,562	100.0	1,001,480	100.0	2,069,042	100.0

## SUMMARIES.

Showing the Conjugal Condition of the Female Population in Wisconsin, 1900.

Classification by age.	Single.	Married.	Widow'd	Divorced	Un- known.	TOTAL.	
						Number.	Per ct.
Females:							
Under 15 years ....	366,543	27	1	.....	25	366,596	36.60
15 to 19 years.....	93,060	6,175	68	.....	32	104,419	10.43
20 to 24 years.....	52,629	37,642	434	.....	229	91,049	9.09
25 to 29 years.....	21,210	54,543	1,028	.....	376	77,239	7.72
30 to 34 years.....	10,137	56,159	1,669	.....	430	68,445	6.84
35 to 44 years.....	10,924	98,797	6,232	.....	841	116,876	11.67
45 to 54 years.....	4,186	61,440	9,521	.....	619	75,814	7.57
55 to 64 years.....	1,843	35,770	13,564	.....	343	51,572	5.15
65 and over .....	1,129	20,587	26,581	.....	171	48,548	4.84
Unknown age ....	248	340	115	.....	21	922	.09
Total .....	566,849	371,480	59,213	3,062	876	1,001,480	.....
Per cent. ....	56.60	37.10	5.92	.30	.08	100.0	100.0

## SUMMARIES.

Showing Conjugal Condition of the Male Population in Wisconsin, 1900.

Classification of age.	Single.	Married.	Widow'd	Divorced	Un- known.	TOTAL.		
						Number.	Per ct.	
Males:								
Under 15 years ....	373,370	24	.....	.....	8	373,402	34.97	
15 to 19 years.....	104,079	265	10	.....	3	104,519	9.79	
20 to 24 years.....	78,616	12,135	119	.....	44	91,204	8.55	
25 to 29 years.....	42,785	38,922	522	.....	156	209	82,558	7.72
30 to 34 years.....	22,044	53,051	928	.....	203	132	76,358	7.15
35 to 44 years.....	22,465	109,829	3,422	.....	618	214	136,548	12.80
45 to 54 years.....	8,578	75,673	4,538	.....	608	142	89,529	8.40
55 to 64 years.....	3,834	46,869	5,083	.....	444	90	56,920	5.33
65 and over .....	2,547	36,814	14,764	.....	358	161	54,644	5.11
Unknown age ....	529	526	50	.....	19	710	1,834	.17
Total .....	658,847	374,108	30,036	2,453	2,118	1,067,562	.....	
Per cent. ....	61.72	35.04	2.81	.23	.20	100.0	100.0	

## SUMMARIES.

Showing the Number of Native White Persons of Native Parentage Attending School During the Census Year 1900, in Wisconsin.

Classification by age.	Male.	Female.	Total.
<b>Under 5 years of age:</b>			
Total number .....	57,367	55,557	112,924
Number attending school .....	760	803	1,563
Number not attending school .....	56,607	54,754	111,361
Per cent. not attending school .....	98.67	98.55	98.61
<b>to 9 years:</b>			
Total number .....	48,497	47,763	96,260
Number attending school .....	29,749	29,418	59,167
Number not attending school .....	18,748	18,345	37,093
Per cent. not attending school .....	38.66	38.41	38.53
<b>10 to 14 years:</b>			
Total number .....	39,477	38,843	78,320
Number attending school .....	36,352	35,852	72,204
Number not attending school .....	3,125	2,991	6,116
Per cent. not attending school .....	7.92	7.70	7.81
<b>15 to 19 years:</b>			
Total number .....	31,125	31,203	62,328
Number attending school .....	12,617	14,016	26,633
Number not attending school .....	18,508	17,187	35,695
Per cent. not attending school .....	59.46	55.08	57.27
<b>20 years and over:</b>			
Total number .....	122,086	113,985	236,071
Number attending school .....	1,304	936	2,240
Number not attending school .....	120,782	113,049	233,831
Per cent. not attending school .....	98.93	99.18	99.05
<b>5 to 14 years:</b>			
Total number .....	87,974	86,606	174,580
Number attending school .....	66,101	65,270	131,371
Number not attending school .....	21,873	21,336	43,209
Per cent. not attending school .....	24.86	24.63	24.75
<b>Under 5 to 19 years:</b>			
Total number .....	176,466	173,366	349,832
Number attending school .....	79,478	80,089	159,567
Number not attending school .....	96,988	93,277	190,265
Per cent. not attending school .....	54.95	53.80	54.38
<b>Total all ages:</b>			
Total population .....	298,552	287,351	585,903
Number attending school .....	80,782	81,025	161,807
Number not attending school .....	217,770	206,326	424,096
Per cent. not attending school .....	72.94	71.80	72.38



## SUMMARIES.

Showing the Number of Native White Persons of Foreign Parentage Attending School During the Census Year 1900, in Wisconsin.

Classification by age.	Male.	Female.	Total.
<b>Under 5 years of age:</b>			
Total number .....	71,419	70,091	141,510
Number attending school .....	951	994	1,945
Number not attending school .....	70,468	69,097	139,565
Per cent. not attending school.....	98.67	98.58	98.63
<b>5 to 9 years:</b>			
Total number .....	74,776	73,796	148,572
Number attending school .....	46,001	45,146	91,147
Number not attending school .....	28,775	28,650	57,425
Per cent. not attending school.....	38.49	38.82	38.65
<b>10 to 14 years:</b>			
Total number .....	70,220	69,229	139,449
Number attending school .....	61,695	60,459	122,154
Number not attending school .....	8,525	8,770	17,295
Per cent. not attending school.....	12.14	12.67	12.40
<b>15 to 19 years:</b>			
Total number .....	61,053	61,407	122,460
Number attending school .....	15,194	15,228	30,422
Number not attending school.....	45,859	46,179	92,038
Per cent. not attending school .....	75.11	75.20	75.16
<b>20 years and over:</b>			
Total number .....	203,193	201,119	404,312
Number attending school .....	1,497	917	2,414
Number not attending school.....	201,696	200,202	401,898
Per cent. not attending school.....	99.26	99.54	99.40
<b>5 to 14 years:</b>			
Total number .....	144,996	143,025	288,021
Number attending school .....	167,696	105,665	273,361
Number not attending school.....	37,300	37,420	74,720
Per cent. not attending school .....	25.72	26.16	25.94
<b>Under 5 to 19 years:</b>			
Total number .....	277,468	274,523	551,991
Number attending school .....	123,841	121,827	245,668
Number not attending school .....	153,627	152,696	306,323
Per cent. not attending school.....	55.37	55.62	55.49
<b>Total all ages:</b>			
Total population .....	480,661	475,642	956,303
Number attending school .....	125,338	122,744	248,082
Number not attending school .....	355,323	352,898	708,221
Per cent. not attending school.....	73.92	74.19	74.05

## SUMMARIES.

Showing the Number of Foreign White Persons Attending School During the Census Year 1900, in Wisconsin.

Classification by age.	Male.	Female.	Total.
<b>Under 5 years of age:</b>			
Total number .....	554	497	1,051
Number attending school .....	11	10	21
Number not attending school .....	543	487	1,030
Per cent. not attending school .....	98.01	97.99	98.00
<b>5 to 9 years:</b>			
Total number .....	2,550	2,464	5,014
Number attending school .....	1,718	1,663	3,381
Number not attending school .....	832	801	1,633
Per cent. not attending school .....	32.63	32.51	32.57
<b>10 to 14 years:</b>			
Total number .....	6,671	6,463	13,134
Number attending school .....	5,091	4,911	10,002
Number not attending school .....	1,580	1,552	3,132
Per cent. not attending school .....	23.63	24.01	23.85
<b>15 to 19 years:</b>			
Total number .....	11,859	11,294	23,153
Number attending school .....	1,193	1,064	2,257
Number not attending school .....	10,661	10,230	20,891
Per cent. not attending school .....	89.90	90.58	90.24
<b>20 years and over:</b>			
Total number .....	260,759	212,594	473,353
Number attending school .....	234	130	414
Number not attending school .....	260,475	212,464	472,939
Per cent. not attending school .....	99.88	99.93	99.91
<b>5 to 14 years:</b>			
Total number .....	9,221	8,927	18,149
Number attending school .....	6,809	6,574	13,383
Number not attending school .....	2,412	2,353	4,765
Per cent. not attending school .....	26.16	26.36	26.26
<b>Under 5 to 19 years:</b>			
Total number .....	21,634	20,718	42,352
Number attending school .....	3,618	7,643	11,666
Number not attending school .....	13,616	13,070	26,686
Per cent. not attending school .....	62.94	63.03	63.01
<b>Total all ages:</b>			
Total population .....	282,393	233,312	515,705
Number attending school .....	8,392	7,773	16,080
Number not attending school .....	274,061	225,534	499,625
Per cent. not attending school .....	97.03	96.67	96.83

## SUMMARIES.

Showing the Number of Colored Persons<sup>1</sup> Attending School During the Census Year 1900, in Wisconsin.

Classification by age.	Male.	Female.	Total.
Under 5 years of age:			
Total number .....	634	615	1,249
Number attending school .....	1	5	6
Number not attending school .....	633	610	1,243
Per cent. not attending school .....	99.84	99.18	99.52
5 to 9 years:			
Total number .....	642	664	1,306
Number attending school .....	165	147	312
Number not attending school .....	477	517	994
Per cent. not attending school .....	74.30	77.92	76.11
10 to 14 years:			
Total number .....	595	614	1,209
Number attending school .....	432	430	862
Number not attending school .....	163	125	288
Per cent. not attending school .....	27.39	20.36	23.82
15 to 19 years:			
Total number .....	482	515	997
Number attending school .....	164	202	366
Number not attending school .....	318	313	631
Per cent. not attending school .....	65.97	60.78	63.29
20 years and over:			
Total number .....	3,603	2,767	6,370
Number attending school .....	31	19	50
Number not attending school .....	3,572	2,748	6,320
Per cent. not attending school .....	99.14	99.31	99.23
5 to 14 years:			
Total number .....	1,237	1,278	2,515
Number attending school .....	597	636	1,233
Number not attending school .....	640	642	1,282
Per cent. not attending school .....	51.74	50.23	50.97
Under 5 to 19 years:			
Total number .....	2,353	2,408	4,761
Number attending school .....	762	843	1,605
Number not attending school .....	1,591	1,565	3,156
Per cent. not attending school .....	67.62	64.99	66.29
Total all ages:			
Total population .....	5,956	5,175	11,131
Number attending school .....	793	862	1,655
Number not attending school .....	5,163	4,313	9,476
Per cent. not attending school .....	86.69	83.34	85.13

<sup>1</sup>Persons of Negro descent, Chinese, Japanese and Indians.

SUMMARIES.

Showing the Total Number of Persons of School Age, the Number Attending School, and the Number and Percentage not Attending School, in Wisconsin, in 1900.

Classification by age.	Male.	Female.	Total.
<b>Under 5 years of age:</b>			
Total number .....	129,974	126,760	256,734
Number attending school .....	1,723	1,812	3,535
Number not attending school .....	128,251	124,948	253,199
Per cent. not attending school .....	98.67	98.57	98.62
<b>5 to 9 years:</b>			
Total number .....	126,465	124,637	251,102
Number attending school .....	77,633	76,374	154,007
Number not attending school .....	48,832	48,263	97,145
Per cent. not attending school .....	38.61	38.75	38.68
<b>10 to 14 years:</b>			
Total number .....	116,963	115,149	232,112
Number attending school .....	103,570	101,711	205,281
Number not attending school .....	13,393	13,438	26,831
Per cent. not attending school .....	11.45	11.67	11.56
<b>15 to 19 years:</b>			
Total number .....	104,519	104,419	208,938
Number attending school .....	29,173	30,510	59,683
Number not attending school .....	75,346	73,909	149,255
Per cent. not attending school .....	72.09	70.78	71.44
<b>20 years and over:</b>			
Total number .....	589,641	530,465	1,120,106
Number attending school .....	3,116	2,002	5,118
Number not attending school .....	586,525	528,463	1,114,988
Per cent. not attending school .....	99.47	99.62	99.54
<b>5 to 14 years:</b>			
Total number .....	243,423	239,836	483,264
Number attending school .....	181,203	178,085	359,288
Number not attending school .....	62,225	61,751	123,976
Per cent. not attending school .....	25.56	25.75	25.65
<b>Under 5 to 19 years:</b>			
Total number .....	477,921	471,015	948,936
Number attending school .....	212,099	210,407	422,506
Number not attending school .....	265,822	260,608	526,430
Per cent. not attending school .....	55.62	55.33	55.48
<b>Total all ages:</b>			
Total population .....	1,067,562	1,001,480	2,069,042
Number attending school .....	215,215	212,409	427,624
Number not attending school .....	852,347	789,071	1,641,418
Per cent. not attending school .....	79.84	78.79	79.32

## SUMMARY.

Showing Native White Persons of Native Parentage Attending School During the Census Year, Classified by Sex, Age Period, and Months of School Attendance in Wisconsin, 1900.

Classified by age and sex.	1 month or less.	2 to 3 months.	4 to 5 months.	6 months or more.	Total.
<b>Under 10 years:</b>					
Males .....	429	2,295	2,075	25,700	30,509
Females .....	465	2,480	2,119	25,157	30,221
Total .....	994	4,775	4,194	50,857	60,730
Per cent. ....	1.48	7.86	6.92	83.74	100.00
<b>10 to 14 years:</b>					
Males .....	166	961	2,504	32,781	36,352
Females .....	97	767	1,535	33,453	35,852
Total .....	263	1,728	4,039	66,234	72,204
Per cent. ....	.22	2.42	5.61	91.75	100.00
<b>15 years and over:</b>					
Males .....	97	902	1,900	11,022	13,921
Females .....	80	540	888	13,444	14,952
Total .....	177	1,442	2,788	24,466	28,873
Per cent. ....	.63	5.00	9.66	84.71	100.00
<b>All persons:</b>					
Males .....	642	4,158	6,479	69,503	80,782
Females .....	642	3,787	4,542	72,054	81,025
Total .....	1,284	7,945	11,021	141,557	161,807
Per cent. ....	0.79	4.91	6.81	87.49	100.00

## SUMMARY.

Showing Native White Persons of Foreign Parentage Attending School During the Census Year, Classified by Sex, Age Period and Months of School Attendance in Wisconsin, 1900.

Classified by age and sex.	1 month or less.	2 to 3 months.	4 to 5 months.	6 months or more.	Total.
<b>Under 10 years:</b>					
Male .....	595	2,950	2,944	40,463	46,952
Female .....	709	3,067	3,017	29,347	46,140
Total .....	1,304	6,017	5,961	79,810	93,092
Per cent. ....	1.41	6.46	6.40	85.73	100.00
<b>10 to 14 years:</b>					
Male .....	209	1,884	4,781	54,821	61,695
Female .....	204	1,565	3,561	55,129	60,459
Total .....	413	3,449	8,342	109,950	122,154
Per cent. ....	.33	2.82	6.83	90.02	100.00
<b>15 years and over:</b>					
Males .....	196	1,375	2,537	12,583	16,691
Female .....	148	822	1,327	13,838	16,145
Total .....	344	2,197	3,874	26,421	32,836
Per cent. ....	1.06	6.69	11.79	80.46	100.00
<b>All persons:</b>					
Male .....	1,000	6,209	10,262	107,867	125,338
Female .....	1,061	5,454	7,915	108,314	122,744
Total .....	2,061	11,663	18,177	216,181	248,082
Per cent. ....	.82	4.72	7.32	87.14	100.00

STATISTICS OF POPULATION.

257

SUMMARY.

Showing Foreign White Persons Attending School During the Census Year, Classified by Sex, Age Period, and Months of School Attendance, in Wisconsin, 1900.

Classified by age and sex.	1 month or less.	2 to 3 months.	4 to 5 months.	6 months or more.	Total.
<b>Under 10 years:</b>					
Male .....	18	56	86	1,569	1,729
Female .....	23	60	85	1,505	1,673
Total .....	41	116	171	3,074	3,402
Per cent. ....	1.20	3.78	5.00	90.02	100.00
<b>10 to 14 years:</b>					
Male .....	21	147	322	4,601	5,091
Female ....	21	141	246	4,503	4,911
Total .....	42	288	568	9,104	10,002
Per cent. ....	0.42	2.88	5.68	9,102	100.00
<b>15 years and over:</b>					
Male .....	20	122	156	1,184	1,482
Female .....	13	67	99	1,015	1,194
Total .....	33	189	255	2,199	2,676
Per cent. ....	1.22	7.23	9.81	81.74	100.00
<b>All persons:</b>					
Male .....	59	325	564	7,354	8,302
Female .....	57	268	430	7,023	7,778
Total .....	116	593	994	14,377	16,080
Per cent. ....	.71	3.69	6.15	89.45	100.00

SUMMARY.

Showing Colored Persons<sup>1</sup> Attending School During the Census Year, Classified by Sex, Age Periods, and Months of School Attendance, in Wisconsin, in 1900.

Classified by age and sex.	1 month or less.	2 to 3 months.	4 to 5 months.	6 months or more.	Total.
<b>Under 10 years:</b>					
Male .....	4	12	7	143	166
Female .....	3	13	6	130	152
Total .....	7	25	13	273	318
Per cent. ....	2.21	7.53	4.41	85.85	100.00
<b>10 to 14 years:</b>					
Male .....	3	33	23	373	432
Female .....	1	34	25	429	489
Total .....	4	67	48	802	921
Per cent. ....	0.40	7.00	5.50	87.10	100.00
<b>15 years and over:</b>					
Male .....	5	17	12	161	195
Female .....	.....	12	16	193	221
Total .....	5	29	28	354	416
Per cent. ....	1.00	7.00	7.00	85.00	100.00
<b>All persons:</b>					
Male .....	12	62	42	677	793
Female .....	4	59	47	752	862
Total .....	16	121	89	1,429	1,655
Per cent. ....	1.00	8.10	5.00	85.90	100.00

<sup>1</sup>Persons of Negro descent, Chinese, Japanese and Indians.

## SUMMARY.

Showing Total Persons Attending School During the Census Year, Classified by Sex, Age Periods, and Months of School Attendance, in Wisconsin, 1900.

Classified by age and sex.	1 month or less.	2 to 3 months.	4 to 5 months.	5 months or more.	Total.
<b>Under 10 years:</b>					
Males .....	1,056	5,313	5,112	67,875	79,356
Females .....	1,200	5,620	5,227	66,139	78,186
Total .....	2,256	10,933	10,339	134,014	157,542
Per cent. ....	1.43	6.94	6.56	85.07	100.00
<b>10 to 14 years:</b>					
Males .....	320	3,025	7,630	92,576	103,570
Female .....	323	2,507	5,367	93,514	101,711
Total .....	643	5,532	12,997	186,090	205,281
Per cent. ....	.33	2.69	6.33	90.65	100.00
<b>15 years and over:</b>					
Males .....	318	2,416	4,605	24,950	32,289
Females .....	241	1,441	2,340	28,490	32,512
Total .....	559	3,857	6,945	53,440	64,801
Per cent. ....	.86	5.95	10.72	82.47	100.00
<b>All persons:</b>					
Males .....	1,713	10,754	17,347	185,401	215,215
Females .....	1,764	9,568	12,934	188,143	212,409
Total .....	3,477	20,322	30,281	373,544	427,624
Per cent. ....	.81	4.76	7.08	87.35	100.00

## PART III.

---

### ELECTION STATISTICS.

*PRESIDENT, VICE-PRESIDENT,  
PRIMARY ELECTION,  
STATE OFFICERS,  
MEMBERS OF CONGRESS,  
STATE SENATORS,  
MEMBERS OF ASSEMBLY,  
JUSTICES OF SUPREME COURT,  
CONSTITUTIONAL AMENDMENT.*



ELECTORAL VOTE FOR PRESIDENT.

At each election from 1864 to 1904.

STATES. (45)	1864.*		1868.†		1872.		1876.		1880.		1884.		1888.		1892.			1896.		1900.		1904.	
	Lincoln—Rep.	McClellan—Dem.	Grant—Rep.	Seymour—Dem.	Grant—Rep.	Hendricks—Dem.	Hayes—Rep.	Tilden—Dem.	Garfield—Rep.	Hancock—Dem.	Cleveland—Dem.	Blaine—Rep.	Harrison—Rep.	Cleveland—Dem.	Cleveland—Dem.	Harrison—Rep.	Weaver—Pro.	McKinley—Rep.	Bryan—Dem.	McKinley—Rep.	Bryan—Dem.	Parker—Dem.	Roosevelt—Rep.
Alabama			8		10		10	6	10	7		10	7	11	8		11	8	11	8	11	9	
Arkansas			5		6		6	3	1	3		3	3	8			8	1					10
California	5		5		6		6	3	3	5		3	3	3		4	3	4					5
Colorado																							3
Connecticut	6		5		6		6	3	6	6		3	6	6			6	3	6	3			3
Delaware		3																					3
Florida			3		4		4																3
Georgia				9						11				12				13		13		15	
Idaho																		3					3
Illinois	16		16		21		21		21		22	22	22	24			24		24				27
Indiana	13		13		15		15	15	15		15	15	15	15			15		15				15
Iowa	8		8		11		11	5	11	5		12	13	13		13	13		13				13
Kansas	3		3		5		5	5	5		9	9	9	10		10	10		10				1
Kentucky		11		11	8		8	12	12	13		13	13	13		13	12		13		13		13
Louisiana			7		7		7	8	8	8		8	8	8		8	8		8		8		9
Maine	7		7		7		7	8	8	8		6	6	6		6	6		6		6		6
Maryland				7	8		8	8	8	8		8	8	8		8	8		8		8		7
Massachusetts	12		12		13		13	13	13	13		14	14	14		15	15		15		15		16
Michigan	8		8		11		11	11	11	13		13	13	13		14	14		14		14		14
Minnesota	4		4		5		5	5	5	7		7	7	9		9	9		9		9		11
Mississippi					8		8	15	15	16		16	16	17		17	17		17		17		18
Missouri	11		11		6		6	3	3	3		3	3	3		3	3		3		3		3
Montana																							3
Nebraska																							3
Nevada																							3
New Hampshire	5		5		5		5	5	5	5		5	5	5		5	5		5		5		5

\*Eleven southern states did not vote in 1864.

† Mississippi, Texas and Virginia did not vote in 1868.

ELECTORAL VOIE FOR PRESIDENT—Continued.

At each election from 1864 to 1904.

STATES. (45)	1864.*		1868.†		1872.		1876.		1880.		1884.		1888.		1904.			1896.		1900.		1904.	
	Lincoln—Rep.	McClellan—Dem.	Grant—Rep.	Seymour—Dem.	Grant—Rep.	Hendricks—Dem.	Hayes—Rep.	Tilden—Dem.	Garfield—Rep.	Hancock—Dem.	Cleveland—Dem.	Blaine—Rep.	Harrison—Rep.	Cleveland—Dem.	Cleveland—Dem.	Harrison—Rep.	Weaver—Pro.	McKinley—Rep.	Bryan—Dem.	McKinley—Rep.	Bryan—Dem.	Parker—Dem.	Roosevelt—Rep.
New Jersey.....		7	7		9			9	9	9			9	9	10			10		10			12
New York.....	33		33		35		35	35	10	11			36	11	36			36		36			39
North Carolina.....			9		10			10															
North Dakota.....																							
Ohio.....	21		21		22		22	22		23		23		1	23			23		23			23
Oregon.....				3	3		3	3		3					4			4		4			4
Pennsylvania.....	26		26		29		29	29		30		30			30			32		32			32
Rhode Island.....	4		4		4		4	4	7	9		4			4			4		4			4
South Carolina.....			6		7		7									4							
South Dakota.....																							
Tennessee.....			10			12		12		12				12	12					12			
Texas.....						2		8		8				13	13					15			
Utah.....												4											
Vermont.....	5		5		5		5	11	5	11		4		4			4		4				
Virginia.....					11					12				12	12					12			
Washington.....															6			6		6			
West Virginia.....					5		5		5		6			6	6			12		12			
Wisconsin.....	8		8		10		10		10		11		11		12		3		3				
Wyoming.....																							
Total.....	212	21	214	80	286	42	185	184	214	155	219	182	233	168	289	128	32	271	176	292	155	149	325
Number states voting.....	36		37		37		38		38		38		38		44			45		45		45	

\* Eleven southern states did not vote in 1864.

† Mississippi, Texas and Virginia did not vote in 1868.

POPULAR AND ELECTORAL VOTE FOR PRESIDENT, 1901, WITH PLURALITIES, AND POPULATION BY STATES.

THE VOTE OBTAINED DIRECT FROM SECRETARIES OF STATE.

STATES.	Parker, Dem.	Roosevelt, Rep.	Debs, Soc. Dem.	Swallow, Pro.	Corri-gan, Soc Lab.	Watson, Pop.	PLURALITIES.		ELECTORAL VOTE.		Total vote Nov. 8, 1904.	Popula-tion, 1900	States.
							Roosevelt.	Parker.	Roose-velt.	Parker.			
Alabama.....	70,857	22,472	853	612	839	5,051							
Arkansas.....	64,434	46,860	1,816	983		2,318		57,385		11	109,684	1,828,697	Ala.
California.....	89,404	205,226	29,535	7,380				17,574		9	116,411	1,311,564	Ark.
Colorado.....	100,105	134,687	4,304	3,438	335	824	115,822		10		331,545	1,485,053	Calif.
Connecticut.....	72,999	111,089	4,543	1,503	575	494	31,582		5		243,693	539,700	Col.
Delaware.....	19,360	23,714	146	637		46	38,180		7		191,116	908,355	Conn.
Florida.....	27,016	8,314	2,337			1,605	4,354		3	5	42,873	184,735	Del.
Georgia.....	88,331	25,335	197	845		23,490		18,732		5	39,302	528,542	Fla.
Idaho.....	18,480	47,783	4,949	1,013		353	29,303		3	13	138,198	2,216,331	Ga.
Illinois.....	327,606	632,645	69,225	34,770	4,698	6,725	35,639		27		72,578	1,617,772	Idaho.
Indiana.....	274,315	368,289	12,013	23,496	1,598	2,444	93,944		15		1,063,944	4,821,550	Illinois.
Iowa.....	149,141	307,907	14,847	11,601		2,207	158,765		13		682,185	2,516,462	Ind.
Kansas.....	84,800	210,893	15,494	7,245		6,156	126,093		10		485,703	2,231,853	Iowa.
Kentucky.....	217,170	205,277	3,602	6,609	596	2,511		11,893		13	324,588	1,470,495	Kan.
Louisiana.....	47,708	5,205	995					42,503		9	437,765	2,147,174	Ky.
Maine.....	27,638	64,438	2,103	1,510		338	36,800		6		53,938	1,381,625	La.
Maryland.....	109,446	109,497	2,247	3,034			51		7		96,027	1,694,466	Me.
Massachusetts.....	165,746	257,822	13,604	4,279	2,359	1,294	92,076		16		224,224	1,190,466	Mid.
Michigan.....	134,151	361,866	8,941	13,308	1,012	1,159	227,715		14		445,104	2,805,346	Mass.
Minnesota.....	68,631	214,978	6,376	5,603		2,004	146,347		11		520,437	2,420,982	Mich.
Mississippi.....	53,376	3,189	393			1,425		50,187		10	297,592	1,751,394	Minn.
Missouri.....	296,312	321,449	13,009	7,191	1,674	4,226	25,137		18		58,385	1,551,270	Miss.
Montana.....	21,773	34,932	5,676	335	208	1,520	13,159		3		643,861	3,106,665	Mo.
Nebraska.....	51,876	138,558	7,412	6,393		20,518	86,682		8		64,444	243,329	Mont.
Nevada.....	3,982	6,867	925			344	2,885		3		224,702	1,068,539	Nebr.
New Hampshire.....	33,992	54,177	1,090	749		81	20,185		4		36,154	42,335	Nevada.
New Jersey.....	164,566	245,164	9,587	6,845	2,680	3,705	80,598		12		90,089	411,588	N. H.
New York.....	683,981	859,533	36,883	20,787	9,127	7,459	175,552		39		432,547	1,883,669	N. J.
North Carolina.....	124,121	82,442	124	361		819		41,679		12	1,617,770	7,268,012	N. Y.
North Dakota.....	14,273	52,595	2,005	1,137		165	38,322		4		207,867	1,893,810	N. C.
Ohio.....	344,674	600,095	36,260	19,399	2,633	1,392	255,421		23		70,175	319,146	N. Dak.
Oregon.....	17,551	60,455	7,619	3,806		753	42,904		4		1,004,393	4,157,545	Ohio.
Pennsylvania.....	335,430	840,949	21,863	33,717		2,211	505,519		31		90,184	413,536	Oregon.
Rhode Island.....	24,839	41,605	956	768	488		16,766		4		1,234,170	6,302,115	Penn.
South Carolina.....	54,635	2,254	22			1				9	68,656	428,556	R. I.
South Dakota.....	21,969	72,083	3,138	2,965		1,840	50,114		4		56,912	1,340,316	S. Car.
											101,990	401,570	S. Dak.

POPULAR AND ELECTORAL VOTE FOR PRESIDENT, 1904, WITH PLURALITIES, AND POPULATION BY STATES—Continued.

THE VOTE OBTAINED DIRECT FROM SECRETARIES OF STATE.

STATES.	Parker, Dem.	Roosevelt, Rep.	Debs, Soc. Dem.	Swallow, Pro.	Corri- gan, Soc. Lab.	Watson, Pop.	PLURALITIES.		ELECTORAL VOTE.		Total vote Nov. 8, 1904.	Popula- tion, 1900	States.
							Roosevelt.	Parker.	Roose- velt.	Parker.			
Tennessee.....	131,653	105,369	1,351	1,889	.....	2,491	.....	26,284	.....	12	242,756	2,020,616	Tenn.
Texas.....	167,200	51,242	2,791	4,292	421	8,062	.....	115,958	.....	18	234,008	3,018,710	Texas.
Utah.....	33,413	62,444	5,797	.....	.....	.....	29,031	.....	3	.....	101,624	276,749	Utah.
Vermont.....	9,777	40,459	859	792	.....	.....	30,682	.....	4	.....	51,887	313,611	Vt.
Virginia.....	80,648	47,880	218	1,383	.....	359	.....	32,768	.....	12	130,544	1,854,184	Va.
Washington.....	28,015	100,038	.....	.....	.....	.....	72,683	.....	5	.....	128,713	518,133	Wash.
West Virginia....	100,850	132,003	1,572	4,413	.....	337	.....	31,758	.....	7	239,780	958,800	W. Va.
Wisconsin.....	124,107	280,164	28,220	9,770	223	530	156,057	.....	13	.....	443,014	2,069,042	Wis.
Wyoming.....	8,904	20,467	1,077	207	.....	.....	11,503	.....	3	.....	30,655	92,531	Wyom'g
Total.....	5,098,225	7,621,975	336,955	254,923	29,222	117,257	3,054,090	530,340	336	140	13,523,518	74,610,523	

ELECTION STATISTICS.

POPULAR AND ELECTORAL VOTE FOR PRESIDENT, 1900, WITH PLURALITIES, POPULATION BY STATES AND NUMBER OF INHABITANTS PER VOTE CAST.

THE VOTE OBTAINED DIRECT FROM SECRETARIES OF STATE.

STATES.	McKinley, Rep.	Woolley, Pro.	Bryan, Dem.	Debs, Soc. Dem.	Maloney, Soc. Lab.	Barker, Pop.	Ellis, U. R.	Scattering.	McKinley, Plu.	Bryan, Plu.	ELECTORAL VOTE.		Total vote Nov. 6, 1900.	Population, 1900.	Population per vote cast.	State.
											McK.	Bry'n				
Alabama.....	55,634	1,407	96,363	928	.....	3,796	.....	.....	.....	40,734	11	153,133	1,828,697	11.564	Ala.	
Arkansas.....	44,800	584	81,142	.....	.....	972	311	.....	.....	36,342	8	127,839	1,311,564	10.250	Ark.	
California.....	164,755	5,004	124,955	7,551	.....	.....	.....	1,475	39,770	.....	9	303,773	1,485,053	4.892	Cal.	
Colorado.....	93,072	3,790	122,733	634	714	.....	.....	.....	.....	29,661	4	221,382	539,700	2.458	Colo.	
Connecticut.....	102,572	1,617	74,014	1,029	903	.....	.....	55	23,558	.....	6	180,195	908,355	5.012	Conn.	
Delaware.....	22,535	546	18,863	57	.....	.....	.....	.....	5,672	.....	3	42,001	181,735	4.398	Del.	
Florida.....	7,314	2,234	28,007	601	.....	1,070	.....	.....	.....	50,693	4	39,226	528,542	13.464	Fla.	
Georgia.....	35,035	1,396	81,700	.....	.....	4,531	.....	.....	.....	46,665	13	122,715	2,216,331	18.060	Ga.	
Idaho.....	27,198	857	23,414	3	.....	.....	.....	.....	.....	2,216	3	57,472	161,772	2.796	Ida.	
Illinois.....	597,985	17,626	503,061	9,687	1,373	.....	672	352	91,924	.....	24	1,130,756	4,821,550	4.264	Ill.	
Indiana.....	335,063	13,718	309,584	2,374	663	1,433	234	.....	25,479	.....	15	664,094	2,516,462	3.789	Ind.	
Iowa.....	307,808	9,502	209,265	2,742	259	613	166	.....	98,543	.....	13	530,335	2,231,853	4.208	Iowa.	
Kansas.....	185,955	3,605	162,601	1,605	.....	.....	.....	.....	23,354	.....	10	353,766	1,470,495	4.004	Kan.	
Kentucky.....	226,801	2,314	234,899	766	293	2,017	.....	.....	.....	3,093	13	467,595	2,147,174	4.592	Ky.	
Louisiana.....	14,333	.....	53,671	.....	.....	.....	.....	.....	.....	39,438	8	67,904	1,341,625	20.346	La.	
Maine.....	65,435	2,535	36,823	878	.....	.....	.....	3	23,612	.....	6	105,724	694,466	6.558	Me.	
Maryland.....	136,212	4,582	122,271	908	391	.....	147	.....	13,941	.....	8	204,511	1,190,050	4.492	Md.	
Massachusetts.....	238,866	6,202	156,997	9,607	2,599	.....	.....	.....	81,869	.....	15	414,271	2,805,346	6.788	Mass.	
Michigan.....	316,269	11,859	211,685	2,826	903	837	.....	.....	101,584	.....	14	544,379	2,420,982	4.477	Mich.	
Minnesota.....	190,461	8,555	112,901	3,065	1,329	.....	.....	.....	77,500	.....	9	316,311	1,751,394	5.538	Minn.	
Mississippi.....	5,703	.....	51,706	.....	.....	1,644	.....	.....	.....	46,003	9	59,033	1,551,270	23.269	Miss.	
Missouri.....	314,082	5,965	351,922	6,128	1,291	.....	.....	.....	.....	37,830	17	679,401	3,103,635	4.572	Mo.	
Montana.....	25,373	293	37,146	703	.....	.....	.....	.....	.....	11,773	3	63,525	243,329	3.850	Mont.	
Nebraska.....	121,835	3,655	114,013	823	.....	1,101	.....	.....	7,822	.....	8	92,430	1,065,329	4.426	Neb.	
Nevada.....	3,803	.....	6,329	.....	.....	.....	.....	.....	.....	2,526	3	10,132	42,335	4.187	Nev.	
New Hampshire.....	51,748	1,271	35,459	790	.....	.....	.....	.....	19,309	.....	4	92,348	411,888	4.456	N. H.	
New Jersey.....	221,707	7,183	164,303	4,609	2,674	639	.....	.....	56,899	.....	10	401,050	1,883,669	4.697	N. J.	
New York.....	821,992	22,013	678,385	12,869	12,622	.....	.....	.....	143,606	.....	36	1,547,912	7,233,112	4.694	N. Y.	
North Carolina.....	133,040	991	157,733	.....	.....	737	.....	.....	.....	24,653	11	292,541	1,893,810	6.470	N. C.	
North Dakota.....	55,898	735	20,531	520	.....	111	.....	.....	.....	15,367	3	57,795	519,146	5.522	N. D.	
Ohio.....	513,918	10,203	474,832	4,847	1,658	251	4,281	.....	69,036	.....	23	1,040,073	4,157,545	3.997	Ohio.	
Oregon.....	46,526	2,536	33,383	1,494	.....	269	.....	.....	13,141	.....	4	84,210	413,536	4.926	Ore.	

POPULAR AND ELECTORAL FOR PRESIDENT, 1900 — Continued.

STATES.	McKinley, Rep.	Woolley, Pro.	Bryan, Dem.	Debs, Soc. Dem.	Maloney, Soc. Lab.	Barker, Pop.	Ellis, U. R.	Scattering.	McKinley, Flu.	Bryan, Flu.	ELECTORAL VOTE.		Total vote Nov. 6, 1900.	Population, 1900.	Population per vote cast.	States.
											McK.	Bry'n				
Pennsylvania.....	712,665	27,908	424,232	4,831	2,936	638	.....	.....	283,433	.....	32	.....	1,173,210	6,302,115	5.371	Penn.
Rhode Island.....	33,784	1,529	19,812	.....	1,423	.....	.....	.....	13,972	.....	4	.....	56,543	423,556	7.578	R. I.
South Carolina.....	3,579	.....	47,233	.....	.....	.....	.....	.....	.....	43,654	9	.....	50,812	1,340,316	26.378	S. C.
South Dakota.....	51,530	1,542	39,544	169	.....	.....	.....	.....	14,986	.....	4	.....	95,785	401,570	4.191	S. D.
Tennessee.....	123,008	3,860	145,250	316	1,322	.....	.....	.....	.....	22,242	12	.....	273,786	2,020,616	7.330	Tenn.
Texas.....	130,611	2,614	267,434	1,846	162	20,981	.....	.....	.....	136,793	15	.....	423,708	3,018,710	7.194	Tex.
Utah.....	47,059	205	44,944	717	102	.....	.....	9	2,155	.....	3	.....	93,076	276,749	2.973	Utah.
Vermont.....	42,568	.....	12,849	.....	.....	368	.....	431	29,719	.....	4	.....	56,216	343,641	6.118	Vt.
Virginia.....	115,865	2,150	146,080	145	167	63	.....	63	.....	30,215	12	.....	264,533	1,854,184	7.011	Va.
Washington.....	57,453	2,345	44,833	2,006	836	.....	.....	.....	12,623	.....	4	.....	107,505	518,103	4.342	Wash.
West Virginia.....	119,851	1,533	98,791	286	.....	279	.....	.....	21,080	.....	6	.....	220,793	858,800	4.342	W. Va.
Wisconsin.....	265,760	10,027	159,163	7,043	503	.....	.....	.....	106,597	.....	12	.....	442,501	2,069,042	4.674	Wis.
Wyoming.....	14,482	.....	10,164	.....	.....	.....	.....	50	4,318	.....	3	.....	24,696	92,531	3.746	Wyo.
Totals.....	7,219,016	207,159	6,357,613	95,499	31,593	42,833	5,861	2,428	1,440,909	579,536	292	155	13,965,042	*74,610,523	†5.342	

\* Population of 45 states only, exclusive of territories. † Number of inhabitants per vote cast; fractions of 1,000th of 1 per cent. omitted.

Popular vote, McKinley over Bryan.....	861,373
Popular vote, McKinley over all other votes.....	472,990
Electoral vote, McKinley over Bryan.....	137
Range of population for vote cast; 2 458-1000 in Colorado to 23 373-1000 in South Carolina.	

POPULAR AND ELECTORAL VOTE FOR PRESIDENT BY STATES,  
WITH PLURALITIES — 1896.

STATES. (45)	POPULAR VOTE.					PLURALITIES.		ELECTORAL VOTE.	
	McKinley, Rep.	Levering, Pro.	Bryan, Dem.	Palmer, N. Dem.	Matchett, Soc. Lab.	McKinley, Rep.	Bryan, Dem.	McKinley,	Bryan,
Alabama.....	54,737	2,147	130,307	6,462			75,570		11
Arkansas.....	37,512	839	110,103				72,591		8
California.....	146,170	2,573	143,373	1,730	1,611	2,797		8	*1
Colorado.....	26,271	1,717	161,153		1	159	134,832		4
Connecticut.....	110,245	1,808	56,740	4,334	1,223	53,545		6	3
Delaware.....	10,801	355	13,424	877		3,330			4
Florida.....	11,283	1,778	32,733	654			21,448		13
Georgia.....	60,091	5,613	94,232	2,708			34,141		3
Idaho.....	6,324	179	23,192				16,803		24
Illinois.....	697,130	9,796	464,632	6,330	1,147	142,493			15
Indiana.....	323,754	3,056	305,573	2,143	324	18,181			13
Iowa.....	239,236	3,192	223,741	4,516	453	65,552			12
Kansas.....	159,541	1,921	174,810	1,209			12,269		10
Kentucky.....	218,171	4,731	217,890	5,114		231		12	*1
Louisiana.....	22,037		77,175	1,834			55,138		6
Maine.....	80,465	1,570	34,638	1,870		45,777			8
Maryland.....	136,959	5,918	104,735	2,507	587	32,224			15
Massachusetts.....	278,976	2,998	105,711	11,749	2,114	173,245			9
Michigan.....	293,582	5,025	235,714	6,879	297	56,383			14
Minnesota.....	193,501	4,343	139,623	3,202	867	53,875			10
Mississippi.....	5,130	485	63,859	1,071			58,729		17
Missouri.....	304,940	2,169	363,667	2,355	596		58,727		3
Montana.....	10,494	186	42,537				32,043		8
Nebraska.....	102,301	1,193	115,890	2,885	136		13,576		3
Nevada.....	1,938		8,377				6,439		4
New Hampshire.....	57,444	779	21,650	3,520	228	35,794			10
New Jersey.....	221,367	5,614	134,675	6,373	3,985	87,692			36
New York.....	819,838	16,032	551,369	18,950	17,667	268,469			3
North Carolina.....	155,222	675	174,488	578			19,266		11
North Dakota.....	26,335	358	20,683			5,649			23
Ohio.....	525,991	5,068	477,494	1,857	1,167	48,497			4
Oregon.....	48,779	919	46,662	977		2,117			32
Pennsylvania.....	728,300	19,274	433,228	11,000	1,683	295,072			4
Rhode Island.....	37,437	1,160	14,459	1,166	558	22,978			49,517
South Carolina.....	9,281		58,798	828					183
South Dakota.....	41,042	685	41,225						17,495
Tennessee.....	148,773	3,098	166,268	1,951					202,914
Texas.....	167,520	1,786	370,434	5,046					51,033
Utah.....	13,484		64,517	21					40,490
Vermont.....	51,127	733	10,637	1,331					19,341
Virginia.....	135,368	2,350	154,709	2,129	108				12,493
Washington.....	39,153	968	51,646	1,668					6
West Virginia.....	104,414	1,203	92,927	677					12
Wisconsin.....	263,135	7,507	165,523	4,584	1,314	102,612			583
Wyoming.....	10,072	136	10,655						
Total.....	7,106,779	132,007	6,502,925	133,148	36,274	1,569,100	965,246	271	176
McKinley's net plurality.....	603,854					965,246			

\* California and Kentucky each gave one Bryan candidate for elector more votes than were received by the McKinley candidate for elector receiving the lowest number of votes. In the election of 1896 Bentley, National, received 13,645 votes. Total popular vote, as per above figures, 13,924,778.

POPULAR AND ELECTORAL VOTE FOR PRESIDENT BY STATES, WITH PLURALITIES.

STATES. (4)	1892.				PLURALITIES.			ELECTORAL VOTE.		
	VOTES.				Cleveland Plu.	Harrison Plu.	Weaver Plu.	Cleveland.	Harrison.	Weaver.
	Cleveland, Dem.	Harrison, Rep.	Weaver, Pop.	Bidwell, Pro.						
Alabama.....	138,138	9,197	85,181	239	52,937			11		
Arkansas.....	87,834	46,979	11,831	129	40,855			8		
California.....	118,174	118,027	25,311	8,096	147			8		
Colorado.....		33,620	53,584	1,687						4
Connecticut.....	82,395	77,032	809	4,026	5,363		14,934	6		
Delaware.....	18,581	18,077		564	504			3		
Florida.....	30,143		4,843	569	25,300			4		
Georgia.....	129,886	48,305	42,939	988	81,081			3		
Idaho.....	2	8,599	10,520	288			1,921	3		
Illinois.....	426,281	399,288	22,207	25,870	26,993			24		
Indiana.....	262,740	255,615	22,208	13,050				15		
Iowa.....	196,367	219,795	20,595	6,402		23,423		13		
Kansas.....		157,241	163,111	4,553			5,870			10
Kentucky.....	175,461	135,441	23,500	6,442	40,020			13		
Louisiana.....	87,622		26,132		61,490			8		
Maine.....	48,014	62,871	2,333	3,062		14,827			6	
Maryland.....	113,866	92,735	796	5,877	21,130			8		
Massachusetts.....	176,858	202,927	3,348	7,539		26,069			15	
Michigan.....	202,296	232,708	19,796	20,857		20,412		6		8
Minnesota.....	100,920	122,823	29,313	14,182	21,903				9	
Mississippi.....	40,237	1,406	10,256	910	29,981			9		
Missouri.....	268,368	226,918	41,213	4,331	41,480			17		
Montana.....	17,581	18,851	7,334	549		1,270		3		
Nebraska.....	24,943	87,227	83,134	4,902		4,093				8
Nevada.....	714	2,811	7,264	89			4,453			3
New Hampshire.....	42,031	45,658	293	1,297		3,577			4	
New Jersey.....	171,056	156,101	985	8,134	14,965			10		
New York.....	654,908	609,459	16,436	38,193	45,449			36		
North Carolina.....	132,951	100,346	44,732	2,543	32,605			11		
North Dakota.....		17,519	17,700	899			181		3	
Ohio.....	404,115	405,187	14,852	26,012		1,072		1	22	
Oregon.....	14,243	35,002	26,965	2,281		8,037			4	
Pennsylvania.....	452,264	516,011	8,714	25,123		63,747			32	
Rhode Island.....	24,536	26,975	228	1,654		2,639			4	
South Carolina.....	54,698	13,334	2,410		41,314			9		
South Dakota.....	9,081	34,888	26,544			8,344				4
Tennessee.....	196,594	99,851	23,780	4,776	36,743			12		
Texas.....	239,148	77,475	99,688	2,165	161,673			15		
Vermont.....	16,325	37,992	44	1,424		21,667			4	
Virginia.....	163,977	113,262	12,275	2,738	50,715			12		
Washington.....	29,844	36,460	19,054	2,553		6,616			4	
West Virginia.....	84,467	80,293	4,166	2,145	4,174			6		
Wisconsin.....	177,325	171,101	10,019	13,136		6,489		12		
Wyoming.....		8,454	7,722	530		732				3
Total.....	5,554,501	5,158,912	1,054,215	269,801	850,436	206,530	27,389	286	128	32

NOTE.—In 1892 the Democratic party placed no electoral ticket in the field in Colorado, Idaho, Kansas or North Dakota, the Republican party none in Georgia or Louisiana.



## POPULAR VOTE FOR PRESIDENT, 1888, WITH PLURALITIES.

[BY STATES.]

STATES. (38)	1888.					PLURALITIES.	
	VOTES.				Harrison, Rep.	Cleveland, Lem.	
	Harrison, Rep.	Cleveland, Dem.	Fisk, Pro.	Streeter, U. Lab.			
Alabama .....	57,197	117,310	533	.....	.....	60,113	
Arkansas .....	58,752	85,962	614	10,613	.....	27,210	
California .....	124,809	117,729	3,761	.....	7,080	.....	
Colorado .....	51,796	37,610	2,210	112	14,183	.....	
Connecticut .....	74,584	74,920	4,231	.....	.....	336	
Delaware .....	12,973	16,414	400	.....	.....	3,441	
Florida .....	26,657	39,561	417	.....	.....	12,904	
Georgia .....	40,496	100,499	1,800	133	.....	60,003	
Illinois .....	370,473	248,272	21,695	7,090	22,201	.....	
Indiana .....	265,361	261,013	9,831	2,694	2,348	.....	
Iowa .....	211,593	179,877	3,550	9,105	31,721	.....	
Kansas .....	182,904	102,745	6,779	37,784	80,159	.....	
Kentucky .....	155,134	183,800	5,225	622	.....	28,665	
Louisiana .....	30,701	85,032	127	.....	.....	54,331	
Maine .....	78,734	50,481	2,691	1,344	23,253	.....	
Maryland .....	99,986	106,168	4,767	.....	.....	6,182	
Massachusetts .....	183,822	151,590	8,701	.....	32,302	.....	
Michigan .....	239,307	213,404	20,942	4,542	22,903	.....	
Minnesota .....	142,482	104,385	15,311	1,095	38,037	.....	
Mississippi .....	30,096	85,471	218	22	.....	55,375	
Missouri .....	236,253	261,954	4,540	18,383	.....	25,701	
Nebaska .....	108,425	80,532	9,429	4,226	.....	27,873	
Nevada .....	7,238	5,326	45	.....	1,912	.....	
New Hampshire .....	46,723	49,353	1,592	13	2,370	.....	
New Jersey .....	144,344	151,493	7,504	.....	.....	7,149	
New York .....	650,333	635,965	30,231	626	14,373	.....	
North Carolina .....	134,784	147,302	2,739	37	.....	13,118	
Ohio .....	416,054	396,455	24,356	3,496	19,598	.....	
Oregon .....	83,293	28,522	1,677	.....	6,771	.....	
Pennsylvania .....	526,091	446,633	20,947	3,873	79,45	.....	
Rhode Island .....	21,969	17,530	1,251	.....	4,438	.....	
South Carolina .....	13,740	65,825	.....	.....	.....	52,635	
Tennessee .....	139,989	158,787	5,969	.....	.....	18,798	
Texas .....	88,422	234,883	4,749	20,459	.....	140,461	
Vermont .....	45,192	16,783	1,460	.....	28,401	.....	
Virginia .....	150,438	151,977	1,678	.....	.....	1,539	
West Virginia .....	78,491	79,330	.....	.....	.....	839	
Wisconsin .....	176,553	155,232	14,277	8,552	21,321	.....	
Total .....	5,445,274	5,538,755	248,800	142,031	480,770	574,251	
Plurality .....	.....	93,481	.....	.....	.....	93,481	

## POPULAR VOTE FOR PRESIDENT, 1884, WITH PLURALITIES.

[BY STATES.]

STATES. (38)	1884					
	VOTES.				PLURALITIES.	
	Blaine. Rep.	Cleveland. Dem.	Butler. Green.	St. John. Pro.	Blaine. Rep.	Cleveland. Dem.
Alabama .....	59,591	93,951	873	612	.....	34,360
Arkansas .....	50,895	72,927	1,847	.....	.....	22,032
California .....	102,416	89,288	2,017	2,920	13,133	.....
Colorado .....	36,290	27,723	1,953	761	8,567	.....
Connecticut .....	65,923	67,199	1,658	2,305	.....	1,274
Delaware .....	12,951	16,964	6	55	.....	4,013
Florida .....	28,031	31,766	.....	72	.....	3,735
Georgia .....	48,603	94,667	145	195	.....	46,064
Illinois .....	337,474	312,355	10,910	12,074	25,119	.....
Indiana .....	238,463	244,990	8,293	3,028	.....	6,527
Iowa .....	197,089	177,316	.....	1,472	19,773	.....
Kansas .....	154,406	90,132	16,341	4,495	64,274	.....
Kentucky .....	118,122	152,931	1,691	3,130	.....	34,839
Louisiana .....	46,347	62,540	.....	.....	.....	16,193
Maine .....	72,209	52,140	3,953	2,160	20,069	.....
Maryland .....	85,699	96,932	531	2,794	.....	11,333
Massachusetts .....	146,724	122,481	24,433	10,026	24,243	.....
Michigan .....	192,669	149,825	42,243	18,403	42,834	.....
Minnesota .....	111,933	70,144	3,583	4,684	41,779	.....
Mississippi .....	43,509	76,510	.....	.....	.....	33,001
Missouri .....	262,929	235,988	.....	2,153	.....	33,059
Nebraska .....	76,912	54,391	.....	2,899	22,521	.....
Nevada .....	7,193	5,578	26	.....	1,615	.....
New Hampshire .....	43,249	39,183	552	1,571	4,066	.....
New Jersey .....	123,440	127,798	3,496	6,159	.....	4,353
New York .....	562,005	563,151	16,994	25,016	.....	1,149
North Carolina .....	125,068	142,952	.....	454	.....	17,884
Ohio .....	400,082	363,280	5,179	11,069	31,802	.....
Oregon .....	26,800	24,604	726	492	2,256	.....
Pennsylvania .....	473,804	392,735	16,992	15,283	81,019	.....
Rhode Island .....	19,030	12,391	422	928	6,639	.....
South Carolina .....	21,733	60,890	.....	.....	.....	48,157
Tennessee .....	124,073	133,253	957	1,131	.....	9,180
Texas .....	93,141	225,309	3,321	3,534	.....	132,168
Vermont .....	39,514	17,331	785	1,752	22,183	.....
Virginia .....	139,356	145,437	.....	138	.....	6,141
West Virginia .....	63,093	67,317	810	939	.....	4,221
Wisconsin .....	161,135	146,433	4,598	7,619	14,632	.....
Total .....	4,331,320	4,874,980	175,370	150,362	446,563	469,534
Plurality .....	.....	23,021	.....	.....	.....	23,021

## POPULAR VOTE FOR PRESIDENT—Continued.

STATES.	1880.				1876.	
	Garfield.	Hancock.	Weaver.	Scat- tering.	Tilden.	Hayes.
	Rep.	Dem.	Gr.		Dem.	Rep.
Alabama	56,178	90,687	4,642		102,002	68,230
Arkansas	41,661	60,489	4,079		58,071	38,669
California	80,348	80,426	3,392		76,464	79,369
Colorado	27,450	24,647	1,435		13,316	14,154
Connecticut	67,073	64,417	868	412	61,984	59,034
Delaware	14,150	15,183			13,381	10,752
Florida	23,654	27,064			124,285	24,327
Georgia	52,648	102,522	481		130,088	50,446
Illinois	318,037	277,321	26,358	596	258,601	278,232
Indiana	232,164	225,528	12,986		213,526	207,971
Iowa	183,904	105,845	32,327	630	112,121	171,226
Kansas	121,520	59,789	19,710		37,902	78,322
Kentucky	104,550	147,909	11,498	257	159,690	97,156
Louisiana	37,994	65,310	439		270,508	75,135
Maine	74,039	65,171	4,408	235	49,823	66,300
Maryland	78,515	93,706	818		91,779	71,980
Massachusetts	165,205	111,960	4,548	799	108,777	150,063
Michigan	185,190	131,300	34,795	1,156	141,595	166,901
Minnesota	93,903	53,315	3,267	286	48,739	72,962
Mississippi	34,854	75,750	5,797	677	112,173	52,605
Missouri	153,567	208,609	35,045		203,077	145,029
Nebraska	54,979	28,523	3,853		17,554	31,916
Nevada	8,732	9,611			9,308	10,383
New Hampshire	44,852	40,794	528	189	38,509	41,539
New Jersey	120,555	122,565	2,617	191	115,962	103,517
New York	555,544	534,511	12,373	2,177	521,949	489,207
North Carolina	115,878	124,204	1,136		125,427	108,419
Ohio	375,048	340,821	6,456	2,642	323,182	330,698
Oregon	20,619	19,948	249		14,149	15,206
Pennsylvania	444,704	407,428	20,668	1,983	366,158	354,122
Rhode Island	18,195	10,779	236	25	10,712	15,787
South Carolina	58,071	112,312	566	7	90,896	91,786
Tennessee	107,677	128,191	5,916	43	133,166	89,566
Texas	57,845	156,228	27,405		104,803	44,803
Vermont	45,090	18,181	1,212	110	20,254	44,032
Virginia	84,020	127,976	139		139,670	95,558
West Virginia	46,243	57,391	9,079		56,455	42,698
Wisconsin	144,397	114,634	7,980	161	123,927	130,068
Total	4,449,053	4,442,035	307,306	12,576	4,299,893	4,048,228
Total vote				9,210,970		8,442,049

<sup>1</sup> The vote in Florida, as officially announced by the returning board, is given in the table. The democrats claimed a majority for the Tilden electors in that state on the face of the returns.

<sup>2</sup> The vote in Louisiana is given as announced by the Wells returning board, and as it was accepted by the electoral commission. The McEnery returning board, after a canvass of the returns from all the counties in the state, gave Tilden 83,723; Hayes, 77,174.

ELECTION STATISTICS.

271

POPULAR VOTE FOR PRESIDENT—Continued.

STATES.	1872.		1868.		1864.	
	Grant. Rep.	Greeley. Lib. Dem.	Grant. Rep.	Seymour. Dem.	Lincoln. Rep.	Mc- Clellan. Dem.
Alabama	90,272	79,444	76,366	72,086		
Arkansas	41,073	37,927	22,152	19,078		
California	54,020	40,718	54,592	54,078	62,194	49,841
Connecticut	50,638	45,872	50,966	47,961	44,091	42,285
Delaware	11,115	10,205	7,663	10,980	8,155	8,767
Florida	17,765	15,428				
Georgia	62,715	76,287	57,131	102,822		
Illinois	241,248	184,770	250,223	199,143	189,996	158,720
Indiana	186,144	163,437	176,552	166,980	150,422	130,223
Iowa	131,233	71,134	150,399	74,040	89,075	49,596
Kansas	67,048	32,970	31,047	14,019	16,441	3,691
Kentucky	88,816	100,212	39,569	115,899	27,786	64,301
Louisiana	59,975	66,466	23,263	80,225		
Maine	61,422	29,087	70,426	42,396	68,114	46,992
Maryland	66,760	67,685	30,438	62,357	40,153	32,739
Massachusetts	133,472	59,260	136,447	59,408	136,732	48,745
Michigan	136,202	77,027	128,550	87,069	91,521	74,604
Minnesota	55,709	35,211	43,542	28,672	21,060	17,375
Mississippi	81,016	47,191				
Missouri	119,196	151,433	85,071	59,788	72,750	31,678
Nebraska	18,245	7,705	9,729	5,439		
Nevada	8,413	6,236	6,480	5,218	9,826	6,594
New Hampshire	37,168	31,425	33,191	31,224	36,400	32,871
New Jersey	91,611	76,804	80,121	83,601	60,733	68,024
New York	440,759	387,279	419,883	429,133	268,735	361,986
North Carolina	94,304	69,474	96,226	84,000		
Ohio	281,852	244,321	280,123	238,700	265,154	205,568
Oregon	11,820	7,746	10,961	11,125	9,888	8,457
Pennsylvania	319,689	211,961	342,230	313,312	296,391	276,316
Rhode Island	13,665	5,239	12,903	6,543	14,349	8,718
South Carolina	72,290	22,963	62,301	45,237		
Tennessee	83,665	94,391	56,757	26,311		
Texas	47,435	66,500				
Vermont	41,487	10,947	44,167	12,045	42,419	13,321
Virginia	93,415	91,440				
West Virginia	32,283	20,537	29,025	20,306	23,152	10,433
Wisconsin	104,992	86,477	108,857	84,710	83,458	65,884
Total	3,579,793	2,842,425	3,013,188	2,703,600	2,223,035	811,754
Majority	737,368		309,588		1,411,281	
Whole vote	6,457,318		5,716,788		4,034,789	

## POPULAR VOTE FOR PRESIDENT, 1860 AND 1856.

STATES.	1860.				1856.		
	Lincoln, Rep.	Breckin- ridge, Dem.	Bell, Union.	Douglas, Dem.	Fremont, Dem.	Fill- more, Amer.	Buch- anan, Dem.
Alabama .....		48,831	27,875	13,651		28,552	46,739
Arkansas .....		28,732	20,093	5,227		10,787	21,910
California .....	39,173	34,344	6,817	38,516	20,691	36,165	53,365
Connecticut .....	43,792	14,641	3,291	15,522	42,715	2,615	34,995
Delaware .....	3,815	7,337	3,804	1,023	303	6,175	8,014
Florida .....		8,543	5,437	1,367		4,833	6,358
Georgia .....		51,889	42,886	11,590		42,228	56,598
Illinois .....	172,161	2,404	4,913	160,215	96,189	37,441	105,348
Indiana .....	139,033	12,295	5,306	115,509	94,375	22,386	118,670
Iowa .....	70,409	1,048	1,763	55,111	43,954	9,180	36,107
Kansas .....							
Kentucky .....	1,361	53,143	66,058	25,651	314	67,416	74,642
Louisiana .....		22,681	20,204	7,625		20,769	22,164
Maine .....	62,811	6,368	2,046	26,693	67,379	3,325	39,080
Maryland .....	2,294	42,482	41,760	5,966	281	47,460	39,115
Massachusetts .....	106,533	5,939	22,331	34,372	108,150	19,620	39,240
Michigan .....	88,480	805	405	65,057	71,762	1,690	52,136
Minnesota .....	22,069	748	62	11,920			
Mississippi .....		40,797	25,040	3,283		24,195	35,446
Missouri .....	17,028	31,317	58,372	58,081		48,524	58,164
Nebraska .....							
Nevada .....							
New Hampshire .....	37,519	2,112	441	22,811	38,345	422	32,789
New Jersey .....	58,324			62,500	28,338	24,115	46,943
New York .....	362,646			312,731	276,067	124,694	195,878
North Carolina .....		48,539	44,990			26,886	48,246
Ohio .....	231,610	11,403	12,194	18,822	187,497	28,126	170,874
Oregon .....	5,270	5,066	183	3,951			
Pennsylvania .....	268,030	178,871	12,776	16,765	147,510	82,175	230,710
Rhode Island .....	12,244			7,707	11,467	1,675	6,680
South Carolina* .....							
Tennessee .....		64,700	69,274	11,350		66,178	73,638
Texas .....		47,548	15,438			15,639	31,169
Vermont .....	33,808	218	1,969	6,849	39,561	545	10,569
Virginia .....	1,929	74,823	74,681	16,290	291	60,310	89,706
West Virginia .....							
Wisconsin .....	86,110	888	161	65,021	66,080	579	52,843
Total .....	1,866,452	847,953	560,631	1,375,157	1,341,264	874,534	1,838,189
Whole vote .....		4,680,193				4,053,987	

\*Electors chosen by legislature.

SUMMARY OF POPULAR AND ELECTORAL VOTES.

For President and Vice-President of the United States, 1789 to 1900.

Year of Election.	No. of States.	Total Elect. Vote.	Political Party.	Presidents. <sup>1</sup>			Vice-Presidents.		
				CANDIDATES.	VOTE.		CANDIDATES.	Elect. Vote.	
					States.	Popular.			Electoral.
1789	10 <sup>2</sup>	73	.....	Geo. Washington	.....	69	.....	34	
				John Adams	.....	.....	.....	9	
				John Jay	.....	.....	.....	6	
				R. H. Harrison	.....	.....	.....	6	
				John Rutledge	.....	.....	.....	4	
				John Hancock	.....	.....	.....	3	
				George Clinton	.....	.....	.....	2	
				Sam. Huntington	.....	.....	.....	2	
				John Milton	.....	.....	.....	1	
				James Armstrong	.....	.....	.....	1	
				Benj. Lincoln	.....	.....	.....	1	
				Edward Telfair	.....	.....	.....	1	
				Vacancies	.....	.....	.....	4	
1792	15	135	Fed	Geo. Washington	.....	132	.....	77	
				Fed	John Adams	.....	.....	.....	50
				Rep	Geo. Clinton	.....	.....	.....	4
				.....	Thomas Jefferson	.....	.....	.....	1
				.....	Aaron Burr	.....	.....	.....	3
1796	16	138	Fed	Vacancies	.....	3	.....	3	
				Rep	John Adams	.....	71	.....	68
				Fed	Thomas Jefferson	.....	.....	.....	9
				Rep	Thos. Pinckney	.....	.....	.....	30
				.....	Aaron Burr	.....	.....	.....	15
				.....	Samuel Adams	.....	.....	.....	11
				.....	Oliver Ellsworth	.....	.....	.....	7
				.....	George Clinton	.....	.....	.....	5
				.....	John Jay	.....	.....	.....	3
				.....	James Iredell	.....	.....	.....	2
				.....	Geo. Washington	.....	.....	.....	2
				.....	John Henry	.....	.....	.....	2
				.....	S. Johnson	.....	.....	.....	1
1800	16	138	Rep <sup>3</sup>	C. C. Pinckney	.....	.....	.....	73	
				Rep	Thos. Jefferson	.....	.....	.....	73
				Fed	Aaron Burr	.....	.....	.....	65
				Fed	John Adams	.....	.....	.....	64
				.....	C. C. Pinckney	.....	.....	.....	1
1804	17	176	Rep	John Jay	.....	.....	.....	162	
				Fed	Thos. Jefferson	15	.....	.....	14
				.....	C. C. Pinckney	2	.....	.....	113
1808	17	176	Rep	James Madison	12	.....	.....	47	
				Fed	C. C. Pinckney	5	.....	.....	6
				.....	John Langdon	.....	.....	.....	3
				.....	Geo. Clinton	.....	.....	.....	3
1812	18	213	Rep	Vacancy	.....	.....	.....	1	
				Fed	James Madison	11	.....	.....	128
				.....	DeWitt Clinton	7	.....	.....	86
1816	19	221	Rep	Vacancy	.....	.....	.....	1	
				Fed	James Monroe	16	.....	.....	183
				.....	Rufus King	3	.....	.....	22
				.....	.....	.....	.....	.....	5
.....	.....	.....	.....	.....	.....	.....	.....	4	
				.....	.....	.....	.....	.....	4
				.....	.....	.....	.....	.....	3
				.....	.....	.....	.....	.....	4
				.....	.....	.....	.....	.....	4

<sup>1</sup> Previous to the election of 1804, each elector voted for two candidates for President; the one receiving the highest number of votes, if a majority, was declared elected President; and the next highest Vice-President.

<sup>2</sup> Three states out of thirteen did not vote; New York, which had not passed an electoral law, and North Carolina and Rhode Island, which had not adopted the constitution.

<sup>3</sup> There having been a tie vote, the choice devolved upon the House of Representatives. A choice was made upon the 36th ballot, which was as follows: Jefferson—Georgia, Kentucky, Maryland, New Jersey, New York, North Carolina, Pennsylvania, Tennessee, Vermont and Virginia—10 states; Burr—Connecticut, Massachusetts, New Hampshire and Rhode Island—4 states; Blank—Delaware and South Carolina—2 states.

SUMMARY OF POPULAR AND ELECTORAL VOTES—Continued.

Year of Election.	No. of States.	Total Elec. Vote.	Political Party.	Presidents.				Vice-Presidents.	
				CANDIDATES.	VOTE.			CANDIDATES.	Elect. Vote.
					States.	Popular.	Electoral		
1820	24	235	Rep .. Opp ..	James Monroe... John Q. Adams...	24	..... .....	231 1	D. D. Tompkins R. Stockton D. Rodney R. G. Harper R. Rush	218 8 4 1 1 3
1824	24	261	Rep .. Coal. Rep .. Rep ..	Vacancy Andrew Jackson. John Q. Adams. Wm. H. Crawford Henry Clay .....	10 8 3 3	..... 153,822 105,321 44,232 46,587	99 <sup>3</sup> 84 41 37	J. C. Calhoun N. Sanford N. Macon A. Jackson M. Van Buren Henry Clay	182 30 24 13 9 2 1
1828	24	261	Dem.. N. R.	Vacancy Andrew Jackson. John Q. Adams.	15 9	617,231 509,097	178 83	J. C. Calhoun R. Rush Wm. Smith	171 83 7
1832	24	288	Dem.. N. R. Ant M.	Andrew Jackson. Henry Clay John Floyd William Wirt	15 7 1 1	687,502 530,189 33,108	219 49 11 7	M. Van Buren J. Sergeant Henry Lee A. Ellmaker Wm. Wilkins	189 49 11 7 30 2
1836	26	294	Dem.. Whig. Whig. Whig.	Vacancies Martin Vn Buren Wm. H. Harrison Hugh L. White Daniel Webster W. P. Mangum	15 7 2 1 1	761,549 ..... 736,656	170 73 26 14 11	R. M. Johnson <sup>1</sup> F. Granger John Tyler Wm. Smith	147 77 47 23
1840	26	294	Whig. Dem.. Lib'ty	Wm. H. Harrison Martin Vn Buren James G. Birney	10 7	1,275,017 1,128,702 7,059	234 60	John Tyler R. M. Johnson	234 48
1844	26	275	Dem.. Whig. Lib'ty	James K. Polk. Henry Clay James G. Birney	15 11	1,337,243 1,299,038 62,390	170 105	L. W. Tazewell James K. Polk Geo. M. Dallas T. Frelinghysen	11 7 170 105
1848	30	290	Whig. Dem.. Free S	Zachary Taylor. Lewis Cass Martin Vn Buren	15 15	1,304,101 1,220,544 291,263	163 127	M. Fillmore Wm. O Butler Chas. F. Adams	163 127
1852	31	296	Dem.. Whig. tr. Dm	Franklin Pierce. Winfield Scott John P. Hale	27 4	1,601,474 1,386,578 156,149	254 42	William R. King W. A. Graham Geo. W. Julian	254 42
1856	31	296	Dem.. Rep .. Amer.	James Buchanan John C. Fremont Millard Fillmore	19 11 1	1,838,169 1,341,264 874,534	174 114 8	J. C. Breck'nge Wm. L. Dayton A. J. Donelson	174 114 8
1860	33	303	Rep .. Dem.. C. Un. I. Dem	Abraham Lincoln J. C. Breck'nridge John Bell S. A. Douglas	17 11 3 2	1,866,352 815,763 580,581 1,375,157	180 72 39 12	H. Hamlin Joseph Lane E. Everett H. V. Johnson	180 72 39 12
1864	36 <sup>1</sup>	314	Rep .. Dem.. Dem.. Dem.. Dem.. Dem..	Abraham Lincoln Geo. B. McClellan Vacancies Ulysses S. Grant Horatio Seymour Vacancies	22 3 11 26 8 3	2,216,067 1,808,725 ..... 3,015,071 2,709,613 .....	212 21 81 214 80 23	And. Johnson G. H. Pendleton ..... Schuyler Colfax F. P. Blair, Jr.	212 21 81 214 23
1868	37	317	Rep .. Dem..	Ulysses S. Grant Horatio Seymour Vacancies	26 8 3	3,015,071 2,709,613 .....	214 80 23	Schuyler Colfax F. P. Blair, Jr.	214 80 23

<sup>1</sup> Eleven states did not vote, viz: Alabama, Arkansas, Florida, Georgia, Louisiana, Mississippi, North Carolina, South Carolina, Tennessee, Texas and Virginia.

<sup>2</sup> Three states did not vote, viz: Mississippi, Texas and Virginia.

<sup>3</sup> No choice having been made by the Electoral College, the choice devolved upon the House of Representatives. A choice was made on the first ballot, which was as follows: Adams—Connecticut, Illinois, Kentucky, Louisiana, Maine, Maryland, Massachusetts, Missouri, New Hampshire, New York, Ohio, Rhode Island and Vermont—13 states; Jackson—Alabama, Indiana, Mississippi, New Jersey, Pennsylvania, South Carolina and Tennessee—7 states; Crawford—Delaware, Georgia, North Carolina; and Virginia—4 states.

<sup>4</sup> No candidate having received a majority of the votes of the Electoral College, the Senate elected R. M. Johnson Vice-President, who received 33 votes; Francis Granger received 16.

SUMMARY OF POPULAR AND ELECTORAL VOTES—Continued.

Year of Election.	No. of States.	Total Elect. Vote.	Political Party.	Presidents.			Vice-Presidents.		
				CANDIDATES.	VOTE.		CANDIDATES.	Elect. Vote.	
					States.	Popular.			Electoral.
1872	37	366	Rep..	Ulysses S. Grant.	31	3,597,070	286	Henry Wilson..	286
			D.&L.	Horace Greeley..	6	2,834,079		B. Gratz Brown	47
			Dem..	Chas. O'Connor..		29,408		Geo. W. Julian	5
			Temp.	James Black.....		5,608		A. H. Colquitt..	3
				T. A. Hendricks..				J. M. Palmer....	3
				B. Gratz Brown..				T. E. Bramlette..	1
				Chas. J. Jenkins..				W. S. Groesbeck..	3
				David Davis.....				W. D. Machen....	1
				Not counted <sup>1</sup> ..				N. P. Banks.....	1
									14
1876	38	369	Rep..	R. B. Hayes.....	21	4,048,228	184	W. A. Wheeler..	185
			Dem..	Samuel J. Tilden	17	4,299,793		T. A. Hendricks..	184
			G. B.	Peter Cooper....		81,740			
			Prohi.	Green Clay Smith		9,552			
				Scattering.....		2,636			
1880	38	369	Rep..	Jas. A. Garfield.	19	4,449,187	214	Chest. A. Arthur	214
			Dem..	W. S. Hancock..	19	4,435,121		W. H. English....	155
			G. B.	J. B. Weaver....		302,754			
			P. ohi.	Neal Dow.....		9,861			
				Scattering.....		1,145			
1884	38	401	Dem..	Grover Cleveland	20	4,908,892	219	T. A. Hendricks..	219
			Rep..	James G. Blaine.	18	4,814,061		John A. Logan....	182
			Prohi	John P. St. John		150,335			
			Peo..	Benj. F. Butler..		131,163			
				Scattering.....		150,335			
1888	38	401	Rep..	Benj. Harrison..	20	5,445,274	233	Levi P. Morton..	233
			Dem..	Grover Cleveland	18	5,538,755		A. G. Thurman....	168
			Pro..	Clinton B. Fisk..		248,800			
			Lab.	A. J. Streeter..		142,034			
				Scattering.....		142,034			
1892	44	422	Dem..	Grover Cleveland		5,554,504	227	A. E. Stevenson..	227
			Rep..	Benj. Harrison..		5,158,902		Whitelaw Reid..	145
			Peo..	Jas. F. Weaver..		1,051,215		J. G. Field.....	22
			Pro..	John Bidwell....		269,806			
				Scattering.....		269,806			
1896	45	447	Rep..	Wm. McKinley..	23	7,104,779	271	Garita H. burt..	271
			Dem..	Wm. J. Bryan... 22	6,502,925	Arthur Sewell... 171		Thos. E. Watson.. 5	
			Pop..						
			N. Dm	John M. Palmer..		138,448		Sam'l B. Buckner	
			Pro..	Jo-hua Leverinz.		132,007		Hale Johnson....	
1900	45	447	S. Pro.	Chas. E. Bentley		13,969	J. H. Southgate..		
			Se. Lb	Chs. M. Matchett		36,274	Matt. Maguire... 292		
			Rep..	Wm. McKinley.. 28	7,219,016	T. Roosevelt.... 155	A. E. Stevenson.. 155		
			Dem..	Wm. J. Bryan... 17	6,357,613		H. B. Metcalf....		
			Prohi.	J. G. Wooley....		207,159	J. Harriman....		
1904	45	476	S. Dm.	E. V. Debs.....		95,499	Y. Rimmel.....		
			S. Lab	J. F. Malloney..		34,593	Id. Donnelly....		
			Pop..	W. Barker.....		42,830	S. T. Nichols....		
			U. Ref	S. H. Ellis.....		5,834			
				Scattering.....		2,438			
	Theo. Roosevelt.	33	7,621,975	325	C. W. Fairbanks.. 325				
	Alton B. Parker.	12	5,098,225	149	H. G. Davis..... 149				
	Eugene V. Debs.		386,915		Benj. Hanford... 117				
	S. C. Swallow....		254,923		G. W. Carroll... 117				
	T. E. Watson....		117,257		T. H. Prebles.... 117				
	C. H. Corregan..		29,222		W. W. Cox.....				
	Scattering.....		14,961						

<sup>1</sup>Three electoral votes of Georgia cast for Horace Greeley, and the votes of Arkansas, 6, and Louisiana, 8, cast for U. S. Grant were rejected. If all had been included in the count, the electoral vote would have been 300 for U. S. Grant and 66 for opposing candidates.



## ELECTION STATISTICS, 1904.

## PRESIDENTIAL VOTE, BY TOWNS AND ELECTION DISTRICTS

Counties, Towns, Cities and Election Districts.	Parker, Dem.	Swal- low, Pro.	Roosevelt, Rep.	Debs, Soc. Dem.	Peo- ple's party	Soc. Lab party	PLURALI- TIES.	
							Dem.	Rep.
<b>ADAMS Co.—2d dist.</b>								
Adams.....	32	6	91	1	.....	.....	.....	59
Big Flats.....	14	.....	86	4	.....	.....	.....	72
Colburn.....	11	3	75	5	.....	.....	.....	64
Dell Prairie.....	27	2	81	2	.....	.....	.....	54
Easton.....	17	1	85	.....	.....	.....	.....	68
Jackson.....	16	9	102	.....	.....	.....	.....	86
Leola.....	5	3	58	2	.....	.....	.....	53
Lincoln.....	19	2	71	.....	.....	.....	.....	52
Monroe.....	2	2	113	.....	.....	.....	.....	111
New Chester.....	5	6	56	3	.....	.....	.....	51
New Haven.....	52	.....	109	1	.....	.....	.....	57
Preston.....	5	2	37	6	.....	.....	.....	32
Quincy.....	13	1	30	.....	1	.....	.....	47
Richfield.....	17	4	64	.....	.....	.....	.....	47
Rome.....	15	2	72	2	.....	.....	.....	57
Springville.....	13	2	76	2	1	.....	.....	63
Strong's Prairie.....	10	3	163	1	.....	.....	.....	153
Total.....	273	48	1,399	29	2	.....	.....	1,126
Dem. plurality.....	.....	.....	.....	.....	.....	.....	.....	.....
Net Rep. plurality.....	.....	.....	.....	.....	.....	.....	.....	1,126
<b>ASHLAND Co.—10th dist.</b>								
Ashland, city:								
1st ward.....	28	604	5	70	2,034	7	172	.....
2d ward.....	39	.....	18	.....	250	14	.....	.....
3d ward.....	61	.....	8	.....	298	8	.....	.....
4th ward.....	39	.....	2	.....	247	9	.....	.....
5th ward.....	65	.....	7	.....	132	.....	.....	.....
6th ward.....	66	.....	7	.....	205	12	.....	.....
7th ward.....	73	.....	3	.....	173	12	.....	.....
8th ward.....	68	.....	2	.....	198	30	.....	.....
9th ward.....	72	.....	7	.....	181	41	.....	.....
10th ward.....	63	.....	11	.....	139	24	.....	.....
Agenda, town.....	29	.....	4	.....	208	15	.....	.....
Ashland, town.....	23	.....	1	.....	90	.....	1	61
Butternut.....	26	.....	7	.....	121	3	.....	98
Butternut, village.....	33	.....	8	.....	52	2	.....	26
Gordon.....	9	.....	1	.....	92	2	.....	59
Jacobs.....	80	.....	7	.....	55	8	.....	46
La Pointe.....	10	.....	2	.....	303	13	.....	223
Morse.....	65	.....	5	.....	28	.....	.....	18
Sanborn:	125	.....	12	.....	242	14	.....	177
1st precinct.....	17	.....	1	.....	389	18	.....	264
2d precinct.....	103	.....	7	.....	49	.....	.....	.....
3d precinct.....	5	.....	4	.....	292	16	.....	.....
Total.....	1,004	117	3,406	235	5	3	.....	2,402
Dem. plurality.....	.....	.....	.....	.....	.....	.....	.....	.....
Net Rep. plurality.....	.....	.....	.....	.....	.....	.....	.....	2,402
<b>BARRON Co.—11th dist.</b>								
Almena.....	53	.....	1	.....	56	.....	3	3
Barron.....	13	.....	12	.....	120	.....	.....	107
Bear Lake.....	20	.....	1	.....	27	1	.....	7
Cedar Lake.....	11	.....	1	.....	35	7	.....	24
Chetek.....	9	.....	7	.....	123	4	.....	119
Clinton.....	39	.....	4	.....	174	3	.....	135
Crystal Lake.....	12	.....	7	.....	86	.....	1	74
Cumberland.....	18	.....	6	.....	176	2	1	158
Dallas.....	2	.....	35	.....	158	3	.....	156
Dover.....	11	.....	27	.....	128	3	.....	117
Doyle.....	9	.....	2	.....	71	2	1	62

ELECTION STATISTICS.

277

PRESIDENTIAL VOTE, 1904, BY TOWNS AND ELECTION DISTRICTS.—Con.

Counties, Towns, Cities and Election Districts.	Parker, Dem.	Swallow, Pro.	Roosevelt, Rep.	Debs, Soc. Dem.	People's party	Soc. Lab. party	PLURALITIES.	
							Dem.	Rep.
<b>BARRON CO.—Con.</b>								
Lakeland .....	13	5	76			1		63
Maple Grove .....	22	32	250					228
Oak Grove .....	59	1	60	5		2		1
Prairie Farm .....	9	8	173	4				164
Rice Lake .....	28	1	64	6				36
Stanford .....	7	3	87	2	1			80
Stanley .....	17	6	130					113
Summer .....	8	5	78	2				70
Turtle Lake .....	16	3	78	5				62
Vance Creek .....	9	4	81		1			72
Cameron, village .....	24	2	72			1		48
Dallas, village .....	2	5	82	1				80
Prairie Farm, village .....	1	6	56					55
Turtle Lake, village .....	13		70	1		3		57
Barron, city .....	37	21	253	5	1	1		219
Chetek, city .....	14	7	138			1		124
Cumberland, city .....	37	16	225	2				188
Rice Lake, city:	112	15	440	43	1			328
1st ward .....	26	2	100	13				
2d ward .....	32	2	123	6				
3rd ward .....	29	5	72	7				
4th ward .....	25	6	145	17	1			
<b>Total .....</b>	<b>625</b>	<b>243</b>	<b>3,575</b>	<b>103</b>	<b>9</b>	<b>11</b>		<b>2,950</b>
Dem. plurality .....								
Net Rep. plurality .....								2,950
<b>BAYFIELD CO.—11th dist.</b>								
Bayfield .....	107	13	392	6		3		285
Bell .....	3		13	9				10
Cable .....	10	1	69					59
Drummond .....	5	4	143	2				138
Eileen .....	6	3	60	1	1			54
Iron River .....	58	11	544	4	4			486
1st precinct .....	57		531					
2d precinct .....	1		13	4				
Mason .....	24	8	300	1				276
Pratt .....	8	3	139	1		1		131
Port Wing .....	9	5	133	4		1		129
Washburn, town .....	8	8	78	1				70
Washburn, city .....	112	25	789	3		2		677
1st ward .....	5		38	1				
2d ward .....	29		99			1		
3d ward .....	28	3	109	1				
4th ward .....	7	3	132	1				
5th ward .....	16	10	194					
6th ward .....	13	4	73					
7th ward .....	10	4	104			1		
8th ward .....	4	1	40					
<b>Total .....</b>	<b>350</b>	<b>81</b>	<b>2,665</b>	<b>32</b>	<b>1</b>	<b>7</b>		<b>2,315</b>
Dem. plurality .....								
Net Rep. plurality .....								2,315
<b>BROWN CO.—9th dist.</b>								
Allouez .....	28	2	58	9	1	1		30
Ashwaubenon .....	28	1	87					59
Bellevue .....	84	3	60	1			24	
Le Pere .....	81		46					35
Eaton .....	98	1	79	1			19	
Glenmore .....	85	5	165					80
Green Bay .....	36	2	119	4				83
Holland .....	159	4	50	1			109	
Howard .....	77	1	238	1				161
Humboldt .....	42	4	109					67
Lawrence .....	48	4	153					105
Morrison .....	96	2	214		1			118
New Denmark .....	52	4	218	1				166
Pittsfield .....	52	3	131	1				79
Preble .....	77	6	194	17		2		117
Rockland .....	89	1	48				41	

## PRESIDENTIAL VOTE, 1904, BY TOWNS AND ELECTION DISTRICTS.—Con.

Counties, Towns, Cities and Election Districts.	Parker, Dem.	Swal- low, Pro.	Roosevelt, Rep.	Debs, Soc. Dem.	Peo- ple's party	Soc. Lab. party	PLURALI- TIES.	
							Dem.	Rep.
<b>BROWN CO.—Cont.</b>								
Scott.....	95		96	2				1
Summit.....	44	6	195	1				151
Wrightstown.....	91	2	135	6				44
Wrightstown, village.....	54	2	64					10
De Pere, city of:	311	10	559	21	2			248
1st ward.....	66		174	4	1			
2d ward.....	93	3	125	6				
3d ward.....	77		167	3	1			
4th ward.....	75	4	93	8				
Green Bay, city of:	940	46	3,009	263	4	11		2,069
1st ward.....	129	3	412	27				
2d ward.....	116	5	377	18		1		
3d ward.....	99	2	288	7				
4th ward.....	139	8	438	54	3	9		
5th ward.....	125	6	314	41				
6th ward.....	106	5	236	19				
6th ward, 1st precinct.....	56	3	154	7	1	1		
7th ward, 1st precinct.....	47	3	154	7				
7th ward, 2d precinct.....	23	2	210	13				
8th ward, 1st precinct.....	69	6	130	9				
8th ward, 2d precinct.....	31	3	141	33				
Total.....	2,667	109	6,027	329	8	14	228	3,588
Dem. plurality.....								228
Net Rep. plurality.....								3,360
<b>BUFFALO CO.—7th dist.</b>								
Alma, town.....	36	1	88		6			52
Alma, city.....	108	1	147					39
1st ward.....	54	1	42					
2d ward.....	23		49					
3d ward.....	31		56					
Belvedere, town.....	58	1	86	1	1			28
Buffalo.....	54		35				19	
Buffalo, city.....	26	1	19				7	
Canton, town.....	35	3	99	1				64
Cross, town.....	47		46				1	
Dover, town.....	23	2	147					124
Fountain City.....	93		151					58
1st ward.....	38		71					
2d ward.....	55		80					
Gilmanton, town.....	22	2	133	1				111
Glencoe.....	60	2	57	2			3	
Lincoln.....	56	1	42	2	1		14	
Maxville.....	12	10	66					54
Milton.....	25		24				1	
Modena.....	14	19	142					128
Mondovi.....	11	4	143	1				132
Mondovi, city.....	39	7	248	1				209
1st ward.....	19	6	122					
2d ward.....	20	1	126	1				21
Montana.....	32	2	53	1				161
Naples.....	1		162					141
Nelson.....	72	8	213					141
Waumandee.....	87		46		1		41	
Total.....	911	64	2,147	10	9		83	1,322
Dem. plurality.....								86
Net Rep. plurality.....								1,236
<b>BURNETT CO.—11th dist.</b>								
Anderson.....	2	3	102	2	1	1		100
Blaine.....	6	2	71		2			65
Grantsburg.....	14	4	171	3				157
Grantsburg, village.....	20	21	131	6	3			111
Jackson.....	2		66	1				64
La Follette.....	8	2	58	4		1		50
Marshland.....	3	6	138	8				135
Meenon.....	4	2	103	4	1			102
Rusk.....	6	2	57	1				51



PRESIDENTIAL VOTE, 1904, BY TOWNS AND ELECTION DISTRICTS.—Con.

Counties, Towns, Cities and Election Districts.	Parker, Dem.	Swallow, Pro.	Roosevelt, Rep.	Debs, Soc. Dem.	People's party	Soc. Lab. party	PLURALITIES.	
							Dem.	Rep.
<b>CLARK Co.—7th dist.</b>								
Beaver	11	4	101	10				90
Colby	43	3	90	2				47
Dewhurst	3	3	25					22
Eaton	18	1	111					33
Fremont	15	4	144	1				129
Grant	45	7	195	1				150
Green Grove	26	2	83					57
Hewett	3	1	49					37
Hixon	21	1	142	12				121
Hoard	4		111	4				107
Loyal	22	2	68					46
Loyal	99	6	133	3				104
Lynn	27	6	98	1				71
Longwood	17	4	72	1				55
Mayville	28	3	132	2				104
Mead	5	1	24					19
Mentor	44	19	121	2				77
Pine Valley	45	7	177					132
Reseburg	39	12	68	3				29
Sherman	20	3	132	1				112
Seif	11		17	1				6
Sherwood	22		49					47
Thorp	14	3	99	1				75
Unity	6	8	139	2				123
Warner	28	8	108	1				80
Washburn	26	3	63	3				27
Weston	75	5	100	1				25
Withee	27	1	78	7		1		51
Worden	29	1	80	2	1			51
York	13	18	166					147
Abbotsford, village	34	5	168	4				134
Colby, city	51	1	86	1				35
Dorchester, village	26	3	70	1				44
Greenwood, city	34	5	129					95
Loyal, village	38	11	124	1				86
Neillsville, city	100	10	370	3				
1st ward	25	2	119					
2d ward	32	2	105					70
3d ward	43	6	146	3				
Thorp, village	32	9	107	2				75
Withee, village	13	5	71	6				58
<b>Total</b>	<b>1,050</b>	<b>184</b>	<b>4,091</b>	<b>79</b>	<b>1</b>	<b>1</b>		<b>3,041</b>
<b>Dem. plurality</b>								
<b>Net Rep. plurality</b>								<b>3,041</b>
<b>COLUMBIA Co.—2d dist.</b>								
Arlington	52	6	128	2				76
Caledonia	59	9	135	2				76
Columbus, town	76	1	73	1			3	
Courtland	30	8	144					114
Dekorra	49	5	139	3				50
Fort Winnebago	60		73	1				13
Fountain Prairie	94	3	118					54
Hampden	67	1	119	2				52
Leeds	66	2	155	3				89
Lewiston	41	4	128	3				87
Lodi	35	4	126					91
Lowville	35	7	112	1				77
Marcellon	43	13	109					66
Newport	18		89					71
Otsego	48	2	209	4				161
Pacific	14	5	21	18				7
Randolph	51	2	146	1				95
Scott	14	7	169	1				95
Springvale	21	7	125	2				104
West Point	41	4	120	1				66
Wyocena	35	17	130	14				145
Cambria, village	25	14	130	3				95
Fall River	25	1	73	1				48
Kilbourn City	75	3	204	3	2			129

ELECTION STATISTICS.

PRESIDENTIAL VOTE, 1904, BY TOWNS AND ELECTION DISTRICTS.—Con.

Counties, Towns, Cities, and Election Dis-tricts.	Parker, Dem.	Swal- low, Pro.	Roosevelt, Rep.	Debs, Soc. Dem.	Peo- ple's party	Soc. Lab. party	PLURALI- TIES.	
							Dem.	Rep.
<b>COLUMBIA Co.—Cont.</b>								
Lodi, village .....	51	8	213	2				159
Pardeeville .....	27	14	160	9				133
Poynette, village .....	47	7	115	11				68
Randolph, village, W.W.	4	5	51					47
Rio, village.....	27	3	130	1				103
Columbus.....	232	7	356	8				
1st ward.....	66	3	136	3				
2d ward.....	59	2	110	3				154
3d ward.....	77	2	110	2				
Portage.....	472	32	763	60				
1st ward.....	83	3	64	10				
2d ward.....	82	14	145	6				
3d ward.....	53	10	148	9		1		291
4th ward.....	121		195	14				
5th ward.....	133	5	211	21				
Total .....	1,907	206	4,730	158		3	3	2,826
Dem. plurality .....								3
Net Rep. plurality .....								2,823
<b>CRAWFORD Co.—3rd dist.</b>								
Bridgeport .....	35	2	22	1			13	
Clayton .....	164	10	221	1				57
Eastman .....	163	2	110	5			53	
Freeman .....	39	7	332	2				263
Haney .....	37	2	114	1				77
Marietta.....	45	2	120	2				75
Prairie du Chien.....	73		32				41	
Scott .....	85	8	112	1				27
Seneca .....	139		124	1			15	
Utica .....	49		297	2				248
Wauzeka .....	36	3	71	4				35
Bell Center, village .....	13	2	45					32
De Sota, village .....	2	3	19					17
Gays Mills, village.....	18		90					72
Lynxville, village.....	8	3	69					63
Prairie du Chien, city .....	357	5	282	10				
1st ward.....	60		40	1				
2d ward.....	133	1	102	5			75	
3d ward.....	130	3	111	3				
4th ward.....	34	1	29	1				
Soldiers Grove, village.....	41	6	140					99
Steuben, village.....	25	2	34	1				9
Wauzeka, village .....	33	1	75	1				42
Total .....	1,362	58	2,279	32			197	1,114
Dem. plurality .....								197
Net Rep. plurality .....								917
<b>DANE Co.—2d dist.</b>								
Albion.....	35	20	324					289
Belleville, village.....	36	3	74	1				53
Berry .....	144	2	50				94	7
Black Earth.....	34	10	41	1				78
Black Earth, village.....	18	8	96					60
Blooming Grove.....	142	3	202	1				150
Blue Mounds.....	42	8	192	1	1			22
Bristol.....	128	5	106					112
Burke.....	81	4	206	5				125
Cambridge, village.....	16	2	128	1				278
Christiana.....	75	5	353	2				185
Cottage Grove.....	33	13	228	3				157
Cross Plains.....	203	2	46	1				28
Dane.....	79	4	107	1				1
Dane, village.....	31		32				1	
Deerfield .....	63	3	148	1				85
Deerfield, village.....	26	3	116	5				90
De Forest, village.....	18	1	80					62
Dunkirk.....	60	16	277	2				217
Dunn .....	68	4	216					143

## PRESIDENTIAL VOTE, 1904, BY TOWNS AND ELECTION DISTRICTS.—Con.

Counties, Towns, Cities and Election Districts.	Parker, Dem.	Swal- low, Pro.	Roosevelt, Rep.	Debs, Soc. Dem.	Peo- ple's party	Soc. Lab. party	PLURALI- TIES.	
							Dem.	Rep.
<b>DANE Co.—2d dist. Con.</b>								
Fitchburg.....	94	2	122		1			28
Madison, town.....	79	4	173	13				94
Madison, city.....	2,018	70	3,466	171	2	1		1,448
1st ward.....	148	7	352	4				
2d ward.....	170	3	514	21				
3d ward.....	191	4	231	20				
4th ward.....	240	12	322	12				
5th ward, 1st precinct.....	163	6	435	11				
5th ward, 2d precinct.....	124	7	233	7				
6th ward, 1st precinct.....	197	3	295	13				
6th ward, 2d precinct.....	128	2	247	21				
7th ward.....	206	9	274	20				
8th ward.....	268	3	285	31	1	1		
9th ward.....	155	13	144	9				
10th ward.....	18	1	104	2		1		
Mazomanie.....	40	5	60					20
Mazomanie, village.....	87	10	127	2				40
Medina.....	109	22	167					58
Middleton.....	212	4	161	1			51	
Montrose.....	90	15	81	2			9	
Mt. Horeb, village.....	61	8	168					107
Oregon.....	72	2	135	2				63
Oregon, village.....	62	8	127	3				65
Perry.....	26	5	189	4				163
Primrose.....	31	5	125	1				94
Pleasant Springs.....	24	3	317	3				293
Roxbury.....	139	3	34	2			105	
Rutland.....	20	12	283	1				263
Springdale.....	68	1	174					106
Springfield.....	183	2	31	1			152	
Stoughton, city.....	114	67	831	5				717
1st ward.....	29	19	195	3				
2d ward.....	27	12	287	2				
3d ward.....	27	21	190					
4th ward.....	31	15	149					
Sun Prairie.....	105	2	102				3	
Sun Prairie, village.....	115	11	174	1				59
Vienna.....	42	5	133					141
Verona.....	105	14	111					6
Vermont.....	50		126					76
Waunakee, village.....	80		50	2			30	6
We tport.....	113	3	119	2				6
Windsor.....	60	9	287	2				227
York.....	86	11	96	1				10
Total.....	5,679	419	11,041	242	4	1	624	5,986
Dem. plurality.....								624
Net Rep. plurality.....								5,362
<b>DODGE Co.—6th dist.</b>								
Ashippun.....	119	1	135	4				16
Beaver Dam.....	119	1	112				7	
Burnett.....	121	3	113				8	
Calamus.....	57	13	83					26
Cle-ter.....	62		73	1	2			11
Clyman.....	156	1	91				65	
Elba.....	109	8	83				23	
Emmett.....	148		73	1			75	
Fox Lake.....	41	4	93	1				52
Herman.....	147	1	124	2			23	
Hubbard.....	51	4	137					86
Hustisford.....	244	2	135				109	
Lebanon.....	206	1	57	1			149	
Leroy.....	132	2	124				8	
Lomira.....	112	5	199	3				87
Lowell.....	151	6	153				1	
Oak Grove.....	166	5	126	2			40	
Portland.....	123	2	83				40	
Rubicon.....	116	5	132					16
Shields.....	140	1	30				110	





PRESIDENTIAL VOTE, 1904, BY TOWNS AND ELECTION DISTRICTS.—Con.

Counties, Towns, Cities and Election Districts.	Parker, Dem.	Swallow, Pro.	Roosevelt, Rep.	Debs, Soc. Dem.	People's party	Soc. Lab. party	PLURALITIES.	
							Dem.	Rep.
<b>DOUGLAS Co.—11th dist.</b>								
Brule .....	33	6	333					300
1st precinct.....	15	3	105	2	4			
2d precinct.....	12	2	133	2			2	
3d precinct.....	6	1	45					
Gordon .....	32	6	150		2			118
1st precinct.....	24	5	123	1				
2d precinct.....	8	1	27	1				
Nebagamau .....	87	12	527	10	10	1	1	440
1st precinct.....	61	10	331	16	1			
2d precinct.....	6		71	1				
3d precinct.....	19	1	79	2				
4th precinct .....	1	1	46				1	
Superior .....	37	3	205	13			1	168
1st precinct.....	7		67	4			1	
2d precinct.....	8	3	54	4				
3d precinct.....	10		29	3				
4th precinct*.....								
5th precinct.....	12		55	2				
Superior City .....	785	103	3,349	511	10	25		2,534
1st ward.....	98	7	293	52		1		
2d ward.....	65	5	179	12	2	1		
3d ward.....	29	2	135	16		1		
4th ward, 1st precinct.....	30	4	102	28	1			
2d precinct.....	30	5	103	33		4		
3d precinct.....	52	6	288	45		3		
5th ward, east prec't .....	28	4	137	17		6		
west prec't .....	51	10	277	23		4		
south prec't .....	57	8	277	28				
6th ward.....	125	9	321	65		1		
7th ward, 1st precinct.....	54	7	242	35	6			
2d precinct.....	55	9	239	30		1		
8th ward.....	22	14	211	29				
9th ward.....	51	10	349	62	1	4		
10th ward.....	58	3	196	36				
Total .....	974	130	4,564	549	11	29		3,590
Dem. plurality .....								
Net Rep. plurality .....								3,590
<b>DUNN Co.—11th dist.</b>								
Colfax, town .....	4	5	121	1				117
Colfax, village .....	7	10	114	3				107
Dunn .....	42	12	153	1				111
Eau Galle.....	60	10	131	1				71
Elk Mound .....	11	4	138	1				127
Grant .....		3	107	2	1			107
Hay River .....	13	4	94	3				81
Lucas.....	22	2	89					67
Menomonie, town .....	47	3	185	3	1			138
Menomonie, city .....	158	16	694	8	2			536
1st ward.....	20	2	147	3				
2d ward.....	41	3	162	2				
3d ward.....	36	4	162	1	1			
4th ward.....	58	7	223	2	1			
New Haven.....	9	2	82	6	2	1		73
Otter Creek.....	1	1	64	2				63
Peru.....	12		70					58
Red Cedar.....	28	3	129	6				101
Rock Creek.....	9	2	112					103
Sand Creek.....	10	6	127					117
Sheridan.....	2		75	2				73
Sherman.....	9	3	113	1				104
Spring Brook.....	16	16	123	1				107
Stanton.....	35	7	178			1		143
Tainter.....	9	1	71	11				62
Tiffany.....	23	3	119	26	1			96
Weston.....	12	6	95	3				83
Wilson.....	7	4	119	3				112
Total .....	546	123	3,303	84	7	2		2,757
Dem. plurality .....								
Net Rep. plurality .....								2,757

\*No election.

ELECTION STATISTICS.

285

PRESIDENTIAL VOTE, 1904, BY TOWNS AND ELECTION DISTRICTS.—Con.

Counties, Towns, Cities and Election Districts.	Parker, Dem.	Swallow, Pro.	Roosevelt, Rep.	Debs, Soc. Dem.	People's party	Soc. Lab. party	PLURALITIES.	
							Dem.	Rep.
<b>EAU CLAIRE CO.—7th dist.</b>								
City of Altoona:								92
1st ward	21	46	1	58	138	1		
2d ward	25		11	80		1		
City of Augusta:								136
City of Eau Claire:		58	11	194	27	8	2	1,894
1st ward	78	665	97	2,559	143			
2d ward	77		4	167	23	1		
3d ward	56		8	348	4	1		
4th ward	18		19	158	3		1	
5th ward	52		4	206	3			
6th ward	69		6	278	5			
7th ward	43		18	298	5			
8th ward	89		12	322	11	5		
9th ward	107		8	299	34			
10th ward	76		13	233	16	1		
11th ward			5	102	39	1	1	
Bridge Creek		71	5	87	1	1		31
Brunswick		36	2	90	3			51
Clear Creek		33	2	61	2			57
Drammen		3	5	141				138
Faichid		26	4	61				35
Village of Fairchild		25		157	2	1		132
Lincoln		113	6	105	2	2		
Luddington		16	1	132	4		1	116
Otter Creek		10	1	108	1			98
Pleasant Valley		20	9	165				145
Seymour		27	7	64	5			87
Union		34	5	89	5		1	55
Washington		44	4	151	2		1	107
<b>Total</b>	<b>1,224</b>	<b>160</b>	<b>4,343</b>	<b>198</b>	<b>12</b>	<b>6</b>	<b>5</b>	<b>3,124</b>
Dem. plurality								5
Net Rep. plurality								3,119
<b>FLORENCE CO.—10 dist.</b>								
Commonwealth:								
1st precinct	7		2	105				98
2d precinct	9			23				14
Florence	57		5	326	3			269
Homestead	10		1	108	2			98
<b>Total</b>	<b>83</b>	<b>8</b>	<b>562</b>	<b>5</b>				<b>479</b>
Dem. plurality								
Net Rep. plurality								479
<b>FOND DU LAC CO.—6th dist</b>								
Alto	45		3	217	1			172
Ashford	150		3	158	1			8
Auburn	82		2	157	2			75
Byron	91		9	182	2			91
Calumet	201		4	64	1	1	137	
Eden	131		3	231	6			100
Eldorado	94		4	215	1			121
Empire	86		2	117	1			31
Fond du Lac	103		1	128	6			25
Forest	119		3	119				
Friendship	67		2	121	4	1		54
Lamartine	70		5	198	2			128
Marshfield	348		3	45			303	
Mitomen	61		10	185				124
Oakfield	33		3	159				126
Osceola	77		7	185		1		108
Ripon	50		5	179				129
Rosendale	35		12	188				153
Springvale	78		4	159		1		81
Taycheedah	190		3	69		1	121	
Waupun	38		3	147		2		109



ELECTION STATISTICS.

PRESIDENTIAL VOTE, 1904, BY TOWNS AND ELECTION DISTRICTS.—Con.

Counties, Towns, Cities and Election Districts.	Parker, Dem.	Swallow, Pro.	Roosevelt, Rep.	Debs, Soc. Dem.	People's party	Soc. Lab. party	PLURALITIES.	
							Dem.	Rep.
<b>GRANT Co.—3d dist.</b>								
Beetown .....	59	4	139	24	3			80
Bloomington .....	55	4	83	1				33
Boscobel .....	125	5	320	8				195
Cassville .....	75	5	50				25	
Castle Rock .....	95	1	37		1		58	
Clifton .....	41	1	148	1				149
Ellenboro .....	42	1	155					131
Fennimore .....	62	3	115		1			106
Glen Haven .....	64	2	148	2				53
Harrison .....	102	2	86					84
Hazel Green .....	40	2	110	1			16	70
Hickory Grove .....	137	1	39	2			98	
Jamestown .....	79	7	272	1				193
Lancaster .....	78	1	102					24
Liberty .....	71	8	129					58
Lima .....	17	4	51					84
Little Grant .....	63	6	101				12	
Marion .....	6	11	49			1		43
Milville .....	40	14	125					85
Mt. Hope .....	45	13	115	1				70
Muscoda .....	47	1	46				1	
Paris .....	89	1	67				22	
Patch Grove .....	49	9	102	1				53
Platteville .....	56	3	117					61
Potosi .....	143	2	147	1				4
Smelser .....	65	6	150					85
Waterloo .....	36	3	140	1				104
Watterstown .....	33	4	103					70
Wingville .....	48		140					92
Woodman .....	59	9	43	3			16	
Wyalusing .....	44	8	176					132
Bloomington, village .....	41	9	107	7	1			66
Cassville, village .....	98	3	121	4	1			23
Cuba City, village .....	69	4	100					31
Fennimore, village .....	73	9	189	1				116
Hazel Green, village .....	35	5	91					56
Montfort, village .....	38	7	89	2				51
Muscoda, village .....	107	3	69	2			33	
Potosi, village .....	52		53	2				1
Lancaster, city .....	128	9	486	2				358
1st ward .....	30	2	114					
2d ward .....	29	3	119					
3d ward .....	36	1	115					
4th ward .....	33	3	138	2				
Platteville, city .....	256	16	699	10	1			443
1st ward .....	85		186					
2d ward .....	68	8	186	6	1			
3d ward .....	43	4	186					
4th ward .....	60	4	141	4				
Total .....	2,886	219	5,804	77	8	1	286	3,204
Dem. plurality .....								286
Net Rep. plurality .....								2,918
<b>GREEN Co.—1st dist.</b>								
Adams .....	76		66	1			10	
Albany .....	32	20	99					67
Albany, village .....	42	34	113	4	1			71
Brookland .....	48	20	186	3	1	1		138
Brodhead:								240
1st ward .....	37	73	146	24	55			
2d ward .....	36	10	167	31				
Browntown .....	27	3	39					15
Cadiz .....	70	19	144		2			74
Clarno .....	85	3	127	1	1			42
Decatur .....	21	8	114	3	1			93
Exeter .....	47	13	83					36
Jefferson .....	60	27	174					114
Jordan .....	70	2	84	1				14
Monroe .....	79		83					4

PRESIDENTIAL VOTE, 1904, BY TOWNS AND ELECTION DISTRICTS.—Con.

Counties, Towns, Cities and Election Districts.	Parker, Dem.	Swallow, Pro.	Roosevelt, Rep.	Debs, Soc. Dem.	People's party	Soc. Lab. party	PLURALITIES.	
							Dem.	Rep.
<b>GREEN CO.—Con.</b>								
Monroe, city.....	355	24	589	31				234
1st ward.....	71		162	4				
2d ward.....	83	5	125	14				
3d ward.....	100	10	155	10				
4th ward.....	101	4	147	3				
Mt. Pleasant.....	64	3	64	2				
Monticello.....	50	4	82	8				32
New Glarus.....	47	3	60	2				13
New Glarus, village.....	54	1	80	18				26
Spring Grove.....	46	8	127	8				81
Sylvester.....	19	6	140					121
Washington.....	79		56				23	
York.....	22	3	107	2				145
<b>Total.....</b>	<b>1,466</b>	<b>219</b>	<b>2,980</b>	<b>139</b>	<b>5</b>	<b>1</b>	<b>33</b>	<b>1,537</b>
<b>Dem. Plurality.....</b>								<b>33</b>
<b>Net Rep. plurality.....</b>								<b>1,524</b>
<b>GREEN LAKE CO.—2d dist.</b>								
Berlin, city.....	318	24	654	21	1			376
1st ward.....	51	7	130	6				
2d ward.....	90	2	164	4				
3d ward.....	73	3	163	4				
4th ward.....	48	8	89	2				
5th ward.....	56	4	108	6	1			
Town of Berlin.....	41	5	126	2				85
Town of Brooklyn.....	47	7	161	2				114
Town of Green Lake.....	85	9	171	2				86
Town of Kingston.....	93	7	102					9
Town of Mackford.....	63	8	139		1			76
Town of Manchester.....	103	2	107	1	1			4
Town of Marquette.....	76	6	67	1			9	
Town of Princeton.....	77	2	131	1				51
Town of Seneca.....	58	2	47	1			11	
Town of St. Marie.....	62	2	74					12
Village of Da ford.....	23	1	119					96
Village of Markesan.....	68	5	121	4				53
Village of Princeton.....	155	4	162	8				7
<b>Total.....</b>	<b>1,269</b>	<b>84</b>	<b>2,181</b>	<b>43</b>	<b>3</b>		<b>20</b>	<b>932</b>
<b>Dem. plurality.....</b>								<b>20</b>
<b>Net Rep. plurality.....</b>								<b>912</b>
<b>IOWA CO.—3d dist.</b>								
Arena.....	75	22	177					102
Brigham.....	64	3	249	1				185
Clyde.....	80	2	54				26	
Dodgeville.....	100	12	248	1				148
Eden.....	47	4	86					39
Highland.....	145	1	132	1			13	
Linden.....	61	16	193	4				132
Mifflin.....	37	12	212	2				175
Mineral Point.....	84	11	148		1			64
Moscow.....	54	4	222	1				168
Pulaski.....	116		172					56
Ridgeway.....	82	10	93	3	1			11
Waldwick.....	65	3	109					44
Wyoming.....	48	7	87	1				39
Dodgeville, city.....	114	23	332	2				278
Mineral Point, city.....	255	20	370					115
1st ward.....	60	8	82	1				
2d ward.....	79	8	125					
3d ward.....	47	2	78					
4th ward.....	69	2	85					
Cobb, village.....	20	3	39					19
Highland, village.....	127	1	77				50	

ELECTION STATISTICS.

289

PRESIDENTIAL VOTE, 1904, BY TOWNS AND ELECTION DISTRICTS.—Con.

Counties, Towns, Cities and Election Districts.	Parker, Dem.	Swal- low, Pro.	Roosevelt, Rep.	Debs, Soc. Dem.	Peo. ple's party	Soc. Lab party	PLURALI- TIES.	
							Dem.	Rep.
<b>IOWA Co.—Con.</b>								
Linden, vi lage.....	14	6	143	1	.....	.....	.....	129
Rewey, village.....	9	1	61	1	1	.....	.....	52
Ridgeway, village.....	42	1	64	2	.....	.....	.....	22
Total.....	1,639	162	3,328	21	3	.....	89	1,778
Dem. plurality.....	.....	.....	.....	.....	.....	.....	.....	89
Net Rep. plurality.....	.....	.....	.....	.....	.....	.....	.....	1,689
<b>IRON Co.—10th Dist.</b>								
Anderson.....	17	2	60	1	.....	.....	.....	43
Knight.....	22	1	249	3	1	.....	.....	227
Montreal.....	25	7	170	.....	1	.....	.....	145
Saxon.....	20	5	184	2	1	.....	.....	.....
Vaughan:	162	10	587	10	.....	.....	.....	164
1st precinct.....	87	6	314	4	.....	1	.....	.....
2d precinct.....	54	3	162	2	.....	.....	.....	.....
3d precinct.....	4	.....	28	2	.....	.....	.....	425
4th precinct.....	17	1	83	2	.....	.....	.....	.....
Total.....	246	25	1,250	16	3	1	.....	1,004
Dem. plurality.....	.....	.....	.....	.....	.....	.....	.....	.....
Net Rep. plurality ..	.....	.....	.....	.....	.....	.....	.....	1,004
<b>JACKSON Co.—7th Dist.</b>								
Albion.....	36	5	264	.....	1	.....	.....	228
Alma.....	21	7	120	.....	.....	.....	.....	99
Alma Center, village	23	3	66	.....	.....	.....	.....	43
Bear Bluff.....	3	1	20	1	.....	.....	.....	17
Black River Falls, city:	71	10	351	1	.....	.....	.....	.....
1st ward.....	11	5	82	.....	.....	.....	.....	280
2d ward.....	5	3	71	.....	.....	.....	.....	.....
3d ward.....	17	1	76	.....	.....	.....	.....	.....
4th ward.....	38	1	122	1	.....	.....	.....	.....
Brockway.....	22	1	77	13	.....	.....	.....	55
City Point.....	9	.....	46	1	.....	.....	.....	37
Cleveland.....	70	1	67	.....	.....	3	.....	.....
Curran.....	9	1	137	.....	.....	.....	.....	128
Franklin.....	3	4	125	2	.....	.....	.....	122
Garden Valley.....	24	.....	81	.....	.....	.....	.....	57
Garfield.....	2	9	134	1	.....	.....	.....	132
Hixton.....	32	14	124	.....	.....	.....	.....	92
Irving.....	55	2	120	.....	.....	.....	.....	65
Knapp.....	6	1	59	2	.....	.....	.....	44
Manchester.....	8	4	89	.....	.....	.....	.....	81
Melrose.....	30	8	245	.....	.....	.....	.....	216
Merrillan, village	21	7	122	2	.....	.....	.....	101
Millston.....	12	2	73	.....	.....	.....	.....	61
Northfield.....	4	7	210	1	.....	.....	.....	206
Springfield.....	18	5	224	2	.....	.....	.....	206
Total.....	479	92	2,746	26	1	3	.....	2,270
Dem. plurality.....	.....	.....	.....	.....	.....	.....	.....	3
Net Rep. plurality.....	.....	.....	.....	.....	.....	.....	.....	2,267
<b>JEFFERSON Co.—2d dist.</b>								
Aztalan.....	131	2	95	5	.....	36	.....	.....
Cold Spring.....	34	5	61	.....	.....	.....	.....	.....
Concord.....	154	2	105	2	.....	49	.....	27
Farmington.....	238	4	74	.....	.....	164	.....	.....
Hebron.....	86	3	123	1	.....	.....	.....	37
Ixonia.....	163	7	124	2	.....	39	.....	.....
Jefferson:	231	1	115	.....	.....	116	.....	.....
1st precinct.....	145	.....	67	.....	.....	.....	.....	.....
2nd precinct.....	86	.....	48	.....	.....	.....	.....	.....
Koshkonong.....	141	7	166	1	.....	.....	.....	25
Lake Mills.....	80	5	152	3	1	.....	.....	72
Milford.....	89	10	115	1	.....	.....	.....	26
Oakland.....	95	.....	177	2	.....	.....	.....	82
Palmyra.....	22	5	121	.....	.....	.....	.....	96
Sullivan.....	109	10	209	1	.....	.....	.....	160

## PRESIDENTIAL VOTE, 1904, BY TOWNS AND ELECTION DISTRICTS.—Con

Counties, Towns, Cities and Election Districts.	Parker, Dem.	Swal- low, Pro.	Roosevelt, Rep.	Debs, Soc. Dem	Peo- ple's party	Soc Lab. party	PLURALI- TIES.	
							Dem.	Rep.
<b>JEFFERSON Co.—Con.</b>								
Summer.....	49	8	64					15
Waterloo.....	126	4	55					
Watertown.....	214	1	105	1			71	
Pt. Arkinson.....	323	34	477	1	9		109	154
1st ward.....	64	9	145	3				
2d ward.....	61	13	128	4				
3d ward.....	88	11	77					
4th ward.....	110	1	127			1	1	
Jefferson:	438	5	220	7			218	
1st ward.....	83	2	82	3				
2d ward.....	122	1	55					
3d ward.....	121	1	58	2				
4th ward.....	112	1	25	2				
Watertown:	696	9	510	27			156	
1st ward.....	213	4	167	9				
2d ward.....	158	2	153	12				
3d ward.....	118	1	99	5				
4th ward.....	76		69	2				
7th ward.....	131	2	52	7				
Johnson Creek, village..	85	1	48				37	
Lake Mills, village.....	76	10	281	9				205
Palmyra, village.....	37	5	141	3				104
Waterloo, village.....	161	9	161	14			60	
Total.....	3,778	147	3,669	99	2	1	1055	946
Rep. plurality.....							946	
Net Dem. plurality..							109	
<b>JUNEAU Co.—3d dist.</b>								
Armenia.....	30	2	139	4				109
Clearfield.....	24	2	69	10				45
Cutler.....	14	3	56					32
Finley.....	7	3	26					19
Fountain.....	33	3	185		1			152
Germantown.....	38	4	90		2			52
Kildare.....	44	2	90					46
Kingstown.....	12		47	2				35
Lemonweir.....	74	8	176		2	2		102
Lindina.....	80	11	136					56
Lisbon.....	22	1	123	2				101
Lyndon.....	50	1	59					9
Marion.....	36		36	4				
Necedah.....	79	10	324		1			245
Orange.....	11	2	93	1	2			82
Plymouth.....	55		160	1				105
Seven Mile Creek.....	91		70			21		
Summit.....	67	2	98	1				31
Wonewoc.....	102	5	155	2	1			53
Camp Douglas, village..	25	2	88	1				63
Lyndon Station, village.	29		46					17
Wonewoc, village.....	47	2	154					107
Elroy, city:	103	5	320	11				217
1st ward.....	38	3	145	5				
2d ward.....	65	2	175	6				
Mauston, city:	131	7	286					155
1st ward.....	51	1	109					
2d ward.....	77	6	177	2	3			
New Lisbon.....	40	5	208					163
1st ward.....	26	1	108	1				
2d ward.....	14	4	100					
Total.....	1,244	79	3,234	42	12	2	21	2,011
Dem. plurality.....								21
Net Rep. plurality..								1,990
<b>KENOSHA Co.—1st dist.</b>								
Brighton.....	111	4	87		1		24	
Bristol.....	46	3	246	1				200
Paris.....	88	7	86	3			2	
Pleasant Prairie.....	87	6	280	14				193

ELECTION STATISTICS.

PRESIDENTIAL VOTE, 1904, BY TOWNS AND ELECTION DISTRICTS.—Con.

Counties, Towns, Cities and Election Districts.	Parker, Dem.	Swallow, Pro.	Roosevelt, Rep.	Debs, Soc. Dem.	People's party	Soc. Lab. party	PLURALITIES.	
							Dem.	Rep.
<b>KENOSHA Co.—Con.</b>								
Randall .....	39	3	145	2	.....	.....	.....	106
Salem .....	132	1	279	2	.....	.....	.....	147
Somers .....	73	10	285	8	.....	.....	.....	212
Wheatland .....	90	1	108	1	.....	.....	.....	18
Kenosha, city:	926	42	1,777	409	4	4	.....	851
1st ward .....	146	5	211	53	.....	.....	.....	.....
2d ward .....	68	7	214	23	1	.....	.....	.....
3rd ward .....	150	15	405	95	1	1	.....	.....
4th ward .....	123	5	359	81	.....	.....	.....	.....
5th ward .....	94	5	224	74	2	.....	.....	.....
6th ward .....	95	1	113	22	.....	.....	.....	.....
7th ward .....	112	2	114	33	.....	2	.....	.....
8th ward .....	138	2	137	28	.....	1	.....	.....
Total .....	1,592	77	3,293	440	5	4	26	1,727
Dem. plurality .....	.....	.....	.....	.....	.....	.....	.....	26
Net Rep. plurality .....	.....	.....	.....	.....	.....	.....	.....	1,701
<b>KEWAUNEE Co.—9th dist.</b>								
Algoma, city .....	175	3	225	15	.....	.....	.....	50
Ahnapee, town .....	146	.....	69	1	.....	.....	77	.....
Carlton, town .....	66	1	190	8	.....	.....	.....	124
Casco, town .....	160	2	73	2	.....	.....	.....	87
Franklin, town .....	167	6	104	8	.....	.....	.....	63
Kewaunee, city .....	169	2	165	34	.....	.....	4	.....
Lincoln, town .....	84	2	82	1	.....	.....	2	.....
Luxemburg, town .....	129	7	146	6	.....	.....	.....	17
Montpelier, town .....	108	4	150	4	.....	.....	.....	42
Pierce, town .....	89	2	76	3	1	.....	43	.....
Red River, town .....	21	1	195	1	.....	.....	.....	174
West Kewaunee, town .....	143	6	133	17	2	.....	10	.....
Total .....	1,457	36	1,578	100	3	.....	286	407
Dem. plurality .....	.....	.....	.....	.....	.....	.....	.....	286
Net Rep. plurality .....	.....	.....	.....	.....	.....	.....	.....	121
<b>LA CROSSE Co.—7th dist.</b>								
Bangor .....	41	4	88	.....	.....	.....	.....	47
Bangor, village .....	75	3	122	3	.....	.....	.....	47
Bane .....	72	1	50	.....	.....	.....	22	.....
Burns .....	64	10	153	1	.....	.....	.....	89
Campbell .....	61	5	91	.....	.....	.....	.....	30
Farmington .....	98	9	253	8	.....	.....	.....	155
Greenfield .....	76	2	74	1	.....	.....	2	.....
Hamilton .....	35	4	243	2	.....	.....	.....	208
Holland .....	9	8	223	1	.....	.....	.....	214
Onalaska, village .....	34	17	175	1	.....	.....	.....	141
Shelby .....	96	3	84	1	.....	2	12	.....
Washington .....	90	.....	71	.....	.....	.....	19	.....
West Salem, village .....	47	4	163	2	.....	.....	.....	116
Onalaska, city .....	39	21	174	.....	.....	.....	.....	135
1st ward .....	9	2	46	5	.....	.....	.....	.....
2d ward .....	18	16	74	.....	.....	.....	.....	.....
3d ward .....	12	3	54	.....	.....	.....	.....	.....
La Crosse, city .....	2,252	99	3,542	99	7	2	.....	1,290
1st ward .....	163	6	178	5	.....	.....	.....	.....
2d ward .....	118	3	181	3	.....	.....	.....	.....
3d ward .....	192	1	144	8	3	.....	.....	.....
4th ward .....	94	7	225	1	.....	.....	.....	.....
5th ward .....	86	4	144	4	.....	.....	.....	.....
6th ward .....	103	4	178	2	.....	.....	.....	.....
7th ward .....	75	12	215	4	.....	.....	.....	.....
8th ward .....	218	9	174	15	.....	.....	.....	.....
9th ward .....	51	16	244	5	.....	.....	.....	.....
10th ward .....	68	3	238	8	3	1	.....	.....
11th ward .....	97	5	172	4	.....	.....	.....	.....
12th ward .....	99	5	129	4	1	.....	.....	.....
13th ward .....	117	3	144	2	.....	.....	.....	.....
14th ward .....	81	.....	211	5	.....	.....	.....	.....
15th ward .....	154	.....	136	.....	.....	1	.....	.....



## PRESIDENTIAL VOTE, 1904, BY TOWNS AND ELECTION DISTRICTS.—Con.

Counties, Towns, Cities, and Election Districts.	Parker, Dem.	Swal- low, Pro.	Roosevelt, Rep.	Debs, Soc. Dem.	Peo- ple's party	Soc. Lab. party	PLURALI- TIES	
							Dem.	Rep.
<b>LA CROSSE Co.—Con.</b>								
16th ward .....	38	2	139	2				
17th ward .....	126	2	197	7				
18th ward .....	194	4	151	9				
19th ward .....	58	5	156	4				
20th ward .....	40	4	128	2				
21st ward .....	75	4	58	1				
Total .....	3,089	190	5,506	119	7	4	55	2,472
Dem. plurality .....								55
Net Rep. plurality .....								2,417
<b>LA FAYETTE Co.—1st dist.</b>								
Argyle .....	52	5	127					75
Belmont .....	92		73				19	
Benton .....	72	3	124					52
Blanchard .....	33	3	71					38
Darlington .....	110	6	153	1				43
Elk Grove .....	70	4	112					42
Fayette .....	74	4	114	1				40
Gratiot .....	113	5	148	1				35
Kendall .....	109	1	47				62	
Lamon' .....	41	2	103	1				62
Monticeno .....	21		52					31
New Diggings .....	78	6	174	1				96
Seymour .....	97		84				13	
Shullsburg .....	90	1	93					3
Wayne .....	45	17	197		1			152
White Oak Springs .....	16		69					53
Willow Springs .....	133	16	83	1			50	
Wiota .....	69	6	259	4		1		190
Argyle, village .....	44	3	105					61
Belmont, village .....	53	5	77					24
Benton, village .....	59	3	74					15
Blanchardville, village .....	33	4	115	1		2		82
Gratiot, village .....	47		43	6			4	
Darlington: .....	225	6	245	11				20
1st ward .....	118	2	138	5				
2d ward .....	107	4	107	6				
Shullsburg .....	152	6	133				19	
1st ward .....	48	2	70					
2d ward .....	104	4	63					
Total .....	1,928	106	2,875	28	1	3	167	1,114
Dem. plurality .....								167
Net Rep. plurality .....								947
<b>LANGLADE Co.—10th dist.</b>								
Ackley .....	52	4	83	1				31
Antigo .....	79	1	130	2				51
Elcho .....	15		103	1				88
Elton .....	12		42	1				30
Evergreen .....	40	2	40					
Langlade .....	23		42					19
Neva .....	80	2	88	2				8
Norwood .....	69	3	132	2				72
Peck .....	12	1	72	1				60
Polar .....	65	3	130	2				65
Price .....	48		65		1			17
Rolling .....	77	3	133	1				56
Sommit .....	13		30					17
Upham .....	16	1	65					49
Vilas .....	14		28					14
City of Antigo .....	412	26	922	18	1	1		510
1st ward .....	38	4	129	3	1			
2d ward .....	51	2	173			1		
3d ward .....	69	3	116	1				

ELECTION STATISTICS.

PRESIDENTIAL VOTE, 1904, BY TOWNS AND ELECTION DISTRICTS.—Con.

Counties, Towns, Cities and Election Districts.	Parker, Dem.	Swallow, Pro.	Roosevelt, Rep.	Debs, Soc. Dem.	People's party	Soc. Lab. party	PLURALITIES.	
							Dem.	Rep.
<b>LANGLADE Co.—Con.</b>								
City of Antigo.....								
4th ward.....	115	8	162	4				
5th ward.....	59	7	140	3				
6th ward.....	77	2	202	7				
Total.....	1,018	46	2,105	31	2	1		1,087
Dem. plurality.....								1,087
Net Rep. plurality.....								
<b>LINCOLN Co.—19th dist.</b>								
Buch, town.....	9	1	71	4				62
Bradley, town.....	20	4	53	5				33
Corning, town.....	27	1	96	4				69
Harrison, town.....	31	1	74	3				43
King, town.....	4	1	26	3				22
Merrill, town.....	25	1	110					85
Merrill, city.....	533	38	1,483	21	12	2		950
1st ward.....	84	3	149	5				
2d ward.....	49	1	116	4				
3d ward.....	70	8	194	4	7	1		
4th ward.....	83	5	313	4	2			
5th ward.....	44	5	201	3	1	1		
6th ward.....	89	13	270	4	2			
7th ward.....	114	3	210	1				
Pine River, town.....	60		143	4				83
Russell, town.....	15	3	87	3				72
Rock Falls, town.....	13	3	46	2				33
Scott, town.....	61	4	130	24				69
Schley, town.....	27	5	159	1	1			132
Tomahawk, town.....	20	4	69	1	1			49
Tomahawk, city.....	159	3	303	35		1		144
1st ward.....	34		68	6				
2d ward.....	46	1	61	12		1		
3d ward.....	51	2	83	11				
4th ward.....	28		91	6				
Total.....	1,004	69	2,850	109	14	3		1,846
Dem. plurality.....								1,846
Net Rep. plurality.....								
<b>MANITOWOC Co.—8th dist.</b>								
Cato.....	153	6	205	7				52
Centerville.....	105	1	177	10				72
Cooperstown.....	114	5	174	4				60
Eaton.....	122	2	143					21
Franklin.....	120	10	178	1	1			58
Gibson.....	72	2	153	19				81
Kosuth.....	111	5	146	14				35
Liberty.....	96	2	206					110
Manitowoc.....	42	1	108	4				66
Manitowoc, city.....	855	22	1,352	334				497
1st ward.....	140	5	251	35				
2d ward.....	65	2	201	7				
3d ward.....	181	8	309	81				
4th ward.....	101	2	286	32				
5th ward.....	123	2	138	78				
6th ward.....	44	1	111	28				
7th ward.....	201	2	56	73		2		
Manitowoc Rapids.....	102	4	227	10				125
Maple Grove.....	104	1	121	1				17
Meeme.....	150	3	126	8				24
Miscott.....	177	6	103	19				74
Newton.....	109	7	207	2				98
Rockland.....	57	2	196	3				139
Schleswig.....	107	2	97	21				10
Two Creeks.....	51	3	48	11				3
Two Rivers.....	114	3	82	5				32
Two Rivers, city.....	401	5	396	148				
1st ward.....	65	2	59	20				
2d ward.....	54	1	73	20				

## PRESIDENTIAL VOTE, 1904, BY TOWNS AND ELECTION DISTRICTS.—Con.

Counties, Towns, Cities and Election Districts.	Parker, Dem.	Swal- low, Pro.	Roosevelt, Rep.	Debs, Soc. Dem.	Peo- ple's party	Soc. Lab. party	PLURALI- TIES.	
							Dem.	Rep.
<b>MANITOWOC Co.—Con.</b>								
Two Rivers, city—Con.								
3d ward.....	60		94	27			5	
4th ward.....	101	2	92	48				
5th ward.....	121		78	33				
Reedsville, village.....	48		58					10
Kiel, village.....	64	1	123	66				59
Total.....	3,274	93	4,620	687	1	2	148	1,500
Dem. plurality.....								148
Net Rep. plurality....								1,352
<b>MARATHON Co.—</b>								
Athens, village.....	55	5	123	5				68
Bergen.....	19	4	104	1				85
Berlin.....	88	1	106					18
Bern.....	37		35			2		
Brighton.....	40	3	101	1				61
Brokaw, village.....	15	1	91	2				76
Cassel.....	115	3	69	3		46		
Cleveland.....	68	4	255	7				187
Colby, east ward.....	7		37	1				30
Day.....	85	2	73	2		12		
Easton.....	41	4	104	1				63
Eau Pleine.....	54	1	88	2				34
Edgar, village.....	40	6	127	10				87
Eldron.....	27	2	114	5				87
Emmet.....	121	4	54			67		
Frankfort.....	40	2	74	2				31
Franzen.....	4	1	57					33
Kenwood, village.....	18	1	32	3				14
Halsey.....	43		47					4
Hamburg.....	77	2	97					20
Harrison.....	19	3	33					14
Hewitt.....	12	1	35	1				23
Holton.....	61	2	145	3		1		84
Hull.....	52	2	151	3				82
Johnson.....	60	1	86	2				26
Knowlton.....	11	1	90	2				79
Kronenwetter.....	30		49	1				19
Maine.....	90	4	83				7	
Marathon.....	78	2	39	1		39		
Marathon, village.....	48	1	66					18
McMillan.....	60	1	115	1				55
McMillan, village.....	4	1	35	1				12
Mosinee.....	36		48					61
Mosinee, village.....	27		88	7				86
Norrie.....	31	19	117	1				
Pike Lake.....	130	1	46	5		84		
Plover.....	13	4	56	2				43
Rib Falls.....	53	1	89					36
Reitbrock.....	63	1	123	1				69
Ringle.....	28	1	43					29
Spencer.....	36		55	1				19
Spencer, village.....	19	7	60	1				41
Stettin.....	90	2	74	2			16	
Schofield, village.....	35	3	103	2				68
Texas.....	49	6	138	3				89
Wausau.....	84		83	2			1	
Weston.....	67	2	126	3				59
Wein.....	42	3	92	1				50
Wausau, city.....	903	44	2,120	86	4	6		
1st ward.....	155	5	179	6	2			
2d ward.....	152	4	217	4	1	2		
3d ward.....	98	3	204	5				
4th ward.....	70	6	207	5				
5th ward.....	123	7	340	11				1 247
6th ward.....	86	3	195	8	1	1		

ELECTION STATISTICS.

295

PRESIDENTIAL VOTE, 1904, BY TOWNS AND ELECTION DISTRICTS.—Con.

Counties, Towns, Cities, and Election Districts.	Parker, Dem.	Swal- low, Pro.	Roosevelt, Rep.	Debs, Soc. Dem.	Peo- ple's party	Soc. Lab. party	PLURALI- TIES.	
							Dem.	Rep.
<b>MARATHON Co.—Con.</b>								
7th ward.....	61	8	322	26	.....	1	.....	.....
8th ward.....	93	4	221	10	.....	1	.....	.....
9th ward.....	65	4	235	11	.....	1	.....	.....
<b>Total.....</b>	<b>3,225</b>	<b>159</b>	<b>6,144</b>	<b>177</b>	<b>4</b>	<b>7</b>	<b>274</b>	<b>3,193</b>
Dem. plurality.....								274
<b>Net Rep. plurality.....</b>								<b>2,919</b>
<b>MARINETTE Co.—9th dist.</b>								
Marinette, city.....	455	96	1,858	163	4	1	.....	.....
1st ward.....	83	16	289	62	2	.....	.....	.....
2d ward.....	84	32	361	52	1	.....	.....	.....
3d ward.....	75	20	465	24	1	.....	.....	1,403
4th ward.....	123	12	397	17	.....	1	.....	.....
5th ward.....	90	16	346	8	.....	.....	.....	.....
Peshigo.....		9	303	6	4	.....	.....	.....
1st ward.....	23	6	87	1	.....	.....	.....	.....
2d ward.....	14	3	99	2	.....	.....	.....	256
3d ward.....	10	.....	117	3	4	.....	.....	.....
Amberg.....		7	332	11	.....	.....	.....	.....
1st ward.....	18	1	104	1	.....	.....	.....	.....
2d ward.....	5	1	66	5	.....	.....	.....	270
3d ward.....	39	5	162	5	.....	.....	.....	.....
Peshigo.....		7	254	2	1	.....	.....	.....
1st ward.....	15	2	71	.....	.....	.....	.....	.....
2d ward.....	8	1	24	.....	.....	.....	.....	.....
3d ward.....	11	2	91	2	1	.....	.....	214
4th ward.....	4	1	37	.....	.....	.....	.....	.....
5th ward.....	2	1	31	.....	.....	.....	.....	.....
Porterfield.....	13	4	129	2	.....	.....	.....	116
Grover.....	21	1	243	5	.....	.....	.....	222
Pound.....	52	9	325	2	1	.....	.....	273
Crovitz.....	25	.....	152	.....	.....	.....	.....	127
Wausaukee.....	82	6	205	2	.....	1	.....	123
Dunbar.....	13	4	109	.....	.....	.....	.....	96
Coleman, village.....	6	1	67	2	1	.....	.....	61
<b>Total.....</b>	<b>816</b>	<b>144</b>	<b>3,977</b>	<b>195</b>	<b>11</b>	<b>2</b>	.....	<b>3,161</b>
Dem. plurality.....								.....
<b>Net Rep. plurality.....</b>								<b>3,161</b>
<b>MARQUETTE Co.—1st dist.</b>								
Buffalo.....	85	18	79	4	.....	.....	6	.....
Crystal Lake.....	25	2	83	.....	.....	.....	.....	58
Douglas.....	42	3	105	1	.....	.....	.....	63
Harris.....	34	.....	92	.....	.....	.....	.....	58
Mecan.....	45	1	59	.....	.....	.....	.....	14
Montello.....	46	1	58	2	.....	.....	.....	12
Moundville.....	17	17	121	.....	.....	.....	.....	104
Neshkoro.....	86	2	84	.....	.....	.....	.....	.....
Newton.....	41	3	62	.....	.....	.....	.....	21
Oxford.....	11	7	125	1	1	1	.....	111
Packwaukee.....	58	10	62	1	.....	.....	.....	99
Shields.....	55	.....	157	.....	.....	.....	.....	7
Springfield.....	27	6	62	.....	.....	.....	.....	81
Westfield.....	33	3	108	.....	1	.....	.....	32
Montello, village.....	96	4	70	.....	.....	.....	.....	110
Westfield, village.....	43	5	206	.....	.....	.....	.....	87
			133	1	.....	.....	.....	.....
<b>Total.....</b>	<b>752</b>	<b>81</b>	<b>1,604</b>	<b>10</b>	<b>2</b>	<b>1</b>	<b>8</b>	<b>860</b>
Dem. plurality.....								8
<b>Net Rep. plurality.....</b>								<b>852</b>
<b>MILWAUKEE Co.—4th and 5th dists:</b>								
Milwaukee, city:	16,558	807	27,049	17,078	17	48	.....	9,962
1st ward.....	629	15	1098	261	.....	.....	.....	.....
2d ward.....	594	24	950	603	.....	1	.....	.....
3d ward.....	628	13	416	133	.....	.....	.....	.....

PRESIDENTIAL VOTE, 1904, BY TOWNS AND ELECTION DISTRICTS.—Con.

Counties, Towns, Cities and Election Districts.	Parker, Dem.	Swallow, Pro.	Roosevelt, Rep.	Debs, Soc. Dem.	People's party	Soc. Lab. party	PLURALITIES.	
							Dem.	Rep.
<b>MILWAUKEE Co.—Con.</b>								
<b>Milwaukee, city—Con..</b>								
4th ward.....	986	36	1193	391				
5th ward.....	678	34	919	622				
6th ward.....	718	28	1366	749	4	3		
7th ward.....	475	19	943	197	2			
8th ward.....	575	41	1178	609	2	1		
9th ward.....	772	45	1337	1278		5		
10th ward.....	565	39	1510	1156	1	2		
11th ward.....	1071	74	1661	1458		3		
12th ward.....	736	34	893	910		1		
13th ward.....	736	27	1481	1075				
14th ward.....	1525	81	946	963	1			
15th ward.....	720	33	1737	570	3	2		
16th ward.....	788	33	1521	267				
17th ward.....	437	41	1060	724				
18th ward.....	1275	19	1281	370	1	2		
19th ward.....	672	24	977	701				
20th ward.....	610	42	1449	1461	1	12		
21st ward.....	400	35	1044	1132		11		
22d ward.....	454	37	1037	874	1	1		
23d ward.....	514	33	1052	571	1			
<b>South Milwaukee</b> .....	<b>238</b>	<b>15</b>	<b>585</b>	<b>139</b>				<b>347</b>
1st ward.....	43	5	152	26				
2d ward.....	50	1	157	53				
3d ward.....	85	9	190	51				
4th ward.....	60		86	9				
<b>Wauwatosa, city</b> .....	<b>98</b>	<b>15</b>	<b>445</b>	<b>32</b>				<b>317</b>
1st ward.....	26	7	149	4				
2d ward.....	21	3	85	5				
3d ward.....	27	5	115	6				
4th ward.....	24		96	17				
East Milwaukee, village.....	4	1	58	13		1		45
North Milwaukee, vil.....	67	5	173	30		1		106
Whitefish Bay, village.....	10	2	68	4		1		58
West Allis, village.....	101	10	318	75				217
Cudahy, village.....	100	6	225	105		4		120
Wauwatosa, town.....	521	37	1,556	333		11	2	1,035
Greenfield, town.....	197	13	613	182	1	1		416
Lake, town.....	279	7	549	179	1			270
Milwaukee, town.....	80	7	397	140		3		257
Granville, town.....	98	4	202	12				104
Franklin, town.....	92	2	186	4				94
Oak Creek, town.....	117	3	163	11				46
<b>Total</b> .....	<b>18,560</b>	<b>934</b>	<b>32,587</b>	<b>18,340</b>	<b>39</b>	<b>61</b>		<b>13,434</b>
Dem. Plurality.....								
<b>Net Rep. plurality</b> .....								<b>13,434</b>
<b>MONROE Co.—7th dist.</b>								
Adrian.....	38	7	88	1				50
Angelo.....	17	3	97					80
Byron.....	22	4	109	3				87
Clifton.....	98	1	122					24
Glendale.....	30	12	150	1				120
Grant.....	23	2	75					52
Greenfield.....	59		95	1				36
Jefferson.....	119	4	56	2			63	
Lafayette.....	16	2	67	1				51
La Grange.....	32	5	110	1	1			78
Leon.....	25	2	131	1				109
Lincoln.....	17	1	167	5				150
Little Falls.....	81	6	159	1				78
New Lynne.....	10	1	40					30
Oakdale.....	54	2	84		2			39
Portland.....	42		186	1				144
Ridgeville.....	78		99	1				21
Scott.....	9	2	41	3		4		32
Sheldon.....	44	13	90	1				46
Sparta.....	54	15	183					129
Tomah.....	59	4	113					54
Wellington.....	62	4	126	2				64

ELECTION STATISTICS.

PRESIDENTIAL VOTE, 1904, BY TOWNS AND ELECTION DISTRICTS.—Con.

Counties, Towns, Cities and Election Districts.	Parker, Dem.	Swal- low, Pro.	Roosevelt, Rep.	Debs, Soc. Dem.	Peo- ple's party	Soc. Lab. party	PLURALI- TIES.	
							Dem.	Rep.
<b>MONROE Co.—Con.</b>								
Wells.....	61	2	40	1			21	.....
Welton.....	107		66				41	.....
Sparta, city.....	197	29	602	3				405
1st ward.....	47	4	128					.....
2d ward.....	43	12	159	1				.....
3d ward.....	48	5	165	1				.....
4th ward.....	59	8	150	1				.....
Tomah, city.....	235	13	462	3				227
1st ward.....	49	7	160	1				.....
2d ward.....	93	6	171	2				.....
3d ward.....	93		131					.....
Cashon, village.....	44	6	89	1				45
Kendall.....	27		83					61
Norwalk.....	33		69	1				31
Ontario.....	4	6	19					15
Welton.....	47		66	1				19
Total.....	1,749	146	3,892	35	7		125	2,268
Dem. plurality.....								125
Net Rep. plurality.....								2,143
<b>OCONTO Co.—9th dist.</b>								
Armstrong.....	13	3	187	8				174
Breed.....	2	2	58					56
Brazeau.....	34	1	90					57
Chase.....	32	7	110					73
Howe.....	66	2	119	1				53
Lea.....	50	2	109	1				59
Little River.....	38	5	152	4				114
Little Saamico.....	37	3	134	1	2	1		97
Maple Valley.....	16	4	139	23				123
Morgan.....	28		89					61
Oconto.....	88	2	122	1				34
Oconto Falls.....	34	3	77	1				43
Pensaukee.....	27	3	345	1				318
1st precinct.....	17	2	131					.....
2d precinct.....	6		65					.....
3d prec. net.....	4	1	149	1				.....
Spruce.....	48	2	110	3	1	1		62
Stiles.....	41	3	93	1	1			52
Underhill.....	14	1	122	1				108
Gillett.....	31	3	212	1				181
Gillett, vil.....	22	5	91	4				69
Oconto Falls, village.....	56	9	185	2	1	1		129
Oconto, city.....	347	11	735	8				388
N. ward.....	92	2	142	1		1		.....
E. ward.....	116	1	225	1				.....
S. ward.....	65	8	261	6				.....
W. ward.....	74		107					.....
Total.....	1,024	71	3,279	65	6	4		2,255
Dem. plurality.....								.....
Net. Rep. plurality.....								2,255
<b>ONEIDA Co.—10th dist.</b>								
Cassian.....	5		53	1				48
Crescent.....	14	1	42	3		2		28
Gagen.....	12	5	148	3	1			136
Hazelhurst, 1st precinct.....	16	4	223	2				207
2d precinct.....	13	2	41					28
Lynne.....	2		11					9
Monico.....	14	5	62	1				48
Newbold.....	15		35	3				20
Pelican.....	20	2	94	5				74
Pine Lake.....	4	1	17					13
Rhineland, city.....	202	24	788	102		1		586
1st ward.....	17	5	125	16				.....
2d ward.....	20	6	121	25				.....
3d ward.....	27	3	125	11		1		.....
4th ward.....	41	9	130	14				.....
5th ward.....	59	1	165	14				.....
6th ward.....	38		122	22				.....

PRESIDENTIAL VOTE, 1904, BY TOWNS AND ELECTION DISTRICTS.—Con

Counties, Towns, Cities and Election Districts.	Parker, Dem.	Swallow, Pro.	Roosevelt, Rep.	Debs, Soc. Dem.	People's party	Soc. Lab. party	PLURALITIES.	
							Dem.	Rep.
<b>ONEIDA CO.—Con.</b>								
Sugar Camp.....	19	.....	59	.....	.....	.....	.....	40
Schoepke.....	30	2	105	9	.....	.....	.....	75
Woodboro, 1st precinct.....	9	.....	11	1	.....	.....	.....	2
2d precinct.....	.....	.....	21	.....	.....	.....	.....	21
Total.....	375	46	1,710	130	2	2	.....	1,335
Dem. plurality.....	.....	.....	.....	.....	.....	.....	.....	.....
Net Rep. plurality.....	.....	.....	.....	.....	.....	.....	.....	1,335
<b>OUTAGAMIE CO.—9th dist.</b>								
Appleton, city.....	1,189	55	2,013	51	3	.....	.....	854
1st ward, 1st precinct.....	64	9	255	5	1	.....	.....	.....
2d precinct.....	48	11	231	5	.....	.....	.....	.....
2d ward, 1st precinct.....	140	5	277	5	2	2	.....	.....
2d precinct.....	71	6	160	1	.....	.....	.....	.....
3d ward, 1st precinct.....	241	1	189	6	.....	.....	.....	.....
2d precinct.....	54	5	138	4	.....	.....	.....	.....
4th ward.....	153	3	186	5	.....	.....	.....	.....
5th ward.....	287	7	261	13	.....	.....	.....	.....
6th ward.....	123	8	366	10	.....	.....	.....	.....
Black Creek, town.....	43	2	142	.....	.....	.....	.....	99
Black Creek, village.....	17	1	91	1	.....	.....	.....	74
Bovina.....	30	.....	113	.....	.....	.....	.....	83
Buchanan.....	234	6	146	13	.....	.....	88	.....
Center.....	113	2	132	.....	.....	.....	.....	19
Cicero.....	30	.....	179	1	.....	.....	.....	140
Dale.....	113	3	179	2	.....	.....	.....	66
Deer Creek.....	34	3	110	.....	.....	.....	.....	76
Ellington.....	64	8	171	.....	.....	.....	.....	107
Freedom.....	128	3	164	1	.....	.....	.....	36
Grand Chute.....	114	6	139	3	.....	.....	.....	45
Greenville.....	79	2	163	2	.....	.....	.....	87
Hortonia.....	25	2	93	1	.....	.....	.....	65
Hortonville, village.....	56	7	138	.....	.....	.....	.....	82
Kaukauna, town.....	26	.....	97	.....	.....	.....	.....	41
Kaukauna, city.....	330	7	734	18	.....	.....	.....	424
North precinct.....	143	4	338	3	.....	.....	.....	.....
South precinct.....	187	3	416	15	.....	.....	89	.....
Little Chute.....	145	1	56	3	.....	.....	.....	.....
Liberty.....	32	1	70	1	.....	.....	.....	38
Maine.....	20	3	103	3	.....	.....	.....	83
Maple Creek.....	42	3	87	.....	.....	.....	.....	45
New London, 3d ward.....	36	.....	75	2	.....	.....	.....	39
Osborne.....	22	1	85	2	.....	.....	.....	63
Oneida.....	8	1	142	3	.....	.....	.....	134
Seymour, town.....	57	.....	146	.....	.....	.....	.....	89
Seymour, city.....	45	6	183	.....	.....	.....	.....	138
1st ward.....	22	3	108	1	.....	.....	.....	.....
2d ward.....	23	3	75	.....	.....	.....	.....	.....
Shiocton, village.....	16	7	106	2	.....	.....	.....	90
Vandenbrook.....	73	.....	12	.....	.....	.....	61	.....
Welcome, village.....	22	.....	49	.....	.....	.....	.....	27
Total.....	3,143	136	5,949	113	3	2	238	3,044
Dem. plurality.....	.....	.....	.....	.....	.....	.....	.....	238
Net Rep. plurality.....	.....	.....	.....	.....	.....	.....	.....	2,806
<b>OZAUKEE CO.—6th dist.</b>								
Belgium.....	214	2	108	3	.....	.....	106	.....
Cedarburg.....	108	.....	99	3	.....	.....	9	.....
Fredonia.....	200	2	123	4	1	.....	77	.....
Grafton.....	69	1	68	4	1	2	1	.....
Mequon.....	176	3	257	9	.....	.....	.....	81
Port Washington.....	109	3	71	7	.....	.....	33	.....
Saukville.....	130	3	132	12	3	.....	.....	2

ELECTION STATISTICS.

299

PRESIDENTIAL VOTE, 1904, BY TOWNS AND ELECTION DISTRICTS.—Con.

Counties, Towns, Cities and Election Districts.	Parker, Dem.	Swallow, Pro.	Roosevelt, Rep.	Debs, Soc. Dem.	People's party	Soc. Lab party	PLURALITIES.	
							Dem.	Rep.
<b>OZAUKEE Co.—Con.</b>								
Cedarburg, city.....	130	1	164	24	1			34
Port Washington, city..	324	12	410	42				86
Grafton, village.....	41		60	4				19
Total.....	1,501	27	1,492	112	6	2	231	222
Rep. plurality.....							222	
Net Dem. plurality.....							9	
<b>PEPIN Co.—7th dist.</b>								
Albany.....	13	2	80	2				67
Franfort.....	15	6	140					125
Durand.....	20	2	34					14
Durand, city.....	101	9	168					67
1st ward.....	50	2						
2d ward.....	51	7	71			1		
Lima.....	82	1	26				56	
Pepin.....	30	8	250	1				220
Stookholm.....	5		88					83
Stookholm, village.....	7		45		1	1		38
Waterville.....	61	1	183					122
Waubeek.....	8	1	19					11
Total.....	342	30	1,031	3	1	2	56	757
Dem. plurality.....								56
Net Rep. plurality.....								691
<b>PIERCE Co.—11th dist.</b>								
Clifton.....	16	3	66					50
Diamond Bluff.....	8	2	98					90
Ellsworth.....	18	4	196	1	1			178
Elpaso.....	60	2	107	5	1			47
Gilman.....	11	3	210	4				199
Hartland.....	13	12	188	2				175
Isabella.....	11	1	69					58
Martell.....	17	7	221					204
Maiden Rock.....	5	7	207		1			202
Oak Grove.....	26	5	67	1				41
River Falls.....	56	10	144					88
Rock Elm.....	29	13	153					121
Salem.....	16	10	158	1				137
Spring Lake.....	14	11	166	6	1			152
Trenton.....	8	4	153					145
Timbelle.....	50	2	220					170
Union.....	33	11	202	1				169
Ellsworth, village.....	50	3	163	1				113
Maiden Rock, village.....	9	4	67					58
Spring Valley, village.....	18	3	204					186
Prescott, city.....	67	10	108					41
1st ward.....	28	2	25					
2d ward.....	27	5	19					
3d ward.....	12	3	44					
River Falls, city: 2d election district.....	59	3	333	3				274
Total.....	594	130	3,492	25	3			2,898
Dem. plurality.....								
Net Rep. plurality.....								2,898
<b>POLK Co.—11th dist.</b>								
Alden.....	17	8	256	1				239
precinct No. 1.....	13	6	146					
precinct No. 2.....	4	2	110	1				
Apple River.....	5	1	78	2				73
Balsam Lake.....	16		126	10				110
Beaver.....	8		63	1	1			55
Black Brook.....	3	4	135	4				132
Bone Lake.....	4		39	6				35
Clam Falls.....	11		54	3	1			43
Clayton.....	11	7	120	5				109



PRESIDENTIAL VOTE, 1904, BY TOWNS AND ELECTION DISTRICTS.—Con.

Counties, Towns, Cities and Election Districts.	Parker, Dem.	Swallow, Pro.	Roosevelt, Rep.	Debs, Soc. Dem.	People's party	Soc. Lab. party	PLURALITIES.	
							Dem.	Rep.
<b>POLK Co.—Cont.</b>								
Clear Lake.....	3	3	125					122
Eureka.....	9	15	162	6		1		152
Farmington.....	35	2	102	1				67
Garfield.....	8	19	134	4		2		125
Georgetown.....	4	1	32	3				28
Johnstown.....			21					21
Laketown.....	11	7	117	3				106
Lincoln.....	12	2	147	1				135
Lorain.....	11		30	1				19
Luck.....	15	1	131	12				116
McKinley.....	1		33					32
Milbourn.....	13	1	122	11				109
Osceola.....	10	2	152	2				142
St. Croix Falls.....	7	3	91	1				84
Sterling.....	2	3	120					118
West Sweden.....	5		42	9		4		37
Amery, village.....	19	2	136	2				117
Clear Lake, village.....	13	5	88					75
Centoria, Village.....	2	4	42	1				40
Frederick, village.....	14	1	113	3				99
Osceola, village.....	16	5	89	4				73
St. Croix Falls, village.....	11	5	85	2				74
Total.....	295	101	2,955	93	2	7		2,689
Dem. plurality.....								
Net Rep. plurality.....								2,689
<b>PORTAGE Co.—8th dist.</b>								
Albion.....	63		163	2				130
Almond.....	41	5	268	2				227
Amherst.....	61	2	298					237
Amherst, village.....	20	1	128	1				108
Belmont.....	37	3	132					95
Buena Vista.....	71	6	166	3				95
Carson.....	116	4	145	1				29
Dawey.....	97	2	20			77		
Eau Claire.....	47	3	146	5				99
Grant.....	33	1	75					42
Hull.....	174	4	53	1			121	
Lanark.....	41	7	142					101
Lenwood.....	24	4	86	3				62
New Hope.....	33		208	1	1			175
Pine Grove.....	16	9	122	1				106
Plover.....	87	13	238	2				151
Sharon.....	280	6	47	2			233	
Stockton.....	238	3	90	2			148	
Stevens Point, city.....	689	28	1,076	20				337
1st ward.....	88	3	195	5				
2d ward.....	98	5	267	5				
3d ward.....	103	7	213	1				
4th ward.....	311	10	121	2				
5th ward.....	58	3	169	6				
6th ward.....	31		111	1				
Total.....	2,168	101	3,633	44	1		579	2,044
Dem. plurality.....								579
Net Rep. plurality.....								1,465
<b>PRICE Co.—10th dist.</b>								
Brannan.....	10	7	115	3				105
Catawba.....	17	3	81	2				64
Emery.....	22		59	1				37
Eisenstein.....	10	1	49	2				39
Fifield.....	37	2	90					53
Georgetown.....	15	2	64	1				49
Hackett.....	1	1	46	1				45
Hill.....	11		48					37
Kennan.....	6		55	2				49
Kennan, village.....	20	4	37	2				17

ELECTION STATISTICS.

301

PRESIDENTIAL VOTE, 1904, BY TOWNS AND ELECTION DISTRICTS.—Con.

Counties, Towns, Cities and Election Districts.	Parker, Dem.	Swallow, Pro.	Roosevelt, Rep.	Debs, Soc. Dem.	People's party	Soc. Lab. party	PLURALITIES.	
							Dem.	Rep.
<b>PRICE CO.—Con.</b>								
Knox .....	3	2	184	11	.....	.....	.....	181
Lake .....	9	6	61	7	.....	.....	.....	52
Ogema .....	5	4	254	.....	1	.....	.....	249
Prentice .....	10	4	110	.....	.....	.....	.....	100
Prentice, village .....	32	11	135	6	.....	.....	.....	103
Park Falls, village .....	46	6	286	2	.....	.....	.....	240
Worcester .....	56	4	196	10	.....	.....	.....	140
Phillips, city .....	91	16	332	21	.....	.....	.....	241
1st ward .....	19	7	104	4	1	.....	.....	.....
2d ward .....	42	6	133	4	.....	.....	.....	.....
3d ward .....	30	3	95	13	.....	.....	.....	.....
Total .....	401	73	2,202	71	2	.....	.....	1,801
Dem. plurality .....	.....	.....	.....	.....	.....	.....	.....	.....
Net Rep. plurality .....	.....	.....	.....	.....	.....	.....	.....	1,801
<b>RACINE CO.—1st dist.</b>								
Racine, City .....	1,441	148	3,286	1,382	145	5	.....	1,845
1st ward .....	116	7	141	50	10	.....	.....	.....
2d ward N. ....	45	9	25	22	.....	.....	.....	.....
2d ward S. ....	72	6	156	61	11	.....	.....	.....
3d ward N. ....	191	7	239	63	10	.....	.....	.....
3d ward S. ....	125	3	209	47	9	.....	.....	.....
4th ward E. ....	112	3	126	83	6	1	.....	.....
4th ward W. ....	126	10	149	89	16	.....	.....	.....
5th ward .....	92	13	239	170	13	1	.....	.....
6th ward .....	75	15	228	89	9	1	.....	.....
7th ward E. ....	152	7	229	107	13	.....	.....	.....
7th ward W. ....	122	9	146	87	11	.....	.....	.....
8th ward .....	34	10	323	87	6	1	.....	.....
9th ward .....	68	17	254	156	.....	.....	.....	.....
10th ward .....	159	13	238	130	21	1	.....	.....
11th ward .....	52	19	316	121	10	.....	.....	.....
Burlington, city .....	298	8	322	3	.....	.....	.....	24
1st ward .....	53	1	71	.....	.....	.....	.....	.....
2d ward .....	69	1	110	1	.....	.....	.....	.....
3d ward .....	98	3	47	.....	.....	.....	.....	.....
4th ward .....	78	3	94	2	1	.....	.....	.....
Burlington .....	156	8	66	.....	.....	.....	90	.....
Caledonia .....	217	5	268	7	.....	.....	.....	51
Dover .....	86	5	121	.....	.....	.....	.....	35
Mt. Pleasant .....	86	16	415	72	.....	.....	.....	329
Norway .....	33	2	178	2	.....	.....	.....	145
Raymond .....	57	4	202	4	.....	.....	.....	205
Rochester .....	56	7	116	1	.....	.....	.....	60
Union Grove .....	8	13	134	.....	1	.....	.....	126
Waterford .....	125	23	218	1	.....	.....	.....	93
Yorkville .....	21	19	187	2	.....	.....	.....	166
Total .....	2,584	258	5,573	1,454	147	5	90	3,079
Dem. plurality .....	.....	.....	.....	.....	.....	.....	.....	90
Net Rep. plurality .....	.....	.....	.....	.....	.....	.....	.....	2,989
<b>RICHLAND CO.—3d dist.</b>								
Akan .....	32	6	126	5	.....	.....	.....	44
Bloom .....	67	24	168	2	.....	.....	.....	101
Buena Vista .....	71	13	163	4	.....	.....	.....	92
Village of Cazenovia .....	49	1	27	.....	.....	22	.....	.....
Dayton .....	31	11	132	.....	.....	.....	.....	51
Eagle .....	60	4	127	3	.....	.....	.....	58
Forest .....	48	4	130	.....	.....	.....	.....	82
Henrietta .....	98	23	129	5	.....	.....	.....	31
Ithaca .....	98	13	83	5	.....	15	.....	.....
Lone Rock, village .....	52	3	71	1	.....	.....	.....	19
Marshall .....	27	17	148	.....	.....	.....	.....	121
Orion .....	62	2	134	1	1	.....	.....	72
Richland .....	49	12	119	3	1	.....	.....	70
Richland Center, city .....	159	54	446	10	.....	.....	.....	287
1st ward .....	41	23	143	1	1	.....	.....	.....
2d ward .....	68	17	146	6	.....	.....	.....	.....
3rd ward .....	50	14	157	3	.....	.....	.....	.....

PRESIDENTIAL VOTE, 1904, BY TOWNS AND ELECTION DISTRICTS.—Con.

Counties, Towns, Cities and Election Districts.	Parker, Dem.	Swallow, Pro.	Roosevelt, Rep.	Debs, Soc. Dem.	Peo-ple's party	Soc. Lab. party	PLURALI-TIES.	
							Dem.	Rep.
<b>RICHLAND Co.—Con.</b>								
Richwood.....	92	8	185	5				93
Rockbridge.....	67	22	120	3				53
Sylvan.....	40	59	102	1				62
Viola, village.....	19	2	73					54
Westford.....	75	2	58				17	
Willow.....	35	16	157	1				122
<b>Total.....</b>	<b>1,340</b>	<b>296</b>	<b>2,698</b>	<b>49</b>	<b>3</b>		<b>54</b>	<b>1,412</b>
<b>Dem. plurality.....</b>								<b>54</b>
<b>Net Rep. Plurality.....</b>								<b>1,358</b>
<b>ROCK Co.—1st dist.</b>								
Avon.....	20	1	141	1	7			121
Beloit.....	16		123	2				107
Bradford.....	33	1	95	1				62
Center.....	32	1	168					136
Clinton.....	41	1	176					135
Fulton.....	90	12	173	1				83
Harmony.....	53	9	127					74
Janesville.....	48	1	125					77
Johnstown.....	38	6	103	2	1			65
La Prairie.....	37	6	138					71
Lima.....	31	6	150					119
Magnolia.....	51	17	126	1	7			75
Milton.....	83	29	484	7	7	1		401
1st precinct.....	61	15	237					
2d precinct.....	22	14	247					
Newark.....	13	2	180					167
Plymouth.....	58	1	237	1				179
Porter.....	91	2	163		1			72
Rock.....	90	4	126	2				36
Spring Valley.....	23	3	193	3	3			170
Turtle.....	39	2	156	3				117
Union.....	23	12	173	1				150
Clinton, village.....	45	5	187					135
Orfordville.....	9	5	120					111
Beloit, city.....	344	60	1,964	262		1		1,620
1st ward.....	76	10	288	21				
2d ward.....	94	24	442	88				
3d ward.....	55	4	381	35		1		
4th ward.....	52	15	377	72				
5th ward.....	67	7	476	46				
Edgerton, city.....	171	20	370	8				199
Evansville, city.....	53	54	407	5				354
Janesville, city.....	816	59	1,604	156	3			788
1st ward.....	124	15	354	32				
2d ward.....	115	11	280	33				
3d ward.....	118	15	469	27	1	1		
4th ward.....	267	17	357	50	1			
5th ward.....	192	1	144	14	1			
<b>Total.....</b>	<b>2,348</b>	<b>319</b>	<b>7,972</b>	<b>463</b>	<b>23</b>	<b>2</b>		<b>5,624</b>
<b>Dem. plurality.....</b>								<b>5,624</b>
<b>Net Rep. plurality.....</b>								<b>5,624</b>
<b>ST CROIX Co.—11th dist.</b>								
Baldwin.....	31	7	285					254
Cady.....	21	10	154	3				133
Cylon.....	43	7	157	2	1			114
Eau Galle.....	35	3	187	1				152
Emerald.....	80	3	119					39
Erin Prairie.....	186		39	1	1		147	
Forest.....	29	1	62	1				33
Glenwood.....	34	4	47	7	7			13
Hammond.....	75	3	136	2				61
Hudson.....	37	1	138	13		1		101
Kinnickinnic.....	44	1	78	1				34
Pleasant Valley.....	22		88	1		1		66
Richmond.....	75		59				16	
Rush River.....	18	6	123					105



PRESIDENTIAL VOTE, 1904, BY TOWNS AND ELECTION DISTRICTS.—Con.

Counties, Towns, Cities and Election Districts.	Parker, Dem.	Swallow, Pro.	Roosevelt, Rep.	Debs, Soc. Dem.	Peoples' party	Soc. Lab. party	PLURALITIES.	
							Dem.	Rep.
<b>SAWYER Co.—11th dist.</b>								
Hayward, town.....	205	29	782	13				577
1st precinct.....	130	18	426	6				
2d precinct.....	22	3	21	1				
3rd precinct.....	11	2	24	3	1			
4th precinct.....	19	1	99	2				
5th precinct.....	8		62					
6th precinct.....	15	5	150	1				
Total.....	205	20	782	13	1			577
Dem. plurality.....								
Net Rep. plurality.....								577
<b>SHAWANO Co.—10th dist.</b>								
Almon.....	33	1	103	1	1			70
Anzelica.....	73	6	112	2				39
Aniwa.....	30	2	65	1				35
Belle Plaine.....	87	1	114	1				27
Birnamwood.....	27	11	152	1				125
Fairbanks.....	29	1	116	2				87
Germania.....	7		69					62
Grant.....	38	2	176	1				138
Green Valley.....	21	4	208					187
Hartland.....	54	8	184	2	1	1		130
Herman.....	77	8	171	1	2			94
Hutchins.....	14	8	93					79
Lessor.....	25	4	168	1	2			143
Maple Grove.....	105	1	117	2	1			12
Morris.....	1	3	150	1				149
Navarino.....	12	3	60	4	3			48
Pella.....	66	5	86					20
Richmond.....	64	1	107					43
Seneca.....	24		71					47
Washington.....	89	3	174		1			85
Waukechon.....	65	7	104					39
Wescott.....	19	3	37					18
Wittenburg.....	14	3	183	1		1		169
Shawano, city.....	161	4	311					150
1st ward.....	76	3	112					
2d ward.....	43	1	71					
3d ward.....	42		128					
Aniwa, village.....	7	2	65					58
Birnamwood, village..	34	15	102	1				68
Mattoon, village.....	17	5	130	1				113
Tigerton, village.....	22	5	87	1				65
Wittenburg, village..	24	1	169					145
Total.....	1,239	117	3,684	24	11	2		2,445
Dem. plurality.....								
Net Rep. plurality.....								2,445
<b>SHEBOYGAN Co.—6th dist.</b>								
Cedar Grove.....	7		100	3	1			93
Elkhart Lake, village	62	1	43	2		19		
Greenbush.....	84	16	234					150
Herman.....	180	1	238	3				58
Holland, 1st precinct..	76	3	298					222
2d precinct.....	6		204					198
Lima.....	95	1	315					220
Lyndon.....	75	8	310	6				235
Mitchell.....	92	2	132	2				40
Mosel.....	28		124	1	1			96
Plymouth.....	106		198	5				92
Plymouth, city.....	212	3	347	39	1			135
1st ward.....	133	2	205	31				
2d ward.....	79	1	142	8	1			
Rhine.....	90	1	113	3		1		23
Russell.....	36	1	49					13
Scott.....	63	2	231	4		1		168
Sheboygan.....	153	5	177	24		4		22

ELECTION STATISTICS.

305

PRESIDENTIAL VOTE, 1904, BY TOWNS AND ELECTION DISTRICTS.—Con.

Counties, Towns, Cities and Election Districts.	Parker, Dem.	Swallow, Pro.	Roosevelt, Rep.	Debs, Soc. Dem.	People's party	Soc. Lab. party	PLURALITIES	
							Dem.	Rep.
<b>SHEBOYGAN Co.—Cont.</b>								
Sheboygan, city.....	1,471	135	2,408	734	26	12		937
1st ward.....	203	18	378	52	3	1		
2d ward.....	153	32	276	34	13	3		
3d ward.....	70	6	238	26	1	1		
4th ward.....	194	25	347	103	2	2		
5th ward.....	117	18	310	138	3	2		
6th ward.....	85	6	258	83				
7th ward.....	206	6	194	143				
8th ward, 1st precinct.	170	16	240	57	3	1		
8th ward, 2d precinct.	273	8	167	98	1	2		
Sheboygan Falls.....	175		147	21			28	
Sheboygan Falls, village	192	7	117	51	3		75	
Sherman.....	153	2	195	2	1	1		43
Wilson.....	72	4	140	1				68
<b>Total.....</b>	<b>3,430</b>	<b>200</b>	<b>6,121</b>	<b>901</b>	<b>33</b>	<b>19</b>	<b>122</b>	<b>2,813</b>
Dem. plurality.....								122
Net Rep. plurality.....								2,691
<b>TAYLOR Co.—10th dist.</b>								
Aurora.....	4		43	6				29
Browning.....	41		48	2				7
Chelsea.....	52	2	122	2				70
Cleveland.....	6	2	21	1	1	1		15
Deer Creek.....	65		108	6				42
Greenwood.....	34		61	1				27
Grover.....	6		26					20
Goodrich.....	1	1	49	2				48
Hammel.....	29		35	1				6
Holway.....	19		70					51
Little Black.....	109	4	154	3				45
Madford.....	124	4	153	2	2			29
Madford, city.....	108	1	280	11				172
1st ward.....	35	1	108	6				
2d ward.....	54		74	4				
3d ward.....	39		98	1				
Molitor.....	17	1	28					11
Rib Lake.....	50	2	88	1				38
R-b Lake, village.....	29	15	229	4				200
Westboro.....	33	11	210	2				177
<b>Total.....</b>	<b>728</b>	<b>43</b>	<b>1,725</b>	<b>44</b>	<b>3</b>	<b>1</b>		<b>997</b>
Dem. plurality.....								
Net Rep. plurality.....								997
<b>TREMPEALEAU Co.—7th d.</b>								
Albion.....	15	2	152					137
Arcadia.....	224	13	240					16
1st precinct.....	108	4	155					
2d precinct.....	116	9	85					
Burnside.....	78	3	58					
Caledonia.....	18		49				20	
Chimney Rock.....	8	4	36					31
Dodge.....	48	3	163					155
Ettrick.....	51	14	416	1			12	
Gale.....	47	5	247	1				365
Hale.....	47	4	243	1	2			200
Lincoln.....	17	10	87	2				196
Pigeon.....	17	6	201					70
Preston.....	17	14	258					184
Sumner.....	9	2	150		1			341
Trempealeau.....	37	14	140					141
Unity.....	14	15	177					103
Arcadia, village.....	159	11	107	1	1			163
Blair, village.....	5	4	108				52	
Eleva, village.....	8	4	72		1			103
Galesville, village.....	36	7	162					64
Independence, village.....	59	3	81					126
								22







## PRESIDENTIAL VOTE, 1904, BY TOWNS AND ELECTION DISTRICTS.—Con.

Counties, Towns Cities and Election Districts.	Parker, Dem.	Swal- low, Pro.	Roosevelt, Rep.	Dabs, Soc. Dem.	Peo- ple's party	Soc Lab. party	PLURALI- TIES.	
							Dem.	Rep.
<b>WASHINGTON Co.—Con.</b>								
Hartford, city of.....	151	4	320	22				169
1st ward.....	79	1	170	13				
2d ward.....	72	3	150	9				
Jackson.....	97	3	247	3				150
Kewaskum.....	78		105					27
Kewaskum, village.....	55	2	95	2				40
Polk.....	90		183	2				93
Richfield.....	186	5	139	3			47	
Schlesinger, village.....	38	1	44	10				6
Trenton.....	195	5	114				81	
Wayne.....	86	3	192	1				106
West Bend.....	96	3	76	3			20	
West Bend, city.....	248	7	199	8			1	49
1st ward.....	134	1	92	2				
2d ward.....	114	6	107	6			1	
Total.....	2,243	55	2,565	68		2	398	720
Dem. plurality.....								398
Net Rep. plurality.....								322
<b>WAUKESHA Co.—5th dist.</b>								
Brookfield.....	169		227	8				67
Delafield.....	74	3	248	3				174
Eagle.....	81	3	116	5				35
Eagle, village.....	37	2	50	1				13
Genesee.....	94	23	219	8				125
Hartland, village.....	40	3	116	13				76
Lisbon.....	125	14	250	7				125
Menomonee.....	174	15	223	17				49
Menomonee Falls, vil.....	68	32	141	15				73
Merton.....	143	1	247	9				104
Mukwonago.....	61	17	248	1				187
Muskego.....	105	1	179	8				74
New Berlin.....	169	3	175	6			34	
Oconomowoc.....	89	3	176	4				87
Oconomowoc, city.....	203	10	433	17				230
1st ward.....	136	4	204	6				
2d ward.....	67	6	229	11				
Ottawa.....	76	4	144	1				68
Pewaukee.....	148	5	232	7				84
Pewaukee, village.....	59	2	129	3				70
Summit.....	65	6	186	3				121
Vernon.....	52	24	261					209
Waukesha.....	84	6	152	4				68
Waukesha, city 1.....	583	28	1,135	91		1	1	549
1st ward.....	80	4	176	22				
2d ward.....	163	2	212	31		1	1	
3d ward.....	94	1	110	23				
4th ward.....	110	4	223	6				
5th ward.....	47	3	172	3				
6th ward.....	92	14	242	6				
Total.....	2,693	203	5,247	231		1	1	2,588
Dem. plurality.....								31
Net Rep. plurality.....								2,554
<b>WAUPACA Co.—8th dist.</b>								
Bear Creek.....	51	3	124	4		1		73
Dayton.....	6	25	167	5				161
DuPont.....	20	2	152	1				132
Farrington, 1st precinct.....	9	7	180					171
Farrington, 2d precinct.....	22	14	295	3				273
Fremont.....	16	6	70					51
Harrison.....	1	1	116	1				115
Helvetia.....	2		116					111
Iola.....	3	2	215					212
Lebanon.....	95	1	72	4		1	23	
Lind.....	18	8	157			1		130
Little Wolf.....	43	3	168	2				125
Matteson.....	12	2	116					104



PRESIDENTIAL VOTE, 1904, BY TOWNS AND ELECTION DISTRICTS.—Con.

Counties, Towns, Cities and Election Districts.	Parker, Dem.	Swallow, Pro.	Roosevelt, Rep.	Debs, Soc. Dem.	People's party	Soc. Lab. party	PLURALITIES.	
							Dem.	Rep.
<b>Winneshago Co.—8th dist.</b>								
Algoma	25	12	141	1				116
Black Wolf	53	2	106	1				53
Clayton	66	2	149	2				83
Menasha	50		64	6	1	1		14
Neenah	34	4	84	4				50
Nekimi	36	5	173					137
Nepesiskum	26	13	150					124
Omro	43	15	163	2				120
Omro, village	48	33	240	5		1		192
Oshkosh	59	3	161	9				105
Poygan	63	1	93					70
Rushford	65	12	259	2	1			194
Utica	21	4	187	1				163
Vinland	41	1	149	2				103
Winchester	32	3	176					144
Winneconne	33	6	100	1				67
Winneconne, village	60		169	2				103
Wolf River	49		73	2				24
Menasha, city	662	12	497	54	4	2	16	
1st ward	173	1	155	15	2			
2d ward	204		99	14				
3d ward	78	3	118	11				
4th ward	207	8	125	14	2	2		
Neenah, city	403	25	709	138	2	3		303
1st ward	107	12	237	45	1			
2d ward	96	5	175	29	1	2		
3d ward	162	8	247	52				
4th ward	38		50	12		1		
Oshkosh	2,137	110	3,874	79	9	2		1,737
1st ward	92	4	235	4				
2d ward	202	1	272	5		1		
3d ward	115	2	213	1				
4th ward	203	8	291	2				
5th ward	125	25	402	9	1			
6th ward	280	5	248	9				
7th ward	73	6	313	1				
8th ward	162	9	250	6				
9th ward	146	3	322	10	2			
10th ward	151	15	420	10	1			
11th ward	169	4	204	9	1			
12th ward	122	1	344	1	2			
13th ward	297	27	390	12	2	1		
Total	4,006	263	7,720	311	17	9	165	3,870
Dem. plurality								165
Net Rep plurality								3,714
<b>Wood Co.—10th dist.</b>								
Arpin, town	41	5	87	10				46
Auburndale, town	38	5	141	1				103
Auburndale, village	1	1	59	2				58
Cary, town	7	1	29	2				22
Cameron, town	9		42					33
Cranmoor, town	14		28	2	1			14
Dexter, town	37		62	7				25
Grand Rapids, city	239	14	858	33				589
1st ward	41	2	97	1				
2d ward	42	1	133	6				
3d ward	30	4	109					
4th ward	34	2	131	5				
5th ward	35	1	112	8				
6th ward	39	3	104	6				
7th ward	43		103	6				
8th ward	25	2	69	1				
Grand Rapids, town	56		129	6	1			73
Hanson, town	31	1	95	13				64
Hiles, town	9	1	13	2				4
Lincoln, town	91	4	138	7				47
Marshfield, city	383	20	836	57				453
1st ward	99	4	102	20				
2d ward	46	3	77	11				





ELECTION STATISTICS.

313

BY COUNTIES, WITH POPULATION, 1904 AND 1900.

COUNTIES.	Popula- tion in 1900	PRESIDENT, 1904							
		Parker, Dem.	Swal- low, Pro.	Roose- velt, Rep.	Debs, Soc. Dem.	Peo- ple's party.	Soc. Lab. party.	Dem. Plu.	Rep. Plu.
Adams .....	9,141	273	48	1,399	29	2	.....	.....	1,126
Ashland .....	20,176	1,094	117	3,406	235	5	3	.....	2,402
Barron .....	23,677	625	243	3,575	103	9	11	.....	2,950
Bayfield .....	14,392	350	81	2,635	32	1	7	.....	2,315
Brown .....	46,359	2,667	109	6,027	329	8	14	228	3,588
Buffalo .....	16,765	911	64	2,147	10	9	.....	86	1,322
Burnett .....	7,478	82	67	1,262	36	9	3	.....	1,108
Calumet .....	17,078	1,258	38	1,735	117	9	.....	115	593
Chippewa .....	33,037	1,670	141	3,744	59	12	5	12	2,086
Clark .....	25,848	1,050	184	4,091	79	1	1	.....	3,041
Columbia .....	31,121	1,907	206	4,730	158	3	.....	3	2,826
Crawford .....	17,286	1,362	58	2,279	32	.....	.....	197	1,114
Dane .....	69,435	5,679	419	11,041	242	4	1	624	5,986
Dodge .....	46,631	5,005	133	4,248	68	4	1	1,437	680
Door .....	17,583	515	100	2,689	33	3	.....	.....	2,174
Douglas .....	26,335	974	130	4,564	549	11	29	.....	3,590
Dunn .....	25,043	546	123	3,303	84	7	2	.....	2,757
Eau Claire .....	31,692	1,224	100	4,343	198	12	6	5	3,124
Florence .....	3,197	33	8	562	5	.....	.....	.....	479
Fond du Lac .....	47,589	4,417	178	7,027	149	22	1	561	3,171
Forest .....	1,396	160	23	991	24	2	1	.....	831
*Gates .....	.....	247	49	1,415	23	1	1	.....	1,168
Grant .....	38,881	2,886	219	5,804	77	8	1	286	3,204
Green .....	22,719	1,466	219	2,992	139	5	1	33	1,557
Green Lake .....	15,797	1,269	84	2,181	43	3	.....	20	932
Iowa .....	23,116	1,639	162	3,323	21	3	.....	89	1,778
Iron .....	6,614	246	25	1,250	16	3	1	.....	1,004
Jackson .....	17,466	479	92	2,748	1	.....	.....	3	2,270
Jefferson .....	31,739	3,778	147	3,669	99	2	1	1,055	2,946
Juneau .....	20,629	1,244	79	3,234	42	12	2	21	911
Kenosha .....	21,707	1,592	77	3,293	440	5	4	26	1,727
Kewaunee .....	17,212	1,457	36	1,578	100	3	.....	286	4,407
La Crosse .....	42,997	3,089	190	5,506	119	7	4	55	2,472
Lafayette .....	20,959	1,928	106	2,875	28	1	3	167	1,114
Lansdale .....	12,553	1,018	46	2,105	31	2	1	.....	1,087
Lincoln .....	16,269	1,004	69	2,850	109	14	3	.....	1,846
Manitowoc .....	42,291	3,274	93	4,626	687	1	2	148	1,500
Marathon .....	43,256	3,225	159	6,144	177	4	7	274	3,193
Marinette .....	30,822	816	144	3,977	195	11	2	.....	3,161
Marquette .....	10,509	752	81	1,604	10	2	1	8	860
Milwaukee .....	330,017	18,560	934	32,587	18,310	30	61	.....	13,443
Monroe .....	28,103	1,749	146	3,892	35	7	.....	125	2,268
Oconto .....	20,874	1,024	71	3,279	65	6	4	.....	2,255
Oneida .....	8,875	375	46	1,710	139	2	2	.....	1,535
Ozaukee .....	46,247	3,143	139	5,949	113	3	2	238	3,044
Ozaukee .....	16,333	1,501	27	1,432	112	6	2	231	222
Pepin .....	7,905	342	39	1,033	3	1	2	56	757
Pierce .....	25,913	594	139	3,432	25	3	.....	.....	2,808
Polk .....	17,801	296	101	2,985	98	2	7	.....	2,689
Portage .....	29,433	2,168	101	3,633	44	1	.....	579	2,044
Price .....	9,108	431	73	2,232	71	2	.....	.....	1,801
Racine .....	45,644	2,584	258	5,773	1,454	147	5	90	3,079
Richand .....	19,453	1,340	296	2,698	49	3	.....	54	1,412
Rock .....	51,203	2,348	319	7,972	463	23	2	.....	5,624
Rock .....	23,830	1,569	116	3,898	109	10	3	163	2,492
St. Croix .....	33,003	1,914	343	4,805	53	.....	.....	118	3,009
Sauk .....	3,593	205	29	782	13	1	.....	.....	577
Sawyer .....	27,475	1,239	117	3,684	24	11	.....	2	2,445
Shawano .....	59,345	3,430	209	6,121	901	33	19	122	2,813
Sheboygan .....	11,262	728	43	1,725	44	3	1	.....	997
Taylor .....	23,114	981	157	3,560	10	5	.....	84	2,663
Trempleau .....	28,351	762	220	4,744	28	6	1	.....	3,982
Vernon .....	4,929	322	25	1,467	39	1	1	.....	1,145
Walworth .....	29,259	1,370	263	4,392	135	3	.....	.....	3,522
Washington .....	5,321	207	32	989	49	1	1	.....	782
Washington .....	23,589	2,243	55	2,565	68	.....	2	398	720
Waukesha .....	35,229	2,693	205	5,247	231	1	1	34	2,588
Waupaca .....	31,615	942	237	5,471	73	3	.....	23	4,552
Waushara .....	15,972	325	96	3,140	27	4	3	.....	2,815
Winnebago .....	58,225	4,006	263	7,720	311	17	9	165	3,879
Wood .....	23,865	1,673	96	4,002	195	5	.....	6	2,355
Total .....	2,069,042	124,205	9,872	280,313	28,240	560	219	8,225	163,687

\* Population of Gates included in population of Chippewa.

## TOTAL POPULATION MALES OF VOTING AGE 1900 AND VOTES CAST 1904.

COUNTIES.	Total population in 1900.	Males 21 Yrs. or Above			Vote for President, 1904.				
		Total number	Per cent to population	Percent to each male 21 years and over.	Total vote 1904.	Per cent to population.	Per cent to males of voting age.	Population to each vote cast.	Males 21 years and over to each vote.
Adams.....	9,141	2,513	27.5	3.6	1,751	19.1	69.6	5.2	1.4
Ashland.....	20,176	6,598	32.7	3.1	4,770	23.6	72.4	4.2	1.3
Barron.....	23,677	6,092	25.7	3.8	4,566	19.2	74.9	5.1	1.4
Bayfield.....	14,392	5,525	38.4	2.6	3,135	21.7	55.7	4.5	1.2
Brown.....	46,359	11,622	25.1	4.0	9,154	19.9	78.7	5.0	1.2
Buffalo.....	16,765	4,392	26.2	3.8	3,141	18.7	71.5	5.3	1.3
Burnett.....	7,478	1,997	26.7	3.7	1,459	19.5	73.0	5.1	1.3
Calumet.....	17,078	4,380	25.6	3.9	3,158	18.4	72.1	5.4	1.3
Chippewa.....	33,037	8,954	27.1	3.7	5,631	22.2	82.2	4.4	1.2
Clark.....	25,848	6,748	26.1	3.8	5,405	20.9	80.1	4.7	1.2
Columbia.....	31,121	8,988	28.4	3.5	7,004	22.5	77.8	4.4	1.2
Crawford.....	17,286	4,694	27.2	3.7	3,731	21.5	79.4	4.6	1.2
Dane.....	69,435	19,972	28.8	3.5	17,386	25.0	87.0	3.9	1.1
Dodge.....	46,631	13,329	28.6	3.5	9,459	20.2	70.9	4.9	1.4
Door.....	17,583	4,459	25.4	3.9	3,340	18.9	74.8	5.2	1.5
Douglas.....	36,335	13,564	37.3	2.7	6,257	17.2	46.1	5.8	2.1
Dunn.....	25,043	6,457	25.8	3.9	4,065	16.2	62.9	6.1	1.5
Eau Claire.....	31,692	8,098	25.6	3.9	5,943	18.6	73.3	5.3	1.3
Florence.....	3,197	981	30.7	3.3	658	20.5	67.1	4.8	1.4
Fond du Lac.....	47,589	13,579	28.5	3.5	11,791	24.8	86.8	4.0	1.1
Forest.....	1,396	487	34.9	2.9	1,201	86.0	244.6	1.1	.2
Gates*					1,733				
Grant.....	38,881	10,652	27.3	3.7	8,995	23.1	84.4	4.3	1.1
Green.....	22,719	6,413	28.2	3.5	4,820	28.0	75.1	4.7	1.3
Green Lake.....	15,797	4,264	27.0	3.7	3,580	21.2	83.9	4.4	1.2
Iowa.....	23,116	6,459	27.9	3.6	5,153	22.2	79.7	4.4	1.2
Iron.....	6,614	2,242	33.9	2.9	1,541	23.2	68.7	4.3	1.5
Jackson.....	17,466	4,662	26.7	3.7	3,318	18.9	71.1	5.2	1.4
Jefferson.....	34,799	9,654	27.7	3.6	7,696	22.1	79.7	4.5	1.2
Jeweau.....	20,629	5,797	28.1	3.6	4,613	22.3	79.5	4.4	1.6
Kenosha.....	21,707	6,348	29.2	3.4	5,411	24.7	85.1	4.0	1.1
Kewaunee.....	17,212	4,436	25.8	3.9	3,174	18.4	71.5	5.7	1.4
La Crosse.....	42,997	11,461	26.7	3.8	8,915	20.7	77.7	4.8	1.2
Lafayette.....	20,959	5,910	28.2	3.5	4,941	23.5	83.6	4.2	1.2
Lansdale.....	12,553	3,241	25.8	3.9	3,203	25.5	93.8	3.9	1.0
Lincoln.....	16,269	4,449	27.3	3.7	4,049	24.3	91.0	4.0	1.1
Manitowoc.....	42,261	11,028	26.1	3.8	8,683	20.5	78.7	4.9	1.2
Marathon.....	43,255	10,881	25.2	4.0	9,716	22.3	89.3	4.4	1.1
Marinette.....	30,822	8,293	26.9	3.7	5,145	16.6	62.0	5.9	1.6
Marquette.....	10,509	2,740	26.1	3.8	2,450	23.3	89.4	4.7	1.1
Milwaukee.....	330,017	88,968	27.0	3.7	70,512	21.3	79.2	4.6	1.1
Monroe.....	28,103	7,581	27.0	3.7	5,829	20.7	76.8	4.8	1.3
Oconto.....	20,874	5,311	25.4	3.9	4,449	21.3	83.7	4.7	1.3
Oneida.....	8,875	3,089	34.8	2.9	2,265	25.5	73.3	3.9	1.3
Outagamie.....	46,247	11,731	25.4	3.1	9,346	20.2	79.8	4.9	1.2
Ozaukee.....	16,363	4,413	27.0	3.7	3,150	19.1	71.1	5.2	1.4
Pepin.....	7,905	2,105	26.6	3.8	1,411	17.8	67.0	5.6	1.4
Pierce.....	23,943	6,638	28.0	3.6	4,244	17.7	63.1	5.6	1.3
Polk.....	17,801	4,821	27.1	3.7	3,489	19.6	72.3	5.1	1.3
Portage.....	29,483	7,192	24.4	4.1	5,947	20.1	82.6	4.9	1.2
Price.....	9,106	2,698	29.6	3.4	2,749	30.1	101.9	3.3	.9
Racine.....	45,644	13,165	28.8	3.5	10,021	21.9	76.1	4.5	1.5
Richland.....	19,483	5,365	27.5	3.6	4,386	23.0	81.7	4.3	1.2
Rock.....	51,203	15,709	30.7	3.3	11,127	21.7	70.8	4.6	1.4
St. Croix.....	26,830	7,285	27.2	3.7	5,705	21.2	78.2	4.7	1.2
Sauk.....	33,006	9,187	27.8	3.6	7,115	21.2	77.4	4.6	1.2
Sawyer.....	3,593	1,111	30.9	3.2	1,030	28.9	92.7	3.5	1.1
Shawano.....	27,475	6,919	25.2	4.0	5,077	18.4	73.5	5.4	1.3
Sheboygan.....	50,345	13,467	26.7	3.7	10,704	21.2	79.0	4.7	1.2
Taylor.....	11,262	3,178	28.2	3.5	2,544	22.5	79.9	4.4	1.2
Trumpe'le'u.....	23,114	6,088	26.3	3.8	4,713	20.3	77.4	4.0	1.2
Vernon.....	28,351	7,719	27.2	3.7	5,761	20.3	72.7	4.9	1.3
Vilas.....	4,929	2,102	42.6	2.3	1,855	37.6	88.2	2.6	1.1
Walworth.....	29,259	9,044	30.9	3.2	6,663	22.7	73.6	4.3	1.3
Washburn.....	5,521	1,498	27.1	3.7	1,279	23.1	85.3	4.3	1.1
Washington.....	2,589	6,210	26.3	3.8	4,933	20.9	79.4	4.8	1.2
Waukesha.....	35,229	10,064	28.6	3.5	8,378	23.7	83.2	4.2	1.2
Waupaca.....	31,615	8,690	27.5	3.6	6,726	21.2	77.3	4.7	1.2
Waushara.....	15,972	4,434	27.8	3.6	3,595	22.5	81.0	4.4	1.2
Winnebago.....	58,225	16,107	27.3	3.6	12,326	21.1	76.5	4.7	1.3
Wood.....	25,865	6,407	24.8	4.0	5,971	23.0	93.5	4.3	1.0
Total.....	2,069,042	570,715	27.6	3.6	443,439	21.4	77.7	4.6	1.2

\* Gates included in Chippewa.

## ELECTION STATISTICS,

315

PER CENT OF VOTE FOR EACH CANDIDATE IN 1904, TO POPULATION, 1900.

COUNTIES.	Parker, Dem.	Swallow, Pro.	Roov- velt, Rep.	Debs, Soc. Dem.	Peo- ple's party.	Soc. Lab. party.	Total pop- ulation not voting in 1904.	Total pop- ulation in 1904, per cent.
Adams ....	3.0	.5	15.3	.3	.....	.....	80.9	100.0
Ashland...	4.9	.5	16.8	1.1	.....	.....	76.7	100.0
Barron....	2.7	1.0	15.8	.5	.....	.....	80.7	100.0
Bayfield...	2.3	.3	18.5	.3	.....	.....	78.3	100.0
Brown....	5.7	.6	13.0	.7	.....	.....	80.3	100.0
Buffalo...	5.4	.4	12.7	.1	.1	.....	81.3	100.0
Burnett...	1.1	.9	16.9	.5	.1	.....	80.5	100.0
Calumet...	7.4	.2	10.2	.7	.1	.....	81.4	100.0
Chippewa..	5.8	.6	15.6	.2	.....	.....	77.8	100.0
Clark.....	4.1	.7	15.8	.3	.....	.....	79.1	100.0
Columbia..	6.1	.6	15.3	.5	.....	.....	77.5	100.0
Crawford..	7.9	.3	13.2	.2	.....	.....	78.4	100.0
Dane.....	8.2	.6	15.8	.4	.....	.....	75.0	100.0
Dodge.....	10.7	.3	9.1	.1	.....	.....	79.8	100.0
Door.....	2.9	.5	15.3	.2	.....	.....	81.1	100.0
Douglas...	2.7	.4	12.5	1.5	.....	.1	82.8	100.0
Dunn.....	2.2	.5	13.2	.3	.....	.....	83.8	100.0
Eau Claire	3.8	.5	13.7	.6	.....	.....	81.4	100.0
Flournce..	2.6	.2	17.6	.2	.....	.....	79.4	100.0
F. du Lac	9.4	.3	14.8	.3	.....	.....	75.2	100.0
Forest....	11.5	1.6	71.7	1.7	.1	.1	13.1	100.0
*Gates.....	.....	.....	.....	.....	.....	.....	.....	.....
Grant.....	7.4	.5	14.9	.2	.....	.....	77.0	100.0
Green.....	6.4	.9	13.2	.6	.....	.....	79.9	100.0
GreenLake	8.0	.5	13.8	.2	.....	.....	77.5	100.0
Iowa.....	7.1	.7	14.4	.1	.....	.....	77.7	100.0
Iron.....	3.7	.5	18.9	.2	.....	.....	76.7	100.0
Jackson...	2.7	.5	15.7	.....	.....	.....	81.1	100.0
Jefferson..	10.8	.4	10.5	.3	.....	.....	88.0	100.0
Juneau...	6.0	.3	15.6	.2	.1	.....	87.8	100.0
Kenosha..	7.3	.4	15.2	2.0	.....	.....	75.1	100.0
Kewatnee..	8.4	.2	9.2	.6	.....	.....	81.6	100.0
La Crosse	7.2	.4	12.8	.3	.....	.....	79.3	100.0
Lafayette	9.2	.5	13.7	.1	.....	.....	76.5	100.0
Langlade..	8.1	.4	16.8	.2	.....	.....	74.5	100.0
Lincoln...	6.2	.4	17.5	.7	.1	.....	75.1	100.0
Manitowoc	7.7	.2	10.9	1.6	.....	.....	79.6	100.0
Marathon..	7.4	.3	14.2	.4	.....	.....	77.7	100.0
Marinette..	2.6	.4	12.9	.6	.....	.....	83.5	100.0
Marquette	7.1	.8	15.2	.2	.1	.....	76.6	100.0
Milwaukee	5.9	.3	9.8	5.8	.....	.....	78.2	100.0
Monroe...	6.2	.5	13.8	.1	.....	.....	79.4	100.0
Oconto...	4.9	.3	15.7	.6	.....	.....	78.5	100.0
Oneida...	4.2	.5	19.2	1.5	.....	.....	74.6	100.0
Outagamie	6.8	.2	12.8	.2	.....	.....	80.0	100.0
Ozaukee...	9.2	.2	9.1	.6	.....	.....	80.9	100.0
Pepin.....	4.3	.4	13.1	.....	.....	.....	82.2	100.0
Pierce.....	2.1	.5	14.6	.1	.....	.....	82.7	100.0
Polk.....	1.6	.6	16.7	.6	.....	.....	80.5	100.0
Portage...	7.3	.3	12.3	.2	.....	.....	77.9	100.0
Price.....	4.4	.8	24.1	.8	.....	.....	69.9	100.0
Racine...	5.6	.6	12.2	3.2	.3	.....	78.1	100.0
Richland..	6.9	1.5	13.9	.3	.....	.....	77.4	100.0
Rock.....	4.6	.6	15.5	.9	.....	.....	78.4	100.0
St. Croix..	5.8	.4	14.5	.4	.....	.....	78.9	100.0
Sauk.....	5.7	1.0	14.5	.1	.....	.....	78.7	100.0
Sawyer...	5.7	.8	21.8	.3	.....	.....	71.4	100.0
Shawano...	4.5	.4	13.4	.1	.....	.....	81.6	100.0
Sheboygan	6.8	.4	12.1	1.7	.1	.....	78.9	100.0
Taylor....	6.6	.3	15.3	.4	.....	.....	77.4	100.0
Trempealeu	6.3	.6	15.4	.6	.....	.....	79.7	100.0
Vernon...	2.7	.8	16.7	.1	.....	.....	79.7	100.0
Wilas.....	6.5	.5	29.7	.8	.....	.....	62.5	100.0
Walworth..	4.7	.9	16.1	.5	.....	.....	77.8	100.0
Washburn..	3.7	.6	17.9	.9	.....	.....	76.9	100.0
Washing'n	9.5	.2	10.9	.3	.....	.....	79.1	100.0
Waukesha..	7.6	.6	14.8	.7	.....	.....	76.3	100.0
Waupaca..	2.9	.7	17.3	.2	.....	.....	78.9	100.0
Wausara...	2.0	.6	19.6	.2	.....	.....	77.6	100.0
Winneb'o..	6.9	.4	13.3	.5	.....	.....	78.9	100.0
Wood.....	6.5	.4	15.5	.7	.....	.....	76.9	100.0
Total.	6.0	.4	13.5	1.3	.....	.....	78.8	100.0

\*Gates included in Chippewa.



## VOTES, PLURALITIES AND MALES OF VOTING AGE, NOT VOTING, 1931.

Counties.	Par-ker, Dem.	Swal-low, Pro.	Roose-velt, Rep.	Debs, Soc Dem.	Peo-ple's party.	Soc. Lab. party.	Total vote.	Party.	Plu-ralities	Males 21 yrs. not voting.
Adams.....	273	48	1,399	29	2		1,751	R.	1,126	762
Ashland.....	1,004	117	3,406	235	5		4,770	R.	2,402	1,828
Barron.....	625	243	3,575	103	9	3	4,566	R.	2,950	1,526
Bayfield.....	350	81	2,665	32	1	11	3,136	R.	2,315	2,389
Brown.....	2,667	109	6,027	329	8	14	9,154	R.	3,360	2,468
Buffalo.....	911	61	2,147	10	9		3,141	R.	1,236	1,251
Burnett.....	82	67	1,262	36	9		1,459	R.	1,180	538
Calumet.....	1,258	38	1,736	117	9	3	3,158	R.	478	1,222
Chippewa.....	1,670	141	3,744	59	12		5,631	R.	2,074	1,587
Clark.....	1,030	184	4,091	79	1	1	5,406	R.	3,041	1,342
Columbia.....	1,937	206	4,730	158	3		7,004	R.	2,823	1,984
Crawford.....	1,362	58	2,279	32			3,731	R.	917	963
Dane.....	5,679	419	11,041	242	4	1	17,396	R.	5,362	2,586
Dodge.....	5,005	133	4,248	68	4	1	9,459	D.	757	3,870
Door.....	515	100	2,689	33	3		3,540	R.	2,174	1,119
Douglas.....	974	130	4,564	549	11	29	6,257	R.	3,590	7,307
Dunn.....	546	123	3,303	84	7	2	4,065	R.	2,757	2,332
Eau Claire.....	1,221	160	4,343	198	12	6	5,943	R.	3,119	2,155
Florence.....	83	8	562	5			658	R.	479	323
Fond du Lac.....	4,417	178	7,027	149	22	1	11,794	R.	2,610	1,785
Forest.....	160	23	991	24	2		1,201	R.	831	—714
Gates*.....	247	49	1,415	23	1	1	1,736	R.	1,168	
Grant.....	2,886	219	5,804	77	8	1	8,995	R.	2,918	1,657
Green.....	1,466	219	2,990	139	5	1	4,820	R.	1,524	1,533
Green Lake.....	1,269	84	2,181	43	3		3,580	R.	912	684
Iowa.....	1,639	162	3,328	21	3		5,153	R.	1,689	1,306
Iron.....	246	25	1,250	16	3		1,541	R.	1,004	701
Jackson.....	479	92	2,746	1		1	3,318	R.	2,267	1,344
Jefferson.....	3,773	147	3,669	99	2	1	7,696	D.	109	1,958
Juneau.....	1,244	79	3,234	42	12	2	4,613	R.	1,090	1,184
Kenosha.....	1,592	77	3,293	440	5	4	5,411	R.	1,701	957
Kewaunee.....	1,457	36	1,578	100	3		3,174	R.	1,121	1,262
La Crosse.....	3,089	190	5,506	119	7	4	8,915	R.	2,417	2,546
Lafayette.....	1,928	106	2,875	28	1	3	4,941	R.	947	969
Langiade.....	1,018	46	2,105	31	2		3,208	R.	1,087	38
Lincoln.....	1,004	69	2,850	109	14	3	4,049	R.	1,846	400
Manitowoc.....	3,274	325	4,626	687	1	2	8,683	R.	1,352	2,345
Marathon.....	3,225	159	6,144	177	4	7	9,716	R.	2,919	1,465
Mariquette.....	816	144	3,977	195	11	2	5,145	R.	3,161	3,148
Marquette.....	752	81	1,664	10	2	1	2,450	R.	852	290
Milwaukee.....	18,560	934	32,587	18,340	30	61	70,512	R.	13,424	18,456
Monroe.....	1,749	146	3,802	35	7		5,829	R.	2,143	1,752
Oconto.....	1,024	71	3,279	65	6	4	4,449	R.	2,255	862
Oneida.....	375	46	1,710	130	2	2	2,265	R.	1,335	824
Outagamie.....	3,143	136	5,949	113	3	2	9,346	R.	2,806	2,385
Ozaukee.....	1,501	27	1,492	112	6	2	3,140	D.	9	1,273
Pepin.....	342	30	1,033	3	1	2	1,411	R.	691	694
Pierce.....	597	130	3,492	25	2		4,244	R.	2,898	2,454
Polk.....	296	101	2,985	98	3	7	3,489	R.	2,689	1,332
Portage.....	2,168	101	3,633	44	1		5,947	R.	1,465	1,245
Price.....	401	73	2,202	71	2		2,749	R.	1,801	—51
Racine.....	2,584	258	5,573	1,454	147	5	10,021	R.	2,989	3,144
Richland.....	1,340	296	2,698	49	3		4,386	R.	1,358	979
Rock.....	2,348	319	7,972	463	23		11,127	R.	5,624	4,582
St. Croix.....	1,569	116	3,898	109	10	3	5,705	R.	2,329	1,580
Sauk.....	1,914	343	4,805	53			7,115	R.	2,891	2,072
Sawyer.....	205	29	782	13	1		1,090	R.	577	81
Shawano.....	1,239	117	3,684	24	11	2	5,077	R.	2,445	1,842
Sheboygan.....	3,430	200	6,121	901	33	19	10,704	R.	2,691	2,763
Taylor.....	728	43	1,725	44	3		2,544	R.	997	634
Trempleau.....	981	157	3,560	10	5	1	4,713	R.	2,579	1,375
Vernon.....	762	220	4,744	28	1		5,761	R.	3,982	1,958
Vilas.....	322	25	1,467	39	1	1	1,279	R.	782	2,381
Walworth.....	1,370	263	4,892	135	3		4,933	R.	322	1,277
Washburn.....	207	32	989	49	1	1	8,378	R.	2,554	1,686
Washingt'on.....	2,243	55	2,565	68			6,726	R.	4,529	1,954
Waukesha.....	2,693	205	5,247	231	1	1	3,595	R.	2,815	839
Waupaca.....	942	237	5,471	73	3		12,326	R.	3,714	3,781
Waushara.....	325	96	3,140	27	4	3	5,971	R.	2,329	436
Winnebago.....	4,006	263	7,720	311	17	9				
Wood.....	1,673	96	4,002	195	5					
Total.....	121,205	9,872	280,313	28,210	560	249	443,439	R. D.	156,390 875	127,276

\* Males 21 years not voting in Gates county included in Chippewa county.

ELECTION STATISTICS.

317

PER CENT OF VOTES TO MALES OF VOTING AGE.

Counties.	Parker, Dem.	Swallow, Pro.	Roosevelt, Rep.	Debs, Soc. Dem.	Peoples party.	Soc Labor party.	Total males of voting age, not voting. Per cent.	Total males of voting age. Per cent.
Adams.....	10.9	1.9	55.7	1.2	.1	.....	30.3	100.0
Ashland.....	15.2	1.8	51.6	3.6	.1	.....	27.6	100.0
Barron.....	10.3	4.0	58.7	1.6	.1	.....	25.1	100.0
Bayfield.....	6.4	1.5	48.1	.6	.....	.....	43.3	100.0
Brown.....	23.0	.9	51.9	2.8	.....	.....	21.3	100.0
Buffalo.....	20.6	1.4	45.1	.2	.2	.....	28.5	100.0
Burnett.....	4.1	3.3	63.1	1.8	.5	.2	23.0	100.0
Calumet.....	28.7	.9	39.6	2.7	.2	.....	27.9	100.0
Chippewa.....	21.4	2.2	57.4	1.0	.1	.1	17.8	100.0
Clark.....	15.6	2.7	60.6	1.2	.....	.....	19.9	100.0
Columbia.....	21.2	2.3	52.5	1.8	.....	.....	22.2	100.0
Crawford.....	29.0	1.2	48.5	.7	.....	.....	20.6	100.0
Dane.....	28.4	2.1	55.3	1.2	.....	.....	13.0	100.0
Dodge.....	37.5	1.0	31.9	.5	.....	.....	29.1	100.0
Door.....	11.6	2.2	60.3	.7	.....	.....	25.2	100.0
Douglas.....	7.2	1.0	33.6	4.0	.1	.2	53.9	100.0
Dunn.....	8.5	1.9	51.2	1.3	.....	.....	37.1	100.0
Eau Claire.....	15.1	2.0	53.5	2.4	.2	.1	26.7	100.0
Florence.....	8.5	.8	57.3	.5	.....	.....	32.9	100.0
Fond du Lac.....	32.5	1.3	51.7	1.1	.2	.....	13.2	100.0
Forest.....	32.8	4.8	202.4	5.0	.4	.2	.....	244.6
*Gates.....	.....	.....	.....	.....	.....	.....	.....	.....
Grant.....	27.1	2.0	54.5	.7	.1	.....	15.6	100.0
Green.....	22.9	3.4	46.6	2.1	.1	.2	24.9	100.0
Green Lake.....	29.8	1.9	51.0	1.0	.1	.....	16.1	100.0
Iowa.....	25.4	2.5	51.5	.3	.....	.....	20.3	100.0
Iron.....	11.2	1.1	55.7	.6	.1	.....	31.3	100.0
Jackson.....	10.3	2.0	58.8	.....	.....	.....	28.9	100.0
Jefferson.....	39.3	1.5	37.9	1.0	.....	.....	20.3	100.0
Juneau.....	21.5	1.4	55.7	.7	.2	.....	20.5	100.0
Kenosha.....	25.0	1.2	51.8	6.9	.1	.1	14.9	100.0
Kewaunee.....	32.8	.8	35.5	2.3	.1	.....	28.5	100.0
La Crosse.....	26.9	1.7	48.0	1.0	.1	.....	25.3	100.0
Lafayette.....	32.7	1.8	48.7	1.4	.1	.....	16.4	100.0
Langlade.....	31.4	1.4	64.9	1.0	.1	.....	1.2	100.0
Lincoln.....	22.6	1.5	64.1	2.4	.3	.1	9.0	100.0
Manitowoc.....	29.7	.8	42.0	6.2	.....	.....	21.3	100.0
Marathon.....	29.6	1.5	56.5	1.6	.....	.1	10.7	100.0
Marquette.....	9.9	1.8	47.9	2.3	.1	.....	38.0	100.0
Milwaukee.....	27.4	2.0	59.6	.3	.1	.....	10.6	100.0
Monroe.....	20.9	1.0	36.6	20.6	.....	.1	20.8	100.0
Oconto.....	19.3	1.9	51.3	.4	.1	.....	23.2	100.0
Ontonagon.....	12.1	1.3	61.7	1.2	.1	.1	16.3	100.0
Oneida.....	25.8	1.5	55.3	4.2	.1	.1	26.7	100.0
Ouagamingie.....	20.8	1.2	50.8	1.0	.....	.....	20.2	100.0
Ozaukee.....	34.0	.6	33.9	2.5	.1	.....	28.9	100.0
Pepin.....	16.3	1.4	49.1	.1	.....	.1	33.0	100.0
Pierce.....	8.8	1.9	52.3	.1	.....	.....	36.9	100.0
Polk.....	6.2	2.1	61.8	2.0	.....	.2	27.7	100.0
Portage.....	30.2	1.3	50.6	.5	.....	.....	17.4	100.0
Price.....	14.9	2.7	81.5	2.7	.1	.....	101.9	.....
Racine.....	19.6	2.0	42.4	11.0	1.1	.....	23.9	100.0
Richland.....	24.9	5.6	50.2	.9	.1	.....	18.3	100.0
Rock.....	15.0	2.0	50.7	3.0	.1	.....	29.2	100.0
St. Croix.....	21.5	1.6	53.5	1.5	.1	.....	21.8	100.0
Sauk.....	20.8	3.8	52.3	.5	.....	.....	23.6	100.0
Sawyer.....	18.4	2.6	70.4	1.2	.1	.....	7.3	100.0
Shawano.....	17.7	1.6	53.9	.2	.1	.....	26.5	100.0
Sheboygan.....	25.4	1.4	45.3	6.6	.2	.1	21.0	100.0
Taylor.....	22.8	1.4	54.1	1.4	.1	.....	20.1	100.0
Tiempoaleau.....	16.2	2.7	58.4	.1	.....	.....	22.4	100.0
Vernon.....	9.9	2.8	61.6	.3	.1	.....	25.3	100.0
Vilas.....	15.3	1.1	69.8	1.8	.1	.1	11.8	100.0
Walworth.....	15.1	2.9	54.2	1.4	.....	.....	26.4	100.0
Washburn.....	13.8	2.1	66.0	3.3	.....	.1	14.7	100.0
Washington.....	36.3	.9	41.5	1.2	.....	.....	20.1	100.0
Waukesha.....	26.7	2.0	52.1	2.2	.1	.1	16.8	100.0
Waupaca.....	10.8	2.7	63.0	.8	.....	.....	22.7	100.0
Wausara.....	7.4	2.2	70.6	.6	.1	.1	19.0	100.0
Winnebago.....	24.9	1.6	48.0	1.9	.1	.....	23.5	100.0
Wood.....	26.2	1.6	62.5	3.1	.1	.....	6.5	100.0
Total.....	21.8	1.7	49.1	5.0	.1	.....	22.3	100.0

\* Gates included in Chippewa.



ASHLAND COUNTY.

Agenda .....	1			1	1				22	8		30	14			1		1
Ashland .....	1			1	1				21	24		41			3			
Ashland, city .....	46	18	64	28					749	754	1,503			5	31		31	31
precinct 1 .....	4					2			56	106								
precinct 2 .....	5					1			127	80					5			
precinct 3 .....	7	2				4			102	107								
precinct 4 .....						1			54	48					6			
precinct 5 .....	11	5							63	79					4			
precinct 6 .....	4	2							70	80					4			
precinct 7 .....	3					1			59	91					4			
precinct 8 .....	2								72	78					4			
precinct 9 .....	1	3							82	35					1			
precinct 10 .....	1					2			64	50					3			
Batternut .....	4	1	5	3					19	10	29	9						
Batternut, vil. ....	6		6	6					34	34	68				2		2	2
Gordon .....	1		1	1					25	28	53				3		3	3
Jacobs .....	15	1	16	14		1	1	1	87	43	135	39					3	3
La Pointe .....									18	1	19	17					2	2
Morse .....						2	2	2	73	76	149				3		5	5
Sanborn .....	4	1	5	3					120	139	259				19		5	5
precinct 1 .....									22	22								
precinct 2 .....	5								78	103					5			
precinct 3 .....	2								20	14								
Total .....	85	21	106	64	15	15	15	1,168	1,122	2,290	79	33	33	33	52	52	52	52
Aylward's major'y .....				64	Eaton's majority	15	15	Leuroot's majority	33	33	46	46	46	46	Gaylord's majority	52	52	52
								Davidson's majority										

BARRON COUNTY.

Almena .....	1		1	1		1	1	1	16	11	27	5						
Arland .....	4	1	5	3					17	11	28	6						
Barron .....	2		2	2		3	3	3	55	33	88	22		1			1	1
Barron, city .....	1	4	5	3	3	3	3	3	11	108	224	8		1			1	1
Bear Lake .....	1	4	5	3					11	6	17	5						
Cameron, vil. ....	6		6	6		1	1	1	49	16	65	33		1			1	1
Cedar Lake .....	1		1	1					16	7	23	9		1			1	1
Chetek .....									76	23	99	53		1			1	1
Chetek, city .....	1		1	1		1	1	1	72	27	99	45						
Clinton .....		1	1		1				33	32	65	1						
Crystal Lake .....									34	11	45	23					1	1
Cumberland .....					1	1	1	1	55	17	72	38		1			1	1

PRIMARY VOTE FOR GOVERNOR, 1906--Continued.

BARRON COUNTY--Continued.

Towns, cities and election districts.	DEMOCRAT.				PROHIBITION.				REPUBLICAN.				SOCIAL DEMOCRAT.								
	John A. Aylward.	Ernst Merton.	Scattering.	Total.	Majority.		Ephraim L. Eaton.	Scattering.	Total.	Ephraim L. Eaton.	James O. Davidson.	Irvine L. Lenroot.	Scattering.	Total.	Majority.		Winfield R. Gaylord.	Scattering.	Total.	Winfield R. Gaylord.	
					John A. Aylward.	Ernst Merton.									James O. Davidson.	Irvine L. Lenroot.					
Cumberland, city.	6	3	...	9	3	...	1	...	1	1	103	35	2	140	68	...	1	...	1	1	
Dallas.	2	...	...	2	2	...	2	...	2	2	43	41	...	84	2	...	...	...	...	...	
Dallas, vil.	...	...	...	...	...	...	6	...	6	6	24	26	...	52	4	...	...	...	...	...	
Dover.	...	...	...	...	...	...	...	...	...	...	56	16	...	72	40	...	2	...	2	1	
Doyle.	1	1	...	1	...	1	...	...	...	...	29	10	...	39	19	...	1	...	1	1	
Lakeland.	1	1	1	3	...	...	1	...	1	1	32	7	...	39	3	...	...	...	...	...	
Maple Grove.	2	...	...	2	2	...	...	...	...	...	70	91	...	161	21	...	...	...	...	...	
Oak Grove.	1	...	...	1	1	...	...	...	...	...	21	16	...	37	3	...	...	...	...	...	
Prairie Farm.	1	2	...	3	...	2	...	...	...	...	43	37	...	80	6	...	...	...	...	...	
Prairie Farm, vil.	1	...	...	1	1	...	3	...	3	3	14	21	...	35	...	...	...	...	...	...	
Rice Lake.	2	...	...	2	2	...	...	...	...	...	8	10	...	18	...	...	...	...	...	...	
Rice Lake, city.	13	3	...	16	10	...	2	...	2	2	182	151	...	336	28	...	9	...	9	3	
ward 1.	4	1	...	5	...	1	...	...	...	50	45	...	95	...	...	2	...	...	...	...	
ward 2.	5	...	...	5	...	...	...	...	...	50	52	...	102	...	...	3	...	...	...	...	
ward 3.	1	1	...	2	...	...	...	...	...	28	24	...	52	...	...	...	...	...	...	...	
ward 4.	3	1	...	4	...	1	...	...	...	54	33	...	87	...	...	4	...	...	...	...	
Stanford.	1	...	...	1	1	...	...	...	...	...	16	5	...	21	11	...	1	...	1	1	
Stanley.	3	1	...	4	...	...	...	...	...	...	64	23	...	87	41	...	...	...	...	1	
Sumner.	1	...	...	1	2	...	...	...	...	...	24	21	...	45	3	...	4	...	4	4	
Turtle Lake.	4	1	...	5	...	1	...	1	1	1	15	5	...	20	10	...	...	...	...	...	
Turtle Lake, vil.	3	...	...	3	...	...	...	...	...	...	17	11	...	28	6	...	...	...	...	...	
Vance Creek.	...	...	...	...	1	...	...	...	...	...	14	16	...	30	...	...	2	...	...	...	
Total.	60	22	1	83	48	10	29	29	29	29	1,225	849	2	2,176	512	36	26	26	26	26	
Merton's majority	...	...	...	...	10	...	...	...	...	...	...	...	...	...	36	...	...	...	...	...	
Aylward's maj.	...	...	...	...	38	...	...	...	...	...	...	...	...	...	476	...	...	...	...	26	
							Eaton's majority				Lenroot's majority				36						
											Davidson's majority				476						
																	Gaylord's majority				

BAYFIELD COUNTY.

21

Bayfield.....	3		1	4	3		1	1	1	94	75	169	19			5		5	5
Barnes.....	2			2	2					46	13	59	33						
Beil.....										4	4	8							
Cable.....	1			1	1					29	14	43	15			5		5	5
Drummond.....	3		1	4	2					58	23	81	35			1		1	1
Fileen.....										9	30	39		21					
Iron River.....										86	123	209		37				1	1
Ma. on.....	2			2	2					59	63	122		4					
Ouenta.....										10	10	20							
Oulu.....	1			1	1					8	28	36		20				1	1
Port Wing.....										27	51	78		24				1	1
Pratt.....	4			4	4					22	23	50		6				1	1
Washburn.....			1	1			1			25	21	46		4				1	1
Washburn, city...	6		6	13			3	3	3	262	197	459	65			1		8	8
ward 1.....		1								13	44					1			
ward 2.....	2	2								44	39								
ward 3.....	2	2								35	28					3			
ward 4.....	1	1								42	39					3			
ward 5.....										66	31								
ward 6.....							1			58	20					1			
ward 7.....	1						1			18	10								
ward 8.....							1			6									
Total.....	22	8	2	32	15	1	8	8	8	730	680	1,419	171	112	25		25	25	25
Merton's majority.....					1								112						
Aylward's major'y.....					14		Eaton's majority	8	8	Lenroot's majority.....			59			Gaylord's majority.....			25

ELECTION STATISTICS.

BROWN COUNTY.

Allouez.....	8			8	8					23	24	47		1		1		1	1
Ashwaubenon.....	7			7	7					34	24	58	10						
Bellevue.....	9			9	9					21	6	27	15						
De Pere.....	6			6	6					9	11	20							
De Pere, city.....	58		10	68	48		7	7	7	200	101	301	99	2		1		1	1
ward 1.....	13	6					1			69	29								
ward 2.....	15	1					4			33	25			1		5		5	5
ward 3.....	12	3					1			51	35			4					
ward 4.....	18						1			41	12								
Eaton.....	13			17	9					30	12	42	18						
Glenmore.....	9		1	10	8					41	5	46	36						
Green Bay.....										11	21	32		10					

321

PRIMARY VOTE FOR GOVERNOR, 1906—Continued.

BROWN COUNTY—Continued.

Towns, cities and election districts.	DEMOCRAT.				PROHIBITION.				REPUBLICAN.				SOCIAL DEMOCRAT.															
	John A. Aylward.	Ernst Merton.	Scattering.	Total.	Majority.		Ephraim L. Eaton.	Scattering.	Total.	Ephraim L. Eaton.	James O. Davidson.	Irvine L. Lenroot.	Scattering.	Total.	Majority.		Winfield R. Gaylord.	Scattering.	Total.	Winfield R. Gaylord.								
					John A. Aylward.	Ernst Merton.									James O. Davidson.	Irvine L. Lenroot.												
Green Bay, city ..	21	28	.....	153	97	.....	1	7	.....	7	7	.....	190	1199	.....	106	760	.....	1959	439	.....	4	65	.....	65	65		
ward 1.....	14	1	.....	15	.....	.....	.....	.....	.....	.....	.....	.....	125	.....	.....	125	.....	.....	.....	.....	.....	3	.....	.....	.....	.....		
ward 2.....	5	3	.....	8	.....	.....	.....	.....	.....	.....	.....	.....	104	.....	.....	55	.....	.....	.....	.....	.....	4	.....	.....	.....	.....		
ward 3.....	18	6	.....	24	.....	.....	.....	.....	.....	.....	.....	.....	150	.....	.....	109	.....	.....	.....	.....	.....	11	.....	.....	.....	.....		
ward 4.....	15	1	.....	16	.....	.....	.....	.....	.....	.....	.....	.....	120	.....	.....	56	.....	.....	.....	.....	.....	4	.....	.....	.....	.....		
ward 5.....	25	3	.....	28	.....	.....	.....	.....	.....	.....	.....	.....	105	.....	.....	41	.....	.....	.....	.....	.....	1	.....	.....	.....	.....		
ward 6, 1st prec.	5	2	.....	7	.....	.....	.....	.....	.....	.....	.....	.....	59	.....	.....	31	.....	.....	.....	.....	.....	1	.....	.....	.....	.....		
ward 6, 2nd prec	5	1	.....	6	.....	.....	.....	.....	.....	.....	.....	.....	100	.....	.....	44	.....	.....	.....	.....	.....	1	.....	.....	.....	.....		
ward 7, 1st prec.	6	2	.....	8	.....	.....	.....	.....	.....	.....	.....	.....	55	.....	.....	56	.....	.....	.....	.....	.....	1	.....	.....	.....	.....		
ward 7, 2nd prec.	8	2	.....	10	.....	.....	.....	.....	.....	.....	.....	.....	76	.....	.....	17	.....	.....	.....	.....	.....	19	.....	.....	.....	.....		
ward 8, 1st prec.	6	2	.....	8	.....	.....	.....	.....	.....	.....	.....	.....	100	.....	.....	.....	.....	.....	.....	.....	.....	12	.....	.....	.....	.....		
ward 8, 2nd prec.	3	.....	.....	3	.....	.....	.....	.....	.....	.....	.....	.....	75	.....	.....	.....	.....	.....	.....	.....	.....	.....	.....	.....	.....	.....		
Holland.....	17	.....	.....	17	17	.....	.....	.....	.....	.....	.....	.....	8	.....	.....	18	.....	.....	26	.....	10	.....	.....	.....	.....	.....	.....	
Howard.....	1	1	.....	2	.....	.....	.....	.....	.....	.....	.....	.....	191	.....	.....	30	.....	.....	221	.....	.....	.....	.....	.....	.....	.....	.....	
Humboldt.....	4	.....	.....	4	.....	.....	.....	.....	.....	.....	.....	.....	24	.....	.....	30	.....	.....	54	.....	.....	.....	.....	.....	.....	.....	.....	
Lawrence.....	8	.....	.....	8	.....	.....	.....	.....	.....	.....	.....	.....	17	.....	.....	23	.....	.....	40	.....	.....	.....	.....	.....	.....	.....	.....	
Morrison.....	5	1	.....	6	.....	.....	.....	.....	.....	.....	.....	.....	62	.....	.....	36	.....	.....	98	.....	26	.....	.....	.....	.....	.....	.....	
New Denmark.....	4	2	.....	6	.....	.....	.....	.....	.....	.....	.....	.....	50	.....	.....	16	.....	.....	66	.....	34	.....	.....	.....	.....	.....	.....	
Pittsfield.....	4	1	.....	5	.....	.....	.....	.....	.....	.....	.....	.....	24	.....	.....	5	.....	.....	29	.....	19	.....	.....	.....	.....	.....	.....	
Preble.....	5	.....	.....	5	.....	.....	.....	.....	.....	.....	.....	.....	32	.....	.....	27	.....	.....	59	.....	5	.....	.....	.....	.....	.....	.....	
Rockland.....	8	.....	.....	8	.....	.....	.....	.....	.....	.....	.....	.....	10	.....	.....	7	.....	.....	17	.....	3	.....	.....	.....	.....	.....	.....	
Scott.....	6	.....	.....	6	.....	.....	.....	.....	.....	.....	.....	.....	33	.....	.....	21	.....	.....	54	.....	12	.....	.....	.....	.....	.....	.....	
Suamico.....	10	2	.....	12	.....	.....	.....	.....	.....	.....	.....	.....	70	.....	.....	12	.....	.....	82	.....	58	.....	.....	.....	.....	.....	.....	
Wrightstown.....	13	1	.....	14	.....	.....	.....	.....	.....	.....	.....	.....	34	.....	.....	6	.....	.....	40	.....	28	.....	.....	.....	.....	.....	.....	
Wrightstown, vil.	11	4	.....	15	.....	.....	.....	.....	.....	.....	.....	.....	9	.....	.....	7	.....	.....	16	.....	2	.....	.....	.....	.....	.....	.....	
Total.....	331	56	.....	387	275	.....	.....	.....	.....	.....	.....	.....	2132	.....	.....	1202	.....	.....	3334	.....	965	.....	35	.....	.....	.....	.....	.....
Merton's majority	.....	.....	.....	.....	275	.....	.....	.....	.....	.....	.....	.....	.....	.....	.....	.....	.....	.....	.....	.....	.....	.....	.....	.....	.....	.....	.....	.....
Aylward's major'y	.....	.....	.....	.....	.....	.....	.....	.....	.....	.....	.....	.....	.....	.....	.....	.....	.....	.....	.....	.....	.....	.....	.....	.....	.....	.....	.....	.....
Eaton's majority	.....	.....	.....	.....	.....	.....	.....	.....	.....	.....	.....	.....	.....	.....	.....	.....	.....	.....	.....	.....	.....	.....	.....	.....	.....	.....	.....	.....
Lenroot's majority	.....	.....	.....	.....	.....	.....	.....	.....	.....	.....	.....	.....	.....	.....	.....	.....	.....	.....	.....	.....	.....	.....	.....	.....	.....	.....	.....	.....
Davidson's majority	.....	.....	.....	.....	.....	.....	.....	.....	.....	.....	.....	.....	.....	.....	.....	.....	.....	.....	.....	.....	.....	.....	.....	.....	.....	.....	.....	.....
Gaylord's majority	.....	.....	.....	.....	.....	.....	.....	.....	.....	.....	.....	.....	.....	.....	.....	.....	.....	.....	.....	.....	.....	.....	.....	.....	.....	.....	.....	.....

BUFFALO COUNTY.

Alma .....	1	2	3	8	1				9	48	57	39	1	1	1
Alma, city .....	8		8	8					70	68	138				
ward 1 .....	4								25	24					
ward 2 .....	1								19	23					
ward 3 .....	3								23	21					
Belvidere .....	8		8	8	1	1	1		34	11	45	23			
Buffalo .....	8	1	9	7					12	5	17	7			
Buffalo, city .....	1	1	2						12	8	20	4			
Canton .....	2	1	3	1					30	15	45	15			
Cross .....	1		1	1					8	17	25		9		
Dover .....	1		1	1					79	13	92	66			
Fountain City .....			17	11					49	33	82	16			
ward 1 .....	7								22	17					
ward 2 .....	7	1							27	16					
Gilmanston .....	3	1	4	2		1	1	1	38	46	84		8	2	
Glencoe .....	5		5	5					13	8	21	5			
Lincoln .....	1		1	1					9	14	23		5		
Maxville .....	2		2	2					30	16	46	14			
Milton .....	1		1	1					8	4	12	4			
Modena .....	1		1	1		6	6	6	79	22	101	57			
Mondovi .....	2	1	3	1					67	40	107	27			
Mondovi, city .....	6	2	8	4		2	2	2	130	117	247	13			
ward 1 .....	2								63	60					
ward 2 .....	4	1			1				67	57					
Montana .....	2	1	5	1		1	1	1	14	4	18	10			
Naples .....									93	30	123	63			
Nelson .....	15	1	16	14					94	49	143	45			
Waumandee .....	4	2	6	2					12	8	20	4			
Total .....	86	16	102	71	1	11	11	11	890	576	1,466	375	61	3	3
Me-ton's majority .....				1								61			
Aylward's major'y .....				70		Eaton's majority	11		Lenroot's majority			314		Gaylord's majority	3
									Davidson's majority						

BURNETT COUNTY.

Anderson .....	1		1	1					46	14	60	32		2	2	2
Blaine .....	1	1	2			1		1	33	33	69	3				
Dewey .....	1		1	1					7	36	43		2			
Grantsburg .....	1		1	1		1	1	1	39	29	68	10		1	1	1
Grantsburg, vil... ..	1	1	2			1	1	1	33	91	124	58	1	1	1	1
Jackson .....	1		1	1		1	1	1	15	27	42	12				
La Follette .....	1		1	1					5	34	39	29		2	2	2



PRIMARY VOTE FOR GOVERNOR, 1906 - Continued.  
BURNETT COUNTY—Continued.

Towns, cities and election districts.	DEMOCRAT.				PROHIBITION.				REPUBLICAN.				SOCIAL DEMOCRAT.							
	John A. Aylward.	Ernst Merton.	Scattering.	Total.	Majority.		Ephraim L. Eaton.	Scattering.	Total.	Ephraim L. Eaton.	James O. Davidson.	Irvine L. Lenroot.	Scattering.	Total.	Majority.		Winfield R. Gaylord.	Scattering.	Total.	Winfield R. Gaylord.
					John A. Aylward.	Ernst Merton.									James O. Davidson.	Irvine L. Lenroot.				
Marshland.....	1	1	...	1	...	1	1	1	1	28	33	...	61	...	5	...	3	...	3	3
Me non .....	1	1	...	1	...	1	1	1	1	31	47	...	78	...	16	...	...	...	...	...
Rusk .....	1	1	...	1	...	1	1	1	1	19	1	...	20	...	18	...	...	...	...	...
Roosevelt.....	1	1	...	1	...	1	1	1	1	18	7	...	25	...	11	...	...	...	...	...
Trade Lake.....	1	1	...	1	...	1	1	1	1	20	104	...	123	...	84	...	...	1	...	...
West Marshland..	2	1	...	3	...	2	2	2	2	12	28	...	40	...	16	...	2	...	2	2
Wood Lake.....	...	...	...	...	...	1	1	1	1	6	55	...	61	...	49	...	...	...	...	...
Wood River.....	...	1	...	1	...	1	1	1	1	32	76	...	108	...	44	...	...	...	...	...
Total.....	11	6	1	18	9	4	10	10	10	317	615	...	962	...	74	312	11	1	12	11
Merton's majority	...	...	...	...	4	...	Eaton's majority	10	10	Davidson's majority	...	...	...	74	...	...	Gaylord's majority	...	...	11
Aylward's majority	...	...	...	...	5	...	...	...	...	Lenroot's majority	...	...	...	238	...	...	...	...	...	11

CALUMET COUNTY.

Brillion.....	9	1	...	10	8	...	1	1	1	35	11	...	46	24	...	1	...	1	1
Brillion, village..	8	3	...	11	5	...	...	...	...	25	18	...	43	7	...	1	...	1	1
Brother own.....	6	1	...	7	5	...	...	...	...	7	1	...	8	6	...	...	...	...	...
Charlestown.....	33	2	...	35	31	...	...	...	...	12	17	...	29	...	5	...	4	...	4
Chilton.....	14	3	...	17	11	...	...	...	...	3	8	...	11	...	5	...	...	...	...
Chilton, city.....	44	11	1	55	33	...	...	...	...	25	36	...	61	...	11	...	3	...	3
Harrison.....	6	4	...	10	2	...	...	...	...	14	2	...	16	...	12	...	...	...	...
Hilbert, village..	19	2	...	21	17	...	...	...	...	15	5	...	20	...	10	...	1	...	1
New Holstein.....	1	1	...	2	1	...	...	...	...	7	11	...	18	...	4	...	...	...	...
New Holstein, vil.	5	1	...	6	4	...	...	...	...	14	26	...	40	...	12	...	12	...	12
Rantoul.....	9	5	...	14	4	...	...	...	...	18	12	...	30	...	6	...	...	...	...

Stockbridge.....	20	2	22	18					12	12	24			2	2	2			
Woodville.....	8	1	9	7					10	5	15	5		1	1	1			
Total.....	182	36	220	146	1	1	1	197	164	331	70	37	25	25	25				
Aylward's major'y	146				Eaton's majority			1	Lenroot's majority.....				37	Davidson's majority.....			33	Gaylord's major'y.....	

CHIPPEWA COUNTY.

Anson.....	5	3	8	2					42	26	68	16				
Arthur.....	3	1	4	2					19	5	21	14				
Auburn.....	2		2	2		1	1	1	29	18	47	11				
Bloomer.....	4	3	7	1					30	3	53	27				
Bloomer, village..	2	1	3	1					52	29	81	23				
Boyd, village.....	5	1	6	4					27	7	34	20				
Cadott, village...	17	3	21	14		1	1	1	69	9	78	69				
Chip. Falls, city..	85	37	123	49		6	6	6	519	345	864	174				
ward 1.....	3	3				2			73	51						
ward 2.....	12	10							73	39						
ward 3.....	10	4							72	57						
ward 4.....	3	3							46	37						
ward 5.....	12	4				1			57	32						
ward 6.....	16	2							44	35						
ward 7.....	12	6							31	28						
ward 8.....	7	1				2			53	28						
ward 9.....	6	2				1			47	23						
ward 10.....	5	2							20	15						
Cleveland.....	1	1	2						16	15	31	1				
Colbura.....	3	1	4	2		1	1	1	32	22	54	10				
Delmar.....	4	2	6	2		2	2	2	27	14	42	13				
Eagle Point.....	4	1	5	2					27	40	67	31	13			
Edson.....	3	3	7	1		1	1	1	61	27	88	34				
Holcombe.....	3	1	4	2					36	12	49	23		1	1	1
Lafayette.....	3	2	5	1					70	36	106	34				
New Auburn, vill..	4		4	4		2	2	2	40	12	52	28				
Ruby.....	1	1	1	1					18	1	19	17				
Sampson.....	1	4	5	3		2	2	2	18	18	36					
Sigel.....	3	5	8	1					53	20	73	33				
Stanley, city.....	10	2	12	8					363	55	418	308				
ward 1.....	2								72	10						
ward 2.....	4								69	17						
ward 3.....	1								127	15						
ward 4.....	3	2							95	13						



Mayville	1		1	1		1	1	1	46	25	71	21					
Mead	1		1	1					7	4	11	3					
Mentor	8		8	8					19	19	38						
Millsville, city	12	4	16	8		1	3	3	234	96	330	138					
ward, 1						1			61	25							
ward, 2						1			78	23							
ward, 3	6					1			95	48							
Owen, village									31	9	40	22					
Pine Valley		1	9	7			3	3	77	29	106	48	1		1		1
Reseberg		1	3	1			1	1	23	9	32	14					
Seif			6	6					10	1	11	9					
Sherman		2	4	2			1	1	39	16	55	23					
Sherwood		2	2	2					22	15	37	7					
Thorp		2	4	4			1	1	23	24	47		1				
Thorp, village		2	2			2			49	12	61	36					
Unity		3	5			1		1	27	53	80		26				
Warner		3							66	19	85	47					
Washburn		5	6	4		1	1	1	45	11	56	34					
Weston		4	4	4					20	60	80	40					
Withee		1	2						30	7	37	23		2		2	2
Withee, village									29	18	47	11					
Worden									30	4	34	26					
York		2	2	2					56	54	110	2					
Total	98	37	135	68	7	15	15	15	1634	893	2527	847	106	106	9	9	9
Merton's majority				7					Lenroot's majority				106				
Aylward's major'y				61		Eaton's majority	15		Davidson's majority				741		Gaylord's majority		

COLUMBIA COUNTY.

Arlington		7	7	7		1	1		33	38	71	5					
Caledonia		3	10	8					20	41	61	21					
Cambria, vil.		4	7	4	1		4	4	49	60	109	11					
Columbus		4	4						25	4	29	21					
Courtland			1	1					54	25	79	29					
Columbus, city		35	35	35					209	87	296	122	14		14	14	14
ward 1	19								82	41			11				
ward 2	9								58	24			2				
ward 3	7								69	22			1				
Dekora		1	1	1					68	30	98	368					
Fall River, vil.		1	1	1					39	22	61	17					
Ft. Winnebago		3	3	3		1	1	1	30	17	47	13					
Fountain Prairie		7	7	7					29	26	55	3					
Hampden		1	1	1					37	23	60	14					
Kilbourn, vil.		17	17	17					103	46	149	57		1		1	1



CRAWFORD COUNTY.

Bel Center, vil...	1		1	1					13	6	19	7						
Bridgeport.....	12		13	11					7	3	10	4						
Clayton.....	44	4	43	40					105	11	116	94		1		1		1
De Soto, vil..	1		1	1							4	4						
Eastman.....	35	5	40	30		1			48	11	59	37		1		1		1
Freeman.....	8		8	8					153	11	164	142						
Gays Mills, vil..	9		10	8					60	13	73	47						
Haney.....	8	1	9	7					40	5	45	35						
Marietta.....	12		12	12		1	1	1	51	2	53	49						
Prairie du Chien..	5	1	6	4					9		9	9						
Pra. du Chien, vil.	72	26	98	46					116		133	99		2	3	3		3
ward 1.....	13	2							15	1								
ward 2.....	31	13							43	11								
ward 3.....	24	10							58	5				1				
ward 4.....	4	1							11									
Scott.....	13	6	19	7		2	2	2	72	12	84	60						
Seneca.....	43	3	46	40					63	7	70	56						
Soldiers Grove, vil	9	3	12	6					100	12	112	88						
Steuben.....	10	2	12	8					12		12	12						
Lynxville, vil....	2	1	3	1		1	1		37	10	47	27						
Utica.....	10	2	12	8					212	6	218	206						
Wauzeka.....	9	1	10	8					34	6	40	28						
Total.....	303	57	360	246		5	5	5	1,136	132	1,268	1,004		5		5		5
Aylward's maj....				246		Eaton's majority		5	Davidson's majority....		1,004			Gaylord's majority				5

DANE COUNTY.

Albion.....	3		3	3		3	3	3	77	15	92	62						
Belleville, vil. ....	8		9	7		1	2	1	24	43	67	19						
Berry.....	23	3	26	20					16	9	25	7						
Black Earth.....	8		8	8					9	12	21	3						
Black Earth, vil..	22		22	22		2	2	2	43	46	89	3						
Blooming Grove..	12	2	14	10		1	1	1	56	27	83	29						
Blue Mounds.....	16	2	18	14					71	46	117	23						
Bristol.....	8		8	8					35	3	37	32						
Brooklyn, vil. ....	1		2			1	1	1	8	5	13	3						
Burke.....	4	1	5	3					60	29	89	31						
Cambridge, vil. ....	4	1	5	3					55	10	65	45		2		2		2
Christiania.....	6	1	7	5					48	16	64	32						
Cottage Grove.....	22	1	23	21		1	1	1	67	23	93	41		1		1		1
Cross Plains.....	65		65	65					12	7	19							

PRIMARY VOTE FOR GOVERNOR, 1906—Continued.

DANE COUNTY—Continued.

Towns, cities and election districts.	DEMOCRAT.				PROHIBITION.				REPUBLICAN.				SOCIAL DEMOCRAT.							
	John A. Aylward.	Ernst Merton.	Scattering.	Total.	Majority.		Scattering.	Total.	Ephraim L. Eaton.	Maj. Ephraim L. Eaton.	James O. Davidson.	Irvine L. Lenroot.	Scattering.	Total.	Majority.		Scattering.	Total.	Winfield R. Gaylord.	Maj. Winfield R. Gaylord.
					John A. Aylward.	Ernst Merton.									James O. Davidson.	Irvine L. Lenroot.				
Dane	7			7	7					16	11		27	5						
Dane, vil.	14	1		15	13					9	6		15	3						
Deerfield.	11			11	11					30	27		57	3						
Deerfield, vil.	8			8	8			1	1	54	29		83	25						
De Forest, vil.	3			3	3					57	8		65	49						
Dunkirk	7	1		8	6					90	18		108	72						
Dunn.	7	1		8	8					81	47		128	34			1	1		1
Fair Oaks, vil.	37	2		39	35		2	2	2	30	12		42	18						
Fitchburg	16			16	16		1	1	1	29	24		53	18						
Madison	13			13	13		1	1	1	67	55		122	5			2	2		2
Madison, city	625	16	1	642	609		15	15	15	1,809	735		2,544	1,074			26	26		26
ward 1	37						1			153	65			4						
ward 2	71						2			292	103			5						
ward 3	64	3								148	47			5						
ward 4	83	1								184	85			2						
ward 5, prec. 1.	36	4								128	74			1						
ward 5, prec. 2.	35	1								85	60			1						
ward 6, prec. 1.	69	2								171	74			1						
ward 6, prec. 2.	48	2					2			158	39			3						
ward 7	66	2					4			155	47			1						
ward 8	39	1					4			186	61			4						
ward 9	39						4			87	35			4						
ward 10	9						1			62	45			3						
Marshall, vil.	8	1	1	10	7		1	1	1	16	51		67		35	1	1		1	1
Mazomanie	8			8	8					10	8		18							
Mazomanie, vil.	36	4		40	32		1	1	1	50	20	2	72	30						
Medina	14	1		15	13					13	21		34	8						
Middleton	24			24	24					9	6		15							
Middleton, vil.	25			25	25					31	24		55							
Montrose	25			25	25					19	24		43							
Mount Horeb, Vil.	12			12	12					104	64	1	169	40		1	1		1	1

Oregon	15		1	16	15					12			48		24				
Oregon, vil.	27			27	27			2	2	2			43		17				
Perry	5			5	5			2	2	2			28						
Primrose	2		1	3	1								46						
Pleasant Springs	7		1	8	7								13						
Roxbury	23		1	24	22								5		1				
Rutland	2			2	2			1		1			3						
Springdale	8			8	8								20						
Springfield	19		1	20	18								10						
Stoughton, city	29		5	34	24			14	1	15	14		4						
ward 1								3					81		594		432		
ward 2	5							3											
ward 3	4		2					3											
ward 4	10		2					4											
Sun Prairie		6		8	4								19		44		6		
Sun Prairie, vil.	10			10	10			2		2	2		53		101		5		1
Vermont	11		1	12	10								46		89		3		
Verona	43		3	48	4			4		4	4		36		10		46		26
Vienna	3			3	3								68		12		80		56
Waukegan, vil.	21		1	22	20								18		17		35		1
Westport	27		1	28	26			1		1	1		61		13		74		48
Windsor	10		1	11	9			2		2	2		104		21		125		83
York	10			10	10			2		2	2		5		29		34		
Total	1,380	57	4	1,441	1,323			68	2	70	68	4,353	1,913	3	6,239	2,558	148	35	35
Aylward's maj.					1,323			Eaton's majority		68	68	Le-nroot's majority				148		Gaylord's majority	
												Davidson's majority				2,410			35

DODGE COUNTY.

Ashippun	43		60	103	17						34		15		49	19			
Beaver Dam	73		58	131	15						12		3		15	9		1	1
Beaver Dam, city	413		278	693	135			9		9	98		25		123	73	1	1	1
ward 1	58	40									3	2							
ward 2	58	60	1					1			12	1							
ward 3	35	21						7			25	8							
ward 4	62	41	1					1			12	3							
ward 5	77	25									1								
ward 6	43	42									11								
ward 7	43	25									14	1							
ward 8	37	24									20	4							
Burnett	59		31	92	28						22		9		31	13			
Calamus	45		11	56	34						12		2		14	10			
Chester	31		15	46	16						12		3		15	9			
Clyman	117		34	151	83						14		7		21	7			



PRIMARY VOTE FOR GOVERNOR, 1906—Continued.  
DODGE COUNTY—Continued.

Towns, cities and election districts.	DEMOCRAT.				Majority.		PROHIBITION.			Majority.		REPUBLICAN.				Majority.		SOCIAL DEMOCRAT.			
	John A. Aylward.	Ernst Merton.	Scattering.	Total.	John A. Aylward.	Ernst Merton.	Ephraim L. Eaton.	Scattering.	Total.	Ephraim L. Eaton.	James O. Davidson.	Irvine L. Lenroot.	Scattering.	Total.	James O. Davidson.	Irvine L. Lenroot.	Winfield R. Gaylord.	Scattering.	Total.	Winfield R. Gaylord.	
																					Majority.
Elba .....	57	5	.....	62	52	.....	1	1	2	1	9	3	.....	12	6	.....	.....	.....	.....	.....	
Emmet .....	59	64	.....	163	31	.....	1	1	1	1	2	4	.....	6	.....	.....	.....	.....	.....	.....	
Fox Lake .....	26	15	.....	41	11	.....	.....	.....	1	.....	6	5	.....	11	1	.....	1	.....	.....	.....	
Fox Lake, vil .....	57	50	1	108	7	.....	.....	.....	.....	25	16	.....	41	9	.....	.....	.....	.....	.....	.....	
Herman .....	72	50	.....	122	22	.....	.....	.....	.....	13	7	.....	19	5	.....	.....	.....	.....	.....	.....	
Horicon, city .....	164	45	.....	209	119	.....	2	3	3	23	7	.....	35	21	.....	1	.....	1	.....	1	
ward 1 .....	66	19	.....	.....	.....	.....	2	.....	.....	7	1	.....	.....	.....	.....	.....	.....	.....	.....	.....	
ward 2 .....	49	12	.....	.....	.....	.....	1	.....	.....	2	2	.....	.....	.....	.....	1	.....	.....	.....	.....	
ward 3 .....	49	14	.....	.....	.....	.....	.....	.....	.....	19	4	.....	.....	.....	.....	.....	.....	.....	.....	.....	
Hubbard .....	91	85	.....	176	6	.....	1	.....	1	9	5	.....	14	4	.....	.....	.....	.....	.....	.....	
Hustisford .....	69	97	.....	165	28	.....	.....	.....	.....	12	21	.....	33	9	.....	1	.....	1	.....	1	
Juneau, city .....	132	70	.....	202	62	.....	.....	.....	.....	8	4	.....	12	4	.....	.....	.....	.....	.....	.....	
ward 1 .....	65	36	.....	.....	.....	.....	.....	.....	.....	3	2	.....	.....	.....	.....	.....	.....	.....	.....	.....	
ward 2 .....	67	34	.....	.....	.....	.....	.....	.....	.....	5	2	.....	.....	.....	.....	.....	.....	.....	.....	.....	
Lebanon .....	90	68	.....	158	32	.....	.....	.....	.....	1	3	.....	4	.....	.....	.....	.....	.....	.....	.....	
Leroy .....	46	27	.....	73	19	.....	.....	.....	.....	7	8	.....	15	.....	.....	.....	.....	.....	.....	.....	
Lomira .....	44	16	1	61	28	.....	1	.....	1	20	17	.....	37	3	.....	.....	.....	.....	.....	.....	
Lomira, vil .....	31	12	.....	43	19	.....	1	.....	1	16	7	.....	23	9	.....	1	.....	.....	.....	.....	
Lowell .....	102	53	.....	155	49	.....	1	.....	1	10	9	.....	19	1	.....	.....	.....	.....	.....	.....	
Lowell, vil .....	19	11	.....	30	8	.....	.....	.....	.....	7	3	.....	10	4	.....	.....	.....	.....	.....	.....	
Mayville, city .....	125	134	.....	259	9	.....	.....	.....	.....	9	44	.....	53	4	35	1	.....	1	.....	1	
ward 1 .....	26	40	.....	.....	.....	.....	.....	.....	.....	2	2	.....	.....	.....	.....	.....	.....	.....	.....	.....	
ward 2 .....	32	24	.....	.....	.....	.....	.....	.....	.....	2	3	.....	.....	.....	.....	.....	.....	.....	.....	.....	
ward 3 .....	67	70	.....	.....	.....	.....	.....	.....	.....	5	23	.....	.....	.....	.....	1	.....	.....	.....	.....	
Neosho, vil .....	18	20	.....	38	.....	.....	.....	.....	.....	5	9	.....	14	.....	.....	.....	.....	.....	.....	.....	
Oak Grove .....	111	52	.....	163	59	.....	2	.....	.....	5	9	.....	9	9	.....	.....	.....	.....	.....	.....	
Portland .....	37	21	.....	58	16	.....	.....	.....	.....	5	7	.....	12	.....	.....	.....	.....	.....	.....	.....	
Randolph, vil .....	17	5	.....	22	12	.....	.....	2	2	23	17	.....	40	6	2	.....	.....	.....	.....	.....	
Reeseville .....	28	18	.....	46	10	.....	.....	.....	.....	9	4	.....	13	5	.....	.....	.....	.....	.....	.....	
Rubico .....	26	33	.....	59	7	.....	.....	.....	.....	11	7	.....	18	.....	.....	.....	.....	.....	.....	.....	
Shields .....	63	24	.....	87	39	.....	1	.....	1	1	2	.....	3	4	1	.....	.....	.....	.....	.....	

Theresa.....	58	37	93	21	7	1	1	1	8	9	17	1	1	1
Theresa, vil.....	16	23	39	88	2	1	1	1	3	10	13	7	4	4
Trenton.....	43	45	88	202	2	3	3	3	17	6	23	11	4	4
Watertown, city..	248	46	294	202	2	3	3	3	22	15	37	7	4	4
ward 5.....	101	17	67	41	1	5	5	5	12	2	118	26	3	4
ward 6.....	147	29	41	41	2	3	3	3	10	13	46	11	1	4
Waupun, city.....	54	13	67	41	3	5	5	5	72	46	118	26	3	4
ward 1.....	16	1	67	41	3	5	5	5	27	19	118	26	3	4
ward 2.....	22	4	67	41	3	5	5	5	26	9	118	26	3	4
ward 3.....	13	4	67	41	3	5	5	5	26	10	118	26	3	4
ward 4.....	3	4	67	41	3	5	5	5	11	8	118	26	3	4
Westford.....	45	20	65	25	2	3	3	3	3	1	4	2	3	4
Williamstown.....	37	33	70	4	2	3	3	3	12	15	27	2	3	4
Total.....	2,836	1,679	4,485	1,209	82	32	1	33	32	585	875	960	277	67
Merton's majority				82					32				61	
Aylward's major'y				1,127		Eaton's majority			32	Lenroot's majority			210	Gaylord's majority
										Davidson's majority				11

DOOR COUNTY.

Bailey's Harbor ..	3		3	3		1	1	1	53	16	69	37	1	1
Brussels.....						1	1	1	53	50	103	3		
Clay Banks.....	2		2	2					55	22	77	33		
Egg Harbor.....	1	1	2	2					65	18	83	47		
Forestville.....	2	1	3	1	2	2	2	110	26	26	136	84	1	1
Gardner.....	2	2	2	2				42	56	98	98	14		
Gibraltar.....	1	3	4	2	2			68	32	100	36	1	1	1
Jacksonport.....	1	1	2	1	1	1	1	67	64	131	3			
Liberty Grove.....				3	3	3	3	111	84	195	27			
Nasevaupæ.....	2	1	2	2	1	1	1	47	24	71	23			
Sevastopol.....	5		5	5				88	33	121	55			
Sturgeon Bay.....					1	1	1	47	14	61	33			
Sturgeon Bay city	26	2	28	24	4	4	4	413	126	539	287	6	6	6
ward 1.....					2			112	43			3		
ward 2.....	7		1	1				73	30			1		
ward 3.....	7	1	1	1				112	26					
ward 4.....	7	1			1			116	27			2		
Union.....									10	43	53	33		
Washington.....								32	19	51	13	33		
Total.....	45	8	1	54	39	2	13	13	1,261	627	1,888	681	47	9
Merton's majority					2							47		
Aylward's major'y					37		Eaton's major'ty	13	Lenroot's majority			634	Gaylord's majority	9
									Davidson's majority					9

PRIMARY VOTE FOR GOVERNOR, 1906—Continued.

DOUGLAS COUNTY.

Towns, cities and election districts.	DEMOCRAT.				PROHIBITION.				REPUBLICAN.				SOCIAL DEMOCRAT.								
	John A. Aylward.	Ernst Merton.	Scattering.	Total.	Majority.		Ephraim L. Eatons.	Scattering.	Total.	Ephraim L. Eatons.	James O. Davidson.	Irvine L. Leuroot.	Scattering.	Total.	Majority.		Winfield R. Gaylord.	Scattering.	Total.	Maj. Winfield B. Gaylord.	
					John A. Aylward.	Ernst Merton.									James O. Davidson.	Irvine L. Leuroot.					Winfield R. Gaylord.
Amnicon .....		2	0	2	2						15	41	59	26							
Brule .....		1	1	2							16	77	93	61							
precinct 1 .....	1										7	60	126	110			2			3	3
precinct 2 .....		1									9	17					1				
Gordon .....		3		3	3		1	1	1	1	14	16	142								
precinct 1 .....	2										2	107	19								
precinct 2 .....	1		1	2	1		1	1	1	1	14	19	241								
Nobagamon .....		20	4	24	16		5	5	5	5	40	67	174	107			3	4		4	4
precinct 1 .....	12										9	85									
precinct 2 .....	1										9	36	1	1							
precinct 3 .....	3		2								11	33									
precinct 4 .....	4										3	26									
Superior .....		1	1	2							7	20					1				
precinct 1 .....		1									37	78	115			41					
precinct 2 .....											14	39									
precinct 3 .....	1										22	22									
Superior city .....		79	27	103	52		38	38	38	38	3	17									
ward 1 .....	6		3								68	216									
ward 2 .....	12										32	143					5				
ward 3 .....			3								1	36					2				
ward 4 .....											2	39									
prec. 1 .....	2										22	61									
prec. 2 .....	2										42	37									
prec. 3 .....	3										6	70									
ward 5 .....	4		2								6	146									
E. prec. ....	4										70	88					10				
W. prec. ....	4		4								33	161					4				
S. prec. ....	3		2								46	200					8				
ward 6 .....	10		3								61	68					3				
ward 7 .....	9										2	170									
prec. 1 .....	4		1								4	33									
prec. 2 .....	4										4	163									
ward 8 .....	7		1								4	112					13				

ward 9.....	3		3			6			62	182			10							
ward 10.....	8		5						26	61			4							
Total.....		106	33	1	140	73		44	1	45	44	844	2,505	1	3,350	1,661	98	98	98	
Merton's majority																1,661				
Aylward's majority						73					44								98	
								Eaton's majority			44	Davidson's majority				1,661	Gaylord's majority			98
												Lenroot's majority								

DUNN COUNTY.

Colfax.....											64	17		81	47					
Colfax, vil.....							2		2	2	65	49		114	16					
Dunn.....	10		1	11	9				2	2	34	65		99		31		1		1
Eau Galle.....	8		1	9	7				4	4	33	20		53	13					
Elk Mound.....											88	21		112	64					
Grant.....	1			1	1						66	11		77	55					
Hay River.....	3			3	3			2		2	31	35		66		4		2		2
Knapp, vil.....	1		6	7	7	5		1		1	11	39		50		28				
Lucas.....	2			2	2						13	22		35		9				
Menomonia.....	4		1	5	3			1		1	52	43		95		9				
Menomonia, city.	17		2	19	15			2		2	358	173		531	185		3		3	3
ward 1.....	2		1	1	1						54	20					1			
ward 2.....	5										91	47					1			
ward 3.....	4							1			114	52					1			
ward 4.....	6		1					1			99	54								
New Haven.....											32	11		43	21					
Otter Creek.....	2			2	2			1		1	24	10		54	14					
Peru.....	3			3	3						41	4		45	37					
Red Cedar.....	4			4	4						59	38		97	21			2		2
Rock Creek.....	1		1	1	1	1					74	11		85	63					
Sand Creek.....	2			2	2			1		1	62	22		84	40					
Sheridan.....	1		1	2	2			1		1	27	13		37	11					
Sherman.....	2			2	2						39	23		37	11					
Spring Brook.....	2			2	2			2	1	3	37	23		36	73	1				
Stanton.....	2			2	2			1		1	23	28		53		3				
Tainter.....											48	13		61				1		1
Tiffany.....										7	38	46		84	35		8		6	6
Weston.....	1			1	1						18	59		77		41		1		1
Wilson.....	1				1						38	24		62	14					
Total.....	65	13	1	89	59	6	20	2	22	20	1,377	839	2,216	662	124	16	16	16		
Merton's majority					6						Lenroot's majority			124						
Aylward's majority					53		Eaton's majority			20	Davidson's majority			538		Gaylord's majority			16	

ELECTION STATISTICS.

PRIMARY VOTE FOR GOVERNOR, 1906—Continued.

EAU CLAIRE COUNTY.

Towns, cities and election districts.	DEMOCRAT.				PROHIBITION.				REPUBLICAN.				SOCIAL DEMOCRAT.								
	John A. Aylward.	Ernst Merton.	Scattering.	Total.	Majority.		Ephraim L. Eaton.	Scattering.	Total.	Maj. Ephraim L. Eaton.	James O. Davidson.	Irvine L. Leuroot.	Scattering.	Total.	Majority.		Winfield R. Gaylord.	Scattering.	Total.	Maj. Winfield R. Gaylord.	
					John A. Aylward.	Ernst Merton.									James O. Davidson.	Irvine L. Leuroot.					
Altoona City.....	1			1	1												1		1	1	
1st ward.....	1									27	57										
2d ward.....										30		9	18								
Augusta, city.....	12	1		13	11		2	2	2	79		19		98			1				
Bridge Creek.....	8	3	1	12						15		6		21			3				
Brunswick.....	4	1		5	3					11		26		37			1				
Clear Creek.....	7	2		9	5					18		21		39		15					
Drammen.....	1			1	1					61		18		79		3			2	2	
Eau Claire, city..	96	16		112	80		14	14	14	1,236		654		1,890			35			35	
ward 1.....	11	1					2			87		49							7		
ward 2.....	11	1						1	1	146		88							7		
ward 3.....	8	1					5			173		99							2		
ward 4.....	3	1								54		20							2		
ward 5.....	3	2								75		71							1		
ward 6.....	10	2					2			120		73							3		
ward 7.....	5	3								159		46							1		
ward 8.....	15	3					2			195		68							7	1	
ward 9.....	11	1					1			110		68							3		
ward 10.....	16	1					2			117		72							8		
Fairchild.....	3	1		4	3					13		1		11							
Fairchild, vil..	5			5	5					40		8		48							
Fall Creek, vil..	5	1		10	8					11		21		32		10					
Lincoln.....	5	1		6	4					7		5		12							
Ludington.....		1		1			1			23		16		39					2		
Oter Creek.....										10		2		12							
Pleasant Valley..	3	1		4	3					10		31		80		12					
Seymour.....	2			2	2					16		23		39							
Union.....	7			7	7					10		14		24		7					
Washington.....	3	2	1	6	1					39		21		60		4					
Total.....	166	30	2	198	137	1	16	1	17	16	1,692	907		2,599	824	39	44	1	45	44	
Merton's majority.....					1										39						44
Aylward's majori...					136		Eaton's majority			16	Leuroot's majority				89		Gaylord's majority				44
											Davidson's majority				785						



PRIMARY VOTE FOR GOVERNOR, 1906—Continued.

FOND DU LAC COUNTY—Continued.

Towns, cities and election districts.	DEMOCRAT.				PROHIBITION.				REPUBLICAN.				SOCIAL DEMOCRAT.										
	John A. Aylward.	Ernst Merton.	Scattering.	Total.	Majority.		Ephraim L. Eaton.	Scattering.	Total.	Ephraim L. Eaton.	Maj.	James O. Davidson.	Irvine L. Leuroot.	Scattering.	Total.	Majority.		Win'ld R. Gaylord.	Scattering.	Total.	Winfield R. Gaylord.		
					John A. Aylward.	Ernst Merton.										James O. Davidson.	Irvine L. Leuroot.						
Lamartine.....	23	9	.....	32	14	.....	.....	.....	.....	.....	44	9	.....	53	35	.....	.....	.....	.....	.....	.....	.....	
Marshfield.....	75	32	.....	107	43	.....	.....	.....	.....	.....	5	.....	.....	5	5	.....	.....	.....	.....	.....	.....	.....	
Meromen.....	14	5	.....	19	9	.....	3	.....	.....	.....	42	6	.....	48	36	.....	.....	.....	.....	.....	.....	.....	
N. Fond du L., vil	26	12	.....	38	14	.....	1	.....	.....	.....	80	62	.....	142	18	.....	.....	.....	.....	.....	.....	.....	
Oakfield.....	15	6	.....	21	9	.....	.....	.....	.....	.....	22	20	.....	42	.....	.....	.....	.....	.....	.....	.....	.....	
Oakfield, vil	12	1	.....	13	11	.....	.....	.....	.....	.....	53	25	.....	78	28	.....	.....	.....	.....	.....	.....	.....	
Osceola.....	11	.....	.....	17	17	.....	.....	.....	.....	.....	76	33	.....	109	43	.....	.....	.....	.....	.....	.....	.....	
Ripon.....	1	.....	.....	1	1	.....	.....	.....	.....	.....	57	.....	.....	115	.....	.....	.....	.....	.....	.....	.....	.....	
Ripon, city	37	16	.....	54	21	.....	.....	.....	.....	.....	256	.....	.....	481	.....	.....	.....	.....	.....	.....	.....	.....	
ward 1.....	6	.....	.....	.....	.....	.....	1	.....	.....	.....	32	.....	.....	.....	.....	.....	.....	.....	.....	.....	.....	.....	
ward 2.....	10	4	.....	.....	.....	.....	1	.....	.....	.....	69	.....	.....	.....	.....	.....	.....	.....	.....	.....	.....	.....	
ward 3.....	10	4	.....	.....	.....	.....	1	.....	.....	.....	63	.....	.....	.....	.....	.....	.....	.....	.....	.....	.....	.....	
ward 4.....	11	5	.....	.....	.....	.....	.....	.....	.....	.....	67	.....	.....	.....	.....	.....	.....	.....	.....	.....	.....	.....	
Rosendale.....	9	.....	.....	11	7	.....	.....	.....	.....	.....	56	50	.....	106	6	.....	.....	.....	.....	.....	.....	.....	
Springvale.....	19	5	.....	24	14	.....	2	.....	.....	.....	32	8	.....	40	13	.....	.....	.....	.....	.....	.....	.....	
Taycheedah.....	62	44	.....	106	18	.....	.....	.....	.....	.....	4	.....	.....	32	.....	.....	.....	.....	.....	.....	.....	.....	
Waupun.....	19	2	.....	21	17	.....	.....	.....	.....	.....	27	25	.....	52	.....	.....	.....	.....	.....	.....	.....	.....	
Waupun, city	39	11	.....	53	25	.....	.....	.....	.....	.....	50	51	.....	110	8	.....	.....	.....	.....	.....	.....	.....	
ward 5.....	25	4	.....	.....	.....	.....	.....	.....	.....	.....	16	12	.....	.....	.....	.....	.....	.....	.....	.....	.....	.....	
ward 6.....	11	10	.....	.....	.....	.....	2	.....	.....	.....	43	39	.....	.....	.....	.....	.....	.....	.....	.....	.....	.....	
Total.....	1,418	495	5	1,918	925	2	38	38	38	38	1,746	1,269	3,015	515	38	32	32	32	32	32	32	32	
Merton's majority	.....	.....	.....	.....	.....	.....	.....	.....	.....	.....	.....	.....	.....	.....	.....	.....	.....	.....	.....	.....	.....	.....	
Aylward's major'y	.....	.....	.....	.....	923	.....	Eaton's majority	.....	.....	38	Leuroot's majority	.....	.....	.....	38	Davidson's majority	.....	.....	.....	.....	.....	.....	.....
	.....	.....	.....	.....	.....	.....	.....	.....	.....	.....	.....	.....	.....	.....	.....	.....	.....	.....	.....	.....	.....	.....	

FOREST COUNTY.

Caswell.....											29										
Crandon.....		6		4		10		2			163		6		35	23					
precinct 1.....	5		1								148		1	1	295				2		
precinct 2.....	1		3						2	1	15		131		32					2	
Hiles.....																					
Laona.....		5		4		9		1			21		16		37	5			3	3	
North Crandon.....		3				3		3		1	169		17		186	152			2	2	
Wabeno.....		3		1	1			2			45		30		75	15					
precinct 1.....									1	1	2.5		58		293	177					
precinct 2.....	3										161								3	3	
precinct 3.....											36										
											38										
Total.....		17		9		23		8		4	1	5	4	662	253	1	921	404		10	10
Alyward's majority.....								8		Eaton's majority			4	Lenroot's majority				404		Gaylord's majority	10
																					10

GRANT COUNTY.

Beetown.....	10		4		14	6			6	6		45		53		98		8		2		2	2
Bloomington.....	11		3		14	8					21		27		48			6					
Bloomington, vil.....	7		2		9	5			7	7	45		28		73		17					2	2
Boscobel.....	34		1		35	33		4	4	4	202		54		256	148			1		1	1	1
Cassville.....	17				17	17		1	1	1	25		20		45	5							
Cassville, vil.....	31		4	1	36	27		2	2	2	51		27		78	24			1				
Castle Rock.....	17				17	17					15		2		17	13					1		1
Clifton.....	9		1		10	8		9	9	9	77		36		113	41							
Cuba City, vil.....	13		1		14	12		1	1	1	33		78		111		45						
Ellenboro.....	1				1	1					27		25		52	2			1		1		1
Fennimore.....	9		2		11	7		1	1	1	88		27		11	61							
Fennimore, vil.....	4		2		6	2		4	4	4	124		72	1	197	52							
Glen Haven.....	4				4	4					39		22		61	17							
Harrison.....	11		2		13	9					32		13		45	19							
Hazel Green.....	11		4		15	7					20		11		31	9							
Hazel Green, vil.....	5		1		6	4		1	1	1	42		15		57	27							
Hickory Grove.....	7		1		8	6					35		18		53	17							
Jamestown.....	19		1		21	17					8		4		12	4			1		1		1
Lancaster, city.....	14				22	6					228			170	398	58							
ward 1.....	4		1								64		45										
ward 2.....	4		1								37		30										
ward 3.....	2		1								43		46										
ward 4.....	4		5								59		49										
Liberty.....	12		1		13	11					28		30										

ELECTION STATISTICS.





GREEN COUNTY.

Adams .....	2			2	2			2		2	38	15		53	23				
Albany .....	4			6	2						16	21		37					
Albany, village ..	8		2	10	6			11		11	41	26		67	13		5		
Brooklyn .....	1		1	2							51	11		65	43				
Brooklyn, village ..	7			7							25	20		45	5				
Brodhead .....	9		1	10	8			1		5	98	65		163	33			11	
ward 1 .....								3		5								8	
ward 2 .....	4	5	1					2			45	23						3	
Browtown .....		5	1	7	4			3		3	18	3		21	15				
Cadiz .....		6		7	5						28	25		53	3				
Charno .....		9		9	9						18	45		63		27		1	
Decatur .....		2		5			1				18	10		28	8				1
Exeter .....		13	2	15	11			1		1	27	16		43	11				1
Jefferson .....		4		5	3			3		3	33	70		103		37		1	1
Jordan .....		5		5	5			1		1	29	15		44	14		1	1	1
Monroe .....		14		13	10			3		3	26	22		48	4				
Monroe, city .....		41	4	55	27			1			297	231		528	66			9	9
ward 1 .....	6		7								96	66						3	
ward 2 .....		11	3					2			57	39						2	
ward 3 .....		16									73	65						4	
ward 4 .....	8		4								71	61							
Monticel o. ....		5	3	8	2						62	23		85	39				
Mt. Pleasant .....		8	1	9	7						27	15		42	12			2	2
New Glarus .....		7	1	8	6						20	5		25	15				
New Glarus, vill ..		9		16	2						33	30		63	3			4	4
Spring Grove .....		4	7	6	2			1		1	13	25		38		12		1	1
Sylvester .....		2		2	2						37	35		72	2				
Washington .....		3		3	3						22	8		30	14			1	1
York .....											89	6		95	83				
<b>Total .....</b>	<b>168</b>	<b>46</b>	<b>1</b>	<b>215</b>	<b>123</b>	<b>1</b>	<b>51</b>	<b>31</b>	<b>31</b>	<b>1069</b>	<b>712</b>	<b>1811</b>	<b>408</b>	<b>81</b>	<b>31</b>	<b>31</b>	<b>31</b>	<b>31</b>	<b>31</b>
Merton's majority ..					1									81					
Aylward's majority ..					122									327					
Eaton's majority .....									31										
Lenroot's majority ..																			
Davidson's majority ..																			
Gaylord's majority ..																			

ELECTION STATISTICS.

GREEN LAKE COUNTY.

Berlin .....	18			23	13						28	37		65					
Berlin, city .....	104		5	146	62			2		2	220	151		371	69	9			
ward 1 .....		10	42								47	18		51				2	
ward 2 .....		33						1			56	51		46				3	
ward 3 .....		22						1			40	46		19	19			2	
ward 4 .....		15									32	13							
ward 5 .....	10		5								45	23							

174

PRIMARY VOTE FOR GOVERNOR, 1906—Continued.  
GREEN LAKE COUNTY—Continued.

Towns, cities and election districts.	DEMOCRAT.					PROHIBITION.				DEMOCRAT.					SOCIAL DEMOCRAT.							
	John A. Aylward.	Ernst Merton.	Scattering.	Total.	Majority.		Ephraim L. Eaton.	Scattering.	Total.	Ephraim L. Eaton.	Maj.	James O. Davidson.	Irvine L. Lenroot.	Scattering.	Total.	Majority.		Winfield R. Gaylord.	Scattering.	Total.	Maj. Winfield R. Gaylord.	
					John A. Aylward.	Ernst Merton.										James O. Davidson.	Irvine L. Lenroot.					
Brooklyn.....	5	1	4	9	1	1	5	1	5	5	67	41	108	26	26							
Dartford, village.....	1	4	2	3		1	1	1	1	1	70	33	103	37	37							
Green Lake.....	4	11	18	24		12	2	2	2	2	68	20	88	48	48		1			1	1	
Kingston.....	6	2	7	9		5	4	4	4	4	54	11	65	43	43							
Mackford.....	2	11	18	24		12	2	2	2	2	26	16	42	10	10							
Manchester.....	11	8	25	36		14	9	9	9	9	22	5	27	17	17							
Markesan, village.....	8	17	25	32		14	9	9	9	9	50	13	63	37	37							
Marquette.....	12	6	3	18	6	3	3	3	3	3	24	26	50	26	26							
Princeton.....	6	6	3	9	3	3	1	1	1	1	44	19	63	25	25							
Princeton, village.....	5	5	3	8	3	3					44	31	75	31	31		1			1	1	
St. Marie.....	6	6	6	12	6	6					26	12	38	14	14							
Seneca.....	23	4	4	27	19	19	1	1	1	1	13	6	19	7	7							
Total.....	211	146	353	554	112	43	19	19	19	19	816	421	1236	406	11	9	9	9	9	9	9	9
Merton's majority					48																	
Aylward's majority					64																	
Eaton's majority									19													
Davidson's majority														11								
Lenroot's majority														395								
Gaylord's majority																						

IOWA COUNTY.

Arena.....	7	2	9	5	4	4	4	53	27	80	26	1	1	1
Barneveld, vil.....	7	1	8	6				30	8	38	22			
Brigham.....	11		11	11				78	50	128	28			
Clyde.....	11	1	12	10	1	1	1	13	2	15	11	1	1	1
Cobb, vil.....	8		8	8	2	1	3	26	8	34	18			
Dodgeville.....	13	1	14	12				124	43	167	81			
Dodgeville, city..	23	2	25	21	10	10	10	276	112	388	164	1	1	1
Eden.....	4	2	6	2	1	1	1	38	9	47	29			
Highland.....	14	5	19	9				27	19	46	8			
Highland, vil.....	52		52	52				39	17	56	22			

Linden.....	8			8	8			1	1		79			25	1	105	54								
Linden, vil.....	5			5	5						65			19		85	47			1			1	1	
Mifflin.....	6			6	6			1	1	1	70			23		93	47	65							
Mineral Point.....	14		3	17	11			1	1	1	9			74		83									
Mineral Point, city	84		1	85	83			7	7	7	132			74		206	58								
ward 1.....	26							3			33														
ward 2.....	23							2			53														
ward 3.....	16							1			23														
ward 4.....	19		1					1			23														
Moscow.....	11		1	12	10					2	129			39		168	90								
Pulaski.....	22		1	23	21				2		59			17		56	22								
Rewey, vil.....	2			2	2						19			6		25	13								
Ridgeway.....	14			14	14						55			20		75	35			1		1	1	1	
Ridgeway, vil.....	9			11	7						35			30		68	8								
Waldwick.....	6		2	8	4						25			17		42	8								
Wyoming.....	7			7	7			1	1	1	35			32		67	3								
<b>Total.....</b>	<b>333</b>	<b>24</b>		<b>362</b>	<b>314</b>			<b>32</b>	<b>3</b>	<b>35</b>	<b>32</b>	<b>1,400</b>	<b>671</b>	<b>1</b>	<b>2,072</b>	<b>794</b>	<b>65</b>	<b>5</b>		<b>5</b>	<b>5</b>	<b>5</b>	<b>5</b>	<b>5</b>	
Merton's majority																									
Aylward's major'y					314			Eaton's majority			32					65									5
																729									

IRON COUNTY.

Anderson.....											51			59		110	8								
Knight.....				1	1						137			15		132	122		14			14	14	14	
Montreal.....		5		7	3						53			17		70	36								
Saxon.....			2	1	1	1					29			60		89	31		1			1	1	1	
Vaughn.....		15		15	15						247			92		339	155		3			3	3	3	
ward 1.....	10										130			37											
ward 2.....	4										86			25					1						
ward 3.....											6			14											
ward 4.....	1										25			16					2						
<b>Total.....</b>	<b>21</b>	<b>3</b>		<b>24</b>	<b>19</b>	<b>1</b>					<b>517</b>	<b>243</b>	<b>760</b>	<b>313</b>	<b>39</b>	<b>313</b>	<b>39</b>	<b>18</b>		<b>18</b>	<b>18</b>	<b>18</b>	<b>18</b>	<b>18</b>	
Merton's majority					1																				
Aylward's major'y					18			Eaton's maj rity								39									18
																274									

JACKSON COUNTY.

Albion.....	5			5	5			1	1	1	148			30		178	118							
Alma.....			1	1	1	1					52			41		93	11							
Alma Center.....	2			2	2						60			14	1	75	46							



JEFFERSON COUNTY.

Astalan	41	7		48	31					19	14	33	5						
Cold Spring	8	3		11	5					11	4	15	7						
Concord	39	25		61	14					5	3	8	2						
Farmington	104	28		132	76					13	2	15	11		1		1		1
Ft. Atkinson	156	63	2	221	93			7	7	153	32	185	121						
ward 1	21	16	2				1			42									
ward 2	31	8					2			45									
ward 3	49	18					2			24									
ward 4	55	21					2			44									
Hebron	29		11	40	18					19	13	32	6						
Ixonia	30		7	33	23					18	7	25	11						
Jefferson	38		16	104	72					26	8	34	18						
precinct 1	46	10							5										
precinct 2	42	6							21		8								
Jefferson, city	238	52		290	186				63		39		102	24					
ward 1	52	9								20									
ward 2	62	12								19									
ward 3	71	14								15									
ward 4	53	17								9									
JohnsonsCreek,vil	34	11		45	23					42	10	52	32						
Koshkonong	35	29		64	6					31	9	40	22						
Lake Mills	11	4		15	7			2		18	15	33	3						
Lake Mills, city	32	20		52	12			1		77	53	135	19			2		2	2
ward 1	12	10								17	13								
ward 2	12	4								21	18								
ward 3	8	6					1		39	27	27				2				
Milford	30	6		36	21			2		17	8	25	9						
Oakland	33	14		50	22					13	6	19	7			1		1	
Palmyra	2	9		11		7		2		24	9	33	15						
Palmyra, vil.	8	3		11	5					61	14	75	47						
Sullivan	63	10	1	74	53					54	8	62	46			2		2	2
Sumner	12	10		22	2					21	9	30	12						
Waterloo	32	8		40	24			1		3	8	11				5			
Waterloo, vil.	70	21	1	92	49			1		24	38	62			14				
Watertown	35	1		36	34					6	15	21							
Watertown, city	289	54		343	235			3		128	85	213	43			6		6	6
ward 1	92	21								61	30								
ward 2	55	12					2			24	33				4				
ward 3	56	8					1			18	8								
ward 4	46	6								15	3								
ward 7	30	4								10	11				2				
Total	1,422	412	5	1,839	1,017	7		19	19	19	816	414	1,260	460	28	12	12	12	12
Merton's majority					7									28					
Aylward's major'y					1,010			Eaton's majority		19	Leuroot's majority			432		Gaylord's majority			19



KENOSHA COUNTY.

Brighton.....	8	22	30	7	14					12	11	23	1					
Bristol.....	5	2	7	3						66	51	120	12					
Kenosha, city.....	126	72	198	51						646	281	927	365		69		69	69
ward 1.....	19	8				2	9		9	65	29				13			
ward 2.....	8	13				1				112	44				8			
ward 3.....	16	11				4				188	74				9			
ward 4.....	18	9				2				118	61				9			
ward 5.....	18	2								65	26				12			
ward 6.....	12	10								35	8				2			
ward 7.....	16									25	8				2			
ward 8.....	19	10								37	31				3			
Paris.....	3	3	9	3						18	26	44		8				
Pleasant Prairie	7	2	9	5		2	2	2		134	44	178	50		4		4	4
precinct 1.....										90	26							
precinct 2.....										44	18							
Randall.....	2	4	6		2					25	22	47	3		4			
Salem.....	4	9	13		5	1	1	1		24	80	104		56				
Somers.....	11		11	11						109	47	156	62		1		1	1
Wheatland.....	6	13	19		7					20	11	31	9					
Total.....	175	127	302	76	28	12	12	12	1,054	576	1,630	542	64	64	74	74	74	74
Merton's majority				28									64					
Aylward's major'y				48		Eaton's majority	12	Lenroot's majority				478		Davidson's majority				74

KEWAUNEE COUNTY.

Ahnapee.....	30	13	43	17		1	1	1	19	9	23	10			1		1	1
Algoma, city.....	26	4	30	22		3	3	3	111	31	142	80			2		2	2
Carlton.....	7	2	9	5					16	16	32							
Casco.....	29	3	32	26					5	15	20	10						
Franklin.....	22	4	26	18					19	7	26	12						
Kewaunee, city.....	47	7	54	40		1	1	1	60	26	86	34			11		11	11
Lincoln.....	12	12	24			1	1	1	11	4	15	7						
Luxemburg.....	9	2	11	7					31	15	46	16						
Montpelier.....	14		14	14					40	1	41	39						
Pierce.....	14		14	14		1	1	1	16	7	23	9						
Red River.....	8		8	8					18	7	25	11						
West Kewaunee ..	15	1	16	14					32	20	52	12			2		2	2
Total.....	233	48	281	185		7	7	7	378	158	536	230	10	16	16	16	16	16
Merton's majority				185								10						
Aylward's maj ..						Eaton's majority	7	Lenroot's major ty				220		Davidson's majority				16



PRIMARY VOTE FOR GOVERNOR, 1906—Continued.  
LA CROSSE COUNTY.

Towns, cities and election districts.	DEMOCRAT.				PROHIBITION.				REPUBLICAN.				SOCIAL DEMOCRAT.								
	John A. Aylward.	Ernst Merton.	Scattering.	Total.	Majority.		Ephraim L. Eaton.	Scattering.	Total.	Maj. Ephraim L. Eaton.	James O Davidson.	Irvine L. Lenroot.	Scattering.	Total.	Majority.		Winfield R. Gayl rd.	Scattering.	Total.	Maj. Winfield R. Gaylord.	
					John A. Aylward.	Ernst Merton.									James O Davidson.	Irvine L. Lenroot.					
Bangor.....	21	6	1	33	1	.....	.....	.....	.....	.....	55	17	.....	72	38	.....	.....	.....	.....	.....	.....
Bangor, vil.....	18	2	3	23	.....	.....	3	.....	.....	.....	92	24	.....	116	68	.....	.....	.....	.....	.....	.....
Bane.....	27	12	4	43	.....	.....	.....	.....	.....	.....	24	14	.....	33	10	.....	.....	.....	.....	.....	.....
Burns.....	22	11	.....	33	.....	.....	4	.....	4	.....	36	33	.....	69	3	.....	.....	.....	.....	.....	.....
Campbell.....	19	2	.....	21	.....	.....	.....	.....	.....	.....	25	16	.....	41	9	.....	.....	.....	.....	.....	.....
Farmington.....	17	4	.....	21	.....	.....	.....	.....	.....	.....	103	80	.....	183	23	.....	.....	.....	.....	.....	.....
Greenfield.....	17	4	1	22	.....	.....	.....	.....	.....	.....	33	.....	.....	38	23	.....	.....	.....	.....	.....	.....
Hamilton.....	17	2	.....	19	.....	.....	.....	.....	.....	.....	107	43	.....	148	62	.....	.....	.....	.....	.....	.....
Holland.....	34	16	.....	50	.....	.....	.....	.....	.....	.....	113	46	.....	159	67	.....	.....	.....	.....	.....	.....
La Crosse, city.....	40	129	.....	534	273	.....	7	20	7	20	113	46	650	2,516	1,216	.....	.....	.....	.....	.....	.....
ward 1.....	21	6	.....	534	273	.....	7	20	7	20	113	46	650	2,516	1,216	.....	.....	.....	.....	.....	.....
ward 2.....	18	2	.....	.....	.....	.....	1	.....	.....	.....	114	56	.....	.....	.....	.....	.....	.....	.....	.....	.....
ward 3.....	27	12	.....	.....	.....	.....	.....	.....	.....	.....	94	26	.....	.....	.....	.....	.....	.....	.....	.....	.....
ward 4.....	22	11	.....	.....	.....	.....	.....	.....	.....	.....	75	30	.....	.....	.....	.....	.....	.....	.....	.....	.....
ward 5.....	19	2	.....	.....	.....	.....	.....	.....	.....	.....	144	45	.....	.....	.....	.....	.....	.....	.....	.....	.....
ward 6.....	17	4	.....	.....	.....	.....	.....	.....	.....	.....	71	30	.....	.....	.....	.....	.....	.....	.....	.....	.....
ward 7.....	17	2	.....	.....	.....	.....	.....	.....	.....	.....	123	32	.....	.....	.....	.....	.....	.....	.....	.....	.....
ward 8.....	34	16	.....	.....	.....	.....	.....	.....	.....	.....	122	26	.....	.....	.....	.....	.....	.....	.....	.....	.....
ward 9.....	11	4	.....	.....	.....	.....	.....	.....	.....	.....	81	30	.....	.....	.....	.....	.....	.....	.....	.....	.....
ward 10.....	15	3	.....	.....	.....	.....	.....	.....	.....	.....	122	44	.....	.....	.....	.....	.....	.....	.....	.....	.....
ward 11.....	30	7	.....	.....	.....	.....	.....	.....	.....	.....	108	27	.....	.....	.....	.....	.....	.....	.....	.....	.....
ward 12.....	13	4	.....	.....	.....	.....	.....	.....	.....	.....	76	36	.....	.....	.....	.....	.....	.....	.....	.....	.....
ward 13.....	12	7	.....	.....	.....	.....	.....	.....	.....	.....	68	30	.....	.....	.....	.....	.....	.....	.....	.....	.....
ward 14.....	18	3	.....	.....	.....	.....	.....	.....	.....	.....	80	33	.....	.....	.....	.....	.....	.....	.....	.....	.....
ward 15.....	23	4	.....	.....	.....	.....	.....	.....	.....	.....	112	35	.....	.....	.....	.....	.....	.....	.....	.....	.....
ward 16.....	13	6	.....	.....	.....	.....	.....	.....	.....	.....	49	38	.....	.....	.....	.....	.....	.....	.....	.....	.....
ward 17.....	21	10	.....	.....	.....	.....	.....	.....	.....	.....	88	14	.....	.....	.....	.....	.....	.....	.....	.....	.....
ward 18.....	32	13	.....	.....	.....	.....	.....	.....	.....	.....	05	30	.....	.....	.....	.....	.....	.....	.....	.....	.....
ward 19.....	13	2	.....	.....	.....	.....	.....	.....	.....	.....	69	34	.....	.....	.....	.....	.....	.....	.....	.....	.....
ward 20.....	9	3	.....	.....	.....	.....	.....	.....	.....	.....	74	31	.....	.....	.....	.....	.....	.....	.....	.....	.....
ward 21.....	17	8	.....	.....	.....	.....	.....	.....	.....	.....	74	16	.....	.....	.....	.....	.....	.....	.....	.....	.....
			.....	.....	.....	.....	.....	.....	.....	.....	14	12	.....	.....	.....	.....	.....	.....	.....	.....	.....

Onalaska	5	2	7	3		4	1	5	4	67	38	1	166	29					
Onalaska, city	15	4	19	11		8	8	8	8	101	24		125	77					
ward 1	4									33									
ward 2	6	4				7				41									
ward 3	5					1				30	5								
Shelby	12	3	15	9						24	5		29	19					
Washington	9		9	9						40	3		43	37					
West Salem, vil.	10	4	3	18	5		3	3	3	82	56	1	189	26					
Total	503	155	6	666	350		53	1	54	53	2,763	1,054	2	3,822	1,712		20	20	20
Aylward's maj.					350		Eaton's majority			53	Davidson's majority			1,712		Gaylord's maj.		20	20

LA FAYETTE COUNTY.

Argyle	3		3	3						71	9		80	62					
Argyle, vil.	6		6	6		1	1	1		62	21		83	41					
Belmont	7	5	12	2		1		1		17	16		33	1					
Belmont, vil.		2	2		2	1		1		48	35		83	13					
Benton	14	1	15	13						17	41		58		24				
Benton, vil.	17	1	18	16						27	23		59	4		1		1	1
Blanchard										70	15		8	55					
Blanchardville, vil.			1	1						119	32		151	87					
Darlington	9	8	17	1						53	53		106						
Darlington, city	30	12	42	18		1		1	1	164	84		248	80		1		1	1
ward 1	13	5								86									
ward 2	17	7							78	31									
Elk Grove	9		9	9		1		1	1	23	18		41	5		1		1	1
Fayette	12	3	15	9		1		1	1	53	18		71	35					
Gratiot	14	3	17	11		1		1	1	57	17		74	40					
Gratiot, vil.	8	2	10	6						31	8		39	23		1		1	1
Kendall	8		8	8						7	10		47	27					
Lamont	8		8	8						25	19		44	6					
Monticello	3	1	4	2						10	16		26		6				
New Diggings	6		6	6						24	31		55		7				
Seymour	3	3	3	3						31	29		69	4					
Shullsburg	3	3	3	3						31	24		55	7					
Shullsburg, city	13	3	16	10		1		1	1	130	34		164	96					
ward 1		2								62									
ward 2	7	1							68	17	17								
Wayne										90	9		99	81					
White Oak Springs		4	2	6	2		2	2	2	19	21		40		2				
Willow Springs	6	6	12							26	36		62	10					
Wiota	6	3	9	3		1		1	1	154	33		187	121					
T tal.	190	52	242	140	2	11		11	11	1,389	652		2,041	786	49	4		4	4
Merton's majority				2		Eaton's majority			11	Lenroe's majority			49		Gaylord's majority		4	4	
Aylward's major'y				138						Davidson's majority			737						



LINCOLN COUNTY.

Birch.....	8	1		9	7					15	20	35		5					
Bradley.....	1		1	2	1					11	10	21	1						
Corning.....	3			5	1					40	10	55	30						
Harrison.....	6	4		10	2			1	1	34	27	61	7			2		2	2
King.....								1	1	5	16	21		11		1		1	1
Merrill.....	4	1	1	6	3					32	6	38	26					1	1
Merrill, city.....	130	37		167	93			3		647	236	883	411			1		1	1
ward 1.....	18									74	26								
ward 2.....	13							1		62	18								
ward 3.....	27							1	1	93	38								
ward 4.....	26									133	51								
ward 5.....	10									73	30								
ward 6.....	47							1		122	29					1			
ward 7.....	19									90	44								
Pine River.....	14	5	5	19	9					49	21	70	28						
Rock Falls.....	5	2		7	3					6	13	19		7				4	4
Russell.....	8	1		9	7					34	10	44	24					1	1
Schley.....	7	3		10	4					31	9	40	22			2		2	2
Scott.....	10	6		16	4					54	19	73	35						
Somo.....								2	2	3	19	22		16					
Tomahawk.....	5	1		6	4			1	1	11	9	20							
Tomahawk, city.....	18	3		21	15			2	2	66	68	131		2	2	9		9	9
ward 1.....								1		19	13					2			
ward 2.....	4									15	19					4			
ward 3.....	3	1								19	22					2			
ward 4.....	1	1						1		13	11					1			
Total.....	219	66	2	287	153			10	1	11	10	1,088	493	1,531	586	41	20	20	20
Aylward's major'y.....					153														
Eaton's majority.....								10											
Lenroot's majority.....																			
Davidson's majority.....																			
Gaylord's majority.....																			

MANITOWOC COUNTY.

Cato.....	31	5		36	26					62	18	80	44					1	2
Centerville.....	10			15	5					28	36	64		8				2	
Cooperstown.....	23	3		26	20					18	9	27	9						
Eaton.....	16	2		18	14					28	9	37	19						
Franklin.....	17	3		20	14					10	3	13	7						
Gibson.....	15	2		17	13					17	6	23	11					3	3
Kossuth.....	15	2		17	13					18	10	28	8					1	1
Kiel, vil.....	24	13		37	11					46	22	68	24					22	22
Liberty.....	11	2		13	9					63	17	80	46						
Manitowoc.....	24			24	24					13	12	25	1						

PRIMARY VOTE FOR GOVERNOR, 1906—Continued.  
MANITOWOC COUNTY—Continued.

Towns, cities and election districts.	DEMOCRAT.						PROHIBITION.				REPUBLICAN.					SOCIAL DEMOCRAT.					
	John A. Aylward.	Ernst Merton.	Scattering.	Total.	Majority.		Ephraim L. Eaton.	Scattering.	Total.	Maj. Ephraim L. Eaton.	James O. Davidson.	Irvine L. Lenroot.	Scattering.	Total.	Majority.		Winfield R. Gaylord.	Scattering.	Total.	Maj. Winfield R. Gaylord.	
					John A. Aylward.	Ernst Merton.									James O. Davidson.	Irvine L. Lenroot.					
Manitowoc, city..	275	70	....	346	205	....	1	6	....	6	6	....	688	248	....	7	71	....	1	72	71
ward 1.....	52	16	....	68	....	....	1	....	....	....	....	....	....	....	....	3	....	....	....	....	....
ward 2.....	34	16	....	50	....	....	1	....	....	....	....	....	....	....	....	18	....	....	1	....	....
ward 3.....	67	19	....	86	....	....	1	....	....	....	....	....	....	....	....	9	....	....	....	....	....
ward 4.....	29	8	....	37	....	....	1	....	....	....	....	....	....	....	....	10	....	....	....	....	....
ward 5.....	29	4	....	33	....	....	1	....	....	....	....	....	....	....	....	4	....	....	....	....	....
ward 6.....	19	4	....	23	....	....	....	....	....	....	....	....	....	....	....	1	....	....	....	....	....
ward 7.....	45	17	....	62	....	....	....	....	....	....	....	....	....	....	....	20	....	....	....	....	....
Manitowoc Rap's.	19	4	....	23	15	....	....	2	....	2	....	....	82	....	....	....	1	....	....	1	1
Maple Grove.....	19	....	....	19	15	....	....	....	....	....	....	....	....	....	....	....	....	....	....	....	....
Meema.....	25	....	....	25	20	....	....	....	....	....	....	....	....	....	....	....	....	....	....	....	....
Mishicot.....	55	7	....	62	43	....	....	....	....	....	....	....	....	....	....	....	....	....	....	....	....
Newton.....	26	2	....	28	24	....	....	....	....	....	....	....	....	....	....	....	....	....	....	....	....
Reedsville, vil.....	10	4	....	14	6	....	....	....	....	....	....	....	....	....	....	....	1	....	....	1	1
Rockland.....	13	3	....	16	10	....	....	....	....	....	....	....	....	....	....	....	....	....	....	....	....
Schlesvig.....	23	3	....	26	20	....	....	....	....	....	....	....	....	....	....	....	....	....	....	....	....
Two Creeks.....	5	4	....	9	1	....	....	....	....	....	....	....	....	....	....	....	1	....	....	1	1
Two Rivers.....	24	5	....	29	19	....	....	....	....	....	....	....	....	....	....	....	....	....	....	....	....
Two Rivers, city..	124	17	....	152	107	....	....	....	....	....	....	....	....	....	....	....	....	....	....	....	....
ward 1.....	17	2	....	19	....	....	....	1	....	....	....	....	....	....	....	....	....	....	....	....	....
ward 2.....	21	2	....	23	....	....	....	....	....	....	....	....	....	....	....	....	....	....	....	....	....
ward 3.....	14	3	....	17	....	....	....	....	....	....	....	....	....	....	....	....	....	....	....	....	....
ward 4.....	25	5	....	30	....	....	....	....	....	....	....	....	....	....	....	....	....	....	....	....	....
ward 5.....	47	5	....	52	....	....	....	....	....	....	....	....	....	....	....	....	....	....	....	....	....
Total.....	784	165	13	962	619	....	9	9	9	1,016	543	....	1,559	483	15	....	142	3	145	142	
Aylward's majority	.....	.....	.....	.....	619	.....	.....	.....	9	.....	.....	.....	.....	15	.....	.....	.....	.....	.....	.....	.....
Lenroot's majority	.....	.....	.....	.....	.....	.....	.....	.....	.....	.....	.....	.....	.....	473	.....	.....	.....	.....	.....	.....	.....
Davidson's majority	.....	.....	.....	.....	.....	.....	.....	.....	.....	.....	.....	.....	.....	.....	.....	.....	.....	.....	.....	.....	.....
Gaylord's majority	.....	.....	.....	.....	.....	.....	.....	.....	.....	.....	.....	.....	.....	.....	.....	.....	.....	.....	.....	.....	.....

MARATHON COUNTY.

23

Athens, vil.....	10	6	16	4						68	15	83	53						
Bersen.....	7		7	7						13	5	18	8						
Berlin.....	9	3	12	6				1	1	15	3	18	12						
Bern.....		4	4		4			1	1	12	6	18	6						
Brighton.....	7		7	7						15	21	36		6				5	6
Brokaw, vil.....	7		7	7						27	3	39	24						
Cassel.....	24	3	27	21						29	10	39	19			2	2	2	2
Cleveland.....	8	3	11	5				4	4	159	18	177	141					5	5
Colby.....	1		1	1						11	23	34		12		13	13	13	13
Day.....	19		19	19						26	6	32	20			1	1	1	1
Easton.....	14	2	16	12						18	6	24	12						
Eau Pleine.....	16	2	18	14				1	1	62	13	75	49			3	3	3	3
Edgar, vil.....	12	2	14	10						49	9	58	40			15	15	15	15
Eldron.....	52	7	13	11				1	1	58	21	59	17						
Emmet.....			59	45				2	2	18	7	25	11						
Fenwood, vil.....	3		3	3						15	9	24	6						
Flieth.....	2		2	2						9	1	10	8						
Frankfort.....	6	1	7	5						17	5	22	12						
Franken.....	3		9		3					14	3	17	11						
Halsey.....	3	6								18	1	19	17			3	3	3	3
Hamburg.....	8		8	8						21	3	24	18						
Harrison.....	4	1	5	3						6	4	10	2						
Harrison.....	4	1	5	3						10	2	12	8						
Hewitt.....	4		13	7						27	11	38	16			2	2	2	2
Holton.....	10	3	11	7						10	50	60		40					
Hull.....	8	3	11	5						10	13	33	7						
Hull.....	18	7	25	11				2	2	20	13	33	7						
Johnson.....	6	1	7	5						7	15	22		8					
Knowlton.....	6		6	6						14	2	16	12						
Kronenwetter.....	7	2	9	5						15	2	17	13						
Maine.....	13		13	13				1	1	19	11	30	8			2	2	2	2
Marathon.....	22	6	28	16						36	16	51	19			1	1	1	1
Marathon, vil.....	3	4			1					35	17	52	18			2	2	2	2
McMillan.....	1									11	10	21	1						
McMillan, vil.....	8	5	13	3						16	2	18	14			2	2	2	2
Mosinee.....	4	1	5	5						22	14	36	8			1	1	1	1
Mosinee, vil.....	8	1	9	7				4	4	30	6	36	24						
Norrie.....	29	1	30	25						8		8				1	1	1	1
Pike Lake.....	6	1	7	5						8	5	13	3						
Plover.....	12	4	16	8						26	16	42	10						
Rib Falls.....	10	4	14	6						8	8	34	18						
Riptonook.....	9		9	9						12	4	16	8						
Ringie.....	14	2	16	12				1	1	17	8	25	9						
Schofield, vil.....	3	4	7		1					10	5	15	5						
Spencer.....	4	4						3	3	21	6	27	15						
Spencer, vil.....	4	4								17	8	20	14			2	2	2	2
Stettin.....	14	4	18	10															

ELECTION STATISTICS.

PRIMARY VOTE FOR GOVERNOR, 1906—Continued.

MARATHON COUNTY—Continued.

Towns, cities and election district.	DEMOCRAT.				PROHIBITION.				REPUBLICAN.				SOCIAL DEMOCRAT.								
	John A. Aylward.	Ernst Merton.	Scattering.	Total.	Majority.		Ephraim L. Eaton.	Scattering.	Total.	Ephraim L. Eaton.	James O. Davidson.	Irvine L. Lenroot.	Scattering.	Total.	Majority.		Winfield R. Gaylord.	Scattering.	Total.	Winfield R. Gaylord.	
					John A. Aylward.	Ernst Merton.									James O. Davidson.	Irvine L. Lenroot.					
Texas.....	4	3		7	1						11			14							
Unity, vil.....	2			2	2						20			22							
Wausau.....	6			6	4						12			14							
Wausau, city.....	242	42		284	200		16	16	16	61		202		814	410		30		30	30	
ward 1.....	40	8		48			3	3	3	49		16		114							
ward 2.....	39	2		41						31		23		111							
ward 3.....	25	4		29						47		20		111							
ward 4.....	26	4		30						21		23		111							
ward 5.....	33	5		38						24		29		111							
ward 6.....	26	6		32						127		13		111							
ward 7.....	20	4		24						53		13		111							
ward 8.....	19	8		27						67		17		111							
ward 9.....	14	1		15						77		25		111							
Weston.....	13			13	13					8		4		12	4		3		3	3	
Wien.....	11	3		14	8					15		8		23	7						
Total.....	721	149		870	581	9	37	37	37	1,754	639	2,393	1,181	66	66	76		76	76	76	
Merton's majority.....					9					Leuroot's majority.....				66							
Aylward's majority.....					572		Eaton's majority	37	37	Davidson's majority.....		1,115				Gaylord's majority				76	

MARINETTE COUNTY.

Amberg.....	9	4		13	5					264	68	332	193							
precinct 1.....	3	1		4						60	13	73	33							
precinct 2.....	1	1		2						68	8	76	41							
precinct 3.....	5	2		7						136	47	183	74							
Athelstane.....										42	2	44	40							6
Beaver.....	4			4	4					77	17	94	60			6			6	6
Coleman.....	1	1		2						46	8	54	38			1		1	1	1

Dunbar			1	1	1				50	13	63	37					
Grover			2	2					148	28	176	120					
Lake	1			1	1	2			18	1	19	17				1	1
Marquette	35		19	54	16				1,157	659	1,816	498			1	18	18
ward 1		5													10		
ward 2	3	5							135	145					3		
ward 3	4	5							187	174					3		
ward 4	9	5							296	127					1		
ward 5	10	2							316	103					1		
Peshigo		7	5						223	90					1		
ward 1				12	2					200	93		293	107		1	1
ward 2	1								69	25					1		
ward 3	4	3							69	28							
Peshigo		3		3	3				62	40							
Pictorfield		6		6	6					75	33		108	42		1	1
precinct 1	2								88	60		148	28		1	1	1
precinct 2	4																
Pound		9	1	10	8				60	30					1		1
Stephenson		4	3	7	1				28	30							
Wausaukee		16	2	18	14					31			127	65		1	1
Total	95	38	133	60	3	22	22	22	2,487	1,049	3,536	1,458			32	32	32
Merton's majority				3													
Aylward's major'y				57		Eaton's majority	22	Davidson's majority			1,458	Gaylord's majority					32

MARQUETTE COUNTY.

Buffalo	10	3	13	7		1	1	1	17	18	35	1					
Crystal Lake	7		7	7					12	2	14	10					
Douglas	7		7	7					18	45	53	27					
Harris	4	1	5	3					37		37	27					
Mecan									10	2	12	8					
Montello	5	1	6	4					23	4	24	16					
Montello, vil.	20	5	25	15					114	22	136	92			1	1	1
Moundville	4	7	11	3					30	31	61	1					
Neshkoro	7		7	7					4	1	5	3					
Nesh or, vil.	10		10	10					26	5	31	21					
Newton	5	1	6	4					6	4	10	2					
Oxford	1	1	3						19	33	52	14					
Packwaukee	2	4	6	2					39	13	52	26					
Shields	5	4	9	1					21	4	25	17					
Springfield	2	3	5	1					22	3	25	19					
Westfield	7	2	9	5					23	1	24	22					
Westfield, vil.	9		9	9					66	18	84	48					
Total	105	32	138	79	6	1	1	1	484	206	690	321	43		1	1	1
Merton's majority				6								43					
Aylward's major'y				73		Eaton's Majority	1	Lenroot's majority				278	Gaylord's majority				1



PRIMARY VOTE FOR GOVERNOR, 1906—Continued.  
MILWAUKEE COUNTY.

Cities, towns and election districts	DEMOCRAT.				PROHIBITION.				REPUBLICAN.				SOCIAL DEMOCRAT.							
	John A. Aylward.	Ernst Merton.	Scattering.	Total.	Majority.		Ephraim L. Eaton.	Scattering.	Total.	Ephraim L. Eaton.	James O. Davidson.	Irvine L. Lenroot.	Scattering.	Total.	Majority.		Winfield R. Gaylord.	Scattering.	Total.	Winfield R. Gaylord.
					John A. Aylward.	Ernst Merton.									James O. Davidson.	Irvine L. Lenroot.				
Cudahy, vil. ....	12	7	...	19	5	...	4	...	4	4	185	45	...	230	140	...	12	...	12	12
East Milwaukee..	3	...	...	3	3	...	...	...	...	...	23	19	...	42	4	...	1	...	1	1
Franklin .....	5	1	...	6	4	...	1	...	1	1	54	26	...	80	28	...	...	...	...	...
Granville .....	11	4	...	15	7	...	1	...	1	1	89	22	...	111	67	...	...	...	...	...
Greenfield .....	11	9	...	20	2	...	1	...	1	1	242	80	...	322	162	...	24	...	24	24
Lake .....	4	7	...	20	6	...	2	...	2	2	214	111	...	325	103	...	18	...	18	18
Milwaukee .....	4	...	...	4	4	...	1	...	1	1	165	54	...	219	111	...	9	...	9	9
Milwaukee, city..	1,566	553	...	2,119	1,013	...	100	...	100	100	15,483	7,821	...	23,304	7,662	...	2,044	...	2,044	2,044
ward 1 .....	89	9	...	...	...	...	2	...	2	2	722	317	...	...	...	...	24	...	...	...
ward 2 .....	45	14	...	...	...	...	4	...	4	4	628	213	...	...	...	...	74	...	...	...
ward 3 .....	28	11	...	...	...	...	1	...	1	1	446	119	...	...	...	...	7	...	...	...
ward 4 .....	53	17	...	...	...	...	3	...	3	3	728	255	...	...	...	...	26	...	...	...
ward 5 .....	86	27	...	...	...	...	3	...	3	3	454	224	...	...	...	...	72	...	...	...
ward 6 .....	65	30	...	...	...	...	4	...	4	4	782	434	...	...	...	...	80	...	...	...
ward 7 .....	20	10	...	...	...	...	2	...	2	2	535	244	...	...	...	...	7	...	...	...
ward 8 .....	55	12	...	...	...	...	2	...	2	2	589	351	...	...	...	...	63	...	...	...
ward 9 .....	68	24	...	...	...	...	2	...	2	2	604	365	...	...	...	...	64	...	...	...
ward 10 .....	41	17	...	...	...	...	6	...	6	6	712	548	...	...	...	...	137	...	...	...
ward 11 .....	81	27	...	...	...	...	6	...	6	6	679	344	...	...	...	...	177	...	...	...
ward 12 .....	46	16	...	...	...	...	1	...	1	1	505	239	...	...	...	...	180	...	...	...
ward 13 .....	100	24	...	...	...	...	11	...	11	11	889	511	...	...	...	...	117	...	...	...
ward 14 .....	369	104	...	...	...	...	7	...	7	7	366	119	...	...	...	...	87	...	...	...
ward 15 .....	59	28	...	...	...	...	5	...	5	5	1,062	597	...	...	...	...	56	...	...	...
ward 16 .....	49	46	...	...	...	...	1	...	1	1	894	464	...	...	...	...	19	...	...	...
ward 17 .....	36	11	...	...	...	...	8	...	8	8	635	293	...	...	...	...	89	...	...	...
ward 18 .....	75	27	...	...	...	...	4	...	4	4	1,030	524	...	...	...	...	25	...	...	...
ward 19 .....	75	22	...	...	...	...	7	...	7	7	638	390	...	...	...	...	87	...	...	...
ward 20 .....	43	25	...	...	...	...	6	...	6	6	734	345	...	...	...	...	205	...	...	...
ward 21 .....	41	18	...	...	...	...	1	...	1	1	473	302	...	...	...	...	182	...	...	...
ward 22 .....	44	22	...	...	...	...	7	...	7	7	576	276	...	...	...	...	136	...	...	...
ward 23 .....	43	12	...	...	...	...	3	...	3	3	658	317	...	...	...	...	70	...	...	...

North Milwaukee	6	9	15	3					157	61	218	96	7	7	7
Oak Creek	2	1	3	1					73	24	97	49	2	2	2
So. Milw'kee, city	22	7	29	15					303	118	421	185	32	32	32
Wauwatosa	29	30	59	4	1				760	275	1,035	485	29	29	29
Wauwatosa, city	5	1	6	4					233	101	334	152	2	2	2
West Allis, vil.	14	23	37	3	9				183	121	304	64	10	10	10
West Milw'kee, vil.	3		3	3					48	21	69	27	6	6	6
Whitefish Bay, vil.	2	1	3	1					30	33	63		1	1	1
Total	1,708	653	2,361	1,068	13	125	125	125	18,262	8,928	27,191	9,333	2,197	2,197	2,197
Merton's majority				13											
Aylward's major'y				1,055		Eaton's majority	125		Davidson's majority		9,333		Gaylord's majority	2,197	

MONROE COUNTY.

Adrian	4	1	5	3					44	14	58	30			
Angelo	1		1						88	14	102	74			
Byron	5		5	5					26	12	39	14			
Cashton, vil.	10	4	14	6					26	1	27	11			
Clifton	15		15	15					69	31	91	29	1	1	1
Glendale	5	2	7	3					29	4	33	25			
Grant	4	1	5	3					16	2	18	16			
Greenfield	2	2	4						2	11	13	9			
Jefferson	8	1	9	7					15	8	23	3			
Kendall	9	1	10	8					34	35	69	9			
Lafayette	4		4	4					13	20	33	1			
LaGrange	4	1	5	4					26	18	44	7			
Leon	2		2	2					90	18	108	72			
Lincoln	2	1	3	1					34	40	74	6			
Little Falls	5	2	7	3					31	17	48	14			
New Lynne	4	1	5	3					28	7	35	13			
Norwalk, vil.	8	4	12	4					20	11	31	17			
Oakdale	5	1	6	4					17	13	30	4			
Ontario	1	1	2						3	5	8	2			
Portland	3	4		1					62	1	63	61			
Ridgeville	8	7	15	1					17	1	18	18			
Scott		1	1						3	10	13	7			
Sheldon	2		2	2					3	8	11	3			
Sparta	3	3	6	3					69	41	110	28			
Sparta, city	14	10	24	4					364	170	534	194			
ward 1	5	4							102	31					
ward 2	3	1							94	46					
ward 3	4	3							84	46					
ward 4	2	2							84	47					
Tomah	1	1	2						26	15	41	11	1	1	1

PRIMARY VOTE FOR GOVERNOR, 1906—Continued.  
MONROE COUNTY—Continued.

Cities, towns and election districts.	DEMOCRAT.				PROHIBITION.				REPUBLICAN.				SOCIAL DEMOCRAT.							
	John A. Aylward.	Ernst Merton.	Scattering.	Total.	Majority.		Ephraim L. Eaton.	Scatt ring.	Total.	Ephraim L. Eaton.	James O. Davidson.	Irvine L. Lenroot.	Scattering.	Total.	Majority.		Winfield R. Gaylord.	Scattering.	Total.	Winfield R. Gaylord.
					John A. Aylward.	Ernst Merton.									James O. Davidson.	Irvine L. Lenroot.				
Tomah, city	13	9		22	4		2	2	2	234	124		358	110		2		2	2	
ward 1	6	3					2			87	32									
ward 2	1	6								69	46									
ward 3	6									78	46					2				
Wellington	7	5		12	2					13	8		21	5				1	1	
Wells	8	1		9	7					25	7		32	18						
Wilron	8	5		13	3					11	15		26							
Wilton, vil.	6	4		10	2					19	30		49							
Total	174	72	1	247	104	2	22	22	22	1,467	762	1	2,230	771	66	7		7	7	
Merton's majority					2					Lenroot's majority				66						
Aylward's major'y					102		Eaton's majority			22	Davidson's majority				705		Gaylord's majority			

ONCONTO COUNTY.

Armstrong	4	1		5	3					8	50		58		42				
Brazeau	11	1		12	10					11	9		20	2					
Breed										7	33		40		26				
Chase	5	2		7	3					19	7		26	12					
Gillett	4			4	4					29	18		47	11					
Gillett, vil.	2	4		6						63	12		75	51					
Howe	7	14		21	2		7			15	48		63		27				
Lena	6	4		10						47	60		107	4					
Little River	16	3		19	13		1	1	1	55	7		62	5		1		1	1
Little Sauniceo	10			10	10					47	47		94	40					
Maple Valley	1			1	1					23	25		48						
Morgau	5	1		6	4					18	52		70	29		1		1	1
Oconto	8	4		12	4					41	47		88	6					

Oconto, city	21	70	6	1	77	64					408	205		613	203			1	3		3	3
East ward	2							2	2	2	128	49										
North ward	17			1							87	42										
South ward	19							1	1	1	133	74							2			
West ward	13										60	40										
Oconto Falls		1		1		2		1	1	1	17		23	40					6			
Oconto Falls, vil.		11		6		17		5			53		80	133					27			
Pensaukee		6		1		7		5			129		88	217	41							
precinct 1		3		1							51		22									
precinct 2											29		9									
precinct 3		3									46		57									
Spruce		3		2		5		1			32		40	72					8			
Stil-s		4		1		5		3		1	30		6	36	24							
Underhill		2				2		2			15		36	51					21			
Wheeler		3				3		3			9		20	29					11			
Total		179		51	1	231		137	9		6	6	6	1,081	908	1,989	388	215	5	5	5	
Merton's majority								9						Lenroot's majority			215					
Aylward's maj								128		Eaton's majority	6			Davidson's majority			173			Gaylord's majority		5

ONEIDA COUNTY.

Cassian				1		1					20		6		26	14						
Crescent		3		1		4		2		1	15		4		19	11						
Gagen		3		2		5		1		1	23		10		33	13						
Hazelhurst		3		2		5		1		1	56		14		70	42						
Lynn		2		1		3		1		1	5		2		7	3			1		1	1
Minocqua		18				18		18			22		18		40	4						
Monico		5				5		5			21		4		25	17						
Newbold		5				6		4			3		1		4	2						
Pelican		7				8		6			19		19		38				2		1	1
Pine Lake		2				2		2			4		7		11				3			
Rhineland, city		96		22		118		74			281		214		495	67			23		23	23
ward 1		6									33		27						1			
ward 2		5		5							40		32						6			
ward 3		12		2						1	63		33						4			
ward 4		14		4						1	31		47						3			
ward 5		35								1	57		49						4			
ward 6		24		6						1	57		26						5			
Schoepke		10		4		14		6			9		7		16	2						
Sugar Camp		2		1		3		1			11		5		16	6					3	3
Woodboro		3		1		4		2			3		5		8						2	
Woodruff		3		4		7				1	9		5		14	4					1	1
Total		162		41		203		123	2		5	5	5	501	321	822	185	5	31	31	31	
Merton's majority								2						Lenroot's majority			5					
Aylward's maj								121		Eaton's majority	5			Davidson's majority			180			Gaylord's majority		31

PRIMARY VOTE FOR GOVERNOR, 1906—Continued.  
OUTAGAMIE COUNTY.

Cities, towns and election districts.	DEMOCRAT.				PROHIBITION.				REPUBLICAN.				SOCIAL DEMOCRAT.							
	John A. Ayward.	Ernst Merton.	Scattering.	Total.	Majority.		Ephraim L. Eaton.	Scattering.	Total.	Ephraim L. Eaton.	James O. Davidson.	Irvine L. Lenroot.	Scattering.	Total.	Majority.		Winfield R. Gaylord.	Scattering.	Total.	Winfield R. Gaylord.
					John A. Ayward.	Ernst Merton.									James O. Davidson.	Irvine L. Lenroot.				
Appleton, city	275	173	448	102	11	11	11	620	561	1,181	59	15	15	15						
ward 1, prec. 1.	15	9	7	15	1	1	1	79	66	66	46	15	15							
ward 1, prec. 2.	28	7	7	7	4	3	3	76	81	76	48	12	12							
ward 2, prec. 1.	28	17	16	16	3	3	3	100	63	63	37	3	3							
ward 2, prec. 2.	16	16	41	41	16	16	16	55	56	56	53	4	4							
ward 3, prec. 1.	64	41	6	6	2	2	2	61	61	61	40	2	2							
ward 3, prec. 2.	43	21	38	38	1	1	1	31	42	42	64	2	2							
ward 4	43	21	38	38	1	1	1	47	40	40	64	2	2							
ward 5	28	16	20	20	1	1	1	70	64	64	93	5	5							
ward 6	28	16	20	20	1	1	1	95	93	93	3	3	3							
Black Creek	14	1	15	15	1	1	1	33	36	36	69	1	1							
Black Creek, vil.	3	2	7	7	1	1	1	36	10	10	26	1	1							
Bovina	7	12	19	19	7	7	7	30	13	13	48	12	12							
Buchanan	33	12	45	45	21	21	21	18	23	23	57	5	5							
Center	12	7	19	19	5	5	5	18	23	23	41	5	5							
Cicero	1	1	2	2	1	1	1	33	26	26	50	1	1							
Date	15	10	25	25	5	5	5	34	23	23	57	11	11							
Deer Creek	1	1	2	2	1	1	1	23	11	11	34	12	12							
Ellington	15	4	19	19	11	11	11	29	28	28	57	1	1							
Freedom	14	17	31	31	17	17	17	18	30	30	48	12	12							
Grand Chute	20	12	32	32	8	8	8	17	17	17	68	1	1							
Greenville	9	13	22	22	4	4	4	16	28	28	4	12	12							
Hortonia	4	3	7	7	1	1	1	14	25	25	39	11	11							
Hortonville, vil.	3	5	8	8	2	2	2	53	56	56	109	3	3							
Kaukauna	7	1	8	8	6	6	6	17	7	7	24	10	10							
Kaukauna, city	43	21	64	64	22	22	22	53	56	56	109	3	3							
north precinct.	20	6	26	26	1	1	1	157	97	97	151	10	10							
south precinct.	23	15	38	38	1	1	1	131	40	40	7	7	7							
Little Chute	21	6	27	27	15	15	15	33	9	9	42	24	24							
Liberty	3	2	5	5	1	1	1	11	3	3	14	8	8							
Maine	8	1	9	9	7	7	7	21	9	9	30	12	12							

Maple Creek.....	1		1	1					12	14	26	2	1	1	1	
New London, wd 3	13	2	15	11					26	31	57	5	3	3	3	
Osborn.....	8		8	8					11	17	28		1	1	1	
Seymour.....	6	3	9	3					20	37	57	17				
Seymour, city	15	1	16	14					77	58	115	39				
ward 1	8							43								
ward 2	7	1						34	22	16						
Shiocton, vil.	2	1	3	1					57	8	65	49				
Vanden Broek	13	1	14	12					4		4	4				
Welcome, vil.	4	4	8						20	7	27	13				
West Oaieida.....																
Total.....	569	289	858	287	7	18	18	18	1,643	1,258	2,901	495	110	41	41	41
Merton's majority				7								110				
Aylward's major'y				280		Eaton's majority	18		Lenroot's majority			385		Gaylord's majority		41

OZAUKEE COUNTY.

Belgium.....	108	67	175	41						10	10	10	1	1	1	
Cedarburg.....	31	26	57	5					7	3	10	4	1	1	1	
Cedarburg, city...	52	37	89	15		3	3	3	51	17	68	31	2	2	2	
Fredonia.....	8	83	163		3				8	8	16					
Grafton.....	26	20	46	6					6	6	12					
Grafton, village..	27	9	36	18					8	10	18		2			
Mequon.....	56	15	71	41		1	1	1	26	10	36	16	6	1	7	
Port Washington..	68	26	94	42					4	13	17	9	2	2	2	
Port Wash., city.	266	124	390	142		5	5	5	38	43	81	5	8	8	8	
ward 1.....	72	43							6	9			2			
ward 2.....	68	26				1			13	10			1			
ward 3.....	61	25				3			6	6			4			
ward 4.....	65	30				1			13	18			1			
Saukville.....	51	32	83	19		1	1	1	29	22	51	7	1	1	1	
Total.....	765	439	1204	329	3	11	11	11	177	142	319	61	26	21	1	22
Merton's majority				3								26				
Aylward's major'y				326		Eaton's majority	11		Lenroot's majority			35		Gaylord's majority		21

PEPIN COUNTY.

Albany.....	1		1	1					33	11	44	22			
Durand.....	3		3	3					10	16	26	6			
Durand, city.....	19	4	23	15		4	4	4	91	26	117	65			
ward 1.....	9	3				2			29	12					
ward 2.....	10	1				2			62	14					

PRIMARY VOTE FOR GOVERNOR, 1906—Continued.

PEPIN COUNTY—Continued.

Cities, towns and election districts.	DEMOCRAT.				PROHIBITION.				REPUBLICAN.				SOCIAL DEMOCRAT.								
	John A. Aylward.	Ernst Merton.	Scattering.	Total.	John A. Aylward.	Ernst Merton.	Ephraim L. Eaton.	Scattering.	Total.	Ephraim L. Eaton.	James O. Davidson.	Irvine L. Lenroot.	Scattering.	Total.	James O. Davidson.	Irvine L. Lenroot.	Winfield R. Gaylord.	Scattering.	Total.	Winfield R. Gaylord.	
Frankfort.....				7							30			51	9						
Lima.....	6	1		7	5						9			12	6						
Pepin.....	13	1		14	12						61			81	38						
Stockholm.....	1			1	1						8			9		1					
Stockholm, village.....	1			1	1						7			13	6						
Waterville.....	2	1		3	7						64			107	21						
Waubeck.....	2			2	2		1	1	1		10			13	7						
<b>Total.....</b>	<b>54</b>	<b>7</b>		<b>61</b>	<b>47</b>		<b>5</b>	<b>5</b>	<b>5</b>	<b>323</b>	<b>168</b>		<b>491</b>	<b>268</b>	<b>13</b>						
Merton's majority.....															13						
Aylward's majority.....					47										255						
							Eaton's majority		5		Lenroot's majority										
											Davidson's majority										

PIERCE COUNTY.

Clifton.....	1			1	1		1	1	1	24	6		30	18			1				1
Diamond Bluff.....	1			1	1			1	1	33	20		53	13							
Elsworth.....	3			4	2					104	40		148	60							
Elsworth, village.....	1	1		2	1					154	54		208	100			1		1		1
Elmwood, village.....	1			1			1	1	1	9	35		44		26						1
El Paso.....							1	1	1	48	32		80	16			2		2		3
Gilman.....		1		1		1		1	1	70	18		88	52			1		1		1
Hartland.....	1	1	1	3			2	2	2	91	67		158	24					1		1
Isabelle.....	2		1	3	2					23	11		34	12			1				1
Martell.....	1			1	1					94	27		121	67							
Maiden Rock.....	3	1		4	2					6	58		64		52						
Maiden Rock, vil. ....		1		1		1		1	1	12	50		62		38						
Oak Grove.....										22	6		28		16						

Prescott City.....	13	1	14	12	2	2	2	2	34	20	54	14							
ward 1.....	4								11										
ward 2.....	5	1							8	6									
ward 3.....	4								15	8									
River Falls.....	2		2	2		5	5	5	48	10	58	38							
R. F. city, 2d el. pr.	7	1	8	6		2	2	2	116	36	154	82		2		2		2	
Rock Elm.....	1		2		1				58	61	119		3						
Salem.....		1	1		1				21	80	101	59							
Spring Lake.....	2		2	2					35	33	68	2	1	1	1	1		1	
Spring Valley, vil.	1		1	1		1	1	1	60	61	121		1						
Trenton.....						1	1	1	50	74	124	24							
Trimbelle.....	1		2						72	52	124	20							
Union.....	2	2	2	2		2			32	73	105	41							
Total.....	43	12	2	57	35	4	19	19	19	1,218	928	2,146	534	244	10	10	10		
Merton's majority					4					Leanroot's majority.....			244						
Aylward's major y					31		Eaton's majority	19	19	Davidson's ..ajority.....			290		Gaylord's majority			10	

POLK COUNTY.

Alden.....	2		2	2					178	58	236	120						
precinct 1.....	1								105	36								
precinct 2.....	1								73	32								
Amery, vil.....									69	37	106	32					1	1
Apple River.....									7	54	61	47	1	1	1	1	1	1
Balsam Lake.....	2		2	2					26	45	71	19	4	4	4	4	4	1
Balsam Lake, vil.	2		2	2					25	26	51	1						
Beaver.....		1	1	1	1				16	16	32							
Black Brook.....	1		1	1					75	39	114	36						
Bone Lake.....									15	30	45	15						
Clayton.....	1	1	2		1	1	1		27	41	68	14						
Ceaturia, vil.....					1	1	1		8	21	29	13						
Giam Falls.....									19	21	40	2						
Clear Lake.....					1	1	1		13	18	31	5						
Clear Lake, vil.....					3	3	3		51	13	64	38						
Eureka.....					1	1	1		76	46	122	30		3	3	3	3	3
Farmington.....	3	1	4	2					35	51	86	16						
Frederic, vil.....									47	21	68	26	1	1	1	1	1	1
Garfield.....	1	1	2			3			61	42	103	19						
Georgetown.....									21	15	36	6						
Johnstown.....									12	3	15	9		1	1	1	1	1
Laketown.....									45	34	79	11		1	1	1	1	1
Lincoln.....	1	1	2		1	1	1		47	65	112	18	1	1	1	1	1	1
Lorain.....		1	1		1				16	10	26	6						
Luck, vil.....									33	29	62	4	1	1	1	1	1	1



PRIMARY VOTE FOR GOVERNOR, 1906—Continued.

POLK COUNTY—Continued.

Towns, cities and election districts.	DEMOCRAT.				PROHIBITION.				REPUBLICAN.				SOCIAL DEMOCRAT.											
	John A. Aylward.	Ernst Merton.	Scattering.	Total.	John A. Aylward.	Ernst Merton.	Majority.	Ephraim L. Eaton.	Scattering.	Total.	Ephraim L. Eaton.	Maj.	James O. Davidson.	Irvine L. Leuroot.	Scattering.	Total.	James O. Davidson.	Irvine L. Leuroot.	Majority.	Winfield R. Gaylord.	Scattering.	Total.	Winfield R. Gaylord.	
																								John A. Aylward.
Luck.....								1		1			41	21		62	20				6		6	6
McKinley.....								2		2			3			15	1							
Mit town.....													50	62		112								
Oscoda.....	1	1											44	91		135								
Oscoda, vil.....	4	1											48	45		93	3	47						
St. Croix Falls.....	4				4			1	1	1			48	52		100								
St. Croix Falls, vil.....	2				4								12	64		76								
Searling.....		1			1								40	64		104					1		1	1
West Sweden.....		1			1			3	3	3			36	44		80								
.....													12	28		40					3		3	3
Total.....	25	10		35	18	3		18	18	18			1,213	1,149		2,362	361	297		30		30	30	
Merton's majority.....					3												297							
Aylward's majority.....					15					18							64							30
Eaton's majority.....											18													
Aylward's majority.....																								
Davidson's majority.....																								
Gaylord's majority.....																								

PORTAGE COUNTY.

Albion.....													79	14		93	65							
Almond.....	5	2			7	3							11	10		21	1							
Almond, village.....	3				3	3							23	18		40	4							
Amherst.....	16	3			19	13		1	1	1			107	39		146	68							
Amherst, village.....	7	3			10	4							56	14		70	42							
Belmont.....	5	1			6	4							20	8		28	12							
Buena Vista.....	1	1			2	1							44	19		63	25							
Carson.....	7				7	7							12	5		17	7			1		1	1	
Dewey.....	7	1			8	8																		
Eau Claire.....	4				4	4							13	3		16	10							
Gran.....	3	1			4	2							3	12		15		9						
Hull.....	15	3			18	12							6	3		9	3							
Lanark.....	7	3			10	4		1	1	1			15	12		27	3							





Waterford, vil.....	2	5	1	1	3	3	3	22	13	37	9				
Yorkville.....	1	2	3	1	4	4	4	36	22	58	14		1	1	1
Total.....	212	224	3	469	80	62	46	46	46	1,932	1,070	6	13,035	892	224
Merton's majority															224
Aylward's major'y					18		Eaton's majority	46	Davidson's majority.....				892	Gaylord's majority	224

RICHLAND COUNTY.

Alen.....	7	4	11	3				39	29	68	10				
Bloom.....	15	1	16	14		4	4	72	5	77	67				2
Buena Vista.....	8	1	9	7				63	16	79	47			2	2
Cazenovia, vil.....	10	1	11	9				10	8	18	2				
Dayton.....	14	4	18	10		2	2	66	23	89	43			1	1
Eagle.....	6	1	7	5				49	39	88	10				
Forest.....	4		4	4		2	2	39	19	58	20			1	1
Henrietta.....	9	2	11	7		3	3	37	19	56	18				
Ithaca.....	18	4	22	14		9	9	33	16	49	17				
Lone Rock.....	15	1	16	14		1	1	34	14	48	20				
Marshall.....	11		6	6		1	1	50	30	80	20				
Orion.....	6	2	13	8				73	24	97	49			1	1
Richland.....	11		8	8		2	2	60	25	85	35				
Richland Center.....	53	11	64	42		7	7	246	101	348	145			3	3
ward 1.....	13							81							
ward 2.....	19	3				4	2	66	36					1	
ward 3.....	21	6				1		99	37					2	
Richwood.....	10		10	10											
Rockbridge.....	7	2	9	5		1	1	59	45	104	14			1	1
Sylvan.....	3	3	6			4	4	31	44	75	13				
Viola, vil.....	8	1	10	7		10	10	36	24	60	12				
Westford.....	16	1	17	15		1	1	43	16	59	27				
Willow.....	6		6	6				6	4	10	2				
Total.....	234	39	1	274	195									1	
Aylward's major'y					195		51	51	51	1,121	522	1	1,644	612	13
							Eaton's majority	51	Davidson's majority.....					13	16
														16	16
														Gaylord's majority	16

ROCK COUNTY.

Orfordville, vil....	3		3	3				6		70	58				
Avon.....	2	2	4			1	1	26	2	28	24			1	1
Beloit.....	3	1	4	2				4	9	43	25				
Beloit, city.....	42	15	57	27		11	11	504	360	864	144			23	23

ELECTION STATISTICS.

PRIMARY VOTE FOR GOVERNOR, 1906—Continued.

ROCK COUNTY—Continued.

Cities, towns and election districts.	DEMOCRAT.					PROHIBITION.					REPUBLICAN.					SOCIAL DEMOCRAT.					
	John A. Aylward.	Ernst Merton.	Scattering.	Total.	Majority.		Ephraim L. Eaton.	Scattering.	Total.	Maj Ephraim L. Eaton.	James O. Davidson.	Irvine L. Lenroot.	Scattering.	Total.	Majority		Winfield R. Gaylord.	Scattering.	Total.	Winfield R. Gaylord.	
					John A. Aylward.	Ernst Merton.									James O. Davidson.	Irvine L. Lenroot.					
Beloit, city:																					
ward 1.....	12	3					3			106		45					1				
ward 2.....	4	4								108		73					4				
ward 3.....	3	3								101		77					10				
ward 4.....	6	3								109		79				1					
ward 5.....	16	2					3			80		86				7					
Bradford.....			1		1		1			69		18		87						1	1
Center.....					4		4			29		31		60							
Clinton.....	12	4			12		12			43		39		77							
Clinton, vil.....	18	1			19		17		3	3		54		97		11					
Edgerton, city.....	20	6			26		14		1	1		126		185		67			1	1	1
Evansville, city.....	10	2			12		8		13	13		211		287		135					
Fult.....	6	5			11		1			25		18		43		7					
Harmony.....	2	1			3		1		1	1		36		25		61		1		1	1
Janesville.....	2				3		2			32		9		41		23					
Janesville, city.....	103		6		109		97		6	6		857		1,228		486		18		18	13
ward 1.....	2	1					4		6	165		73		74			2				
ward 2.....	19	2					1			162		74					2				
ward 3.....	12						1			295		101									
ward 4.....	52	3								140		77					5				
ward 5.....	18									65		46					3				
Johnstown.....	4		9		13					22		15		37		7					
La Prairie.....	7				7		7			39		10		49		29					
Lima.....	4		1		5		3			44		15		59		29					
Magnolia.....	2				2		2			46		26		72		20					
Milton.....	11				14		14		4	4		77		48		125			1		1
Milton, vil.....	2				2		2		1	1		72		19		91					
Newark.....	3		1		4		4			59		6		65		53					
Plymouth.....	5		2		7		3			93		22		115		71					
Porter.....	9		1		10		8			32		25		57		7					
Rock.....	7		1		8		6		1	1		33		51		25			1		1

Spring Valley.....	2	1	3	1						58	12	70	46						
Turtle.....	6	1		5						29	12	41	17		1			1	1
Union.....	3	2	5	1						37	11	48	26						
Total.....	295	59	351	242	6	43	43	43		2,740	1,311	4,051	1,443	14	48		48		48
Merton's majority				6		Eaton's majority	43			Leandro's majority			14						
Aylward's majority				236						Davidson's majority			1,429				Gaylord's majority		48

42

RUSK COUNTY.

Atlanta.....	1		1	1		1	1	1		82	24	106	58						
Big Bend.....	1		1	1		2	2	2		61	15	76	46						
Bruce, vil.....		1	2	2						80	15	95	65						
Dewey.....	1	1	1	1						52	26	78	26		1		1	1	
Flambeau.....			1	1		1	1	1		21	15	36	6						
Grant.....	3		3	3		3	3	3		27	19	46	8						
Grow.....	1		1	1		1	1	1		14	10	24	4						
Hawkins.....			1	1		1	1	1		16	33	49			17		1	1	1
Ladysmith	4	1	5	3		2	2	2		207	90	297	117						
ward 1.....	1								52										
ward 2.....	1	1				1			68	23									
ward 3.....	2					1			87	41									
Lawrence.....						2		2		66	30	96	36				3	3	3
Marshall.....		1	1	1						13	9	29							
Rusk.....										16	13	22	3		4		1	1	1
Strickland.....	1		1	1		1	1	1		16	6	23	10						
Stubbs.....	5	1	6	4		1	1	1		25	18	43	7						
Thornapple.....	1		1	1		1	1	1		59	4	63	55						
True.....	1		1	1		3	3	3		68	34	102	34						
Washington.....	5		5	5						28	5	33	23						
Weyerhauser, vil	4		4	4						24	15	39	9		2		2	2	
Total.....	31	5	37	27	1	17	17	17		868	388	1,256	504	24	8		8		8
Merton's majority				1						Leandro's majority			24						
Aylward's majority				26		Eaton's majority	17			Davidson's majority			480				Gaylord's majority		8

ST. CROIX COUNTY.

Baldwin.....	2	1	3	1						87	21	108	63		1		1	1	
Baldwin, vil.....	5	1	7	4						41	30	71	11						
Cady.....	2		2	2		2	2	2		41	11	52	30						
Ceylon.....	1	4	5	3		1	1	1		50	16	67	34						
Eau Galle.....	5	2	8	3						54	17	71	37						

ELECTION STATISTICS.

PRIMARY VOTE FOR GOVERNOR—Continued.  
ST. CROIX COUNTY—Continued.

Towns, cities and election districts.	DEMOCRAT.				PROHIBITION.				REPUBLICAN.				SOCIAL DEMOCRAT.								
	John A. Aylward.	Ernst Merton.	Scattering.	Total.	Majority.		Ephraim L. Eaton.	Scattering.	Total.	Ephraim L. Eaton.	James O. Davidson.	Irvine L. Lenroot.	Scattering.	Total.	Majority.		Winfield R. Gaylord.	Scattering.	Total.	Winfield R. Gaylord.	
					John A. Aylward.	Ernst Merton.									James O. Davidson.	Irvine L. Lenroot.					
Emerald	1			1	1						41	41		82							
Eric Prairie											7	66		73		59					
Forest											18	1		19							
Glenwood			2								42	27		69		15					
Glenwood, city											48	58		106		10					
ward 1	1										15	23									
ward 2	1						2				7	32									
ward 3	1										26	33									
Hammond		4	1	5	3						25	5		36	20						
Hammond, vil		2	3	5		1	1	1	1		14	15		29	1						
Hudson		3	3	6							46	18		64	28		1				1
Hudson, city		16	7	23	9		1	1	1		263	110		373	153		11				11
ward 1	6		1								43	15					1				
ward 2	5		3				1				110	15					4				
ward 3	5		3								110	40					6				
Kinnickinnic		3		3	3						8	11		19		3					
New Richm'd, city		5	6	11		1	2	2	2		100	59		159	41		2		2		2
ward 1	1						1			33	19						1				
ward 2	4		1				1			25	21						1				
ward 3	4		1							41	18										
Pleasant Valley		5	1	6	4						15	4		19	11						
Richmond		1		1	1						9	17		26		8					
River Falls, city											13	5		18	8		1		1		1
ward 1										13	5										
Rush River		3	2	5	4		1	1	1		20	10		30	10						
St Joseph		4		4	1						28	28		56							
Somers-st											81	33		117	51		1		1		1
Springfield		2		2	2						34	51		85		17					
Stanton		4	1	5	3						7	18		25		11					
Star Prairie											22	57		79		25					
Star Prairie, vil		3	2	5	1						24	10		34	11						

Troy.....	1	.....	1	1	.....	.....	.....	.....	.....	32	22	54	19	.....	.....	.....	.....
Warren.....	9	6	15	3	.....	1	.....	1	1	20	5	25	15	.....	.....	.....	.....
Total .....	89	42	2	131	52	5	12	12	12	1,204	765	1,970	572	133	17	17	17
Merton's maj. rity	.....	.....	.....	.....	5	.....	.....	.....	.....	Lenrot's majority .....			133	.....	.....	.....	.....
Aylward's maj	.....	.....	.....	.....	47	.....	Eaton's majority		12	Davidson's majority.....			439	Gaylord's majority			17

SAUK COUNTY.

Ableman, vil..	4	.....	1	5	3	.....	.....	.....	.....	27	20	47	7	.....	.....	.....	.....
Baraboo.....	3	2	5	1	.....	.....	.....	.....	.....	109	59	168	50	.....	.....	.....	.....
Baraboo City.....	35	4	41	31	.....	2	1	3	2	498	326	821	172	.....	1	.....	1
ward 1.....	8	.....	.....	.....	.....	3	.....	7	.....	179	.....	.....	.....	.....	.....	.....	.....
ward 2.....	17	.....	.....	.....	.....	4	.....	.....	.....	205	.....	.....	.....	.....	.....	.....	.....
ward 3.....	10	2	2	.....	.....	.....	.....	.....	.....	114	113	147	66	.....	.....	.....	.....
Bear Creek.....	15	1	16	14	.....	.....	.....	.....	.....	16	30	46	.....	14	1	.....	.....
Dellona.....	10	3	13	7	.....	1	.....	1	1	25	25	50	.....	.....	.....	.....	.....
Delton.....	4	1	5	3	.....	2	.....	2	2	49	17	65	32	.....	1	.....	1
Excelstor.....	4	.....	4	4	.....	1	.....	1	1	36	23	59	13	.....	.....	.....	.....
Fairfield.....	4	.....	4	4	.....	11	.....	11	11	19	10	29	9	.....	.....	.....	.....
Franklin.....	19	6	25	13	.....	.....	.....	.....	.....	35	1	36	34	.....	.....	.....	.....
Freedom.....	4	1	5	3	.....	.....	.....	.....	.....	44	16	60	28	.....	.....	.....	.....
Greenfield.....	5	.....	5	5	.....	.....	.....	.....	.....	25	15	40	10	.....	.....	.....	.....
Honey Creek.....	12	.....	12	12	.....	.....	.....	.....	.....	57	6	63	51	.....	.....	.....	.....
Ironton.....	7	.....	7	7	.....	14	.....	14	14	64	33	94	34	.....	.....	.....	.....
La Valle.....	8	1	9	7	.....	1	.....	1	1	30	30	60	.....	.....	.....	.....	.....
La Valle, vil.....	3	.....	3	3	.....	3	.....	3	3	31	21	52	10	.....	.....	.....	.....
Merrimack.....	6	.....	6	6	.....	.....	.....	.....	.....	20	15	35	5	.....	.....	.....	.....
Merrimack, vil.....	3	.....	3	3	.....	.....	.....	.....	.....	21	9	30	12	.....	.....	.....	.....
North Freedom, vil.....	3	2	5	1	.....	4	.....	4	4	26	45	71	19	.....	.....	.....	.....
Prairie du Sac.....	14	1	14	14	.....	.....	.....	.....	.....	13	2	15	11	.....	.....	.....	.....
Prairie du Sac, vil.....	7	1	8	6	.....	.....	.....	.....	.....	55	17	83	28	.....	.....	.....	.....
Ree Isburg.....	9	3	12	6	.....	1	.....	1	1	39	29	49	11	.....	.....	.....	.....
Reedsburg, city.....	44	7	57	37	.....	11	.....	11	11	167	117	315	20	.....	4	4	4
ward 1.....	17	3	.....	.....	.....	3	.....	8	.....	70	73	1	.....	2	4	4	4
ward 2.....	27	4	.....	.....	.....	.....	.....	.....	.....	97	74	.....	.....	2	.....	.....	.....
Sauk City, vil.....	15	6	21	9	.....	1	.....	1	1	41	18	59	23	.....	.....	.....	.....
Spring Green.....	9	1	10	8	.....	.....	.....	.....	.....	55	8	63	47	.....	.....	.....	.....
Spring Green, vil.....	18	2	20	16	.....	1	.....	1	1	88	27	115	61	.....	1	1	1
Stumpter.....	6	.....	7	5	.....	.....	.....	.....	.....	54	45	99	9	.....	.....	.....	.....
Troy.....	10	1	11	9	.....	.....	.....	.....	.....	53	11	69	47	.....	.....	.....	.....
Washington.....	7	1	8	6	.....	.....	.....	.....	.....	53	17	73	39	.....	.....	.....	.....
Westfield.....	9	1	10	8	.....	1	.....	1	1	55	17	73	39	.....	.....	.....	.....
Winfield.....	6	.....	6	6	.....	2	.....	2	2	90	8	98	82	.....	.....	.....	.....
Woodland.....	1	.....	1	1	.....	4	.....	4	4	18	12	61	28	.....	.....	.....	.....
Total.....	304	43	2	372	253	68	2	70	68	1,888	1,085	2,975	861	61	7	7	7
Aylward's major'y	.....	.....	.....	.....	253	Eaton's majority		68	.....	Lenrot's majority .....			61	.....	.....	.....	.....
.....	.....	.....	.....	.....	.....	Eaton's majority		68	.....	Davidson's majority.....			803	Gaylord's major'y			7



PRIMARY VOTE FOR GOVERNOR, 1906--Continued.

SAWYER COUNTY.

Towns, cities and election districts.	DEMOCRAT.				Majority.		PROHIBITION.				Majority.		REPUBLICAN.				Majority.		SOCIAL DEMOCRAT.					
	John A. Aylward.	Ernst Merton.	Scattering.	Total.	John A. Aylward.	Ernst Merton.	Ephraim L. Eaton.	Scattering.	Total.	Ephraim L. Eaton.	James O. Davidson.	Irvine L. Lenroot.	Scattering.	Total.	James O. Davidson.	Irvine L. Lenroot.	Winfield R. Gaylord.	Scattering.	Total.	Winfield R. Gaylord.				
Hayward.....	4	3	.....	7	1	.....	1	1	1	31	135	.....	477	207	.....	.....	.....	.....	.....	.....				
Raidisson.....	5	.....	.....	5	5	.....	.....	.....	.....	47	17	.....	64	30	.....	.....	.....	.....	.....	.....				
Reserve.....	.....	.....	.....	.....	.....	.....	.....	.....	.....	9	59	.....	68	.....	50	.....	.....	.....	.....	.....				
Sand Lake.....	10	4	.....	14	6	.....	.....	.....	.....	14	16	.....	30	.....	2	.....	.....	.....	.....	.....				
Winter.....	2	.....	.....	2	2	.....	.....	.....	.....	24	16	.....	40	.....	8	.....	.....	.....	.....	.....				
Total.....	21	7	.....	28	14	.....	1	1	1	436	243	.....	679	245	52	.....	.....	.....	.....	.....				
Aylward's majority	.....				14	Eaton's majority				1	Lenroot's majority				52	Davidson's majority				193	.....			

SHAWANO COUNTY.

Albion.....	3	.....	.....	3	1	.....	.....	.....	.....	44	6	.....	50	38	.....	.....	.....	.....	.....	.....
Angeli a.....	1	2	.....	3	.....	.....	.....	.....	.....	23	19	.....	42	4	.....	.....	.....	.....	.....	.....
Aniwa.....	5	3	.....	8	2	.....	.....	.....	.....	1	4	.....	5	.....	3	.....	.....	.....	.....	.....
Aniwa, vil.....	1	1	.....	2	.....	.....	.....	.....	.....	12	25	.....	37	15	.....	.....	.....	.....	.....	.....
Belle Plaine.....	15	3	.....	18	12	.....	.....	.....	.....	44	29	.....	73	20	.....	.....	.....	.....	.....	.....
Biramwood.....	4	1	.....	5	3	.....	.....	.....	.....	30	39	.....	40	18	.....	.....	.....	.....	.....	.....
Biramwood, vil.....	5	1	.....	6	3	.....	.....	.....	.....	22	21	.....	43	12	.....	.....	.....	.....	.....	.....
Cecil, vil.....	1	.....	.....	1	.....	.....	.....	.....	.....	22	10	.....	32	15	.....	.....	.....	.....	.....	.....
Eland, vil.....	5	.....	.....	5	.....	.....	.....	.....	.....	20	14	.....	34	43	.....	.....	.....	.....	.....	.....
Fairbanks.....	5	2	.....	7	3	.....	1	1	1	19	16	.....	35	6	.....	.....	.....	.....	.....	.....
Germania.....	1	.....	.....	1	.....	.....	.....	.....	.....	22	1	.....	23	18	.....	.....	.....	.....	.....	.....
Grant.....	1	.....	.....	1	.....	.....	.....	.....	.....	19	1	.....	20	.....	.....	.....	.....	.....	.....	.....
Green Valley.....	1	.....	.....	1	.....	.....	.....	.....	.....	33	34	.....	67	1	.....	.....	.....	.....	.....	.....
Hartland.....	5	1	.....	6	1	.....	.....	.....	.....	51	48	.....	99	9	.....	.....	.....	.....	.....	.....
Herman.....	4	.....	.....	4	.....	.....	.....	.....	.....	17	13	.....	30	4	.....	.....	.....	.....	.....	.....
Hutchins.....	1	.....	.....	1	.....	.....	.....	.....	.....	65	22	.....	87	43	.....	.....	.....	.....	.....	.....
	1	.....	.....	1	.....	.....	1	1	1	28	7	.....	35	21	.....	.....	.....	.....	.....	.....

Lessor	1	4	5	3					46	22	68	24						
Maple Grove	6		6			1		1	19	18	37	1						
Mattoon, vil	2		2						42	25	67	17		3			3	3
Morris	2		2						76	22	98	54						
Navarino		2		2		1		1	34	3	37	31						
Pella									28	5	33	23						
Richmond	3	2	5	1		1		1	35	32	67	3						
Seneca	1	1	1						24	18	42	6						
Shawano, city	28	11	35	17		3		3	161	86	255	78						
ward 1		6				2			61									
ward 2	9	2				1			49									
ward 3	13	3							54									
Tigerton, vil	5		5	5		1		1	31	34	65		3					
Washington	2	2	10	4					31	18	49	13						
Waukechon	7	3	5			1			25	6	31	19						
Wescott	2		2	2					17	7	24	10						
Wittenberg	5	3	8	2					62	15	77	47						
Wittenberg, vil	2	8	10			6		1	78	49	127	29						
<b>Total</b>	<b>122</b>	<b>59</b>	<b>181</b>	<b>75</b>	<b>12</b>	<b>11</b>	<b>11</b>	<b>11</b>	<b>1,191</b>	<b>629</b>	<b>1,830</b>	<b>572</b>	<b>20</b>	<b>3</b>	<b>3</b>	<b>3</b>	<b>3</b>	<b>3</b>
Merton's majority				12					Lenroot's majority			20						
Aylward's majority				63		Eaton's majority	11		Davidson's majority			552		Gaylord's majority				

SHEBOYGAN COUNTY.

Cedar Grove, vil.	2	1	3	1					42	30	72	12			1		1	1
Elkhart Lake, vil.	18	3	21	15					9	12	21		3					
Greenbush	7	1	8	6			3		39	36	75	3						
Herman	18	3	21	13					48	22	70	26						
Holland			3					2	167	63	230	104			2		2	2
precinct 1	3					1			85						1			
precinct 2						1			82	29				1				
Lima	3		3	3					89	41	130	48						
Lynden	7	2	9	5			1		75	14	89	61						
Mitchell	10	4	11	6					23	24	44		4					
Mosel	7	1	8	6					35	34	73	2			1		1	1
Plymouth	3	1	4	2					18	18	33							
Plymouth, city	18	2	20	16					78	93	171	45	13				11	11
ward 1			2	2					33									
ward 2	11								40	38				9				
Rhine	7	4	11	5					11		22							
Russell	11	1	12	10					1	8	9				1		1	2
Scott	7	4	11	3					13	28	41	15	4		2		2	2
Sheboygan	12	3	15	9					37	41	78							3

PRIMARY VOTE FOR GOVERNOR, 1906—Continued.

SHEBOYGAN COUNTY—Continued.

Towns, cities and election districts	DEMOCRAT.				PROHIBITION.				REPUBLICAN.				SOCIAL DEMOCRAT.							
	John A. Aylward.	Ernst Merton.	Scattering.	Total.	Majority.		Ephraim L. Eaton.	Scattering.	Total.	Ephraim L. Eaton.	James O. Davidson.	Irvine L. Lenroot.	Scattering.	Total.	Majority.		Winfield R. Gaylord.	Scattering.	Total.	Maj. Winfield R. Gaylord.
					John A. Aylward.	Ernst Merton.									James O. Davidson.	Irvine L. Lenroot.				
Sheboygan, city	248	56	...	304	192	...	12	12	12	740	116	617	...	1,357	123	...	96	...	96	96
ward 1	35	14	...	...	...	...	3	12	...	152	116	...	...	123	...	12	...	...	...	...
ward 2	35	4	...	...	...	...	1	...	...	135	33	...	...	...	...	5	...	...	...	...
ward 3	9	1	...	...	...	...	...	...	...	75	38	...	...	...	...	...	...	...	...	...
ward 4	35	8	...	...	...	...	2	...	...	119	58	...	...	...	...	13	...	...	...	...
ward 5	33	5	...	...	...	...	1	...	...	65	33	...	...	...	...	17	...	...	...	...
ward 6	14	4	...	...	...	...	...	...	...	49	34	...	...	...	...	10	...	...	...	...
ward 7	31	3	...	...	...	...	1	...	...	49	68	...	...	...	...	12	...	...	...	...
ward 8, prec. 1	18	3	...	...	...	...	1	...	...	61	74	...	...	...	...	7	...	...	...	...
ward 8, prec. 2	53	9	...	...	...	...	3	...	...	33	57	...	...	...	...	13	...	...	...	...
Sheboygan Falls	12	3	1	16	9	...	...	...	...	39	17	...	...	56	23	...	15	...	15	15
Sheboygan 1 <sup>st</sup> , vil.	36	66	...	102	6	30	...	...	...	45	29	...	...	74	16	...	14	...	14	14
Sherman	10	4	...	14	6	...	...	...	...	18	7	...	...	23	11	...	...	...	...	...
Wilson	9	...	...	9	9	...	1	1	1	38	31	...	...	69	7	...	1	...	1	1
Total	418	150	3	610	319	30	19	19	19	1,563	1,221	2,784	435	93	93	146	146	146	146	146
Merton's majority	...	...	...	...	30	...	...	...	...	Lenroot's majority				93	...	...	...	...	...	...
Aylward's major's	...	...	...	...	289	...	Eaton's majority	19	19	Davidson's majority				342	...	...	Gaylord's majority	146	146	146

TAYLOR COUNTY.

Aurora	1	...	...	1	...	...	1	1	1	15	1	16	14	...	...	...	...	...	...	...
Browning	8	7	...	15	1	...	...	...	...	17	5	22	12	...	2	...	2	2	2	2
Chelsea	3	1	1	5	2	...	...	...	...	16	37	53	21	1	1	1	1	1	1	1
Cleveland	1	1	...	2	0	...	1	1	1	10	...	10	10	...	...	1	1	1	1	1
Deer Creek	19	3	...	22	16	...	...	...	...	21	17	41	17	...	...	1	1	1	1	1
Goodrich	1	...	...	1	1	...	1	1	1	19	1	20	8	...	...	...	...	...	...	...
Greenwood	4	2	1	7	2	...	1	1	1	16	19	35	3	...	1	1	1	1	1	1

Grover	1	1	2	0					10	12	22	2	1	1	1
Hammel	2	3	5		1				13	4	17	9			
Holway	4	4	5	3					25	9	34	16			
Little Back	21	1	25	17		1	1	1	42	32	74	10	2	2	2
Mantehurst	2	1	3	1					11	2	13	9	1	1	1
McKinley	2	1	3	1					10	2	12	8			1
Medford	27	10	37	17		1	1	1	49	48	97	1			1
Medford, city	20	5	25	15					101	92	193	9	1	1	
precinct 1	11								39	37					
precinct 2	4	1							21	23					
precinct 3	5	3							41	32			1		
Molitor	9	4	13	5					8	4	12	4			
Rib Lake	6	2	8	4					59	32	91	27		1	1
Rib Lake, vil.	9		9	9		1	1	1	101	46	147	51	1	1	1
Roosevelt		1	1	1		1			2	5	7		1	1	1
Westboro	5	1	7	4		1	1	1	33	131	164	93			
Total	145	48	206	99	2	8	8	8	581	499	1,080	209	127	11	11
Merton's majority				2					Lanscot's majority			127			
Aylward's major's				97				8	Davidson's majority			82		Gaylord's majority	

TREMPEALEU COUNTY.

Albion	4		4	4		1	1	1	95	5	100	50			
Arcadia, vil.	12	2	14	10		2	2	2	79	11	90	68		3	3
Arcadia	11	3	14	8		1	1	1	101	36	137	65			
precinct 1	7								62	25					
precinct 2	4	1				1			39	11					
Blair, vil.									95		106	84			
Burnside	2	3	5		1	1	1	1	3	16	19	13	1	1	1
Caledonia	1		1	1					25	13	38	12			
Chimney Rock	6		6			1	1	1	53	6	59	47			
Dodge	6	3	9	3		1	1	1	9	2	11	7			
Eleva, vil.	1	1	2			1	1	1	50	7	57	43			
Ettrick	4		4	4		2	2	2	320	42	362	278	1	1	2
Gale	6	1	7	5					136	44	180	92			
Galesville, vil.	7	1	8	6		2	2	2	117	53	172	62	1	1	1
Harc	7	2	10	5		1	1	1	134	30	164	104			
Independence, vil.	9	1	10	8		2	2	2	30	25	55	5			
Lincoln	7		7	7					27	35	62		8		
Osseo, vil.	2	2	4			1	1	1	50	19	69	31			
Pigeon	2		2	2					144	46	190	93			
Preston	3		3	3		2	2	2	268	53	321	215	1	1	1
Sumner	3	1	4	2		1	1	1	49	9	58	40			
Trempealeu	3	2	5	1					25	32	57		7		

PRIMARY VOTE FOR GOVERNOR, 1903—Continued.

TREMPEALEAU COUNTY—Continued.

Towns, cities and election districts.	DEMOCRAT.					PROHIBITION.				REPUBLICAN.				SOCIAL DEMOCRAT.									
	John A. Aylward.	Ernst Merton.	Scattering.	Total.	Majority.		Ephraim L. Eaton.	Scattering.	Total.	Ephraim L. Eaton.	Maj.	James O. Davidson.	Irvine L. Lenroot.	Scattering.	Total.	Majority.		Winfield R. Gaylord.	Scattering.	Total.	Maj.		
					John A. Aylward.	Ernst Merton.										James O. Davidson.	Irvine L. Lenroot.					Winfield R. Gaylord.	
Trempealeau, vil..	7	1	..	8	6	.....	1	...	1	1	31	4	...	38	30	.....	.....	.....	.....	.....	.....	.....	
Unity.....	4	.....	.....	4	4	.....	1	.....	1	1	95	16	.....	111	79	.....	.....	.....	.....	.....	.....	.....	
Whitehall, vil.....	3	1	.....	4	2	.....	1	.....	1	1	93	55	.....	148	38	.....	.....	.....	.....	.....	.....	.....	
Total.....	110	21	1	135	87	1	22	22	22	22	2,032	572	2,604	1,488	28	8	1	9	8	.....	.....	.....	
Merton's majority.....	.....	.....	.....	.....	1	.....	.....	.....	.....	.....	.....	.....	.....	.....	28	.....	.....	.....	.....	.....	.....	.....	
Aylward's major.....	.....	.....	.....	.....	85	.....	Eaton's majority	22	22	22	Lenroot's majority.....	.....	.....	.....	1,460	.....	.....	.....	.....	.....	.....	Gaylord's majority	8

VERNON COUNTY.

Bergen .....	6	.....	.....	6	6	.....	1	.....	1	1	58	4	.....	62	54	.....	.....	.....	.....	.....	.....	.....
Christiana .....	1	1	.....	2	2	.....	1	.....	1	1	168	23	.....	191	.....	.....	.....	.....	.....	.....	.....	.....
Clinton .....	2	.....	.....	2	2	.....	.....	.....	.....	.....	57	51	.....	108	6	.....	.....	.....	.....	.....	.....	.....
Ccon .....	4	.....	.....	4	4	.....	.....	.....	.....	.....	208	5	.....	213	203	.....	.....	.....	.....	.....	.....	.....
De Soto, vil. ....	2	.....	.....	2	2	.....	1	.....	1	1	26	10	.....	36	16	.....	.....	.....	.....	.....	.....	.....
Forest .....	4	1	.....	5	3	.....	.....	.....	.....	.....	39	21	.....	60	18	.....	.....	.....	.....	.....	.....	.....
Franklin .....	4	1	.....	5	3	.....	.....	.....	.....	.....	110	25	.....	135	85	.....	.....	.....	.....	.....	.....	.....
Genoa .....	5	2	.....	7	3	.....	.....	.....	.....	.....	46	10	.....	56	36	.....	.....	.....	.....	.....	.....	.....
Greenwood .....	.....	.....	.....	2	2	.....	.....	.....	.....	.....	50	3	.....	53	47	.....	.....	.....	.....	.....	.....	.....
Hamburg .....	.....	2	.....	4	2	.....	.....	.....	.....	.....	132	8	.....	140	124	.....	.....	.....	.....	.....	.....	.....
Harmouy .....	.....	.....	.....	.....	2	.....	.....	.....	.....	.....	176	45	.....	221	131	.....	.....	.....	.....	.....	.....	.....
Hillsb. ro. ....	6	1	.....	8	5	.....	.....	.....	.....	.....	29	20	.....	49	9	.....	.....	.....	.....	.....	.....	.....
Hillsboro, vil. ....	8	1	.....	9	8	.....	.....	.....	.....	.....	76	20	.....	96	56	.....	.....	.....	.....	.....	.....	.....
Jefferson .....	.....	1	.....	1	1	.....	.....	.....	.....	.....	151	41	.....	192	110	.....	.....	.....	.....	.....	.....	.....
Kickapoo .....	.....	.....	.....	5	3	.....	.....	.....	.....	.....	78	14	.....	90	62	.....	.....	.....	.....	.....	.....	.....
La Farge, vil. ....	3	3	.....	11	3	.....	.....	.....	.....	.....	46	45	.....	91	1	.....	.....	.....	.....	.....	.....	.....
Liberty .....	6	.....	.....	6	6	.....	.....	.....	.....	.....	52	8	.....	60	44	.....	.....	.....	.....	.....	.....	.....
Ontario, vil. ....	1	.....	.....	1	1	.....	.....	.....	.....	.....	21	12	.....	33	9	.....	.....	.....	.....	.....	.....	.....
Reedstown, vil. ....	4	.....	.....	4	4	.....	.....	.....	.....	.....	34	10	.....	44	24	.....	.....	.....	.....	.....	.....	.....

Stark	4			4	4					76	34	110	42						
Sterling	2			2	2					146	30	176	116						
Stoddard, vil.	7			7						24	10	34	14						
Union	9		1	10	9		1	1	1	23	13	36	10		1		1	1	
Viola, vil.	3		2	5	1			2	2	17	8	25	9						
Viroqua	9			9	9					192	55	247	137						
Viroqua, city	16		1	18	15			3	3	310	81	391	229						
ward 1																			
ward 2	6		1				1			96	29								
ward 3	3									103	24								
ward 3	7						2			108	28								
Webster	3		1	4	2					78	44	122	34						
Westby, vil.	5		1	6	4		1	1	1	103	43	146	60						
Wheatland	1		1	2						45	16	61	29						
Whitestown	4		2	6	2		1	1	1	60	29	89	31		1		1	1	
Total	135		20	4	159	116	1	20	20	2,629	738	3,367	1,891		4		4	4	
Marion's majority						1													
Aylward's major'y					115				20				1,891						3
								Eaton's majority	20			Davidson's majority	1,891		Gaylord's majority				

VILAS COUNTY.

Arbor Vitae	34			45	24		2	3	3	3	57	78	41	119	37		3	3	3
precinct 1	25		8								14								
precinct 2	2						1				7		4						
precinct 3	7		2	1									2						
Eagle River	37		10	47	27						68	45	113	23					
precinct 1	34																		
precinct 2	3									9	38	2	43						
Flambeau	6			6	6									43	33				
precinct 1	5									17	21	3	5						
precinct 2	1									21		2							
Hackley	3		3	6						15	15	6	6	21	9				
precinct 1			3																
Total	80		23	104	57		3	3	3	189	97	266	102		3		3	3	
Aylward's major'y					57				3				102						3
								Eaton's majority	3	Davidson's majority			102		Gaylord's majority				

WALWORTH COUNTY.

Bloomfield	10		1	11	9					47	44	91	3		1		1	1	
Darien	5		1	6	4					15	53	213	97						
Delavan	2		1	3	1				1	53	41	94	12						

PRIMARY VOTE FOR GOVERNOR, 1906--Continued.

WALWORTH COUNTY--Continued.

Towns, cities and election districts.	DEMOCRAT.				PROHIBITION.				REPUBLICAN.				SOCIAL DEMOCRAT.								
	John A. Aylward.	Ernst Merton.	Scattering.	Total.	Majority.		Ephraim L. Eaton.	Scattering.	Total.	Ephraim L. Eaton.	James O. Davidson.	Irvine L. Lenroot.	Scattering.	Total.	Majority.		Winfield R. Gaylord.	Scattering.	Total.	Winfield R. Gaylord.	Maj.
					John A. Aylward.	Ernst Merton.									James O. Davidson.	Irvine L. Lenroot.					
Delavan, city .....	13	4	.....	17	9	.....	7	7	7	7	164	105	.....	269	59	.....	1	1	.....	1	1
ward 1 .....	3	.....	.....	.....	.....	.....	1	.....	.....	.....	46	.....	.....	.....	.....	.....	.....	.....	.....	.....	.....
ward 2 .....	.....	.....	.....	.....	.....	.....	.....	.....	.....	.....	48	.....	.....	.....	.....	.....	.....	.....	.....	.....	.....
ward 3 .....	.....	.....	.....	.....	.....	.....	.....	.....	.....	.....	50	.....	.....	.....	.....	.....	.....	.....	.....	.....	.....
East Troy, .....	10	22	.....	32	12	.....	.....	.....	.....	.....	30	13	.....	63	3	.....	.....	.....	.....	.....	.....
East Troy, vil. ....	3	12	.....	15	.....	.....	1	1	1	1	49	13	.....	62	36	.....	2	.....	.....	.....	.....
Elkhorn, city .....	16	15	.....	31	1	.....	12	12	12	12	139	144	.....	283	5	.....	1	.....	.....	.....	.....
ward 1 .....	5	8	.....	.....	.....	.....	5	.....	.....	.....	45	43	.....	.....	.....	.....	.....	.....	.....	.....	.....
ward 2 .....	5	4	.....	.....	.....	.....	4	.....	.....	.....	51	44	.....	.....	.....	.....	1	.....	.....	.....	.....
ward 3 .....	6	3	.....	.....	.....	.....	3	.....	.....	.....	40	52	.....	.....	.....	.....	.....	.....	.....	.....	.....
Geneva .....	10	2	.....	12	8	.....	6	6	6	6	39	77	.....	116	23	.....	.....	.....	.....	.....	.....
Geneva Jct., vil. ....	.....	.....	.....	.....	.....	.....	1	1	1	1	71	34	.....	105	37	.....	.....	.....	.....	.....	.....
Lafayette .....	4	8	.....	12	4	.....	.....	.....	.....	.....	59	64	.....	123	5	.....	.....	.....	.....	.....	.....
Lagrange .....	4	1	.....	5	3	.....	4	4	4	4	67	47	.....	114	20	.....	.....	.....	.....	.....	.....
Lake Geneva, city ..	32	9	.....	41	23	.....	13	13	13	13	213	150	.....	343	83	.....	3	.....	.....	3	3
ward 1 .....	11	3	.....	.....	.....	.....	6	.....	.....	.....	96	52	.....	.....	.....	.....	.....	.....	.....	.....	.....
ward 2 .....	4	.....	.....	.....	.....	.....	7	.....	.....	.....	53	41	.....	.....	.....	.....	.....	.....	.....	.....	.....
ward 3 .....	17	4	.....	.....	.....	.....	.....	.....	.....	.....	64	37	.....	.....	.....	.....	3	.....	.....	.....	.....
Linn .....	13	1	.....	14	12	.....	2	2	2	2	57	60	.....	117	.....	.....	.....	.....	.....	.....	.....
Lyons .....	16	8	.....	24	8	.....	1	1	1	1	41	60	.....	101	19	.....	.....	.....	.....	.....	.....
Richmond .....	6	.....	.....	6	6	.....	1	1	1	1	65	24	.....	89	41	.....	.....	.....	.....	.....	.....
Sharon .....	1	1	.....	2	.....	.....	.....	.....	.....	.....	48	35	.....	83	13	.....	.....	.....	.....	.....	.....
Sharon, vil. ....	8	4	.....	12	4	.....	4	4	4	4	68	68	.....	114	22	.....	1	.....	.....	1	1
Spring Prairie .....	5	7	.....	12	.....	.....	2	2	2	2	84	44	.....	100	42	.....	.....	.....	.....	.....	.....
Sugar Creek .....	5	.....	.....	7	3	.....	4	4	4	4	52	55	.....	107	3	.....	3	.....	.....	3	3
Troy .....	4	5	.....	9	.....	.....	2	2	2	2	58	36	.....	94	22	.....	.....	.....	.....	.....	.....
Walworth .....	3	4	.....	7	1	.....	2	2	2	2	85	47	.....	132	38	.....	.....	.....	.....	.....	.....
Walworth, vil. ....	1	.....	.....	1	.....	.....	3	3	3	3	55	21	.....	76	34	.....	.....	.....	.....	.....	.....
Whitewater .....	3	.....	.....	3	3	.....	1	1	1	1	55	80	.....	65	25	.....	.....	.....	.....	.....	.....

Whitewater, city	28	17	45	21	6	6	6	382	134	516	218	12	12	12
ward 1	12	9			2			111	28			3		
ward 2	7	7						156	67			6		
ward 3	9				4			115	39			3		
Total	202	125	327	106	29	73	73	2,116	1,404	3,520	810	98	24	24
Merton's majority				29			73	Lenroot's majority			98			
Aylward's major'y				77		Eaton's majority	73	Davidson's majority			712		Gaylord's majority	24

WASHBURN COUNTY.

Barronett	1		1	1				9	8	17		1		1
Bashaw		1				2	2	48	7	55				
Brooklyn	1		1	1				16	3	19				
Casey	1	1		2				23	2	25		1	1	1
Chicor								17	4	21				
Frog Creek	2		2	2				11		11				
Gull Lake								7	1	8		6		
Long Lake	4		4	4				27	2	29				
Loomis								28	15	43				
Minong								21	17	38		1	1	1
Nancy								10	1	11				
Sarona	1		1	1				20	10	30				
Shell Lake	3	1	4	2		1	1	101	43	144		58		
Spooner								25	6	31		19	2	2
Spooner vil	3		3	3				132	22	154		110	2	2
Spring Brook	2		2	2		1	1	17	5	22		12		
Stinnett	2		2	2		1	1	8	2	10		6		
Stone Lake								8		8		8		
Trego	4		4	4		1	1	27	11	38		16		
Total	25	3	28	22		6	6	555	159	714		396		7
Aylward's maj				22		Eaton's majority	6	Davidson's majority			396		Gaylord's majority	7

WASHINGTON COUNTY.

Addison	11	27	38		16			23	5	28	18			
Barton	3	36	39		33			17	4	21	13			
Erin	1	37	38		36			14	6	20	8		2	2
Farrington	4	7	12		3			24	6	30	18			
Germantown	7	26	33		19			47	13	60	31			
Hartford	3	6	9		3			11	9	20	2			



PRIMARY VOTE FOR GOVERNOR, 1906—Continued.

WASHINGTON COUNTY.—Continued.

Towns, cities and election districts.	DEMOCRAT.				PROHIBITION.				REPUBLICAN.				SOCIAL DEMOCRAT.							
	John A. Aylward.	Ernst Merton.	Scattering.	Total.	Majority.		Ephraim L. Eaton.	Scattering.	Total.	Ephraim L. Eaton.	James O. Davidson.	Irvine L. Lenroot.	Scattering.	Total.	Majority.		Winfield R. Gaylord.	Scattering.	Total.	Winfield R. Gaylord.
					John A. Aylward.	Ernst Merton.									James O. Davidson.	Irvine L. Lenroot.				
Hartford, city	2	43	...	45	...	41	...	...	...	61	41	...	102	20	...	4	...	4	4	
ward 1	1	25	...	26	...	12	...	...	...	44	19	...	63	...	...	1	...	...	...	
ward 2	1	18	...	19	...	29	...	...	...	17	22	...	39	...	...	3	...	...	...	
Jackson	4	16	...	20	...	12	...	...	...	115	23	...	138	92	...	...	...	...	...	
Kowaskum	1	6	...	7	...	5	...	...	...	8	4	...	12	4	...	...	...	...	...	
Kowaskum, vil	4	19	...	23	...	15	...	...	...	32	14	...	46	18	...	...	...	...	...	
Polk	5	29	...	34	...	15	...	...	...	30	22	...	52	8	...	1	...	1	1	
Richfield	5	40	...	45	...	35	...	...	...	20	11	...	31	9	...	...	...	...	...	
Schlisserville, vil	5	11	...	16	...	6	...	...	...	8	8	...	16	...	...	3	...	3	3	
Trenton	4	18	...	22	...	14	...	...	...	14	3	...	17	11	...	1	...	1	1	
Wayne	7	4	...	11	...	3	...	...	...	18	6	...	24	12	...	...	...	...	...	
West Bend	2	21	...	23	...	19	...	...	...	11	3	...	14	8	...	...	...	...	...	
West Bend, city	14	109	...	123	...	95	...	1	1	54	27	...	81	27	...	3	...	3	3	
ward 1	4	54	...	58	...	...	...	...	...	20	12	...	32	...	...	2	...	...	...	
ward 2	10	55	...	65	...	1	...	...	...	34	15	...	49	...	...	1	...	...	...	
Total	82	446	1	529	3	367	1	1	1	507	205	712	302	...	14	14	14	14		
Aylward's maj.					3															
Merton's majority					364	Eaton's majority				1	Davidson's majority				Gaylord's majority					

WAUKESHA COUNTY.

Brookfield	8	27	...	35	...	19	...	...	...	63	29	...	92	31	...	...	...	...	...
Delafield	5	13	...	18	...	8	...	3	3	158	55	...	213	103	...	1	...	1	1
Bagle	1	12	...	13	...	11	...	1	1	25	33	...	58	...	...	...	...	...	...
Etage, vil.	1	14	...	15	...	12	...	...	...	17	21	...	38	...	...	...	...	...	...
Geneseo	1	9	...	10	...	8	...	1	1	101	90	...	191	11	...	...	...	...	...
Hartland, vil	3	6	...	9	...	3	...	1	1	49	42	...	91	7	...	...	...	...	...



PRIMARY VOTE FOR GOVERNOR, 1906. --Continued.

WAUPACA COUNTY--Continued.

Towns, cities and election districts.	DEMOCRAT.				PROHIBITION.				REPUBLICAN.				SOCIAL DEMOCRAT.							
	John A. Aylward.	Ernst Merton.	Scattering.	Total.	Majority.		Ephraim L. Eaton.	Scattering.	Total.	Ephraim L. Eaton.	James O. Davidson.	Irvine L. Lenroot.	Scattering.	Total.	Majority.		Winfield R. Gaylord.	Scattering.	Total.	Winfield R. Gaylord.
					John A. Aylward.	Ernst Merton.									Jam s O. Davidson.	Irvine L. Lenroot.				
Fremont.....				1							13			32						
Fremont, villa e.	1			1		1					21			9						
Harrison.....	1			1		1					73			6						
Helvetia.....	1			1		1					70			14						
Iola.....											151			13						
Iola, vil. go.....	2			2				1			40			28						
Larabee.....	3			3		1					121			28						
Lebanon.....	4			4		4					51			73						
Lind.....	6	1		7		5		1			37			12						
Little Wolf.....	7	1		8		6					40			53						
Mauawa, village.....	3			3		3		1			101			33						
Marion, village.....	9			9		9					49			27						
Matteson.....	1	1		2		2					48			40						
Muckwa.....	6			6		6					37			44						
New London, city	31	1		32		30		2			168			188						
ward 1.....	9			9						51										
ward 2.....	5			5						43										
ward 4.....	9	1		10						54										
ward 5.....	8			8						20										
Royalton.....	3		1	4		3		1			29			47						
Scandinavia.....											192			8						
Scandinavia, vil.	1			1		1					73			8						
St. Lawrence.....	1	2		3		1					78			105						
Union.....	6			6		6					59			28						
Waupaca.....	1	1		2		2		2			37			63						
Waupaca, city	3	5		8		2		8			247			211						
ward 1.....								3			73			58						
ward 2.....											49									
ward 3.....	1	2		3		3					59									
ward 4.....											59									

Weyauwega.....	2		2	2					19	20	49	11	1								
Weyauwega, vil...	9	5	14	4	6	7	7	7	56	82	88	24									
Wyoming.....	3	1	4						45	41	86	4									
Total.....	136	31	2	109	109	4	36	2	38	36	2378	1701	3	4032	895	218	43	1	44	43	
Merton's majority				4							Lenroot's majority.....				677		Gaylord's majority.....			43	
Aylward's major'y				105			Eaton's majority		36		Davidson's majority.....										

WAUSHARA COUNTY.

Aurora.....										36	64	100		28							
Berlin, city										3	3	6									
ward 2, 2d prec't										3	3							1	1	1	
Bloomfield.....	1	3	4	2	1	1	1	1	58	19	77	39									
Coloma.....		2	2	2	2	2	2	2	31	43	74	12									
Dakota.....				2	2	2	2	2	57	10	67	47									
Deerfield.....	2		2	2	1	1	1	1	19	39	58	20									
Hancock.....	2		2	2	1	1	1	1	35	35	70										
Hancock, vil.....	3		3	3	1	1	1	1	69	42	102	18									
Leon.....	1		1	1	1	2	2	2	52	58	110	6									
Marion.....	1	2	3	2	1	1	1	1	107	29	136	78									
Mt. Morris.....	2		2	2					99	43	142	56									
Oasis.....	2	1	3	1	1	1	1	1	39	35	74	4									
Plainfield.....	1	1	2	1	1	1	1	1	51	89	131	29									
Plainfield, vil.....	2	3	5	1	1				74	63	137	11									
Poy Sippi.....	2		2	2					51	24	75	27						1	1	1	
Redgranite, vil.....	1		1	1	1	1	1	1	81	10	91	15									
Richford.....									26	11	37	15									
Rose.....									41	55	96	14									
Saxeville.....	1		1	1	1	1	1	1	40	47	87	7									
Springwater.....	2	4	6	2	2	2	2	2	49	52	101	3					1	1	1		
Warren.....	2		2	2					24	6	35	23									
Wautoma.....	1		1	1	1	1	1	1	87	17	104	70									
Wautoma, vil.....	2		2	2	1	1	1	1	122	39	161	83									
Wild Rose.....	4		4	4	6	6	6	6	39	59	98	20									
Total.....	32	16	48	24	8	23	23	23	1,286	883	2,169	542	139				3	3	3		
Merton's majority				8					Lenroot's majority.....				139				Gaylord's majority.....			3	
Aylward's major'y				16		Eaton's majority		23		Davidson's majority.....				403							

ELECTION STATISTICS.

PRIMARY VOTE FOR GOVERNOR, 1906—Continued.

WINNEBAGO COUNTY.

Towns, cities and election districts.	DEMOCRAT.				Majority.		PROHIBITION.			Majority.		REPUBLICAN.				Majority.		SOCIAL DEMOCRAT.			Majority.	
	John A. Aylward.	Ernst Merton.	Scattering.	Total.	John A. Aylward.	Ernst Merton.	Ephraim L. Eaton.	Scattering.	Total.	Ephraim L. Eaton.	James O. Davidson.	Irvine L. Lenroot.	Scattering.	Total.	James O. Davidson.	Irvine L. Lenroot.	Winfield R. Gaylord.	Scattering.	Total.	Winfield R. Gaylord.		
																					John A. Aylward.	Ernst Merton.
Algoma	1	1		2				1	1	57	16		73	41								
Black Wolf	2			2						47	33		80	11								
Clayton	5			5						28	24		52	31								
Menasha	7	1		8	6					23	13		36	10								
Menasha, city	113	62		175	51			3	3	211	138		349	71		5			5	5		
ward 1	31	21						2		67	47		114									
ward 2	34	19								45	23		68									
ward 3	8	6								44	46		90			1						
ward 4	40	16								53	22		75			3						
Noenah	10		1	11	9			1	1	31	19		50	12								
Noenah, city	88	14		102	71			9	9	267	211		478	56		17		17	17			
ward 1	20	3						2		83	57		140			2						
ward 2	24	6						3		53	61		114			11						
ward 3	34	4						4		102	79		181			2						
ward 4	10	1						1		24	14		38			2						
Nekimi	1		1	2						69	26		95	43								
Nepenskung	2		3	5		1				47	55		102									
Omro	1		3	4		2				68	16		84	52		1		1	1			
Omro, vil	3		3	6				9	9	116	48		164	68								
Oshkosh	11			14	8			9	9	78	39		117	39								
Oshkosh, city	275	1		276	161			34	34	2,031	1,159		3,190	825		13		13	13			
ward 1	8	7						2		122	61		183									
ward 2	15	18						3		179	103		282			3						
ward 3	24	3								116	69		185			2						
ward 4	18	8						5		189	97		286									
ward 5	7	5								221	123		344			1						
ward 6	45	8								97	106		203			1						
ward 7	13	8						1		159	60		219			2						
ward 8	15	13						4		39	76		115			1						
ward 9	29	7								127	94		221									
ward 10	16	7						5		237	116		353									

ward 11	18	14				3			124	67				1			
ward 12	17	2				3			183	84				1			
ward 13	59	15				8			141	140				1			
Poyzan	11		2		13	9			3		14	44	16				
Rushford	4				4	4			107	83	46	153	61				
Utica	2				2	2			8	46	129	37					
Vinland	3				4	2		3	75	28	103	47		1		1	1
Winchester	5		1		7	3			69	29	98	40					
Winneconne	2		2		4				38	19	51	22				1	1
Winneconne, vil.	7		9		16		7	1	78	18	96	60					
Wolf River	6		2		8	4			40	11	51	29			2		2
Total	559	221		783	342	7	63	63	3,626	2,045	5,671	1,589	8	43		43	43
Merton's majority			7			Eaton's majority		63	Lenroot's majority		8			Gaylord's majority		43	43
Aylward's majority			35			Eaton's majority		63	Davidson's majority		1,581			Gaylord's majority		43	43

WOOD COUNTY.

Arpin	10		2		12	8				43	13	56	80				
Auburndale	7		2		9	5			120	10	130	110					
Auburndale, vil.									52	2	53	52					
Cary	3				3	3			11		11	11					
Cameron	1		1		2	3			20		6	14					
Cranmoor	3				3	3			4		9	13	4				
Dexter						3			1		7	8	5				
Grand Rapids	4				4	4			15		7	8			1		1
Grand Rapids, city	92		7		90	85			18		7	25	11				
ward 1	11								32		11	112	42	196	5		5
ward 2	13								29		19						
ward 3	14								49		15						
ward 4	9	2							62		15				2		
ward 5	8								37		19						
ward 6	14	2							28		13						
ward 7	16								40		18				1		
ward 8	7								31		8						
Hansen			2		7	3		2	32		9				2		
Hiles	5		1		3	1			60		16	76	44				
Lincoln	6		5		11	1			16		1	17	15				
Marshfield	16		7		23	9		1	54		11	65	43				
Marshfield, city	63		50		113	13		1	37		7	44	70			1	1
ward 1	14	16					1	5	450		80	530	370		1	5	5
ward 2	4	8							40		5			1			
ward 3	8								34		6						
ward 4	13								104		20			1			
ward 5	12								145		20						
ward 6	12							2	100		24			2			
	12	10					1		27		5			1			



PRIMARY VOTE FOR GOVERNOR, 1906.

COUNTIES.	DEMOCRAT.				PROHIBITION.				REPUBLICAN.				SOCIAL DEMOCRAT.							
	John A. Aylward.	Ernst Merton.	Scattering.	Total.	Majority.		Ephraim L. Eaton.	Scattering.	Total.	Ephraim L. Eaton.	James O. Davidson.	Irvine L. Lenroot.	Scattering.	Total.	Majority.		Winfield R. Grayford.	Scattering.	Total.	Winfield R. Grayford.
					John A. Aylward.	Ernst Merton.									James O. Davidson.	Irvine L. Lenroot.				
Adams	33	10	1	44	23	4	1	5	4	508	2	2	830	188	1	1	1	1	1	51
Ashland	85	21	1	106	64	15	15	15	15	1,168	1,122	2	2	2,200	46	512	1	1	512	512
Barron	60	23	1	83	38	29	29	29	29	1,325	849	2	2	2,176	476	26	26	26	26	26
Bayfield	22	8	2	32	14	8	8	8	8	739	680	1	1	1,419	59	26	26	26	26	26
Brown	331	56	1	387	275	16	16	16	16	2,132	1,202	1	1	3,334	930	80	80	80	80	80
Buffalo	85	16	1	102	70	11	11	11	11	893	576	1	1	1,465	314	30	30	30	30	30
Burnett	11	6	1	18	5	10	10	10	10	347	615	1	1	962	263	11	1	12	12	12
Calumet	182	36	2	220	148	1	1	1	1	197	164	1	1	361	33	25	1	1	25	25
Chippewa	180	70	2	252	110	18	18	18	18	1,620	764	1	1	2,385	856	2	2	2	2	2
Clark	98	37	1	135	61	15	15	15	15	1,634	893	1	1	2,527	741	1	1	1	1	1
Columbia	182	24	2	206	158	21	3	24	21	2,094	1,320	1	1	3,414	771	49	49	49	49	49
Crawford	303	57	1	360	246	5	5	5	5	1,136	132	1	1	1,268	123	5	5	5	5	5
Dane	1,380	57	4	1,441	1,323	68	2	70	68	4,353	1,913	3	3	6,266	2,410	35	35	35	35	35
Dodge	2,803	1,679	6	4,485	1,127	32	1	33	32	555	375	1	1	960	210	11	11	11	11	11
Door	43	8	1	51	37	13	13	13	13	1,261	814	1	1	1,888	634	9	9	9	9	9
Douglas	108	33	1	140	73	44	1	45	44	814	2,505	1	1	3,350	1,661	98	98	98	98	98
Dunn	66	30	1	96	53	20	2	22	20	1,377	830	1	1	2,215	538	16	16	16	16	16
Eau Claire	166	13	2	181	136	16	1	17	16	1,632	907	1	1	2,509	785	44	1	45	45	45
Florence	13	1	1	14	12	2	2	2	2	272	144	1	1	416	123	1	1	1	1	1
Fond du Lac	1,418	495	5	1,918	923	33	33	33	33	1,746	1,239	1	1	3,015	477	32	32	32	32	32
Forest	17	9	1	26	8	4	1	5	4	632	253	1	1	921	404	10	10	10	10	10
Grant	474	82	3	559	392	73	2	80	78	2,154	1,499	1	1	3,564	745	10	10	10	10	10
Green	168	46	1	215	122	31	31	31	31	1,039	742	1	1	1,811	527	31	31	31	31	31
Green Lake	211	147	1	358	64	19	19	19	19	816	421	19	19	1,256	395	9	9	9	9	9
Iowa	338	24	1	362	314	32	3	55	32	1,400	671	1	1	2,072	729	5	5	5	5	5
Iron	21	3	1	24	18	1	1	1	1	517	243	1	1	760	274	18	18	18	18	18
Jackson	51	1	1	64	39	9	9	9	9	1,604	542	3	3	2,149	1,032	2	2	2	2	2
Jefferson	1,422	412	5	1,839	1,010	19	19	19	19	845	414	1	1	2,663	432	12	12	12	12	12
Juneau	176	70	2	249	106	4	4	4	4	1,411	661	1	1	2,072	750	7	7	7	7	7

ELECTION STATISTICS



PRIMARY VOTE FOR GOVERNOR, 1906—Continued.

COUNTIES.	DEMOCRAT.				PROHIBITION.				REPUBLICAN.				SOCIAL DEMOCRAT.					
	John A. Aylward.	Ernst Merton.	Scattering.	Total.	Majority.		Ephraim L. Eaton.	Scattering.	Total.	Ephraim L. Eaton.	Maj.	James O. Davidson.	Irvine L. Lenroot.	Scattering.	Total.	Majority.		
					John A. Aylward.	Ernst Merton.										James O. Davidson.	Irvine L. Lenroot.	Winfield R. Gaylord.
Kenosha	175	127	...	302	48	...	12	...	12	12	1,054	576	...	1,630	478	...	74	74
Kewaunee	253	48	...	281	185	...	7	...	7	7	878	158	...	536	220	...	16	16
La Crosse	505	15	6	666	550	...	53	1	54	53	2,763	1,054	2	3,822	1,712	...	20	20
Lafayette	190	52	...	242	138	...	11	...	11	11	1,389	652	...	2,041	737	...	4	4
Langlade	361	67	...	428	291	...	3	...	3	3	605	319	...	924	286	...	5	5
Lincoln	219	63	2	287	153	...	10	1	11	10	1,008	493	...	1,531	545	...	20	20
Manitowoc	784	165	13	982	619	...	9	...	9	9	1,016	543	...	1,559	473	...	142	142
Marathon	71	149	...	870	572	...	37	...	37	37	1,754	639	...	2,393	1,115	...	76	76
Marinette	95	32	...	133	57	...	22	...	22	22	2,487	1,049	...	3,535	1,458	...	32	32
Marquette	105	38	1	138	73	...	1	...	1	1	484	206	...	690	278	...	1	1
Milwaukee	1,708	653	...	2,361	1,055	...	125	...	125	125	18,282	8,929	...	27,191	9,339	...	2,197	2,197
Monroe	174	72	1	247	102	...	22	...	22	22	1,467	762	1	2,235	705	...	7	7
Oconto	179	51	1	231	123	...	6	...	6	6	1,081	908	...	1,989	173	...	5	5
Oneida	162	41	...	203	121	...	5	...	5	5	501	321	...	822	180	...	31	31
Outagamie	569	289	...	858	280	...	18	...	18	18	1,643	1,253	...	2,901	385	...	41	41
Ozaukee	765	439	...	1,204	326	...	11	...	11	11	1,777	142	...	2,919	83	...	21	21
Pepin	54	7	...	61	47	...	5	...	5	5	323	167	...	491	257	...	...	...
Pierce	43	12	2	57	31	...	19	...	19	19	1,218	928	...	2,146	290	...	10	10
Polk	25	10	...	35	15	...	18	...	18	18	1,213	1,149	...	2,362	60	...	30	30
Portage	232	49	2	283	183	...	10	...	10	10	940	345	2	1,307	615	...	3	3
Price	57	14	...	73	48	...	8	...	8	8	586	748	1	1,335	...	...	28	28
Racine	242	224	3	469	18	...	46	...	46	46	1,962	1,070	6	3,033	892	...	224	224
Richland	234	39	...	274	193	...	51	...	51	51	1,421	522	1	1,614	599	...	16	16
Rock	295	53	...	374	236	...	43	...	43	43	2,743	1,311	...	4,051	1,429	...	48	48
Rusk	31	5	1	37	26	...	17	...	17	17	838	388	...	1,253	480	...	8	8
St. Croix	89	42	...	131	47	...	12	...	12	12	1,244	745	1	1,970	439	...	17	17
Sauk	304	6	...	352	14	...	63	2	70	68	1,883	1,035	2	2,770	803	...	7	7
Sawyer	122	7	...	28	63	...	1	...	1	1	435	243	...	679	193	...	...	...
Shawano	181	59	...	181	14	...	11	...	11	11	1,191	639	...	1,830	552	...	3	3
Sheboygan	448	159	3	610	289	...	19	...	19	19	1,533	1,221	...	2,784	342	...	146	146

Taylor .....	145	48	3	206	97	8	8	8	581	490	1,080	82	11	3	14	11					
Trempealeau .....	110	24	1	135	86	22	22	22	2,032	572	2,604	1,480	8	1	9	8					
Vernon .....	135	20	4	159	115	20	20	20	2,629	738	3,367	1,891	4	...	4	4					
Vilas .....	80	23	1	104	57	3	3	3	199	97	296	102	3	...	3	3					
Wa worth .....	202	125	...	327	77	73	73	73	2,116	1,404	3,520	712	24	...	24	24					
Washburn .....	25	3	...	28	22	6	6	6	555	159	714	396	7	...	7	7					
Washington .....	82	446	1	529	364	1	1	1	507	205	712	02	14	...	14	14					
Waukesha .....	90	567	...	657	477	41	41	41	2,273	1,276	3,549	997	29	...	29	29					
Waupaca .....	136	31	2	169	105	36	2	38	2,378	1,701	4,082	677	43	1	41	43					
Waushara .....	32	16	...	48	13	23	23	23	1,286	883	2,163	403	3	...	3	3					
Winnebago .....	559	224	...	783	335	63	63	63	3,626	2,015	5,671	1,781	43	...	43	43					
Wood .....	281	91	...	372	190	17	17	17	1,630	401	2,031	1,209	17	...	17	17					
Total .....	21,470	8,278	96	29,814	14,083	841	1,573	23	1536	1,573	109,583	61,178	53	170,814	48,405	2,091	4,075	16	4,091	4,075	
Net majority .....					13,192																

VOTE FOR GOVERNOR BY COUNTIES, TOWNS, CITIES, AND ELECTION DISTRICTS, 1906-1904.

ADAMS COUNTY.

Counties, towns, cities and election districts.	GOVERNOR, 1905.							GOVERNOR, 1904.									
	John A. Aylward, Dem.	Ephraim L. Eaton, Pro.	James O. Davidson, Rep.	Winfield R. Gaylord, Soc. Dem.	Ole T. Rosans, Soc. Lab.	Total.	Plurality.		Geo. W. Peck, Dem.	Edward S. Ojield, Nat. Rep.	Wm. H. Clark, Pro.	Robert M. LaFollette, Rep.	Wm. A. Arnold, Soc. Dem.	Chas. M. Minkley, Soc. Lab.	Total.	Plurality.	
							Dem.	Rep.								Dem.	Rep.
ADAMS CO.—																	
Adams	28	1	67	2		98	39	42	2	4	83	1		133		41	
Big Flats	15	1	36	1		53	21	16	2		87	2		107		71	
Colburn	10		13	3		26	3	22		2	67	3		94		45	
Dell Prairie	13		36			49	23	35	2		75	1		113		40	
Easton	6		45			53	29	23	1	1	79			104		56	
Jackson	10	6	48			64	38	23	1	7	97	3		131		74	
Leola	4		17			21	13	8	1	3	55	1		68		47	
Lincoln	15	1	38			54	23	23	4	2	65			94		42	
Monroe	16	1	68			86	52	6	1		108			118		102	
New Chester	8		27			35	19	8		5	56	2		71		48	
New Haven	30		58			88	28	55	4		105	1		165		50	
Preston	5		25	3		33	20	12		2	31	5		50		19	
Quincy	8		23			31	15	13	4	1	57			75		44	
Richfield	14	1	23			38	9	17		4	64			85		47	
Rome	10	2	32			44	22	21	2	2	65	2		92		44	
Springville	12		34			46	22	27	1	3	59	2		92		32	
Strong's Prairie	8	3	109			120	101	9	2	3	164	1		179		155	
Total	212	16	639	9		939	487	300	30	40	1,317	24		1,771		957	
Net Republican plurality							487									957	

Scattering: Easton, 2; Monroe, 1.

ASHLAND COUNTY.

ASHLAND CO.—																	
Agenda	12		32	1		45	20	46	1	4	71	1		123		25	
Ashland	22	2	82	5		117	66	42	2	1	100	3		148		58	

Ashland, city	535	55	1,032	119	2	1,743	497	856	55	38	1,821	92	2,902	925	
ward 1	39	4	119	10	1			34	9	5	247	3			
ward 2	43	13	147	16				70	5	1	272	11			
ward 3	47	6	148	6				103	3	5	210	6			
ward 4	42	4	69	7				64	2	1	109	6			
ward 5	75	4	59	12				117	5	5	187	5			
ward 6	55	9	95	13				107	10	5	177	6			
ward 7	48	6	114	19	1			92	3	3	192	16			
ward 8	65	5	68	22				85	6	2	189	23			
ward 9	72	1	68	7				104	3	6	122	7			
ward 10	49	3	85	7				120	9	5	156	9			
Butternut	18	3	43	5			69	25	1	7	38	2	87	1	
Butternut, village	25		69	10			104	44		6	60	1	137	9	
Gordon	8	2	20	14			44	6	1	1	54	8	74	44	
Jacobs	47	4	165	35			251	118	9	5	254	13	406	129	
La Pointe	4	1	15	2			22	11	1	8	14		43	6	
Morse	42	9	117	11			179	75	6	6	203	9	334	102	
Sanborn	55	6	215	27	1	304	160	217	15	10	299	10	550	82	
precinct 1	11		12					18	3		46				
precinct 2	42	2	169	27	1			190	10	7	207	10	1		
precinct 3	2	4	34					9		3	46				
Total	768	82	1,706	229	3	2,878	1,028	1,561	88	86	2,928	139	2	1,804	7
Democratic plurality							1,028								7
Net Republican plurality															1,367

BARRON COUNTY.

BARRON CO.—	28	2	29			59	1	56	8	1	51			116	5
Almena	6	2	29	2		39	23							149	88
Ashland	7	7	73			87	66	22	1	16	110			325	115
Barron	34	8	209	2	1	254	175	90	8	19	205	3		52	5
Barron, city	11		19			30	8				22	1	2	97	39
Bear Lake	15		31	3		49	16	28		2	67			54	2
Cameron, village	4		15	2		21	11	23	2		25	4		149	37
Cedar Lake	4	15	73	3		95	69	48	6	7	85	3		162	24
Chetek	7	36	64	3		110	57	64	6	4	88			221	129
Chetek, city	3		57			60	54	42	3	2	171	3		99	54
Clinton	4	2	25	1		32	21	21		1	75	2		197	118
Crystal Lake	2	2	64			45	62	36		5	154	2		283	61
Cumberland	19	4	134	7	1	165	115	101	9	11	162			201	124
Cumberland, city	3	11	76			90	73	8	2	32	156	3			
Dallas															

VOTE FOR GOVERNOR BY COUNTIES, TOWNS, CITIES, AND ELECTION DISTRICTS, 1906-1904—Continued.  
BARRON COUNTY—Continued.

392

WISCONSIN BLUE BOOK

Counties, towns, cities and election districts.	GOVERNOR, 1906.							GOVERNOR, 1904.										
	John A. Asward, Dem.	Ephraim L. Eaton, Pro.	James O. Davidson, Rep.	Winfield R. Gaylord, Soc. Dem.	Ole T. Rosaas, Soc. Lab.	Total.	Plurality		Geo. W. Peck, Dem.	Edward Scott, Nat. Rep.	Wm. H. Clark, Pro.	Robert M. LaFollette, Rep.	Wm. A. Arnold, Soc. Dem.	Chas. M. Minkley, Soc. Lab.	Total.	Plurality.		
							Dem.	Rep.								Dem.	Rep.	
BARRON CO.—Con.																		
Dallas, village .....	5	3	55			64		50	11	2	4	76	1		94		65	
Dover .....	33	20	77			100		74	12	4	18	133	3		170		115	
Dovle .....	3	2	27	2		34		24	12			69			85		57	
Lakeland .....	6		31	1		38		25	21	3	3	67	1		91		46	
Maple Grove .....	7	12	73			92		66	24	3	3	92			307		208	
Oak Grove .....	25	1	34	1	1	62		9	68	5	5	244			133	16	67	
Prairie Farm .....	3	2	90			95		87	8	2	7	52	3	2	175		167	
Prairie Farm, village .....		4	49	1		54		49	2		5	56	3		63		51	
Rice Lake .....	9	2	21	2		34		12	44	1	1	50	6		162		6	
Rice Lake, city .....	72	13	234	77	1	397		162	257	9	12	220	21		519	37		
ward 1 .....	16	3	62	18					66	1		72						
ward 2 .....	33	1	55	27					74	3		83	4					
ward 3 .....	16	6	38	13	1				69	3		37	1					
ward 4 .....	7	3	79	19					48	5		28	5					
Stanford .....	2	1	18		1	22		16	13	2	2	78	2		97		65	
Stanley .....	8		68	2		78		60	21	1	5	127			154		106	
Summer .....	2	3	43	12		60		41	17	1	2	71	2		93		54	
Turtle Lake .....	2		14	1		17		12	17	3	3	78	4		105		61	
Turtle Lake, village .....	9		42	1	1	53		33	23	1		59	1	3	87		33	
Vance Creek .....		1	23		1	26		23	8	1		85		1	96		78	
Total .....	303	153	1,797	123	7	2,385		1,494	1,124	81	200	3,012	68	8	4,494	63	1,906	
Democratic plurality .....																	63	
Net Republican plurality .....								1,494									1,889	

Scattering: Vance Creek, 1; Dallas village, 1.

Scattering: Oak Grove, 1.

BAYFIELD COUNTY.

BAYFIELD CO.—														
Barnes	3		54		1	58	51							
Bayfield	53	10	166	16		245	113	138	7	14	356	6	2	523
Bell	2		15	12		29	13	5	4		8	8		25
Cable	6	1	50	3		60	44	26	4	1	49			80
Drummond	3	3	114	3		123	111	23	4	2	123	1		156
Eileen		2	28	2		32	28	8	3	3	57	1		72
Iron River	21	6	191	3	1	222	170	55	5	10	552	4		625
Mason	17	2	172			191	155	35	2	8	286	1		332
Oriente	1		22		1	24	21							
Oulu		4	17	5		23	17							
Port Wing	5	8	106	3		122	101	32	6	4	110	2		154
Praff	1	1	54	1		57	53	19		3	123		1	151
Washburn	1	2	23	5		31	22	7	2	6	81			96
Washburn, city	46	13	344	39	1	443	298	151	13	23	759	4	1	951
ward 1			17	4				9	2		35	1		
ward 2		1	54	7				40	2		85			
ward 3	22	3	52	8	1			48	2	2	89	1		
ward 4	10	3	64	9				7	1	3	135	1		
ward 5	5	3	64	9				20	4	10	194	1		
ward 6	3	2	44	5				17	1	4	71			
ward 7	3	1	29					8	1	3	168		1	
ward 8	1	1	5					2		1	42			
Total	159	52	1,356	92	4	1,663	1,197	499	50	74	2,512	27	4	3,166
Net Republican plurality							1,197							2,013
														2,013

BROWN COUNTY.

BROWN CO.—														
Allouez	22	1	49	3	1	76	27	33		1	55	8		97
Ashwaubenon	12	1	53	1		67	41	29	3	2	85			119
Bellevue	63		46			109	17	97	3	3	43	1		149
De Pere	66	1	35	1		103	31	84	5	1	42			149
De Pere, city	248	14	312	9		583	64	366	15	9	504	15		900
ward 1	73	3	101	2				75	6	3	158	4		
ward 2	72	9	62	1				102	1	2	132	5		
ward 3	61		103					103	7		139			
ward 4	42	2	46	6				88	1	4	85	6		

VOTE FOR GOVERNOR BY COUNTIES, TOWNS, CITIES, AND ELECTION DISTRICTS, 1906-1904—Continued.

BROWN COUNTY—Continued.

Counties, towns, cities and election districts.	GOVERNOR, 1906.								GOVERNOR, 1904.								
	John A. Aylward, Dem.	Eckrain L. Easton, Pro.	James O. Davidson, Rep.	Winfield R. Gaylord, Soc. Dem.	O. E. Rosaas, Soc. Lab.	Total.	Plurality.		Geo. W. Peck, Dem.	Edward Scofield, Nat. Rep.	Wm. H. Clark, Pro.	Robert M. LaFollette, Rep.	Wm. A. Arnold, Soc. Dem.	Chas. M. Minkley, Soc. Lab.	Total.	Plurality.	
							Dem.	Rep.								Dem.	Rep.
<b>BROWN CO.—Con.</b>																	
Eaton	48	1	52			101		4	112		1	66			179	46	
Glenmore	53		87	1		140		34	95		5	154			258		59
Green Bay	13		81			97		68	38		2	117			163		79
Green Bay, city	764	46	1,747	191	5	2,753		933	1,666		62	2,340		1	4,394		674
ward 1	156	4	243	11					257	12		273					
ward 2	106	4	234	11					251	11		251					
ward 3	68	2	148	12					155	11		235					
ward 4	85	9	319	24	1				165	20		414					
ward 5	106	6	229	28	2				203	2		293					
ward 6, precinct 1	80	5	127	9					181	5		181					
ward 6, precinct 2	47	1	68	9					104	2		100					
ward 7, precinct 1	34	4	105	6					76	2		184					
ward 7, precinct 2	33	4	83	7	1				60	5		93					
ward 8, precinct 1	34	4	117	37					145	6		210					
ward 8, precinct 2	16	3	75	37	1				69	4		107					
Holland	65		20			165	65		163	3	4	47			218	116	
Howard	48	1	94	3		146		46	151	4	2	161			318		10
Humboldt	20		65	1		87		45	45	3	4	106			158		61
Lawrence	18	3	62	1		84		44	58	7	3	137			205		79
Morrison	63	4	120	2		189		57	138	3	3	180			314		52
New Denmark	29	2	130			161		101	57	10	4	268			289		151
Pittsfield	22		43			68		21	58	5	3	123			190		65
Preble	64	2	109	7		172		36	92	10	6	181		2	309		89
Rockland	40	1	21	1		68	23		81	3	1	52			137	29	
Scott	40	2	67			109		27	97	12		87			188		10
Summit	28	3	46			72		23	72	1	6	163			244		51

Wrightstown .....	6	2	54	2	.....	127	15	.....	110	7	2	116	5	.....	240	.....	6
Wrightstown, village .....	40	1	30	1	.....	72	10	.....	60	.....	2	58	.....	110	2	.....	.....
Total .....	1,854	91	3,314	224	6	5,489	161	1,621	3,602	190	197	5,027	211	3	9,230	297	1,633
Democratic plurality .....								161									297
Net Republican plurality .....								1,460									1,335

BUFFALO COUNTY.

BUFFALO CO.—																		
Alma .....	30	.....	58	1	.....	89	.....	28	.....	37	1	.....	93	.....	131	.....	53	
Alma, city .....	101	6	133	1	1	212	2	.....	129	.....	.....	.....	130	.....	260	.....	1	
ward 1 .....	45	3	28	.....	.....	.....	.....	.....	57	.....	1	.....	39	.....	.....	.....	.....	
ward 2 .....	23	2	34	.....	.....	.....	.....	.....	23	.....	.....	.....	59	.....	.....	.....	.....	
ward 3 .....	33	1	41	1	1	.....	.....	.....	49	.....	.....	.....	41	.....	.....	.....	.....	
Belvidere .....	31	.....	51	.....	.....	82	20	.....	75	2	.....	.....	71	.....	148	4	.....	
Buffalo .....	36	1	23	1	1	62	13	.....	57	1	.....	.....	31	.....	89	26	.....	
Buffalo, city .....	13	1	19	1	.....	34	6	.....	28	.....	.....	.....	15	.....	42	13	.....	
Canton .....	14	2	44	.....	.....	60	30	.....	43	4	3	.....	89	1	140	.....	46	
Cross .....	22	.....	35	1	.....	58	13	.....	53	.....	.....	.....	40	.....	93	13	.....	
Dover .....	6	2	66	1	.....	105	90	.....	36	1	3	.....	128	.....	168	.....	92	
Dover .....	76	2	98	1	.....	177	22	.....	131	4	.....	.....	113	.....	248	13	.....	
Fountain, city .....	.....	.....	.....	.....	.....	.....	.....	.....	.....	.....	.....	.....	.....	.....	.....	.....	.....	
ward 1 .....	33	.....	48	1	.....	.....	.....	.....	58	2	.....	.....	52	.....	.....	.....	.....	
ward 2 .....	43	2	50	.....	.....	.....	.....	.....	73	2	.....	.....	61	.....	.....	.....	.....	
Gilmanston .....	17	4	106	.....	.....	127	89	.....	49	1	1	.....	163	.....	159	.....	59	
Glencoe .....	30	1	29	.....	.....	60	1	.....	71	5	2	.....	42	1	121	29	.....	
Lincoln .....	26	.....	28	.....	.....	51	2	.....	57	3	1	.....	41	1	103	16	.....	
Maxville .....	24	1	45	.....	.....	70	21	.....	15	.....	7	.....	66	.....	88	.....	51	
Milton .....	5	.....	15	1	.....	21	10	.....	52	1	.....	.....	16	.....	49	16	.....	
Modena .....	4	10	98	.....	.....	112	94	.....	12	.....	13	.....	147	.....	177	.....	129	
Mondovi .....	12	.....	76	.....	.....	88	64	.....	2	.....	3	.....	139	1	160	.....	106	
Mondovi, city .....	32	6	189	1	.....	219	148	64	24	2	6	.....	224	.....	298	.....	160	
ward 1 .....	13	3	87	1	.....	.....	.....	.....	31	.....	5	.....	110	.....	.....	.....	.....	
ward 2 .....	19	3	93	.....	.....	.....	.....	.....	33	3	1	.....	114	.....	.....	.....	.....	
Montana .....	11	.....	14	.....	.....	25	3	.....	32	1	2	.....	53	.....	89	.....	21	
Naples .....	.....	1	100	.....	.....	101	99	.....	5	6	.....	.....	352	1	163	.....	147	
Nelson .....	92	2	262	.....	.....	296	110	.....	84	4	4	.....	204	.....	296	.....	120	
Waumandee .....	55	.....	29	.....	.....	84	26	.....	92	2	.....	.....	40	.....	135	.....	53	
Total .....	637	30	1,449	9	2	2,136	40	851	1,127	41	51	1,933	6	.....	3,158	188	988	
Democratic plurality .....								49									188	
Net Republican plurality .....								812									806	

ELECTION STATISTICS.



VOTE FOR GOVERNOR BY COUNTIES, TOWNS, CITIES, AND ELECTION DISTRICTS, 1906-1904—Continued.

BURNETT COUNTY.

Counties, towns, cities and election districts.	GOVERNOR, 1906.							GOVERNOR, 1904.									
	John A. Aylward, Dem.	Ephraim L. Eaton, Pro.	James O. Davidson, Rep.	Winfield R. Gaylord, Soc. Dem.	Ole T. Kosas, Soc. Dem.	Total.	Plurality.		Geo. W. Peck, Dem.	Edward Scofield, Nat. Rep.	Wm. H. Clark, Pro.	Robert M. LaFollette, Rep.	Wm. A. Arnold, Soc. Dem.	Chas. M. Minkley, Soc. Lab.	Total.	Plurality.	
							Dem.	Rep.								Dem.	Rep.
<b>BURNETT Co.—</b>																	
Anderson .....	1		93	3	1	98		92	1		3	194	2		110		101
Blaine .....	3	2	56	1	1	66		50	5	2	2	29			78		64
Dewey .....	4		40			44		37									
Grantsburg .....	4	5	69	1		79		65	16		2	170			190		154
Grantsburg, village .....	15	9	132	7	2	165		117	21	1	7	328	1		157		107
Jackson .....	2		31	1		34		29	4	1		65			70		61
La Follette .....	6		36	3	1	46		30	13	4	2	50		1	72		37
Marshland .....	1	2	75	3		81		74	5	1	5	140	6		157		134
Meenon .....	2	1	21	4		28		23	3	3	1	107			119		99
Roosevelt .....	1		27			28		26	1	1		32			33		31
Rusk .....	1		19			20		18	6	1	2	50	1		63		59
Trade Lake .....	6	12	139	6		163		133	10	2	7	180	3		202		170
West Marshland .....	3	3	53	5	1	65		50									
Wood Lake .....	1	6	57	3	2	69		56	3	3	10	155	2		173		145
Wood River .....	7	7	132	1	2	149		125									
Total .....	59	48	1,040	33	10	1,195		981	93	19	41	1,256	17	1	1,427		1,153
Net Republican plurality .....								981									1,163

CALUMET COUNTY.

<b>CALUMET COUNTY—</b>																	
Brillion .....	50	9	164	1		224		114	81	5	6	187			270		108
Brillion, village .....	60	2	87	2		151		27	70	4		115			189		45
Brothertown .....	131	6	77	1		215	51		103	6	6	83			203	25	

Charlestown	115	1	89	18	223	26	111	4	1	115	20	251	4		
Chilton	142	3	50	5	200	92	148	2	2	86	9	250	62		
Chilton, city	173	1	112	33	319	61	210	5	2	103	24	344	107		
Harrison	158	4	86	2	250	72	187	3	3	126	1	320	61		
Hilbert, village	56	1	43	10	110	13	70	3	1	49	2	125	21		
New Holstein	55	2	85	3	145	30	84	5	5	142	6	238	58		
New Holstein, village	14	1	102	19	136	83	33	2	1	116	6	158	53		
Rantoul	81		101	1	183	20	97	2		152	1	253	85		
Stockbridge	134	4	104	4	246	30	246	22	7	88	9	372	158		
Woodville	90	1	43		143	56	126	3		76		205	50		
Total	1,268	35	1,142	99	2,545	404	274	1,571	70	30	1,438	78	3,187	484	351
Republican plurality						274								351	
Net Democratic plurality						135								133	

CHIPPEWA COUNTY.

CHIPPEWA COUNTY—																
Anson	22	4	85		111	63	26			119		145	93			
Arthur	26	2	36		64	10	51	4	5	146	6	213	94			
Auburn	24	1	35		60	11	44	3	4	158	3	212	114			
Bloomer	69		50		119	19	94	4	7	134	3	243	40			
Bloomer, village	45	6	95	4	153	47	76	5	12	143		236	67			
Boyd, village	36	2	53	3	94	17	31	1		53		145	38			
Cadott, village	32	6	96	3	138	64	63	5	5	94		173	26			
Chippewa Falls, city	633	35	114	19	2,403	81	729	3	31	387	11	1,791	258			
ward 1		8	97	4		52	3	0	130							
ward 2	111	7	93	1	1	110	4	7	121							
ward 3	73	3	98	4		122	1	3	173	3						
ward 4	36	2	67	2		52	3		65							
ward 5	39	2	73	1		83	8	2	88	1						
ward 6	36		67	2		98	6	2	94	2						
ward 7	58		70	1		49	3	5	86	2						
ward 8	55	4	50	2		64	2	2	95							
ward 9	26	7	64			51	1	2	75							
ward 10	41	1	37	2	1	43	1	2	60	3						
Cleveland		1	39	1	42	38	21	2	1	70		94	49			
Colburn	16	1	40	1	53	24	29	3	3	92		127	63			
Delmar	53	2	54	1	110	1	72	3	2	51	3	131	21			
Eagle Point	55	6	87	1	149	32	93	4	7	118	2	224	25			
Edson	73	4	94		141	9	98	3	3	86		190	12			
Holcombe	15	2	40	3	80	45										

VOTE FOR GOVERNOR BY COUNTIES, TOWNS, CITIES, AND ELECTION DISTRICTS, 1906-1904—Continued.

CHIPPEWA COUNTY—Continued.

Counties, towns, cities and election districts.	GOVERNOR, 1906.								GOVERNOR, 1904.									
	John A. Ashward, Dem.	Ephraim L. Eaton, Pro.	James O. Davison, Rep.	Winfield R. Gaylord, Soc. Dem.	Ole T. Resaes, Soc. Lab.	Total.	Plurality.		Geo. W. Peck, Dem.	Edward Seefeld, Nat. Rep.	Wm. H. Clark, Pro.	Robert M. LaFollette, Rep.	Wm. A. Arnold, Soc. Dem.	Chas. M. Ambley, Soc. Lab.	Total.	Plurality.		
							Dem.	Rep.								Dem.	Rep.	
<b>CHIPPEWA CO.—Con.</b>																		
Lafayette	33	2	127	3		165		94	57	3	7	196	1	1	265		139	
New Auburn, village	11	5	45	3		64		34	17	4	6	62			89		45	
Ruby	1	2	23			26		23										
Sampson	18	7	45			70		27	27	4	5	65			101		33	
Sigel	26		56	3		115		60	81	2	2	120	2		213		39	
Stanley, city	78	9	396	3		486		318	175	4	8	354	5	3	549		179	
ward 1	4	1	35					25			1	.81		1				
ward 2	31	2	83	3				33		5		76						
ward 3	9	4	123					63		2		109	2	1				
ward 4	34	2	106					56	2	2		88	2	1				
Tildon	85	1	36			122	49	119	119	3	1	106	1		230	13		
Wheaton	51	1	77	1		130	26	92	92	5	6	208			311		116	
Total	1,406	99	2,343	49	3	3,900	77	1,014	2,061	101	115	3,362	37	6	5,682	84	1,335	
Democratic plurality							77										84	
Net republican plurality								937									1,301	

CLARK COUNTY.

<b>CLARK COUNTY—</b>																		
Abbotsford, village	17	3	85	2		107		68	168	3	2	98	3		215	10		
Beaver	8		48	4		60		40	36	3	4	74	10		127		38	
Colby	23		30			53		7	91	4	2	41			138	50		
Colby, city	48	1	37	1		87	9		75	3	2	59	2		141	16		
Dewhurst	1	3	19			23		16	4	1	2	25			32		21	



VOTE FOR GOVERNOR BY COUNTIES, TOWNS, CITIES, AND ELECTION DISTRICTS, 1906-1904—Continued.

COLUMBIA COUNTY.

Counties, towns, cities and election districts.	GOVERNOR, 1906.							GOVERNOR, 1904.									
	John A. Ayward, Dem.	Ehrhain L. Eaton, Pro.	James O. Davidson, Rep.	Winfield R. Gaylord, Soc. Dem.	O. T. Rossas, Soc. Lab.	Total.	Plurality.		Geo. W. Cook, Dem.	Edward Scuffield, Nat. Rep.	Wm. H. Clark, Pro.	Robert M. LaFollette, Rep.	Wm. A. Arnold, Soc. Dem.	Chas. M. Minkley, Soc. Lab.	Total.	Plurality.	
							Dem.	Rep.								Dem.	Rep.
COLUMBIA CO.—																	
Arlington .....	39	3	74			115		35	71	5	2	106			188		37
Caledonia .....	48	1	75			123		37	79	12	5	123			203		28
Cambria, village .....	22	13	99	4		135		76	44	1	13	107			159		55
Columbus .....	34	1	37			72		3	91	7	1	99			150		41
Columbus, city .....	144	14	291	7		457		147	317	12	5	50			569		89
ward 1 .....	48	9	168	1					107	2	2	228					
ward 2 .....	46	2	88	3					94	4	2	91					
ward 3 .....	50	3	95	3	1				116	6	1	71					
Courtland .....	14	1	66	1		82		52	42	11	7	125			185		83
Dekorra .....	26	3	119	2		150		93	61	6	3	123			195		62
Fall River .....	15	1	61			77		46	58	6	1	39			105	19	
Fort Winnebago .....	59		42	2		103	17		77	2	1	63			144	14	
Fountain Prairie .....	50	2	44			93	6		127	11	3	79			220	48	
Hampden .....	63	1	69			133		6	68	2	1	119			191		51
Kilbourn, city .....	68	3	142	2		215		74	137	2	1	142			289		5
Leeds .....	18	1	90	1		110		73	98	5	2	118			226		20
Lewiston .....	37	2	86		1	126		49	77	1	3	93			177		16
Lodi .....	27	5	67			99		40	53	2	4	101			165		43
Lodi, village .....	46	9	161			216		115	135	2	7	131			277	4	
Lowville .....	24	3	73			100		49	44	2	5	105			157		61
Marcellon .....	33	5	40			78		7	73	2	11	77			163		4
Newport .....	8	3	47	1		59		39	21		2	87			110		66
Otsego .....	37	1	154	1		193		117	70	3	4	190			268		120
Pacific .....	19	2	18	16		55	1		24	1	5	15	15		60	9	
Pardeeville, village .....	21	4	111	6		142		90	80	5	11	113	6		215		33
Portage, city .....	364	21	625	26		1,036		261	748	36	31	483	42		1,340	265	
ward 1 .....	74	1	63	4					95	5	3	51	8				
ward 2 .....	58	5	115	2					131	9	14	91	2				
ward 3 .....	46	5	131	5					112	11	8	83	9				

ward 4 .....	97	1	152	3					190	7		133	8				
ward 5 .....	89	9	164	12					217	4	6	125	15				
Poynette, village .....	33	8	85		1	127		52	56	1	7	109	9		182		53
Randolph .....	19		79	1		93		60	78	2	2	116	1		199		38
Randolph, village, w. w. .....	6	6	51			63		45	17	2	6	35			60		18
Rio, village .....	18	4	105	6		133		87	53	2	5	106	1		167		58
Scott .....	5	4	54			63		49	42	1	6	81	1		131		39
Springvale .....	15	3	50	2		70		35	32	5	3	111	1		152		79
West Point .....	36	3	69	1	1	119		33	68	7	3	74	1		153		6
Wycocena .....	22	5	116	22		165		94	65	7	15	153	6		243		88
Total .....	1,371	131	3,200	102	3	1,807	24	1,553	3,011	160	175	3,550	111		7,046	489	1,058
Democratic plurality .....							24	24									489
Net Republican plurality .....								1,829									569

## CRAWFORD COUNTY.

CRAWFORD CO.—																	
Bell Center, village .....	8	4	31			43		23	42	3	2	13			60	29	
Bridgeport .....	35		17	1		53	18		46		2	11			59	35	
Cayton .....	112	5	187			304		75	203	4	8	181			396	22	
De Soto, village .....	3		6			9		3	3		5	16			24		11
Eastman .....	145	3	72	2		222	73		188	8	2	88	4		290	100	
Freeman .....	31	4	210			245		179	69	6	6	268	3		352		199
Gays, Mills, village .....	22	2	90			117		67	55			52			107	3	
Haney .....	42	3	61	1		107		19	63	4	3	85			155		23
Lynxville, village .....	13	1	53			67		40	32		3	47			82		15
Marietta .....	41	1	84	3		129		33	43	4	2	62	1		168	37	
Prairie du Chien .....	55	1	22	1		79	33		89	1		16			106	73	
Prairie du Chien, city .....	395	4	208	30		547	97		510	8	5	134	2		659	376	
ward 1 .....	36	2	24	10					75	1		27					
ward 2 .....	120		65	13					179	4		59	1				
ward 3 .....	118	2	99	5					203	2		41	1				
ward 4 .....	31		20	2					53	2		7					
Scott .....	79	2	94	1		167		24	111	3		87			201	204	
Seneca .....	125	2	89			216	33		162	3	1	98	1		265	64	
Soldiers Grove, village .....	24	1	123			151		102	63	2		120			185		57
Stauben, village .....	26	1	21			48	5		31	3	2	24	1		61	7	
Utica .....	38	1	260	1		303		232	92	3		253			347		161

VOTE FOR GOVERNOR BY COUNTIES, TOWNS, CITIES, AND ELECTION DISTRICTS, 1906-1904—Continued.

CRAWFORD COUNTY—Continued.

Counties, towns, cities and election districts.	GOVERNOR, 1906.							GOVERNOR, 1904.									
	John A. Aylward, Dem.	Ephraim L. Eaton, Pro.	James O. Davidson, Rep.	Winfield R. Gaylord, Soc. Dem.	Ole T. Rosans, Soc. Lab.	Total.	Plurality.		Geo. W. Peck, Dem.	Edward Scofield, Nat. Rep.	Wm. H. Clark, Pro.	Robert M. LaFollette, Rep.	Wm. A. Arnold, Soc. Dem.	Chas. M. Rinkley, Soc. Lab.	Total.	Plurality.	
							Dem.	Rep.								Dem.	Rep.
CRAWFORD CO.—Con.																	
Wauzeka, village .....	32	.....	52	1	.....	85	.....	20	76	2	1	34	.....	114	42	.....	
Wauzeka .....	50	.....	27	1	.....	78	23	.....	62	1	2	49	.....	116	13	.....	
Total .....	1,177	35	1,710	42	.....	2,964	285	818	1,996	55	44	1,638	13	2	3,747	825	465
Democratic plurality .....								285									
Net Republican plurality .....								533								358	.....

DANE COUNTY.

DANE CO.—																	
Albion .....	23	17	149	.....	.....	189	.....	126	93	5	21	260	.....	379	.....	167	
Belleville, village .....	30	1	51	1	.....	83	.....	21	44	2	2	65	1	114	.....	21	
Berry .....	106	2	34	.....	.....	142	72	.....	158	4	2	33	.....	197	125	.....	
Black Earth .....	30	3	20	.....	.....	53	10	.....	46	2	7	30	1	86	16	.....	
Black Earth, village .....	52	3	56	3	.....	114	.....	4	54	2	6	62	.....	125	.....	8	
Blooming Grove .....	57	8	105	1	.....	171	.....	48	179	3	2	165	1	352	14	.....	
Blue Mounds .....	47	1	121	1	.....	170	.....	74	49	.....	4	191	1	245	.....	142	
Bristol .....	54	2	41	.....	.....	97	13	.....	137	2	2	98	1	241	39	.....	
Brooklyn, village .....	3	2	12	1	.....	18	.....	9	.....	.....	.....	.....	.....	.....	.....	.....	
Burke .....	56	1	116	1	.....	174	.....	60	111	2	2	173	.....	298	.....	62	
Cambridge, village .....	18	2	102	1	.....	123	.....	84	45	.....	.....	99	1	148	.....	54	
Christiana .....	43	2	135	.....	.....	180	.....	92	127	.....	3	296	2	436	.....	169	
Cottage Grove .....	67	11	118	.....	.....	196	.....	51	128	.....	13	191	.....	343	.....	63	
Cross Plains .....	175	1	20	2	.....	198	155	.....	205	6	1	41	1	254	164	.....	
Dane .....	51	5	54	2	.....	112	.....	3	104	5	4	77	1	191	27	.....	

Dane, village	81		15		46	16		54			11			65	43	
Deerfield	35		74	1	110		39	103	3	3	106	2		217		3
Deerfield, village	24	2	90	4	120		66	53	1	1	90	4		149		26
De Forest, village	11		71		82		60	34	1		60			95		26
Dunkirk, village	28	7	125		160		97	87	2	16	250	2		357		163
Dunn	37	5	137		180	1	100	89	3	3	196			291		107
Fair Oaks, village	78	4	47	1	130	31										
Fitchburg	100	1	51		152	40		92	2	1	129			324		37
Madison	70	10	103		183		33	104	4	4	156	7		275		52
Madison, city	2,152	115	2,498	132	3	4,900	346	2,582	93	34	2,874	99		5,703		292
ward 1	135	6	248	8				246	13	6	252	1				
ward 2	219	16	380	13	2			294	16	4	380	10				
ward 3	184		179	19				223	16	3	235	11				
ward 4	275	5	211	8				312	3	7	262	7				
ward 5, precinct 1	178	36	301	9	1			140	8	4	365	4				
ward 5, precinct 2	137	13	185	11				135	5	6	220	4				
ward 6, precinct 1	217	1	206	15				246	5	2	248	6				
ward 6, precinct 2	133	1	193	9				160	5	1	219	15				
ward 7	201	11	204	14				259	10	8	218	11				
ward 8	327	10	161	15				369	8	1	249	23				
ward 9	115	10	113	9				123	3	11	135	6				
ward 10	31	6	117	2				35	5	1	88	1				
Marshall, village	30	19	58	1	108		28									
Mazomanie	44	6	31		81	13		36	5	4	40	1		106	16	
Mazomanie, village	92	7	83	1	183	9		129	3	5	89			226	40	
Medina	65	4	39	1	109	26		130	9	20	143			302		13
Middleton	95	3	33		131	62		237	5	3	133			378	104	
Middleton, village	90		50		140	40										
Montrose	98	2	32		132	66		91	3	12	83	2		191	8	
Mt. Horeb, village	50	7	155	1	213		105	95	1	5	138			239		43
Oregon	55	4	71	1	131		16	72	2	1	134	2		211		62
Oregon, village	71	12	83	1	167		12	74	4	7	115	3		203		41
Perry	17	4	145	1	167		128	37	1	4	182	2		226		145
Primrose	16	1	64	1	82		48	43	3	4	110			160		67
Pleasant Springs	15	1	139	2	158		124	48	10	3	286			347		238
Roxbury	86		10		96	76		140	1	3	30	2		176	110	
Rutland	17	4	119	1	141		102	28	2	7	276	1		314		248
Springdale	55	1	122	1	179		67	92			152			244		60
Springfield	108		8	1	117	100		186	4	1	25			216	161	
Stoughton, city	99	63	573	4	739		474	225	23	63	707	3		1,021		482
ward 1	23	11	122	1				41	4	17	184					
ward 2	24	8	173	3				64	6	12	256	2				
ward 3	27	25	146					46	3	21	170	1				
ward 4	25	19	132					74	10	13	97					
Sun Prairie	75	1	45	1	122	80		121	7		84			212	37	
Sun Prairie, village	123	8	121	1	253	2		142	3	8	152	1		306		10



VOTE FOR GOVERNOR BY COUNTIES, TOWNS, CITIES, AND ELECTION DISTRICTS, 1906-1904—Continued.

DANE COUNTY—Continued.

Counties, towns, cities and election districts.	GOVERNOR, 1903.							GOVERNOR, 1901.									
	John A. Aylward, Dem.	Ephraim L. Eaton, Pro.	James O. Davidson, Rep.	Winfield R. Gaylord, Soc. Dem.	Ole T. Rosas, Soc. Lab.	Total.	Plurality.		Geo. W. Peck, Dem.	Edward Scofield, Nat. Rep.	Wm. H. Clark, Pro.	Robert M. LaFollette, Rep.	Wm. A. Arnold, Soc. Dem.	Chas. M. Minkley, Soc. Lab.	Total.	Plurality.	
							Dem.	Rep.								Dem.	Rep.
DANE CO.—Con..																	
Verona .....	119	14	77	.....	.....	210	42	.....	120	3	11	66	.....	.....	230	24	.....
Vermont .....	44	.....	102	.....	.....	143	.....	58	50	1	.....	127	.....	.....	178	.....	77
Vienna .....	19	3	88	.....	.....	110	.....	69	63	1	.....	162	.....	.....	231	.....	99
Waunakee, village .....	59	3	33	1	.....	96	26	.....	93	2	.....	37	1	.....	133	56	.....
Westport .....	100	1	70	.....	.....	171	30	.....	121	3	1	109	1	.....	235	12	.....
Windsor .....	59	4	104	1	.....	168	.....	45	114	5	6	232	3	.....	360	.....	118
York .....	41	3	43	.....	.....	87	.....	2	83	8	11	93	1	.....	196	.....	10
Total .....	5,120	280	6,843	172	5	12,520	868	2,591	7,268	277	338	9,368	154	.....	17,426	996	3,116
Democratic plurality .....	.....	.....	.....	.....	.....	.....	.....	868	.....	.....	.....	.....	.....	.....	.....	.....	996
Net Republican plurality .....	.....	.....	.....	.....	.....	.....	.....	1,723	.....	.....	.....	.....	.....	.....	.....	.....	2,120

Scattering: Madison, 1.

DODGE COUNTY.

DODGE CO.—																	
Ashippen .....	119	2	103	1	.....	225	16	.....	119	7	1	131	1	.....	259	.....	12
Beaver Dam .....	103	4	51	.....	.....	161	55	.....	159	7	1	68	.....	.....	235	91	.....
Beaver Dam, city .....	743	25	400	3	.....	1,171	343	.....	776	37	31	319	6	.....	1,169	457	.....
ward 1 .....	94	1	25	.....	.....	.....	.....	.....	103	1	1	30	.....	.....	.....	.....	.....
ward 2 .....	137	1	41	.....	.....	.....	.....	.....	126	8	2	27	.....	.....	.....	.....	.....
ward 3 .....	57	12	72	.....	.....	.....	.....	.....	65	5	10	72	1	.....	.....	.....	.....
ward 4 .....	107	1	57	.....	.....	.....	.....	.....	127	4	3	33	.....	.....	.....	.....	.....
ward 5 .....	85	1	8	1	.....	.....	.....	.....	83	2	.....	10	2	.....	.....	.....	.....
ward 6 .....	105	4	46	.....	.....	.....	.....	.....	97	4	3	35	.....	.....	.....	.....	.....



VOTE FOR GOVERNOR BY COUNTIES, TOWNS, CITIES, AND ELECTION DISTRICTS, 1906-1904—Continued.

DODGE COUNTY—Continued.

Counties, towns, cities and election districts.	GOVERNOR, 1906.							GOVERNOR, 1904.										
	John A. Ayward, Dem.	Ephraim L. Eaton, Pro.	James O. Davidson, Rep.	Winfield R. Gaylord, Soc. Dem.	Ole T. Rosas, Soc. Lab.	Total.	Plurality.		Geo. W. Peck, Dem.	Edward Scofield, Nat. Rep.	Wm. H. Clark, Pro.	Robert M. LaFollette, Rep.	Wm. A. Arnold, Soc. Dem.	Chas. M. Minkley, Soc. Lab.	Total.	Plurality.		
							Dem.	Rep.								Dem.	Rep.	
DODGE CO.—Con.																		
ward 3 .....	13	4	83	1					27		2	39						
ward 4 .....	18	5	80					17	4	1	45							
Westford .....	81	3	13			97	68	105			29				133	76		
Williamstown .....	82	1	64	1		148	18	117	3	3	60		2		183	57		
Total .....	4,734	116	2,749	47	2	7,643	2,205	220	6,167	248	132	3,035	53	1	9,636	3,308	176	
Republican plurality .....							220									176		176
Net Democratic plurality .....								1,985									3,132	

DOOR COUNTY.

DOOR CO.—																		
Bailey's Harbor .....	18		63	1		82	45	42	5	4	38	2			141	54		
Brussels .....	4	3	120	1		128	116	69	6	4	92				171		23	
Clay Banks .....	6		61			67	55	69	3		41				113	28		
Egg Harbor .....	24		73	1		98	49	72		4	73	3			152		1	
Forestville .....	44	3	158	2		207	114	224	11	1	44				260	160		
Gardner .....	6	1	64			71	53	96	3		42				141	54		
Gibraltar .....	20	1	72	1		94	52	70	11	5	121	1			208		51	
Jacksonport .....	6	1	104	2		113	98	81	2	1	78				162	3		
Liberty Grove .....	5	8	180	1		194	175	117	6	37	168	4			332		51	
Nasewaupee .....	21	1	84	2	1	109	63	128	9	3	40	1			181	88		
Sevastopol .....	27	1	119	3		150	92	194	3	3	51				258	136		
Sturgeon Bay, town .....	3	2	60			65	57	50	5	4	39	2			100	11		
Sturgeon Bay, city .....	88	14	467	27	1	597	379	451	25	29	346	9			851	105		

ward 1	29	3	140	9				152	9	9	99	6					
ward 2	30	5	94	7				91	3	4	66	1					
ward 3	20		116	4				101	3	1	78						
ward 4	9	6	117					107	5	6	103	2					
Union	2		43				45		41			2				81	65
Washington	3	2	31				36		28							163	115
Total	277	37	1,699	41	2	2,056		1,422	6	1	132						
Democratic plurality								1,716	17	C	S					3,314	639
Net Republican plurality								1,422	96		95	1,383	24				306
																	333

DOUGLAS COUNTY.

DOUGLAS CO.—																			
Amnicon	16	3	42			2	63		26										
Brule	23	2	99		3		127		76		49	3		5	319		4	2	382
precinct 1	14		52		2					30	1		3	92		2			
precinct 2	9	2	47		1					19	2		2	227		2		2	
Gordon	19	6	95		3		123		76		112	3		6	185		1		190
precinct 1	18	5	80		1					34	3		5	112					
precinct 2	1	1	15		2					8				26		1			
Nebagamon	78	8	212		13		311		134		114	10		10	502		18		655
precinct 1	48	6	98		9					82	5		9	315		15			
precinct 2	13		37							11	1			63		1			
precinct 3	12		43		2					19	2		1	79		2			
precinct 4	5	2	34		2					2	2			45			1		
Superior, city	828	89	1,561		308	23	3,109		1,033		1,143	96		99	3,093		354	26	4,816
ward 1	122	5	188		24	1				130	9		5	275		46	1		
ward 2	59	0	113		5	2				83	7		5	153		10	1		
ward 3	22	3	57		3	1				33	4		2	131		5			
ward 4, precinct 1	52	1	46		18	1				38	1		3	103		25	2		
ward 4, precinct 2	44	2	40		14	5				32	7		3	106		29	1		
ward 4, precinct 3	50	4	155		34	4				67	4		5	236		34	2		
ward 5, east precinct	20	4	81		13	4				37	1		4	131		10	6		
ward 5, west precinct	43	7	157		82					46	7		11	260		16	3		
ward 5, south precinct	80	13	177		20					95	16		8	243		13			
ward 6	128	6	200		27					170	9		21	285		45	2		
ward 7, precinct 1	58	7	155		16					98	6		4	216		24			
ward 7, precinct 2	51	7	154		23					98	6		7	209		76	1		
ward 8	30	15	119		13					40	6		11	204		23	1		
ward 9	41	4	153		55	3				72	5		9	342		40	0		
ward 10	23	3	61		11					104	8		1	148		25			

VOTE FOR GOVERNOR BY COUNTIES, TOWNS, CITIES, AND ELECTION DISTRICTS, 1906-1904—Continued.

DOUGLAS COUNTY—Continued.

Counties, towns, cities and election districts.	GOVERNOR, 1906.							Plurality.		GOVERNOR, 1904.							Plurality.	
	John A. Aylward, Dem.	Ephraim L. Eaton, Pro.	James O. Davidson, Rep.	Winfield R. Gaylord, Soc. Dem.	Ole T. Rosans, Soc. Lab.	Total.	Dem.	Rep.	Geo. W. Peck, Dem.	Edward Scofield, Nat. Rep.	Wm. H. Clark, Pro.	Robert M. LaFollette, Rep.	Wm. A. Arnold, Soc. Dem.	Chas. M. Mintley, Soc. Lab.	Total.	Dem.	Rep.	
																		Dem.
<b>DOUGLAS Co.—Con.</b>																		
Superior .....	23	3	82	6	1	115	50	80	2	3	164	2	1	259	84			
precinct 1 .....	3	2	47	1	1	.....	.....	10	.....	.....	63	3	.....	.....	.....			
precinct 2 .....	11	1	23	2	.....	.....	.....	5	.....	3	54	4	1	.....	.....			
precinct 3 .....	4	.....	12	3	.....	.....	.....	62	2	.....	47	2	.....	.....	.....			
<b>Total</b> .....	987	111	2,391	233	26	3,848	1,404	1,428	114	123	4,221	386	30	6,302	2,793			
<b>Democratic plurality</b> .....	.....	.....	.....	.....	.....	.....	.....	.....	.....	.....	.....	.....	.....	.....	.....			
<b>Net Republican plurality</b> .....	.....	.....	.....	.....	.....	.....	1,404	.....	.....	.....	.....	.....	.....	.....	2,793			

DUNN COUNTY.

<b>DUNN CO.—</b>																
Colfax .....	.....	2	62	1	.....	63	61	6	.....	5	119	1	.....	131	113	
Colfax, village .....	.....	.....	70	.....	.....	72	68	12	4	.....	102	3	.....	132	98	
Dunn .....	14	11	60	.....	.....	85	46	46	5	11	144	1	.....	207	36	
Eau Galle .....	13	7	68	.....	.....	93	50	80	4	11	116	1	.....	212	.....	
Elk Mound .....	2	2	87	.....	.....	91	85	17	3	4	129	1	.....	154	112	
Grant .....	2	1	61	.....	.....	61	59	.....	.....	.....	108	.....	.....	115	106	
Hay River .....	9	1	53	4	.....	67	44	16	2	3	94	3	.....	118	78	
Knapp, village .....	15	3	39	.....	.....	61	24	.....	.....	.....	.....	.....	.....	.....	.....	
Lucas .....	9	1	35	.....	.....	45	26	.....	.....	.....	81	.....	.....	104	59	
Menomonie .....	12	1	73	.....	.....	88	61	51	.....	.....	180	3	.....	249	129	
Menomonie, city .....	82	11	507	2	17	617	425	359	25	.....	482	.....	.....	888	123	
ward 1 .....	15	1	90	2	.....	.....	.....	28	.....	17	111	.....	.....	.....	.....	
ward 2 .....	21	2	126	5	.....	.....	.....	80	6	3	121	2	.....	.....	.....	

ward 3	17	4	147	3				110	6	5	91	1					
ward 4	29	4	144	7				141	9	8	129						
New Haven	8		29	3		50	31	10	6	2	82			103			72
Otter Creek	2		35			37	33	1	1	1	64	2		69			62
Peru	4		42			46	36	33	3		43			79			10
Red Cedar	15		94	6		115	79	48	14	8	101	3		169			53
Rock Creek	3	1	82	1		87	79	21	6	2	90			119			69
Sand Creek	7	4	70	1		82	63	10	1	5	138			144			118
Sheridan	3		32			35	29	2	4	1	72	1		80			63
Sherman	9		56			65	47	18	3	3	100	1		125			82
Spring Brook	6	5	64			75	58	37	5	15	507			105			70
Stanton	6	1	50	2		59	44	38	5	5	177			225			139
Tainter	6	1	89	3		49	33	19	1	1	61	10		92			42
Tiffany	9		79	12		100	67	52	9		100	15		177			48
Weston	7	2	33			42	26	17	4	5	188	2		116			71
Wilson	10	2	44		1	57	34	9	2		118	3		134			109
Total	258	56	1,874	56	1	2,245	1,603	925	111	111	2,886	57		4,000			1,956
Democratic plurality																	
Net Republican plurality							1,616										1,961

EAU CLAIRE COUNTY.

EAU CLAIRE CO.—																	
Altoona, city	17		75	2	1	95	58	174	2		12	1		189	162		
ward 1	8		28					76			5						
ward 2	9		47	2	1			98	2		7	1					
Augusta, city	37	4	121	3		165	84	126	6	8	122			262	4		
Bridge Creek	44	3	49	3		99	5	95	3	5	82	1		186	13		
Brunswick	30	1	50	2		83	20	49		2	75			137			26
Clear Creek	22	3	57			82	35	41	2	2	83	2		130			42
Drammen	4	1	87			92	83	3			141			148			157
EAU Claire, city	675	89	1,878	102	3	2,747	1,203	1,328	24	38	1,875	125	2	3,442			547
ward 1	87	3	113	21				133	4	3	130	21	1				
ward 2	82	5	200	12				167	1	7	185	20					
ward 3	65	19	273	6				223	1	13	172	2					
ward 4	32	3	93	5				58	2	4	96	1					
ward 5	57	15	145	2				113	3	8	146	6					
ward 6	60	8	194	9				158	4	13	191	4					
ward 7	57	16	232	4				103	2	13	245	2					
ward 8	93	5	253	13	2			140	2	7	279	23					

VOTE FOR GOVERNOR BY COUNTIES, TOWNS, CITIES, AND ELECTION DISTRICTS, 1906-1904—Continued.

EAU CLAIRE COUNTY—Continued.

Counties, towns, cities and election districts.	GOVERNOR, 1906.							GOVERNOR, 1904.											
	John A. Aylward, Lem.	L. L. Latham, L. Eaton, Rep.	James O. Davidson, Rep.	Winfield R. Gaylord, Soc.	O. T. Rosaas, Soc. Lab.	Total.	Plurality.		Geo. W. Peck, Dem.	Edward Scofield, Nat. Rep.	Wm. H. Clark, Pro.	Robert M. LaFollette, Rep.	Wm. A. Arnold, Soc. Dem.	Chas. M. Minkley, Soc. Lab.	Total.	Plurality.			
							Dem.	Rep.								Dem.	Rep.		
EAU CLAIRE CO.—Con.																			
ward 9	59	10	195	8	1				107	1	11	247	14	1					
ward 10	83	5	150	22				138	4	4	154	32							
Fairchild	15		26			41	11	31	2		57				96	26			
Fairchild, village	19	4	59	1		83	40	42	5		140	1		188	93				
Fall Creek, village	33	1	39	1		79	1												
Lincoln	29	1	23			53	1							234	160				
Ludington	16	2	80	4		102	64	40	1		65			158	69				
Otter Creek	6		30			36	24	46	7	1	68	1		123	22				
Pleasant Valley	22	1	83			106	61	33	4	3	150			193	117				
Seymour	19	2	44	2		69	25	41	1	6	53			105	12				
Union	38	3	49	1		91	11	48	3	4	78	3		137	80				
Washington	35	1	82	3		121	47	75	5	3	120			263	45				
Total	1,066	116	2,837	124	4	4,149	1	1,772			2,337	70	137	3,230	144	3	5,921	279	1,171
Democratic plurality																			
Net Republican plurality																			

Scattering: Seymour 2.

FLORENCE COUNTY.

FLORENCE CO.—																	
Commonwealth	10		82			92	72	61	7	1	74				143		13
precinct 1	6		63					46	5	1	59						
precinct 2	4		19					15	2		15						

Florence .....	37	3	219	2	261	182	269	6	3	124	1	408	145	91
Homestead .....	8		34		42	26	13		1	104	2	120		
Total .....	55	3	335	2	395	280	343	13	5	302	3	666	145	104
Democratic plurality .....													104	
Net Republican plurality .....						280							41	

FOND DU LAC COUNTY.

<b>FOND DU LAC COUNTY—</b>																	
Alto .....	28	3	93		124	65	56	9	3	201		368		145			
Ashford .....	125		60		185	65	164	3	3	145	1	316	19				
Auburn .....	51	7	83	2	143		104	3	2	133	2	247		29			
Brandon, village .....	40	11	84		135		82	12	5	65		164	17				
Byron .....	62	7	74		143		156	9	8	110	1	284	46				
Calumet .....	153	1	41		185	112	207	3	2	61		273	146				
Campbellsport, village .....	49	7	51	1	138		78	7	4	91		180	13				
Eden .....	114	4	144	1	263		30	8	3	195		373		23			
Eldorado .....	80	3	96		179		163	8	4	145	1	321	18				
Empire .....	64	1	58		123	6	117	8	4	80	1	210	37				
Fond du Lac .....	62	3	87	2	154		143	13	4	82	6	248	61				
Fond du Lac, city .....	1,632	65	1,495	104	3,293	137	2,297	110	24	1,744	40	4,225	553				
ward 1 .....	64	3	80	5			83	5		130							
ward 2 .....	123	6	9	10			153	10	4	127							
ward 3 .....	94	5	83	11			132	8		88	3						
ward 4 .....	83	5	121	5			156	13		132							
ward 5 .....	100	9	63	4			107	7		113	7						
ward 6 .....	93	7	85	10			132	6	2	97							
ward 7 .....	91	5	140	5			153	2		130	1						
ward 8 .....	109	3	110	3			151	5	4	105							
ward 9 .....	85	3	111	4			144	11		122		1					
ward 10 .....	97	4	126	1			155	5		104							
ward 11 .....	77	4	161	3			133	13	3	87							
ward 12 .....	139	3	103	11			194	8	2	104							
ward 13 .....	124	4	63				154	2	2	95							
ward 14 .....	85	2	75	11			123	9	3	97							
ward 15 .....	111	1	83	8			141	3	2	120							
ward 16 .....	152	1	67	13	1		146	3	1	85	8						
Forest .....	91	3	56		159	35	130	5	4	104	1	244	26				
Friendship .....	62	2	75		139		100	2	2	84	1	195	16				
Lamartine .....	43	3	82		133		167	5	5	96	1	274	71				
Marshfield .....	272		54	1	327	213	390	5	7	84	1	407	836				



VOTE FOR GOVERNOR BY COUNTIES, TOWNS, CITIES, AND ELECTION DISTRICTS, 1906-1904—Continued.

FOND DU LAC COUNTY—Continued.

Counties, towns, cities and election districts.	GOVERNOR, 1906.							GOVERNOR, 1904.									
	John A. Ayward, Dem.	Ephraim L. Eaton, Pro.	James O. Davidson, Rep.	Winfield R. Gaylord, Sec. Dem.	Ole T. Rosas, Sec. Lab.	Total.	Plurality.		Geo. W. Peck, Dem.	Edward Scott, Nat Rep.	Wm. H. Clark, Pro.	Robert M. LaFollette, Rep.	Wm. A. Arnold, Sec. Dem.	Chas. M. Minkry, Sec. Lab.	Total.	Plurality.	
							Dem.	Rep.								Dem.	Rep.
<b>FOND DU LAC CO.—Con</b>																	
Metomen	49	12	56			117		37	81	8	12	158					77
N. Fond du Lac, village	116	6	122			238		54	217	15	2	218					1
Oakfield	32	4	73	3		103		40	67	6	2	117					50
Oakland, village	23	3	10			36		30	62	6	3	89					27
Oscola	52	5	82			139		30	104	11	7	140					36
Ripon	33	7	81			120		49	92	4	4	131					42
Ripon, city	504	20	487	2	2	635		233	378	17	24	532					154
ward 1	37	7	85		1			76	2	3		130					
ward 2	49	5	113	1	1			95	6	3		163					
ward 3	57	2	100	1				100	3	5		103					
ward 4	61	3	136					107	6	11		126					
Rosendale	28	5	103			136		75	82	10	1	128					46
Springvale	54	3	75			132		21	136	9	5	93					43
Taycheedah	182	1	49	1	1	205	132	132	215	9	7	41					
Waupun	28	4	59			91		31	65	15	2	116					51
Waupun, city	66	15	96	2	2	179		30	125	5	2	135					10
ward 5	27	4	32	2				56	2			46					
ward 6	39	11	64					69	3	2		89					
<b>Total</b>	5,779	205	4,073	124	5	8,156	395	989	6,115	333	161	5,271	82	1	11,933	1,533	709
<b>Democratic plurality</b>								695								799	
<b>Net Republican plurality</b>								294								844	

Scattering: Fond du Lac, 1.

FOREST COUNTY.

FOREST CO.—																		
Caswell .....			25			25		17	12	1	32				62		15	
Crandon .....	54	11	213	11	2	291		159	67	19	9	309	7		411		242	
precinct 1 .....	33	10	197	11	2				57	11	8	251						
precinct 1 .....	16	1	16						10	8	1	28						
Hiles .....	4	2	28			31		24	58			54	1		113			
Laona .....	24	3	239	9	1	276		215	39	5		201	5	1	251		162	
precinct 1 .....	15	3	202	8	1													
precinct 2 .....	9		37	1				41										
North Crandon .....	7	3	48			58			24	3	1	73	1		102		49	
Wabeno .....	24	7	331	6	3			397	46	9	4	237	5		310		191	
precinct 1 .....	15	2	191	3	2	371			26	5	1	121	2					
precinct 2 .....	2	1	43	1	1				16	4	2	34						
precinct 3 .....	3	2	63	2					4		1	82	3					
precinct 4 .....	4	2	29															
Total .....	113	26	884	26	6	1,055		771	251	48	15	908	19	1	1,240	4	659	
Democratic plurality .....																	4	
Net Republican plurality .....								771										

GRANT COUNTY.

GRANT CO.—																		
Beetown .....	44	9	106	3	1	164		62	70	2	3	139	16		236		69	
Bloomington .....	36	8	45			89		9	70	6	4	37	1		148	3		
Bloomington, village .....	40	18	85	3		146		45	70	3	4	86			163		16	
Boscobel .....	107	13	252	1		373		145	271	4	5	173	3		456		93	
Cassville .....	51	1	44			96			73	3	2	49			132		29	
Cassville, village .....	16	1	85			172	7		138	2	3	84			227		54	
Castle Rock .....	44		25			69	19		99	1	1	32			133		67	
Clifton .....	30	15	128			173		98	81	7	9	146	1		244		65	
Cuba City, village .....	67	4	105		1	177		38	80	3	1	88	1		173		8	
Ellenboro .....	16	1	92		1	110		76	92	15	2	72			151	20		
Fennimore .....	26	3	126			155		100	80	3	1	107			191		27	
Fennimore, village .....	54	10	165	1		230		111	145	4	7	113	1		273	29		
Glen Haven .....	41	3	92		1	137		51	93	4	2	83	1		183	10		
Harrison .....	32		78			110		46	111	3	1	93			208	15		
Hazel Green .....	48	1	58			107		19	119	1	1	77			189	33		
Hazel Green, village .....	26	6	87			119		61	60	2	4	66	2		134		6	

VOTE FOR GOVERNOR BY COUNTIES, TOWNS, CITIES, AND ELECTION DISTRICTS, 1906-1904—Continued.

GRANT COUNTY—Continued.

Counties, towns, cities and election districts.	GOVERNOR, 1906.								GOVERNOR, 1904.									
	John A. Aylward, Dem.	Ephraim L. Eaton, Pro.	James O. Davidson, Rep.	Winfield R. Gaylord, Sec. Dem.	Ole T. Resaes, Sec. Lab.	Total.	Plurality.		Geo. W. Peck, Dem.	Edward Scott, Nat. Rep.	Wm. H. Clark, Pro.	Robert M. LaFollette, Rep.	Wm. A. Arnold, Sec. Dem.	Chas. M. Munley, So. Lab.	Total.	Plurality.		
							Dem.	Rep.								Dem.	Rep.	
GRANT CO.—Con.																		
Hickory Grove	28	4	61	1		94		33	45	4	2	103			155		58	
Jamestown	73	1	31	1		106	42		143	4		81			181	112		
Lancaster, city	143	11	377	2		533		231	278	13	5	328			624		50	
ward 1	29	6	95						65		1	79						
ward 2	31	1	82						79	3	2	66						
ward 3	46	3	95						64	5	2	84						
ward 4	37	1	104	2					70			59						
Liberty	49	2	78	1		130		29	88	7		88			183			
Lima	52	8	84			144		32	69	6	16	93			208	6		
Little Grant	8	1	44			53		36	49	2	4	55			120		16	
Marion	34	3	29			66	5		75	6		41			122	34		
Millville	2	12	43			57		41	8	2	11	45		1	67		34	
Montfort, village	30	9	85	13		138		55	44	1	5	85			135		41	
Mt. Hope	29	10	90			129		61	70	5	13	92			180		22	
Mt. Ida	32	2	89			123		57	70	4	11	61			176		21	
Muscoda	21	2	31	1		55		10	44	4		39			87	5		
Muscoda, village	68		59	1	1	129	9		103	2	3	74	2		184	29		
No. Lancaster	33	3	75			111		42										
Paris	41		46			87		5	104	5	1	51			161	53		
Patch Grove	34	9	76			119		42	51	3	5	101			180		59	
Platteville	54	5	74			133		20	82	7	3	85	1		178		3	
Platteville, city	266	23	630	2		921		364	471	19	8	480	6		984		9	
ward 1	83	9	165						141	9		127						
ward 2	66	9	175	1					119	5		140	4					
ward 3	44	3	154						88	3	4	134						
ward 4	70	2	136	1					123	2	4	79	2					
Potosi	83	5	110			198		27	176	3	2	113			294	63		
Potosi, village	50	2	37	4		93	13		58	2		44			105	14		
Smelser	47	2	87			106		10	71	4	3	141	1		230		70	

So. Lancaster	26	2	109			137		83	*113	8	4	236			361		123
Waterloo	22	1	71			94		49	42	6	3	133			184		91
Watertown	32	3	71	4		109		39	51	1	3	86			141		35
Wingville	25	1	86			112		61	54	2		131	3		190		77
Woodman	38	1	31			70	7		68	2	5	26			111	32	
Wyalusing	32	8	102			142		70	65	2	8	150	4		229		53
Total	2,100	222	4,249	40	3	6,616	103	2,252	4,170	193	161	4,440	46	1	9,011	709	976
Democratic plurality								103									709
Net Republican plurality								2,149									270

Scattering, Beetown 1. Montfort village 1.  
\* Vote for Lancaster T.

GREEN COUNTY.

GREEN CO.—																		
Adams	42		31			73	11		81	1		62		1		145	19	60
Albany	18	11	49		1	79		31	26	1	8	96				141		18
Albany, village	35	22	83		5	145		48	71	4	32	89		2		198		
Brooklyn	17	6	64			87		47	128	3	16	104				261	34	
Brooklyn, village	21	2	40		2	66		19										
Browntown	15	4	48			67		33	39	6	3	21				69	18	
Brodhead	50	19	217		47	333		167	165	8	14	231		41		459		66
ward 1	23	13	93		22				84	4	10	106		16				
ward 2	27	6	124		25				81	4	4	125		25				
Cadiz	50	4	78			132		23	106	7	17	106				236		
Clarno	53		47			100	6		115	2	2	103		1		223	12	
Decatur	14	3	50		2	69		36	59	2	9	73				148		19
Exeter	53	8	61		1	123		8	73	1	18	59				151	14	
Jefferson	21	14	94			119		63	85	7	17	159				265		71
Jordan	51		43			93	9		81	2	2	76		1		162	5	
Monroe	62		50		1	113	12		102	1		59				162	43	
Monroe, city	306	30	491		21	849		185	505	15	18	451		25		1,014	54	
ward 1	92	6	142		4		1		112	5	5	120		4				
ward 2	32	4	89		7				121	4	4	97		12				
ward 3	81	12	119		3				187	2	9	116						
ward 4	81	8	142		7				135	4		113						
Monticello, village	44		84		9			40	76	2		61		4		143	15	
Mount Pleasant	47	2	45		3			2	82	1	3	43		1		135	34	
New Glarus	30	1	35		2			5	48	2	3	57		2		112		9
New Glarus, village	56	1	67		10				69	1	2	72		10		154		3
Spring Grove	21	5	45		7			79	74	3	7	161		7		202		27

ELECTION STATISTICS.

VOTE FOR GOVERNOR BY COUNTIES, TOWNS, CITIES, AND ELECTION DISTRICTS, 1906-1904—Continued.

GREEN COUNTY—Continued.

Counties, towns, cities and election districts.	GOVERNOR, 1906.							GOVERNOR, 1904.									
	John A. Ayward, Dem.	Ephraim L. Eaton, Pro.	James O. Davidson, Rep	Winfield R. Gayford, Soc. D.-m.	Ole T. Rosaas, Soc. Lab.	Total.	Plurality.		Geo. W. Peck, Dem.	Edward Scofield, Nat. Rep.	Wm. H. Clark, Pro.	Robert M. LaFollette, Rep.	Wm. A. Arnold, Soc. Dem.	Chas. M. Minkley, Soc Lab.	Total.	Plurality.	
							Dem.	Rep.								Dem.	Rep.
GREEN CO.—Con.																	
Sylvester .....	25	1	59	.....	.....	85	.....	34	46	5	6	119	.....	.....	168	.....	63
Washington .....	68	.....	33	.....	.....	101	35	.....	95	4	.....	38	.....	.....	137	57	.....
York .....	13	1	102	.....	2	.....	.....	89	24	2	1	166	.....	2	195	.....	142
Total .....	1,112	135	1,905	113	1	3,267	75	868	2,170	80	137	2,346	97	.....	4,880	305	431
Democratic plurality .....	.....	.....	.....	.....	.....	.....	75	.....	.....	.....	.....	.....	.....	.....	.....	.....	305
Net Republican plurality .....	.....	.....	.....	.....	.....	.....	.....	793	.....	.....	.....	.....	.....	.....	.....	.....	176

Scattering, Spring Grove 1.

GREEN LAKE COUNTY.

GREEN LAKE CO.—																	
Berlin .....	40	2	96	.....	.....	138	.....	56	63	6	3	105	.....	.....	179	.....	3
Berlin, city .....	469	14	456	15	.....	954	13	.....	475	28	.....	159	.....	.....	1,013	.....	5
ward 1 .....	94	1	81	3	.....	.....	.....	.....	88	6	2	91	.....	.....	.....	.....	.....
ward 2 .....	123	3	114	4	.....	.....	.....	.....	126	3	2	129	.....	.....	.....	.....	.....
ward 3 .....	91	7	114	4	.....	.....	.....	.....	106	4	3	121	.....	.....	.....	.....	.....
ward 4 .....	82	1	57	2	.....	.....	.....	.....	68	11	5	59	.....	.....	.....	.....	.....
ward 5 .....	79	2	90	2	.....	.....	.....	.....	87	4	4	89	.....	.....	.....	.....	.....
Brooklyn .....	38	8	147	2	.....	195	.....	109	105	4	9	100	.....	2	319	5	.....
Dartford, village .....	12	3	137	.....	.....	152	.....	125	45	6	3	88	.....	.....	142	.....	43
Green Lake .....	60	4	90	2	.....	156	.....	30	134	8	10	113	.....	.....	265	21	.....
Kingston .....	79	6	103	.....	.....	194	.....	30	118	6	6	72	.....	.....	202	45	.....
Mackford .....	53	10	61	.....	.....	124	.....	8	72	8	5	131	.....	.....	216	.....	59
Manchester .....	63	1	69	1	.....	164	24	.....	120	5	2	82	.....	1	213	.....	.....
Markesan, village .....	74	3	116	1	1	195	.....	42	88	10	4	95	.....	4	201	.....	.....

Marquette .....	39		77	4	130		38	88	1	4	54		117	34
Princeton .....	51	5	55	1	172		4	112	2	1	97		212	15
Princeton, village .....	144	4	184	5	317		20	208	1	2	106	7	324	102
St. Marie .....	52	2	71		125		19	86	7	1	51	1	145	35
Seneca .....	68	3	38			30		64	1	2	36	1	104	28
Total .....	1,302	65	1,716	31	1	3,115	67	481	1,778	36	73	1,610	25	3,582
Democratic plurality .....							67	67						324
Net Republican plurality .....								414						156
														198

IOWA COUNTY.

IOWA CO.—														
Arena .....	76	18	113		307		37	90	2	13	165		270	75
Barneveld, village .....	12	3	47	1	63		35						321	103
Brigham .....	37	5	178	1	221		141	72	5	4	240		337	7
Clyde .....	52	2	48		192	4		86			51		137	35
Cobb, village .....	23	3	24		59		1				3		63	
Dodgeville .....	79	6	216	1	302		137	26	1	3	33		63	86
Dodgeville, city .....	116	23	374	1	514		258	132	1	13	218	1	304	32
Eden .....	25	3	52	1	81		27	238	3	15	270		526	13
Highland .....	124	3	92		219	32		69			72		136	
Highland, village .....	148	1	79		238		69	173		1	108	1	283	65
Linden .....	56	7	128		191	69	69	130	1	1	73		205	57
Linden, village .....	24	12	142		178		72	75	1	8	190	2	276	115
Mifflin .....	34	9	152		195		118	26	3	3	132	1	165	106
Mineral Point .....	64	4	93		161		29	118	4	13	183	2	267	117
Mineral Point, city .....	238	17	307	4	565		69	84	2	6	154		246	70
ward 1 .....	61	6	85	1			79	331	0	17	290	1	648	41
ward 2 .....	72	5	139	2			109		1	7	62	1		
ward 3 .....	44	4	59				61		4	1	94			
ward 4 .....	61	3	55	1			82		1	2	65			
Moscow .....	43	5	168	1	317		135	72	5	5	199		281	127
Pulaski .....	90	4	303		197		13	130	8	2	155		295	25
Ridgeway .....	82	5	71	2	163		11	81	5	6	99	3	194	18
Ridgeway, village .....	51	3	45	1	104		6	48	1	1	61	1	112	13
Rewey .....	15	1	46		62		31	14	1	1	59		75	45

VOTE FOR GOVERNOR BY COUNTIES, TOWNS, CITIES, AND ELECTION DISTRICTS, 1906-1904—Continued.

IOWA COUNTY—Continued.

Counties, towns, cities and election districts.	GOVERNOR, 1906.							GOVERNOR, 1904.									
	John A. Aylward, Dem.	Ephraim L. Eaton, Pro.	James O. Davidson, Rep.	Winfield R. Gaylord, Soc. Dem.	Ole T. Rosas, Soc. Lab.	Total.	Plurality.		Geo. W. Peck, Dem.	Edward Schofield, Nat. Rep.	Wm. H. Clark, Pro.	Robert M. LaFollette, Rep.	Wm. A. Arnold, Soc. Dem.	Chas. M. Minkley, Soc. Lab.	Total.	Plurality.	
							Dem.	Rep.								Dem.	Rep.
IOWA CO.—Con.																	
Waldwick .....	57	2	89			148		32	66	1	2	108			177		42
Wyoming .....	26	6	68			100		42	66	2	3	71	1		145		5
Total .....	1,472	145	2,035	18		4,265	122	1,235	2,066	55	121	2,931	13		5,186	195	1,063
Democratic plurality .....								132									198
Net Republican plurality .....								1,103									865

IRON COUNTY.

IRON CO.—																	
Anderson .....	24	3	63			90	39	22	1	1	57				81		35
Knight .....	24	7	120	36		187	84	70	1	1	203	3		280		133	
Montreal .....	24	3	215		8	245	191	61	5	7	131			204		70	
Saxon .....	17	3	153	3		176	136	34	5	5	172	1		217		133	
Vaughn .....	132	10	474	11		627	342	418	9	9	336	6		778	82		
precinct 1 .....	78	6	240					245	3	5	156	3					
precinct 2 .....	42	3	175	9				124	1	3	95						
precinct 3 .....	4		13					14			19	2					
precinct 4 .....	8	1	41	2				35	2	1	66						
Total .....	221	26	1,025	50	3	1,325	792	605	23	23	899	10		1,560	82	376	
Democratic plurality .....																82	
Net Republican plurality .....							804									294	

JACKSON COUNTY.

JACKSON CO.—																				
Albion .....	20	2	198	2	222	178	63	9	3	234				309			171			
Alma .....	11		56	2	69	45	41	4	6	97				148			56			
Alma Center .....	13		57		70	44	71	2	3	16				92	55					
Bear Bluff .....	4		8		12	4	13			11				25	2					
Black River Falls .....	67	10	212	1	390	245	196	6	10	221			1	434			25			
ward 1 .....	17	3	82				50	2	5	41			1							
ward 2 .....	5	3	67				16	2	3	59			1							
ward 3 .....	17	3	64	1			42		1	51										
ward 4 .....	38	2	99				88	2	1	70			1							
Brookway .....	22	1	68	3	94	46	40	1	1	59			13	114			19			
precinct 1 .....	14	1	48	1	94	46	40	1	1	59			13	114			19			
precinct 2 .....	8		20	2																
City Point .....	9	1	31		41	22	17	1		38			1				21			
Cleveland .....	30		29		59	1	69	2	1	68				140	1					
Curran .....	3	1	62	1	67	59	24	3		120				147			96			
Franklin .....	2	3	88	2	95	86	7	3	4	119			1	134			112			
Garden Valley .....	16		43		64	32	28	7	1	69			1	106			41			
Garfield .....	2	2	54		58	52	5	1	8	132			1	147			124			
Hixton .....	19	8	86	1	114	67	71	2	12	88				173			17			
Irving .....	37	1	102		140	65	79	3		94				178			15			
Knapp .....	10		16	1	27	6	11		1	45			2	59			34			
Manchester .....	2	1	67		70	65	34	2	4	61				101			27			
Melrose .....	21	7	309		337	188	59	13	7	209				288			150			
Merrillan .....	11		72		83	61	59	10	5	81				155			22			
Millston .....	12	3	34		49	22	37	2	2	43				59			11			
Northfield .....	3		127		130	124	6		6	208				221			202			
Springfield .....	9	3	147		159	138	30	1	4	210			2	247			180			
Total .....	323	43	1,871	13	2,250	1,549	960	72	80	2,228			24	1,364	58		1,223			
Democratic plurality .....						1											58			
Net Republican plurality .....						1,548												58		
																				1,268

ELECTION STATISTICS.

JEFFERSON COUNTY.

JEFFERSON CO.—																				
Aztalan .....	101	2	73		176	28	150	4	1	74	3			232			76			
Cold Spring .....	21	1	22		44	1	46	4	5	46	2			103						
Concord .....	113		56	11	180	57	163	1	2	95	2			263	68					



VOTE FOR GOVERNOR BY COUNTIES, TOWNS, CITIES, AND ELECTION DISTRICTS, 1906-1904—Continued.

JEFFERSON COUNTY—Continued.

Counties, towns, cities and election districts.	GOVERNOR, 1906.							GOVERNOR, 1904.										
	John A. Aylward, Dem.	Ephraim L. Eaton, Pro.	James O. Davidson, Rep.	Winfield R. Gaylord, Soc. Dem.	Ole T. Rosasas, Soc. Lab.	Total.	Plurality.		Geo. W. Peck, Dem.	Edward Seefeld, Nat. Rep.	Wm. H. Clark, Pro.	Robert M. LaFollette, Rep.	Wm. A. Arnold, Soc. Dem.	Chas. M. Minkley, Soc. Lab.	Total.	Plurality.		
							Dem.	Rep.								Dem.	Rep.	
JEFFERSON CO.—Con.																		
Farmington	194	3	46			243	148		248	2	3	56			309	192		
Ft. Atkinson, city	324	31	424	10		789		100	405	10	33	395	7		859	10		
ward 1	63	8	112	3					89	4	8	122	2					
ward 2	60	11	120	3					88	9	14	94	4					
ward 3	88	7	72	1					96	4	3	70						
ward 4	114	5	120	3					132	2	3	109	1					
Hebron	55	2	63		1	121	3		101	6	3	101			211			
Ixonia	109	4	87		1	201	22		171	6	5	107	2		291	64		
Jefferson	244	1	79			324	165		252	12	1	88			353	164		
precinct 1	142	1	46						151	9	1	55						
precinct 2	96		33						101	3		33						
Jefferson, city	404	8	202	11		625	202		478	7	4	182	4		676	296		
ward 1	82	3	59	3					102	4	2	66						
ward 2	98	4	57	3					121	3		53	2					
ward 3	109		56	3					142		1	39						
ward 4	105	1	30	3					113		1	24	2					
Johnson Creek, village	66		50			116	16		94	2	1	37			134	57		
Koshkonong	127	4	114			245	13		156	9	7	142	1		315	14		
Lake Mills	45	4	84		1	134		39	99	5	5	129	3		241		30	
Lake Mills, city	65	14	239	15		324		165	140	14	10	208	6		378		68	
ward 1	17	5	75	6														
ward 2	21	4	66	5														
ward 3	27	5	89	4														
Milford	74	10	71			155	3		110	5	2	91	1		215	19		
Oakland	70	1	73			144		3	110	2		157	2		271		47	
Palmyra	17	3	66			86		49	34	3	6	103			151		69	
Palmyra, village	33	4	117			154		84	85	9	6	89	3		187		9	
Sullivan	89	4	152		1	246		63	120	5	10	195	1		331		75	
Sumner	33		44			77		11	51	3	8	62			124		11	

Waterloo	72	2	24	1	101	50	135	1	4	45	1	186	90		
Waterloo, village	156	11	90	9	266	66	198	6	6	70	10	290	128		
Watertown	155	1	59	1	216	96	214	8		108		330	106		
Watertown, city	648	10	396	21	1,076	252	922	23	8	402	30	1,395	520		
ward 1	196	2	171	4			335	9	4	137	6				
ward 2	172	2	81	11			200	9	1	111	12				
ward 3	101		54	1			144	5	1	69	4				
ward 4	70	2	46	3	1		97	1		50	1				
ward 7	109	4	44	2			146	9	2	35	7				
Total	2,217	130	2,623	82	2 6,043	1,118	523	4,477	171	136	2,982	78	7,845	1,894	309
Republican plurality						523								300	
Net Democratic plurality						595							1,495		

Scattering: Jefferson city, 1.

### JUNEAU COUNTY.

JUNEAU CO.																
Armenia	14	4	114	2	134	100	37	4	2	132	2	177	95			
Camp Douglas, village	14	3	71		90	55	40		1	73	1	115	33			
Clearfield	18	3	46	7	74	28	40	9	1	51	7	109	11			
Cutler	12		34		46	32	18	2	1	52		73	34			
Elroy, city	108	3	225	8	344	117	171	5	4	244	11	432	73			
ward 1	45	2	117	5			63	2	3	123	6					
ward 2	63	1	108	3			108	3	1	121	5					
Finley	9		15		24	6	8		1	26		35	18			
Fountain	27	3	103	1	135	76	49	5	4	157		225	118			
Germantown	32	3	58	1	94	26	48	7	4	74		133	26			
Kildare	40		55		95	15	60	2	2	72		136	12			
Kingston	12		42	1	55	30	19	2	1	37		59	18			
Lemonweir	64	2	147	1	214	83	95	19	8	151		264	56			
Lindina	68	2	136		206	68	97	12	7	108		224	11			
Lisbon	16	2	81	2	101	65	38	1	1	197	2	149	69			
Lyndon	31		24		55	7	71	1	1	38		111	33			
Lyndon Station, village	31		41		72	10	42	1		33		76	9			
Marion	36	1	30		67	6	48	1		22	4	75	26			
Mauston, city	136	7	252	1	398	116	221	9	4	200		434	21			
ward 1	69	4	98	1			84	6	1	75						
ward 2	76	3	154				137		3	125						
Necedah	67	3	248	1	319	181	110	7	9	294		420	184			
New Lisbon, city	38	4	173		215	135	108	9	3	144		264	36			

VOTE FOR GOVERNOR BY COUNTIES, TOWNS, CITIES, AND ELECTION DISTRICTS, 1906-1904—Continued.

JUNEAU COUNTY—Continued.

Counties, towns, cities and election districts.	GOVERNOR, 1906.								GOVERNOR, 1904.								
	John A. Ayward, Dem.	Ephraim L. Eaton, Pro.	James O. Davidson, Rep.	Winfield R. Gaylord, Sec. Dem.	O. E. Kosmas, Sec. Lab.	Total.	Plurality.		Geo. W. Feck, Dem.	Edward Scott, Nat. Rep.	Wm. H. Clark, Pro.	Robert M. LaFollette, Rep.	Wm. A. Arnold, Sec. Dem.	Chas. M. Rinkley, Sec. Lab.	Total.	Plurality.	
							Dem.	Rep.								Dem.	Rep.
JUNEAU CO.—Con.																	
ward 1	23		89						60	6	1	73					
ward 2	15	4	84					48	3		71						
Orange	21		70	2		93		19		2	88			109		69	
Plymouth	51	3	108			163		51	9		163			216		112	
Seven Mile Creek	67		34	1		102	33	100			60			162	40		
Summit	57	2	72			131		75	4	2	89	1		171		14	
Wonewoc	80	4	116			200		139	5	5	120			269	19		
Wonewoc, village	49	2	111			162		102	2	3	97			204	5		
Total	1,100	51	2,406	28	2	3,588	46	1,352		66	2,642	28		4,644	153	989	
Democratic plurality								46								153	
Net Republican plurality								1,306								836	

Scattering: Fountain, 1.

KENOSHA COUNTY.

KENOSHA CO.—																	
Brighton	105	3	45			153	60	121	4	3	76	1		205		45	
Bristol	36	13	157	2		208	121	103	2	4	180	1		290		77	
Kenosha, city	1,022	136	1,058	235	9	2,460	36	1,316	80	86	1,405	350	11	3,199		89	
ward 1	151	12	87	43	1			193	10	5	160	47		1			
ward 2	75	23	154	18				131	8	6	156	20					
ward 3	173	40	283	54	2			243	21	15	324	73					
ward 4	132	20	207	33	3			212	14	4	273	71	7				
ward 5	124	19	157	44	2			118	11	3	163	37					

ward 6 .....	72	3	74	12	1				129	7	1	77	20	1			
ward 7 .....	143	6	38	14					135	4	2	60	28	2			
ward 8 .....	145	13	58	12					156	5		122	24				
Paris .....	68	2	61			181	7		100	2	5	72	3			182	23
Pleasant Prairie .....	77	7	184	34		302		107	142	8	5	220	10			385	78
precinct 1 .....	57	6	192	1													
precinct 2 .....	30	1	82	33													
Randall .....	33	4	87	1		125		54	78	9	1	102	1			191	24
Salem .....	121	9	204	7		341		83	169	6		253	2			430	84
Somers .....	63	11	219	5		298		156	116	12	6	238	9	2		383	122
Wheatland .....	116	2	75		1	188	35		132	3		62	1			198	70
Total .....	1,605	187	2,060	284	10	4,206	102	557	2,277	126	60	2,698	378	13	5,463	143	474
Democratic plurality .....								102									143
Net Republican plurality .....								455									831

Scattering: Kenosha, 1.

KEWAUNEE COUNTY.

<b>KEWAUNEE CO.—</b>																	
Ahnapee .....	108	5	60			173	48		154			63	1			218	91
Algoma, city .....	158	3	209	5		375		51	230	8	3	174	13			428	56
Carlton .....	60	2	150	5	1	218		90	71	1		187	8			267	110
Casco .....	142	2	65	5		219	82		159		3	73	2			238	86
Franklin .....	126		99	1		226	27		176	3	6	99	8			292	77
Kewaunee, city .....	159	3	128	30		320	21		169	3	1	156	43			372	13
Lincoln .....	62	2	72	1		137		10	87		2	83	1			173	4
Luxemburg .....	86	4	125	2		217		39	161	5	7	129	6			308	32
Montpelier .....	82	1	158		1	242		76	114	4	4	147	3			272	33
Pierce .....	72	2	45	12		131	27		88	5	2	48	2			145	40
Red River .....	15	1	90	3		109		75	21	1	1	194	1			218	173
West Kewaunee .....	119	4	161	5	1	220		42	156	5	6	122	11			300	34
Total .....	1,194	29	1,362	69	3	2,637	215	383	1,586	35	35	1,475	99			3,230	433
Democratic plurality .....								215									322
Net Republican plurality .....								168									111

VOTE FOR GOVERNOR BY COUNTIES, TOWNS, CITIES, AND ELECTION DISTRICTS, 1906-1904—Continued.

LA CROSSE COUNTY.

Counties, towns, cities and election districts.	GOVERNOR, 1906.								GOVERNOR, 1904.								
	John A. Aylward, Dem.	Ephraim L. Eaton, Pro.	James O. Davidson, Rep.	Winfield R. Gaylord, Sec. Dem.	Ole T. Rosaas, Sec. Lab.	Total.	Plurality.		Geo. W. Peck, Dem.	Edward Scofield, Nat. Rep.	Wm. H. Clark, Pro.	Robert M. LaFollette, Rep.	Wm. A. Arnold, Sec. D. m.	Chas. M. Minkley, Sec. Lab.	Total.	Plurality.	
							Dem.	Rep.								Dem.	Rep.
<b>LA CROSSE CO.—</b>																	
Bangor .....	35	2	71			108		36	51	2	4	78			135		27
Bangor, village .....	62	5	111	1		179		40	113		2	83			202	30	
Barre .....	64		33	1		98	31		80	1	1	48	3		124	37	
Burns .....	33	16	85	1		135		52	73		10	143			227		70
Campbell .....	42	3	54			99		12	83	6	5	65			150	18	
Farmington .....	72	4	153			229		81	123		9	224	3		364		101
Greenfield .....	42	3	57			102		15	79	1	2	71	1		154	8	
Hamilton .....	25	9	163	1		203		143	54	4	4	221	1		281		167
Holland .....	8	13	181	1		203		173	25	2	10	205	1		243		180
La Crosse, city .....	1,959	94	2,837	117	3	5,013		878	3,121	90	94	3,629	65	2	6,002	492	
ward 1 .....	136	6	165	3					202	7	6	140	2				
ward 2 .....	93	4	134	5					158	5	3	141	2				
ward 3 .....	164	1	129	9					222	2	1	118	5				
ward 4 .....	103	5	184	4					196	6	7	119					
ward 5 .....	79	4	103	5					105	4		123	3				
ward 6 .....	83	7	171	4					181	10	7	85	1				
ward 7 .....	75	6	183	7					106	6	13	178	3				
ward 8 .....	173	13	151	19					245	3	9	140	14				
ward 9 .....	37	10	173						96	4	15	106	5				
ward 10 .....	49	7	142	2					127	3	3	132	2				
ward 11 .....	69	5	132	9					13	3	4	137	4				
ward 12 .....	74	4	109	2					143	7	4	87	3				
ward 13 .....	99	1	129	5	1				149	4	3	109	3				
ward 14 .....	72	1	194	4					163	3	2	120	2				
ward 15 .....	113	1	81	10	2				173	3		121	3	1			
ward 16 .....	32	3	123	3					99	2	1	76	1				
ward 17 .....	121	1	157	7					169	7	2	154	3				
ward 18 .....	179	7	135	8					209	9	4	131	7				
ward 19 .....	58	3	108	4					77	1	5	139	2				

ward 20	39	4	95	2				78	3	4	89							
ward 21	67	1	39	5				90	1	3	44	1						
Onalaska	24	14	128	1		167		52	1	15	155		2			225		103
Onalaska, city	32	9	143	1		155		106	2	23	104					235	2	
ward 1	5		37					20	1	3	33							
ward 2	18	7	63	1				42	1	17	49							
ward 3	9	2	43					44		3	22							
Shelby	64	2	56	3		125	8	111	4		68			1		187	43	
Washington	69	1	69			130	9	94	1		67					162	27	
West Salem, village	63	21	122	2		198		74	5	4	131			2		203		57
Total	2,544	196	4,259	129	3	7,171	48	1,723	4,239	120	186	4,287	83	3	8,919	657	705	
Democratic plurality								48									657	
Net Republican plurality								1,675										48

Scattering: La Crosse, 1.

LAFAYETTE COUNTY.

LAFAYETTE CO.—

Argyle	46	1	92			139		46	39	3	5	118			185		59
Argyle, village	35	2	56			133		61	46	2	2	106			156		60
Belmont	72		55			127	17		109	2		54			165	55	
Belmont, village	47	7	81	1		136		34	69	1	3	61			134	8	
Benton	40		84			124		44	88	2	1	110			201		22
Benton, village	54	3	81	1		139		27	73			63			136	10	
Blanchard	26	2	74	1		103		48	40		3	63			106		23
Blanchardville, village	25	4	128	1	1	159		103	55	1	4	95		1	156		40
Darlington	113	2	108	2		225	5		130	2	2	134			263		4
Darlington, city	183	5	212	7		407		29	297	1	1	185			486	112	
ward 1	94	3	122	5					158			505	1	2			
ward 2	89	2	90	2					139	1	1	80	1				
Elk Grove	45	4	54			103		9	80	1	3	104			183		24
Fayette	71	2	95			168		24	79		2	113			194		34
Gratiot	87	2	101			190		14	121	6	3	187	1		263		16
Gratiot, village	35	1	43	4		83		8	61	2	2	35	1		99	26	
Kendall	37		26			113	61		120		1	34			155	86	
Lamont	34	8	75			117		41	55	1	2	90			148		35
Monticello	17	1	37			55		20	26	1		46			73		20
New Digging	34		73	1		108		39	105	4	1	147	1		253		42
Seymour	74		58			132	16		106	3		71			180	35	
Shullsburg	80	1	84			165		4	97	6	1	84			188	13	

ELECTION STATISTICS.

VOTE FOR GOVERNOR BY COUNTIES, TOWNS, CITIES, AND ELECTION DISTRICTS, 1906-1904—Continued.

LAFAYETTE COUNTY—Continued.

Counties, towns, cities and election districts.	GOVERNOR, 1903.							GOVERNOR, 1904.									
	John A. Aylward, Dem.	Ephraim L. Eaton, Pro.	James O. Davidson, Rep.	Winfield R. Gaylord, Soc. Dem.	Ole T. Rosaas, Soc. Lab.	Total.	Plurality.		Geo. W. Feck, Dem.	Edward Scotfield, Nat. Rep.	Wm. H. Clark, Pro.	Robert M. Lafollette, Rep.	Wm. A. Arnold, Soc. Dem.	Chas. M. Minifiey, Soc. Lab.	Total.	Plurality.	
							Dem.	Rep.								Dem.	Rep.
LAFAYETTE CO.—Con.																	
Shullsburg, city .....	145	3	144	.....	.....	292	1	.....	174	3	3	197	.....	.....	287	67	.....
ward 1 .....	45	2	71	.....	.....	.....	.....	.....	62	2	1	56	.....	.....	.....	.....	.....
ward 2 .....	100	1	73	.....	.....	.....	.....	.....	112	1	2	51	.....	.....	.....	.....	.....
Wayne .....	31	3	142	.....	.....	176	.....	111	65	4	10	184	.....	.....	263	.....	119
White Oak Springs .....	5	.....	52	.....	.....	57	.....	47	13	.....	.....	72	.....	.....	85	.....	59
Willow Springs .....	24	7	49	.....	.....	140	35	.....	145	3	10	76	.....	1	235	69	.....
Wiota .....	53	5	194	.....	.....	252	.....	141	97	3	4	233	.....	3	345	.....	136
Total .....	1,523	63	2,238	18	1	3,843	135	850	2,310	56	61	2,522	9	1	4,959	481	693
Democratic plurality .....	.....	.....	.....	.....	.....	.....	.....	135	.....	.....	.....	.....	.....	.....	.....	.....	481
Net Republican plurality .....	.....	.....	.....	.....	.....	.....	.....	715	.....	.....	.....	.....	.....	.....	.....	.....	212

LANGLADE COUNTY.

LANGLADE CO.—																	
Ackley .....	55	1	50	1	.....	107	5	.....	62	.....	4	74	.....	.....	140	.....	13
Ainsworth .....	6	.....	74	.....	.....	20	.....	8	.....	.....	.....	.....	.....	.....	.....	.....	.....
Antigo .....	77	.....	52	1	.....	160	.....	5	90	3	1	117	.....	.....	213	.....	27
Antigo, city .....	507	26	604	17	1	1,155	.....	97	635	21	14	683	7	1	1,336	.....	33
ward 1 .....	44	3	94	2	1	.....	.....	.....	73	.....	.....	97	.....	.....	.....	.....	.....
ward 2 .....	64	3	124	.....	.....	.....	.....	.....	93	3	1	127	.....	.....	.....	.....	.....
ward 3 .....	81	3	61	7	.....	.....	.....	.....	102	3	5	86	.....	.....	.....	.....	.....
ward 4 .....	142	5	97	2	.....	.....	.....	.....	160	6	6	123	.....	1	.....	.....	.....
ward 5 .....	167	5	95	2	.....	.....	.....	.....	105	3	2	94	.....	3	.....	.....	.....
ward 6 .....	102	7	153	3	.....	.....	.....	.....	118	6	.....	161	.....	.....	.....	.....	.....

Elcho .....	14	1	71	1	1	87	57	20	1	93	115	73						
Elton .....	17		20			37	3	25	1	29	55	4						
Evergreen .....	54	4	43			101	11	46	3	31	82	15						
Langlade .....	11		21	1		33	11	28		33	63	10						
Neva .....	108	1	94			173	44	88	3	80	173	8						
Norwood .....	74	3	79	2		158		5	70	121	202	51						
Peck .....	29		48			77	19	25	1	53	86	33						
Polar .....	64	3	69			136	5	77	3	119	202	41						
Price .....	45	1	44	1		91	1	61	2	54	117	7						
Rolling .....	112	3	79	2		196	33	91	3	121	218	30						
Summit .....	15		16			31	1	16	1	27	44	11						
Upham .....	29		38			67	9	36	2	44	33	8						
Vilas .....	18		23			41	5	20	2	20	42							
Total .....	1,235	43	1,365	26	2	2,671	94	224	1,410	51	93	1,713	16	1	3,224	30	333	
Democratic plurality .....								94									30	30
Net Republican plurality .....								130										303

LINCOLN COUNTY.

LINCOLN CO.—																		
Birch .....	16	2	31			49	15	10	1	70	4	85	60					
Bradley .....	15		27	3		45	12	23	4	49	5	88	26					
Corning .....	22	2	64	1		89	42	41	1	81	4	130	40					
Harrison .....	31		42	3		76	11	53	4	47	2	107	6					
King .....			10	3		13	10	4	2	25	3	35	21					
Merrill .....	22	1	40			63	18	43		90		133	47					
Merrill, city .....	594	30	903	11	1,543	314	995	23	13	1,021	11	2,068	26					
ward 1 .....	106	1	92	2			143	3	4	91	5							
ward 2 .....	69	3	79				93	4	1	73	1							
ward 3 .....	76	3	145				112	7	4	154								
ward 4 .....	102	2	218	5			207	1	2	224	2							
ward 5 .....	49	4	102	1			131	3	1	114	2							
ward 6 .....	84	10	146	1			144	2	5	213	1							
ward 7 .....	117	7	136	2			165	4	1	152								
Pine River .....	78	1	91	2	172	13	81	4		125	4	214	44					
Rock Falls .....	19	3	21	17	60	2	16	3	2	42	13	76	26					
Russell .....	26		56		76	36	35	3	2	67	3	110	32					
Schley .....	42	1	52	1	96	10	61	5	5	125		196	64					
Scott .....	64	3	84	2	153	20	92	3	4	99		198	7					
Somo .....	1		24	5	30	23												
Tomahawk .....	7	2	25	3	37	13	23	1	3	68	1	96	45					



VOTE FOR GOVERNOR BY COUNTIES, TOWNS, CITIES, AND ELECTION DISTRICTS, 1906-1904—Continued.

LINCOLN COUNTY—Continued.

Counties, towns, cities and election districts.	GOVERNOR, 1906.							GOVERNOR, 1904.									
	John A. Aylward, Dem.	Ephraim L. Eaton, Pro.	James O. Davidson, Rep.	Winfield R. Gaylord, Soc. Dem.	Ole T. Kosas, Soc. Lab.	Total.	Plurality.		Geo. W. Peck, Dem.	Edward Seefeld, Nat. Rep.	Wm. H. Clark, Pro.	Robert M. LaFollette, Rep.	Wm. A. Arnold, Soc. Dem.	Chas. M. Minkley, Soc. Lab.	Total.	Plurality.	
							Dem.	Rep.								Dem.	Rep.
LINCOLN CO.—Con.																	
Tomahawk, city .....	116	6	177	17	.....	316	.....	61	198	11	5	265	29	1	509	.....	67
ward 1 .....	19	1	32	4	.....	.....	.....	49	1	.....	53	5	.....	.....	.....	.....	.....
ward 2 .....	30	1	42	7	.....	.....	.....	50	.....	.....	62	9	.....	.....	.....	.....	.....
ward 3 .....	35	3	46	3	.....	.....	.....	66	.....	.....	69	.....	.....	.....	.....	.....	.....
ward 4 .....	32	1	57	3	.....	.....	.....	33	.....	.....	81	6	.....	.....	.....	.....	.....
Total .....	1,047	51	1,652	68	.....	2,818	.....	605	1,675	75	46	2,174	79	1	4,059	6	505
Democratic plurality .....	.....	.....	.....	.....	.....	.....	.....	.....	.....	.....	.....	.....	.....	.....	.....	.....	6
Net Republican plurality .....	.....	.....	.....	.....	.....	.....	.....	605	.....	.....	.....	.....	.....	.....	.....	.....	499

MANITOWOC COUNTY.

MANITOWOC CO.—																	
Cato .....	150	1	167	.....	.....	324	.....	11	175	12	6	175	6	.....	374	.....	.....
Centerville .....	77	1	137	1	.....	216	.....	60	113	4	1	162	10	.....	290	.....	49
Cooperstown .....	95	4	123	5	.....	227	.....	28	123	7	5	159	2	.....	296	.....	36
Eaton .....	76	1	101	3	.....	181	.....	25	133	4	2	132	.....	.....	271	1	.....
Franklin .....	137	3	157	1	.....	298	.....	20	133	.....	10	162	.....	.....	305	.....	29
Gibson .....	69	1	116	9	1	196	.....	47	74	3	2	141	18	.....	238	.....	67
Kiel, village .....	54	2	95	76	.....	227	.....	19	80	5	1	94	64	.....	233	.....	5
Kossuth .....	119	3	133	3	.....	261	.....	17	118	13	6	136	12	.....	253	.....	13
Liberty .....	60	1	159	1	.....	231	.....	99	104	12	2	191	.....	.....	309	.....	87
Manitowoc .....	60	.....	68	8	.....	126	.....	8	51	6	1	97	.....	.....	157	.....	46
Manitowoc, city .....	329	23	1,100	377	1	2,330	.....	271	1,273	75	26	964	241	.....	2,584	314	.....
ward 1 .....	150	5	195	38	.....	.....	.....	.....	235	13	6	169	22	.....	.....	.....	.....

ward 2	77	3	166	18				143	11	2	14	7								
ward 3	201	4	250	81				258	20	10	245	63								
ward 4	99	3	235	49				192	6	3	188	25								
ward 5	96		116	76				154	11	1	110	64								
ward 6	48	3	88	27				69	4	1	95	15								
ward 7	158	5	60	88	1			227	10	3	43	46								
Manitowoc Rapids	93	4	132	9	258		89	127	12	5	195	8					347		63	
Maple Grove	80		54	1	135	26		121	4	2	93	1					230	23		
Meeme	117	3	71		191	46		156	3	3	121	6					239	35		
Mishicot	140		65	18	223	75		183	8	6	103	16					316	80		
Newton	99	2	148		249		49	124	11	7	186	1					329		63	
Reedsville, village	42		45	1	88		3	61	1		44						106	17		
Rockland	62	3	144	2	211		82	74	1	2	181	3					261		107	
Schleswig	90	1	57	15	163	33		108	8	2	94	21					233	14		
Two Creeks	51	2	23	6	82	28		60	3	3	41	9					116	19		
Two Rivers	109	2	40	4	155	69		128	8	3	67	5					211	61		
Two Rivers, city	359	13	298	128	803	61		444	13	5	355	132					941	89		
ward 1	37	2	53	16				65	1	2	60	20								
ward 2	56	2	65	14				67	3	1	61	18								
ward 3	45	4	64	39				63	1	1	86	25								
ward 4	111	9	65	31				113	5	2	84	42								
ward 5	110	1	51	26				131	3		64	27								
Totals	2,974	75	3,486	663	2	7,205	338	3,977	213	100	3,893	557					3,745	653	574	
Democratic plurality								338										574		
Net republican plurality							512											79		

MARATHON COUNTY.

MARATHON CO.—																				
Athens, village	43	2	73		123		25	76	2	5	99	4					186		23	
Bergen	23	1	44	5	75		16	26	1	4	98	1					131		73	
Berlin	93	1	67		161	26		98	2	1	96						197	2		
Bern	16		23		39		7	32	1		38						71		6	
Brighton	31		49		80		18	68	2	2	72	1					145		4	
Brokaw, village	22	2	44	2	70		22	67	2		37	2					108	30		
Cassel	120	2	32	3	137	88		115	1	3	69						188	46		
Cleveland	43	4	193	2	247		145	69	2	4	252	5					332		183	
Colby	20		25	1	46		5	18	3		24						45		6	
Day	56		30	6	92	20		91	1	2	61	2					157	30		
Easton	50	2	57		109		7	50	1	2	95	1					149		45	
Eau Pleine	37	1	57	3	98		20	86	1	1	64	6					142	32		

VOTE FOR GOVERNOR BY COUNTIES, TOWNS, CITIES, AND ELECTION DISTRICTS, 1906-1904—Continued.

MARATHON COUNTY—Continued.

Counties, towns, cities and election districts.	GOVERNOR, 1906.								GOVERNOR, 1904.								
	John A. Aylward, Dem.	Ephraim L. Eaton, Pro.	James O. Davidson, Rep.	Winfield R. Gailord, Soc. D.M.	O. T. Rosaas, Soc. Lab.	Total.	Plurality.		Geo. W. Peck, Dem.	Edward Scofield, Nat. Rep.	Wm. H. Clarke, Pro.	Robert M. LaFollette, Rep.	Wm. A. Arnold, Soc. Dem.	Chas. M. Minkley, Soc. Lab.	Total.	Plurality.	
							Dem.	Rep.								Dem.	Rep.
MARATHON CO.—Con.																	
Edgar, village	48	1	66	18	133	18	18	80		5	84			180	2	63	
Eldron	26		62	1	89	36	36	42	4		104			152			
Emmett	104	1	46		151	58	58	132	1	4	63			180	69		
Fenwood, village	11		13		23	2	2	26						54	1		
Elieth	19		24	9	43	5	5			1	25	2					
Frankfort	31		41	3	75	10	10	54									
Franzen	2		17		19	15	15	5	7	1	58	2		123		4	
Halsey	42	1	25		70	17	17	42			36			41		31	
Hamburg	88	1	52	2	141	36	36	91	1		48			90		6	
Harrison	16	1	31		48			24	2		53			177	8		
Hewitt	9		37		46	15	15	19	5	3	24			56			
Holton	19	1	50		71	28	28	19		2	28	1		50		9	
Hull	48	2	50	1	101	31	31	105	8		99	2		214	6		
Johnson	45		37	3	87	8	8	74	4	1	110	3		192		36	
Knowlton	21	1	41	1	64	20	20	67	1		76	1		145		9	
Kronenwetter	26		23		49	3	3	16	4	1	32	2		105		66	
Maine	78		51	4	133	27	27	44			53	1		78	11		
Marathon	57	1	28		86	29	29	101	1	3	73	1		132	25		
Marathon, village	62		41	2	105	21	21	83	2		36			121	47		
McMillan	58	2	66	1	127	8	8	55	2	1	61			119		6	
McMillan, village	5		29		34	24	24	97		1	86	1		185	11		
Mosinee	32		27	2	61	5	5	29			11	1		41	18		
Mosinee, village	19		68		87	49	49	30	4		45			88		6	
Norie	17	6	57		80	40	40	33	2	5	84	5		129		51	
Pike Lake	81	1	36		118	45	45	63	4	13	90			170		27	
Plover	9	2	35	2	48	26	26	155	1		22	4		183	133		
Rib Falls	78	4	48	2	132	30	30	21	9	4	41	2		76		20	
Rietbrock	70		46		116	24	24	58			85	2		146		27	
Ringle	22		26		48	4	4	92	2	1	92	1		184			

Schofield, village .....	64	1	58		123	6	96	3	1	42		144	51			
Spencer .....	24		29	1	54		59	1		32		92	27			
Spencer, village .....	24	1	50		75	26	43	2		36		81	7			
Stettin .....	87	3	39		129	48	92	5		72	2	171	20			
Texas .....	50	1	65	1	117	15	57	2	6	181	3	199				
Wausau .....	69	4	72		145	3	108	2		59	2	171	49			
Wausau, city .....	1,270	86	1,415	63	2,848	145	1,471	61	43	1,535	67	3,180	64			
ward 1 .....	229	8	133	5			193	8	5	145	3					
ward 2 .....	177	4	115	7	2		193	3	3	184	3					
ward 3 .....	128	5	128	5	3		173	6	3	131	2					
ward 4 .....	91	8	146	3			175	8	6	93	4					
ward 5 .....	142	19	239	11	3		257	12	8	193	8					
ward 6 .....	115	17	156	4	3		119	9	3	161	0	1				
ward 7 .....	138	10	167	10	3		113	4	8	258	1					
ward 8 .....	137	7	157	8			149	2	3	168	10					
ward 9 .....	113	8	174	10			108	5	4	202	7	1				
Wein .....	51		41	9	101	10	70	2	2	61		135	9			
Weston .....	76	1	40	2	121	36	85	1	2	197	3	198				
Unity, village .....	9		19		27	11							22			
Total .....	3,435	133	3,695	150	17	7,435	543	803	160	130	4,782	131	4	9,734	637	863
Democratic plurality .....								543								637
Net republican plurality .....								260								226

MARINETTE COUNTY.

MARINETTE CO.—														
Amberg .....	70	12	256	5	343	186	140	18	6	232	10	406	92	
precinct 1 .....	18	4	81	3			46	5	1	69				
precinct 2 .....	13	2	50				36	4	1	34				
precinct 3 .....	39	6	125	3			58	9	4	129	5			
Athelstane .....	9	3	53	4	69	44								
Beaver .....	15	4	72	4	95	57								
Coleman, village .....	70	1	57		128	13	48	2	1	25	2	78	23	
Dunbar .....	5	2	45		52		14	2	4	105		125		
Grover .....	17	5	117	4	143	100	146	5		117	5	173	29	
Lake .....	5	1	15		21	10								
Marinette, city .....	533	103	1,244	80	2,011	661	699	127	102	1,533	156	1	2,618	834
ward 1 .....	107	11	203	24			83	14	16	259	62			
ward 2 .....	142	38	233	23	1		132	18	36	321	45			
ward 3 .....	99	25	232	15			147	24	22	372	24			

VOTE FOR GOVERNOR BY COUNTIES, TOWNS, CITIES, AND ELECTION DISTRICTS, 1906-1904—Continued.

MARINETTE COUNTY—Continued.

432

Counties, towns, cities and election districts.	GOVERNOR, 1906.								GOVERNOR, 1904.									
	John A. Aylward, Dem.	Ephraim L. Eaton, Pro.	James O. Davidson, Rep.	Winfield R. Gaylord, Soc. Dem.	Ole T. Rosas, Soc. Lab.	Total.	Plurality.		Geo. W. Peck, Dem.	Edward Scofield, Nat. Rep.	Wm. H. Clark, Pro.	Robert M. LaFollette, Rep.	Wm. A. Arnold, Soc. Dem.	Chas. M. Minkley, Soc. Lab.	Total.	Plurality.		
							Dem.	Rep.								Dem.	Rep.	
MARINETTE CO.—Con.																		
ward 4	146	18	320	13					184	54	12	317	17					
ward 5	89	11	256	5				163	17	16	264	8						
Peshtigo	20	2	70			94	50	70	13	6	214	3			306		144	
Peshtigo, city	49	13	242	2		306	193	125	18	7	206	4		1	360		81	
ward 1	24	4	73					52	8	4	45	1						
ward 2	10		91	2				34	5	3	76	1						
ward 3	15	9	78					39	5		85	2						
Porterfield	20	2	107	1		130	87	17	2	3	125	2			149		108	
precinct 1	11	1	63	1														
precinct 2	9	1	39															
Pound	49	4	104	3		160	55	81	7	8	296	2			394		215	
Stephenson	20		114			134	94	*48	10		118				176		70	
Wausaukee	74	9	162	2		247	88	131	5	6	154	2		2	300		23	
Total	1,006	161	2,658	107	1	3,933	13	1,635			3,125	136		3	5,185	52	1,653	
Democratic plurality								13									52	
Net republican plurality								1,652									1,606	

WISCONSIN BLUE BOOK

MARQUETTE COUNTY.

MARQUETTE CO.—																		
Buffalo	72	5	63	2		147	4	80	8	15	82	3			133		2	
Crystal Lake	29	2	43	1		80	19	73	1	1	36				111	37		
Douglas	50		83			133	33	46	1	3	192	1			153		56	
Harris	38	2	80	1		121	42	68	7		56				131	12		
Mecan	42	3	57			102	15	89	3		25				117	64		

28

Montello	59	2	47	2	110	12	61	7	1	33	1	111	26				
Montello, village	101	4	175	1	281	74	179	6	3	121		309	58				
Moundville	22	12	103	1	138	81	35	2	20	98		161	63				
Neshkoro	59		17		76	42	116			52		172	64				
Neshkoro, village	25	2	48		75	23			2								
Newton	64		41		105	28											
Oxford	20	8	106		134	86	68			37		105	31				
Packwaukee	62	6	134	1	203	72	85	2	7	118		144	101				
Shields	22	3	67	3	135	5	87	1	10	129	1	226	44				
Springfield	23	6	90	1	120	67	57	3		29		119	58				
Westfield	38	2	74		114	33	47	1	6	74	1	141	17				
Westfield, village	46	6	121		173	75	81	5	4	59		110	12				
										104	1	195	23				
Total	812	63	1,859	13	2,247	81	638	1,192	58	75	1,160	7	1	2,493	350	318	
Democratic plurality							81								318		
Net republican plurality																32	

MILWAUKEE COUNTY.

MILWAUKEE CO.—																	
Cudahy	79	11	182	117	2	391	65	154	9	6	187	85	4	445		33	
East Milwaukee, village	8	3	58	11	1	81	47	14	2	1	49	12	1	79		35	
Franklin	62	7	116	5	3	193	54	95	4	1	181	2		283		86	
Granville	59	2	129	10		200	70	99	14	3	191	9		316		92	
Greenfield	170	14	419	193	1	797	236	136	25	13	575	166	1	1,016		339	
Lake	180	20	331	191	1	723	140	295	25	6	540	163		1,029		245	
Milwaukee	87	12	303	94	2	448	209	129	17	4	346	129	2	627		217	
Milwaukee, city	11,451	861	20,566	15,750	111	48,799	4,846	20,539	2,910	796	22,328	16,218	73	33,839		2,789	
ward 1	448	25	874	225	9			1014	82	12	695	248					
ward 2	406	22	633	490	4			764	122	22	796	569	9				
ward 3	575	24	246	66	4			704	71	14	355	117	4				
ward 4	557	48	871	240	1			1227	165	41	958	370	1				
ward 5	492	63	548	486	7			772	86	32	846	592					
ward 6	530	26	1081	643	10			856	119	30	1202	706	3				
ward 7	273	21	893	160	5			783	116	13	637	175					
ward 8	410	33	771	540				637	91	39	1076	559					
ward 9	596	36	964	1122	12			880	130	46	1264	1221	9				
ward 10	382	35	1226	964	6			715	123	28	1439	1072	4				
ward 11	674	57	1001	1412	1			1145	146	71	1623	1417	3				
ward 12	385	33	535	969	4			798	288	24	846	889	2				
ward 13	602	35	1237	887	8			901	155	34	1349	1022	7				
ward 14	931	57	409	936	1			1570	190	80	938	942					

ELECTION STATISTICS.

VOTE FOR GOVERNOR BY COUNTIES, TOWNS, CITIES, AND ELECTION DISTRICTS, 1906-1904—Continued.

MILWAUKEE COUNTY—Continued.

434

Counties, towns, cities and election districts.	GOVERNOR, 1906.							GOVERNOR, 1904.									
	John A. Anward, Dem.	Ephraim L. Eaton, Pro.	James O. Davidson, Rep.	Winfield R. Gaylord, Soc. Dem.	Ole T. Rosaus, Soc. Lab.	Total.	Plurality.		Geo. W. Feck, Dem.	Edward Scofield, Nat. Rep.	Wm. H. Clark, Pro.	Robert M. LaFollette, Rep.	Wm. A. Arnold, Soc. Dem.	Chas. M. Ninkley, Soc. Lab.	Total.	Plurality.	
							Dem.	Rep.								Dem.	Rep.
MILWAUKEE CO.—Con.																	
ward 15	571	43	1593	540	2				1052	143	32	1420	518	3			
ward 16	500	59	1332	263	3				1320	142	32	972	232				
ward 17	314	40	749	628	3				326	111	33	971	702	1			
ward 13	919	44	1251	377	4				124	124	21	937	342	2			
ward 19	531	35	810	732	4				777	71	22	832	663				
ward 20	311	29	1117	1529	10				613	134	44	1335	1297	12			
ward 21	279	33	769	1096	10				454	103	25	1004	1094	17			
ward 22	447	33	856	833	4				606	101	34	903	841	1			
ward 23	378	33	810	612					719	87	32	831	530				
North Milwaukee, village	45	7	202	40		294	157		86	5	4	153	30	1	279		67
Oak Creek	107	5	153	5		275	51		122	13	3	145	11		294		23
South Milwaukee, city	167	23	884	242		521	142		259	44	14	538	136		991		279
Wauwatosa	239	21	910	171		1,341	671		694	112	37	1,361	229	3	2,536		667
Wauwatosa, city	63	22	359	28		472	290		247	30	17	275	26		595		28
West Milwaukee, village	9		59	32		100	27										
West Allis, city	147	24	251	133	1	555	104		149	17	11	265	74		516		116
White Fish Bay	3	2	64	9	2	80	55		25	1	2	51	4	1	84		26
Totals	12,856	1,039	24,521	17,031	124	55,571		7,160	23,143	3,328	913	28,185	17,394	91	72,959		5,042
Net republican plurality								7,490									5,042

WISCONSIN BLUE BOOK.

MONROE COUNTY.

MONROE CO.—																	
Angelo	11	3	36			100	75		65	3	7	57	1		138	8	11
Adrian	23		46			69	23		50	5	2	61			118		11
Byron	17		60	1		69	33		18	2	4	117	2		143		22

Cashton, village	49	6	71	3	126	22	61	1	2	76	140	15						
Clifton	52		75	1	128	23	114	3	1	105	223							
Glendale	20	6	53		79	33	43	5	28	136	213	9						
Grant	11	1	27		39	16	29		2	70	101	93						
Greenfield	25	1	32	1	59	7	80			72	158	41						
Jefferson	97	1	30		128	67	121	5	4	57	184	8						
Kendall, village	28		65		93	37	34	6		78	118	64						
Lafayette	11	1	39		51	28	16	2	1	69	89	44						
La Grange	13	4	48		70	30	51	6	4	91	153	53						
Leon	16	2	83		106	72	35	2	4	123	163	40						
Lincoln	4	1	93	5	103	89	36	7	1	144	190	88						
Little Falls	69	1	87	1	158	15	98	8	7	142	251	108						
New Lyme	8		29		37	21	13	4	1	34	52	49						
Norwalk, village	27		61	2	90	34	61			42	104	21						
Oakdale	25		34		59	9	64	1	2	76	143	19						
Ontario, village	2	2	11	3	13	9	7		4	17	28	12						
Portland	33	1	92		126	13	59	1		79	226	10						
Ridgeville	65	1	54		120	11	98	1		151	226	138						
Scott	9	1	21		31		12	5	2	51	178	19						
Sheldon	22	3	39	5	69	17	49	5	8	86	61	46						
Sparta	46	13	86		145	40	74	5	15	162	149	37						
Sparta, city	162	18	442	6		230	380	13	28	432	256	88						
ward 1	34	7	119	1			99	5	5	86	355	52						
ward 2	34	7	136	4			86	9	119									
ward 3	54	4	110				103	1	5	112								
ward 4	40		107	1			92	9	9	115								
Tomah	31	2	50					7	7	115								
Tomah, city	114	17	390	11	1	83	95	10	4	72	178	23						
ward 1	49	3	137	1	534	276	420	14	14	265	713	155						
ward 2	51	6	132	5			115	7	6	93								
ward 3	23	8	121	5			141	2	6	117								
Wellington	21		31				164	1	2	55								
Wells	44		23					2	3	117	197	43						
Wilton	63		36					1	2	35	104	30						
Wilton, village	33	1	45	1	1	81		1		50	175	74						
Total																		
Democratic plurality	1,156	87	2,334	40	2	3,620	126	1,304	2,483	108	148	3,146	26	5,911	425	1,088	425	
Net Republican plurality																	1,178	663

ELECTION STATISTICS.

Scattering: Tomah city, 1.



VOTE FOR GOVERNOR BY COUNTIES, TOWNS, CITIES, AND ELECTION DISTRICTS, 1906-1904—Continued.

OCONTO COUNTY.

Counties, towns, cities and election districts.	GOVERNOR, 1906.							GOVERNOR, 1904.									
	John A. Aylward, Dem.	Ephraim L. Eaton, Pro.	James O. Davidson, Rep.	Winfield R. Gaylord, Soc. Dem.	Ole T. Rosnas, Soc. Lab.	Total.	Plurality.		Geo. W. Peck, Dem.	Edward Seefeld, Nat. Rep.	Wm. H. Clark, Pro.	Robert M. LaFollette, Rep.	Wm. A. Arnold, Soc. Dem.	Chas. M. Minkley, Soc. Lab.	Total.	Plurality.	
							Dem.	Rep.								Dem.	Rep.
OCONTO CO.—																	
Armstrong .....	4		39	32		75		7	29	4		176	2		213		147
Breed .....	3	1	29	3		36		26	2	1		58			63		56
Brazeau .....	23	3	31	1		57		9	69	4		50			124	19	
Chase .....	13		40	1		54		27	89	10		49			149	40	
Gillett .....	18	2	85			105		67	49	1		191	1		245		142
Gillett, village .....	29	3	95			127		66	51	3		65			126		14
Howe .....	62	2	74	1		139		12	74	1		111			188		37
Lena .....	40	1	67			108		27	75	7		83			188		2
Little River .....	60	3	114	2		179		54	59	1		134	3		202		75
Little Suamico .....	25		55			80		30	82	7		90		1	183		3
Maple Valley .....	7	4	67	17		95		63	16	2		147	21		189		126
Morgan .....	23		53			76		30	54	1		62			117		
Morgan .....	23	7	36			66		13	39	1		71			114		32
Oconto Falls .....	46	10	149	1		206		103	89	4		150	2		253		61
Oconto Falls, village .....	62	2	82			146		29	107	7		89	1		216	8	
Oconto .....	358	16	513	14	1	902		153	616	36		452	5	1	1,118	164	
Oconto, city .....																	
North ward .....	85	2	111	4					161	10	2	64	1				
East ward .....	119	10	173	4					208	7	1	129		1			
South ward .....	89	4	173	6					146	13	5	155	4				
West ward .....	74		56		1				101	6		74					
Pensaukee .....	24	1	220			246		196	79	30	2	277	1		389		198
precinct 1 .....	14		84	1					31	14	2	108					
precinct 2 .....	7		40						21	3		49					
precinct 3 .....	3	1	96						27	13		120	1				
Spruce .....	20	1	62	1		84		42	48	5	2	107	3		165		59

Stiles .....	21	1	61	1	84	40	58	7	76	141	18					
Underhill .....	6	2	68	1	77	62	18	6	115	140	97					
Wheeler .....	4	2	27	4	37	23	.....	.....	.....	.....	.....					
Total .....	870	61	1,967	80	1	2,970	1,069	1,708	138	54	2,563	43	2	4,503	231	1,086
Democratic plurality .....	.....	.....	.....	.....	.....	.....	.....	.....	.....	.....	.....	.....	.....	.....	.....	231
Net Republican plurality .....	.....	.....	.....	.....	.....	.....	1,097	.....	.....	.....	.....	.....	.....	.....	.....	860

ONEIDA COUNTY.

ONEIDA CO.—																
Cassian .....	4	1	47	1	53	43	9	2	48	1	60	39				
Crescent .....	11	1	42	3	57	31	15	1	41	3	63	26				
Gagen .....	27	7	115	2	151	80	17	9	5	136	2	169	119			
Hazelhurst .....	4	3	106	1	114	102	183	5	3	114	305	69				
precinct 1 .....	3	3	92	1	.....	.....	161	4	3	80	.....	.....				
precinct 2 .....	1	.....	14	.....	.....	.....	22	1	.....	34	.....	.....				
Lynne .....	9	1	8	2	20	1	2	.....	.....	11	.....	13	9			
Monico .....	20	3	38	2	63	18	28	2	1	47	1	79	19			
Monocqua .....	63	3	83	5	154	20	.....	.....	.....	.....	.....	.....				
Newbold .....	20	.....	10	8	38	10	17	1	.....	34	2	54	17			
Pelican .....	44	3	56	10	113	12	35	1	2	82	5	175	47			
Pine Lake .....	8	1	8	.....	17	.....	4	.....	1	18	.....	23	14			
Rhineclander, city .....	248	18	558	101	920	305	297	16	21	721	62	1,118	424			
ward 1 .....	11	1	70	11	.....	.....	20	1	5	128	10	.....	.....			
ward 2 .....	31	1	84	13	.....	.....	20	4	5	127	17	.....	.....			
ward 3 .....	37	4	93	15	.....	.....	32	6	2	122	8	.....	.....			
ward 4 .....	44	10	88	19	.....	.....	68	2	8	106	10	.....	.....			
ward 5 .....	82	1	117	21	.....	.....	109	1	.....	122	2	.....	.....			
ward 6 .....	43	1	101	23	.....	.....	51	2	1	116	15	.....	.....			
Schoepke .....	84	4	53	7	118	31	38	1	2	98	8	147	60			
precinct 1 .....	36	2	35	7	.....	.....	.....	.....	.....	.....	.....	.....	.....			
precinct 2 .....	48	2	18	.....	.....	.....	.....	.....	.....	.....	.....	.....	.....			
Sugar Camp .....	37	1	30	.....	68	7	33	1	.....	45	34	1	114	13		
Woodboro .....	4	.....	11	1	16	7	11	.....	.....	29	1	41	18			
Woodruff .....	30	2	27	3	72	7	.....	.....	.....	.....	.....	.....	.....			
Total .....	613	48	1,197	146	2,004	49	689	39	36	1,424	119	4	2,311	69	804	
Democratic plurality .....	.....	.....	.....	.....	.....	.....	49	.....	.....	.....	.....	.....	.....	.....	69	
Net Republican plurality .....	.....	.....	.....	.....	.....	.....	584	.....	.....	.....	.....	.....	.....	.....	735	

ELECTION STATISTICS.

VOTE FOR GOVERNOR BY COUNTIES, TOWNS, CITIES, AND ELECTION DISTRICTS, 1906-1904—Continued.

OUTAGAMIE COUNTY.

Counties, towns, cities and election districts.	GOVERNOR, 1906.							GOVERNOR, 1904.										
	John A. Aylward, Dem.	Ephraim L. Eaton, Pro.	James O. Davidson, Rep.	Winfield R. Gaylord, Soc. Dem.	Ole T. Rosaas, Soc. Lab.	Total.	Plurality.		Geo. W. Peck, Dem.	Edward Scofield, Nat. Rep.	Wm. H. Clark, Pro.	Robert M. LaFollette, Rep.	Wm. A. Arnold, Soc. Dem.	Chas. M. Minkley, Soc. Lab.	Total.	Plural ty.		
							Dem.	Rep.								Dem.	Rep.	
<b>OUTAGAMIE CO.—</b>																		
Appleton, city .....	1,261	67	1,481	32	4	2,845	.....	220	1,577	67	47	1,658	35	1	3,388	.....	81	
ward 1, precinct 1 .....	64	11	190	4	1	.....	.....	.....	120	10	7	188	3	.....	.....	.....	.....	
ward 1, precinct 2 .....	48	17	175	1	.....	.....	.....	.....	115	8	9	175	.....	.....	.....	.....	.....	
ward 2, precinct 1 .....	138	6	194	3	.....	.....	.....	.....	218	8	6	195	7	1	.....	.....	.....	
ward 2, precinct 2 .....	64	10	132	2	.....	.....	.....	.....	123	9	4	105	1	.....	.....	.....	.....	
ward 3, precinct 1 .....	259	3	113	2	1	.....	.....	.....	295	3	1	142	5	.....	.....	.....	.....	
ward 3, precinct 2 .....	59	2	124	.....	.....	.....	.....	.....	65	2	5	123	2	.....	.....	.....	.....	
ward 4 .....	187	1	123	1	1	.....	.....	.....	179	8	3	148	1	.....	.....	.....	.....	
ward 5 .....	290	9	172	11	1	.....	.....	.....	319	8	7	240	9	.....	.....	.....	.....	
ward 6 .....	152	8	259	3	.....	.....	.....	.....	152	11	5	337	8	.....	.....	.....	.....	
Black Creek .....	33	1	90	1	.....	125	.....	57	51	9	2	31	.....	.....	93	20	.....	
Black Creek, village .....	20	2	81	.....	.....	103	.....	61	33	4	1	173	1	.....	212	.....	140	
Bovina .....	24	.....	76	2	.....	102	.....	52	40	10	1	61	.....	.....	142	.....	51	
Buchanan .....	210	3	84	7	1	305	126	.....	268	8	4	120	8	.....	408	148	.....	
Center .....	87	1	85	1	.....	174	2	.....	116	1	2	130	.....	.....	249	.....	14	
Cicero .....	12	2	67	.....	.....	81	.....	55	57	2	.....	162	.....	.....	301	.....	125	
Dale .....	69	4	83	1	.....	160	.....	17	147	1	3	141	.....	.....	204	6	.....	
Deer Creek .....	18	3	37	.....	.....	58	.....	10	30	2	2	104	.....	.....	147	.....	65	
Ellington .....	60	12	96	1	.....	169	.....	36	68	8	6	161	.....	.....	243	.....	93	
Freedom .....	91	1	79	1	.....	172	19	.....	133	4	.....	159	1	.....	297	.....	26	
Grand Chute .....	83	1	90	1	.....	175	.....	7	125	7	.....	142	3	.....	282	.....	17	
Greenville .....	85	1	96	2	.....	184	.....	11	81	3	2	163	2	.....	251	.....	82	
Hortonia .....	17	1	51	.....	.....	69	.....	34	30	3	1	83	1	.....	118	.....	53	
Hortonville, village .....	48	2	115	.....	.....	165	.....	67	59	7	7	132	.....	.....	205	.....	73	
Kaukauna .....	23	2	29	.....	.....	54	.....	6	33	3	1	57	.....	.....	94	.....	24	
Kaukauna, city .....	419	23	405	10	.....	866	14	.....	503	31	5	575	10	.....	1,121	.....	72	
North precinct .....	175	17	219	5	.....	.....	.....	.....	205	7	4	276	1	.....	.....	.....	.....	
South precinct .....	244	6	186	14	.....	.....	.....	.....	298	24	1	299	9	.....	.....	.....	.....	
Liberty .....	15	1	34	1	.....	51	.....	19	47	6	.....	52	1	.....	169	.....	5	

Little Chute, village	123	1	57	3	184	66	157	39	1	197	118	.....						
Maine	31	.....	75	1	109	.....	42	38	4	89	.....	51						
Maple Creek	19	2	50	.....	71	.....	31	48	1	78	.....	30						
New London city,	35	3	49	.....	87	.....	14	52	4	58	.....	6						
ward 3	35	3	49	.....	.....	.....	52	4	5	58	1	.....						
Osborn	20	.....	51	.....	71	.....	31	27	1	77	.....	50						
Seymour	53	6	64	.....	123	.....	11	60	4	140	.....	80						
Seymour, city	77	4	154	.....	235	.....	77	10	7	157	1	86						
ward 1	42	2	91	.....	.....	.....	35	4	3	94	1	.....						
ward 2	35	2	63	.....	.....	.....	36	6	4	63	.....	.....						
Shiocton, village	10	.....	96	2	108	.....	89	49	8	73	1	24						
Vanden Brock	39	.....	3	.....	42	36	.....	74	.....	13	.....	61						
Welcome, village	15	1	39	.....	55	.....	24	26	4	40	.....	14						
West Oneida	27	3	74	1	105	.....	47	7	.....	143	3	136						
Total	3,026	147	3,794	76	5	7,948	256	1,024	3,996	216	105	5,941	74	1	1,533	353	1,899	
Democratic plurality	.....	.....	.....	.....	.....	.....	.....	.....	.....	.....	.....	.....	.....	.....	.....	.....	.....	353
Net Republican plurality	.....	.....	.....	.....	.....	.....	.....	758	.....	.....	.....	.....	.....	.....	.....	.....	.....	1,045

OZAUKEE COUNTY.

OZAUKEE CO.—	.....	.....	.....	.....	.....	.....	.....	.....	.....	.....	.....	.....	.....	.....	.....	.....	.....	.....
Belgium	246	2	76	1	325	170	234	5	2	88	1	330	146	.....				
Cedarburg	92	1	63	4	163	29	115	2	.....	88	3	208	27	.....				
Cedarburg, city	105	6	128	27	265	.....	167	1	1	130	22	321	37	.....				
Fredonia	230	3	85	3	330	154	193	4	2	123	4	326	70	.....				
Grafton	78	.....	34	5	117	44	65	.....	.....	71	2	139	.....	6				
Grafton, village	44	5	37	2	88	7	52	2	.....	43	4	106	4	.....				
Mequon	149	2	173	20	344	.....	201	8	3	235	6	453	.....	34				
Port Washington	140	3	53	4	200	57	108	3	3	74	7	195	34	.....				
Port Washington, city	446	6	253	12	717	193	465	10	11	288	30	804	177	.....				
ward 1	156	1	48	1	.....	.....	.....	.....	.....	.....	.....	.....	.....	.....				
ward 2	109	1	59	1	.....	.....	.....	.....	.....	.....	.....	.....	.....	.....				
ward 3	91	.....	51	5	.....	.....	.....	.....	.....	.....	.....	.....	.....	.....				
ward 4	96	4	95	5	.....	.....	.....	.....	.....	.....	.....	.....	.....	.....				
Saukville	125	1	110	12	248	15	146	2	4	113	14	279	33	.....				
Total	1,634	29	1,012	90	2,795	639	47	1,746	37	26	1,258	93	1	3,161	528	40		
Republican plurality	.....	.....	.....	.....	.....	47	.....	.....	.....	.....	.....	.....	.....	.....	40	.....		
Net Democratic plurality	.....	.....	.....	.....	.....	652	.....	.....	.....	.....	.....	.....	.....	.....	488	.....		

VOTE FOR GOVERNOR BY COUNTIES, TOWNS, CITIES, AND ELECTION DISTRICTS, 1906-1904—Continued.

PEPIN COUNTY.

Counties, towns, cities and election districts.	GOVERNOR, 1906.							GOVERNOR, 1904.									
	John A. Ayward, Dem.	Ephraim L. Eaton, Pro.	James O. Davidson, Rep.	Winfield R. Gaylord, Soc. Dem.	Ole T. Rosas, Soc. Lab.	Total.	Plurality.		Geo. W. Peck, Dem.	Edward Scotfield, Nat. Rep.	Wm. H. Clark, Pro.	Robert M. LaFollette, Rep.	Wm. A. Arnold, Soc. Dem.	Chas. M. Minkley, Soc. Lab.	Total.	Plurality.	
							Dem.	Rep.								Dem.	Rep.
PEPIN CO.—																	
Albany .....	4		41			45		37	16		1	78			95		62
Durand .....	14		26			40		12	26		1	28			57		2
Durand, city .....	82	2	125		1	210		43	174	2	8	91	1		282	83	
ward 1 .....	47		44						29			34					
ward 2 .....	35	2	81		2				85	2	6	57	1				
Frankfort .....	9	7	89			105		80	30	2		125			162		95
Lima .....	47		14			61	33		92	1	1	13			107	79	
Pepin .....	27	5	135			167		108	53	17	7	210			237		157
Stockholm .....	2		44			46		42	5	5		83			93		78
Stockholm, village .....	2	1	23			33		15	2	2		43		1	55		35
Waterville .....	61	8	144			213		83	22	4		162			248		80
Waubeck .....	7	1	16		1	25		9	10	1	1	15			27		5
Total .....	261	31	657		4	954	33	429	496	43	24	848	1	1	1,413	162	514
Democratic plurality .....								33									162
Net Republican plurality .....								396									352

Scattering: Stockholm village, 1.

PIERCE COUNTY.

PIERCE CO.—																	
Clifton .....	5	5	33		1	44		28	24	7	2	49			83		25
Diamond Bluff .....	4	2	49			55		45	15	4	2	26			107		71
Ellsworth .....	23	4	127		2	156		104	41	7	2	175	1		217		134
Ellsworth, village .....	27	4	163		9	203		141	112	7		103			222	9	

Elmwood, village	11	4	35	4	54	24	78	2	5	96	4	179	23	
El Paso	19	1	59	1	81	40	83	5	8	201	3	228	185	
Gilman	4		87		91	83	16	11	11	164	2	214	138	
Hartland	74	4	132	1	151	118	26							
Isabelle	11		38	1	48	25	35		1	44				
Maiden Rock	4	4	65		73	61	9	8	6	199		222	190	
Maiden Rock, village	8	7	46	1	62	38	4	7	2	75		82	71	
Martell	7	2	141		150	134	31	8	7	205		251	171	
Oak Grove	15	5	36	1	57	21	40	5	6	48	1	100	8	
Prescott, city	45	14	50	3	122	14	103	8	6	74		191	29	
ward 1	19	4	15	2	1		37	2	2	16				
ward 2	17	4	19	1			40	2	2	29				
ward 3	9	6	25				26	4	2	29				
River Falls	10	4	56		70	46	81	7	9	116		213	35	
River Falls, city, 2d elec- tion district	29	5	160	11	205	131	179	15	6	208	4	412	29	
Rock Elm	16	6	76	3	101	60	70	6	13	104		193	34	
Salem	14	3	82	1	100	63	18		6	155	1	180	137	
Spring Lake	3	4	60	3	70	57	23	5	12	156	4	200	133	
Spring Valley, village	10	2	99	1	112	89	57	6	3	162		223	105	
Trenton	6	2	74		82	68	12	6	6	144		168	132	
Trimbelle	26		113	1	141	57	110	3	2	151		271	41	
Union	31	7	87		125	56	45	3	10	191	1	250	146	
Total	342	89	1,880	44	3	2,358	1,538	1,124	190	120	2,906	21	4,301	38
Democratic plurality														1,810
Net Republican plurality							1,538							38

POLK COUNTY.

POLK CO.—													
Alden	9	2	151	1	163	142	11	5	4	264	1	285	153
precinct 1	6	2	67	1			7	3	3	153			
precinct 2	3		84				4	2	1	111	1		
Amery, village	10	2	73	9	94	63	51	3	3	101	2	169	59
Apple River	2		42	3	47	39	3			82	1	83	79
Balsam Lake	5	1	38	8	52	30	18	4		126	7	155	103
Balm Lake, village	5		32	6	43	26							
Beaver	2	2	25	2	29	23	7	3		60	1	71	53
Black Brook	2	1	53	2	63	56	11	1	5	123	3	143	115
Bone Lake	4		29	8	41	21	1			45	3	49	42
Centuria, village		4	24	1	29	20	3	2	4	41	1	51	37

VOTE FOR GOVERNOR BY COUNTIES, TOWNS, CITIES, AND ELECTION DISTRICTS, 1906-1904—Continued.

POLK COUNTY—Continued.

Counties, towns, cities and election districts.	GOVERNOR, 1906.							GOVERNOR, 1901.									
	John A. Aylward, Dem.	Ephraim L. Eaton, Pro.	James O. Davidson, Rep.	Winfield B. Gaylord, Sec. Dem.	Ole T. Rosnas, Sec. Lab.	Total.	Plurality.		Geo. W. Peck, Dem.	Edward Scofield, Nat. Rep.	Wm. H. Clark, Pro.	Robert M. LaFollette, Rep.	Wm. A. Arnold, Sec. Dem.	Chas. M. Minkley, Sec. Lab.	Total.	Plurality.	
							Dem.	Rep.								Dem.	Rep.
POLK CO.—Con.																	
Clam Falls .....	5	1	32	6	.....	4	.....	26	10	1	.....	54	3	.....	68	.....	44
Clayton .....	10	4	45	12	1	72	.....	33	13	4	7	120	5	.....	149	.....	107
Clear Lake .....	5	4	43	.....	1	53	.....	38	3	.....	2	125	.....	130	.....	122	
Clear Lake, village .....	18	5	57	.....	.....	80	.....	39	52	2	5	43	.....	102	9	.....	
Eureka .....	.....	4	79	5	.....	90	.....	74	19	2	14	156	5	1	198	.....	137
Farmington .....	12	2	52	.....	.....	66	.....	40	36	2	2	102	.....	142	.....	66	
Frederick, village .....	9	1	51	4	1	63	.....	42	15	2	1	116	1	.....	133	.....	100
Garfield .....	2	8	66	10	.....	86	.....	56	9	6	15	123	4	.....	165	.....	110
Georgetown .....	2	.....	24	5	.....	31	.....	19	2	1	.....	37	.....	40	.....	35	
Johnstown .....	1	1	12	1	.....	15	.....	11	2	.....	.....	18	.....	20	.....	16	
Laketown .....	3	2	55	8	.....	68	.....	47	9	2	6	119	3	.....	139	.....	110
Lincoln .....	29	.....	36	2	.....	67	.....	7	12	.....	2	148	.....	162	.....	136	
Loraine .....	3	1	17	.....	.....	21	.....	14	14	.....	.....	28	.....	42	.....	14	
Luck .....	2	2	54	6	.....	62	.....	48	16	1	1	132	10	.....	160	.....	116
Luck, village .....	2	2	45	4	.....	52	.....	41	.....	.....	.....	32	.....	.....	.....	.....	
McKinley .....	2	.....	19	.....	.....	21	.....	17	2	.....	.....	32	.....	34	.....	30	
Milltown .....	6	2	83	13	1	105	.....	70	14	2	.....	119	2	.....	148	.....	105
Osceola .....	2	3	84	6	.....	95	.....	78	16	5	2	141	2	.....	167	.....	125
Osceola, village .....	9	2	65	29	.....	105	.....	36	43	7	4	61	1	.....	116	.....	18
St. Croix Falls .....	8	1	21	2	.....	32	.....	13	2	.....	.....	36	.....	103	.....	78	
St. Croix Falls, village .....	5	5	63	2	.....	75	.....	58	30	3	6	65	2	.....	106	.....	35
Sterling .....	4	3	61	1	1	70	.....	57	7	9	2	110	.....	129	.....	101	
West Sweden .....	3	1	30	9	2	45	.....	21	5	.....	.....	47	5	2	59	.....	42
Total .....	182	61	1,566	163	7	1,988	.....	1,305	443	79	93	2,832	68	3	3,520	9	2,384
Democratic plurality .....	.....	.....	.....	.....	.....	.....	.....	.....	.....	.....	.....	.....	.....	.....	.....	.....	9
Net Republican plurality .....	.....	.....	.....	.....	.....	.....	.....	1,384	.....	.....	.....	.....	.....	.....	.....	.....	2,389

Scattering: Eureka, 2.

Scattering: Clear Lake, 1; Garfield, 1.

PORTAGE COUNTY.

PORTAGE CO.—																	
Alban	35	2	165		202	130	70	4	1	185	2	263	115				
Almond	21	6	81		108	63	60	11	6	244			184				
Almond, village	19	13	60		91	42											
Amherst	79		207		286	128	84	9		277		370	193				
Amherst, village	17	3	114	2	136	97	49	2	1	94		146	45				
Belmont	41	10	76		121	55	45	4	4	121		174	76				
Buena Vista	73	1	99		173	26	85	4	6	152	3	250	67				
Carson	64	3	57		124	7	130	4	3	129	1	267	1				
Dewey	38	1	3		42	35	103	4	1	14		122	89				
Eau Claire	13	1	69		83	53	76	4	3	119	4	206	43				
Grant	29	1	46	3	79	17	86	2		71		109	35				
Hull	103		21	3	127	82	178	3	3	36	2	222	142				
Lanark	34	4	89		124	58	55	12	7	114		188	59				
Linwood	21	2	48	4	75	27	70	1	3	41	2	117	29				
New Hope	32		146		178	114	33	7		207	1	242	174				
Pine Grove	15	5	82		103	67	32	7	9	103		151	71				
Plover	83	13	145	5	246	62	115	14	8	202	2	341	87				
Sharon	166		12		178	154	306	4	3	26	2	341	280				
Stockton	170	3	47		220	123	255	1	3	72		331	183				
Stevens Point, city	626	30	693	19	1,373	72	1,043	1	3	726	9	1,343	317				
ward 1	78	1	132	2			166	7	1	118	2						
ward 2	105	13	169	6			203	3	5	167							
ward 3	87	6	156	3			163	5	6	152							
ward 4	284	7	41	5			346	15	10	83	1						
ward 5	46	2	114	2			108	5	3	122	3						
ward 6	26	1	86	1			58	5		83							
Total	1,675	98	2,365	36	1	4,075	394	998	534	2,855	131	96	2,933	30	6,005	1,081	1,189
Democratic plurality																	1,081
Net Republican plurality								590									108

ELECTION STATISTICS.

PRICE COUNTY.

PRICE CO.—													
Brannan	25	7	62	1	95	37	32	1	7	94	2	136	63
Catawba	15	2	60	2	80	45	23		2	76	2	163	53
Eisenstein	10	1	33	12	56	23	34	1		26	2	63	8
Emery	10	1	49	5	65	39	24	1		51		70	30



VOTE FOR GOVERNOR BY COUNTIES, TOWNS, CITIES, AND ELECTION DISTRICTS, 1906-1904—Continued.

PRICE COUNTY—Continued.

Counties, towns, cities and election districts.	GOVERNOR, 1906.							Plurality.		GOVERNOR, 1904.							Plurality.	
	John A. Ashward, Dem.	Ephraim P. Eaton, Pro.	James O. Davidson, Rep.	Winfield R. Gaylord, Soc. Dem.	Ole T. Rosas, Soc. Lab.	Total.	Dem.	Rep.	George W. Peck, Dem.	Edward Secfield, Nat. Rep.	Wm. H. Clark, Pro.	Robert M. LaFollette, Rep.	Wm. A. Arnold, So. Dem.	Chas. M. Minkley, Soc. Lab.	Total.	Dem.	Rep.	
PRICE CO.—Con.																		
Fifield	35	7	51	1		124		46			2	83	1		129		40	
Georgetown	11	1	32	1		45		21			1	57	1		83		33	
Hackett	11	9	30		1	51		10		1	2	35			49		24	
Hill	13	1	27			41		14				45			60		36	
Kennan	7		41	1		49		34		5		41			64		33	
Kennan, village	16	2	31			49		15		4		26			63		33	
Knox	10	2	31	10	1	120		31				133			197		175	
Lake	19	4	40	4		63		22		2		51	5		83		33	
Ogema	71	7	137			216		66		7		219		1	268		184	
Park Falls, village	53	4	181	15		253		128		3		221			340		110	
Phillips, city	110	29	233	23		445		173		7		218	18		475	2	310	
ward 1	23	15	75	4					53	4	6	71	4					
ward 2	43	9	130	3				103	3	6		81	4					
ward 3	39	5	78	10				66				66	10					
Prentice	7		99	4		110		93		2	4	104	2		128		88	
Prentice, village	19	7	115	12		151		96		11		124			134		78	
Worcester	86	2	120	8	2	219		34		1	4	160	10		268		67	
Total	527	87	1,512	105	5	2,238		985			64	1,317	52	1	3,771	36	1,047	
Democratic plurality																	36	
Net Republican plurality								985									1,015	

Scattering, Ogema 1; Prentice 1.

Scattering, Prentice village 3.





## ROCK COUNTY.

ROCK CO.—																			
Avon	13		55	1	1	70		42	49	7		116	1		173		67		
Beloit	11	2	44			58		33	69	11		68	2		143		6		
Beloit, city	205	92	914	93	10	1,314		709	891	145	62	1,348	182		2,728		357		
ward 1	48	11	159	6	3			191	12	9		173	10						
ward 2	38	40	207	26	5			252	53	25		281	63						
ward 3	37	12	180	21				158	13	4		295	19						
ward 4	34	11	201	9				208	43	17		221	53						
ward 5	48	18	197	31	2			182	24	7		378	32						
Bradford	10		25	1		36		15	67	7		51	1		132	10			
Center	12		47			59		35	66	3	1	132			302			66	
Clinton	22	3	78	1		104		56	50	2	2	166			220			116	
Clinton, village	39	8	107	1		152		71	64	12	10	147			233			83	
Edgerton, city	173	7	221	2		403		43	332	9	20	201	5		567	131			
Evansville, city	40	34	284	1		359		244	201	34	48	240	2		525			39	
Fulton	63	1	77		1	142		14	171	11	13	88			233	83			
Harmony	15	3	32			50		17	106	11	10	68			195	33			
Janesville	22		49	1		63		18	85	5	3	84			177	1			
Janesville, city	428	73	911	45	1	1,468		483	1,396	229	74	1,024	125	1	2,849	372			
ward 1	66	14	205	10				280	55	15		195	27						
ward 2	70	12	155	9				198	38	15		194	19						
ward 3	65	24	320	6	1			304	60	22		278	31						
ward 4	149	16	169	16				333	44	20		241	39						
ward 5	78	7	61	4				231	23	2		116	9	1					
Johnstown	13	2	36			51		23	64	2	2	79	2		149			15	
La Prairie	9	3	26			38		17	87	7	6	52			152	35			
Lima	9	3	52			64		43	76	11	5	101			193			25	
Magnolia	21	5	72			98		51	71	11	17	111			210			40	
Milton	53	21	110	3		167		77	140	17	15	138			310	2			
Milton, village	8	21	104	1		134		83	129	20	22	111	1		233	18			
Newark	9		88			97		79	60	11		124			195			64	
Orfordville, village	5	6	92			103		86	42	2	5	88			137			46	
Plymouth	26		123			154		102	132	21		152	1		306			20	
Porter	37	2	75			114		38	127	8	2	123			260	4			
Rock	45	2	54			101		9	140	2	3	76	1		222	64			
Spring Valley	5	2	109			116		104	45	9	2	163	2		236			123	

VOTE FOR GOVERNOR BY COUNTIES, TOWNS, CITIES, AND ELECTION DISTRICTS, 1906-1904—Continued.

ROCK COUNTY—Continued.

Counties, towns, cities and election districts.	GOVERNOR, 1906.								GOVERNOR, 1904.								
	John A. Aylward, Dem.	Ephraim L. Eaton, Pro.	James O. Davidson, Rep.	Winfield R. Gaylord, Soc. Dem.	Ole T. Rosaas, Soc. Lab.	Total.	Plurality.		Geo. W. Peck, Dem.	Edward Scofield, Nat. Rep.	Wm. H. Clark, Pro.	Robert M. LaFollette, Rep.	Wm. A. Arnold, Soc. Dem.	Chas. M. Munkley, Soc. Lab.	Total.	Plurality.	
							Dem.	Rep.								Dem.	Rep.
ROCK CO.—Con.																	
Turtle Union .....	35	4	72	3	.....	117	.....	34	113	11	1	75	.....	.....	208	.....	.....
.....	13	5	61	.....	.....	83	.....	51	74	17	15	105	.....	.....	212	33	.....
Total .....	1,321	299	3,917	153	13	5,704	.....	2,552	4,940	635	340	5,242	326	1	11,484	790	1,698
Democratic plurality .....																	796
Net Republican plurality .....								2,596									302

Scattering, Beloit 1.

Scattering, Center 1; Plymouth 2; Spring Valley 1; Turtle 1.

RUSK COUNTY.

RUSK CO.—																	
Atlanta .....	4	4	77	.....	.....	85	.....	73	21	4	7	135	2	.....	169	.....	114
Big Bend .....	7	4	70	.....	1	82	.....	63	26	2	5	68	.....	.....	191	.....	42
Bruce, village .....	9	3	51	6	.....	79	.....	53	32	2	4	87	2	.....	127	.....	55
Dewey .....	18	2	46	1	.....	67	.....	23	52	2	.....	40	.....	.....	94	12	.....
Flambeau .....	5	1	33	3	.....	42	.....	23	5	2	1	39	1	.....	43	.....	34
Grant .....	7	.....	43	.....	.....	50	.....	36	19	.....	.....	52	.....	.....	71	.....	33
Grow .....	8	.....	12	.....	1	21	.....	4	.....	.....	.....	.....	.....	.....	.....	.....	.....
Hawkins .....	1	.....	33	1	.....	35	.....	32	5	1	.....	77	.....	.....	83	.....	72
Ladysmith, city .....	38	9	29	9	.....	345	.....	251	92	9	5	236	4	.....	346	.....	144
ward 1 .....	7	.....	74	2	.....	.....	.....	.....	.....	.....	.....	.....	.....	.....	.....	.....	.....
ward 2 .....	15	4	91	.....	.....	.....	.....	.....	.....	.....	.....	.....	.....	.....	.....	.....	.....
ward 3 .....	16	4	124	3	.....	.....	.....	.....	.....	.....	.....	.....	.....	.....	.....	.....	.....
Lawrence .....	14	5	88	2	.....	109	.....	71	17	4	.....	37	.....	.....	111	.....	70
Marshall .....	2	.....	84	2	.....	23	.....	22	2	2	1	27	1	.....	33	.....	25

29

Rusk .....	2	1	22	3	.....	28	.....	19	.....	12	1	.....	43	.....	.....	56	.....	31
Strickland .....	3	1	11	.....	.....	20	.....	3	.....	13	.....	.....	25	.....	.....	41	.....	12
Stubbs .....	8	2	34	3	.....	47	.....	26	.....	44	3	.....	8	.....	.....	185	.....	80
Thornapple .....	3	.....	24	.....	.....	27	.....	21	.....	90	1	.....	2	.....	6	158	.....	25
True .....	4	3	98	1	.....	107	.....	54	.....	6	2	.....	5	.....	3	119	.....	97
Washington .....	5	1	38	.....	.....	45	.....	33	.....	.....	.....	.....	.....	.....	.....	.....	.....	.....
Weyerhaeuser .....	8	.....	46	.....	.....	55	.....	58	.....	.....	.....	.....	.....	.....	.....	.....	.....	.....
Total .....	151	36	1,049	31	5	1,272	.....	897	.....	436	36	43	1,208	.....	19	1,742	37	809
Democratic plurality .....	.....	.....	.....	.....	.....	.....	.....	.....	.....	.....	.....	.....	.....	.....	.....	.....	.....	.....
Net Republican plurality .....	.....	.....	.....	.....	.....	.....	.....	898	.....	.....	.....	.....	.....	.....	.....	.....	.....	87
.....	.....	.....	.....	.....	.....	.....	.....	.....	.....	.....	.....	.....	.....	.....	.....	.....	.....	779

ST. CROIX COUNTY.

ST. CROIX CO.—	.....	.....	.....	.....	.....	.....	.....	.....	.....	.....	.....	.....	.....	.....	.....	.....	.....	.....	.....
Baldwin .....	32	3	152	1	.....	188	.....	120	.....	66	2	3	234	.....	1	398	.....	188	
Baldwin, village .....	29	1	109	1	2	112	.....	50	.....	49	1	4	112	.....	1	167	.....	63	
Cady .....	15	5	58	2	.....	89	.....	43	.....	39	.....	8	136	.....	3	189	.....	100	
Ceylon .....	29	2	89	.....	.....	190	.....	60	.....	72	.....	5	189	.....	1	216	.....	60	
East Galle .....	31	4	123	1	.....	179	.....	92	.....	45	2	2	183	.....	.....	232	.....	138	
Emerald .....	46	2	81	.....	.....	199	.....	15	.....	.....	.....	.....	.....	.....	.....	203	.....	21	
Erin Prairie .....	134	2	79	1	.....	147	124	23	.....	197	1	.....	111	.....	1	227	169	.....	
Forest .....	9	3	32	1	.....	45	.....	.....	.....	.....	.....	.....	.....	.....	.....	94	.....	.....	
Glenwood .....	19	1	58	3	.....	81	.....	39	.....	53	2	3	126	.....	7	191	.....	73	
Glenwood, city .....	15	7	79	.....	.....	101	.....	64	.....	46	3	11	129	.....	.....	189	.....	85	
ward 1 .....	5	2	25	.....	.....	.....	.....	.....	.....	14	.....	1	41	.....	.....	.....	.....	.....	
ward 2 .....	7	3	14	.....	.....	.....	.....	.....	.....	13	3	.....	31	.....	.....	.....	.....	.....	
ward 3 .....	3	2	40	.....	.....	.....	.....	.....	.....	19	.....	9	57	.....	.....	.....	.....	.....	
Hammond .....	66	3	92	.....	.....	161	.....	26	.....	97	.....	.....	115	.....	2	216	.....	18	
Hammond, village .....	36	13	59	.....	.....	101	.....	16	.....	61	1	11	50	.....	.....	123	.....	11	
Hudson .....	48	1	63	.....	.....	132	.....	18	.....	100	2	.....	83	.....	1	192	.....	17	
Hudson, city .....	182	14	343	58	.....	597	.....	161	.....	403	8	5	316	.....	29	761	.....	87	
ward 1 .....	41	.....	46	11	.....	.....	.....	.....	.....	58	1	.....	62	.....	5	.....	.....	.....	
ward 2 .....	5	8	158	17	.....	.....	.....	.....	.....	181	4	2	109	.....	10	.....	.....	.....	
ward 3 .....	36	6	189	32	.....	.....	.....	.....	.....	104	6	3	145	.....	14	.....	.....	.....	
Klanickinnic .....	42	3	50	1	.....	98	.....	8	.....	60	4	1	59	.....	.....	124	.....	1	
New Richmond, city .....	96	4	179	4	.....	283	.....	89	.....	227	3	5	191	.....	3	430	.....	36	
ward 1 .....	41	2	56	1	.....	.....	.....	.....	.....	71	1	2	50	.....	1	.....	.....	.....	
ward 2 .....	5	1	53	1	.....	.....	.....	.....	.....	93	1	4	70	.....	2	.....	.....	.....	
ward 3 .....	50	1	65	2	.....	.....	.....	.....	.....	63	1	.....	71	.....	.....	.....	.....	.....	
Pleasant Valley .....	27	1	50	1	.....	79	.....	23	.....	32	1	.....	78	.....	1	112	.....	46	
Richmond .....	59	.....	44	.....	.....	103	.....	15	.....	76	4	.....	58	.....	.....	138	.....	19	

ELECTION STATISTICS.

VOTE FOR GOVERNOR BY COUNTIES, TOWNS, CITIES, AND ELECTION DISTRICTS, 1906-1904—Continued.

ST. CROIX COUNTY—Continued.

Counties, towns, cities and election districts.	GOVERNOR, 1906.								GOVERNOR, 1904.								
	John A. Aylward, Dem.	Ephraim L. Eaton, Pro.	James O. Davidson, Rep.	Winfield R. Gaylord, Sec. Dem.	Ole T. Rosasa, Sec. Lab.	Total.	Plurality.		Geo. W. Feek, Dem.	Edward Scofield, Nat. Rep.	Wm. H. Clark, Pro.	Robert M. Lafollette, Rep.	Wm. A. Arnold, Soc. Dem.	Chas. M. McKinley, Soc Lab.	Total.	Plurality.	
							Dem.	Rep.								Dem.	Rep.
ST. CROIX CO.—Con.																	
River Falls, city	4		23	1		28		19	3	1		1			37	10	
ward 1	4		23	1					23	1		3					
Rush River	22	3	67			92		45	25		6	3	715		148		90
St. Joseph	41		65			106		24	59	2	4	124		189		65	
Somerset	54	3	160	2		219		106	107	1		132		240		25	
Springfield	51	1	71	2		125		20	67	4	2	198	1	272		131	
Stanton	67		54	2		123	13		97	1		90	1	189	7		
Star Prairie	10	3	101			114		91	29	1	3	148	2	183		119	
Star Prairie, village	11		37			48		26	9		1	57		67		48	
Troy	23	2	36	1		62		13	69		2	78		149		9	
Warren	69	5	73	1	1	149		4	145	3	9	61	1	219	84		
Total	1,287	88	2,354	60	8	3,820	152	1,219	2,389	47	91	3,226	61	5,815	440	1,277	
Democratic plurality								152								440	
Net Republican plurality								1,067								837	

SAUK COUNTY.

SAUK CO.—																	
Ableman, village	13		63			76		50	48	3	1	46			98	2	
Baraboo	34	26	158			218		124	119	12	20	160			311		41
Baraboo, city	229	41	784	8		1,062		555	668	18	39	684	6		1,415		16
ward 1	64	22	269						223	5	20	245	1				
ward 2	93	15	323	3					269	7	17	273					
ward 3	72	4	182	5					176	6	2	166					

Bear Creek	74	1	39	2	116	35	113	6	71	189	42			
Dellona	53	8	42		98	11	54	5	79	142	23			
Delson	29	13	85		127		21	4	68	206	37			
Excelsior	22	15	69	1	107	56	65	4	18	175	23			
Fairfield	14	34	56		104	22	69	11	33	147	35			
Franklin	114	2	53		169	61	158	8	1	212	113			
Freedom	12	1	91	2	106	79	67	5	2	210	69			
Greenfield	19	5	75		99	56	69	9	8	171	15			
Honey Creek	31	3	66	1	101	35	86	12	3	102	16			
Ironton	29	24	83		136	54	103	11	30	294	13			
La Valle	43	8	52	1	105	9	75	2	3	261	45			
La Valle, village	19	5	45		69	26	40	1	10	200				
Merrimack	21	2	40		63	19	62	4	2	88	3			
Merrimack, village	7	5	44	1	57	87	32	1	5	120	11			
North Freedom, village	20	8	70		98	50	51	1	9	67	4			
Prairie du Sac	39		14		44	16	59	3		136	23			
Prairie du Sac, village	44	6	91		141	47	59	7		98	23			
Sauk City, village	71	2	65	2	140	6	78	12	8	175	1			
Reedsburg	46	4	63		114	17	109	7		190	40			
Reedsburg, city	136	44	281	1	512	95	264	5	5	199	35			
ward 1	86	19	129	1			107	7	28	605	39			
ward 2	100	25	152				157	6	11					
Spring Green	43	1	66		110	23	83	12	2					
Spring Green, village	56	4	102		162	46	103	6	1	30	127			
Sumpter	27	8	88		123	61	73	13	9	74	53			
Troy	21	2	132		155	111	65	16	4	2	186			
Washington	35	1	75	2	113	49	97	8	1	77	173			
Westfield	67	3	102		172	35	116	7	2	132	217			
Winfield	73	4	64		141	9	68	3	7	118	225			
Woodland	27	27	43	1	98	16	69	5	43	91	217			
										93	172			
										97	219			
Total	1,509	302	3,101	22	4,936	133	3,280	228	319	3,297	31	7,155	453	470
Democratic plurality						138								138
Net Republican plurality						1,502								17

Scattering: La Valle, 1.

SAWYER COUNTY.

SAWYER CO.—																	
Hayward	96	11	480	4	591	384	174	13	14	385	5	591	211				
Radisson	23		61	1	85	38	23	1	3	31	1	69	8				
							15	2	2	23	1	43	8				



VOTE FOR GOVERNOR BY COUNTIES, TOWNS, CITIES, AND ELECTION DISTRICTS, 1906-1904—Continued.

SAWYER COUNTY—Continued.

452

WISCONSIN BLUE BOOK.

Counties, towns, cities and election districts.	GOVERNOR, 1906.							GOVERNOR, 1904.									
	John A. Aylward, Dem.	Ephraim L. Eaton, Pro.	James O. Davidson, Rep.	Winfield R. Gayford, Soc. Dem.	Ole T. Rosaas, Soc. Lab.	Total.	Plurality.		Geo. W. Peck, Dem.	Edward Scofield, Nat. Rep.	Wm. H. Clark, Pro.	Robert M. LaFollette, Rep.	Wm. A. Arnold, Soc. Dem.	Chas. M. Minkley, Soc. Lab.	Total.	Plurality.	
							Dem.	Rep.								Dem.	Rep.
SAWYER CO.—Con.																	
Reserve .....	73		129			201		53	25	4	1	92	2		124		67
Sand Lake .....	25		34			59		9	12			53			70		46
Winter .....	12		32	5		49		20	15	1	5	150	1		172		135
Total .....	229	11	735	10		985		506	264	21	25	739	10	1	1,060		475
Net Republican plurality .....								506									475

Note.—The statistics for 1904 are for the six original precincts of the town of Hayward, the only town organized in the county at that time.

SHAWANO COUNTY.

SHAWANO CO.—																	
Almon .....	12		53	2		72		46	42	1	1	90	1		135		48
Angelica .....	17	1	35			53		18	94	3	6	88	2		193	6	
Aniwa .....	15	1	13			29	2		49	1	1	47			98	2	
Belle Plaine .....	13	1	25			42		9	25	2	4	44			75		19
Birnamwood .....	62	1	75	3		141		13	102	4	1	99	1		207	3	
Birnamwood, village .....	6		29	2		37		23	55	10	8	116	1		190		61
Cecil, village .....	18		58	1		79		40	58	7	12	73	1		151		15
Eland, village .....	13	2	24	1		40		11									
Fairbanks .....	16	4	37			57		21									
Germania .....	10		46			59		36	43	1	1	102	2		149		59
Grant .....	5		13			18		8	14	4		58	1		77		44
Green Valley .....	27		69	1		97		42	53	3	2	159	1		218		106
Hartland .....	7		21			30		12	52	4	2	173			231		121
Herman .....	18		63	1		87		50	72	1	7	165	2		247		93
	27		66			93		39	105		8	140	1		256		35

Hutchins	4	2	36	1	43	32	21	4	8	86		119		65		
Lessor	13		80	5	98	67	34	4	4	159		203		125		
Maple Grove	34	1	37		72	3	122	2	1	100	1	227	22			
Mattoon, village	13	6	60	3	82	47	30	7	3	115	1	156		85		
Morris	8		82		90	74	35	1	3	115	1	155		80		
Navarino	7	1	38	1	47	31	15	1	3	60	4	83		45		
Pella	39		47		86	8	96	1	5	52		154	44			
Richmond	29		74		103	45	96	3		74		173	22			
Shawano, city	156	6	256	9	429	100	249	9	8	210		476	39			
ward 1	72	3	100	5			107	3	4	78						
ward 2	35	2	67	1			71	2	1	42						
ward 3	49	1	89	3			71	4	3	90						
Seneca	10	2	49	2	63	39	28	4		64		96		86		
Tigerton, village	23		50		73	27	42	3	3	65	1	114		23		
Washington	42	2	59	2	105	17	124	6	2	140		272		16		
Waukechon	39	1	50	1	91	11	79	2	7	91		179		12		
Wescott	16		23	1	40	7	27		3	30		60		3		
Wittenberg	14	4	90		103	76	17		3	181	1	203		164		
Wittenberg, village	23	3	122	2	149	100	57	3		137		197		80		
Total	738	45	1,850	38	2,673	2	1,114	1,836	95	108	3,033	22	2	5,094	138	1,335
Democratic plurality							2									133
Net Republican plurality							1,112									1,197

SHEBOYGAN COUNTY.

SHEBOYGAN CO.—																
Cedar Grove, village	2		95	5	102	93	36	1		69	3	1	110		33	
Elkhart Lake, village	62		44	5	111	18	76	2		30	1		109	46		
Greenbush	46	13	137	2	199	91	119	10	15	195		339		76		
Herman	188		115	2	305	73	211	8	1	205	4	429	6			
Holland	62	8	413	1	484	351	264	31	3	279		577		15		
precinct 1	57	5	244				152	21	2	197						
precinct 2	5	3	169	1			112	10	1	82						
Lima	64	3	211	2	280	147	183	21	7	210		421		27		
Lyndon	62	4	240	2	309	178	119	8	10	259	6	402		140		
Mitchell	89	1	96	2	188	7	97	3	2	127	2	231		30		
Mosel	41		92		133	51	41	5		109	1	156		68		
Plymouth	36	7	136	1	230	50	129	7	2	168	5	311		39		
Plymouth, city	195	12	291	36	535	96	307	8	2	261	28	606	46			
ward 1	118	8	169	23			182	5	1	160	21					
ward 2	77	4	122	8			125	3	1	101	7					

VOTE FOR GOVERNOR BY COUNTIES, TOWNS, CITIES, AND ELECTION DISTRICTS, 1906-1904—Continued.

SHEBOYGAN COUNTY—Continued.

Counties, towns, cities and election districts.	GOVERNOR, 1906.								GOVERNOR, 1904.								
	John A. Aylward, Dem.	Ephraim L. Eaton, Pro.	James O. Davidson, Rep.	Winfield R. Gaylord, Soc. Dem.	Ole T. Rosvags, Soc. Lab.	Total.	Plurality.		Geo. W. Rock, Dem.	Edward Scofield, Nat. Rep.	Wm. H. Clark, Pro.	Robert M. LaFollette, Rep.	Wm. A. Arnold, Soc. Dem.	Chas. M. Ninkley, Soc. Lab.	Total.	Plurality.	
							Dem.	Rep.								Dem.	Rep.
<b>SHEBOYGAN CO.—Con.</b>																	
Rhine .....	92		73			165	19		105	5	1	97	3	1	212	8	
Russell .....	23	1	30	2		56		7	56	1	1	50			88		14
Scott .....	43	1	141	4		169		98	83	17	2	197	4	1	305		114
Sheboygan .....	148	2	104	7		261	44		177	14	4	159	22	2	373	23	
Sheboygan, city .....	1,632	138	1,485	367	3	3,625	147		1,907	253	107	2,051	646	12	4,976		144
ward 1 .....	236	25	296	31	1				333	39	18	255	43	1			
ward 2 .....	155	16	194	17					246	27	11	180	30	2			
ward 3 .....	73	12	112	9					140	9	2	172	23	2			
ward 4 .....	228	27	215	51					231	40	24	319	93	2			
ward 5 .....	144	16	167	77	2				135	30	17	299	130	2			
ward 6 .....	132	10	138	39					115	20	4	240	68				
ward 7 .....	211	13	138	60					230	32	7	204	119				
ward 8, precinct 1 .....	158	10	146	32					198	23	17	223	49	1			
ward 8, precinct 2 .....	295	9	79	51					289	23	7	159	91	2			
Sheboygan Falls .....	119		117	25		261	2		214	6		106	18		344	108	
Sheboygan Falls, village .....	217	5	111	36		369	106		230	5	4	83	48		370	147	
Sherman .....	128	7	134	2		271		6	173	14	2	166	2		357	7	
Wilson .....	67	1	86	1		155		19	91	4	4	120	1	1	221		29
Total .....	3,366	203	4,151	502	6	8,228	409	1,194	4,598	423	167	4,936	794	18	10,937	391	729
Democratic plurality .....								409									391
Net Republican plurality .....								785									338

Scattering: Scott, 1.

TAYLOR COUNTY.

<b>TAYLOR CO.—</b>																			
Aurora	3		22			25	19	5			42	6		53			36		
Browning	34	1	42	9		86	8	52	1		39			92	13		1		
Chelsea	51	1	55		2	109	4	77	3	2	93		1	176			16		
Cleveland	2		13			15		11		1	20	1		29			13		
Deer Creek	68		69	5		142	1	89	5		81	6		151	8				
Goodrich	5	2	23			30	18	4		1	46	2		53			42		
Greenwood	33	1	51	2		87	18	57	3		33	1		99	19				
Grover	4		21			25	17	8			23			31			15		
Hammel	18		25	2		45	7	33	3		23	1		65	5				
Holway	7	1	46			54	39	25	1		62			88			87		
Little Black	106	4	94	4		203	12	129	11	3	125	3		271	4				
Mayslehurst	6		17			23		11											
McKinley	10		12			22	2												
Medford	131	2	104	6		243	27	148	5	3	129	1		286	19				
Medford, city	118	2	217	22		359	99	179	10		203	8		400			24		
ward 1	41		89	6				66	3		75	4							
ward 2	33	9	54	11				55	5		52	2							
ward 3	44		74	5				58	2		76	2							
Mollitor	14		14			28		18		1	23			42			5		
Rib Lake	31	2	62	6	1	102	31	52	3		96			143			34		
Rib Lake, village	24	12	106	4		236	172	45		15	214	1		275			169		
Roosevelt	1		13			14		12											
Westboro	41	8	141			190		100		7	204	1		254			166		
Total	707	36	1,237	(9)	3	2,043	39	966	49	35	1,456	31	1	2,538	63		557		
Democratic plurality								39									63		
Net Republican plurality								530									490		

TREMPEALEAU COUNTY.

<b>TREMPEALEAU CO.—</b>																			
Albion	7	1	79			87	72	18	3	2	149			172			131		
Arcadia	52	13	105	2	1	210	10	236	10	11	225			482	11				
precinct 1				2	1														
precinct 2	57	6	30					112	7	3	152								
Arcadia, village	87	6	66	2	1	162	21	202	6	7	52			207	150				
Blair, village	3	1	90			94	87	6	3	4	107			130			101		
Burnside	25		25			50		81	8	2	56			143	25				



VERNON COUNTY.

VERNON CO.—																			
Bergen	11	1	78	1	92	66	82	4	3	88	1	138	66						
Christiana	8	3	204		215	196	20	1	283		308	263							
Clinton	20	2	113		133	93	15	3	178	1	201	163							
Coon	8	2	206		216	193	13	1	286	1	315	233							
De Soto, village	7	4	36		47	29	7	2	57		66	50							
Forest	13	13	87		113	74	48	1	12	170	231	122							
Franklin	34	2	172		208	138	50	2	6	209	267	159							
Genoa	29	1	40		70	11	49	4	2	92	147	43							
Greenwood	20	3	49	1	74	29	73	3	1	86	163	8							
Hamburg	13	3	141		157	123	25	4	183	1	218	163							
Harmony	22	1	90	1	114	63	8	3	5	160	2	178							
Hillsboro	51	5	60		86	39	55	5	1	118	3	1							
Hillsboro, village	57	1	110		148	73	71	5	1	94	2	173							
Jefferson	15	18	157		190	142	20	3	27	233	288	211							
Kickapoo	30	2	93	1	131	68	29	4	5	146	134	117							
La Farge, village	27	10	87	1	125	60	35	5	15	123	133	93							
Liberty	17	2	48		67	31	31		3	66	100	35							
Ontario, village	10	7	27	9	53	17	17	1	8	56	82	39							
Readstown, village	14	7	41		60	27	26	1	14	61	102	35							
Stark	23	3	89		114	66	23	2	8	142	175	119							
Sterling	15		142		157	127	36	6	3	213	258	177							
Stoddard, village	11	1	44		56	33	23		1	41	65	18							
Union	14	7	41	1	63	27	55	1		72	131	17							
Viola, village	6	5	35	1	47	29	7	1	1	49	58	42							
Viroqua	37	6	225		268	183	79		8	236	374	297							
Viroqua, city	97	9	303	1	410	206	191	14	13	249	469	58							
ward 1	32	3	102	1			63	4	5	88	1								
ward 2	31	4	96				46	5	5	78									
ward 3	34	2	105				82	5	3	83	1								
Webster	18	1	127		146	109	28	2	2	185		217							
Westby, village	21	6	136	1	164	115	9	1	5	170		185							
Wheatland	13	1	69		74	47	8	3	3	118	2	134							
Whitestown	26	5	72	1	104	46	33	2	13	130	1	184							
Total	638	126	3,118	19	3,902	2,480	1,126	78	178	4,379	20	1	5,782	3,246					
Democratic plurality																			
Net Republican plurality						2,480								3,253					

Scattering: Greenwood 1.

ELECTION STATISTICS.

VOTE FOR GOVERNOR BY COUNTIES, TOWNS, CITIES, AND ELECTION DISTRICTS, 1906-1904—Continued.

VILAS COUNTY.

Counties, towns, cities and election districts.	GOVERNOR, 1906.							Plurality.		GOVERNOR, 1904.							Plurality.	
	John A. Aylward, Dem.	Ephraim L. Eaton, Pro.	James O. Davidson, Rep.	Winfield R. Gaylord, Soc. Dem.	Ole T. Resnas, Soc. Lab.	Total.	Dem.	Rep.	Geo. W. Peck, Dem.	Edward Scofield, Nat. Rep.	Wm. H. Clark, Pro.	Robert M. LaFollette, Rep.	Wm. A. Arnold, Soc. Dem.	Chas. M. Minkley, Soc. Lab.	Total.	Dem.	Rep.	
<b>VILAS CO.—</b>																		
Arbor Vitae .....	48	5	304	4	1	362	.....	256	147	9	9	490	11	.....	606	.....	283	
precinct 1 .....	25	3	232	2	.....	.....	.....	.....	85	4	.....	239	4	.....	.....	.....	.....	
precinct 2 .....	3	1	36	1	.....	.....	.....	.....	62	5	7	191	7	.....	.....	.....	.....	
precinct 3 .....	7	.....	9	1	.....	.....	.....	.....	.....	.....	.....	.....	.....	.....	.....	.....	.....	
precinct 4 .....	8	1	27	.....	1	.....	.....	.....	.....	.....	.....	.....	.....	.....	.....	.....	.....	
Eagle River .....	102	1	180	15	1	299	.....	78	225	15	4	465	7	.....	656	.....	180	
precinct 1 .....	93	1	159	15	1	.....	.....	.....	101	5	1	147	2	.....	.....	.....	.....	
precinct 2 .....	9	.....	21	.....	.....	.....	.....	.....	124	10	3	253	5	.....	.....	.....	.....	
Flambeau .....	13	2	131	4	.....	150	.....	118	41	6	3	117	.....	.....	167	.....	70	
precinct 1 .....	11	2	108	4	.....	.....	.....	.....	.....	.....	3	.....	.....	.....	.....	.....	.....	
precinct 2 .....	2	.....	23	.....	.....	.....	.....	.....	41	6	3	117	.....	.....	.....	.....	.....	
Hackley .....	24	4	67	2	.....	97	.....	*	100	2	5	147	2	.....	433	.....	112	
precinct 1 .....	24	4	67	2	.....	.....	.....	.....	53	3	.....	118	10	.....	.....	.....	.....	
Total .....	187	12	632	25	2	908	.....	495	506	35	18	1,217	30	1	1,867	.....	651	
Democratic plurality .....	.....	.....	.....	.....	.....	.....	.....	.....	.....	.....	.....	.....	.....	.....	.....	.....	.....	
Net Republican plurality .....	.....	.....	.....	.....	.....	.....	.....	495	.....	.....	.....	.....	.....	.....	.....	.....	651	

\* Minocqua—Not in 1906 table.

WALWORTH COUNTY.

<b>WALWORTH CO.—</b>																	
Bloomfield .....	16	9	53	3	.....	74	.....	37	82	3	.....	84	.....	.....	169	.....	9
Darien .....	47	4	101	.....	.....	152	.....	54	194	12	8	92	.....	.....	208	102	.....
Delavan .....	17	8	68	.....	.....	88	.....	51	102	6	1	82	1	.....	192	20	.....

Delavan, city	87	16	235	1	335	148	248	12	12	234	1	513	14	
ward 1	26	4	96	1	.....	.....	60	5	4	69	.....	.....	.....	
ward 2	38	4	80	.....	.....	.....	86	8	5	92	1	.....	.....	
ward 3	23	8	59	.....	.....	.....	102	5	3	78	1	.....	.....	
East Troy	38	2	55	2	97	17	80	2	8	134	2	326	54	
East Troy, village	37	5	83	.....	125	46	90	2	3	53	2	150	37	
Elkhorn, city	99	20	274	4	397	175	211	6	24	211	2	451	.....	
ward 1	44	7	96	1	.....	.....	69	.....	11	65	1	.....	.....	
ward 2	24	6	106	3	.....	.....	77	3	5	71	.....	.....	.....	
ward 3	31	7	82	.....	.....	.....	65	8	8	75	1	.....	.....	
Geneva	40	11	71	2	124	31	72	8	19	107	5	206	35	
Genoa Junction, village	8	.....	88	.....	96	80	61	7	1	192	.....	171	41	
Lafayette	51	1	87	.....	139	36	115	7	7	105	.....	231	10	
La Grange	14	4	89	1	108	75	61	3	7	121	2	194	60	
Lake Geneva, city	105	26	326	9	468	221	284	17	27	327	6	661	43	
ward 1	40	11	118	9	1	.....	102	9	11	102	2	.....	.....	
ward 2	23	9	91	8	1	.....	80	4	5	94	2	.....	.....	
ward 3	42	6	117	3	.....	.....	102	7	11	131	2	.....	.....	
Linn	25	9	71	1	99	46	98	4	8	132	3	240	39	
Lyons	32	6	91	.....	179	9	179	4	7	96	.....	285	83	
Richmond	24	4	63	.....	91	39	70	14	3	72	.....	159	2	
Sharon	6	1	41	.....	48	35	62	11	5	78	2	156	14	
Sharon, village	31	22	95	3	151	64	56	8	21	155	.....	240	99	
Spring Prairie	19	4	93	1	117	74	122	4	5	127	1	259	5	
Sugar Creek	15	6	95	4	120	80	39	7	12	129	7	194	90	
Troy	29	3	93	.....	124	64	119	9	7	111	1	246	8	
Walworth	26	6	101	.....	133	75	127	24	18	179	4	349	49	
Walworth, village	7	6	78	.....	91	71	63	11	12	55	1	142	8	
Whitewater	17	3	70	.....	90	53	64	5	8	104	3	179	40	
Whitewater, city	146	94	437	30	647	291	354	83	27	361	61	836	7	
ward 1	39	2	115	15	.....	.....	98	8	9	95	27	.....	.....	
ward 2	58	17	199	9	.....	.....	143	12	136	19	.....	.....	.....	
ward 3	56	15	123	6	.....	.....	113	7	6	130	15	.....	.....	
Total	986	191	2,858	61	3	4,099	1,872	2,948	219	245	3,246	104	6,762	382
Democratic plurality	.....	.....	.....	.....	.....	.....	.....	.....	.....	.....	.....	.....	.....	580
Net Republican plurality	.....	.....	.....	.....	.....	.....	1,872	.....	.....	.....	.....	.....	.....	282
	.....	.....	.....	.....	.....	.....	.....	.....	.....	.....	.....	.....	.....	298

WASHBURN COUNTY.

WASHBURN CO.—													
Barronette	4	.....	23	1	28	19	19	.....	.....	.....	.....	.....	.....
Bashan	11	3	80	.....	94	69	19	2	.....	118	.....	139	99
Brooklyn	2	.....	21	.....	23	19	4	6	.....	20	.....	29	15



VOTE FOR GOVERNOR BY COUNTIES, TOWNS, CITIES, AND ELECTION DISTRICTS, 1906-1904—Continued.

WASHBURN COUNTY—Continued.

Counties, towns, cities and election districts.	GOVERNOR, 1906.								GOVERNOR, 1904.								
	John A. Aylward, Dem.	Ephraim L. Eaton, Pro.	James O. Davidson, Rep.	Winfield R. Gaylord, Soc. Dem.	Ole T. Rosas, Soc. Dem.	Total.	Plurality.		Geo. W. Feck, Dem.	Edward Scofield, Nat. Rep.	Wm. H. Clark, Pro.	Robert M. LaFollette, Rep.	Wm. A. Amund, Soc. Dem.	Chas. M. Minkley, Soc. Lab.	Total.	Plurality.	
							Dem.	Rep.								Dem.	Rep.
WASHBURN CO.—Con.																	
Casey	1		44			45		43	2	3	1	30			38		27
Chicog	2	1	21	2		26		19	3			18			23		16
Gull Lake	5		11			16		6	6	1		16			23		10
Long Lake	13		36			49		23	20		1	31			54		11
Loomis	18		46	3	1	68		23	23	1	1	60			86		37
Minong	7		65			72		59	18	4	2	65			89		47
Nancy	3		13	1		17		10									
Sorona	12		27			39		15	7	1		27			35		20
Shell Lake	29	10	173	1		213	144	67	6	9	155			237		88	
Spooner	14		43	8	1	66		29	21		11	45	5		72		24
Spooner, village	30	2	150	27		218	129	163	6	1	73	16		264	95		
Spring Brook	13	1	43			57		30	116	2	3	64	3		88		43
Stinnett	2	1	22			31		14	5		3	43			51		22
Storm Lake	1		11			12		10	24	3	2	47			68		33
Trego	11	3	6	2		78		51									
Total	184	21	900	45	2	1,152		716	392	37	24	312	31		1,296	95	513
Democratic plurality																	95
Net Republican plurality								716									420

<sup>1</sup> Mills; <sup>2</sup> Veazie.

WASHINGTON COUNTY.

WASHINGTON CO.—																	
Addison	252	5	77			334	175		256	3	3	26	4		352	170	
Barton	124	2	88	12		226	36		139	8	5	93	1	1	247	46	

Erin	159		76	6		241	83		150	3	2	98	3		251	57	
Farmington	107		114			221			130	8	2	142	1		283		12
Germantown	148	2	157	2		309	7		236	14	4	150	2		396	76	
Hartford	151	2	103	5		261	48		166	4	6	106	2		284	60	
Hartford, city	220		265	45		542		45	257	11	5	225		13	505	26	
ward 1	124	7	145	24					147	6	2	102	9				
ward 2	96	5	120	21					104	5	3	123	4				
Jackson	84	5	106			275	102		138	26		137			351		49
Kewaskum	74	1	70			145	4		87	11		82			180	5	
Kewaskum, village	57	2	79	1		139		22	78	3	2	71	1		155	7	
Polk	122	2	165	1		290		43	115	2	1	158	1		277		43
Richfield	173	4	109			286	61		212	14		99	4		329	113	
Schlesingerville, village	44		42	17		103	2		42			45	8		95		3
Trenton	190	2	61	1	1	255	129		206	5	3	103			317	103	
Wayne	98	2	135			235		37	129	11	3	135	3		278		6
West Bend	105	2	61	1		169	44		106	3	2	67	3		181	39	
West Bend, city	238	6	184	39		466	54		286	10	3	157	7	1	464	129	
ward 1	117		88	17					155	3		73	2				
ward 2	121	5	96	22					131	7	3	84	5	1			
Total	2,346	48	1,972	130	1	4,497	659	265	2,717	136	41	1,999	50	2	3,945	831	113
Republican plurality							265									113	
Net Democratic plurality							374									718	

Scattering: Barton 1.

WAUKESHA COUNTY.

WAUKESHA CO.—																	
Brookfield	139	4	141	3		287		2	197	6		190	5		398	7	
Delafield	69	2	163	2		236		94	131	3	3	188	3		328		57
Eagle	45	5	67	1		118		22	103	8	4	94	2		211	9	
Eagle, village	35	2	39	2		78		4	42		2	43	1		88		1
Genesee	91	14	198	4		377		107	127	7	22	182	8		400		55
Hartland, village	29	1	88	4		132		49	65	6	3	88	11		173	X	23
Lisbon	100	16	156	2		275		56	188	5	6	196	5		400		8
Menomonee	129	6	118	19		272	11		182	10	12	211	15		430		29
Menomonee Falls, village	155	31	109	5		300		54	83	3	26	130	14		256		47
Merton	123	4	191	2		320		68	171	5	2	225	5		408		54
Mukwonago	37	8	99	1		145		62	84	9	17	227			337		143
Mukwonago, village	19	7	84			110		65									
Muskego	85	1	130	3	1	220		45	132	3	1	151			295		19
New Berlin	139	4	98	3		244	41		167	8		141	5		321	26	

VOTE FOR GOVERNOR BY COUNTIES, TOWNS, CITIES, AND ELECTION DISTRICTS, 1906-1904—Continued.

WAUKESHA COUNTY—Continued.

Counties, towns, cities and election districts.	GOVERNOR, 1906.								GOVERNOR, 1904.								
	John A. Aylward, Dem.	Ephraim L. Eaton, Pro.	James O. Davidson, Rep.	Winfield R. Gaylord, Soc. Dem.	Ole T. Rosas, Soc. Lab.	Total.	Plurality.		Geo. W. Beck, Dem.	Edward Scofield, Nat. Rep.	Wm. H. Clark, Pro.	Robert M. LaFollette, Rep.	Wm. A. Arnold, Soc. Dem.	Chas. M. Minkley, Soc. Lab.	Total.	Plurality.	
							Dem.	Rep.								Dem.	Rep.
<b>WAUKESHA CO.—Con.</b>																	
Oconomowoc .....	80	1	115			196		85	106	3	3	157	3		271		51
Oconomowoc, city .....	177	15	314	5		511		137	317	19	5	327	15		633		10
precinct 1 .....	116	3	161	4					198	9		179	10				
precinct 2 .....	61	12	153	1					119		5	149	6				
Ottawa .....	83	1	100	1		191		23	104	4	4	112			235		8
Pewaukee .....	158	1	162	3		324		4	163	3	1	218	2		391		56
Pewaukee, village .....	64	2	94	1		161		30	92	9	1	96	3		195		4
Summit .....	67	4	143	5		219		76	104	9	6	145	3		267		41
Vernon .....	43	21	206			270		163	109	3	25	202			333		94
Waukesha .....	61	10	124	3		198		33	141	5	4	99	3		252		42
Waukesha, city .....	593	32	967	61		1,653		374	961	24	23	757	74	1	1,850		204
ward 1 .....	93	10	151	13					146			110	19				
ward 2 .....	173		179	25					212	5	4	167	23				
ward 3 .....	102	6	111	11					115	5	3	87	21	1			
ward 4 .....	115	3	183	4					193	5	6	137	5				
ward 5 .....	49	3	145	4					102		4	114	2				
ward 6 .....	71	5	199	4					193	2	17	149	4				
Total .....	2,131	192	3,912	130	1	6,666	52	1,533	3,767	147	180	4,179	193	1	3,467	288	700
Democratic plurality .....								52									289
Net Republican plurality .....								1,481									412

WAUPACA COUNTY.

<b>WAUPACA CO.—</b>																	
Bear Creek .....	26		57	1		84		31	53	3	2	120	4		182		67
Caledonia .....	34	1	33	1		74		4	52	4	3	106	1		166		54

Clintonville, city	69	18	172		260	103	84	13	14	235		346	151
ward 1	16	5	31										
ward 2	13	3	30										
ward 3	18		45										
ward 4	22	10	66										
Dayton	6	15	71	7	99	65	37	9	31	120	4	201	83
Dupont	10		71		81	61	16	2	2	157	1	180	141
Embarass, village	10	2	30	2	44	20	10	2	1	54		67	44
Farmington	19	13	286	11	331	267	111	36	25	362	4	538	251
precinct 1	5		67	1			14	3	6	174			
precinct 2	14	13	219	10			97	23	19	183	4		
Fremont	3	1	25		29	22	30	3	0	55	1	95	25
Fremont, village	5	2	15		1	23	29	1	1	27		57	2
Helvetia	4		54	1	59	50	13			105		117	93
Harrison	3	1	66	1	71	63	2	1		114		118	112
Iola	2		101		103	99	2	1	2	214		230	211
Iola, village	5	1	116		132	111	33	3	1	174		208	141
Larabee	31	2	74	1	108	43	36	3	2	165		206	129
Lebanon	49		26		75	23	107	3	1	61	4	176	46
Lind	14	4	47	1	66	33	45	6	7	129		187	84
Little Wolf	25	2	64	1	92	39	62	10	5	149	2	227	86
Manawa, village	16	3	109		128	93	51	3	9	134	1	198	83
Marion, village	14	1	62	2	80	48	55	9	6	101	1	172	46
Matteson	6	3	25		34	19	14	3	3	111		131	97
Mukwa	17	2	47		66	30	33	6	5	105	1	150	76
New London, city	92	14	191	8	305	99	216	9	10	232	6	523	63
ward 1	30	6	57	2			53	2	4	71	3		
ward 2	20	2	36	1			74	2	3	63	1		
ward 4	26	5	65	4			69	1	1	83	2		
ward 5	16	1	33	1			20	1	3	65			
Royalton	12	4	52	3	71	40	80	7	17	122	1	227	43
Scandinavia	1	1	136		139	135	7	2	2	235		236	213
Scandinavia, village	5		53		61	51	10	2	1	86		99	76
St. Lawrence	8	7	137	1	153	129	22	7	10	243		232	221
Union	11		60	1	72	49	45	5	8	123		136	83
Waupaca	13	2	52	1	68	39	40	6	10	156	1	213	116
Waupaca, city	36	20	270	44	373	231	174	16	36	407	17	652	223
ward 1	8	3	76	16			43	6	8	134	2		
ward 2	12	2	50	8			51	4	13	80	3		
ward 3	7	3	86	9			31	2	9	125	2		
ward 4	12	7	64	11			49	4	7	68	3		
Weyauwega	13	3	36		52	23	43	6	5	51		104	6

ELECTION STATISTICS.

VOTE FOR GOVERNOR BY COUNTIES, TOWNS, CITIES, AND ELECTION DISTRICTS, 1906-1904—Continued.

WAUPACA COUNTY—Continued.

Counties, towns, cities and election districts.	GOVERNOR, 1906.							GOVERNOR, 1904.									
	John A. Atwood, Dem.	Ephraim L. Eaton, Pro.	James O. Davidson, Rep.	Winfield R. Gaylord, Soc. Dem.	Ole T. Rossars, Soc. Lab.	Total.	Plurality		Geo. W. Feck, Dem.	Edward Scofield, Nat. Rep.	Wm. H. Clark, Pro.	Robert M. LaFollette, Rep.	Wm. A. Arnold, Soc. Dem.	Chas. M. Minkley, Soc. Lab.	Total.	Plurality.	
							Dem.	Rep.								Dem.	Rep.
WAUPACA CO.—Con.																	
Weyauwega, village .....	33	13	67	3	.....	117	.....	34	114	3	11	91	1	.....	219	23	.....
Wyoming .....	12	2	39	.....	.....	53	.....	27	18	1	3	102	.....	124	.....	84	.....
Total .....	607	137	2,652	90	2	3,493	23	2,068	1,643	132	240	4,690	50	2	6,807	71	3,118
Democratic plurality .....								23									71
Net Republican plurality .....								2,045									3,047

Scattering, Clintonville 1, Farmington 2, Scandinavia 1, Weyauwega village 1. Waupaca 1.

WAUSHARA COUNTY.

WAUSHARA CO.—																	
Aurora .....	12	3	75	2	.....	92	.....	63	50	8	10	134	1	.....	203	.....	84
Berlin, city .....	5	.....	3	.....	.....	8	2	.....	5	.....	.....	4	.....	.....	9	1	.....
Berlin, city precinct 2, ward 2 .....	5	.....	3	.....	.....	.....	.....	.....	5	.....	.....	4	.....	.....	.....	.....	.....
Bloomfield .....	15	2	64	.....	.....	71	.....	59	60	2	3	86	.....	.....	154	.....	26
Coloma .....	3	5	91	1	.....	110	.....	78	21	5	3	159	.....	.....	183	.....	139
Dakota .....	2	3	56	.....	.....	61	.....	54	19	18	5	49	.....	.....	91	.....	30
Deerfield .....	4	1	56	.....	.....	61	.....	52	11	3	2	123	.....	.....	139	.....	113
Hancock .....	9	1	89	.....	.....	99	.....	80	27	4	3	146	.....	.....	180	.....	119
Hancock, village .....	1	4	105	1	.....	111	.....	104	56	2	3	77	1	.....	139	.....	21
Leon .....	15	1	120	3	.....	139	.....	105	18	6	4	146	.....	.....	174	.....	123
Marion .....	11	5	107	1	.....	124	.....	96	54	10	2	107	.....	1	174	.....	53
Mt. Morris .....	1	1	111	.....	.....	113	.....	110	13	6	1	140	.....	.....	160	.....	127
Oasis .....	17	5	71	1	.....	94	.....	54	48	3	5	95	.....	.....	151	.....	47
Plainfield .....	4	1	99	1	.....	105	.....	95	27	10	.....	159	1	.....	197	.....	132

Plainfield, village	24	4	114	3	1	146	90	52	5	2	149	3	211	97			
Poyssippi		3	103	3		114	98	35	10	4	169	5	223	134			
Redgranite, village	16	2	89			107	73	14		1	80	1	96	66			
Richford	10		84			64	44	49	4		51		105	2			
Rose	5	5	107			111	96	6	5	9	126		146	117			
Saxeville	6	8	80			96	74	25	6	3	103		137	78			
Spring Water	6	3	88	1		98	82	9	5	5	121	1	141	112			
Warren	10	1	27			38	17	27	1	2	85	1	116	58			
Wautoma	5		103			108	98	26	7	2	117	1	153	91			
Wautoma, village	15	6	178			199	163	73	4	1	140		221	64			
Wild Rose, village	11	14	90			115	79	23	4	9	87		133	74			
Total	212	78	2,074	17	1	2,334	2	1,864	751	123	79	2,663	18	2	3,641	1	1,910
Democrat plurality								2									1
Net Republican plurality								1,862									1,912

Scattering, Saxeville 2, Dakota 2.

WINNEBAGO COUNTY.

WINNEBAGO CO.—																	
Algoma	25	5	79			100	54	67	17	10	90				184		23
Blackwolf	35	1	72			103	37	97	3	2	55	1			158	42	
Clayton	75	3	52	1		131	23	105	14	2	99	3			223	6	
Menasha	41		41	2		84		61	2		53	5			122	8	
Menasha, city	613	13	279	27	5	937	334	766	24	9	410	27			1,236	356	
ward 1	171	5	89	3	1			214	5		121	1					
ward 2	175		50	10				229	2		77	8					
ward 3	46	4	77	1	1			101	9	3	91	7					
ward 4	221	4	63	13	3			222	8	6	121	11					
Neenah	30	3	38	1	1	73	8	41	4	4	74				127		33
Neenah, city	331	27	496	60	2	916	165	554	40	24	596	4			1,297		42
ward 1	89	13	160	18	1			176	14	13	180	25					
ward 2	97	4	136	11				125	12	5	147	23	2				
ward 3	100	8	170	30				212	13	6	215	27					
ward 4	36	2	30	1	1			41	1		54	6					
Nekimi	38	5	109			152	71	57	10		142				213		85
Nepesikum	25	12	119			156	94	55	16	18	105				194		50
Omro	23	9	85			127	73	93	21	18	92	1			225	1	
Omro, village	32	31	157	4		224	125	152	26	31	109	2	1		321	43	
Oshkosh	25	5	105	7		142	80	102	3	3	126	5			239		24

VOTE FOR GOVERNOR BY COUNTIES, TOWNS, CITIES, AND ELECTION DISTRICTS, 1906-1904—Continued.

WINNEBAGO COUNTY—Continued.

Counties, towns, cities and election districts.	GOVERNOR, 1906.							GOVERNOR, 1904.									
	John A. Aylward, Dem.	Ephraim L. Eaton, Pro.	James O. Davidson, Rep.	Winfield R. Gayford, Soc. Dem.	Ole T. Rosaas, Soc. Lab.	Total.	Plurality.		Geo. W. Peck, Dem.	Edward S. Coffield, Nat. Rep.	Wm. H. Clark, Pro.	Robert M. LaFollette, Rep.	Wm. A. Arnold, Soc. Dem.	Chas. M. Minkley, S. C. Lab.	Total.	Plurality.	
							Dem.	Rep.								Dem.	Rep.
<b>WINNEBAGO CO.—Con.</b>																	
Oshkosh, city .....	1,952	124	3,001	111	9	5,197	.....	1,049	3,232	240	110	2,717	61	3	6,363	515	.....
ward 1 .....	97	4	150	1	1	.....	.....	.....	177	19	4	148	1	.....	.....	.....	.....
ward 2 .....	196	2	229	13	.....	.....	.....	.....	305	5	2	177	2	.....	.....	.....	.....
ward 3 .....	107	5	177	2	.....	.....	.....	.....	153	8	2	173	1	.....	.....	.....	.....
ward 4 .....	160	8	233	16	2	.....	.....	.....	296	18	3	189	2	1	.....	.....	.....
ward 5 .....	76	33	308	10	1	.....	.....	.....	252	43	26	200	8	.....	.....	.....	.....
ward 6 .....	230	5	185	7	1	.....	.....	.....	307	15	5	207	9	.....	.....	.....	.....
ward 7 .....	57	12	226	.....	.....	.....	.....	.....	219	18	6	151	6	.....	.....	.....	.....
ward 8 .....	156	7	213	11	.....	.....	.....	.....	221	7	5	192	4	.....	.....	.....	.....
ward 9 .....	132	4	252	6	.....	.....	.....	.....	204	16	3	276	4	.....	.....	.....	.....
ward 10 .....	129	15	323	9	.....	.....	.....	.....	289	41	15	270	5	.....	.....	.....	.....
ward 11 .....	178	1	155	17	1	.....	.....	.....	225	7	3	149	7	.....	.....	.....	.....
ward 12 .....	130	4	268	1	.....	.....	.....	.....	255	8	3	209	1	.....	.....	.....	.....
ward 13 .....	284	24	277	18	3	.....	.....	.....	229	44	28	328	11	1	.....	.....	.....
Poygan .....	30	.....	58	.....	1	59	.....	28	102	7	2	50	.....	.....	161	52	.....
Rushford .....	41	12	154	.....	.....	207	.....	113	174	15	13	127	.....	.....	329	47	.....
Utica .....	17	5	134	1	1	158	.....	117	33	12	4	165	.....	.....	220	.....	127
Vinland .....	30	3	72	.....	.....	105	.....	42	92	19	2	77	1	.....	191	15	.....
Winchester .....	15	6	150	.....	.....	171	.....	135	77	7	2	127	.....	.....	213	.....	50
Winneconne .....	16	2	65	3	.....	83	.....	49	72	11	4	57	1	.....	145	15	.....
Winneconne, village .....	45	5	111	1	.....	162	.....	66	131	5	7	95	.....	.....	238	36	.....
Wolf River .....	30	.....	84	.....	.....	114	.....	54	66	6	.....	50	2	.....	130	10	.....
Total .....	3,469	271	5,471	218	19	9,448	357	2,359	6,134	503	269	5,422	195	6	12,522	1,146	434
Democratic plurality .....	.....	.....	.....	.....	.....	.....	357	.....	.....	.....	.....	.....	.....	.....	.....	434	.....
Net Republican plurality .....	.....	.....	.....	.....	.....	.....	.....	3,002	.....	.....	.....	.....	.....	.....	.....	712	.....

WOOD COUNTY.

WOOD CO.—

Arpin	25	6	71	5	107	46	57	4	4	70	9	144	19
Auburndale	33		112	1	146	79	53			127		180	74
Auburndale, village	1		63	2	66	62	2		1	59	1	63	57
Cary	4	2	25		31	21	7	1		31	2	41	24
Cameron	11	1	29	1	42	18	12	1		34		53	23
Cranmoor	13		16	1	30	3	11			40		45	28
Dexter	23		26	4	55	3	54	4		46	4	108	8
Grand Rapids	52	1	73	7	133	21	69	1		115	4	189	46
Grand Rapids, city	311	30	600	62	1,003	289	466	23	9	699	26	1,223	233
ward 1	42	4	48	8			59	1	1	84			
ward 2	43	5	106	11			70	3	1	103	3		
ward 3	41	8	79	2			44	4	2	93			
ward 4	32	4	111	4			52		2	119	5		
ward 5	48		73	10			69	9	1	88	8		
ward 6	33	1	74	13			72	1		74	4		
ward 7	491	3	59	9			63	1		81	5		
ward 8	32	5	50	5			41	4	2	55	1		
Hansen	31		86	5	123	55	40	3	1	89	10	143	40
Hiles	4		15		19	11	12		1	11	1	25	1
Lincoln	48	1	94	2	145	46	105	1	1	123	5	235	18
Marshfield	58	3	47	2	110	11	103	3	5	63		174	40
Marshfield, city	360	22	594	31	917	144	694	13	19	536	37	1,299	158
ward 1	99	4	43	7			139	1	2	70	14		
ward 2	37		42	8			79			46	8		
ward 3	57	3	118	10			124	7	5	116	8		
ward 4	69	4	153	2			165	1	7	144	4		
ward 5	54	10	105	1			111	3	3	110	2		
ward 6	44	1	43	3			76	1	2	50	1		
Milladore			56	1	199	4	106	2		69		177	37
Nekoosa, village	73	4	82		159	9	128	7	5	122		262	6
Pittsville	23	1	74	4	102	51	47	3	1	80	5	136	33
ward 1	9	1	39	1			19	3	1	50	1		
ward 2	7		20				10			13	2		
ward 3	7		15	3			13			17	2		
Port Edwards, village	34		53	1	88	19	40		1	49	2	93	9
Port Edwards	23	3	47	2	76	24	44	1	2	73	2	122	29
Remington	38	41	41	1	80	3	81	2	1	60	3	150	24
Richfield	18		72	2	92	54	35		4	83	4	126	48
Rock	15	4	79		98	64	28	1	6	124	1	160	96
Rudolph	55	1	84		140	29	95	6	1	165	1	208	10



VOTE FOR GOVERNOR BY COUNTIES, TOWNS, CITIES, AND ELECTION DISTRICTS, 1906-1904—Continued.

WOOD COUNTY—Continued.

Counties, towns, cities and election districts.	GOVERNOR, 1906.							GOVERNOR, 1904.									
	John A. Aylward, Dem.	Ephraim L. Eaton, Pro.	James O. Davidson, Rep.	Winfield R. Gaylord, Soc. Dem.	Ole T. Rosas, Soc. Lab.	Total.	Plurality.		Geo. W. Peck, Dem.	Edward Sofield, Nat. Rep.	Wm. H. Clark, Pro.	Robert M. LaFollette, Rep.	Wm. A. Arnold, Soc. Dem.	Chas. M. Minkley, Soc. Lab.	Total.	Plurality.	
							Dem.	Rep.								Dem.	Rep.
WOOD CO.—Con.																	
Saratoga .....	14	2	47	9	1	73	.....	33	21	2	.....	60	.....	80	.....	39	
Seneca .....	7	1	44	.....	.....	52	.....	37	8	4	.....	59	.....	73	.....	51	
Sigel .....	70	3	111	1	.....	185	.....	41	99	2	5	173	.....	279	.....	74	
Sherry .....	12	3	65	1	.....	87	.....	47	31	3	.....	97	.....	131	.....	66	
Wood .....	17	.....	67	10	.....	94	.....	50	55	2	.....	48	.....	105	.....	7	
Total .....	1,431	83	2,633	155	5	3,362	11	1,263	2,566	89	63	3,215	121	1	3,030	251	1,029
Democratic plurality .....								11									281
Net Republican plurality .....								1,252									739

ELECTION STATISTICS.

469

POPULATION, 1905, VOTE AND PLURALITIES FOR GOVERNOR, 1906.

Counties.	Popula- tion, 1905	Ayl- ward, Dem.	Eaton, Pro.	David- son, Rep.	Gaylord, Sec Dem.	Rous- sac, Lab.	Total	Plurality.	
								Dem.	Rep
Adams	9,062	212	16	699	9	.....	939	.....	487
Ashland	23,935	768	82	1,796	220	3	2,878	.....	1,028
Barron	28,376	303	153	1,797	123	7	2,855	.....	1,404
Bayfield	15,904	159	52	1,356	92	4	1,633	.....	1,197
Brown	52,026	1,854	91	3,314	224	6	5,439	.....	1,460
Buffalo	16,523	637	39	1,449	9	2	2,136	.....	812
Burnett	9,261	59	48	1,040	38	10	1,195	.....	981
Calumet	16,899	1,268	35	1,143	99	.....	2,545	125	.....
Chippewa	32,000	1,406	99	2,343	49	3	3,900	.....	937
Clark	29,344	672	87	2,463	34	4	3,259	.....	1,790
Columbia	31,192	1,371	131	3,200	102	3	4,837	.....	1,829
Crawford	16,926	1,177	35	1,710	42	.....	2,934	.....	523
Dane	75,457	5,120	380	6,843	172	5	12,520	.....	1,723
Dodge	45,773	4,734	116	2,749	47	2	7,648	1,955	.....
Door	19,631	277	37	1,699	41	2	2,056	.....	1,422
Douglas	43,499	987	111	2,301	333	26	3,848	.....	1,404
Dunn	26,074	258	56	1,874	56	1	2,245	.....	1,616
Eau Claire	33,519	1,066	116	2,837	123	4	4,148	.....	1,771
Florence	3,522	55	3	335	2	.....	395	.....	282
Fond du Lac	50,825	3,779	205	4,073	124	5	8,136	.....	294
Forest	5,968	113	26	884	26	6	1,055	.....	771
Grant	39,629	2,100	222	4,249	40	3	6,616	.....	2,149
Green	22,390	1,112	135	1,905	113	1	3,267	.....	793
Green Lake	15,838	1,302	65	1,716	31	1	3,115	.....	44
Iowa	22,971	1,472	145	2,635	13	.....	4,265	.....	1,163
Iron	6,559	221	26	1,025	50	3	1,325	.....	804
Jackson	17,579	323	43	1,871	13	.....	2,250	.....	1,548
Jefferson	34,293	3,217	120	2,622	82	2	6,043	595	.....
Juneau	20,759	1,100	51	2,406	28	2	3,588	.....	1,306
Kenosha	27,376	1,635	187	2,090	284	10	4,206	.....	475
Kewaunee	17,003	1,194	29	1,392	69	3	2,657	.....	1,68
La Crosse	42,850	2,584	196	4,259	129	3	7,171	.....	1,675
Lafayette	20,277	1,523	63	2,228	18	1	3,843	.....	715
Langlade	15,738	1,235	43	1,365	26	2	2,671	.....	131
Lincoln	19,125	1,047	51	1,652	68	.....	2,818	.....	605
Manitowoc	44,796	2,974	75	3,436	668	2	7,205	.....	512
Marathon	50,249	3,435	138	3,695	159	17	7,435	.....	269
Marinette	33,730	1,006	161	2,358	107	1	3,933	.....	1,632
Marquette	10,974	812	62	1,359	13	.....	2,247	.....	547
Milwaukee	363,721	12,856	1,039	24,521	17,031	124	55,571	.....	7,490
Monroe	29,263	1,156	87	2,234	40	2	3,620	.....	1,178
Oconto	24,580	870	61	1,967	80	1	2,979	.....	1,997
Oneida	11,234	613	48	1,197	146	.....	2,064	.....	584
Outagamie	49,015	3,026	147	3,794	76	5	7,048	.....	768
Ozaukee	17,476	1,664	29	1,012	90	.....	2,795	652	.....
Pepin	7,569	281	31	657	4	.....	954	.....	396
Pierce	23,433	342	89	1,880	44	3	2,358	.....	1,538
Polk	20,885	182	61	1,566	166	7	1,984	.....	1,344
Portage	30,861	1,675	98	2,265	36	1	4,075	.....	590
Price	12,353	537	87	1,512	105	5	2,238	.....	985
Racine	50,228	2,065	242	3,547	891	90	6,236	.....	1,482
Richland	19,345	1,035	268	2,070	45	3	3,321	.....	1,035
Rock	53,641	1,321	299	3,917	153	13	5,704	.....	2,566
Rusk	9,748	151	36	1,049	31	5	1,272	.....	898
St. Croix	26,716	1,287	86	2,354	90	3	3,829	.....	1,067
Sauk	32,825	1,509	302	3,101	22	1	4,923	.....	1,592
Sawyer	5,044	229	11	735	10	.....	955	.....	506
Shawano	31,037	738	45	1,850	38	2	2,613	.....	1,112
Sheboygan	52,070	3,366	203	4,151	502	6	8,228	.....	785
Taylor	12,481	707	36	1,227	60	3	2,043	.....	530
Trempealeau	23,557	476	75	1,901	9	2	2,463	.....	1,425
Vernon	29,161	633	126	3,185	19	.....	3,992	.....	2,480
Vilas	5,436	187	12	692	25	2	908	.....	495
Walworth	30,557	986	191	2,858	61	3	4,099	.....	1,872
Washington	7,483	184	21	909	45	2	1,152	.....	716
Washington	23,476	2,346	49	1,972	130	1	4,498	374	.....
Waukesha	35,822	2,431	192	3,912	130	1	6,693	.....	1,481
Waupaca	33,467	607	137	2,652	90	2	3,493	.....	2,045
Waushara	17,643	212	78	2,074	17	1	2,384	.....	1,862
Winnebago	60,300	3,469	271	5,471	218	19	9,448	.....	2,002
Wood	30,380	1,431	88	2,683	155	5	4,362	.....	1,252
Total	2,228,949	103,114	8,215	183,526	24,435	450	319,775	3,731	79,968
Dem. plu.									3,731
Net Rep. plu.									80,412

Scattering, 29, as follows: Adams 3, Barron 2, Eau Claire 2, Grant 2, Green 1, Juneau 1, Monroe 1, Pepin 1, Polk 2, Price 2, Racine 1, Rock 1, Sauk 1, Ver- non 1, Washington 1, Waupaca 5, Waushara 2.

WISCONSIN BLUE BOOK.

POPULATION 1900, MALES OF VOTING AGE, AND VOTES CAST, 1906.

Counties.	Total population, 1900.	Males 21 yrs. and over.			Total vote, 1906.	Vote for Governor, 1906			Males 21 years and over to each vote.
		Total number.	Per cent to population.	Pop. to each male 21 yrs. and over.		Per cent to population.	Per cent to males of voting age.	Pop. to each vote cast.	
Adams .....	9,141	2,513	27.5	3.6	939	10.3	37.4	9.50	2.68
Ashland .....	20,176	6,593	32.7	3.1	2,878	14.3	43.7	7.01	2.29
Barron .....	23,677	6,092	25.7	3.8	2,335	10.1	39.1	9.93	2.55
Bayfield .....	14,392	5,525	38.4	2.6	1,663	11.6	30.1	8.65	3.34
Brown .....	46,379	11,622	25.1	4.0	5,489	11.8	47.2	8.45	2.12
Buffalo .....	16,765	4,392	26.2	3.3	2,133	12.7	43.4	7.85	2.06
Burnett .....	7,478	1,997	26.7	3.7	1,195	16.0	59.3	6.26	1.67
Calumet .....	17,078	4,380	25.6	3.9	2,545	14.9	58.1	6.71	1.73
Chippewa .....	33,037	8,954	27.1	3.7	13,900	15.7	57.8	6.39	1.73
Clark .....	25,848	6,748	26.1	3.8	3,259	12.6	48.3	7.93	2.07
Columbia .....	31,121	8,988	28.4	3.5	4,807	15.4	53.5	6.49	1.87
Crawford .....	17,286	4,694	27.2	3.7	2,964	17.1	63.5	5.83	1.58
Dane .....	69,435	19,972	28.8	3.5	12,520	18.1	62.7	5.55	1.60
Dodge .....	46,631	13,329	28.6	3.5	7,648	16.4	57.4	6.10	1.74
Door .....	17,583	4,459	25.4	3.9	2,056	11.7	46.1	8.55	2.17
Douglas .....	35,335	13,564	37.3	2.7	3,848	10.6	28.4	9.44	3.53
Dunn .....	25,043	6,457	25.8	3.9	2,245	6.4	37.8	11.16	2.83
Eau Claire .....	31,692	8,008	25.6	3.9	4,148	13.1	51.2	7.64	1.95
Florence .....	3,167	931	30.7	3.3	395	12.4	40.1	9.85	2.48
Fond du Lac .....	47,539	13,579	28.5	3.5	8,183	17.2	60.3	5.81	1.60
Forest .....	1,395	487	34.9	2.9	1,055	75.6	216.6	1.32	.40
Grant .....	33,881	10,652	27.3	3.7	6,616	17.0	62.3	5.83	1.61
Green .....	22,719	6,413	28.2	3.5	3,367	14.4	50.9	6.95	1.90
Green Lake .....	15,797	4,264	27.0	3.7	3,115	19.7	73.5	5.07	1.37
Iowa .....	23,114	6,459	27.9	3.6	4,265	14.1	63.0	5.42	1.59
Iron .....	6,616	2,242	33.9	2.9	1,325	20.0	59.1	4.99	1.69
Jackson .....	17,466	4,662	26.7	3.7	2,250	12.2	48.3	7.76	2.07
Jefferson .....	34,789	9,654	27.7	3.6	6,043	17.4	62.6	5.07	1.60
Juneau .....	20,629	5,797	28.1	3.6	3,588	17.4	61.9	5.75	1.63
Kenosha .....	21,707	6,348	29.2	3.4	4,206	19.4	66.3	5.18	1.51
Kewaunee .....	17,212	4,436	25.8	3.9	2,657	15.4	59.9	6.49	1.87
La Crosse .....	42,997	11,461	26.7	3.8	7,171	16.7	62.6	6.00	1.60
Lafayette .....	20,959	5,910	28.2	3.5	3,943	19.3	65.0	5.47	1.54
Langlade .....	12,553	3,241	25.8	3.9	2,671	21.3	82.4	4.70	1.21
Lincoln .....	16,269	4,449	27.3	3.7	2,818	17.4	63.3	5.77	1.58
Manitowoc .....	42,261	11,028	26.1	3.8	7,205	17.0	65.3	5.87	1.53
Marathon .....	43,256	10,881	25.2	4.0	7,435	17.2	63.3	5.82	1.46
Marinette .....	39,822	8,293	26.9	3.7	3,933	12.8	47.4	7.84	2.11
Marquette .....	10,599	2,740	26.1	3.8	2,247	21.4	82.0	4.68	1.22
Milwaukee .....	330,017	88,969	27.0	3.7	55,571	16.8	62.5	5.94	1.60
Monroe .....	28,103	7,581	27.0	3.7	3,620	12.9	47.8	7.76	2.09
Oconto .....	20,874	5,311	25.4	3.9	2,979	14.3	56.1	7.01	1.45
Oneida .....	8,875	3,039	34.8	2.9	2,004	22.6	64.9	4.43	1.54
Outagamie .....	46,247	11,731	25.4	3.1	7,048	15.2	60.1	6.56	1.66
Ozaukee .....	16,363	4,413	27.0	3.7	2,795	17.1	61.1	5.85	1.51
Pepin .....	7,905	2,105	26.6	3.8	954	12.1	45.3	6.29	2.21
Pierce .....	23,943	6,698	28.0	3.6	2,358	9.8	35.2	10.15	2.84
Polk .....	17,801	4,821	27.1	3.7	1,984	11.1	41.2	8.97	2.43
Portage .....	29,483	7,192	24.4	4.1	4,075	13.8	56.7	7.24	1.76
Price .....	9,106	2,639	29.6	3.4	2,233	24.6	83.0	4.07	1.21
Racine .....	45,644	13,165	28.8	3.5	6,836	15.0	51.9	6.68	1.93
Richland .....	19,483	5,365	27.5	3.6	3,361	17.2	62.6	5.80	1.60
Rock .....	51,203	15,769	30.7	3.3	5,704	11.1	36.3	8.98	2.76
Rusk .....					1				
St. Croix .....	26,830	7,385	27.2	3.7	3,820	14.2	52.4	7.02	1.91
Sauk .....	33,066	9,187	27.8	3.6	4,936	15.0	53.7	6.69	1.89
Sawyer .....	3,593	1,111	30.9	3.2	985	27.6	88.7	3.65	1.13
Shawano .....	27,475	6,919	25.2	4.0	2,673	9.7	38.6	10.28	2.59
Sheboygan .....	50,345	13,467	26.7	3.7	8,229	16.3	61.1	6.06	1.64
Taylor .....	11,262	3,178	28.2	3.5	2,043	18.1	64.3	5.51	1.50
Trempealeau .....	23,114	6,083	26.3	3.8	2,463	10.7	40.5	9.34	2.47
Vernon .....	28,351	7,719	27.2	3.7	3,992	13.8	50.6	7.27	1.98
Vilas .....	4,939	2,103	42.6	2.3	908	18.4	43.2	5.43	2.31
Walworth .....	29,259	9,044	30.9	3.2	4,099	14.0	45.3	7.14	2.21
Washburn .....	5,521	1,498	27.1	3.7	1,153	20.9	76.9	4.79	1.30
Washington .....	23,589	6,210	26.3	3.8	4,498	19.1	72.4	5.24	1.38
Waukesha .....	35,229	10,064	28.6	3.5	6,666	18.9	66.2	5.28	1.51
Waupaca .....	31,015	8,690	27.5	3.6	3,493	11.0	40.2	9.05	2.49
Waushara .....	15,972	4,434	27.8	3.6	2,334	14.9	58.8	6.70	1.89
Winnebago .....	53,225	16,107	27.7	3.6	9,448	16.2	53.7	6.16	1.70
Wood .....	25,865	6,407	24.8	4.0	4,362	16.9	68.1	5.93	1.47
Total .....	2,669,042	570,715	27.6	3.6	319,775	15.4	56.0	6.47	1.78

1. Rock county a part of Chippewa county in 1900.

ELECTION STATISTICS.

471

PER CENT OF VOTE FOR EACH CANDIDATE TO TOTAL POPULATION, 1906.

Counties.	Avlward, Demn.	Eaton, Pro.	Davidson, Rep.	Gaylord, Soc. Demn.	Rosaas, Soc. Lab.	Total population not voting.	Total population.
Adams	2.3	.2	7.7	.1		89.7	100.0
Ashland	3.8	.4	8.9	1.1		85.8	100.0
Barron	1.3	.7	7.6	.5		89.9	100.0
Bayfield	1.1	.4	9.4	.6		83.5	100.0
Brown	4.	.2	7.1	.5		83.2	100.0
Buffalo	3.8	.2	8.6	.1		87.3	100.0
Burnett	.8	.7	13.9	.5		84.	100.0
Calumet	7.4	.2	6.7	.6	.1	85.1	100.0
Chippewa	4.7	.4	10.3	.2		84.4	100.0
Clark	2.6	.4	9.5	.1		87.4	100.0
Columbia	4.4	.4	10.3	.3		84.6	100.0
Crawford	6.8	.2	9.9	.2		82.9	100.0
Dane	7.4	.5	9.9	.2		82.	100.0
Dodge	10.2	.2	5.9	.1		83.6	100.0
Door	1.6	.2	9.7	.2		88.3	100.0
Douglas	2.7	.3	6.6	.9	.1	89.4	100.0
Dunn	1.	.2	7.5	.2		91.1	100.0
Eau Claire	3.4	.4	8.9	.4		86.9	100.0
Florence	1.7	.1	10.5	.1		87.6	100.0
Fond du Lac	7.9	.4	8.6	.3		82.8	100.0
Forest	8.1	1.9	63.3	1.9	.4	24.4	100.0
Grant	5.4	.6	10.9	.1		83.	100.0
Green	4.9	.6	8.4	.5		85.6	100.0
Green Lake	8.2	.4	10.9	.2		80.3	100.0
Iowa	6.4	.6	11.4	.1		81.5	100.0
Iron	3.3	.4	15.5	.8		80.0	100.0
Jackson	1.9	.2	10.7	.1		87.1	100.0
Jefferson	9.3	.4	7.5	.2		82.6	100.0
Juneau	5.3	.3	11.7	.1		82.6	100.0
Kenosha	7.5	.9	9.6	1.3	.1	80.6	100.0
Kewaunee	6.9	.2	7.9	.4		84.6	100.0
La Crosse	6.	.5	9.9	.3		83.3	100.0
Lafayette	7.3	.3	10.7	.1		81.6	100.0
Langlade	9.8	.4	10.9	.2		78.7	100.0
Lincoln	6.4	.3	10.2	.4		82.7	100.0
Manitowoc	7.	.2	8.2	1.6		83.	100.0
Marathon	7.9	.3	8.6	.4		82.8	100.0
Marinette	3.3	.5	8.6	.4		87.2	100.0
Marquette	7.7	.6	13.	.1		78.6	100.0
Milwaukee	3.9	.3	7.4	5.2		83.2	100.0
Monroe	4.1	.3	8.3	.2		87.1	100.0
Oconto	4.2	.3	9.4	.4		85.7	100.0
Oneida	6.9	.5	13.5	1.7		77.4	100.0
Outagamie	6.5	.3	8.2	.2		84.8	100.0
Ozaukee	10.2	.2	6.2	.5		82.9	100.0
Pepin	3.3	.4	8.3	.1		87.9	100.0
Pierce	1.4	.4	7.9	.2		90.1	100.0
Polk	1.	.4	8.8	.9		83.9	100.0
Portage	5.7	.3	7.7	.1		86.2	100.0
Price	6.8	1.	16.6	1.1	.1	75.4	100.0
Racine	4.5	.5	7.8	2.	.2	85.	100.0
Richland	5.3	1.1	10.6	.2		82.8	100.0
Rock	2.6	.6	7.6	.3		83.9	100.0
Rusk	1.5	.4	10.8	.3	.1	86.9	100.0
St. Croix	4.8	.3	8.8	.3		85.3	100.0
Sauk	4.6	.9	9.4	.1		85.	100.0
Sawyer	6.3	.3	20.5	.3		72.6	100.0
Shawano	2.7	.2	6.7	.1		90.3	100.0
Sheboygan	6.7	.4	8.2	1.		83.7	100.0
Taylor	6.3	.3	11.	.5		81.9	100.0
Trempealeau	2.1	.3	8.2			89.4	100.0
Vernon	2.2	.5	11.	.1		86.2	100.0
Vilas	3.8	.3	13.8	.5		81.6	100.0
Walworth	3.4	.6	9.8	.2		86.	100.0
Washburn	3.3	.4	16.3	.8		79.2	100.0
Washington	9.9	.2	8.4	.6		80.9	100.0
Waukesha	6.9	.5	11.1	.4		81.1	100.0
Waupaca	1.9	.4	8.4	.3		89.	100.0
Waushara	1.3	.5	13.	.1		85.1	100.0
Winnebago	5.9	.5	9.4	.4		83.8	100.0
Wood	5.5	.4	10.4	.6		83.1	100.0
Total	4.6	.4	8.2	1.1		85.7	100.0

## VOTES, PLURALITIES AND MALES OF VOTING AGE NOT VOTING, 1906.

Counties.	Alward, Dem.	Eaton, Pro.	Davidson, Rep.	Caylord, Soc. Dem.	Reaas, Soc. Lab.	Total.	Party.	Pluralities	Males 21 yrs. or over not voting.
Adams	212	16	699	9	.....	939	R.	487	1,574
Ashland	768	82	1,796	229	3	2,878	R.	1,028	3,720
Barron	303	153	1,797	123	7	2,385	R.	1,494	3,707
Bayfield	159	52	1,356	92	4	1,663	R.	1,197	3,562
Brown	1,834	91	3,314	224	6	5,439	R.	1,460	6,133
Buffalo	637	39	1,449	9	2	2,136	R.	812	2,256
Burnett	59	48	1,040	38	10	1,195	R.	981	802
Calumet	1,268	35	1,143	99	.....	2,543	D.	125	1,835
Chippewa	1,406	99	2,843	49	3	3,900	R.	987	3,782
Clark	672	87	2,462	34	4	3,259	R.	1,790	3,489
Columbia	1,371	131	3,200	102	3	4,907	R.	1,829	4,181
Crawford	1,177	35	1,710	42	.....	2,964	R.	533	1,789
Dane	5,120	380	6,843	172	5	12,520	R.	1,723	7,452
Dodge	4,734	116	2,749	47	2	7,648	D.	1,985	5,681
Door	277	37	1,699	41	2	2,056	R.	1,422	2,403
Douglas	987	111	2,391	333	26	3,848	R.	1,494	9,716
Dunn	258	56	1,874	56	1	2,245	R.	1,616	4,212
Eau Claire	1,066	116	2,837	123	4	4,148	R.	1,771	3,950
Florence	55	3	335	2	.....	395	R.	280	586
Fond du Lac	3,779	205	4,073	124	5	8,186	R.	294	5,393
Forest	113	26	884	26	6	1,055	R.	771	487
Grant	2,100	222	4,219	40	3	6,616	R.	2,149	4,036
Green	1,112	135	1,965	113	1	3,267	R.	793	3,146
Green Lake	1,392	35	1,710	31	1	3,115	R.	414	1,149
Iowa	1,472	145	2,635	13	.....	4,265	R.	1,163	2,194
Iron	291	26	1,025	50	3	1,325	R.	804	917
Jackson	323	43	1,871	13	.....	2,250	R.	1,548	2,412
Jefferson	3,217	120	2,622	82	2	6,043	D.	595	3,611
Juneau	1,100	51	2,436	28	2	3,588	R.	1,306	2,209
Kenosha	1,635	157	2,690	284	10	4,266	R.	455	2,142
Kewaunee	1,194	29	1,31	69	3	2,657	R.	168	1,779
La Crosse	2,584	196	4,259	129	3	7,171	R.	1,675	4,290
Lafayette	1,523	63	2,228	18	1	3,843	R.	715	2,037
Langlade	1,235	43	1,265	26	2	2,671	R.	130	570
Lincoln	1,047	51	1,652	68	.....	2,818	R.	605	1,681
Manitowoc	2,974	75	3,486	668	2	7,293	R.	512	3,823
Marathon	3,435	138	3,395	150	17	7,433	R.	280	3,446
Marinette	1,006	161	2,658	107	1	3,933	R.	1,652	4,360
Marquette	812	63	1,356	14	.....	2,47	R.	547	493
Milwaukee	12,856	1,039	24,521	17,031	124	55,571	R.	7,490	83,397
Monroe	1,159	87	2,334	40	2	3,620	R.	1,178	3,361
Oconto	870	61	1,967	80	1	2,979	R.	1,097	2,333
Oneida	613	48	1,197	146	.....	2,004	R.	584	1,085
Outagamie	3,026	147	3,794	76	5	7,048	R.	763	4,683
Ozaukee	1,664	29	1,012	90	.....	2,795	D.	652	1,618
Pepin	261	31	657	4	.....	954	R.	396	1,151
Pierce	342	89	1,880	44	3	2,353	R.	1,538	4,340
Polk	182	61	1,566	166	7	1,924	R.	1,384	2,837
Portage	1,675	98	2,265	36	1	4,075	R.	590	3,117
Price	527	87	1,512	105	6	2,238	R.	985	490
Racine	2,967	242	3,547	891	90	6,836	R.	1,482	6,329
Richland	1,035	208	2,070	45	2	3,361	R.	1,035	2,004
Rock	1,321	299	3,517	153	13	5,704	R.	2,596	10,005
Rusk	151	36	1,049	31	5	1,272	R.	898	1
St. Croix	1,257	86	2,354	90	2	3,820	R.	1,067	3,465
Sauk	1,509	302	3,101	22	2	4,936	R.	1,592	4,251
Sawyer	229	11	735	10	.....	985	R.	506	126
Shawano	733	45	1,850	38	2	2,673	R.	1,112	4,246
Sheboygan	3,366	203	4,151	502	6	8,228	R.	785	5,239
Taylor	707	36	1,237	30	3	2,043	R.	530	1,135
Trempealeau	476	75	1,901	9	2	2,463	R.	1,425	3,625
Vernon	633	126	3,118	19	.....	3,992	R.	2,480	3,817
Vilas	187	12	682	25	2	903	R.	495	1,194
Walworth	986	191	2,858	61	3	4,099	R.	1,872	4,945
Washburn	184	21	900	45	2	1,152	R.	716	346
Washington	2,346	43	1,972	130	1	4,498	D.	374	1,712
Waukesha	2,431	192	3,912	130	1	6,666	R.	1,481	3,393
Waupaca	607	437	2,652	90	2	3,493	R.	2,045	5,197
Waushara	312	78	2,074	17	1	2,384	R.	1,362	2,059
Winnebago	3,469	271	5,471	213	19	9,448	R.	2,002	6,659
Wood	1,431	88	2,683	155	5	4,362	R.	1,252	2,645
Total	103,114	8,215	183,526	24,435	456	319,775	.....	83,699	251,503

Total Republican vote, 79,968.

Total Democratic vote, 3,731.

1 Rusk county included in Chippewa county.

ELECTION STATISTICS.

473

PER CENT OF VOTES TO MALES OF VOTING AGE.

Counties.	Aylward, Dem.	Eaton, Pro.	Davidson, Rep.	Gaylord, Soc. Dem.	Rosans, Soc. Lab.	Total males of voting age not voting.	Total males of voting age
Adams	8.4	.6	27.8	.4	.....	62.8	100.0
Ashland	1.6	1.2	27.2	3.5	.1	51.4	100.0
Barron	5.	2.5	29.5	2.	.1	60.9	100.0
Bayfield	2.9	.9	24.5	1.7	.1	69.9	100.0
Brown	16.	.8	28.5	1.9	.....	52.8	100.0
Buffalo	14.5	.9	33.	.2	.....	51.4	100.0
Burnett	2.9	2.4	52.1	1.9	.5	40.2	100.0
Calumet	28.9	.8	26.1	2.3	.....	41.9	100.0
Chippewa	17.4	1.5	37.9	.9	.1	42.2	100.0
Clark	19.	1.3	36.4	.5	.1	51.7	100.0
Clark	15.2	1.5	35.6	1.1	.1	46.5	100.0
Columbia	25.1	.7	36.4	.9	.....	36.9	100.0
Crawford	25.6	1.9	34.3	.9	.....	37.3	100.0
Dane	35.5	.9	20.6	.4	.....	42.6	100.0
Dodge	6.2	.8	33.1	.9	.1	53.9	100.0
Door	7.3	.8	17.6	2.5	.2	71.6	100.0
Douglas	4.	.9	29.	.9	.....	65.2	100.0
Dunn	13.2	1.4	35.	1.5	.1	45.8	100.0
Eau Claire	5.6	.3	34.2	.2	.....	59.7	100.0
Florence	27.5	1.5	30.	.9	.1	39.7	100.0
Fond du Lac	23.2	5.3	131.5	5.3	1.2	.....	193.3
Forest	19.7	2.1	39.9	.....	.....	35.3	100.0
Grant	17.3	2.1	29.7	1.8	.....	49.1	100.0
Green	30.6	1.5	40.3	.7	.....	24.9	100.0
Green Lake	22.8	2.2	40.8	.2	.....	34.	100.0
Iowa	9.9	1.2	45.7	2.2	.1	40.9	100.0
Iron	6.9	.9	40.1	.3	.....	51.8	100.0
Jackson	33.3	1.2	27.2	.9	.....	37.4	100.0
Jefferson	19.	.9	41.5	.5	.....	38.1	100.0
Juneau	25.8	2.9	32.9	4.5	.3	33.7	100.0
Kenosha	26.9	.6	30.7	1.0	.1	40.1	100.0
Kewaunee	22.6	1.7	37.2	1.1	.....	37.4	100.0
La Crosse	25.8	1.1	37.8	.3	.....	35.	100.0
Lafayette	38.1	1.3	42.1	.8	.1	17.6	100.0
Langlade	23.5	1.2	37.1	1.5	.....	39.7	100.0
Lincoln	27.	.7	31.6	6.	.....	34.7	100.0
Manitowoc	31.6	1.3	33.9	1.4	.1	31.7	100.0
Marathon	12.1	2.	32.	1.3	.....	52.6	100.0
Marinette	29.6	2.3	49.6	.5	.....	13.	100.0
Marquette	14.5	1.2	27.6	19.1	.1	37.5	100.0
Milwaukee	15.3	1.1	30.8	.5	.....	52.3	100.0
Monroe	16.4	1.2	37.	1.5	.....	43.9	100.0
Oconto	19.8	1.6	38.8	4.7	.....	35.1	100.0
Oneida	25.8	1.3	32.3	.6	.1	39.9	100.0
Outagamie	37.7	.7	22.9	2.	.....	36.7	100.0
Ozaukee	12.4	1.5	31.2	.2	.....	54.7	100.0
Pepin	5.1	1.3	28.1	.7	.....	64.8	100.0
Pierce	3.8	1.3	32.5	3.4	.1	58.9	100.0
Portage	23.3	1.4	31.5	.5	.....	43.3	100.0
Price	19.5	3.2	56.1	3.9	.2	17.1	100.0
Racine	15.7	1.8	26.9	6.8	.7	48.1	100.0
Richland	19.3	3.9	38.6	.8	.1	37.3	100.0
Rock	8.4	1.9	24.9	1.	.1	63.7	100.0
St. Croix	17.7	1.2	32.3	1.2	.....	47.6	100.0
Sauk	16.4	3.3	33.8	.2	.....	46.3	100.0
Sawyer	20.6	1.	66.2	.9	.....	11.3	100.0
Shawano	10.7	.7	26.7	.5	.....	61.4	100.0
Sheboygan	25.	1.5	30.8	3.7	.1	38.9	100.0
Taylor	22.3	1.1	33.9	1.9	.1	35.7	100.0
Trempealeau	7.8	1.2	31.2	.2	.....	59.6	100.0
Vernon	8.3	1.6	40.4	.2	.....	49.5	100.0
Vilas	8.9	.0	32.4	1.2	.1	56.8	100.0
Walworth	10.9	2.1	31.6	.7	.....	54.7	100.0
Washburn	12.3	1.4	60.1	3.	.1	23.1	100.0
Washington	37.8	.8	31.7	2.1	.....	27.6	100.0
Waukesha	24.1	1.9	38.9	1.3	.....	33.3	100.0
Waupaca	7.	1.6	30.5	1.1	.....	59.5	100.0
Waushara	4.8	1.8	46.8	.4	.....	46.2	100.0
Winnebago	21.5	1.7	34.	1.4	.1	41.3	100.0
Wood	22.5	1.4	41.9	2.4	.1	31.9	100.0
Total	18.1	1.4	32.1	4.2	.1	44.	100.0

## LIEUTENANT GOVERNOR.

Counties.	LIEUTENANT GOVERNOR.										Plurality	
	M. F. Ben- ski. Dem.	A. F. Feb- landt, Pro.	W. D. Cor- nor, Rep.	William Kauf- mann, Soc. Dem.	John Veir- thaler, Soc. Lab.	Total	Dem.	Rep.				
Adams *	230	20	651	12	.....	920	.....	415				
Ashland	859	91	1,631	225	8	2,809	.....	776				
Barron	209	159	1,734	117	6	2,285	.....	1,425				
Bayfield	157	46	1,915	83	3	1,609	.....	1,138				
Brown	1,736	93	3,155	243	3	5,239	.....	1,339				
Buffalo	634	40	1,383	12	2	2,076	.....	754				
Burnett	54	49	1,017	38	0	1,167	.....	933				
Calumet	1,274	33	1,057	103	.....	2,502	187	.....				
Chippewa	1,349	99	2,276	49	3	3,775	.....	927				
Clark	747	93	2,418	47	4	3,314	.....	1,671				
Columbia	1,375	144	2,978	107	1	4,635	.....	1,673				
Crawford	1,158	37	1,683	40	.....	2,919	.....	525				
Dane *	5,024	506	6,405	197	6	12,139	.....	1,381				
Dodge	4,694	118	2,643	53	3	7,511	2,051	.....				
Door	271	41	1,678	39	1	2,030	.....	1,407				
Douglas	922	137	2,130	331	26	3,606	.....	1,248				
Dunn	238	63	1,830	57	.....	2,188	.....	1,593				
Eau Claire	1,028	120	2,694	133	6	3,988	.....	1,666				
Florence *	49	4	336	1	1	391	.....	287				
Fond du Lac	3,733	225	3,946	126	4	8,034	.....	213				
Forest	129	27	836	32	10	1,034	.....	707				
Grant *	2,232	261	3,913	53	2	6,462	.....	1,681				
Green *	1,155	135	1,738	117	1	3,147	.....	583				
Green Lake	1,342	68	1,605	26	.....	3,041	.....	233				
Iowa	1,532	171	2,467	10	.....	4,180	.....	935				
Iron	215	22	1,002	45	1	1,288	.....	787				
Jackson	315	45	1,842	12	.....	2,214	.....	1,527				
Jefferson	3,243	128	2,448	93	3	5,915	795	.....				
Juneau	1,124	54	2,290	24	6	3,468	.....	1,166				
Kenosha	1,631	184	2,054	285	9	4,183	.....	403				
Kewaunee	1,199	29	1,298	73	2	2,601	.....	89				
La Crosse	2,605	235	4,089	133	3	7,064	.....	1,484				
Lafayette	1,549	69	2,150	17	1	3,786	.....	601				
Langlade	1,235	51	1,283	19	9	2,597	.....	49				
Lincoln	1,050	59	1,576	68	5	2,758	.....	526				
Manitowoc	3,013	78	3,293	656	1	7,041	.....	280				
Marathon	3,714	176	3,261	152	16	7,319	453	.....				
Marinette	749	175	2,651	104	1	3,880	.....	1,703				
Marquette	319	62	1,317	11	.....	2,209	.....	498				
Milwaukee	13,334	1,129	23,310	17,362	151	55,233	5,948	.....				
Monroe	1,179	95	2,225	85	3	3,537	.....	1,046				
Oconto	891	65	1,875	85	1	2,917	.....	934				
Oneida	628	51	1,124	142	.....	1,945	.....	490				
Outagamie	3,049	155	3,572	86	6	6,368	.....	523				
Ozaukee	1,673	29	933	92	1	2,733	745	.....				
Pepin	261	32	647	6	.....	946	.....	350				
Pierce	366	86	1,850	44	3	2,289	.....	1,544				
Polk	156	61	1,537	163	7	1,939	.....	1,309				
Portage	1,697	102	2,160	36	1	3,995	.....	403				
Price *	607	87	1,469	108	6	2,177	.....	962				
Racine	2,080	237	3,469	907	90	6,789	.....	1,339				
Richland	1,047	209	1,973	43	.....	3,272	.....	926				
Rock	1,339	302	3,712	162	9	5,524	.....	2,373				
Rusk	150	36	1,017	29	9	1,240	.....	867				
St. Croix	1,245	92	2,295	85	4	3,721	.....	1,050				
Sauk	1,540	319	2,994	32	9	4,797	.....	1,364				
Sawyer	228	11	703	10	.....	952	.....	475				
Shawano	770	41	1,752	56	5	2,622	.....	933				
Sheboygan *	3,446	216	3,986	506	6	8,161	.....	540				
Taylor	737	40	1,138	60	1	1,972	.....	391				
Trempealeau	477	72	1,826	8	1	2,384	.....	1,349				
Vernon	635	.....	3,003	130	18	3,786	.....	2,368				
Vilas	184	12	668	24	.....	888	.....	434				
Walworth	983	200	2,725	62	3	3,978	.....	1,737				
Washington	179	20	890	47	2	1,138	.....	711				
Washington	2,329	43	1,920	133	1	4,431	409	.....				
Waukesha	2,526	209	3,622	129	1	6,487	.....	1,096				
Waupaca *	637	156	2,553	96	1	3,445	.....	1,918				
Waushara	245	77	1,968	20	4	2,314	.....	1,723				
Winnebago	3,483	283	5,273	211	16	9,271	.....	1,785				
Wood	1,504	89	2,503	169	5	4,270	.....	909				
Total	104,393	8,724	174,750	25,036	510	313,430	4,640	65,010				

<sup>1</sup> Social democratic plurality, 5,948.  
Democratic plurality, 4,640.

Net Republican plurality, 70,362.

\* Scattering, 12: Adams 1, Dane 1, Eau Claire 2, Grant 1, Green 1, Price 3, Sheboygan 1, Waupaca 3.

ELECTION STATISTICS.

475

SECRETARY OF STATE.

Counties.	SECRETARY OF STATE.						Plurality.	
	Clarence J. Noel, Dem.	John E. Clayton, Pro.	James A. Frear, Rep.	Chas. V. Schmidt, So. Dem.	Albert Wang, So. Lab.	Total.	Dem.	Rep.
Adams	192	18	697	8		915		505
Ashland	651	80	1,788	212	5	2,766		1,107
Barron	253	155	1,732	112	8	2,261		1,479
Bayfield	189	43	1,308	86	4	1,580		1,169
Brown	1,734	94	3,150	225	4	5,207		1,416
Buffalo	641	40	1,380	12	3	2,077		739
Burnett	50	46	1,013	34	6	1,149		963
Calumet	1,244	37	1,120	94		2,495	124	
Chippewa	1,359	105	2,276	49	3	3,792		917
Clark	619	99	2,411	33	5	3,209		1,801
Columbia	1,295	137	3,091	102	1	4,626		1,796
Crawford	1,142	38	1,686	38		2,904		544
Dane	4,839	383	6,642	177	7	12,038		1,813
Dodge	4,648	114	2,669	46	4	7,481	1,979	
Door	264	36	1,652	43	1	1,996		1,388
Douglas	853	115	2,232	323	28	3,551		1,379
Dunn	235	61	1,885	57	1	2,189		1,600
Eau Claire	1,021	116	2,676	117	15	3,945		1,655
Florence	46	4	338		1	389		292
Fond du Lac	3,685	216	3,923	113	4	7,916		233
Forest	109	28	854	20	3	1,024		755
Grant	2,000	226	4,130	41	3	6,450		2,060
Green	1,696	131	1,792	111		3,130		696
Green Lake	1,259	65	1,631	28		3,013		342
Iowa	1,422	147	2,589	13		4,171		1,167
Iron	207	22	1,000	46	2	1,283		799
Jackson	312	43	1,845	13		2,213	637	
Jefferson	3,169	124	2,503	86	3	5,876		1,833
Juneau	1,064	52	2,323	27	6	3,472		1,259
Kenosha	1,640	179	2,077	280	9	4,185		437
Kewaunee	1,152	29	1,338	71	3	2,593		186
La Crosse	2,529	203	4,148	133	4	7,012		1,619
Lafayette	1,518	68	2,181	16	1	3,784		683
Langlade	1,165	45	1,846	23	10	2,589		181
Lincoln	1,016	52	1,600	69	3	2,740		584
Manitowoc	2,351	76	3,407	675		7,009		550
Marathon	3,227	147	3,748	157	14	7,293		521
Marquette	945	165	2,612	103	2	3,827		1,667
Marquette	789	60	1,326	12		2,193		527
Milwaukee	12,838	999	24,212	17,167	127	55,403		11,314
Monroe	1,122	85	2,286	36		3,513		1,146
Oconto	833	62	1,929	78	1	2,903		1,096
Oncida	572	44	1,144	131		1,891		572
Outagamie	2,959	140	3,670	78	4	6,851		711
Ozaukee	1,653	28	942	93	2	2,718	711	
Pepin	261	31	638	4	3	937		377
Pierce	311	84	1,827	47	4	2,275		1,516
Polk	136	60	1,569	154	6	1,925		1,433
Portage	1,641	99	2,208	36	1	3,985		587
Price	479	78	1,501	101	5	2,157		1,031
Racine	2,063	229	3,507	899	85	6,783		1,444
Richland	1,003	210	2,011	41		3,265		1,098
Rock	1,262	268	3,852	142	9	5,563		2,560
Rusk	136	41	1,011	30	6	1,224		875
St. Croix	1,270	105	2,287	83	4	3,749		1,017
Sauk	1,448	311	2,974	22	2	4,758		1,526
Sawyer	223	15	696	10		944		473
Shawano	716	46	1,818	37		2,617		1,102
Sheboygan	3,370	195	4,073	503	6	8,147		703
Taylor	680	34	1,107	58	1	1,880		427
Trempealeau	456	71	1,841	7	2	2,377		1,335
Vernon	567	124	3,035	21	3	3,750		2,468
Vilas	167	12	672	24	1	876		505
Walworth	953	191	2,761	55	3	3,993		1,808
Washington	179	22	883	43		1,132		704
Washington	2,326	46	1,913	130	1	4,416	413	
Waukesha	2,422	196	3,752	122		6,492		1,330
Waupaca	569	134	2,664	85	3	3,456		2,095
Waushara	297	71	2,019	17	1	2,318		1,312
Winnebago	3,369	265	5,364	212	14	9,224		1,995
Wood	1,410	83	2,565	156	4	4,218		1,155
Total	100,194	8,174	178,813	24,427	463	312,088	3,884	32,508
Dem. plu.								3,884
Net Rep. plu.								78,624

Scattering, 12: Barron 1, Marquette 1, Price 2, Waupaca 1, Buffalo 1, Pierce 1, Sauk 1, Waushara 3.



STATE TREASURER.

Counties.	STATE TREASURER.										Plurality.	
	Andrew Jensen, Dem.	D W. Emer- son, Pro.	Andrew H. Dahl, Rep.	Jos. An- drew, Soc. Dem.	Theo. Horn, Lab.	Total.	Dem.		Rep.			
							Dem.	Rep.	Dem.	Rep.		
Adams	195	18	694	8	.....	915	.....	.....	499			
Ashland	672	94	1,796	213	4	2,779	.....	1,124	.....			
Barron	255	156	1,734	115	7	2,268	.....	1,470	.....			
Bayfield	132	47	1,312	82	8	1,531	.....	1,183	.....			
Brown	1,737	100	3,167	218	3	5,225	.....	1,430	.....			
Buffalo	627	40	1,397	10	2	2,076	.....	770	.....			
Burnett	50	47	1,921	37	7	1,162	.....	971	.....			
Calumet	1,250	37	1,135	95	.....	2,507	125	.....	.....			
Chippewa	1,333	101	2,369	49	4	3,756	.....	936	.....			
Clark	642	89	2,435	33	6	3,205	.....	1,733	.....			
Columbia	1,302	133	3,095	100	1	4,632	.....	1,734	.....			
Crawford	1,161	35	1,663	39	.....	2,509	.....	502	.....			
Dane	5,151	379	9,354	178	4	12,076	.....	1,213	.....			
Dodge	4,672	113	2,651	46	5	7,487	2,021	.....	.....			
Door	259	40	1,649	38	.....	1,933	.....	1,330	.....			
Douglas	825	135	2,231	320	29	3,540	.....	1,403	.....			
Dunn	331	60	1,835	52	1	2,179	.....	1,604	.....			
Eau Claire	1,019	118	2,665	123	6	3,933	.....	1,616	.....			
Florence	47	4	340	.....	.....	391	.....	293	.....			
Fond du Lac	3,712	215	3,908	120	4	7,959	.....	156	.....			
Forest	133	24	863	23	2	1,015	.....	760	.....			
Grant	2,037	219	4,120	39	3	6,438	.....	2,063	.....			
Green	1,102	131	1,797	113	.....	3,143	.....	695	.....			
Green Lake	1,382	65	1,637	29	1	3,014	.....	355	.....			
Iowa	1,418	148	2,592	11	.....	4,170	.....	1,174	.....			
Iron	213	26	965	46	1	1,331	.....	732	.....			
Jackson	313	41	1,844	12	1	2,214	.....	1,531	.....			
Jefferson	3,195	115	2,481	87	3	5,831	714	.....	.....			
Juneau	1,070	54	2,313	23	7	3,467	.....	1,243	.....			
Kenosha	1,640	180	2,076	275	9	4,180	.....	433	.....			
Kewaunee	1,158	26	1,334	70	4	2,592	.....	176	.....			
La Crosse	2,569	207	4,116	118	5	7,015	.....	1,547	.....			
Lafayette	1,522	64	2,155	16	1	3,788	.....	633	.....			
Langlade	1,172	47	1,355	18	9	2,581	.....	163	.....			
Lincoln	1,025	52	1,639	68	.....	2,745	.....	575	.....			
Manitowoc	2,844	77	3,408	674	2	7,005	.....	564	.....			
Marathon	3,250	144	3,677	146	12	7,329	.....	427	.....			
Marinette	879	170	2,667	109	2	3,318	.....	1,788	.....			
Marquette	793	61	1,329	11	.....	2,194	.....	536	.....			
Milwaukee	12,929	998	24,223	17,079	119	55,347	17,143	.....	.....			
Monroe	1,155	87	2,259	36	2	3,539	.....	1,104	.....			
Oconto	843	52	1,923	77	1	2,895	.....	1,079	.....			
Oneida	559	48	1,141	129	.....	1,907	.....	552	.....			
Outagamie	2,971	146	3,662	73	5	6,857	.....	691	.....			
Ozaukee	1,631	29	935	90	4	2,719	726	.....	.....			
Peplin	259	32	643	4	.....	938	.....	384	.....			
Pierce	319	83	1,824	41	3	2,270	.....	1,505	.....			
Polk	140	59	1,578	161	7	1,945	.....	1,438	.....			
Portage	1,657	94	2,215	35	1	4,002	.....	553	.....			
Price	463	103	1,487	82	5	2,146	.....	1,019	.....			
Racine	2,067	227	3,503	905	96	6,798	.....	1,436	.....			
Richland	1,004	214	2,001	41	.....	3,260	.....	997	.....			
Rock	1,433	270	3,644	151	9	5,557	.....	2,161	.....			
Rusk	133	50	1,012	20	6	1,821	.....	579	.....			
St. Croix	1,334	91	2,233	82	6	3,696	.....	1,049	.....			
Sauk	1,411	312	2,933	23	3	4,715	.....	1,459	.....			
Sawyer	226	12	700	9	.....	947	.....	474	.....			
Shawano	714	44	1,822	36	.....	2,616	.....	1,103	.....			
Sheboygan	3,357	198	4,069	509	6	8,139	.....	712	.....			
Taylor	674	39	1,209	56	3	1,981	.....	535	.....			
Trempealeau	457	71	1,842	7	1	2,373	.....	1,385	.....			
Vernon	765	119	2,919	19	.....	3,822	.....	2,154	.....			
Vilas	169	16	682	24	.....	871	.....	493	.....			
Walworth	957	194	2,750	53	2	3,956	.....	1,793	.....			
Washburn	181	26	880	46	2	1,135	.....	699	.....			
Washington	2,321	45	1,913	130	1	4,415	403	.....	.....			
Waukesha	2,431	192	3,720	130	.....	6,463	.....	1,159	.....			
Waupaca	589	136	2,651	86	2	3,456	.....	2,071	.....			
Waushara	202	72	2,028	15	3	2,320	.....	1,972	.....			
Winnebago	3,368	266	5,340	210	16	9,200	.....	1,972	.....			
Wood	1,419	86	2,555	153	3	4,218	.....	1,136	.....			
Total	101,054	8,227	178,050	24,259	461	312,057	11,132	69,671	.....			
Dem. plu.	.....	.....	.....	.....	.....	.....	.....	3,989	.....			
Social Dem. plu.	.....	.....	.....	.....	.....	.....	.....	7,143	.....			
Net. Rep. plu.	.....	.....	.....	.....	.....	.....	.....	76,996	.....			

Scattering: Barron 1, Eau Claire 2, Iowa 1, Price 1, Waupaca 1; total 6.

ATTORNEY GENERAL.

Counties.	ATTORNEY GENERAL.							Total.	Plurancy.	
	Martin L.	Lueck, Dem.	Byron E. Van Keuren, Pro.	Frank L. Gibbert, Rep.	Richard Blaser, Soc. Dem.	Social Labor.	Dem.		Rep.	
										Dem.
Adams	193		18	694		8	913		501	
Ashland	635		85	1,775		212	2,737		1,110	
Barron	251		157	1,728		112	2,249		1,477	
Bayfield	133		37	1,314		86	1,569		1,482	
Brown	1,718		90	3,136		220	5,165		1,818	
Buffalo	617		40	1,397		11	2,055		780	
Burnett	48		47	1,015		33	1,143		967	
Calumet	1,349		37	1,118		91	2,495	131	958	
Chippewa	1,316		93	2,277		52	3,741		1,798	
Clark	65		96	2,435		34	3,202		1,794	
Columbia	1,399		130	3,093		101	4,625		554	
Crawford	1,134		35	1,688		40	2,897		2,690	
Dane	4,468		354	7,158		175	12,155		2,690	
Dodge	4,813		115	2,551		43	7,522	2,262		
Door	253		42	1,644		37	1,981		1,386	
Douglas	825		104	2,254		311	3,494		1,429	
Dunn	217		56	1,825		50	2,148		1,608	
Eau Claire	1,006		107	2,665		129	3,909		1,659	
Florence	47		4	339			390		292	
Fond du Lac	3,699		213	3,914		115	7,911		245	
Forest	107		24	853		23	1,011		751	
Grant	2,021		217	4,125		43	6,407		2,104	
Green	1,091		126	1,897		111	3,135		716	
Green Lake	1,397		66	1,614		25	3,012		307	
Iowa	1,390		149	2,617		12	4,168		1,227	
Iron	205		24	1,004		47	1,280		799	
Jackson	398		39	1,836		12	2,195		1,528	
Jefferson	3,235		121	2,445		79	5,880	790		
Juneau	1,063		50	2,311		28	3,450		1,251	
Kenosha	1,630		159	2,087		276	4,173		457	
Kewaunee	1,151		26	1,337		70	2,584		186	
La Crosse	2,555		204	4,118		123	7,001		1,563	
Lafayette	1,469		58	2,237		16	3,777		771	
Langlade	1,165		42	1,340		24	2,571		175	
Lincoln	1,015		51	1,695		67	2,738		590	
Manitowoc	2,815		78	3,427		663	6,933		612	
Marathon	3,233		136	3,742		147	7,263		504	
Marinette	922		170	2,637		107	3,866		1,745	
Marquette	795		62	1,325		10	2,192		590	
Milwaukee	12,726		975	24,482		17,229	55,432		11,756	
Monroe	1,118		84	2,268		34	3,504		1,150	
Oconto	832		60	1,912		78	2,892		1,090	
Oneida	582		44	1,142		130	1,898		560	
Outagamie	3,975		141	3,671		74	6,861		696	
Ozaukee	1,657		29	922		92	2,700	735		
Pepin	253		31	628		4	931		380	
Pierce	306		83	1,816		45	2,250		1,510	
Polk	135		60	1,578		161	1,914		1,423	
Portage	1,635		95	2,200		33	3,972		574	
Price	465		77	1,496		102	2,141		1,031	
Racine	2,057		227	3,597		904	6,695		1,450	
Richland	897		211	2,094		43	3,255		1,007	
Rock	1,247		262	3,869		148	5,526		2,622	
Rusk	137		39	1,004		23	1,203		867	
St. Croix	1,230		86	2,272		82	3,671		1,042	
Sauk	1,416		301	3,015		23	4,755		1,599	
Sawyer	223		12	701		9	945		478	
Shawano	720		47	1,791		36	2,594		1,071	
Sheboygan	3,380		197	4,062		504	8,143		632	
Taylor	375		32	1,193		56	1,961		523	
Trempealeau	447		63	1,838		8	2,356		1,391	
Vernon	555		116	3,026		17	3,714		2,471	
Vilas	168		12	665		23	809		498	
Walworth	948		189	2,788		59	3,924		1,790	
Washburn	178		19	878		46	1,121		700	
Washington	2,330		45	1,998		129	4,412	422		
Waukesha	2,421		191	3,724		120	6,456		1,303	
Waupaca	567		133	2,642		83	3,430		2,075	
Waushara	201		76	2,068		14	2,299		1,897	
Winnebago	3,357		284	5,387		204	9,232		2,030	
Wood	1,407		87	2,543		151	4,188		1,136	
Total										
Dem. plu.	99,391		7,991	179,427		24,411	311,231	4,340	84,876	
Net Rep. plu.									4,840	
									80,036	

Scattering: Barron 1, Brown 1, Columbia 2, Eau Claire 2, Grant 1, Juneau 1, La Crosse 1, Price 1, St. Croix 1.

INSURANCE COMMISSIONER.

Counties.	INSURANCE COMMISSIONER.						Plurality.	
	Henry J. Nevens, Dem.	Lincoln Abraham, Pro.	Geo. E. Peedle, Rep.	H. W. Bistorius, So. Dem.	A. B. Gundersen, So. Lab.	Total.	Dem.	Rep.
Adams	193	17	691	8		909		493
Ashland	719	89	1,709	206	10	2,733		990
Barron	244	152	1,712	103	12	2,229		1,463
Bayfield	130	42	1,300	83	7	1,563		1,170
Brown	1,704	93	3,103	220	6	5,131		1,399
Buffalo	620	42	1,353	10	2	2,072		773
Burnett	43	49	1,093	34	8	1,143		959
Calumet	1,244	36	1,120	93		2,493	124	
Chippewa	1,302	91	2,235	45	1	3,694		953
Clark	632	84	2,433	32	8	3,188		1,800
Columbia	1,272	133	3,064	97	26	4,594		1,792
Crawford	1,137	37	1,659	37		2,880		532
Dane	4,772	375	6,629	164	16	11,957		1,856
Dodge	4,654	107	2,632	47	5	7,445	2,022	
Door	252	40	1,632	35	6	1,965		1,380
Douglas	818	111	2,190	304	29	3,452		1,379
Dunn	224	50	1,823	52	5	2,154		1,572
Eau Claire	1,001	110	2,621	120	12	3,866		1,620
Florence	46	5	337	1	1	390		291
Fond du Lac	3,693	210	3,831	118	2	7,854		133
Forest	101	25	853	20	2	1,001		752
Rusk	139	41	1,002	28	8	1,216		863
Grant	2,037	320	4,069	39	5	6,410		1,972
Green	1,091	123	1,783	105		3,107		697
Green Lake	1,286	65	1,618	28		2,997		333
Iowa	1,421	152	2,558	11		4,142		1,137
Iron	211	23	993	47	2	1,276		789
Jackson	309	42	1,831	11		2,193		1,522
Jefferson	3,167	122	2,487	83	3	5,862	680	
Juneau	1,063	57	2,281	21	0	3,431		1,218
Kenosha	1,636	179	2,074	273	8	4,169		433
Kewaunee	1,147	23	1,332	70	3	2,580		135
La Crosse	2,550	194	4,125	112	2	6,982		1,575
Lafayette	1,513	53	2,181	14		3,769		663
Langlade	1,157	40	1,333	18	7	2,561		176
Lincoln	1,022	49	1,591	63		2,725		369
Manitowoc	2,808	89	3,379	652	4	6,932		571
Marathon	3,221	137	3,718	144	11	7,231		497
Marinette	877	165	2,618	104	4	3,763		1,741
Marquette	794	59	1,324	10		2,187		530
Milwaukee	12,950	993	24,151	17,198	119	53,411		11,201
Monroe	1,116	82	2,274	34	3	3,509		1,159
Oconto	833	62	1,896	78	1	2,870		1,063
Oneida	568	46	1,130	132		1,876		563
Outagamie	2,947	133	3,633	74	4	6,796		636
Ozaukee	1,685	30	834	88	2	2,689	801	
Pepin	257	30	639	4		930		333
Pierce	302	90	1,808	42	4	2,246		1,506
Polk	134	57	1,552	151	6	1,992		1,418
Portage	1,637	97	2,155	33	1	3,923		518
Price	467	73	1,483	97	7	2,127		1,016
Racine	2,065	234	3,486	905	95	6,735		1,421
Richland	988	229	1,983	40	1	3,239		997
Rock	1,275	262	3,329	147	9	5,523		2,554
Rusk	139	41	1,002	26	8	1,216		863
St. Croix	1,230	88	2,252	82	7	3,659		1,022
Sauk	1,435	307	2,932	24	2	4,700		1,497
Sawyer	225	12	693	9		939		463
Shawano	713	40	1,803	34	3	2,598		1,035
Sheboygan	3,541	199	3,887	500	7	8,124		346
Taylor	663	40	1,191	54	1	1,954		523
Trempealeau	449	57	1,833	13	2	2,334		1,334
Vernon	561	121	2,907	13		3,692		2,406
Vilas	164	13	665	23	1	866		501
Walworth	945	192	2,724	56	1	3,918		1,779
Washburn	179	18	879	44		1,120		700
Washington	2,321	47	1,900	128	1	4,397	421	
Waukesha	2,411	194	3,693	121		6,419		1,232
Waupaca	567	131	2,645	84	2	3,229		2,078
Waushara	193	72	2,012	15	5	2,302		1,814
Winnebago	3,329	266	5,317	204	20	9,136		1,938
Wood	1,396	79	2,535	149		4,161		1,139
Total	99,810	8,151	177,082	24,240	532	309,822	4,043	81,814
Dem. plu.								4,048
Net Rep. plu.								77,866

Scattering: Barron 1, Bayfield 1, Columbia 8, Eau Claire 3, Rock 2.

SUMMARIES OF VOTES AND PLURALITIES BY CONGRESSIONAL DISTRICTS—1906.

SUMMARY OF VOTE IN FIRST CONGRESSIONAL DISTRICT.  
(Gubernatorial.)

Counties.	Summary of vote in First Congressional District.							Plurality.	
	John A. Aylward, Dem.	Ephraim L. Eaton, Pro.	James O. Davidson, Rep.	Winfield R. Gaylord, Soc. Dem.	Ole T. Rosas, Soc. Lab.	Total.			
							Dem.	Rep.	
Green .....	1,112	185	1,905	113	1	3,267	.....	793	
Kenosha .....	1,635	187	2,090	284	10	4,206	.....	455	
Lafayette .....	1,523	63	2,238	18	1	3,843	.....	715	
Racine .....	2,065	242	3,547	891	90	6,836	.....	1,482	
Rock .....	1,321	299	3,917	153	13	5,704	.....	2,596	
Walworth .....	986	191	2,858	61	3	4,099	.....	1,872	
Total .....	8,642	1,117	16,555	1,520	118	27,955	.....	7,913	
Net Rep. plur.....								7,913	

Scattering vote—Rock, 1; Green, 1; Racine, 1.

SUMMARY OF VOTE IN SECOND CONGRESSIONAL DISTRICT.  
(Gubernatorial.)

Counties.	Summary of vote in Second Congressional District.						Plurality.	
	John A. Aylward, Dem.	Ephraim L. Eaton, Pro.	James O. Davidson, Rep.	Winfield R. Gaylord, Soc. Dem.	Ole T. Rosas, Soc. Lab.	Total.		
							Dem.	Rep.
Adams .....	212	16	699	9	.....	939	.....	487
Columbia .....	1,371	131	3,200	102	3	4,807	.....	1,829
Dane .....	5,120	380	6,843	172	5	12,520	.....	1,723
Green Lake .....	1,302	65	1,716	31	1	3,115	.....	414
Jefferson .....	3,217	120	2,622	82	2	6,043	595	.....
Marquette .....	812	63	1,359	13	.....	2,247	.....	547
Total .....	12,034	775	16,439	409	11	29,671	595	5,000
Democratic plurality .....								595
Net Rep. plur.....								4,405

Scattering votes—Adams, 2.

**SUMMARY OF VOTE IN THIRD CONGRESSIONAL DISTRICT.**  
(Gubernatorial.)

Counties.	Summary of vote in Third Congressional District.							
	John A. Aylward, Dem.	Ephraim L. Eaton, Pro.	James O. Davidson, Rep.	Winfield R. Gaylord, Soc. Dem.	Ole T. Rosas, Soc. Lab.	Total.	Plurality.	
							Dem.	Rep.
Crawford .....	1,177	85	1,710	49	.....	2,964	.....	533
Grant .....	2,100	222	4,249	40	3	6,616	.....	2,149
Iowa .....	1,472	145	2,635	13	.....	4,265	.....	1,163
Juneau .....	1,100	51	2,406	28	2	3,588	.....	1,306
Richland .....	1,035	208	2,070	45	3	3,361	.....	1,035
Sauk .....	1,509	302	3,101	22	1	4,936	.....	1,592
Vernon .....	638	126	3,118	19	.....	3,992	.....	2,480
Total .....	9,031	1,089	19,289	209	9	29,632	.....	10,258
Net Rep. plur. ....	.....	.....	.....	.....	.....	.....	.....	10,258

Scattering votes—Grant, 2; Juneau, 1; Sauk, 1; Vernon, 1.

**SUMMARY OF VOTE IN FOURTH CONGRESSIONAL DISTRICT.**  
(Gubernatorial.)

Counties.	Summary of vote in Fourth Congressional District.							
	John A. Aylward, Dem.	Ephraim L. Eaton, Pro.	James O. Davidson, Rep.	Winfield R. Gaylord, Soc. Dem.	Ole T. Rosas, Soc. Lab.	Total.	Plurality	
							Dem.	Rep.
Milwaukee city, part—								
ward 2 .....	406	22	683	490	4	1,605	.....	193
ward 3 .....	575	24	246	66	4	915	329	.....
ward 4 .....	557	48	871	240	1	1,717	.....	314
ward 5 .....	492	63	548	486	7	1,596	.....	56
ward 7 .....	273	21	803	160	5	1,262	.....	530
ward 8 .....	410	33	771	540	.....	1,754	.....	231
ward 11 .....	674	57	1,091	1,412	1	3,145	*411	.....
ward 12 .....	385	33	535	969	4	1,926	*434	.....
ward 14 .....	991	57	469	936	1	2,454	55	.....
ward 15 .....	571	43	1,593	540	2	2,749	.....	1,022
ward 16 .....	500	59	1,332	263	3	2,157	.....	832
ward 17 .....	314	40	749	628	2	1,733	.....	121
ward 23 .....	378	33	810	612	.....	1,833	.....	198
Balance of Mil. county..	1,223	152	3,169	1,117	8	5,669	.....	1,946
Total .....	7,749	685	13,580	8,459	42	55,571	384	5,443
Soc. Democratic plur. ....	.....	.....	.....	.....	.....	.....	.....	845
Democratic plurality .....	.....	.....	.....	.....	.....	.....	.....	384
Net Rep. plur. ....	.....	.....	.....	.....	.....	.....	.....	5,121

\* Social Democrat.

SUMMARY OF VOTES IN FIFTH CONGRESSIONAL DISTRICT.

(Gubernatorial.)

Counties.	Summary of vote in Fifth Congressional District.							Plurality.	
	John A. Aylward, Dem.	Ephraim L. Eaton, Pro.	James O. Davidson, Rep.	Winfield R. Gaylord, Soc. Dem.	Ole T. Rosas, Soc. Lab.	Total	Dem.	Rep.	
Milwaukee county, part—									
Milwaukee, city—									
ward 1 .....	448	25	874	225	9	1,581	.....	426	
ward 6 .....	539	26	1,081	643	10	2,290	.....	435	
ward 9 .....	506	36	964	1,122	12	2,640	158	.....	
ward 10 .....	352	35	1,226	964	6	2,613	.....	262	
ward 13 .....	602	35	1,237	887	8	2,769	.....	350	
ward 18 .....	919	44	1,251	377	4	2,595	.....	337	
ward 19 .....	531	35	810	732	4	2,112	.....	78	
ward 20 .....	311	29	1,117	1,529	10	2,996	412	.....	
ward 21 .....	279	30	769	1,696	10	2,184	327	.....	
ward 22 .....	447	33	856	833	4	2,173	.....	23	
Balance Milw. Co. ....	152	26	756	164	5	1,103	.....	592	
Waukesha county .....	2,431	192	3,912	130	1	6,636	.....	1,481	
Total .....	7,538	546	14,853	8,702	83	31,722	807	3,982	
Net Rep. plurality .....								6,151	

SUMMARY OF VOTES IN SIXTH CONGRESSIONAL DISTRICT.

(Gubernatorial.)

Counties.	Summary of vote in Sixth Congressional District.						Plurality.	
	John A. Aylward, Dem.	Ephraim L. Eaton, Pro.	James O. Davidson, Rep.	Winfield R. Gaylord, Soc. Dem.	Ole T. Rosas, Soc. Lab.	Total.	Dem.	Rep.
Dodge .....	4,734	116	2,749	47	2	7,648	1,955	.....
Fond du Lac .....	2,779	205	4,073	134	5	8,186	.....	292
Ozaukee .....	1,664	29	1,012	90	.....	2,795	652	.....
Sheboygan .....	3,366	203	4,151	502	6	8,228	.....	785
Washington .....	2,346	48	1,972	130	1	4,497	374	.....
Total .....	15,889	601	13,957	893	14	31,354	1,011	1,079
Republican plurality .....							1,097	.....
Net Dem. plurality .....							1,932	.....



## SUMMARY OF VOTE IN TENTH CONGRESSIONAL DISTRICT.

(Gubernatorial.)

Counties.	Summary of vote in Tenth Congressional District.							Plurality.	
	John A. Aylward, Dem.	Ephraim L. Eaton, Pro.	James O. Davidson, Rep.	Winfield R. Gaylord, Soc. Dem.	Ole T. Rosaas, Soc. Lab.	Total.	Dem.	Rep.	
Ashland .....	768	82	1,796	229	3	2,878	.....	1,028	
Florence .....	55	3	335	2	.....	395	.....	280	
Forest .....	113	26	884	26	6	1,055	.....	771	
Iron .....	221	26	1,025	50	3	1,325	.....	804	
Langlade .....	1,235	43	1,365	26	2	2,671	.....	130	
Lincoln .....	1,047	51	1,652	68	.....	2,818	.....	605	
Marathon .....	3,435	138	3,695	150	17	7,435	.....	260	
Oneida .....	613	43	1,197	146	.....	2,004	.....	584	
Price .....	527	87	1,512	105	5	2,238	.....	985	
Shawano .....	738	45	1,850	38	2	2,673	.....	1,112	
Taylor .....	707	36	1,237	60	3	2,043	.....	530	
Vilas .....	187	12	682	25	2	908	.....	495	
Wood .....	1,431	88	2,683	155	5	4,362	.....	1,252	
Total .....	11,077	685	19,913	1,080	48	32,805	.....	8,836	
Net Rep. plurality .....								8,836	

## SUMMARY OF VOTE IN ELEVENTH CONGRESSIONAL DISTRICT.

(Gubernatorial.)

Counties.	Summary of vote in Eleventh Congressional District.						Plurality.	
	John A. Aylward, Dem.	Ephraim L. Eaton, Pro.	James O. Davidson, Rep.	Winfield R. Gaylord, Soc. Dem.	Ole T. Rosaas, Soc. Lab.	Total.	Dem.	Rep.
Barron .....	303	153	1,797	123	7	2,385	.....	1,494
Bayfield .....	159	52	1,356	92	4	1,663	.....	1,197
Burnett .....	59	48	1,040	38	10	1,195	.....	981
Chippewa .....	1,406	99	2,343	49	3	3,900	.....	937
Douglas .....	987	111	2,391	333	23	3,898	.....	1,404
Dunn .....	258	56	1,874	56	1	2,245	.....	1,616
Pierce .....	342	89	1,880	44	3	2,358	.....	1,538
Polk .....	182	61	1,536	166	7	1,984	.....	1,384
Rusk .....	151	36	1,049	31	5	1,272	.....	893
St. Croix .....	1,287	86	2,354	90	3	3,820	.....	1,067
Sawyer .....	229	11	735	10	.....	985	.....	506
Washburn .....	184	21	900	45	2	1,152	.....	716
Total .....	5,547	823	19,285	1,077	71	26,857	.....	13,738
Net Rep. plurality .....								13,738

Scattering: Polk, 1.



CONGRESSIONAL VOTE BY DISTRICTS, COUNTIES,  
AND PRECINCTS, 1906.

CONGRESSIONAL VOTE, FIRST DISTRICT, 1906.

Counties, towns, cities and election districts.	John J. Cunning- ham, Dem.	Henry Allen Cooper, Rep.	Moses Hull, Soc. Dem	Total.	Pluralities.	
					Dem.	Rep.
<b>GREEN COUNTY—</b>						
Adams .....	42	30		72	12	.....
Albany .....	18	50	1	69		32
Albany, village .....	35	79	6	120		44
Brooklyn .....	23	48		78		18
Brooklyn, village .....	23	31	3	69		11
Brodhead .....	62	192	47	301		139
ward 1 .....	28	85	23			
ward 2 .....	34	107	24			
Browtown .....	16	46		62		30
Cadiz .....	52	74		126		22
Clarno .....	52	47	1	100	5	
Decatur .....	15	49	2	66		34
Exeter .....	49	62	2	113		13
Jefferson .....	24	83		111		59
Jordan .....	51	41		92	10	
Monroe .....	59	45	1	105	14	
Monroe, city .....	313	463	24	800		150
ward 1 .....	63	137	8			
ward 2 .....	88	78	5			
ward 3 .....	80	113	4			
ward 4 .....	82	135	7			
Mt. Pleasant .....	42	45	3	90		3
Monticello .....	44	79	9	132		35
New Glarus .....	23	31	2	61		3
New Glarus, village .....	54	65		119		11
Spring Grove .....	21	47	7	75		26
Sylvester .....	23	59		82		36
Washington .....	63	32		98	34	
York .....	15	97	2	114		82
Total .....	1,134	1,798	120	3,056	75	739
Democratic plurality .....						75
Net Republican plurality .....						664

Scattering: Jefferson, 4.

<b>KENOSHA COUNTY—</b>						
Brighton .....	105	46		151	59	.....
Bristol .....	49	152	1	193		112
Kenosha, city .....	1,041	1,057	231	2,323		10
ward 1 .....	152	91	40			
ward 2 .....	78	149	19			
ward 3 .....	176	286	54			
ward 4 .....	142	207	36			
ward 5 .....	126	156	43			
ward 6 .....	74	70	13			
ward 7 .....	145	37	14			
ward 8 .....	143	55	12			
Paris .....	67	63		130	4	
Pleasant Prairie .....	74	185	30	290		112
precinct 1 .....	54	105	1			
precinct 2 .....	30	51	29			
Randall .....	33	84	1	118		51
Salem .....	111	214	7	332		103
Somers .....	62	224	6	292		162
Wheatland .....	105	78		183	27	
Total .....	1,638	2,098	276	4,012	90	550
Democrat plurality .....						90
Net republican plurality .....						460

ELECTION STATISTICS.

485

CONGRESSIONAL VOTE, FIRST DISTRICT, 1936—continued.

Counties, towns, cities and election districts.	John J. Cunning- ham, Dem.	Henry Allen, Cooper, Rep.	Moses Hull, Soc. Dem.	Total.	Pluralities.	
					Dem.	Rep.
<b>LAFAYETTE COUNTY—</b>						
Argyle	44	89		133		45
Argyle, village	33	89		127		51
Belmont	73	54		127	19	
Belmont, village	47	84	1	131		37
Benton	41	83		124		42
Benton, village	60	76	1	137		16
Blanchard	26	72	1	99		46
Blanchardsville	20	124		150		98
Darlington	114	105	2	221		9
Darlington, city	199	193	4	396	6	
ward 1						
ward 2	106 93	108 85	3 1			
Elk Grove	44	57		101		13
Fayette	73	97		170		24
Gratiot	87	101		188		14
Gratiot, village	40	39	3	82	1	
Kendall	86	25		111	61	
Lamont	39	70		109		31
Monticello	18	36		54		18
New Diggings	32	74		106		42
Seymour	76	55		131	21	
Shullsburg	82	83	1	165		1
Shullsburg, city	102	121		223	41	
ward 1	55	63				
ward 2	107	58				
Wayne	27	137		174		100
White Oak Springs	6	50		56		44
Willow Springs	88	51		137	35	
Wista	54	194		248		140
Total	1,500	2,159	13	3,732	193	762
Democratic plurality						193
Net Republican plurality						569

<b>RACINE COUNTY—</b>						
Burlington, city	181	161	5	347	20	
ward 1	27	32	1			
ward 2	44	53				
ward 3	56	22	3			
ward 4	54	54	1			
Burlington	82	38	1	121	44	
Caledonia	115	133	5	253		21
Dover	75	83	2	160		8
St. Pleasant	45	174	26	245		129
Norway	46	102	1	143		62
Racine, city	1,308	2,424	840	4,572		1,116
ward 1	84	129	17			
ward 2, north precinct	42	222	11			
ward 2, south precinct	66	147	35			
ward 3, north precinct	71	240	17			
ward 3, south precinct	122	164	28			
ward 4, east precinct	99	92	35			
ward 4, west precinct	118	95	60			
ward 5, west precinct	72	144	80			
ward 6	69	140	58			
ward 7, east precinct	149	163	32			
ward 7, west precinct	105	66	76			
ward 8	25	239	65			
ward 9	45	137	112			
ward 10	174	132	80			
ward 11	67	229	83			
Raymond	22	134	1	157		112
Rochester	22	77		109		45
Union Grove, village	19	96		115		77
Waterford, village	50	60	2	112		10
Waterford	27	67	1	105		30
Yorkville	20	66		86		46
Total	2,026	2,613	884	6,528	64	1,656
Democrat plurality						64
Net Republican plurality						1,592

## CONGRESSIONAL VOTE FIRST DISTRICT 1906.—Continued.

Counties, towns, cities and election districts.	John J. Cunning- ham, Dem.	Henry Allen Cooper, Rep.	Moses Hall, Soc. Dem.	Total.	Pluralities.	
					Dem.	Rep.
<b>ROCK COUNTY—</b>						
Avon .....	16	52	2	70		36
Arfordville .....	7	91		98		84
Beloit .....	12	44		56		32
Beloit, city .....	227	901	95	1,223		674
ward 1 .....	58	129	+5			
ward 2 .....	42	211	29			
ward 3 .....	40	173	22			
ward 4 .....	33	201	3			
ward 5 .....	49	187	31			
Bradford .....						
Center .....	11	23	1	35		12
Clinton .....	12	42		54		30
Clinton, village .....	23	76	1	100		53
Edgerton, city .....	32	116	1	149		84
Evansville, city .....	189	175		364	14	
Fulton .....	40	270	1	311		230
Harmony .....	08	08		136		
Janesville .....	15	34		49		19
Janesville, city .....	21	37		58		16
ward 1 .....	424	920	43	1,387		496
ward 2 .....	64	210	11			
ward 3 .....	59	166	8			
ward 4 .....	70	319	4			
ward 5 .....	153	167	16			
Johnstown .....	73	58	4			
La Prairie .....	13	35		48		22
Lima .....	9	28		37		19
Magnolia .....	8	53		61		45
Milton .....	27	06		93		39
Milton, village .....	36	115	3	155		80
Newark .....	12	102	1	115		90
Plymouth .....	9	85		94		76
Porter .....	29	121	1	151		92
Rock .....	38	74		112		36
Rock .....	46	55		101		9
Spring Valley .....	6	108		114		102
Turtle .....	37	73	?	112		36
Union .....	11	61		72		50
Total .....	1,378	3,826	151	5,356	14	2,462
Democratic plurality .....						14
Net Republican plurality .....						2,448

Scattering, Rock 1.

<b>WALWORTH COUNTY—</b>						
Bloomfield .....	14	58	2	74		44
Darien .....	50	92		142		42
Delavan .....	21	58		79		37
Delavan, city .....	94	213	1	308		119
ward 1 .....	26	60	1			
ward 2 .....	40	75				
ward 3 .....	23	73				
East Troy .....	37	54		91		17
East Troy, village .....	43	70	2	115		27
Elkhorn, city .....	102	270	3	375		168
ward 1 .....	44	84	1			
ward 2 .....	26	105	2			
ward 3 .....	32	81				
Geneva .....	37	79	1	117		42
Genoa Junction, village .....	13	80		93		67
Lafayette .....	50	85		135		35
La Grange .....	13	89	1	103		76
Lake Geneva .....	133	309	8	450		176
ward 1 .....	57	109	4			
ward 2 .....	33	82	2			
ward 3 .....	43	118	2			
Lynn .....	24	74	1	99		50

## CONGRESSIONAL VOTE, FIRST DISTRICT, 1906—continued.

Counties, towns, cities and election districts.	John J. Cunning- ham, Dem.	Henry Allen Cooper, Rep.	Moses Hull, So. Dem.	Total.	Pluralities.	
					Dem.	Rep.
<b>WALWORTH COUNTY—Con.</b>						
Lyons .....	80	89	2	171	.....	9
Richmond .....	22	61	.....	83	.....	39
Sharon .....	5	42	.....	47	.....	37
Sharon, village .....	37	91	2	130	.....	54
Spring Prairie .....	23	89	1	113	.....	66
Sugar Creek .....	19	88	4	111	.....	69
Troy .....	31	80	.....	110	.....	53
Walworth .....	28	98	.....	126	.....	70
Walworth, village .....	8	75	.....	83	.....	67
Whitewater .....	18	68	.....	86	.....	50
Whitewater, city .....	150	406	32	588	.....	256
ward 1 .....	82	101	14	.....	.....	.....
ward 2 .....	61	199	12	.....	.....	.....
ward 3 .....	57	115	6	.....	.....	.....
Total .....	1,052	2,727	60	3,839	.....	1,675
Republican plurality .....	.....	.....	.....	.....	.....	1,675

## SUMMARY OF VOTES IN FIRST CONGRESSIONAL DISTRICT.

Counties.	John J. Cunning- ham, Dem.	Henry Allen Cooper, Rep.	Moses Hull, So. Dem.	Total	Plurality.	
					Dem	Rep.
Green .....	1,134	1,793	120	3,056	.....	664
Kenosha .....	1,333	2,093	276	4,012	.....	460
Lafayette .....	1,590	2,159	13	3,762	.....	569
Racine .....	2,023	3,613	884	6,528	.....	1,592
Rock .....	1,373	2,326	151	5,356	.....	2,443
Walworth .....	1,052	2,727	60	3,839	.....	1,675
Total .....	8,818	16,226	1,504	26,553	.....	7,408
Republican plurality .....	.....	.....	.....	.....	.....	7,408

Scattering, Green 4. Rock 1.











CONGRESSIONAL VOTE, SECOND DISTRICT.

Counties, towns, cities and election districts.	George W. Levis, Dem.	William L. Dibble, Pro.	John M. Nelson, Rep.	W. A. Hall, Soc Dem.	Total.	Pluralities.	
						Dem.	Rep.
<b>ADAMS COUNTY—</b>							
Adams .....	43	2	50	1	96		7
Big flats .....	13	1	32		46		19
Colburn .....	9		18	1	28		9
Dell Prairie .....	12		31		46		23
Easten .....	13		35		50		25
Jackson .....	25	7	23		62		3
Leola .....	4		17		21		13
Lincoln .....	20	1	32		53		12
Monroe .....	10	2	74		86		64
New Chester .....	13		22		35		9
New Haven .....	35		53		88		18
Preston .....	11		17	3	31		6
Quincy .....	8		21		29		13
Richfield .....	13	1	21		35		8
Rome .....	11	2	30		43		19
Springville .....	13		38		46		20
Strong Prairie .....	8	2	109		119		101
Total .....	261	18	620	5	914		339
Net Republican plural ity .....							339

<b>COLUMBIA CO.—</b>							
Arlington .....	37	3	74		114		37
Caledonia .....	47	2	60	3	130		22
Cambria, village .....	22	13	53		133		76
Columbus .....	32	1	38	2	73		6
Columbus, city .....	155	10	260	6	431		195
ward 1 .....	55	6	92	1			
ward 2 .....	51	2	80	2			
ward 3 .....	49	2	88	3			
Courtland .....	11	1	60		74		49
Dekorra .....	27	2	114	2	145		87
Fort Winnebago .....	57	1	50		67	18	
Fountain Prairie .....	50		43		94	7	
Fall River, village .....	13		60		73		47
Hampden .....	53		68		91		15
Kilbourn, city .....	74	3	132	2	211		58
Leeds .....	20	1	33	1	110		33
Lewiston .....	32	2	84	1	119		52
Lodi .....	26	4	62		62		36
Lodi, village .....	69	9	142		211		52
Lowville .....	27	2	66		96		39
Marcellon .....	32	5	39		76		7
Newport .....	8	2	43	1	54		35
Osego .....	37	1	146		184		109
Pacific .....	20	2	18	15	55	2	
Pardeeville, village .....	20	4	105	11	140		85
Portage, city .....	853	21	564	28	996		181
ward 1 .....	72	1	59	5			
ward 2 .....	62	5	102	2			
ward 3 .....	51	4	118	4			
ward 4 .....	105	1	132	5			
ward 5 .....	89	10	154	13			
Poynette .....	37	8	73	1	119		36
Randolph .....	19		78	1	98		59
Randolph, village .....	5	4	51		60		46
Rio .....	13	3	103	5	159		85
Scott .....	7	4	51		62		44
Springvale .....	14	3	50	2	69		36
West Point .....	41	2	64	1	108		23
Wycena .....	25	7	108	21	161		88
Total .....	1,409	123	2,990	105	4,628	27	1,638
Democratic plurality .....							27
Net Republican plural ity .....							1,581

Scattering: Fountain Prairie 1.

ELECTION STATISTICS.

493

CONGRESSIONAL VOTE, SECOND DISTRICT, 1906.—Continued.

Counties, towns, cities and election districts.	Geo. W. Levis, Dem.	William L. Dibble, Rep.	John M. Nelson, Rep.	W. A. Hall, Sr., Soc. Dem.	Total	Pluralities.	
						Dem.	Rep.
<b>DANE COUNTY—</b>							
Albion .....	46	16	119	1	182		73
Belleville, village .....	31	1	45		77		14
Berry .....	107	2	33		142	74	
Black Earth .....	35	3	13	2	53	22	
Black Earth, village .....	52	4	52		108		
Blooming Grove .....	87	8	70		165	17	
Blue Mounds .....	46	1	114		161		68
Bristol .....	58		33		91	25	
Brooklyn, village .....	3	2	12	1	18		9
Burke .....	73		97	1	171		2*
Cambridge, village .....	35	3	81	2	121		46
Christiania .....	70	3	103		176		33
Cottage Grove .....	91	8	97		196		6
Cross Plains .....	173	1	19	2	195	154	
Dane .....	53	3	54	2	112		1
Dane, village .....	34		12		46	22	
Deerfield .....	45		63		103		18
Deerfield, village .....	49	2	63	4	118		14
De Forest, village .....	40		40		80		
Dunkirk .....	35	8	115		158		30
Dunn .....	61	5	110	2	178		49
Fair Oaks, village .....	62	5	45	1	113	17	
Fitchburg .....	101	1	51		153	59	
Madison .....	82	5	85		177		3
Madison, city .....	2,437	105	2,054	115	4,711	383	
ward 1 .....	172		190	8			
ward 2 .....	282	13	320	15			
ward 3 .....	220	2	120	14			
ward 4 .....	309	4	163	8			
ward 5, precinct 1 .....	191	37	287	9			
ward 5, precinct 2 .....	150	12	162	9			
ward 6, precinct 1 .....	254	2	149	15			
ward 6, precinct 2 .....	142	4	173	8			
ward 7 .....	239	10	165	14			
ward 8 .....	342	6	127	7			
ward 9 .....	160	8	97	7			
ward 10 .....	45	6	95	1			
Marshall, village .....	31	15	58	1	105		27
Mazomanie .....	43	6	28		77	15	
Mazomanie, village .....	94	7	76	2	179	18	
Medina .....	66	4	37	1	108	29	
Middleton .....	98	3	30		131	68	
Middleton, village .....	89		47		136	42	
Montrose .....	92	2	33		127	59	
Mount Horeb, village .....	63	9	136	1	200		73
Oregon .....	56	4	69	1	130		13
Oregon, village .....	73	12	77	1	163		4
Perry .....	17	5	140	1	163		123
Primrose .....	19	1	61		81		42
Pleasant Springs .....	19	1	133	2	155		114
Roxbury .....	86		11		97	75	
Rutland .....	19	4	116	1	140		97
Springdale .....	61	2	107		170		46
Springfield .....	107		8		115	99	
Stoughton, city .....	153	66	489	4	712		336
ward 1 .....	33	11	105				
ward 2 .....	39	9	152	3			
ward 3 .....	33	24	126				
ward 4 .....	45	22	136	1			
Sun Prairie .....	83	1	34	1	119	49	
Sun Prairie, village .....	137	5	104		246	33	
Vienna .....	23	3	83		109		60
Verona .....	127	14	66		207	61	
Vermont .....	51		99		150		48
Wausaukee, village .....	65	4	24	1	94	41	
Westport .....	101	1	71		173	30	
Windsor .....	70	3	90	1	164		20
York .....	41	3	42		86		
Total .....	5,796	361	5,849	156	12,158	1,373	1,432
Democratic plurality .....							1,373
Net Republican plurality .....							59

Scattering votes—Deerfield, 1; Madison, ward 10, 1.

## CONGRESSIONAL VOTE, SECOND DISTRICT, 1906.—Continued.

Counties, towns, cities, and election districts.	Geo. W. Levis, Dem.	William L. Dibble, Pro.	John M. Nelson, Rep.	W. A. Hall, Sr., Sec. Dem.	Total	Pluralities.	
						Dem.	Rep.
<b>GREEN LAKE COUNTY—</b>							
Berlin, city	457	10	420	12	899	37	.....
ward 1	89		79	1			
ward 2	120	1	106	4			
ward 3	92	5	99	3			
ward 4	80	2	49	2			
ward 5	76	3	87	2			
Berlin	46	2	84		132		38
Brooklyn	43	6	134	1	184		91
Dartford, village	15	3	129		147		114
Green Lake	62	4	87	2	155		25
Kingston	79	6	104		189		25
Mackford	53	9	59		121		6
Manchester	96	1	66		163	30	.....
Marquette	43	3	73		119		30
Markesan, village	77	3	111		191		24
Princeton	80		82		162		2
Princeton, village	149	3	160	4	316		11
Seneca	66	2	38		106	28	.....
St. Marie	51	2	72		125		21
Total	1,317	54	1,619	19	3,000	95	397
Democratic plurality							95
Net Republican plurality							302
<b>JEFFERSON COUNTY—</b>							
Aztalan	103	2	70		175	33	.....
Cold Spring	21	1	20		42	1	.....
Concord	115		51	10	176	64	.....
Farmington	194	2	45		241	149	.....
Fort Atkinson, city	342	38	366	7	753		24
ward 1	70	11	93	3			
ward 2	70	14	99	1			
ward 3	82	9	69	1			
ward 4	120	4	105	2			
Hebron	64		53	1	118	11	.....
Ixonia	109	3	86		198	23	.....
Jefferson	246	1	72		319	174	.....
precinct 1	146	1	44				
precinct 2	100		28				
Jefferson, city	403	5	181	9	598	222	.....
ward 1	90	2	54	3			
ward 2	96	3	49	4			
ward 3	113		47	2			
ward 4	104		31				
Johnson Creek, village	67		46		113	21	.....
Koshkonong	124	9	100		233	24	.....
Lake Mills	49	4	82	1	136		33
Lake Mills, city	75	10	221	8	314		146
ward 1	21	4	71	5			
ward 2	20	3	68				
ward 3	34	3	82	3			
Milford	74	9	70		153	4	.....
Oakland	75	1	64		140	1	.....
Palmyra	18	2	63		83		45
Palmyra, village	36		113		149		77
Sullivan	89	3	147		239		58
Summer	32	2	42		76		10
Waterloo	74	1	22	1	98	52	.....
Waterloo, village	150	9	87	6	252	63	.....
Watertown	154		57		211	97	.....
Watertown, city	662	9	357	16	1,044	305	.....
ward 1	215	2	151	2			
ward 2	164	2	81	10			
ward 3	103		49				
ward 4	69	1	38	2			
ward 7	111	4	38	2			
Total	3,276	111	2,415	59	5,861	1,254	393
Republican plurality						393	.....
Net Democratic plurality						861	.....

ELECTION STATISTICS.

495

CONGRESSIONAL VOTE, SECOND DISTRICT, 1906.—Continued.

Counties, towns, cities and election districts.	Geo. W. Levis, Dem.	William L. Dibble, Pro.	John M. Nelson, Rep.	W. A. Hall, Sr., So. Dem.	Total.	Pluralities.	
						Dem.	Rep.
MARQUETTE COUNTY—							
Buffalo .....	72	5	68	3	148	4	.....
Crystal Lake .....	27	2	47	.....	76	.....	20
Douglas .....	49	.....	77	.....	126	.....	28
Harris .....	37	2	81	1	121	.....	44
Mecan .....	44	3	53	.....	100	.....	9
Montello .....	68	2	39	2	109	27	.....
Montello, village .....	106	4	165	1	276	.....	59
Moundville .....	21	12	99	.....	132	.....	78
Neshkoro .....	55	.....	17	.....	72	38	.....
Neshkoro, village .....	21	.....	49	.....	70	.....	28
Newton .....	64	.....	42	.....	106	22	.....
Oxford .....	21	8	102	.....	131	.....	81
Packwaukee .....	64	5	127	.....	196	.....	63
Shields .....	63	3	65	3	134	.....	2
Springfield .....	27	6	89	.....	122	.....	62
Westfield .....	43	2	69	.....	114	.....	26
Westfield, village .....	48	3	114	.....	165	.....	66
Total .....	828	57	1,303	10	2,198	91	566
Democratic plurality .....	.....	.....	.....	.....	.....	.....	91
Net Republican plurality .....	.....	.....	.....	.....	.....	.....	475

SUMMARY OF VOTE IN SECOND CONGRESSIONAL DISTRICT.

Counties.	Geo. W. Levis, Dem.	William L. Dibble, Pro.	John M. Nelson, Rep.	W. A. Hall, Sr., So. Dem.	Total.	Plurality.	
						Dem.	Rep.
Adams .....	261	18	630	5	914	.....	369
Columbia .....	1,409	123	2,990	105	4,028	.....	1,581
Dane .....	5,790	361	5,849	156	12,158	.....	59
Green Lake .....	1,317	54	1,619	19	3,009	.....	303
Jefferson .....	3,276	111	2,415	59	5,861	861	.....
Marquette .....	828	57	1,303	10	2,198	.....	475
Total .....	12,881	724	14,806	354	28,768	861	2,786
Democratic plurality .....	.....	.....	.....	.....	.....	.....	861
Net Republican plurality .....	.....	.....	.....	.....	.....	.....	1,925

Scattering: Columbia, 1; Dane, 2.

CONGRESSIONAL VOTE, THIRD DISTRICT, 1906.

Counties, towns, cities and election dist: cts.	James W. Murphy, Dem.	Herbert James Noyes, Pro.	Josep' W. Babcock, Rep.	Total.	Pluralities.	
					Dem.	Rep.
<b>CRAWFORD COUNTY—</b>						
Bell Center, village .....	6	4	35	45	.....	29
Bridgeport .....	34	.....	19	53	15	.....
Clayton .....	137	4	153	294	.....	16
De Soto, village .....	3	.....	6	9	.....	3
Eastman .....	162	3	52	217	110	.....
Freeman .....	38	.....	191	229	.....	153
Gays Mills, village .....	40	2	68	110	.....	28
Haney .....	55	3	48	106	7	.....
Lynxville, village .....	12	2	53	67	.....	41
Marietta .....	47	3	79	129	.....	32
Prairie du Chien .....	56	1	21	78	35	.....
Prairie du Chien, city .....	336	9	184	529	152	.....
ward 1 .....	40	4	17	.....	.....	.....
ward 2 .....	133	1	59	.....	.....	.....
ward 3 .....	133	4	86	.....	.....	.....
ward 4 .....	31	.....	22	.....	.....	.....
Scott .....	78	2	87	167	.....	9
Seneca .....	145	3	60	208	85	.....
Soldiers Grove, village .....	56	2	89	147	.....	33
Stauben, village .....	26	1	22	49	4	.....
Utica .....	80	3	213	296	.....	133
Wauzeka .....	54	.....	23	77	31	.....
Wauzeka, village .....	39	.....	44	83	.....	5
Total .....	1,404	42	1,447	2,833	439	482
Democratic plurality .....	.....	.....	.....	.....	.....	439
Net Republican plurality .....	.....	.....	.....	.....	.....	43

<b>GRANT COUNTY—</b>						
Beetown .....	88	8	67	163	21	.....
Bloomington .....	53	2	33	88	20	.....
Bloomington, village .....	69	10	70	149	.....	1
Boscobel .....	178	12	191	381	.....	13
Cassville .....	69	1	36	97	24	.....
Cassville, village .....	99	1	74	174	25	.....
Castle Rock .....	45	.....	24	69	21	.....
Clifton .....	88	14	72	174	16	.....
Cuba City, village .....	103	3	70	179	36	.....
Ellenboro .....	41	.....	68	109	.....	27
Fennimore .....	60	4	89	153	.....	29
Fennimore, village .....	107	6	124	237	.....	17
Glen Haven .....	68	2	71	141	.....	3
Harrison .....	37	.....	72	109	.....	35
Hazel Green .....	50	2	56	108	.....	6
Hazel Green, village .....	41	6	75	122	.....	34
Hickory Grove .....	50	2	40	92	10	.....
Jamestown .....	77	.....	29	106	48	.....
Lancaster, city .....	293	16	228	549	68	.....
ward 1 .....	72	5	54	.....	.....	.....
ward 2 .....	62	5	52	.....	.....	.....
ward 3 .....	84	2	59	.....	.....	.....
ward 4 .....	78	4	63	.....	.....	.....
Liberty .....	75	2	40	123	20	.....
Lima .....	80	8	58	146	22	.....
Little Grant .....	19	1	36	56	.....	17
Marion .....	50	1	15	66	35	.....
Millville .....	15	9	33	57	.....	18
Montfort, village .....	90	9	33	133	57	.....
Mt. Hope .....	58	7	64	129	.....	6
Mt. Ida .....	48	3	73	124	.....	25
Muscoda .....	25	2	27	54	.....	2
Muscoda, village .....	164	1	20	125	84	.....
No. Lancaster .....	73	3	37	110	33	.....
Paris .....	46	.....	40	86	6	.....
Patch Grove .....	57	7	65	119	2	.....

ELECTION STATISTICS.

497

CONGRESSIONAL VOTE, THIRD DISTRICT, 1903.—Continued.

Counties, towns, cities and election districts.	James W. Murphy, Dem.	Herbert James Noyes, Pro.	Joseph W. Babcock, Rep.	Total.	Pluralities.	
					Dem.	Rep.
<b>GRANT COUNTY—Con.</b>						
Platteville .....	69	4	62	135	7	.....
Platteville, city .....	483	18	436	937	47	.....
ward 1 .....	134	8	123	.....	.....	.....
ward 2 .....	129	6	117	.....	.....	.....
ward 3 .....	106	3	100	.....	.....	.....
ward 4 .....	114	1	96	.....	.....	.....
Potosi, village .....	100	2	97	199	3	.....
Smelser .....	49	1	22	72	27	.....
So. Lancaster .....	62	2	41	105	21	.....
Waterloo .....	73	.....	60	133	13	.....
Watterstown .....	42	4	50	96	.....	8
Wingville .....	47	.....	61	108	.....	14
Woodman .....	49	1	61	111	.....	12
Wyalusing .....	41	1	28	70	13	.....
Wyalusing .....	65	8	69	141	.....	.....
Total .....	3,431	183	3,010	6,626	688	267
Republican plurality .....	.....	.....	.....	.....	267	.....
Net Democratic plurality .....	.....	.....	.....	.....	421	.....

Scattering: Wyalusing, 1; Montfort village, 1.

<b>IOWA COUNTY—</b>						
Arena .....	138	17	51	206	87	.....
Barneveld, village .....	39	1	22	62	17	.....
Brigham .....	139	2	71	212	68	.....
Clyde .....	71	3	29	103	42	.....
Cobb, village .....	34	2	15	51	19	.....
Dodgeville .....	179	8	117	304	62	.....
Dodgeville, city .....	288	13	219	520	69	.....
Eden .....	47	2	32	81	15	.....
Highland .....	152	3	65	220	87	.....
Highland, village .....	174	.....	53	227	121	.....
Linden .....	105	2	85	192	20	.....
Linden, village .....	55	13	113	189	.....	53
Millin .....	81	8	111	200	.....	30
Mineral Point .....	137	3	22	162	115	.....
Mineral Point, city .....	236	17	256	559	30	.....
ward 1 .....	81	6	64	.....	.....	.....
ward 2 .....	91	4	88	.....	.....	.....
ward 3 .....	51	3	53	.....	.....	.....
ward 4 .....	63	4	51	.....	.....	.....
Moscow .....	119	5	89	213	30	.....
Pulaski .....	145	4	52	201	93	.....
Revey, village .....	36	2	25	63	11	.....
Ridgeway .....	99	6	59	164	40	.....
Ridgeway, village .....	59	1	40	109	19	.....
Waldwick .....	142	1	6	149	136	.....
Wyoming .....	80	3	17	100	63	.....
Total .....	2,605	115	1,549	4,209	1,144	88
Republican plurality .....	.....	.....	.....	.....	88	.....
Net Democratic plurality .....	.....	.....	.....	.....	1,053	.....

<b>JUNEAU COUNTY—</b>						
Armenia .....	25	.....	198	133	.....	83
Camp Douglas, village .....	40	.....	46	83	.....	6
Clearfield .....	41	.....	31	72	10	.....
Cutler .....	23	.....	23	46	.....	.....
Elroy, city .....	209	.....	135	344	74	.....
ward 1 .....	100	.....	65	.....	.....	.....
ward 2 .....	109	.....	70	.....	.....	.....

## CONGRESSIONAL VOTE, THIRD DISTRICT, 1906.—Continued.

Counties, towns, cities and election districts.	James W. Murphy, Dem.	Herbert James Noyes, Pro.	Joseph W Baber, ck, Rep	Total.	Pluralities	
					Dem.	Rep.
<b>JUNEAU COUNTY—Con.</b>						
Finley .....	14		9	23	5	.....
Fountain .....	59	3	72	134		13
Germantown .....	35		60	95		25
Kildare .....	49		42	91	7	.....
Kingston .....	36		18	54	18	.....
Lemonweir .....	94	2	119	215		25
Lindina .....	113		96	209	17	.....
Lisbon .....	40	2	60	102		20
Lyndon .....	31		23	54	8	.....
Lyndon Station, village .....	41		30	71	11	.....
Marion .....	36		29	65	7	.....
Manston, city .....	191		202	393		11
ward 1 .....	78		80			
ward 2 .....	113		122			
Necedah .....	64		257	321		193
New Lisbon, city .....	66		138	204		72
ward 1 .....	39		76			
ward 2 .....	34		62			
Orange .....	50		43	93		7
Plymouth .....	83		75	158		8
Seven Mile Creek .....	82		17	99		65
Wonewoc .....	81	1	48	130		33
Wonewoc, village .....	121		78	199		48
.....	93		67	160		26
Total .....	1,717	8	1,826	3,551	339	448
Democratic plurality .....						339
Net Republican plurality .....						100

<b>RICHLAND COUNTY—</b>						
Akan .....	107	5	50	162	57	.....
Bloom .....	49	17	101	167		53
Buena Vista .....	53	13	85	154		29
Cazenovia, village .....	38	3	21	62	17	.....
Dayton .....	99	9	81	159	18	.....
Eagle .....	65	4	62	132	3	.....
Forest .....	63	3	43	109	20	.....
Henrietta .....	77	16	76	169	1	.....
Ithaca .....	88	12	57	157	31	.....
Lone Rock, village .....	57	3	25	85	32	.....
Marshall .....	58	12	82	152		24
Orion .....	52	7	82	141		30
Richland .....	68	15	75	153		7
Richland Center, city .....	317	33	265	615	52	.....
ward 1 .....	99	13	89			
ward 2 .....	123	11	90			
ward 3 .....	95	9	89			
Richwood .....	98	10	98	201	5	.....
Rockbridge .....	86	15	67	168	19	.....
Sylvan .....	57	29	67	153		10
Viola, village .....	54	4	19	79	35	.....
Westford .....	50		33	83	18	.....
Willow .....	63	8	100	171		37
Total .....	1,602	218	1,483	3,306	308	189
Republican plurality .....					189	.....
Net Democratic plurality .....					119	.....

Scattering: Eagle 1, Viola village 2.

CONGRESSIONAL VOTE, THIRD DISTRICT, 1906.—Continued.

Counties, towns, cities and election districts.	James W. Murphy, Dem.	Herbert James Noyes, Pro.	Joseph W. Babcock, Rep.	Total.	Pluralities	
					Dem.	Rep.
<b>SAUK COUNTY—</b>						
Ableman, village .....	40	1	29	70	11	.....
Baraboo .....	84	20	112	216		28
Baraboo, city .....	496	53	536	1,065		40
ward 1 .....	169	16	163			
ward 2 .....	204	8	230			
ward 3 .....	123	9	143			
Bear Creek .....	89	2	28	116	58	.....
Dellona .....	72	3	24	99	48	.....
Delton .....	29	10	75	114		46
Excelsior .....	45	9	54	108		9
Fairfield .....	44	18	41	103	3	.....
Franklin .....	115	2	51	163	64	.....
Freedom .....	23	2	78	102		56
Greenfield .....	37	4	56	97		19
Honey Creek .....	38	4	58	100		20
Ironton .....	49	23	58	133		9
La Valle .....	59	8	37	104	22	.....
La Valle, village.....	31	5	31	67		
Merrimack .....	27	2	34	63		7
Merrimack, village .....	19	6	30	55		11
North Freedom, village.....	43	8	45	96		2
Prairie du Sac .....	32	.....	11	43	21	.....
Prairie du Sac, village.....	63	7	69	139		6
Reedsburg .....	63	5	45	113	18	.....
Reedsburg, city .....	206	37	182	515	114	.....
ward 1 .....	144	17	75			
ward 2 .....	152	20	107			
Sauk City, village .....	78	3	52	133	23	.....
Spring Green .....	54	2	53	109	1	.....
Spring Green, village.....	36	4	70	160	16	.....
Sumpter .....	61	6	59	133	5	.....
Troy .....	45	2	108	155		63
Washington .....	53	.....	63	116		10
Westfield .....	67	3	104	174		37
Winfield .....	91	3	44	138	47	.....
Woodland .....	55	18	25	98	30	.....
Total .....	2,380	253	2,259	4,892	484	363
Republican plurality .....					363	.....
Net Democratic plurality.....					121	.....

<b>VERNON COUNTY—</b>						
Bergen .....	20	2	70	92		50
Christiana .....	46	2	155	204		109
Clinton .....	54	1	77	132		23
Coon .....	31	4	175	210		141
De Soto, village .....	9	3	32	44		23
Forest .....	28	9	74	114		46
Franklin .....	110	4	86	203	24	.....
Genoa .....	39	.....	30	69	9	.....
Greenwood .....	47	3	23	73	24	.....
Hamburg .....	28	4	122	154		94
Harmony .....	68	2	46	116	22	.....
Hillsboro .....	32	6	47	85		15
Hillsboro, village .....	63	.....	82	145		19
Jefferson .....	72	16	94	184		22
Kickapoo .....	50	2	75	128		25
La Farge, village.....	61	0	51	122	10	.....
Liberty .....	38	2	28	68	10	.....
Ontario, village .....	28	4	17	49	11	.....
Readstown, village .....	24	5	30	59		6
Stark .....	58	3	53	114	5	.....
Sterling .....	51	1	97	149		46
Stoddard, village .....	17	.....	36	53		19
Union .....	23	8	31	63		8



## CONGRESSIONAL VOTE, THIRD DISTRICT, 1906.—Continued.

Counties, towns, cities and election districts.	James W. Murphy, Dem.	Herbert James Noyes, Pro.	Joseph W. Babcock, Rep.	Total.	Pluralities.	
					Dem.	Rep.
VERNON COUNTY—Con.						
Viola, village .....	22	5	18	45	4	.....
Viroqua .....	112	2	145	262	.....	33
Viroqua, city .....	196	4	204	404	.....	8
ward 1 .....	63	2	65	.....	.....	.....
ward 2 .....	64	1	61	.....	.....	.....
ward 3 .....	64	1	78	.....	.....	.....
Webster .....	85	3	54	142	31	.....
Westby village .....	79	3	70	152	9	.....
Wheatland .....	27	1	38	73	.....	11
Whitestown .....	44	7	56	108	.....	12
Total .....	1,562	115	2,116	3,815	159	713
Democratic plurality .....	.....	.....	.....	.....	.....	159
Net Republican plurality .....	.....	.....	.....	.....	.....	554

Scattering: Christiana 1, Forest 3, Franklin 3, Jefferson 2, Kickapoo 1, La Farge 1, Viroqua 3, Wheatland 7, Whitestown 1.

## SUMMARY OF VOTE IN THIRD CONGRESSIONAL DISTRICT.

Counties.	James W. Murphy, Dem.	Herbert James Noyes, Pro.	Joseph W. Babcock, Rep.	Total.	Pluralities	
					Dem.	Rep.
Crawford .....	1,404	42	1,447	2,833	.....	43
Grant .....	3,431	153	3,010	6,026	421	.....
Iowa .....	2,605	115	1,549	4,269	1,056	.....
Juneau .....	1,717	8	1,826	3,551	.....	109
Richland .....	1,602	218	1,483	3,306	119	.....
Sauk .....	2,330	253	2,259	4,892	121	.....
Vernon .....	1,562	115	2,116	3,815	.....	554
Total .....	14,701	934	13,680	29,332	1,717	706
Republican plurality .....	.....	.....	.....	.....	706	.....
Net Democratic plurality .....	.....	.....	.....	.....	1,011	.....

Scattering: Grant 2, Richland 3, Vernon 22.

ELECTION STATISTICS.

501

CONGRESSIONAL VOTE, FOURTH DISTRICT, 1906.

Counties, towns, cities and election districts.	Thomas J. Fleming, Dem.	William J. Cary, Rep.	Edmund T. Melms, So. Dem.	Total.	Pluralities.	
					Dem.	Rep.
MILWAUKEE CO., (part)—						
Cudahy, city .....	83	168	123	374	.....	45
Franklin .....	77	105	5	187	.....	28
Greenfield .....	219	319	209	777	.....	130
Lake .....	219	273	201	693	.....	54
Milwaukee, city .....	7,031	9,556	7,600	24,187	.....	1,956
ward 2 .....	438	641	499	.....	.....	.....
ward 3 .....	372	456	60	.....	.....	.....
ward 4 .....	561	851	254	.....	.....	.....
ward 5 .....	522	492	496	.....	.....	.....
ward 7 .....	329	741	164	.....	.....	.....
ward 8 .....	470	665	567	.....	.....	.....
ward 11 .....	723	898	1462	.....	.....	.....
ward 12 .....	409	486	988	.....	.....	.....
ward 14 .....	992	460	935	.....	.....	.....
ward 15 .....	699	1438	559	.....	.....	.....
ward 16 .....	598	1201	292	.....	.....	.....
ward 17 .....	415	564	691	.....	.....	.....
ward 23 .....	503	663	833	.....	.....	.....
Oak Creek .....	126	137	5	268	.....	11
South Milwaukee, city .....	237	310	237	781	.....	73
Wauwatosa .....	293	841	171	1,305	.....	518
Wauwatosa, city .....	125	275	46	446	.....	150
West Allis .....	217	180	129	526	37	.....
West Milwaukee, village .....	29	37	33	99	.....	4
Total .....	8,656	12,231	8,759	29,646	37	2,999
Democratic plurality .....	.....	.....	.....	.....	.....	37
Net Republican plurality .....	.....	.....	.....	.....	.....	3,472

SUMMARY OF VOTE IN FOURTH CONGRESSIONAL DISTRICT.

Counties.	Thomas J. Fleming, Dem.	William J. Cary, Rep.	Edmund T. Melms, So. Dem.	Total.	Plurality.	
					Dem.	Rep.
MILWAUKEE CITY, (part)—						
ward 2 .....	438	641	499	1,578	.....	142
ward 3 .....	372	456	60	888	.....	84
ward 4 .....	561	851	254	1,636	.....	290
ward 5 .....	522	492	496	1,510	26	.....
ward 7 .....	329	741	164	1,234	.....	412
ward 8 .....	470	665	567	1,702	.....	98
ward 11 .....	723	898	1,462	3,083	*534	.....
ward 12 .....	409	486	988	1,883	*502	.....
ward 14 .....	992	460	935	2,387	57	.....
ward 15 .....	699	1,438	559	2,696	.....	739
ward 16 .....	598	1,201	292	2,091	.....	603
ward 17 .....	415	564	691	1,670	*127	.....
ward 23 .....	503	663	633	1,799	.....	30
Balance Milwaukee Co. ....	1,025	2,675	1,159	5,459	.....	1,050
Total .....	8,656	12,231	8,759	29,646	83	3,448
Social democratic plurality .....	.....	.....	.....	.....	.....	1,193
Democratic plurality .....	.....	.....	.....	.....	.....	83
Net Republican plurality .....	.....	.....	.....	.....	.....	3,472

\* Social Democrat.



ELECTION STATISTICS.

503

SUMMARY OF VOTES IN FIFTH CONGRESSIONAL DISTRICT.

Counties.	Joseph G. Donnelly, Dem.	Chas. F. Everett, Pro.	Wm. H. Stafford, Rep.	Albert J. Weich, Soc. Dem.	Total.	Plurality.	
						Dem.	Rep.
<b>MILWAUKEE CITY</b>							
(part)—							
ward 1 .....	543	20	763	232	1,567	.....	220
ward 6 .....	552	28	1,047	653	2,280	.....	394
ward 9 .....	508	34	932	1,155	2,629	*223	.....
ward 10 .....	403	35	1,174	995	2,607	.....	179
ward 13 .....	630	34	1,191	900	2,755	.....	291
ward 18 .....	1,094	46	1,045	395	2,580	49	.....
ward 19 .....	522	33	813	748	2,116	.....	65
ward 20 .....	333	29	1,088	1,548	2,998	*460	.....
ward 21 .....	300	30	739	1,109	2,178	*370	.....
ward 22 .....	474	36	814	846	2,170	* 32	.....
Bal. Milwaukee Co.	169	31	737	159	1,096	.....	567
Waukesha County...	2,664	141	3,605	130	6,540	.....	941
Total .....	8,192	506	13,948	8,870	31,516	49	2,637
Democratic plurality..							49
Social Dem. plurality..							1,085
Net Rep. plurality ..							5,078

\* Social Democrat.

CONGRESSIONAL VOTE, SIXTH DISTRICT, 1906.

Counties, towns, cities and election districts.	Chas. W. Weiss, Dem.	Alvin Dregger, Rep.	George C Damrow, Soc. Dem.	Total.	Pluralities.	
					Dem.	Rep.
<b>DODGE COUNTY—</b>						
Ashippun .....	124	95	1	220	29	.....
Beaver Dam .....	113	43	.....	15.	70	.....
Beaver Dam, city .....	794	290	33	1,117	504	.....
ward 1 .....	101	15	.....	.....	.....	.....
ward 2 .....	133	.....	30	.....	.....	.....
ward 3 .....	64	62	.....	.....	.....	.....
ward 4 .....	120	44	.....	.....	.....	.....
ward 5 .....	83	8	1	.....	.....	.....
ward 6 .....	113	40	.....	.....	.....	.....
ward 7 .....	84	67	.....	.....	.....	.....
ward 8 .....	96	54	2	.....	.....	.....
Burnett .....	119	64	.....	183	55	.....
Calamus .....	43	29	.....	77	19	.....
Chocoma .....	81	23	.....	104	58	.....
Clyman .....	158	45	2	205	113	.....
Edwa .....	77	19	.....	96	58	.....
Emmet .....	101	53	.....	134	68	.....
Fox Lake .....	25	33	.....	63	.....	13
Fox Lake, village..	88	92	.....	180	.....	4
Herman .....	120	96	.....	216	24	.....
Horicon .....	234	112	2	348	122	.....
ward 1 .....	82	30	.....	.....	.....	.....
ward 2 .....	78	28	2	.....	.....	.....
ward 3 .....	74	54	.....	.....	.....	.....
Hubbard .....	193	74	.....	267	119	.....
Justisford .....	235	75	2	312	160	.....
Juneau .....	192	35	2	229	157	.....
ward 1 .....	99	15	1	.....	.....	.....
ward 2 .....	93	20	1	.....	.....	.....
Lebanon .....	180	27	.....	207	153	.....
Le Roy .....	107	51	.....	158	36	.....
Lomira .....	91	96	.....	187	.....	5
Lomira, village .....	69	45	.....	104	14	.....

## CONGRESSIONAL VOTE, SIXTH DISTRICT, 1906.

Counties, towns, cities and election districts.	Chas. W. Wellsse, Dem.	Alvin Dreger, Reg.	George C. Damrow, Soc. Dem.	Total.	Pluralities.	
					Dem.	Rep.
<b>DODGE COUNTY—Con.</b>						
Lowell .....	164	86	1	251	78	.....
Lowell, village .....	41	19	.....	60	22	.....
Mayville .....	201	218	1	420	.....	17
ward 1 .....	41	67	1	.....	.....	.....
ward 2 .....	60	31	.....	.....	.....	.....
ward 3 .....	100	120	.....	.....	.....	.....
Neosha .....	46	21	.....	67	25	.....
Oak Grove .....	157	71	.....	228	80	.....
Portland .....	85	33	1	119	52	.....
Randolph, E. W. ....	31	55	.....	86	.....	24
Reeseville .....	62	33	1	96	29	.....
Rubicon .....	113	90	.....	203	23	.....
Shields .....	106	6	.....	112	100	.....
Theresa .....	104	71	2	177	33	.....
Theresa, village .....	52	25	1	78	27	.....
Trenton .....	73	46	.....	119	27	.....
Watertown .....	301	72	15	388	220	.....
ward 5 .....	123	23	9	.....	.....	.....
ward 6 .....	178	49	6	.....	.....	.....
Waupun .....	122	142	1	265	.....	20
ward 1 .....	47	43	.....	.....	.....	.....
ward 2 .....	36	46	.....	.....	.....	.....
ward 3 .....	90	26	1	.....	.....	.....
ward 4 .....	35	27	.....	.....	.....	.....
Westford .....	79	3	12	94	67	.....
Williamstown .....	80	68	1	149	12	.....
Total .....	4,956	2,441	78	7,475	3,589	83
Republican plurality .....	.....	.....	.....	.....	83	.....
Net Democratic plurality .....	.....	.....	.....	.....	2,515	.....

<b>FOND DU LAC COUNTY—</b>						
Alto .....	55	63	.....	123	.....	13
Ashford .....	141	44	.....	185	97	.....
Aburn .....	61	71	2	134	.....	10
Brandon, village .....	48	77	.....	125	.....	29
Byron .....	72	65	1	138	7	.....
Calumet .....	176	19	.....	195	157	.....
Campbellsport, village .....	66	63	1	130	3	.....
Eden .....	137	113	1	251	24	.....
Eldorado .....	102	73	.....	175	29	.....
Empire .....	70	50	.....	120	20	.....
Fond du Lac .....	69	59	1	129	33	.....
Fond du Lac, city .....	2,201	1,013	73	3,287	1,188	.....
ward 1 .....	21	49	4	.....	.....	.....
ward 2 .....	153	64	9	.....	.....	.....
ward 3 .....	121	53	9	.....	.....	.....
ward 4 .....	129	73	4	.....	.....	.....
ward 5 .....	131	40	6	.....	.....	.....
ward 6 .....	129	43	9	.....	.....	.....
ward 7 .....	148	82	.....	.....	.....	.....
ward 8 .....	136	73	2	.....	.....	.....
ward 9 .....	117	75	2	.....	.....	.....
ward 10 .....	142	82	2	.....	.....	.....
ward 11 .....	138	101	1	.....	.....	.....
ward 12 .....	180	72	3	.....	.....	.....
ward 13 .....	141	46	.....	.....	.....	.....
ward 14 .....	113	50	9	.....	.....	.....
ward 15 .....	151	48	4	.....	.....	.....
ward 16 .....	183	47	7	.....	.....	.....
Forest .....	109	42	.....	151	67	.....
Friendship .....	85	51	.....	136	34	.....
Lamartine .....	66	63	.....	129	3	.....
Marshfield .....	315	16	1	332	299	.....

ELECTION STATISTICS.

505

CONGRESSIONAL VOTE, SIXTH DISTRICT, 1906.

Counties, towns, cities and election districts.	Charles W. Weisse, Dem.	Alvin Dreger, Rep.	George C. Damrow, Sac. Dem.	Total.	Pluralities.	
					Dem.	Rep.
<b>FOND DU LAC CO.—Con.</b>						
Metomen .....	67	69		136		2
N. Fond du Lac, village .....	140	143	6	289		3
Oakfield .....	48	55		103		7
Oakfield, village .....	42	92		134		50
Osceola .....	66	66		132		
Ripon .....	70	51		121	19	
Ripon, city .....	322	306	6	634	16	
ward 1 .....	63	63				
ward 2 .....	81	73	5			
ward 3 .....	80	71				
ward 4 .....	98	94	1			
Rosendale .....	37	93		130		56
Springvale .....	71	59		130	12	
Taycheedah .....	180	25	1	203	155	
Waupun .....	45	42		87	3	
Waupun, city .....	89	76	2	167	13	
ward 5 .....	33	26	2			
ward 6 .....	56	50				
<b>Total .....</b>	<b>4,073</b>	<b>2,964</b>	<b>95</b>	<b>8,032</b>	<b>2,179</b>	<b>170</b>
Republican plurality .....					170	
Net Democratic plurality .....					3,009	

<b>OZAUKEE COUNTY—</b>						
Belgium .....	274	47		321	227	
Cedarburg .....	121	33	3	162	83	
Cedarburg, city .....	142	101	21	264	41	
Fredonia .....	280	50	1	331	230	
Grafton .....	96	19	3	118	77	
Grafton, village .....	59	27	2	88	32	
Mequon .....	218	106	13	337	112	
Port Washington .....	154	37	3	194	117	
Port Washington, city .....	561	138	11	710	423	
ward 1 .....	181	27				
ward 2 .....	131	37	1			
ward 3 .....	119	20	5			
ward 4 .....	130	54	5			
Saukville .....	179	59	6	244	120	
<b>Total .....</b>	<b>2,084</b>	<b>622</b>	<b>63</b>	<b>2,769</b>	<b>1,462</b>	
Net Democratic plurality .....					1,462	

<b>SHEBOYGAN COUNTY—</b>						
Cedar Grove, village .....	28	72	4	104		44
Elkhart Lake, village .....	79	28	4	111	51	
Greenbush .....	91	98	2	191		7
Herman .....	247	59	2	308	188	
Holland .....	140	331	2	473		191
precinct 1 .....	96	204				
precinct 2 .....	44	127	2			
Lima .....	165	113	1	279	52	
Lyndon .....	137	169	3	309		32
Mitchell .....	126	60	2	188	66	
Mosel .....	85	49		134	36	
Plymouth .....	131	99	1	231	22	
Plymouth, city .....	272	223	26	521	40	
ward 1 .....	167	120	20			
ward 2 .....	105	97	6			

## CONGRESSIONAL VOTE, SIXTH DISTRICT, 1906.

Counties towns, cities and election districts.	Charles H. Weisse, Dem.	Alvin Dreger, Rep.	George C. Damrow, Soc. Dem.	Total.	Pluralities.	
					Dem	Rep.
<b>SHEROYGAN CO.—Con.</b>						
Rhine .....	121	49	.....	170	72	.....
Russell .....	36	21	.....	57	15	.....
Scott .....	81	101	.....	186	.....	20
Sheboygan .....	198	59	.....	262	139	.....
Sheboygan, city .....	2,102	1,015	.....	3,445	1,087	.....
ward 1 .....	321	220	.....	.....	.....	.....
ward 2 .....	215	124	.....	.....	.....	.....
ward 3 .....	121	62	.....	.....	.....	.....
ward 4 .....	291	154	.....	.....	.....	.....
ward 5 .....	193	114	.....	.....	.....	.....
ward 6 .....	184	83	.....	.....	.....	.....
ward 7 .....	256	93	.....	.....	.....	.....
ward 8, precinct 1 .....	197	108	.....	.....	.....	.....
ward 8, precinct 2 .....	319	57	.....	.....	.....	.....
Sheboygan Falls .....	181	60	.....	24	265	121
Sheboygan Falls, village .....	295	61	.....	18	374	234
Sherman .....	180	87	.....	.....	267	93
Wilson .....	93	57	.....	.....	150	36
<b>Total</b> .....	<b>4,778</b>	<b>2,811</b>	<b>527</b>	<b>8,016</b>	<b>2,261</b>	<b>294</b>
Republican plurality .....	.....	.....	.....	.....	294	.....
Net Democratic plurality .....	.....	.....	.....	.....	1,967	.....

<b>WASHINGTON COUNTY—</b>						
Addison .....	267	66	.....	.....	333	201
Barton .....	130	80	.....	10	220	50
Erin .....	163	70	.....	4	237	93
Farmington .....	131	91	.....	.....	222	40
Germentown .....	165	140	.....	2	307	25
Hartford .....	164	81	.....	4	359	73
Hartford, city .....	275	209	.....	36	520	66
ward 1 .....	151	.....	13	.....	.....	.....
ward 2 .....	124	115	19	.....	.....	.....
Jackson .....	122	147	.....	.....	269	25
Kewaskum .....	82	60	.....	.....	142	22
Kewaskum, village .....	73	62	.....	1	136	11
Polk .....	133	153	.....	.....	286	20
Richfield .....	190	95	.....	.....	285	95
Schleisingserville, village .....	63	28	.....	12	103	35
Trenton .....	200	53	.....	.....	253	147
Wayne .....	104	127	.....	.....	231	23
West Bend .....	107	57	.....	1	165	50
West Bend, city .....	236	145	.....	31	462	141
ward 1 .....	133	74	.....	13	.....	.....
ward 2 .....	153	71	.....	19	.....	.....
<b>Total</b> .....	<b>2,655</b>	<b>1,674</b>	<b>101</b>	<b>4,430</b>	<b>1,049</b>	<b>63</b>
Republican plurality .....	.....	.....	.....	.....	68	.....
Net Democratic plurality .....	.....	.....	.....	.....	981	.....

ELECTION STATISTICS.

SUMMARY OF VOTES IN SIXTH CONGRESSIONAL DISTRICT.

Counties.	Chas. W. Weisse, Dem.	Alvin Dreger, Rep.	Geo. C. Damrow, Soc. Dem.	Total.	Plurality.	
					Dem.	Rep.
Dodge .....	4,956	2,441	73	7,475	2,515	.....
Fond du Lac .....	4,973	2,964	95	8,032	2,609	.....
Ozaukee .....	2,084	622	63	2,769	1,462	.....
Sheboygan .....	4,773	2,311	427	8,016	1,967	.....
Washington .....	2,655	1,674	101	4,430	981	.....
Total .....	19,443	10,512	764	30,722	3,934	.....
Democratic plurality .....					3,934	.....
Democratic plurality .....					3,934	.....

CONGRESSIONAL VOTE, SEVENTH DISTRICT, 1903.

Counties, towns, cities and election districts.	Charles F. Hille, Dem.	John J. Esch, Rep.	Total.	Pluralities.	
				Dem.	Rep.
<b>BUFFALO COUNTY—</b>					
Alma .....	26	63	89	.....	37
Alma, city .....	97	103	200	.....	6
ward 1 .....	44	30	.....	.....	.....
ward 2 .....	22	32	.....	.....	.....
ward 3 .....	31	41	.....	.....	.....
Belvidere .....	25	55	80	.....	39
Buffalo .....	36	24	60	12	.....
Buffalo, city .....	12	19	32	.....	6
Canton .....	14	44	58	.....	30
Cross .....	21	36	57	.....	15
Dover .....	6	92	98	.....	83
Fountain, city .....	61	111	172	.....	50
ward 1 .....	25	53	.....	.....	.....
ward 2 .....	36	58	.....	.....	.....
Gilmanston .....	15	104	119	.....	89
Glencoe .....	29	28	57	1	.....
Lincoln .....	25	28	53	.....	3
Maxville .....	22	47	69	.....	25
Milton .....	6	15	21	.....	9
Modena .....	6	96	102	.....	90
Mondovi .....	11	76	87	.....	65
Mondovi, city .....	29	172	201	.....	143
ward 1 .....	13	79	.....	.....	.....
ward 2 .....	16	93	.....	.....	.....
Montana .....	10	15	25	.....	5
Naples .....	.....	98	98	.....	98
Nelson .....	89	203	292	.....	114
Waumandee .....	54	31	85	23	.....
Total .....	595	1,460	2,055	36	901
Democratic plurality .....					36
Republican majority .....					865

CLARK COUNTY—

Abbotsford, village .....	17	83	100	.....	66
Beaver .....	5	49	54	.....	44
Colby .....	21	31	52	.....	10
Colby, city .....	39	43	82	.....	4
Dewhurst .....	2	19	21	.....	17



## CONGRESSIONAL VOTE, SEVENTH DISTRICT, 1906—Continued.

Counties, towns, cities and election districts.	Charles F. Hille, Dem.	John J. Esch, Rep.	Total.	Pluralties	
				Dem.	Rep.
<b>CLARK COUNTY—Con.</b>					
Dorchester, village .....	24	30	54	.....	6
Eaton .....	12	63	75	.....	54
Fremont .....	12	88	100	.....	76
Grant .....	35	133	168	.....	98
Green Grove .....	10	26	36	.....	16
Greenwood, city .....	26	101	127	.....	75
Hewett .....	1	35	36	.....	34
Hixon .....	7	48	55	.....	41
Hoard .....	4	62	66	.....	58
Levis .....	6	37	43	.....	31
Longwood .....	12	58	70	.....	46
Loyal .....	25	66	91	.....	41
Loyal, village .....	28	72	100	.....	44
Lynn .....	15	74	89	.....	59
Mayville .....	7	47	54	.....	40
Mead .....	1	13	14	.....	12
Mentor .....	23	50	73	.....	27
Neillsville, city .....	66	323	389	.....	257
ward 1 .....	12	89	.....	.....	.....
ward 2 .....	22	100	.....	.....	.....
ward 3 .....	32	134	.....	.....	.....
Owen, village .....	2	88	90	.....	86
Pine Valley .....	22	98	120	.....	76
Reseburg .....	13	41	54	.....	23
Seif .....	7	9	16	.....	2
Sherman .....	16	73	89	.....	57
Sherwood .....	.....	40	40	.....	40
Thorp .....	22	35	57	.....	13
Thorp, village .....	27	69	96	.....	42
Unity .....	18	53	76	.....	40
Unity, village .....	1	14	15	.....	13
Warner .....	7	80	87	.....	73
Washburn .....	15	49	64	.....	34
Weston .....	28	69	97	.....	41
Withee .....	8	28	36	.....	20
Withee, village .....	9	40	49	.....	31
Worden .....	17	39	56	.....	22
York .....	22	112	134	.....	90
Total .....	632	2,496	3,128	.....	1,864
Republican majority .....	.....	.....	.....	.....	1,864

<b>EAU CLAIRE COUNTY—</b>					
Altoona, city .....	19	66	85	.....	47
ward 1 .....	9	22	.....	.....	.....
ward 2 .....	10	44	.....	.....	.....
Angusta, city .....	38	118	156	.....	80
Bridge Creek .....	43	49	92	.....	6
Brunswick .....	26	49	75	.....	23
Clear Creek .....	25	55	80	.....	30
Drammen .....	4	87	91	.....	83
Eau Claire, city .....	581	1,940	2,521	.....	1,350
ward 1 .....	72	116	.....	.....	.....
ward 2 .....	63	208	.....	.....	.....
ward 3 .....	56	290	.....	.....	.....
ward 4 .....	30	87	.....	.....	.....
ward 5 .....	52	153	.....	.....	.....
ward 6 .....	55	198	.....	.....	.....
ward 7 .....	51	235	.....	.....	.....
ward 8 .....	82	254	.....	.....	.....
ward 9 .....	45	207	.....	.....	.....
ward 10 .....	75	187	.....	.....	.....
Fairechild .....	14	26	40	.....	13
Fairechild, village .....	18	55	73	.....	37
Fall Creek, village .....	33	42	75	.....	9

ELECTION STATISTICS.

509

CONGRESSIONAL VOTE, SEVENTH DISTRICT, 1906—Continued.

Counties, towns, cities and election districts.	Charles F. Hillo, Dem.	John J. Esch, Rep.	Total.	Pluralities.	
				Dem.	Rep.
BAU CLAIRE CO.—Con.					
Lincoln .....	26	39	56	.....	4
Ludington .....	14	81	95	.....	67
Otter Creek .....	7	27	34	.....	20
Pleasant Valley .....	21	76	97	.....	55
Seymour .....	18	47	65	.....	29
Union .....	35	52	87	.....	17
Washington .....	37	78	117	.....	41
Total .....	959	2,873	3,839	.....	1,919
Republican plurality .....					1,919

Scattering, Washington 2.

JACKSON COUNTY—					
Albion .....	19	198	217	.....	179
Alma .....	12	50	62	.....	38
Alma Center .....	14	56	70	.....	42
Bear Bluff .....	4	8	12	.....	4
Black River Falls .....	74	307	382	.....	263
ward 1 .....	16	34	.....	.....	.....
ward 2 .....	16	67	.....	.....	.....
ward 3 .....	20	62	.....	.....	.....
ward 4 .....	32	94	.....	.....	.....
Brockway .....	21	66	87	.....	45
precinct 1 .....	11	47	.....	.....	.....
precinct 2 .....	10	19	.....	.....	.....
City Point .....	10	30	40	.....	20
Cleveland .....	25	31	56	.....	6
Curran .....	3	62	65	.....	59
Franklin .....	3	88	91	.....	85
Garden Valley .....	15	47	65	.....	29
Garfield .....	3	55	58	.....	52
Hixton .....	18	90	108	.....	72
Irving .....	36	100	136	.....	64
Knapp .....	10	16	26	.....	6
Manchester .....	2	68	70	.....	66
Melrose .....	22	215	237	.....	193
Merrillan .....	10	75	85	.....	65
Millston .....	11	36	47	.....	25
Northfield .....	2	126	129	.....	123
Springfield .....	8	147	155	.....	139
Total .....	326	1,871	2,198	.....	1,545
Republican majority .....					1,545

Scattering: Black River Falls 1.

LA CROSSE COUNTY—					
Bangor .....	36	71	107	.....	35
Bangor, village .....	56	115	171	.....	59
Baire .....	62	35	97	27	.....
Burns .....	32	93	125	.....	61
Campbell .....	35	59	94	.....	24
Farmington .....	68	158	226	.....	90
Greenfield .....	40	59	99	.....	19
Hamilton .....	25	165	190	.....	140
Holland .....	11	174	185	.....	163

## CONGRESSIONAL VOTE, SEVENTH DISTRICT, 1906.—Continued.

Counties, towns, cities and election districts.	Charles F. Hille, Dem.	John J. Esch, Rep.	Total.	Pluralities	
				Dem.	Rep.
LA CROSSE CO.—Con.					
La Crosse, city .....	1,861	2,952	4,814	.....	1,091
ward 1 .....	133	167			
ward 2 .....	95	136			
ward 3 .....	155	141			
ward 4 .....	95	201			
ward 5 .....	70	106			
ward 6 .....	81	179			
ward 7 .....	70	102			
ward 8 .....	178	155			
ward 9 .....	35	173			
ward 10 .....	51	141			
ward 11 .....	97	133			
ward 12 .....	66	112			
ward 13 .....	98	127			
ward 14 .....	67	200			
ward 15 .....	169	82			
ward 16 .....	28	132			
ward 17 .....	119	161			
ward 18 .....	165	152			
ward 19 .....	52	115			
ward 20 .....	37	95			
ward 21 .....	62	47			
Onalaska, city .....	31	140	171	.....	109
Onalaska, city .....	31	140	171	.....	109
ward 1 .....	5	34			
ward 2 .....	17	63			
ward 3 .....	9	43			
Shelby .....	58	62	120	.....	4
Washington .....	60	60	120	9	36
West Salem, village .....	40	131	180	.....	82
Total .....	2,455	4,406	6,862	36	1,987
Democratic plurality .....					36
Republican majority .....					1,951

Scattering: La Crosse, 1.

MONROE COUNTY—					
Adrian .....	21	46	67	.....	25
Angelo .....	10	83	98	.....	78
Byron .....	16	50	66	.....	34
Cashton, village .....	48	77	125	.....	29
Clifton .....	57	76	133	.....	19
Glendale .....	20	54	74	.....	34
Grant .....	11	27	38	.....	16
Greenfield .....	25	32	57	.....	7
Jefferson .....	93	32	125	61	.....
Kendall, village .....	27	64	91	.....	37
Lafayette .....	11	39	50	.....	23
La Grange .....	17	50	67	.....	33
Leon .....	16	89	105	.....	73
Lincoln .....	4	94	98	.....	90
Little Falls .....	71	84	155	.....	13
New Lyme .....	7	29	36	.....	22
Norwalk, village .....	28	62	90	.....	34
Oakdale .....	24	35	59	.....	11
Ontario, village .....	4	10	14	.....	6
Portland .....	34	91	125	.....	57
Ridgeville .....	64	51	115	13	.....
Scott .....	8	17	25	.....	9
Sheldon .....	20	45	65	.....	25
Sparta .....	40	96	136	.....	56

ELECTION STATISTICS.

CONGRESSIONAL VOTE, SEVENTH DISTRICT, 1906—Continued.

Counties, towns, cities and election districts.	Charles F. Hille, Dem.	John J. Esch, Rep.	Total.	Pluralities.	
				Dem.	Rep.
<b>MONROE CO.—Con.</b>					
Sparta, city .....	136	467	603	.....	331
ward 1 .....	34	120	.....	.....	.....
ward 2 .....	26	122	.....	.....	.....
ward 3 .....	42	120	.....	.....	.....
ward 4 .....	34	105	.....	.....	.....
Tomah .....	30	52	82	.....	22
Tomah, city .....	115	384	499	.....	269
ward 1 .....	38	135	.....	.....	.....
ward 3 .....	52	131	.....	.....	.....
ward 3 .....	25	118	.....	.....	.....
Wellington .....	17	32	49	.....	15
Wells .....	43	24	67	.....	19
Wilton .....	62	36	98	.....	26
Wilton, village .....	32	46	78	.....	14
Total .....	1,111	2,379	3,490	119	1,387
Democratic plurality .....	.....	.....	.....	.....	119
Republican majority .....	.....	.....	.....	.....	1,268

<b>PEPIN COUNTY—</b>					
Albany .....	4	41	45	.....	37
Durand .....	14	27	41	.....	13
Durand, city .....	79	127	206	.....	48
ward 1 .....	45	45	.....	.....	.....
ward 2 .....	34	82	.....	.....	.....
Frankfort .....	8	91	99	.....	83
Litua .....	44	15	59	29	.....
Pepin .....	27	139	166	.....	112
Stockholm .....	2	42	44	.....	40
Stockholm, village .....	8	23	31	.....	15
Waterville .....	59	147	206	.....	88
Waubeck .....	7	16	23	.....	9
Total .....	252	668	920	29	445
Democratic plurality .....	.....	.....	.....	.....	29
Republican majority .....	.....	.....	.....	.....	416

<b>TREMPEALEAU COUNTY—</b>					
Albion .....	7	79	86	.....	72
Arcadia, village .....	84	108	192	.....	24
precinct 1 .....	47	75	.....	.....	.....
precinct 2 .....	37	33	.....	.....	.....
Arcadia .....	83	65	148	18	.....
Blair, village .....	2	90	92	.....	88
Burnside .....	21	26	47	.....	5
Caledonia .....	6	12	18	.....	6
Chimney Rock .....	10	60	70	.....	50
Dodge .....	17	19	36	.....	2
Eleva, village .....	6	58	64	.....	52
Ettick .....	16	216	232	.....	200
Gale .....	23	113	136	.....	90
Galesville, village .....	24	81	105	.....	57
Hale .....	30	114	144	.....	84
Independence, village .....	33	57	90	.....	24
Lincoln .....	10	50	60	.....	40
Osseo, village .....	10	63	73	.....	53
Pigeon .....	7	117	124	.....	110
Preston .....	4	194	198	.....	190

## CONGRESSIONAL VOTE, SEVENTH DISTRICT, 1906.—Continued.

Counties, towns, cities and election districts.	Charles F. Hille, Dem.	John J. Esch, Rep.	Total.	Pluralities.	
				Dem.	Rep.
<b>TREMPEALEAU CO.—Con.</b>					
Sumner .....	6	68	74	.....	62
Trempealeau .....	14	46	60	.....	32
Trempealeau, village .....	17	49	66	.....	32
Unity .....	8	84	92	.....	76
Whitehall, village .....	11	115	126	.....	104
Total .....	449	1,884	2,333	18	1,453
Democratic plurality .....					18
Republican majority .....					1,435

## SUMMARY OF VOTES IN SEVENTH CONGRESSIONAL DISTRICT.

Counties.	Charles F. Hille, Dem.	John J. Esch, Rep.	Total.	Plurality.	
				Dem.	Rep.
Buffalo .....	595	1,460	2,055	.....	865
Clark .....	632	2,406	3,138	.....	1,864
Eau Claire .....	959	2,878	3,839	.....	1,919
Jackson .....	326	1,871	2,193	.....	1,545
La Crosse .....	2,455	4,406	6,863	.....	1,951
Monroe .....	1,111	2,379	3,490	.....	1,268
Pepin .....	252	668	920	.....	416
Trempealeau .....	449	1,884	2,333	.....	1,435
Total .....	6,779	18,042	24,825	.....	11,263
Republican majority .....					11,263

Scattering: Eau Claire, 2; Jackson, 1; La Crosse, 1.

CONGRESSIONAL VOTE, EIGHTH DISTRICT, 1906.

Counties, towns, cities and election districts.	John E. Mullen, Dem.	Chas. H. Forward, Pro.	J. H. Davidson, Rep.	John J. Pitz, So. Dem.	Wm. B. Minnahan, Ind. Rep.	Total.	Pluralities.	
							Dem.	Rep.
<b>CALUMET CO.—</b>								
Brillion .....	51	8	164	1	.....	224	.....	113
Brillion, vil.....	61	2	85	3	.....	151	.....	24
Brothertown ...	128	7	73	1	.....	200	55	.....
Charlestown ...	111	3	88	15	.....	217	23	.....
Chilton .....	136	5	51	5	.....	197	85	.....
Chilton, city....	190	4	97	23	.....	319	93	.....
Harrison .....	149	.....	92	.....	.....	241	57	.....
Hilbert, village	59	1	40	9	.....	109	19	.....
New Holstein...	52	1	87	2	.....	142	.....	35
New Holstein, village .....	19	1	91	18	1	130	.....	72
Rantoul .....	83	.....	94	3	.....	180	.....	11
Stockbridge ...	134	4	101	5	.....	244	33	.....
Woodville .....	98	1	43	.....	.....	142	55	.....
Total .....	1,271	27	1,133	90	1	2,505	420	255
Republican plurality .....	.....	.....	.....	.....	.....	.....	255	.....
Net Democratic plurality .....	.....	.....	.....	.....	.....	.....	165	.....

MANITOWOC CO.—								
Cato .....	150	1	168	.....	.....	319	.....	18
Centerville .....	69	1	142	.....	1	213	.....	73
Cooperstown ...	95	3	117	.....	5	220	.....	22
Eaton .....	74	1	104	.....	3	182	.....	30
Franklin .....	132	2	159	.....	2	295	.....	27
Gibson .....	66	1	114	.....	10	191	.....	48
Kossuth .....	113	3	138	.....	5	259	.....	25
Liberty .....	56	1	162	.....	1	210	.....	106
Manitowoc .....	56	2	65	.....	10	133	.....	9
Manitowoc, city	723	22	1,071	.....	404	2	2,227	343
ward 1 .....	134	5	183	50	.....	.....	.....	.....
ward 2 .....	70	4	156	21	1	.....	.....	.....
ward 3 .....	173	3	256	83	.....	.....	.....	.....
ward 4 .....	84	3	215	60	.....	.....	.....	.....
ward 5 .....	84	1	111	73	1	.....	.....	.....
ward 6 .....	34	2	89	26	.....	.....	.....	.....
ward 7 .....	149	4	61	91	.....	.....	.....	.....
Manit'woc Rpd's	85	3	178	9	.....	275	.....	93
Maple Grove ...	69	.....	63	1	.....	133	.....	6
Meeme .....	115	3	69	.....	.....	187	.....	46
Mishicott .....	135	.....	65	17	.....	217	.....	70
Newton .....	94	1	148	2	.....	245	.....	54
Rockland .....	61	3	140	2	.....	209	.....	76
Schleswig .....	89	1	56	13	.....	159	33	.....
Two Creeks ...	51	2	22	5	.....	80	29	.....
Two Rivers ...	108	2	41	5	.....	154	65	.....
Two R'vrs, city	326	17	274	130	2	749	52	.....
ward 1 .....	37	2	47	16	.....	.....	.....	.....
ward 2 .....	58	1	59	16	1	.....	.....	.....
ward 3 .....	42	4	61	36	.....	.....	.....	.....
ward 4 .....	95	9	61	34	1	.....	.....	.....
ward 5 .....	94	1	46	28	.....	.....	.....	.....
Reedsville, vil.	36	.....	44	1	.....	81	.....	8
Kiel, village...	50	2	95	75	.....	222	.....	20
Total .....	2,750	71	3,435	701	4	6,970	301	952
Democratic plurality .....	.....	.....	.....	.....	.....	.....	.....	301
Net Republican plurality .....	.....	.....	.....	.....	.....	.....	.....	676

CONGRESSIONAL VOTE, EIGHTH DISTRICT, 1906.—Continued.

Counties, towns, cities and election districts.	John E. McMullen, Dem.	Chas. H. Forward, Pro.	J. H. Davidson, Rep.	John J. Pitz, So. Dem.	Wm. B. Minnahan, Ind. Rep.	Total.	Pluralities.	
							Dem.	Rep.
<b>PORTAGE CO.—</b>								
Alban .....	35	2	165			202		130
Almond .....	20	6	82			108		62
Almond, village .....	17	12	59			88		42
Amherst .....	80		292			292		129
Amherst, village .....	15	4	110	2		131		65
Belmont .....	38	8	77			123		39
Buena Vista .....	74	1	41			173		24
Carson .....	62	3	56			121	6	
Dewey .....	38	1	2			42	35	
Eau Pleine .....	12	1	65			78		53
Grant .....	28	1	46	3		78		18
Hull .....	103		21	2		126	82	
Lanark .....	29	4	89			122		69
Linwood .....	21	2	48	4		75		27
New Hope .....	32		145			177		113
Pine Grove .....	14	5	83		1	103		69
Plover .....	89	11	142	4		237		62
Sharon .....	165		13			178	152	
Stockton .....	165	3	47			215	118	
Stevens Point, city .....	690	25	689	14		1,325		86
ward 1 .....	70	2	121					
ward 2 .....	92	13	123	6				
ward 3 .....	79	7	153	3				
ward 4 .....	279		41	4				
ward 5 .....	46	2	102					
ward 6 .....	28	1	91	1				
<b>Total .....</b>	<b>1,629</b>	<b>89</b>	<b>2,237</b>	<b>29</b>	<b>1</b>	<b>3,984</b>	<b>393</b>	<b>1,002</b>
Democratic plurality .....								393
Net Republican plurality .....								609

<b>WAUPACA CO.—</b>								
Bear Creek .....	24		58	1		83		34
Caledonia .....	34	1	38	1		74		4
Clintonville, city .....	63	15	164			242		101
ward 1 .....	15	5	31					
ward 2 .....	11	1	28					
ward 3 .....	15		43					
ward 4 .....	22	9	62					
Dayton .....	4	15	72	7		98		57
Dupont .....	10		72			82		62
Embarrass, vil. ....	10	3	29	2		44		19
Farmington .....	14	13	284	12		323		270
precinct 1 .....			69	1				
precinct 2 .....	14	13	215	11				
Fremont .....	6	2	25			32		20
Fremont, vil. ....	5	2	15			22		10
Harrison .....		1	64	1		66		63
Helvetia .....	1		53	2		56		51
Iola .....	2		100			102		98
Iola, village .....	5	1	114			120		109
Larrabee .....	33	2	69	1		105		36
Lebanon .....	49		26			75	23	
Lind .....	10	3	49	1	1	64		39
Little Wolf .....	24	2	61	1		88		37
Manawa, village .....	16	4	102			122		86
Marion, village .....	15	1	60	2		78		45
Matteson .....	6	4	53			63		47
Mukwa .....	12	2	48			62		36







ELECTION STATISTICS.

517

SUMMARY OF VOTE IN EIGHTH CONGRESSIONAL DISTRICT.

Counties.	John E. Mc-Muller, Dem.	Chas. H. Forward, Pro.	J. H. Davidson, Rep.	John J. Pitz, Soc. Dem.	Wm. B. Minnahan, Ind.Rep.	Total.	Plurality.	
							Dem.	Rep.
Calumet .....	1,271	37	1,103	90	1	2,505	165	.....
Manitowoc .....	2,759	71	2,435	701	4	6,970	.....	676
Portage .....	1,028	80	2,337	29	1	3,934	.....	609
Waupaca .....	562	187	2,639	31	5	3,427	.....	2,077
Wausara .....	190	65	2,033	17	12	2,317	.....	1,843
Winnebago .....	3,184	301	5,519	182	31	9,214	.....	2,332
Total .....	9,594	700	16,966	1,103	54	28,417	165	7,537
Democratic plurality .....								165
Net Republican plurality .....								7,372

CONGRESSIONAL VOTE, NINTH DISTRICT, 1906.

Counties, towns, cities and election districts.	Phillip A. Badour, Dem.	Gustav Kuestermann, Rep.	Joseph E. Harris, Soc. Dem.	Total.	Pluralities.	
					Dem.	Rep.
<b>BROWN COUNTY—</b>						
Allouez .....	25	48	3	76	.....	23
Ashwaubenon .....	15	49	.....	65	.....	34
Bellevue .....	56	51	.....	107	5	.....
Depere .....	69	30	.....	99	39	.....
De Pere, city .....	260	297	6	563	.....	37
ward 1 .....	89	94	.....	.....	.....	.....
ward 2 .....	84	53	3	.....	.....	.....
ward 3 .....	54	107	.....	.....	.....	.....
ward 4 .....	42	43	3	.....	.....	.....
Eaton .....	27	70	.....	97	.....	43
Glenmore .....	52	88	.....	140	.....	36
Green Bay .....	10	82	.....	92	.....	72
Green Bay, city .....	813	1,744	162	2,719	.....	931
ward 1 .....	132	272	11	.....	.....	.....
ward 2 .....	121	213	8	.....	.....	.....
ward 3 .....	75	150	10	.....	.....	.....
ward 4 .....	99	318	18	.....	.....	.....
ward 5 .....	107	236	23	.....	.....	.....
ward 6, precinct 1 .....	79	129	11	.....	.....	.....
ward 6, precinct 2 .....	46	65	8	.....	.....	.....
ward 7, precinct 1 .....	50	93	4	.....	.....	.....
ward 7, precinct 2 .....	34	84	33	.....	.....	.....
ward 8, precinct 1 .....	38	116	36	.....	.....	.....
ward 8, precinct 2 .....	22	68	.....	.....	.....	.....
Holland .....	81	23	.....	104	58	.....
Howard .....	73	63	2	138	10	.....
Humboldt .....	14	68	1	83	.....	54
Lawrence .....	19	60	.....	79	.....	41
Morrison .....	56	133	.....	179	.....	67
New Denmark .....	26	127	.....	153	.....	101
Pittsfield .....	25	42	.....	67	.....	17
Preble .....	59	113	4	176	.....	54
Rockland .....	45	16	.....	61	29	.....
Scott .....	44	67	.....	111	.....	23
Suamico .....	43	30	.....	73	13	.....
Wrightstown .....	62	58	2	122	4	.....
Wrightstown, village .....	34	32	1	67	2	.....
Total .....	1,908	3,281	181	5,371	160	1,533
Democratic plurality .....						160
Net Republican plurality .....						1,373

Scattering: Ashwaubenon, 1.

## CONGRESSIONAL VOTE NINTH DISTRICT, 1906.—Continued.

Counties, towns, cities and election districts.	Phillip A. Badour, Dem.	Gustavo Kue-ter- mann, Rep.	Joseph E. Harris, So. Dem.	Total.	Pluralities.	
					Dem.	Rep.
<b>DOOR COUNTY—</b>						
Baileys Harbor .....	21	57	2	81		36
Brussels .....	14	112		126		98
Clay Banks .....	6	61	2	69		55
Egg Harbor .....	19	76	2	97		56
Forestville .....	37	167	2	203		130
Gardner .....	32	34	4	70		2
Gibraltar .....	24	70	1	96		46
Jacksonport .....	10	99	2	111		89
Liberty Grove .....	4	177	2	186		173
Nasewaunee .....	20	81	4	105		61
Sevastopol .....	43	109	11	154		57
Sturgeon Bay .....	3	55	1	59		52
Sturgeon Bay, city .....	156	378	53	589		222
ward 1 .....	65	95	18			
ward 2 .....	44	73	11			
ward 3 .....	34	97	7			
ward 4 .....	13	113	17			
Union .....	3	41		44		38
Washington .....	3	30		34		27
Total .....	395	1,538	83	2,029		1,143
Net Republican plurality .....						1,143

Scattering: Baileys Harbor, 1; Egg Harbor, 2; Gibraltar, 1; Liberty Grove, 3; Sturgeon Bay, 2; Washington, 1.

<b>KEWAUNEE COUNTY—</b>						
Ahnapee .....	93	74		167	19	
Algoma City .....	157	208	5	370		51
Carlton .....	53	155	3	211		102
Casco .....	54	62	5	208	70	
Franklin .....	114	104	1	219	10	
Kewaunee City .....	152	129	29	310	23	
Lincoln .....	51	78	1	130		27
Luxemburg .....	75	136	1	212		61
Montpelier .....	73	106		239		93
Pierce .....	60	57	12	129	3	
Red River .....	10	98	5	113		88
West Kewaunee .....	112	166	5	283		54
Total .....	1,091	1,433	67	2,591	134	476
Democratic plurality .....						134
Net Republican plurality .....						342

<b>MARINETTE COUNTY—</b>						
Amberg, city .....	86	241	4	331		155
precinct 1 .....	25	75	2			
precinct 2 .....	16	46				
precinct 3 .....	45	120	2			
Athelstane .....	9	51	4	67		45
Beaver .....	17	71		88		54
Coleman, village .....	13	50	1	64		37
Dunbar .....	6	45		51		39
Grover .....	23	108	4	135		85
Lake .....	6	15		21		9

CONGRESSIONAL VOTE NINTH DISTRICT, 1906.—Continued.

Counties, towns, cities and election districts.	Phillip Badour, Dem.	Gustav Kuester- mann, Rep.	Joseph E. Harris, Soc. Dem.	Total.	Pluralities.	
					Dem.	Rep.
<b>MARINETTE COUNTY—Con</b>						
Marinette, city .....	669	1,225	78	1,972		556
ward 1 .....	105	185	26			
ward 2 .....	153	210	21			
ward 3 .....	117	304	14			
ward 4 .....	177	298	12			
ward 5 .....	112	228	5			
Peshigo .....	21	70		91		49
Peshigo, city .....	70	219	1	290		149
ward 1 .....	34	65				
ward 2 .....	10	85	1			
ward 3 .....	26	69				
Porterfield, city .....	18	106	1	125		88
precinct 1 .....	9	69	1			
precinct 2 .....	9	37				
Pound .....	61	92	3	156		31
Stephenson .....	21	112		133		91
Wausaukee .....	68	163	3	234		95
<b>Total .....</b>	<b>1,088</b>	<b>2,571</b>	<b>99</b>	<b>3,758</b>		<b>1,433</b>
<b>Net Republican plurality .....</b>						<b>1,433</b>

<b>OCONTO COUNTY—</b>						
Armstrong .....	13	33	28	74		5
Brazau .....	25	29		54		4
Breed .....	14	21	1	36		7
Chase .....	12	41	1	54		29
Gillett .....	13	82		100		64
Gillett, village .....	51	68		119		17
How .....	71	66	1	138	5	
Lena .....	56	51		107	5	
Little River .....	80	95		175		15
Little Suamico .....	41	38		79	3	
Maple Valley .....	5	69		74		64
Morgan .....	24	55		79		31
Oconto .....	80	62		142	18	
Oconto Falls .....	27	36		63		9
Oconto Falls, village .....	52	151	1	204		99
Oconto, city .....	557	314	13	884	243	
North ward .....	119	75	5			
East ward .....	186	102	3			
South ward .....	155	107	5			
West ward .....	97	30				
Pensaukee .....	47	196		243		149
precinct 1 .....	19	89				
precinct 2 .....	15	32				
precinct 3 .....	14	84				
Spruce .....	31	49	1	81		18
Stiles .....	29	55		84		26
Underhill .....	7	67	1	75		60
Wheeler .....	13	20		33		7
<b>Total .....</b>	<b>1,253</b>	<b>1,598</b>	<b>47</b>	<b>2,898</b>	<b>274</b>	<b>604</b>
<b>Democratic plurality .....</b>						<b>274</b>
<b>Net Republican plurality .....</b>						<b>345</b>

CONGRESSIONAL VOTE NINTH DISTRICT, 1906.—Continued.

Counties, towns, cities and election districts.	Phillip A. Badour, Dem.	Gustav Kuestermann, Rep.	Joseph E. Harris, Soc. Dem.	Total.	Pluralities.	
					Dem.	Rep.
<b>OUTAGAMIE COUNTY—</b>						
Appleton .....	1,229	1,477	27	2,735		248
ward 1, precinct 1 .....	69	188	3			
ward 1, precinct 2 .....	48	185	2			
ward 2, precinct 1 .....	138	196	4			
ward 2, precinct 2 .....	66	131	2			
ward 3, precinct 1 .....	252	108	2			
ward 3, precinct 2 .....	61	117				
ward 4 .....	179	111	2			
ward 5 .....	286	165	11			
ward 6 .....	130	276	1			
Black Creek .....	32	84	1	117		52
Black Creek, village .....	17	85		102		68
Bovina .....	25	76	1	102		51
Buchanan .....	209	81	7	297	128	
Center .....	87	86	1	174	1	
Cicero .....	11	67		78		56
Dale .....	71	81	1	153		10
Deer Creek .....	17	37		54		20
Ellington .....	65	93	1	159		28
Freedom .....	90	76	1	167	14	
Grand Chute .....	77	91	1	170		14
Greenville .....	85	94	1	180		9
Hortonia .....	23	45		68		22
Hortonville, village .....	47	105		152		58
Kaukauna .....	23	30		53		7
Kaukauna, city .....	300	409	18	817		19
North precinct .....	159	227	6			
South precinct .....	31	182	12			
Little Chute, village .....	123	58	3	184	65	
Liberty .....	15	35	1	51		20
Maine .....	30	70	1	101		40
Maple Creek .....	16	49		65		33
New London, ward 3 .....	31	50	1	82		19
Osborn .....	21	48		69		27
Seymour .....	52	72		124		29
Seymour, city .....	76	151		227		75
ward 1 .....		89				
ward 2 .....	36	62				
Shiocton, village .....	14	92		106		78
Vandenbrock .....	38	4		42	34	
Welcome, village .....	13	39		52		26
West Oneida .....	27	74	1	102		47
Total .....	2,954	3,759	67	6,783	242	1,047
Democratic plurality .....						242
Net Republican plurality .....						805

Scattering: Appleton, 2; Grand Chute, 1.

SUMMARY OF VOTES IN NINTH CONGRESSIONAL DISTRICT.

Counties.	Phillip A. Badour, Dem.	Gustav Kuestermann, Rep.	Joseph E. Harris, Soc. Dem.	Total.	Plurality.	
					Dem.	Rep.
Brown .....	1,908	3,281	181	5,371		1,373
Door .....	395	1,538	86	2,029		1,143
Kewaunee .....	1,091	1,433	67	2,591		842
Marinette .....	1,088	2,571	99	3,758		1,483
Oconto .....	1,253	1,598	47	2,898		345
Outagamie .....	2,954	3,759	67	6,783		805
Total .....	8,689	14,180	547	23,430		5,491
Republican plurality .....						5,491

Scattering: Brown, 1; Door, 10; Outagamie, 3.



## CONGRESSIONAL VOTE, TENTH DISTRICT 1906.—Continued.

Counties, towns, cities and election districts.	Dennis D. Conway, Dem.	E. A. Morse, Rep.	James I. Cox*, So. Dem.	Total.	Pluralities.	
					Dem.	Rep.
<b>IRON COUNTY—</b>						
Anderson .....	21	61		82		40
Knight .....	22	119	34	175		97
Montreal .....	25	212		237		187
Saxon .....	16	150	3	169		134
Vaughn .....	132	464	8	604		332
precinct 1 .....	77	238				
precinct 2 .....	40	171	7			
precinct 3 .....	3	18				
precinct 4 .....	12	37	1			
Totals .....	216	1,006	45	1,267		790
Republican plurality .....						790
<b>LANGLADE COUNTY—</b>						
Ackley .....	38	64		102		26
Ainsworth .....	1	15		19		11
Antigo .....	66	96	1	163		30
Antigo, city .....	346	790	13	1,149		444
ward 1 .....	21	121	3			
ward 2 .....	41	148				
ward 3 .....	63	78	5			
ward 4 .....	102	131	1			
ward 5 .....	43	118	1			
ward 6 .....	76	194	3			
Elcho .....	9	77		86		68
Elton .....	11	21		32		10
Evergreen .....	44	46		90		2
Langlade .....	15	15	1	31		
Neva .....	101	70		171	31	
Norwood .....	56	98	2	156		42
Peck .....	26	52		78		26
Polar .....	60	70		130		10
Price .....	41	48	1	90		7
Rolling .....	78	115	2	195		37
Summit .....	13	17		30		4
Upham .....	26	43		69		17
Vilas .....	13	28		41		15
Totals .....	947	1,665	20	2,632	31	749
Democratic plurality .....						31
Net Republican plurality .....						718
<b>LINCOLN COUNTY—</b>						
Birch .....	14	35	3	52		21
Bradley .....	16	25		41		9
Corning .....	20	65		85		45
Harrison .....	25	27	2	54		2
King .....		10	3	13		7
Merrill .....	20	43		63		23
Merrill, city .....	556	923	11	1,490		337
ward 1 .....	107	89	3			
ward 2 .....	62	83				
ward 3 .....	73	146				
ward 4 .....	89	219	4			
ward 5 .....	42	106	2			
ward 6 .....	78	144	1			
ward 7 .....	105	136	1			
Pine River .....	72	92	2	166		20

## CONGRESSIONAL VOTE, TENTH DISTRICT 1906.—Continued.

Counties, towns, cities and election districts.	Dennis D. Con- way, Dem.	E. A. Morse, Rep.	James D. Coxe, Soc. Dem.	Total.	Pluralities.	
					Dem.	Rep.
<b>LINCOLN COUNTY—Con.</b>						
Rock Falls .....	17	25	15	57	.....	8
Russell .....	17	60	.....	77	.....	43
Schley .....	40	54	.....	94	.....	14
Scott .....	59	87	2	148	.....	28
Somo .....	1	24	5	30	.....	19
Tomahawk .....	8	25	3	36	.....	17
Tomahawk, city .....	124	165	16	305	.....	41
ward 1 .....	22	29	4	.....	.....	.....
ward 2 .....	31	37	6	.....	.....	.....
ward 3 .....	34	48	3	.....	.....	.....
ward 4 .....	37	51	3	.....	.....	.....
Total .....	939	1,600	62	2,711	.....	604
Republican plurality .....	.....	.....	.....	.....	.....	671

<b>MARATHON COUNTY—</b>						
Athens .....	47	74	.....	121	.....	27
Bergen .....	26	45	5	76	.....	19
Berlin .....	90	71	.....	161	19	.....
Bern .....	15	24	.....	39	.....	9
Brighton .....	20	49	.....	78	.....	20
Brokaw, village .....	24	40	2	66	.....	16
Cassel .....	113	34	2	149	79	.....
Cleveland .....	49	185	1	235	.....	136
Colby, east ward .....	16	29	1	46	.....	13
Day .....	56	30	6	92	26	.....
Easton .....	48	56	.....	104	.....	8
Eau Pleine .....	36	56	2	94	.....	20
Edgar, village .....	39	74	17	130	.....	35
Eldron .....	19	64	1	84	.....	45
Emmet .....	105	42	.....	147	63	.....
Fenwood, village .....	8	17	8	33	.....	9
Flieth .....	8	23	.....	31	.....	15
Frankfort .....	30	40	.....	70	.....	10
Franzen .....	1	17	3	21	.....	14
Halsey .....	43	23	2	68	20	.....
Hamburg .....	76	59	.....	135	17	.....
Harrison .....	12	35	.....	37	.....	23
Hewitt .....	7	33	.....	45	.....	21
Holton .....	18	49	1	68	.....	31
Hull .....	42	53	1	96	.....	11
Johnson .....	41	42	3	86	.....	1
Knowlton .....	16	43	.....	59	.....	27
Kronenwelter .....	27	20	.....	47	7	.....
Maine .....	73	52	.....	125	21	.....
Marathon .....	55	30	4	89	25	.....
Marathon, village .....	52	46	.....	98	6	.....
McMillan .....	51	70	1	122	.....	21
McMillan, village .....	4	28	.....	32	.....	24
Mosinee .....	27	29	3	59	.....	2
Mosinee, village .....	22	67	.....	89	.....	45
Monte .....	15	61	5	81	.....	46
Pike Lake .....	77	37	.....	114	40	.....
Plover .....	7	38	.....	45	.....	31
Rib Falls .....	74	51	1	126	23	.....
Rietbrock .....	63	43	2	118	20	.....
Ringle .....	21	27	.....	48	.....	6
Schofield, village .....	53	59	.....	117	.....	1
Spencer .....	21	29	.....	50	.....	3
Spencer, village .....	22	52	1	75	.....	30
Stettin .....	82	42	.....	124	40	.....



CONGRESSIONAL VOTE, TENTH DISTRICT 1906.—Continued.

Counties, towns, cities and election districts.	Dennis D. Conway, Dem.	E. A. Morse, Rep.	James D. Loxe, So. Dem.	Total.	Pluralities.	
					Dem.	Rep.
<b>MARATHON COUNTY—Con.</b>						
Texas .....	41	70		111		29
Unity, village .....	6	19		25		13
Wausau .....	70	73	1	144		3
Wausau, city .....	1,154	1,563	62	2,779		406
ward 1 .....	222	151	5			
ward 2 .....	171	127	4			
ward 3 .....	118	139	4			
ward 4 .....	81	159	6			
ward 5 .....	126	269	2			
ward 6 .....	107	170	12			
ward 7 .....	104	200	10			
ward 8 .....	132	155	10			
ward 9 .....	93	193	9			
Weston .....	73	41		114	32	
Wien .....	37	59	3	106		19
Total .....	3,151	3,920	138	7,209	438	1,207
Democratic plurality .....						438
Net Republican plurality .....						769

<b>ONEIDA COUNTY—</b>						
Cassian .....	5	45	1	51		40
Crescent .....	12	46	3	55		28
Gagen .....	26	112	2	140		83
Hazelhurst .....	1	104		105		103
precinct 1 .....	1	90				
precinct 2 .....		14				
Lynn .....	8	9	2	19		1
Monico .....	17	43	2	62		26
Minocqua .....	61	55	5	151		24
Newbold .....	20	9	9	38	11	
Pelican .....	41	55	10	106		14
Pine Lake .....	7	9		16		2
Rhineland, city .....	203	633	92	923		435
ward 1 .....	11	69	9			
ward 2 .....	25	83	13			
ward 3 .....	31	92	13			
ward 4 .....	33	107	14			
ward 5 .....	62	127	21			
ward 6 .....	40	160	22			
Schoepke .....	76	53	7	136	23	
precinct 1 .....	33	37	7			
precinct 2 .....	43	16				
Sugar Camp .....	36	35		71	1	
Woodboro .....	4	11	1	16		7
Woodruff .....	33	41	1	80		3
Total .....	555	1,289	135	1,979	35	769
Democratic plurality .....						35
Net Republican plurality .....						734

<b>PRICE COUNTY—</b>						
Brannan .....	21	67	1	89		46
Catawba .....	15	59	1	75		44
Eisenstein .....	7	33	9	54		29
Emery .....	9	46	5	60		37
Fifield .....	32	83	1	121		56



## CONGRESSIONAL VOTE, TENTH DISTRICT, 1906.—Continued.

Counties, towns, cities and election districts.	Dennis D Conway, Dem.	E. A. Morse, Rep.	James E. Caso, soc. Dem.	Total.	Pluralities.	
					Dem.	Rep.
<b>TAYLOR COUNTY—</b>						
Aurora .....	1	23		24		22
Browning .....	31	46	7	84		15
Chelsea .....	42	62	1	105		20
Cleveland .....	1	13		14		12
Deer Creek .....	65	71	3	139		6
Greenwood .....	31	52	1	84		21
Grover .....	2	24		26		22
Goodrich .....	4	25		29		21
Hammet .....	13	26	2	46		8
Holway .....	6	46		52		40
Little Black .....	101	68	5	204	3	
Maplehurst .....	6	15		21		9
McKinley .....	11	11		22		
Medford .....	123	113	6	243	10	
Medford, city .....	98	215	19	332		117
ward 1 .....	33	83	6			
ward 2 .....	28	56	9			
ward 3 .....	37	76	4			
Molitor .....	14	14		28		
Rib Lake .....	30	60	5	95		30
Rib Lake, village .....	26	192	2	220		166
Roosevelt .....	1	13		14		12
Westboro .....	23	150		183		117
Total .....	643	1,269	51	1,964	13	638
Democratic plurality .....						13
Net Republican plurality .....						625

<b>VILAS COUNTY—</b>						
Arbor Vitae .....	40	304	4	348		264
precinct 1 .....	23	232	3			
precinct 2 .....	7	33	1			
precinct 3 .....	7	9				
precinct 4 .....	3	25				
Eagle River .....	87	195	13	295		103
precinct 1 .....	78	175				
precinct 2 .....	9	20				
Flambeau .....	12	127	4	143		115
precinct 1 .....	12	107				
precinct 2 .....		20				
Hackley .....	24	64	2	90		40
precinct 1 .....	24	64	2	90		40
Total .....	163	690	23	876		527
Net Republican plurality .....						527

<b>WOOD COUNTY—</b>						
Arpin .....	29	70	5	104		41
Auburndale .....	33	111		144		78
Auburndale, village .....	2	62	2	66		60
Cary .....	4	25		29		21
Cameron .....	13	29	1	43		16
Cranmore .....	14	14	2	30		
Dexter .....	25	23	1	49	2	

ELECTION STATISTICS.

527

CONGRESSIONAL VOTE, TENTH DISTRICT, 1906.—Continued.

Counties, towns, cities and election districts.	Dennis D. Conway, Dem.	E. A. Morse, Rep.	James E. Coxe, Soc. Dem.	Total	Pluralities.	
					Dem.	Rep.
<b>WOOD COUNTY—Con.</b>						
Grand Rapids, city .....	472	440	45	957	32	.....
ward 1 .....	66	35				
ward 2 .....	72	77	10			
ward 3 .....	63	62				
ward 4 .....	63	85	3			
ward 5 .....	52	63	8			
ward 6 .....	53	33	12			
ward 7 .....	60	41	8			
ward 8 .....	43	39	4			
Grand Rapids .....	82	46	5	133	36	.....
Hansen .....	30	84	6	120		54
Hiles .....	3	14	1	18		11
Lincoln .....	52	88		140		33
Marshfield, city .....	432	419	23	874	13	.....
ward 1 .....	103	38	5			
ward 2 .....	45	34	8			
ward 3 .....	68	102	7			
ward 4 .....	92	124				
ward 5 .....	77	85	2			
ward 6 .....	48	36	1			
Marshfield .....	61	45	2	108	16	.....
Milladore .....	58	43	2	103	15	.....
Nekoosa, village .....	86	69		155	17	.....
Pittsville, city .....	22	73	4	99		51
ward 1 .....	8	40	1			
ward 2 .....	7	19				
ward 3 .....	7	14	3			
Port Edwards .....	27	44		71		17
Port Edwards, village .....	42	46	1	89		4
Remington .....	45	33		78	12	.....
Richfield .....	19	69	2	90		50
Rudolph .....	82	58		140	24	.....
Rock .....	16	80		96		64
Saratoga .....	30	35	5	70		5
Seneca .....	17	34		51		17
Sherry .....	23	57	1	80		54
Sigel .....	50	93	1	179		18
Wood .....	20	63	9	92		43
<b>Total .....</b>	<b>1,819</b>	<b>2,272</b>	<b>117</b>	<b>4,208</b>	<b>132</b>	<b>620</b>
Democratic plurality .....						167
Net Republican plurality .....						453

SUMMARY OF VOTE IN TENTH CONGRESSIONAL DISTRICT.

Counties.	Dennis D. Conway, Dem.	E. A. Morse, Rep.	James I. Coxe, Soc. Dem.	Total.	Plurality.	
					Dem.	Rep.
Ashland .....	884	1,779	180	2,843	.....	895
Florence .....	58	330	1	389	.....	272
Forest .....	102	886	19	1,007	.....	784
Iron .....	216	1,006	45	1,267	.....	790
Langlade .....	967	1,665	20	2,632	.....	718
Lincoln .....	989	1,660	62	2,711	.....	671
Marathon .....	3,151	3,920	138	7,309	.....	769
Oneida .....	555	1,289	135	1,979	.....	734
Price .....	442	1,601	91	2,135	.....	1,159
Shawano .....	669	1,858	31	2,558	.....	1,159
Taylor .....	644	1,369	51	1,964	.....	625
Vilas .....	163	690	23	876	.....	527
Wood .....	1,819	2,272	117	4,208	.....	453
<b>Total .....</b>	<b>10,669</b>	<b>20,225</b>	<b>913</b>	<b>31,808</b>	.....	<b>9,556</b>
Republican plurality .....					.....	9,556

Scattering, Price 1.

## CONGRESSIONAL VOTE, ELEVENTH DISTRICT, 1906.

Counties, towns, cities and election districts.	Francis J. Maguire, Dem.	John J. Jenkins, Rep.	Chas. W. Swanson, Soc. Dem.	Total	Pluralities.	
					Dem.	Rep
<b>BARRON COUNTY—</b>						
Almena .....	24	28		52		4
Arland .....	4	30	3	37		26
Barron .....	8	75		83		67
Barron, city .....	26	205	4	235		179
Bear Lake .....	10	20		30		10
Cameron, village .....	17	53	4	74		36
Cedar Lake .....	4	16	1	21		12
Chetek .....	6	71	2	79		65
Chetek, city .....	8	66	3	77		58
Clinton .....	3	56		59		53
Cumberland, city .....	18	119	10	147		101
Cumberland .....	1	61	1	63		60
Crystal Lake .....	1	24		25		21
Dallas .....	5	73		77		67
Dallas, village .....	7	47	2	56		40
Dover .....	4	81	4	89		77
Doyle .....	3	25	3	31		22
Lakeland .....	6	28	3	37		22
Maple Grove .....	5	71		76		66
Oak Grove .....	18	38	1	57		20
Prairie Farm .....	4	86		90		82
Prairie Farm, village .....	1	49	1	51		48
Rice Lake .....	6	14	2	22		8
Rice Lake, city .....	56	234	76	366		158
ward 1 .....	14	64	18			
ward 2 .....	27	55	25			
ward 3 .....	7	42	13			
ward 4 .....	8	73	20			
Stanford .....	1	20	1	22		19
Stanley .....	8	68	2	78		60
Sumner .....	1	45	10	56		35
Turtle Lake .....	2	14	1	17		12
Turtle Lake, village .....	11	39	2	52		28
Vance Creek .....		24		24		24
Total .....	270	1,779	137	2,186		1,480
Net Republican plurality .....						1,509

<b>BAYFIELD COUNTY—</b>						
Bayfield .....	50	154	18	222		104
Barnes .....	3	52	1	56		49
Bell .....	1	13	13	27		
Cable .....	7	43	4	54		36
Drummond .....	3	111	4	118		107
Ellien .....		30	2	32		28
Iron River .....	20	187	4	211		167
Mason .....	13	169	4	186		156
Orienta .....	1	22		23		21
Oulu .....		18	4	22		14
Port Wing .....	5	106	7	118		99
Pratt .....	2	52	2	56		50
Washburn .....	1	22	5	28		17
Washburn, city .....	44	318	40	402		274
ward 1 .....	2	13	5			
ward 2 .....	18	49	7			
ward 3 .....	14	46	8			
ward 4 .....	3	61	3			
ward 5 .....	2	74	6			
ward 6 .....	3	41	9			
ward 7 .....	2	29				
ward 8 .....		5				
Total .....	150	1,297	108	1,555		1,122
Net Republican plurality .....						1,147

ELECTION STATISTICS.

529

CONGRESSIONAL VOTE, ELEVENTH DISTRICT, 1906.—Continued.

Counties, towns, cities and election districts.	Francis J. Maguire, Dem.	John J. Jenkins, Rep.	Chas. W. Swanson, Soc. Dem.	Total.	Pluralities.	
					Dem.	Rep.
<b>BURNETT COUNTY—</b>						
Anderson .....	1	89	3	93		86
Blaine .....	4	58	3	65		54
Dewey .....	3	41	1	45		33
Grantsburg .....	5	65	5	76		60
Grantsburg, village .....	15	124	17	156		107
Jackson .....	1	33	1	35		32
La Follette .....	4	36	3	43		32
Marshland .....	1	77	5	83		72
Meenon .....	1	78	4	83		74
Roosevelt .....	1	27		28		26
Rusk .....	1	18		19		17
Trade Lake .....	5	142	5	152		137
West Marshland .....	1	57	6	64		51
Wood Lake .....	1	62	3	66		59
Wood River .....	2	139	2	143		137
Total .....	46	1,046	58	1,151		932
Net Republican plurality .....						988

Scattering, Grantsburg 1.

<b>CHIPPEWA COUNTY—</b>						
Anson .....	22	85		109		63
Arthur .....	23	39		62		16
Auburn .....	27	32		59		5
Bloomer .....	67	47		114	20	
Bloomer, village .....	51	90	3	144		39
Boyd, village .....	35	52	2	89		17
Cadott, village .....	40	91	1	132		51
Chippewa Falls, city .....	559	770	22	1,357		217
ward 1 .....	66	87	4			
ward 2 .....	113	90	2			
ward 3 .....	67	113	6			
ward 4 .....	20	79				
ward 5 .....	57	91				
ward 6 .....	80	76	4			
ward 7 .....	50	55	2			
ward 8 .....	49	82	2			
ward 9 .....	24	63	1			
ward 10 .....	33	40	2			
Cleveland .....		1	37	1	39	36
Colburn .....	15	40	1	56		25
Delmar .....	44	51	3	98		7
Eagle Point .....	51	92	1	144		41
Edson .....	51	82		133		31
Holcombe .....	10	60	2	72		50
La Fayette .....	37	127	3	167		90
New Auburn, village .....	11	46	3	60		35
Ruby .....	1	25		26		24
Sampson .....	19	42		68		30
Sigel .....	28	84	2	114		56
Stanley, city .....	66	357	3	456		321
ward 1 .....	2	86				
ward 2 .....	30	84	3			
ward 3 .....	10	121				
ward 4 .....	24	96				
Tilden .....		83	34		117	49
Wheaton .....	48	77	8	123		29
Total .....	1,289	2,403	50	3,744	69	1,183
Democratic plurality .....						69
Net Republican plurality .....						1,114

Scattering, Anson 2.

## CONGRESSIONAL VOTE, ELEVENTH DISTRICT, 1906.—Continued.

Counties, towns, cities and election districts.	Francis J. Maguire, Dem.	John J. Jenkins, Rep.	Chas. W. Swanson, Soc. Dem.	Total.	Pluralities.	
					Dem.	Rep.
<b>DOUGLAS COUNTY—</b>						
Annison .....	13	42	1	56	.....	29
Brule .....	17	94	3	114	.....	77
precinct 1 .....	40	51	2	.....	.....	.....
precinct 2 .....	7	43	1	.....	.....	.....
Gordon .....	13	96	3	112	.....	83
precinct 1 .....	12	81	2	.....	.....	.....
precinct 2 .....	1	15	2	.....	.....	.....
Nebagamon .....	63	214	13	290	.....	151
precinct 1 .....	47	96	8	.....	.....	.....
precinct 2 .....	.....	43	.....	.....	.....	.....
precinct 3 .....	12	40	2	.....	.....	.....
precinct 4 .....	4	35	3	.....	.....	.....
Superior .....	19	79	7	105	.....	60
precinct 1 .....	6	46	1	.....	.....	.....
precinct 2 .....	9	22	3	.....	.....	.....
precinct 3 .....	4	11	3	.....	.....	.....
Superior, city .....	703	1,798	333	2,814	.....	1,090
ward 1 .....	95	183	23	.....	.....	.....
ward 2 .....	41	125	9	.....	.....	.....
ward 3 .....	17	50	4	.....	.....	.....
ward 4, precinct 1 .....	45	38	24	.....	.....	.....
precinct 2 .....	42	35	17	.....	.....	.....
precinct 3 .....	47	136	35	.....	.....	.....
ward 5, east precinct .....	14	80	17	.....	.....	.....
ward 5, west precinct .....	27	157	28	.....	.....	.....
ward 5, south precinct .....	72	178	23	.....	.....	.....
ward 6 .....	120	192	27	.....	.....	.....
ward 7, precinct 1 .....	54	155	15	.....	.....	.....
ward 7, precinct 2 .....	45	149	26	.....	.....	.....
ward 8 .....	31	113	15	.....	.....	.....
ward 9 .....	35	152	62	.....	.....	.....
ward 10 .....	23	55	13	.....	.....	.....
Total .....	833	2,323	365	3,521	.....	1,490
Net Republican plurality .....	.....	.....	.....	.....	.....	1,490

<b>DUNN COUNTY—</b>						
Colfax .....	1	56	1	63	.....	55
Colfax, village .....	1	65	.....	66	.....	64
Dunn .....	13	62	.....	75	.....	49
Eau Galle .....	17	65	.....	82	.....	48
Elk Mound .....	5	81	2	89	.....	76
Grant .....	9	51	.....	63	.....	42
Hay River .....	6	56	3	65	.....	50
Knapp, village .....	13	39	3	55	.....	26
Lucas .....	7	34	.....	41	.....	27
Menomonie .....	10	75	2	87	.....	65
Menomonie, city .....	63	493	21	577	.....	430
ward 1 .....	14	81	6	.....	.....	.....
ward 2 .....	15	123	7	.....	.....	.....
ward 3 .....	10	153	2	.....	.....	.....
ward 4 .....	24	136	6	.....	.....	.....
New Haven .....	4	40	3	47	.....	36
Otter Creek .....	1	36	.....	37	.....	35
Peru .....	4	40	.....	45	.....	36
Red Cedar .....	15	96	6	117	.....	81
Rock Creek .....	3	81	1	85	.....	78
Sand Creek .....	4	74	1	79	.....	70
Sheridan .....	3	32	.....	35	.....	29
Sherman .....	9	55	1	65	.....	46
Spring Brook .....	5	63	1	69	.....	58
Stanton .....	5	49	2	56	.....	44
Tainter .....	6	37	2	45	.....	31

ELECTION STATISTICS.

531

CONGRESSIONAL VOTE, ELEVENTH DISTRICT, 1906.—Continued.

Counties, towns, cities and election districts.	Francis J. Mauire, Dem.	John J. Jenkins, Rep.	Chas. W. Swanson, Soc. Dem.	Total.	Pluralities.	
					Dem.	Rep.
<b>DUNN COUNTY—Con.</b>						
Tiffany .....	7	81	11	99	.....	74
Weston .....	8	32	.....	40	.....	24
Wilson .....	4	49	.....	54	.....	45
Total .....	223	1,842	60	2,136	.....	1,619
Net Republican plurality.....						1,619

Scattering: Cofax 5, Elk Mound 1, Grant 3, Pepin 1, Wilson 1.

<b>PIERCE COUNTY—</b>						
Clifton .....	5	35	.....	40	.....	30
Diamond Bluff .....	5	48	1	54	.....	43
Ellsworth .....	24	116	4	144	.....	92
Ellsworth, village .....	28	163	8	199	.....	135
Elmwood, village .....	8	41	4	53	.....	33
El Paso .....	18	55	2	75	.....	37
Gilman .....	4	81	.....	85	.....	77
Hartland .....	13	133	4	150	.....	120
Isabelle .....	11	34	1	46	.....	23
Maiden Rock .....	4	69	.....	73	.....	65
Maiden Rock, village.....	7	49	1	57	.....	42
Martell .....	4	128	2	144	.....	134
Oak Grove .....	12	29	2	53	.....	27
Prescott, city .....	40	67	4	111	.....	27
ward 1 .....	16	22	2	.....	.....	.....
ward 2 .....	15	20	1	.....	.....	.....
ward 3 .....	9	25	1	.....	.....	.....
River Falls .....	11	55	.....	66	.....	44
River Falls, city, 2d election district .....	26	166	12	204	.....	140
Rock Elm .....	13	73	1	92	.....	55
Salem .....	11	79	1	91	.....	63
Spring Lake .....	3	61	3	67	.....	53
Spring Valley, village.....	8	99	3	110	.....	91
Trenton .....	4	72	.....	76	.....	63
Trimble .....	24	112	1	137	.....	83
Union .....	23	91	2	121	.....	63
Total .....	316	1,876	56	2,248	.....	1,560
Net Republican plurality.....						1,560

<b>POLK COUNTY—</b>						
Alden .....	12	141	3	156	.....	129
precinct 1 .....	8	61	2	.....	.....	.....
precinct 2 .....	4	30	1	.....	.....	.....
Amery, village .....	6	88	7	96	.....	76
Apple River .....	1	41	4	46	.....	37
Balsam Lake .....	5	36	8	49	.....	28
Balsam Lake, village .....	4	32	5	41	.....	27
Beaver .....	2	26	2	30	.....	24
Black Brook .....	1	55	4	60	.....	51
Bone Lake .....	2	29	7	38	.....	22
Centuria .....	1	22	2	25	.....	20
Clam Falls .....	2	32	7	43	.....	26
Clayton .....	8	45	14	67	.....	31
Clear Lake .....	4	46	1	51	.....	42
Clear Lake, village.....	13	56	5	74	.....	43





CONGRESSIONAL VOTE, ELEVENTH DISTRICT, 1906.—Continued.

Counties, towns, cities and election districts.	Frances J. Maguire, Dem.	John J. Jenkins, Rep.	Chas. W. Swanson, Sec. Dem.	Total.	Pluralities.	
					Dem.	Rep.
<b>ST. CROIX COUNTY—</b>						
Baldwin .....	33	145	2	180	.....	113
Baldwin, village .....	34	97	2	133	.....	63
Cady .....	15	59	2	76	.....	44
Ceylon .....	33	87	.....	120	.....	54
Eau Galle .....	32	121	2	155	.....	89
Emerald .....	65	82	.....	147	.....	17
Erin Prairie .....	136	9	1	146	127	.....
Forest .....	7	34	1	42	.....	27
Glenwood .....	16	59	3	78	.....	43
Glenwood, city .....	15	74	.....	89	.....	59
ward 1 .....	5	23	.....	.....	.....	.....
ward 2 .....	6	15	.....	.....	.....	.....
ward 3 .....	4	36	.....	.....	.....	.....
Hammond .....	72	81	.....	156	.....	12
Hammond, village .....	39	49	.....	88	.....	10
Hudson .....	45	64	7	116	.....	19
Hudson, city .....	211	313	50	579	.....	107
ward 1 .....	44	43	9	.....	.....	.....
ward 2 .....	88	145	14	.....	.....	.....
ward 3 .....	79	130	27	.....	.....	.....
Kinnickinnic .....	41	53	1	95	.....	12
New Richmond, city .....	93	174	5	272	.....	81
ward 1 .....	39	55	2	.....	.....	.....
ward 2 .....	47	59	1	.....	.....	.....
ward 3 .....	7	60	2	.....	.....	.....
Pleasant Valley .....	37	48	.....	75	.....	21
Richmond .....	59	42	.....	101	17	.....
River Falls, ward 1 .....	4	22	1	27	.....	18
Rush River .....	21	64	.....	85	.....	43
Somerset .....	52	159	1	212	.....	107
Springfield .....	50	70	2	122	.....	20
Stanton .....	67	53	2	122	14	.....
Star Prairie .....	7	100	.....	107	.....	93
Star Prairie, village .....	7	41	.....	48	.....	34
St. Joseph .....	38	64	.....	102	.....	26
Troy .....	25	34	.....	59	.....	10
Warren .....	65	75	1	141	.....	.....
<b>Total</b> .....	<b>1,309</b>	<b>2,281</b>	<b>83</b>	<b>3,673</b>	<b>158</b>	<b>1,130</b>
Democratic plurality .....	.....	.....	.....	.....	.....	158
Net Republican plurality .....	.....	.....	.....	.....	.....	972

<b>WASHBURN COUNTY—</b>						
Barronett .....	8	18	1	27	.....	10
Bashaw .....	11	83	.....	94	.....	72
Brooklyn .....	2	21	.....	23	.....	19
Casey .....	2	42	.....	44	.....	40
Chicago .....	2	20	2	24	.....	18
Gull Lake .....	5	11	.....	16	.....	6
Long Lake .....	13	36	.....	49	.....	23
Loomis .....	18	46	2	66	.....	28
Minong .....	9	63	.....	69	.....	51
Nancy .....	2	13	.....	15	.....	11
Nancy .....	9	27	1	37	.....	18
Sarona .....	32	172	3	207	.....	140
Shell Lake .....	.....	.....	.....	.....	.....	.....
Spooner .....	13	44	8	65	.....	31

## CONGRESSIONAL VOTE, ELEVENTH DISTRICT, 1906.—Con.

Counties, towns, cities and election districts.	Francis J. Maguire, Dem.	John J. Jenkins, Rep.	Chas. W. Swanson, Soc. Dem.	Total.	Pluralities.	
					Dem.	Rep.
WASHBURN COUNTY—Con.						
Spooner, village .....	32	155	25	212		123
Spring Brook .....	13	43		56		30
Stinnett .....	7	20	1	28		13
Storm Lake .....	1	11		12		10
Trego .....	11	59	3	73		48
Total .....	190	381	46	1,117		691
Net Republican plurality.....						691

## SUMMARY OF VOTE IN ELEVENTH CONGRESSIONAL DISTRICT.

Counties.	Francis J. Maguire, Dem.	John J. Jenkins, Rep.	Chas. W. Swanson, Soc. Dem.	Total.	Plurality.	
					Dem.	Rep.
Barron .....	270	1,779	137	2,186		1,509
Bayfield .....	150	1,397	108	1,555		1,147
Burnett .....	46	1,046	58	1,151		988
Chippewa .....	1,289	2,403	50	3,744		1,114
Douglas .....	833	2,323	365	3,521		1,490
Dunn .....	233	1,842	60	2,136		1,619
Pierce .....	316	1,826	56	2,248		1,560
Folk .....	147	1,555	198	1,900		1,357
Rusk .....	125	1,041	35	1,201		916
Sawyer .....	248	678	17	943		430
St. Croix .....	1,309	2,251	83	3,673		972
Washburn .....	190	331	46	1,117		691
Total .....	5,146	19,002	1,213	25,375		13,793
Republican plurality .....						33,856

Scattering: Burnett 1, Chippewa 2, Dunn 11.

## SENATORIAL VOTE.

## SENATORIAL VOTE 1906.—FIRST DISTRICT.

Towns, cities and election districts.	Leo J. Evans, Dem.	Harlan P. Bird, Rep.	James Larson, Sec. Dem.	Total.	Pluralities.	
					Dem.	Rep.
<b>DOOR COUNTY—</b>						
Baileys Harbor .....	21	53	3	77	.....	32
Brussels .....	12	113	.....	125	.....	101
Clay Banks .....	6	61	1	68	.....	55
Egg Harbor .....	25	70	.....	95	.....	45
Forestville .....	41	160	1	202	.....	119
Gardner .....	8	61	.....	69	.....	53
Gibraltar .....	24	69	1	94	.....	45
Jacksonport .....	12	94	2	108	.....	82
Liberty Grove .....	7	178	2	187	.....	171
Naseaupee .....	20	77	3	100	.....	57
Sevastopol .....	35	107	2	144	.....	72
Sturgeon Bay .....	4	54	1	59	.....	50
Sturgeon Bay, city.....	142	402	24	568	.....	260
ward 1 .....	55	116	8	.....	.....	.....
ward 2 .....	48	68	5	.....	.....	.....
ward 3 .....	27	108	4	.....	.....	.....
ward 4 .....	12	112	7	.....	.....	.....
Union .....	2	41	.....	43	.....	39
Washington .....	2	32	.....	34	.....	30
Total .....	361	1,572	40	1,973	.....	1,211
Net Republican plurality..	.....	.....	.....	.....	.....	1,211

<b>KEWAUNEE CO.—</b>						
Ahnapee .....	116	50	1	167	66	.....
Algoma .....	195	166	6	367	29	.....
Carlton .....	61	145	3	212	.....	81
Casco .....	148	57	6	211	91	.....
Franklin .....	126	93	1	220	33	.....
Kewaunee .....	168	107	26	301	61	.....
Lincoln .....	99	34	.....	133	65	.....
Luxemburg .....	94	116	2	212	.....	22
Montpelier .....	90	154	.....	244	.....	64
Pierce .....	68	45	9	122	23	.....
Red River .....	13	91	4	108	.....	78
West Kewaunee .....	118	158	5	281	.....	40
Total .....	1,209	1,216	63	2,578	388	285
Republican plurality .....	.....	.....	.....	.....	.....	.....
Net Democratic plurality..	.....	.....	.....	.....	83	.....

<b>MARINETTE CO.—</b>						
Amberg .....	107	215	4	326	.....	108
precinct 1 .....	36	64	2	.....	.....	.....
precinct 2 .....	23	36	.....	.....	.....	.....
precinct 3 .....	48	115	2	.....	.....	.....
Athelstane .....	6	56	4	65	.....	50
Beaver .....	41	49	.....	90	.....	8

## SENATORIAL VOTE, 1906.—FIRST DISTRICT—Continued.

Towns, cities and election districts.	Leo J. Evans, Dem.	Harlan P. Bird, Rep.	James Larson, Soc. Dem.	Total.	Pluralities.	
					Dem.	Rep.
MARINETTE CO.—Con.						
Coleman, village .....	24	40	1	65		16
Dunbar .....	11	40		51		29
Grover .....	45	82	4	131		37
Lake .....	6	15		21		9
Marinette .....	804	1,033	94	1,931		169
ward 1 .....	143	151	30			
ward 2 .....	212	153	27			
ward 3 .....	178	245	15			
ward 4 .....	207	266	13			
ward 5 .....	124	213	9			
Peshtigo .....		27	63	90		36
Peshtigo .....		120	169	292		49
precinct 1 .....	50	48	1			
precinct 2 .....	35	61	1			
precinct 3 .....	35	60	1			
Porterfield .....		25	103	129		78
precinct 1 .....	15	66	1			
precinct 2 .....	10	37				
Pound .....		86	69	157	17	
Stephenson .....		25	108	133		83
Wausaukee .....		78	165	243		87
Total .....	1,465	2,207	113	3,785	17	750
Democratic plurality .....						17
Net Republican plurality .....						749

## SENATORIAL VOTE, 1906—THIRD DISTRICT.

Towns, cities and election districts.	Michael Higgins, Jr., Dem.	Otis W. Johnson, Pro.	Isaac T. Bishop, Rep.	Walter W. Britton, Soc. Dem.	Total.	Pluralities.	
						Dem.	Rep.
KENOSHA CO.—							
Brighton .....	119		34		153	85	
Bristol .....	63		127	1	191		64
Kenosha, city .....	1,077		1,013	230	2,320	64	
ward 1 .....	158		87	39			
ward 2 .....	91		138	16			
ward 3 .....	187		274	56			
ward 4 .....	151		195	37			
ward 5 .....	129		152	44			
ward 6 .....	75		67	13			
ward 7 .....	146		37	13			
ward 8 .....	140		63	12			
Paris .....	74		58	2	132	18	
Pleasant Prairie .....	82		178	30	290		96
precinct 1 .....	62		96	1			
precinct 2 .....	20		92	29			
Randall .....	40		75		124		26
Salem .....	119		206	7	332		87
Somers .....	63	1	321	4	294		153
Wheatland .....	115		71		186	44	
Total .....	1,766	1	1,951	274	4,022	211	426
Democratic plural- ity .....							211
Net Republican plu- rity .....							215

Scattering: Bristol 1.

SENATORIAL VOTE, 1906.—THIRD DISTRICT—Continued.

Towns, cities and election districts.	Michael Higgings, Jr., Dem.	Otis W. Johnson, Pro.	Isaac T. Bishop, Rep.	Walter W. Britton, Sec. Dem.	Total.	Pluralities.	
						Dem.	Rep.
RACINE CO.—							
Burlington .....	85		33	1	119	52	
Burlington, city .....	210		124	6	340	86	
ward 1 .....	32		25	1			
ward 2 .....	57		39				
ward 3 .....	62		16	3			
ward 4 .....	59		44	2			
Caledonia .....	130		122	5	257	8	
Dover .....	91		68	2	161	23	
Mt. Pleasant .....	92		137	22	251		45
Norway .....	44		98	1	143		54
Racine, city .....	1,765		1,948	802	4,515		183
ward 1 .....	119		87	16			
ward 2, north .....	99		157	12			
ward 2, south .....	100		111	34			
ward 3, north .....	111		188	18			
ward 3, south .....	163		113	24			
ward 4, east .....	116		78	33			
ward 4, west .....	145		68	56			
ward 5 .....	90		125	77			
ward 6 .....	90		115	58			
ward 7, east .....	169		151	80			
ward 7, west .....	116		61	70			
ward 8 .....	53		212	66			
ward 9 .....	57		163	107			
ward 10 .....	204		150	76			
ward 11 .....	123		169	75			
Raymond .....	25		130	1	153		105
Rochester .....	35		71		106		36
Union Grove, vil. ....	25		94		119		69
Waterford .....	37		65	1	103		28
Waterford, village .....	61		48	1	110	13	
Yorkville .....	26	1	59		86		33
Total .....	2,626	1	2,997	842	6,466	182	553
Democratic plural- ity .....							182
Net Republican plu- rality .....							371

SENATORIAL VOTE, 1906.—FIFTH DISTRICT.

Towns, cities and election districts.	Henry Cummings Dem.	Edward T. Fairchild, Rep.	Charles Zainer, Soc. Dem.	Total.	Pluralities.	
					Dem.	Rep.
<b>MILWAUKEE CO.—</b>						
Milwaukee, city (part).						
ward 2, precinct 1.....	170	104	80			
ward 2, precinct 2.....	167	150	107			
ward 2, precinct 3.....	84	93	58			
ward 2, precinct 4.....	81	154	173			
ward 2, precinct 5.....	105	173	49			
	407	674	497	1,578		177
ward 3, precinct 1.....	143	59	18			
ward 3, precinct 2.....	245	54	19			
ward 3, precinct 3.....	133	135	27			
	571	248	64	883	323	
ward 4, precinct 1.....	116	154	45			
ward 4, precinct 2.....	120	199	72			
ward 4, precinct 3.....	78	123	51			
ward 4, precinct 4.....	121	153	43			
ward 4, precinct 5.....	132	201	27			
	567	863	241	1,671		296
ward 6, precinct 1.....	44	148	78			
ward 6, precinct 2.....	121	144	113			
ward 6, precinct 3.....	134	190	135			
ward 6, precinct 4.....	76	244	105			
ward 6, precinct 5.....	71	147	134			
ward 6, precinct 6.....	90	198	97			
	536	1,071	652	2,259		419
ward 7, precinct 1.....	64	170	50			
ward 7, precinct 2.....	147	380	80			
ward 7, precinct 3.....	68	250	36			
	279	800	166	1,245		521
ward 15, precinct 1.....	174	354	135			
ward 15, precinct 2.....	107	195	137			
ward 15, precinct 3.....	108	256	117			
ward 15, precinct 4.....	101	421	81			
ward 15, precinct 5.....	95	349	74			
	585	1,575	544	2,704		990
ward 16, precinct 1.....	96	275	46			
ward 16, precinct 2.....	110	344	55			
ward 16, precinct 3.....	118	293	67			
ward 16, precinct 4.....	185	393	110			
	509	1,310	278	2,097		801
Total .....	3,454	6,541	2,442	12,437	323	3,204
Democratic plurality .....					323	323
Net Republican plurality .....						3,087

ELECTION STATISTICS.

539

SENATORIAL VOTE, 1900—SEVENTH DISTRICT.

Towns, cities and election districts.	Anthony Szczerbin- ski. Dem.	Geo. E. Page, Rep.	Wm. L. Hamann, Soc. Dem.	Total.	Pluralities.	
					Dem.	Rep.
<b>MILWAUKEE COUNTY—</b>						
Milwaukee, city (part).						
ward 14, precinct 1.....	211	52	148			
ward 14, precinct 2.....	278	59	195			
ward 14, precinct 3.....	163	54	84			
ward 14, precinct 4.....	119	94	154			
ward 14, precinct 5.....	135	105	141			
ward 14, precinct 6.....	142	48	202			
	1,048	412	924	2,384	124	
ward 17, precinct 1.....	81	163	202			
ward 17, precinct 2.....	85	271	226			
ward 17, precinct 3.....	50	253	129			
ward 17, precinct 4.....	89	37	109			
	305	724	666	1,695		58
Cudahy, city .....	91	164	120	375		44
ward 1 .....	25	64	49			
ward 2 .....	17	41	33			
ward 3 .....	14	41	26			
ward 4 .....	35	18	7			
Franklin .....	63	117	5	135		51
Greenfield .....	172	408	203	782		205
precinct 1 .....	57	147	18			
precinct 2 .....	37	68	9			
precinct 3 .....	50	130	111			
precinct 4 .....	28	63	65			
Lake .....	184	322	195	701		127
precinct 1 .....	52	222	129			
precinct 2 .....	132	100	63			
Oak Creek .....	105	157	6	268		52
So. Milwaukee, city .....	173	373	245	791		128
ward 1 .....	25	102	43			
ward 2 .....	39	109	79			
ward 3 .....	72	122	79			
ward 4 .....	37	40	44			
Wauwatosa .....	242	904	172	1,318		632
precinct 1 .....	42	84	14			
precinct 2 .....	38	95	42			
precinct 3 .....	43	95	49			
precinct 4 .....	30	77	15			
precinct 5 .....	50	325	21			
precinct 6 .....	39	228	31			
Wauwatosa, city .....	65	358	31	452		291
ward 1 .....	14	135	19			
ward 2 .....	12	66	6			
ward 3 .....	21	86	7			
ward 4 .....	18	69	8			
West Allis, city .....	144	257	137	538		113
ward 1 .....	40	56	51			
ward 2 .....	52	56	44			
ward 3 .....	40	77	17			
ward 4 .....	12	68	25			
West Milwaukee, village .....	11	56	33	100		23
Total .....	2,603	4,250	2,737	9,590	124	1,779
Democratic plurality .....						124
Net Republican plurality .....						1,513



## SENATORIAL VOTE, 1906—NINTH DISTRICT.

Towns, cities and election districts.	Fred. B. Rawson, Dem.	Theo. B. Brazeau, Rep.	Total.	Pluralities.	
				Dem.	Rep.
<b>ADAMS CO.—</b>					
Adams .....	29	67	96	.....	38
Big Flats .....	8	39	47	.....	31
Colburn .....	9	17	26	.....	8
Dell Prairie .....	12	34	46	.....	22
Easton .....	10	37	47	.....	27
Jackson .....	8	51	59	.....	43
Leola .....	13	10	23	3	.....
Lincoln .....	16	38	54	.....	22
Menroe .....	7	77	84	.....	70
New Chester .....	8	27	35	.....	19
New Haven .....	31	56	87	.....	25
Preston .....	5	23	28	.....	18
Quincy .....	6	21	27	.....	15
Richfield .....	13	25	38	.....	12
Rome .....	12	28	40	.....	16
Springville .....	12	34	46	.....	22
Strongs Prairie .....	7	111	118	.....	104
Total .....	206	695	901	3	492
Democratic plurality .....	.....	.....	.....	.....	3
Republican majority .....	.....	.....	.....	.....	489

<b>MARQUETTE CO.—</b>					
Buffalo .....	73	68	141	5	.....
Crystal Lake .....	27	48	75	.....	21
Douglas .....	49	75	124	.....	26
Harris .....	40	73	118	.....	38
Mecan .....	42	55	97	.....	13
Montello .....	61	41	102	20	.....
Montello, village .....	97	165	262	.....	68
Moundville .....	21	102	123	.....	81
Neshkoro .....	55	16	71	39	.....
Neshkoro, village .....	21	48	69	.....	27
Newton .....	64	42	106	22	.....
Oxford .....	19	108	127	.....	89
Packwaukee .....	61	130	191	.....	69
Shields .....	64	63	127	1	.....
Springfield .....	26	89	115	.....	63
Westfield .....	40	72	112	.....	32
Westfield, village .....	39	117	156	.....	78
Total .....	799	1,317	2,116	87	605
Democratic plurality .....	.....	.....	.....	.....	87
Republican majority .....	.....	.....	.....	.....	518

<b>WAUSHARA CO.—</b>					
Aurora .....	13	73	86	.....	60
Berlin, city .....	5	3	8	2	.....
ward 2, precinct 2 .....	.....	.....	.....	.....	.....
Bloomfield .....	4	63	67	.....	59
Coloma .....	12	90	102	.....	78
Dakota .....	3	54	57	.....	51
Deerfield .....	3	58	61	.....	55
Hancock .....	11	87	98	.....	76
Hancock, village .....	6	106	112	.....	100
Leon .....	15	115	130	.....	100
Marion .....	10	103	113	.....	93
Mt. Morris .....	5	104	109	.....	99

SENATORIAL VOTE, 1906—NINTH DISTRICT—Continued.

Towns, cities and election districts.	Fred B. Rawson, Dem.	Theo. W. Brazeau, Rep.	Total.	Pluralities.	
				Dem.	Rep.
<b>WAUSHARA CO.—Con.</b>					
Oasis .....	21	67	88	.....	46
Plainfield .....	3	99	102	.....	96
Plainfield, village .....	35	95	130	.....	C3
Poyssippi .....	4	105	109	.....	101
Red Granite, village .....	15	78	93	.....	63
Richford .....	6	54	60	.....	48
Rose .....	5	96	101	.....	91
Saxeville .....	5	84	89	.....	79
Springwater .....	6	79	85	.....	73
Warren .....	10	27	37	.....	17
Wautoma .....	4	97	21	.....	93
Wautoma, village .....	16	174	190	.....	158
Wild Rose, village .....	11	90	101	.....	79
Total .....	228	2,001	2,229	2	1,775
Democratic plurality .....					2
Republican majority .....					1,773

<b>WOOD CO.—</b>					
Arpin .....		26	73	99	47
Auburndale .....		33	111	144	78
Auburndale, village .....		2	63	65	61
Cary .....		4	25	29	21
Cameron .....		12	31	43	19
Cranmoor .....		11	18	29	7
Dexter .....		21	29	50	8
Grand Rapids .....		54	75	129	21
Grand Rapids, city .....	300	623	923		323
ward 1 .....	40	54			
ward 2 .....	46	107			
ward 3 .....	34	89			
ward 4 .....	38	108			
ward 5 .....	52	69			
ward 6 .....	29	76			
ward 7 .....	37	62			
ward 8 .....	24	58			
Hansen .....		33	85	118	52
Hiles .....		4	14	18	10
Lincoln .....		52	89	141	37
Marshfield .....		59	47	106	12
Marshfield, city .....	372	477	849		105
ward 1 .....	99	37			
ward 2 .....	39	38			
ward 3 .....	63	111			
ward 4 .....	68	150			
ward 5 .....	59	101			
ward 6 .....	44	40			
Milladore .....		50	51	101	1
Nekoosa, village .....		95	77	172	18
Pittsville, city .....		23	76	99	53
ward 1 .....	10	39			
ward 2 .....	6	21			
ward 3 .....	7	16			
Port Edwards .....		28	43	71	15
Port Edwards, village .....		36	51	87	15
Remington .....		36	43	79	7
Richfield .....		18	70	88	52
Rock .....		32	56	88	24
Rudolph .....		50	89	139	39
Saratoga .....		18	44	62	26

## SENATORIAL VOTE, 1906—NINTH DISTRICT—Continued.

Towns, cities and election districts.	Fred B. Rawson, Dem.	Theo. W. Brazeau, Rep.	Total.	Pluralities.	
				Dem.	Rep.
<b>WOOD CO.—Con.</b>					
Seneca .....	7	44	51		37
Sherry .....	16	63	79		47
Sigel .....	69	107	176		38
Wood .....	18	70	88		52
Total .....	1,479	2,644	4,123	30	1,195
Democratic plurality .....					30
Republican majority .....					1,165

## SENATORIAL VOTE, 1906—TENTH DISTRICT.

Towns, cities and election districts.	Walter C. Owen, Rep.	Total.	Pluralities.	
			Dem.	Rep.
<b>PIERCE CO.—</b>				
Clifton .....	36	36		36
Diamond Bluff .....	52	52		52
Ellsworth .....	119	119		119
Ellsworth, village .....	168	168		168
Elmwood, village .....	40	40		40
El Paso .....	58	58		58
Gilman .....	81	81		81
Hartland .....	133	133		133
Isabelle .....	37	37		37
Martell .....	137	137		137
Maiden Rock .....	70	70		70
Maiden Rock, village .....	62	62		62
Oak Grove .....	39	39		39
Prescott, city .....	68	68		68
ward 1 .....	19			
ward 2 .....	22			
ward 3 .....	27			
River Falls .....	54	54		54
River Falls, election district 2 .....	148	148		148
Rock Elm .....	66	66		66
Salem .....	81	81		81
Spring Lake .....	62	62		62
Spring Valley, village .....	101	101		101
Trenton .....	76	76		76
Trimbelle .....	112	112		112
Union .....	95	95		95
Total .....	1,895	1,895		1,895
Republican majority .....				1,895

**ST. CROIX CO.—**

Baldwin .....	146	146		146
Baldwin, village .....	92	92		92
Cady .....	60	60		60
Ceylon .....	90	90		90
Eau Galle .....	120	120		120
Emerald .....	82	82		82
Erin Prairie .....	10	10		10

ELECTION STATISTICS.

543

SENATORIAL VOTE, 1906—TENTH DISTRICT—Continued.

Towns, cities and election districts.	Walter C. Owen, Rep.	Total.	Pluralities.	
			Dem.	Rep.
<b>ST CROIX CO.—Con.</b>				
Forest .....	34	34		34
Glenwood .....	60	60		60
Glenwood, city .....	77	77		77
ward 1 .....	23			
ward 2 .....	19			
ward 3 .....	35			
Hammond .....	83	83		83
Hammond, village .....	49	49		49
Hudson .....	60	60		60
Hudson, city .....	344	344		344
ward 1 .....	46			
ward 2 .....	157			
ward 3 .....	141			
Kinnickinnic .....	52	52		52
New Richmond, city .....	168	168		168
ward 1 .....	48			
ward 2 .....	59			
ward 3 .....	61			
Pleasant Valley .....	47	47		47
Richmond .....	42	42		42
River Falls, city .....	21	22		21
ward 1 .....	21			
Rush River .....	63	63		63
Somerset .....	157	157		157
Springfield .....	68	69		68
St. Joseph .....	63	63		63
Stanton .....	54	54		54
Star Prairie .....	101	101		101
Star Prairie, village .....	43	43		43
Troy .....	35	35		35
Warren .....	75	75		75
Total .....	2,296	2,298		2,296
Republican majority .....				2,296

Scattering, River Falls, 1; Springfield, 1.

SENATORIAL VOTE, 1906—ELEVENTH DISTRICT.

Towns, cities and election districts.	Geo. B. Hudnall, Rep.	Total.	Pluralities.	
			Dem.	Rep.
<b>BURNETT CO.—</b>				
Anderson .....	92	92		92
Blaine .....	58	58		58
Dewey .....	40	40		40
Grantsburg .....	64	64		64
Grantsburg, village .....	141	142		141
Jackson .....	26	27		26
La Follette .....	34	34		34
Marshland .....	79	79		79
Meenon .....	76	76		76
Roosevelt .....	27	27		27
Rusk .....	20	20		20
Trade Lake .....	144	144		144
West Marshland .....	62	62		62
Wood Lake .....	139	140		139
Wood River .....	66	66		66
Total .....	1,068	1,071		1,068
Republican majority .....				1,068

Scattering: Grantsburg village, 1; Jackson, 1; Wood Lake, 1.

## SENATORIAL VOTE, 1906—ELEVENTH DISTRICT—Continued.

Towns, cities and election districts.	Geo. B. Hudnall, Rep.	Total.	Pluralities.	
			Dem.	Rep.
<b>DOUGLAS CO.—</b>				
Annicon .....	43	43	.....	43
Brule .....	99	99	.....	99
precinct 1 .....	52	.....	.....	.....
precinct 2 .....	47	.....	.....	.....
Gordon .....	96	96	.....	96
precinct 1 .....	81	.....	.....	.....
precinct 2 .....	15	.....	.....	.....
Nebagamon .....	219	219	.....	219
precinct 1 .....	99	.....	.....	.....
precinct 2 .....	42	.....	.....	.....
precinct 3 .....	42	.....	.....	.....
precinct 4 .....	36	.....	.....	.....
Superior .....	85	85	.....	85
precinct 1 .....	48	.....	.....	.....
precinct 2 .....	26	.....	.....	.....
precinct 3 .....	11	.....	.....	.....
Superior, city .....	1,895	1,895	.....	1,895
ward 1 .....	198	.....	.....	.....
ward 2 .....	140	.....	.....	.....
ward 3 .....	56	.....	.....	.....
ward 4 .....	233	.....	.....	.....
ward 4, precinct 1 .....	45	.....	.....	.....
ward 4, precinct 2 .....	44	.....	.....	.....
ward 4, precinct 3 .....	144	.....	.....	.....
ward 5 .....	349	.....	.....	.....
ward 5, east .....	81	.....	.....	.....
ward 5, west .....	169	.....	.....	.....
ward 5, south .....	199	.....	.....	.....
ward 6 .....	213	.....	.....	.....
ward 7 .....	347	.....	.....	.....
ward 7, precinct 1 .....	178	.....	.....	.....
ward 7, precinct 2 .....	169	.....	.....	.....
ward 8 .....	126	.....	.....	.....
ward 9 .....	167	.....	.....	.....
ward 10 .....	66	.....	.....	.....
Total .....	2,437	2,437	.....	2,437
Republican majority .....	.....	.....	.....	2,437

<b>POLK CO.—</b>				
Alden .....	146	146	.....	146
precinct 1 .....	64	.....	.....	.....
precinct 2 .....	82	.....	.....	.....
Amery, village .....	73	73	.....	73
Apple River .....	41	41	.....	41
Balsam Lake .....	36	36	.....	36
Balsam Lake, village .....	34	34	.....	34
Beaver .....	26	26	.....	26
Black Brook .....	55	55	.....	55
Bone Lake .....	29	29	.....	29
Centuria, village .....	25	25	.....	25
Clam Falls .....	34	34	.....	34
Clayton .....	47	47	.....	47
Clear Lake .....	47	47	.....	47
Clear Lake, village .....	59	59	.....	59
Eureka .....	81	81	.....	81
Farmington .....	53	53	.....	53
Frederick, village .....	50	50	.....	50
Garfield .....	60	60	.....	60
Georgetown .....	22	22	.....	22
Johnstown .....	11	11	.....	11
Laketown .....	53	54	.....	53
Lincoln .....	46	46	.....	46
Lorain .....	16	16	.....	16

ELECTION STATISTICS.

545

SENATORIAL VOTE, 1906, ELEVENTH DISTRICT—Continued.

Towns, cities and election districts.	Geo. B. Hudnall. Rep.	Total.	Pluralities.	
			Dem.	Rep.
<b>POLK CO.—Con.</b>				
Luck .....	56	56	.....	56
Luck, village .....	48	48	.....	48
McKinley .....	18	18	.....	18
Milltown .....	84	84	.....	84
Osceola .....	83	83	.....	83
Osceola, village .....	72	72	.....	72
St. Croix Falls .....	29	29	.....	29
St. Croix Falls, village .....	64	64	.....	64
Sterling .....	60	61	.....	60
West Sweden .....	30	30	.....	30
Total .....	1,588	1,500	.....	1,588
Republican majority .....			.....	1,588

Scattering: Laketown, 1; Sterling, 1.

SENATORIAL VOTE, 1906—THIRTEENTH DISTRICT.

Towns, cities and election districts.	Paul O. Husting, Dem.	Gustavus A. Pad- dock, Pro.	Leon Reible, Rep.	Total.	Pluralities.	
					Dem.	Rep.
<b>DODGE CO.—</b>						
Ashippun .....	122	2	97	221	25	.....
Beaver Dam .....	105	2	49	156	56	.....
Beaver Dam, city .....	750	34	350	1,134	400	.....
ward 1 .....	99	.....	16	.....	.....	.....
ward 2 .....	125	2	37	.....	.....	.....
ward 3 .....	56	14	66	.....	.....	.....
ward 4 .....	115	3	47	.....	.....	.....
ward 5 .....	83	1	9	.....	.....	.....
ward 6 .....	108	7	41	.....	.....	.....
ward 7 .....	75	4	72	.....	.....	.....
ward 8 .....	89	3	62	.....	.....	.....
Burnett .....	102	2	81	185	21	.....
Calamus .....	40	6	32	78	8	.....
Chester .....	61	.....	40	101	21	.....
Clyman .....	152	1	52	205	100	.....
Elba .....	72	5	20	97	52	.....
Emmett .....	99	1	35	135	64	.....
Fox Lake .....	22	.....	39	61	17	.....
Fox Lake, village .....	58	5	119	182	61	.....
Herman .....	107	1	110	218	3	.....
Horicon, city .....	173	5	163	341	10	.....
ward 1 .....	70	2	40	.....	.....	.....
ward 2 .....	60	2	45	.....	.....	.....
ward 3 .....	43	1	78	.....	.....	.....
Hubbard .....	184	3	88	275	96	.....
Hustisford .....	231	1	77	309	154	.....
Juneau, city .....	185	2	40	227	145	.....
ward 1 .....	99	2	14	.....	.....	.....
ward 2 .....	86	.....	26	.....	.....	.....
Lebanon .....	176	.....	31	207	145	.....
Leroy .....	99	.....	64	163	35	.....
Lomira .....	74	3	117	194	.....	43
Lomira, village .....	51	2	53	106	.....	9
Lowell .....	155	5	94	254	61	.....
Lowell, village .....	32	1	25	58	7	.....

## SENATORIAL VOTE, 1906—THIRTEENTH DISTRICT—Continued.

Counties, towns, cities and election districts.	Paul O. Husting, Dem.	Gustav A. Paddock, Pro.	Leon Reiblo, Rep.	Total.	Pluralities.	
					Dem.	Rep.
<b>DODGE CO.—Con.</b>						
Mayville, city .....	253	1	167	421	86	.....
ward 1 .....	50	1	57	.....	.....	.....
ward 2 .....	65	.....	23	.....	.....	.....
ward 3 .....	138	.....	87	.....	.....	.....
Neosho .....	45	3	20	68	25	.....
Oak Grove .....	149	1	78	228	71	.....
Portland .....	86	.....	31	117	55	.....
Randolph, village .....	28	7	57	92	.....	29
Reeseville, village .....	55	1	34	90	21	.....
Rubicon .....	104	4	99	207	5	.....
Shields .....	106	.....	5	111	101	.....
Theresa .....	107	.....	69	176	38	.....
Theresa, village .....	44	.....	33	77	11	.....
Trenton .....	61	.....	58	119	3	.....
Watertown, city .....	301	6	76	383	225	.....
ward 5 .....	123	1	24	.....	.....	.....
ward 6 .....	178	5	52	.....	.....	.....
Waupun, city .....	101	17	157	275	.....	56
ward 1 .....	27	10	53	.....	.....	.....
ward 2 .....	31	.....	51	.....	.....	.....
ward 3 .....	21	3	27	.....	.....	.....
ward 4 .....	22	4	26	.....	.....	.....
Westford .....	81	3	13	97	68	.....
Williamstown .....	75	.....	73	148	2	.....
Total .....	4,646	124	2,746	7,516	2,111	211
Republican plurality .....	.....	.....	.....	.....	211	.....
Democratic plurality .....	.....	.....	.....	.....	1,900	.....

## SENATORIAL VOTE, 1906—FIFTEENTH DISTRICT.

Towns, cities and election districts.	Samuel W. Randolph, Dem.	George G. Sedgwick, Rep.	Henry Bruins, Soc. Dem.	Total.	Pluralities.	
					Dem.	Rep.
<b>CALUMET CO.—</b>						
Brillion .....	48	162	2	212	.....	114
Brillion, village .....	65	81	1	147	.....	16
Brothertown .....	134	72	1	207	62	.....
Charlestown .....	115	84	15	214	31	.....
Chilton .....	138	49	5	192	89	.....
Chilton, city .....	187	94	28	309	93	.....
Harrison .....	152	87	.....	239	65	.....
Hilbert, village .....	59	38	11	108	21	.....
New Holstein .....	54	83	2	138	.....	28
New Holstein, village .....	17	96	17	130	.....	79
Rantoul .....	80	99	1	180	.....	19
Stockbridge .....	140	97	4	241	43	.....
Woodville .....	98	42	.....	140	56	.....
Total .....	1,287	1,083	87	2,457	460	256
Republican plurality .....	.....	.....	.....	.....	256	.....
Net Democratic plurality .....	.....	.....	.....	.....	204	.....

ELECTION STATISTICS.

547

SENATORIAL VOTE, 1906—FIFTEENTH DISTRICT—Continued.

Counties, towns, cities and election distr.cts.	Samuel W. Randolph, Dem.	George G. Sedgwick, Rep.	Henry Bruins, Soc. Dem.	Total.	Pluralities.	
					Dem.	Rep.
<b>MANITOWOC CO.—</b>						
Cato .....	160	157	.....	317	2	.....
Centerville .....	82	129	2	213	.....	47
Cooperstown .....	103	103	7	213	.....	5
Eaton .....	83	94	3	180	.....	11
Franklin .....	141	152	1	294	.....	11
Gibson .....	82	98	12	192	.....	16
Kiel, village .....	50	93	74	217	.....	19
Kossuth .....	141	117	4	262	24	.....
Liberty .....	66	151	2	219	.....	85
Manitowoc .....	73	55	7	135	19	.....
Manitowoc, city .....	1,055	758	479	2,292	297	.....
ward 1 .....	201	120	61	.....	.....	.....
ward 2 .....	128	165	26	.....	.....	.....
ward 3 .....	240	175	169	.....	.....	.....
ward 4 .....	178	139	55	.....	.....	.....
ward 5 .....	114	80	87	.....	.....	.....
ward 6 .....	59	63	31	.....	.....	.....
ward 7 .....	132	66	110	.....	.....	.....
Manitowoc Rapids .....	104	159	11	274	.....	55
Maple Grove .....	75	57	1	133	18	.....
Meeme .....	120	65	.....	185	55	.....
Mishicot .....	146	55	16	217	91	.....
Newton .....	101	142	2	245	.....	41
Reedsville, village .....	46	40	1	87	6	.....
Rockland .....	74	131	3	208	.....	57
Schleswig .....	96	49	13	158	47	.....
Two Creeks .....	53	21	5	79	32	.....
Two Rivers .....	169	39	4	152	70	.....
Two Rivers, city .....	365	241	130	737	125	.....
ward 1 .....	40	42	16	.....	.....	.....
ward 2 .....	76	43	17	.....	.....	.....
ward 3 .....	42	62	36	.....	.....	.....
ward 4 .....	108	50	34	.....	.....	.....
ward 5 .....	100	44	27	.....	.....	.....
Total .....	3,326	2,911	777	7,014	786	347
Republican plurality .....	.....	.....	.....	.....	347	.....
Net Democratic plurality .....	.....	.....	.....	.....	415	.....

SENATORIAL VOTE, 1906—SEVENTEENTH DISTRICT.

Towns, cities and election districts.	J. B. Simpson, Dem.	H. C. Martin, Rep.	Carl Marty, Soc. Dem.	Total.	Plurality.	
					Dem.	Rep.
<b>GREEN CO.—</b>						
Adams .....	41	29	3	73	12	.....
Albany .....	18	49	1	68	.....	31
Albany, village .....	37	75	5	117	.....	38
Brooklyn .....	27	50	.....	77	.....	23
Brooklyn, village .....	19	36	3	58	.....	17
Brodhead .....	79	174	59	303	.....	95
ward 1 .....	33	77	25	.....	.....	.....
ward 2 .....	41	97	25	.....	.....	.....
Browntown .....	16	45	.....	61	.....	29
Cadiz .....	62	74	.....	128	.....	23
Clarno .....	62	46	1	109	6	.....
Decature .....	13	69	3	85	.....	36
Exeter .....	23	57	3	110	.....	7



SENATORIAL VOTE, 1906—SEVENTEENTH DISTRICT—Continued.

Towns, cities and election districts.	J. B. Simpson. Dem.	H. C. Martin, Rep.	Carl Marty, Soc. Dem.	Total.	Pluralities.	
					Dem.	Rep.
<b>GREEN CO.—Con.</b>						
Jefferson .....	23	81	1	109		58
Jordan .....	51	39		90	19	
Monroe .....	60	42	4	106	18	
Monroe, city .....	308	444	33	790		136
ward 1 .....	61	131	10			
ward 2 .....	84	74	10			
ward 3 .....	83	107	7			
ward 4 .....	83	133	11			
Monticello .....	42	76	13	131		34
Mt. Pleasant .....	45	44	4	93	1	
New Glarus .....	28	31	2	61		3
New Glarus, village .....	53	66	11	130		13
Spring Grove .....	20	48	7	75		28
Sylvester .....	20	57	1	78		37
Washington .....	69	30		99	39	
York .....	14	96	2	112		82
Total .....	1,137	1,738	152	3,031	88	689
Democratic plurality .....						88
Net Republican plurality .....						601

Scattering: Jefferson, 4.

<b>IOWA CO.—</b>						
Arena .....	76	117		193		41
Barneveld, village .....	11	49	1	61		38
Brigham .....	39	166	1	206		127
Clyde .....	52	46		98	6	
Cobb, village .....	21	25		46		4
Dodgeville .....	77	213	2	292		136
Dodgeville, city .....	125	337		462		212
Eden .....	26	52	1	79		26
Highland .....	133	89		212	34	
Highland, village .....	148	76		224	72	
Linden .....	53	132		185		79
Linden, village .....	22	138	2	162		116
Millin .....	31	154		183		123
Mineral Point .....	62	96		158		34
Mineral Point, city .....	239	290	4	533		51
ward 1 .....	63	80	1			
ward 2 .....	74	101	2			
ward 3 .....	42	59				
ward 4 .....	60	50	1			
Moscow .....	41	162	8	206		121
Pulaski .....	33	98		191		5
Rewey, village .....	15	45		60		30
Ridgeway .....	79	74		153	5	
Ridgeway, village .....	48	50	1	99		2
Waldwick .....	57	89		146		32
Wyoming .....	27	66		93		39
Total .....	1,465	2,564	15	4,044	117	1,216
Democratic plurality .....						117
Net republican plurality .....						1,099

ELECTION STATISTICS.

SENATORIAL VOTE, 1906--SEVENTEENTH DISTRICT--Continued.

Towns, cities and election districts.	J. B. Sisson, Dem.	H. C. Martin, Rep.	Carl Marty, Sec. Dem.	Total.	Pluralities.	
					Dem.	Rep.
<b>LA FAYETTE CO.--</b>						
Argyle .....	44	88		132		44
Argyle, village .....	37	89		126		52
Belmont .....	74	55		129	19	
Belmont, village .....	49	83	1	133		34
Benton .....	47	77		124		30
Benton, village .....	79	58	1	138	21	
Blanchard .....	28	71	1	100		43
Blanchardville, village .....	38	130		168		82
Darlington .....	137	113	2	252		6
Darlington, city .....	197	204	4	405		7
ward 1 .....	109	110	4			
ward 2 .....	88	94				
Elk Grove .....	50	52		102		2
Fayette .....	72	96		168		24
Gratiot .....	85	102	2	189		17
Gratiot, village .....	37	41	3	81		4
Kendall .....	86	24		110	62	
Lamont .....	34	74	4	112		40
Monticello .....	28	28		56		
New Diggings .....	52	55		107		3
Seymour .....	81	49	1	131	32	
Skullsborg .....	106	56		162	50	
Skullsborg, city .....	236	52	1	289	184	
ward 1 .....	86	33	1			
ward 2 .....	150	19				
Wavne .....	33	133	2	168		100
White Oak Springs .....	33	24		57	9	
Willow Springs .....	91	50		141	41	
Wiota .....	57	188		245		131
Total .....	1,781	1,982	22	3,785	418	619
Democratic plurality .....						418
Republican net plurality .....						201

SENATORIAL VOTE, 1906, NINETEENTH DISTRICT.

Towns, cities and election districts.	John Harrington, Dem.	John A. Fridd, Rep.	E. E. Stevens, I.d. Nom.	Total.	Pluralities.	
					Dem.	Rep.
<b>WINNEBAGO CO.--</b>						
Algoma .....	26	56	25	107		30
Black Wolf .....	30	69	4	103		39
Clayton .....	55	65	8	128		10
Menasha .....	43	34	6	83	9	
Menasha, city .....	597	220	76	893	377	
ward 1 .....	165	63	29			
ward 2 .....	172	41	6			
ward 3 .....	44	59	20			
ward 4 .....	216	52	21			
Nee Nah .....	32	31	5	68	1	
Nee Nah, city .....	332	453	60	850		126
ward 1 .....	86	145	14			
ward 2 .....	99	122	14			
ward 3 .....	109	156	23			
ward 4 .....	38	35	9			
Nekimi .....	39	100	8	147		61

## SENATORIAL VOTE, 1906—NINETEENTH DISTRICT—Continued.

Counties, towns, cities and election districts.	John Har- rington, Dem.	John Fridd, Rep.	E. E. Stevens, Ind. Nom.	Total.	Pluralities.	
					Dem.	Rep.
WINNEBAGO CO.—Con.						
Nepeuskum .....	17	133	5	155	.....	116
Omro .....	20	70	21	123	.....	50
Omro, village .....	39	124	23	191	.....	85
Oshkosh .....	24	83	19	131	.....	64
Oshkosh, city .....	1,338	2,288	680	4,906	.....	550
ward 1 .....	85	105	53	.....	.....	.....
ward 2 .....	167	168	90	.....	.....	.....
ward 3 .....	98	156	25	.....	.....	.....
ward 4 .....	172	156	67	.....	.....	.....
ward 5 .....	83	264	41	.....	.....	.....
ward 6 .....	218	163	27	.....	.....	.....
ward 7 .....	64	158	63	.....	.....	.....
ward 8 .....	148	163	55	.....	.....	.....
ward 9 .....	117	215	42	.....	.....	.....
ward 10 .....	131	241	93	.....	.....	.....
ward 11 .....	154	99	100	.....	.....	.....
ward 12 .....	117	222	.....	.....	.....	.....
ward 13 .....	281	279	14	.....	.....	.....
Poygan .....	31	43	13	87	.....	12
Rushford .....	34	159	7	200	.....	125
Utica .....	17	115	24	156	.....	98
Vinland .....	28	63	7	103	.....	40
Winchester .....	18	139	10	167	.....	121
Winneconne .....	14	56	11	81	.....	42
Winneconne, village .....	41	87	28	156	.....	46
Wolf River .....	29	82	3	114	.....	53
Total .....	3,310	4,591	1,048	8,949	387	1,668
Democratic plurality .....	.....	.....	.....	.....	.....	387
Net Republican plurality .....	.....	.....	.....	.....	.....	1,281

## SENATORIAL VOTE, 1903, TWENTY-FIRST DISTRICT.

Towns, cities and election districts.	Edward E. Browne, Rep.	Total.	Pluralities.	
			Dem.	Rep.
PORTAGE CO.—				
Alban .....	25	25	.....	35
Almond .....	21	21	.....	21
Almond, village .....	18	18	.....	18
Amherst .....	79	79	.....	79
Amherst, village .....	17	17	.....	17
Belmont .....	41	41	.....	41
Buena Vista .....	73	73	.....	73
Carson .....	64	64	.....	64
Dewey .....	38	38	.....	38
Eau Pleine .....	13	13	.....	13
Grant .....	29	29	.....	29
Hull .....	103	103	.....	103
Lanark .....	31	31	.....	31
Linwood .....	21	21	.....	21
New Hope .....	32	32	.....	32
Pine Grove .....	15	15	.....	15
Plover .....	83	83	.....	83
Sharon .....	166	166	.....	166
Stockton .....	170	170	.....	170

SENATORIAL VOTE, 1906, TWENTY-FIRST DISTRICT—Continued.

Towns, cities and election districts.	Edward E. Browne, Rep.	Total.	Pluralities.	
			Dem.	Rep.
<b>PORTAGE CO.—Continued.</b>				
Stevens Point .....	626	626		626
ward 1 .....	78			
ward 2 .....	105			
ward 3 .....	87			
ward 4 .....	284			
ward 5 .....	46			
ward 6 .....	26			
Total .....	1,675	1,675		1,675
Republican majority .....				1,675

<b>WAUPACA CO.—</b>				
Bear Creek .....		59	59	59
Caledonia .....		37	37	37
Clintonville, city .....		188	188	188
ward 1 .....	38			
ward 2 .....	31			
ward 3 .....	44			
ward 4 .....	75			
Dayton .....		76	76	76
Dupont .....		72	72	72
Embarrass, village .....		32	32	32
Farmington .....		282	282	282
precinct 1 .....	68			
precinct 2 .....	214			
Fremont .....		25	25	25
Fremont, village .....		15	15	15
Harrison .....		65	65	65
Helvetia .....		51	51	51
Iola .....		100	100	100
Iola, village .....		109	109	109
Larrabee .....		71	71	71
Lebanon .....		27	27	27
Lind .....		56	56	56
Little Wolf .....		64	64	64
Manawa, village .....		106	106	106
Marion, village .....		62	62	62
Matteson .....		52	52	52
Mukwa .....		50	50	50
New London, city .....		197	197	197
ward 1 .....	58			
ward 2 .....	36			
ward 4 .....	66			
ward 5 .....	37			
Royalton .....		51	51	51
Scandinavia .....		133	133	133
Scandinavia, village .....		56	56	56
St. Lawrence .....		136	136	136
Union .....		63	63	63
Waupaca .....		56	56	56
Waupaca, city .....		279	279	279
ward 1 .....	80			
ward 2 .....	46			
ward 3 .....	86			
ward 4 .....	67			
Weyauwega .....		35	35	35
Weyauwega, village .....		72	72	72
Wyoming .....		45	45	45
Total .....		2,722	2,722	2,722
Republican majority .....				2,722

## SENATORIAL VOTE, 1906, TWENTY-THIRD DISTRICT.

Towns, cities and election districts.	John A. Hazel- wood, Dem.	Z. P. Beach, Rep.	Alfred L. Morrison, Sec. Dem.	Total.	Pluralities	
					Dem.	Rep.
<b>JEFFERSON CO.—</b>						
Aztalan .....	103	71	1	175	32	.....
Cold Spring .....	25	17	.....	42	8	.....
.....	128	48	5	181	89	.....
Farmington .....	197	89	.....	286	158	.....
.....	423	311	6	740	112	.....
.....	89	80	2	.....	.....	.....
.....	93	83	1	.....	.....	.....
.....	103	57	1	.....	.....	.....
.....	139	92	2	.....	.....	.....
Hebron .....	84	40	1	125	44	.....
Xenia .....	111	79	1	191	32	.....
Jefferson .....	255	67	.....	322	188	.....
.....	157	36	.....	.....	.....	.....
.....	98	31	.....	.....	.....	.....
Jefferson, city .....	486	123	4	613	363	.....
.....	130	25	1	.....	.....	.....
.....	113	42	2	.....	.....	.....
.....	131	34	1	.....	.....	.....
.....	112	22	.....	.....	.....	.....
Johnson Creek, village .....	89	34	.....	114	46	.....
Koshkonong .....	156	74	.....	230	82	.....
Lake Mills .....	60	63	.....	123	.....	8
Lake Mills, city .....	146	156	8	310	.....	10
.....	41	54	5	.....	.....	.....
.....	39	50	.....	.....	.....	.....
.....	66	52	3	.....	.....	.....
Milford .....	83	65	.....	148	18	.....
Oakland .....	93	46	.....	139	47	.....
Palmyra .....	24	60	.....	84	.....	36
Palmyra, village .....	53	92	1	146	.....	39
Sullivan .....	124	117	.....	241	7	.....
Sumner .....	48	27	.....	75	21	.....
Waterloo .....	76	19	1	96	57	.....
Waterloo, village .....	160	76	7	243	84	.....
Watertown .....	159	53	.....	212	106	.....
Watertown, city .....	623	400	14	1,037	223	.....
.....	194	170	1	.....	.....	.....
.....	165	85	9	.....	.....	.....
.....	97	55	.....	.....	.....	.....
.....	58	53	2	.....	.....	.....
.....	169	37	2	.....	.....	.....
Total .....	3,697	2,082	49	5,828	1,703	93
Republican plurality .....	.....	.....	.....	.....	93	.....
Net Democratic plurality .....	.....	.....	.....	.....	1,615	.....

## WALWORTH CO.—

Bloomfield .....	41	29	.....	70	12	.....
Darien .....	62	84	.....	146	.....	22
Delavan .....	20	61	.....	84	.....	44
Delavan, city .....	95	215	.....	310	.....	120
.....	27	63	.....	.....	.....	.....
.....	45	69	.....	.....	.....	.....
.....	23	83	.....	.....	.....	.....
East Troy .....	41	47	.....	88	.....	6
East Troy, village .....	51	65	2	118	.....	14
Elkhorn, city .....	175	195	2	372	.....	20
.....	68	61	1	.....	.....	.....
.....	49	84	1	.....	.....	.....
.....	58	50	.....	.....	.....	.....
Geneva .....	80	32	.....	112	48	.....
Genoa Junction, village..	16	80	.....	96	.....	64

ELECTION STATISTICS.

553

SENATORIAL VOTE, 1906, TWENTY-THIRD DISTRICT—Continued.

Towns, cities and election districts.	John A. Hasel- wood, Dem.	Z. P. Beach, Rep.	Alfred L. Morri- son, Soc. Dem.	Total.	Pluralities.	
					Dem.	Rep.
<b>WALWORTH CO.—Con.</b>						
Lafayette .....	70	68	.....	138	2	.....
La Grange .....	37	67	1	105	.....	30
Lake Geneva, city .....	264	189	8	461	75	.....
ward 1 .....	95	73	3	.....	.....	.....
ward 2 .....	71	54	2	.....	.....	.....
ward 3 .....	98	62	3	.....	.....	.....
Lynn .....	64	30	.....	94	34	.....
Lyons .....	117	58	.....	175	59	.....
Richmond .....	28	55	.....	83	.....	27
Sharon .....	6	40	.....	46	.....	34
Sharon, village .....	46	79	.....	125	.....	33
Spring Prairie .....	27	83	.....	110	.....	56
Sugar Creek .....	41	68	4	113	.....	27
Troy .....	69	51	.....	120	18	.....
Walworth .....	37	86	.....	123	.....	49
Walworth, village .....	12	69	.....	81	.....	57
Whitewater .....	48	89	.....	87	.....	9
Whitewater, city .....	201	398	21	620	.....	197
ward 1 .....	29	123	12	.....	.....	.....
ward 2 .....	103	155	9	.....	.....	.....
ward 3 .....	69	120	.....	.....	.....	.....
Total .....	1,648	2,191	38	3,877	257	830
Democratic plurality .....	.....	.....	.....	.....	.....	257
Net Republican plurality .....	.....	.....	.....	.....	.....	573

SENATORIAL VOTE, 1906, TWENTY-FIFTH DISTRICT.

Towns, cities and election districts.	Wm. W. Albus, Dem.	Spencer M. Marsh, Rep.	Total.	Pluralities.	
				Dem.	Rep.
<b>CLARK CO.—</b>					
Abbotsford, village .....	20	82	102	.....	62
Beaver .....	5	49	54	.....	44
Colby .....	19	33	52	.....	14
Colby, city .....	47	37	84	10	.....
Dewhurst .....	1	19	20	.....	18
Dorchester, village .....	24	31	55	.....	7
Eaton .....	10	68	78	.....	58
Fremont .....	15	85	100	.....	70
Grant .....	36	132	168	.....	96
Green Grove .....	8	28	36	.....	20
Greenwood, city .....	31	96	127	.....	65
Hewitt .....	2	34	36	.....	32
Hixon .....	6	49	55	.....	43
Hoard .....	3	61	64	.....	58
Levis .....	6	38	44	.....	32
Longwood .....	11	60	71	.....	49
Loyal .....	25	66	91	.....	41
Loyal, village .....	27	73	100	.....	46
Lynn .....	15	74	89	.....	59
Mayville .....	7	48	55	.....	41
Mead .....	1	13	14	.....	12
Mentor .....	23	51	74	.....	28
Neillsville, city .....	76	314	390	.....	238
ward 1 .....	18	80	.....	.....	.....
ward 2 .....	22	100	.....	.....	.....
ward 3 .....	36	134	.....	.....	.....

## SENATORIAL VOTE, 1906, TWENTY-FIFTH DISTRICT—Continued.

Towns, cities and election districts.	John W Abers, Dem.	Spencer M. Marsh, Rep.	Total.	Pluralities.	
				Dem.	Rep.
CLARK CO.—Con.					
Owen, village .....	3	89	92	.....	86
Pine Valley .....	28	86	122	.....	70
Reeseberg .....	13	42	55	.....	29
Seif .....	7	9	16	.....	2
Sherman .....	15	74	89	.....	59
Sherwood .....	1	40	41	.....	39
Thorp .....	24	34	58	.....	10
Thorp, village .....	29	68	97	.....	39
Unity .....	15	65	80	.....	50
Unity, village .....	1	14	15	.....	13
Warner .....	7	82	89	.....	75
Washburn .....	10	54	64	.....	44
Weston .....	29	68	97	.....	39
Withee .....	7	29	36	.....	22
Withee, village .....	6	44	50	.....	38
Worden .....	17	39	56	.....	22
York .....	24	111	135	.....	87
Total .....	652	2,499	3,151	10	1,857
Democratic plurality .....					10
Republican majority .....					1,847

MARATHON CO.—					
Athens, village .....	53	71	124	.....	18
Bergen .....	29	43	72	.....	14
Berlin .....	109	61	161	39	.....
Bern .....	17	23	40	.....	6
Brighton .....	30	48	78	.....	18
Brokaw, village .....	25	39	64	.....	14
Cassel .....	118	31	149	87	.....
Cleveland .....	59	177	236	.....	118
Colby .....	18	25	43	.....	7
Day .....	54	33	87	21	.....
Easton .....	55	51	106	4	.....
Eau Pleine .....	38	54	92	.....	16
Edgar, village .....	53	67	120	.....	14
Eldron .....	21	65	86	.....	44
Emmett .....	107	41	148	66	.....
Penwood, village .....	11	15	26	.....	4
Fleith .....	8	23	31	.....	15
Frankfort .....	31	33	69	.....	7
Franzen .....	1	17	18	.....	16
Halsey .....	43	23	66	20	.....
Hamburg .....	31	53	134	28	.....
Harrison .....	15	32	47	.....	17
Howitt .....	14	33	47	.....	19
Holton .....	19	49	67	.....	29
Hull .....	43	51	94	.....	8
Johnson .....	44	40	84	4	.....
Knowlton .....	23	37	60	.....	14
Kronenwelter .....	27	20	47	7	.....
Maine .....	87	41	128	46	.....
Marathon .....	65	22	87	43	.....
Marathon, village .....	63	34	97	29	.....
McMillan .....	52	71	123	.....	19
McMillan, village .....	6	27	33	.....	21
Mosinee .....	30	27	57	3	.....
Mosinee, village .....	24	67	91	.....	43
Norrie .....	18	56	74	.....	38
Pike Lake .....	79	37	116	42	.....
Plover .....	12	36	48	.....	24
Rib Falls .....	82	46	128	36	.....
Rietbrock .....	71	46	117	25	.....

ELECTION STATISTICS.

555

SENATORIAL VOTE, 1906, TWENTY-FIFTH DISTRICT—Continued.

Towns, cities and election districts.	John W. Albers, Dem.	Spencer M. Marsh, Rep.	Total.	Pluralities.	
				Dem.	Rep.
<b>MARATHON CO.—Con.</b>					
Ringle .....	25	24	49	1	.....
Schofield, village .....	69	51	120	18	.....
Spencer .....	24	23	52	.....	4
Spencer, village .....	24	50	74	.....	26
Stettin .....	59	37	126	52	.....
Texas .....	53	61	114	.....	8
Unity .....	6	20	26	.....	14
Wausau .....	87	57	144	30	.....
Wausau, city .....	1,476	1,284	2,760	192	.....
ward 1 .....	259	115	.....	.....	.....
ward 2 .....	198	101	.....	.....	.....
ward 3 .....	152	109	.....	.....	.....
ward 4 .....	120	123	.....	.....	.....
ward 5 .....	208	197	.....	.....	.....
ward 6 .....	123	156	.....	.....	.....
ward 7 .....	141	171	.....	.....	.....
ward 8 .....	148	146	.....	.....	.....
ward 9 .....	127	160	.....	.....	.....
Wein .....	48	45	93	3	.....
Weston .....	81	37	118	44	.....
Total .....	3,708	3,463	7,171	840	595
Republican plurality .....	.....	.....	.....	595	.....
Democratic majority .....	.....	.....	.....	245	.....

SENATORIAL VOTE, 1906, TWENTY-SEVENTH DISTRICT.

Towns, cities and election districts.	Charles L. Pearson, Dem.	Thos. R. White, Pro.	Martin F. Foley, Rep.	Total.	Pluralities.	
					Dem.	Rep.
<b>COLUMBIA CO.—</b>						
Arlington .....	76	.....	42	118	34	.....
Caledonia .....	96	1	25	122	71	.....
Cambria, village .....	7	7	55	133	16	.....
Columbus .....	28	1	41	70	.....	13
Columbus, city .....	151	9	265	425	.....	114
ward 1 .....	56	5	91	.....	.....	.....
ward 2 .....	46	1	90	.....	.....	.....
ward 3 .....	49	3	84	.....	.....	.....
Courtland .....	11	2	62	75	.....	51
Dekorah .....	42	.....	103	145	.....	61
Fall River, village .....	30	2	43	75	.....	13
Fort Winnebago .....	47	.....	48	95	.....	1
Fontain Prairie .....	58	.....	36	94	22	.....
Hampden .....	59	.....	60	119	.....	1
Kilbourn City, village .....	89	5	121	215	.....	32
Leeds .....	67	1	40	108	27	.....
Lewiston .....	45	5	72	122	.....	27
Lodi .....	59	3	36	98	23	.....
Lodi, village .....	152	5	59	216	93	.....
Lowville .....	37	2	62	101	.....	25
Marcellon .....	41	3	34	78	7	.....
Newport .....	17	2	39	58	.....	22
Otsego .....	56	2	131	189	.....	75
Pacific .....	23	1	16	40	7	.....
Pardeeville, village .....	45	5	83	133	.....	33



## SENATORIAL VOTE, 1906, TWENTY-SEVENTH DISTRICT—Continued.

Towns, cities and election districts.	Charles L. Pearson, Dem.	Thos. R. White, Pro.	Martin F. Foley, Rep.	Total.	Pluralities.	
					Dem.	Rep.
<b>COLUMBIA CO.—Con.</b>						
Portage, city .....	357	29	613	909		250
ward 1 .....	55	3	80			
ward 2 .....	77	5	90			
ward 3 .....	61	7	112			
ward 4 .....	83	4	154			
ward 5 .....	78	10	177			
Poynette, village .....	83	4	34	121	53	
Randolph .....	51		47	98	4	
Randolph, village .....	20	5	37	62		17
Rio, village .....	54	2	73	129		19
Scott .....	18	6	36	61		18
Springvale .....	26	3	49	69		14
West Point .....	80	1	32	113	48	
Wyocena .....	62	5	79	146		17
Total .....	2,054	111	2,464	4,630	404	814
Democratic plurality .....						404
Net Republican plurality .....						410

Scattering: Scott, 1.

<b>SAUK CO.—</b>						
Ableman, village .....	33	1	34	73	4	
Baraboo .....	132	12	72	216	60	
Baraboo, city .....	532	21	526	1,079	6	
ward 1 .....	196	11	151			
ward 2 .....	234	6	200			
ward 3 .....	102	4	175			
Bear Creek .....	76	2	36	114	40	
Dellona .....	75		26	101	49	
Delton .....	55	8	61	124		6
Excelsior .....	49	8	52	109		3
Fairebild .....	61	14	29	104	32	
Franklin .....	121	2	44	167	77	
Freedom .....	33	2	65	100		32
Greenfield .....	63	4	33	100	30	
Honey Creek .....	39	4	55	98		16
Ironton .....	55	26	50	131	5	
La Valle .....	62	11	34	107	28	
La Valle, village .....	33	6	29	68	4	
Merrimack .....	37	3	23	63	14	
Merrimack, village .....	30	5	19	54	11	
North Freedom, village .....	66	5	27	98	39	
Prairie du Sac .....	33		10	44	23	
Prairie du Sac, village .....	61	6	70	137		9
Reedsburg .....	63	5	41	109	22	
Reedsburg, city .....	313	44	146	503	167	
ward 1 .....	149	18	64			
ward 2 .....	165	26	82			
Sauk City, village .....	53	2	79	134		26
Spring Green .....	52	1	51	106	1	
Spring Green, village .....	75	5	74	154	1	
Sumpter .....	69	3	52	124	17	
Troy .....	27	2	110	149		73
Washington .....	46	2	69	117		23
Westfield .....	63	4	103	173		43
Winfield .....	104	6	28	138	76	
Woodland .....	40	17	31	97	18	
Total .....	2,575	231	2,082	4,891	794	231
Republican plurality .....					231	
Net Democratic plurality .....					493	

Scattering: Prairie du Sac, 1; Spring Green, 2.

ELECTION STATISTICS.

557

SENATORIAL VOTE, 1906, TWENTY NINTH DISTRICT.

Towns, cities and election districts.	James H. Stout, Rep.	Total.	Pluralities.	
			Dem.	Rep.
<b>BARRON CO.—</b>				
Almena .....	30	30	.....	30
Arland .....	32	32	.....	32
Barron .....	79	79	.....	79
Barron, city .....	217	217	.....	217
Bear Lake .....	22	22	.....	22
Cameron, village .....	56	56	.....	56
Cedar Lake .....	17	17	.....	17
Chetek .....	74	74	.....	74
Chetek, city .....	72	72	.....	72
Clinton .....	56	56	.....	56
Crystal Lake .....	24	24	.....	24
Cumberland .....	65	65	.....	65
Cumberland, city .....	126	126	.....	126
Dallas .....	79	79	.....	79
Dallas, village .....	53	53	.....	53
Dovre .....	83	83	.....	83
Doyle .....	29	29	.....	29
Lakeland .....	31	31	.....	31
Maple Grove .....	71	71	.....	71
Oak Grove .....	44	44	.....	44
Prairie Farm .....	87	87	.....	87
Prairie Farm, village .....	49	49	.....	49
Rice Lake .....	20	20	.....	20
Rice Lake, city .....	265	265	.....	265
ward 1 .....	75	.....	.....	.....
ward 2 .....	69	.....	.....	.....
ward 3 .....	43	.....	.....	.....
ward 4 .....	78	.....	.....	.....
Stanford .....	20	20	.....	20
Stanley .....	71	71	.....	71
Sumner .....	46	46	.....	46
Turtle Lake .....	15	15	.....	15
Turtle Lake, village .....	45	45	.....	45
Vance Creek .....	25	25	.....	25
Total .....	1,908	1,908	.....	1,908
Republican majority .....			.....	1,908

<b>BUFFALO CO.—</b>				
Alma .....		56	.....	56
Alma, city .....		93	.....	93
ward 1 .....	24	.....	.....	.....
ward 2 .....	31	.....	.....	.....
ward 3 .....	33	.....	.....	.....
Belvidere .....		52	.....	52
Buffalo .....		23	.....	23
Buffalo, city .....		18	.....	18
Canton .....		44	.....	44
Cross .....		36	.....	36
Dover .....		93	.....	93
Fountain, city .....		102	.....	102
ward 1 .....	49	.....	.....	.....
ward 2 .....	54	.....	.....	.....
Gilmanston .....		102	.....	102
Glennco .....		28	.....	28
ward 1 .....		28	.....	28
Maxville .....		47	.....	47
Milton .....		15	.....	15
Modena .....		94	.....	94
Mondovi .....		75	.....	75
Mondovi, city .....		173	.....	173
ward 1 .....	79	.....	.....	.....
ward 2 .....	94	.....	.....	.....

## SENATORIAL VOTE, 1906, TWENTY-NINTH DISTRICT—Continued.

Towns, cities and election districts.	James H Stout, Rep.	Total.	Pluralities.	
			Dem	Rep.
<b>BUFFALO CO.—Con.</b>				
Montana .....	15	15		15
Naples .....	83	98		18
Nelson .....	209	209		209
Waumandee .....	30	30		30
Total .....	1,422	1,422		1,422
Republican majority .....				1,422
<b>DUNN CO.—</b>				
Colfax .....	62	62		62
Colfax, village .....	66	96		66
Dunn .....	63	63		63
Eau Galle .....	67	67		67
Elk Mound .....	85	85		85
Grant .....	60	60		60
Hay River .....	57	57		57
Kuapp, village .....	47	47		47
Lucas .....	34	34		34
Menomonie .....				
Menomonie, city .....	520	520		520
ward 1 .....	85			
ward 2 .....	136			
ward 3 .....	157			
ward 4 .....	142			
New Haven .....	41	41		41
Otter Creek .....	38	38		38
Peru .....	42	42		42
Red Cedar .....	101	101		101
Rock Creek .....	81	81		81
Sand Creek .....	75	75		75
Sheridan .....	32	32		32
Sherman .....	57	57		57
Spring Brook .....	65	65		65
Stanton .....	48	48		48
Tainter .....	40	40		40
Tiffany .....	89	89		89
Weston .....	35	35		35
Wilson .....	50	50		50
Total .....	1,926	1,926		1,926
Republican majority .....				1,926
<b>PEPIN CO.—</b>				
Albany .....	41	41		41
Durand .....	27	27		27
Durand, city .....	125	125		125
ward 1 .....	15			
ward 2 .....	80			
Frankfort .....	92	92		92
Lima .....	15	15		15
Pepin .....	134	134		134
Stockholm .....	42	42		42
Stockholm, village .....	23	23		23
Waterville .....	148	148		148
Waubeck .....	17	17		17
Total .....	664	664		664
Republican majority .....				664

ELECTION STATISTICS.

559

SENATORIAL VOTE, 1906, THIRTY-FIRST DISTRICT.

Towns, cities and electio districts.	W. N. Wells, Dem.	H. W. Barker, rep.	Total.	Pluralities.	
				Dem.	Rep.
<b>JACKSON CO.—</b>					
Albion .....	19	105	214		176
Alma .....	13	48	61		35
Alma Center .....	11	50	67		45
Bear Bluff .....	4	8	12		4
Black River Falls .....	74	302	376		223
ward 1 .....	19	73			
ward 2 .....	8	65			
ward 3 .....	19	65			
ward 4 .....	23	96			
Brockway .....					
precinct 1 .....	21	67	63		46
precinct 2 .....	13	47			
precinct 3 .....	8	20			
City Point .....					
Cleveland .....	10	30	40		20
Curran .....		34	34		34
Franklin .....	3	62	65		59
Garden Valley .....	3	88	91		85
Garfield .....	13	49	62		36
Hixton .....	2	54	56		52
Irving .....	17	91	108		74
Knapp .....	36	100	136		64
Manchester .....	12	15	27		3
Melrose .....	1	67	68		66
Merrillan .....	24	207	231		183
Millston .....	9	75	84		66
Northfield .....	12	34	46		22
Springfield .....	4	124	128		120
ward 1 .....	8	149	157		141
<b>Total .....</b>	<b>296</b>	<b>1,855</b>	<b>2,151</b>		<b>1,559</b>
<b>Republican majority .....</b>					<b>1,559</b>

<b>JUNEAU CO.—</b>					
Armenia .....	16	110	126		94
Camp Douglas, village .....	15	69	84		54
Clearfield .....	20	43	63		23
Cutler .....	12	34	46		22
Elroy .....	107	204	311		97
ward 1 .....	49				
ward 2 .....	58	102			
Finley .....	8	16	24		8
Fontain .....	27	101	128		74
Germantown .....	27	51	88		14
Kildare .....	24	55	89		21
Kingston .....	14	40	54		26
Lemonweir .....	69	139	208		70
Lindina .....	69	128	197		59
Lisben .....	14	77	91		63
Lyndon .....	30	25	55	5	
Lyndon Station, village .....	31	41	72		10
Marion .....	36	29	65	7	
Mauston .....	140	233	373		93
ward 1 .....	58	92			
ward 2 .....	82	141			
Necedah .....	72	236	308		164
New Lisbon .....	38	158	196		120
ward 1 .....	20	81			
ward 2 .....	13	77			
Orange .....	18	71	89		53
Plymouth .....	59	109	159		59
Seven Mile Creek .....	29	29	58	41	

## SENATORIAL VOTE, 1906, THIRTY-FIRST DISTRICT—Continued.

Towns, cities and election districts.	W. N. Wells, Dem.	H. W. Barker, Rep.	Total.	Pluralities.	
				Dem.	Rep.
<b>JUNEAU CO.—Con.</b>					
Summit .....	60	67	127	.....	7
Wonewoc .....	79	113	192	.....	34
Wonewoc, village .....	47	103	150	.....	56
Total .....	1,113	2,281	3,394	53	1,221
Democratic plurality .....					53
Republican majority .....					1,168
<b>MONROE CO.—</b>					
Adrian .....	25	41	66	.....	16
Angelo .....	18	79	97	.....	61
Byron .....	16	50	66	.....	34
Cashton, village .....	49	72	121	.....	23
Clifton .....	52	75	127	.....	23
Glendale .....	20	52	72	.....	32
Grant .....	13	25	38	.....	12
Greenfield .....	25	31	56	.....	6
Jefferson .....	87	28	115	59	.....
Kendall, village .....	24	67	91	.....	43
La Fayette .....	18	32	50	.....	14
La Grange .....	16	50	66	.....	34
Leon .....	17	87	104	.....	70
Lincoln .....	7	92	99	.....	85
Little Falls .....	70	82	152	.....	12
New Lyme .....	7	29	36	.....	22
Norwalk, village .....	26	62	88	.....	36
Oakdale .....	26	33	59	.....	7
Ontario, village .....	4	11	15	.....	7
Portland .....	39	84	123	.....	45
Ridgeville .....	65	49	114	16	.....
Scott .....	10	12	22	.....	2
Sheldon .....	20	45	65	.....	25
Sparta .....	62	76	138	.....	14
Sparta, city .....	271	345	616	.....	74
ward 1 .....	53	103	.....	.....	.....
ward 2 .....	64	80	.....	.....	.....
ward 3 .....	88	80	.....	.....	.....
ward 4 .....	66	76	.....	.....	.....
Tomah .....	30	49	79	.....	19
Tomah, city .....	127	375	502	.....	243
ward 1 .....	30	134	.....	.....	.....
ward 2 .....	61	127	.....	.....	.....
ward 3 .....	27	114	.....	.....	.....
Wellington .....	19	30	49	23	.....
Wells .....	45	22	67	28	.....
Wilton .....	63	35	98	.....	11
Wilton, village .....	33	44	77	.....	.....
Total .....	1,304	2,164	3,468	126	986
Democratic plurality .....					126
Republican majority .....					860

ELECTION STATISTICS.

561

SENATORIAL VOTE, 1906, THIRTY-THIRD DISTRICT.

Towns, cities and election districts.	August Kon- rad, Dem.	C. W. Rose, Pro.	Henry Lock- ney, Rep.	George Goll- witzer, Sec. Dem.	Total.	Pluralities.	
						Dem.	Rep.
<b>WASHINGTON CO.—</b>							
Addison .....	256	4	73	.....	333	183	.....
Barton .....	125	2	87	10	224	88	.....
Erin .....	163	.....	70	5	238	93	.....
Farmington .....	105	.....	113	.....	218	.....	8
Germanatown .....	150	2	151	2	305	.....	1
Hartford .....	169	.....	95	3	258	65	.....
Hartford, city .....	281	6	208	17	512	73	.....
ward 1 .....	142	.....	136	15	.....	.....	.....
ward 2 .....	139	4	82	2	.....	.....	.....
Jackson .....	91	.....	176	.....	267	.....	85
Kewaskum .....	73	.....	65	.....	138	8	.....
Kewaskum, village .....	61	2	71	1	135	.....	10
Polk .....	123	.....	162	.....	285	.....	39
Richfield .....	175	.....	104	.....	279	71	.....
Schleisingserville, village .....	56	.....	34	10	100	22	.....
Trenton .....	190	3	59	.....	252	181	.....
Wayne .....	98	2	130	.....	230	.....	32
West Bend .....	105	2	59	1	167	46	.....
West Bend, city .....	243	5	180	33	461	63	.....
ward 1 .....	115	1	88	15	.....	.....	.....
ward 2 .....	128	4	92	18	.....	.....	.....
Total .....	2,455	28	1,837	82	4,402	793	175
Republican plurality .....	.....	.....	.....	.....	.....	175	.....
Net Democratic plurality .....	.....	.....	.....	.....	.....	618	.....

<b>WAUKESHA CO.—</b>							
Brookfield .....	138	.....	139	2	279	.....	1
Delafield .....	71	2	155	2	230	.....	84
Eagle .....	49	5	63	1	118	.....	14
Eagle, village .....	39	.....	33	3	75	6	.....
Genesee .....	83	14	178	4	279	.....	95
Hartland, village .....	39	1	86	3	129	.....	47
Lisbon .....	107	18	145	3	273	.....	38
Menomonee .....	126	.....	114	18	258	12	.....
Menomonee Falls, village .....	52	32	108	5	197	.....	56
Merton .....	121	5	185	1	312	.....	64
Mukwanago .....	35	.....	99	1	135	.....	64
Mukwanago, village .....	17	5	86	.....	108	.....	69
Muskego .....	88	1	126	4	219	.....	38
New Berlin .....	139	7	89	3	238	50	.....
Oconomowoc .....	89	1	100	.....	190	.....	11
Oconomowoc, city .....	183	14	287	4	488	.....	104
precinct 1 .....	116	3	147	3	.....	.....	.....
precinct 2 .....	67	11	140	1	.....	.....	.....
Ottawa .....	76	1	110	.....	187	.....	34
Pewaukee .....	147	1	157	2	307	.....	10
Pewaukee, village .....	62	1	91	1	155	.....	29
Summit .....	70	.....	136	5	211	.....	66
Vernon .....	39	25	108	1	263	.....	159
Waukesha .....	81	12	116	.....	209	.....	35
Waukesha, city .....	539	24	997	51	1,611	.....	458
ward 1 .....	62	7	162	12	.....	.....	.....
ward 2 .....	158	.....	194	23	.....	.....	.....
ward 3 .....	94	6	110	9	.....	.....	.....
ward 4 .....	104	6	194	.....	.....	.....	.....
ward 5 .....	51	8	138	5	.....	.....	.....
ward 6 .....	70	2	199	2	.....	.....	.....
Total .....	2,390	169	3,798	114	6,471	68	1,476
Democratic plurality .....	.....	.....	.....	.....	.....	.....	68
Net Republican plurality .....	.....	.....	.....	.....	.....	.....	1,408

SUMMARY OF SENATORIAL VOTE IN 1904 AND 1906.

District Number.	Population.	Counties or parts thereof constituting senate district apportionment of 1901.	Elected to senate for four years' term; even numbered districts in 1904; odd numbered, districts in 1906.	Votes Received.	Plurality.	Term ends.	Defeated candidates.	Votes Received.
1	65,617	Door, Kewaunee and Marinette.....	Harlan P. Bird, Rep. ....	4,995	1,870	1910	Leo J. Evans, Dem. ....	3,125
2	67,233	Brown and Oconto .....	Henry F. Hagemeister, Rep. ....	7,606	2,288	1905	James Larson, So. Dem. ....	216
3	67,551	Kenosha and Racine .....	Isaac T. Bishop, Rep. ....	4,978	586	1910	F. R. Singeton, Dem. ....	5,318
4	61,035	Part of Milwaukee .....	Theodore C. Froemming, Rep. ....	5,246	1,549	1908	Michal Higgins, Dem. ....	4,392
5	69,196	Part of Milwaukee .....	Edwin T. Fairchild, Rep. ....	6,541	3,087	1910	Otil W. Johnson, Pro. ....	2
6	71,771	Part of Milwaukee .....	Jacob Rummel, So. Dem. ....	5,848	47	1908	Walter W. Britton, So. Dem. ....	1,116
7	63,533	Part of Milwaukee .....	George E. Page, Rep. ....	4,250	1,513	1910	Herman Reel, Dem. ....	3,697
8	64,482	Part of Milwaukee .....	Julius E. Roehr, Rep. ....	4,788	132	1908	Alexis Fischer, So. Dem. ....	3,184
9	61,487	Adams, Marquette, Waushara & Wood	Theo. W. Brazeau, Rep. ....	6,657	3,915	1910	Henry Cummings, Dem. ....	3,454
10	50,173	Pierce and St. Croix* .....	Walter C. Owen, Rep. ....	4,291	4,291	1908	Charles Zainer, So. Dem. ....	2,442
11	61,614	Burnett, Douglas and Polk. ....	Geo. B. Hudnall, Rep. ....	5,093	5,093	1910	A. J. Langhoff, Rep. ....	5,801
12	64,050	Ashland, Bayfield, Price, Sawyer, Taylor and Washburn. ....	Albert W. Sanborn, Rep. ....	11,129	7,534	1908	Gotfried Hergarden, Dem. ....	3,127
13	46,631	Dodge.....	Paul O. Husting, Dem. ....	4,646	1,900	1910	Anthony Sczerbinski, Dem. ....	2,603
14	73,722	Outagamie and Shawano .....	F. M. Wilcox, Rep. ....	8,476	2,939	1908	Wm. L. Hamann, So. Dem. ....	2,737
15	59,339	Calumet and Manitowoc.....	Samuel W. Randolph, Dem. ....	4,613	619	1910	F. N. Renfield, So. Dem. ....	4,655
16	56,167	Crawford and Grant.....	Edward E. Burns, Rep. ....	7,365	2,441	1903	R. T. Ziarnek, Dem. ....	3,909
17	66,792	Green, Iowa and LaFayette .....	Il. C. Martin, Rep. ....	6,284	1,901	1910	Fred B. Rawson, Dem. ....	2,712
18	63,386	Fond du Lac and Green Lake .....	Chas. H. Smith, Dem. ....	8,024	1,000	1908	Scattering .....	2
19	53,225	Winnebago .....	John A. Fridd, Rep. ....	4,591	1,281	1910	Scattering .....	5
20	66,708	Ozaukee and Sheboygan.....	Geo. W. Wolff, Rep. ....	6,510	413	1908	Gabriel E. Schwind, Dem. ....	3,595
21	61,098	Portage and Waupaca.....	Edward E. Browne, Rep. ....	4,397	4,397	1910	Scattering .....	1
							Leon Reible, Rep. ....	2,746
							Gustavus A. Paddock, Pro. ....	124
							Theodore Karapstein, Dem. ....	5,487
							George G. Sedgewick, Rep. ....	3,994
							Henry Bruis, So. Dem. ....	864
							Winfield W. Gilman, Dem. ....	4,924
							Josiah Thomas, Pro. ....	400
							J. B. Simpson, Dem. ....	4,383
							Carl Marty, So. Dem. ....	189
							Scattering ...	4
							Otto A. Piggott, Rep. ....	7,024
							John Harrington, Dem. ....	3,310
							E. E. Stevens, Ind. num. ....	1,048
							E. R. Bowler, Dem. ....	6,097

SUMMARY OF SENATORIAL VOTE IN 1904 AND 1906.—Continued.

District Number.	Population.	Counties or parts thereof constituting senate district apportionment of 1901.	Elected to senate for four years' term; even numbered, districts in 1904; odd numbered, districts in 1906.	Votes Received.	Plurality.	Term ends.	Defeated candidates.	Votes Received.
22	51,203	Rock .....	John M. Whitehead, Rep.....	5,810	1,610	1908	Robert M. Richmond, Dem .... Morris Mortimer, So. Dem..... Thos. W. North, Pro..... Scattering .....	4,200 428 401 2
23	64,048	Jefferson and Walworth .....	John A. Hazelwood, Dem.....	5,345	872	1910	Z. B. Beach, Rep..... A. Fred W. Morrison, So. Dem..	4,473 87
24	64,729	Chippewa, Eau Claire and Rusk.....	James H. Noble, Rep.....	7,591	2,623	1908	W. M. Stafford, Dem..... Frank E. Cummings, Pro..... August Schreiber, So. Dem....	4,963 267 186
25	69,104	Clark and Marathon .....	Spencer M. Marsh, Rep.....	5,932	1,602	1910	Wm. W. Albers, Dem.....	4,339
26	69,435	Dane .....	Albert M. Stoddall, Rep.....	9,547	2,411	1908	James M. Clancy, Dem..... Lucius F. Bigelow, Pro.....	7,136 375
27	64,127	Columbia and Sauk.....	Charles L. Pearson, Dem.....	4,629	83	1910	Martin F. Foley, Rep..... Thos. R. White, Pro..... Scattering .....	4,546 312 4
28	47,834	Richland and Vernon .....	Oliver G. Munson, Rep.....	6,654	3,715	1908	Henry Conner, Dem..... Earl E. Pease, Pro..... Scattering .....	2,939 55 4
29	73,390	Barron, Buffalo, Dunn and Pepin.....	James H. Stout, Rep.....	5,920	5,920	1910		
30	53,835	Florence, Forest, Iowa, Langlade, Lincoln, Oneida and Vilas.....	James A. Wright, Rep.....	9,792	5,410	1908	David H. Walker, Dem.....	4,382
31	66,198	Jackson, Juneau and Monroe .....	H. W. Barker, Rep.....	6,300	3,587	1910	W. N. Wells, Dem.....	2,713
32	66,111	La Crosse and Trempealeau .....	Thos. Morris, Rep.....	8,193	3,324	1908	Stephen Richmond, Dem..... Scattering .....	4,869 2
33	58,818	Washington and Waukesha .....	Henry Lockney, Rep.....	5,635	790	1910	August Konrad, Dem..... C. W. Rose, Pro..... George Gollmitzer, So. Dem....	4,845 197 196

ELECTION STATISTICS.

\* Elected to fill the unexpired term of James A. Frear, who resigned to accept the office of secretary of state.



## [ASSEMBLY VOTE, 1906.]

## PORTAGE COUNTY. No. 1.

Towns, cities and election districts.	John Een, Dem.	Fred J. Carpenter, Rep.	Total.	Pluralities.	
				Dem.	Rep.
<b>PORTAGE CO.—</b>					
Alban .....	30	164	200	.....	123
Almond .....	24	80	104	.....	56
Almond, village .....	21	65	86	.....	44
Amherst .....	104	179	283	.....	75
Amherst, village .....	28	90	127	.....	71
Belmont .....	40	81	121	.....	41
Buena Vista .....	67	105	172	.....	38
Carson .....	63	57	120	6	.....
Dewey .....	38	3	41	35	.....
Eau Plaine .....	13	65	78	.....	52
Grant .....	15	62	77	.....	47
Hull .....	101	24	125	77	.....
Lanark .....	23	98	121	.....	75
Linwood .....	22	50	72	.....	28
New Hope .....	35	138	173	.....	103
Pine Grove .....	16	82	98	.....	66
Plover .....	80	156	236	.....	76
Sharon .....	164	14	178	150	.....
Stevens Point, city .....	568	745	1,313	.....	177
ward 1 .....	59	140	.....	.....	.....
ward 2 .....	62	107	.....	.....	.....
ward 3 .....	81	155	.....	.....	.....
ward 4 .....	273	48	.....	.....	.....
ward 5 .....	49	106	.....	.....	.....
ward 6 .....	23	90	.....	.....	.....
Stockton .....	157	58	215	99	.....
Total .....	1,615	2,325	3,940	367	1,077
Democratic plurality .....	.....	.....	.....	.....	367
Republican majority .....	.....	.....	.....	.....	710

## WALWORTH COUNTY. No. 2.

Towns, cities and election districts.	Law- rence Clancy, Dem.	James Hague, Pro.	Edward H. Sprague, Rep.	Fred W. Weaver, Sec. Dem.	Total.	Pluralities.	
						Dem.	Rep.
<b>WALWORTH CO.—</b>							
Bloomfield .....	15	2	53	2	76	.....	38
Darien .....	56	3	92	.....	145	.....	42
Delavan .....	20	3	63	.....	86	.....	43
Delavan, city .....	78	14	230	1	323	.....	152
ward 1 .....	25	3	62	1	.....	.....	.....
ward 2 .....	32	4	82	.....	.....	.....	.....
ward 3 .....	21	7	86	.....	.....	.....	.....
East Troy .....	61	1	32	.....	94	29	.....
East Troy, village .....	92	5	34	1	132	58	.....
Elkhorn, city .....	93	23	276	3	395	.....	133
ward 1 .....	41	10	81	1	.....	.....	.....
ward 2 .....	22	7	110	2	.....	.....	.....
ward 3 .....	30	6	82	.....	.....	.....	.....
Geneva .....	40	10	76	.....	126	.....	86

WALWORTH COUNTY—Continued.

Towns, cities and election districts.	Lawrence Clancy, Dem.	James Hague, Pro.	Edward H. Sprague, Rep.	Fred W. Weaver, Soc. Dem.	Total.	Pluralities.	
						Dem.	Rep.
WALWORTH CO.—Con.							
Genoa Junction, vil....	13		79		95		66
Lafayette .....	53	1	86		140		33
La Grange .....	13	4	88	1	107		75
Lake Geneva, city .....	120	31	296	6	453		176
ward 1 .....	52	13	101	3			
ward 2 .....	23	10	85	1			
ward 3 .....	40	8	110	2			
Linus .....	24	2	71	1	98		47
Lyons .....	32	5	82	1	170		
Richmond .....	22	4	60		86		38
Sharon .....	5	1	41		47		26
Sharon, village .....	29	16	92	2	139		63
Spring Prairie .....	39	4	75		118		26
Sugar Creek .....	17	5	88	4	114		71
Troy .....	67		54		121	13	
Walworth .....	27	6	93	3	129		66
Walworth, village .....	8	6	73		87		65
Whitewater .....	19	3	67		89		48
Whitewater, city .....	141	25	402	29	597		251
ward 1 .....	28	4	100	13			
ward 2 .....	69	12	183	11			
ward 3 .....	53	9	120	5			
Total .....	1,128	174	2,603	54	3,967	100	1,575
Democratic plurality .....							100
Net Republican plurality .....							1,475

Scattering: Bloomfield, 4; Genoa Junction village, 3; La Grange, 1.

VERNON COUNTY. No. 3.

Towns, cities and election districts.	J. K. Schreiner, Dem.	David F. Mains, Rep.	Total.	Pluralities.	
				Dem.	Rep.
VERNON CO.—					
Bergen .....	24	66	90		42
Christiana .....	106	104	210	2	
Clinton .....	33	101	134		68
Coon .....	38	172	210		124
De Soto, village .....	10	41	51		31
Forest .....	14	90	106		76
Franklin .....	115	90	205	25	
Genoa .....	34	36	70		2
Greenwood .....	22	49	71		27
Hamburg .....	17	137	154		120
Harmony .....	50	66	116		16
Hillsboro .....	20	61	81		41
Hillsboro, village .....	55	93	148		38
Jefferson .....	89	97	186		8
Kickapoo .....	38	85	123		47
La Farge, village .....	33	82	115		49
Liberty .....	23	43	65		21
Ontario, village .....	23	22	45	1	
Readstown, village .....	30	34	64		14
Stark .....	37	76	113		39
Sterling .....	79	76	155	3	
Stoddard, village .....	14	38	52		24
Union .....	17	46	63		29
Viola, village .....	5	36	41		31
Viroqua .....	111	154	265		43

## VERNON COUNTY—Continued.

Towns, cities and election districts.	J. K. Schrei- ner, Dem,	David F. Mains, Rep.	Total.	Pluralities.	
				Dem.	Rep.
VERNON CO.—Con.					
Viroqua, city .....	208	193	401	15	.....
ward 1 .....	70	67	.....	.....	.....
ward 2 .....	68	62	.....	.....	.....
ward 3 .....	70	64	.....	.....	.....
Webster .....	42	100	142	.....	58
Westby, village .....	103	58	161	45	.....
Wheatland .....	20	54	74	.....	34
Whitestown .....	52	60	112	.....	8
Total .....	1,451	2,360	3,813	91	1,000
Democratic plurality .....	.....	.....	.....	.....	91
Republican majority .....	.....	.....	.....	.....	909

Scattering, Forest, 2.

## MONROE COUNTY. No. 4.

Towns, cities and election districts.	Myron Brackett, Dem.	John R. Jones, Rep.	Total.	Pluralities.	
				Dem.	Rep.
MONROE CO.—					
Adrian .....	22	42	64	.....	20
Angelo .....	24	75	99	.....	51
Byron .....	31	38	69	.....	7
Cashton, village .....	48	72	120	.....	24
Clifton .....	52	75	127	.....	23
Glendale .....	22	51	73	.....	29
Grant .....	13	25	38	.....	12
Greenfield .....	29	29	58	.....	.....
Jefferson .....	97	28	125	69	.....
Kendall, village .....	26	65	91	.....	39
Lafayette .....	22	32	54	.....	10
La Grange .....	23	45	68	.....	22
Leon .....	21	86	107	.....	65
Lincoln .....	8	92	100	.....	84
Little Falls .....	103	60	163	58	.....
New Lyme .....	15	21	36	.....	6
Norwalk, village .....	27	62	89	.....	35
Oakdale .....	25	34	59	.....	9
Ontario, village .....	3	12	15	.....	5
Portland .....	45	79	124	.....	34
Ridgeville .....	68	60	118	.....	7
Scott .....	17	8	25	9	.....
Sheldon .....	20	46	66	.....	26
Sparta .....	68	67	135	1	.....
Sparta, city .....	270	354	624	.....	84
ward 1 .....	74	98	.....	.....	.....
ward 2 .....	68	83	.....	.....	.....
ward 3 .....	65	96	.....	.....	.....
ward 4 .....	63	77	.....	.....	.....
Tomah .....	36	46	82	.....	10
Tomah, city .....	133	362	495	.....	229
ward 1 .....	39	135	.....	.....	.....
ward 2 .....	63	118	.....	.....	.....
ward 3 .....	26	109	.....	.....	.....
Wellington .....	18	32	50	.....	14
Wells .....	45	22	67	23	.....
Wilton .....	63	35	98	28	.....
Wilton, village .....	39	83	77	1	.....
Total .....	1,428	2,083	3,511	189	814
Democratic plurality .....	.....	.....	.....	.....	189
Republican majority .....	.....	.....	.....	.....	655

## ELECTION STATISTICS.

567

## SHAWANO COUNTY. No. 5.

Towns, cities and election districts.	Frank A. Wolf, Dem.	Antone Kuckuk, Rep.	Total.	Pluralities.	
				Dem.	Rep.
<b>SHAWANO CO.—</b>					
Almon .....	27	43	70	.....	16
Angelica .....	15	38	53	.....	23
Aniwa .....	15	11	26	4	.....
Aniwa, village .....	17	24	41	.....	7
Belle Plaine .....	63	79	142	.....	16
Birnamwood .....	8	26	34	.....	18
Birnamwood, village .....	24	53	77	.....	29
Cecil, village .....	23	14	37	9	.....
Eland, village .....	20	30	50	.....	10
Fairbanks .....	13	43	56	.....	30
Germania .....	9	9	18	.....	.....
Grant .....	28	70	98	.....	42
Green Valley .....	8	83	91	.....	75
Hartland .....	27	58	85	.....	31
Herman .....	33	59	92	.....	26
Hutchins .....	5	35	40	.....	30
Lessor .....	11	82	93	.....	71
Maple Grove .....	35	35	70	.....	.....
Mattoon, village .....	14	63	77	.....	49
Morris .....	7	72	79	.....	65
Navarino .....	17	35	52	.....	18
Pella .....	43	43	86	.....	.....
Richmond .....	35	68	103	.....	33
Seneca .....	11	47	58	.....	36
Shawano, city .....	175	237	412	.....	62
ward 1 .....	89	88	.....	.....	.....
ward 2 .....	40	58	.....	.....	.....
ward 3 .....	46	91	.....	.....	.....
Tigerton, village .....	24	46	70	.....	22
Washington .....	51	50	101	1	.....
Waukechon .....	42	45	87	.....	3
Wescott .....	16	24	40	.....	8
Wittenberg .....	27	78	105	.....	51
Wittenberg, village .....	73	75	148	.....	2
Total .....	916	1,675	2,591	14	773
Democratic plurality .....	.....	.....	.....	.....	14
Republican majority .....	.....	.....	.....	.....	759

## ST. CROIX COUNTY. No. 6.

Towns, cities and election districts.	Peter C. Anderson, Dem.	F. B. Webster, Pro.	Adolph Johnson, Rep.	Total.	Pluralities.	
					Dem.	Rep.
<b>ST. CROIX CO.—</b>						
Baldwin .....	116	3	76	195	40	.....
Baldwin, village .....	100	1	42	143	58	.....
Cady .....	22	3	55	80	.....	33
Cylon .....	50	.....	72	122	.....	22
Eau Galle .....	109	1	53	163	51	.....
Emerald .....	91	1	53	150	33	.....
Brin Prairie .....	147	.....	4	151	143	.....
Forest .....	3	3	31	49	.....	23
Glenwood .....	24	.....	53	77	.....	29
Glenwood, city .....	23	8	64	95	.....	41
ward 1 .....	4	1	23	.....	.....	.....
ward 2 .....	9	5	3	.....	.....	.....
ward 3 .....	10	3	33	.....	.....	.....

## ST. CROIX COUNTY—Continued.

Towns, cities and election districts.	Peter C. Anderson, Dem.	F. B. Webster, Pro.	Adolph Johnson, Rep.	Total.	Pluralities.	
					Dem.	Rep.
ST. CROIX CO.—Con.						
Hammond	139	2	26	167	115	.....
Hammond, village	86	2	17	105	69	.....
Hudson	57	1	61	119		4
Hudson, city	270	8	230	558		10
ward 1	43		44			
ward 2	114	5	127			
ward 3	113	3	109			
Kinnickinnic	62	2	33	97	29	.....
New Richmond, city	105	3	165	273		60
ward 1	47	2	48			
ward 2	53		53			
ward 3	5	1	64			
Pleasant Valley	68	1	11	80	57	.....
Richmond	63		37	100	26	.....
River Falls, city	4		21	25		17
ward 1	4		21			
Rush River	71	2	25	98	46	.....
Somerset	57	5	156	218		99
Springfield	74	1	47	122	27	.....
St. Joseph	41		64	105		23
Stanton	68		51	119	17	.....
Star Prairie	7		99	106		92
Star Prairie, village	10	1	37	48		27
Troy	35	3	24	62	11	.....
Warren	116	3	30	149	89	.....
Total	2,023	54	1,697	3,774	366	489
Republican plurality					486	.....
Net Democratic plurality					326	.....

## WOOD COUNTY. No. 7.

Towns, cities and election districts.	Frank Pomai- ville, Dem.	C. R. Golds- worthy, Rep.	Total.	Pluralities.	
				Dem.	Rep.
WOOD CO.—					
Arpin	37	64	101		27
Auburndale	33	111	144		78
Auburndale, village	4	62	66		58
Cary	4	26	30		22
Cameron	12	30	42		18
Cranmoore	15	13	28	2	.....
Dexter	26	24	50	2	.....
Grand Rapids, city	595	347	942	248	.....
ward 1	71	27			
ward 2	100	59			
ward 3	84	46			
ward 4	93	57			
ward 5	67	58			
ward 6	59	31			
ward 7	66	37			
ward 8	55	32			
Grand Rapids	109	25	134	84	.....
Hansen	30	90	120		60
Illies	6	12	18		6
Lincoln	48	93	141		45

ELECTION STATISTICS.

569

WOOD COUNTY—Continued.

Towns, cities and election districts.	Frank Pomain- ville, Dem.	C. R. Golds- worthy, Rep.	Total.	Pluralities.	
				Dem.	Rep.
<b>WOOD CO.—Con.</b>					
Marshfield, city .....	412	439	851	.....	27
ward 1 .....	107	51	.....	.....	.....
ward 2 .....	46	34	.....	.....	.....
ward 3 .....	65	106	.....	.....	.....
ward 4 .....	80	138	.....	.....	.....
ward 5 .....	67	93	.....	.....	.....
ward 6 .....	47	37	.....	.....	.....
Marshfield .....	81	45	106	16	.....
Milladore .....	53	49	102	4	.....
Nekoosa, village .....	89	64	153	25	.....
Port Edwards, village .....	54	35	89	19	.....
Port Edwards .....	27	43	70	.....	16
Pittsville, city .....	42	57	99	.....	15
ward 1 .....	19	31	.....	.....	.....
ward 2 .....	10	15	.....	.....	.....
ward 3 .....	13	11	.....	.....	.....
Remington .....	43	36	79	7	.....
Richfield .....	19	69	88	.....	50
Rudolph .....	73	66	139	7	.....
Rock .....	15	81	96	.....	66
Rock .....	32	31	63	1	.....
Saratoga .....	20	31	51	.....	11
Seneca .....	21	59	80	.....	38
Sherry .....	89	85	174	4	.....
Sigel .....	23	58	91	.....	45
Wood .....					
Total .....	1,992	2,155	4,147	419	582
Democratic plurality .....					419
Republican majority .....					163

CLARK COUNTY. No. 9.

Towns, cities and election districts.	James Rich- mond, Dem.	F. M. Jackson, Rep.	Total.	Pluralities.	
				Dem.	Rep.
<b>CLARK CO.—</b>					
Abbotsford, village .....	16	83	99	.....	67
Beaver .....	5	50	55	.....	45
Colby .....	19	35	54	.....	16
Colby, city .....	38	48	86	.....	10
Dewhurst .....	2	19	21	.....	17
Dorchester, village .....	24	29	53	.....	5
Eaton .....	13	66	79	.....	53
Fremont .....	13	87	100	.....	74
Grant .....	35	132	167	.....	97
Green Grove .....	9	27	36	.....	18
Greenwood, city .....	25	98	123	.....	73
Hewett .....	1	35	36	.....	34
Hixon .....	5	49	54	.....	44
Hoard .....	5	69	65	.....	32
Lewis .....	6	33	44	.....	32
Longwood .....	9	62	71	.....	53
Loyal .....	25	65	90	.....	40
Loyal, village .....	33	66	99	.....	33
Lynn .....	16	73	89	.....	57
Mayville .....	8	46	54	.....	38

## CLARK COUNTY—Continued.

Towns, cities and election districts.	James Rich- mond, Dem.	F. M. Jackson, Rep.	Total.	Pluralities.	
				Dem.	Rep.
CLARK CO.—Con.					
Mead .....	1	13	14		12
Mentor .....	24	49	73		25
Neillsville, city .....	59	321	380		262
ward 1 .....	13	82			
ward 2 .....	15	102			
ward 3 .....	31	137			
Owen, village .....	2	89	91		87
Pine Valley .....	23	92	115		69
Reseburg .....	14	41	55		27
Seif .....	7	9	16		2
Sherman .....	16	72	88		56
Sherwood .....		40	40		40
Thorp .....	24	33	57		9
Thorp, village .....	25	70	95		45
Unity .....	18	62	80		44
Unity, village .....	1	14	15		13
Warner .....	9	81	90		72
Washburn .....	11	51	62		40
Weston .....	29	69	98		40
Withee .....	7	29	36		22
Withee, village .....	6	43	49		37
Worden .....	17	39	56		22
York .....	24	109	133		85
Total .....	624	2,494	3,118		1,870
Republican majority .....					1,870

## BURNETT AND POLK COUNTIES. No. 9.

Towns, cities and election districts.	Jens P. Peterson, Rep.	Chas. W. Staples, Soc. Dem.	Total.	Pluralities.	
				Dem.	Rep.
BURNETT CO.—					
Anderson .....	83	12	95		71
Blaine .....	56	4	60		52
Devey .....	37	5	42		32
Grantsburg .....	58	8	66		50
Grantsburg, village .....	110	46	156		64
Jackson .....	16	14	30		2
La Follette .....	30	11	41		19
Marshland .....	68	11	79		57
Meenon .....	57	26	83		31
Roosevelt .....	27		27		27
Rusk .....	18	1	19		17
Trade Lake .....	138	12	150		126
West Marshland .....	54	10	64		44
Wood Lake .....	120	21	141		99
Wood River .....	57	9	66		48
Total .....	929	190	1,119		739
Republican majority .....					739

POLK COUNTY.

Towns, cities and election districts.	Jens P. Pierson, Rep.	Chas. W. Staples, Soc. Dem.	Totals.	Pluralities.	
				Dem.	Rep.
<b>POLK CO.—</b>					
Alden .....	125	31	157	94	.....
precinct 1 .....	50	22	.....	.....	.....
precinct 2 .....	75	9	.....	.....	.....
Amery, village .....	34	57	91	.....	23
Apple River .....	33	13	46	20	.....
Balsam Lake .....	26	25	51	1	.....
Balsam Lake, village .....	24	17	41	7	.....
Beaver .....	20	8	28	12	.....
Black Brook .....	46	15	61	21	.....
Bone Lake .....	25	14	39	11	.....
Centuria, village .....	16	11	27	5	.....
Clam Falls .....	13	32	45	.....	19
Clayton .....	34	30	64	4	.....
Clear Lake .....	24	30	54	.....	6
Clear Lake, village .....	27	42	70	.....	15
Eureka .....	69	22	91	47	.....
Farmington .....	30	31	61	.....	1
Frederic .....	39	21	60	18	.....
Garfield .....	48	31	79	17	.....
Georgetown .....	8	24	32	.....	10
Johnstown .....	7	6	13	1	.....
Laketown .....	52	16	68	36	.....
Lincoln .....	27	33	65	.....	11
Lorain .....	9	11	20	.....	2
Luck .....	52	9	61	43	.....
Luck, village .....	46	8	54	38	.....
McKinley .....	7	14	21	.....	7
Milltown .....	79	24	103	55	.....
Osceola .....	42	55	97	.....	13
Osceola, village .....	29	82	111	.....	53
St. Croix Falls .....	21	10	32	11	.....
St. Croix Falls, village .....	31	43	74	.....	12
Sterling .....	49	15	64	34	.....
West Sweden .....	14	31	45	.....	17
<b>Total .....</b>	<b>1,106</b>	<b>816</b>	<b>1,925</b>	<b>485</b>	<b>195</b>
Social Democratic plurality .....	.....	.....	.....	195	.....
Republican majority .....	.....	.....	.....	290	.....

Scattering: Alden, 1; Clear Lake, village, 1; St. Croix Falls, 1.

SHEBOYGAN COUNTY—SECOND ASSEMBLY DISTRICT. No. 10.

Towns, cities and election districts.	Otto C. Luecke, Dem.	E. J. Keyes, Rep.	Frank Sanders, Soc. Dem.	Total.	Pluralities.	
					Dem.	Rep.
<b>SHEBOYGAN CO.—Second District—</b>						
Cedar Grove, village ....	5	95	3	103	.....	90
Elkhart Lake, village ....	61	42	8	111	19	.....
Greenbush .....	46	146	3	195	.....	100
Herman .....	231	72	1	304	159	.....
Holland .....	75	393	2	470	.....	318
precinct 1 .....	60	240	.....	.....	.....	.....
precinct 2 .....	15	153	2	.....	.....	.....
Lima .....	81	191	2	274	.....	110
Lyndon .....	45	258	4	307	.....	213
Mitchell .....	20	154	3	188	.....	124



## SHEBOYGAN COUNTY—SECOND ASSEMBLY DISTRICT—Continued.

Towns, cities and election districts.	Otto C. Luecke, Dem.	E. J. Keyes, Rep.	Frank Sanders, Soc. Dem.	Totals	Pluralities.	
					Dem.	Rep.
<b>SHEBOYGAN CO.—Con.</b>						
Mosel .....	41	39		130		48
Plymouth .....	86	137	1	224		51
Plymouth, city .....	187	232	46	515		95
ward 1 .....	106	167	39			
ward 2 .....	81	115	7			
Rhine .....	90	73		163	17	
Russell .....	22	31	1	54		9
Scott .....	46	134	4	184		88
Sheboygan Falls .....	132	99	26	257	33	
Sheboygan Falls, village .....	220	104	38	362	116	
Sherman .....	136	124	2	262	12	
Wilson .....	67	82	1	150		15
Total .....	1,601	2,506	144	4,251	356	1,261
Democratic plurality .....						356
Net Republican plurality .....						405

## SHEBOYGAN COUNTY—FIRST ASSEMBLY DISTRICT. No. 11.

Towns, cities and election districts.	John M. Detling, Dem.	Ulrich Moeckle, Rep.	Charles Guel- sdorf, Soc. Dem.	Total.	Pluralities.	
					Dem.	Rep.
<b>SHEBOYGAN CO. — First District—</b>						
Sheboygan .....	168	86	7	261	82	
Sheboygan, city .....	1,796	1,275	357	3,428	521	
ward 1 .....	297	235	33			
ward 2 .....	197	147				
ward 3 .....	97	84	9			
ward 4 .....	244	193	52			
ward 5 .....	155	147	76			
ward 6 .....	137	129	40			
ward 7 .....	205	135	65			
ward 8, precinct 1 .....	167	132	23			
ward 8, precinct 2 .....	297	73	54			
Total .....	1,964	1,361	364	3,689	603	
Net Democratic plurality .....					603	

ELECTION STATISTICS.

573

DUNN COUNTY. No. 12.

Towns, cities and election districts.	D. C. Coolidge, Rep.	Total.	Pluralities.	
			Dem.	Rep.
DUNN CO.—				
Colfax .....	62	62	.....	62
Colfax, village .....	66	66	.....	66
Dunn .....	61	61	.....	61
Eau Galle .....	64	64	.....	64
Elk Mound .....	85	85	.....	85
Grant .....	60	60	.....	60
May River .....	57	57	.....	57
Knapp, village .....	47	47	.....	47
Lucas .....	35	35	.....	35
Menomonie .....	74	74	.....	74
Menomonie, city .....	516	516	.....	516
ward 1 .....	86	.....	.....	.....
ward 2 .....	133	.....	.....	.....
ward 3 .....	155	.....	.....	.....
ward 4 .....	142	.....	.....	.....
New Haven .....	42	42	.....	42
Otter Creek .....	36	36	.....	36
Peru .....	42	42	.....	42
Red Cedar .....	101	101	.....	101
Rock Creek .....	79	79	.....	79
Sand Creek .....	74	74	.....	74
Sheridan .....	32	32	.....	32
Sherman .....	58	58	.....	58
Spring Brook .....	66	66	.....	66
Stanton .....	54	54	.....	54
Tainter .....	41	41	.....	41
Tiffany .....	93	93	.....	93
Weston .....	34	34	.....	34
Wilson .....	50	50	.....	50
Total .....	1,929	1,929	.....	1,929
Republican majority .....			.....	1,929

RACINE COUNTY—FIRST ASSEMBLY DISTRICT. No. 13.

Towns, cities and election districts.	Linus H. Parks, Pro.	William H. Bell, Rep.	William Somers, Soc. Dem.	Total.	Pluralities.	
					Soc. Dem.	Rep.
Racine, city .....	132	2,156	691	2,979	.....	1,465
ward 1 .....	7	121	20	.....	.....	.....
ward 2, north precinct .....	10	218	12	.....	.....	.....
ward 2, south precinct .....	10	145	35	.....	.....	.....
ward 3, north precinct .....	12	235	18	.....	.....	.....
ward 3, south precinct .....	8	168	28	.....	.....	.....
ward 4, east precinct .....	4	90	36	.....	.....	.....
ward 4, west precinct .....	11	86	59	.....	.....	.....
ward 5 .....	7	147	81	.....	.....	.....
ward 6 .....	19	133	60	.....	.....	.....
ward 8 .....	9	237	65	.....	.....	.....
ward 9 .....	8	168	114	.....	.....	.....
ward 10 .....	14	181	81	.....	.....	.....
ward 11 .....	13	226	82	.....	.....	.....
Total .....	132	2,156	691	2,979	.....	1,465
Net Republican plurality .....					.....	1,465

## BUFFALO AND PEPIN COUNTIES—FIRST ASSEMBLY DISTRICT. No. 14.

Towns, cities and election districts.	Frank Pierce, Dem.	Charles A. Ingram, Rep.	Total.	Pluralities.	
				Dem.	Rep.
<b>BUFFALO CO.—</b>					
Alma .....	81	52	83	.....	21
Alma, city .....	103	86	189	17	.....
ward 1 .....	44	21	.....	.....	.....
ward 2 .....	22	30	.....	.....	.....
ward 3 .....	37	35	.....	.....	.....
Belvidere .....	33	49	82	.....	16
Buffalo .....	38	22	60	16	.....
Buffalo, city .....	14	18	32	.....	4
Canton .....	14	44	58	.....	30
Cross .....	23	34	57	.....	11
Dover .....	6	90	96	.....	84
Fountain, city .....	72	97	169	.....	25
ward 1 .....	33	46	.....	.....	.....
ward 2 .....	40	51	.....	.....	.....
Gilmantown .....	22	94	116	.....	72
Glencoe .....	29	28	57	1	.....
Lincoln .....	23	28	51	.....	5
Maxville .....	27	44	71	.....	17
Milton .....	6	15	21	.....	9
Modena .....	7	93	100	.....	83
Mondovi .....	12	72	84	.....	60
Mondovi, city .....	35	165	200	.....	130
ward 1 .....	17	75	.....	.....	.....
ward 2 .....	18	90	.....	.....	.....
Montana .....	12	13	25	.....	1
Naples .....	3	98	101	.....	95
Nelson .....	91	194	285	.....	103
Waumandee .....	56	25	81	31	.....
Total .....	657	1,361	2,018	65	769
Democratic plurality .....	.....	.....	.....	.....	65
Republican majority .....	.....	.....	.....	.....	704

## PEPIN COUNTY.

Towns, cities and election districts.	Frank Pierce, Dem.	Charles A. Ingram, Rep.	Total.	Pluralities.	
				Dem.	Rep.
<b>PEPIN CO.—</b>					
Albany .....	4	41	45	.....	37
Durand .....	17	24	41	.....	7
Durand, city .....	124	84	208	40	.....
ward 1 .....	57	35	.....	.....	.....
ward 2 .....	67	49	.....	.....	.....
Frankfort .....	13	86	99	.....	73
Lima .....	48	13	61	35	.....
Pepin .....	77	87	164	.....	10
Stockholm .....	4	40	44	.....	36
Stockholm, village .....	9	28	32	.....	14
Waterville .....	72	133	210	.....	68
Waubeck .....	10	14	24	.....	4
Total .....	378	550	928	75	847
Democratic plurality .....	.....	.....	.....	.....	75
Republican majority .....	.....	.....	.....	.....	172

ELECTION STATISTICS

575

DANE COUNTY—FIRST ASSEMBLY DISTRICT. No. 15.

Towns, cities and election districts.	Elmore T. Elver, Dem.;	Alfred G. Kroncke, Rep.	Wm. J. McKay, Ind.	Total.	Pluralities.	
					Dem.	Rep.
DANE CO.—First Assem- bly District						
Blooming Grove .....	72	58	32	162	14	.....
Dunn .....	40	68	66	174		28
Fair Oaks, village .....	62	47	14	123	15	.....
Madison .....	55	49	80	184	6	.....
Madison, city .....	1,816	1,586	1,819	4,724	230	.....
ward 1 .....	106	120	157			
ward 2 .....	217	260	123			
ward 3 .....	186	111	60			
ward 4 .....	217	163	101			
ward 5 .....	281	206	357			
precinct 1 .....	176	147	183			
precinct 2 .....	105	59	174			
ward 6 .....	269	306	170			
precinct 1 .....	169	147	102			
precinct 2 .....	100	159	68			
ward 7 .....	183	138	106			
ward 8 .....	265	151	83			
ward 9 .....	69	94	69			
ward 10 .....	23	37	93			
Pleasant Springs .....	17	77	59	154		60
Total .....	2,062	1,885	1,970	5,521	265	88
Republican plurality .....					88	
Net Democratic plurality .....					177	

Scattering: Madison 3, Pleasant Springs 1.

FOND DU LAC COUNTY—FIRST ASSEMBLY DISTRICT. No. 16.

Towns, cities and election districts.	Chris. Pickart, Dem.	Spencer Palmer, Rep.	Total.	Pluralities.	
				Dem.	Rep.
FOND DU LAC CO.—					
Calumet .....	153	41	194	112	.....
Empire .....	67	53	120	14	.....
Fond du Lac .....	72	77	149		5
Fond du Lac, city .....	1,759	1,437	3,196	322	.....
ward 1 .....	77	66			
ward 2 .....	134	85			
ward 3 .....	92	81			
ward 4 .....	96	103			
ward 5 .....	85	81			
ward 6 .....	103	76			
ward 7 .....	113	114			
ward 8 .....	108	108			
ward 9 .....	78	111			
ward 10 .....	106	118			
ward 11 .....	123	114			
ward 12 .....	161	90			
ward 13 .....	116	68			
ward 14 .....	92	75			
ward 15 .....	118	72			
ward 16 .....	157	75			
Forest .....	97	46	143	51	.....
Friendship .....	70	63	133	7	.....
Marshfield .....	267	61	328	206	.....
North Fond du Lac, village .....	113	157	275		39
Taycheedah .....	162	43	205	119	.....
Total .....	2,765	1,978	4,743	831	44
Republican plurality .....				44	.....
Democratic majority .....				787	.....

## PIERCE COUNTY. No. 17.

Towns, cities and election districts.	Geo. T. Heslin, Dem.	Wm. A. Kay, Rep.	Geo. D. Smith, Soc. Dem.	Total.	Pluralities.	
					Dem.	Rep.
<b>PIERCE CO.—</b>						
Clifton .....	5	34	1	40		29
Diamond Bluff .....	5	49		54		44
Ellsworth .....	32	115	3	150		83
Ellsworth, village .....	39	158	6	203		119
Ellmwood .....	25	25	4	54		
El Paso .....	24	51	1	76		27
Gilman .....	6	82		88		76
Hartland .....	18	132	1	151		114
Isabelle .....	27	19		46	8	
Maiden Rock .....	28	48		76		29
Maiden Rock, village .....	48	17		65	31	
Martell .....	4	139	3	146		135
Oak Grove .....	17	33	3	53		16
Prescott, city .....	59	46	4	109	13	
River Falls .....	9	57		66		48
River Falls, city .....	28	149	14	191		121
Rock Elm .....	72	29		101	43	
Salem .....	42	51	1	94		9
Spring Lake .....	9	55	3	67		46
Spring Valley .....	12	96	1	109		84
Trenton .....	7	69		76		62
Trimble .....	25	111	1	137		86
Union .....	58	63		121		5
Total .....	509	1,633	46	2,173	95	1,124
Democratic plurality .....						95
Net Republican plurality .....						1,029

## FOND DU LAC COUNTY—SECOND ASSEMBLY DISTRICT. No. 18.

Towns, cities and election districts.	John L. Gudex, Dem.	Fred Soper, Rep.	Total.	Pluralities.	
				Dem.	Rep.
<b>FOND DU LAC CO.—</b>					
Alto .....	42	80	122		38
Ashford .....	123	60	183	63	
Anburn .....	49	73	127		29
Brandon, village .....	44	82	126		38
Byron .....	62	77	139		15
Campbellsport, village .....	57	61	118		4
Eden .....	108	124	232		16
Eldorado .....	78	92	170		14
Lamartine .....	49	77	126		28
Metomen .....	54	80	134		26
Oakfield .....	31	62	93		31
Oakfield, village .....	23	108	131		85
Osceola .....	53	79	132		26
Ripon .....	54	64	118		10
Ripon, city .....		272	364	636	92
ward 1 .....	63	64			
ward 2 .....	54	102			
ward 3 .....	72	84			
ward 4 .....	84	114			

ELECTION STATISTICS.

577

FOND DU LAC COUNTY—SECOND ASSEMBLY DISTRICT—Continued.

Towns, cities and election districts.	John L. Gudex, Dem.	Fred Soper, Rep.	Total.	Pluralities.	
				Dem.	Rep.
<b>FOND DU LAC CO.—Con.</b>					
Rosendale .....	45	84	129	.....	39
Springvale .....	66	59	125	7	.....
Waupun .....	33	53	86	.....	20
Waupun, city .....	80	82	162	.....	2
ward 5 .....	31	31	.....	.....	.....
ward 6 .....	49	51	.....	.....	.....
Total .....	1,323	1,766	3,089	70	513
Democratic plurality .....					70
Republican majority .....					443

BARRON COUNTY. No. 19.

Towns, cities and election districts.	George E. Scott, Rep.	Total.	Pluralities.	
			Dem.	Rep.
<b>BARRON CO.—</b>				
Almena .....	29	29	.....	29
Arland .....	32	32	.....	32
Barron .....	78	78	.....	78
Barron, city .....	232	232	.....	232
Bear Lake .....	23	23	.....	23
Cameron, village .....	57	57	.....	57
Cedar Lake .....	17	17	.....	17
Chetek .....	72	72	.....	72
Chetek, city .....	72	72	.....	72
Clinton .....	56	56	.....	56
Crystal Lake .....	27	27	.....	27
Cumberland .....	66	66	.....	66
Cumberland, city .....	126	126	.....	126
Dallas .....	81	81	.....	81
Dallas, village .....	52	52	.....	52
Dover .....	87	87	.....	87
Doyle .....	29	29	.....	29
Lakeland .....	33	33	.....	33
Maple Grove .....	73	73	.....	73
Oak Grove .....	45	45	.....	45
Prairie Farm .....	87	87	.....	87
Prairie Farm, village .....	51	51	.....	51
Rice Lake .....	20	20	.....	20
Rice Lake, city .....	259	259	.....	259
ward 1 .....	72	.....	.....	.....
ward 2 .....	68	.....	.....	.....
ward 3 .....	41	.....	.....	.....
ward 4 .....	78	.....	.....	.....
Stanford .....	21	21	.....	21
Stanley .....	70	70	.....	70
Sumner .....	51	51	.....	51
Turtle Lake .....	16	16	.....	16
Turtle Lake, village .....	43	43	.....	43
Vance Creek .....	25	25	.....	25
Total .....	1,930	1,930	.....	1,930
Republican majority .....				1,930

DODGE COUNTY—FIRST ASSEMBLY DISTRICT. No. 20.

Town, cities and election districts.	Frank S. Bauer, Dem.	Jacob J. Steiner, Rep.	Total.	Pluralities.	
				Dem.	Rep.
DODGE CO.—First Assembly District—					
Ashippun .....	118	99	217	19	.....
Clyman .....	152	49	201	103	.....
Emmett .....	95	37	132	58	.....
Herman .....	117	99	216	18	.....
Horicon, city .....	205	133	338	72	.....
ward 1 .....	72	35	.....	.....	.....
ward 2 .....	79	35	.....	.....	.....
ward 3 .....	63	63	.....	.....	.....
Hubbard .....	190	76	266	114	.....
Hustisford .....	231	74	305	157	.....
Lebanon .....	173	30	203	143	.....
Le Roy .....	100	53	153	47	.....
Lomira .....	81	107	188	.....	26
Lomira, village .....	51	52	103	.....	1
Mayville, city .....	243	166	409	77	.....
ward 1 .....	52	56	.....	.....	.....
ward 2 .....	69	19	.....	.....	.....
ward 3 .....	123	91	.....	.....	.....
Neosho .....	45	22	67	23	.....
Rubicon .....	110	91	201	19	.....
Shields .....	104	6	110	98	.....
Theresa .....	109	64	173	45	.....
Theresa, village .....	52	25	77	27	.....
Watertown, city .....	292	81	373	211	.....
ward 5 .....	119	27	.....	.....	.....
ward 6 .....	173	54	.....	.....	.....
Williamstown .....	84	63	147	21	.....
Total .....	2,552	1,227	3,879	1,252	27
Republican plurality .....	.....	.....	.....	27	.....
Democratic majority .....	.....	.....	.....	1,225	.....

WASHINGTON COUNTY. No. 21.

Towns, cities and election districts.	Barabaras S. Potter, Dem.	Dow Maxon, Rep.	Total.	Pluralities.	
				Dem.	Rep.
WASHINGTON CO.—					
Addison .....	270	58	328	212	.....
Barton .....	142	79	221	63	.....
Erin .....	168	67	235	161	.....
Farmington .....	141	77	218	64	.....
Germanatown .....	154	148	302	6	.....
Hartford .....	165	93	258	72	.....
Hartford, city .....	299	201	500	98	.....
ward 1 .....	169	106	.....	.....	.....
ward 2 .....	130	95	.....	.....	.....
Jackson .....	114	157	271	.....	43
Kewaskum .....	80	58	138	22	.....
Kewaskum, village .....	91	45	136	46	.....
Polk .....	127	157	284	.....	30
Richfield .....	183	98	281	85	.....
Schleisingerville .....	68	31	99	37	.....
Trenton .....	205	49	254	156	.....









## BROWN COUNTY—FIRST ASSEMBLY DISTRICT. No. 25.

Towns, cities and election districts.	Thomas Boyle, Dem.	Timothy Burke, Rep.	Herbert F. Camm, Soc. Dem.	Total.	Pluralities.	
					Dem.	Rep.
<b>BROWN CO.—</b>						
Ashwaubenon .....	20	43	2	65		23
Green Bay, city .....	737	1,795	225	2,757		1,053
ward 1 .....	151	236	17			
ward 2 .....	83	237	16			
ward 3 .....	59	153	11			
ward 4 .....	93	299	19			
ward 5 .....	93	233	35			
ward 6, precinct 1 .....	84	124	12			
ward 6, precinct 2 .....	47	61	13			
ward 7, precinct 1 .....	37	100	9			
ward 7, precinct 2 .....	32	74	14			
ward 8, precinct 1 .....	38	206	41			
ward 8, precinct 2 .....	15	72	33			
Howard .....	45	89	2	136		44
Pittsfield .....	22	46		68		24
Suamico .....	21	50		71		29
Total .....	845	2,023	229	3,097		1,173
Net Republican plurality .....						1,173

## MILWAUKEE COUNTY—SIXTH ASSEMBLY DISTRICT. No. 26.

Towns, cities and election districts.	T. F. Ram- say, Dem.	L. B. Wal- ker, Pro.	L. Pal- mer, Rep.	Jos. Sul- taire, Soc. Dem.	Total.	Pluralities.	
						Dem.	Rep.
<b>MILWAUKEE CO.—</b>							
Milwaukee, city .....	624	24	195	63	906	429	
ward 3, precinct 1 .....	153	4	41	19			
ward 3, precinct 2 .....	253	9	47	18			
ward 3, precinct 3 .....	213	11	107	26			
Milwaukee, city .....	614	39	806	245	1,704		103
ward 4, precinct 1 .....	116		152	45			
ward 4, precinct 2 .....	122	13	194	73			
ward 4, precinct 3 .....	85	7	114	56			
ward 4, precinct 4 .....	140	8	164	44			
ward 4, precinct 5 .....	151	11	182	27			
Milwaukee, city .....	363	26	667	199	1,255		304
ward 7, precinct 1 .....	82	2	118	80			
ward 7, precinct 2 .....	190	17	328	83			
ward 7, precinct 3 .....	91	7	221	36			
Total .....	1,601	89	1,068	507	3,865	429	493
Democratic plurality .....							429
Net Republican plurality .....							67

ELECTION STATISTICS.

583

MILWAUKEE COUNTY—FIFTH ASSEMBLY DISTRICT. No. 27.

Towns, cities and election districts.	John H. Dis-eler, Dem.	Frank R. Ammon, Rep.	W. J. Aldridge, Soc. Dem.	Total.	Pluralities.	
					Soc. Dem.	Rep.
<b>MILWAUKEE CO.—</b>						
Milwaukee, city .....	505	513	499	1,522		19
ward 5, precinct 1.....	94	36	40			
ward 5, precinct 2.....	33	96	117			
ward 5, precinct 3.....	131	131	113			
ward 5, precinct 4.....	103	69	114			
ward 5, precinct 5.....	84	183	110			
Milwaukee, city .....	382	497	1,004	1,884	507	
ward 12, precinct 1.....	76	123	183			
ward 12, precinct 2.....	78	107	140			
ward 12, precinct 3.....	72	76	170			
ward 12, precinct 4.....	72	48	170			
ward 12, precinct 5.....	84	143	341			
Total .....	837	1,015	1,503	3,405	507	19
Republican pluralities .....					19	
Net Social Democratic plu- rality .....					488	

OUTAGAMIE COUNTY—SECOND ASSEMBLY DISTRICT. No. 28.

Towns, cities and election districts.	G. Falk, Dem.	C. Hagen, Rep.	Total.	Pluralities.	
				Dem.	Rep.
<b>OUTAGAMIE CO.—</b>					
Black Creek .....		46	74	120	28
Black Creek, village .....		19	84	103	65
Buchanan .....		214	74	288	140
Cicero .....		37	52	79	25
Deer Creek .....		19	34	53	15
Freedom .....		93	76	169	17
Hortonia .....		21	47	68	26
Hortonia, village .....		47	106	153	59
Kaukauna .....		24	29	53	5
Kaukauna, city .....		440	365	805	75
precinct north .....	181		201		
precinct south .....	259		164		
Liberty .....		16	35	51	19
Little Chute .....		126	57	183	69
Maine .....		39	67	106	23
Maple Creek .....		17	48	65	31
New London, 3rd ward .....		31	47	78	16
Osborn .....		27	40	67	13
Seymour .....		60	64	124	4
Seymour, city .....		140	100	240	40
ward 1 .....	85		53		
ward 2 .....	55		48		
Vandenbrook .....		38	3	41	35
Welcome, village .....		15	36	51	21
West Oneida .....		28	73	101	45
Total .....		1,487	1,511	2,998	376
Democratic plurality .....					400
Republican majority .....					376
					24

IOWA COUNTY. No. 29.

Towns, cities and election districts.	Arthur G. Roethe, Dem.	Fred L. Cork, Pro.	David J. Morris, Rep.	Total.	Pluralities.	
					Dem.	Rep.
<b>IOWA CO.—</b>						
Arena .....	95	13	98	206	.....	3
Barneveld, village .....	11	.....	51	62	.....	40
Brigham .....	40	3	172	215	.....	132
Clyde .....	51	2	47	100	4	.....
Cobb, village .....	27	1	21	49	6	.....
Dodgeville .....	83	5	206	294	.....	123
Dodgeville, city .....	166	18	314	498	.....	148
Eden .....	27	2	50	79	.....	23
Highland .....	165	2	53	220	112	.....
Highland, village .....	200	.....	29	229	171	.....
Linden .....	58	7	124	189	.....	66
Linden, village .....	40	13	125	178	.....	85
Mifflin .....	43	8	130	195	.....	91
Mineral Point .....	70	4	86	160	.....	16
Mineral Point, city .....	249	32	261	512	.....	12
ward 1 .....	64	13	72	.....	.....	.....
ward 2 .....	79	11	88	.....	.....	.....
ward 3 .....	45	6	54	.....	.....	.....
ward 4 .....	61	2	47	.....	.....	.....
Moscow .....	51	6	159	210	.....	108
Pulaski .....	109	4	83	196	26	.....
Revey, village .....	23	1	37	61	.....	14
Ridgeway .....	35	2	124	165	.....	85
Ridgeway, village .....	35	1	64	100	.....	29
Waldwick .....	79	3	67	149	12	.....
Wyoming .....	26	3	66	95	.....	40
Total .....	1,692	130	2,376	4,198	335	1,015
Democratic plurality .....	.....	.....	.....	.....	.....	331
Net Republican plurality .....	.....	.....	.....	.....	.....	684

TREMPEALEAU COUNTY. No. 30.

Towns, cities and election districts.	Peter Nelton, Dem.	Herman L. Ekern, Rep.	Total.	Pluralities	
				Dem.	Rep.
<b>TREMPEALEAU CO.—</b>					
Albion .....	24	60	88	.....	36
Arcadia .....	89	134	193	.....	15
precinct 1 .....	50	72	.....	.....	.....
precinct 2 .....	39	32	.....	.....	.....
Arcadia, village .....	90	60	150	30	.....
Blair, village .....	4	88	92	.....	84
Burnside .....	23	26	49	.....	3
Caledonia .....	7	11	18	.....	4
Chimney Rock .....	10	60	70	.....	50
Dodge .....	20	17	37	3	.....
Eleva, village .....	10	63	73	.....	53
Ettrick .....	18	216	234	.....	198
Gale .....	25	112	137	.....	87
Galesville, village .....	26	81	107	.....	55
Hale .....	33	102	135	.....	69
Independence, village .....	40	34	83	15	.....
Lincoln .....	11	52	63	.....	41
Osseo, village .....	21	51	72	.....	31

## TREMPEALEAU COUNTY—Continued.

Towns, cities and election districts.	Peter Nelton, Dem.	Herman L. Ekern, Rep.	Total.	Pluralities.	
				Dem.	Rep.
<b>TREMPEALEAU CO.—Con.</b>					
Pigeon .....	4	126	130	.....	122
Preston .....	3	195	198	.....	192
Sumner .....	8	67	75	.....	59
Trempealeau .....	15	46	61	.....	31
Trempealeau, village .....	18	46	64	.....	28
Unity .....	11	81	92	.....	70
Whitehall, village .....	13	115	128	.....	102
Total .....	582	1,813	2,349	48	1,329
Democratic plurality .....					48
Republican majority .....					1,281

Scattering: Albion 4.

## OUTAGAMIE COUNTY—FIRST ASSEMBLY DISTRICT. No. 31.

Towns, cities and election districts.	F. Peterson, Jr., Dem.	J. G. Rosebush, Rep.	Total	Pluralities.	
				Dem.	Rep.
<b>OUTAGAMIE CO.—</b>					
Appleton, city .....	1,495	1,257	2,752	238	.....
ward 1, precinct 1 .....	93	171	.....	.....	.....
ward 1, precinct 2 .....	62	173	.....	.....	.....
ward 2, precinct 1 .....	208	144	.....	.....	.....
ward 2, precinct 2 .....	91	111	.....	.....	.....
ward 3, precinct 1 .....	266	95	.....	.....	.....
ward 3, precinct 2 .....	72	106	.....	.....	.....
ward 4 .....	194	106	.....	.....	.....
ward 5 .....	317	140	.....	.....	.....
ward 6 .....	197	211	.....	.....	.....
Bovina .....	26	76	102	.....	50
Center .....	134	37	171	97	.....
Dale .....	74	81	155	.....	7
Ellington .....	102	64	166	38	.....
Grand Chute .....	132	45	177	87	.....
Greenville .....	118	63	186	50	.....
Shiocton, village .....	17	90	107	.....	73
Total .....	2,098	1,718	3,816	510	130
Republican plurality .....				130	.....
Democratic majority .....				380	.....

## DODGE COUNTY—SECOND ASSEMBLY DISTRICT. No. 32.

Towns, cities and election districts.	John F. Hughes, Dem.	Rich. D. Jones, Pro.	Hayden Caniff, Rep.	Total.	Pluralities.	
					Dem.	Rep.
<b>DODGE CO.—</b>						
Beaver Dam .....	98	2	57	157	41	.....
Beaver Dam, city .....	716	26	377	1,119	339	.....
ward 1 .....	93	.....	20	.....	.....	.....
ward 2 .....	118	2	39	.....	.....	.....
ward 3 .....	56	13	67	.....	.....	.....
ward 4 .....	106	1	57	.....	.....	.....
ward 5 .....	83	1	8	.....	.....	.....
ward 6 .....	107	3	43	.....	.....	.....
ward 7 .....	71	3	78	.....	.....	.....
ward 8 .....	83	3	65	.....	.....	.....
Burnett .....	103	2	77	182	26	.....
Calamus .....	42	3	30	80	12	.....
Chester .....	67	.....	32	99	35	.....
Elba .....	76	5	18	99	58	.....
Fox Lake .....	24	.....	38	62	.....	14
Fox Lake, village .....	72	4	106	182	.....	34
Juneau, city .....	183	1	41	225	142	.....
ward 1 .....	98	1	16	.....	.....	.....
ward 2 .....	85	.....	25	.....	.....	.....
Lowell .....	182	5	72	259	110	.....
Lowell, village .....	42	.....	18	60	24	.....
Oak Grove .....	144	2	85	231	59	.....
Portland .....	99	.....	19	118	80	.....
Randolph, village .....	24	7	60	91	.....	36
Reeseville .....	78	.....	16	94	62	.....
Trenton .....	67	3	50	120	17	.....
Waupun, city .....	82	17	166	265	.....	84
ward 1 .....	19	10	57	.....	.....	.....
ward 2 .....	28	.....	54	.....	.....	.....
ward 3 .....	19	3	27	.....	.....	.....
ward 4 .....	16	4	28	.....	.....	.....
Westford .....	81	.....	13	94	68	.....
Total .....	2,180	82	1,275	3,537	1,073	163
Republican plurality .....	.....	.....	.....	.....	168	.....
Net Democratic plurality .....	.....	.....	.....	.....	905	.....

## BROWN COUNTY—SECOND ASSEMBLY DISTRICT. No. 33.

Towns, cities and election districts.	Edward J. Mulloy, Dem.	Wallace S Hager, Rep.	Total.	Pluralities.	
				Dem.	Re ..
<b>BROWN CO.—</b>					
Allouez .....	32	43	75	.....	11
Bellevue .....	60	44	104	16	.....
Depere .....	66	32	98	34	.....
De Pere, city .....	257	303	565	.....	51
ward 1 .....	76	101	.....	.....	.....
ward 2 .....	80	56	.....	.....	.....
ward 3 .....	55	104	.....	.....	.....
ward 4 .....	46	47	.....	.....	.....
Eaton .....	37	53	90	.....	16
Glenmore .....	63	78	141	.....	15
Green Bay .....	11	80	91	.....	69
Holland .....	90	14	104	76	.....
Humboldt .....	28	53	81	.....	25
Lawrence .....	17	63	80	.....	46

BROWN COUNTY—SECOND ASSEMBLY DISTRICT—Continued.

Towns, cities and election districts.	Edward J. Mulloy, Dem.	Wallace S. Hager, R. p.	Total.	Pluralities.	
				Dem.	Rep.
<b>BROWN CO.—Con.</b>					
Morrison .....	149	44	193	105	.....
New Denmark .....	36	124	160	.....	88
Preble .....	66	95	161	.....	29
Rockland .....	42	21	63	21	.....
Scott .....	41	65	106	.....	24
Wrightstown .....	67	55	122	12	.....
Wrightstown, village .....	40	29	69	11	.....
Total .....	1,102	1,201	2,303	275	374
Democratic plurality .....					275
Republican majority .....					99

GREEN COUNTY. No. 34.

Towns, cities and election districts.	Willis Ludlow, Dem.	Fred Kies, Rep.	A. A. Teuoyck, Soc. Dem.	Total.	Pluralities.	
					Dem.	Rep.
<b>GREEN CO.—</b>						
Adams .....	46	28	.....	74	18	.....
Albany .....	24	48	1	73	.....	24
Albany, village .....	54	73	5	132	.....	19
Brodhead .....	91	177	48	316	.....	86
ward 1 .....	45	75	21	.....	.....	.....
ward 2 .....	46	102	24	.....	.....	.....
Brooklyn .....	42	40	.....	82	2	.....
Brooklyn, village .....	20	35	2	57	.....	15
Browntown .....	22	41	.....	63	.....	19
Cadiz .....	66	63	.....	129	3	.....
Clarno .....	59	41	.....	100	18	.....
Decatur .....	33	35	2	70	.....	2
Exeter .....	60	50	2	112	10	.....
Jefferson .....	33	74	.....	107	.....	41
Jordan .....	56	36	.....	92	20	.....
Monroe .....	80	30	1	111	50	.....
Monroe, city .....	462	341	17	820	121	.....
ward 1 .....	106	101	4	.....	.....	.....
ward 2 .....	121	57	5	.....	.....	.....
ward 3 .....	114	90	3	.....	.....	.....
ward 4 .....	121	93	5	.....	.....	.....
Monticello .....	53	72	9	134	.....	19
Mt. Pleasant .....	57	30	4	97	21	.....
New Glarus .....	30	31	2	63	.....	1
New Glarus, village .....	63	57	8	128	6	.....
Spring Grove .....	21	49	7	77	.....	28
Sylvester .....	37	47	.....	84	.....	10
Washington .....	77	22	.....	99	55	.....
York .....	15	96	2	113	.....	81
Total .....	1,501	1,522	110	3,133	324	345
Democratic plurality .....						324
Net Republican plurality .....						21

Scattering: Jefferson, 3.



## DANE COUNTY—SECOND ASSEMBLY DISTRICT. No. 35.

Towns, cities and election districts.	Harry E. Roberts, Dem.	Ole P. Sorenson, Rep.	Total.	Pluralities.	
				Dem.	Rep.
<b>DANE CO.—</b>					
Albion .....	27	132	160	.....	105
Bristol .....	1	41	42	.....	40
Burke .....	.....	108	108	.....	108
Cambridge, village .....	5	100	105	.....	95
Christiana .....	4	122	122	.....	124
Cottage Grove .....	12	109	123	.....	97
Deerfield .....	1	73	74	.....	72
Deerfield, village .....	4	84	88	.....	80
De Forest .....	1	66	67	.....	65
Dunkirk .....	11	120	131	.....	109
Marshall, village .....	15	68	83	.....	53
Medina .....	3	50	53	.....	47
Stoughton, city .....	88	530	618	.....	442
ward 1 .....	19	106	.....	.....	.....
ward 2 .....	10	163	.....	.....	.....
ward 3 .....	31	137	.....	.....	.....
ward 4 .....	28	124	.....	.....	.....
Sun Prairie .....	2	51	53	.....	49
Sun Prairie, village .....	10	126	136	.....	116
Waunakee .....	4	33	37	.....	29
Westport .....	4	70	76	.....	66
Windsor .....	8	105	113	.....	97
York .....	4	43	47	.....	39
Total .....	204	2,037	2,247	.....	1,833
Republican majority .....	.....	.....	.....	.....	1,833

Scattering: Albion, 1; Cambridge, village, 1; Cottage Grove, 2; Westport, 2.

## DANE COUNTY—THIRD ASSEMBLY DISTRICT. No. 36.

Towns, cities, and election districts.	Thomas A. Stewart, Dem.	Amos B. Thorsrud, Rep.	Total.	Pluralities.	
				Dem.	Rep.
<b>DANE CO.—</b>					
Belleville, village .....	31	42	73	.....	11
Berry .....	102	38	140	64	.....
Black Earth .....	17	33	50	.....	16
Black Earth, village .....	39	68	107	.....	29
Blue Mounds .....	45	115	160	.....	70
Brooklyn, village .....	4	12	16	.....	8
Cross Plains .....	164	30	194	134	.....
Dane .....	52	56	108	.....	4
Dane, village .....	33	13	46	20	.....
Fitchburg .....	105	46	151	69	.....
Mazomanie .....	43	30	73	13	.....
Mazomanie, village .....	98	70	168	28	.....
Middleton .....	98	21	119	77	.....
Middleton, village .....	89	47	136	42	.....
Montrose .....	102	22	124	80	.....
Mount Horeb .....	78	124	202	.....	46
Oregon .....	54	70	124	.....	16
Oregon, village .....	69	82	151	.....	13
Perry .....	16	142	158	.....	126
Primrose .....	22	69	81	.....	37
Roxbury .....	86	10	96	76	.....
Rutland .....	18	118	136	.....	100
Springdale .....	94	83	177	11	.....
Springfield .....	106	9	115	97	.....
Vermont .....	33	116	149	.....	83
Verona .....	187	34	221	153	.....
Vienna .....	20	88	108	.....	68
Total .....	1,805	1,578	3,383	874	627
Republican plurality .....	.....	.....	.....	627	.....
Democratic majority .....	.....	.....	.....	227	.....

## MILWAUKEE COUNTY—FOURTH ASSEMBLY DISTRICT. NO. 37.

Towns, cities and election districts.	Isador Leiser, Dem.	Geo. F. Grassie, Rep.	Pat L. Devine, Soc. Dem.	Total.	Pluralities.	
					Dem.	Rep.
<b>MILWAUKEE CO.—</b>						
Milwaukee, city .....	591	1,565	549	2,705	.....	974
ward 15, precinct 1 .....	178	349	135	.....	.....	.....
ward 15, precinct 2 .....	110	191	136	.....	.....	.....
ward 15, precinct 3 .....	108	259	119	.....	.....	.....
ward 15, precinct 4 .....	100	418	85	.....	.....	.....
ward 15, precinct 5 .....	95	351	74	.....	.....	.....
Milwaukee, city .....	502	1,308	279	2,089	.....	806
ward 16, precinct 1 .....	95	273	47	.....	.....	.....
ward 16, precinct 2 .....	114	339	53	.....	.....	.....
ward 16, precinct 3 .....	113	296	68	.....	.....	.....
ward 16, precinct 4 .....	180	400	111	.....	.....	.....
Total .....	1,093	2,873	828	4,794	.....	1,780
Republican majority .....	.....	.....	.....	.....	.....	1,780

## MILWAUKEE COUNTY—THIRD ASSEMBLY DISTRICT. No. 33.

Counties, towns, cities and election districts.	Wm. Disch, Rep.	A. T. Neuman, Soc. Dem.	Total.	Pluralities.	
				Soc. Dem.	Rep.
<b>MILWAUKEE CO.—</b>					
Milwaukee, city .....	758	653	1,411	.....	105
ward 17, precinct 1 .....	169	204	.....	.....	.....
ward 17, precinct 2 .....	283	221	.....	.....	.....
ward 17, precinct 3 .....	264	119	.....	.....	.....
ward 17, precinct 4 .....	42	109	.....	.....	.....
South Milwaukee, city .....	377	242	619	.....	135
precinct 1 .....	103	42	.....	.....	.....
precinct 2 .....	111	79	.....	.....	.....
precinct 3 .....	121	78	.....	.....	.....
precinct 4 .....	42	43	.....	.....	.....
Cudahy, village .....	176	120	293	.....	56
ward 1 .....	69	50	.....	.....	.....
ward 2 .....	41	38	.....	.....	.....
ward 3 .....	42	26	.....	.....	.....
ward 4 .....	24	6	.....	.....	.....
Oak Creek .....	155	6	161	.....	149
Lake .....	335	193	528	.....	142
Total .....	1,801	1,214	3,015	.....	587
Republican majority .....	.....	.....	.....	.....	587

MANITOWOC COUNTY—SECOND ASSEMBLY DISTRICT. No. 39.

Towns, cities and election districts.	Martin Rappel Dem.	Lawrence W. Ledvina, Rep.	Fred Althen, Soc. Dem.	Total.	Pluralities.	
					Dem.	Rep.
<b>MANITOWOC CO.—</b>						
Cato .....	141	180		321		39
Cooperstown .....	67	145	4	216		78
Eaton .....	80	95	3	178		15
Franklin .....	50	248		298		198
Gibson .....	51	130	10	191		79
Kiel .....	51	93	74	218		42
Kossuth .....	66	199	2	267		133
Maple Grove .....	79	56		135	23	
Mishico .....	119	79	19	217	40	
Reedsville, village .....	31	56	1	88		25
Rockland .....	120	88	1	209	32	
Schleswig .....	99	46	13	158	53	
Two Creeks .....	46	28	6	80	18	
Two Rivers .....	100	46	8	154	54	
Two Rivers, city .....	252	312	187	751		60
ward 1 .....	26	49	26			
ward 2 .....	41	67	28			
ward 3 .....	36	69	39			
ward 4 .....	71	77	43			
ward 5 .....	78	50	51			
Total .....	1,352	1,801	328	3,481	220	669
Democratic plurality .....						220
Net Republican plurality .....						449

MILWAUKEE COUNTY—ELEVENTH ASSEMBLY DISTRICT. No. 40.

Towns, cities and election districts.	Bruno B. Choinski, Dem.	Jas. C. Bartholf, Rep.	Fred Brockhausen, Soc. Dem.	Total.	Pluralities.	
					Soc. Dem.	Rep.
<b>MILWAUKEE CO.—</b>						
Milwaukee, city .....	674	972	1,434	3,080	462	
ward 11, precinct 1 .....	157	138	185			
ward 11, precinct 2 .....	99	158	156			
ward 11, precinct 3 .....	111	165	250			
ward 11, precinct 4 .....	91	155	301			
ward 11, precinct 5 .....	102	97	153			
ward 11, precinct 6 .....	56	75	189			
ward 11, precinct 7 .....	53	184	200			
Total .....	674	972	1,434	3,080	462	
Soc. Democratic majority .....					462	

ELECTION STATISTICS.

LA CROSSE COUNTY—FIRST ASSEMBLY DISTRICT. No. 41.

Towns, cities and election districts.	Olaf R. Skaar, Dem.	Henry Goodsell, Pro.	Thomas H. Miller, Rep.	Total.	Pluralities.	
					Dem.	Rep.
LA CROSSE CO.—						
Campbell .....	45	4	46	95		1
La Crosse, city .....	1,625	68	1,920	3,613		295
ward 1 .....	157	7	139			
ward 2 .....	121		110			
ward 4 .....	142	3	151			
ward 5 .....	179	4	99			
ward 6 .....	121	6	131			
ward 7 .....	94	8	161			
ward 9 .....	43	8	163			
ward 10 .....	52	8	138			
ward 11 .....	116		114			
ward 12 .....	85	3	93			
ward 13 .....	126	4	100			
ward 14 .....	102	5	160			
ward 15 .....	109	3	83			
ward 16 .....	74	3	84			
ward 19 .....	62	2	105			
ward 20 .....	42	4	89			
Total .....	1,670	72	1,963	3,703		296
Net Republican plurality .....						296

KENOSHA COUNTY. No. 42.

Towns, cities and election districts.	Elmer L. Marlette, Dem.	Alfred T. Decker, Pro.	Walker M. Curtis, Rep.	John Burnes, So. Dem.	Total.	Pluralities.	
						Dem.	Rep.
KENOSHA CO.—							
Brighton .....	104	3	46		153	58	
Bristol .....	44	8	143	1	199		102
Kenosha, city .....	1,054	151	1,028	223	2,456	23	
ward 1 .....	154	15	86	39			
ward 2 .....	88	24	141	16			
ward 3 .....	172	47	282	51			
ward 4 .....	143	21	205	36			
ward 5 .....	126	19	156	43			
ward 6 .....	75	7	63	13			
ward 7 .....	147	6	37	13			
ward 8 .....	149	12	55	12			
Paris .....	66		64	1	131	2	
Pleasant Prairie .....	75	6	182	31	294		107
precinct 1 .....	53	5	103	2			
precinct 2 .....	22	1	79	29			
Randall .....	37	3	78		118		41
Salem .....	111	5	215	7	338		104
Somers .....	66	13	214	6	299		148
Wheatland .....	111	2	74		187	37	
Total .....	1,668	191	2,047	269	4,175	123	502
Democratic plurality .....							123
Net Republican plurality .....							379

## MARATHON COUNTY—SECOND ASSEMBLY DISTRICT. No. 43.

Towns, cities and election districts.	Otto Muenchow Dem.	August F. Mar- quardt, Rep.	Total.	Pluralities.	
				Dem.	Rep.
<b>MARATHON CO.—</b>					
Brokaw, village .....	22	43	64	.....	20
Easton .....	45	60	105	.....	15
Eldron .....	20	64	84	.....	44
Flieth .....	8	23	31	.....	15
Franzen .....	2	17	19	.....	15
Harrison .....	13	34	47	.....	21
Hewitt .....	10	35	45	.....	25
Knowlton .....	24	36	60	.....	12
Kronenwetter .....	28	19	47	9	.....
Norrie .....	16	57	73	.....	41
Pike Lake .....	76	38	114	38	.....
Plover .....	9	37	46	.....	28
Ringle .....	21	27	48	.....	6
Schofield, village .....	63	54	117	9	.....
Schofield, village .....	45	67	112	.....	22
Texas .....	72	68	140	4	.....
Wausau .....	1,396	1,359	2,755	37	.....
Wausau, city .....					
ward 1 .....	272	108	.....		
ward 2 .....	200	102	.....		
ward 3 .....	134	121	.....		
ward 4 .....	98	142	.....		
ward 5 .....	166	239	.....		
ward 6 .....	116	157	.....		
ward 7 .....	144	171	.....		
ward 8 .....	160	134	.....		
ward 9 .....	106	185	.....		
Weston .....	74	42	116	32	.....
Total .....	1,944	2,079	4,023	129	264
Democratic plurality .....					129
Net Republican majority .....					135

## MARATHON COUNTY—FIRST ASSEMBLY DISTRICT. No. 44.

Towns, cities and election districts.	Nicholas Schmidt, Dem.	Amander E. Beebee, Rep.	Albert F. Becker, Soc. Dem.	Total.	Pluralities.	
					Dem.	Rep.
<b>MARATHON CO.</b>						
Athens, village .....	45	78	.....	123	.....	33
Bergen .....	27	46	5	78	.....	19
Berlin .....	100	61	.....	161	39	.....
Bern .....	14	26	.....	40	.....	12
Brighton .....	17	61	.....	78	.....	44
Cassel .....	123	31	.....	159	97	.....
Cleveland .....	73	159	1	233	.....	86
Colby, east ward .....	19	26	.....	45	.....	7
Day .....	56	32	5	93	24	.....
Bau Plaine .....	30	63	2	95	.....	33
Edgar, village .....	72	49	11	132	23	.....
Emmet .....	116	32	.....	148	84	.....
Fenwood, village .....	8	18	6	32	.....	10
Frankfort .....	35	30	.....	65	5	.....
Halsey .....	37	29	2	68	8	.....
Hamburg .....	65	40	.....	125	55	.....
Holton .....	15	62	1	78	.....	37

MARATHON COUNTY—FIRST ASSEMBLY DISTRICT—Continued.

Towns, cities and election districts.	Nicholas Schmidt, Dem.	Amander E. Beebe, Rep.	Albert F. Becker, So. Dem.	Total.	Pluralities.	
					Dem.	Rep.
<b>MARATHON CO.—Con.</b>						
Hull .....	42	53	1	96	.....	11
Johnson .....	40	43	3	86	.....	3
Maine .....	66	58	.....	124	8	.....
Marathon .....	71	11	4	86	60	.....
Marathon, village .....	82	20	.....	102	62	.....
McMillan .....	32	92	1	125	.....	60
McMillan, village .....	.....	34	.....	34	.....	34
Mosinee .....	32	23	1	61	4	.....
Mosinee, village .....	34	54	5	93	.....	20
Rib Falls .....	84	46	.....	130	38	.....
Rietbrock .....	65	51	2	118	14	.....
Spencer .....	21	31	.....	52	.....	10
Spencer, village .....	19	51	1	71	.....	32
Stettin .....	96	32	.....	128	64	.....
Unity, village .....	6	19	.....	25	.....	13
Wein .....	65	33	4	102	32	.....
Total .....	1,642	1,489	55	3,186	617	464
Republican plurality .....	.....	.....	.....	.....	464	.....
Net Democratic plurality .....	.....	.....	.....	.....	153	.....

LA CROSSE COUNTY—SECOND ASSEMBLY DISTRICT. No. 45.

Towns, cities and election districts.	Elias Jones, Dem.	John A. Berg, Pro.	Valentine S. Keppel, Rep.	Total.	Pluralities.	
					Dem.	Rep.
<b>LA CROSSE CO.—</b>						
Bangor .....	74	3	37	114	37	.....
Bangor, village .....	113	11	49	173	64	.....
Bang .....	59	3	35	97	24	.....
Burns .....	45	29	61	135	.....	16
Farmington .....	75	22	132	229	.....	57
Greenfield .....	35	3	64	102	.....	29
Hamilton .....	23	47	134	204	.....	111
Holland .....	14	82	110	206	.....	96
La Crosse, city .....	720	73	565	1,358	155	.....
ward 3 .....	169	8	121	.....	.....	.....
ward 8 .....	181	28	140	.....	.....	.....
ward 17 .....	119	21	137	.....	.....	.....
ward 18 .....	183	12	128	.....	.....	.....
ward 21 .....	69	4	39	.....	.....	.....
Onalaska .....	17	34	119	170	.....	102
Onalaska, city .....	49	48	85	182	.....	36
ward 1 .....	8	8	26	.....	.....	.....
ward 2 .....	25	23	38	.....	.....	.....
ward 3 .....	16	17	21	.....	.....	.....
Shelby .....	60	3	53	121	2	.....
Washington .....	69	1	58	128	11	.....
West Salem, village .....	46	57	91	194	.....	45
Total .....	1,399	416	1,598	3,413	293	492
Democratic plurality .....	.....	.....	.....	.....	293	293
Net Republican plurality .....	.....	.....	.....	.....	.....	199

## LAFAYETTE COUNTY. No. 49.

Towns, cities and election districts.	W. J. Martin, Dem.	M. J. Cleary, Rep.	Total.	Pluralities.	
				Dem.	Rep.
<b>LAFAYETTE CO.—</b>					
Argyle .....	36	100	136	.....	64
Argyle, village .....	30	100	130	.....	70
Belmont .....	75	55	130	20	.....
Belmont, village .....	53	78	131	.....	25
Benton .....	54	70	124	.....	16
Benton, village .....	57	80	137	.....	23
Blanchard .....	10	91	101	.....	81
Blanchardville, village .....	2	157	159	.....	155
Darlington .....	153	68	226	90	.....
Darlington, city .....	219	187	406	32	.....
ward 1 .....	127	96	.....	.....	.....
ward 2 .....	92	91	.....	.....	.....
Elk Grove .....	49	52	101	.....	3
Fayette .....	63	104	167	.....	41
Gratiot .....	103	86	189	17	.....
Gratiot, village .....	28	52	80	.....	24
Kendall .....	67	46	113	21	.....
Lamont .....	65	46	111	19	.....
Monticello .....	24	31	55	.....	7
New Digging .....	39	65	104	.....	26
Seymour .....	73	58	131	15	.....
Shullsburg .....	95	73	168	22	.....
Shullsburg, city .....	132	146	278	.....	14
ward 1 .....	42	73	.....	.....	.....
ward 2 .....	90	73	.....	.....	.....
Wayne .....	42	133	175	.....	91
White Oak Springs .....	23	33	56	.....	10
Willow Springs .....	77	61	138	16	.....
Wiota .....	58	194	252	.....	136
Total .....	1,632	2,166	3,798	252	786
Democratic plurality .....	.....	.....	.....	.....	252
Republican majority .....	.....	.....	.....	.....	534

## OCONTO COUNTY. No. 47.

Towns, cities and election districts.	Joseph P. Gehling, Dem.	Wm. J. McGee, Rep.	Total.	Pluralities.	
				Dem.	Rep.
<b>OCONTO CO.—</b>					
Armstrong .....	6	56	62	.....	50
Breed .....	2	33	35	.....	31
Brazeau .....	24	29	53	.....	5
Chase .....	13	41	54	.....	28
How .....	63	72	135	.....	9
Gillett, village .....	35	81	116	.....	46
Gillett .....	19	82	101	.....	63
Little River .....	60	118	178	.....	58
Little Suamico .....	25	51	76	.....	26
Lena .....	41	64	105	.....	23
Maple Valley .....	13	71	84	.....	58
Morgan .....	32	45	77	.....	13
Oconto, city .....	368	508	876	.....	140
North ward .....	91	103	.....	.....	.....
East ward .....	119	165	.....	.....	.....
South ward .....	95	180	.....	.....	.....
West ward .....	63	60	.....	.....	.....







ELECTION STATISTICS.

597

JUNEAU COUNTY. No. 51.

Towns, cities and election districts.	Peter A. Cleary, Dem.	J. D. Harring, Rep.	Total.	Pluralities.	
				Dem.	Rep.
<b>JUNEAU CO.—</b>					
Armenia .....	23	108	136	.....	80
Camp Douglas, village .....	26	61	87	.....	35
Clearfield .....	24	43	67	.....	19
Cutler .....	18	28	46	.....	10
Elroy .....	195	150	345	45	.....
ward 1 .....	91	77	.....	.....	.....
ward 2 .....	104	73	.....	.....	.....
Finley .....	12	12	24	.....	.....
Fountain .....	35	96	131	.....	61
Germantown .....	50	36	86	14	.....
Kildare .....	38	54	92	.....	16
Kingston .....	16	38	54	.....	22
Lemonweir .....	82	131	213	.....	49
Lindina .....	87	115	202	.....	28
Lisben .....	23	77	100	.....	54
Lyndon .....	31	25	56	6	.....
Lyndon Station, village .....	28	44	72	.....	16
Marion .....	38	27	65	11	.....
Mauston .....	185	202	387	.....	17
ward 1 .....	72	88	.....	.....	.....
ward 2 .....	113	114	.....	.....	.....
Necedah .....	97	220	317	.....	123
New Lisbon .....	52	149	201	.....	97
ward 1 .....	28	76	.....	.....	.....
ward 2 .....	24	73	.....	.....	.....
Orange .....	21	67	88	.....	46
Plymouth .....	62	102	164	.....	40
Seven Mile Creek .....	77	23	100	54	.....
Summit .....	70	59	129	11	.....
Wenewoc .....	101	92	193	9	.....
Wenewoc, village .....	65	91	156	.....	28
Total .....	1,491	2,050	3,511	150	739
Democratic plurality .....	.....	.....	.....	.....	150
Republican majority .....	.....	.....	.....	.....	589

MILWAUKEE COUNTY—FIFTEENTH ASSEMBLY DISTRICT. No. 52.

Towns, cities and election districts.	Jacob Luy, Rep.	Chas. B. Whitnall, Soc. Dem.	Total.	Pluralities.	
				Soc. Dem.	Rep.
<b>MILWAUKEE CO.—</b>					
Milwaukee, city .....	763	1,121	1,889	353	.....
ward 21, precinct 1 .....	136	249	.....	.....	.....
ward 21, precinct 2 .....	242	276	.....	.....	.....
ward 21, precinct 3 .....	138	216	.....	.....	.....
ward 21, precinct 4 .....	222	380	.....	.....	.....
Granville .....	131	17	148	.....	111
Milwaukee .....	298	101	399	.....	197
precinct 1 .....	147	22	.....	.....	.....
precinct 2 .....	151	79	.....	.....	.....
East Milwaukee, village .....	59	11	70	.....	48
North Milwaukee, village .....	200	42	242	.....	158
White Fish Bay, village .....	65	10	75	.....	55
Total .....	1,521	1,302	2,823	353	572
Social Democratic plurality .....	.....	.....	.....	.....	353
Republican majority .....	.....	.....	.....	.....	219

IRON, ONEIDA AND VILAS COUNTIES—ONE ASSEMBLY DISTRICT.  
No. 53.

Towns, cities and election districts.	Herman Zander, Dem.	Edward A. Everett, Rep.	Total.	Pluralities.	
				Dem.	Rep.
IRON CO.—					
Anderson .....		60	60		60
Knight .....	34	117	151		83
Montreal .....		211	211		211
Saxon .....	4	147	151		147
Vaughn .....	10	463	473		456
precinct 1 .....		238			
precinct 2 .....		171			
precinct 3 .....	7	13			
precinct 4 .....	1	39			
Total .....	43	1,031	1,049		953
Republican majority .....					953

## ONEIDA COUNTY.

Towns, cities and election districts.	Herman Zander, Dem.	Edward A. Everett, Rep.	Total.	Pluralities.	
				Dem.	Rep.
ONEIDA CO.					
Cassian .....	1	45	46		44
Crescent .....	3	37	40		34
Gagen .....	2	109	111		107
Hazelhurst .....		103	103		103
precinct 1 .....		89			
precinct 2 .....		14			
Lynne .....	2	8	10		6
Monico .....	2	42	44		40
Minocqua .....	6	93	99		87
Newbold .....	10	8	18	2	
Pelican .....	15	47	62		32
Pine Lake .....		8	8		8
Rhineland, city .....	159	514	673		355
ward 1 .....	18	64			
ward 2 .....	18	78			
ward 3 .....	18	80			
ward 4 .....	30	94			
ward 5 .....	42	110			
ward 6 .....	33	88			
Schoepke .....	8	53	61		45
precinct 1 .....	7	36			
precinct 2 .....	1	17			
Sugar Camp .....	1	64	65		63
Woodboro .....	2	11	13		9
Total .....	211	1,142	1,353	2	933
Democratic plurality .....					2
Republican majority .....					931

VILAS COUNTY.

Towns, cities and election districts.	Herman Zander, Dem.	Edward A. Everett, Rep.	Total.	Pluralities.	
				Dem.	Rep.
VILAS CO.—					
Arbor Vitae .....	3	303	311		305
precinct 1 .....	2	234			
precinct 2 .....	1	33			
precinct 3 .....		9			
precinct 4 .....		27			
Eagle River .....	11	264	215		193
precinct 1 .....		184			
precinct 2 .....		20			
Flambeau .....	6	127	134		121
precinct 1 .....		105			
precinct 2 .....		22			
Hackley, precinct 1 .....	3	63	66		60
Total .....	23	702	726		679
Republican majority .....					679

Scattering: Flambeau, 1.

PRICE AND TAYLOR COUNTIES—ONE ASSEMBLY DISTRICT. No. 54.

Towns, cities and election districts.	Charles A. Rosander, Dem.	Charles F. SROUT, Rep.	Total.	Pluralities.	
				Dem.	Rep.
PRICE CO.—					
Brannan .....	96	6	102	90	.....
Catawba .....	32	45	77		13
Eisenstein .....	16	33	49		17
Emery .....	29	34	63		5
Fifield .....	33	84	117		51
Georgetown .....	21	22	43		1
Hackett .....	23	22	50	6	.....
Hill .....	44	4	48	40	.....
Keunan .....	15	32	47		17
Kennan, village .....	17	31	48		14
Knox .....	11	90	101		79
Lake .....	34	27	61	7	.....
Ogema .....	181	53	234	128	.....
Park Falls, village .....	80	160	240		80
Phillips, city .....	190	227	417		37
ward 1 .....		59			
ward 2 .....	57	106			
ward 3 .....	59	62			
Prentice .....	32	76	108		44
Prentice, village .....	40	111	151		71
Worcester .....	120	87	207	33	.....
Total .....	1,019	1,144	2,163	304	429
Democratic plurality .....					304
Republican majority .....					125



ELECTION STATISTICS.

601

WINNEBAGO COUNTY—FIRST ASSEMBLY DISTRICT. No. 56.

Towns, cities and election districts.	John J. Villwock, Dem.	Stephen P. Jones, Pro.	Wm. M. Perry, Rep.	Total.	Pluralities.	
					Dem.	Rep.
<b>WINNEBAGO CO.—</b>						
Oshkosh .....	31	1	98	130	.....	67
Oshkosh, city .....	1,567	82	1,701	3,350	.....	134
ward 1 .....	111	5	134	.....	.....	.....
ward 2 .....	262	2	152	.....	.....	.....
ward 4 .....	203	10	190	.....	.....	.....
ward 5 .....	92	31	230	.....	.....	.....
ward 7 .....	104	9	172	.....	.....	.....
ward 8 .....	274	6	103	.....	.....	.....
ward 10 .....	172	12	290	.....	.....	.....
ward 11 .....	213	3	113	.....	.....	.....
ward 12 .....	131	4	253	.....	.....	.....
Total .....	1,598	83	1,799	3,480	.....	201
Net Republican plurality .....	.....	.....	.....	.....	.....	201

MILWAUKEE COUNTY—TWELFTH ASSEMBLY DISTRICT. No. 57.

Towns, cities and election districts.	Adam Muth, Dem.	August Dietrich, Rep.	Carl D. Thomson, Soc. Dem.	Total.	Pluralities.	
					Dem.	Rep.
<b>MILWAUKEE CO.—</b>						
Milwaukee, city .....	552	752	764	2,068	12	.....
ward 19, precinct 1.....	182	92	153	.....	.....	.....
ward 19, precinct 2.....	147	143	198	.....	.....	.....
ward 19, precinct 3.....	107	134	195	.....	.....	.....
ward 19, precinct 4.....	65	201	121	.....	.....	.....
ward 19, precinct 5.....	51	127	97	.....	.....	.....
Milwaukee, city .....	458	793	884	2,135	91	.....
ward 22, precinct 1.....	67	182	208	.....	.....	.....
ward 22, precinct 2.....	65	158	112	.....	.....	.....
ward 22, precinct 3.....	75	172	245	.....	.....	.....
ward 22, precinct 4.....	103	217	110	.....	.....	.....
ward 22, precinct 5.....	143	64	149	.....	.....	.....
Total .....	1,010	1,545	1,648	4,203	103	.....
Social Democrat majority .....	.....	.....	.....	.....	103	.....

## ASHLAND COUNTY. No. 53.

Towns, cities and election districts.	Albert T. Fox, Dem.	Ove H. Berg, Rep.	Jno. F. Miles, Soc. Dem.	Total.	Pluralities.	
					Dem.	Rep.
ASHLAND CO.—						
Agenda .....	12	30	3	45		13
Ashland .....	24	85	3	112		61
Ashland, city .....	454	1,088	125	1,667		634
ward 1 .....	17	126	12			
ward 2 .....	37	152	17			
ward 3 .....	47	150	7			
ward 4 .....	39	69	9			
ward 5 .....	70	90	13			
ward 6 .....	37	113	14			
ward 7 .....	54	105	22			
ward 8 .....	46	126	16			
ward 9 .....	56	77	6			
ward 10 .....	51	80	9			
Butternut .....	16	41	5	62		25
Butternut, village .....	32	62	9	103		30
Gordon .....	18	14	13	45	4	
Jacobs .....	80	133	30	243		53
La Pointe .....	2	17	2	21		15
Morse .....	45	117	10	172		72
Sanborn .....	50	209	26	285		159
precinct 1 .....	11	13				
precinct 2 .....	37	161	25			
precinct 3 .....	2	35	1			
Total .....	733	1,796	226	2,755	4	1,067
Democratic plurality .....						4
Net Republican plurality .....						1,063

## GRANT COUNTY—FIRST ASSEMBLY DISTRICT. No. 59.

Towns, cities and election districts.	James Dolan, Dem.	Duncan McGregor, Rep.	Total.	Pluralities.	
				Dem.	Rep.
GRANT CO.—					
Beetown .....	41	109	153		65
Cassville .....	49	46	95	3	
Cassville, village .....	96	73	169	23	
Clifton .....	54	106	160		52
Cuba City .....	78	96	174		18
Ellenboro .....	24	85	109		61
Glen Haven .....	42	89	131		47
Harrison .....	33	76	109		43
Hazel Green .....	50	55	105		5
Hazel Green, village .....	31	87	118		56
Jamestown .....	77	27	104	50	
Lima .....	71	66	137	5	
Paris .....	40	48	88		8
Platteville .....	69	61	130	8	
Platteville, city .....	399	520	919		121
ward 1 .....	135	123			
ward 2 .....	90	154			
ward 3 .....	70	138			
ward 4 .....	104	105			
Potosi .....	86	101	187		15
Potosi, village .....	53	23	76	30	
Smelser .....	47	59	106		12
Waterloo .....	23	72	95		49
Total .....	1,366	1,799	4,165	119	552
Democratic plurality .....					119
Republican majority .....					433

ELECTION STATISTICS.

603

ADAMS AND MARQUETTE COUNTIES—ONE ASSEMBLY DISTRICT.  
No. 60.

Towns, cities and election districts.	G. E. Reynolds, Pro.	F. J. Kimball, Rep.	Total.	Pluralities.	
				Dem.	Rep.
<b>ADAMS CO.—</b>					
Adams .....	4	68	72	.....	64
Big Flats .....	2	35	37	.....	33
Colburn .....	1	19	20	.....	18
Dell Prairie .....	1	33	34	.....	32
Easton .....	.....	41	41	.....	41
Jackson .....	6	53	59	.....	47
Leola .....	.....	17	17	.....	17
Lincoln .....	.....	39	39	.....	39
Monroe .....	3	76	79	.....	73
New Chester .....	2	28	30	.....	26
New Haven .....	.....	69	69	.....	69
Preston .....	1	23	24	.....	22
Quincy .....	.....	22	22	.....	22
Richfield .....	1	25	26	.....	24
Rome .....	1	31	32	.....	30
Springville .....	6	30	36	.....	24
Strong's Prairie .....	2	107	109	.....	105
Total .....	30	716	748	.....	686
Republican majority .....	.....	.....	.....	.....	686

MARQUETTE COUNTY.

Towns, cities and election districts.	Geo. E. Reynolds, Dem.	F. J. Kimball, Rep.	Total	Pluralities.	
				Dem.	Rep.
<b>MARQUETTE CO.—</b>					
Buffalo .....	5	68	73	.....	63
Crystal Lake .....	2	51	53	.....	49
Douglas .....	1	95	96	.....	94
Harris .....	3	82	85	.....	79
Mecan .....	3	56	59	.....	53
Montello .....	2	39	42	.....	37
Montello, village .....	6	174	180	.....	168
Moundville .....	10	105	115	.....	95
Neshkoro .....	.....	17	17	.....	17
Neshkoro, village .....	.....	48	48	.....	48
Newton .....	1	47	48	.....	46
Oxford .....	8	108	116	.....	100
Packwaukee .....	6	132	141	.....	126
Shields .....	4	67	71	.....	63
Springfield .....	5	88	93	.....	83
Westfield .....	5	72	77	.....	67
Westfield, village .....	2	121	123	.....	119
Total .....	63	1,370	1,437	.....	1,307
Republican majority .....	.....	.....	.....	.....	1,307

Scattering: Montello, 1; Packwaukee, 3.



## RICHLAND COUNTY. No. 61.

Towns, cities and election districts.	J. W. Bowen, Dem.	Abraham Lincoln, Pro.	L. H. Bancroft, Rep.	Vincent Staneck, Sec. Dem.	Total.	Pluralities.	
						Dem.	Rep.
RICHLAND CO.—							
Akan .....	63	4	94	1	162		31
Bloom .....	56	20	91	1	168		35
Buena Vista .....	41	17	91	1	150		50
Cazenovia .....	34	1	24	1	60	10	
Dayton .....	73	14	105		193		32
Eagle .....	54	5	73	2	135		19
Forest .....	39	4	68		111		29
Henrietta .....	86	19	65	6	176	21	
Ithaca .....	82	16	62	3	163	20	
Lone Rock .....	30	3	51	1	85		21
Marshall .....	48	17	83	1	149		35
Orion .....	50	7	82		139		32
Richland .....	62	18	77	1	158		15
Richland Center, city .....	232	41	340	4	617		103
ward 1 .....	73	17	97	1			
ward 2 .....	90	14	116	2			
ward 3 .....	64	10	127	1			
Richwood .....	67	11	118	7	203		51
Rockbridge .....	69	27	73		169		4
Sylvan .....	60	39	50		149	10	
Westford .....	48		35		83	13	
Willow .....	42	20	106		168		64
Viola .....	23	5	53		81		30
Total .....	1,250	288	1,741	29	3,319	74	556
Democratic plurality .....							74
Net Republican plurality .....							482

Scattering: Dayton, 1; Eagle, 1.

## MILWAUKEE COUNTY—EIGHTH ASSEMBLY DISTRICT. No. 62.

Towns, cities and election districts.	Simon Kander, Rep.	Edwin Scaife, Sec. Dem.	Total.	Pluralities.	
				Dem.	Rep.
MILWAUKEE CO.—					
Milwaukee, city .....	754	563	1,317		191
ward 8, precinct 1 .....	109	197			
ward 8, precinct 2 .....	202	123			
ward 8, precinct 3 .....	215	133			
ward 8, precinct 4 .....	228	200			
Milwaukee, city .....	809	629	1,438		180
ward 23, precinct 1 .....	163	178			
ward 23, precinct 2 .....	262	169			
ward 23, precinct 3 .....	217	162			
ward 23, precinct 4 .....	167	180			
Total .....	1,563	1,192	2,755		371
Republican majority .....					371







## MILWAUKEE COUNTY—NINTH ASSEMBLY DISTRICT. No. 69.

Towns, cities and election districts.	Jacob Kehrein, Dem.	Arthur H. Lambeck, Rep.	Edmund J. Berner, Soc. Dem.	Total.	Pluralities.	
					Soc. Dem.	Rep.
MILWAUKEE CO.—						
Milwaukee, city .....	539	902	1,147	2,588	245	.....
ward 9, precinct 1.....	93	153	162	.....	.....	.....
ward 9, precinct 2.....	117	97	156	.....	.....	.....
ward 9, precinct 3.....	102	118	156	.....	.....	.....
ward 9, precinct 4.....	90	137	199	.....	.....	.....
ward 9, precinct 5.....	95	212	203	.....	.....	.....
ward 9, precinct 6.....	42	189	238	.....	.....	.....
Total .....	539	902	1,147	2,588	245	.....
Social Democrat majority.....					245	.....

## DOOR COUNTY. No. 70.

Towns, cities and election districts.	Thomas Reynolds, Rep.	Charles Plinske, Ind.	Total.	Pluralities.	
				Ind.	Rep.
DOOR CO.—					
Bailey Harbor .....	48	23	76	.....	20
Brussels .....	48	73	126	30	.....
Clay Banks .....	49	20	69	.....	29
Egg Harbor .....	66	23	89	.....	43
Forestville .....	59	141	200	82	.....
Gardener .....	20	50	70	30	.....
Gibraltar .....	71	12	83	.....	59
Jacksonport .....	77	35	115	.....	39
Liberty Grove .....	153	28	186	.....	130
Nasewaupce .....	65	37	102	.....	28
Sevastopol .....	39	63	152	.....	26
Sturgeon Bay .....	47	15	62	.....	32
Sturgeon Bay, city .....	434	135	569	.....	299
ward 1 .....	142	24	.....	.....	.....
ward 2 .....	88	37	.....	.....	.....
ward 3 .....	98	34	.....	.....	.....
ward 4 .....	106	40	.....	.....	.....
Union .....	41	5	46	.....	36
Washington .....	31	3	34	.....	28
Total .....	1,303	676	1,979	142	769
Independent plurality .....					142
Republican majority .....					627

ELECTION STATISTICS.

609

JACKSON COUNTY. No. 71.

Towns, cities and election districts.	Chas. F. Rainev., Dem.	J. F. Baker, Rep.	Total.	Pluralities.	
				Dem.	Rep.
<b>JACKSON CO.—</b>					
Albion .....	18	198	216	.....	180
Alma .....	12	51	63	.....	39
Alma Center .....	9	61	70	.....	52
Bear Bluff .....	4	8	12	.....	4
Black River Falls .....	63	310	374	.....	247
ward 1 .....	15	82	.....	.....	.....
ward 2 .....	5	67	.....	.....	.....
ward 3 .....	16	66	.....	.....	.....
ward 4 .....	27	95	.....	.....	.....
Brockway .....	22	66	88	.....	44
precinct 1 .....	13	47	.....	.....	.....
precinct 2 .....	9	19	.....	.....	.....
City Point .....	10	30	40	.....	20
Cleveland .....	23	35	58	.....	12
Curran .....	3	62	65	.....	59
Franklin .....	2	88	90	.....	86
Garden Valley .....	6	57	63	.....	51
Garfield .....	2	53	56	.....	51
Hixton .....	11	99	110	.....	88
Irving .....	34	103	137	.....	69
Knapp .....	10	17	27	.....	7
Manchester .....	1	67	68	.....	66
Melrose .....	24	214	238	.....	190
Merrillan .....	10	75	85	.....	65
Millston .....	12	35	47	.....	23
Northfield .....	4	126	130	.....	122
Springfield .....	8	149	157	.....	141
Total .....	288	1,904	2,194	.....	1,616
Republican majority .....				.....	1,616

Scattering: Black River Falls, 1; Garfield, 1.

JEFFERSON COUNTY—SECOND ASSEMBLY DISTRICT. No. 72.

Towns, cities and election districts.	Geo. W. Kindlin, Dem.	John F. Widmann, Rep.	Total.	Pluralities.	
				Dem.	Rep.
<b>JEFFERSON CO.—</b>					
Aztalan .....	101	74	175	27	.....
Cold Spring .....	22	20	42	2	.....
Fort Atkinson, city .....	452	301	753	151	.....
ward 1 .....	92	82	.....	.....	.....
ward 2 .....	105	78	.....	.....	.....
ward 3 .....	104	56	.....	.....	.....
ward 4 .....	151	85	.....	.....	.....
Jefferson .....	235	84	319	151	.....
precinct 1 .....	139	53	.....	.....	.....
precinct 2 .....	96	31	.....	.....	.....
Jefferson .....	393	200	593	193	.....
ward 1 .....	88	59	.....	.....	.....
ward 2 .....	96	55	.....	.....	.....
ward 3 .....	114	50	.....	.....	.....
ward 4 .....	95	36	.....	.....	.....
Johnson Creek, village .....	31	20	51	11	.....

## JEFFERSON COUNTY—SECOND ASSEMBLY DISTRICT—Continued.

Towns, cities and election districts.	Geo. W. Kudim, Dem.	John F. Aidmann, Rep.	Total.	Pluralities.	
				Dem.	Rep.
JEFFERSON CO.—Con.					
Koshkonong .....	178	63	241	115	.....
Lake Mills .....	46	82	128	.....	36
Lake, Mills, city .....	72	223	300	.....	155
ward 1 .....	18	76	.....	.....	.....
ward 2 .....	24	64	.....	.....	.....
ward 3 .....	30	88	.....	.....	.....
Oakland .....	75	64	139	11	.....
Sumner .....	38	37	75	1	.....
Waterloo .....	72	24	96	48	.....
Waterloo, village .....	146	92	238	54	.....
Total .....	1,861	1,383	3,150	764	192
Republican plurality .....	.....	.....	.....	192	.....
Democratic majority .....	.....	.....	.....	572	.....

## JEFFERSON COUNTY—FIRST ASSEMBLY DISTRICT. No. 73.

Towns, cities and election districts.	Fred Smith, Dem.	John Thauer, Rep.	Total.	Pluralities.	
				Dem.	Rep.
JEFFERSON CO.—					
Concord .....	111	63	174	48	.....
Farmington .....	195	43	238	152	.....
Hebron .....	61	56	117	5	.....
Ixonia .....	121	78	199	43	.....
Johnson Creek, village .....	36	27	63	9	.....
Milford .....	71	77	148	.....	6
Palmyra .....	17	65	82	.....	48
Palmyra, village .....	33	111	144	.....	78
Sullivan .....	88	148	236	.....	60
Watertown .....	150	63	213	87	.....
Watertown, city .....	615	432	1,047	183	.....
ward 1 .....	196	165	.....	.....	.....
ward 2 .....	132	93	.....	.....	.....
ward 3 .....	81	70	.....	.....	.....
ward 4 .....	53	60	.....	.....	.....
ward 7 .....	103	44	.....	.....	.....
Total .....	1,498	1,163	2,661	527	162
Republican plurality .....	.....	.....	.....	192	.....
Democratic majority .....	.....	.....	.....	335	.....

WAUKESHA COUNTY—FIRST ASSEMBLY DISTRICT. No. 74.

Towns, cities and election dist icts.	John M. McGovern, Dem.	James A. McKenzie, Rep.	Chris BecktoId, Sec. Dem.	Total.	Pluralities.	
					Dem.	Rep.
<b>WAUKESHA CO.—</b>						
Eagle .....	61	56	1	118	5	.....
Eagle, village .....	43	31	3	77	12	.....
Genesee .....	99	175	4	278	.....	76
Muckwonago .....	34	103	1	138	.....	69
Muckwonago, village .....	19	91	.....	110	.....	72
Muskego .....	94	122	4	220	.....	28
New Berlin .....	145	85	4	234	60	.....
Ottawa .....	87	99	.....	186	.....	12
Vernon .....	46	211	1	258	.....	165
Waukesha .....	109	94	3	206	15	.....
Waukesha, city .....	930	650	41	1,621	280	.....
ward 1 .....	138	99	9	.....	.....	.....
ward 2 .....	237	122	20	.....	.....	.....
ward 3 .....	137	74	S	.....	.....	.....
ward 4 .....	184	122	S	.....	.....	.....
ward 5 .....	89	107	3	.....	.....	.....
ward 6 .....	145	126	I	.....	.....	.....
Total .....	1,667	1,717	62	3,440	372	422
Democratic plurality .....	.....	.....	.....	.....	.....	372
Net Republican plurality .....	.....	.....	.....	.....	.....	50

RUSK AND PART OF CHIPPEWA COUNTY—FORMERLY CHIPPEWA COUNTY SECOND ASSEMBLY DISTRICT. No. 75.

Towns, cities and election districts.	Sewell Peterson, Dem.	Theo M. Thomas, Rep.	Total.	Pluralities.	
				Dem.	Rep.
<b>RUSK CO.—</b>					
Atlanta .....	4	79	83	.....	75
Big Bend .....	5	68	73	.....	63
Bruce, village .....	11	58	69	.....	47
Dewey .....	25	36	61	.....	11
Flambeau .....	4	36	40	.....	32
Grant .....	5	47	52	.....	42
Grow .....	8	13	21	.....	5
Hawkins .....	1	32	33	.....	31
Ladysmith, city .....	26	305	331	.....	279
ward 1 .....	4	79	.....	.....	.....
ward 2 .....	9	91	.....	.....	.....
ward 3 .....	13	135	.....	.....	.....
Lawrence .....	11	90	101	.....	79
Marshall .....	.....	26	26	.....	26
Rusk .....	3	21	24	.....	18
Strickland .....	5	13	18	.....	8
Stubbs .....	5	37	42	.....	32
Thornapple .....	2	25	27	.....	23
True .....	5	96	101	.....	91
Washington .....	4	39	43	.....	35
Weyerhauser .....	7	50	57	.....	43
Total .....	131	1,071	1,202	.....	940
Republican majority .....	.....	.....	.....	.....	940



## CHIPPEWA COUNTY.

Towns, cities and election districts.	Sewell Peterson, Dem.	Theodore M. Thomas, Rep.	Total.	Pluralities.	
				Dem.	Rep.
CHIPPEWA CO., Part— Second District.					
Anson .....	21	82	103		61
Arthur .....	27	33	63		6
Auburn .....	30	27	59	3	
Bloomer .....	81	34	115	47	
Bloomer, village .....	88	61	154	27	
Chippewa Falls, city .....	243	219	475	24	
ward 1 .....	75	82			
ward 2 .....	110	89			
ward 7 .....	58	48			
Cleveland .....	3	36	39		33
Colburn .....	14	39	54		25
Eagle Point .....	58	85	143		27
Holcombe .....	11	58	70		47
New Auburn .....	20	37	61		17
Ruby .....	1	24	25		23
Sampson .....	21	47	70		26
Total .....	618	782	1,432	101	265
Democratic plurality .....					161
Republican majority .....					164

Scattering: Arthur 3; Auburn 2; Bloomer, village, 5; Chippewa Falls, city, 13; Colburn, 1; Holcombe, 1; New Auburn, village, 4; Ruby, 1; Sampson, 2.

## CRAWFORD COUNTY. No. 76.

Towns, cities and election districts.	Allan M. Laird, Dem.	Jeremiah O'Neil, Rep.	Total.	Pluralities.	
				Dem.	Rep.
CRAWFORD CO.—					
Bell Center, village .....	25	19	44	6	
Bridgeport .....	13	39	52		26
Clayton .....	170	123	293	47	
De Soto, village .....	6	3	9	3	
Eastman .....	58	157	215		99
Frestman .....	174	60	234	114	
Gays Mills, village .....	40	71	111		31
Haney .....	45	62	107		17
Lynxville, village .....	26	39	65		13
Marietta .....	58	68	126		19
Prairie du Chien .....	18	59	77		41
Prairie du Chien, city .....	180	351	531		171
ward 1 .....	19	41			
ward 2 .....	59	138			
ward 3 .....	85	138			
ward 4 .....	17	34			
Scott .....	90	75	165	15	
Seneca .....	60	151	211		91
Soldiers Grove, village .....	109	44	144	56	
Steuben, village .....	15	32	47		17
Utica .....	216	80	296	136	
Wauzeka .....	12	65	77		53
Wauzeka, village .....	19	69	88		50
Total .....	1,325	1,567	2,892	377	619
Democratic plurality .....					377
Republican majority .....					242

ELECTION STATISTICS.

613

KEWAUNEE COUNTY. No. 77.

Towns, cities and election districts.	Albert Oswald, Dem.	Anton G. Schaur, Rep.	Max. Seidl, Soc. Dem.	Tot l.	Pluralities.	
					Dem.	Rep.
<b>KEWAUNEE CO.—</b>						
Ahnapee .....	99	69	.....	168	30	.....
Algoma .....	162	199	5	366	.....	37
Carlton .....	69	166	1	227	.....	106
Casco .....	137	67	5	209	70	.....
Franklin .....	93	130	1	224	.....	37
Kewaunee .....	127	164	23	314	.....	37
Lincoln .....	55	79	.....	134	.....	24
Luxemburg .....	79	128	2	209	.....	49
Montpelier .....	54	188	.....	242	.....	134
Pierce .....	65	53	7	125	12	.....
Red River .....	11	93	4	108	.....	82
West Kewaunee .....	113	169	6	288	.....	56
Total .....	1,055	1,505	54	2,614	112	562
Democratic plurality .....						112
Net Republican plurality .....						450

ROCK COUNTY—THIRD ASSEMBLY DISTRICT. No. 73.

Towns, cities and election districts.	Matt. F. Lathers, Dem.	Simon Smith, Rep.	Total.	Pluralities.	
				Dem.	Rep.
<b>ROCK CO.—</b>					
Avon .....	16	54	70	.....	38
Beloit .....	30	29	59	1	.....
Beloit, city .....	424	771	1,195	.....	347
ward 1 .....	87	111	.....	.....	.....
ward 2 .....	113	151	.....	.....	.....
ward 3 .....	65	161	.....	.....	.....
ward 4 .....	80	172	.....	.....	.....
ward 5 .....	79	176	.....	.....	.....
Clinton .....	35	66	101	.....	31
Clinton, village .....	42	102	144	.....	60
Newark .....	17	78	95	.....	61
Plymouth .....	40	110	150	.....	70
Turtle .....	63	58	121	5	.....
Total .....	667	1,268	1,935	6	607
Democratic plurality .....					6
Republican majority .....					601

FLORENCE, FOREST AND LANGLADE COUNTIES—ONE ASSEMBLY  
DISTRICT. No. 79.

Towns, cities and election districts.	Edward Nordman, Dem.	Elwyn F. Nelson, Rep.	Total.	Pluralities.	
				Dem.	Rep.
<b>FLORENCE CO.—</b>					
Commonwealth .....	11	77	88		66
precinct 1 .....	7	59			
precinct 2 .....	4	18			
Florence .....	32	221	253		189
Homestead .....	4	40	44		36
Total .....	47	338	385		291
Net Republican plurality .....					291

FOREST COUNTY.

Towns, cities and election districts.	Edward Nordman, Dem.	Elwyn F. Nelson, Rep.	Total.	Pluralities.	
				Dem.	Rep.
<b>FOREST CO.—</b>					
Caswell .....		25	25		25
Crandon .....	60	203	263		143
precinct 1 .....	45	188			
precinct 2 .....	15	15			
Hiles .....	6	24	30		18
Laona .....	20	232	252		212
precinct 1 .....	13	195			
precinct 2 .....	7	37			
North Crandon .....	11	44	55		33
Wabeno .....	22	322	344		260
precinct 1 .....	12	182			
precinct 2 .....	3	43			
precinct 3 .....	3	69			
precinct 4 .....	4	28			
Total .....	119	850	969		731
Republican majority .....					731

LANGLADE COUNTY.

Towns, cities and election districts.	Edward Nordman, Dem,	Elwyn F. Nelson, Rep.	Total.	Pluralities.	
				Dem	Rep.
<b>LANGLADE CO.—</b>					
Ackley .....	49	55	104	.....	6
Ainsworth .....	8	11	19	.....	3
Antigo .....	87	71	158	16	.....
Antigo, city .....	598	529	1,127	69	.....
ward 1 .....	62	78	.....	.....	.....
ward 2 .....	89	104	.....	.....	.....
ward 3 .....	85	55	.....	.....	.....
ward 4 .....	146	86	.....	.....	.....
ward 5 .....	86	71	.....	.....	.....
ward 6 .....	130	135	.....	.....	.....
Elcho .....	20	61	81	.....	41
Elton .....	23	12	35	11	.....
Evergreen .....	60	29	89	31	.....
Langlade .....	17	13	30	4	.....
Neva .....	123	46	169	77	.....
Norwood .....	85	75	160	10	.....
Peck .....	30	48	78	.....	18
Polar .....	95	38	133	57	.....
Price .....	46	41	87	5	.....
Rolling .....	99	97	196	2	.....
Summit .....	17	13	30	4	.....
Upham .....	33	34	67	.....	1
Vilas .....	17	25	42	.....	8
Total .....	1,407	1,198	2,605	289	77
Republican plurality .....	.....	.....	.....	77	.....
Net Democratic plurality .....	.....	.....	.....	209	.....

ROCK COUNTY—SECOND ASSEMBLY DISTRICT. No. 80.

Towns, cities and election districts.	Pliny Norcross, Rep.	John R. Horn, Soc. Dem.	Total.	Pluralities.	
				Soc. Dem.	Rep.
<b>ROCK CO.—</b>					
Bradford .....	24	1	25	.....	23
Harmony .....	28	.....	28	.....	28
Janesville, city .....	952	55	1,007	.....	897
ward 1 .....	210	15	.....	.....	.....
ward 2 .....	163	13	.....	.....	.....
ward 3 .....	333	6	.....	.....	.....
ward 4 .....	183	17	.....	.....	.....
ward 5 .....	63	4	.....	.....	.....
Johnstown .....	35	1	36	.....	34
La Prairie .....	30	.....	30	.....	30
Total .....	1,069	57	1,129	.....	1,012
Republican majority .....	.....	.....	.....	.....	1,012

Scattering: Harmony, 3.



## ELECTION STATISTICS.

617

## MILWAUKEE COUNTY—TENTH ASSEMBLY DISTRICT. No. 83.

Towns, cities and election districts.	Herman E. Georgi, Rep.	Geo. Mensing, Soc. Dem.	Total.	Pluralities.	
				Dem.	Rep.
<b>MILWAUKEE CO.—</b>					
Milwaukee, city .....	1,221	1,004	2,225	.....	217
ward 10, precinct 1 .....	162	86	.....	.....	.....
ward 10, precinct 2 .....	144	115	.....	.....	.....
ward 10, precinct 3 .....	246	180	.....	.....	.....
ward 10, precinct 4 .....	195	168	.....	.....	.....
ward 10, precinct 5 .....	227	229	.....	.....	.....
ward 10, precinct 6 .....	245	226	.....	.....	.....
Total .....	1,221	1,004	2,225	.....	217
Republican majority .....	.....	.....	.....	.....	217

## SAUK COUNTY—FIRST ASSEMBLY DISTRICT. No. 84.

Towns, cities and election districts.	Fred'k W. Zantow, Dem.	Wilber Cahoon, Rep.	Edwin R. Thomas, Pro.	Total.	Pluralities.	
					Dem.	Rep.
<b>SAUK CO.—</b>						
Ableman, village .....	20	47	1	68	.....	27
Baraboo .....	38	150	26	214	.....	112
Baraboo, city .....	343	681	36	1,060	.....	338
ward 1 .....	109	250	19	.....	.....	.....
ward 2 .....	137	272	11	.....	.....	.....
ward 3 .....	97	159	6	.....	.....	.....
Dellona .....	53	87	3	93	16	.....
Delton .....	33	76	15	124	.....	43
Excelsior .....	32	59	17	108	.....	27
Fairfield .....	18	43	37	103	.....	30
Freedom .....	18	50	2	70	.....	62
Greenfield .....	20	70	7	97	.....	50
Merrimack .....	22	38	2	62	.....	16
Merrimack, village .....	12	38	5	55	.....	26
North Freedom, village .....	20	70	9	99	.....	50
Prairie du Sac .....	30	13	.....	43	17	.....
Prairie du Sac, village .....	62	73	6	141	.....	11
Sauk City, village .....	77	52	2	131	25	.....
Sumpter .....	51	67	7	125	.....	16
Total .....	849	1,599	175	2,624	58	808
Democratic plurality .....	.....	.....	.....	.....	.....	58
Net Republican plurality .....	.....	.....	.....	.....	.....	750

Scattering: Freedom 1.

## ROCK COUNTY—FIRST ASSEMBLY DISTRICT. No. 85.

Towns, cities and election districts.	John Sherman, Dem.	Allen S. Baker, Rep.	Total.	Pluralities.	
				Dem.	Rep.
<b>ROCK CO.—</b>					
Center .....	9	44	53	.....	35
Edgerton, city .....	212	173	385	39	.....
Evansville, city .....	45	255	333	.....	240
Fulton .....	79	60	139	19	.....
Janesville .....	25	34	59	.....	9
Lima .....	10	52	62	.....	42
Magnolia .....	24	63	90	.....	39
Milton .....	37	116	153	.....	59
Milton, village .....	12	103	115	.....	91
Orfordville, village .....	19	88	98	.....	78
Porter .....	73	40	113	33	.....
Rock .....	53	45	102	11	.....
Spring Valley .....	103	10	113	93	.....
Union .....	12	62	75	.....	50
Total .....	707	1,175	1,890	195	673
Democratic plurality .....					195
Republican majority .....					468

Scattering: Evansville 3, Magnolia 3, Rock 1, Union 1.

## MILWAUKEE COUNTY—SIXTEENTH ASSEMBLY DISTRICT. No. 86.

Towns, cities and election districts.	Edward H. Groeling, Rep.	Frank J. Weber, Soc. Dem.	Total.	Pluralities.	
				Soc. Dem.	Rep.
<b>MILWAUKEE CO.—</b>					
Milwaukee, city .....	1,080	1,580	2,660	509	.....
ward 20, precinct 1 .....	192	292	.....	.....	.....
ward 20, precinct 2 .....	229	333	.....	.....	.....
ward 20, precinct 3 .....	217	216	.....	.....	.....
ward 20, precinct 4 .....	150	242	.....	.....	.....
ward 20, precinct 5 .....	119	245	.....	.....	.....
ward 20, precinct 6 .....	173	252	.....	.....	.....
Total .....	1,630	1,580	2,660	500	.....
Social Democratic majority .....				500	.....





## LINCOLN COUNTY. No. 89.

Towns, cities and election districts.	E. S. King, Dem.	F. W. Kubasta, Rep.	Total.	Pluralities.	
				Dem.	Rep.
LINCOLN CO.—					
Birch .....	15	35	50		20
Bradley .....	19	25	44		6
Corning .....	26	58	84		32
Harrison .....	25	45	70		29
King .....	1	10	11		9
Merrill .....	15	48	63		33
Merrill, city .....	576	917	1,493		311
ward 1 .....	108	89			
ward 2 .....	69	77			
ward 3 .....	72	151			
ward 4 .....	87	231			
ward 5 .....	51	89			
ward 6 .....	80	115			
ward 7 .....	109	135			
Pine River .....	77	88	165		11
Rock Falls .....	27	28	55		1
Russell .....	17	58	75		41
Schley .....	40	53	93		13
Scott .....	62	85	147		23
Somo .....	1	24	25		23
Tomahawk .....	7	32	39		18
Tomahawk, city .....	122	166	288		44
ward 1 .....	21	30			
ward 2 .....	39	38			
ward 3 .....	35	47			
ward 4 .....	33	51			
Total .....	1,930	1,665	2,635		635
Republican majority .....					635

## MARINETTE COUNTY—FIRST ASSEMBLY DISTRICT. No. 90.

Towns, cities and election districts.	Harry T. LaVoy, Dem.	Ed. W. LeRoy, Rep.	H. W. Pope, Pro.	Louis Larson, Soc. Dem.	Total.	Pluralities.	
						Dem.	Rep.
MARINETTE CO.—							
Marinette, city .....	693	1,204	111	77	2,085		511
ward 1 .....	123	176	13	28			
ward 2 .....	199	182	32	18			
ward 3 .....	116	297	34	12			
ward 4 .....	169	297	20	13			
ward 5 .....	86	252	12	6			
Total .....	693	1,204	111	77	2,085		511
Net Republican plurality .....							511

ELECTION STATISTICS.

621

SAUK COUNTY—SECOND ASSEMBLY DISTRICT. No. 91.

Towns, cities and election districts.	Guy B. Harvey, Dem.	Sidney Wakefield, Pro.	Frank F. Mueller, Rep.	Wm. F. Schaefer Ind.	Total.	Pluralities.	
						Ind. Dem.	Rep.
SAUK CO.—							
Bear Creek .....	72	1	37	1	111	35	.....
Franklin .....	113	1	34	20	168	79	.....
Honey Creek .....	29	3	47	21	100	.....	18
Ironton .....	26	24	80	.....	130	.....	54
La Valle .....	38	10	56	.....	104	.....	18
La Valle, village .....	19	5	42	.....	66	.....	23
Reedsburg .....	43	4	57	3	107	.....	14
Reedsburg, city .....	127	45	320	12	504	.....	193
ward 1 .....	63	19	144	4	.....	.....	.....
ward 2 .....	64	26	176	8	.....	.....	.....
Spring Green .....	50	2	52	4	108	.....	2
Spring Green, village .....	68	3	63	19	153	5	.....
Troy .....	12	1	58	88	159	*30	.....
Washington .....	33	2	47	28	110	.....	14
Westfield .....	58	3	47	69	177	*11	.....
Winfield .....	37	1	61	.....	139	6	.....
Woodland .....	21	24	53	.....	98	.....	32
Total .....	778	139	1,054	265	2,234	125	368
Democratic plurality .....							125
Independent plurality .....							41
Net Republican plurality .....							278

\* Independent.

COLUMBIA COUNTY—SECOND ASSEMBLY DISTRICT. No. 92.

Towns, cities and election districts.	Frank Hall, Dem.	William R. Turner, Rep.	C. L. Spear, Soc. Dem.	Total.	Pluralities.	
					Dem.	Rep.
COLUMBIA CO.—						
Cambria, village .....	22	108	.....	130	.....	86
Columbus .....	30	40	.....	70	.....	10
Columbus, city .....	112	327	.....	439	.....	215
ward 1 .....	49	108	.....	.....	.....	.....
ward 2 .....	31	106	.....	.....	.....	.....
ward 3 .....	32	113	.....	.....	.....	.....
Courtland .....	12	61	.....	73	.....	49
Fall River, village .....	13	62	.....	75	.....	49
Fountain Prairie .....	47	46	.....	95	1	.....
Hampden .....	46	72	.....	121	.....	23
Leeds .....	18	89	.....	107	.....	71
Lowville .....	24	71	.....	95	.....	47
Marcellon .....	34	39	.....	73	.....	5
Otsego .....	34	151	.....	185	.....	117
Pardeeville, village .....	23	109	.....	133	.....	86
Randolph .....	15	82	.....	97	.....	67
Randolph, village, W. W. .....	7	50	.....	57	.....	43
Rio, village .....	39	83	.....	122	.....	44
Scott .....	7	50	.....	57	.....	43
Springvale .....	14	54	.....	68	.....	40
Wyocena .....	32	111	4	147	.....	79
Total .....	532	1,605	4	144	1	1,074
Democratic plurality .....						1
Net Republican plurality .....						1,073

Scattering: Fountain Prairie, 2; Pardeeville, village, 1.

## WAUSHARA COUNTY. No. 93.

Towns, cities and election districts.	Walker A. Kelley, Dem.	W. J. Knight, Pro.	E. G. Keup, Rep.	Total.	Pluralities.	
					Dem.	Rep.
<b>WAUSHARA CO.—</b>						
Aurora .....	11	2	76	89		65
Berlin, city .....	5		3	8	2	
precinct 2, ward 2 .....	5		3			
Bloomfield .....	4	2	63	69		59
Coloma .....	9	6	88	103		79
Dakota .....	2	3	55	60		52
Deerfield .....	3	1	57	61		54
Hancock .....	11	1	87	99		76
Hancock, village .....	5	3	104	112		99
Leon .....	14	1	113	120		99
Marion .....	9	2	110	121		101
Mt. Morris .....	8	5	99	112		91
Oasis .....	15	3	71	89		56
Plainfield .....	3	2	98	103		95
Plainfield, village .....	19	3	115	135		94
Poysippi .....	4	3	104	111		100
Redgranite, village .....	12	1	79	92		67
Richford .....	5		55	60		50
Rose .....	3	5	95	103		90
Saxeville .....	3	5	86	94		81
Springwater .....	6	5	78	89		72
Warren .....	9	1	28	38		19
Wautoma .....	4		109	104		96
Wautoma, village .....	16	6	174	196		158
Wild Rose, village .....	7	19	85	111		86
Total .....	187	79	2,021	2,288	2	1,819
Democratic plurality .....						2
Net Republican plurality .....						1,834

Scattering: Leon, 1.

## EAU CLAIRE COUNTY—SECOND ASSEMBLY DISTRICT. No. 94.

Towns, cities and election districts.	Wm. A. Cernahan, Dem.	Chris N. Saugen, Rep.	Robert Biegel, Soc. Dem.	Total.	Pluralities.	
					Dem.	Rep.
<b>EAU CLAIRE CO.—</b>						
Augusta, city .....	67	93	2	162		26
Bridge Creek .....	58	34	2	94	24	
Brunswick .....	57	22	1	80	35	
Clear Creek .....	29	46		75		17
Drammen .....	7	85		92		73
Eau Claire, city .....	299	133	3	435	166	
ward 4 .....	95	39				
ward 7 .....	203	94	3			
Fairechild .....	19	21		40		2
Fairechild, village .....	36	42		78		6
Fall Creek, village .....	47	30		77	17	
Lincoln .....	40	16		56	24	
Ludington .....	25	70	4	99		45
Otter Creek .....	25	11		36	14	
Pleasant Valley .....	34	66		100		32
Union .....	63	24	1	91	43	
Washington .....	67	53		120	14	
Total .....	876	746	13	1,635	336	206
Republican plurality .....					206	
Net Democratic plurality .....					130	

ELECTION STATISTICS.

623

GREEN LAKE COUNTY. No. 95.

Towns, cities and election districts.	Ephriam Dixon, Dem.	William F. Robinson, Pro.	Christian W. Wellens- gard, Rep.	Total.	Pluralities.	
					Dem.	Rep.
<b>GREEN LAKE CO.—</b>						
Berlin .....	27	2	108	137	.....	81
Berlin, city .....	357	16	592	965	.....	235
ward 1 .....	80	1	99	.....	.....	.....
ward 2 .....	88	5	153	.....	.....	.....
ward 3 .....	90	6	120	.....	.....	.....
ward 4 .....	51	2	93	.....	.....	.....
ward 5 .....	48	2	124	.....	.....	.....
Brooklyn .....	62	6	126	191	.....	61
Dartford, village .....	24	3	120	147	.....	93
Green Lake .....	87	3	66	156	21	.....
Kingston .....	149	4	40	193	109	.....
Mackford .....	61	10	54	125	7	.....
Manchester .....	113	1	49	163	64	.....
Markesan, village .....	87	4	100	191	.....	13
Marquette .....	53	3	64	120	.....	11
Princeton .....	82	6	81	169	1	.....
Princeton, village .....	172	3	138	313	34	.....
St. Marie .....	50	1	75	126	.....	25
Seneca .....	46	2	61	109	.....	15
Total .....	1,370	64	1,674	3,108	235	540
Democratic pluralities .....	.....	.....	.....	.....	.....	236
Net Republican plurality .....	.....	.....	.....	.....	.....	304

EAU CLAIRE COUNTY—FIRST ASSEMBLY DISTRICT. No. 96.

Towns, cities and election districts.	David Douglas, Dem.	R. A. Lang, Pro.	Chas. McAr- thur, Rep.	Joseph Paul, Soc. Dem.	Total.	Pluralities.	
						Dem.	Rep.
<b>EAU CLAIRE CO.—</b>							
Altoona, city .....	49	.....	45	2	96	4	.....
ward 1 .....	24	.....	11	.....	.....	.....	.....
ward 2 .....	25	.....	34	2	.....	.....	.....
Eau Claire, city .....	1,338	.....	982	69	2,389	353	.....
ward 1 .....	151	.....	53	14	.....	.....	.....
ward 2 .....	170	.....	119	7	.....	.....	.....
ward 3 .....	203	.....	151	5	.....	.....	.....
ward 5 .....	148	.....	92	1	.....	.....	.....
ward 6 .....	166	.....	108	5	.....	.....	.....
ward 8 .....	205	.....	151	12	.....	.....	.....
ward 9 .....	130	.....	136	6	.....	.....	.....
ward 10 .....	142	.....	138	17	.....	.....	.....
Seymour .....	24	1	39	2	1	.....	.....
Total .....	1,387	1	1,027	71	2,485	360	.....
Net Democratic plurality .....	.....	.....	.....	.....	.....	360	.....

## CHIPPEWA COUNTY—FIRST ASSEMBLY DISTRICT. No. 97.

Towns, cities and election districts.	Louis Olson, Dem.	Thomas A. Roy- craft, Rep.	Total.	Pluralities.	
				Dem.	Rep.
<b>CHIPPEWA CO.—</b>					
Boyd, village .....	38	51	89	.....	13
Cadot, village .....	42	89	131	.....	47
Chippewa Falls, city .....	383	479	832	.....	96
ward 3 .....	80	94	.....	.....	.....
ward 4 .....	32	67	.....	.....	.....
ward 5 .....	64	83	.....	.....	.....
ward 6 .....	96	69	.....	.....	.....
ward 8 .....	52	81	.....	.....	.....
ward 9 .....	31	59	.....	.....	.....
ward 10 .....	34	26	.....	.....	.....
Delma .....	50	48	98	2	.....
Edson .....	68	66	134	2	.....
Lafayette .....	31	135	166	.....	104
Sigel .....	30	81	111	.....	51
Stanley, city .....	213	277	490	.....	64
ward 1 .....	22	62	.....	.....	.....
ward 2 .....	53	67	.....	.....	.....
ward 3 .....	40	81	.....	.....	.....
ward 4 .....	98	57	.....	.....	.....
Tilden .....	80	36	116	41	.....
Wheaton .....	58	68	126	.....	10
Total .....	993	1,330	2,323	48	385
Democratic plurality .....					48
Republican majority .....					337

## WAUPACA COUNTY—SECOND ASSEMBLY DISTRICT. No. 98.

Towns, cities and election districts.	J. Prenz- low, Dem.	Otto L. Olen, Rep.	Total.	Pluralities.	
				Dem.	Rep.
<b>WAUPACA CO.—</b>					
Bear Creek .....	44	43	87	1	.....
Clintonville, city .....	117	151	268	.....	34
ward 1 .....	26	28	.....	.....	.....
ward 2 .....	23	24	.....	.....	.....
ward 3 .....	25	42	.....	.....	.....
ward 4 .....	43	57	.....	.....	.....
Dupont .....	6	71	77	.....	65
Embarrass, village .....	17	27	44	.....	10
Harrison .....	3	64	67	.....	61
Helvetia .....	7	49	56	.....	42
Iola .....	2	100	102	.....	98
Larrabee .....	77	30	107	47	.....
Lebanon .....	48	27	75	21	.....
Manawa, village .....	6	113	119	.....	107
Marion, village .....	31	47	78	.....	16
Matteson .....	16	45	61	.....	29
Mukwa .....	12	50	62	.....	38
New London, city .....	86	190	276	.....	104
ward 1 .....	27	59	.....	.....	.....
ward 2 .....	30	33	.....	.....	.....
ward 4 .....	26	64	.....	.....	.....
ward 5 .....	13	24	.....	.....	.....
Union .....	20	54	74	.....	34
Wyoming .....	6	43	49	.....	37
Total .....	498	1,104	1,602	69	675
Democratic plurality .....					69
Republican majority .....					606

ELECTION STATISTICS.

625

COLUMBIA COUNTY—FIRST ASSEMBLY DISTRICT. No. 99.

Towns, cities and election districts.	Timothy McMahon, Dem.	John Scott, Rep.	Henry J. Dunham, Soc. Dem.	Total.	Pluralities.	
					Dem.	Rep.
<b>COLUMBIA CO.—</b>						
Arlington .....	58	55	1	114	3	.....
Caledonia .....	67	50	3	120	17	.....
Dekorra .....	29	118	1	148		89
Fort Winnebago .....	80	19	3	102	61	.....
Kilbourn City, village .....	76	129	2	207		53
Lewiston .....	72	49	1	122	23	.....
Lodi .....	42	50		92		8
Lodi, village .....	95	108		204		13
Newport .....	15	39		54		24
Pacific .....	21	17	17	55	4	.....
Portage, city .....	434	545	27	1,006		111
ward 1 .....	67	72	4			
ward 2 .....	75	89	3			
ward 3 .....	76	109	5			
ward 4 .....	118	129	3			
ward 5 .....	98	155	12			
Poynette, village .....	56	60	3	120		4
West Point .....	57	50		107	7	.....
Total .....	1,102	1,289	58	2,451	115	302
Democratic plurality .....						115
Net Republican plurality .....						187

Scattering: Lodi, village 1; Poynette, village 1.

MARINETTE COUNTY—SECOND ASSEMBLY DISTRICT. No. 100.

Towns, cities and election districts.	J. W. Monroe, Dem.	Wm. H. Falvey, Rep.	Total.	Pluralities	
				Dem.	Rep.
<b>MARINETTE CO.—</b>					
Amberg .....	71	252	3.		181
precinct 1 .....	29	79			
precinct 2 .....	15	46			
precinct 3 .....	36	127			
Athelstane .....		12	52	64	40
Beaver .....		15	75	90	69
Coleman, village .....		8	55	63	47
Dunbar .....		10	40	50	30
Grover .....		18	112	130	94
Lake .....		5	16	21	11
Peshtigo .....		2	67	69	65
Peshtigo, city .....		55	234	289	179
precinct 1 .....	21	77			
precinct 2 .....	15	84			
precinct 3 .....	19	73			
Porterfield .....	15	111		126	96
precinct 1 .....	6	74			
precinct 2 .....	9	37			
Pound .....	44	107		151	63
Stephenson .....	12	124		136	112
Wausaukee .....	101	132		233	31
Total .....	368	1,377	1,745		1,009
Republican majority .....					1,009

SUMMARY OF ASSEMBLY VOTE, 1906.

Dist- trict, num- ber.	Popu- lation.	Counties or parts thereof constituting the several assembly districts (Apportionment of 1901.)	E'ected Nov. 6, 1906, to two years' membership in the assembly.	Votes Re- ceived.	Plural- ity.	Defeated Candidates.	Votes Re- ceived.
1	29,483	Portage Co.....	Fred J. Carpenter, Rep.....	2,325	710	John Een, Dem.....	1,615
2	29,259	Walworth Co.....	Edward H. Sprague, Rep.....	2,603	1,475	Lawrence Clancy, Dem.....	1,128
						James Hague, Pro.....	174
						Fred W. Weaver, Soc. Dem.....	54
						Scattering.....	8
3	29,351	Vernon Co.....	David F. Mains, Rep.....	2,360	909	J. K. Schreiner, Dem.....	1,451
						Scattering.....	2
4	28,103	Monroe Co.....	John R. Jones, Rep.....	2,083	655	Myron Brackett, Dem.....	1,428
5	27,475	Shawano Co.....	Anton Kuckuk, Rep.....	1,615	959	Frank A. Wolf, Dem.....	916
6	26,839	St. Croix Co.....	Peter C. Anderson, Dem.....	2,023	326	Adolph Johnson, Rep.....	1,697
						F. B. Webster, Pro.....	51
7	25,865	Wood Co.....	C. R. Goldsworthy, Rep.....	2,155	163	Frank Pousanville, Dem.....	1,992
8	25,848	Clark Co.....	F. M. Jackson, Rep.....	2,494	1,870	James Richmond, Dem.....	624
9	25,279	Burnett and Polk Cos.....	Jens P. Peterson, Rep.....	2,085	1,029	Chas. Staples, Soc. Dem.....	1,006
10	25,222	Sheboygan Co., 2d dist.....	E. J. Keyes, Rep.....	2,503	935	Otto C. Luecke, Dem.....	1,601
						Frank Sanders, Soc. Dem.....	144
11	25,143	Sheboygan Co., 1st dist.....	John M. Detling, Dem.....	1,964	603	Ulrich Maeckle, Rep.....	1,361
						Chas. Guelsdorf, Soc. Dem.....	364
12	25,013	Dunn Co.....	D. C. Coolidge, Rep.....	1,929	1,929	Wm. Somers, Soc. Dem.....	691
13	24,807	Racine Co., 1st dist.....	Wm. H. Bell, Rep.....	2,156	1,465	Linus H. Parks, Pro.....	132
14	24,670	Buffalo and Pepin Cos.....	Chas. A. Ingram, Rep.....	1,911	876	Frank Pierce, Dem.....	1,035
15	24,453	Dane Co., 1st dist.....	Elmore T. Elver, Dem.....	2,062	177	Alfred Kroncke, Rep.....	1,885
						Wm. J. McKay, Ind.....	1,570
						Scattering.....	4
16	24,041	Fond du Lac Co., 1st dist.....	Chris. Pickart, Dem.....	2,765	787	Spencer Palmer, Rep.....	1,978
17	23,943	Pierce Co.....	Wm. A. Kay, Rep.....	1,628	1,029	Geo. T. Heslin, Dem.....	599
						Geo. D. Smith, Soc. Dem.....	46
18	23,848	Fond du Lac Co., 2d dist.....	Fred Soper, Rep.....	1,766	443	John L. Gudex, Dem.....	1,323
19	23,677	Barron Co.....	George E. Scott, Rep.....	1,937	1,930	Jacob Steiner, Rep.....	1,327
20	23,636	Dodge Co., 1st dis.....	Frank S. Bauer, Dem.....	2,552	1,225	Dow Maxon, Rep.....	1,622
21	23,589	Washington Co.....	Barnabas S. Potter, Dem.....	2,746	1,124	Scattering.....	3
22	23,506	M lwaukee Co., 2d dist.....	Otto Harrass, Rep.....	1,707	559	Chas. Grabowski, Soc. Dem.....	1,148
						Jss. R. Cushbert, Dem.....	970
23	23,580	Bayfield, Sawyer and Washburn Cos	Lorenzo S. Clausen, Rep.....	2,815	2,191	William Alexander, Dem.....	624
						Emil Swanson, Soc. Dem.....	168

24	23,366	Milwaukee Co., 1st dist .....	H. H. Heilbron, Rep.....	1,863	232	Jos. M. Crowley, Dem.....	1,631
25	23,372	Browa Co., 1st di .....	Timothy Burke, Rep.....	2,023	1,178	David White, Soc. Dem.....	593
26	23,270	Milwaukee Co., 6th dist.....	Lucien Palmer, Rep.....	1,668	67	Thomas Boyle, Dem.....	845
27	23,247	Milwaukee Co., 5th dist.....	W. J. Alldridge, Soc. Dem.....	1,503	488	Herbert F. Camm, Soc. Dem.....	229
28	23,145	Outagamie Co., 2d dist.....	C. Hagen, Rep.....	1,511	24	T. F. Ramsey, Dem.....	1,601
29	23,114	Iowa Co.....	David J. Morris, Rep.....	2,376	634	Jos. Sultaire, Soc. Dem.....	507
30	23,114	Trempealeau Co.....	Herman L. Ekern, Rep.....	1,813	488	Lyle B. Walker, Pro.....	89
31	23,102	Dodge Co.....	John F. Hughes, Dem.....	2,180	1,281	Frank R. Amron, Rep.....	1,015
32	22,995	Outagamie Co. 1st dist.....	F. Peterson, Jr., D-m.....	2,098	905	John H. Disselar, Dem.....	887
33	22,987	Brown Co., 2d dist.....	Wallace S.ager, Rep.....	1,201	24	G. Falk, Dem.....	1,487
34	22,791	Green Co.....	Fred Ties, Rep.....	1,522	380	Arthur G. Roethe, Dem.....	1,692
35	22,510	Dane Co., 2d dist.....	Ole P. Soranson, Rep.....	2,027	99	Fred L. Cork, Pro.....	180
36	22,467	Dane Co., 3d dist.....	Thomas A. Stewart, Dem.....	1,805	380	Peter Nelton, Dem.....	532
37	22,316	Milwaukee Co., 4th dist.....	Geo. F. Grassie, Rep.....	2,873	905	Hayden Caniff, Rep.....	1,275
38	22,236	Milwaukee Co., 3d dist.....	Wm. Disch, Rep.....	1,871	21	Rich. D. Jones, Pro.....	82
39	21,918	Manitowoc Co., 2d dist.....	Lawrence W. Ledvina, Rep.....	1,801	21	J. G. Rosebush, Rep.....	1,718
40	21,903	Milwaukee Co., 11th dist.....	Fred Brockhausen, Soc. Dem.....	1,434	21	Edward Mulloy, Dem.....	1,102
41	21,810	La Crosse Co., 1st dist.....	Thos. H. Miller, Rep.....	1,966	21	Willis Ludlow, Dem.....	1,501
42	21,707	Kenosha Co.....	Walker M. Curtis, Rep.....	2,047	1,833	Scataeing.....	3
43	21,697	Marathon Co., 2d dist.....	August F. Marquardt, Rep.....	2,079	1,833	Harry E. Roberts, Dem.....	204
44	21,559	Marathon Co., 1st dist.....	Nicholas Schmidt, Dem.....	1,612	227	Scataering.....	6
45	21,157	La Crosse Co., 2d dist.....	Valentine S. Keppel, Rep.....	1,593	227	Amos B. Thorsend, Rep.....	1,578
46	20,959	LaFayette Co.....	M. J. Cleary, Rep.....	2,166	1,780	Isador Leiser, Dem.....	1,093
47	20,874	Oconto Co.....	Wm. J. McGee, Rep.....	1,888	587	Pat. L. Devine, Soc. Dem.....	828
48	20,837	Racine Co., 2d dist.....	John O. Thomas, Rep.....	1,267	449	A. P. Neuman, Soc. Dem.....	1,214
49	20,651	Milwaukee Co., 14th dist.....	Jos. A. Domachowski, Dem.....	1,004	462	Martin Rappel, Dem.....	1,352
50	20,646	Milwaukee Co., 7th dist.....	Elmer E. Caiu, Rep.....	2,103	296	Fred Althen, Soc. Dem.....	328
					379	James C. Barthoff, Rep.....	972
					135	Bruno B. Choinski, Dem.....	674
					153	Olaf R. Skaar, Dem.....	1,670
					199	Henry Goodsell, Pro.....	72
					534	Elmer L. Marlette, Dem.....	1,668
					900	Alfred T. Decker, Pro.....	191
					150	John Burns, Soc. Dem.....	269
					89	Otto Muenchow, Dem.....	1,944
					1,527	Arander E. Beebe, Rep.....	1,489
						Albert F. Becker, Soc. Dem.....	55
						Elias Jones, Dem.....	1,399
						John A. Berg, Pro.....	416
						W. J. Gehling, Dem.....	1,632
						Joseph P. Gehling, Dem.....	588
						Charles A. Apple, Dem.....	1,117
						Walter Moe, Soc. Dem.....	201
						Thos. A. Griffith, Pro.....	112
						Nick Ratazyk, Rep.....	460
						Martin Gerecki, Soc. Dem.....	915
						Carl J. Blunar, Soc. Dem.....	576
						Winfred B. Cox, Pro.....	97



SUMMARY OF ASSEMBLY VOTE, 1906.—Continued.

District Number.	Population.	Counties or parts thereof constituting the several assembly districts. (Apportionment of 1901.)	Elected Nov. 1903, to two years membership in the assembly.	Votes received.	Plurality.	Defeated Candidates.	Votes received.
51	20,629	Juneau Co.	J. D. Harring, Rep	2,050	589	Peter A. Cleary, Dem	1,461
52	20,613	Milwaukee Co., 15th dist	Jacob Luy, Rep	1,521	219	Chas. B. Whitnall, Soc. Dem	1,302
53	20,420	Iron, Oneida and Vilas Cos.	Edward A. Everett, Rep	2,845	2,563	Herman Zauder, Dem	282
						Scattering	1
54	20,568	Price and Taylor Cos.	Chas. F. Stout, Rep	2,362	597	C. A. R. sander, Dem	1,765
55	20,313	Manitowoc Co., 1st dist.	Simon Wehrwein, Rep	1,784	570	Albert Tomcheck, Dem	1,214
						Martin Georgensen, Soc. Dem	510
56	20,317	Winnebago Co., 1st dist	Wm. M. Perry, Rep.	1,799	201	John J. Villwock, Dem	1,598
						Stephen P. Jones, Pro	83
57	20,231	Milwaukee Co., 12th dist.	Carl D. Thompson, Soc. Dem	1,648	103	August Dietrich, Rep.	1,545
						Adam Muth, Dem	1,010
58	20,176	Ashland Co.	O. H. Berg, Rep.	1,796	1,063	Albert T. Fox, Dem	733
						Jno. F. Miles, Soc. Dem	226
59	19,692	Grant Co., 1st dist.	Duncan McGregor, Rep	1,799	433	James Dolan, Dem	1,366
60	19,650	Adams and Marquette Cos.	F. J. Kimball, Rep.	2,086	1,993	G. E. Reynolds, Pro	93
61	19,483	Richland Co.	L. H. Baucroft, Rep	1,741	482	J. W. Bowen, Dem	1,259
						Abraham Lincoln, Pro	288
						Vincent Stanek, Soc. Dem	29
						Scattering	2
62	19,332	Milwaukee Co., 8th dist	Simon Kander, Rep.	1,563	371	Edwin Scaife, Soc. Dem	1,192
63	19,238	Winnebago Co., 3d dist	Chas. Neitzel, Rep	1,788	729	John O. Jones, Dem	1,059
						W. S. Fridt, Pro	123
64	19,189	Grant Co., 2d dist.	H. E. Roethe, Rep.	2,089	1,089	H. E. Austin, Dem	1,000
						C. W. Stone, Pro	194
65	18,670	Winnebago Co., 2d dist.	Merritt L. Campbell, Dem	1,404	203	George E. Scott, Rep.	1,201
						W. A. Mason, Pro	63
66	18,295	Douglas Co., 2d dist	Ray. J. Nye, Rep.	1,369	1,175	Frank H. Clark, Soc. Dem	194
						Benjamin Swanland, Pro	94
67	18,040	Douglas Co., 1st dist	Albert W. Darley, Rep.	780	102	Joseph S. Konkel, Dem.	678
						Jacob Lundee, Soc. Dem	127
						Wm. V. Bolts, Pro	69
68	17,865	Waukesha Co., 2d dist.	Roderick Ainsworth, Rep.	1,461	18	Wm. Doolan, Dem	1,443
						Moritz A. Schwayer, Pro.	101
						Louis Schneider, Soc. Dem	53
69	17,653	Milwaukee Co., 9th dist	Edmund J. Berner, Soc. Dem	1,147	245	Arthur H. Lambeck, Rep.	502
						Jacob Kehlrein, Dem	539
70	17,583	Door Co.	Thomas Reynolds, Rep.	1,303	627	Charles Christy, Ind	676

71	17,466	Jackson Co .....	J. F. Baker, Rep.....	1,904	1,616	Chas. F. Rainey, Dem .....	283
						Scattering.....	2
72	17,412	Jefferson Co., 2d dist.....	George W. Kindlin, Dem .....	1,841	572	John F. Widmann, Rep.....	1,289
73	17,377	Jefferson Co., 1st dist.....	Fred Smith, Dem.....	1,448	355	John Thauer, Rep.....	1,163
74	17,324	Waukesha Co., 1st dist .....	James A. McKenzie, Rep.....	1,717	50	John M. McGovern, Dem .....	1,667
75	.....	Rusk and Part of Chippewa Co .....	Theodore M. Thomas, Rep .....	1,853	1,104	Chris. Becktold, Soc. Dem .....	62
76	17,286	Crawford Co.....	Jeremiah O'Neil, R. P .....	1,577	242	Sawen Peterson, Dem.....	79
77	17,212	Kewaunee Co.....	Anton G. Schauer, Rep .....	1,505	450	Allen M. Laird, Dem.....	1,325
						Albert Oswald, Dem.....	1,055
78	17,210	Rock Co., 3d dist.....	Simon Smith, Rep.....	1,288	601	Max Seidel, Soc. Dem .....	54
79	17,146	Florence, Forest and Langlade Co.....	Elwyn F. Nelson, Rep.....	2,386	813	Matt. F. Lathers, D-m .....	667
80	17,091	Rock Co., 2d dist.....	Pliny Norcross, Rep.....	1,039	1,012	Edward Nordman, Dem.....	749
81	17,078	Calumet Co.....	Henry Rollman, Dem .....	1,436	433	John K. Hoop, Soc. Dem.....	57
						Daniel R. Cuthin, Rep.....	1,003
82	17,026	Milwaukee Co., 13th dist .....	Charles E. Estabrook, Rep .....	1,224	319	Herman C. Lutesam, Soc. Dem .....	71
						Frank J. Gerski, Dem .....	593
83	17,024	Milwaukee Co., 10th dist .....	Herman E. Georgi, Rep.....	1,221	217	Henry F. Lutzen, Soc. Dem .....	905
84	16,955	Sauk Co., 1st dist.....	Wilber Cahoon, Rep .....	1,599	750	Geo. Mensing, Soc. Dem.....	1,004
						Fred W. Zantow, Dem.....	849
						Edwin R. Thomas, Pro .....	175
85	16,902	Rock Co., 1st dist.....	Allen S. Baker, Rep.....	1,175	468	scattering.....	1
						John Sherman, Dem .....	707
						Scattering.....	8
86	16,883	Milwaukee Co., 16th dist .....	Frank J. Weber, Soc. Dem .....	1,580	500	Edward H. Groelinger, Rep.....	1,080
87	16,863	Ozaukee Co.....	Wm. J. Bichler, Dem.....	1,804	973	Peter L. Pieron, Rep.....	831
						Wm. E. Vetter, Soc. Dem .....	69
88	16,537	Waupaca Co., 1st dist .....	Wesley Irvine, Rep.....	1,437	1,213	Arthur J. Polanash, Non-Partisan .....	63
						Wm. McHugh, Dem., Non-Partisan .....	224
89	16,263	Lincoln Co .....	F. W. Kubasta, Rep.....	1,665	635	Henry A. Larson, Pro.....	123
90	16,135	Mariette Co., 1st dist.....	Edw. W. LeRoy, Rep .....	1,204	511	E. S. King, Dem.....	1,080
						Harry T. LaVoy, D m .....	693
						Horace W. Pope, Pro .....	111
91	16,101	Sauk Co., 2d district.....	Frank F. Mueller, Rep.....	1,054	278	Louis Larson, Soc. Dem .....	77
						Guy B. Harvey, Dem .....	776
						Wm. F. Schaefer, Ind .....	235
						Sidney Wakefield, Pro .....	139
92	16,004	Columbia Co., 2d dist.....	Wm. R. Turner, Rep.....	1,605	1,073	Frank Hall, Dem.....	532
						C. L. Spear, Soc. Dem .....	4
						Scattering.....	3
93	15,974	Waushara Co.....	E. G. Keup, Rep .....	2,021	1,834	Walter A. Kelley, Dem .....	187
						W. J. Knight, Pro.....	79
						Scattering.....	1
94	15,904	Eau Claire Co., 2d dist.....	Wm. A. Cernahan, Dem.....	836	130	Chris. N. Saugen, Rep .....	746
95	15,797	Green Lake Co.....	Christian C. Wellensgard, Rep.....	1,674	304	Robert Biegel, Soc. Dem .....	13
						Ephraim Dixon, Dem.....	1,570
96	15,790	Eau Claire Co., 1st dist.....	David Douglas, Dem .....	1,387	360	Wm. F. Robinson, Pro .....	64
						Chas. McArthur, Rep .....	1,027
						Joseph Paul, Soc. Dem .....	71
						R. A. Lang, Pro .....	1

SUMMARY OF ASSEMBLY VOTE, 1906—Continued.

District number.	Population.	Counties or parts thereof constituting the several assembly districts. (Apportionment of 1901.)	Elected Nov. 6, 1906, to two years membership in the assembly.	Votes Received.	Plurality.	Defeated Candidates.	Votes Received.
97	15,676	Chippewa Co., 1st dist.....	Thomas A. Roycraft, Rep.....	1,330	337	Louis Olson, Dem.....	993
98	15,278	Waupaca Co., 2d dist.....	Otto L. Olen, Rep.....	1,104	606	J. Prenzlow, Dem.....	498
99	15,117	Columbia Co., 1st dist.....	John Scott, Rep.....	1,289	187	Timothy McMahon, Dem.....	1,102
						Henry J. Dunham, Soc. Dem.....	58
						Scattering.....	2
100	14,627	Marinette Co., 2d dist.....	Wm. H. Falvey, Rep.....	1,377	1,009	J. W. Monroe, Dem.....	368

ELECTION STATISTICS.

631

VOTE FOR JUSTICE OF SUPREME COURT FOR FULL TERM BEGINNING  
FIRST MONDAY IN JANUARY, 1907.

Counties.	Allen R. Bushnell.	H. H. Grace.	James O'Neill.	Wm. H. Timlin.	Scatter- ing.	Blanks.	Totals.
Adams	105	60	145	418	2		730
Ashland	125	84	312	783			1,307
Barron	650	151	903	511			2,220
Bayfield	243	211	557	809			1,820
Brown	1,037	418	1,015	2,055			5,525
Buffalo	266	121	744	173			1,304
Burnett	322	67	206	263			858
Calumet	251	109	223	1,172			1,755
Chippewa	648	169	1,315	658			2,790
Clark	104	75	2,598	1,120			3,897
Columbia	561	131	1,181	1,185	3	11	3,072
Crawford	526	163	497	166			1,352
Dane	3,010	595	1,659	3,230	6		8,530
Dodge	678	240	591	3,201			4,710
Door	133	188	190	1,993			2,504
Douglas	1,179	1,587	479	438			3,683
Dunn	471	185	1,166	194			2,016
Eau Claire	255	166	3,638	216	1		4,276
Florence	79	22	30	408			539
Fond du Lac	1,823	539	1,125	2,143			5,190
Forest	128	48	219	284			683
Grant	3,241	299	374	353	1		4,268
Green	629	208	332	419			1,588
Green Lake	343	137	239	817		122	1,658
Iowa	1,118	281	323	177			1,899
Iron	98	58	110	416	1		683
Jackson	51	49	2,163	74			2,342
Jefferson	471	206	641	1,897			3,215
Juneau	580	117	756	484			1,943
Kenosha	346	178	262	592		1,170	2,488
Kewaunee	122	65	233	2,030			2,500
La Crosse	632	149	963	850			2,594
Lafayette	901	252	341	346			1,840
Langlade	328	155	451	1,001	2		1,937
Lincoln	321	250	965	717			2,253
Manitowoc	917	445	707	3,515			5,584
Marathon	857	819	2,359	1,622			5,657
Marinette	530	466	739	1,295			3,030
Marquette	201	64	464	451			1,180
Milwaukee	1,632	1,013	1,753	10,699			24,997
Monroe	666	134	324	473			2,257
Oconto	412	216	479	1,600			2,707
Oneida	306	119	552	225			1,202
Outagamie	1,231	475	969	1,647			4,322
Ozaukee	300	120	174	1,881			2,475
Pepin	195	54	303	133			685
Pierce	500	223	1,056	141			1,920
Polk	616	144	450	240	4	4	1,467
Portage	402	167	568	1,613	9		2,759
Price	296	160	621	402			1,479
Racine	421	129	393	1,771			2,714
Richland	325	164	740	323	3		1,555
Rock	995	553	765	1,864	1		4,178
Rusk	153	96	381	439			1,074
St. Croix	508	214	1,100	705	1		2,528
Sauk	852	225	610	1,174			2,861
Sawyer	51	38	465	50			604
Shawano	423	246	684	1,022			2,375
Sheboygan	339	256	568	2,778	1		3,992
Taylor	274	115	830	391			1,610
Trempealeau	359	116	1,165	202	1		1,843
Vernon	802	130	376	520			1,822
Vilas	90	51	174	84			359
Walworth	658	217	576	1,718			3,169
Washburn	234	69	252	59			614
Washington	231	161	317	1,392	2		2,133
Waukesha	721	353	665	2,365			4,104
Waupaca	471	269	828	1,357			2,925
Waushara	296	116	327	1,190			1,938
Winnebago	739	195	531	1,639			3,118
Wood	396	304	1,953	1,833	4		3,620
Total	39,818	16,419	51,818	69,593	49	1,207	199,962

VOTE FOR JUSTICE OF THE SUPREME COURT, APRIL 2d, 1907, FOR  
FULL TERM BEGINNING THE FIRST MONDAY IN JANUARY 1908.

Counties.	Roujet D. Marshall.	Henry Townsend Scudder.	Scattering	Total.
Adams	686	211	1	878
Ashland	1,633	1,084		2,717
Barron	1,695	421	5	2,121
Bayfield	720	556		1,276
Brown	2,482	1,919		4,401
Buffalo	1,182	729	2	1,913
Burnett	859	401		1,251
Cahumet	1,105	394		1,490
Chippewa	1,394	1,069		2,463
Clark	1,512	627		2,139
Columbia	2,457	561	3	3,021
Crawford	882	363	9	1,254
Dane	5,475	2,073	33	7,581
Dodge	1,569	1,233		2,795
Door	1,759	745		2,495
Douglas	2,536	1,417		3,953
Duinn	1,816	521		2,337
Eau Claire	2,331	651	3	2,985
Florence	830	224		1,054
Fond du Lac	3,375	1,800		5,235
Forest	389	189		560
Grant	3,166	1,523	13	4,702
Green	1,340	478	5	1,823
Green Lake	804	435	2	1,241
Iowa	1,323	501	8	1,832
Iron	218	206		424
Jackson	1,170	361	1	1,632
Jefferson	1,630	807		2,437
Juneau	1,315	627		1,942
Kenosha	540	196		736
Kewaunee	1,518	1,088		2,603
La Crosse	3,417	1,494		4,911
Lafayette	1,736	854		2,490
Langlade	899	600		1,499
Lincoln	1,073	253	1	1,327
Manitowoc	3,239	2,029	4	5,272
Marathon	3,175	920		4,095
Marinette	776	2,229		3,005
Marquette	676	267	1	944
Milwaukee	10,398	3,492		13,890
Monroe	2,412	719	2	3,133
Oconto	1,051	1,072		2,123
Oneida	461	397		858
Outagamie	2,144	1,352		3,496
Ozaukee	633	373		1,036
Pepin	340	148	2	490
Pierce	1,373	606	3	1,982
Polk	1,324	458	1	1,783
Portage	1,690	855	3	2,548
Price	718	455	1	1,174
Racine	1,528	652	2	2,182
Richland	1,309	627		2,053
Rock	2,628	1,072	27	3,700
Rusk	757	398		1,155
St. Croix	1,285	549		1,834
Sauk	2,393	653	4	3,053
Sawyer	434	156		590
Shavano	1,474	545		2,019
Sheboygan	1,662	744	1	2,407
Taylor	634	756	3	1,393
Trempealeau	1,825	351		2,176
Vernon	1,702	446		2,148
Vilas	257	65		322
Walworth	1,526	429		1,946
Washburn	544	399		943
Washington	814	682	2	1,498
Waukesha	2,464	1,006		3,470
Waupaca	1,542	1,029		2,571
Waushara	1,023	597	5	1,625
Winnebago	2,893	1,165		4,058
Wood	1,838	764	3	2,605
Total	116,951	55,097	153	172,201

## VOTE FOR CIRCUIT JUDGES.

## FIRST CIRCUIT.

Counties.	Ellsworth B. Belden.	Scattering.	Total.
Kenosha .....	878	2	880
Racine .....	2,673	1	2,674
Walworth .....	2,420	.....	2,420
Total .....	5,971	3	5,974

## FIFTH CIRCUIT.

Counties.	George Clementson.	Thomas L. Cleary.	Scattering.	Total.
Crawford .....	1,175	1,090	.....	2,265
Grant .....	3,372	1,701	2	5,075
Iowa .....	1,899	713	.....	2,612
Lafayette .....	1,132	1,570	.....	2,702
Richland .....	2,033	516	3	2,572
Total .....	9,631	5,620	5	15,256

## ELEVENTH CIRCUIT.

Counties.	Aad John Vinji.	Scattering.	Total.
Barron .....	1,702	2	1,704
Burnett .....	817	.....	817
Chippewa .....	1,991	.....	1,991
Douglass .....	3,114	2	3,116
Polk .....	1,672	11	1,683
Washburn .....	625	.....	625
Total .....	9,921	15	9,936

## TWELFTH CIRCUIT.

Counties.	John M. Becker.	Benjamin F. Denwiddie.	George Grimm.	John W. Sale.	Total.
Green .....	1,725	1,304	187	219	3,435
Jefferson .....	367	446	4,331	163	5,307
Rock .....	707	2,524	1,063	4,339	8,633
Total .....	2,799	4,274	5,581	4,721	17,375

## THIRTEENTH CIRCUIT.

Counties.	Harvey J. Frame.	Martin L. Lueck.	Ernst Merton.	Patrick O'Meara.	Total.
Dodge .....	824	6,441	530	483	8,278
Ozaukee .....	188	1,024	328	690	2,230
Washington .....	453	365	374	2,817	4,009
Waukesha .....	1,919	629	3,322	295	6,265
Total.....	3,384	8,459	4,554	4,385	29,782

## FOURTEENTH CIRCUIT.

Counties.	Lafayette A. Calkins.	Samuel Dexter Hastings.	Total.
Brown .....	4,331	2,935	7,266
Door .....	496	1,961	2,457
Marinette.....	1,162	2,396	3,558
Oconto .....	1,456	1,999	3,455
Total.....	7,445	9,291	16,736

## SUMMARY OF GUBERNATORIAL VOTE.

<b>1848.</b>		<b>1867.</b>	
Dewey, democrat.....	19,538	Fairchild, republican.....	73,637
Tweedy, whig.....	14,449	Tallmadge, democrat.....	68,873
Total vote.....	33,987	Total vote.....	142,510
Dewey's majority.....	5,089	Fairchild's majority.....	4,764
<b>1849.</b>		<b>1869.</b>	
Dewey, democrat.....	16,649	Fairchild, republican.....	69,502
Collins, whig.....	11,317	Robinson, democrat.....	61,239
Total vote.....	27,966	Total vote.....	130,741
Dewey's majority.....	5,332	Fairchild's majority.....	8,263
<b>1851.</b>		<b>1871.</b>	
Farwell, whig.....	22,319	Washburn, republican.....	78,301
Upham, democrat.....	21,812	Doolittle, democrat.....	68,910
Total vote.....	43,131	Total vote.....	147,211
Farwell's majority.....	507	Washburn's majority.....	9,391
<b>1853.</b>		<b>1873.</b>	
Barstow, democrat.....	30,405	Taylor, democrat.....	81,599
Holton, republican.....	21,883	Washburn, republican.....	66,224
Baird, whig.....	3,301	Total vote.....	147,823
Total vote.....	55,595	Taylor's majority.....	15,375
Barstow's plurality.....	8,519	<b>1875.</b>	
Barstow's majority.....	5,215	Ludington, republican.....	85,155
<b>1855.</b>		Taylor, democrat.....	84,314
Barstow, democrat.....	36,355	Total vote.....	169,469
Bashford, republican.....	36,198	Ludington's majority.....	841
Total vote.....	72,553	<b>1877.</b>	
Barstow's majority <sup>1</sup> .....	157	Smith, republican.....	78,759
<b>1857.</b>		Mallory, democrat.....	70,486
Randall, republican.....	44,693	Allis, greenback.....	26,216
Cross, democrat.....	44,239	Total vote.....	175,461
Total vote.....	88,932	Smith's plurality.....	8,273
Randall's majority.....	454	<b>1879.</b>	
<b>1859.</b>		Smith, republican.....	100,535
Randall, republican.....	59,999	Jenkins, democrat.....	75,080
Hobart, democrat.....	52,539	May, greenback.....	12,096
Total vote.....	112,538	Total vote.....	187,711
Randall's majority.....	7,460	Smith's plurality.....	25,455
<b>1861.</b>		Smith's net majority.....	13,359
Harvey, republican.....	53,777	<b>1881.</b>	
Ferguson, democrat.....	44,456	Rusk, republican.....	81,754
Total vote.....	98,233	Fratt, democrat.....	69,797
Harvey's majority.....	9,323	Kanouse, prohibition.....	13,225
<b>1863.</b>		Allis, greenback.....	7,002
Lewis, republican.....	72,717	Total vote.....	171,778
Palmer, democrat.....	49,053	Rusk's plurality.....	11,957
Total vote.....	121,770	<b>1884.</b>	
Lewis' majority.....	23,664	Rusk, republican.....	163,214
<b>1865.</b>		Fratt, democrat.....	143,945
Fairchild, republican.....	58,332	Hastings, prohibition.....	8,545
Hobart, democrat.....	48,330	Utley, greenback.....	4,274
Total vote.....	106,662	Total vote.....	319,978
Fairchild's majority.....	10,002	Rusk's plurality.....	19,269
		Rusk's net majority.....	6,450

<sup>1</sup>The election of 1855 Barstow's certificate of election was set aside by the Supreme Court, and Bashford became Governor, March 25, 1856.



## SUMMARY OF GUBERNATORIAL VOTE—Continued.

<b>1888.</b>		<b>1898.</b>	
Rusk, republican.....	133,217	Scotfield, republican.....	173,137
Woodward, democrat.....	114,529	Sawyer, democrat.....	135,353
Olin, prohibition.....	17,089	Worsley, people's.....	8,518
Cochrane, people's.....	21,467	Chafin, prohibition.....	8,088
Total vote.....	286,332	Tuttle, social dem. of America..	2,544
Rusk's plurality.....	18,718	Riese, socialistic labor.....	1,473
<b>1888.</b>		<b>1900.</b>	
Hoard, republican.....	175,696	Total vote.....	329,113
Morgan, democrat.....	155,423	Scotfield's plurality.....	37,784
Durant, prohibition.....	14,373	Scotfield's net majority.....	17,161
Powell, labor.....	9,196	<b>1900.</b>	
Total vote.....	354,688	LaFo'lette, republican.....	263,419
Hoard's plurality.....	20,273	Bonrich, democrat.....	160,674
<b>1890.</b>		Smith, prohibition.....	9,707
Peck, democrat.....	160,388	Tuttle, social democrat.....	6,590
Hoard, republican.....	132,068	Wilkie, social labor.....	507
Alexander, prohibition.....	11,246	Total vote.....	440,897
May, union labor.....	5,447	LaFollette's plurality.....	102,775
Total vote.....	309,149	LaFollette's net majority.....	85,941
Peck's plurality.....	28,320	<b>1902.</b>	
Peck's net majority.....	11,627	LaFollette, republican.....	193,417
<b>1892.</b>		Rose, democrat.....	145,888
Peck, democrat.....	178,245	Saidel, social democrat.....	13,370
Snooner, republican.....	170,538	Drake, prohibition.....	9,647
Richmond, prohibition.....	13,235	Puck, social labor.....	791
Butt, people's.....	9,610	Total vote.....	365,643
Total vote.....	371,688	LaFollette's plurality.....	47,589
Peck's plurality.....	7,707	LaFollette's net majority.....	21,191
<b>1894.</b>		<b>1904.</b>	
Upham, republican.....	196,116	LaFollette, republican.....	227,253
Peck, democrat.....	142,250	Peck, democrat.....	176,301
Powell, people's.....	25,604	Arnold, social democrat.....	21,857
Cleghorn, prohibition.....	11,240	Scotfield, national republican.....	12,136
Total vote.....	375,210	Clark, prohibition.....	8,764
Upham's plurality.....	53,865	Minkley, social labor.....	249
Upham's net majority.....	17,022	Total vote.....	449,569
<b>1896.</b>		LaFollette's plurality.....	51,952
Scotfield, republican.....	234,981	LaFollette's net majority.....	4,916
Silverthorn, democrat.....	169,257	<b>1906.</b>	
Berkey, prohibition.....	8,140	Davidson, republican.....	183,526
Tuttop, socialistic labor.....	1,306	Aylward, democrat.....	103,114
Henderson, national.....	407	Gaylord, social democrat.....	24,435
Total vote.....	444,091	Eaton, prohibition.....	8,215
Scotfield's plurality.....	95,724	Rosaas, social labor.....	456
Scotfield's net majority.....	85,871	Total vote.....	319,746
		Davidson's plurality.....	80,412
		Davidson's majority.....	47,306

ELECTION STATISTICS.

637

POPULATION, 1900, VOTE AND PLURALITIES FOR GOVERNOR, 1901.

COUNTIES.	Popula- tion, 1900.	Peck, Dem.	Sco- field, Nat. Rep.	Clark, Pro.	La Fol- lette, Rep.	Arnold, Soc Dem.	Mink- ley, Soc. Labor.	Total.	PLURALITY	
									Dem.	Rep.
Adams .....	9,140	360	30	40	1,317	24		1,771	.....	957
Ashland .....	20,176	1,561	88	86	2,928	139	2	4,804	7	1,374
Barron .....	23,677	1,124	81	200	3,112	68	8	4,593	58	2,001
Bayfield .....	14,322	499	50	74	2,512	27	4	3,166	.....	2,013
Brown .....	46,359	3,692	190	107	5,027	211	3	9,230	297	1,632
Buffalo .....	16,765	1,127	41	51	1,933	6		3,158	188	994
Burlington .....	7,478	93	19	41	1,256	17	1	1,427	.....	1,154
Calumet .....	17,078	1,571	70	30	1,438	78		3,187	484	351
Chippewa .....	33,037	2,061	101	115	3,332	37	6	5,682	84	1,385
Clark .....	25,818	2,315	120	167	2,851	40		5,495	265	801
Columbia .....	31,121	3,011	169	175	3,580	111		7,016	489	1,058
Crawford .....	17,286	1,993	55	44	1,638	12	2	3,747	825	467
Dane .....	69,435	7,268	277	338	9,388	151		17,428	936	3,116
Dodge .....	46,631	6,167	248	132	3,035	53	1	9,656	3,338	176
Door .....	17,583	1,716	96	95	1,383	24		3,314	639	306
Douglas .....	36,335	1,428	114	123	4,221	386	30	6,302	.....	2,739
Dunn .....	25,043	925	111	111	2,886	57		4,090	.....	1,956
Eau Claire .....	31,692	2,337	70	137	3,230	144	3	5,921	279	1,172
Florence .....	3,197	343	13	5	302	3		693	145	104
F. du Lac .....	47,589	6,115	333	161	5,271	82	1	11,993	1,553	709
Forest .....	1,395	251	48	15	936	19	1	1,240	4	659
*Gates .....		436	36	43	1,208	19		1,742	.....	809
Grant .....	38,881	4,170	193	161	4,440	46	1	9,011	709	976
Green .....	22,719	2,170	80	187	2,346	97		4,830	395	481
Green Lake .....	15,797	1,778	96	73	1,610	25		3,582	324	156
Iowa .....	23,116	2,066	55	121	2,031	13		5,188	198	1,063
Iron .....	6,014	605	23	23	899	10		1,580	82	376
Jackson .....	17,466	960	72	80	2,228	24		3,364	58	2,223
Jefferson .....	34,799	4,477	171	133	2,982	78		7,815	1,804	309
Juneau .....	20,629	1,806	102	63	2,612	28		4,644	153	989
Kenosha .....	21,707	2,277	126	60	2,608	378	13	5,463	143	474
Kewaunee .....	17,242	1,583	35	35	1,475	99		3,230	433	322
La Crosse .....	42,997	4,239	120	186	4,287	83	3	8,919	657	705
Lafayette .....	20,959	2,340	56	61	2,522	9	1	4,959	481	693
Lansdale .....	12,553	1,410	51	33	1,713	16	1	3,224	30	333
Lincoln .....	16,239	1,675	75	46	2,175	89	1	4,061	5	505
Manitowoc .....	42,261	3,977	213	100	3,898	557		8,745	653	574
Marathon .....	43,255	4,536	160	131	4,782	131	4	9,764	637	863
Marinette .....	30,822	1,519	209	143	3,125	186	3	5,185	52	1,658
Marquette .....	10,509	1,192	58	75	1,160	7		2,493	350	318
Milwaukee .....	330,017	23,143	3,228	918	28,185	17,394	91	72,959	.....	5,012
Monroe .....	28,103	2,483	108	148	3,146	26		5,911	425	1,088
Oconto .....	20,874	1,703	138	54	2,563	43	2	4,503	231	1,091
Oneida .....	8,875	689	39	35	1,424	119	4	2,311	69	803
Outagamie .....	46,217	3,996	216	105	5,012	74	1	9,434	353	1,399
Ozaukee .....	16,363	1,746	37	23	1,258	93	1	3,161	528	40
Pepin .....	7,905	496	43	24	848	1	1	1,413	162	514
Pierce .....	23,943	1,124	130	120	2,906	21		4,301	38	1,810
Polk .....	17,801	1,443	79	93	2,832	68	3	3,520	9	2,386
Portage .....	29,483	2,825	131	86	2,933	30		6,005	1,081	1,189
Price .....	9,106	802	32	64	1,817	52	1	2,771	33	1,051
Racine .....	45,644	3,639	461	249	4,635	1,232	13	10,232	605	1,601
Richland .....	19,483	1,923	99	262	2,075	24		4,383	233	375
Rock .....	51,203	4,940	635	340	5,242	326	1	11,484	796	1,098
St. Croix .....	26,830	2,389	47	91	3,326	61	1	5,815	410	1,277
Sauk .....	33,006	3,280	228	319	3,297	31		7,155	453	470
Sawyer .....	3,593	264	21	25	739	10	1	1,060	.....	475
Shawano .....	27,475	1,836	95	106	3,033	22	2	5,094	138	1,335
Sheboygan .....	50,345	4,598	423	167	4,936	794	18	10,937	391	729
Taylor .....	11,262	966	49	35	1,456	31	1	2,598	68	558
Trempealeau .....	23,114	1,297	85	147	3,202	6		4,737	274	2,179
Vernon .....	28,351	1,126	78	178	4,378	20	1	5,781	.....	3,252
Vilas .....	4,929	596	35	18	1,217	30	1	1,867	.....	651
Walworth .....	29,259	2,948	219	245	3,245	104		6,762	282	580
Washington .....	5,521	392	37	24	812	31		1,296	95	513
Waushara .....	23,589	2,717	136	41	1,999	50	2	4,945	831	113
Waukesha .....	35,229	3,767	147	180	4,179	193	1	8,467	288	700
Waupaca .....	31,615	1,613	182	240	4,690	50	2	6,807	71	3,118
Waushara .....	15,972	751	128	79	2,663	18	2	3,641	1	1,913
Winnebago .....	58,225	6,134	503	269	5,422	195	6	12,529	1,146	434
Wood .....	25,865	2,506	89	68	3,245	121	1	6,030	281	1,020
Total .....	2,069,042	176,301	12,136	8,764	227,253	24,857	249	419,570	23,027	77,894

\*Scattering vote 10, included in total vote. Population of Gates county included in Chippewa county.

## COMPARATIVE SUMMARY OF VOTE FOR STATE OFFICERS.

1904.		1906.	
<b>For Governor.</b>		<b>For Governor.</b>	
Geo. W. Peck, dem. ....	176,301	John A. Aylward, dem. ....	103,114
Edward Scofield, nat. rep. ....	12,166	Ephraim L. Eaton, pro. ....	8,215
Wm. H. Clark, pro. ....	8,764	James O. Davidson, rep. ....	183,526
Robert M. LaFollette, rep. ....	227,253	Winfield R. Gaylord, s. c. dem.	24,435
Wm. A. Arnold, soc. dem. ....	24,857	Ole T. Rosaas, soc. lab. ....	456
Chas. H. Minkley, soc. lab. ....	249	Scattering .....	29
Total vote .....	449,569	Total vote .....	319,775
LaFollette's plurality .....	59,932	Davidson's plurality .....	70,412
<b>For Lieutenant Governor.</b>		<b>For Lieutenant Governor.</b>	
Henry A. Lathrop, dem. ....	151,403	Michael F. Blenski, dem. ....	104,368
George A. Ray, nat. rep. ....	10,834	August F. Fehlandt, pro. ....	8,724
John H. Nicholson, pro. ....	9,152	Wm. D. Connor, rep. ....	174,750
James O. Davidson, rep. ....	247,159	William Kaufmann, soc. dem. ....	25,036
Henry A. Amman, soc. dem. ....	28,103	John Veirthaler, soc. dem. ....	510
Oscar T. Rosaas, soc. lab. ....	256	Scattering .....	12
Total vote .....	446,942	Total vote .....	313,430
Davidson's plurality .....	95,736	Connor's plurality .....	70,332
<b>For Secretary of State.</b>		<b>For Secretary of State.</b>	
James T. Nolan, dem. ....	150,424	Clarence J. Noel, dem. ....	100,194
Nels Holman, nat. rep. ....	10,952	John E. Clayton, pro. ....	8,174
Chas. L. Hill, pro. ....	9,514	James A. Frear, rep. ....	178,818
Walter L. Houser, rep. ....	247,080	Chas. V. Schmidt, soc. dem. ....	24,427
Rudolph O. Stoll, soc. dem. ....	26,390	Albert Wang, soc. lab. ....	463
Michael Gross, soc. lab. ....	247	Scattering .....	12
Total vote .....	444,007	Total vote .....	312,078
Houser's plurality .....	96,656	Frear's plurality .....	78,624
<b>For State Treasurer.</b>		<b>For State Treasurer.</b>	
Andrew Jensen, dem. ....	155,340	Andrew Jenson, dem. ....	101,054
Gustave Wallaeger, Jr., nat. rep. ....	13,219	David W. Emerson, pro. ....	8,227
John A. Berg, pro. ....	10,661	Andrew H. Dahl, rep. ....	178,050
John J. Kempf, rep. ....	238,759	Joseph Ammann, soc. dem. ....	24,259
Henry Luther, soc. dem. ....	27,941	Theo. Harn, soc. lab. ....	461
Henry D. Puck, soc. lab. ....	269	Scattering .....	6
Total vote .....	445,593	Total vote .....	312,057
Kempf's plurality .....	83,419	Dahl's plurality .....	76,996
<b>For Attorney General.</b>		<b>For Attorney General.</b>	
Wm. F. Wolfe, dem. ....	149,900	Martin L. Lueck, dem. ....	99,391
David G. Clason, nat. rep. ....	11,035	Byron E. Van Keuren, pro. ....	7,991
W. Mayhew Mott, pro. ....	9,680	Frank L. Gilbert, rep. ....	179,427
Lafayette M. Sturdevant, rep. ....	248,253	Richard Elsner, soc. dem. ....	24,411
Total vote .....	418,928	Scattering .....	11
Sturdevant's plurality .....	98,293	Total vote .....	311,231
<b>For Insurance Commissioner.</b>		<b>For Insurance Commissioner.</b>	
Henry Fetzer, dem. ....	148,836	Henry J. Neunens, dem. ....	99,810
Wm. C. Roeritz, nat. rep. ....	10,891	Lincoln Abraham, pro. ....	8,151
Albert E. Mielenz, pro. ....	9,458	Geo. E. Beedle, rep. ....	177,082
Zeno M. Host, rep. ....	248,331	Herman W. Bistarius, soc. dem. ....	24,240
Arnold Zander, soc. dem. ....	27,817	A. B. Gunderson, soc. lab. ....	532
Wm. Beyer, soc. lab. ....	297	Scattering .....	7
Total vote .....	445,680	Total vote .....	309,822
Host's plurality .....	99,545	Beedle's plurality .....	77,266

STATISTICAL LIST OF MEMBERS OF THE STATE SENATE, SESSION OF 1907.

Dist.No.	Names.	Politics.	Counties or parts of counties represented.	Post office address.	Occupation.	Nativity.	Term expires.	Age.	Years to state	Years in legislature.
31	Barker, H. W.....	R.	Jackson, Juneau, Monroe	Sparta .....	Druggist .....	Wisconsin....	1910	47	1860	1907.
1	Bird, H. P.....	R.	Door, Kewaunee, Marinette .....	Wausaukee .....	Lumberman .....	Pennsylvania	1910	64	1861	1903-05-07.
3	Fishop, Isaac T. ....	R.	Kenosha, Racine.....	Somers .....	Farmer and Ins .....	Wisconsin....	1910	63	1814	1907.
9	Brazeau, T. W.....	R.	Adams, Marquette, Wausha, Wood.....	Grand Rapids .....	Lawyer .....	Wisconsin....	1910	31	1873	1907.
21	Browne, E. E.....	R.	Portage, Waupaca .....	Waupaca .....	Lawyer .....	Wisconsin....	1910	39	1868	1907.
16	Burns, E. E.....	R.	Crawford and Grant.....	Platteville.....	Lawyer .....	Illinois .....	1908	49	1858	1901-03-05-07.
5	Fairechild, E. T.....	R.	Part of Milwaukee .....	Milwaukee.....	Lawyer .....	Pennsylvania	1910	35	1874	1907.
19	Fridt, John A.....	R.	Winnebago .....	Koro, Berlin, R. 2 .....	Farmer .....	Wisconsin....	1910	56	1854	1907.
4	Froemming, Theo .....	R.	Part of Milwaukee .....	1288 Humboldt Ave., Milwaukee.....	Contractor.....	Wisconsin....	1908	34	1873	1905-07.
2	Hagemeister, Henry .....	R.	Brown and Oconto .....	Green Bay .....	Agriculturalist. ....	Wisconsin....	1908	52	1855	1893-5-1901-03-05-07.
23	Hazelwood, J. A.....	D.	Jefferson and Walworth.....	Jefferson.....	School Supt. ....	Wisconsin....	1910	40	1867	1907.
11	Hudnall, Geo. R.....	R.	Burnett, Douglas, Polk .....	Superior .....	Lawyer .....	Wisconsin....	1910	43	1864	1903-05-07.
13	Husting, Paul O.....	D.	Dodge .....	Mayville .....	Lawyer .....	Wisconsin....	1910	41	1866	1907.
33	Lockney, Henry.....	R.	Washington, Waukesha.....	Waukesha.....	Lawyer .....	Wisconsin....	1910	33	1874	1907.
25	Marsh, S. M.....	R.	Clark and Marathon.....	Neillsville.....	Lawyer .....	Wisconsin....	1910	43	1864	1907.
17	Martin, H. C.....	R.	Green, Iowa, Lafayette.....	Darlington .....	Lawyer .....	Wisconsin....	1910	53	1854	1895-9-1901-03-05-07.
32	Morris, Thomas.....	R.	La Crosse, Trempealeau.....	La Crosse.....	Lawyer .....	Canada .....	1908	46	1883	1903-07.
28	Munson, O. G.....	R.	Richland and Vernon .....	Viroqua.....	Editor and Pub.....	Iowa .....	1908	51	1876	1897-9-1901-03-05-07.
24	Noble, J. H.....	R.	Chippewa, Eau Claire, Rusk .....	Eau Claire.....	Physician.....	Wisconsin....	1908	56	1851	1905-07.
10	Owen, W. C.....	R.	Pierce and St. Croix.....	Maiden Rock.....	Lawyer .....	Wisconsin....	1908	39	1868	1907.
7	Page, Geo. E.....	R.	Part of Milwaukee .....	Milwaukee.....	Lawyer .....	Wisconsin....	1910	34	1873	1907.
27	Pearson, C. L.....	D.	Columbia and Sauk.....	Baraboo, R. F. D. ....	Horticulturalist.....	Wisconsin....	1910	46	1861	1907.
15	Randolph, S. W.....	D.	Calumet and Manitowoc.....	Manitowoc.....	Vessel agent.....	Wisconsin....	1910	34	1872	1903-05-07.
8	Roehr, Julius E.....	R.	Part of Milwaukee .....	101 Free Press Bldg., Milwaukee.....	Lawyer .....	New York....	1908	47	1873	1897-9-1901-03-05-07.
6	Rummel, Jacob.....	S. D.	Part of Milwaukee.....	513 32d St., Milwaukee	Foreman .....	Wisconsin....	1908	50	1857	1905-07.
12	Sanborn, A. W.....	R.	Ashland, Bayfield, Price, Sawyer, Taylor, Washburn	Ashland.....	Lawyer .....	Vermont....	1908	54	1876	1905-07.

STATISTICAL LIST OF MEMBERS OF THE STATE SENATE, SESSION OF 1907—Continued.

Dist. No.	Names.	Politics.	Counties or parts of counties represented.	Post office address.	Occupation.	Nativity.	Term expires.	Age.	Came to state.	Years in legislature.
18	Smith, C. H. ....	D.	Fond du Lac, Green Lake.	Markesan.....	Farmer .....	Wisconsin ..	1908	44	1833	1905-07.
26	Stondall, A. M. ....	R.	Dane .....	Madison .....	Real Estate.....	Wisconsin ..	1903	42	1865	1905-07.
29	Stout, J. H. ....	R.	Baron, Buffalo, Dunn and Pepin.....	Menomonie .....	Lumberman .....	Iowa .....	1910	58	1889	1895-7 9-1901-03-05-07
22	Whitehead, John M.	R.	Rock .....	Janesville .....	Lawyer .....	Illinois. ....	1908	55	1883	1897-9 19 01-03-03-05-07.
14	Wilcox, F. M. ....	R.	Outagamie and Shawano.	Appleton.....	Lawyer .....	Iowa .....	1909	37	1874	1905-07
20	Wolf, Geo. W. ....	R.	Ozaukee and Sheboygan..	Rhine .....	Farmer .....	Wisconsin ..	1908	59	1848	1895-7-1901-03-05-7.
30	Wright, J. A. ....	R.	Florence, Forest, Iron, Langlade, Lincoln, Oneida and Vilts.	Merrill .....	Lumberman .....	Wisconsin....	19 8	34	1873	1905-07.

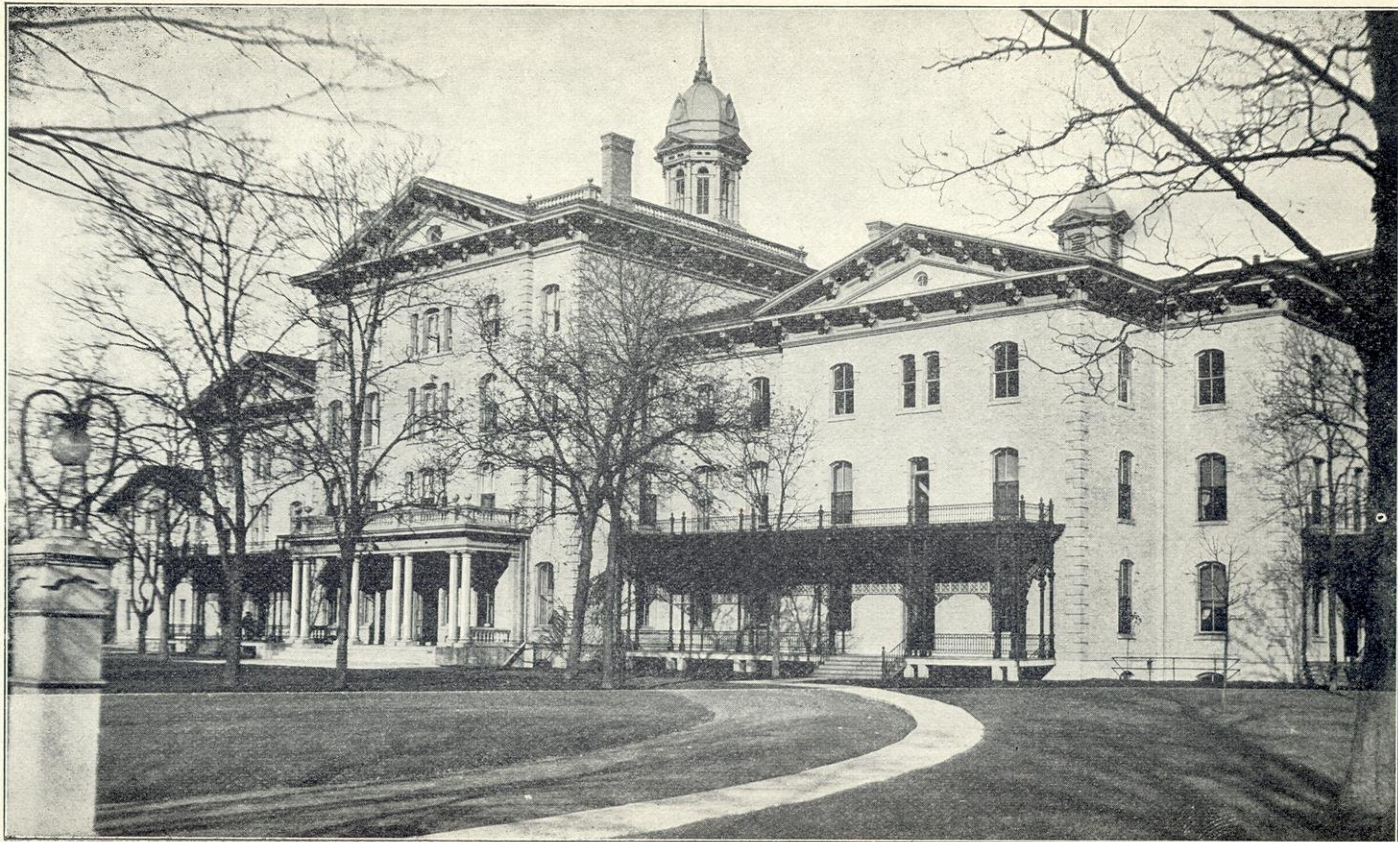

WISCONSIN SCHOOL FOR THE BLIND, JANESVILLE.



STATISTICAL LIST OF MEMBERS OF THE ASSEMBLY SESSION OF 1907.

Dist. No.	Name.	Politics.	Counties or Parts of Counties Represented.	P. O. Address.	Occupation.	Nativity.	Age.	Came to State.	Years in Legislature.
41	68 Ainsworth, Roderick	R.	Waukesha, 2d dist...	Merton.....	Farmer	Illinois.....	65	1844	1901-03-05-07.
	27 Aldridge, M. J.....	S. D.	Milwaukee, 5th dist...	556 Robinson Ave, Mil	Machinist	Wisconsin	28	1879	1905-07.
	6 Anderson, P. C.....	D.	St. Croix	Hammond	Ins., Real Est. & Bank'g	Norway	58	1870	1907.
	85 Baker, A. S.....	R.	Rock, 1st dist.....	Evansville	Manufacturer	Wisconsin	65	1842	1905-07.
	71 Baker, John F.....	R.	Jackson.....	Amn Center.....	Law Student	Wisconsin	26	1881	1907.
	61 Bancroft, L. H.....	R.	Richland	Richland Center.....	Lawyer	Wisconsin	47	1860	19 07.
	20 Bauer, F. S.....	D.	Dodge, 1st dist.....	Le Roy.....	Gen. Merch. & Farmer..	Wisconsin	51	18 6	1905-07.
	13 Bell, W. H.....	R.	Racine, 1st dist.....	Racine	Public Administrator...	England	44	1880	1905-07.
	58 Berg, O. H.....	R.	Ashland	Ashland	Retired	Germany	67	1840	1907.
	69 Berner, E. J.....	S. D.	Milwaukee, 9th dist...	Milwaukee	Cigar Dealer	Wisconsin	43	1864	1905-07.
	87 Bichler, W. J.....	D.	Ozaukee	Belgium	Farmer and Real Estate	Wisconsin	37	1870	1907.
	40 Brockhausen, Fred	S. D.	Milwaukee, 11th dist..	553 Orchard St., Milw.	Cigar Dealer	Denmark	49	1893	1905-07.
	25 Burke, Timothy.....	R.	Brown, 1st dist.....	Green Bay	Lawyer	Wisconsin	49	1893	1907.
	84 Cahoon, Wilber.....	R.	Sauk, 1st dist.....	Baraboo	Farmer	Wisconsin	38	1868	1907.
	50 Cain, Elmer E.....	R.	Milwaukee, 7th dist..	Wauwatosa	Produce Commission	Wisconsin	26	1881	1907.
	65 Campbell, M. L.....	D.	Winnebago, 2d dist...	Neenah	Secretary E. F. U.....	Wisconsin	43	1864	1907.
	1 Carpenter, Fred J..	R.	Portage	Stevens Point	Lawyer	Wisconsin	36	1871	1903-05-07.
	94 Cernahan, W. A.....	D.	Eau Claire, 2d dist...	Eau Claire	Farmer and Real Estate	Wisconsin	47	1360	1907.
	23 Clausen, L. N.....	R.	Bayfield, Sawyer and Washburn	Washburn	Real Est. and Insurance	Norway	52	1884	1905-07.
	46 Cleary, M. J.....	R.	LaFayette	Blanchardville	Lawyer	Wisconsin	27	1877	1907.
	12 Coolidge, D. C.....	R.	Dunn	Downing	Banker	Wisconsin	36	1871	1907.
	42 Curtiss, W. M.....	R.	Kenosha	Trevor	Farmer and Farm Imp..	Wisconsin	55	1852	1905-07.
	11 Detling, John M.....	D.	Sheboygan, 1st dist..	Sheboygan	Lawyer	Wisconsin	27	1880	1907.
	38 Disch, Wm.....	R.	Milwaukee, 3d dist...	624 Otjen St., Milw'kee	Retired Farmer	Switzerland	67	1853	1937.
	49 Domachowski, J. A.	D.	Milwaukee, 14th dist..	642 Beecher St., Milw.	Liquor Dealer	Poland	35	1881	1907.
	96 Douglas, David.....	D.	Eau Claire, 1st dist...	Eau Claire	Gas Engineer.	Scotland	62	1876	1907.
	67 Dures, A. W.....	R.	Douglas, 1st dist.....	Superior	Lawyer	Illinois	66	1892	1907.
	30 Elker, Herman L.....	R.	Trempealeau	Whitehall	Lawyer	Wisconsin	34	1872	1903-05-07.
	15 Elver, Elmore T.....	D.	Dane, 1st dist.....	Madison	Lawyer	Wisconsin	30	1877	1907.
	82 Estabrook, C. E.....	R.	Milwaukee, 13th dist..	974 2d St., Milwaukee.	Lawyer	Wisconsin	59	1347	1907.
	53 Everett, E. A.....	R.	Iron, Oneida and Vilas	Eagle River	Hotel Prop. and Farmer	Wisconsin	6	1861	1905-07.
	100 Falvey, W. H.....	R.	Marquette, 2d dist...	Crivitz	Real Est. and Insurance	Wisconsin	42	1870	1907.
	83 Georgi, H. E.....	R.	Milwaukee, 10th dist..	686 9th St., Milwaukee.	Lawyer	Wisconsin	37	1870	1907.
	7 Goldsworthy, C. R..	R.	Wood	Vesper	Real Estate	Wisconsin	42	1865	1907.
	37 Grassie, G. F.....	R.	Milwaukee, 4th dist...	392 21st St., Milwaukee	Newspaperman	Massachusetts.	38	1873	1907.
	28 Hagen, C. J.....	R.	Outagamie, 2d dist...	Black Creek	Manufacturer	Wisconsin	44	1893	1905-07.
	33 Hager, W. S.....	R.	Brown, 2d dist.....	W. De Pere.....	Horticulturist	Wisconsin	46	1861	1907.

THE LEGISLATURE OF 1907.



STATISTICAL LIST OF MEMBERS OF THE ASSEMBLY, SESSION OF 1907—Continued.

Dist. No.	Names.	Politics.	Counties or parts of counties represented.	P. O. Address.	Occupation.	Nativity.	Age.	Came to State.	Year in Legislature.
22	Harrass, Otto	R.	Milwaukee, 2d dist.	213 North Ave., Milw.	Mason	Wisconsin	38	1869	1907.
51	Harring, J. D.	R.	Juneau	Armenia	Farmer	Wisconsin	60	1847	1907.
24	Hellbron, H. H.	R.	Milwaukee, 1st dist.	Cawker Bldg. Milw.	Lawyer	Germany	38	1887	1907.
32	Hughes, J. F.	D.	Dodge, 2d dist.	Reeseville	Journalist and Farmer.	Wisconsin	37	1870	1907.
14	Ingram, C. A.	R.	Ruffalo and Pepin.	Durand	Lawyer	Wisconsin	40	1867	1907.
88	Irvine, Wesley	R.	Waupaca, 1st dist.	Manawa	Physician and Surgeon.	New York	41	1891	1907.
8	Jackson, F. M.	R.	Clark	Leon	Lawyer	Wisconsin	57	1856	1907.
4	Jones, J. R.	R.	Mouroe	Leon	Farmer	Pennsylvania	57	1856	1907.
62	Kander, Simon	R.	Milwaukee, 8th dist.	332 11th Ave., Milw	Real Estate and Loans.	Maryland	59	1868	1907.
17	Kar, W. A.	R.	Pierce	Spring Valley	Farmer	Wisconsin	43	1864	1907.
45	Keppel, V. S.	R.	La Crosse, 2d dist.	Holman	Farmer & Cream'y Mgr.	Wisconsin	42	1865	1907.
93	Keup, E. G.	R.	Waushara	Wautoma, R. No. 2.	Miller	Wisconsin	38	1869	1907.
10	Keyes, E. J.	R.	Sheboygan, 2d dist.	Plymouth	Farmer	Wisconsin	48	1859	1907.
60	Kimball, F. J.	R.	Adams and Marquette	Briggsville	Merchant	New York	61	1854	1903-1907.
72	Kindlin, G. W.	D.	Jefferson, 2d dist.	Ft. Atkinson	Farmer	Wisconsin	30	1877	1907.
89	Kubasta, F. W.	R.	Liucoln	Merrill	Banking and Insurance.	Wisconsin	44	1863	1907.
5	Kuchuk, Antone	R.	Shawano	Shawano	Banking and Jeweler	Wisconsin	27	1880	1905-07.
39	Ledvina, L. W.	R.	Manitowoc, 2d dist.	Two Rivers	L w e r	Wisconsin	33	1874	1903-05-07.
90	Le Roy, E. W.	R.	Marinette, 1st dist.	Marinette	Journalist	Wisconsin	52	1855	1907.
52	Luy, Jacob	R.	Milwaukee, 15th dist.	North Milwaukee	Contractor	Wisconsin	33	1874	1907.
3	Mains, D. F.	R.	Vernon	Vernon	Teacher and Farmer	Wisconsin	57	1866	1905-07.
43	Marquardt, A. F.	R.	Marathon, 2d dist.	Wausau	A chitect	Canada	69	1851	1907.
47	McGee, W. J.	R.	Oconto	Oconto	Educator	Scotland.	71	1857	1905, 07.
59	McGregor, Duncan	R.	Grant, 1st dist.	Piatteville	Merchant	Wisconsin	45	1862	1905, 07.
74	McKenzie, James A.	R.	Waukesha, 1st dist.	Waukesha, R. No. 2.	Physician.	Wisconsin	39	1892	1907.
41	Miller, Thomas H.	R.	LaCrosse, 1st dist.	LaCrosse	Farmer.	Minnesota.	48	1851	1907.
29	Morris, D.	R.	Iowa	Ridgeway	Farmer.	Wales	58	1851	1907.
91	Mueller, Frank F.	R.	Sauk, 2d dist.	Reedsburg.	Druggist	Wisconsin	37	1870	1907.
79	Nelson, E. F.	R.	Florence, Forest and Lauglade	Elmhurst	Lumberman	Wisconsin	39	1868	1905, 07.
63	Neitzel, Charles	R.	Winnebago, 3rd dist.	Oshkosh, R. No. 2.	Farmer	Wisconsin	54	1853	1907.
80	Norcross, Pliny	R.	Rock, 2d dist.	Janesville	Farmer	Massachusetts	69	1832	1867, 85, 05, 07.
66	Nye, R. J.	R.	Douglas, 2d dist.	Superior	Fire Insurance	Iowa	36	1892	1907.
98	Olen, O. L.	R.	Waupaca, 2nd dist.	Cintonville	Lawyer	Wisconsin	57	1867	1907.
76	O'Neil, Jeremiah	D.	Crawford	Wauzeka	Publisher.	Wisconsin	41	1866	1907.
26	Palmer, L. H.	R.	Milwaukee, 6th dist.	Milwaukee	Caterer	Alabama	52	1877	1907.
56	Perry, N. M.	R.	Winnebago, 1st dist.	Oshkosh	Contractor	Ohio	65	1865	1905, 07.
31	Petersen, Fred, Jr.	D.	Outagamie, 1st dist.	Appleton	Stockbuyer	Wisconsin	47	1860	1905, 07.

9	Peterson, J. P.	R.	Barnett and Polk	Luck	Merchant and Farmer	Danmark	48	1867	1907.
16	Pickart, Christian	D.	Fond du Lac, 1st dist.	Malone	Merchant & Graindealer	Wisconsin	37	1870	1905, 07.
21	Potter, B. S.	D.	Washington	West Bend	Real estate and Loans	New York	71	1856	1903, 05, 07.
70	Reynolds, Thomas	R.	Door	Jacksonport	Farmer	Ireland	67	1866	1937.
64	Rethe, Henry E.	R.	Grant, 2d dist.	Fennimore	Editor	Wisconsin	40	1867	1907.
81	Rollmann, Henry	D.	Calumet	Chi ton	Druggist	Wisconsin	54	1853	1937.
97	Roycraft, Thomas A.	R.	Chippewa, 1st dist.	Chippewa Falls	Farmer and insurance	Ireland	54	1861	1905, 07.
77	Schauer, Anton G.	R.	Kewaunee	Tice's Mills	Farmer and Teacher	Wisconsin	47	1860	1905, 07.
44	Schmidt, Nicholas	D.	Marathon, 1st dist.	Marathon City	Brewer	Germany	47		1937.
19	Scott, Geo. E.	R.	Barron	Prairie Farm	Merchant and Miller	Wisconsin	47	1860	1905, 07.
99	Scott, John	R.	Columbia, 1st dist.	Poynette	Farmer	Wisconsin	46	1861	1905, 07.
73	Smith, Fred	D.	Jefferson, 1st dist.	Wate town	Farmer	Germany	43	1833	1907.
78	Smith, Simon	R.	Rock, 3rd dist.	Beloit	Retired	England	67	1856	1907.
18	Soper, Fred	R.	Fond du Lac, 2d dist.	Ripon	Farming & Agrl. Imple- ments	Wisconsin	52	1855	1907.
35	Sorenson, Ole P.	R.	Dane, 2d dist	Marshall	Retired farmer	Danmark	59	1866	1907.
2	Sprague, E. H.	R.	Walworth	Elkhorn	Lawyer	Wisconsin	59	1818	1937.
36	Stewart, Thomas A.	D.	Dane 3rd dist.	Verona	Farmer	Wisconsin	58	1849	1907.
54	Stout, C. F.	R.	Price and Taylor	Westboro	Lumberman	Michigan	41	1899	1907.
48	Thomas, John O.	R.	Racine, 2d dist.	Franksville	Farmer	Wisconsin	40	1837	1905, 07.
75	Thomas, Theo. M.	R.	Chippewa and Rusk, 2d dist.	Ladysmith	Lawyer	Wisconsin	37	1870	1907.
57	Thompson, Carl D.	S. D.	Milwaukee, 12th dist.	Milwaukee	State Organizer S. D. P.	Michigan	37		1907.
34	Ties, Fred	R.	Green	Brodhead	Farmer	Prussia	66	1858	1905, 07.
92	Turner, W. R.	R.	Columbia, 2d dist.	Columbus	Marble & granite dealer	Wisconsin	52	1853	1905, 07.
86	Weber, Frank J.	S. D.	Milwaukee, 16th dist.	Milwaukee	Seaman and carpenter	Wisconsin	57	1849	1937.
55	Wehrwein, S. F.	R.	Manitowoc, 1st dist.	Manitowoc	Teacher	Wisconsin	38	1869	1905, 07.
95	Wellensgard, C. C.	R.	Green Lake	Berlin	Manufacturer	Danmark	58	1849	1907.

## OFFICERS AND COMMITTEES OF THE SENATE.

1907.

## OFFICERS.

Lieut. Governor WILLIAM D. CONNOR, Marshfield.....President.  
 Senator JAMES H. STOUT, Menomonie.....President pro tem.  
 A. R. EMERSON, Belmont.....Chief Clerk.  
 R. C. FALCONER, Camp Douglas.....Sergeant-at-Arms.

## COMMITTEES.

*Judiciary*—Senators Sanborn, chairman; Whitehead, Roehr, Morris, Browne, Fairchild and Brazeau.  
*Banks and Insurance*—Senators Roehr, chairman; Marsh, Brazeau, Owen and Rumme'.  
*Education*—Senators Stout, chairman; Martin, Morris, Browne and Hazelwood.  
*Traffic*—Senators Wilcox, chairman; Whitehead, Bird, Wolff, Marsh, Husting and Smith.  
*State Affairs*—Senators Munson, chairman; Hagemeister, Stoddall, Page and Smith.  
*Transportation*—Senators Hudnall, chairman; Munson, Wright, Lockney and Randolph.  
*Manufacturers and Labor*—Senators Froemming, chairman; Wilcox, Bird, Bishop and Rummel.  
*Villages and Cities*—Senators Wright, chairman; Froemming, Fairchild, Noble  
*Towns and Counties*—Senators Barker, chairman; Fridd and Page.  
*Public Health*—Senators Noble, chairman; Froemming and Barker.  
*Legislative Expenditures and Employes*—Senators Morris, chairman; Wolff, Wilcox, Barker and Pearson.  
*Roads and Bridges*—Senators Browne, chairman; Wolff and Owen.  
*Engrossed Bills*—Senators Lockney, chairman; Wilcox and Pearson.  
*Military Affairs*—Senators Fairchild, chairman; Burns and Bird.  
*Elections*—Senators Martin, chairman; Hudnall, Stoddall, Hazelwood and Rummel.  
*Federal Relations*—Senators Stoddall, chairman; Bishop and Randolph.  
*Agriculture*—Senators Wolff, chairman; Hagemeister, Fridd, Bishop and Pearson.

## JOINT COMMITTEES.

*Claims*—Senators Burns, chairman; Hudnall and Hazelwood.  
*Charitable and Penal Institutions*—Senators Hagemeister, chairman; Noble and Hudnall.  
*State Departments*—Senators Fridd, chairman; Martin and Page.  
*Printing*—Senators Owen, chairman; and Munson.  
*Fish and Game*—Senators Page, chairman; Wright, and Randolph.  
*Capitol*—Senators Whitehead, chairman; Stout and Lockney.  
*Rules*—Senators Stout, chairman; and Whitehead.  
*Revision*—Senators Brazeau, chairman; Roehr and Hazelwood.  
*Enrolled Bills*—Senators Marsh, chairman; Sanborn and Husting.  
*Forestry*—Senators Bird, chairman; Stout and Burns.  
*Joint Special Committee on Apportionment*—Senators Whitehead, chairman; Munson, Roehr, Sanborn and Smith.

## OFFICERS AND COMMITTEES OF THE ASSEMBLY.

1907.

## OFFICERS.

H. L. EKERN, Whitehall.....Speaker.  
 C. E. SHAEFFER, Madison.....Chief Clerk.  
 W. S. IRVINE, Greenwood.....Sergeant-at-Arms.

## COMMITTEES.

*Judiciary*—C. A. Ingram, chairman; F. J. Carpenter, L. H. Bancroft, O. L. Olen, L. Ledvina, A. W. Durlley, H. E. Georgi, H. H. Heilbron, T. M. Thomas, J. F. Baker, J. M. Detling.

*State Affairs*—W. R. Turner, chairman; F. J. Kimball, E. G. Keup, E. H. Sprague, M. J. C'earry, W. A. Kay, B. S. Potter.

*Cities*—C. E. Estabrook, chairman; W. H. Bell, R. J. Nye, W. M. Perry, A. F. Marquardt, T. H. Miller, H. E. Georgi, David Douglas, W. J. Aldridge.

*Banks and Insurance*—G. E. Scott, chairman; O. L. Olen, F. M. Jackson, M. J. Cleary, Antone Kuckuk, F. W. Kubasta, B. S. Potter.

*Transportation*—E. W. LeRoy, chairman; T. M. Thomas, C. F. Stout, J. A. McKenzie, E. F. Nelson, C. J. Hagen, D. C. Coolidge, T. Burke, E. J. Keyes, F. Petersen, Jr., C. D. Thompson.

*Literaries*—L. Ledvina, chairman; D. J. Morris, S. Kander, E. J. Berner, W. J. Bichler.

*Manufactures and Labor*—W. H. Bell, chairman; A. W. Durlley, Simon Smith, E. G. Keup, J. F. Baker, Otto Harras, J. M. Detling, F. J. Weber, Fred Brockhausen.

*Taxation*—E. H. Sprague, chairman; Fred Ties, J. O. Thomas, L. N. Clausen, F. F. Mueller, E. E. Cain, L. H. Bancroft, C. Pickart, P. C. Anderson.

*Villages*—D. F. Mains, chairman; Fred Soper, C. C. Wellensgard, F. W. Kubasta, P. C. Anderson.

*Towns and Counties*—W. H. Falvey, chairman, W. J. McGee, Simon Wehrwein, Jacob Luy, C. C. Wellensgard, C. R. Goldsworthy, Henry Rollmann.

*Military Affairs*—W. M. Perry, chairman; Fred Ties, Otto Harrass, Simon Smith, Wm. Disch.

*Public Health*—Wesley Irvine, chairman; F. F. Mueller, L. H. Palmer, Henry Rollmann, E. J. Berner.

*Elections*—Thomas A. Roycraft, chairman; G. F. Grassie, O. P. Sorenson, F. F. Mueller, V. S. Keppe', D. J. Morris, J. F. Hughes.

*Legislative Expenditures and Employes*—F. J. Kimball, chairman; O. H. Berg, E. J. Keyes, G. E. Scott, F. S. Bauer.

*Federal Relations*—John Scott, chairman; W. J. McGee, L. H. Palmer, W. J. Aldridge, M. L. Campbell.

*Roads and Bridges*—Pliny Norcross, chairman; J. P. Peterson, W. H. Falvey, C. C. Wellensgard, W. A. Cernahan.

*Agriculture*—Simon Wehrwein, chairman; O. P. Sorenson, Charles Neitzel, W. S. Hager, J. R. Jones, T. A. Stewart, W. J. Bichler.

*Lumber and Mining*—F. J. Carpenter, chairman; O. H. Berg, A. S. Baker, A. F. Marquardt, Fred Brockhausen.

*Public Improvements*—C. J. Hagen, chairman; Fred Soper, J. D. Harring, T. A. Stewart, J. A. Domachowski.

*Dairy and Food*—J. A. McKenzie, chairman; A. G. Schauer, V. S. Keppe', Thomas Reynolds, Wesley Irvine, F. S. Bauer, J. F. Hughes.

- Engrossed Bills*—L. N. Clausen, chairman; H. E. Roetue, E. E. Cain, J. R. Jones, Jeremiah O'Neil.
- Third Reading*—H. E. Roethe, chairman; J. O. Thomas, C. D. Thompson, F. J. Weber, Nicholas Schmidt.
- Dams*—E. F. Nelson, chairman; John Scott, D. F. Mains, C. Piekart, Fred Smith.
- Education*—Duncan McGregor, chairman; T. H. Miller, F. M. Jackson, A. G. Schauer, Roderick Ainsworth, F. Petersen, Jr., G. W. Kindlin.
- State Fair*—J. D. Haring, chairman; W. S. Hager, Wm. Disch, Wilber Cahoon, Pliny Norcross, Thomas Reynolds, Fred Smith.

## JOINT COMMITTEES.

- Claims*—Roderick Ainsworth, chairman; R. J. Nye, W. M. Curtiss, Duncan McGregor, E. T. Elver.
- Charitable and Penal Institutions*—J. O. Thomas, chairman; D. F. Mains, W. M. Curtiss, L. N. Clausen, S. Kander.
- State Departments*—Antone Kuckuk, chairman; D. C. Coolidge, W. A. Kay, J. R. Jones, Nicholas Schmidt.
- Printing*—V. S. Keppel, chairman; H. E. Roethe, Jeremiah O'Neil.
- Fish and Game*—E. A. Everett, chairman; Thomas Reynolds, Charles Neitzel, F. J. Kimbal, F. S. Bauer.
- Capitol*—A. S. Eaker, chairman; L. H. Bancroft, Wilber Cahoon, E. W. LeRoy, David Douglas.
- Rules*—Duncan McGregor, chairman; C. A. Ingram.
- Revision*—C. F. Stout, chairman; Timothy Burke, M. J. Cleary, J. P. Peterson, E. T. Elver.
- Enrolled Bills*—Fred Ties, chairman; Jacob Luy, G. F. Grassie, E. A. Everett, G. W. Kindlin.
- Forestry*—W. M. Curtiss, chairman; Wilber Cahoon, C. R. Goldsworthy, C. E. Estabrook, M. L. Campbell.
- Apportionment*—R. J. Nye, chairman; E. G. Keup, Thomas A. Roycraft, W. R. Turner, W. A. Kay, F. M. Jackson, H. H. Heilbron, W. A. Cernahan, J. A. Domachowski.

## REPORTERS.

## SENATE.

Name.	Paper represented.
G. E. Vandercook	Milwaukee Sentinel.
W. W. Powell	Milwaukee Free Press.
J. Winter Everett	Milwaukee Daily News.
C. H. Kelsey	Milwaukee Journal.
A. F. Phalko	Milwaukee Germania and Herald.
R. E. Knoff	Madison Democrat.
C. W. Rhodes	Fond du Lac Commonwealth.

## ASSEMBLY.

A. O. Barton	Associated Press.
W. D. Schoenfeld	Milwaukee Sentinel.
P. H. Schram	Milwaukee Free Press.
G. F. Grassie	Evening Wisconsin.
O. D. Brandenburg	Madison Democrat.
A. O. Barton	Wisconsin State Journal.
Edward Pollock	Lancaster Teller.

## LEGISLATIVE EMPLOYEES.

## EMPLOYEES OF THE SENATE, 1907.

R. E. Smith, Journal Clerk.....	Galesville.
Fred M. Wylie, Bookkeeper.....	De Forest.
Wm. Gray, Asst. Journal Clerk.....	Rio.
J. C. Miller, Engrossing Clerk.....	Marinette.
Chas. Good, Asst. Sergeant-at-Arms.....	Ashland.
Elmer Pierce, Document Clerk.....	Madison.
Chris. Paulus, Postmaster.....	Milwaukee.
C. W. Rhodes, Index Clerk.....	Madison.
R. R. Hillyer, Stenographer and Clerk.....	Madison.
A. W. Galloway, Stenographer and Clerk.....	Poynette.
C. R. Welton, Stenographer and Clerk.....	Madison.
T. H. Jones, Stenographer and Clerk.....	Dousman.
F. W. Spencer, Stenographer and Clerk.....	Waupaca.
J. H. Sapiro, Stenographer and Clerk.....	Milwaukee.
A. C. Tretow, Stenographer and Clerk.....	Milwaukee.
D. W. Swartz, Stenographer and Clerk.....	Poynette.
John Bessey, Stenographer and Clerk.....	Madison.
R. A. Merrill, Typewriter and Clerk.....	Sparta.
L. B. Webster, Typewriter and Clerk.....	Madison.
O. P. Peterson, Typewriter and Clerk.....	Wausau.
C. E. Rightor, Typewriter and Clerk.....	Madison.
W. T. Kelsey, Typewriter and Clerk.....	Madison.
Max Schoetz, Typewriter and Clerk.....	Neenah.
Olaf Go'dsbrand, Police.....	Rhineland.
M. R. Stanley, Night Watch.....	Greenwood.
K. Thompson, Night Laborer.....	Grand Rapids.
Vincent Kalpinski, Messenger.....	Milwaukee.
Emil C. Cady, Messenger.....	Kilbourn City.
John W. Moffatt, Messenger.....	Stevens Point.
Harold M. Lampert, Messenger.....	Madison.
Karl He'mholz, Messenger.....	Madison.
Matthew Sutton, Messenger.....	Green Bay.
J. W. Damm, Messenger.....	Madison.
Harry Cotey, Messenger.....	Merrill.

## EMPLOYEES OF THE ASSEMBLY, 1907.

W. W. Jones, Journal Clerk.....	Platteville.
S. S. Summers, Bookkeeper.....	Monroe.
G. H. K'and, Asst. Journal Clerk.....	Manitowoc.
J. E. Noyes,* General Clerk.....	Greenwood.
I. R. Nash,† General Clerk.....	A'mond.
W. J. Goldschmidt, Second General Clerk.....	Milwaukee.
Wm. L. Bullock, Index Clerk.....	Shell Lake.
R. E. Knoff, Enrolling Clerk.....	Madison.
N. J. Frey, Engrossing Clerk.....	Waukesha.
G. W. Stevens, Stenographer.....	Madison.
Burton L. Warriner, Stenographer.....	Tomah.
L. T. Pond, Stenographer.....	Eau Claire.
March Polk, Stenographer.....	Kenosha.
A. J. Nelson, Stenographer.....	Milwaukee.
C. A. Nickerson, Stenographer.....	Wausau.
Leon Lewis, Stenographer.....	Milwaukee.
P. H. Presentin, Stenographer.....	Ashland.
James McNeeley, Stenographer.....	Sturgeon Bay.
L. P. Larson, Stenographer.....	Whitehall.
A. T. Twesme, Stenographer.....	Galesville.
C. M. Gillett, Typewriter.....	Superior.
L. L. Oeland, Typewriter.....	Madison.
D. E. Mowry, Typewriter.....	Milwaukee.
J. C. Hawker, Typewriter.....	Forest Junction.
H. C. Hopson,* Typewriter.....	Madison.
Wendell Woodruff,† Typewriter.....	Mondovi.
P. L. Priest, Typewriter.....	Madison.
H. A. Graham, Asst. Sergeant-at-Arms.....	Markesan.
R. W. Cheever, Postmaster.....	Clinton.
J. R. Snyder, Asst. Postmaster.....	Kilbourn City.
A. H. Bartlett, Document Clerk.....	Fort Atkinson.
A. E. Hart, Asst. Document Clerk.....	Turtle Lake.
John Steele, Police.....	Menomonee.
Obert Sletton, Night Watch.....	La Crosse.
John Curtin, Night Laborer.....	Madison.
H. G. Hart, Night Laborer.....	Madison.
Ed. S. Malone, Messenger.....	Rhineland.
Helmer Femrite Messenger.....	Madison.
A. W. Prehn, Messenger.....	Marathon City.
Lyman Keyes, Messenger.....	Madison.
Frank Hagen, Messenger.....	Madison.
W. W. Studeman, Messenger.....	Madison.
J. W. Gaurke, Messenger.....	Green Bay.
Selmer Gunderson, Messenger.....	Colfax.
H. W. Kellar, Messenger.....	Stevens Point.
Walter Reif, Messenger.....	Madison.
C. T. Puls, Messenger.....	Milwaukee.
E. S. Polley, Messenger.....	Madison.

\*Resigned.

†To fill vacancy.

PART IV.

---

STATE FINANCES.

Taxes, State and Local,  
Receipts and Disbursements—Government.

WISCONSIN PRESS.

WISCONSIN POST-OFFICES.





# STATE FINANCES.

STATEMENT SHOWING ITEMS OF ALL COUNTY TAXES, EXCLUSIVE OF TOWN, CITY AND VILLAGE TAXES, LEVIED IN 1905.

Counties.	For county purposes.	County school tax.	Salary of supt. of schools.	Total county taxes (excl. of town, city and village taxes).
Adams .....	11,998 34	6,338 64		18,336 98
Ashland .....	70,993 67	14,769 80	1,259 25	86,955 72
Barron .....	27,245 38	21,526 68	1,102 00	49,874 06
Bayfield .....	62,314 11	9,266 88	900 00	72,480 99
Brown .....	65,000 00	35,119 23	1,200 00	101,319 23
Buffalo .....	12,450 00	14,300 00	800 00	27,550 00
Burnett .....	12,691 17	8,950 00	900 00	21,941 17
Calumet .....	44,183 55	24,602 80		68,786 35
Chippewa .....	39,301 21	22,023 59	1,188 20	62,512 00
Clark .....	35,757 00	19,821 48	1,600 00	57,178 48
Columbia .....	22,481 67	12,342 12	2,593 34	37,417 13
Crawford .....	93,830 67	44,420 00	2,700 00	140,940 67
Dane .....	68,992 44	30,469 36	1,400 00	100,852 80
Door .....	14,746 85	14,188 44	1,250 39	30,185 59
Douglas .....	123,120 31	19,208 00	1,200 00	143,528 31
Dunn .....	36,847 00	19,421 64	1,200 00	57,468 64
Eau Claire .....	48,803 63	24,566 04	900 00	74,299 70
Florence .....	11,640 02		240 00	11,880 02
Fond du Lac .....	83,348 02	29,716 40		113,064 42
Forest .....	19,240 00	2,165 80	800 00	22,205 80
Grant .....	73,024 27	25,370 24	1,200 00	99,594 51
Green .....	55,303 28	14,286 44	1,260 00	70,849 72
Green Lake .....	23,740 43	11,264 12	1,350 00	36,354 55
Iowa .....	36,753 08	14,756 84	900 00	52,409 92
Iron .....	32,400 00	11,253 76	700 00	44,353 76
Jackson .....	47,531 00	13,450 00	1,000 00	61,981 00
Jefferson .....	44,243 76	23,659 16	1,400 00	69,302 92
Juneau .....	36,646 02	14,300 16	1,396 40	52,342 58
Kenosha .....	27,192 03	14,832 00	850 00	42,924 03
Kewaunee .....	21,820 00	12,916 40		34,736 40
La Crosse .....	94,175 00	29,280 44	1,200 00	124,655 44
Lafayette .....	25,000 00	13,541 64	1,200 00	39,741 64
Langlade .....	47,003 00	16,983 16	800 00	64,786 16
Lincoln .....	51,440 00	15,945 00	1,000 00	68,385 00
Manitowoc .....	73,230 00	31,401 16	1,400 00	106,031 16
Marathon .....	75,295 04	38,837 40	2,050 00	116,182 44
Marquette .....	67,330 00	25,561 00	1,200 00	94,091 00
Marquette .....	14,230 00	8,602 68	900 00	23,732 68
Milwaukee .....	300,631 93	238,532 96	2,600 00	541,764 89
Monroe .....	55,077 14	19,863 56		74,940 70
Oconto .....	40,392 50	18,478 88	1,000 00	59,871 38
Oneida .....	39,563 95		1,050 00	40,613 95
Outagamie .....	51,756 46	32,554 00	1,200 00	85,504 46
Ozaukee .....	22,100 00	12,406 80	900 00	35,406 80
Pepin .....	8,000 00	5,372 26		13,372 26
Pierce .....	36,489 00	15,972 04	1,000 00	53,452 04
Polk .....	26,489 72	15,100 60	800 03	42,450 35
Portage .....	33,193 03	24,464 72	1,000 00	58,657 75
Price .....	36,683 18	8,712 20	1,100 00	46,495 38
Racine .....	73,742 82	32,540 00	1,350 00	107,632 82

## STATEMENT SHOWING ITEMS OF ALL COUNTY TAXES, EXCLUSIVE OF TOWN, CITY AND VILLAGE TAXES, LEVIED IN 1905—Continued.

Counties.	For county purposes.	County school tax.	Salary of supt. of schools.	Total county taxes (excl. of town, city and village taxes.)
Richland .....	25,963 34	13,980 00	1,000 00	40,943 34
Rock .....	70,000 00	34,296 08	1,600 00	105,896 08
Rusk .....	23,100 00	6,113 24	1,795 95	31,009 19
St. Croix .....	22,856 24	19,712 44	1,871 42	44,440 10
Sauk .....	49,651 59	22,036 28	1,950 00	73,637 87
Sawyer .....	20,271 73	2,412 76	500 00	23,184 54
Shawano .....	36,200 00	22,469 44	1,060 00	59,729 44
Sheboygan .....	68,151 73	37,263 52	1,651 12	107,070 42
Taylor .....	40,683 70	9,665 99	900 00	51,254 69
Trempealeau .....	27,287 70	17,360 52	900 00	45,657 22
Vernon .....	28,896 00	20,033 16	1,200 00	50,129 16
Vilas .....	22,000 00	6,000 00	500 00	28,500 00
Walworth .....	49,254 79	16,801 12	1,200 00	67,255 91
Washburn .....	15,000 00	6,450 00	.....	21,450 00
Washington .....	27,077 52	17,263 63	1,130 31	46,071 51
Waukesha .....	77,139 08	21,920 64	.....	99,059 72
Waupaca .....	57,930 04	22,328 32	1,300 00	81,558 36
Waushara .....	15,000 00	10,677 52	.....	25,677 52
Winnebago .....	69,667 50	38,392 48	1,100 00	109,159 98
Wood .....	49,783 72	23,102 52	1,500 00	74,386 24
<b>Total .....</b>	<b>3,987,556 30</b>	<b>1,508,658 60</b>	<b>74,295 29</b>	<b>5,570,509 19</b>

STATEMENT SHOWING THE PURPOSES FOR WHICH THE COUNTY TAX WAS EXPENDED IN THE SEVERAL COUNTIES FOR THE YEAR ENDING ON THE 31ST DAY OF DECEMBER, 1905.

Counties.	Support of poor.	County buildings.	Railroad aid.	Roads and bridges.
Adams	\$1,350 00			250 00
Ashland	11,622 49	\$3,340 53	\$12,824 24	500 00
Barron	2,254 25			3,175 00
Bayfield	3,385 86			471 09
Brown	6,291 01	6,000 00	7,585 00	10,603 33
Buffalo	1,905 70			1,145 10
Burnett	168 00	117 71		616 15
Calumet	1,191 40	419 40		
Chippewa	3,623 46	1,255 54	9,520 60	6,925 93
Clark	1,316 82			11,479 56
Columbia	16,645 45			1,647 37
Crawford	3,000 00			3,450 19
Dane	15,677 48			
Dodge	1,341 84	4,159 35		5,595 00
Door	700 00	600 00	4,365 00	
Douglas	15,894 79	2,712 43		
Dunn	636 75	726 60		4,900 00
Eau Claire	541 53	5,000 00		7,444 00
Florence	172 00	700 00		143 00
Fond du Lac	2,244 02	4,880 60		
Forest	318 12			
Grant	427 93	27,136 47	17,575 03	8,269 96
Green	2,000 00	1,929 36		1,697 46
Green Lake	942 48	5,700 00		
Iowa	3,858 43			479 03
Iron	2,261 94	123 00		3,000 00
Jackson	1,921 31	17,787 08		3,683 47
Jefferson	7,530 00	630 00		2,560 17
Juneau	5,371 41	1,133 23		2,523 92
Kenosha	199 35			2,325 00
Kewaunee	2,757 59			
La Crosse	12,030 00	44,950 00		8,000 00
Lafayette	3,153 74			
Langlade	2,430 36			
Lincoln	5,692 43			885 13
Manitowoc	1,537 31	8,106 43	16,640 00	3,237 50
Marathon	4,000 00			10,685 04
Marinette	2,178 33	1,892 55	59,139 53	4,492 44
Marquette	550 00	150 00		
Milwaukee	31,413 43	53,349 16		64 00
Monroe	3,500 00	5,440 00		7,050 00
Oconto	1,336 77	3,183 70		
Oneida	3,561 74			296 00
Outagamie	4,020 81	2,450 00		12,677 72
Ozaukee	1,596 46	2,356 45		
Peplin	150 00	185 00		1,550 00
Pierce	4,716 16	43,863 01		1,236 00
Polk	3,343 40	3,018 08		8,639 02
Portage	4,059 51	935 17	16,750 00	2,996 42
Price	1,071 81			
Racine	4,029 32			
Richland	4,752 61			
Rock	5,775 00	720 19		3,294 46
Rusk	214 48	5,100 00		
St. Croix	2,049 02			4,300 00
Sauk	6,000 00	9,096 00		330 94
Sawyer	3,281 65	683 20		1,550 00
Shawano	3,981 10			
Sheboygan	5,663 87	1,793 28		4,132 25
Taylor	1,000 00			6,990 30
Trempealeau	1,481 71			12,134 47
Vernon	4,996 06	250 00		3,000 00
Vilas	2,112 25	2,732 23		
Walworth	21,158 00	1,000 00		1,250 00
Washburn	1,103 72	200 00		
Washington	1,477 72	6,125 00		
Waukesha	4,000 00	5,750 00		7,585 72
Waupaca	4,134 92	3,013 11		
Waushara	1,014 18	300 00		
Winnebago	1,500 00	4,000 00		
Wood	3,314 61	3,567 35		
Total	\$290,934 06	\$306,540 21	\$144,349 45	\$188,365 24

STATEMENT SHOWING THE PURPOSES FOR WHICH THE COUNTY TAX  
WAS EXPENDED IN 1935.—Continued.

Counties.	Sheriff's accounts.	Jail expenses.	Relief for indi- gent soldiers.	Salary of county officers
Adams	\$1,165 57	\$63 50	\$254 27	\$3,101 16
Ashland	6,527 89	1,738 03	837 03	10,928 40
Barron	2,377 58		1,246 75	9,936 50
Bayfield	4,354 06	3,032 60	407 84	13,983 83
Brown	4,533 56	500 00	2,719 00	16,153 03
Buffalo	1,388 23	52 42		3,679 62
Burnett	1,662 41	272 13	185 00	3,044 60
Calumet	396 68		1,326 26	4,397 27
Chippewa	4,293 40		2,177 61	10,917 00
Clark	2,223 52	839 00	382 03	5,900 00
Columbia	305 98	585 11	1,278 40	10,100 00
Crawford	1,200 00		800 00	8,000 00
Dane	1,539 30	4,465 13	3,669 25	18,783 32
Dodge	5,224 65		2,172 15	12,375 00
Door	1,650 00	300 00	704 00	4,000 00
Douglas	12,995 16	3,126 00	3,189 00	18,653 48
Dunn	2,686 47	300 00	772 11	7,804 61
Eau Claire	4,611 56	4,248 17	3,400 00	5,732 74
Florence	714 07	294 12	83 00	4,007 60
Fond du Lac	14,103 21		3,643 00	10,920 72
Forest	1,139 04		335 00	8,324 92
Grant		2,474 00		3,463 20
Green	4,085 45	300 00	2,500 00	5,200 00
Green Lake	2,500 00	15 60	800 00	4,000 00
Iowa	1,462 99	41 40	2,172 00	5,824 04
Iron		2,500 00	275 30	6,900 00
Jackson	2,679 27	23 00	172 82	7,198 86
Jefferson	711 87	1,700 00	3,274 82	14,995 00
Juneau	2,480 06	284 02	702 50	5,451 86
Kenosha			1,004 58	9,627 19
Kewaunee	1,072 60	219 00	400 00	5,000 00
La Crosse			2,000 00	14,000 00
Lafayette	600 00		1,457 00	9,200 01
Langlade	3,197 45	1,399 24	1,123 11	5,800 00
Lincoln	3,867 51	162 97	457 03	7,883 15
Manitowoc	3,032 41	1,967 43	1,984 75	12,012 00
Marathon	4,000 00		1,350 00	18,000 00
Marinette	12,454 89		1,033 80	9,625 00
Marquette		50 00	283 60	5,500 00
Milwaukee	14,237 83	20,168 72	17,723 80	253,784 96
Monroe	1,350 00	1,150 00	240 00	8,000 00
Oconto	1,106 95	520 10	448 09	6,310 00
Oneida	2,448 18	2,021 12	448 09	10,093 39
Outagamie	4,440 44	450 00	3,500 00	9,324 16
Ozaukee	2,083 33	864 13	48 00	6,065 71
Pepin	266 32	80 00	86 00	2,350 12
Pierce	1,785 27	460 00	573 00	5,500 00
Polk	2,562 48	53 32	1,185 00	3,820 04
Portage	3,535 95	96 83	897 56	6,333 00
Price	1,843 42	2,977 87	394 75	8,911 41
Racine	4,505 50		2,000 00	17,603 26
Richland	1,704 12		905 03	4,535 12
Rock		2,500 00	3,614 00	22,771 69
Rusk	484 39		134 85	6,603 45
St. Croix	4,898 22	695 40	316 50	4,990 00
Sauk	300 00	1,218 00	700 00	8,150 00
Sawyer	1,140 23	295 41	300 00	5,785 99
Shawano	1,192 63	839 99	1,332 46	6,585 00
Sheboygan	2,357 53		4,000 00	12,448 00
Taylor		2,000 00	325 00	7,000 00
Trempealeau	1,328 75		915 10	4,570 00
Vernon	2,260 09	351 05	1,186 25	4,850 00
Vilas	1,914 26	224 91		10,000 00
Walworth	2,242 21	2,380 00	1,400 00	9,000 00
Washburn	906 67	300 00	350 00	4,800 00
Washington	920 82	497 38	828 00	7,665 00
Waukesha	4,565 68	2,060 00	2,751 54	17,037 00
Waupaca	2,604 27	594 85	1,840 00	6,020 00
Waushara	1,867 17		444 93	3,201 00
Winnebago	12,000 00	4,000 00	5,000 00	19,600 00
Wood	2,876 01		39 72	8,085 18
Total	\$203,285 73	\$56,805 59	\$104,806 99	\$852,271 69

## STATEMENT SHOWING THE PURPOSES FOR WHICH THE COUNTY TAX WAS EXPENDED IN 1905.—Continued.

Counties.	Court expenses.	All other county expenses.	Total tax expended.
Adams	\$884 53	\$7,608 53	\$14,677 50
Ashland	9,082 00	24,989 74	32,420 35
Barron	2,224 74	9,689 56	29,034 38
Bayfield	3,813 85	22,711 63	62,160 90
Brown	10,438 46	83,002 24	147,805 78
Buffalo	1,679 61	6,670 45	16,531 13
Burnett	1,466 52	8,132 43	15,664 95
Calumet	1,770 61	5,974 43	15,376 08
Chippewa	3,715 31	15,638 36	68,067 21
Clark	9,164 08	59,404 08	90,714 09
Columbia	3,413 39	23,202 78	57,178 48
Crawford	3,000 00	9,250 00	28,709 19
Dane	13,480 93	50,225 23	107,840 70
Dodge	6,600 00	33,209 42	70,677 44
Door	1,886 92	2,004 63	16,210 55
Douglas	20,499 93	47,276 45	124,341 24
Dunn	3,269 48	7,579 68	28,735 70
Eau Claire	5,397 96	11,920 84	48,296 80
Florence	961 34	3,977 00	11,057 13
Fond du Lac	9,652 14	21,406 15	66,853 85
Forest	1,700 17	5,974 82	17,792 07
Grant	3,186 81	35,332 21	97,915 66
Green	2,176 30	46,935 00	66,823 57
Green Lake	1,183 36	9,677 48	24,818 32
Iowa	2,241 94	30,187 87	46,267 70
Iron	3,930 61	13,377 13	32,367 98
Jackson	2,899 44	38,353 16	74,718 41
Jefferson	500 00	37,461 06	69,302 92
Juneau	5,763 76	11,285 12	34,995 83
Kenosha	4,218 53	10,114 12	27,483 77
Kewaunee	1,460 76	8,778 85	19,748 80
La Crosse	10,000 00	31,309 00	122,250 00
Lafayette	1,489 59	23,243 85	39,133 19
Langlade	3,161 31	54,207 16	71,323 63
Lincoln	7,587 94	18,849 42	45,420 68
Manitowoc	4,679 50	32,199 41	87,396 79
Marathon	8,000 00	32,964 96	79,000 00
Marinette	3,303 92	10,754 08	105,774 59
Marquette	1,557 32	5,630 00	16,695 32
Milwaukee	75,657 29	383,801 75	867,201 04
Monroe	4,500 00	24,087 14	55,077 14
Oconto	4,545 20	8,277 38	25,520 10
Oneida	6,004 90	8,016 09	32,833 51
Outagamie	11,728 10	32,831 41	81,252 64
Ozaukee	1,853 65	8,132 17	23,000 00
Pepin	1,484 12	2,983 23	7,584 79
Pierce	2,686 23	41,982 64	103,056 31
Polk	1,000 34	8,483 71	24,705 37
Portage	7,427 21	13,123 53	61,787 83
Price	5,136 79	16,074 55	39,412 03
Racine	4,241 30	19,653 23	52,332 61
Richland	3,453 11	27,318 60	42,638 59
Rock	11,685 56	8,295 69	55,368 13
Rusk	1,745 55	11,836 23	29,413 41
St. Croix	5,749 82	39,190 29	57,839 25
Sauk	6,000 00	15,807 59	51,691 59
Sawyer	3,214 93	8,126 61	23,253 97
Shawano	5,425 87	14,068 36	35,025 41
Sheboygan	11,863 48	29,995 62	68,151 78
Taylor	3,500 00	33,297 44	51,254 69
Trempealeau	1,550 00	13,365 51	29,502 20
Vernon	2,831 17	73,925 75	107,784 84
Vilas	2,124 26	2,892 09	25,000 00
Walworth	4,896 30	12,462 74	54,539 25
Washburn	705 00	1,977 11	11,392 50
Washington	3,080 67	8,496 41	29,091 00
Waukesha	10,000 00	31,034 86	77,139 08
Waupaca	8,382 11	36,801 46	70,976 44
Waushara	2,832 29	5,340 43	15,000 00
Winnebago	7,000 00	15,000 00	68,100 00
Wood	10,292 32	13,510 98	41,686 17
Total	\$414,041 46	\$1,889,803 08	\$4,481,293 50

STATEMENT SHOWING ITEMS OF TOWN, CITY AND VILLAGE TAXES,  
1905—Continued.

Counties.	Hydrant rentals.	Support of poor.	Loans or interest.	Police departments.
Adams			\$412 00	
Ashland	\$9,679 48		24,269 34	\$3,930 19
Barron	1,074 95	\$1,693 26	2,553 25	
Bayfield	7,890 00	1,633 00	1,200 00	600 00
Brown	16,050 00	1,533 00	318 75	
Buffalo		384 00	1,233 00	
Burnett		1,825 00	1,839 80	
Calumet		1,120 00	3,225 00	
Chippewa	8,250 00		11,853 00	3,900 00
Clark		2,900 00	4,495 26	
Columbia	1,300 00		4,550 15	3,216 82
Crawford				
Dane			54,051 60	12,350 00
Dodge	6,122 84	1,192 16	14,912 05	500 00
Door		1,700 00		
Douglas	24,200 00		4,818 00	15,800 00
Dunn		1,438 00	2,450 00	
Eau Claire	17,506 00	950 00	17,125 51	540 00
Florence		500 00	537 50	
Fond du Lac	4,900 00	6,671 26	11,841 79	
Forest		1,711 00		900 00
Grant	2,700 00	3,029 75	9,141 53	3,553 00
Green	5,332 60		5,000 00	2,000 00
Green Lake	4,500 00	1,677 63	12,035 00	
Iowa			250 00	1,535 00
Iron	4,000 00		4,770 78	2,960 00
Jackson		1,100 00	1,600 00	
Jefferson	3,989 59		15,452 93	
Juneau				
Kenosha	9,204 00	4,718 66		5,000 00
Kewaunee	3,628 43	402 00	700 00	
La Crosse			67,570 00	20,150 00
Lafayette		979 80	2,315 00	
Langlade	5,557 94	3,039 00	5,176 00	2,000 00
Lincoln	7,000 00		10,432 84	5,000 00
Manitowoc	14,000 00	9,294 00	27,330 00	6,200 00
Marathon		3,389 21	11,979 00	
Marinette	8,530 00	11,029 46	5,478 49	7,679 00
Marquette		430 50	1,000 00	
Milwaukee			3,670 00	370,600 00
Monroe			3,108 00	
Oconto	7,000 00	1,727 00	871 00	150 00
Oneida	8,600 00		8,624 80	3,500 00
Outagamie	18,000 00	4,253 47	108,055 59	3,350 00
Ozaukee		2,155 68	6,100 00	1,000 00
Pepin		200 00		
Pierce		1,100 00	3,942 30	
Polk		2,450 00	277 00	
Portage	6,600 00	2,986 00	7,152 50	2,975 00
Price		4,551 60	528 49	680 00
Racine	19,530 00	230 00		12,000 00
Richland			1,825 59	
Rock	1,200 00		3,100 00	1,080 00
Rusk		840 00	900 00	
St. Croix	33 75	650 00	3,669 23	1,730 00
Sauk	4,000 00		14,131 25	2,100 00
Sawyer		300 00	335 39	
Shawano		1,560 00		
Sheboygan	12,243 63	1,150 00	14,403 00	10,000 00
Taylor		1,650 00	5,315 00	
Trempealeau	850 00	4,160 00	1,700 00	
Vernon			1,965 00	
Vilas		2,300 00	4,242 60	
Walworth			8,133 12	
Washburn		1,175 00	590 86	70 00
Washington			1,512 50	
Waushara	10,220 00	850 00	10,018 00	2,800 00
Waupaca		500 00	156 40	1,300 00
Waushara		1,598 00	1,398 90	
Winnebago	14,000 00	16,353 08	53,480 48	19,510 00
Wood		839 00	11,470 00	12 00
Total	\$266,512 21	\$117,956 35	\$622,555 57	\$533,638 61

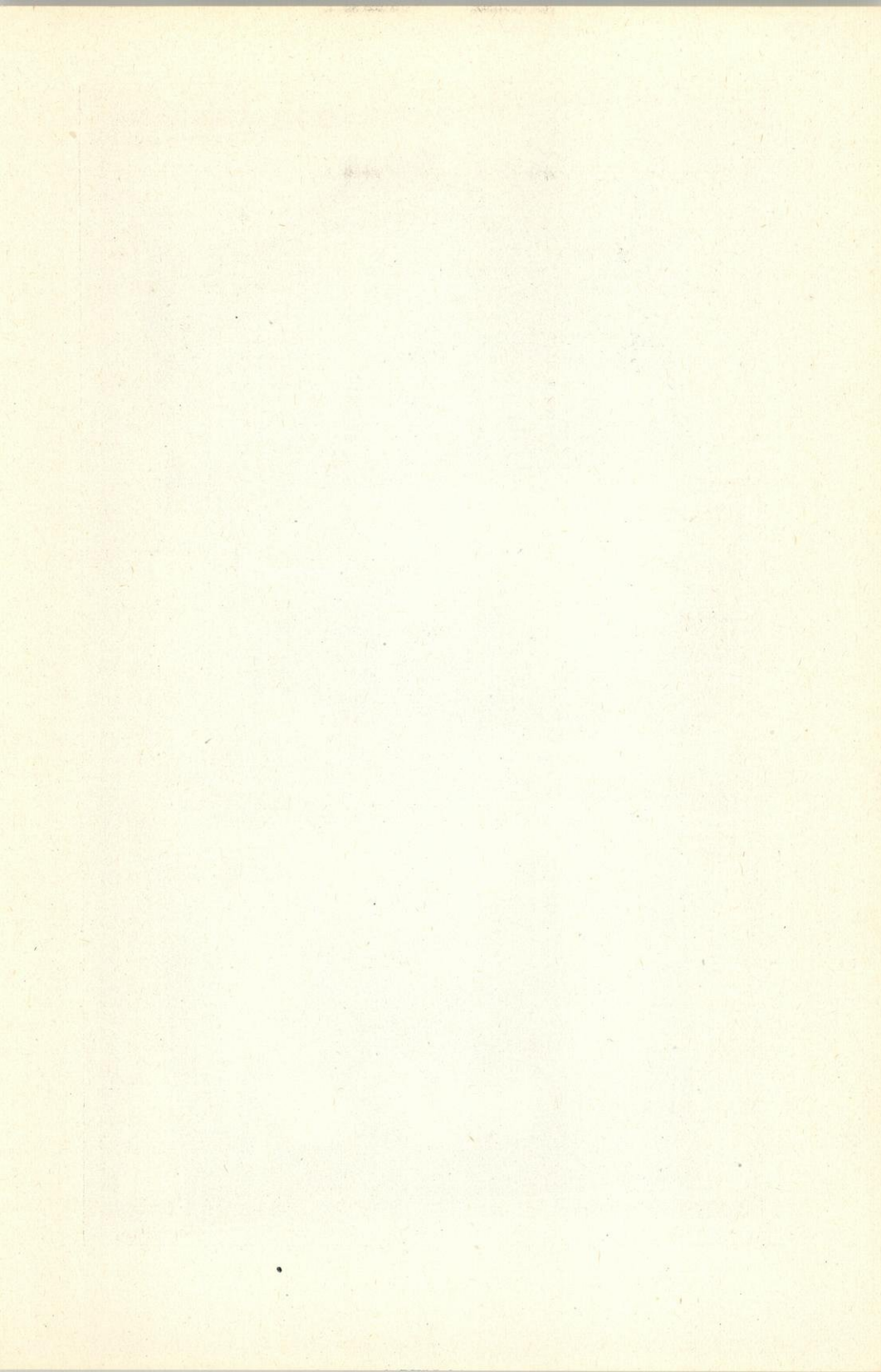





ADMINISTRATION BUILDING-DELAVAN SCHOOL FOR THE DEAF



ON THE GIRLS PLAYGROUND-DELAVAN SCHOOL FOR THE DEAF

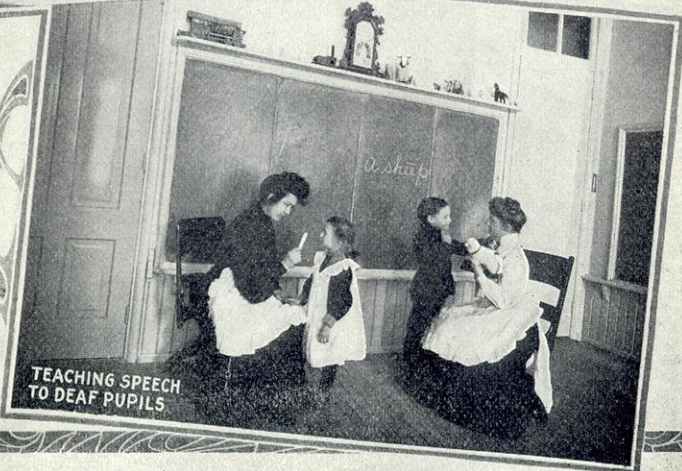

TEACHING SPEECH TO DEAF PUPILS

## STATE FINANCES.

657

STATEMENT SHOWING ITEMS OF TOWN, CITY AND VILLAGE TAXES,  
1995-Continued.

Counties.	School district tax.	Highway tax.	Poll tax.	Lighting plants.
Adams	\$10,263 60	\$12,221 43	\$1,801 56	
Ashland	109,306 50	18,744 58		
Barron	44,194 60	29,460 15	2,773 57	\$289 74
Bayfield	54,301 83	16,139 85	33 00	
Brown	44,766 13	34,027 94	2,047 50	
Buffalo	23,064 42	19,541 90	2,990 50	
Burnett	14,542 93	14,351 83	1,663 50	
Calumet	16,317 21	31,235 06	1,250 50	239 64
Chippewa	38,896 67	34,505 79	8,730 59	
Clark	49,239 92	34,426 41	2,316 75	715 00
Columbia	53,312 59	34,923 86	2,821 25	6,777 00
Crawford	20,317 75	16,104 19	2,869 39	
Dane	136,867 98	65,972 27	6,898 00	350 00
Dodge	66,361 39	60,507 07	2,777 00	350 00
Door	22,553 29	20,072 67	2,588 50	
Douglas	196,459 00	22,300 00		
Dunn	50,262 80	24,971 00	3,041 97	3,387 84
Eau Claire	100,152 87	37,369 04	1,702 00	
Florence	18,025 85	5,900 00		1,250 00
Fond du Lac	110,892 10	48,187 10	3,282 00	5,550 00
Forest	34,365 00	3,300 00	98 00	
Grant	81,860 10	50,667 76	4,153 50	2,500 00
Green	52,688 37	27,630 19	1,350 82	1,000 00
Green Lake	27,855 99	17,063 19	1,032 50	1,000 00
Iowa	50,855 25	26,012 83	4,301 84	2,000 00
Iron	27,146 22	14,316 80		1,600 00
Jackson	26,339 16	24,119 11	3,288 00	
Jefferson	63,222 74	37,859 74	2,648 75	
Juneau	44,880 09	23,160 69	2,118 50	
Kenosha	52,032 53	12,059 63	322 00	
Kewaunee	19,298 85	31,297 29	1,935 12	
La Crosse	19,838 11	13,739 69	1,838 35	900 00
Lafayette	48,839 31	26,330 73	1,896 50	
Langlade	41,635 13	17,655 25	1,013 00	
Lincoln	50,233 85	25,183 11	3,832 99	
Manitowoc	78,354 57	56,133 93	2,743 50	1,500 00
Marathon	85,343 13	59,522 67	3,828 00	227 50
Marquette	44,624 16	29,124 09	662 50	600 00
Marquette	12,688 50	13,738 07	1,635 00	
Milwaukee	124,739 23	78,189 94	1,585 50	
Monroe	51,018 53	35,203 03	3,546 50	
Oconto	27,420 73	27,103 60	1,472 50	
Oneida	54,733 50	17,773 63		
Outagamie	91,063 59	47,712 09	7,659 33	
Ozaukee	23,647 53	31,306 29	1,443 00	2,800 00
Pepin	10,167 81	8,846 32	1,153 00	
Pierce	45,487 24	30,080 60	3,347 00	
Polk	53,281 77	32,947 73	2,876 00	
Portage	36,673 93	24,043 52	3,584 70	
Price	49,307 81	31,434 25	601 50	1,848 00
Racine	26,440 42	27,468 03	414 00	
Richland	31,410 96	29,644 50	2,637 00	
Rock	103,411 43	27,181 37	3,702 32	1,020 00
Rusk	42,490 33	38,903 93	424 50	1,170 00
St. Croix	60,395 32	33,377 16	2,712 45	1,500 00
Sauk	63,544 96	34,249 26	4,107 00	6,625 00
Sawyer	35,230 00	29,604 67	13 50	
Shawano	30,966 12	39,356 17	3,769 50	2,100 00
Sheboygan	101,100 12	53,650 61	3,470 05	3,000 00
Taylor	38,262 32	31,335 57	1,139 50	350 00
Trempealeau	28,655 67	28,973 36	3,283 00	250 00
Vernon	37,483 46	32,708 10	3,996 50	605 00
Vilas	17,127 00	12,500 00		
Walworth	107,514 06	37,926 99	2,103 00	3,500 00
Washburn	26,185 25	14,641 39	1,118 50	200 00
Washington	32,624 89	46,533 03	2,890 50	
Waukesha	67,284 67	52,805 23	1,775 00	8,000 00
Waupaca	47,633 26	39,534 07	3,231 50	2,177 50
Waushara	26,405 23	17,635 24	2,936 83	
Winnebago	147,534 65	64,884 94	1,593 00	8,537 92
Wood	63,576 69	23,479 01	1,467 00	
Total	\$3,734,150 00	\$2,163,944 23	\$162,926 18	\$74,120 14

STATEMENT SHOWING ITEMS OF TOWN, CITY AND VILLAGE TAXES,  
1905—Continued.

Counties.]	All other purposes.	Overrun of tax roll.	Total of town, city and village taxes.
Adams .....	\$3,871 83	\$36 39	\$32,945 21
Ashland .....	16,338 27	442 81	207,677 90
Barron .....	19,843 98	344 27	126,022 53
Bayfield .....	13,563 75	1,310 81	154,166 52
Brown .....	92,788 20	227 66	254,452 80
Buffalo .....	5,633 14	141 23	71,059 89
Burnett .....	3,510 43	43 96	41,526 21
Calumet .....	13,620 91	192 12	81,418 61
Chippewa .....	59,192 53	1,110 96	203,916 12
Clark .....	27,031 65	378 03	151,924 33
Columbia .....	16,159 09	137 03	194,688 51
Crawford .....	6,434 64	313 94	59,907 95
Dane .....	61,770 62	411 62	523,810 81
Dodge .....	13,118 29	464 10	207,874 43
Door .....	15,735 32	164 57	78,789 07
Douglas .....	14,823 92	394 19	458,945 77
Dunn .....	21,144 59	853 00	134,493 73
Eau Claire .....	29,642 11	211 19	394,475 59
Florence .....	50 00	20 10	35,533 45
Fond du Lac .....	25,604 01	846 02	322,265 38
Forest .....	2,024 96	26 59	72,636 55
Grant .....	33,190 20	1,130 24	245,693 27
Green .....	7,818 96	371 05	136,923 18
Green Lake .....	8,151 67	194 56	85,697 91
Iowa .....	15,641 12	173 07	127,566 74
Iron .....	2,878 75	94 16	68,781 71
Jackson .....	8,883 95	221 03	86,812 03
Jefferson .....	25,252 62	315 39	237,337 41
Juneau .....	15,719 63	36 19	169,101 74
Kenosha .....	28,666 23	60 71	165,972 54
Kewaunee .....	6,053 81	253 83	76,397 67
La Crosse .....	6,226 55	74 68	298,614 40
Lafayette .....	15,324 63	1,004 41	125,877 73
Langlade .....	18,419 40	2,747 87	128,176 59
Lincoln .....	20,332 06	61 82	164,512 64
Manitowoc .....	25,116 55	151 94	283,231 92
Marathon .....	47,509 03	804 39	292,539 11
Marinette .....	96,454 30	163 79	203,930 02
Marquette .....	3,757 63	151 50	45,336 99
Milwaukee .....	23,132 25	572 28	3,689,524 37
Monroe .....	16,509 52	373 98	149,692 27
Oconto .....	37,238 14	442 51	137,417 17
Oneida .....	11,455 46	817 67	136,722 17
Outagamie .....	28,732 36	1,250 29	333,525 62
Ozaukee .....	7,880 27	128 96	83,143 25
Pepin .....	1,340 00	293 95	31,325 90
Pierce .....	14,939 42	132 39	118,194 66
Poik .....	10,960 67	331 65	101,590 09
Portage .....	12,383 70	739 29	132,297 61
Price .....	13,840 06	214 64	133,576 01
Racine .....	243,577 21	172 24	359,231 95
Richland .....	11,585 18	75 66	111,363 85
Rock .....	110,663 19	613 11	370,130 20
Rusk .....	6,857 93	2,870 21	106,512 20
St. Croix .....	3,660 21	218 94	144,873 95
Sauk .....	24,943 24	246 16	193,434 67
Sawyer .....	2,510 00	119 12	94,689 48
Shawano .....	12,155 21	744 29	111,618 67
Sheboygan .....	45,336 28	366 76	347,434 19
Taylor .....	17,517 27	277 54	123,625 28
Trempealeau .....	20,634 50	210 22	112,895 93
Vernon .....	22,989 05	399 71	125,599 23
Vilas .....	.....	273 63	65,620 21
Wauworth .....	11,741 04	103 57	235,003 06
Washburn .....	4,321 33	411 76	61,992 14
Washington .....	4,983 74	721 47	119,303 75
Waukesha .....	8,841 31	202 89	292,133 73
Waupaca .....	21,174 57	817 99	161,051 07
Waushara .....	9,341 36	372 24	71,155 97
Winnebago .....	35,281 46	6,432 46	527,924 48
Wood .....	21,636 40	366 25	182,637 02
Total .....	\$1,672,079 09	\$37,631 96	\$15,474,238 58

STATEMENT SHOWING ITEMS OF TOWN, CITY AND VILLAGE TAXES,  
1905 - Continued.

Counties.	Public buildings.	Pavements and sewers.	Water works.	Fire departments.
Adams	\$4,398 94			
Ashland				\$13,511 73
Barron			65 16	
Bayfield	1,700 00		1,200 00	500 00
Brown	3,000 00	24,220 24		7,000 00
Buffalo		822 46		
Burnett				
Calumet				
Chippewa	3,501 77	127 00	2,550 00	4,925 00
Clark	500 00		120 00	
Columbia	1,450 00	3,106 14	5,400 00	2,100 00
Crawford				
Dane	500 00	38,139 10	10,000 00	26,740 00
Dodge	1,230 02	1,307 79	1,477 32	1,000 00
Door	214 00			4,000 00
Douglas				43,500 00
Dunn		2,238 06		5,000 00
Eau Claire		11,604 51		
Florence	1,000 00			
Fond du Lac	1,200 00	16,185 63	782 68	200 00
Forest	2,700 00	11,615 00		
Grant	1,500 00	4,173 10	1,600 00	400 00
Green	3,500 00			100 00
Green Lake				
Iowa			600 00	
Iron	425 00		1,500 00	2,500 00
Jackson	350 00	1,500 00		
Jefferson		1,748 79		150 00
Juneau	550 00	177 11	1,200 37	
Kenosha		1,140 00		7,244 16
Keewaunee	1,002 81			
La Crosse	2,050 00	6,000 00	18,000 00	37,000 00
Lafayette	1,000 00		675 00	
Langlade	658 00	4,500 00		5,500 00
Lincoln	800 00	4,600 00		7,100 00
Manitowoc	2,160 00	13,967 27		10,820 00
Marathon	1,202 30			
Marinette	1,600 00	31,405 89	183 82	14,553 10
Marquette				
Milwaukee		194,962 17	5,925 00	475,500 00
Monroe		163 67		
Oconto	515 00	2,058 82		1,800 00
Oneida	500 00	5,000 00	4,100 00	5,300 00
Outagamie	2,500 00	3,048 13		7,010 00
Ozaukee		1,079 71		1,000 00
Pepin	500 00			
Pierce	634 00			
Polk		400 00	1,470 00	
Portage	100 00	6,155 00	200 00	7,300 00
Price	500 00		3,083 00	
Racine				19,000 00
Richland	225 00	500 20		
Rock	4,027 50	1,000 00	1,086 08	15,500 00
Rusk	1,050 00			
St. Croix	975 00			400 00
Sauk	402 80	6,650 00	2,610 00	3,500 00
Sawyer	975 00		6,000 00	
Shawano	325 00	2,700 05		
Sheboygan		11,435 24	3,000 00	23,197 46
Taylor	242 00	1,010 00	1,000 00	
Trempealeau		575 00	1,699 38	
Vernon			420 00	
Vilas		1,000 00	5,500 00	500 00
Walworth	4,065 96	1,450 00	2,300 00	
Washburn	280 00			
Washington				
Waukesha			1,500 00	3,000 00
Waupaca			3,285 00	25 00
Waushara		48 00		
Winnebago	7,075 83	20,628 10	19,661 80	33,193 67
Wood	1,506 62	16 55	2,291 31	
Total	\$64,685 65	\$488,449 62	\$113,018 92	\$790,070 12

STATEMENT SHOWING THE TOTAL AMOUNT OF MONEY RECEIVED  
FROM THE COUNTIES IN 1906.

Counties.	Total charitable and penal.	Special loans.	School district loans.	State tax (for com- mon schools only) per cent. 0.0595771129	Grand total.	Reappor- tionment of militax to counties.
<b>Adams</b> .....	<b>\$1,866 51</b>		<b>\$1,112 12</b>	<b>\$2,967 73</b>	<b>\$5,946 36</b>	<b>\$9,716 07</b>
Ashland .....	7,524 07	\$5,861 33	432 00	7,933 16	19,955 56	15,144 33
Barron .....	6,121 15	16,152 17	6,169 78	8,191 39	36,534 49	22,463 00
Bayfield .....	5,068 43	4,394 01		8,173 17	17,545 61	10,120 36
Brown .....	3,981 13	10,670 00	765 37	21,537 27	37,003 77	36,489 62
Buffalo .....	3,611 02		2,267 41	7,876 12	13,754 61	12,403 01
Burnett .....	1,515 87	100 00	1,146 82	1,990 77	4,753 46	7,443 43
Calumet .....	3,337 61		1,965 22	11,054 09	16,356 92	13,955 28
Chippewa .....	2,933 14	10,533 53	4,612 19	11,010 15	29,415 01	23,804 33
Clark .....	4,724 09	3,323 60	6,114 02	12,081 96	26,248 67	23,061 56
Columbia .....	2,761 46	1,920 00	1,158 21	20,203 39	26,043 00	20,569 66
Crawford .....	5,313 49	1,360 00	1,403 69	6,760 81	13,837 99	12,611 39
Dane .....	5,547 53	16,651 00	8,631 48	53,937 68	84,767 69	46,177 02
Dodge .....	3,845 01		1,685 06	35,035 81	45,555 82	31,043 16
Door .....	4,531 26	8,775 50	649 31	5,597 00	19,603 13	14,953 21
Douglas .....	9,093 26	4,593 60	570 06	16,767 03	31,028 56	22,250 72
Dunn .....	2,155 09	12,784 25	1,601 93	9,323 67	25,769 94	19,936 89
Eau Claire .....	2,972 76	11,253 95	7,942 45	11,757 24	33,926 42	25,397 46
Florence .....	683 50	1,315 50	207 10	1,531 58	3,737 65	2,549 21
Fond du Lac .....	3,202 07	1,920 00	2,833 72	31,739 31	39,695 11	32,896 23
Forest .....	424 28	4,881 83		2,657 55	8,083 66	2,807 28
Grant .....	2,957 51	14,202 95	3,272 58	25,032 93	50,515 97	25,831 88
Green .....	1,736 74	1,383 00	793 02	18,963 52	22,942 28	14,540 73
Green Lake .....	3,263 84		121 44	9,896 62	13,281 94	11,573 03
Iowa .....	1,259 07	3,020 00	2,214 76	15,769 73	22,363 53	15,077 50
Iron .....	2,591 01	2,955 00	964 80	2,601 98	9,112 79	5,474 67
Jackson .....	4,363 27	420 00	2,118 56	6,170 10	13,572 65	13,190 60
Jefferson .....	3,451 80		2,025 25	26,233 47	31,710 58	23,496 14
Juneau .....	6,449 08	1,645 78	4,676 71	8,027 41	20,798 98	14,486 47
Kenosha .....	5,382 85		330 21	14,803 03	20,575 06	16,353 54
Kewaunee .....	3,388 21	6,286 00	486 00	7,119 72	17,239 93	12,949 24
La Crosse .....	5,141 39		1,039 27	19,670 83	25,851 54	30,101 52
Lafayette .....	4,334 08	1,081 75	2,345 36	15,814 76	23,575 95	14,295 26
Langlade .....	3,145 30	3,014 00	2,299 11	5,516 42	13,974 83	11,736 00
Lincoln .....	4,033 23		179 45	5,909 66	10,122 31	14,723 81
Manitowoc .....	3,943 44	311 25	2,158 75	24,285 40	30,703 84	32,902 23
Marathon .....	4,976 19	6,087 50	5,702 99	17,137 32	33,954 62	40,874 50
Marinette .....	7,547 73	2,700 00	2,658 42	11,223 22	24,129 47	26,415 52
Marquette .....	3,446 01		1,230 25	3,918 10	8,594 36	8,011 77
Milwaukee .....	16,137 02	390 00	7,535 26	239,618 36	263,659 64	250,701 23
Monroe .....	2,157 11		5,377 07	11,468 15	19,002 35	20,172 30
Oconto .....	7,714 50	2,750 00	4,794 36	8,074 13	23,332 93	19,490 24
Oneida .....	3,045 43	6,257 44	362 00	4,660 90	13,755 82	7,229 12
Outagamie .....	3,475 73	114 00	5,456 20	24,728 56	33,768 54	33,791 56
Ozaukee .....	4,934 85		2,146 21	10,592 16	17,583 29	12,677 60
Pepin .....	2,139 21	500 00	1,060 00	2,899 99	6,638 90	5,512 89
Pierce .....	4,900 07		722 47	9,232 36	14,844 81	16,085 92
Polk .....	5,187 69	363 00	3,014 96	6,879 85	15,555 40	15,743 90
Portage .....	9,284 53	11,400 00	2,401 31	9,890 14	32,976 68	24,441 77
Price .....	3,233 10	1,254 06	2,973 91	4,045 20	11,512 01	9,649 54
Racine .....	13,012 66		1,577 00	26,395 81	40,936 45	33,387 12
Richland .....	1,265 03	1,936 00	2,772 00	8,637 00	14,740 73	13,496 50
Rock .....	4,507 14		2,606 07	37,405 90	44,909 11	34,533 74
Rusk .....	1,353 77	1,409 20	2,294 4	3,207 0	8,361 41	6,697 96
St. Croix .....	2,643 91	166 00	2,689 00	11,528 91	17,333 48	20,172 30
Sauk .....	2,299 52		2,039 9	13,353 00	22,713 01	22,041 46
Sawyer .....	698 44	5,523 00		2,392 04	8,615 50	2,336 92
Shawano .....	4,224 55	2,736 84	5,871 30	9,451 10	22,233 94	23,482 06
Sheboygan .....	4,986 45		4,659 73	28,293 54	37,944 74	37,883 66
Taylor .....	4,787 44	621 00	1,122 97	4,804 01	11,395 42	9,830 63
Trempealeau .....	1,643 55	8,103 8	4,203 1	9,263 85	23,214 42	17,802 16
Vernon .....	2,668 07		3,151 03	12,422 17	18,272 15	20,858 41
Vilas .....	1,166 10	1,035 00		3,547 34	5,748 52	2,388 24
Walworth .....	2,182 13		3,235 50	25,553 97	30,971 60	16,902 82
Washburn .....	4,983 53	2,546 21	3,363 87	2,410 21	9,661 13	5,812 67
Washington .....	2,676 77		228 00	16,215 83	19,120 64	17,496 35
Waukesha .....	1,178 96		140 00	26,475 72	28,504 11	22,437 81
Waupaca .....	2,697 06	7,648 50	5,538 83	12,734 27	28,619 20	23,005 22
Wausara .....	2,810 23	884 00	4,292 52	7,041 70	15,028 47	12,261 14
Winnebago .....	5,727 83	1,350 06	1,003 99	32,922 59	41,009 43	39,716 89
Wood .....	4,926 42	3,986 00	2,293 91	11,006 20	22,212 5	23,816 02
<b>Total</b> .....	<b>\$233,403 82</b>	<b>\$220,972 93</b>	<b>\$180,451 09</b>	<b>\$1,167,035 72</b>	<b>\$1,851,893 50</b>	<b>\$1,557,209 33</b>

STATE FINANCES.

STATEMENT SHOWING THE TOTAL AMOUNT OF MONEY RECEIVED FROM THE COUNTIES IN 1906.

COUNTIES.	Valuation by tax commission.	State tax (for common schools only) per cent. 0005975777129	SPECIAL CHARGES.		
			State hospital.	Northern hospital.	Industrial school for boys.
Adams	\$19,632 71	\$2,967 73	\$511 63	\$14 25	.....
Ashland	132,838 93	7,938 16	16 74	1,585 35	\$390 10
Barron	135,403 11	8,091 39	1,205 03	.....	91 42
Bayfield	136,771 59	8,173 17	64	2,132 95	123 98
Brown	361,246 31	24,537 27	61	2,102 80	172 82
Buffalo	131,800 83	7,876 12	750 51	.....	.....
Burnett	33,314 04	1,990 77	115 03	.....	.....
Calumet	134,951 58	11,054 09	.....	952 99	.....
Chippewa	184,246 29	11,010 15	1,103 33	111 97	408 81
Clark	202,182 30	12,031 98	1,351 92	279 89	25 71
Columbia	303,171 83	20,268 39	1,479 29	56 59	143 43
Crawford	93,402 71	5,769 81	.....	.....	58 41
Dane	902,605 25	53,937 68	2,824 61	155 75	328 63
Dodge	586,207 03	35,035 81	23 74	2,897 74	63 85
Door	93,632 48	5,597 09	.....	772 45	235 93
Douglas	280,583 16	16,767 03	2,407 09	47 82	499 10
Dunn	156,103 03	9,328 67	861 80	82 91	61 98
Eau Claire	198,748 34	11,757 24	995 83	.....	155 05
Florence	25,629 86	1,531 58	.....	151 95	.....
Fond du Lac	531,133 74	31,739 37	.....	1,646 79	214 79
Forest	44,472 64	2,637 58	.....	241 35	.....
Grant	419,743 37	25,032 93	1,628 59	64 71	72 40
Green	317,332 99	18,962 52	1,101 91	.....	91 85
Green Lake	165,612 74	9,306 05	.....	521 47	28 57
Iowa	263,894 14	15,769 73	718 02	.....	.....
Iron	43,542 07	2,601 95	.....	857 02	13 71
Jackson	103,253 42	6,170 19	1,144 57	.....	89 97
Jefferson	433,996 82	26,233 47	83 85	2,232 57	21 99
Juneau	194,332 56	8,027 41	643 50	10 25	100 71
Kenosha	248,704 50	14,862 03	.....	1,207 17	366 82
Kewaunee	119,142 91	7,119 72	.....	564 72	52 14
Kewaunee	329,176 27	19,670 84	2,135 27	.....	1,396 96
La Crosse	264,647 73	15,814 76	827 62	105 85	.....
Lafayette	92,312 82	5,516 42	.....	1,349 21	239 25
Langlade	98,893 15	5,909 63	3 42	762 87	115 84
Lincoln	406,397 28	24,295 40	3 64	2,314 62	103 84
Manitowoc	287,610 44	17,187 32	3 22	3,039 19	229 10
Marathon	137,812 37	11,223 23	.....	2,076 44	457 51
Marinette	65,565 37	3,918 13	100 84	837 08	1 42
Marquette	4,009,827 59	239,618 36	95 41	169 73	5,028 58
Milwaukee	191,911 10	11,468 18	1,165 74	.....	152 70
Monroe	135,114 26	8,074 13	.....	1,781 72	507 08
Oconto	68,458 14	4,090 90	2 57	1,044 20	161 56
Oncida	413,712 89	24,722 56	6 58	1,860 39	418 53
Ozaukee	175,745 51	10,502 16	3 00	760 42	.....
Pepin	48,529 16	2,899 99	342 10	.....	52 14
Pierce	154,328 97	9,222 38	905 41	31 95	124 13
Polk	115,129 01	6,879 85	1,253 70	.....	89 27
Portage	165,503 77	9,890 14	1 71	2,210 38	457 78
Price	67,694 37	4,045 26	2 36	710 47	125 56
Racine	441,713 40	26,295 37	79 73	2,247 94	431 74
Richland	145,370 70	8,637 03	547 61	.....	74 14
Rock	625,958 75	37,405 93	1,813 48	155 84	746 62
Rusk	55,340 69	3,307 03	169 07	11 36	161 12
St. Croix	192,927 32	11,528 91	844 72	69 86	193 55
Sauk	307,124 32	18,356 06	1,160 54	.....	163 55
Sawyer	40,629 03	2,392 04	83 91	.....	86 84
Shawano	158,157 83	9,451 16	.....	907 94	54 56
Sheboygan	473,554 11	28,298 54	.....	3,273 62	373 33
Taylor	81,395 47	4,864 01	.....	1,157 07	70 71
Trempealeau	155,023 84	9,263 88	872 82	.....	20 76
Vernon	207,875 04	12,422 15	1,349 26	.....	.....
Vilas	59,361 93	3,547 34	.....	545 04	.....
Walworth	427,625 96	25,553 97	1,227 69	33 91	54 85
Washburn	37,894 74	*2,410 22	557 04	37 58	47 85
Washington	271,360 45	16,215 89	2 36	1,898 71	.....
Waukesha	443,050 60	26,475 72	.....	1,266 03	116 12
Waupaca	213,098 06	12,734 27	1 50	1,077 39	15 71
Waushara	117,837 35	7,041 70	.....	609 11	.....
Winnebago	550,924 04	32,922 59	16 54	2,939 87	419 09
Wood	184,180 24	11,006 20	1 50	801 61	87 56
Total	\$19,527,000 00	\$1,167,035 72	\$35,271 54	\$51,910 76	\$16,716 55

\* Of this amount collected from Washburn Co., \$145.72 is for unpaid tax and penalty levy 1904.

## STATEMENT SHOWING THE TOTAL AMOUNT OF MONEY RECEIVED FROM THE COUNTIES IN 1903—Continued.

COUNTIES.	SPECIAL CHARGES.					
	Home for feeble minded.	Chronic insane.	Total charitable and penal.	School district loans.	Special loans.	Grand total.
Adams	\$432 84	\$907 79	\$1,866 51	\$1,112 12		\$5,946 36
Ashland	670 57	3,061 31	5,724 07	432 00	\$5,861 33	19,955 56
Barren	816 14	4,008 56	6,121 15	6,169 78	16,152 17	36,534 49
Bayfield	432 84	2,328 02	5,038 43		4,304 01	17,545 61
Brown	1,623 15	81 72	3,981 13	765 37	10,670 00	37,007 77
Buffalo	432 84	2,427 75	3,611 08	2,427 41		13,754 61
Burnett	108 21	1,292 03	1,515 87	1,146 82	100 00	4,753 46
Calumet	108 21	2,276 41	3,337 61	1,965 22		16,556 92
Chippewa	1,309 03		2,931 14	4,612 19	10,859 53	29,415 01
Clark	740 85	2,325 72	4,724 09	6,114 02	3,328 60	28,218 67
Columbia	1,082 10		2,761 40	1,158 21	1,920 00	26,048 00
Crawford	1,177 55	3,315 63	5,313 49	1,493 69	1,360 00	13,837 99
Dane	2,231 53		5,517 53	8,631 48	16,651 00	84,767 69
Dodge	865 63		3,815 01	1,685 60		40,565 82
Door	1,096 25	2,476 58	4,581 26	649 31	8,775 50	19,603 13
Douglas	1,102 10	5,037 15	9,063 26	570 00	4,593 60	31,028 89
Dunn	1,116 00		2,155 09	1,501 93	12,784 25	25,769 94
Eau Claire	1,821 88		2,972 76	7,942 45	11,253 95	33,926 40
Florence	103 21	423 34	683 50	207 10	1,315 50	3,737 68
Fond du Lac	1,310 49		3,292 07	2,833 72	1,920 00	39,693 16
Forest		182 93	424 28		4,981 83	8,963 69
Grant	1,191 41		2,957 51	8,272 58	14,202 95	50,515 97
Green	602 98		1,796 74	793 02	1,385 00	22,942 28
Green Lake	513 17	2,200 59	3,263 80	121 47		13,281 22
Iowa	541 05		1,259 07	2,214 73	3,020 00	23,265 53
Iron	199 51	1,520 77	2,591 01	961 80	2,955 00	9,112 79
Jackson	1,023 26	2,614 37	4,893 27	2,118 59	420 00	15,572 05
Jefferson	1,083 45		3,451 86	2,025 25		31,710 58
Juneau	829 48	4,865 14	6,449 08	4,678 71	1,645 78	29,798 98
Kenosha	535 10	3,273 76	5,332 85	330 21		20,575 09
Kewaunee	619 26	2,102 09	3,318 21	498 00	6,286 00	17,229 93
La Crosse	1,069 16		5,141 39	1,039 27		25,851 50
Lafayette	289 04	3,411 57	4,331 08	2,345 36	1,081 75	23,575 95
Langlade	216 42	1,290 42	3,105 30	2,293 11	3,014 00	13,974 83
Lincoln	480 24	2,670 86	4,083 23	179 45		10,122 31
Manitowoc	1,403 73	84 61	3,948 44	2,158 75	311 25	30,705 84
Marathon	1,643 63		3,976 19	5,792 99	6,087 50	35,954 01
Marquette	1,190 31	3,823 49	7,547 73	2,658 44	2,700 00	24,120 45
Marquette	364 05	2,092 62	3,446 01	1,230 25		8,594 36
Milwaukee	10,760 30	83 00	16,157 02	7,535 26	390 00	268,630 64
Monroe	838 67		2,157 11	5,377 07		19,002 36
Oconto	742 34	4,683 36	7,711 50	4,794 30	2,750 00	23,332 93
Oneida	510 00	1,327 15	3,045 48	392 00	6,257 44	13,755 82
Outagamie	1,191 31		3,475 78	5,456 20	114 00	33,768 54
Ozaukee	216 42	3,925 01	4,931 88	2,146 25		17,583 29
Pepin	216 42	1,528 55	2,139 21	1,099 60	500 00	6,638 80
Pierce	541 05	3,297 51	4,909 05	722 40		14,814 81
Polk	840 76	3,003 86	5,187 59	3,014 96	363 00	15,445 40
Portage	1,174 85	5,439 87	9,281 59	2,401 35	11,400 00	32,976 08
Price	355 75	2,039 02	3,233 16	2,978 91	1,254 66	11,512 01
Racine	1,171 61	9,040 64	13,012 66	1,577 98		40,986 45
Richland	673 27		1,295 02	2,772 02	1,986 66	14,740 73
Rock	1,791 20		4,507 14	2,995 07		44,909 11
Rusk	533 62	478 60	1,351 77	2,294 41	1,409 20	8,364 41
St. Croix	1,449 47	91 32	2,648 93	2,989 64	166 00	17,333 48
Sauk	\$973 89		\$2,299 98	\$2,059 97		\$22,713 01
Sawyer	108 21	\$419 50	698 46		\$5,525 00	8,615 50
Shawano	888 50	2,373 55	4,224 55	5,871 39	2,736 84	22,283 94
Sheboygan	1,339 41		4,983 42	4,659 78		37,944 74
Taylor	1,209 84	2,349 82	4,787 44	1,122 97	621 00	11,395 42
Trimpaleau	759 03		1,643 55	4,203 11	8,103 88	23,214 42
Vernon	1,349 71		2,638 97	3,151 03		18,272 15
Vilas	11 55	609 59	1,166 18		1,035 00	5,748 52
Walworth	865 68		2,182 13	3,235 50		30,971 60
Washburn	85 36	755 70	1,483 53	3,866 85	2,546 25	9,661 13
Washington	865 81		2,676 75	228 00		19,120 64
Waukesha	503 98	92 26	1,978 39	140 00		28,594 11
Waupaca	1,555 09	47 91	2,697 60	5,538 83	7,648 50	28,619 20
Wausara	324 63	1,885 49	2,810 23	4,292 52	884 00	15,028 45
Winnebago	2,352 38		5,727 83	1,608 99	1,3 00	41,009 41
Wood	1,259 95	2,775 80	4,226 42	2,293 91	3,986 00	22,212 53
Total	\$70,462 22	\$106,042 75	\$283,403 82	\$180,481 09	\$220,972 93	\$1,851,893 56

## TAXES COLLECTED IN THE COUNTIES OF THE STATE, 1905-1906.

Counties.	Suit tax.	Inheritance tax.	Vessel tonnage tax.	Total.
Adams	\$23 00			\$23 00
Ashland	120 00	\$230 56	\$ 16	350 72
Barron	65 00			65 00
Bayneid	134 00	789 67		920 67
Brown	132 00	604 11	5 40	741 51
Buffalo	26 00	15 84		41 84
Burnett	11 00			11 00
Calumet	25 00	187 15		212 15
Chippewa	70 00	99 32		175 32
Clark	119 00			119 00
Columbia	79 00	1,992 33		2,071 33
Crawford	46 00			46 00
Dane	244 00	13,056 34		13,300 34
Dodge	53 00	889 52		942 52
Door	51 00		114 10	165 10
Douglas	86 00	193 42		279 42
Dunn	68 00	113 00		181 00
Eau Claire	148 00	558 27		706 27
Florence	14 00			14 00
Fond du Lac	43 00	5,758 63		5,801 63
Forest	46 00			46 00
Grant	80 00	938 95		1,027 95
Green	34 00	313 65		347 65
Green Lake	39 00	418 63		457 63
Iowa	69 00	3,743 21		3,812 21
Iron	22 00			22 00
Jackson	45 00	9 12		54 12
Jefferson	10 00	5,293 75		5,303 75
Juneau	80 00	312 95		392 95
Kenosha	68 00	467 00	8 83	944 48
Kewaunee	14 00	128 22		142 22
La Crosse	170 00	2,101 51		2,271 51
Lafayette	25 00	1,167 19		1,192 19
Langlade	144 00			144 00
Lincoln	57 00			57 00
Manitowoc	68 00	941 88		1,009 88
Marathon	137 00	1,092 72		1,229 72
Marinette	133 00	593 38	17 43	745 81
Marquette	12 00			12 00
Milwaukee	1,262 00	34,041 95	169 17	35,473 12
Monroe	65 00	81 70		146 70
Oconto	103 00			103 00
Oneida	50 00			50 00
Outagamie	102 00	429 35		531 35
Ozaukee	20 00	227 47	3 00	250 56
Pepin	11 00	87 71		98 71
Pierce	52 00	370 92		422 92
Polk	43 00			43 00
Portage	65 00	259 53		327 53
Price	56 00			56 00
Racine	104 00	1,551 29	5 46	1,660 75
Richland	79 00	150 00		228 00
Rock	232 00	7,426 26		7,658 26
Rusk	40 00			40 00
St. Croix	64 00	258 95		317 95
Sauk	97 00	377 46		474 46
Sawyer	47 00			47 00
Shawano	92 00			92 00
Sheboygan	76 00	5,282 97	188 19	5,547 16
Taylor	35 00			35 00
Trempealeau	32 00	134 80		166 80
Vernon	65 00	323 93		388 93
Vilas	21 00			21 00
Walworth	85 00	5,063 70		5,148 70
Washburn	38 00			38 00
Washington	48 00	807 41		855 41
Waukesha	80 00	2,132 40		2,212 40
Waupaca	95 00	129 96		224 96
Waushara	31 00			31 00
Winnebago	125 00	2,368 96		2,523 96
Wood	114 00	408 95		522 95
Total	\$6,269 00	\$103,954 74	\$511 51	\$110,735 65



## TAXES COLLECTED IN THE COUNTIES OF THE STATE, 1905-1906—Con.

Counties.	Total county taxes (exclusive of town, city and village tax).	Total of town, city and village tax.	State tax: for common schools only) per cent. .0005975777129.	Total.
Adams	\$18,336 98	\$32,945 21	\$2,967 73	\$54,249 92
Ashland	86,955 72	207,677 00	7,938 16	302,571 78
Barron	49,874 06	126,022 53	8,091 39	183,987 98
Bayfield	72,480 99	154,163 52	8,173 17	234,820 68
Brown	101,319 28	234,452 30	21,587 27	377,358 85
Buffalo	27,550 00	71,059 89	7,876 12	106,486 01
Burnett	21,941 17	44,526 21	1,990 77	68,458 15
Calumet	26,569 61	81,418 61	11,054 09	119,042 31
Chippewa	69,807 11	200,946 12	11,010 15	281,763 38
Clark	61,323 77	151,994 33	12,031 06	225,400 06
Columbia	57,178 48	194,688 51	20,208 29	272,075 28
Crawford	37,417 13	59,907 95	5,760 81	103,085 89
Dane	140,940 67	523,810 81	53,937 68	718,689 16
Dodge	100,852 80	207,374 43	35,035 81	343,763 04
Door	30,185 59	78,780 07	5,597 06	114,562 72
Douglas	143,528 31	458,945 77	16,767 03	619,241 11
Dunn	57,468 04	134,493 73	9,328 67	201,291 04
Eau Claire	74,299 70	304,475 56	11,757 24	390,532 50
Florence	11,880 02	35,533 45	1,531 58	48,945 05
Fond du Lac	113,064 42	322,265 38	31,739 37	467,069 17
Forest	22,205 80	72,633 55	2,657 58	97,469 03
Grant	99,594 51	245,696 27	25,082 93	370,373 71
Green	70,849 72	136,923 18	18,962 52	226,735 42
Green Lake	36,354 55	85,697 91	9,896 65	131,949 11
Iowa	52,409 92	127,566 74	15,769 73	195,746 39
Iron	44,353 76	68,781 71	2,661 98	115,797 45
Jackson	61,981 00	86,812 03	6,170 19	154,963 22
Jefferson	69,302 92	207,337 41	26,233 47	302,873 80
Juneau	52,342 58	109,101 74	8,027 41	169,471 73
Kenosha	42,924 03	165,972 54	14,393 03	223,758 60
Kewaunee	34,736 40	76,437 67	7,119 72	118,283 79
La Crosse	124,655 44	293,614 40	19,670 84	442,940 68
Lafayette	39,741 64	125,877 73	15,814 76	181,434 13
Langlade	58,789 15	123,176 50	5,516 42	197,479 16
Lincoln	63,385 00	164,512 64	5,909 63	233,807 27
Manitowoc	106,031 16	239,231 92	24,285 40	413,548 48
Marathon	116,132 44	263,569 11	17,187 32	395,878 87
Marinette	114,191 90	263,590 02	11,223 28	394,405 20
Marquette	23,232 63	45,336 99	3,918 10	72,487 77
Milwaukee	1,231,765 89	3,680,524 37	239,618 36	5,151,908 62
Monroe	74,943 70	149,652 27	11,468 18	236,034 15
Oconto	49,871 38	137,417 17	8,074 13	195,362 68
Oneida	40,613 95	136,722 17	4,090 90	181,427 03
Outagamie	89,504 46	353,625 63	24,722 56	467,752 64
Ozaukee	35,406 80	86,143 25	10,502 16	132,052 21
Pepin	13,372 36	31,325 90	2,899 99	47,593 25
Pierce	53,452 04	118,194 66	9,222 36	180,869 06
Polk	42,450 32	101,590 09	6,879 85	150,920 26
Portage	57,662 75	132,207 61	9,890 14	199,760 50
Price	46,495 38	133,576 01	4,045 29	184,116 65
Racine	107,632 82	359,231 95	26,295 81	493,260 58
Richland	40,943 34	111,263 85	8,687 03	160,994 22
Rock	105,896 08	370,130 20	37,405 90	513,432 18
Rusk	31,009 19	106,512 20	3,307 03	140,828 42
St. Croix	44,440 10	144,873 95	11,528 91	200,842 06
Sauk	73,637 87	196,434 67	18,353 06	288,425 60
Sawyer	23,184 54	94,689 48	2,392 04	120,266 06
Shawano	59,729 44	111,618 67	9,451 16	180,799 27
Sheboygan	107,070 42	347,434 19	28,293 54	482,803 15
Taylor	51,254 69	123,625 28	4,884 01	179,743 98
Trempealeau	45,657 22	112,895 93	9,263 88	167,817 03
Vernon	50,129 16	125,569 23	12,422 15	188,150 54
Vilas	28,500 00	55,620 21	3,547 24	87,667 55
Walworth	67,285 91	235,003 06	25,553 97	327,842 94
Washburn	21,450 00	61,992 14	2,410 22	85,852 36
Washington	46,071 51	110,303 75	16,215 89	172,591 15
Waukesha	99,059 72	202,133 73	26,475 72	327,669 17
Waupaca	81,538 36	161,051 07	12,734 27	255,343 70
Waushara	25,677 52	71,155 97	7,041 70	103,875 19
Winnebago	109,159 68	527,924 48	32,922 59	670,007 05
Wood	74,386 24	182,637 02	11,006 20	268,029 46
Total	\$5,570,509 10	\$15,474,238 58	\$1,167,035 72	\$22,211,783 40

GENERAL FUND, RECEIPTS IN THE STATE OF WISCONSIN, 1899-1906, INCLUSIVE.

RECEIPTS.	YEAR ENDING SEPTEMBER 30.			Nine months ending June 30, 1902.	YEAR ENDING JUNE 30.			
	1899.	1900.	1901.		1903.	1904.	1905.	1906.
Suit tax .....	\$5,835 00	\$5,130 01	\$5,643 00	\$5,871 00	\$5,250 00	\$5,609 00	\$5,515 00	\$6,269 00
From Co's for char. and penal institutions	216,028 87	231,653 94	239,224 20	538,160 52	510,721 52	252,828 05	272,703 04	283,408 82
From counties for free high schools .....	50,000 00	100,000 00	100,000 00	.....	.....	.....	.....	.....
From Co's, int. on cert. of indebtedness...	157,570 00	157,570 00	157,570 00	.....	.....	.....	.....	.....
From Co's for state hist. library bldg.....	60,000 00	.....	.....	.....	.....	.....	.....	.....
From Co's, ch. 148, L. 1897, for general fund	180,000 00	.....	.....	.....	.....	.....	.....	.....
From counties for graded schools.....	.....	.....	.....	.....	.....	.....	.....	.....
Railroad companies .....	1,360,120 14	1,547,141 64	1,600,379 79	837,854 55	1,795,285 60	1,918,396 28	1,955,894 56	3,410,904 35
Palace and sleeping car companies.....	949 40	16,900 31	9,145 88	.....	6,246 05	3,581 60	3,555 79	4,174 85
Freight line companies.....	.....	1,150 99	973 40	1,222 08	990 63	1,997 66	1,990 26	2,772 45
Express companies .....	.....	7,247 01	14,084 54	.....	4,765 80	8,365 12	8,333 76	9,738 96
Street railway and electric light companies	4,915 82	8,322 06	9,323 62	10,029 07	12,000 64	12,671 35	13,601 47	17,890 01
Telegraph companies .....	11,199 60	11,312 15	11,507 35	11,721 80	11,431 20	13,067 46	13,288 94	13,473 54
Telephone companies .....	17,314 74	21,426 73	25,224 32	31,770 45	37,414 24	44,398 22	53,475 10	27,962 12
Loan and trust companies .....	2,317 01	2,261 50	2,487 89	2,357 43	2,426 52	3,090 43	4,247 37	7,963 51
Boom and improvement companies.....	1,856 10	1,292 72	1,578 50	779 45	558 71	395 01	3 6 12	346 29
Plankroad companies .....	606 00	524 85	352 99	33 38	275 21	289 87	306 61	1,001 15
Legacy tax—inheritance tax .....	.....	5,109 73	26,298 37	299,14 16	.....	4,319 77	125,964 80	103,954 74
Vessel tonnage tax .....	.....	.....	1,390 15	1,105 26	1,311 03	1,671 88	1,742 51	511 91
Fire insurance companies .....	92,994 88	98,892 59	107,872 91	115,474 64	124,174 38	157,799 83	136,699 11	145,677 71
Life insurance companies .....	211,040 12	277,222 56	265,835 04	291,528 53	312,392 05	330,464 41	353,370 44	383,690 99
Accident, surety, etc. ....	5,035 29	10,922 47	10,322 51	13,215 98	14,240 92	18,524 01	20,167 35	20,931 07
Charitable and penal institutions.....	83,427 75	83,512 76	85,824 40	77,926 40	101,964 50	112,383 04	134,248 29	145,719 81
Sundry sources, state department:	.....	.....	.....	.....	.....	.....	.....	.....
U. S. by governor, Spanish and other:	.....	.....	.....	.....	.....	.....	.....	.....
war claims, special fund.....	66,238 91	14,642 02	35,481 15	.....	458,677 90	.....	727,740 18	.....
U. S. by governor, care of inmates in	.....	.....	.....	.....	.....	.....	.....	.....
Wisconsin Veterans' Home.....	26,322 92	17,033 34	20,185 49	28,293 13	25,459 40	29,596 50	33,097 23	35,760 70
Secretary of state, notarial, incorporation	.....	.....	.....	.....	.....	.....	.....	.....
and other fees.....	42,003 36	31,183 65	59,073 40	49,014 95	102,660 58	58,287 92	59,311 65	125,433 55
Insurance commissioner, fees.....	75,865 25	41,277 85	50,340 13	43,281 40	51,029 25	58,258 30	59,140 05	58,631 60
Hawkers' and peddlers' licenses.....	8,735 36	10,090 45	14,412 93	14,684 58	17,107 10	15,165 17	1,372 75	36,650 25
State park and other state land sales.....	26,740 00	33,85 61	10,235 00	3,300 00	10,390 00	97,224 22	72,937 52	31,240 00
Other sources .....	12,319 78	15,833 86	14,604 14	11,890 24	26,188 06	21,639 49	21,577 87	53,973 22
Miscellaneous:	.....	.....	.....	.....	.....	.....	.....	.....
Interest on general fund deposits.....	4,376 77	9,201 19	11,613 03	10,096 26	15,975 15	28,440 71	21,390 18	26,834 18
Other sources .....	18,897 82	3,457 73	3,757 80	13,072 90	3,836 19	33,315 88	6,259 23	304,465 89
<b>Total .....</b>	<b>\$2,746,453 59</b>	<b>\$2,768,209 74</b>	<b>\$2,904,091 98</b>	<b>\$2,197,140 16</b>	<b>\$3,653,554 78</b>	<b>\$3,227,651 18</b>	<b>\$4,111,827 18</b>	<b>\$5,264,285 17</b>

STATE FINANCES.

GENERAL FUND DISBURSEMENTS IN THE STATE OF WISCONSIN, 1899-1906, INCLUSIVE.

DISBURSEMENTS.	GENERAL FUND.							
	1899.	1900.	1901.	Nine months ending June 30, 1902.	1903.	1904.	1905.	1906.
Adjutant General's department .....	\$92,414 61	\$89,053 73	\$100,457 67	46,775 86	104,710 64	110,315 54	106,625 12	109,749 69
Attorney General's department .....	12,693 84	12,349 15	11,835 44	9,171 73	12,169 68	12,700 80	12,834 70	15,810 99
Commissioner of banking department .....	11,214 58	12,363 99	12,260 74	10,261 39	14,051 43	16,385 27	17,603 01	20,004 42
Board of control department .....	23,744 40	23,868 47	22,821 68	15,283 47	20,639 83	19,422 81	10,476 39	21,468 60
Labor bureau department .....	16,955 61	21,476 83	23,935 42	19,673 32	27,584 39	29,887 93	29,085 05	33,699 93
Circuit courts .....	76,226 87	79,524 70	82,081 33	63,251 64	84,031 66	83,465 00	93,828 33	98,682 28
Insurance commissioner's department .....	20,408 49	20,029 58	17,078 98	14,194 04	18,480 45	21,422 57	19,717 06	22,178 50
Land office department .....	33,621 03	19,827 41	13,520 76	12,560 59	41,448 06	10,154 54	7,519 87	6,789 56
Dairy and food commissioner's department .....	12,984 80	12,120 45	13,074 96	7,966 96	9,712 82	16,903 57	16,119 88	30,212 55
Executive department .....	18,563 21	15,581 29	15,024 76	10,176 38	16,105 63	15,058 14	14,062 89	14,811 66
Quartermaster General's department .....	49,093 60	31,772 56	21,575 37	20,193 31	26,788 56	24,722 20	27,551 47	27,199 65
Railroad commissioner's department .....	19,070 54	7,047 52	17,777 92	5,044 58	16,630 78	13,574 27	27,394 00	13,253 23
State department .....	41,398 09	38,396 76	38,934 47	27,856 11	39,224 28	39,713 49	42,779 14	49,371 94
State library .....	7,360 14	8,683 90	6,601 49	6,096 55	7,382 00	8,366 79	8,283 59	8,140 57
State superintendent's department .....	24,554 61	24,613 83	27,262 50	28,921 77	35,901 80	32,889 75	32,213 78	39,476 58
State treasurer's department .....	19,897 13	18,034 86	18,635 37	13,912 29	19,555 18	20,046 22	20,323 79	22,173 35
Civil service commission .....								9,257 75
Treasury agents .....	2,360 93	2,897 03	3,822 23	3,772 72	4,365 11	3,968 03	526 92	8,660 60
State veterinarian's department .....	3,819 05	4,966 63	6,010 54	3,980 56	10,215 60	13,730 04	16,780 86	34,951 86
Superintendent of public property dep't. ....	65,273 82	61,158 00	53,393 29	42,721 43	118,564 47	130,833 34	114,252 06	115,662 28
Supreme court .....	38,371 93	39,113 13	33,077 50	29,694 38	39,405 97	41,012 04	45,611 10	49,713 62
Fish and game warden's department .....	13,093 45	2,981 15	3,477 11	3,112 31	6,470 68	4,547 47	2,850 27	4,017 50
Free library commission .....	6,189 91	8,643 44	10,679 55	9,527 26	14,124 45	19,079 33	21,454 67	23,054 39
State board of agricultural .....	16,185 94	8,135 88	26,270 90	8,114 22	9,455 32	22,593 30	16,894 51	71,861 01
State board of health .....	5,277 73	10,016 05	5,894 49	13,442 07	5,693 52	5,134 79	5,359 60	8,567 62
Railroad commission .....								24,126 95
State historical society .....	14,181 49	14,811 03	24,960 11	22,416 65	31,709 97	32,632 78	31,894 45	33,012 96
Grain and warehouse commission .....								3,349 99
Tax commission department .....	6,065 19	17,023 11	17,548 41	14,016 42	21,821 05	19,196 83	18,750 95	38,692 91
Geological and natural history survey .....	9,383 47	17,691 94	11,323 95	2,713 17	12,771 31	11,836 83	12,732 31	17,097 98
State board of assessment department .....					172 43	25,814 53	12,427 48	
State board of forestry .....						1,569 09	3,383 02	4,542 06
Wisconsin work shop for blind .....	57 38					2,212 00	5,212 43	8,596 53

Wisconsin industrial school for girls ...	6,000 00	13,000 00	3,000 00	33,000 00	.....	24,367 33	21,631 07	16,438 13
Maintaining chronic insane in coun. asylums .....	390,709 87	375,863 62	393,876 08	376,923 88	290,595 00	401,198 02	416,150 15	429,554 13
Maintaining acute and chronic insane chap. 433, laws 1901 .....	.....	.....	75,010 48	27,503 52	57,550 12	57,183 76	57,508 61	53,760 54
Charitable and penal institutions .....	702,676 42	604,515 06	781,546 54	673,677 81	782,705 98	801,428 80	811,278 39	900,528 03
Wisconsin veterans' home .....	95,652 72	93,989 40	112,015 43	67,882 83	90,057 24	117,371 94	103,757 60	116,
Oil inspection .....	87 59	.....	105 95	141 14	188 83	267 68	122 10	254 84
Board of arbitration .....	920 20	826 78	927 24	416 68	633 32	904 62	607 95	249 81
State bar examiners .....	1,524 59	1,860 64	1,975 47	1,712 53	2,953 85	3,370 45	3,048 05	2,573 53
Commissioners of public printing .....	.....	.....	54 55	54 55	662 21	88 19	811 30	56 55
Academy of science, arts and letters .....	563 53	535 00	1,171 57	275 65	716 72	1,017 72	1,047 30	1,135 49
Commissioners of fisheries .....	26,288 61	31,156 26	24,104 37	17,216 22	28,240 32	26,573 64	31,978 73	35,270 52
Common schools .....	110,347 25	110,303 80	113,650 47	110,047 79	110,697 88	110,687 83	310,694 43	209,062 74
State university .....	37,103 94	173,568 19	31,363 89	79,301 58	135,984 35	486,836 25	530,079 89	1,091,049 52
Normal schools .....	38,803 73	95,181 81	62,047 41	62,302 61	43,178 22	273,103 80	280,192 22	123,195 50
County training schools for teachers .....	.....	2,500 00	.....	.....	5,544 39	11,787 93	14,330 31	19,050 28
Free high schools .....	48,163 11	97,371 80	97,637 83	97,598 37	97,937 73	97,437 95	97,700 32	97,577 75
Graded schools .....	.....	.....	.....	.....	50,800 09	56,236 05	56,151 40	64,477 95
Teacher's county institutes .....	.....	.....	.....	.....	.....	.....	.....	8,999 37
Deaf mute instruction in cities .....	19,222 87	25,749 65	29,435 34	.....	26,075 13	26,961 53	30,263 32	31,249 13
Manual training in high schools .....	500 09	5,500 00	250 00	2,000 00	1,750 00	2,000 00	4,250 00	4,250 00
Wisconsin dairymen's association .....	2,573 60	1,963 23	3,000 00	2,420 70	5,748 44	4,334 60	4,553 77	2,670 31
Wisconsin cheesemaker's association .....	400 00	739 47	639 37	645 00	800 97	738 35	834 62	943 02
Wisconsin cranberry grower's association .....	250 00	250 00	250 00	250 00	250 00	250 00	250 00	250 00
Wisconsin horticultural society .....	3,027 60	2,535 52	2,633 15	3,004 25	1,079 52	5,698 91	5,907 38	5,683 28
Wisconsin firemen's association .....	500 00	500 00	375 00	375 00	400 00	400 00	400 00	400 00
Eastern Wisconsin firemen's association .....	.....	.....	125 00	.....	275 00	150 00	.....	300 00
Washington and Ozaukee county and North Milwaukee firemen's association .....	.....	.....	.....	.....	.....	.....	75 00	.....
Inspector of apiaries .....	522 40	373 43	414 77	527 40	246 65	650 47	595 91	677 80
Prevention of San Jose scale .....	.....	294 19	170 15	22 05	200 01	350 55	455 82	526 02
St. Louis world's fair commission .....	.....	.....	1,000 00	2,000 00	2,000 00	50,000 00	37,000 00	10,052 00
Bounty on wild animals .....	10,033 00	9,783 00	12,185 00	11,452 00	12,699 00	16,300 00	16,530 00	30,791 00
Claims against United States .....	771 13	965 63	4,626 40	2,322 19	3,689 35	4,298 26	4,409 84	4,161 19
Shiloh battlefield commission .....	.....	.....	.....	276 20	30 58	2,641 54	171 64	11,973 26
Inter state park commission .....	.....	.....	4,389 47	3,930 10	510 75	463 90	408 61	91 55
Wisconsin poultry association .....	.....	.....	.....	.....	.....	200 00	200 00	200 00
Wisconsin buttermaker's association .....	.....	.....	.....	.....	500 00	500 00	500 00	500 00
Vessel tonnage tax returned .....	.....	.....	.....	693 17	727 14	787 82	672 79	924 35
Weight and measures .....	.....	.....	.....	.....	.....	75 92	89 35	.....
Agricultural experiment association .....	.....	.....	.....	.....	.....	1,008 45	1,316 19	1,599 84
County schools of agricultural and domestic economy .....	.....	.....	.....	.....	.....	7,541 75	8,000 00	7,842 18
Wisconsin archeological society .....	.....	.....	.....	.....	.....	.....	.....	251 07
Capitol improvement commission .....	.....	.....	.....	.....	.....	.....	9,743 81	2,832 00

GENERAL FUND DISBURSEMENTS IN THE STATE OF WISCONSIN, 1899-1936, INCLUSIVE—Continued.

DISBURSEMENTS.	GENERAL FUND—Continued.							
	1899.	1900.	1901.	Nine months ending June 30, 1902.	1903.	1904.	1905.	1906.
Commission to report bill to redistrict judicial circuits .....							75 99	53 80
Tuberculosis commission .....							1,107 00	
Governor's contingent fund .....					2,000 00		4,150 00	1,000 00
Presidential electors .....			418 7				377 90	
Blue book .....							967 94	15,970 32
Memorial hall .....								103 71
Vicksburg monument commission .....							132 42	120 73
Andersonville monument commission .....				921 62			243 92	541 06
Public documents .....							911 10	
Disbarments proceedings .....							3,288 89	
Associations of trustees and superintendents of county asylums .....							43 27	
State census of 1905 .....							1,526 52	100,697 60
Making statements of sales of real estate .....	\$1,385 50	\$1,262 42	\$1,663 46	1,630 80	2,392 84	2,544 92	2,113 90	1,413 00
Report of real estate mortgages .....							1,265 41	25 92
County agricultural societies .....	50,265 34	52,258 53	55,854 6	57,721 77	68,301 74	72,733 24	75,483 17	69,871 39
Reporting criminal statistics .....							76 00	29 20
Sater, Edward E., chap. 367, laws 1905 .....							503 00	
Rinehard, E. D., chap. 160, laws 1905 .....							94 08	
Manhattan Life Ins. Co., chap. 120, laws 1905 .....							300 00	
Chynoweth, H. W., professional services .....							4,571 61	8,950 61
I. L. Lenroot, professional services .....								3,000 00
Insurance fund transfer .....							53,000 00	
Drainage fund, chap. 419, laws 1903 .....							15,507 46	
Miscellaneous .....	110,830 47	162,936 85	152,616 84	17,933 89			27,189 99	13,864 13
Legislative expenses, general session .....	200,597 01	6,256 38	203,088 12	19,179 38	169,813 90	30,333 23	127,005 72	76,718 37
Legislative expenses, special session .....								16,619 64
Lighting and ventilating plant, chaps. 359 and 369, laws 1901 .....					59 872 05			
Rewards .....					1,000 00	500 00		

Tax and legacies refunded, chap. 297, laws 1903			1,555 12		59,767 14		
George Schmidt (guardian for Walter Schmidt), chap. 185, laws 1903					1,000 00		
Frances H. Bardeen, chap. 183, laws 1903					1,678 00		
Emily Denton Smith, chap. 314, laws 1903					2,000 00		
Al Abraham, chap. 216, laws 1903					70 00		
Capitol improvement, chap. 399, laws 1903						256 49	
Commissioners of Portage levee, chap. 184, laws 1903					1,074 82		
State treasurer, account Douglas County bank and Keystone National bank chap. 367, laws 1903					23,348 40		
State historical library building					100,000 00		
Agricultural college fund, city New Richmond loans, chap. 286, laws 1901					21,400 00		
Refunded to insurance companies					5,999 98		
Transfer to school fund income, chap. 313, laws 1903						500,000 00	
Draughtsman department	1,106 45	1,200 00	400 00				
Pan American exposition		3,600 00	22,000 00				
State board of immigration	2,582 63	5,207 71	1,754 93				
Babcock medal			300 00				
La Crosse Inter State fair					2,376 13		
Northern Wisconsin State fair	2,944 30	2,813 41	2,806 60		3,619 96		
Diseased animals slaughtered	1,965 90	3,631 25	8,048 94		3,983 26		
Remodeling south wing of capitol, chap. 248, laws 1901			4,007 58				
Furnishing committee rooms			4,193 61				
Chairs for senate chamber			353 63				
Expenses under chap. 350, laws 1901			1,520 00		1,355 70		
Expenses under chap. 125, laws 1901			163 83				
Expenses under chap. 452, laws 1901					594 73		
Expenses under chap. 125, laws 1901					34 87		
Incidental expenses, chap. 293, W. S., and acts amendatory	16,901 65	19,389 90	12,100 35		7,988 37		
Stationery	3,921 57	3,388 53	5,021 82		1,090 00		
Publishing proposals for stationery	106 62	51 70	34 75				
Paper	9,228 31	3,502 56	22,900 19		1,440 63		
Fuel for capitol	2,727 82	3,303 09	3,273 60		5,270 85		
Gas and electric light	3,891 44	3,161 10	4,387 49		2,260 35		
Industrial school for boys, investigation and appropriation	1,373 76						
Appropriation under chap. 302 laws 1899	1,521 93	16 40					
Houston claims, chap. 174, laws 1899	10 65						

GENERAL FUND DISBURSEMENTS IN THE STATE OF WISCONSIN, 1899-1906, INCLUSIVE—Continued.

DISBURSEMENTS.	GENERAL FUND—Continued.							
	1899.	1900.	1901.	Nine months ending June 30, 1902.	1903.	1904.	1905.	1906.
Removal expenses of library, chap. 246, laws 1899 .....		\$35 92						
Publishing public printing notice.....		692 53						
Appropriation to sub. court ladies' hall, chap. 303, laws 1897.....	2,700 31							
Chattanooga, etc., commission, chap. 363, laws 1897 .....	166 10							
Battleship commission, chap. 17, laws 1899	10,013 06							
Expert accountants, chap. 133, laws 1899...	1,030 29	2,273 67						
Wisconsin prison labor commission.....	669 06							
Repair of closets, chap. 15, laws 1899.....	1,692 83	2 62						
<b>Total .....</b>	<b>\$2,531 104 90</b>	<b>\$2,635,192 85</b>	<b>\$2,882 653 58</b>	<b>\$2,271,058 30</b>	<b>\$3,048,209 54</b>	<b>\$3,731,025 78</b>	<b>\$4,000,319 00</b>	<b>\$4,695,175 73</b>

RECEIPTS AND DISBURSEMENTS OF THE VARIOUS TRUST FUNDS OF THE STATE FOR THE YEARS 1899-1906, INCLUSIVE.

RECEIPTS.	YEAR ENDING SEPTEMBER 30TH.			Nine months ending June 30 1902.	YEAR ENDING JUNE 30TH.			
	1899.	1900.	1901.		1903.	1904.	1905.	1906.
School fund .....	\$262,816 05	\$276,632 63	\$180,319 48	\$248,604 48	\$349,374 53	\$271,765 28	\$269,798 85	\$248,044 28
School fund income .....	788,206 68	816,917 13	840,031 64	1,608,658 89	1,681,402 17	1,409,321 31	1,503,291 58	1,557,133 90
University fund .....	18,038 18	57,399 28	18,363 00	15,063 00	11,432 05	27,164 01	16,266 51	30,313 70
University fund income .....	411,932 26	583,015 32	339,017 18	376,363 65	527,948 83	711,665 83	891,151 39	1,343,349 72
Agricultural college fund .....	93,103 49	43,940 34	13,515 34	16,814 00	46,065 50	29,523 50	41,525 00	62,400 61
Agricultural college fund income .....	15,512 34	12,439 54	22,279 19	13,339 98	12,768 27	13,999 51	13,626 52	12,890 77
Normal school fund .....	309,440 85	230,161 23	312,048 24	282,532 98	132,465 15	165,681 68	197,895 70	136,494 63
Normal school fund income .....	287,579 82	337,639 69	318,586 30	320,312 29	318,377 45	350,618 97	360,412 07	205,046 30
Drainage fund .....	17,523 01	5,218 90	839 65	978 65	203 35	7,036 05	15,954 69	36 05
Delinquent tax fund .....	3,869 37	877 16	633 91	573 73	233 65	253 46	266 49	160 86
Indemnity fund .....	5,056 08	.....	120 00	.....	1,400 74	.....	.....	.....
Deposit fund .....	389 35	7 00	14 53	.....	.....	.....	.....	.....
Allotment fund .....	.....	.....	40 00	.....	.....	.....	.....	.....
Hunting license fund .....	14,823 63	30,259 56	41,051 88	55,339 86	79,726 23	84,720 84	87,673 63	88,156 20
Oil inspection fund .....	.....	.....	4,541 08	23,549 22	30,255 53	30,547 27	29,871 50	30,432 25
State insurance fund .....	.....	.....	.....	.....	.....	34,930 75	69,404 21	17,828 97
Memorial hall fund .....	.....	.....	.....	.....	.....	300 00	.....	.....
Medical examiner's fund .....	.....	.....	\$63 81	.....	.....	.....	87 11	.....
University trust fund .....	.....	.....	.....	.....	.....	.....	64,321 75	13,783 75
University trust fund income .....	.....	.....	.....	.....	.....	.....	312 50	3,453 72
Forest reserve fund .....	.....	.....	.....	.....	.....	.....	.....	4,834 83
Portage levee fund .....	.....	.....	.....	.....	.....	.....	.....	5,000 00
Cahmet and Manitowoc Co's. fund .....	104 27	138 32	.....	.....	.....	.....	.....	.....
Redemption fund .....	43 75	.....	.....	.....	.....	.....	.....	.....
Menomonie Indian Res. tres. fund .....	9,543 10	.....	.....	.....	.....	.....	.....	.....
Wisconsin Farm Mortgage Land Co., fund .....	.....	.....	.....	.....	.....	.....	.....	.....
Columbia and Sauk Co., indemnity fund .....	110 95	.....	.....	.....	.....	.....	.....	.....
Total .....	\$2,238,089 23	\$2,394,633 15	\$2,093,351 63	\$2,932,180 73	\$3,191,656 50	\$3,137,558 46	\$3,534,872 00	\$3,759,337 62

STATE FINANCES.



RECEIPTS AND DISBURSEMENTS OF THE VARIOUS TRUSTS FUNDS OF THE STATE FOR THE YEARS 1893-1901, INCLUSIVE—Continued.

672

DISBURSEMENTS.	YEAR ENDING SEPTEMBER 30TH.			Nine months ending June 30, 1902.	YEAR ENDING JUNE 30TH.			
	1899.	1900.	1901.		1903.	1904.	1905.	1906.
School fund .....	\$294,057 23	\$277,422 84	\$342,437 97	\$216,112 49	\$128,841 00	\$239,558 00	\$304,413 62	\$243,201 66
School fund income .....	778,639 25	800,959 32	821,770 22	1,641,113 72	1,684,809 19	1,400,751 72	1,498,980 86	1,537,222 31
University fund .....	6,000 00	86,575 20	37,794 09	31,225 00	14,100 00	15,025 00	28,562 52	25,000 00
University fund income .....	411,932 26	583,015 32	339,017 18	376,363 65	466,427 87	771,053 36	883,504 32	1,324,548 30
Agricultural college fund .....	88,000 00	68,000 00	93,233 34	18,775 00	46,600 00	20,000 00	51,476 61	61,300 00
Agricultural college fund income .....	15,512 34	12,430 54	22,279 19	13,339 98	12,763 27	1,736 76	25,839 27	12,869 77
Normal school fund .....	217,300 00	242,533 28	351,942 80	328,095 00	201,700 00	161,500 00	185,808 54	132,775 00
Normal school fund income .....	287,579 82	337,689 09	318,583 30	320,312 29	182,138 54	327,449 75	285,000 98	312,572 44
Drainage fund .....	15,425 90	17,586 51	316 38	2 05	2 04	1,575 74	22,082 90	3,517 35
Delinquent tax fund .....	5,895 30	1,244 54	639 68	597 49	597 49	251 54	261 80	243 26
Indemnity fund .....	5,056 08	.....	120 00	.....	.....	.....	.....	.....
Deposit fund .....	523 38	94 14	.....	18 92	.....	.....	.....	.....
Allotment fund .....	.....	.....	.....	.....	.....	.....	.....	.....
Medical examiner's fund .....	.....	.....	.....	.....	.....	.....	.....	.....
Hunting license fund .....	125 00	37,762 56	33,695 47	47,074 63	85,081 78	85,599 03	94,024 93	80,315 09
Oil inspection fund .....	.....	.....	4,541 98	23,549 23	30,255 53	30,547 27	29,871 50	30,432 28
State insurance fund .....	.....	.....	.....	.....	.....	33,307 42	63,919 28	6,930 44
Memorial hall fund .....	.....	.....	.....	.....	.....	113 96	161 17	24 87
Calumet and Manitowoc Co.'s fund .....	.....	.....	.....	.....	.....	.....	.....	.....
Redemption fund .....	43 75	.....	.....	.....	.....	.....	.....	.....
Menomonic Indian Res. trespass fund .....	.....	.....	.....	.....	.....	.....	.....	.....
Wisconsin Farm Mortgage Land Co., fund .....	.....	.....	.....	.....	39 97	.....	.....	.....
University trust funds .....	.....	.....	.....	.....	.....	.....	62,250 00	7,132 16
University trust funds income .....	.....	.....	.....	.....	.....	.....	.....	312 59
Forest reserve fund .....	.....	.....	.....	.....	.....	.....	.....	550 69
Portage levee fund .....	.....	.....	.....	.....	.....	.....	.....	2,264 57
Columbia and Sauk Co.'s indemnity fund .....	.....	4,573 76	.....	.....	.....	.....	.....	.....
St. C. and L. S. R. R., deposit fund .....	468 02	.....	.....	.....	.....	.....	.....	.....
Total .....	\$2,136,548 33	\$2,470,246 70	\$2,396,440 50	\$3,045,981 98	\$,153,352 68	\$3,088,460 55	\$3,541,514 67	\$3,831,332 00

WISCONSIN BLUE BOOK.

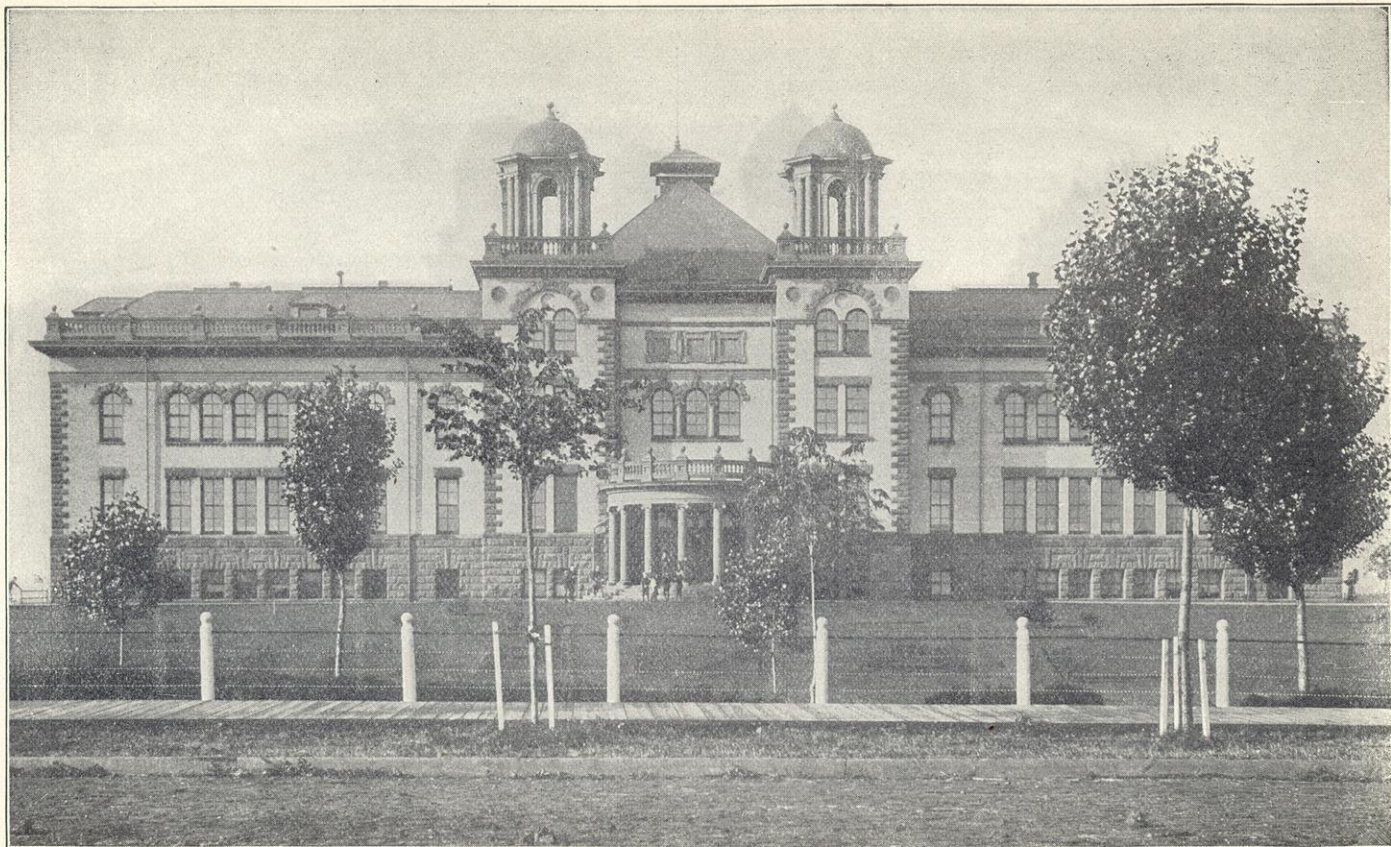

STATE NORMAL SCHOOL, SUPERIOR.



# THE WISCONSIN PRESS

The following list of newspapers and periodicals published in Wisconsin has been carefully revised according to the best information obtainable up to Feb. 1, 1907.

The language in which the papers are published is English when no other statement is given. The abbreviations used are as follows: Rep., Republican; Dem., Democrat; Pro., Prohibitionist; Peo., Peoples; Ind., Independent; Rel., Religious; Ed., Educational; Agr., Agricultural; T., Temperance; M., Musical; Med., Medical; Frat., Fraternal; Lit., Literary; Soc., Socialistic; Ju., Juvenile; Com., Commercial; D., Daily; S. W., Semi-weekly; M., Monthly; S. M., Semi-monthly; Q., Quarterly; G., German; N., Norwegian; P., Polish; Sw., Swedish; H., Hollandish; B., Bohemian; Sk., Skandinavian; D. Danish.

Counties and towns.	Names of Papers.	Names of Publishers.	Character.	Daily or Weekly	Publication Day.
<b>ADAMS—</b>					
Friendsbp. ....	Adams County Press	H. L. Pierce .....	Rep ..	W.	Sat.
Friendship. ....	Dells Reporter.....	Wm. Sweet.....	Rep ..	W.	Fri.
<b>ASHLAND—</b>					
Ashland .....	Bladet .....	Int.St Sw.Pub.Pt.Co.	Rep ..	W.	Sat.
Ashland .....	Chequamegon Critic.	Critic Pub Co.....	Ind...	W.	Sat.
Ashland .....	News .....	Ashland News Co....	Dem...	D.&W.	W. W.
Ashland .....	Press .....	J. M. Chapple & Co..	Rep ..	D.&W.	W. Sat
Butternut .....	Butternut Eagle .....	F. C. Friedrichs.....	Ind...	W.	Sat.
Glidden .....	Ashland Co. Herald..	Herman Roethig .....	Ind...	W.	Thur.
Glidden .....	Enterprise .....	M. J. Hart.....	Rep ..	W.	Fri.
Mellen .....	Mellen Weekly .....	John P. Fitzgerald..	Rep ..	W.	Thur.
<b>BARRON—</b>					
Barron .....	Barron Co. News ....	N. S. Gordon .....	Rep ..	W.	Fri.
Barron .....	Barron Co. Shield .....	Hotchkiss & Co.....	Rep ..	W.	Fri.
Cameron .....	Cameron Review .....	M. C. Martin.....	Rep ..	W.	Fri.
Chetek .....	Alert .....	Charles & Bell.....	Rep ..	W.	Fri.
Cumberland .....	Advocate .....	H. S. Comstock .....	Rep ..	W.	Thur.
Cumberland .....	Free Press .....	G. Gunderson .....	Rep ..	W.	Wed.
Dallas .....	Republican .....	L. E. Joona .....	Rep ..	W.	Fri.
Rice Lake .....	Horotype .....	E. C. McClelland .....	Rep ..	W.	Fri.
Rice Lake .....	Leader .....	Peck & Campbell.....	Rep ..	W.	Fri.
Rice Lake .....	Times .....	C. F. & H. L. Bone..	Dem ..	W.	Fri.
Turtle Lake .....	Bugle .....	A. H. Neusse .....	Rep ..	W.	Thur.
<b>BAYFIELD—</b>					
Bayfield .....	Bayfield Co. Press...	Currie G. Bell .....	Rep ..	W.	Sat.
Iron River .....	The Iron River Pioneer.	Peter J. Savage .....	Rep ..	W.	Thur.
Washburn .....	News and Itemizer .....	News Pub. Co .....	Rep ..	W.	Fri.
Washburn .....	The Washburn Times	Times Pub. Co .....	Rep ..	W.	Thur.
<b>BROWN—</b>					
De Pere .....	Brown Co. Democrat.	Heyrman & Kuypers.	Dem...	W.	Fri.
De Pere .....	De Gids (H) .....	John Smith .....	Imig.	Mo.	Mon.
De Pere .....	De Pere News .....	P. L. Halpine .....	Rep ..	W.	Wed.
De Pere .....	De Pere Standard (H.)	E. Van de Castle .....	Dem ..	W.	Wed.
De Pere .....	De Volkstem (H.) .....	Heyrman & Kuypers.	De ..	W.	Wed.
De Pere .....	De Volkstem (H.) .....	Gazette Pub. Co .....	Rep ..	D.&S-W	W.&S.
Green Bay .....	Green Bay Gazette .....	Lehman & Mies .....	Ind.	W.	Wed.
Green Bay .....	Der Landsmann (G.)	James Kerr & Son...	Rep ..	W.	Sat.
Green Bay .....	Green Bay Review .....				

## WISCONSIN PRESS—Continued.

Counties and towns.	Names of Papers.	Names of Publishers.	Character.	Daily or Weekly	Publication Day.
<b>BUFFALO—</b>					
Alma .....	Buffalo Co. Journal	E. F. Ganz .....	Rep ..	W.	Thur.
Cochrane .....	Landsmann (G.) .....	Meili & Guttinger ..	Ind ..	W.	Thur.
Fountain City ..	Buffalo Co. Republic kaner & Alma Blaetter G.) .....	Emil Wittzack .....	Dem ..	S.W.	Tu&T
Mondovi .....	Mondovi Herald .....	W. H. Smith .....	Rep ..	W.	Fri.
Mondovi .....	Buffalo Co. News .....	H. H. Scott .....	Rep ..	W.	Fri.
<b>BURNETT—</b>					
Grantsburg .....	Sentinel .....	Myrland & Fisher ..	Rep ..	W.	Thur
Grantsburg .....	The Journal .....	Journal Pub. Co. ....	Rep ..	W.	Fri.
<b>CALUMET—</b>					
Brillion .....	Brillion News .....	Otto Zander .....	Rep ..	W.	Fri.
Chilton .....	Chilton Times .....	Wm. A. Hume .....	Dem ..	W.	Sat.
Chilton .....	Wis. Demokrat (G.) ..	Henry Arnold .....	Rep ..	W.	Thur.
New Holstein ..	Calumet County Re- porter .....	T. H. McElroy .....	Rep ..	W.	Fri.
<b>CHIPPEWA—</b>					
Auburn .....	Auburn Times .....	H. G. Goddard .....	Ind ..	W.	Fri.
Bloomer .....	Bloomer Advance .....	F. E. Andrews .....	Rep ..	W.	Sat.
Bloomer .....	Bloomer Advocate ..	W. N. Priddy .....	Rep ..	W.	Thur.
Boyd .....	Boyd Times Herald ..	Geo. W. Denel .....	Ind ..	W.	Thur.
Cadott .....	Cadott Blade .....	W. R. Monroe .....	Rep ..	W.	Fri.
Chippewa Falls.	Catholic Sentinel ..	Catholic Sentinel Pub. Co. ....	Ind ..	W.	Wed.
Chippewa Falls.	Chippewa Herald .....	Herald Printing Co. .	Rep ..	D.	
Chippewa Falls.	Chippewa Times .....	Chippewa Valley Pub. Co. ....	Dem ..	W.	Mon.
Chippewa Falls.	Daily Independent ..	Chippewa Valley Pub. Co. ....	Dem ..	D.	
Chippewa Falls.	Weekly Herald .....	Herald Printing Co. .	Rep ..	W.	Fri.
Holcombe .....	Holcombe Journal ..	E. H. Burnham .....	Ind ..	W.	Sat.
Stanley .....	Stanley Republican ..	W. H. Bridgeman ..	Rep ..	W.	Thur.
Stanley .....	Stanley Times .....	W. H. Kinney .....	Ind ..	W.	
<b>CLARK—</b>					
Abbotsford .....	The Weekly Clarion ..	Fred A. Pier .....	Rep ..	W.	Fri.
Colby .....	Colby Phonograph ..	Joel Shafer .....	Dem ..	W.	Thur.
Dorchester .....	The Herald .....	H. M. Kronschnald ..	Rep ..	W.	Fri.
Dorchester .....	Dorchester Reporter ..	Reporter Pub. Co. ....			
Granton .....	Granton News .....	F. J. Baer .....	Dem ..	W.	Sat.
Greenwood .....	Gleaner .....	J. E. Noves .....	Rep ..	W.	Fri.
Humbird .....	Enterprise .....	Horrell & Bennett ..	Dem ..	W.	Sat.
Loyal .....	Loyal Tribune .....	Roy G. Taylor .....	Rep ..	W.	Thur.
Neillsville .....	Bagger Workman .....	C. Rabenstein .....	AOUW	M.	
Neillsville .....	Deutsch Amerikaner ..	Carl Rabenstein .....	Rep ..	W.	Wed.
Neillsville .....	Neillsville Times .....	V. A. MacGilvray ..	Rep ..	W.	Thur.
Neillsville .....	Republican and Press Advertiser .....	Crothers & Tift .....	Rep ..	W.	Thur.
Owen .....	Thorp Courier .....	William Wagner .....	Rep ..	W.	Fri.
Thorp .....	Sentinel .....	Mrs. J. A. Barager ..	Dem ..	W.	Thur.
Withee .....			Rep ..	W.	Fri.
<b>COLUMBIA—</b>					
Cambria .....	Cambria News .....	J. F. Streeter .....	Rep ..	W.	Fri.
Columbus .....	Columbus Democrat ..	Geo. E. Bunsa .....	Ind ..	W.	Fri.
Columbus .....	Columbus Republican ..	J. R. Decker .....	Rep ..	W.	Sat.
Columbus .....	Columbus Echo (G.) ..	Echo Publishing Co. .	Ind ..	W.	Thur.
Kilbourn .....	The Dells Reporter ..	R. L. Cocher .....	Ind ..	W.	Thur.
Kilbourn .....	The Mirror Gazet.e ..	E. J. Wheeler .....	Rep ..	W.	Thur.
Kilbourn .....	The Illustr'd Events ..	James E. Jones .....	Ind ..	W.	Sat.
Fall River .....	The New Era .....	L. H. Doye .....	Ind ..	W.	Fri.
Lodi .....	The Lodi Enterprise ..	C. L. Coward .....	Ind ..	W.	Fri.
Pardeeville .....	Pardeeville Times ..	Henry Thompson .....	Rep ..	W.	Sat.
Portage .....	Portage Daily Democ- rat .....	J. E. Jones .....	Dem ..	D.	
Portage .....	Portage Daily Regis- ter .....	Maurice Goodman ..	Rep ..	D.	
Portage .....	Portage Weekly Democ- rat .....	J. E. Jones .....	Dem ..	W.	Fri.

WISCONSIN PRESS—Continued.

Counties and towns.	Names of papers.	Names of publishers.	Character.	Daily or Weekly	Publication Day.
<b>COLUMBIA—Con.</b>					
Portage .....	Wisconsin State Register	Maurice Goodman...	Rep ..	W.	Sat.
Portage .....	The Rundschau-Wecker (G)	Frank Heidt .....	Rep ..	W.	Thur.
Poynette .....	Poynette Press.	G. L. Swartz .....	Ind ..	W.	Fri.
Rio .....	The Rio Blade .....	T. O. Goodwin .....	Rep ..	W.	Thur.
<b>CRAWFORD—</b>					
Gays Mills .....	Independent .....	F. O'Neil & Co .....	Ind...	W.	Tue.
Pra. du Chien .....	Pra. du Chien Union.	Messer Bros. ....	Rep ..	W.	Thur.
Pra. du Chien .....	The Courier .....	Wm. D. Merrell .....	Dem..	W.	Tue.
Pra. du Chien .....	The Press .....	Martin & Beach. ....	Rep ..	W.	Wed.
Soldiers Grove .....	The Journal .....	J. W. Blake .....	Rep ..	W.	Fri.
Wauzeka .....	The Kickapoo Chief.	J. O'Neil & Co .....	Dem..	W.	Thur.
<b>DANE—</b>					
Belleville .....	Recorder .....	R. E. Adamson .....	Ind...	W.	Fri.
Cambridge .....	Cambridge News. ....	E. F. Kramer .....	Rep ..	W.	Fri.
Deerfield .....	The News .....	Nels Holman .....	Ind ..	W.	Fri.
De Forest .....	De Forest Times .....	Times Pub. Co .....	Ind...	W.	Fri.
Madison .....	Am. Journal of Dental Science.	Dental Pub. Co .....	Dent.	M.	
Madison .....	Amerika (N) .....	R. B. Anderson .....	Rep ..	W.	Fri.
Madison .....	Am. Thresherman .....	B. B. Clark .....	Trade	M.	
Madison .....	Botschafter (G) .....	F. C. Bied & Co .....	Dem..	W.	Wed.
Madison .....	Cardinal .....	U. W. Students .....	Rel ..	D.	
Madison .....	Church Life .....	Home Miss. Soc .....	Rel ..	M.	
Madison .....	Democrat .....	Democrat Ptz. Co. ....	Ind ..	D. S. W.	W. & S
Madison .....	Madisonian .....	Sommers & Reynolds	Dem..	W.	Fri.
Madison .....	Monona Lake Ass'm.	J. E. Mosely .....	Rel ..	R.	
Madison .....	Municipality .....	S. E. Sparling .....	Munic	Qr.	
Madison .....	Pythian Age .....	N. A. Ladd .....	Rel ..	M.	
Madison .....	Sendbote (G) .....	Ev. Luth. Synod .....	Rel ..	M.	
Madison .....	Sphinx .....	U. W. Students .....	Lit ..	Bi-M.	Sat.
Madison .....	State Journal .....	State Journal Pt. Co. ....	Rep ..	D & W.	W. W
Madison .....	The Arrow .....	U. W. Students .....	Lit ..	Q.	
Madison .....	The Motor .....	W. C. T. U .....	Temp.	M.	
Madison .....	The State .....	State Pub. Co .....	Rep ..	W.	Fri.
Madison .....	Wisconsin Engineer.	U. W. Students .....	Lit ..	Q.	
Madison .....	Wisconsin Farmer .....	Wis. Farmer Co .....	Agr ..	W.	
Madison .....	Wis. Journal of Education.	Parker Pub. Co .....	Ed ..	M.	Fri.
Madison .....	Wisconsin Lit. Mag.	U. W. Students .....	Lit ..	M.	Fri.
Madison .....	Wisconsin Staats-Zeitung (G) .....	Staats-Zeitung Co. ....	Dem..	W.	Wed.
Madison .....	Wis. Alumni Mag. ....	U. W. Alumni Ass'n .....	Ed ..	M.	
Mar-hall .....	Record .....	Chas. W. Lake .....	Ind ..	W.	Fri.
Mazomanie .....	Sickle .....	H. L. Swan .....	Ind ..	W.	Fri.
Middleton .....	Times-Herald .....	Thos. A. Everill .....	Ind ..	W.	Fri.
Mt. Horeb .....	Mt. Horeb Times. ....	Times Ptz. Co. ....	Ind ..	W.	Thur.
Mt. Oreb .....	Mail .....	A. C. Krohn .....	Ind ..	W.	Thur.
Morrisonville .....	Tribune .....	Chas. Eldridge .....	Rep ..	W.	Thur.
Oregon .....	Observer .....	H. C. Hanson .....	Ind ..	W.	Sat.
Stoughton .....	Amer. Scandinavian.	Am. Scan. Pub. Co. ....	Ind ..	W.	Thur.
Stoughton .....	Courier .....	J. M. Hibbard .....	Rep ..	W.	Fri.
Stoughton .....	Hub .....	C. S. Cross .....	Rep ..	W.	Fri.
Sun Prairie .....	Countryman .....	W. R. Dunphy .....	Ind ..	W.	Thur.
Sun Prairie .....	News .....	News Pub. Co .....	Ind ..	W.	Sat.
<b>DODGE—</b>					
Beaver Dam .....	Argus .....	B. F. Sherman & Son	Dem..	W.	Fri.
Beaver Dam .....	Dodge Co. Citizen .....	Thos. Hughes .....	Rep ..	W.	Wed.
Beaver Dam .....	Dodge Co. Farmer .....	E. E. Parker .....	Agr ..	M.	
Beaver Dam .....	Greetings .....	Wayland Faculty .....	Ind ..	Q.	
Fox Lake .....	Representative .....	D. J. Hotchkiss .....	Rep ..	W.	Fri.
H. rison .....	Reporter .....	A. A. Washburn .....	Rep ..	W.	Fri.
Juneau .....	Independent .....	Clifford Bros .....	Dem..	W.	Fri.
Juneau .....	Telephone .....	John Kelley .....	Dem..	W.	Fri.
Lomira .....	Review .....	C. A. Forbes .....	Ind ..	W.	Wed.

## WISCONSIN PRESS—Continued.

Counties and towns.	Names of Papers.	Names of Publishers.	Character.	Daily or weekly.	Publication day.
<b>DODGE—Con.</b>					
Mayville .....	Dodge Co. Banner (G)	E. Schwartz Ptg. Co.	Dem..	W.	Fri.
Mayville .....	Dodge Co. Pioneer (G)	Jacob Mueller .....	Ind ..	S. W.	Tu.&F
Mayville .....	Mayville News.....	Henry Spiering .....	Dem..	W.	Tues.
Neosho .....	Neosho Standard.....	Neosho Standard Co.	Ind ..	W.	Wed.
Randolph .....	Advance .....	T. A. Cummings.....	Ind ..	W.	Thur.
Reeseville .....	Reeseville Review .....	J. F. Hughes .....	Ind ..	W.	Thur.
Reeseville .....	Wisconsin Druggist .....	J. F. Hughes .....	Com..	M.	
Waupun .....	Waupua Democrat..	Powell & Sanborn ..	Dem..	W.	Sat.
Waupun .....	Leader.....	R. R. Oliver & Co..	Rep.	W.	Wed.
<b>DOOR—</b>					
Sturgeon Bay... ..	The Advocate.....	Frank Long. ....	Rep ..	W.	Thur.
Sturgeon Bay... ..	Door Co. Democrat ..	J. J. Pinney.....	Rep ..	W.	Sat.
<b>DOUGLAS—</b>					
Lake Nebaga'on	Nebaga'on Enterprise	Carr & Hand.....	Rep ..	W.	Sat.
Solou Springs...	Star.....	N. D. Simpson.....	Rep ..	W.	Fri.
Superior .....	Gitche Gumee.....	Normal Students ..	Lit ..	M.	
Superior .....	The Superior Teleg'm	Evening Telegram Co	Rep ..	D.	
Superior .....	The Leader Clarion ..	J. S. Korkele.....	Dem..	W.	Wed.
Superior .....	Superior Tidende (N)	Tidende Pub. Co .....	Rep ..	W.	Fri.
Superior .....	Superior Times .....	C. L. Day.....	Rep ..	W.	Sat.
Superior .....	Svenska Amerikanska	Interstate Swedish			
	Tribunen (Sw).....	Pub. & Ptg. Co .....	Rep ..	W.	Thur.
<b>DUNN—</b>					
Colfax .....	Colfax Messenger.....	A. C. Chase.....	Rep ..	W.	Fri.
Knapp .....	Knapp News.....	G. L. Carpenter .....	Ind ..	W.	Thur.
Menomonie .....	Dunn Co. News.....	Flint & Morgan.....	Rep ..	W.	Thur.
Menomonie .....	Menomonie Times....	Times Printing Co ..	Dem..	S-W.	Tu.&F
<b>EAU CLAIRE—</b>					
Augusta.....	Augusta Eagle .....	Wilson & Masters....	Rep ..	W.	Fri.
Augusta.....	Augusta Times.....	E. G. Herrell.....	Ind ..	W.	Fri.
Eau Claire.....	Der Herald (G).....	J. J. Auer.....	Dem..	W.	Thur.
Eau Claire.....	Eau Claire Leader....	Leader Pub. Co.....	Rep ..	D. & S.	
Eau Claire.....	Reform (N).....	Fremad Pub. Co.....	Pro ..	W.	Tue.
Eau Claire.....	The Telegram .....	Telegram Pub. Co.....	Rep ..	D.	
Fairchild .....	Fairchild Observer....	Mrs. Harmon .....	Rep ..	W.	Thur.
<b>FLORENCE—</b>					
Florence .....	Miaing News.....	Geo. C. Young .....	Rep ..	W.	Sat.
<b>FOND DU LAC—</b>					
Brandon .....	Brandon Times .....	Jenkinson & Yorty...	Rep ..	W.	Thur.
Campbellsport ..	News .....	Bulletin Ptz. Co.....	Ind ..	W.	Fr.
Fond du Lac.....	Bulleti.....	Bulletin Ptg. Co.....	Ind ..	D.	
Fond du Lac.....	Commonwealth and	P. R. Haber Pt. Co.	Rep ..	S-W.	Tue. &
	Commercial .....				Fri.
Fond du Lac.....	Commonwealth and	P. R. Haber Pt. Co.	Rep ..	D.	
	News.....	Win. F. Weber .....	Rep ..	W.	Snn.
Fond du Lac.....	Daheim (G).....	W. F. Weber .....	Dem..	W.	Wed.
Fond du Lac.....	Nord West Cour'r (G)	Rep. Ptg. Co .....	Dem..	D.	
Fond du Lac.....	Reporter .....	Thayer, Brian & Pan-			
Oakfield.....	The Oakfield Eagle..	nott .....	Ind ..	W.	Sat.
Ripon .....	The Ripon Press .....	E. L. Howe.....	Rep ..	Tri. W.	
Ripon .....	Ripon Common'wth	C. H. Ellsworth.....	Ind ..	W.	Fri.
Ripon .....	College Days .....	Coll. Students .....	Lit ..	M.	
Waupun .....	Waupun Leader.....	Oliver Bros .....	Rep ..	W.	Fri.
Waupun .....	Waupun Democrat ..	Powell & Sanborn ..	Dem..	W.	Fri.
<b>FOREST—</b>					
Crandon .....	Forest Echo .....	Crand. Ptg. Co.....	Rep ..	W.	Tue.
Crandon .....	Forest Republican....	Brady & Son.....	Rep ..	W.	Thur.
North Crandon ..	Forest Leaves.....	Wm. J. New.....	Dem..	W.	Thur.
Wabeno.....	N. W. Advertiser .....	C. G. Himley.....	Rep ..	W.	Thur.
<b>GRANT—</b>					
Boscobel.....	Boscobel Sentinel .....	H. C. Craig.....	Rep ..	W.	Wed.
Boscobel.....	Dial-Enterprise.....	J. W. Blake.....	Rep ..	W.	Wed.
Bloomington.....	Bloomington Record..	A. C. Bishop.....	Rep ..	W.	Thur.

WISCONSIN PRESS—Continued.

Counties and towns.	Names of Papers.	Names of Publishers.	Character.	Daily or Weekly	Publication Day.
<b>GRANT—Con.</b>					
Cassville.....	Cassville Index.....	John Foley.....	Ind..	W.	Thur.
Cassville.....	Ca. sville Record.....	J. M. Klauer.....	Rep..	W.	Thur.
Cassville.....	News-Herald.....	W. H. Goldthorpe.....	Rep..	W.	Fri.
Cuba City.....	Fennimore Times.....	H. E. Roethe & Bro.....	Rep..	W.	Wed.
Fennimore.....	Grant Co. Herald.....	H. J. Johnson.....	Rep..	S-W.	Tu&S.
Lancaster.....	The Teller.....	Edw'd. Pollock.....	Rep..	W.	Thur.
Lancaster.....	Montfort Mail.....	Rufus D. Quick.....	Rep..	W.	Thur.
Montfort.....	Grant Co. Democrat.....	L. M. Dixon.....	Dem..	W.	Fri.
Muscoda.....	Grant Co. News.....	R. I. Dugdale.....	Rep..	W.	Wed.
Platteville.....	Grant Co. Witness.....	W. M. Rindlaub.....	Rep..	W.	Wed.
Platteville.....	Platteville Journal.....	C. H. Gribble.....	Rep..	W.	Fri.
<b>GREEN—</b>					
Albany.....	Albany Vindicator.....	E. E. Atherton.....	Ind..	W.	Thur.
Brodhead.....	Brodhead Indep'nd't.....	Geo. L. Winegar.....	Rep..	W.	Thur.
Brodhead.....	Brodhead Register.....	Steele & Schempp.....	Rep..	W.	Wed.
Brodhead.....	Wisconsin Citizen.....	Wis. Suffrage Assn.....	W suf	M.	
Monroe.....	Green Co. Herald (G).....	Robt. Kohli.....	Ind..	W.	Wed.
Monroe.....	Journal Gazette.....	L. A. Woodle & Son.....	Rep..	S-W.	Tu&F.
Monroe.....	Monroe Daily Journal.....	L. A. Woodle & Son.....	Rep..	D.	
Monroe.....	Evening Times.....	Emery A. Odell.....	Rep..	D.	
Monroe.....	Monroe Sentinel.....	Chas. A. Booth.....	Rep..	S-W.	W & S.
Monroe.....	Monroe S. W. Times.....	Emery A. Odell.....	Rep..	S-W.	M&Th
Monticello.....	Monticello Messenger.....	S. E. Richards.....	R p	W.	Tues.
New Glarus.....	New Glarus Co'er (G).....	John Theier.....	Ind..	W.	Tue.
<b>GREEN LAKE—</b>					
Berlin.....	Berlin Courant.....	E. Greveros.....	Rep..	W.	Thur.
Berlin.....	Berlin Journal.....	Chas. G. Starks.....	Ind..	D. & W.	Wed.
Darford.....	Green Lake Reporter.....	Harmon & Co.....	Rep..	W.	Thur.
Dartford.....	Dartford Advance.....	Harmon & Co.....	Ind..	W.	Mon.
Kingston.....	Kingston Spy.....	E. F. Krueger & Co.....	Rep..	W.	Wed.
Markesan.....	Markeson Herald.....	C. W. Ludtke.....	Dem..	W.	Thur.
Princeton.....	Princeton Republic.....	M. S. Carpenter.....	Rep..	W.	Thur.
<b>IOWA—</b>					
Barneveld.....	Register and Friend.....	Anton Emmel.....	Ind..	W.	Fri.
Dodgeville.....	Dodgeville Chronicle.....	A. S. Hearn.....	Rep..	W.	Fri.
Dodgeville.....	Sun-Republic.....	Morris & Hadden.....	Dem..	W.	Fri.
Higland.....	Highland Press.....	H. E. Howe.....	Dem..	W.	
Hollandale.....	Weekly Review.....	C. R. Marks.....	Ind..	W.	Fri.
Linden.....	Southwest Wis.....	J. W. Taylor.....	Rep..	W.	Fri.
Mineral Point.....	Iowa Co. Democrat.....	Crawford Bro's.....	Dem..	W.	Tur.
Mineral Point.....	Tribune.....	B. J. Bennett.....	Rep..	W.	Thur.
<b>IRON—</b>					
Hurley.....	Iron Co. Citizen.....	W. T. Lennon.....	Ind..	W.	Sat.
Hurley.....	La Nostra Tura.....	F. Martin.....	Rep..	W.	Sat.
Hurley.....	Montreal River Min'r.....	F. B. Hand.....	Rep..	W.	Fri.
<b>JACKSON—</b>					
Alma Center.....	Alma Center News.....	Peabody & Peabody.....	R p	W.	Fri.
Black River Falls.....	Badger State Banner.....	Geo. F. Cooper.....	Rep..	W.	Thur.
Black River Falls.....	Black River Falls.....	Merita Hull.....	Rep..	W.	Wed.
Melrose.....	Melrose Chronicle.....	E. E. Gilbertson.....	Rep..	W.	Fri.
Merrillan.....	Wisconsin Leader.....	H. C. Warren.....	Rep..	W.	Fri.
<b>JEFFERSON—</b>					
Ft. Atkinson.....	Jefferson Co. Democrat.....	Morrell & Nettesheim.....	Dem..	W.	Thur.
Ft. Atkinson.....	Hoard's Dairyman.....	W. D. Hoard Co.....	Agr..	W.	Fri.
Ft. Atkinson.....	Jefferson Co. Union.....	W. D. Hoard Co.....	Rep..	W.	Fri.
Jefferson.....	Jefferson Banner.....	Banner Ptg. Co.....	Dem..	W.	Thur.
Jefferson.....	Jefferson Co. Journal.....	Banner Ptg. Co.....	Dem..	W.	Fri.
Lake Mills.....	Lake Mills Leader.....	C. L. Hubbs.....	Rep..	W.	Thur.
Palmyra.....	Palmyra Enterprise.....	Laura Dow.....	Rep..	W.	Thur.
Waterloo.....	Waterloo Democrat.....	H. A. Whipple.....	Dem..	W.	Fri.
Waterloo.....	Waterloo Journal.....	H. M. Knowlton.....	Rep..	W.	Thur.
Watertown.....	Brueder Botschafter.....	Rev. K. Mul'er.....	Rep..	W.	Wed.
Watertown.....	Watertown Gazette.....	Jas. W. Moore.....	Dem..	W.	Fri.



## WISCONSIN PRESS—Continued.

Counties and towns.	Name of Papers.	Name of Publishers.	Character.	Daily or Weekly	Publication Day.
<b>JEFFERSON—</b>					
Continued					
Watertown . . . . .	<b>Watertown Daily</b>				
	Leader . . . . .	Swift & Son . . . . .	Rep . .	D	
Watertown . . . . .	Watertown Times . . . . .	James Holland . . . . .	Ind . .	D.	
Watertown . . . . .	Watertown Welt- buerger (G.) . . . . .	H. Krueger . . . . .	Ind . .	W.	Thur.
<b>JUNEAU—</b>					
Elroy . . . . .	Elroy Leader . . . . .	W. B. Showers . . . . .	Rep . .	W.	Thur.
Elroy . . . . .	Elroy Tribune . . . . .	T. K. Dunn . . . . .	Rep . .	W.	Thur.
Mauston . . . . .	Juneau Co. Chronicle	Williard Temple . . . . .	Dem . .	W.	Thur.
Mauston . . . . .	Mauston Star . . . . .	John Turner . . . . .	Rep . .	W.	Thur.
Necedah . . . . .	Necedah Republican	C. M. Hutchison . . . . .	Rep . .	W.	Thur.
New Lisbon . . . . .	Juneau Co. Argus . . . . .	E. N. Hurd . . . . .	Rep . .	W.	Wed.
New Lisbon . . . . .	New Lisbon Times . . . . .	Chas. A. Leicht . . . . .	Rep . .	W.	Wed.
Wonevoc . . . . .	Wonevoc Reporter . . . . .	O. D. Whitehill . . . . .	Rep . .	W.	Thur.
<b>KENOSHA—</b>					
Kenosha . . . . .	Telegraph Courier . . . . .	Head & Simmons . . . . .	Rep . .	W.	Thur.
Kenosha . . . . .	The Evening News . . . . .	Head & Simmons . . . . .	Rep . .	D.	
Kenosha . . . . .	The Kenosha Union . . . . .	John A. Killeen . . . . .	Dem . .	W.	Thur.
Kenosha . . . . .	Volksfreund (G) . . . . .	Lewis Ewe . . . . .	Dem . .	W.	Thur.
Kenosha . . . . .	The Reminder . . . . .	M. E. Church . . . . .	Rel . .	W.	Sat.
Kenosha . . . . .	The Recorder . . . . .	Cong. Church . . . . .	Rel . .	W.	Sat.
Wilnot . . . . .	The Agitator . . . . .	Swenson Bros. . . . .	Rep . .	W.	Fri.
<b>KEWAUNEE—</b>					
Algoma . . . . .	Algoma Record . . . . .	W. H. Machia . . . . .	Rep . .	W.	Fri.
Kewaunee . . . . .	Kewaunee Banner (G)	Kewaunee Prtg. Co. . . . .	Ind . .	W.	
Kewaunee . . . . .	Kewaunee Enterprise	Enterprise Prtg. Co. . . . .	Dem . .	W.	Fri.
Kewaunee . . . . .	Kewaunee Liste (Bo)	Joseph H. Janda . . . . .	Dem . .	W.	Wed.
Kewaunee . . . . .	The Owl . . . . .	George D. Wing . . . . .	Home	M.	
<b>LA CROSSE—</b>					
Bangor . . . . .	Bangor Independent.	Frank B. Gesler . . . . .	Ind . .	W.	Fri.
La Crosse . . . . .	Abendstom (G) . . . . .	A. Candrian . . . . .	Rep . .	D.	
La Crosse . . . . .	Argus . . . . .	F. H. Hartwell . . . . .	Rep . .	W.	Fri.
La Crosse . . . . .	Chronicle (Morning).	W. F. Hooker . . . . .	Rep . .	D & W.	W., Th.
La Crosse . . . . .	Leader-Press . . . . .	R. B. Gelatt . . . . .	Rep . .	D.	
La Crosse . . . . .	Her'ld Volksfr'nd (G)	M. Hahn . . . . .	Dem . .	W.	Sat.
La Crosse . . . . .	News . . . . .	H. H. Wheaton . . . . .	Lab . .	W.	Fri.
La Crosse . . . . .	Nordstern (G.) . . . . .	A. Candrian . . . . .	Rep . .	S-W.	T. & F.
La Crosse . . . . .	Patriot (G.) . . . . .	Excelsior Pub. Co . . . . .	Acr . .	W.	
La Crosse . . . . .	Tribune . . . . .	Tribune Pub. Co . . . . .	Ind . .	D.	
La Crosse . . . . .	Vlastenec (Bo) . . . . .	Soukup Bros. . . . .	Ind . .	W.	Fri.
La Crosse . . . . .	Vigor . . . . .	Vigor Pub. Co . . . . .	Ph.C.	M.	
La Crosse . . . . .	Volkspost (Bo) . . . . .	A. Candrian . . . . .	Ind . .	W.	Wed.
Onalaska . . . . .	La Crosse Co. Record	W. J. Showers . . . . .	Rep . .	W.	Thur.
West Salem . . . . .	Nonpariel-Journal . . . . .	D. Trimbell . . . . .	Ind . .	W.	Fri.
<b>LA FAYETTE—</b>					
Argyle . . . . .	Argyle Atlas . . . . .	Geo. G. Gaskell . . . . .	Ind . .	W.	Fri.
Belmont . . . . .	Success . . . . .	T. C. Snyder . . . . .	Ind . .	W.	Thur.
Benton . . . . .	Benton Advocate . . . . .	Chambers & Vail . . . . .	Ind . .	W.	Fri.
Blanchardville . . . . .	Blanchardville Blade	Carl Chandler . . . . .	Ind . .	W.	Fri.
Darlington . . . . .	Darlington Democrat	L. B. Hovery . . . . .	Dem . .	W.	Thur.
Darlington . . . . .	Republican-Journal . . . . .	Green & Van Matre . . . . .	Rep . .	W.	Thur.
Darlington . . . . .	The Rep. Farmer . . . . .	C. A. Smith . . . . .	Rep . .	W.	Fri.
Gratiot . . . . .	Reporter . . . . .	J. C. Johnson . . . . .	Ind . .	W.	Thur.
Shullsburg . . . . .	Pick and Gad . . . . .	T. J. Law . . . . .	Ind . .	W.	Thur.
South Wayne . . . . .	Homestead . . . . .	S. Heindel . . . . .	Ind . .	W.	Thur.
<b>LANGLADE—</b>					
Antigo . . . . .	Antigo Herold (G) . . . . .	Ed. Goebel . . . . .	Dem . .	W.	Thur.
Antigo . . . . .	Antigo Journal . . . . .	G. W. Berner . . . . .	Dem . .	S-W.	Tu., F.
Antigo . . . . .	Antigo Republican . . . . .	Republican Pub. Co . . . . .	Rep . .	W.	Thur.
Antigo . . . . .	Weekly News Item . . . . .	W. H. Hawley . . . . .	Dem . .	W.	Fri.
<b>LINCOLN—</b>					
Merrill . . . . .	Merrill Advocate . . . . .	A. C. Thompson . . . . .	Rep . .	W.	Tues.
Merrill . . . . .	Wis. Thalbote (G.) . . . . .	Otto Susemihl . . . . .	Ind . .	W.	Fri.
Merrill . . . . .	Merrill News . . . . .	A. G. Christenson . . . . .	Dem . .	W.	Fri.
Merrill . . . . .	Merrill Star . . . . .	Wm. Allen . . . . .	Ind . .	W.	Fri.
Tomahawk . . . . .	The Tomahawk . . . . .	W. D. Lambert . . . . .	Ind . .	W.	Sat.
Tomahawk . . . . .	Tomahawk Leader . . . . .	Lee & Ware . . . . .	Rep . .	W.	Fri.

WISCONSIN PRESS—Continued.

Counties and towns.	Names of Papers	Names of Publishers.	Character.	Daily or Weekly	Publication Day.
<b>MANITOWOC—</b>					
Kiel.....	Kiel National Zeitung (G).....	H. A. Kuenne.....	Ind...	W.	Thur.
Manitowoc.....	Manitowoc Citizen.....	Citizens' Pub Co.....	Rep..	W.	Thur.
Manitowoc.....	Manitowoc Daily Herald.....	Herald Press Pub. Co.....	Ind...	D.	
Manitowoc.....	Manitowoc Daily News.....	Citizens' Pub. Co.....	Rep..	D.	
Manitowoc.....	Manitowoc Pilot.....	Crowe & Elmegreen.....	Dem..	W.	Thur.
Manitowoc.....	Manitowoc Post (G).....	Baench & Gennrich.....	Rep..	W.	Thur.
Manitowoc.....	Manitowoc Times Press.....	Herald Press Pub. Co.....	Rep..	W.	Wed.
Manitowoc.....	Nord-Westen (G).....	Carl G. Schmidt.....	Dem..	W.	Thur.
Manitowoc.....	Wahrheit (G).....	Ad. Baier.....	Dem..	W.	Tues.
Two Rivers.....	Chronicle.....	W. F. Nash.....	Dem..	W.	Tues.
Two Rivers.....	Reporter.....	F. Althen.....	Ind...	W.	Fri.
<b>MARATHON—</b>					
Athens.....	Record.....	Record Ptg. Co.....	Ind...	W.	Thur.
Edgar.....	Edgar Press.....	E. L. Drown.....	Rep..	W.	Fri.
Mosinee.....	The Times.....	D. W. Baker.....	Ind...	W.	Fri.
Wausau.....	Central Wisconsin.....	R. H. Johnson.....	Rep..	W.	Sat.
Wausau.....	Gefluesselzuechter (G).....	Henry Voigt.....	Pl'y..	M.	
Wausau.....	Deutch Pioneer.....	Paul Stolz.....	Rep..	S.W.	W.&S.
Wausau.....	The Philosopher.....	Van Vechten & Ellis.....	Lit..	M.	
Wausau.....	The Wausau Herald.....	R. E. Powers.....	Dem..	D.&W.	Fri.
Wausau.....	Wausau Pilot.....	E. B. Thayer.....	Dem..	W.	Tues.
Wausau.....	Wausau Record.....	Martin & Dodge.....	Rep..	D.&W.	W.,Th.
Wausau.....	Wocheblatt (G).....	H. J. Heise.....	Dem..	S-W.	Tu., F.
Unity.....	Marathon County Register.....	L. H. Cook.....	Rep..	W.	Fri.
<b>MARINETTE—</b>					
Marinette.....	The Eagle-Star.....	Eagle Printing Co.....	Rep..	D.&W.	Tues.
Marinette.....	Forposten (S).....	Swed. Ptg. Co.....	Rep..	W.	Fri.
Marinette.....	The Student.....	H. Sch. Students.....	Ed...	M.	
Marinette.....	Fribunen (Sw).....	O. B. Olsen.....	Rep..	W.	Fri.
Marinette.....	Volksbote (G).....	Herman Schomaker.....	Rep..	W.	Sat.
Marinette.....	The Advertiser.....	Jos. Maurer.....	Dem..		Fri.
Peshigo.....	Peshigo Times.....	Thomas Barrett.....	Rep..	W.	Thur.
Wausaukee.....	The Independent.....	Geo. E. Bogrand.....	Rep..	W.	Sat.
<b>MARQUETTE—</b>					
Enderavor.....	Epitome.....	G. D. Browne & Son.....	Rep..	W.	Fri.
Montello.....	Montello Express.....	Express Pub. Co.....	Rep..	W.	Fri.
Westfield.....	Central Union.....	Forbes Bros.....	Rep..	W.	Thur.

MILWAUKEE.

County.	Names of Papers.	Names of Publishers.	Character.	Daily, weekly, monthly, etc.
<b>MILWAUKEE—</b>				
Milwaukee.....	Acker und Gartenbau Zeitung (G).....	Herold Pub. Co.....	Agr...	W.
Milwaukee.....	Advance.....	Robert Schilling.....	Pop..	W.
Milwaukee.....	American Journal of Education.....	S. Y. Gillan & Co.....	Ed...	M.
Milwaukee.....	American Monthly and Agent's News.....	C. P. Dietz.....	Com..	M.
Milwaukee.....	American School Board Journal.....	W. G. Bruce.....	Ed...	M.
Milwaukee.....	American Soap Journal Manufacturers.....	Henry Gathmann.....	Com..	M.

## WISCONSIN PRESS—Continued.

## MILWAUKEE.

County.	Names of Papers.	Names of Publishers.	Char-acter.	Daily, weekly, monthly, etc.
<b>MILWAUKEE—Continued.</b>				
Milwaukee.....	Amerikanische Turnzeitung (G).....	Freidenker Pub. Co.....	Ind...	W.
Milwaukee.....	Arminia (G).....	Freidenker Pub. Co.....	Ind...	M.
Milwaukee.....	Badger.....	Badger Pub. Co.....	Lit...	M.
Milwaukee.....	Banner und Volksfreund.....	Banner Co.....	Lit...	w.
Milwaukee.....	Banner und Volksfreund.....	Banner Co.....	Lit...	M.
Milwaukee.....	Bonded Attorney, The.....	Ass'n Bonded Attorneys.....	Leg...	Q.
Milwaukee.....	Brooms, Brushes and Handles.....			
Milwaukee.....	Bunte Blaetter (G).....	N. W. Pub. House.....	Com...	M.
Milwaukee.....	Catholic Citizen.....	Citizen Pub. Co.....	Lit...	M.
Milwaukee.....	Catholic Directory.....	H. M. Wiltzins Co.....	Rel...	W.
Milwaukee.....	Catholic Forester.....		Rel...	Q.
Milwaukee.....	Catholic School Journal.....	Catholic School Journal Pub. Co.....	Frat...	M.
Milwaukee.....	Cigar Makers J'nal.....	Cigar Mkrs. Pub. Co.....	Ed...	M.
Milwaukee.....	Cereals and Feed.....	Cereals and Feed Pub Co.....	Tr...	M.
Milwaukee.....	Chemist.....		Com...	M.
Milwaukee.....	Chronicle.....	Choonicle Pub. Co.....	Com...	M.
Milwaukee.....	Church Times.....		Rel...	W.
Milwaukee.....	Columbia (G).....	Columbia Pub. Co.....	Rel...	M.
Milwaukee.....	Cynosure.....	W. C. Alhauser.....	Rel...	w.
Milwaukee.....	Daily Commercial Letter.....	F. W. Friese.....	Lit...	M.
Milwaukee.....	Der Landmann (G).....		Com...	D.
Milwaukee.....	Deutsche Hausfrau und Modernes Journal (G).....	Hausfrau Pub. Co.....	Agr...	W.
Milwaukee.....	Deutsche Worte (G).....	Geo. Brumder.....	Fam...	W.
Milwaukee.....	Deutsches Volksblatt (G).....	Geo. Brumder.....	Lit...	M.
Milwaukee.....	Directory Bul etiu.....		Lit...	W.
Milwaukee.....	Demacost (B).....	Anton Novak.....	Com...	Q.
Milwaukee.....	Dreamer, The.....	Julius O. Roehl.....	Rep...	W.
Milwaukee.....	Druggist's Weeklies.....	Druggist's Pub. Co.....	Rep...	w.
Milwaukee.....	Dziennik Milwaukee (P).....		Com...	W.
Milwaukee.....	Erholungstunden (G).....	Geo. Brumder.....	Dem...	D.
Milwaukee.....	Evening Prayer.....	Young Churchmens Pub. Co.....	Lit...	W.
Milwaukee.....	Evening Wisconsin.....	Evening Wisconsin Pub. Co.....	Rel...	W.
Milwaukee.....	Excelsior (G).....	Excelsior Pub. Co.....	Rep...	D. & W.
Milwaukee.....	Farmer's Sentinel.....	Sentinel Pub. Co.....	Rep...	W.
Milwaukee.....	Flour and Feed.....	Peck Pub. Co.....	Rep...	w.
Milwaukee.....	Free Press.....	Free Press Pub. Co.....	Trade	M.
Milwaukee.....	Freidenker (G).....	Freidenker Pub. Co.....	Rep...	D. S. W.
Milwaukee.....	Fuer Unsere Jugend (G).....	Freidenker Pub. Co.....	Ind...	W.
Milwaukee.....	Gazeta Wisconsin-ka (P).....	Kuryer Pub. Co.....		M.
Milwaukee.....	Gemeinde Blatt (G).....	N. W. Pub. House.....	Agr...	W.
Milwaukee.....	Germania (G).....	Geo. Brumder.....	Rel...	S—M.
Milwaukee.....	Germania und Abendpost (G).....	Germania-Herold Assoc.....	Rep...	S—W.
Milwaukee.....	Germania und Sontagspost (G).....	Germania-Herold Assoc.....	Rep...	D. & S.
Milwaukee.....	Globe Trotter.....		Rep...	S.
Milwaukee.....	Haus und Bauern Freund (G).....			M.
Milwaukee.....	Herold (G).....	Germania-Herold Assoc.....	Agr...	W.
Milwaukee.....	Int'l Good Templar Journal.....	B. F. Parker.....	Rep...	D. & S.
Milwaukee.....	Journal of Education.....	Journal Pub. Co.....	Temp	M.
Milwaukee.....	Kinderfreunde (G).....	S. Y. Gillan & Co.....	Dem...	D. & S.
Milwaukee.....	Kinderpost (G).....	N. W. Pub. House.....	Rd...	M.
Milwaukee.....	Kirchen Glocke (G).....	Herold Pub. Co.....	Rel...	M.
Milwaukee.....	Krankentrost (G).....		Rel...	W.
Milwaukee.....	Kuryer Polski (P).....	Kuryer Pub. Co.....	Rel...	Q.
Milwaukee.....	Kuryer Tygodniowy (P).....	Kuryer Pub. Co.....	Rep...	D.
Milwaukee.....	Living Church, The.....	Young Churchman Pub. Co.....	Ind...	W., Th.
Milwaukee.....	Lord's Day Papers.....		Rel...	W.
Milwaukee.....	Marquette College J'nal.....	Students Marquette Col.....	Rel...	M.
Milwaukee.....	Masonic Tidings.....		Lit...	W.
			Frat	M.

WISCONSIN PRESS—Continued.

MILWAUKEE.

County.	Names of Papers.	Names of Publishers.	Character.	Daily, weekly, monthly, etc.
<b>MILWAUKEE—Continued.</b>				
Milwaukee	Medical Journal		Med	M.
Milwaukee	Medical Magazine	F. A. Forsbeck	Med	M.
Milwaukee	Midland Review	Wm. F. Hontkamp	Lit	M.
Milwaukee	Mind and Body	Freidenker Pub. Co.	Ed	M.
Milwaukee	National Advance, The			W.
Milwaukee	National Reformer (G)			W.
Milwaukee	News	News Pub. Co.	Dem.	D.
Milwaukee	Norden Herold (G)			W.
Milwaukee	North Milwaukee News		Rep	W.
Milwaukee	Northwestern Chronicle	Chronicle Pub. Co.	Rel.	W.
Milwaukee	Northwestern Sportsman	N. W. Pub. and Adv. Co	Sport.	M.
Milwaukee	Northwestern Times	Tow-ll Bros.	Rep.	W.
Milwaukee	Odd Fellows Friend	R. Hoe.	Frat.	M.
Milwaukee	Organ Bratrstva (Bo.)	A. Novak	Frat.	M.
Milwaukee	Our Young People		Rel.	S—M.
Milwaukee	Outers' Book	Sportsman Pub. Co.	Spt	M.
Milwaukee	Packages	Packages Pub. Co.	Com	M.
Milwaukee	Patriot (G)	Excelsior Pub. Co.	Rep	W.
Milwaukee	Pedagogische Monats Hefte (G)		Ed.	M.
Milwaukee	People's Companion		Com	M.
Milwaukee	Pharmaceutical Archieve	Phar. Rev. Pub. Co.	Sci	M.
Milwaukee	Pharmaceutical Review	Phar. Rev. Pub. Co.	Sci	M.
Milwaukee	Progress		Ed.	Q.
Milwaukee	Pythian Age	C. H. Wheeler	Frat.	M.
Milwaukee	Realty Record			M.
Milwaukee	Reformer		Pop	W.
Milwaukee	Reporter, Daily	Reporter Pub. Co.	Com	D.
Milwaukee	Review (For the Blind)		Lit	W.
Milwaukee	Revnost (B)		Ind.	W.
Milwaukee	Rundschau (G)		Rel.	M.
Milwaukee	Searchlight	Searchlight Pub. Co.		S.—W.
Milwaukee	Seebote, The (G)	P. V. Denst-r	Dem.	D. & S.
Milwaukee	Sentine	Sentinel Pub. Co.	Rep	
Milwaukee	Shepherd's Arm	Young Churchman Pub. Co.	Rel	W.
Milwaukee	Shepherd's Arm	Young Churchman Pub. Co.	Rel	M.
Milwaukee	Social Democrat Herold	Victor L. Burger	S Dem	W.
Milwaukee	Souvenir, The	George Bach	Mus	M.
Milwaukee	Teachers' Guide and Students' Pride		Lit	Q.
Milwaukee	Times	Times Pub. Co.	Ind	W.
Milwaukee	Tygodnik Milwaukee (P)	Tygodnik Pub. Co.	Dem.	W.
Milwaukee	Union Signal	Signa Pub. Co.	Lab	W.
Milwaukee	Union Forrester	Forrester Pub. Co.	Frat.	M.
Milwaukee	Vorwaerts (G)	Victor L. Burger	S Dem	S.
Milwaukee	Wahrheit, Die (G)	Victor L. Burger	S Dem	W.
Milwaukee	Western Builder			M.
Milwaukee	Western Teacher	S. Y. Gillan Co.	Ed	M.
Milwaukee	Whist	Whist Pub. Co.	Lit	M.
Milwaukee	Wisconsin Children's Home Finder		Char.	M.
Milwaukee	Wis. Advocate (Colored)	R. B. Montgomery	Rep	W, Th.
Milwaukee	Wis. Christian Advocate	A. J. Benjamin	Rel	M.
Milwaukee	Wisconsin Eagledom	Eagledom Pub. Co.	Frat.	M.
Milwaukee	Wisconsin Homestead	J. L. Rohr	Agr	M.
Milwaukee	Wisconsin Issue	Anti Saloon League	Pro	M.
Milwaukee	Wis. Jobber & Retailer	Wis. J. & R. Pub. Co.	Trade	S—M.
Milwaukee	Wisconsin Med. Journal	Wis. Med. Pub. Co.	Med	M.
Milwaukee	Wisconsin Weekly Advocate			W.
Milwaukee	Young Churchman	R. B. Montgomery		W.
Milwaukee	Young Churchman	Young Churchman Pub. Co.	Rel	W.
Milwaukee	Young Churchman	Young Churchman Pub. Co.	Rel	M.

## WISCONSIN PRESS—Continued.

Counties and towns.	Names of Papers.	Names of Publishers.	Character.	Daily or Weekly	Publication Day.
<b>MONROE—</b>					
Cashton.....	Cashton Record.....	E. H. Brown.....	Rep..	W.	Fri.
Kendall.....	Kendall Keystone.....	A. R. McLenegan.....	Rep..	W.	Thur.
Norwalk.....	No. walk Star.....	Otto W. Sprecher.....	Dem..	W.	Fri.
Sparta.....	Advertiser.....	Herald-Advr. Co.....	Rep..	W.	Fri.
Sparta.....	Herald-Advertiser.....	Herald-Advr. Co.....	Rep..	W.	Thur.
Sparta.....	Monroe Co. Democrat.....	J. P. Ric.....	Dem..	W.	Fri.
Sparta.....	Sparta Herald.....	McBride Bros.....	Rep..	W.	Tue.
Tomah.....	Tomah Journal.....	L. B. Squire.....	Rep..	W.	Fri.
Tomah.....	Tomah Monitor-Herald.....	J. A. & C. J. Wells.....	Rep..	W.	Wed.
Valley Junction.....	Settler.....	W. H. Price.....	Rep..	W.	Fri.
Warrens.....	Warrens Index.....	Index Printing Co.....	Rep..	W.	Fri.
Wilton.....	Wilton Herald.....	J. G. Grubber.....	Rep..	W.	Fri.
<b>OCONTO—</b>					
Gillett.....	Gillett Times.....	Lewis P. Perry.....	Rep..	W.	Sat.
Oconto.....	Oconto Enterprise.....	Phil A. Badour.....	De..	S. W.	Tu. & F.
Oconto.....	The Enquirer.....	Rose A. Sharp.....	Rep..	W.	Fri.
Oconto.....	Oconto Lumberman.....	J. W. Hall.....	Rep..	W.	Sat.
Oconto.....	Oconto Co. Reporter.....	W. M. Comstock.....	Rep..	W.	Fri.
Oconto Falls.....	Oconto Falls Herald.....	Smith & O'Neil.....	Rep..	W.	Thur.
<b>ONEIDA—</b>					
Minocqua.....	The Times.....	C. W. Hooper.....	Rep..	W.	Thur.
Rhineland.....	The New North.....	Lowell & Co.....	Rep..	W.	Thur.
Rhineland.....	The Rhineland-Herald.....	A. W. Shelton.....	Dem..	W.	Sat.
Rhineland.....	The Vindicator.....	W. H. Trumbull.....	Rep..	W.	Wed.
<b>OUTAGAMIE—</b>					
Appleton.....	Appleton Crescent.....	Ryan & Bro.....	Dem..	D & W.	W. Sat.
Appleton.....	Appleton Post.....	Post Pub. Co.....	Rep..	D. & W.	W. Th.
Appleton.....	Appleton Volksfreund (G).....	H. W. Meyer.....	Ind..	W.	Thur.
Appleton.....	Appleton Wecker (G).....	Christ Roemerest.....	Dem..	W.	Wed.
Appleton.....	Das Montags Blatt (G).....	H. W. Meyer.....	Ind..	W.	Mon.
Appleton.....	Church Tidings.....	W. L. Clapp.....	Rel..	M.	
Appleton.....	Fox River Journal.....	E. J. Westphal.....	Ind..	W.	Thur.
Appleton.....	Gegenwart (G).....	Gegenwart Co.....	Ind..	S. - W.	Th. M.
Appleton.....	Lawrentian.....	L. U. Students.....	Coll.	S - M.	
Appleton.....	Samstags-Bote (G).....	C. Roemerest.....	Ind..	W.	Sat.
Black Creek.....	Times.....	F. H. Colburn.....	Rep..	W.	Thur.
Dale.....	Dale Recorder.....	H. Mollen.....	Ind..	W.	Fri.
Hortonville.....	Hortonville Review.....	Hollenback & Nye.....	Rep..	W.	Tu. & F.
Kaukauna.....	Kaukauna Sun.....	J. I. Toner.....	Dem..	W.	Fri.
Kaukauna.....	Kaukauna Times.....	Raught & Winsey.....	Rep..	W.	Fri.
Seymour.....	Seymour Press.....	H. J. Van Buren.....	Rep..	W.	Thur.
Shiocton.....	Shiocton News.....	F. H. Colburn.....	Rep..	W.	Fri.
<b>OZAUKEE—</b>					
Cedarburg.....	The Cedarburg News.....	A. W. Horn.....	Dem..	W.	Wed.
Port Washing'tn.....	Ozaukee Co. Advertiser.....	M. G. Bohan.....	Dem..	W.	Sat.
Port Washing'tn.....	Port Washington Herald (G).....	W. B. Krause.....	Dem..	W.	Wed.
Port Washing'tn.....	Port Washington Pilot.....	H. Schoensigel.....	Rep..	W.	Thur.
Port Washing'tn.....	Port Washington Star.....	Star Printing Co.....	Dem..	W.	Sat.
Port Washing'tn.....	Port Washington Zeitung (G).....	Carl Fehlandt.....	Dem..	W.	Thur.
<b>PEPIN—</b>					
Durand.....	The Pepin Co Courier.....	J. D. Eldridge.....	Rep..	W.	Fri.
Durand.....	Entering Wedge.....	Wedge Pub. Co.....	Rep..	W.	Thur.
<b>PIERCE—</b>					
Ellsworth.....	Ellsworth Record.....	J. F. Shaw.....	Rep..	W.	Thur.
Ellsworth.....	Pierce Co. Herald.....	Herald Printing Co.....	Rep..	W.	Thur.
Maiden Rock.....	Maiden Rock Press.....	H. J. Keeler.....	Ind..	W.	Fri.
Prescott.....	Prescott Tribune.....	W. C. Vander.....	Ind..	W.	Thur.
River Falls.....	River Falls Journal.....	C. R. Morse.....	Rep..	W.	Thur.

WISCONSIN PRESS—Continued.

Counties and towns.	Names of Papers.	Names of Publishers.	Character.	Daily or Weekly	Publication Day.
<b>PIERCE—Con.</b>					
River Falls.....	River Falls Times.....	River Falls Ptg. Co.....	Ind... Bee	W. M.	Tue.
River Falls.....	Rural Bee Keeper.....	W. H. Putnam.....	Cult. Rep..	W.	Thur.
Spring Valley...	Spring Valley Sun .....	Chas Lowater.....			
<b>POLK—</b>					
Amery.....	Amery Free Press.....	B. A. Atwood.....	Rep..	W.	Thur.
Balsam Lake...	The Ledger.....	E. E. Husband.....	Rep..	W.	Thur.
Centuria.....	Outlook.....	J. F. Lowe.....	Ind..	W.	Fri.
Clear Lake.....	Clear Lake Star.....	Worce & Son.....	Rep..	W.	Thur.
Frederick.....	Frederick Star.....	J. W. Blackstone.....	Rep..	W.	Thur.
Frederick.....	Frederick Times.....	J. W. Folsom.....	Ind..	W.	Fri.
Luck.....	Enterprise.....	Oscar W. Lund.....	Rep..	W.	Fri.
Oscola.....	Oscola Sun.....	A. E. Roese.....	Rep..	W.	Thur.
St. Croix Falls	Polk Co. Press.....				
St. Croix Falls	St. Croix Valley Standard.....	C. W. Folsom.....	Ind...	W.	Thur.
<b>PORTAGE—</b>					
Almond.....	Portage Co. Press.....	J. R. Nash.....	Rep..	W.	Thur.
Amherst.....	Amherst Advocate.....	L. A. Moberg.....	Rep..	W.	Wed.
Stevens Point.....	Normal Pointer.....	Normal Students.....	Lit..	M.	
Stevens Point.....	Clnik (P).....	Worzalla Bros.....	Ind..	W.	Fri.
Stevens Point.....	Stevens Point Journal	E. McGlachlin.....	Rep..	D.&W.	W., S.
Stevens Point.....	The Gazette.....	Ed. D. Glennon.....	Dem..	W.	Wed.
<b>PRICE—</b>					
Fifield.....	The Fifield Tribune...	Mark R. Bell.....	Rep..	W.	Thur.
Park Falls.....	Park Falls Herald.....	Young Bros.....	Rep..	W.	Fri.
Phillips.....	The Bee.....	E. E. Foster.....	Rep..	W.	Thur.
Phillips.....	The Phillips Times...	Sackett Bros.....	Dem..	W.	Sat.
Prentice.....	The Prentice Calumet	Mark R. Bell.....	Rep..	W.	Thur.
Prentice.....	The Prentice News ..	E. R. Barager.....	Rep..	W.	Fri.
<b>RACINE—</b>					
Burlington.....	Burlington Free Press	Wm. R. Devor.....	Rep..	W.	Wed.
Burlington.....	Standard Democrat.....	H. E. Zimmerman.....	Dem..	W.	Sat.
Burlington.....	Stand. Democrat (G)	H. E. Zimmerman.....	Dem..	W.	Sat.
Racine.....	Folket Avis (D).....	Falkets Avis Pub Co.	Ind..	W.	Thur.
Racine.....	The Racine Correspondent (G).....	Henry Bonn.....	Ind...	W.	
Racine.....	Racine Daily Times..	Times Ptg. Co.....	Ind..	D.	
Racine.....	Racine Daily Journal	Journal Ptg. Co.....		P.	
Racine.....	Racine Journal.....	Journal Ptg. Co.....	Rep..	S-W.	Tu.,F.
Racine.....	The Racine News.....	News Pub. Co.....	Ind..	D.	
Racine.....	The Slavie (Bo).....	John Elias.....	Ind..	W.	Tues.
Racine.....	Semi-Weekly Times..	Times Ptg. Co.....	Ind..	S-W.	T.&F.
Racine.....	Mod. Home Builder..	H. H. Pub. Co.....	Build.	M.	
Racine.....	Norden (N & D).....	Norden Pub. Co.....	Lit..	M.	
Racine.....	Rodina (Bo).....	Kral & Stehlik.....	Lit..	W.	Sat.
Racine.....	Wis. Agriculturist ..	Wis. Agr. Pub. Co.	Agr..	W.	Thur.
Union Grove	Enterprise.....	A. P. Colby.....	Rep..	W.	Tues.
Waterford.....	Waterford Post.....	Edw. Malone.....	Ind..	W.	Thur.
<b>RICHLAND—</b>					
Lone Rock.....	Tri-County Review...	P. C. Pitkin.....	Ind..	W.	Fri.
Richland Center	Republican Observer	S. W. Fogo.....	Rep..	W.	Thur.
Richland Center	Richland Democrat..	Wilber G. Barry.....	Dem..	W.	Wed.
Richland Center	Richland Rustic.....	Bailey & Bailey.....	Ind..	W.	Fri.
Viola.....	Viola Intelligencer ..	Frazier & Frazier ..	Rep..	W.	Fri.
Viola.....	Leaf Tobacco News	Stock Co.....	Rep..	W.	Thur.
<b>ROCK—</b>					
Beloit.....	Beloit Daily News...	Daily News Pub. Co.	Rep..	D.&W.	W.,Fri
Beloit.....	Beloit Free Press.....	Free Press Pub. Co.	Rep..	D.&W.	W.,Th.
Beloit.....	Our Church Life.....	Home Mission Society.	Rel..	M.	
Beloit.....	Round Table.....	Beloit College.....	Lit..	W.	
Clinton.....	Rock Co. Banner.....	F. R. Helmer.....	Rep..	W.	Sat.
Clinton.....	Clinton Herald.....	R. W. Cheever.....	Rep..	W.	Tues.
Edgerton.....	The Eagle.....	Edw. G. Deau, Pub.	Ind..	W.	Thur.
Edgerton.....	Wis. Tob. Reporter..	Fred W. Coon.....	Rep..	W.	Fri.

## WISCONSIN PRESS—Continued.

Counties and towns.	Names of Papers.	Names of Publishers.	Character.	Daily or Weekly	Publication Day.
<b>ROCK—Con.</b>					
Evansville .....	The Enterprise .....	C. A. Libby .....	Rep ..	W.	Fri.
Evansville .....	The Review .....	Antes & McGe .....	Rep ..	W.	Thur.
Evansville .....	The Tribune .....	C. A. Libby .....	Rep ..	W.	Tues.
Evansville .....	Church Echoes .....	First Baptist Church	Rel ..	M.	
Janesville .....	Independent .....	S. A. Cooper .....	Ind ..	W.	Sat.
Janesville .....	Janesville Gazette .....	Gazette Printing Co.	Rep ..	U&S-W	Tu., F.
Janesville .....	Janesville Journ' (G) .....	H. W. Frick .....	Ind ..	W.	Thur.
Janesville .....	Janesville Recorder .....	Recorder Printing Co	Dem ..	D.&W.	W., Th
Janesville .....	Phoenix .....	Janesville High School .....	Lit ..	M.	
Janesville .....	Wis. M'dic'l Rec'rder .....	J. P. Thorne .....	Med ..	M.	
Milton .....	Rock Co. Journal .....	W. K. Davis .....	Rep ..	W.	Wed.
Milton .....	College Review .....	College Students .....	Col ..	M.	
Milton Junct. ....	Milton Telephone .....	W. C. Oviatt .....	Rep ..	W.	Thur.
<b>RUSK—</b>					
Bruce .....	News Letter .....	O. G. Briggs .....	Rep ..	W.	Thur.
Glen Flora .....	Glen Flora Star .....	D. W. Maloney .....	Ind ..	W.	Thur.
Ingram .....	Ingram Record .....	Wm. Bowman .....	Ind ..	W.	Fri.
Ladysmith .....	Weekly Budget .....	H. W. True .....	Rep ..	W.	Fri.
Ladysmith .....	Rusk Co. Journal .....	D. H. Richards .....	Rep ..	W.	Sat.
Ladysmith .....	Ladysmith News-Budget .....	A. A. Hadden .....	Ind ..	W.	Sat.
Tony .....	Tony Enterprise .....	D. F. Richardson .....	Rep ..	W.	Sat.
<b>T. CROIX—</b>					
Baldwin .....	Baldwin Bulletin .....	O. K. Hawley .....	Rep ..	W.	Fri.
Glenwood .....	Glenwood Tribune .....	Yates & Hull .....	Rep ..	W.	Thur.
Hammond .....	Hammond News .....	Hartwig .....	Ind ..	W.	Thur.
Hudson .....	Star-Times .....	Webster & Haven .....	Rep ..	W.	Fri.
Hudson .....	True Republican .....	Geo. D. Cline .....	Dem ..	W.	Thur.
Hudson .....	The St. Croix Observer .....	Nazler & Strong .....	Rep ..	W.	Wed.
New Richmond .....	Republican Voice .....	C. H. Van Meter .....	Rep ..	S.W.	Tu.&F
New Richmond .....	New Richmond News .....	Welch Pub. Co .....	Rep ..	W.	Wed.
<b>SAUK—</b>					
Baraboo .....	Baraboo News .....	H. E. Cole .....	Rep ..	D.&W	Wed.
Baraboo .....	Baraboo News (G) .....	H. E. Cole .....	Rep ..	W.	Wed.
Baraboo .....	Baraboo Republic .....	Hood Bros .....	Rep ..	D.&W.	Wed.
Baraboo .....	Sauk Co. Dem .....	Ed. L. Luckow .....	Dem ..	W.	Thur.
LaValle .....	LaValle Leader .....	H. H. Dunn .....	Ind ..	W.	Fri.
North Freedom .....	The North Freedom Journal .....	Jos. Seftenberg .....	Ind ..	W.	Wed.
Prairie du Sac .....	The Sauk Co. News .....	Giegerich & Just .....	Ind ..	W.	Thur.
Reedsburg .....	Reedsburg Free Press .....	Geo. J. Scamans .....	Rep ..	W.	Thur.
Reedsburg .....	Reedsburg Times .....	Ninman & Quimby .....	Rep ..	W.	Fri.
Sauk City .....	Pioneer Press (G) .....	M. H. Ninman .....	Rep ..	W.	Thur.
Spring Green .....	Weekly Home News .....	W. R. Purdy .....	Ind ..	W.	Thur.
<b>SAWYER—</b>					
Hayward .....	Hayward Republican .....	Robt. C. Pugh .....	Rep ..	W.	Thur.
Hayward .....	Hayward Enterprise .....	Williams & Son .....	Rep ..	W.	Thur.
<b>SHAWANO—</b>					
Biramwood .....	Biramwood News .....	S. K. Adams .....	Rep ..	W.	Wed.
Mattoon .....	Mattoon Times .....	R. J. Jouno .....	Rep ..	W.	Sat.
Shawano .....	Shawano Co. Advocate .....	E. J. Scott .....	Dem ..	W.	Thur.
Shawano .....	Shawano Co. Journal .....	Perry Bros .....	Rep ..	W.	Thur.
Shawano .....	Volksbote-Wochenblatt (G) .....	Volksbote Pub. Co .....	IndRcp	W.	Fri.
Tigerton .....	The Tigerton Chronicle .....	E. O. Dent .....	Rep ..	W.	Fri.
Wittenberg .....	For Gammel og Ung (N) .....	Rev. K. O. Eidahl .....	Rel ..	W.	Tue.
Wittenberg .....	The Enterprise .....	England & Ketchron .....	Rep ..	W.	Thur.
Wittenberg .....	Sontagskolebladet (N) .....	Rev. K. O. Eidahl .....	Rel ..	W.	Tue.
Wittenberg .....	The Christian Youth .....	Rev. K. O. Eidahl .....	Rel ..	Semi-M	

WISCONSIN PRESS—Continued.

Counties and towns.	Names of Papers.	Names of Publishers.	Character.	Daily or weekly	Publication day.
<b>SHEBOYGAN—</b>					
Franklin.....	M. H. Aerolith (E & G).....	Mission House College.....	Rel ..	M.	
Plymouth.....	Plymouth Post (G).....	Wandersleben Bros. Gus. W. Schiereck..	Ind... Dem..	W. S-W.	Thur. W.&S. Wed.
Plymouth.....	Plymouth Reporter.....	Review Pub. Co.....	Rep..	W.	
Plymouth.....	Plymouth Review.....	High School Pupils.	Lit ..	M.	
Sheboygan .....	Lake Breeze .....				
Sheboygan.....	National Demokrat (G).....	Demokrat Pub. Co..	Dem..	S.-W.	W. S.
Sheboygan.....	Sheboygan Amerika # (G).....	Sheboygan Pub. Co.	Rep ..	D.	
Sheboygan.....	Sheboygan Daily Journal .....	L. E. Reed.....	Ind..	D.	
Sheboygan.....	Sheboygan Herald... ..	Herald Pub. Co.....	Rep ..	W.	Sat.
Sheboygan.....	Sheboygan Star.....	L. E. Reed.....	Ind..	W.	Sat.
Sheboygan.....	Sheboygan Telegram .....	Telegram Ptg. Co..	Rep ..	D.	
Sheboygan.....	Sheboygan Zeitung (G).....	Sheboygan Pub. Co.	Rep ..	S.-W.	T. & F.
Sheboygan Falls	Sheboygan Co. News.	W. C. Thomas.....	Ind..	W.	Wed.
<b>TAYLOR—</b>					
Medford .....	Der Waldhote (G).....	German Pub. Co... ..	Dem ..	W.	Sat.
Medford .....	Medford Democrat..	Franz Markus, Jr... ..	Dem ..	W.	Thur.
Medford .....	Taylor Co. Star-News	W. S. Withers.....	Rep ..	W.	Fri.
Rib Lake .....	Rib Lake Herald.....	J. J. Voemastek & Co	Rep ..	W.	Fri.
<b>TREMPEALEAU</b>					
Arcadia .....	Arcadia Anzeiger (G)	Emil Schulze .....	Dem..	W.	Fri.
Arcadia .....	The Leader.....	Albert Hess.....	Dem..	W.	Fri.
Blair .....	Blair Press .....	A. H. Young .....	Rep ..	W.	Thur.
Galesville.....	Galesville Independent.....	Smith & Gwynne....	Rep ..	W.	Wed.
Galesville.....	Galesville Republican	B. A. Gipple.....	Rep ..	W.	Thur.
Independence..	Independent News-Wave .....	Geo. A. Markham... ..	Ind ..	W.	Sat.
Independence..	Wis. Good Templar..	Geo. A. Markham... ..	Tem... W.	W.	Thur.
Osseo.....	Weekly Recorder.....	Gilpin & Gilpin .....	Rep ..	W.	Thur.
Trempealeau ..	Trempealeau Gazette	Bohen & Co.....	Dem... W.	W.	Fri.
Trempealeau ..	Trempealeau Herald..	A. D. Goodhue.....	Rep ..	W.	Fri.
Whitehall .....	The Whitehall Times and Blair Banner..	J. B. Beach .....	Rep ..	W.	Thur.
<b>VERNON—</b>					
Coon Valley .....	Coon Valley News... ..	W. M. Komerstad... ..	Rep ..	W.	Fri.
De Soto .....	De Soto Argus.....	J. F. Perrin.....	Ind..	W.	Thur.
Hillsboro .....	Hillsboro Sentry-Enterprise .....	W. O. Shear.....	Rep ..	W.	Thur.
La Farge .....	La Farge Enterprise.	Fetty & Rockhill... ..	Ind..	W.	Fri.
Readstown .....	Readstown Tribune..	M. V. Frazier .....	Rep ..	W.	Thur.
Stoddard .....	Stoddard Times.....	C. E. Dudley .....	Ind..	W.	Fri.
Viroqua .....	Vernon Co. Censor... ..	O. G. Munson .....	Rep ..	W.	Wed.
Viroqua .....	Vernon Co. Leader... ..	F. H. Graves .....	Dem..	W.	Thur.
Viroqua .....	Viroqua Republican..	H. E. Bailey .....	Rep ..	W.	Wed.
Westby .....	Westby Times.....	F. C. Bunn .....	Rep ..	W.	Thur.
<b>VILAS—</b>					
Eagle River.....	Eagle River Review..	E. O. Bowen.....	Rep ..	W.	Fri.
Eagle River.....	Vilas Co. News.....	Park Co.....	Rep ..	W.	Mon.
<b>WALWORTH—</b>					
Delavan.....	Enterprise.....	Dean & Passage....	Rep ..	W.	Thur.
Delavan.....	Republican.....	W. G. Weeks .....	Rep ..	W.	Thur.
Delavan.....	Wisconsin Times.....	Fred C. Larsen .....	Lit ..	W.	Thur.
East Troy.....	East Troy News.....	O. R. Kurzrok .....	Ind..	W.	Wed.
Elkhorn.....	Independent .....	Eames & Snyder .....	Rep ..	W.	Thur.
Genoa Junction.	Times.....	Swenson Bros .....	Ind..	W.	Thur.
Lake Geneva .....	Herald .....	J. E. Nethercut .....	Rep ..	W.	Fri.
Lake Geneva .....	News .....	L. Geneva Pub. Co..	Rep ..	W.	Thur.
Sharon.....	Reporter .....	Ziegau & Son.....	Ind..	W.	Thur.
Walworth.....	Walworth Times .....	R. J. Coe, Editor ..	Rep ..	W.	Thur.
Whitewater.....	oyal Purple.....	Normal Students... ..	Lit..	M.	
Whitewater.....	Whitewater Gazette .	F. R. Bloodgood ..	Rep ..	W.	Thur.



WISCONSIN PRESS—Continued.

Counties and towns.	Names of Papers.	Names of Publishers.	Character.	Daily or Weekly	Publication Day.
Whitewater.....	Whitewater Register.	E. D. Coe, Prop.....	Rep..	W.	Fri.
Whitewater.....	Cheese & Dairy Journal & Creamery Reporter.....	C. & D. J. Pub. Co..	Trade.	M.	
<b>WASHBURN—</b>					
Birchwood.....	Press.....	Peter Unger.....	Rep..	W.	Fri.
Shell Lake.....	Shell L. Watchman.....	Andrew Kennedy.....	Dem..	W.	Wed.
Shell Lake.....	Wash'b'n Co. Regist'r.....	Register Pub. Co.....	Rep..	W.	Sat.
Spooner.....	Spooner Advocate.....	Frank Hammill.....	Rep..	W.	Fri.
<b>WASHINGTON—</b>					
Allenton.....	Allenton Tribune.....	LeCount & Radke.....	Ind... W.		Fri.
Hartford.....	Hartford Press.....	LeCount & LeCount.....	Rep.. S.-W.		Tu., F.
Hartford.....	Hartford Times.....	A. J. Hemmy.....	Dem.. S.-W.		Tu., F.
Kewaskum.....	Kewaskum Statesm'n.....	Chas. E. Krahn.....	Ind... W.		Sat.
Richfield.....	Richfield Journal.....	LeCount & Radke.....	Ind... W.		Sat.
Schl-Isingerville.....	Balschafter (G).....	Gustave Meister.....	Ind... W.		Wed.
West Bend.....	Beobachter (G).....	Washington County Pub. Co.....	Rep.. W.		Fri.
West Bend.....	Washington Co. Pilot.....	Henry B. Kaempfer.....	Dem.. W.		Sat.
West Bend.....	West Bend News.....	Washington County Publishing Co.....	Rep.. W.		Wed.
<b>WAUKESHA—</b>					
Dela eld.....	Cadet Days.....	Walter C. Estes.....	Ed... M.		
Delafield.....	Trumpeter.....	Morris Collins.....	Ed... Annual		
Eagle.....	Fagle Quill.....	H. M. Loibl.....	Dem.. W.		Sat.
Hartland.....	Hartland News.....	Mabel Hansen.....	Ind... W.		Sat.
Menomonee Falls.....	The Wis. Sugar Beet.....	C. W. Fraser.....	Agr... M.		
Menomonee Falls.....	Menomonee Falls News.....	Cham. W. Fraser.....	Rep.. W.		Fri.
Mukwonago.....	Mukwonago Chief.....	Chief Printing Co.....	Rep.. W.		Thur.
Oconomowoc.....	Oconomowoc Enterprise.....	Hathaway & Palmer.....	Ind... W.		Fri.
Oconomowoc.....	Wisconsin Free Press.....	Mrs. Edwin Hurlburt.....	Rep.. W.		Sat.
Pewaukee.....	Pewaukee Breeze.....	Breeze Co.....	Ind... W.		Fri.
Waukesha.....	Waukesha Dispatch.....	G. W. Norris.....	Dem.. W.		Fri.
Waukesha.....	Waukesha Freeman.....	H. M. Youmans.....	Rep.. W.		Thur.
<b>WAUPACA—</b>					
Clintonville.....	Clintonville Tribune.....	Barnum & Cotton.....	Rep.. W.		Fri.
Iola.....	Iola Herald.....	Herald Pub. Co.....	Rep.. W.		Thur.
Manawa.....	Manawa Advocate.....	A. C. Walch.....	Rep.. W.		Thur.
Marion.....	Marion Advertiser.....	Perry & Beyer.....	Rep.. W.		Fri.
New London.....	New London Press.....	Chas. F. Carr.....	Dem.. W.		Thur.
New London.....	New London Rep.....	Hollemback & Nye.....	Rep.. W.		Thur.
Waupaca.....	Waupaca Herald.....	H. A. Larsen.....	Temp. Q.		
Waupaca.....	Waupaca Post.....	Sturtevant & Ware.....	Rep.. W.		Thur.
Waupaca.....	Waupaca Record.....	Mrs. A. R. Carpenter.....	Rep.. W.		Thur.
Waupaca.....	Waupaca Republican.....	W. H. Holmes.....	Rep.. W.		Fri.
Weyauwega.....	Chronicle.....	C. F. Crane.....	Ind... W.		Wed.
Weyauwega.....	Die Deutsche Chronik (G).....	C. F. Crane.....	Ind... W.		Fri.
<b>WAUSHARA—</b>					
Hancock.....	Hancock News.....	Ray L. Thompson.....	Rep.. W.		Fri.
Plainfield.....	Plainfield Sun.....	L. W. Chapman.....	Rep.. W.		Fri.
Redgranite.....	Herald.....	D. S. Jenson.....	Rep.. W.		Fri.
Wautoma.....	Waushara Argus.....	Barry & Holt.....	Rep.. W.		Wed.
Wild Rose.....	Wild Rose Times.....	Jesse Ethridge.....	Rep.. W.		Fri.
<b>WINNEBAGO—</b>					
Menasha.....	Menasha Record.....	A. D. Clinton.....	Rep.. D.		
Menasha.....	Winnebago Anzeiger (G).....	J. C. Klinker.....	Dem.. W.		Fri.
Neenah.....	Friend and Guide.....	Equitable Fraternal Union.....	Frat.. M.		
Neenah.....	Times.....	J. N. Stone.....	Dem.. D.&W.		W. S.
Neenah.....	Daily News.....	News Pub. Co.....	Rep.. D.&W.		W. F.
Omro.....	Omro Herald.....	C. H. Slocum.....	Rep.. W.		Fri.
Omro.....	Omro Journal.....	P. M. Wright.....	Ind... W.		Thur.
Oshkosh.....	The Northwestern.....	Hicks Ptg. Co.....	Rep.. D.&W.		W. S.





STATE NORMAL SCHOOL, PLATTEVILLE.

PART V.

---

STATE AND EDUCATIONAL INSTITUTIONS.  
GRAND ARMY DATA.



## STATE INSTITUTIONS

---

Wisconsin, with an area of 56,000 square miles of forest and prairie land, became an organized territory in 1836, with a population of 11,000. It was admitted as a state May 29, 1848, with a population approximating 250,000. Her growth since her admission into the Union, has been steady and rapid. The lead and zinc mines in the southwest part of the state, attracted a considerable population of miners while Wisconsin was a territory. The surface mines were quite generally worked out in 1863 or '64. Until recently mining in that section has been carried on by but few individuals, and in no regular way. Recently, however, several very valuable mines have been opened, and owing to the general disappearance of the water that in the earlier days proved a serious obstacle, lower leads have been uncovered and large deposits of zinc ore, as well as galena, are now being mined. The development of iron mining in the northern part of the state has brought a large amount of additional wealth. The pine forests have generally disappeared, but in their place are today found large sections of valuable agricultural land, and perhaps no state in the Union at the present time offers greater inducements to settlers than does northern and central Wisconsin.

In the matter of state institutions for the improvement of the condition of those physically and mentally unfortunate, and for reformatory purposes, Wisconsin stands second to no state in the Union, population and resources considered. These institutions are under the general direction of a state board of control, comprised of able men who have within the last few years, succeeded in bringing about a system in the general management and conduct of these institutions that has attracted the attention of nearly every other state in the Union. In the matter of strictly educational institutions, the state has made wonderful advancement. There are today 7,453 public school buildings, 237 free high schools, and 15 independent high schools; 138 of these are on the accredited list of the state university,—that is, pupils who graduated from these schools are admitted to the university upon the reputation of the school, and without any further examination,—seven state normal schools, a score or more of colleges, seminaries, and academies, a state university among the foremost in the entire country in domination of education in the higher branches, and an agricultural college giving an exceptionally attractive and valuable four year course in the science of agriculture. For several years past short courses in agriculture, dairying, horticulture, and domestic science, have been a regular part of the university work. The students in these schools are almost without exception boys directly from the farm, and vitally interested in gaining agricultural knowledge. The course extends through two years of fourteen weeks each year.

The following table is a summary of the expenditures for educational purposes for a period of three years, ending with 1903.

Disbursements.	1903 and 1904.	1904 and 1905.	1905 and 1906.
Amount expended in support of the University .....	\$771,033 36	\$853,504 32	\$1,022,548 30
Amount expended for Normal Schools....	319,912 54	285,000 98	372,572 44
Amount expended for Common Schools, High Schools and Graded Schools .....	3,189,213 52	3,500,102 45	3,982,992 63
Amount for salaries and allowances to county superintendents .....	80,190 00	84,308 00	87,601 00
Amount for maintenance of Teachers' In- stitutes .....	14,334 89	13,604 43	21,593 67
Amount paid by the state for Day Schools for the Deaf .....	29,152 07	30,263 32	31,249 13
Amount paid by the state for Manual Training Department .....	22,000 00	4,250 00	4,250 00
Amount paid by the state for Agricultural Schools .....	3,000 00	3,000 00	7,842 18
Amount paid by the state for County Training Schools for Teachers .....	14,360 31	14,360 31	19,050 28
Amount paid for dictionaries .....	2,065 00	35 63	31 22
<b>Total .....</b>	<b>\$9,450,281 49</b>	<b>\$10,295,429 87</b>	<b>\$10,549,730 84</b>

### STATE UNIVERSITY FINANCES—TWO YEARS.

Following is a summary of State University finances for the two years ending June 30, 1906. The receipts and expenditures for each year are given separately, as well as in combination. The tables are recompiled from a statement by the University printed in the latest report of the Superintendent of Public Instruction. The aim has been to put the figures in such form that anyone interested can understand them and see the various purposes for which funds are used. The figures representing the expenditures do not include printing done for different departments of the University and paid for out of the General Fund of the state.

#### RECEIPTS.

Receipts from	For the year ending		Total receipts for two years.
	June 30, 1905.	June 30, 1906.	
State appropriations .....	\$510,500 00	\$772,914 00	\$1,283,414 00
United States appropriations .....	40,000 00	40,000 00	80,000 00
Productive funds .....	39,053 55	25,507 10	64,665 95
Income on bequests .....	3,736 88	3,453 72	7,190 60
Miscellaneous .....	203,828 66	201,576 62	405,405 28
From gifts .....	65,000 00	13,785 75	78,785 75
<b>Total .....</b>	<b>\$802,164 39</b>	<b>\$1,057,237 19</b>	<b>\$1,918,723 33</b>
Balance from last year .....	2,133 48	7,115 30	.....

Statistics relating to the State University and the Normal Schools will be found in their appropriate places. The number of students catalogued in the University for the year ending June 30th, 1905, was 3,342. The number enrolled this year is now 3,571. Reports relating to the reformatory, charitable and penal institutions will be found under their appropriate headings.

## DISBURSEMENTS.

Disbursements.	1904 and 1905.	1905 and 1906.	Total expenditure, two years.
College of agriculture and experiment station	\$144,421 31	\$159,942 79	\$304,364 10
College of letters and science	242,380 11	314,203 54	556,583 05
College of mechanics and engineering	94,161 53	137,356 45	231,517 98
Administration	21,147 69	25,217 81	46,365 50
College of law	18,930 31	29,327 33	48,257 64
Washburn observatory	6,356 99	6,557 23	12,914 22
General library	22,314 54	45,978 02	68,292 56
Laboratory supplies	22,677 79	26,422 50	49,100 29
Agricultural institutes	13,310 19		13,310 19
Summer sessions	10,939 37		10,939 37
Repairs and improvements	18,820 96		18,820 96
Heat and light	50,434 03		50,434 08
Printing and advertising	5,828 72		5,828 72
General account	6,210 68		6,210 68
Roads and grounds	8,501 81		8,501 81
Waterworks	6,386 23		6,386 26
Chemistry building	61,826 60	51,392 84	113,219 44
School of economics, library fund	37 64	17 87	55 51
School of commerce, library fund	26 36	105 94	132 30
St. Louis exposition	1,505 30		1,505 30
Adams estates	6,088 51		6,088 51
University park	8,758 69		8,758 69
Land purchases, Brooks' addition, 1905	63,500 00		63,500 00
Fees refunded	2,117 20	2,098 15	4,215 35
F. W. Allis scholarship	200 00	200 00	400 00
Kletzsch fellowship	255 23	265 98	521 21
Allis periodical fund	25 40		25 40
Johnson endowment fund income	200 00		200 00
Pennoyer scholarship	50 00		50 00
B. K. Miller scholarship	50 00		50 00
Soldiers' memorial loan	5,000 00		5,000 00
W. T. Johnson scholarship	250 00		250 00
Adams estates, Jenison loan	2,000 00		2,000 00
Jackson bequest income	500 00		500 00
Doyan scholarship income	263 86		263 86
Stein scholarship income	25 00		25 00
Cream city prize fund	200 00		200 00
Lillian Paige—Allis scholarship	150 09		150 09
Lewis medal fund income	18 00		18 00
Chemistry building, equipment	204 35		204 35
Adams estate	113 01	1,209 75	1,322 76
College of agriculture and experiment station (Albers' land)	5,000 00		5,000 00
Interest on borrowed money transferred direct	104 47		104 47
Transferred to university trust funds	5,194 76		5,194 76
Transferred direct, account insurance premium	91		91
Transferred direct, account agricultural college income refund	2 00		2 00
Transferred direct, account interest refunded to H. Pierce	2 69		2 69
Military department		1,603 34	1,603 34
Physical culture		20,488 36	20,488 36
General account		25,846 45	25,846 45
Chadbourne hall		12,325 59	12,325 59
Fire protection		15,098 97	15,098 97
Chemical equipment		47,434 14	47,434 14
University grounds		18,371 50	18,371 50
New central heating plant		86 69	86 69
University hall—north wing		21,983 93	21,983 93
James J. Hill railway library fund		1,349 53	1,349 53
Gund scholarship		250 00	250 00
Japanese scholarship		50 00	50 00



## DISBURSEMENTS—Continued.

Disbursements.	1904 and 1905.	1905 and 1906.	Total ex- penditures, two years.
Piano account .....		450 00	450 00
Christian R. Stein, bequest income.....		75 00	75 00
Steensland prize fund.....		170 00	170 00
Jackson professorship of law income.....		500 00	500 00
Bills payable (last year).....		55,000 00	55,000 00
Trostel prize fund.....		70 00	70 00
Doyon bequest income.....		250 00	250 00
Milwaukee gas light company fund.....		250 00	250 00
Capital city prize fund.....		100 00	100 00
Agricultural engineering building.....		147 50	147 50
Agronomy building .....		148 10	148 10
May Stanton .....		200 00	200 00
Total .....	\$856,504 32	\$1,022,548 30	\$1,879,052 62

## RECAPITULATION.

Total receipts and disbursements for two years.	Receipts.	Disburse- ments.
Total receipts and disbursements June 30th, 1905.....	\$862,164 30	\$856,504 32
Total receipts and disbursements June 30th, 1906.....	1,041,349 72	1,022,548 30
Balance June 30, 1905-1906 .....	2,133 48	26,594 97
	\$1,905,647 50	\$1,905,647 59

## THE STATE CAPITOL.

(By REUBEN G. THWAITES, LL. D., Secretary and Superintendent of State Historical Society of Wisconsin.)

Wisconsin Territory, partitioned from Michigan Territory, was organized at Mineral Point, July 4, 1836. The first legislature met at Old Belmont (now Leslie, Lafayette County). October 25. Then ensued a long struggle over the location of the permanent seat of government. There were seventeen applicants (Fond du Lac, Dubuque, Portage, Helena, Milwaukee, Racine, Belmont, Mineral Point, Platteville, Green Bay, Cassville, Bellevue, Koshkonong, Wisconsinapolis, Peru, Wisconsin City, and Madison), several of them existing merely on maps issued by real estate "boomers." Madison, one of the latter class, won, through the influence of James Duane Doty, who had been circuit judge for that portion of Michigan Territory lying west of Lake Michigan. He, together with Stevens T. Mason, governor of Michigan Territory, had, just previous to the contest, purchased from the United States government about 1,000 acres in sections 13, 14, 23, and 24 in township 7, range 9 east. The Capitol Park, which they laid out, is upon the common corners of these sections; it was formally deeded to the Territory by the owners in a document dated Mineral Point, January 16, 1839, and still preserved in the State archives. The prospective town was called Madison, from the fourth president of the United States. The first house was built in Madison in the spring of 1837—a log boarding house, for the accommodation of the workmen on the proposed Capitol. In June work was commenced upon the Capitol; its corner stone was laid with appropriate ceremonies upon July 4.

The legislature met for the first time in Madison, November 26, 1838. The Capitol was not then in a suitable condition for the sessions, which were held in the basement of the old American House, where Governor Dodge delivered his annual message. Here the legislature met and adjourned from day to day, until temporary arrangements could be made for the reception of members in the Assembly Hall. During 1836 and 1837 the federal government appropriated \$40,000 for the Capitol, Dane county \$4,000, and the Territorial legislature about \$16,000; making the complete cost of the old Capitol \$60,000. The building, when finished, was a substantial structure, which in architectural design and convenience of arrangements at the time compared favorably with capitols of adjacent and older states.

The Capitol proving inadequate to the growing wants of the State, the legislature of 1857 provided for its enlargement. By this act, the commissioners of school and university lands were directed to sell the ten sections of land appropriated by congress "for the completion of public buildings" and apply the proceeds toward enlarging and improving the Capitol. The State also appropriated \$30,000 for the same object, and \$50,000 was given by the city of Madison. The work was begun in the fall of 1857, and continued from year to year until 1869, when the dome (the most satisfactory portion of the structure) was completed.

The legislature of 1882 appropriated \$200,000 for the construction of two transverse wings to the Capitol, one on the north and the other on the south sides thereof in order to provide additional room for the State Historical Society, the Supreme Court, the State Library, and the increasing staffs of the State offices. November 8, 1883, the south wing fell while in process of con-

struction, an accident resulting in the death of eight workmen. The height of the building from the basement to the top of the flagstaff was 225½ feet, while the total length from north to south (exclusive of steps and porticos) was 396 feet, and from east to west, 226 feet. The total appropriations for the enlargement of the Capitol and for the improvement of the park, up to 1904, aggregated about \$900,000.

Early in the morning of the 27th of February, 1904, a large part of the interior of the Capitol was, with its contents, destroyed by fire; the central portion and the west wing particularly suffered. The department to suffer the greatest loss was the Wisconsin Free Library Commission, which lost a considerable library of expensive books, numerous traveling libraries, and all its records.

A building commission, appointed by the legislature of 1903 (chap. 399) was, at the time of the fire, taking into consideration the construction of a new and larger Capitol. After the disaster the matter was taken up with vigor, and plans for a new building were submitted to the legislature of 1905, which passed an act (chap. 516) extending the powers and duties, and somewhat reconstructing the composition, of the commission of 1903. A new structure was authorized, covering not more than 95,000 square feet and costing not to exceed 40 cents per cubic foot. An architect has been chosen by the commission, plans adopted (save for modifications still under consideration), and excavation for the west wing completed. The new building is to be of cruciform design, with a central section bearing a massive dome, and upon the site of the present. It will be constructed section by section, in order that the business of the several departments may be as little disturbed as possible.

The Capitol Park is seven hundred and ninety-two feet square, cornering on the cardinal points of the compass, contains fourteen and four-tenths acres, and is handsomely situated on an elevation commanding a view of Lakes Monona and Mendota and the surrounding Four Lake country. The Capitol stands in the center of this square, and diagonally, its wings extending to the cardinal points of the compass.

## STATE BOARD OF CONTROL.

## MEMBERS.

HERMAN GROTOPHORST .....	Term expires Aug. 3. 1910.	Barabco
ALLAN D. CONOVER .....	Term expires Aug. 3. 1910.	Madison
LESTER B. DRESSER .....	Term expires Aug. 3. 1910.	St. Croix Falls
ALMAH J. FRISBY .....	Term expires Aug. 3. 1910.	Milwaukee
ELMER GRUNMER .....	Term expires Aug. 3. 1910.	Marinette

## INSTITUTIONS UNDER ITS CHARGE.

State Hospital for the Insane .....	Mendota
Northern Hospital for the Insane .....	Winnebago
School for the Deaf .....	Delavan
School for the Blind .....	Janesville
Industrial School for Boys .....	Waukesha
State Prison .....	Waupun
State School for Dependent Children .....	Sparta
Wisconsin Home for Feeble-Minded .....	Chippewa Falls
Wisconsin State Reformatory .....	Green Bay
Wisconsin State Tuberculosis Sanatorium .....	Wales

## OTHER INSTITUTIONS INSPECTED.

Five Semi-State Institutions.  
 Thirty-two County Insane Asylums.  
 Sixty-nine Jails.  
 Forty-eight Poor Houses.  
 Fifty Private Benevolent Institutions.  
 Two hundred and six Police Stations and Lockups.

## OFFICERS OF THE BOARD.

HERMAN GROTOPHORST .....	President
ALLAN D. CONOVER .....	Vice-President
M. J. TAPPINS .....	Secretary

The State Board of Control of Reformatory, Charitable and Penal Institutions, established by Chapter 381, Laws of 1905, consists of five members, one of whom shall be a woman, appointed by the governor, subject to the approval of the senate, for a term of five years. The members appointed under the act are to hold office for the term of five years. The members are required to devote their entire time to the discharge of their duties and receive a salary of two thousand dollars each, per annum, and all necessary disbursements in the discharge of their duties. They are authorized to elect a secretary, four clerks and a stenographer. All accounts for disbursements and charges and debts contracted by the stewards of the institutions or the board are authorized by the board.

Section 7. Said board shall act as commissioners in lunacy, with power to investigate and examine into, with or without expert assistance, the question of the insanity and condition of any person committed or confined in any insane asylum or hospital, public or private, or restrained of his liberty by reason of alleged insanity, at any place within this state, and shall take the proper and legal steps for the discharge of any person so committed or restrained, if, in its opinion, such person is not insane, or can be cared for after such discharge without danger to others, and with benefit to such person.

Section 8. Said board shall have power to fully investigate all complaints against any of the institutions above named, or against the official conduct or management thereof; to send for books and papers, summon, compel the attendance of, and swear witnesses; and conduct at any time, thorough investigation into the affairs of any such institution, in such manner as it shall deem best. Any letter, communication or complaint addressed to such Board or any member thereof, by any inmate, employe, or subordinate officer in any of said institutions, shall be forthwith forwarded as addressed, without interference therewith, or the breaking of the seal, or the reading thereof by any officer or employe of such institution.

Section 9. The duties of such Board shall be: 1. To maintain and govern the Wisconsin State Hospital for the Insane, the Northern Hospital for the Insane, the Wisconsin State Prison, the Wisconsin Industrial School for Boys, the Wisconsin Institution for the Education of the Blind, the Wisconsin Institution for the Education of the Deaf and Dumb, the State Public School for Dependent or Neglected Children, the Home for Feeble-Minded, the State Reformatory, and such other charitable, reformatory and penal institutions as may hereafter be established or maintained by the state. 2. To carefully supervise and direct the management and affairs of said institutions, and faithfully and diligently promote the objects for which the same have been established. 3. To preserve and care for the buildings, ground and all property connected with said institutions. 4. To take and hold in trust for the said several institutions any land conveyed or devised, or money or property given or bequeathed, to be applied for any purpose connected therewith, and faithfully to apply the same as directed by the donor, and faithfully to apply all funds, effects and property which may be received for the use of such institutions. 5. To make, on or before October 1, in each year, full and complete inventories and appraisals of all the property of each of said institutions, which inventories and appraisals shall be recorded and shall be so classified as to separately show the amount kind and value of all real and personal property belonging to such institutions. 6. To make such by laws, rules and regulations, not incompatible with law, as it shall deem convenient or necessary for the government of said institutions and for its own government, and cause the same to be printed. 7. To visit and carefully inspect each of said institutions as often as once in each month, either by the full board or by some member thereof, and ascertain whether all officers, teachers, servants and employes in such institutions are competent and faithful in the discharge of their duties, and all inmates thereof properly cared for and governed, and all accounts, account books and vouchers properly kept, and all the business affairs thereof properly conducted. 8. To fix the number of subordinate officers, teachers, servants and employes in each of said institutions, and prescribe the duties and compensation of each, and to employ the same upon the nomination of the respective superintendents and wardens. 9. To promptly remove or discharge any officer, teacher, servant or employe in any of said institutions who shall be guilty of any malfeasance or misbehavior in office, or of neglect or improper discharge of duty. 10. To annually appoint for the Wisconsin State Hospital for the Insane and for the Northern Hospital for the Insane, for each, a superintendent, one assistant physician, a matron and a steward, and for the institution for the Education of the Blind and the Institution for the Education of the Deaf and Dumb, and the Industrial School for Boys, for each, a superintendent, a steward, and all necessary teachers; for the State Prison, a warden and a steward, who shall be the officers of said institutions, respectively, and whose duties shall be fixed by said board, except as herein otherwise provided. 11. To maintain and govern the school, prescribe the course of study, and pro-



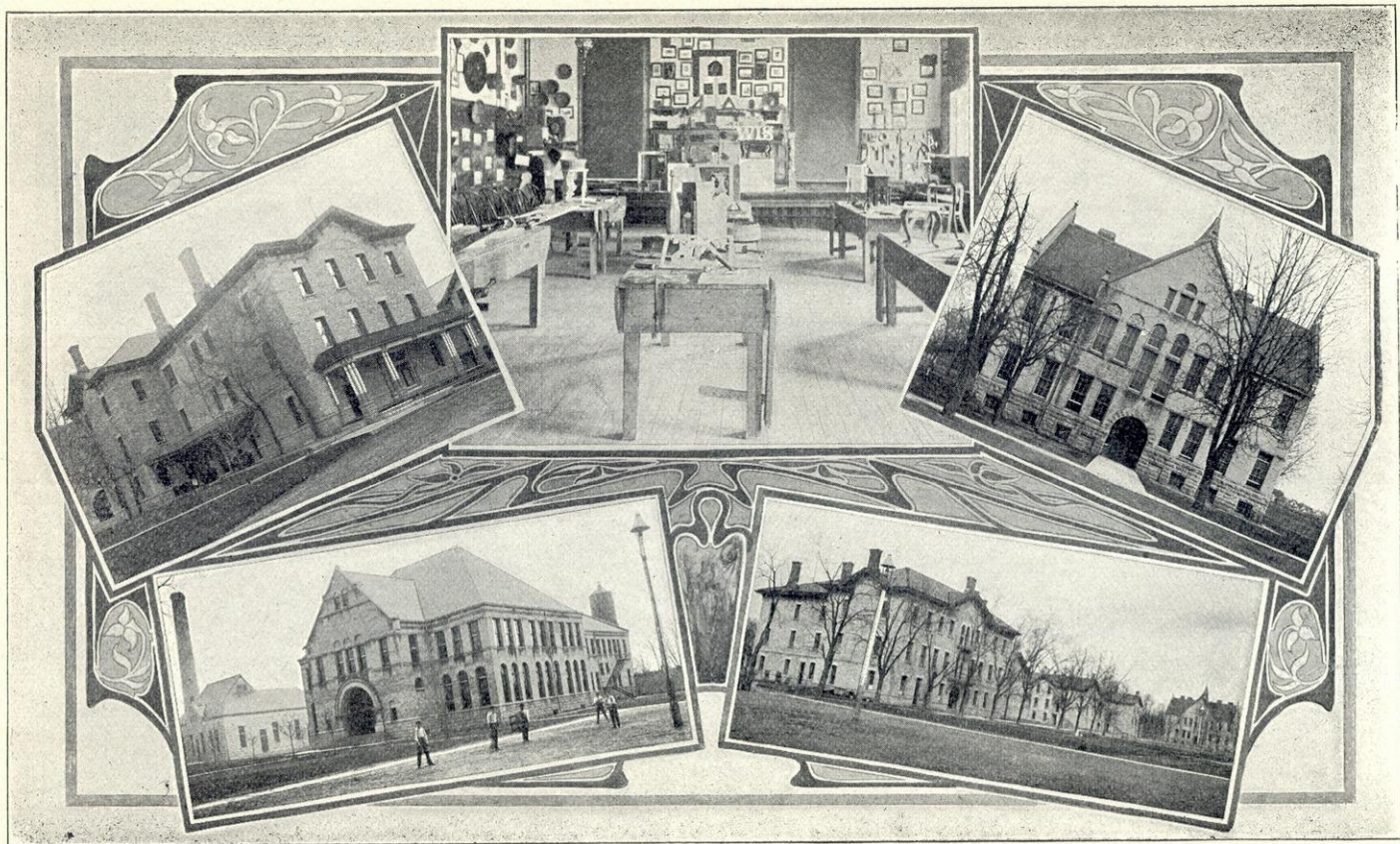

WISCONSIN INDUSTRIAL SCHOOL FOR BOYS, WAUKESHA.

vide the necessary apparatus and means of instruction for the Institution for the Education of the Blind, and for the Institution for the Education of the Deaf and Dumb. 12. To prescribe and collect such charges as it may think just, for tuition, and maintenance of pupils, not entitled to the same free of charge, in the Institution for the Education of the Blind and in the Institution for the Education of the Deaf and Dumb. 13. To fix the period of the academic year, not less than forty weeks and prescribe the school terms in the Institution for the Education of the Blind, and in the Institution for the Education of the Deaf and Dumb. 14. To confer, in its discretion, upon meritorious pupils, such academic and literary degrees as are usually conferred by similar institutions, and grant diplomas accordingly, in the Institution for the Education of the Blind, and in the Institution for the Education of the Deaf and Dumb.

## WISCONSIN INSANE IN INSTITUTIONS.

September 30, 1906, there were 5,774 insane under public care. Of these 560 were in the State hospital, 617 in the Northern hospital and 534 in the Milwaukee hospital for the insane; a total of 1,711 in hospitals. There were 4,603 in the 32 county asylums for the chronic insane, making 5,774 confined in asylums and hospitals.

## WEEKLY COST PER CAPITA FOR INSTITUTIONS FOR THE INSANE.

For the Last 10 Years.

Institutions.	1897	1898	1899	1900	1901	1902	1903	1904	1905	1906
State Hospital .....	\$5 38	\$5 18	\$5 04	\$4 79	\$5 26	\$5 40	\$4 57	\$4 67	\$4 51	\$4 52
Northern Hospital .....	4 75	5 09	4 18	3 88	4 24	4 51	3 99	4 07	3 88	3 85
Milwaukee Hospital .....	3 37	3 39	3 30	3 32	3 30	3 29	3 56	3 53	.....	.....
County Asylums.										
Brown .....	1 95	2 07	1 87	2 47	2 84	3 67	4 78	3 34	2 68	2 87
Chippewa .....	1 55	1 48	1 64	1 76	1 74	1 86	2 20	2 44	1 76	1 82
Columbia .....	1 32	1 20	1 54	1 75	1 76	1 60	1 35	1 17	1 42	2 40
Dane .....	1 35	1 22	1 19	1 57	1 67	1 88	1 82	2 09	1 95	2 33
Dodge .....	1 65	1 73	1 82	2 34	2 38	2 11	2 17	2 03	2 11	1 93
Dunn .....	1 81	1 73	1 78	2 54	1 99	2 66	1 59	2 18	1 82	2 67
Eau Claire .....	.....	.....	.....	.....	3 60	3 40	2 80	2 53	2 30	2 26
Fond du Lac .....	1 80	1 81	1 61	2 50	2 17	3 62	2 23	2 28	2 14	2 00
Grant .....	1 56	1 60	1 28	1 99	1 65	1 76	1 64	2 55	2 62	2 72
Green .....	1 66	1 79	1 51	1 92	1 92	2 03	2 01	1 99	1 83	2 21
Iowa .....	1 34	1 17	1 16	1 79	2 20	2 01	1 87	2 12	2 02	2 37
Jefferson .....	2 05	1 54	1 42	1 47	1 72	2 40	1 98	1 80	1 92	2 59
La Crosse .....	1 27	1 56	1 41	2 26	2 24	2 24	3 31	2 05	2 22	2 55
Manitowoc .....	1 30	1 61	1 77	2 74	2 63	2 26	2 41	3 34	2 50	2 74
Marathon .....	1 70	1 70	1 70	2 15	2 29	2 82	2 02	2 42	2 27	2 15
Monroe .....	.....	.....	.....	.....	.....	.....	3 06	1 95	2 05	1 96
Milwaukee .....	2 52	2 27	2 36	2 70	2 79	3 17	2 28	2 12	2 69	2 24
Outagamie .....	1 75	1 30	1 37	2 17	2 26	2 28	2 16	3 38	2 19	2 21
Racine .....	1 98	1 72	2 35	2 46	2 55	2 63	2 47	3 34	.....	4 29
Richland .....	2 38	1 70	1 82	1 97	2 29	2 37	2 12	2 15	2 07	2 33
Rock .....	1 30	1 43	1 40	2 35	2 45	2 32	1 98	2 40	2 30	2 08
Sauk .....	1 22	1 25	1 39	1 57	1 68	1 91	1 65	1 90	1 82	1 91
Sheboygan .....	2 14	1 86	1 93	2 42	2 35	2 69	3 62	2 04	2 48	2 32
St. Croix .....	1 88	1 45	1 20	2 35	1 81	2 58	1 81	1 66	1 93	1 76
Trempealeau .....	.....	.....	.....	3 96	3 17	2 88	1 98	2 22	2 22	2 15
Vernon .....	1 93	1 89	1 67	2 19	2 37	2 27	2 56	3 03	2 43	2 51
Walworth .....	1 00	1 24	98	1 58	1 98	1 83	2 01	2 18	2 28	2 20
Waupaca .....	.....	.....	.....	.....	.....	.....	4 33	2 32	2 52	2 01
Washington .....	.....	.....	3 02	2 54	2 64	2 47	2 28	2 28	2 93	2 50
Waukesha .....	.....	.....	.....	.....	.....	.....	2 01	4 78	3 87	2 89
Winnebago .....	1 68	1 65	1 63	2 33	2 12	2 02	2 35	2 31	2 16	2 06
Average .....	\$1 66	\$1 66	\$1 66	\$2 23	\$2 20	\$2 30	\$2 23	\$2 37	\$2 25	\$1 82



## COUNTY ASYLUMS FOR THE CHRONIC INSANE.

Counties.	Postoffice of the Asylum.	Superintendents.
Brown .....	Green Bay .....	F. M. Loftus.
Chippewa .....	Chippewa Falls .....	R. P. Dickinson.
Columbia .....	Wyocena .....	B. Miller.
Dane .....	Verona .....	L. P. Edwin.
Dodge .....	Juneau .....	Eugene L. Derse.
Dunn .....	Menomonie .....	S. W. Jackson.
Eau Claire .....	Eau Claire .....	O. H. Kitzman.
Fond du Lac .....	Fond du Lac .....	Louis A. Kenyon.
Grant .....	Lancaster .....	W. J. Dyer.
Green .....	Monroe .....	R. C. Whetcomb.
Iowa .....	Dodgeville .....	E. J. Perkins.
Jefferson .....	Jefferson .....	W. E. Volgt.
La Crosse .....	West Salem .....	O. Gulltckson.
Marathon .....	Wausau .....	J. B. Thomas.
Manitowoc .....	Manitowoc .....	H. Goeljen.
Marquette .....	Peshigo .....	R. M. Smith.
Monroe .....	Sparta .....	F. J. Mooney.
Milwaukee .....	Wauwatosa .....	Dr. W. F. Bentler.
Outagamie .....	Appleton .....	G. R. Downer.
Racine .....	Racine .....	Silas H. Bull.
Richland .....	Richland Center .....	L. T. Johnson.
Rock .....	Janesville .....	K. Killam.
St. Croix .....	New Richmond .....	T. D. Wheeler.
Sauk .....	Reedsburg .....	J. S. Hall.
Sheboygan .....	Sheboygan .....	A. J. Whiffin.
Trempealeau .....	Whitehall .....	J. A. Johnson.
Vernon .....	Viroqua .....	Fred Wilks.
Walworth .....	Elhkorn .....	D. W. Stanford.
Washington .....	West Bend .....	Peter Loehen.
Waukesha .....	Waukesha .....	Geo. F. Carroll.
Waupaca .....	Weyauwega .....	C. M. Harvard.
Winnebago .....	Winnebago .....	C. F. Appley.

## STATE HOSPITAL FOR THE INSANE.

## OFFICERS.

CHAS. GORST, M. D. ....	Superintendent
EUGENE CHANEY, M. D., M. K. GREEN, M. D., AUGUST SUTHOFF, M. D.,	Assistants.
A. C. NORDVI. ....	Pharmacist.
P. D. CRAMER. ....	Steward
W. H. HEATH .....	Assistant Steward.
MRS. BELL N. PHILLIPS. ....	Matron.

The Wisconsin State Hospital for the Insane, located at Mendota, near Madison, was opened for patients in July, 1860. The original main building, as completed in 1860 was 65x120 feet. Since that time many additions have been made. Two east and west wings, each 250 feet long, and two transverse wings, each 87 feet long, have been added to the original structure. During the last two years a new addition, 154x57 feet, containing congregate dining room, two wards and baths was erected at the end of the old main structure.

The hospital buildings, with a frontage of 569 feet, face a magnificent wooded lawn which slopes gently towards Lake Mendota, a quarter of a mile distant. The hospital will now accommodate comfortably some six hundred patients.

J. Edward Lee, M. D., was elected the first medicinal superintendent on the 22nd day of June, 1859. John P. Clemens was elected in 1860. The first patient arrived July 14, 1860. Dr. Clemens resigned January 1st, 1864, and was

succeeded by A. H. Van Nostrand, who resigned and was succeeded by Dr. A. S. McDill June 6th, 1868. Dr. McDill was succeeded by Dr. Mark Ranney in 1873. Dr. Ranney resigned and was succeeded by Dr. McDill in April, 1875. On the death of Dr. McDill, November 12th, 1875, O. F. Boughton, who had served as assistant physician in the hospital for a number of years, was chosen to succeed Dr. McDill as superintendent, and remained superintendent until July 1st, 1881. Dr. R. M. Wiggington of Watertown was chosen by the Board of Supervision in July 1st, 1881, and remained superintendent until his transfer July 1st, 1884, when Dr. S. P. Buckmaster was chosen to succeed him. Dr. Buckmaster resigned December 1, 1889, and was succeeded by Dr. Louis B. Head of Lake Geneva, Wisconsin. From July 21st, 1891, and to July 1st, 1893, Dr. E. P. Taylor was superintendent and upon his resignation Dr. John B. Edwards of Mauston was chosen as his successor. Dr. Wm. B. Lyman was elected as superintendent in 1895, and resigned in 1901, to be succeeded by Dr. E. L. Bullard of Waukesha. Dr. Bullard resigned July 7th, 1904, and was succeeded by Dr. Charles Gorst of Baraboo.

There has been paid from the State Treasury, up to June 30, 1906, for real estate, buildings, improvements, repairs and current expenses of the hospital, in all the sum of \$4,967,636.66.

Whole number of patients admitted since the opening of the hospital July 14, 1860.....		11,320
Paroled .....	5,952	
Discharged as sane .....	9	
Transferred to other institutions .....	3,429	
Died .....	1,358	
Eloped .....	39	
Under treatment June 30, 1906 .....	533	
		<hr/> 11,320

The average number of patients in the hospital the year ending June 30, was 459, as against 431 the previous year, and the current expenses \$108,156.82, as against \$101,415.35.

## NORTHERN HOSPITAL FOR THE INSANE.

### OFFICERS.

W. A. GORDAN, M. D.....	Superintendent.
A. SHERMAN, M. D., THOMAS R. JONES, M. D., R. J. DYSART, M. D., and LUCY M. WARNER .....	Assistants.
J. V. N. SONN .....	Pharmacist.
A. P. ALLER .....	Steward.
L. E. GILSON .....	Assistant Steward.
MISS MINNIE SCHRIEBER .....	Matron

In 1870 a law was passed authorizing an additional hospital for the insane. After an examination of several sites in different parts of the state by a commission appointed for that purpose, choice was made of the location offered by the citizens of Oshkosh, consisting of 337 acres of land, about four miles north of the city, on the west shore of Lake Winnebago. The necessary appropriations were made, and the north wing and central building were completed and opened for the admission of patients in 1873. Further appropriations were made from time to time for additional wings, and in 1875, the hospital was completed ac-

ording to the original design, at a total cost to the state of six hundred and twenty-five thousand, two hundred and fifty dollars. Since that time some additional land has been purchased, the original buildings modified, and others erected. This hospital will now, without crowding, suitably accommodate 650 patients.

In December, 1873, Dr. Walter Kempster, of Utica, New York, was elected superintendent and continued to act as such by successive re-elections, until the close of the term ending July 1, 1884, when he was succeeded by Dr. R. M. Wigginton, who had had several years' experience as assistant and superintendent in the State Hospital for the Insane near Madison. Upon the close of the official year, July 1, 1887, Dr. Walter Kempster was again elected superintendent, but after serving three months, he resigned the position, and Dr. Charles E. Booth, of Elroy, Wis., was elected his successor.

On July 21, 1891, Dr. W. F. Wegge, of Milwaukee, was elected to succeed Dr. Booth, and became superintendent August 1, 1891.

Dr. Wegge resigned October 1, 1894, and Dr. D. G. Hathaway, of Wauwatosa, was elected his successor. Dr. Hathaway resigned July 1, 1895, and was succeeded by Dr. W. A. Gordon, of Oshkosh.

There has been paid from the state treasury up to June 30, 1904, for real estate, buildings, improvements, repairs and current expenses of the hospital, in all the sum of \$4,676,210.14.

Whole number of patients admitted since the opening of the hospital, April 21, 1873 .....		12,333
Escaped .....	44	
Paroled .....	6,412	
Discharged not insane .....	33	
Transferred to other institutions .....	3,623	
Died .....	1,587	
Under treatment June 30, 1906 .....	634	
		<hr/> 12,333

The average number of patients in the hospital for the year ending June 30, 1906, has been 635, as against 638 the previous year, and the current expenses \$126,968.05, as against \$129,782.91.

---

## SCHOOL FOR THE DEAF.

---

### OFFICERS.

E. W. WALKER .....	Superintendent and Steward.
EDGAR D. FISK .....	Clerk.
MRS. E. W. WALKER .....	Matron.
MISS TILLIE CANNAN .....	Assistant Matron.

This institution is located at Delavan, Walworth county, on the Southwestern division of the Chicago, Milwaukee and St. Paul railroad, sixty miles from Milwaukee. The land first occupied, comprising 11 46-100 acres, was donated by Hon. F. K. Phoenix, one of the first trustees, but the original boundaries have since been enlarged by the purchase of twenty-two acres. The main building was burned to the ground on the 16th of September, 1879, but during the year 1880 four new buildings were erected, and with the increased facilities provided, 250 children may be well cared for.

The new buildings are a school house, boys' dormitory, dining room and chapel, with a main or administration building. These buildings are plain, neat, substantial structures and well fitted for the uses intended.

The institution was originally a private school for the deaf, but was incorporated by act of the Legislature, April 19, 1852, and it is now maintained by the State of Wisconsin for the education of those children within her borders who, on account of deafness, are unable to receive instruction in the common schools. It has three departments:

First—The school, in which the pupils are taught writing, reading, composition, arithmetic, geography, history, natural science, and drawing. Instruction in lip-reading and oral speech is given to the semi-mutes and capable congenital mutes.

Second—The shops, where the pupils are taught printing, cabinet making and shoemaking.

Third—The domestic department, in which they discharge various household duties, and learn baking and sewing.

The law provides that all deaf and dumb residents of this state, of proper age and suitable capacity to receive instruction, shall be received and taught free of charge. The regular course of instruction occupies about eight years. The latest and most popular text books, globes, maps, charts etc.,—so far as they are adapted to deaf mute instruction,—are employed. Articulation and lip reading are taught by ladies of skill and experience with very gratifying results.

The day is divided into hours for labor, study, and recreation, with the design of securing habits of industry and of promoting health as well as intellectual and moral development. No leave of absence is granted during the term, except in cases of sickness or extreme necessity.

Deaf mutes of Wisconsin, of proper age, are admitted to the privileges of the institution free of charge, being furnished tuition, books, board and washing. Friends are required to pay the traveling and incidental expenses, and to provide clothing, a sufficient supply of which should be furnished at the beginning of the school year, or sent by express as needed.

Candidates for admission should not be under eight nor more than twenty years of age, of sound moral principles and good physical health. Imbecile, idiotic or feeble-minded children are not received.

The annual session begins the first Wednesday in September, and continues forty weeks.

The summer vacation extends from June to September. Pupils are sent home promptly at the close of the term, accompanied to prominent railroad points by messengers from the institution.

There has been paid from the state treasury, up to July 1, 1904, for real estate, buildings, improvements, repairs and current expenses of the school, in all, the sum of \$1,906,603.44.

The whole number of pupils under instruction from the opening of the school in 1852 is 1,371, of whom 174 were in attendance June 30, 1906.

The average number of pupils the past year was 187, as against 190 the previous year, and the current expenses \$48,805.97, as against \$48,267.64.

## SCHOOL FOR THE BLIND.

## OFFICERS.

HARVEY CLARK .....	Superintendent and Steward.
MRS. FRUELLA H. CLARK .....	Matron.
MISS CLARA M. DAVID .....	Clerk.

This is the first charitable institution established by the state. A school for the blind had been opened at Janesville, in the latter part of 1849, which received its support from the citizens of that place and vicinity. At the next session of the legislature it was adopted by the state, by an act approved February 9, 1850. On October 7, 1850, it was opened for the reception of pupils under the direction of the board of trustees appointed by the governor. It occupied rented rooms until June 1, 1852, when it was removed to a building erected for its use at a cost of about \$3,000. The lot of ten acres had been donated by the owners, and now forms a part of the grounds, forty acres in extent, belonging to the institution. This building was so arranged as to admit of becoming the wing of a larger one, which was commenced in 1854, and fully completed in 1859. In 1864-5 a brick building was erected for a shop and other purposes. The foundation of the wing first built proved defective, and in 1867 that portion of the building had to be taken down. The next year work was begun on an extension which should replace the demolished portion and afford room for the growth of the school. This was completed in 1870, and the value of the buildings, grounds and personal property belonging to the institution was estimated at \$182,000. On the 13th of April, 1874, the building was destroyed by fire, and at the ensuing session of the legislature an appropriation of \$56,000 was made for the erection of a wing of a new building on the old site, but on a somewhat different plan; and in 1876, a further appropriation of \$90,000 was made for rebuilding the main structure.

The school was not allowed to close on account of the fire. Suitable accommodations were procured for the pupils by the board of trustees in the city of Janesville, where at some disadvantage, the work of the institution was carried on until January 1, 1876, when the wing of the new building was ready for occupancy. The main structure has since been completed. It is designed to accommodate one hundred pupils, the same number as the building destroyed in 1874. The exterior is plain than in the former structure, but a considerable sum has been expended in fire-proofing and in laying solid foundations under the main building. It is now believed to be practically fire-proof.

The object of the institution as declared by law is "to qualify, as far as may be," the blind "for the enjoyment of the blessings of a free government, obtaining the means of subsistence and the discharge of those duties, social and political, devolving upon American citizens." The institution is therefore neither a hospital nor an asylum, but a school, into which blind persons residing in Wisconsin, "of suitable age and capacity to receive instruction," are admitted for education. For the purposes of the institution, those persons are regarded as blind who are shut out from the benefits of the common schools by deficiency of sight. Pupils are regularly received who are between the ages of eight and twenty one years. In occasional instances others have been admitted. Tuition and board during the school year are furnished by the state without charge, but parents and guardians are expected to provide clothing, traveling expenses, and a home during the summer vacation. The school year commences on the second Wednesday in September and continues forty weeks.

The operations of the school fall naturally into three departments. In one, instruction is given in the subjects usually taught in the common schools. Some use is made of books printed in raised letters; but instruction is mostly given orally. In another department musical training, vocal, instrumental and theoret-

ical, is imparted to an extent sufficient to furnish to most an important source of enjoyment, and to some the means of support. These two departments were opened at the commencement of the school, and have been ever since maintained. A little later the third department was opened, in which weaving, seating cane bottomed chairs sewing, knitting, and various kinds of fancy work are systematically taught. The "Kindergarten" was established in 1883 and proves a most valuable adjunct to all the departments.

The care exercised over the pupils of this institution, looks closely to their physical and moral well-being, and the details of the discipline are only such as are consistent with and will further this purpose; while the instruction is systematic and thorough, as the character and scholarship of those who have completed the prescribed course of study abundantly attest.

There has been paid from the state treasury up to July 1, 1906, for real estate, building, improvements, repairs and current expenses of the school, in all, the sum of \$1,468,919.38.

The whole number of pupils under instruction from the opening of the school, October 7, 1850, is 897, of whom 93 were in attendance June 30, 1906.

The average number of pupils the past year was 93, as against 84 the previous year; and the current expenses, \$31,028.71, as against \$32,779.92.

---

## INDUSTRIAL SCHOOL FOR BOYS.

---

### OFFICERS.

A. J. HUTTON .....	Superintendent and Steward.
A. A. BACHLER .....	Assistant Steward.
H. R. RAWSON .....	Field Agent.
J. S. ROESLER .....	Principal Teacher.
MRS. A. J. HUTTON .....	Matron.

The Wisconsin Industrial School for Boys is situated about three-fourths of a mile west of the railroad depots in the village of Waukesha, the county seat of Waukesha county.

It was organized as a house of refuge, and opened in 1860. The name was afterward changed to "State Reform School," and again to "Wisconsin Industrial School for Boys," its present title. The buildings are located on the southern bank of Fox river, in view of the trains as they pass to and from Milwaukee and Madison, presenting an attractive sight to the traveling public and furnishing good evidence of the parental care of the State authorities for the juvenile wards within its borders.

The buildings include a main central edifice, three stories high, used for the residence of the superintendent's family, office, officers' kitchen, dining and lodging rooms, furnace room and cellar. On March 26, 1898, the factory building with all its contents, was destroyed by fire, the loss being about \$40,000. The Governor, Attorney General and Secretary of State authorized an indebtedness of \$40,000.00, and a new building was built during the summer of 1898.

On the east of the main central building are three family buildings, three stories high, each with a dining hall, play room, bath room, dressing room, hospital room, officers' rooms, dormitory and store room.

On the west of the main central buildings are four family buildings like those on the east in all respects, with the exception of the building at the west end of this line, which is a wooden building with a stone basement.

In the rear of this line of buildings is the shop building, 38x258 feet. three stories high, which embraces boot factory, sock and knitting factory, tailor shop, carpenter shop, laundry and steam drying room, store, store rooms, bakery and cellar, and three family buildings with room for fifty boys each, also an engine and boiler room and a blacksmith shop.

There is on the farm, which consists of 404 acres of land, a stone carriage and horse barn, two stories high, built in the most substantial manner, three convenient wooden barns, with sheds for cattle, wagons and farm machinery, cellars for roots, and a silo in connection with cow barn.

The total amount paid from the State Treasury up to June 30, 1906, for real estate, buildings, improvements, repairs, and current expenses is \$2,539,703.96.

The whole number of commitments since the opening of the schools, August 3, 1860, is 5,623, of whom 305 were present June 30, 1906.

The average number of boys the past year was 317, as against 320 the previous year, and the current expenses were \$64,231.86, as against \$63,188.13.

---

## STATE PRISON.

---

### OFFICERS.

HENRY TOWN .....	Warden and Steward.
J. N. BAUMEL .....	Deputy Warden.
JACOB FUSS .....	Clerk.
J. F. BROWN .....	Prison Physician
Rev. GEO. W. PEPPER .....	Chaplain.
Rev. J. C. HARTMAN .....	Chaplain. Catholic.
Mrs. M. H. SCHILLING .....	Matron.

The State prison was located in Waupun in July, 1851, by Messrs. John Bullen, John Taylor and A. W. Worth, who were appointed commissioners to determine such location under a law enacted that year. A contract was at once entered into for the construction of a temporary prison; in 1853 the contract was let for the mason work upon the south wing of the prison; and additions have been made from time to time since that date.

From March 28, 1853, to January 4, 1874, the office of the Prison Commissioner was an elective office, the commissioner having full control of the management of the prison.

From January 3, 1874, to June 1, 1881, the management was in the hands of three directors appointed by the Governor, with the advice and consent of the Senate. In place of a commissioner, the directors appointed a warden, who had charge and custody of the prison, to serve three years.

In June, 1881, the management of the prison was placed in the hands of the State Board, who have continued the control and custody as established by the directors.

The warden, steward, clerk, deputy warden and matron are appointed by the State Board of Control annually. All other officers are appointed by the board from time to time as vacancies occur, upon the nomination of the warden.

The convict labor was leased to M. D. Wells & Co., of Chicago, for the manufacture of boots and shoes, for five years, from January 1, 1878, and the contract was renewed with that firm for five years, beginning with January 1, 1883, at the rate of fifty cents per day of ten hours. Upon the expiration of the contract at the close of the year 1887, the contractors, by consent of the Board of Supervision, continued to employ the prisoners for several months, when the contract

was renewed for five years without change of terms. On the expiration of said contract at the close of the year 1892, it was similarly renewed by consent of the Board of Control, for a further period of five years. On the expiration of the contract period at the close of the year 1897 it was again renewed on the same terms for a further period of 5 years.

On July 1st, 1903, a contract was entered into with the Paramount Knitting Co. of Chicago for the manufacture of socks and stockings. The State receives 65 cents per day per convict employed. This contract provides that not less than 300 convicts shall be employed. At present time convicts earn from \$6,500.00 to \$7,200.00 per month.

Manufacture on the part of the state was therefore discontinued on January 1, 1878. The prisoners' earnings for the 2-year period ending June 30, 1906, were \$145,865.57.

The grounds about the buildings embrace 24 acres, and a farm of 112 acres about a mile distant was added in 1885. The buildings comprise the center, 85x90 feet, occupied for offices, dining and lodging rooms for officers, kitchens, bakery, etc. The two wings, 50x200 feet each, contain 504 cells, the deputy warden's residence and female prison with thirty-six cells, a workshop 54x500 feet, two stories high, bath house, blacksmith, carpenter shop, barn, etc., and warden's residence.

A new cell wing is in course of construction which will furnish when completed additional cell room for 200 convicts. It will be ready for occupancy before January 1st, 1908.

The total amount paid from the State Treasury for real estate, buildings, improvements, repairs and current expenses up to June 30, 1906, was \$2,761,039.16.

The whole number of prisoners received since the opening of the prison is 9,682. The number in confinement June 30, 1906, was 639—621 males and 18 females. The average number of prisoners during the past year was 640, as against 607 the preceding year, and the current expenses were (not including prisoners' earnings) \$114,089.97, as against \$106,561.13.

---

## STATE SCHOOL FOR DEPENDENT CHILDREN.

---

### OFFICERS.

M. T. PARK .....	Superintendent and Steward.
Mrs. ISABEL C. PARK .....	General Matron.
A. F. BRANDT, ELSIE M. LOOMIS .....	State Agents.
MARGARET NORTON .....	Bookkeeper.
W. T. SARLES .....	Physician.

The State Public School for dependent and neglected children is located at Sparta, in the valley of the La Crosse river, and is surrounded by hills which impart a varied and pleasant scenery. The location is a most desirable one for the healthfulness and happiness of the inmates. The grounds are spacious and well laid out, affording ample play grounds for the children. Flowing wells abound, furnishing the purest water.

The school was established in 1886 and from its opening to June 30, 1906, 2,911 children had been received within its doors, and after a few weeks or months, as might be necessary for preparation, passed on to homes where opportunities have been given them to develop into useful citizenship. More than 85 per cent. of the children thus placed have accepted these opportunities and have



grown and are growing to be good men and women. Rescued from neglect, squalor and vice, where the downward road was the easier, lifted up to useful lives. in 85 of each 100 cases is a record which is very gratifying to the friends who urged the passage of the bill to create the school.

The school is intended for a depot between the children in their neglected conditions in the several counties and the many homes to which children will be welcome. Some of these children, however, have some physical, mental or moral deformity which may require attention for awhile before they are ready for a home. Thus the school is the place where, when possible, the child may be cured of some habits, and finally passed on to commence real life in a home surrounded by good influences. To do this requires comprehensive and careful teachers and matrons and those employed in the Sparta School are doing a noble work in preparing their charges for worthy homes and lives of usefulness.

The utmost care is taken in selecting homes for the children. The great number of applications in excess of the children enables agents of the school to accept only the best homes, and these only on personal inspection and thorough investigation. After a child is placed in a home it is frequently visited by the agent, and to supplement this means of supervision, the guardian is required to make monthly reports to the superintendent regarding health, conduct, attendance at school, and any other items of interest concerning the ward.

For reasons already given, some children cannot be placed in homes. These are given the opportunities of a common school education and the larger girls are taught sewing and cooking under a competent teacher. The larger boys are taught farming. The farm connected with the school consists of 234 acres. About 100 acres are under cultivation, the remainder being pasture some being of light, sandy soil, unfit for cultivation at present. Sufficient vegetables are raised for the population of the school, and a herd of cows furnishes all the milk required.

The buildings consist of a main building in which are offices, superintendent's living rooms, dining rooms for children and employes, a small assembly room, and sleeping rooms; five cottages with a capacity for 250 pupils; a large new hospital, and an old frame building used for epidemics; a school house containing six rooms; a laundry building with heating plant, cold storage and ice house, and farm buildings.

Visitors are made welcome at the school, as it is the desire of the present administration to interest the people in one of the most essential charities of the state, that which may make true men and women of those who, if left uncared for, might descend to unuseful and degraded lives.

From its inception in 1886 to June 30, 1906, the total cost of this school to the state for all purposes, including land and buildings, has been \$947,401.00.

The whole number of children admitted up to June 30, 1906, was 2,911; the average number in the school for the fiscal year ending June 30, 1905, was 147, and for the fiscal year ending June 30, 1906, the average number was 156.

## WISCONSIN HOME FOR FEEBLE-MINDED.

## OFFICERS.

ALFRED W. WILMARTH .....	Superintendent and Steward.
E. M. WILSON .....	Ass'stant Phys'cian.
D. C. HAYWARD .....	Assistant Steward.
Mrs. W. R. TAYLOR, Mrs. S. J. JENKINS, Mrs. E. J. BOYCE, Mrs. H. S. BUXTON, Mrs. M. R. VOIGHT .....	Matrons.

The legis'ature of 1895 instructed the Board of Control to acquire, by purchase or donation, sufficient land for a home for the feeble minded and epileptic of the state, and appropriated \$100,000.00 for this purpose and the erection of suitable buildings.

In doing this the legislature builded well. The insane, the blind and the deaf, for many years have enjoyed the fostering care and liberal favors provided for them by the state. Their claims upon the practical sympathy of the community have been munificently responded to, and no one questions the duty of prospering people to make the helpless the objects of their special care. But during all these years the public has ignored and neglected the idiot and the feeble-minded classes equally abject, equally deserving and in all respects equally entitled to our care and support. We confidently believe that the establishment now ready for them, if carried to the hoped-for development, will be the means of giving consolation to as many homes and happiness to as many stricken hearts as any or all of our other magnificent state institutions of which the people of Wisconsin are so justly proud.

The Board of Control obtained warranty deeds to the state of the 600 acres donated. In addition, a part of the cash bonus was used in purchasing adjoining lands likely to be needed in the near future, so that now the state owns a clear title to 1,021 acres of good land. The rest of the bonus, in accordance with a verbal agreement, with the officials of the city of Chippewa Falls, has been used in grading and laying out drives and walks through 190 acres of this land set aside for the park grounds of the institution.

In the plans and arrangements of the buildings the Board has given much careful study and consideration. Visits to similar institutions in other states were made by members of the Board and the architect, in order to profit by the experiences and experiments of others.

The first point to be settled was the ultimate capacity of the institution. The highest authorities in the land were consulted, and they agreed that no institution of this kind should contain over 1,000 inmates. The Board, in view of the fact that the census shows about 3,000 feeble-minded and idiotic persons in the state, decided to cover the extreme limit and set the final capacity of the Home at 1,000. Everything so far has been constructed with that object in view. The power-house and heating plant has been built large enough for all future requirements; and so has the laundry building. The sewer system, the water works pipes and the electric light mains are all large enough for any future use. It will be only necessary to put in additional machinery. The underground pipes will not have to be disturbed, nor will the buildings need to be enlarged. When the institution has been completed to its limited capacity of 1,000, there will be about twenty buildings, as follows:

An administration building; a dormitory for boys of 1st grade; a dormitory for girls of 1st grade; a dormitory for boys of 2d grade; a dormitory for girls of 2 grade; a dormitory for boys of 3d grade; a dormitory for girls of 3d grade; a dormitory for boys (epileptics); a dormitory for girls (epileptics); a custodial cottage for boys; a custodial cottage for girls; a gymnasium and assembly hall; a school building for boys; a school building for girls; a kitchen and general dining room for both classes; hospital building, laundry, power house, shops, farm, colony, barns, railway station, etc.

The appropriation of \$100,000.00 made by the legislature of 1895 was used as follows:

Contract for one custodial building and one dormitory.....	\$57,987
Contract for power-house and laundry .....	10,350
Contract for steam-heating equipment .....	15,794
Contract for sewerage system .....	2,857
Contract for electric light plant .....	2,491
Contract for pumping machinery .....	1,720
Contract for water-works system .....	1,735
Preliminary work, architect's plans, surveying, superintendence of construction, lumber, implements and tools.....	4,037

The legislature of 1897 made a further appropriation of \$75,000.00, out of which a second cottage with a capacity of 150 inmates was built and other improvements made.

The legislature of 1899 made a further appropriation of \$158,000 for new buildings, equipments and supervision. Of this amount about \$44,000 has been expended in erecting a building for epileptics and furnishing the same. This new building has a capacity of about 125 inmates.

The legislature of 1901 appropriated a further sum of \$50,000 for the erecting and furnishing of new buildings. From this appropriation and the remainder of the former appropriation four new buildings were erected during the summer of 1902. The buildings erected in 1902 were an administration building and dining hall, a schoolhouse with a capacity of about six hundred, and two dormitories with a capacity of one hundred each.

The legislature of 1905 made an appropriation of \$45,000.00 for an additional dormitory, tunnels and other improvements. From that appropriation one dormitory was built which gave the institution an additional capacity of one hundred inmates. The institution now had a capacity of about seven hundred fifty.

The whole number of patients received since the opening of the institution is 1,082. The average during the year ending June 30, 1906, was 681, as against 657 the preceding year, and the current expenses were \$116,493.28, as against \$106,596.62.

The buildings have been constructed with a view to solidity and permanence, and not one dollar has been spent for ornamentation. Nevertheless the cottages are handsome and imposing. There is nothing cheap and flimsy about them, but every kind of material used is of the very best. The roofs are slate, the gutters and cornices of copper, all the partitions are of brick, and the buildings are of slow-burning construction throughout, and as nearly fire-proof as is necessary.

---

## WISCONSIN STATE REFORMATORY.

---

### OFFICERS.

CHAS. W. BOWRON .....	General Superintendent and Steward.
O. E. BICKFORD .....	Assistant Superintendent.
T. J. BAST .....	Clerk.

The legislature of 1897, under authority of chapter 246, instructed the Board of Control to purchase at its lowest cash price, not more than 200 acres of land and to proceed to construct and organize a state reformatory for criminal first offenders, between the ages of sixteen to thirty years, appropriating \$75,000 to start the work.

In accordance therewith the Board purchased a tract of 198 acres lying east of Fox river, and just mid-way between Green Bay and De Pere, paying \$15,000 therefor.

A. C. Clas of Milwaukee and John Charles of Menomonie were selected as architects and plans were prepared as directed by the law, for an institution to contain six hundred inmates.

In April, 1898, James E. Heg was appointed superintendent, with instructions to proceed with the work of constructing such portion of the buildings as was possible with the amount remaining of the appropriation. On August 31st of the same year, the institution was opened in temporary quarters, with twenty-four prisoners transferred from the state prison at Waupun. These men were used in construction work of various kinds, such as making sewers, roads, side walks, grading and other necessary building operations in preparing the cell room for occupancy. A portion of the north cell room, containing one hundred and four cells was finished for occupancy March 1st, 1899. This is about one-third of the cell room on that side. When completed the cell room will be one of the best in the country. The buildings are of cream brick, except the front, which is of gray granite from Amberg, Wis. The cells are five feet eight inches by nine feet and seven feet six inches high, the front of each cell being composed of heavy iron gratings. The institution has all modern improvements as regards sanitation, light, heat and security.

The object of the Reformatory is to return to society, in the shortest time possible such young men who through ignorance, bad environments, poor training or naturally vicious habits, have committed some offense against the law. The Reformatory is organized with the design to give every one within it a chance, by good conduct and his own efforts, to shorten his stay therein; to give proper schooling; to teach industrious and honest habits; and, by all available means, to advance his material, mental and moral interests. The training is compulsory and the discipline strict. The individual capacity of each man is studied and he is required to reach the standard set for him. When, by good behavior, diligence in work and progress in school, he shall have reached this point, he is eligible for parole. A position is found for him for a specified term with some approved person. He is given a complete outfit of new clothing, sufficient money to pay his expenses until his first pay day and is started on his new life with every encouragement and incentive to be an honest citizen. The hand of the Reformatory is still over him, either to help or to punish as may be needed. He reports once a month, in detail, his work and actions during the month, which report is verified by his employer and by others when necessary. He is braced and steadied until he can walk alone, when he is given his full liberty. The number of parole breakers is very small and violation generally consists in leaving their place of work, going with loose company, visiting saloons and the like.

The legislature of 1899, appropriated a further sum of \$150,000 to continue the erection and furnishing of buildings. From this appropriation four cottages were built for officers during the years 1900 and 1901 at a cost of about \$7,000. The early part of the year 1901 James E. Heg resigned as superintendent and was succeeded by C. W. Bowron of Oshkosh. During the year 1902 an addition was built to the north cell wing at a cost of about \$80,000. This addition gives the institution a capacity of about three hundred inmates. Many of the inmates of the institution are employed in making overalls and jackets under a contract with Milton F. Goodman of Chicago, and the revenues derived therefrom by the state for the year ending June 30, 1906, were \$42,486.97.

The rest of the inmates are employed in making brooms, brick working in engine room, cabinet shop and on the farm. The total number of prisoners received since the opening of the institution up to June 30, 1906, was 980. The number returned after violating parole or escaping 45. There remained in the institution on June 30, 1906, 283. The average population during the year ending June 30, 1905, was 295, and the current expenses for that year were \$40,340.80. The average population during the year ending June 30, 1906, was 283, and the current expenses for that year were \$36,348.43.

### STATEMENT OF CURRENT EXPENSES.

At the several state institutions for the fiscal years ending June 30, 1905 and 1906, after taking into account the supplies on hand at the beginning and close of each year, and receipts and transfers from the different departments.

CLASSIFICATION OF ITEMS.	STATE HOSPITAL FOR THE INSANE.		NORTHERN HOS- PITAL FOR THE INSANE.		SCHOOL FOR THE DEAF.		SCHOOL FOR THE BLIND.		INDUSTRIAL SCHOOL FOR BOYS.	
	1905.	1906.	1905.	1906.	1905.	1906.	1905.	1906.	1905.	1906.
Amusements and means of instruction .....	\$814 71	\$671 35	\$1,183 86	\$1,347 49	\$1,176 94	\$2 89			\$137 65	\$162 08
Agents' expenses .....									1,328 16	1,098 49
Barn, farm and garden .....	*6,597 04	*7,196 96	*11,872 46	*9,335 22	*143 52	22 41	*\$897 69	*\$1,451 64	*6,453 60	*4,462 53
Clothing .....	3,555 59	5,235 12	7,863 14	7,980 83	370 24	243 11	172 18	118 15	4,329 87	3,550 94
Discharged patients .....	1,429 55	1,433 32	2,080 02	2,258 38						
Discounts .....	*246 19	*454 96	*531 40	*514 37	*34 42	*56 54	*39 46	*75 32	*171 79	*171 70
Drug and medical depart- ment .....	979 93	823 54	2,091 93	1,690 64	781 22	381 52	71 65	185 87	400 89	979 25
Elopers .....	44 59	105 89	58 75	112 85					118 80	54 08
Engine and boilers .....	231 92	245 54	1,389 23	845 09	111 41	309 36	173 19	162 45	652 91	351 03
Exchange .....							5 56	20 40		
Fire apparatus .....	1 70	56 79	90 50	136 89					43 00	26 70
Fire and boiler insurance .....									2 05	
Freight and express .....	80 78	6 45	152 68	192 17	2 23	16 94				
Fuel .....	15,958 97	15,113 46	13,835 71	9,470 24	3,925 48	4,733 99	3,009 13	2,726 04	6,459 96	6,203 13
Furniture .....	10 40	249 71	902 89	193 74	324 65	601 20	60 74	136 00	37 03	29 38
Gas and other lights .....	1,841 85	2,003 15	2,253 86	2,242 75	1,029 29	206 53	808 23	750 92	1,681 70	1,694 16
House furnishing .....	3,318 06	4,711 41	3,640 57	5,152 99	483 46	1,134 90	924 86	1,410 91	1,777 17	1,291 96
Laboratory .....			62 25	6 45						
Laundry .....	987 93	1,108 89	1,282 90	1,503 73	254 24	221 21	345 81	221 32	324 81	343 72
Library .....	95 10	158 85	320 53	747 85	95 09	11 12			274 26	231 87
Machinery and tools .....	155 30	143 44	118 30	97 66	50 53	341 95	19 06	6 60	33 46	105 89
Means of instruction .....							422 89	491 37	494 78	552 98
Miscellaneous .....	232 73	160 06	328 19	465 43	613 45	343 46	515 34	962 60	920 93	985 21
Officers expenses .....	162 19	276 76	156 89	249 33	227 71	189 72	92 90	42 54	51 56	37 51
Printing office .....					154 99	483 99				
Printing, postage, station- ery and telegraph .....	540 20	604 57	843 47	990 05	267 81	316 46	195 35	191 93	569 55	555 99
Repairs and renewals .....	512 89	6,951 49	4,986 94	3,092 16	1,714 77	1,364 56	1,830 86	881 16	1,319 54	3,193 97
Restraints .....	13 50	5 10	2 98	5 24						

Shoe shop .....					404 13	420 79			518 37	623 75
Subsistence .....	32,001 17	31,528 68	45,496 11	45,057 74	10,176 25	10,744 89	9,072 86	8,239 45	21,179 57	19,422 04
Surgical instruments and appliances .....	415 29	279 26	61 91	184 04						
Tobacco .....	616 15	586 81	169 18	233 87						
Wages and salaries .....	42,904 18	41,705 72	50,890 38	50,560 82	25,851 51	26,270 26	15,756 65	15,736 17	26,513 39	26,043 06
Work department .....							*244 01	*176 26		
Total .....	106,902 78	114,260 36	\$140,238 17	\$134,797 03	\$48,028 41	\$48,414 26	\$33,596 26	\$32,283 93	\$39,173 91	\$68,112 19
Gains deducted .....	*6,943 23	*7,651 92	*12,403 86	*9,849 59	*197 94	*53 54	*1,281 16	*1,703 22	*6,625 69	*4,634 23
Net expenditures ...	\$99,959 55	\$106,608 44	\$127,834 31	\$124,947 47	\$47,830 47	\$58,357 72	\$32,315 10	\$30,580 71	\$32,548 22	\$63,477 96
Amount deducted by Sec- retary of State for insur- ance .....	1,361 26	1,500 30	1,912 22	1,965 60	429 35	445 77	424 83	438 75	616 84	700 63
Amount deducted by Sec- retary of State for print- ing .....	94 54	39 08	36 39	54 08	7 82	2 48	39 09	9 25	23 07	53 27
Total cost .....	\$101,415 35	\$108,156 82	\$129,782 91	\$126,938 05	\$48,267 64	\$48,805 97	\$32,779 92	\$31,028 71	\$33,188 13	\$64,231 83
Received from counties ...	35,601 82	35,271 54	55,041 03	54,910 76					16,556 47	16,716 55
Net cost to state ...	\$65,813 53	\$72,885 28	\$74,741 88	\$72,057 29	\$48,267 64	\$48,805 97	\$32,779 92	\$31,028 71	\$46,631 66	\$47,515 31

STATEMENT OF CURRENT EXPENSES—Continued.

At the several state institutions for the fiscal years ending June 30, 1905 and 1906, after taking into account the supplies on hand at the beginning and close of each year, and receipts and transfers from the different departments.

CLASSIFICATION OF ITEMS.	STATE PRISON.		STATE PUBLIC SCH. OL.		HOME FOR FEEBLE MIADED.		STATE REFORMATORY.	
	1905.	1906.	1905.	1906.	1905.	1906.	1905.	1906.
Amusements and means of instruction ....	\$234 36	\$248 09	\$243 81	\$205 17	\$539 33	\$251 71	\$339 34	\$417 94
Accounts receivable .....	*52 00	*62 09						
Brick yard .....				1,018 62			465 18	3 15
Agents' expenses .....			2,021 70	*3,266 74	*9,716 27	*12,289 69	*3,736 54	*5,942 12
Barn, farm and garden .....	*3,057 89	*753 52	*2,359 19				*764 63	*3,645 17
Blacksmith shop .....							39 04	90 85
Cabinet shop .....							*13 65	22 72
Children's transportation .....			236 44	256 75				
Clothing .....	5,330 63	6,378 80	2,227 57	2,494 20	8,824 38	8,357 54	2,048 38	3,056 97
Convicts' earnings .....	287 05	298 05					14 22	6 85
Convicts discharged .....	4,168 51	3,749 54					*125 76	*168 81
Discount .....	*261 52	*295 51	*116 27	*157 40	*322 72	*352 10	758 43	568 82
Drug and medical department .....	890 62	913 88	461 44	547 00	445 77	251 02		
Elopers .....			19 50	22 62	163 97	198 56		
Engine and boilers .....	1,563 87	1,299 44	95 62	60 95	1,464 72	1,507 07	276 62	397 19
Escapes .....								8 95
Fire apparatus .....	6 00	96 00	59 80	20 25	22 98			
Fire and boiler insurance .....					13 50			
Freight and express .....			13 10	6 24	13 79	30	50	16 24
Fuel .....	17,565 11	15,731 06	5,365 27	6,031 32	16,665 21	17,873 31	\$,216 53	7,753 55
Furniture .....	14 47	105 04	7 70	35 55	367 98	25 34	84 12	36 69
Gas and other lights .....	2,433 70	2,433 36	750 55	476 37	2,435 80	2,076 19	139 73	121 75
House furnishing .....	2,053 18	2,576 89	1,132 85	1,022 60	5,132 83	1,644 42	878 43	966 07
Indebtedness .....	221 82	254 53						
Laundry .....	634 70	568 11	90 27	141 48	837 97	954 70	358 07	305 98
Library .....	13 95	7 76	16 25	1 25	76 78	85 34	40 19	85 11
Machinery and tools .....	11 14	426 03	7 29	16 12	507 02	59 27	9 56	39 44
Mattress factory .....					157 63	118 75		
Miscellaneous .....	738 27	1,456 57	522 28	338 27	814 91	576 77	295 25	313 53
Officers' expenses .....	309 94	318 38	261 13	230 56	68 76	88 04	120 40	147 90
Printing, postage, stationery and telegraph .....	674 51	\$83 88	541 73	450 47	608 39	423 32	557 24	503 87
Repairs and renewals .....	2,511 24	2,434 14	979 33	1,154 01	5,711 54	827 40	374 92	267 99

Shoe shop .....					*22 67	*927 33	359 42	355 27
Subsistence .....	36,739 16	40,152 91	9,864 58	9,805 04	34,603 04	37,303 59	13,788 57	13,378 77
Surgical instruments and appliances .....					12 80	20 39		
Tailor shop .....					13 52	29 55		
Tobacco .....	814 07	893 52						
Transferring prisoners .....							860 66	1,387 72
Wages and salaries .....	31,593 92	32,927 35	17,032 57	17,236 50	45,579 38	45,514 85	16,335 23	17,554 37
Broom factory .....							*1,382 52	*1,817 34
Rent of cottages .....							*626 80	*650 00
Armory .....		41 49					3 34	2 84
Convicts escaped .....								11 00
<b>Total .....</b>	<b>\$108,815 82</b>	<b>\$114,179 37</b>	<b>\$41,983 78</b>	<b>\$42,501 34</b>	<b>\$125,079 05</b>	<b>\$118,487 43</b>	<b>\$46,363 37</b>	<b>\$47,771 97</b>
<b>Gains deducted .....</b>	<b>*3,371 41</b>	<b>*1,111 12</b>	<b>*2,475 46</b>	<b>*3,424 14</b>	<b>*10,055 00</b>	<b>*13,569 12</b>	<b>*6,649 88</b>	<b>*12,223 44</b>
<b>Net expenditures .....</b>	<b>\$105,444 41</b>	<b>\$113,068 25</b>	<b>\$39,508 32</b>	<b>\$39,077 20</b>	<b>\$115,023 45</b>	<b>\$104,918 31</b>	<b>\$39,713 49</b>	<b>\$35,548 53</b>
<b>Amount deducted by secretary of state:</b>								
For insurance .....	911 16	947 30	411 98	421 20	1,406 34	1,613 67	573 87	711 98
For printing .....	205 56	74 42	45 21	17 23	63 49	64 64	53 44	87 92
<b>Total cost .....</b>	<b>\$106,561 13</b>	<b>\$114,039 97</b>	<b>\$39,965 51</b>	<b>\$39,515 63</b>	<b>\$116,493 28</b>	<b>\$106,596 62</b>	<b>\$40,340 80</b>	<b>\$36,348 43</b>
Received from counties .....					63,830 16	70,462 22		
Receipts for convict labor .....	71,137 99	74,727 58					23,138 61	25,882 93
<b>Net cost to state .....</b>	<b>\$35,423 14</b>	<b>\$39,332 39</b>	<b>\$39,965 51</b>	<b>\$39,515 63</b>	<b>\$52,663 12</b>	<b>\$36,134 40</b>	<b>\$17,202 19</b>	<b>\$10,465 50</b>

STATE INSTITUTIONS.



## COMPARATIVE TABLE.

Showing current expense expenditures, current expenses, average population and per capita cost per week at the various institutions for years 1897 to 1906, inclusive. (The current expenses are determined by taking into account the supplies on hand at the beginning and close of each year and receipts and transfers from different departments.)

Institution.	Year.	Current expen- e. Expendi- ture.	Current expenses.	Average popula- tion.	Per cap- ita cost per week.
State Hospital for Insane....	1897	\$112,994 73	\$113,380 94	405	\$5 33
	1898	109,399 60	110,497 07	410	5 18
	1899	109,817 76	104,185 67	397	5 04
	1900	108,969 67	101,120 85	405	4 79
	1901	122,070 78	110,568 45	403	5 23
	1902	89,628 03	86,906 90	413	5 40
	1903	110,373 18	95,825 91	415	4 57
	1904	108,978 14	103,784 56	425	4 67
	1905	118,697 95	101,415 35	431	4 51
	1906	136,080 58	108,156 82	459	4 52
Northern Hospital for Insane	1897	120,884 92	133,374 70	539	4 75
	1898	137,427 14	144,687 77	546	5 09
	1899	133,049 94	121,106 41	556	4 18
	1900	127,563 56	114,523 94	563	3 88
	1901	133,159 30	130,326 38	589	4 24
	1902	93,583 68	105,392 24	599	4 51
	1903	141,251 75	124,951 61	600	3 99
	1904	136,128 52	130,514 51	614	4 07
	1905	142,226 78	129,782 91	641	3 88
	1906	138,711 05	126,963 05	632	3 85
School for Deaf .....	1897	53,871 99	*46,874 90	139	6 43
	1898	44,442 72	45,992 53	145	6 09
	1899	41,847 39	37,850 05	195	3 72
	1900	41,122 41	37,836 12	176	4 15
	1901	40,827 71	41,510 15	197	4 04
	1902	26,966 47	36,942 28	202	4 69
	1903	42,152 30	40,875 54	166	4 72
	1904	51,209 90	49,755 92	184	5 17
	1905	51,555 47	48,267 64	190	4 87
	1906	53,610 62	48,805 97	187	5 01
School for Blind .....	1897	36,720 66	*33,039 78	80	7 94
	1898	33,793 30	31,017 20	82	7 27
	1899	35,671 41	31,964 72	109	5 62
	1900	35,869 94	32,520 49	103	5 77
	1901	37,089 64	34,246 76	107	6 14
	1902	26,616 74	26,116 35	111	6 03
	1903	30,000 10	30,992 77	90	6 53
	1904	30,727 15	32,513 54	94	6 61
	1905	33,245 16	32,779 92	84	7 48
	1906	32,105 89	31,028 71	93	7 01
Industrial School for Boys ..	1897	64,313 79	63,797 94	346	3 54
	1898	78,115 53	91,787 79	307	5 75
	1899	68,097 81	67,135 51	301	4 16
	1900	68,977 76	61,060 54	324	3 62
	1901	71,595 39	69,947 76	320	4 19
	1902	49,914 33	58,070 20	339	4 39
	1903	85,732 71	72,772 87	292	4 78
	1904	68,649 14	64,769 96	315	3 92
	1905	68,414 30	63,188 13	320	3 78
	1906	65,393 66	64,231 86	312	3 95

## COMPARATIVE TABLE—Continued.

Showing current expense expenditures, current expenses, average population and per capita cost per week at the various institutions for years 1897 to 1906, inclusive. (The current expenses are determined by taking into account the supplies on hand at the beginning and close of each year and receipts and transfers from different departments.)

Institution.	Year.	Current expense. Expenditure.	Current expenses.	Average population.	Per capita cost per week.
State Prison .....	1897	97,514 04	90,443 33	601	2 89
	1898	100,516 46	97,829 91	645	2 91
	1899	88,416 57	92,504 49	591	3 01
	1900	95,147 68	86,951 98	532	3 13
	1901	92,507 82	88,550 03	511	3 24
	1902	74,957 44	72,029 18	562	3 28
	1903	106,005 45	101,084 17	553	3 51
	1904	132,512 79	114,605 27	575	3 81
	1905	110,326 95	106,561 13	608	3 36
1906	130,766 69	114,089 97	641	2 41	
State Public School .....	1897	53,975 59	47,896 81	262	3 51
	1898	46,404 97	47,250 71	196	4 63
	1899	41,266 67	41,308 36	163	4 87
	1900	43,126 97	40,977 03	159	4 94
	1901	42,636 07	41,061 99	144	5 47
	1902	39,852 09	33,136 39	147	5 78
	1903	41,633 63	38,761 48	142	5 23
	1904	41,896 23	41,232 97	149	5 29
	1905	41,873 04	39,965 51	147	5 21
1906	40,972 41	39,515 63	156	4 56	
Home for Feeble Minded ..	1897	21,139 64	15,477 97	42	7 08
	1898	65,823 07	55,695 79	284	3 77
	1899	63,822 39	61,327 23	370	3 18
	1900	77,773 25	62,462 53	387	3 10
	1901	83,142 66	75,482 33	457	3 17
	1902	65,877 52	67,748 22	484	3 59
	1903	84,159 22	81,008 78	505	3 03
	1904	116,245 60	99,606 00	602	3 16
	1905	122,566 45	116,493 28	657	3 40
1906	126,268 91	106,596 62	681	3 00	
State Reformatory .....	1901	48,412 39	35,568 19	128	5 33
	1902	35,170 33	29,972 16	149	5 16
	1903	61,679 84	36,526 85	163	4 30
	1904	68,524 87	44,794 37	206	4 16
	1905	81,099 81	40,340 89	259	2 99
	1906	80,005 66	36,348 43	290	2 40

\* At school for deaf and school for blind for the two fiscal years 1897 and 1898 the per capita cost is based upon the average population for the entire year. For the other years the per capita cost is based upon the average population for the school year.

## CENSUS OF INSANE UNDER PUBLIC CARE JUNE 30, 1905.

Counties.	In State Hospital.	In Northern Hospital.	In Milwaukee Hospital.	In county asylums for chronic insane.	Total.	Population in 1905.	Ratio of insanity to population— one in.
Adams	4	1		11	16	9,062	566
Ashland	1	13		29	43	23,935	556
Barron	17			43	60	28,376	473
Bayfield	1	14		32	47	15,904	338
Brown	1	29		85	115	52,026	452
Buffalo	8			26	34	16,523	486
Burnett	2			14	16	9,261	580
Calumet		9		27	36	16,889	469
Chippewa	14	1		53	68	32,000	480
Clark	12	2		29	43	29,344	682
Columbia	14	2		68	84	31,192	371
Crawford	8			34	42	16,926	403
Dane	40	4		155	199	75,457	379
Dodge	1	35		105	141	45,773	327
Door		6		30	36	19,631	545
Douglas	25			56	81	43,499	537
Dunn	13	1		61	75	26,074	347
Eau Claire	10			69	79	38,519	424
Florence		3		4	7	3,522	503
Fond du Lac		23		87	110	50,825	462
Forest		2		2	4	5,968	1,492
Gates	2	1		4	8	9,748	1,218
Grant	19	1		109	139	39,629	307
Green	13			63	81	22,390	276
Green Lake		7		23	30	15,838	526
Iowa	4			64	68	22,971	331
Iron		10		18	28	6,559	234
Jackson	11			31	42	17,579	418
Jefferson	2	21		106	129	34,293	266
Juneau	10			51	61	20,759	340
Kenosha		14		37	51	27,376	535
Kewaunee		6		23	29	17,003	586
La Crosse	17			120	137	42,850	309
Lafayette	8	1		34	43	20,277	471
Langlade		11		15	26	15,738	605
Lincoln	2	6		31	39	19,125	490
Manitowoc	1	27		68	96	44,793	467
Marathon	2	23		62	92	50,249	546
Marinette		23		42	65	33,750	519
Marquette	1	6		22	29	10,974	378
Milwaukee	2	3	504	234	743	363,721	489
Monroe	13			54	67	29,263	437
Oconto		21		51	72	24,580	341
Oneida	1	9		16	26	11,234	432
Outagamie	1	13		51	100	49,015	490
Ozaukee	1	8		44	53	17,476	330
Pepin	4			18	22	7,569	344
Pierce	9	1		37	47	23,433	499
Polk	10			34	44	20,835	470
Portage	1	22		64	87	30,861	355
Price	1	3		24	31	12,353	399
Racine	1	24		102	127	50,238	395
Richland	7			39	46	19,345	420
Rock	22	2		121	145	53,641	370
St. Croix	7	1		64	72	26,716	371
Sauk	13	1		78	92	32,845	356
Sawyer	1			4	5	5,044	1,088
Shawano		7		26	33	31,087	940
Sheboygan		33		116	154	52,070	338
Taylor		14		29	43	12,451	290
Trempealeau	8			56	64	23,857	373
Vernon	12			59	71	29,161	411
Vilas		6		7	13	5,433	418
Walworth	16			67	83	30,557	368
Washburn	5			8	13	7,483	576
Washington	1	19		43	63	23,476	373
Waukesha	1	17		94	112	35,822	320
Waupaca	1	14		62	77	33,467	435
Waushara		6		22	28	17,643	630
Winnebago	2	33		135	170	60,300	355
Wood	2	9		32	43	30,380	707
State-at-Large	46	63		276	385		
Total	452	649	504	4,045	5,650	2,238,949	394

STATE INSTITUTIONS.

741

CENSUS OF INSANE UNDER PUBLIC CARE JUNE 30, 1906.

Counties.	In State Hospital.	In Northern Hospital.	In Milwaukee Hospital.	In county asylums for chronic insane.	Total.	Population in 1906.	Ratio of insanity to population in.
Adams	5			11	16	9,062	566
Ashland		17		32	49	23,035	488
Barron	12			44	56	28,376	507
Bayfield		16		35	51	15,904	312
Brown		27		90	117	52,023	445
Buffalo	11			24	35	16,523	472
Burnett	6			14	20	9,261	463
Calumet		6		27	33	16,889	512
Chippewa	14			62	76	32,000	421
Clark	12	1		29	42	29,344	699
Columbia	13	4		63	80	31,192	389
Crawford	7			38	45	16,926	376
Dane	47	4		145	196	75,457	385
Dodge	2	23		118	143	45,773	320
Door		9		28	37	19,631	530
Douglas	32			60	92	43,499	473
Dunn	16	1		63	80	26,074	326
Eau Claire	13			66	79	33,519	424
Florence		1		4	5	3,522	704
Fond du Lac		23		86	109	50,825	466
Forest		3		2	5	5,963	1,193
Grant	28			106	134	39,639	236
Green	16			64	80	22,300	280
Green Lake		5		21	26	15,838	609
Iowa	7			65	72	25,971	319
Iron		10		16	26	6,559	252
Jackson	8			34	42	17,579	419
Jefferson	1	10		110	127	34,293	270
Juneau	15			52	67	20,759	310
Kenosha		12		39	51	27,376	537
Kewaunee		7		27	34	17,003	500
La Crosse	31			120	151	42,850	284
Lafayette	14	2		30	46	20,277	441
Langlade		13		20	33	15,738	477
Lincoln	1	14		29	44	19,125	435
Manitowoc	1	31		71	103	44,796	435
Marathon	1	27		67	95	50,249	529
Marinette		32		42	64	33,730	527
Marquette		4		24	28	10,974	392
Milwaukee		5	539	234	778	363,721	467
Monroe	15			58	73	29,263	401
Oconto		26		53	79	24,580	311
Oneida		10		16	26	11,234	401
Outagamie		12		85	97	49,015	505
Ozaukee		8		42	50	17,476	350
Pepin	3			16	19	7,569	398
Pierce	5			35	40	23,432	586
Polk	12			48	60	20,885	348
Portage		22		69	91	39,301	339
Price	1	7		10	18	12,353	686
Racine		27		106	133	50,228	378
Richland		5		44	49	19,345	430
Rock	30	3		111	144	53,641	372
Rusk	10	1		5	16	9,748	609
St. Croix	14	1		63	78	26,716	337
Sauk	18	1		72	91	32,845	361
Sawyer				5	5	5,044	1,008
Shawano		13		31	44	31,037	705
Sheboygan		32		123	155	52,070	336
Taylor		7		31	38	12,481	328
Trempealeau	12			59	71	23,837	336
Vernon	13			59	77	29,161	379
Vilas		2		9	11	5,436	494
Walworth	18			69	87	30,537	351
Washburn	5			8	13	7,483	576
Washington	1	17		49	67	23,476	350
Waukesha	1	19		101	121	35,822	296
Waupaca		15		62	77	33,467	435
Waushara		6		21	27	17,643	653
Winnebago		27		137	164	60,300	368
Wood		14		31	45	30,380	675
State-at-Large	52	61		289	402		
Total	533	634	539	4,130	5,836	2,228,949	455

TABLE SHOWING NUMBER OF PATIENTS IN EACH COUNTY ASYLUM ON JUNE 30, 1905, AND THE COUNTIES TO WHICH THEY BELONG.

Counties.	Brown.	Chippewa.	Columbia.	Dane.	Dodge	Dunn.	Fond du Lac.	Grant.	Green.	Iowa.	Jefferson	La Crosse.	Manitowoc.	Marathon.	M Iwaukee.	Outagamie.	Racine.	Richland.	Rock.	St. Croix.	Sauk.	Sheboygan.	Vernon.	Walworth.	Washington.	Winnebago.	Waupaca.	Waukesha.	Eau Claire.	Monroe.	Trempealeau	Total.
Adams	1		2						1									3			1		2						1		11	
Ashland		5							1		1			10						6					1	1					29	
Barron		12				10		1				2		3						2			2								43	
Bayfield		9				1						1		3		1				3						5					33	
Brown	84																		1		3										85	
Buffalo						1			2			9		1						2		1									26	
Burnett		1				4														4		1	3								14	
Calumet													6			6							3		3	2						27
Chippewa		53																														53
Clark		3			1							3		2										3					2	1	3	29
Columbia			68					11		1								17						5								34
Crawford																																155
Dane				155																												105
Dodge					105																											30
Door	6						1						14																			56
Douglas		10				3			2	1										17				2						19		61
Dunn						61																										69
Eau Claire														2																		4
Florence																																87
Fond du Lac							87																									87
Forest																1										1						9
Grant								109																								109
Green									63																							63
Green Lake					3		13																			6	1					23
Iowa										64																						64
Iron	2	3				1				1				5										6					1		19	
Jackson		1	1			1			3	1		3		4															1		31	
Jefferson											106																					106
Juneau			1						14	9								4		5		20	5								51	
Kenosha												1												19								37
Kewaunee	4						1						7												1							23
La Crosse												120													1							120









## WISCONSIN WORKSHOP FOR THE BLIND.

---

*OFFICERS.*

OSCAR KÜSTERMANN ..... Superintendent.  
 WILLIAM SCHROEDER, MICHAEL ZANA AND JOHN HEMMING .. Instructors.

The legislature of 1903, under chapter 432, authorized the State Board of Control to procure proper quarters in the city of Milwaukee, to be used as a workshop for blind adults residing in our state. By instructing them in some trade, furnishing the necessary tools, and assisting them in the purchase of material and the sale of articles manufactured by them, the blind were to be given a chance to become self-supporting.

The sum of five thousand dollars per year was appropriated by the legislature for meeting the expense of starting and running the shop. In December, 1903, a suitable building was rented at 1323 Vliet street and the workshop started. While still in its infancy the results of the first year have clearly demonstrated the benefits to be derived from this shop by the blind people of our state.

None of those who availed themselves of the opportunities offered here, had any previous experience in willow work, the trade found most suitable for blind artisans, but among these are a number of persons who have become experts in this line and are now earning from four to nine dollars per week, these earnings representing, as the law contemplated, the difference between the cost of material and the price of the manufactured article.

To lower the cost of raw material and in order to give the blind workmen the benefit of such reduction, a willow farm has been started in connection with the "Industrial School for Boys" at Waukesha, and it is the intention to also raise willow at several other state institutions on land otherwise not utilized.

At the present time about thirty inmates are employed in the Workshop for the Blind. The willow farms started at some of the state institutions give promise of furnishing a sufficient amount of willow for the use of the workshop in the near future. The expenditure of money by the legislature has proven a wise one and a large number of the inmates of the Workshop for the Blind have become self-supporting. Probably in the near future provision will have to be made for more capacity. The present workshop is not of sufficient capacity to meet the demands upon it. Many of the workmen in the workshop have become very efficient tradesmen and there is a good demand for the products of the workshop.

---

WISCONSIN INDUSTRIAL SCHOOL FOR GIRLS.

---

*OFFICERS.*

Mrs. GEO. W. SWALLOW, 280 Prospect Ave. .... President.  
 VICE-PRESIDENTS: Mrs. H. R. Vedder, 199 Tenth St.; Mrs. Isaac Ellsworth,  
 567 Van Buren St.; Mrs. D. H. Johnson, 735 Marshall St.  
 Mrs. A. N. FAIRCHILD, 643 Shepard Ave. .... Treasurer.  
 Mrs. F. M. FISH, 609 Lake Drive. .... Secretary.

*RESIDENT OFFICERS.*

Miss MARY J. BERRY ..... Superintendent.  
 Miss JENNIE GOWER ..... Assistant.  
 Miss HENRIETTA C. HURLBUT ..... Clerk.

Miss SARAH WILLIAMS .....	Merrill Model Home.
Miss CLARA ANDERSON .....	Main Home.
Miss LOUISE S. CHASE .....	Russell Cottage.
Mrs. SARAH J. DIXON .....	Lynde Cottage.
Miss AMELIA KNEELAND .....	Assistant.
Miss LOTA PHELPS .....	Cottage Annex.
Mrs. AUGUSTA HASSELL .....	Assistant.

## TEACHERS.

Miss MINA H. MARTIN .....	Main Home Grammar School.
Miss EMMA H. ZINN .....	Main Home Primary School.
Miss ANNETTE C. PURDY .....	Cottage, 7th and 8th Grades.
Miss WINIFRED GOWER .....	Cottage, 5th and 6th Grades.
Miss GERTRUDE FOX .....	Cottage, 3rd and 4th Grades.
Miss STELLA BURRINGTON .....	Cottage, 1st and 2nd Grades.
Miss CORNELIA MORAN .....	Domestic Science (Cooking).
Miss IDA C. PARKS .....	Domestic Science (Dressmaking and Millinery).
H. W. FORSYTH .....	Steward.

The Wisconsin Industrial School for Girls is located in Milwaukee, on Lake Avenue, in that part of the city known as North Point. It is capable of accommodating 240 inmates.

Its proper subjects are:

1. Viciously inclined girls under 18.
2. The stubborn and unruly, who refuse to obey their proper guardians.
3. Truants, vagrants, and beggars.
4. Those found in circumstances of manifest danger of falling into habits of vice and immorality, for want of proper care.
5. Those under the above ages who have committed any offense punishable by fine or imprisonment in adult offenders.
6. In addition to the girls sent by legal process, the school receives, boards and teaches girls for parents or guardians, on their paying the same sum as is paid by the counties for those committed by the courts.

Although the school was founded by private charity, and is under the control of a self-perpetuating board of managers, it is incorporated and employed by the state for the custody, guardianship, discipline and instruction of the aforementioned children. In default of responsible and efficient guardianship they are treated as minors and wards of the state, and by it they are committed to the guardianship of this board of ladies during minority.

The present statute provides that for each girl so committed the county from which such commitment is made shall pay not more than two dollars and fifty cents per week.

It is designed to be in no sense a penal institution, but it is a reformatory for the older, a temporary place of detention and instruction for the younger. Its objects are detention and reformation.

The school was organized under the act of 1875, and has received from the legislature, in 1878, 1880, 1881, 1882, 1885, 1887, 1889, 1891, 1893, 1901 and 1903 sums amounting to \$153,000 for buildings, improvements, stocks and furnishings. The city of Milwaukee has also given for its use a tract of over eight acres of land, the state holding the title to this property.

The buildings, as completed by the successive appropriations and affording the requisites for distinct family life, are designated as the Main Building, Merrill Model Home, Russell Cottage, Lynde Cottage, Cottage Annex, Assembly Hall, Steward's Home and Steam Heating Plant.

The main building consists of the administration part and a family building for girls from 10 to 20 years of age, who are simply wayward or needing the protection of the school. The Merrill Model is for those who have reached "honor grade" and enter this home for more special training preparatory to being paroled and enjoy more privileges and advantages than in the other families.

The cottages are additional and entirely separate buildings for proper restraint and influence over unchaste girls.

On leaving the school children are either returned to their former homes or relatives, or given by adoption or indenture to the care of well-recommended families.

---

## STATE NORMAL SCHOOLS.

---

### BOARD OF REGENTS.

#### EX-OFFICIO.

THE STATE SUPERINTENDENT, C. P. CARY.

---

#### APPOINTED.

JOHN ROEMER.		DUNCAN MCGREGOR
	Term expires February 1, 1907.	
J. A. PEACOCK.		THOMAS MORRIS.
	Term expires February 1, 1908.	
JOHN HARRINGTON.		F. D. ENSIGN.
	Term expires February 1, 1909.	
PAUL TRATT.		C. D. MCFARLAND.
	Term expires February 1, 1911.	
Mrs. THEODORE W. YOUMANS.		C. H. CROWNHART.
	Term expires February 1, 1910.	
J. A. PEACOCK .....		PRESIDENT.
THOMAS MORRIS .....		VICE-PRESIDENT.
WILLIAM KITTLE .....		SECRETARY.
ANDREW H. DAHL .....		STATE TREASURER.

---

### STANDING COMMITTEES.

Executive—The President, Regents Morris and McFarland.

Finance—Regents Ensign, Tratt and Harrington.

Courses of Study and Graduating Classes—Regents McGregor, Youmans, Roemer, Cary, Tratt and Harrington.

Teachers' Institutes—Regents Cary, McFarland and McGregor.

Inspections and Appropriations—Regents Crownhart, Ensign, Morris and Peacock.

Teachers—Regents Harrington, McGregor and Cary.

Libraries—Regents Youmans, Roemer and Crownhart.

---

### HISTORY OF NORMAL SCHOOLS.

The constitution of the state, adopted in 1848, provides, "That the revenue of the school fund shall be exclusively applied to the following objects:

"1st. To the support and maintenance of common schools, in each school district, and the purchase of suitable libraries and appurtenances therefor."

"2nd. The residue shall be appropriated for the support of academies and normal schools, and suitable libraries and appurtenances therefor."

No advantage of these provisions for the endowment of normal schools was taken until 1857, when an act was passed (chapter 82) providing, "That the income of twenty-five per cent. of the gross proceeds arising from the sale of swamp and overflowed lands" should be apportioned for the support of normal institutes and academies, under the supervision and direction of a board of regents of normal schools, who were to be appointed in pursuance of the provisions of that act. Under this law, the income placed at the disposal of the board was distributed for several years to such colleges, academies and high schools as maintained a normal class, and in proportion to the number of pupils in the class who passed satisfactory examinations conducted by an agent of the board.

In 1865, the legislature (chapter 537) divided the swamp lands and swamp land fund into two equal parts, one to constitute the normal school fund and the other to be denominated the drainage fund. It was further provided by this act that the normal school fund be permanently invested and the income thereof should be applied to establish and maintain normal schools, under the direction and management of the board of regents, with a proviso that one-fourth of such income should be transferred to the common school fund, until the annual income of that fund should reach \$200,000. During the same year, proposals were invited for extending aid in the establishment of a normal school, and propositions were received from various places.

In 1866, the board of regents of normal schools was incorporated by the legislature. In February, Platteville was conditionally selected as a place for a school. The productive fund of about \$600,000.00 with a net income of over \$30,000.00 was already accumulated, with a prospect of a steady increase by the sales of lands, and the board determined upon the policy of establishing several schools, to be located in different parts of the state.

At a meeting held on the second day of May, 1866, the board designated Whitewater as a place for a school, where a building was subsequently erected. The academy building at Platteville having been donated for normal purposes, the board permanently located a school at that place, and a school was opened October 9, 1866 under Charles H. Allen, a former agent of the board. President Allen resigned at the close of four years' service, and E. A. Charleton, from Lockport, N. Y., was placed in charge. President Charleton resigned in 1878, after more than eight years' service, and Duncan McGregor, long connected with the school as a professor, was elected to the presidency, and served in that capacity until June, 1894, when he resigned, and Dr. James Chalmers, Ph. D., of Columbus, O., was appointed to fill the vacancy caused by Mr. McGregor's resignation. In June, 1897, Dr. Chalmers resigned, and in July following Prof. D. McGregor was again elected to the presidency and served until June, 1904, when he resigned and J. W. Livingston, of the Stevens Point Normal School, was chosen president. Prof. Livingston is a graduate of the Platteville school, and for a long time was a high school principal before becoming Institute Conductor at the Stevens Point school.

The school at Whitewater was opened on the 21st of April, 1868, under Oliver Arey, A. M., formerly connected with normal schools at Albany and Brockport, N. Y., and the building was on the same day dedicated with appropriate ceremonies. On the resignation of President Arey, in 1877, William F. Phelps, A. M., an educator of large experience and of wide reputation, was appointed to take charge of the school. He was succeeded at the end of two years by J. W. Stearns, A. M., who had attained distinction in normal and college service, but he resigned in January, 1885, to take the professorship of theory and art of teaching in the University of Wisconsin. Prof. T. B. Pray, of the local faculty, acted as president for the remainder of the school year, and Albert Salisbury was elected and assumed the presidency at the opening of the year 1885-6. President Salisbury formerly taught in the school but for two years had been engaged in supervisory educational work in the South.

A building was completed at Oshkosh during the year 1870, for a third normal school, but owing to lack of funds it was not opened immediately for the admission of pupils. The dedication of the building and the opening of the school

took place September 19, 1871, and the school was under the constant direction of George S. Albee, A. M., previously superintendent and principal of public schools at Kenosha and Racine, till September, 1893, when he died. On the first day of December following, Superintendent R. H. Halsey, of Binghamton, N. Y., was elected to the presidency. Prof. Halsey was for many years principal of the High School and superintendent of schools in Oshkosh before he was called to Binghamton. President Halsey was accidentally killed July 25, 1907.

The fourth school was opened in September, 1875, at River Falls, under the charge of Warren D. Parker, A. M., formerly superintendent and principal of public schools at Janesville. On the resignation of Mr. Parker, in June, 1889, J. Q. Emery, A. M., principal of the schools at Fort Atkinson, was elected president, and served until June, 1893. John Hull, ex-president of Southern Illinois Normal University, served as president during the year closing June, 1894. Warren D. Parker, A. M. was re-elected president and entered service September, 1894. In August, 1898, President Parker again resigned, and Prof. W. J. Brier, for many years institute conductor of the school, was elected to the presidency and began service early in September following.

September 14, 1885, the fifth normal school was opened in the city of Milwaukee, pursuant to chapter 364 of the laws of 1885, and J. J. Mapel, formerly principal of the local high school, was elected president; he was succeeded by L. D. Harvey, A. M., for many years conductor of teachers' institutes from Oshkosh Normal School. Upon the completion of the building, and the conveyance of the same to the state, the legislature made an appropriation of \$10,000.00 to aid in the maintenance of this school. In November, 1898, President Harvey was elected to the state superintendency of schools, and the school was put in charge of Acting President W. H. Cheever. On December 20, 1899, Charles McKenney, then president of the State normal school at Mt. Clemons, Mich., was elected president and assumed the duties of his office in April, 1900.

September 17, 1894, the sixth normal school was opened in the city of Stevens Point, pursuant to chapter 185, laws of 1893, and Theron B. Pray, A. M., formerly professor and institute conductor in the Whitewater Normal School, was elected president. In 1906, he was succeeded by John F. Sims, who for several years had been institute conductor in the River Falls Normal School. The school building at Stevens Point, although commodious and well fitted for normal school purposes, became overcrowded and a considerable addition has been made to the building. The original building, together with heating and ventilating apparatus, cost, in round numbers, \$75,000, and one addition cost about \$50,000.

September 8th, 1896, the seventh normal school was opened in the city of Superior, pursuant to chapter 185, laws of 1893, with I. C. McNeil, formerly assistant superintendent of schools, Kansas City, Mo., as president. Upon his resignation, Prof. V. E. McCaskill institute conductor of the school was elected president, March 27, 1907. The building is one of the best of its class in the west, and its equipment, when completed, will be all that the highest standards require. The cost of the building, and the heating and ventilating plant was \$74,790.00; the estimated value of the grounds (donated) was \$30,000, and the portion of the appropriation made by the law cited above, available for equipment, was \$20,640.93. Besides the land, the city donated \$65,000.00 cash.

The law under which the normal schools are organized provides that "The exclusive purpose and objects of each normal school shall be the instruction and training of persons both male and female, in the theory and art of teaching, and in all the various branches that pertain to common school education, and in all subjects needful to qualify for teaching in the public schools; also to give instruction in the fundamental laws of the United States and of this state, in what regards the rights and duties of citizens."

In extension of the work of the normal schools, the Board is authorized to expend a sum not exceeding \$14,000 annually, to support teachers' institutes, and may employ agents for that purpose. At present one professor from each normal school is employed at different seasons in conducting institutes.

The permanent Normal school Fund, August 31, 1906, was \$1,955,108.86. The fund for the support of Normal Schools is increased annually by the amount

received for tuition in the training and preparatory schools attached to the Normal Schools, and for book rents, and from an annual tax of \$230,000.

The total number of pupils in attendance during the past two school years at all the State Normal Schools was as follows:

## TOTAL ENROLLMENT OF STUDENTS.

Schools.	Normal.	Preparatory.	Gram mar.	Inter-mediate.	Primary and kindergarten.	Special.	Totals.
1904-05.							
Milwaukee.....	406	*	42	44	134	.....	626
Oshkosh.....	552	.....	118	67	118	.....	855
Platteville.....	308	9	36	50	32	.....	435
River Falls.....	300	4	41	49	105	.....	499
Stevens Point.....	296	11	95	59	83	6	550
Superior.....	322	\$36	52	47	81	†11	513
Whitewater.....	269	3	35	52	101	.....	460
Totals.....	2,453	63	419	368	654	17	3,938
1905-06.							
Milwaukee.....	408	*	46	55	138	.....	647
Oshkosh.....	620	.....	117	67	134	.....	938
Platteville.....	280	5	56	43	47	2	433
River Falls.....	305	3	57	35	81	.....	481
Stevens Point.....	308	6	98	55	67	3	537
Superior.....	329	\$30	42	51	79	‡5	506
Whitewater.....	281	5	26	42	98	1	453
Totals.....	2,531	49	442	348	644	11	3,995

\* No preparatory class. Has no elementary course and admits no pupils with preparatory less than a four years' high school course.

‡ Did preparatory work for a term or more. No one remained in the preparatory a full year. Not counted in the total because they are counted in Normal.

† Students not carrying full programs are classified as "Special."

## NUMBER OF GRADUATES IN TWO YEARS.

YEAR.	1904-05.		1905-06.		TOTALS.		
	Ele-mentary.	Ad-vanced.	Ele-mentary.	Ad-vanced.	Ele-mentary.	Ad-vanced.	Both courses.
Milwaukee.....	*	172	*	131	*	303	303
Oshkosh.....	43	60	59	112	102	172	274
Platteville.....	12	56	13	41	25	97	122
River Falls.....	21	39	21	35	42	74	116
Stevens Point.....	42	37	43	45	86	82	168
Superior.....	16	33	16	43	32	81	113
Whitewater.....	25	47	28	55	53	102	155
Total.....	160	444	180	467	340	911	1,251

\* School has no elementary course.

TOTAL NUMBER OF GRADUATES. (None counted twice.)

SCHOOLS.	When opened.	COURSE.		Both.
		Elementary.	Advanced.	
Milwaukee .....	1885	*	1,861	1,861
Oshkosh.....	1871	731	924	1,655
Platteville.....	1866	193	920	1,113
River Falls.....	1875	378	35	683
Stevens Point.....	1894	447	35	742
Superior .....	1896	110	265	375
Whitewater.....	1868	618	716	1,364
Total .....		2,470	5,326	7,796

\* School has no elementary course.

### PLATTEVILLE NORMAL SCHOOL.

The Normal School at Platteville has the honor of being the first normal organized in Wisconsin. The school was opened in 1866 on the grounds previously occupied by the Platteville Academy. It is situated in a progressive city of six thousand people, surrounded on all sides by the rich rolling prairie of southern Wisconsin. The Platte Mounds near the city add much to the beauty of this attractive region. Rich lead and zinc mines in the vicinity enhance the material wealth of the community and furnish many points of interest to the student. Good drainage and pure water afford excellent hygienic conditions. The excellent moral tone of the town and the absence of circumstances likely to distract from studious habits make the location an ideal one for a large school.

Since the opening of the school more than six thousand students have been enrolled. More than one thousand have gone forth as graduates of the school. The alumni are now in forty different states and territories. Their earnest and efficient work prove an honor to the school, and justify the state in her liberal support of normal work.

The fine new building now in construction will be opened in September, 1907. This structure is modern in plan and provides ample room for all that is desired in the most up-to-date normal school. The cost of this building and its equipment is one hundred fifty thousand dollars (\$150,000.00). This fine new plant will afford the very best opportunity for effective work in training teachers for the public schools of Wisconsin.

#### FACULTY.

##### NORMAL DEPARTMENT.

- JOHN W. LIVINGSTON, President, Psychology, Science and History of Education.
- O. J. SCHUSTER, Institute Conductor, Elementary Mathematics, Observation and School Management.
- JAMES A. WILGUS, General History, English History and Political Economy.
- M. C. LEONARD, Physical Geography, Physics and Geology.
- MYRTLE L. CARPENTER, English Literature and Rhetoric.
- WILLIAM H. DUDLEY, Biology, Chemistry and Agriculture.
- W. H. WILLIAMS, Geometry. Trigonometry and Higher Algebra.
- THOMAS H. GENTLE, Methods and Supervisor of Practice.
- FRANK F. CHURCHILL, Vocal Music.
- ARNOLD L. GESELL, Pedagogy and Rhetoricals.



STATE NORMAL SCHOOL, WHITEWATER.





LOREN W. LOY, Composition, Rhetoricals and El. Algebra.  
 ISABELLA PRETLOW, Grammar, Orthoepy and Reading.  
 LAURA H. WELD, Geography. Civil Government and American History.  
 MAUDE J. MITCHELL, Drawing.  
 LUCIA E. DANFORTH, Latin.  
 CLARA SCHUSTER, German.  
 AGNES OTIS BRIGHAM, Physiology and Physical Culture.  
 BEE A. GARDNER, Literary Readings and Reading Room Librarian.  
 BELLE BURKE, Clerk and Text Book Librarian.  
 Mrs. CLARA GRINDELL, Pianist.  
 CAROLINE DOOLITTLE, Pianist.

## TRAINING SCHOOL.

THOMAS H. GENTLE, Supervisor of Practice, Director of Training School.  
 JESSIE B. MONTGOMERY, Principal and Critic Grammar Grades.  
 JESSIE TODD, Principal and Critic Intermediate Grades.  
 LILLIAN HAMMERS, Principal and Critic Primary Grades.  
 V. M. RUSSELL, Director of Manual Training.  
 JOHN RICKARD, Engineer.  
 WILLIAM A. HENRY, Janitor.

## OFFICIAL VISITING COMMITTEE.

Supt. W. J. Eberwein .....Alma.  
 Dr. E. C. Elliott .....Madison.  
 Supt. E. T. O'Brien .....Berlin.

---

 WHITEWATER NORMAL SCHOOL.
 

---

The Whitewater Normal School was dedicated April 21, 1868. It being the second normal school in the state. Its first president was Oliver Arey, who remained in charge until July, 1876. Wm. F. Phelps was president for the next two years, and J. W. Stearns from July, 1878, to January, 1885. For the next half year Prof. T. B. Pray was acting president. Albert Salisbury became president in July, 1885 and remains in charge to the present time.

The site and surroundings of the school are among the finest in the whole country. The original building was enlarged in 1876; and in 1891 yet another wing was added, including an elegant and well equipped gymnasium. In 1897, yet another enlargement was made giving the building a new front and providing improved facilities for all departments of work, especially in the library and laboratories. In 1905, yet another addition was made, providing a new boiler-house, toilet-rooms, and quarters for the work in manual training.

The school graduated its first class in 1870. Since that time it has graduated 725 persons from the Advanced Course, and 659 others from the Elementary Course, making a total of 1,375 who have received the sanction of the school. Of these, all but 53 have taught for a greater or less period of time since graduation.

## FACULTY.

ALBERT SALISBURY, Ph. D., President, Mental Science and Pedagogics.  
 GEORGE C. SHUTTS, Ph. B., Mathematics and School Management; Conductor of Institutes.  
 ARTHUR A. UPHAM, Physical Science and Manual Training.  
 DELOS O. KINSMAN, Ph. D., General History, Civics, and Economics.  
 WALTER S. WATSON, M. S., Biology.  
 JOHN R. SHERRICK, Ph. B., Latin and Word Analysis.

HERMANN H. SCHROEDER, Ph. B., German and Psychology.  
 CHAS. RALPH ROUNDS, Ph. B., Reading and English Branches.  
 ANNIE M. COTTRELL, M. S., Rhetoric and Literature.  
 GRACE W. KNUDSEN, B. S., Geography and Physiography.,  
 JENNIE B. SHERRILL, B. L., U. S. History and Algebra.  
 ESTELLE M. HAYDEN, M. L., English Composition and Rhetoric.  
 LUCY A. BAKER, Vocal Music.  
 KATHERINE H. LAW, Drawing and Penmanship.  
 JULIET V. YEAKLE, Physical Training.  
 ANNA W. BLACKMER, A. B., Methods and Supervision of Practice Teaching.  
 ANNIE L. COOK, Director of Manual Training and Assistant in Supervision.  
 MARY L. McCUTCHAN, Preparatory Department and Grammar Grades.  
 SARAH R. DEVLIN, A. B., Assistant, Preparatory and Grammar Grades.  
 NETTIE C. SAYLES, Teacher, Intermediate Grades.  
 GRACE R. POTTER, Teacher, Primary Grades.  
 MARIE E. BECKWITH, Kindergarten Director.  
 GRACE E. SALISBURY, Librarian.  
 GRACE ALBORD, Assistant Librarian.  
 LILLIAN C. NEIPERT, Stenographer and Clerk.

#### OFFICIAL VISITORS.

Co. Supt. Leo P. Fox ..... Chilton.  
 Principal Elizabeth Waters ..... Fond du Lac.  
 Principal Fred Christiansen ..... Manitowoc.

---

### OSHKOSH NORMAL SCHOOL.

---

This school was organized as third in the system of normal schools in September, 1871.

It soon took rank as the largest one of the schools and gave instruction to more than 6,000 students during the first quarter century of work.

The building has been enlarged four times to meet its increasing needs, and through such growth has become adapted for efficient management of large numbers with ease. The laboratories and library are thoroughly appointed for the special needs of teachers in training.

Through careful management of conditions, the cost of living to students is below that of any other city of its size. the entire expense for a year ranging from \$125 to \$175.

#### COURSES OF STUDY.

The courses of study, uniform in specification for all regular schools of the system, are as follows:

1. Common School Course—Requiring one year of work, and designed to train teachers for work in rural schools.
  2. An Elementary Course of Two Years—Leading to limited state certificate.
  3. The Advanced Course for Four Years—Entitling to life state certificate.
  4. A Graduate Course of Two Years—Entitling to diploma and life certificate.
- The last course is especially provided for graduates from High Schools.

## FACULTY.

R. H. HALSEY, President. (Deceased.)  
 KATHARINE S. ALVORD, Associate in History and Latin.  
 MARY E. APTHORP, Latin.  
 CARRIE BARDEN, Associate in English.  
 ELSIE L. BOWMAN, Associate in Drawing.  
 L. W. BRIGGS—Civics, School Law.  
 HARRIET E. CLARK—Expression, Elocution.  
 EARL A. CLEMANS—Chemistry, Nature Study, Agriculture.  
 F. R. CLOW—History, Economics.  
 EMILY M. DORN—Drawing.  
 B. MACK DRESDEN—German.  
 H. R. FLING—Biology.  
 EMMA H. GUNTHER, Associate Supervisor of Practice.  
 JOSEPHINE HENDERSON—Rhetoric.  
 W. C. HEWITT—Conductor of Institutes, School Economy.  
 LILLIAN G. KIMBALL—English.  
 F. E. MITCHELL, Geography, Geology.  
 BARBARA C. MOORE, Vocal Music.  
 ELLA G. PARMELEE, Librarian, Library Methods.  
 ELLEN F. P. PEAKE, English Literature, Library Readings.  
 VINCENT C. POOR, Associate in Mathematics.  
 ANNIE L. ROONEY, Reading, Associate in English.  
 A. H. SAGE, Physics.  
 GRACE L. SHEPARDSON, Director of Gymnasium, Lecturer on Hygiene.  
 MAURICE H. SMALL, Psychology, Pedagogy.  
 L. L. SUMMERS, Director of Manual Training.  
 ROSE C. SWART, Supervisor of Practice.  
 A. W. TRETTEIN, Observation, Methods, History of Education.  
 EMILY F. WEBSTER, Mathematics.  
 CLARA E. MARVIN, Secretary.  
 LUCIE A. POTTER, Assistant Librarian.

## TRAINING DEPARTMENT.

JENNIE G. MARVIN, Principal and Critic, Grammar Grades.  
 L. GRACE SNYDER, Assistant in Grammar Grades.  
 ELEANOR HAMPTON, Critic Teacher, Intermediate Grades.  
 MARY E. RICH, Critic Teacher, Second Primary Grades.  
 ELIZABETH STEVENS, Critic Teacher, First Primary Grades.  
 FAYE HENLEY, Kindergartner.

## OFFICIAL VISITORS.

W. J. Hamilton ..... New London.  
 A. J. Latton ..... Medford  
 W. A. Hayes ..... Milwaukee.

### RIVER FALLS NORMAL SCHOOL.

The fourth normal school was established in 1875. It is situated in a beautiful little city on the C., St. P., M. & O. R. R., its location being in an attractive and picturesque country, well settled and prosperous. The city of River Falls is a city of homes and in it the students find ideal conditions for the prosecution of the purposes for which the school is maintained. The normal school building is conveniently situated on a beautiful campus in the edge of the city and affords attractive views of the surrounding country. It is a model in its heating, lighting, and ventilation, as well as in all other conditions favorable to health and comfort.

There are three departments in the school: the Normal, the Preparatory, and the Model. The courses of study in the Normal department are the same as those in other Wisconsin Normals offering four years of work. A complete Manual Training Course (Sloyd) affords a part of the work in the Model Grades, while a successful Kindergarten is carried on as a preliminary to the other grade work.

#### FACULTY.

WARREN J. BRIER, President, Psychology.  
 L. H. CLARK, Mathematics.  
 LILLIAN ADELLE COOK, Grammar, Assistant Supervisor.  
 FRANK M. JACK, Institutes, Geography.  
 BESSIE E. JONES, Music.  
 JESSIE M. KELLOGG, Physical Training.  
 LOVILA M. MOSHER, Librarian.  
 EDGAR PACKARD, Literature, Rhetoric, Composition.  
 CARRIE T. PARDEE, Drawing.  
 G. A. ROGERS, Physical Science.  
 C. H. TAYLOR, Physical Science.  
 ANNA G. SABY, Latin, German.  
 R. W. SHARPE, Biological Sciences.  
 R. W. HEGNER, Biological Sciences.  
 ALICE H. SHULTES, Supervisor Practice, Elementary Psychology.  
 JULIA LORRAINE TRUESDELL, Rhetoricals, Orthoepy.  
 H. L. WILSON, History, Economics, Civics.

#### MODEL DEPARTMENT.

S. EDITH TODD, Critic Teacher, Grammar Grades.  
 BELLE C. SCOFIELD, Critic Teacher, Intermediate Grades.  
 EVELYN RICHARDS LYONS, Critic Teacher, Primary Grades.  
 PEARL EATON, Kindergarten.  
 G. B. HOAG, Manual Training.  
 LILLIAN CURRIER, Clerk, Text Librarian.

#### OFFICIAL VISITORS.

Principal M. S. Frawley ..... Eau Claire.  
 Superintendent Jessie N. Smith ..... Washburn.  
 Dr. Clark C. Post ..... Barron.

## MILWAUKEE NORMAL SCHOOL.

The state normal school located in Milwaukee was authorized by an act of the legislature in 1880. The school was formally opened in September, 1885. The total enrollment during the year was, in the normal department, forty-six. The enrollment during the year 1906-1907 was, in the same department, 427.

This school offers four courses of study: English, Latin, German, and a Kindergarten Training course. In the English course are several groups of elective studies which make it possible for a student to specialize to some extent. The English course is the equivalent of the last two years of the full English course in the other normal schools, while the Latin and German courses are the equivalent of the last two years of these courses in the other schools except that four years' preparatory work is required in the Latin and two in the German, respectively, to enter these courses.

The Kindergarten Training course is designed especially to give training to students who desire to fit themselves for Kindergarten work. No other normal school in the state offers a kindergarten training course.

All students entering the school must have completed a high school course in one of the four years' course high schools, or have equivalent preparation.

No elementary or preparatory course is connected with the school.

Students have an opportunity to do practice work in the public schools of the city.

## FACULTY.

CHARLES McKENNY, B. S., A. M., President.  
 MARY E. ABERNETHY, A. B., B. E., Expression.  
 JULIA M. ANDERSON, B. L., Grammar and Composition.  
 MAXILLIAN A. BUSSEWITZ, A. B., A. M., Chemistry and Mathematics.  
 ERMINE C. CASE, Ph. D., Physiography and Geology.  
 EVANGELINE CHAPMAN, Kindergarten Director, Kindergarten Technics.  
 WALTER H. CHEEVER, Pd. M., State Institute Conductor, Social Science and Economics.  
 LUCIUS T. GOULD, A. B., Geography.  
 LUCY DORRIT HALE, Drawing.  
 HERMAN C. HENDERSON, A. M., Psychology and Pedagogy.  
 RACHEL KELSEY, M. L., Rhetoric and Literature.  
 ANNA W. LYTLE, A. B., Literature and English.  
 IRVING E. MILLER, Ph. D., Psychology and Pedagogy.  
 IRVING N. MITCHELL, Ph. B., Biology.  
 STELLA NELSON, Teacher and Critic, First and Second Grades.  
 ANNA C. NERMAN, Manual Training.  
 DELIA G. OVITZ, Librarian.  
 CONRAD E. PATZER, Supervisor of Practice.  
 CARL E. PRAY, B. L., History.  
 ANNETTE ROSENTHAL, Teacher and Critic, Fifth and Sixth Grades.  
 CHARLES H. SEARS, Ph. D., Psychology and History of Education.  
 EMMA W. SHRIEVES, Physical Training.  
 EMILY W. STRONG, Teacher and Critic, Third and Fourth Grades.  
 LOU A. SWAN, Teacher and Critic, Seventh and Eighth Grades.  
 NINA C. VANDEWALKER, B. L., Pd. M., Director of Kindergarten Training Department.  
 RUTH ELIZABETH WALLING, Music.  
 PAULINE WIES, Ph. M., Latin and German.

## OTHER OFFICERS.

MAUD BURDICK, Clerk.  
 DOROTHY ENDERIS, Assistant Librarian.  
 ALICE FREE, Assistant Clerk.

## OFFICIAL VISITORS.

H. C. Buell .....	Janesville.
Mrs. H. C. Neville .....	Green Bay.
George V. Kelley .....	Princeton.

## STEVENS POINT NORMAL SCHOOL.

The sixth state normal school was opened September 17, 1894.

The following courses are provided: German, Latin, and English-Scientific courses of four years each, leading to the diploma, which may become a life state certificate; an elementary course of two years and a Professional course of one year, leading to the elementary certificate, which may become a five years' state certificate; a One Year Common School course. High School graduates are admitted to advanced standing in either course.

In 1902 a new course, to prepare teachers of Domestic Science, was authorized and established by the Board of Regents. This is a thorough two years' course for High School graduates. It includes abundant instruction in sewing and cooking and the necessary science as a basis, with laboratory work and practice teaching in these branches, as well as the general professional training of the other regular courses.

Special courses may be arranged by selection from the regular courses to fit the needs of individual teachers.

Special preparation for teachers of Primary and Intermediate grades, by selection of studies in regular courses, and addition of special courses in Practice and Pedagogy.

The building is modern, thoroughly adapted to the uses of a school; is well equipped; has one of the largest and best fitted gymnasiums in the state, second only to that at the University. This is under the care of a trained specialist. A carefully selected library of about 8,000 volumes is in the care of a trained librarian, whose entire time is given to the students.

The total enrollment in all departments in June, 1902, was 626 students, coming from upwards of forty counties in the state.

Stevens Point is a quiet, orderly town, with paved streets and pleasant homes; is lighted by gas and electricity; has a good water supply, well distributed; a paid fire department and free mail delivery; is accessible by two railroads from all the central parts of the state.

Necessary school expenses, including board, for year of forty weeks, need not exceed \$135.00 and may be made less.

School year begins last Tuesday in August.

## FACULTY.

JOHN F. SIMS, President, Pedagogy, Science of Education.

C. BALDWIN BACON, History, English.

MRS. HELEN B. BRIDGE, Vocal Music.

J. V. COLLINS, Ph. D., Mathematics.

GARRY E. CULVER, Physical Sciences.

MISS JOSEPHINE FITZGERALD, Methods, Supervisor of Practice.

MISS DOROTHY GILFILLAN, Latin.

MISS ANNA E. GRADY, Drawing.

MISS NANNIE R. GRAY, German.

MISS ALICE HODGE, Domestic Science and Arts.

FRANK S. HYER, Institute Conductor, School Management, Observation, Professional Reviews.

MISS MADGE JACKMAN, Physical Training.  
 MISS MARGARET E. LEE, Director of Kindergarten.  
 DAVID OLSON. Geography.  
 MISS MARION P. PEAKE, Assistant in English.  
 ALBERT H. SANFORD, A. M., History, Government, Political Economy.  
 MISS ETHEL R. SAWYER. Librarian, Library Reading.  
 FRANK K. SECHRIST, Literature. Rhetoric.  
 FRANK N. SPINDLER, Psychology, Theory of Teaching, General Methods, His-  
 tory of Education.  
 GEORGE A. TALBERT, Biology.

## TRAINING DEPARTMENT.

MISS MINNIE COGGESHALL, Critic Teacher, Grammar Grades.  
 MISS ROSALIA HATHERELL, Critic Teacher, Intermediate Grades.  
 MISS CLARA E. KAPS, Critic Teacher, Primary Grades.  
 MISS LAURA COMSTOCK, Critic Teacher, Primary Grades, Assigned to Prac-  
 tice Department in Public Schools, Third Ward.  
 MISS BEULAH A. THOMPSON, Clerk, Treasurer.  
 MISS MARY DUNEGAN, Assistant and Text Librarian.

## OFFICIAL VISITORS.

Supt. J. W. T. Ames ..... River Falls.  
 Supt. W. H. Drissen ..... Kewaunee.  
 Supt. Carrie Morgan ..... Appleton.

## SUPERIOR NORMAL SCHOOL.

The seventh and youngest of Wisconsin's Normal Schools, and recently the third in size, completed its tenth year June 30, 1906. The attendance for the tenth year: 329 in the Normal department and 591 in all departments, excluding those doing special work in Domestic Science only. The number enrolled to date indicates a growth for the year 1906-1907. The clientage is cosmopolitan as indicated by the fact that 23 counties were represented in the enrollment of the school in 1906. The total number of graduates at the close of the school year last year from all courses is 375, of which 265 are from the full courses and 110 from the elementary course.

The Board of Regents has provided for a summer session to be held during the summer 1907 for the accommodation of teachers who are unable to attend a Normal School during the regular sessions. This action on the part of the Board of Regents will make the Normal School still more effectively serve its purpose of bettering the conditions of the teachers and schools of northern Wisconsin. The cool exhilarating summer climate makes Superior an ideal place for a summer session.

The courses of study that are carried on in this school are the same as those administered by the other Wisconsin Normal Schools. This fact makes it easy for teachers who change from one section of the state to another to carry their credits to the Normal School near at hand and be admitted without loss of time or waste of energy.

A large percentage of the students who enroll in the Normal School withdraw each year to teach in district schools, thus taking to their work better equipment and greater skill to the advantage of the rural districts. The demands for graduates continue to exceed the supply. School boards from year to year look to the Normal Schools more and more for trained and efficient teachers.



## FACULTY.

V. E. McCASKILL, President; Psychology, Common School Management.  
 ASA M. ROYCE, Institute Conductor.  
 J. A. MERRILL, Science.  
 MARY E. DOYLE, Supervisor of Practice; Observation, Theory and Art.  
 C. W. SMITH, Mathematics.  
 KATHERINE SCHLEGEL, German.  
 CORA A. MERRY, Vocal Music.  
 GRACE GEARY, Arithmetic; Penmanship.  
 PHIL H. HEMBDT, Grammar; Rhetoric; Composition.  
 ADDIE E. BETTES, Critic Teacher, Grammar Department.  
 AMELIA HARRINGTON, Critic Teacher, Intermediate Department.  
 MARY A. KROMER, Critic Teacher, Primary Department.  
 E. M. GILBERT, Biology.  
 MARY LAWTON, Drawing; Advanced Hand-work.  
 MARION K. VARIAN, Physical Culture.  
 HELEN FITZGERALD, Latin.  
 \*GEO. B. BERGEN, Literature; Reading.  
 \*\*FLOY M. BENNETT, Literature; Reading.  
 A. D. S. GILLET, History, Civics, Political Economy.  
 A. D. WHEALDON, Physics; Chemistry.  
 FLORENCE D. PETTENGILL, Domestic Science.  
 HARRIETT L. EATON, Librarian, Library Science.  
 LEONA PINKHAM, Clerk, Stenographer, Text-book Librarian.

## OFFICIAL VISITORS.

Hon. F. A. Lowell ..... Rhinelander.  
 Supt. C. W. Monty ..... St. Croix Falls.  
 Supt. D. L. Hennessey ..... Hudson.

## UNIVERSITY OF WISCONSIN.

## HISTORY AND LOCATION.

The University of Wisconsin was founded in the days of the pioneers of the State. In the first year of the existence of the territory (1836), an act was passed for the establishment of "Wisconsin University" at Belmont; but, except for the naming of trustees, the project was never carried out. In 1837, another act to establish the "Wisconsin University at Green Bay" eventuated in the formation of a temporary local college called Hobart University. It was in 1838 that the University of the Territory of Wisconsin was provided for by law, and endowed by the act of congress, in the same year with the customary grant of two townships of land. Its governing body, a Board of Visitors, alone evidenced the existence of this University for ten years. Section 6 of the constitution of the new state, in 1848, declared that "Provision shall be made by law for the establishment of a state university, at or near the seat of the state government, and for connecting with the same from time to time such colleges in different parts of the state as the interests of education may require." The land grants of the United States for the support of the University were made a perpetual

\*Resigned, May 4, 1907.

\*\*During absence of Prof. Bergen.

fund for its support, and it was provided that no sectarian instruction should be allowed in the institution. The University was incorporated by the act of July 26, 1848, and a board of regents, to be chosen by the legislature, was made its governing body. At the first meeting of this board, October 7, 1848, a preparatory department was established, to open in February, 1849, under the charge of John W. Sterling, a graduate of the University of New Jersey (Princeton). The site for the University, on "College Hill," was selected, and John H. Lathrop, a graduate, and afterwards tutor, of Yale college, was called from the presidency of the University of Missouri to become Chancellor. He was formally inaugurated January 16, 1850. North Hall, the first building, was constructed in the same year, and opened September 17, 1851. The first class graduated on July 26, 1854, consisting of Levi Booth and Charles T. Wakeley. At this time the faculty consisted of Chancellor Lathrop, occupying the chair of ethics, civil polity, and political economy; Professor Sterling, who taught mathematics, natural philosophy, and astronomy; O. M. Conover, professor of ancient languages and literature, and S. H. Carpenter, tutor. The attendance was forty-one, exclusive of fifteen students in the preparatory course. Under Chancellor Lathrop, the group of buildings was increased by South Hall, completed in 1855, and University Hall, completed in 1859. Congress granted Wisconsin in 1854 a second two townships of land for the University, but this, as well as the first grant, was sacrificed at low rates to attract immigration. Thus the income from the University fund was very small. Moreover, the State required the regents to construct their buildings by loans drawn from the same land fund instead of providing them by state bounty. Until 1870, the University struggled along on the meager income furnished by the lands donated by the federal government. The State made its higher education subordinate to the demand of its citizens for cheap lands.

The University in these years was criticised because of its preparatory department, and because of the alleged narrowness of the curriculum; it was demanded that "a more distinct bias should be given to its instructions in the direction of the several arts and avocations as they exist among men." In 1858, as the outcome of these demands, the preparatory department was restricted in its scope, and the University was re-organized into a department of science, literature and the arts, consisting of six schools: philosophy, philology, natural science, civil and mechanical engineering, agriculture, and polity.

Chancellor Lathrop was succeeded in 1859 by Henry Barnard, a graduate of Yale, prominent in the reorganization of the schools of Connecticut and Rhode Island, founder of the *American Journal of Education*, and (1867) first national Commissioner of Education. His policy centered in elevating the public school system of the state as a basis for university growth, but ill health caused his resignation in 1860.

Under the *ad interim* direction of Professor Sterling, the University remained without a chancellor until 1867. The Civil War took a large proportion of the students into the field, and no commencement was held in 1864, all but one of the senior class having joined the army.

The close of the war brought a new inspiration and growth to the University. The returning soldiers took up their studies, and by 1870 the University had nearly 500 students. A reorganization was effected in 1866, and Dr. Paul A. Chadbourne, a graduate of Williams College, was called to the presidency. Among the important developments of this period was the founding of the College of Law, the maturing of plans providing for co-education, and the institution of the agricultural department as an integral part of the University. This constituted a radical departure from the policy of the other states of the middle west. In many instances agricultural and engineering colleges have been founded apart from the state university. The rapid growth of the University of Wisconsin and its hold upon the people have been in a considerable measure due to the fact that it contains within its organization the colleges which appeal to the farmer and artisan, as well as to the business and professional classes of the state.

It was through the efforts of President Chadbourne that an appropriation of \$50,000 was secured from the legislature of 1870 for the erection of a separate

building for the women students of the University. This building, now known as Chadbourne Hall, was constructed during the following year, when Professor Sterling, as vice-president administered the University, and was occupied in the fall of 1871.

President Twombly came to the University at the beginning of the academic year 1871-72. He was a graduate of Wesleyan University at Middletown, Connecticut, one of the overseers of Harvard College, and a founder of Boston University.

The reorganization of 1866 had provided for co-education, but during these years the work of the women was kept separate from that of the men. It was significant, however, of an increasing recognition of the importance of the education of women, that the first appropriation which the legislature ever made to the University was for the women's building, and only a few years elapsed when complete co-education was adopted. Perhaps the most important development of the period of Dr. Twombly's presidency was the provision made by the legislature for a state tax of \$10,000 a year to form a part of the University income. In thus adopting the policy of a special annual tax for the support of the University, the legislature made the formal explanation in the preamble to the law, that the policy of disposing of the land grants by congress at a low price, in order to attract actual settlers, had prevented the increase of the productive funds, and that it was the duty of the State to see to it that the University should not suffer. A system of free tuition to the graduates of the high schools of the State who passed the University entrance requirements, was also adopted at this time. This step was the beginning of the elimination of the preparatory department of the University. By resting its growth upon the high schools of the State, and receiving an annual income from the taxpayers, the University merged itself completely with the educational life of the State, and, in the long run, felt the benefits of this change.

With the coming of President Bascom from Williams College, in 1874, the University entered upon a new life. The finances of the institution were put on a better basis by the grant of the legislature of a tenth of a mill tax, which afforded increasing revenue as the wealth of the state increased. Large specific grants for new buildings, including Assembly Hall, Science Hall, the Chemical Building, and the Machine Shop, were made in the same period. The farmers' institutes and the short course in agriculture brought the University into closer touch with the farmers of the State. Under Dr. Bascom's presidency the preparatory department was abolished, and the University found all the students it could care for among the graduates of the high schools. At the beginning of his presidency the attendance, excluding the preparatory department, was about 300. At its close, thirteen years later, it was but 500; but the University had thoroughly gained the respect of the State.

President Bascom was succeeded by President Chamberlin of the United States Geology Survey, a graduate of Beloit College. He gave the University a strong impulse toward graduate study by the emphasis which he laid on research. Courses of study were increased, the standards of admission raised, and fellowships provided for graduate study. When he resigned, after five years of service, in 1892, the University had doubled its numbers, rising from five hundred to one thousand. During his presidency, a new science building had been finished, and buildings erected for the dairy school and the College of Law. In addition, a University boat house had been built, and the contracts had been let for the Armory and Gymnasium that are now such a prominent feature of the Lower Campus.

President Adams came to Wisconsin from Cornell, whose presidency he had just resigned. Under his administration the University rose from one thousand students in 1892 to two thousand six hundred in 1901. The beautiful building for the library of the State Historical Society and the University, costing nearly three-quarters of a million of dollars, and housing treasures of inestimable value, is the most impressive monument of his presidency. The University developed into a larger life in all directions during these ten years. Particularly the great increase in the number of graduate students and the emphasis upon graduate

teaching should be noted. At the close of his presidency there were over one hundred graduate students, while ten years before there were only twenty-two. Athletics had reached their largest development in the same period, and Camp Randall, an athletic field of forty-two acres, was purchased for the University. The University began its summer sessions in 1899, a development which has been very important in increasing the influence of the University.

During the absence of Dr. Adams, caused by illness, and after his resignation, Professor Birge, Dean of the College of Letters and Science, served as Acting President during the three academic year, 1900-03.

Professor Charles R. Van Hise, the first alumnus of the University to hold the presidency, was elected in the spring of 1903, and assumed the active duties of the position at the beginning of the succeeding academic year.

#### THE SUPPORT OF THE UNIVERSITY.

The University is supported partly by the income of federal grants, partly by taxation of the people of the State, and partly by private gifts. For such support there have been five federal grants, namely: the Two-Township Grant of 1848; the Supplementary Two-Township Grant of 1854; the Morrill Grant of 1862 for the support of studies pertaining to agricultural and mechanic arts; the Hatch Grant of 1887 for the support of agricultural experiment stations, and the Supplementary Morrill Grant of 1890.

Besides numerous and large appropriations for buildings and other specific purposes, the State of Wisconsin has made eight continuing grants, namely: the one-tenth mill tax of 1876, increased to one-eighth mill in 1883; the additional one-tenth mill tax of 1891; the appropriation for the support of the Observatory in 1887; the appropriation for the support of Farmers' Institutes in 1885, increased in 1887; the appropriation for the College of Engineering, in 1889, of one per cent. of the railroad license tax, and the additional one-fifth mill grant of 1897. The legislature of 1899 consolidated the various mill taxes, specified above, and the grant of one per cent. of the railroad licenses, into a specific continuous annual grant of an amount equal to the annual revenue from these various grants. This appropriation was increased by the legislature of 1901, and again by the legislature of 1903. In 1905 the legislature passed a new law for the support of the University. Section 390, revised statutes of 1898, as amended from time to time, was amended so as to levy two-sevenths of a mill tax for the support of the University. Instead of making specific appropriations for individual buildings as heretofore, an appropriation of \$200,000 per annum, for a period of three years, was also made for new buildings, repairs, improvement, equipment, apparatus, etc.

Of the gifts that have come to the University, that of Dane county for the purchase of lands for the University farm; that of the late Governor C. C. Washburn for the founding of the Washburn Observatory; that of the late Judge Mortimer M. Jackson for the establishment of the Mortimer M. Jackson Professorship of Law; the President Adams' fellowship fund; the Mary M. Adams Fellowship fund; the Fannie P. Lewis Scholarship fund, and the endowment of the Henry Gund Fellowship in German have been the most considerable and important.

#### THE UNIVERSITY AND THE STATE.

The University of Wisconsin is the culmination of the free educational system of the State. In the educational policy of the State, the University sustains a similar relation to the high schools that the high schools sustain to the primary and grammar schools. As those who have passed through the grammar grades may freely avail themselves of the high schools, so those who have completed with credit a full high school course may advance to the opportunities afforded by the University. It is not expected that all pupils who complete the grammar grades will advance to the high school; nor is it expected that all those who complete a high school course shall go forward to the University. But the school system of the State has been so arranged as to make the passage from one grade to another as easy and natural as possible, in order to afford every

encouragement to thorough education. The State through the University undertakes to furnish instruction in the various branches requisite for a liberal education, in the technical branches of engineering, law, agriculture, pharmacy, commerce, home economics, and music. It also aims to encourage research work in all departments, to produce creative scholars, and thus do its part in the enlargement of the domain of knowledge. Thus it is the general policy of the institution to foster the higher educational interests of the State, broadly and generously interpreted. By prescribing a large number of studies during the first two years of undergraduate work, and by leaving all, or a large part of the work of the last two years to the free selection of the student, under a definite system, the University endeavors to give a wise measure of direction, leaving at the same time sufficient room for choice to encourage individual adaptation and special development. The graduate work is, of course, wholly elective.

### REGENTS OF THE UNIVERSITY.

PRESIDENT OF THE UNIVERSITY, *ex-officio*.

STATE SUPERINTENDENT OF PUBLIC INSTRUCTION, *ex-officio*.

	<i>Term expires.</i>
State at Large—MAGNUS SWENSON, Madison .....	1907
State at Large—W. D. HOARD, Fort Atkinson .....	1909
First District—PLINY NORCROSS, Janesville.....	1910
Second District—LUCIEN S. HANKS, Madison .....	1908
Third District—JAMES LL. JONES, Hillside .....	1907
Fourth District—W. J. McELROY, Milwaukee .....	1908
Fifth District—ARTHUR J. PULS, Milwaukee .....	1908
Sixth District—M. C. MEAD, Plymouth .....	1908
Seventh District—EDWARD EVANS, La Crosse .....	1908
Eighth District—FLORENCE GRISWOLD BUCKSTAFF, Oshkosh .....	1910
Ninth District—GUSTAV F. KELLER, Appleton .....	1910
Tenth District—GEORGE F. MERRILL, Ashland .....	1909
Eleventh District—ADOLPHUS P. NELSON, Grantsburg .....	1909

### OFFICERS OF THE REGENTS.

W. D. HOARD, *President*.

W. J. McELROY, *Vice President*.

THE STATE TREASURER, *ex-officio Treasurer*.

M. E. McCAFFREY, *Acting Secretary*.

### OFFICIAL BOARD OF VISITORS, 1906-1907.

State at Large .....	JOHN B. WINSLOW, Madison
State at Large .....	D. O. KINSMAN, Whitewater
State at Large .....	F. C. WINKLER, Milwaukee
State at Large .....	MISS ROSE SWART, Oshkosh
1st District .....	JUDGE B. F. DUNWIDDE, Janesville
2nd District .....	MISS MARY BUNN, Madison
3rd District .....	HON. JAMES SPENSLEY, Mineral Point
4th District .....	DR. JOHN M. BEFFEL, Milwaukee
5th District .....	H. C. SCHRANK, Milwaukee
6th District .....	HON. ANDREW GILBERTSON, Sheboygan
7th District .....	JOHN E. MCCONNELL, La Crosse
8th District .....	DR. WESLEY IRVINE, Manawa
9th District .....	HON. JAMES E. ELMORE, Green Bay
10th District .....	J. T. HOOPER, Ashland
11th District .....	HON. W. C. BRADLEY, Hudson

## OFFICERS OF INSTRUCTION AND GOVERNMENT.

## FACULTY.

VAN HISE, CHARLES RICHARD, PH. D., LL. D., President of the University.  
 PARKINSON, JOHN BARBER, A. M., Vice President, Professor of Constitutional and International Law.

(Arranged in Alphabetical Order.)

ADAMS, THOMAS SEWALL, PH. D., Associate Professor of Political Economy.  
 ALEXANDER, ALEXANDER SEPTIMUS, F. H. A. S., M. D. C., Professor of Veterinary Science.  
 ALLEN, CHARLES ELMER, PH. D., Assistant Professor of Botany.  
 ANGELL, EMMETT DUNN, Assistant Professor of Physical Training.  
 BABCOCK, STEPHEN MOULTON, PH. D., LL. D., Assistant Director and Chief Chemist of the Agricultural Experiment Station, Professor of Agricultural Chemistry.  
 BARDEEN, CHARLES RUSSELL, A. B., M. D., Professor of Anatomy.  
 BARTLETT, JAMES L., B. S., Observer, U. S. Weather Bureau.  
 BASHFORD, ROBERT MCKEE, A. M., LL. B., Professor of Law.  
 BEEBE, MURRAY CHARLES, B. S., Associate Professor of Electrical Engineering.  
 BIRGE, EDWARD ASAHIEL, PH. D., Sc. D., LL. D., Dean of the College of Letters and Science. Professor of Zoology.  
 BLACKWELDER, ELIOT, A. B., Assistant Professor of Geology.  
 BLEYER, WILLARD GROSVENOR, PH. D., Assistant of English. Editor of the Press Bulletin.  
 BODE, BOYD HENRY, PH. D., Assistant Professor of Philosophy.  
 BRADLEY, HAROLD CORNELIUS, PH. D., Assistant Professor of Physiological Chemistry.  
 BULL, STORM, M. D., Professor of Steam Engineering.  
 BURCHELL, DURWARD EARLE, A. M., Professor of Business Administration.  
 BURGESS, CHARLES FREDERICK, E. E., Professor of Applied Electrochemistry.  
 BURNSIDE, CHARLES HOWARD, M. A., M. S., Assistant Professor of Mechanics.  
 CAIRNS, WILLIAM B., PH. D., Assistant Professor of American Literature.  
 CARPENTER, JAIRUS HARVLIN, LL. D., Mortimer M. Jackson Professor of Contracts.  
 COFFIN, VICTOR, PH. D., Assistant Professor of European History.  
 COMMONS, JOHN ROGERS, A. M., Professor of Political Economy.  
 COMSTOCK, GEORGE CARY, PH. B., LL. B., Director of Washburn Observatory, Professor of Astronomy.  
 COOK, WALTER WHEELER, A. M., LL. M., Professor of Law.  
 CURTIS, CHARLES ALBERT, A. B., Captain U. S. Army. Professor of Military Science and Tactics. (Deceased.)  
 DANIELLS, WILLIAM WILLARD, M. S., Sc. D., Professor of Chemistry.  
 DENNIS, ALFRED LEWIS PINNEO, PH. D., Professor of European History.  
 DICKERMAN, JUDSON CHARLES, B. S., Assistant Professor of Chemical Engineering.  
 DODGE, ROBERT ELKIN NEIL, M. A., Assistant Professor in English.  
 DOWLING, LINNAEUS WAYLAND, PH. D., Assistant Professor of Mathematics.  
 DUDLEY, WILLIAM HENRY, A. B., Assistant Librarian.  
 ELLIOTT, EDWARD CHARLES, PH. D., Associate Professor Education.  
 ELSOM, JAMES CLAUDE, M. D., Professor of Physical Training.  
 ELY, RICHARD THEODORE, PH. D., LL. D., Professor of Political Economy.  
 ERLANGER, JOSEPH, B. S., M. D., Professor of Physiology.  
 EVANS, MARSHALL BLAKEMORE, PH. D., Assistant Professor of German.  
 FARRINGTON, EDWARD HOLYOKE, M. S., Professor of Dairy Husbandry.  
 FENNEMAN, NEVIN M., PH. D., Professor of Geology.

- FISCHER, RICHARD, PH. C., PH. D., Assistant Professor of the Theory and Practice of Pharmacy.
- FISH, CARL RUSSELL, PH. D., Assistant Professor of American History.
- FISKE, GEORGE CONVERSE, PH. D., Assistant Professor of Latin.
- FLINT, ALBERT STOWEL, A. M., Astronomer.
- FREEMAN, JOHN CHARLES, LL. D., Professor of English Literature.
- FROST, WILLIAM DODGE, PH. D., Assistant Professor of Bacteriology.
- GAY, LUCY MARIE, B. L., Assistant Professor of Roman Languages.
- GIESE, WILLIAM FREDERICK, A. M., Associate Professor of Romance Languages.
- GILMORE, EUGENE ALLEN, A. B., LL. B., Professor of Law.
- GRIFFITH, EDWARD MERRIAM, State Forester. Lecturer in Forestry.
- HARPER, ROBERT ALMER, PH. D., Professor of Botany.
- HART, EDWIN BRET, B. S., Professor of Agricultural Chemistry.
- HASTINGS, EDWARD GEORGE, M. S., Assistant Professor of Agricultural Bacteriology.
- HENRY, WILLIAM ARNON, D. Agr., D. Sc., Dean of the College of Agriculture and Director of the Agricultural Experiment Station. Professor of Agriculture.
- HOHLFELD, ALEXANDER RUDOLPH, PH. D., Professor of German.
- HOLMES, SAMUEL JACKSON, PH. D., Assistant Professor of Zoology.
- HORACK, HUGO CLAUDE, PH. B., LL. B., Assistant Professor of Law.
- HUBBARD, FRANK GAYLORD, PH. D., Professor of the English Language.
- HUMPHREY, GEORGE COLVIN, B. S., Professor of Animal Husbandry.
- HUNT, CAROLINE LOUISA, A. B., Professor of Home Economics.
- HUTCHINS, CHARLES PELTON, M. D., Professor of Physical Training.
- JACKSON, DUGALD CALEB, C. E., Professor of Electrical Engineering.
- JASTROW, JOSEPH, PH. D., Professor of Psychology.
- JONES, BURR W., A. M., LL. B., Professor of Law.
- KAHLENBERG, LOUIS, PH. D., Professor of Physical Chemistry.
- KERR, ALEXANDER, A. M., Professor of the Greek Language and Literature.
- KING, CHARLES ISAAC, Professor of Mechanical Practice. (Deceased.)
- KREMERS, EDWARD, PH. G., PH. D., Professor of Pharmaceutical Chemistry and Director of the Course in Pharmacy.
- LAIRD, ARTHUR GORDEN, PH. D., Assistant Professor Greek and Comparative Philology.
- LATHROP, HENRY BURROWES, A. B., Associate Professor of English.
- LEITH, CHARLES KENNETH, PH. D., Professor of Geology.
- LENHIER, VICTOR, PH. D., Associate Professor of Chemistry.
- LYMAN, ROLLO LUVERNE, A. B., Assistant Professor of Rhetoric and Oratory.
- MACK, JOHN GIVAN DAVIS, M. E., Professor of Machine Design.
- MARSHALL, WILLIAM STANLEY, PH. D., Assistant Professor of Entomology.
- MAURER, EDWARD ROSE, B. C. E., Professor of Mechanics.
- MAYHEW, ABBY SHAW, Assistant Professor of Physical Culture.
- MCCARTHY, CHARLES, PH. D., Lecturer in Political Science.
- MCGILVARY, EVANDER BRADLEY, PH. D., Professor of Philosophy.
- MCKERROW, GEORGE, Superintendent of Agricultural Institutes.
- MEAD, DANIEL WEBSTER, C. E., Professor of Hydraulic and Sanitary Engineering.
- MENDENHALL, CHARLES ELWOOD, PH. D., Professor of Physics.
- MEYER, BALTHASER HENRY, PH. D., Professor of Political Economy.
- MEYER, JESSIE MARTHA, B. S., Mistress of Chadbourne Hall.
- MILLER, WILLIAM SNOW, M. D., Associate Professor of Anatomy.
- MOORE, HERBERT FISHER, M. M. E., Assistant Professor of Mechanics.
- MOORE, RANSOM ASA, Professor of Agronomy.
- MUNRO, DANA CARLETON, A. M., Professor of European History.
- OLIN, JOHN MYERS, A. M., LL. B., Professor of Law.
- OLSON, JULIUS EMIL, B. L., Professor of the Scandinavian Languages and Literature.

- O'SHEA, MICHAEL VINCENT, B. L., Professor of the Science and Art of Education.
- OTIS, DANIEL HENRY, M. S., Assistant to Dean of the College of Agriculture. Assistant Professor of Animal Nutrition.
- OWEN, EDWARD THOMAS, PH. D., Professor of French and Linguistics.
- PARKER, FLETCHER ANDREW, Director of the School of Music. Professor of Music.
- PENCE, WILLIAM DAVID, C. E., Professor of Railway Engineering.
- PHILLIPS, JAMES DAVIS, B. S., Professor of Drawing.
- PYRE, JAMES FRANCIS AUGUSTINE, PH. D., Assistant Professor of English Literature.
- REINSCH, PAUL SAMUEL, PH. D., Professor of Political Science.
- RICHARDS, HARRY SANGER, LL. D., Dean of the College of Law, Professor of Law.
- RICHTER, ARTHUR WILLIAM, M. M. E., Professor of Experimental Engineering.
- ROEDDER, EDWIN CARL LOTHAR CLEMENS, PH. D., Assistant Professor of German Philology.
- ROSS, EDWARD ALSWORTH, PH. D., Professor of Sociology.
- RUSSELL, HARRY LUMAN, PH. D., Professor of Bacteriology.
- SANDSTEIN, EMIL PETER, PH. D., Professor of Horticulture.
- SCOTT, WILLIAM AMASA, PH. D., Director of the Course in Commerce. Professor of Political Economy.
- SELLERY, GEORGE CLARKE, PH. D., Director of the Summer Session. Assistant Professor of European History.
- SHARP, FRANK CHAPMAN, PH. D., Professor of Philosophy.
- SHOWERMAN, GRANT, PH. D., Assistant Professor of Latin.
- SHUSTER, JOHN WESLEY, B. S., Assistant Professor of Electrical Engineering.
- SKIÑNER, ERNEST BROWN, PH. D., Assistant Professor of Mathematics.
- SLAUGHTER, MOSES STEPHEN, PH. D., Professor of Latin.
- SLICHTER, CHARLES SUMNER, M. S., Professor of Applied Mathematics.
- SMITH, CHARLES FORSTER, PH. D., Professor of Greek and Classical Philology.
- SMITH, HOWARD LESLIE, A. B., LL. B., Professor of Law.
- SMITH, HUGH ALLISON, M. A., Professor of Romance Languages.
- SMITH, LEONARD SEWELL, C. E., Associate Professor of Topographic and Geodetic Engineering.
- SMITH, WALTER McMYNN, A. B., Librarian.
- SNOW, BENJAMIN WARNER, PH. D., Professor of Physics.
- SPARLING, SAMUEL EDWIN, PH. D., Assistant Professor of Political Science.
- STEEN, JAMES CLARENCE, Superintendent of Machine Shops.
- STERLING, SUSAN ADELAIDE, M. L., Assistant Professor of German.
- STODDART, CHARLES WILLIAM, A. M., Assistant Professor of Soils.
- TAYLOR, ALBERT HOYT, B. S., Assistant Professor of Physics.
- TAYLOR, HENRY CHARLES, PH. D., Assistant Professor of Political Economy.
- THORKEKELSON, HALSTEN JOSEPH BERFORD, M. E., Assistant Professor of Steam Engineering.
- TRESSLER, ALBERT WILLIS, A. B. Inspector of Schools.
- TURNEAURE, FREDERICK EUGENE, C. E., Dean of the College of Engineering, Professor of Engineering.
- TURNER, FREDERICK JACKSON, PH. D., Professor of American History.
- VAN VLECK, EDWARD BURR, PH. D., Professor of Mathematics.
- VOSS, ERNST KARL JOHANN HEINRICH, PH. D., Professor of German Philology.
- WHITSON, ANDREW ROBINSON, B. S., Professor of Soils.
- WILLIAMS, WILLIAM HOLME, A. B., Professor of Hebrew and Hellenistic Greek.
- WOLL, FRITZ WILHELM, PH. D., Professor of Agricultural Chemistry and Chemist of Experiment Station.
- WOODWARD, CORA STRANAHAN, Adviser of Women.



## INSTRUCTORS AND ASSISTANTS.

- ALLEN, BENNETT MILLS, Ph. D., Instructor in Anatomy.  
 ALLEN, FLORENCE ELIZA, M. L., Instructor in Mathematics.  
 ALLEN, KATHERINE, Ph. D., Instructor in Latin.  
 ALLEN, RUTH FLORENCE, B. A., Assistant in Botany.  
 ATWELL, WILLIAM ENSIGN, Student Assistant in Business Administration.  
 ATWOOD, JAMES THOMAS, B. S., Instructor in Experimental Engineering.  
 BAKER, JOHN EARL, Ph. B., Ass'tant in Public Speaking.  
 BASHFORD, ERMA MARY, A. B., Instructor in Elocution.  
 BASS, ELIZABETH, A. B., Instructor in Physical Training.  
 BEATTY, ARTHUR, Ph. D., Instructor in English.  
 BENKENDORF, GUSTAV HENRY, Instructor in Dairying.  
 BENNETT, BENJAMIN FRANKLIN, Student Assistant in Military Science.  
 BERKELEY, FRANCES CAMPBELL, A. M., Instructor in English.  
 BEWICK, THOMAS LYMAN, Ph. B., Assistant in Physics.  
 BLACKMAN, JULIAN RAYMOND, A. B., M. D., Assistant in Physiology.  
 BLOOMFIELD, LEONARD, A. B., Assistant in German.  
 BOARDMAN, ELIOT, A. B., Assistant in French.  
 BRANDT, JOSEPH GRANGER, Ph. B., Assistant in Latin.  
 BREDIN, ELIAS ARNOLD, Instructor in Music.  
 BRIDGMAN, BENJAMIN WILLIAM, Ph. B., Assistant in Physics.  
 BURNETT, EARLE SMEAD, B. S., Research Assistant in Mechanical Engineering.  
 BURRER, KARL ORMAND, B. S., Assistant in Physics.  
 CAMPBELL, ROBERT, B. A., Laboratory Assistant in Political Economy.  
 CLAWSON, ARTHUR BROOKS, B. A., Assistant in Zoology.  
 COLTON, ALLEN LYSANDER, A. M., Instructor in Physics.  
 CONGER, JOHN LEONARD, M. A., Assistant in American History.  
 COOK, EDWARD ALBERT, B. L., Instructor in English.  
 COOL, CHARLES DEAN, A. M., Instructor in Romance Languages.  
 COREY, GEORGE WATSON, B. S., E. M., Assistant in Mineralogy.  
 \*COULTER, JOHN LEE, A. M., Assistant in Political Economy.  
 COUSINS, GEORGE VIPOND, B. A., Assistant in European History.  
 \*\*CRAWFORD, DAVID ANDERSON, B. A., Assistant in Anatomy.  
 DAVIS, GEORGE JACOB, Jr., C. E., Instructor in Civil Engineering.  
 DEARBORN, WALTER FENNO, Ph. D., Instructor in Education.  
 DENNISTON, ROLLIN HENRY, Ph. D., Instructor in Botany.  
 DICKINSON, THOMAS HERBERT, Ph. D., Instructor in English.  
 DILWORTH, JAMES FRANCIS, A. M., Assistant in European History.  
 DOUGHTY, HOWARD WATERS, Ph. D., Instructor in Chemistry.  
 DUMEZ, ANDREW GROVER, Ph. G., Assistant in Pharmacy.  
 DUVAL, EDMUND PENDLETON RANDOLPH, A. M., Instructor in Mathematics.  
 ELLIOTT, HOWARD STICKNEY, B. S., Instructor in Electrical Engineering.  
 ELSTON, THOMAS SIDNEY, Ph. D., Instructor in Physics.  
 FOSTER, DEAN EDWARD, B. S., Instructor in Mechanical Drawing and Descriptive Geometry.  
 FULLER, CALIB ALLEN, Ph. D., Assistant in Hygienic Laboratory.  
 FULLER, JAMES GARFIELD, B. S. A., Instructor in Animal Husbandry.  
 FUSSELL, LEWIS, M. S., Assistant in Electrical Engineering.  
 GAGE, FLORENCE META, M. S., Assistant in Pharmacy and Plant Chemistry.  
 GILMAN, STEPHEN WARREN, LL. B., Instructor in Business Administration.  
 GOODNIGHT, SCOTT HOLLAND, Ph. D., Instructor in German.  
 GRIMES, NATHAN CESNA, A. B., Instructor in Mathematics.  
 HAERTEL, MARTIN HENRY, Ph. D., Instructor in German.  
 HALL, CHARLES HAROLD, Assistant in Public Speaking.  
 HALL, ROY DYKES, Ph. D., Instructor in Chemistry.  
 HARRIS, ROY THEODORE, Official Tester in Agricultural Chemistry.  
 HARZA, LEROY FRANCIS, B. S., Instructor in Hydraulic Engineering.

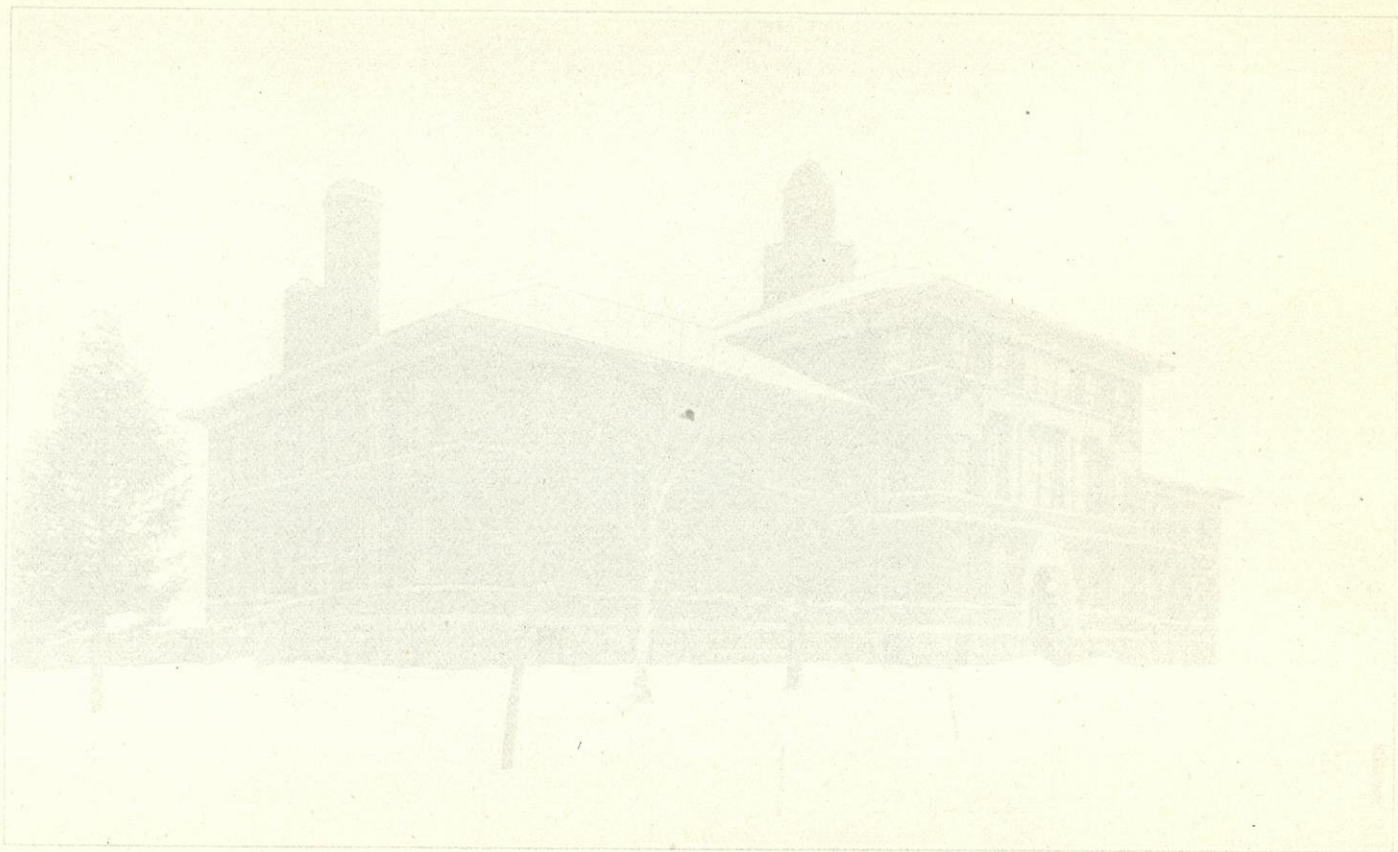

STATE NORMAL SCHOOL, RIVER FALLS.



STATE NORMAL SCHOOL, RIVER FALLS.

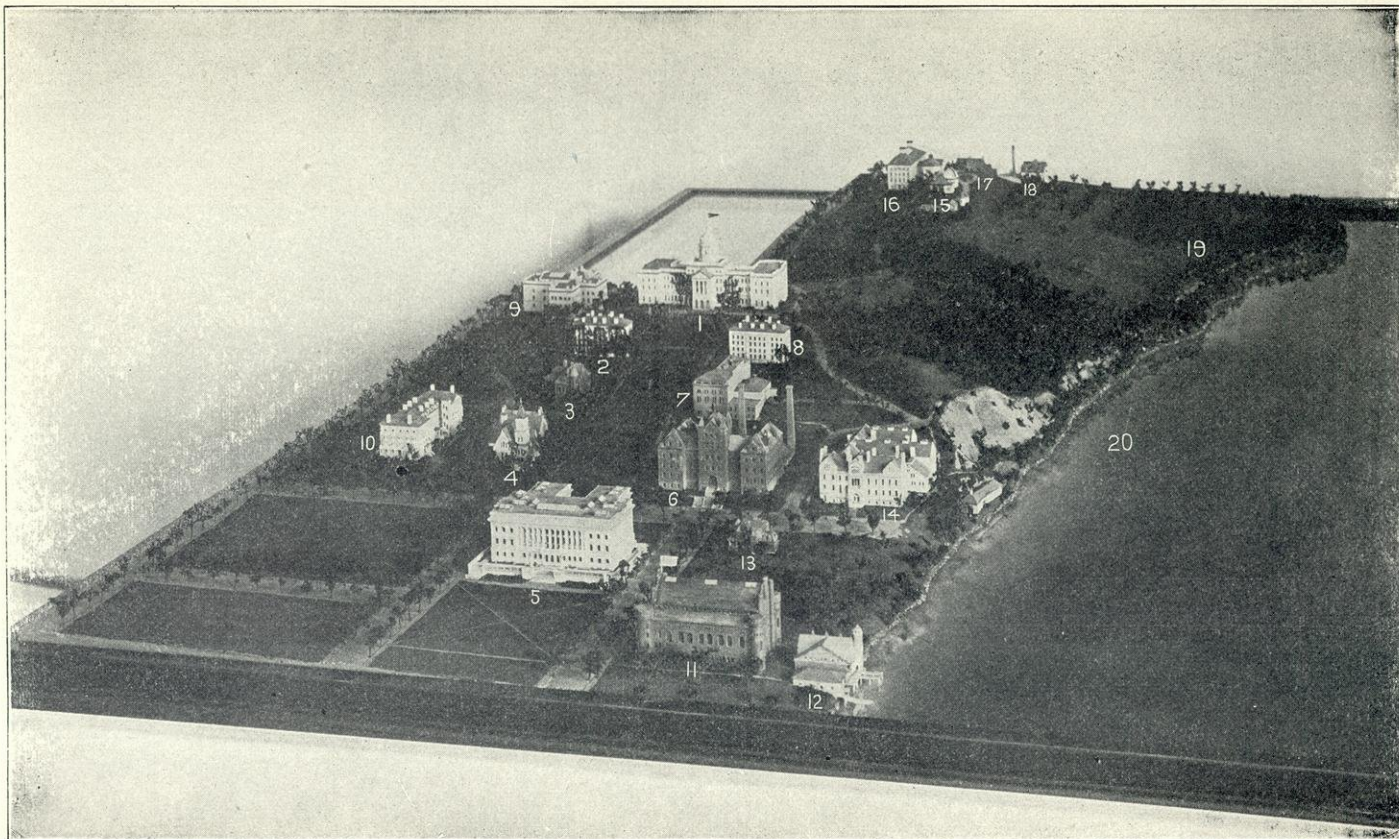

1, Main Hall; 2, South Hall; 3, College of Law Building; 4, Library Hall; 5, State Historical Library Building; 6, Science Hall; 7, Engineering Building; 8, North Hall; 9, New Chemical Building; 10, Chadbourne Hall; 11, Armory and Gymnasium; 12, Boat House; 13, President's Residence; 14, Old Chemical Building; 15, Washburn Observatory; 16, Agricultural Building; 17, Dairy Building; 18, Horticultural Building; 19, Orchard; 20, Lake Mendota.



- HAUSSMANN, JOHN FRED, Ph. D., Instructor in German.  
 HESS, RALPH HENRY, M. S., Assistant in Political Economy.  
 HICKS, FRED COLE, Ph. D., Instructor in German.  
 HILL, CHARLES WARREN, A. B., Assistant in Chemistry.  
 †HITCHCOCK, RAYMOND ROYCE, Student Assistant in Mathematics.  
 HOFFMANN, CONRAD, B. S. A., Assistant in Agricultural Bacteriology.  
 HOTCHKISS, WILLIAM OTIS, B. S., Instructor in Geology.  
 HUELS, FREDERICK WILLIAM, B. S., Instructor in Experimental Engineering.  
 HUNTINGTON, ELLEN ALDEN, A. B., Instructor in Home Economics.  
 ILES, IVORY VICTOR, A. M., Assistant in European History.  
 INGERSOLL, LEONARD ROSE, Ph. D., Instructor in Physics.  
 JENNER, EDWIN ALEXANDER, B. S., Assistant in Psychology.  
 JOHNSON, ALBERT AARON, Student Assistant in Military Science.  
 JOHNSON, ARDEN RICHARD, B. S., Assistant in Organic Chemistry.  
 JONES, EDWARD RICHARD, B. S. A., Instructor in Soils and Drainage.  
 KELLY, FREDERICK THOMAS, Ph. D., Instructor in Hebrew and Hellenistic Greek.  
 KEOWN, ROBERT McARDLE, B. S., Instructor in Machine Design.  
 KIND, JOHN LOUIS, Ph. D., Instructor in German.  
 KINNE, WILLIAM SPAULDING, B. S., Instructor in Structural Engineering.  
 KNIGHT, HENRY SEYMOUR, A. B., Instructor in Hebrew and Hellenistic Greek.  
 KOELKER, WILLIAM F., Ph. D., Instructor in Organic Chemistry.  
 KOWALKE, OTTO LOUIS, B. S., Assistant in Chemical Engineering.  
 KRAUSKOPF, FRANCIS CRAIG, A. B., Instructor in Analytic Chemistry.  
 LAWRENCE, FRANCIS WOLCOTT, B. S., Assistant in Hydraulic Engineering.  
 LEE, DAVID RUSSELL, A. M., Assistant in Latin.  
 LEONARD, WILLIAM ELLER, Ph. D., Instructor in English.  
 LOER, MAX B. A., General Secretary of the Alumni Association.  
 LOEW, EDGAR ALLAN, B. S., Instructor in Electrical Engineering.  
 LORENZ, MAX OTTO, Ph. D., Instructor in Political Economy.  
 LUTMAN, BENJAMIN FRANKLIN, A. B., Assistant in Botany.  
 MACDUFF, DOUGLAS, A. B., Assistant in Romance Languages.  
 MARCH, HERMAN WILLIAM, M. A., Instructor in Mathematics.  
 MARQUETTE, WILLIAM GEORGE, B. S., Assistant in Botany.  
 \*MARSHALL, ROY R., Student Assistant in Soils.  
 MARTIN, LAWRENCE, A. M., Assistant in Geology.  
 McCULLOUGH, FRANCIS MICHAEL, C. E., Instructor in Mechanics.  
 McDANIEL, ALONZO SIMPSON, M. A., Instructor in Chemistry.  
 McLEOD, ANDREW FRIDLEY, Ph. D., Instructor in Soils.  
 MEAD, WARREN JUDSON, B. S., Assistant in Geology.  
 MICHELL, ROBERT BELL, A. M., Instructor in Romance Languages.  
 MILLAR, ADAM VAUSE, M. S., Instructor in Mechanical Drawing.  
 MILLER, LOUALLEN FREDERICK, M. A., Instructor in Physics.  
 MILWARD, JAMES GARFIELD, Assistant in Horticulture.  
 MOLES, EDWARD SNETTING, B. S., Instructor in Mechanical Drawing.  
 MOODY, SETH ENOCH, Ph. D., Instructor in Analytical Chemistry.  
 MOORE, JAMES GARFIELD, M. S., Instructor in Horticulture.  
 \*\*MORTIZ, ERNEST ANTHONY, C. E., Instructor in Mathematics.  
 NEIDIG, WILLIAM JONATHAN, A. B., Instructor in English.  
 NELLES, WALTER RALSTON, A. B., Instructor in English.  
 NORTH, HARRY BRIGGS, M. A., Instructor in Chemistry.  
 NORTHROP, GEORGE NORTON, B. A., Instructor in English.  
 OCOCK, CHARLES ALBERT, B. S., Instructor in Agricultural Engineering.  
 OLIVE, EDGAR WILLIAM, Ph. D., Instructor in Botany.  
 OLSON, GEORGE ALFRED, B. S. A., Instructor in Agricultural Chemistry.  
 Assistant Chemist Wisconsin Experiment Station.

\*Resigned at close of the first semester, 1906-07.

\*\*Resigned December 22, 1906.

†Appointed February 4, 1907.

OSWALD, FREDERICK WILLIAM, Jr., A. M., Assistant in German.  
 OVERTON, JAMES BERTRAM, Ph. D., Instructor in Botany.  
 OWEN, HERMAN EVERETT, Instructor in Music.  
 OWEN, RAY SPRAGUE, B. S., Instructor in Civil Engineering.  
 PAETOW, LOUIS JOHN, Ph. D., Instructor in History.  
 PATTERSON, DAVID LESLIE, B. S., Instructor in History.  
 PATZER, OTTO, M. L., Instructor in French.  
 FERRIN, FORTUNE RICHARD, B. L. S., Assistant in French.  
 PHILLIPS, ULRICH BONNELL, Ph. D., Instructor in American History.  
 POTTER, JOHN CHURCH, B. S., Instructor in Electrical Engineering.  
 PRICE, JOHN REESE, B. S., Instructor in Electrical Engineering.  
 PRICE, WILLIAM HYDE, Ph. D., Instructor in Political Economy.  
 PROKOSCH, EDUARD, Ph. D., Instructor in German.  
 PURIN, CHARLES MALTADOR, Student Assistant in German.  
 REED, GEORGE MATTHEW, A. M., Assistant in Botany.  
 ROE, FREDERICK WILLIAM, A. M., Instructor in English.  
 \*ROGERS, AUGUSTUS JAMES, Jr., Student Assistant in Soils Laboratory.  
 ROLOFF, WALTER EDWARD, A. M., Assistant in German.  
 RUGGLES, ALLEN MEAD, A. B., Assistant in Physics.  
 RUSSELL, HARRY UNION, B. S., Assistant in Political Science.  
 \*SANFORD, HERBERT BROOKS, Student Assistant in Electrical Engineering.  
 SCHAFFNER, MARGARET ANNA, Ph. D., Assistant in Political Science.  
 SCHLATTER, EDWARD BUNKER, A. M., Instructor in Roman Languages.  
 SCHROEDER, CHRISTIAN, B. S. A., Assistant in Animal Husbandry.  
 SCHULZ, RAYMOND LOUIS, Student Assistant in Pharmaceutical Chemistry.  
 SCOTT, JONATHAN FRENCH, M. A., Assistant in Education.  
 SCOTT, ROBERT BRUCE, Ph. B., Instructor in Political Science.  
 SHANKS, LEWIS PIAGET, A. M., Instructor in Romance Languages.  
 SHEALY, EDWARD MARVIN, B. S., Instructor in Steam Engineering.  
 SHINN, FREDERICK LAFAYETTE, Ph. D., Instructor in Analytical Chemistry.  
 SIEVERS, ARTHUR FREDERICK, Ph. G., Assistant in Pharmaceutical Chemistry.  
 SMITH, EDWIN RAYMOND, A. B., Instructor in Mathematics.  
 \*STEPHENS, GEORGE WARE, Ph. B., Assistant in Political Economy.  
 STEWART, CLINTON B., C. E., Research Assistant in Hydraulic Laboratory.  
 SUYDAM, VERNON ANDREW, B. S., Assistant in Physics.  
 TEN EYCK, EDWARD HANLAN, Instructor in Physical Training.  
 TERRY, EARLE MELVIN, A. M., Instructor in Physics.  
 TIBBALS, CHARLES AUSTIN, A. M., Instructor in Chemistry and Assaying.  
 TOTTINGHAM, WILLIAM EDWARD, B. S., Instructor in Agricultural Chemistry.  
 UNDERWOOD, WALTER SCOTT, Student Assistant in Military Science.  
 VAN ZANDT, JEROME GOODSPEED, B. S., Assistant in Railway Engineering.  
 VEERHUSEN, ELSBETH, Ph. D., Instructor in German.  
 VORHIES, CHARLES TAYLOR, B. S., Assistant in Zoology.  
 VOSSKUEHLER, JOSEPH HENRY, M. E., Instructor in Machine Design.  
 WAGNER, GEORGE, M. A., Instructor in Zoology.  
 WATSON, JAMES WEBSTER, B. S., Instructor in Electrical Engineering.  
 WATTS, OLIVER PATTERSON, Ph. D., Instructor in Applied Electrochemistry.  
 WAYSON, NEWTON EDWARD, A. B., Assistant in Bacteriology.  
 WEBER, AUGUST WILLIAM, Ph. M., Assistant in Education.  
 WETZEL, REINHARD AUGUST, B. S., Assistant in Physics.  
 WICKENDEN, WILLIAM ELGIN, B. S., Instructor in Electrical Engineering.  
 WILD, EDMUND, M. S., Assistant in German.  
 WILLIAMS, ELMER HOWARD, M. A., Assistant in Physics.

\*Appointed February 4, 1907.

\*\*Resigned at the close of the first semester, 1906-'07.

\*Appointed February 4, 1907.

WILLIAMS, LESTER DENNISON, B. S., Instructor in Civil Engineering.  
 WITHEY, MORTON OWEN, C. E., Instructor in Mechanics.  
 WOLFF, HENRY CHARLES, M. S., Instructor in Mathematics.  
 WOODS, HERBERT SPENCER, Instructor in Chemistry.  
 WOOLEY, EDWIN CAMPBELL, Ph. D., Instructor in English.

---

STAFF OF THE SCHOOL OF MUSIC.

PARKER, FLETCHER ANDREW, Director. Organ, Harmony, and History of Music.  
 ANDERSON, Mrs. GEORGE K., Harp.  
 BACH, FRANK CHARLES, Mandolin.  
 BIRD, ADA, Piano.  
 BRAND, BESSIE, Secretary.  
 BRAND, Mrs. M. E., Guitar and Banjo.  
 BREDIN, ELIAS A., Voice and Organ.  
 CURTIS, WINIFRED CARD, Piano.  
 FORESMAN, ADELAIDE, Voice.  
 FOWLER, MARY MAUD, Piano.  
 NITSCHKE, CHARLES, Violin and other Orchestral Instruments.  
 OWEN HERMAN E., Public School Methods.  
 RANSOM, LYLA ALBINA, Assistant in Public School Music.  
 REGAN, ALICE S., Piano.  
 SANBERG, Mrs. INGA, Piano.  
 SMITH, GENEVIEVE CHURCH, Voice.

LIBRARY STAFF.

SMITH, WALTER McMYNN, A. B., Librarian.  
 DUDLEY, WILLIAM HENRY, A. B., Assistant Librarian.  
 BOWEN, AGNES TYLER, Library Assistant.  
 BURKE, LAURANCE CHARLES, B. L., Library Assistant.  
 CODDINGTON, HESTER, Head Cataloguer.  
 DAVIDSON, FLORA NEIL, B. L., Library Assistant.  
 GROVER, ARLENE, B. L., Library Assistant.  
 McCULLOCH, ISABELLE J., B. L., B. L. S., Library Assistant.  
 MINER, SARAH HELEN, Library Assistant.  
 SANFORD, DELIA C., B. L. S., Library Assistant.  
 SCHAEFER, ELLEN, B. L. S., Library Assistant.  
 SWENSON, CARA FRANCES, A. B., Library Assistant.  
 USHER, ROBERT JAMES, Library Assistant.  
 WEILEPP, LEILA M., B. L. S., Library Assistant.  
 WHITNEY, HELEN GOLDSMITH, A. B., Library Assistant.  
 BRIGGS, SOPHIE M., B. L., Librarian of the Law Library.  
 WELSH, IVA ALICE, B. L., Librarian of the Agricultural Library.

INSTRUCTORS AND ASSISTANTS IN SHOP PRACTICE.

ANDERSON, BERTIE SAMUEL, Machinist and Assistant in Shop Practice.  
 KATELEY, FRED, Assistant in Forge Room.  
 KRATSCH, HENRY, Instructor in Mechanical Practice.  
 LOTTES, WILLIAM GEORGE, Instructor in Forge Practice and Repairing.  
 McINTOSH, WALTER HARLAND, Instructor in Wood Mechanics.

ASSISTANTS IN COLLEGE OF AGRICULTURE.

DELWICHE, EDMOND JOSEPH, B. S. A., Superintendent Superior Demonstration Farms.  
 KLEINHEINZ, FRANK, Assistant in Animal Husbandry (sheep department).  
 MEYER, MARTIN, Assistant in Creamery.  
 SANDELL, HARVEY, Assistant in Agricultural Physics.  
 STONE, ALDEN LESCOMBE, Assistant in Agronomy.



## OTHER OFFICERS.

W. J. McCAFFREY, Acting Secretary of the Board of Regents, Office of the Board of Regents.  
 HIESTAND, WILLIAM DIXON, University Registrar and Secretary of the Faculty.  
 CROWE, BELLE, Matron.  
 McCONNELL, ALBERT WILSON, Superintendent of Buildings.  
 PEABODY, ARTHUR, Architect and Superintendent.  
 PICKARTS, LUCIAN JULIUS, Bursar of the Regents.

## STAFF OF INSTRUCTION, UNIVERSITY EXTENSION AND CORRESPONDENCE DEPARTMENT.

HUTCHINS, FRANK AVERY, Field Organizer, University Extension.  
 LEGLER, HENRY EDUARD, Secretary of University Extension.  
 LIGHTY, WILLIAM HENRY, Ph. B., Secretary Correspondence Work, University Extension.  
 DILWORTH, JAMES FRANCIS, A. B., Instructor in History.  
 JACOBS, HERBERT HENRY, M. A., Warden, University Settlement, Milwaukee.  
 LARSON, LAURENCE MARCELLUS, Ph. D., Instructor in History.  
 McCONACHIE, LAUROS G., Ph. D., Instructor in Political Science.  
 PITMAN, ANNIE MARIE, Ph. D., Instructor in Latin.

## SUMMATION OF STUDENTS, 1906-1907.

Fellows and Scholars .....	41
Other Graduates .....	139
College of Letters and Science .....	1,579
College of Mechanics and Engineering .....	799
College of Agriculture .....	622
College of Law .....	165
School of Music .....	191
Students in Summer Session .....	568
Students also included in above courses .....	170
	398
Deducting twice classified .....	27
	3,650

The endeavor of the University is—

1. To provide amply for higher learning and disciplinary training by a group of college courses, each capable of extensive modification by elective studies.
2. To provide thorough technical training in the leading professions.
3. To contribute to the advancement of knowledge, and to train students in investigation.
4. To contribute directly to the higher education of the people.

## ORGANIZATION.

The University embraces—

THE COLLEGE OF LETTERS AND SCIENCE.  
 THE COLLEGE OF MECHANICS AND ENGINEERING.  
 THE COLLEGE OF LAW.  
 THE COLLEGE OF AGRICULTURE.  
 THE GRADUATE SCHOOL.

The College of Letters and Science embraces—

GENERAL COURSES IN LIBERAL ARTS.  
 SPECIAL COURSES, which include:  
 COMMERCE.  
 PRE-MEDICAL STUDIES.  
 PHARMACY.  
 EDUCATION.  
 MUSIC.  
 HOME ECONOMICS.

The college year is divided into two semesters. The first semester opens on the last Wednesday in September. Registration and examinations for admission will be held on the preceding Tuesday, and on the opening day of the semester. The second semester ordinarily begins on the second Monday in February. Commencement Day falls on the Thursday preceding the last Wednesday in June.

There are two recesses or vacations during the college year, one at Christmas and one at Easter. The Christmas recess begins at the end of the second day before Christmas, and closes at the beginning of the second day after New Year's Day, when this falls on Sunday, Monday or Tuesday. When New Year's Day comes later in the week than Tuesday, the recess closes at the beginning of the following Tuesday. The Easter recess begins on the Thursday morning before Easter Sunday, and closes on the morning of the following Tuesday.

---

## PUBLIC SCHOOL SYSTEM.

---

The public school system of the state was adopted at the time of the constitution and went into effect in 1848. The schools were supervised by town superintendents at that time. These officers were presumed to visit the schools, advise with the teachers in the matter of gradation, course of study, etc. They were also empowered to grant teachers' certificates. In 1861 the law providing for county superintendents went into effect and the town superintendency was abolished. The number of county superintendent districts in Wisconsin at the present time is 73, two counties having two superintendents each. The term of office is two years and the election under the provisions of chapter 307, laws of 1903, takes place in the spring at the time of the annual town meeting. These officers are clothed with authority to grant teachers' certificates and the responsibility of visiting each school under their supervision at least once in each year, advising with the teacher in regard to the course of study, discipline and management of the school, and also advising with the school boards in regard to buildings, grounds, out buildings, etc. There are now in this state 53 cities under city superintendents and 6,968 districts under the supervision of county superintendents. The number of persons of school age (between 4 and 20 years) for the year ending June 30th, 1902, was 751,699, 1903—758,626, 1904—766,548, 1905—773,852, and 1906—773,031, a falling off of nearly 1,000 in the last year. A compulsory school law was enacted by the legislature of 1903. This law requires that all persons between ages of 7 and 14 residing outside of cities, whether under city superintendents or not, shall attend school for at least twenty weeks, including legal holidays, each year, and those residing within the city limits shall attend for at least thirty-two weeks during the year. This attendance may be upon any private, parochial or public school. This law does not affect those living more than two miles from the school by the nearest traveled public highway. The total enrollment in the public schools for the year ending June 30th, 1902, was 453,711, for 1903, 450,883, for 1904, 460,489, for 1905, 464,545, for 1906, 467,389. The number of school houses in the state is reported as 7,731, with a seating capacity of 569,169. The number of male teachers employed is gradually decreasing, as will be seen from the table under the head of "Teachers wages, etc." This table will show the wages as reported for the last twenty years. The graduates from the Normal

Schools and Universities are hired quite largely by cities. The number of Normal graduates employed in counties was, for 1902, 931, for 1903, 999, for 1904, 993, for 1905, 1,053, for 1906, 1,056. The number of teachers holding first-grade certificates granted by county superintendents is reported as 430, by city superintendents as 160; of second-grade certificates, county—1,492, city—132; third-grade certificates, county—5,373, city—337; of limited certificates 628 were issued. The total number granted was 8,452; and 2,101 applicants were refused. The expenditure for the common schools for the year was \$8,982,992.62, the amount of money remaining on hand in the treasuries of the districts throughout the state was \$2,896,158.48. The expenditure per individual between 4 and 20 years of age in cities having city superintendents was \$12.49, in counties \$11.34. These statistics are based upon the total school population. Upon the basis of enrollment the cities under city superintendents expended \$24.20 per capita, while the counties expended \$16.99 per capita. The number of free high schools, four year course, is now 265, three years' course 4, independent high schools 14, day schools for the deaf 20, county training schools for teachers 12, county schools of agriculture and domestic economy 2, state graded schools of the first class (that is, schools having three or more departments), 171; of the second class (two departments), 232. The number of private schools reported in counties is 456. In the counties there were 255 male and 560 female teachers in these schools and an enrollment reported of 15,012, between 7 and 14 years of age, of whom 9,332 attended twenty weeks or more. In the cities there are 211 private schools reported, with 98 male and 370 female teachers and an attendance between the ages of 7 and 14 for thirty-two weeks of 20,652. The reports from the private and parochial schools are unsatisfactory. In the above statement the city of Milwaukee has simply reported 80 schools but stated nothing of the attendance or the number of teachers. From the reports in the Catholic year-book the number of teachers in the Catholic schools of Milwaukee alone is 328 and the number of pupils enrolled, 17,730. The number of teachers employed in the four year course high schools, 399 males, 700 females. In the state graded schools of the first class 659 teachers were employed, and in the second class 464. The total amount expended during the year for carrying on the state graded schools of the first class was \$690,043.97, and of the second class \$309,684.21. Of the 6,968 districts, reported in 1906, 46 report an enrollment of 5 or less pupils, 258 between 5 and 11, 580 between 10 and 16, 834 between 15 and 21, 1,000 between 20 and 26, 1,121 between 25 and 31, 968 between 30 and 36, 924 between 35 and 41. Five hundred and eighteen districts report an enrollment of more than 60. These are generally districts having graded schools and usually a village constitutes part of the district. Of the 6,968 districts under county superintendents 2,486 are reported as having free text books. The tables give in detail the employment of teachers qualified in counties.

## PUBLIC SCHOOL STATISTICS.

These figures pertain entirely to schools exclusive of those in cities employing city superintendents, and are for the school year ending June 30, 1906.

COUNTIES— Exclusive of cities under city superin- tendents.	CHILDREN BETWEEN 4 AND 20.			CHILDREN BETWEEN 7 AND 14.		
	Male.	Female	Total.	No. of such children.	No. who attended public school 20 weeks or more.	No. who attended private school 20 weeks or more.
Totals .....	247,945	236,506	484,451	240,973	151,762	17,442
Adams .....	1,638	1,529	3,227	1,642	1,152	.....
Ashland .....	1,546	1,448	2,994	2,008	1,357	.....
Barron .....	5,130	4,935	10,065	4,815	1,502	60
Bayfield .....	1,715	1,568	3,283	1,869	1,515	119
Brown .....	4,995	4,899	9,894	4,807	2,748	995
Buffalo .....	3,112	2,971	6,083	2,954	1,777	77
Burnett .....	1,918	1,771	3,689	1,920	934	.....
Calumet .....	3,125	3,068	6,193	2,910	1,814	711
Chippewa .....	3,794	3,533	7,327	3,545	2,112	106
Clark .....	5,905	5,623	11,528	6,037	4,171	87
Columbia .....	3,286	3,206	6,492	3,405	2,141	28
Crawford .....	2,624	2,550	5,174	2,272	1,472	5
Dane .....	8,118	7,665	15,783	7,678	4,823	723
Dodge .....	6,326	6,007	12,333	5,343	3,638	1,055
Door .....	3,038	2,832	5,870	2,726	2,015	62
Douglas .....	1,168	1,048	2,216	1,319	1,002	.....
Dunn .....	3,996	3,741	7,737	3,652	1,880	.....
Eau Claire .....	2,870	2,608	5,478	2,770	1,681	62
Florence .....	635	581	1,216	645	507	2
Fond du Lac .....	4,872	4,631	9,503	4,454	3,398	482
Forest .....	840	767	1,607	1,004	775	30
Grant .....	6,531	6,429	12,960	6,592	4,163	298
Green .....	2,818	2,592	5,410	3,209	2,447	.....
Green Lake .....	2,080	2,031	4,111	2,042	.....	242
Iowa .....	3,472	3,269	6,741	3,242	1,998	80
Iron .....	1,197	1,232	2,429	1,602	1,273	.....
Jackson .....	3,309	3,054	6,363	3,016	2,109	25
Jefferson .....	4,589	4,395	8,984	4,517	2,533	1,276
Juneau .....	2,658	2,560	5,218	2,383	1,620	80
Kenosha .....	1,895	1,887	3,782	1,772	1,042	252
Kewaunee .....	3,149	3,130	6,279	3,151	1,939	224
La Crosse .....	2,214	2,182	4,396	2,201	1,679	126
Lafayette .....	3,509	3,299	6,808	3,383	2,393	2
Langlade .....	1,888	1,723	3,611	1,812	1,397	99
Lincoln .....	1,382	1,402	2,784	1,593	1,171	56
Manitowoc .....	8,091	8,088	16,179	7,863	3,679	834
Marathon .....	3,633	3,461	7,094	3,570	2,138	834
Marquette .....	3,340	3,063	6,403	3,444	2,272	5
Marquette .....	2,081	2,000	4,081	2,042	1,344	81
Milwaukee .....	3,151	7,787	15,938	7,538	3,956	1,843
Monroe .....	5,083	4,932	10,015	4,300	2,621	295
Oconto .....	3,841	3,691	7,532	3,161	1,809	22
Oneida .....	905	921	1,826	987	692	.....
Outagamie .....	4,904	4,527	9,431	4,626	3,383	332
Ozaukee .....	3,160	3,002	6,162	3,146	1,584	626
Pepin .....	1,436	1,301	2,737	1,393	764	26
Pierce .....	4,099	3,966	8,065	4,014	2,850	65
Polk .....	4,130	3,822	7,952	4,075	3,019	81
Portage .....	4,591	4,277	8,868	4,800	2,366	259
Price .....	2,434	2,327	4,761	2,590	1,710	.....

PUBLIC SCHOOL STATISTICS—Continued.

COUNTIES— Exclusive of cities under city superin- tendents	CHILDREN BETWEEN 4 AND 20.			CHILDREN BETWEEN 7 AND 14.		
	Male.	Female.	Total.	No. of such children.	No. who attended public school 20 weeks or more.	No. who attended private school 20 weeks or more.
Racine .....	3,032	2,786	5,818	2,908	1,806	206
Richland .....	3,375	3,257	6,632	3,169	2,385	51
Rock .....	4,382	4,330	8,712	4,584	3,304	36
Rusk .....	1,878	1,763	3,641	1,968	1,382	3
St. Croix .....	4,457	4,363	8,820	4,428	3,107	9
Sauk .....	4,393	4,031	8,429	4,321	3,123	261
Sawyer .....	698	669	1,367	859	760	.....
Shawano .....	5,838	5,471	11,309	5,095	2,667	607
Sheboygan .....	5,098	4,958	10,056	4,659	3,542	476
Taylor .....	2,483	2,381	4,864	2,537	1,616	64
Trempealeau .....	4,437	4,178	8,615	4,295	2,461	298
Vernon .....	5,064	4,694	9,758	4,612	2,558	18
Vilas .....	634	570	1,204	592	529	23
Walworth .....	3,916	3,761	7,677	4,120	2,877	30
Washburn .....	1,510	1,464	2,974	1,900	1,341	.....
Washington .....	4,366	4,229	8,595	4,033	2,420	1,102
Waukesha .....	5,575	5,368	10,943	5,478	3,306	1,295
Waupaca .....	4,972	4,809	9,781	4,961	3,127	242
Waushara .....	3,166	2,900	6,066	3,124	2,563	93
Winnebago .....	2,689	2,617	5,306	2,668	2,274	94
Wood .....	3,746	3,566	7,312	3,951	2,410	372

ENROLLMENT OF PUPILS CLASSIFIED IN COUNTIES, 1905-1906.

COUNTIES—Ex- clusive of cities under city su- perintendents.	Schools enrolling 5 or less than 5 pupils.		More than 5 and less than 11.		More than 10 and less than 16.		More than 15 and less than 21.		More than 20 and less than 26.		More than 25 and less than 31.		More than 30 and less than 36.		More than 35 and less than 41.		More than 40 and less than 46.		More than 45 and less than 51.		More than 50 and less than 56.		More than 55 and less than 61.		More than 60 and less than 65.		Schools of one depart- ment having 65 or more.
	46	258	580	834	1,000	1,121	968	924	748	563	442	309	241	183													
Adams .....	3	4	14	8	16	20	12	6	2	.....	1	5	1	.....													
Ashland .....	4	4	8	9	8	10	4	5	3	5	3	1	.....														
Barron .....	4	3	1	7	19	21	15	30	17	24	9	.....	10														
Bayfield .....	2	10	17	9	11	7	8	9	6	3	1	.....	2														
Brown .....	1	4	4	7	14	11	5	8	7	6	8	.....	3														
Buffalo .....	.....	5	6	11	12	13	7	6	7	4	3	.....	5														
Burnett .....	1	7	12	13	15	6	4	6	4	4	4	.....	3														
Calumet .....	1	6	8	10	9	8	14	6	9	4	2	.....	7														
Chippewa .....	7	10	11	24	27	15	8	5	6	7	3	.....	.....														
Clark .....	2	6	11	16	17	19	27	27	23	14	3	.....	17														
Columbia .....	6	22	19	39	36	23	9	8	11	6	3	.....	.....														
Crawford .....	10	5	12	10	13	12	14	6	5	3	3	.....	1														
Dane .....	5	17	28	47	54	33	29	33	22	9	5	.....	3														
Dodge .....	10	19	30	35	41	34	23	14	8	3	4	.....	.....														
Door .....	.....	2	4	2	3	2	2	5	10	11	8	.....	.....														
Douglas .....	1	8	15	16	6	5	6	2	2	2	2	.....	1														
Dunn .....	.....	1	10	18	22	39	15	24	7	5	1	.....	.....														

STATE INSTITUTIONS.

777

ENROLLMENT OF PUPILS CLASSIFIED IN COUNTIES, 1905-1906—Continued.

COUNTIES—Ex- clusive of cities under city su- perintendents.	Schools enrolling 5 or less than 5 pupils.	More than 5 and less than 11.	More than 10 and less than 16.	More than 15 and less than 21.	More than 20 and less than 26.	More than 25 and less than 31.	More than 30 and less than 36.	More than 35 and less than 41.	More than 40 and less than 46.	More than 45 and less than 51.	More than 50 and less than 56.	More than 55 and less than 61.	More than 60 and less than 65.	Schools of one depart- ment having 65 or more.
	Eau Claire ..	1	2	5	4	10	9	9	15	6	3	3	2	3
Florence .....	2	5	6	.....	3	1	1	3	2	5	3	3	.....	2
Fond du Lac.	8	8	14	20	25	25	19	9	16	7	2	7	3	9
Forest .....	3	3	.....	5	6	1	5	5	4	1	.....	.....	.....	3
Grant .....	9	29	50	33	31	25	8	36	24	30	17	.....	.....	.....
Green .....	16	22	26	31	22	2	1	.....	.....	.....	.....	.....	.....	.....
Green Lake..	3	3	10	16	14	15	5	5	4	.....	.....	.....	.....	.....
Iowa .....	8	16	23	19	31	14	6	12	3	5	8	4	1	.....
Iron .....	1	1	2	1	4	2	5	5	7	2	5	6	6	.....
Jackson .....	4	5	12	9	16	6	11	6	7	4	6	1	.....	.....
Jefferson .....	3	18	40	20	18	10	7	10	1	1	.....	.....	.....	.....
Juneau .....	2	11	16	16	12	17	13	3	8	8	4	1	1	1
Kenosha .....	1	1	7	7	10	7	4	6	9	12	6	5	8	15
Kewaunee .....	.....	.....	.....	.....	1	7	7	10	9	4	6	5	5	.....
La Crosse .....	1	3	9	13	14	13	9	4	12	6	4	2	4	.....
Lafayette .....	5	13	32	18	23	27	20	12	4	4	3	3	9	1
Langlade .....	1	11	6	8	3	8	6	5	11	6	1	4	1	2
Lincoln .....	4	11	13	14	12	4	10	3	2	.....	1	2	.....	.....
Manitowoc .....	.....	1	3	8	12	24	61	8	10	7	18	7	13	.....
Marathon .....	1	2	11	15	16	32	27	24	20	19	16	8	9	.....
Marinette .....	6	10	10	11	14	7	11	7	3	10	11	1	1	6
Marquette .....	3	7	11	12	12	13	8	6	3	4	2	1	.....	.....
Milwaukee .....	.....	4	6	9	8	15	43	10	21	11	9	20	5	.....
Monroe .....	1	3	14	15	17	11	15	14	11	9	6	.....	.....	.....
Oconto .....	1	3	1	6	10	8	11	10	11	8	12	7	7	10
Oneida .....	2	5	6	12	2	3	1	1	1	.....	.....	1	1	.....
Outagamie .....	3	4	8	14	19	20	27	17	9	10	5	.....	.....	.....
Ozaukee .....	1	2	7	10	11	8	16	5	8	4	3	5	1	.....
Pepin .....	.....	3	2	8	7	2	11	4	2	3	3	.....	3	.....
Pierce .....	3	3	19	17	12	14	14	19	3	7	12	3	.....	.....
Polk .....	2	6	10	8	8	16	16	19	13	13	5	6	10	.....
Portage .....	1	1	15	9	21	24	6	20	13	9	5	3	1	.....
Price .....	19	10	10	17	12	10	14	4	4	7	8	4	.....	.....
Racine .....	.....	7	14	19	16	13	11	5	5	3	4	.....	3	.....
Richland .....	.....	8	8	21	19	24	16	20	15	10	6	3	.....	.....
Rock .....	2	7	18	25	38	44	23	11	6	8	5	.....	3	.....
Rusk .....	.....	7	5	11	11	9	5	9	9	3	.....	4	3	.....
St. Croix .....	2	8	7	16	22	17	25	13	19	10	7	8	8	.....
Sauk .....	5	12	20	33	27	30	21	16	8	1	3	12	1	.....
Sawyer .....	5	9	8	4	5	3	3	2	4	3	1	1	.....	.....
Shawano .....	1	4	2	5	9	8	10	29	15	21	15	9	6	11
Sheboygan .....	3	4	7	12	15	14	25	20	19	8	5	4	4	.....
Taylor .....	5	12	9	12	7	13	8	11	5	4	7	3	2	6
Trempealeau .	1	3	4	8	20	24	16	11	9	2	12	3	1	1
Vernon .....	.....	7	4	9	16	27	32	37	20	17	8	4	5	.....
Vilas .....	3	3	3	2	6	7	5	.....	2	.....	.....	.....	.....	.....
Walworth .....	4	19	17	18	17	12	7	5	4	1	1	.....	.....	.....
Washburn .....	5	11	12	6	7	11	6	7	5	2	1	1	3	.....
Washington .....	.....	7	10	18	15	15	10	15	6	3	2	3	.....	.....
Waukesha .....	1	7	7	11	15	19	13	12	9	7	2	3	.....	.....
Waupaca .....	.....	4	15	16	16	18	11	11	10	12	7	.....	1	.....
Waushara .....	.....	4	8	15	20	14	13	2	11	2	4	2	.....	.....
Winnebago .....	2	8	11	14	24	19	13	7	6	5	2	.....	1	.....
Wood .....	8	5	14	10	12	18	19	19	11	8	5	5	5	7

TEACHERS' WAGES CLASSIFIED, 1905-1906.

COUNTIES— Exclusive of cities under city superin- tendents.	Less than \$20 per month.		No. teachers who receive not less than \$20 nor more than \$25 per month.		Not less than \$25 nor more than \$30 per month.		Not less than \$31 nor more than \$35 per month.		Not less than \$36 nor more than \$40 per month.		Not less than \$41 nor more than \$45 per month.		Not less than \$46 nor more than \$50 per month.		More than \$50 per month.	
	Male.	Female.	Male.	Female.	Male.	Female.	Male.	Female.	Male.	Female.	Male.	Female.	Male.	Female.	Male.	Female.
	9	36	18	544	102	2268	195	2589	253	1628	181	805	171	498	542	342
Totals .....	9	36	18	544	102	2268	195	2589	253	1628	181	805	171	498	542	342
Adams .....		2	1	34	6	54		33	2	2		2			1	
Ashland .....								15	2	21	1	7	3	11	7	
Barron .....			1	11	2	42	7	33	10	33	4	8			8	3
Bayfield .....								9	2	31	1	24	1	14	5	4
Brown .....				2		26	2	19	3	7	4	2	3		7	2
Buffalo .....				6	1	24	4	32	6	30	2	6	3	6	8	3
Burnett .....					1	15	3	28	4	18	1	10	1	4	1	1
Calumet .....					1	22	1	24	3	11	3	9	1	3	5	1
Chippewa .....			2	46	4	53	1	25		16	1	3			3	
Clark .....						58	6	59	12	30	5	21	3	1	10	4
Columbia .....			1	33	4	76	3	59	2	23	1	8		11	9	10
Crawford .....			2	53	3	44	4	15	1	5	2	2	2	3	7	
Dane .....			2	26	6	117	7	83	5	43	2	17	1	14	6	10
Dodge .....			16	6	80	6	53	17	28	6	7	3	5	10	3	3
Door .....						3	2	11	5	17	5	11	4	6	8	9
Douglas .....							1	5		25	4	8		19	1	6
Dunn .....						26		67	2	42	3	2		2	6	
Eau Claire .....						17	3	19		16		9		1	4	4
Florence .....							2	5	1	4		9	1	4	4	5
Fond du Lac .....			2	20	4	63	5	36	4	20	7	14	4	7	4	4
Forest .....								5	1	10		10	1	4	5	3
Grant .....			3	47	6	126	8	70	2	33	1	18	4	4	13	13
Green .....				12		25	4	88	15	40	1	4	3	5	8	
Green Lake .....			2	2	2	40		10		15		10		1		8
Iowa .....			10	4	62	7	42	2	15	3	9	1	5	11	1	1
Iron .....				1		1		1	1	6		16	2	19	4	1
Jackson .....				1	1	52	1	48	2	23		8	1	4	8	3
Jefferson .....				10		42	5	43	8	20	3	25	5	7	10	8
Juneau .....			1	3	5	58	4	32	1	23		12	1	10	7	9
Kenosha .....						7		19		24	2	9	1	4	4	2
Kewaunee .....				1		8	1	19	5	7	6	4	13	4	6	3
La Crosse .....			2		24	2	28	1	12	2	9		6	2		
Lafayette .....			6		1	50	2	28	6	37	1	14	3	2	13	4
Langlade .....						10	1	37	1	16	1	2		1	4	
Lincoln .....						13	1	43	1	14		2		2	1	
Manitowoc .....				2		2		20	6	41	16	34	14	17	32	21
Marathon .....						23		76	9	64	14	12	7	8	9	5
Marinette .....						1		26	4	32	2	15	1	18	5	2
Marquette .....				15	3	43	3	11	1	10	2	5		1	2	3
Milwaukee .....						1		8		10		26	3	66	35	17
Monroe .....	9	20		14		65	2	52	2	17		17		9	7	7
Oconto .....						18		43	3	17	2	8	4	3	7	2
Oneida .....						3		36		8		6		5	3	4
Ooutagamie .....				10	1	43	2	52	3	18	2	2	7	1	6	1
Ozaukee .....						1		9	7	22	4	14	6	2	17	6
Pepin .....				3				8		11		4	2	2	3	2
Pierce .....					1	12	1	36	4	55	4	25	3	10	10	9
Polk .....						24	3	31	2	38	3	27	4	5	6	5
Portage .....				10		46	1	57		4	13			9	5	
Price .....								3	44	5	28		22	1	2	6
Racine .....						26	1	21	1	21	1	16	2	2	5	11
Richland .....			1	29	6	78	17	20	7	15	4	6	6	5	8	3
Rock .....		2		10	1	64	3	32	4	38	2	15	1	14	13	16
Rusk .....					9		4	5	40		14		19		7	8

STATE INSTITUTIONS.

779

TEACHERS' WAGES CLASSIFIED, 1905-1906—Continued.

COUNTIES— Exclusive of cities under city superin- tendents.	Less than \$20 per month.		No. teachers who re- ceive not less than \$20 nor more than \$25 per month.		Not less than \$26 nor more than \$30 per month.		Not less than \$31 nor more than \$35 per month.		Not less than \$36 nor more than \$40 per month.		Not less than \$41 nor more than \$45 per month.		Not less than \$46 nor more than \$50 per month.		More than \$50 per month.	
	Male.	Female.	Male.	Female.	Male.	Female.	Male.	Female.	Male.	Female.	Male.	Female.	Male.	Female.	Male.	Female.
	St. Croix .....	.....	.....	.....	.....	13	2	80	6	44	2	20	2	9	13	9
Sauk .....	.....	.....	3	5	65	3	67	4	40	1	7	.....	2	12	6	
Sawyer .....	.....	.....	.....	.....	.....	2	17	2	15	1	5	.....	8	2	4	
Shawano .....	.....	.....	.....	.....	2	26	3	31	10	33	6	15	9	10	6	
Sheboygan .....	13	.....	.....	5	1	26	3	38	2	34	5	14	7	7	12	
Taylor .....	.....	.....	.....	.....	30	8	21	3	14	1	13	2	6	4	8	
Trempealeau .....	.....	.....	.....	14	2	37	4	44	6	23	2	13	4	.....	3	
Vernon .....	.....	.....	.....	34	3	82	16	42	4	31	3	6	1	3	9	
Vilas .....	.....	.....	.....	.....	.....	.....	2	1	17	2	4	.....	2	4	5	
Walworth .....	.....	.....	.....	21	.....	44	1	30	1	30	2	23	.....	21	16	
Washburn .....	.....	.....	.....	1	1	10	5	38	3	20	1	2	.....	2	3	
Washington .....	.....	.....	.....	.....	11	4	24	5	36	7	17	9	5	18	.....	
Waukesha .....	.....	.....	.....	1	4	11	4	35	7	28	2	40	4	34	17	
Waupaca .....	.....	.....	.....	1	2	4	54	4	58	3	33	2	5	3	13	
Waushara .....	.....	.....	.....	1	21	5	71	1	34	5	20	.....	4	2	3	
Winnebago .....	.....	.....	.....	6	4	53	.....	38	2	13	.....	1	.....	6	4	
Wood .....	.....	.....	.....	2	.....	33	1	39	2	17	3	13	3	3	4	



## WAGES PAID FOR TEACHERS IN THE PUBLIC SCHOOLS.

The following table will show at a glance the average wages of teachers, the number of teachers—male and female, total enrollment of pupils and total number of teachers employed for the past twenty-two years. These statistics are compiled from the reports sent to this department by the county superintendents of schools. Some apparent discrepancies will be noted in the column "Total number of teachers employed." These apparent discrepancies can be accounted for in part at least from the fact that county superintendents during certain years have made special efforts in their superintendent districts to have the teachers engaged by the year. In many school districts throughout the state as many as three teachers are employed during the year, one for the fall term, one for the winter term and another one for the spring term. Certain county superintendents have, especially in years past, made strong efforts to break up this system, or rather lack of system on the part of school boards and the differences may to some extent at least be accounted for on this ground.

## COMPARISONS OF AVERAGE WAGES.

Numbers of teachers and enrollments of pupils in counties outside of cities under city superintendents from 1885 to 1906, inclusive.

Years.	Av. wages, male teachers.	Av. wages, female teachers.	Number male teachers.	Number female teachers.	Total en- rollment pupils be- tween 4 and 20 yrs. of age.	Total number of teachers employed.
1885.....	\$44 75	\$28 20	2,296	7,504	259,372	9,800
1886.....	42 64	28 15	2,214	7,718	268,351	6,929
1887.....	42 25	29 58	2,224	7,846	262,214	8,852
1888.....	43 94	28 91	2,300	7,818	265,477	10,123
1889.....	44 50	29 00	2,216	8,273	269,063	10,489
1890.....	43 50	29 00	2,222	8,302	273,561	10,524
1891.....	44 96	29 65	2,158	8,549	274,807	10,678
1892.....	45 00	29 40	2,089	8,443	270,325	10,532
1893.....	48 70	29 48	2,003	8,478	275,840	10,481
1894.....	No av.	reported	2,081	8,351	288,717	10,432
1895.....	44 68	29 78	2,107	7,972	308,257	10,079
1896.....	47 04	31 02	2,176	7,712	297,530	9,888
1897.....	44 50	30 38	2,218	7,582	306,644	9,800
1898.....	41 00	29 50	2,306	7,434	306,574	9,800
1899.....	41 89	29 78	2,247	7,496	314,150	9,743
1900.....	43 81	31 79	2,076	8,126	316,465	10,202
1901.....	47 99	32 67	1,908	8,284	316,159	10,192
1902.....	50 93	33 19	1,819	8,485	321,607	10,304
1903.....	52 46	34 11	1,690	8,649	321,054	10,339
1904.....	50 50	35 26	1,555	8,704	322,142	10,259
1905.....						
1906.....	58 87	38 65	1,510	8,919	323,416	10,429

## EARLY SCHOOLS IN WISCONSIN—OPENING DATES.

[Furnished by C. L. Harper.]

James (or Jacques) Porlier taught a school at Green Bay in 1791. This man was probably the first professional teacher in charge of school work in Wisconsin. In 1817 a garrison school was organized at Prairie du Chien (Fort Crawford) and maintained for many years. The first school house in southwestern Wisconsin was built at Mineral Point in 1830; the second at Platteville in 1833. The first Kindergarten school officially connected with any state Normal School in the United States was opened at Oshkosh in 1880. Township system of school government provided for by the Laws of 1869. Free High Schools provided for by Laws of 1875. The first Kindergarten school in Wisconsin was opened in Milwaukee, first ward in 1872 with 70 pupils. Farmers' Institutes provided for by the legislature of 1885. The bill was introduced by Hon. Charles E. Estabrook, now a resident of Milwaukee. First school in Milwaukee, 1834, sustained by S. Juneau for his children, Dr. Heth, teacher; first high school in Milwaukee (private), 1841; first public school in Milwaukee opened in second ward, fall of 1836, Edward West, teacher (claimed to be first public school in state); Janesville Academy, 1845; Southport (Kenosha) first free public school, 1845; School Dist. No. 1, town of Fond du Lac (Franklin school dist.), 1847; five ward schools, Milwaukee, 648 pupils (av. attendance, 355), school population 2,128, 1847; St. Clara's Academy, opened at Benton in 1847 and transferred to Sinsinawa Mound in 1867; Nashotah House, Nashotah, 1847; Milwaukee College (women's), 1848; German and English Academy, Milwaukee, 1850; State University, Madison, 1850; St. Francis Seminary, Milwaukee, 1856; School for the Blind, established at Janesville, as a private enterprise by the citizens of that place, 1849, but adopted and afterwards supported by the state, Feb. 9th, 1850; Lawrence University, Appleton, opened Nov. 12, 1849; Beloit College, opened Nov. 4, 1849; Ripon College, opened spring of 1853; Milton College, organized as an academy, 1844; as a college, March 13, 1867; Downer College, Fox Lake, opened Sept., 1856; Milwaukee Downer, located at Milwaukee, since consolidated with Milwaukee (women's) College; Carroll College, incorporated as an academy Feb. 19, 1841; as a college, Jan. 31, 1846; Wayland Academy, Beaver Dam, opened 1855; Kemper Hall, Kenosha, opened 1871; University School, Kenosha, founded 1889.

## SCHOOL STATISTICS.

CITIES UNDER CITY SUPERINTENDENTS, 1905-6.

CITIES.	CHILDREN RESIDING IN CITY.		ENROLLMENT IN SCHOOLS.						TEACHERS EMPLOYED.			1905-6.			
	Number between 1 and 20.	Number between 7 and 14.	Number between 4 and 20 who have attended public school.	Under 4.	Over 20.	Total number enrolled.	No. between 7 and 14 who attended		Male.	Female.	Total.	Total expenses for the year.	Number pupils school houses will accommodate.	Number school houses.	Receipts from income of school fund.
							Public school 12 weeks or more.	Private school 32 weeks or more.							
Totals .....	278,985	130,956	145,973	49	93	144,114	79,850	43,046	412	3,239	3,651	3,485,649 92	151,566	436	\$544,923 01
Antigo .....	2,350	1,205	1,558	.....	1	1,559	779	370	3	33	36	\$38,734 51	1,600	6	\$4,718 14
Appleton .....	5,200	2,527	2,877	12	2	2,891	1,365	1,130	13	73	91	136,894 85	3,330	9	11,059 30
Ashland .....	4,479	2,391	2,835	.....	1	2,826	1,636	755	5	67	75	101,456 63	2,800	8	9,394 03
Baraboo .....	1,501	700	1,446	.....	.....	1,446	671	1	3	35	38	30,639 45	1,600	4	3,416 38
Beaver Dam .....	1,874	819	974	.....	2	976	491	291	2	23	25	16,692 91	1,200	5	3,619 59
Beloit .....	4,185	1,901	3,071	.....	2	3,073	1,385	46	6	70	73	71,901 50	2,500	11	9,680 55
Berlin .....	1,741	687	795	.....	4	799	306	329	2	18	20	21,017 21	1,000	3	3,438 51
Brodhead .....	391	224	392	.....	.....	392	217	.....	2	9	11	8,424 29	550	2	871 20
Chippewa Falls .....	3,433	1,765	1,474	.....	2	1,476	889	527	10	32	42	35,610 62	1,450	3	7,060 11
Columbus .....	636	321	509	.....	.....	509	366	40	2	11	13	9,221 83	550	3	1,335 97
DePere .....	337	359	224	.....	.....	224	153	204	2	2	10	7,849 00	450	2	1,678 01
Eau Claire .....	6,801	3,425	4,132	.....	5	4,137	2,961	431	14	97	111	96,917 71	4,600	13	13,971 33
Fond du Lac .....	5,594	3,010	3,437	.....	.....	3,437	2,315	472	4	80	84	63,349 25	3,400	10	12,901 62
Grand Rapids .....	1,952	950	1,266	.....	.....	1,266	772	.....	4	32	36	32,321 62	1,422	6	3,544 55
Green Bay .....	7,337	3,798	4,196	.....	.....	4,196	2,270	1,140	7	83	90	104,565 81	4,200	13	14,634 09
Hudson .....	1,019	481	734	.....	.....	734	395	25	4	17	21	16,937 29	1,050	5	2,074 37
Janesville .....	4,003	1,798	2,589	.....	.....	2,589	1,397	200	5	67	72	58,260 44	2,700	10	8,130 49
Kaukauna .....	1,826	937	718	.....	.....	718	416	508	4	21	25	15,142 56	835	2	4,121 01
Kenosha .....	5,573	2,688	2,360	2	3	2,365	1,581	1,110	7	45	52	51,362 05	1,800	6	371 04
La Crosse .....	10,135	4,273	4,971	.....	7	4,978	2,953	1,271	10	120	130	112,182 09	5,592	15	20,325 22
Madison .....	5,891	2,816	3,779	.....	6	3,785	2,134	636	6	94	100	117,366 46	3,700	12	11,589 12
Marinette .....	6,435	3,350	3,529	.....	.....	3,529	2,208	535	9	64	73	56,623 46	3,760	8	11,589 12
Marshfield .....	2,400	1,007	1,008	.....	.....	1,008	499	508	2	24	26	27,093 97	953	4	11,973 41
Menasha .....	2,359	1,184	792	.....	2	794	405	632	4	21	25	19,607 96	900	3	4,598 36

Menomonie .....	1,956	870	1,560	10	6	1,560	675	100	9	40	49	51,610	60	1,800	9	4,495	11
Merrill .....	3,622	1,817	1,835	5	.....	1,840	1,004	813	6	40	46	32,798	94	2,000	7	4,602	39
Milwaukee .....	109,140	48,765	45,533	.....	16	45,579	24,259	22,885	126	921	1,047	1,053,406	34	45,301	92	7,182	84
Mineral Point..	1,047	505	639	.....	4	643	224	67	1	17	18	13,751	45	750	2	7,182	84
Monroe .....	1,213	547	1,228	.....	2	1,228	543	2	2	23	25	38,978	16	1,100	4	216,579	73
Neenah .....	1,992	926	1,307	.....	.....	1,307	782	143	3	35	38	26,466	19	1,350	8	2,154	82
New London...	975	497	477	.....	.....	477	242	261	1	14	15	9,781	67	550	2	2,495	65
Oconto .....	2,040	931	910	.....	.....	910	526	397	7	17	24	18,150	84	983	4	4,257	62
Onalaska .....	409	182	353	.....	2	355	169	.....	1	9	10	5,717	66	500	1	845	04
Oshkosh .....	9,322	4,380	4,972	.....	5	4,977	2,762	1,641	18	118	136	104,834	94	6,216	12	19,959	04
Peshigo .....	901	440	651	.....	.....	651	368	45	1	16	17	10,179	07	681	10	1,855	06
Portage .....	1,803	889	983	.....	.....	983	579	191	1	23	24	18,606	82	1,300	5	3,619	50
Pra. du Chien.	1,022	494	388	.....	.....	388	273	170	1	12	13	8,713	06	700	5	2,168	21
Racine .....	10,522	4,405	5,571	1	6	5,578	3,295	1,088	18	144	162	129,784	78	6,600	11	21,431	82
Reedsburg .....	790	324	611	.....	1	612	272	47	3	14	17	12,917	71	800	3	1,921	07
Rhineland .....	1,743	923	1,295	.....	.....	1,295	722	188	1	26	27	39,118	08	900	4	4,549	17
Rice Lake .....	1,335	630	908	.....	3	971	489	126	2	19	21	43,752	17	900	6	2,799	52
Ripon .....	935	393	780	.....	1	781	17	2	2	21	23	26,098	24	800	4	1,879	21
Sheboygan .....	9,040	4,213	3,941	.....	2	3,943	2,431	1,710	15	102	117	86,062	33	4,600	11	18,118	06
Stanley .....	937	489	841	.....	1	842	479	.....	2	16	18	10,957	61	800	4	1,883	32
Stevens Point..	3,510	2,161	1,792	.....	.....	1,792	1,175	255	3	41	44	34,766	93	2,500	9	6,894	78
Stoughton .....	1,322	664	1,173	.....	6	1,179	640	.....	3	25	28	21,018	50	1,100	5	371	04
Sturgeon Bay..	1,260	557	901	.....	1	902	400	30	1	19	20	14,377	90	1,340	3	2,783	80
Superior .....	8,782	4,342	6,460	.....	1	6,461	3,210	742	27	161	188	200,688	44	7,000	12	15,246	84
Tomahawk .....	551	440	723	.....	.....	723	293	.....	1	17	18	15,290	07	675	5	371	04
Washburn .....	1,693	1,637	1,157	.....	3	1,160	1,139	342	2	28	30	26,003	76	1,200	6	3,321	84
Watertown .....	3,494	1,665	1,155	.....	2	1,157	763	.....	5	26	31	24,900	66	1,400	4	7,886	29
Waupaca .....	806	419	763	.....	3	766	403	1	1	16	17	12,308	17	780	2	1,659	62
Waupun .....	681	320	594	.....	.....	594	288	.....	3	16	19	12,067	78	720	4	1,839	94
Wausau .....	5,669	2,723	3,357	.....	9	3,366	2,138	590	10	73	86	100,495	80	3,200	9	11,585	10
Wauwatosa .....	1,083	515	730	.....	.....	730	479	.....	1	13	19	16,409	87	1,018	2	2,191	07
Whitewater .....	703	272	609	.....	2	611	247	49	2	18	20	16,642	91	.....	3	621	91

## FREE HIGH SCHOOLS IN WISCONSIN.

There are 265 free and 14 independent high schools now organized, all except 4 having a four years' course of study. Twenty-three of these schools are what are distinguished as town free high schools; that is, the high school district includes all the territory in one or more towns. These schools do not differ from the ordinary district free high schools so far as educational opportunities are concerned, but the town free high school is by law entitled to receive state aid to the extent of one-half the amount expended for instruction, no matter what that amount may be, while the district free high schools are limited to a maximum of \$500, no matter what amount may be expended, the apportionment made in 1906 being \$358.62; in 1905, \$371.04; in 1904, \$400.22. This is owing to the fact that the number of schools, the number of high school teachers and the wages constantly increase. The principals and assistants in these schools must have high and approved educational qualifications. The number of teachers employed for the year ending June 30, 1906, in free high schools having four years' course of study, was male 381, females 611, a total of 992; the pupils enrolled, males 8,828, females 12,625, a total of 21,453. The preponderance of girls over the number of boys in the high school work is quite noticeable. But 187 of these pupils are over 20 years of age. The average daily attendance in the schools was 79; the pupils studying English branches only, 11,317; the pupils in German 5,784; in Latin 4,478; in both German and Latin 2,412. The number reported as studying Greek 22. The expense of instruction in German alone was \$42,355.22; for Latin \$43,305.34. The number of graduates in 1905 was—males 1,066, females 1,635, a total of 2,701; in 1906—males 1,144; females 1,964. A total of 3,108. The large increase in the number of persons graduating from the high schools in 1906 over the number graduating in 1905, is probably due to what is known as the town tuition law. This law enables a boy or girl not a resident of a free high school district to attend a free high school, the town in which such person resides paying the tuition therefor, at a rate of not exceeding \$2 per month. It is evident that a large number of young people throughout the state have taken advantage of this act of the legislature and with the above highly satisfactory showing. While considerable opposition has developed on the part of town officers and in some cases the taxpayers throughout the town, it is not out of place to state that the maximum rate of \$2 per month is exceedingly low. It enables every town in the state to offer free high school advantages to its young people at a comparatively small cost. The statistics show that the expense entailed upon each free high school district for the purpose of educating its own children is \$42.80 per capita. This expense does not include the cost of the buildings, the expenses for repairs, or any interest upon the investments. The number of non-resident pupils attending free high schools having a four year course of study reported for the year ending June 30, 1905, was 5,094; 1906, 5,763; the total amount reported received by the high schools for tuition \$92,042.78. The number of pupils enrolled in the first or freshman year is reported as 8,067; in the second or sophomore year 5,588; in the third year 4,320, and in the senior year 3,456. The number of high school districts furnishing free text books is 71. There are now but four three year high schools in the state. The number of teachers employed—males 9, females 11; the enrollment—males 123, females 180, a total of 303, with but 3 persons over 20 years of age. The number of graduates in 1906—males 21; females 29; non-resident pupils 99; the average rate of tuition \$1.81 per month; the total amount received for tuition \$1,266.64; the number of independent high schools 14. These are not under the direction supervision of the state department. The number of teachers employed in such schools—males 84, females 130; enrollment for 1906—males 2,507, females 2,900, total of 5,407; with 43 over 20 years of age. The average daily attendance is 194. The number of graduates in 1906 was—males 231, females 315; non-resident pupils 243; the average monthly rate of tuition charge \$3.40; the total amount received for tuition, \$6,211.65. Four of these schools furnish free textbooks. Independent free high schools are at liberty to charge non-resident pupils any rate of tuition they may choose, while the rate paid free high schools is limited to \$2 per month. The independent high schools are located as a rule in the more populous cities.

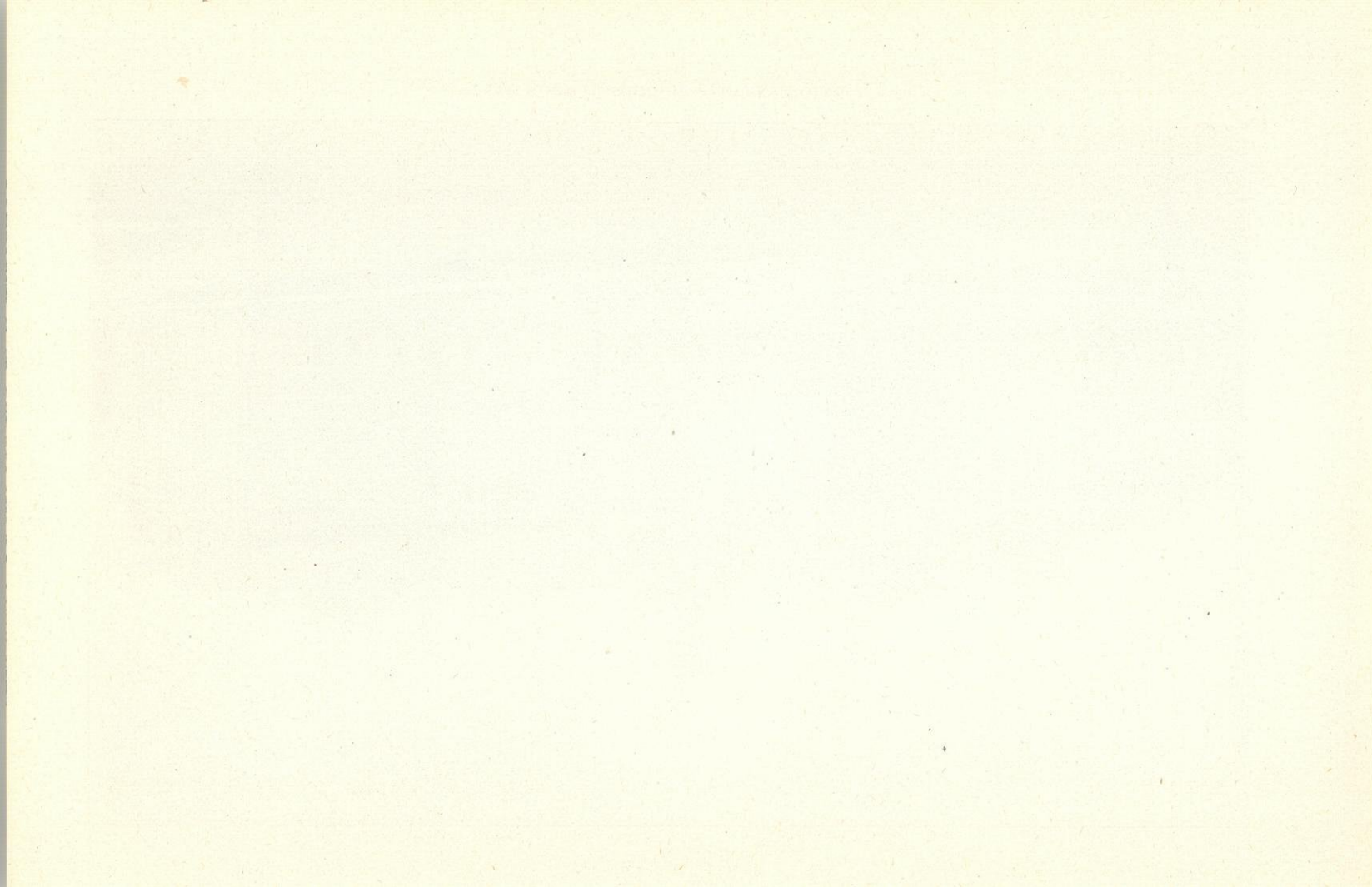

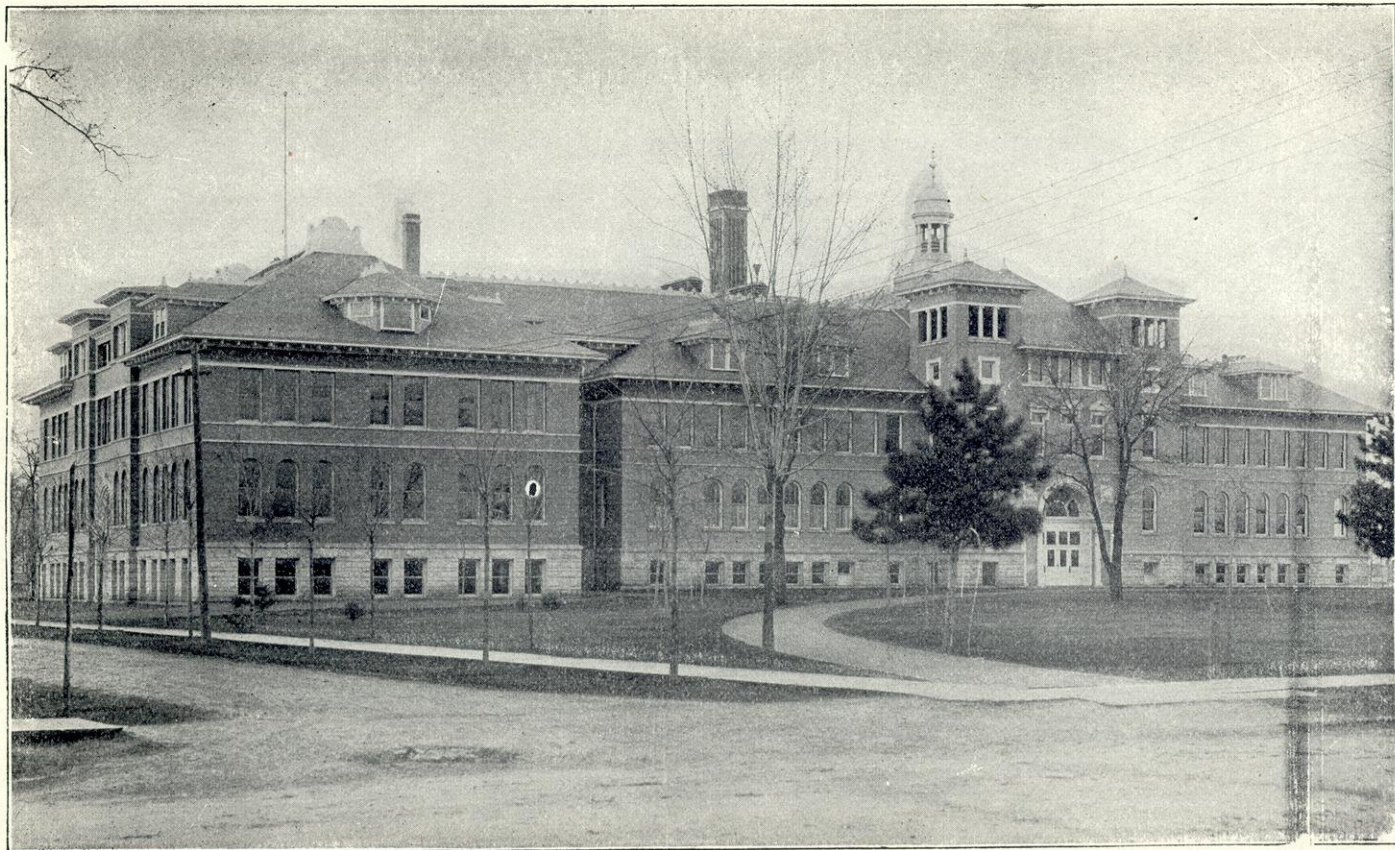

STATE NORMAL SCHOOL, STEVENS POINT.

INDEPENDENT HIGH SCHOOLS HAVING FOUR YEAR COURSE—SALARIES OF PRINCIPAL, ASSISTANT, ENROLLMENT, ETC.

LOCATION.	Salary of the principal.	NUMBER TEACHERS EMPLOYED.		Average yearly salary of assistants.	Total amount of salaries of principals and assistants.	TOTAL NUMBER PUPILS ENROLLED.				Average daily attendance.	Pupils in English branches only.	Pupils in German.	Pupils in Latin.	Pupils in both Latin and German.	COST OF INSTRUCTION.	
		Male.	Female.			1st grade.	2d grade.	3d grade.	4th grade.						German.	Latin.
Totals and av. ...	\$1,848 57	84	130	\$820 76	\$152,130 55	2,164	1,452	1,064	617	4,645	1,965	1,827	1,497	603	\$13,623 00	\$11,391 00
Kilbourn .....	\$1,050 00	1	2	\$450 00	\$1,980 00	28	19	16	15	63	51	22	.....	.....	.....	.....
La Crosse .....	1,700 00	4	12	775 00	12,936 55	130	104	55	33	307	63	183	161	16	1,750 00	1,575 00
Madison .....	2,000 00	5	16	741 25	16,825 00	229	170	131	90	533	30	167	233	207	1,450 00	1,525 00
Manitowoc (North) .....	1,750 00	3	6	737 50	7,650 00	51	38	27	23	115	21	24	41	5	375 00	375 00
Manitowoc (West) .....	1,500 00	3	1	716 66	3,650 00	41	36	19	8	89	104	.....	.....	.....	.....	.....
Menomonie .....	1,400 00	3	5	783 00	6,460 00	93	44	42	34	190	142	32	42	.....	240 00	480 00
Milwaukee (East) .....	2,350 00	8	14	986 00	23,050 00	247	170	110	85	505	215	263	134	130	3,066 00	1,866 00
Milwaukee (West) .....	2,500 00	11	20	1,070 00	.....	299	206	199	102	672	304	257	199	87	.....	.....
Milwaukee (North) .....	2,350 00	6	7	1,027 00	15,167 00	226	121	56	.....	328	154	187	74	31	1,250 00	633 00
Milwaukee (South) .....	2,650 00	11	14	1,117 00	28,350 00	299	136	72	74	543	143	299	314	74	2,500 00	2,300 00
Oshkosh .....	1,600 00	5	11	755 00	.....	143	109	93	41	386	128	137	75	2	835 00	675 00
Racine .....	1,900 00	10	9	832 00	16,050 00	167	148	132	40	429	265	138	121	27	750 00	750 00
Superior (Dewey) .....	1,400 00	4	6	850 00	7,400 00	35	30	35	22	112	70	28	26	10	500 00	500 00
Superior (Blaine) .....	1,700 00	10	8	776 33	12,612 00	176	121	77	50	368	275	100	77	16	807 00	712 00

STATE INSTITUTIONS.



FREE HIGH SCHOOLS HAVING FOUR YEAR COURSES, 1905-1906.

Location.	Salary of the principal.	No. TEACHERS EMPLOYED.		ENROLLMENT IN HIGH SCHOOL.	Average yearly salary of assistants.	Total amount of salaries of principal and assistants.	TOTAL NUMBER OF PUPILS ENROLLED.				Average daily attendance.	No. non-resident pupils during the year.	Rate tuition non-residents per month.	Total amount received for tuition.
		Male.	Female.				Total.	1st grade.	2d grade.	3d grade.				
Totals and av. .	\$1,064 33	381	611	21,453	\$532 73	\$379,663 55	3,067	5,588	4,320	3,456	79	5,763	\$1 88	\$92,042 78
Albany .....	\$765 00	1	2	45	\$427 50	1,620 00	18	15	3	9	40	13	\$2 00	\$215 00
Algoma .....	1,200 00	1	2	79	525 00	2,250 00	26	22	17	16	77	29	2 00	525 00
Alma .....	1,000 00	1	1	56	495 00	1,495 00	18	13	12	14	53	16	2 00	262 00
Alma Center .....	765 00	1	1	26	450 00	1,215 00	7	5	9	1	19	4	2 00	78 70
Almond .....	675 00	1	1	39	382 50	1,037 50	19	9	7	4	24	12	2 00	143 00
Amery .....	720 00	1	1	39	540 00	1,260 00	11	13	12	3	28	19	2 00	315 50
Amherst .....	720 00	1	1	37	472 50	1,192 50	20	8	7	2	30	22	1 50	250 13
Antigo .....	1,800 00	3	6	239	572 75	6,332 00	80	78	51	31	221	72	2 00	1,032 00
Appleton .....	2,000 00	7	8	344	750 85	12,519 00	140	85	75	46	329	34	2 00	523 00
Arcadia .....	950 00	2	2	74	562 50	2,255 00	32	20	13	10	71	19	2 00	320 00
Argyle .....	855 00	2	1	46	472 50	1,500 00	17	8	5	17	42	16	2 00	288 00
Ashland .....	1,400 00	5	7	256	623 28	8,256 08	82	70	46	58	227	21	2 00	344 00
Athens .....	675 00	1	1	30	600 00	1,275 00	8	20	.....	.....	19	3	2 00	36 00
Augusta .....	1,200 00	2	3	111	570 00	2,951 00	31	28	20	24	86	36	2 00	520 75
Avoca .....	855 00	1	1	23	315 00	900 00	5	5	6	7	20	4	1 50	48 00
Baldwin .....	855 00	2	.....	55	450 00	1,305 00	24	13	11	7	44	17	2 00	257 50
Bangor .....	875 00	1	2	43	472 50	1,820 00	12	13	9	9	40	15	2 00	252 00
Baraboo .....	1,600 00	3	7	235	693 33	7,340 00	78	58	60	38	209	52	2 00	783 50
Barron .....	1,200 00	1	3	100	595 00	2,985 00	36	32	18	14	86	32	2 00	590 00
Bayfield .....	1,200 00	3	2	51	615 00	3,660 00	30	9	6	6	.....	.....	.....	.....
Beaver Dam .....	1,750 00	2	4	120	506 00	3,405 00	46	27	31	18	105	26	2 00	454 00
Belleville .....	900 00	1	2	54	450 00	1,800 00	23	14	14	5	46	29	2 00	450 00
Belmont .....	810 00	1	1	33	405 00	1,215 00	9	16	3	5	26	15	2 00	.....
Beloit .....	1,200 00	5	7	372	674 50	7,945 00	140	110	80	42	301	46	50	746 50
Benton .....	765 00	2	.....	38	450 00	1,215 00	9	10	15	5	31	.....	.....	.....
Berlin .....	1,600 00	2	4	144	624 72	4,726 00	53	28	33	28	132	45	2 00	752 50
Biramwood .....	765 00	1	1	32	450 00	1,215 00	15	9	2	6	26	8	2 00	125 50
Black Earth .....	1,000 00	1	1	50	477 00	1,477 00	27	6	11	7	42	11	2 00	182 00
Black River Falls .....	1,300 00	3	3	157	558 00	3,955 00	60	49	30	21	139	64	2 40	1,236 30
Blair .....	810 00	1	1	55	495 00	1,305 00	25	12	10	9	49	23	2 00	362 00
Blanchardville .....	720 00	1	1	35	405 00	1,125 00	26	9	.....	.....	22	10	1 00	66 25

Bloomer	1,000 00	1	1	62	495 00	1,495 00	23	14	10	8	56	37	2 00	562 50
Bloomington	765 00	1	1	66	517 50	1,800 00	22	24	10	10	58	34	1 60	489 60
Boscobel	1,200 00	1	1	88	508 75	2,726 25	32	29	16	17	81	29	2 00	479 50
Boyd	675 00	1	1	17	405 00	1,080 00	.....	8	9	.....	13	2	2 00	36 00
Brandon	800 00	1	2	43	477 50	1,755 00	20	7	6	10	40	13	1 52	192 28
Brillion	765 00	1	1	25	540 00	1,305 00	8	11	3	3	23	9	2 00	151 40
Brodhead	1,300 00	2	2	67	600 00	3,100 00	27	20	11	9	58	13	2 00	183 50
Burlington	1,200 00	1	4	117	538 00	3,395 00	38	22	33	24	106	47	2 00	840 00
Cambria	800 00	1	1	37	450 00	1,250 00	11	14	5	7	31	5	2 00	90 00
Cambridge	900 00	1	1	48	450 00	1,350 90	20	9	8	9	41	21	2 00	370 00
Cashton	975 00	1	1	29	540 00	1,516 00	9	13	5	5	26	9	2 00	159 00
Cassville	855 00	2	3	68	405 00	1,260 00	21	14	17	16	57	11	2 00	200 00
Cedarburg	1,000 00	3	1	65	650 00	2,275 00	24	17	14	10	58	18	2 00	332 00
Chilton	1,300 00	1	3	97	550 00	2,950 00	42	26	13	18	86	51	2 00	891 50
Chippewa Falls	810 00	3	4	194	632 50	4,905 00	78	48	40	22	165	22	2 00	341 50
Clinton	1,100 00	2	2	66	570 00	2,810 00	25	18	12	12	55	21	1 80	310 00
Clintonville	1,000 00	2	2	79	570 00	2,710 00	29	23	17	11	69	21	2 00	310 50
Cobb	580 00	1	2	31	380 00	1,300 00	.....	.....	.....	.....	29	13	2 00	194 00
Colby	900 00	1	1	44	540 00	1,440 00	13	11	12	10	42	10	2 00	212 00
Columbus	1,300 00	1	4	97	546 25	3,537 50	27	21	19	26	87	43	2 00	714 50
Crandon	1,050 00	1	2	30	540 00	2,130 00	16	9	2	6	.....	2	.....	.....
Cuba City	720 00	1	2	38	405 00	1,248 75	.....	.....	.....	.....	32	9	2 00	137 00
Cumberland	1,000 00	1	3	94	555 00	2,665 00	54	22	11	7	22	22	2 00	332 00
Darien	675 00	1	1	27	360 00	1,035 00	10	5	6	4	22	10	2 00	125 00
Darlington	1,350 00	2	2	115	617 50	3,202 50	40	38	23	25	100	23	2 00	378 50
Dartford	630 00	1	1	35	450 00	1,080 00	15	10	7	2	25	11	50	167 50
Deerfield	1,000 00	1	2	64	461 25	1,922 50	30	14	13	5	54	34	2 00	499 25
De Forest	1,200 00	1	3	88	600 00	3,000 00	25	23	16	30	76	33	2 00	487 50
Delavan	1,350 00	2	3	126	573 75	3,640 00	62	19	24	22	110	32	2 00	515 50
De Pere	1,200 00	2	3	60	570 00	3,480 00	28	18	4	10	61	23	2 00	407 50
Dodgeville	1,300 00	4	2	199	684 00	4,720 00	83	48	26	43	185	73	3 11	1,988 00
Durand	1,100 00	1	2	84	517 50	2,135 00	35	24	17	8	69	29	2 00	468 00
Eagle River	1,060 00	1	2	38	585 00	2,170 00	10	8	10	8	29	9	2 00	162 00
East Troy	900 00	1	2	68	450 00	1,800 00	24	16	16	10	59	41	2 00	767 90
Eau Claire	1,750 00	5	12	507	730 93	13,285 00	214	110	100	90	392	44	2 00	492 00
Edgerton	1,100 00	2	3	125	528 75	3,215 00	46	39	17	23	95	61	2 00	800 00
Elkhorn	1,350 00	1	5	182	522 00	3,960 00	78	49	28	27	155	69	2 00	1,047 50
Elroy	1,250 00	1	4	106	562 50	3,500 00	40	24	16	25	95	29	2 00	522 00
Ellsworth	1,200 00	1	3	96	585 00	2,955 00	32	32	18	15	75	44	2 00	792 00
Evansville	1,350 00	2	3	136	585 00	3,690 00	39	32	35	30	121	45	2 00	753 50
Fairchild	800 00	.....	2	27	495 00	1,295 00	5	13	3	6	23	1	1 50	1 50
Fennimore	1,000 00	.....	2	76	490 00	1,980 00	26	21	12	17	70	35	2 00	575 00
Florence	1,200 00	1	3	68	585 83	2,957 50	26	13	11	18	65	3	2 00	55 50
Fond du Lac	1,300 00	3	12	393	708 00	11,150 00	151	123	76	48	350	70	2 00	1,236 00
Fort Atkinson	1,700 00	3	4	161	572 00	4,562 50	42	43	50	26	150	40	2 00	612 00
Fountain City	1,000 00	1	1	29	450 00	1,450 00	11	8	6	5	28	3	2 00	52 50

FREE HIGH SCHOOLS HAVING FOUR YEAR COURSES, 1905-1906—Continued.

LOCATION.	Salary of the principal.	No. TEACHERS EMPLOYED		ENROLLMENT IN HIGH SCHOOL.	Average yearly salary of assistants.	Total amount of salaries of principal and assistants.	TOTAL NUMBER OF PUPILS ENROLLED				Average daily attendance.	No. non-resident pupils during the year.	Rate tuition non-residents per month.	Total amount received for tuition.
		Male.	Female.				Total.	1st grade.	2d grade.	3d grade.				
Fox Lake .....	900 00	1	2	44	516 25	1,992 50	18	13	6	7	36	6	40	91 20
Galesville .....	1,100 00	1	1	73	450 00	2,000 00	29	19	11	14	66	34	2 00	567 00
Glenbeulah .....	585 00	1	1	31	405 00	900 00	14	3	7	2	.....	9	2 00	94 00
Glenwood .....	950 00	2	1	90	750 00	2,450 00	26	15	27	17	83	.....	2 00	.....
Grand Rapids ...	1,000 00	2	5	213	727 50	4,937 50	91	60	40	22	182	30	2 00	9 96
Green Bay (East)	1,550 00	2	7	239	731 00	7,200 00	104	58	43	33	201	29	2 00	483 00
Green B. (West)	1,500 00	3	6	189	700 00	6,125 00	53	60	37	36	184	19	2 00	366 00
Greenwood .....	1,000 00	1	1	56	495 00	1,495 00	25	15	10	6	43	27	2 00	276 50
Hammond .....	765 00	2	.....	52	450 00	1,215 00	23	10	9	10	43	29	2 00	454 50
Hartford .....	1,100 00	1	5	155	540 00	4,000 00	67	28	38	24	142	114	2 00	1,800 00
Hayward .....	1,200 00	1	3	64	600 00	3,000 00	21	19	8	16	57	4	.....	.....
Hazel Green .....	765 00	1	1	29	360 00	1,125 00	6	9	3	5	24	7	2 00	94 35
Highland .....	850 00	1	1	30	450 00	1,300 00	8	13	6	4	24	10	2 00	180 00
Hillsboro .....	1,000 00	1	2	51	475 00	1,950 00	27	5	8	11	46	20	2 00	311 00
Hixton .....	765 00	1	1	55	450 00	1,215 00	17	14	14	11	51	27	2 00	435 00
Hixton .....	1,200 00	1	2	81	600 00	2,400 00	35	16	14	16	76	40	2 00	789 50
Horicon .....	765 00	2	.....	45	450 00	1,215 00	19	9	9	9	40	16	2 00	224 00
Hortonville .....	1,800 00	2	4	171	607 50	4,337 50	59	45	36	31	150	43	2 00	730 00
Hudson .....	630 00	2	.....	26	450 00	1,080 00	15	4	7	.....	21	4	2 00	54 00
Humbird .....	1,300 00	3	2	42	680 50	3,850 00	24	14	11	13	40	3	.....	.....
Hurley .....	765 00	2	2	42	483 75	1,518 85	16	11	12	3	28	14	2 00	195 00
Iola .....	900 00	1	1	24	495 00	1,450 00	11	5	6	2	18	.....	.....	.....
Iron River .....	2,200 00	5	9	303	741 73	11,842 50	145	110	65	48	320	70	2 00	1,100 00
Janesville .....	1,500 00	2	2	104	705 00	3,815 00	43	23	21	17	99	30	2 00	500 00
Jefferson .....	900 00	1	2	51	500 00	1,900 00	16	20	8	7	46	15	2 00	300 00
Juneau .....	1,100 00	2	3	105	691 53	3,854 00	34	23	29	19	95	20	2 00	369 00
Kaukauna .....	1,300 00	3	3	249	800 00	8,700 00	100	65	40	45	220	50	2 00	950 00
Kenosha .....	855 00	1	1	46	495 00	1,350 00	.....	.....	.....	.....	42	14	2 00	204 00
Kewaskum .....	950 00	2	1	62	700 00	2,350 00	16	14	16	16	45	9	2 00	100 50
Kiel .....	1,000 00	2	1	40	600 00	2,200 00	24	11	5	.....	32	16	2 00	60 00
Ladysmith .....	900 00	1	2	54	575 00	1,735 00	21	16	12	5	48	10	.....	130 00
Lake Geneva .....	1,500 00	3	3	143	621 00	4,605 00	51	39	31	20	123	47	2 00	846 00
Lake Mills .....	1,300 00	1	3	102	480 00	2,740 00	34	19	34	15	87	31	2 00	515 50
Lancaster .....	1,500 00	2	3	127	585 00	3,840 00	37	34	29	20	119	38	2 00	628 50

Linden	720 00	1	2	40	405 00	1,530 00	14	12	10	6	37	12	2 00	197 00
Lodi	1,250 00	2	2	107	450 00	2,600 00	33	27	28	19	97	46	2 00	816 00
Lone Rock	720 00	1	1	41	382 50	1,102 50	19	14	8	.....	35	12	2 00	176 50
Loyal	720 00	1	2	44	450 00	1,630 00	16	11	8	9	41	10	2 00	164 00
Manawa	810 00	3	.....	50	517 50	1,845 00	19	16	7	8	41	4	1 66	60 00
Manitowoc														
(South Side)	1,600 00	4	.....	99	816 66	4,050 00	27	18	39	15	84	29	2 00	480 00
Marinette	1,200 00	6	5	233	703 00	7,423 75	90	60	45	38	203	.....	2 00	.....
Marion	816 00	1	1	29	360 00	1,140 00	16	4	5	4	23	3	2 00	54 00
Marshall	1,000 60	1	2	47	450 00	1,900 00	10	14	9	14	44	12	2 00	172 00
Marshfield	1,600 00	2	5	147	697 66	5,786 00	46	36	35	27	136	28	2 00	483 50
Mauson	950 00	1	3	118	465 00	2,345 00	18	16	34	49	103	40	2 00	606 00
Mayville	1,250 00	2	2	69	650 00	2,725 00	25	12	16	16	63	16	2 00	263 00
Mazomanie	1,300 00	1	2	67	512 81	2,325 62	23	19	19	5	59	8	2 00	115 50
Medford	1,200 00	1	4	98	540 00	3,345 00	37	28	17	16	85	33	2 00	546 00
Mellen	900 00	2	1	24	587 50	2,075 00	5	12	2	5	33	.....	.....	.....
Menasha	1,700 00	2	5	59	625 00	3,625 00	16	19	14	11	52	2	2 00	19 00
Menomonee Falls	810 00	1	3	63	345 00	1,815 00	27	22	10	5	55	34	2 00	566 50
Merrill	1,200 00	3	6	254	598 00	5,970 00	86	75	67	26	281	7	50	126 00
Merrillan	855 00	1	1	57	495 00	1,350 00	17	12	17	11	19	19	2 00	300 00
Middleton	950 00	1	1	45	450 00	1,400 00	18	9	9	8	36	7	2 00	93 00
Milton	720 00	1	2	53	450 00	1,350 00	26	13	8	6	49	17	2 00	280 00
Milton Junction	950 00	1	3	60	450 00	2,300 00	21	16	10	13	56	17	2 00	305 40
Mineral Point	1,400 00	1	4	114	573 05	3,695 00	40	32	21	25	109	23	50	360 00
Mondovi	1,000 00	1	2	33	528 75	2,057 50	37	15	18	14	66	23	2 00	373 50
Monroe	1,750 00	2	3	136	618 75	4,225 00	62	43	47	34	107	33	2 00	580 00
Montello	900 00	1	2	51	495 00	1,800 00	25	11	6	9	43	8	2 00	115 20
Montfort	1,100 00	1	2	76	472 00	2,045 00	28	12	18	18	70	20	2 00	375 00
Mosinee	765 00	2	1	27	450 70	1,215 00	8	8	5	6	21	5	2 00	60 50
Mt. Horeb	975 00	1	1	70	520 00	2,015 00	31	12	16	12	60	38	2 00	609 50
Mukwonago	800 00	1	2	48	427 50	1,655 00	16	16	7	9	45	28	50	486 00
Muscoda	675 00	1	1	26	360 00	1,035 00	15	5	4	2	22	6	2 00	108 00
Necedah	900 00	2	1	48	477 50	1,845 00	14	15	7	13	94	3	2 00	.....
Neenah	800 00	2	4	113	645 00	3,575 00	38	40	17	18	102	18	2 00	300 00
Neillsville	1,300 00	2	4	131	567 00	4,145 00	43	35	27	27	118	37	2 00	601 00
New Lisbon	1,100 00	1	2	62	562 50	2,225 00	28	15	12	7	56	20	2 00	351 00
New London	1,150 00	1	4	84	575 00	3,450 00	27	28	13	16	63	26	2 00	421 00
New Richmond	1,600 00	2	5	210	605 20	5,231 25	95	52	41	28	195	118	2 00	1,935 00
Oakfield	800 00	1	1	43	450 00	1,250 00	14	10	10	9	.....	13	2 00	264 00
Oconomowoc	1,500 00	1	5	146	625 00	5,250 00	32	32	33	47	125	38	2 00	1,115 00
Oconto	1,225 00	3	3	128	573 75	3,520 00	46	33	27	26	122	10	2 00	180 00
Oconto Falls	1,000 00	1	2	57	447 50	1,895 00	22	18	13	4	57	23	2 00	.....
Omro	1,000 00	1	3	77	450 00	1,780 00	33	10	14	20	68	36	2 00	554 00
Onalaska	1,000 00	1	2	65	450 00	1,900 00	15	21	19	12	57	16	2 00	273 00
Ontario	810 00	1	1	30	405 00	1,215 00	15	6	5	4	23	9	2 00	95 00
Oregon	1,000 00	2	2	64	477 00	1,730 00	29	17	5	15	60	34	2 00	520 00

FREE HIGH SCHOOLS HAVING FOUR YEAR COURSES, 1905-1906—Continued.

LOCATION.	Salary of the principal.	NO. TEACHERS EMPLOYED.		ENROLLMENT IN HIGH SCHOOL.	Average yearly salary of assistants.	Total amount of salaries of principal and assistants.	TOTAL NUMBER OF PUPILS ENROLLED.				Average daily attendance.	No. non-resident pupils during the year.	Rate tuition non-residents per month.	Total amount received for tuition.
		Male.	Female.				Total.	1st grade.	2d grade.	3d grade.				
Osceola .....	675 00	1	2	51	405 00	1,485 00	16	17	10	7	45	18	2 00	296 00
Palmyra .....	810 00	1	2	68	450 00	1,710 00	21	18	15	14	54	30	2 00	495 00
Pardeeville .....	675 00	.....	2	19	450 00	1,125 00	12	18	3	4	15	3	2 00	36 00
Pepin .....	720 00	2	.....	46	495 00	1,215 00	18	12	6	11	159	17	2 00	.....
Peshigo .....	900 00	1	2	59	480 00	1,760 00	20	18	12	9	53	3	2 00	48 00
Pewaukee .....	900 00	1	2	36	382 50	1,282 50	15	4	6	11	35	7	1 66	105 00
Phillips .....	1,000 00	1	3	51	495 00	2,485 00	30	15	6	.....	28	8	2 00	114 00
Pittsville .....	675 00	1	1	29	405 00	1,089 00	14	8	5	4	25	7	2 00	126 00
Plainfield .....	900 00	1	2	35	517 50	1,935 00	15	10	5	5	32	10	2 00	132 24
Platteville .....	1,400 00	2	?	98	555 00	3,065 00	45	24	15	14	83	16	2 00	246 00
Plymouth .....	1,300 00	2	4	154	594 00	4,270 00	59	36	33	21	146	56	2 00	881 00
Portage .....	1,700 00	1	5	180	636 50	5,200 00	63	59	30	28	154	44	2 00	778 50
Potosi .....	720 00	1	1	41	360 00	1,080 00	19	10	11	4	34	22	2 00	148 50
Port Washington .....	1,300 00	1	2	65	1,200 00	2,500 00	28	18	12	7	58	26	2 00	469 00
Poynette .....	1,000 00	1	2	44	453 00	1,900 00	15	19	6	4	39	18	1 50	204 40
Prairie du Chien .....	1,000 00	1	2	50	495 00	1,990 00	18	10	12	10	45	15	2 00	224 00
Prairie du Sac .....	1,200 00	1	3	72	500 00	2,745 00	23	29	13	8	61	32	2 00	510 00
Prentice .....	810 00	1	1	27	450 00	1,260 00	5	5	5	12	23	4	1 50	54 00
Prescott .....	1,000 00	1	2	41	630 00	2,260 00	10	12	13	6	35	5	2 00	85 50
Princeton .....	855 00	2	1	40	498 75	1,852 50	15	15	4	6	35	14	2 00	210 00
Randolph .....	950 00	1	2	66	495 00	1,895 00	24	12	13	17	59	23	2 00	393 00
Reedsburg .....	1,300 00	3	3	120	590 62	3,716 50	49	39	18	21	171	54	2 00	890 00
Rewey .....	607 50	1	1	27	450 00	1,057 50	10	9	6	2	25	10	2 00	159 50
Rhineland .....	1,800 00	1	5	145	589 50	3,622 50	65	30	29	21	127	7	2 00	125 00
Rib Lake .....	950 00	1	2	28	522 50	1,995 00	6	12	7	3	25	2	2 00	38 00
Rice Lake .....	1,350 00	2	3	130	596 25	3,735 00	60	39	20	13	114	29	2 00	497 00
Richland Center .....	1,350 00	2	4	170	553 00	4,115 00	72	31	38	32	157	76	2 00	1,191 50
Ripon .....	1,050 00	1	4	109	618 75	4,000 00	42	29	22	17	96	25	2 00	.....
River Falls .....	1,000 00	1	4	138	585 00	3,340 00	67	42	26	12	112	58	2 00	843 00
Rosendale .....	675 00	.....	2	52	405 00	1,080 00	18	11	11	13	47	26	2 00	451 25
Sauk City .....	900 00	2	1	24	540 00	1,980 00	6	7	6	6	23	3	2 00	54 00
Sextonville .....	720 00	1	1	49	450 00	1,170 00	20	13	8	.....	40	27	2 00	415 00
Seymour .....	975 00	2	1	61	598 75	2,172 50	25	14	16	4	53	32	2 50	516 50
Sharon .....	1,100 00	2	2	59	495 00	2,360 00	19	16	13	7	52	24	2 00	385 00

Shawano .....	1,100 00	1	3	74	530 00	2,690 00	34	20	15	6	67	12	2 00	342 00
Sheboygan .....	1,450 00	7	4	275	744 00	8,900 00	87	73	65	45	239	48	2 00	720 00
Sheboygan Falls .....	1,200 00	1	2	44	650 00	2,500 00	17	12	12	6	39	15	2 00	212 00
Shell Lake .....	1,000 00	1	2	32	522 56	2,125 00	10	12	5	4	32	8	2 00	114 00
Shullsburg .....	950 00	2	1	70	570 00	2,090 00	18	21	19	12	66	21	50	389 00
Soldiers Grove .....	765 00	1	2	56	450 00	1,665 00	21	13	16	6	45	15	2 00	235 00
South Milwaukee .....	1,150 00	2	2	78	601 66	2,955 00	24	30	11	13	72	13	2 00	247 00
Sparta .....	1,800 00	2	4	176	632 00	4,960 00	68	53	36	39	175	73	2 40	1,490 20
Spooner .....	720 00	1	1	31	450 00	1,170 00	11	14	6	.....	19	10	2 00	96 00
Spring Green .....	1,200 00	1	2	54	540 00	2,80 00	18	13	10	8	50	20	2 00	278 00
Spring Valley .....	900 00	1	2	67	517 50	1,935 00	26	21	10	10	61	28	2 00	467 50
St. Croix Falls .....	850 00	1	2	48	495 00	1,840 00	26	9	17	2	40	26	2 00	300 00
Stanley .....	1,100 00	2	2	100	570 00	3,000 00	38	28	22	13	77	35	2 00	648 00
Stevens Point .....	950 00	2	4	141	567 00	3,785 00	63	38	20	20	123	7	1 50	96 50
Stockbridge .....	700 00	2	.....	41	430 00	1,130 00	17	6	4	14	35	23	2 00	338 75
Stoughton .....	1,500 00	3	3	182	585 00	4,425 00	63	44	46	29	161	64	2 00	979 00
Sturgeon Bay .....	1,350 00	1	4	147	600 00	3,750 00	66	43	20	19	127	35	2 00	568 00
Sun Prairie .....	1,200 00	1	3	70	495 00	2,685 00	31	20	8	12	63	22	2 00	395 00
Thorp .....	765 00	1	1	38	330 00	1,125 00	17	9	9	5	34	8	2 00	134 00
Tomah .....	1,550 00	2	4	169	639 00	4,945 00	68	42	33	26	154	55	2 00	900 00
Tomahawk .....	1,300 00	1	4	73	563 75	3,565 00	33	16	11	13	67	5	2 00	80 50
Trempealeau .....	810 00	1	1	31	450 00	1,200 00	11	4	9	8	28	18	2 00	219 50
Two Rivers .....	1,000 00	1	2	46	625 00	2,850 00	21	6	7	11	41	6	50	115 00
Union Grove .....	700 00	1	2	61	500 00	1,700 00	30	15	12	4	56	30	2 00	628 50
Verona .....	950 00	1	1	45	450 00	1,400 00	16	15	6	9	42	15	50	250 50
Viroqua .....	1,350 00	2	3	154	528 75	3,465 00	63	39	30	22	133	91	2 00	1,363 00
Waldo .....	810 00	1	1	55	471 50	1,282 50	22	11	15	7	45	.....	2 00	669 00
Walworth .....	675 00	1	2	54	427 50	1,530 00	29	13	8	4	47	34	50	663 25
Washburn .....	1,200 00	1	5	107	523 50	3,817 50	46	27	29	14	36	4	50	.....
Waterford .....	665 00	1	2	32	546 25	1,757 50	8	20	9	6	27	12	2 00	192 00
Waterloo .....	1,260 00	1	2	63	510 00	2,340 00	27	12	15	9	58	16	2 00	258 00
Watertown .....	900 00	4	3	233	766 66	5,500 00	81	64	53	37	200	25	50	478 00
Waukesha .....	1,750 00	3	7	242	652 00	7,625 00	100	56	50	42	212	75	.....	.....
Waunakee .....	630 00	1	1	21	450 00	1,080 00	13	4	4	1	19	1	2 00	18 00
Waupaca .....	1,600 00	1	4	147	537 50	3,750 00	52	35	37	26	132	59	2 00	1,019 50
Waupun .....	1,500 00	2	3	108	609 69	3,938 75	39	26	22	21	95	24	2 00	332 00
Wausau .....	1,500 00	5	10	317	575 20	9,852 85	126	80	60	48	247	17	2 00	304 00
Wausaukee .....	1,200 00	1	2	34	525 00	2,250 00	12	8	11	3	19	1	2 00	18 00
Wautoma .....	1,000 00	1	3	27	495 00	2,485 00	25	6	12	3	22	10	2 00	156 00
Wauwatosa .....	1,800 00	1	5	140	646 00	5,030 00	47	47	24	22	122	42	50	677 00
West Bend .....	1,200 00	2	2	110	616 66	3,050 00	40	31	23	16	98	50	2 00	893 80
West De Pere .....	900 00	2	2	57	600 00	2,700 00	14	25	12	6	52	12	2 00	207 00
Westfield .....	675 00	1	1	61	450 00	1,125 00	25	10	17	9	52	6	2 00	.....
West Salem .....	1,200 00	1	2	66	461 25	2,122 50	20	20	16	10	61	25	2 00	450 00
Weyauwega .....	850 00	1	2	65	472 50	1,795 00	22	12	15	16	57	27	2 00	383 02
Whitehall .....	950 00	1	1	61	450 00	1,400 00	30	18	5	8	51	28	50	419 20

## FREE HIGH SCHOOLS HAVING FOUR YEAR COURSES, 1905-1906—Continued.

LOCATION.	Salary of the principal	No. TEACHERS EMPLOYED.		ENROLLMENT IN HIGH SCHOOL. Total.	Average yearly salary of assistants.	Total amount of salaries of principal and assistants.	TOTAL NUMBER OF PUPILS ENROLLED.				Average daily attendance.	No. non-resident pupils during the year.	Rate tuition non-residents per month.	Total amount received for tuition.
		Male.	Female.				1st grade.	2d grade.	3d grade.	4th grade.				
Whitewater .....	1,700 00	1	6	176	641 60	4,750 00	73	54	30	19	157	45	2 00	807 00
Wilmot .....	765 00	1	1	35	405 00	1,170 00	12	10	8	5	31	21	2 00	338 50
Wilton .....	725 00	1	5	46	450 00	1,175 00	12	12	13	9	153	13	2 00	228 00
Winneconne .....	765 00	1	2	67	450 00	1,665 00	26	23	6	12	52	17	2 00	252 00
Wittenberg .....	850 00	2	1	40	517 50	1,835 00	16	8	6	7	35	16	2 00	278 00
Wonewoc .....	1,000 00	1	2	52	495 00	1,990 00	21	9	16	7	47	19	2 00	318 50

## FREE HIGH SCHOOLS HAVING THREE YEAR COURSE, SALARY OF PRINCIPAL, NO. TEACHERS EMPLOYED, ENROLLMENT, ETC.

LOCATION.	Salary of the principal.	No. TEACHERS EMPLOYED.		ENROLLMENT IN HIGH SCHOOL. Total.	Average yearly salary of assistants.	Total amount of salaries of principal and assistants.	TOTAL NUMBER OF PUPILS ENROLLED.			Average daily attendance.	No. non-resident pupils during the year.	Rate tuition non-residents per month.	Total amount received for tuition.
		Male.	Female.				1st grade.	2d grade.	3d grade.				
Totals and av. ....	\$686 00	9	11	303	\$395 63	\$9,322 50	122	110	64	26	99	\$1 81	\$1,266 64
Cadott .....	\$720 00	1	1	36	405 00	922 50	18	8	10	35	9	\$1 00	\$81 00
Chetek .....	675 00	1	1	46	450 00	1,125 00	17	13	11	40	10	2 00	170 00
Friendship .....	585 00	1	.....	27	.....	585 00	14	5	8	21	7	1 50	30 00
Grantsburg .....	675 00	1	1	32	330 00	1,005 00	9	19	4	38	10	2 00	162 00
Markesan .....	810 00	1	1	40	405 00	1,215 00	9	23	3	37	11	1 60	198 00
Mt. Hope .....	585 00	.....	2	21	360 00	945 00	6	14	2	18	9	2 00	134 40
Oakwood .....	675 00	1	.....	18	.....	675 00	10	3	5	15	11	2 00	148 00
Reeseville .....	650 00	1	3	17	382 50	1,032 50	12	4	2	14	6	2 00	68 24
Unity .....	675 00	1	1	33	390 00	1,035 00	10	8	5	25	10	2 00	.....
Viola .....	810 00	1	1	33	472 50	1,282 50	17	8	9	29	16	2 00	275 00

## STATE GRADED SCHOOLS.

Chapter 439, laws of 1901, provides for a classification of the graded schools of this state into first and second classes. The legislature also made an appropriation of \$120,000, to be annually given as a special aid for these schools, provided they comply with the general provisions of the law. The state graded school of the first class must have at least three separate departments, maintained for at least nine months during the year, with an average daily attendance of not less than fifteen in each of the departments in the case of schools of the second class, and at least three departments in schools of the first class. The principal of the school or the first class must have some form of state certificate, one assistant may hold a third grade certificate, one assistant may hold a second grade certificate and all other assistants must hold either a first grade county certificate or some form of state certificate. Chapter 374, laws of 1907, requires that in all cases where the principal of a second class school holds a first grade county certificate or a certificate of higher grade he must have to his credit at least one year of successful experience in teaching in the public schools of this state, and if a second grade county certificate is the qualification of the principal, two years' successful experience is necessary. The assistant may be qualified with a third grade county certificate only, but in this case one year of successful teaching is required. The school buildings, grounds and accessories must be free from unsanitary features and the equipment in the matter of seats, furniture and apparatus must be good, and sufficient to meet the demands of pupils enrolled. The law also provides that two graded school inspectors shall be appointed by the state superintendent. It is the duty of these officers to visit these schools at least once during each year, to advise with the teachers and members of the school board with reference to the existing conditions, and recommend such things in the way of equipment, etc., as may be necessary to bring the school up to the required standard. The law provides that graded schools of the first class may receive special aid to the amount of \$300, while those of the second class may receive \$200. It is also provided that should the sum of \$120,000 be insufficient to enable the state superintendent to apportion the maximum amount to each school, the apportionment shall be made per capita. The following tables will show some of the statistics in detail:

## STATE GRADED SCHOOLS, 1905-1906.

## First Class.

Location.	No. of departments.	Enrollment.			Average attendance.			Amount expended from June 30, 1905, to June 30, 1906.	
		Male.	Female.	Total.	Male.	Female.	Total.	Teachers' wages.	Total.
Totals .....	659	13,228	13,376	26,604	9,223	9,537	18,865	\$306,068 51	\$690,043 97
Abbotsford .....	7	146	160	306	110	116	226	\$4,115 00	\$9,043 36
Ableman .....	3	66	68	134	57	57	114	1,710 00	3,630 98
Abrams .....	3	77	60	137	44	34	78	1,239 50	3,062 28
Amberg .....	3	65	77	142	44	44	88	1,679 00	2,288 74
Antigo .....	3	58	50	108	40	37	77	1,200 00	2,216 90
Apollonia .....	3	58	54	112	35	31	66	1,215 00	1,784 49
Arbor Vitae .....	4	110	118	228	86	88	174	2,500 00	3,960 94
Arena .....	4	55	63	118	41	50	91	1,653 00	2,076 02
Baraboo .....	3	44	64	108	30	51	81	1,215 00	1,516 90
Barneveld .....	2	41	45	84	27	30	57	1,174 50	1,379 30
Birchwood .....	4	52	67	119	33	42	75	1,568 00	3,481 94
Black Creek .....	3	69	67	136	44	53	97	1,152 00	1,736 53
Brooklyn .....	4	80	85	165	70	63	133	1,640 00	2,581 96
Bruce .....	5	116	156	272	30	97	177	2,430 00	4,715 60



## STATE GRADED SCHOOLS, 1905-1906—Continued.

## First Class—Continued.

Location.	No. of departments.	Enrollment.			Average attendance.			Amount expended from June 30, 1905, to June 30, 1906.	
		Male.	Female.	Total.	Male.	Female.	Total.	Teachers' wages.	Total.
Bundy .....	3	33	42	75	25	30	55	1,305 00	2,704 99
Butternut .....	6	139	130	269	102	91	193	2,700 00	3,962 50
Cameron .....	4	102	85	187	53	59	112	1,677 00	10,260 27
Campbellsport .....	4	47	51	98	33	36	69	1,170 00	2,275 51
Camp Douglas .....	4	67	76	143	46	54	100	1,485 00	1,845 83
Catawba .....	4	50	56	106	29	40	69	1,350 00	1,799 98
Cedar Falls .....	3	53	52	105	31	40	71	1,170 00	1,671 64
Chelsea .....	3	56	48	104	44	36	80	1,395 00	1,726 75
Clear Lake .....	5	99	78	177	70	54	124	2,250 00	2,741 53
Coleman .....	3	91	80	171	49	45	94	1,495 00	3,042 71
Colfax .....	4	75	88	163	54	62	116	1,640 00	2,894 25
Commonwealth .....	4	103	86	189	73	56	129	2,042 50	3,324 39
Dallas .....	3	52	62	114	36	46	82	1,215 00	1,587 77
Deer Park .....	3	73	72	145	57	57	114	1,193 00	1,950 40
De Forest .....	3	43	55	103	31	34	65	1,170 00	1,850 81
De Soto .....	3	62	51	113	40	34	74	1,170 00	1,537 34
Dorchester .....	4	82	84	166	60	61	121	1,664 13	2,445 90
Downing .....	4	55	67	122	43	50	93	1,720 50	2,452 24
Downsville .....	3	73	53	122	49	42	91	1,260 00	1,982 67
Drummond .....	3	47	42	89	30	32	62	1,200 00	1,590 00
Dunbar .....	5	94	117	211	63	76	139	2,984 62	4,434 56
Eagle .....	3	54	44	98	33	32	70	1,275 00	8,113 77
Eau Galle .....	3	46	50	102	28	34	62	1,278 00	1,689 31
Edgar .....	5	85	116	201	60	79	139	2,295 00	3,770 94
Eleva .....	4	49	47	96	39	42	81	1,890 00	2,265 12
Elkhart Lake .....	4	57	72	129	49	55	104	1,665 00	2,481 00
Elmwood .....	3	59	104	163	36	58	94	1,397 50	2,132 78
Embarrass .....	2	49	57	106	36	32	68	1,215 03	2,597 52
Etrick .....	3	55	47	102	46	39	85	1,269 03	1,582 07
Fall Creek .....	4	104	94	198	72	65	137	1,710 00	2,294 30
Fall River .....	1	68	50	118	56	40	96	1,285 00	1,988 19
Fenwood .....	3	67	62	129	53	48	101	1,850 00	2,892 47
Field .....	1	65	66	131	45	43	88	1,800 00	3,124 93
Fontana .....	4	59	58	117	37	38	75	1,620 00	2,543 01
Footville .....	4	54	56	110	31	45	76	1,710 00	2,694 72
Frederic .....	4	102	93	198	62	58	120	1,837 50	3,314 53
Fredonia .....	3	41	34	75	20	26	46	1,337 50	1,712 49
Gays Mills .....	3	52	80	132	28	55	83	1,350 00	5,652 28
Genoa Junction .....	5	84	91	175	63	76	139	2,430 00	5,597 27
Gillett .....	5	127	107	234	87	85	172	2,295 00	2,810 00
Glen Flora .....	4	80	93	173	57	67	124	1,660 50	3,523 61
Glidden .....	6	149	153	302	107	109	216	3,366 00	4,271 00
Grafton .....	3	72	48	120	50	36	86	1,450 00	2,623 24
Granton .....	3	46	45	91	34	33	67	1,280 00	1,580 98
Gratiot .....	3	71	65	136	54	55	109	1,260 00	2,449 94
Greenbush .....	3	33	36	69	23	29	57	1,057 50	1,336 90
Hackley .....	4	41	61	102	23	36	59	1,440 00	6,165 00
Hancock .....	3	74	70	144	45	40	85	1,440 00	1,780 79
Hartland .....	4	89	69	158	74	57	131	1,755 00	2,429 00
Hazelhurst .....	3	72	66	148	52	52	104	1,485 00	2,249 71
Hersey .....	3	63	74	137	42	45	87	1,282 50	1,722 78
Hilbert .....	4	64	70	134	50	61	111	1,522 00	9,550 43
Hustisford .....	3	48	56	104	29	43	72	1,400 00	1,582 79
Independence .....	5	74	74	148	54	56	110	2,252 00	3,312 66
Ingram .....	3	67	56	123	39	34	73	1,435 00	2,434 37
Iron Belt .....	6	169	182	351	114	132	246	3,955 00	6,588 71
Ithaca .....	3	46	48	94	25	33	58	1,125 00	1,754 97
Johnson Creek .....	4	63	61	124	50	49	99	1,717 50	2,596 87
Junction City .....	3	63	69	132	37	38	75	1,080 00	1,696 70
Kendall .....	5	92	90	182	66	67	133	1,957 25	2,846 62
Knapp .....	4	71	87	161	47	54	101	1,470 00	2,312 76
Lac du Flambeau .....	3	78	65	143	53	43	93	1,650 00	2,907 28
La Farge .....	6	127	124	251	87	94	181	2,460 00	4,053 11

STATE INSTITUTIONS.

795

STATE GRADED SCHOOLS, 1905-1906—Continued.

First Class—Continued.

Location.	No. of departments.	Enrollment.			Average attendance.			Amount expended from June 30, 1905, to June 30, 1906.	
		Male.	Female.	Total.	Male.	Female.	Total.	Teachers' wages.	Total.
Lake Nebagamon . . . . .	8	137	135	272	114	120	234	3,700 00	4,730 00
Laona . . . . .	3	67	74	141	52	60	112	1,575 00	2,604 76
La Valle . . . . .	3	45	60	105	40	52	92	1,305 00	1,845 06
Layton Park . . . . .	3	219	241	460	155	161	316	4,250 00	11,033 63
Leadmine . . . . .	3	45	38	83	28	27	55	1,030 00	1,182 08
Lena . . . . .	4	75	64	139	60	51	111	1,727 00	2,097 74
Little Chute . . . . .	4	94	62	156	52	41	93	1,151 30	2,043 05
Livingston . . . . .	3	46	61	107	29	39	68	1,323 00	1,739 29
Lowell . . . . .	3	46	52	98	31	37	68	1,332 50	1,762 32
Luck . . . . .	3	70	54	124	52	39	91	1,260 00	2,061 35
Maiden Rock . . . . .	3	56	63	119	43	52	100	1,372 50	1,863 23
Manawa . . . . .	5	134	136	260	88	95	183	2,027 00	7,252 27
Marquette . . . . .	3	45	35	80	34	35	70	1,035 00	1,248 25
Marshall . . . . .	3	39	51	90	34	37	71	1,098 00	2,332 03
Mason . . . . .	5	85	90	175	64	66	130	2,565 00	11,105 79
Mattoon . . . . .	6	153	158	311	97	98	195	2,490 00	8,547 89
Mc Farland . . . . .	3	59	59	118	45	44	89	1,395 00	1,942 81
Melrose . . . . .	3	66	55	120	47	43	90	1,305 00	1,731 63
Merrimac . . . . .	3	56	46	102	44	34	78	1,260 00	1,676 42
Middleton . . . . .	3	54	72	126	40	46	86	1,080 00	1,567 94
Milford . . . . .	3	59	37	96	33	27	60	1,080 00	1,445 24
Milladore . . . . .	3	58	63	126	39	49	88	1,071 00	1,345 57
Milwaukee,									
No. 5 Lake . . . . .	6	90	116	206	62	82	144	3,450 00	5,188 26
No. 2 Mil. . . . .	10	337	319	656	227	217	444	6,575 00	9,428 08
No. 2 Lake . . . . .	3	117	72	189	62	37	99	1,800 00	3,449 81
West Mil. . . . .	4	98	87	185	65	65	130	2,600 00	24,010 30
No. 6 Wauwatosa . . . . .	6	81	55	136	44	27	71	1,730 00	3,770 14
No. 16 Greenfield. . . . .	8	220	200	420	161	141	302	8,570 46	21,891 02
No. 9 Lake . . . . .	8	189	162	351	146	111	257	4,573 50	11,600 66
Minocqua . . . . .	4	79	92	171	58	63	121	2,925 00	5,638 96
Monticello . . . . .	6	99	109	208	75	88	103	2,000 00	3,295 90
Mishicot . . . . .	3	64	61	125	53	54	107	1,385 00	10,162 87
Nekoosa . . . . .	3	163	156	319	131	122	253	3,630 00	5,015 92
New Glarus . . . . .	6	106	110	216	76	80	156	2,385 00	3,265 25
New Holstein . . . . .	4	73	78	151	58	57	105	1,766 25	24,752 97
Niagara . . . . .	6	224	174	398	135	147	282	3,932 00	4,935 67
North Crandon . . . . .	4	64	56	120	34	32	66	1,665 00	3,786 62
North Fond du Lac . . . . .	8	213	223	436	159	154	313	3,465 00	4,625 66
North Freedom . . . . .	4	84	75	159	63	54	117	1,638 00	1,988 87
North Hudson . . . . .	3	61	48	109	41	37	78	1,125 00	1,562 36
North Milwaukee . . . . .	6	173	164	337	125	114	239	3,765 00	36,206 95
Norwalk . . . . .	4	92	77	169	65	59	124	1,776 00	2,224 96
Orfordville . . . . .	4	62	73	135	44	55	99	1,755 00	3,600 81
Osseo . . . . .	4	81	121	202	50	93	143	1,777 50	2,579 42
Owen . . . . .	3	59	73	132	48	62	110	1,395 00	2,025 57
Park Falls . . . . .	9	203	200	403	151	147	298	4,177 50	7,858 14
Plover . . . . .	3	63	77	140	40	49	89	1,215 00	1,809 97
Plum City . . . . .	3	71	57	128	56	44	109	1,710 00	1,952 42
Port Edwards . . . . .	3	52	50	102	39	33	72	1,260 00	1,701 65
Port Wing . . . . .	4	71	78	149	53	59	112	1,845 00	6,203 49
Prairie Farm . . . . .	3	43	49	92	27	39	66	1,170 00	1,388 73
Racine . . . . .	3	74	75	149	49	52	101	1,330 00	1,764 95
Readstown . . . . .	4	81	74	155	56	49	105	1,575 00	1,943 71
Reedsville . . . . .	3	67	69	136	54	50	104	1,440 00	2,074 94
Red Granite . . . . .	3	51	64	115	34	49	83	975 00	4,733 60
Rio . . . . .	4	100	113	213	70	67	137	1,845 00	4,554 93
Roberts . . . . .	3	42	63	105	35	50	85	1,305 00	2,160 35
Royalton . . . . .	3	54	60	114	32	41	73	1,170 00	1,627 08
Scandinavia . . . . .	3	52	56	108	40	41	81	1,260 00	2,105 67
Schofield . . . . .	5	114	112	226	85	79	164	2,122 50	2,701 02

## STATE GRADED SCHOOLS, 1905-1906—Continued.

## First Class—Continued.

Location.	No. of departments.	Enrollment.			Average attendance.			Amount expended from June 30, 1905, to June 30, 1906.	
		Male.	Female.	Total.	Male.	Female.	Total.	Teachers' wages.	Total.
Sherry .....	3	57	62	119	30	29	59	1,080 00	1,955 65
Shiocton .....	3	61	63	124	29	52	81	1,260 00	1,709 06
Somerset .....	3	79	71	153	49	50	99	1,395 00	2,137 71
South Wayne .....	3	48	57	105	33	48	81	1,320 00	1,782 68
Spencer .....	3	50	60	110	38	50	88	1,275 00	1,536 14
Star Lake .....	3	43	52	95	34	33	67	1,680 00	2,107 27
Stratford .....	3	70	70	140	44	43	87	1,350 00	1,690 09
Stockholm .....	3	51	49	100	38	39	77	1,162 50	8,699 06
Thiensville .....	3	50	43	93	34	32	66	1,600 00	2,937 72
Three Lakes .....	3	63	87	150	52	70	122	1,530 00	3,400 59
Tigerton .....	6	133	125	258	95	88	183	2,545 00	6,719 70
Tony .....	4	.....	.....	.....	.....	.....	.....	2,205 00	4,039 33
Turtle Lake .....	3	55	65	120	32	40	72	1,385 00	7,295 00
Wabeno .....	6	131	111	242	76	66	142	2,127 50	19,327 50
Warrens .....	3	55	50	105	42	33	75	1,260 00	1,765 20
Waterford .....	3	54	43	97	34	31	65	1,425 00	2,302 53
Wauzeka .....	4	62	70	132	43	49	92	1,575 00	2,391 89
West Allis .....	10	219	253	472	181	210	391	6,731 50	42,958 01
Westboro .....	5	96	112	208	64	76	140	2,305 00	3,316 82
Westby .....	4	89	95	184	71	82	153	1,755 00	2,334 64
Weyerhauser .....	4	87	61	148	53	40	98	1,735 00	2,613 22
Whitefish Bay .....	3	57	58	115	37	39	76	1,750 00	2,786 49
Wild Rose .....	5	81	100	181	64	63	127	2,175 00	3,386 35
Williams Bay .....	4	69	52	121	46	39	85	1,755 00	2,358 71
Wilson .....	3	37	63	100	29	40	69	1,170 00	1,488 24
Withee .....	4	59	78	137	50	67	117	1,710 00	6,886 27
Woodville .....	3	43	46	89	29	33	62	1,170 00	1,618 92
Wyocena .....	4	74	72	146	.....	.....	105	1,952 50	2,554 14

## Second Class.

Totals .....	442	644	8,660	17,304	5,611	5,922	11,534	\$176,279 91	\$309,684 21
Adell .....	2	32	32	64	37	19	46	\$799 00	\$930 85
Afton .....	2	30	28	58	17	17	34	711 25	1,055 92
Albion .....	2	19	33	52	13	25	38	765 00	979 77
Allen Grove .....	2	32	33	64	16	19	35	855 00	1,001 76
Amherst Junction .....	2	41	33	74	27	22	49	675 00	1,143 90
Aniwa .....	2	57	67	124	52	46	78	1,040 00	1,501 20
Arcadia .....	2	29	41	70	20	16	36	765 00	923 28
Arkansas .....	2	43	40	83	32	28	60	796 50	1,137 97
Arlington .....	2	35	40	75	21	26	47	720 00	4,252 58
Arthur .....	2	33	25	58	18	15	33	765 00	924 76
Atlanta .....	2	37	37	74	30	32	62	832 50	1,024 15
Auburndale .....	2	42	40	82	26	30	56	900 00	1,359 59
Aurora .....	2	34	33	67	15	19	34	660 00	1,160 29
Bagley .....	2	61	38	99	35	29	64	765 00	5,787 64
Baileys Harbor .....	2	57	53	110	36	31	70	960 00	1,259 34
Balsam Lake .....	2	50	50	100	33	29	62	765 00	3,942 79
Bay City .....	2	39	33	72	23	20	43	765 00	1,114 21
Beldenville .....	2	33	35	68	23	25	48	810 00	810 00
Belle Center .....	2	36	34	70	28	26	54	697 50	851 44
Bennett .....	2	30	27	57	22	18	40	765 00	820 00
Big Falls .....	2	55	66	121	26	39	65	900 00	1,594 42
Blue Mounds .....	2	50	33	83	29	18	47	810 00	1,026 21
Blue River .....	2	37	46	83	29	33	62	555 00	708 49
Boaz .....	2	55	67	122	32	33	70	820 00	1,034 10
Boltonville .....	2	61	40	101	24	22	46	877 50	1,008 51
Brookside .....	2	58	32	90	36	21	57	765 00	1,164 58
Browntown .....	2	38	43	81	26	30	56	695 00	853 65

## STATE INSTITUTIONS.

797

## STATE GRADED SCHOOLS, 1905-1906—Continued.

## Second Class—Continued.

Location.	No. of departments.	Enrollment.			Average attendance.			Amount expended from June 30, 1905, to June 30, 1906.	
		Male.	Female.	Total.	Male.	Female.	Total.	Teachers' wages.	Total.
Burnett .....	2	45	22	67	30	16	46	720 00	947 97
Cable .....	2	47	51	98	29	36	65	945 00	1,439 00
Campbell .....	2	50	24	74	35	15	50	652 56	886 34
Campbellsport .....	2	36	36	72	25	16	41	832 50	2,611 58
Carlton .....	2	27	23	50	19	14	33	783 00	1,304 35
Carter .....	2	33	35	68	16	18	34	810 00	5,910 00
Casco .....	2	38	56	94	26	44	70	810 00	1,595 65
Cascade .....	2	58	68	126	40	47	87	882 00	1,604 71
Cataract .....	2	51	39	90	27	27	54	675 00	818 65
Cazenovia .....	2	51	50	101	29	33	62	720 00	1,011 80
Cecil .....	2	60	53	113	39	41	80	945 00	6,352 76
Cedar Grove .....	2	55	54	109	33	43	76	720 00	870 10
Cedar Grove .....	2	24	23	47	19	19	38	666 00	804 69
Centuria .....	2	51	61	112	49	58	107	832 50	966 51
Chippewa .....	2	35	24	59	16	21	37	720 00	963 40
Cochrane .....	2	40	36	76	35	32	67	806 00	963 65
Columbia .....	2	39	31	70	28	23	51	720 00	2,147 45
Cottage Grove .....	2	34	42	76	23	32	55	685 50	1,685 56
Crivitz .....	2	45	44	89	31	25	56	950 00	1,128 00
Curtiss .....	2	42	44	86	27	29	56	765 00	910 62
Cylon .....	2	34	49	83	19	30	49	810 00	1,164 55
Dale .....	2	44	30	74	34	26	60	882 00	1,122 26
Deltton .....	2	35	27	62	21	16	37	861 60	1,026 79
Dexterville .....	2	41	31	72	24	23	47	765 00	1,037 40
Disco .....	2	24	28	52	12	20	32	675 00	807 77
Doylestown .....	2	52	48	100	30	31	61	840 00	1,088 60
Elm City .....	2	13	14	27	8	13	21	675 00	860 24
Eastman .....	2	30	39	69	23	30	53	820 00	922 94
Eland .....	2	47	66	113	22	40	62	954 00	1,193 73
Elcho .....	2	38	50	88	19	27	46	855 00	1,171 00
Elderon .....	2	40	39	79	21	23	44	900 00	1,056 00
Elk Mound .....	2	37	38	75	27	23	50	720 00	1,117 48
Elton .....	2	39	34	73	27	21	48	792 50	2,582 12
Elk Mound .....	2	45	42	87	34	32	66	774 00	3,775 82
Emerald Grove .....	2	23	22	45	17	17	34	765 00	765 00
Endeavor .....	2	64	67	131	50	52	102	720 00	780 80
Estella .....	2	22	26	48	16	25	41	675 00	918 44
Eureka .....	2	32	38	70	30	32	62	900 00	1,102 23
Excelsior .....	2	43	60	103	34	48	82	810 00	1,087 17
Fairwater .....	2	42	44	86	22	31	53	819 00	980 50
Fenwood .....	2	47	33	80	34	19	53	810 00	955 28
Ferryville .....	2	41	39	80	24	24	48	585 00	734 79
Fillmore .....	2	35	33	68	25	25	50	830 00	1,018 94
Fish Creek .....	2	51	47	98	30	28	58	787 50	1,206 80
Forestville .....	2	69	45	114	28	40	68	900 00	2,233 91
Franklin .....	2	34	47	81	29	37	66	855 00	1,085 63
Franksville .....	2	44	26	70	31	18	49	720 00	938 77
Fulton .....	2	19	27	46	11	23	34	630 00	874 98
Fremont .....	2	47	45	92	36	29	65	720 00	1,187 17
Genesee .....	2	23	30	53	18	20	38	765 00	878 08
Genoa .....	2	46	44	90	24	33	57	810 00	1,081 35
Georgetown .....	2	24	40	64	17	29	46	720 00	873 35
Germania .....	2	37	27	64	30	22	52	675 00	921 98
Gibbsville .....	2	39	40	79	31	31	62	747 00	1,084 42
Gilmanton .....	2	34	39	73	22	29	51	765 00	793 35
Glendale .....	2	45	34	79	25	19	44	855 00	945 24
Glen Haven .....	2	29	25	54	24	17	41	747 00	896 22
Glewood .....	2	34	34	68	23	18	41	810 00	2,133 72
Grand Rapids .....	2	39	30	69	21	19	40	765 00	1,081 64
Green Bay .....	2	61	63	124	27	30	57	900 00	1,309 22
Green Bay .....	2	50	59	109	34	34	68	694 00	1,267 54
Greenleaf .....	2	39	41	80	28	28	56	855 00	1,217 86
Hales Corners .....	2	40	27	67	21	18	39	870 83	1,112 90
Hanover .....	2	30	28	58	22	17	39	765 00	979 69

## STATE GRADED SCHOOLS, 1905-1906—Continued.

## Second Class—Continued.

Location.	No. of departments.	Enrollment.			Average attendance.			Amount expended from June 30, 1905, to June 30, 1906.	
		Male.	Female.	Total.	Male.	Female.	Total.	Teachers' wages.	Total.
Haugen .....	2	61	47	108	51	38	89	810 00	978 50
Hatley .....	2	57	57	114	40	38	78	1,040 00	1,405 38
Hawkins .....	2	36	33	69	24	19	43	945 00	1,660 19
Hawthorne .....	2	35	44	79	13	20	33	855 00	1,335 00
Hayes .....	2	43	50	93	32	34	66	675 00	859 34
Hebron .....	2	29	30	59	22	25	47	900 00	1,083 64
Heineman .....	2	34	30	64	14	18	32	675 00	1,206 04
Heller .....	2	27	34	61	18	25	43	655 00	1,029 10
Hiles .....	2	47	34	81	33	25	58	810 00	1,948 67
Hingham .....	2	47	41	88	25	22	47	1,005 00	1,663 89
Holcombe .....	2	40	36	76	24	32	56	810 00	3,597 95
Hollandale .....	2	34	38	72	24	26	50	918 00	1,656 64
Holmen .....	2	45	21	66	30	16	46	675 00	5,906 01
Homestead .....	2	26	36	62	19	25	44	810 00	1,059 01
Honey Creek .....	2	47	54	101	31	40	71	810 00	1,026 50
Houlton .....	2	48	52	100	29	35	64	765 00	1,246 61
Ironton .....	2	36	33	69	26	22	48	792 00	1,051 86
Jackson .....	2	31	54	85	20	38	58	990 00	1,299 97
Jacksonport .....	2	43	55	98	32	37	69	855 00	1,025 18
Kennan .....	2	41	54	95	30	42	72	900 00	1,500 96
Kewaunee .....	2	49	37	86	36	27	63	790 00	937 57
Kingston .....	2	38	28	66	26	18	44	900 00	1,134 99
Lamberton .....	2	39	55	94	24	30	54	722 25	849 47
Lannon .....	2	27	22	49	20	16	36	980 00	1,350 40
Little River .....	2	47	42	89	30	25	55	765 00	922 97
Leopolis .....	2	36	42	78	25	30	55	810 00	1,033 50
Limeridge .....	2	25	26	51	17	19	36	783 00	984 83
Lind .....	2	45	58	103	28	43	71	698 00	904 53
Little Black .....	2	65	58	123	37	36	73	675 00	839 39
Lomira .....	2	41	31	72	29	20	49	795 00	1,559 48
London .....	2	41	53	94	26	40	66	675 00	953 34
Lynxville .....	2	21	33	54	17	26	43	720 00	805 99
Lyons .....	2	38	41	79	34	36	70	810 00	933 45
Madison (South) .....	2	34	26	60	20	16	36	845 00	1,223 91
Manchester .....	2	33	47	80	25	36	61	748 00	904 02
Mifflin .....	2	40	31	71	29	22	51	837 00	1,048 33
Melrose .....	2	35	22	57	29	19	48	675 00	1,232 09
Merton .....	2	32	26	58	20	26	46	927 00	1,172 85
Milwaukee .....	2	46	50	96	27	24	51	1,100 00	1,531 15
Milwaukee (East) .....	3	40	40	80	28	29	57	1,000 00	1,519 50
Milwaukee .....	2	51	38	89	48	31	79	960 00	1,182 09
Mindoro .....	2	34	38	72	20	29	49	765 00	3,264 60
Monico .....	2	36	35	71	20	18	38	715 00	838 24
Morrisonville .....	2	47	48	95	32	35	67	855 00	1,133 00
Mosel .....	2	43	47	90	30	32	62	720 00	1,101 25
Mountain .....	2	38	39	77	26	27	53	720 00	870 16
Mount Sterling .....	2	37	37	74	22	24	46	810 00	2,160 26
Nekoosa (West) .....	2	66	67	133	29	31	60	937 69	1,517 91
Nelson .....	2	54	52	106	30	35	65	810 00	1,151 15
Neosho .....	2	48	30	78	25	18	43	887 00	1,101 84
New Auburn .....	2	43	56	99	29	35	64	675 00	1,163 83
Newburg .....	2	24	27	51	16	21	37	630 00	3,325 11
New Diggings .....	3	25	37	62	13	24	37	750 00	2,069 09
Newton .....	2	29	34	63	21	25	46	1,035 00	1,245 60
Norris .....	2	49	27	76	27	20	47	945 00	1,179 51
Northport .....	2	28	31	59	19	19	38	860 00	1,113 31
Ogdensburg .....	2	58	60	118	40	42	82	747 00	950 66
Ozema .....	2	33	39	72	17	17	35	900 00	1,183 01
Oostburg .....	2	39	46	85	31	35	66	810 00	1,480 28
Olivet .....	2	29	31	60	21	25	46	720 00	1,123 63
Otjen .....	2	37	42	79	27	24	51	810 00	934 50
Oxford .....	2	43	54	97	27	39	66	950 00	1,264 53
Packwaukee .....	2	39	44	83	20	23	43	675 00	840 34
								800 00	996 00

## STATE INSTITUTIONS.

799

## STATE GRADED SCHOOLS, 1905-1906—Continued.

## Second Class—Continued.

LOCATION.	No. of departments.	Enrollment.			Average attendance.			Amount expended from June 30, 1905, to June 30, 1906.	
		Male.	Female.	Total.	Male.	Female.	Total.	Teachers' wages.	Total.
Paoli .....	2	23	45	68	21	32	53	765 00	907 98
Patch Grove .....	3	31	29	60	15	22	37	981 00	1,197 85
Peshigo .....	2	34	44	78	18	26	44	800 10	2,143 09
Pewaukee .....	2	50	53	83	24	42	66	810 00	1,115 35
Pembine .....	2	32	37	69	23	26	49	1,300 00	2,355 84
Plat .....	2	41	31	72	27	25	52	900 00	1,662 66
Pleasant Prairie .....	2	37	48	85	26	37	63	863 00	1,018 94
Pleasant Prairie .....	2	38	34	72	20	19	39	900 00	1,321 36
Polar .....	2	51	53	104	39	37	76	765 00	974 81
Pine River .....	2	30	31	61	18	20	38	729 00	1,039 20
Poy Sippi .....	2	31	49	80	22	35	57	855 00	1,034 21
Pratt .....	2	33	32	65	17	23	40	810 00	1,040 00
Racine .....	2	32	39	71	26	22	48	675 00	5,105 35
Racine .....	2	45	42	87	33	32	65	702 00	1,092 55
Random Lake .....	2	47	41	88	23	20	43	819 00	1,515 22
Random Lake .....	2	39	33	72	23	21	44	715 63	1,935 01
Richfield .....	2	43	43	86	26	26	52	900 00	993 00
Richland .....	2	45	38	83	26	31	57	840 00	1,379 40
Ridgeland .....	2	52	34	86	22	21	43	810 00	1,403 53
River Falls .....	2	23	31	54	18	18	36	718 25	872 67
Rochester .....	2	31	29	60	26	20	46	773 00	941 85
Rockdale .....	2	41	40	81	23	35	58	810 00	1,170 22
Rock Elm .....	2	37	32	69	18	18	36	810 00	1,085 18
Rome .....	2	28	29	57	17	23	40	837 00	984 11
Salem .....	2	39	37	76	28	26	54	970 00	1,262 91
Sarnborn .....	2	68	61	129	35	52	87	945 00	1,220 70
Saukville .....	2	35	34	69	26	24	50	1,100 00	1,267 63
Schleisingsville .....	3	48	47	95	40	39	79	1,390 50	2,284 50
Seneca .....	2	37	46	83	23	30	53	720 00	884 07
Sheboygan .....	2	44	42	86	28	26	54	750 00	908 47
Sheboygan Falls .....	2	48	57	105	34	42	76	774 00	1,042 82
Shopiere .....	2	26	22	48	19	19	38	810 00	1,075 61
Silver Creek .....	2	57	35	92	42	23	65	828 00	1,448 18
Silver Springs .....	2	37	35	72	24	29	53	940 00	1,120 41
Sister Bay .....	2	39	48	87	25	35	60	810 00	979 75
South Germantown .....	2	54	47	101	42	33	75	1,000 00	1,121 00
Sparta .....	2	42	46	88	20	37	57	585 00	748 50
Spruce .....	2	44	53	97	23	28	51	705 00	878 21
Stanley .....	2	55	40	95	41	28	69	611 00	1,742 80
Star Prairie .....	2	47	51	98	33	18	51	810 00	959 78
Stefsonville .....	2	34	62	96	24	43	67	652 50	886 62
Stauben .....	2	43	33	81	20	17	37	693 00	1,089 63
Stiles .....	2	46	41	87	26	26	52	850 50	975 73
Stitzer .....	2	30	49	79	21	36	57	700 00	845 80
Stonebank .....	2	21	25	46	16	18	34	700 00	803 60
Sussex .....	2	39	48	87	29	34	63	857 00	1,414 84
Symco .....	2	40	47	87	27	33	60	855 00	1,279 54
Taylor .....	2	34	41	75	19	24	43	720 00	803 27
Theresa .....	2	46	39	85	39	29	68	915 00	16,680 63
Trevor .....	2	26	26	52	14	18	32	675 00	793 40
Tunnel City .....	2	22	24	46	15	18	33	630 00	871 76
Union Center .....	2	49	44	93	30	22	52	900 00	1,670 30
Valley Junction .....	2	23	39	62	16	21	37	621 00	733 04
Verona .....	2	34	37	71	25	26	51	765 00	935 85
Waukan .....	2	37	48	85	25	35	60	960 00	1,758 02
Wauwaukee .....	2	34	35	69	25	27	52	765 00	1,040 33
Welcome .....	2	24	21	45	18	15	33	855 00	1,356 13
West Allis .....	2	49	46	95	24	25	49	991 00	2,949 62
West Kewaunee .....	2	37	38	75	25	27	52	925 00	1,327 86
West La Crosse .....	2	35	29	64	23	19	42	650 00	896 72
West Lima .....	2	37	34	71	18	25	43	675 00	865 00
Windsor .....	2	42	30	72	19	21	40	675 00	936 19
Wolf Creek .....	2	35	44	79	22	25	47	765 00	952 01
Woodruff .....	2	22	29	51	14	23	37	900 00	1,243 26

## COLLEGES, ACADEMIES AND SEMINARIES, 1905-1906.

Corporate Name.	Location.	When founded.	Religious denomination.	Students during the year.			Whole No. of graduates.			No. of Instructors.		
				Male.	Female.	Total.	Male.	Female.	Total.	Male.	Female.	Total.
Totals.....				1,345	903	2,322	1,957	498	3,444	129	73	193
Beloit College.....	Beloit.....	1846	Undenominational.....	171	114	285	741	128	869	27	3	30
Concordia College.....	Milwaukee.....	1881	Lutheran.....	236	.....	236	450	.....	450	.....	.....	8
Evansville Seminary.....	Evansville.....	1855	Free Methodist.....	60	70	130	3	6	9	.....	6	8
Lawrence University.....	Appleton.....	1847	.....	231	267	498	.....	.....	684	25	9	34
Marquette College.....	Milwaukee.....	1864	Roman Catholic.....	327	.....	327	198	.....	198	23	.....	23
Milton College.....	Milton.....	1867	Seventh-day Baptist.....	24	19	43	.....	.....	305	8	5	13
Milwaukee Academy.....	Milwaukee.....	1864	Non-sectarian.....	116	.....	116	195	.....	195	4	.....	9
Milwaukee-Downer College.....	Milwaukee.....	1895	Non-sectarian.....	.....	358	358	.....	364	.....	2	30	32
Mission House of the Reformed Church of the United States.....	Plymouth.....	1859	Reformed.....	90	3	93	.....	.....	.....	18	.....	18
Poynette Presbyterian Academy.....	Poynette.....	1884	Presbyterian.....	.....	.....	74	.....	.....	.....	1	.....	7
St. Lawrence College.....	Mt. Calvary.....	1861	Roman Catholic.....	90	.....	90	370	.....	370	11	6	17
St. Mary's Academy.....	Prairie du Chien.....	1872	Roman Catholic.....	.....	72	72	.....	.....	.....	.....	9	9

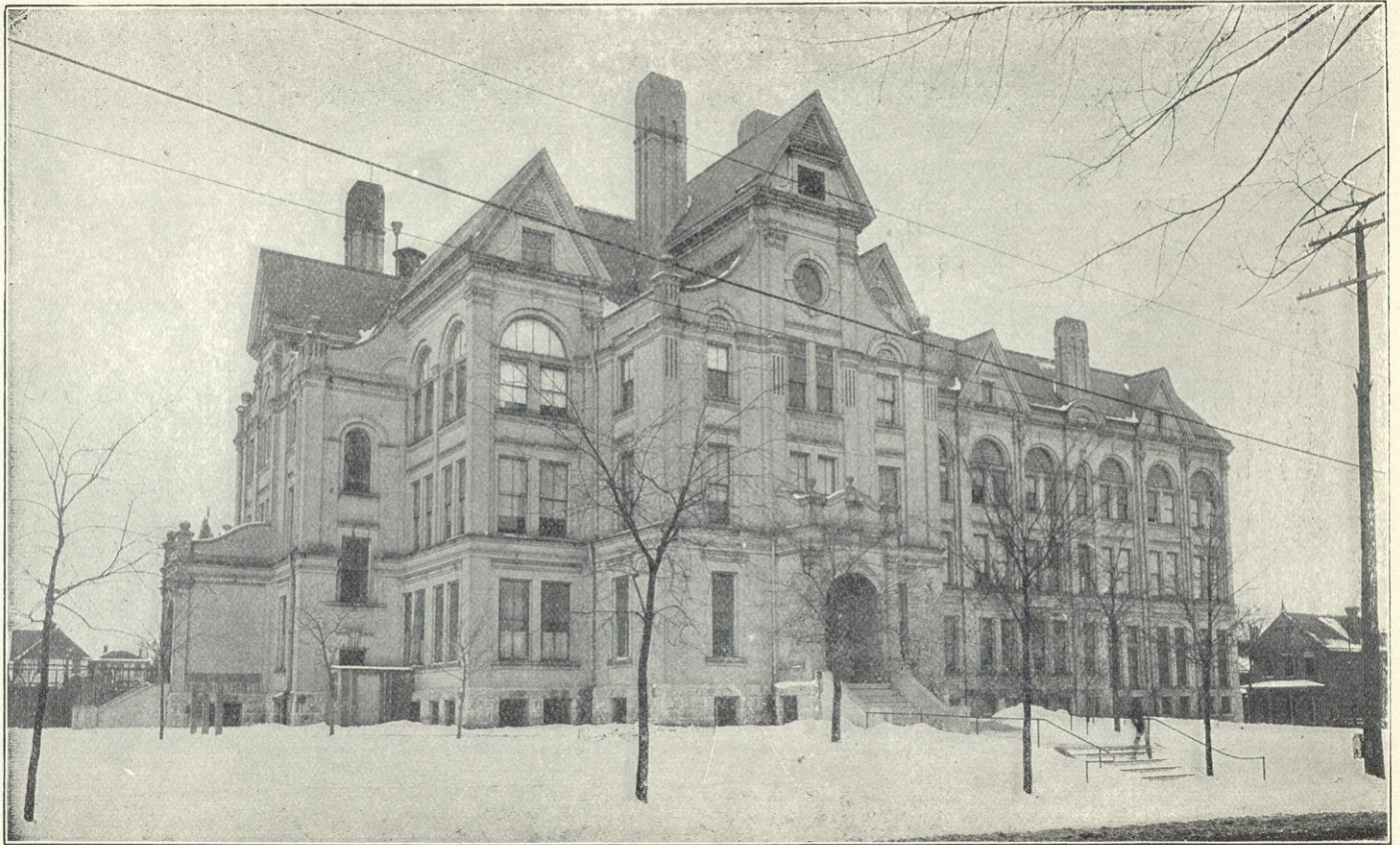

STATE NORMAL SCHOOL, MILWAUKEE.





## COLLEGES, ACADEMIES AND SEMINARIES, 1905-6.

CORPORATE NAME.	RECEIPTS.				DISBURSEMENTS.			
	Contributions.	From funds and endowment.	Tuition and fees.	Total.	Paid for instruction.	Buildings and repairs.	Incidental	Total.
Totals .....	\$30,916 56	\$59,526 41	\$101,585 80	\$203,797 65	\$100,892 10	\$70,167 53	\$57,737 50	\$241,939 64
Beloit College .....	\$7,506 00	\$41,747 00	\$20,554 00	\$69,807 00	\$27,804 00	\$18,053 00	\$23,940 00	\$69,797 00
Concordia College .....	75 00		80 00	155 00	8,630 00	2,500 00		11,130 00
Evansville Seminary .....	3,000 00	600 00	2,400 00	6,000 00	2,226 00	200 00	100 00	2,526 00
Lawrence University .....								
Marquette College .....	2,000 00	169 45	9,737 50	11,906 95	11,568 95	2,917 38	6,406 42	20,892 75
Milton College .....	9,000 00	6,000 00	3,000 00	18,000 00	7,000 00	9,000 00	2,000 00	18,000 00
Milwaukee Academy .....								
Milwaukee-Downer College .....	8,102 56	8,430 33	44,342 31	60,875 23	34,563 15	36,447 15	24,591 08	95,601 38
Mission House of the Reformed Church of the United States .....		1,000 00	4,488 57	17,257 45	6,000 00	350 00	700 00	18,542 51
Poynette Presbyterian Academy .....	1,233 00	1,579 60	3,883 42	6,696 02	2,350 00			7,000 00
St. Lawrence College .....			7,899 09	7,800 00	750 00			750 00
St. Mary's Academy .....			5,300 09	5,300 00		700 00		700 00

## WISCONSIN FREE LIBRARY COMMISSION.

## MEMBERS OF THE COMMISSION.

<i>Name.</i>	<i>Residence.</i>	<i>Term expires.</i>
JAMES M. PERELES .....	Madison .....	1999
MRS. C. S. MORRIS .....	Berlin .....	1909
C. R. VAN HISE .....	Madison .....	<i>ex-officio</i>
C. P. CARY .....	Madison .....	<i>ex-officio</i>
REUBEN G. THWAITES .....	Madison .....	<i>ex-officio</i>

## OFFICERS AND STAFF OF THE COMMISSION.

JAMES M. PERELES .....	Milwaukee .....	Chairman
REUBEN G. THWAITES .....	Madison .....	Vice Chairman
HENRY E. LEGLER .....	Milwaukee .....	Secretary
LUTIE E. STEARNS .....	Milwaukee .....	Chief Traveling Library Dept.
MARY E. HAZELTINE .....	Madison .....	Chief Instructional Dept.
KATHERINE I. MACDONALD .....	Madison .....	Assistant Secretary
CHARLES MCCARTHY .....	Madison .....	Chief Document Dept.

The Wisconsin Free Library Commission was created by an act of the legislature in 1895. It consists of five members and its duties are to "give advice and counsel to all free libraries in the state and to all communities which may propose to establish them, as to the best means of establishing and administering such libraries, the selection of books, cataloging and other details of library management."

The Commission was organized December 3, 1895, and, although its means were very limited, it proved so useful that the legislature of 1897 gave it larger means and duties. It was reorganized under the amended law, April 24, 1897. It has a permanent office in the capitol at Madison to which all official correspondence should be addressed and where all friends of libraries will be welcomed.

The Commission is not only willing but anxious to promote the free public library interests of Wisconsin and will cordially accept opportunities to give personal counsel and aid. It also invites information and suggestions from all friends of libraries.

The Commission issues a "Hand Book," which gives the text of the laws of the state relating to free public libraries, suggestions as to establishing, organizing and administering them and other useful information for members of library boards, librarians and others who are interested in libraries. It also issues a "Suggestive List of Books for Small Libraries," and other reports upon the various phases of library work which are undertaken in the state, and frequent book lists giving the titles of the best of the current books.

During the twelve years of the existence of the Commission there has been an unprecedented growth in the number and quality of the public libraries of the state,—a growth so remarkable that it has attracted the attention of educators throughout the nation. During that period the number of free public libraries in the state has increased from 28 to 142. In the period under review private individuals have given more than \$20,000 to traveling libraries, and \$2,500,000 has been expended in public library buildings. In addition to this many cities have built fine city halls with spacious rooms especially designed for their public libraries. There are now 61 library buildings erected or provided for, and 23 libraries have quarters in city halls.

Especial attention has been given to the training of librarians and the Commission has a School for Library Training the summer session of which is conducted in connection with the summer session of the University of Wisconsin.

The legislature of 1901 passed a law permitting county boards to establish county systems of traveling libraries. In that year Winnebago county established a system which has been remarkably successful. Marinette, Brown, Dunn, Dodge, Jefferson, Columbia, Oconto, Portage, Sauk, Chippewa, La Crosse and Trempealeau counties have followed the example of Winnebago.

In 1896 the late J. D. Witter, of Grand Rapids, started a system of free traveling libraries in Wood county. By his will he gave an endowment of \$5,000 to maintain this system, founding, it is believed, the first county traveling library system in this country upon so permanent a basis.

Traveling libraries are small collections of books, generally from fifty to sixty in number, which are sent by the state from one community to another. The traveling libraries sent out by the Wisconsin Free Library Commission are maintained by the state, and are circulated from the offices of the Commission in the Capitol, free of all charges except the cost of transportation. These collections are made up of the best popular books in fiction, history, travel, biography, science and literature for adults and children. They are shipped in stout pine cases and are accompanied by printed catalogs and supplies necessary for keeping records of circulation. The traveling libraries are intended for farming communities and small villages not enjoying public library privileges; for villages and towns able to support public libraries, for the purpose of showing the worth of a public library and how to manage one, and also to encourage the establishment of local libraries; for villages and towns already having public libraries but with book funds insufficient for frequent buying necessary to sustain public interest; for study clubs not having access to public libraries offering adequate service, and for communities whose libraries have a large number of Scandinavian, German, Bohemian or Polish patrons.

Until the summer of 1903 the books in the traveling libraries came from private gifts, gifts of clubs and the subscriptions of associations receiving traveling libraries. The legislature of 1903 appropriated money for books for traveling libraries, enabling the Commission to satisfy the demands for books better than was possible in the past. The demand is still greater than the supply. Because of these limitations the Commission must help first the smaller communities manifesting most interest in securing books and least able to get them by their own efforts.

The libraries are shipped by freight, all transportation charges being paid by the station receiving them. When the people of one station have read the volumes of a library they are returned to the Commission where books are checked up, record of their circulation made, necessary repairs made, and then they are sent to another station.

#### STATE DOCUMENTS.

Under chapter 168, laws of 1901, the Commission was directed (1) to make a check list of the public documents of Wisconsin; (2) to prepare catalogue cards for such documents, as published, and distribute them to public libraries; (3) to maintain a reference room in the capitol for the use of the state departments, legislators and students of state affairs; (4) to loan from its working library books of permanent value to students throughout the state. This work has met with popular approval and extensive use is being made of the facilities offered.

#### STATISTICS OF TRAVELING LIBRARIES JULY 1, 1906.

Total number of libraries in circulation in the state .....	618
Total number of groups of foreign books in the state .....	171
Total number of books in the state .....	30,147
Total number of stations in the state .....	454

## STATISTICS OF PUBLIC LIBRARIES.

Place.	Annual tax levy.	Other receipts, including unexpended balance.	Total.
Antigo .....	\$1,500 00	\$2,212 16	\$3,712 16
Appleton .....	2,500 00	2,370 07	4,870 07
Arcadia .....	600 00	46 52	546 52
Ashland .....	(none)	3,000 00	3,000 00
Baraboo .....	1,800 00	953 65	2,753 65
Bayfield .....	1,000 00	1,203 99	2,203 99
Beaver Dam .....	1,196 22	1,540 49	2,736 71
Belleville .....	217 15	10 92	228 07
Beloit .....		209 45	
Berlin .....	1,000 00	1,035 33	2,035 33
Black River Falls .....	350 00	104 29	454 29
Brodhead .....	(none)		
Chippewa Falls .....	2,000 00	127 19	2,127 19
Clintonville .....	200 00	2 96	202 96
Colby .....	44 20	3 00	47 20
Columbus .....	850 00	667 87	1,517 87
Cumberland .....	1,000 00	186 51	1,186 51
Darlington .....	1,000 00	78 09	1,078 09
De Pere .....	963 13	505 65	1,468 78
Durand .....	500 00	333 54	833 54
East Milwaukee .....		35 44	35 44
Eau Claire .....	6,000 30	776 55	6,776 55
Edgerton .....	700 00	337 68	1,037 68
Eleva .....	25 30	3 06	28 06
Elkhart .....	50 00	54 03	104 03
Elkhorn .....	450 00	534 56	984 56
Evansville .....	200 00	287 51	487 51
Fairchild .....	50 00	30 71	80 71
Footville .....		83 90	83 90
Ft. Atkinson .....	970 80	30 14	1,000 94
Genoa Junction .....		298 84	298 84
Glenbeulah .....		200 00	200 00
Grand Rapids .....		65 60	
Green Bay .....	3,000 00	239 30	3,239 30
Fond du Lac .....	3,600 00	2,605 86	5,605 86
Hartford .....	190 00	179 01	279 01
Hartland .....	48 00	28 80	76 80
Hayward .....	1,000 60	937 99	1,937 99
Hillsboro .....	350 00		350 00
Horicon .....	300 00		300 00
Hortonville .....		67 45	67 45
Hudson .....	1,200 00	1,127 30	2,327 30
Ironton .....		30 00	30 00
Janesville .....	4,000 00	354 26	4,354 26
Johnson Creek .....		25 62	25 62
Kaukauna .....	1,200 00	758 28	1,958 28
Kenosha .....	11,597 54	7,729 25	19,326 79
Kilbourn .....	386 21	9 85	396 06
La Crosse .....	3,000 00	2,366 10	5,366 10
Lake Geneva .....	1,365 96	1,148 50	2,514 46
Lake Mills .....		37 91	37 91
Lancaster .....	600 00	680 47	1,280 47
La Valle .....	150 00	173 00	323 00
Madison .....	7,500 00	3,241 70	10,741 70
Manitowoc .....	2,750 00		2,750 00
Marinette .....	4,000 00	283 82	4,283 82
Marshfield .....	1,446 62	1,641 69	3,088 31
Mayville .....	100 00	873 71	473 71
Medford .....	500 00	414 03	914 03
Menasha .....	2,210 45	1,498 91	3,709 36
Menomonie .....			
Merrill .....		75 43	75 43
Milwaukee .....	53,982 93		
Mineral Point .....	250 00	420 50	670 50
Mondovi .....	350 00	171 46	521 46
Monroe .....	1,250 00	237 76	1,487 76
Mosinee .....			
Mount Horeb .....		18 94	18 94

## STATISTICS OF PUBLIC LIBRARIES—Continued.

Place.	Annual tax levy.	Other receipts, including un-expended balance.	Total.
Neenah .....	2,476 54	655 98	3,132 52
Neillsville .....	557 37	431 07	988 44
New London .....	300 00	9 66	309 66
New Richmond .....	100 00	65 00	165 00
North Fond du Lac .....	120 00	268 69	388 69
North Freedom .....	40 00	132 43	172 43
North Greenfield .....	100 00	50 00	150 00
North Milwaukee .....	300 00	101 21	401 21
Oakfield .....	135 00	10 19	145 19
Oconomowoc .....	200 00	411 63	611 63
Oconto .....	1,500 00	738 93	2,238 93
Oconto Falls .....	150 00	234 02	384 02
Omro .....	150 00	151 82	301 82
Orfordville .....	100 00	36 61	136 61
Oshkosh .....	4,221 74	5,832 23	10,104 97
Peshigo .....	100 00	.....	100 00
Pewaukee .....	144 00	513 44	657 44
Platteville .....	.....	990 91	990 91
Plymouth .....	557 79	225 48	1,083 27
Portage .....	1,400 00	1,488 88	2,888 88
Port Washington .....	50 00	13 00	63 00
Prairie du Sac .....	150 00	49 74	199 74
Prescott .....	.....	3 75	3 75
Racine .....	6,500 00	5,448 66	11,948 66
Randolph .....	.....	2 85	2 85
Reedsburg .....	400 00	126 89	526 86
Rhinelander .....	1,650 00	360 77	2,510 77
Rib Lake .....	.....	37 03	37 03
Rice Lake .....	.....	11 64	11 64
Richland Center .....	1,000 00	18 71	1,018 71
Ripon .....	1,200 00	32 43	1,232 43
Sheboygan .....	4,524 82	1,955 83	6,480 65
Shiocton .....	50 00	2 00	52 00
Shiocton .....	100 00	55 52	155 52
South Milwaukee .....	1,714 43	1,349 18	3,063 61
Sparta .....	.....	1 00	1 00
Spring Green .....	1,000 00	424 81	1,424 81
Stanley .....	2,000 00	105 14	2,105 14
Stevens Point .....	1,016 67	926 98	1,943 65
Stoughton .....	100 00	100 70	200 70
Sun Prairie .....	6,000 00	3,988 39	9,988 39
Superior .....	200 00	58 71	258 71
Thorpe .....	.....	17 80	17 80
Token Creek .....	700 00	481 63	1,181 63
Tomah .....	1,006 00	378 04	1,384 04
Two Rivers .....	1,000 00	697 19	1,697 19
Viroqua .....	1,800 00	1,188 00	2,988 00
Washburn .....	.....	118 84	118 84
Waterloo .....	1,844 98	1,023 91	2,868 89
Watertown .....	1,500 00	813 33	2,313 33
Waukesha .....	600 00	375 25	975 25
Waupaca .....	1,600 00	.....	1,600 00
Waupun .....	2,500 00	2,829 24	5,329 24
Wausau .....	.....	19 24	19 24
Wausaukee .....	1,100 00	501 81	1,601 81
Wauwatosa .....	320 00	192 87	512 87
West Bend .....	100 00	65 29	165 29
Whitehall .....	250 00	586 29	836 29
Whitewater .....	1,200 00	463 93	1,663 93

## LIBRARIES IN STATE INSTITUTIONS.

Library.	Librarian.	No. vols.
State Law, Madison.....	Gilson G. Glasier .....	42,000
State Historical Library, Madison.....	Isaac S. Bradley .....	283,096
State University, Madison.....	Walter Smith .....	18,164
Normal School, Milwaukee .....	Delia G. Ovitz .....	.....
Normal School, Oshkosh .....	Ella Goodwin Parmele .....	13,317
Normal School, Platteville .....	Bee A. Gardner .....	9,000
Normal School, River Falls .....	Cornelia E. Notz .....	5,375
Normal School Stevens Point .....	Elizabeth F. Simpson .....	13,280
Normal School, Superior .....	Harriet L. Eaton .....	7,150
Normal School, Whitewater .....	Grace E. Salisbury .....	11,533
Industrial School for Boys, Waukesha.	J. S. Roeseler .....	1,215
Industrial School for Girls, Milwaukee	Miss A. Kneeland .....	800
Northern Hospital for Insane, Oshkosh	Katherine Gilson .....	600
State Hospital for Insane, Mendota....	Maud E. Archer .....	1,200
State Public School, Sparta .....	Mrs. Isabel C. Park .....	450
State Prison, Waupun .....	G. W. Pepper .....	3,350
State Reformatory, Green Bay .....	.....	600
Veterans' Home, Waupaca .....	John Howard .....	1,500

## COLLEGE AND ACADEMY LIBRARIES.

Library.	Librarian.	No. vols.
Lawrence University, Appleton .....	Zelia A. Smith .....	28,754
Northland College, Ashland .....	M. J. Fenenga .....	8,000
Wayland Academy, Beaver Dam .....	Edwin P. Brown .....	2,000
Beloit College, Beloit .....	James A. Blaisdell .....	50,200
St. John's Military Academy, Delafield	Madame Kate Maurer .....	4,000
Hillside Home, Hillside .....	Ellen C. Lloyd-Jones .....	5,000
Milton College, Milton .....	Edwin Shaw .....	8,155
Concordia College, Milwaukee .....	Otto Hattstaedt .....	6,190
Marquette College, Milwaukee .....	V. Putten .....	12,400
Milwaukee Academy, Milwaukee .....	Julius H. Pratt .....	1,800
Milwaukee-Downer College, Milwaukee.	Florence E. Weissert .....	7,242
St. Lawrence College, Mt. Calvary .....	Rev. Leo Steinberg .....	3,500
Sacred Heart College, Prairie du Chien	G. J. Schulte .....	11,500
Racine College, Racine.....	Clara L. Robinson .....	11,000
St. Catherine's Academy, Racine .....	Sr. M. Theophila .....	3,735
Ripon College, Ripon .....	O. J. Marston .....	18,000
Catholic Normal School, St. Francis..	Rev. J. M. Kasel .....	5,209
St. Clara Female Academy, Sinsinawa..	Sr. Mary Carnilus .....	6,000
Northwestern University, Watertown..	J. H. Ott .....	7,480
Sacred Heart College, Watertown .....	.....	2,856
Carroll College, Waukesha .....	Amanda Flattery .....	3,500

## WISCONSIN LIBRARY ASSOCIATION.

This Association was formed February 11, 1891, and was the third State Library Association formed in the United States. The present officers are:

DR. GEORGE W. PECKHAM, Milwaukee .....	President
E. C. THIERS, Kenosha .....	Vice-President
MAUDE MACPHERSON, Watertown .....	Secretary
STELLA S. LUCAS, Menomonie .....	Treasurer

## FOX RIVER VALLEY LIBRARY ASSOCIATION.

Organized October 21, 1898.

ELIZABETH SMITH, De Pere .....	President
H. J. MULHOLLAND, Kaukauna .....	Vice-President
BLANCHE THOMPSON, Ripon .....	Secretary
AGNES J. PETERSEN, Manitowoc .....	Treasurer

## WISCONSIN VETERAN'S HOME.

## BOARD OF TRUSTEES.

BENJAMIN F. BRYANT, La Crosse .....	President
O. F. CHASE, OSHKOSH .....	Vice President
C. H. HENRY, Eau Claire .....	Secretary
D. G. JAMES, Richland Center .....	Treasurer
H. E. MANN, Marinette .....	
J. P. RUNDLE, Milwaukee .....	
J. C. MARTIN, Mineral Point .....	Dept. Com.

## OFFICERS.

COL. J. H. WOODNORTH .....	Commandant
MAJ. T. L. JEFFERS .....	Adjutant
MAJ. BARTH-BANTLY .....	Surgeon
CAPT. A. G. DINSMORE .....	Quartermaster
REV. W. R. BROWN .....	Chaplain
FATHER WM. MORTELL .....	Chaplain

The Wisconsin Veterans' Home was founded by the Grand Army of the Republic, Department of Wisconsin; Nov. 16, 1887, to care for honorably discharged indigent soldiers, sailors or marines of the war of the Rebellion, who cannot be received into any national home for disabled volunteer soldiers, and for their indigent wives or widows, for whom no provision is made at the National Homes, and who previous'y had been separated, the wife to go to the poor house, the husband going to the National Home.

The Wisconsin Home was built on what is known as the cottage plan, each cottage being for two persons, in every instance, man and wife. The cooking was done in a large, centrally located, two story building, the Widows' dormitory being overhead. Meals were served in a commodious dining room in connection with a kitchen.

The Home soon outgrew the calculations of its founders and it became necessary to provide large buildings in lieu of building more cottages. Fairchild Hall,



Jerry Rusk Hall and Marston Hall were all built for the accommodation of men and wives; three buildings for single men were also provided. The buildings for men and wives each have a dining room and kitchen attached. The single men, the occupants of cottages and the widows who occupy the widow's dormitory, all take their meals in the main dining hall.

During 1899 many extensive improvements were carried out in order that the urgent demands upon the institution from all parts of the state could be met. A large hospital building was provided after the most approved plan. This building is pronounced by the government inspector, who visits the Home frequently, the finest hospital connected with any National or State Home in the country. It is now filled to its utmost capacity.

A new system for heating and lighting all of the new buildings was put in and has proved itself a great success. An entire new sewerage system had become a necessity, as the State Board of Health had condemned the old system, which had become a menace to the health of the people. A new brick power house equipped with boilers adapted to burn coal was provided, as wood had become too expensive to be longer used. A new brick pump house, equipped with a modern electric pump, was also provided to meet the increased demands of the institution. The large sink hole in which had been deposited for many years the sewage, was filled up, and about ten acres of ground fully reclaimed and all danger of contagion removed.

The property is now owned by the state but is controlled by a board of trustees elected by the department of the G. A. R. It is supported by an appropriation of \$3.00 per week for each enrolled member and employe, made by the state for maintenance of these people, based on actual time cared for, all absences from any cause deducted. An alphabetical list of members and employes is sent to the secretary of state each month showing the number of days that each individual has been maintained during that month. This report is attested by the commandant and adjutant and sworn to by the president and secretary of the Board of Trustees. The State Board of Control visit the Home frequently and have full power under the law to investigate the management in every particular. Every official and employe of the institution is required by law to furnish the State Board of Control with any and all information asked for.

The visits of the Board of Control are much appreciated by the management and any suggestions made by them are given careful consideration.

The Home is situated on the shores of a chain of sixteen beautiful lakes near the city of Waupaca, and is unsurpassed for its healthfulness and for its beautiful scenery and surroundings.

The Woman's Relief Corps, the Grand Army of the Republic, and many generous citizens of our state have expended in buildings and furnishings at the Home over \$50,000 and are justly proud of the institution.

The state receives from the government the sum of one hundred dollars per annum for every male inmate based upon the actual time he is cared for by the Home. Up to June 30, 1904, the state has received from this source \$291,776.81. There is still due the state on account of deficiency in funds for the June quarter of 1904, \$2,165.82. This money is paid directly to the state, none of it being received by the Home. The liberal appropriations made by the state have made it competent for the trustees to make this one of the best institutions of its kind in the United States.

The home comprises 90 acres of land upon which there are 75 buildings, all in good condition. It has the appearance of a flourishing village instead of an institution.

During 1904, a steel water tank was constructed and an additional water system of eight-inch water mains was put in, which gives proper fire protection to all buildings. Nearly all buildings were painted and all urgent repairs were made. A heavy stone wall was built on the lake front, and a cement walk in place of the old wood sidewalk. An additional boiler has been added to the equipment of the power house to meet the demands on that department. The demand for admission has been so great the past year that it became necessary to convert several sitting rooms in the various buildings into sleeping rooms.

The increased age and decrepitude of many veterans has made it impossible for them to support themselves longer, and they have been compelled to seek the shelter of the Home.

During the year 1905 all wooden sidewalks were replaced by cement walks at a cost of \$3,070.32. The Amusement Hall was enlarged at a cost of \$759.26. R. N. Roberts Hall was completed and furnished at a cost of \$6,047.23.

During the year 1906 Griffin Hall was completed and furnished at a cost of \$6,532.65. Fairchild Hall addition was completed and furnished at a cost of \$6,502.06. An excellent root cellar was completed at a cost of \$1,075.50. A new morgue was built at a cost of \$748.50.

These buildings are constructed of brick and stone with metal roofs and were needed properly to care for our members.

A new Corliss engine, 150 horse power, costing \$5,180, was installed this year, as the capacity of the old engine was not sufficient to furnish the electric current necessary for use.

All of the above mentioned improvements and buildings were made without calling for an appropriation from the state.

The sum of \$13,418.13 was expended during the last two years for repairs on the various buildings, and a number of minor improvements. A large portion of this amount was paid from the annual appropriation of 1893 for contingencies and repairs.

## WISCONSIN VETERANS' HOME.

Statement Showing Membership, Deaths, Cost of Maintenance, Amount Paid State by United States, and Net Cost to State from Opening of Home to December 31, 1906.

Year.	MEMBERSHIP.			Deaths during year	Total cost to maintain.	Paid to state by U. S.	Net cost to the state.
	Men.	Women	Total.				
1888.....	55	15	70	4	\$5,330 58	..	\$5,370 58
1889.....	105	23	128	8	16,041 01	\$4,279 89	11,761 12
1890.....	143	73	216	10	19,843 27	5,731 81	14,111 46
1891.....	146	68	214	4	25,745 58	9,930 00	15,815 58
1892.....	171	83	254	10	28,834 28	11,925 00	16,909 28
1893.....	207	81	288	19	31,758 45	13,971 90	20,816 55
1894.....	219	92	311	14	41,496 41	17,291 31	24,235 10
1895.....	230	109	339	25	44,872 84	18,178 86	25,693 98
1896.....	240	124	364	28	47,617 99	18,704 77	28,911 22
1897.....	303	157	463	14	55,933 03	18,886 71	37,066 32
1898.....	312	193	505	17	68,787 41	24,400 31	44,377 10
1899.....	337	207	544	25	69,758 98	27,291 65	42,467 33
1900.....	337	207	544	43	79,754 97	19,624 39	60,129 58
1901.....	403	277	680	39	87,317 14	23,099 52	64,247 42
1902.....	421	295	716	34	81,196 66	26,737 25	54,399 41
1903.....	412	306	718	41	91,171 68	24,277 56	66,894 12
1904.....	490	310	800	49	98,402 97	27,222 63	70,880 29
1905.....	538	312	850	50	109,945 97	34,475 01	66,270 97
1906.....	569	323	892	56	104,550 00	32,629 73	72,520 36
Total.....	.....	.....	.....	490	\$1,101,349 31	\$38,481 54	\$742,867 77

A deficiency of \$2,775.00, due on quarter ending June 30, 1906, will be paid as soon as Congress shall have made the necessary appropriation.

# GRAND ARMY OF THE REPUBLIC.

The objects of this order are (1) to keep green the memory of the events and associations of the Civil War; (2) to aid unfortunate comrades, and (3) to keep alive and active the spirit of patriotism. The first post was organized April 6, 1866, at Decatur, Ill. The first National Encampment was held November 20, 1866, at Indianapolis. The last annual encampment was held August 13-17, 1906, at Minneapolis; that for 1907 will be held at Saratoga, N. Y. National Headquarters are now at Zanesville, Ohio. Present officers: Commander-in-chief, Robert B. Brown, Zanesville, Ohio; Senior Vice Commander-in-Chief, Wm. H. Armstrong, Indianapolis, Ind.; Junior Vice Commander-in-Chief, E. B. Fenton, Detroit, Mich.; Adjutant General, Joseph W. O'Neill, Zanesville, Ohio; Quartermaster General, Charles Burrows, Rutherford, N. J.; Patriotic Instructor, Warren Lee Goss, Rutherford, N. J.; Member Council of Administration for Wisconsin, Philip Cheek, Baraboo, Wis.

NUMBER OF POSTS AND MEMBERSHIP OF DEPARTMENTS JUNE 30, 1906.

Departments.	Number of Posts.	Members-hip.	Departments.	Number of Posts.	Members-hip.
Alabama .....	12	122	North Dakota .....	26	375
Arizona .....	6	145	Ohio .....	490	21,595
Arkansas .....	16	312	Oklahoma .....	84	1,854
California and Nevada .....	95	5,476	Oregon .....	53	1,840
Colorado and Wyoming .....	51	2,709	Pennsylvania .....	525	23,598
Connecticut .....	64	3,813	Potomac .....	17	2,259
Delaware .....	21	600	Rhode Island .....	26	1,415
Florida .....	21	315	South Dakota .....	78	1,642
Georgia .....	14	42*	Tennessee .....	48	1,265
Idaho .....	20	456	Texas .....	19	445
Illinois .....	488	18,534	Utah .....	5	276
Indiana .....	391	14,809	Vermont .....	92	2,820
Indian Territory .....	25	448	Virginia and North Carolina .....	37	706
Iowa .....	356	11,359	Washington and Alaska .....	53	2,223
Kansas .....	292	10,006	West Virginia .....	34	1,008
Kentucky .....	85	1,934	Wisconsin .....	234	7,961
Louisiana and Mississippi .....	35	897	Totals .....	6,006	229,268
Maine .....	160	4,590	Membership June 30, 1904 .....	6,179	247,442
Maryland .....	53	1,992	Loss in two and one half years .....	237	18,174
Massachusetts .....	210	15,588	Number of deaths in two years .....		
Michigan .....	330	11,200			
Minnesota .....	171	5,691			
Missouri .....	244	7,764			
Montana .....	13	382			
Nebraska .....	195	4,388			
New Hampshire .....	84	2,772			
New Jersey .....	104	4,453			
New Mexico .....	7	208			
New York .....	612	27,061			

The order reached its greatest membership, 409,489, in 1890.

## THE WISCONSIN DEPARTMENT.

The Department of Wisconsin was organized June 7, 1866, and the first Wisconsin Post was chartered at Madison June 10, 1866. This post, now known as Lucius Fairchild, No. 11, is still active and has 184 members. Post No. 4, of Berlin, was chartered Sept. 8, 1866, and has maintained ever since an unbroken organization. It is said to be the oldest Post in existence with an unbroken record. Post No. 10, Oshkosh, was chartered Aug. 1, 1866.

General James K. Proudfit was the leading spirit in the organization of the G. A. R. in Wisconsin and became the first Department Commander. He is now the oldest Post Commander and Department Commander living. The following is the list of all Commanders up to the present:

*James K. Proudfit	1866	*Lucius Fairchild†	1886	*E. B. Gray	1897
*H. A. Starr	1867	H. P. Fisher, from		Charles H. Russel	1898
*J. M. Rusk	1868	S. -ptem or	1886	*Henry Handson	1899
*T. S. Allen	1869-70	*Michael Griffin	1887	S. H. Tall adg.,	
*Edward Ferguson	1-71-72	A. G. Weissert	1888-89	from March	1900
*A. J. McCoy	1871	Leander Ferguson,		David G. James	1900
G. A. Hannaford	1874-75	from October	1889	A. H. DeGroof	1911
John Hancock	1876	Benjamin Bryant	1890	James H. Agon	1902
Henry G. Rogers	1877	W. H. Upham	1891	Joseph P. Rundle	1903
S. F. Hammond	1878	C. B. Weltin	1892	Phly Norcross	1904
Griff J. Thomas	1879-81	E. A. Shores	1893	F. A. Copeland	1905
H. M. Enoe	1882	J. A. Watrous	1894	John W. Ganes	1906
Philip Cheek	1883-84	W. D. Hoard	1895		
*James Davidson	1885	*D. Lloyd Jones	1896		

\*Deceased. †Elected Commander-in-Chief.

The Department reached its largest membership in 1889, when it was 13,944. December 31, 1906, there were 253 Posts, with 9,378 members.

The legislature of 1901 established in the capitol a permanent G. A. R. memorial hall for the preservation of relics and books commemorative of the war, pictures of war scenes, and portraits of men and women who did good service in war times. This hall was to be maintained by the state. It was made the headquarters of the Department of Wisconsin and was well equipped by the state for that purpose. It was the finest department headquarters in the United States. When, Feb. 27, 1904, fire broke out in the capitol, this hall, with all it contained, was completely destroyed; but in the new capitol there will be a larger room of this kind and much better equipped. H. W. Rood, Company E, 12th Wisconsin, is Custodian of this Memorial Hall. At present the Department is at home at 117 North Hamilton street. Wisconsin is generous in her attitude toward the old soldiers.

At the last Encampment—Marinette, June 13-15, 1906—the following named officers were chosen: Commander, John W. Ganes, Fox Lake; Senior Vice Commander, Jason K. Wright, Marinette; Junior Vice Commander, L. A. Brace, Eau Claire; Medical Director, F. R. Garlock, M. D., Racine; Chaplain, Rev. A. O. Britton, Superior; Assistant Adjutant General, C. A. Pettibone, Waupun; Assistant Quartermaster General, F. A. Bird, Madison; Chief of Staff, F. A. Walsh, Milwaukee; Chief Mustering Officer, Joseph V. Voulier, Green Bay; Judge Advocate, George W. Burnell, Oshkosh; Inspector, R. B. Showalter, Lancaster; Patriotic Instructor, H. W. Rood, Madison.

*Council of Administration*—H. C. Putnam, Brodhead; J. M. Botsford, Eau Claire; Edward Scofield, Oconto; Orville Strong, Dodgeville; D. J. Dill, Prescott. *Trustees*—J. L. Bear, Janesville, till 1907; Wm. Handeyside, De Pere, till 1908; Philip Cheek, Baraboo, till 1909.

*Vsitors to Veterans' Home, Waupaca*—R. E. Osborne, La Crosse; F. H. Lyman, Kenosha; J. C. Martin, Mineral Point.

The Encampment for 1907 will be held at Oshkosh, June 3-6.

## LADIES OF THE GRAND ARMY OF THE REPUBLIC.

This society of loyal and patriotic women is said to have had its origin in Portland, Maine, in 1867, under the name of the Loyal Ladies' League. The first organized Department was that of New Jersey, 1881, with eight subordinate Leagues. Mrs. Carrie M. Barge, of Vineland, was the first Department President. The following were the stated objects of the order:

"To unite with loyalty, love for one another; to practice precepts of true fraternity of feeling toward all the sisters of our order, thus emulating the spirit that unites our fathers, husbands and brothers; to honor the memory of our fallen heroes; to perpetuate and keep forever sacred Memorial Day; to assist the Grand Army of the Republic in its high and holy mission—aid, encourage and sympathize with them in their noble work of charity; to extend needful aid to members in time of sickness and distress; to aid sick soldiers, sailors and marines, and do all in our power to alleviate suffering."

Eligibility to membership required an applicant to be of good moral character, and the mother or wife, sister or daughter of an honorably discharged soldier, sailor or marine who served in the Union Army during the Civil War of 1861-65. These requirements differed from those of the Woman's Relief Corps, which organization decided at its national convention in Denver, in 1883, to admit to membership any loyal woman of worthy character.

On November 18, 1866, at a convention in Chicago, a National organization was effected, and the name changed to "Ladies of the G. A. R.," local societies to be known as Circles. Mrs. Laura McNeir, Camden, New Jersey, was chosen president. All loyal mothers and wives, sisters and daughters, and all lineal female descendants—sixteen years of age or over—of honorably discharged Union soldiers, sailors or marines and ex-army nurses, of good moral character, were declared eligible to membership. Veterans of that war may become honorary members.

The order now has, January 1, 1907, 37 departments, with a total membership of 40,996. The National President is Elma B. Dalton, Winfield, Kansas; Secretary, Mrs. Julia M. Gordon, Topeka, Kansas; Treasurer, Mrs. Ella S. Jones, Allegheny, Pa.

The Department of Wisconsin was organized in 1893. It now numbers 696 active members and 247 honorary—total 943. The names of the present department officers are as follows: President, Mrs. Martha Showalter, Lancaster; Secretary, Miss Sylvia Wheeler, Lancaster; Treasurer, Mrs. Emma Sonneman, Sheboygan, 501 Wisconsin Ave.; Senior Vice President, Miss Lillian Clark, Milwaukee; Junior Vice President, Mrs. Mary Clark, Milwaukee; Chaplain, Mrs. Ethel Irish, Fond du Lac; Counsellor, Mrs. Flora Miller, Green Bay; Patriotic Instructor, Mrs. Dora Snyder, Oshkosh. The following named ladies have been Department Presidents: Mary A. Dix, Clara B. Sloane, Flora Miller, Lennie Grimes, Emma Wheldon, Irene W. Jones, Martha Showalter, Kathryn W. Loomis and Dora Snyder.

There are at present 23 Circles in Wisconsin.

Amount given by the order for the needy, from June, 1905, to June, 1906, \$18,672.35: turned over to Posts, \$3,610.05; memorial fund by the department, \$969.82. They hold their department and national conventions at the same times and places with the annual encampments of the Grand Army of the Republic.

---

WOMAN'S RELIEF CORPS.

This auxiliary society of the Grand Army of the Republic had its origin at Portland, Maine, in a local organization there in connection with the G. A. R. Post, in 1869. The first state organization was perfected at Fitchburg, Massachusetts, in April, 1879, when it took the name it now bears. In 1881 the Society received the official recognition of the G. A. R., and they then took the

full title, "Woman's Relief Corps, Auxiliary to the Grand Army of the Republic." The first national gathering was at Denver, Col., July 25, 1883. It was there decided that all loyal women, whether of kin to soldiers of the war or not, should be eligible to membership. Those positively in favor of admitting only women of the families of soldiers withdrew and organized the "Ladies Loyal League," now "Ladies of the Grand Army of the Republic."

The plan of organization is much like that of the G. A. R. Local societies are called corps; state associations, departments; and the national meeting a convention. Department and national annual meetings are held at the same times and places with those of the G. A. R.

The objects of the society are: "To specially aid and assist the Grand Army of the Republic and to perpetuate the memory of their heroic dead. To assist such union veterans as need our help and protection, and to extend needful aid to their widows and orphans. To find them homes and employment, and assure them of sympathy and friends. To cherish and emulate the deeds of our army nurses and of all loyal women who rendered loving service to their country in her hour of peril. To inculcate lessons of patriotism and love of country among our children, and in the communities in which we live. To maintain true allegiance to the United States of America. To discountenance whatever tends to weaken loyalty, and to encourage the spread of universal liberty and equal rights to all men."

The first national president, in 1883, was Mrs. Florence Baker, Malden, Mass. The present officers are: President, Mrs. Carrie R. Sparklin, St. Louis, Mo.; Secretary, Belle C. Kimball, St. Louis, Mo.; Treasurer, Charlotte E. Wright, New Haven, Conn. There are at present 35 departments, comprising 2,648 corps, with 126,224 members. There are 109 corps in states where there are no department organizations. Up to June 30, 1906, relief to the amount of \$3,057,444.97 had been extended in aid of old soldiers and their families.

The Department of Wisconsin was organized at La Crosse, June 26, 1884. Seven local corps were there represented, and, if the records are correct, there were even voting members present. The order has grown steadily since then, and now has 149 corps in Wisconsin, with 6,796 members.

Up to June 30, 1906, relief had been expended amounting to \$125,609.56 in money besides several thousands of dollars worth of clothing, furniture and food. Of this amount, \$16,039.54 was for Wisconsin Veterans' Home, \$7,823.86 for assistance in the Spanish-American war, and \$708.89 for the Galveston flood sufferers. The order has done much toward the building and comfortable equipment of the cottages, halls and hospitals at the Wisconsin Veterans' Home at Waupaca, and in the way of patriotic instruction.

The present officers, January 1, 1907, are: President, Kathryn Bleyer, Milwaukee; Senior Vice President, Kate R. Walker, Oshkosh; Junior Vice President, Frances Rood, Peshtigo; Secretary, Caroline H. Bell, Milwaukee; Treasurer, Harriet I. Purcell, Beloit; Chaplain, Helen Grimm, Hartford; Inspector, Amanda Wettig, Milwaukee; Instituting and Installing Officer, Amanda Wheeler, Fond du Lac; Patriotic Instructor, Jennie B. Wright, Kilbourn; Counselor, Cora M. Evans, Waupaca; Press Correspondent, Lettie F. Withers, Eau Claire.

The following named persons have been presidents of this department: Harriet Dun'ap, Lodi, 1884-85-86; Gertie Rogers, Milwaukee, 1886-87-88; Caroline H. Bell, Milwaukee, 1888-89-90; Helen Holmes Charlton, Brodhead, 1890-91; Helen M. Puffer, Monroe, 1891-92; Louise C. Williams, Oconomowoc, 1892-93; Belle S. Hanover, Merrill, 1893-94-95; Elizabeth Skeel, Menomonie, 1895-96; Lucinda C. Burchard, Fort Atkinson, 1896-97; Lettie F. Withers, Eau Claire, 1897-98; Libbie C. Baer, Appleton, 1898-99; Bell W. Bliss, Baraboo, 1899-1900; Myra C. Grinnell, Beloit, 1900-01; Harriet L. Welton, Madison, 1901-02; Cora M. Evans, Waupaca, 1902-03; and Celesta L. Edwards, Oconomowoc, 1903-04; Ellen P. Weatherby, Schullsburg, 1904-05; Fannie McAllister, Omro, 1905-1906.

The time and place of annual meetings correspond to those of the Grand Army of the Republic. The next national convention will be held at Saratoga, N. Y.; that for the department of Wisconsin, at Oshkosh.

## THE SONS OF VETERANS.

One of the most active organizations auxiliary to the Grand Army of the Republic is The Sons of Veterans of the United States of America. The order was established November 12, 1881, at Pittsburg, Pennsylvania, by Major A. P. Davis, and it has grown rapidly. It is based upon the following:

*Principles.*—(1) A firm belief and trust in Almighty God, and a realization that under His beneficent guidance the free institutions of our land, consecrated by the services and blood of our fathers, have been preserved, and the integrity and life of the nation maintained.

(2) True allegiance to the government of the United States, based upon a respect for, and devotion and fidelity to, its constitution and laws, manifested by discountenancing anything that may tend to weaken loyalty, incite to insurrection, treason or rebellion, or in any way impair the efficiency and permanency of our national union.

*Objects.*—To keep green the memories of our fathers and their sacrifices for the maintenance of the Union; to aid the members of the Grand Army of the Republic in caring for disabled and helpless veterans; to extend aid and protection to their widows and orphans; to perpetuate the memory and history of their heroic dead, and maintain the proper observance of Memorial Day; to aid and assist worthy and needy members of our order; to inculcate patriotism and love of country, not alone among our members, but among all people of our land; and to spread and sustain the doctrine of equal rights, universal liberty and justice to all.

*Membership.*—Members must be at least eighteen years old, and the sons of deceased or honorably discharged Union soldiers. The sons of members of the order are eligible to membership on becoming twenty-one years of age.

The following is the report of the number of members June 30, 1906:

Divisions.	No. of Camps.	No. of Members.	Divisions.	No. of Camps.	No. of Members.
Alabama and Tennessee...	10	260	Missouri .....	16	589
California .....	15	498	Nebraska .....	7	72
Colorado and Wyoming...	2	63	New Hampshire .....	32	953
Connecticut .....	19	572	New Jersey .....	23	1,074
Illinois .....	42	1,180	New York .....	75	3,197
Indiana .....	37	1,181	Ohio .....	69	2,309
Iowa .....	13	329	Pennsylvania .....	153	9,616
Kansas .....	14	393	Rhode Island .....	10	320
Kentucky .....	8	189	Vermont .....	29	737
Maine .....	32	1,055	Washington .....	5	150
Maryland .....	10	350	Wisconsin .....	15	448
Massachusetts .....	122	4,487	Total .....	780	30,601
Michigan .....	8	118			
Minnesota .....	14	478			

The present national officers are: Commander-in-Chief, Edwin M. Amies, Altoona, Pa.; Senior Vice Commander-in-Chief, F. T. F. Johnson, Washington, D. C.; Junior Vice Commander-in-Chief, F. D. Wolfrom, San Francisco, Cal.; Patriotic Instructor, Rev. W. J. Patton, Mason City, Iowa; National Secretary, Horace H. Hammer, Reading, Pa.

Officers of the Wisconsin Division are: Commander, Fred W. Craff, Sheboygan; Senior Vice Commander, F. A. Kremer, Madison; Junior Vice Commander, H. B. Simcox, Marinette; Division Council, J. F. Smith, Bloomer; Wilber Perkins, Jefferson, E. B. Mattoon, Sheboygan; Adjutant, Eugene A. Hickey, Sheboygan; Quartermaster, Otto C. Knabe, Sheboygan; Counselor, H. S. Siggelko, Madison; Chaplain, Rev. H. Erfmeyer, Racine; Sergeant Major, F. B. Fox, Meehan; Inspector, William Warner, Thorp. Division Headquarters are now at 717 Pennsylvania Ave., Sheboygan. The first camp in the Division was organized at Waukesha in 1883, the first annual encampment was held in Oshkosh in 1884, and the first Division Commander was Dr. John Finney, Clintonville.

The following named men have been division commanders: John Finney, 1884-85; S. F. Peacock, 1886; F. J. Walthers, 1887; J. P. Sheridan, 1888; C. H. Hudson, 1889-90; D. S. Fuller, 1891; G. W. Wing, 1892; R. L. McCormick, 1893; W. C. Winter, 1894; B. H. Wood, 1895; Thomas L. Jacobs, 1896; W. J. Patton, 1897; C. C. Townsend, 1898; R. M. Smith, 1899; J. W. T. Ames, 1900; M. A. Grasse, 1901; G. A. Geisler, 1902; B. S. Fox, 1903; F. H. B. McDowell, 1904; John H. Hazelwood, 1905; Fred W. Graf, 1906.

*Memorial University.*—The Sons of Veterans have established at Mason City, Iowa, a Memorial University costing, so far, a quarter of a million dollars, and dedicated to the Grand Army of the Republic. It receives both men and women as students. It has several full courses of study, but emphasizes the value of American history,—the development, growth and preservation of our free institutions. Instruction there is neither sectarian nor partisan, but is intensely patriotic. There are more than forty instructors and lecturers. In establishing this school the Sons of Veterans have given a worthy example of practical patriotism.

The annual encampments of the Sons of Veterans are held at the same time and place with those of the Grand Army of the Republic. The next meeting will be held June 3-6, 1907, at Oshkosh.

### PENSION LAWS, PENSIONERS AND PENSIONS.

To obtain a pension the applicant must file a claim with the Commissioner of Pensions at Washington, D. C. In his claim the soldier should set forth all his military or naval service, giving dates of enlistment and discharge. He should also clearly state the name or nature of all disabilities for which a pension is claimed, giving the time when, the place where and the circumstances under which each was contracted. The prime requirement to establish a claim under the act of July 14, 1862, usually called the general law, is to show that the disability for which pension is claimed had its origin while in the service and line of duty; that it has existed as a disabling cause from the date of discharge, and now exists in a degree pensionable under the law.

In a claim under the act of June 27, 1890, the essential requirements are: A service of ninety days or more in the war of the Rebellion, an honorable discharge therefrom and proof that the disability for which a pension is claimed is not due to vicious habits, but it need not necessarily be of service origin.

Survivors of the various Indian wars and uprisings—who served thirty days or more—from 1817 to 1856, inclusive, and who were honorably discharged under United States military, state, territorial or provisional authority, are entitled to pensions, as are also the surviving widows of such soldiers, whether officers or enlisted men, excepting in cases where widows have remarried. Soldiers who were in the military or naval service of the Confederate states, but subsequently enlisted in the United States army or navy, performed faithful service and were honorably discharged therefrom, and the widows and minor children of such soldiers, are pensionable. This provision, however, does not include surviving members of the 1st, 2d, 3d, 4th, 5th and 6th United States Volunteers, who had prior Confederate service, but were enlisted while prisoners of war under special stipulation that they were not to be pensionable.

Soldiers who deserted, but subsequently enlisted and rendered faithful service for a period of six months or more, and were honorably discharged, but received no bounty or other gratuity from the United States than that to which they would have been entitled had they been regularly discharged from their prior service, are also entitled to be placed upon the pension rolls.

In a widow's claim it is necessary to prove the fact of her legal marriage to the soldier, the date of his death, and, under the general law, that it was of service origin. She must also show that she has remained his widow. If there are children of the soldier under sixteen years of age at the date of his death, their names should be given and the date of birth of each clearly shown. If any have died the date or dates of death should be proved. In a widow's claim under act of June 27, 1890, the requirement concerning the fact of service is the same



as under the claim of an invalid, but in addition thereto she must prove the fact of her legal marriage to the soldier prior to the passage of the act, the fact of his death,—though it need not be shown that it was caused by his army service,—her continued widowhood and that she is without other means of support than her daily labor. The act of May 9, 1900, so amends that of June 27, 1890, as to make a widow pensionable if without means of support other than her daily labor and a net annual income of \$250.

By act of congress, approved March 3, 1901, a widow who was pensioned, or entitled to a pension, under the general law, but forfeited her claim by re-marriage, may, upon proving the fact of the death of her last husband, and that her net annual income is less than \$250, be restored to the pension roll if the widow was entitled to, but had never proved her right to a pension. She must first prosecute and receive the pension due her from the death of the soldier to the date of her re-marriage, and then prosecute the claim for reissue.

A minor child's title to a pension is good only on the death or re-marriage of the widow, which fact must be shown in addition to the requirements in a widow's claim. A dependent mother must show her relationship to the soldier, his celibacy, that he contributed to her support, that his death was due to some cause of service origin, the date of his death, and, under the general law, that she was dependent upon him for support at the time of his death. Under the act of June 27, 1890, it is necessary only to show her dependence at the time of filing her claim and since then. A dependent father must show relationship by legal marriage to the soldier's mother, the date of the soldier's birth and of the mother's death, in addition to the requirements in a mother's claim. Applications rejected by a Board of Pension Surgeons may be reconsidered on the evidence of two physicians that the disability exists.

Act of Congress. February 6, 1907: That any person who served ninety days or more in the military or naval service of the United States during the late civil war, or sixty days in the war with Mexico, and who has been honorably discharged therefrom, and who has reached the age of sixty-two years or over, shall, upon making proof of such facts according to such rules and regulations as the Secretary of the Interior may provide, be placed upon the pension roll, and be entitled to receive a pension as follows: In case such person has reached the age of sixty-two years, twelve dollars per month; seventy years, fifteen dollars per month, seventy-five years or over, twenty dollars per month; and such pension shall commence from the date of the filing of the application in the Bureau of Pensions after the passage and approval of this act: *Provided*, that pensioners who are sixty-two years of age or over, and who are now receiving pensions under existing laws, or whose claims are pending in the Bureau of Pensions, may, by application to the Commissioner of Pensions, in such form as he may prescribe, receive the benefits of this act; and nothing herein contained shall prevent any pensioner or person entitled to a pension from prosecuting his claim and receiving a pension under any other general or special act: *Provided*, that no person shall receive a pension under any other law at the same time or for the same period that he is receiving a pension under the provisions of this act: *Provided, further*, that no person who is now receiving or shall hereafter receive a greater pension under any other general or special law than he would be entitled to receive under the provisions herein shall be pensionable under this act.

Sec. 2. That rank in the service shall not be considered in applications filed hereunder.

Sec. 3. That no pension attorney, claim agent, or other person shall be entitled to receive any compensation for services rendered in presenting any claim to the Bureau of Pensions, or securing any pension, under this act.

Pensions for privates range, in most cases, from \$6 to \$30 per month, though \$72 per month is granted to those who have lost both feet or both eyes, and \$100 per month to those who have lost both hands. The number of pensioners on the rolls in the several states and territories on June 30, 1906, with the total amount paid during the fiscal year that ended on that day, is shown in the following table:

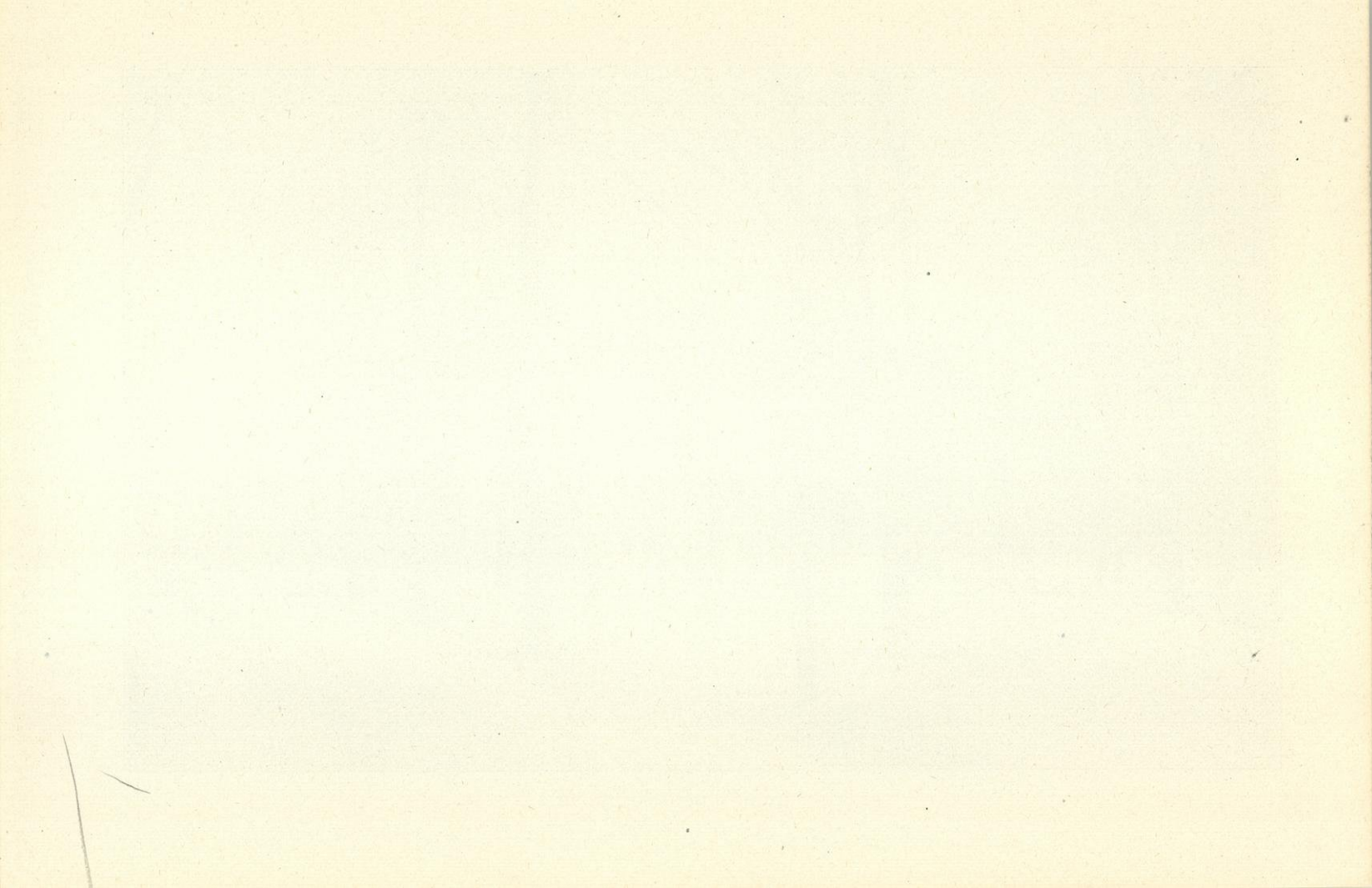



STATE NORMAL SCHOOL, OSHKOSH.

NUMBER OF PENSIONERS AND AMOUNT PAID IN EVERY STATE.

States.	Number.	Amount paid.	States.	Number.	Amount paid.
Alabama.....	3,943	\$501,734 16	Montana .....	2,082	\$291,251 29
Alaska.....	79	10 193 15	Nebraska .....	16,103	2,175,179 29
Arizona.....	562	118,993 48	Nevada .....	334	50,033 95
Arkansas.....	10,947	1,486,353 48	New Hampshire....	8,211	1,208,412 97
California.....	25,888	3,352,291 24	New Jersey.....	20,686	2,452,280 51
Colorado.....	8,747	1,223,445 72	New Mexico.....	2,106	310,0 2 62
Connecticut.....	12,611	1,582,630 65	New York.....	89,240	11,835,027 05
Delaware.....	2, 83	381,916 95	North Carolina.....	4,2 4	577,285 03
Dist. of Columbia.....	8,740	1,857,032 66	North Dakota.....	2,103	289,921 15
Florida.....	3,852	509,412 29	Ohio.....	98,564	14,8 3, 188 29
Georgia.....	3,632	486,978 10	Oklahoma.....	9,236	1,296,796 29
Idaho.....	2,253	311,867 97	Oregon.....	7,910	1,047,311 36
Illinois.....	69,704	9,903,963 06	Pennsylvania.....	98,329	13,225,941 38
Indiana.....	61,440	9,916,498 98	Rhode Island.....	5,468	628,130 23
Indian Territory.....	4,321	581,594 53	South Carolina.....	2,005	259,979 28
Iowa.....	35,132	5,333 039 45	South Dakota.....	4,302	628 032 20
Kansas.....	39,076	5,467,713 52	Tennessee.....	19,288	2,753,932 97
Kentucky.....	27,244	3,851,467 80	Texas.....	8,913	1,180,565 72
Louisiana.....	6,620	805,423 15	Utah.....	1,028	131,755 64
Maine.....	18,741	2,855,269 36	Vermont.....	8,347	1,377,293 84
Maryland.....	12,771	1,720,191 39	Virginia.....	8,865	1,262,836 44
Massachusetts.....	40,610	5,258,862 38	Washington.....	10,312	1,334,277 45
Michigan.....	41,671	6,433,438 18	West Virginia.....	12,211	1,744,865 15
Minnesota.....	15,207	2,118,313 29	Wisconsin.....	27,044	3,871,963 98
Mississippi.....	4,856	588,616 95	Wyoming.....	922	125,864 33
Missouri.....	50,431	7,001,311 31			
			Total.....	980,600	\$138,009,717 47
				5,268	749,001 59
				103	15,000 48
				985,971	\$139,000,288 25

Paid in all foreign countries.....  
 Paid in our insular possessions .....

Grand Total .....

PENSION AGENCIES, GAINS AND LOSSES, PENSIONERS CLASSIFIED.

The various pension agencies in the country are located at: Augusta, Me.; Boston, Mass.; Buffalo, N. Y.; Chicago, Ill.; Columbus, Ohio; Concord, N. H.; Des Moines, Iowa; Detroit, Mich.; Indianapolis, Ind.; Knoxville, Tenn.; Louisville, Ky.; Milwaukee, Wis.; New York, N. Y.; Philadelphia, Penn.; San Francisco, Cal.; Topeka, Kan., and Washington, D. C.

Additions to the pension rolls during the fiscal year that ended June 30, 1906, were as follows:

Gain by act of the Bureau .....	43,798
Gain by special acts of Congress .....	3,507
<b>Total .....</b>	<b>47,305</b>

Lost to the rolls during the same period:

By death .....	43,300
By remarriage .....	975
By legal limitations—minors .....	1,277
By failure to claim .....	1,271
By all other causes .....	621

Total .....

Decrease during the year .....

The 985,971 pensioners on the rolls July 1, 1906, are classified as follows:

FOR SERVICE PRIOR TO MARCH 4, 1861.	No.	Wid- ows.	Daugh- ters.	Total.	Grand total.
Widows and soldiers of the revolution.....			2	2	.....
Survivors of war of 1812 .....		660		660	.....
Survivors of Indian wars, 1832-42.....	2,173	3,367		6,540	.....
Survivors of Mexican wars .....	3,985	7,488		11,473	.....
<b>Total .....</b>					<b>18,675</b>
<b>FOR SERVICE SINCE MARCH 4, 1861.</b>					
<b>(a) Under act of July 14, 1862.</b>					
Army invalids .....	203,558	83,615		287,203	.....
Navy invalids.....	1,817	1,131		2,948	.....
Army nurses.....	579			579	.....
<b>Total .....</b>					<b>290,720</b>
<b>(b) Under act of June 27, 1890.</b>					
Army invalids.....	443,327	171,916		615,243	.....
Navy invalids.....	17,751	7,759		25,510	.....
<b>Total .....</b>					<b>640,753</b>
<b>(c) War with Spain.</b>					
Army invalids.....	17,033	4,715		21,753	.....
Navy invalids.....	608	260		888	.....
<b>Total .....</b>					<b>22,621</b>
<b>(d) Regular establishment.</b>					
Army invalids.....	8,629	2,315		10,974	.....
Navy invalids.....	2,019	1,199		3,218	.....
<b>Total .....</b>					<b>14,192</b>
<b>Grand total.....</b>					<b>985,971</b>

### STATE PENSION AGENCY.

The state of Wisconsin has by law constituted the adjutant general,—at present Charles R. Boardman,—state agent for pensions. He will, upon application, supply *free* all necessary blanks for applications and evidence in all classes of pensions; will give advice and all possible assistance in procuring evidence; will file copies of testimony and perform all the various offices of pension attorney for all soldiers or their heirs residing in Wisconsin free of *charge*, regardless of the branch of service or organization to which the applicant was attached.

Since this free state pension agency was established in 1889 nearly 9,000 claims have been filed with the adjutant general, over 7,600 of which have been adjudicated and more than 80 per cent. successfully prosecuted.

### MILITARY ORDER OF THE ROYAL LEGION OF THE UNITED STATES.

[Organized April 15, 1865.]

*Objects.*—The objects of this Order shall be to cherish the memories and associations of the war waged in defense of the unity and indivisibility of the republic; strengthen the ties of fraternal fellowship and sympathy formed by companionship-in-arms; advance the best interests of the soldiers and sailors of the United States, especially of those associated as companions of this Order; and extend all possible relief to their widows and children; foster the cultivation

of military and naval science; enforce unqualified allegiance to the general government; protect the rights and liberties of American citizenship, and maintain national honor, union and independence. The members are of three classes: (1) Commissioned officers and honorably discharged commissioned officers of the army, navy and marine corps (regulars and volunteers) actually engaged in suppressing the rebellion prior to April 15, 1865, and eldest sons of deceased officers who served as above. (2) The sons of living original companions of the first class who are twenty-one years old. (3) Gentlemen who, in civil life during the rebellion, were specially distinguished for conspicuous loyalty to the national government.

Membership, October 31, 1906, 9,028; composed of: first class, 7,868; second class, 1,144; third class, 16. Largest Commanderies: New York 1,223 members, New York City; Pennsylvania 1,131, Philadelphia; the other 19 state commanderies in order of their organization and place of headquarters: Main 168, Portland; Massachusetts 1,917, Boston; California 720, San Francisco; Wisconsin 202, Milwaukee; Illinois 646, Chicago; District of Columbia 817, Washington; Ohio 853, Cincinnati; Michigan 301, Detroit; Minnesota 296, St. Paul; Oregon 65, Portland; Missouri, 2,184, St. Louis; Nebraska 104, Omaha; Kansas 175, Leavenworth; Iowa 252, Des Moines; Colorado 221, Denver; Indiana 336 Indianapolis; Washington 128, Tacoma; Vermont 137, Burlington; Maryland 52, Baltimore.

The present national officers are: Commander-in-chief, Major-General John R. Brooke; senior vice commander, Rear-Admiral George C. Remy; junior vice commander, Brevet Brig.-General William F. Draper; recorder, Colonel John P. Nicholson; registrar, Major William P. Huxford; treasurer, Paymaster George de F. Barton; chancellor, Brevet Captain John O. Feoring.

Wisconsin Commandery, Milwaukee; headquarters, 85-87 Oneida St.; meetings, first Wednesday each month, October to May, excluding January; no regular meetings May to October. Officers elected May, 1906: Commander, Major William W. Rowley, U. S. V.; senior vice commander, Captain Joseph W. Sanderson, U. S. V.; junior vice commander, Lieut. Ferdinand A. Wi'de, U. S. V.; recorder, Captain A. Ross Houston, U. S. V.; registrar, Volunteer Lieut. Amos P. Foster, U. S. N.; treasurer, Captain Howard Greene, U. S. V.; chancellor, Charles A. Pride; chaplain, Rev. Arthur R. Bumpus; council, Captain Otto C. B. Lademann, U. S. V.; Captain Bernard O'Reilly, U. S. V., Paymaster Justin W. Meacham, U. S. N., Mr. Joseph McC. Be'l, Jr., Mr. Charles S. Carter.

The past commanders of the commandery of the state of Wisconsin are: Colonel James H. Howe, 32nd Wis. Inf., 1874; Colonel Charles D. Robinson, 50th Wis. Inf., 1875 and 1876; Brig.-Gen. E. W. Hincks, U. S. V., 1877 and 1879; Captain Garth W. James, 54th Mass. Inf., 1878; Major-General Chas. S. Hamilton, U. S. V., 1880; Captain Irving M. Bean, 5th Wis. Inf., 1881 and 1882; Colonel Chas. A. Hamilton, 7th Wis. Inf., 1883; Brig.-Gen. Lucius Fairchild, U. S. V., 1884, 1885 and 1886; Captain George W. Burnell, 10th Vermont Inf., 1887; Captain George I. Robinson, Chicago Board of Trade Battery, 1888; Lieut.-Colonel Chester D. Cleveland, 2nd Conn. H. Arty., 1889; Major Charles H. Anson, 1st Vermont Arty., 1890; Lieut. Edward Ferguson, 1st Wis. Inf., 1891; Lieut.-Colonel Joseph McC. Bell, A. A. G., 1892; Bvt.-Brig.-Gen. Frederick C. Winkler, 26th Wis. Inf., 1893; Captain George E. Sutherland, 13th Heavy Arty., U. S. C. T., 1894; Lieut. Henry B. Harshaw, 2nd Wis. Inf., 1895; Major Charles H. Ross, 13th Ind. Inf., 1896; Lieut. Cornelius Wheeler, 2nd Wis. Inf., 1897; Captain Frederick H. Magdeburg, 14th Wis. Inf., 1898; First Lieut. Theron W. Haight, 24th New York Inf., 1899; First Lieut. Frank A. Anson, 1st Vermont Arty., 1900; First Lieut. Walter Kempster, 10th New York Cav., 1901; First Lieut. Albert H. Hollister, 30th U. S. C. T., 1902; Captain Edwin B. Parsons, 24th Wis. Inf., 1903; First Lieut. and Adjutant Arthur Holbrook, 39th Wis. Inf., 1904; Captain Irving M. Bean, 5th Wis. Inf., 1905; Maj. Wm. W. Rowley, 28th New York Inf., 1906.

The recorders of this commandery have been as follows: Captain Garth W. James, 54th Mass. Inf., 1874 to 1876; Lieut.-Colonel Joseph McC. Bell, A. A. G., 1877 to 1881; Lieut.-Colonel John L. Hathaway, A. C. S., 1882 and 1883; Lieut. James R. Saville, U. S. V., 1884 and 1885; Chandler P. Chapman, U. S. V., 1886;

Captain Charles King, U. S. A., 1887 and 1888; Captain A. Ross Houston, U. S. V., 1889 to the present time.

The officers of the state commanderies are the commander, senior and junior vice commanders, recorder, registrar, treasurer, chancellor, chaplain, and a council of five.

The commandery-in-chief is constituted of the commanders, the senior and junior vice-commanders, and recorders, all past and present, of the state commanderies. Its meetings are held annually and every other year at Philadelphia, which is regarded as the headquarters of the Order.

### UNITED SPANISH WAR VETERANS.

Directly after the return of the volunteers of the Spanish-American War the men began to form various local or regimental organizations, the general object being to perpetuate the associations of the camp and field, also to inculcate a general spirit of patriotism. Not long after these societies were merged into a national organization known as the Spanish-American War Veterans. This national society was formed at Trenton, New Jersey, December 14, 1899. Camps were soon established in every state and territory in the Union. Later this society was joined with that known as the Spanish War Veterans under the name of the United Spanish War Veterans. The first annual encampment of this organization was held at St. Louis on the 19th and 20th of September, 1904. This meeting was largely attended, the proceedings were most harmonious and the greatest interest was manifested in the present and future of the consolidated Encampment. Delegates were present from all the consolidated Societies, and all comrades mingled in the happiest and most fraternal manner. The character and attendance of this First Encampment demonstrated that the organization is now established on a permanent and effective basis and has entered upon a bright and useful career.

#### NUMBER OF CAMPS IN DEPARTMENTS, OCTOBER 1, 1906.

Arizona .....	3	Maine .....	6	Pennsylvania .....	20
California .....	13	Maryland .....	1	Philippine Islands.....	3
Colorado.....	2	Massachusetts.....	6	Rhode Island.....	2
Connecticut.....	9	Michigan.....	17	South Dakota.....	1
District of Columbia.....	7	Minnesota.....	3	Tennessee.....	3
Georgia.....	1	Missouri.....	5	Texas.....	2
Hawaii.....	1	Montana.....	7	Utah.....	1
Idaho.....	3	Nevada.....	2	Vermont.....	1
Illinois.....	31	New Hampshire.....	2	Virginia.....	7
Indiana.....	17	New Jersey.....	10	Washington.....	9
Indian Territory.....	1	New Mexico.....	1	West Virginia.....	1
Iowa.....	2	New York.....	47	Wisconsin.....	24
Kansas.....	3	Ohio.....	3	Wyoming.....	1
Kentucky.....	2	Oklahoma.....	3		
Louisiana.....	1	Oregon.....	2	Total.....	295

National officers are as follows: Commander-in-chief, Hamilton Ward, Buffalo, N. Y.; senior vice commander, Henry W. Busch, Detroit, Mich.; junior vice commander, Chas. W. Newton, Hartford, Conn.; adjutant general, Jno. T. Ryan, Buffalo, N. Y.; quartermaster general, Andrew B. Gillfillan, Buffalo, N. Y.; national historian J. Walter Mitchell, Washington, D. C.

*Department of Wisconsin.*—Headquarters, La Crosse.

Headquarters of the Department of Wisconsin are at the Court House, La Crosse.

*Department Officers, 1906-1907.*—Department commander, Chas. J. Weigel, La Crosse; senior-vice commander, Wm. F. Bauchle, Beloit; junior-vice commander, A. R. Bauman, Racine; department adjutant, Jno. E. Swan, La Crosse; department quartermaster, A. Iverson, La Crosse; inspector general, Jno. F. Maunon,

Milwaukee; assistant surgeon general, Dr. J. S. Foat, Ripon; judge advocate, Max Heck, Racine; chaplain, C. E. Butters, Viroqua; council of administration, C. E. Evens, Manitowoc; Otto Wagner, Milwaukee; Thos. E. Kingston, Madison; W. D. Hall, Oconto; Geo. Merkel, Appleton; H. B. Scherzinger, Fond du Lac; Jno. H. Hartkopf, Milwaukee; Fred M. Bergman, Milwaukee.

Wisconsin camps are located as follows:

Appleton, Ashland, Beloit, Fond du Lac, Fort Atkinson, Janesville, Kenosha, La Crosse, Madison, Manitowoc, Menomonie, Milwaukee, Neillsville, Oconto, Oshkosh, Racine, Ripon, Sheboygan, Sparta, Tomah, Viroqua, Whitewater.

The next Department Encampment will be held at Manitowoc, July 2-4, 1907.

MILITARY ORDER OF FOREIGN WARS OF UNITED STATES.

WISCONSIN COMMANDERY.

The war with Spain and the later conflicts with the insurgents of the Philippine Islands and the "Boxers" of the Chinese Empire, have given rise to a number of military societies differing but little in their purpose, but sufficiently in their articles of association to create between them a spirit of rivalry. Officers of repute and standing have found it difficult to decide between these several societies and have as yet joined none. To these especially, and to all officers of honorable record the Society of Foreign Wars presents unusual attractions. It has no rival society. Its sons derive their right of membership from personal service in the War with Mexico or those waged in later years with Spain, with the Filipinos, with the Chinese bandits or else by inheritance from ancestors who fought with England, France or the Algerians in the earlier days of the nation. The National Society embraces the most historic names of America. The state societies are rapidly growing and throughout the society there is harmony of spirit and just pride in the membership. In the Eastern States no Order is more highly regarded. In the West it seems as yet, but imperfectly understood.

*Roster of Wisconsin Commandery, Military Order of Foreign Wars, 1905.*

- LIEUT. COLONEL J. A. WATROUS, U. S. Army, Commander.....Milwaukee.
- MAJOR B. H. DALLY, Senior Vice Commander.....Milwaukee.
- GENERAL CHARLES KING, U. S. Army, Vice General Commander..Milwaukee.
- LIEUTENANT FRED P. COOK, Secretary.....Milwaukee.
- LIEUTENANT CLARENCE CHRISTIANSON, Treasurer.....Milwaukee.
- MAJOR A. B. GAMBIER, Deputy Secretary.....Waukesha.
- CAPTAIN E. C. BARNES, Registrar.....Ripon.
- CAPTAIN R. B. McCOY, Judge Advocate.....Sparta.
- MAJOR JOHN B. EDWARDS, Surgeon.....Mauston.
- CAPTAIN E. H. SMITH, Chaplain.....Oshkosh.

COUNCIL.—Co'onel H. M. Seaman, Milwaukee; Lieut. Col. Otto H. Falk, Milwaukee; Major B. H. Dally, Milwaukee; Major A. B. Gambier, Waukesha; Colonel Orlando Holway, La Crosse.



## WISCONSIN IN THE WAR OF THE REBELLION.

Table compiled from Records in the Adjutant General's Department in Madison concisely showing important statistical features.

Name of Organization.	Organized at	Organiza- tion per- fected.	Original strength	Gained by recruits.	Total strength.	Killed or died of wounds	Died of disease.	Died of accident.	Total loss.	Per cent. of death rate.	No. of engage- ments.	Date of final muster out.
1st Wisconsin Cavalry..	Ripon and Kenosha ...	Feb 2, 1862	1,124	1,417	2,541	72	320	12	404	15.938	45	July 19, 1865
2d Wisconsin Cavalry..	Milwaukee ...	Mar. 10, 1862	1,127	998	2,125	23	285	8	316	14.870	18	Nov. 15, 1865
3d Wisconsin Cavalry..	Janesville ...	Jan. 31, 1862	1,186	980	2,166	66	127	27	220	11.569	37	Oct. 27, 1865
4th Wisconsin Cavalry..	Racine .....	July 2, 1861	1,047	998	2,045	116	281	33	433	20.684	31	May 28, 1865
1st Wis. Heavy Art. 3.	Madison .....	Jun. 11, 1861	1,777	386	2,163	4	74	9	87	4.207	4	Sept. 2, 1865
1st Bat. Wis. Lt. Art.	Racine .....	Oct. 10, 1861	155	114	269	4	25	2	31	11.524	15	July 18, 1865
2d Bat. Wis. Lt. Art.	Racine .....	Oct. 10, 1861	153	42	195	.....	13	.....	13	6.666	1	July 10, 1865
3d Bat. Wis. Lt. Art.	Racine .....	Oct. 10, 1861	170	67	237	4	20	.....	24	10.126	5	July 3, 1865
4th Bat. Wis. Lt. Art.	Racine .....	Oct. 1, 1861	151	100	251	2	21	1	24	9.562	7	July 3, 1865
5th Bat. Wis. Lt. Art.	Racine .....	Oct. 1, 1861	155	70	225	5	19	.....	24	10.666	17	June 6, 1865
6th Bat. Wis. Lt. Art.	Racine .....	Oct. 1, 1861	157	85	242	6	20	2	28	11.570	10	July 3, 1865
7th Bat. Wis. Lt. Art.	Racine .....	Oct. 4, 1861	158	94	252	9	20	2	31	12.301	6	July 20, 1865
8th Bat. Wis. Lt. Art.	Racine .....	Jan. 8, 1862	161	102	263	1	28	.....	29	11.026	6	Aug. 10, 1865
9th Bat. Wis. Lt. Art.	Burlington ..	Jan. 27, 1862	155	63	218	.....	5	1	6	2.752	1	Sep. 30, 1865
10th Bat. Wis. Lt. Art.	Milwaukee ...	Feb. 10, 1862	47	121	168	2	26	.....	28	16.666	35	Apr. 20, 1865
11th Bat. Wis. Lt. Art.	Oconto .....	Feb. 22, 1862	87	8	95	.....	1	2	2	2.115	12	July 10, 1865
12th Bat. Wis. Lt. Art.	Madison .....	Apr. 2, 1862	99	212	311	9	22	1	32	10.289	12	July 7, 1865
13th Bat. Wis. Lt. Art.	Milwaukee ...	Dec. 29, 1863	156	32	188	.....	13	2	15	7.979	.....	July 20, 1865
Co. G., 1st U. S. (Ber- dan's) Sharpshooters..	Wisconsin ...	Sep. 23, 1861	105	80	185	21	13	.....	34	18.378	37	Sep. 22, 1864
1st Wis. Infantry (3 mo.)	Milwaukee ...	Apr. 20, 1861	810	.....	810	2	.....	1	3	0.370	1	Aug. 21, 1861
1st Wis. Infantry (3 yrs.)	Milwaukee ...	Oct. 19, 1861	945	563	1,508	132	193	.....	235	15.433	5	Oct. 21, 1865
2d Wisconsin Infantry..	Madison .....	Jun. 11, 1861	1,051	152	1,203	238	74	6	318	25.612	25	July 2, 1864
3d Wisconsin Infantry..	Fond du Lac ..	Jun. 23, 1861	979	940	1,919	165	116	2	283	14.747	26	July 18, 1865
5th Wisconsin Infantry..	Madison .....	July 13, 1861	1,058	994	2,052	194	130	3	327	15.935	30	July 11, 1865
6th Wisconsin Infantry..	Madison .....	July 16, 1861	1,108	832	1,940	243	110	6	359	18.490	30	July 14, 1865
7th Wisconsin Infantry..	Madison .....	Sep. 2, 1861	1,029	601	1,630	281	139	7	427	19.264	31	July 3, 1865
8th Wisconsin Infan-try	Madison .....	Sep. 13, 1861	973	369	1,342	59	208	13	280	21.861	43	Sep. 5, 1865
9th Wisconsin Infantry..	Milwaukee ...	Nov. 26, 1861	870	333	1,203	78	106	11	195	16.209	8	Jan. 30, 1866
10th Wisconsin Infantry..	Milwaukee ...	Oct. 14, 1861	915	100	1,015	95	145	8	248	24.293	20	Nov. 3, 1864
11th Wisconsin Infantry..	Madison .....	Oct. 18, 1861	1,029	5.3	1,026	86	284	11	381	23.783	16	Sep. 4, 1865
12th Wisconsin Infantry..	Madison .....	Nov. 5, 1861	1,045	622	1,667	96	229	4	329	19.736	19	July 16, 1865
13th Wisconsin Infantry..	Janesville ...	Nov. 13, 1861	970	569	1,539	5	182	14	201	19.735	7	Nov. 24, 1865
14th Wisconsin Infantry..	Fond du Lac ..	Jun. 30, 1862	970	940	1,910	123	194	10	327	17.120	26	Oct. 3, 1865
15th Wisconsin Infantry..	Madison .....	Feb. 13, 1862	861	98	959	94	237	14	341	38.376	26	Feb. 13, 1865
16th Wisconsin Infantry..	Madison .....	Jan. 31, 1862	1,006	591	1,957	147	246	8	401	20.490	16	July 12, 1865

17th Wisconsin Infantry..	Madison .....	Mar. 15, 1862	941	736	1,677	41	220	14	275	16,410	16	July 14, 1865
18th Wisconsin Infantry..	Milwaukee...	Mar. 15, 1862	962	467	1,419	54	163	9	226	15,515	11	July 18, 1865
19th Wisconsin Infantry..	Madison .....	Apr. 30, 1862	973	241	1,214	43	113	5	161	13,282	7	Aug. 9, 1865
20th Wisconsin Infantry..	Madison .....	Aug. 23, 1862	990	139	1,129	107	138	10	255	22,583	8	July 14, 1865
21st Wisconsin Infantry..	Oshkosh .....	Sep. 5, 1862	1,002	163	1,171	121	174	11	306	26,135	21	June 8, 1865
22d Wisconsin Infantry..	Madison .....	Sep. 2, 1862	1,009	496	1,505	79	163	6	218	16,478	13	July 12, 1865
23d Wisconsin Infantry..	Madison .....	Aug. 30, 1862	1,004	123	1,117	41	292	13	316	28,299	17	July 4, 1865
24th Wisconsin Infantry..	Milwaukee...	Aug. 22, 1862	1,003	74	1,077	110	83	6	199	18,477	18	June 10, 1865
25th Wisconsin Infantry..	La Crosse...	Sep. 14, 1862	1,018	426	1,444	53	414	4	471	32,618	30	June 7, 1865
26th Wisconsin Infantry..	Milwaukee...	Sep. 17, 1862	1,002	87	1,089	187	73	6	236	24,426	17	June 13, 1865
27th Wisconsin Infantry..	Milwaukee...	Mar. 7, 1863	895	331	1,196	230	22	5	266	22,211	6	Aug. 29, 1865
28th Wisconsin Infantry..	Milwaukee...	Oct. 14, 1862	961	176	1,137	13	226	10	249	25,857	6	Aug. 23, 1865
29th Wisconsin Infantry..	Madison .....	Sep. 27, 1862	961	128	1,089	81	235	18	314	30,470	19	June 22, 1865
30th Wisconsin Infantry..	Madison .....	Oct. 21, 1862	906	313	1,219	2	68	3	73	6,989	1	Sep. 20, 1865
31st Wisconsin Infantry <sup>4</sup> .	Pra. du Chien	Oct. 9, 1862	906	313	1,078	23	90	3	116	10,761	6	July 8, 1865
32d Wisconsin Infantry..	Oshko-h .....	Sep. 25, 1864	878	200	1,078	27	232	7	286	19,402	18	June 12, 1865
33d Wisconsin Infantry..	Milwaukee...	Oct. 18, 1862	893	481	1,474	27	167	10	210	19,700	24	Aug. 9, 1865
34th Wisconsin Infantry <sup>5</sup> .	Mad. & Milw	Dec. 31, 1862	892	174	1,066	33	19	4	23	2,393	.....	Sep. 8, 1863
35th Wisconsin Infantry..	Milwaukee...	Feb. 27, 1864	961	.....	861	.....	2	5	282	25,919	2	Mar. 15, 1866
36th Wisconsin Infantry..	Madison .....	Mar. 23, 1864	1,066	22	1,088	.....	156	12	340	33,530	18	July 12, 1865
37th Wisconsin Infantry..	Madison .....	Jun. 25, 1864	990	24	1,014	.....	87	5	247	21,599	10	July 26, 1865
38th Wisconsin Infantry <sup>6</sup> .	Madison .....	Jun. 15, 1864	708	436	1,144	155	55	2	115	11,143	10	July 27, 1865
39th Wisconsin Infantry <sup>7</sup> .	Milwaukee...	Jun. 3, 1864	913	119	1,032	57	29	.....	32	4,102	1	Sep. 15, 1864
40th Wisconsin Infantry <sup>7</sup> .	Madison .....	Jun. 9, 1864	780	.....	780	3	.....	.....	19	2,577	1	Sep. 16, 1864
41st Wisconsin Infantry <sup>7</sup> .	Milwaukee...	Jun. 15, 1864	776	.....	776	.....	18	.....	1	3,114	1	Sep. 17, 1864
42d Wisconsin Infantry <sup>8</sup> .	Madison .....	Sep. 9, 1864	578	.....	578	.....	57	3	60	5,952	.....	Jun. 20, 1875
43d Wisconsin Infantry <sup>8</sup> .	Milwaukee...	Sep. 30, 1864	877	131	1,008	1	76	1	78	8,434	1	Jun. 24, 1865
44th Wisconsin Infantry <sup>8</sup> .	Madison .....	Feb. 15, 1865	897	46	913	.....	60	1	61	5,475	1	Aug. 28, 1865
45th Wisconsin Infantry <sup>8</sup> .	Madison .....	Feb. 7, 1865	877	237	1,114	.....	36	1	37	3,396	.....	July 17, 1865
46th Wisconsin Infantry <sup>8</sup> .	Madison .....	Mar. 2, 1865	859	142	1,001	.....	21	.....	21	2,218	.....	Sep. 4, 1865
47th Wisconsin Infantry <sup>8</sup> .	Madison .....	Feb. 23, 1865	914	33	947	.....	42	.....	42	4,264	.....	Mar. 24, 1866
48th Wisconsin Infantry <sup>8</sup> .	Milwaukee...	Apr. 4, 1865	927	58	985	.....	16	.....	16	4,191	.....	Nov. 3, 1865
49th Wisconsin Infantry <sup>8</sup> .	Madison .....	Mar. 5, 1865	823	4	832	.....	48	1	49	4,959	.....	Jun. 14, 1866
50th Wisconsin Infantry <sup>8</sup> .	Madison .....	Apr. 18, 1865	986	16	1,002	.....	40	4	45	4,697	.....	Aug. 30, 1865
51st Wisconsin Infantry <sup>8</sup> .	Milwaukee...	Apr. 29, 1865	942	16	958	.....	23	1	24	1,934	.....	July 28, 1865
52d Wisconsin Infantry <sup>8</sup> .	Madison .....	Apr. 18, 1865	841	391	1,232	.....	9	.....	9	1,761	.....	.....
			486	25	511	.....	.....	.....	.....	.....	.....	.....
Total .....			56,316	21,012	77,728	3,794	8,023	400	12,216			
Assigned to other organizations and unassigned.....					14,051							
Total number furnished by Wisconsin .....					91,779							

The total muster out from specific Wisconsin organizations at the close of the war was 54,052 men. During the war 15,193 were discharged. The remainder embraces 4,835 remaining in the service, transfers to other organizations, missing, desertions, etc.

<sup>1</sup> Organized as infantry and changed to cavalry Sept. 1, 1863. <sup>2</sup> Co. "A" organized at Madison; "B," "C," and "D" at Milwaukee; "E" to "M" at Madison. <sup>3</sup> Also known as Battery "L," 1st Reg. Illinois Light Artillery. <sup>4</sup> Four companies organized at Racine, Dec. 21, 1862. <sup>5</sup> Organized at Madison and Milwaukee to serve nine months. <sup>6</sup> Four companies organized April 15, six others later. <sup>7</sup> Organized to serve 100 days. <sup>8</sup> Organized to serve one year. The 52d regiment was started, several companies recruited and merged into the 51st. Official date of close of war, ruling by U. S. Supreme court, Aug. 26, 1833.

## WISCONSIN IN THE SPANISH-AMERICAN WAR, 1898.

Name of organization.	Where perfected.	Date of organization.	Original strength.	Gained by recruits.	Total strength.
Battery A, 1st Lt. Artillery	Camp Douglas.	July 7, 1898	109	.....	109
1st Regiment Infantry....	Camp Harvey..	Apr. 28, 1898	1,357	.....	1,357
2d Regiment Infantry....	Camp Harvey..	Apr. 28, 1898	1,319	.....	1,319
3d Regiment Infantry....	Camp Harvey..	Apr. 28, 1898	1,353	.....	1,353
4th Regiment Infantry....	Camp Douglas.	June 27, 1898	1,301	.....	1,301
<b>Total</b> .....			<b>5,439</b>		<b>5,439</b>

Name of organization.	Killed in action.	Died of disease.	Died of wounds.	Total loss.	No. engagements.	Date of muster out.
Battery A, 1st Lt. Artillery	.....	.....	.....	.....	.....	Oct. 8, 1898
1st Regiment Infantry.....	.....	45	.....	45	.....	Oct. 19, 1898
2d Regiment Infantry.....	.....	5	.....	33	2	Nov. 21, 1898
3d Regiment Infantry.....	2	41	.....	43	2	Jan. 15, 1899
4th Regiment Infantry.....	.....	17	.....	17	.....	Feb. 28, 1899
<b>Total</b> .....	<b>2</b>	<b>111</b>	.....	<b>143</b>	<b>4</b>	

## WARS OF THE UNITED STATES.

Number of United States Troops, Militia and Volunteers Engaged.

Wars.	From.	To.	Regulars.	Militia and Volunteers.	Total. <sup>1</sup>
War of the Revolution..	Apr. 19, 1775	Apr. 11, 1783	130,711	164,050	309,761
Northwest'rn Indian Wars	Sept. 19, 1790	Aug. 3, 1795	.....	.....	8,033
War with France.....	July 9, 1798	Sept. 30, 1800	.....	.....	24,593
War with Tripoli.....	June 10, 1801	June 4, 1805	.....	.....	23,230
Creek Indian War.....	July 27, 1813	Aug. 9, 1814	600	13,181	13,781
With Great Britain, 1812	June 18, 1812	Feb. 17, 1815	85,000	471,622	576,622
Seminole Indian War....	Nov. 20, 1817	Oct. 21, 1818	1,000	6,911	7,911
Black Hawk Indian War	Apr. 21, 1831	Sept. 31, 1832	1,339	5,125	6,465
Cherokee Disturbance...	1836	1837	.....	9,494	9,494
Creek Indian War.....	May 5, 1836	Sept. 30, 1837	935	12,483	13,418
Florida Indian War.....	Dec. 23, 1835	Aug. 14, 1843	11,169	29,953	41,122
Aroostook Disturbance...	1836	1839	.....	1,500	1,500
War with Mexico.....	Apr. 24, 1846	July 4, 1848	80,954	73,776	112,230
Apache and Navajo War...	1849	1855	1,500	1,061	2,561
Seminole Indian War....	1856	1858	.....	3,687	3,687
War of the Rebellion....	1861	1865	.....	.....	<sup>2</sup> 277,403
Spanish-American War...	Apr. 21, 1898	Aug. 12, 1898	.....	.....	<sup>4</sup> 274,717
Philippine Insurrection..	1899	1900	.....	.....	60,000

<sup>1</sup>Including all branches of the service. <sup>2</sup>Naval forces engaged. <sup>3</sup>Confederate troops about 600,000. <sup>4</sup>Troops actually engaged, about 60,000.

THE NATION'S FIGHTING FORCE.

CONGRESSIONAL AND MILITARY.

STATES.	CONGRESSIONAL APPORTIONMENT, 1901			NATIONAL GUARD OF THE STATES.				
	Population, 1930	No. of congressmen.	Population per congressman.	General staff	Cavalry.	Artillery.	Infantry.	Total No. authorized.
Alabama	1,828,697	9	203,189	15	249	246	1,995	7,788
Arkansas	1,311,594	7	187,356	12		53	1,537	
California	1,485,053	8	185,632	49	204	279	2,737	6,471
Colorado	539,700	3	179,900	5	329	51	1,459	
Connecticut	908,355	5	181,671	16	61	252	2,397	4,168
Delaware	184,735	1	184,735	15			317	750
Florida	528,542	3	176,181	1		37	1,172	1,453
Georgia	2,216,391	11	201,485	13	409	272	3,052	12,314
Idaho	164,772	1	164,772	1			658	21,000
Illinois	4,821,530	25	191,852	1	379	130	5,878	10,626
Indiana	2,516,462	13	193,574	61		234	2,250	4,701
Iowa	2,291,835	11	208,306	2			2,440	3,694
Kansas	1,470,465	8	183,812	19		90	1,152	2,131
Kentucky	2,147,174	11	195,198	11	48	263	995	3,500
Louisiana	1,331,625	7	191,675	1	196	428	398	
Maine	694,466	4	173,617	11			1,189	2,051
Maryland	1,190,650	6	198,312	25	52		2,687	2,700
Massachusetts	2,805,346	14	200,382	11	243	1,041	4,267	6,592
Michigan	2,420,982	12	201,749	15			2,768	3,428
Minnesota	1,751,391	9	194,599	5		160	1,733	3,729
Mississippi	1,551,270	8	193,484	1		90	1,062	1,800
Missouri	3,106,665	16	194,167	37		77	2,645	3,000
Montana	243,329	1	243,329	7		52	507	1,124
Nebraska	1,068,539	6	178,090	1	46	49	1,193	2,113
Nevada	42,335	1	42,335	12			155	
New Hampshire	411,588	2	205,794	1	60	75	1,055	1,699
New Jersey	1,883,669	10	188,367	47	131	123	4,176	5,127
New York	7,268,012	37	199,135	102	423	1,448	11,660	18,000
North Carolina	1,893,811	10	189,381	21		57	1,754	5,000
North Dakota	319,146	2	159,573	1		50	699	933
Ohio	4,157,545	21	197,978	23	103	225	5,197	9,486
Oregon	413,536	2	206,768	2	58	78	928	1,585
Pennsylvania	6,302,115	32	196,942	66	285	139	9,238	11,103
Rhode Island	428,556	2	214,278	13	110	95	791	1,030
South Carolina	1,340,316	7	191,474	28	728	93	2,896	5,000
South Dakota	401,570	2	200,785	14	128	36	1,037	1,000
Tennessee	2,020,616	10	202,062	1	64		2,075	3,000
Texas	3,048,710	16	190,551	30	229	205	2,593	
Utah	276,749	1	276,749	16	33	47	203	1,000
Vermont	347,441	2	173,721	14		80	633	
Virginia	1,854,184	10	185,418	18	55	208	2,141	5,176
Washington	518,103	3	172,701	12	44		766	1,877
West Virginia	958,800	5	191,760	32			1,023	8,359
Wisconsin	2,069,042	11	188,095	31	66	67	2,771	3,122
Wyoming	92,531	1	92,531	1	52	43	237	1,078
Total & ave...	74,610,524	386	193,292	821	4,785	6,872	98,019	190,312
TERRITORIAL MILITIA.								
Alaska	63,592							
Arizona	122,931			1	93		311	838
Dist. of Columbia	278,718			12		197	1,227	3,320
Guam								
Hawaii	154,001						473	2,000
Indian Territory	392,000							
Oklahoma	388,331			1	33		690	2,164
Porto Rico								1,000
Samoa								
New Mexico	195,300			1	61		221	
Total	1,604,943			15	187	197	2,932	9,382

Total organized forces 113,993 exclusive of 1,593 in signal and ambulance corps.

## NATIONAL HOME FOR DISABLED VOLUNTEER SOLDIERS.

## BRANCHES AND LOCATIONS.

*Central Branch*—Montgomery County, Ohio.  
*Northwestern Branch*—Milwaukee County, Wisconsin.  
*Eastern Branch*—Togus, Kennebec County, Maine.  
*Southern Branch*—Elizabeth City County, Virginia.  
*Western Branch*—Leavenworth County, Kansas.  
*Pacific Branch*—Los Angeles County, California.  
*Marion Branch*—Grant County, Indiana.  
*Danville Branch*—Vermillion County, Illinois.  
*Mountain Branch*—Washington County, Tennessee.  
*Battle Mountain Sanitarium*—Hot Springs, South Dakota.

## MANAGERS.

THE PRESIDENT OF THE UNITED STATES; THE CHIEF JUSTICE; THE SECRETARY OF WAR—Ex-officio, Washington, D. C.  
 MAJOR JAMES W. WADSWORTH, President, 346 Broadway (New York Life Building), New York, N. Y. Term expires, 1910.  
 GENERAL THOMAS J. HENDERSON, 1st Vice-President, Princeton, Illinois. Term expires 1908.  
 GENERAL J. MARSHALL BROWN, 2nd Vice President, Portland, Maine. Term expires 1908.  
 GENERAL CHARLES M. ANDERSON, Secretary, Greenville, O. Term expires 1912.  
 CAPTAIN HENRY E. PALMER, Omaha, Nebraska. Term expires 1910.  
 COLONEL WALTER P. BROWNLOW, Jonesboro, Tennessee. Term expires 1908.  
 JOHN M. HOLLEY, Esq., La Crosse, Wisconsin. Term expires 1910.  
 MAJOR WILLIAM WARNER, Kansas City, Missouri. Term expires 1912.  
 COLONEL HENRY H. MARKHAM, Los Angeles, California. Term expires 1910.  
 COLONEL EDWIN P. HAMMOND, Lafayette, Indiana. Term expires 1910.

## NORTHWESTERN BRANCH, MILWAUKEE.

## LOCAL MANAGER,

JOHN M. HOLLEY, Esq., La Crosse, Wis.

## GOVERNOR,

COLONEL CORNELIUS WHEELER.

Treasurer—MAJOR J. E. ARMITAGE.  
 Surgeon—MAJOR OSCAR CHRYSLER.  
 Quartermaster—CAPTAIN W. W. ROWLEY.  
 Commissary of Subsistence—CAPTAIN CHARLES O. COLLINS.  
 Adjutant and Inspector—CAPTAIN H. A. VALENTIN.  
 Chaplain—REV. E. P. WRIGHT, D. D.  
 Chaplain—REV. M. J. HUSTON.

## STATISTICS.

Number of members present date of last annual report. June 30, 1907...	1,783
Number present and absent at date of last annual report, June 30, 1907..	2,233
Number present February 1, 1907.....	2,047
Number present and absent February 1, 1907.....	2,424

## SITUATION, SURROUNDINGS AND EQUIPMENT.

The Northwestern branch of the National Home for Disabled Volunteer Soldiers is beautifully situated about three miles from the city of Milwaukee, with which it is connected by two lines of electric railway. The main building,

which affords quarters for 800 disabled volunteers, is an imposing structure, from the lofty tower of which floats our national banner. Five other substantially-built barracks furnish comfortable quarters for the remaining members. The hospital is a commodious and well-lighted building, in which about 400 sick and decrepit old soldiers receive kind care and attention from the attending surgeons and a corps of trained female nurses. A theater, in which entertainments are given by professional actors engaged for that purpose, a fine military band and orchestra, billiard, card and reading rooms, and a library of 10 832 books, 30 newspapers and 44 magazines, provide recreation and amusement for the disabled veterans. The Home grounds contain 385 acres, about a half of which is under cultivation. The remainder is a wooded park, beautifully undulating, traversed by shady walks and drives, and with several charming little lakes well supplied with pleasure boats.

#### REQUIREMENTS FOR ADMISSION.

(Extracts from Acts of Congress, approved March 21, 1866, May 26, 1900, and January 28, 1901.)

FIRST—"The following persons only shall be entitled to the benefits of the National Home for Disabled Volunteer Soldiers and may be admitted thereto upon the order of a member of the Board of Managers, namely: All honorably discharged officers, soldiers and sailors who served in the regular or volunteer forces of the United States in any war in which the country has been engaged, including the Spanish-American war, and the provisional army, authorized by (act of congress, approved March 2, 1899), who are disabled by disease, wounds, or otherwise, and who have no adequate means of support, are not otherwise provided for by law, and by reason of such disability are incapable of earning their living."

SECOND—In making application for original admission (for which purpose a blank form is provided for the Home with full directions printed thereon), the applicant is required to make oath as follows: The said applicant further swears that he has never been a member of either of the branches of the National Home, nor within six months a member of a State Home for disabled volunteer soldiers and sailors. And said applicant further stipulates and agrees that he will abide by and obey all the rules and regulations made by the Board of Managers, or by their order; that he will perform all duties required of him, and obey all lawful orders of the officers of the Home; and he hereby authorizes and empowers the Treasurer of the Home to draw his pension money and hold the same, subject to his order, under the laws of Congress and the rules, regulations and orders which have been or may hereafter be made by the Board of Managers of said National Home in accordance with such laws.

THIRD—All members of the National Home for Disabled Volunteer Soldiers are by law subject to the rules and articles of war.

FOURTH—The soldier or sailor making application for admission must forward with his application his discharge, or a certified copy thereof, and when he is a pensioner his pension certificate, before his application is granted, which papers will be returned to him when he is discharged. This rule is adopted to prevent the loss of such papers and certificates, and to hinder fraudulent practices.

FIFTH—Soldiers and sailors whose pensions exceed sixteen dollars per month will not be admitted to the Home unless for special reasons.

SIXTH—Those who have been members of State Homes must have been discharged from those Homes at least six months, before they can be admitted to a branch of the National Home, except by a vote of the Board of Managers.

SEVENTH—Soldiers or sailors who have been previously members of the Home, and who desire to be readmitted, will make their application upon the blank form provided for that purpose (No. 18), which will be furnished on application to any branch.

Applicants are requested to conform strictly to the above requirements.

Admission to the Home may be procured, when vacancies exist, by applying to Colonel Cornelius Wheeler, National Home, Milwaukee County, Wisconsin, Governor of the Northwestern Branch of the National Home for Disabled Volunteer soldiers.

## WISCONSIN NATIONAL GUARD.

## COMMANDER IN CHIEF AND STAFF.

Office.	Rank.	Name.	Residence.	Date of Rank.
Commander-in-Chief.	Governor.....	James O. Davidson	Madison .....	Jan. 1, 1906
Adjutant and Inspector General .....	Brig. General	C. R. Boardman ...	Oshkosh .....	Jan. 4, 1897
Assistant Adjutant General .....	Colonel .....	Jno. G. Salsman ...	Milwaukee.	July 1, 1901
Quartermaster and Commissary Gen'l	Brig. General	Joshua Hodgins.....	Marinette....	July 1, 1901
Quartermaster.....	Major .....	C. R. Williams.....	Camp Douglas	Apr. 2, 1897
Commissary of Subsistence .....	Captain.....	Edwin T. Markle....	Fond du Lac.	Apr. 5, 1892
Surgeon General.....	Brig. General	John B. Edwards ...	Mauston .....	Jan. 2, 1899
Paymaster .....	Major .....	Marcus C. Bergh....	Madison .....	Jul. 2, 1901
Additional Paymaster Genl. Insp. of Small Arms Practice .....	Captain.....	Gordon H. McNeil...	Fond du Lac.	Apr. 30, 1887
	Colonel .....	Winfield W. Warren.	Tomah .....	Jan. 2, 1906

## ADJUTANT GENERAL'S DEPARTMENT.

Office.	Rank.	Name.	Residence.	Nativity.
Adjutant General...	Brig. General	Chas. R. Boardman.	Oshkosh .....	Wisconsin.
Assistant Adjutant General .....	Colonel .....	John G. Salsman....	Milwaukee...	Wisconsin.
Clerk National Guard Division .....		Mary W. Priestley ..	Mineral Point	Wisconsin.
Clerk Pension Division .....		Chas. H. Russell....	Berlin .....	Vermont.
Clerk .....		John M. Williams...	Berleville .....	New York.
Stenographer .....		Earl S. Driver. ....	Darlington ..	Wisconsin.

## QUARTERMASTER GENERAL'S DEPARTMENT.

Office.	Rank.	Name.	Residence.	Nativity.
Quartermaster General and Chief of Ordnance .....	Brig. General	Joshua Hodgins ...	Marinette....	Canada.
Quartermaster and Acting Ordnance Officer .....	Major .....	C. R. Williams.....	Ca'p Douglas	Wisconsin.
Quartermaster Sergeant .....		Edward S. Burroughs	Eau Claire...	Wisconsin.

MEDICAL DEPARTMENT.

Office.	Rank.	Name.	Residence.	Date of rank.
Surgeon General.....	Brig. Gen....	John B. Edwards ...	Mauston .....	Jan. 2, 1899
Surgeon .....	Major .....	Edward H. Grannis.	Menomonie ..	June 15, 1899
Surgeon .....	Major .....	Gilbert E. Seaman	Milwaukee...	Mar. 13, 1905
Surgeon .....	Major .....	Edgar C. Barnes ...	Ripon .....	July 29, 1905
Assistant Surgeon...	Captain .....	Charles F. King....	Hudson .....	July 1, 1893
Assistant Surgeon...	Captain..	William J. Cronyn ..	Milwaukee...	Jan. 23, 1885
Assistant Surgeon...	Captain .....	Daniel S. McArthur.	La Crosse...	Dec. 16, 1901
Assistant Surgeon	Captain .....	Geo. N. Hidershede.	Arcadia .....	July 19, 1903
Assistant Surgeon...	First Lieut ..	J. W. Frew.....	Milwaukee ..	Sept. 19, 1904
Assistant Surgeon...	First Lieut ..	John Dunn .....	Whitewater ..	Mar. 29, 1905
Assistant Surgeon...	First Lieut ..	Chas. H. Stoddard..	Milwaukee...	June 17, 1905
Assistant Surgeon...	First Lieut ..	James R. Scott .....	Appleton.....	Feb. 1, 1906
Assistant Surgeon...	First Lieut ..	W. A. Gordon, Jr....	Oshkosh .....	Mar. 12, 1906

AIDES TO THE COMMANDER-IN-CHIEF.

MILITARY SECRETARY.

Rank.	Name.	Residence.	Date of rank.
Colonel.....	Oliver G. Munson.....	Madison .....	Jan. 2, 1905

AIDES-DE-CAMP.

Colonel.....	J. Watson Stephenson..	Marinette.....	June 26, 1901
Colonel.....	F. C. Spensley .....	Madison .....	July 7, 1901
Colonel.....	Hugh Lewis .....	Madison .....	Jan. 2, 1905
Colonel.....	George M. Neckerman ..	Madison .....	Jan. 7, 1905



## COMPANIES AND COMPANY OFFICERS.

## First Regiment of Infantry.

Co.	Organized.	Reorganized	Location.	Strength Sept 30, 1902.	Captains.	First Lieutenants.	Second Lieutenants.
A	January 23, 1869 .....	Dec. 6, 1898	Milwaukee .....	49		Guy D. Armitago .....	
B	April 25, 1889 .....	Dec. 9, 1898	Fort Atkinson .....	57	G. W. Garlock .....	John Mueller .....	Robt. L. Heide .....
C	July 7, 1877 .....	Nov. 28, 1898	Whitewater .....	56	Sovert J. Olson .....		H. J. Cadman .....
D	July 26, 1888 .....		Milwaukee .....	61	Wm. Nebl .....	F. Mosko .....	H. W. Beindieke .....
E	October 24, 1889 .....	May 1, 1899	Milwaukee .....	63	Martin D. Imhoff .....	Gardner E. Bacon .....	John G. Foster .....
F	April 28, 1839 .....	June 12, 1899	Milwaukee .....	65	Robt. J. Parks .....	Robt. T. Lawson .....	Jas. Callahan .....
G	March 24, 1875 .....	Dec. 22, 1888	Madison .....	62	J. W. O'Connell .....	Geo. F. O'Connell .....	Martin J. Olson .....
H	March 30, 1882 .....	Nov. 29, 1898	Monroe .....	66	Fred W. Buehler .....	Frank H. Shriner .....	Chas. H. Walton .....
I	February 27, 1902 .....		Neenah .....	68	J. B. Schneller .....	Wm. Weaver .....	Ralph W. E. Dietz .....
K	August 24, 1877 .....	Dec. 12, 1898	Milwaukee .....	57	S. E. Ptascecki .....		Ralph W. Kasak .....
L	May 10, 1900 .....		Beloit .....	57	R. P. M. Rossman .....	J. A. Armstrong .....	Leo S. Kasak .....
M	July 27, 1898 .....		Oconomowoc .....	66	E. M. Webb .....	P. Hanson .....	O. Schoen .....

## Second Regiment of Infantry.

A	September 25, 1889 .....	Dec. 20, 1898	Marshfield .....	66	O. Meyer .....	H. Schoenhofen .....	Robt. Connor .....
B	March 25, 1879 .....	Dec. 17, 1898	Oshkosh .....	65	John H. Laabs .....	Jesse W. Stille .....	John F. McCusker .....
C	November 4, 1877 .....	Dec. 19, 1898	Sheboygan .....	53	Ulrich Moespli .....	O. Bushardt .....	V. H. Senglaub .....
D	March 28, 1879 .....	Dec. 15, 1898	Ripon .....	67	F. J. Gaham .....	Paul W. Thiel .....	E. Eckert .....
E	April 7, 1880 .....		Fond du Lac .....	63	W. J. Seeve .....	A. M. Thion .....	A. R. Brunet .....
F	April 8, 1880 .....	Dec. 28, 1898	Oshkosh .....	71	Emil F. Kraning .....	W. Zwicky .....	John Plier .....
G	October 27, 1881 .....	Dec. 14, 1898	Appleton .....	63	Hugh E. Pomeroy .....	W. H. Zuoluko .....	Geo. Merkel .....
H	December 29, 1881 .....	Dec. 16, 1898	Manitowoc .....	64	Richard T. Buerstatte .....	Louis Shimek .....	Jos. Swoboda .....
I	May 1, 1889 .....	Dec. 13, 1898	Marinette .....	68			J. E. Bent .....
K	October 4, 1880 .....	Dec. 26, 1898	Beaver Dam .....	66	P. J. Zink .....	W. Bearder .....	F. W. Jilson .....
L	July 30, 1898 .....		Rhinelauder .....	71	E. O. Brown .....	D. H. Walker .....	E. H. Meiklejohn .....
M	May 2, 1889 .....	Nov. 23, 1898	Oconto .....	63	W. B. Hall .....	J. H. Kampe .....	Geo. M. Murphy .....

**Third Regiment of Infantry.**

A	May 15, 1875 .....	May 5, 1899.	Neillsville.....	62	H. W. Klopff.....	F. Burnett.....	A. C. Martin.
B	August 1, 1873.....	May 4, 1899.	LaCrosse.....	53	F. Schultz.....	J. W. Simkey.....	P. J. Wendling.
C	June 18, 1887.....	May 10, 1899.	Hudson.....	67	W. Y. Burton.....	H. Upton.....	John M. Ryan.
D	October 11, 1875.....	May 1, 1899.	Mauston.....	68	C. C. Wetherby.....	C. C. Remington.....	Henry J. Lyon.
E	July 23, 1898.....	May 1, 1899.	Eau Claire.....	63	E. S. Pearsall.....	P. W. Gruber.....	C. W. Dinger.
F	June 23, 1877.....	May 3, 1899.	Portage.....	73	.....	Guy Goodell.....	L. O. Mueller.
G	December 30, 1882.....	May 4, 1899.	Wausau.....	64	H. J. Abraham.....	E. I. Lucas.....	O. Abraham.
H	Janua y 16, 1887.....	May 9, 1899.	Menomonie.....	59	M. F. Swant.....	.....	.....
I	November 29, 1895.....	May 27, 1899.	West Superior.....	68	E. Rossiter.....	P. Clemens.....	R. A. Brooks.
J	May 28, 1884.....	May 2, 1899.	Tomah.....	64	Arthur E. Winter.....	Max P. Carrius.....	C. R. Soule.
K	July 15, 1896.....	May 1, 1899.	Sparta.....	56	R. B. McCoy.....	O. L. Arnold.....	.....
L	.....	.....	.....	.....	J. H. Rawlinson.....	G. H. Hale.....	F. H. Fowler.
M	December 23, 1892.....	May 3, 1899.	La Crosse.....	68	.....	.....	.....

**Tenth Separate Battalion of Infantry.**

A	July 27, 1898.....	.....	Rice Lake.....	66	S. A. Peterson.....	.....	H. F. Boortz.
B	July 25, 1898.....	.....	Reedsburg.....	65	W. A. Wyse.....	W. J. Meyers.....	L. M. Darvenongue
C	July 26, 1898.....	.....	Chippewa Falls.....	60	E. Firth.....	E. I. Firth.....	Walter Holm.
D	July 28, 1898.....	.....	Ashland.....	57	E. A. Scott.....	H. C. Adley.....	F. H. Gielle.

**Troop A, 1st Cavalry.**

.....	April 27, 1890.....	.....	Milwaukee.....	72	R. W. Mueller.....	W. J. Classen.....	F. E. Fritz.
-------	---------------------	-------	----------------	----	--------------------	--------------------	--------------

**1st Battery Field Artillery**

.....	May 11, 1885.....	Oct. 18, 1898.	Milwaukee.....	80	C. F. Luddington.....	P. C. Westfahl.....	.....
.....	.....	.....	.....	.....	.....	A. J. Comstock.....	C. F. Nowell.

## REGIMENTAL FIELD AND STAFF OFFICERS.

## FIRST REGIMENT OF INFANTRY.

Organized by General Orders No. 25, April 26, 1882. Re organized by General Orders No. 4, June 10, 1899. Headquarters, Milwaukee.

	<i>Colonel.</i>	<i>Date of Rank.</i>
George H. Joachim, Madison .....		Jan. 2, 1906
	<i>Lieutenant Colonel.</i>	
Daniel A. Stearns, Monroe .....		Jan. 2, 1906
	<i>Majors.</i>	
Oliver E. Lewis, Milwaukee .....		May 12, 1905
John P. Joachim, Madison .....		Feb. 21, 1906
Peter Piasecki, Milwaukee .....		May 21, 1906
	<i>Adjutant—Captain.</i>	
Earl L. Driver, Madison .....		Jan. 19, 1907
	<i>Quartermaster—Captain.</i>	
Paul G. Hirtz, Milwaukee .....		Feb. 17, 1906
	<i>Commissary—Captain.</i>	
Irving A. Fish, Madison .....		June 25, 1903
	<i>Chaplain—Captain.</i>	
Herbert H. Jacobs, Milwaukee .....		June 11, 1898
	<i>Battalion Adjutants—1st Lieutenants.</i>	
Otto W. Geyer, Milwaukee .....		Jan. 13, 1904
W. Smith, Jr., Madison .....		March 10, 1906
	<i>Battalion Quartermasters and Commissaries—2d Lieutenants.</i>	
Alfred E. Gaartz, Waukesha .....		June 28, 1901
Paul Ahnert, Milwaukee .....		July 7, 1903
Arthur M. Webb, Ft. Atkinson .....		Feb. 21, 1906

## SECOND REGIMENT OF INFANTRY.

Organized by General Orders No. 25, April 26, 1882. Re-organized by General Orders No. 4, June 10, 1899. Headquarters, Appleton.

	<i>Colonel.</i>	
Nathan E. Morgan, Appleton .....		June 11, 1899
	<i>Lieutenant Colonel.</i>	
Frank W. Greulzmacher, Ripon .....		June 12, 1899

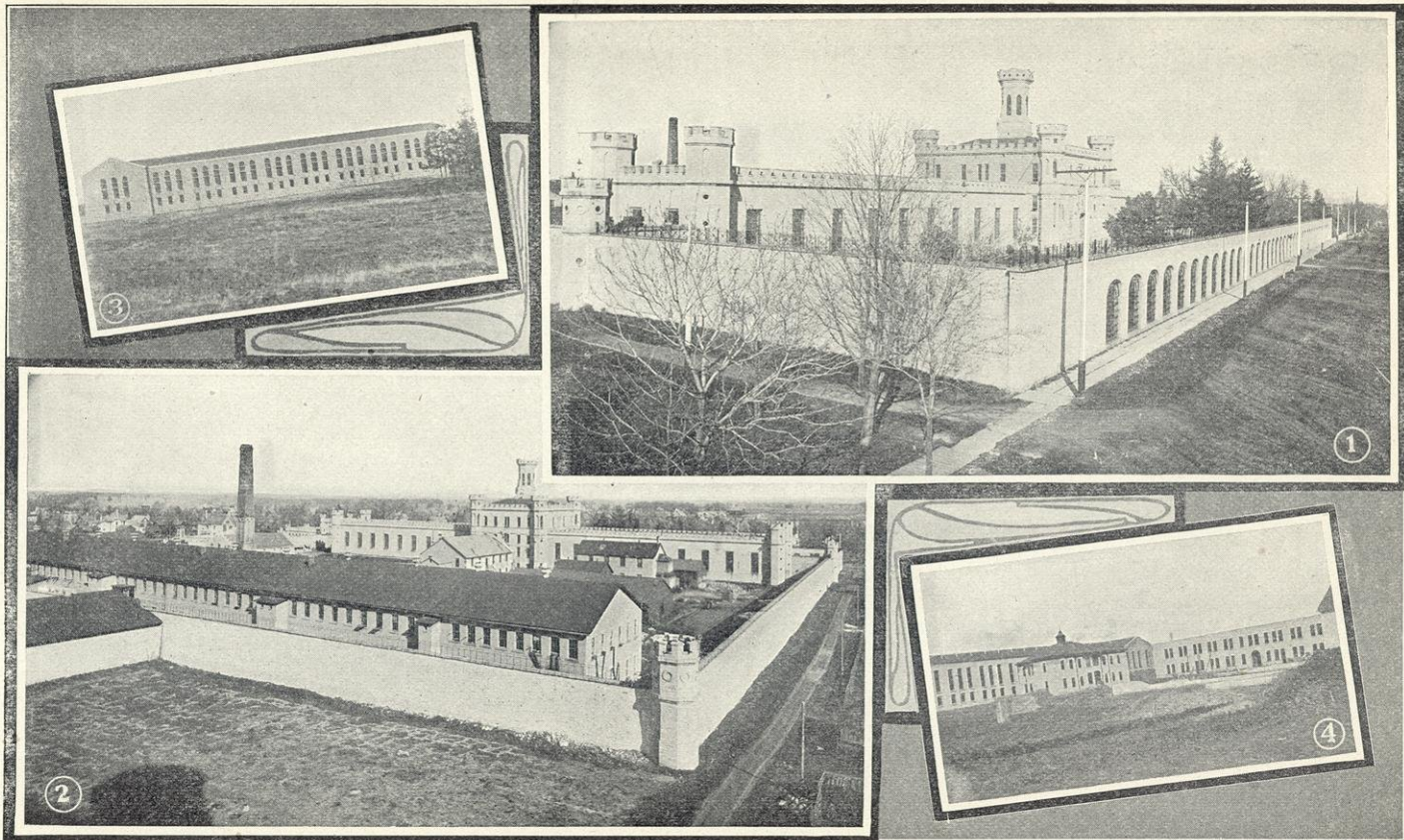

Numbers 1 (front view) and 2 (rear view) Wisconsin State Prison at Waupun. Numbers 3 and 4, State Reformatory at Green Bay.

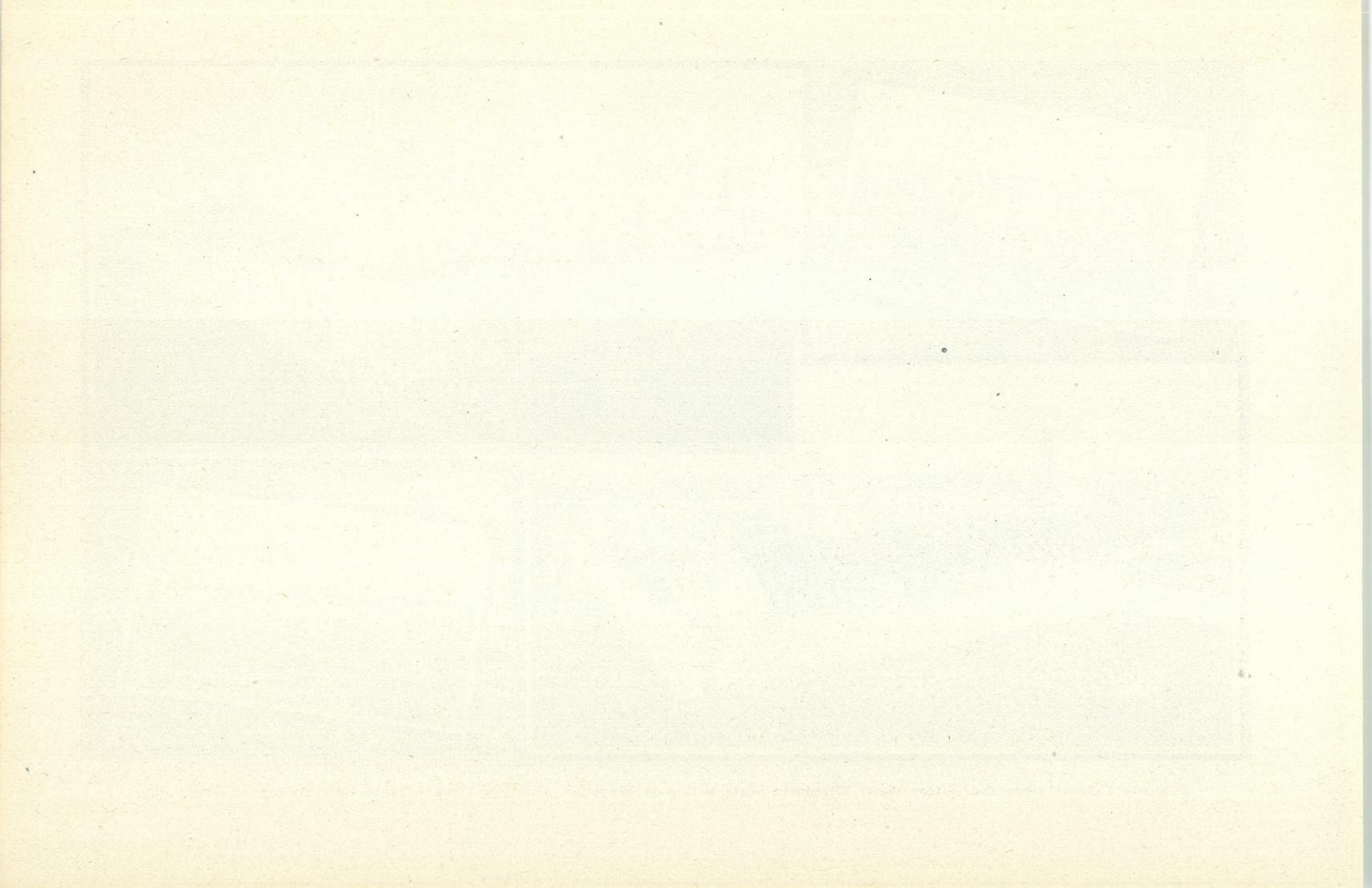

*Majors.*

Wallace P. Greene, Marinette ..... July 15, 1898  
 Wilbur M. Lee, Oconto ..... June 10, 1899  
 Julius A. Nemitz, Oshkosh ..... June 13, 1899

*Adjutant—Captain.*

C. A. Green, Appleton ..... Feb. 14, 1905

*Quartermaster—Captain.*

Walter A. Marden, Oshkosh ..... Jan. 19, 1897

*Commissary—Captain.*

James McCully, Ashland ..... June 4, 1901

*Chaplain—Captain.*

Edward H. Smith, Oshkosh ..... July 27, 1892

*Battalion Adjutants—1st Lieutenants.*

Gustave Disch, Marinette ..... July 19, 1895  
 A. S. Ra'ph, Oshkosh ..... June 20, 1906  
 Byron Beveridge, Appleton ..... June 1, 1906

*Battalion Quartermasters and Commissaries—2d Lieutenants.*

Charles J. McCrory, Fond du Lac ..... June 8, 1901  
 Harry L. Lenz, Oshkosh ..... July 2, 1906  
 W. F. Rink, Fond du Lac ..... July 17, 1906

---

THIRD REGIMENT OF INFANTRY.

Organized by General Orders No. 10, April 30, 1883. Re-organized by General Orders No. 4, June 10, 1899. Headquarters, La Crosse.

*Colonel. Date of Rank.*

Orlando Holway, La Crosse ..... June 12, 1899

*Lieutenant Colonel.*

Julius E. Kirche's, La Crosse ..... June 10, 1899

*Major.*

Randolph A. Richards, Sparta ..... Oct. 19, 1897  
 Joseph M. Ballard, Eau Claire ..... June 11, 1899  
 John W. Hommel, Neil'sville ..... June 12, 1899

*Adjutant—Captain.*

Marshall Cousins, Eau Claire ..... June 17, 1899

*Quartermaster—Captain.*

John Turner, Mauston ..... Feb. 14, 1895

*Commissary—Captain.*

William H. Becker, Menomonie ..... June 4, 1901

*Chaplain—Captain.*

Charles E. Butters, Viroqua ..... Oct. 1, 1898

*Battalion Adjutants—1st Lieutenants.*

Arthur De Groff, Sparta .....	Jan. 25, 1902
Percy C. Atkinson, Eau Claire .....	July 21, 1902
Daniel L. Remington, Mauston .....	July 26, 1902

*Battalion Quartermasters and Commissaries—2d Lieutenants.*

Fred M. Foster, Sparta .....	July 20, 1901
Henry Hallauer, La Crosse .....	Aug. 11, 1902
W. A. Grimmer, Mauston .....	July 6, 1904

---

**TENTH SEPARATE BATTALION OF INFANTRY.**

Organized by General Orders No. 4, June 10, 1899. Headquarters, Milwaukee.

*Major.**Date of Rank.*

John J. Lynch, Milwaukee .....	Oct. 2, 1893
--------------------------------	--------------

*Adjutant—1st Lieutenant.*

John E. Driscoll, Milwaukee .....	Aug. 5, 1899
-----------------------------------	--------------

*Battalion Quartermaster and Commissary—2d Lieutenant.*

Joseph W. Brown, Milwaukee .....	July 9, 1901
----------------------------------	--------------

## PART VI.

---

### U. S. GOVERNMENT.

Executive.

Judicial.

Legislative.

Consular and Diplomatic Service.

### TERRITORIAL AND STATE GOVERNMENTS.

### MISCELLANEOUS STATISTICS.

U. S. Money.

U. S. Finances.





# THE FEDERAL GOVERNMENT.

	Salary.
President—Theodore Roosevelt, of New York,* salary .....	\$50,000
Vice-President—Charles Warren Fairbanks, of Indiana .....	8,000

## THE CABINET.†

Arranged in the order of succession for the Presidency declared by Chapter 4, Acts of 49th Congress, 1st Session, and Subsequent Acts.

- Secretary of State—Elihu Root, of New York.
  - Secretary of the Treasury—Geo. B. Cortelyou, of New York.
  - Secretary of War—William H. Taft, of Ohio.
  - Attorney General—Charles J. Bonaparte, of Maryland.
  - Postmaster-General—George von L. Meyer, of Massachusetts.
  - Secretary of the Navy—Victor H. Metcalf, of California.
  - Secretary of Interior—James R. Garfield, of Ohio.
  - Secretary of Agriculture—James Wilson, of Iowa.
  - Secretary of Commerce and Labor—Oscar S. Straus, of New York.
- The salaries of the Cabinet officers are \$8,000 each.

## THE DEPARTMENTS.

### STATE DEPARTMENT.

	Salary
Assistant Secretary—Robert Bacon, N. Y. ....	\$4,500
Second Assistant Secretary—A. A. Adee, D. C. ....	4,500
Third Assistant Secretary—Huntington Wilson, Ill. ....	4,500
Chief Clerk—Charles Denby .....	3,000
Assistant Solicitor—Joshua R. Clark, Jr., Utah .....	3,000
Assistant Solicitor—William C. Dennis, Ind. ....	3,000
Ch. Diplomatic Bureau—S. Y. Smith, D. C. ....	2,100
Ch. Consular Bureau—Wilbur J. Carr, D. C. ....	2,100
Ch. Indexes and Archives—John R. Buck .....	2,100
Ch. Bureau Accounts—Thos. Morrison, N. Y. ....	2,100
Ch. Bureau Rolls and Library—William McNair .....	2,100
Ch. Bureau Trade Relations—John B. Osborne .....	2,100
Ch. Bureau Appointments—Chas. R. Dean .....	2,100
Ch. Bureau Passports—Gaillard Hunt, D. C. ....	2,100

\* Secretary to the President, William Loeb, Jr.

† As re arranged by the President in November, 1906, to take effect at various dates from December 1, 1906, to March 4, 1907. Prior to these changes the Cabinet was as follows: State, Elihu Root, N. Y.; Treasury, Leslie M. Shaw, Iowa; War, William H. Taft, Ohio; Attorney-General, William H. Moody, Mass.; Postmaster-General, George B. Cortelyou, N. Y.; Navy, C. J. Bonaparte, Md.; Interior, E. A. Hitchcock, Mo.; Agriculture, James Wilson, Iowa; Commerce and Labor, Victor Metcalf, Cal.

## TREASURY DEPARTMENT.

	Salary
Assistant Secretary—Chas. H. Keep, N. Y. . . . .	\$4,500
Assistant Secretary—James B. Reynolds, Mass. . . . .	4,500
Assistant Secretary—John H. Edwards, Ohio . . . . .	4,500
Chief Clerk—Walter W. Ludlow, Minn. . . . .	3,000
Chief Appointment Div.—Chas. Lyman, Ct. . . . .	2,750
Ch. Bookkeeping Div.—W. M. MacLennan, N. Y. . . . .	3,500
Chief Public Moneys Div.—E. B. Daskam, Ct. . . . .	2,500
Chief Customs Div.—James L. Gerry, Ill. . . . .	2,750
Ch. Loans and Cur. Div.—A. T. Huntington, Mass. . . . .	3,000
Ch. Stationery and Printing Div.—G. Simmons, D. C. . . . .	2,500
Chief Mails and Files Div.—S. M. Gaines, Ky. . . . .	2,500
Ch. Revenue Cutter Service—Worth G. Ross . . . . .	. . . . .
Director of Mint—Geo. E. Roberts, Iowa . . . . .	4,500
Government Actuary—Joseph S. McCoy, N. J. . . . .	1,800
Superv. Surgeon-General—Walter Wyman, Mo. . . . .	4,000
Ch. Bur. Eng. and Printing—T. J. Sullivan, D. C. . . . .	4,500
Supervising Architect—James K. Taylor, Pa. . . . .	4,500
Compt. of Treasury—Robert J. Tracewell, Ind. . . . .	5,500
Auditor for Treasury—Wm. E. Andrews, Neb. . . . .	4,000
Auditor for War Dept.—Benj. F. Harper, Ind. . . . .	4,000
Auditor for Interior Dept.—R. S. Person, S. D. . . . .	4,000
Auditor for Navy Dept.—W. W. Brown, Pa. . . . .	4,000
Auditor for State, etc.—Caleb R. Layton, Del. . . . .	4,000
Auditor for Post Office Dept.—Ernst G. Timme, Wis. . . . .	4,000
Treasurer of U. S.—Chas. H. Treat, N. Y. . . . .	6,000
Assistant Treasurer—James F. Meline, Ohio . . . . .	3,600
Register Treasury—Wm. T. Vernon, Kas. . . . .	4,000
Deputy Register—Cyrus F. Adams, Ill. . . . .	2,250
Comp'r of Currency—Wm. B. Ridge'y, Ill. . . . .	5,000
Commissioner Internal Revenue—John W. Yerkes, Ky. . . . .	3,000
Deputy Commissioner Internal Revenue—R. Williams, Jr., La. . . . .	4,000
Deputy Commissioner Internal Revenue—J. C. Wheeler, Mich. . . . .	3,600
Solicitor Internal Revenue—Arthur B. Hayes Utah . . . . .	4,500
Solicitor of Treasury—M. D. O'Connell, Iowa . . . . .	4,500
Chief Secret Service—Jno. E. Wilkie, Ill. . . . .	4,000

## WAR DEPARTMENT.

Assistant Secretary—Robert Shaw Oliver, N. Y. . . . .	\$4,500
Chief Clerk—John C. Schofield, Ga. . . . .	3,000
Chief of Staff—Brig.-Gen. J. F. Bell . . . . .	5,500
Chief Clerk—Nathaniel Herschler, Ill. . . . .	2,000
Military Secretary—Maj.-Gen. F. C. Ainsworth . . . . .	7,500
Chief Clerk—Jacob Frech, D. C. . . . .	2,000
Inspector-General—Brig.-Gen. E. A. Garlington . . . . .	5,500
Chief Clerk—Warron H. Orcutt, Me. . . . .	1,800
Judge-Adv. Gen.—Brig. Gen. Geo. B. Davis . . . . .	5,500
Chief Clerk—L. W. Call, Kan. . . . .	2,000
Quartermaster-General—Brig.-Gen. C. F. Humphrey . . . . .	5,500
Chief Clerk—Henry D. Saxton, Mass. . . . .	2,900
Commissary-General—Brig.-Gen. H. G. Sharpe . . . . .	5,500
Chief Clerk—Emmet Hamilton, Minn. . . . .	2,000
Surgeon-General—Brig.-Gen. R. M. O'Reilly . . . . .	5,500
Chief Clerk—George A. Jones, N. Y. . . . .	2,000

THE FEDERAL GOVERNMENT.

839

	Salary
Paymaster-General—Brig.-Gen. C. C. Sniffen .....	5,500
Chief Clerk—William Manley, Cal. ....	2,900
Chief of Engineers—Brig.-Gen. Alex. Mackenzie .....	5,500
Chief Clerk—Phineas J. Dempsey, Va. ....	2,000
Chief of Ordnance—Brig.-Gen. Wm. Crezier .....	5,500
Chief Clerk—John J. Cook, D. C. ....	2,400
Chief Signal Officer—Brig.-Gen. James Allen .....	5,500
Chief Clerk—E. W. Hutchinson, Ga. ....	2,000
Chief Bureau Insular Affairs—Brig.-Gen. C. R. Edwards .....	5,500
Chief Clerk—A. D. Wilcox, Pa. ....	2,000
Officer Charge Public Buildings—Col. C. S. Bromwell .....	3,500
Chief Clerk—E. F. Conklin, N. Y. ....	2,400
Landscape Gardener—George H. Brown, D. C. ....	2,000

NAVY DEPARTMENT.

Assistant Secretary—Truman H. Newberry, Mich. ....	\$4,500
Chief Clerk—Benj. F. Peters, Pa. ....	3,000
President General Board—Admiral George Dewey .....	13,500
Chief Yards and Docks—Civil Engineer M. T. Endicott‡ .....	5,500
Chief Ordnance—Rear-Admiral N. E. Mason .....	5,500
Chief Supplies and Accounts—Paymaster-General E. B. Rogers .....	5,500
Chief Medicine—Surgeon-General Presley M. Rixey‡ .....	5,500
Chief Equipment—Rear-Admiral W. S. Cowles .....	5,500
Chief Construction—Naval Constructor Washington L. Capps‡ .....	5,500
Chief Navigation—Rear-Admiral G. A. Converse .....	7,500
Engineer-in-Chief—Rear-Admiral Charles W. Rae .....	5,500
Judge-Adv.-General—Capt. W. S. Diehl .....	4,500
President Naval Examining Board—Rear-Admiral Chas. H. Stockton ...	6,375
President Naval Retiring Board—Rear-Admiral Charles H. Stockton ...	6,375
Chief Intelligence Office—Capt. Raymond P. Rogers .....	4,165
Superintendent Naval Observation—Rear-Admiral Asa Walker .....	4,165
Director Nautical Alm.—Prof. W. S. Harshman .....	2,700
Hydrographer—Commander C. C. Rogers .....	3,570
Commandant Marine Corps—Brig.-Gen. G. F. Elliott .....	5,500

POST-OFFICE DEPARTMENT.

Chief Clerk—Merritt O. Chance, Ill. ....	\$2,500
Assistant Chief Clerk—Geo. G. Thompson, Mich. ....	2,000
First Assistant Postmaster-General—F. H. Hitchcock, Mass. ....	5,000
Second Assistant Postmaster-General—W. S. Shallenberger, Pa. ....	4,500
Third Assistant Postmaster-General—E. C. Madden, Mich. ....	4,500
Fourth Assistant Postmaster-General—P. V. DeGraw, Pa. ....	4,500
Assistant Attorney-General—Russell P. Goodwin .....	4,500
Purchasing Agent—W. E. Cochran, Col. ....	4,000
Appointment Clerk—George S. Paull, Ohio .....	2,000
Superintendent Div. of Foreign Mail's—N. M. Brooks, Va. ....	3,000
Superintendent Div. of Money Orders—E. F. Kimball, Mass. ....	3,000
General Supt. Div. of Ry. Mail Service—Jas. E. White, Ill. ....	3,500
Superintendent Div. of Dead Letters—James R. Young, Pa. ....	2,500
Chief Inspector—Wm. J. Vickery, Ind. ....	3,000
Disbursing Clerk—W. M. Mooney, Ohio. ....	2,250

‡ Rank and title of Rear-Admiral while holding said office.

## INTERIOR DEPARTMENT.

	Salary
First Assistant Secretary—Thomas Ryan, Kan.....	\$6,000
Assistant Secretary—Jesse E. Wilson, Ind.....	4,500
Chief Clerk—Edward M. Dawson, Md.....	3,000
Assistant Attorney-General—Frank M. Campbell, D. C.....	5,000
Commissioner Land Office—Wm. A. Richards, Wyo.....	5,000
Assistant Commissioner—G. F. Pollock, Ohio.....	3,500
Commissioner Pensions—Vespasian Warner, Ill.....	5,000
First Deputy Commissioner of Pensions—Jas. L. Davenport, N. H.....	3,600
Second Deputy Commissioner of Pensions—Leverett M. Kelcy, Ill.....	3,600
Commissioner Education—E. E. Brown, Cal.....	3,500
Commissioner Indian Affairs—Francis E. Leupp, D. C.....	4,000
Assistant Commissioner—Charles F. Larabee, Me.....	3,000
Commissioner Patents—Frederick I. Allen, N. Y.....	5,000
Assistant Commissioner—Edward B. Moore, Mich.....	3,000
Director Geological Survey—Chas. D. Walcott, N. Y.....	6,000
Chief Clerk Geological Survey—H. C. Rizer, Kan.....	2,500

## DEPARTMENT OF JUSTICE.

Solicitor-General—Henry M. Hoyt, Pa.....	\$7,500
Assistant to Attorney-General—Milton D. Purdy, Minn.....	7,000
Assistant Attorney-General—John G. Thompson, Ill.....	5,000
Assistant Attorney-General—Josiah A. Van Orsdel, Wyo.....	5,000
Assistant Attorney-General—Chas. W. Russell, W. Va.....	5,000
Assistant Attorney-General—Jas. C. McReynolds, Tenn.....	5,000
Assistant Attorney-General—William E. Fuller.....	5,000
Assistant Attorney-General—Alford W. Cooley, N. Y.....	5,000
Solicitor State Department—Jas. B. Scott, Cal.....	4,500
Chief Clerk—O. J. Field, Kan.....	3,000
General Agent—Cecil Clay, W. Va.....	4,000
Appointment Clerk—Chas. B. Sornborger, Vt.....	2,000
Attorney for Pardons—Peyton Gordon, Md.....	2,400
Disbursing Clerk—Alex C. Caine, Ohio.....	2,750

## DEPARTMENT OF AGRICULTURE.

Assistant Secretary—Williett H. Hays, Minn.....	\$4,500
Chief Clerk—S. R. Burch, Kan.....	2,500
Appointment Clerk—Joseph B. Bennett, Wis.....	2,000
Chief Weather Bureau—Willis L. Moore, Ill.....	5,000
Chief Bureau Animal Industry—Dr. A. D. Melvin, Ill.....	4,500
Director Experiment Stations—A. C. True, Ct.....	3,500
Chief Div. Publications—Geo. Wm. Hill, Minn.....	2,500
Chief Div. Accounts—A. Zappone, D. C.....	2,700
Chief Bureau Soils—Milton Whitney, Md.....	3,500
Chief Bureau Forestry—Gifford Pinchot, N. Y.....	3,500
Statistician—W. H. Olmstead, N. C.....	3,500
Entomologist—L. O. Howard, N. Y.....	2,750
Chemist—H. W. Wiley, Ind.....	3,500
Chief Div. Biological Survey—C. H. Merriam, N. Y.....	2,750
Director Road Inquiry—Prof. L. W. Page, Mass.....	2,750
Chief Div. Foreign Markets—G. K. Holmes, D. C.....	2,500
Chief Bureau of Plant Industry—B. T. Galloway, Mo.....	4,000

DEPARTMENT OF COMMERCE AND LABOR.

	Salary
Chief Clerk—Frank H. Bowen, Mass. ....	3,000
Disbursing Clerk—Wm. L. Soleau, Md. ....	2,500
Commissioner Corporations—Jas. R. Garfield, Ohio <sup>a</sup> .....	5,000
Commissioner of Labor—C. P. Neil, D. C. ....	5,000
Chairman Light-House Board—Rear-Admiral G. C. Reiter .....	4,125
Director Census—S. N. D. North, Mass. ....	6,000
Sup. Coast and Geod. Survey—O. H. Tittmann, Mo. ....	5,000
Chief Bureau Statistics—Oscar P. Austin, D. C. ....	4,000
Sup. Insp. Gen. Stbt. Serv.—Geo. Uhler, Pa. ....	3,500
Commissioner Fisheries—G. M. Bowers, W. Va. ....	5,000
Commissioner Navigation—E. T. Chamberlain, N. Y. ....	4,000
Commissioner-General Immigration—E. P. Sargent, Ill. ....	5,000
Director Bureau Standards—S. W. Stratton, Ill. ....	5,000

CIVIL SERVICE COMMISSION.

Civil Service Commissioner—John C. Black, Ill. ....	3,500
Civil Service Commissioner—Vacant .....	3,500
Civil Service Commissioner—H. F. Greene, Minn. ....	3,500
Chief Examiner Civil Service—F. M. Kiggins, Tenn. ....	3,000
Secretary Civil Service—John T. Doyle, N. Y. ....	2,250
Government Printer—Charles A. Stillings. ....	4,500
Librarian of Congress—Herbert Putnam, Mass. ....	6,000
Assistant Librarian—A. R. Spofford, Ohio. ....	4,000
Director Bureau of American Republics—Williams C. Fox, D. C. ....	5,000
Chief Clerk Bureau American Republic—William C. Wells .....	2,500
Secretary—Francisco J. Yanes .....	3,000
Secretary Smithsonian Institute—Vacant .....	3,600
Director Bureau American Ethnology—W. H. Holmes .....	.....

INTERSTATE COMMERCE COMMISSION.

Martin A. Knapp, N. Y., Chairman .....	\$10,000
Judson C. Clements, Ga. ....	10,000
Francis M. Cockrell, Mo. ....	10,000
Charles A. Prouty, Vt. ....	10,000
F. K. Lane, Cal. ....	10,000
E. E. Clark, Iowa .....	10,000
J. S. Harlan, Ill. ....	10,000
Edward A. Moseley, Mass., Secretary .....	3,500
Martin S. Decker, N. Y., Assistant Secretary .....	3,000

SPANISH-AMERICAN CLAIMS COMMISSION.

William E. Chandler, N. H. ....	\$5,000
Gerrit J. Diekema, Mich. ....	5,000
James Perry Wood, Ohio .....	5,000
William A. Maury, D. C. ....	5,000
William L. Chambers, Ala. ....	5,000

BOARD OF INDIAN COMMISSIONERS.

Chairman—Darwin R. James, N. Y.	William D. Walker, N. Y.
Secretary—Merrill E. Gates, Wash- ton, D. C.	Joseph T. Jacobs, Mich.
Albert K. Smiley, N. Y.	F. M. Eagan, D. C.
E. Whittlesey, D. C.	Patrick J. Ryan, Pa.
	Andrew S. Draper, Ill.

The board serves without salary.

<sup>a</sup> Herbert Knox Smith becomes Comptroller on March 4, 1907.

## COMMISSION TO CODIFY THE PENAL LAWS.

	Salary
Chairman—John T. Lott, Ohio .....	\$5,000
David K. Watson, Ohio .....	5,000
William D. Bynum, Ind. ....	5,000

## UNITED STATES PENSION AGENTS.†

Augusta, Me. ....	Seldon Connor
Boston, Mass. ....	Augustus J. Hoitt
Buffalo, N. Y. ....	Charles A. Orr
Chicago, Ill. ....	Charles Bent
Columbus, Ohio .....	W. R. Warnock
Concord, N. H. ....	C. A. Curtice
Des Moines, Iowa .....	William V. Willcox
Detroit, Mich. ....	Oscar A. Jones
Indianapolis, Ind. ....	Albert O. Marsh
Knoxville, Tenn. ....	William Rule
Louisville, Ky. ....	Andrew T. Wood
Milwaukee, Wis. ....	Edwin D. Coe
New York City, N. Y. ....	Michael Kerwin
Philadelphia, Pa. ....	Et. Clair A. Mulholland
Pittsburgh, Pa. ....	Daniel Ashworth
San Francisco, Cal. ....	Jesse B. Fuller
Topeka, Kan. ....	Wilder S. Metcalf
Washington, D. C. ....	John R. King

## UNITED STATES ASSISTANT TREASURERS.

<i>Sub-Treasuries.</i>	<i>Assistant Treasurers.</i>
Baltimore .....	Clarence C. Pusey
Boston .....	George A. Marden
Chicago .....	William Boldenweck
Cincinnati .....	Charles A. Bosworth
New Orleans .....	Clarence S. Hebert
New York .....	Hamilton Fish
Philadelphia .....	Joseph Bosler
St. Louis .....	Thomas J. Akins
San Francisco .....	Julius Jacobs

## SUPERINTENDENTS OF MINTS.

Carson City (Equipped as Assay Office) ..	Roswell K. Colecord, Assayer in charge
New Orleans .....	Hugh S. Sutton
Philadelphia .....	John H. Landis
San Francisco .....	Frank A. Leach
Denver (Equipped as Assay Office) .....	F. M. Downer, Assayer in charge

† Salaries of Pension Agents, \$4,000.

## COLLECTORS OF CUSTOMS.

- Houlton, Me., William M. Sewell.  
 Bangor, Me., Albert R. Day.  
 Bath, Me., Elwell S. Crosby.  
 Belfast, Me., Charles L. Knowlton.  
 Castine, Me., John M. Vogell.  
 Ellsworth, Me., Henry Whiting.  
 Machias Me., Frank L. Shaw.  
 Kennebunk, Me., George E. Cousens.  
 Eastport, Me., George A. Curran.  
 Portland, Me., Charles M. Moses.  
 Saco, Me., William L. Gerrish.  
 Waldoboro, Me., Fred W. Wight.  
 Wiscasset, Me., Daniel H. Moody.  
 York, Me., George E. Marshall.  
 Portsmouth, N. H., Sherman T. Newton.  
 Bristol, R. I., Charles A. Barbour.  
 Newport, R. I., Clarence A. Hammett.  
 Providence, R. I., George W. Gardiner.  
 Burlington, Vt., Charles H. Darling.  
 Newport, Vt., Curtis S. Emery.  
 Bridgeport, Ct., Fred. Enos.  
 Hartford, Ct., Ezra B. Bailey.  
 New Haven, Ct., J. Rice Winchell.  
 New London, Ct., Thomas O. Thompson.  
 Stonington, Ct., Charles T. Stanton.  
 Barnstable, Mass., Thacher T. Hallett.  
 Boston, Mass., George H. Lyman.  
 Edgartown, Mass., Charles H. Marchant.  
 Fall River, Mass., James Brady.  
 Gloucester, Mass., William H. Jordan.  
 Marblehead, Mass., Luke B. Colbert.  
 Nantucket, Mass., Obed G. Smith.  
 New Bedford, Mass., Rufus A. Soule.  
 Newburyport, Mass., H. P. Mackintosh.  
 Plymouth, Mass., Herbert Morrissey.  
 Salem, Mass., David M. Little.  
 Buffalo, N. Y., Frederick O. Murray.  
 Cape Vincent, N. Y., William J. Grant.  
 Plattsburg, N. Y., Walter C. Witherbee.  
 Dunkirk, N. Y., John Bourne.  
 Rochester, N. Y., Geo. F. Roth.  
 New York, N. Y., Nevada N. Stranahan.  
 Niagara Falls, N. Y., John A. Merritt.  
 Ogdensburg, N. Y., Wm. H. Daniels.  
 Oswego, N. Y., James H. Cooper.  
 Sag Harbor, N. Y., Peter Dippel.  
 Jersey City, N. J., J. Doscher, Asst. Col.  
 Bridgeton, N. J., George W. McCowan.  
 Burlington, N. J., I. Snowden Haines.  
 Somers Point, N. J., Walter Fifield.  
 Newark, N. J., George L. Smith.  
 Perth Amboy, N. J., Robert Carson.  
 Tuckerton, N. J., Frank W. Leach.  
 Camden, N. J., F. F. Patterson, Asst. Col.  
 Philadelphia, Pa., C. Wesley Thomas.  
 Erie, Pa., Benjamin B. Brown.  
 Wilmington, Del., David S. Clark.  
 Washington, D. C., Howard S. Nyman.  
 Annapolis, Md., Lawrence Bailliere.  
 Baltimore, Md., William F. Stone.  
 Crisfield, Md., James C. Taves.  
 Alexandria, Va., Lewis McK. Bell.  
 Cape Charles, Va., C. G. Smithers.  
 Norfolk, Va., Richard G. Banks.  
 Petersburg, Va., William Mahone.  
 Tappahannock, Va., John Rosler.  
 Newport News, Va., J. E. B. Stewart.  
 Richmond, Va., Joseph B. Stewart.  
 Beaufort, N. C., Christopher D. Jones.  
 Newbern N. C., Daniel W. Patrick.  
 Elizabeth City, N. C., D. O. Newberry.  
 Wilmington, N. C., Benjamin F. Keith.  
 Beaufort, S. C., Robert Smal's.  
 Charleston, S. C., Wm. D. Crum.  
 Georgetown, S. C., Isaiah J. McCottrie.  
 Brunswick, Ga., Henry T. Dunn.  
 Savannah, Ga., John H. Deveaux.  
 St. Mary's, Ga., John H. Holzendorf.  
 Mobile, Ala., William F. Tebbetts.  
 Gulfport, Miss., Frederick W. Collins.  
 Natchez, Miss., John Russell.  
 Vicksburg, Miss., William L. Short.  
 Apalachicola, Fla., Jesse F. Warren.  
 Cedar Keys, Fla., Fred C. Cumberly.  
 Fernandina, Fla., John W. Howell.  
 Jacksonville, Fla., William H. Lucas.  
 Key West, Fla., George W. Allen.  
 St. Augustine, Fla., Thomas B. George.  
 Tampa, Fla., Matthew B. Macfarlane.  
 Pensacola, Fla., John E. Stillman.  
 New Orleans, La., Henry McCall.  
 Brashear, La., John A. Thornton.  
 Brownsville, Tex., John W. Vann.  
 Corpus Christi, Tex., James J. Haynes.  
 Eagle Pass, Tex., Robert W. Dowe.  
 El Paso, Tex., Alfred L. Sharpe.  
 Galveston, Tex., Francis L. Lee.  
 Cleveland, O., Charles F. Leach.  
 Sandusky, O., Charles A. Judson.  
 Toledo, O., Joseph C. Bonner.  
 Detroit, Mich., John B. Whelan.  
 Grand Haven, Mich., Walter I. Lillie.  
 Marquette, Mich., Gad Smith.  
 Port Huron, Mich., Lincoln Avery.  
 Chicago, Ill., John C. Ames.  
 St. Paul, Minn., John Peterson.  
 Duluth, Minn., Levi M. Wilcutts.  
 Milwaukee, Wis., William H. De Vos.  
 Great Falls, Mont., Chas. M. Webster.  
 San Francisco, Cal., Fred'k S. Stratton.  
 San Diego, Cal., Frank W. Barnes.  
 Los Angeles, Cal., John C. Cline.  
 Eureka, Cal., Sterling A. Campbell.  
 Astoria, Ore., Clark W. Carnahan.  
 Coos Bay, Ore., Morton Tower.  
 Portland, Ore., Isaac L. Patterson.  
 Yaquina, Ore., Charles B. Crosno.  
 Port Townsend, Wash., Fred. C. Harper.  
 Juneau, Alaska, Clarence L. Hobart.  
 Nogales, Ariz., Myron H. McCord.  
 Pembina, N. D., Nelson E. Nelson.  
 Honolulu, H. I., E. R. Stackable.  
 San Juan, P. R., James H. Causten.



## SURVEYORS OF CUSTOMS.

Portland, Me., Joshua L. Chamberlain.	St. Louis, Mo., Charles F. Gallenkamp.
Boston, Mass., Jeremiah J. McCarthy.	Cincinnati, O., Amor Smith, Jr.
Springfield, Mass., Henry L. Hines.	Columbus, O., William C. Kennedy.
Albany, N. Y., William Barnes, Jr.	Evansville, Ind., Frank B. Posey.
Greenport, N. Y., John A. Bassarear.	Indianapolis, Ind., L. G. Rothschild.
New York, N. Y., James S. Clarkson.	Michigan City, Ind., Charles J. Robb.
Patchogue, N. Y., Sidney O. Weeks.	Cairo, Ill., Thomas C. Elliott.
Port Jefferson, N. Y., Arthur N. Randall.	Galena, Ill., William Vincent.
Syracuse, N. Y., Fred'k A. Kuntzsch.	Peoria, Ill., Julius S. Starr.
Philadelphia, Pa., Perry M. Lytle.	Rock Island, Ill., Robert G. Pearce.
Pittsburgh, Pa., Mahion M. Garland.	Burlington, Ia., George H. Tadd.
Baltimore, Md., Robert A. Ravenscroft.	Council Bluffs, Ia., Leander M. Schubert.
Wheeling, W. Va., Charles H. Senseney.	Des Moines, Ia., Geo. L. Godfrey.
Atlanta, Ga., Marcus O. Markham.	Dubuque, Ia., John M. Lenihan.
New Orleans, La., Fenton W. Gibson.	Sioux City, Ia., James H. Bolton.
Louisville, Ky., William G. Dearing.	Denver, Col., Nelson F. Handy.
Paducah, Ky., John R. Puryear.	Lincoln, Neb., Llewellyn L. Lindsay.
Memphis, Tenn., James Jeffry.	Omaha, Neb., Benjamin H. Barrows.
Chattanooga, Tenn., Thoma. B. Stapp.	La Crosse, Wis., Robert Calvert.
Nashville, Tenn., Joseph W. Dillin.	Grand Rapids, Mich., Sheridan F. Master.
Knoxville, Tenn., Thomas B. McLemore.	San Francisco, Cal., Joseph S. Spear, Jr.
Kansas City, Mo., Charles M. Clark.	Dayton O., Oscar I. Robbins.
St. Joseph, Mo., John Albus, Jr.	Salt Lake City, Utah, J. G. Greenwald.

## NAVAL OFFICERS OF CUSTOMS.

Boston, Mass., James O. Lyford.	Baltimore, Md., J. Stuart McDona'd.
New York, N. Y., Fred'k J. H. Kracke.	San Francisco, Cal., John P. Irish.
Chicago, Ill., Thomas N. Jamieson.	Philadelphia, Pa., Walter T. Merrick.
New Orleans, La., Elmer E. Wood.	

THE JUDICIARY.

SUPREME COURT OF THE UNITED STATES.

Chief Justice of the United States—Melville W. Fuller, of Illinois, born, 1883; appointed, 1888.

	<i>Born</i>	<i>App.</i>
Associate Justice—John M. Harlan, Ky.....	1833	1877
Associate Justice—David J. Brewer, Kan.....	1857	1889
Associate Justice—Edward D. White, La.....	1845	1894
Associate Justice—Rufus W. Peckham, N. Y.....	1838	1895
Associate Justice—Joseph McKenna, Cal.....	1843	1898
Associate Justice—Oliver W. Holmes, Mass.....	1841	1902
Associate Justice—William R. Day, Ohio.....	1849	1903
Associate Justice—William H. Moody, Mass.....	1853	1906

Reporter—Charles H. Butler, N. Y.

Clerk—J. H. McKeeney, D. C.

Marshal—John M. Wright.

The salary of the Chief Justice of the United States is \$13,000. Associate Justices, \$12,500 each.

CIRCUIT COURTS OF THE UNITED STATES.

<i>Cir.</i>	<i>Judges.</i>	<i>App.</i>	<i>Cir.</i>	<i>Judges.</i>	<i>App.</i>
1.	Le Baron B. Colt, R. I.....	1884	3.	Henry F. Severans, Mich.....	1900
	William L. Putnam, Me.....	1892		Horace H. Lurton, Tenn.....	1893
	Francis C. Lowell, Mass.....	1905		John K. Richards, Ohio.....	1903
2.	William J. Wallace, N. Y.....	1882	7.	Peter S. Grossecup, Ill.....	1899
	E. Henry Lacombe, N. Y.....	1887		Francis E. Baker, Ind.....	1902
	William K. Townsend, Ct.....	1902		William H. Seaman, Wis.....	1905
	Alfred C. Coxe, N. Y.....	1902		Christian C. Kohlsaatt, Ill.....	1905
3.	George M. Dallas, Pa.....	1892	8.	Willis Van Devanter, Wyo.....	1903
	George Gray, Del.....	1899		Walter H. Sanborn, Minn.....	1892
	Joseph Buffington, Pa.....	1906		William C. Hook, Kan.....	1903
4.	Nathan Goff, W. Va.....	1892		Elmer B. Adams, Mo.....	1905
	Jeter C. Pritchard.....	1904	9.	William W. Morrow, Cal.....	1897
5.	Don A. Pardee, La.....	1881		William B. Gilbert, Ore.....	1892
	A. P. McCormick, Tex.....	1892		Erskine M. Ross, Cal.....	1895
	David D. Shelby, Ala.....	1899			

Salaries, \$7,000 each. The judges of each circuit and the justices of the Supreme Court for the circuit constitute a Circuit Court of Appeals. The **FIRST** CIRCUIT consists of Maine, Massachusetts, New Hampshire, Rhode Island, **SECOND**—Connecticut, New York, Vermont. **THIRD**—Delaware, New Jersey, Pennsylvania. **FOURTH**—Maryland, North Carolina, South Carolina, Virginia, West Virginia. **FIFTH**—Alabama, Florida, Georgia, Louisiana, Mississippi, Texas, **SIXTH**—Kentucky, Michigan, Ohio, Tennessee. **SEVENTH**—Illinois, Indiana, Wisconsin. **EIGHTH**—Arkansas, Colorado, Indian and Oklahoma Territories, Iowa, Kansas, Minnesota, Missouri, Nebraska, New Mexico, North Dakota, South Dakota, Utah, Wyoming. **NINTH**—Alaska, Arizona, California, Idaho, Montana, Nevada, Oregon, Washington, Hawaii.

## UNITED STATES COURT OF CLAIMS.

*Chief Justice*—Stanton J. Peelle, Ind. *Associate Judges*—Charles B. Howry, Miss.; Fenton W. Booth, Ill.; Geo. W. Atkinson, W. Va.; Samuel S. Barney, Wis. Salaries, Chief Justice, \$6,500; Justices, \$6,000.

## DISTRICT COURTS OF THE UNITED STATES.

<i>Districts.</i>	<i>Judges.</i>	<i>Addresses.</i>	<i>App.</i>
Alabama:	N. & M.—Thomas G. Jones,	Montgomery.....	1901
Alabama:	S. D.—H. T. Toulmin,	Mobile.....	1887
Alaska:	R. A. Gunnison,	Juneau.....	1904
Alaska:	Alfred S. Moore,	Nome.....	1902
Alaska:	J. Wickersham,	Fairbanks.....	1906
Ark.:	E. D.—Jacob Trieber,	Little Rock.....	1901
Ark.:	W. D.—John H. Rogers,	Fort Smith.....	1836
California:	N. D.—John J. DeHaven,	San Francisco.....	1887
California:	S. D.—Olin Wellborn,	Los Angeles.....	1895
Colorado:	Robert E. Lewis,	Denver.....	1906
Connecticut:	James P. Platt,	Hartford.....	1902
Delaware:	Ed. G. Bradford,	Wilmington.....	1887
Florida:	N. D.—Charles Swayne,	Pensacola.....	1889
Florida:	S. D.—James W. Locke,	Jacksonville.....	1872
Georgia:	N. D.—Wm. T. Newman,	Atlanta.....	1886
Georgia:	S. D.—Emory Speer,	Macon.....	1885
Idaho:	James H. Beatty,	Boise.....	1892
Illinois:	N. D.—Sol. H. Beatha,	Ken. M. Landis, Chicago.....	1905
Illinois:	S. D.—J. O. Humphrey,	Springfield.....	1901
Illinois:	E.—F. M. Wright,	Urbana.....	1905
Indian Territory:	N. D.—Jos. A. Gill,	Vinita.....	1903
Indian Territory:	N. D.—Luman F. Parker,	Vinita.....	1906
Indian Territory:	C. D.—W. H. H. Clayton,	S. McAlester.....	1901
Indian Territory:	C. D.—T. C. Humphrey,	Atoka.....	1904
Indian Territory:	S. D.—Hosea Townsend,	Ardmore.....	1902
Indian Territory:	S. D.—Jos. T. Dickerson,	Chickasha.....	1904
Indian Territory:	W. D.—C. W. Raymond—	Muskogee.....	1901
Indian Territory:	W. D.—Louis Sulzbacher,	Okmu'gee.....	1904
Indiana:	A. B. Anderson,	Indianapolis.....	1902
Kansas:	John C. Pollock,	Leavenworth.....	1899
Kentucky:	W. D.—Walter Evans,	Louisville.....	1899
Iowa:	N. D.—Henry T. Reed,	Cresco.....	1904
Iowa:	S. D.—S. McPherson,	Red Oak.....	1900
Kentucky:	E. D.—A. M. J. Cochran,	Maysville.....	1901
Louisiana:	E. D.—Charles Parlange,	New Orleans.....	1894
Louisiana:	W. D.—Aleck Boarman,	Shreveport.....	1881
Maine:	Clarence Hale,	Portland.....	1902
Maryland:	Thomas J. Morris,	Baltimore.....	1879
Massachusetts:	Frederic Dodge,	Boston.....	1905
Michigan:	E. D.—Henry H. Swan,	Detroit.....	1891
Michigan:	W. D.—Vacant	.....	1891
Minnesota:	Wm. Lochren,	Minneapolis.....	1896
Minnesota:	Page Morris,	Duluth.....	1903
Mississippi:	N. & S.—Henry C. Niles,	Kosciusko.....	1902
Montana:	Wm. H. Hunt,	Helena.....	1904
Missouri:	E. D.—G. A. Finkelnburg,	St. Louis.....	1905
Missouri:	W. D.—John F. Phillips,	Kansas City.....	1888

<i>Districts.</i>	<i>Judges.</i>	<i>Addresses.</i>	<i>App.</i>
Nebraska:	Wm. H. Munger,	Omaha	1897
Nevada:	Vacant		
New Hampshire:	Edgar Aldrich,	Littleton	1891
New Jersey:	W. M. Lanning,	Trenton	1904
New Jersey:	Joseph Cross,	Elizabeth	1905
New York:	N. D.—George W. Ray,	Norwich	1902
New York:	W. D.—John R. Hazel,	Buffalo	1900
New York:	S. D.—Geo. B. Adams,	New York City	1901
New York:	George C. Holt,	New York City	1903
New York:	Chas. M. Hough,	New York City	1906
New York:	E. D.—Edw. B. Thomas,	Brooklyn	1898
North Carolina:	E. D.—Thos. R. Purnell,	Raleigh	1897
North Carolina:	W. D.—James E. Boyd—	Greensboro	1901
North Dakota:	Chas. F. A. Amidon,	Fargo	1897
Ohio:	N. D.—A. J. Ricks,	Cleveland	1890
Ohio:	N. D.—R. W. Taylor,	Cleveland	1905
Ohio:	S. D.—A. C. Thompson,	Cincinnati	1898
Oregon:	C. E.—Wolverton,	Portland	1905
Pennsylvania:	E. D.—J. B. McPherson,	Philadelphia	1899
Pennsylvania:	E. D.—Jas. B. Holland,	Philadelphia	1904
Pennsylvania:	M. D.—R. W. Archbald,	Scranton	1901
Pennsylvania:	W. D.—Nath'l Ewing,	Pittsburg	1906
Rhode Island:	A. L. Brown,	Providence	1896
South Carolina:	W. H. Brawley,	Charleston	1894
South Dakota:	John E. Carland,	Sioux Falls	1896
Tennessee:	E. & M.—Chas. D. Clark,	Chattanooga	1895
Tennessee:	W. D.—John E. McCall,	Memphis	1905
Texas:	E. D.—D. E. Bryant,	Sherman	1899
Texas:	W. D.—Thos. S. Maxey,	Austin	1888
Texas:	N. D.—Edw. R. Meek,	Fort Worth	1899
Texas:	S. D.—W. T. Burns,	Houston	1902
Utah:	J. A. Marshall,	Salt Lake City	1896
Vermont:	James L. Martin,	Brattleboro	1906
Virginia:	E. D.—E. Waddill, Jr.,	Richmond	1898
Virginia:	W. D.—H. C. McDowell,	Big Stone Gap	1901
Washington:	E. D.—C. H. Hanford,	Seattle	1890
Washington:	W. D.—Edw. Whitson,	Spokane	1905
West Virginia:	N. D.—A. G. Dayton,	Phillippi	1905
West Virginia:	S. D.—B. F. Keller,	Bramwell	1901
Wisconsin:	E. D.—Jos. V. Quarles,	Milwaukee	1905
Wisconsin:	W. D.—A. L. Sanborn,	Madison	1905
Wyoming:	John A. Riner,	Cheyenne	1890

Salaries of District Judges, \$6,000 each.

## JUSTICES OF THE UNITED STATES SUPREME COURT.

(Names of the Chief Justices in italics.)

NAME.	SERVICE.		Born.	Died.
	Term.	Yrs.		
<i>John Jay</i> , New York .....	1789-1794	5	1745	1829
John Rutledge, South Carolina .....	1789-1791	2	1739	1800
William Cushing, Massachusetts .....	1789-1810	21	1732	1810
James Wilson, Pennsylvania .....	1789-1798	9	1742	1798
John Blair, Virginia .....	1789-1796	7	1732	1800
*Robert H. Harrison, Maryland .....	.....	.....	1745	1790
James Iredell, North Carolina .....	1790-1799	9	1751	1799
Thomas Johnson, Maryland .....	1791-1793	2	1732	1819
William Patterson, New Jersey .....	1793-1806	13	1745	1836
<i>John Rutledge</i> , South Carolina .....	Not confir.	med.	1739	1800
Samuel Chase, Maryland .....	1796-1811	15	1741	1811
<i>Oliver Ellsworth</i> , Connecticut .....	1796-1800	4	1745	1807
Bushrod Washington, Virginia .....	1798-1829	31	1762	1829
Alfred Moore, North Carolina .....	1799-1804	4	1755	1810
<i>John Marshall</i> , Virginia .....	1801-1835	34	1755	1835
William Johnson, South Carolina .....	1801-1834	30	1771	1834
Brockholst Livingston, New York .....	1805-1823	17	1757	1833
Thomas Todd, Kentucky .....	1807-1826	19	1765	1826
Joseph Story, Massachusetts .....	1811-1845	34	1779	1845
Gabriel Duval, Maryland .....	1811-1836	24	1752	1844
Smith Thompson, New York .....	1823-1843	20	1767	1843
Robert Trimble, Kentucky .....	1826-1828	2	1777	1828
John McLean, Ohio .....	1829-1861	32	1785	1861
Henry Baldwin, Pennsylvania .....	1830-1844	14	1780	1844
James M. Wayne, Georgia .....	1835-1837	32	1790	1837
<i>Roger B. Taney</i> , Maryland .....	1836-1864	28	1777	1864
Philip P. Barbour, Virginia .....	1836-1841	5	1788	1841
John Catron, Tennessee .....	1837-1865	28	1781	1865
John McKinley, Alabama .....	1837-1852	15	1780	1852
Peter V. Daniel, Virginia .....	1841-1890	49	1785	1890
Samuel Nelson, New York .....	1845-1872	27	1792	1873
Levi Woodbury, New Hampshire .....	1845-1851	6	1789	1851
Robert C. Grier, Pennsylvania .....	1846-1870	23	1794	1870
Benjamin R. Curtis, Massachusetts .....	1851-1857	6	1809	1874
John A. Campbell, Alabama .....	1853-1891	8	1811	1889
Nathan Clifford, Maine .....	1853-1881	23	1803	1881
Noah H. Swayne, Ohio .....	1862-1881	19	1804	1881
Samuel F. Miller, Iowa .....	1862-1890	28	1816	1890
David Davis, Illinois .....	1862-1877	15	1815	1886
Stephen J. Field, California .....	1863-1897	35	1816	1899
<i>Salmon P. Chase</i> , Ohio .....	1864-1873	9	1808	1873
William Strong, Pennsylvania .....	1870-1880	11	1808	1895
Joseph P. Bradley, New Jersey .....	1870-1892	22	1813	1892
Ward Hunt, New York .....	1872-1882	10	1810	1886
<i>Morrison R. Waite</i> , Ohio .....	1871-1888	14	1816	1888
John M. Harlan, Kentucky .....	1877 .....	.....	1833	.....
William B. Woods, Georgia .....	1880-1887	6	1824	1887
Stanley Matthews, Ohio .....	1881-1889	8	1824	1889
Horace Gray, Massachusetts .....	1881-1902	21	1828	1902
Samuel Blatchford, New York .....	1882-1893	11	1820	1893
Lucius Q. C. Lamar, Mississippi .....	1888-1893	5	1825	1893
<i>McWille W. Fuller</i> , Illinois .....	1888 .....	.....	1833	.....
David J. Brewer, Kansas .....	1890 .....	.....	1837	.....
Henry B. Brown, Michigan .....	1891-1906	.....	1856	.....
George Shiras, Jr., Pennsylvania .....	1892-1903	.....	1832	.....
Howell E. Jackson, Tennessee .....	1893-1895	2	1832	1895
Edward D. White, Louisiana .....	1894 .....	.....	1845	.....
Rufus W. Peckham, New York .....	1896 .....	.....	1838	.....
Joseph McKenna, California .....	1898 .....	.....	1843	.....
Oliver W. Holmes, Jr., Massachusetts .....	1902 .....	.....	1841	.....
William R. Day, Ohio .....	1903 .....	.....	1849	.....
William H. Moody, Massachusetts .....	1906 .....	.....	1833	.....

\* Declined the appointment to accept the chancellorship of Maryland





NATIONAL HOME FOR DISABLED SOLDIERS, NEAR MILWAUKEE.

## UNITED STATES CIRCUIT AND DISTRICT COURTS FOR WISCONSIN.

## EASTERN DISTRICT.

Circuit Judge—WM. HENRY SEAMAN, Sheboygan.  
 District Judge—J. V. QUARLES, Milwaukee.  
 District Attorney—H. K. BUTTERFIELD, Milwaukee.  
 Assistant District Attorney—E. J. HENNING, Milwaukee.  
 Marshal—H. A. WEIL, Ripon.  
 Clerk—EDWARD KURTZ, Milwaukee.

## TERMS OF COURT.

At Milwaukee—First Monday in January and October.  
 At Oshkosh—Second Tuesday in June.

## COUNTIES COMPRISING DISTRICT.

Brown, Calumet, Dodge, Door, Florence, Forest, Fond du Lac, Green Lake, Kenosha, Kewaunee, Langlade (except townships 31, 32, 33, and 34, of ranges 9 and 10 east), Manitowoc, Marinette, Marquette, Milwaukee, Oconto, Oneida, (townships 35, 36, 37, 38, and 39, of range 11 east), Outagamie, Ozaukee, Racine, Shawano, Sheboygan, Vilas (townships 40, 41, and 42, of range 11 east), Walworth, Washington, Waukesha, Waupaca, Waushara, Winnebago.

## WESTERN DISTRICT.

District Judge—ARTHUR L. SANBORN, Madison.  
 District Attorney—WILLIAM G. WHEELER, Madison.  
 Assistant District Attorney—HENRY H. MORGAN, Madison.  
 Marshal—CHARLES LEWISTON, Madison.  
 Deputy Marshal—WILLIAM T. PUGH, Madison.  
 Clerk—F. W. OAKLEY, Madison.  
 Clerk—ALFRED HARRISON, La Crosse.

## TERMS OF COURT.

At Madison—First Tuesday in December.  
 Special Term—Fourth Tuesday in June and first Tuesday in October.  
 At La Crosse—Third Tuesday in September.  
 At Eau Claire—First Tuesday in June.  
 At Superior—Third Tuesday in June.

## COUNTIES COMPRISING DISTRICT.

Adams, Ashland, Barron, Bayfield, Buffalo, Burnett, Chippewa, Clark, Columbia, Crawford, Dane, Douglas, Dunn, Eau Claire, Grant, Green, Iowa, Iron, Jackson, Jefferson, Juneau, La Crosse, Lafayette, Langlade (townships 31, 32, 33 and 34, ranges 9 and 10 east), Lincoln, Marathon, Monroe, Oneida (except townships 35, 36, 37, 38 and 39, range 11 east), Pepin, Pierce, Polk, Portage, Price, Richland, Rock, Rusk, St. Croix, Sauk, Sawyer, Taylor, Trempealeau, Vernon, Vilas (except township 40, 41, and 42, range 11 east), Washburn, Wood.



UNITED STATES DISTRICT-ATTORNEYS AND MARSHALS.

DISTRICTS.	DISTRICT ATTORNEYS.			MARSHALS.		
	Names.	Official Address.	Dates Appointed.	Names.	Official Address.	Dates Appointed.
Alabama, N	Thomas R. Roulhac	Birmingham.	Oct. 3, 1902	Pope M. Long	Birmingham	Jan. 14, 1906
Alabama, M	Erastus J. Parsons	Montgomery	Feb. 8, 1906	J. mes H. Judkins	Montgomery	Jan. 31, 1906
Alabama, S	Wm. H. Armbrecht	Mobile	Feb. 2, 1904	Gilbert B. Deans	Mobile	Dec. 18, 1904
Alaska, 1st Div.	J. J. Boyce	Juneau	June 6, 1903	James M. Shoup	Juneau	June 6, 1900
Alaska, 2d Div.	Henry M. Hoyt	Nome	July 1, 1904	Thomas C. Powell	Nome	Jan. 24, 1905
Alaska, 3d Div.	Nathan V. Harlan	Eagle City	Dec. 17, 1901	Geo. G. Perry	Fairbanks	Feb. 23, 1905
Arizona	Jos. L. B. Alexander	Tucson	Nov. 3, 1905	Benj. F. Daniels	Tucson	July 1, 1905
Arkansas, E	Wm. G. Whipple	Ritche Rock	Feb. 23, 1905	Harmon L. Remmel	Little Rock	May 8, 1906
Arkansas, W	James K. Barnes	Fort Smith	May 11, 1902	John F. Mayes	Fort Smith	Mar. 6, 1906
California, N	Robt. T. Devlin	San Francisco	Mar. 8, 1905	Charles T. Elliott	San Francisco	June 22, 1906
California, S	Oscar Lawler	Los Angeles	Dec. 19, 1905	L. V. Youngworth	Los Angeles	June 22, 1906
Colorado	E. M. Cranston	Denver	Dec. 17, 1901	Dewey C. Batley	Denver	Feb. 26, 1903
Connecticut	Francis H. Parker	Hartford	April 2, 1904	Edson S. Bishop	Hartford	Dec. 11, 1902
Delaware	John P. Fields	Wilmington	Oct. 5, 1903	William R. Flinn	Wilmington	Mar. 18, 1903
District of Columbia	Daniel W. Baker	Washington	Sept. 1, 1905	Aulick Palmer	Washington	Jan. 9, 1902
Florida, N	William B. Sheppard	Pensacola	Feb. 18, 1903	T. F. McGourin	Pensacola	Feb. 27, 1903
Florida, S	John M. Cheney	Jacksonville	Jan. 23, 1906	John F. Horr	Tampa	Feb. 18, 1902
Georgia, N	Farish C. Tato	Atlanta	Dec. 18, 1905	W. H. Johnson	Atlanta	Dec. 18, 1901
Georgia, S	Marion Erwin	Macon	Dec. 18, 1901	Geo. F. White	Macon	May 11, 1904
Hawaii (term six years)	Robt. W. Breckons	Honolulu	Jan. 13, 1902	E. R. Hendry	Honolulu	Jan. 23, 1902
Idaho	Norman M. Ruick	Boise	June 15, 1904	Ruel Rounds	Boise	July 1, 1902
Illinois, N	Edwin W. Sims	Chicago	Sept. 1, 1906	Luman T. Hoy	Chicago	June 28, 1906
Illinois, C	Wm. C. Trautman	Danville	Ma. 24, 1905	Charles P. Hitch	Danville	May 29, 1905
Illinois, S	Wm. A. Northcott	Springfield	May 12, 1905	Leon A. Townsend	Springfield	May 12, 1905
Indiana	Joseph B. Kealing	Indianapolis	Dec. 1, 1901	H. C. Pettit	Indianapolis	Dec. 11, 1901
Indian Territory, N	Wade S. Stanfield	Muskogee	Oct. 1, 1905	Wm. H. Darrough	Vinita	July 1, 1902
Indian Territory, W	Wm. Mellette	S. McAlester	July 1, 1902	Leo E. Bennett	Muskogee	Jan. 10, 1902
Indian Territory, C	Thomas B. Latham	S. McAlester	Jan. 10, 1906	Geo. K. Pritchard	S. McAlester	Feb. 18, 1904
Indian Territory, S	George R. Walker	Ardmore	Jan. 23, 1906	Grosvenor A. Porter	Ardmore	Feb. 6, 1906
Iowa, N	H. G. McMillin	Cedar Rapids	July 1, 1902	Edward Knott	Dubuque	June 27, 1902
Iowa, S	Lewis Miles	Coryon	June 27, 1902	Geo. M. Christian	Des Moines	June 27, 1902
Kansas	Harry J. Bone	Topeka	Dec. 18, 1904	Wm. H. Mackey, Jr	Topeka	Aug. 4, 1902
Kentucky, W	George Du Relle	Louisville	June 22, 1906	George W. Long	Louisville	Dec. 17, 1905
Kentucky, E	J. H. Tinsley	Covington	Dec. 17, 1901	S. G. Sharp	Covington	Jan. 13, 1902
Louisiana, E	Wm. Wirt Howe	New Orleans	May 26, 1900	Victor Loisel	New Orleans	Mar. 15, 1904
Louisiana, W	Milton C. Elstner	Shreveport	Dec. 20, 1898	Cornelius C. Duson	Shreveport	Oct. 26, 1906
Maine	Robert T. Whitehouse	Portland	Jan. 16, 1906	Henry W. Mayo	Portland	Nov. 17, 1903
Maryland	John C. Rose	Baltimore	June 11, 1902	J. F. Laughlin	Baltimore	July 17, 1902
Massachusetts	Asa P. French	Boston	Jan. 9, 1906	Charles K. Darling	Boston	Feb. 11, 1903
Michigan, E	Frank H. Watson	Detroit	May 2, 1906	Milo D. Campbell	Detroit	May 2, 1906

Michigan, W	George G. Covell	Grand Rapids	Feb. 15, 1902	Frank W. Wait	Grand Rapids	Jan. 19, 1903
Minnesota	Charles C. Haupt	St. Paul	June 3, 1902	W. H. Grimshaw	St. Paul	Dec. 19, 1899
Mississippi, N	William D. Frazee	Oxford	Dec. 19, 1903	James A. Toler	Oxford	Jan. 19, 1904
Mississippi, S	Robert C. Lee	Jackson	Jan. 20, 1912	Edgar S. Wilson	Jackson	Feb. 3, 1902
Missouri, E	David P. Dyer	St. Louis	Mar. 9, 1902	Wm. L. Morsey	St. Louis	June 11, 1902
Missouri, W	A. S. Van Valkenburgh	Kansas City	Mar. 24, 1905	E. R. Durham	Kansas City	July 1, 1902
Montana	Carl Rasch	Helena	Mar. 19, 1902	C. F. Lloyd	Helena	Oct. 9, 1902
Nebraska	Charles A. Goss	Omaha	Jan. 19, 1906	William P. Warner	Omaha	Dec. 20, 1905
Nevada	Samuel Platt	Carson City	Jan. 13, 1906	Robert Grimmon	Carson City	July 15, 1904
New Hampshire	John B. Hamblett	Concord	Mar. 15, 1902	Eugene P. Nute	Concord	Dec. 19, 1899
New Jersey	John B. Freeland	Newark	Apr. 5, 1904	Thomas J. Alcott	Trenton	Dec. 17, 1901
New Mexico	W. H. H. Lewellyn	Las Cruces	Feb. 14, 1905	C. M. Foraker	Albuquerque	Dec. 17, 1901
New York, N	George B. Carviss	Binghamton	June 5, 1900	C. D. McDougall	Auburn	Jan. 9, 1901
New York, S	Henry L. Stimson	New York	Jan. 16, 1896	William Henkel	New York	Jan. 14, 1902
New York, E	W. J. Youngs	Brooklyn	Dec. 20, 1893	Chas. J. Haubert	Brooklyn	Apr. 25, 1902
New York, W	Charles H. Brown	Buffalo	June 5, 1900	Wm. R. Compton	Elmira	Jan. 5, 1904
N. Carolina, E	Henry Kinner	Raleigh	Feb. 1, 1902	Henry C. Dockery	Raleigh	Jan. 13, 1902
N. Carolina, W	Alfred E. H. Iton	Winston	Jan. 13, 1902	James M. Milliken	Greensboro	Dec. 17, 1901
North Dakota	Patrick H. Rourke	Fargo	May 27, 1902	James F. Shea	Fargo	Dec. 18, 1905
Ohio, N	John J. Sullivan	Cleveland	Dec. 19, 1899	Frank M. Chandler	Cleveland	June 5, 1900
Ohio, S	S. T. McPherson	Cincinnati	Sept. 1, 1903	Eugene Z. Lewis	Cincinnati	Oct. 3, 1906
Oklahoma	John Embry	Guthrie	July 2, 1906	John R. Abernathy	Guthrie	Apr. 1, 1906
Oregon	Wm. C. Bristol	Portland	Dec. 1, 1905	Chas. J. Reed	Portland	May 13, 1905
Pennsylvania, E	J. Whitaker Thompson	Philadelphia	Apr. 28, 1904	John B. Robinson	Philadelphia	Apr. 17, 1900
Pennsylvania, M	S. J. M. McCarrell	Harrisburg	Dec. 12, 1901	Charles B. Witmer	Seranton	June 8, 1906
Pennsylvania, W	John W. Duakle	Pittsburg	Mar. 18, 1915	S. P. Stone	Pittsburgh	Dec. 17, 1901
Porto Rico	N. B. K. Pettingill	San Juan	June 5, 1901	Harry S. Hubbard	San Juan	May 1, 1905
Rhode Island	Charles A. Wilson	Providence	Jan. 21, 1902	Daniel R. Ballou	Providence	Feb. 20, 1906
South Carolina	Ernest P. Cochran	Charleston	Feb. 1, 1906	J. Duncan Adams	Charleston	Jan. 20, 1903
South Dakota	James D. Elliott	Sioux Falls	Dec. 17, 1901	Seth Bullock	Sioux Falls	Jan. 13, 1903
Tennessee, E	James R. Penland	Knoxville	Dec. 20, 1905	William A. Dunlap	Knoxville	Dec. 20, 1905
Tennessee, M	A. M. Tillman	Nashville	Feb. 1, 1902	John W. Overall	Nashville	Mar. 9, 1902
Tennessee, W	George Randolph	Memphis	June 8, 1902	Frank S. Elgin	Memphis	June 28, 1902
Texas, N	Wm. H. Atwell	Dallas	June 19, 1902	George H. Green	Dallas	Feb. 19, 1903
Texas, S	Marcus C. McLemore	Galveston	Feb. 27, 1903	Calvin G. Brewster	Galveston	June 27, 1906
Texas, E	James W. Ownby	Paris	July 1, 1903	A. J. Honston	Paris	May 26, 1902
Texas, W	Charles A. Bovnton	Waco	June 19, 1903	Eugene Nolte	San Antonio	Mar. 4, 1906
Utah	Hiram B. Booth	Salt Lake City	June 27, 1906	William Spry	Salt Lake City	Jan. 30, 1906
Vermont	Alexander D. Durnett	St. Johnsbury	Oct. 20, 1906	Horace W. Bailey	Rutland	Nov. 17, 1903
Virginia, E	Lunsford L. Lewis	Richmond	Jan. 9, 1906	Morgan Treat	Richmond	Mar. 20, 1902
Virginia, W	Thomas Lee Moore	Roanoke	Feb. 1, 1902	S. Brown Allen	Harrisonburg	Mar. 24, 1902
Washington, E	A. G. Aever	Spokane	Apr. 6, 1905	G. O. H. Baker	Spokane	Apr. 6, 1905
Washington, W	Potter C. Sullivan	Seattle	June 1, 1906	Chas. B. Hopkins	Tacoma	Mar. 3, 1902
West Virginia, N	R. Blizard	Parkersburg	Dec. 17, 1901	C. D. Elliott	Parkersburg	Dec. 17, 1901
West Virginia, S	Elliott Northcott	Huntington	Apr. 19, 1905	Frank D. Tyree	Charleston	Dec. 17, 1905
Wisconsin, E	H. K. Butterfield	Madison	Apr. 22, 1901	Thomas B. Reid	Milwaukee	June 15, 1902
Wisconsin, W	Wm. G. Wheeler	Madison	Jan. 11, 1901	Charles Lewiston	Madison	Feb. 4, 1904
Wyoming	Timothy F. Burke	Cheyenne	Jan. 20, 1903	Frank A. Hadsell	Cheyenne	Jan. 20, 1903

N., Northern; S., Southern; E., Eastern; W., Western; M., Middle; C., Central.

## UNITED STATES COURT COMMISSIONERS IN WISCONSIN.

EASTERN DISTRICT.		WESTERN DISTRICT.	
Francis Bloodgood .....	Milwaukee.	Cameron L. Baldwin .....	La Crosse.
Charles F. Dillett.....	Shawano.	Levi J. Billings .....	Rhineland.
John F. Harper .....	Milwaukee.	Michael S. Bright .....	Superior.
G. W. Hazelton .....	Milwaukee.	L. G. Doolittle .....	Eau Claire.
A. H. Kellogg .....	Appleton.	Alfred Harrison .....	La Crosse.
D. E. McDonald.....	Oshkosh.	C. A. Lamoreux .....	Ashland.
Gustav E. Matile .....	Green Bay.	Henry McBain .....	Eau Claire.
John O. Miller.....	Marinette.	W. D. McCue .....	Madison.
A. C. Prescott .....	Sheboygan.	John S. Main .....	Madison.
		Phil. H. Perkins .....	Superior.
		W. M. Tomkins .....	Ashland.

## PROOF OF DEEDS COMMISSIONER FOR OTHER STATES.

FRANCIS BLOODGOOD .....Milwaukee

MASTER IN CHANCERY AND EXAMINER—UNITED STATES  
CIRCUIT COURT.

W. D. McCUE.....Madison

## INTERNAL REVENUE DISTRICTS—WISCONSIN.

1st—HENRY FINK, Collector, Milwaukee.

Counties—Brown, Calumet, Dodge, Door, Florence, Fond du Lac, Forest, Green Lake, Kenosha, Kewaunee, Manitowoc, Marinette, Marquette, Milwaukee, Oconto, Outagamie, Ozaukee, Racine, Shawano, Sheboygan, Walworth, Washington, Waukesha, Waupaca, Waushara, Winnebago, Langlade (except eight townships in western portion of said county). Collections for the fiscal year ending June 30, 1905, \$6,487,942.93. Collections for the fiscal year ending June 30, 1906, \$7,023,641.15.

2d—F. R. BENTLEY, Collector, Madison.

Counties—Adams, Ashland, Barron, Bayfield, Buffalo, Burnett, Chippewa, Clark, Columbia, Crawford, Dane, Douglas, Dunn, Eau Claire, Grant, Green, Iowa, Iron, Jackson, Jefferson, Juneau, La Crosse, Lafayette, Lincoln, Marathon, Monroe, Oneida, Pepin, Pierce, Polk, Portage, Price, Richland, Rock, Rusk, St. Croix, Sauk, Sawyer, Taylor, Trempealeau, Vernon, Vilas, Washburn, Wood, and western eight towns Langlade county. Collections for the fiscal year ending June 30, 1905, \$351,442.12. Collections for the fiscal year ending June 30, 1906, \$923,709.47.



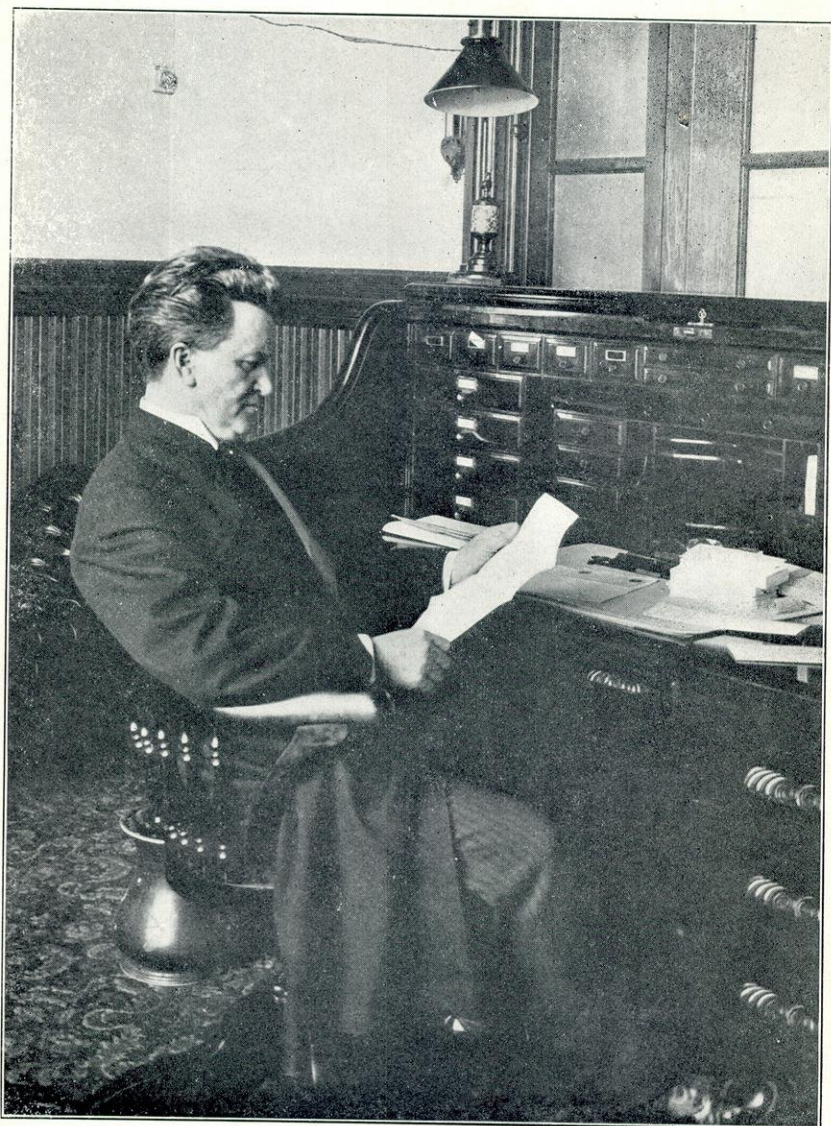

UNITED STATES SENATOR.  
Robert M. La Follette.

## THE FIFTY-NINTH CONGRESS.

Begins March 4, 1905, and ends March 4, 1907.

## SENATE.

President—CHARLES W. FAIRBANKS, R., of Indiana.

Total number of senators, 90, of whom 61 are republicans and 29 democrats. When the state of Oklahoma is admitted there will be 92 senators.

<i>Terms</i>	ALABAMA.	<i>P. O. Address.</i>	<i>Terms</i>	MICHIGAN.	<i>P. O. Address.</i>
<i>Expire.</i>	<i>Senators.</i>		<i>Expire.</i>	<i>Senators.</i>	
1909—	Edmund W. Pettus, d.	Selma	1911—	Julius C. Burrows, r.	Kalamazoo
1913—	John T. Morgan, d.	Selma	1913—	Wm. A. Smith, r.	Grand Rapids
	ARKANSAS.			MINNESOTA.	
1909—	James P. Clarke, d.	Little Rock	1911—	Moses E. Clapp, r.	St. Paul
1913—	Jefferson Davis, d.	Little Rock	1913—	Knute Nelson, r.	Alexandria
	CALIFORNIA.			MISSISSIPPI.	
1909—	George C. Perkins, r.	Oakland	1911—	Hernando D. Money, d.	Carrollton
1911—	Frank P. Flint, r.	Los Angeles	1913—	Anselm J. McLaurin, d.	Brandon
	COLORADO.			MISSOURI.	
1909—	Henry M. Teller, d.	Central City	1909—	William J. Stone, d.	St. Louis
1913—	Simon Guggenheim, r.	Denver	1911—	Wm. Warner, r.	Kansas City
	CONNECTICUT.			MONTANA.	
1909—	F. B. Brandagee, r.	New London	1911—	Thomas H. Garter, r.	Helena
1911—	Morgan G. Bulkeley, r.	Hartford	1913—	Joseph M. Dixon, r.	Missoula
	DELAWARE.			NEBRASKA.	
1911—	Henry A. Dupont, r.	Wilmington	1911—	Elmer J. Burkett, r.	Lincoln
1913—	Henry H. Richardson, r.	Dover	1913—	Norris Brown, r.	Kearney
	FLORIDA.			NEVADA.	
1909—	Stephen R. Mallory, d.	Pensacola	1909—	Francis G. Newlands, d.	Reno
1911—	J. P. Talliaferro, d.	Jacksonville	1911—	George S. Nixon, r.	Winnemucca
	GEORGIA.			NEW HAMPSHIRE.	
1909—	Alexander S. Clay, d.	Marietta	1909—	Jacob H. Gallinger, r.	Concord
1913—	Augustus O. Bacon, d.	Macon	1913—	H. E. Burnham, r.	Manchester
	IDAHO.			NEW JERSEY.	
1909—	Welden B. Heyburn, r.	Wallace	1911—	John Kean, r.	Elizabeth
1913—	William E. Borah, r.	Boise	1913—	Frank O. Briggs, r.	Trenton
	ILLINOIS.			NEW YORK.	
1909—	Albert J. Hopkins, r.	Aurora	1909—	Thomas C. Platt, r.	Oswego
1913—	Shelby M. Callom, r.	Springfield	1911—	C. M. Depew, r.	New York
	INDIANA.			NORTH CAROLINA.	
1909—	James A. Hemenway, r.	Boonville	1909—	Lee S. Overman, d.	Salisbury
1911—	A. J. Beveridge, r.	Indianapolis	1913—	F. McL. Simmons, d.	Raleigh
	IOWA.			NORTH DAKOTA.	
1909—	William B. Allison, r.	Dubuque	1909—	H. C. Hansborough, r.	Devil's Lake
1913—	J. P. Dolliver, r.	Ft. Dodge	1911—	Peter J. McCumber, r.	Wahpeton
	KANSAS.			OHIO.	
1909—	C. I. Long, r.	Medicine Lodge	1909—	Joseph B. Foraker, r.	Cincinnati
1913—	Charles Curtis, r.	Topeka	1911—	Charles Dick, r.	Cincinnati
	KENTUCKY.			OREGON.	
1909—	James B. McCreary, d.	Richmond	1909—	Charles W. Fulton, r.	Astoria
1913—	T. H. Paynter, d.	Frankfort	1913—	Jonathan Bourne, r.	Portland
	LOUISIANA.			PENNSYLVANIA.	
1909—	S. D. McEnery, d.	New Orleans	1909—	Boies Penrose, r.	Philadelphia
1913—	M. J. Foster, d.	Franklin	1911—	P. C. Knox, r.	Valley Forge
	MAINE.			RHODE ISLAND.	
1911—	Eugene Hale, r.	Ellsworth	1911—	N. W. Aldrich, r.	Providence
1913—	William P. Frye, r.	Lewiston	1913—	Vacant	..... Akron
	MARYLAND.			SOUTH CAROLINA.	
1909—	W. P. Whyte, d.	Baltimore	1909—	Asbury C. Latimer, d.	Belton
1911—	Isador Rayner, d.	Baltimore	1913—	Benjamin B. Tillman, d.	Trenton
	MASSACHUSETTS.			SOUTH DAKOTA.	
1911—	Henry Cabot Lodge, r.	Nahant	1909—	Albert B. Kittredge, r.	Sioux Falls
1913—	Winthrop M. Crane, r.	Dalton	1913—	Robert J. Gamble, r.	Yankton

THE SENATE -Continued.

TENNESSEE.			WASHINGTON.		
<i>Terms Expire.</i>	<i>Senators.</i>	<i>P. O. Address.</i>	<i>Terms Expire.</i>	<i>Senators.</i>	<i>P. O. Address.</i>
1911—	James B. Frazier, d.	Chattanooga	1909—	Levi Ankeny, r.	Walla Walla
1913—	Robert L. Taylor, d.	Nashville	1911—	Samuel H. Piles, r.	Seattle
TEXAS.			WEST VIRGINIA.		
1911—	Charles A. Culberson, d.	Dallas	1911—	Nathan B. Scott, r.	Wheeling
1913—	Joseph W. Bailey, d.	Gainesville	1913—	Stephen B. Elkins, r.	Elkins
UTAH.			WISCONSIN.		
1909—	Reed Smoot, r.	Provo	1909—	Iraac Stephenson, r.	Marinette
1911—	G. Sutherland, r.	Salt Lake City	1911—	Robt. M. La Follette, r.	Madison
VERMONT.			WYOMING.		
1909—	Wm. P. Dillingham, r.	Waterbury	1911—	Charles D. Clark, r.	Evanston
1911—	Redfield Proctor, r.	Proctor	1913—	Francis E. Warner, r.	Cheyenne
VIRGINIA.					
1911—	John W. Daniel, d.	Lynchburg			
1913—	Thomas S. Martin, d.	Scottsville			

HOUSE OF REPRESENTATIVES -ELECT.

Republicans, 222; Democrats, 164; whole number, 386.  
 When Oklahoma is admitted as a State, five Representatives will be added to the present number of Members of the House of Representatives.  
 \* Served in the Fifty-Ninth Congress.  
 † Served in a previous Congress.

ALABAMA.			GEORGIA—COG.		
<i>Dist.</i>	<i>Rep.</i>	<i>P. O. Address.</i>	<i>Dist.</i>	<i>Rep.</i>	<i>P. O. Address.</i>
1	George W. Taylor,* d.	Demopolis	5	L. F. Livingston,* d	Covington
2	Ariosto A. Wiley,* d.	Montgomery	6	Charles L. Martlett,* d	Macon
3	I Henry B. Clayton,* d.	Eufaula	7	Gordon Lee,* d.	Chickamauga
4	William B. Craig, d.	Selma	8	William M. Howard,* d.	Lexington
5	J. Thomas Heflin,* d.	Lafayette	9	Thomas M. Bell,* d.	Gainesville
6	Richmond P. Hobson, d.	Fayette	10	T. W. Hardwick,* d.	Sandersville
7	John L. Burnett,* d.	Gadsden	11	William G. Brantley,* d.	Brunswick
8	William Richardson,* d.	Huntsville	IDAHO.		
9	O. W. Underwood,* d.	Birmingham	Burton L. French,* r.		
ARKANSAS.			ILLINOIS.		
1	Robert Bruce Macon,* d.	Helena	1	Martin B. Madden,* r.	Chicago
2	S. Brundidge, Jr.,* d.	Searcy	2	James R. Mann,* r.	Chicago
3	John C. Floyd,* d.	Yellville	3	William W. Wilson,* r.	Chicago
4	W. B. Cravens, d.	Fort Smith	4	James A. McDerrott,* d.	Chicago
5	Charles C. Red,* d.	Morrilton	5	A. J. Sabbath, d.	Chicago
6	Joseph T. Robinson,* d.	Lonoke	6	William Lorimer,* r.	Chicago
7	Robert M. Wallace,* d.	Magnolia	7	Phillip Knopf,* r.	Chicago.
CALIFORNIA.			8	Charles McGavin,* r.	Chicago
1	W. F. Englebright, r.	Nevada City	9	Henry S. Boutell,* r.	Chicago
2	Duncan E. McKinlay,* r.	Santa Rosa	10	George Edmund Foss,* r.	Chicago
3	Joseph R. Knowland,* r.	Alameda	11	Howard M. Snapp,* r.	Joliet
4	Justus Kahn,* r.	San Francisco	12	Charles E. Fuller,* r.	Belvidere
5	Everis A. Hayes,* r.	San Jose	13	Frank O. Lowden, r.	Oregon
6	James C. Needham,* r.	Modesta	14	James McKinney,* r.	Aledo
7	James McLachlan,* r.	Pasadena	15	George W. Prince,* r.	Galesburg
8	Sylvester C. Smith,* r.	Bakersfield	16	Joseph V. Graff,* r.	Peoria
COLORADO.			17	John A. Sterling,* r.	Bloomington
<i>At Large.</i>			18	Joseph G. Cannon,* r.	Danville
George W. Cook, r.			19	William B. McKinley,* r.	Champaign
1	Robert W. Bonynge,* r.	Denver	20	Henry T. Rainey,* d.	Carrollton
2	Warren A. Haggatt, r.	Idaho Springs	21	Ben F. Caldwell,* d.	Cnatham
<i>At Large.</i>			22	Wm. A. Rodenberg,* r.	E. St. Louis
George L. Lilley,* r.			23	Martin D. Foster,* d.	Olney
1	E. Stevens Henry,* r.	Rockville	24	Pleasant T. Chapman,* r.	Vienna
2	Nehemiah D. Sperry,* r.	New Haven	25	George W. Smith,* r.	Murphysboro
3	Edwin W. Higgins,* r.	Norwich	INDIANA.		
4	Ebenezer J. Hill,* r.	Norwalk	1	John H. Foster,* r.	Evansville
DELAWARE.			2	John C. Chaney,* r.	Sullivan
<i>At Large.</i>			3	W. E. Cox, d.	Jasper
Hiram R. Burton,* r.			4	Lincoln Dixon,* d.	North Vernon
FLORIDA.			5	Elias S. Holliday,* r.	Brazil
1	Stephen M. Sparkman, d.	Tampa	6	James E. Watson,* r.	Rushville
2	Frank Clark,* d.	Lake City	7	Jesse Overstreet,* r.	Indianapolis
3	William B. Lamar,* d.	Tallahassee	8	John A. M. Adair, d.	Portland
GEORGIA.			9	Charles B. Landis,* r.	Delphi
1	Charles G. Edwards, d.	Savannah	10	E. D. Crumpacker,* r.	Valparaiso
2	James M. Griggs,* d.	Dawson	11	George W. Rauch, d.	Marion
3	Elijah B. Lewis,* d.	Montezuma	12	Clarence C. Gilhams, r.	La Grange
4	William C. Adamson,* d.	Carrollton	13	Abraham L. Brick,* r.	South Bend

## HOUSE OF REPRESENTATIVES—Continued.

IOWA.		MICHIGAN—Con.	
<i>Dist.</i>	<i>Rep. P. O. Address</i>	<i>ist. Rep.</i>	<i>P. O. Address.</i>
1	Charles Curtis,* r.....Montrose	6	Samuel W. Smith,* r.....Pontiac
2	Albert F. Dawson,* r.....Preston	7	Henry McMorran,* r.....Port Huron
3	Benjamin P. Birdsall, rep...Clarion	8	Joseph W. Fordney,* r.....Saginaw
4	Gilbert N. Haugen,* r.....Northwood	9	James McLaughlin, r.....Muskegon
5	Robert G. Cousins,* r.....Tipton	0	George A. Loud,* r.....Au Sable
6	Daniel W. Hamilton, d.....Sigourney	1	Archibald B. Darragh,* r...St. Louis
7	John A. T. Hull,* r.....Des Moines	2	H. Olin Young,* r.....Ishpeming
8	Wm. P. Hepburn,* r.....Council Bluffs	MINNESOTA.	
10	James P. Connor,* r.....Denison	1	James A. Tawney,* r.....Winona
11	E. H. Hubbard,* r.....Sioux City	2	W. S. Hammond, d.....St. James
KANSAS.		3	Charles R. Davis,* r.....St. Peter
1	Charles Curtis,* r.....Topeka	4	Fred. C. Stevens,* r.....St. Paul
2	Charles F. Scott,* r.....Iola	5	Frank M. Nye, r.....Minneapolis
3	Philip P. Campbell,* r.....Pittsburgh	6	Chas. A. Lindbergh, r.....Little Falls
4	James M. Miller,* r.....Council Grove	7	A. J. Volstead,* r.....Granite Falls
5	Wm. A. Calderhead,* r.....Marysville	8	J. Adam Bede,* r.....Pine City
6	William A. Reeder,* r.....Lozan	9	Halvor Steenerson,* r.....Crookston
7	Ed. Madison, r.....Dodge City	MISSISSIPPI.	
8	Victor Murdick,* r.....Wichita	1	Ezekiel S. Candler,* d.....Corinth
KENTUCKY.		2	Thomas Spight,* d.....Ripley
1	Ollie M. James,* d.....Marion	3	Benj. G. Humphreys,* d.....Groenville
2	Augustus O. Stanley,* d.....Henderson	4	Wilson S. Hill,* d.....Winona
3	A. D. James, r.....Penrod	5	Adam M. Byrd,* d.....Philadelphia
4	Ben Johnson, d.....Bardstown	6	Eaton J. Bowers,* d.....Bay St. Louis
5	Swagar Sherley,* d.....Louisville	7	Frank A. McLain,* d.....Gloster
6	Joseph L. Rhinock,* d.....Covington	8	John S. Williams,* d.....Yazoo City
7	W. P. Kimball, d.....Lexington	MISSOURI.	
8	Harvey Helm, d.....Stanford	1	James T. Lloyd,* d.....Shelbyville
9	James B. Bennett,* r.....Greenup	2	Wm. W. Rucker,* r.....Keytesville
10	John W. Langley, r.....Prestonburg	3	Joshua W. Alexander, d.....Gallatin
11	Don C. Edwards,* r.....London	4	Charles F. Booker, d.....Savannah
LOUISIANA.		5	Edgar C. Ellis,* r.....Kansas City
1	Adolph Meyer,* d.....New Orleans	6	David A. De Armoud,* d.....Butler
2	Robert C. Davey,* d.....New Orleans	7	Courtney W. Hamlin,* d.....Springfield
3	Robert F. Broussard,* d.....New Iberia	8	D. W. Shackelford,* d.....Jefferson City
4	John T. Watkins,* d.....Minden	9	Champ Clark,* d.....Bowling Green
5	Jos. E. Ransdell,* d.....Lake Providence	0	Richard Bartholdt,* r.....St. Louis
6	George K. Favrot, d.....Baton Rouge	1	Henry S. Caulfield, r.....St. Louis
7	Arsené P. Pujó,* d.....Lake Charles	2	Harry M. Coudrey,* r.....St. Louis
MAINE.		3	Madison R. Smith, d.....Farmington
1	Amos L. Allen,* r.....Alfred	4	Joseph J. Russell, d.....Charleston
2	Chas. E. Littlefield,* r.....Rockland	5	Thomas Hackney, d.....Carthage
3	Edwin C. Barleigh,* r.....Augusta	6	Robert Lamar,* d.....Houston
4	Llewellyn Powers,* r.....Houlton	MONTANA.	
MARYLAND.		<i>At Large.</i>	
1	W. H. Jackson,* r.....Salisbury	Charles N. Pray, r.....Fort Benton	
2	Joshua F. C. Talbott,* d.....Lutherville	NEBRASKA.	
3	Harry B. Wolf, d.....Baltimore	1	Ernest Pollard,* r.....Nehawka
4	John Gill, Jr.,* d.....Baltimore	2	Gilbert M. Hitchcock,* d.....Omaha
5	Sydney E. Mudd,* r.....La Plata	3	John F. Boyd, r.....Neligh
6	George A. Pearre,* r.....Cumberland	4	Edmund H. Hinshaw,* r.....Fairbury
MASSACHUSETTS.		5	George W. Norris,* r.....McCook
1	George P. Lawrence,* r.....North Adams	6	Moses P. Kinkaid,* r.....O'Neill
2	Frederick H. Gillett,* r.....Springfield	NEVADA.	
3	Charles G. Washburn, r.....Worcester	<i>At Large.</i>	
4	Charles O. Tirrell,* r.....Natick	George Bartlett, d.....Tonopah	
5	Butler Ames,* r.....Lowell	NEW HAMPSHIRE.	
6	Augustus P. Gardner,* r.....Hamilton	1	Cyrus A. Sulloway,* r.....Manchester
7	Ernest W. Roberts,* r.....Chelsea	2	Frank D. Currier,* r.....Canaan
8	Samuel W. McCall,* r.....Winchester	NEW JERSEY.	
9	John A. Keliher,* d.....Boston	1	Henry C. Loudenslager,* r.....Paulsboro
10	John F. O'Connell, d.....Boston	2	John J. Gardner,* r.....Atlantic City
11	Andrew J. Peters, d.....Boston	3	Benj. F. Howell,* r.....New Brunswick
12	John W. Weeks,* r.....Newton	4	Ira W. Wood,* r.....Trenton
13	Wm. S. Greene,* r.....Fall River	5	Charles N. Fowler,* r.....Elizabeth
14	William C. Lovering, r.....Taunton	6	William Hughes,* d.....Paterson
MICHIGAN.		7	Richard W. Parker, r.....Newark
1	Edwin Denby,* r.....Detroit	8	Le Cage Pratt, d.....East Orange
2	Charles E. Townsend,* r.....Jackson	9	Eugene W. Leake, d.....Jersey City
3	Washington Gardner,* r.....Albion	0	James A. Hamill, d.....Jersey City
4	Edward L. Hamilton,* r.....Niles		
5	Wm. Alden Smith,* r.....Grand Rapids		



## HOUSE OF REPRESENTATIVES—Continued.

NEW YORK.			OHIO—Con.		
<i>Dist.</i>	<i>Rep.</i>	<i>P. O. Address.</i>	<i>Dist.</i>	<i>Rep.</i>	<i>P. O. Address.</i>
1	William W. Cocks,* r.	Old Westbury	20	Paul Howland, r.	Cleveland
2	George H. Lindsay,* d.	Brooklyn	21	Theodore E. Burton,* r.	Cleveland
3	Charles T. Dunwell,* r.	Brooklyn			OREGON.
4	Charles B. Law,* r.	Brooklyn	1	W. C. Hawley, r.	Salem
5	George E. Waldo,* r.	Brooklyn	2	W. R. Ellis,† r.	Pendleton
6	William M. Calder,* r.	Brooklyn			PENNSYLVANIA.
7	John J. Fitzgerald,* d.	Brooklyn	1	Henry H. Bingham,* r.	Philadelphia
8	Daniel J. Riordan,† d.	New York	2	John E. Reyburn,† r.	Philadelphia
9	Henry M. Goldfogle,* d.	New York	3	J. Hampton Moore, r.	Philadelphia
10	William Sulzer,* d.	New York	4	Reuben O. Moon,* r.	Philadelphia
11	Charles V. Fornes, d.	New York	5	W. W. Foulkrod, r.	Philadelphia
12	W. Bourke Cockran,* d.	New York	6	Geo. D. McCreary,* r.	Philadelphia
13	Herbert Parsons,* r.	New York	7	Thomas S. Butler,* r.	West Chester
14	Wm. Willett, Jr., d.	Far Rockaway	8	Irving P. Wanger,* r.	Norristown
15	J. Van Vechten Olcott,* r.	New York	9	H. Burd Cassel,* r.	Marietta
16	Francis B. Harrison,† d.	New York	10	T. D. Nichols, d.	Scranton
17	William S. Bennett,* r.	New York	11	John T. Lenahan, d.	Wilkes-Barre
18	Joseph A. Golden,* d.	New York	12	Charles N. Brumm,† r.	Pottsville
19	John E. Andrus,* r.	Yonkers	13	John H. Rothermel, d.	Reading
20	Thomas W. Bradley,* r.	Walden	14	George W. Kipp, d.	Towanda
21	Samuel McMillan, r.	Lake Mahopac	15	William B. Wilson, d.	Blossburg
22	William H. Draper,* r.	Troy	16	John G. McHenry, d.	Benton
23	George N. Southwick,* r.	Albany	17	Benjamin K. Focht, r.	Lewisburg
24	George W. Fairchild, r.	Oneonta	18	Marlin E. Olmsted,* r.	Harrisburg
25	Cyrus Durey, r.	Johnstown	19	John M. Reynolds,* r.	Bedford
26	George Malby, r.	Ogdensburg	20	Daniel F. Lefean,* r.	York
27	James S. Sherman,* r.	Utica	21	Charles F. Barclay, r.	Sinnemahoning
28	Charles L. Knapp,* r.	Loweville	22	George H. Huff,* r.	Greensburg
29	Michael E. Driscoll,* r.	Syracuse	23	Allen F. Cooper,* r.	Uniontown
30	John W. Dwight,* r.	Dryden	24	Ernest F. Acheson,* r.	Washington
31	Sereno E. Payne,* r.	Auburn	25	Arthur L. Bates,* r.	Meadville
32	James B. Perkins,* r.	Rochester	26	J. Davis Brodhead, d.	So. Bethlehem
33	J. Sloat Fassett,* r.	Elmira	27	Joseph G. Beale, r.	Lechburg
34	Peter A. Porter, d.	Niagara Falls	28	Nelson P. Wheeler, r.	Endcavor
35	William H. Ryan,* d.	Buffalo	29	Wm. H. Graham, r.	Allegheny
36	De Alva S. Alexander,* r.	Buffalo	30	John Dalzell,* r.	Pittsburgh
37	Edward B. Vreeland,* r.	Salamanca	31	Jas. F. Burke,* r.	Pittsburgh
		NORTH CAROLINA.	32	A. J. Barchfeld,* r.	Pittsburgh
1	John H. Small,* d.	Washington			RHODE ISLAND.
2	Claude Kitchin,* d.	Scotland Neck	1	D. L. D. Granger,* d.	Providence
3	Charles R. Thomas,* d.	Newbern	2	Adin B. Capron,* r.	Smithfield
4	Edward W. Pou,* d.	Smithfield			SOUTH CAROLINA.
5	William W. Kitchin,* d.	Roxboro	1	George S. Lagare,* d.	Charleston
6	H. P. Godwin, d.	Dunn	2	Jas. O. Patterson, d.	Barnwell
7	Robert N. Page,* d.	Biscoe	3	Wyatt Aiken,* d.	Abbeville
8	Richard N. Hackett, d.	Wilkesboro	4	Joseph T. Johnson,* d.	Spartanburg
9	Edwin Y. Webb,* d.	Shelby	5	David E. Finley,* d.	Yorkville
10	W. T. Crawford,† d.	Waynesville	6	J. Edwin Ellerbe,* d.	Sellers
		NORTH DAKOTA.	7	Asbury F. Lever,* d.	Lexington
		At Large.			SOUTH DAKOTA.
	Thomas F. Marshall,* r.	Oakes			At Large.
	Aste J. Gronna, r.	Lakota		Philo Hall, r.	Brookings
		OHIO.		William H. Parker, r.	Deadwood
1	Nicholas Longworth,* r.	Cincinnati			TENNESSEE.
2	Herman P. Goebel,* r.	Cincinnati	1	Walter P. Brownlow,* r.	Knoxboro
3	John E. Harding, r.	Middletown	2	Nathan W. Hale,* r.	Jonesboro
4	W. W. Touville, d.	Celina	3	John A. Moon,* d.	Chattanooga
5	T. T. Ansbury, d.	Defiance	4	Cordell Hull, d.	Crossville
6	M. R. Denver, d.	Wilmington	5	Wm. C. Houston,* d.	Woodbury
7	J. Warren Keifer,* r.	Springfield	6	John Wesley Gaines,* d.	Nashville
8	Ralph D. Cole,* r.	Findlay	7	Lemuel P. Padgett,* d.	Columbia
9	Isaac R. Sherwood,† d.	Toledo	8	Thetus W. Sims,* d.	Linden
10	Henry T. Bannon,* r.	Portsmouth	9	Finis J. Garrett, d.	Dresden
11	Albert Douglas, r.	Chillicothe	10	George W. Gordon, d.	Memphis
12	Edward L. Taylor, Jr.,* r.	Columbus			TEXAS.
13	Grant E. Mouser,* r.	Marion	1	Morris Sheppard,* d.	Texarkana
14	Jay F. Laning, r.	Norwalk	2	Sam B. Copper,† d.	Beaumont
15	Beman G. Dawes,* r.	Marietta	3	Gordon Russell,* d.	Tyler
16	Capell L. Weems,* r.	St. Clairsville	4	Choice B. Randell,* d.	Sherman
17	W. A. Ashbrook, d.	Johnstown	5	Jack Beall,* d.	Waxahachie
18	James Kennedy,* r.	Youngstown	6	Rufus Hardy, d.	Corsicana
19	W. Aubrey Thomas,* r.	Niles	7	Alexander W. Gregg,* d.	Palestine



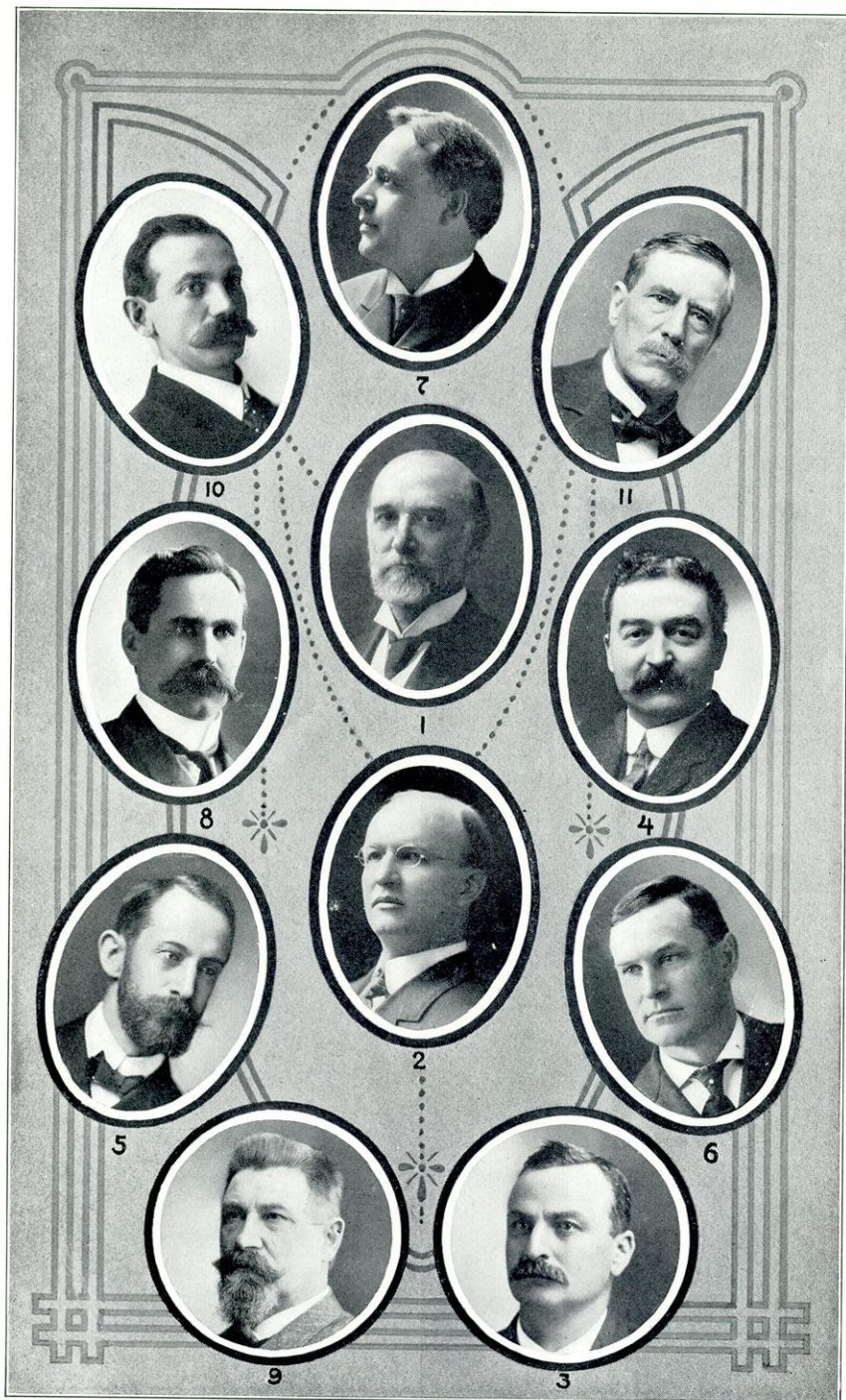

REPRESENTATIVES IN CONGRESS.

1. Henry Allen Cooper. 2. John M. Nelson. 3. J. W. Murphy. 4. Wm. J. Cary. 5. W. H. Stafford. 6. Chas. H. Weisse. 7. John J. Esch. 8. J. H. Davidson. 9. Gustav Kuestermann. 10. E. A. Morse. 11. John J. Jenkins.  
 (The numbers correspond with the district represented by each.)

HOUSE OF REPRESENTATIVES—Continued.

TEXAS—Con.		WEST VIRGINIA.	
<i>Dist. Rep.</i>	<i>P. O. Address.</i>	<i>Dist. Rep.</i>	<i>P. O. Address.</i>
8	John M. Moore,* d.....Ritchmond	1	W. P. Hubbard, r.....Wheeling
9	George F. Burgess,* d.....Gonzales	2	George G. Sturgiss, r.....Morgantown
10	Albert S. Burleson,* d.....Austin	3	Jos. Holt Gaines,* r.....Charleston
11	Robert L. Henry,* d.....Waco	4	Harry G. Woodyard,* r.....Spencer
12	Oscar W. Gillespie,* d.....Fort Worth	5	Harry A. Hughes,* r.....Huntington
13	John H. Stephens,* d.....Vernon	WISCONSIN.	
14	James L. Slayden,* d.....San Antonio	1	Henry A. Cooper,* r.....Racine
15	John N. Garner,* d.....Uvalde	2	John M. Nelson, r.....Madison
16	William R. Smith,* d.....Colorado	3	James W. Murphy, d.....Platteville
UTAH.		4	William J. Cary, r.....Milwaukee
<i>At Large.</i>		5	William H. Stafford,* r.....Milwaukee
Joseph Howell,* r.....Wellsville		6	Chas. H. Weisse,* d.Shebogan Falls
VERMONT.		7	John J. Esch,* r.....La Crosse
1	David J. Foster, r.....Burlington	8	James H. Davidson,* r.....Oshkosh
2	Kittredge Haskins,* r.....Brattleboro	9	Gustave Kuestermann, r.Green Bay
VIRGINIA.		10	E. A. Morse, r.....Antigo
1	William A. Jones,* d.....Warsaw	11	John J. Jenkins,* r..Chippewa Falls
2	Harry L. Maynard,* d.....Portsmouth	WYOMING.	
3	John Lamb,* d.....Richmond	Frank W. Mondell,* r.....Newcastle	
4	Francis L. Lassiter† d.....Petersburg	ALASKA.	
5	E. W. Saunders, d.....Rockymount	Thomas Cale, r.....Fairbanks	
6	Carter Glass,* d.....Lynchburg	ARIZONA.	
7	James Hay,* d.....Madison	Marcus A. Smith,* d.....Tucson	
8	John F. Rixey,* d.....Brandy	NEW MEXICO.	
9	Campbell Slemp,* r.....Big Stone Gap	Wm. H. Andrews,* r...Albuquerque	
10	Henry D. Flood,* d..W. Appomottox	HAWAII.	
WASHINGTON.		Jonah K. Kalanianole,* r...Honolulu	
<i>At Large.</i>		PORTO RICO.	
Wesley L. Jones,* r.....N. Yakima		Julian Larrinaga,* r. Com..San Juan	
Francis W. Cushman,* r.....Tacoma			
Wm. E. Humphries,* r.....Seattle			

## REPRESENTATIVES IN CONGRESS UNDER THE TWELFTH CENSUS.

(\*336 MEMBERS.)

STATES.	No. of Congressmen.	STATES.	No. of Congressmen.
Alabama.....	9	Nebraska.....	6
Arkansas (increase 1).....	7	Nevada.....	1
California (increase 1).....	8	New Hampshire.....	2
Colorado (increase 1).....	3	New Jersey (increase 2).....	10
Connecticut (increase 1).....	5	New York (increase 3).....	37
Delaware.....	1	North Carolina (increase 1).....	10
Florida (increase 1).....	3	North Dakota (increase 1).....	2
Georgia.....	11	Ohio.....	21
Idaho.....	1	Oregon.....	2
Illinois (increase 3).....	25	Pennsylvania (increase 2).....	32
Indiana.....	13	Rhode Island.....	2
Iowa.....	11	South Carolina.....	7
Kansas.....	8	South Dakota.....	2
Kentucky.....	11	Tennessee.....	10
Louisiana (increase 1).....	7	Texas (increase 3).....	16
Maine.....	4	Utah.....	1
Maryland.....	6	Vermont.....	2
Massachusetts (increase 1).....	14	Virginia.....	10
Michigan.....	12	Washington (increase 1).....	3
Minnesota (increase 2).....	9	West Virginia (increase 1).....	5
Mississippi (increase 1).....	8	Wisconsin (increase 1).....	11
Missouri (increase 1).....	16	Wyoming.....	1
Montana.....	1		

\* Under the eleventh census the lower house contained 356 members. In this table the increase over the representation given by the eleventh census, is put in parenthesis, thereby showing the states receiving increased representation under the present apportionment.

## RATIO OF REPRESENTATION IN CONGRESS

(1789 to 1901.)

Census	Year	Ratio	Population	Whole number of Representatives	Total
Constitution.....	1789	Ratio.	30,000	Whole number of Representatives.....	65
First census.....	1793	Ratio.	33,000	Whole number of Representatives.....	105
Second census.....	1803	Ratio.	33,000	Whole number of Representatives.....	111
Third census.....	1813	Ratio.	33,000	Whole number of Representatives.....	181
Fourth census.....	1823	Ratio.	40,000	Whole number of Representatives.....	213
Fifth census.....	1833	Ratio.	47,700	Whole number of Representatives.....	210
Sixth census.....	1843	Ratio.	70,630	Whole number of Representatives.....	238
Seventh census.....	1853	Ratio.	93,423	Whole number of Representatives.....	253
Eighth census.....	1863	Ratio	127,581	Whole number of Representatives.....	242
Ninth census.....	1873	Ratio.	141,425	Whole number of Representatives.....	293
Tenth census.....	1883	Ratio.	151,911	Whole number of Representatives.....	325
Eleventh census.....	1893	Ratio.	173,931	Whole number of Representatives.....	356
Twelfth census.....	1901	Ratio	193,272	Whole number of Representatives.....	386

APPORTIONMENT OF REPRESENTATIVES

Under each census since the formation of the government.

States,	Admitted.	Under const'n. Ratio 30,000.	First census. Ratio 33,300.	Second census. Ratio 33,000.	Third census. Ratio 35,000.	Fourth census. Ratio 40,000.	Fifth census. Ratio 47,700.	Sixth census. Ratio 70,680.	Seventh census. Ratio 83,423.	Eighth census. Ratio 127,281.	Ninth census. Ratio 131,425.	Tenth census. Ratio 151,911.	Eleventh census. Ratio 173,501.	Twelfth census. Ratio 193,272.
Alabama	1819					3	5	7	7	6	8		9	9
Arkansas	1836							1	1	3	4	5	6	7
California	1850								2	3	4	6	6	8
Colorado	1876									1	1	2	2	3
Connecticut		5	7	7	7	6	6	4	4	4	4	4	4	5
Delaware		1	1	1	2	1	1	1	1	1	1	1	1	1
Florida	1845									1	1	2	2	2
Georgia		3	2	4	6	7	7	8	8	5	9	10	11	11
Idaho	1890					1	3	7	9	14	19	20	22	25
Illinois	1818					3	7	10	11	11	13	13	13	13
Indiana	1816								2	6	9	11	11	11
Iowa	1846									1	3	7	8	8
Kansas	1861		2	6	10	12	13	10	10	9	10	11	11	11
Kentucky	1792					3	3	4	4	5	5	6	6	6
Louisiana	1812					7	8	7	6	5	5	4	4	4
Maine	1820		6	8	9	9	8	6	6	5	5	4	4	4
Maryland		8	14	17	20	13	12	10	11	10	11	12	13	14
Massachusetts								3	4	6	9	11	12	12
Michigan	1837								2	2	3	5	5	5
Minnesota	1858					1	2	4	5	5	6	7	7	7
Mississippi	1817					1	2	5	7	9	13	14	15	16
Missouri	1820									1	1	1	1	1
Montana	1890									1	1	1	1	1
Nebraska	1867									1	1	3	3	6
Nevada	1864									1	1	1	1	1
New Hampshire		3	4	5	6	6	5	4	3	3	3	2	2	2
New Jersey		4	5	6	6	6	6	5	5	5	7	7	8	10
New York		6	10	17	27	34	40	34	33	31	33	34	34	37
North Carolina		5	10	12	13	13	13	9	8	7	8	9	9	10
North Dakota	1889				6	14	19	21	21	19	20	21	21	21
Ohio	1802								1	1	1	1	1	2
Oregon	1859									2	2	2	2	2
Pennsylvania		8	13	18	23	26	28	24	25	24	27	28	30	32
Rhode Island		1	2	2	2	2	2	2	2	2	2	2	2	2
South Carolina		5	6	8	9	9	9	7	6	4	5	5	7	7
South Dakota	1889											2	2	2
Tennessee	1796			3	6	9	13	11	10	8	10	10	10	10
Texas	1845								2	4	6	11	13	16
Utah	1895													1
Vermont	1791		2	4	6	5	5	4	3	3	3	2	2	2
Virginia		10	19	22	23	22	21	15	13	11	9	10	10	10
Washington	1889											1	2	3
West Virginia	1863										3	4	4	5
Wisconsin	1848								3	6	8	9	10	11
Wyoming	1890											1	1	1
Total		65	105	141	181	213	240	223	234	243	203	332	357	383

## PARTY DIVISIONS.

IN THE HOUSE OF REPRESENTATIVES, 59TH AND 60TH CONGRESSES.

States.	Fifty-ninth Congress.*		Sixtieth Congress.*		States.	Fifty-ninth Congress.*		Sixtieth Congress.*	
	Dem.	Rep.	Dem.	Rep.		Dem.	Rep.	Dem.	Rep.
Alabama.....	9	.....	9	.....	Nevada.....	1	.....	1	.....
Arkansas.....	7	.....	7	.....	New Hampshire.....	.....	2	.....	2
California.....	.....	8	.....	8	New Jersey.....	1	9	4	6
Colorado.....	.....	3	.....	3	New York.....	11	26	12	25
Connecticut.....	.....	5	.....	5	North Carolina.....	9	1	10	.....
Delaware.....	.....	1	.....	1	North Dakota.....	.....	2	.....	2
Florida.....	3	.....	3	.....	Ohio.....	1	20	5	16
Georgia.....	11	.....	11	.....	Oregon.....	.....	2	.....	2
Idaho.....	.....	1	.....	1	Pennsylvania.....	1	31	7	25
Illinois.....	1	24	5	20	Rhode Island.....	1	1	1	1
Indiana.....	2	11	4	9	South Carolina.....	7	.....	7	.....
Iowa.....	.....	11	1	10	South Dakota.....	.....	2	.....	2
Kansas.....	.....	8	.....	8	Tennessee.....	8	2	8	2
Kentucky.....	9	2	7	4	Texas.....	16	.....	16	.....
Louisiana.....	7	.....	7	.....	Utah.....	.....	1	.....	1
Maine.....	.....	4	.....	4	Vermont.....	.....	2	.....	2
Maryland.....	3	3	3	3	Virginia.....	9	1	9	1
Massachusetts.....	3	11	3	11	Washington.....	.....	3	.....	3
Michigan.....	.....	12	.....	12	West Virginia.....	.....	5	.....	5
Minnesota.....	.....	9	.....	1	Wisconsin.....	1	10	2	9
Mississippi.....	8	.....	8	.....	Wyoming.....	.....	1	.....	1
Missouri.....	7	9	12	4					
Montana.....	.....	1	.....	1					
Nebraska.....	.....	6	.....	1					
					Total.....	136	250	164	222

\*As constituted at beginning of Congress.

PARTY DIVISIONS.

IN CONGRESS SINCE THE FORMATION OF THE REPUBLICAN PARTY  
IN 1856.

Congresses.	Years.	Senate.					House of Representatives.				
		Dem.	Rep.	Amer.	Union.	Ind.	Dem.	Rep.	Amer.	Union.	Ind.
XXXV	1857-1859	39	20	5			131	92	14		
XXXVI	1859-1861	33	26	2			101	113	23		
XXXVII	1861-1863 <sup>1</sup>	10	31		2		42	106		28	
XXXVIII	1863-1865 <sup>1</sup>	9	36		5		75	102			9
XXXIX	1865-1867	11	41				40	145			
XL	1867-1869	11	42				49	143			
XLI	1869-1871	11	58				78	151			
XLII	1871-1873	17	57				103	138			5 <sup>2</sup>
XLIII	1873-1875	20	47			7 <sup>2</sup>	93	194			14
XLIV	1875-1877	29	43			2 <sup>2</sup>	168	107			
XLV	1877-1879	29	30			1 <sup>2</sup>	151	142			
XLVI	1879-1881	44	32				148	129			13 <sup>3</sup>
XLVII	1881-1883	33	37			14	138	146			10 <sup>3</sup>
XLVIII	1883-1885	36	40 <sup>3</sup>				198	124			1 <sup>3</sup>
XLIX	1885-1887	34	42				204	120			1 <sup>3</sup>
L	1887-1889	37	39				168	153			4
LI	1889-1891	37	39				159	166			
LII	1891-1893	39	47			2 <sup>3</sup>	236	88			8 <sup>3</sup>
LIII	1893-1895	44	38			3 <sup>3</sup>	220	126			8 <sup>3</sup>
LIV	1895-1897	39	42			5 <sup>3</sup>	104	246			7 <sup>3</sup>
LV	1897-1899	34	46			10 <sup>3</sup>	134 <sup>3</sup>	206			16 <sup>10</sup>
LVI	1899-1901	26	53			11 <sup>12</sup>	163	185			9 <sup>11</sup>
LVII	1901-1903	29	56			3 <sup>14</sup>	153	198			5 <sup>13</sup>
LVIII	1903-1905	32	58				174	206			2 <sup>15</sup>
LVIX	1905-1907	32	58				136	250			
LX	1907-1909	29	61				164	222			

Parties constituted at the beginning of each Congress are given. These figures were liable to change by contests for seats, etc. <sup>1</sup> During the civil war most of the southern states were unrepresented in Congress. <sup>2</sup> Liberal republicans. <sup>3</sup> Greenbackers. <sup>4</sup> David Davis, Independent, of Illinois. <sup>5</sup> Two Virginia senators were Readjusters, and voted with the Republicans. <sup>6</sup> People's party except that in the House of Representatives of the Fifty-fourth Congress one member is classed as Silver party. <sup>7</sup> Three Senate seats were vacant (and continued so) and two Representative seats were unfilled (Rhode Island had not yet effected a choice) when the session began. Rhode Island subsequently elected two Republicans. <sup>8</sup> Five Populists, two Silver party, three Independents. <sup>9</sup> Including fifteen members classed as Fusionists. <sup>10</sup> Including three members classed as Silver party. There was one vacancy. <sup>11</sup> Six Populists, three Silver party. <sup>12</sup> Five Populists, one Silver party, two Independents, and three vacancies. <sup>13</sup> Three Populists, one Silver party, one Fusion party, one vacancy. <sup>14</sup> One Populist, one Silver party, one Fusionist, two vacancies. <sup>15</sup> Two Union Labor and two vacancies—one Democratic, one Republican.



## DIPLOMATIC AND CONSULAR SERVICE.

AMBASSADORS EXTRAORDINARY AND PLENIPOTENTIARY—  
1906-1907.

Country.	Name and State.	Salary.
Austria-Hungary .....	Charles Francis, N. Y. ....	\$17,500
Brazil .....	Lloyd C. Griscom, Pa. ....	17,500
France .....	Robert S. McCormick, Ill. ....	17,500
Germany .....	Charlemagne Tower, Pa. ....	17,500
Great Britain .....	Whitelaw Reid, N. Y. ....	17,500
Italy .....	Henry White, R. I. ....	17,500
Japan .....	Luke E. Wright, Tenn. ....	17,500
Mexico .....	David E. Thompson, Neb. ....	17,500
Russia .....	George V. L. Meyer, Mass. ....	17,500
Turkey .....	John G. A. Leishman, Pa. ....	17,500

## ENVOYS EXTRAORDINARY AND MINISTERS PLENIPOTENTIARY.

Country.	Name and State.	Salary.
Argentine Republic .....	Arthur M. Beaupré, Ill. ....	\$12,000
Belgium .....	Henry Lane Wilson, Wash. ....	12,000
Bolivia .....	William B. Sorsby, Miss. ....	7,500
Chile .....	John Hicks, Wis. ....	10,000
China .....	W. W. Rockhill, D. C. ....	12,000
Colombia .....	John Barrett, Ore. ....	10,000
Cuba .....	Edwin V. Morgan, N. Y. ....	12,000
Denmark .....	Thomas J. O'Brien, Mich. ....	7,500
Ecuador .....	Geo. W. J. Lee, Md. ....	7,500
Greece .....	John B. Jackson, N. J.† .....	7,500
Guatemala .....	Leslie Combs, Ky.† .....	10,000
Haiti .....	Henry W. Furniss, Ind. ....	7,500
Morocco .....	Samuel R. Gummeré .....	7,500
Netherlands .....	David J. Hill, N. Y. ....	12,000
Nicaragua .....	William L. Merry, Cal.† .....	10,000
Norway .....	Herbert H. D. Pierce, Mass. ....	7,500
Panama .....	Charles E. Magoon, Neb. ....	10,000
Paraguay and Uruguay .....	Edward C. O'Brien, Mich. ....	7,500
Persia .....	Richard Pearson, N. C. ....	7,500
Peru .....	Irving B. Dudley, Cal. ....	10,000
Portugal .....	Charles Page, Bryan, Ill. ....	7,500
Servia .....	John W. Riddle, Mass.* .....	7,500
Siam .....	Hamilton King, Mich. ....	7,500
Spain .....	William M. Collier, N. Y. ....	12,000
Sweden .....	Charles H. Graves, Minn. ....	7,500
Switzerland .....	Brutus J. Clay, Ky. ....	7,500
Venezuela .....	William W. Russell, D. C. ....	10,000

MINISTERS RESIDENT AND CONSULS-GENERAL.

Country.	Name and State.	Salary.
Dominican Republic .....	Thomas C. Dawson, Iowa ...	.....
Liberia .....	Ernest Lyon, Md.....	\$4,000

SECRETARIES OF EMBASSIES AND LEGATIONS.

Country.	Name and State.	Salary.
Argentine Republic .....	Charles D. White, N. J.....	\$2,625
Austria-Hungary .....	George B. Rives, N. Y.....	3,000
Austria-Hungary .....	Fran. G. Landon, N. Y. (2d)	2,000
Brazil .....	Geo. L. Lorillard, R. I.....	3,000
Belgium .....	Stanton Sickles, N. Y.....	2,625
Chile .....	Henry L. James, Wis.....	2,000
China .....	Thos. Ewing Moore, D. C.....	2,625
China .....	W. Phillips, Mass. (2d Sec.)	1,800
China .....	William Helmke, N. Y.....	2,000
Colombia .....	Charles S. Wilson, Me.....	2,000
Cuba .....	Henry Vignaud, La.....	3,000
France .....	A. B. Blanchard, La. (2d Sec.)	2,000
France .....	W. Blumenthal, (3d Sec.)...	1,200
France .....	John W. Garrett, (2d Sec.)...	2,000
Germany .....	N. O'Shaughnessy, (3d Sec.)	1,200
Germany .....	John R. Carter, Md.....	3,000
Great Britain .....	C. W. Wadsw'th, N.Y. (2d Sec.)	2,000
Great Britain .....	U. G. Smith, Pa. (3d Sec.)...	1,200
Great Britain .....	Philip M. Brown, Mass.....	2,000
Guatemala .....	R. S. R. Hitt, Ill.....	3,000
Italy .....	L. M. Thomas, (2d Sec.)...	2,000
Italy .....	H. Percival Dodge, Mass.....	3,000
Japan .....	George P. Wheeler, Wash.....	2,000
Mexico .....	Fenton R. McCreery, Mich.....	3,000
Mexico .....	Paxton P. Hibben, Ind. (2d)	2,000
Morocco .....	Hoffman Philip, N. Y.....	2,000
Netherlands .....	R. S. G. Boutell, Ill.....	2,650
Nicaragua .....	James G. Bailey, Ky.....	2,000
Norway .....	M. M. Langhorne, Va.....	2,000
Panama .....	W. F. Sands, D. C.....	2,000
Peru .....	Richard R. Neill, Pa.....	2,000
Roumania .....	Montgom'y Schuyler, Jr. N. Y.	2,000
Russia .....	Spencer F. Eddy, Ill.....	3,000
Russia .....	Robt. W. Bliss, N. Y. (2d Sec.)	2,000
Siam .....	I. B. Laughlin, Pa.....	3,000
Spain .....	Robert M. Winthrop, Mass...	2,000
Sweden .....	N. Hutchinson, Cal.....	2,000
Switzerland .....	P. G. d'Hauteville, R. I.....	2,000
Turkey .....	Peter Augustus Jay, R. I.....	2,650
Turkey .....	L. Einstein, N. Y. (2d Sec.)...	1,800
Venezuela .....	Jacob Sleeper, Mass.....	2,000

## CONSULAR SERVICE.

C. G., Consul-General; C., Consul; V. C., Vice-Consul; D. C., Deputy Consul; C. A., Commercial Agent; Agt., Consular Agent.

There are about 750 consular representatives of the United States of the several grades abroad. Those at the principal places in the world are given here. Where there are a consul and vice or deputy consul at the same place only the consul is given. Consular offices are *ex-officio* notaries for all the States of the United States.

## CONSUL-GENERALS AT LARGE.

Charles M. Dickinson, N. Y.; Richard M. Bartleman, Mass.; Horace Lee, Washington, D. C.; George H. Murphy, N. C.; Fleming D. Cheshire, N. Y. Salaries, \$5,000 each.

Country.	Name and State.	Salary.
<i>Argentine Republic.</i>		
Buenos Ayres .....	Alban G. Snyder, W. Va. ....	\$4,500
Rosario .....	Thomas H. Van Horn, C. ....	2,500
<i>Austria-Hungary.</i>		
Buda-Pesth .....	Frank D. Chester, Mass., C. ....	3,500
Carlsbad .....	John S. Twells, Pa., C. A. ....	3,000
Prague .....	Urbain J. Ledoux, Me., C. ....	3,500
Reichenberg .....	S. C. McFarland, Iowa, C. ....	4,000
Trieste .....	Geo. M. Hotschick, Wis., C. ....	3,000
Vienna .....	W. A. Rublee, Wis., D.C., C.G.	6,000
<i>Belgium.</i>		
Antwerp .....	H. W. Diedrich, D. C., C. G. ....	5,500
Brussels .....	George W. Roosevelt, Pa., C. ....	5,500
Ghent .....	William P. Atwell, D. C., C. ....	3,000
Liège .....	James C. McNally, Pa., C. ....	3,000
<i>Brazil.</i>		
Bahia .....	A. R. Morawetz, Md., C. ....	3,000
Para .....	Geo. H. Pickereil, Ohio, C. ....	4,000
Pernambuco .....	G. A. Chamberlain, N. J., C. ....	4,000
Rio de Janeiro .....	Geo. E. Anderson, Ill., C. G. ....	8,000
Santos .....	Jesse H. Johnson, Tex., C. ....	4,000
<i>Chile.</i>		
Iquique .....	Charles S. Winans, Mich., C. ....	2,000
Valparaiso .....	Alfred A. Winslow, Ind., C. ....	4,500
<i>China.</i>		
Amoy .....	Harry L. Paddock, Cal., C. ....	4,560
Canton .....	Leo A. Bergholz, N. Y., C. G. ....	5,500
Chefoo .....	John Fowler, Mass., C. ....	4,500
Poochow .....	Samuel L. Gracey, Mass., C. ....	4,500
Hankau .....	William Martin, C. ....	4,500
Nankin .....	Thornwall Haynes, C. ....	4,000
Niuchwang .....	Thomas Sammons, C. ....	4,500
Shanghai .....	James Linn Rodgers, C. G. ....	8,900
Tientsin .....	James W. Ragsdale, Cal., C. ....	5,500

\* Also accredited to Roumania. † Also to Honduras. ‡ Also to Costa Rica and Salvador. \*\* Also to Luxembourg. †† Also to Montenegro and Diplomatic Agent in Bulgaria.

## CONSULAR SERVICE—Continued.

Country.	Name and State.	Salary.
<i>Colombia.</i>		
Barranquilla .....	Pierre P. Demers, N. H., C.	3,500
Bogotá .....	Jay White, Mich., C. G.	3,500
Cartagena .....	Luther T. Ellsworth, Ill., C.	2,000
<i>Costa Rica.</i>		
San José .....	John C. Caldwell, Kan., C.	3,000
<i>Cuba.</i>		
Cienfuegos .....	Max J. Baehr, Neb., C.	4,500
Havana .....	Frank Steinhart, Pa., C. G.	8,000
Santiago .....	Ross E. Holaday, Ohio, C.	4,500
<i>Denmark and Dominions.</i>		
Copenhagen .....	Ernest A. Man, Fla., C.	3,000
St. Thomas .....	Chris. H. Payne, W. Va., C.	3,000
<i>Dominican Republic.</i>		
Puerto Plata .....	William H. Gale, C. Va.	2,000
Samana .....	F. Lample, A.	Fees
San Domingo .....	Thos. C. Dawson, Iowa, C. G.	5,000
<i>Ecuador.</i>		
Guayaquil .....	Herman R. Deitrich, C. G.	4,500
<i>France and Dominions.</i>		
Algiers, Africa .....	James Johnson, C.	2,500
Bordeaux .....	D. I. Murphy, C.	4,000
Boulogne-surmer .....	Wm. Whitman, Agt.	
Brest .....	A. Pitel, Agt.	
Calais .....	James B. Milner, Ind., C.	3,000
Cannes .....	Jean B. Cognet, Fr., Agt.	
Cette .....	Carl D. Hagelin, Fr., Agt.	
Cherbourg .....	H. J. E. Hainneville, Fr., Agt.	
Dieppe .....	Raoul le Bourgeois, Fr., Agt.	
Dijon .....	Charles Laureau, Fr., Agt.	
Gorée-Daker, Africa .....	Peter Strickland, Ct., C.	Fees
Grenoble .....	Charles P. H. Nason, C.	2,000
Guadel'pe, W. I. ....	G. J. O. Floradin, V. C.	
Havre .....	Alphonse Ganlin, C.	5,000
Honfleur .....	John N. Bourke, Agt.	
La Rochelle .....	George H. Jackson, Ct., C.	1,500
Lille .....	Chris. J. King, R. I., Agt.	
Limoges .....	Eugene L. Belisle, Mass., C.	2,000
Lyons .....	John C. Covert, Ohio, C.	5,000
Marseilles .....	Robert P. Skinner, Ohio, C. G.	5,500
Mart'que, W. I. ....	Charles W. Martin, Mich., C.	2,500
Mentone .....	Achille Isnard, Agt.	
Nantes .....	Louis Goldschmidt, N. H., C.	3,000
Nice .....	Harold S. Van Buren, N. J., C.	2,500
Paris .....	Frank H. Mason, C. G.	12,000
Paris .....	Hanson C. Cox, N. Y., D.C.G.	
Paris .....	Dean B. Mason, O., V. C. G.	
Rennes .....	Ernest Follaird, Fr., Agt.	
Rheims .....	J. Martin Miller, C.	2,500
Roubaix .....	Chapman Colman, Ky., C.	2,500
Rouen .....	Oscar Malmros, C.	2,500
St. Etienne .....	Hilary S. Brunot, Pa., C.	2,500
St. Pierre .....	C. M. Freeman, N. H., C. A.	2,000
Tahiti, Soc. Isl. ....	Julius D. Dreher, S. C.	2,000
Tamatave, Madagascar	William H. Hunt, N. Y., C.	2,500
Toulon .....	Benj. A. Jouve, France, Agt.	
<i>Germany.</i>		
Aix la Chapelle .....	Pendleton King, C.	3,000
Annaberg .....	George N. Ifft, Ind., C.	3,000
Apia, Samoa .....	George Heimrod, C. G.	3,500
Bamberg .....	William Bardel, N. Y., C. A.	2,500
Barmen .....	Geo. Eugene Eager, Ill., C.	3,500
Berlin .....	A. M. Thackera, C. G.	8,000

## CONSULAR SERVICE—Continued.

Country.	Name and State.	Salary.
<i>Germany—Continued.</i>		
Bremen	William T. Fee, Ohio, C.	5,000
Breslau	Herman L. Spahr, S. C., C.	2,500
Brunswick	Talbot J. Albert, Md., C.	2,500
Chemnitz	Thomas H. Norton, C.	3,500
Coburg	Frank Dillingham, Cal., C. G.	4,500
Cologne	Hiram J. Dunlap, C.	3,500
Crefeld	Thos. R. Wallace, Iowa, C.	2,500
Dantzic	Ernest A. Claaszon, Ger., Agt.	.....
Dresden	T. St. J. Gaffney, N. Y., C. G.	4,500
Düsseldorf	Peter Lieber, Ind., C.	3,000
Frankfort	Richard Guenther, Wis., C. G.	5,500
Freiburg, Baden	E. Theophilus Liefeld, Ct., C.	3,000
Glauchau	Geo. A. Bucklin, Jr., Okla., C.	2,000
Hamburg	Hugh Pitcairn, Pa., C.	8,000
Hanover	Robt. J. Thompson, Ill., C.	3,000
Kehl	Joseph I. Brittain, O., C.	3,000
Leipzig	S. P. Warner, Md., C.	4,000
Magdeburg	Frank S. Hannah, Ill., C.	2,500
Mainz	Walter Schumann, N. Y., C.	3,000
Mannheim	Heaton W. Harris, O., C.	3,500
Munich	William F. Wright, Pa., C.	4,500
Nuremberg	George E. Baldwin, Ohio, C.	4,000
Plauen	Carl B. Hurst, D. C.	4,000
Stettin	John E. Kehl, Ohio, C.	2,500
Stuttgart	Henry H. Morgan, La., C.	4,000
Weimar	Will T. Lowry, Ill., C.	2,500
Zittau	William J. Pike, C.	2,500
<i>Great Britain and Dominions.</i>		
Aberdeen	William P. Quann, Agt.	.....
Aden, Arabia	Alfred J. Flemming, Mo. C.	2,500
Adelaide, Amst.	Charles F. Murphy, Agt.	.....
Antigua, W. I.	Geo. B. Anderson, C.	2,000
Auckland, N. Z.	Wm. A. Prickett, N. Y., C. G.	4,500
Barbados, W. I.	Arthur J. Clare, D. C., C.	3,000
Belfast, Ire.	S. S. Knabenshue, C.	5,000
Belize, Hond.	William L. Avery, Mont., C.	2,500
Belleville, Ont.	Mich. J. Hendrick, N. Y., C.	2,000
Birmingham	Albert Halstead, D. C., C.	4,500
Bloemfontein	Henry F. Gill, Agt.	.....
Bombay, India	E. H. Dennison, Ohio, C.	4,000
Bradford, Eng.	Erastus Sheldon Day, Ct., C.	3,500
Brisbane, Queensland	W. J. Weatherill, Agt.	.....
Bristol, Eng.	Lorin A. Lathrop, Cal., C.	2,000
Calcutta, India	Wm. H. Michal, C. G.	6,000
Camp't'n, N. B.	Jas. S. Benedict, N. Y., C. A.	2,000
Cape Town	Julius G. Lay, C. G., D. C.	6,000
Cardiff, Wales	D. W. Williams, C.	2,500
Ceylon	William Morey, Me., C.	3,000
Charlottetown, P. E. I.	Delmar J. Vail, Vt., C.	2,000
Coaticook, Que.	Franklin D. Hale, Vt., C.	2,000
Collingwood, Ont.	R. B. Mosher, D. C., C.	2,500
Cork, Queenstown	Henry S. Culver, Ohio, C.	2,500
Dawson, N. W. Ter.	George C. Cole, W. V., C.	5,000
Demerara	George H. Moulton, Col., C.	3,000
Dover	Francis W. Prescott, Agt.	.....
Dublin	Ajfred K. Moe, N. J., C.	4,000
Dundee	John C. Higgins, Del., C.	4,000
Dunfermline	John N. McCunn, Wis., C.	3,000
Durban, Natal	E. S. Cunningham, Tenn., C.	3,500
Edinburgh	Rufus Fleming, Ohio, C.	3,500
Fort Erie, Ont.	Horace J. Harvey, N. Y., C.	2,000
Gaspé Basin, Que.	Almar F. Dickson, Mass., C.	2,000
Georgetown, Guiana	Donald Mitchell, V. C.	.....
Gibraltar	Richard L. Sprague, C.	2,000
Glasgow	R. W. Austin, Tenn., C.	4,500
Halifax, N. S.	W. R. Holloway, Ind., C. G.	4,500
Hamilton, Ber.	W. Maxwell Greene, R. I., C.	2,500
Hamilton, Ont.	Jas. M. Shepard, Mich., C.	3,000

## CONSULAR SERVICE—Continued.

Country.	Name and State.	Salary.
<i>Great Britain and Dominions—Con.</i>		
Hobart, Tasmania	Alex. G. Webster, Tasm., C.	2,000
Hong Kong	Amos P. Wilder, Wis., C. G.	8,000
Huddersfield	Fred. I. Bright, Ohio, C.	3,000
Hull, Eng.	Walter C. Hamm, Pa., C.	2,500
Kimberly, S. A.	Gardner Williams, Agt.	4,500
Kingston, Jamaica	Geo. H. Bridgman, N. J., C.	2,000
Kingston, Ont.	H. D. Van Sant, N. J., C.	2,500
Leeds	Lewis Dexter, R. I., C.	8,000
Liverpool	John L. Griffiths, C.	12,000
Londenderry	P. T. Rodger, Ireland, Agt.	6,000
Limerick	Edmund Ludlow, Agt.	5,500
London	Robert J. Wynne, Pa., C. G.	6,000
London	R. Westcott, Mass., V. C. G.	6,000
London	F. W. Frigont, Eng., D. C. G.	6,000
Madras	A. J. Yorke, Agt.	2,500
Malta	John H. Groat, Mass., C.	6,000
Manchester	Wm. H. Bradley, Ill., C.	5,500
Melbourne	John P. Bray, N. Dak., C. G.	2,000
Moncton, N. B.	G. Beutelspacher, O., C. A.	6,000
Montreal	Church Howe, Mass., C. G.	3,000
Nassau, N. P.	Julian Potter, N. Y., C.	3,000
Newcastle-on-Tyne	Horace W. Metcalf, Me., C.	3,000
Newcastle, N. S. W.	Frederick W. Goding, Ill., C.	2,000
Niagara Falls, Ont.	W. H. H. Webster, N. Y., C.	4,500
Nottingham	Frank W. Mahin, Iowa, C.	6,000
Ottawa, Ont.	John G. Foster, Vt., C. G.	2,500
Plymouth	Joseph G. Stephens, Ind., C.	2,500
Port Hope, Ont.	Harry P. Dill, Me., C.	2,000
Port Louis, Mauritius	Theodore Botkin, C.	2,500
Pt. Sarnia, Ont.	Neal McMillan, Mich., C.	2,000
Portsmouth	John Main, Agt., C.	2,000
St. Stanley, F. I.	John E. Rowen, Iowa, C.	2,500
Prescott, Ont.	Martin R. Sackett, N. Y., C.	5,000
Pretoria, S. A.	John H. Snodgrass, W. V., C.	3,500
Quebec	William W. Henry, Vt., C.	2,000
St. Christopher	Joseph E. Haven, Ill., C. A.	2,000
St. Helena	Robert P. Pooley, N. Y., C.	3,000
St. John, N. B.	Gebhai. Willrich, C.	2,500
St. John's, N. F.	George O. Cornelius, Pa., C.	2,000
St. John's, Que.	Charles Deal, N. Y., C.	2,000
St. Stephen, N. B.	Chas. A. McCullough, Me., C.	3,000
Sheffield	Charles N. Daniels, Ct., C.	3,500
Sherbrooke, Que.	Paul Lang, N. H., C.	2,000
Sierra Leone	William J. Yerby, Tenn., C.	4,500
Singapore	David F. Wilber, C. G.	4,500
Southampton	Albert W. Swalm, Iowa, C.	4,500
St. Lucia, W. I.	William Peter, Agt.	Fees
St. Vincent, W. I.	Ernest A. Richards, Agt.	3,000
Suva, Fiji	John H. Shirley, Agt.	3,000
Swansea, Wales	Griffith W. Prees, Wis., C.	3,000
Sydney, N. S.	George N. West, D. C., C.	3,000
Sydney, N. S. W.	Orlando H. Baker, C.	3,500
Three Rivers	Jas. H. Worman, N. Y., C.	4,000
Toronto, Ont.	Robert H. Cailton, Jr., C.	3,000
Trinidad, W. I.	William W. Handley, C.	4,000
Vancouver, B. C. L.	L. Edwin Dudley, Mass., C.	4,000
Victoria, B. C.	Abraham E. Smith, Ill., C.	2,000
Wellington, N. Z.	John Duncan, Agt.	2,500
Windsor, N. S.	Joseph T. Hoke, W. Va., C.	2,500
Windsor, Ont.	Harry A. Conant, C.	3,500
Winnipeg, Man.	Samuel H. Shank, Ind., C.	2,000
Woodstock, N. B.	Frank C. Denison, Vt., C.	2,500
Yarmouth, N. S.	Edward A. Creevey, C.	3,000
<i>Greece.</i>		
Athens	George Horton, C.	2,000
Patras	James Verner Long, Pa., C.	

## CONSULAR SERVICE—Continued.

Country.	Name and State.	Salary.
<i>Gautemala.</i>		
Gautemala .....	William P. Kent, Va., C. G. . . . .	3,500
<i>Hayti.</i>		
Aux Cayes .....	Ernest L. Dutton, Agt. ....	.....
Cape Haytien .....	Lem. W. Livingston, Fla., C. . . . .	2,000
Jacmel .....	Louis Vital, Agt. ....	.....
Port au Prince .....	John B. Terres, N.Y., V.G.G. . . . .	3,000
<i>Honduras.</i>		
Tegucigalpa .....	Wm. E. Alger, Mass., C. ....	2,500
Utilla .....	Herbert R. Wright, C. ....	2,000
<i>Italy.</i>		
Bologna .....	Carlo Gardini, Italy, Agt. ....	.....
Catania .....	Benj. F. Chase, C. ....	2,000
Civita Vecchia .....	James B. Ingle, Italy, agt. ....	.....
Florence .....	Jerome A. Quay, C. ....	3,000
Genoa .....	James J. Roche, C. ....	3,500
Leghorn .....	James A. Smith, Vt., C. ....	3,000
Messina .....	Charles M. Caughy, Md., C. . . . .	2,000
Milan .....	James E. Dunning, C. ....	2,500
Naples .....	A. Homer Byington, Ct., C. . . . .	4,000
Palermo .....	William H. Bishop, C. ....	3,500
Rome .....	Hector de Castro, N. Y., C. G. . . . .	4,500
San Remo .....	Albert Ameglio, Agt. ....	.....
Sorrento .....	Fran. Ciampa, Italy, Agt. ....	.....
Turin .....	A. H. Michelson, Mass., C. . . . .	2,000
Venice .....	Paul Nash, N. Y., C. ....	2,000
<i>Japan.</i>		
Nagasaki .....	Charles B. Harris, Ind., C. . . . .	3,500
Kobe .....	Hunter Sharp, C. ....	5,000
Tamsui, Formo .....	Julean H. Arnold, Cal., C. . . . .	3,000
Yokohama .....	Harry B. Miller, C. G. ....	6,000
Dalny .....	John Ed. Jones, D. C., C. . . . .	3,500
Seoul .....	Wm. Haywood, D. C., C. G. . . . .	5,500
<i>Liberia.</i>		
Monrovia .....	Ernest Lyon, Md., C. G. ....	5,000
<i>Mexico.</i>		
Acapulco .....	Geo. W. Dickinson, N. Y., C. . . . .	2,500
Chihuahua .....	William W. Mills, Tex., C. . . . .	2,500
Ciudad Porfirio Diaz .....	Lewis A. Martin, W. Va., C. . . . .	2,500
Ensenada .....	Everett E. Bailey, Ill., C. ....	2,000
Durango .....	Albert G. Seyfert, Pa., C. ....	2,500
Matamoras .....	James A. Leroy, Mich., C. ....	2,000
Mazatlan .....	Louis Kaiser, Ill., C. ....	2,500
Mexico .....	A. L. M. Gottschalk, N.Y., C.G. . . . .	6,000
Monterey .....	Philip C. Hanna, Iowa, C. G. . . . .	3,500
Nuevo Laredo .....	Alonzo B. Garrett, W. Va., C. . . . .	2,500
Tampico .....	Samuel E. Magill, Ill., C. ....	3,000
Vera Cruz .....	William W. Canada, Ind., C. . . . .	4,500
<i>Morocco.</i>		
Tangier .....	Hoffman Philip, C. G. ....	3,500
<i>Netherlands and Dominions.</i>		
Amsterdam .....	Frank D. Hill, Minn., C. . . . .	4,500
Batavia, Java .....	B. S. Raiden, Me., C. ....	3,000
Curacao, W. I. ....	Elias H. Cheney, N. H., C. . . . .	2,500
Rotterdam .....	Soren Lustoe, Minn., C. ....	4,500
<i>Nicaragua.</i>		
Managua .....	Jose de Olivares, Mo., C. ....	3,000
S. Juandel Norte .....	Frederick M. Ryder .....	3,500

## CONSULAR SERVICE—Continued.

Country.	Name and State.	Salary.
<i>Norway.</i>		
Bergen .....	Felix S. S. Johnson, N. J., C.	2,500
Christiania .....	H. Bordewich, Minn., C. G.	3,000
<i>Panama.</i>		
Colon .....	James C. Kellogg, C.	4,000
Panama .....	Arnold Shanklin, C. G.	5,500
<i>Paraguay.</i>		
Asuncion .....	John N. Ruffin, Tenn., C.	2,000
<i>Persia.</i>		
Tabriz .....	William F. Doty, N. Y., C.	3,000
<i>Peru.</i>		
Callao .....	Samuel M. Taylor, O., C. G.	4,500
<i>Portugal and Dominions.</i>		
Fayal .....	M. Benarus, Azores, Agt.	.....
Funcenal Mad. ....	Maxwell Blake, Mo., C.	2,000
Lisbon .....	Louis H. Ayme, Ill., C. G.	3,500
Oporto .....	William Stuve, Port, Agt.	.....
St. Michael's .....	John F. Jewell, Ill., C.	3,000
<i>Roumania.</i>		
Bucharest .....	M. Schuyler, Jr., N. Y., C. G.	2,000
<i>Russia.</i>		
Batum .....	Wm. W. Masterson, Ky., C.	2,500
Cronstadt .....	Peter Wigius, Agt.	.....
Moscow .....	Samuel Smith, N. J., C.	2,500
Odessa .....	Thos. E. Heenan, Minn., C.	3,500
Riga .....	Alex. Heingartner, Ohio, C.	2,000
St. Petersburg .....	Ethelbert Watts, Pa., C. G.	5,500
Vladivostock .....	Roger S. Green, C. A.	3,500
Warsaw .....	Albert Leffingwell, C.	2,000
<i>Salvador.</i>		
San Salvador .....	John Jenkins, Neb., C. G.	3,500
<i>Servia.</i>		
Belgrade .....	Max. K. Moorhead, Pa., C.	2,000
<i>Spain and Dominions.</i>		
Barcelona .....	Benj. H. Ridgely, Ky., C. G.	5,500
Cadiz .....	Antonio J. Bensusan, Agt.	.....
Carthagena .....	Alexander J. Marks	Fees
Madrid .....	M. Summers, Tenn., V. C.	Fees
Malaga .....	David R. Birch, N. Y., C.	3,000
Seville .....	L. J. Rosenberg, Mich., C.	3,000
Teneriffe .....	Solomon Berliner, N. Y., C.	2,500
Valencia .....	Henry A. Johnson, D. C., C.	2,500
<i>Sweden.</i>		
Gothenburg .....	Robt. S. S. Bergh, N. Dak., C.	2,500
Stockholm .....	Edw. L. Adams, N. Y., C. G.	3,500
<i>Switzerland.</i>		
Basel .....	George Gifford, Me., C.	3,500
Berne .....	Edward Higgins, Mass., C.	3,500
Geneva .....	Francis B. Keene, Wis., C.	3,500
Lucerne .....	Robt. E. Mansfield, Ind., C.	3,500
St. Gall .....	Thos. W. Peters, D. C., C. G.	4,500
Zurich .....	Adam Lieberknecht, Ill., C.	3,500



## DIPLOMATIC AND CONSULAR SERVICE—Continued.

Country.	Name and State.	Salary.
<i>Turkey and Dominions.</i>		
Alexandretta .....	Jesse B. Jackson, C. ....	2,500
Alexandria .....	James Hewat, Egypt, Agt. ....	.....
Beirut, Syria .....	G. B. Ravndal, S. Dak., C. G. ....	4,500
Cairo .....	Lewis M. Iddings, C. G. ....	6,500
Constantinople .....	Ed. H. Osmun, Minn., C. G. ....	6,000
Jerusalem .....	Selah Merrill, Mass., C. ....	3,000
Port Said .....	Harry Broadbent, Agt. ....	.....
Smyrna .....	Ernest L. Harris, Ill., C. ....	3,590
Suez .....	Frederick T. Peake, Agt. ....	.....
Trebizond .....	Milo A. Jewett, Mass., C. ....	2,500
<i>Uruguay.</i>		
Montevideo .....	John W. O'Hara, C. ....	3,500
<i>Venezuela.</i>		
Caracas .....	Rudolph Dolge, N. Y., Agt. ....	.....
La Guayra .....	Thomas P. Moffat, C. ....	3,000
Maracaibo .....	E. H. Plumacher, Tenn., C. ....	2,500
Puerto Cabello .....	James W. Johnson, N. Y., C. ....	2,000
<i>Zanzibar.</i>		
Zanzibar .....	Frederick MacMaster, C. ....	2,500

It is not necessary to address a consul by name if the business is of an official nature. "Official business" should be written on the envelope.

## FOREIGN EMBASSIES AND LEGATIONS IN THE UNITED STATES.

Argentine Republic—Senor Don Epifanio Portela, Envoy Extraordinary and Minister Plenipotentiary.  
 Argentine Republic—Senor Don Carlos E. Zavalia, First Secretary of Legation.  
 Austria-Hungary—Mr. L. Hengelmuller von Hengelvar, Envoy Extraordinary and Minister Plenipotentiary.  
 Austria-Hungary—Count Szechenyi, Counselor of Embassy.  
 Austria-Hungary—Mr. Ivan von Rubido-Zichy, Secretary.  
 Belgium—Baron Ludovic Moncheur, Envoy Extraordinary and Minister Plenipotentiary.  
 Belgium—Mr. E. Havenith, Counselor of Legation.  
 Bolivia—Senor Don Ignacio Calderon, Envoy Extraordinary and Minister Plenipotentiary.  
 Bolivia—Senor Don Jorge E. Zalles, Secretary of Legation.  
 Brazil—Senor Joaquin Nabuco, Ambassador Extraordinary and Plenipotentiary.  
 Brazil—Senor Sylvino G. de Amaral, First Secretary.  
 Brazil—Senor E. L. Chermont, Second Secretary.  
 Chile—Senor Don J. Walker-Martinez, Envoy Extraordinary and Minister Plenipotentiary.  
 Chile—Senor Don Alberto Yoacham, First Secretary of Legation.  
 China—Sir Chentung Liang-Cheng, Envoy Extraordinary and Minister Plenipotentiary.  
 China—Mr. Chow Tszchi, First Secretary of Legation.  
 China—Mr. Chang Chuan, Second Secretary of Legation.  
 Colombia—Senor Don Enrique Cortes, Envoy Extraordinary and Minister Plenipotentiary.  
 Costa Rica—Senor Don Joaquin Barnardo Calvo, Minister Resident.  
 Cuba—Senor Don Gonzalo de Quesada, Envoy Extraordinary and Minister Plenipotentiary.  
 Cuba—Senor Don Arturo Padro y Almeida, First Secretary.  
 Denmark—Mr. Constantine Brun, Envoy Extraordinary and Minister Plenipotentiary.

## FOREIGN EMBASSIES AND LEGATIONS IN THE UNITED STATES—Continued.

- Dominican Republic—Senor Don Emilio C. Joubert, Charge d'Affaires.  
 Dominican Republic—Senor Don Arturo L. Fiallo, Secretary of Legation.  
 Ecuador—Senor Don Luis Felipe Carbo, Envoy Extraordinary and Minister Plenipotentiary.  
 Ecuador—Senor Don Luis Alberto Carbo, Secretary of Legation.  
 France—M. J. J. Jusserand—Ambassador Extraordinary and Plenipotentiary.  
 France—M. des Portes de la Fosse, Counselor of the Embassy.  
 France—Captain Fournier, Military Attache.  
 France—Viconte Charles de Chambrun, Secretary.  
 France—Lieut.-Com. de Blaupre, Naval Attache.  
 France—Viconte de Martel, Third Secretary.  
 German Empire—Freiherr Speck von Sternburg, Ambassador Extraordinary and Plenipotentiary.  
 German Empire—Count Hermann von Hatzfeldt-Wildenburg, Counselor of Legation and First Secretary of Embassy.  
 German Empire—Dr. von Kuhlmann, Second Secretary.  
 German Empire—H. S. H. Prince von Lynar, Third Secretary.  
 German Empire—Commander Hebbinghaus, Naval Attache.  
 German Empire—Major Korner, Military Attache.  
 Great Britain—Sir Henry Mortimer Durand, Ambassador Extraordinary and Plenipotentiary.  
 Great Britain—Hon. Roland C. Lindsay, Second Secretary of Embassy.  
 Great Britain—M. C. M. S. Higgins, Second Secretary.  
 Great Britain, Mr. William Seeds, Third Secretary.  
 Great Britain—Captain F. E. C. Ryan, R. N., Naval Attache.  
 Great Britain—Lieut.-Col. Count Gleichen, Military Attache.  
 Guatemala—Senor Dr. Ramon Bengoechea, Charge d'Affaires ad interim.  
 Hayti—Mr. J. N. Leger, Envoy Extraordinary and Minister Plenipotentiary.  
 Italy—Signor Edmondo Mayor des Planches, Ambassador Extraordinary and Plenipotentiary.  
 Italy—Signor Giulio Sesare Montagna, Secretary of Embassy.  
 Italy—Signor Roberto Centaro, Attache.  
 Italy—Lieut. Carlo Pfister, Naval Attache.  
 Japan—Viscount Suizo Aoki, Ambassador Extraordinary and Plenipotentiary.  
 Japan—Mr. Tsunejiro Miyaoka, First Secretary.  
 Japan—Mr. Masanao Hanihara, Third Secretary.  
 Mexico—Senor Don Joaquin D. Casaus, Ambassador Extraordinary and Plenipotentiary.  
 Mexico—Senor Don Balbino Davalos, First Secretary.  
 Mexico—Senor Don Crisoforo Canseco, Second Secretary.  
 Netherlands—Jonkheer R. de Marees van Swinderen, Envoy Extraordinary and Minister Plenipotentiary.  
 Netherlands—Mr. W. A. Royaards, Secretary of Legation.  
 Nicaragua—Senor Don Luis F. Corea, Envoy Extraordinary and Minister Plenipotentiary.  
 Norway—Mr. Christlan Hauge, Envoy Extraordinary and Minister Plenipotentiary.  
 Panama—Senor Don J. Domingo de Obaldia, Envoy Extraordinary and Minister Plenipotentiary.  
 Paraguay—Senor Don Cecilio Baez, Envoy Extraordinary and Minister Plenipotentiary.  
 Persia—Gen. Morteza Baez, Envoy Extraordinary and Minister Plenipotentiary.  
 Peru—Mr. Filipe Pardo, Envoy Extraordinary and Minister Plenipotentiary.  
 Peru—Senor Alfredo A. Calderon, Secretary.  
 Portugal—Visconde de Alte—Envoy Extraordinary and Minister Plenipotentiary.  
 Russia—Baron Rosen, Ambassador Extraordinary and Plenipotentiary.  
 Russia—M. Kroupensky, Counselor of Embassy.  
 Russia—Prince Nicolas Koudacheff, First Secretary of Embassy.  
 Russia—Colonel Raspopoff, Military Attache.  
 Russia—Commander Nebolsine, Naval Attache.  
 Salvador—Senor Dr. Don Jose Rose Pacas, Envoy Extraordinary and Minister Plenipotentiary.  
 Siam—Phya Akharaz Varadhara, Envoy Extraordinary and Minister Plenipotentiary.  
 Siam—Mr. Edward H. Loftus, Counselor of Legation.  
 Spain—Senor Don Bernardo J. de Cologan, Envoy Extraordinary and Minister Plenipotentiary.  
 Spain—Senor Don Luis Pastor, First Secretary of Legation.  
 Spain—Senor Don Manuel Walls y Merino, Second Secretary of Legation.  
 Spain—Lieut.-Col. Federico de Monteverde, Military Attache.  
 Sweden—Mr. A. Grip, Envoy Extraordinary and Minister Plenipotentiary.  
 Switzerland—Mr. Leo Vogel, Envoy Extraordinary and Minister Plenipotentiary.

## FOREIGN EMBASSIES AND LEGATIONS IN THE UNITED STATES—Continued.

Switzerland—Mr. A. de Pury, Secretary of Legation.  
 Turkey—Chekib Bey, Envoy Extraordinary and Minister Plenipotentiary.  
 Turkey—Djélal Munif Bey, First Secretary of Legation.  
 Uruguay—Senor Dr. Eduardo Acevedo Diaz, Envoy Extraordinary and Minister Plenipotentiary.  
 Venezuela—Senor Dr. B. Garbiras Guzman, Charge d'Affaires ad interim.

## FOREIGN CONSULS IN THE UNITED STATES.

(In Principal Places.)

C. G., Consul-General; C., Consul; V. C., Vice-Consul; C. A. Consular Agent; A. C., Acting Consul; P. C., Pro-Consul.

*Argentine Republic.*

Alabama—Mobile, Manual S. Macias, V. C.  
 California—San Francisco, Dr. Aug. Risso Patron, V. C.  
 Florida—Fernandina, Thomas C. Borden, V. C.  
 Florida—Pensacola, J. Harris Pierpont, V. C.  
 Georgia—Savannah, Andrés E. Moynelo, V. C.  
 Illinois—Chicago, P. L. Hudson, V. C.  
 Louisiana—New Orleans, Alfred Le Blanc, V. C.  
 Maine—Portland, Clarence W. Small, V. C.  
 Maryland—Baltimore, James F. Ferguson, V. C.  
 Massachusetts—Boston, Guillermo McKissock, V. C.  
 Pennsylvania—Philadelphia, Guillermo P. Wilson, V. C.  
 Virginia—Norfolk, Guillermo Klyver, V. C.

*Austria Hungary.*

Alabama—Mobile, W. F. Stutz, C.  
 California—San Francisco, Francis Korbél, C.  
 Florida—Pensacola, H. Baars, V. C.  
 Georgia—Savannah, Edward Karow, V. C.  
 Illinois—Chicago, Alexander Nuber von Pereked, C. G.  
 Louisiana—New Orleans, Franz Hindermann, C.  
 Maryland—Baltimore, G. Louis Hester, C.  
 Massachusetts—Boston, Arthur Donner, C.  
 Missouri—St. Louis, Ferdinand Diehm, C.  
 Pennsylvania—Hazleton, Vacant, C. A.  
 Pennsylvania—Philadelphia, T. R. von Thodorovitch in charge.  
 Pennsylvania—Pittsburg, Adalbert Menle, C. G.  
 Philippine Islands—Manilla, Vacant, C.  
 South Carolina—Charleston, Charles Witte, V. C.  
 Texas—Galveston, John Reymershoffer, C.  
 Wisconsin—Milwaukee, Anton G. Veith, C.

*Belgium.*

Alabama—Mobile, Robert B. du Mont, C.  
 California—San Francisco, F. Wodon, C. G.  
 California—Los Angeles, V. Ponet, V. C.  
 Colorado—Denver, J. Mignolet, C.  
 Georgia—Atlanta, Laurent de Give, C.  
 Illinois—Chicago, Ch. Henrotin, C.  
 Kentucky—Louisville, St. De Ridder, C.  
 Louisiana—New Orleans, C. S. Schaefer, C.  
 Massachusetts—Boston, E. S. Mansfield, C.  
 Michigan—Detroit, Théophile Francois, C.  
 Missouri—St. Louis, L. Seguenot, C.  
 Pennsylvania—Philadelphia, Paul Hagemans, C. G.  
 Philippine Islands—Manilla, Ch. LeVionnois, C.  
 South Carolina—Charleston, D. McKay Frost, C.  
 Virginia—Norfolk and Newport News, J. P. André Mottu, C. A.  
 Virginia—Richmond, W. O. Nolting, C.  
 Washington—Seattle, E. C. Neufelder, V. C.  
 Wisconsin—Green Bay, O. J. B. Brice, C.

## FOREIGN CONSULS IN THE UNITED STATES—Continued.

*Bolivia.*

California—San Diego, Philip Morse, C.  
 California—San Francisco, Gebriel V. Calle, C. G.  
 Illinois—Chicago, Frederick Harnwell, C.  
 Missouri—Kansas City, E. R. Heath, Hon. C.  
 Pennsylvania—Philadelphia, Wilfred H. Schoff, Hon. C.

*Brazil.*

California—San Francisco, Archibald Barnard, V. C.  
 Louisiana—New Orleans, Charles Dittman, V. C.  
 Maryland—Baltimore, Vacant.  
 Missouri—St. Louis, Aifonso de Figueiredo, V. C.  
 Pennsylvania—Philadelphia, Napoleon Bonaparte Kelly, V. C.

*Chile.*

California—San Francisco, Juan Searle, C.  
 Illinois—Chicago, M. J. Steffens, V. C.  
 Maryland—Baltimore, A. G. Leupold, C.  
 Massachusetts—Boston, Horacio N. Fisher, C.  
 Pennsylvania—Philadelphia, Dudley Bartlett, C.

*China.*

California—San Francisco, Vacant.  
 Hawaii—Honolulu, Chang Choh-Fan, C.  
 Massachusetts—Boston, Stephen W. Nickerson, Hon. C.  
 Philippine Islands—Manila, Su Yu-Tchu, C. G.

*Colombia.*

Illinois—Chicago, Erskine M. Phelps, C.  
 Massachusetts—Boston, Jorge Vargas Heredia, C.  
 Missouri—St. Louis, J. Arbuckle, C.

*Costa Rica.*

California—San Francisco, Ernesto Martin, C. G.  
 Illinois—Chicago, Berthold Singer, C.  
 Louisiana—New Orleans, Lamar C. Quintero, C.  
 Maryland—Baltimore, William A. Riordan, C.  
 Massachusetts—Boston, Joseph J. Corbett, C.  
 Pennsylvania—Philadelphia, Gustavo Niederlein, C.

*Denmark.*

Alabama—Mobile, Louis Donald, V. C. for Alabama.  
 California—San Francisco, H. H. Birkholm, C.  
 Georgia—Savannah, J. B. Holst, v. C.  
 Hawaii—Honolulu, H. R. Macfarlane, C.  
 Illinois—Chicago, Christian H. Hansson, C.  
 Kansas—Kansas City, Jep Hansen Mailand, V. C.  
 Kentucky—Louisville, Charles E. Currie, C.  
 Louisiana—New Orleans, Thyge Soegaard, V. C.  
 Maryland—Baltimore, Holger A. Koppel, V. C.  
 Massachusetts—Boston, Gustaf Lundberg, C.  
 Michigan—Detroit, Peter Sørensen, V. C.  
 Minnesota—St. Paul, John C. Nelson, C.  
 Missouri—St. Louis, C. E. Ramlose, V. C.  
 Nebraska—Omaha, T. Olsen, V. C.  
 Ohio—Cleveland, Mark L. Thomsen, V. C.  
 Oregon—Portland, William Eisen, V. C.  
 Pennsylvania—Philadelphia, J. N. Wallem, V. C.  
 Philippine Islands—Manila, R. H. Wood, C.

*Dominican Republic.*

Illinois—Chicago, F. W. Job, V. C.  
 Massachusetts—Boston, Osvald Bazil, C.  
 Pennsylvania—Philadelphia, Thomas B. Wanamaker, C.  
 Porto Rico—San Juan, J. E. Medina y Cortes, C. G.

*Ecuador.*

California—Los Angeles, Thomas Duqué, Hon. C. G.  
 California—San Francisco, Miguel Aristizabal, C. G.  
 Illinois—Chicago, Luis Millet, C.  
 Massachusetts—Boston, Gustavo Preston, C.  
 Pennsylvania—Philadelphia, Cassius A. Green, C.

## FOREIGN CONSULS IN THE UNITED STATES—Continued.

*France.*

Alabama—Mobile, G. A. Rivière, C. A.  
 Alaska—Nome City, Albert Schneider, C. A.  
 California—San Francisco, E. M. Louis Lanel, C. G.  
 Colorado—Denver, A. Bourquin, C. A.  
 Georgia—Savannah, Alexis Nicolas, C. A.  
 Hawaii—Honolulu, Jean A. Vizzavona, V. C.  
 Illinois—Chicago, Henri Antoine Joseph Mérou, C.  
 Kentucky—Louisville, Michel Hermann, C. A.  
 Louisiana—New Orleans, Marie P. V. Dejaux, C.  
 Maryland—Baltimore, Léonce-Rabillon, C. A.  
 Massachusetts—Boston. Vacant.  
 Michigan—Detroit, Joseph Belanger, C. A.  
 Minnesota—St. Paul, François Célestin Boucher, C. A.  
 Missouri—St. Louis, Louis Seguenot, C. A.  
 Ohio—Cincinnati, Eugene C. Pocley, C. A.  
 Oregon—Portland, Charles Henri Labbé, C. A.  
 Pennsylvania—Philadelphia, Edouard Pesoli, C.  
 Philippine Islands—Manila, François L. M. Labrousche, C. G.  
 Porto Rico—San Juan, Geo. A. Gaston, V. C.  
 Texas—Galveston, Auguste Marie Jouve, V. C.  
 Washington—Seattle, P. J. B. Joujou-Roche, C. A.

*Germany.*

Alabama—Mobile, E. Holzborn, C.  
 California—San Francisco, Franz Bopp, C.  
 Colorado—Denver, Georg Plehn, C.  
 District of Columbia—Washington, Gustave Dittmar, C. A.  
 Georgia—Atlanta, Dr. Erich Zoepffel, C.  
 Hawaii—Honolulu. Vacant.  
 Illinois—Chicago, Walther Wever, C.  
 Louisiana—New Orleans, F. von Nordenflyclet, C.  
 Maryland—Baltimore, Georg A. von Lingén, C.  
 Massachusetts—Boston, Wilhelm T. Reincke, C.  
 Missouri—St. Louis, Maximilian von Loehr, C.  
 North Carolina—Wilmington. Vacant.  
 Ohio—Cincinnati, Joseph Lettenbaur, C.  
 Oregon—Portland, Oswald Lohan, Acting C.  
 Pennsylvania—Philadelphia, Ferdinand Ritschl, C.  
 Philippine Islands—Manila, Franz Grunenwald, C.  
 Porto Rico—Ponce, Julius Umbach, V. C.  
 South Carolina—Charleston, Charles Otto Witte, C.  
 Texas—Galveston. Vacant.  
 Virginia—Richmond, Carl E. Vietor, C.  
 Washington—Tacoma, Otto Richter, Acting C.

*Great Britain.*

Alabama—Mobile, Edmund J. Seiders, V. C.  
 California—San Francisco, Courtenay W. Bennett, C. G.  
 Colorado—Denver, Alfred Cribben, V. C.  
 Florida—Jacksonville, Edward Sudlow, V. C.  
 Florida—Key West, W. J. H. Taylor, V. C.  
 Georgia—Savannah, W. R. de Coetlogou, C.  
 Hawaii—Honolulu, Raymond de B. M. Layard, C.  
 Illinois—Chicago, Alexander Finn, C.  
 Louisiana—New Orleans, H. T. Carew-Hunt, C.  
 Maine—Portland, John Bernard Keating, V. C.  
 Maryland—Baltimore, Gilbert Fraser, C.  
 Massachusetts—Boston, William Wyndham, C.  
 Mississippi—Biloxi, J. J. Lemon, V. C.  
 Missouri—St. Louis, Western Bascombe Combe, P. C.  
 Missouri—Kansas City, Frank S. Young, V. C.  
 Nebraska—Omaha, Mathew Alexander Hall, V. C.  
 North Carolina—Wilmington, James Sprunt, V. C.  
 Oregon—Portland, James Laidlaw, C.  
 Pennsylvania—Philadelphia, Wilfred Powell, C.  
 Philippine Islands—Manila, William J. Kenny, C. G.  
 Philippine Islands—Cebu. Vacant.  
 Porto Rico—San Juan, Wm. B. Churchward, C.  
 Rhode Island—Providence, George A. Stockwell, V. C.  
 South Carolina—Charleston, Alexander Harkness, V. C.  
 Texas—Galveston, Horace Dickinson Nugent, C.  
 Virginia—Richmond, Philip Arthur Sherard Brine, V. C.  
 Washington—Seattle, Bernard Pelly, V. C.

## FOREIGN CONSULS IN THE UNITED STATES—Continued.

*Grecco.*

California—San Francisco, John Capsimalis, C.  
 Illinois—Chicago, Nikolaos Sallopoulos, C.  
 Massachusetts—Boston, John Parmenides, A. C.  
 Missouri—St. Louis, D. Jannapoulos, V. C.  
 Pennsylvania—Philadelphia, S. Edwin Megargee, C.

*Guatemala.*

California—San Francisco, Felipe Galicia, C. G.  
 Illinois—Chicago, A. C. Garsia, Hon. C.  
 Massachusetts—Boston, Benjamin Preston Clark, Hon. C.  
 Missouri—St. Louis, L. D. Kingsland, Hon. C. G.

*Hayti.*

Georgia—Savannah, T. B. Harris, V. C.  
 Illinois—Chicago, Cuthbert Singleton, C.  
 Massachusetts—Boston, Benjamin, C. Clark, V. C.

*Honduras.*

California—San Francisco. Vacant.  
 Illinois—Chicago, George F. Stone, C. G.  
 Louisiana—New Orleans, J. J. Fernandez, C. G.  
 Maryland—Baltimore, C. Morton Stewart, Jr., C. G.

*Italy.*

Alabama—Mobile, Giovanni Ivulich, C. A.  
 California—San Francisco, Gerolamo Naselli, C. G.  
 Connecticut—New Haven, Michele Riccio, C. A.  
 Florida—Pensacola, G. B. Cafiero, C. A.  
 Georgia—Savannah, Trapani Luigi, C. A.  
 Hawaii—Honolulu, F. A. Schaefer, C.  
 Illinois—Chicago, L. A. Marescotti, A. C.  
 Louisiana—New Orleans, J. J. Fernandez, C. G.  
 Maryland—Baltimore, Prospero Schiaffino, C. A.  
 Michigan—Detroit, C. Pietro di Antonio, C. A.  
 Massachusetts—Boston, Gustavo Tosti, C.  
 Missouri—St. Louis, Domenico Ginocchio, C. A.  
 Ohio—Cleveland, Nicola Cerri, C. A.  
 Oregon—Portland, F. C. d'Olivola, C. A.  
 Pennsylvania—Philadelphia, G. F. Fornie, C.  
 Pennsylvania—Pittsburgh, Mr. Natali in charge of V. C.  
 Rhode Island—Providence, M. Ververna, C. A.  
 South Carolina—Charleston, Giovanni Sottile, C. A.  
 Texas—Galveston, C. Nicolini, C. A.  
 Virginia—Norfolk, Arturo Parati, C. A.  
 Washington—Seattle. Vacant, C. A.

*Japan.*

Alabama—Mobile, Wm. P. Hutchison, Hon. V. C.  
 California—San Francisco, Kisaburo Ueno, C.  
 Hawaii—Honolulu. Vacant.  
 Illinois—Chicago, Shimidzu Siezaburo, C.  
 Louisiana—New Orleans, John Walker Phillips, Hon. C.  
 Oregon—Portland, Tsuneji Alba, C. A.  
 Pennsylvania—Philadelphia, J. M. McFadden, Hon. C.  
 Washington—Seattle, Saburo Hisamidzu, C. G.

*Liberia.*

Massachusetts—Boston, Charles Hall Adams, C. B.  
 Pennsylvania—Philadelphia, Thomas J. Hunt, C.

*Mexico.*

Alabama—Mobile, Alphonso Jimenez, V. C.  
 California—San Francisco, Dr. Plutarco Ornelas, C. G.  
 Illinois—Chicago, Enrique C. Llorente, C.  
 Kentucky—Louisville, Horace C. Brannin, C.  
 Louisiana—New Orleans, Emilio Aleman, C.  
 Maryland—Baltimore, José V. Dosal, C.  
 Massachusetts—Boston, Arturo P. Cushing, C.  
 Missouri—St. Louis, Rafael P. Serrano, C.  
 Ohio—Cincinnati, Rafael G. Acosta, C.  
 Pennsylvania—Philadelphia, Mgnuel A. E. Ruiz, C.  
 Texas—Galveston, Manuel N. Velarde, C.  
 Virginia—Norfolk, A. C. Humphreys, V. C.

## FOREIGN CONSULS IN THE UNITED STATES—Continued.

*Netherlands.*

California—San Francisco, G. J. G. Marsily, C.  
 Illinois—Chicago, G. B. Birkhoff, Jr., C.  
 Louisiana—New Orleans, W. J. Hammond, C.  
 Maryland—Baltimore, R. H. Mottu, C.  
 Massachusetts—Boston, C. V. Dasey, C.  
 Minnesota—St. Paul, Theodore F. Koch, V. C.  
 Missouri—St. Louis, B. B. Haagsma, C.  
 Ohio—Cincinnati, A. Wormser, C.  
 Pennsylvania—Philadelphia, Arnold Katz, V. C.  
 Texas—Galveston, E. S. Flint, C.

*Nicaragua.*

California—San Francisco, Dr. F. R. Mayorga, C. G.  
 Illinois—Chicago, B. Singer, C. G.  
 Louisiana—New Orleans, Ramon Echazarreta, C.  
 Massachusetts—Boston, Charles H. Adams, C.  
 Pennsylvania—Philadelphia, C. A. Green, C.

*Paraguay.*

District of Columbia—Washington, Clifford S. Walton, C. G.

*Peru.*

California—San Francisco, Enrique Grau, C.  
 Pennsylvania—Philadelphia, Wilfredo H. Schoff, Hon. C.

*Portugal.*

California—San Francisco, Ignacio R. de Costa Duarte, C.  
 Illinois—Chicago, A. de Q. Ribeiro, C.  
 Louisiana—New Orleans, Maurice Generelly, V. C.  
 Maryland—Baltimore, Frank Frik, Jr., V. C.  
 Massachusetts—Boston, Viscount de Valle da Costa, C.  
 Pennsylvania—Philadelphia, John Mason, V. C.

*Russia.*

Alabama—Mobile, Murray Wheeler, V. C.  
 California—San Francisco, Paul Kozakevitch, C.  
 Georgia—Savannah, W. W. Williamson, V. C.  
 Illinois—Chicago, Albert Schlippenbach, C.  
 Maryland—Baltimore, Charles Nitz, V. C.  
 Massachusetts—Boston, Charles F. Wyman, V. C.  
 Oregon—Portland, Gustave Wilson, V. C.  
 Pennsylvania—Philadelphia, William R. Tucker, V. C.

*Salvador.*

California—San Francisco, Encarnacion Mejia, C. G.  
 Massachusetts—Boston, Geo. A. Lewis, Hon. C.

*Spain.*

Alabama—Mobile, Luis Marty Moragues, Hon. V. C.  
 California—San Francisco, Vacant.  
 Illinois—Chicago, Berthold Singer, Hon. V. C.  
 Louisiana—New Orleans, Ricardo R. Diez, V. C.  
 Maryland—Baltimore, Prospero Schiaffino, Hon. V. C.  
 Missouri—St. Louis, Vacant.  
 Pennsylvania—Philadelphia, Horatio C. Newcomb, Hon. V. C.  
 Philippine Islands—Mainla, Alfonso M. de T. y Quiroga, C. G.  
 Porto Rico—San Juan, E. de V. y San Miguel, C.  
 Virginia—Norfolk, Carlos C. Richardson, V. C.

*Sweden and Norway.*

Alabama—Mobile, Louis Donald, V. C.  
 California—San Francisco, Vacant.  
 Colorado—Denver, Hjalmar R. Sahlgard, V. C.  
 Illinois—Chicago, J. R. Lindgren, V. C.  
 Louisiana—New Orleans, Pearl Wight, V. C.  
 Massachusetts—Boston, Vacant.  
 Minnesota—St. Paul, J. A. Jackson, in charge of V. C.  
 Missouri—St. Louis, C. A. A. Ekströmer, V. C.  
 Pennsylvania—Philadelphia, Vacant.  
 South Carolina—Charleston, Carl Otto Witte, V. C.

FOREIGN CONSULS IN THE UNITED STATES—Continue<sup>d</sup>*Switzerland.*

California—San Francisco, Antoine Borel, C.  
Illinois—Chicago, Arnold Holinger, C.  
Missouri—St. Louis, Jacques Buff, C.  
Pennsylvania—Philadelphia, R. Korradi, C.

*Turkey.*

California—San Francisco, George E. Hall, C. G.  
District of Columbia—Washington, Dr. Schoenfeld, C. G.  
Illinois—Chicago, Charles Henrotin, C. G.  
Massachusetts—Boston, Frank G. Macomber, Hon. C. G.

*Uruguay.*

Illinois—Chicago, Juan Moffit, C.  
Massachusetts—Boston, Charles H. Adams, V. C.  
Pennsylvania—Philadelphia, Antonio Sans, C.

*Venezuela.*

California—San Francisco, J. L. Eastland, C.  
Illinois—Chicago, Pedro Alvizua, Hon. C.  
Ohio—Cincinnati, Paul T. Walker, Hon. C.  
Pennsylvania—Philadelphia, Dr. Elias M. Oramas, C.



# STATE AND TERRITORIAL GOVERNMENTS.

## ALABAMA — CAPITAL, MONTGOMERY.

Governor—B. B. Comer.  
Lieutenant-Governor—Henry B. Gray.  
Secretary of State—Frank N. Julian.  
Auditor—W. W. Brandon.  
Attorney General—A. M. Garber.  
Treasurer—W. D. And.  
Supt. of Education—H. C. Gunnels.  
Commissioner of Agriculture—R. R. Poole.  
Commissioners of Public Lands—J. A. Wilkinson and W. M. Byrd.  
Chief Justice—J. R. Tyson.

## ALASKA—CAPITAL, SITKA.

Governor—W. B. Hoggatt.  
Secretary—W. L. Distin.  
U. S. District Judge:  
1st Division—M. C. Brown.  
2nd Division—A. S. Moore.  
3rd Division—Jas. Witchersham.

## ARIZONA TERRITORY—CAPITAL, PHOENIX.

Governor—Jos. H. Kibbey.  
Secretary—W. F. Nichols.  
Treasurer—E. E. Kirkland.  
Auditor—John H. Page.  
Adjutant General—B. W. Leavell.  
Attorney General—E. S. Clark.  
Supt. of Education—R. L. Long.  
Chief Justice—Edward Kent.

## ARKANSAS—CAPITAL, LITTLE ROCK.

Governor—J. S. Little.  
Lieutenant Governor—John P. Lee.  
Secretary of State—O. C. Ludwig.  
Treasurer—James L. Yates.  
Auditor—A. E. Moore.  
Attorney General—Wm. F. Kirby.  
Supt. of Education—J. J. Doyne.  
Commissioner of Agriculture—Guy B. Tucker.  
Commissioner of Insurance—A. E. Moore.  
Commissioner of Public Lands—L. L. Coffman.  
Chief Justice—Joseph M. Hill.

## CALIFORNIA—CAPITAL, SACRAMENTO.

Governor—Jas. N. Gillett.  
Lieutenant Governor—Warren Porter.  
Secretary of State—C. F. Curry.

Treasurer—W. N. Williams.  
Comptroller—E. P. Colgan.  
Adjutant General—F. McCaughey.  
Attorney General—N. S. Webb.  
Supt. of Education—Ed. Hyatt.  
Commissioner of Insurance—E. Myron Wolfe.  
Commissioner of Lands—Kingsbury.  
Chief Justice—W. H. Beatty.

## COLORADO—CAPITAL, DENVER.

Governor—Henry A. Buchtel.  
Lieutenant Governor—E. R. Harper.  
Secretary of State—Timothy O'Conner.  
Treasurer—Alfred E. Bent.  
Auditor—George D. Statler.  
Attorney General—Wm. H. Dickson.  
Supt. of Education—Katharine L. Craig.  
Chief Justice—Robert W. Steele.

## CONNECTICUT—CAPITAL, HARTFORD.

Governor—Rollin S. Woodruff.  
Lieutenant Governor—E. J. Lake.  
Secretary of State—Theo. Bodenweil.  
Treasurer—Freeman F. Patten.  
Comptroller—Thos. D. Bradstreet.  
Attorney General—Marcus H. Holcomb.  
Adjutant General—George M. Cole.  
Chief Justice—S. E. Baldwin.

## DELAWARE—CAPITAL, DOVER.

Governor—Preston Lea.  
Lieutenant Governor—L. T. Parker.  
Secretary of State—Jos. L. Cahall.  
Treasurer—Thos. N. Rawlins.  
Auditor—Thomas C. Roe.  
Attorney General—Robt. H. Richards.  
Adjutant General—J. P. Wickersham.  
Commissioner of Insurance—Geo. W. Marshall.  
Chief Justice—C. B. Lore.

## FLORIDA—CAPITAL, TALLAHASSEE.

Governor—Napoleon B. Broward.  
Secretary of State—H. C. Crawford.  
Treasurer—W. V. Knott.  
Comptroller—A. C. Croon.  
Attorney General—W. H. Ellis.  
Auditor—Ernest Amos.  
Adjutant General—J. C. Foster.  
Supt. of Public Instruction—W. M. Hol-loway.  
Commissioner of Agriculture—B. E. Mc-Lin.  
Chief Justice—T. M. Shakelford.

## GEORGIA—CAPITAL, ATLANTA.

Governor—Joseph M. Terrell.  
 Secretary of State and ex-officio Com. of  
 Public Lands—Philip Cook.  
 Treasurer—R. E. Park.  
 Comptroller and ex-officio Com. of Insur-  
 ance—W. A. Wright.  
 Adjutant General—Sam. W. Harris.  
 Attorney General—John C. Hart.  
 State School Commissioner—W. B. Mer-  
 ritt.  
 Commissioner of Agriculture—Thos. G.  
 Hudson.  
 Chief Justice—Wm. H. Fish.

HAWAII (TERRITORY)—CAPITAL,  
HONOLULU.

Governor—G. R. Carter.  
 Secretary—A. L. C. Atkinson.  
 Treasurer—A. J. Campbell.  
 Chief Justice—W. F. Freon.

## IDAHO—CAPITAL, BOISE.

Governor—Frank R. Gooding.  
 Lieutenant Governor—Ezra A. Burell.  
 Secretary of State—Robert Lansdon.  
 Treasurer—Charles A. Hastings.  
 Auditor—Robert S. Bragaw, Jr.  
 Attorney General—John J. Guheen.  
 Supt. of Education—E. Belle Chamber-  
 lain.  
 Inspector of Mines—R. N. Bell.  
 Chief Justice—Charles A. Stockslager.

## ILLINOIS—CAPITAL, SPRINGFIELD.

Governor—Chas. S. Deneen.  
 Lieutenant Governor—L. Y. Sherman.  
 Secretary of State—James A. Rose.  
 Treasurer—John F. Smulski.  
 Auditor—J. S. McCullough.  
 Attorney General—W. H. Stead.  
 Adjutant General—Thos. W. Scott.  
 Supt. of Insurance—W. R. Vredenburg.  
 Supt. of Public Instruction—Francis G.  
 Blair.  
 Chief Justice—Guy C. Scott.

## INDIANA—CAPITAL, INDIANAPOLIS.

Governor—J. Frank Hanly.  
 Lieutenant Governor—Fugh T. Miller.  
 Secretary of State—Fred A. Sims.  
 Treasurer—Oscar Hadley.  
 Auditor—John C. Billheimer.  
 Attorney General—James Bingham.  
 Adjutant General—Oran Perry.  
 Supt. of Education—F. A. Cotton.  
 Commissioner of Insurance—Auditor *ex*  
*officio*.  
 Chief Justice—James H. Jordan.

## IOWA—CAPITAL, DES MOINES.

Governor—Albert B. Cummins.  
 Lieutenant Governor—Warren Garst.  
 Secretary of State—W. C. Hayward.  
 Treasurer—W. W. Morrow.

Auditor—B. F. Carroll.  
 Attorney General—H. W. Byers.  
 Supt. of Education—J. F. Riggs.  
 Adjutant General—W. H. Thrift.  
 Chief Justice—Emlin McClain.

## KANSAS—CAPITAL, TOPEKA.

Governor—E. W. Hoch.  
 Lieutenant Governor—W. J. Fitzgerald.  
 Secretary of State—C. E. Denton.  
 Treasurer—Mark Tullay.  
 Auditor—J. A. Nation.  
 Attorney General—F. C. Jackson.  
 Adjutant General—J. W. F. Hughes.  
 Supt. of Education—E. T. Fairchild.  
 Commissioner of Agriculture—F. D. Co-  
 burn.  
 Supt. of Insurance—Chas. Barnes.  
 Chief Justice—Wm. A. Johnson.

## KENTUCKY—CAPITAL, FRANKFORT.

Governor—J. C. W. Beckham.  
 Lieutenant Governor—W. P. Thorne.  
 Secretary of State—H. V. McChesney.  
 Treasurer—H. M. Bosworth.  
 Auditor—S. W. Hager.  
 Adjutant General—H. R. Lawrence.  
 Attorney General—N. B. Hays.  
 Supt. of Education—J. H. Fuqua.  
 Commissioner of Agriculture—Hubert  
 Vreeland.  
 Chief Justice—Ed. C. O'Rear.

LOUISIANA—CAPITAL, BATON  
ROUGE.

Governor—Newton C. Blanchard.  
 Lieutenant Governor—J. Y. Sanders.  
 Secretary of State—J. T. Michel.  
 Auditor—Paul Capdeville.  
 Treasurer—J. M. Smith.  
 Attorney General—Walter Guion.  
 Supt. of Education—J. B. Aswell.  
 Chief Justice—J. A. Breaux.

## MAINE—CAPITAL, AUGUSTA.

Governor—Wm. T. Cobb.  
 Secretary of State—Byron Boyd.  
 Treasurer—Oromandel Smith.  
 Adjutant General—A. B. Farnham.  
 Attorney General—H. E. Hamlin.  
 Supt. of Education—W. W. Stetson.  
 Commissioner of Insurance—S. W. Carr.  
 Chief Justice—Andrew P. Wiswell.

## MARYLAND—CAPITAL, ANNAPOLIS.

Governor—Edwin Warfield.  
 Secretary of State—Oswald Telgham.  
 Treasurer—Murray Vandiver.  
 Comptroller—G. T. Atkinson.  
 Adjutant General—Clinton L. Riggs.  
 Attorney General—Wm. S. Bryan, Jr.  
 Supt. of Education—M. Bates Stevens.  
 Commissioner of Insurance—B. Frank  
 Crouse.  
 Commissioner of Public Lands—E. Stan-  
 ley Toadvin.  
 Chief Justice—Jas. McSherry.

## MASSACHUSETTS—CAPITAL, BOSTON.

Governor—Curtis Guild, Jr.  
 Lieutenant Governor—Eben S. Draper.  
 Secretary of State—Wm. M. Olin.  
 Treasurer—Arthur B. Chapin.  
 Auditor—Henry E. Turner.  
 Adjutant General—James A. Frye.  
 Attorney General—Dana Malone.  
 Secretary of the Board of Agriculture—J. Lewis Ellsworth.  
 Commissioner of Insurance—Fred L. Cutting.  
 Chief Justice—M. P. Knowlton.

## MICHIGAN—CAPITAL, LANSING.

Governor—Fred. M. Warner.  
 Lieutenant Governor—P. H. Kelley.  
 Secretary of State—George A. Prescott.  
 Treasurer—Frank P. Glazier.  
 Auditor—James B. Bradley.  
 Attorney General—John E. Bird.  
 Adjutant General—William T. McGurrian.  
 Supt. of Education—Luther L. Wright.  
 Commissioner of State Land Office—William H. Rose.  
 Chief Justice—Aaron V. McAlvay.

## MINNESOTA—CAPITAL, ST. PAUL.

Governor—John A. Johnson.  
 Lieutenant Governor—E. O. Eberhart.  
 Secretary of State—P. E. Hanson.  
 Auditor—S. G. Iverson.  
 Treasurer—C. C. Dinehart.  
 Attorney General—E. T. Young.  
 Adjutant General—Fred B. Wood.  
 Supt. of Education—J. W. Olson.  
 Commissioner of Insurance—T. D. O'Brien.  
 Chief Justice—Charles M. Start.

## MISSISSIPPI—CAPITAL, JACKSON.

Governor—J. K. Vardaman.  
 Lieutenant Governor—J. P. Carter.  
 Secretary of State—J. W. Power.  
 Treasurer—W. J. Miller.  
 Auditor—T. M. Henry.  
 Supt. of Education—H. L. Whitfield.  
 Attorney General—Wm. Williams.  
 Adjutant General—Arthur Fridge.  
 Land Commissioner—H. E. Blakeslee.  
 Chief Justice—A. H. Whitfield.

## MISSOURI—CAPITAL, JEFFERSON CITY.

Governor—Joseph W. Folk.  
 Lieutenant Governor—John C. McKinley.  
 Secretary of State—John E. Swanger.  
 Auditor—Wm. W. Wilder.  
 Treasurer—Jacob F. Gruelich.  
 Attorney General—H. S. Hadley.  
 Supt. of Public Schools—H. A. Gass.  
 Adjutant General—James A. De Armond.

Commissioner of Insurance—W. D. Vandiver.  
 Chief Justice—Theo. Brace.

## MONTANA—CAPITAL, HELENA.

Governor—J. K. Toole.  
 Lieutenant Governor—Edwin Norris.  
 Secretary of State—A. N. Yoder.  
 Treasurer—J. H. Rice.  
 Auditor—H. R. Cunningham.  
 Attorney General—A. J. Galen.  
 Adjutant General—A. M. Alderson.  
 Supt. of Education—W. E. Harmon.  
 Chief Justice—Theodore Brantley.

## NEBRASKA—CAPITAL, LINCOLN.

Governor—George L. Sheldon.  
 Lieutenant Governor—M. P. Hopewell.  
 Secretary of State—George C. Junkin.  
 Treasurer—L. G. Brian.  
 Auditor—Edward M. Searle, Jr.  
 Attorney General—W. T. Thompson.  
 Supt. of Education—W. J. McBrien.  
 Commissioner of Public Lands—Henry M. Eaton.  
 Chief Justice—Samuel H. Sedgwick.

## NEVADA—CAPITAL, CARSON CITY.

Governor—John Sparks.  
 Lieutenant Governor—D. S. Dickinson.  
 Secretary of State—W. G. Douglas.  
 Treasurer—D. M. Ryan.  
 Comptroller—Jacob Eggers.  
 Supt. of Public Instruction—Orvis Ring.  
 Attorney General—R. C. Stoddard.  
 Chief Justice—A. L. Fitzgerald.

## NEW HAMPSHIRE—CAPITAL, CONCORD.

Governor—Charles M. Floyd.  
 Secretary of State—Edward N. Pearson.  
 Treasurer—Solon A. Carter.  
 Adjutant General—Augustus D. Ayling.  
 Attorney General—Edwin G. Eastman.  
 Supt. of Education—Henry C. Morrison.  
 Secretary Board of Agriculture—Nahum J. Bachelder.  
 Commissioner of Insurance—George H. Adams.  
 Chief Justice—Frank N. Parsons.

## NEW JERSEY—CAPITAL, TRENTON.

Governor—Edward C. Stokes.  
 Secretary of State—S. D. Dickinson.  
 Treasurer—Frank O. Briggs.  
 Comptroller—J. Williard Morgan.

Attorney General—Robert H. McCarter.  
 Adjutant General—R. H. Breintnall.  
 Supt. of Education—C. J. Baxter.  
 Commissioner of Banking and Insurance—David O. Watkins.  
 Chief Justice—W. S. Gummere.

---

NEW MEXICO—CAPITAL, SANTA FE.

Governor—H. T. Hagerman.  
 Secretary—J. W. Reynolds.  
 Treasurer—J. H. Vaughn.  
 Auditor—W. G. Sargent.  
 Adjutant General—A. P. Tarkington.  
 Attorney General—W. C. Reid.  
 Supt. of Education—Hiram Hadley.  
 Chief Justice—William J. Mills.

---

NEW YORK—CAPITAL, ALBANY.

Governor—Chas. E. Hughes.  
 Lieutenant Governor—Lewis S. Chanler.  
 Secretary of State—John Sibley Whalen.  
 Comptroller—Martin H. Glynn.  
 State Treasurer—Julius Hauser.  
 Attorney General—William S. Jackson.  
 State Engineer and Surveyor—Fred Skene Long.  
 Commissioner of Education—Andrew S. Draper.  
 Supt. of Insurance—Otto Kelsey.  
 Supt. Banking Dept.—Frederick D. Kilburn.  
 Supt. State Prisons—Cornelius V. Collins.  
 Chief Justice—Samuel Greenbaum.

---

NORTH CAROLINA—CAPITAL, RALEIGH.

Governor—R. B. Glenn.  
 Lieutenant Governor—F. T. Winston.  
 Secretary of State—J. B. Grimes.  
 Treasurer—B. R. Lacey.  
 Auditor—B. P. Dixon.  
 Attorney General—R. D. Gilmer.  
 Supt. of Education—J. Y. Joyner.  
 Commissioner of Agriculture—S. L. Paterson.  
 Commissioner of Insurance—J. R. Young.  
 Adjutant General—T. R. Robertson.  
 Chief Justice—Walter Clark.

---

NORTH DAKOTA—CAPITAL, BISMARCK.

Governor—John Burke.  
 Lieutenant Governor—R. F. Lewis.  
 Secretary of State—Alfred Blaisdell.

Treasurer—A. Peterson.  
 Auditor—H. L. Holmes.  
 Attorney General—P. F. McCue.  
 Supt. of Education—W. L. Stockwell.  
 Adjutant General—E. S. Miller.  
 Commissioner of Agriculture—W. C. Gilbrath.  
 Commissioner of Insurance—E. C. Cooper.  
 Commissioner of Public Lands—D. J. Laxdahl.  
 Chief Justice—David F. Morgan.

---

OHIO—CAPITAL, COLUMBUS.

Governor—Andrew L. Harris.  
 Secretary of State—Corwin A. Thompson.  
 Treasurer—W. S. McKinnon.  
 Auditor—W. D. Guilbert.  
 Commissioner of Education—Edmond A. Jones.  
 Attorney General—Wade H. Ellis.  
 Adjutant General—A. B. Critchfield.  
 Commissioner of Insurance—S. J. Vorys.  
 Chief Justice—John A. Shauk.

---

OKLAHOMA TERRITORY\*—CAPITAL, GUTHRIE.

Governor—Thomas B. Ferguson.  
 Secretary—W. Grimes.  
 Treasurer—Cassius M. Rambo.  
 Auditor—L. W. Baxter.  
 Attorney General—P. C. Simons.  
 Adjutant General—E. P. Burlingame.  
 Commissioner of Insurance—W. Grimes.  
 Chief Justice—J. H. Burford.

---

OREGON—CAPITAL, SALEM.

Governor—G. E. Chamberlain.  
 Secretary of State and Auditor—F. W. Benson.  
 State Treasurer—Geo. A. Steele.  
 Supt. of Public Instruction—J. H. Ackerman.  
 Adjutant General—Wm. E. Finzer.  
 Attorney General—A. M. Crawford.  
 Chief Justice—Robert S. Bean.

---

PENNSYLVANIA—CAPITAL, HARRISBURG.

Governor—E. S. Stuart.  
 Lieutenant Governor—R. S. Murphy.  
 Treasurer—Wm. H. Barry.  
 Auditor General—R. K. Young.  
 Adjutant General—Thos. J. Stewart.  
 Attorney General—Hampton L. Carson.

---

\*Election of state officers to be held in June, 1907.

Supt. of Public Instruction—N. C. Schaeffer.  
 Commissioner of Insurance—David Martin.  
 Secretary of Agriculture—N. C. Critchfield.  
 Chief Justice—J. T. Mitchell.

PORTO RICO TERRITORY—CAPITAL, SAN JUAN.

Governor—Beckman Winthrop.  
 Secretary—R. H. Post.  
 Treasurer—Wm. F. Willoughby.  
 Auditor—G. C. Ward.  
 Commissioner of Interior—Wm. H. Elliott.  
 Commissioner of Education—R. P. Falkner.  
 Attorney General—Frank Fenille.  
 Commissioner to U. S.—Tulio Larrinaga.

RHODE ISLAND—CAPITAL, PROVIDENCE.

Governor—James K. Higgins.  
 Lieutenant Governor—Fred. H. Jackson.  
 Secretary of State—Charles P. Bennett.  
 Attorney General—Wm. B. Greenough.  
 Treasurer—Walter A. Read.  
 Adjutant General—Frederick M. Sackett.  
 Auditor—Charles C. Gray.  
 Commissioner of Public Schools—Walter E. Ranger.  
 Commissioner of Insurance—Charles C. Gray.  
 Chief Justice—Wm. W. Douglas.

SOUTH CAROLINA—CAPITAL, COLUMBIA.

Governor—M. F. Ansel.  
 Lieutenant Governor—T. G. McLeod.  
 Secretary of State—R. M. McCowan.  
 Attorney General—J. F. Lyon.  
 Treasurer—R. H. Jennings.  
 Comptroller General—A. W. Jones.  
 Superintendent of Education—O. B. Martin.  
 Adjutant General—J. C. Boyd.  
 Chief Justice—Y. J. Pope.

SOUTH DAKOTA—CAPITAL, PIERRE.

Governor—Coe A. Crawford.  
 Lieutenant Governor—H. C. Shober.  
 Secretary of State—D. D. Wipf.  
 Treasurer—C. H. Cassill.  
 Auditor—John Herning.  
 Attorney General—S. W. Clark.  
 Superintendent of Education—H. A. Ustread.  
 Commissioner of Lands—O. C. Dokken.  
 Chief Justice—Howard G. Fuller.

TENNESSEE—CAPITAL, NASHVILLE.

Governor—Malcolm R. Patterson.  
 Secretary of State—John W. Morton.  
 Treasurer—R. E. Folk.  
 Commissioner of Agriculture—W. W. Ogilvie.  
 Superintendent of Public Instruction—Seymour A. Mynders.  
 Comptroller—Frank Dibrell.  
 Adjutant General—H. H. Hannah.  
 Attorney General—Chas. T. Gates.  
 Chief Justice—W. D. Beard.

TEXAS—CAPITAL, AUSTIN.

Governor—T. M. Campbell.  
 Lieutenant Governor—A. B. Davidson.  
 Secretary of State—O. K. Shannon.  
 Treasurer—Samuel Sparks.  
 Comptroller—John W. Stephens.  
 Superintendent of Public Instruction—R. B. Cousins.  
 Land Commissioner—J. J. Tarrell.  
 Adjutant General—John A. Hulen.  
 Attorney General—R. V. Davidson.  
 Chief Justice—Reuben R. Gaines.

UTAH—CAPITAL, SALT LAKE CITY.

Governor—J. C. Cutler.  
 Secretary of State—C. S. Tingey.  
 Treasurer—Jas. Christianson.  
 Auditor—J. A. Edwards.  
 Adjutant General—R. C. Naylor.  
 Attorney General—M. A. Breden.  
 Supt. of Education—A. C. Nelson.  
 Chief Justice—Wm. H. McCarty.

VERMONT—CAPITAL, MONTPELIER.

Governor—Fletcher D. Proctor.  
 Lieutenant Governor—George H. Prouty.  
 Secretary of State—Fred'k G. Fleetwood.  
 Treasurer—Ed. H. Deavitt.  
 Auditor—Horace F. Graham.  
 Attorney General—Clarke C. Fitts.  
 Superintendent of Education—Mason S. Stone.  
 Commissioners of Insurance—John L. Bacon and F. G. Fleetwood.  
 Chief Justice—John W. Rowell.

VIRGINIA—CAPITAL, RICHMOND.

Governor—Claude A. Swanson.  
 Lieutenant Governor—J. T. Ellyson.  
 Secretary of State—D. Q. Eggleston.  
 First Auditor—Morton Marve.  
 Second Auditor—John G. Dew.  
 Treasurer—A. W. Harman, Jr.  
 Superintendent of Instructions—J. D. Eggleston.  
 Attorney General, W. A. Anderson.  
 Chief Justice—James Keith.

## WASHINGTON—CAPITAL, OLYMPIA.

Governor—A. E. Mead.  
 Secretary of State—S. H. Nichols.  
 Treasurer—G. C. Mills.  
 Auditor—C. W. Clausen.  
 Adjutant General—J. A. Drain.  
 Attorney General—J. D. Atkinson.  
 Superintendent of Schools—R. B. Bryan.  
 Commissioner Public Lands—E. W. Ross.  
 Chief Justice—Wallace Mount.

## WYOMING—CAPITAL, CHEYENNE.

Governor—B. B. Brooks.  
 Secretary of State—Wm. R. Schnitger.  
 Treasurer—Edward Gillette.  
 Auditor LeRoy Grant.  
 Adjutant General—P. A. Gatchell.  
 Attorney General—W. E. Mullen.  
 Superintendents of Education—A. D. Cook.  
 Chief Justice—Samuel T. Corn.

## WEST VA.—CAPITAL, CHARLESTON.

Governor—Wm. M. O. Dawson.  
 Secretary of State—Chas. W. Swisher.  
 Treasurer—Newton Ogdin.  
 Auditor—A. C. Scherr.  
 Attorney General—Clark W. May.  
 Superintendent of Schools—T. C. Miller.  
 Adjutant General—S. B. Baker.  
 Chief Justice—Henry C. McWorter.

## PHILIPPINE ISLANDS—CAPITAL, MANILA.

Governor General—James F. Smith.  
 Sec. Interior—Dean C. Worcester.  
 Sec. Public Instruction—W. Morgan Schuster.  
 Sec. Commerce and Police—W. Cameron Forbes.  
 Chief Justice—Cayetano Arellano.

## MISCELLANEOUS.

### STATES AND TERRITORIES WITH POPULATION—1850 TO 1900.

States and Territories.	1850.	1860.	1870.	1880.	1890.	1900.
<b>Total.....</b>	<b>23,191,876</b>	<b>31,443,221</b>	<b>38,558,371</b>	<b>50,155,783</b>	<b>62,622,250</b>	<b>76,215,129</b>
Alabama.....	12 771,623	13 964,301	16 996,992	17 1,262,505	18 1,513,017	18 1,828,697
Alaska.....				46 33,426	51 36,500	51 63,441
Arizona.....		46 9,658	44 484,471	25 802,525	24 1,128,179	25 1,311,564
Arkansas.....	26 209,897	28 435,450	26 560,247	24 864,694	22 1,208,130	21 1,485,053
California.....	29 92,597	33 34,277	42 39,864	35 194,327	31 412,198	31 539,700
Colorado.....						
Connecticut.....	21 370,792	24 460,147	25 537,454	28 622,700	29 746,258	29 908,355
Delaware.....	30 91,532	32 112,216	35 125,015	38 146,608	42 168,493	46 184,735
District of Col	33 51,637	35 75,080	34 131,700	36 177,624	39 290,392	42 278,718
Florida.....	31 87,442	31 140,424	33 187,748	34 269,493	32 391,422	32 528,542
Georgia.....	9 906,185	11 1,057,286	12 1,184,109	13 1,542,180	12 1,837,353	11 2,216,331
Hawaii.....						48 154,001
Idaho.....			45 14,999	47 32,610	46 84,385	47 161,772
Illinois.....	11 851,470	4 1,711,951	4 2,539,891	4 3,077,871	3 3,826,351	3 4,821,550
Indiana.....	7 988,416	6 1,350,428	6 1,680,647	6 1,978,301	8 2,192,404	8 2,516,462
Indian Ter.....						31 1,961,960
Iowa.....	27 192,214	20 674,913	11 1,194,020	10 1,624,615	10 1,911,896	10 2,231,853
Kansas.....		33 107,205	29 364,399	20 996,096	19 1,220,389	22 1,470,495
Kentucky.....	8 982,405	9 1,155,681	8 1,321,011	8 1,648,690	11 1,858,635	12 2,147,174
Louisiana.....	18 517,762	17 708,002	21 726,915	22 939,946	25 1,118,587	23 1,381,625
Maine.....	16 583,169	22 628,279	23 626,915	27 648,936	30 661,086	30 694,466
Maryland.....	17 533,034	19 687,019	20 780,894	23 934,943	27 1,042,390	26 1,190,050
Massachusetts.....	6 994,514	7 1,231,055	7 1,457,351	7 1,783,035	6 2,238,943	7 2,805,346
Michigan.....	20 397,654	16 749,113	13 1,184,059	9 1,636,937	9 2,093,839	9 2,420,882
Minnesota.....	36 6,077	30 172,023	28 439,706	26 780,773	20 1,304,826	19 1,751,394
Mississippi.....	15 606,526	14 791,305	18 827,922	18 1,131,597	21 1,289,600	20 1,551,270
Missouri.....	13 682,044	8 1,182,012	5 1,721,295	5 2,168,390	5 2,679,184	5 3,106,665
Montana.....			44 20,595	45 39,159	44 132,159	44 243,329
Nebraska.....		36 23,841	36 122,993	30 452,402	26 1,058,910	27 1,068,539
Nevada.....						42 335
N. Hampshire.....		42 6,857	41 42,491	43 62,269	50 45,761	52 42,935
N. Jersey.....	22 317,976	27 826,073	31 318,300	31 346,991	34 376,530	36 411,583
New Jersey.....	19 459,553	21 672,038	17 906,096	19 1,131,119	18 1,444,923	16 1,883,669
New Mexico.....	32 61,547	34 93,519	37 91,874	40 119,565	43 153,593	45 195,310
New York.....	1 3,097,394	1 3,880,735	1 4,382,759	1 5,082,871	1 5,997,853	1 7,283,012
N. Carolina.....	10 869,039	12 992,622	14 1,071,361	15 1,399,750	16 1,617,947	15 1,893,810
N. Dakota.....						41 1,809,146
Ohio.....	3 1,980,329	3 2,339,511	3 2,685,260	3 3,198,062	4 3,672,316	4 4,157,545
Oklahoma.....						47 81,834
Oregon.....	34 13,294	36 52,465	38 90,923	37 174,768	38 313,767	35 418,538
Pennsylvania.....	2 2,311,786	2 2,906,215	2 3,521,951	2 4,282,891	2 5,258,014	2 6,302,115
Rhode Island.....	28 147,545	29 174,820	32 217,353	33 276,531	35 345,506	34 428,556
S. Carolina.....	14 668,507	18 703,708	22 705,606	21 995,577	23 1,151,149	21 1,340,316
South Dakota.....						37 328,808
Tennessee.....	5 1,002,717	10 1,109,801	9 1,258,520	12 1,542,359	13 1,767,518	14 2,020,610
Texas.....	25 212,562	23 601,215	19 818,579	11 1,591,749	7 2,285,523	6 3,048,710
Utah.....	35 11,380	37 40,273	39 86,786	39 143,963	40 207,605	43 276,749
Vermont.....	23 314,120	23 315,093	30 330,551	32 330,286	36 392,422	40 343,641
Virginia.....	4 1,421,661	5 1,596,313	10 1,225,163	14 1,512,565	15 1,655,930	17 1,854,184
Washington.....		40 11,594	43 23,955	42 75,116	34 349,390	33 518,103
West Virginia.....			27 442,011	29 618,457	28 762,764	28 958,800
Wisconsin.....	24 305,391	15 775,831	15 1,054,670	16 1,315,497	14 1,686,830	13 2,069,042
Wyoming.....						48 92,531

NOTE.—The narrow column under each census year shows the order of the states and territories according to population.

Porto Rico practically became a territory May 1, 1900. Population 1900, 953,243.

## AREAS OF STATES AND TERRITORIES IN SQUARE MILES.

ELEVENTH CENSUS UNITED STATES, 1890.

STATES AND TERRITORIES.	Gross area.	Water surface.	Land surface.
Total.....	3,025,600	55,600	2,970,000
Alabama.....	52,250	710	51,540
Arizona.....	113,020	100	112,920
Arkansas.....	53,850	805	53,045
California.....	153,360	2,380	155,980
Colorado.....	103,925	280	103,645
Connecticut.....	4,990	145	4,845
Delaware.....	2,050	90	1,960
District of Columbia.....	70	10	60
Florida.....	53,680	4,440	54,240
Georgia.....	59,475	495	58,980
Idaho.....	84,800	510	84,290
Illinois.....	56,650	650	56,000
Indiana.....	36,350	440	35,910
Indian Territory.....	31,400	400	31,000
Iowa.....	56,025	550	55,475
Kansas.....	82,080	380	81,700
Kentucky.....	40,400	400	40,000
Louisiana.....	48,720	3,300	45,420
Maine.....	33,040	3,145	29,895
Maryland.....	12,210	2,350	9,860
Massachusetts.....	8,315	275	8,040
Michigan.....	58,915	1,485	57,430
Minnesota.....	83,365	4,160	79,205
Mississippi.....	46,510	470	46,040
Missouri.....	69,415	680	68,735
Montana.....	146,080	770	145,310
Nebraska.....	77,510	670	76,840
Nevada.....	110,700	960	109,740
New Hampshire.....	9,305	300	9,005
New Jersey.....	7,815	360	7,455
New Mexico.....	123,580	120	122,460
New York.....	49,170	1,550	47,620
North Carolina.....	52,350	3,670	48,680
North Dakota.....	70,795	600	70,195
Ohio.....	41,060	300	40,760
Oklahoma (a).....	39,030	200	38,830
Oregon.....	96,030	1,470	94,560
Pennsylvania.....	45,215	230	44,985
Rhode Island.....	1,250	165	1,085
South Carolina.....	30,570	400	30,170
South Dakota.....	77,650	800	76,850
Tennessee.....	42,050	300	41,750
Texas.....	265,780	2,490	262,290
Utah.....	84,970	2,780	82,190
Vermont.....	9,565	430	9,135
Virginia.....	42,450	2,325	40,125
Washington.....	69,180	2,300	66,880
West Virginia.....	24,780	135	24,645
Wisconsin.....	56,040	1,590	54,450
Wyoming.....	97,890	315	97,575
Delaware bay.....	620	620	.....
Raritan bay and Lower New York bay.....	100	100	.....

a Including Cherokee country and No Man's Land.



Table of States admitted, with date of ratification of constitution and date of admission into Union since adoption of same, and how formed.

	Name of States and Territories.	Date of Admission.	How Formed.
1	Alabama.....	1819	Formed from territory ceded United States by South Carolina and Georgia; seceded January 11, 1861; readmitted July 13, 1863.
2	Alaska.....		Russia, treaty 1867.
3	Arizona.....		Mexico, treaty 1848, and "Gadsden purchase," 1852.
4	Arkansas.....	1836	France, treaty 1803, under name of "Louisiana."
5	California.....	1850	Mexico, treaty 1848.
6	Colorado.....	1876	Mexico, treaty 1848, and France, 1803.
7	Connecticut.....	1783	One of the thirteen original states.
8	Delaware.....	1787	One of the thirteen original states.
9	Dis. of Columbia.....		Established under 17th clause of 8th section, constitution United States. From Maryland and Virginia acts of states, 1783-89.
10	Florida.....	1845	From territory ceded United States by Spain, treaty 1819; seceded January 11, 1861; readmitted June 23, 1863.
11	Georgia.....	1788	One of the thirteen original states; seceded January 19, 1861; readmitted act of July 15, 1870.
12	Hawaii.....		Admitted as a territory July 6, 1893, by joint resolution of congress.
13	Idaho.....	1830	From territory ceded by France, treaty 1803.
14	Illinois.....	1818	Virginia.
15	Indiana.....	1816	Virginia.
16	Indian Territory.....		France, treaty 1803.
17	Iowa.....	1846	From portion of territory of Wisconsin as territory of Iowa, June 12, 1833.
18	Kansas.....	1861	Territory ceded by France, 1803, and Texas, 1850.
19	Kentucky.....	1792	Territory of Virginia.
20	Louisiana.....	1812	France, treaty, 1803; seceded January 23, 1861; readmitted July 9, 1863.
21	Maine.....	1820	Massachusetts.
22	Maryland.....	1788	One of the thirteen original states.
23	Massachusetts.....	1783	One of the thirteen original states.
24	Michigan.....	1837	Virginia.
25	Minnesota.....	1858	France, treaty 1803.
26	Mississippi.....	1817	France, treaty 1803; Georgia and South Carolina; seceded, January 9, 1861; readmitted act Feb. 23, 1870.
27	Missouri.....	1821	France, treaty 1803.
28	Montana.....	1889	France, treaty 1803.
29	Nebraska.....	1867	France, treaty 1803.
30	Nevada.....	1864	Mexico, treaty 1848.
31	New Hampshire.....	1788	One of the thirteen original states.
32	New Jersey.....	1787	One of the thirteen original states.
33	New Mexico.....		Mexico, treaty 1848.
34	New York.....	1788	One of the thirteen original states.
35	North Carolina.....	1789	One of the thirteen original states, seceded May 21, 1861; readmitted July 4, 1863.
36	North Dakota.....	1889	France, 1803.
37	Ohio.....	1802	Virginia.
38	Oklahoma.....		From portion of Indian Territory.
39	Oregon.....	1859	France, 1803; Spain, 1819, and Great Britain, 1846.
40	Pennsylvania.....	1787	One of the thirteen original states.
41	Rhode Island.....	1790	One of the thirteen original states.
42	South Carolina.....	1783	One of the thirteen original states; seceded December 20, 1860; readmitted July 9, 1863.
43	South Dakota.....	1889	France, 1803.
44	Tennessee.....	1796	North Carolina; seceded May 6, 1861; readmitted July 24, 1863.
45	Texas.....	1845	Originally part of Republic of Mexico. By revolt independence established and annexed to United States; seceded February 1, 1861; readmitted act March 30, '70.
46	Utah.....	1896	Mexico, treaty 1848, and "Gadsden purchase," 1852.
47	Vermont.....	1791	New York.
48	Virginia.....	1783	One of the thirteen original states; area at date of ratification was 61,352 square miles; on December 31, 1862, portion was set off and admitted into Union as "West Virginia"; seceded April 17, 1860; readmitted act of January 26, 1870.
49	Washington.....	1889	France, 1803; northern boundary settled by treaty with Great Britain; "Oregon treaty," June 15, 1846.
50	West Virginia.....	1862	Virginia.
51	Wisconsin.....	1848	Michigan, as territory of Wisconsin, April 20, 1836.
52	Wyoming.....	1890	France, 1803.

COMMERCIAL RATIO OF SILVER TO GOLD.

The commercial ratio of silver to gold for each year from 1687 to 1905 is shown in the following table:

From 1687 to 1832 the ratios are taken from Dr. Adolph Soetbeer's tables; from 1833 to 1878 from Pixley and Abell's tables; from 1879 to 1905 from daily cablegrams from London to the Bureau of the Mint.

Year.	Ratio.	Year.	Ratio.	Year.	Ratio.	Year.	Ratio.	Year.	Ratio.	Year.	Ratio.
1687..	14.94	1724	15.11	1761	14.54	1798	15.59	1835	15.80	1872	15.63
1688..	14.94	1725	15.11	1762	15.27	1799	15.74	1836	15.72	1873	15.92
1689..	15.02	1726	15.15	1763	14.99	1800	15.68	1837	15.83	1874	16.17
1690..	15.02	1727	15.24	1764	14.70	1801	15.46	1838	15.85	1875	16.59
1691..	14.98	1728	15.11	1765	14.83	1802	15.26	1839	15.62	1876	17.88
1692..	14.92	1729	14.92	1766	14.80	1803	15.41	1840	15.62	1877	17.22
1693..	14.83	1730	14.81	1767	14.85	1804	15.41	1841	15.70	1878	17.94
1694..	14.87	1731	14.94	1768	14.80	1805	15.79	1842	15.87	1879	18.40
1695..	15.02	1732	15.09	1769	14.72	1806	15.52	1843	15.93	1880	18.05
1696..	15.00	1733	15.18	1770	14.62	1807	15.43	1844	15.85	1881	18.16
1697..	15.20	1734	15.39	1771	14.66	1808	16.08	1845	15.92	1882	18.19
1698..	15.07	1735	15.41	1772	14.52	1809	15.96	1846	15.90	1883	18.64
1699..	14.94	1736	15.18	1773	14.62	1810	15.77	1847	15.80	1884	18.57
1700..	14.81	1737	15.02	1774	14.62	1811	15.93	1848	15.8	1885	19.41
1701..	15.07	1738	14.91	1775	14.72	1812	16.11	1849	15.78	1886	20.78
1702..	15.52	1739	14.91	1776	14.55	1813	16.25	1850	15.70	1887	21.13
1703..	15.17	1740	14.94	1777	14.54	1814	15.04	1851	15.46	1888	21.99
1704..	15.22	1741	14.92	1778	14.68	1815	15.26	1852	15.59	1889	22.10
1705..	15.11	1742	14.85	1779	14.80	1816	15.28	1853	15.3	1890	19.76
1706..	15.27	1743	14.85	1780	14.72	1817	15.11	1854	15.33	1891	20.92
1707..	15.44	1744	14.87	1781	14.78	1818	15.35	1855	15.38	1892	23.72
1708..	15.41	1745	14.98	1782	14.42	1819	15.33	1856	15.38	1893	26.49
1709..	15.31	1746	15.13	1783	14.48	1820	15.62	1857	15.27	1894	26.56
1710..	15.22	1747	15.26	1784	14.70	1821	15.95	1858	15.38	1895	31.60
1711..	15.29	1748	15.11	1785	14.92	1822	15.80	1859	15.19	1896	34.28
1712..	15.31	1749	14.80	1786	14.96	1823	15.84	1860	15.29	1897	35.03
1713	15.24	1750	14.55	1787	14.92	1824	15.82	1861	15.59	1898	35.06
1714..	15.13	1751	14.39	1788	14.6	1825	15.70	1862	15.35	1899	34.36
1715..	15.11	1752	14.54	1789	14.75	1826	15.65	1863	15.37	1900	33.33
1716..	15.09	1753	14.94	1790	15.04	1827	15.74	1864	15.37	1901	34.68
1717..	15.13	1754	14.45	1791	15.04	1828	15.78	1865	15.44	1902	39.15
1718	15.11	1755	14.68	1792	15.17	1829	15.78	1866	15.43	1903	38.10
1719..	15.09	1756	14.94	1793	15.00	1830	15.82	1867	15.57	1904	35.70
1720..	15.04	1757	14.87	1794	15.37	1831	15.72	1868	15.59	1905	33.87
1721..	15.05	1758	14.85	1795	15.55	1832	15.74	1869	15.60		
1722..	15.17	1759	14.15	1796	15.65	1833	15.93	1870	15.57		
1723..	15.20	1760	14.14	1797	15.41	1834	15.73	1871	15.57		

VALUE OF GOLD AND SILVER IMPORTED AND EXPORTED.

Value of gold and silver coin and bullion imported into and exported from the United States, fiscal years 1833-1904.

YEAR ENDING SEPTEMBER 30—	GOLD.		SILVER.	
	Imports.	Exports.	Imports.	Exports.
1838	\$11,674,883	\$740,263	\$6,072,233	\$2,767,783
1839	1,164,580	2,892,310	4,430,566	5,884,433
1840	3,085,157	1,468,300	5,797,656	6,918,714
1841	1,269,449	843,333	3,719,184	9,190,949
1842	757,294	1,134,002	3,329,722	3,679,537
YEAR ENDING JUNE 30—				
1843 <sup>1</sup>	17,066,437	300,258	5,253,898	1,220,533
1844	1,613,304	1,183,116	4,217,125	4,271,098
1845	818,850	2,210,979	3,251,392	6,395,516
1846	910,413	1,629,343	2,867,319	2,275,920
1847	21,574,931	975,301	2,546,353	931,723
1848	3,408,765	8,370,785	1,951,529	7,470,831
1849	4,068,647	1,015,359	2,582,593	4,389,289
1850	1,776,706	2,513,948	2,832,086	5,009,046
1851	3,569,090	4,767,333	1,884,413	24,705,419
1852	3,658,059	2,636,142	1,846,985	40,037,493
1853	2,427,356	1,894,323	1,774,026	25,592,532
1854	3,212,719	2,491,894	3,726,623	38,789,610
1855	1,082,802	1,151,797	2,567,010	55,085,516
1856	990,305	832,698	3,217,327	44,892,787
1857	6,654,636	5,154,301	5,807,163	63,982,621
1858	11,566,063	7,503,558	7,780,428	45,037,559
1859	2,125,397	3,605,748	5,809,392	60,281,003
1860	2,508,786	1,499,188	6,041,349	65,047,031
1861	<sup>2</sup> 42,391,930	2,624,103	4,047,681	<sup>3</sup> 26,166,977
1862	13,007,011	35,439,903	2,508,041	1,447,737
1863	5,530,538	6,169,276	4,053,597	57,937,335
1864	11,176,769	100,661,634	1,938,843	4,731,907
1865	6,498,228	58,331,033	3,311,844	9,262,193
1866	8,196,261	71,197,369	2,503,831	14,846,762
1867	17,024,896	39,026,627	5,045,609	21,841,745
1868	8,737,443	73,396,344	5,450,925	21,387,758
1869	14,132,568	36,063,498	5,675,308	21,134,882
1870	12,056,950	35,635,932	14,362,229	24,519,704
1871	6,883,561	66,636,208	14,386,465	31,755,780
1872	8,717,458	49,548,768	5,026,231	39,323,774
1 73	8,632,447	44,856,717	12,758,460	39,751,850
1 74	19,503,137	31,551,789	8,651,789	32,587,985
1875	13,696,793	66,980,977	7,204,924	25,151,165
1876	7,922,709	34,042,420	7,943,672	25,329,252
1877	26,246,234	26,580,374	14,528,180	29,571,863
1878	13,330,215	9,204,455	16,491,099	24,535,670
1879	5,624,948	4,587,614	14,671,052	20,409,827
1880	80,758,396	3,639,025	12,275,014	13,503,894
1881	100,031,259	2,565,132	10,544,238	16,841,715
1882	34,377,054	32,587,880	8,095,336	16,829,599
1883	17,734,149	11,600,888	10,755,242	20,219,445
1884	22,831,317	41,081,957	14,594,945	26,051,426
1885	26,691,696	8,477,892	16,550,627	33,753,633
1886	20,743,349	42,952,191	17,850,307	29,511,219
1887	42,910,601	9,701,187	17,260,191	26,296,504
1888	43,934,317	18,376,234	<sup>4</sup> 20,514,232	<sup>5</sup> 28,149,510
1889	<sup>6</sup> 10,372,145	460,033,246	24,682,380	<sup>6</sup> 36,716,783
1890	13,097,146	417,350,193	<sup>7</sup> 27,524,147	<sup>7</sup> 36,069,002
1891	18,516,112	486,461,880	26,278,916	<sup>8</sup> 23,533,551
1892	<sup>9</sup> 50,162,879	450,305,533	28,764,734	<sup>8</sup> 33,800,562
1893	<sup>2</sup> 22,069,380	4108,966,655	<sup>9</sup> 34,293,999	<sup>9</sup> 41,947,812
1894	<sup>2</sup> 72,989,563	477,162,228	519,965,713	<sup>5</sup> 51,007,072
1895	<sup>3</sup> 38,384,760	466,502,136	20,211,179	47,842,968
1896	33,507,853	112,412,465	27,314,015	60,576,273
1897	85,021,992	40,412,151	30,588,458	63,225,273
1898	120,402,195	15,533,719	30,929,451	55,751,597
1899	88,978,882	37,549,873	31,120,518	56,655,335
1 00	44,573,184	48,266,759	35,265,302	56,712,275
1901	63,051,187	53,185,177	36,386,521	64,285,180
1902	52,021,251	48,564,950	28,232,254	49,732,300
1903	44,982,027	47,090,595	24,163,491	44,250,259
1904	99,055,368	81,459,986	27, 63,814	49,497,702
1905	53,648,661	92,594,024	27,484,865	48,848,812
1906	96,221,730	38,573,591	44,442,540	65,869,063
Total	\$1,754,292,236	\$2,201,449,153	\$894,511,774	\$2,084,126,829

<sup>1</sup> Nine months. <sup>2</sup> Includes gold and silver coin bullion. <sup>3</sup> Includes gold in ores. <sup>4</sup> Includes gold in ores and copper matte. <sup>5</sup> Includes silver in ores. <sup>6</sup> Includes silver in ores and copper matte.

COIN AND PAPER CIRCULATION OF THE UNITED STATES FROM 1860 TO 1906, INCLUSIVE.

With amount of circulation per capita.

Year.	Coin, including bullion in treasury.	United States notes and bank notes.	Total money.	Coin, bullion, and paper money in Treasury, as assets.	Circulation.	Population.	Circulation per capita.
1860 ...	\$235,000,000	\$207,102,477	\$442,102,477	\$6,695,225	\$435,407,252	31,443,321	\$13 85
1862 ...	25,000,000	333,452,079	358,452,079	23,754,335	334,697,744	32,704,000	10 23
1863 ...	25,000,000	649,864,283	674,864,283	79,473,245	595,394,035	33,365,000	17 84
1864 ...	25,000,000	680,588,067	705,588,067	35,946,589	669,641,478	34,046,000	19 67
1865 ...	25,000,000	745,129,735	770,129,735	705,688,067	714,702,995	34,748,000	20 57
1866 ...	25,000,000	729,327,254	754,327,254	80,839,010	673,488,244	35,469,000	18 99
1867 ...	25,000,000	703,200,612	728,200,612	66,208,543	661,992,060	36,211,000	18 28
1868 ...	25,000,000	691,553,578	716,553,578	36,449,917	680,103,661	36,973,000	18 39
1869 ...	25,000,000	690,351,180	715,351,180	50,898,289	664,452,891	37,756,000	17 60
1870 ...	25,000,000	697,868,461	722,868,461	47,655,667	675,212,794	38,558,371	17 50
1871 ...	25,000,000	716,812,174	741,812,174	25,923,169	715,889,005	39,555,000	18 10
1872 ...	25,000,000	737,721,565	762,721,565	24,412,016	738,309,549	40,596,000	18 04
1873 ...	25,000,000	749,445,610	774,445,610	22,563,801	751,881,809	41,677,000	18 13
1874 ...	25,000,000	781,024,781	806,024,781	29,941,750	776,083,031	42,796,000	17 16
1875 ...	25,000,000	773,273,509	798,273,509	44,171,562	754,101,947	43,951,000	16 12
1876 ...	52,418,734	738,264,550	790,683,284	63,073,896	727,609,388	45,137,000	15 58
1877 ...	65,837,506	697,216,341	763,053,847	40,738,964	722,314,883	46,353,000	15 32
1878 ...	102,047,907	637,743,060	739,790,976	60,658,342	679,132,634	47,598,000	16 75
1879 ...	357,283,178	676,372,713	1,033,640,891	215,009,098	818,631,793	48,866,000	19 41
1880 ...	494,363,884	691,186,448	1,185,550,332	212,169,089	973,382,228	50,155,783	21 71
1881 ...	647,868,682	701,723,601	1,349,592,373	235,354,254	1,114,238,119	51,316,000	22 37
1882 ...	703,974,839	705,423,050	1,409,397,889	235,107,470	1,174,290,419	52,495,000	22 91
1883 ...	709,740,048	702,754,297	1,472,494,345	242,188,649	1,230,305,696	53,693,000	22 65
1884 ...	801,068,959	639,180,890	1,487,249,858	244,864,935	1,292,568,615	56,148,000	23 02
1885 ...	872,175,823	665,257,727	1,537,433,550	308,707,249	1,228,726,301	57,404,000	21 88
1886 ...	903,027,304	658,380,470	1,561,407,774	315,873,562	1,245,534,212	58,860,000	22 45
1887 ...	1,007,513,901	625,898,804	1,633,412,705	319,270,157	1,314,142,548	59,374,000	22 88
1888 ...	1,092,391,690	599,019,337	1,691,411,027	278,310,764	1,413,099,263	61,289,000	22 52
1889 ...	1,100,612,434	558,059,979	1,658,672,413	255,872,159	1,402,800,254	62,622,250	22 82
1890 ...	1,152,471,638	532,651,791	1,685,123,429	250,353,337	1,434,770,092	63,947,000	23 43
1891 ...	1,112,956,637	561,837,407	1,674,794,044	180,872,227	1,493,921,817	65,191,000	24 56
1892 ...	1,131,142,260	621,076,937	1,752,219,197	142,107,227	1,590,111,970	66,556,000	24 03
1893 ...	1,066,223,357	672,585,115	1,738,808,472	144,270,253	1,594,538,219	67,740,000	24 52
1894 ...	1,098,958,741	706,120,320	1,805,078,961	217,391,084	1,587,687,877	69,043,000	23 20
1895 ...	1,114,899,106	704,460,451	1,819,359,557	293,540,067	1,525,819,490	70,365,000	21 41
1896 ...	1,097,610,190	702,364,843	1,799,975,033	265,787,100	1,534,187,933	71,704,000	22 87
1897 ...	1,213,780,389	692,216,330	1,905,996,619	285,022,024	1,620,974,595	73,060,000	25 15
1898 ...	1,397,785,969	675,788,473	2,073,574,442	235,714,547	1,837,860,895	74,433,000	25 58
1899 ...	1,503,543,738	681,560,167	2,185,103,905	284,549,675	1,900,554,233	76,295,220	26 94
1900 ...	1,607,353,213	732,348,460	2,339,701,673	317,760,015	2,021,941,658	77,754,000	27 98
1901 ...	1,734,861,774	748,266,203	2,483,127,977	313,876,107	2,169,251,870	79,117,000	28 43
1902 ...	1,829,913,551	733,353,107	2,563,266,658	317,018,818	2,246,247,840	80,487,000	29 42
1903 ...	1,905,116,321	779,594,666	2,684,710,987	284,673,867	2,400,037,120	81,867,000	30 77
1904 ...	1,994,610,024	808,894,111	2,803,504,135	284,673,867	2,518,830,268	83,143,000	31 09
1905 ...	2,024,719,051	844,625,532	2,869,344,583	314,219,987	2,555,124,596	84,545,000	32 45
1906 ...	2,144,586,431	913,314,676	3,057,901,107				

Note 1. Specie payments were suspended from January 1, 1863, to January 1, 1879. During the greater part of that period gold and silver coins were not in circulation except on the Pacific coast, where, it is estimated, the specie circulation was generally about \$25,000,000. This estimated amount is the only coin included in the above statement from 1862 to 1875, inclusive.

Note 2.—In 1876 subsidiary silver again came into use, and is included in this statement, beginning with that year.

Note 3.—The coinage of standard silver dollars began in 1878, under the act of February 28, 1878.

Note 4.—Specie payments were resumed January 1, 1879, and all gold and silver coins, as well as gold and silver bullion in the treasury, are included in this statement from and after that date.

Note 5.—For redemption of outstanding certificates an exact equivalent in amount of the appropriate kinds of money is held in the treasury, and is not included in the account of money held as assets of the government.

Note 6.—This table represents the circulation of the United States as shown by the revised statements of the treasury department for June 30 of each of the years specified.

Note 7.—The details of the foregoing table, showing the amount of each kind of money in circulation each year since 1860, are omitted, but they may be had upon application to the secretary of the treasury, division of loans and currency, where a circular covering information on the subject has been prepared for distribution.

RECEIPTS AND EXPENDITURES OF THE UNITED STATES GOVERNMENT, 1875-1906.

Revenue by fiscal years.

YEAR ENDING JUNE 30.	Customs.	Internal revenue.	Direct tax.	Sales of public lands.	MISCELLANEOUS SOURCES.		Total revenue.	Excess of revenue over ordinary ex- penditures.
					Premiums on loans and sales of gold coin.	Other miscellaneous items.		
1875	\$157,167,722	\$110,097,494		\$1,413,640	\$3,979,280	\$15,431,915	\$288,000,051	\$13,376,658
1876	148,071,985	116,709,732	\$93,799	1,129,467	4,029,281	17,456,776	287,482,039	29,022,242
1877	130,956,493	118,630,408		976,251	405,777	18,031,655	269,000,587	30,340,578
1878	130,170,680	110,581,625		1,079,743	317,102	15,614,728	257,763,879	20,799,552
1879	137,250,048	113,591,611		934,781	1,505,048	20,585,697	273,827,184	6,879,301
1880	186,522,065	124,009,374	31	1,016,597	110	21,978,525	333,526,611	65,883,653
1881	198,159,676	135,264,386	1,517	2,201,833		25,154,851	360,782,293	100,069,405
1882	220,410,739	146,497,595	160,142	4,753,140		31,703,643	403,525,250	145,543,811
1883	214,706,497	144,720,369	108,157	7,975,891		30,769,695	398,287,582	132,870,444
1884	195,067,490	121,586,073	70,721	9,810,705		21,984,832	348,519,870	104,293,626
1885	181,471,939	112,498,726		5,767,988		24,014,055	323,690,706	63,463,771
1886	192,905,023	116,805,936	108,240	5,630,999		20,989,528	336,439,727	93,956,589
1887	217,286,893	118,823,391	32,892	9,254,286		26,005,815	371,403,975	103,471,098
1888	219,091,174	124,296,872	1,563	11,202,017		24,674,446	379,266,063	111,811,274
1889	233,832,742	130,881,514		8,038,652		24,297,151	387,076,059	87,761,081
1890	229,668,585	142,606,706		6,378,273		24,447,420	403,080,933	85,040,272
1891	219,522,205	145,686,249		4,029,535		23,374,457	392,612,447	26,838,542
1892	177,452,964	153,971,072		3,261,876		20,251,872	354,937,784	9,944,454
1893	203,355,017	160,296,130		3,182,090		18,253,898	385,818,629	2,341,674
1894	131,818,531	147,111,332		1,673,637		17,118,618	297,722,019	*69,593,261
1895	152,158,617	143,421,672		1,193,347		16,706,433	313,390,075	*42,593,233
1896	160,021,752	146,762,865		1,005,523		19,186,061	326,976,200	*25,203,246
1897	176,554,126	146,688,774		864,581		23,614,422	347,721,905	*18,052,254
1898	149,819,594	169,943,040		1,243,129		84,845,631	347,721,905	*89,898,657
1899	206,141,225	272,486,648		3,070,137		33,324,840	405,321,335	*83,047,247
1900	233,164,871	295,327,927		2,836,883		35,911,171	515,632,606	*79,527,060
1901	238,585,456	307,180,064		2,965,120		38,954,098	567,240,852	77,717,984
1902	254,444,709	271,880,122		6,261,927		29,891,476	587,685,338	91,287,376
1903	284,479,582	230,810,124		11,024,744		34,082,224	560,396,674	*41,770,572
1904	261,274,565	232,904,119		9,283,342		37,169,723	544,274,684	*23,004,228
1905	261,798,856	234,095,740				48,380,078	544,274,684	26,187,149
1906	300,657,413	249,063,867				45,193,433	594,914,714	

\* Excess of expenditures over receipts.

RECEIPTS AND EXPENDITURES OF THE UNITED STATES GOVERNMENT, 1875-1906—Continued.

Expenditures by fiscal years.

Year ending June 30.	Public works.	Premium on loans and purchase of bonds, etc.	Other civil and miscellaneous items.	War department.	Navy department.	Indians.	Pensions.	Interest on public debt.	Total ordinary expenditures.
1875			\$71,070,703	\$41,120,646	\$21,497,626	\$8,384,657	\$29,456,216	\$103,093,545	\$274,623,393
1876			66,958,374	38,070,889	18,963,310	5,966,558	28,257,396	100,243,271	253,459,797
1877			56,252,067	37,082,736	14,959,935	5,277,007	27,963,752	97,124,512	233,660,009
1878			53,177,704	32,154,148	17,365,301	4,629,280	27,137,019	102,500,875	236,961,327
1879			65,741,555	40,425,661	15,125,127	5,206,109	35,121,482	105,327,949	266,947,883
1880		\$2,795,320	54,713,530	38,116,916	13,536,985	5,945,457	56,777,174	95,757,575	267,642,958
1881		1,061,249	64,416,325	40,466,461	15,686,672	6,514,161	50,059,280	82,508,741	260,712,888
1882			57,219,751	43,570,494	15,632,046	9,736,747	61,345,194	71,077,207	257,981,440
1883			68,678,022	48,911,383	15,283,437	7,362,590	66,012,574	59,160,131	265,408,138
1884			70,920,434	39,429,603	17,292,601	6,475,959	55,429,223	54,578,378	244,126,244
1885			87,494,253	42,670,578	16,021,050	6,552,495	56,102,268	51,886,256	260,226,935
1886			74,163,930	34,324,153	13,907,888	6,099,158	63,404,864	50,580,146	242,483,138
1887			85,264,826	38,561,026	15,141,127	6,194,523	75,029,102	47,741,577	267,932,180
1888		8,270,842	72,952,261	38,522,436	16,926,438	6,249,308	80,288,509	44,715,007	267,924,801
1889		17,292,363	30,664,064	44,435,271	21,378,809	6,892,208	87,624,770	41,001,484	299,288,978
1890		20,304,244	81,403,256	44,582,838	22,006,206	6,708,047	106,936,855	36,099,284	318,040,711
1891		10,401,221	110,048,167	48,720,005	26,113,896	8,527,469	124,415,951	37,547,135	365,773,905
1892			99,841,988	46,895,456	29,174,139	11,150,578	134,583,053	23,378,116	345,023,330
1893			103,732,799	49,611,773	30,136,084	13,345,347	159,257,558	27,264,392	383,477,954
1894			102,165,471	54,567,930	31,701,294	10,293,482	141,177,255	27,841,406	367,746,867
1895			93,279,730	51,804,759	28,797,796	9,039,754	141,395,229	30,978,030	356,195,298
1896			87,216,235	60,830,921	27,147,732	12,165,528	139,434,001	35,335,029	352,179,446
1897			90,401,267	48,950,267	34,561,546	13,016,892	141,053,164	37,791,110	365,774,159
1898			96,520,505	91,992,000	58,323,985	10,994,668	147,453,389	37,585,056	443,368,583
1899			119,191,256	229,841,254	63,942,104	12,895,711	139,394,929	39,896,925	605,072,180
1900			105,773,190	134,774,763	55,953,078	10,175,107	140,877,216	40,160,333	487,713,792
1901			122,282,003	144,615,697	60,506,978	10,896,073	139,325,622	32,842,979	509,967,353
1902			113,469,324	112,272,216	67,803,128	10,049,585	138,438,500	29,108,045	471,190,853
1903			124,944,290	118,619,520	82,618,034	12,935,168	138,425,646	28,556,385	506,099,007
1904			186,766,703	115,033,411	102,956,102	10,438,350	142,550,266	24,646,490	682,402,321
1905			146,952,548	122,175,074	117,550,308	14,236,073	141,773,964	24,500,944	567,278,913
1906	\$66,020,389		120,000,627	93,659,461	110,956,167	12,746,511	141,034,080	24,310,326	568,727,564

MISCELLANEOUS.

The total receipts of the United States from the beginning of the Government, 1789, to 1904 have been: From customs, \$9,442,510,435; internal revenue, \$6,790,545,087; direct tax, \$328,131,944; public lands, \$353,088,151; miscellaneous, \$1,065,372,395; total excluding loans, \$18,337,239,455.  
 The total expenditures of the United States from the beginning of the Government, 1789 to 1904 have been: For civil and miscellaneous, \$3,714,742,762; war, \$6,026,732,412; navy, \$1,882,567,734; Indians, \$412,664,503; pensions, \$3,317,446,790; interest, \$3,097,009,081; total \$18,451,131,548.

## IMPORTS AND EXPORTS OF MERCHANDISE.

By Countries.

Countries.	Twelve Months Ending June.					
	Imports.			Exports.		
	1904.	1905.	1906.	1904.	1905.	1906.
<b>Europe.</b>						
Austria-Hungary .....	\$10,372,689	\$10,553,204	\$13,865,433	\$8,225,282	\$11,623,746	\$14,800,019
Azores and Madeira Islands .....	19,753	22,941	26,391	281,818	206,007	196,882
Belgium .....	22,668,342	25,832,455	28,411,818	40,871,829	38,478,741	50,021,107
Denmark .....	693,536	1,008,750	1,256,663	14,052,621	14,881,563	22,943,926
France .....	81,410,347	89,830,445	103,415,250	84,279,480	76,337,471	97,892,480
Germany .....	109,188,554	118,268,356	135,142,996	214,780,992	194,220,472	234,742,102
Gibraltar .....	26,653	13,531	14,002	445,581	231,724	396,224
Greece .....	1,588,946	1,270,792	2,032,408	242,229	181,970	239,726
Greenland, Iceland, etc. ....	85,341	49,184	102,054	50	44	3,511
Italy .....	33,158,042	33,628,579	40,597,556	35,720,001	38,740,067	48,081,740
Malta, Gozo, etc. ....	56,019	43,365	25,363	359,539	264,946	285,809
Netherlands .....	19,591,784	21,718,748	27,007,107	72,250,568	73,298,362	95,471,593
Norway .....	1,992,271	2,204,580	3,132,464	4,779,113	4,420,469	6,016,269
Portugal .....	5,243,587	6,439,207	5,139,708	1,935,118	2,089,846	1,462,763
Roumania .....	5,592	8,224	4,026	234,078	902,506	617,608
Russia on Baltic and White Seas .....	9,535,732	9,204,153	10,463,057	16,410,368	13,904,631	13,704,491
Russia on Black Sea .....	2,238,119	2,449,801	3,073,448	2,663,943	2,781,699	2,297,479
Servia .....	9,592	84,251	34,609	.....	1,600	1,873
Spain .....	8,346,173	8,786,507	10,639,653	15,762,344	17,038,474	19,099,336
Sweden .....	3,265,843	2,935,581	3,899,481	6,561,771	7,197,171	7,437,160
Switzerland .....	19,534,439	20,415,268	23,421,242	271,256	246,787	399,366
Turkey in Europe .....	3,890,597	5,173,252	6,508,513	461,351	527,488	874,449
United Kingdom .....	165,785,368	175,811,918	210,019,336	537,340,599	523,396,852	583,103,322
Total Europe .....	498,697,379	540,773,092	\$633,282,184	\$1,057,930,131	\$1,020,972,641	\$1,200,179,235

North America.						
Bermuda .....	572,219	496,594	\$410,771	\$1,291,284	\$1,304,919	\$1,138,249
British Honduras .....	636,534	539,053	789,422	1,070,449	1,052,307	1,094,224
<b>Dominion of Canada:</b>						
Nova Scotia, New Brunswick, etc. ....	8,719,775	7,930,940	\$9,927,380	\$7,599,201	\$7,196,201	\$7,600,910
Quebec, Ontario, Manitoba, etc. ....	35,389,782	46,169,239	47,242,763	117,447,753	126,646,260	141,131,444
British Columbia .....	7,443,234	8,369,463	11,078,907	6,188,031	6,687,120	8,004,321
Total Dominion of Canada .....	51,552,791	62,469,632	\$68,249,050	\$131,234,985	\$140,529,581	\$156,736,675
Newfoundland and Labrador .....	1,146,289	1,184,229	\$1,364,944	\$2,617,784	\$2,449,425	\$2,964,297
<b>Central American States:</b>						
Costa Rica .....	3,529,008	4,296,734	\$4,622,426	\$1,936,369	\$1,768,429	\$2,337,188
Guatemala .....	2,601,841	3,081,553	3,386,317	1,281,342	2,654,622	2,908,655
Honduras .....	2,047,981	2,111,312	1,724,865	1,527,387	1,730,345	1,642,251
Nicaragua .....	1,578,807	1,513,877	1,478,408	1,837,682	1,944,556	1,870,852
Panama* .....	440,747	813,154	1,065,887	979,724	4,745,563	12,460,289
Salvador .....	948,409	1,113,169	1,131,734	987,171	1,318,426	1,401,270
Total Central American States .....	11,146,873	12,929,799	\$13,409,637	\$8,499,675	\$14,161,940	\$22,620,511
Mexico .....	43,633,275	46,470,876	\$50,965,177	\$45,844,720	\$45,756,116	\$58,182,278
Miquelon, Langley, etc. ....	1,619	3,080	255	77,155	51,106	105,026
<b>West Indies:</b>						
British .....	8,304,070	10,437,022	\$10,259,253	\$9,606,921	\$10,030,288	\$9,706,654
Cuba .....	76,983,418	86,304,259	84,979,821	27,377,455	38,380,601	47,763,688
Danish .....	422,307	400,904	399,351	649,900	699,599	726,810
Dutch .....	265,328	193,309	273,171	793,503	832,808	751,453
French .....	14,664	34,529	29,042	1,672,559	1,357,706	1,265,946
Haiti .....	1,214,133	1,101,650	1,183,477	2,594,740	2,297,080	3,307,840
Santo Domingo .....	2,835,432	4,664,209	3,086,338	1,543,754	1,666,739	2,018,248
Total West Indies .....	90,039,352	103,135,882	\$100,175,463	\$44,243,907	\$55,264,841	\$65,540,639
Total North America .....	198,778,952	227,229,145	\$235,364,719	\$234,909,959	\$260,570,235	\$308,381,960

\* Included with Colombia prior to January 1, 1904.



IMPORTS AND EXPORTS OF MERCHANDISE—Continued.

By Countries—Continued.

Countries.	Twelve Months Ending June.					
	Imports			Exports.		
	1904.	1905.	1906.	1904.	1905.	1906.
<b>South America.</b>						
Argentina .....	9,835,161	15,354,901	\$18,379,063	\$16,902,017	\$23,564,056	\$32,673,359
Bolivia .....				54,344	106,041	146,798
Brazil .....	76,152,745	99,843,094	80,416,524	11,016,856	10,985,095	14,530,471
Chile .....	10,775,810	11,071,013	16,945,476	4,824,857	5,391,357	8,667,227
Colombia .....	7,949,211	6,411,793	7,084,487	4,660,891	3,582,789	3,491,420
Ecuador .....	2,350,493	2,502,175	2,632,206	1,362,908	1,760,378	2,009,861
Falkland Islands .....					440	1,430
<b>Guiana:</b>						
British .....	1,446,123	1,512,541	1,016,405	1,751,703	1,884,365	1,749,609
Dutch .....	413,636	638,67	708,368	629,822	530,418	572,463
French .....	17,842	37,141	38,383	238,150	198,507	268,213
Paraguay .....	416	2,205	750	21,333	39,130	51,917
Peru .....	2,899,915	3,152,964	2,454,706	3,961,360	3,657,225	4,833,307
Uruguay .....	1,644,413	3,158,856	2,711,807	2,135,321	1,990,694	2,905,573
Venezuela .....	6,878,348	7,109,850	8,034,701	3,165,465	3,213,575	3,258,133
<b>Total South America .....</b>	<b>120,364,113</b>	<b>150,795,800</b>	<b>\$140,422,876</b>	<b>\$50,755,027</b>	<b>\$56,894,131</b>	<b>\$75,159,781</b>
<b>Asia.</b>						
Aden .....	2,044,528	2,208,986	\$2,312,238	\$1,465,981	\$1,172,854	\$1,708,789
Chinese Empire .....	29,345,081	27,884,518	28,531,307	12,862,432	53,453,385	43,774,375
<b>China:</b>						
British .....	5,808	2,382	7,109	29,129	926	307
French .....			7,771	51,801	162,567	223,743

German .....			21,548			
Russian .....	2,143			537,523	8,500	21,512
East Indies:						
British India .....	30,594,625	34,206,146	46,763,975	5,630,217	5,431,576	6,197,089
Straits Settlements .....	14,369,428	16,576,122	17,171,899	930,012	1,785,991	1,024,311
Other British .....	2,711,275	2,817,943	3,240,965	113,453	329,371	233,302
Total British East Indies .....	47,675,328	53,600,211	\$67,176,839	\$6,673,682	\$7,547,933	\$7,454,702
Dutch .....	10,325,672	18,463,648	\$20,575,521	\$1,609,718	\$1,669,505	\$1,766,159
French .....	27,999	17,461	12,073	18,876	127,505	8,672
Portuguese .....	12,496			52	221	420
Hongkong .....	1,519,212	1,552,428	1,829,040	10,458,554	10,769,554	7,084,007
Japan .....	46,537,478	51,821,629	52,551,520	24,980,421	51,719,683	38,464,952
Korea .....	290	828	215	337,579	1,013,258	1,065,294
Russia, Asiatic .....	136,169	137,674	282,207	332,184	333,454	2,813,544
Siam .....		29,391	63,244		155,101	355,471
Turkey in Asia .....	5,696,529	6,021,876	6,485,749	648,985	300,772	645,573
All other Asia .....	180,420	152,959	239,387	94,430	8,997	98,185
Total Asia .....	143,509,153	161,932,991	\$180,095,671	\$60,151,347	\$128,504,610	\$105,441,610
Oceania.						
British Australasia .....	7,134,408	11,892,914	\$11,515,413	\$27,401,446	\$26,353,311	\$29,001,147
All other British Oceania .....	487,640	58,329	79,944	58,129	74,090	270,690
French Oceania .....	621,698	727,073	835,112	407,910	339,557	339,147
German Oceania .....	305	52,201	1,262	150,296	111,863	69,116
Philippine Islands .....	12,066,947	12,657,904	12,337,927	4,832,900	6,200,620	5,459,444
Total Oceania .....	20,310,998	25,388,421	\$24,769,658	\$32,850,681	\$33,079,446	\$35,139,544
Africa.						
British West Africa .....	146,929	16,396	\$7,407	\$2,349,621	\$2,223,481	\$1,857,940
British South Africa .....	365,255	628,249	981,808	17,964,573	11,985,198	11,704,068
British East Africa .....	336,803	953,718	717,507	507,286	469,731	523,875
Canary Islands .....	93,211	128,493	169,429	371,146	389,076	359,919
French Africa .....	246,715	625,071	743,582	431,912	812,334	1,334,033
German Africa .....				34,923	84,799	67,695
Italian Africa .....						17,600
Liberia .....	1,948	7	2,112	35,906	55,309	45,573
Madagascar .....			483	11,047	8,049	1,240

IMPORTS AND EXPORTS OF MERCHANDISE—Continued.

By Counties—Continued.

Countries.	Twelve Months Ending June.					
	Imports.			Exports.		
	1904.	1905.	1906.	1904.	1905.	1906.
Portuguese Africa .....	9,859	14,789	58,056	1,891,707	1,736,758	2,420,891
Spanish Africa .....	15,493	8,648	2,802	12,384	2,393	7,366
Turkey in Africa:						
Egypt .....	7,863,244	8,580,751	9,391,621	564,957	752,489	1,163,128
Tripoli .....	47,393	65,124	8,418	.....	1,326	1,483
All other Africa .....	294,926	322,378	545,510	54,664	19,661	56,940
Total Africa .....	9,426,776	11,343,622	12,628,735	24,230,126	18,540,603	19,562,361
Grand total .....	991,087,371	1,117,513,071	1,226,503,843	1,460,827,271	1,518,561,666	1,743,864,500
Recapitulation:						
Europe .....	498,697,379	540,773,092	633,282,184	1,057,930,131	1,020,972,641	1,200,179,235
North America .....	198,778,952	227,229,145	235,364,719	234,909,959	260,570,235	308,381,969
South America .....	120,364,113	150,795,800	140,422,876	50,755,027	56,894,131	75,159,781
Asia .....	143,509,153	161,982,991	180,095,671	60,151,347	128,504,610	105,441,610
Oceania .....	20,310,998	25,388,421	24,769,658	32,850,681	33,079,446	35,139,544
Africa .....	9,426,776	11,343,622	12,628,735	24,230,126	18,540,603	19,562,361

IMPORTS AND EXPORTS OF MERCHANDISE—Continued.

IMPORTS.

Fiscal year ending June 30.	Europe.	North America.	South America.	Asia and Oceania.	Africa.	Total.
1893	\$458,450,093	\$183,732,712	\$102,207,815	\$113,621,824	\$8,388,478	\$866,400,923
1894	295,077,865	166,962,559	100,147,107	87,644,320	5,162,771	654,994,622
1895	383,445,813	133,915,682	112,167,120	95,077,290	7,164,060	731,969,965
1896	418,639,121	126,877,126	108,828,462	114,206,986	11,172,979	779,724,674
1897	430,192,205	105,924,053	107,389,405	111,695,036	9,529,713	764,730,412
1898	305,933,691	91,376,807	92,091,694	119,453,823	7,193,639	616,049,654
1899	353,884,534	112,150,911	86,587,893	134,089,091	10,436,000	697,148,489
1901	440,567,814	130,035,221	93,666,774	174,453,438	11,218,437	849,941,184
1902	429,620,452	145,158,104	110,367,342	129,072,806	8,953,461	823,172,165
1903	475,161,941	151,076,524	119,785,756	143,849,112	13,447,615	903,320,948
1904	547,226,887	189,736,475	107,428,323	168,745,901	12,581,651	1,025,719,237
1905	498,607,379	198,778,952	120,364,113	163,820,151	9,426,776	991,087,371
1906	540,773,092	227,229,145	150,795,800	187,371,412	11,343,622	1,117,513,071
	633,321,184	235,364,719	140,422,876	204,865,329	12,628,735	1,226,563,843

EXPORTS.

1893	\$661,976,710	\$119,788,889	\$32,639,077	\$27,421,831	\$5,838,687	\$847,665,194
1894	700,870,822	119,603,212	33,212,310	32,786,943	5,577,285	892,140,572
1895	627,927,692	108,575,594	33,525,935	30,434,288	7,074,656	807,538,165
1896	673,043,753	116,567,496	36,297,671	42,827,258	13,870,760	882,606,938
1897	813,335,644	124,958,461	33,708,646	61,927,673	16,953,127	1,050,993,556
1898	973,806,245	139,627,841	33,821,701	66,710,813	17,515,730	1,231,482,330
1899	936,602,093	157,931,707	35,659,902	78,235,176	18,594,424	1,227,023,302
1900	1,040,167,763	187,594,625	38,945,763	108,305,082	19,469,849	1,394,483,082
1901	1,136,504,605	196,534,460	44,400,195	84,783,113	25,542,618	1,487,764,991
1902	1,008,033,981	203,971,080	38,043,617	98,202,118	33,468,605	1,381,719,401
1903	1,029,256,657	215,482,769	41,137,872	95,827,528	38,436,853	1,420,141,679
1904	1,057,930,131	234,909,959	50,755,027	93,002,028	24,230,126	1,460,827,271
1905	1,020,972,641	260,570,235	56,894,131	161,584,056	18,540,603	1,518,561,666
1906	1,200,179,235	308,331,969	75,159,781	140,581,154	19,562,361	1,743,864,500

57

MISCELLANEOUS.

897

REVENUE, EXPENDITURE, INDEBTEDNESS AND COMMERCE OF THE PRINCIPAL  
COUNTRIES OF THE WORLD.

COUNTRIES.	Year.	NATIONAL DEBTS.			Revenue.	Expenditures.	COMMERCE WITH THE UNITED STATES—1901.	
		Total	Interest Per Cent.	Interest and other Annual Charges.			Exports from United States to—	Imports into United States from—
Argentina .....	1902	\$479,765,265	4½-6	\$35,021,820	\$63,723,000	\$60,757,000	\$20,702,413	\$10,750,862
Australasia .....	1902-3	1,084,607,444	3 -5	41,979,308	140,755,000	142,148,000	20,014,184	13,000,500
Austria-Hungary .....	1902-3	1,107,464,025	3 -4	50,910,993	75,896,000	75,896,000	8,963,374	10,113,268
Austria .....	1903	739,030,208	3 -5½	34,279,394	350,569,000	350,424,000	.....	.....
Hungary .....	1902	1,038,585,000	3 -4	49,046,091	220,672,000	221,619,000	.....	.....
Belgium .....	1902	544,052,979	2½-3	27,702,551	122,637,000	116,500,000	35,872,956	23,674,474
Bolivia .....	1902	6,189,602	4 -5	253,031	5,614,000	3,663,000	445,164	.....
Brazil .....	1902	540,693,936	4 -6	23,047,043	137,205,000	99,363,000	10,724,889	94,673,789
British Colonies * .....	1902-3	363,763,125	3 -6	12,030,060	121,885,000	117,381,000	150,604,418	34,148,132
Canada .....	1902	271,829,000	2½-5	13,898,535	58,051,000	50,759,000	\$140,741,860	62,303,263
Central America:					2,820,000	2,812,000	1,947,585	3,628,787
Costa Rica .....	1902-3	14,633,556	2½-3	623,493	.....	.....	.....	2,728,339
Guatemala .....	1902	12,142,334	4 -8	701,621	2,046,000	2,169,000	1,846,483	2,047,981
Honduras .....	1902	96,249,771	5 -10	229,826	1,373,000	1,261,000	1,527,386	1,577,232
Nicaragua .....	1903	5,599,636	4 -6	372,410	2,403,000	2,393,000	11,544,073	1,577,418
Salvador .....	1902	3,606,472	4 -5	203,594	3,281,000	3,274,000	1837,799	894,213
Chile .....	1902	107,304,151	4½-5	4,727,871	38,684,000	44,001,000	14,381,727	9,926,837
China .....	1902	613,140,000	4 -8	30,432,000	62,710,000	27,921,033	27,921,033	28,952,997
Colombia .....	1898	14,494,792	1½-3	Default	.....	.....	14,936,000	6,836,695
Cuba .....	1902	.....	.....	.....	15,791,000	19,515,000	32,644,345	74,950,992
Denmark .....	1902-3	66,033,849	3 -4	2,134,254	20,306,000	20,792,000	12,754,427	847,964
Ecuador .....	1903	5,746,628	3½-5	393,018	5,208,000	4,540,000	1,434,036	2,333,755
Egypt .....	1902	500,743,871	3 -4½	21,712,993	69,051,000	56,511,000	655,916	7,475,924
France .....	1902	5,856,706,403	3 -3½	227,761,491	69,276,000	695,250,000	76,123,599	83,203,562
German Empire .....	1902	698,849,400	3 -3½	23,582,030	495,853,000	553,222,000	193,652,338	111,942,335
German States .....	1902	2,687,621,000	3 -4	111,131,700	904,387,000	902,990,000	.....	.....
Greece .....	1903	159,787,136	2½-5	4,473,046	14,664,000	14,327,000	84,609	1,366,448
Haiti .....	1901-2	27,961,249	5 -6	2,965,390	7,327,000	7,341,000	1,956,343	1,127,641
India (British) .....	1902	1,102,905,139	3 -4½	36,223,068	371,531,000	346,410,000	5,813,800	30,936,391
Italy .....	1902-3	2,560,605,000	3 -5	114,422,546	375,000,000	356,492,000	38,025,661	36,513,674

Japan	1901-2	**261,857,142	4 -5	21,705,421	133,039,000	132,805,000	31,656,037	49,788,504
Mexico	1901-2	175,945,345	3 -5	9,070,028	29,171,000	27,819,000	\$45,681,296	80,745,258
Netherlands	1903	463,150,904	2½-3	13,963,005	61,526,000	61,468,000	71,607,888	20,595,026
Norway	1901-2	70,376,355	3 -3½	2,672,415	27,000,000	27,259,000	4,476,741	2,022,784
Paraguay	1902	11,223,805	3 -4½	152,440	11,007,000	11,007,000	55,397	270
Persia	1898-9	16,737,560	5	1,000,000	7,900,000	7,300,000		
Peru	1902	23,159,700			7,533,000	7,016,000	3,749,573	3,093,461
Portugal	1901-2	819,886,580	3 -4½	22,709,806	57,336,000	62,170,000	2,172,168	5,708,146
Roumania	1901-2	272,774,501	4 -5	16,683,131	42,114,000	38,906,000	732,445	19,915
Russia††	1902	3,414,061,734	3 -5	151,113,688	1,101,107,000	1,116,095,000	†18,894,512	10,900,821
Santo Domingo	1902-3	26,219,449	2¾-4	Default	1,910,000	1,722,000		3,361,319
Servia	1902	80,806,223	4 -5	3,748,400	13,619,000	14,086,000		18,659
Spain	1902	2,061,389,972	4 -5	80,390,654	197,077,000	187,846,000	15,246,784	8,367,668
Sweden	1901	92,833,336	3 -4	3,207,960	49,712,000	49,593,000	10,770,043	6,344,884
Switzerland	1902	17,400,567	3½	833,016	20,691,000	20,563,000	562,956	6,694,007
Turkey	1903	733,125,400	3¼-5	28,430,900	81,450,000	81,059,000	250,357	18,719,481
United Kingdom	1902-3	3,885,166,333	2½-2¾	138,376,412	737,526,000	897,790,000	525,779,911	165,914,850
United States	1903	925,011,637	2 -5	28,556,349	694,621,000	640,323,000		
Uruguay	1902	127,363,827	3½-5	6,741,809	16,703,000	15,032,000	1,632,678	1,433,585
Venezuela	1902	49,335,647	3 -5	Default	4,818,000	5,026,000	†1,878,202	5,318,569
Total §		\$34,633,164,406		\$1,417,532,295	\$7,901,486,000	37,980,856,000	\$1,452,447,153	\$1,070,818,882

\* Except Australasia, Canada, and British India. † 1903. § 1905. ‡ 1901. \*\* At the close of the war with Russia (1905) the debt was \$1,250,000,000. †† Debt very largely increased by the late war.

### WEALTH OF NATIONS.

These are the latest estimates:

United States	\$110,000,000,000	Italy (Nitti)	13,000,000,000
Great Britain and Ireland	60,260,000,000	Belgium	6,920,000,000
France (Turgnam)	42,800,000,000	Spain	5,490,000,000
Germany	40,000,000,000	Netherlands	4,500,000,000
Russia	35,000,000,000	Portugal	2,500,000,000
Austria-Hungary	20,000,000,000	Switzerland	2,400,000,000

## MONETARY STATISTICS.

(Compiled from the Report of the Director of the Mint.)

## MONETARY SYSTEMS AND APPROXIMATE STOCKS OF MONEY IN THE AGGREGATE AND PER CAPITA IN THE PRINCIPAL COUNTRIES OF THE WORLD, Jan. 5, 1904.

COUNTRIES.	Estimated population.	Stock of gold.	STOCK OF SILVER.			Uncovered paper.	PER CAPITA.			
			Full tender	Limited tender.	Total.		Gold.	Silver.	Paper.	Total.
United States .....	82,600,000	\$1,348,200,000	\$573,200,000	\$111,900,000	\$685,100,000	\$559,900,000	\$16.33	\$8.30	\$6.78	\$31.41
Austria-Hungary .....	48,600,000	305,000,000	.....	79,700,000	79,700,000	54,700,000	6.27	1.64	1.13	9.04
Belgium .....	7,000,000	30,000,000	15,000,000	9,700,000	24,700,000	111,900,000	4.28	3.53	15.99	23.80
British Empire:										
Australasia .....	5,700,000	128,600,000	.....	6,100,000	6,100,000	.....	22.56	1.07	.....	23.63
Canada .....	5,800,000	52,500,000	.....	6,700,000	6,700,000	65,100,000	9.05	1.16	11.22	21.43
United Kingdom .....	43,500,000	533,200,000	.....	113,400,000	113,400,000	118,100,000	12.26	2.61	2.71	17.58
India .....	295,200,000	263,900,000	603,800,000	.....	603,800,000	32,400,000	.89	2.05	.11	3.05
South Africa .....	7,100,000	56,000,000	.....	20,000,000	20,000,000	.....	7.89	2.81	.....	10.70
Straits Settlements .....	5,300,000	.....	16,000,000	3,200,000	19,200,000	20,000,000	.....	3.62	3.77	7.39
Bulgaria .....	3,700,000	1,900,000	900,000	1,000,000	1,900,000	4,100,000	.51	.51	1.11	2.13
Cuba .....	1,600,000	20,000,000	.....	5,000,000	5,000,000	.....	12.50	3.12	.....	15.62
Denmark .....	2,600,000	17,400,000	.....	6,200,000	6,200,000	10,700,000	6.69	2.39	4.71	13.19
Egypt .....	9,800,000	87,000,000	.....	15,000,000	15,000,000	.....	8.87	1.53	.....	10.40
Finland .....	2,800,000	4,400,000	.....	400,000	400,000	9,100,000	1.57	.14	3.25	4.96
France .....	39,000,000	926,400,000	347,400,000	63,700,000	411,100,000	110,900,000	23.75	10.54	2.84	37.13
Germany .....	56,400,000	886,700,000	37,100,000	173,100,000	210,200,000	139,800,000	15.72	3.73	3.01	22.46
Greece .....	2,400,000	5,600,000	.....	100,000	100,000	16,200,000	2.33	.04	6.75	9.12
Haiti .....	1,300,000	1,000,000	1,000,000	1,500,000	2,500,000	3,500,000	.77	1.92	2.69	5.38
Italy .....	33,200,000	131,400,000	11,500,000	14,100,000	25,600,000	150,700,000	3.96	.77	4.53	9.26
Japan .....	49,800,000	52,800,000	.....	41,300,000	41,300,000	101,200,000	1.06	.83	2.03	3.92
Mexico .....	13,600,000	8,600,000	52,800,000	.....	52,800,000	48,900,000	.63	3.89	3.59	8.11
Netherlands .....	5,400,000	36,500,000	52,800,000	4,000,000	56,800,000	51,200,000	6.76	10.52	9.48	26.76
Norway .....	2,300,000	6,300,000	.....	3,000,000	3,000,000	6,200,000	2.96	1.30	2.69	6.95
Portugal .....	5,400,000	5,300,000	.....	8,400,000	8,400,000	61,000,000	.93	1.56	11.29	13.33
Roumania .....	6,500,000	10,400,000	.....	600,000	600,000	11,300,000	1.65	1.10	1.79	3.54
Russia .....	128,200,000	783,700,000	.....	101,900,000	101,900,000	.....	6.11	.79	.....	6.90
Serbia .....	2,600,000	3,300,000	.....	1,500,000	1,500,000	2,500,000	1.27	.57	.96	2.80
Siam .....	5,200,000	1,000,000	22,300,000	.....	22,300,000	.....	.19	4.29	.....	4.48

South Am. States .....	41,200,000	\$5,600,000	3,800,000	13,400,000	13,400,000	1,452,300,000	.....	.....	.....	.....
Spain .....	18,700,000	72,100,000	.....	173,700,000	173,700,000	125,100,000	3.85	9.29	6.69	19.83
Sweden .....	5,200,000	20,200,000	.....	7,600,000	7,600,000	29,300,000	3.89	1.46	5.63	10.99
Switzerland .....	3,300,000	29,600,000	.....	10,700,000	10,700,000	23,000,000	8.97	3.24	6.97	19.18
Turkey .....	24,000,000	50,000,000	30,000,000	10,000,000	40,000,000	.....	2.08	1.67	.....	3.75
Cent. Am. States .....	4,100,000	2,000,000	5,600,000	.....	5,600,000	53,400,000	.49	1.36	13.02	14.87
China .....	330,100,000	.....	350,000,000	.....	350,000,000	.....	.....	1.06	.....	1.06
Total .....	\$1,298,500,000	\$5,987,100,000	\$2,123,300,000	\$1,007,100,000	\$3,130,400,000	\$3,392,500,000	\$4.61	\$2.41	\$2.61	\$9.63

Note—The value of the monetary stock of silver standard countries has been changed to conform to the decline in silver values. The monetary stock of Mexico and other countries where the Mexican dollar circulates is given in Mexican dollars at bullion value.

WORLD'S PRODUCTION OF GOLD AND SILVER FOR THE CALENDAR YEAR, 1904.

Countries.	Gold.		Silver.		Countries.	Gold.		Silver.	
	Oz., fine.	Value.	Oz., fine.	Com. Val.		Oz., fine.	Value.	Oz., fine.	Com. Val.
United States .....	3,892,480	\$80,464,700	67,682,800	\$33,456,000	Chile .....	30,812	\$336,900	383,077	\$503,500
Mexico .....	609,781	12,605,300	60,808,978	35,269,200	Colombia .....	95,513	1,974,400	946,066	548,700
Canada .....	793,350	16,400,000	3,718,668	2,156,800	Ecuador .....	6,480	132,900	.....	.....
Africa .....	4,156,084	85,913,900	486,408	282,100	Brazil .....	99,854	2,043,500	.....	.....
Australasia .....	4,245,744	87,767,300	14,588,892	8,444,200	Venezuela .....	14,512	300,000	.....	.....
Russia .....	1,199,857	24,803,200	172,912	100,300	British Guiana .....	77,828	1,608,800	.....	.....
Austria-Hungary .....	102,423	2,117,300	1,987,797	1,152,900	French Guiana .....	86,532	1,788,800	.....	.....
Germany .....	3,130	64,700	5,799,133	3,363,500	Peru .....	64,300	1,329,200	3,008,705	1,745,100
Italy .....	2,128	44,000	757,777	439,500	Central America .....	54,214	1,120,700	655,357	880,100
Spain .....	.....	.....	4,876,076	2,828,100	Japan .....	192,726	3,984,000	3,208,620	1,861,000
Greece .....	.....	.....	895,172	519,200	China .....	217,688	4,500,000	.....	.....
Turkey .....	1,400	29,000	564,685	327,500	Korea .....	145,125	3,000,000	.....	.....
France .....	.....	.....	609,638	353,600	India .....	556,097	11,495,500	.....	.....
Great Britain .....	4,952	102,400	174,517	101,200	British East Indies .....	67,375	1,392,800	.....	.....
Argentina .....	446	9,200	66,153	38,400	Total .....	16,780,913	\$346,892,200	168,390,238	\$97,666,300
Bolivia .....	147	3,000	6,083,333	3,523,300					



## COINAGE OF NATIONS IN 1904.

Countries.	Gold.	Silver.
United States .....	\$233,432,408	\$15,695,610
Philippine Islands .....		4,308,239
Austria-Hungary .....	9,547,248	638,972
Belgium .....		618,758
Australasia .....	54,829,240	
Great Britain .....	53,735,893	3,036,200
Hong Kong .....		4,148,847
India .....		36,889,486
Straits Settlements .....		20,364,664
China .....		16,581,901
Egypt .....		2,615,048
France .....	30,325,314	2,316,000
Indo-China .....		5,759,712
Tunis .....	2,316,249	116,149
Germany .....	21,434,301	15,421,905
Italy .....		60,629
Japan .....	31,179,904	2,417,549
Mexico .....	1,150,654	19,343,540
Morocco .....		1,215,969
Netherlands .....		1,288,400
Dutch E. Indies .....		402,000
Panama .....		2,071,014
Persia .....	43,034	2,980,458
Peru .....	420,045	36,097
Russia .....	10,453,659	3,609,176
San Salvador .....		1,030,600
Serbia .....		2,333,200
Siam .....		1,318,021
Spain .....		1,489,972
Switzerland .....	14,722	231,600
Turkey .....	386,000	1,146,416
Turkey .....	5,687,952	2,765,847
All others .....	495,432	
Total .....	\$455,427,085	\$172,270,379

## STATISTICS OF THE COUNTRIES OF THE WORLD, 1906.

Countries.	Popula- tion.	Square miles.	Capitals.
China .....	432,000,000	4,277,170	Peking.
British Empire * .....	396,968,798	11,286,344	London.
Russian Empire .....	143,000,000	8,630,395	St. Petersburg.
United States † .....	81,662,000	3,602,990	Washington.
United States and Islands ‡ .....	94,000,000	3,756,884	Washington.
Philippines .....	7,635,426	122,000	Manila.
Porto Rico .....	953,243	3,606	San Juan.
Hawaii .....	154,001	6,449	Honolulu.
Tutuila, Samoa .....	5,800	24	.....
Guam .....	8,667	200	.....

\* These estimates of the population and area of the British Empire include the recently acquired possessions in Africa. For statistics in detail see tabular page entitled "The British Empire."

† Estimated for 1903 by the United States Comptroller of the Currency. Estimate by The World Almanac, 85,271,093.

‡ Estimated for January 1, 1907.

## STATISTICS OF THE COUNTRIES OF THE WORLD, 1906—Continued.

Countries.	Popula- tion.	Square miles.	Capitals.
France and Colonies .....	92,531,325	4,296,130	Paris.
France .....	39,118,995	207,054	Paris.
Colonies .....	53,412,340	4,089,076	.....
Algeria .....	4,739,556	184,474	Algiers.
Senegal, etc. ....	4,523,000	806,000	St. Louis.
Tunis .....	1,900,000	51,000	Tunis.
Cayenne .....	32,908	30,500	Cayenne.
Cambodia .....	1,500,000	37,400	Saigon.
Cochin-China .....	2,968,529	22,000	.....
Tonquin .....	7,000,000	46,400	Hanoi.
New Caledonia .....	51,514	7,650	Noumea.
Tahiti .....	10,300	600	.....
Sahara .....	2,550,000	1,544,000	.....
Madagascar .....	2,505,000	227,000	Anatanarivo.
German Empire, in Europe.....	63,605,183	208,830	Berlin.
Prussia .....	34,472,509	134,603	Berlin.
Bavaria .....	6,176,057	29,282	Munich.
Saxony .....	4,202,216	5,737	Dresden.
Wurtemberg .....	2,169,480	7,528	Stuttgart.
Baden .....	1,837,944	5,821	Karlsruhe.
Alsace-Lorraine .....	1,719,470	5,600	Strasbourg.
Hesse .....	1,119,893	2,965	Darmstadt.
Mecklenburg-Schwerin .....	607,770	5,135	Schwerin.
Hamburg .....	768,349	158	.....
Brunswick .....	464,333	1,424	Brunswick.
Oldenburg .....	339,180	2,479	Oldenburg.
Saxe-Weimar .....	362,873	1,388	Weimar.
Anhalt .....	316,085	906	Dessau.
Saxe-Meiningen .....	250,731	953	Meiningen.
Saxe-Coburg Gotha .....	229,550	755	Gotha.
Bremen .....	224,882	99	.....
Saxe-Altenburg .....	194,914	511	Altenburg.
Lippe .....	138,952	469	Detmold.
Reuss (Younger line) .....	139,210	319	Gera.
Mecklenburg-Strelitz .....	102,602	1,131	Neu Strelitz.
Schwartzburg-Rudolstadt .....	93,050	303	Rudolstadt.
Schwartzburg-Sond's's'n .....	89,898	333	Sandershausen.
Lubeck .....	96,775	115	.....
Waldeck .....	57,918	433	Arolsen.
Reuss (Elder line) .....	68,396	122	Greiz.
Schaumburg-Lippe .....	43,132	131	Buckeburg.
German Africa .....	7,047,000	706,450	.....
Austro-Hungarian Empire .....	46,973,359	261,035	Vienna.
Japan (with Formosa) .....	49,732,952	147,655	Tokio.
Netherlands .....	5,347,182	12,648	Amsterdam.
Netherlands and Colonies.....	41,347,182	795,648	Amsterdam.
Borneo .....	1,129,889	212,737	.....
Celebes .....	1,878,473	71,470	.....
Java .....	28,746,688	50,554	Batavia.
Moluccas .....	410,190	43,864	Amboyna.
New Guinea .....	200,000	151,789	.....
Sumatra .....	3,168,312	161,612	.....
Surinam .....	70,007	46,000	Paramaribo.
Turkish Empire .....	39,787,640	1,622,080	Constantinople.
European Turkey .....	6,130,200	65,350	.....
Asiatic Turkey .....	16,898,700	693,610	.....
Tripoli .....	1,000,000	398,000	Tripoli.
Bulgaria .....	3,744,300	37,200	Sofia.
Egypt .....	9,821,100	400,000	Cairo.
Italy .....	32,475,253	110,550	Rome.
Italy and Colonies.....	36,825,253	449,050	Rome.
Abyssinia .....	3,500,000	150,000	.....
Eritrea .....	450,000	88,500	.....
Somal Coast .....	400,000	100,000	.....
Spain .....	18,891,574	194,783	Madrid.
Spanish Africa .....	273,709	253,580	.....
Spanish Islands .....	127,172	1,957	.....

## STATISTICS OF THE COUNTRIES OF THE WORLD, 1906—Continued.

Countries.	Popula- tion.	Square miles.	Capitals.
Brazil .....	17,371,069	3,218,130	Rio Janeiro.
Mexico .....	13,607,259	767,005	City of Mexico.
Korea .....	10,519,000	82,000	Seoul.
Congo State .....	30,000,000	900,000	.....
Persia .....	7,653,000	638,000	Teheran.
Portugal .....	5,423,132	35,490	Lisbon.
Portugal and Colonies.....	14,582,084	838,442	Lisbon.
Portuguese Africa .....	8,248,527	793,980	.....
Portuguese Asia .....	910,425	8,972	.....
Sweden .....	5,136,441	172,876	Stockholm.
Norway .....	2,240,032	124,129	Kristiania.
Morocco .....	5,000,000	219,000	Fez.
Belgium .....	7,074,910	11,373	Brussels.
Siam .....	5,000,000	220,000	Bangkok.
Roumania .....	5,912,520	50,720	Bucharest.
Argentine Republic .....	5,410,028	1,135,840	Buenos Ayres.
Colombia .....	4,000,000	504,773	Bogota.
Afghanistan .....	4,000,000	215,400	Cabul.
Chile .....	2,712,145	307,620	Santiago.
Peru .....	3,500,000	695,733	Lima.
Switzerland .....	3,315,443	15,976	Berne.
Bolivia .....	1,816,271	703,400	La Paz.
Greece .....	2,433,806	25,014	Athens.
Denmark .....	2,464,770	15,338	Copenhagen.
Denmark and Colonies.....	2,583,660	102,022	Copenhagen.
Iceland .....	78,470	39,756	Reykjavik.
Greenland .....	11,893	40,740	Godthaab.
West Indies .....	30,527	138	.....
Venezuela .....	2,323,527	593,943	Caracas.
Servia .....	2,493,770	18,630	Belgrade.
Liberia .....	2,060,000	35,000	Monrovia.
Nepaul .....	4,000,000	54,000	Khatmandu.
Cuba .....	1,572,845	44,000	Havana.
Oman .....	1,500,000	82,000	Muscat.
Guatemala .....	1,842,134	48,290	N. Guatemala.
Ecuador .....	1,205,600	116,000	Quito.
Hayti .....	1,294,400	10,204	Port au Prince.
Salvador .....	1,006,848	7,225	San Salvador.
Uruguay .....	990,158	72,210	Montevideo.
Khiva .....	800,000	22,320	Khiva.
Paraguay .....	635,571	157,000	Asuncion.
Honduras .....	543,741	46,250	Tegucigalpa.
Nicaragua .....	420,000	49,200	Managua.
Dominican Republic .....	610,000	18,045	San Domingo.
Costa Rica .....	331,340	18,400	San Jose.
Panama .....	275,675	31,570	Panama.
Montenegro .....	228,000	3,630	Cettinje.

## PART VII.

---

### WISCONSIN—HISTORICAL SKETCH. TERRITORIAL GOVERNMENT. STATE GOVERNMENT.

Miscellaneous State Societies.  
Courts and Court Commissioners.  
Bank Examiner's Report.  
County Officers.  
Agricultural Societies of Wisconsin.  
Railroad Mileage.

### POLITICAL PARTIES AND PLATFORMS.



# THE EVOLUTION OF WISCONSIN.

---

(By REUBEN G. THWAITES LL. D., Secretary and Superintendent of State Historical Society of Wisconsin.)

## *Spanish Dominion—1512-1634.*

Because of early discoveries by her navigators and inland explorers, Spain laid a general but undefined claim to the greater part of the wilderness of North America, to which the name of Florida was given. This condition of affairs lasted from about 1512 until the irruption of the French, who penetrated the continent by means of the St. Lawrence and Ottawa rivers and the Great Lakes, and gradually made claim to the inland water systems, as fast as discovered by their adventurous fur-traders and missionaries. It should be understood, however, that within this vast territory there were few if any Spaniards, nearer than the Gulf of Mexico.

During this period, the kings of Spain, therefore of nebulous Wisconsin, were: Ferdinand V. (1512-1516), Charles I. (1516-1556), Philip II. (1556-1598), Philip III. (1598-1621), and Philip IV. (1621-1665).

## *French Dominion—1634-1760.*

In 1634 (twenty-six years after the founding of Quebec) the explorer Jean Nicolet (pr. Nik-o-lay) sent out by Champlain, then governor of New France (Canada), entered what is now Wisconsin and introduced the French fur-trade to our savages. Thereafter, until the downfall of New France in 1759-1760, Wisconsin was a part of New France, of which the governors were as follows:

- 1608-1635—Samuel de Champlain.
- 1635-1636—Marc Antoine de Brasderfer de Chasteaufort.
- 1636-1648—Charles Huault de Montmagny.
- 1648-1651—Louis d'Ailleboust de Coulonge.
- 1651-1656—Jean de Lauson.
- 1656-1657—Charles de Louson de Charny.
- 1657-1658—Louis d'Ailleboust de Coulonge.
- 1658-1661—Pierre de Voyer, vicomte d'Argenson.
- 1661-1663—Pierre du Bois, baron d'Avaugour.
- 1663-1665—Augustin de Saffray, chevalier de Mézy.
- 1665— — Jacques le Neuf de la Poterie.
- 1665-1672—Daniel de Rémy de Courcelles.
- 1672-1682—Louis de Buade, comte de Frontenac.
- 1682-1685—Le Fèvre de la Barre.
- 1685-1689—Jacques René de Brisay, marquis de Denonville.
- 1689-1698—Count Frontenac again.
- 1698-1703—Louis Hector de Callières.
- 1703-1725—Philip de Rigault, marquis de Vaudreuil.
- 1725-1726—Charles Lemoyne, baron de Longueuil.
- 1726-1747—Charles, marquis de Beauharnois.
- 1747-1749—Michael Rolland Barrin, comte de la Galissonnière.

1749-1752—Jacques Pierre de Taffanel, marquis de la Jonquière.

1752- — Charles Lemoyne again.

1752-1755—Marquis Duquesne de Menneville.

1755-1760—Marquis de Vaudreuil again.

During the period when Wisconsin was owned by the French (practically 1634-1760), France had only three successive kings—Louis XIII., who reigned from 1610 to 1643; his successor, Louis XIV., who reigned till 1715; and Louis XV., who reigned till 1774. All white persons then in Wisconsin, also (nominally) all the savages within our borders, were subjects of these monarchs.

*English Dominion—1760-1783.*

Immediately upon the surrender of New France to the English, as the result of the French and Indian War, Wisconsin became, with other western country, English colonial territory, sacred to the prosecution of the fur-trade. In 1774, King George III. by the so-called "Quaker Act," made it a part of the Province of Quebec, and thus it remained until the close of the Revolutionary War, when by the treaty of 1873 the country "Northwest of the River Ohio" and eastward of the Mississippi River was ceded to the United States.

The governors of Canada, during the time Wisconsin was under English dominion, were: Sir Jeffery Amherst (as commander-in-chief), 1760-1763; Gen. Thomas Gage (commander-in-chief), 1763-1764; Gen. James Murray (the first governor-general), 1763-1766; Palinus Emelius Irvine (as president of council, to cover a hiatus of three months), 1766; Sir Guy Carleton (as lieutenant-governor and commander-in-chief). 1766-1778; but from 1770-1774 Hector Theophilus Cramahé was acting lieutenant-governor while Carleton was in England; Gen. Sir Frederick Haldimand (governor-general). 1778-1784. While the Northwest nominally became United States territory by the treaty of 1783, England still held the military posts on the upper lakes till 1796—among them, Mackinac, of which Green Bay was a recognized dependency. Henry Hamilton (lieutenant-governor of Canada) succeeded Haldimand in 1784; then followed Gen. Henry Hope (president of council), 1785-1786; Guy Carleton again (now as Lord Dorchester, and governor-general), 1786-1796; and John Graves Simcoe (lieutenant-governor of the Upper Province of Canada), 1792-1796.

*American Dominion—1783 to date.*

*Wisconsin a part of the Northwest Territory.*—Owing to the vague and undefined boundaries given to the original English coast colonies in their respective charters, at a time when little or nothing was known of the geography of North America, several of the states claimed territory in the Northwest; but finally they compromised by ceding these claims to the federal government, in order to form a national domain, from which to create new states. The country northwest of the River Ohio was therefore, by the Ordinance of 1787, erected into the Northwest Territory, of which Wisconsin of course became a part. The governor was Gen. Arthur St. Clair, 1789-1802.

*A part of Indian Territory.*—May 7, 1800, the Northwest Territory was divided into two territories on the line beginning on the Ohio River opposite the mouth of Kentucky River, and running thence to Fort Recovery (near the present Greenville, Ohio), and thence north to the international boundary; all east of that line became Ohio, and west of it Indiana Territory. Thus Wisconsin became a part of the latter. The governor of Indiana Territory at this time was Gen. William Henry Harrison, 1800-1811.

Various changes took place in the boundaries of Indiana Territory—as when (Feb. 19, 1803) what is now all of the lower Michigan peninsula was added to Indiana; and when (Jan. 11, 1805) Michigan Territory was set off, consisting only of the lower peninsula.

*A part of Illinois Territory.*—February 3, 1809, Indiana Territory was cut down into the present limits of the state of that name, and all the rest of what had been Indiana Territory was set off as Illinois Territory—the latter of course

including all of what is now Wisconsin. The governor of Illinois Territory was Ninian Edwards, 1809-1818.

*Attached to Michigan Territory.*—April 18, 1818, the state of Illinois was created, with its existing boundaries; and all west of Lake Michigan to the Mississippi River was added to Michigan Territory—in this manner the future Wisconsin became a part of Michigan. Michigan Territory was further aggrandized (June 28, 1834) by adding to it, for administrative purposes, all the country west of the Mississippi and north of Missouri as far as the Missouri River—thus including the site of what is now the city of Bismarck, N. D. The governors of Michigan Territory at this time were, Lewis Cass, 1813-1831; George B. Porter, 1831-1834; and S. T. Mason, 1834-1836.

*Wisconsin Territory.*—April 20, 1836, Wisconsin Territory was erected, embracing all of what is now Wisconsin, westward to the Missouri River, thus including the present Minnesota, Iowa, and much of the two Dakotas.

June 12, 1838, the Territory of Iowa was erected out of that portion of Wisconsin lying west of the Mississippi river. When Wisconsin was admitted into the Union (May 29, 1848), the portion lying between St. Croix river and the Mississippi was detached and given to the new Territory of Minnesota—in this manner Wisconsin was restricted to its present-day boundaries.

For details of these several boundary changes, with illustrative maps, see article in *Wisconsin Historical Collections*, xi, pp. 451-501. The story of how Wisconsin acquired statehood, is given in a previous article in this edition of the Blue Book, see pp. 17-20.



# AN OUTLINE HISTORY OF WISCONSIN.

(Originally prepared by Gen. Edwin E. Bryant; edited and brought down to date by REUBEN G. THWAITES, LL. D., Secretary and Superintendent of State Historical Society of Wisconsin.)

**Early Explorations.—1634.**—Jean Nicolet was sent by Samuel de Champlain, governor of New France, at Quebec, to explore the Northwest. He came by way of Ottawa River, and Lakes Huron and Michigan, and landed on what is now Wisconsin soil, probably at Red Banks, on the eastern shore of Green Bay. Clothed in a silken robe, he advanced into a village of the Winnebago, discharging pistols held in each hand. He was received with welcome, the Indians thinking him the god of lightning and thunder. A great feast was then held, a hundred and twenty beavers being eaten. He then proceeded up Fox River to near the present site of Berlin, where was a palisaded village of the Mascoutin. A large painting of Nicolet's arrival among the Winnebago, by Edwin Willard Deming, of New York, is to be seen in the museum of the State Historical Society, at Madison.

**1654.**—Pierre Esprit Radisson and Medard Chouart des Grosseilliers followed in the wake of Nicolet and wintered among the Potawatomi in the Green Bay region. In the spring of 1655 they ascended Fox River, portaged across, and entered the Wisconsin, spending four months on the trip. The published narrative of Radisson indicates that possibly they proceeded as far as the mouth of the Wisconsin and saw the Mississippi: but scholars do not agree upon this.

**1659.**—The same adventurers, Radisson and Grosseilliers, with six other fur-traders and a band of Huron Indians, skirted the south shore of Lake Superior in their canoes, passed the Pictured Rocks, learned of the great mines of copper, and, late in the autumn, entered Chequamegon Bay. Near the present site of Ashland they built a crude fort close to the water's edge. Hiding their stores in a *cache*, they visited the Huron village on the headwaters of what was apparently the Chippewa River, and wandered as far west as the Mille Lac region in Minnesota, there wintering among the Sioux.

**1660.**—The same party returned to Chequamegon Bay and built a fort on Oak Point, eastward of Ashland. They returned to Three Rivers in Canada the same year.

Father Pierre Ménéard, a Jesuit missionary, came to Keweenaw Bay this year. In the spring of 1661, after a winter of great hardship among the Indians, he and a white companion set out to visit the Huron villages on the Chippewa and Black rivers. They suffered intensely from mosquitoes, hunger, and the insolence and cruelty of the Indian guide, but finally, in safety, reached the Wisconsin River, which they descended for a considerable distance. While portaging Bill Cross rapids, Ménéard lost the obscure trail, and was never seen again. He probably died from exposure. His kettle, breviary, and cassock are said to have been afterward seen in the possession of the Indians.

**1665.**—Father Claude Allouez, another Jesuit missionary, was then sent to re-open the mission on Lake Superior. He came from Canada, by way of the lakes, into Chequamegon Bay, and chose for the site of the mission a point on

the southwest shore, between the sites now occupied by Washburn and Ashland, which he named "La Pointe du Saint Esprit." Remaining here four years, he was relieved by a younger priest, Father Jacques Marquette.

**1669.**—Father Allouez was invited by the Potawatomi to Depere (abbreviated from Rapides des Pères, or the "Fathers' Rapids"), where he established the mission of St. Francis Xavier.

**1670.**—The Sieur Saint Lussou, piloted by a prominent fur-trade adventurer, Nicolas Perrot, came to Sault Ste. Marie and there in the presence of Allouez and other Jesuits, with Perrot acting as interpreter, took possession of the Northwest in the name of the French king. Among the party was Louis Jolliet, a professional fur-trader and explorer.

**1672.**—Father Allouez established the mission of St. Mark, probably on the Little Wolf River, within the present Waupaca county. He made a voyage up Fox River, visiting the Foxes and Mascoutin, above Lake Winnebago; among them he established the mission of St. James, the following year.

**1673.**—Louis Jolliet and Father Marquette set out in May, from St. Ignace mission, at the Straits of Mackinac, in canoes paddled by *voyageurs*, or boatmen, and reached the Mascoutin village on the Upper Fox, June 7; they then pushed up through its reeds, made the portage at the present site of Portage, into the Wisconsin River, which they descended to its mouth, arriving there June 17. They descended the Mississippi as far as the mouth of the Arkansas. The narrative and map of this voyage and journey by Marquette have made the names of Jolliet and Marquette immortal; Jolliet's papers unfortunately were lost by the upsetting of his canoe in La Chine Rapids, near Montreal.

**1674.**—Jolliet and Marquette, returning from their canoe voyage, came up the Mississippi and Illinois rivers, made portage to Chicago, thence paddled down the shores of Lake Michigan and in September were again at the St. Francis Xavier mission, at Depere. In October, 1674, Marquette started with two assistants to establish a mission at Kaskaskia, among the Illinois Indians. Proceeding by way of Green Bay, they came to Sturgeon Bay; thence they made the portage eastward across the peninsula, where the Sturgeon Bay ship canal now is, and paddled up the lake to the mouth of the Chicago River, where they wintered on a sand dune near the shore, in much discomfort. In the spring they proceeded to the Illinois River and Kaskaskia. But a mortal sickness was on the intrepid Marquette; and he turned back to Mackinac, hoping to die among his brethren. He died on the journey, May 19, of a dysentery brought on by the hardships and privations he had suffered. He was buried at the mouth of the little stream called by his name on the Michigan side of the lake, near Ludington.

**1679.**—The great explorer, La Salle, arrived at Green Bay earlier in September, in a schooner built at Niagara River above the Falls, called the "Griffon," a rude figure of this fabulous monster gracing the prow. Sending her back laden with furs, to satisfy his creditors at Quebec, La Salle started with a party of fourteen men in canoes laden with forges, merchandise, and arms, up the west shore of the lake. The voyage was one of great peril, as the lake was swept by gales. They were nearly swamped in landing. Touching at one of these landings and camps, at or near the present site of Milwaukee, in the bay of that name (which the Jesuit *Relation* for that year called "Millico"), they were visited by a band of Fox (or Outagamie) Indians, who stole several articles from their camp. La Salle captured a young savage and bringing him into camp to hold as a hostage, prepared to fight the Indians, who were six score strong. He then held a parley, induced them to restore the stolen property or make recompense; this accomplished, he moved on up the lake coast.

The same year a daring chief of the *couveurs des bois* (wood-rangers), Daniel Greysolon du Luth (from whom the city of Duluth was named), explored the Upper Mississippi, taking special note of the Wisconsin and Black rivers. Visiting the Mille Lac Sioux, his party went with their band on a great buffalo hunt, below the St. Croix River on the Wisconsin side.

**1680.**—Father Hennepin, a Recollet friar of La Salle's party, with two *voyageurs*, Accau and Anguel, set out, under orders of La Salle, to explore the Upper Mississippi. Leaving the mouth of Illinois River, March 12, they passed

the mouth of the Wisconsin, and the site of Prairie du Chien. Below Lake Pepin the party were taken prisoners by the Sioux, and carried to the present site of St. Paul, thence to the Mille Lacs. Kept here for two months, they started with a party on a buffalo hunt. At the mouth of Rum River, Hennepin and Auguel were set at liberty, given a gun, knife, an earthen pot and a small canoe. They began their journey, descended the river into the Mississippi, and passed the great falls, which Hennepin named after St. Anthony. Nearing the mouth of the Chippewa River, being driven by starvation, they ascended that river and joined a party of Sioux hunters, by whom they were roughly treated, but permitted to live.

Du Luth voyaged from Lake Superior to the Mississippi with a small party. He canoed up the Bois Brulé—now a famous trout stream, midway between Bayfield and Superior—crossed over from its upper waters to the head of the Saint Croix, and descended that river into the Mississippi. He there heard of some white men with the Sioux, and pushing on found Hennepin and Auguel, with the Indian hunting party near the mouth of Chippewa River. Rescuing Hennepin and his companion, the united parties returned to the Mille Lacs. That year, in his voyage up the river, Father Hennepin was the first white man to visit the fine prairie on this river, now Prairie du Chien. In autumn, Du Luth and Hennepin drifted down to the mouth of the Wisconsin River, thence up that stream; they then portaged across to the Fox, down which they paddled, and proceeded to Mackinac. Later, Du Luth made several voyages of this kind.

**1683.**—Le Sueur, a prominent fur-trader, passed the Fox and Wisconsin route, thence ascended the Mississippi to the Falls of St. Anthony (at the present Minneapolis).

**1685.**—Nicolas Perrot, a daring chief of the *coureurs des bois*, whose previous explorations are above narrated, was appointed "commandant of the west," with a small squad of twenty soldiers. He came to Green Bay, and there met Indians from the west, who told him of white men far to the southwest who lived in houses that "walked on the water"—probably Spaniards in sailing vessels. Perrot, desirous of further discoveries, passed over the Fox-Wisconsin route. He wintered on the east bank of the Mississippi, about a mile above where is now the village of Trempealeau. Afterwards he established several trading posts on the river, among them Fort St. Nicolas, near the site of Prairie du Chien, and worked lead mines in Iowa and Wisconsin.

**1689.**—Perrot took possession of the St. Croix, St. Peter, and Upper Mississippi valleys, in the name of the French king.

**1693.**—Le Sueur was sent by the authorities of New France, at Quebec, to restore the French prestige in the west, which had been much weakened by the intrigues of the Dutch-English traders from Albany on the Hudson. He built a stockaded fort at La Pointe, on Chequamegon Bay, and another on an island in the Mississippi, near Red Wing, Minnesota, which latter became the centre of western commerce.

**1699.**—Returning from France which he had visited, Le Sueur brought with him thirty experienced miners, and on his voyage up the Mississippi found lead mines at or near the sites of Dubuque and Galena, and at the "Smoke Diggings," near Potosi, Wisconsin.

In October, Father St. Cosme, a Sulpitian missionary from Quebec, found the Fox Indians opposed to his passing up the Fox river route to the Mississippi, and went south to the west shore of the lake. He stopped, as he supposed, at the present site of Sheboygan, where another missionary, Father Marest, had wintered and planted a cross.

**1700.**—Father St. Cosme visited Milwaukee Bay; finding there many Mascoutin Foxes, Potawatomi, etc. He calls the Milwaukee River the "Milwarick."

**Wars with the Fox or Outagamie Indians.**—The Fox Indians, objecting to the use by French traders of the great waterway from Green Bay to the Mississippi, levied tribute on all who passed thereby. In 1712, while on a visit to Detroit, whither they had been invited by the French commandant, they with their allies, the Sauk and Mascoutin, were attacked by a body of French Indians, and after defending themselves during a vigorous siege of nineteen days,

were defeated, and eight hundred killed. It was claimed that they were in secret alliance with the Iroquois, and were plotting to destroy the French post. The remnant of the tribe at Green Bay immediately took up arms and harassed the French traders and allied Indians from the Illinois to Mackinac, making impossible the important Fox-Wisconsin route between the Great Lakes and the Mississippi. For four years the authorities in Canada delayed retribution, sufficing themselves with inciting the neighboring Indians against the Foxes. Finally Louis de la Porte, sieur de Louvigny, was chosen to conduct a campaign against the hostile tribe.

**1716.**—Leaving Montreal in the spring of the year, De Louvigny arrived at Mackinac with a detachment of eight hundred men, and surprising the Fox village, laid siege to it and set about mining and preparing to blow up the palisaded defense. Thereupon the frightened Foxes sued for peace, which was granted them upon severe conditions, and upon their surrender of six prominent chiefs as hostages. These were carried in triumph to Montreal, where three died the following winter of small-pox.

**1717.**—One of the hostages was sent back to his people to explain the decease of their tribesmen, and to secure the keeping of the peace. The Foxes evaded the French demands, and bided their time to make fresh attacks, preserving meanwhile the Iroquois alliance.

The Illinois country, with southern Wisconsin (to the mouth of Wisconsin River), placed under the government of Louisiana.

**1718.**—Posts founded at Green Bay and Chequamongon—the latter by Paul le Gardeur, sieur de St. Pierre with Godefroy de Linctot and a detachment of soldiers as garrison.

A settlement of French traders reported as existing at La Baye (see *Wis. Hist. Colls.*, xvi, p. 371).

The Foxes divided into two parties—one headed by Ouchala desired peace with the French and sent an embassy to Montreal, where the governor treated them with clemency, yielding to them the remaining hostage and twelve prisoners captured in Louvigny's expedition.

**1719.**—Three Fox Chiefs, with a Kickapoo and Mascoutin, visit Montreal to excuse themselves for continuing the war against the Illinois, claiming to have acted in self-defense.

**1721.**—Father Charlevoix, the Jesuit historian, visited Wisconsin, accompanied by Jacques Testard, sieur de Montigny, who superseded the Sieur de la Morandière in command at La Baye (Green Bay).

**1722-23.**—Ouchala and the French party being helpless to interfere, Foxes continued the war upon the Illinois. They defeated the latter on Illinois River, at the site known as "Le Rocher." They were in turn attacked by the Chipewya and a band of Ottawa from Saginaw; after acting for a time on the defensive, they finally took the war-path in two directions—toward St. Joseph (Ind.) and Mackinac.

**1724.**—Marchand de Lignery, sent by the governor of New France to pacify the warring tribes, in concert with François d'Amariton, the commandant, and the Jesuit missionaries, Chardon and Saint Pé, held a conference at Green Bay, and made peace with all except the Illinois, where the lack of cooperation with the commandant deterred the pacification.

**1726.**—From Mackinac, where he commanded, De Lignery again visited La Baye, and patched up a temporary peace between the Foxes and the Illinois. The former tribe, however, had formed a confederacy of French-hating savages, including the Iroquois on the East, and the Sioux at the West.

**1727.**—In order to detach the Sioux from the Fox alliance, and also to furnish a basis for westward exploration, Fort Beauharnois was built on Lake Pepin, with Sieur de la Perrière in command.

**1728.**—War upon Foxes declared. De Lignery with 450 French and 1,240 savages left Mackinac early in August, and advanced up Fox River only to find the tribe he sought had fled from their villages. These he destroyed, as well as large crops of maize. On his return the French fort at Green Bay was destroyed, and messengers sent to warn the garrison at Fort Beauharnois. October

3, the French evacuated the latter, were captured and retained as hostages by Mascoutin and Kickapoo on their descent of the Mississippi.

**1729.**—Captive French detached Mascoutin and Kickapoo from Fox alliance and made peace between them and the Illinois. Foxes, attacked by neighbors and deserted by allies, sued for peace.

**1730.**—Marin, in charge of Menominee Indians, aided the Winnebago in an attack upon Fox fort on Little Lake Butte des Morts. News of a copper mine discovered on Lake Superior. Foxes attempting to seek asylum with the Iroquois, were stopped and badly defeated by French forces under command of Sieur de Villiers, from Forts St. Joseph, Chartres, and Ouatanon.

**1731.**—Remnants of Foxes attacked by Illinois and a band of Mission Indians from Canada.

**1732.**—Post at Green Bay re-established. Sieur de Linctot, with company of traders, rebuilt post on Lake Pepin.

**1733.**—La Ronde gains concession for working copper mines on Lake Superior. Remnant of Foxes, attacked by various bands of French allies, gathered at Green Bay and placed themselves under protection of the Sauk. De Villiers the new commandant, demanded that they be delivered up to be sent to Canada, to slavery and exile. Sauk de ended the Foxes and killed De Villiers, then abandoned their fort and fled to the territory beyond the Mississippi.

**1734-5.**—De Noyelles undertook a land-journey of seven months against the Sauk and Foxes, whom he pursued into Iowa, but without decisive results.

**1735.**—Reports made to French, on copper mines of Lake Superior.

**1737.**—St. Pierre abandoned fort on Lake Pepin, because of hostility of Sioux. Sauk and Foxes were granted a truce.

**1738.**—Report on copper-mines, by skilled miners, sent from France.

**1739-40.**—Marin, sent to take charge on the Mississippi, pacified all the neighboring Indians, and ended the Fox wars.

**1741.**—Marin persuaded the Sauk and Foxes to return to Green Bay.

**1743.**—Post at Green Bay auctioned to the highest bidder.

**1745.**—Lease of post caused dissatisfaction.

**1747.**—New lease for Green Bay post. Indians of Detroit and Mackinac in revolt against French authority; Wisconsin Indians refused to join conspiracy.

**1749.**—Marin, in command at Green Bay, has son sent to Chequamegon.

**1750.**—Marin re-established post among the Sioux.

**1752.**—Marin junior relieved his father at Sioux post.

**1754.**—The Menominee, Foxes, Sauk, Winnebago, Potawatomi, Ottawa, Chippewa, and Sioux were engaged to attack the English colonies on the western borders of Pennsylvania.

**1755.**—Charles de Langlade, with Wisconsin Indians, led the onslaught upon Braddock's army July 9 (see painting by Edwin Willard Deming, in Museum of State Historical Society at Madison). Later he was at Fort George, and, with his braves, from Wisconsin, fought against Wolfe on the plains of Abraham.

**1758.**—Eleven Frenchmen killed at Green Bay by Menominee, who pillage a storehouse.

**1760.**—The French dominions reverted to the English. Alexander Henry, a celebrated Lake Superior fur-trader, visited Milwaukee.

**1761.**—Capt. Balfour of the British army came with troops to Green Bay, took possession of the fort, naming it Fort Edward. He left here Lieut. James Gorrell of the Sixtieth (or Royal American) regiment, with a sergeant, corporal, and fifteen privates, who spent a wretched winter in the old fort. In the spring, Gorrell made treaties with the neighboring Indians.

**1763.**—The territories of New France, including Wisconsin, formally ceded by the French to the English. Fur-trade posts established at Milwaukee, and elsewhere on Lake Michigan.

Pontiac's conspiracy led to a confederation of Miami, Ottawa, Chippewa, Wyandot, Potawatomi, Missisagua, Shawnee, Foxes and Winnebago. They organized and burst upon the English posts upon the upper Great Lakes, eight of which were captured. After the massacre of a large part of the garrison at Mackinac, a friendly band of Indians escorted Gorrell and his party from Green

Bay to L'Arbre Croche (on the east shore of Lake Michigan), where the remnants of the garrison that had been spared in the Mackinac slaughter were refuged.

**1766.**—Capt. Jonathan Carver, a medical student and officer of Massachusetts militia, visited Green Bay. He was searching for a northwest passage to the Pacific ocean, and passed over the Fox-Wisconsin route, wintering with the Sioux on the plains. Disappointed in his search, he returned next year by way of Lake Superior.

**1774.**—Civil government established over the Northwest and Canada by the "Quebec Act," under which Wisconsin became a part of the English Province of Quebec.

**1777.**—Indians under Charles de Langlade and Gautier join the British against the colonies in the Revolutionary War, and harry the American border settlers.

**1779.**—Capt. Robertson of the British sloop "Felicity" made a voyage of reconnaissance around Lake Michigan, inducing traders and Indians to support the English. George Rogers Clark's agent, Godefroy Linctot, Indian trader at Prairie du Chien, detached many Wisconsin Indians from British alliance.

**1780.**—Expedition of Canadians and Indians from Wisconsin, against the Spaniards at St. Louis and the Americans in the Illinois, is repulsed and driven back, after killing and capturing several whites and negroes.

In October John Long led an expedition to Prairie du Chien to rescue from the Americans a large quantity of furs stored at this place.

**1781.**—Lieut.-Gov. Patrick Sinclair, of Canada, purchased Green Bay, Prairie du Chien, etc., from the Indians. His purchase was not confirmed by the Americans, when the latter took possession. The settlement of Prairie du Chien commenced by Basil Giard, Augustin Ange, and Pierre Antaya.

**1783.**—Treaty of Paris. Territory East of the Mississippi ceded to the United States. Great Council at Prairie du Chien. Indians won to British interest.

**1786.**—Julien Dubuque explored the lead regions of the Upper Mississippi, and worked lead mines both in Wisconsin and Iowa.

**1787.**—The country northwest of the Ohio (now the States of Ohio, Indiana, Illinois, Michigan and Wisconsin), placed under an American government, as the Northwest Territory.

**1788.**—An Indian council at Green Bay. Permission given Dubuque to work the lead mines on a large scale.

**1789.**—Jean Baptiste Mirandean said to have settled at Milwaukee.

**1793.**—Lawrence Barth built a cabin at the portage of the Wisconsin and Fox rivers and engaged in the carrying trade.

**1795.**—Jacques Vieau, agent of the North West Company of fur-traders, established posts at Kewaunee, Sheboygan, Manitowoc, and Milwaukee.

**1796.**—The western posts surrendered by the British to the United States and the Ordinance of 1787 extended over all the Northwest.

**1800.**—Indiana Territory organized, embracing the region now comprising Indiana, Illinois, Wisconsin, Michigan, and Minnesota east of the Mississippi. Gen. William Henry Harrison appointed governor. Wisconsin included in St. Clair county.

**1804.**—General Harrison made a treaty with the Sauk and Foxes at St. Louis, in which their title to lands in the southern portion of Wisconsin, including the lead region, is extinguished.

**1805.**—Michigan Territory organized.

**1809.**—John Jacob Astor's party of explorers, under William P. Hunt and Ramsay Crooks, passed Green Bay and Prairie du Chien, en route for the Pacific ocean.

Illinois Territory created, including what is now Wisconsin, which remained a part of St. Clair county.

**1811.**—Wisconsin Indians participated in Tecumseh's war, on the British side.

**Wisconsin in the War of 1812.**—The Indians assembled at Green Bay to join the English. French traders in Wisconsin held commissions in the English army.

**1814.**—An expedition by the British, under Major William McKay, organized at Mackinac for the capture of the American military post at Prairie du Chien

(Fort Shelby), started June 28, reaching Green Bay six days later, was joined by 30 *habitants* of Green Bay, and about 100 Indians. July 17 they landed at the mouth of the Wisconsin a few miles below Fort Shelby. The American garrison numbered some 60 or 70 effective men with 3 pieces of cannon. The fort consisted of a small stockade and 2 block houses; and a gun boat manned by part of the garrison, and with 14 cannon lay in the river. The attacking force was about 500 whites and 120 Indians. Lieutenant Perkins, the American officer in command, at first declined to surrender, but was finally forced to do so. McKay, with difficulty saved the prisoners from massacre by his Indian allies. The American loss was 5 killed and 10 wounded in the boat and 3 killed in the fort. Soon after, Perkins and his men were given back their arms and sent down the river. The name of the fort was then changed from Fort Shelby to Fort McKay.

**1815.**—After peace with Great Britain the British commander of the fort offered to turn the post over to the American governor at St. Louis (William Clark), and (May 24) hauled down his flag and proceeded up the Wisconsin, thence to Mackinac.

**1816.**—Treaty with Indians confirming that of 1804. Erection of Fort Crawford at Prairie du Chien; Fort Howard at Green Bay, begun; Major Morgan in command at the former, Col. John Miller at the latter fort.

**1818.**—Illinois admitted into the Union. Wisconsin attached to the territory of Michigan. Brown, Crawford, and Michillimackinac counties organized in Michigan embrace the whole of Wisconsin, besides other territory. Solomon Juneau arrived in Milwaukee.

**1820.**—United States commissioners adjusted land claims in Green Bay. The American Fur Company, founded by John Jacob Astor, had stations at Green Bay, on the Menomonee, Peshtigo, Oconto, and Upper Wolf rivers, Milwaukee, the entrepôt of trade with the Potawatomi. Augustin Grignon had a trading shanty at the present site of Kaukauna for the trade on the Lower Fox. At Prairie du Chien, Joseph Rolette was the chief trader for the American Fur Company, his field being on the Mississippi from Dubuque upwards. The same company had stations at La Pointe, and on Lac du Flambeau, Lac Chetac, Rice Lake, Tomahawk Lake, Lac Court Orielles, Namekagon Lake and other points in the Chippewa country.

The fur-traders, at various times in this period, established posts, which ultimately led to settlements at Milwaukee, Oshkosh, Fond du Lac, La Crosse, Eau Claire, Chippewa Falls, Madison, Sheboygan, Manitowoc, Two Rivers, Kewaunee, Green Bay, Prairie du Chien, Depere, Kaukauna, Neenah, Hudson, Portage, Menomonee, Oconto, Peshtigo, Black River Falls, Rice Lake, Baraboo, and Shullsburg.

On July 9, of this year the first Protestant sermon preached in Wisconsin was delivered at Fort Howard, by Rev. Jedediah Morse, father of the inventor of the telegraph.

**1822.**—The New York Indians, transplanted, purchased lands east of Lake Winnebago. James Johnson obtained from the Indians the right to dig for lead with negro slaves from Kentucky. Government leases lands for mining purposes.

**1823.**—Counties of Brown, Crawford, and Michillimackinac made a separate judicial district by Congress. The first steamboat ascended the Mississippi. Lake Superior surveyed by Lieutenant Bayfield of the British navy. Judge James Duane Doty held the first district court of the territory at Prairie du Chien, October 17.

**1824.**—First court held in Brown county, opened July 12, with Jacques Porlier, chief justice. Judge Doty opened the first United States district court at Green Bay, October 4.

**1825.**—Treaty concluded in August between the Indians of Illinois, Minnesota and Wisconsin by William Clark and Lewis Cass, the former then serving as superintendent of Indian affairs at St. Louis, the latter as governor of Michigan Territory. The Indians begin to grow sullen. An Episcopal mission established at Green Bay, by Rev. Norman Nash.

**1826.**—First steamboat on Lake Michigan. The lead mines received increased attention. The mining population increased from 100 to 406.

**1827.**—The rush to the lead mines continued. The Indians sullen and inimical to the whites. Fort Crawford abandoned, and the troops sent to Fort Snelling, near St. Paul. The Winnebago murdered a half-breed named Methode and his family near Prairie du Chien. Red Bird, and two other Indians, inflamed by rumors that Winnebago prisoners had been killed by the whites murdered and scalped Rigeste Gagnier and Solomon Lipcap near Prairie du Chien. About the same time, a band of thirty-seven Winnebago attacked two keel boats on the Mississippi, laden with provisions for the troops at Fort Snelling, killing two whites, and wounding two mortally and two slightly, but were repulsed. These outrages produced great alarm. The settlers fled to Prairie du Chien and there organized and manned the abandoned fort. The news spread through Southwestern Wisconsin and thousands of settlers fled in the greatest precipitation to Galena. Gov. Lewis Cass, of Michigan Territory, soon came upon the scene. Colonel Snelling reinforced Fort Crawford. Col. Henry Dodge raised a hundred mounted volunteers in the lead mines. Major Whistler, in command at Fort Howard, moved up the Fox to Portage, and the troops on the Lower Wisconsin moved up that river, pursuing the fleeing Winnebago. They were overtaken near Portage, and seeing themselves overpowered, gave up the murderers. Red Bird soon after died in prison. His associates were tried and sentenced, but afterwards pardoned on condition that the Winnebago cede lands.

**1828.**—Fort Winnebago built at the Portage. An Indian treaty held at Green Bay. The Indian claim to the lead region purchased.

**1829.**—Thousands of miners settled in the lead region. Speculation rife. A Methodist mission established at Green Bay.

**1830.**—The Sioux killed seventeen Sauk and Foxes near Prairie du Chien. A Protestant mission was founded on Madelaine, one of the Apostle islands, in Lake Superior, opposite Bayfield—the first of the island missions at La Pointe. Rev. Cutting Marsh arrived at Green Bay, to open Presbyterian mission to Stockbridge Indians at Statesburg (South Kaukauna).

**The Black Hawk War.—1832.**—Black Hawk, a Sauk headman, had a village at the mouth of Rock River. He hated the American settlers, who had misused him, and loved the English, who sought to nurse his disaffection. Returning from a visit to Canada in 1830, where he had been flattered by the English, he found that the settlers had pre-empted the site of his village and the burial ground of his fathers. He was enraged and made threats. In 1830 the Illinois militia were called out. Then companies of United States troops came to the mouth of the Rock River, and Black Hawk was compelled to cross the Mississippi, promising never to return. But he failed to keep his promise. He re-crossed the river in April, passed up the Rock to Prophetstown, there intending to raise a crop. This "invasion" aroused general alarm in Illinois and in that part of Michigan Territory now embraced in Wisconsin. Settlers fled or gathered into log forts. Gen. Henry Atkinson, with 1,600 horse and 200 foot volunteers—of whom Abraham Lincoln commanded 1 company—and 300 regulars marched from Fort Armstrong. Black Hawk sent a defiant message and retreated up Rock River. At Stillman's Creek he halted to surrender. His messengers of peace were seized by the pickets when they approached the lines. With a mere handful of braves, he then attacked and drove in retreat 275 horsemen, under command of Major Stillman. Removing his women and children to the swamps of Lake Koshkonong, in Wisconsin, Black Hawk descended into Illinois, scattering consternation. Skirmishes took place in many places in Northern Illinois, and at Pecatonica, Blue Mounds, and Sinsiniwa Mounds in Wisconsin. Some 250 whites and as many Indians lost their lives in these battles, skirmishes, and surprises.

Meanwhile, forts had been thrown up in the lead region—Fort Union at Dodgeville, where Major Henry Dodge's headquarters had been; Fort Defiance at the farm of D. M. Parkinson; Fort Hamilton at Wiota; Fort Jackson at Mineral Point; Mound Fort at Blue Mounds. and others.

Pending this outbreak, Dodge came with Captains John H. Rountree, and James H. Gentry, to Fox's Bluff, on Lake Mendota, and had a council with the Winnebago, urging them not to join the Sauk in the war.



Atkinson in command, sent Dodge's company of mounted lead-miners, with Major Henry's and Major Alexander's brigades to Fort Winnebago at Portage for supplies. Arriving there, he learned from the Winnebago the hiding place of Black Hawk's band. They were then at the rapids of Rock River, near what is now Hustisford. The force at once set out to attack them.

The Indians, however, had fled. Their trail was discovered, bearing toward Wisconsin River, and they were pursued. Reaching the Catfish River between Third and Fourth Lakes, a few straggling Indians were found (July 21) on the site of the city of Madison—one of whom was shot and left dead near the present capitol park. The Indians fled westward to the bluffs of the Wisconsin, a mile below the present Sauk City. A battle here ensued. The Indians lost several killed and many wounded. The American loss was 1 killed and 8 wounded. Thence, Black Hawk and his party fled westward to the Mississippi. A few days later Colonel Dodge pursued them, with fresh troops, and came up with them near the mouth of the Bad Axe forty miles above Prairie du Chien. A steamboat had been sent up the river to prevent their escape across the river. The Sauk were now in a bad plight. Colonel Dodge attacked them. Some escaped across the river. The rest were captured. Black Hawk escaped to seek refuge among the Winnebago; but a large reward was offered for him; and the Winnebago arrested him at the Wisconsin River Dells, and gave him up to Indian Agent Street, at Prairie du Chien, whence he was sent to Jefferson Barracks, at St. Louis. Of the 1,000 Indians who crossed the Mississippi with him in the spring not over 150 survived the famous Black Hawk war. The chief died in 1838 near Des Moines. This outbreak greatly advertised Wisconsin throughout the country and stimulated settlement.

**1833.**—An Indian treaty at Chicago. The lands south and west of Milwaukee were ceded to the government. Milwaukee settled in the fall. The first newspaper, the *Green Bay Intelligencer*, established. First Congregational church in Wisconsin organized at La Pointe, on Madelaine island.

**1834.**—Land offices established at Mineral Point and Green Bay. First public land sale at Mineral Point. Census showed population to be 4,795.

**1835.**—The first steamboat landed at Milwaukee, June 17. Public lands surveyed by William A. Burt. Great influx of settlers. By December 1, 1836, 878,014 acres of land had been sold to settlers and speculators. Bishop Baraga founded a Catholic mission on Madelaine island.

**1836.**—The territory of Wisconsin organized by act of Congress. April 30, Henry Dodge appointed governor by President Jackson. July 4, territory organized. John S. Horner of Virginia appointed secretary; Charles Dunn, of Illinois, chief justice; David Irwin and William Frazer, of Pennsylvania, associate justices. They were sworn in at Mineral Point, amid great festivity. Territorial council met at Old Belmont (now Leslie), October 25. United States Land office opened at Milwaukee. December 3, Madison, then merely a town on paper, was chosen the capitol, the state house to be "between the Third and Fourth of the four lakes, on the corner of sections 13, 14, 23, and 24, in township 7, north of range 9, east." The same year, July 14, the *Milwaukee Advertiser* commenced publication. The first school opened in Milwaukee.

George W. Jones elected as the delegate in Congress.

The supreme court held its first session at Belmont (Leslie). The *Belmont Gazette* published.

**1837.**—Michigan admitted into the Union. The Northern Peninsula was attached to it, in violation of the claims of Wisconsin under the Ordinance of 1787, thereby causing great indignation among the people of this territory.

A treaty made by Governor Dodge with the Menominee, in which they ceded to the United States about four million acres of land in Michigan and Wisconsin.

The people of Milwaukee organize two municipal corporations—"Milwaukee-on-the-east-side-of-the-river." and "Milwaukee-on-the-west-side-of-the-river." Great strife between them.

Copper ore found near Mineral Point. The corner stone of the capitol laid at Madison, July 4, with great solemnities.

**1838.**—Congress appropriated land to endow the University of the Territory of Wisconsin. Eighty postoffices established in the territory.

**1839.**—Battle between Sioux and Chippewa in northern Wisconsin; 200 said to have been killed.

**1840.**—First brewing of beer in Milwaukee. U. S. census showed population of 30,945 white persons.

**1842.**—C. C. P. Arndt, a member of the legislative council, shot and killed in the council chamber by James R. Vineyard, who was afterward tried in Green county and acquitted.

**1844.**—The Wisconsin Phalanx, a communistic organization settled at Ceresco, now Ripon, under the leadership of Jesse Strong. Governor Doty removed, and Nathaniel P. Tallmadge appointed.

**1845.**—Tallmadge removed and Doty reappointed. Large Swiss colony planted at New Glarus, Green county.

**1846.**—The people voted in favor of a state government. Congress passed act to enable and authorize the formation of state government. First constitutional convention met at Madison, Oct. 15.

**1847.**—First railroad charter in Wisconsin granted to the Milwaukee & Waukesha Railroad Company. Census showed population of 219,546. Second constitutional convention opened at Madison, December 15.

**1848.**—Wisconsin admitted into the Union under act of Congress approved May 29. First legislature convened June 5. State officers sworn in June 7. Henry Dodge and Isaac P. Walker elected United States senators. Andrew G. Miller appointed judge of United States district court. Large German immigration this year. Partially successful attempt made to remove the Wisconsin Winnebago to Long Prairie, Minnesota. Free school system established by law.

**1849.**—Construction of railroad from Milwaukee westward begun. In January first telegram received in Milwaukee. Legislature instruct I. P. Walker to resign because of his vote in interest of the south. Cholera epidemic. "Gold Fever" causes great exodus to California. State Historical Society organized by members of first state legislature, January 30. State university organized.

**1850.**—Mob in Milwaukee attack and wreck house of John B. Smith for introducing a liquor law in the legislature. Census reported population at 305,391.

**1851.**—First railroad train run from Milwaukee to Waukesha.

**1852.**—Numerous railroad enterprises started in southern part of the state.

**1853.**—Charges made for the impeachment of Judge Levi Hubbell, judge of the second judicial district, who after a protracted trial was acquitted.

**1854.**—Meeting at Ripon, February 28, to organize the Republican party; the name "Republican" suggested by A. E. Bovay. Joshua Glover, a fugitive slave, arrested at Racine, March 10; rescued at Milwaukee by force, from the United States marshal, on the following day. Sherman M. Booth arrested and committed to jail on the 26th of May for aiding in Glover's rescue. A writ of *habeas corpus* was granted by Associate Justice Abram D. Smith, who decided on the hearing that the "Fugitive Slave law" of 1850 was void, and discharged the prisoner. The supreme court of the state sustained him. The supreme court of Wisconsin held the fugitive slave law void, and that it had the power to discharge from the custody of the United States marshal those who were held in custody charged with violating the law. This decision was reversed by the supreme court of the United States, July 13. A mass convention held in the Capitol Park at Madison. The Republican party organized, and so named. German immigration very large. First class (two members) graduated from the State University.

**1856.**—Gov. William A. Barstow having been certified by the state board of canvassers as re-elected and taken the office of governor, Coles Bashford brought an information in the nature of *quo warranto* to oust Barstow and establish his own claim to the election. The proceedings resulted in Bashford's favor. Sept. 24, the steamer Niagara burned off Port Washington. Hon. John B. Macy, pioneer member of congress, perished in the boat.

**1857.**—Railway completed to Prairie du Chien. Monetary panic of this year severely felt in Wisconsin.

**1858.**—November 1. Excursion train celebrating opening of the Chicago & Fond du Lac Railway (now Chicago & Northwestern) wrecked at Johnson's Creek, Jefferson county; fourteen persons killed and seven wounded.

**1860.**—Steamer Lady Elgin, with 600 excursionists, sunk in collision off Racine, and 225 persons, mostly of the third ward in Milwaukee, drowned.

**1861.**—April 16, President Lincoln's call for one regiment received. Governor Randall's proclamation issued calling for volunteers. Thirty-six companies tender service within one week. Troops organized during the year as follows:

May 17, First regiment mustered; June 7, left for the field.  
 June 11, Second regiment mustered; June 20, left for the field.  
 June 29, Third regiment mustered; July 12, left for the field.  
 July 2, Fourth regiment mustered; July 15, left for the field.  
 July 13, Fifth regiment mustered; July 22, left for the field.  
 July 16, Sixth regiment mustered; July 28, left for the field.  
 September 2, Seventh regiment mustered; September 21, left for the field.  
 September 4, Eighth regiment mustered; October 12, left for the field.  
 October 14, Tenth regiment mustered; November 9, left for the field.  
 October 18, Eleventh regiment mustered; November 20, left for the field.  
 October and November, Twelfth regiment mustered; January 11, 1862, left for the field.

October 17, Thirteenth regiment mustered; January 15, 1862, left for the field.

November 14, Fourteenth regiment organized; January, 1862, mustered; March 10, 1862, left for the field.

November, 1861, Fifteenth regiment organized; February 14, 1862, mustered; March 9, 1862, left for the field.

November, 1861, Sixteenth regiment organized; January 31, 1862, mustered; March 13, 1862, left for the field.

November, 1861, Sixteenth regiment organized; January 31, 1862, mustered; March 13, 1862, left for the field.

Bank riot at Milwaukee, Mitchell's bank attacked, June 24.

July 2, first Wisconsin soldier, George C. Drake, Company A, First infantry, killed at Falling Waters.

**1862.**—April 10, Gov. Louis P. Harvey started south to care for Wisconsin soldiers wounded at Shiloh. April 19, he was drowned at Pittsburg Landing in the Tennessee River. In April, about 700 Confederate prisoners received at Camp Randall, Madison. In May, the President called for 75,000 more troops. Wisconsin quota assigned at about 2,976. July, 300,000 troops called for. The Wisconsin quota assigned at 11,904. November 10, draft made to fill Wisconsin quota.

**1863.**—August 5, Democratic state convention held at Milwaukee. The "Ryan address" to the people of the state adopted. Matt. H. Carpenter published reply to the address. The "War Democrats" held mass-convention at Janesville to protest against the Ryan address. October 17, further call for troops; Wisconsin's quota, 11,904. November, draft made to fill quota.

**1864.**—February 1, President calls for 300,000 more volunteers; in March for 200,000; in July for 500,000; and in December for 300,000. Wisconsin's quota about 53,483. On these calls 5,784 veterans in Wisconsin organizations re-enlisted. Nov. 2, Ex-Gov. N. P. Tallmadge died.

**1865.**—Several regiments sent to the field in completion of quotas under calls for troops. Whole number of troops furnished by Wisconsin, 91,379. June 28, Viroqua struck by cyclone, 17 persons killed and 150 wounded. Most of the Wisconsin troops mustered out of service during the summer and autumn. July 13, Ex-Gov. James D. Doty died. December 13, Ex-Gov. William A. Barstrow died.

**1866.**—James R. Doolittle, U. S. senator, was requested to resign, because of his support of President Johnson's policy. Fourth regiment mustered out after serving over five years.

**1867.**—June 19, Ex-Gov. Henry Dodge died.

**1868.**—Colonel Dunbar discovered the medicinal properties of the "Bethesda Spring" at Waukesha. April 8, the "Sea-Bird" burned on Lake Michigan. All on board lost, save two. Effort made to remove the state capitol to Milwaukee. Towns, cities, and villages authorized to take stock in railroads.

**1871.**—Great fires in Door, Oconto, Shawano, Outagamie, Brown, and Manitowoc counties. One thousand or more persons perished and three thousand re-

duced to destitution. Large contributions poured in from all parts of the United States Great Britain and Canada, France and Germany, relieved the sufferers and provided them with comfortable homes, food, implements and clothing.

**1872.**—July 26, Ex-Gov. Alex. W. Randall, the first war governor, died.

**1873.**—July 4, great hurricane on Green Lake in county of that name. Eleven persons drowned. The Wisconsin Winnebago removed to Nebraska, and placed on reservation there.

**1874.**—"Potter Law," placing limit on railroad freights and fares, enacted. April 27, presidents of railroad companies announce, through communication to the governor, that they regard the law invalid. Gov. William R. Taylor issues proclamation demanding obedience to the law. Action brought to enjoin companies from violating the law, and, after able trial, the injunction granted, Chief Justice Ryan delivering an opinion now quite famous.

**1875.**—April 28, Oshkosh burned. Manufacture of cotton cloth started in Janesville—the first in the state. Women first made eligible to school offices.

**1876.**—Supreme court decided that under our laws women cannot be admitted to practice law at the bar of that court.

**1877.**—Law passed admitting women to the privilege of practicing law. Cyclone at Pensaukee, Oconto county.

**1878.**—State overrun with tramps. Disturbances and lawlessness at various points where tramps congregate. June, cyclone sweeps through Grant, Iowa, Dane, Jefferson and counties eastward. Some twelve or fifteen persons killed and great destruction of property. Indian scare in Burnett county. Hundreds of settlers leave their homes on account of large assemblies of Indians gathering to hold dances. April 25, Ex-Gov. Coles Bashford died.

**1880.**—October 19, Chief Justice Edward G. Ryan died.

**1881.**—U. S. Senator Matt. H. Carpenter died in Washington, February 24. Strike of cigarmakers in Milwaukee. September, strike at Eau Claire of workmen in mills for reduction of hours. Property injured, National Guard called out, and eight companies stationed there. Milwaukee Industrial Exposition opened in September.

**1882.**—Ex-Gov. Cadwallader C. Washburn died. Constitution amended to have biennial legislative sessions.

**1883.**—January 10, Newhall house (Milwaukee) burned. About seventy persons perished in the flames or in leaping from the upper stories of the building. March 25, Timothy O. Howe, postmaster-general, died at Racine. November 8, south wing of the capitol extension fell, killing seven workmen. February 23, Ex-Gov. William E. Smith died.

**1884.**—December 1, Science Hall, State University, destroyed by fire.

**1886.**—May 1, workmen in Milwaukee struck to enforce eight hours for a day's work. May 3-5, becoming riotous and refusing to obey the authorities, they were fired upon by the National Guard and several killed and wounded. In October, the limited express on the Chicago, Milwaukee and St. Paul Railway wrecked and burned at East Rio, Columbia county. From eleven to fifteen persons killed or burned.

**1887.**—Great boom in Gogebic iron stocks.

**1888.**—Collapse in Gogebic iron stocks.

**1889.**—Great strike at West Superior. National Guard ordered to the scene to preserve order. April 10, Ex-Gov. Leonard J. Farwell died. July 21, Ex-Gov. Nelson Dewey died.

**1890.**—Eleventh census gives population of Wisconsin 1,686,880.

**1891.**—June 17, Ex-Gov. Harrison Ludington died. August 27, Lyman C. Draper, Secretary Wisconsin State Historical Society, and one of the leading spirits in its work, died.

**1892.**—A disastrous succession of fires in Milwaukee including the great Third Ward fire October 28. \$5,000,000 of property destroyed. September 1, Daniel S. Durie, for thirty-seven years librarian of State Historical Society, died.

**1893.**—Panic resulting in failure of the Plankinton, the Fire & Marine, and other important banks in Milwaukee. Ex-Gov. J. M. Rusk died November 21.

R. L. D. Potter, author of Potter Railroad Law, died November 9. Gen. Joshua Guppy died December 8.

**1894.**—Disastrous forest fires in Douglas, Bayfield, Ashland, Chippewa, Price, Portage and Washburn counties. Moses M. Strong died July 20. Experience Estabrook, prominently identified with formation of state constitution, died March 26.

**1895.**—State census taken, giving a population of 1,937,915. Severe drought and light crops in southern Wisconsin; abundance of rain and heavy crops in northern Wisconsin. Chief Justice Harlow S. Orton died July 4. Peter Parkinson, last survivor of the Black Hawk war, died May 30. Simeon Mills died June 1. Hiram H. Giles died May 10. Mrs. Cordelia A. P. Chester died February 27.

**1896.**—Very large immigration to northern Wisconsin as a result of special effort to induce settlement and the liberal state and county appropriations for the same purpose. Gen. Lucius Fairchild died May 23. Horace Rublee, editor of the Milwaukee Sentinel, died Oct. 19. Carl Jonas, United States Consul at Crefeld, Germany, died Jan. 15. George W. Jones, a Wisconsin pioneer, died in Iowa July 22. Milwaukee celebrated the centennial year of her settlement. Free traveling library system initiated by State Senator James H. Stout, in Dunn county. Seventh state normal school opened at Superior.

**1897.**—State school for feeble-minded opened at Chippewa Falls, June 1. Gen. Chandler P. Chapman, adjutant-general under Governor Rusk, and to whose organizing ability is largely due the present efficiency of the Wisconsin National Guard, died at Madison, May 12; Jerome R. Brigham, a noted pioneer teacher and lawyer, died at Milwaukee, January 21; Chauncey C. Britt, pioneer editor, died at Portage, July 31; Rev. Solomon S. Burleson, pioneer missionary, died at Oneida, February 22; Col. Conrad Krez, poet, soldier, and lawyer, died at Milwaukee, March 8; Mrs. William P. Lynde, prominent as a member of state board of charities, and commissioner to Centennial Exposition (1876) and World's Fair (1893), died at Milwaukee, June 26; Joseph T. Mills, pioneer Wisconsin lawyer, judge and assemblyman, died in Denver, November 22; Allen Warden, member of second Wisconsin constitutional convention, died at Lamar, Mo., March 11.

**1898.**—Wisconsin raised and equipped four regiments of infantry and one battery, for the Spanish-American war—5,390 men in all. May 29 the fiftieth anniversary of approval of act of congress admitting Wisconsin to the Union, was fittingly observed at several county seats by local celebrations. June 7 being fiftieth anniversary of swearing in of first state officers, was observed at Madison, June 7-9, by appropriate literary and patriotic exercises, in the presence of a large crowd of visitors. June 27-July 2. Milwaukee celebrated by a splendid semi-centennial carnival, emphasizing the industrial and commercial progress of the State. July and August, great strike of woodworkers in mills and factories at Oshkosh, accompanied by rioting and bloodshed; State troops called out, and affair finally settled by compromise. State reformatory opened at Green Bay, August 1. Disastrous forest fires in northwest Wisconsin, during September; several lives lost, and much property destroyed; relief agencies established in various cities of the State.

**1899.**—Jan. 23, Milwaukee public museum opened in new building. Jan. 31, Joseph V. Quarles elected United States senator. Feb. 19-20, burning of Wisconsin Chair Co.'s plant at Port Washington; loss \$350,000. Feb. 22, celebration of fiftieth anniversary of formation of State Historical Society. Feb. 28, fourth regiment, Wisconsin Volunteers, mustered out at Anniston, Ala. April 12, burning of Choate-Hollister furniture factory, at Oshkosh; loss \$160,000; May 20, five dams break in Pike River flood; loss, \$50,000. June 12, cyclone destroys New Richmond, and does much damage in northwestern Wisconsin; large loss of life and property. July 19, burning of Hotel Grace, at Milwaukee; forty firemen injured, and one killed, by falling roof. Sept. 6, unveiling by State Historical Society, of bronze tablet on site of Father Alouez's Jesuit mission at De Pere (founded 1671-72). Nov. 13, semi-centennial anniversary of founding of Lawrence University, Appleton.

**1900.**—Jan. 31, burning of Masonic building at Stevens Point; loss \$40,000. Feb. 8, death at Anaconda, Mont., of Beriah Brown, a noted Wisconsin pioneer editor. Feb. 21, railroad wreck near Curtis; seventeen persons injured. March 17, death at Madison, of Gen. Henry Harnden, captor of Jefferson Davis. March 29, death at Oshkosh, of former U. S. Senator Philetus Sawyer. June 4-9, meeting in Milwaukee of General Federation of Women's Clubs. June 10, death at Gurnee, Ill., of George W. Featherstonhaugh, member of constitutional convention. July 5, death at Hartford, Conn., of Dr. Henry Barnard, a famous educator, once chancellor of University of Wisconsin. Aug. 4, death at Beloit, of Prof. Joseph Emerson for 52 years prominently connected with Beloit College. Sept. 3, dedication of Oshkosh public library, costing \$150,000. Oct. 19, dedication of new State Historical Library building at Madison; principal address by Charles Francis Adams, of Massachusetts. Oct. 24, death at Sheboygan Falls of David Giddings, member of constitutional convention; death at Jersey City, N. J., of Peter Doyle, former secretary of state. Dec. 7, tablet erected on site of first county buildings in Milwaukee. Dec. 9, burning of Anson-Eldred Co.'s mills near Stiles; loss \$75,000. Dec. 13, death at Green Bay, of Malcolm Sellers, an early editor and one of the founders of the Republican party. Dec. 30, dedication of Merrill school, at Oshkosh, costing \$40,000.

**1901.**—Jan. 7, Governor La Follette inaugurated—first native-born executive of the State. Feb. 3, Kimberly & Clark paper-mills burn, near Appleton; loss, \$400,000. March 17, stockhouse of Meinecke Co., Milwaukee, burned; loss \$100,000. March 28, battleship "Wisconsin" presented with silver service and bronze badger. June 6, fire in Pabst brewery, Milwaukee, results in loss of one life and \$150,000 damage. June 19, Milwaukee-Downer College celebrates fiftieth commencement. July 6-10, American Library Association meets at Waukesha. July 23, dedication at Milwaukee of St. Josaphat's (Polish Catholic) church. Aug. 27, national convention of Weather Bureau officials, Milwaukee. Sept. 5, fire at Jefferson destroys chair factory and Episcopal church. Oct. 15-18, American Bankers' Association meets at Milwaukee. Nov. 7, ten lives lost in burning of Klondike theatre. Hurley. Nov. 15-22, golden jubilee of St. George (Catholic) church, Kenosha. Nov. 19, \$100,000 fire in Keystone lumber yards, Ashland. Dec. 17, Henry C. Payne of Milwaukee, appointed postmaster-general. Dec. 22, two men killed in freight wreck on C. & N. W. Ry., near Green Bay.

**1902.**—Jan. 15, burning of Schend's hotel, Kenosha, built in 1850, scene of many famous conferences. March 4, Milwaukee visited by Prince Henry of Prussia. May 26, unveiling of monument at Arlington national cemetery to Col. Edgar O'Connor of Wisconsin, Iron Brigade. May 29, several persons killed in Burlington by wreck, near Alma. May 30, fifty-fourth anniversary of admission of Wisconsin to the Union celebrated by banquet in Milwaukee of Wisconsin Society of Sons of the Revolution. June 3, disastrous tornado at La Crosse. July 12, business district of Bear Creek near New London, burned with loss of \$50,000. Aug. 2, Phoenix Knitting mills, Milwaukee, burned, with loss of \$300,000; employes have narrow escape. Aug. 27, \$150,000 fire in Prairie du Chien woolen mills. Nov. 4, for the first time in Wisconsin, women voted for state and county superintendents of schools. Nov. 17, laying of corner-stone of Stephenson Library, Marinette.

**1903.**—The following prominent Wisconsin citizens died: A. E. Bovay, January 29; Gen. E. E. Bryant, August 11; Michael J. Cantwell, December 1; Orsamus Cole, May 5; Edwin Ellis, May 3; John M. Evans, August 23; John M. Ewing, November 27; Samuel Dexter Hastings, March 26; Buell E. Hutchinson, March 10; Samuel C. Johnson, October 16; John H. Knight, August 22; William T. Sterling, January 12; Edward West, May 27.

**1904.**—The following prominent Wisconsin citizens died: Elias A. Calkins, November 24; Joseph Collie, July 8; Peter V. Deuster, December 31; Charles de Groat, August 15; Joseph T. Dodge, February 6; Edward W. Dwight, March 6; Elisha W. Edgerton, April 15; Charles F. Ilsley, December 4; Frederick Kraus, October 27; Delos S. Mills, May 1; Samuel E. Miner, June 26; John L. Mitchell, June 29; Frederick Pabst, January 1; Ex-Gov. James T. Lewis, Aug. 4; David S. Ordway, September 29; Henry W. Tenney, January 2; Joseph H. Turner, May

22; Otto Zweitusch. October 27. June 5-9, State University celebrated its golden jubilee—fiftieth anniversary of the graduation of its first class; representatives present from most of the leading American, Canadian and European universities and many foreign and domestic learned societies. Feb. 27, the state capitol was burned.

**1905.**—The following prominent Wisconsin citizens died: David Adler, January 23; Mons Anderson, February 4; Adam Apple, April 19; John W. Bashford, March 26; Horace Beach, April 1; William E. Carter, August 15; George W. Cate, March 7; Amasa B. Cobb, July 5; William E. Cramer, May 21; Albert R. Hall, June 2; Adolph Meinecke, June 16; Halbert E. Paine, April 15; William Plankinton, April 29; A. J. Turner, June 10; Peter Vieau, September 13; Albert O. Wright, June 19.

**1906.**—The following prominent Wisconsin citizens died: Henry C. Adams, July 7; Mrs. David Atwood, April 17; Charles E. Bross, October 27; Stephen D. Carpenter, October 20; Herbert W. Chynoweth, October 14; George W. Currier, May 14; Edwin R. Curtiss, October 22; Mrs. Harriet Dousman De Neveu, December 26; Brooks Dunwiddie, December 27; Andrew E. Elmore, January 12; David B. Frankenburger, February 6; Oliver A. Keyes, June 8; Isaac Lea Nicholson, October 29; Herman Nunnemacher, December 14; D. Frank Powell (White Beaver), May 7; Theodore Prentiss, August 3; John A. Rice, August 18; Hamilton Richardson, September 22; Frederick Rietbrock, July 23; Alfred G. Wright, October 5.

# TERRITORIAL GOVERNMENT.

---

## TERRITORIAL OFFICERS OF WISCONSIN.

---

### GOVERNORS.

Henry Dodge .....from July 4, 1836, to October 5, 1841  
James Duane Doty .....from Oct. 5, 1841, to September 16, 1844  
Nathaniel P. Tallmadge .....from September 16, 1844, to May 13, 1845  
Henry Dodge .....from May 13, 1845, to June 7, 1848

### SECRETARIES.

John S. Horner .....appointed by Andrew Jackson, May 6, 1836  
William B. Slaughter .....appointed by Andrew Jackson, Feb. 16, 1837  
Francis J. Dunn.....appointed by Martin Van Buren, Jan. 25, 1841  
A. P. Field.....appointed by John Tyler, April 23, 1841  
George R. C. Floyd .....appointed by James K. Polk, Oct. 30, 1843  
John Catlin .....appointed by James K. Polk, Feb. 24, 1846

### SUPREME COURT.

Charles Dunn, C. J. ....appointed by Andrew Jackson, Aug., 1836  
William C. Frazer, A. J. ....appointed by Andrew Jackson, July, 1836  
David Irvin, A. J. ....appointed by Andrew Jackson, Sept., 1836  
Andrew G. Miller, A. J. ....appointed by Martin Van Buren, Nov., 1838

### ATTORNEYS GENERAL.

Henry S. Baird.....appointed by Governor Dodge, Dec. 7, 1836  
Horatio N. Wells .....appointed by Governor Dodge, March 30, 1839  
Mortimer M. Jackson .....appointed by Governor Dodge, June 26, 1841  
William Pitt Lynde .....appointed by Governor Tallmadge, Feb. 22, 1845  
A. Hyatt Smith .....appointed by Governor Dodge, Aug. 4, 1845

### CLERKS OF THE COURT.

John Catlin .....appointed at December term, 1836  
Simeon Mills .....appointed at July term, 1839  
La Fayette Kellogg .....appointed at July term, 1840

### UNITED STATES DISTRICT ATTORNEYS.

William W. Chapman .....appointed by Andrew Jackson, 1836  
Moses M. Strong .....appointed by Martin Van Buren, 1838  
Thomas W. Sutherland.....appointed by John Tyler, 1841  
William Pitt Lynde .....appointed by James K. Polk, 1846



## TERRITORIAL LEGISLATURES.

## FIRST LEGISLATIVE ASSEMBLY.

FIRST SESSION, 1836.

Convened at Belmont, Iowa county, Oct. 25, and adjourned Dec. 9, 1836.

## COUNCIL.

*President*—Henry S. Baird, of Brown. *Secretary*—Edward McSherry. *Sergeant-at-Arms*—William Henry.

*Brown*—Henry S. Baird, John P. Arndt.

*Iowa*—Ebenezer Brigham, John B. Terry, James R. Vineyard.

*Dubuque*—Thomas McCraney, John Foley, Thomas McKnight.

*Crawford*—[Had no member of the Council.\*]

*Milwaukee*—Alanson Sweet, Gilbert Knapp.

*Des Moines*—Jeremiah Smith, Jr., Joseph B. Teas, Arthur B. Ingraham.

## REPRESENTATIVES.

*Speaker*—Peter Hill Engle, of Dubuque. *Chief Clerk*—Warren Lewis. *Sergeant-at-Arms*—Jesse M. Harrison.

*Des Moines*—Isaac Leffler, Thomas Blair, John Box, George W. Teas, David R. Chance, Warren L. Jenkins, Eli Reynolds.

*Crawford*—James H. Lockwood, James B. Dallam.

*Milwaukee*—William B. Sheldon, Madison W. Cornwall, Charles Durkee.

*Iowa*—William Boyles, George F. Smith, Daniel M. Parkinson, Thomas McKnight, Thomas Shanley, James P. Cox.

*Dubuque*—Loring Wheeler, Hardin Nowlin, Hosea T. Camp, Peter Hill Engle, Patrick Quigley.

*Brown*—Ebenezer Childs, Albert G. Ellis, Alexander J. Irwin.<sup>1</sup>

## SECOND SESSION, 1837-1838.

Convened at Burlington, Des Moines county, Nov. 6, 1837, and adjourned Jan. 20, 1838.

## COUNCIL

*President*—Arthur B. Ingraham, of Des Moines. *Secretary*—George Beatty. *Sergeant-at-Arms*—Levi Sterling.

*Brown*—John P. Arndt, Joseph Dickinson.<sup>2</sup>

*Iowa*—Ebenezer Brigham, John H. Terry, James R. Vineyard.

*Milwaukee*—Alanson Sweet, Gilbert Knapp.

*Dubuque*—John Foley, Thomas McKnight, Thomas McCraney.

*Des Moines*—Jeremiah Smith, Jr. Joseph B. Teas, Arthur B. Ingraham.

*Crawford*—[Had no member of the Council.]

\* Thomas P. Burnett claimed a seat, but was rejected by a vote of the Council, as the appointment of members belonged exclusively to the Executive of the Territory.

<sup>1</sup> Seat successfully contested by George McWilliams.

<sup>2</sup> In place of Henry S. Baird, resigned. Mr. Dickinson's seat was contested and vacated; replaced by Alexander J. Irwin.

## SECOND SESSION, 1837-1838.—Continued.

## REPRESENTATIVES.

*Speaker*—Isaac Leffler, of Des Moines. *Chief Clerk*—John Catlin. *Sergeant-at-Arms*—William Morgan.  
*Brown*—Ebenezer Childs, George McWilliams, Charles C. Sholes.  
*Iowa*—William Boyles, Thomas McKnight, Thomas Shanley, James P. Cox, George F. Smith, Daniel M. Parkinson.  
*Crawford*—Ira B. Brunson,<sup>1</sup> Jean Brunet.<sup>2</sup>  
*Des Moines*—Isaac Leffler, Thomas Blair, John Box, George W. Teas, David R. Chance, Warren L. Jenkins, John Reynolds.  
*Dubuque*—Peter Hill Engle, Patrick Quigley,<sup>3</sup> Loring Wheeler, Hardin Nowlin, Alexander McGregor.<sup>4</sup>  
*Milwaukee*—William R. Sheldon, Charles Durkee, Madison W. Cornwall.

## SPECIAL SESSION, 1838.

Convened at Burlington, Des Moines County, June 11, 1838, and adjourned June 25, 1838.

## COUNCIL.

*President*—Arthur B. Ingraham, of Des Moines. *Secretary*—George Beatty. *Sergeant-at-Arms*—George W. Harris.

(Officers elected by resolution.)

*Brown*—Alexander J. Irwin, John P. Arndt.  
*Iowa*—Ebenezer Brigham, John B. Terry, James R. Vineyard.  
*Milwaukee*—Gilbert Knapp, Alanson Sweet.  
*Dubuque*—John Foley, Thomas McCraney, Thomas McKnight.  
*Des Moines*—Arthur B. Ingraham, Joseph B. Teas, Jeremiah Smith, Jr.  
*Crawford*—[Had no member of the Council.]

## REPRESENTATIVES.

*Speaker*—William B. Sheldon, of Milwaukee. *Chief Clerk*—John Catlin. *Sergeant-at-Arms*—William Morgan.  
*Brown*—George McWilliams, Charles C. Sholes, Ebenezer Childs.  
*Iowa*—William Boyles, Thomas McKnight, Daniel M. Parkinson, Thomas Shanley, James P. Cox, James Collins.<sup>5</sup>  
*Milwaukee*—Wm. B. Sheldon, Charles Durkee, Madison W. Cornwall.  
*Dubuque*—Peter Hill Angle, Hardin Nowlin, Patrick Quigley, Lucius H. Langworthy,<sup>6</sup> Loring Wheeler.  
*Des Moines*—Isaac Leffler, Warren L. Jenkins, Thomas Blair, John Reynolds, George W. Teas, John Box, David R. Chance.  
*Crawford*—Ira B. Brunson, Jean Brunet.

<sup>1</sup>In place of James B. Dallam.

<sup>2</sup>In place of James H. Lockwood.

<sup>3</sup>Mr. Quigley resigned his seat on the 17th of January, 1838, for cause arising out of McGregor's case, wherein he felt his dignity as a member overlooked and unsupported by the House.

<sup>4</sup>Mr. McGregor was elected in place of Hosea T. Camp, deceased. Was charged with having accepted a bribe at this session, and resigned his seat while the investigation was pending; but by a resolution of the House, at its June session, he was declared "unworthy of confidence," by a vote of the House.

<sup>5</sup>In place of George F. Smith, resigned.

<sup>6</sup>In place of A. McGregor, resigned.

## SECOND LEGISLATIVE ASSEMBLY.

FIRST SESSION, 1838.

Convened at Madison, November 26, 1838, and adjourned December 22, 1838.

## COUNCIL.

*President*—William Bullen, of Racine. *Secretary*—George Beatty. *Sergeant-at-Arms*—Stephen N. Ives.*Iowa*—James Collins, Levi Sterling.*Grant*—James R. Vineyard, John H. Rountree.*Rock and Walworth*—James Maxwell.*Milwaukee and Washington*—Daniel Wells, Jr., William A. Prentiss.*Dane, Dodge, Green and Jefferson*—Ebenezer Brigham.*Racine*—William Bullen, Marshall M. Strong.*Brown*—Alexander J. Irwin, Morgan L. Martin.*Crawford*—George Wilson.

## REPRESENTATIVES.

*Speaker*—John W. Blackstone, of Iowa. *Chief Clerk*—John Catlin. *Sergeant-at-Arms*—Thomas Morgan.*Brown*—Ebenezer Childs, Charles C. Sholes, Barlow Shackelford, Jacob W. Conroe.*Racine*—Orrin R. Stevens, Zadoc Newman, Tristram C. Hoyt.*Crawford*—Alexander McGregor.*Grant*—Thomas Cruson, Nelson Dewey, Ralph Carver, Joseph H. D. Street.*Dane, Dodge, Green and Jefferson*—Daniel S. Sutherland.*Rock and Walworth*—Othni Beardsley, Edward V. Whiton.*Milwaukee and Washington*—Lucius I. Barber, William Shew, Henry C. Skinner, Ezekiel Churchill, Augustus Story.*Iowa*—Russel Baldwin, John W. Blackstone, Henry M. Billings, Thomas Jenkins.

SECOND SESSION, 1839.

Convened at Madison, January 21, 1839, and adjourned March 11, 1839.

## COUNCIL.

*President*—James Collins, of Iowa. *Secretary*—George Beatty. *Sergeant-at-Arms*—Stephen N. Ives.*Brown*—Morgan L. Martin, Alexander J. Irwin.*Racine*—William Bullen, Marshall M. Strong.*Rock and Walworth*—James Maxwell.*Grant*—James R. Vineyard, John H. Rountree.*Milwaukee and Washington*—Daniel Wells, Jr., William A. Prentiss.*Dane, Dodge, Green and Jefferson*—Ebenezer Brigham.*Iowa*—James Collins, Levi Sterling.*Crawford*—George Wilson.

## REPRESENTATIVES.

*Speaker*—Lucius I. Barber, of Milwaukee. *Chief Clerk*—John Catlin. *Sergeant-at-Arms*—Thomas J. Moorman.*Brown*—Ebenezer Childs, Charles C. Sholes, Barlow Shackelford, Jacob W. Conroe.*Milwaukee and Washington*—Lucius I. Barber, William Shew, Henry C. Skinner, Ezekiel Churchill, Augustus Story.*Racine*—Tristram C. Hoyt, Orrin R. Stevens, Zadoc Newman.*Grant*—Thomas Cruson, Nelson Dewey, Ralph Carver, Joseph H. D. Street.

*Dane, Dodge, Green and Jefferson*—Daniel S. Sutherland.  
*Crawford*—Alexander McGregor, Ira B. Brunson.  
*Rock and Walworth*—Edward V. Whiton, Othni Beardsley.  
*Iowa*—Russell Baldwin, John W. Blackstone, Thomas Jenkins, Henry M. Billings  
 Charles Bracken.

## THIRD SESSION, 1839-40.

Convened at Madison, December 2, 1839, and adjourned January 13, 1840.

## COUNCIL.

*President*—James Collins, of Iowa. *Secretary*—George Beatty. *Sergeant-at-Arms*—Thomas J. Noyes.  
*Brown*—Morgan L. Martin, Charles C. P. Arndt.  
*Racine*—William Bullen, Lorenzo Janes.<sup>1</sup>  
*Rock and Walworth*—James Maxwell.  
*Milwaukee and Washington*—William A. Prentiss, Daniel Wells, Jr.  
*Grant*—James R. Vineyard, John H. Rountree.  
*Dane, Dodge, Green and Jefferson*—Ebenezer Brigham.  
*Iowa*—James Collins, Levi Sterling.  
*Crawford*—Joseph Brisbois.<sup>2</sup>

## REPRESENTATIVES.

*Speaker*—Edward V. Whiton, of Rock. *Chief Clerk*—John Catlin. *Sergeant-at-Arms*—James Durley.  
*Brown*—Ebenezer Childs, Jacob W. Conroe, Charles C. Sholes, Barlow Shackelford.  
*Milwaukee and Washington*—Augustus Story, Adam E. Ray, William R. Long street, William Shew, Horatio N. Wells.  
*Rock and Walworth*—Othni Beardsley, Edward V. Whiton.  
*Dane, Dodge, Green and Jefferson*—Daniel S. Sutherland.  
*Iowa*—Russel Baldwin, Charles Bracken, Henry M. Billings, Thomas Jenkins  
 John W. Blackstone.  
*Grant*—Thomas Cruson, Joseph H. D. Street, Nelson Dewey, Jonathan Craig.  
*Crawford*—Ira B. Brunson, Alexander McGregor.  
*Racine*—Orrin R. Stevens, Zadoc Newman, Tristram C. Hoyt.

## FOURTH (EXTRA) SESSION, 1840.

Convened at Madison, August 3, 1840, and adjourned August 14, 1840.

## COUNCIL.

*President*—William A. Prentiss, of Milwaukee. *Secretary*—George Beatty  
*Sergeant-at-Arms*—Gilbert Knapp.  
*Brown*—Morgan L. Martin, Charles C. P. Arndt.  
*Racine*—William Bullen, Lorenzo Janes.<sup>1</sup>  
*Rock and Walworth*—James Maxwell.  
*Milwaukee and Washington*—William A. Prentiss, Daniel Wells, Jr.  
*Grant*—James R. Vineyard, John H. Rountree.  
*Dane, Dodge, Green and Jefferson*—Ebenezer Brigham.  
*Iowa*—Levi Sterling, James Collins.  
*Crawford*—Charles J. Learned.<sup>3</sup>

<sup>1</sup>In place of Marshall M. Strong, resigned.

<sup>2</sup>In place of Geo. Wilson, resigned.

<sup>3</sup>In place of Joseph Brisbois, resigned.

## REPRESENTATIVES.

- Speaker*—Nelson Dewey, of Grant. *Chief Clerk*—John Catlin. *Sergeant-at-Arms*—D. M. Whitney.
- Brown*—Ebenezer Childs, Barlow Shackelford, Charles C. Sholes, Jacob W. Conroe.
- Milwaukee and Washington*—Adam E. Ray, William Shew, Horatio N. Wells, Augustus Story, William R. Longstreet.
- Rock and Walworth*—Othni Beardsley, Edward V. Whiton.
- Dane, Dodge, Green and Jefferson*—Daniel S. Sutherland.
- Iowa*—Russel Baldwin, Charles Bracken, Henry M. Billings, Thomas Jenkins, John W. Blackstone.
- Grant*—Thomas Cruson, Joseph H. D. Street, Nelson Dewey, Jonathan Craig.
- Crawford*—Ira B. Brunson, Alexander McGregor.
- Racine*—Orrin R. Stevens, Zadoc Newman, Tristram C. Hoyt.

## THIRD LEGISLATIVE ASSEMBLY.

## FIRST SESSION, 1840-1.

Convened at Madison, December 7, 1840, and adjourned February 19, 1841.

## COUNCIL.

- President*—James Maxwell, of Walworth. *Secretary*—George Beatty. *Sergeant-at-Arms*—Miles M. Vineyard.
- Brown, Fond du Lac, Manitowoc and Sheboygan*—Charles C. P. Arndt, Morgan L. Martin.
- Milwaukee and Washington*—Jonathan E. Arnold, Don A. J. Upham.
- Racine*—William Bullen, Lorenzo Janes.
- Rock and Walworth*—James Maxwell.
- Dane, Dodge, Green and Jefferson*—Ebenezer Brigham.
- Iowa*—Levi Sterling, James Collins.
- Grant*—John H. Rountree, James R. Vineyard.
- Crawford and St. Croix*—Charles J. Learned.

## REPRESENTATIVES.

- Speaker*—David Newland, of Iowa. *Chief Clerk*—John Catlin. *Sergeant-at-Arms*—Francis M. Rublee.
- Racine*—George Batchelder, Thomas E. Parmelee, Reuben H. Deming.
- Rock and Walworth*—John Hackett, Hugh Long, Jesse C. Mills, Edward V. Whiton.
- Dane, Dodge, Green and Jefferson*—Lucius I. Barber, James Sutherland.
- Brown, Fond du Lac, Manitowoc and Sheboygan*—William H. Bruce,<sup>1</sup> Mason C. Darling, David Giddings.
- Milwaukee and Washington*—Joseph Bond, Jacob Brazelton, Adam E. Ray, John S. Rockwell, William F. Shephard.
- Iowa*—Francis J. Dunn, Ephraim F. Ogden, Daniel M. Parkinson, David Newland.
- Grant*—Daniel H. Burt, Nelson Dewey, Neely Gray.
- Crawford and St. Croix*—Alfred Brunson,<sup>2</sup> Joseph R. Brown.

<sup>1</sup> Seat successfully contested by Albert G. Ellis.

<sup>2</sup> Seat contested by Theophilus La Chappelle, and Jacob R. Brown appointed Commissioner to take testimony and report.

## SECOND SESSION, 1841-2.

Convened at Madison, December 6, 1841, and adjourned February 19, 1842.

## COUNCIL.

*President*—James Collins, of Iowa. *Secretary*—George Beatty. *Sergeant-at-Arms*—Ebenezer Childs.

*Brown, Fond du Lac, Manitowoc, Portage and Sheboygan*—Morgan L. Martin, Charles C. P. Arndt.<sup>1</sup>

*Milwaukee and Washington*—John H. Tweedy,<sup>2</sup> Don A. J. Upham.

*Racine*—William Bullen, Lorenzo Janes.

*Rock and Walworth*—James Maxwell.

*Dane, Dodge, Green, Jefferson and Sauk*—Ebenezer Brigham.

*Iowa*—James Collins, Moses M. Strong.

*Grant*—John H. Rountree, James R. Vineyard.<sup>3</sup>

*Crawford and St. Croix*—Charles J. Learned.

## REPRESENTATIVES.

*Speaker*—David Newland, of Iowa. *Chief Clerk*—John Catlin. *Sergeant-at-Arms*—Thomas J. Moorman.

*Brown, Fond du Lac, Manitowoc, Portage and Sheboygan*—Mason C. Darling, Albert G. Ellis, David Giddings.

*Racine*—George Batchelder, Jonathan Eastman, Thomas E. Parmelee.<sup>4</sup>

*Crawford and St. Croix*—Joseph R. Brown, Alfred Brunson.<sup>5</sup>

*Milwaukee and Washington*—Joseph Bond, Adam E. Ray, William F. Shephard, John S. Rockwell, Jacob Brazelton.

*Rock and Walworth*—John Hackett, Jesse C. Mills, Edward V. Whiton, James Tripp.<sup>6</sup>

*Iowa*—Thomas Jenkins,<sup>7</sup> David Newland, Ephraim F. Ogden, Daniel M. Parkinson.

*Grant*—Daniel R. Burt, Neely Gray, Nelson Dewey.

*Dane, Dodge, Green, Jefferson and Sauk*—Lucius I. Barber, James Sutherland.

## FOURTH LEGISLATIVE ASSEMBLY.

## FIRST SESSION, 1842-43.

The two Houses organized on the 5th of December, 1842, but the Governor (J. D. Doty) refused to communicate with them, as a body legally assembled, according to the act of Congress, as no appropriation for that object had been previously made by Congress. The Houses continued in session until the 10th day of December, when they adjourned until the 30th of January, 1843, when they again met, and continued in session until February, 1843, when they adjourned until March 6, 1843, on which latter day they again convened, as well in pursuance of their vote of adjournment, as in pursuance of the Governor's

<sup>1</sup> Killed by James R. Vineyard, Feb. 11, 1842.

<sup>2</sup> In place of Jonathan E. Arnold, resigned.

<sup>3</sup> Resignation sent to Council, Feb. 14, which was refused acceptance, and a vote expelling him from the Council was passed.

<sup>4</sup> Elisha S. Gill claimed a seat as an additional member, but was not admitted. Mr. Parmelee afterwards resigned.

<sup>5</sup> Seat contested and awarded to Theophilus La Chappelle.

<sup>6</sup> In place of Hugh Long, resigned.

<sup>7</sup> In place of Francis J. Dunn, resigned.

Proclamation calling them together as of a special session, on that day. Of this intention of the Governor, they had been apprised by resolutions referring to his Proclamation, introduced by one of their members at their first session. The Houses continued in session subsequently until the 25th day of March, when they adjourned without day. Both Houses again assembled on the 27th day of March, as of the second session, and adjourned on the 17th of April, 1843. The session was held at Madison. Officers the same in both sessions.

## COUNCIL.

*President*—Moses M. Strong, of Iowa [resigned March 18th, and Morgan L. Martin, of Brown, elected to fill vacancy]. *Secretary*—John V. Ingersoll. [Mr. Ingersoll resigned March 31, 1843, and John P. Sheldon appointed for balance of the session.] *Sergeant-at-Arms*—Charles C. Brown.  
*Brown, Calumet, Fond du Lac, Manitowoc, Marquette, Portage, Sheboygan and Winnebago*—Morgan L. Martin.  
*Racine*—Consider Heath,\* Peter D. Hugunin.\*  
*Rock and Walworth*—Charles M. Baker, Edward V. Whiton.  
*Dane, Dodge, Green, Jefferson and Sauk*—Lucius I. Barber.  
*Grant*—John H. Rountree, Nelson Dewey.  
*Milwaukee and Washington*—Hans Croker, Lemuel White, David Newland.  
*Iowa*—Moses M. Strong.  
*Crawford and St. Croix*—Theophilus La Chappelle.

## REPRESENTATIVES.

*Speaker*—Albert G. Ellis, of Portage. *Chief Clerk*—John Catlin. *Sergeant-at-Arms*—William S. Anderson.  
*Brown, Calumet, Fond du Lac, Manitowoc, Marquette, Portage, Sheboygan and Winnebago*—Albert G. Ellis, Mason C. Darling, David Agry.  
*Walworth and Rock*—John Hopkins, James Tripp, John M. Capron, Wm. A. Bartlett.  
*Milwaukee and Washington*—Andrew E. Elmore, Benjamin Hunkins, Thomas H. Olin, Jonathan Parsons, Jared Thompson, George H. Walker.  
*Iowa*—Robert M. Long, Moses Meeker, William S. Hamilton.  
*Crawford and St. Croix*—John H. Manahan.  
*Dane, Dodge, Green, Jefferson and Sauk*—Isaac H. Palmer, Lyman Crossman, Robert Masters.  
*Racine*—Philander Jason, John T. Trowbridge, Peter Van Vilet.  
*Grant*—Franklin Z. Hicks, Alonzo Platt, Glendower M. Price.

## SECOND SESSION, 1843-4.

Convened at Madison,, December 4, 1843, and adjourned January 31, 1844.

## COUNCIL.

*President*—Marshall M. Strong, of Racine. *Secretary*—Benjamin C. Eastman.  
*Sergeant-at-Arms*—G. C. S. Vall.  
*Brown, Calumet, Fond du Lac, Manitowoc, Marquette, Portage, Sheboygan and Winnebago*—Morgan L. Martin.  
*Rock and Walworth*—Charles M. Baker, Edward V. Whiton.  
*Milwaukee and Washington*—Lemuel White, Hans Croker, David Newland.  
*Iowa*—Moses M. Strong.  
*Crawford and St. Croix*—Theophilus La Chappelle.  
*Grant*—John H. Rountree, Nelson Dewey.  
*Racine*—Michael Frank, Marshall M. Strong.  
*Dane, Dodge, Green, Jefferson and Sauk*—Lucius I. Barber.

\* These Councilmen did not take their seats until March 6, 1843.

## REPRESENTATIVES.

*Speaker*—George H. Walker, of Milwaukee. *Chief Clerk*—John Catlin. *Sergeant-at-Arms*—J. W. Trowbridge.

*Brown, Calumet, Fond du Lac, Manitowoc, Marquette, Portage, Sheboygan and Winnebago*—Albert G. Ellis, David Agry, Mason C. Darling.

*Crawford and St. Croix*—John H. Manahan.

*Iowa*—Moses Meeke, George Messersmith, Robert M. Long.

*Milwaukee and Washington*—Andrew E. Elmore, Benjamin Hunkins, Thomas H. Olin, Jonathan Parsons, Jared Thompson, George H. Walker.

*Dane, Dodge, Green, Jefferson and Sauk*—Robert Masters, Lyman Crossman, Isaac H. Palmer.

*Rock and Walworth*—John M. Capron, William A. Bartlett, John Hopkins, James Tripp.

*Grant*—Alonzo Platt, Glendower M. Price, Franklin Z. Hicks

*Racine*—John T. Trowbridge, Levi Grant, Ezra Birchard.

## THIRD SESSION, 1845.

Convened at Madison, January 6th, 1845, and adjourned February 24, 1845.

## COUNCIL.

*President*—Moses M. Strong, of Iowa. *Secretary*—Benjamin C. Eastman.

*Sergeant-at-Arms*—Charles H. Larkin.

*Brown, Calumet, Fond du Lac, Manitowoc, Marquette, Portage, Sheboygan and Winnebago*—Randall Wilcox.

*Grant*—Nelson Dewey, John H. Rountree.

*Rock and Walworth*—Charles M. Baker, Edward V. Whiton.

*Iowa*—Moses M. Strong.

*Milwaukee and Washington*—Adam E. Ray, James Kneeland, Jacob H. Kimball.

*Crawford and St. Croix*—Wiram Knowlton.

*Racine*—Michael Frank, Marshall M. Strong.

*Dane, Dodge, Green, Jefferson and Sauk*—John Catlin.

## REPRESENTATIVES.

*Speaker*—George H. Walker, of Milwaukee. *Chief Clerk*—La Fayette Kellogg.

*Sergeant-at-Arms*—Chauncey Davis.

*Brown, Calumet, Fond du Lac, Manitowoc, Marquette, Portage, Sheboygan and Winnebago*—Mason C. Darling, Abraham Brawley, William Fowler.<sup>1</sup>

*Rock and Walworth*—Stephen Field, Jesse C. Mills, Salmon Thomas, Jesse Moore.

*Crawford and St. Croix*—James Fisher.

*Racine*—Robert McClellan, Orson Sheldon, Albert G. Northway.

*Milwaukee and Washington*—Charles E. Brown, Pitts Ellis, Byron Kilbourn, Benjamin H. Mooers, William Shew, George H. Walker.

*Dane, Dodge, Green, Jefferson and Sauk*—Charles S. Bristol, Noah Phelps, Geo. H. Slaughter.

*Iowa*—James Collins, Robert C. Hoard, Solomon Oliver.

*Grant*—Thomas P. Burnett, Thomas Cruson, Franklin Z. Hicks.

## FOURTH SESSION, 1846.

Convened at Madison, January 5th, and adjourned February 3, 1846.

## COUNCIL.

*President*—Nelson Dewey, of Grant. *Secretary*—Benjamin C. Eastman.<sup>2</sup> *Sergeant-at-Arms*—Joseph Brisbois.

*Brown, Calumet, Fond du Lac, Manitowoc, Marquette, Portage, Sheboygan and Winnebago*—Randall Wilcox.

<sup>1</sup> Brothertown Indian. <sup>2</sup> Mr. Eastman resigned Jan. 19, and William R. Smith elected.



*Crawford, Chippewa, St. Croix and La Pointe*—Wiram Knowlton.  
*Milwaukee and Washington*—Curtis Reed, Jacob H. Kimball, James Kneeland.  
*Iowa*—Moses M. Strong.  
*Grant*—Nelson Dewey, John H. Rountree.  
*Rock and Walworth*—Charles M. Baker, Edward V. Whiton.  
*Racine*—Michael Frank, Marshall M. Strong.  
*Dane, Dodge, Green, Jefferson and Sauk*—John Catlin.

## REPRESENTATIVES.

*Speaker*—Mason C. Darling, of Fond du Lac. *Chief Clerk*—La Fayette Kellogg.  
*Sergeant-at-Arms*—David Bonham.  
*Brown, Calumet, Fond du Lac, Manitowoc, Marquette, Portage, Sheboygan and Winnebago*—Abraham Brawley, Mason C. Darling, Elisha Morrow.  
*Racine*—Andrew E. Jackson, Orson Sheldon, Julius Wooster.  
*Crawford, Chippewa, St. Croix and La Pointe*—James Fisher.  
*Grant*—Armstead C. Brown, Thomas P. Burnett, Thomas Cruson.  
*Walworth*—Caleb Crosswell, Warren Earl, Gaylord Graves.  
*Dane, Dodge, Green, Jefferson and Sauk*—Mark R. Clapp, William M. Dennis, Noah Phelps.  
*Milwaukee and Washington*—Samuel H. Barstow, John Crawford, James Magone, Benjamin H. Mooers, Luther Parker, William H. Thomas.  
*Iowa*—Henry M. Billings, Robert C. Hoard, Charles Pole.  
*Rock*—Ira Jones.

## FIFTH LEGISLATIVE ASSEMBLY.

FIRST SESSION, 1847.

Convened at Madison, January 4, and adjourned February 11, 1847.

## COUNCIL.

*President* Horatio N. Wells, of Milwaukee. *Secretary*—Thomas McHugh. *Sergeant-at-Arms*—John Bevins.  
*Brown, Columbia, Fond du Lac, Manitowoc, Marquette, Portage and Winnebago*—Mason C. Darling.  
*Milwaukee*—Horatio N. Wells.  
*Racine*—Frederick S. Lovell, Marshall M. Strong.  
*Walworth*—Henry Clark.  
*Rock*—Andrew Palmer.  
*Iowa and Richland*—William Singer.  
*Waukesha*—Joseph Turner.  
*Crawford*—Benjamin F. Manahan.  
*Grant*—Orris McCartney.  
*Dane, Green and Sauk*—Alexander L. Collins.  
*Dodge and Jefferson*—John E. Holmes.  
*Washington and Sheboygan*—Chauncey M. Phelps.

## REPRESENTATIVES.

*Speaker*—William Shew, of Milwaukee. *Chief Clerk*—La Fayette Kellogg. *Sergeant-at-Arms*—E. R. Huginin.  
*Racine*—Uriah Wood, Elisha Raymond.  
*Walworth*—Charles A. Bronson, Palmer Gardiner.  
*Milwaukee*—William Shew, Andrew Sullivan, William W. Brown.  
*Iowa and Richland*—Timothy Burns, James D. Jenkins, Thomas Chilton.  
*Grant*—Armstead C. Brown, William Richardson.  
*Dane, Green and Sauk*—Charles Lum, William A. Wheeler, John W. Stewart.  
*Sheboygan and Washington*—Harrison C. Hobart.

*Dodge and Jefferson*—George W. Green, John T. Haight, James Giddings.  
*Rock*—Jared G. Winslow, James M. Burgess.  
*Waukesha*—Joseph Bond, Chauncey F. Heath.  
*Crawford*—Joseph W. Furber.  
*Brown, Columbia, Fond du Lac, Manitowoc, Marquette, Portage and Winnebago*—  
 Elisha Morrow, Hugh McFarlane.

## SPECIAL SESSION, 1847.

Convened October 18, and adjourned October 27, 1847.

## COUNCIL.

*President*—Horatio N. Wells, of Milwaukee. *Secretary*—Thomas McHugh.  
*Sergeant-at-Arms*—Edward P. Lockhart.  
*Racine*—Frederick S. Lovell, Philo White.  
*Rock*—Andrew Palmer.  
*Iowa, Lafayette and Richland*—Ninian E. Whitesides.  
*Washington and Sheboygan*—Chauncey M. Phelps.  
*Walworth*—Henry Clark.  
*Grant*—Orris McCartney.  
*Dane, Green and Sauk*—Alexander L. Collins.  
*Milwaukee*—Horatio N. Wells.  
*Waukesha*—Joseph Turner.  
*Jefferson and Dodge*—John E. Holmes.  
*Crawford, St. Croix, Chippewa and La Pointe*—Benjamin F. Manahan.  
*Brown, Calumet, Columbia, Fond du Lac, Manitowoc, Marquette, Portage and  
 Winnebago*—Mason C. Darling.

## REPRESENTATIVES.

*Speaker*—Isaac P. Walker, of Milwaukee. *Chief Clerk*—La Fayette Kellogg.  
*Sergeant-at-Arms*—E. R. Hugunin.  
*Racine*—G. F. Newell, Dudley Cass.  
*Walworth*—Eleazer Wakeley, George Walworth.  
*Iowa, Lafayette and Richland*—Timothy Burns, M. M. Cothren, Charles Pole.  
*Milwaukee*—Isaac P. Walker, James Holliday, Asa Kinney.  
*Grant*—Noah H. Virgin, Daniel R. Burt.  
*Dane, Green and Sauk*—E. T. Gardner, Alexander Botkin, John W. Stewart.  
*Jefferson and Dodge*—Levi P. Drake, Horace D. Patch, James Hanrahan.  
*Crawford, St. Croix, Chippewa and La Pointe*—Henry Jackson.  
*Washington and Sheboygan*—Benjamin H. Mooers.  
*Waukesha*—George Reed, L. Martin.  
*Rock*—Daniel C. Babcock, George H. Williston.  
*Brown, Calumet, Columbia, Fond du Lac, Manitowoc, Marquette, Portage and  
 Winnebago*—Moses S. Gibson, G. W. Featherstonhaugh.

## SECOND SESSION, 1848.

Convened February 7, and adjourned March 13, 1848.

## COUNCIL.

*President*—Horatio N. Wells, of Milwaukee. *Secretary*—Thomas McHugh.  
*Sergeant-at-Arms*—Edward P. Lockhart.  
*Iowa, Lafayette and Richland*—Ninian E. Whitesides.  
*Waukesha*—Joseph Turner.  
*Dodge and Jefferson*—John E. Holmes.  
*Chippewa, Crawford, La Pointe and St. Croix*—Benjamin F. Manahan.  
*Racine*—Frederick S. Lovell, Philo White.  
*Walworth*—Henry Clark.  
*Rock*—Andrew Palmer.

*Grant*—Orris McCartney.

*Dane, Green and Sauk*—Alexander L. Collins.

*Milwaukee*—Horatio N. Wells.

*Sheboygan and Washington*—Chauncey M. Phelps.

*Brown, Calumet, Columbia, Fond du Lac, Manitowoc, Marquette, Portage and Winnebago*—Mason C. Darling.

REPRESENTATIVES.

*Speaker*—Timothy Burns of Iowa. *Chief Clerk*—La Fayette Kellogg. *Sergeant-at-Arms*—John Mullanphy.

*Iowa, Lafayette and Richland*—Timothy Burns, Charles Pole, M. M. Cothren.

*Grant*—Noah H. Virgin, Daniel R. Burt.

*Sheboygan and Washington*—Benjamin H. Mooers.\*

*Dane, Green and Sauk*—E. T. Gardner, John W. Stewart, Alexander Botkin.

*Brown, Calumet, Columbia, Fond du Lac, Manitowoc, Marquette, Portage and Winnebago*—G. W. Featherstonhaugh, Moses S. Gibson.

*Racine*—G. F. Newell, Dudley Cass.

*Walworth*—Eleazer Wakeley, George Walworth.

*Rock*—Eleazer Wakeley, George H. Williston.

*Milwaukee*—Isaac P. Walker, James Holliday, Asa Kinney.

*Waukesha*—George Reed, Leonard Martin.

*Dodge and Jefferson*—Levi P. Drake, Horace D. Patch, James Hanrahan.

*Chippewa, Crawford, La Pointe and St. Croix*—Henry Jackson.

\*Resigned his seat because a bill in relation to Washington county was rejected.

# STATE GOVERNMENT OF WISCONSIN.

## FROM ITS ORGANIZATION.

NOTE.—The term of office of all elective state officers commences on the first Monday in January of the odd numbered years. Previous to the constitutional amendment of 1882, the term of office began in the even numbered years.

### GOVERNORS.

Nelson Dewey	..... Lancaster	..... from June 7, 1848, to Jan. 5, 1852
Leonard J. Farwell	... Madison	..... from Jan. 5, 1852, to Jan. 2, 1854
Wm. A. Barstow	.... Waukesha	..... from Jan. 2, 1854, to Mar. 21, 1856
Arthur McArthur	.... Milwaukee	..... from Mar. 21, 1856, to Mar. 25, 1856
Coles Bashford	..... Oshkosh	..... from Mar. 25, 1856, to Jan. 4, 1858
Alex. W. Randall	.... Waukesha	..... from Jan. 4, 1858, to Jan. 6, 1862
Louis P. Harvey	.... Shopiere	..... from Jan. 6, 1862, to Apr. 19, 1862
Edward Salomon	..... Milwaukee	..... from Apr. 19, 1862, to Jan. 4, 1864
James T. Lewis	..... Columbus	..... from Jan. 4, 1864, to Jan. 1, 1866
Lucius Fairchild	..... Madison	..... from Jan. 1, 1866, to Jan. 1, 1872
C. C. Washburn	..... La Crosse	..... from Jan. 1, 1872, to Jan. 5, 1874
William R. Taylor	.... Cottage Grove	..... from Jan. 5, 1874, to Jan. 3, 1876
Harrison Ludington	.. Milwaukee	..... from Jan. 3, 1876, to Jan. 7, 1878
Wm. E. Smith	..... Milwaukee	..... from Jan. 7, 1878, to Jan. 2, 1882
Jeremiah M. Rusk	.... Viroqua	..... from Jan. 2, 1882, to Jan. 7, 1889
William D. Hoard	.... Ft. Atkinson	..... from Jan. 7, 1889, to Jan. 5, 1891
George W. Peck	..... Milwaukee	..... from Jan. 5, 1891, to Jan. 7, 1895
William H. Upham	... Marshfield	..... from Jan. 7, 1895, to Jan. 4, 1897
Edward Scofield	..... Oconto	..... from Jan. 4, 1897, to Jan. 7, 1901
Robert M. La Follette	* Madison	..... from Jan. 7, 1901, to Jan. 1, 1906
James O. Davidson†	... Soldiers Grove	..... from Jan. 1, 1906, to .....

### LIEUTENANT GOVERNORS.

John E. Holmes	..... Jefferson	..... from June 7, 1848, to Jan. 7, 1850
Samuel W. Beal	.... Taycheedah	..... from Jan. 7, 1850, to Jan. 5, 1852
Timothy Burns	..... La Crosse	..... from Jan. 5, 1852, to Jan. 2, 1854
James T. Lewis	..... Columbus	..... from Jan. 2, 1854, to Jan. 7, 1856
Arthur McArthur	.... Milwaukee	..... from Jan. 7, 1856, to Jan. 4, 1858
E. D. Campbell	..... La Crosse	..... from Jan. 4, 1858, to Jan. 2, 1860
Butler G. Noble	..... Whitewater	..... from Jan. 2, 1860, to Jan. 6, 1862
Edward Salomon	..... Milwaukee	..... from Jan. 6, 1862, to Apr. 19, 1862
Wyman Spooner	.... Elkhorn	..... from Jan. 14, 1863, to Jan. 3, 1870
Thaddeus C. Pound	... Chippewa Falls	..... from Jan. 3, 1870, to Jan. 1, 1872
Milton H. Pettit	.... Kenosha	..... from Jan. 1, 1872, to Mar. 23, 1873
Charles D. Parker	.... Pleasant Valley	.... from Jan. 5, 1874, to Jan. 7, 1878
James M. Bingham	.. Chippewa Falls	.... from Jan. 7, 1878, to Jan. 2, 1882
Sam S. Fife'd	..... Ashland	..... from Jan. 2, 1882, to Jan. 3, 1887
Geo. W. Ryland	..... Lancaster	..... from Jan. 3, 1887, to Jan. 5, 1891
Charles Jonas	..... Racine	..... from Jan. 5, 1891, to Apr. 4, 1894
Emil Bensch	..... Manitowoc	..... from Jan. 8, 1895, to Jan. 2, 1899
Jesse Stone	..... Watertown	..... from Jan. 2, 1899, to Jan. 5, 1903
James O. Davidson§	... Soldiers Grove	.... from Jan. 5, 1903, to Jan. 1, 1906
William D. Connor	.... Marshfield	..... from Jan. 7, 1907, to .....

\* Resigned to accept the office of United States senator.

† Filled vacancy caused by resignation of Gov. R. M. La Follette.

§ Became governor upon the resignation of Gov. R. M. La Follette.

## SECRETARIES OF STATE.

Thos. McHugh	Delavan	from June 7, 1848, to Jan. 7, 1850
Wm. A. Barstow	Waukesha	from Jan. 7, 1850, to Jan. 5, 1852
C. D. Robinson	Green Bay	from Jan. 5, 1852, to Jan. 2, 1854
Alex. T. Gray	Janesville	from Jan. 2, 1854, to Jan. 7, 1856
David W. Jones	Belmont	from Jan. 7, 1856, to Jan. 2, 1860
Louis P. Harvey	Shopiere	from Jan. 2, 1860, to Jan. 6, 1862
James T. Lewis	Columbus	from Jan. 6, 1862, to Jan. 4, 1864
Lucius Fairchild	Madison	from Jan. 4, 1864, to Jan. 1, 1866
Thomas S. Allen	Mineral Point	from Jan. 1, 1866, to Jan. 3, 1870
Llywelyn Breese	Portage	from Jan. 3, 1870, to Jan. 5, 1874
Peter Doyle	Prairie du Chien	from Jan. 5, 1874, to Jan. 7, 1878
Hans B. Warner	Ellsworth	from Jan. 7, 1878, to Jan. 2, 1882
Ernst G. Timme	Kenosha	from Jan. 2, 1882, to Jan. 5, 1891
Thomas J. Cunningham	Chippewa Falls	from Jan. 5, 1891, to Jan. 7, 1895
Henry Casson	Viroqua	from Jan. 7, 1895, to Jan. 2, 1899
William H. Froehlich	Jackson	from Jan. 2, 1899, to Jan. 5, 1903
Wa'ter L. Houser	Mondovi	from Jan. 5, 1903, to Jan. 7, 1907
Jas. A. Frear	Hudson	from Jan. 7, 1907, to .....

## STATE TREASURERS.

Jairus C. Fairchild	Madison	from June 7, 1848, to Jan. 5, 1852
Edward H. Janssen	Cedarburg	from Jan. 5, 1852, to Jan. 7, 1856
Charles Kuehn	Manitowoc	from Jan. 7, 1856, to Jan. 4, 1858
Samuel D. Hastings	Trempealeau	from Jan. 4, 1858, to Jan. 1, 1866
William E. Smith	Fox Lake	from Jan. 1, 1866, to Jan. 3, 1870
Henry Baetz	Manitowoc	from Jan. 3, 1870, to Jan. 5, 1874
Ferdinand Kuehn	Milwaukee	from Jan. 5, 1874, to Jan. 7, 1878
Richard Guenther	Oshkosh	from Jan. 7, 1878, to Jan. 2, 1882
Edward C. McFetridge	Beaver Dam	from Jan. 2, 1882, to Jan. 3, 1887
Henry B. Harshaw	Oshkosh	from Jan. 3, 1887, to Jan. 5, 1891
John Hunner	Eau Claire	from Jan. 5, 1891, to Jan. 7, 1895
Sewell A. Peterson	Rice Lake	from Jan. 7, 1895, to Jan. 2, 1899
James O. Davidson	Soldiers Grove	from Jan. 2, 1899, to Jan. 5, 1903
John J. Kempf	Milwaukee	from Jan. 5, 1903 to July 30, 1904
Thos. M. Purtell*	Cumberland	from July 30, 1904, to Jan. 2, 1905
John J. Kempf	Milwaukee	from Jan. 2, 1905, to Jan. 7, 1907
Andrew H. Dahl	Westby	from Jan. 7, 1907, to .....

## ATTORNEY GENERAL.

James S. Brown	Milwaukee	from June 7, 1848, to Jan. 7, 1850
S. Park Coon	Milwaukee	from Jan. 7, 1850, to Jan. 5, 1852
Experience Estabrook	Geneva	from Jan. 5, 1852, to Jan. 2, 1854
George B. Smith	Madison	from Jan. 2, 1854, to Jan. 7, 1856
William R. Smith	Mineral Point	from Jan. 7, 1856, to Jan. 4, 1858
Gabriel Bouck	Oshkosh	from Jan. 4, 1858, to Jan. 2, 1860
James H. Howe	Green Bay	from Jan. 2, 1860, to Oct. 7, 1862
Winfield Smith	Milwaukee	from Oct. 7, 1862, to Jan. 1, 1866
Charles R. Gill	Watertown	from Jan. 1, 1866, to Jan. 3, 1870
Stephen S. Barlow	Dellona	from Jan. 3, 1870, to Jan. 5, 1874
A. Scott Sloan	Beaver Dam	from Jan. 5, 1874, to Jan. 7, 1878
Alexander Wilson	Mineral Point	from Jan. 7, 1878, to Jan. 2, 1882
Leander F. Frisby	West Bend	from Jan. 2, 1882, to Jan. 3, 1887
Charles E. Estabrook	Manitowoc	from Jan. 3, 1887, to Jan. 5, 1891
James L. O'Connor	Madison	from Jan. 5, 1891, to Jan. 7, 1895
William H. Mylrea	Wausau	from Jan. 7, 1895, to Jan. 2, 1899
Emmett R. Hicks	Oshkosh	from Jan. 2, 1899, to Jan. 5, 1903
L. M. Sturdevant	Neillsville	from Jan. 5, 1903, to Jan. 7, 1907
Frank L. Gilbert	Madison	from Jan. 7, 1907, to .....

\*Appointed to fill vacancy caused by failure of John J. Kempf to file required bond.

## STATE SUPERINTENDENTS.

(Office created August 16, 1848.)

Eleazer Root	.....Waukesha	.....	from Jan. 1, 1849, to Jan. 5, 1852
Azel P. Ladd	.....Shullsburg	.....	from Jan. 5, 1852, to Jan. 2, 1854
Hiram A. Wright	....Prairie du Chien	.....	from Jan. 2, 1854, to May 29, 1855
A. Constantine Barry	.....Racine	.....	from June 26, 1855, to Jan. 4, 1858
Lyman C. Draper	....Madison	.....	from Jan. 4, 1858, to Jan. 2, 1860
Josiah L. Pickard	....Platteville	.....	from Jan. 2, 1860, to Sep. 30, 1864
John G. McMynn	....Racine	.....	from Oct. 1, 1864, to Jan. 6, 1868
Alexander J. Craig	....Madison	.....	from Jan. 6, 1868, to July 6, 1870
Samuel Fallows	.....Milwaukee	.....	from July 6, 1870, to Jan. 4, 1874
Edward Searing	.....Milton	.....	from Jan. 4, 1874, to Jan. 7, 1878
William C. Whitford	....Milton	.....	from Jan. 7, 1878, to Jan. 2, 1882
Robert Graham	.....Oshkosh	.....	from Jan. 2, 1882, to Jan. 3, 1887
Jesse B. Thayer	.....River Falls	.....	from Jan. 3, 1887, to Jan. 5, 1891
Oliver E. Wells	.....Appleton	.....	from Jan. 5, 1891, to Jan. 7, 1895
John Q. Emery	.....Albion	.....	from Jan. 7, 1895, to Jan. 2, 1899
Lorenzo D. Harvey	....Milwaukee	.....	from Jan. 2, 1899, to Jan. 5, 1903
Charles P. Cary	.....Delavan	.....	from Jan. 5, 1903, to .....

## BANK COMPTROLLERS.

(Office created by Chapter 479, Laws 1852—Abolished January 3, 1870, Chapter

28, Laws of 1868.)

James S. Baker	.....Green Bay	.....	from Nov. 20, 1852 to Jan. 2, 1854
William M. Dennis	....Watertown	.....	from Jan. 2, 1854, to Jan. 4, 1858
Joel C. Squires	.....Mineral Point	.....	from Jan. 4, 1858, to Jan. 2, 1860
Gysbert Van Steenwyk	Kilbourn City	.....	from Jan. 2, 1860, to Jan. 6, 1862
William H. Ramsey	....Ozaukee	.....	from Jan. 6, 1862, to Jan. 1, 1866
Jeremiah M. Rusk	....Viroqua	.....	from Jan. 1, 1866, to Jan. 3, 1870

## STATE PRISON COMMISSIONERS.

(Office created by Chapter 24, Laws of 1853—Abolished January 4, 1874, by

Chapter 193, Laws of 1873.)

John Taylor	.....Waupun	.....	from Mar. 28, 1853, to Apr. 2, 1853
Henry Brown	.....Fond du Lac	.....	from Apr. 2, 1853, to Jan. 2, 1854
Argallus W. Starks	.....Baraboo	.....	from Jan. 2, 1854, to Jan. 7, 1856
Edward McGarry	....Milwaukee	.....	from Jan. 7, 1856, to Jan. 4, 1858
Edward M. MacGraw	....Sheboygan	.....	from Jan. 4, 1858, to Jan. 2, 1860
Hans C. Heg	.....Waterford	.....	from Jan. 2, 1860, to Jan. 6, 1862
Alexander P. Hodges	.....Oshkosh	.....	from Jan. 6, 1862, to Jan. 4, 1864
Henry Cordier	.....Waupun	.....	from Jan. 4, 1864, to Jan. 3, 1870
George F. Wheeler	....Springvale	.....	from Jan. 3, 1870, to Jan. 4, 1874

## STATE COMMISSIONERS OF IMMIGRATION.

(Office created by Chap. 155, Laws of 1871—Abolished January 3, 1876, by Chap.

238, Laws of 1874.)

Ole C. Johnson	.....Beloit	.....	from Apr. 3, 1871, to Jan. 5, 1874
Martin J. Argard	....Eau Claire	.....	from Jan. 5, 1874, to Jan. 3, 1876

## RAILROAD COMMISSIONERS.

(Office created by Section 8 of Chapter 273, Laws of 1874; made elective by Chapter 300, Laws of 1881, and abolished by chapter 362, Laws of 1905.)

John W. Hoyt	Madison	from Apr. 29, 1874, to Mar. 10, 1876
Geo. H. Paul	Milwaukee	from Apr. 29, 1874, to Mar. 10, 1876
Joseph H. Osborn	Oshkosh	from Apr. 29, 1874 to Mar. 10, 1876
Dana C. Lamb	Fond du Lac	from Mar. 10, 1876, to Feb. 1, 1878
A. J. Turner	Portage	from Feb. 1, 1878, to Feb. 15, 1882
N. P. Haugen	River Falls	from Feb. 15, 1882, to Jan. 3, 1887
Atley Peterson	Soldiers Grove	from Jan. 3, 1887, to Jan. 5, 1891
Thomas Thompson	Independence	from Jan. 5, 1891, to Jan. 7, 1895
Duncan J. McKenzie	Alma	from Jan. 7, 1895, to Jan. 2, 1899
Graham L. Rice	West Superior	from Jan. 2, 1899, to Jan. 5, 1903
John W. Thomas	Chippewa Falls	from Jan. 5, 1903, to Jan. 7, 1907

## INSURANCE COMMISSIONERS.

(By Chapter 56, Section 32, General Laws of 1867, the Secretary of State was Commissioner of Insurance *ex-officio* until the passage of Chapter 214, Laws of 1878, creating the office of Insurance Commissioner, which office was made elective by Chapter 300, Laws of 1881.)

Philip L. Spooner, Jr.	Madison	from Apr. 1, 1878, to Jan. 3, 1887
Philip Cheek, Jr.	Baraboo	from Jan. 3, 1887, to Jan. 5, 1891
Wilbur M. Root	Sheboygan	from Jan. 5, 1891, to Jan. 7, 1895
William A. Fricke	Milwaukee	from Jan. 7, 1895, to Oct. 15, 1898
Emil Giljohann	Milwaukee	from Oct. 15, 1898, to Jan. 5, 1903
Zeno M. Host	Milwaukee	from Jan. 5, 1903, to Jan. 1, 1907
Geo. E. Beedle	Embarrass	from Jan. 7, 1907, to.....

## JUSTICES OF THE SUPREME COURT.

(The Supreme Court was not separately organized until 1853, previous to which time the judges of the Circuit Court were *ex-officio* Justices of the Supreme Court.)

Name.	Circuit.	Date.	Term'tion of service.
Alex W. Stow, C. J.	4th	August 28, 1848,	to.....Jan. 1, 1851
Edward V. Whiton, A. J.	1st	August 28, 1848,	to.....June 1, 1853
Levi Hubbell, A. J.	2d	August 28, 1848,	to.....June 1, 1853
Charles H. Larabee, A. J.	3d	August 28, 1848,	to.....June 1, 1853
Mortimer M. Jackson, A. J.	5th	August 28, 1848,	to.....June 1, 1853
Timothy O. Howe, A. J.	4th	January 1, 1851,	to.....June 1, 1853
Wiram Knowlton, A. J.	6th	August 6, 1850,	to.....June 1, 1853

## JUSTICES OF THE SUPREME COURT—SEPARATE ORGANIZATION.

Name.	Title.	Date.	Term'tion of service.
Edward V. Whiton	C. J.	June 1, 1853,	to.....Apr. 12, 1859
Luther S. Dixon	C. J.	April 20, 1859,	to.....June 17, 1874
Edward G. Ryan	C. J.	June 17, 1874,	to.....Oct. 19, 1880
Orsamus Cole	C. J.	Nov. 11, 1880,	to.....Jan. 4, 1892
Samuel Crawford	A. J.	June 1, 1853,	to.....June 19, 1855
Abram D. Smith	A. J.	June 1, 1853,	to.....June 21, 1859
Orsamus Cole	A. J.	June 18, 1855,	to.....Nov. 11, 1880
Byron Paine	A. J.	June 21, 1859,	to.....Nov. 15, 1864

<sup>1</sup> Elected Chief Justice June 18, 1851.

## JUSTICES OF THE SUPREME COURT—SEPARATE ORGANIZATION—Con.

Name.	Title.	Date.	Term'tion of service
Jason Downer .....	A. J.	Nov. 15, 1864, to.....	Sept. 11, 1867
Byron Paine .....	A. J.	Sept. 11, 1867, to.....	Jan. 13, 1871
William P. Lyon <sup>1</sup> .....	J.	Jan. 20, 1871, to.....	Jan. 1, 1894
David Taylor <sup>2</sup> .....	J.	April 18, 1878, to.....	Apr. 3, 1891
Harlow S. Orton <sup>3</sup> .....	J.	April 18, 1878, to.....	July 4, 1895
John B. Cassoday <sup>4</sup> .....	J.	Nov. 11, 1880, to.....	*1st M. Jan., 1910
John B. Winslow .....	J.	May 4, 1891, to.....	*1st M. Jan., 1906
Silas U. Pinney <sup>5</sup> .....	J.	Jan. 1, 1892, to.....	Nov. 9, 1898
Alfred W. Newman <sup>6</sup> .....	J.	Jan. 1, 1894, to.....	Jan. 12, 1898
Roujet D. Marshall .....	J.	Aug. 5, 1895, to.....	*1st M. Jan., 1908
Charles V. Bardeen <sup>7</sup> .....	J.	Apr. 5, 1898, to.....	Mar. 20, 1903
Joshua E. Dodge <sup>8</sup> .....	J.	Nov. 19, 1898, to.....	*1st M. Jan., 1912
Robert G. Siebecker <sup>9</sup> .....	J.	Apr. 9, 1903, to.....	*1st M. Jan., 1914
James C. Kerwin .....	J.	Jan. 1, 1905, to.....	*1st M. Jan., 1915
William H. Timlin .....	J.	Jan. 1, 1907, to.....	*1st M. Jan., 1917

## CLERKS OF THE SUPREME COURT.

James R. Brigham .....	Appointed August term .....	1848
Samuel W. Beale .....	Appointed December 12 .....	1851
Lafayette Kellogg .....	Appointed June 1 .....	1853
Clarence Kellogg .....	Appointed June 11 .....	1878

<sup>1</sup> Became Chief Justice on 1st M. Jan., 1892. <sup>2</sup> Deceased Apr. 3, 1891. <sup>3</sup> Became Chief Justice on 1st M. Jan., 1894. Died July 4, 1895.

<sup>4</sup> Ex-officio Chief Justice. <sup>5</sup> Resigned Nov. 9, 1898. <sup>6</sup> Deceased Jan. 12, 1898. <sup>7</sup> Deceased March 20, 1903.

<sup>8</sup> Appointed to fill vacancy caused by the resignation of Silas U. Pinney. Elected April 4, 1899, to fill unexpired term, ending 1902.

<sup>9</sup> Appointed to fill vacancy caused by the death of Justice Bardeen. Elected April 7, 1903, for full term.

\* Expiration of term.



# MEMBERS OF WISCONSIN LEGISLATURES

FROM 1848 TO 1907 INCLUSIVE.

## SENATORS.

Names.	Post-office Address and County Represented.	Sessions.
Abert, George A. ....	Milwaukee, Milwaukee ....	1877, 78, b.
Abrams, Wm. J. ....	Green Bay, Brown.....	1868, 69, b.
Ackley, Henry M. ....	Oconomowoc, Waukesha.....	1882, 83.
Adams, Henry ....	Monticello, Green.....	1866, 67, 68, 69, b.
Adams, John ....	Black Earth, Dane.....	1882, 83, b.
Adams, John Q. ....	Fall River, Columbia.....	1854, 55, 56, b.
Alban, James S. ....	Plover, Portage.....	1852, 53.
Allen, Benjamin ....	Hudson, St. Croix.....	1853, 54.
Altpeter, Oscar ....	Milwaukee, Milwaukee.....	1893, 95.
Anderson, Matthew .....	Cross Plains, Dane.....	1878, 79, 80, 81, b.
Andrews, Abram D. ....	River Falls, Pierce.....	1878, 79.
Anson, Frank A. ....	Milwaukee, Milwaukee.....	1899, 01, b.
Apple, Adam. ....	North Cape, Racine.....	1891, 93, b.
Arnold, Alexander A. ....	Galesville, Trempealeau.....	1877, 78, b.
Austin, William H. ....	Milwaukee, Milwaukee.....	1895, 97.
Avery, Frank ....	Baraboo, Sauk.....	1889, 91, b.
Bacon, Orrin ....	Monticello, Green.....	1872, 73, b.
Bailey, Dana R. ....	Baldwin, St. Croix.....	1873, 79.
Barker, H. W. ....	Sparta, Monroe.....	1907.
Bafer, Robert H. ....	Racine, Racine.....	1873, 75, 76.
Baldwin, George.....	Chilton, Calumet.....	1870, 71, b.
Barber, J. Allen.....	Lancaster, Grant.....	1856, 57, b.
Bardeen, Levi W. ....	Portage, Columbia.....	1875, 76, 77, 78, b.
Barlow, Stephen S. ....	Delton, Sauk.....	1868, 69, b.
Barnes, S. W. ....	Waterloo, Jefferson.....	1856, 57.
Barney, John A. ....	Mayville, Dodge.....	1875, 76.
Barnum, George S. ....	Waukau, Winnebago.....	1865, 66, b.
Barron, Henry D. ....	St. Croix Falls, Polk.....	1874, 75, 76, b.
Bartlett, M. D. ....	Durand, Pepin.....	1862, 63.
Bartlett, Oscar F. ....	East Troy, Walworth.....	1860, 61.
Bashford, Coles.....	Oshkosh, Winnebago.....	1853, 54, 55.
Bashford, Robert M. ....	Madison, Dane.....	1893, 95.
Baxter, Charles H. ....	Lancaster, Grant.....	1883, 95, 97, 99.
Beach, Z. P. ....	Whitewater, Walworth.....	1903, 05.
Bean, Samuel C. ....	Lake Mills, Jefferson.....	1857, 58, 61, 62.
Bechner, Paul.....	Milwaukee, Milwaukee.....	1891, 93.
Belden, Philo.....	Rochester, Racine.....	1871, 72, b.
Bennett, Alden I. ....	Beloit, Rock.....	1858, 59, 60, 61.
Bennett, George.....	Kenosha, Kenosha.....	1860, 61.
Bennett, Joseph B. ....	Watertown, Jefferson.....	1879, 80.
Bennett, Stephen O. ....	Raymond, Racine.....	1851, 52, b.
Bennett, Van S. ....	Rockton, Vernon.....	1882, 83, b.
Bentley, John A. ....	Sheboygan, Sheboygan.....	1865, 66.
Billings, Henry M. ....	Highland, Iowa.....	1848, b.
Bird, H. P. ....	Wausaukee, Marinette.....	1903, 05, 07.
Bishop, Isaac T. ....	Somers, Kenosha.....	1907.

b. See list of assemblymen.

## SENATORS—Continued.

Names.	Post-office Address and County Represented.	Sessions.
Bissell, William G. ....	Lodi, Columbia .....	1899, 1901.
Black, John .....	Milwaukee, Milwaukee .....	1874, 75, b.
Blackstone, John W. ....	Shullsburg, Lafayette .....	1890, 81.
Blake, Edward R. ....	Port Washington, Ozaukee. . . .	1889, 85, b.
Blair, Andrew M. ....	Fond du Lac, Fond du Lac .....	1853, 54.
Blair, William .....	Waukesha, Waukesha .....	1864, 65, 72, 73, 76, 77.
Bleekman, Adelbert E. ....	Tomah, Monroe .....	1874, 75, b.
Bohan, John R. ....	Ozaukee, Ozaukee .....	1863, 64, b.
Bones, Thomas A. ....	Racine, Racine .....	1877, 78.
Rotkin, Alexander .....	Madison, Dane .....	1849, 50, b.
Bovee, Marvin H. ....	Waukesha, Waukesha .....	1853.
Bowen, Ezra B. ....	Mayville, Dodge .....	1854, 55.
Bowen, Thomas S. ....	Waupun, Dodge .....	1852, 53.
Bowman, Jonathan .....	Kilbourn City, Columbia. . . .	1863, 64, 65, 63, b.
Boyd, John W. ....	Geneva, Walworth .....	1848, 49, 53, 59.
Bragg, Edward S. ....	Fond du Lac, Fond du Lac .....	1866, 69.
Brazeau, T. W. ....	Grand Rapids, Wood .....	1907.
Briggs, Joan R., Jr. ....	Beloit, Rock .....	1853.
Brown, Neal .....	Wausau, Marathon .....	1893, 95, b.
Brown, Orlando .....	Modena, Buffalo .....	1872, 73, b.
Browne, E. E. ....	Waupaca, Waupaca .....	1907.
Browne, Edward L. ....	Waupaca, Waupaca .....	1861, 62, 67, 63.
Bryant, George E. ....	Madison, Dane .....	1873, 76, b.
Buckstaff, Geo. H. ....	Oshkosh, Winnebago .....	1887, 89, b.
Budlong, S. W. ....	Waterloo, Jefferson .....	1866, 66.
Bugh, Samuel G. ....	Shullsburg, Lafayette .....	1851, 52.
Bull, Benjamin .....	Prairie du Chien, Crawford .....	1866, 67.
Bull, Hiram C. ....	Madison, Dane .....	1857.
Burchard, Samuel D. ....	Beaver Dam, Dodge .....	1870, 71, 73, 74.
Burdick, Richard J. ....	Beloit, Rock .....	1891, 93, b.
Burdick, Zebulon P. ....	Janesville, Rock .....	1859, 60, b.
Burke, Michael E. ....	Beaver Dam, Dodge .....	1895, 97.
Burns, Edward E. ....	Platteville, Grant .....	1901, 93, 95, 97.
Burrows, George B. ....	Madison, Dane .....	1877, 78, 79, 80, 81, 82.
Butt, Cyrus M. ....	Viroqua, Vernon .....	1869, 70.
Camerson, Angus .....	La Crosse, La Crosse. ....	1863, 64, 71, 72, b.
Campbell, Archibald .....	Middlebury, Iowa .....	1878, 89.
Campbell, Francis .....	Gratiot, Lafayette .....	1873, 74, 75, 76.
Carcy, John .....	Osman, Manitowoc .....	1883, 85, 87, b.
Carter, Benjamin F. ....	Sherwood, Calumet .....	1880, 81, b.
Cary, John W. ....	Racine, Racine .....	1853, 54, b.
Cary, Luther H. ....	Greenbush, Sheboygan .....	1861, 62, b.
Case, Jerome I. ....	Racine, Racine .....	1865, 66.
Cate, Norman S. ....	De Sota, Vernon .....	1862.
Cavanaugh, Daniel .....	Osceola, Fond du Lac. ....	1876, 77, b.
Chandler, John A. ....	Sparta, Monroe .....	1865, 66.
Chandler, Willard H. ....	Windsor, Dane .....	1863, 64, 65, 66, b.
Chappel, William .....	Watertown, Jefferson .....	1858, 59, b.
Chase, Champion S. ....	Racine, Racine .....	1857, 58.
Chase, Enoch .....	Milwaukee, Milwaukee .....	1882, 83, b.
Chase, Warren .....	Ceasco, Fond du Lac .....	1848, 49.
Chipman, William E. ....	Burlington, Racine .....	1879, 80.
Clapp, J. D. ....	Ft. Atkinson, Jefferson. ....	1863, 64.
Clark, Satterlee .....	Horicon, Dodge .....	1862, 63, 64, 65, 66, 67, 68, 69, 70, 71, 72, b.
Clark, Temple .....	Manitowoc, Manitowoc .....	1857, 58.
Clawson, Phineas J. ....	Monroe, Green .....	1889, 91.
Clement, Charles .....	Racine, Racine .....	1855, 56.
Cobb, Amasa .....	Mineral Point, Iowa .....	1855, 56, b.
Cole, Samuel .....	Gratiot, Lafayette .....	1861, 62, 65, 66.
Colladay, William M. ....	Stoughton, Dane .....	1871, 72, b.
Colman, Edward .....	Fond du Lac, Fond du Lac .....	1882, 83.
Comstock, Cicero .....	Milwaukee, Milwaukee .....	1859, 60.
Comstock, Noah D. ....	Arcadia, Trempealeau .....	1883, 85, b.
Conger, William F. ....	Prairie du Sac, Sauk .....	1895, 97.
Conkey, Theodore .....	Appleton, Outagamie .....	1851, 52, b.
Conklin, James .....	Madison, Dane .....	1885, 87.
Conner, Henry .....	Viroqua, Vernon .....	1891, 93.
Cook, E. Fox .....	Sheboygan, Sheboygan .....	1857, 58.
Cooper, Henry Allen .....	Racine, Racine .....	1887, 89.

b. See list of assemblymen.

## SENATORS—Continued.

Names.	Post-office Address and County Represented.	Sessions.
Copp, William J. ....	Prescott, Pierce .....	1868, 69.
Cothren, Montgomery M. ....	Mineral Point, Iowa .....	1849, 50.
Cottrell, Jedd P. C. ....	Milwaukee, Milwaukee .....	1883, 85.
Cotzhausen, Frederick W. ....	Milwaukee, Milwaukee .....	1873, 74.
Cox, Charles B. ....	River Falls, Pierce .....	1860, 61.
Crane, H. O. ....	Neenah, Winnebago .....	1861.
Crosby, Charles F. ....	Wausau, Marathon .....	1881, 82.
Cunning, Hugh .....	Ozaukee, Ozaukee .....	1861, 62.
Curtis, Henry W. ....	Delton, Sauk .....	1859, 60.
Davis, Horatio N. ....	Beloit, Rock .....	1873, 74, 75, 76.
Davis, Moses M. ....	Portage City, Columbia .....	1857, 58, 59, 60, b.
Davis, Romanzo E. ....	Middleton, Dane .....	1870, 71, 72, 73, 74, 75, 76, 77.
Davis, Charles W. ....	Oshkosh, Winnebago .....	1895, 97.
Day, Charles W. ....	De Pere, Brown .....	1887.
Dean, Eliab B., Jr. ....	Madison, Dane .....	1851, 52.
Decker, Edward .....	Kewaunee, Kewaunee .....	1860, 61.
DeGroff, John W. ....	Alma, Buffalo .....	1837, 39, b.
Delaney, Arthur K. ....	Mayville, Dodge .....	1881, 82, b.
Dennett, Fred A. ....	Sheboygan, Sheboygan .....	1897, 99.
Dennis, William M. ....	Watertown, Jefferson .....	1848, 49, b.
Dering, Charles L. ....	Columbus, Columbia .....	1879, 80.
Deuster, Peter V. ....	Milwaukee, Milwaukee .....	1870, 71, b.
Devos, William H. ....	Milwaukee, Milwaukee .....	1897, 99, 01.
Dewey, Nelson .....	Lancaster, Grant .....	1854, 55.
Dexter, George E. ....	Monroe, Green .....	1856, 57.
Douglas, Mark .....	Melrose, Jackson .....	1876, 77, b.
Downs, Daniel L. ....	Richland Center, Richland .....	1876, 77, b.
Dunn, Charles .....	Belmont, Lafayette .....	1853, 54, 55, 56.
Dyson, Thomas A. ....	La Crosse, La Crosse .....	1887, 89.
Earnest, James H. ....	Shullsburg, Lafayette .....	1863, 64, 67, 68, b.
Eastman, Enos. ....	Plymouth, Sheboygan .....	1875, 76, b.
Eastman, John A. ....	Fond du Lac, Fond du Lac .....	1850, 51.
Eaton, Barney A. ....	Cudahy, Milwaukee .....	1899, 01, 03, 05, b.
Eaton, Henry L. ....	Lone Rock, Richland .....	1872, 73, b.
Eagan, Michael J. ....	Franklin, Milwaukee .....	1860, 61, b.
Eldredge, Charles A. ....	Fond du Lac, Fond du Lac .....	1854, 55.
Ellis, Frederick S. ....	Green Bay, Brown .....	1864, 65, b.
Ellis, William A. ....	Peshigo, Oconto .....	1881, 82.
Elwood, G. DeWitt. ....	Princeton, Green Lake .....	1865, 66.
Erwin, Charles K. ....	Tomah, Monroe .....	1882, 83, 85, 87.
Fairchild, E. T. ....	Milwaukee, Milwaukee .....	1907.
Falconer, Russel C. ....	Portage, Columbia .....	1891, 93.
Farr, Asabel .....	Kenosha, Kenosha .....	1876, 77, b.
Fearne, Thomas .....	Coloma, Waushara .....	1899, 01.
Fenton, Daniel G. ....	Prairie du Chien, Crawford .....	1848.
Fetzer, John .....	Forestville, Door .....	1891, 93, b.
Ferguson, Benjamin. ....	Fox Lake, Dodge .....	1890, 61.
Field, Robert, C. ....	Osseo, Trempealeau .....	1874, 75, b.
Fifield, Sam S. ....	Ashland, Ashland .....	1870, 80, 81, b.
Finkelnburg, Augustus .....	Mountain City, Buffalo .....	1881, 82, b.
Fisher, Charles T. ....	Wausatona, Milwaukee .....	1895, 97.
Fisher, Ira W. ....	Menasha, Winnebago .....	1869, 70.
Fisher, James. ....	Eastman, Crawford .....	1849, 50, b.
Fitch, George. ....	Berlin, Green Lake .....	1887, 89.
Fitzgerald, John. ....	Oshkosh, Winnebago .....	1856.
Flint, Edwin .....	La Crosse, La Crosse .....	1862.
Flint, Rockwell J. ....	Menomonee, Dunn .....	1846, 77, 82, 83, b.
Flint, Waldo S. ....	Princeton, Green Lake .....	1871, 72, b.
Foot, Ezra A. ....	Footville, Rock .....	1861, 62, b.
Foster, James H. ....	Koro, Winnebago .....	1871, 72, b.
Fratt, Nicholas D. ....	Racine, Racine .....	1859, 60.
Frear, James A. ....	Hudson, St. Croix .....	1905, b.
Fridd, John A. ....	Berlin, R. 2, Winnebago. ....	1907, b.

b. See list of assemblymen.

## SENATORS—Continued.

Names.	Post-office Address and County Represented.	Sessions.
Fritz, Theodore .....	Milwaukee, Milwaukee .....	1887, 89.
Froemring, Theo. ....	Milwaukee, Milwaukee .....	1905, 07.
Frost, Geo. L. ....	Mineral Point, Iowa .....	1863, 64, b.
Fulton, Marcus A. ....	Hudson, St. Croix .....	1866, 67, b.
Gale, George .....	Elkhorn, Walworth .....	1850, 51.
Gardner, Elisha T. ....	Monroe, Green .....	1848, 49.
Gary, George. ....	Oshkosh, Winnebago .....	1866, b.
Gaveny, John C. ....	Arcadia, Trempealeau .....	1901, 03.
Gernon, Edward. ....	Genesee, Waukesha .....	1856, 57.
Gibson, Thomas K. ....	Benton, Lafayette .....	1848.
Gibson, William J. ....	Black River Falls, Jackson .....	1855, 56, b.
Giddings, James. ....	Chester, Dodge .....	1850, 51.
Giles, Hiram H. ....	Stoughton, Dane .....	1855, 56, 57, 58, b.
Gill, Boliver G. ....	Grafton, Ozaukee .....	1856, 56.
Gill, Charles R. ....	Watertown, Jefferson .....	1860, 61.
Ginty, George C. ....	Chippewa Falls, Chippewa. ....	1885, 87, b.
Goodell, Lemuel. ....	Stockbridge, Calumet. ....	1849, 50, b.
Graham, Hiram P. ....	Eau Claire, Eau Claire. ....	1874, 75.
Grant, Levi. ....	Kenosha, Kenosha .....	1854.
Gray, Hamilton H. ....	Darlington, Lafayette .....	1869, 70, b.
Greene, Walter S. ....	Milford, Jefferson .....	1873, 74, b.
Green, J. Herbert. ....	Port Atkinson, Jefferson. ....	1887, 89, 91.
Greulich, Augustus .....	Milwaukee, Milwaukee .....	1897, 99, 01, 03.
Griffin, Michael .....	Milwaukee, Milwaukee .....	1857, 58, b.
Grimmer, George .....	Eau Claire, Eau Claire .....	1880, 81, b.
Griswold, William M. ....	Kewaunee, Kewaunee .....	1877, 78, 79, 80.
	Columbus, Columbia .....	1869, 70, 71, 72, b.
Haben, Andrew. ....	Oshkosh, Winnebago .....	1879, 80, b.
Habich, Carl. ....	Madison, Dane .....	1868, 69.
Hadley, Jackson. ....	Milwaukee, Milwaukee .....	1856, 56, 67, b.
Hagemeister, Henry F. ....	Green Bay, Brown .....	1901, 03, 05, 07, b.
Hall, John C. ....	Monroe, Green .....	1870, 71.
Hamilton, Joseph B. ....	Neenah, Winnebago .....	1863, 64, 81, 82.
Hanchett, Luther .....	Plover, Portage .....	1867, 58, 59, 60.
Hatton, William H. ....	New London, Waupaca .....	1899, 01, 03, 05.
Harris, Joseph. ....	Sturgeon Bay, Door .....	1864, 65.
Harris, John H. ....	Elkhorn, Walworth .....	1899, 01.
Harvey, Louis P. ....	Shopiere, Rock .....	1854, 55, 56, 57.
Hathaway, Oscar C. ....	Beetown, Grant .....	1876, 77, 78, 79.
Hay, Samuel M. ....	Oshkosh, Winnebago .....	1862, b.
Hazelton, George C. ....	Boscobel, Grant .....	1868, 69, 70, 71.
Hazelton, Gerry W. ....	Columbus, Columbia .....	1861, 62.
Hazelwood, J. A. ....	Jefferson, Jefferson .....	1907.
Head, Orson S. ....	Kenosha, Kenosha .....	1851.
Herrick, Charles. ....	Racine, Racine .....	1874.
Hicks, Edward .....	Green Bay, Brown .....	1862, 63, b.
Hilgen, Frederick. ....	Cedarburg, Ozaukee .....	1860.
Hill, James .....	Warren, St. Croix .....	1882, 83, b.
Hiner, William H. ....	Fond du Lac, Fond du Lac .....	1872, 73, 74, 75, 76, 77.
Hixon, Gideon C. ....	La Crosse, La Crosse .....	1873, 74, b.
Hobart, Harrison C. ....	Sheboygan, Sheboygan .....	1848.
Holloway, John C. ....	Lancaster, Grant .....	1872, 73, 74, 75, b.
Hood, Thomas. ....	Madison, Dane .....	1864, 65.
Hopkins, Benjamin F. ....	Madison, Dane .....	1862, 63, b.
Horn, Frederick W. ....	Cedarburg, Ozaukee .....	1848, 49, 50, 91, 93, b.
Hotchkiss, Robert H. ....	Plymouth, Sheboygan .....	1859, 60, 68, b.
Houghton, Horace E. ....	Duward, Pepin .....	1879, 80, b.
Howell, Daniel .....	Jefferson, Jefferson .....	1854, 55, b.
Hoyt, Joseph W. ....	Chaseburg, Vernon .....	1835, 87, b.
Hudd, Thomas R. ....	Appleton, Outagamie .....	1892, 63.
	Green Bay, Brown .....	1876, 77, 78, 79, 82, 83, 85, b.
Hudnall, George B. ....	Superior, Douglas .....	1903, 05, 07.
Huebschmann, Francis .....	Milwaukee, Milwaukee .....	1851, 52, 62, 71, 72.
Hulbert, David B. ....	Logansville, Sauk .....	1885, 87, b.
Humphrey, Herman L. ....	Hudson, St. Croix .....	1862, 63, b.

b. See list of Assemblymen.

## SENATORS—Continued.

Names.	Post-office Address and County Represented.	Sessions.
Hunt, George F.....	West Bend, Washington ..	1881, 82.
Hunter, Ed M.....	Milwaukee, Milwaukee ..	1853, 54.
Husting, Paul O.....	Mayville, Dodge ..	1907.
Hutchinson, Buell E.....	Prairie du Chien, Crawford	1860, 61, b.
Hyde, Edwin.....	Milwaukee, Milwaukee ..	1879, 80, b.
Hyer, George.....	Waukesha, Waukesha ..	1851, b.
Irish, Joseph E.....	New Richmond, St. Croix.	1872, 73.
Ives, Edward H.....	Trimbelle, Pierce ..	1870, 71, b.
Jacobs, Michael A.....	Beaver Dam, Dodge ..	1890, 01.
Jacobs, William H.....	Milwaukee, Milwaukee ..	1875, 76.
James, Norman L.....	Richland Center, Richland.	1885, 87, b.
Jenkins, George A.....	Charlestown, Calumet ..	1862, b.
Johnson, John A.....	Madison, Dane ..	1873, 74, b.
Johnson, Otis W.....	Racine, Racine ..	1903, 05.
Joiner, Lemuel W.....	Wyoming, Iowa ..	1857, 58, 61, 62, 69, 70, b.
Joiner, Robert L.....	Wyoming, Iowa ..	1889, 91.
Jonas, Charles.....	Racine, Racine ..	1883, 85, b.
Jones, Alfred M.....	Waukesha, Waukesha ..	1899, 01.
Jones, Evan O.....	Cambria, Columbia ..	1873, 74.
Jones, John H.....	Sheboygan, Sheboygan ..	1871, 72.
Judd, Stoddard.....	Pox Lake, Dodge ..	1866, 67, b.
Kellogg, John A.....	Wausau, Marathon ..	1879, 80.
Kelly, David M.....	Green Bay, Brown ..	1880, 81, b.
Kelsey, Charles S.....	Montello, Marquette ..	1861, 62, 63, 64, b.
Kelsey, Edwin B.....	Montello, Marquette ..	1875, 56, b.
Kempf, John J.....	Milwaukee, Milwaukee ..	1889, 91.
Kennedy, William.....	Appleton, Outagamie ..	1855, 87, 89, 91, 92, 93.
Keogh, Edward.....	Milwaukee, Milwaukee ..	1862, 63, b.
Kershaw, William J.....	Big Springs, Adams ..	1869, 70, b.
Ketcham, William.....	Richland Center, Richland.	1864, 65, 68, 69.
Kidd, Edward I.....	Millville, Grant ..	1855, 87, 89, 91, b.
Kimball, Alanson M.....	Pine River, Waushara ..	1863, 64.
Kimball, Martin L.....	Berlin, Green Lake ..	1857, 63.
Kingston, John T.....	Necedah, Juneau ..	1857, 68, 61, 82, 83, b.
Kingston, John T., Jr.....	Ashland, Ashland ..	1891, 93.
Kinney, Asa.....	Milwaukee, Milwaukee ..	1848, 49.
Klotz, Ignatius.....	Campbellspt, Fond du Lac.	1885, 87, b.
Knudson, Norman A.....	Manitowoc, Manitowoc ..	1899, 01.
Koenitzer, Christian A.....	Milwaukee, Milwaukee ..	1891, 93.
Kreiss, George.....	Appleton, Outagamie ..	1872, 73, b.
Kretzner, Andrew L.....	Wausau, Marathon ..	1899, 01, 03, 05.
Kroeger, Herman.....	Milwaukee, Milwaukee ..	1889, 91.
Krouskop, George.....	Richland Center, Richland.	1870, 71, 74, 75.
Kruzka, Michael.....	Milwaukee, Milwaukee ..	1893, 95, b.
Kusel, Frederick.....	Watertown, Jefferson ..	1881, 82.
Lakin, George W.....	Platteville, Grant ..	1848, 49.
Lamoureux, Clarence A.....	Ashland, Ashland ..	1897, 99.
Lander, Henry W.....	Beaver Dam, Dodge ..	1868, 69.
Larkin, Charles H.....	Milwaukee, Milwaukee ..	1866, 67, 68, 69, b.
Lawrence, William A.....	Janesville, Rock ..	1863, 64, 65, 66, b.
Leahy, John E.....	Wausau, Marathon ..	1887, 89, b.
Lees, Robert.....	Alma, Buffalo ..	1891, 93, b.
Lewis, James T.....	Columbus, Columbia ..	1853, b.
Lincoln, Wyman L.....	Avoca, Iowa ..	1865, 66, b.
Lindsay, Myron P.....	Green Bay, Brown ..	1872, 73.
Lins, John A.....	Eagle, Waukesha ..	1885, 87, b.
Little, Francis.....	Mineral Point, Iowa ..	1871, 72, 73, 74, b.
Littlejohn, N. M.....	Whitewater, Walworth ..	1864, 65, 66, 67, 68, 69.
Lochen, Peter.....	Newberg, Washington ..	1887, 89.
Lockney, Henry.....	Waukesha, Waukesha ..	1907.
Looper, Alonzo A.....	Ripon, Fond du Lac ..	1878, 79, b.
Lord, Simon L.....	Edgerton, Rock ..	1883, 85, b.
Lovejoy, Allen P.....	Janesville, Rock ..	1887, 89.

b. See list of Assemblymen.

## SENATORS—Continued.

Names.	Post-office Address and County Represented.	Sessions.
Loy, Joseph F. ....	De Pere, Brown .....	1854, 55.
Lynde, William Pitt .....	Milwaukee, Milwaukee ....	1869, 70, b.
MacBride, Robert J. ....	Neillsville, Clark .....	1891, 93, b.
Magoon, Henry S. ....	Darlington, Lafayette .....	1871, 72.
Mailler, Andrew C. ....	De Pere, Brown .....	1897, 99.
Main, Willett S. ....	Madison, Dane .....	1889, 91.
Mann, Curtis .....	Oconomowoc, Waukesha .....	1868, 69.
Mantz, Baltus .....	Meeker, Washington .....	1854.
Marsh, S. M. ....	Neillsville, Clark .....	1907.
Martin, Harry C. ....	Darlington, Lafayette .....	1899, 01, 03, 05, 07, b.
Martin, Levi F. ....	Chippewa Falls, Chippewa.	1893, 95.
Martin, Morgan L. ....	Green Bay, Brown .....	1858, 59, b.
Masters, E. D. ....	Jefferson, Jefferson .....	1859, 60.
Maxon, Densmore W. ....	Cedar Creek, Washington..	1858, 59, 60, 61, b.
Maxwell, Walter S. ....	Kenosha, Kenosha .....	1885, 87, b.
Mayer, Stephan F. ....	West Bend, Washington ..	1895, 97.
McClellan, Samuel R. ....	Wilmot, Kenosha .....	1858, 59.
McCord, Myron H. ....	Shawano, Shawano .....	1873, 74, b.
McCurdy, Robert .....	Oshkosh, Winnebago .....	1873, 74.
McDill, Alexander S. ....	Plover, Portage .....	1863, 64, b.
McDonald, Donald A. ....	La Crosse, La Crosse .....	1883, 85, b.
McDonough, Frank .....	Eau Claire, Eau Claire.....	1901, 1903, b.
McFarland, David .....	Highland, Iowa .....	1875, 76, b.
McPetridge, Edward C. ....	Beaver Dam, Dodge .....	1879, 80, b.
McGarry, Edward .....	Milwaukee, Milwaukee .....	1854, 55, b.
McGeehan, Robert J. ....	De Pere, Brown .....	1893, 95, b.
McGillivray, James J. ....	Black River Falls, Jackson	1895, 97, 99, 01, 03, 05, b.
McGrew, Joseph B. ....	Richland Center, Richland.	1880, 81, b.
McKeely, Gilbert E. ....	Lodi, Columbia .....	1881, 82.
McLane George R. ....	Summit, Waukesha .....	1853, 54.
McMullen, John E. ....	Chilton, Calumet .....	1895, 97.
Mead, Major C. ....	Plymouth, Sheboygan .....	1889, 91.
Meade, Matt. J. ....	Green Bay, Brown .....	1866, 67.
Mears, Daniel .....	Osceola Mills, Polk .....	1858, 59.
Meffert, William C. ....	Arena, Iowa .....	1882, 83.
Merrell, Henry .....	Fort Winnebago, Columbia	1848, 49.
Merrill, Geo. F. ....	Ashland, Ashland .....	1887, 89.
Merton, Ernst .....	Waukesha, Waukesha .....	1903, 05.
Messenger, Riley N. ....	Milwaukee, Milwaukee .....	1848.
Miller, Ezra .....	Beloit, Rock .....	1853, 54.
Miller George P. ....	Madison, Dane .....	1901 03.
Miller, Wm. ....	Rusk, Dunn .....	1889, 91, b.
Mills, Edgar G. ....	Superior, Douglas .....	1899, 01.
Mills, Jesse C. ....	Elkhorn, Walworth .....	1856, 57.
Mills, Simeon .....	Madison, Dane .....	1848.
Mills, Thomas B. ....	Superior, Douglas .....	1895, 97, b.
Miner, Eliphalet S. ....	Necedah, Juneau .....	1871, 72, b.
Minor, Edward S. ....	Sturgeon Bay, Door .....	1883, 85, b.
Mitchell, George W. ....	Ripon, Fond du Lac .....	1862, 63.
Mitchell, John L. ....	Milwaukee, Milwaukee .....	1872, 73, 76, 77.
Montgomery, Edwin .....	Farmington, Jefferson .....	1861, 62, b.
Moore, J. De Graw .....	Prairie du Sac, Sauk .....	1850, 51.
Moore, Harvey T. ....	Brodhead, Green .....	1874, 75.
Morgan, Lyman .....	Ozaukee, Ozaukee .....	1865, 66, 67, 68, 69, 70, 71, 72, 73, 80.
Morris, Thos. ....	La Crosse, La Crosse .....	1905, 07.
Morris, T. D. ....	Whitesville, Racine .....	1863, 64.
Morse, Elmer D. ....	Princeton, Green Lake.....	1901, 03.
Mosher, Orville W. ....	New Richmond, St. Croix..	1901, 03, b.
Mumbrue, Henry C. ....	Waupaca, Waupaca .....	1877, 78, b.
Munson, Oliver G. ....	Viroqua, Vernon .....	1897, 99, 01, 03, 05, 07.
Murphy, Dennis .....	Shullsburg, Lafayette .....	1849, 50.
Murphy, James W. ....	Milwaukee, Milwaukee .....	1893, b.
Nash, Wm. F. ....	Two Rivers, Manitowoc ....	1889, 91, 93, b.
Nason, Joel F. ....	St. Croix Falls, Polk .....	1885, 87.
Nelson, William .....	Viroqua, Vernon .....	1872, 73.
Nevins, Sylvester L. ....	La Crosse, La Crosse .....	1875, 76.

b. See list of Assemblymen.

## SENATORS—Continued.

Names.	Post-office Address and County Represented.	Sessions.
Newman, Alfred W. ....	Trempealeau, Trempealeau	1868, 69, b.
Noble, James H. ....	Eau Claire, Eau Claire ....	1905, 07.
North, Wm. C. ....	Fox Lake, Dodge .....	1903, 05.
Norton, Otis W. ....	Milton, Rock .....	1848, 49, 50.
Officer, James C. ....	Milwaukee, Milwaukee ....	1895.
O'Neill, Edward .....	Milwaukee, Milwaukee ....	1856, 57, b.
O'Neill, William .....	Washburn, Bayfield .....	1901, 03, b.
O'Rourke, Patrick H. ....	Cascade, Sheboygan .....	1873, 74, b.
Owen, W. C. ....	Maiden Rock, Pierce .....	1907.
Paddock, Francis .....	Salem, Kenosha .....	1855.
Page, George E. ....	Milwaukee, Milwaukee ....	1907, b.
Palmer, Andrew .....	Janesville, Rock .....	1851, 52.
Palmer, Henry L. ....	Milwaukee, Milwaukee ....	1867, 68, b.
Palmetier, Charles .....	Lake Geneva, Walworth....	1882, 83.
Parry, William T. ....	Portage, Columbia .....	1883, 85, b.
Paul, George H. ....	Milwaukee, Milwaukee ....	1878, 79, 80, 81.
Pearson, C. L. ....	Baraboo, Sauk .....	1907.
Peirce, Clarence E. ....	Germany, Marquette .....	1895, 97.
Persons, Enos W. ....	De Pere, Brown .....	1889, 91.
Pettibone, Charles A. ....	Juneau, Dodge .....	1887, 89.
Pettit, Milton H. ....	Kenosha, Kenosha .....	1870, 71.
Phalen, Dennis T. ....	Sheboygan, Sheboygan .....	1893, 95, b.
Phillips, Albert L. ....	Racine, Racine .....	1881, 82, b.
Phillips, Charles H. ....	Lake Mills, Jefferson .....	1879, b.
Phillips, Elihu L. ....	Fond du Lac, Fond du Lac	1860, 61.
Phillips, John .....	Stevens Point, Portage .....	1895, 97.
Phipps, William H. ....	Hudson, St. Croix .....	1891, 93.
Pier, Edward .....	Fond du Lac, Fond du Lac	1856, 57, 58, 59.
Pingel, John L. ....	Appleton, Outagamie .....	1882, 83.
Pinckney, Bertine .....	Rosendale, Fond du Lac....	1852, 53, b.
Pond, Levi E. ....	Westfield, Marquette .....	1887, 89.
Pope, Carl C. ....	Black River Falls, Jackson.	1864, 65, b.
Potter, Robert L. D. ....	Wautoma, Waushara .....	1873, 74, 75, 76.
Pratt, George C. ....	Waukesha, Waukesha .....	1862, 63.
Pratt, George W. ....	Oshkosh, Winnebago .....	1891, 93 b.
Pratt, Samuel .....	Spring Prairie, Walworth....	1870, 71, 72, 73, b.
Prentice, Judson .....	Watertown, Jefferson .....	1852, 53.
Price, Hugh H. ....	Black River Falls, Jackson.	1889, 91.
Price, William T. ....	Black River Falls, Jackson.	1857, 70, 71, 73, 79, 80, 81, b.
Proudfit, Andrew .....	Madison, Dane .....	1858, 59.
Proudfit, James K. ....	Madison, Dane .....	1866, 67.
Purdy, William S. ....	Viroqua, Vernon .....	1863.
Putnam, Henry C. ....	Brodhead, Green .....	1895, 97.
Quarles, Joseph V. ....	Kenosha, Kenosha .....	1880, 81, b.
Quentin, Charles .....	Milwaukee, Milwaukee ....	1861, 62.
Quimby, John B. ....	Sauk City, Sauk .....	1872, 73, 74, 75.
Randall, Archibald N. ....	Brodhead, Green .....	1882, 83.
Randolph, Samuel W. ....	Manitowoc, Manitowoc .....	1903, 05, 07.
Rankin, Joseph .....	Manitowoc, Manitowoc .....	1877, 78, 79, 80, 81, 82, b.
Ranney, Joel W. ....	West Salem, La Crosse....	1867, 68.
Reed, Duncan C. ....	Milwaukee, Milwaukee ....	1850, 51, 52, 53.
Reed, George .....	Manitowoc, Manitowoc .....	1865, 66, 67, 68, 69, 70.
Reed, John M. ....	Kewaunee, Kewaunee .....	1874, 75, b.
Reed, Myron .....	Waupaca, Waupaca .....	1871, 72.
Reed, Orson .....	Summit, Waukesha .....	1866, 67, b.
Reed, William W. ....	Jefferson, Jefferson .....	1875, 76, 77, 78, 83, 85, b.
Reukema, Rip. ....	Milwaukee, Milwaukee ....	1903.
Reymert, James D. ....	Denon, Waukesha .....	1854, 55, b.
Reynolds, Benoni O. ....	Geneva, Walworth .....	1878, 79, b.
Reynolds, H. P. ....	Milwaukee, Milwaukee ....	1864, 65.
Reynolds, James C. ....	Lake Geneva, Walworth .....	1889, 91.
Reynolds, John F. ....	Genoa Junction, Racine .....	1899, 01.
Rice, John A. ....	Merton, Waukesha .....	1870, 71, 74, 75, 78, 79.

b. See list of Assemblymen.

## SENATORS—Continued.

Names.	Post-office Address and County Represented.	Sessions.
Rieh, Joel .....	Juneau, Dodge .....	1862, 63.
Richardson, Hamilton .....	Janesville, Rock .....	1877, 78, 79, 80, 81, 82, b.
Richmond, George N. ....	Appleton, Outagamie .....	1878, 79, b.
Ring, Merritt C. ....	Neillsville, Clark .....	1885, b.
Ringle, John .....	Wausau, Marathon .....	1883, 85, b.
Ritch, William G. ....	Oshkosh, Winnebago .....	1868.
Rittenhouse, W. ....	Monroe, Green .....	1850, 51.
Riordan, Daniel E. ....	Eagle River, Vilas .....	1897, 99, 01, 03.
Rodolf, Charles G. ....	Oriond, Richland .....	1859, 60, b.
Roehr, Julius E. ....	Milwaukee, Milwaukee .....	1897, 99, 01, 03, 05, 07
Rogers, Cassius .....	Milwaukee, Milwaukee .....	1863, 05.
Roife, James .....	Jackson, Washington .....	1855.
Rose, Solomon L. ....	Beaver Dam, Dodge .....	1856, 57, b.
Rounds, William P. ....	Menasha, Winnebago .....	1875, 76, b.
Rountree, John H. ....	Platteville, Grant .....	1850, 51, 66, 67, b.
Rummel, Jacob .....	Milwaukee, Milwaukee .....	1905, 07.
Rust, William A. ....	Eau Claire, Eau Claire .....	1887, 89.
Ryan, James .....	Appleton, Outagamie .....	1876, 77.
Ryland, George W. ....	Lancaster, Grant .....	1880, 81, 82, 83.
Sacket, Hobart S. ....	Berlin, Green Lake .....	1877, 78, 79, 80, b.
Sanborn, Albert W. ....	Ashland, Ashland .....	1905, 07, b.
Sanderson, Robert B. ....	Poynette, Columbia .....	1867, 68, b.
Sarau, Christian .....	Oshkosh, Winnebago .....	1903, b.
Schantz, Adam .....	Addison, Washington .....	1868, 69, 70, 71, 73, 74, b.
Schlichting, Reinhard .....	Chilton, Calumet .....	1874, 75.
Schmidt, Carl H. ....	Manitowoc, Manitowoc .....	1871, 72, 73, 74, b.
Schneider, Philip .....	Barton, Washington .....	1877, 78, b.
Scofield, Edward .....	Oconto, Oconto .....	1887, 89.
Schuette, John .....	Manitowoc, Manitowoc .....	1875, 76.
Schulteis, Herman J. ....	Port Washington, Ozaukee .....	1867, 58.
Scott, Thomas B. ....	Grand Rapids, Wood .....	1873, 74, 75, 76, 77, 78, 79, 80, 81, 82.
Seaton, James W. ....	Potosi, Grant .....	1853, b.
Secley, Merritt W. ....	Marquette, Green Lake .....	1859, 60.
Sessions, Milan H. ....	Waupaca, Waupaca .....	1865, 66, b.
Sharpstein, John R. ....	Milwaukee, Milwaukee .....	1852, 53, b.
Sherman, Benjamin F. ....	Beaver Dam, Dodge .....	1883, 85, b.
Sholes, Charles C. ....	Kenosha, Kenosha .....	1866, 67, b.
Sholes, C. Latham .....	Racine, Racine .....	1848, 49.
Silverman, Lion .....	Kenosha, Kenosha .....	1856, 57, b.
Silverthorn, Willis C. ....	Ozaukee, Ozaukee .....	1859.
Simpson, Edward B. ....	Wausau, Marathon .....	1875, 76, b.
Simpson, Philmon B. ....	Milwaukee, Milwaukee .....	1881, 82, b.
Smead, Samuel M. ....	Shullsburg, Lafayette .....	1857, 58, 59, 60, b.
Smith, Augustus L. ....	Fond du Lac, Fond du Lac .....	1893.
Smith, Charles H. ....	Appleton, Outagamie .....	1866, 67.
Smith, Horatio N. ....	Markesan, Green Lake .....	1905, 07, b.
Smith, John B. ....	Sheboygan, Sheboygan .....	1853, 54, b.
Smith, Patrick H. ....	Milwaukee, Milwaukee .....	1849, 50.
Smith, William E. ....	Plymouth, Sheboygan .....	1880, 81, 82, 83.
Solliday, Albert .....	Appleton, Outagamie .....	1856, 57, b.
Spensley, Calvert .....	Fox Lake, Dodge .....	1853, 59, 61, 65, b.
Spenser, Wm. ....	Watertown, Jefferson .....	1893, 95, 97.
Sprague, Fred A. ....	Mineral Point, Iowa .....	1893, 95.
Squires, Joel C. ....	Elkhorn, Walworth .....	1862, 63, b.
Stanchfield, Samuel B. ....	Eagleville, Waukesha .....	1849, 50.
Stanley, Wm. S. Jr. ....	Lancaster, Grant .....	1852, 53, b.
Starks, Argalus W. ....	Fond du Lac, Fond du Lac .....	1889, 91, b.
Stebbins, De Wayne .....	Milwaukee, Milwaukee .....	1883, 85, b.
Steele, Elijah .....	Baraboo, Sauk .....	1866, 67, b.
Sterling, Levi .....	Algoma, Kewaunee .....	1895, 97, 99, 01, b.
Stevens, Ephriam E. ....	Pike, Kenosha .....	1850.
Stevens Henry .....	Mineral Point, Iowa .....	1851, 52, 53, 54, b.
Stewart, Alva .....	Oshkosh, Winnebago .....	1905.
Stewart, John W. ....	Caledonia Center, Racine .....	1867, 68, 69, 70, b.
Stoddard, Albert M. ....	Port Atkinson, Jefferson .....	1852, 53, b.
Stout, James H. ....	Monroe, Green .....	1860, 61.
Strong, Bennett U. ....	Madison, Dane .....	1905, 07.
	Menomonie, Dunn .....	1895, 97, 99, 01, 03, 05, 07.
	Spring Green, Sauk .....	1870, 71.

b. See list of Assemblymen.



SENATORS—Continued.

Names.	Post-office Address and County Represented.	Sessions.
Sutherland, George E. ....	Fond du Lac, Fond du Lac	1880, 81.
Sutherland, James .....	Janesville, Rock	1855, 56, 57, 58.
Swain, George W. ....	Chaseburg, Vernon	1878, 79.
Sweat, John B. ....	Black Earth, Dane	1860, 61, b.
Sweet, Benjamin J. ....	Chilton, Calumet	1861.
Tate, J. Henry .....	Viroqua, Vernon	1876, 77, b.
Taylor, Chas. S. ....	Barron, Barron	1889, 91, b.
Taylor, David .....	Sheboygan, Sheboygan	1855, 56, 60, 70, b.
Taylor, Horace A. ....	Hudson, St. Croix	1889.
Taylor, William R. ....	Cottage Grove, Dane	1859, 60, b.
Thayer, Lyman W. ....	Ripon, Fond du Lac	1895, 97, 99, b.
Thomas, John E. ....	Sheboygan Falls, Sheboygan	1863, 64, b.
Thomas, Ormsby B. ....	Prairie du Chien, Crawford	1889, 83, b.
Thorn, Gerrit T. ....	Jefferson, Jefferson	1887, 68, b.
Thorp, Frederick O. ....	West Bend, Washington	1862, 68, 64, 65, 66, 67.
Thorp, Herman S. ....	Cypress, Kenosha	1862, 63, b.
Thorp, Joseph G. ....	Eau Claire Eau Claire	1866, 67, 72, 73.
Thurber, Samuel H. ....	Manitowoc, Manitowoc	1859, 69.
Timme, Ernest G. ....	Kenosha, Kenosha	1895, 97.
Todd, S. J. ....	Beloit, Rock	1867, 68.
Torry, Return D. ....	Oshkosh, Winnebago	1877, 78.
Town, Hiram S. ....	Ripon, Fond du Lac	1870, 71.
Treat, Joseph B. ....	Monroe, Green	1876, 77, 78, 79.
Tucker, William H. ....	La Crosse, La Crosse	1858, 59.
Turner, Harvey G. ....	Ozaukee, Ozaukee	1851, 52.
Turner, Joseph .....	Prairieville, Waukesha	1848.
Turner, Peter H. ....	Palmyra, Jefferson	1850, 51.
Utley, William L. ....	Racine, Racine	1861, 62, b.
Van Schaick, Isaac W. ....	Milwaukee, Milwaukee	1877, 78, 79, 80, 81, 82, b.
Van Steenwyk, Gysbert ...	La Crosse, La Crosse	1879, 80, b.
Van Wyck, Anthony .....	Kenosha, Kenosha	1864, 65, 68, 69.
Vilas, Joseph, Jr. ....	Manitowoc, Manitowoc	1863, 64.
Virgin, Noah H. ....	Platteville, Grant	1858, 59, 60, 61.
Vittum, Daniel S. ....	Baraboo, Sauk	1853, 54.
Voss, Wm. F. ....	Watertown, Jefferson	1891, 93.
Waddington, James S. ....	Argyle, Lafayette	1885, 87.
Wagner, Joseph .....	Calvary, Fond du Lac	1872, 73, 74, 75, b.
Wakeley, Eleazer .....	Whitewater, Walworth	1852, 53, 54, 55, b.
Walker, Lyman .....	Ahnapee, Kewaunee	1870, 71, b.
Wall, Thomas .....	Oshkosh, Winnebago	1883, 85, b.
Walsh, Patrick .....	Milwaukee, Milwaukee	1858, 59, b.
Ware, James F. ....	Fond du Lac, Fond du Lac	1885, 87, b.
Waring, George D. ....	Berlin, Green Lake	1869, 70.
Warner, Clement E. ....	Windsor, Dane	1867, 68, b.
Warner, Hans B. ....	Ellsworth, Pierce	1883, 85.
Warren, John H. ....	Albany, Green	1858, 59.
Washburn, G. W. ....	Oshkosh, Winnebago	1869, 60.
Weaver, Richard .....	Sussex, Waukesha	1880, 81, b.
Webb, Charles M. ....	Grand Rapids, Wood	1869, 70, 83.
Webb, Henry G. ....	Wautoma, Waushara	1865, 66, 67, 68, b.
Wechselberg, Julius .....	Milwaukee, Milwaukee	1885, 87.
Weed, Henry I. ....	Oshkosh, Winnebago	1899, 01.
Weeks, Thompson D. ....	Whitewater, Walworth	1874, 75, 93, 95, b.
Weil, Baruch S. ....	West Bend, Washington	1853, 56, 57, b.
Welch, David E. ....	Baraboo, Sauk	1876, 77, 78, 79, b.
Welton, Chauncey B. ....	Madison, Dane	1897, 99.
Wescott, Dayn E. ....	Shawano, Shawano	1893, 95.
Wescott, Walter S. ....	Monroe, Green	1864, 65, b.
West, E. B. ....	Waukesha, Waukesha	1852.
West, Edmund A. ....	Monroe, Green	1862, 63, b.
West, Francis H. ....	Monroe, Green	1884, 85, b.
Whelan, John W. ....	Mondovi, Buffalo	1897, 99, b.
Wheeler, Edwin .....	Oshkosh, Winnebago	1857, 58.
Wheeler, Geo. F. ....	Nanauapa, Fond du Lac	1864, 65, 66, 67.

b. See list of Assemblymen.

## SENATORS—Continued.

Names.	Post-office Address and County Represented.	Sessions.
White, Philo .....	Racine, Racine .....	1848.
Whitehead, John M. ....	Janesville, Rock .....	1897, 99, 01, 03, 05, 07.
Whitman Alexander B. ....	Appleton, Outagamie .....	1897, 99.
Whitman, Joel .....	Dodgeville, Iowa .....	1867, 68.
Whittlesey T. T. ....	Madison, Dane .....	1853, 54.
Widule, Christian .....	Milwaukee, Milwaukee .....	1887, 89. b.
Wilcox, Fred M. ....	Appleton, Outagamie .....	1905, 07.
Wiley, James F. ....	Hancock, Waushara .....	1881, 82, 83, 85.
Wilkinson, Smith S. ....	Prairie du Sac, Sauk .....	1862, 63, 64, 65.
Willard, Victor M. ....	Waterford, Racine .....	1849, 50.
Williams, Charles G. ....	Janesville, Rock .....	1869, 70, 71 72.
Williams, Charles H. ....	Fox Lake, Dodge .....	1877, 78.
Williams, Myron B. ....	Watertown, Jefferson .....	1843, 49.
Williams, Nelson .....	Stoughton, Dane .....	1869, 70, b.
Willy, T. Albert .....	Appleton, Outagamie .....	1901, 03, b.
Wilnot, Gilead J. ....	West Bend, Washington .....	1875, 76.
Wilson, DeWitt C. ....	Sparta, Monroe .....	1868, b.
Wilson, William .....	Menomonie, Dunn .....	1857.
Wilson, William K. ....	Milwaukee, Milwaukee .....	1863, 64, 65, 66, b.
Wing, Merrick P. ....	La Crosse, La Crosse .....	1877, 78, 81, 82.
Wipperman, Herman C. ....	Grand Rapids, Wood .....	1903, 05, b.
Withce, Levi .....	La Crosse, La Crosse .....	1893, 95, 97, 99.
Wolf, Louis .....	Sheboygan Falls, Sheboygan .....	1878, 79, b.
Wolf, George W. ....	Rhine, Sheboygan .....	1901, 03, 05, 07, b.
Woodman, Edwin E. ....	Baraboo, Sauk .....	1880, 81.
Woodman, William W. ....	Farmington, Jefferson .....	1869, 70, 71, 72, b.
Woodworth, Joseph H. ....	Waupaca, Waupaca .....	1891, 93.
Woodworth, Dempster W. ....	Ellsworth, Pierce .....	1895, 97, 99.
Worthington, Denison .....	Summit, Waukesha .....	1855, 56, 58, 59, 60, 61, b.
Wright, Hiram A. ....	Prairie du Chien, Crawford .....	1851, 52, b.
Wright, James A. ....	Merrill, Lincoln .....	1905, 07.
Wylie, Geo. ....	Leeds, Columbia .....	1903, 05, b.
Yahr, Ferdinand T. ....	Princeton, Green Lake .....	1891, 93.
Younans, Clarion A. ....	Neillsville, Clark .....	1895, 97.
Young, Austin H. ....	Prescott, Pierce .....	1864, 65.
Young, Milas K. ....	Glen Haven, Grant .....	1862, 63, 64 65, b.
Young, Van Eps .....	Sheboygan, Sheboygan .....	1867.
Young, William .....	Medina, Outagamie .....	1868, 69.

b. See list of Assemblymen.

## MEMBERS OF ASSEMBLY.

Names.	Post-office Address and County Represented.	Sessions.
Abbott, Chauncy .....	Madison, Dane .....	1850.
Abbott, Samuel G. ....	Verona, Dane .....	1855.
Abbott, Simeon W. ....	Spring Valley, Rock .....	1862.
Abell, Alfred H. ....	Geneva, Walworth .....	1877.
Abert, George .....	Milwaukee, Milwaukee .....	1861, 62, 63, 63, 69, 70, 72.
Abert, George A. ....	Milwaukee, Milwaukee .....	1882, 83, 93, b.
Abrams, Delos .....	Bloomington, Grant .....	1875.
Abrams, William J. ....	Green Bay, Brown .....	1864, 65, 66, 67, b.
Ackermann, Christian ..	Sheboygan, Sheboygan .....	1835, 37.
Adams, Benjamin F. ....	Door Creek, Dane .....	1862, 72.
Adams, Ebenezer .....	Yorkville, Racine .....	1855.
Adams, George H. ....	Danville, Dodge .....	1864.
Adams, Henry .....	Monticello, Green .....	1848, b.
Adams, Henry C. ....	Madison, Dane .....	1883, 85.
Adams, Isaac .....	Door Creek, Dane .....	1867, 75.
Adams, James M. ....	Oconto, Oconto .....	1870.
Adams, John .....	Black Earth, Dane .....	1869, 70, 72, b.
Adams, John Q. ....	Milwaukee, Milwaukee .....	1887.
Adams, John W. ....	Fall River, Columbia .....	1866, 63, b.
Adams, John W. ....	Kewaunee, Kewaunee .....	1899.
Adams, Michael .....	Columbus, Columbia .....	1872, 83.
Adamson, Wm. A. ....	Eldorado Mills, Fond du Lac ..	1880.
Adland, Knud .....	North Cape, Racine .....	1879.
Agen, James H. ....	West Superior, Douglas .....	1897.
Agry, David .....	Green Bay, Brown .....	1848.
Ahlhauser, Anthony .....	Saukville, Ozaukee .....	1860.
Ahnsworth, Roderick .....	Merton, Waukesha .....	1901, 03, 05, 07.
Akan, Robert .....	Richland, Richland .....	1856.
Albers, Wilhelm T. ....	Hika, Manitowoc .....	1883.
Aldcott, Denison .....	Spring Valley, Rock .....	1863.
Alden, Albert .....	Delafield, Waukesha .....	1849, 53, 60.
Alden, Alvin B. ....	Portage, Columbia .....	1858.
Alden, Levi .....	Janesville, Rock .....	1856.
Aldrich, Alma M. ....	Spring Prairie, Walworth .....	1878.
Aldrich, William .....	Two Rivers, Manitowoc .....	1859.
Aasridge, W. J. ....	Milwaukee, Milwaukee .....	1905, 07.
Allan, James, Jr. ....	Adell, Sheboygan .....	1879.
Ahen, Ahaz F. ....	Gilmanton, Buffalo .....	1871.
Allen, Anson C. ....	Milwaukee, Milwaukee .....	1874.
Allen, Dwight S. ....	Lake Geneva, Walworth .....	1889.
Allen, Fayette .....	Durand, Pepin .....	1864, 67, 69.
Allen, George .....	Linn, Walworth .....	1855.
Allen, George R. ....	Genoa Junction, Walworth .....	1880.
Allen, Gideon W. ....	Sturgeon Bay, Door .....	1872.
Allen, Henry .....	Port Washington, Wash .....	1848.
Allen, James H. ....	Sparta, Monroe .....	1873.
Allen, Joseph .....	New California, Grant .....	1867.
Allen, Lucius .....	East Troy, Walworth .....	1864.
Allen, Phillip .....	Browntown, Green .....	1880.
Allen, Thomas S. ....	Mineral Point, Iowa .....	1857.
Allen, William C. ....	Delavan, Walworth .....	1866, 67.
Allen, William P. ....	Sharon, Walworth .....	1851.
Alling Alexander M. ....	Saukville, Ozaukee .....	1853.
Allison, William .....	Durand, Pepin .....	1880.
Altenhofen, Mathias .....	Kewaskum, Washington .....	1860.
Anderson, Andrew J. ....	Argyle, Lafayette .....	1877.
Anderson, Caute .....	Grantsburg, Burnett .....	1878, 83.
Anderson, Henry .....	Baldwin, St. Croix .....	1961.
Anderson, John .....	Apple River (Ill.), Lafayette ..	1870.
Anderson, J. S. ....	Manitowoc, Manitowoc .....	1849.
Anderson, Matthew .....	Cross Plains, Dane .....	1871, b.
Anderson, Nels .....	Scandinavia, Waupaca .....	1880.
Anderson, Nicholas .....	Albion, Dane .....	1899.
Anderson, Ole .....	Esofen, Vernon .....	1875.

b. See list of Senators.

## MEMBERS OF ASSEMBLY—Continued.

Names.	Post-office Address and County Represented.	Sessions.
Anderson, P. C. ....	Hammond, St. Croix .....	1907.
Anderson, Thomas W. ....	Stevens Point, Portage ....	1876.
Andrew, Wallace W. ....	Superior, Douglas .....	1904, 03, 05.
Anson, Charles H. ....	Milwaukee, Milwaukee ....	1891.
Anson, Frank A. ....	Milwaukee, Milwaukee ....	1895, 97.
Anunson, John .....	Winchester, Winnebago ....	1856, 57.
Apple, Adam .....	North Cape, Racine .....	1882, 83, 85, 87, b.
Armstrong, Charles .....	Baraboo, Sauk .....	1853.
Armstrong, John .....	Wiotia, Lafayette .....	1868.
Armstrong, William H. ....	Darlington, Lafayette .....	1874.
Arneemann, W. M. ....	Neenah, Winnebago .....	1903.
Arnold, Alexander H. ....	Galesville, Trempealeau ....	1871, 80, b.
Arnold, Aloysius .....	New Coeln, Milwaukee ....	1877.
Arnold, Douglas .....	Williamsburg, Trempealeau ..	1860.
Arnold, Fayette P. ....	South Grove, Walworth ....	1862.
Arnold, Josiah .....	Portage, Columbia .....	1878.
Arnot, William L. ....	Plover, Portage .....	1877.
Ashley, Oliver .....	Fox Lake, Dodge .....	1863, 66.
Ashley, Yates .....	Pardeeville, Columbia .....	1863, 64.
Aspinwall, Delatus M. ....	Farmington, Jefferson .....	1857.
Atherton, G. F. A. ....	Emerald Grove, Rock .....	1848.
Atherton, George R. ....	Clinton, Rock .....	1857.
Atwater, Allen H. ....	Oak Grove, Dodge .....	1854, 71, 72.
Atwood, David .....	Madison, Dane .....	1861.
Ausman, Henry .....	Elk Mound, Dunn .....	1879.
Austin, Wm. H. ....	Milwaukee, Milwaukee ....	1893.
Austin, William J. ....	Leon, Monroe .....	1881.
Averbeck, Maximilian .....	Emmett, Dodge .....	1822.
Avery, Frank .....	Baraboo, Sauk .....	1887, b.
Ayers, Almon P. ....	Quincy, Adams .....	1858.
Ayres, D. Cooper .....	Fort Howard, Brown .....	1868, 71, 72.
Ayres, Maurice L. ....	Burlington, Racine .....	1849.
Babb, John H. ....	Sabin, Richland .....	1901.
Babcock, Alexander O. ....	East Troy, Walworth .....	1850.
Babcock, Ezekiel .....	Ripon, Fond du Lac .....	1882.
Babcock, J. W. ....	Necedah, Juneau .....	1889, 91.
Babcock, Oscar .....	Decotah, Waushara .....	1865, 66.
Bachuber, Andrew .....	Knowles, Dodge .....	1885.
Bachhuber, Max .....	Farmersville, Dodge .....	1869, 64, 75.
Bacon, Frank L. ....	Waupun, Fond du Lac .....	1895.
Bacon, Orrin .....	Monticello, Green .....	1874, b.
Bacon, Winchel D. ....	Waukesha, Waukesha .....	1858.
Bailey, Alexander .....	Salem, Kenosha .....	1870.
Bailey, Elias P. ....	Menomonie, Dunn .....	1872.
Bailey, Ethu .....	Mill Creek, Richland .....	1861, 71, 77, 79.
Bailey, L. S. ....	Oconto, Oconto .....	1859.
Bailey, S. J. ....	Menomonie, Dunn .....	1872, 81.
Bainbridge, Thomas .....	Benton, Lafayette .....	1891.
Baker, Allen S. ....	Evansville, Rock .....	1905, 07.
Baker, Edmund U. ....	Edmund, Iowa .....	1891.
Baker, James .....	East Troy, Walworth .....	1858.
Baker, John A. ....	Waupun, Fond du Lac .....	1871.
Baker, John F. ....	Alma Center, Jackson .....	1907.
Baker, P. O. ....	Mt. Vernon, Dane .....	1859.
Baker, Samuel H. ....	Bristol, Dane .....	1854.
Baker, Thomas .....	Prairie du Sac, Sauk .....	1875.
Baker, William Y. ....	Tomah, Monroe .....	1878.
Baleh, Albert V. ....	Weyauwega, Waupaca .....	1870.
Baldeck, Jeremiah W. ....	Brant, Calumet .....	1869.
Baldwin, Asa L. ....	Baldwins Mills, Waupaca .....	1877.
Baldwin, George .....	Chilton, Calumet .....	1868, b.
Baldwin, Lewis L. ....	Racine, Racine .....	1860.
Baldwin, Phineas .....	Oregon, Dane .....	1872, 77.
Ball, Hiram J. ....	Palmyra, Jefferson .....	1871, 73.
Ballach, William .....	Yorkville, Racine .....	1859.
Ballantine, George .....	Patch Grove, Grant .....	1860.
Bancroft, Jarlus L. ....	Waupun, Dodge .....	1852, 74.
Bancroft, L. H. ....	Richland Center, Richland ..	1907.
Bannister, John .....	Beloit, Rock .....	1851, 62.
Bannon, James .....	New Cassel, Fond du Lac....	1891.

b. See list of Senators.

MEMBERS OF ASSEMBLY—Continued.

Names.	Post-office Address and County Represented.	Sessions.
Barney, A. B. ....	Spencer, Marathon .....	1895.
Barber, Hiram .....	Oak Grove, Dodge .....	1849.
Barber, J. Allen .....	Lancaster, Grant .....	1852.
Barber, Silas .....	Waukesha, Waukesha .....	53, 63, 64, b.
Barber, Whitman A. ....	Waldo, Sheboygan .....	75.
Barber, William A. ....	Warren Mills, Monroe .....	1899.
Barden, Levi W. ....	Portage, Columbia .....	1882.
Barden, Marcus .....	Pardeeville, Columbia .....	1865, b.
Bardwell, Sherman .....	Plainfield, Waushara .....	1860, 75.
Barker, Charles .....	Milwaukee, Milwaukee .....	1873.
Barliss, Andrew .....	Emerald Grove, Rock .....	1901, 03.
Barlow, Frederic G. ....	Rock Falls, Dunn .....	1874, 75, 76.
Barlow, John M. ....	New Lisbon, Juneau .....	1878.
Barlow, Stephen S. ....	Elkhorn, Walworth .....	1899, 01.
Barnd, Henry C. ....	Delton, Sauk .....	1852, b.
Barnes, Caleb P. ....	Avoca, Iowa .....	1867, b.
Barnes, Dwight B. ....	Burlington, Racine .....	1879, 71.
Barnes, Harry .....	Delavan, Walworth .....	1859, 55.
Barnes, Henry W. ....	Middleton, Dane .....	1880, 81.
Barnes, Horace W. ....	Wiot, Lafayette .....	1853, 54.
Barnes, S. K. ....	Eau Claire, Eau Claire .....	1857, 70, 71.
Barnes, William P. ....	—, Fond du Lac .....	1862, 68.
Barnett, Morris S. ....	Barton, Washington .....	1859.
Barney, Benj. F. ....	Eldorado, Fond du Lac .....	1853.
Barney, J. A. ....	Mayville, Dodge .....	1851, 57.
Barnum, George S. ....	Mayville, Dodge .....	1854, 56.
Barnum, Marcus H. ....	Waukau, Winnebago .....	1889.
Barrett, James M. ....	Wausau, Marathon .....	1869, 64, b.
Barron, Henry D. ....	Trempealeau, Trempealeau .....	1897.
	St. Croix Falls, Polk .....	1878.
		1863, 64, 66, 67, 68, 69,
		72, 73, b.
Barron, Quartus H. ....	Fox Lake, Dodge .....	1857, 62.
Barron, Warren C. S. ....	Loyd, Richland .....	1868.
Barrows, Augustus R. ....	Chippewa Falls, Chippewa .....	1878.
Barry, A. Constantine .....	Sylvania, Kenosha .....	1864.
Barry, James .....	Pepin, Pepin .....	1879.
Barry, Thomas .....	Erin, Washington .....	1862.
Barter, Samuel .....	Markesan, Green Lake .....	1879.
Barth, John .....	Kiel, Manitowoc .....	1870.
Bartholf, J. C. ....	Milton, Rock .....	1855, 87.
Bartholomew, G. M. ....	Lodi, Columbia .....	1857.
Bartlett, Frederick K. ....	Milwaukee, Milwaukee .....	1857.
Bartlett, James O. ....	Racine, Racine .....	1866.
Bartlett, Oscar F. ....	East Troy, Walworth .....	1853, 54.
Bartlett, William B. ....	Chippewa Falls, Chippewa .....	1882, 1863.
Bartlett, William P. ....	Eau Claire, Eau Claire .....	1860, 73.
Barzen, Peter .....	Flintville, Brown .....	1873, 74.
Bartran, William H. ....	Sheboygan, Sheboygan .....	1903.
Bashford, Luther .....	Glen Haven, Grant .....	1859, 70.
Bassett, Reuben L. ....	Wilmot, Kenosha .....	1862.
Bassinger, Samuel H. ....	Prairie du Sac, Sauk .....	1858.
Bate, Arthur .....	Milwaukee, Milwaukee .....	1882.
Bate, James A. ....	Chippewa Falls, Chippewa .....	1871.
Bates, Allen C. ....	Janesville, Rock .....	1862, 63, 66.
Bates, Richard B. ....	Racine, Racine .....	1872.
Bauer, Frank S. ....	Le Roy, Dodge .....	1905, 07.
Baxter, John B. G. ....	Black River Falls, Jackson .....	1869.
Beach, Carmi W. ....	Pardeeville, Columbia .....	1870.
Beach, Horace .....	Prairie du Chien, Crawford .....	1864.
Beach, Joseph B. ....	Whitehall, Trempealeau .....	1897.
Beach, Wood R. ....	Bectown, Grant .....	1864.
Beach, Zenas .....	Eastman, Crawford .....	1878.
Bean, David R. ....	Waukau, Winnebago .....	1862, 80.
Bear, John .....	Plain, Sauk .....	1861.
Beard, John F. ....	Warren (H.), Lafayette .....	1874.
Beardsley, James W. ....	Prescott, Pierce .....	1862.
Beath, John .....	Verona, Dane .....	1860.
Beattie, Thomas .....	Stoughton, Dane .....	1880.
Beaumont, Eph. ....	Hartland, Waukesha .....	1859.
Becher, John A. ....	Milwaukee, Milwaukee .....	1873.
Bechtel, Daniel .....	Madison, Dane .....	1897.
Beck, Jacob .....	Milwaukee, Milwaukee .....	1859.

b. See list of Senators.

## MEMBERS OF ASSEMBLY—Continued.

Names.	Post-office Address and County Represented.	Sessions.
Beck, William .....	Milwaukee, Milwaukee .....	1852.
Becker, Moritz N. ....	Milwaukee, Milwaukee .....	1872, 73.
Becker, Nicholas E. ....	Fredonia, Ozaukee .....	1899, 03.
Beckman, Charles .....	Watertown, Jefferson .....	1874.
Beckwith, Abijah .....	Lone Rock, Sauk .....	1882.
Beckwith, George .....	Omro, Winnebago .....	1859.
Beckwith, Nelson F. ....	Omro, Winnebago .....	1872.
Beebe, M. P. ....	Wausau, Marathon .....	1889.
Beecroft, Henry .....	Milwaukee, Milwaukee .....	1854.
Beedle, Geo. E. ....	Embarras, Waupaca .....	1903, 05.
Beer, Julius .....	Burkhardt, St. Croix .....	1905.
Beger, Charles .....	Port Washington, Ozaukee .....	1856.
Behlen, Philo .....	Rochester, Racine .....	1853, 64, 66, b.
Belding, Henry K. ....	Black Earth, Dane .....	1858.
Bell, Charles J. ....	Johnson's Creek, Jefferson .....	1854.
Bell, John .....	Lafayette, Walworth .....	1853.
Bell, Wm. H. ....	Racine, Racine .....	1905, 07.
Bemis, Kiron W. ....	Janesville, Rock .....	1858.
Bennett, Alvery A. ....	Glen Haven, Grant .....	1866, 67.
Bennett, George .....	Kenosha, Kenosha .....	1859.
Bennett, Isaac M. ....	Evansville, Rock .....	1870.
Bennett, James .....	Manitowoc, Manitowoc .....	1855.
Bennett, Jesse .....	Fountain City, Buffalo .....	1859.
Bennett, Joseph .....	Sparta, Monroe .....	1869.
Bennett, Michael J. ....	Dodgeville, Iowa .....	1876.
Bennett, Michael J. ....	Pine Knob, Iowa .....	1887.
Bennett, Steven O. ....	Clyde, Iowa .....	1889.
Bennett, Van S. ....	Raymond, Racine .....	1850, b.
Benson, Lewis .....	Rockton, Vernon .....	1869, 70, b.
Benson, Lewis M. ....	Oakland, Jefferson .....	1899, 01, 03.
Benson, Lewis M. ....	Lowell, Dodge .....	1868.
Benson Schuyler W. ....	Genoa Junction, Walworth .....	1861.
Bentley, John .....	Milwaukee, Milwaukee .....	1863, 78, 79, 80.
Berg, Frederick R. ....	Milwaukee, Milwaukee .....	1858.
Berg, O. H. ....	Ashland, Ashland .....	1907.
Bernard, Theodore .....	Watertown, Jefferson .....	1864.
Berner, Ed. J. ....	Milwaukee, Milwaukee .....	1905, 07.
Berry, James .....	Springville, Vernon .....	1865.
Bertram, Henry .....	Watertown, Dodge .....	1870.
Besse, Henry L. ....	Butternut, Ashland .....	1895.
Bettis, Benjamin H. ....	Ladoga, Fond du Lac .....	1860, 61, 69, 81.
Bichter, W. J. ....	Belgium, Ozaukee .....	1907.
Biddlecome, William R. ....	Fotosi, Grant .....	1851.
Billinghurst, Charles .....	Juneau, Dodge .....	1848.
Billings, Henry M. ....	Constance, Iowa .....	1858, b.
Eingham, James M. ....	Palmyra, Jefferson .....	1863, 64, 69, 70.
Eingham, James M. ....	Chippewa Falls, Chippewa .....	1874.
Birchard, Matthew .....	Fennimore, Grant .....	1868.
Bird, Augustus A. ....	Madison, Dane .....	1851, 56.
Bird, Ira W. ....	Madison, Dane .....	1849.
Bird, Joseph N. P. ....	Wautoma, Waushara .....	1869.
Bishop, Benjamin P. ....	Brownsville, Dodge .....	1882.
Bishop, George W. ....	Waukegan, Juneau .....	1882, 83.
Bishop, John C. ....	Le Roy, Dodge .....	1859.
Bjornson, Gabriel .....	Perry, Dane .....	1851.
Black, John .....	Milwaukee, Milwaukee .....	1872, b.
Black, Samuel .....	Menomonie, Dunn .....	1877.
Blackman, William W. ....	Stoughton, Dane .....	1850, 60, 64.
Blackstone, Thomas .....	Sheboygan, Sheboygan .....	1869.
Blackstone, John W. ....	Shullsburg, Lafayette .....	1879.
Blake, Edward R. ....	Ozaukee, Ozaukee .....	1874, b.
Blake, George H. ....	Rochester, Racine .....	1895.
Blake, Lucius S. ....	Racine, Racine .....	1871.
Blakeslee, Albert P. ....	Johnstown, Rock .....	1848.
Blakeslee, Chauncy .....	Sparta, Monroe .....	1877.
Blakeslee, Edhram .....	Ironton, Sauk .....	1850, 81.
Blanchard, Caleb S. ....	East Troy, Walworth .....	1880.
Blanshan, Jacob .....	Scott, Sheboygan .....	1870.
Blazer, Henry .....	Mequon River, Sheboygan .....	1855.
Bleekman, Adelbert E. ....	Tomah, Monroe .....	1873, b.
Blenski, Michael .....	Milwaukee, Milwaukee .....	1893.
Bletcher, J. S. ....	Milwaukee, Milwaukee .....	1905.

b. See list of Senators.

## MEMBERS OF ASSEMBLY—Continued.

Names.	Post-office Address and County Represented.	Sessions.
Bliss, Albert .....	Readstown, Vernon .....	1864, 67.
Bliss, Charles F. ....	Racine, Racine .....	1874, 75.
Bliss, George W. ....	Mineral Point, Iowa .....	1870.
Block, Hyman E. ....	Potosi, Grant .....	1853.
Blodgett, Dudley C. ....	Oshkosh, Winnebago .....	1852.
Blood, Ira .....	Mukwonago, Waukesha .....	1859.
Blount, Jere A. ....	Janesville, Rock .....	1876.
Bly, George W. ....	Waupun, Dodge .....	1861.
Blyton, William H. ....	Sparta, Monroe .....	1883, 85, 89.
Bock, Joseph .....	Lancaster, Grant .....	1876, 77.
Bodden, Jacob .....	Theresa, Dodge .....	1861, 66, 74.
Bodenstab, Julius .....	Howard's Grove, Sheboygan .....	1873, 74.
Boener, Edward .....	Ashford, Fond du Lac .....	1854.
Bogan, W. H. P. ....	Appleton, Outagamie .....	1866, 67.
Bohan, John R. ....	Ozaukee, Ozaukee .....	1859, 72, b.
Bohme, Johan H. ....	Meeme, Manitowoc .....	1868, 69.
Bohri, Fred J. ....	Fountain City, Buffalo .....	1905.
Bolender, John .....	Monroe, Green .....	1882, 83.
Boncel, Andrew H. ....	Milwaukee, Milwaukee .....	1895.
Bond, Joseph .....	Mukwonago, Waukesha .....	1848, 53.
Bonney, James H. ....	Bellefontaine, Columbia .....	1861.
Bonnin, Christian .....	Bonduel, Shawano .....	1895.
Bonnivell, W. T., Jr. ....	Cedarburg, Ozaukee .....	1861, 65.
Boomer, Edward J. ....	Beaver Dam, Dodge .....	1874.
Boorse, Washington .....	Milwaukee, Milwaukee .....	1880.
Booth, Charles E. ....	Elroy, Juneau .....	1876.
Borchardt, Francis J. ....	Milwaukee, Milwaukee .....	1882.
Borchsenius, Hans .....	Baldwin, St. Croix .....	1897.
Bostedo, Louis .....	Weyauwega, Waupaca .....	1856.
Bostwick, Perry .....	Beloit, Rock .....	1864.
Bosustow, John .....	Yorkville, Racine .....	1880.
Botkin, Alexander .....	Madison, Dane .....	1852, b.
Bottum, Henry C. ....	W. Rosendale, Fond du Lac .....	1863, 69, 79.
Bouck, Gabriel .....	Oshkosh, Winnebago .....	1860, 74.
Bouffeur, Philip .....	Springville, Vernon .....	1885.
Boutin, Nelson .....	Kewaunee, Kewaunee .....	1864.
Bovay, Alvan E. ....	Ripon, Fond du Lac .....	1859, 60.
Bow, Orrin W. ....	Kingston, Green Lake .....	1860, 78, 83, 93.
Bowe, Frank .....	Rosendale, Fond du Lac .....	1891.
Bowen, Jehdeiah .....	Ripon, Fond du Lac .....	1871.
Bowles, Thomas J. ....	Elo, Winnebago .....	1881, 82.
Bowman, Jonathan .....	Kilbourn City, Columbia .....	1862, 74, b.
Bowron, Joseph .....	Hudson, St. Croix .....	1848, 49.
Boyce, Abram A. ....	Lodi, Dane .....	1851, 65.
Boyce, Hilton W. ....	Geneva, Walworth .....	1862.
Boyd, John .....	Calumet, Fond du Lac .....	1855, 60, 62, 70.
Boyd, Thomas .....	Calumet, Fond du Lac .....	1865.
Boyden, Philo Q. ....	Hudson, St. Croix .....	1875, 76.
Brace, Henry C. ....	Fall River, Columbia .....	1872, 73.
Bracken, Charles .....	Mineral Point, Lafayette .....	1858.
Brackett, Joseph W. ....	Brookfield, Waukesha .....	1848.
Brader, Isaac G. ....	Waunakee, Dane .....	1893.
Bradberry, Joshua .....	Mt. Ida, Grant .....	1895.
Braddock, W. S. ....	Mather, Jackson .....	1903, 65.
Bradford, Ira B. ....	Augusta, Eau Claire .....	1880, 81, 1903.
Bradford, Simeon S. ....	Union Grove, Racine .....	1861.
Bradley, John .....	Bangor, La Crosse .....	1875, 76, 79, 80, 81.
Bradley, Wm. T. ....	Leeds, Columbia .....	1851.
Brand, Frederick C. G. ....	Milwaukee, Milwaukee .....	1883.
Brandon, William .....	Smelser's Grove, Grant .....	1862, 65.
Brannan, Samuel S. ....	Portage, Columbia .....	1873.
Brauer, Henry A. ....	Shawano, Shawano .....	1893.
Braton, Lorentus J. ....	Marquette, Green Lake .....	1865, 85.
Brazeau, Alexander .....	Oconto, Oconto .....	1873.
Brazelton, Reed C. ....	Scott, Sheboygan .....	1856.
Bredemeyer, John .....	Edwards, Sheboygan .....	1861.
Breitwisch, F. ....	Milwaukee, Milwaukee .....	1903.
Bremner, George .....	Union Grove, Racine .....	1871.
Brennan, Maurice E. ....	Wayside, Brown .....	1881, 65.
Brick, Nathan .....	Milwaukee, Milwaukee .....	1870.
Briggs, Andrew .....	Bad Ax, Vernon .....	1852, 56.
Eriggs, Darius W. ....	Mt. Sterling, Crawford .....	1871.

b. See list of Senators.

## MEMBERS OF ASSEMBLY—Continued.

Names.	Post-office Address and County Represented.	Sessions.
Briggs, H. E. ....	Madison, Dane .....	1891.
Briggs, John R. ....	Beloit, Rock .....	1850.
Briggs, Melancthon J. ....	Dodgeville, Iowa .....	1881.
Briggs, Perry R. ....	Mauston, Juneau .....	1871.
Briggs, Robert M. ....	Beetown, Grant .....	1849, 51.
Briggs, Suel .....	New Amsterdam, La Crosse	1878.
Brigham, Ebenezer .....	Blue Mounds, Dane .....	1848.
Brigham, J. R. ....	Milwaukee, Milwaukee ....	1887.
Brill, John .....	So. Kaukauba, Outagamie..	1883.
Brimi, Syver E. ....	Eau Claire, Eau Claire ....	1887.
Brindley, John .....	Boscobel, Grant .....	1879, 80.
Brinkerhoff, John H. ....	Waupun, Fond du Lac.....	1865.
Brittan, J. A. ....	Beloit, Rock .....	1903.
Britton, William B. ....	Janesville, Rock .....	1883.
Brock, George H. ....	Potosi, Grant .....	1869.
Brockway, Eustace L. ....	Black River Falls, Jackson.	1872.
Brockhausen, Frederick	Milwaukee, Milwaukee ....	1905, 07.
Broderick, George .....	Hazel Green, Grant .....	1859.
Bronson, Seldon M. ....	Menasha, Winnebago .....	1881.
Brooks, Hall L. ....	Tomahawk, Lincoln .....	1905.
Brooks, Wolcott T. ....	Fond du Lac, Fond du Lac.	1860, 77.
Brost, Lambert .....	Hinesburg, Fond du Lac....	1876, 77.
Brown, Armstead C. ....	Potosi, Grant .....	1848.
Brown, Charles .....	Brookfield Cen., Waukesha.	1872.
Brown, Daniel .....	Edm Grove, Waukesha .....	1866.
Brown, Elida W. ....	Weyauwega, Waupaca .....	1883.
Brown, George .....	Woodman, Grant .....	1876.
Brown, George W. ....	Brookfield Cen., Waukesha	1862.
Brown, Isaac .....	Fond du Lac, Fond du Lac.	1856.
Brown, James T. ....	Clinton, Grant .....	1856.
Brown, Jedediah .....	Sheboygan Falls, Sheboygan	1848, 49.
Brown, Neal .....	Wausau, Marathon .....	1891.
Brown, Orlando .....	Gilman town, Buffalo .....	1862, b.
Brown, Samuel .....	Milwaukee, Milwaukee ....	1859.
Brown, William G. ....	Skinner, Green .....	1858.
Brown, William W. ....	Milwaukee, Milwaukee ....	1848.
Brownson, John W. ....	Sharon, Walworth .....	1882.
Bruemmer, Lewis .....	Kewaunee, Kewaunee .....	1883.
Brunquest, William .....	Waupaca, Waupaca .....	1856.
Brunson, Delford S. ....	Fennimore, Grant .....	1901.
Bryant, Edwin E. ....	Madison, Dane .....	1878.
Bryant, Gustavus H. ....	Lake Mills, Jefferson .....	1867.
Bryant, George E. ....	Madison, Dane .....	1899, b.
Bryant, Oliver E. ....	Rutland, Dane .....	1850.
Buchan, Alfred L. ....	Racine, Racine .....	1889.
Buck, Erastus J. ....	Westfield, Marquette .....	1861.
Buckbee, Francis A. ....	Springfield, Walworth .....	1867, 74.
Buckstaff, George A. ....	Oshkosh, Winnebago .....	1895, 97.
Buckstaff, George H. ....	Oshkosh, Winnebago .....	1881, 82, b.
Buell, Chas. E. ....	Sun Prairie, Dane .....	1885.
Buffington, Byron A. ....	Eau Claire, Eau Claire ....	1867, 99.
Bugh, Jacob S. ....	Wautoma, Waushara .....	1860, 83.
Bugh, William A. ....	Berlin, Green Lake .....	1866.
Bullard, Ernest L. ....	Waukesha, Waukesha .....	1891.
Bullard, Silas .....	Menasha, Winnebago .....	1895, 97.
Bullen, Winslow .....	Poynette, Columbia .....	1870.
Bullock, John D. ....	Johnson's Creek, Jefferson.	1878, 79, 80, 81.
Bump, Menzus R. ....	Rock Falls, Dunn .....	1876.
Bunker, Nathaniel M. ....	Troy Center, Walworth....	1875.
Bunn, Romanzo .....	Galesville, Trempealeau ..	1860.
Burbank, Jerome .....	Brodhead, Green .....	1864.
Burchar, Charles .....	Beaver Dam, Dodge .....	1856.
Burdeau, Willard E. ....	Plintville, Brown .....	1901, 05.
Burdge, Richard J. ....	Beloit, Rock .....	1879, 80, b.
Burdick, Burrows .....	Edgerton, Rock .....	1866.
Burdick, Henry P. ....	Osceola Mills, Polk .....	1893, 95.
Burdick, Joseph C. ....	Berlin, Green Lake .....	1870.
Burdick, Perez C. ....	Albion, Dane .....	1853.
Burdick, Zebulon P. ....	Janesville, Rock .....	1858, 72, 75, b.
Burgess, D. L. ....	Salem, Kenosha .....	1889.
Burgess, John .....	Maxwell, Buffalo .....	1865.
Burgess, Lathrop .....	Salem, Kenosha .....	1852, 57.

b. See list of Senators.



## MEMBERS OF ASSEMBLY—Continued.

Names.	Post-office Address and County Represented.	Sessions.
Burgit, William	East Troy, Walworth	1870, 74.
Burke, Michael E.	Beaver Dam, Dodge	1891, 93.
Burke, Timothy	Green Bay, Brown	1907.
Burnett, Edisworth	River Falls, Pierce	1877.
Burnham, Charles T.	Milwaukee, Milwaukee	1878.
Burnham, John F.	Milwaukee, Milwaukee	1897.
Burnham, Jonathan L.	Milwaukee, Milwaukee	1852.
Burnham, Miles	Danville, Dodge	1867.
Burns, David M.	Port Howard, Brown	1873.
Burns, Timothy	Dodgeville, Iowa	1849.
Burr, Benjamin	Stevens Point, Portage	1868.
Burroughs, Nelson	Waukesha, Waukesha	1863.
Burrows, George B.	Madison, Dane	1895, b.
Burt, James W.	Mackford, Green Lake	1860.
Burtch, Albert	Mayville, Dodge	1863.
Burtch, Henry S.	Farmersville, Dodge	1870.
Burton, Samuel S.	La Crosse, La Crosse	1864.
Burke, Timothy	Wayside, Brown	1895.
Bushnell, Allen R.	Lancaster, Grant	1872.
Bushnell, Milo C.	Onro, Winnebago	1867, 68.
Butler, Ammi R. R.	Milwaukee, Milwaukee	1866.
Butler, Thomas	Mt. Pleasant, Racine	1842.
Butterfield, Henry L.	Waupun, Dodge	1854.
Buttles, Mark M.	Onalaska, La Crosse	1897, 99.
Button, Raiza W.	City Point, Jackson	1883.
Button, Seth W.	Trempealeau, Trempealeau.	1873.
Buxton, Luther	Oshkosh, Winnebago	1868, 69.
Byers, F. W.	Monroe, Green	1880.
Cabanis, George E.	Big Patch, Grant	1872.
Cabanis, James H.	Georgetown, Grant	1881, 82.
Cady, John N.	Morton, Waukesha	1865.
Cady, Charles A.	Dell Prairie, Adams	1873, 74, 79.
Cady, Frank A.	Marshall, Wood	1901, 69.
Cahill, James	Franklin, Manitowoc	1862, 63.
Cahoon, Wilber	Baraboo, Sauk	1907.
Cain, Charles	Milwaukee, Milwaukee	1852.
Cain, Elmer E.	Wauwatosa, Milwaukee	1907.
Cairncross, George	Pewaukee, Waukesha	1857.
Caldwell, Columbus	Lind, Waupaca	1873, 74.
Caldwell, Geo. F.	Augusta, Eau Claire	1839.
Caldwell, William	Barton, Washington	1848.
Calkins, George H.	Waupaca, Waupaca	1875.
Callahan, Jonathan G.	Eau Claire, Eau Claire	1875.
Callis, John B.	Lancaster, Grant	1874.
Calwell, Sylvester	Cascade, Sheboygan	1869.
Cameron, Angus	La Crosse, La Crosse	1866, 67, b.
Cameron, Dugald D.	La Crosse, La Crosse	1856, 57.
Cameron, Duncan E.	Milwaukee, Milwaukee	1858.
Cameron, John E.	Milwaukee, Milwaukee	1850.
Campbell, Alexander	—, Iowa	1862.
Campbell, James	Albany, Green	1861.
Campbell, James M.	Stevens Point, Portage	1848.
Campbell, M. L.	Neenah, Winnebago	1907.
Campbell, Robert	Glendale, Monroe	1880.
Campion, James	Mackville, Outagamie	1882.
Cance, Robert	Etrick, Trempealeau	1833.
Cannon, Lucius	Pepin, Pepin	1858.
Cantwell, Michael J.	Madison, Dane	1885, 87.
Carberry, J.	Fond du Lac, Fond du Lac.	1903.
Carbys, William	Mequon River, Ozaukee	1876.
Carel, John	Kewaunee, Kewaunee	1870.
Carey, John	Osman, Manitowoc	1879, 80, b.
Carey, Robert T.	Beloit, Rock	1848.
Carlisle, Richard	Milwaukee, Milwaukee	1853.
Carmichael, Thomas	Eau Claire, Eau Claire	1874, 77, 82, 83.
Carmey, Joseph	Wauwatosa, Milwaukee	1858.
Carpenter, Elisha L.	Beloit, Rock	1850.
Carpenter, Fred J.	Stevens Point, Portage	1903, 05, 07.
Carpenter, Joel R.	Oconomowoc, Waukesha	1864.
Carpenter, Newton F.	De Soto, Vernon	1866.

b. See list of Senators.

## MEMBERS OF ASSEMBLY- Continued.

Names.	Post-office Address and County Represented.	Sessions.
Carr, Egbert E. ....	Monroe, Green .....	1866.
Carr, Solomon C. ....	Milton Junction, Rock .....	1865, 74.
Carr, Warner C. ....	Crystal Lake, Waupaca .....	1859.
Carroll, John P. ....	Adell, Sheboygan .....	1866.
Carter, Almerin E. ....	Johnstown, Rock .....	1868.
Carter, Benjamin F. ....	Sherwood, Calumet .....	184, 77, b.
Carter, Jarvis W. ....	New London, Waupaca .....	1868.
Carter, William E. ....	Platteville, Grant .....	1877, 78, 79.
Carthew, John .....	Rockville, Grant .....	1867, 70.
Cary, Alfred L. ....	Milwaukee, Milwaukee .....	1874.
Cary, Benjamin F. ....	Johnstown, Rock .....	1861.
Cary, John W. ....	Milwaukee, Milwaukee .....	1872, b.
Cary, Luther H. ....	Greenbush, Sheboygan .....	1855.
Case, John H. ....	Fond du Lac, Fond du Lac .....	1867, b.
Cash, William H. H. ....	Eagle Corners, Richland .....	1886, 81.
Cashin, Patrick H. ....	New Lisbon, Juneau .....	1877.
Caskey, La Fayette .....	Stevens Point, Portage .....	1837, 99.
Cassoday, John B. ....	Potosi, Grant .....	1875.
Caswell, Lucien B. ....	Janesville, Rock .....	1865, 77.
Caswell, Napoleon B. ....	Ft. Atkinson, Jefferson .....	1863, 72, 74.
Caswell, Oliver A. ....	Milwaukee, Milwaukee .....	1874.
Cate, George W. ....	Mount Sterling, Crawford .....	1872.
Cathcart, Hugh .....	Amherst, Portage .....	1852, 53.
Catlin, Charles L. ....	Madison, Dane .....	1867.
Catlin, Horace .....	Superior, Douglas .....	1891.
Catton, James .....	Cassville, Grant .....	1856.
Cavanaugh, Daniel .....	Burlington, Racine .....	1852, 57, 62.
Caverno, Charles .....	Osceola, Fond du Lac .....	1870, b.
Caverny, Patrick .....	Milwaukee, Milwaukee .....	1861.
Cernahan, W. A. ....	Milwaukee, Milwaukee .....	1851.
Challoner, Frank .....	Eau Claire, Eau Claire .....	1907.
Chamberlain, A. O. ....	Omro, Winnebago .....	1885, 87.
Chamberlain, Charles E. ...	Darlington, Lafayette .....	1881, 82.
Chamberlain, George H. ....	Grafton, Washington .....	1833.
Chambers, George H. ....	Ozaukee, Ozaukee .....	1873.
Chapagne, Peter B. ....	Rock Falls, Dunn .....	1881.
Chandler, Joseph P. ....	Bloomington, Grant .....	1871.
Chandler, Willard H. ....	Merrill, Lincoln .....	1853.
Chapin, William D. ....	Montfort, Grant .....	1903, 05.
Chapman, Horace M. ....	Windsor, Dane .....	1861, 62, 70, b.
Chapman, James F. ....	Bloomfield, Walworth .....	1856.
Chapman, Samuel E. ....	Racine, Racine .....	1850.
Chappell, William .....	Potosi, Grant .....	1863.
Charleton, William .....	Waterford, Racine .....	1848, 61.
Chase, Enoch .....	Watertown, Jefferson .....	1856, 57, b.
Chase, George H. ....	Verona, Dane .....	1866.
Chase, Henry A. ....	Madison, Dane .....	1876.
Chase, Leroy S. ....	Lake, Milwaukee .....	1849, 50.
Chase, Reuben .....	Milwaukee, Milwaukee .....	1851, 53, 70, b.
Chase, Seth A. ....	Milwaukee, Milwaukee .....	1887.
Cheever, Dustin G. ....	Chaseburg, Vernon .....	1868.
Cheeves, Patrick G. ....	Viroqua, Vernon .....	1871, 72.
Cheney, David D. ....	Milwaukee, Milwaukee .....	1848.
Cheney, Rufus, Jr. ....	Oshkosh, Winnebago .....	1875, 76.
Chesak, Jos. ....	Wauwatosa, Milwaukee .....	1855.
Child, John .....	Fond du Lac, Fond du Lac .....	1868.
Child, John .....	Clinton, Rock .....	1872, 73.
Chipman, William F. ....	North Cape, Racine .....	1856, 77.
Christians, Henry C. ....	Sparta, Monroe .....	1871.
Christiansen, Geo. ....	Whitewater, Rock .....	1850.
Church, Francis R. ....	Poniatowski, Marathon .....	1889.
Church, Leonard C. ....	East Troy, Walworth .....	1860.
Circle, William F. ....	Lima, Rock .....	1856.
Clack, Charles .....	Warren .....	1846.
Clapp, Harvey S. ....	Johnson's Creek, Jefferson .....	1895.
Clark, Charles B. ....	Milwaukee, Milwaukee .....	1889.
	Menomonie, Dunn .....	1865.
	Walworth, Walworth .....	1897.
	Seymour, Outagamie .....	1885.
	Apple Creek, Outagamie .....	1897.
	New Richmond, St. Croix .....	1874.
	Neenah, Winnebago .....	1885.

b. See list of Senators.

## MEMBERS OF ASSEMBLY—Continued.

Names.	Post-office Address and County Represented.	Sessions.
Clark, Eugene F. ....	Galesville, Trempealeau ....	1895, 01.
Clark, George F. ....	Bugle, Fond du Lac ....	1866.
Clark, Gid H. ....	Rhineland, Oneida ....	1897.
Clark, Isaac ....	Galesville, Trempealeau ....	1870.
Clark, John C. ....	Wausau, Marathon ....	1882.
Clark, John G. ....	Lancaster, Grant ....	1861.
Clark, Kendall P. ....	Portland, Jefferson ....	1857.
Clark, Lyman ....	Kildare, Juneau ....	1864.
Clark, Samuel ....	Randolph Center, Columbia	1887.
Clark, Samuel R. ....	Brushville, Waushara ....	1878, 79, 85.
Clark, Saterlee ....	Green Lake, Marquette	1873, b.
Clarke, Frank E. ....	Horicon, Dodge ....	1849.
Clason, Jesse A. ....	Neenah, Green Lake ....	1895.
Clason, George W. ....	Neesho, Dodge ....	1895.
Clason, Henry ....	Milwaukee, Milwaukee	1867.
Clausen, Lorenzo N. ....	Brookfield, Waukesha	1874.
Clary, M. J. ....	Washburn, Bayfield	1905, 07.
Clary, P. A. ....	Blanchardville, Lafayette.	1907.
Clements, David R. ....	Elroy, Juneau ....	1905.
Clemmons, Noah ....	Stevens Point, Portage	1873, 74.
Cleophas, Halvor ....	Platteville, Grant ....	1852.
Clifford, Patrick ....	Beloit, Rock ....	1901.
Clise, Samuel F. ....	Marinette, Marinette	1889.
Clise, William H. ....	Ellenboro, Grant ....	1860.
Clothier, Samuel T. ....	Lancaster, Grant ....	1873.
Clough, Darwin P. ....	Cold Spring, Jefferson	1851.
Coapman, Lynn N. ....	Darien, Walworth ....	1899.
Coates, Benjamin M. ....	Wrocena, Columbia	1901.
Coates, Kearton ....	Boscobel, Grant ....	1869, 75.
Cobb, Amasa ....	Linden, Iowa ....	1875, 76.
Cobb, Nathan ....	Mineral Point, Iowa	1860, 61, b.
Cochrane, Robert ....	Neenah, Winnebago	1865.
Cochrane, William A. ....	Westfield, Marquette	1864.
Coe, Edwin D. ....	Delavan, Walworth	1838.
Coffland, J. E. ....	Whitewater, Walworth	1878, 79.
Colburn, Albert T. ....	Richland Center, Richland	1903, 05.
Colby, Charles L. ....	Catawact, Monroe ....	1876.
Coldwell, Samuel J. ....	Milwaukee, Milwaukee	1830.
Cole, Luther A. ....	Mazomanie, Dane	1881.
Cole, Samuel ....	Watertown, Jefferson	1859.
Cole, William ....	Gratiot LaFayette	1851, 60, 64, 68, b.
Coleman, Charles B. ....	Beetown, Grant ....	1855.
Coleman, David M. ....	Greenbush, Sheboygan	1853.
Coleman, James ....	Lowell, Dodge ....	1875.
Coles, Milo ....	Fond du Lac, Fond du Lac	1866, 67.
	Rovina, Outagamie	1860.
	—, Milwaukee	1862.
Colladay, William M. ....	Stoughton, Dane ....	1856, 65, b.
Colley, Samuel G. ....	Beloit, Rock ....	1849, 54, 55.
Collins, Edward ....	Root Creek, Milwaukee	1863.
Collins, Samuel ....	Yorkville, Racine ....	1853.
Collins, William F. ....	Stevens Point, Portage	1901.
Colman, Ellhu ....	Fond du Lac, Fond du Lac	1872.
Colman, Orrin ....	Marcellon, Columbia	1853.
Colomy, George W. ....	Alderly, Dodge ....	1863.
Colwell, Otis ....	Southport, Racine	1849.
Combs, Chester D. ....	North Royalton, Waupaca	1861, 62.
Comdohr, Fred N. ....	Milwaukee, Milwaukee	1883.
Comstock, John ....	Hudson, St. Croix	1861.
Comstock, Noah D. ....	Arcadia, Trempealeau	1872, 74, 75, 76, b.
Condit, Frederick T. ....	Merrillan, Jackson	1879.
Condit, James D. ....	Sparta, Monroe	1858, 78, 79.
Cone, Sterling M. ....	Waterloo, Jefferson	1861.
Cone, William A. ....	New Berlin, Waukesha	1851.
Conger, David B. ....	Fond du Lac, Fond du Lac	1852.
	Greenbush, Sheboygan	1863.
Conkey, Theodore ....	Appleton, Outagamie	1857, b.
Conklin, Edgar ....	Green Bay, Brown	1857, 58.
Conklin, Sylvester J. ....	Waterloo, Jefferson	1859, 69.
Conley, John ....	Clinton, Rock	1882, 83.
Conner, Edward ....	Woodville, St. Croix	1889.
Conner, Henry ....	Port Andrew, Richland	1853.

b. See list of Senators.

## MEMBERS OF ASSEMBLY—Continued.

Names.	Post-office Address and County Represented.	Sessions.
Connor, Lawrence	Fox Lake, Dodge	1856, 68.
Connor, Robert	Auburndale, Wood	1889.
Connors, Mathew J.	Hurley, Iron	1897.
Converse, Henry	Wycocena, Columbia	1897.
Conway, John G.	Watertown, Jefferson	1895.
Conway, Patrick J.	Meeme, Manitowoc	1891, 93.
Cook, Alfred	Unity, Marathon	1901.
Cook, Bernard F.	Milwaukee, Milwaukee	1876.
Coolidge, D. C.	Downing, Dunn	1907.
Coolidge, Evan	Waupaca, Waupaca	1889.
Coons, Henry B.	Potosi, Grant	1871.
Cooper, Joel H.	Spring Prairie, Walworth	1852.
Copp, William J.	Prescott, Pierce	1866.
Corbett, C. A.	Greenbush, Sheboygan	1889.
Corbett, Thomas M.	Milwaukee, Milwaukee	1881.
Corcoran, B. H.	Prescott, Pierce	1893.
Cornick, Edward P.	Delavan, Walworth	1859.
Corning, William W.	Portage, Columbia	1872.
Cornwell, Almon D.	Salem, Kenosha	1858.
Cornwell, Hiram H.	Verona, Dane	1873.
Corson, Dighton	Milwaukee, Milwaukee	1858.
Cory, Jerome B.	Patch Grove, Grant	1872.
Cory, Jonathan	Footville, Rock	1863.
Cosgrove, P. Stanley	Chippewa	1903.
Costigan, William	Marshall, Waukesha	1864.
Cotton, Zelotas A.	Milwaukee, Milwaukee	1849.
Cottrell, Daniel	Oconomowoc, Waukesha	1861.
Cotzhausen, Alexander	Milwaukee, Milwaukee	1853.
Couch, Charles	Amherst, Portage	1891, 93.
Coughlin, Cornelius	West Bend, Washington	1878.
Cousins, Henry	Eau Claire, Eau Claire	1871.
Cousins, Marshall	Eau Claire, Eau Claire	1895.
Cowie, George	Glencoe, Buffalo	1872.
Cowling, W. C.	Oshkosh, Winnebago	1903.
Cox, Charles B.	River Falls, Pierce	1863, b.
Cox, George G.	Mineral Point, Iowa	1879, 80, 85, 87.
Cox, Lemuel B.	Stevenson, La Crosse	1893, 95.
Coxe, Honewell	Hartford, Washington	1857.
Craig, Alexander J.	Palmyra, Jefferson	1859.
Craig, Samuel A.	Mishicot, Manitowoc	1880, 81, 83, 85.
Craite, Isaac	Ft. Atkinson, Jefferson	1887, 89.
Cram, Eliphalet	Racine, Racine	1856.
Crainond, James	Manchester, Calumet	1852, 56.
Crandall, Daniel B.	Utica, Dane	1858.
Crandall, Paul	Lima, Rock	1849.
Cravath, Prosper	Whitewater, Walworth	1848.
Crary, Leonard P.	Milwaukee, Milwaukee	1848.
Crawford, Henry	Oshkosh, Winnebago	1850.
Crawford, John	Wauwatosa, Milwaukee	1856.
Crawford, John C.	Milwaukee, Milwaukee	1854.
Crawford, Robert M.	Monroe, Green	1849.
Crocker, John R.	Mineral Point, Iowa	1891.
Crockett, Samuel	Belleville, Dane	1870.
Croll, William	Westfield, Marquette	1877.
Crosby, Geo. H.	Manitowoc, Manitowoc	1891, 93, 95.
Crosby, John B.	Beloit, Rock	1875.
Cross, James B.	Palmyra, Jefferson	1862.
Cross, William S.	Milwaukee, Milwaukee	1849, 50, 55.
Crosse, Charles G.	Milwaukee, Milwaukee	1859.
Crowell, Caleb	Sun Prairie, Dane	1880.
Crowley, Joseph Martin	Baraboo, Sauk	1850.
Cunningham, Thomas	Milwaukee, Milwaukee	1903, 05.
Cunningham, Thomas J.	Clark's Mills, Manitowoc	1887.
Curley, Thomas	Chippewa Falls, Chippewa	1887.
Curtin, Daniel R.	Belle Center, Crawford	1885, 85.
Curtis, David W.	Hilbert, Calumet	1905.
Curtis, Dexter	Ft. Atkinson, Jefferson	1876.
Curtis, Joseph S.	Madison, Dane	1888.
Curtis, Mark	Green Bay, Brown	1869, 71, 73.
Curtis, Thurman H.	Hebron, Jefferson	1889.
Curtiss, W. M.	Wauwatosa, Milwaukee	1866.
	Trevor, Kenosha	1905, 07.

b. See list of Senators.

## MEMBERS OF ASSEMBLY—Continued.

Names.	Post-office Address and County Represented.	Sessions.
Daane, Peter Jr. ....	Oostburg, Sheboygan .....	1873.
Daggart, Charles B. ....	Two Rivers Manitowoc .....	1865.
Daggett, Henry L. ....	Bear Creek, Waupaca .....	1899.
Dahl, Andrew H. ....	Westby, Vernon .....	1869, 01, 03, 05.
Dalley, Guy W. ....	Hudson, St. Croix .....	1877.
Daily, Charles C. ....	Marinette, Marinette .....	1893.
Daily, John G. ....	Hustisford, Dodge .....	1864.
Dakin Wm. H. ....	Dartford, Green Lake .....	1875.
Dale, Peter J. ....	Coon Prairie, Vernon .....	1877.
Daley, Edward .....	Brown Deer, Milwaukee .....	1866.
Dana, Stillman E. ....	Portage City, Columbia .....	1871.
Danielson, George .....	Neenah, Winnebago .....	1893.
Darbellow, Joseph E. ....	Kewaunee, Kewaunee .....	1880, 81, 85.
Darling, Lorenzo E. ....	Shiocton, Shawano .....	1874.
Dassow, John .....	Sheboygan Falls, Sheboygan .....	1893.
Daugherty, Jonathan .....	Rosendale, Fond du Lac .....	1848, 49.
Davenport, C. A. ....	Aurora, Waushara .....	1891, 93.
Davidson, J. O. ....	Soldiers' Grove, Crawford .....	1893, 95, 97.
Davies, David C. ....	Cambria, Columbia .....	1868.
Davis, Charles A. ....	Bear Creek, Waupaca .....	1881, 82.
Davis, DeWitt .....	Milwaukee, Milwaukee .....	1865.
Davis, Emery F. ....	Oshkosh, Winnebago .....	1863.
Davis, John J. ....	Mifflin, Iowa .....	*871.
Davis, John W. ....	Box Lake, Dodge .....	1853, 54, 73.
Davis, Moses S. ....	Portage, Columbia .....	1856, b.
Davis, Orsamus M. ....	Cato, Manitowoc .....	1873.
Davis, Richard H. ....	Baraboo, Sauk .....	1855.
Davis, Thomas .....	Millard, Walworth .....	1865, 66.
Davison, James .....	Waupun, Dodge .....	1879.
Davison, Robert W. ....	Beverly, Dane .....	1857.
Dawson, John .....	La Crosse, La Crosse .....	1883, 91.
Day, John .....	Green Bay, Brown .....	1856.
Day, Rufus M. ....	Mt. Hope, Grant .....	1885, 87.
Dean, Charles K. ....	Boscobel, Grant .....	1858.
Dean, Nathaniel W. ....	Madison, Dane .....	1867.
DeGroof, Allen H. ....	Nelson, Buffalo .....	1895.
DeGroof, John W. ....	Alma, Buffalo .....	1879, b.
Deissner, Charles T. ....	Waukesha, Waukesha .....	1859.
DeLand, Ambrose D. ....	Sheboygan Falls, Sheboygan .....	1877.
Deleglise, Frank A. ....	Antigo, Langlade .....	1893.
Delaney, Arthur K. ....	Horicon, Dodge .....	1869, b.
Delaney, Mitchell L. ....	Barton, Washington .....	1855, 65, 66.
Delano, George W. ....	Pensaukee, Oconto .....	1882.
Delany, John .....	Stevens Point, Portage .....	1849.
DeLap, R. H. ....	Viola, Richland .....	1859.
DeLong, Cornelius .....	Belmont, Lafayette .....	1850.
Dengel, Edward J. ....	Milwaukee, Milwaukee .....	1899.
Deniston, Charles R. ....	Cadiz, Green .....	1874, 75.
Dennis, John E., Jr. ....	Glenbeulah, Sheboygan .....	1855.
Dennis, Wm. M. ....	Watertown, Dodge .....	1853, b.
Dennis, W. L. ....	Milwaukee, Milwaukee .....	1859.
Dent, James S. ....	Menomonee Falls, Waukesha .....	1876.
Dethrick, Walter G. ....	Spring Prairie, Walworth .....	1852.
Desmond, H. J. ....	Milwaukee, Milwaukee .....	1891.
Desnoyer, Francis .....	Green Bay, Brown .....	1854.
Detmering, Charles W. ....	Newburg, Washington .....	1858.
Detling, John M. ....	Sheboygan, Sheboygan .....	1889.
Detling, Val. ....	Sheboygan, Sheboygan .....	1907.
Deuster, John H. ....	Milwaukee, Milwaukee .....	1826.
Deuster, Joseph .....	Milwaukee, Milwaukee .....	1893.
Deuster, Peter V. ....	Milwaukee, Milwaukee .....	1863, b.
Devanev, Dominick .....	Montello, Marquette .....	1856.
Devy, Patrick .....	Watertown, Jefferson .....	1873.
Devane, Dennis .....	Cooperstown, Brown .....	1873, 76.
Dewey, William Pitt .....	Lancaster, Grant .....	1869, 70.
Dewhurst, Richard .....	Neillsville, Clark .....	1859, 65, 75, 87.
Dewing, Eli B. ....	Elkhorn, Walworth .....	1879.
DeWolf, Edwin .....	Milwaukee, Milwaukee .....	1855.
DeWolf, John .....	Delavan, Walworth .....	1860.
Dexter, Walter L. ....	Kenosha, Kenosha .....	1878.
Dick, Alonzo D. ....	Manchester, Calumet .....	1849.
Dick, John C. ....	Milwaukee, Milwaukee .....	1878.
Dick, Wm. H. ....	Brothertown, Calumet .....	1851, 71.

b. See list of Senators.

## MEMBERS OF ASSEMBLY—Continued.

Names.	Post-office Address and County Represented.	Sessions.
Dickinson, P. Ensign .....	Platteville, Grant .....	1883.
Dickson, John P. ....	Janesville, Rock .....	1859, 60.
Dieckman, Theodore .....	Sheboygan, Sheboygan .....	1893.
Dieringer, Andrew .....	Auburn, Fond du Lac .....	1866, 69.
Dietrich, August .....	Milwaukee, Milwaukee .....	1905.
Dieves, William .....	Greenfield, Milwaukee .....	1861.
Dike, Henry B. ....	Osceola Mills, Polk .....	1891.
Dill, Dan J. ....	Prescott, Pierce .....	1889, 91.
Dimond, Neil .....	Midland, Marquette .....	1872.
Dinnsdale, James .....	Soldiers Grove, Crawford .....	1903, 05.
Disch, Wm. ....	Milwaukee, Milwaukee .....	1907.
Dittmar, F. R. ....	Seymour, Outagamie .....	1887.
Dittmar, Nicholas .....	Meeme, Manitowoc .....	1866, 67.
Divin, Edward .....	Richfield, Washington .....	1850.
Dixon, Hannibal S. ....	New London, Waupaca .....	1877.
Dixon, John .....	Racine, Racine .....	1903.
Dixon, William .....	Ithaca, Richland .....	1859, 72.
Dobbs, Jerry, Jr. ....	Ripon, Fond du Lac .....	1870.
Dockry, Michael .....	Morrison, Brown .....	1870.
Dockry, Patrick .....	Ten Mile House, Milwaukee .....	1860.
Dockstader, Benjamin .....	Plymouth, Sheboygan .....	1862, 63.
Dodge, A. Clark .....	Monroe, Green .....	1899, 01.
Dodge, Jeremiah E. ....	Lancaster, Grant .....	1850, 53, 63.
Dodge, Joshua E. ....	Racine, Racine .....	1891.
Dodge, Henry S. ....	Milwaukee, Milwaukee .....	1895.
Doe, William H. ....	Oshkosh, Winnebago .....	1866.
Dole, Augustus O. ....	Povnette, Columbia .....	1876.
Domachowski, J. A. ....	Milwaukee, Milwaukee .....	1907.
Donald, John S. ....	Mt. Horeb, Dane .....	1903, 05.
Donaldson, Nicholas M. ....	Waupun, Fond du Lac .....	1852, 53, 54.
Donovan, Richard .....	Manitowoc, Manitowoc .....	1863, 69.
Doolittle, H. C. ....	Cumberland, Barron .....	1903.
Doran, John L. ....	Milwaukee, Milwaukee .....	1881.
Dorwin, Vivus W. ....	Durand, Pepin .....	1877, 78, 85, 89.
Doty, Charles .....	Fond du Lac, Fond du Lac .....	1848.
Doud, Reuben .....	Weyauwega, Waupaca .....	1865.
Douglas, A. S. ....	Monroe, Green .....	1903.
Douglas, Alanson C. ....	Hanover, Rock .....	1866.
Douglas, Byron .....	Appleton, Outagamie .....	1863.
Douglas, Carlos L. ....	Walworth, Walworth .....	1873.
Douglas, David .....	Eau Claire, Eau Claire .....	1907.
Douglas, Mark .....	Melrose, Jackson .....	1874, b.
Dousman, Hercules F. ....	Waterville, Waukesha .....	1877.
Dow, Everett E. ....	La Grange, Walworth .....	1901.
Dow, John T. ....	Cooksville, Rock .....	1867.
Dowe, Carl .....	Horicon, Dodge .....	1878.
Downs, Daniel L. ....	Richmond, Richland .....	1855, b.
Doxtader, Harry .....	Tomah, Monroe .....	1877.
Doyle, Peter .....	Prairie du Chien, Crawford .....	1873.
Drake, Henry C. ....	Milford, Jefferson .....	1856.
Dresser, Lester B. ....	St. Croix Falls, Polk .....	1897, 99.
Dresser, Samuel B. ....	Osceola Mills, Polk .....	1870.
Dreutzer, Gus A. ....	Sturgeon Bay, Door .....	1887.
Drew, Patrick .....	Milwaukee, Milwaukee .....	1868, 69, 76.
Duchman, William .....	Manasha, Winnebago .....	1858.
Dudgeon, M. S. ....	Madison, Dane .....	1903.
Duerwaechter, Philip G. ....	S. Germantown, Wash'gton .....	1901.
Duffy, Thomas T. ....	Benton, Lafayette .....	1870.
Dufur, Andrew J. ....	Iola, Waupaca .....	1858.
Dunlap, Charles .....	Elkhorn, Walworth .....	1875.
Dunn, James B. ....	Manitowoc, Manitowoc .....	1858, 59.
Dunn, John, Jr. ....	Mapleton, Dodge .....	1874.
Dunn, Michael .....	Milwaukee, Milwaukee .....	1887, 89.
Dunn, Tarleton .....	Elk Grove, Lafayette .....	1884.
Dunn, Thaddeus K. ....	Wonewoc, Juneau .....	1881.
Dunning, Philo .....	Madison, Dane .....	1874.
Burwiddie, David .....	Brodhead, Green .....	1866, 67.
Burpont, Gregoire .....	Robinson, Brown .....	1887.
Burgin, Ezra .....	Manitowoc, Manitowoc .....	1848.
Burland, John S. ....	La Crosse, La Crosse .....	1905.
Burley, Albert W. ....	Superior, Douglas .....	1907.
Burley, William .....	Columbus, Columbia .....	1862.
Dwight, Edward W. ....	Oregon, Dane .....	1861.

b. See list of Senators.

MEMBERS OF ASSEMBLY—Continued.

Names.	Post-office Address and County Represented.	Sessions.
Dwinnell, John B. ....	Lodi, Columbia .....	1875.
Dyer, Charles E. ....	Racine, Racine .....	1867, 63.
Dyer, Edward G. ....	Burlington, Racine .....	1853.
Eager, Almeron .....	Evansville, Rock .....	1901.
Earl, Thomas .....	Fulton, Rock .....	1864.
Earle, Jonathan W. ....	Pardeeville, Columbia .....	1858.
Earnest, James H. ....	Shullsburg, Lafayette .....	1852, 54, 55, 57, 58, 77, b.
Eastman, Edward .....	Oshkosh, Winnebago .....	1851.
Eastman, Enos .....	Plymouth, Sheboygan .....	1871, b.
Eastman, Lafayette .....	Plymouth, Sheboygan .....	1879.
Easton, Elijah .....	Plymouth, Walworth .....	1851, 58.
Eaton, Barney A. ....	Cudahy, Milwaukee .....	1855, 97, b.
Eaton, Addison .....	Lodi, Columbia .....	1859.
Eaton, Henry L. ....	Lone Rock, Richland .....	1856, 66, b.
Eatough, William .....	Brant's Mills, Manitowoc .....	1866.
Ebbetts, William H. ....	Fond du Lac, Fond du Lac .....	1855.
Eble, Andrew .....	—, Milwaukee .....	1860.
Eckhardt, Jacob, Jr. ....	De Soto, Vernon .....	1879, 80.
Edgerton, Elisha W. ....	Waterville, Waukesha .....	1863.
Edgerton, Stephen R. ....	Spring Prairie, Walworth .....	1870.
Edmonds, E. A. ....	Oconto Falls, Oconto .....	1891.
Edwards, John .....	Port Edwards, Wood .....	1893.
Edwards, Wynn .....	Rosendale, Fond du Lac .....	1897.
Egan, Michael .....	St. Martin's, Milwaukee .....	1883, b.
Egery, Edward Alden .....	Racine, Racine .....	1887.
Ehinger, Frederick H. ....	Clyman, Dodge .....	1856.
Eldemiller, Louis .....	New Castle, Fond du Lac .....	1882.
Eighme, Richard P. ....	Oshkosh, Winnebago .....	1859.
Ekern, Herman L. ....	Whitehall, Trempealeau .....	1903, 05, 07.
Ekern, Peder .....	Pigeon Falls, Trempealeau .....	1851.
Ela, George .....	Rochester, Racine .....	1899, 01.
Eldridge, A. D. ....	Neenah, Winnebago .....	1905.
Elme, Francis M. ....	Milwaukee, Milwaukee .....	1899, 01.
Elkert, Chas. ....	Milwaukee, Milwaukee .....	1885, 89.
Elkins, John .....	Racine, Racine .....	1873.
Ellarson, James T. ....	Wautoma, Waushara .....	1895.
Ellefson, Christen .....	Liberty Pole, Vernon .....	1878, 83.
Ellenwood, Alexander P. ....	Reedsburg, Sauk .....	1878, 79.
Elliott, George W. ....	Ahnapee, Kewaunee .....	1862.
Ellis, Frederick S. ....	Green Bay, Brown .....	1861, 02, 63, b.
Ellis, Pitt .....	Genneseo, Waukesha .....	1850.
Ellsworth, Lemuel .....	Milwaukee, Milwaukee .....	1875, 76.
Ellsworth, Orlando .....	Milwaukee, Milwaukee .....	1858.
Elmore, Andrew E. ....	Mukwonago, Waukesha .....	1859, 60.
Elston, A. C. V. ....	Muscoda, Iowa .....	1889.
Elver, Elmore T. ....	Madison, Dane .....	1907.
Elwell, Fritz .....	Middleton, Dane .....	1882.
Elwell, Joseph S. ....	Hudson, St. Croix .....	1864.
Emery, Albert W. ....	Potosi, Grant .....	1857, 58.
Emery, Harvey W. ....	Portage City, Columbia .....	1861.
Emmons, Newton H. ....	Stevens Point, Portage .....	1865.
Emmons, Wales .....	Watertown, Jefferson .....	1848.
English, Thomas W. ....	Baraboo, Sauk .....	1891.
Eno, Edgar .....	Valley, Vernon .....	1874, 91.
Enos, Elihu, Jr. ....	Waukesha, Waukesha .....	1857.
Erickson, Ole .....	Grantsburg, Burnett .....	1901.
Erskine, George Q. ....	Racine, Racine .....	1866.
Esau, Fred .....	Milwaukee, Milwaukee .....	1901.
Esser, Bernard .....	Middleton, Dane .....	1883.
Estabrook, Charles E. ....	Manitowoc, Manitowoc .....	1881, 82, 85.
Estabrook, Edward .....	Milwaukee, Milwaukee .....	1907.
Estabrook, Experience .....	Platteville, Grant .....	1854.
Eugene, John B. ....	Whitewater, Walworth .....	1851.
Eustis, William .....	Green Bay, Brown .....	1868.
Evans, Chas. A. ....	Oakland, Jefferson .....	1854.
Evans, David, Jr. ....	Eau Claire, Eau Claire .....	1905.
Evans, Evan W. ....	Berlin, Green Lake .....	1901, 03.
Evans, John M. ....	Spring Green, Sauk .....	1885, 87, C1, 03
Evans, Llewelyn J. ....	Union, Rock .....	1856, 73.
	Racine, Racine .....	1857.

b. See list of Senators.

## MEMBERS OF ASSEMBLY—Continued.

Names.	Post-office Address and County Represented.	Sessions.
Evans, Neils C. ....	Mt. Horeb, Dane .....	1893.
Evans, Rees .....	Beaver Dam, Dodge .....	1869.
Evans, William H. ....	Yankeeetown, Crawford .....	1874.
Everett, Edw. A. ....	Eagle River, Vilas .....	1905, 07.
Everley, Francis, Jr. ....	West Bend, Washington .....	1851.
Everts, Almeron B. ....	Appleton, Outagamie .....	1861.
Everts, Edward L. ....	Falls City, Dunn .....	1882.
Everts, George W. ....	Granville Sta., Milwaukee .....	1883.
Eviston, John W. ....	Milwaukee, Milwaukee .....	1863, 64.
Eviston, Thomas H. ....	Milwaukee, Milwaukee .....	1859.
Feber, William .....	Oshkosh, Winnebago .....	1891.
Fagan, James .....	Cedarburg, Washington .....	1849, 57.
Fagg, Peter .....	Milwaukee, Milwaukee .....	1875, 76.
Fairchild, Cassius .....	Madison, Dane .....	1860.
Fairchild, H. O. ....	Marinette, Marinette .....	1883, 85.
Falvey, Thomas .....	Racine, Racine .....	1855, 56.
Falvey, W. H. ....	Crivitz, Marinette .....	1907.
Farnsworth, Nathaniel C. ....	Sheboygan Falls, Sheboygan .....	1875.
Farr, Asa W. ....	Geneva, Walworth .....	1856.
Farr, Asabel .....	Kenosha, Kenosha .....	1873, b.
Farr, Joseph R. ....	Phillips, Price .....	1899.
Farwell, Leonard J. ....	Madison, Dane .....	1860.
Fay, Benjamin F. ....	Prairie du Chien, Crawford .....	1869.
Fay, Reuel K. ....	Star Prairie, St. Croix .....	1871.
Fay, Truman M. ....	Roche-a-Cri, Adams .....	1865.
Fehland, H. R. ....	Byron, Fond du Lac .....	1873.
Fehlandt, William .....	Merrill, Lincoln .....	1889.
Feige, Julius .....	Mazomanie, Dane .....	1889.
Feld, Carl R. ....	Milwaukee, Milwaukee .....	1897, 99.
Fellenz, John .....	Watertown, Jefferson .....	1885, 87, 89.
Fellows, Timothy H. ....	Milwaukee, Milwaukee .....	1868, 69, 70, 72, 83.
Felt, Eugene K. ....	Genoa Junction, Walworth .....	1852, 53.
Fenelon, James .....	Beloit, Rock .....	1872, 73.
Fenton, Thomas .....	Ripon, Fond du Lac .....	1901.
Ferrin, Samuel A. ....	Attica, Green .....	1853.
Ferris, George H. ....	Montford, Grant .....	1872.
Fesenfeld, Herman .....	Lamartine, Fond du Lac .....	1887.
Fetzer, John .....	Black Earth, Dane .....	1901.
Fiebrantz, W. J. ....	Forestville, Door .....	1885.
Field, James .....	Milwaukee, Milwaukee .....	1891.
Field, Norton J. ....	Berlin, Green Lake .....	1864.
Field, Robert C. ....	Racine, Racine .....	1876, 77, 79, 81.
Field, Storer W. ....	Richland City, Richland .....	1857, b.
Field, William, Jr. ....	Fitchburg, Dane .....	1853, 58.
Field, William W. ....	De Pere, Brown .....	1859.
Fifield, Sam S. ....	Fennimore, Grant .....	1855, 62, 67, 64, 65, 71.
Filer, Alanson .....	Ashland, Ashland .....	1874, 75, 76, b.
Filz, Joseph .....	Racine, Racine .....	1855.
Finch, Earl P. ....	Luxemburg, Kewaunee .....	1891, 93.
Finch, Oscar .....	Augusta, Eau Claire .....	1891.
Findago, Charles .....	Oshkosh, Winnebago .....	1883.
Finger, Adam .....	Wauwatosa, Milwaukee .....	1882.
Fink, Henry .....	Milwaukee, Milwaukee .....	1862.
Finkelberg, Augustus .....	Milwaukee, Milwaukee .....	1876, 77.
Finley, William S. ....	Fountain City, Buffalo .....	1874, b.
Finn, David .....	Kewaunee, Kewaunee .....	1861.
Finnegan, W. ....	Merrill, Lincoln .....	1893, 95.
Finnerty, Patrick .....	Green Bay, Brown .....	1903.
Fischer, Francis .....	Wrightstown, Brown .....	1887.
Fischer, Henry P. ....	Cross Plains, Dane .....	1860.
Fischer, James .....	Milwaukee, Milwaukee .....	1878.
Fisher, Lewis S. ....	Prairie du Chien, Crawford .....	1855, 63, 68, b.
Fisher, Lucius G. ....	Sparta, Monroe .....	1887.
Fisher, Seth .....	Beloit, Rock .....	1857.
Fisk, Harmon J. ....	Center, Rock .....	1869.
Fisk, William J. ....	Fall River, Columbia .....	1877.
Fitzgerald, Frank .....	Fort Howard, Brown .....	1875, 76.
	Hartford, Washington .....	1877.

b. See list of Senators.



## MEMBERS OF ASSEMBLY—Continued.

Names.	Post-office Address and County Represented.	Sessions.
Fitzgerald, Garrett M. ....	Franklin, Milwaukee .....	1850.
Fitzgerald, James .....	Fond du Lac, Fond du Lac .....	1878.
Fitzgerald, Michael .....	Maple Grove, Manitowoc .....	1870, 71.
Fitzgerald, William H. ....	Cedarburg, Ozaukee .....	1878, 79, 80, 91, 93.
FitzGibbon, B. E. ....	Waunakee, Dane .....	1885.
Flaherty, Michael J. ....	Stark, Brown .....	1899, 01.
Flagg, Abner S. ....	Edgerton, Rock .....	1897.
Flanders, James G. ....	Milwaukee, Milwaukee .....	1877.
Flett, William H. ....	Merrill, Lincoln .....	1897.
Fletcher, Daniel .....	Hustisford, Dodge .....	1856.
Fleming, John G. ....	Wilmot, Kenosha .....	1887.
Fleming, William .....	Emmett, Dodge .....	1879, 80.
Flinn, Hezekiah .....	Watertown, Jefferson .....	1877, 78, 79.
Flint, Alvin L. ....	Princeton, Green Lake .....	1861.
Flint, John M. ....	Sun Prairie, Dane .....	1866, 67.
Flint, Rockwell J. ....	Menomonie, Dunn .....	1875, b.
Flint, Waldo S. ....	Princeton, Green Lake .....	1876, b.
Flood, Martin .....	Brooklyn, Green .....	1856.
Flynn, John .....	Oak Creek, Milwaukee .....	1849.
Forbes, Jabez L. ....	Two Rivers, Manitowoc .....	1861, 69.
Fogo, William M. ....	Richland Center, Richland .....	1897, 99.
Folts, Jonas .....	Black River, Jefferson .....	1868.
Fontaine, Benjamin .....	Green Bay, Brown .....	1880, 81.
Foot, Ezra A. ....	Footville, Rock .....	1857, 67, b.
Foot, Apollon D. ....	Berlin, Green Lake .....	1873.
Ford, David .....	Waunakee, Dane .....	1865, 75.
Ford, Ira H. ....	Columbus, Columbia .....	1867, 68.
Ford, Milan .....	Oshkosh, Winnebago .....	1878, 79.
Forsyth, Wm. P. ....	Golden Lake, Jefferson .....	1863.
Foster, Carlton .....	Oshkosh, Winnebago .....	1873, 74, 83.
Foster, Edward N. ....	Mayville, Dodge .....	1853, 57.
Foster, Egbert .....	Foster, Fond du Lac .....	1863.
Foster, Geo. H. ....	Whitewater, Walworth .....	1863.
Foster, Henry L. ....	Deerfield, Dane .....	1853.
Foster, James H. ....	Koro, Winnebago .....	1869, 70 b.
Fowler, Jacob .....	Emerald, Rock .....	1863.
Fowler, E. Adams .....	Columbus, Dodge .....	1870.
Fowler, Henry .....	Milwaukee, Milwaukee .....	1865, 67, 72.
Fox, George .....	Herman, Dodge .....	1854.
Frackenberg, Ernst .....	Newberg, Washington .....	1865.
Frank, John G. ....	Jackson, Washington .....	1879.
Frank, Michael .....	Kenosha, Kenosha .....	1861.
Frary, John S. ....	Oregon, Dane .....	1865.
Fraser, Frank L. ....	Lake Beulah, Walworth .....	1891, 93, 95.
Frazell, James B. ....	Wonewoc, Juneau .....	1863.
Frazier, William .....	Enterprise, Vernon .....	1874.
Frear, J. A. ....	Hudson, St. Croix .....	1903, b.
Freeman, Charles F. ....	Milwaukee, Milwaukee .....	1871, 80.
Freeman, James W. ....	Herman, Dodge .....	1851.
French, Asa W. ....	Shullsburg, Lafayette .....	1887, 89, 95.
Frey, Anton .....	Franklin, Milwaukee .....	1864.
Friend, Jacob E. ....	Milwaukee, Milwaukee .....	1883, 85.
Fridd, John A. ....	Koro, Winnebago .....	1903, 05.
Frink, Charles N. ....	Milwaukee, Milwaukee .....	1897.
Frisby, Leander F. ....	West Bend, Washington .....	1861.
Fritzke, R. W. E. ....	Milwaukee, Milwaukee .....	1903.
Froelich, William H. ....	Jackson, Washington .....	1895, 97.
Frost, Andrew C. ....	Mountain, Oconto .....	1895.
Frost, Fred J. ....	Almond, Portage .....	1899, 01.
Frost, George L. ....	Dodgeville, Iowa .....	1879, b.
Frost, Joseph .....	Avoca, Iowa .....	1867.
Frost, Richard D. ....	Madison, Dane .....	1884.
Fryer, Nelson .....	Cold Spring, Jefferson .....	1871.
Fuessenich, Peter P. ....	Eden, Manitowoc .....	1864.
Fuller, Hosea, Jr. ....	Pewaukee, Waukesha .....	1851.
Fuller, M. D. L. ....	Plymouth, Sheboygan .....	1881.
Fuller, Wilfred .....	Waupun, Dodge .....	1873.
Fullerton, Thomas M. ....	Dodgeville, Iowa .....	1850.
Fullmer, Baldwin M. ....	Loyal, Clark .....	1893.
Fulton, David C. ....	Hudson, St. Croix .....	1873.

b. See list of Senators.

## MEMBERS OF ASSEMBLY—Continued.

Names.	Post-office Address and County Represented.	Sessions.
Fulton, Marcus A. ....	Hudson, St. Croix .....	1865, 68, b.
Funke, Ernst .....	Oconto, Oconto .....	1878, 81.
Fyffe, Jonathan W. ....	Prairie du Sac, Sauk .....	1852.
Gaarder, O. P. ....	Oxfordville, Rock .....	1891.
Gabriel, Hiram .....	Stewart, Green .....	1882, 83.
Gage, Charles D. ....	New Fane, Fond du Lac .....	1853, 67.
Gage, Leroy D. ....	Richland Center, Richland .....	1862.
Gagnon, Jonas .....	Two Rivers, Manitowoc .....	1899, 01.
Galagher, Patrick .....	Darlington, Lafayette .....	1871.
Gallagher, John E. ....	Waukesha, Waukesha .....	1850.
Gallager, James S. ....	Gratiot, Lafayette .....	1883.
Gallett, Charles R. ....	Portage, Columbia .....	1879.
Galaway, Martin O. ....	Sheboygan, Sheboygan .....	1899, 01.
Galloway, Edwin H. ....	Fond du Lac, Fond du Lac .....	1863, 64.
Gardner, George R. ....	Grand Rapids, Wood .....	1883.
Gardner, William .....	Emerald Grove, Rock .....	1879.
Garrison, Orestes .....	Centralia, Wood .....	1861.
Gary, George .....	Oshkosh, Winnebago .....	1854, 55, b.
Garside, Ben Charles .....	Milwaukee, Milwaukee .....	1887.
Gault, Frank .....	Pheasant Branch, Dane .....	1858, 67, 63.
Gaynor, John A. ....	Grand Rapids, Wood .....	1893.
Gavin, August M. ....	Milwaukee, Milwaukee .....	1897, 99, 01.
Gee, James E. ....	Brandon, Fond du Lac .....	1881.
Gee, John .....	Sheboygan, Sheboygan .....	1861.
Geise, William .....	Waterloo, Dodge .....	1879.
Geisse, Charles .....	Taychedah, Fond du Lac .....	1864, 69, 70.
Georgi, Herman E. ....	Milwaukee, Milwaukee .....	1907.
Geraghty, Patrick .....	Elkhart Lake, Sheboygan .....	1875.
Germain, Columbus .....	Beaver Dam, Dodge .....	1876.
Germer, Amos E. ....	Dexterville, Wood .....	1899.
Gibb, John .....	Ixonia, Jefferson .....	1855, 58.
Gibbs, Benjamin F. ....	Fox Lake, Dodge .....	1853.
Gibbs, Charles R. ....	Whitewater, Walworth .....	1873.
Gibson, Moses S. ....	Hudson, St. Croix .....	1859.
Gibson, William J. ....	Black River Falls, Jackson .....	1854, b.
Gifford, Peter D. ....	North Prairie, Waukesha .....	1861, 62, 66.
Gilbert, Alvarus E. ....	Prospect Hill, Waukesha .....	1878, 79.
Gilbert, Julius L. ....	Racine, Racine .....	1848.
Gilbert, Myron .....	Prospect Hill, Waukesha .....	1861, 65.
Giles, Hiram H. ....	Stoughton, Dane .....	1832, b.
Gillen, Simon .....	Cascade, Sheboygan .....	1882.
Gillespie, John .....	Dellona, Sauk .....	1868, 69.
Gillespie, Thomas .....	Kilbourn City, Columbia .....	1880, 81.
Gillilan, Davis .....	Potosi, Grant .....	1849.
Gilman, Charles W. ....	Mondovi, Buffalo .....	1901, 03.
Gilman, Franklin .....	Gilmantown, Buffalo .....	1880.
Gilmore, Henry S. ....	Beaver Dam, Dodge .....	1895, 99.
Gilmore, Hiram L. ....	North Cape, Racine .....	1863, 68, 69.
Gilmore, James .....	Jamestown, Grant .....	1848.
Gilson, Franklin .....	Ellsworth, Pierce .....	1881, 82.
Gilson, Luther F. ....	Milwaukee, Milwaukee .....	1880, 81.
Ginty, George C. ....	Oconto, Oconto .....	1863, b.
Gleason, Charles R. ....	Eau Claire, Eau Claire .....	1870.
Gleason, George .....	Whitewater, Rock .....	1876.
Gleason, Thomas .....	Grimm's, Manitowoc .....	1881.
Glenn, Robert .....	Wyalusing, Grant .....	1863, 65, 74.
Gnewuch, Ferdinand .....	Hustisford, Dodge .....	1865, 73.
Goddard, H. J. ....	Chippewa Falls, Chippewa .....	1885.
Goedjen, Henry .....	Two Rivers, Manitowoc .....	1882, 83.
Goetze, Gustav .....	Ozaukee, Ozaukee .....	1875, 76, 77.
Golden, George .....	Brodhead, Green .....	1860.
Goldsworthy, C. R. ....	Vesper, Wood .....	1907.
Goodall, I. E. ....	Milwaukee, Milwaukee .....	1855.
Goodell, B. Frank .....	Montello, Marquette .....	1876.
Goodell, Emilus S. ....	Viroqua, Vernon .....	1897.
Goodell, Lemuel .....	Stockbridge, Calumet .....	1848, b.
Goodhue, Thomas H. ....	Whitewater, Rock .....	1864, 70.
Goodrich, Charles P. ....	Christiana, Jefferson .....	1868.

b. See list of Senators.

## MEMBERS OF ASSEMBLY—Continued.

Names.	Post-office Address and County Represented.	Sessions.
Goodrich, Joseph .....	Milton, Rock .....	1855.
Goodsell, Elihu B. ....	Highland, Iowa .....	1865, 66.
Goodwin, Charles E. ....	Mayville, Dodge .....	1868.
Goodwin, George B. ....	Menasha, Winnebago .....	1860.
Gordon, Abram .....	Racine, Racine .....	1852.
Gordon, Edw. B. ....	Glidden, Ashland .....	1905.
Gorman, Michael .....	North Port, Shawano .....	1872.
Goss, Benjamin F. ....	Pewaukee, Waukesha .....	1855, 93.
Gowdy, David C. ....	Beaver Dam, Dodge .....	1874.
Graham, Alexander .....	Janesville, Rock .....	1861, 70, 72.
Graham, Thomas J. ....	Muscoda, Grant .....	1878.
Graham, Wallace W. ....	Milwaukee, Milwaukee .....	1852.
Granger, Jeddediah W. ....	Menomonie, Dunn .....	1870.
Grant, Harvey .....	Tichora, Marquette .....	1855.
Grant, Job N. ....	Union Center, Juneau .....	1875.
Grant, Willard .....	Hebron, Jefferson .....	1875.
Grassie, George F. ....	Milwaukee, Milwaukee .....	1907.
Graves, Gaylord .....	East Troy, Walworth .....	1848.
Graves, George S. ....	Sheboygan Falls, Sheboygan .....	1867, 68, 69.
Graves, LeRoy .....	Gravesville, Calumet .....	1861.
Graves, Sereno W. ....	Rutland, Dane .....	1861.
Gray, Albert L. ....	Ft. Howard, Brown .....	1879, 82, 85, 89, 91.
Gray, Almond D. ....	Hudson, St. Croix .....	1856.
Gray, Amos S. ....	Osceola, Polk .....	1865.
Gray, Ansley .....	Avoca, Iowa .....	1876.
Gray, Hamilton H. ....	Darlington, Lafayette .....	1856, 58, b.
Gray, James B. ....	Hudson, St. Croix .....	1858.
Gray, John .....	Mineral Point, Iowa .....	1877, 78.
Greeman, John W. ....	Bergen, Vernon .....	1867.
Green, Asaph .....	Chilton, Calumet .....	1860.
Green, John .....	Moscow, Iowa .....	1867.
Green, Paul M. ....	Milton, Rock .....	1893.
Green, William C. ....	York, Green .....	1850.
Green, William H. ....	Lowell, Dodge .....	1852, 61.
Greene, Nathan S. ....	Milford, Jefferson .....	1863.
Greene, Walter S. ....	Milford, Jefferson .....	1862, b.
Greening, Philip .....	Fond du Lac, Fond du Lac .....	1879.
Greening, William .....	Little Prairie, Walworth .....	1877.
Greenwood, Charles F. ....	Lake Mills, Jefferson .....	1905.
Gregory, George K. ....	Milwaukee, Milwaukee .....	1862.
Greulich, Augustus .....	Milwaukee, Milwaukee .....	1848, 56, b.
Grier, Thomas H. ....	Bloomfield, Walworth .....	1895.
Griffin, Cornelius S. ....	Saukville, Washington .....	1850.
Griffin, Harvey C. ....	Oak Grove, Dodge .....	1860, 62.
Griffin, John D. ....	Shields, Dodge .....	1855.
Griffin, John G. ....	Randolph, Columbia .....	1876.
Griffin, Michael .....	Kilbourn City, Columbia .....	1876, b.
Griffin, Patrick .....	Waterloo, Dodge .....	1876.
Grimm, Christopher .....	Jefferson, Jefferson .....	1893.
Grimm, George .....	Jefferson, Jefferson .....	1887.
Grimmer, Thomas D. ....	Oshkosh, Winnebago .....	1872.
Grimshaw, John .....	Elroy, Juneau .....	1887.
Grinde, Hans S. ....	De Forest, Dane .....	1887.
Griswold, William M. ....	Columbus, Columbia .....	1858, 59, 60, b.
Groesbeck, Benjamin F. ....	Tirade, Walworth .....	1865.
Groot, Aaron V. ....	Brookfield, Waukesha .....	1851.
Grootemaat, Abraham L. ....	Milwaukee, Milwaukee .....	1899.
Grover, Eleazer, Jr. ....	Madison, Dane .....	1860.
Grover, Woodbury S. ....	Prairie Farm, Barron .....	1877.
Grubb, William S. ....	Baraboo, Sauk .....	1882, 83.
Grube, Herman .....	Watertown, Dodge .....	1875.
Grube, Herman G. ....	Watertown, Jefferson .....	1899.
Guernsey, Francis M. ....	Clintonville, Waupaca .....	1878.
Guernsey, George H. ....	Almond, Portage .....	1875.
Guernsey, Orrin .....	Janesville, Rock .....	1862.
Gulick, Joachim .....	Ora Oak, Grant .....	1857.
Gunderson, Lars L. ....	Cumberland, Barron .....	1880.
Gunn, Smlth R. ....	Prescott, Pierce .....	1855.
Gunning, J. W. ....	Friendship, Adams .....	1889.
Gurnee, John D. ....	Madison, Dane .....	1872.
Guth, Louis D. ....	Kewaskum, Washington .....	1899.

b. See list of Senators.

## MEMBERS OF ASSEMBLY—Continued.

Names.	Post-office Address and County Represented.	Sessions.
Haben, Andrew .....	Oshkosh, Winnebago .....	1882, 85, b.
Hackett, John .....	Beloit, Rock .....	1852.
Haderer, Frank .....	Milwaukee, Milwaukee .....	1885, 03.
Hadley, Jackson .....	Milwaukee, Milwaukee .....	1894, 65, 66, 67, b.
Hadfield, Joseph J. ....	Waukesha, Waukesha .....	1887.
Haertel, Herman .....	Milwaukee, Milwaukee .....	1883, 57.
Hagarty, John B. ....	Medford, Taylor .....	1905.
Hagemeister, H. F. ....	Green Bay, Brown .....	1893, 95, b.
Hagen, Charles J. ....	Black Creek, Outagamie .....	1905, 07.
Hager, W. S. ....	West De Pere, Brown .....	1907.
Hagerty, Timothy .....	Franklin, Milwaukee .....	1854.
Hagstad, K. K. ....	Ettrick, Trempealeau .....	1889.
Haggerty, John A. ....	Ferryville, Crawford .....	1901.
Hahn, George .....	Milwaukee, Milwaukee .....	1856.
Haight, J. Hayward .....	Brothertown, Calumet .....	1878.
Halbert, Thomas L. ....	Chippewa Falls, Chippewa .....	1875.
Hale, Obed P. ....	Kenosha, Kenosha .....	1851.
Hale, Samuel .....	Kenosha, Kenosha .....	1854.
	Racine, Racine .....	1850.
Hall, Albert R. ....	Knapp, Dunn .....	1891, 93, 95, 97, 99, 01.
Hall, Charles .....	Oconto, Oconto .....	1887, 89.
Hall, Daniel .....	Watertown, Jefferson .....	1870, 71, 72.
Hall, Erasmus D. ....	Waukau, Winnebago .....	1848.
Hall, George H. ....	Dell Prairie, Adams .....	1862.
Hall, Henry .....	Walworth, Walworth .....	1870.
Hall, John W. ....	Dotyville, Fond du Lac .....	1861.
Hall, Jonathan C. ....	Marinette, Marinette .....	1858.
Hall Thomas W. ....	Monroe, Green .....	1857.
Hallock, James L. ....	Burnside, Buffalo .....	1870.
Ham, Philip A. ....	Crystal Lake, Waupaca .....	1895.
Hambright, C. M. ....	Racine, Racine .....	1895.
Hamilton, Charles H. ....	Milwaukee, Milwaukee .....	1878.
Hamilton, Henry C. ....	Waucousta, Fond du Lac .....	1862.
	Two Rivers, Manitowoc .....	1858.
Hamilton, Irenus K. ....	Fond du Lac, Fond du Lac .....	1869.
Hamilton, Joseph .....	Milwaukee, Milwaukee .....	1874, 77.
Hamm, Phillip H. ....	Milwaukee, Milwaukee .....	1903, 05.
Hammquist, Ch. G. ....	Ft. Atkinson, Jefferson .....	1860.
Hammel, David .....	Appleton, Outagamie .....	1876, 77.
Hammel, Leopold .....	Appleton, Outagamie .....	1885, 87.
Hammitt, George W. ....	— Lafayette .....	1852.
Hammon, Alason P. ....	Montfort, Grant .....	1866.
Hammond, Charles F. ....	Ripon, Fond du Lac .....	1861, 62.
Hammond, John .....	Clinton, Rock .....	1870, 71.
Hand, Jesse F. ....	Rocky Run, Columbia .....	1865.
Haney, Robert .....	Milwaukee, Milwaukee .....	1861.
Haney, M. C. ....	Ahnapee, Kewaunee .....	1887.
Hanke, Charles F. ....	Augusta, Eau Claire .....	1893, 95.
Hannifin, Daniel L. ....	Waterloo, Dodge .....	1903, 05.
Hanrahan, John .....	Good Hope, Milwaukee .....	1861, 63.
Hanrahan, Michael .....	Good Hope, Milwaukee .....	1858.
Hansen, Edward F. ....	Beloit, Rock .....	1895.
Hansen, William O. ....	Beloit, Rock .....	1905.
Hanson, Andrew C. ....	Mindoro, La Crosse .....	1901.
Hanson, James .....	Ephraim, Door .....	1895.
Hanson, Sylvester .....	La Grange, Walworth .....	1862.
Hanson, William E. ....	Oshkosh, Winnebago .....	1862, 63.
Hardgrove, John .....	Armstr's Cor., F'd du Lac .....	1883.
Hardy, William H. ....	Genesee, Waukesha .....	1874, 76.
Harker, James .....	New Diggings, Lafayette .....	1865.
Harmon, John C. ....	Chippewa Falls, Chippewa .....	1895.
Harms, John .....	Platteville, Grant .....	1863.
Harnden, Henry .....	Rome, Jefferson .....	1866.
Harrass, Otto .....	Milwaukee, Milwaukee .....	1897.
Harring, J. D. ....	Armenia, Juneau .....	1907.
Harrington, Benjamin R. ....	Byron, Fond du Lac .....	1855.
Harrington, George E. ....	Boscobel, Crawford .....	1866.
Harrington, George P. ....	Milwaukee, Milwaukee .....	1882.
Harrington, Perry G. ....	Sugar Creek, Walworth .....	1854.
Harris, Caleb C. ....	Dousman, Waukesha .....	1895.

b. See list of Senators.

## MEMBERS OF ASSEMBLY—Continued.

Names.	Post-office Address and County Represented.	Sessions.
Harris, Charles L. ....	Jacksonport, Door .....	1872.
Harris, Joseph .....	Fairview, Grant .....	1861, 69, 71.
Harrison, Stephen A. ....	Milwaukee, Milwaukee ....	1870, 75.
Harsh, John .....	Stockbridge, Calumet .....	1875.
Hart, Alexander H. ....	Lima, Calumet .....	1854.
Hart, Edmond .....	Elroy, Juneau .....	1885.
Hart, Judson G. ....	Wauwatosa, Milwaukee .....	1879.
Hartmann, Theodore O. ....	Milwaukee, Milwaukee .....	1881.
Hartung, Frederick .....	Wauwatosa, Milwaukee .....	1899, 01, 03, 05.
Hartung, Theodore .....	Milwaukee, Milwaukee .....	1860.
Harvey, Leslie C. ....	Oconto, Oconto .....	1897, 99.
Hasey, John .....	York, Dane .....	1850.
Hasey, Samuel .....	Columbus, Columbia .....	1874.
Haskell, Job .....	Saukville, Ozaukee .....	1869.
Hassa, F. ....	Milwaukee, Milwaukee .....	1903.
Hass, Robert .....	Watertown, Jefferson .....	1864.
Hasse, Edward .....	Milwaukee, Milwaukee .....	1882, 53.
Hastings, Samuel D. ....	Geneva, Walworth .....	1849.
Hatch, Benjamin T. ....	Trempealeau, Trempealeau. ....	1867.
Hatcher, William W. ....	Kenosha, Kenosha .....	1863.
Haugen, Nils P. ....	Waupun, Fond du Lac.....	1862.
Hawkins, William A. ....	River Falls, Pierce .....	1879, 80.
Hawks, Eli .....	Milwaukee, Milwaukee .....	1853, 56.
Hawley, Charles S. ....	Juneau, Dodge .....	1878, 83.
Hawley, George .....	Waukesha, Waukesha .....	1856, 57, 58.
Hawn, Charles A. ....	Poysippi, Waushara .....	1857.
Hay, Samuel M. ....	Rock Elm Center, Pierce..	1878.
Hayden, Edward G. ....	Oshkosh, Winnebago .....	1858, b.
Hayden, John .....	Milwaukee, Milwaukee .....	1860.
Hayes, Henry .....	Milwaukee, Milwaukee .....	1858.
Hayes, Titus .....	Cascade, Sheboygan .....	1863.
Hayes, Thomas .....	Platteville, Grant .....	1853.
Hays, James B. ....	Richfield, Washington .....	1856.
Hays, Samuel .....	Juneau, Dodge .....	1867.
Hayward, Paul D. ....	Neosho, Jefferson .....	1861.
Hazard, Enos I. ....	Kingston, Marquette .....	1857.
Hazeltine, Ira S. ....	La Grange, Walworth .....	1849.
Hazen, Chester .....	Richland Center, Richland. ....	1867.
Hazen, Nathan .....	Brandon, Fond du Lac.....	1885.
Head, Charles R. ....	Poynette, Columbia .....	1861.
Heath, Chauncey C. ....	Albion, Dane .....	1854, 56, 63.
Heilbron, Herman H. ....	Pewaukee, Waukesha .....	1848.
Heimdahl, Knut .....	Milwaukee, Milwaukee .....	1907.
Heimerl, Joseph, Jr. ....	Deerfield, Dane .....	1871.
Heinecke, Herman .....	Farmersville, Dodge .....	1880.
Hellberg, Louis .....	Sheboygan, Sheboygan .....	1905.
Hemenway, H. C. ....	Milwaukee, Milwaukee .....	1867.
Hemml, Ulrich .....	Richmond, Walworth .....	1851.
Hemschemeyer, W. H. ....	Black Hawk, Sauk .....	1879.
Henderson, Asabel .....	Manitowoc, Manitowoc .....	1879, 80.
Henderson, Joseph R. ....	Beloit, Rock .....	1874.
Henning, John O. ....	Riley, Dane .....	1891.
Henry, Andrew .....	Hudson, St. Croix .....	1851.
Henry, John A. ....	Madison, Dane .....	1869.
Henry, Robert .....	Easton, Adams .....	1901, 05.
Henton, Theodore .....	Anchorage, Buffalo .....	1869.
Herrick, Merton .....	Otsego, Columbia .....	1889.
Herron, Wilson R. ....	Hudson, St. Croix .....	1881.
Herzer, Henry .....	Sharon, Walworth .....	1871, 77.
Hesk, William R. ....	Milwaukee, Milwaukee .....	1881.
Hetzl, Henry C. ....	Menomonee Falls, W'kesha .....	1863.
Heyl, Charles W. ....	Merrill, Lincoln .....	1887.
Hicks, Edward .....	Madison, Dane .....	1883.
Hicks, Franklin Z. ....	Green Bay, Brown .....	1870, b.
Higgins, James .....	Avoca, Iowa .....	1861.
Higgins, Patrick .....	Hubbleton, Dodge .....	1876.
Hildebrandt, Henry .....	Menomonee, Waukesha .....	1850.
Hiles, George .....	Station, Washington .....	1863, 64.
Hill, James .....	Dexterville, Wood .....	1867.
	Warren, St. Croix .....	1878, 79, 80, b.

b. See list of Senators.

## MEMBERS OF ASSEMBLY—Continued.

Names.	Post-office Address and County Represented.	Sessions.
Hill, Thomas .....	Spring Green, Sauk .....	1839.
Hill, Thomas W. ....	Springfield, Walworth .....	1853, 63.
Hill, William .....	New Diggings, Lafayette .....	1849.
Hilliard, John U. ....	Merton, Waukesha .....	1852.
Hillyer, Edwin .....	Waupun, Dodge .....	1853.
Hineman, Miles Leroy .....	Tomah, Monroe .....	1837.
Hinckley, J. R. ....	Tomah, Monroe .....	1833.
Hinckley, Leonard D. ....	Eagle, Waukesha .....	1871.
Hindes, Lemuel P. ....	Lodi, Columbia .....	1897.
Hinn, Christopher .....	Fennimore, Grant .....	1891.
Hintze, C. F. A. ....	Milwaukee, Milwaukee .....	1893.
Hirschinger, Charles .....	Baraboo, Sauk .....	1893, 95.
Hitt, Henry D. ....	Oakfield, Fond du Lac .....	1858.
Hixon, Gideon C. ....	La Crosse, La Crosse .....	1871, 72, b.
Hobart, Adin P. ....	Oak Creek, Milwaukee .....	1872.
Hobart, Harrison C. ....	Chilton, Calumet .....	1859.
Hobart, M. C. ....	Sheboygan, Sheboygan .....	1849, b.
Hobbins, Patrick .....	Milwaukee, Milwaukee .....	1867.
Hodgins, David .....	Fall River, Columbia .....	1885.
Hodgson, Manville S. ....	Morrison, Brown .....	1874 75.
Hoeninger, Carl .....	Hortonville, Outagamie .....	1901, 63.
Hoehle, William E. ....	Waukesha, Waukesha .....	1875.
Hoffman, Herman H. ....	Wausau, Marathon .....	1862, 70.
Hogan, James J. ....	Superior, Douglas .....	1899.
Hogan, John M. ....	Amherst Junction, Portage .....	1895.
Hogan, Michael .....	La Crosse, La Crosse .....	1839, 91.
Holecomb, David L. ....	Green Bay, Brown .....	1882, 97.
Holehouse, Joseph W. ....	Menasha, Winnebago .....	1862, 63.
Holland, Bjorn .....	Arcadia, Trempealeau .....	1893, 99.
Holle, Henry J. ....	Barton, Washington .....	1881, 82.
Hollenbeck, Stephen P. ....	Hollandale, Iowa .....	1899, 01.
Hollman, James V. ....	Milwaukee, Milwaukee .....	1905.
Holloway, John C. ....	Highland, Iowa .....	1855.
Holly, Alanson .....	Platteville, Grant .....	1885.
Holman, Nels .....	Lancaster, Grant .....	1871, b.
Holmes, Harvey .....	Kilbourn City, Columbia .....	1868.
Holmes, John E. ....	Deerfield, Dane .....	1893.
Holmes, Miles .....	Janesville, Rock .....	1853.
Holt, Eleazor .....	Jefferson, Jefferson .....	1853.
Holton, Edward D. ....	Palmyra, Jefferson .....	1858.
Holzhauser, Charles .....	Maiden Rock, Pierce .....	1868.
Hooker, Culver E. ....	Milwaukee, Milwaukee .....	1860.
Hooker, Daniel P. ....	Milwaukee, Milwaukee .....	1878.
Hooker, Jesse .....	Waupun, Dodge .....	1887.
Hooper, Daniel .....	Milwaukee, Milwaukee .....	1832, 35.
Hopkins, Benjamin F. ....	Salem, Kenosha .....	1854.
Hoppock, David D. ....	Troy, Walworth .....	1855, 59, 60.
Horn, Frederick W. ....	Madison, Dane .....	1866, b.
Horn, John .....	Rubicon, Dodge .....	1862.
Horst, Henry .....	Cedarburg, Ozaukee .....	1851, 54, 57, 59, 60, 67, 68, 72, 75, 82, 87, 89, b.
Horton, Norman .....	Milwaukee, Milwaukee .....	1891.
Horton, Townsend N. ....	Hayton, Calumet .....	1876.
Hoskins, Leander .....	Cold Spring, Jefferson .....	1860.
Hoskins, William .....	West Salem, La Crosse .....	1865.
Hotchkiss, Robert H. ....	Union, Rock .....	1850.
Houghton, Horace E. ....	Lake Mills, Jefferson .....	1871, 72.
Houston, Robert S. ....	Plymouth, Sheboygan .....	1857, b.
Howard, Nathan B. ....	Durand, Pepin .....	1873, b.
Howe, Henry B. ....	Pleasant Prairie, Kenosha .....	1874, 91.
Howe, Oliver C. ....	Magnolia, Rock .....	1855, 62.
Howell, Henry S. ....	Nora, Dane .....	1881.
Howell, Richard P. ....	Lowville, Columbia .....	1856, 57.
Howland, Meredith .....	Watertown, Jefferson .....	1863.
Hoydt, Edwin L. ....	Racine, Racine .....	1882.
Hoye, James .....	Kenosha, Kenosha .....	1869.
Hoyt, Charles M. ....	Manchester, Green Lake .....	1869.
Hoyt, Emerson D. ....	Milwaukee, Milwaukee .....	1869, 71.
	Milwaukee, Milwaukee .....	1871.
	Milwaukee, Milwaukee .....	1887, 93, 95, 97.

b. See list of Senators.

## MEMBERS OF ASSEMBLY—Continued.

Names.	Post-office Address and County Represented.	Sessions.
Hoyt, Franklin E. ....	Rochester, Racine .....	1859.
Hoyt, Henry H. ....	West Branch, Richland .....	1876.
Hoyt, Joseph W. ....	Chaseburg, Vernon .....	1871, b.
Hoyt, Otis .....	Hudson, St. Croix .....	1852.
Hubbard, Benj. W. ....	Evansville, Rock .....	1893.
Hubbard, Samuel D. ....	Waldo, Sheboygan .....	1861, 73, 77.
	Mondovi, Buffalo .....	1885.
Hubbell, Levi .....	Milwaukee, Milwaukee .....	1864.
Hubbell, Richard W. ....	Oconto, Oconto .....	1872, 73.
Huber, Henry A. ....	Stoughton, Dane .....	1905.
Hutching, Arnold .....	Milwaukee, Milwaukee .....	1882.
Hudd, Thomas R. ....	Appleton, Outagamie .....	1868, b.
	Green Bay, Brown .....	1875, b.
Huebner, John F. ....	Lowell, Dodge .....	1887.
Hughes, J. F. ....	Reeseville, Dodge .....	1907.
Hughes, William .....	Waushara, Waushara .....	1897, 99.
Hulbert, David B. ....	Loganville, Sauk .....	1876, 77, 78, 05, b.
Hulburt, Julius .....	Albany, Green .....	1851.
Hullett, Oliver P. ....	Menomonee Falls, W'kesha .....	1858.
Hull, David P. ....	Milwaukee, Milwaukee .....	1877.
Hull, William .....	Potosi, Grant .....	1854, 55, 56.
Humain, Mathias .....	Milwaukee, Milwaukee .....	1860.
Humphrey, Cadwallader .....	Cascade, Sheboygan .....	1861.
Humphrey, Frank W. ....	Shawano, Shawano .....	1899.
Humphrey, George M. ....	New Berlin, Waukesha .....	1848.
Humphrey, Herman L. ....	Hudson, St. Croix .....	1887, b.
Humphrey, Humphrey E. ....	Ixonia Center, Jefferson .....	1881.
Humphrey, Jasper .....	Milwaukee, Milwaukee .....	1857.
Humphrey, Lemuel O. ....	Albion, Dane .....	1871.
Hunkins, Benjamin .....	New Berlin, Waukesha .....	1870.
Hunt, Charles A. ....	Melvina, Monroe .....	1868, 70.
Hunt, Henry C. ....	Reedsburg, Sauk .....	1891, 93.
Hunt, Jeremiah .....	Menasha, Winnebago .....	1864.
Hunt, Robert O. ....	Marinette, Marinette .....	1899.
Hunt, Samuel W. ....	Menomonie, Dunn .....	1868.
Hunter, George .....	Fond du Lac, Fond du Lac .....	1875.
Huntington, Augustus A. ....	York, Dane .....	1856.
Huntington, William H. ....	Durand, Pepin .....	1883.
Huntley, Frederick .....	Buena Vista, Portage .....	1869, 70.
Huntley, John .....	Brodhead, Green .....	1882, 83.
Hurd, Frank E. ....	New Lisbon, Juneau .....	1895, 97.
Hurlbut, Edwin .....	Oconomowoc, Waukesha .....	1869.
Hurlbut, William H. ....	Elkhorn, Walworth .....	1897, 99.
Hurlbut Oscar .....	Lomira, Dodge .....	1850.
Huse, Jesse B. ....	Rewey, Iowa .....	1885.
Hutchinson, Buell E. ....	Prairie du Chien, Crawford .....	1857.
	Madison, Dane .....	1879, b.
Hutchinson, Christopher .....	Beetown, Grant .....	1873.
Hyde, Edwin .....	Milwaukee, Milwaukee .....	1867, 77, 78, b.
Hyer, George .....	Madison, Dane .....	1863, b.
Inden, Gottfried .....	Milwaukee, Milwaukee .....	1885.
Ingram, C. A. ....	Durand, Pepin .....	1907.
Ingram, Julius G. ....	Eau Claire, Eau Claire .....	1878, 79.
Innis, William T. ....	W. Rosendale, Fond du Lac .....	1877.
Irish, George .....	Clinton, Rock .....	1868.
Irvine, Wesley .....	Manawa, Waupaca .....	1897.
Irvine, Wm. S. ....	Loyal, Clark .....	1903, 05.
Iserning, Fred B. ....	Milwaukee, Milwaukee .....	1885.
Isham, Willard .....	Delavan, Walworth .....	1855.
Iverson, Jacob J. ....	South Wayne, Lafayette .....	1893.
Ives, Edward H. ....	Trimbelle, Pierce .....	1869, b.
Ives, F. Badger .....	Oshkosh, Winnebago .....	1899.
Jabas, Louis L. ....	Appleton, Outagamie .....	1889.
Jackson, F. M. ....	Colby Clark .....	1907.
Jackson, Jeremiah L. ....	Viola, Richland .....	1860.
Jackson, Robert Wallace .....	Shawano, Shawano .....	1887, 89.

b. See list of Senators.

## MEMBERS OF ASSEMBLY—Continued.

Names.	Post-office Address and County Represented.	Sessions.
Jackson, Thomas A. ....	Brodhead, Green .....	1866, 70.
Jackson, William W. ....	Tomah, Monroe .....	1863, 75.
Jacobi, C. Hugo .....	Watertown, Jefferson .....	1891, 93.
Jacobs, John B. ....	....., Oconto .....	1854.
James, John .....	Eagle, Waukesha .....	1856.
James, Norman L. ....	Richland Center, Richland.	1873, 75, b.
Jamieson, Hugh P. ....	Poynette, Columbia .....	1893.
Jarvis, Birney M. ....	Cazenovia, Richland .....	1881.
Jeche, William .....	Hustisford, Dodge .....	1882, 95.
Jeffers, John .....	Darien, Walworth .....	1864, 71.
Jeffrey, James .....	Georgetown, Grant .....	1875.
Jeffrey, William .....	Ellenboro, Grant .....	1854.
Jenkins, Charles E. ....	Milwaukee, Milwaukee .....	1850, 51.
Jenkins, George A. ....	....., Calumet .....	1857, b.
Jenkins, John J. ....	Chippewa Falls, Chippewa.	1872.
Jenkins, Thomas .....	Platteville, Grant .....	1874.
	Dodgeville, Iowa .....	1848.
Jenne, Daniel C. ....	Appleton, Outagamie .....	1860.
Jennings, Charles B. ....	Benton, Lafayette .....	1862.
Jennings, David .....	Northport, Waupaca .....	1891, 93.
Jensen, Andrew .....	Ogdensburg, Waupaca .....	1897, 99, c1.
Jerde, Amund P. ....	Deronda, Polk .....	1905.
Jerma, Peter .....	Rising Sun, Vernon .....	1873.
Jeske, Gustav J. ....	Milwaukee, Milwaukee .....	1893, 95.
Jess, George .....	Waupun, Dodge .....	1881.
Jewell, Henry C. ....	Oshkosh, Winnebago .....	1867.
Jewell, James H. ....	Ferryville, Crawford .....	1878.
Johnson, Calvin R. ....	Black River Falls, Jackson	1861, 64.
Johnson, Daniel .....	Evansville, Rock .....	1865.
Johnson, Daniel H. ....	Prairie du Chien, Crawford	1863, 70.
	Milwaukee, Milwaukee .....	1861.
Johnson, Frank H. ....	Darien, Walworth .....	1905.
Johnson, Franklin .....	Baraboo, Sauk .....	1901, c3.
Johnson, Frederick P. ....	Ontario, Monroe .....	1899.
Johnson, Hans .....	Newport, Door .....	1889.
Johnson, Henry .....	Somers, Kenosha .....	1851, 56.
Johnson, Henry .....	Suring, Oconto .....	1801, c3, 05.
Johnson, James B. ....	Fairplay, Grant .....	1851.
Johnson, Jeremiah .....	Evansville, Rock .....	1860.
Johnson, John .....	York, Dane .....	1874.
Johnson, John A. ....	Stoughton, Dane .....	1857, b.
Johnson, John B. ....	Darien, Walworth .....	1885.
Johnson, John E. ....	Utica, Dane .....	1869.
Johnson, Joseph B. ....	Montfort, Grant .....	1893.
Johnson, Lars E. ....	Wiota, Lafayette .....	1878.
Johnson, Michael .....	Mt. Vernon, Dane .....	1874, 75, 76, 77.
Johnson, Ole .....	Breckenridge, Bad Axe .....	1862.
Johnson, Peter .....	Ashford, Fond du Lac.....	1856.
Johnson, Phineas M. ....	Grafton, Washington .....	1852.
Johnson, Roger S. ....	New London, Waupaca .....	1895.
Johnson, Solon .....	Port Washington, Wash.....	1849, 50.
Johnson, Stephen B. ....	Tomah, Monroe .....	1867.
Johnson, Thomas .....	Holman, La Crosse .....	1903, c5.
Johnson, William H. ....	Ft. Atkinson, Jefferson .....	1849.
Johnson, William W. ....	Greenfield, Milwaukee .....	1879.
Johnston, Francis .....	Waupun, Dodge .....	1870.
Johnston, James .....	Mukwonago, Waukesha .....	1899, 01, c3.
Johnston, James .....	Boardman, St. Croix .....	1883.
Johnston, Peter .....	Manitowoc, Manitowoc .....	1877.
Joiner, Lemuel W. ....	Wyoming, Iowa .....	1854, b.
Jonas, Charles .....	Racine, Racine .....	1878, b.
Jones, David F. ....	Sparta, Monroe .....	1897.
Jones, Evan O. ....	Cambria, Columbia .....	1866, 67, b.
Jones, Evan R. ....	Sparta, Monroe .....	1901.
Jones, James V. ....	Oshkosh, Winnebago .....	1878.
Jones, John N. ....	Platteville, Grant .....	1851.
Jones, John O. ....	Cambria, Columbia .....	1859.
Jones, John R. ....	Leon, Monroe .....	1907.
Jones, Joseph Vernon .....	Urne, Buffalo .....	1887.
Jones, Oscar F. ....	Juneau, Dodge .....	1863, 64, c5.

b. See list of Senators.



MEMBERS OF ASSEMBLY—Continued.

Names.	Post-office Address and County Represented.	Sessions.
Jones, Owen R. ....	Beaver Dam, Dodge .....	1875.
Jones, Samuel S. ....	Clinton Junction, Rock ....	1876.
Jones, Stephen .....	Lowell, Dodge .....	1848.
Jones, Thomas J. ....	Beaver Dam, Dodge .....	1882.
Jones, William D. ....	Hazel Green, Grant .....	1899.
Jones, William A. ....	General Point, Iowa .....	1895, 97.
Jordan, Timothy S. ....	West Lima, Vernon .....	1876.
Joslin, William H. ....	Richland Center, Richland.	1880.
Judd, Russell J. ....	Oshkosh, Winnebago .....	1871.
Judd, Stoddard .....	Fox Lake, Dodge .....	1860, 65, b.
Judd, Truman H. ....	Milwaukee, Milwaukee .....	1867.
Judson, Philander .....	Bristol, Kenosha .....	1855.
Julius, Charles L. ....	Calumet, Fond du Lac .....	1851.
Juneau, Narcisse M. ....	Theresa, Dodge .....	1855, 58.
Juneau, Paul .....	Juneau, Douge .....	1849, 58.
Jussen, Edmund .....	Madison, Dane .....	1862.
Juve, T. O. ....	Rising Sun, Vernon .....	1881, 82.
Kander, Simon .....	Milwaukee, Milwaukee ....	1907.
Karel, Albert .....	Kewaunee, Kewaunee ....	1903.
Karel, John C. ....	Milwaukee, Milwaukee .....	1901.
Kast, John D. ....	Shawano, Shawano .....	1877.
Kastler, John .....	Wayne, Washington .....	186.
Katz, Raphael .....	Fond du Lac, Fond du Lac ..	1901.
Kay, William A. ....	Spring Valley, Pierce .....	1907.
Keenan, John .....	Fitchburg, Dane .....	1899.
Keenan, Matthew W. ....	Milwaukee, Milwaukee .....	187.
Keene, Francis B. ....	Milwaukee, Milwaukee .....	1899, 01.
Keene, Henry S. ....	Lancaster, Grant .....	1881.
Kehl, John B. ....	Black Earth, Dane .....	1874.
Kehrein, J. ....	Milwaukee, Milwaukee .....	1903.
Keifer, George .....	Nenno, Washington .....	1860.
Kellam, Alphonso G. ....	Delavan, Walworth .....	1869.
Kelley, Patrick .....	Elba, Dodge .....	1853.
Kellogg, Austin .....	Concord, Jefferson .....	1850, 74, 75.
Kellogg, John .....	Reedsburg, Sauk .....	1873.
Kelly, David M. ....	Green Bay, Brown .....	1877, 78, 79, b.
Kelly, Rollin C. ....	Brandon, Fond du Lac .....	1868.
Kelsey, Charles S. ....	Montello, Marquette .....	1867, 73, 80, b.
Kelsey, Edwin B. ....	Montello, Marquette .....	1853, b.
Kelsey Milo .....	Delavan, Walworth .....	1848, 49.
Kempey, Charles H. ....	Packwaukee, Marquette .....	1899.
Kempton, Richard R. ....	Alma, Buffalo .....	1881.
Kendall, Nathaniel W. ....	Wyalusing, Grant .....	1863.
Kenealy, James .....	Toland's Prairie, Wash....	1853, 66.
Kenealy, James .....	Thompson, Washington .....	1885, 87.
Kennedy, Duncan A. ....	Stevenson, La Crosse .....	1887.
Kennedy, James E. ....	Oshkosh, Winnebago .....	1870.
Kennedy, Richard .....	Highland, Iowa .....	1890, 83.
Kennedy, O. G. ....	Colfax, Dunn .....	1903.
Kenyon, George P. ....	Wonewoc, Juneau .....	1880.
Keogh, Edward .....	Milwaukee, Milwaukee ....	1860, 61, 76, 77, 78, 79, 80, 81, 82, 87, 89, 91, 93, b.
Keogh, James .....	Sturgeon Bay, Door .....	1893.
Keppel, V. S. ....	Holman, La Crosse .....	1907.
Kerl, Otto .....	Cross Plains, Dane .....	1873.
Kern, Charles J. ....	Milwaukee, Milwaukee .....	1855.
Kern, George J. ....	Rome, Jefferson .....	1901, 03.
Kerr, Joseph .....	Randolph, Columbia .....	1848, 49.
Kershaw, William J. ....	Big Spring, Adams .....	1875.
Kessler, John .....	Milwaukee, Milwaukee .....	1867, 68, b.
Ketchum, Asa C. ....	Watertown, Jefferson .....	1899.
Keup, Emil G. ....	Portage City, Columbia .....	1854.
Keyes, E. J. ....	Wautoma, Waushara .....	1907.
Keyes, Elisha W. ....	Plymouth, Sheboygan .....	1907.
Kiekbush, F. W. ....	Madison, Dane .....	1882.
Kidd, Edward I. ....	Wausau, Marathon .....	1878.
Kilbourne, Charles .....	Millville, Grant .....	1881, 82, 83, b.
	Princeton, Green Lake ....	1867.

b. See list of Senators.

## MEMBERS OF ASSEMBLY—Continued.

Names.	Post-office Address and County Represented.	Sessions.
Kilgore, Moses .....	Bailey's Harbor, Door .....	1868.
Killilea, Matthew R. ....	Milwaukee, Milwaukee .....	1899.
Kimball, Frank J. ....	Briggsville, Marquette .....	1903, 07.
Kimball, Fenner .....	Janesville, Rock .....	1878, 95.
Kimball, Jedediah .....	Portland, Dodge .....	1849.
Kindlin, Geo. W. ....	Fort Atkinson, Jefferson .....	1907.
King, Edward P. ....	Beloit, Rock .....	1865, 66.
King, George G. ....	Shields, Dodge .....	1843.
King, George W. ....	Humbird, Clark .....	1871.
King, Owen .....	Helena, Iowa .....	1875, 78.
King, William P. ....	Merton, Waukesha .....	1859.
Kingsbury, James T. ....	Sheboygan, Sheboygan .....	1860.
Kingston, John T. ....	Necedah, Juneau .....	1874, 80, 81, b.
Kingston, William M. ....	Chaseburg, Vernon .....	1887.
Kinney, Asal .....	Lima Center, Rock .....	1852.
Kinney, Joseph, Jr. ....	Lima, Rock .....	1851.
Kinney, Ole G. ....	Colfax, Dunn .....	1903, 05.
Kinzle, Robert H. ....	Avoca, Iowa .....	1877.
Kirchoff, Henry .....	Ten Mile House, Milwaukee .....	1882.
Kirkpatrick, Amos D. ....	Dayton, Green .....	1855.
Kirkpatrick, James .....	Brodhead, Rock .....	1861.
Kite, Charles E. ....	Mayville, Dodge .....	1876.
Kizer, P. C. ....	Whitewater, Walworth .....	1889, 91.
Klabunde, Reinhardt .....	Milwaukee, Milwaukee .....	1895, 97.
Kleffer, George H. ....	West Bend, Washington .....	1868.
Klein, L. C. ....	Racine, Racine .....	1885.
Klinfelter, H. G. ....	Nora, Dane .....	1889.
Klindt, John A. ....	Cassville, Grant .....	1880.
Klotz, Ignatius .....	Campbellsport, F'd du Lac .....	1880, b.
Klotz, Nicholas .....	Eden, Fond du Lac .....	1868.
Knab, David .....	Milwaukee, Milwaukee .....	1804, 65.
Knapstein, T. E. ....	New London, Outagamie .....	1889, 91.
Knapp, Gilbert .....	Racine, Racine .....	1861.
Knapp, Gaines A. ....	Fond du Lac, Fond du Lac .....	1887.
Knapp, Levi E. ....	Oshkosh, Winnebago .....	1811, 78.
Knapp, William A. ....	Oshkosh, Winnebago .....	1865.
Kneeland, Cyrus S. ....	Waupun, Dodge .....	1859.
Knoell, Valentine .....	Milwaukee, Milwaukee .....	1852, 67, 71.
Knowlton, Ephraim .....	Highland, Iowa .....	1856, 57.
Knowlton, James H. ....	Janesville, Rock .....	1858.
Knowlton, John J. ....	Shullsburg, Lafayette .....	1884, 56.
Knox, Seymour M. ....	Seymour, Outagamie .....	1876, 77.
Konrad, August .....	Markesan, Green Lake .....	1874.
Koch, G. W. ....	Hartford, Washington .....	1891, 93.
Konz, Frederick .....	Beachwood, Sheboygan .....	1903.
Kraatz, Charles .....	Calvary, Fond du Lac .....	1881.
Krauss, Charles A. W. ....	Milwaukee, Milwaukee .....	1876.
Kreiss, George .....	Milwaukee, Milwaukee .....	1897.
Krez, Konrad .....	Appleton, Outagamie .....	1864, b.
Kribs, Frederick H. ....	Milwaukee, Milwaukee .....	1891.
Kroenenwetter, S. ....	Beaver Dam, Dodge .....	1858, 61.
Kroncke, George H. ....	Mosinee, Marathon .....	1865.
Kruger, A. H. F. ....	Wilmot, Kenosha .....	1893.
Krumrey, Henry .....	Neenah, Winnebago .....	1880, 82.
Kruszka, Michael .....	Plymouth, Sheboygan .....	1901.
Kubasta, F. W. ....	Milwaukee, Milwaukee .....	1891.
Kuckuk, Antone .....	Merrill, Lincoln .....	1907.
Kuehn, Charles .....	Shawano, Shawano .....	1907.
Kuntz, Carl C. ....	Manitowoc, Manitowoc .....	1849, 50.
Kussow, B. O. Zastrow .....	Sauk City, Sauk .....	1883.
Kyle, David W. ....	Black Hawk, Sauk .....	1869, 70, 71, 74.
Kyle, James L. ....	Cedarburg, Ozaukee .....	1858.
	Shullsburg, Lafayette .....	1859.
	Manitowoc, Manitowoc .....	1854.
La Du, Willis F. ....	Mosinee, Marathon .....	1902.
La Due, Albert D. ....	La Crosse, La Crosse .....	1852.
La Due, Nelson .....	Sheboygan, Sheboygan .....	1851.
Lafferty, James .....	Spafford, Lafayette .....	1879.
Lagrande, John .....	Empire, Fond du Lac .....	1874.
	Milwaukee, Milwaukee .....	1885.

b. See list of Senators.

## MEMBERS OF ASSEMBLY—Continued.

Names.	Post-office Address and County Represented.	Sessions.
Lamberson, Jay G. ....	Sextonville, Richland .....	1891, 93, 95.
Lain, Isaac .....	Waukesha, Waukesha .....	1861.
Lake, Phipps W. ....	Walworth, Walworth .....	1854.
Lamoreux, Oliver H. ....	Plover, Portage .....	1872.
Lamoreux, Silas W. ....	Mayville, Dodge .....	1872.
Lamure, Wm. ....	Ledyard, Outagamie .....	1885, 87.
Landt, Sophronius S. ....	Friendship, Adams .....	1895.
Lane, Charles A. ....	Plover, Portage .....	1882, 83.
Lane, Nathan E. ....	Phillips, Price .....	1901, 03.
Lang, R. A. ....	Eau Claire, Eau Claire .....	1903.
Lange, Louie A. ....	Fond du Lac, Fond du Lac .....	1893, 95, 97, 99.
Langenfeld, Peter .....	Theresa, Dodge .....	1878.
Langer, William .....	Waukesha, Waukesha .....	1882.
Langland, Knud .....	North Cape .....	1860.
Langworthy, Joseph .....	Mauston, Juneau .....	1857.
Lapham, Otis B. ....	Friendship, Adams .....	1861, 63, 69.
Large, Jonathan .....	Oakfield, Fond du Lac .....	1865.
Larkin, Charles H. ....	Milwaukee, Milwaukee .....	1872, 74, 75, b.
Larkin, Martin, Jr. ....	Milwaukee, Milwaukee .....	1863.
Larsin, James .....	Menasha, Marinette .....	1891.
LaSelle, William B. ....	Plainfield, Waushara .....	1887, 89.
Latham, Hollis .....	Elkhorn, Walworth .....	1862.
Lathrop, Henry Allison ....	Marshfield, Wood .....	1887.
Latta, George W. ....	Antigo, Langlade .....	1895, 97.
Lauderdale, James .....	La Grange, Walworth .....	1853, 56.
Laverrenz, Otto .....	Milwaukee, Milwaukee .....	1839, 81.
Lavies, Hubert .....	Root Creek, Milwaukee .....	1876.
Lavis, Peter .....	Greenfield, Milwaukee .....	1834, 55, 56.
Lawler, William .....	New Coeln, Milwaukee .....	1878.
Lawrence, Franklin S. ....	Janesville, Rock .....	1880, 81.
Lawrence, George H. ....	Burnett Station, Dodge .....	1876.
Lawrence, William A. ....	Janesville, Rock .....	1852, b.
Lawton, A. F. ....	Reedsburg, Sauk .....	1885.
Layne, James H. ....	Viroqua, Vernon .....	1863.
Lea, A. R. ....	Waupaca, Waupaca .....	1891.
Leach, Frank .....	Oshkosh, Winnebago .....	1874, 75.
Leahy, John E. ....	Wausau, Marathon .....	1883, b.
Leavens, Henry P. ....	Neenah, Winnebago .....	1877.
Lebeis, Henry .....	Bloomer, Chippewa .....	1892.
Ledvina, Lawrence W. ....	Kellnersville, Manitowoc .....	1905, 07.
Lee, Daniel .....	De Pere, Brown .....	1872.
Lee, Levi .....	Elkhorn, Walworth .....	1855.
Lee, Ole C. ....	Stoughton, Dane .....	1895.
Lees, Edward .....	Ottawa, Waukesha .....	1853, 54.
Lees, Robert .....	Fountain City, Buffalo .....	1875, 76.
Legler, H. E. ....	Gilmantown, Buffalo .....	1873, b.
Legried, Christ .....	Milwaukee, Milwaukee .....	1889.
Lehmann, August H. ....	Cambridge, Dane .....	1897.
Leigh, John .....	Hustisford, Dodge .....	1874.
Leissring, Alfred A. ....	Oconto, Oconto .....	1875.
Leland, Cyrus .....	La Crosse, La Crosse .....	1893.
Leland, Frank .....	Sauk City, Sauk .....	1849.
Lemont, James .....	Elkhorn, Walworth .....	1873.
Lenck, C. H. ....	Bay View, Milwaukee .....	1885.
Lennon, James .....	Milwaukee, Milwaukee .....	1893.
Lenroot, Irvine L. ....	Appleton, Outagamie .....	1883.
Leonard, Calvin D. W. ....	Superior, Douglas .....	1901, 03, 05.
Leonard, Peter H. ....	Dayton, Green .....	1862, 70.
Leonardson, J. C. ....	Fifield, Ashland .....	1889.
Leonhardt, Christopher ....	Waterloo, Jefferson .....	1882.
Leonhardt, John .....	Sturgeon Bay, Door .....	1883.
LeRoy, Edward Webster ....	Alma, Buffalo .....	1891.
Leslie, John .....	Marinette, Marinette .....	1903, 05, 07.
Lessey, John F. ....	Juneau, Dodge .....	1885.
Lewis, Andrew H. ....	Green Bay, Brown .....	1851.
Lewis, Calvin E. ....	Oconomowoc, Waukesha .....	1885.
Lewis, Charles G. ....	Columbus, Columbia .....	1872.
Lewis, James M. ....	Hale, Trempealeau .....	1879.
Lewis, James T. ....	Beaver Dam, Dodge .....	1857.
	Sun Prairie, Dane .....	1852, b.

b. See list of Senators.

## MEMBERS OF ASSEMBLY—Continued.

Names.	Post-office Address and County Represented.	Sessions.
Lewis, John C. ....	Fond du Lac, Fond du Lac	1859, 69.
Lewis, Rensselaar M. ....	Fond du Lac, Fond du Lac	1873.
Lewis, William T. ....	Racine, Racine	1897.
Liebenstein, John W. ....	Scott, Sheboygan	1893.
Lincoln, Weyman L. ....	Aveca, Iowa	1864, b.
Linderman, James L. ....	Osseo, Trempealeau	1877.
Lindsay, Freeman D. ....	Neillsville, Clark	1877.
Lindsay, William	Milwaukee, Milwaukee	1882.
Lins, John A. ....	Eagle, Waukesha	1881, b.
Linsc, Chas. ....	La Crosse, La Crosse	1885.
Linsley, Marcus	Kenosha, Kenosha	1861.
Liscow, William	Iron Ridge, Dodge	1881.
Little, Francis	Mineral Point, Iowa	1864, 65, b.
Little, James	Sheboygan Falls, Sheboygan	1859.
Littlefield, Stephen D. ....	Sheboygan Falls, Sheboygan	1859.
Lloyd, Evan W. ....	Cambria, Columbia	1881.
Lloyd, John	Clyman, Dodge	1875.
Loehr, Peter	Dotyville, Fond du Lac	1889.
Loehr, Querin	Calumet, Fond du Lac	1853.
Logan, Frank	Hurley, Iron	1899.
Lonegan, Michael	Ripon, Fond du Lac	1871.
Long, Chester D. ....	Darien, Walworth	1861.
Long, Hugh	Darien, Walworth	1848.
Longbotham, John	Dickeyville, Grant	1891, 93.
Loomis, Charles D.	Necedah, Juneau	1882.
Loper, Alonzo A.	Eden, Fond du Lac	1873, b.
Lord, Freeman H.	River Falls, Pierce	1895, 93.
Lord, Simon L. ....	Edgerton, Rock	1880, b.
Lorigan, Bryan S.	Maple Grove, Manitowoc	1874, 75.
Loth, Ernest	Milwaukee, Milwaukee	1899.
Love, John	Mineral Point, Iowa	1855.
Lovejoy, Allen P.	Janesville, Rock	1879, b.
Loveland, Carpus	Rutland, Dane	1870.
Lovell, Frederick S.	Kenosha, Kenosha	1857, 58.
Low, Jacob	Lowville, Columbia	1872.
Lown, George H.	Walworth, Walworth	1849.
Lowth, John	Lowell, Dodge	1870, 51, 59.
Lowth, Matthew	Columbus, Columbia	1880.
Lowth, Michael F.	Beaver Dam, Dodge	1865.
Lowry, Goodwan	Helena Station, Iowa	1868.
Luchsinger, John	New Glarus, Green	1873, 76, 77, 78.
Luse, Louis K. ....	Monroe, Green	1887.
Laucher, Gustav S.	Stoughton, Dane	1881.
Lutkin, Peter C.	Oshkosh, Winnebago	1891, 93.
Luy, Jacob	Whitesville, Racine	1857.
Lyle, John	N. Milwaukee, Milwaukee	1907.
Lynch, Felix	Paoli, Dane	1878.
Lynch, Thomas	Danville, Dodge	1885.
Lynde, William Pitt	Chilton, Calumet	1873, 83.
Lyon, James R.	Milwaukee, Milwaukee	1866, b.
Lyon, Joseph F.	Glendale, Monroe	1889.
Lyon, Waldo	Darien, Walworth	1868.
Lyon, William P.	Hustisford, Dodge	1859.
	Racine, Racine	1859, 60.
Macauley, Robert	Menomonie, Dunn	1883.
MacBride, Robert J.	Neillsville, Clark	1882, 83, b.
Mackay, Thomas C. L.	Elk Grove, Lafayette	7860, 61.
Madden, Henry	Dodgeville, Iowa	1853.
Maertz, Fred C.	Reedsville, Manitowoc	1895, 97.
Mahoney, Daniel A.	Kenosha, Kenosha	1893.
Mahoney, Daniel O.	Viroqua, Vernon	1893, 95.
Mahoney, George R.	Milwaukee, Milwaukee	1895.
Main, Robert P.	Oregon, Dane	1857.
Mains, D. F.	Viroqua, Vernon	1907.
Malmros, G. C. Oscar	Manitowoc, Manitowoc	1851.
Maloy, Michael	Richfield, Washington	1862.
Manley, Ira, Jr.	Markesan, Green Lake	1868.
Manney, Francis G.	Linden, Sheboygan	1850.

b. See list of Senators.

## MEMBERS OF ASSEMBLY—Continued.

Names.	Post-office Address and County Represented	Sessions.
Manson, Rufus P. ....	Wausau, Marathon .....	1871.
Manuel, Herman E. ....	Oshkosh, Winnebago .....	1901.
Marsh, Joseph C. ....	Spokeville, Clark .....	1895, 97.
Markham, George H. ....	Independence, Trempealeau .....	1879.
Marquardt, August F. ....	Wausau, Marathon .....	1905, 07.
Marsden, Thomas B. ....	Friendship, Adams .....	1866.
Marshall, Charles W. ....	La Crosse, La Crosse .....	1859.
Marshall, George M. ....	Big Springs, Adams .....	1875, 76.
Marshall, John .....	Adell, Sheboygan .....	1882.
Marshall, William R. ....	St. Croix Falls, St. Croix .....	1848.
Marston, Warren .....	Lomira, Dodge .....	1867.
Martin, Andrew .....	Riceville, Washington .....	1875, 76.
Martin, Constant .....	Dykesville, Kewaunee .....	1866.
Martin, Harry C. ....	Darlington, Lafayette .....	1895. Spl. Ses.
Martin, Jacob, Sr. ....	Beaver Dam, Dodge .....	1883.
Martin, J. F. ....	Onion River, Sheboygan .....	1903.
Martin, Mark .....	Green Bay, Brown .....	1864.
Martin, Morgan L. ....	Green Bay, Brown .....	1855, 74, b.
Martin, N. T. ....	Mineral Point, Iowa .....	1889.
Martin, Stoddard H. ....	Milwaukee, Milwaukee .....	1849.
Martin, Thomas L. ....	Wilton, Monroe .....	1896.
Margin, George G. ....	Westford, Columbia .....	1871.
Marx, Nicholas .....	Wayne, Washington .....	1864, 77.
Mason, Albert L. ....	Elton, Walworth .....	1879.
Mason, Jacob .....	Monroe, Green .....	1900.
Mason, John .....	Wiota, Lafayette .....	1885.
Mason, Zebulon .....	Sheboygan, Sheboygan .....	1857, 58.
Masters, William .....	Weyauvega, Waupaca .....	1887.
Masse, Charles A. ....	Sturgeon Bay, Door .....	1879.
Massey, Henry L. ....	Potosi, Grant .....	1861.
Mather, Samuel W. ....	Markesan, Marquette .....	1858.
Mathes, John .....	Rhine, Sheboygan .....	1854.
Matteson, Silas C. ....	Waucousta, Fond du Lac .....	1859.
Matthews, Eschines P. ....	Milwaukee, Milwaukee .....	1884.
Matts, Nicholas M. ....	Verona, Dane .....	1862.
Matts, Peter W. ....	Montrose, Dane .....	1854.
Maxon, Densmore W. ....	Cedar Creek, Washington .....	1848, 52, 67, 68, 69, 70, 71, 72, 82, b.
Maxon, Joseph S. ....	Walworth, Walworth .....	1891.
Maxson, Darwin E. ....	Milton, Rock .....	1869.
Maxson, Orrin T. ....	Prescott, Pierce .....	1853, 57.
Maxwell, Walter S. ....	Kenosha, Kenosha .....	1877, 81, 84, b.
May, Reuben .....	Springville, Vernon .....	1870, 72.
Mayer, Christian .....	Watertown, Jefferson .....	1875.
Mayer, Jacob G. ....	Le Roy, Dodge .....	1862.
McAllister, William P. ....	Omro, Winnebago .....	1857, 58.
McArthur, Eric .....	Winneconne, Winnebago .....	1846.
McCabe, Maurice A. ....	Milwaukee, Milwaukee .....	1901.
McCarthy, James .....	Port Washington, Ozaukee .....	1866.
McCartney, Alexander R. ....	Cassville, Grant .....	1869.
McCarty, Frank D. ....	Fond du Lac, Fond du Lac .....	1858.
McCarty, Thomas .....	Menom. Falls, Waukesha .....	1870, 77.
McCaul, Thomas .....	Tomah, Monroe .....	1874.
McCollum, John F. ....	Trenton, Dodge .....	1862, 63.
McCollum, J. L. R. ....	Sextonville, Richland .....	1876, 77.
McComb, Isaac N. ....	Brilliant, Calumet .....	1901.
McConnell, Chas. D. ....	Ripon, Green Lake .....	1882, 87.
McConnell, Thomas .....	Winneconne, Winnebago .....	1873.
McConochie, R. N. ....	Cambria, Columbia .....	1893.
McCord, Myron H. ....	Merrill, Lincoln .....	1881, b.
McCormick, Andrew .....	Milwaukee, Milwaukee .....	1856, 57.
McCormick, Francis .....	Ashippun, Dodge .....	1854.
McCormick, Joseph .....	Ahnapee, Kewaunee .....	1871.
McCormick, William L. ....	Hayward, Sawyer .....	1901.
McCoy, James B. ....	Platteville, Grant .....	1887, 89.
McCoy, William J. ....	Beetown, Grant .....	1876, 78.
McCourt, James Henry .....	Lancaster, Grant .....	1883, 85.
McCracken, M. W. ....	St. Croix Falls, Polk .....	1887, 89.
McCracken, Samuel .....	Superior, Douglas .....	1859.
McCracken, Samuel .....	Marquette, Marquette .....	1854.

b. See list of Senators.

## MEMBERS OF ASSEMBLY—Continued.

Names.	Post-office Address and County Represented.	Sessions.
McDill, Alexander S. ....	Plover, Portage .....	1862, b.
McDill, George D. ....	Osceola Mills, Poik .....	1881, 82, 83.
McDill, Thomas H. ....	Plover, Portage .....	1867, 71, 79, 80.
McDonald, Thomas, Jr. ....	Lancaster, Grant .....	1897, 99.
McDonald, A. S. ....	Marion, Waupaca .....	1885, 87.
McDonald, Alexander A. ....	Madison, Dane .....	1888.
McDonald, David .....	Racine, Racine .....	1848.
McDonald, Donald A. ....	La Crosse, La Crosse .....	1874, b.
McDonald, James .....	Sussex, Waukesha .....	1869.
McDonald, John D. ....	Summit, Waukesha .....	1870, 71.
McDonald, John R. ....	Ahnapee, Kewaunee .....	1899.
McDonald, Martin W. ....	Alma, Buffalo .....	1882.
McDonough, Frank .....	Eau Claire, Eau Claire .....	1891, b.
McDowell, Samuel C. ....	Fox Lake, Dodge .....	1882.
McElroy, James .....	Waupun, Fond du Lac .....	1864.
McElroy, William .....	Milwaukee, Milwaukee .....	1887, 89.
McFarland, David .....	Highland, Iowa .....	1863, b.
McFarlane, Hugh .....	Portage City, Columbia .....	1860.
McFetridge, Edward C. ....	Beaver Dam, Dodge .....	1878, 81, b.
McGalloway, Peter .....	Forest, Fond du Lac .....	1896.
McGarry, Edward .....	Milwaukee, Milwaukee .....	1880, 53, 64, b.
McGee, W. J. ....	Oconto, Oconto .....	1907.
McGeehan, M. G. ....	Hurley, Ashland .....	1893.
McGeehan, R. J. ....	De Pere, Brown .....	1889, 91.
McGill, Leroy E. ....	Florence, Florence .....	1901.
McGillivray, Jas. J. ....	Black River Falls, Jackson .....	1891, 93, b.
McGilton, John .....	Cedar Falls, Dunn .....	1880.
McGinty, Bernard .....	Calamine, Lafayette .....	1878, 80.
McGlachlin, E. ....	Stevens Point, Portage .....	1889.
McGonigal, William .....	Wingville, Grant .....	1860.
McGranahan, William .....	Fayette, Lafayette .....	1859.
McGrath, James .....	Milwaukee, Milwaukee .....	1865, 66, 67, 68, 70, 73, 74.
McGrath, Thomas J. ....	Green Bay, Brown .....	1897, 99.
McGreer, John .....	Antigo, Langlade .....	1899.
McGrew, Joseph B. ....	Richland Center, Richland .....	1874, b.
McGregor, Duncan .....	Platteville, Grant .....	1905, 07.
McGuigan, Ambrose .....	Milwaukee, Milwaukee .....	1891.
McGuire, James M. ....	Danville, Dodge .....	1865.
McIndoe, Walter D. ....	Wausau, Marathon .....	1860, 54, 55.
McIntosh, Charles E. ....	Lime Rock, Outagamie .....	1879, 70, 71.
McIntyre, Eugene .....	Waldo, Sheboygan .....	1880.
McIver, James .....	Bay View, Milwaukee .....	1874.
McKay, John J. ....	Sparta, Monroe .....	1860.
McKee, David .....	Potosi, Grant .....	1852.
McKenzie, Duncan J. ....	Alma, Buffalo .....	1893.
McKenzie, James A. ....	Waukesha, Waukesha .....	1905, 07.
McKenzie, John .....	Dekorra, Columbia .....	1883.
McKibbin, John .....	Geneva, Walworth .....	1858.
McKisson, James C. ....	Wheatland, Kenosha .....	1853, 59.
McLean, Campbell .....	Fond du Lac, Fond du Lac .....	1862.
McLean, Hector .....	Stockbridge, Calumet .....	1865.
McLean, Thomas .....	Stockbridge, Calumet .....	1864.
McLees, John M. ....	Harmony, Vernon .....	1859.
McLeod, Arthur W. ....	Washburn, Bayfield .....	1839.
McLeran, J. B. ....	Oshkosh, Winnebago .....	1887.
McLaughlin, William M. ....	Oregon, Green .....	1864, 65.
McMichael, William .....	Viroqua, Bad Axe .....	1860.
McMillan, Alexander .....	La Crosse, La Crosse .....	1873.
McMillan, George .....	Arlington, Columbia .....	1861.
McMullen, W. V. ....	Brillion, Calumet .....	1889, 91.
McMundo, James H. ....	Hortonville, Outagamie .....	1880, 81.
McNair, Hugh A. ....	Fennimore, Grant .....	1859, 67 70.
McNaughton, F. ....	Vernon, Waukesha .....	1852.
McNeel, J. Henry .....	Greenbush, Sheboygan .....	1870.
McNitt, Edwin W. ....	Otsego, Columbia .....	1864.
McNamara, Martin .....	Maple Grove, Manitowoc .....	1872.
McNee, Hector C. ....	Chippewa Falls, Chippewa .....	1879, 80.
McRath, M. J. ....	Grand Rapids, Wood .....	1865.
McWhorter, George .....	Waukesha, Waukesha .....	1858.
Mead, L. H. ....	Shell Lake, Washburn .....	1889, 91.

b. See list of Senators.

## MEMBERS OF ASSEMBLY—Continued.

Names.	Post-office Address and County Represented.	Sessions.
Mead, Zerah .....	Whitewater, Walworth .....	1852.
Meade, John F. ....	Green Bay, Brown .....	1849.
Meadows, William .....	Lyons, Walworth .....	1881.
Mechan, James .....	Mechan, Portage .....	1878.
Meigs, Gardner C. ....	Arena, Iowa .....	1859, 60.
Meiklejohn, John .....	Fond du Lac, Fond du Lac .....	1882.
Meissner, Gustav .....	Ashippun, Dodge .....	1883.
Meloney, Joseph .....	Bloomer, Chippewa .....	1901.
Meloy, Charles J. ....	Shullsburg, Lafayette .....	1891.
Melvin, Fordyce R. ....	Brooklyn, Green .....	1879.
Menzies, James .....	Rock Prairie, Rock .....	1881.
Merriman, Charles W. ....	Beloit, Rock .....	1897.
Merriman, Amzy .....	Geneva, Walworth .....	1871.
Merriam, John G. ....	Lake Mills, Jefferson .....	1855.
Merrill, Addison W. ....	Alma Center, Jefferson .....	1897.
Merrill, Almond .....	Charleston, Calumet .....	1855.
Merrill, Hiram .....	Janesville, Rock .....	1875.
Merrill, Lorenzo .....	Beaver Dam, Dodge .....	1848, 59.
Merrill, Leander G. ....	Black River Falls, Jackson .....	1866.
Merrill, Soren T. ....	Beloit, Rock .....	1876, 77.
Merrill, Willard .....	Janesville, Rock .....	1871.
Merritt, Edward E. ....	Neillsville, Clark .....	1873.
Merritt, Patrick .....	Hale's Corners, Milwaukee .....	1880.
Messmore, Isaac B. ....	La Crosse, La Crosse .....	1861.
Metcalf, Theophilus F. ....	Spring Lake, Waushara .....	1870.
Metzler, Louis .....	Milwaukee, Milwaukee .....	1905.
Meyer, Charles G. ....	Fredonia, Ozaukee .....	1871, 81.
Meyer, Joseph .....	Milwaukee, Milwaukee .....	1853.
Meyer, Joseph A. ....	Milwaukee, Milwaukee .....	1887.
Meyers, August G. ....	Howards Grove, Sheboygan .....	1905.
Middleton, William J. ....	Berlin, Green Lake .....	1899, 01.
Milbrath, C. W. ....	Milwaukee, Milwaukee .....	1893.
Mihills, Uriah D. ....	Fond du Lac, Fond du Lac .....	1870, 71.
Millard, Burton .....	Wausau, Marathon .....	1858.
Millard, B. F. ....	Chippewa Falls, Chippewa .....	1889.
Miller, Chas. H. ....	West Bend, Washington .....	1867.
Miller, Clarkson .....	Geneva, Walworth .....	1860.
Miller, Edwin E. ....	Hixton, Jackson .....	1901.
Miller, Gard .....	Ripon, Fond du Lac .....	1905.
Miller, Henry .....	Wausau, Marathon .....	1887.
Miller, Herman .....	Wausau, Marathon .....	1901, 03.
Miller, Joseph .....	Brillion, Manitowoc .....	1883, 85.
Miller, Jerome B. ....	Alma Center, Jackson .....	1895.
Miller, Lucius M. ....	Oshkosh, Winnebago .....	1853.
Miller, Samuel .....	Shopiere, Rock .....	1862.
Miller, Samuel S. ....	Whitehall, Trempealeau .....	1887.
Miller, Thomas H. ....	La Crosse, La Crosse .....	1907.
Miller, William .....	Rusk, Dunn .....	1887, b.
Miller, William H. ....	Door Creek, Dane .....	1863, 64.
Miller, W. L. ....	Winneconne, Winnebago .....	1889.
Mililkin, N. W. ....	Saxeville, Waushara .....	1882.
Mills, Edgar G. ....	West Superior, Douglas .....	1893, b.
Mills, Ferguson .....	Seneca, Crawford .....	1876.
Mills, Hugh B. ....	Lancaster, Grant .....	1876.
Mills, Joseph T. ....	Millston, Jackson .....	1856, 57, 62, 79.
Mills, Thomas B. ....	Millston, Jackson .....	1883, 87, 89.
Minch, Oscar F. ....	Paoli, Dane .....	1897, 99.
Miner, Cyrus .....	Janesville, Rock .....	1889.
Miner, Eliphalet S. ....	Necedah, Juneau .....	1865, 66, b.
Miner, James H. ....	Richland Center, Richland .....	1870.
Miner, Levi A. ....	So. Milwaukee, Milwaukee .....	1901.
Minor, David N. ....	Rubicon, Dodge .....	1861.
Minor, Edward S. ....	Fish Creek, Door .....	1878, 80, 81, b.
Mitchell, Abner .....	Spring Grove, Green .....	1854.
Mitchell, Franklin .....	Juda, Green .....	1877, 78, 79.
Mitchell, John .....	Milwaukee, Milwaukee .....	1856.
Mitchell, Martin .....	Brodhead, Green .....	1860.
Mitchell, Robert .....	Douglas Center, Marquette .....	1875.
Mitchell, William F. ....	Gibbsville, Sheboygan .....	1861.
Moeller, Adolph .....	New Holstein, Calumet .....	1882.

b. See list of Senators.

## MEMBERS OF ASSEMBLY—Continued.

Names.	Post-office Address and County Represented.	Sessions.
Mohr, Charles .....	Portage, Columbia .....	1895.
Mohr, Christian Frederick...	Portage, Columbia .....	1887, 89.
Mohr, Thomas .....	Manitowoc, Manitowoc .....	1876, 77.
Moldenhauer, Henry R. ....	Lebanon, Dodge .....	1901, 03.
Monroe, Publius V. ....	New Berlin, Waukesha .....	1852.
Monroe, William .....	Fayette, Lafayette .....	1867.
Monteith, John .....	Fennimore, Grant .....	1873.
Monteith, John B. ....	Genesee, Waukesha .....	1865.
Montgomery, Edwin .....	Hancock, Waushara .....	1871, b.
Moers, Benjamin H. ....	Grafton, Washington .....	1848.
Moore, Benjamin F. ....	Fond du Lac, Fond du Lac .....	1852.
Moore, Chas. W. ....	Chetek, Barron .....	1889, 01.
Moore, Harvey .....	Ozaukee, Washington .....	1851.
Moore, Harvey T. ....	Brodhead, Green .....	1862.
Moore, John B. ....	Muscoda, Grant .....	1860.
Moore, William V. ....	Burlington, Racine .....	1872.
Moran, Patrick H. ....	Morrison, Brown .....	1882.
More, George E. ....	Royalton, Waupaca .....	1871.
More, Robert .....	Emerald Grove, Rock .....	1894.
Moors, Chas. W. ....	Hancock, Waushara .....	1880, 81.
Morgan D. H. ....	Albany, Green .....	1885.
Morgan, Frederick A. ....	Oshkosh, Winnebago .....	1871.
Morgan, John E. ....	Spring Green, Sauk .....	1897, 99
Morgan, R. J. ....	Polar, Florence, For., Lang.	1903.
Morrill, John .....	Hixton, Jackson .....	1870.
Morris, Chas. E. ....	Sheboygan, Sheboygan .....	1848.
Morris, Chas. F. ....	Iron River, Bayfield .....	1903.
Morris, D. J. ....	Ridgeway, Iowa .....	1907.
Morrisson, David L. ....	Ft. Atkinson, Jefferson .....	1854, 56.
Morman, Thomas J. ....	Stevens Point, Portage .....	1851.
Morrow, Joseph M. ....	Sparta, Monroe .....	1862.
Morse, Calvin R. ....	River Falls, Pierce .....	1899.
Morse, Hiram D. ....	Waterford, Racine .....	1867.
Morse, William M. ....	Alderly, Jefferson .....	1857.
Moscowitz, Frederick .....	Ashippun, Dodge .....	1866, 75.
Moser, Conrad, Jr. ....	Milwaukee, Milwaukee .....	1855, 57, 59, 75, 78.
Mosher, John .....	Alma, Buffalo .....	1867, 68.
Mosher, Jonathan .....	Waterloo, Jefferson .....	1866.
Mosher, Orville W. ....	Stoughton, Dane .....	1855.
Mosher, Thomas H. ....	New Richmond, St. Croix .....	1899.
Mott, Thomas R. ....	Kneeland, Racine .....	1897.
Moulton, Powers G. ....	Watertown, Jefferson .....	1852.
Mowe, Daniel .....	Onalaska, La Crosse .....	1870, 71.
Muckerheide, Jacob H. ....	Orfordville, Rock .....	1865.
Muehl, Adam .....	Kewaskum, Washington .....	1879.
Mueller, Frank F. ....	St. Martin, Waukesha .....	1868.
Mulholland, Henry .....	Reedsburg, Sauk .....	1907.
Mulloyne, James .....	Mceme, Manitowoc .....	1860, 65.
Mumbrue, Henry C. ....	Kildare, Juneau .....	1878, 79.
Munger, A. R. ....	Waupaca, Waupaca .....	1876, b.
Munn, Henry B. ....	Boltonville, Sheboygan .....	1891.
Monroe, Orlando C. ....	Portage, Columbia .....	1860.
Murdoch, James .....	Racine, Racine .....	1861, 63.
Murphy, James L. ....	Nesho, Dodge .....	1850.
Murphy, James S. ....	Marinette, Marinette .....	1887.
Murphy, James W. ....	Benton, Lafayette .....	1859.
Murphy, John D. ....	Briggsville, Marquette .....	1879, b.
Murphy, John A. ....	Sheboygan Falls, Sheboygan .....	1851.
Murphy, Matthew .....	Ellsworth, Pierce .....	1887.
Murphy, Michael .....	New Diggings, Lafayette .....	1852, 56.
Murphy, Newton S. ....	Maple Grove, Manitowoc .....	1865, 67.
Murphy, William .....	Whitewater, Walworth .....	1859.
Murray, Horatio J. ....	Briggsville, Marquette .....	1869, 74.
Murray, James .....	Turtle, Rock .....	1856.
Murray, Nathaniel O. ....	Beloit, Rock .....	1867.
Murray, William D. ....	New Berlin, Waukesha .....	1867.
Muzzy, John .....	Pepin, Pepin .....	1882.
	Beloit, Rock .....	1853.
	Mayville, Rock .....	1851.

b. See list of Senators.



MEMBERS OF ASSEMBLY—Continued.

Names.	Post-office Address and County Represented.	Sessions.
Naber, Herman	Shawano, Shawano	1864, 75, 80, 83.
Narracong, Jonas W.	Lodi, Columbia	1870.
Nash, Jonathan W.	Oak Grove, Dodge	1860.
Nash, Thomas P.	Centralia, Wood	1885.
Nash, William F.	Two Rivers, Manitowoc	1878, b.
Nason, Solomon L.	Nasonville, Wood	1878.
Neavil, James H.	Potosi, Grant	1868.
Needham, Randolph J.	Stockbridge, Calumet	1867.
Neeses, George A.	Grand Rapids, Wood	1872.
Neff, Danverse	Calamine, Lafayette	1876.
Neitzel, Charles	Oshkosh, Winnebago	1907.
Nelson, Andrew G.	Waupaca, Waupaca	1885.
Nelson, E. F.	Elmhurst, Langlade	1905, 07.
Nelson, Homer	Markesan, Green Lake	1877.
Nelson, Joseph	Raymond, Racine	1857.
Nelson, Jerome	Nelsonville, Portage	1887.
Nelson, Knute	Cambridge, Dane	1868, 69.
Nelson, Peter	Racine, Racine	1893.
Nelson, Thomas L.	Prescott, Pierce	1875.
Neuhauser, Francis A.	Le Roy, Dodge	1877.
Newcomb, John	Pepin, Pepin	1887.
Neville, John C.	Green Bay, Brown	1860.
Newell, Franklin	Paris, Kenosha	1856, 66.
Newell, James E.	Viroqua, Vernon	1875.
Newick, Samuel	Beetown, Grant	1862.
Newman, Alfred W.	Trempealeau, Trempealeau	1863, b.
Newman, Gideon E.	Cooksville, Rock	1877.
Newton, Selim	Fond du Lac, Fond du Lac	1861.
Nichols, Abner	Mineral Point, Iowa	1848.
Nichols, Archibald	Markesan, Green Lake	1848, 54, 62, 71, 72.
Nichols, Henry F. C.	New Lisbon, Juneau	1872, 73, 79.
Nichols, Marshall C.	Viroqua, Vernon	1883.
Nicholls, John	Trempealeau, Trempealeau	1867, 63.
Niedermann, J. C. U.	Milwaukee, Milwaukee	1864.
Niss, Charles, Jr.	Milwaukee, Milwaukee	1897.
Noble, Butler G.	Whitewater, Walworth	1858.
Noble, Morgan L.	Fond du Lac, Fond du Lac	1849, 50.
Noggle, David	Janesville, Rock	1854, 57.
Nolan, J. P.	Maple Grove, Manitowoc	1891.
Noll, William	Cascade, Sheboygan	1876.
Noller, George	Lake Five, Washington	1883.
Noon, Jeremiah	Merton, Waukesha	1856.
Norcross, Pliny	Janesville, Rock	1867, 85, 05, 07.
Northrop, George C.	Racine, Racine	1864.
Northrop, Samuel	Dellona, Sauk	1858.
Northrop, Stiles S.	Ogden, Rock	1861.
Norton, John E.	Sta. B, Milwaukee, Milwaukee	1901.
Norton, Nelson R.	Burlington, Racine	1854.
Notbohm, Edward C.	Milwaukee, Milwaukee	1895.
Noyes, David K.	Baraboo, Sauk	1856.
Nute, Benjamin	Milford, Jefferson	1849.
Nye, Frank M.	Clear Lake, Polk	1885.
Nye, R. J.	Superior, Douglas	1907.
Nye, William M.	Beloit, Rock	1887.
Oberman, Jacob	Milwaukee, Milwaukee	1865.
O'Brien, John	Milton, Monroe	1881.
Ockler, William	Muskego Center, Waukesha	1871.
O'Connor, Eugene	Watertown, Jefferson	1869.
O'Connor, Thomas	Halder, Marathon	1891.
Oddie, J. M.	Boyceville, Dunn	1885.
Oetling, Charles	Howard's Grove, Sheb'gan.	1863, 71.
Officer, William	Springville, Vernon	1864, 65.
O'Flaherty, John	Morrison, Brown	1879.
O'Hara, Samuel	Fond du Lac, Fond du Lac	1907.
Olen, O. L.	Clintonville, Waupaca	1863.
Oliver, E. C.	Cedar Grove, Sheboygan	1889.
Ollis, John	De Forest, Dane	1878.
Olmstead, Nathan	Cottage Inn, Lafayette	1851, 53.

b. See list of Senators.

## MEMBERS OF ASSEMBLY—Continued.

Names.	Post-office Address and County Represented.	Sessions.
Olson, Brown	Westby, Vernon	1891.
Olson, George	Taylor, Jackson	1899.
Olson, Hans H.	Berlin, Green Lake	1897.
Oltman, W. L.	Ellsworth, Pierce	1905.
O'Malley, Dominick	Westport, Dane	1861.
O'Neil, Jeremiah	Wauzeka, Crawford	1907.
O'Neil, William	Washburn, Bayfield	1893, 95.
O'Neil, Edward	Milwaukee, Milwaukee	1854, 55, b.
	Black River Falls, Jackson	1868.
	Neillsville, Clark	1849.
O'Neill, James	Neillsville, Clark	1885.
O'Neill, James	Shullsburg, Lafayette	1882, 83.
O'Neill, John	Milwaukee, Milwaukee	1875.
O'Neill, Thomas	Mequon River, Ozaukee	1861.
Opitz, William F.	Beaver Dam, Dodge	1860.
Ordway, David S.	Oxford, Marquette	1859.
Ormsby, James B.	Milwaukee, Milwaukee	1866.
Orton, Charles H.	Madison, Dane	1854, 59, 71.
Orton, Harlow S.	Darlington, Lafayette	1899, 01.
Orton, Philo A.	Kildare, Juneau	1868.
O'Rourke, John	Cascade, Sheboygan	1872, b.
O'Rourke, Patrick H.	Hurley, Iron, Oneida, Vilas	1903.
Osborn, A. L.	Iola, Waupaca	1863, 65, 66.
Osborn, Albert K.	Darlington, Lafayette	1889, 91.
Osborn, Charles F.	Darlington, Lafayette	1865.
Osborn, Sylvester W.	Magnolia, Rock	1874, 75.
Osborne, Marvin	Milwaukee, Milwaukee	1851.
Osborne, Tobias G.	Aztalan, Jefferson	1853.
Ostrander, James H.	Jefferson, Jefferson	1873, 75, 79, 82.
Ostrander, James W.	Aztalan, Jefferson	1857.
Ostrander, Jared F.	Lancaster, Grant	1891.
Oswald, John J.	Sturgeon Bay, Door	1897, 99, 01.
Overbeck, Henry, Jr.	Portage, Columbia	1877.
Owen, David	Racine, Racine	1801.
Owen, John W.	Cambria, Columbia	1865.
Owen, William		
Packard, William P.	Racine, Racine	1880, 83.
Paddock, B. G.	La Valle, Sauk	1889.
Paddock, William	Markesan, Green Lake	1881.
Page, George E.	Milwaukee, Milwaukee	1905.
Page, Lucius H.	Fulton, Rock	1849.
Pahl, Louis P.	Oconto, Oconto	1876.
Paine, Charles P.	Milwaukee, Milwaukee	1880.
Palmer, Alexander S.	Geneva, Walworth	1850.
Palmer, Cassius C.	West Salem, La Crosse	1869.
Palmer, Edwin	Milwaukee, Milwaukee	1859.
Palmer, Ephraim	Edgerton, Rock	1862.
Palmer, Henry L.	Milwaukee, Milwaukee	1853, 60, 62, 73, b.
Palmer, John T.	Waterford, Racine	1866.
Palmer, Lucian H.	Milwaukee, Milwaukee	1907.
Palmer, Rodman	Chippewa Falls, Chippewa	1861.
Palmer, Thomas	Mayville, Dodge	1850.
Palmer, William	Logansville, Sauk	1865, 66.
Pape, A. H.	New London, Outagamie	1882, 83.
Parish, John K.	Medford, Taylor	1885.
Park, Harry J.	Spring Valley, Pierce	1801.
Parker, Charles D.	Pleasant Valley, St. Croix	1869, 70.
Parker, Charles H.	Beloit, Rock	1868, 69, 79.
Parker, George W.	Metomen, Fond du Lac	1855, 56.
Parker, L. Holden	Beloit, Rock	1849.
Parker, Maynard T.	Ahnapee, Kewaunee	1897.
Parker, Nathan	Hartford, Washington	1861.
Parker, Ruel	Portland, Dodge	1854.
Parkinson, Daniel M.	Willow Springs, Lafayette	1849.
Parkinson, J. W.	Brothertown, Calumet	1880, 93.
Parkinson, Peter, Jr.	Fayette, Lafayette	1854.
Parks, Francis G.	Eagle, Waukesha	1873.
Parks, Rufus	Waterville, Waukesha	1867.
Parry, William T.	Portage, Columbia	1881, 82, b.

b. See list of Senators.

## MEMBERS OF ASSEMBLY—Continued.

Names.	Post-office Address and County Represented.	Sessions.
Patch, Henry .....	Patch Grove, Grant .....	1858.
Patch, Horace D. ....	Beaver Dam, Dodge .....	1852.
Patchin, Melvin B. ....	Fremont, Waupaca .....	1860.
Pattin, Azel W. ....	Neenah, Winnebago .....	1872.
Patterson, Andrew .....	Fox River, Kenosha .....	1885.
Patterson, Henry A. ....	Janesville, Rock .....	1873.
Paulus, C. ....	Milwaukee, Milwaukee .....	1895.
Peak, Uriel H. ....	Green Bay, Brown .....	1852.
Pearl, Elisha .....	Lisbon, Waukesha .....	1853.
Pease, Harlow .....	Waterloo, Jefferson .....	1858.
Pease, Spencer A. ....	Montello, Marquette .....	1865, 66, 70, 71.
Peckham, Wm. P. ....	Neenah, Winnebago .....	1874.
Pederson, Eli .....	Primrose, Dane .....	1883.
Peirce, Clarence E. ....	Germania, Marquette .....	1891, 93, b.
Peirce, Jabez .....	Mineral Point, Iowa .....	1849.
Pemberton, John .....	Delavan, Walworth .....	1878.
Pengra, Marshal H. ....	Juda, Green .....	1871, 72.
Perkins, Albert J. ....	Medford, Taylor .....	1893.
Perkins, James W. ....	New Chester, Adams .....	1885, 87.
Perkins, Nathaniel .....	Sauk City, Sauk .....	1851.
Perry Cyrus .....	Waterloo, Dodge .....	1869.
Perry, Eli P. ....	New London, Waupaca .....	1867.
Perry, Wm. M. ....	Oshkosh, Winnebago .....	1905, 07.
Perry, William W. ....	Prairie du Sac, Sauk .....	1872.
Persons, E. W. ....	De Pere, Brown .....	1887, b.
Persons, James H. ....	Plum City, Pierce .....	1873, 74.
Peters, Peter .....	Rubicon, Dodge .....	1861, 65.
Peters, William H. ....	Montello, Marquette .....	1878.
Petersen, F., Jr. ....	Appleton, Outagamie .....	1905, 07.
Peterson, Atley .....	Soldiers Grove, Crawford .....	1879, 80, 81, 82.
Peterson, B. S. ....	Waupaca, Waupaca .....	1903.
Peterson, C. H. M. ....	New Holstein, Calumet .....	1868, 69, 72, 81.
Peterson, John C. ....	Appleton, Outagamie .....	1879, 80.
Peterson, J. P. ....	Luck, Polk .....	1907.
Peterson, Halvor H. ....	Orfordville, Rock .....	1871.
Peterson, P. H. ....	Ogdensburg, Waupaca .....	1905.
Peterson, Peter N. ....	Amherst, Portage .....	1897.
Peterson, Sewall A. ....	Rice Lake, Barron .....	1893.
Petrie, Jost D. ....	Concord, Jefferson .....	1861, 67.
Petters, O. Hugo .....	Murone, Fond du Lac .....	1859.
Pettit, Paris .....	East Troy, Walworth .....	1866.
Pfaff, Frederick A. ....	Cross Plains, Dane .....	1861.
Pfunder, Frederick .....	Nero, Manitowoc .....	1880.
Phalen, Dennis T. ....	Sheboygan, Sheboygan .....	1891.
Phelps, A. Warren .....	Milwaukee, Milwaukee .....	1874.
Phelps, Chauncey M. ....	Addison, Washington .....	1849.
Phelps, Joseph A. ....	Milwaukee, Milwaukee .....	1852.
Phillips, Albert L. ....	Racine, Racine .....	1869, 70, b.
Phillips, Benjamin F. ....	Mukwa, Manitowoc .....	1857.
Phillips, Bradley .....	Eau Claire, Eau Claire .....	1872.
Phillips, Charles H. ....	Lake Mills, Jefferson .....	1870, 76, 77, b.
Phillips, Enos M. ....	Big Valley, La Crosse .....	1863.
Phillips, John .....	Stevens Point, Portage .....	1860, 64.
Phillips, Joseph .....	Milwaukee, Milwaukee .....	1866, 67, 69.
Phillips, Peter .....	Meeme, Manitowoc .....	1882.
Phillips, Sewell A. ....	Royalton, Waupaca .....	1880, 81.
Pickart, Christian .....	Malone, Fond du Lac .....	1905, 07.
Pickett, Armine .....	Weclaunee, Winnebago .....	1861.
Pierce, Albert H. ....	Monticello, Green .....	1859, 68.
Pierce, Humphrey .....	Appleton, Outagamie .....	1882.
Pierce, Robert W. ....	Milwaukee, Milwaukee .....	1883, 85.
Pierce, Solon W. ....	Friendship, Adams .....	1870, 77, 78, 80, 81, 82, 97.
Pierce, William A. ....	Sun Prairie, Dane .....	1852.
Pierron, Peter L. ....	Port Washington, Ozaukee .....	1805.
Pierron, William .....	Silver Springs, Milwaukee .....	1881, 91.
Pike, Alanson .....	Whitewater, Jefferson .....	1865.
Pike, Jarvis K. ....	Cold Spring, Jefferson .....	1849.
Pinkney, Bertine .....	Ripon, Fond du Lac .....	1850, b.
Pinney, Silas U. ....	Madison, Dane .....	1875.
Piper, Francis V. ....	Pipersville, Jefferson .....	1883.

b. See list of Senators.

## MEMBERS OF ASSEMBLY—Continued.

Names.	Post-office Address and County Represented.	Sessions.
Piper, Jonathan .....	Ixonia Center, Jefferson ..	1865.
Place, Jacob B. ....	Hartford, Washington .....	1880.
Platto, John V. V. ....	Milwaukee, Milwaukee .....	1862.
Plisch, Robert .....	Zeigler, Marathon .....	1895.
Plocker, William .....	Fair Water, Fond du Lac..	1875.
Plumer, Bradley G. ....	Wausau, Marathon .....	1866.
Plumer, Daniel L. ....	Wausau, Marathon .....	1873.
Plummer, Samuel L. ....	Arkansas, Pepin .....	1874.
Plummer, Samuel E. ....	Durand, Pepin .....	1897.
Plummer, William E. ....	Durand, Pepin .....	1851.
Poertner, Adam .....	Milwaukee, Milwaukee .....	1863.
Polacheck, Charles .....	Milwaukee, Milwaukee .....	1897.
Pole, Charles .....	Shullsburg, Lafayette .....	1868, 69.
Polley, Horace N. ....	Augusta, Eau Claire .....	1897, 99.
Pomrening, Herman .....	Milwaukee, Milwaukee .....	1901.
Pooler, Frank .....	Onalaska, La Crosse .....	1882.
Pope, Anson W. ....	Janesville, Rock .....	1849, 61, 66.
Pope, Carl C. ....	Black River Falls, Jackson	1862, 63, 77, 78, D.
Poppert, George .....	Milwaukee, Milwaukee .....	1885.
Porter, Hugh .....	Seneca, Crawford .....	1887, 89, 99.
Porter, James W. ....	Port Washington, Wash. ..	1853.
Porter, John L. ....	Pacific, Columbia .....	1873.
Porter, Joseph K. P. ....	Cooksville, Rock .....	1859.
Porter, Thomas .....	New Richmond, St. Croix..	1885.
Porter, William H. ....	Marshall, Dane .....	1891.
Porth, Peter .....	Milwaukee, Milwaukee .....	1874.
Post, Lorenzo L. ....	Weyauwega, Waupaca .....	1878, 79.
Potter, B. S. ....	West Bend, Washington..	1903, 65, 67.
Potter, Jerome B. ....	Sentinel, Juncau .....	1869, 70.
Potter, John F. ....	East Troy, Walworth .....	1856.
Potter, John, Jr. ....	Menasha, Winnebago .....	1878, 79.
Potter, Peter .....	Le Roy, Dodge .....	1857.
Potter, William D. ....	Cambridge, Dane .....	1866.
Pound, Albert E. ....	Chippewa Falls, Chippewa.	1873.
Pound, Thaddeus C. ....	Chippewa Falls, Chippewa.	1864, 63, 67, 69.
Powell, Abner .....	Mineral Point, Iowa .....	1869.
Powell, Henry .....	Mazomanie, Dane .....	1887.
Powell, John W. ....	Rosendale, Fond du Lac..	1905.
Powell, Oliver S. ....	River Falls, Pierce .....	1879, 71, 72.
Powell, Robert T. ....	Indian Ford, Rock .....	1871.
Power, Robert .....	Ozaukee, Ozaukee .....	1863.
Powers, David J. ....	Palmyra, Jefferson .....	1853.
Powers, Joseph .....	Hebron, Jefferson .....	1864.
Powers, Levi P. ....	Grand Rapids, Wood .....	1863.
Powers, Simeon D. ....	Tomah, Monroe .....	1862.
Powers, Simon D. ....	Port Washington, Wash. ..	1852.
Pratt, Delando .....	Baraboo, Sauk .....	1848.
Pratt, Geo. W. ....	Oshkosh, Winnebago .....	1889, b.
Pratt, George E. ....	River Falls, Pierce .....	1897.
Pratt, Martin V. ....	Evansville, Rock .....	1881, 89.
Pratt, Oris .....	Spring Prairie, Walworth..	1883.
Pratt, Samuel .....	Spring Prairie, Walworth..	1849, 55, 63, b.
Prehn, Fred .....	Marathon, Marathon .....	1905.
Prentice, Wm. H. ....	Sheboygan Falls, Sheb'gan	1858.
Prentiss, Theodore .....	Watertown, Jefferson .....	1861.
Prentiss, Wm. A. ....	Milwaukee, Milwaukee .....	1867, 68.
Price, David J. ....	Bay View, Milwaukee .....	1881.
Price, Frederick M. ....	Peshigo, Marinette .....	1901, 03.
Price, William T. ....	Black River Falls, Jackson	1851, 82, D.
Prickett, Harlow E. ....	Black River Falls, Jackson	1858.
Priest, Daniel B. ....	Viroqua, Vernon .....	1863, 63.
Priestly, Chas. W. ....	Shullsburg, Lafayette .....	1885.
Pritchard, Richard .....	Manchester, Green Lake ..	1880.
Prochnow, Theodore .....	Milwaukee, Milwaukee .....	1895.
Proctor, John .....	Neenah, Winnebago .....	1866, 67.
Proctor, Wm. H. ....	Fall River, Columbia .....	1882.
Pugh, Wm. T. ....	Eau Claire, Eau Claire .....	1891.
Puleifer, Daniel H. ....	Shawano, Shawano .....	1867, 79.
Puhlman, Otto .....	Plymouth, Sheboygan .....	1873.

b. See list of Senators.

# WISCONSIN BLUE BOOK.

## MEMBERS OF ASSEMBLY—Continued.

Names.	Post-office Address and County Represented.	Sessions.
Pullen, Lloyd T. ....	Evansville, Rock .....	1876.
Pullen, Lloyd T. ....	Argyle, Lafayette .....	1861, 63.
Purple, Chauncey H. ....	Brookfield Cen., Waukesha .....	1854.
Putnam, Edson A. ....	Oakfield, Fond du Lac .....	1876.
Putnam, George W. ....	Ash Ridge, Richland .....	1872, 73.
Putnam, John D. ....	River Falls, Pierce .....	1883.
Putnam, Henry C. ....	Brodhead, Green .....	1891, 93.
Quarles, Joseph V. ....	Kenosha, Kenosha .....	1879, b.
Quigg, Charles E. ....	Tomah, Monroe .....	1893.
Race, John J. ....	Fredonia Station, Ozaukee .....	1885.
Racek, E. ....	Watertown, Jefferson .....	1905.
Rademacher, Peter J. ....	Milwaukee, Milwaukee .....	1893.
Roesser, Christopher S. ....	Milwaukee, Milwaukee .....	1879, 80, 83.
Ragatz, J. B. ....	Prairie du Sac, Sauk .....	1905.
Rahr, Reinhard .....	Manitowoc, Manitowoc .....	1887.
Ramsey, George R. ....	Janesville, Rock .....	1882.
Ramsey, Thomas F. ....	Milwaukee, Milwaukee .....	1905.
Ramsey, William H. ....	Ozaukee, Ozaukee .....	1885, 61.
Rand, Elijah K. ....	Manitowoc, Manitowoc .....	1862, 63.
Randall, Alexander W. ....	Waukesha, Waukesha .....	1855.
Randall, Benjamin .....	Lebanon, Dodge .....	1848.
Rankin, Joseph .....	Mishicot, Manitowoc .....	1860.
Rankin, Joseph .....	Manitowoc, Manitowoc .....	1871, 72, 73, 74, b.
Rankl, George .....	Milwaukee, Milwaukee .....	1901, 03.
Rasmussen, Kapp E. ....	Rice Lake, Barron .....	1899, 01.
Rasmussen, James J. ....	Port Howard, Brown .....	1881, 83.
Ray, Adam E. ....	Troy, Walworth .....	1851.
Ray, George A. ....	La Grange, Walworth .....	1868.
Ray, George H. ....	La Crosse, La Crosse .....	1895, 97, 99, 01, 03.
Raymond, James O. ....	Plover, Portage .....	1866.
Raymond, Shepard O. ....	Geneva, Walworth .....	1866.
Raymond, William .....	Belle Center, Crawford .....	1870.
Read, John M. ....	Kewaunee, Kewaunee .....	1881, b.
Reed, Curtis .....	Menasha, Winnebago .....	1853, 61.
Reed, Darius .....	Sullivan, Jefferson .....	1854, 56.
Reed, Dennis A. ....	Sturgeon Bay, Door .....	1865, 74.
Reed, F. M. ....	Necedah, Juneau .....	1903.
Reed, Henry .....	Grand Rapids, Wood .....	1869.
Reed, Horatio G. H. ....	Sheboygan, Sheboygan .....	1870.
Reed, Orson .....	Summit, Waukesha .....	1853, b.
Reed, William W. ....	Jefferson, Jefferson .....	1862, 66, 67, b.
Regan, Mathias J. ....	Eagle, Waukesha .....	1883.
Reinholdt, Henry O. ....	Genoa Junction, Kenosha .....	1897.
Reinhard, William .....	Milwaukee, Milwaukee .....	1854.
Remington, Cyrus C. ....	Baraboo, Sauk .....	1854.
Remington, H. W. ....	Grand Rapids, Wood .....	1865.
Resch, Michael .....	Green Bay, Brown .....	1876.
Resley, Arthur .....	Appleton, Outagamie .....	1853.
Reuter, Christian .....	Roxbury, Dane .....	1891.
Reuther, Peter .....	Centerville, Manitowoc .....	1872.
Rewey, Jefferson W. ....	Rewey, Iowa .....	1868, 81, 82.
Reymert, James D. ....	Norway, Racine .....	1849, b.
Reynolds, Benoni O. ....	Milwaukee, Milwaukee .....	1857, b.
Reynolds, Chas. ....	Geneva, Walworth .....	1876, b.
Reynolds, James .....	Sturgeon Bay, Door .....	1903, 65.
Reynolds, James .....	Milwaukee, Milwaukee .....	1857, 68.
Reynolds, James C. ....	Lake Geneva, Walworth .....	1885, 87, b.
Reynolds, John F. ....	Genoa Junction, Kenosha .....	1895, 97, b.
Reynolds, Joseph B. ....	Chilton, Calumet .....	1879.
Reynolds, Thos. ....	Jacksonport, Door .....	1907.
Reukema, Rip .....	Milwaukee, Milwaukee .....	1893, b.
Reuschlein, Francis .....	Burlington, Racine .....	1893.
Rhoda, David .....	Oconomowoc, Waukesha .....	1873.
Rhodes, Jonas W. ....	Kenosha, Kenosha .....	1871.
Ribble, John B. ....	Horicon, Dodge .....	1855.

b. See list of Senators.

## MEMBERS OF ASSEMBLY—Continued.

Names.	Post-office Address and County Represented.	Sessions.
Rice, Carlton E. ....	Sparta, Monroe .....	1864.
Rice, Ira A. ....	Waterford, Racine .....	1870.
Rice, John T. ....	Waterford, Racine .....	1877.
Rice, William .....	Morrison, Brown .....	1878.
Rich, Corydon L. ....	Shiocton, Shawano .....	1873.
Richards, Daniel H. ....	Vinland, Winnebago .....	1854.
Richards, John F. ....	Milwaukee, Milwaukee .....	1868, 70, 71, 74, 75.
Richards, Richard .....	Tomah, Monroe .....	1872.
Richardson, E. D. ....	Racine, Racine .....	1873.
Richardson, Hamilton .....	Geneva, Walworth .....	1849.
Richardson, John E. ....	Janesville, Rock .....	1864, b.
Richardson, N. B. ....	Sheboygan Falls, Sheboygan .....	1899.
Richardson, Silas .....	Warren, Lafayette .....	1869.
Richardson, William .....	Waukesha, Waukesha .....	1863.
Richmond, George N. ....	Fairplay, Grant .....	1852.
Richter, August .....	Appleton, Outagamie .....	1874, 75, b.
Richter, Ezekiel .....	Milwaukee, Milwaukee .....	1871.
Riekerson, Charles .....	Manitowoc, Manitowoc .....	1852, 53.
Riemer, Gustav J. ....	Sun Prairie, Dane .....	1849.
Ries, Florian J. ....	Milwaukee, Milwaukee .....	1887.
Ring, M. C. ....	Milwaukee, Milwaukee .....	1877.
Ringle, Bartholomew .....	Neillsville, Clark .....	1889, b.
Ringle, John .....	Wausau, Marathon .....	1861, 72, 73, 76, 77.
Riordan, James .....	Wausau, Marathon .....	1879, 80, 81, 93, b.
Riordan, Jeremiah .....	Franklin, Milwaukee .....	1861.
Ripley, Henry A. ....	West Bend, Washington .....	1874.
Risum, Otto A. ....	Oakfield, Fond du Lac .....	1899.
Robbins, Hamner .....	Pulcifer, Shawano .....	1897.
Roberts, David .....	Platteville, Grant .....	1857, 58, 61, 61, 66, 67, 63.
Roberts, Henry B. ....	North Prairie, Waukesha .....	1858.
Robertson, Robert C. ....	Caledonia, Racine .....	1848.
Robinson, Charles D. ....	Vernon, Waukesha .....	1860.
Robinson, Eli .....	Green Bay, Brown .....	1850.
Robinson, Frederick .....	Benton, Lafayette .....	1853.
Robinson, George M. ....	Kenosha, Kenosha .....	1872, 76.
Robinson, James .....	Salem, Racine .....	1850.
Robinson, John .....	Chilton, Calumet .....	1853, 58, 63, 70.
Robinson, Nathaniel S. ....	Francis Creek, Manitowoc .....	1885.
Robinson, Thomas .....	Neenah, Winnebago .....	1875.
Robinson, William .....	Manitowoc, Manitowoc .....	1867.
Roblier, Hiram W. ....	Mineral Point, Iowa .....	1873, 74.
Roche, Matthew .....	Wyocena, Columbia .....	1874.
Roche, Patrick .....	Westport, Dane .....	1853.
Rockwell, D. Henry .....	Danville, Dodge .....	1877.
Rockwell, Reuben .....	Oconomowoc, Waukesha .....	1849.
Rodolph, Charles G. ....	Springfield, Walworth .....	1859.
Rodolph, Theodore .....	Highland, Iowa .....	1858.
Rodrian, Jacob .....	Orion, Richland .....	1851, b.
Roe, Ole K. ....	La Crosse, La Crosse .....	1868, 70.
Roe, William H. ....	Ahnapee, Kewaunee .....	1895.
Roemer, John A. ....	Stoughton, Dane .....	1901.
Roeth, Henry .....	Mt. Pleasant, Racine .....	1853.
Roeth, Henry E. ....	Appleton, Outagamie .....	1873.
Roettiger, Henry, Jr. ....	Painsville, Milwaukee .....	1869.
Rogan, Patrick .....	Fennimore, Grant .....	1907.
Rogan, Peter .....	Fountain City, Buffalo .....	1899.
Rogers, Asa .....	Watertown, Jefferson .....	1851, 53, 55, 66.
Rogers, Chas. ....	Watertown, Jefferson .....	1858, 62.
Rogers, E. D. ....	Oshkosh, Winnebago .....	1875.
Rogers, James B. ....	Hingham, Sheboygan .....	1865.
Rogers, Orau .....	Needah, Juneau .....	1878.
Rogers, William .....	Stevens Point, Portage .....	1881.
Rollis, Christopher J. ....	Cascade, Sheboygan .....	1860.
Rollmann, Henry .....	Carleton, Kewaunee .....	1882.
Rolph, Frederick B. ....	Kewaunee, Kewaunee .....	1901.
Rood, Anson .....	Oregon, Dane .....	1885.
	Chilton, Calumet .....	1907.
	Monroe, Green .....	1864.
	Stevens Point, Portage .....	1897.
	Kilbourn City, Adams .....	1864, 71.

b. See list of Senators.

## MEMBERS OF ASSEMBLY—Continued.

Names.	Post-office Address and County Represented.	Sessions.
Rood, Davenport .....	Jefferson, Jefferson .....	1848.
Rood, Lewis .....	Hazel Green, Grant .....	1854.
Rood, Samuel R. ....	Packwaukee, Marquette .....	1855.
Root, Elcazer .....	Dartford, Marquette .....	1852.
Root, Warrane L. ....	Appleton, Outagamie .....	1801, 02.
Root, Wilbur M. ....	Sheboygan, Sheboygan .....	1879, 80, 82, 87.
Rose, Solomon L. ....	Beaver Dam, Dodge .....	1855, b.
Rosenkranz, Herman ..	Lomira, Dodge .....	1895.
Rosenkrans, Omar L. ..	Oconomowoc, Waukesha .....	1891, 97.
Rosenthal, Adolph .....	Sheboygan, Sheboygan .....	1854.
Roskie, C. F. ....	Montello, Marquette .....	1881.
Ross, Freeman M. ....	Cambria, Columbia .....	1869.
Ross, James .....	Madison, Dane .....	1865.
Rossman, George P. ....	Ashland, Ashland .....	1901.
Rossman, Lewis .....	Phillips, Price .....	1891.
Rossman, Philip .....	Greenwood, Clark .....	1891.
Rowell, Mark W. ....	Hartland, Waukesha .....	1899.
Rothe, Emil .....	Watertown, Jefferson .....	1863.
Rounds, William P. ....	Menasha, Winnebago .....	1870, 71, b.
Roundy, Daniel C. ....	Geneva, Walworth .....	1864.
Rounsville, Samuel .....	Meeme, Manitowoc .....	1862.
Rountree, John H. ....	Sheboygan Falls, Sheb'gan .....	1866.
Rowe, William E. ....	Platteville, Grant .....	1863, b.
Rowlands, John R. ....	Arena, Iowa .....	1869, 72, 73, 74.
Royce, Henry M. ....	Cambria, Columbia .....	1875.
Roycraft, Thos. A. ....	Oconto, Oconto .....	1874.
Roys, Samuel H. ....	Chippewa Falls, Chippewa .....	1905, 07.
Ruan, John .....	Stoughton, Dane .....	1848, 49.
Ruch, John .....	Oak Creek, Milwaukee .....	1855, 60.
Rudinski, Theodore .....	Boltonville, Sheboygan .....	1880.
Rudd, Eli O. ....	Milwaukee, Milwaukee .....	1887.
Ruger, John .....	Reedsburg, Sauk .....	1859.
Rumals Edmund L. ....	Rudd's Mills, Monroe .....	1872.
Runkel, Henry C. ....	Milwaukee, Milwaukee .....	1861.
Runkel, John .....	Ripon, Fond du Lac .....	1857, 58.
Rupp, Louis .....	Milwaukee, Milwaukee .....	1868, 69, 70.
Rusch, William .....	Lowell, Dodge .....	1873.
Rush, John D. ....	Charlesburg, Calumet .....	1903.
Rusk, Allen .....	Herman, Dodge .....	1871.
Rusk, Jeremiah M. ....	Winneconne, Winnebago .....	1859.
Rusk, Lycurgus J. ....	Liberty, Vernon .....	1878, 81.
Russell, Francis .....	Viroqua, Bad Axe .....	1862.
Russell, Richard C. ....	Chippewa Falls, Chippewa .....	1899.
Rutherford, Gilbert .....	Westfield, Marquette .....	1868.
Rutledge, John .....	Oshkosh, Winnebago .....	1864.
Ryan, Hugh .....	Lake Mills, Jefferson .....	1897.
Ryan, James .....	Ixonia Center, Jefferson .....	1869.
Ryan, John .....	Milwaukee, Milwaukee .....	1885.
Ryan, Michael W. ....	Ridgeway, Iowa .....	1882, 83.
Ryan, Sam, Jr. ....	North Andover, Grant .....	1899.
	Medford, Taylor .....	1899.
	Appleton, Outagamie .....	1865.
Sacket, Hobert S. ....	Berlin, Waushara .....	1872, b.
Safford, Truman J. ....	Exeter, Green .....	1852.
Sage, Ezra C. ....	New Lisbon, Juneau .....	1867.
Sage, Sidney A. ....	Western Union, Racine .....	1881.
Salentine, Peter .....	Milwaukee, Milwaukee .....	1877.
Salisbury, Elijah C. ....	Union Grove, Racine .....	1865.
Salter, Robert .....	Newburg, Washington .....	1862.
Sampson, Bennett E. ....	Oakfield, Dodge .....	1891, 93.
Samuelson, Svend .....	Eaton, Manitowoc .....	1871.
Sanborn, Alden S. ....	Mazomanie, Dane .....	1862, 63, 64, 70.
Sanborn, A. W. ....	Stevens Point, Portage .....	1885, b.
Sander Jacob .....	Milwaukee, Milwaukee .....	1873.
Sanders, Horace T. ....	Racine, Racine .....	1853.
Sanderson, John .....	Cambria, Columbia .....	1879.
Sanderson, Joseph .....	Randolph, Columbia .....	1895.
Sanderson, Robert B. ....	Poynette, Columbia .....	1862, 66, b.

b. See list of Senators.

## MEMBERS OF ASSEMBLY—Continued.

Names.	Post-office Address and County Represented.	Sessions.
Sanderson, Thomas	Leeds, Columbia	1871.
Sanger, Casper M.	Milwaukee, Milwaukee	1873.
Saran, Christian	Oshkosh, Winnebago	1899, 01.
Sarnow, Christian	Milwaukee, Milwaukee	1877, 79.
Saugen, Chris. M.	Cleghorn, Eau Claire	1905.
Saugestad, Oluf A.	Baldwin, St. Croix	1882.
Savage, James R.	Springville, Bad Axe	1858.
Sawyer, Hiram	Burnett, Dodge	1866.
Sawyer, Hiram W.	Hartford, Washington	1873, 74.
Sawyer, James	Fond du Lac, Fond du Lac	1865.
Sawyer, Parker	Summit, Waukesha	1859.
Sawyer, Philletus	Oshkosh, Winnebago	1857, 61.
Sayles, Whitman	Rubicon, Dodge	1853.
Sayre, David F.	Fulton, Rock	1873.
Scanlon, John	Symco, Waupaca	1849.
Schaetzel, Valentine	Menomonee Falls, Wash.	1861.
Schaubs, Ernest	Brillion, Calumet	1887.
Schauer, Anton G.	Tisch Mills, Manitowoc	1905, 07.
Schautz, Adam	Audison, Washington	1854, 63, b.
Schatz, Herman	Brookfield, Waukesha	1882.
Schiebe, Emil P.	Hika, Manitowoc	1889.
Scheiber, Frederick	Milwaukee, Milwaukee	1883.
Scheffel, John	Milwaukee, Milwaukee	1869.
Schellenberg, Herman	Horn's Corners, Ozaukee	1895, 97, 99.
Schemerhorn, W. S.	Lodi, Columbia	1867.
Scheuber, Adolph	Erfurt, Jefferson	1877.
Schoenbaum, George	Milwaukee, Milwaukee	1899.
Schletz, John A.	Grafton, Ozaukee	1862.
Schlichting, Bernard	Milwaukee, Milwaukee	1875.
Schmidtkofer, Andrew	Calvary, Fond du Lac	1885, 87.
Schmidt, Carl H.	Manitowoc, Manitowoc	1870, b.
Schmidt, Casper	Oshkosh, Winnebago	1859.
Schmidt, John	Tess Corners, Waukesha	1864, 80, 93.
Schmidt, Nicholas	Marathon City, Marathon	1907.
Schmidtnr, Louis A.	Milwaukee, Milwaukee	1869.
Schmitz, Frederick	Manitowoc, Manitowoc	1875.
Schmitz, Philip, Jr.	Milwaukee, Milwaukee	1911, 93.
Schultz, Henry	Williamsburg, Milwaukee	1891.
Schneider, Phillip	Barton, Washington	1866, 75, 76, 83, b.
Schoenwetter, Aug. F.	Lowell, Dodge	1885.
Schott, George	Rubicon, Dodge	1872, 76.
Schottler, Martin	Staatsville, Washington	1862, 64.
Schrage, Joseph	Sheboygan, Sheboygan	1855.
Schutte, Charles	Meeker, Washington	1853.
Schwalbach, John F., Jr.	So. Germantown, Wash'n.	1881.
Schwefel, Fred F.	Lebanon, Dodge	1855.
Schwefel, William	Lebanon, Dodge	1891, 93.
Seofield, Charles	Red River, Door	1875.
Schollard, William	Hartford, Washington	1878.
Schulcr, Fred C.	Boltonville, Washington	1885, 87, 89.
Schulze, Fred	Portage, Columbia	1885.
Scott, David	Waupaca, Waupaca	1904.
Scott, George E.	Prairie Farm, Barron	1905, 07.
Scott, James	Darlington, Lafayette	1867.
Scott, John	Poynette, Columbia	1905, 07.
Scribner, James K.	Bladorado Mills, F. du Lac.	1846.
Scribner, Wiley S.	Fairplay, Grant	1866.
Seabold, John E.	Menomonee Falls, W'kesha	1881.
Seaman, Galen B.	Milwaukee, Milwaukee	1873.
Seamanson, William	Stoughton, Dane	1876.
Sears, Edgar	Pine River, Waushara	1867, 68.
Seaton, James W.	Potosi, Grant	1859, 60, b.
Seaver, John D.	Cooksville, Rock	1851.
Seaver, Joseph W.	Darien, Walworth	1853.
Sedgwick, David E.	Wrightstown, Brown	1880.
Seely, David J.	Elk Grove, Lafayette	1806, 67.
Segar, John A.	Johnstown, Rock	1850.
Selden, George W.	Racine, Racine	1888.
Sell, John	Addison, Washington	1856.
Sellers, Malcolm	Beaver Dam, Dodge	1850.

b. See list of Senators.



## MEMBERS OF ASSEMBLY—Continued.

Names.	Post-office Address and County Represented.	Sessions.
Selsemyar, August .....	Howard's Grove, Sheboyg'n	1881.
Semmann, John L. ....	Milwaukee, Milwaukee	1871, 74.
Semmon, L. ....	Oak Creek, Milwaukee	1872.
Semple, Parlan .....	Shawano, Shawano	1869, 71.
Senn, John J. ....	Fountain City, Buffalo	1877, 78.
Serwe, Michael .....	Ashland, Fond du Lac	1875.
Sessions, Milan H. ....	Waupaca, Waupaca	1869, b.
Sethor, Ole C. ....	Scandinavia, Waupaca	1897.
Seymour, Robt. T. ....	Lafayette, Walworth	1856.
Scymour, Silas J. ....	Reedsburg, Sauk	1876, 77.
Shaffer, James M. ....	Sheboygan, Sheboygan	1852.
Shafter, William N. ....	Sheboygan, Sheboygan	1859.
Shannahan, Daniel .....	Newtonboro, Manitowoc	1863.
Sharp, Elijah M. ....	Delavan, Walworth	1872, 75.
Sharp, John W. ....	Door Creek, Dane	1858.
Sharp, Terrett C. ....	Elkhart Lake, Sheboygan.	1883, 85.
Sharpstein, John R. ....	Milwaukee, Milwaukee	1863, b.
Shaw, Major .....	Hingham, Sheboygan	1872.
Shear, Thomas J. ....	Hillsboro, Vernon	1882, 89.
Shears, Henry .....	Oconomowoc, Waukesha	1850.
Sheffer, George P. ....	New Diggings, Lafayette	1897.
Sheldon, Thomas H. ....	Darlington, Lafayette	1880.
Shepard, Ashbel K. ....	Milwaukee, Milwaukee	1881.
Shepard, Charles E. ....	Fond du Lac, Fond du Lac	1882.
Shepard, J. L. ....	Sheboygan Falls, Sheboyg'n	1878.
Shepard, Leander H. ....	Burnett, Dodge	1877.
Sherman, Adelson .....	Janesville, Rock	1869, 70 71.
Sherman, Benjamin F. ....	Beaver Dam, Dodge	1880, b.
Sherman, John M. ....	Burnett, Dodge	1855.
Shibley, Jacob B. ....	Bassett's Station, Kenosha	1868.
Shinnick, Thomas .....	Watertown, Jefferson	1867, 76.
Sholes, Charles C. ....	Kenosha, Kenosha	1855, b.
Sholes, C. Latham .....	Kenosha, Kenosha	1852, Ec. b.
Short, Dennis .....	Theresa, Dodge	1873.
Showalter, Reuben B. ....	Lancaster, Grant	1887, 83.
Shufelt, Sidney A. ....	Omro, Winnebago	1876, 77.
Shultis, Norman .....	North Prairie, Waukesha	1864.
Shumway, Perley J. ....	Wauwatosa, Milwaukee	1848, 62.
Sidler, C. A. ....	Milwaukee, Milwaukee	1903.
Siebers, Henry .....	Milwaukee, Milwaukee	1889.
Sieker, William F. ....	Franklin, Sheboygan	1895, 97.
Sikes, George .....	Suaron, Walworth	1850.
Silkworth, Charles A. ....	Osseo, Trempealeau	1901.
Silverthorn, Willis C. ....	Wausau, Marathon	1868, 71, b.
Simon, Matthias .....	Ahnapee, Kewaunee	1859, 62.
Simmons, C. F. ....	Ripon, Fond du Lac	1889.
Simmons, Rouse .....	Kenosha, Kenosha	1875.
Simmons, William .....	Nekimi, Winnebago	1865, 66.
Simmons, Zalmon G. ....	Kenosha, Kenosha	1865.
Simpson, Edward B. ....	Milwaukee, Milwaukee	1879, 80, b.
Simpson, Elva .....	Iron Ridge, Dodge	1860.
Simpson, Philemon B. ....	Shullsburg, Lafayette	1853, b.
Skells, Albert M. ....	Ripon, Fond du Lac	1866, 67.
Skinner, Jacob .....	Palmyra, Jefferson	1852.
Shade, Edwin .....	Glenbeulah, Sheboygan	1865.
Shade, S. Dwight .....	Slade's Corners, Kenosha	1899, 01, 02.
Slaughter, George H. ....	Mendota, Dane	1866.
Sleyster, Roelof .....	Waupun, Fond du Lac	1870.
Slight, James F. ....	Peshigo, Marinette	1905.
Sloan, A. Scott .....	Beaver Dam, Dodge	1857.
Sloan, Henry C. ....	Appleton, Outagamie	1881, 95.
Sloggy, Samuel .....	Ontario, Vernon	1885, 87.
Slothower, Elias .....	Gratiot, Lafayette	1848.
Slupocki, E. J. ....	Milwaukee, Milwaukee	1889.
Small, William .....	Sussex, Waukesha	1889.
Smalley, Sherman E. ....	Cuba City, Grant	1901, 03.
Smart, Reuben D. ....	Manitowoc, Manitowoc	1875.
Smelker, Roy C. ....	Dodgeville, Iowa	1903, 05.
Smiley, Daniel .....	Albany, Green	1866.
Smiley, John .....	Orfordville, Rock	1885.

b. See list of Senators.

## MEMBERS OF ASSEMBLY—Continued.

Names.	Post-office Address and County Represented.	Sessions.
Smith, Aaron B. ....	Lake Mills, Jefferson .....	1865.
Smith, Adam .....	Burke, Dane .....	1859.
Smith, Albert E. ....	Delavan, Walworth .....	1901, 03.
Smith, Archibald D. ....	Lind, Waupaca .....	1872.
Smith, Byron .....	Erin, Washington .....	1855.
Smith, C. E. ....	Randolph, Columbia .....	1891.
Smith, C. H. ....	Markesan, Green Lake .....	1903.
Smith, Daniel .....	Richmond, Walworth .....	1864.
Smith, Delbert K. ....	Big Bend, Waukesha .....	1895, 97.
Smith, E. C. ....	Markesan, Green Lake .....	1889, 91, b.
Smith, Ezekiel C. ....	Spring Valley, Rock .....	1850.
Smith, Francis .....	Millard, Walworth .....	1861.
Smith, Fred .....	Watertown, Jefferson .....	1907.
Smith, George B. ....	Madison, Dane .....	1859, 64, 69.
Smith, George C. ....	Oakfield, Jefferson .....	1858, 59.
Smith, George H. ....	Galesville, Trempealeau .....	1882.
Smith, Heber .....	Watertown, Jefferson .....	1860.
Smith, Henry .....	Milwaukee, Milwaukee .....	1878.
Smith, Hiram .....	Sheboygan Falls, Sheboygan .....	1871.
Smith, Horatio N. ....	Sheboygan, Sheboygan .....	1876, b.
Smith, Ira P. ....	Mishicot, Manitowoc .....	1881.
Smith, Jesse .....	Vernon, Waukesha .....	1854.
Smith, Jonathan J. ....	Dodge's Corners, Waukesha .....	1866, 67.
Smith, J. M. ....	Barren, Barron .....	1895, 97.
Smith, John .....	Mineral Point, Iowa .....	1893.
Smith, John A. ....	Caledonia, Racine .....	1854.
Smith, John A. ....	Glenbeulah, Sheboygan .....	1868.
Smith, John A. ....	Geneva, Walworth .....	1868, 69.
Smith, L. H. ....	Arlington, Columbia .....	1891.
Smith, Lindsey J. ....	Troy Center, Walworth .....	1881.
Smith, Perry H. ....	Appleton, Outagamie .....	1855, 58, 59, b.
Smith, Phillip M. ....	Janneys, Richland .....	1874.
Smith, Richard M. ....	Richland Center, Richland .....	1878.
Smith, Samuel W. ....	Mineral Point, Iowa .....	1856.
Smith, Simon .....	Markesan, Green Lake .....	1863.
Smith, Winfield .....	Beloit, Rock .....	1907.
Smith, William .....	Milwaukee, Milwaukee .....	1872.
Smith, William E. ....	La Crosse, La Crosse .....	1889.
Smith, William H. ....	Fox Lake, Dodge .....	1851, 71, b.
Smoke, David .....	Eau Galle, Dunn .....	1863.
Sneddin, John .....	Two Rivers, Manitowoc .....	1864, 66, 68.
Snover, David G. ....	Milwaukee, Milwaukee .....	1899.
Snover, John C. ....	Eagle, Waukesha .....	1863.
Solon, John .....	Eagle, Waukesha .....	1851.
Solon, T. F. ....	Richwood, Dodge .....	1872.
Soltwedel, Henry J. ....	Richwood, Dodge .....	1887, 89.
Soper, Fred .....	Milwaukee, Milwaukee .....	1899, 01.
Sorenson, Ole P. ....	Ripon, Fond du Lac .....	1907.
Sorge, Henry .....	Marshall, Dane .....	1907.
Spafard, Simeon W. ....	Reedsburg, Sauk .....	1895.
Spaulding, Benjamin B. ....	Geneva, Walworth .....	1854.
Spaulding, Hiland J. ....	Arcade, Marquette .....	1850.
Spaulding, Joseph .....	Vienna, Dane .....	1895.
Spense, Thomas W. ....	Harmony, Rock .....	1854, 63.
Spensley, James .....	Fond du Lac, Fond du Lac .....	1877, 79.
Spiering, Henry .....	Mineral Point, Iowa .....	1866.
Spooner, John C. ....	Mayville, Dodge .....	1873, 83, 87.
Spooner, Wyman .....	Hudson, St. Croix .....	1872.
Spoor, Gardner .....	Elkhorn, Walworth .....	1850, 51, 57, 61, b.
Spottswood, James K. ....	Aztalan, Jefferson .....	1865.
Sprague, Burr .....	Hazel Green, Grant .....	1860.
Sprague, E. H. ....	Brodhead, Green .....	1888, 81.
Spratt, George .....	Orfordville, Rock .....	1868.
Squires, Joel C. ....	Elkhorn, Walworth .....	1907.
Staats, Adam .....	Sheboygan Falls, Sheboygan .....	1854, 01.
Stack, John M. ....	Platteville, Grant .....	1870, b.
Stafford, Amos W. ....	Staatsville, Washington .....	1852.
Stamm, Godfrey .....	Mitchell, Fond du Lac .....	1893.
	Geneva, Walworth .....	1872.
	Sheboygan, Sheboygan .....	1862.

b. See list of Senators.

## MEMBERS OF ASSEMBLY—Continued.

Names.	Post-office Address and County Represented	Sessions.
Stanchfield, Samuel B.....	Fond du Lac, Fond du Lac.	1885, b.
Stanley, Charles A.....	Chippewa Falls, Chippewa.	1885, 97.
Stanley, William S., Jr.....	Milwaukee, Milwaukee .....	1881, 82, b.
Stannard, Erastus W.....	Greenbush, Sheboygan .....	1860.
Stanton, Horace .....	Fond du Lac, Fond du Lac.	1861.
Staples, King G.....	Iron River, Bayfield .....	1897.
Stapleton, Richard .....	Milwaukee, Milwaukee .....	1877.
Stark, Joshua .....	Milwaukee, Milwaukee .....	1856.
Stark, William H. ....	Tiffany Rock .....	1867, 78.
Starks, Argalus W. ....	Shopiere Rock .....	1858.
Starr, William .....	Baraboo, Sauk .....	1862, 63, 64, 65, b.
Stearns D. Mansfield .....	Ribon, Fond du Lac .....	1863, 64.
Stebbins, De Wayne .....	Elkhorn, Walworth .....	1876.
Stebbins, Harrison .....	Ahnapee, Door .....	1873, b.
Steele, John .....	Union, Rock .....	1853.
Steever, Mitchell .....	Alderley, Dodge .....	1881.
Steffen, Francis .....	Milwaukee, Milwaukee .....	1858.
Steiger, Emil H. ....	Hortonville, Outagamie .....	1878, 79.
Stemper, John B.....	Fremont, Waupaca .....	1899, 01.
Sternewald, Daniel .....	Oak Creek, Milwaukee .....	1873.
Steinfort, Casper H. ....	Adell, Sheboygan .....	1887.
Steiner, John .....	Lake Mills, Jefferson .....	1873.
Stephens, David .....	Woodland, Dodge .....	1853.
Stephens, John .....	Madison, Dane .....	1859.
Stephens, Thomas G. ....	Waukesha, Waukesha .....	1855.
Stephenson, Isaac .....	Hazel Green, Grant .....	1873.
Stephenson, Joseph .....	Meeme, Manitowoc .....	1866, 63.
Sterling, Levi .....	Marinette, Marinette .....	1861.
Sterling, Timothy B. ....	Mineral Point, Iowa .....	1858, b.
Sterling, William T. ....	Iowa Ridge, Dodge .....	1852.
Stevens, Charles .....	Mt. Sterling, Crawford .....	1848, 50.
Stevens, Chase A.....	Janesville, Rock .....	1853.
Stevens, Daniel E.....	La Crosse, La Crosse .....	1855.
Stevens, E. Ray .....	Cassville, Grant .....	1882.
Stevens, Ezra B.....	Madison, Dane .....	1901.
Stevens, Geo. P.....	Sturgeon Bay, Door .....	1857, 62.
Stevens, Henry .....	Tomah, Monroe .....	1903, 05.
Stevenson, John .....	Caledonia Center, Racine .....	1864, b.
Stewart, Alva .....	Enterprise, Vernon .....	1876.
Stewart, Andrew J.....	Newton, Vernon .....	1889.
Stewart, Donald .....	Pt. Atkinson, Jefferson .....	1850, b.
Stewart, Thomas A.....	Richmond, Walworth .....	1857.
Stillman, Elliott R.....	Delavan, Walworth .....	1882, 83.
Stock, Frederick .....	Verona, Dane .....	1907.
Stocking, Hobart M.....	Milwaukee, Milwaukee .....	1895.
Stoddard, Thomas B.....	Mequon, Washington .....	1851.
Stoddart, John .....	Eau Claire, Eau Claire .....	1876, 89.
Stone, Elphalet S.....	La Crosse, La Crosse .....	1862.
Stone, Glenville W.....	Fox Lake, Dodge .....	1889.
Stone, Jesse .....	Summit, Waukesha .....	1872.
Stonewall, John M.....	Winooski, Sheboygan .....	1857.
Stoppenbach, Joseph .....	Watertown, Jefferson .....	1880, 82, 97.
Storm, Byron O.....	Milwaukee, Milwaukee .....	1862.
Stout, C. F.....	Jefferson, Jefferson .....	1891.
Stowers, Charles H.....	Plainfield, Waushara .....	1905.
Strachan, John .....	Westboro, Taylor .....	1907.
Strasser, Leopold .....	Tustin, Waushara .....	1874.
Streckewald, Gustave .....	Mineral Point, Iowa .....	1872.
Strehlow, A. W.....	Stockbridge, Calumet .....	1885.
Strong, E. A.....	Hartford, Washington .....	1859.
Strong, George .....	Milwaukee, Milwaukee .....	1905.
Strong, Luman M.....	Ashland, Ashland .....	1903.
Strong, Marshall M.....	Hudson, St. Croix .....	1857.
Strong, Moses M.....	Highland, Iowa .....	1852.
Strong, Nathaniel .....	Racine, Racine .....	1849.
Strong, Rolin M.....	Mineral Point, Iowa .....	1850.
Struve, Franz G. L.....	Milwaukee, Milwaukee .....	1887.
	Beloit, Rock .....	1848.
	Reedsburg, Sauk .....	1866.
	Helenville, Jefferson .....	1863.

d. See list of Senators.

## MEMBERS OF ASSEMBLY—Continued.

Names.	Post-office Address and County Represented.	Sessions.
Stuntz, A. C. ....	Bayfield, Bayfield .....	1865.
Stuntz, George R. ....	Superior City, Douglas .....	1862.
Sturdevant, Lafayette M. ....	Neillsville, Clark .....	1899, 01.
Sturtevant, Charles H. ....	Delavan, Walworth .....	1863.
Suelfow, Frank W. ....	Milwaukee, Milwaukee .....	1893.
Sugden, Thomas .....	North Prairie, Waukesha .....	1849, 52, 57.
Sullivan, Andrew .....	Milwaukee, Milwaukee .....	1849.
Sullivan, John .....	Ten Mile House, Milwaukee .....	1868.
Sumner, John .....	Baraboo, Sauk .....	1860.
Sutton, John .....	Milford, Jefferson .....	1860.
Swain, George G. ....	Kilbourn City, Sauk .....	1879, 71.
Swain, James A. ....	Milwaukee, Milwaukee .....	1859.
Swain, James A. ....	Oak Center, Fond du Lac .....	1878.
Swain, Almon A. ....	Plymouth, Sheboygan .....	1883.
Swart, Alfred L. ....	Black Earth, Dane .....	1857, b.
Sweat, John B. ....	Clark's Mills, Manitowoc .....	1897.
Sweeting, Charles W. ....	Shawano, Shawano .....	1901, 05.
Sweinholt, Jonas .....	Castle Rock, Grant .....	1877.
Sylvester, Daniel R. ....	Milwaukee, Milwaukee .....	1903, 05.
Szymarek, John H. ....		
Tallmadge, Isaac S. ....	Fond du Lac, Fond du Lac. ....	1833, 54.
Tanner, Samuel .....	Westfield, Marquette .....	1882, 83.
Tarbell, Samuel E. ....	Woodworth, Kenosha .....	1869.
Tarr, Joseph M. ....	Tunnel City, Monroe .....	1865.
Tarrant, George .....	Durand, Pepin .....	1881.
Tarrant, Henry .....	Janesville, Rock .....	1889, 91.
Tarrell, Richard E. ....	Darlington, Lafayette .....	1903, 05.
Tate, George E. ....	Viola, Richland .....	1887.
Tate, George H. ....	Viola, Richland .....	1882.
Tate, J. Henry .....	Viroqua, Vernon .....	1873.
Taylor, Allen .....	Hazel Green, Grant .....	1855, 56, 57, 62, 64.
Taylor, Anson H. ....	Muskegon, Waukesha .....	1850.
Taylor, Chas. S. ....	Barron, Barron .....	1855, 87, b.
Taylor, Christopher L. ....	Maiden Rock, Pierce .....	1876.
Taylor, David .....	Sheboygan, Sheboygan .....	1853, b.
Taylor, George W. ....	Marinette, Marinette .....	1895, 97.
Taylor, Horatio T. ....	Racine, Racine .....	1863.
Taylor, James A. ....	Chippewa Falls, Chippewa. ....	1881, 83, 91.
Taylor, Jonathan .....	Milwaukee, Milwaukee .....	1857.
Taylor, William R. ....	Cottage Grove, Dane .....	1855, b.
Temple, Charles S. ....	Darien, Walworth .....	1876.
Temple, Marsena .....	Newport, Sauk .....	1861.
Tenney, Horace A. ....	Madison, Dane .....	1857.
Terhune, William F. ....	Viroqua, Bad Axe .....	1854.
Terrill, Richard .....	Dane Station, Dane .....	1887.
Terrens, N. ....	Manitowoc, Manitowoc .....	1903.
Tester, John A. ....	Alma, Buffalo .....	1883.
Textor, Clinton .....	Medford, Taylor .....	1891.
Thalacker, August .....	Oshkosh, Winnebago .....	1895.
Thayer, J. B. ....	River Falls, Pierce .....	1885.
Thayer, L. L. ....	Bloomer, Chippewa .....	1905.
Thayer, Lyman W. ....	Ripon, Fond du Lac .....	1893, b.
Thayer, Mason A. ....	Spartan, Monroe .....	1882.
Theisen, Mathias .....	Roxbury, Dane .....	1879.
Thelen, Michael .....	Ashford, Fond du Lac .....	1879.
Thieme, Oscar F. ....	Milwaukee, Milwaukee .....	1905.
Thiessenhusen, Reinhold ....	Milwaukee, Milwaukee .....	1899, 01, 03.
Thomas, Amos .....	Wauwatosa, Milwaukee .....	1889.
Thomas, Charles G. ....	Sextonville, Richland .....	1883, 85.
Thomas, Horatio S. ....	Moundsville, Marquette .....	1856.
Thomas, Jesse .....	Briggsville, Marquette .....	1862, 63.
Thomas, John E. ....	Green Lake, Green Lake .....	1859.
Thomas, John H. ....	Sheboygan Falls, Sheboygan .....	1862.
Thomas, John O. ....	Berlin City, Waushara .....	1875.
Thomas, John L. V. ....	Franksville, Racine .....	1905, 07.
Thomas, John W. ....	Beloit, Rock .....	1894.
Thomas, Joseph M. ....	Anson, Chippewa .....	1895, 97, 99, 01.
Thomas, Major J. ....	Lone Rock, Richland .....	1869, 73, 79.
	Fond du Lac, Fond du Lac .....	1854, 57.

b. See list of Senators.

## MEMBERS OF ASSEMBLY--Continued.

Names.	Post-office Address and County Represented.	Sessions.
Thomas, Ormsby B. ....	Prairie du Chien, Crawford	1862, 65, 67, b.
Thomas, Philip W. ....	Mineral Point, Iowa	1853.
Thomas, Salmon .....	Darien, Walworth	1856.
Thomas, Theodore M. ....	Ladysmith, Rusk	1907.
Thomas, William H. ....	Lisbon, Waukesha	1849, 61.
Thomas, William H. ....	Summer, Trempealeau	1866.
Thompson, Alexander M. ....	Janesville, Rock	1868, 69.
Thompson, Ambrose .....	Seneca, Crawford	1891.
Thompson, Carl D. ....	Milwaukee, Milwaukee	1907.
Thompson, Charles .....	Monticello, Green	1857.
Thompson, George P. ....	Cross Plains, Dane	1857.
Thompson, Henry M. ....	Mosinee, Marathon	1855, 56.
Thompson, Jared, Jr. ....	Milwaukee, Milwaukee	1897.
Thompson, Monroe .....	Fox Lake, Dodge	1865.
Thompson, Samuel .....	Hartland, Waukesha	1848.
Thompson, Thornton .....	Rio, Columbia	1862, 66.
Thompson, T. G. ....	Cambridge, Dane	1869.
Thompson, William .....	Oconomowoc, Waukesha	1903.
Thoreson, S. ....	Grantsburg, Burnett	1860.
Thorne, Gerret T. ....	Fond du Lac, Fond du Lac	1903.
Thornton, Oliver W. ....	Marshall, Dane	1871, b.
Thornton, Thomas .....	Clark's Mills, Manitowoc	1873.
Thorp, Adelbert D. ....	Sturgeon Bay, Door	1864, 77, 78.
Thorp, Hermon S. ....	Bristol, Racine	1882.
Tichenor, Vernon .....	Waukesha, Waukesha	1849, b.
Tilton, Hezekiah C. ....	Allen's Grove, Walworth	1869.
Tiernay, John H. ....	Waukegan, Dane	1865.
Ties, Fred .....	Brodhead, Green	1880.
Timlin, T. F. ....	Milwaukee, Milwaukee	1905, 07.
Tinker, James .....	Dover, Racine	1903.
Tisch, Charles .....	Nero, Kewaunee	1851.
Tish, William .....	Mishicot, Manitowoc	1877, 78.
Toay, John .....	Mineral Point, Iowa	1876.
Tobey, John William .....	Neeah, Winnebago	1852, 54, 59.
Tobin, John .....	Granville, Milwaukee	1887.
Tobin, Thomas .....	Five Mile House, Milwaukee	1864, 56.
Toldnad, Patrick .....	Erin, Washington	1873.
Toll, John C. ....	Cedar Creek, Washington	1849.
Tollefson, Gunnuf .....	Mt. Vernon, Dane	1851.
Tompkins, William F. ....	Janesville, Rock	1868.
Topliff, Alfred .....	East Hamden, Columbia	1850, 51.
Torbett, William M. ....	Hudson, St. Croix	1854, 55.
Torgerson, Ole .....	Perry, Dane	1854.
Torney, James .....	Tomah, Monroe	1871.
Totten, Henry .....	Waukesha, Waukesha	1891.
Touhey, Michael J. ....	Morrison, Brown	1870.
Tousley, Wilber H. ....	Jefferson, Jefferson	1877.
Tower, Thomas W. ....	Towerville, Crawford	1870.
Townsend, A. A. ....	Shullsburg, Lafayette	1859.
Townsend, Elijah C. ....	Shullsburg, Lafayette	1855.
Townsend, Lucius B. ....	Nepeuskum, Winnebago	1860, 61.
Townsend, Thomas J. ....	Winnebago, Winnebago	1856.
Traey, Daniel .....	Osman, Manitowoc	1849.
Tracy, John .....	Appleton, Outagamie	1887.
Train, James G. ....	Merrimack, Sauk	1891, 93.
Trask, George W. ....	Winneconne, Winnebago	1857.
Treat, C. Mortimer .....	Ogden, Rock	1868, 69.
Treat, Nathaniel B. ....	Monroe, Green	1863.
Tregaskis, Richard .....	Mineral Point, Iowa	1895, 97.
Treleven, Daniel D. ....	Byron, Fond du Lac	1851.
Tripp, J. Stephen S. ....	Sauk City, Sauk	1880.
Tripp, Roswell H. ....	Hingham, Sheboygan	1862.
Tripp, William H. ....	Janesville, Rock	1851.
Trow, Alvin S. ....	Merrillan, Jackson	1857.
Troy, Cyrus .....	Monticello, Green	1881.
True, John M. ....	Baraboo, Sauk	1880, 81.
Truell, David .....	Lyndon Station, Juneau	1897, 99.
Truesdell, Gideon .....	Kenosha, Kenosha	1877.
Trumbull, John D. ....	Maiden Rock, Pierce	1867.
Trumer, Marcus .....	Rubicon, Dodge	1867.

b. See list of Senators.

## MEMBERS OF ASSEMBLY—Continued.

Names.	Post-office Address and County Represented.	Sessions.
Tucker, Frank T. ....	Omro, Winnebago .....	1893, 97.
Turk, Peter .....	Mequon, Washington .....	1849.
Turley, John B. ....	Cassville, Grant .....	1852.
Turner, A. J. ....	Portage, Columbia .....	1863, 64, 66, 60.
Turner Eugene S. ....	Grafton, Washington .....	1850.
Turner, Henry .....	Appleton, Outagamie .....	1886.
Turner, John .....	Mauston, Juneau .....	1859.
Turner, Peter H. ....	Palmyra, Jefferson .....	1848.
Turner, William Rufus .....	Columbus, Columbia .....	1905, 07.
Turner, William W. D. ....	Ripon, Fond du Lac .....	1883.
Tuttle, William S. ....	New Fane, Fond du Lac. ....	1858.
Tweedy, John H. ....	Milwaukee, Milwaukee .....	1853.
Uecke, John .....	Seymour, Outagamie .....	1895.
Upham, Calvin H. ....	Racine, Racine .....	1862.
Upton, Salmon .....	Kenosha, Kenosha .....	1860.
Utley, William L. ....	Racine, Racine .....	1851, 52, b.
Utt, Adelbert L. ....	Platteville, Grant .....	1895, 97
Utt, Henry .....	Platteville, Grant .....	1865.
Valentine, Charles L. ....	Janesville, Rock .....	1901, 03.
Vance, David .....	Milwaukee, Milwaukee .....	1876, 77.
Vander Cook, T. E. ....	Newburg, Washington .....	1860.
Van der Heiden, Ant. ....	Wrightstown, Brown .....	1893.
Vandercook, G. E. ....	Spencer, Marathon .....	1899.
Vanderpool, Abram .....	Waterloo, Jefferson .....	1850.
Vanderpool, William A. ....	Vernon, Waukesha .....	1862.
Van Norstrand, A. H. ....	Jefferson, Jefferson .....	1852, 55.
Van Ostrand, De W. C. ....	Ripon, Fond du Lac .....	1805.
Van Schaick, Isaac W. ....	Milwaukee, Milwaukee .....	1873, 75, b.
Van Steenwyk, Gysbert ....	Kilbourn City, Columbia .....	1859, b.
Van Valkenberg, R. B. ....	Greenbush, Sheboygan .....	1867.
Van Vliet, Peter .....	Caledonia, Racine .....	1851.
Van Vliet, Leonard S. ....	Caledonia Center, Racine. ....	1859.
Van Walters, William .....	West Salem, La Crosse .....	1877.
Van Wie, Abraham H. ....	Cascade, Sheboygan .....	1858.
Varbeck, S. F. ....	Lodi, Columbia .....	1903.
Vaughan, Alanson B. ....	Union, Rock .....	1848.
Vaughan, John .....	Racine, Racine .....	1865.
Vaughn, David .....	Bangor, La Crosse .....	1887.
Vaughn, Samuel S. ....	Bayfield, Bayfield .....	1871.
Vilas, Levi B. ....	Madison, Dane .....	1855, 68, 73.
Vilas, Wm. F. ....	Madison, Dane .....	1885.
Vincent, Edward .....	Milton, Rock .....	1851, 59.
Vincent, George R. ....	Tomah, Monroe .....	1879.
Vincent, Louis .....	Chippewa Falls, Chippewa. ....	1877.
Vincent, William J. ....	St. Croix Falls, Polk .....	1879.
Vineyard, James R. ....	Platteville, Grant .....	1849.
Vinton, James E. ....	Albany, Green .....	1858.
Virgin, Noah H. ....	Platteville, Grant .....	1848, 55.
Vits, Henry .....	Manitowoc, Manitowoc .....	1878.
Vivina, John H. ....	Mineral Point, Iowa .....	1862, 63.
Vliet, Jasper .....	Milwaukee, Milwaukee .....	1855.
Vogel, Frederick .....	Milwaukee, Milwaukee .....	1874.
Vognitz, William .....	Cedarburg, Ozaukee .....	1856.
Vogt, Henry .....	Milwaukee, Milwaukee .....	1887.
Vollmar, James .....	West Bend, Washington. ....	1857, 59.
Voorhees, Samuel W. ....	Sharon, Walworth .....	1857.
Vosburgh, John B. ....	Richmond (Ill.), Kenosha .....	1882.
Vredenbergh, Peter .....	Winneconne, Winnebago ..	1883.
Wadsworth, H. L. ....	River Falls, St. Croix .....	1867.
Wadsworth, James .....	Darlington, Lafayette .....	1862.
Wagner, Ferdinand .....	Watertown, Jefferson .....	1859.
Wagner, John C. ....	Watertown, Dodge .....	1863.
Wagner, Joseph .....	Racine, Racine .....	1899.
	Marshfield, Fond du Lac. ....	1856, 58, 66, 67, 68, 71, b.

b. See list of Senators.

## MEMBERS OF ASSEMBLY—Continued.

Names.	Post-office Address and County Represented.	Sessions.
Waite, David H. ....	Princeton, Marquette .....	1857.
Wakefield, Josephus .....	Fremont, Waupaca .....	1882.
Wakeley, Elcazer .....	Madison, Dane .....	1867, b.
Wakeley, Solomous .....	Whitewater, Walworth .....	1855, 57.
Waldo, Charles .....	Kingston, Green Lake .....	1851.
Waldorf, Jesse .....	Platteville, Grant .....	1859.
Walker, Charles H. ....	Manitowoc, Manitowoc .....	1856, 57.
Walker, Geo. H. ....	Milwaukee, Milwaukee .....	1851.
Walker, Jabez K. ....	East Oasis, Waushara .....	1876, 77.
Walker, Lyman .....	Kewaunee, Kewaunee .....	1865, b.
Wallace, Levi .....	Oil City, Monroe .....	1885.
Waller, Nathan P. ....	West Salem, La Crosse.....	1868, 69.
Wall, Edward C. ....	Milwaukee, Milwaukee .....	1878, 79.
Wall, John A. ....	Milwaukee, Milwaukee .....	1873.
Wall, Thomas .....	Oshkosh, Winnebago .....	1873, 76, 77, b.
Wall, William .....	Oshkosh, Winnebago .....	1879, 80, 81.
Wallber, Emil .....	Milwaukee, Milwaukee .....	1872.
Wallihan, Orlando F. ....	Footville, Rock .....	1872.
Wallrich, M. J. ....	Shawano, Shawano .....	1903.
Walsh, Michael P. ....	Milwaukee, Milwaukee .....	1883, 85.
Walsh, Patrick .....	Hales' Corners, Milwaukee.	1868, b.
Walter, Joseph .....	Milwaukee, Milwaukee .....	1859.
Walters, Aaron .....	Foster, Fond du Lac .....	1857, 72.
Walther, George H. ....	Milwaukee, Milwaukee .....	1876.
Walvoord, Henry .....	Cear Grove, Sheboygan.....	1885.
Walworth, John .....	Richland Center, Richland.	1863, 64.
Wannemaker, Samuel L. ...	Boscobel, Crawford .....	1877.
Ward, William T. ....	Hustisford, Dodge .....	1890.
Warden, A. F. ....	Plymouth, Sheboygan .....	1891.
Ware, James F. ....	Fond du Lac, Fond du Lac	1880, 81, 83, b.
Warner, Clement E. ....	Windsor, Dane .....	1883, b.
Warner, Ernest Noble .....	Madison, Dane .....	1905.
Warner, Francis L. ....	Deansville, Dane .....	1882.
Warner, Henry M. ....	Cottage Grove, Dane .....	1848.
Warner, Herman .....	Racine, Racine .....	1858.
Warner, Jared .....	Patch Grove, Grant .....	1861.
Warner, M. J. ....	Elk Creek, Trempealeau ..	1891.
Warner, William S. ....	Lamartine, Fond du Lac ..	1869.
Warner, William S. ....	Appleton, Outagamie .....	1878.
Warren, Dewey K. ....	Delafield, Waukesha .....	1848.
Warren, George .....	Clintonville, Waupaca .....	1883.
Warren, Parker .....	Beaver Dam, Dodge .....	1849.
Warren, Stephen .....	Delafield, Waukesha .....	1855.
Washburn, Benjamin F. ....	Excelsior, Richland .....	1875.
Washburn, George H. ....	Millville, Grant .....	1866.
Washburn, James .....	Buck Creek, Richland .....	1882.
Washburn, Leroy M. ....	Sturgeon Bay, Door .....	1876.
Washburn, William H. ....	Pewaukee, Waukesha .....	1879.
Wason, Robert, Jr. ....	Granville, Milwaukee .....	1849.
Waste, Eli .....	Sparta, Monroe .....	1874, 75, 80.
Waterbury, Chester N. ....	Roxbury, Dane .....	1859.
Waterbury, James I. ....	Prairie du Sac, Sauk .....	1867, 68.
Waterman, H. W. ....	Milwaukee, Milwaukee .....	1903.
Watrous, Jerome A. ....	Black River Falls, Jackson	1867, 68.
Watrous, John S. ....	La Pointe, La Pointe .....	1850.
Watrous, William F. ....	Charlestown, Calumet .....	1862.
Watson, Charles .....	Washburn, Grant .....	1880.
Watson, J. W. ....	Fond du Lac, Fond du Lac	1889, 91.
Watts, James .....	Granville, Milwaukee .....	1864, 71.
Weage, Frederick A. ....	Waterford, Racine .....	1860, 65.
Weatherby, John .....	Hustisford, Dodge .....	1867.
Weaver, James .....	Lisbon, Waukesha .....	1856.
Weaver, Richard .....	Sussex, Waukesha .....	1878, b.
Weaver, Thomas .....	Pewaukee, Waukesha .....	1865.
Webb, Henry G. ....	Wautoma, Waushara .....	1861, b.
Webb, William C. ....	Wautoma, Waushara .....	1858, 62, 63, 64.
Weber, Frank J. ....	Milwaukee, Milwaukee .....	1907.
Webster, Enoch .....	Amherst, Portage .....	1863.
Webster, Hiram W. ....	Omro, Winnebago .....	1879, 80.
Webster, Samuel E. ....	Danville, Dodge .....	1897.

b. See list of Senators.

## MEMBERS OF ASSEMBLY—Continued.

Names.	Post-office Address and County Represented.	Sessions.
Webster, William E. ....	Milwaukee, Milwaukee ...	1854.
Wedig, Joseph .....	Sheboygan, Sheboygan ....	1865, 67, 68, 75, 76, 77.
Weeden, George W. ....	Sheboygan, Sheboygan ....	1872, 83.
Weeks, George .....	Columbus, Dane .....	1877.
Weeks, Thompson D. ....	Whitewater, Walworth ....	1867, b.
Weeks, Thomas S. ....	Fond du Lac, Fond du Lac ..	1874.
Wehrle, Gottlieb .....	Fennimore, Grant .....	1874.
Wehrwein, Simon, Jr. ....	Manitowoc, Manitowoc ....	1905, 07.
Weil, Baruch S. ....	West Bend, Washington ....	1852, 80.
Weil, Henry .....	Schleisingserville, Wash. ...	1871, 72, 73, b.
Weil, Paul A. ....	West Bend, Washington ....	1850.
Weiss, Gottlieb E. ....	Richfield, Washington ....	1858.
Weiler, John W. ....	Root Creek, Milwaukee ....	1865.
Welch, Charles H. ....	Milwaukee, Milwaukee ....	1873.
Welch, David E. ....	Milwaukee, Milwaukee ....	1897.
Welch, Ebenezer S. ....	Baraboo, Sauk .....	1874, 75, b.
Wellensgard, C. C. ....	Neenah, Winnebago .....	1855.
Wells, Charles D. ....	Berlin, Green Lake .....	1907.
Wells, Jabez H. ....	Tomah, Monroe .....	1876.
Wells, John M. ....	Portage, Columbia .....	1899.
Wentworth, Robert B. ....	Prairieville, Waukesha ....	1849.
Werheim, George .....	Juneau, Dodge .....	1857.
Wery, Joseph .....	Wausau, Marathon .....	1895, 99.
Wescott, Ezra .....	Darbellay, Kewaunee .....	1889.
Wescott, Jefferson F. ....	Skinner, Green .....	1863.
Wescott, Marion .....	Farmer's Grove, Green ....	1869.
Wescott, Walter S. ....	Shawano, Shawano .....	1885.
West, Abram .....	Monroe, Green .....	1890, 63, b.
West, Edmund A. ....	Reedsburg, Sauk .....	1857.
West, Francis H. ....	Monroe, Green .....	1859, b.
West, Henry C. ....	Milwaukee, Milwaukee ....	1874, b.
West, Samuel C. ....	Milwaukee, Milwaukee ....	1853.
West, Thomas .....	Milwaukee, Milwaukee ....	1869.
Westby, Thomas C. ....	Raymond, Racine .....	1853, 54.
Westfahl, F. C. ....	Emerald Grove, Rock .....	1860.
Whedon, Milo M. ....	Milwaukee, Milwaukee ....	1903, 05.
Wheeler, Ezra .....	Ozaukee, Ozaukee .....	1854.
Wheeler, Freeman M. ....	Berlin, Green Lake .....	1853.
Wheeler, Guy .....	Nanaupa, Fond du Lac ....	1863.
Wheeler, Nathaniel .....	Janesville, Rock .....	1864.
Wheeler, Nelson .....	Richland Center, Richland ..	1854.
Wheeler, William E. ....	Humboldt, Sauk .....	1859.
Wheeler, William G. ....	Beloit, Rock .....	1859, 60.
Wheelihan, W. Peter .....	Janesville, Rock .....	1897, 99.
Whelan, J. W. ....	Necedah, Juneau .....	1893.
Whipple, Cephas .....	Mondovi, Buffalo .....	1889, b.
Whirry, William T. ....	Sheboygan Falls, Sheb'yan ..	1865.
White, Charles .....	Randolph, Columbia .....	1855.
White, Elias N. ....	Caloma, Waushara .....	1859.
White, James .....	Burlington, Racine .....	1874, 75, 76.
White, James S. ....	Random Lake, Sheboygan ..	1878.
White, Jarvis .....	Milwaukee, Milwaukee ....	1871.
White, Joseph .....	South Superior, Douglas ...	1897.
White, John .....	Cottage Inn, Lafayette ....	1855, 57, 63.
White, Obadiah J. ....	Milwaukee, Milwaukee ....	1849.
White, Richard .....	Monroe, Green .....	1861.
White, Samuel A. ....	Lamberton, Milwaukee ....	1865.
White, A. ....	Ozaukee, Ozaukee .....	1857.
Whiting, Anderson .....	Whitewater, Walworth ....	1871, 72.
Whiting, A. Chapin .....	Fulton, Rock .....	1903.
Whiting, Warren .....	Richmond, Walworth .....	1854, 60.
Whitesides, Ninian E. ....	Ladoga, Fond du Lac .....	1867.
Whitesides, C. M. ....	Ladoga, Fond du Lac .....	1859.
Whitford, William C. ....	Belmont, Lafayette .....	1848.
Whitson, Edward W. ....	Sawyer, Door .....	1891.
Whitton, Charles B. ....	Milton, Rock .....	1868.
Whitton, David .....	Tomahawk, Lincoln .....	1901, 03.
Whittlesey, Asaph .....	Ashippun, Dodge .....	1851.
	Brandon, Fond du Lac .....	1874.
	Bayfield, Bayfield .....	1860.

b. See list of Senators.



## MEMBERS OF ASSEMBLY—Continued.

Names.	Post-office Address and County Represented.	Sessions.
Widule, Christian .....	Milwaukee, Milwaukee ....	1879, b.
Wiegand, O. O. ....	Shawano, Shawano .....	1891.
Wilbor John B. ....	Fond du Lac, Fond du Lac .....	1857.
Wilcox, Alonzo .....	Spring Green, Sauk .....	1863, 64.
Wilcox, Chester G. ....	De Pere, Brown .....	1880.
Wilcox, Edgar .....	Byron, Fond du Lac .....	1864.
Wilcox, Randall .....	De Pere, Brown .....	1853, 67, 69.
Wiley, John .....	Shawano, Shawano .....	1860.
Wilkie, Henry F. ....	Verona, Dane .....	1895.
Willard, Andrew .....	Beaver Dam, Dodge .....	1866.
Willard, Gustavus A. ....	Sheboygan, Sheboygan .....	1878.
Willard, Horace B. ....	Lake Mills, Jefferson .....	1861.
Willard, Josiah F. ....	Janesville, Rock .....	1849.
Williams, Billie .....	Sheboygan, Sheboygan .....	1866.
Williams, Cornelius .....	Bristol Kenosha .....	1880.
Williams, David .....	Springfield, Walworth .....	1857.
Williams, De Witt C. ....	Fox Lake, Dodge .....	1880.
Williams, D. R. W. ....	Werner, Juneau .....	1862.
Williams, Edward C. ....	Elba, Dodge .....	1858.
Williams, Edwin A. ....	Neenah, Winnebago .....	1899, 01.
Williams, George J. ....	Hartford, Washington .....	1865.
Williams, John D. ....	Shullsburg, Lafayette .....	1850.
Williams, John K. ....	Lowell, Dodge .....	1857, 61.
Williams, Joseph C. ....	Fox Lake, Dodge .....	1901.
Williams, Nelson .....	Stoughton, Dane .....	1868, b.
Williams, O. T. ....	Milwaukee, Milwaukee .....	1891.
Williams, Orrin J. ....	New Richmond, St. Croix .....	1893, 95.
Williams, Roger .....	Hillsborough, Vernon .....	1879.
Williams, D. G. ....	Cambria, Columbia .....	1903.
Williams, Thos. E. ....	Eau Claire, Eau Claire .....	1885.
Williams, William M. ....	Oak Creek, Milwaukee .....	1882.
Williston, George H. ....	Janesville, Rock .....	1855.
Willot, Joseph, Jr. ....	Manitowoc, Manitowoc .....	1899, 01, 03.
Willy, Theophilus A. ....	Appleton, Outagamie .....	1899, b.
Willmont, Henry V. R. ....	Newberg, Washington .....	1870.
Wilson, Agesilaus O. ....	Janesville, Rock .....	1893.
Wilson, DeWitt C. ....	Sparta, Monroe .....	1866, b.
Wilson, Robert .....	Dodgeville, Iowa .....	1862.
Wilson, Robert D. ....	North Bend, Jackson .....	1880.
Wilson, William K. ....	Milwaukee, Milwaukee .....	1851, b.
Wiltse, Cadwallader J. ....	Chippewa Falls, Chippewa .....	1876.
Winans George .....	Waukesha, Waukesha .....	1889.
Winans, John .....	Janesville, Rock .....	1874, 82, 87, 91.
Winch, Eli E. ....	Marshfield, Wood .....	1905.
Wing, Alonzo .....	Jefferson, Jefferson .....	1851.
Winkler, Carl .....	Milwaukee, Milwaukee .....	1861.
Winkler, Frederick C. ....	Milwaukee, Milwaukee .....	1872.
Winslow, Joseph .....	Port Atkinson, Jefferson .....	1869.
Winsor, Horatio S. ....	Elkhorn, Walworth .....	1865.
Winter, Charles A. ....	Milwaukee, Milwaukee .....	1895.
Winter, Hermann H. ....	Watertown, Jefferson .....	1860.
Winter, Michael .....	Adel, Sheboygan .....	1864.
Wipf, Jacob .....	Iola, Waupaca .....	1889, 93.
Wipperman, Herman C. ....	Grand Rapids, Wood .....	1895, 97, b.
Wipperman, William .....	Mosel, Sheboygan .....	1856.
Wirth, Philip M. ....	Green Bay, Brown .....	1883.
Wirtz, Michael .....	Summit, Fond du Lac .....	1878.
Withée, Nathan H. ....	Neillsville, Clark .....	1879, 80.
Woelz, Christian .....	Green Bay, Brown .....	1872.
Wolffinger, Joseph .....	Dundas, Calumet .....	1895, 97.
Wolf, Louis .....	Sheboygan Falls, Sheboygan .....	1864, 74, 75, b.
Wolfe, Hubert .....	Greenville, Outagamie .....	1895.
Wolff, Julius .....	Rhine, Sheboygan .....	1866.
Wolff, George W. ....	Rhine, Sheboygan .....	1895, 97.
Woller, Albert .....	Milwaukee, Milwaukee .....	1895, 97.
Woller, Frank E. ....	Milwaukee, Milwaukee .....	1889.
Wolter, Bernard C. ....	Appleton, Outagamie .....	1897.
Wood, Albert .....	Quincy, Adams .....	1860.
Wood, Alson .....	Waukau, Winnebago .....	1872, 73.
Wood, David E. ....	Manchester Calumet .....	1850.

b. See list of Senators.

## MEMBERS OF ASSEMBLY—Continued.

Name.	Post-office Address and County Represented.	Sessions.
Wood, Joseph .....	Grand Rapids, Marathon ..	1856.
Wood, Louis N. ....	Walworth, Walworth .....	1852.
Wood, Uriah .....	Brandon, Fond du Lac .....	78.
Woodard, Lester .....	Pardeeville, Columbia .....	78.
Woodman, Cyrus .....	— — —, Iowa .....	1862.
Woodman, William W. ....	Farmington, Jefferson .....	87, 56, b.
Woods, Alexander .....	Hillsboro, Vernon .....	1866.
Woodworth, Elias, Jr. ....	Bristol, Racine .....	1848.
Wooster, Henry S. ....	Clinton, Rock .....	1865, 66.
Worth, Arthur W. ....	Lancaster, Grant .....	1848.
Worthington, Denison .....	Summit, Waukesha .....	1852, 54, b.
Woyceichowski, Albert .....	Milwaukee, Milwaukee .....	1899.
Wright, Charles S. ....	Racine, Racine .....	1854.
Wright, George .....	Mt. Horeb, Dane .....	1863, 61.
Wright, Hiram A. ....	Prairie du Chien, Crawford ..	1853, b.
Wright, Jarvis T. ....	Sturgeon Bay, Door .....	1877.
Wright, Lucius W. ....	Monticello, Green .....	1867.
Wroe, William H. II. ....	Medina, Outagamie .....	1872.
Wunderly, Edward .....	Milwaukee, Milwaukee .....	1848.
Wvatt, Henry H. ....	Starr, Vernon .....	1877.
Wylie, George .....	Leeds, Columbia .....	1897, 99, b.
Yakey, David C. ....	Bloomington, Vernon .....	1880.
Yawkey, Cyrus C. ....	Hazelhurst, Oneida .....	1895.
York, Henry D. ....	Hazel Green, Grant .....	1856, 53, 53.
Yorkey, John H. ....	Milwaukee, Milwaukee .....	1897.
Yorty, Andrew J. ....	Brandon, Fond du Lac .....	1872.
Youmans, Henry A. ....	Mukwonago, Waukesha .....	1861.
Young, Ephraim W. ....	Prairie du Sac, Sauk .....	1860.
Young, James S. ....	Stevens Point, Portage .....	1859.
Young, John .....	Black Hawk, Sauk .....	1873.
Young, John H. ....	Eau Claire, Eau Claire .....	1901.
Young, Milas K. ....	Cassville, Grant .....	1854, b.
Young, Robert R. ....	Wyalusing, Grant .....	1849.
Young, William H. ....	Oconto, Oconto .....	1885.
Youngs, David .....	Ahnapee, Kewaunee .....	1867.
Zabel, C. A. M. ....	Milwaukee, Milwaukee .....	1882.
Zander, Peter .....	Cross Plains, Dane .....	1876.
Zander, William .....	Larabee, Manitowoc .....	1879.
Zautecke, Frederick A. ....	Milwaukee, Milwaukee .....	1870, 76.
Zieman, William .....	Horicon, Dodge .....	1877.
Zetteler, Frederick T. ....	Milwaukee, Milwaukee .....	1874, 75.
Ziller, Carl .....	Sheboygan, Sheboygan .....	1863, 64.
Zimmerman, Adolph .....	Mequon, Washington .....	1848.
Zimmerman, Philip .....	Mequon River, Ozaukee .....	1870, 73, 74.
Zimmerman, J. Conrad .....	Germantown, Washington .....	1874, 59.
Zinn, August .....	New Glarus, Green .....	1887.
Zorn, Charles R. ....	Milwaukee, Milwaukee .....	1899, 01.
	Kiel, Manitowoc .....	1873, 74, 76.

b. See list of Senators.

## SPEAKERS OF THE ASSEMBLY.

1848—1903.

Legislature.	Names.	Counties.	Date.
1.....	Ninian E. Whitesides.....	Lafayette.....	1848
2.....	Harrison C. Hobart.....	Sheboygan.....	1849
3.....	Moses M. Strong.....	Iowa.....	1850
4.....	Frederick W. Horn.....	Washington.....	1851
5.....	James M. Snafter.....	Sheboygan.....	1852
6.....	Henry L. Palmer.....	Milwaukee.....	1853
7.....	Frederick W. Horn.....	Ozaukee.....	1854
8.....	Charles C. Scholes.....	Kenosha.....	1855
9.....	William Hull.....	Grant.....	1856
10.....	Wyman Spooner.....	Walworth.....	1857
11.....	Frederick S. Lovell.....	Kenosha.....	1858
12.....	William P. Lyon.....	Racine.....	1859
13.....	William P. Lyon.....	Racine.....	1860
14.....	Amasa Cobb.....	Iowa.....	1861
15.....	James W. Beardsley.....	Pierce.....	1862
16.....	J. Allen Barber.....	Grant.....	1863
17.....	William W. Field.....	Grant.....	1864
18.....	William W. Field.....	Grant.....	1865
19.....	Henry D. Barron.....	Polk.....	1866
20.....	Angus Cameron.....	La Crosse.....	1867
21.....	Alexander M. Thomson.....	Rock.....	1868
22.....	Alexander M. Thomson.....	Rock.....	1869
23.....	James M. Bingham.....	Jefferson.....	1870
24.....	William E. Smith.....	Dodge.....	1871
25.....	Daniel Hall.....	Jefferson.....	1872
26.....	Henry D. Barron.....	Polk.....	1873
27.....	Gabe Bouck.....	Winnebago.....	1874
28.....	Frederick W. Horn.....	Ozaukee.....	1875
29.....	Sam S. Fifield.....	Ashland.....	1876
30.....	John B. Cassoday.....	Rock.....	1877
31.....	Augustus R. Barrows.....	Chippewa.....	1878
32.....	David M. Kelly.....	Brown.....	1879
33.....	Alexander A. Arnold.....	Trempealeau.....	1880
34.....	Ira B. Bradford.....	Eau Claire.....	1881
35.....	Franklin L. Gilson.....	Pierce.....	1882
36.....	Earl P. Finch.....	Winnebago.....	1883
37.....	Hiram O. Fairchild.....	Marinette.....	1885
38.....	Thos. B. Mills.....	Jackson.....	1887
39.....	Thos. B. Mills.....	Jackson.....	1889
40.....	James J. Hogan.....	La Crosse.....	1891
41.....	Edward Keozh.....	Milwaukee.....	1893
42.....	Geo. B. Burrows.....	Dane.....	1895
43.....	Geo A. Buckstaff.....	Winnebago.....	1897
44.....	Geo H. Ray.....	La Crosse.....	1899
45.....	Geo. H. Ray.....	La Crosse.....	1901
46.....	Irvine L. Lenroot.....	Douglas.....	1903
47.....	Irvine L. Lenroot.....	Douglas.....	1905
48.....	Herman L. Ekern.....	Trempealeau.....	1907

CHIEF CLERKS OF THE LEGISLATURE

Session.	Year.	Senate.	Assembly.
1	1848	Henry G. Abbey	Daniel N. Johnson.
2	1849	William R. Smith	Robert L. Ream.
3	1850	William R. Smith	Alex T. Gray.
4	1851	William Hull	Alex T. Gray.
5	1852	John K. Williams	Alex T. Gray.
6	1853	John K. Williams	Thomas McHugh.
7	1854	Samuel G. Bugh	Thomas McHugh.
8	1855	Samuel G. Bugh	David Atwood.
9	1856	Byron Paine	Jas. Armstrong.
10	1857	Wm. Henry Brisbane	William C. Webb.
11	1858	John L. V. Thomas	L. H. D. Crane.
12	1859	Hiram Bowen	L. H. D. Crane.
13	1860	J. H. Warren	L. H. D. Crane.
14	1861	J. H. Warren	L. H. D. Crane.
15	1862	J. H. Warren	John S. Dean.
16	1863	Frank M. Stewart	John S. Dean.
17	1864	Frank M. Stewart	John S. Dean.
18	1865	Frank M. Stewart	John S. Dean.
19	1866	Frank M. Stewart	E. W. Young.
20	1867	Leander B. Hills	E. W. Young.
21	1868	Leander B. Hills	E. W. Young.
22	1869	Leander B. Hills	E. W. Young.
23	1870	Leander B. Hills	E. W. Young.
24	1871	O. R. Smith	E. W. Young.
25	1872	J. H. Waggoner	E. W. Young.
26	1873	J. H. Waggoner	E. W. Young.
27	1874	J. H. Waggoner	George W. Peck.
28	1875	Fred A. Dennett	R. M. Strong.
29	1876	A. J. Turner	R. M. Strong.
30	1877	A. J. Turner	W. A. Nowell.
31	1878	{ A. J. Turner <sup>1</sup> } { Charles E. Bross }	Jabez R. Hunter.
32	1879	Charles E. Bross	John E. Eldred.
33	1880	Charles E. Bross	John E. Eldred.
34	1881	Charles E. Bross	John E. Eldred.
35	1882	Charles E. Bross	E. D. Coe.
36	1883	Charles E. Bross	I. T. Carr.
37	1885	Charles E. Bross	E. D. Coe.
38	1887	Charles E. Bross	E. D. Coe.
39	1889	Charles E. Bross	E. D. Coe.
40	1891	J. P. Hume	George W. Porth.
41	1893	Sam J. Shafer	George W. Porth.
42	1895	Walter L. Houser	W. A. Nowell.
43	1897	Walter L. Houser	W. A. Nowell.
44	1899	Walter L. Houser	W. A. Nowell.
45	1901	Walter L. Houser	W. A. Nowell.
46	1903	Theodore W. Goldin	C. O. Marsh.
47	1905	L. K. Eaton	C. O. Marsh.
48	1907	A. R. Emerson	C. E. Shaffer.

<sup>1</sup> Resigned February 7, 1875, and Charles E. Bross elected to fill vacancy; also elected Chief Clerk for extra session in June, 1878.

## SERGEANTS-AT-ARMS OF THE LEGISLATURE.

Session.	Year.	Senato.	Assembly.
1	1848.	Lyman H. Seaver	John Mullanphy.
2	1849.	F. W. Shollner	Felix McLinden.
3	1850.	James Hanrahan	E. R. Hugunin.
4	1851.	E. D. Masters	C. M. Kingsbury.
5	1852.	Patrick Cosgrove	Elisha Starr.
6	1853.	Thomas Hood	Richard F. Wilson.
7	1854.	J. M. Sherwood	William H. Gleason.
8	1855.	William H. Gleason	William Blake.
9	1856.	Joseph Baker	Egbert Mosly.
10	1857.	Alanson Filer	William C. Rogers.
11	1858.	Nathaniel L. Stout	Francis Massing.
12	1859.	Asa Kinney	Emanuel Munk.
13	1860.	Asa Kinney	Joseph Gates.
14	1861.	J. A. Hadley	Craig B. Peebe.
15	1862.	B. U. Caswell	A. A. Huntington.
16	1863.	Luther Bashford	A. M. Thompson.
17	1864.	Nelson Williams	A. M. Thompson.
18	18 5.	Nelson Williams	Alonzo Wilcox.
19	1865.	Nelson Williams	L. M. Hammond.
20	1867.	Asa Kinney	Daniel Webster.
21	1868.	W. H. Hamilton	C. L. Harris.
22	1869.	W. H. Hamilton	Rollin C. Kelly.
23	1870.	E. M. Rogers	Ole C. Johnson.
24	1871.	W. W. Baker	Sam S. Fifield.
25	1872.	W. D. Hoard	Sam S. Fifield.
26	1873.	Albert Emonson	O. C. Bissel.
27	1874.	O. U. Akin	Joseph Iuster.
28	1875.	O. U. Akin	J. W. Brackett.
29	1876.	E. T. Gardner	Elisha Starr.
30	1877.	C. E. Bullard	Tho. B. Reid.
31	1878.	L. J. Brayton	Anton Klaus.
32	1879.	Chalmers Ingersoll	Miletus Knight.
33	1880.	Chalmers Ingersoll	D. H. Pulcifer.
34	1881.	W. W. Baker	G. W. Church.
35	1882.	A. T. Glaze	D. E. Welch.
36	1883.	A. D. Thorp	Thomas Ker nedy.
37	1885.	Hubert Wolcott	John M. Ewing.
38	1887.	T. J. George	Wm. A. Adamson.
39	1889.	T. J. George	F. E. Parsons.
40	1891.	John A. Barney	Patrick Whelan.
41	1893.	John B. Becker	Theo Knapstein.
42	1895.	Charles Pettibone	B. F. Millard.
43	1897.	Charles Pettibone	C. M. Hambright.
44	1899.	Charles Pettibone	James H. Agen.
45	1901.	Charles Pettibone	A. M. Anderson.
46	1903.	Sanfield McDonald	A. M. Anderson.
47	1905.	R. C. Falconer	Nichlas Streveler.
48	1907.	R. C. Falconer	W. S. Irvine

LEGISLATIVE SESSIONS.

TERRITORIAL ORGANIZATION.

Year.	Time of Meeting.	Adjournment.	Length of Session.	No. Reprs.
1836 ..	October 25th.....	Dec. 9, 1836.....	46 days.....	39
1837....	November 6th.....	Jan 20, 1838.....	76 days.....	39
1838....	June 1th.....	June 25, 1838.....	15 days.....	38
1838....	November 26th.....	D c 22, 1838.....	27 days.....	37
1839....	January 21st.....	March 11, 1839.....	50 days.....	39
1839....	December 2d.....	Jan. 13, 1840.....	43 days.....	39
1840....	August 3d.....	August 14, 1840.....	12 days.....	39
1840....	December 7th.....	Feb. 19, 1841.....	75 days.....	39
1841....	December 6th.....	Feb. 19, 1842.....	76 days.....	39
1841....	March 6th.....	March 25, 1843.....	20 days.....	39
1843....	March 27th.....	April 17, 1843.....	22 days.....	39
1843....	December 17th.....	Jan 31, 1844.....	59 days.....	39
1845....	January 6th.....	Feb. 24, 1845.....	50 days.....	39
1846....	January 5th.....	Feb. 3, 1846.....	30 days.....	39
1847....	January 4th.....	Feb. 11, 1847.....	39 days.....	39
1847....	October 18th.....	Oct. 27, 1847.....	10 days.....	39
1848....	February 7th.....	March 13, 1848.....	36 days.....	39

CONSTITUTIONAL CONVENTIONS.

FIRST CONVENTION.

Year.	Time of Meeting.	Adjournment.	Length of Session.	No. Reprs.
1846	October 5th.....	Dec. 16, 1846.....	73 days.....	124

SECOND CONVENTION.

1847 ...	December 15th.....	Feb. 1, 1848.....	48 days.....	65
----------	--------------------	-------------------	--------------	----

STATE ORGANIZATION.

*First Session*—The first session of the State Legislature was held at the Capitol at Madison, on Monday, the fifth day of June, A. D. 1848, pursuant to the Constitution, which had been adopted by a large majority of the people. The apportionment of Senators and Representatives was under Constitutional provisions, until otherwise declared by law. It convened June 5, 1848, and adjourned August 21, 1848, seventy-eight days. There were eighty-five members.

*Second Session*—Convened on the 10th of January, 1849, and adjourned April 2, 1849, eighty-three days, eighty-five members.

*Third Session*—Convened January 9, and adjourned February 11, 1850, thirty-four days, eighty-five members.

- Fourth Session*—Convened January 8, 1851, and adjourned March 17, 1851, sixty-nine days, eighty-five members.
- Fifth Session*—Convened January 14, 1852, and adjourned April 19, 1852, ninety-seven days, eighty-five members.
- Sixth Session*—This Legislature convened on the 12th of January, 1853, and adjourned on the 4th of April, 1853, until the 6th day of June following, for the purpose that the Senate might sit as a Court of Impeachment, and the Assembly be present to prosecute the trial of Levi Hubbell, Judge of the Second Judicial Circuit, against whom Articles of Impeachment had been exhibited, charging him with acts of corrupt conduct and malfeasance in office. For this purpose the Legislature again convened on the 6th day of June, and adjourned finally on the 13th of July, 1853. The legislative session amounted to one hundred and twenty-one days, with one hundred and seven members.
- Seventh Session*—Convened January 11, 1854, and adjourned April 3, 1854, eighty-three days, one hundred and seven members.
- Eighth Session*—Convened January 10, 1855, and adjourned April 2, 1855, eighty-three days, one hundred and seven members.
- Ninth Session*—Convened January 9, 1856, and took a recess from March 31, 1856, to September 3, 1856, and adjourned October 14, 1856, one hundred and twenty-five days, one hundred and seven members.
- Tenth Session*—Convened January 14, and adjourned March 9, 1857, fifty-five days, one hundred and seven members.
- Eleventh Session*—Convened January 13, and adjourned May 17, 1858, one hundred and twenty-five days, one hundred and twenty-seven members.
- Twelfth Session*—Convened January 12, 1859, and adjourned March 21, 1859, sixty-nine days, one hundred and twenty-seven members.
- Thirteenth Session*—Convened January 11, 1860, and adjourned April 2, 1860, eighty-three days, one hundred and twenty-seven members.
- Fourteenth Session*—Convened January 9, and adjourned April 17, 1861. Reconvened May 15, and adjourned May 27, 1861, a total of one hundred and twelve days, one hundred and twenty-seven members.
- Fifteenth Session*—Convened January 8, 1862, and adjourned April 7, 1862. Reconvened June 3, 1862, and adjourned June 17, 1862. Met in extra session September 10, 1862, and adjourned September 26, 1862, a total of one hundred and twenty-two days, one hundred and thirty-three members.
- Sixteenth Session*—Convened January 14, 1863, and adjourned April 2, 1863, seventy-nine days, one hundred and thirty-three members.
- Seventeenth Session*—Convened January 13, 1864, and adjourned April 4, 1864, eighty-three days, one hundred and thirty-three members.
- Eighteenth Session*—Convened January 11, 1865, and adjourned April 10, 1865, ninety days, one hundred and thirty-three members.
- Nineteenth Session*—Convened January 10, 1866, and adjourned April 12, 1866, ninety-three days, one hundred and thirty-three members.
- Twentieth Session*—Convened January 9, 1867, and adjourned April 11, 1867, fifty-nine days, one hundred and thirty-three members.
- Twenty-first Session*—Convened January 8, 1868, and adjourned March 6, 1868, fifty-nine days, one hundred and thirty-three members.
- Twenty-second Session*—Convened January 13, 1869, and adjourned March 11, 1869, fifty-eight days, one hundred and thirty-three members.
- Twenty-third Session*—Convened January 12, 1870, and adjourned March 17, 1870, sixty-five days, one hundred and thirty-three members.
- Twenty-fourth Session*—Convened January 11, 1871, and adjourned March 25, 1871, seventy-four days, one hundred and thirty-three members.
- Twenty-fifth Session*—Convened January 10, 1872, and adjourned March 26, 1872, seventy-seven days, one hundred and thirty-three members.
- Twenty-sixth Session*—Convened January 8, 1873, and adjourned March 20, 1873, seventy-two days, one hundred and thirty-three members.
- Twenty-seventh Session*—Convened January 14, 1874, and adjourned March 12, 1874, fifty-eight days, one hundred and thirty-three members.
- Twenty-eighth Session*—Convened January 13, 1875, and adjourned March 6, 1875, fifty-three days, one hundred and thirty-three members.

- Twenty-ninth Session*—Convencd January 12, 1876, and adjourned March 14, 1876, sixty-three days, one hundred and thirty-three members.
- Thirtieth Session*—Convencd January 10, 1877, and adjourned March 8, 1877, fifty-eight days, one hundred and thirty-three members.
- Thirty-first Session*—Convencd January 9, 1878, and adjourned March 21, 1878. Met in extra session June 4, 1878, for the purpose of completing the revision of the statutes, and adjourned June 7, 1878. Officers same as at regular session. Seventy-six days, one hundred and thirty-three members.
- Thirty-second Session*—Convencd January 8, 1879, and adjourned March 5, 1879, fifty-seven days, one hundred and thirty-three members.
- Thirty-third Session*—Convencd January 14, 1880, and adjourned March 17, 1880, sixty-four days, one hundred and thirty-three members.
- Thirty-fourth Session*—Convencd January 12, 1881, and adjourned April 4, 1881, eighty-three days, one hundred and thirty-three members.
- Thirty-fifth Session*—Convencd January 11, 1882, and adjourned March 31, 1882, eighty days, one hundred and thirty-three members.
- Thirty-sixth Session*—Convencd January 10, 1883, and adjourned April 4, 1883, eighty-five days, one hundred and thirty-three members.
- Thirty-seventh Session*—Convencd January 14, 1885, and adjourned April 13, 1885, eighty-nine days, one hundred and thirty-three members.
- Thirty-eighth Session*—Convencd January 12, 1887, and adjourned April 15, 1887, ninety-three days, one hundred and thirty-three members.
- Thirty-ninth Session*—Convencd January 9, 1889, adjourned April 19, 1889, one hundred days, one hundred and thirty-three members.
- Fortieth Session*—Convencd January 14, 1891, and adjourned April 25, 1891, one hundred and one days, one hundred and thirty-three members.  
Met in special session June 28, 1892, for the purpose of apportioning the state into senate and assembly districts. Adjourned July 1st, 1892. Four days.  
Met in second special session October 17, 1892, for the purpose of apportioning the state into senate and assembly districts, former apportionments having been declared unconstitutional by the Supreme Court. Adjourned October 27, 1892. Ten days.
- Forty-first Session*—Convencd January 11, 1893, and adjourned April 20, 1893, one hundred days, one hundred and thirty-three members.
- Forty-second Session*—Convencd January 9, 1895, adjourned April 20, 1895, one hundred and two days, one hundred and thirty-three members.
- Forty-third Session*—Convencd January 13, 1897. Recess from April 2 to August 17. Met August 17 for the purpose of passing upon revision of the statutes. Adjourned August 20, 1897, one hundred and six days, one hundred and thirty-three members.
- Forty-fourth Session*—Convencd January 11, 1899. Adjourned May 4, one hundred and fourteen days, one hundred and thirty-three members.
- Forty-fifth Session*—Convencd January 9, 1901. Adjourned May 15, one hundred and twenty-six days, one hundred and thirty-three members.
- Forty-sixth Session*—Convencd January 14, 1902
- Forty-seventh Session*—Convencd January 11, 1905. Adjourned June 21, 1905; one hundred and sixty-three days; one hundred and thirty-three members.
- Forty-eighth Session*—Convencd January 9, 1907. Adjourned July 16, 1907; one hundred and eighty-nine days; one hundred and thirty-three members.



## PRESIDENTIAL ELECTORS.

[To meet second Monday in January—See sec. 91z, W. S. 183.]

**1848. Elected November 7.**

At Large—Francis Huebschmann.  
 Wm. Dunwiddie.  
 1st District—David P. Mapes.  
 2d District—Samuel F. Nichols.

**1852. Elected November 2.**

At Large—Montgomery M. Cothren.  
 Saterlee Clark.  
 1st District—Philo White.  
 2d District—Beriah Brown.  
 3d District—Charles Billingham.

**1856. Elected November 4.**

At Large—Edward D. Holton.  
 James H. Knowlton.  
 1st District—Gregor Meuzel.  
 2d District—Walter D. McIndoo.  
 3d District—Bille Williams.

**1860. Elected November 6.**

At Large—Walter D. McIndoo.  
 Bradford Rixford.  
 1st District—Wm. W. Vaughn.  
 2d District—J. Allen Barber.  
 3d District—Herman Lindenman.

**1864. Elected November 3.**

At Large—William W. Field.  
 Henry L. Blood.  
 1st District—George C. Northrop.  
 2d District—Jonathan Bowman.  
 3d District—Allen Warden.  
 4th District—Henry J. Turner.  
 5th District—Henry F. Belitz.  
 6th District—Alexander S. McDill

**1868. Elected November 3.**

At Large—Stephen S. Barlow.  
 Henry D. Barron.  
 1st District—Elihu Enos.  
 2d District—Charles G. Williams.  
 3d District—Allen Warden.  
 4th District—Leander F. Frisby.  
 5th District—William G. Ritch.  
 6th District—Wm. T. Price.

**1872. Elected November 5.**

At Large—William E. Cramer.  
 Frederick Fleischer.  
 1st District—Jerome S. Nickles.  
 2d District—George G. Swain.  
 3d District—Ormsby B. Thomas.  
 4th District—Frederick Hilgen.  
 5th District—Edward C. McPetridge.  
 6th District—George E. Hoskinson.  
 7th District—Romano Bunn.  
 8th District—Henry D. Barron.

**1876. Elected November 7.**

At Large—Wm. H. Miner.  
 Francis Campbell.  
 1st District—T. D. Weeks.  
 2d District—T. D. Lang.  
 3d District—Daniel L. Downs.  
 4th District—Casper M. Sanger.  
 5th District—Charles Lullig.  
 6th District—James H. Foster.  
 7th District—Charles B. Solberg.  
 8th District—John H. Knapp.

**1880. Elected November 2.**

At Large—George End.  
 Knud Langland.  
 1st District—Lucius S. Blake.  
 2d District—John Kellogg.  
 3d District—George E. Weatherby.  
 4th District—Wm. P. McLaren.  
 5th District—C. T. Lovell.  
 6th District—E. L. Browne.  
 7th District—F. H. Kribs.  
 8th District—John T. Kingston.

**1884. Elected November 4.**

At Large—C. J. L. Meyer.  
 F. A. Husher.  
 1st District—J. W. Ostrander.  
 2d District—D. C. Van Brunt.  
 3d District—Joseph Harris.  
 4th District—John Ruzee.  
 5th District—E. W. Arndt.  
 6th District—B. T. Rogers.  
 7th District—W. M. Fogo.  
 8th District—Canute Anderson.  
 9th District—E. L. Browne.

**1888. Elected November 6.**

At Large—Lucius Fairchild.  
 Syver E. Brimi.  
 1st District—C. N. Palmer.  
 2d District—Allen P. Harwood.  
 3d District—A. C. Dodge.  
 4th District—Julius Goldschmidt.  
 5th District—John Ruch.  
 6th District—Albert F. Hill.  
 7th District—Oscar F. Temple.  
 8th District—Currie G. Bell.  
 9th District—John Finney.

**1892. Elected November 5.**

At Large—Gustav Wollaeger.  
 Robert J. McBride.  
 1st District—Andrew Jensen.  
 2d District—Michael Johnson.  
 3d District—John Montgomery Smith.  
 4th District—John Black.  
 5th District—Henry B. Schwin.  
 6th District—Ferdinand T. Yahr.  
 7th District—James J. Hogan.  
 8th District—John Wattawa.  
 9th District—Lewis S. Bailey.  
 10th District—William F. Cirkel.

## PRESIDENTIAL ELECTORS—Continued.

**1896. Elected November 3.**

At Large—John D. Nelsenius.  
 Paul Lachmund.  
 1st District—Ossian M. Pettit.  
 2d District—Mark Curtis.  
 3d District—Lewis C. Boyle.  
 4th District—Ellicott R. Stillman.  
 5th District—William J. Mallmann.  
 6th District—George D. Breed.  
 7th District—Iver Pederson.  
 8th District—Frederick A. Hollman.  
 9th District—Oakman A. Ellis  
 10th District—Samuel J. Bradford.

**1900. Elected November 6.**

At Large—Augustus G. Weissert.  
 Atley Peterson.  
 1st District—George A. Yale.  
 2d District—Willard A. Van Prunt.  
 3d District—Henry E. Roethe.  
 4th District—William H. J. Kieckhefer.  
 5th District—Whitman A. Barber.  
 6th District—John Schuette.  
 7th District—John Ochsner.  
 8th District—Charles M. Fenelon.  
 9th District—John D. Nelsenius.  
 10th District—Fred A. Severance.

**1904. Elected November 8.**

At Large—Charles F. Hsley.\*  
 Albert R. Hall.  
 1st District—John L. Sherron.  
 2d District—James M. Bushnell.  
 3d District—James H. Cabanis.  
 4th District—Fred C. Lorenz.  
 5th District—Fred W. Cords.  
 6th District—Carl S. Porter.  
 7th District—Hulbert A. Bright.  
 8th District—Edward McGlachlin.  
 9th District—George Beyer.  
 10th District—Melvin D. Keith.  
 11th District—Ed. L. Peet.

\*Died Dec. 4th, 1904. James K. Hsley chosen to fill vacancy.

## REPRESENTATIVES IN CONGRESS.

### DELEGATES TO CONGRESS, FROM THE TERRITORY OF WISCONSIN.

Names.	When elected.	Names.	When elected.
George W. Jones .....	Oct. 10, 1836	Henry Dodge .....	Sept. 25, 1843
James D. Doty .....	Sept. 10, 1838	Morgan L. Martin .....	Sept. 22, 1845
James D. Doty .....	Aug. 5, 1840	John H. Tweedy .....	Sept. 6, 1847
Henry Dodge .....	Sept. 27, 1841		

### UNITED STATES SENATORS.

#### SINCE THE ORGANIZATION OF THE STATE GOVERNMENT.

Names.	When elected.	Names.	When elected.
Isaac P. Walkor .....	June 8, 1848	Angus Cameron .....	Feb. 3, 1875
Henry Dodge .....	June 8, 1848	Matthew H. Carpenter .....	Jan. 22, 1879
Isaac P. Walkor .....	Jan. 17, 1849	Philetus Sawyer .....	Jan. 26, 1881
Henry Dodge .....	Jan. 20, 1851	Angus Cameron .....	Jan. 28, 1885
Charles Durkee .....	Feb. 1, 1855	John C. Spooner .....	Jan. 26, 1887
James R. Doolittle .....	Jan. 23, 1857	Philetus Sawyer .....	Jan. 28, 1891
Timothy O. Howe .....	Jan. 23, 1861	William F. Vilas .....	Jan. 8, 1893
James R. Doolittle .....	Jan. 22, 1863	John L. Mitchell .....	Jan. 27, 1897
Timothy O. Howe .....	Jan. 24, 1867	John C. Spooner .....	Jan. 31, 1899
Matthew H. Carpenter .....	Jan. 26, 1869	J. V. Quarles .....	Jan. 23, 1903
Timothy O. Howe .....	Jan. 21, 1873	John C. Spooner .....	Jan. 23, 1903

### REPRESENTATIVES.

(By Congresses.)

#### SINCE THE ORGANIZATION OF THE STATE GOVERNMENT.

##### XXXth Congress, 1847-49.

1st District—William Pitt Lynde.<sup>1</sup>  
2d District—Mason C. Darling.<sup>1</sup>

##### XXXIst Congress, 1849-51.

1st District—Charles Durkee.  
2d District—Orsamus Cole.  
3d District—James Duane Doty.

##### XXXIId Congress, 1851-53.

1st District—Charles Durkee  
2d District—Ben C. Eastman.  
3d District—John B. Macy.

##### XXXIIIrd Congress, 1853-55.

1st District—Daniel Wells, Jr.  
2d District—Ben C. Eastman.  
3d District—John B. Macy.

##### XXXIVth Congress, 1855-57.

1st District—Daniel Wells, Jr.  
2d District—Cadwallader C. Washburn.  
3d District—Charles Billingshurst.

##### XXXVth Congress, 1857-59.

1st District—John F. Potter.  
2d District—Cadwallader C. Washburn.  
3d District—Charles Billingshurst.

##### XXXVIth Congress, 1859-61.

1st District—John F. Potter.  
2d District—Cadwallader C. Washburn.  
3d District—Charles H. Larrabee.

##### XXXVIIth Congress, 1861-63.

1st District—John F. Potter  
2d District—Luther Hanchett,<sup>2</sup>  
Walter D. McIndoe.  
3d District—A. Scott Sloan.

##### XXXVIIIth Congress, 1863-65.

1st District—James S. Brown.  
2d District—Ithamar C. Sloan.  
3d District—Amasa Cobb  
4th District—Charles A. Eldredge.  
5th District—Ezra Wheeler.  
6th District—Walter D. McIndoe.

##### XXXIXth Congress, 1865-67.

1st District—Halbert E. Paine.  
2d District—Ithamar C. Sloan.  
3d District—Amasa Cobb.  
4th District—Charles A. Eldredge.  
5th District—Phileas Sawyer.  
6th District—Walter D. McIndoe.

##### XLth Congress, 1867-69.

1st District—Halbert E. Paine.  
2d District—Benjamin F. Hopkins.  
3d District—Amasa Cobb.  
4th District—Charles E. Eldredge.  
5th District—Phileas Sawyer.  
6th District—Cadwallader C. Washburn.

<sup>1</sup> Elected May 8, and took their seats June 5 and 9, 1848.

<sup>2</sup> Died November 24, 1862, and Walter D. McIndoe elected to fill the vacancy, December 30, 1862.

REPRESENTATIVES IN CONGRESS—Continued.

*XL1st Congress, 1869-71.*

- 1st District—Halbert E. Paine.
- 2d District—Benjamin F. Hopkins.<sup>1</sup>  
David Atwood.
- 3d District—Amasa Cobb.
- 4th District—Charles A. Eldridge.
- 5th District—Philetus Sawyer
- 6th District—Cadwallader C. Washburn.

*XLIIId Congress, 1871-73.*

- 1st District—Alexander Mitchell.
- 2d District—Gerry W. Hazelton.
- 3d District—J. Allen Barber
- 4th District—Charles A. Eldredge.
- 5th District—Philetus Sawyer.
- 6th District—Jeremiah M. Rusk.

*XLIIIId Congress, 1873-75:*

- 1st District—Charles G. Williams.
- 2d District—Gerry W. Hazelton.
- 3d District—J. Allen Barber.
- 4th District—Alexander Mitchell.
- 5th District—Charles A. Eldredge.
- 6th District—Philetus Sawyer.
- 7th District—Jeremiah M. Rusk.
- 8th District—Alexander S. McDill.

*XLIVth Congress, 1875-77.*

- 1st District—Charles G. Williams.
- 2d District—Lucien B. Caswell.
- 3d District—Henry S. Magoon.
- 4th District—William Pitt Lynde.
- 5th District—Samuel D. Burchard.
- 6th District—Alanson M. Kimball.
- 7th District—Jeremiah M. Rusk.
- 8th District—George W. Cato.

*XLVth Congress, 1877-79.*

- 1st District—Charles G. Williams.
- 2d District—Lucien B. Caswell.
- 3d District—George C. Hazelton.
- 4th District—William Pitt Lynde.
- 5th District—Edward S. Bragg.
- 6th District—Gabriel Bouck.
- 7th District—Herman L. Humphrey.
- 8th District—Thaddeus C. Pound.

*XLVIth Congress, 1879-81.*

- 1st District—Charles G. Williams.
- 2d District—Lucien B. Caswell.
- 3d District—George C. Hazelton.
- 4th District—Peter V. Deuster.
- 5th District—Edward S. Bragg.
- 6th District—Gabriel Bouck.
- 7th District—Herman L. Humphrey.
- 8th District—Thaddeus C. Pound.

*XLVIIth Congress, 1881-1883.*

- 1st District—Charles G. Williams.
- 2d District—Lucien B. Caswell.
- 3d District—George C. Hazelton.
- 4th District—Peter V. Deuster.
- 5th District—Edward S. Bragg.
- 6th District—Richard Guenther.
- 7th District—Herman L. Humphrey.
- 8th District—Thaddeus C. Pound.

*XLVIIIth Congress, 1883-85.*

- 1st District—John Winans.
- 2d District—Daniel H. Sumner.
- 3d District—Burr W. Jones.
- 4th District—Peter V. Deuster.
- 5th District—Joseph Rankin.
- 6th District—Richard Guenther.
- 7th District—Gilbert M. Woodward.
- 8th District—William T. Price.
- 9th District—Isaac Stephenson.

*XLIXth Congress, 1885-87.*

- 16t District—Lucien B. Caswell.
- 2d District—Edward S. Bragg.
- 3d District—Robert M. La Follette.
- 4th District—Isaac W. Van Schaick.
- 5th District—Joseph Rankin<sup>2</sup>  
T. R. Hudd.
- 6th District—Richard Guenther.
- 7th District—Ormsby B. Thomas.
- 8th District—William T. Price.<sup>3</sup>  
Hugh H. Price.
- 9th District—Isaac Stephenson.

*Lth Congress, 1888-89.*

- 1st District—L. B. Caswell
- 2d District—Richard Guenther.
- 3d District—Robert M. La Follette.
- 4th District—Henry Smith.
- 5th District—T. R. Hudd.
- 6th District—C. B. Clark.
- 7th District—Ormsby B. Thomas.
- 8th District—Nils P. Haugen.
- 9th District—Isaac Stephenson.

*L1st Congress, 1889-91.*

- 1st District—L. B. Caswell.
- 2d District—Charles Barwig.
- 3d District—Robert M. La Follette.
- 4th District—Isaac W. Van Schaick.
- 5th District—George H. Brickner.
- 6th District—C. B. Clark.
- 7th District—Ormsby B. Thomas.
- 8th District—Nils P. Haugen.
- 9th District—Myron H. McCord.

*LIIId Congress, 1891-93.*

- 1st District—Clinton Babbitt.
- 2d District—Charles Barwig.
- 3d District—Allen R. Bushnell.
- 4th District—John L. Mitchell.
- 5th District—George H. Brickner.
- 6th District—Lucus M. Miller.
- 7th District—Frank P. Coburn.
- 8th District—Nils P. Haugen.
- 9th District—Thomas Lynch.

<sup>1</sup>Died Jan. 1, 1870, and David Atwood elected to fill vacancy, Feb. 15, 1870.

<sup>2</sup>Died Jan. 21, 1883, T. R. Hudd elected to fill vacancy, Feb. 3, 1883.

<sup>3</sup>Died Dec. 7, 1886, Hugh H. Price elected to fill vacancy, Jan. 18, 1887.

## REPRESENTATIVES IN CONGRESS—Continued.

*LIII<sup>d</sup> Congress, 1893-95.*

- 1st District—Henry Allen Cooper.  
 2d District—Charles B. Switz.  
 3d District—Joseph W. Babcock.  
 4th District—John L. Mitchell,<sup>1</sup>  
 Peter J. S. Mers.<sup>2</sup>  
 5th District—Geo. H. Bricker.  
 6th District—Owen A. Wells.  
 7th District—Geo. B. Shaw,<sup>3</sup>  
 Michael Griffin<sup>4</sup>  
 8th District—Luman E. Barnes.  
 9th District—Thomas Lynch.  
 10th District—Nils P. Haugen.

*LIV<sup>th</sup> Congress, 1895-97.*

- 1st District—Henry Allen Cooper, Racine.  
 2d District—Edward Sauerhering, Mayville.  
 3d District—Joseph W. Babcock, Neenah.  
 4th District—Theobald Otjen, Milwaukee  
 5th District—Samuel S. Barney, West Bend.  
 6th District—Samuel A. Cook, Neenah.  
 7th District—Michael Griffin, Eau Claire.  
 8th District—Edward S. Minor, Sturgeon Bay.  
 9th District—Alexander Stewart, Wausau  
 10th District—John J. Jenkins, Chippewa Falls.

*LIV<sup>th</sup> Congress, 1897-99.*

- 1st District—Henry Allen Cooper, Racine.  
 2d District—Edward Sauerhering, Mayville.  
 3d District—Joseph W. Babcock, Neenah.  
 4th District—Theobald Otjen, Milwaukee  
 5th District—Samuel S. Barney, West Bend.  
 6th District—James H. Davidson, Oshkosh.  
 7th District—Michael Griffin, Eau Claire.  
 8th District—Edward S. Minor, Sturgeon Bay.  
 9th District—Alexander Stewart, Wausau  
 10th District—John J. Jenkins, Chippewa Falls.

*LVI<sup>th</sup> Congress, 1899-01.*

- 1st District—Henry Allen Cooper, Racine  
 2d District—Harman B. Dable, Mt. Horeb  
 3d District—Joseph W. Babcock, Neenah.  
 4th District—Theobald Otjen, Milwaukee  
 5th District—Samuel S. Barney, West Bend.  
 6th District—James H. Davidson, Oshkosh.  
 7th District—John J. Esch, La Crosse.  
 8th District—Edward S. Minor, Sturgeon Bay.  
 9th District—Alexander Stewart, Wausau  
 10th District—John J. Jenkins, Chippewa Falls.

Resigned February 10, 1893.  
 Elected April 4, 1893 to fill vacancy.  
 Died August 27, 1894.

*LVI<sup>th</sup> Congress, 1901-03.*

- 1st District—Henry Allen Cooper, Racine.  
 2d District—Harman B. Dable, Mt. Horeb  
 3d District—Joseph W. Babcock, Neenah  
 4th District—Theobald Otjen, Milwaukee  
 5th District—Samuel S. Barney, West Bend.  
 6th District—James H. Davidson, Oshkosh.  
 7th District—John J. Esch, La Crosse.  
 8th District—Edward S. Minor, Sturgeon Bay.  
 9th District—Webster E. Brown, Rhineland  
 10th District—John J. Jenkins, Chippewa Falls.

*LVI<sup>th</sup> Congress, 1903-05.*

- 1st District—Henry Allen Cooper, Racine.  
 2d District—Henry C. Adams, Madison.  
 3d District—Joseph W. Babcock, Neenah.  
 4th District—Theobald Otjen, Milwaukee.  
 5th District—Wm. H. Stafford, Milwaukee  
 6th District—Charles H. Weisse, Sheboygan Falls.  
 7th District—John J. Esch, La Crosse.  
 8th District—James H. Davidson, Oshkosh.  
 9th District—Edward S. Minor, Sturgeon Bay.  
 10th District—Webster E. Brown, Rhineland.  
 11th District—John J. Jenkins, Chippewa Falls.

*LIX Congress, 1905-07*

- 1st District—Henry Allen Cooper, Racine.  
 2d District—Henry C. Adams,<sup>5</sup> Madison.  
 John M. Nelson,<sup>6</sup> Madison.  
 3d District—Joseph W. Babcock, Neenah.  
 4th District—Theobald Otjen, Milwaukee.  
 5th District—Wm. H. Stafford, Milwaukee  
 6th District—Charles H. Weisse, Sheboygan.  
 7th District—John J. Esch, La Crosse.  
 8th District—James H. Davidson, Oshkosh.  
 9th District—Edward S. Minor, Sturgeon Bay.  
 10th District—Webster E. Brown, Rhineland.  
 11th District—John J. Jenkins, Chippewa Falls.

*LX Congress, 1907-09.*

- 1st District—Henry Allen Cooper, Racine.  
 2d District—John M. Nelson, Madison.  
 3d District—James W. Murphy, Platteville.  
 4th District—Wm. J. Cary, Milwaukee.  
 5th District—Wm. H. Stafford, Milwaukee  
 6th District—Charles H. Weisse, Sheboygan Falls.  
 7th District—John J. Esch, La Crosse.  
 8th District—James H. Davidson, Oshkosh.  
 9th District—Gustav Kuestermann, Green Bay.  
 10th District—E. A. Morse, Antigo.  
 11th District—John J. Jenkins, Chippewa Falls.

<sup>4</sup>Elected November 6, 1894, to fill vacancy

<sup>5</sup>Died July 9, 1905.

<sup>6</sup>Elected September 5, 1903, to fill vacancy

PRESIDENTS PRO TEMPORE OF THE UNITED STATES SENATE.

A List of the Senators who have been elected by the Senate to preside over that body in the absence of the Vice-president, or while he was acting as President, or while the office of Vice-president was vacant by reason of the death of the incumbent.

CON- GRESS.	Years.	Name.	State.	Born.	Died.
1, 2	1789-92	John Langdon	New Hampshire	1739	1819
2	1792	Richard H. Lee	Virginia	1732	1794
2, 3	1792-94	John Langdon	New Hampshire	1739	1819
3	1794-95	Ralph Izard	South Carolina	1742	1804
3, 4	1795-96	Henry Tazewell	Virginia	1753	1793
4	1796-97	Samuel Livermore	New Hampshire	1732	1803
4, 5	1797	William Bingham	Pennsylvania	1751	1804
5	1797	William Bradford	Rhode Island	1729	1808
5	1797-98	Jacob Reed	South Carolina	1752	1816
5	1798	Theodore Sedgwick	Massachusetts	1746	1813
5	1798-99	John Laurence	New York	1750	1810
5	1799	James Ross	Pennsylvania	1762	1847
6	1799-1800	Samuel Livermore	New Hampshire	1732	1803
6	1800	Uriah Tracy	Connecticut	1755	1807
6	1800-01	John E. Howard	Maryland	1712	1827
6	1801	James Hillhouse	Connecticut	1754	1832
7	1801-02	Abraham Baldwin	Georgia	1754	1807
7	1802-03	Stephen R. Bradley	Vermont	1754	1810
8	1803-04	John Brown	Kentucky	1757	1837
8	1804-05	Jesse Franklin	North Carolina	1758	1823
8	1805	Joseph Anderson	Tennessee	1757	1837
9, 10	1805-08	Samuel Smith	Maryland	1752	1839
10	1805-09	Stephen R. Bradley	Vermont	1754	1830
10, 11	1809	John Milledge	Georgia	1757	1818
11	1809-10	Andrew Gregg	Pennsylvania	1755	1835
11	1810-11	John Gaillard	South Carolina	1755	1826
11, 12	1811-12	John Pope	Kentucky	1770	1845
12, 13	1812-13	Wm. H. Crawford	Georgia	1772	1834
13	1813-14	Joseph B. Varnum	Massachusetts	1750	1821
13, 15	1814-18	John Gaillard	South Carolina	1755	1826
13, 16	1818-19	James Barbour	Virginia	1775	1842
16, 19	1820-26	John Gaillard	South Carolina	1755	1826
19, 20	1825-28	Nathaniel Macon	North Carolina	1757	1837
20-22	1828-32	Samuel Smith	Maryland	1752	1839
22	1832	L. W. Tazewell	Virginia	1774	1860
22, 23	1832-34	Hugh L. White	Tennessee	1773	1840
23	1834-35	George Poindexter	Mississippi	1779	1854
24	1835-36	John Tyler	Virginia	1790	1862
24-26	1836-41	William R. King	Alabama	1785	1853
26, 27	1841-42	Samuel L. Southard	New Jersey	1787	1842
27-29	1842-46	W. P. Mangum	North Carolina	1822	1861
29, 30	1846-49	D. R. Atchinson	Missouri	1807	1884
31, 32	1850-52	William R. King	Alabama	1785	1853
32, 33	1852-54	D. R. Atchinson	Missouri	1807	1886
33, 34	1854-57	Jesse D. Bright	Indiana	1812	1877
34	1857	James M. Mason	Virginia	1798	1871
35, 36	1857-61	Benjamin Fitzpatrick	Alabama	1802	1869
36-38	1861-64	Solomon Foot	Vermont	1802	1867
38	1864-65	Daniel Clark	New Hampshire	1809	1891
39	865-67	Lafayette S. Foster	Connecticut	1808	1880
40	1867-69	Benjamin F. Wade	Ohio	1800	1878
41, 42	1869-73	Henry B. Anthony	Rhode Island	1815	1884
43	1873-75	M. H. Carpenter	Wisconsin	1824	1881
41, 43	1875-79	Thomas W. Ferry	Michigan	1827	1896
46	1879-81	A. G. Thurman	Ohio	1813	1893
47	1881	Thomas F. Bayard	Delaware	1828	1890
47	1881-83	David Davis	Illinois	1815	1886
48	1883-85	George F. Edmunds	Vermont	1828	1890
49	1885-87	John Sherman	Ohio	1813	1900
49, 50, 51	1887-91	John J. Ingalls	Kansas	1833	1900
52	1891-93	Chas. F. Manderson	Nebraska	1837	1897
53	1893-95	Isham G. Harris	Tennessee	1818	1897
54, 55, 56					
57	1890-07	Wm. P. Frye	Maine	1831	1897
58					

## SPEAKERS OF THE U. S. HOUSE OF REPRESENTATIVES.

Congress.	Years	Name.	State.	Born.	Died.
1	1789-91	F. A. Muhlenberg.....	Pennsylvania.....	1750	1801
2	1791-93	Jonathan Trumbull.....	Connecticut.....	1740	1809
3	1793-95	F. A. Muhlenberg.....	Pennsylvania.....	1750	1801
4, 5	1795-99	Jonathan Dayton.....	New Jersey.....	1760	1824
6	1799-01	Theodore Sedgwick.....	Massachusetts.....	1746	1813
7-9	1801-07	Nathaniel Macon.....	North Carolina.....	1757	1837
10, 11	1807-11	Joseph B. Varnum.....	Massachusetts.....	1750	1821
12, 13	1811-14	Henry Clay.....	Kentucky.....	1777	1852
13	1814-15	Landon Cheves.....	South Carolina.....	1776	1857
14-16	1815-20	Henry Clay.....	Kentucky.....	1777	1852
16	1820-21	John W. Taylor.....	New York.....	1781	1854
17	1821-23	Philip B. Barbour.....	Virginia.....	1783	1841
18	1823-25	Henry Clay.....	Kentucky.....	1777	1852
19	1825-27	John W. Taylor.....	New York.....	1784	1854
20-23	1827-34	Andrew Stevenson.....	Virginia.....	1784	1857
23	1834-35	John Bell.....	Tennessee.....	1757	1869
24, 25	1835-39	James K. Polk.....	Tennessee.....	1795	1849
26	1839-41	R. M. T. Hunter.....	Virginia.....	1809	1847
27	1841-43	John White.....	Kentucky.....	1805	1845
28	1843-45	John W. Jones.....	Virginia.....	1805	1848
29	1845-47	John W. Davis.....	Indiana.....	1799	1850
30	1847-49	Robert C. Winthrop.....	Massachusetts.....	1809	1894
31	1849-51	Howell Cobb.....	Georgia.....	1815	1868
32, 33	1851-55	Linn Boyd.....	Kentucky.....	1800	1859
34	1855-57	Nathaniel P. Banks.....	Massachusetts.....	1816	1894
35	1857-59	James L. Orr.....	South Carolina.....	1822	1873
36	1860-61	William Pennington.....	New Jersey.....	1796	1862
37	1861-63	Gatusha A. Grow.....	Pennsylvania.....	1823	.....
38	1863-69	Schuyler Colfax.....	Indiana.....	1823	1885
41-43	1869-75	James G. Blaine.....	Maine.....	1830	1893
44	1875-76	Michael C. Kerr.....	Indiana.....	1827	1876
45-46	1876-81	Samuel J. Randall.....	Pennsylvania.....	1828	1890
47	1881-83	John W. Keifer.....	Ohio.....	1836	.....
48-50	1883-89	John G. Carlisle.....	Kentucky.....	1835	.....
51	1889-91	Thomas E. Reed.....	Maine.....	1839	1902
52-53	1891-95	Chas. F. Crisp.....	Georgia.....	1845	1896
54-55	1895-99	Thomas B. Reed.....	Maine.....	1839	1902
56-57	1899-03	David B. Henderson.....	Iowa.....	1810	1906
58-59	1903-05	Jos. G. Cannon.....	Illinois.....	1836	.....

U. S. PRESIDENTS AND VICE-PRESIDENTS.  
PRESIDENTS OF THE UNITED STATES.

	Name.	Native state.	Ancestry.	Year of birth.	Residence.	Inaugurated.		Years Served.	Politics.	Place of Death.	Age at death.
						Year.	Age.				
1	George Washington	Va....	English	1732	Va..	1789	57	8	Federalist	Mount Vernon, 1799	67
2	John Adams	Mass..	English	1735	Mass..	1797	62	4	Federalist	Quincy, Mass., 1826	91
3	Thomas Jefferson	Va....	Welsh	1743	Va....	1801	58	3	Republican	Monticello, Va., 1826	83
4	James Madison	Va....	English	1751	Va....	1809	58	8	Republican	Montpelier, Va., 1836	85
5	James Monroe	Va....	Scotch	1758	Va....	1817	59	8	Republican	New York City, 1831	73
6	John Quincy Adams	Mass..	English	1767	Mass..	1825	58	4	Republican	Washington, 1818	81
7	Andrew Jackson	S. C.	Irish	1767	Tenn..	1829	62	8	Democrat	Hermitage, Tenn., 1815	78
8	Martin Van Buren	N. Y.	Dutch	1782	N. Y.	1837	55	4	Democrat	Kinderhook, N. Y., 1862	80
9	William H. Harrison	Va....	English	1773	Ohio..	1811	63	1 mo.	Whig	Washington, 1841	68
10	John Tyler	Va....	English	1790	Va....	1841	51	4	Democrat	Richmond, Va., 1862	72
11	James K. Polk	N. C.	Irish	1795	Tenn..	1845	50	4	Democrat	Nashville, Tenn., 1849	54
12	Zachary Taylor	Va....	English	1784	La....	1849	65	1	Whig	Washington, 1850	66
13	Millard Fillmore	N. Y.	English	1800	N. Y.	1850	50	3	Whig	Buffalo, N. Y., 1874	74
14	Franklin Pierce	N. H.	English	1801	N. H.	1853	49	4	Democrat	Concord, N. H., 1869	68
15	James Buchanan	Pa....	Irish	1791	Pa....	1857	66	4	Democrat	Wheatland, Pa., 1868	77
16	Abraham Lincoln	Ky....	English	1809	Ill...	1861	52	4	Republican	Washington, 1855	56
17	Andrew Johnson	N. C.	English	1838	Tenn..	1865	57	4	Republican	Greenville, Tenn., 1875	67
18	Ulysses S. Grant	Ohio..	Scotch	1822	Ill...	1869	47	5	Republican	Mt. McGregor, N. Y., 1885	63
19	Rutherford B. Hayes	Ohio..	English	1822	Ohio..	1877	55	4	Republican	Fremont, Ohio, 1893	71
20	James A. Garfield	Ohio..	English	1830	Ohio..	1881	49	6½ mos.	Republican	Long Branch, N. J., 1881	50
21	Chester A. Arthur	Vt....	Irish	1830	N. Y.	1881	51	3y. 5½ mos.	Republican	New York City, 1886	56
22	Grover Cleveland	N. J.	English	1837	N. Y.	1885	48	4	Democrat	Indianapolis, Ind., 1901	67
23	Benjamin Harrison	Ohio..	English	1833	Ind...	1889	56	4	Republican	Buffalo, N. Y., 1901	68
24	Grover Cleveland	N. J.	English	1837	N. Y.	1893	56	4	Democrat		
25	William McKinley	Ohio..	Scotch-Irish	1843	Ohio..	1897	54	4y. 5 m. 10d.	Republican		
26	Theodore Roosevelt	N. Y.	Dutch	1858	N. Y.	1901			Republican		



VICE-PRESIDENTS OF THE UNITED STATES.

	NAME.	BIRTH.		Resident when elected.	Year qual-ified.	Years served.	Politics.	DEATH.		
		Place.	Year.					Place.	Year.	Age.
1	John Adams.....	Quincy, Mass.....	1735	Massachusetts..	1789	8	Fed..	Quincy, Mass.....	1826	91
2	Thomas Jefferson.....	Shadwell, Va.....	1743	Virginia.....	1797	4	Rep..	Monticello, Va.....	1826	83
3	Aaron Burr.....	Newark, N. J.....	1756	New York.....	1801	4	Rep..	Staten Island, N. Y.....	1836	80
4	George Clinton.....	Uister Co., N. Y.....	1739	New York.....	1805	7 y., 1 m., 16 d <sup>s</sup>	Rep..	Washington, D. C.....	1812	73
5	Elbridge Gerry.....	Marblehead, Mass.....	1744	Massachusetts..	1813	1 y., 9 m., 19 d <sup>s</sup>	Rep..	Washington, D. C.....	1814	70
6	Daniel D. Tompkins.....	Scarsdale, N. Y.....	1774	New York.....	1817	8	Rep..	Staten Island, N. Y.....	1825	51
7	John C. Calhoun.....	Abbeville, S. C.....	1782	South Carolina..	1825	7 y., 7 m., 24 d <sup>t</sup>	Rep..	Washington, D. C.....	1850	68
8	Martin Van Buren.....	Kinderhook, N. Y.....	1782	New York.....	1833	4	Dem..	Kinderhook, N. Y.....	1862	80
9	Rich. M. Johnson.....	Louisville, Ky.....	1780	Kentucky.....	1837	4	Dem..	Frankfort, Ky.....	1850	70
10	John Tyler.....	Greenway, Va.....	1790	Virginia.....	1841	1 month †	Dem..	Richmond, Va.....	1862	72
11	George M. Dallas.....	Philadelphia, Pa.....	1792	Pennsylvania.....	1845	4	Dem..	Philadelphia, Pa.....	1864	72
12	Millard Fillmore.....	Summer Hill, N. Y.....	1800	New York.....	1849	1 y., 4 m., 4 d <sup>t</sup>	Whig.	Buffalo, N. Y.....	1874	74
13	William R. King.....	Sampson Co., N. C.....	1786	Alabama.....	1853	1 m., 14 d <sup>s</sup>	Dem..	Dallas County, Ala.....	1853	67
14	J. C. Breckenridge.....	Lexington, Ky.....	1821	Kentucky.....	1857	4	Dem..	Lexington, Ky.....	1875	54
15	Hannibal Hamilton.....	Paris, Me.....	1809	Maine.....	1864	4	Rep..	Bangor, Me.....	1891	82
16	Andrew Johnson.....	Raleigh, N. C.....	1808	Tennessee.....	1869	1 m., 11 d <sup>t</sup>	Rep..	Carter County, Tenn.....	1875	67
17	Schuyler Colfax.....	New York City.....	1823	Indiana.....	1873	2 y., 8 m., 18 d <sup>s</sup>	Rep..	Washington, D. C.....	1875	63
18	Henry Wilson.....	Farmington, N. H.....	1812	Massachusetts..	1877	4	Rep..	Malone, N. Y.....	1887	68
19	Wm. A. Wheeler.....	Malone, N. Y.....	1819	New York.....	1881	6 m., 15 d <sup>t</sup>	Rep..	New York City.....	1886	56
20	Chester A. Arthur.....	Fairfield, Vt.....	1830	New York.....	1885	8 m., 21 d <sup>s</sup>	Dem..	Indianapolis, Ind.....	1885	66
21	T. A. Hendricks.....	Muskingum Co., O.....	1824	Indiana.....	1889	4	Rep..	.....	.....	.....
22	Levi P. Morton.....	Moream, Vt.....	1824	New York.....	1893	4	Dem..	.....	.....	.....
23	Adlai E. Stevenson.....	Christian Co., Kentucky	1835	Illinois.....	1897	2 y., 8 m., 17 d <sup>s</sup>	Rep..	Patterson, N. J.....	1899	55
24	Garret A. Hobart.....	New Jersey.....	1841	New Jersey.....	1901	5 m., 10 d <sup>t</sup>	Rep..	.....	.....	.....
25	Theodore Roosevelt.....	New York City.....	1858	New York.....	1901	.....	Rep..	.....	.....	.....
26	Chas. W. Fairbanks.....	Unionville Center, O.....	1852	Indiana.....	1905	.....	Rep..	.....	.....	.....

\* Died in office. † Resigned. ‡ Succeeded to the presidency because of the death of the incumbent of that office.

## HEADS OF THE GOVERNMENTS OF THE WORLD.

Decem' er 1, 1906.

Country.	Official head.	Title.	Born.	Ac- ceeded.
Abyssinia	Menelik II.	Emperor	1813	1890
Afghanistan	Habibulla Khan	/meer	1872	1901
Annam	Tham Thai	King	1879	1880
Argentine Republic	Jose Figueroa Alcorta	President		1906
Austria-Hungary	Fran. is Joseph	Emperor	1830	1818
Baluchistan	Mir Mahmud	Khan	1835	1893
Belgium	Leopold II.	King	1835	1815
Bokhara	Seid Abdul Ahad	Ameer	1864	18 5
Bolivia	Ismael Montes	President		1904
Brazil	Alphonso Penna	President		1906
Bulgaria	Ferdinand	Prince	1861	1887
Chile	Pedro Montt	President		1906
China	Kuan Hsu (Q. aunt, rules)	Emperor	18' 2	1875
Colombia	General Rafael Reyes	President		1904
Congo Free State	Leopold (King of Belgians)	Sovereign	1835	1885
Costa Rica	Asuncion Esquivel	President		1902
Cuba	Temporary Govern't by U.S.			
Denmark	Frederick VIII.	King	1843	1906
Dominican Republic	Ramon Caceres	President		1906
Ecuador	Lizardo Garcia	President		1905
Egypt	Abbas Pacha	Khedive	1874	1892
France	Armand Fallieres	President	1841	1906
Germany	William II	Emperor	1859	1888
Prussia	William II	King		
Bavaria	Otto	King	1818	1886
Saxony	Frederick Augustus III.	King	1865	1 04
Württemberg	William II	King	1848	1891
Baden	Frederick	Grand Duke	1826	1856
Hesse	Ernst Louis V	Grand Duke	1868	1892
Lippe-Detmold	Count Lepold (Regent)	Prince	1831	1904
Anhalt	Frederick	Duke	1856	1904
Mecklenburg-Schw'n	Frederick Francis IV	Grand Duke	1892	1897
Mecklenburg-Strelitz	Adolphus Frederick	Grand Duke	1818	1904
Oldenburg	Frederick Augustus	Grand Duke	1852	1900
Saxe-Altensburg	Ernest	Duke	1826	1853
Saxe-Coburg & Gotha	Charles Edward	Duke	1884	1900
Saxe-Meiningen	George II.	Duke	1826	1866
Saxe-Weimar	William Ernest	Grand Duke	1876	1901
Waldeck-Pyrmont	Frederick	Prince	1865	1893
Great Britain & Ireland	Edward VII	King	1811	19 1
Greece	George	King	1845	1863
Guatemala	Manuel Estrada Cabrera	President	1856	1898
Haiti	General Nord Alexis	President	1811	1902
Honduras	General Manuel Bonilla	President	1819	1903
India, Empire of	Edward	Emperor	1841	1901
Italy	Victor Emmanuel III.	King	1869	1900
Japan	Mutsuhito	Mikado	1852	1867
Khiva	Seid Mahomed Rahim	Khan	1815	1865
Korea	Yi Hung	Emperor	1851	1864
Liberia	Arthur Barclay	President	1854	1904
Luxembourg	William	Grand Duke	1852	1905
Mexico	General Porfirio Diaz	President	1839	184
Monaco	Albert	Prince	1848	1 89
Montenegro	Nichlas	Prince	1841	1860
Morocco	Muley Abdul Azziz	Sultan	1878	1294
Nepal	Surendra Bikram S. Jang	Maharaja	18 5	1881
Netherlands	Wilhelmina	Queen	1883	1893
Nicaragua	General Jose S. Zelaya	President	1852	1893
Norway	Haakon VII.	King	1872	1888
Oman	Seyyid Feysal bin Turkee	Sultan		1887
Panama	Manuel Amador	President	1833	1904
Paraguay	Dr. Baez	President		19 7
Persia	Muzafer ed Din	Shah	1857	18 6
Peru	Jose Pardo	President	1864	1904
Portugal	Jo e Pardo	King	1863	1889
Roumania	Charles	King	1839	1881
Russia	Nicholas II.	Emperor	1 68	1894
Salvador	Pedro Jose Escalon	President	1857	1903
Serbia	Peter (Karageorgevitch)	King	1814	1903
Siam	Khoulou onkorn	King	1853	1 68
Spain	Alphonso XIII.	King	1856	1886
Sweden	Oscar II.	King	1829	1872
Switzerland	Edouard Muller	President		1 06
Tunis	El Hadi Pasha	Bay		1902
Turkey	Abdul Hamid II.	Sultan	1842	1876
United States of America	Theodore Roosevelt	President	1858	1901
Uruguay	Jose Battle y Ordonez	President		1 03
Venezuela	Cipriano Castro	President		1896
Zanzibar	Seyyid Ali	Sultan	1856	1902

# STATE GOVERNMENT.

## STATE OFFICERS.

Office.	Name.	Residence.	Salary.
Governor .....	James O. Davidson .....	Soldiers Grove.....	\$5,000
Lieutenant Governor.....	W. D. Connor .....	Marshfield .....	1,000
Secretary of State .....	Jas. A. Frear .....	Hudson .....	5,000
Treasurer .....	A. H. Dahl .....	Westby .....	5,000
Attorney-General.....	Frank L. Gilbert.....	Madison .....	3,400
Supt. Public Instruction...	C. P. Cary .....	Delavan .....	5,000
Insurance Commissioner...	Geo. E. Beedle.....	Embarrass.....	5,000

## EXECUTIVE DEPARTMENT.

Position.	Name.	Legal Residence.	Nativity.
Governor .....	James O. Davidson .....	Soldiers Grove.....	Norway.
Lieutenant Governor.....	W. D. Connor .....	Marshfield .....	Canada.
Private Secretary .....	O. G. Munson .....	Viroqua .....	Iowa.
Executive Clerk .....	Ralph L. Thurber....	Richland Center....	Wisconsin.
Stenographer .....	Jennie Nelson .....	Madison .....	Wisconsin.
Messenger .....	Hazel F. Torgeson .....	Stoughton .....	Wisconsin.

## SECRETARY OF STATE'S DEPARTMENT.

Position.	Name.	Legal Residence.	Nativity.
Secretary of State.....	James A. Frear.....	Hudson .....	Wisconsin.
A-s't. Secretary of State..	A. T. Torge .....	Madison .....	Wisconsin.
Chief Clerk .....	L. B. Nagler .....	Hudson .....	Wisconsin.
Incorporation Clerk.....	.....	.....	.....
A st. Corporation Clerk...	Joseph R. Edwards .....	Milwaukee .....	Wisconsin.
Filing Clerk .....	J. C. MacKenzie .....	Portage .....	Wisconsin.
Chief Bookkeeper .....	John T. Lee .....	Madison .....	England.
Asst. Bookkeeper .....	Don Sharnan .....	Hillsboro .....	Wisconsin.
Asst. Bookkeeper .....	W. H. Comerford .....	Superior .....	Wisconsin.
Recording Clerk .....	A. J. Nelson .....	Milwaukee .....	Wisconsin.
Registration Clerk .....	A. J. Cobba .....	Rhineland .....	Canada.
Notarial Clerk .....	Timothy Murphy.....	Menomonie .....	Pennsylvania.
Warrant Clerk .....	Claire J. Cook .....	Madison .....	England.
Shipping Clerk .....	H. M. Howitt .....	Pewaukee .....	Wisconsin.
Printing Clerk .....	Geo. S. Post .....	Madison .....	Wisconsin.
Asst. Printing Clerk .....	H. J. Anderson .....	Ogdensburg.....	Wisconsin.
Statistical Clerk .....	R. S. Harrison .....	Friendship .....	Wisconsin.
Vault Clerk .....	.....	.....	.....
Extra Clerk .....	Lena Ekern .....	Madison .....	Wisconsin.
Extra Clerk .....	John Lorrigan .....	Necedah .....	Pennsylvania.
Stenographer .....	Amy Karras .....	Hudson .....	Wisconsin.
Clerk (Ch 433, L. 1901)...	Louise Miles .....	Madison .....	Iowa.
Extra Clerk .....	Grace S. Pierce.....	Madison .....	Wisconsin.



STATE OFFICERS.

1. Jas. O. Davidson, Governor. 2. Wm. D. Connor, Lieut. Governor. 3. Jas. A. Frear, Secretary of State. 4. Andrew H. Dahl, Treasurer. 5. Frank L. Gilbert, Attorney General. 6. Geo. E. Beedle, Insurance Commissioner. 7. C. P. Cary, Superintendent of Public Instruction.



## TREASURER'S DEPARTMENT.

Position.	Name.	Legal Residence.	Nativity.
State Treasurer.....	Andrew H. Dahl....	Westby, Wis.....	Wisconsin.
Asst. State Treasurer....	Henry Johnson.....	Suring, Wis.....	Denmark.
Bookkeeper.....	Arthur Pugh.....	Racine, Wis.....	Wisconsin.
Asst. Bookkeeper.....	A. H. Wagner.....	Milwaukee, Wis..	Germany.
Corresponding Clerk.....	L. P. Leich.....	Milwaukee, Wis..	Wisconsin.
Deposit Clerk.....	Chester Wilcox.....	DePere, Wis.....	New York.
Mailing Clerk.....	Louis P. Rupp.....	Milwaukee, Wis..	Wisconsin.
Commercial Clerk.....	Stephen Madigan....	Fox Lake, Wis....	Wisconsin.
Stenographer.....	Sarah A. Gilbert....	Eau Claire, Wis..	Wisconsin.
Night Watch.....	Julius Roehl.....	Milwaukee, Wis..	Wisconsin.
Extra Clerk.....	E. J. Vanderboom...	Marinette, Wis..	Wisconsin.

## ATTORNEY GENERAL'S DEPARTMENT.

Position.	Name.	Legal Residence.	Nativity.
Attorney General.....	Frank L. Gilbert....	Madison.....	Wisconsin.
Deputy Att'y General....	Russel Jackson.....	Madison.....	Wisconsin.
1st Asst. Att'y General....	Albert C. Titus.....	Superior.....	New York.
2d Asst. Att'y General....	Frank T. Tucker....	Neillsville.....	Wisconsin.
3d Asst. Att'y General....	J. E. Messerschmidt	Madison.....	Wisconsin.
Clerk and Stenographer..	Lee T. Pond.....	Eau Claire.....	Wisconsin.
Stenographer.....	Evelyn N. Schuckhart	Madison.....	Minnesota.
Stenographer.....	Fanny G. Clemens...	Madison.....	Wisconsin.

## DEPARTMENT OF EDUCATION.

Position.	Name.	Legal Residence.	Nativity.
State Superintendent....	C. P. Cary.....	Delavan.....	Ohio.
Asst. Superintendent....	J. B. Borden.....	Marshfield.....	Wisconsin.
High School Inspector...	H. L. Terry.....	Waukesha.....	Wisconsin.
Library Clerk.....	Maud Barnett.....	Milwaukee.....	Wisconsin.
Chief Clerk.....	Chas. L. Harper....	Lancaster.....	Virginia.
Inspector of Deaf Schools	Anna E. Schaffer....	Chippewa Falls...	Pennsylvania.
State School Inspector...	Geo. H. Drewry....	Waldo.....	Wisconsin.
State School Inspector...	Walter H. Huut....	Kingston.....	Wisconsin.
Rural School Inspector...	L. W. Wood.....	Neilsville.....	Wisconsin.
Index and Filing Clerk...	Winona Merrick....	Madison.....	New York.
Mailing Clerk.....	Hattie G. M. Haupt...	New Holstein....	Wisconsin.
Stenographer.....	Mary Messerschmidt	Madison.....	Wisconsin.

## INSURANCE DEPARTMENT.

Position.	Name.	Legal Residence.	Nativity.
Commissioner.....	George E. Beedle....	Embarrass.....	Wisconsin.
Deputy Commissioner....	Mark W. Waite.....	Milwaukee.....	Wisconsin.
Chief Clerk.....	Lewis A. Anderson...	Madison.....	Wisconsin.
Actuary.....	Paul D. Gurnee....	Mount Horeb....	Wisconsin.
Assistant Actuary.....	Edward A. Ketcham...	Wittenburg.....	Wisconsin.
Examiner.....	Frank H. Bryant....	Bloomington.....	Wisconsin.
License Clerk.....	Wm. H. Glenz.....	Madison.....	Germany.
General Clerk.....	Mrs. M. L. Monteith	Madison.....	Wisconsin.
Filing Clerk.....	Eugene Shepard....	Madison.....	Wisconsin.
General Clerk.....	Raymond H. Hillyer	Merrill.....	Wisconsin.
Stenographer.....			

## BUREAU OF LABOR AND INDUSTRIAL STATISTICS.

Position.	Name.	Legal Residence.	Nativity.
Commissioner .....	J. D. Beck .....	Cashton .....	Wisconsin.
Deputy Commissioner .....	M. O. Lorenz .....	Madison .....	Iowa.
Chief Clerk .....	W. O. Pietzsch .....	Baraboo .....	Germany.
Statistical Clerk .....	E. J. Filbey .....	Madison .....	Wisconsin.
Statistical Clerk .....	Rena Beck .....	Henrietta .....	Wisconsin.
Clerk and Stenographer .....	Hannah Davidson .....	Soldiers Grove .....	Wisconsin.
Factory Inspector .....	J. E. Vallier .....	Milwaukee .....	Wisconsin.
Asst. Factory Inspector .....	H. P. Peterson .....	Superior .....	Norway.
Asst. Factory Inspector .....	Aug. Leinuhoff .....	Milwaukee .....	Germany.
Asst. Factory Inspector .....	A. L. Kaerns .....	Sheboygan .....	Wisconsin.
Asst. Factory Inspector .....	Thos. A. Walby .....	Hudson .....	Norway.
Asst. Factory Inspector .....	D. D. Evans .....	Racine .....	Wisconsin.
Asst. Factory Inspector .....	Jacob R. Blom .....	Neenah .....	Wisconsin.
Asst. Factory Inspector .....	Carl S. Porter .....	Fox Lake .....	Wisconsin.
Asst. Factory Inspector .....	D. Wittenberg, Jr. .....	Milwaukee .....	Wisconsin.
Asst. Factory Inspector .....	Wm. Straub .....	Milwaukee .....	Wisconsin.
Asst. Factory Inspector .....	J. A. Norris .....	Madison .....	Wisconsin.
Asst. Factory Inspector .....	Rose Perdue .....	Madison .....	Illinois.
Supt. Mil. F. E. Office .....	Wm. Bahr .....	Milwaukee .....	Wisconsin.
Supt. Sup. F. E. Office .....	Geo. F. Penn .....	Superior .....	England.
Supt. La C. F. E. Office .....	T. A. McMullen .....	La Crosse .....	New York.
Supt. Osh. F. E. Office .....	Henry Schreiber .....	Oshkosh .....	Wisconsin.
Bakery Inspector .....	C. J. Kromer .....	Milwaukee .....	Germany.
Stenographer .....	A. C. Treton .....	Milwaukee .....	Wisconsin.

## RAILROAD COMMISSION OF WISCONSIN.

Position.	Name.	Legal Residence.	Nativity.
Commissioner .....	John Barnes, Chm. ..	Rhineland .....	Wisconsin.
Commissioner .....	B. H. Meyer .....	Madison .....	Wisconsin.
Commissioner .....	Halford Erickson ..	Superior .....	Sweden.
Secretary .....	J. M. Winterbotham ..	Madison .....	Iowa.
Stenographer .....	W. C. Dauming .....	Madison .....	Wisconsin.
Clerk .....	J. F. Hogan .....	Madison .....	New Jersey.
Clerk .....	Alfred Emerson .....	Madison .....	Wisconsin.

## DEPARTMENT OF PUBLIC LANDS.

Commissioners of the Public Lands: Jas. A. Frear, Secretary of State; A. H. Dahl, State Treasurer; F. L. Gilbert, Attorney General.

Position.	Name.	Legal residence.	Nativity.
Chief Clerk .....	B. J. Castle .....	Madison .....	Ireland.
Asst. Chief Clerk .....	W. H. Bennett .....	Meral Point .....	Wisconsin.
General Clerk .....	Mathias Lampert ..	Oshkosh .....	Wisconsin.
Stenographer .....	Almeda E Sturdevant ..	Neillsville .....	Wisconsin.

## STATE BANKING DEPARTMENT.

Position.	Name.	Legal Residence.	Nativity.
Commissioner .....	Marcus C. Bergh .....	Viroqua .....	Wisconsin.
Deputy Commissioner .....	W. H. Richards.....	Black River Falls.	Wisconsin.
Bank Examiner .....	Charles L. Brown.....	Blue River.....	Wisconsin.
Bank Examiner .....	T. M. Wild .....	Milwaukee.....	Poland.
Bank Examiner .....	Milo C. Hagan.....	Madison .....	Wisconsin.
Bank Examiner .....	Thomas Herreid.....	Blair .....	Wisconsin.
Clerk .....	A. R. Emerson.....	Belmont .....	Wisconsin.
Clerk and Stenographer..	Ida J. Davidson.....	Soldiers Grove.....	Wisconsin.
Messenger .....	Thomas J. Davies .....	Madison .....	Wales, G. B.

## DAIRY AND FOOD COMMISSION.

Position.	Name.	Legal residence.	Nativity.
Dairy and Food Commissioner .....	J. Q. Emery.....	Albion .....	Ohio.
Chemist .....	Richard Fisher.....	Madison .....	Minnesota.
Assistant Commissioner..	U. S. Baer.....	Madison .....	Wisconsin.
Second Asst. Commissioner .....	H. C. Larson.....	Dodgeville.....	Wisconsin.
Secretary .....	Florence Q. Norton..	Madison .....	Wisconsin.
Stenographer and Confidential Clerk .....	Ethel D. Thomas.....	Madison .....	Wisconsin.
Assistant Chemist.....	A. E. Kundert.....	Madison .....	Wisconsin.
Assistant Chemist.....	Harry Klueter.....	Madison .....	Wisconsin.
Assistant Chemist.....	M. E. Titus.....	Oconto.....	Wisconsin.
Chief Food Inspector .....	F. M. Buzzell.....	Chippewa Falls....	Ohio.
Cheese Factory, Dairy and Food Inspector .....	F. E. Carswell .....	Richland Center...	Wisconsin.
Cheese Factory, Dairy and Food Inspector .....	Emil L. Aderhold...	Neenah.....	Wisconsin.
Cheese Factory, Dairy and Food Inspector .....	Fred Marty.....	Monroe.....	Switzerland.
Cheese Factory, Dairy and Food Inspector .....	J. D. Cannon.....	New London.....	Wisconsin.
Cheese Factory, Dairy and Food Inspector .....	.....	.....	.....
Cheese Factory, Dairy and Food Inspector .....	.....	.....	.....
Creamery, Dairy and Food Inspector.....	Thomas Corneliuson	Eau Claire.....	Denmark,
Creamery, Dairy and Food Inspector.....	P. A. Larson.....	Holmen.....	Wisconsin.
Creamery, Dairy and Food Inspector.....	Will McAdam.....	Waukesha .....	Scotland.
Creamery, Dairy and Food Inspector.....	James Van Duser...	Hebron .....	Wisconsin.
Creamery, Dairy and Food Inspector.....	William F. Scott....	Mt. Horeb.....	Wisconsin.

## EMPLOYEES IN OFFICE OF STATE BOARD OF CONTROL.

Position.	Name.	Residence.	Nativity.
Secretary .....	M. J. Tappins.....	Dodgeville .....	Wisconsin.
Chief Clerk .....	Arno C. Lerum.....	Cottage Grove....	Norway.
Assistant Chief Clerk.....	H. T. Lerdall.....	Madison .....	Norway.
Clerk .....	Wm F. Bart.....	Loyal .....	Wisconsin.
Stenographer .....	Frances R. Dunn....	Madison .....	Wisconsin.



## DEPARTMENT OF SUPERINTENDENT OF PUBLIC PROPERTY.

Name.	Position.	Legal Residence.
C. C. Bennett	Superintendent.	South Wayne.
John W. Groves	Assistant Superintendent	Madison
Lovi M. Besce	Chief Clerk	Milwaukee.
Ameda Studevant	Stenographer, $\frac{1}{2}$ time	Madison.
L. L. Ketchum	Chief Engineer	Racine.
A. J. Holmes	Assistant Engineer	Janesville.
Arthur M. Gidden	Assistant Engineer	Sun Prairie.
Avston Lawrence	Assistant Engineer	Madison.
Wesley M. Ketchum	Electrician	Racine.
James Priest	State Carpenter	Reedsburg.
George H. Mason	Assistant Carpenter	Madison.
S. H. Ruppel	Assistant Carpenter	Coloma Station.
Edward Harrington	Fireman	Madison.
Charles Boyler	Fireman	Madison.
Peter Linnagh	Fireman	Madison.
Wm. A. Henwood	State Painter	Madison.
Tolleff O. Homme	Assistant Painter	Stoughton.
Michael Kurz	Shipping Clerk	Madison.
Matt Ford	Policeman	Madison.
Martin Matzdorf	Policeman	Madison.
S. T. Dodge	Policeman	Benton.
Matthew Lavin	Policeman	Madison.
W. H. Cobb	Policeman	Pardeeville.
Robert Lafferty	Policeman	Madison.
Stephen Baas	Policeman	Madison.
Geo. I. Bancroft	Policeman	Richland Center.
Nathaniel A. Crampton	Night-Watch	Madison.
John Lyon	Night-Watch	Madison.
James Rasmussen	Elevator Operator	Oconto.
Frank Higgins	Store keeper	Darlington.
Charles Olason	Janitor	Madison.
K. W. Jensen	Janitor	Racine.
Ole C. Elvekrog	Janitor	Rutland.
C. C. Howard	Janitor	Magnolia.
C. H. Waunamaker	Janitor	Platteville.
Even Ekern	Janitor	Trempealeau.
Wm. Miller	Janitor	Milwaukee.
John Lorsch	Janitor	Madison.
J. C. Bridg	Janitor	Brodhead.
Frank L. Vail	Janitor	Platteville.
R. N. Qualey	Carpetman	Madison.
Lars T. Baken	Cuspidor Cleaner	Madison.
John Schernerhorn	Laborer	Madison.
J. D. Gilbert	Laborer	Blooming Grove.
Erick Anderson	Laborer	Madison.
William Prout	Laborer	Madison.
T. J. Davies	Laborer	Madison.
Patrick Doyle	Laborer	Madison.
George Coulter	Laborer	Hortonville.
Andrew Peterson	Laborer	Madison.
Richard Comerford	Laborer	Madison.
M. L. Esign	Laborer	Superior.
W. Mason	Laborer	Blanchardville.
Emery Halseth	Laborer	Monomonic.
Patrick Marks	Laborer	Madison.
H. G. Hart	Laborer	Madison.
Mary De Renos	Scrubwoman	Madison.
Mary Werles	Scrubwoman	Madison.
Mary Roberts	Scrubwoman	Madison.
Lena Starkweather	Scrubwoman	Madison.
Bertha Haggenbacker	Scrubwoman	Madison.

## STATE FIRE MARSHAL'S DEPARTMENT.

Position.	Name.	Legal Residence.	Nativity.
State Fire Marshal	T. M. Purtell	Cumberland	Ohio.
Chief Assistant	J. M. Sexton	Madison	Wisconsin.
Deputy	Wm. G. End	Sheboygan	Wisconsin.
Stenographer	Kate Purtell	Cumberland	Wisconsin.

## STATE BOARDS, COMMISSIONS AND AGENTS.

NOT GIVEN ELSEWHERE.

## TAX COMMISSION.

Name.	Position.	Legal Residence.
Norman S. Gilson.....	Commissioner.....	Fond du Lac.
George Curtis, Jr.....	Commissioner.....	Merrill.
Nils P. Haugan.....	Commissioner.....	River Falls.

## EMPLOYES IN OFFICE OF TAX COMMISSION.

George H. Francis.....	Secretary.....	Milwaukee.
Elizabeth M. Barnes.....	Stenographer.....	Eu Claire.
A. E. James.....	Statistician.....	Madison.
Anna W. Evans.....	Index Clerk and Librarian.....	Baraboo.
Edmund J. Brabant.....	Clerk.....	Madison.

## WISCONSIN STATE BOARD OF ASSESSMENT.

Name	Position.	Legal Residence.
Norman S. Gilson.....	Commissioner, chairman.....	Fond du Lac.
George Curtis, Jr.....	Commissioner.....	Merrill.
Nils P. Haugan.....	Commissioner.....	River Falls.
George H. Francis.....	Secretary.....	Milwaukee.

## EMPLOYES OF THE BOARD.

Prof. W. D. Pence.....	Engineer.....	Madison.
Prof. T. S. Adams.....	Special Assistant.....	Madison.
C. M. Larson.....	Assistant Inspector.....	Madison.
Bertha D. Moritz.....	Stenographer.....	Madison.
Myrtle Shanks.....	Stenographer and Clerk.....	Viroqua.

The State Board of Assessment as now constituted for the assessment of the general property of the State was created by chapter 237, Laws of 1901, which provides that "The commissioner of taxation, the first assistant commissioner of taxation, and the second assistant commissioner of taxation shall constitute a state board of assessment," prescribes the duties of such board and repeals Section 1069 of the Statutes of 1898, creating the state board of assessment as formerly constituted.

Chapter 35, Laws of 1903, provides that the commissioners of taxation shall be the state board of assessment for the taxation of express, sleeping car, freight line and equipment companies pursuant to the provisions of chapters 111, 112, 113 and 114 of the laws of 1899.

Chapter 315, Laws of 1903, provides that "The commissioner of taxation, the first assistant commissioner of taxation and the second assistant commissioner of taxation shall be ex-officio a state board of assessment and as such shall make an annual assessment of the property of all railroad companies within this state for the purpose of levying and collecting taxes thereon" as in said chapter provided.

## STATE ASSESSMENTS, 1905.

Counties.	Value of real estate.	Value of personal property.	Total value of all property.
Adams	\$3,888,045	\$1,078,226	\$4,966,271
Ashland	8,099,249	5,184,644	13,283,893
Barron	10,691,035	3,449,246	13,540,311
Bayfield	10,439,182	3,237,977	13,677,159
Brown	27,069,746	9,054,885	36,124,631
Buffalo	10,322,498	2,857,585	13,180,083
Burnett	2,522,227	899,177	3,331,404
Calumet	14,817,141	3,681,017	18,498,158
Chippewa	12,496,508	5,928,121	18,424,629
Clark	15,952,289	4,265,041	20,218,280
Columbia	26,830,676	6,986,507	33,817,183
Crawford	7,000,867	2,639,404	9,640,271
Dane	72,688,121	17,622,401	90,260,525
Dodge	48,873,896	9,756,487	58,629,703
Door	6,918,539	2,447,709	9,366,248
Douglas	22,947,923	5,119,396	28,067,319
Dunn	11,856,063	3,753,835	15,610,893
Eau Claire	13,633,601	6,041,333	19,674,834
Florence	2,325,030	297,936	2,622,966
Fond du Lac	42,232,204	10,881,170	53,113,374
Forest	4,150,072	296,292	4,446,364
Grant	32,737,806	9,236,471	41,974,277
Green	25,156,345	6,575,954	31,732,299
Green Lake	13,368,549	3,192,725	16,561,274
Iowa	20,509,025	5,820,389	26,329,414
Iron	3,401,262	952,945	4,354,207
Jackson	7,637,920	2,637,422	10,275,342
Jefferson	35,219,530	8,630,103	43,849,633
Juneau	10,545,871	2,837,335	13,383,206
Kenosha	18,828,886	6,041,564	24,870,450
Kewaunee	8,976,155	2,938,136	11,914,291
La Crosse	22,820,000	10,097,627	32,917,627
Lafayette	20,627,262	5,837,511	26,464,773
Langlade	7,059,345	2,171,943	9,231,288
Lincoln	6,610,543	3,278,772	9,889,315
Manitowoc	32,078,515	8,561,213	40,639,728
Marathon	21,489,300	7,272,344	28,761,644
Marinette	13,681,662	5,699,635	19,381,297
Marquette	5,012,809	1,543,828	6,556,637
Milwaukee	305,850,000	95,132,739	400,982,739
Monroe	14,422,483	4,768,627	19,191,110
Oconto	9,897,902	3,613,518	13,511,420
Oncida	4,978,669	1,867,115	6,845,784
Outagamie	32,313,538	9,077,751	41,391,289
Ozaukee	14,722,375	2,852,176	17,574,551
Pepin	3,655,963	1,193,953	4,849,916
Pierce	11,691,792	3,741,105	15,432,897
Polk	8,854,043	2,658,878	11,512,921
Portage	12,725,293	3,825,081	16,550,374
Price	5,260,106	1,569,331	6,799,437
Racine	33,787,776	10,383,534	44,171,310
Richland	10,954,121	3,532,949	14,487,070
Rock	49,175,837	13,420,038	62,595,875
Rusk	4,708,612	825,457	5,534,069
St. Croix	14,337,287	4,975,446	19,312,733
Sauk	23,971,784	6,740,618	30,712,402
Sawyer	3,358,092	644,211	4,002,303
Shawano	12,166,794	3,648,989	15,815,783
Sheboygan	37,148,829	10,206,582	47,355,411
Taylor	6,369,161	1,770,386	8,139,547
Trempealeau	11,514,168	3,988,216	15,502,384
Vernon	15,732,275	5,055,229	20,787,504
Vilas	4,878,493	1,077,700	5,956,193
Walworth	35,192,386	7,579,910	42,772,296
Washburn	3,231,579	577,915	3,789,494
Washington	22,518,280	4,617,765	27,136,045
Waukesha	37,779,824	6,545,236	44,325,060
Waupaca	16,294,945	5,014,861	21,309,806
Waushara	9,301,121	2,482,614	11,783,735
Winnebago	41,886,514	13,205,890	55,092,404
Wood	14,437,665	3,980,359	18,418,024
Total	\$1,513,335,382	\$189,364,618	\$1,952,700,000

## STATE ASSESSMENTS, 1906.

Counties.	Value of real estate.	Value of personal property.	Total value of all property.
Adams .....	\$4,595,965	\$1,133,742	\$5,729,707
Ashland .....	8,888,530	5,095,771	13,984,301
Barron .....	11,931,009	5,791,312	15,722,321
Bayfield .....	10,613,178	2,531,636	13,177,814
Brown .....	30,891,516	8,314,792	39,733,308
Burnside .....	11,469,310	3,068,985	14,559,295
Burnett .....	3,161,205	878,487	4,039,692
Calumet .....	16,299,262	3,641,048	19,940,310
Chippewa .....	16,106,563	6,153,563	22,260,126
Clark .....	19,091,761	4,883,933	24,075,694
Columbia .....	29,618,467	7,016,438	36,634,905
Crawford .....	8,050,162	2,837,377	10,887,539
Dane .....	79,545,141	17,540,799	97,045,940
Dodge .....	53,917,499	9,374,726	63,292,225
Door .....	8,447,772	2,712,230	11,159,992
Douglas .....	31,393,194	6,780,398	38,173,592
Dunn .....	13,611,078	4,473,724	18,084,802
Eau Claire .....	15,087,200	6,357,320	21,444,520
Florence .....	2,435,339	226,269	2,661,608
Fond du Lac .....	49,118,775	10,944,071	60,062,846
Forest .....	4,945,742	521,067	5,466,809
Grant .....	36,115,153	8,778,233	44,893,386
Green .....	27,874,674	6,127,459	34,002,133
Green Lake .....	14,986,304	3,135,210	18,121,514
Iowa .....	22,551,929	5,477,210	28,029,139
Iron .....	3,368,036	744,316	4,112,352
Jackson .....	9,246,891	3,106,366	12,353,257
Jefferson .....	37,598,997	8,235,610	45,834,607
Juneau .....	12,038,167	2,839,595	14,877,762
Kenosha .....	21,271,489	6,063,431	27,334,920
Kewaunee .....	10,607,107	2,820,223	13,427,330
La Crosse .....	23,567,387	10,495,104	34,062,491
Lafayette .....	24,432,777	5,343,327	29,776,104
Lincoln .....	8,469,434	2,370,779	10,840,213
Manitowoc .....	8,051,506	3,597,074	11,648,580
Marathon .....	35,623,196	8,339,153	43,962,349
Marinette .....	25,479,688	8,071,206	33,550,894
Marquette .....	14,892,060	6,478,999	21,371,059
Milwaukee .....	6,152,035	1,465,152	7,617,187
Monroe .....	318,832,722	99,522,187	418,354,909
Oconto .....	16,947,965	5,036,424	22,024,389
Ontonagon .....	12,225,062	3,999,081	16,224,143
Oneida .....	5,125,631	1,075,610	6,201,241
Outagamie .....	35,557,430	9,178,245	44,735,675
Ozaukee .....	15,685,275	2,942,648	18,627,923
Pepin .....	4,169,780	1,161,385	5,331,165
Pierce .....	13,093,445	3,638,192	16,731,637
Polk .....	10,811,156	3,149,385	13,960,541
Portage .....	13,596,691	4,046,834	17,643,525
Price .....	6,449,810	1,772,295	8,222,105
Racine .....	36,743,565	12,131,499	48,875,064
Richland .....	12,327,780	3,573,763	15,901,543
Rock .....	52,972,549	13,052,874	66,025,423
Rusk .....	5,581,541	942,402	6,523,943
St. Croix .....	16,951,517	5,516,932	22,468,450
Sauk .....	27,364,585	6,522,185	33,886,770
Sawyer .....	3,961,223	662,771	4,623,994
Shawano .....	15,095,554	4,051,291	19,146,845
Sheboygan .....	39,022,289	11,325,878	50,348,167
Taylor .....	7,429,464	1,931,038	9,360,502
Trempealeau .....	12,751,367	4,411,660	17,163,027
Vernon .....	16,737,088	5,390,169	22,127,257
Vilas .....	4,859,673	661,880	5,521,553
Walworth .....	37,531,164	7,443,689	44,974,853
Washington .....	3,029,259	647,329	3,676,588
Waushara .....	24,228,473	4,829,443	29,057,916
Waukesha .....	38,917,033	6,714,583	45,631,616
Waupaca .....	18,215,066	5,213,663	23,428,729
Waushara .....	10,750,303	2,716,431	13,466,734
Winnebago .....	44,495,190	12,832,106	57,327,296
Wood .....	16,591,447	4,181,175	20,772,622
Total .....	1,671,142,204	\$453,637,796	\$2,124,800,000

ABSTRACT OF VALUATION AND ASSESSMENT OF THE PROPERTIES OF ALL RAILROADS IN WISCONSIN FOR THE YEAR 1906, AND TAXES LEVIED THEREON FOR SAID YEAR BY THE STATE BOARD OF ASSESSMENT.

Name of company.	Valuation.	Tax at .0113:19066.	License fee in 1896.	Balance of amount of tax payable.	Balance to be refunded.
Abbotsford & N. E. R. Co.					\$50 70
Ahnapee & West. Ry. Co.	\$50,000	\$910 55	\$961 34		
Bayfield Harbor & Great Western R. R. Co.	195,000	2,219 47	479 09	\$1,740 38	
Bayfield, S. & M. Ry. Co.	9,500	103 12	30 00	78 12	
Bayfield Trans. Ry. Co.	4,000	45 52		45 5	
Big Falls Ry. Co.	9,500	103 12	19 30	83 8	
Chi. & Lake Sup. Ry. Co.	25,000	284 54	105 00	179 5	
Chi. & N. W. Ry. Co.	4,500	51 21	25 55	25 6	
Chi. Burl. & Quincy Ry. Co.	76,500,000	870,715 85	670,540 93	200,174 9	
Chi. Harv. & Geneva Lake Ry. Co.	9,700,000	110,404 49	107,011 56	3,392 9	
C., L. Shore & E. Ry. Co.	22,000	250 40	357 63		197 23
C., M. & St. P. Ry. Co.	360,000	4,067 48	3,628 38	469 1	
Chi., St. P., Mpls. & O. Ry. Co.	75,800,000	862,748 52	627,275 13	235,473 3	
Chip. Riv. & N. Ry. Co.	24,700,000	281,133 09	223,479 82	57,653 2	
Chip. V. & N. Ry. Co.	36,000	409 74	125 00	284 7	
Davis, John R. Lbr. Co.	23,000	261 78	72 50	189 2	
Drummond & S. W. Ry. Co.	48,000	546 33	102 50	443 8	
Duluth, S. S. & At. Ry. Co.	45,000	512 18	91 45	420 7	
Dunbar & Wausaukee Ry. Co.	1,300,000	14,796 47	10,814 97	3,981 5	
Fairechild & N. E. Ry. Co.	65,000	739 82	116 10	623 72	
Great Northern Ry. Co.	110,000	1,252 00	165 00	1,087 0	
Green B. & W. R. R. Co.	7,200,000	81,949 72	45,375 44	36,574 28	
Hawthorne, Neb. & Sup. Ry. Co.	1,830,000	21,056 52	20,423 20	633 32	
Hazelhurst & S. E. Ry. Co.	65,000	739 82	249 07	490 75	
Hillsboro & N. E. Ry. Co.	25,000	284 54	680 70		396 16
Ill. Central R. R. Co.	11,000	125 20	326 05		200 85
Iola & Northern R. R. Co.	1,000,000	11,381 90	456 55	10,925 35	
Kewaunee, Green Bay & Western R. R. Co.	8,500	96 74	23 50	73 24	
La Crosse & S. E. Ry. Co.	395,000	4,495 85	4,415 52	80 33	
Lake Sup. Term. & Trans. Ry. Co.	320,000	3,642 21	211 15	3,431 06	
Laona & Northern Ry. Co.	320,000	3,756 0	81 65	3,674 37	
Marathon Co. Ry. Co.	25,000	284 5	65 00	219 54	
Marquette Tom. & W. Ry. Co.	33,000	375 60	77 50	298 10	
Mattoon Ry. Co.	110,000	1,252 00	218 8	1,033 15	
Mineral Point & N. Ry. Co.	60,000	682 91	146 82	536 11	
Mpls. St. P. & Ashland Ry. Co.	265,000	3,016 20	153 06	2,863 20	
Mpls. St. P. & S. Ste. Marie Ry. Co.	112,000	1,274 77	202 50	1,072 27	
Northern Pacific Ry. Co.	9,600,000	109,266 30	76,124 4	33,141 88	
N. W. Coal Ry. Co.	3,160,000	35,966 82	22,618 13	13,348 69	
Oshkosh Trans. Co.	77,500	882 00	592 4	289 6	
Robbins R. R. Co.	75,000	853 64	337 83	515 81	
Stanley, Merrill & Phillips Ry. Co.	46,000	523 56	140 00	383 56	
Sup. & S. E. Ry. Co.	115,000	1,308 91	3,840 0		2,531 18
Whitcomb & Morris Ry. Co.	10,000	113 81	103 9	5 70	
Winona Bridge Ry. Co.	10,000	113 81	30 00	83 81	
Wis. & Mich. Ry. Co.	150,000	1,707 28	267 3	1,439 89	
Wis. Central Ry. Co.	250,000	2,845 47	1,432 3	1,513 21	
Wis. Western Railroad	22,300,000	253,816 50	233,475 0	20,341 43	
	600,000	6,829 1	259 8	6,569 29	
Total	327,230,504	3,700,237 50	3,057,733 3	\$945,790 48	\$3,286 61

STATEMENT OF EXPRESS, SLEEPING CAR, FREIGHT LINE AND EQUIPMENT COMPANIES DOING BUSINESS IN WISCONSIN, SHOWING ACTUAL VALUE OF THE PROPERTY OF EACH CLASS OF COMPANIES SUBJECT TO ASSESSMENT AND TAXATION IN THIS STATE FOR THE YEARS 1903 TO 1906 INCLUSIVE AS ASCERTAINED AND DETERMINED BY THE STATE BOARD OF ASSESSMENT, AND THE AMOUNT OF TAX LEVIED BY SAID BOARD UPON THE PROPERTY OF EACH CLASS OF COMPANIES FOR SAID YEARS.

	1905 (Rate .0112726)		1906 (Rate .0113819)	
	Valuation.	Tax.	Valuation	Tax.
<b>Express Companies:</b>				
Adams .....	\$54,099 00	\$609 47	\$67,457 00	\$767 28
American .....	533,759 00	6,016 57	495,653 76	5,611 48
Northern Pacific .....	7,532 00	84 79	7,449 00	84 79
United States .....	203,873 00	2,298 18	224,071 00	2,550 25
Western .....	9,233 00	104 08	8,128 00	92 51
	\$908,453 00	\$9,113 39	\$802,758 76	\$9,136 40
<b>Sleeping Car Companies:</b>				
The Pullman Co. ....	\$370,352 85	\$4,174 85	\$466,000 00	\$5,303 96
<b>Freight Line and Equipment Companies:</b>				
All Companies Assessed .....	250,581 40	2,824 70	269,759 78	3,070 34
<b>Totals, all companies</b> .....	\$1,429,387 25	\$16,112 94	\$1,538,518 54	\$17,519 70

## COMMISSIONERS OF FISHERIES.

## MEMBERS OF THE BOARD.

THE GOVERNOR, ex-officio.	Term expires.
CALVERT SPENSLEY, President, Mineral Point.....	April 1, 1908.
JAS. J. HOGAN, Vice President, La Crosse.....	April 1, 1907.
EDWARD A. BIRGE, Secretary, Madison.....	ex-officio member.
WILLIAM J. STARR, Eau Claire .....	April 1, 1910
A. A. DYE, Madison .....	April 1, 1910
HENRY D. SMITH Appleton .....	April 1, 1911
JABE ALFORD, Madison .....	April 1, 1911
JAMES NEVIN, Superintendent of Fisheries.....	Madison

The Commissioners of Fisheries were established as a board in 1874, originally consisting of three members. The number was increased to seven in 1878—six appointed by the governor and the governor ex-officio. In 1895, the professor of zoology of the State University was made an ex-officio member of the board. The term of office of the appointive commissioners is for six years.

The work of the Commission consists of the collection of spawn and the distribution of commercial and game fishes to the public waters of the state, through the fish hatcheries. Fish and fish eggs are also collected from public waters and transplanted. The Commission will not knowingly furnish stock for private waters or preserves.

Five fish hatcheries are maintained, one each at Madison, Bayfield, Oshkosh, Minocqua and Delafield and a sub-station at Dousman. The Madison hatchery is devoted to hatching brook and rainbow trout; the Bayfield hatchery to brook trout, rainbow trout, lake trout and whitefish; the Oshkosh hatchery to lake trout, whitefish and wall-eyed pike; the Minocqua hatchery to pike, bass and muskellunge; and the Delafield hatchery to black bass. Black bass are also hatched at Dousman sub-station. A specially constructed car for transporting fish from the hatcheries and delivering them to applicants is also maintained. This car traveled within the state in 1905, 14,830 miles and in 1906, 15,742 miles in the work of the Commission.

A biennial report of the business of the Fish Commission is made to the legislature, and this report together with other matter appertaining to the propagation of fish is printed and distributed.

The distribution of fish made by the Commission during the years 1905 and 1906 is summarized in the following table:

SUMMARY, DISTRIBUTION OF FISH. 1905-1906.

	1905.	1906.
Brook trout fry .....	2,937,000	2,442,500
Rainbow trout fry .....	1,362,000	1,673,500
Lake trout fry .....	18,803,000	16,157,500
Whitefish fry .....	15,278,000	53,783,000
Wall-eyed pike fry .....	76,800,000	79,140,000
Black bass fry .....	317,500	921,250
Muskellunge fry .....	50,000	800,000
Black bass fingerlings .....	23,800	19,300
Pickarel, impregnated eggs .....		5,189,000
White bass, fingerlings .....	1,463,100	3,500
Yellow perch, fingerlings .....	723,880	18,000
Miscellaneous distribution .....	252,709	73,375
<b>Total distribution, all kinds .....</b>	<b>118,010,980</b>	<b>160,109,125</b>

Improved appliances and boats for catching fish and better facilities for delivering the catch to market have stimulated the fisheries of the outlying waters and increased the necessity and demand for stock from the State Fish Hatcheries for those waters. The work of the Commission in stocking Wisconsin waters in Lake Michigan, Lake Superior and Green Bay with lake trout and white fish is heartily indorsed by the fishermen dependent on those waters.

The call for stock for the inland lakes and streams is far beyond the means of the Commission to supply. But the popularity of the work and its good results are fully attested by the urgent and greatly increased number of applications for fish from all classes throughout the state.

Persons desiring fish for stocking public waters will receive all requisite information as to conditions and methods of obtaining them by applying to the Superintendent of Fisheries, Madison, Wis.

## WISCONSIN STATE BOARD OF AGRICULTURE.

### OFFICERS.

GEORGE McKERROW, Pewaukee .....	President
JAMES J. NELSON, Amherst .....	Vice-President
JOHN M. TRUE, Baraboo .....	Secretary
A. H. DAHL, Madison (ex-officio) .....	Treasurer

### MEMBERS OF BOARD.

	Term expires.
GEORGE WYLIE—At Large, Morrisonville .....	Jan. 1, 1910
GRANT U. FISHER—At Large, Janesville .....	Jan. 1, 1909
C. H. EVERETT—1st District, Racine .....	Jan. 1, 1910
O. F. ROESSLER—2nd District, Jefferson .....	Jan. 1, 1910
GEO. G. COX—3d District, Mineral Point .....	Jan. 1, 1908
R. B. WATROUS—4th District, Milwaukee .....	Jan. 1, 1910
GEORGE McKERROW—5th District, Pewaukee .....	Jan. 1, 1909
CHARLES H. HILL—6th District, Rosendale .....	Jan. 1, 1910
JOHN L. HERBST—7th District, Sparta .....	Jan. 1, 1908
JAMES J. NELSON—8th District, Amherst .....	Jan. 1, 1909
C. G. WILCOX—9th District, De Pere .....	Jan. 1, 1909
ED NORDMAN—10th District, Polar .....	Jan. 1, 1908
L. E. SCOTT—11th District, Stanley .....	Jan. 1, 1908

The Wisconsin State Board of Agriculture was created by an act of the legislature of 1897. It is composed of one member from each Congressional District, and two from the state at large.

Members are appointed by the Governor for a term of three years, four members retiring annually, and not more than two-thirds of the members can, at time of appointment, be of same political party.

The Secretary cannot be a member of the board, and the State Treasurer is *ex-officio* Treasurer.

Members of the board serve without compensation, but are allowed their expenses while in the performance of their official duties.

The board has control of the State Fair Grounds, located near the growing village of West Allis. These grounds contain one hundred and forty acres of land admirably adapted to the work for which they are used. The recent fairs held under the auspices of the board have been well patronized by exhibitors and the general public, and financial results have been very satisfactory.

The board publishes an annual report, containing the proceedings of the body, the award of premiums at fair, an itemized statement of receipts and expenses, addresses and discussions presented at its annual agricultural convention, and the crop and live stock statistics for the current year.

Its room is No. 303, on third floor of south wing of Capitol.

STATE BOARD OF FORESTRY.

MEMBERS OF BOARD.

- CHARLES R. VAN HISE, Chairman, President University of Wisconsin..... Madison  
 H. L. RUSSEL, Dean State Agricultural Department..... Madison  
 EDWARD ASAHEL BIRGE, Director State Geological Survey..... Madison  
 FRANK L. GILBERT, Attorney-General ..... Madison  
 GEORGE BEYER ..... Oconto

OFFICERS.

- EDWARD MERRIAM GRIFFITH, State Forester..... Madison  
 FRANK B. MOODY, Assistant State Forester..... Madison  
 MILDRED A. CASTLE, Clerk..... Madison

The department of State Forestry was created by an act of the legislature in 1903 and some 40,000 acres of land in Forest, Oneida, Vilas and Iron counties were reserved from sale as a forest reserve. In 1905 an entirely new act was passed creating the State Board of Forestry and including all state lands north of town 33 in the forest reserve as follows:

	Acres.		Acres.
Ashland .....	4,941	Lincoln .....	10,326
Bayfield .....	4,768	Marinette .....	4,783
Burnett .....	25,828	Oneida .....	35,719
Douglas .....	7,029	Polk .....	1,520
Florence .....	3,762	Price .....	27,634
Forest .....	35,656	Rusk .....	3,404
Iron .....	26,039	Sawyer .....	12,317
Langlade .....	2,700	Vilas .....	15,142
		Washburn .....	12,497

This makes a total, with fractional acres, of 234,072 acres. In June, 1906, congress passed Senator La Follette's bill, granting to the state of Wisconsin for forestry purposes 20,000 acres of vacant government land. The rapid increase in area of the forest reserves in the last two years has been most encouraging, as they have grown from 40,000 acres to 254,072 acres.

The aims of forestry are manifold, but the two most important are to "conserve the forests by wise use and protect the water supply" and keeping these important points in mind, it is to be hoped that the state will pursue a broad forest policy and gradually acquire large forest areas which will protect the headwaters of the rivers and important streams. If the state gradually pur-



chases large areas of natural forest land, restocking all denuded areas as soon as the slash is destroyed, it will not only be building prosperity for the future but can confidently count on receiving a very generous return on the investment in the shape of mature timber.

It is one of the tenets of forestry that no land should be held permanently under forests which is more suitable for agriculture, and every parcel of land within the state forest reserve will be examined with this in mind so that land which is valuable for agriculture may be withdrawn and offered for sale. By such careful selection, the creation of an adequate state forest reserve will in no way retard the development of northern Wisconsin, but, on the other hand, the state's forest policy of cutting conservatively and so always having something to cut, will in a few years give to all the settlers near the reserve plenty of good paying work during the winter, when it is most needed. Every state has areas that are not arable and such, but only such, should be held permanently under forests.

The forestry law provides that the state forester shall also be state fire warden and that he shall appoint one or more town fire wardens for those organized towns in which he deems it necessary. Over 300 fire wardens have now been appointed, nearly all in the northern part of the state, and they have done excellent work in posting notices, fighting forest fires and by warning the settlers against carelessness in burning brush at all seasons of the year. They are gradually educating people to the needless and fearful waste of property through forest fires. Over 20,000 forest fire notices, printed both on cloth and cardboard, have been sent out by this office to be posted in railroad stations, postoffices, school houses, camps and along forest roads and trails. Successful forestry by individuals or corporations in this state depends to a very large extent upon the solution of the forest fire problem, especially as owners of cut over lands are beginning to consider the question of planting.

In the past, in cases of timber trespass, the state board of forestry have charged the trespasser double stumpage, but in future both civil and criminal action will be brought. The man who deliberately steals timber is gradually coming into his own, and is looked upon as twin brother to the horse thief.

The state board of forestry is co-operating with the federal government so that the fine forests on the Indian reservations in Wisconsin shall be cut carefully under forestry management.

## WISCONSIN GEOLOGICAL AND NATURAL HISTORY SURVEY.

### COMMISSIONERS.

JAMES O. DAVIDSON .....	Governor of the State
CHARLES P. CARY .....	State Superintendent of Public Institution
CHARLES R. VAN HISE .....	President of the State University
CALVERT SPENSLEY .....	President of the Commissioners of Fisheries
LOUIS KAHLENBERG .....	President, Wisconsin Academy of Sciences, Arts and Letters

### OFFICERS OF THE COMMISSIONERS.

C. R. VAN HISE .....	President
C. P. CARY .....	Vice-President
L. KAHLENBERG .....	Secretary

### STAFF OF THE SURVEY.

E. A. BIRGE, Ph. D., Sc. D. ....	Director and Superintendent
T. C. CHAMBERLIN, Ph. D., LL. D. ....	Consulting Geologist, Pleistocene Geology
SAMUEL WEIDMAN, Ph. D. ....	Geologist, Geology of Central Wisconsin
U. S. GRANT, Ph. D. ....	Geologist in charge of survey of lead and zinc district
CHANCEY JUDAY, M. A. ....	Biologist
W. O. HOTCHKISS, B. S. ....	Economic Geologist
L. S. SMITH, C. E. ....	Hydrographer
GEORGE WAGNER, M. A. ....	Biologist

The Geological and Natural History Survey was constituted by chapter 297, laws of 1897. The Survey was charged with the following duties:

(1) The completion of the geological survey of the state. (2) A study of the soils of the state. (3) A study of the plants, and especially the forests. (4) A study of the animal life of the state, with especial reference to the fish. (5) Preparation and account of the physical geography and natural history of the state. (6) The completion of the topographical map of the state. To these the legislature of 1905 added the examination of the water powers of the state.

The publications of the Survey are entitled bulletins and are issued in four series. The bulletins are numbered consecutively and each is independent.

A. Economic Bulletins, which deal with the natural resources of the state; \*Forestry Conditions of Northern Wisconsin, by F. Roth. Pp. 78; 1 map. Building and Ornamental Stones of Wisconsin, by E. R. Buckley. Pp. 544; 69 plates, of which 7 are colored, and 1 map. Copper-Bearing Rocks of Douglas County Wisconsin (second edition), by U. S. Grant. Pp. 83, 13 plates, 6 of which are maps. The Clays and Clay Industries of Wisconsin. Part I, by E. R. Buckley. Pp. 304; 55 plates. \*The Lead and Zinc Deposits of Southwestern Wisconsin, by U. S. Grant. Pp. 103; 2 plates. Highway Construction in Wisconsin, by E. R. Buckley. Pp. 339; 106 plates. The Soils and Agricultural Conditions of North Central Wisconsin, by S. Weidman. Pp. 67; 10 plates. The Baraboo Iron Bearing District, by S. Weidman. Pp. 190; 23 plates. The Lead and Zinc Deposits of Wisconsin, by U. S. Grant. Pp. 109; 26 plates, 18 of which are maps. The Clays of Wisconsin and Their Uses, by H. Ries. Pp. 271; 30 plates, including 2 maps. The Rural Highways of Wisconsin, by W. O. Hotchkiss. Pp. 152; 16 plates.

B. Scientific Bulletins, whose contents are of scientific rather than of economic importance. Of these four have been published: Instincts and Habits of the Solitary Wasps, by George W. Peckham and Elizabeth G. Peckham. Pp. 245; 14 plates, of which 2 are colored. A Contribution to the Geology of the Pre-Cambrian Igneous Rocks of the Fox River Valley, Wisconsin, by Samuel Weidman. Pp. 63; 10 plates. The Plankton of Lake Winnebago and Green Lake, by C. Dwight Marsh. Pp. 94; 6 plates. The Raised Beaches of Lake Michigan, by J. W. Godthwaft.

C. Educational Bulletins. This series is designed especially for use in the schools. The Geography of the Region About Devil's Lake and the Dalles of the Wisconsin, by R. D. Salisbury and W. W. Atwood. Pp. 151; 38 plates and 47 figures. \*The Lakes of Southeastern Wisconsin, by N. M. Fenneman. Pp. 175; 36 plates, 38 figures in the text.

D. Administrative Bulletins. Five of these have appeared addressed to the legislatures of 1899, 1901, 1903, 1905 and 1907. They contain no matter of scientific interest, being entirely devoted to administrative details.

Hydrographic Maps of the following lakes have been prepared, chiefly under the direction of L. S. Smith: No. 1, Lake Geneva; No. 2, The Oconomowoc-Waukesha Lakes; No. 3, Lake Beulah; No. 4, Elkhart Lake; No. 5, The Chain of Lakes Waupaca; No. 6, Delavan and Lauderdale Lakes; No. 7, Green Lake; No. 8, Lake Mendota; No. 9, Big Cedar Lake; No. 10, Lake Monona.

The following bulletins are now in press and will be issued during the present year: The Geology of North Central Wisconsin, by S. Weidman; The Water Powers of Wisconsin, by L. S. Smith; The Underground Waters of Wisconsin, by A. R. Schultz.

\* Out of print.

## BOARD OF EXAMINERS FOR ADMISSION TO THE BAR.

Name.	Residence.	Term expires.
NATHAN GLICKSMAN,	Milwaukee.	2nd Tuesday in August, 1908
L. J. RUSK,	Chippewa Falls	2nd Tuesday in August, 1909
T. C. RICHMOND,	Madison	2nd Tuesday in August, 1910
L. J. NASH,	Manitowoc	2nd Tuesday in August, 1911
A. A. JACKSON,	Janesville.	2nd Tuesday in August, 1912

## OFFICERS OF THE BOARD.

L. J. NASH	.....	President
A. A. JACKSON	.....	Vice-President
L. J. RUSK	.....	Secretary

## STATE LAW LIBRARY.

## TRUSTEES.

JOHN B. CASSODAY	.....	Chief Justice Supreme Court
JOHN B. WINSLOW	.....	Justice Supreme Court
ROUJET D. MARSHALL	.....	Justice Supreme Court
JOSHUA E. DODGE	.....	Justice Supreme Court
ROBERT G. SIEBECKER	.....	Justice Supreme Court
JAMES C. KERWIN	.....	Justice Supreme Court
WILLIAM H. TIMLIN	.....	Justice Supreme Court
FRANK L. GILBERT	.....	Attorney General

GILSON G. GLASIER, Librarian	.....	Madison
WILLIAM H. ORVIS, Assistant Librarian	.....	Madison
J. H. VAN WAGENEN, Janitor	.....	Madison

## AGENTS HUMANE SOCIETY.

D. D. BENNETT	.....	Rock County
A. F. L. CAMPBELL	.....	Outagamie County
N. E. CARTER	.....	Walworth County
JOHN S. HARVEY	.....	Oconto County
EDWARD FESS	.....	Dane County
WALTER MELCHER	.....	Washington County
J. M. JEWETT	.....	Eau Claire County

## PORTAGE LEVEE COMMISSION.

J. G. STANDENMEYER	.....	Portage
W. C. GAULT	.....	Portage
H. BELLINGHAUSEN	.....	Portage

## ILLUMINATING OIL COMMISSION.

B. V. SWENSON	.....	Madison
B. W. SNOW	.....	Madison
C. F. BURGESS	.....	Madison

## ANDERSONVILLE PRISON COMMISSION.

C. H. RUSSELL	LANSING WILLIAMS.	D. G. JAMES.
---------------	-------------------	--------------

## STATE CIVIL SERVICE COMMISSION.

	Term expires.
THOMAS J. CUNNINGHAM, President, Chippewa Falls.....	June 21, 1909
CHAS. M. BUELL, Madison.....	June 21, 1913
OTTO GAFFRON, Plymouth .....	June 21, 1911

## EMPLOYEES.

F. E. DOTY, Secretary .....	Madison
FRANK L. FAWCETT, Chief Clerk.....	Platteville
CAROLINE B. GREIG, Stenographer.....	Madison
H. S. KNIGHT, Assistant Examiner.....	Madison

## STATE BOARD OF HEALTH AND VITAL STATISTICS.

Name.	Residence.	Term expires.
Q. O. SUTHERLAND, M. D.	Janesville.....	1st Monday in February, 1914
LAWRENCE P. MAYER, M. D.,	Hudson.....	1st Monday in February, 1913
EDWARD S. HAYES, M. D.,	Eau Claire .....	1st Monday in February, 1912
H. A. MELIKE, M. D.	Clintonville.....	1st Monday in February, 1910
WM. F. WHYTE, M. D.,	President, Watertown.....	1st Monday in February, 1911
C. A. HARPER, M. D.,	Secretary, Madison.....	1st Monday in February, 1909
L. E. SPENCER, M. D.	Wausau.....	1st Monday in February, 1908

C. A. HARPER, Secretary and Superintendent .....	Madison
L. W. HUTCHCROFT, Statistician .....	Madison
LOUISE KNOEPEL, Stenographer .....	Madison

## STATE BOARD OF DENTAL EXAMINERS.

	Term expires.
GEORGE C. MARLOW, D. D. S., Lancaster.....	May 2, 1911
CHARLES H. SEEGER, D. D. S., Manitowoc.....	May 2, 1912
JOHN J. WRIGHT, D. D. S., Secretary, Milwaukee.....	May 2, 1910
F. A. TATE, D. D. S., President, Rice Lake .....	May 2, 1909
C. S. McINDOE, D. D. S., Rhinelander .....	May 2, 1908

## STATE BOARD OF MEDICAL EXAMINERS.

Name.	Residence.	Term expires.
A. B. BAILEY, Fennimore.....		July 1, 1911
M. A. BRANDT, Milwaukee .....		June 23, 1909
A. U. JORRIS, La Crosse.....		July 30, 1909
J. V. STEVENS, Secretary, Jefferson .....		June 23, 1909
P. H. MCGOVERN, Milwaukee .....		June 23, 1909
L. F. BENNETT, Beloit.....		July 1, 1911
W. T. SARLES, President, Sparta.....		July 1, 1911
A. P. ANDRUS, Ashland.....		July 1, 1911

## STATE BOARD OF PHARMACY.

Name.	Postoffice Address.	Term expires.
H. G. RUENZEL, Secretary, Milwaukee.....		April 12, 1912
H. A. PETERS, President, Oconomowoc.....		April 12, 1908
O. J. S. BOBERG, Eau Claire .....		April 12, 1909
H. B. ALLEN, Richland Center.....		April 12, 1911
EDWARD WILLIAMS, Madison .....		April 12, 1910

## TUBERCULOSIS COMMISSION.

HENRY L. RUSSELL .....	Madison
MICHAEL RAIN .....	Merrill
GUSTAV SCHMIDT .....	Milwaukee

## STATE BARBER'S BOARD.

G. F. McDONOUGH, Superior .....	July 1, 1908
M. H. WHITAKER, Janesville .....	July 1, 1906
HENRY HEINE, Reedsburg .....	July 1, 1905

## STATE TREASURY AGENT.

EDWARD POLLOCK .....	Lancaster
JAS. RASMUSSEN, Assistant .....	Oconto

## STATE PENSION AGENT.

THE ADJUTANT GENERAL .....	Madison
C. H. RUSSELL, Chief Clerk .....	Berlin
J. M. WILLIAMS, Clerk .....	Belleville

## STATE FISH AND GAME WARDEN.

J. W. STONE .....	Barron
ANTON G. SCHAUER, Deputy .....	Kewaunee

## WISCONSIN VOTING MACHINE COMMISSION.

Name.	Residence.	Term expires.
DAVID HARLOWE, Milwaukee .....		June 22, 1911
RICHARD F. KOUTZ, Neillsville .....		June 22, 1911
PROF. CHAS. I. KING, Madison .....		June 22, 1911

## WISCONSIN GRAIN AND WAREHOUSE COMMISSION.

W. C. McFADDEN .....	Fargo N. D.
H. A. JOHNSON .....	Superior, Wis.
BYRON KIMBALL .....	Superior, Wis.

## ADVISORY BOARD OF THE WISCONSIN STATE TUBERCULOSIS SANATORIUM.

Name.	Residence.	Term expires.
C. A. HARPER, Madison .....		July 1, 1908
GUSTAV SCHMIDT, Milwaukee .....		July 1, 1909
HARRY L. RUSSELL, Madison .....		July 1, 1910
A. C. KELLOGG, Portage .....		July 1, 1907
G. FRED COLTER, Marinette .....		July 1, 1911

## BOARD OF TRUSTEES, MILWAUKEE HOSPITAL FOR INSANE.

Name.	Term Expires.
A. P. KLETSCHE.....	1st Monday in May, 1911
T. J. NEACY.....	1st Monday in May, 1910
J. W. P. LOMBARD.....	1st Monday in May, 1909
WM. F. BECKER.....	1st Monday in May, 1908
G. E. G. KUECHLE.....	1st Monday in May, 1914
ROBERT M. McHINN.....	1st Monday in May, 1913
H. L. SCHULZ.....	1st Monday in May, 1910

BOARD OF TRUSTEES, MILWAUKEE HOSPITAL FOR CHRONIC  
INSANE.

Name.	Term Expires.
JACOB TRUSS .....	Nov. 1, 1911
RICHARD SEIDEL .....	Nov. 1, 1910
ANDREW OSWALD .....	Nov. 1, 1909
G. W. MAYHEW .....	Nov. 1, 1908
M. J. HAISLER .....	Nov. 1, 1907

## STATE VETERINARIAN.

DAVID ROBERTS .....	Waukesha
D. B. CLARK, Assistant.....	Madison

## STATE OIL INSPECTOR.

E. W. TRACY, Milwaukee .....	Apr. 1, 1909
------------------------------	--------------

## STATE BOARD OF ARBITRATION AND CONCILIATION.

JOHN HUMPHREY .....	Milwaukee
JOHN STRANGE .....	Oshkosh
ERNEST F. PAHL .....	Milwaukee

## LUMBER INSPECTOR.

Name.	Residence.	Term expires.
JACOB JOHNSON, Tomahawk .....		1st Monday in April, 1907
D. H. VAUGHN, Rhineland .....		1st Monday in April, 1909
W. R. KROMER, Ashland .....		1st Monday in April, 1907
FRED KUTZNER, Eau Claire .....		1st Monday in April, 1907
C. A. SHAVER, Shell Lake .....		1st Monday in April, 1908
F. U. SWATELL, Oshkosh.....		1st Monday in April, 1908
C. E. PRESTON, Chippewa Falls .....		1st Monday in April, 1909

## COMMISSION TO REMODEL CAPITOL.

J. O. DAVIDSON, Governor .....	Madison
J. A. VAN CLEVE .....	Marinette
O. H. INGRAM .....	Eau Claire
GEO. H. JOHNSON .....	Milwaukee
W. F. VILAS .....	Madison

## LEGISLATIVE VISITING COMMITTEE.

J. H. NOBLE .....	Eau Claire
L. N. CLAUSEN .....	Washburn
ELMORE T. ELVER .....	Madison

## COMMISSIONERS OF INTER-STATE PARK.

PHIL. H. PERKINS .....	Superior
FRED OLCOTT .....	St. Croix Falls
GEO. W. WILD .....	Centuria
A. C. CLAS .....	Milwaukee

## INSPECTOR OF APIARIES.

N. E. FRANCE, Platteville .....	Term expires. May 28, 1907
---------------------------------	-------------------------------

## STATE BOARD OF IMMIGRATION.

J. A. FREAR.....	Secretary of State
J. D. BECK .....	Commissioner of Statistics
B. J. CASTLE .....	Chief Clerk State Land Office
A. D. CAMPBELL.....	Commissioner of Immigration
IDA E. KISSEL.....	Stenographer

## LIVE STOCK SANITARY BOARD.

GEORGE McKERROW, President.....	Pewaukee
GEORGE WILEY, Vice-President .....	Morrisonville
JOHN M. TRUE, Secretary .....	Baraboo

## STATE PARK BOARD.

Name.	Residence.	Term Expires.
W. H. McFETTRIDGE, Baraboo.....		March 1, 1909
E. E. BROWNE, Waupaca.....		March 1, 1911
F. E. BRITTINGHAM, Madison.....		March 1, 1913

## STATE BOARD OF VETERINARY EXAMINERS.

Name.	Residence.	Term Expires.
ALEXANDER SPRAGUE, Green Bay .....		Aug. 22, 1908
L. P. HELON, Baraboo.....		Aug. 22, 1909
L. A. WRIGHT, Columbus .....		Aug. 22, 1910

## STATE MINING SCHOOL BOARD.

Name.	Residence.	Term Expires.
S. E. SMALLEY, Cuba City.....		July 1, 1909
ROBERT I. DUGDALE, Platteville.....		July 1, 1911

## OTHER BOARDS, COMMISSIONS, AND MISCELLANEOUS STATE SOCIETIES.

The following associations and societies are not under the immediate control of the State government, but are given here as a matter of information and reference. Some of them are encouraged by annual appropriations from the State, while the transactions of some of the associations are published by the State. The State Historical Society is the corporate trustee of the state, holding all of its property in the name of the State, its great library being in effect the Miscellaneous State Library, and its museum the State Museum; the governor, secretary of state and state treasurer are *ex-officio* members of its managing board; and disbursements from its annual State appropriation are, according to law, audited by the secretary of state. It is thus essentially a State board, bearing much the same relation to the State as the regents of the State University.

### STATE HISTORICAL SOCIETY OF WISCONSIN.

WILLIAM W. WIGHT, Milwaukee .....	President
REUBEN G. THWAITES, Madison .....	Secretary and Supt.
LUCIEN S. HANKS, Madison .....	Treasurer
ISAAC S. BRADLEY, Madison .....	Librarian and Asst. Supt.
MINNIE M. OAKLEY, Madison .....	Assistant Librarian

Anna A. Nunns, Mary S. Foster, Emma A. Hawley, Asa C. Tilton, Louise P. Kellogg, Daisy G. Beecroft, Clarence S. Hean, Eve Parkinson, Edna C. Adams, Anna Jacobsen, Clara Richards, Kate Lewis, Park Kelley, Isabel Hean, Marion Atwood, Library Assistants.

The State Historical Society of Wisconsin was originally organized, chiefly by members of the Territorial legislature, in October, 1846, with A. Hyatt Smith as president, and Thomas W. Sutherland as secretary. On January 30, 1849, there was a reorganization, with Gov. Nelson Dewey as president, a list of vice-presidents covering all the counties of the State, and Increase A. Lapham as secretary. But for various reasons the Society did not prosper during its earlier years, and a second reorganization, with a new constitution, was effected under an act of legislature approved March 4, 1853. This charter the Society still works under, and since the annual meeting on the first Thursday in January, 1854, the growth of its influence and importance has been steady and rapid. At this meeting, Lyman C. Draper, then of Philadelphia, was chosen secretary. With conspicuous ability, he served the Society for thirty-three years, until the annual meeting of January 6, 1887, when he declined re-election; he was then in his 72d year, and desirous of devoting his remaining days (he died August 26, 1891) to completing some individual literary work which he had long had in hand. At this annual meeting of January 6, 1887, Reuben G. Thwaites, who for two years previous had been the assistant secretary, succeeded Dr. Draper as the executive officer of the Society, and the editor of its publications; later he was also given the title of superintendent of the several activities of the Society. Daniel S. Durrie became identified with the Society in 1856, as librarian, serving until his death, August 31, 1892. He was succeeded by Isaac B. Bradley, who had been assistant librarian since April, 1875; he was, later, made also assistant superintendent.

When Secretary Draper took direction of the Society's fortunes, its library consisted of but fifty volumes and pamphlets; there was neither museum nor art



gallery, and the institution was quartered in a corner of the secretary of state's office. Today the Society is domiciled in the State Historical Library Building, which cost the state nearly \$610,000, and has been unanimously adjudged by experts to be one of the most beautiful library and museum buildings in the United States.

The Society maintains an important museum of ethnology, archæology, and history, and an historical portrait gallery, in which are displayed oil portraits of over 300 distinguished Wisconsin pioneers and Indian chiefs. Its collection of relics of the War of Secession is large and interesting. About 70,000 persons visit the museum and portrait gallery annually, while the now world-famous library attracts scholars and specialists from all parts of the union.

The library accessions number some 10,000 titles per year. At present the shelves contain about 290,000 titles, covering every department of American history, as well as taking a general sweep of English and continental history, and political development. The library is also particularly strong in genealogy, bound newspaper files, general periodicals, Shakespeariana, public documents (American British, and Canadian), maps, and material for illustration. It has a notable collection of works by Wisconsin authors. Its collection of bound manuscripts numbers over 2,000 stout folio volumes, covering the frontier history of the Mississippi basin; in Western and Southern history generally, no other library approaches this. It is of particular value as an aid to the students of the State University, who daily through the reading rooms, the ample facilities for original research there given them being one of the most important advantages of student life at the capital. The excellent and well-administered library of the State University—which purchases books in fields not covered by the Society's library—also occupies rooms in the society's building; and in return for this hospitality the State University regents share certain expenses of maintenance.

The Wisconsin Historical Society is a flourishing institution, in many respects ranking first in importance among American institutions of like character, and from every point of view the most important west of the Alleghanies. It has done and is doing a splendid work for Wisconsin—indeed for the entire West—by resurrecting and perpetuating the records of our development in its volumes of *Wisconsin Historical Collections*, seventeen in number, which contain practically all the materials now obtainable for the varied and romantic history of our commonwealth; by collecting and keeping abreast of the times, a library of Americana, which as to size and scope has but two rivals in this country. Harvard College and New York State Library, and they on the Atlantic slope; and by maintaining a museum and portrait gallery which are of growing interest and educational value to the citizens of the State. The several publications of the Society (*Collections, Proceedings, Bulletins of Information, Class Lists*, etc.) take high rank among men of letters everywhere, and are eagerly sought for by students of American history.

The Society receives direct annual appropriations aggregating \$20,000, on condition that the sum shall be expended for the purposes of the Society, that it shall hold all its present and future collections and property for the State and shall not sell, mortgage, or dispose of, or remove its collections from the Historical Library Building without authority from the legislature; provided, that duplicates may be sold or exchanged for the benefit of the Society. In addition to this annual appropriation, the officers of the Society have collected, after twenty-four years of persistent efforts, by means of individual bequests, donations and membership dues, a binding fund of some \$28,000. An antiquarian fund, now consisting of \$8,000, is to be devoted in due time to original historical investigation, or the purchase of rare manuscripts or other historical relics within the limits of the state. The Draper fund, resulting from the sale of some \$10,000 worth of property, willed to the Society by Dr. Draper, is being devoted to calendaring and publishing the Draper collection of early western manuscripts. Other special funds, particularly one for the purchase of accessions to the museum, are immediate needs. A special fund of \$1,800 for the purchase either of works of art for the museum or books on art for the library, was given to the Society by the late Mrs. Mary M. Adams.

## WISCONSIN PRESS ASSOCIATION.

PRESIDENT—EMIL BAENSCH .....	Manitowoc
VICE-PRESIDENTS—	
ED. MALONE .....	Waterford
C. L. HUBBS .....	Lake Mills
J. H. FRAZIER .....	Vioia
M. C. DOUGLAS .....	Milwaukee
C. W. FRASER .....	Menomonee Falls
ADELAIDE KING .....	Waupun
J. H. WAGGONER .....	Medford
A. C. SCHMIDT .....	Manitowoc
H. W. MEYER .....	Appleton
E. J. SCOTT .....	Shawano
J. T. FLINT .....	Menomonie
SECRETARY—RALPH W. CHEEVER .....	Clinton
TREASURER—MRS. M. P. RINDLAUB .....	Platteville
EXECUTIVE COMMITTEE:	
O. F. ROESSLER .....	Jefferson
FRED T. YATES .....	Washburn
F. E. ANDREWS .....	Bloomer
C. W. FRASER .....	Menomonee Falls
C. LOWATER .....	Spring Valley

## WISCONSIN TEACHERS' ASSOCIATION, 1907.

## OFFICERS.

PRESIDENT—M. H. JACKSON .....	Grand Rapids
VICE-PRESIDENT—H. F. LEVERENZ .....	Baraboo
2ND VICE-PRESIDENT—W. F. LUSK .....	St. Croix Falls
3RD VICE-PRESIDENT—ROSE M. CHENEY .....	Manitowoc
TREASURER—G. W. GEHRAND .....	Baraboo
SECRETARY—KATHERINE R. WILLIAMS .....	Milwaukee
EXECUTIVE COMMITTEE—G. C. Shutts, Whitewater; F. S. Iyer, Stevens Point; D. H. Schuler, Milwaukee; M. H. Jackson, Grand Rapids; Katherine R. Williams, Milwaukee.	

## THE WISCONSIN ACADEMY OF SCIENCES, ARTS AND LETTERS.

PRESIDENT—LOUIS KAHLENBERG .....	Madison
VICE-PRESIDENTS:	
CHARLES H. CHANDLER .....	Ripon
HENRY E. LEGLER .....	Madison
E. C. CASE .....	Milwaukee
SECRETARY—CHARLES E. ALLEN .....	Madison
TREASURER—ROLLIN H. DENNISTON .....	Madison
LIBRARIAN—WALTER M. SMITH .....	Madison
CURATOR—CHARLES E. BROWN .....	Milwaukee

The council is composed of the President, Vice-Presidents, Secretary, Treasurer, Librarian and Past Presidents retaining their residence in Wisconsin. The object of the Academy is the promotion of Sciences, Arts and Letters in Wisconsin.

## ALUMNI ASSOCIATION OF THE UNIVERSITY OF WISCONSIN.

HENRY W. HOYT, '72, President.....Detroit, Mich.  
 MRS. JOSEPHINE SARLES-SIMPSON, '83, Vice-President, Minneapolis, Minn.  
 WALTER L. SMITH, '90, Secretary.....Madison

## DIRECTORS FOR TWO YEARS.

JUSTICE ROBERT G. SIEBECKER, '78.....Madison  
 CHAS. M. BROWN, '81.....Madison  
 DR. TIMOTHY L. HARRINGTON, '90.....Milwaukee

SHORT COURSE ALUMNI ASSOCIATION OF THE UNIVERSITY  
OF WISCONSIN.

W. H. HANCHETT, President.....Sparta  
 M. L. WELLS, Vice-President.....Rosendale  
 C. J. NICHOLAUS, Secretary and Treasurer.....Waukesha

## SOCIETY OF VETERINARY GRADUATES.

H. P. CLUTE, President.....Milwaukee  
 L. A. WRIGHT, Vice-President.....Columbus  
 H. D. PATISON, Secretary and Treasurer.....Beloit

## WISCONSIN BUTTERMAKERS' ASSOCIATION.

## OFFICERS.

E. C. DODGE, President.....Lake Mills  
 L. H. SCHROEDER, Vice-President.....Hust'er  
 J. G. MOORE, Secretary.....Madison  
 G. SPEIRS, Treasurer.....Eau Claire

## EXECUTIVE COMMITTEE.

O. B. CORNISH.....Ft. Atkinson  
 E. H. FARRINGTON.....Madison  
 A. L. PARMAN.....Mazomanie

## WISCONSIN CHEESE MAKERS' ASSOCIATION.

## OFFICERS.

MATTHEW MICHELS, President.....Madison  
 FRED MARTY, Vice-President.....Monroe  
 U. S. BAER, Secretary.....Madison  
 F. E. CARSWELL, Treasurer.....Richland Center

## DIRECTORS.

JAKE KARLEN.....Monroe  
 J. W. CROSS.....Mauston  
 J. GROOTEMONT.....Brillion

## WISCONSIN DAIRYMEN'S ASSOCIATION.

W. J. GILLET. President.....Rosendale  
 GEO. W. BUCHARD, Secretary.....Ft. Atkinson  
 H. K. LOOMIS, Treasurer.....Sheboygan Falls

WISCONSIN ASSOCIATION OF MUTUAL INSURANCE  
COMPANIES.

W. A. McEWAN, President.....Milton  
H. J. HERZOG, Vice-President.....Corliss  
C. F. KENNEY, Secretary.....Cedarburg  
G. S. CHURCH, Treasurer.....Allenville

---

WISCONSIN AGRICULTURAL EXPERIMENT ASSOCIATION.

OFFICERS.

A. L. STONE, President.....Madison  
H. A. MAIN, Vice-President.....Ft. Atkinson  
R. A. MOORE, Secretary.....Madison  
H. W. MEEKIN, Treasurer.....Fond du Lac

---

WISCONSIN STATE CRANBERRY GROWERS' ASSOCIATION.

A. E. BENNETT, President.....Grand Rapids  
O. S. POTTER, Vice-President.....Grand Rapids  
J. W. FITCH, Secretary.....Cranmoor  
J. J. EMMERICK, Treasurer.....Cranmoor  
S. A. WARNER, Mem. of Ex-Com.....Warrens  
J. B. ARPIN, Statistician.....Grand Rapids

---

WISCONSIN CLAY WORKERS' ASSOCIATION.

WM. HILKER, President.....Racine  
F. VOGHT, Vice-President.....Milwaukee  
OSCAR WILSON, Secretary.....Menomonie  
OSCAR ZIMBAL, Treasurer.....Sheboygan

---

ANTI-SALOON LEAGUE OF WISCONSIN.

OFFICERS.

PROF. A. W. BURR, President.....Beloit  
REV. FATHER M. J. WARD, 1st Vice-Pres.....Beloit  
PRES. O. W. CARRIER, D. D., 2nd Vice-Pres.....Waukesha  
A. W. KELLOGG, Secretary and Treas.....Milwaukee  
U. G. HUMPHREY, State Supt.....Milwaukee  
JOHN F. BAKER, Attorney.....Madison

---

WISCONSIN LIVE STOCK BREEDERS' ASSOCIATION.

W. L. HOUSER, President.....Mondovi  
L. P. MARTINY, Secretary.....North Freedom  
F. H. SCRIBNER, Treasurer.....Rosendale

## WISCONSIN STATE HORTICULTURAL SOCIETY.

## OFFICERS.

R. J. COE, President.....	Ft. Atkinson
W. H. HANCHETT, Vice-President.....	Sparta
F. CRANEFIELD, Secretary.....	Madison
L. G. KELLOGG, Treasurer.....	Ripon

## EXECUTIVE.

R. J. COE, Chairman.....	Ex-officio
W. H. HANCHETT.....	Ex-officio
L. G. KELLOGG.....	Ex-officio
F. CRANEFIELD.....	Ex-officio
WM. LONGLAND, 1st Dist.....	Lake Geneva
E. P. SANDSTEN, 2nd Dist.....	Madison
WM. TOOLE, 3rd Dist.....	Baraboo
F. W. HARLAND, 4th Dist.....	Milwaukee
H. C. MELCHER, 5th Dist.....	Oconomowoc
L. A. CARPENTER, 6th Dist.....	Fond du Lac
A. J. PHILLIPS, 7th Dist.....	West Salem
M. E. HENRY, 8th Dist.....	Oshkosh
D. E. BINGHAM, 9th Dist.....	Sturgeon Bay
A. E. BENNETT, 10th Dist.....	Grand Rapids
C. L. RICHARDSON, 11th Dist.....	Chippewa Falls

## BOARD OF MANAGERS.

R. J. COE	L. G. KELLOGG.	F. CRANEFIELD.
-----------	----------------	----------------

## WISCONSIN SHORT-HORN BREEDERS' ASSOCIATION.

G. E. BISSELL, President.....	Morrisonville
F. H. BURT, 1st Vice-Pres.....	Brodhead
WM. SMILEY, 2nd Vice-Pres.....	Albany
E. E. JONES, Secretary and Treas.....	Rockland

## EXECUTIVE COMMITTEE.

GEO. McKERROW.....	Pewaukee
GEORGE HERR.....	Lodi

## WESTERN GUERNSEY BREEDERS' ASSOCIATION.

## OFFICERS FOR 1907.

RALPH TRATT, President.....	Whitewater, Wis.
Vice-Presidents:	
J. G. HICKCOX.....	Whitefish Bay, Wis.
DR. W. BROPHY.....	Chicago, Ill.
DR. M. B. WOOD.....	Mankato, Minn.
CHARLES L. HILL, Secretary and Treas.....	Rosendale

## MEMBERS OF EXECUTIVE COMMITTEE.

RICHARD ROLANDS.....	Waukesha, Wis.
M. D. CUNNINGHAM.....	Kansasville, Wis.

## HOLSTEIN-FRIESIAN BREEDERS' ASSOCIATION OF WISCONSIN.

J. RUST, President.....	North Greenfield
F. E. HARRIMAN, Secretary.....	Appleton
FRED ZIEGLER, Treasurer.....	Apple Creek

## THE WISCONSIN JERSEY BREEDERS' ASSOCIATION.

F. H. SCRIBNER, President.....	Rosendale
E. C. JACOBS, Secretary.....	Menomonie
S. L. EMERY, Treasurer.....	Edgerton

---

## THE WISCONSIN SWINE BREEDERS' ASSOCIATION.

GEO. WYLIE, President.....	Morrisonville
H. J. NOBLET, Vice-President.....	Elkhorn
H. P. WEST, Secretary.....	Ripon
W. W. VAUGHN, Treasurer.....	Lyons
EXECUTIVE COMMITTEE: W. Reed, Whitewater; Jos. Gordon, Mineral Point;	
E. H. Patton, Spring Prairie; Geo. Kelly, Mineral Point.	

---

## WISCONSIN POLAND CHINA BREEDERS' ASSOCIATION.

WM. SMILEY, President.....	Albany
GEO. MADDEN, Vice-Pres.....	Fox Lake
E. E. JONES, Secretary.....	Rockland
R. E. ROBERTS, Treasurer.....	Corliss

## EXECUTIVE COMMITTEE.

H. B. DRAKE.....	Beaver Dam
CHAS. MORGAN.....	Abany
J. F. DILLEY.....	Rush Lale

---

## WISCONSIN BEEKEEPERS' ASSOCIATION.

N. E. FRANCE, President.....	Platteville
JACOB HUFFMAN, Vice-Pres.....	Monroe
GUS DITTMER, Secretary.....	Augusta
A. C. ALLEN, Treasurer.....	Portage

WISCONSIN COURTS.

SUPREME COURT OF WISCONSIN.

Name.	Title of Office.	Salary.	Term expires.
JOHN B. CASSODAY.....	Chief Justice.....	\$5,000	Jan., 1910
JOHN B. WINSLOW.....	Justice.....	6,000	Jan., 1916
ROUJET D. MARSHALL.....	Justice.....	6,000	Jan., 1918
JOSHUA E. DODGE.....	Justice.....	6,000	Jan., 1912
ROBERT G. SIEBECKER.....	Justice.....	6,000	Jan., 1914
JAMES C. KERWIN.....	Justice.....	6,000	Jan., 1915
WILLIAM H. TIMLIN.....	Justice.....	6,000	Jan., 1917

CLARENCE KELLOGG.....	Clerk	GEO. M. FERRIS.....	Sten. and Copyist
WILLIAM J. PETHERICK.....	Deputy Clerk	HORATIO G. WINSLOW.....	Sten. and Copyist
FREDERIC K. CONOVER.....	Reporter	ARTHUR A. MCLEOD.....	Sten. and Copyist
FREDERICK W. ARTHUR.....	Asst. Reporter	HILBERT LIFSS.....	Sten. and Copyist
GILSON G. GLASIER.....	Librarian	THOMAS P. NELSON.....	Sten. and Copyist
WILLIAM H. ORVIS.....	Asst. Librarian	E. M. LAW.....	Sten. and Copyist
C. H. BEYLER.....	Messenger and Crier	KATE KERSHAW.....	Sten. and Copyist

Terms of Court at Madison.

JANUARY TERM—Tuesday preceding the second Wednesday in January.  
 AUGUST TERM—Second Tuesday in August.

SUPERIOR COURT.

JUDGE—CHARLES SMITH.

Term ends first Monday of January, 1911.

County.	Terms.	Where Held.	Law.
Douglas. ....	First Tuesday of January.....	Superior .....	Ch. 112. 1897
	First Tuesday of April.....	Superior .....	Ch. 112. 1897
	First Tuesday of September.....	Superior .....	Ch. 112. 1897

## CIRCUIT JUDGES SINCE SEPARATE ORGANIZATION.

Circuit.	Name.	Term of service.	Circuit.	Name.	Term of service.	
1.	Wyman Spooner.....	1853	7.	Geo. W. Cate.....	1854 to 1877	
	James H. Doolittle.....	1853 to 1856		G. L. Park.....	1875 to 1884	
	C. M. Baker.....	1856 to 1857		Chas. M. Webb.....	1884 to ....	
	J. M. Keep.....	1857 to 1859	8.	S. S. N. Fuller.....	1855 to 1860	
	David Noggle.....	1859 to 1865		Henry D. Barron.....	1860 .....	
	William P. Lyon.....	1865 to 1871		L. P. Wetherby.....	1860 to 1866	
	Robert Harkness.....	1871 to 1875		H. L. Humphrey.....	1866 to 1877	
	Ira C. Paine.....	1875 to 1876		E. B. Bundy.....	1878 to 1897	
	J. T. Wentworth.....	1876 to 1884	Eugene W. Helms.....	1897 to ....		
	John B. Winslow.....	1884 to 1-91	9.	A. L. Collins.....	1855 to 1853	
	Frank M. Fish.....	1891 to 1902		L. S. Dixon.....	1859 to 1859	
	Eilsworth B. Belden.....	1902 to ....		H. S. Orton.....	1859 to 1864	
	2.	Alex. W. Randall.....		1856	Alva Stewart.....	1864 to 1889
Arthur MacArthur.....		1856 to 1869		Robert G. Szebecker.....	1889 to 19-3	
Jason Downer.....		1869	E. Ray Stevens.....	1903 to ....		
D. W. Small.....		1869 to 1880	10.	S. R. Cotton.....	1855 to 1861	
Charles A. Hamilton.....		1880 to 1888		Edwin Wheeler.....	1861 to 18-3	
D. H. Johnson <sup>1</sup> .....		1878 to 1900		G. W. Washburn.....	1863 to 1870	
Eugene S. Elliott <sup>8</sup> .....		19-0 to ....		Kzra T. Sprague.....	1870 to 1872	
L. W. Hals <sup>2</sup> .....		19-9 to ....		E. H. Ellis.....	1872 to 1879	
Warren D. Tarrant <sup>9</sup> .....		19-2 to ....		Geo. H. Meyers.....	1880 to 1892	
Orren T. Williams.....		19-1 to ....		John Goodland.....	1892 to ....	
J. C. Ludwig.....	.....	11.		S. H. Clough.....	1864 to 1877	
3.	C. H. Larrabee.....			1853 to 1858	H. D. Barron.....	1877 to 1882
	A. Scott Sloan.....			1858 to 1859	S. H. Clough.....	1882 to 1889
	John E. Mann.....		1859 to 1867	R. D. Marshall.....	1889 to 1896	
	D. J. Pulling.....		1867 to 1873	A. J. Vinje.....	1896 to ....	
	Eli C. Lewis.....	1873 to 1874	12.	S. H. Concer.....	1871 to 1883	
D. J. Pulling.....	1874 to 1885	John R. Bennett <sup>10</sup> .....		1883 to 1889		
Geo. W. Burnell.....	1885 to ....	Renj. F. Dunwiddie <sup>11</sup> .....		1889 to 19-7		
4.	Wm. R. Gorsline.....	18-3 to 1858		George Grimm.....	19-7 to ....	
	David Taylor.....	1858 to 1869		13.	A. W. Newman.....	1877 to 1878 <sup>6</sup>
	Campbell McLean.....	1869 to 1881	A. Scott Sloan <sup>7</sup> .....		1881 to 1895	
	N. S. Gilson.....	1881 to 1889	Waham Parks.....		189- to 1896	
	Michael Kirwan.....	1899 to ....	James J. Dick <sup>10</sup> .....		1896 to 19-7	
5.	M. M. Cothren.....	1853 to 1865	Martin L. Lueck.....		19-7 to ....	
	J. T. Mills.....	1865 to 1877	14.	S. D. Hastings.....	1881 to ...	
	M. M. Cothren.....	1877 to 1883		15.	J. K. Parish.....	1888 to ...
	Geo. Clementson.....	1883 to ....			16.	C. V. Parden <sup>5</sup> .....
6.	Geo. Gale.....	1856 to 1861		Willis C. Silverthorn.....		1893 to ....
	Isaac E. Messmore.....	1861 to 1862	17.	Wm. F. Pailey.....	1891 to 1895 <sup>7</sup>	
	Edwin Elliot.....	1862 to 1869		James O'Neill.....	1895 to ....	
	Romanzo Bunn.....	1869 to 1877		18.	Chester A. Fowler.....	19-7 to .. <sup>12</sup>
	A. W. Newman.....	1878 to 1893				
	Joseph M. Morrow.....	1904 to ....				
	Orvis B. Wyman <sup>3</sup> .....	1894 to 1900				
	J. J. Fruit.....	1900 to ....				

<sup>1</sup>Died June 15, 1900.<sup>4</sup>Died April 8, 1895.<sup>7</sup>Created in 1891.<sup>10</sup>Died.<sup>2</sup>Appointed July 28, 1860.<sup>5</sup>Resigned Feb. 3, 1898.<sup>8</sup>Died.<sup>11</sup>Appointed June 16, 1899.<sup>3</sup>Died December 2, 1900.<sup>6</sup>Changed to 6th circuit.<sup>9</sup>Appointed Jan. 15, 1902.<sup>12</sup>Created in 1905.



## WISCONSIN CIRCUIT COURTS.

*STATEMENT showing the Names and Post-office Address of the Circuit Judges, and Times and Places of holding Circuit Courts in the several Counties in Wisconsin.*

Salary of circuit judges, \$5,000 per annum and \$100 for expenses. *Ch. 520, L. 1905.*

The judge of any circuit may, by an order entered and recorded in the clerk's office, appoint not to exceed two extra terms of court, to be held in any county in his circuit, when he shall deem it necessary during any one year, and may or may not, in his discretion, cause jurors therefor to be drawn and summoned as for other terms. At such extra terms the same business may be transacted as at a regular term for such county.—*Sec. 2424, W. S. 1898.*

Every term in any county in each circuit shall be a special term for the whole circuit, unless the court, by order filed in the clerk's office at least twelve days before any such term, shall otherwise order as to such county.—*Sec. 2424, W. S. of 1898, as amended by Sec. 32, Ch. 551, L. 1899.*

**FIRST CIRCUIT.**

JUDGE—E. B. BELDEN, RACINE.

*Term ends first Monday in January, 1914.*

Counties.	Terms.	Where Held.	Laws.		
Walworth.....	3d Monday in February..... 1st Monday in June..... 1st Monday in October.....	Elkhorn.....	Sec. 2424, W. S. 1898.		
Racine.....	2d Monday in April..... 4th Monday in June..... 2d Monday in November.....			Racine.....	Sec. 2424, W. S. 1898.
Kenosha.....	2d Monday in March..... 2d Monday in June..... 2d Monday in September.....			Kenosha.....	Sec. 2424, W. S. 1898.

No jury shall be summoned for either of the terms to be held in the month of June.—*Sec. 2424, W. S. 1898.*

**SECOND CIRCUIT.**

JUDGE—L. W. HALSEY, MILWAUKEE.

Term ends on the day preceding the first Monday of January, 1912.

JUDGE—W. D. TARRANT, MILWAUKEE.

Term ends on the day preceding the first Monday of January, 1912.

JUDGE—ORIN T. WILLIAMS, MILWAUKEE.

Term ends on the day preceding the first Monday of January, 1910.

JUDGE—JOHN C. LUDWIG, MILWAUKEE.

Term ends on the day preceding the first Monday of January, 1913.

NOTE.—One additional circuit judge authorized by chapter 615, laws of 1907.

Counties.	Terms.	Where Held.	Laws.
Milwaukee....	1st Monday in January..... 1st Monday in April..... 1st Monday in July..... 1st Monday in October.....	Milwaukee.....	Sec. 2424, W. S. 1898.

A jury shall be summoned for the first day of each of said terms unless it is otherwise ordered by the court, *Sec. 2424, W. S. of 1898.*

**THIRD CIRCUIT.**

JUDGE—GEO. W. BURNELL, OSHKOSH.

*Term ends first Monday of January, 1909.*

Counties.	Terms.	Where Held.	Laws.
Calumet .....	3d Monday in March..... } 1st Monday in October..... }	Chilton .....	Chap. 6, sec. 6, L. 1905
Winnebago ...	2d Monday in September ... } 2d Monday in January..... } 2d Monday in April .....	Oshkosh .....	Chap. 6, sec. 6, L. 1905.
SPECIAL TERMS.			
Winnebago ...	2d Monday in June .....	Oshkosh .....	Chap. 6, sec. 6, L. 1905.

\*The court for said county shall be deemed to be opened for the transaction of business from the commencement of one regular term to the commencement of another, and an adjournment of the term from day to day shall not be necessary to the validity of any proceeding therein.—*Sec. 2424, W. S. of 1898.*

†A special term shall be held in Winnebago county.....but no jury shall be drawn for such special term.

**FOURTH CIRCUIT.**

JUDGE—MICHAEL KIRWAN, MANITOWOC.

*Term ends first Monday of January, 1911.*

Counties.	Terms.	Where Held.	Laws.
Sheboygan....	2d Monday in April .....	Sheboygan .....	Chap. 6, sec. 6, L. 1905.
	3d Monday in September..... }		
Manitowoc....	Tuesday after 2d Monday in } January .....	Manitowoc .....	Chap. 6, sec. 6, L. 1905.
	Tuesday after 1st Monday in } June .....		
Kewaunee ....	2d Monday in May .....	Kewaunee .....	Chap. 6, sec. 6, L. 1905.
	3d Monday in October .....		

No jury shall be summoned for the terms in February and July unless specially ordered by the judge. Such terms shall be a continuation of all terms therein which are not finally adjourned. \* \* \* \* \* No term of such court shall be at an end until an express order for final adjournment is made and entered, and one term may be adjourned beyond the beginning of the next term in same county.—*Sec. 2424, W. S. 1898.*

**FIFTH CIRCUIT.**

JUDGE—GEORGE CLEMENTSON, LANCASTER.

*Term ends first Monday of January, 1913.*

Counties.	Terms.	Where Held.	Laws.
Grant.....	3d Monday in February..... } 2d Monday in October..... }	Lancaster.....	Chap.6,sec. 6, L. 1905.
Iowa.....	4th Monday in March..... } 4th Monday in September... }	Dodgeville.....	Chap.6,sec. 6, L. 1905
Lafayette.....	1st Monday in June..... } 1st Monday in December.... }	Darlington.....	Chap.6,sec. 6, L. 1905.
Richland.....	2d Tuesday in April..... } 2d Tuesday in September.... }	Richland Center.	Chap.6,sec. 6, L. 1905.
Crawford.....	2d Tuesday before the 1st } Monday in June..... } 2d Tuesday in November.... }	Prairie du Chien.	Chap.6,sec. 6, L. 1905.

**SIXTH CIRCUIT.**

JUDGE—J. J. FRUIT, LA CROSSE.

*Term ends first Monday of January, 1908.*

Counties.	Terms.	Where Held.	Laws.
La Crosse.....	2d Tuesday in January..... } 1st Tuesday in May..... } 2d Tuesday in September.... }	La Crosse.....	Sec. 2124, W. S. 1898.
Monroe.....	3d Tuesday in March..... } 1st Tuesday in October..... }	Sparta.....	Sec. 2121, W. S. 1898.
Trempealeau..	1st Tuesday in March..... } 3d Tuesday in October..... }	Whitehall.....	Sec. 2121, W. S. 1898.
Vernon.....	2d Tuesday in June..... } 2d Tuesday in December.... }	Viroqua.....	Sec. 2121, W. S. 1898.
Juneau.....	2d Tuesday in April..... } 3d Tuesday in November.... }	Mauston.....	Sec. 2121, W. S. 1898.

**SEVENTH CIRCUIT.**

JUDGE—CHARLES M. WEBB, GRAND RAPIDS.

*Term ends first Monday of January, 1909.*

Counties.	Terms.	Where Held.	Laws.
Adams .....	2d Monday in June..... } 3d Tuesday in December ... }	Friendship.....	Chap. 6, sec. 6, L. 1905.
Portage.....	4th Monday in March..... } 3d Monday in November.... }	Stevens Point....	Chap. 6, sec. 5, L. 1905.
Waupaca .....	1st Monday in March..... } 4th Monday in October..... }	Waupaca .....	Chap. 6, sec. 6, L. 1905.
Waushara ....	Last Monday in April..... } 31 Monday in September.... }	Wautoma.....	Chap. 6, sec. 6, L. 1905.
Wood .....	2d Monday in May..... } 1st Monday in October..... }	Grand Rapids....	Chap. 6, sec. 6, L. 1905.

**EIGHTH CIRCUIT.**

JUDGE—EUGENE W. HELMS, HUDSON.

*Term ends first Monday of January 1909.*

Counties.	Terms.	Where Held.	Laws.
Buffalo .....	4th Monday in February.... } 4th Monday in October..... }	Alma.....	Sec. 2424, W. S. 1898.
Dunn .....	2d Monday in March..... } 2d Monday in September.... }	Menominee .....	Sec. 2424, W. S. 1898.
Pepin .....	3d Monday in April..... } 31 Monday in October..... }	Durand .....	Sec. 2424, W. S. 1898.
Pierce.....	4th Monday in May..... } 31 Monday in November.... }	Elsworth .....	Sec. 1, ch. 10, L. 1903.
St. Croix.....	4th Monday in March..... } 4th Monday in September.... }	Hudson.....	Sec. 2424, W. S. 1898.

The judge of said circuit may appoint, by order to be filed in the office of the clerk of the circuit court for each county therein, four special terms in each year at such times and places as he shall deem necessary and proper. Said order shall be filed at least four weeks before the time therein appointed for holding any such term, and the time of holding the same may be changed in like manner. At terms so appointed and held any and all business except the trial of issues of fact by a jury may be transacted. *Sec. 2424, W. S. 1898.*

**NINTH CIRCUIT.**

JUDGE—E. RAY STEVENS, MADISON.

*Term ends first Monday of January, 1909.*

Counties.	Terms.	Where Held.	Laws.		
Dane*.....	2d Monday in January..... 3d Monday in March..... 3d Monday in May..... 2d Monday in October.....	Madison.....	Ch. 224, sec. 1, L. 1905.		
Sauk.....	3d Tuesday in April..... 2d Tuesday in September..... 1st Tuesday in December.....			Baraboo.....	Ch. 224, sec. 1, L. 1905.

\*No jury shall be summoned for the term to be held in the month of March for the said county of Dane.

**TENTH CIRCUIT.**

JUDGE—JOHN GOODLAND, APPLETON.

*Term ends first Monday of January, 1909.*

Counties.	Terms.	Where Held.	Laws.
Florence.....	1st Tuesday in March..... 3d Tuesday in September.....	Florence.....	Sec. 2424, W. S. 1898.
Forest.....	2d Tuesday in March..... 4th Tuesday in September..	Crandon.....	Sec. 2424, W. S. 1898.
Langlade....	3d Monday in March..... 1st Monday in October.....	Antigo.....	Sec. 2424, W. S. 1898.
Outagamie....	1st Tuesday in February.... 3d Monday in April..... 2d Monday in November....	Appleton.....	Sec. 2424, W. S. 1898.
Shawano.....	3d Monday in May..... 1st Monday in December....	Shawano.....	Sec. 2424, W. S. 1898.

\*No jury shall be summoned for the February term in said county. *Sec. 2424, W. S. 1898.*

**ELEVENTH CIRCUIT.**

JUDGE—A. A. J. VINJE, SUPERIOR.

*Term ends first Monday of January, 1915.*

Counties.	Terms.	Where Held.	Laws.
Barron .....	Second Tuesday in April..... } 4th Tuesday in September .. }	Barron .....	Sec. 2424, W. S. 1898.
Burnett .....	1st Tuesday in March..... } 3d Tuesday in September .. }	Grantsburg .....	Sec. 2424, W. S. 1898.
Chippewa. . . . .	1st Tuesday in May..... } 21 Tuesday in October .....	Chippewa Falls..	Sec. 2421, W. S. 1898.
Douglas.....	1st Tuesday in February.... } 1st Tuesday in June..... } 2d Tuesday in November .. }	Superior .....	Sec. 2424, W. S. 1898.
Polk .....	2d Tuesday in March..... } 1st Tuesday in September... }	Balsam Lake....	Sec. 2424, W. S. 1898.
Washburn .....	4th Tuesday in March..... } 4th Tuesday in August .....	Shell Lake.....	Sec. 2424, W. S. 1898.

**TWELFTH CIRCUIT.**

JUDGE—BENJAMIN F. DUNWIDDIE, JANESVILLE.

*Term ends first Monday of January, 1913.*

Counties.	Terms.	Where Held.	Laws.
Rock .....	4th Monday in February.... } 1st Monday in June..... } 3d Monday in November .....	Janesville.....	Ch. 224, sec. 2, L. 1905.
Green .....	4th Monday in March..... } 4th Monday in June..... } 3d Monday in October..... }	Monroe .....	Ch. 224, sec. 2, L. 1905.
Jefferson.....	1st Monday in February.... } 2d Monday in June..... } 3d Monday in September.... }	Jefferson.....	Ch. 224, sec. 2, L. 1905.

No jury shall be summoned for either of the terms to be held in June.  
*Chap. 27, L. 1904.*

**THIRTEENTH CIRCUIT.**

JUDGE—MARTIN L. LUECK, BEAVER DAM.

*\* Term ends first Monday of January, 1912.*

Counties.	Terms.	Where Held.	Laws.
Dodge.....	4th Tuesday in September... } 2d Tuesday in February..... }	Juneau.....	Sec. 2424, W. S. 1898.
Ozaukee.....	1st Tuesday in September... } 1st Tuesday in March..... }	Port Washington	Sec. 2424, W. S. 1898.
Washington..	3d Tuesday in October..... } 3d Tuesday in March..... }	West Bend.....	Sec. 2424, W. S. 1898.
Waukesha*...	1st Tuesday in December... } 1st Monday in May..... } 4th Tuesday in August (special)..... } 1st Tuesday in February (special)..... }	Waukesha.....	Sec. 2424, W. S. 1898.

\*No jury shall be summoned for the special terms. *Sec. 2424, W. S. 1898.*

At any general or special term any and all business may be done arising or pending in any county in said circuit which might be done at a general term in the several counties except the trial of issues of fact by a jury.

**FOURTEENTH CIRCUIT.**

JUDGE—SAMUEL D. HASTINGS, GREEN BAY.

*Term ends first Monday of January, 1914.*

Counties.	Terms.	Where Held.	Laws.
Brown.....	Last Monday in November... } 1st Monday in March..... } First Monday in June..... }	Green Bay.....	Chap. 6, sec. 6, L. 1935.
Door.....	First Tuesday in February... } Tuesday after 1st Monday in } September..... }	Sturgeon Bay...	Chap. 6, sec. 6, L. 1905.
Marinette....	2d Monday in January..... } 1st Monday in May..... } 1st Monday in October..... }	Marinette.....	Chap. 6, sec. 6, L. 1905.
Oconto.....	2d Monday in April..... } 2d Monday in November.... }	Oconto.....	Chap. 6, sec. 6, L. 1905.

Said court for the county of Brown shall be deemed to be open for the transaction of business from the commencement of one regular term to the commencement of another, and an adjournment of the term from day to day shall not be necessary to the validity of any proceeding therein. \* \* \* \* \* The jurors for each term in the counties of Brown, Oconto and Marinette shall be summoned to appear at or before 9 o'clock A. M. of the second day thereof. *Sec. 2424, W. S. 1898.*

## FIFTEENTH CIRCUIT.

JUDGE—J. K. PARISH, ASHLAND.

*Term ends first Monday of January, 1912.*

Counties.	Terms.	Where Held.	Laws.
Ashland.....	2d Monday in April..... } 3d Monday in September... }	Ashland.....	Ch. 221, sec. 3, L. 1905
Bayfield.....	2d Monday in May..... } 3d Monday in October..... }	Washburn.....	Ch. 221, sec. 3, L. 1905.
Rusk.....	1st Tuesday after July 4th. } 2d Monday in December.... }	Ladysmith.....	Ch. 221, sec. 3, L. 1905.
Iron.....	2d Monday in June..... } 1st Wednesday in November. }	Hurley.....	Ch. 224, sec. 3, L. 1905.
Price.....	1st Tuesday after 1st Mon- } day in January..... } 1st Wednesday after 3d Mon- } day in June..... }	Phillips.....	Ch. 224, sec. 3, L. 1905.
Sawyer.....	1st Monday in June..... } 2d Monday in November.... }	Hayward.....	Ch. 224, sec. 3, L. 1905
Taylor.....	Last Monday in March..... } 1st Tuesday in September... }	Medford.....	Ch. 224, sec. 3, L. 1905.

No jury shall be summoned for any such term if the presiding judge of the circuit shall file an order with the clerk of the court for any county therein, at least fifteen days before any general term in such county, directing that no jury shall be summoned, such order may be made whenever it shall appear that there is no necessity for a jury. Said judge may adjourn any general or special term of such court to the next ensuing general term or beyond the time fixed for holding general terms thereof in any county in the circuit.

## SIXTEENTH CIRCUIT.

JUDGE—W. C. SILVERTHORN, WAUSAU.

*Term ends first Monday of January, 1910.*

Counties.	Terms.	Where Held.	Laws.
Lincoln.....	11st Monday in October..... } 1st Monday after 1st Tues- } day in April..... }	Merrill.....	Ch. 2, sec. 1, L. 1901.
Marathon.....	2d Monday in February..... } 21 Monday in September.... }	Wausau.....	Ch. 2, sec. 1, L. 1901
Oneida.....	1st Monday in May..... } 2d Monday in November.... }	Rhineland.....	Ch. 6, sec. 1, L. 1901.
Vilas.....	4th Monday in May..... } 1st Monday in December.... }	Eagle River.....	Ch. 6, sec. 1, L. 1901.

Every general term of the circuit in each of the counties as herein provided for shall be a special term of the circuit court for each of the other counties in said circuit, and any and all business arising and pending, or which may arise or be pending in any of the counties in said circuit, except the trial of issues of fact by a jury, may be brought and heard and determined or disposed of judicially, at any of such special terms. *Chap. 2, Sec. 2, L. of 1901.*



## SEVENTEENTH CIRCUIT.

JUDGE--JAMES O'NEILL, NEILLSVILLE.

*Term ends first Monday of January, 1910.*

Counties.	Terms.	Where Held.	Laws.
Clark.....	31 Monday in April..... } 4th Monday in November. }	Neillsville.....	Ch. 103, sec. 1, L. 1901.
Eau Claire.....	2d Monday in March..... } 3d Monday in September.. }	Eau Claire.....	Ch. 103, sec. 1, L. 1901.
Jackson.....	1st Monday in March..... } 2d Monday in October..... }	Black River Falls	Ch. 103, sec. 1, L. 1901.

\*There shall also be held in the county of Eau Claire, on the second Monday in June, a special term for said circuit, but no jury shall be drawn for such term. *Laws of 1901.*

## EIGHTEENTH CIRCUIT.

JUDGE--CHESTER A. FOWLER, PORTAGE.

*Term ends first Monday of January, 1912.*

Counties.	Terms.	Where Held.	Laws.
Fond du Lac..	2d Tuesday in February.... } First Tuesday in May..... } 2d Tuesday in September.... } 1st Tuesday after 2d Monday } in November..... }	Fond du Lac....	Ch. 6, sec. 6, L. 1905.
Green Lake....	1st Tuesday after 3d Monday } in January..... } 1st Tuesday after 3d Monday } in June..... }	Dartford.....	Ch. 6, Sec. 6, L. 1905.
Marquette....	2d Tuesday in April..... } 2d Tuesday in October..... }	Montello.....	Ch. 6, sec. 6, L. 1905.
Columbia....	1st Tuesday in March..... } 1st Tuesday in June..... } 1st Tuesday in December.... }	Portage.....	Ch. 6, sec. 6, L. 1905.

\*No jury shall be summoned for the terms appointed for February and September in Fond du Lac county and for June in Columbia county, unless specially ordered by the presiding judge. *Ch. 3, Sec. 6, L. 1905.*

## CIRCUIT COURT COMMISSIONERS.

In the several counties, appointed by circuit judges, as reported by the clerks of the circuit courts April 1, 1907. The county judges of all counties also have the powers of court commissioners.

Name.	Post Office.	Name.	Post Office.
<b>ADAMS COUNTY.</b>		<b>CRAWFORD COUNTY</b>	
Geo. W. Waterman.....	Friendship.	—Continued.	
William Sweet.....	Friendship.	J. N. East.....	Bell Center,
A. W. Baker.....	Hancock.	N. O. Peterson.....	Soldiers Grove.
<b>ASHLAND COUNTY.</b>		<b>DANE COUNTY.</b>	
Charles Brisley.....	Ashland	C. E. Buell.....	Madison.
W. S. Cate.....	Ashland	Chas. N. Brown.....	Madison.
Geo. G. McDonald.....	Ashland.	Rufus B. Smith.....	Madison.
John Garvin.....	Ashland.	Herman Pfund.....	Madison.
Ben S. Smith.....	Ashland.	J. C. Harper.....	Madison.
<b>BARRON COUNTY.</b>		Henry L. Butler.....	Madison.
Fred B. Kinsley.....	Barron.	M. S. Dudgeon.....	Madison.
James Robbins.....	Rice Lake.	H. A. Huber.....	Stoughton.
L. L. Constance.....	Rice Lake.	<b>DODGE COUNTY.</b>	
A. F. Wright.....	Cumberland.	C. W. Lamoreaux.....	Mayville.
<b>BAYFIELD COUNTY.</b>		John C. Healey.....	Beaver Dam.
D. M. Maxey.....	Washburn.	George W. Morse.....	Juneau.
N. M. Oscar.....	Washburn.	Chas. A. Kading.....	Watertown.
O. Flanders.....	Bayfield.	Edward D. Doney.....	Waupun.
A. R. Mead.....	Iron River.	<b>DOOR COUNTY.</b>	
<b>BROWN COUNTY.</b>		Chas. A. Masse.....	Sturgeon Bay.
G. E. Matile.....	Green Bay.	G. W. Allen.....	Sturgeon Bay.
C. W. Lomas.....	Green Bay.	<b>DOUGLAS COUNTY.</b>	
John F. Watermolen.....	Green Bay.	Geo. B. Hudnall.....	Superior.
John Smith.....	De Pere.	C. R. Fridley.....	Superior.
Arthur C. Neville.....	Green Bay.	Phil. H. Perkins.....	Superior.
<b>BUFFALO COUNTY.</b>		W. E. Pickering.....	Superior.
P. H. Urness.....	Mondovi.	Geo. C. Cooper.....	Superior.
E. F. Ganz.....	Alma.	<b>DUNN COUNTY.</b>	
Theo. Buehler.....	Alma.	J. R. Mathews.....	Menomonie.
M. L. Fugina.....	Fountain City.	P. B. Clark.....	Menomonie.
<b>BURNETT COUNTY.</b>		N. F. Carpenter.....	Menomonie.
F. O. Olson.....	Grantsburg.	Geo. Shafer.....	Menomonie.
<b>CALUMET COUNTY.</b>		<b>EAU CLAIRE CO. TY.</b>	
S. H. Barnard.....	Brillion.	W. W. Johnson.....	Augusta.
Geo. C. Hume.....	Chilton.	M. B. Hubbard.....	Eau Claire.
E. W. Paulsen.....	Chilton.	Geo. C. Todd.....	Eau Claire.
<b>CHIPPEWA COUNTY.</b>		R. D. Whitford.....	Eau Claire.
A. Gough.....	Chippewa Falls.	A. H. Shoemaker.....	Eau Claire.
L. J. Rusk.....	Chippewa Falls.	<b>FLORENCE COUNTY.</b>	
F. W. Jenkins.....	Chippewa Falls.	Joseph E. Parry.....	Florence.
<b>CLARK COUNTY.</b>		E. W. Hopkins.....	Commonwealth
Richard F. Kouretz.....	Neillsville.	C. C. Olin.....	Florence.
Chas. F. Grow.....	Neillsville.	Wm. C. Haberborn.....	Florence.
J. R. Sturdevant.....	Neillsville.	<b>FOND DU LAC COUNTY.</b>	
K. Andrews.....	Colby.	O. H. Ecke.....	Fond du Lac.
Geo. Burke.....	Thorp.	J. M. Gooding.....	Fond du Lac.
<b>COLUMBIA COUNTY.</b>		A. E. Duclap.....	Ripon.
N. E. Van Dyke.....	Kilbourn.	J. G. Hardgrove.....	Fond du Lac.
Hobart R. Cook.....	Columbus.	Frank W. Chadbourne.....	Fond du Lac.
Chas. L. Dering.....	Portage.	James Murry.....	Waupun.
S. H. Waterson.....	Lodi.	<b>FOREST COUNTY.</b>	
G. C. Grisin.....	Columbus.	John F. Hooper.....	Crandon.
J. H. Rogers.....	Portage.	John Misbaum.....	N. Crandon.
<b>CRAWFORD COUNTY.</b>		P. Shay.....	Armstrong Crk
C. E. Alder.....	Eastman.	J. J. Martin.....	Laona.
Geo. T. Atwood.....	Gays Mills.	C. F. Mortenson.....	Hiles.
C. C. Chase.....	Prairie du Chien	<b>GRANT COUNTY.</b>	
J. P. Evans.....	Prairie du Chien	Ed. M. Lowry.....	Lancaster.
		W. J. Brennan.....	Lancaster.

## CIRCUIT COURT COMMISSIONERS--Continued.

Name.	Post Office.	Name.	Post Office.
<b>GRANT COUNTY--Con.</b>		<b>LA CROSSE COUNTY.</b>	
James Dolan .....	Platteville.	Paul W. Mahoney....	La Crosse.
W. H. Beebe .....	Platteville.	Alfred Harrison .....	La Crosse.
John J. Blaine .....	Boscobel.	C. L. Hood.....	La Crosse.
Jos. M. Cubela.....	Muscoda.	L. W. Gosnell.....	La Crosse.
		John A. Daniels.....	La Crosse.
		G. C. Prentiss .....	La Crosse.
<b>GREEN COUNTY.</b>		<b>LA FAYETTE COUNTY</b>	
Thos. Luchsinger.....	Monroe.	G. A. Marshall.....	Darlington.
W. T. Saucerman.....	Monroe.	P. H. Couley .....	Darlington.
H. N. B. Caradine.....	Monroe.	J. H. Clary.....	Darlington.
John Luchsinger.....	Monroe.	M. A. O'Brien.....	Shullsburg.
C. N. Carpenter .....	Brodhead.	M. J. Cleary.....	Blanchardville.
<b>GREEN LAKE COUNTY</b>		<b>LANGLADE COUNTY.</b>	
John J. Wood.....	Berlin.	C. W. Deane.....	Antigo.
Perry Niskern.....	Berlin.	F. W. Hogan.....	Antigo.
Fred Engelbracht Jr.	Berlin.	C. G. Dickinson.....	Antigo.
Thos. Daveln.....	Berlin.	A. C. Conway.....	Antigo.
W. W. Whittemore.....	Princeton.		
John C. McConnell .....	Green Lake.	<b>LINCOLN COUNTY.</b>	
<b>IOWA COUNTY.</b>		M. G. Hoffman.....	Merrill.
J. P. Smelker.....	Dodgeville.	Almon A. Helms.....	Merrill.
Richard Carter.....	Dodgeville.	Ralph E. Smith.....	Merrill.
J. J. Hoskins.....	Dodgeville.	Thomas H. Ryan.....	Merrill.
Calvert Spensley.....	Mineral Point.		
Ernest C. Fiedler.....	Mineral Point.	<b>MANITOWOC COUNTY</b>	
J. B. Reynolds.....	Mineral Point.	J. S. Anderson.....	Manitowoc.
		R. W. Burke.....	Manitowoc.
<b>IRON COUNTY.</b>		H. L. Markham.....	Manitowoc.
Paul H. Sanborn.....	Hurley.	L. J. Nash.....	Manitowoc.
Daniel Reid.....	Hurley.	C. H. Sedgewick.....	Manitowoc.
Simon J. McNally.....	Hurley.	F. W. Dicke.....	Two Rivers.
Frank Marta.....	Hurley.		
<b>JACKSON COUNTY.</b>		<b>MARATHON COUNTY.</b>	
Chas. F. Hille.....	Black River Falls	O. L. Ringle.....	Wausau.
Edwin Pierce.....	Merrillan.	M. B. Rosenberry.....	Wausau.
R. A. Jones.....	Black River Falls	C. L. Warren.....	Wausau.
E. J. Reichenbach.....	Black River Falls	F. C. Ryan.....	Wausau.
H. A. Johnson.....	Black River Falls	W. C. Pradt.....	Colby.
<b>JEFFERSON COUNTY.</b>		<b>MARINETTE COUNTY.</b>	
W. H. Potter.....	Jefferson.	Henry T. Sessler.....	Marinette.
E. A. Wigdale.....	Ft. Atkinson.	Harlin M. Bird.....	Marinette.
O. C. Hahn.....	Watertown.	Thomas Butler.....	Wausaukee.
C. A. Skinner.....	Watertown.	A. T. Patchild.....	Marinette.
Rav. C. Twining.....	Waterloo.	H. R. Goldman.....	Marinette.
John S. Meidern.....	Palmyra.	I. B. Kirkland.....	Marinette.
<b>JUNEAU COUNTY.</b>		<b>MARQUETTE COUNTY.</b>	
H. W. Barney.....	Mauston.	F. J. Dodge.....	Montello.
Geo. S. Grubb.....	Mauston.	S. G. Mills.....	Endeavor.
A. D. Gill.....	Mauston.	John Barry.....	Montello.
J. J. Hughes.....	New Lisbon.	D. W. McNamara.....	Montello.
Chas. A. Leicht.....	New Lisbon.		
Peter A. Cleary.....	Elroy.	<b>MILWAUKEE COUNTY.</b>	
<b>KENOSHA COUNTY.</b>		J. G. Donnelly.....	Milwaukee.
Myron A. Baker.....	Kenosha.	Gerry Hazelton.....	318 Germania Bldg Milwaukee.
James Cavanaugh.....	Kenosha.	John F. Harper.....	405 Broadway. Milwaukee.
John C. Slater.....	Kenosha.	Adolph Kanneberg .....	120 Wisconsin St. Milwaukee.
Henry J. Hastings.....	Kenosha.	W. J. McElroy.....	82 Wisconsin St. Milwaukee.
A. E. Bukmaster.....	Kenosha.	John J. Maher.....	204 Grand Ave. Milwaukee.
<b>KEWAUNEE COUNTY.</b>		Julius E. Roeh.....	512 Germania Bldg Milwaukee.
M. T. Parker.....	Algoma.	Hugh Ryan.....	104 Free Press Bldg Milwaukee.
James H. McGowan.....	Algoma.		329 Wells Bldg.
O. H. Bummer.....	Kewaunee.		
Geo. W. Wing.....	Keweenaw.		
Jos. F. Valecka.....	Keweenaw.		
H. A. Bush.....	Fond du Lac.		

## CIRCUIT COURT COMMISSIONERS—Continued.

Name.	Post Office.	Name.	Post Office.
<b>MILWAUKEE COUNTY—Continued.</b>		<b>RICHLAND COUNTY.</b>	
Fred Schieber.....	Milwaukee. 306 Empire Bldg Milwaukee. 322 Reed Street.	L. H. Bancroft.....	Richland Center.
Lucian R. Worden.....		James H. Miner.....	Richland Center.
<b>MONROE COUNTY.</b>		K. W. Eastland.....	Richland Center.
S. W. Button.....	Sparta.	Geo. Wulling.....	Richland Center.
H. J. Masters.....	Sparta.	F. W. Burdham.....	Richland Center.
Thorwald P. Abel.....	Sparta.	P. L. Litcohn.....	Richland Center.
Geo. J. Bowler.....	Sparta.		
H. C. Spaulding.....	Tomah.	<b>ROCK COUNTY.</b>	
E. Bartels.....	Tomah.	Robert More.....	Avalon.
<b>OCONTO COUNTY.</b>		E. F. Hanson.....	Beloit.
F. X. Morrow.....	Oconto.	Geo. M. McKay.....	Janesville.
A. Reinhard.....	Oconto.		
Geo. Crawford.....	Gillett.	<b>RUSK COUNTY.</b>	
V. J. O. Kelliher.....	Oconto.	Geo. M. Carnahan.....	Fruce.
O. F. Trudell.....	Oconto.	L. J. Biesel.....	Ladysmith.
J. B. Chase.....	Oconto.	J. W. Fritz.....	Ladysmith.
		Charles Kirwan.....	Ladysmith.
		D. W. Maloney.....	Gen Flora.
		J. C. Stubbs.....	Weyerhaeuser.
<b>ONEIDA COUNTY.</b>			
Levi J. Billings.....	Rhineland.	<b>ST. CROIX COUNTY.</b>	
Paul Browne.....	Rhineland.	C. A. Cross.....	Hudson.
Wm. W. Carr.....	Rhineland.	Harry H. Smith.....	New Richmond
		Henry Anderson.....	Baldwin.
		Herman Johnston.....	Glenwood.
<b>OUTAGAMIE COUNTY.</b>			
Louis Jacquot.....	Hortonville.	<b>SAUK COUNTY.</b>	
F. R. Dittmar.....	Seymour.	H. L. Halstead.....	Baraboo.
F. W. Harriman.....	Appleton.	W. H. Wyse.....	Reedsburg.
Humphrey Pierce.....	Appleton.	G. Stevens.....	Reedsburg.
G. B. Hustings.....	Kaukaun.	Aniel Ruggles.....	Baraboo.
		Thomas W. King.....	Spring Green.
<b>OZAUKEE COUNTY.</b>		E. F. Dithmar.....	Baraboo.
William A. Tholen.....	Port Washington		
Eugene S. Turner.....	Port Washington	<b>SAWYER COUNTY.</b>	
N. E. Holty.....	Cederburg.	H. P. Fuley.....	Hayward.
		Wm. Powers.....	Hayward.
		John Joseph.....	Hayward.
<b>PEPIN COUNTY.</b>			
J. J. Morgan.....	Durand.	<b>SHAWANO COUNTY.</b>	
Fred Stahl.....	Pepin.	H. Klosterman.....	Shawano.
J. D. Eldridge.....	Durand.	L. C. Bold.....	Shawano.
A. V. Hammond.....	Durand.	O. Andrews.....	Shawano.
		A. C. Weber.....	Shawano.
		Frank Williams.....	Wittenburg.
<b>PIERCE COUNTY.</b>		Aug. Nedden.....	Tigerton.
D. J. Dill.....	Prescott.		
W. G. Spence.....	River Falls.	<b>SHEBOYGAN COUNTY.</b>	
John E. Foley.....	Ellsworth.	A. C. Prescott.....	Sheboygan.
		D. T. Phalen.....	Sheboygan.
<b>POLK COUNTY.</b>		Francis Williams.....	Sheboygan.
Harry D. Baker.....	St. Croix Falls.	F. H. Denison.....	Sheboygan.
W. W. Winchester.....	Amery.	H. J. Rooney.....	Plymouth.
Louis A. Copeland.....	Frederic.	John E. Thomas.....	Sheboygan Falls.
<b>PORTAGE COUNTY.</b>		<b>TAYLOR COUNTY.</b>	
G. L. Park.....	Stevens Point.	G. W. Adams.....	Medford.
D. J. Leahy.....	Stevens Point.	J. B. Hagerty.....	Medford.
A. J. Smith.....	Amherst.	J. C. Hobbs.....	Medford.
A. P. Pen.....	Amherst.	C. J. Creary.....	Westboro.
F. J. Frost.....	Almond.	F. G. Jeffers.....	Medford.
<b>PRICE COUNTY.</b>		<b>TREMPEALEAU CO.</b>	
Ray J. Hagarty.....	Park Falls.	A. A. Arnold.....	Galesville.
James Smith.....	Phillips.	Geo. Mathtys.....	Arcadia.
G. M. Chamberlain.....	Phillips.	William H. Gibson.....	Centerville.
E. R. Baragar.....	Prentice.	J. H. Rainey.....	Arcadia.
		John A. Markham.....	Independence.
		Wm. E. Buelow.....	Osseo.
<b>RAINE COUNTY.</b>			
John T. Wentworth.....	Racine.		
A. Carry Judd.....	Racine.		
Wm. D. Thompson.....	Racine.		
Francis Reuschlein.....	Burlington.		
Fulton Thompson.....	Racine.		
W. W. Rowlands.....	Racine.		

## CIRCUIT COURT COMMISSIONERS--Continued.

Name.	Post Office.	Name.	Post Office.
<b>VERNON COUNTY.</b>		<b>WAUKESHA COUNTY</b>	
Fred. P. Bean.....	Sterling.	—Continued.	
Lewis O. Brye.....	Coon.	Oscar F. Jones.....	Oconomowoc.
George H. Tate.....	La Fargo.	John A. Kelly.....	Oconomowoc.
<b>VILAS COUNTY.</b>		<b>WAUPACA COUNTY.</b>	
Daniel Grabam.....	Eagle River.	James McNeil.....	Clintonville.
Fra k Beardsley.....	Eagle River.	Chas. A. Holmes....	New London.
Geo. E. O'Connor.....	Eagle River.	R. F. Taggart.....	Weyauwega.
		Charles Churchill ..	Waupaca.
<b>WALWORTH COUNTY.</b>		<b>WAUSHARA COUNTY</b>	
E. L. VanSuessmilch.	Delavan.	John Clark.....	Wautoma.
Arthur Clohisy.....	Elkhorn.	J. H. Thomas.....	Berlin.
F. H. Kiser.....	White-water.	R. W. Hubbell.....	Wautoma.
L. G. Brown.....	Lake Geneva.	C. E. Baker.....	Plainfield.
A. M. Kaye.....	La e Geneva.		
<b>WASHBURN COUNTY.</b>		<b>WINNEBAGO COUNTY.</b>	
P. C. Leon rd.....	Shell Lake.	W. C. Bouck.....	Oshkosh.
C. W. Haskins.....	Spooner.	John Harrington ..	Oshkosh.
		W. W. Waterhouse..	Oshkosh.
<b>WASHINGTON CO'NTY</b>		D. E. McDonald.....	Oshkosh.
Joseph Ott.....	West Bend.	Wesley Mott.....	Neenah.
Dow Maxon.....	West Bend.	Silas Bullard.....	Menasha.
Dwight Jackson.....	Hartford.		
<b>WAUKESHA COUNTY.</b>		<b>WOOD COUNTY.</b>	
D. J. Hemlock.....	Waukesha.	B. M. Vaughan.....	Grand Rapids.
Ernst Merton.....	Waukesha.	Dyer W. Hitchcock..	Grand Rapids.
T. W. Parkinson.....	Waukesha.	Geo P. Hambrecht..	Grand Rapids.
A. J. Dopp.....	Waukesha.	E. M. Deming.....	Marshfield.
		Wm A. Pors.....	Marshfield.

## CIRCUIT COURT REPORTERS.

No. of circuit.	Name.	P. O. Address.
1	Charles Welch.....	Milwaukee.
2	Richard Burke, for Judge L. W. Halsey.....	Milwaukee.
2	H. D. Goodwin, for Judge Warren D. Tarrant.....	Milwaukee.
2	Chester G. Porter, for Judge Orin T. Williams.....	Wauwatosa.
2	W. J. Buckley, for Judge J. C. Ludwig.....	Milwaukee.
3	William C. Kimball.....	Oshkosh.
4	H. A. Bush.....	Fon du Lac.
5	Charles Orton.....	Lancaster.
6	Walter A. Evers.....	La Crosse.
7	R. W. Morse.....	Grand Rapids.
8	Charles A. Cross.....	Hudson.
9	Edward H. Smith.....	Madison.
10	E. S. Bradford.....	Appleton.
11	James R. Hile.....	Superior.
12	F. C. Grant.....	Janesville.
13	J. H. Sawyer.....	Beaver Dam.
14	James T. Parks.....	Green Bay.
15	V. T. Neander.....	Ashland.
16	George Hart.....	Wausau.
17	E. D. Ca way.....	Neillsville.
18	E. S. Park.....	Portage.

## WISCONSIN STATE AND NATIONAL BANKS.

M. C. BERGH, Commissioner of Banking....Madison.

(For employes in Banking department see page —).

Table I is taken from the Bank Commissioner's report and shows the resources and liabilities of the various state and savings banks of the state for the years ending in November 1905 and 1906, and Table II shows the resources and liabilities of the national banks located in the state for the same years and is taken from the report of the Comptroller of Currency.

TABLE I. SHOWING RESOURCES AND LIABILITIES OF THE 388 STATE BANKS AND 2 SAVINGS BANKS IN WISCONSIN FOR THE YEAR 1905 AND OF THE 404 STATE BANKS AND 2 SAVINGS BANKS IN THE STATE IN 1906.

	1905.	1906.
<b>Resources:</b>		
Loans and discounts .....	66,206,903 27	74,775,102 08
Unpaid capital .....		
Overdrafts .....	654,815 52	736,626 89
Banking house furniture and fixtures .....	2,211,025 52	2,309,337 89
Other real estate .....	337,073 60	393,506 49
Bonds, stocks and securities .....	8,764,161 23	11,436,371 19
Cash items .....	419,236 77	511,142 60
Checks and clearing house exchanges .....	397,653 99	623,217 70
Due from banks .....	15,767,029 50	18,546,285 21
U. S. and National currency .....	2,963,468 00	3,014,861 30
Gold coin .....	1,399,590 60	1,388,637 15
Silver coin .....	443,620 51	509,714 87
Nickles and cents .....	52,617 49	50,331,36
Revenue stamp account .....		
Other resources .....	11,852 39	13,196 79
<b>Totals .....</b>	<b>99,629,048 29</b>	<b>114,308,381 52</b>
<b>Liabilities:</b>		
Capital stock .....	10,131,150 00	10,893,150 00
Surplus and profits .....	4,065,587 95	4,801,185 49
Deposits subject to check .....	27,152,384 82	31,670,148 55
Certificates of deposit .....	37,641,061 67	43,232,121 06
Savings deposits .....	18,842,284 61	21,632,336 06
Due to banks .....	893,630 30	1,372,633 20
Dividends unpaid .....	2,568 21	1,935 85
Certified checks .....	44,762 96	79,033 62
Cashier's checks outstanding .....	270,345 53	196,163 51
Bills rediscounted .....	303,423 10	248,362 05
Bills payable .....	276,407 13	171,766 27
Other liabilities .....	5,442 01	9,440 20
<b>Totals .....</b>	<b>99,629,048 29</b>	<b>114,308,381 52</b>

TABLE II. SHOWING THE RESOURCES AND LIABILITIES OF THE 109 NATIONAL BANKS LOCATED IN WISCONSIN FOR THE YEAR ENDING NOVEMBER 10TH, 1905 AND OF THE 114 NATIONAL BANKS LOCATED IN THE STATE FOR 1906.

	1905.	1906.
<b>Resources:</b>		
Loans and discounts .....	46,249,556 17	54,354,655 57
Overdrafts .....	299,561 53	345,961 37
U. S. bonds to secure circulation .....	5,536,420 00	6,197,880 00
U. S. bonds to secure U. S. deposits .....	571,000 00	975,000 00
Other bonds to secure U. S. deposits .....	211,000 00	.....
U. S. bonds on hand .....	33,600 00	8,200 00
Premiums on U. S. bonds .....	126,743 63	119,452 02
Bonds, securities, etc. ....	7,894,704 56	9,545,319 82
Banking house, furniture and fixtures .....	1,465,184 78	1,746,555 86
Other real estate owned .....	97,494 38	127,868 08
Due from national banks (not reserve agents)....	879,741 85	1,157,760 44
Due from state banks and bankers, trust companies, etc. ....	446,857 45	529,739 52
Due from approved reserve agents .....	10,146,833 85	12,158,093 16
Checks and other cash items .....	178,891 32	280,470 64
Exchanges for clearing house .....	29,712 49	68,383 48
Bills of other national banks .....	349,707 00	405,973 00
Fractional currency, nickels and cents.....	31,587 37	24,306 20
Specie .....	2,951,391 25	3,231,251 93
Legal tender notes .....	1,069,564 00	1,317,611 00
Five per cent redemption fund .....	273,031 00	308,894 00
Due from treasurer U. S. other than five per cent fund .....	5,005 00	4,110 31
<b>Total .....</b>	<b>\$78,877,580 63</b>	<b>\$92,917,485 40</b>
<b>Liabilities:</b>		
Capital stock paid in .....	\$9,035,000 00	\$9,557,500 00
Surplus fund .....	2,614,610 00	2,962,400 00
Undivided profits, less expenses and taxes.....	1,390,614 45	1,868,352 49
National bank notes outstanding .....	5,470,727 50	6,151,807 50
State bank notes outstanding .....	.....	.....
Due to national banks (not reserve agents).....	390,041 44	431,344 18
Due to state banks and bankers .....	1,960,154 99	2,509,199 07
Due to trust companies and savings banks.....	76,745 35	68,215 49
Due to approved reserve agents.....	1,400 13	4,011 30
Dividends unpaid .....	6,972 75	3,414 75
Undivided deposits .....	57,292,439 46	68,165,296 35
U. S. deposits .....	418,522 29	949,188 47
Deposits of U. S. disbursing officers .....	49,299 24	27,497 55
Bonds borrowed .....	.....	.....
Notes and bills rediscounted .....	57,047 67	68,567 05
Bills payable .....	44,750 00	10,670 00
Reserved for taxes .....	500 00	28,381 82
Liabilities other than those above stated .....	68,755 31	111,709 38
<b>Total .....</b>	<b>\$78,877,580 63</b>	<b>\$92,917,485 40</b>

COUNTY OFFICERS FOR 1907—1908.

Counties.	County Seat.	Sheriff.	Register of Deeds.
Adams .....	Friendship .....	L. E. Knight .....	Wm. Walker .....
Ashland .....	Ashland .....	Lafayette La Flamboy .....	Fred Peterson .....
Barron .....	Barron .....	C. Kirschner .....	Nels C. Gilstad .....
Bayfield .....	Washburn .....	A. B. Severson .....	Nels Myhre .....
Brown .....	Green Bay .....	Glenn Killman .....	Alvin E. Martin .....
Buffalo .....	Alma .....	Theodore Anderson .....	Ole J. Aulson .....
Burnett .....	Grantsburg .....	C. H. Saunders .....	A. A. Anderson .....
Calumet .....	Chilton .....	Philip Schweitzer, Sr. .....	H. H. Greve .....
Chippewa .....	Chippewa Falls .....	Levi P. Smith .....	J. H. Stanley .....
Clark .....	Neillsville .....	Sol F. Jasper .....	Oscar Fricke .....
Columbia .....	Portage .....	Hans H. Hawks .....	Leon E. Nashold .....
Crawford .....	Prairie du Chien .....	Arthur L. Stowell .....	Knute O. Johnson .....
Dane .....	Madison .....	J. E. Kittleson .....	S. T. Burgess .....
Dodge .....	Juneau .....	Wm. F. Miller .....	F. J. Mirlach .....
Door .....	Sturgeon Bay .....	Benjamin Miller .....	Andrew Nelson .....
Douglas .....	Superior .....	Charles H. Bird .....	Helge Johnson .....
Dunn .....	Menomonie .....	Henry Haefner .....	Henry C. Iuenfeldt .....
Eau Claire .....	Eau Claire .....	Mortimer McMillan .....	A. M. Anerson .....
Florence .....	Florence .....	A. W. Wisner .....	J. D. Clemat .....
Fond du Lac .....	Fond du Lac .....	George P. Dana .....	Edwin T. Markle .....
Forest .....	Crandon .....	F. A. Rusch .....	W. J. Dickinson .....
Grant .....	Lancaster .....	Albert Budworth .....	Thomas S. Metcalf .....
Green .....	Monroe .....	M. C. Durst .....	Frank Corson .....
Green Lake .....	Dartford .....	L. A. Merrill .....	James Leigh .....
Iowa .....	Dodgeville .....	James McMilligan .....	Thomas Paynter .....
Iron .....	Hurley .....	Michael G. McGeehan .....	John C. Flanagan .....
Jackson .....	Black River Falls .....	John R. McDonald .....	Otto C. Fugstad .....
Jefferson .....	Jefferson .....	O. V. A. Bulwinkle .....	H. O. Nevens .....
Juneau .....	Juneau .....	J. H. Rose .....	Louis S. Marsh .....
Kenosha .....	Kenosha .....	Charles H. Pfennig .....	Frank E. Andre .....
Kewaunee .....	Kewaunee .....	Jacob Kulhanek .....	James H. DeWane .....
L. Cross .....	La Crosse .....	C. J. Burus .....	Frank H. Aiken .....
Lafayette .....	Darlington .....	E. A. Jones .....	P. B. Nelson .....
Lan. J. de .....	Antigo .....	Joseph Spoerl .....	William Reader .....
Lincoln .....	Merrill .....	B. J. Bartelme .....	Ernest Gross .....
Manitowoc .....	Manitowoc .....	George Lambries .....	G. C. Reuther .....
Marathon .....	Wausau .....	Frank O'Connor .....	William R. Challis .....
Marinette .....	Marinette .....	Joseph M. Seible .....	Emery D. Gallineau .....
Marquette .....	Montello .....	Rudolph Fauske .....	C. K. Roskie .....
Milwaukee .....	Wilwaukee .....	William R. Knell .....	Charles C. Maas .....
Monroe .....	Sparta .....	C. H. Millard .....	D. F. Davis .....
Oconto .....	Oconto .....	George Dagen .....	O. B. Parisey .....
Oneida .....	Rhineland .....	Felix D. Lan .....	J. J. Verace .....
Outagamie .....	Appleton .....	M. M. Lackey .....	B. J. Zurhike .....
Ozaukee .....	Port Washington .....	James Cassidy .....	William Ahlhauser .....
Pepin .....	Durand .....	F. L. Taylor .....	W. E. Richardson .....
Pierce .....	Ellsworth .....	Robert S. Rolson .....	W. W. Walsingham .....
Polk .....	Balsam Lake .....	Ole H. Peterson .....	Eugene Chadwick .....
Portage .....	Stevens Point .....	Frank Guyant .....	Andrew F. Wyatt .....
Price .....	Phillips .....	Patrick Barnett .....	Orrin P. Chaudler .....
Racine .....	Racine .....	D. Elmer Roberts .....	James Bolton .....
Richland .....	Richland Center .....	Martin Copenhefer .....	M. E. Brewer .....
Rock .....	Janesville .....	I. U. Fisher .....	C. H. Weisick .....
Rusk .....	Ladysmith .....	Joseph H. Reed .....	E. W. Hill .....
St. Croix .....	Hudson .....	Andrew B. Kealey .....	William S. Fleming .....
Sauk .....	Baraboo .....	William W. Stackhouse .....	Harry Thornton .....
Sawyer .....	Hawward .....	Fred L. Clark .....	John W. Waters .....
Shawano .....	Shawano .....	Walter E. Wilson .....	William E. Hudtloff .....
Sheboygan .....	Sheboygan .....	H. Kiefer .....	L. C. Cornelius .....
Taylor .....	Medford .....	John Gamber .....	John Kraemer .....
Trempealeau .....	Whitehall .....	Matthias Pederson .....	Julius E. W. Willberg .....
Vernon .....	Viroqua .....	Abner Silbaugh .....	Olaus Gilbertson .....
Vilas .....	Eagle River .....	William Murphy .....	Walter B. Raymond .....
Walworth .....	Elkhoru .....	E. E. White .....	F. G. Holmes .....
Washburn .....	Shell Lake .....	Joseph H. Sullivan .....	Charles A. Shaver .....
Washington .....	West Bend .....	William Shinnors .....	John W. Gehl .....
Waukesha .....	Waukesha .....	G. L. Dwinell .....	Joshau H. Green .....
Waup ca .....	Waupaca .....	Edward J. Flanagan .....	Frank L. Penney .....
Waushara .....	Wautoma .....	John M. Protheroe .....	Gu. Mumbrue .....
Winnebago .....	Oshkosh .....	Joachim G. Rhyner .....	Ernest Sarau .....
Wood .....	Grand Rapids .....	Julian T. Welch .....	W. S. Powell .....



## COUNTY OFFICERS—Continued.

Counties.	County Seats.	County Treasurer.	District Attorney.
Adams .....	Friendship .....	O. Matthews .....	S. S. Forrest.
Ashland .....	Ashland .....	Charles Bloss .....	Victor T. Pierrelee.
Barron .....	Barron .....	K. E. Thompson .....	John W. Soderberg.
Bayfield .....	Washburn .....	John Troseth .....	E. C. Alvord.
Brown .....	Green Bay .....	F. Wittig .....	John W. Reynolds.
Buffalo .....	Alma .....	Edmund Giebel .....	M. L. Fuzina.
Burnett .....	Grant-burg .....	S. H. Ames .....	Aug. J. Myrland.
Calumet .....	Chilton .....	Andrew Thie .....	James Kirwan.
Chippewa .....	Chippewa Falls .....	W. D. Cameron .....	T. J. Connor.
Clark .....	Niangua .....	Robert Kurth .....	Emery W. Crosby.
Columbia .....	Portage .....	Julius F. Luender .....	Royal F. Clark.
Crawford .....	Porterie du Chien .....	Thomas De Lacy .....	John Scott Earll.
Dane .....	Madison .....	C. F. Rinder .....	Vroman Mason.
Dodge .....	Juneau .....	Michael Hartsheim .....	Chas. A. Kading.
Door .....	Sturgeon Bay .....	Joseph G. Dalemont .....	Henry Graass.
Douglas .....	Superior .....	George B. Wilkinson .....	William K. Foley.
Dunn .....	Menomonic .....	George A. Vasey .....	J. W. Macanley.
Eau Claire .....	Eau Claire .....	Frank Vance .....	Fred Arnold.
Florence .....	Florence .....	W. C. Haberkorn .....	Max Sells.
Fond du Lac .....	Fond du Lac .....	John E. Carey .....	Bonduel A. Husting.
Forest .....	Crandon .....	W. B. St. John .....	W. A. W. Scot.
Grant .....	Laucaster .....	James Wenzel .....	Arthur W. Kopp.
Green .....	Monroe .....	G. E. Thorp .....	H. W. McGrath.
Green Lake .....	Dartford .....	George S. Thrasher .....	Wm. E. Cavanaugh.
Iowa .....	Dodgeville .....	Thomas H. Hoskins .....	J. N. Treweek.
Iron .....	Hurley .....	Dale C. Bennett .....	George C. Foster.
Jackson .....	Black River Falls .....	Andrew S. Fenney .....	Me lin Hull.
Jefferson .....	J. ferson .....	Chas. Kutz .....	R. W. Lueck.
Juneau .....	Maunton .....	George W. Hill .....	Harry J. Moctensen.
Kenosha .....	Kenosha .....	Frank A. Marx .....	Robert V. Baker.
Kewaunee .....	Kewaunee .....	John Buettner .....	Thomas F. Konop.
La Crosse .....	La Crosse .....	William Weimar .....	Otto Boshard.
Lafayette .....	Darlington .....	F. H. Webb .....	J. K. Cary.
Lancaster .....	Antigo .....	Frank Dvorak .....	Henry Hay.
Lincoln .....	Merrill .....	Edward Bosworth .....	Ralph E. Smith.
Manitowoc .....	Manitowoc .....	Frank Zeman .....	E. L. Kelley.
Marathon .....	Wausau .....	Robert H. Judes .....	Frank P. Regner.
Marquette .....	Marquette .....	Robert C. Hayling .....	John O. Miller.
Marquette .....	Mt. Pelto .....	O. E. Hallman .....	Daniel W. McNamara.
Milwaukee .....	Milwaukee .....	Julius J. Goetz .....	Francis E. McGovern.
Mouroe .....	Suarta .....	A. L. Frohmader .....	W. B. Nayfor.
Oconto .....	Oconto .....	H. H. Behm .....	J. B. Chase.
Oneida .....	Rhineclander .....	N. T. Baldwin .....	S. S. Miller.
Outagamie .....	Appleton .....	J. J. McCarty .....	F. J. Rooney.
Oza kee .....	Port Washington .....	Bernard Frauenzen .....	William F. Schaben.
Pepin .....	Durand .....	Albert Anderson .....	William E. Plummer.
Pierce .....	Elksworth .....	Theo. Tobias, Jr. .....	George Thompson.
Polk .....	Bassam Lake .....	Albert Neumann .....	George R. Frye.
Portage .....	Stevens Point .....	Charles Dake .....	George B. Nelson.
Pric .....	Phillips .....	Frank Stone .....	Walter K. Parkinson.
Racine .....	Racine .....	Wm. J. Hay .....	Fulton Thompson.
Richland .....	Richland Center .....	A. E. Moon .....	P. L. Lincoln.
Rock .....	Janesville .....	H. W. Lee .....	J. L. Fisber.
Rusk .....	Lafayette .....	A. E. Foster .....	G. H. Williams.
St. Croix .....	Hudson .....	Edward C. Anderson .....	Samuel J. Bradford.
Sauk .....	Baraboo .....	John E. Witwen .....	Edward C. Gottry.
Sawyer .....	Hayward .....	Henry E. Rohlf .....	Frank L. McNamara.
Shawano .....	Shawano .....	August Hoff .....	Edgar V. Werner.
Sheboygan .....	Sheboygan .....	W. H. Barrager .....	Edward Voigt.
Taylor .....	Medford .....	M. Connaughty .....	Herman Leicht.
Trempealeau .....	Whitehall .....	Nels L. Fredrickson .....	Earl F. Heusel.
Vernon .....	Viroqua .....	Torger Berse .....	J. Henry Bennett.
Vilas .....	Eagle River .....	William H. Radcliffe .....	G. E. O'Connor.
Waauworth .....	Elkhoru .....	H. H. Root .....	John P. Ingalls.
Washburn .....	Shell Lake .....	Fred L. Erwin .....	Lewis H. Mead.
Washington .....	West Bend .....	Peter Gu .....	Hiram Arthur Sawyer.
Waukesha .....	Waukesha .....	Joseph H. Edwards .....	Milo Muckleston.
Waupaca .....	Waupaca .....	Bert W. Herrmann .....	William N. Martin.
Wauwasha .....	Waoutama .....	George M. Byse .....	E. F. Kileen.
Winnebago .....	Oshkosh .....	Madison J. Rounds .....	William J. Foulkes.
Wood .....	Grand Rapids .....	P. F. Bean .....	Ross E. Andrews.

COUNTY OFFICERS—Continued.

Counties.	County Seat.	County Clerk.	Clerk of Circuit Court.
Adams.....	Friendship.....	G. S. Pease.....	Andrew Hesler.
Ashland.....	Ashland.....	Theodore R. Yankee.....	Thomas N. Uptegrove.
Barron.....	Barron.....	Andrew Gulickson.....	John C. Beckwith.
Bayfield.....	Washburn.....	Nels M. Oscar.....	F. A. Bell.
Brown.....	Green Bay.....	Elmer S. Hall.....	William Handeyside.
Buffalo.....	Alma.....	James S. McCabe.....	J. M. Thompson.
Burnett.....	Grantsburg.....	Thom. Tollefson.....	Newton Hickerson.
Calumet.....	Chilton.....	Otto Reinbold.....	Michael Schwarz.
Chippewa.....	Chippewa Falls.....	W. F. Horn.....	C. E. Pestou.
Clark.....	Neillsville.....	John Huntzicker.....	Fred W. Draper.
Columbia.....	Portage.....	William O. Cordy.....	Lewis B. Moore.
Crawford.....	Prairie du Chien.....	Emmett L. Haggerty.....	Mathias R. Munson.
Dane.....	Madison.....	G. J. Fjelstad.....	L. O. Lar-on.
Dodge.....	Juneau.....	Louis C. Pautsch.....	John Clifford.
Door.....	Sturgeon Bay.....	Jam s S. Halstead.....	Allen Higzins.
Douglas.....	Superior.....	Charles L. Flagstad.....	Fred J. Seguin.
Dunn.....	Menomonie.....	Hans M. Halvorson.....	Ole N. Oleson.
Eau Claire.....	Eau Claire.....	John H. Nygaard.....	G. J. Losby.
Florence.....	Florence.....	Jas. J. Pon briaud.....	Geo. W. Baird.
Fond du Lac.....	Fond du Lac.....	Alfred S. Wilkinson.....	Charles A. Worthing.
Forest.....	Crandon.....	L. G. Himley.....	William Bassett.
Grant.....	Lancaster.....	Chas. E. Tuffley.....	George E. Budd.
Green.....	Monroe.....	I. M. Stauffacher.....	Sam Blum.
Green Lake.....	Dartford.....	C. W. Ludke.....	George F. Yahr.
Iowa.....	Dodgeville.....	Richard E. Gribble.....	Thomas Gibbon.
Iron.....	Hurley.....	W. D. Tyler.....	V. E. De Podesta.
Jackson.....	Black River Falls.....	Eppa F. Davis.....	William E. Pratt.
Jefferson.....	Jefferson.....	Chas. A. Buss.....	W. H. Rohr.
Juneau.....	Mauston.....	Joseph A. Kimball.....	Louis Wiedenbeck.
Kenosha.....	Kenosha.....	Russell H. Jones.....	Frank Waide.
Kewaunee.....	Kewaunee.....	Jos. G. Walecka.....	Mathias J. Simanek.
La Crosse.....	La Crosse.....	Chas. H. Rawlinson.....	Russell D. Smith.
Lafayette.....	Darlington.....	W. H. McConnell.....	B. E. Everson.
Langlade.....	Antigo.....	V. P. Rath.....	Anton J. Nowotny.
Lincoln.....	Merrill.....	John Brandt.....	Geo. H. Sales.
Mantowoc.....	Mantowoc.....	Frank Urauey.....	C. E. Cary.
Marathon.....	Wausau.....	John King.....	Alfred A. Bock.
Marinette.....	Marinette.....	James Van Camp.....	Chas. A. Budlong.
Marquette.....	Montello.....	Wm. Guderjahn.....	Frank J. Dodge.
Milwaukee.....	Milwaukee.....	F. O. Phelps.....	Fred W. Cords.
Monroe.....	Sparta.....	T. R. Ta bot.....	Ole Jackson.
Oconto.....	Oconto.....	Lin-ola Leigh.....	R. A. Muiely.
Oneida.....	Ruinelan ter.....	W. W. Carr.....	E. C. Sturdevant.
Outagamie.....	Appleton.....	A. A. Raisler.....	Glen Morse.
Ozaukee.....	Port Washington.....	M. G. Bohau.....	James Hedding.
Pepin.....	Durand.....	John Dorwin.....	J. A. Setterlund.
Pierce.....	Elksworth.....	O. J. Hohle.....	Lafayette G. Spinney.
Polk.....	Bidsam Lake.....	Amit Markee.....	John David-on.
Portage.....	Stevens Point.....	A. E. Bourn.....	Frank H. Timm.
Price.....	Phillips.....	William H. Lippels.....	Alexander Rasmussen.
Racine.....	Racine.....	William Bell.....	Lemuel F. Owen.
Richland.....	Richand Center.....	G. M. Merton.....	E. J. Landon.
Rock.....	Jaunesville.....	H. W. Lee.....	Jesse Earle.
Rusk.....	Ladysmith.....	F. E. Munroe.....	J. M. Hurless.
St. Croix.....	Hudson.....	Hakkon S. Offerdahl.....	William F. Behrens.
Sauk.....	Baraboo.....	Sanford H. Wood.....	James H. Hill.
Sawyer.....	Hayward.....	Jens Jorgenson.....	Henry Horn.
Shawano.....	Shawano.....	Fred G. Brener.....	Lewis D. Colson.
Sheboygan.....	Sheboygan.....	E. B. Mattoon.....	A. P. Croghan.
Taylor.....	Medford.....	William Martin.....	W. E. Hubbard.
Trempealeau.....	Whitehall.....	John P. Hanson.....	Eugene J. Kidder.
Vernon.....	Vir qua.....	Berlie Moore.....	H. C. Gosling.
Vilas.....	Eagle River.....	William A. Bradford.....	Fred H. Rilette.
Walworth.....	Ekhorn.....	Grant D. Harrington.....	George O. Kellogg.
Washburn.....	Shil Lake.....	Philander P. Leonard.....	Thurston Evers.
Washington.....	West Bend.....	Albert C. Benke.....	Iberty J. Hemmy.
Waukesha.....	Waukesha.....	Stanton R. Clark.....	Chauncey J. Fraser.
Waupaca.....	Waupaca.....	Lewis F. Shoemaker.....	Ing. Ovrom.
Waushara.....	Waupata.....	Ward B. Stilwell.....	W. L. Roberts.
Winnebago.....	Oshkosh.....	John J. Fish.....	Fred Badger.
Wood.....	Grand Rapids.....	George W. Davis.....	A. B. Bever.

## COUNTY OFFICERS—Continued.

Counties.	County Seats.	County Surveyor.	Coroner.
Adams	Friendship	M. C. Smith	Leroy Osborn.
Ashland	Ashland	George H. Parker	Ernest A. Scott.
Barron	Barron	Henry J. Mitchell	G. F. Tanner.
Bayfield	Washburn	Hugo C. Nelson	Dr. H. G. Mertens.
Brown	Green Bay	August Brauns	Allen W. Peaslee.
Buffalo	Alma	J. F. Schlosstein	Albert Schreiber.
Burnett	Grantsburg	E. G. Maxwell	E. Burgan.
Calumet	Chilton	E. E. Thurston	Charles Bruss.
Chippewa	Chippewa Falls	C. A. Grahn	Andrew Larson.
Clark	Neilsville	Cyrus S. Stockwell	J. A. Iverson.
Columbia	Portage	Charles E. Corning	William G. Bunker.
Crawford	Prairie du Chien	Albert L. Hurlbut	H. B. Rittenhouse.
Dane	Madison	J. T. Hurd	M. W. Lynch.
Dodge	Juneau	George W. Morse	Charles Gruber.
Door	Sturgeon Bay	Frank Marshek	William Darling.
Douglas	Superior	Frank Richardson	H. E. Dudley.
Dunn	Menomonie	Dan W. Waite	Geo. Galloway.
Eau Claire	Eau Claire	George M. Hudson	Robert H. Stokes.
Florence	Florence	John Rudstrom	Gee C. Youngs.
Fond du Lac	Fond du Lac	George H. Stanchfield	Lynn G. Colburn.
Forest	Cra don	D. G. Bishop	J. W. Crawford.
Grant	Lancaster	Arthur W. Appleby	E. H. Griffin.
Green	Mouree	A. C. Stantz	H. L. Ba l.
Green Lake	Dartford	Robert H. Spragg	Jay D. Howard.
Iowa	Dodgeville	Robert L. Joiner	Thomas E. James.
Iron	Hurley	Michael E. Lawless	Charles Gutekunst.
Jackson	Black River Falls	C. M. Keach	H. B. Cole.
Jefferson	Jefferson	Ed. Reichenbach	Fred Sydow.
Juneau	Mauston	John Patterson	Frank Rogers.
Kenosha	Kenosh	Alvin H. Blood	Frank E. Andre.
Kewaunee	Kewaunee	Walter G. Seyk	Felix Moraux.
La Crosse	La Crosse	George P. Bradish	Edward Cronon.
La Fayette	Darlington	G. A. Marshall	G. W. Lee.
Langlade	Antigo	Edmund S. Brooke	George Dickinson.
Lincoln	Merrill	Louis Kleinschmidt	J. M. O'Reilly.
Manitowoc	Manitowoc	L. K. Pitz	Emil Christenson.
Marathon	Wausau	Ransom H. Brown	Wilard C. Dickens.
Marinette	Marinette	Levi F. Hale	James Tweedie.
Marquette	Montello	George E. Phillips	Henry J. Broegman.
Milwaukee	Milwaukee	Hans C. Reinertsen	H. G. Kahl.
Monroe	Sparta	F. Holden	H. F. Ohswaldt.
Monro	Oconto	Thos. E. Mills	P. G. Solger.
Oneida	Rhinelander	D. H. Vaughan	T. E. Johnston.
Outagamie	Appleton	C. H. Gillett	E. E. Coeper.
Ozaukee	Port Washington	Wm. John, Jr.	M. A. Shaw.
Pepin	Durand	Geo. A. McIlten	John S. Couley.
Pierce	Ellsworth	Belden R. Eaton	Dr. L. A. Hoffmier.
Polk	Halsam Lake	Wm. H. McCourt	Harry D. Boston.
Portage	Stevens Point	Frank Henry	S. Rauch.
Price	Phillips	Frank Henry	Jonas Hoyle.
Racine	Racine	P. Harold Knight	George Francisco.
Richland	Richland Center	J. M. Appleby	J. W. Bates.
Rock	Janesville	C. V. Kerch	L. P. L. Gaillardet.
Rusk	Ladysmith	John Diamond	Eugene L. Boothby.
St. Croix	Hudson	C. D. Lamport	George B. Gibbons.
Sauk	Harrison	Gustav Schamke	Mart E. Vance.
Sawyer	Hayward	Alexander F. Quail	F. Perybelski.
Shawano	Shawano	John A. Melendy	Peter Keagen.
Sheboygan	Sheboygan	Louis Bode	J. M. Hac-ett.
Taylor	Medford	John A. Logan	W. E. Parker.
Trempealeau	Whitehall	Gerald D. Arnold	W. W. Dunlap.
Vernon	Viroqua	Alex Bristow	Jasper J. Rodrick.
Vilas	Egle River	John Scanlon	C. L. Lyon.
Walworth	Elkhor	Geo. L. Teeply	Augustus E. Costello.
Washburn	Shell Lake	Lander E. Thomas	William M. Colvin.
Washington	West Bend	Don Cameron	Charles Hil.
Waukesha	Waukesha	E. L. Nebs	Asa D. Barnes.
Waupaca	Waupaca	Simon P. Guthu	F. D. Murdock.
Waushara	Waushara	George Ellis	Tyler D. Phillips.
Winnebago	Oshkosh	G. G. Good	Jacob Lusk.
Wood	Grand Rapids	G. W. Severns	

\*Office vacant. C. W. Babcock elected, but did not qualify.

COUNTY OFFICERS—Continued.

Counties.	County Seats.	County Superintendent.	County Judge.
Adams	Friendship	John P. Lewis	John B. Keyes.
Ashland	Ashland	Walter P. Lewis	J. McCully.
Barron	Barron	T. H. Lage	Chas. W. Meadows.
Bayfield	Washburn	Jessie N. Smith	Wm. H. Irish.
Brown	Green Bay	John B. Fournier	Carlton Merrill.
Buffalo	Alma	H. T. Niehaus	Robert Lees.
Burnett	Graustburg	Mabel Ahlstrom	Frank G. Dahlberg.
Calumet	Chilton	Leo. P. Fox	Ernest W. Paulson.
Chippewa	Chippewa Falls	Albert Brunstad	Henry Lebeis, Jr.
Clark	N. Ill-wile	A. O. Rhea	O. W. Schoengarth.
Columbia	Portage	S. C. Cushman	W. S. Stroud.
Crawford	Prairie du Chien	Orville B. Porter	Jas. A. Curran.
Dane, 1st dist.	Madison	Sylvanus Ames	A. G. Zimmerman.
Dane, 2d dist.	Madison	Guy Ives	
Dodge	Juneau	John Kelley	John A. Barney.
Door	Sturgeon Bay	A. J. Smith	Jacob Dohos
Douglas	Superior	A. N. Young	Lewis S. Larson.
Dunn	Monomonie	Jennie M. Brackett	W. S. Swenson.
Eau Claire	Eau Claire	Lura A. Burce	G. L. Blum.
Florence	Florence	John Elmer	Frank Waring.
Fond du Lac	Fond du Lac	E. P. Crane	A. E. Richter.
Forest	Crandon	H. A. Kamm	Dr. J. H. Damsley.
Grant	Lancaster	J. C. Brockert	E. B. Goodell.
Green	Monroe	J. Carl Penn	John M. Becker.
Green Lake	Dartford	Geo. V. Kelley	Sherman G. Potter.
Iowa	Dodgeville	T. E. Bray	Aldo Janks.
Iron	Hurley	Chas. D. Lennon	Malcolm Wilson.
Jackson	Black River Falls	Norma J. Relyea	Frank Johnson.
Jefferson	Jefferson	A. J. Thorne	C. B. Rogers.
Juneau	Mauston	Mattie McMillan	Melville L. Bunnell.
Kenosha	Kenosha	John Kerwin	Russell H. Slosson.
Kewaunee	Kewaunee	V. J. Romden	William Rogers.
La Crosse	La Crosse	B. F. Oitman	John Brindley.
Lafayette	Darlington	Walter G. Mase	Thomas J. Law.
Langlade	Antigo	A. M. Arveson	John W. Parsons.
Lincoln	Maril	J. H. Hamlin	Martin G. Hoffman.
Manitowoc	Manitowoc	W. E. Larson	John Chloupek.
Mara hon.	Wausau	W. J. Farrell	Henry Miller.
Marine ton.	Marinette	R. C. Ramsey	W. B. Quilan.
Marquette	Montello	J.rome H. Wheelock	Neil Dimond.
Milwaukee	Milwaukee	Hugo Pauly	Paul D. Carpenter.
Milwaukee	Milwaukee		John C. Karel.
Monroe	Sparta	M. M. Haney	Robt. B. McCoy.
Oconto	Oconto	Marion A. Taylor	Herbert F. Jones.
Oneida	Rhinelander	F. M. Mason	Levi J. Billings.
Outagamie	Appleton	A. G. Meating	Henry Kreiss.
Ozaukee	Port Washington	Richard F. Berger	John E. Uselding.
Pepin	Durand	Lucy Spooner	Wm. B. N-wcomb.
Pierce	Ellsworth	Geo. W. Weldon	Allen F. Weld.
Polk	Balsam Lake	Luke Murphy	Chas. H. Oakley.
Portage	Stevens Point	A. P. Eon	John A. Murat.
Price	Phillips	May McNely	Edward Murray.
Racine	Racine	Geo. J. Zimmerman	Max W. Heck.
Richland	Richland Center	R. O. Moon	Wm. S. Mcorkle.
Rock, 1-t dist.	Janesville	C. H. Hemingway	John W. Sale.
Rock, 2d dist.	Janesville	O. D. Antisdel	
Rusk	Ladysmith	W. N. Mackin	Leroy E. McGill.
St. Croix	Hudson	H. A. Aune	Otto W. Arquist.
Sauk	Baraboo	G. W. Davies	Wm. T. Kelsey.
Sawyer	Hayward	Effie M. Harrington	John K. Swenson.
Shawano	Shawano	L. D. Roberts	Frank A. Jaeckel.
Sheboygan	Sheboygan	Jos. E. Kennedy	Pau. T. Krez.
Taylor	Whitehall	A. J. Latton	Martin A. Buckley.
Trempealeau	Medford	Cornelia Campbell	Robert S. Cowie.
Vernon	Virona	H. L. Gardner	David O. Mahoney.
Vilas	Eagle River	Grant Cook	Niles A. Colman.
Walworth	Elkhorn	J. G. Voss	J. F. Lyon.
Washburn	Shell Lake	Izzotta Sabeau	Albert L. Bugbee.
Washington	West Bend	Frank Bucklin	Patrick O. Meara.
Waukesha	Waukesha	G. B. Rhoads	Milton S. Griswold.
Waupaca	Waupaca	W. E. Smith	F. M. Guernsey.
Waushara	Wauctoma	Tosten Thompson	George P. Sor-nson.
Winnebago	Oshkosh	H. B. Patch	C. D. Cleveland.
Wood	Grand Rapids	Robert Morris	W. J. Conway.

\*Resigned. Fannie L. Spooner appointed to fill vacancy Sept. 3, 1907.

OFFICERS OF AGRICULTURAL SOCIETIES IN WISCONSIN.

Counties.	Name of Society.	President.	Secretary.	Postoffice Address of Secretary.	Treasurer.
Adams	Adams County Agricultural Society	Geo W. Bingham.	J. H. Purves	Friendship	John L. Hopper.
Ashland	Ashland County Agricultural Society	G. W. Dopp	James W. Good	Ashland	Carl A. Rudquist.
Barron	Barron County Agricultural Society	J. W. Stevenson	W. A. Demers	Rice Lake	E. L. Ewerts.
Barron	Cumberland Agricultural and Driving Park Soc.	H. P. Peterson	C. E. Foote	Cumberland	A. H. Miller.
Bayfield	Bayfield County Fair Association	C. S. Hobbs	John McDavid	Iron River	R. A. Steckbauer.
Brown	Oceida Agricultural Society	Nelson Matoxen	Adam Sickles	W. DePere, R. R. 1	Martin Matoxen.
Buffalo	Buffalo County Agricultural Society	C. E. Otis	A. D. Alt	Mondovi	N. A. Perso.
Burnett	Burnett County Agricultural Society	James H. Jensen	And A. Anderson	Grantsburg	A. J. Nelson.
Calumet	Calumet County Agricultural Society	Fred Bormann	Gregory Dorschel	Chilton	W. S. Lloyd.
Chippewa	Northern Wisconsin State Fair	A. G. Cox	Robert B. Clark	Chippewa Falls	W. W. Flinn.
Clark	Clark County Agricultural Society	J. W. Hommel	W. A. Campamay	Neillsville	G. L. Redmond.
Columbia	Columbia County Agricultural Society	Chris. Hecker	P. A. Rhyme	Portage	H. P. Jamieson.
Columbia	Kilbourn Inter-County Fair Association	O. S. Atcherson	Geo. E. Reynolds	Platteville	C. E. Wintermute.
Columbia	Lodi Union Agricultural Society	W. W. Steel	A. H. Hinds	Lodi	A. R. Reynolds.
Crawford	Central Agr. and Driving Park Association	Atley Peterson	E. G. Briggs	Gays Mills	N. Jurgenson.
Dane	Dane County Agricultural Society	John T. King	M. W. Terwilliger	Madison	Wm. Fehlautd.
Dodge	Dodge County Fair Ass'n and Agr. Society	W. A. Van Brunt	C. W. Harvey	Beaver Dam	H. B. Drake.
Dunn	Dunn County Agricultural Society	S. W. Jackson	N. J. McArthur	Menomonie	Martin H. Decs.
Etou Claire	Etou Claire County Agricultural Society	Geo. Bills	Bert Frederick	Augusta	H. E. Bradford.
Fond du Lac	Fond du Lac County Agricultural Society	J. F. Gruenheck	E. W. Phelps	Fond du Lac	J. H. Birne.
Florence	Florence County Agricultural Society	W. M. Judg	Jas J. Poutbriand	Florence	E. W. Hopkins.
Grant	Boscobel Agricultural and Fair Society	John E. Lambert	August J. Samaun	Boscobel	John Schimpflug.
Grant	Grant County Agricultural Society	Wm. J. Bailie	Geo. A. Moore	Lancaster	C. H. Baxter.
Grant	Platteville Fair and Agricultural Society	R. S. Heer	C. H. Groble	Platteville	John Woodward.
Green	Green County Agricultural Society	Fred J. Bolander	Leland C. White	Monroe	W. J. Knight.
Green Lake	Berlin Agricultural and Industrial Society	H. C. Truesdale	Geo. E. McIntyre	Berlin	E. Grant Bunce.
Iowa	Iowa County Agricultural Society	F. W. Schoenfeidt	Ben Thomas	Dodgeville	Henry D. James.
Iowa	Southern Wisconsin Fair Association	W. J. Penhalligan	T. M. Pue-tley	Mineral Point	Phil Allen, Jr.
Jackson	Jackson County Agricultural Society	John Bolger	E. L. Ormsby	Black River Falls	O. F. Olson.
Jefferson	Jefferson and Rock River Valley Agr. Society	Walter H. Carlin	O. F. Roessler	Jefferson	F. P. Kispert.
Juneau	Elroy Fair Association	Ed. N. Loveland	H. W. Smith	Elroy	C. S. Smith.
Juneau	Juneau County Agricultural Society	J. H. McNoun	I. C. Baldwin	Mauston	F. A. Adier.
La Crosse	La Crosse County Agricultural Society	J. A. Berg	Joe Marshall	West Salem	S. W. Brown.
La Crosse	La Crosse Inter-State Fair Association	T. H. Spence	C. S. Van Auken	La Crosse	E. M. Wing.
Lafayette	Lafayette County Agricultural Society	N. W. Bower	F. E. West	Darlington	P. H. Conley.
Langlade	Langlade County Agricultural Society	T. W. Humble	R. Koebke	Antigo	H. A. Kohl.
Lincoln	Lincoln County Agricultural Society	J. N. Cotter	N. C. Hubbard	Marshall	Wm. F. Peterman.
Marathon	Marathon County Agricultural Society	Patrick Gorman	M. H. Duncan	Wausau	E. C. Zimmerman.
Marquette	Marquette County Agricultural Society	John Campbell	S. A. Sharpe	Harrisville	Hugh Rusell.
Monroe	Eastern Monroe County Agricultural Society	G. A. Leak	H. J. Skinner	Tomah	L. W. Earle.

Monroe	Sparta Driving and Agricultural Society	O. A. Ellis	R. A. Miniely	Ozonto	H. H. Behm.
Oconto	Oconto County Fair Association	Prescott Calkins	Arthur Taylor	Rhineland	C. A. Watson.
Oneida	Oneida County Agricultural Society	John Dav	Louis Jacquot	Hortonville	E. S. Palmer.
Outagamie	Outagamie County Agricultural Society	Peter Tabbs	H. J. Van Buren	Seymour	Wm. Michelstetter
Outagamie	Symour Fair and Driving Park Agr. Society	W. M. Roblee	Joseph Koffend Jr.	Appl-ton	John J. Sherman.
Outagamie	Rox River Fair and Driving Association.	Wm. R. Rintlemau	Jacob Dietrick	Cedarburg	A. R. Boermer.
Ozaukee	Ozaukee County Agricultural Society	D. W. Woodworth	C. A. Ingram	Durand	H. R. Huber.
Pepin	Pepin County Agricultural Society	E. A. Scharin	F. D. Lord	Ellsworth	D. D. Sallie.
Pierce	Pierce County Fair	C. A. Smith	Luke Stannard	St. Croix Falls	L. A. Pomeroy.
Polk	Polk County Agricultural Society	E. H. Rogers	A. P. Tobie	Amherst Jct.	R. B. Johnson.
Portage	Portage County Agricultural Society	C. F. Glissendorf	H. J. Finch	Stevens Point	Geo. B. Reedal.
Portage	Stevens Point Fair Association	A. G. Anderson	G. R. Foster	Phillips	W. J. Fishel.
Price	Price County Agricultural Society	J. W. Martin	W. I. Griffin	Viola	R. C. Lybrand.
Richland	Kickapoo Valley Agr. and Driving Park Ass'n	Everett Van Patten	W. J. Barry	Richland Center	Geo. L. Pullen.
Richland	Richland County Agricultural Society	Archie Barrett	W. W. Gillies	Evansville	W. A. Blackburn.
Rock	Evansville, Rock County Agricultural Society	E. G. Sulte	Jos. M. Lopley	Brue	Geo. W. Hass.
Rusk	Rusk County Fair Association	Chas. Wild	W. A. Stolte	Reedsburg	F. E. Shults.
Sauk	Baraboo Valley Agricultural Society	O. G. Williams	S. A. Pelton	New Richmond	F. R. Winter.
Sauk	Sauk County Agricultural Society	F. F. Kupsky	J. M. Hagen	Shawano	J. C. Black.
St. Croix	New Richmond Park Association and Agr. Soc.	P. K. Wheeler	L. C. Bold	Plymouth	E. A. Dow.
Shawano	Shawano County Agricultural Society	S. C. French	Otto Gaffron	Galesville	J. A. Kellman.
Sheboygan	Sheboygan Agricultural Society	Ed Hammer	J. M. Benrud	Hillsboro	E. V. Wernick.
Taylor	Taylor County Mechanical and Agr. Society	W. M. Minshall	A. N. Jones	Viroqua	Wm. F. Fisher.
Trempealeau	Trempealeau County Agricultural Society	John L. Fulton	F. W. Alexander	Elkhor	Jas. E. Brett.
Vernon	Hillsboro Agricultural and Driving Association	C. A. Schroeder	H. C. Norris	West Bend	A. F. Ankenburg.
Walworth	Vernon County Agricultural Society	E. H. Hamm	W. R. Rix	N. W. London	M. W. Knopstein.
Washington	Walworth County Agricultural Society	D. W. Ber	Giles H. Putnam	Weyauwega	H. J. Becker.
Waupaca	Washington County Agricultural Society	W. H. Berray	A. L. Hutchinson.	Wautoma	Geo. P. Walker.
Waupaca	New London Agr. and Industrial Association		Guy Mumbus	Marshfield	
Waushara	Waupaca County Agricultural Society		Geo. H. Welton.		
Wood	Waushara County Agricultural Society				
	Central Wisconsin State Fair Association				

## RAILROADS OF WISCONSIN

RAILROADS AND RAILROAD MILEAGE IN WISCONSIN BY YEARS,  
FROM 1850 TO 1906.

Name of company.	Miles of road operated on Jun. 30, 1906.	Mileage of railroads in Wisconsin by years.	
		Year.	Miles.
Abbotsford & Northeastern.....	15.16	1850	10.80
Ahnapee & Western.....	34.00	1851	85.48
Big Falls Railway Co.....	21.00	1852	71.48
Chicago, Milwaukee & St. Paul.....	1,731.75	1853	90.08
Chicago & Northwestern.....	1,826.42	1854	151.90
Chicago, St. Paul, Minneapolis & Omaha.....	757.97	1855	318.78
Chicago, Burlington & Quincy.....	223.10	1856	507.75
Chicago, Lake Shore & Eastern.....	19.38	1857	700.18
Chicago & Lake Superior.....	3.00	1858	761.58
Illinois Central.....	91.31	1859	849.48
Chippewa River & Northern.....	21.00	1860	880.71
Chicago, Harvard & Geneva Lake.....	5.50	1861	900.71
Chippewa Valley & Northern.....	11.74	1862	957.18
Drummond & Southwestern.....	8.18	1863	957.18
Duluth, South Shore & Atlantic.....	114.21	1864	1,030.28
Duluth, Superior & Western Terminal Co.....		1865	1,030.28
Dunbar & Wausaukee.....	13.50	1866	1,030.28
Fairchild & Northeastern.....	33.00	1867	1,030.28
Great Northern.....	37.69	1868	1,089.04
Green Bay & Western.....	225.00	1869	1,140.99
Glenwood & Northern.....		1870	1,286.43
Hawthorne, Nebagamon & Superior.....	33.50	1871	1,798.33
Hazlhurst & Southeastern.....	11.00	1872	1,975.41
Holmes & Son Railway.....		1873	2,378.99
Iola & Northern.....	4.70	1874	2,465.93
Kewaunee, Green Bay & Western.....	36.70	1875	2,513.92
Lake Shore & Eastern.....	20.50	1876	2,647.64
Lake Superior Terminal & Trans. Ry. Co.....	17.51	1877	2,707.74
Mattoon Railway Co.....	29.36	1878	2,798.07
Marquette, Tomahawk & Western.....	43.77	1879	2,909.90
Minneapolis, St. Paul & Ashland.....		1880	3,120.22
Minneapolis, St. Paul & Sault Ste. Marie.....	355.66	1881	3,425.22
Northern Pacific.....	145.47	1882	3,702.54
Northwestern Coal Ry. Co.....	8.00	1883	3,895.58
Oshkosh Transportation Co.....		1884	4,259.48
Robbins Railway Co.....	30.00	1885	4,336.41
Stanley, Merrill & Phillips.....	56.30	1886	4,746.55
Winona Bridge Ry. Co.....		1887	5,082.62
Wisconsin & Michigan.....	73.98	1888	5,272.04
Whitcomb & Morris.....	6.00	1889	5,389.54
Wisconsin Central.....	841.29	1890	5,471.71
Wisconsin Western.....	51.97	1891	5,548.63
Bayfield, Lake Shore & Western.....	12.00	1892	5,784.57
Hillsboro & Northeastern.....	5.00	1893	5,925.47
Roddis Lumber & Veneer Co.....	10.00	1894	6,003.63
Superior & Southeastern.....	15.87	1895	6,176.79
La Crosse & Southeastern.....	45.79	1896	6,193.31
Mineral Point & Northern.....	30.60	1897	6,205.00
		1898	6,284.16
Total.....	7,077.68	1899	6,487.20
		1900	6,592.00
		1901	6,725.15
		1902	6,987.72
		1903	6,862.16
		1904	6,923.34
		1905	7,073.83
		1906	7,077.68

# POLITICAL PARTIES AND PLATFORMS.

## POLITICAL PARTIES OF THE U. S. AND OF THE STATE OF WISCONSIN 1906.

Nominees of all organizations for President, together with national and state platforms, party organizations and convention dates, together with party nominees as appearing on the official ballot in Wisconsin.

### PRESIDENTIAL NOMINEES, 1904.

#### REPUBLICAN—JUNE 22.

President.

Vice-President.

THEODORE ROOSEVELT, of N. Y. CHARLES W. FAIRBANKS, of Indiana.

#### DEMOCRATIC—JULY 9.

ALTON B. PARKER, of New York. HENRY G. DAVIS, West Virginia.

#### SOCIAL DEMOCRATIC—MAY 5.

EUGENE V. DEBS, of Indiana. BENJAMIN HANFORD, of New York.

#### PROHIBITION—JULY 4.

SILAS C. SWALLOW, of Pennsylvania. GEO. W. CARROLL, of Texas.

#### PEOPLE'S PARTY—JULY 4.

THOS. E. WATSON,\* of Georgia. THOS. H. PEBBLES, of Nebraska.

#### SOCIAL LABOR PARTY—JULY 4, 1904.

CHARLES H. CORREGAN,\* of New York. WILLIAM W. COX, of Illinois.

### FOR PRESIDENTIAL ELECTORS, 1904.

*Republican*—Charles F. Ilsley, Albert R. Hall, John L. Sherron, James M. Bushnell, James H. Cabanis, Fred C. Lorenz, Fred W. Cords, Carl S. Porter, Hulbert A. Bright, Edward McGlachlin, George Beyer, Melvin D. Keith, Ed. L. Peet.

*Democratic*—Charles Abresch, Patrick H. Martin, Gilbert T. Hodges, Henry Volkmann, Thomas J. McCloskey, Henry J. Millmann, Thomas McCarthy, Carl F. Justman, Stephen Richmond, Thomas H. Patterson, John M. Baer, Franz Markus, Harold L. North.

*Prohibition*—Jasper Dexter, William Ager, Frank R. Derrick, Herman H. Rottman, Benjamin F. Thomas, Lafayette Brockway, Charles W. Rose, George C. Alborn, James M. McManus, William E. Monroe, John Sherman, Edson Schatto, Ellsworth McKenney.

*Social Democratic*—A. A. Blunt, William Kaufman, Eugene H. Rooney, William C. Young, Edward Ziegler, Fred Willson, Ernst Schultz, Herman Hein, Edward Scaife, John J. Handley, Frank Weber, William Quinn, George Gollwitzer.

\*Name not on official ballot in Wisconsin, although electors appeared on such ballot.



*People's Party*—Cyrus M. Butt, Samuel Isaac Louis Elholm, Edward W. Luedtke, William A. Ramsey, Frederick W. Stearns, John Gruhl, Peter Haan, Ole Swennes, Charles Hatch, Michael Seidel, Charles M. Boyles, William Munro.  
*Socialist Labor Party*—Theodore Horn, Carl Schulz, Carl Doescher, Herman Beyer, Nicholas Semmelback, Paul Unruh, Carl Bartsch, Rudolph Kler, Joseph Pietsch, Carl Slabey, Ernest Wegner, William Pietsch.

---

### STATE NOMINEES, 1906.

#### REPUBLICAN.

For Governor, James O. Davidson; Lieutenant Governor, William D. Connor; Secretary of State, James A. Frear; State Treasurer Andrew H. Dahl; Attorney General, Frank L. Gilbert; Commissioner of Insurance, Geo. E. Beedle.

#### DEMOCRATIC.

For Governor, John A. Aylward; Lieutenant Governor, Michael F. Blenski; Secretary of State, Clarence J. Noel; State Treasurer, Andrew Jenson; Attorney General, Martin L. Lueck; Commissioner of Insurance, Henry J. Nuens.

#### PROHIBITION.

For Governor, Ephraim L. Eaton; Lieutenant Governor, August F. Fehlandt; Secretary of State, John E. Clayton; State Treasurer, David W. Emerson; Attorney General, Byron E. Van Keuren; Commissioner of Insurance Lincoln Abraham.

#### SOCIAL DEMOCRATIC.

For Governor, Winfield R. Gaylord; Lieutenant Governor, William Kaufmann; Secretary of State, Chas. V. Schmidt; State Treasurer, Joseph Ammann; Attorney General, Richard Elsner; Commissioner of Insurance, Herman W. Bistorius.

#### SOCIAL LABOR PARTY.

For Governor, Ole T. Rosaas; Lieutenant Governor, John Vierthaler; Secretary of State, Albert Wang; State Treasurer, Theo. Horn; Commissioner of Insurance, A. B. Gunderson.

---

### REPUBLICAN NATIONAL COMMITTEE.

Appointed by the Republican National Convention at Chicago, June, 1904.

Chairman, G. B. Cortelyou, Washington; Secretary, Elmer Dover, Ohio; Treasurer, Cornelius N. Bliss, New York; Chas. H. Scott, Montgomery, Alabama; John G. Heid, Juneau, Alaska; W. S. Sturges, Phoenix, Arizona; Powell Clayton, Eureka Springs, Arkansas; George A. Knight, San Francisco, California; A. M. Stevenson, Denver, Colorado; Charles F. Brooker, Ansonia, Connecticut; John E. Addicks, Wilmington, Delaware; Robert Reyburn, Washington, Dist. Columbia; J. N. Coombs, Apalachicola, Florida; Judson W. Lyons, Augusta, Georgia; A. G. M. Robertson, Honolulu, Hawaii; W. B. Heyburn, Wallace, Idaho; Frank O. Lowden, Chicago, Illinois; Harry S. New, Indianapolis, Indiana; P. L. Soper, Vinita, Indian Territory; Ernest E. Hart, Council Bluffs, Iowa; David W. Mulvane, Topeka, Kansas; John W. Yerkes, Danville, Kentucky; Walter L. Cohen, New Orleans, Louisiana; John F. Hill, Augusta, Maine; Louis E. McComas, Hagerstown, Maryland; W. Murray Crane, Dalton, Massachusetts; John W. Blodgett, Grand Rapids, Michigan; Frank B. Kellogg, St. Paul, Minnesota; L. B. Moseley, Jackson, Mississippi; Thomas J. Aikens, St. Louis, Missouri; John D. White, Lewis-

ton, Montana; Chas. H. Morrill, Lincoln, Nebraska; P. L. Flanigan, Reno, Nevada; Frank S. Streater, Concord, New Hampshire; Franklin Murphy, Newark, New Jersey; Solomon Luna, Los Lunas, New Mexico; Wm. L. Ward, Port Chester, New York; E. C. Duncan, Raleigh, North Carolina; Alex. McKenzie, Bismarck, North Dakota; Myron T. Herrick, Cleveland, Ohio; C. M. Cade, Shawnee, Oklahoma; Chas. H. Carey, Portland, Oregon; Boles Penrose, Philadelphia, Pennsylvania; Henry B. McCoy, Manila, Philippines; Robert H. Todd, San Juan, Porto Rico; Charles R. Brayton, Providence, Rhode Island; John G. Capers, Charleston, South Carolina; J. M. Greene, Chamberlain, South Dakota; W. P. Brownlow, Jonesboro, Tennessee; Cecil A. Lyon, Sherman, Texas; C. E. Loose, Provo, Utah; James W. Brock, Montpelier, Vermont; George E. Bowden, Norfolk, Virginia; Levi Ankeny, Walla Walla, Washington; N. B. Scott, Wheeling, West Virginia; Henry C. Payne, Milwaukee, Wisconsin; George E. Pexton, Evanston, Wyoming.

---

### NATIONAL PLATFORM OF THE REPUBLICAN PARTY, ADOPTED AT CHICAGO, ILL., JUNE 22, 1904.

Fifty years ago the Republican party came into existence, dedicated among other purposes, to the great task of arresting the extension of human slavery. In 1860 it elected its first president. During twenty-four of the forty-four years which have elapsed since the election of Lincoln, the Republican party has held complete control of the government. For eighteen more of the forty-four years it has held partial control through the possession of one or two branches of the government, while the Democratic party during the same period has had complete control for only two years.

This long tenure of power by the Republican party is not due to chance. It is a demonstration that the Republican party has commanded the confidence of the American people for nearly two generations to a degree never equalled in our history, and has displayed a high capacity for rule and government which has been made even more conspicuous by the incapacity and infirmity of purpose shown by its opponents.

The Republican party entered upon its present period of complete supremacy in 1897. We have every right to congratulate ourselves upon the work since then accomplished, for it has added lustre even to the traditions of the party which carried the government through the storms of civil war. We then found the country, after four years of Democratic rule, in evil plight, oppressed with misfortune, and doubtful of the future. Public credit had been lowered, the revenues were declining, the debt was growing, the administration's attitude toward Spain was feeble and mortifying, the standard of values was threatened and uncertain, labor was unemployed, business was sunk in the depression which had succeeded the panic of 1893, hope was faint and confidence was gone.

We met these unhappy conditions vigorously, effectively and at once. We replaced a Democratic tariff law based on free-trade principles and garnished with sectional protection by a consistent protective tariff, and industry, freed from suppression and stimulated by the encouragement of the wise laws, has expanded to a degree never before known, has conquered new markets and has created a volume of exports which has surpassed imagination. Under the Dingley Tariff labor has been fully employed, wages have risen and all industries have revived and prospered.

**The Gold Standard Established.**—We firmly established the gold standard, which was then menaced with destruction. Confidence returned to business, and with confidence an unexampled prosperity.

For deficient revenues supplemented by improvident issues of bonds we gave the country an income which produced a large surplus, and which enabled us only four years after the Spanish war had closed to remove over one hundred millions of annual war taxes, reduce the public debt and lower the interest charges of the government.

The public credit, which had been so lowered that in time of peace a Democratic administration made large loans at extravagant rates of interest in order to pay current expenditures, rose under Republican administration to its highest point, and enabled us to borrow at 2 per cent., even in time of war.

We refused to palter longer with the miseries of Cuba. We fought a quick and victorious war with Spain. We set Cuba free, governed the island for three years, and then gave it to the Cuban people with order restored, with ample revenues, with education and public health established, free from debt and connected with the United States by wise provisions for our mutual interests.

We have organized the government of Porto Rico, and its people now enjoy peace, freedom, order and prosperity.

**Accomplishments in Philippines.**—In the Philippines we have suppressed insurrection, established order, and given to life and property a security never known there before. We have organized civil government, made it effective and strong in administration, and have conferred upon the people of those islands the largest civil liberty they have ever enjoyed. By our possession of the Philippines we were enabled to take prompt and effective action in the relief of the legations at Peking, and a decisive part in preventing the partition and preserving the integrity of China.

**The Panama Canal Begun.**—The possession of a route for an Isthmian canal, so long the dream of American statesmanship, is now an accomplished fact. The great work of connecting the Pacific and Atlantic by a canal is at last begun, and it is due to the Republican party.

**Other Accomplishments.**—We have passed laws which will bring the arid lands of the United States within the area of cultivation.

We have reorganized the army and put it in the highest state of efficiency.

We have passed laws for the improvement and support of the militia.

We have pushed forward the building of the navy, the defence and protection of our honor and our interests.

Our administration of the great departments of the government has been honest and efficient, and wherever wrongdoing has been discovered the Republican administration has not hesitated to probe the evil and bring offenders to justice without regard to party or political ties.

**Anti-Trust Laws Enforced.**—Laws enacted by the Republican party which the Democratic party failed to enforce, and which were intended for the protection of the public against the unjust discrimination or the illegal encroachment of vast aggregations of capital, have been fearlessly enforced by a Republican president, and new laws insuring reasonable publicity as to the operations of great corporations and providing additional remedies for the prevention of discrimination in freight rates have been passed by a Republican congress.

In this record of achievement during the past eight years may be read the pledges which the Republican party has fulfilled. We promise to continue these policies and we declare our constant adherence to the following principles:

**The Tariff.**—Protection which guards and develops our industries is a cardinal policy of the Republican party. The measure of protection should always at least equal the difference in the cost of production at home and abroad. We insist upon the maintenance of the principles of protection, and therefore rates of duty should be readjusted only when conditions have so changed that the public interest demands their alteration, but this work cannot safely be committed to any other hands than those of the Republican party. To intrust it to the Democratic party is to invite disaster.

Whether, as in 1892, the Democratic party declared the protective tariff unconstitutional, or whether it demands tariff reform or tariff revision, its real object is always the destruction of the protective system. However specious the name, the purpose is ever the same. A Democratic tariff has always been followed by business adversity; a Republican tariff by business prosperity. To a Republican congress and a Republican president this great question can be safely intrusted. When the only free-trade country among the great nations agitates a return to protection, the chief protective country should not falter in maintaining it.

**Commercial Reciprocity Secured.**—We have extended widely our foreign markets, and we believe in the adoption of all practicable methods for their further extension, including commercial reciprocity wherever reciprocal arrangements can be effected consistent with the principles of protection, and without injury to American agriculture, American labor or any American industry.

**Integrity of the National Currency.**—We believe it to be the duty of the republican party to uphold the gold standard and the integrity and value of our national currency. The maintenance of the gold standard, established by the Republican party, cannot safely be committed to the Democratic party, which resisted its adoption, and has never given any proof since that time of belief in it or fidelity to it.

**Upbuilding the Merchant Marine.**—While every other industry has prospered under the fostering aid of Republican legislation, American shipping engaged in foreign trade, in competition with the low cost of construction, low wages and heavy subsidies of foreign governments, has not for many years received from the government of the United States adequate encouragement of any kind. We therefore favor legislation which will encourage and build up the American merchant marine, and we cordially approve the legislation of the last congress, which created the Merchant Marine Commission to investigate and report upon this subject.

**A Navy for Defense.**—A navy powerful enough to defend the United States against any attack, to uphold the Monroe Doctrine, and to watch over our commerce, is essential to the safety and the welfare of the American people. To maintain such a navy is the fixed policy of the Republican party.

**Chinese Exclusion.**—We cordially approve the attitude of President Roosevelt and congress in regard to the exclusion of Chinese labor and promise a continuance of the Republican policy in that direction.

**Civil Service Law Enforced.**—The Civil Service Law was placed on the statute books by the Republican party, which has always sustained it, and we renew our former declarations that it shall be thoroughly and honestly enforced.

We are always mindful of the country's debt to the soldiers and sailors of the United States and we believe in making ample provision for them, and in the liberal administration of the pension laws.

**International Arbitration.**—We favor the peaceful settlement of international differences by arbitration.

We commend the vigorous efforts made by the administration to protect American citizens in foreign lands and pledge ourselves to insist upon the just and equal protection of all our citizens abroad. It is the unquestioned duty of the government to procure for all our citizens, without distinction, the rights of travel and sojourn in friendly countries, and we declare ourselves in favor of all proper efforts tending to that end.

Our great interests and our growing commerce in the Orient render the condition of China of high importance to the United States. We cordially commend the policy pursued in that direction by the administrations of President McKinley and President Roosevelt.

**Negro Disfranchisement.**—We favor such congressional action as shall determine whether by special discriminations the elective franchise in any state has been unconstitutionally limited, and if such is the case, we demand that representation in congress and in the electoral college shall be proportionately reduced as directed by the constitution of the United States.

**Capital and Labor.**—Combinations of capital and of labor are the results of the economic movement of the age, but neither must be permitted to infringe upon the rights and interests of the people. Such combinations, when lawfully formed for lawful purposes, are alike entitled to the protection of the laws, but both are subject to the laws, and neither can be permitted to break them.

**Tribute to McKinley.**—The great statesman and patriotic American, William McKinley, who was re-elected by the Republican party to the presidency four years ago, was assassinated just at the threshold of his second term. The entire nation mourned his untimely death, and did that justice to his great qualities of mind and character which history will confirm and repeat.

**President Roosevelt Eulogized.**—The American people were fortunate in his successor, to whom they turned with a trust and confidence which have been fully justified. President Roosevelt brought to the great responsibilities thus sadly forced upon him a clear head, a brave heart, an earnest patriotism and high ideals of public duty and public service. True to the principles of the Republican party and to the policies which that party had declared, he has also shown himself ready for every emergency and has met new and vital questions with ability and with success.

The confidence of the people in his justice, inspired by his public career, enabled him to render personally an inestimable service to the country by bringing about a settlement of the coal strike, which threatened such disastrous results at the opening of winter in 1902.

Our foreign policy under his administration has not only been able, vigorous and dignified, but in the highest degree successful. The complicated questions which arose in Venezuela were settled in such a way by President Roosevelt that the Monroe Doctrine was signally vindicated, and the cause of peace and arbitration greatly advanced.

His prompt and vigorous action in Panama, which we commend in the highest terms, not only secured to us the canal route but avoided foreign complications which might have been of a very serious character.

He has continued the policy of President McKinley in the Orient and our position in China, signalized by our recent commercial treaty with that empire, has never been so high.

He secured the tribunal by which the vexed and perilous question of the Alaskan boundary was finally settled.

Whenever crimes against humanity have been perpetrated which have shocked our people, his protest has been made and our good offices have been tendered, but always with due regard to international obligations.

Under his guidance we find ourselves at peace with all the world, and never were we more respected or our wishes more regarded by foreign nations.

Pre-eminently successful in regard to our foreign relations, he has been equally fortunate in dealing with domestic questions. The country has known that the public credit and the national currency were absolutely safe in the hands of his administration. In the enforcement of the laws he has shown not only courage, but the wisdom which understands that to permit laws to be violated or disregarded opens the door to anarchy, while the just enforcement of the law is the soundest conservatism. He has held firmly to the fundamental American doctrine that all men must obey the law; that there must be no distinction between rich and poor, between strong and weak; but that justice and equal protection under the law must be secured to every citizen without regard to race, creed or condition.

His administration has been throughout vigorous and honorable, high-minded and patriotic. We commend it without reservation to the considerate judgment of the American people.

---

#### REPUBLICAN STATE CENTRAL COMMITTEE OF WISCONSIN.

*Officers*—W. D. Connor, chairman; J. E. Thomas, secretary; Dr. J. M. Beffel, treasurer; Perry C. Wilder, vice chairman.

*Executive Committee*—Dr. W. A. Jones, Oconomowoc; D. O. Mahoney, Viroqua; Dr. F. H. Gehbe, Manitowoc; Dr. P. H. Lindley, Chippewa Falls; J. P. Dousman, De Pere.

*Members*—First district, Perry C. Wilder, Evansville; William H. Armstrong, Racine; second district, Dr. L. A. Wright, Columbus; A. T. Torge, Madison; third district, D. O. Mahoney, Viroqua; Thos. R. Mundy, Dodgeville; fourth district, Dr. John M. Beffel, Milwaukee; William H. Dick, Milwaukee; fifth district, Dr. W. A. Jones, Oconomowoc; Gustav J. Jeske, Milwaukee; sixth district, Roy Reed, Ripon; E. B. Mattoon, Shegoyan; seventh district, Peter

J. Smith, Eau Claire; William V. Dorwin, Durand; eighth district, Dr. F. H. Gebbe, Manitowoc; Florian Lampert, Oshkosh; ninth district, J. P. Dousman, De Pere; J. A. Van Cleve, Marinette; tenth district, Eli E. Winch, Marshfield; A. H. Stange, Merrill; eleventh district, Dr. P. H. Lindley, Chippewa Falls; A. H. Wilkinson, Bayfield.

### THE REPUBLICAN STATE PLATFORM.

Adopted at Madison September 25, 1906.

The Republican party of Wisconsin, through its representatives assembled in accordance with the provisions of the primary election law, affirms its adherence to the principles set forth in the Republican state platforms of 1902 and 1904.

We heartily endorse the administration of President Roosevelt.

We adhere to the Republican doctrine of protection to American labor, but believe in the re-adjustment of tariff schedules in all cases where protection is employed for the benefit of capital to the injury of the consumer and the working man.

We endorse and approve the past administration of Governor Robert M. La Follette, as conspicuously progressive, honest and economic, and point with pride to his advocacy of a faithful compliance with the party promises made to the people of Wisconsin in the past. And we specifically point out, among the important measures secured during his administration, the laws affecting primary elections, the State Railway Commission, and equitable method of railway taxation, the law prohibiting improper legislative lobbying, and other laws of great value to the people of Wisconsin. We approve the work recently done in Congress to secure similar legislation, and we urge upon our senators and representatives in Congress to join in a united effort in support of such legislation as will insure in national affairs the same reforms as have been enacted into laws in Wisconsin, and heretofore and now recommended by the platforms of the Republican party in this state.

We endorse the administration of Governor James O. Davidson and his business-like conduct of the affairs of state. He has never faltered in his adherence to the principles of the party as expressed in its platforms of recent years, and a continuation of his administration assures a continuation of the reforms so auspiciously begun.

We pledge ourselves to the enactment of a law providing for the regulation of rates of service of all public-service corporations, similar to that now exercised over railroads. The same reasons exist for controlling the rates of water, electric light, gas, telephone, telegraph and street railway companies, and other public-service corporations, as for controlling transportation rates. Legislation should be enacted making it the duty of the railroad commission to ascertain the value of the property of all such corporations.

We pledge ourselves to the enactment of a law providing for the regulation of the issue of stocks and bonds of all public-service corporations, giving to the Wisconsin Railroad Commission supervisory control over the same, and by appropriate provisions preventing the issue of any such stocks and bonds, except for actual value.

We favor the enactment of laws for the regulation of the business of life insurance, which shall provide for the fullest protection to the funds of such companies; the protection of the interests of Wisconsin policy-holders in \$9,000-000.00 of surplus belonging to them; a fair and intelligible form of contract, the making of mutual companies mutual in fact as well as in name; publicity in all of their affairs, and an accounting and irrevocable apportionment of dividends.

Railway employes are engaged in public service most hazardous in its nature. Legislation should be enacted providing that negligence of an injured employe

shall not bar a recovery of damages by him, if the jury shall find that the negligence of the railway company is greater than his own.

We pledge ourselves to further the passage of the amendment to the constitution now pending, as to permit the passage of a law imposing a graduated tax upon incomes with reasonable exemptions, and the passage of such law as soon thereafter as possible in order to remedy, among others, the great evil now existing by reason of the present mortgage taxation law.

We favor such amendment to the primary election law as will strengthen it and make it most effective as an instrument of government in the hands of the people.

We favor the enactment of legislation which will enable any city or village that so desires to own its own public utilities, and to apply the broad principles of eminent domain in acquiring existing plants at their true value. We also favor legislation which will give to municipalities when they purchase a public utility the right to pay for the same out of the proceeds of certificates of indebtedness which shall be a lien on the property so purchased.

We favor the enactment of appropriate legislation at the earliest practicable moment, extending state aid for the construction and improvement of the highways of the state.

We believe in the humane and sanitary housing of the people and the better environment of home life in the densely settled sections of our larger cities, and favor legislation to that end.

Realizing the great opportunities existing within our state for the farmer, the merchant, the manufacturer, and the homeseeker, we believe legislative provision should be made for the purpose of calling these opportunities to their attention in an official manner.

We pledge the Republican party of Wisconsin to maintain, by appropriate legislation, the highest standard of excellence in all public schools and educational institutions of this state, and to advance their efficiency to meet every requirement consistent with the needs of our people.

We favor amending the constitution whenever necessary to permit the enactment of laws which shall best accomplish the objects above mentioned.

With these declarations the Republican party confidently appeals to the voters of Wisconsin for support, and points to its record in past years as evidence of its good faith, and the guaranty of performance of its promises in the future.

---

#### DEMOCRATIC NATIONAL COMMITTEE.

Appointed by the Democratic National Convention at St. Louis, Mo., July, 1904.  
*Officers*—Chairman, Thos. Taggart, Indianapolis; secretary, Urey Woodson, Owensboro, Ky.

*Members*—Alabama, H. D. Clayton, Eufaula; Alaska, Arthur K. Da'any, Juneau; Arizona, Ben. M. Crawford, Phoenix; Arkansas, Wm. H. Martin, Little Rock, California, M. P. Tarpey, Alameda; Colorado, John I. Mullins, Denver; Connecticut, H. S. Cummings, Stamford; Delaware, R. R. Kenney, Dover; District of Columbia, James L. Norris, Washington; Florida, Jefferson B. Browne, Jacksonville; Georgia, Clark Howell, Atlanta; Hawaii, Palmer P. Woods, Honolulu; Idaho, Simon P. Donnelly, Coeur d'Alene; Illinois, Roger C. Sullivan, Chicago; Indiana, Thomas Taggart, Indianapolis; Indian Territory, R. L. Williams, Muscogee; Iowa, Chas. A. Walsh, Ottumwa; Kansas, John H. Atwood, Topeka; Kentucky, Urey Woodson, Owensboro; Louisiana, N. C. Blanchard, Shreveport; Maryland, L. V. Baughman, Baltimore; Massachusetts, Wm. A. Gaston, Boston; Michigan, D. J. Campau, Detroit; Minnesota, T. T. Hudson, St. Paul; Mississippi, C. H. Williams, Jackson; Missouri, Wm. A. Rothwell, Moberly; Montana, C. W. Hoffman, Helena; Nebraska, J. C. Dahlman, Omaha; Nevada, John H. Dennis, Reno; New Hampshire, True L. Norris, Portsmouth; New Jersey, W. B. Gourley, Patterson; New Mexico, H. B. Fergusson, Santa Fe; New York, N. E. Mack, Buffalo; North

Carolina, Josephus Daniels, Raleigh; North Dakota, H. D. Alcert, Bismarck; Ohio, John R. McLean, Cincinnati; Oklahoma, R. A. Billups Cordel; Pennsylvania, J. M. Guitey, Pittsburg; Rhode Island, G. W. Greene, Woonsocket; South Carolina, B. R. Tillman, Trenton; South Dakota, E. S. Johnson, Pierre; Tennessee, R. E. Mountcast'e, Nashville; Texas, R. M. Johnston, Houston; Utah, D. H. Peery, Salt Lake City; Vermont, B. B. Smalley, Burlington; Virginia, J. Taylor Ellyson, Richmond; Washington, John Y. Terry, Seattle; West Virginia, John T. McGraw, Grafton; Wisconsin, T. E. Ryan, Waukesha; Wyoming, J. E. Osborne, Rawlins.

### NATIONAL PLATFORM OF THE DEMOCRATIC PARTY.

Adopted at St. Louis, Mo., July 8, 1904.

The Democratic party of the United States in national convention assembled, declares its devotion to the essential principles of the Democratic faith which bring us together in party communion.

Under them local self-government and national unity and prosperity were alike established. They underlaid our independence, the structure of our free republic, and every Democratic extension from Louisiana to California, and Texas to Oregon, which preserves faithfully in all the states the tie between taxation and representation. They yet inspire masses of our people, guarding jealously their rights and liberties, and cherishing their fraternity, peace and orderly development. They remind us of our duties and responsibilities as citizens, and impress upon us, particularly at this time, the necessity of reform and the rescue of the administration of government from the headstrong, arbitrary and spasmodic methods which distract business by uncertainty, and pervade the public mind, with dread, distrust and perturbation.

**Fundamental Principles.**—The application of these fundamental principles to the living issues of the day is the first step toward the assured peace, safety and progress of our nation. Freedom of the press, of conscience and of speech; equality before the law of all citizens; the right of trial by jury; freedom of the person defended by the writ of habeas corpus; liberty of personal contract untrammelled by sumptuary laws; the supremacy of the civil over the military authority; a well-disciplined militia; the separation of the church and state; economy in expenditures; low taxes; that labor may be lightly burdened; the prompt and sacred fulfilment of public and private obligations; fidelity to treaties; peace and friendship with all nations; entangling alliances with none; absolute acquiescence in the will of the majority, the vital principle of republics—these are doctrines which Democracy has established as proverbs of the nation and they should be constantly invoked, preached, resorted to and enforced.

**Capital and Labor.**—We favor the enactment and administration of laws giving labor and capital impartially their just rights. Capital and labor ought not to be enemies. Each is necessary to the other. Each has its rights, but the rights of labor are certainly not less "vested," no less "sacred" and no less "inalienable" than the rights of capital.

**Constitutional Guarantees.**—Constitutional guarantees are violated whenever any citizen is denied the right to labor, acquire and enjoy property or reside where interests or inclination may determine. Any denial thereof by individuals, organizations or governments should be summarily rebuked and punished.

We deny the right of any executive to disregard or suspend any constitutional privilege or limitation. Obedience to the laws and respect for their requirements are alike the supreme duty of the citizen and the official.

The military should be used only to support and maintain the law. We unqualifiedly condemn its employment for the summary banishment of citizens without trial or for the control of election.



We approve the measure which passed the United States senate in 1896, but which a Republican congress has ever since refused to enact, relating to contempts in Federal courts and providing for trial by jury in cases of indirect contempt.

**Waterways.**—We favor liberal appropriations for the improvement of waterways of the country. When any waterway like the Mississippi River is of sufficient importance to demand special aid of the government, such aid should be extended with a definite plan of continuous work until permanent improvement is secured.

We oppose the Republican policy of starving home development in order to feed the greed for conquest and the appetite for national "prestige" and display of strength.

**Economy of Administration.**—Large reductions can easily be made in the annual expenditures of the government without impairing the efficiency of any branch of the public service, and we shall insist upon the strictest economy and frugality compatible with vigorous and efficient civil, military and naval administration as a right of the people too clear to be denied or withheld.

We favor honesty in the public service, the enforcement of honesty in the public service, and to that end a thorough legislative investigation of those executive departments of the government already known to teem with corruption, as well as other departments suspected of harboring corruption, and the punishment of ascertained corruptionists without fear or favor or regard to persons. The persistent and deliberate refusal of both the senate and house of representatives to permit such investigation to be made demonstrates that only by a change in the executive and in the legislative departments can complete exposures, punishment and correction be obtained.

**Federal Government Contracts With Trusts.**—We condemn the action of the Republican party in congress in refusing to prohibit an executive department from entering into contracts with convicted trusts or unlawful combinations in restraint of interstate trade. We believe that one of the best methods of procuring economy and honesty in the public service is to have public officials, from the occupant of the White House down to the lowest of them, return as nearly as may be to Jeffersonian simplicity of living.

**Executive Usurpation.**—We favor the nomination and election of a president imbued with the principles of the constitution, who will set his face sternly against executive usurpation of legislative and judicial functions, whether that usurpation be veiled under the guise of executive construction of existing laws, or whether it take refuge in the tyrant's pleas of necessity or superior wisdom.

**Imperialism.**—We favor the preservation, so far as we can, of an open door for the world's commerce in the Orient without any unnecessary entanglement in Oriental and European affairs, and without arbitrary unlimited, irresponsible and absolute government anywhere within our jurisdiction. We oppose, as fervently as did George Washington himself, an indefinite, irresponsible, discretionary and vague absolutism and a policy of colonial exploitation, no matter where or by whom invoked or exercised; we believe with Thomas Jefferson and John Adams that no government has a right to make one set of laws for those "at home" and another and a different set of laws, absolute in their character, for those "in the colonies." All men under the American flag are entitled to the protection of the institutions whose emblem the flag is; if they are inherently unfit for those institutions then they are inherently unfit to be members of the American body politic. Wherever there may exist a people incapable of being governed under American laws, in consonance with the American constitution, the territory of that people ought not to be part of the American domain.

We insist that we ought to do for the Filipinos what we have already done for the Cubans, and it is our duty to make that promise now, and upon suitable guarantees of protection to citizens of our own and other countries resident there at the time of our withdrawal, set the Filipino people upon their feet, free and independent, to work out their own destiny. The endeavor of the secretary of war, by pledging the government's indorsement or "promoters" in the Phil-

ippine Islands, to make the United States a partner in speculative legislation of the archipelago, which was only temporarily held up by the opposition of the Democratic senators in the last session will, if successful, lead to entanglements from which it will be difficult to escape.

**The Tariff.**—The Democratic party has been, and will continue to be, the consistent opponent of that class of tariff legislation by which certain interests have been permitted, through congressional favor, to draw a heavy tribute from the American people. This monstrous perversion of those equal opportunities which our political institutions were established to secure has caused what may once have been infant industries to become the greatest combinations of capital that the world has ever known. These special favorites of the government have, through trust methods, been converted into monopolies, thus bringing to an end domestic competition, which was the only alleged check upon the extravagant profits made possible by the protective system. These industrial combinations, by the financial assistance they can give, now control the policy of the Republican party.

We denounce protection as a robbery of the many to enrich the few, and we favor a tariff limited to the needs of the government, economically administered, and so levied as not to discriminate against any industry, class or section to the end that the burdens of taxation shall be distributed as equally as possible.

We favor a revision and a gradual reduction of the tariff by the friends of the masses for the commonwealth, and not by the friends of its abuses, its extortions and its discriminations, keeping in view the ultimate ends of "equality of burdens and equality of opportunities," and the constitutional purpose of raising a revenue by taxation, to wit the support of the Federal government in all its integrity and virility, but in simplicity.

**Trusts and Unlawful Combinations.**—We recognize that the gigantic trusts and combinations designed to enable capital to secure more than its just share of the joint products of capital and labor, and which have been fostered and promoted under Republican rule, are a menace to beneficial competition and an obstacle to permanent business prosperity. A private monopoly is indefensible and intolerable.

Individual equality of opportunity and free competition are essential to a healthy and permanent commercial prosperity, and any trust or monopoly tending to destroy these by controlling production, restricting competition or fixing prices should be prohibited and punished by law. We especially denounce rebates and discrimination by transportation companies as the most potent agency in promoting and strengthening these unlawful conspiracies against trade.

We demand an enlargement of the powers of the Interstate Commerce Commission, to the end that the traveling public and shippers of this government may have prompt and adequate relief from the abuses to which they are subjected in the matter of transportation. We demand a strict enforcement of existing civil and criminal statutes against all such trusts, combinations and monopolies; and we demand the enactment of such further legislation as may be necessary to effectually suppress them.

Any trust or unlawful combination engaged in interstate commerce which is monopolizing any branch of business or production should not be permitted to transact business outside of the state of its origin. Whenever it shall be established in any court of competent jurisdiction that such monopolization exists, such prohibition should be enforced through comprehensive laws to be enacted on the subject.

**Reclamation of Arid Lands and Domestic Development.**—We congratulate our western citizens upon the passage of the law known as the Newlands Irrigation Act for the irrigation and reclamation of the arid lands of the west—a measure framed by a Democrat, passed in the senate by a non-partisan vote, and passed in the House against the opposition of almost all Republican leaders by a vote the majority of which was Democratic. We call attention to this great Democratic measure, broad and comprehensive as it is, working automatically throughout all time without further action of congress, until the reclamation of all the lands in the arid west capable of reclamation is accomplished,

reserving the lands reclaimed for home seekers in small tracts, and rigidly guarding against land monopoly as an evidence of the policy of domestic development contemplated by the Democratic party, should it be placed in power.

**Isthmian Canal.**—The Democracy when intrusted with power will construct the Panama Canal speedily, honestly and economically, thereby giving to our people what Democrats have always contended for—a great interoceanic canal, furnishing shorter and cheaper lines of transportation and broader and less trammelled trade relations with the other peoples of the world.

**American Citizenship.**—We pledge ourselves to insist upon the just and lawful protection of our citizens at home and abroad, and to use all proper measures to secure for them, whether native-born or naturalized, and without distinction of race or creed, the equal protection of laws and the enjoyment of all rights and privileges open to them under the covenants of our treaties of friendship and commerce; and if under existing treaties the right of travel and sojourn is denied to American citizens, or recognition is withheld from American passports by any countries on the ground of race and creed, we favor the beginning of negotiations with the governments of such countries to secure by new treaties the removal of these unjust discriminations. We demand that all over the world a duly authenticated passport issued by the government of the United States to an American citizen shall be proof of the fact that he is an American citizen and shall entitle him to the treatment due him as such.

**Election of Senators by the People.**—We favor the election of United States senators by the direct vote of the people.

**Statehood for Territories.**—We favor the admission of the territory of Oklahoma and the Indian Territory. We also favor the immediate admission of Arizona and New Mexico as separate states, and a territorial government for Alaska and Porto Rico.

We hold that the officials appointed to administer the government of any territory, as well as with the district of Alaska, should be bona fide residents at the time of their appointment of the territory or district in which their duties are to be performed.

**Condemnation of Polygamy.**—We demand the extermination of polygamy within the jurisdiction of the United States and the complete separation of church and state in political affairs.

**Merchant Marine.**—We denounce the ship subsidy bill recently passed by the United States senate as an iniquitous appropriation of public funds for private purposes and a wasteful, illogical and useless attempt to overcome by subsidy the obstructions raised by Republican legislation to the growth and development of American commerce on the sea.

We favor the rebuilding of a merchant marine without new or additional burdens upon the people and without bounties from the public treasury.

**Reciprocity.**—We favor liberal trade arrangements with Canada, and with peoples of other countries, where these can be entered into with benefit to American agriculture, manufactures, mining or commerce.

**Monroe Doctrine.**—We favor the maintenance of the Monroe Doctrine in its full integrity.

**Army.**—We favor the reduction of the army and of army expenditure to the point historically demonstrated to be safe and sufficient.

**Pensions and Our Soldiers and Sailors.**—The Democracy would secure to the surviving soldiers and sailors and their dependents generous pensions, not by an arbitrary executive order, but by legislation which we grateful people stand ready to enact. Our soldiers and sailors who defend with their lives the Constitution and the laws have a sacred interest in their just administration. They must therefore share with us the humiliation with which we have witnessed the exaltation of court favorites, without distinguished service over the scarred heroes of many battles; or aggrandized by legislative appropriations, out of the all manner of devices to overreach and set aside the principles upon which the compensation and allowances of the military officers.

**Civil Service.**—The Democratic party stands committed to the principles of civil-service reform, and we demand their honest, just and impartial enforcement.

We denounce the Republican party for its continuous and sinister encroachments upon the spirit and operation of civil-service rules, whereby it has arbitrarily dispensed with examinations for office in the interests of favorites and employed all manner of devices to overreach and set aside the principles upon which the civil service was established.

**School and Race Questions.**—The race question has brought countless woes to this country. The calm wisdom of the American people should see to it that it brings no more. To revive the dead and hateful race and sectional animosities in any part of our common country means confusion, distraction of business and the re-opening of wounds now happily healed. North, South, East and West have but recently stood together in line of battle from the walls of Peking to the hills Santiago, and as sharers of a common glory and a common destiny we should share fraternally the common burdens. We, therefore, deprecate and condemn the bourbonlike, selfish and narrow spirit of the recent Republican convention at Chicago, which sought to kindle anew the embers of racial and sectional strife, and we appeal from it to the sober common sense and patriotic spirit of the American people.

**The Republican Administration.**—The existing Republican administration has been spasmodic, erratic, sensational, spectacular and arbitrary. It has made itself a satire upon the congress, the courts and upon the settled practices and usages of national and international law.

It summoned the congress into hasty and futile extra session, and virtually adjourned it, leaving behind in its flight from Washington uncalled calendars and unaccomplished tasks.

It made war, which is the sole power of congress, without its authority, thereby usurping one of its fundamental prerogatives. It violated a plain statute of the United States as well as plain treaty obligations, international usages and constitutional law; and has done so under pretence of executing a great public policy, which could have been more easily effected lawfully, constitutionally and with honor.

It forced strained and unnatural constructions upon statutes, usurping judicial interpretation and substituting congressional enactment decree.

It withdrew from congress their customary duties of investigation which have heretofore made the representatives of the people and the states the terror of evil-doers.

It conducted a secretive investigation of its own and boasted of a few sample convicts, while it threw a broad coverlet over the bureaus which had been their chosen field of operative abuses, and kept in power the superior officers under whose administration the crimes had been committed.

It ordered assault upon some monopolies, but, paralyzed by its first victory, it flung out the flag of truce and cried out that it would not "run amuck"—leaving its future purposes beclouded by its vacillations.

**Appeal to the Country.**—Conducting the campaign upon this declaration of our principles and purposes, we invoke for our candidates the support, not only of our great and time-honored organization, but also the active assistance of all of our fellow-citizens who, disregarding past differences upon questions no longer in issue, desire the perpetuation of our constitutional government as framed and established by the fathers of the republic.

---

## DEMOCRATIC STATE CENTRAL COMMITTEE.

Chosen at Madison, September 25, 1906.

*Officers*—H. H. Mason, chairman, Wausau; W. C. Brawley, secretary, Milwaukee;  
*Members*—First district, T. T. Hodges, Green Co.; J. J. Cunningham, Rock Co.;  
 second district, Col. Geo. W. Bird, Dane Co.; C. H. Smith, Green Lake  
 Co.; third district, Jackson Silbaugh, Vernon Co.; C. E. Feldler, Iowa Co.;

fourth district, Peter Barry, Milwaukee Co.; Henry Schmidt, Milwaukee Co.; fifth district, W. A. Scholl, Waukesha Co.; Frank Faust, Milwaukee Co.; sixth district, George W. Theisen, Dodge Co.; Wm. P. Jochem, Ozaukee Co.; seventh district, Stephen Richmond, Trempealeau Co.; Charles Hille, Jackson Co.; eighth district, George Hilton, Winnebago Co.; W. A. Hume, Calumet Co.; ninth district, Joseph F. Martin Brown Co.; Thos. H. Ryan, Outagamie Co.; tenth district, Thos. W. Hogan, Langlade Co.; Julius Thielman, Lincoln Co.; eleventh district, F. A. Partlow, Polk Co.; E. F. McCausland, Douglas Co.

## DEMOCRATIC STATE PLATFORM.

Adopted at Madison, September 25, 1906.

The Democratic party of the state of Wisconsin, in state convention assembled, in the enjoyment of the constitutional provision that "The right of the people peacefully to assemble to consult for the common good shall not be abridged," recommends the adoption of the following platform of principles:

We recognize that the gigantic trusts and combinations designed to enable capital to secure more than its just share of the joint products of capital and labor, and which have been fostered and promoted under Republican rule, are a menace to beneficial competition, and are obstacles to permanent business prosperity. A private monopoly is indefensible and intolerable.

**Should Obey the Law.**—We demand a strict enforcement of existing civil and criminal statutes against all trusts, combinations and monopolies, and we commend the Democratic members of both houses of congress for the loyal support they have given to the rate bill, the pure food bill and other measures now in process of enactment and which would have wholly failed but for their unswerving and faithful support.

"We favor revision of the present tariff, and hold that the tariff duty should be levied for the purposes of revenue, such duties to be so adjusted as to operate equally throughout the country, and not discriminate between classes or sections, and the taxation should be limited to the needs of the government, honest and economically administered. We favor placing on the free list all commodities supplied by any trust or monopoly.

We deem it imperative in order to protect the people from the inordinate exactions of coal and oil combinations and monopolies, that the federal government should reserve from sale all coal and oil rights in all government lands hereafter granted.

**For an Income Tax.**—We believe in the principle of income taxation and favor such amendment to the federal constitution as will permit federal taxation on incomes.

We insist that we ought to do for the Filipinos what we have already done for the Cubans, and it is our duty to make that promise now, and upon suitable guarantees of protection to citizens of our own and other countries resident there at the time of our withdrawal, set the Filipino people upon their feet, free and independent to work out their own destiny.

We favor the election of United States senators by a direct vote of the people, and we demand that the constitution of the United States be amended accordingly.

We favor governmental control and regulation of all public service corporations so that they shall be operated for the benefit of the people for whom they were intended.

We favor the enactment of a law by the next legislature amending the present law, so as to authorize the state railway commission to correct upon its own initiative any schedule or tariff of rates which in its judgment should be corrected or modified.

**Power to fix Rates.**—We favor such legislation as will enable municipalities to own, construct and acquire by purchase such public service utilities as

they may deem proper; and to enable them to do so we favor amending section 3 of article 11 of the constitution of our state so that indebtedness incurred in acquiring such public utilities shall be excluded from the limitations of said section, thus permitting municipal corporations to acquire public utilities and to restrict the constitutional limitations of indebtedness to debts incurred for non-productive property.

We favor the passage of a law by the next legislature conferring upon and delegating to municipalities the power to fix the price at which public service corporations within municipalities shall furnish their service and commodities to users and consumers.

We are in favor of a maximum rate of charge by all railroads doing business in the state if Wisconsin of 2 cents per mile for passenger traffic within this state.

We favor the enactment of laws providing full protection for policy holders in all life insurance companies transacting business in this state.

**Should Have Just Rights.**—We favor the enactment and enforcement of laws giving labor and capital impartially their just rights. Capital and labor ought not to be enemies. Each is necessary to the other. Each has its rights—but the rights of labor are certainly not less vested nor sacred and no less inalienable than the rights of capital.

**Political Contributions.**—We denounce the contribution of vast sums of money for corrupt uses in national as well as in state affairs, whether derived from interested corporations or by robbery of the funds from widows and orphans, by the management of Life Insurance Companies or other corporations or companies of like character.

We favor the enactment of a law requiring every committee of a political party organization to make public the amount received and expended by it.

We favor the enactment of a law establishing the doctrine of comparative negligence in all personal injury cases.

Equality of contribution to the public burden is essential to equality of social and political rights. The recent decision of our supreme court in the railway cases has opened the way for a more equitable distribution of the tax burden and a speedy return to the constitutional rule of uniformity. We now insist that all laws imposing a license fee on earnings in lieu of taxes, except as to foreign corporations, be repealed and that all property within the jurisdiction of this commonwealth be assessed and taxed on an ad valorem basis until superseded by a more scientific method. We incline to the opinion that a graduated income tax as the groundwork of all taxation will prove to be a more scientific and equitable method than the antiquated system now in use. We therefore favor the adoption of the constitutional amendment permissive of a graduated income tax.

We are in favor of the highest efficiency of the public schools and all institutions of learning, including manual training and agricultural schools. And we demand that party considerations be wholly eliminated from the management of these institutions.

The construction of good highways is entitled to the highest consideration of the state.

**Action is Condemned.**—We demand that the present state debt of \$2,251,000 borrowed from the trust funds of the state for war purposes and bearing interest at the rate of 7 per cent per annum, for which annual tax levy of \$157,570 is made, shall be paid in accordance with the mandates of the constitution; and we condemn the action of the Republican administrations for diverting the sum of \$1,184,659.78 received during the years 1903 and 1905, from the United States government in repayment of the war claims of the state, from the trust funds, from which this fund was originally taken, to the general fund, and its use in the payment of general state expenses.

We favor primary elections as being democratic in principle, but recognize some defects in the present law and favor such changes and amendments in it as time and experience may demonstrate to be necessary after a fair trial.

**Indorse Bryan.**—We regard with just pride and admiration the typical American who has been journeying in foreign lands the past year, and, although

only a private citizen with none of the allurements of place and power about him, has been accorded distinguished consideration and attention wherever he has gone, solely because his course in public and private life alike has shown him to be a patriotic citizen, a wise and farseeing statesman, and a thoroughly honest and upright man, in whom the people can safely repose their utmost confidence. We therefore declare that we are heartily in favor of that typical American, William Jennings Bryan, as the Democratic candidate for president in 1908, and we pledge our united efforts to secure his nomination.

#### PROHIBITION PARTY NATIONAL COMMITTEE.

*Officers*—Chairman, Charles R. Jones, Philadelphia; vice-chairman, A. G. Wolfenbarger, Lincoln, Neb.; secretary, W. G. Calderwood, Minneapolis, Minn.; treasurer, Samuel Dickie, Albion, Mich.

*Executive Committee*—Charles R. Jones, Philadelphia, Pa., chairman; A. G. Wolfenbarger, Lincoln, Neb., vice-chairman; W. G. Calderwood, Minneapolis, Minn., secretary; Samuel Dickie, Albion, Mich., treasurer; A. A. Stevens, Tyrone, Pa.; F. T. McWhirter, Indianapolis, Ind.; F. C. Hendrickson, Cumberland, Md.

*Members*—Arkansas, J. M. Parker, Dardanelle; H. Brady Beebe, California, A. B. Taynton, Oakland; F. F. Wheeler, Los Angeles; Colorado, John Hipp, Denver; J. N. Scouler, Denver; Connecticut, F. G. Platt, New Britain; E. S. Y. Hoenthal, S. Manchester; Delaware, G. W. Todd, Wilmington; A. R. Tatum, Wilmington; Florida, A. L. Izler, Ocala; F. Trueblood, Bradentown; Georgia, R. S. Cheves, Zenith; Idaho, S. S. Gray, Star; H. A. Lee, Weiser; Illinois, O. W. Stewart, Chicago; F. S. Regan, Rockford; Indiana, F. T. McWhirter, Indianapolis; C. Eckhart, Auburn; Iowa, A. H. Coates, Perry; A. J. Bolster, Valisca; Kansas, E. R. De Lay, Emporia; T. D. Talmadge, Hutchinon; Kentucky, T. B. Demaree, Nicholasville; J. D. Smith, Paducah; Maine, V. B. Cushing, Bangor; N. F. Woodbury, Auburn; Maryland, F. C. Hendrickson, Cumberland; John N. Parker, Baltimore; Massachusetts, J. B. Lewis, Jr., Reading; H. S. Morley, Baldwinville; Michigan, Samuel Dickie, Albion; F. W. Corbett, Adrian; Minnesota, B. B. Haugen, Fergus Falls; C. W. Higgins, Minneapolis; Missouri, C. E. Stokes, Kansas City; H. P. Faris, Clinton; Nebraska, L. O. Jones, Lincoln; A. G. Wolfenbarger, Lincoln; New Hampshire, Ray C. Durgin, Nashua; L. F. Richardson, Peterboro; New Jersey, Joel G. Van Cise, Summit; W. H. Nicholson, Haddonfield; New York, Wm. T. Wardwell, New York; J. H. Durkee, Rochester; North Carolina, Edwin Shaver, Salisbury; J. M. Templeton, Cary; North Dakota, T. E. Ostlund, Hillsboro; M. H. Kiff, Tower City; Ohio, H. F. MacLane, Toledo; Robert Candy, Columbus; Oregon, F. McKercher, Portland; W. P. Elmore, Brownsville; Pennsylvania, C. R. Jones, Philadelphia; A. A. Stevens, Tyrone; Rhode Island, H. B. Metcalf, Pawtucket; Smith Quimby, Hills Grove; South Dakota, C. V. Templeton, Woonsocket; F. J. Carlisle, Brookings; Tennessee, J. A. Tate Harriman; A. D. Reynolds, Bristol; Teaxs, J. B. Cranfill, Dallas; B. P. Bailey, Dallas; Vermont, W. T. Miller, Grand Isle; F. L. Page, Barre; Virginia, G. M. Smithdeal, Richmond; J. W. Bodley, Staunton; Washington, R. E. Dunlap, Seattle; W. H. Roberts, Latah; West Virginia, T. R. Carskadon, Keyser; U. A. Clayton, Fairmont; Wisconsin, J. E. C'ayton, Milwaukee; Alfred Gabrielson, Eau Claire; Wyoming, L. L. Laughlin, Toltec; C. J. Sawyer, Laramie; Arizona, F. J. Sibley, Tucson; J. C. Watson, Phoenix; Oklahoma, Charles Brown, Cherokee; S. M. Monroe, Oklahoma City.

## PROHIBITION PARTY NATIONAL PLATFORM.

Adopted at Indianapolis, June 30, 1904.

The Prohibition party in National Convention assembled, at Indianapolis, June 30th, 1904, recognizing that the chief end of all government is the establishment of those principles of righteousness and justice which have been revealed to men as the will of the ever-living God, desiring his blessing upon our national life, and believing in the perpetuation of the high ideals of government of the people, by the people, and for the people, established by our fathers, makes the following declaration of principles and purposes:

I. The widely prevailing system of licensed and legalized sale of alcoholic beverages is so ruinous to the individual interests, so inimical to public welfare, so destructive of national wealth and so subversive of the rights of great masses of our citizenship, that the destruction of the traffic is, and for years has been the most important question in American politics.

II. We denounce the lack of statesmanship exhibited by the leaders of the Democratic and Republican parties in their refusal to recognize the paramount importance of this question, and the cowardice with which the leaders of these parties have courted the favor of those whose selfish interests are advanced by the continuation and augmentation of the traffic, until today the influence of the liquor traffic practically dominates national, state and local government throughout the nation.

III. We declare the truth, demonstrated by the experience of half a century, that all methods of dealing with the liquor traffic which recognize its right to exist, in any form, under any system of license or tax or regulation, have proved powerless to remove its evils, and useless as checks upon its growth, while the insignificant public revenues which have accrued therefrom have seared the public conscience against a recognition of its iniquity.

IV. We call public attention to the fact, proved by the experience of more than fifty years, that to secure the enactment and enforcement of prohibitory legislation, in which alone lies the hope of the protection of the people from the liquor traffic, it is necessary that the legislative, executive and judicial branches of government should be in the hands of a political party in harmony with the prohibition principle, and pledged to its embodiment in law, and to the execution of those laws.

V. We pledge the Prohibition party wherever given power by the suffrages of the people, to the enactment and enforcement of laws prohibiting and abolishing the manufacture, importation, transportation and sale of alcoholic beverages.

VI. We declare that there is not only no other issue of equal importance before the American people today, but that the so called issues upon which the Democratic and Republican parties seek to divide the electorate of the country are in large part, subterfuges under the cover of which they wrangle for the spoils of office.

VII. Recognizing that the intelligent voters of the country may properly ask our attitude upon other questions of public concern, we declare ourselves in favor of:

The impartial enforcement of all law.

The safeguarding of the people's rights by a rigid application of the principles of justice to all combinations and organizations of capital and labor.

The recognition of the fact that the right of suffrage should depend upon the moral and moral qualifications of the citizen.

A more intimate relation between the people and government, by a wise application of the principle of the initiative and referendum.

Such changes in our laws as will place tariff schedules in the hands of an omni-partisan commission.

The application of uniform laws to all our country and dependencies.

The election of United States senators by vote of the people.

The extension and honest administration of the civil service laws.



The safeguarding of every citizen in every place under the government of the people of the United States, in all the rights guaranteed by the laws and the constitution.

International arbitration, and we declare that our nation should contribute, in every manner consistent with national dignity, to the permanent establishment of peace between all nations.

The reform of our divorce laws, the final extirpation of polygamy, and the total overthrow of the present shameful system of the illegal sanction of the social evil, with its unspeakable traffic in girls, by the municipal authorities of almost all our cities.

---

### PROHIBITION STATE CENTRAL COMMITTEE.

Elected at Madison September 25, 1906.

*Executive Committee*—W. D. Cox, state chairman, Milwaukee; Lyle B. Walker, vice-chairman, Milwaukee; Altie Reed Walker, secretary and treasurer, Milwaukee; F. H. Sporleder, Wauwatosa; M. A. Smoyer, Menomonee Falls; B. E. Vankuren, Oshkosh; W. B. Ellis, Elkhorn; William Ager Eau Claire.

*Members*—First district, W. B. Ellis, Elkhorn; F. R. Derrick, Brodhead; second district, R. S. Pearsall, Marshall; W. J. McKay, Madison; third district, W. J. Robinson, Richland Center; Will N. Cook, Arena; fourth district, Lyle B. Walker, Milwaukee; F. H. Sporleder, Wauwatosa; fifth district, M. A. Schmoyer, Menomonee Falls; W. W. Brown, Hartland; sixth district, C. E. Trip, Eden; L. L. Young, Waupun; seventh district, J. A. Berg, Holman; William Ager, Eau Claire; eighth district, B. E. Vankuren, Oshkosh; P. F. Myers, Weyauwega; ninth district, R. H. Churchill, Marinette; Alex McFathon, Del'ere; tenth district, D. W. Emerson, Emerson; C. M. Boyles, Wausau; eleventh district, W. V. Bolds, Superior; C. D. Hawn, Rock Elm.

---

### PROHIBITION PARTY STATE PLATFORM.

Adopted September 25, 1906.

The Prohibitionists of Wisconsin through their representatives, the nominees for state and legislative office, at the recent primaries assembled in Madison on the 25th day of September, 1906, set forth the following outline of their political faith. We hold these truths to be self evident that all men are created equal; that they are endowed by their Creator with certain inalienable rights; that among these are life, liberty and the pursuit of happiness; that to secure these rights governments are instituted among men, deriving their just powers from the consent of the governed. Government, therefore, is ordained of God to be an instrument of liberty and blessing in securing to its citizens fullest protection against every form of violence and aggression. Without such protection, no liberty is possible.

No. 2. The glory of a nation is not measured by the extent of its territory, the pageant of its armies and navies, the aggregate of its material wealth, but by the fidelity with which it serves the moral interests of its people in protecting the lives and liberties of all, especially its humblest, weakest most helpless members.

No. 3. Popular government in America is at its testing time. It is not that specific evils exist, grievous wrongs calling for redress, but worse, that the sovereign American citizen seems to have lost his hold in his contest with the oppressor. Under our representative form of government the elected represen-

tatives of the people sell out, for money or for political preferment, to the enemies of the people and the thief and the oppressor are still in the saddle. We believe that the restoration of popular representative government to a condition of efficiency should be the earnest concern of every American citizen.

No. 4. To this end we look to the people. Over against our distrust of parties, we believe in the people. The professional politician and the party boss must be retired to private life or to the penitentiary. The people must do their own thinking and themselves take the political initiative. The spell of party names must be broken. We hold the servile spirit of partisanship during the past quarter of a century of American history is chiefly responsible for our loss of efficient, popular government. The spectacle of the vast body of our citizenship, marching in lock step in double column year after year to vote their respective party tickets, regardless of platforms or candidates, as if blindfolded and led by a halter. This has been as pernicious to our country's welfare as it has been humiliating to our just American pride. To assume that one party must be always right and the other always wrong is simply a species of partisan madness which has served no better purpose than to make possible the secure existence of the party boss who for the pride of money and of votes, hands over by promise before election interests to the public plunderer.

No. 5. We hold that when any corporation or industrial body gets into its hands a practical monopoly of the necessities of life, and by virtue of such a monopoly charges the consumer, the public, an excessive and extortionate price, it should be punished as a criminal. The public must exercise effective control over all monopolistic enterprises in which competition has been virtually stamped out. Public ownership has proved inadequate. But in that event, it must follow, the people must be protected. The trusts and other forms of vast wealth in our land constitute a serious menace to our industrial and political freedom.

No. 6. We call attention to that struggle throughout our land and throughout Christendom, in which the race is endeavoring to secure for itself protection against that inveterate foe of human happiness—intemperance. This struggle is one of the most inspiring and tragic in the annals of liberty. Its success has been retarded by a handicap which our government has itself imposed—the tax or license system.

As a principle the license system is vicious and indefensible; as a policy of restraint it has proven itself wholly inefficient. It is a potent bribe to the conscience, whereby this criminal business is able to secure for itself a stay of execution from year to year.

We protest against a granting of federal liquor permits, and especially in communities where the sale of liquor has been outlawed. Our government ought to be above such collusion with criminals.

We protest against the shipment of liquor into prohibitive territory under federal sanction, and we call upon our representatives in both houses of Congress to lend their efforts towards securing remedial legislation against these violations of the principle of local, self rule.

The conviction is gaining ground that nothing less than the suppression of the manufacture and sale, for beverage use, of strong drink, will adequately protect society against the ravages of intemperance.

No. 7. We advocate the adoption of the initiative and referendum as a most effective means of bringing government back into the hands of the people.

No. 8. We believe in the principle of arbitration for the settlement of industrial disputes; and we earnestly hope and long for the establishment of a permanent international court for the peaceful settlement of disputes between nations. Our victories henceforth should be the victories of peace.

No. 9. We favor the wider extension of the principle of reciprocity in our foreign trade relations.

No. 10. We are humiliated over the widespread disregard for law in America. Respect for law is the foundation stone of popular government. As long as we elect men to office simply because they wear a party tag, rather than because of inherent moral qualifications—men, who when inducted into office deliberately

substitute their own theories, opinions and policies for the law—the present condition of graft and lawlessness will witness no perceptible abatement. Such men are a menace to liberty itself, and should be impeached.

No. 11. We believe that the time has arrived when the constitutional privilege in Wisconsin, of granting to women the right of suffrage on school matters, should be extended; and we are averse to the bestowing of that sacred trust upon the ignorant, the incapable, and the vicious.

No. 12. We welcome the advent of the independent voter in the arena of American politics. It means emancipation from a form of servitude that should never have been allowed to establish itself under our free institutions. We must teach our people the nature and function of a political party in a popular form of government—that it should be only a temporary alignment for certain specific ends. A vast body of citizens cannot be expected to think alike on every political question that is likely to come before our country during a period of many years. The old political parties, in their day, had a proper birth; but they deny the right to any party organization to be born after them; which is neither generous nor just; nor politically sane.

We believe the present is the time for a citizens' mass movement against the various forms of corruption and extortion and misgovernment under which we are suffering. The widespread indignation against these ruling evils must find a new political embodiment, to do this new work.

No. 13. We believe the organized prohibition movement stands forth as the representative citizens' movement of the present day, embodying the soundest statesmanship, the broadest humanity, and expressing the deepest political yearnings of the American people today.

---

#### SOCIALIST PARTY NATIONAL COMMITTEE.

William Mailly, national secretary, 269 Dearborn Street, Chicago. This organization, which in the last presidential canvass bore the name of the Socialist party, was officially known as the Social Democratic party in New York and Wisconsin to conform to the election laws in reference to filing nominations. The National Committee is composed of one representative from each organized state of which there are thirty-five at this time, as follows: Alabama, B. Andrus, Birmingham; Arizona, H. H. Keays, Groom Creek; Arkansas, L. W. Lowry, Little Rock; California, N. A. Richardson, San Bernardino; Colorado, A. H. Floaten, Denver; Connecticut, W. E. White, New Haven; Florida, W. R. Healey, Longwood; Idaho, C. F. Carter, Boise; Illinois, B. Berlyn, Chicago; Indiana, S. M. Reynolds Terre Haute; Iowa, John M. Work, Des Moines; Kentucky Charles G. Towner, Newport; Kansas, A. S. McAllister, Herrington; Louisiana, W. Putnam, Evangeline; Maine, C. L. Fox, Portland; Massachusetts, John C. Chase, New York City; Michigan, W. E. Walter, Bad Axe; Minnesota, S. M. Holman, Minneapolis; Missouri, G. H. Turner, Kansas City; Montana, J. D. Graham, Livingston, Neb.; Nebraska, C. Christensen, Salida, Col.; New Hampshire, M. H. O'Neil, Nashua; New Jersey, C. Ufert, West Hoboken; New York, Morris Hillquit, New York City; North Dakota, Tonnes Thams, Fargo; Ohio, H. H. Caldwell, Dayton; Oregon, B. F. Ramp, Salem; Oklahoma, R. Maschke, Kingfisher; Pennsylvania, J. Mahlon Barnes, Philadelphia; South Dakota, Samuel Lovett, Aberdeen; Texas, John Kerrigan, Dallas; Vermont, John W. Arvidson, Rutland; Washington, George B. Boomer, Prosser; Wisconsin, Victor L. Berger, Milwaukee; West Virginia, F. A. Zimmerman, McMechen.

## SOCIALIST NATIONAL PLATFORM.

Adopted by the Socialist Party in National Convention at Chicago, Ill., May 5, 1904, and Endorsed by Referendum of the Party Membership July 20, 1904.

## I.

The Socialist party, in convention assembled, makes its appeal to the American people as the defender and preserver of the idea of liberty and self-government, in which the nation was born; as the only political movement standing for the program and principles by which the liberty of the individual may become a fact; as the only political organization that is democratic, and that has for its purpose the democratizing of the whole of society.

To this idea of liberty the Republican and Democratic parties are equally false. They alike struggle for power to maintain and profit by an industrial system which can be preserved only by the complete overthrow of such liberties as we already have, and by still further enslavement and degradation of labor.

Our American institutions came into the world in the name of freedom. They have been seized upon by the capitalist class as the means of rooting out the idea of freedom from among the people. Our state and national legislatures have become the mere agencies of great propertied interests. These interests control the appointments and decisions of the judges of our courts. They have come into what is practically a private ownership of all the functions and forces of government. They are using these to betray and conquer foreign and weaker peoples, in order to establish new markets for the surplus goods which the people make, but are too poor to buy. They are gradually so invading and restricting the right of suffrage as to take away unawares the right of the worker to a vote or voice in public affairs. By enacting new and misinterpreting old laws, they are preparing to attack the liberty of the individual even to speak or think for himself, or for the common good.

By controlling all the sources of social revenue, the possessing class is able to silence what might be the voice of protest against the passing of liberty and the coming of tyranny. It completely controls the university and public school, the pulpit and the press, and the arts and literatures. By making these economically dependent upon itself, it has brought all the forms of public teaching into servile submission to its own interests.

Our political institutions are also being used as the destroyers of that individual property upon which all liberty and opportunity depend. The promise of economic independence to each man was one of the faiths upon which our institutions were founded. But, under the guise of defending private property, capitalism is using our political institutions to make it impossible for the vast majority of human beings ever to become possessors of private property in the means of life.

Capitalism is the enemy and destroyer of essential private property. Its development is through the legalized confiscation of all that the labor of the working class produces, above its subsistence-wage. The private ownership of the means of employment grounds society in an economic slavery which renders intellectual and political tyranny inevitable.

Socialism comes to organize industry and society that every individual shall be secure in that private property in the means of life upon which his liberty of being, thought and action depends. It comes to rescue the people from the fast increasing and successful assault of capitalism upon the liberty of the individual.

## II.

As an American socialist party, we pledge our fidelity to the principles of international socialism, as embodied in the united thought and action of the

socialists of all nations. In the industrial development already accomplished, the interests of the world's workers are separated by no national boundaries. The condition of the most exploited and oppressed workers, in the most remote places of the earth, inevitably tends to drag down all the workers of the world to the same level. The tendency of the competitive wage system is to make labor's lowest condition the measure or rule of its universal condition. Industry and finance are no longer national but international, in both organization and results. The chief significance of national boundaries, and of the so-called patriotisms which the ruling class of each nation is seeking to revive, is the power which these give to capitalism to keep the workers of the world from uniting and to throw them against each other in the struggles of contending capitalist interests for the control of the yet unexplored markets of the world, or the remaining sources of profit.

The socialist movement, therefore, is a world-movement. It knows of no conflict of interests between the workers of one nation and the workers of another. It stands for the freedom of the workers of all nations; and, in so standing, it makes for the full freedom of all humanity.

### III.

The socialist movement owes its birth and growth to that economic development or world-process which is rapidly separating a working or producing class from a possessing or capitalist class. The class that produces nothing possesses labor's fruits, and the opportunities and enjoyments these fruits afford, while the class that does the world's real work has increasing economic uncertainty and physical and intellectual misery, for its portion.

The fact that these two classes have not yet become fully conscious of their distinction from each other, the fact that the lines of division and interest may not yet be clearly drawn, does not change the fact of the class conflict.

This class struggle is due to the private ownership of the means of employment, or the tools of production. Wherever and whenever man owned his own land and tools, and by them produced only the things which he used, economic independence was possible. But production, or the making of goods, has long ceased to be individual. The labor of scores, or even thousands, enters into almost every article produced. Production is now social or collective. Practically everything is made or done by many men—sometimes separated by seas or continents—working together for the same end. But this co-operation in production is not for the direct use of the things made by the workers who make them, but for the profit of the owners of the tools and means of production; and to this is due the present division of society into two classes; and from it have sprung all the miseries, inharmonies and contradictions of our civilization.

Between these two classes there can be no possible compromise or identity of interests, any more than there can be peace in the midst of war, or light in the midst of darkness. A society based upon this class division carries in itself the seeds of its own destruction. Such a society is founded in fundamental injustice. There can be no possible basis for social peace, for individual freedom, for mental and moral harmony, except in the conscious and complete triumph of the working class as the only class that has the right or power to be.

### IV.

The socialist program is not a theory imposed upon society for its acceptance or rejection. It is but the interpretation of what is, sooner or later, inevitable. Capitalism is already struggling to its destruction. It is no longer competent to organize or administer the work of the world, or even to preserve itself. The captains of industry are appalled at their own inability to control or direct the rapidly socializing forces of industry. The so called trust is but a sign and form of the developing socialism of the world's work. The universal increase of the uncertainty of employment, the universal capitalist determina-

tion to break down the unity of labor in the trades unions, the widespread apprehensions of impending change, reveal that the institutions of capitalist them.

Into the midst of the strain and crisis of civilization, the socialist movement comes as the only conservative force. If the world is to be saved from chaos, from universal disorder and misery, it must be by the union of the workers of all nations in the socialist movement. The socialist party comes with the only proposition or program for intelligently and deliberately organizing the nation for the common good of all its citizens. It is the first time that the mind of man has ever been directed toward the conscious organization of society.

Socialism means that all those things upon which the people in common depend shall be by the people in common be owned and administered. It means that the tools of employment shall belong to their creators and users; that all production shall be for the direct use of the producers; that the making of goods for profit shall come to an end; that we shall all be workers together; and that all opportunities shall be open and equal to all men.

#### V.

To the end that the workers may seize every possible advantage that may strengthen them to gain complete control of the powers of government, and thereby the sooner establish the co-operative commonwealth, the Socialist party pledges itself to watch and work, in both the economic and the political struggle, for each successive immediate interest of the working class: for shortened days of labor and increases of wages; for the insurance of the workers against accident, sickness and lack of employment; for pensions for aged and exhausted workers; for the public ownership of the means of transportation, communication and exchange; for the graduated taxation of incomes, inheritances, franchises and land values, the proceeds to be applied to the public employment and improvement of the conditions of the workers; for the complete education of children and their freedom from the workshop; for the prevention of the use of the military against labor in the settlement of strikes; for the free administration of justice; for popular government, including initiative, referendum, proportional representation, equal suffrage of men and women, municipal home rule, and the recall of officers by their constituents; and for every gain or advantage for the workers that may be wrested from the capitalist system, and that may relieve the suffering and strengthen the hands of labor. We lay upon every man elected to any executive or legislative office the first duty of striving to procure whatever is for the workers' most immediate interest, and for whatever will lessen the economic and political powers of the capitalist, and increase the like powers of the worker.

But, in so doing we are using these remedial measures as means to the one great end of the co-operative commonwealth. Such measures of relief as we may be able to force from capitalism are but a preparation of the workers to seize the whole powers of government, in order that they may thereby lay hold of the whole system of industry, and thus come into their rightful inheritance.

To this end we pledge ourselves, as the party of the working class, to use all political power as fast as it shall be entrusted to us by our fellow-workers, both for their immediate interests and for their ultimate and complete emancipation. To this end we appeal to all the workers of America, and to all who will lend their lives to the service of the workers in their struggle to gain their own, and to all who will nobly and disinterestedly give their days and energies unto the workers' cause, to cast in their lot and faith with the socialist party. Our appeal for the trust and suffrages of our fellow-workers is at once an appeal for their common good and freedom, and for the freedom and blossoming of our common humanity. In pledging ourselves and those we represent, to be faithful to the appeal which we make, we believe that we are but preparing the soil of that economic freedom from which will spring the freedom of the whole man.

## SOCIAL DEMOCRATIC STATE CENTRAL COMMITTEE.

*Chairman*—Victor L. Berger, Milwaukee.

First district—Thomas M. Watson, Whitewater; L. P. Christiansen, Racine.  
 Second—Charles Bryant, Madison; Henry J. Dunman, Wycocena.  
 Third—W. A. Garrison, Lone Rock; I. G. Loomis, Richland Center.  
 Fourth—Fred Brockhausen, Milwaukee; Louis A. Arnold, Milwaukee.  
 Fifth—Emil Seidel, Milwaukee; Frederic Heath, Milwaukee.  
 Sixth—John E. Shinnars, Fond du Lac; Carl E. Schmidt, Sheboygan.  
 Seventh—Frank Tausche, La Crosse; August Schreiber, Eau Claire.  
 Eighth—Edward Kostka, Waupaca; Henry J. Stolze, Jr., Manitowoc.  
 Ninth—C. B. Spellman, Green Bay; J. E. Harris, Sturgeon Bay.  
 Tenth—Frank Gauthier, Ashland; Herman Zander, Rhineland.  
 Eleventh—H. M. Parks, Superior; James D. Nicholson, Balsam Lake.

## SOCIAL DEMOCRATIC STATE PLATFORM.

Adopted at Madison Sept. 25, 1906.

The Social-Democratic party is the American political expression of the international movement of the modern working class for better food, better houses, sufficient sleep, more leisure, more education, and more culture.

Under the present system, society is rapidly dividing into two classes: the rich and the poor the capitalist class and the proletariat. The one toils without enjoying, the other enjoys without toiling.

In the wage earner of the cities and the farmer, we recognize the types of the producing elements of this country. Under our present economic system, both are exploited for the benefit of the capitalist class, the laborer on the sale of his labor power and the farmer on the sale of his products. Both are again exploited in the purchase of practically all the necessities of life.

The final aim of the Social-Democratic party is the emancipation of the producers and the abolition of the capitalist system. For that purpose, we organize the producing classes in city and country into a political party to take control of the powers of government.

The most characteristic expression of the present economic system is the trust and the monopoly.

Electricity, steam, and many modern inventions have struck the death blow at production on a small scale. Competition has wiped out competition. Production on a large scale makes monopoly a necessary condition. The trust and the monopoly are here, whether we wish it or not. The only question is whether they shall be public or private monopolies.

Private monopoly is a curse to the nation. Thus we see the coal trust making untold millions out of the sufferings of the poor, the oil trust piling up the greatest fortune the world has ever seen upon the ruins of innumerable small dealers and in defiance of all laws and courts of justice, the meat trust sending thousands of unsuspecting human beings to an early grave by selling diseased meat simply to make dividends and heap up millions. Similar statements could be proven against all the other trusts.

Therefore the Social-Democratic party demands that the production of this country shall be taken away from the control of a small number of irresponsible men whose only aim is to exploit us to the last limit of our endurance, without regard to human life or welfare.

There is no relief to be expected from any of the old parties.

Formerly, the Republican party was the favorite political organization of capitalism, while the Democratic party stood for the middle class. But since the trusts have brought the Democratic party, there is no difference between the two. They both stand for capitalism and the present economic system.

With this in view, the Social-Democratic party of the state of Wisconsin, in convention assembled, reaffirms its allegiance to the principles of international Socialism and declares its adherence to the platform of the national Socialist party, adopted at the convention in Chicago, and pledges itself at the present time to the following measures:

That the state legislature, the governor and our representatives in Congress shall take such action as is calculated.

1. To bring about the nationalization of all the trusts, notably the coal, the meat, the oil, the sugar, the farming machinery trusts, and others of the same kind.
  2. To bring about the national ownership of the railroads, telegraphs, telephones, and express companies and steamship lines.
  3. To enact a law, granting every wage-worker over 60 years of age, who has earned less than \$1,000 a year and has been a citizen of the United States for sixteen years at least, a pension of not less than \$12 a month for the rest of his life.
  4. To bring about the enactment of a national law, by which the government of the United States shall lend the cities and townships money on bonds issued by said cities and townships. Such loans shall be made in legal tender and without interest, the refund to take place in twenty years in equal shares. The money shall have its intrinsic value secured by the bonds and the assessed valuation of the city or township that receives the loan, and it shall be canceled with the bonds as fast as the loan is refunded.
  5. To amend the United States constitution so as to abolish the United States senate, which is a bulwark of capitalism and trustocracy—the general referendum of all the people to take its place as a check, under proper provisions. Furthermore to elect the United States judges by the people of their respective districts, for terms not to exceed six years—instead of having the appointed by the president—this in order to make an end of the government by injunction.
  6. To establish life-insurance by the national government.
- We also demand,
7. That all elective officers, national, state, and municipal, shall be made subject to the imperative mandate, and to a recall, by the expressed wish of three-fourths of their constituency.
  8. That no city in Wisconsin shall have the right to sell, lease or give away public franchises. Provided, however, that in cases where existing laws and public necessity make a franchise unavoidable, it shall be granted only upon such terms as will guarantee justice to the people in the matter of rates, and fair treatment of the workers in respect to hours of labor, wages, etc., and especially shall provide for the transfer of the utility to public ownership at the earliest possible hour. Or, provided further, that the granting of such franchise shall first be approved by general referendum of the respective city or township.
  9. Every city in Wisconsin shall have the right to take possession of all its public utilities by paying to the present owners the price of the properties involved as fixed by an impartial jury, the same not to include any franchise values; every city and township shall have the right to issue bonds for that purpose. All unlimited franchises now in existence to be declared null and void.
  10. Complete self-government for cities and townships. They shall have the right to erect public slaughter houses, cold-storage plants, elevators, coal and wood yards, ice houses, stock yards, and manufacture commodities and sell them to the citizens at cost.
  11. The state shall provide free school books and school utensils to the public schools. We also demand legislation enabling school districts in the country to give better school facilities and free transportation for the children to and from school.
  12. That no further water rights shall be given away to individuals or private corporations, and those that have been given away, shall be recovered



as rapidly as possible. All mineral rights reserved in private contract shall be abolished. No land belonging to the state shall be sold, and all lands now belonging to the state shall be kept for state purposes.

13. That steps be taken to protect the head waters of our rivers. We demand also the reforestation of denuded tracts suitable for reforestation, so as to provide wooded land for future generations who have been robbed by the timber thieves.

14. That laws be enacted, limiting the working of youths under 21 years of age, and women of any age, employed anywhere in Wisconsin to eight hours a day, and prohibiting the employment of children under 16 years of age in any factory, store, workshop or mine, also for the strictest protection of life and limb in workshops, factories, mines, stores, railways and boats. Also the removal of the principle of contributory negligence from our statutes, and the enactment of laws to compensate workmen when injured while employed. All wages to be paid weekly in lawful money.

15. That a graduated income and inheritance tax be enacted, small inheritances and small incomes to be exempt.

The Social-Democratic party also stands for every radical change that will bring more wealth, more culture, and more security to the masses of the people. But we call attention to the fact that the measures we urge are not a cure for all the existing evils, nor are they all Socialistic measures. They are to be viewed rather as mere, palliatives of this kind. The people should move onward to the conquest of all public powers, to an entire change of the present ownership of the means of production and distribution and thereby the blessings of our modern inventions, and a standard of civilization and culture hitherto unknown in history.

This is the program of the Social-Democratic party in Wisconsin. We call upon every intelligent voter of this state, regardless of race, nationality or religion, to join the Social-Democratic party, vote its ticket, build up its organization, and stand shoulder to shoulder for a better order and a higher civilization. And especially to the economically oppressed we call in the words of the immortal Karl Marx:—

“Proletarians of the world, unite. You have nothing to lose but your chains and a world to gain.”

---

### PEOPLE'S PARTY NATIONAL COMMITTEE.

*Officers*—Chairman, James H. Ferriss, Joliet, Ill.; vice-chairman, W. S. Morgan, Hardy, Ark.; secretary, Charles Q. De France, Lincoln, Neb.; treasurer, George F. Washburn, Boston, Mass.

*Members*—Alabama, J. Gilbert Johnson, Orrville; J. A. Hurst, Walnut Grove; J. P. Pearson, Columbiana; Arkansas, A. W. Files, Little Rock; J. E. Scanlan, Bee Branch; W. S. Morgan, Hardy; California, D. P. Rice, Occidental; A. J. Jones, Parlier; Robert Shetterly, Spenceville; Colorado, E. E. T. Haxen, Holyoke; R. H. Northcott, Akron; A. B. Gray, Denver; Connecticut, T. L. Thomas, Forestville; Wm. W. Wheeler, Meriden; Florida, W. R. Shields, Blountstown; W. F. Woodford, Farmdale; D. L. McKinnon, Marianna; Georgia, W. F. McDaniel, Conyers; A. J. Burnett, Carrolton; C. S. Barrett, Thomaston; Idaho, Harry Watkins, Boise; R. D. Jones, Bonners Ferry; E. E. Cox, New Plymouth; Illinois, Joseph Hopp, Chicago; A. C. Van Tine, Flora; J. S. Felter, Springfield; Indiana, S. W. Williams, Vincennes; John H. Caldwell, Lebanon; F. J. S. Robinson, Cloverland; Iowa, L. H. Weller, Nashua; J. R. Norman, Albia; S. M. Harvey, Des Moines; Kansas, Dr. F. B. Lawrence, Eldorado; Rev. O. H. Truman, Abilene; J. A. Wright, Smith Centre; Kentucky, Jo A. Parker, Louisville; Joe A. Bradburn, Louisville; A. H. Cardin, View; Louisiana, Leland M. Guice, Longstreet; J. W.

Burt, Simsboro; Wm. McHenry, Pawnee; Maine, L. W. Smith, Vinalhaven; Albion Gates, Carroll; John White, Levant; Maryland, F. A. Naille, Baltimore; Henry F. Magness, Baltimore; Frank H. Jones, Baltimore; Massachusetts, Geo. F. Washburn, Boston; E. Gerry Brown, Brockton; Dr. P. P. Field, Boston; Michigan, James E. McBride, Grand Rapids; Edw. S. Greece, Detroit; Mrs. Marion Todd, Springport; Minnesota, A. M. Morrison, Mankato; Thos. J. Meighen, Forestville; A. H. Nelson, Minneapolis; Mississippi, R. Brewer, Aubrey; Abe Steinberger, Okolona; J. H. Simpson, Watson; Missouri, Dr. J. T. Polson, La Clede; A. M. Ballew, Hale; A. E. Nelson, St. Louis; Montana, J. H. Calderhead, Helena; William Clancy, Butte; Abram Hall, Miles City; Nebraska, James T. Brady, Albion; Elmer E. Thomas, Omaha; C. Q. De France, Lincoln; Nevada, Harry P. Beck, Virginia City; Newton Richards, Reno; J. B. McCullough, Reno; New Hampshire, George Howie, Manchester; Philippe Garon, Manchester; D. B. Currier, Hanover; New Jersey, J. A. Edgerton, East Orange; Geo. L. Spence, Atlantic City; John S. De Hart, Jersey City; New York, Frank S. Johnston, Schenectady; Darwin Forrest, Green Island; M. G. Palliser, New York; North Carolina, A. C. Shuford, Newton; James B. Lloyd, Tarboro; J. P. Sossaman, Charlotte; North Dakota, W. H. Standish, Grand Forks; John Mostul, Leonard; Thomas Stanley, Hamilton; Ohio, Hugo Preyer, Cleveland; Dr. R. H. Reemelin, Cincinnati; Wm. Allerton, Alliance; Oregon, Jas. K. Sears, McCoy; P. E. Phelps, Vale; Dr. J. L. Hill, Albany; Pennsylvania, Theo. P. Rynder, Erie; J. P. Correll, Easton; James A. Fulton, McKeesport; Rhode Island, Barth. Vallette, E. Providence; South Carolina, E. Gilstrap, Pickens; South Dakota, John Campbell, Miller; W. C. Buderus, Sturgis; Wm. Dailey, Flandreau; Tennessee, A. L. Mims, Antioch; Sid. S. Bond, Jackson; H. J. Mullens, Franklin; Texas, Jas. W. Baird, Paris; W. D. Lewis, Corn Hill; W. R. Cole, Dallas; Utah, S. S. Smith, Ogden; S. G. Deihl, Hooper; J. M. Lamb, Vernal; Vermont, Andrew J. Beebe, Swanton; Virginia, W. H. Tinsley, Salem; V. A. Witcher, Riceville; G. T. Loeffler, Ducat; Washington, Edw. Clayson, Sr., Seattle; C. C. Gibson, Davenport; H. Packard, Snohomish; West Virginia, S. H. Piersol, Parkersburg; A. C. Houston, Union; Dr. R. S. Davis, Kirby; Wisconsin, Robert Schilling, Milwaukee; Wm. Munro, Superior; Frank Emerson, Oakfield.

### PEOPLE'S PARTY NATIONAL PLATFORM.

Adopted at Springfield, Ill., July 4, 1904.

**Preamble.**—The people's party reaffirms its adherence to the basic truths of the Omaha platform of 1892, and of the subsequent platforms of 1896 and 1900. In session in its fourth national convention on July 4, 1904, in the city of Springfield, Ill., it draws inspiration from the day that saw the birth of the nation as well as its own birth as a party, and also from the soul of him who lived at its present place of meeting. We renew our allegiance to the old-fashioned American spirit that gave this nation existence, and made it distinctive among the peoples of the earth. We again sound the key-note of the Declaration of Independence that all men are created equal in a political sense, which was the sense in which that instrument, being a political document, intended that the utterance should be understood. We assert that the departure from this fundamental truth is responsible for the ills from which we suffer as a nation, that the giving of special privileges to the few has enabled them to dominate the many, thereby tending to destroy the political equality which is the cornerstone of democratic government.

Holding fast to the truths of the fathers we vigorously protest against the spirit of mammonism and of thinly veiled monarchy, that is invading certain

sections of our national life, and of the very administration itself. This is a nation of peace, and we deplore the appeal to the spirit of force and militarism, which is shown in ill advised and vain glorious boasting and in more harmful ways in the denial of the rights of man under martial law.

A political democracy and an industrial despotism cannot exist side by side; and nowhere is this truth more plainly shown than in the gigantic transportation monopolies which have bred all sorts of kindred trusts, subverted the government of many of the states, and establish their official agents in the national government. We submit that it is better for the government to own the railroads than for the railroads to own the government, and that one or the other alternative seems inevitable.

We call the attention of our fellow citizens to the fact that the surrender of both of the old parties to corporative influences leaves the People's party the only party of reform in the nation.

Therefore we submit the following platform of principles to the American people:

**Money and Banks.**—The issuing of money is function of government, and should never be delegated to corporations or individuals. The constitution gives to congress alone power to issue money and regulate its value.

We therefore demand that all money shall be issued by the government in such quantity as shall maintain stability in prices, every dollar to be full legal tender, none of which shall be a debt redeemable in other money.

**Savings Banks.**—We demand that postal savings banks be established by the government for the safe deposit of the savings of the people.

**Labor.**—We believe in the right of labor to organize for the benefit and protection of those who toil; and pledge the efforts of the People's party to preserve this right inviolate. Capital is organized and has no right to deny to labor the privilege which it claims for itself. We feel that intelligent organization of labor is essential; that it raises the standard of workmanship; promotes the efficiency, intelligence, independence and character of the wage earner. We believe with Abraham Lincoln that labor is prior to capital, and is not its slave, but its companion, and we plead for that broad spirit of toleration and justice which will promote industrial peace through the observance of the principles of voluntary arbitration.

We favor the enactment of legislation looking to the improvement of conditions for wage earners, the abolition of child labor, the suppression of sweat shops, and of convict labor in competition with free labor, and the exclusion from American shores of foreign pauper labor.

We favor the shorter work day, and declare that if eight hours constitutes a day's labor in government service, that eight hours should constitute a day's labor in factories, work shops and mines.

**Initiative and Referendum.**—As a means of placing all public questions directly under the control of the people, we demand that legal provision be made under which the people may exercise the initiative, referendum and proportional representation and direct vote for all public officers with the right of recall.

**The Land.**—Land, including all the natural sources of wealth, is a heritage of all the people, and should not be monopolized for speculative purposes, and alien ownership of land should be prohibited.

**Human Rights.**—We demand a return to the strict construction of the constitution and a fair and impartial enforcement of laws under it, and denounce government by injunction and imprisonment without the right of trial by jury.

**Railroads and Monopoly.**—To prevent unjust discrimination and monopoly the government should own and control the railroads, and those public utilities which in their nature are monopolies. To perfect the postal service, the government should own and operate the general telegraph and telephone system and provide a parcels post.

As to those trusts and monopolies which are not public utilities or natural

monopolies, we demand that those special privileges which they now enjoy, and which alone enable them to exist, should be immediately withdrawn. Corporations being the creatures of government should be subjected to such governmental regulations and control as will adequately protect the public. We demand the taxation of monopoly privileges, while they remain in private hands, to the extent of the value of the privileges granted.

We demand that congress shall enact a general law uniformly regulating the power and duties of all incorporated companies doing inter-state business.

---

#### NATIONAL EXECUTIVE COMMITTEE SOCIALIST LABOR PARTY.

Members—California, O. M. Johnson, 2131 Peralta St., Oakland; Colorado, H. J. Brimble, Florence; Connecticut, Joseph Marek, 17 Auburn St., New Haven; Illinois, F. Koch, 431 Blaine St., Peoria; Indiana, Theodore Bernine, 318 Adelaide St., Indianapolis; Kentucky, Albert Schmutz, 1036 Christy Ave., Louisville, Ky.; Massachusetts, Michael T. Berry, 99 1-2 Chestnut St., Lynn; Maryland, no report; Michigan, Meiko Meyer, 334 Arndt St., Detroit; Minnesota, C. W. Brandborg, Hening; Missouri, John J. Ernst, 2219 N. 10th St., St. Louis; New Jersey, John C. Butterworth, 110 Albion Ave., Paterson; New York, John J. Kinneally, 757 East 138th St., New York City; Ohio, P. C. Christiansen, 635 Scranton Ave., Cleveland; Pennsylvania, Edmund Seidel, 2125 Bridge St., Philadelphia; Rhode Island, Everett I. Bowers, 36 Cass St., Providence; Texas, A. S. Dowler, Finlay; Virginia, no report; Washington, R. McDonald, Box 256, Tacoma; Wisconsin, Chas. H. Minkley.

---

#### NATIONAL SOCIALIST LABOR PARTY PLAFORM.

Adopted at the Eleventh National Convention of the Socialist Labor Party, July, 1904.

The Socialist Labor party of America, in convention assembled, reasserts the inalienable right of man to life, liberty and the pursuit of happiness.

We hold that the purpose of government is to secure to every citizen the enjoyment of this right; but taught by experience we hold furthermore that such right is illusory to the majority of the people, to-wit, the working class, under the present system of economic inequality that is essentially destructive of their life, their liberty and their happiness.

We hold that the true theory of politice is that the machinery of government must be controlled by the whole people; but again taught by experience we hold furthermore that the true theory of economics is that the means of production must likewise be owned, operated and controlled by the people in common. Man cannot exercise his right of life, liberty and the pursuit of happiness without the ownership of the land on and the tool with which to work. Deprived of these, his life, his liberty and his fate fall into the hands of the class that owns those essentials for work and production.

We hold that the existing contradiction between the theory of democratic government and the fact of a despotic economic system—the private ownership of the natural and social opportunities—divides the people into two classes: the capitalist class and the working class; throws society into the convulsions of the class struggle; and perverts government to the exclusive benefit of the capitalist class.

Thus labor is robbed of the wealth which it alone produces, is denied the

means of self-employment, and, by compulsory idleness in wage slavery, is even deprived of the necessities of life.

Against such a system the Socialist Labor Party raises the banner of revolt, and demands the unconditional surrender of the capitalist class.

The time is fast coming when in the natural course of social evolution, this system, through the destructive action of its failures and crises, on the one hand, and the constructive tendencies of its trusts and other capitalist combinations, on the other hand, will have worked out its own downfall.

We, therefore, call upon the wage workers of America to organize under the banner of the Socialist Labor party into a class conscious body, aware of its right and determined to conquer them.

And we also call upon all other intelligent citizens to place themselves squarely upon the ground of working class interests, and join us in this mighty and noble work of human emancipation, so that we may put summary end to the existing barbarous class conflict by placing the land and all the means of production, transportation and distribution into the hands of the people as a collective body, and substituting the co-operative commonwealth for the present state of planless production, industrial war and social disorder—a commonwealth in which every worker shall have the free exercise and full benefit of his faculties, multiplied by all the modern factors of civilization.

---

#### STATE CENTRAL COMMITTEE OF SOCIALIST LABOR PARTY.

No state platform was adopted in 1906.

Members—Carl Schulz, August Schnabel, Herman Bottema, Armin Loevy, Carl Gross, John Vierthaler, Sec., all of Milwaukee.

---

#### PLATFORM OF THE CONTINENTAL PARTY.

Adopted at Chicago, Ill., August 31, 1904.

The Continental party of the United States, in first national convention assembled, in the city of Chicago, August 31, 1904, announces the following platform of principles:

The objects and ends of the Continental party, as set forth in its charter, are: "To enlist the co-operation of legal voters throughout the United States in earnest and honorable efforts to repeal unjust laws in every branch of government, and, in their stead to secure the enactment and enforcement of other laws better adapted to establish justice, insure domestic tranquility, promote the general welfare, and secure the election or appointment to office of honest and capable men."

**Paramount Issues.**—The questions pertaining to money, the tariff, transportation, trusts and corporations, the race problem, the labor problem, are pre-eminently live issues, which can never be permanently settled until they are settled right.

**Tariff.**—Without referring to our trade relations with nations of the Eastern Continent, we declare our adherence to the principles of reciprocity advocated by that eminent statesman, James G. Blaine, as applied to Canada and all American republics. To this end we favor such Congressional action as shall initiate a movement intended to bring about reciprocity to its fullest extent with the entire American Continent. In the language of Mr. Blaine: "There is room for but one commercial flag between Cape Horn and the North Pole."

**Money.**—We believe that the money question is far from being settled, and that it involves not only the gold standard, but the far greater question, namely, who shall issue and control the paper currency of the nation—the government or the banks? He who controls the money of a country controls the government of that country.

We believe that the money trust is the mother of all other trusts; that it is international in its scope; that it has duplicate headquarters—London and New York; that its power exceeds, in many particulars, the power of the Government itself; that it controls legislation by controlling the political party in power; that through its agents it secured the nomination of the Presidential candidates of both the Republican and Democratic parties and dictated the main planks of their national platforms.

We believe that it is this subserviency of the two leading political parties of this country to the money trust that is fast placing the wealth of the country into the hands of a few individuals, reducing to penury and want millions of the laboring and middle classes and establishing in this land of former freedom a plutocracy which threatens to be more arbitrary in its demands than any monarchy of the Old World.

“To coin money and regulate the value thereof” is a function of the National Government, which the Constitution has denied to the States, but which the Republican party has delegated, in part, to corporations.

As a check to the encroachments of the money power we advocate the following demands:

The act authorizing national banks to issue notes of credit should be repealed. All money of every description should be issued by the general Government, and be equal in value, dollar for dollar.

Postal banks for deposit and check should be established—one in every city, county-town and village, the surplus funds thus accruing to be loaned to the people at interest not exceeding 3 per cent. per annum.

The one hundred and twelve million dollars Government funds deposited in banks should be withdrawn and loaned to the several States on deposit of State bonds.

**Transportation.**—Constantly recurring accidents on all lines of railroad, causing great loss of life and the crippling and mangling of hundreds of passengers, demand the most searching investigation and prompt and efficient legal remedies whereby railroads shall be operated for the safety and convenience of the public, rather than for the purpose of declaring the usual dividend on watered stock.

During the year 1901 the railroads of England, which are owned and operated by the Government, transported an immense number of passengers without a single fatality. In this country a person virtually takes his life in his hand when he steps aboard a train of cars. We believe that the fatalities of railroad travel in the United States can be traced directly to the employment of cheap and careless employees, the overworking of engineers and conductors, and the neglect to take proper precautions against accidents, with a view to “cut down operating expenses,” as thus enable railroad officials to declare the usual dividends to stockholders.

As a remedy for such abuses we demand the prosecution for manslaughter of the principal officers of a railroad company on whose line the death of a passenger shall be traced directly to the carelessness or incompetency of their employes, or to their incapacity caused by long hours of continuous labor.

**Government Railroads.**—To give work to the unemployed, furnish cheaper and more equitable rates of transportation, insure the safety and convenience of the traveling public, and test the practicability of government ownership of railroads, the United States Government should at once proceed to construct, equip and operate one or more lines of four-track railway, extending from the Atlantic to the Pacific coast, and one or more similar lines from the Gulf of Mexico to points near our northern boundary.

**Labor.**—We believe in the right of labor to organize for the benefit and

protection of those who toil. Capital is organized, and has no right to deny labor the privilege which it claims for itself. Intelligent organization of labor is demanded to preserve the rights of the laborer. It raises the standard of workmanship and promotes the efficiency, intelligence, independence and character of the wage earner.

We believe with Abraham Lincoln that labor is prior to capital and is not its slave, but its companion, and we plead for that broad spirit of tolerance and justice which will promote industrial peace through the observance of just principles of arbitration.

We favor the enactment of legislation looking to the improvement in conditions for wage earner, the abolition of child labor, the suppression of sweat-shops and of convict labor in competition with free labor and the exclusion from American shores of foreign pauper labor and Asiatic labor of every nationality.

We favor the shorter workday, and declare that eight hours should constitute the maximum workday in all manufacturing establishments, workshops, mines and all other industrial establishments, and that where great skill and responsibility are required of an employe, as in the case of railroad engineers, train dispatchers, steamboat employes, etc., no person should be continuously employed more than six hours of the twenty-four.

**Trusts and Corporations.**—All railroad and other corporations doing business in two or more States should be chartered by Congress, and then only after a close scrutiny of their capitalization, a strict investigation revealing their intentions, and a most guarded restriction of their powers and operations. The creating of "corners" and the establishing of exorbitant prices for products necessary to human existence should be made a criminal offence against the officers, directors and stockholders of a corporation so offending, subjecting them to severest penalties. A man is no less a robber because he is able to hold up his victim by due process of law.

**The Philippines.**—The Philippines, the same as Cuba, should be guaranteed ultimate independence and a stable government under the protection of the United States.

**The Electoral College.**—The Congressional district, instead of the State, should be made a unit in the Electoral College, apportioning to each district one Presidential elector, to be chosen by the voters of that district.

**Taxation.**—We demand such legislation as will place the burdens of government upon that class of people who have been most favored by special acts of government, and to this end we favor a graduated property tax, exempting from its provisions property of the individual to the amount of \$10,000 or less. We also demand that a 10 per cent. tax be levied annually upon all unoccupied and unimproved land.

**New Primary Law.**—We demand the enactment by the several States of a primary election law, by which all candidates for public office shall be selected by direct vote of the people, without the aid of a delegate convention.

We denounce government by the gavel in party conventions, and demand the elimination of the party "boss" from party politics, by whatever method it can be brought about.

**Initiative and Referendum.**—The election laws of the several States should be changed by constitutional amendment when necessary, so as to provide for direct legislation by the method known as the initiative and referendum.

**Qualifications of Electors.**—Each State should possess the sole right to determine by legislation the qualifications required of voters within its jurisdiction, irrespective of race, color or sex.

**Constitutional Revision.**—The Constitution of the United States should be revised and amended in accordance with the method provided in Article V., that our fundamental law may answer the demands of a century of civilization and progress.

**Appeal to Independent Voters.**—Believing our demands to be practicable

and just, we appeal to all who believe in majority rule, to all who are weary of Standard Oil government, to all who are opposed to gavel government in party politics and to all others who desire the welfare of all the people, to unite with us in advocating the principles herein enunciated until they shall be enacted into laws for the government of this Republic—a Republic founded by Washington and Jefferson and the Continental Congress, and first defended and protected by the Continental Army of the United States.

---

#### NATIONAL ASSOCIATION OF DEMOCRATIC CLUBS.

The National Association of Democratic Clubs was organized July 4, 1888, and is composed of delegates from the local Democratic clubs throughout the United States. The Association acts in conjunction with the National Democratic Committee and the National Congressional Committee in furthering the interests of the Democratic party of the United States. The objects of the Association are: "To foster the formation of permanent Democratic clubs and societies throughout the United States and insure them active coöperation in disseminating Jeffersonian principles of government. To preserve the Constitution of the United States, the autonomy of the States, local self-government and freedom of elections. To resist the revolutionary changes and the centralization of power. To oppose the imposition of taxes beyond the necessities economically administered. To promote economy in all branches of the public service. To oppose unnecessary commercial restrictions for the benefit of the few at the expense of the many. To oppose class legislation, which dispoils labor and builds up monopoly. To maintain inviolate the fundamental principles of Democracy, 'Equality before the law,' and to coöperate with the regular organization of the Democratic party in support of Democratic men and Democratic measures."

The following are the officers and executive committee: President, William R. Hearst, of New York; Secretary, Max F. Ihmsen, of New York; Executive Committee, Thomas Taggart, of Indiana; James K. Jones, of Arkansas; Chauncey F. Black, of Pennsylvania; Edward Murphy, Jr., of New York; Benton McMillin, of Tennessee; George H. Lambert, of New Jersey; C. C. Richards, of Utah; James L. Slayde, of Texas; W. J. Stone, of Missouri; James Creelman, of New York; E. P. Howell, of Georgia; E. Chambers Smith, of North Carolina; John R. McLean, of Ohio; Charles J. Faulkner, of West Virginia; J. C. Dahlman, of Nebraska; Blair Lee, of Maryland; C. B. Blethen, of Washington, D. C.

The headquarters of the Association are room 11, Tribune Building, New York.

---

#### NATIONAL REPUBLICAN LEAGUE OF THE UNITED STATES.

The National Republican League of the United States was organized in Chickering Hall, New York City, December 15-17, 1887, by delegates from about 350 Republican clubs of the United States, assembled in national convention, pursuant to a call issued by the Republican Club of New York City. It is composed of the Republican clubs of the United States, organized by States and united in a national organization. Its purpose is "Organization and Education." It aims to enlist recruits for the Republican party, particularly the younger men and the "first voters." National conventions have since been held at Baltimore, 1889; Nashville, 1890; Cincinnati, 1891; Buffalo, 1892; Louisville, 1893; Denver, 1894; Cleveland, 1895; Milwaukee, 1896; Detroit, 1897; Omaha, 1898; (biennial sessions afterward); St. Paul, 1900; Chicago, 1902. *Officers*—President, J. Hampton Moore, Philadelphia; Vice-President; James J. Sheridan, Chicago; Secretary, Elbert W. Weeks, Guthrie Centre, Ia.; Treasurer, Sid. B. Redding, Little Rock, Ark.



## CONTINENTAL PARTY NATIONAL COMMITTEE.

Board of Directors: J. P. Lynch, Chairman, 3044 Wentworth Ave., Chicago; Clark Ervin, Secretary, 170 East 32d Street, Chicago; R. C. Coy, Treasurer, 3046 Wentworth Avenue, Chicago; C. P. Girtten, 5500 Wentworth Avenue, Chicago; H. C. Stewart, 43d Street and Lake Avenue, Chicago; Charles Lucas, 35th Street and Cottage Grove Avenue, Chicago.

## NATIONAL LIBERTY PARTY NATIONAL COMMITTEE.

Stanley P. Mitchell, Chairman; A. J. Edmonson, Secretary, 916 La Rose Street, Memphis, Tenn.; T. Starr Murfree, District of Columbia; A. C. Conly, Maryland; R. E. Gilchrist, New Jersey; W. T. Scott, Illinois; H. R. Turner, New York; Con. Rideout, New York; O. C. Ross, Wisconsin; J. M. Morton, Indiana; J. W. Schooler, Kentucky; B. K. Monroe, Pennsylvania; S. L. Foster, Alabama; C. T. Thomas, Georgia; Samuel Burdette, Washington; Nelson Mentor, Mississippi; James Butts, Virginia; A. H. Brahaw, Louisiana.

## UNITED CHRISTIAN PARTY NATIONAL COMMITTEE.

William R. Benkert, Chairman, Davenport, Ia.; Rev. C. H. Thomas, Vice-Chairman, Chicago; D. H. Martin, Secretary, Pittsburg, Pa.; Kittie Benkert, Assistant Secretary, Davenport, Ia.; J. F. R. Leonard, Treasurer, Ainsworth, Ia.; A. F. F. Jensen, Dorchester, Wis.; R. J. Caverly, Moline, Ill.

## NATIONAL GRANGE, PATRONS OF HUSBANDRY.

*Master*—Aaron Jones, South Bend, Ind. *Overseer*—O. Gardner, Rockland, Me. *Lecturer*—N. J. Batchelder, Concord, N. H. *Steward*—W. C. Jewett, Worcester, Mass. *Chaplain*—W. K. Thompson, South Carolina. *Treasurer*—Mrs. Eva S. McDowell, Rome, N. Y. *Secretary*—C. M. Freeman, Washington, D. C. *Gatekeeper*—George W. Baird, Minnesota. *Ceres*—Mrs. M. M. Wilson, Magnolia, Ill. *Pomona*—Mrs. Cornelia Atkeson, Morgantown, W. Va. *Flora*—Mrs. B. Wolcott, Covington, Ky. *High Priest*—George B. Horton, Fruit Ridge, Mich. *Priest Archon*—Obadiah Gardner, Rockland, Me. *Priest Annalist*—Oliver Wilson, Magnolia, Ill. *Executive Committee*—E. B. Norris, Chairman, Sodus, N. Y.; C. J. Bell, Secretary, East Hardwick, Vt.; F. A. Derthick, Mantua, Ohio; Aaron Jones, *ex-officio*, South Bend, Ind. *Secretary's Address*—C. M. Freeman, 514 F Street, Washington, D. C.

The following reforms are officially favored by the National Grange, representing the farmers of the United States: 1. Postal savings banks. 2. Enactment of pure food laws. 3. Rural free-mail delivery. 4. Additional powers to the Interstate Commerce Commission. 5. Speedy construction of the Nicaragua Canal by the United States. 6. To prevent the pooling of railroads. 7. Impartial investigation of foreign trade relations. 8. Election of United States senators by popular vote. 9. Settlement of international differences by arbitration.

The National Grange has established 27,689 subordinate granges in 44 states and territories.

## REQUIREMENTS REGARDING REGISTRATION OF VOTERS.

The registration of voters is required in the States of Alabama, California, Colorado, Connecticut, Delaware, Florida, Georgia, Idaho, Louisiana, Maryland, Massachusetts, Michigan, Minnesota, Mississippi (four months before election), Montana, Nevada, New Jersey, North Carolina, Oregon, South Carolina, Tennessee, Utah, Vermont, Virginia, and the territories of Arizona and New Mexico.

In New York it is required generally except as respects town and village elections held at a different time than the general election. Personal appearance not required in towns or villages of less than 5,000 inhabitants.

In Pennsylvania voters are registered by the assessors. If any voter is missed by assessors and not registered he can swear in his vote.

In Ohio it is required annually in cities of 100,000 or over, and quadrennially in cities having a population of 14,000 and less than 100,000.

In Illinois registration of voters is required by law, and in Cook county, where Chicago is located, persons not registered are not entitled to vote; but outside of Cook county generally they can vote if not registered by swearing in their votes, and producing two witnesses as to their qualifications as an elector.

In Iowa in cities having 3,500 inhabitants. In Nebraska in cities of over 7,000 inhabitants.

In Kentucky in cities and towns having a population of 3,000 or more, in Kansas in cities of 2,000 inhabitants and over, in North Dakota in cities and villages of 800 inhabitants and over, in Ohio in cities of the first and second class, in Maine in all cities and in towns having 500 or more voters.

In Missouri it is required in cities of 100,000 inhabitants and over.

In Oklahoma it is required in all cities having a population in excess of 2,500.

In Rhode Island non-taxpayers are required to register yearly before June 30. In Texas in cities of 10,000 inhabitants or over. In South Dakota registration is required prior to general biennial elections.

In the state of Washington all voters in all cities and towns and all voting precincts having a voting population of 250 or more must be registered.

The registration of voters is not required in Indiana or New Hampshire. It is prohibited in Arkansas by constitutional provision. In Wisconsin in all cities, not in country or villages.

In Wyoming no person can vote without registering. If sick or absent at time of registration, can make proof of fact by two witnesses, and be registered on election day.

### QUALIFICATIONS FOR VOTING IN EACH STATE OF THE UNION.

In all the states except Colorado, Idaho, Utah and Wyoming the right to vote at general elections is restricted to males of 21 years of age and upward. (See also "New York," next page.) Women are entitled to vote at school elections in several states. They are entitled by law to full suffrage in the states of Colorado, Idaho, Utah and Wyoming.

States.	Requirements as to citizenship.	Previous Residence Required.				Persons excluded from suffrage.
		In state.	In county.	In town.	In precinct.	
Alabama*.....	Citizen of United States or alien who has declared intention.	2 yr.	1 yr.	3 m.	3 m.	Convicted of treason or other felonies, idiots, or insane.
Arizona T*.....	Citizen of United States or alien who has declared intention (a).	1 yr.	30 d.	.....	30 d.	Idiot, insane, felon.
Arkansas*.....	Citizen of United States or alien who has declared intention.	1 yr.	6 m.	30 d.	30 d.	Idiots, insane, convicted of felony, failure to pay poll-tax, U. S. soldiers or mariners.
California*.....	Citizen by nativity, naturalization (90 days prior to election), or treaty of Queretaro.	1 yr.	90 d.	.....	30 d.	Chinese, idiots, insane, embezzlers of public moneys, convicted of infamous crime.†
Colorado*.....	Citizen, native or naturalized, male or female, who is duly registered.	1 yr.	90 d.	.....	10 d.	While confined in public prison, under guardianship, <i>non compos mentis</i> , insane.
Connecticut*....	Citizen of United States who can read English language.	1 yr.	.....	6 m.	.....	Convicted of heinous crime, unless pardoned.
Delaware*.....	Citizen who shall have paid registration fee of \$1.	1 yr.	3 m.	.....	30 d.	Insane persons and paupers or persons convicted of felony.
Dist. of Columb.	See footnote on page 1054.					
Florida*.....	Citizen of the United States .....	1 yr.	6 m.	.....	30 d.	Idiots, duelists, convicted of felony or any infamous crime.
Georgia (d).....	Citizen of the United States who has paid all his taxes since 1877.	1 yr.	6 m.	.....	.....	Convicted of felony, bribery, or larceny, unless pardoned, idiots, and insane.
Idaho*.....	Citizen of the United States, male or female.....	6 m.	30 d.	.....	.....	Idiots, insane, convicted of felony, bigamists, polygamists, under guardianship.
Illinois*.....	Citizen of the United States (b).....	1 yr.	90 d.	30 d.	30 d.	Convicted of felony or bribery in elections, unless restored to citizenship.
Indiana*.....	Citizen or alien who has declared intention and resided one year in United States.	6 m.	60 d.	60 d.	30 d.	United States soldiers, sailors, and marines, and persons convicted of infamous crime.
Iowa*.....	Citizen of the United States.....	6 m.	60 d.	.....	.....	Idiots, insane, convicted of infamous crime, U. S. soldiers (h).
Kansas*.....	Citizen of the United States or aliens who have declared intentions (b).	6 m.	30 d.	30 d.	10 d.	Convicted of treason or felony, insane, under guardianship (d).
Kentucky*.....	Citizen of the United States (b) .....	1 yr.	6 m.	60 d.	60 d.	Convicted of treason, felony or bribery in an election, idiots and insane (h).
Louisiana*.....	Citizen of the United States (f) .....	2 yr.	1 yr.	.....	6 m.	Idiots, insane, felons under indictment, inmates of prison or charitable institution except Soldiers' Home.

Maine*	Citizen of the United States	3 m.	3 m.	3 m.	3 m.	Paupers and Indians not taxed.
Maryland*	Citizen of the United States	1 yr.	6 m.	6 m.	1 d.	Felons not pardoned, lunatics, <i>non compos mentis</i> , or bribery.
Massachusetts*	Citizen who can read and write (b)	1 yr.	6 m.	6 m.	6 m.	Paupers and persons under guardianship.
Michigan**	Citizen of the United States or alien who declared intention 2 years and 6 months prior to November 8, 1894 (b)	6 m.	20 d.	20 d.	20 d.	Indians with tribal relations, duelists and accessories.
Minnesota*	Citizen of the United States who has been such for 3 months preceding election (b)	6 m.	30 d.	30 d.	30 d.	Convicted of treason or felony, unpardoned, under guardianship, insane, Indians lacking customs of civilization.
Mississippi*	Citizen of the United States who can read or understand constitution	2 yr.	1 yr.	1 yr.	1 y (c)	Insane, idiots, Indians not taxed, felons, persons who have not paid taxes, bigamists.
Missouri*	Citizen of United States or alien who has declared intention not less than 1 year nor more than 5 before election.	1 yr.	60 d.	60 d.	60 d.	Persons in porches or asylums at public expense, those in prison, or convicted of infamous crimes (j).
Montana*	Citizen of the United States (b)	1 yr.	30 d.	30 d.	30 d.	Felons not pardoned, idiots, insane, U. S. soldiers, seamen and marines, Indians.
Nebraska*	Citizen of the United States or alien who has declared intention 30 days before election (b)	6 m.	40 d.	30 d.	10 d.	Convicted of treason or felony, unless restored to civil rights, persons <i>non compos mentis</i> (h).
Nevada*	Citizen of the United States	6 m.	30 d.	30 d.	30 d.	Idiots, insane, unpardoned convicts, Indians, Chinese.
New Hampshire*	Citizen of the United States (k)	6 m.	6 m.	6 m.	6 m.	Paupers (l).
New Jersey*	Citizen of the United States	1 yr.	5 m.	.....	.....	Idiots, paupers, insane, convicted of crime, unless pardoned or restored by law (m).
New Mexico Ter.	Citizen of the United States	6 m.	3 m.	30 d.	30 d.	Convicted of felony, unless pardoned, U. S. soldier, sailor, or camp follower, Indians.
New York*	Citizen who shall have been a citizen for ninety days prior to election.	1 yr. (n)	4 m.	(o)	(o)	Offenders against elective franchise rights, guilty of bribery, betting on elections and persons convicted of bribery or infamous crime and not restored to citizenship by the executive convicts in house of refuge or reformatory not disqualified.
Woman	otherwise qualified but for sex may vote at village elections or town meetings to raise money by tax or assessment if she owns property in village or town. Elector of town not entitled to vote on proposition for raising of money or incurring town liability unless he or his wife own property in town assessed on last assessment roll.					
North Carolina.	Citizen of the United States	2 yr.	6 m.	.....	4 m.	Convicted of felony or infamous crime, idiots, lunatics.
North Dakota*	Citizen of the United States and civilized Indian (k)	1 yr.	6 m.	.....	90 d.	Under guardianship, persons <i>non compos mentis</i> , or convicted of felony and treason, unless restored to civil rights.

\* Australian ballot law or a modification of it in force. † Or a person unable to read the constitution in English and to write his name. (a) Or citizens of Mexico who shall have elected to become citizens under the treaties of 1848 and 1854. Poll tax must be paid for current year. (b) Women can vote in school elections. (c) Clergymen are qualified after six months residence in precinct. (d) Also public embezzlers, persons guilty of bribery, or dishonorably discharged soldiers from the United States service, unless reinstated. (e) Those able to read and write, or who own \$300 worth of property assessed in their name, or whose father or grandfather was entitled to vote on January 1, 1867. (f) Also soldiers, sailors and marines in U. S. service. (h) No soldier, seaman or marine deemed a resident because stationed in the state. (i) The Australian system sometimes prevails in municipal primaries in Georgia, but same is made applicable by rule of party ordering primary and not by law. (j) Indians must have several tribal relations. (k) Woman can vote at school elections. (l) Also persons exoused from paying taxes at their own request and those unable to read the state constitution in English, or write. (m) No soldier, seaman, or marine deemed a resident because stationed in the state. (n) Inhabitation not residence. (o) Thirty days in election district.

QUALIFICATIONS FOR VOTING IN EACH STATE OF THE UNION—Continued.

States.	Requirements as to citizenship.	Previous Residence Required.				Persons excluded from suffrage.
		In state.	In county.	In town.	In precinct.	
Ohio* .....	Citizen of the United States (a).....	1 yr.	30 d.	20 d.	20 d.	Idiots, insane and felons, persons in U. S. military and naval service on duty in Ohio.
Oklahoma Ter.*.	Citizen of the United States (a) †.....	6 m.	60 d.	60 d.	30 d.	Felons, idiots, insane.
Oregon*.....	Citizen of U. S. or alien who has declared intention more than one year prior to election (a)....	6 m.	None.	None.	None.	Idiots, insane, convicted of felony, Chinese.
Pennsylvania*.	Citizen of the United States at least one month, and if 22 years old or more must have paid tax within two years.	1 yr.	.....	.....	2 m.	Convicted of perjury and fraud as election officers, or bribery of voters.
Rhode Island*..	Citizen of the United States.....	2 yr. (b)	.....	6 m.	.....	Paupers, lunatics (g).
South Carolina..	Citizen of the United States (e).....	2 yr. (c)	1 yr.	4 m.	4 m.	Felons, bribery unless pardoned, insane, paupers.
South Dakota*..	Citizen of the United States or alien who has declared intention. Indian who has severed tribal relations (a)	6 m§	30 d.	10 d.	10 d.	Under guardianship, insane, convicted of treason or felony, unless pardoned, U. S. soldiers, seamen and marines.
Tennessee*.....	Citizen of the U. S. who has paid poll-tax of preceding year.	1 yr.	6 m.	.....	.....	Convicted of bribery or other infamous offense.
Texas* .....	Citizen of U. S. or alien who has declared intention six months prior to election.	1 yr.	6 m.	6 m.	(d)	Idiots, lunatics, paupers, convicted of felony, United States soldiers, marines and seamen.
Utah*... ..	Citizen of the United States, male or female....	1 yr.	4 m.	.....	60 d.	Idiots, insane, convicted of treason or crime against elective franchise, unless pardoned.
Vermont *.....	Citizen of the United States.....	1 yr.	3 m.	3 m.	3 m.	Those who have not obtained the approbation of the local board of civil authority.
Virginia* .....	See note at foot of page.....	2 yr.	1 yr.	1 yr.	30 d.	Idiots, lunatics, paupers (f) (j).
Washington* ...	Citizen of the United States and all residents of territory prior to statehood (a).	1 yr.	90 d.	30 d.	30 d.	Idiots, lunatics, convicted of infamous crimes. Indians not taxed.
West Virginia*.	Citizen of the state.....	1 yr.	60 d.	10 d.	(d)	Paupers, idiots, lunatics, convicted of treason, felony, or bribery at elections.
Wisconsin* .....	Citizen of United States or alien who has declared intention, and civilized Indians.† (a)	1 yr.	10 d.	10 d.	10 d.	Under guardianship, insane, convicted of crime or treason, betting on elections.
Wyoming*.....	Citizen of the United States, male or female.	1 yr.	60 d.	10 d.	10 d.	Idiots, insane, felons, unable to read state constitution in the English language.

\* Australian ballot law or a modification of it in force. † Indian must have severed tribal relations. § One year's residence in the United States prior to election required. (a) Woman can vote in school elections. (b) Owners of real estate, one year. (c) Ministers in charge of an organized church and teachers of public schools are entitled to vote after six months' residence in the state. (d) Actual residence in the precinct or district required. (e) Who has paid six months before election any poll-tax then due, and can read and write any section of the state constitution, or can show that he owns and has paid all taxes due the previous year on property in the state assessed at \$300 or more. (f) Or convicted of bribery, embezzlement of public funds, treason, forgery, perjury, felony, and petty larceny, duels and abettors, unless pardoned by the legislature. (g) Or persons non compos mentis, convicted of bribery or infamous crime, until restored to right to vote, under guardianship. (h) Also persons excused from paying taxes at their own request, and those unable to read the state constitution in English, or write. (j) No soldier, seaman or marine deemed a resident because stationed in the state. (k) Inhabitation not residence. (l) Thirty days in election district.

In Virginia.—Voting qualifications. All persons who six months before the election have paid their state poll-taxes for the three preceding years. Also any person who served in time of war in the army or navy of the United States, of the Confederate States, or of any state of the United States or of the Confederate States.

Residents of the District of Columbia never had the right to vote therein for national officers, or on other matters of national concern, after the territory embraced in it was ceded to the United States and became the seat of general government.

## WOMAN SUFFRAGE.

In the United States women possess suffrage upon equal terms with men at all elections in four states: In Wyoming, established in 1869; in Colorado, 1893; in Utah, in 1895, and in Idaho, in 1896.

In Kansas women possess school suffrage, established in 1861, and municipal suffrage, established in 1887.

In 18 additional states women possess school suffrage: In Michigan and Minnesota, established in 1875; in New Hampshire and Oregon in 1878; in Massachusetts in 1879; in New York and Vermont in 1880; in Nebraska in 1883; in Wisconsin in 1885; in Washington in 1886; in Arizona, Montana, New Jersey, North Dakota, and South Dakota in 1887; in Illinois in 1891; in Connecticut in 1893; in Ohio in 1894.

Two states permit women to vote upon the issuance of municipal bonds: Montana, established in 1887; Iowa, in 1894.

Louisiana gave all women taxpayers the suffrage upon all questions of public expenditures in 1898.

In 1901 the New York legislature passed a law providing that "a woman who possesses the qualifications to vote for village or for town officers, except the qualification of sex, who is the owner of property in the village assessed upon the last preceding assessment roll thereof, is entitled to vote upon a proposition to raise money by tax or assessment."

In Great Britain women vote for some local officers, but not for members of parliament.

In many European countries, in Australia and New Zealand, in Cape Colony, in Canada, and in parts of India women vote on various terms for municipal or school officers.

The National American Woman's Suffrage Association—Mrs. C. Chapman Catt, 205 West 57th Street, New York, President; Honorary President, Susan B. Anthony, Rochester, N. Y.; Vice-President-at-Large, Rev. Anna H. Shaw, Philadelphia, Pa.; Corresponding Secretary, Kate M. Gordon, New Orleans, La.; Recording Secretary, Alice Stone Blackwell, Boston, Mass.; Treasurer, Harriet Taylor Upton, Warren, O.; Laura Clay, Lexington, Ky., and Mary T. Coggeshall, Des Moines, Ia., Auditors. National Headquarters, Warren, O.

The New York State Association Opposed to the Extension of the Suffrage to Women has its Central Committee in New York City. Its officers are as follows: Mrs. Lyman Abbott, President; Mrs. Arthur M. Dodge, First Vice-President; Mrs. Elihu Root, Mrs. Richard Watson Gilder, Mrs. William Putnam, Mrs. Philip S. Van Patten, Mrs. William J. Wallace, and Mrs. George Parkhurst, Vice-Presidents; Mrs. George Waddington, Treasurer; Mrs. George Phillips, Secretary, 377 West End Avenue, New York. There are also organizations in Massachusetts, Illinois, Oregon, Iowa and Washington, and others are being formed. These associations are founded with the object of testifying to legislative committees and through the medium of the public press that the opposition to woman suffrage is based upon what is claimed to be "the intelligent conviction of representative women in all lines of social, industrial, and domestic progress."

# POLITICAL DISTRICT APPORTIONMENTS, 1901.

## CONGRESSIONAL DISTRICTS.

In accordance with provisions of the Fifty-sixth congress providing for eleven congressmen from Wisconsin, the legislature of 1901 reapportioned the state into eleven congressional districts. The total population of the state is 2,069,042, and the average population per congressional district is 188,094 and 8-11 persons, practically 188,095. By the new apportionment there are six districts with population below the normal, the Second, Third, Fourth, Fifth, Sixth and Ninth. The population of the other five districts is above normal. The Second district has the least population, 170,792, or 17,303 below normal. The Eleventh has the largest population, 217,650, or 29,555 above normal, a total difference of 46,858 between the lowest and highest in point of population. In point of population the Tenth district is closest to the normal figure, being but 2,880 above. The apportionment into congressional districts follows: [See map, back of book.]

District.	Counties or parts of counties.	Population.
FIRST—Green, Kenosha, Racine, Rock, Lafayette and Walworth counties		191,491
SECOND—Adams, Columbia, Dane, Green Lake, Jefferson and Marquette counties		170,792
THIRD—Crawford, Grant, Iowa, Juneau, Richland, Sauk and Vernon counties		180,750
FOURTH—The 2d, 3d, 4th, 5th, 7th, 8th, 11th, 12th, 14th, 15th, 16th, 17th and 23d wards of the city of Milwaukee, the towns of Franklin, Greenfield, Lake, Oak Creek, Wauwatosa, the village of Cudahy, the cities of South Milwaukee and Wauwatosa, in Milwaukee Co.		183,540
FIFTH—The 1st, 6th, 9th, 10th, 13th, 18th, 19th, 20th, 21st and 22d wards of the city of Milwaukee, the towns of Granville and Milwaukee, the villages of East Milwaukee, North Milwaukee and Whitefish Bay, in Milwaukee county, and the county of Waukesha		181,706
SIXTH—Dodge, Fond du Lac, Ozaukee, Sheboygan and Washington counties		184,517
SEVENTH—Buffalo, Clark, Eau Claire, Jackson, La Crosse, Monroe, Pepin and Trempealeau counties		193,890
EIGHTH—Calumet, Manitowoc, Portage, Waupaca, Waushara and Winnebago counties		194,634
NINTH—Brown, Door, Kewaunee, Marinette, Oconto and Outagamie counties		179,097
TENTH—Ashland, Florence, Forest, Iron, Langlade, Lincoln, Marathon, Oneida, Price, Shawano, Taylor, Vilas and Wood counties		190,975
ELEVENTH—Barron, Bayfield, Burnette, Chippewa, Douglas, Dunn, Pierce, Polk, St. Croix, Sawyer and Washburn counties		217,650
Total population		2,069,042

## SENATORIAL DISTRICTS.

[Average population per district, 62,898 8-33. See map, back of book.]

The apportionment of the state, by the legislature, into thirty-three senatorial districts, following each federal and state census of population, is in accordance with constitutional provision. By the census of 1900 the total population of the state is 2,069,042. Hence the unit, or normal for senatorial districts is 62,698 and 8-33, or practically 62,698  $\frac{3}{4}$ . In the following table the districts as numbered in the apportionment act, and the actual population of each is given, also the excess of population above the normal figure in those districts having an excess, and the deficiency, or number under the normal, in those below the normal figure. The basis for this figuring is 62,698 even, not taking into account

the fraction of one-fourth of a person to each district. This prohibits an exact balancing of the totals in the excess and efficiency columns by 8, the total of one-fourth of a person to each district.

The table shows a total of twenty districts, each having an excess above the normal, and thirteen each below the normal. The greatest difference in population of any two districts is between the Fourteenth, Outagamie and Shawano, with 73,722, an excess of 11,024, and the Thirteenth, Dodge, with a total population of 46,631, or 16,067 below normal, a total difference between them of 27,091. The table shows the excess or deficiency in each district, the list of districts, as constituted, following the table :

District No.	Population.	Above normal.	Below normal.	District No.	Population.	Above normal.	Below normal.
1.....	65,617	2,919	.....	18.....	63,386	688	.....
2.....	67,233	4,535	.....	19.....	58,225	.....	4,473
3.....	67,351	4,651	.....	20.....	66,708	4,010	.....
4.....	61,035	.....	1,663	21.....	61,098	.....	1,600
5.....	69,183	6,498	.....	22.....	51,203	.....	11,495
6.....	71,771	9,073	.....	23.....	64,048	1,350	.....
7.....	63,533	345	.....	24.....	64,729	2,031	.....
8.....	61,482	1,784	.....	25.....	69,104	6,406	.....
9.....	61,487	.....	1,211	26.....	69,435	6,737	.....
10.....	50,773	.....	11,925	27.....	64,127	1,429	.....
11.....	61,614	.....	1,034	28.....	47,834	.....	14,864
12.....	64,050	1,352	.....	29.....	73,390	10,692	.....
13.....	46,631	.....	16,067	30.....	53,835	.....	8,868
14.....	73,722	11,024	.....	31.....	66,198	3,500	.....
15.....	69,339	.....	3,357	32.....	66,111	3,413	.....
16.....	56,167	.....	6,531	33.....	58,818	.....	3,880
17.....	66,792	4,034	.....				

THE SENATORIAL DISTRICTS.

Dist. No.	Counties or Parts of Counties.	Population.
1—	Door, Kewaunee and Marinette .....	65,617
2—	Brown and Oconto .....	67,233
3—	Kenosha and Racine .....	67,351
4—	Milwaukee 1st.—The 1st, 13th, 18th and 21st wards, city of Milwaukee, towns of Granville and Milwaukee, villages of East Milwaukee, North Milwaukee and Whitefish Bay .....	61,035
5—	Milwaukee 2d.—The 2d, 3d, 4th, 6th, 7th, 15th and 16th wards, city of Milwaukee .....	69,196
6—	Milwaukee 3d.—The 9th, 10th, 19th, 20th and 22d wards, city of Milwaukee .....	71,771
7—	Milwaukee 7th.—The 14th and 17th wards, city of Milwaukee, towns of Franklin, Greenfield, Lake, Oak Creek, and Wauwatosa, village of Cudahy, cities of South Milwaukee and Wauwatosa .....	63,533
8—	Milwaukee 5th.—The 5th, 8th, 11th, 12th and 23d wards, city of Milwaukee .....	64,482
9—	Adams, Marquette, Waushara and Wood .....	61,487
10—	Pierce and St. Croix .....	50,773
11—	Burnett, Douglas and Polk .....	61,614
12—	Ashland, Bayfield, Price, Sawyer, Taylor and Washburn .....	64,050
13—	Dodge .....	46,631
14—	Outagamie and Shawano .....	73,722
15—	Calumet and Manitowoc .....	59,339
16—	Crawford and Grant .....	56,167
17—	Green, Iowa and Lafayette .....	66,792
18—	Fond du Lac and Green Lake .....	63,386
19—	Winnebago .....	58,225
20—	Ozaukee and Sheboygan .....	66,708
21—	Portage and Waupaca .....	61,098
22—	Rock .....	51,203
23—	Jefferson and Walworth .....	64,048
24—	Chippewa, Eau Claire and Gates .....	64,729
25—	Clark and Marathon .....	69,104
26—	Dane .....	69,435
27—	Columbia and Sauk .....	64,127
28—	Richland and Vernon .....	47,834
29—	Barron, Buffalo, Dunn and Pepin .....	73,390
30—	Florence, Forest, Iron, Langlade, Lincoln, Oneida and Vilas .....	53,835
31—	Jackson, Juneau and Monroe .....	66,198
32—	La Crosse and Trempealeau .....	66,111
33—	Washington and Waukesha .....	58,818
Total .....		2,069,043



## ASSEMBLY DISTRICTS.

(Average population per district, 20,690 42-100. See map, back of book.)

The apportionment of the state into 100 assembly districts on a basis of the population of the state, as ascertained by the Federal census of 1900, is in accordance with constitutional provisions. The total population as a basis is 2,069,042, hence the normal average of population per district is 20,690 42-100 persons. The assembly districts, numbered as to population, follow:

District.	No.	Popula- tion.	District.	No.	Popula- tion.
Portage Co.....	1	29,483	Milwaukee Co., 15th....	52	20,613
Walworth Co.....	2	29,259	Iron, Oneida & Vilas Cos	53	20,420
Vernon Co.....	3	29,351	Price and Taylor Cos....	54	20,368
Monroe Co.....	4	23,103	Manitowoc Co., 1st.....	55	20,343
Shawano Co.....	5	27,475	Winnebago Co., 1st.....	56	20,317
St. Croix Co.....	6	26,830	Milwaukee Co., 12th....	57	20,231
Wood Co.....	7	23,865	Ashland Co.....	58	20,176
Clark Co.....	8	23,848	Grant Co., 1st.....	59	19,692
Burnett and Polk Cos....	9	25,279	Adams & Marquette Cos.	60	19,650
Sheboygan Co., 2d.....	10	25,202	Richland Co.....	61	19,483
Sheboygan Co., 1st.....	11	25,143	Milwaukee Co., 8th....	62	19,332
Dunn Co.....	12	25,043	Winnebago Co., 3d.....	63	19,238
Racine Co., 1st.....	13	24,807	Grant Co., 2d.....	64	19,189
Buffalo and Pepin Cos....	14	24,670	Winnebago Co., 2d.....	65	18,670
Dane Co., 1st.....	15	24,458	Douglas Co., 2d.....	66	18,295
Fond du Lac Co., 1st....	16	24,041	Douglas Co., 1st.....	67	18,040
Pierce Co.....	17	23,943	Waukesha Co., 2d.....	68	17,895
Fond du Lac Co., 2d....	18	23,848	Milwaukee Co., 9th....	69	17,633
Barron Co.....	19	23,877	Door Co.....	70	17,533
Dodge Co., 1st.....	20	23,636	Jackson Co.....	71	17,466
Washington Co.....	21	23,589	Jefferson Co., 2d.....	72	17,412
Milwaukee Co., 2d.....	22	23,580	Jefferson Co., 1st.....	73	17,378
Bayfield, Sawyer, and Washburn Cos.....	23	23,506	Waukesha Co., 1st.....	74	17,364
Milwaukee Co., 1st.....	24	23,396	Chippewa Co., 2d.....	75	17,361
Brown Co., 1st.....	25	23,372	Crawford Co.....	76	17,266
Milwaukee Co., 6th.....	26	23,270	Kewaunee Co.....	77	17,212
Milwaukee Co., 5th.....	27	23,247	Rock Co., 3rd.....	78	17,210
Outagamie Co., 2d.....	28	23,145	Florence, Forest, and Langlade Cos.....	79	17,146
Iowa Co.....	29	23,114	Rock Co., 2nd.....	80	17,091
Trempealeau Co.....	30	23,114	Calumet Co.....	81	17,073
Outagamie Co., 1st.....	31	23,102	Milwaukee Co., 13th....	82	17,026
Dodge Co., 2d.....	32	22,993	Milwaukee Co., 10th....	83	17,024
Brown Co., 2d.....	33	22,987	Sauk Co., 1st.....	84	16,905
Green Co.....	34	22,719	Rock Co., 1st.....	85	16,902
Dane Co., 2d.....	35	22,510	Milwaukee Co., 16th....	86	16,863
Dane Co., 3d.....	36	22,467	Ozaukee Co.....	87	16,863
Milwaukee Co., 4th.....	37	22,346	Waupaca Co., 1st.....	88	16,337
Milwaukee Co., 3d.....	38	22,236	Lincoln Co.....	89	16,269
Manitowoc Co., 2d.....	39	21,918	Marinette Co., 1st.....	90	16,195
Milwaukee Co., 11th....	40	21,903	Sauk Co., 2d.....	91	16,101
La Crosse Co., 1st.....	41	21,840	Columbia Co., 2d.....	92	16,004
Kenosha Co.....	42	21,707	Waushara Co.....	93	15,972
Marathon Co., 2d.....	43	21,697	Eau Claire Co., 2d.....	94	15,902
Marathon Co., 1st.....	44	21,559	Green Lake Co.....	95	15,795
La Crosse Co., 2d.....	45	21,157	Eau Claire Co., 1st.....	96	16,790
Lafayette Co.....	45	20,959	Chippewa Co., 1st.....	97	15,676
Oconto Co.....	47	20,874	Waupaca Co., 2d.....	98	15,278
Racine Co., 2d.....	48	20,837	Columbia Co., 1st.....	99	15,117
Milwaukee Co., 14th....	49	20,651	Marinette Co., 2d.....	100	14,627
Milwaukee Co., 7th.....	50	20,646			
Juneau Co.....	51	20,629			
			Total.....	100	2,069,042

In the apportionment adopted there are forty-eight districts, each with a population above the normal and fifty-two with population each below normal. The forty-eight above normal have a total population of 1,143,807, a total of 150,667 above normal. Their average population is 23,829 15-48 each, or an average of

3,139 each above normal. The other fifty-two districts have a total of 925,235 population. Their average population per district is 17,793, an average of 2,897 each below normal. Under this apportionment forty-eight members of the assembly will represent 55 28-100 per cent. of the people and fifty-two members will represent 44 72-100 per cent. of the people of the state. The district with the highest excess above normal is that constituted by Portage county with an excess of 8,793. The one least above is the second district of Racine county, with an excess of only 183. The fourteenth district of Milwaukee county is but 37 below normal, while the second district of Marinette county is 6,063 below normal. There are sixteen districts practically within 1,000 of the normal figure—numbers 43 to 58, inclusive, and twenty-five are within 1,500 of the normal figure. A complete list of the assembly districts as constituted by the apportionment of 1901 is as follows:

## SINGLE COUNTRY DISTRICTS.

ASHLAND COUNTY, one district. Population, 1900—20,176.  
 BARRON COUNTY, one district. Population, 1900—23,677.  
 CALUMET COUNTY, one district. Population, 1900—17,078.  
 CLARK COUNTY, one district. Population, 1900—25,848.  
 CRAWFORD COUNTY, one district. Population, 1900—17,286.  
 DOOR COUNTY, one district. Population, 1900—17,583.  
 DUNN COUNTY, one district. Population, 1900—25,043.  
 GREEN COUNTY, one district. Population, 1900—22,719.  
 GREEN LAKE COUNTY, one district. Population, 1900—15,797.  
 IOWA COUNTY, one district. Population, 1900—23,114.  
 JACKSON COUNTY, one district. Population, 1900—17,466.  
 JUNEAU COUNTY, one district. Population, 1900—20,629.  
 KENOSHA COUNTY, one district. Population, 1900—21,707.  
 KEWAUNEE COUNTY, one district. Population, 1900—17,212.  
 LA FAYETTE COUNTY, one district. Population, 1900—20,959.  
 LINCOLN COUNTY, one district. Population, 1900—16,269.  
 MONROE COUNTY, one district. Population, 1900—28,103.  
 OCONTO COUNTY, one district. Population, 1900—20,874.  
 OZAUKEE COUNTY, one district. Population, 1900—16,363.  
 PIERCE COUNTY, one district. Population, 1900—23,943.  
 PORTAGE COUNTY, one district. Population, 1900—29,483.  
 RICHLAND COUNTY, one district. Population, 1900—19,483.  
 SHAWANO COUNTY, one district. Population, 1900—27,475.  
 ST. CROIX COUNTY, one district. Population, 1900—26,830.  
 TREMPLEAU COUNTY, one district. Population, 1900—23,114.  
 VERNON COUNTY, one district. Population, 1900—28,351.  
 WALWORTH COUNTY, one district. Population, 1900—29,259.  
 WASHINGTON COUNTY, one district. Population, 1900—23,589.  
 WAUSHARA COUNTY, one district. Population, 1900—15,972.  
 WOOD COUNTY, one district. Population, 1900—25,865.

## DISTRICTS EMBRACING TWO OR MORE COUNTIES.

ADAMS AND MARQUETTE COUNTIES, one district. Population, 1900—19,650.  
 BAYFIELD, SAWYER AND WASHBURN COUNTIES, one district. Population, 1900—23,506.  
 BUFFALO AND PEPIN COUNTIES, one district. Population, 1900—24,670.  
 BURNETT AND POLK COUNTIES, one district. Population, 1900—25,279.  
 FOREST, FLORENCE AND LANGLADE COUNTIES, one district. Population, 1900—17,146.  
 IRON, ONEIDA AND VILAS COUNTIES, one district. Population, 1900—20,420.  
 PRICE AND TAYLOR COUNTIES, one district. Population, 1900—20,368.

## DISTRICTS, TWO OR MORE IN A COUNTY.

- BROWN Co., *First Dist.*—The towns of Ashwaubenon, Howard, Pittsfield, Suamico, and the city of Green Bay. Population, 1900—23,372.
- BROWN Co., *Second Dist.*—The towns of Allouez, Bellevue, Depere, Eaton, Glenmore, Green Bay, Holland, Humboldt, Lawrence, Morrison, New Denmark, Preble, Rockland, Scott and Wrightstown, the village of Wrightstown, the city of Depere, and that part of Oneida reservation within the county of Brown. Population, 1900—22,987.
- CHIPPEWA Co., *First Dist.*—The towns of Edson, La Fayette, Siegel, Tilden, and Wheaton, the third, fourth, fifth, sixth, eighth, ninth and tenth wards of the city of Chippewa Falls, the city of Stanley, the villages of Boyd and Cadott. Population, 1900—15,676.
- CHIPPEWA Co., *Second Dist.*—The towns of Anson, Arthur, Auburn, Bloomer, Big Bend, Cleveland, Colburn, Dewey, Eagle Point, Flambeau, Lawrence, Sampson and Strickland, the village of Bloomer, and the first, second and seventh wards of the city of Chippewa Falls. Population, 1900—17,361.
- By act of legislature in 1901, the county of Gates was formed (comprising the towns of Atlanta, Big Bend, Dewey, Lawrence, Bush, Strickland and Flambeau and the part of township 33 north, range 7 west, lying south of Chippewa river) and remains a part of the second assembly district of Chippewa county.
- COLUMBIA Co., *First Dist.*—The towns of Arlington, Caledonia, Dekorra, Fort Winnebago, Lewiston, Lodi, New Port, Pacific, and West Point, the villages of Kilbourn City, Lodi, and Poynette and the city of Portage. Population, 1900—15,117.
- COLUMBIA Co., *Second Dist.*—The towns of Columbus, Courtland, Fountain Prairie, Hampden, Leeds, Lowville, Marcellon, Otsego, Randolph, Scott, Springvale, and Wyocena, the villages of Cambria, Pardeeville, Rio, the west ward of the village of Randolph, and the city of Columbus. Population, 1900—16,004.
- DANE Co., *First Dist.*—The towns of Blooming Grove, Dunn, Madison, Pleasant Springs, and the city of Madison. Population, 1900—24,458.
- DANE Co., *Second Dist.*—The towns of Albion, Bristol, Burke, Christiana, Cottage Grove, Deer-eld, Dunkirk, Medina, Sun Prairie, Windsor, Westport, and York, the villages of Deerfield, Sun Prairie and Waunakee, and the city of Stoughton. Population, 1900—22,510.
- DANE Co., *Third Dist.*—The towns of Berry, Black Earth, Blue Mounds, Cross Plains, Dane, Fitchburg, Mazomanie, Middleton, Montrose, Oregon, Perry, Primrose, Roxbury, Rutland, Springdale, Springfield, Vienna, Vermont, and Verona, the villages of Belleville, Dane, Oregon, Mazomanie, and Mount Horeb. Population, 1900—22,467.
- DODGE Co., *First Dist.*—The towns of Ashippun, Clyman, Emmett, Herman, Hubbard, Hustisford, Lebanon, Leroy, Lomira, Rubicon, Shields, Theresa and Williamstown, the villages of Lomira and Theresa, the cities of Horicon and Mayville, and the fifth and sixth wards of the city of Watertown. Population, 1900—23,636.
- DODGE Co., *Second Dist.*—The towns of Beaver Dam, Burnett, Calamus, Chester, Elba, Fox Lake, Lowell, Oak Grove, Portland, Trenton and Westford, the villages of Fox Lake, Lowell and Reeseville, the east ward of the village of Randolph, the cities of Juneau and Beaver Dam, and the south ward of the city of Waupun. Population, 1900—18,295.
- DOUGLAS Co., *First Dist.*—The second, third, fourth, fifth, and sixth wards of the city of West Superior. Population, 1900—18,040.
- DOUGLAS Co., *Second Dist.*—The towns of Brule, Gordon, Nebagamain and Superior, and the first, seventh, eighth, ninth and tenth wards of the city of West Superior. Population, 1900—18,295.
- EAU CLAIRE Co., *First Dist.*—The town of Seymour, the first, second, third, fifth, sixth, eighth, ninth, and tenth wards of the city of Eau Claire, and the city of Altoona. Population, 1900—15,790.
- EAU CLAIRE Co., *Second Dist.*—The towns of Bridge Creek, Brunswick, Clear Creek, Drammen, Fairchild, Lincoln, Ludington, Otter Creek, Pleasant Valley, Union and Washington, the village of Fairchild, the fourth and seventh

- wards of the city of Eau Claire, and the city of Augusta. Population, 1900—15,902.
- FOND DU LAC Co., *First Dist.*—The towns of Calumet, Empire, Fond du Lac, Forest, Friendship, Marshfield and Taycheedah, and the city of Fond du Lac. Population, 1900—24,041.
- FOND DU LAC Co., *Second Dist.*—The towns of Alto, Ashford, Auburn, Byron, Eden, Eldorado, Lamartine, Metomen, Osceola, Oakfield, Ripon, Rosendale, Springvale and Waupun, the village of Brandon, the north ward of the city of Waupun, and the city of Ripon. Population, 1900—23,848.
- GRANT Co., *First Dist.*—The towns of Beetown, Cassville, Clifton, Ellenborough, Glen Haven, Hazel Green, Harrison, Jamestown, Lima, Paris, Platteville, Potosi, Snelzer and Waterloo, the villages of Cassville, Cuba City, Hazel Green and Potosi, and the city of Platteville. Population, 1900—19,694.
- GRANT Co., *Second Dist.*—The towns of Bloomington, Boscobel, Castle Rock, Fennimore, Hickory Grove, Lancaster, Liberty, Little Grant, Marion, Milleville, Mt. Hope, Mt. Ida, Muscoda, Patch Grove, Watterstown, Wingville, Woodman and Wyalusig, the villages of Bloomington, Fennimore, Montford and Muscoda, the cities of Boscobel and Lancaster. Population, 1900 19,187.
- JEFFERSON Co., *First Dist.*—The towns of Concord, Farmington, Hebron, Ixonia, Milford, Palmyra, Sullivan and Watertown, the village of Palmyra, and the first, second, third, fourth and seventh wards of the city of Watertown. Population, 1900—17,377.
- JEFFERSON Co., *Second Dist.*—The towns of Aztalan, Cold Spring, Jefferson, Koshkonong, Lake Mills, Oakland, Sumner and Waterloo, the villages of Lake Mills and Waterloo, the cities of Fort Atkinson and Jefferson. Population, 1900—17,412.
- LA CROSSE Co., *First Dist.*—The town of Campbell, the first, second, fourth, fifth, sixth, seventh, ninth, tenth, eleventh, twelfth, thirteenth, fourteenth, fifteenth, sixteenth, nineteenth and twentieth wards of the city of La Crosse. Population, 1900—21,840.
- LA CROSSE Co., *Second Dist.*—The towns of Bangor, Barre, Burns, Farmington, Greenfield, Hamilton, Holland, Onalaska, Shelby and Washington, the villages of Bangor and West Salem, the third, eighth, seventeenth and eighteenth wards of the city of La Crosse, and the city of Onalaska. Population, 1900—21,157.
- MANITOWOC Co., *First Dist.*—The towns of Centerville, Liberty, Manitowoc, Manitowoc Rapids, Meeme and Newton, and the city of Manitowoc. Population, 1900—20,343.
- MANITOWOC Co., *Second Dist.*—The towns of Cato, Cooperstown, Eaton, Franklin, Gibson, Kossuth, Maple Grove, Mishicott, Rockland, Schleswig, Two Creeks, and Two Rivers, the villages of Kiel and Reedsville, and the city of Two Rivers. Population, 1900—21,918.
- MARATHON Co., *First Dist.*—The towns of Bergen, Berlin, Brighton, Cassel, Cleveland, Day, Eau Pleine, Emmett, Frankfort, Halsey, Hamburg, Holton, Hull, Johnson, Maine, McMillan, Marathon, Mosinee, Rib Falls, Reitbrock, Spencer, Stettin and Wein, the villages of Edgar, Marathon City, McMillan, and Mosinee, and the east ward of Colby. Population, 1900—21,559.
- MARATHON Co., *Second Dist.*—The towns of Easton, Eldron, Harrison, Hewitt, Knowlton, Kronenwetter, Norrie, Pike Lake, Plover, Texas, Wausau and Weston, and the city of Wausau. Population, 1900—21,697.
- MARINETTE Co., *First Dist.*—The city of Marinette. Population, 1900—16,195.
- MARINETTE Co., *Second Dist.*—The towns of Amberg, Coleman, Crivitz, Dunbar, Grover, Peshtigo, Porterfield and Wausaukee. Population, 1900—14,627.
- MILWAUKEE Co., *First Dist.*—The first and eighteenth wards of the city of Milwaukee. Population, 1900—23,396.
- MILWAUKEE Co., *Second Dist.*—The second and sixth wards of the city of Milwaukee. Population, 1900—23,580.
- MILWAUKEE Co., *Third Dist.*—The seventeenth ward of the city of Milwaukee, the towns of Oak Creek and Lake, the village of Cudahy, and the city of South Milwaukee. Population, 1900—22,236.
- MILWAUKEE Co., *Fourth Dist.*—The fifteenth and sixteenth wards of the city of Milwaukee. Population, 1900—22,346.

- MILWAUKEE Co., *Fifth Dist.*—The fifth and twelfth wards of the city of Milwaukee. Population, 1900—23,247.
- MILWAUKEE Co., *Sixth Dist.*—The third, fourth, and seventh wards of the city of Milwaukee. Population, 1900—23,270.
- MILWAUKEE Co., *Seventh Dist.*—The towns of Franklin, Greenfield and Wauwatosa, and the city of Wauwatosa. Population, 1900—20,646.
- MILWAUKEE Co., *Eighth Dist.*—The eighth and twenty-third wards of the city of Milwaukee. Population, 1900—19,332.
- MILWAUKEE Co., *Ninth Dist.*—The ninth ward of the city of Milwaukee. Population, 1900—17,653.
- MILWAUKEE Co., *Tenth Dist.*—The tenth ward of the city of Milwaukee. Population, 1900—17,024.
- MILWAUKEE Co., *Eleventh Dist.*—The eleventh ward of the city of Milwaukee. Population, 1900—21,903.
- MILWAUKEE Co., *Twelfth Dist.*—The nineteenth and twenty-second wards of the city of Milwaukee. Population, 1900—20,231.
- MILWAUKEE Co., *Thirteenth Dist.*—The thirteenth ward of the city of Milwaukee. Population, 1900—17,026.
- MILWAUKEE Co., *Fourteenth Dist.*—The fourteenth ward of the city of Milwaukee. Population, 1900—20,651.
- MILWAUKEE Co., *Fifteenth Dist.*—The twenty-first ward of the city of Milwaukee, the towns of Granville and Milwaukee, the villages of East Milwaukee, North Milwaukee, and Whitefish Bay. Population, 1900—20,613.
- MILWAUKEE Co., *Sixteenth Dist.*—The twentieth ward of the city of Milwaukee. Population, 1900—16,863.
- OUTAGAMIE Co., *First Dist.*—The towns of Bovina, Center, Dale, Ellington, Grand Chute and Greenville, and the city of Appleton. Population, 1900—23,102.
- OUTAGAMIE Co., *Second Dist.*—The towns of Black Creek, Buchanan, Cicero, Deer Creek, Freedom, Hortononia, Kaukauna, Liberty, Maine, Maple Creek, Osborne and Seymour, the villages of Little Chute and Hortonville, the cities of Kaukauna and Seymour, the third ward of the city of New London, and that part of Oneida reservation that lies within Outagamie county. Population, 1900—23,145.
- RACINE Co., *First Dist.*—The first, second, third, fourth, fifth, and sixth wards of the city of Racine. Population, 1900—24,807.
- RACINE Co., *Second Dist.*—The towns of Burlington, Caledonia, Dover, Mt. Pleasant, Norway, Raymond and Rochester, the villages of Union Grove, Watertford and Yorkville, the seventh ward of the city of Racine, and the city of Burlington. Population, 1900—20,837.
- ROCK Co., *First Dist.*—The towns of Center, Fulton, Janesville, Lima, Milton, Magnolia, Porter, Rock Spring Valley and Union, and the cities of Edgerton and Evansville. Population, 1900—16,902.
- ROCK Co., *Second Dist.*—The towns of Bradford, Harmony, Johnstown and La Prairie, and the city of Janesville. Population, 1900—17,091.
- ROCK Co., *Third Dist.*—The towns of Avon, Beloit, Clinton, Newark, Plymouth, and Turtle, the village of Clinton, and the city of Beloit. Population, 1900—17,210.
- SAUK Co., *First Dist.*—The towns of Baraboo, Dellona, Delton, Excelsior, Fairfield, Freedom, Greenfield, Merrimac, Prairie du Sac and Sumpter, the villages of Ableman, Merrimac, North Freedom, Prairie du Sac and Sauk City, and the city of Baraboo. Population, 1900—16,905.
- SAUK Co., *Second Dist.*—The towns of Bear Creek, Franklin, Honey Creek, Ironton, La Valle, Reedsburg, Spring Green, Troy, Washington, Westfield, Winfield and Woodland, the villages of La Valle and Spring Green, and the city of Reedsburg. Population, 1900—16,101.
- SHEBOYGAN Co., *First Dist.*—The town of Sheboygan, and the city of Sheboygan. Population, 1900—25,143.
- SHEBOYGAN Co., *Second Dist.*—The towns of Greenbush, Herman, Holland, Lima, Lyndon, Mitchell, Mosel, Plymouth, Rhine, Russell, Scott, Sheboygan Falls, Sherman and Wilson, the villages of Cedar Grove, Elkhart Lake and Sheboygan Falls, and the city of Plymouth. Population, 1900—25,202.
- WAUKESHA Co., *First Dist.*—The towns of Eagle, Genesee, Mukwonago, Muskego, New Berlin, Ottawa, Vernon and Waukesha, the village of Eagle, and the city of Waukesha. Population, 1900—17,364.

- WAUKESHA Co., *Second Dist.***—The towns of Brookfield, Delafield, Lisbon, Menominee, Merton, Oconomowoc, Pewaukee and Summit, the villages of Hartland, Menominee Falls and Pewaukee, and the city of Oconomowoc. Population, 1900—17,865.
- WAUPACA Co., *First Dist.***—The towns of Caledonia, Dayton, Farmington, Fremont, Lind, Little Wolf, Royalton, St. Lawrence, Scandinavia, Waupaca and Weyauwega, the villages of Weyauwega, Fremont, Manawa and Scandinavia, and the city of Waupaca. Population, 1900—16,337.
- WAUPACA Co., *Second Dist.***—The towns of Bear Creek, Dupont, Harrison, Helvetia, Iola, Lebanon, Larrabee, Matteson, Mukwa, Union and Wyoming, the villages of Embarrass, Iola and Marion, the city of Clintonville, and the first, second, fourth and fifth wards of the city of New London. Population, 1900—15,278.
- WINNEBAGO Co., *First Dist.***—The town of Oshkosh, the first, second, fourth, fifth, seventh, eighth, tenth, eleventh, and twelfth wards of the city of Oshkosh. Population, 1900—20,317.
- WINNEBAGO Co., *Second Dist.***—The towns of Clayton, Menasha, Neenah, Vinland, Winchester, Winneconne and Wolf River, the village of Winneconne, and the cities of Menasha and Neenah. Population, 1900—18,670.
- WINNEBAGO Co., *Third Dist.***—The towns of Algoma, Black Wolf, Nekimi, Nepeuskun, Omro, Poygan, Rushford and Utica, the village of Omro, the third, sixth, ninth and thirteenth wards of the city of Oshkosh. Population, 1900—19,238.

NOTE.—One of the last acts of the legislature of 1905 was to pass a law changing the name of Gates county to Rusk county; hence the territory embraced in Gates county in the above apportionment will hereafter be known as Rusk county. Several new towns, villages, wards, and voting precincts have also been created since the above apportionment was made, but are not included above. They can be found elsewhere under the head of "election statistics."









UNITED STATES SENATOR.  
Isaac L. Stephenson.

## PART VIII.

---

### BIOGRAPHICAL SKETCHES.

U. S. Senators.

Representatives in Congress.

State Officers.

Supreme Judges.

State Senators.

Members of Assembly.

University Faculty.



# BIOGRAPHICAL SKETCHES.

---

## MEMBERS OF THE SIXTIETH CONGRESS.

---

### UNITED STATES SENATORS.

ROBERT MARION LA FOLLETTE (Rep.) was born at Primrose, Dane county, Wisconsin, June 14th, 1855; graduated from the state university of Wisconsin January, 1879; admitted to the bar February 1880; elected district attorney of Dane county November, 1880; re-elected in 1882; elected a member of the forty-ninth congress 1884; re-elected in 1886; re-elected in 1888; defeated for re-election in 1890; elected a district delegate to the national republican convention June, 1896; elected a delegate at large to the republican national convention June, 1904; elected governor of Wisconsin 1900; re-elected 1902; re-elected 1904; elected to the United States senate to succeed Joseph Very Quarles January 25, 1905. Took his seat as United States senator January 4th, 1906. His term of service will expire March 3, 1911.

ISAAC STEPHENSON (Rep.) was born in York county, near Fredericton, New Brunswick, June 18, 1829. His early life was spent in assisting his father who was a farmer and a lumberman. A short time was spent at public schools but most of his education is the result of observation and experience. At the age of fourteen years he moved to Bangor, Me., but shortly thereafter came west, locating at Milwaukee. After a few years spent in unsuccessful farming, he transferred his operations to lumbering in the northern peninsula of Michigan. His earliest work in the field was contracting for putting in logs in the winter, while during the summer, he carried freight to Chicago and Milwaukee by boat. When the first land office was opened in northern Michigan in 1848, Mr. Stephenson and his associates purchased large tracts of timber lands on the Escanaba, Ford and Sturgeon rivers and on Big Bay de Noquet. In 1857 he discontinued contracting logs and engaged in the manufacture of lumber. Since that date his business operations have grown rapidly until today he is one of the most extensive lumber manufacturers in the United States. In addition to its manufacture, he maintains large yards for the wholesale and retail distribution of lumber and is also heavily interested in the manufacture of paper. Mr. Stephenson is also a banker and owns a model dairy and stock farm. His business interests are centered at Chicago, Milwaukee and at his home city, Marinette. Politically, he has been a republican since the organization of that party. He was a member of the assembly in 1866 and re-elected in 1868. In 1882 he was elected to congress and served three terms when his business affairs required his declining a renomination. In 1880 and in 1892 he was a delegate to the republican national convention. In 1900 was delegate

at large to the Republican National convention at Philadelphia; honestly elected delegate at large to Chicago Convention in 1904 and was chairman of the delegation, but was counted out because the national committee had the power to do as it pleased. In May, 1907, Mr. Stephenson was elected to the United States senate to serve for the unexpired term of Hon. John C. Spooner, resigned. His term of office will expire March 4, 1909.

---

## REPRESENTATIVES.

---

### FIRST CONGRESSIONAL DISTRICT.

Green, Kenosha, Lafayette, Racine, Rock and Walworth Counties. Population, 1900—191,491.

**HENRY ALLEN COOPER** (Rep.), of Racine, was born at Spring Prairie, Walworth county, Wisconsin, September 8, 1850; graduated from Northwestern University in 1873, and from Union College of Law, Chicago (now Law School of N. W. University) in 1875; is by profession a lawyer; resided in Chicago from 1873 to 1879; otherwise has always lived in Wisconsin; in 1880 was elected district attorney of Racine county, and re-elected without opposition in 1883 and in 1884; state senator in 1886; author of the law which first established the Australian ballot system in Wisconsin; was elected representative in congress in 1892, 1894, 1896, 1898, 1900, 1902, 1904 and again in 1906, receiving 16,226 votes against 8,818 for John J. Cunningham (Dem.) and 1,504 for Moses Hull (Soc. Dem.).

### SECOND CONGRESSIONAL DISTRICT.

Adams, Columbia, Dane, Green Lake, Jefferson and Marquette. Population, 1900—170,792.

**JOHN MANDT NELSON** (Rep.), of Madison, was born in the town of Burke, Dane county, Wis., Oct. 10, 1870; received a collegiate education, graduating from the University of Wisconsin in June, 1892; was elected superintendent of schools in Dane county in 1892 and re-elected in 1894; resigned to accept the position of bookkeeper in the office of the secretary of state, where he served from 1894 to 1897; edited *The State* 1897-98; correspondent in state treasury 1898-1902; was graduated from the law department of the state university 1896; pursued post-graduate studies at the state university 1901-1903; is married; has practiced law the past four years; was a member of the Republican State Central Committee 1902-1906; was elected to fifty-ninth congress September 4, 1906, to fill the vacancy caused by the death of Hon. H. C. Adams, and re-elected November 6, to the sixtieth congress, receiving 14,806 votes to 12,881 for George W. Levis (Dem.), 724 for William L. Dibble (Pro.) and 354 for W. A. Hall, Sr. (Soc. Dem.).

### THIRD CONGRESSIONAL DISTRICT.

Crawford, Grant, Iowa, Juneau, Richland, Sauk and Vernon Counties. Population, 1900—180,750.

**JAMES WILLIAM MURPHY** (Dem.), of Platteville, Wis., was born at Platteville April 17, 1858; was graduated from the state normal school at Platteville in 1873; taught school for five years; was graduated from the law

department of the University of Michigan in 1880; has practiced law at Platteville 26 years, serving four years as district attorney of Grant county; was elected mayor of Platteville in 1904 and 1906; he has for many years been interested in lead and zinc mining in Wisconsin; was married in 1881 and has four children. He was elected to the 60th congress, receiving 14,701 votes against 13,690 votes for Joseph Weeks Babcock (Rep.), and 934 for Herbert J. Noyes (Pro.).

#### FOURTH CONGRESSIONAL DISTRICT.

The 2d, 3d, 4th, 5th, 7th, 8th, 11th, 12th, 14th, 15th, 16th, 17th and 23d wards of the city of Milwaukee and the towns of Franklin, Greenfield, Lake, Oak Creek and Wauwatosa, the village of Cudahy, the cities of South Milwaukee, West Allis and Wauwatosa in Milwaukee county. Population in 1900—183,540.

WILLIAM JOSEPH CARY (Rep.) was born March 22, 1865, at Milwaukee, Wis. At the age of thirteen he was left an orphan, with four younger sisters and a brother. The five younger children were placed in an orphan asylum, and young Cary went to work as a cash-boy in Chapman's store. He left to become a telegraph messenger, and at the age of eighteen he became a full fledged operator, having studied the key after hours, and when not running messages. At nineteen he had saved enough money to take the four younger children from the asylum, and give them a home of their own. In 1900 he was elected alderman from his ward, on account of the demand for a reform representative, and in 1902 was re-elected. In 1904 he was elected sheriff of Milwaukee county, and in 1906 was elected congressman to succeed Theobald Otjen, who had held the office in the fourth district for twelve years, receiving 12,231 votes against 8,759 votes for Edmund J. Melms (Soc. Dem.), and 8,656 votes for Thomas J. Fleming (Dem.).

#### FIFTH CONGRESSIONAL DISTRICT.

The 1st, 6th, 9th, 10th, 13th, 18th, 19th, 20th, 21st and 22d wards of the city of Milwaukee, the towns of Granville and Milwaukee, the villages of East Milwaukee, North Milwaukee and Whitefish Bay, in Milwaukee county, and the county of Waukesha. Population, 1900—181,706.

WILLIAM H. STAFFORD (Rep.), the representative from the fifth congressional district, is a native of Milwaukee. He attended the Milwaukee public schools, and later attended Harvard college and Harvard law school, from which he was graduated. At the time of his election to congress he was in the active practice of law in Milwaukee. He was elected to the fifty-eighth congress, and re-elected to the fifty-ninth and to the sixtieth congress, receiving 13,948 votes against 8,870 for Albert J. Welch (Soc. Dem.), 8,192 for J. G. Donnelly (Dem.), and 506 for Chas. T. Everett (Pro.).

#### SIXTH CONGRESSIONAL DISTRICT.

Dodge, Fond du Lac, Ozaukee, Sheboygan and Washington counties. Population, 1900—184,517.

CHAS. H. WEISSE, (Dem.), was born in Sheboygan Falls, Oct. 24, 1866; received his education in the parochial and high schools of his native city; entered his father's tannery in 1880 and became a partner in the firm of Chas. S. Weisse & Co., tanners and curriers, in 1888; was elected president of the village of Sheboygan Falls in 1893 and re-elected for three successive terms; served three years as treasurer of school board of Sheboygan Falls;

chosen as a delegate-at-large to the democratic national convention at St. Louis, in 1904; member of the campaign committee of the national democratic congressional committee, 1906; was elected to the 58th congress in 1902, to the 59th congress in 1904; re-elected to congress in 1906, by a plurality of 8,934, receiving 19,446 votes against 10,512 for Alvin Dreger (Rep.), and 764 for A. Damrow (Soc. Dem.).

#### SEVENTH CONGRESSIONAL DISTRICT.

Buffalo, Clark, Eau Claire, Jackson, La Crosse, Monroe, Pepin and Trempealeau counties. Population in 1900—193,890.

JOHN JACOB ESCH (Rep.), of La Crosse, was born near Norwalk, Monroe county, Wis., March 20, 1861. He was educated in the public schools of Milwaukee and Sparta, Wis.; entered the state university in 1878, and graduated from the modern classical course in 1882. The next four years he spent in reading law and teaching at Sparta; was offered the principalship of the high school, but declined and entered the university law school, graduating in the class of 1887. From this time to the present he has been engaged in the practice of law at La Crosse as a member of the firm of Winter & Esch. In 1883 he organized the Sparta Rifles, afterwards known as Co. I, 3d Regiment W. N. G., and was at one time its captain. He also helped organize the Gateway City Guards of La Crosse, now Co. M, 3d Regiment W. N. G. Never held but one elective office, that of city treasurer of Sparta, and this for only one year. Has always been a republican. Was elected to the 56th, 57th, 58th, 59th and 60th congresses, receiving 18,042 votes against 6,779 for Chas. F. Hille (Dem.).

#### EIGHTH CONGRESSIONAL DISTRICT.

Calumet, Manitowoc, Portage, Waupaca, Waushara and Winnebago Counties. Population, 1900—194,634.

JAMES H. DAVIDSON, (Rep.), of Oshkosh, was born in Colchester, Delaware county, New York, June 18th, 1858; was educated in the public schools and at Walton (New York) Academy; taught school, studied law, graduated from Albany Law School as president of the class in 1884, and was in the same year admitted to the bar of New York; subsequently removed to Wisconsin and commenced the practice of law at Princeton in 1887; in 1892 removed to Oshkosh and continued the practice of law; in 1895 was appointed city attorney; was chairman of the republican congressional committee from 1890 to 1896; was elected to the 55th, 56th, 57th, 58th, 59th and 60th congresses, receiving 16,966 votes, against 9,549 for John E. McFullen (Dem.), 1,103 for J. J. Pitz (Soc.), 700 for Chas. H. Forward (Pro.), and 54 for Wm. B. Minehan (Ind. Rep.).

#### NINTH CONGRESSIONAL DISTRICT.

Brown, Door, Kewaunee, Marinette, Oconto and Outagamie counties. Population in 1900—179,097.

GUSTAV KÜSTERMANN (Rep.), of Green Bay, was born in Detmold, Germany, May 24, 1850; received his education at the academy of his native city (Gymnasium Leopoldinum), from which he graduated in 1864. After having been employed for several years in a wholesale dry goods house in Hamburg, Germany, he emigrated to the United States in 1868, settling in Green Bay, Wis., where he and his family still reside and where for over thirty years he has

been engaged in the mercantile business. He has held various public positions, and from 1892 to 1896 served as postmaster of Green Bay. In 1901 he received the appointment as member of the state board of control, of which he became president in 1904. He was elected to the 60th congress in 1906, receiving 14,180 votes against 8,689 for Philip A. Badour (Dem.), and 547 for Joseph E. Harris (Soc. Dem.).

#### TENTH CONGRESSIONAL DISTRICT.

Ashland, Florence, Forest, Iron, Langlade, Lincoln, Marathon, Oneida, Price, Shawano, Taylor, Vilas and Wood counties. Population in 1900—190,975.

ELMER A. MORSE (Rep.), of Antigo, Wisconsin, was born in Racine county in 1870; was educated in the common schools of Racine county; graduated from Ripon College in 1893, then served four years as superintendent of Schools of Racine county; entered the law school at Wisconsin University and was admitted to the bar in 1900. He commenced practicing law in the city of Antigo in the year 1900 and has been actively engaged in the practice since that time. He served two terms as city attorney of the city of Antigo resigning during third term. He has always resided in Wisconsin. He was elected member of the 60th congress in 1906, receiving 20,225 votes, against 10,669 for D. Conway (Dem.), and 913 for J. Cox (Soc. Dem.).

#### ELEVENTH CONGRESSIONAL DISTRICT.

Barron, Bayfield, Burnett, Chippewa, Douglas, Dunn, Pierce, Polk, Rusk, St. Croix, Sawyer and Washburn counties. Population in 1900—217,650.

JOHN J. JENKINS (Rep.), of Chippewa Falls, was born in Weymouth, England, August 20th, 1843, settled in Baraboo, June 1852, attended the common schools for a few terms, served during the Civil War in Company A., 6th Wisconsin Infantry. Member of assembly from Chippewa county, county judge of Chippewa county, appointed United States Attorney for the Territory of Wyoming by President Grant, March, 1876. Elected to the 54th, 55th, 56th, 57th, 58th, 59th and to the 60th congresses, receiving 19,002 votes, against 5,146 for J. Maguire (Dem.), and 1,213 for C. W. Swanson (Soc. Dem.).



## STATE OFFICERS.

## GOVERNOR.

JAMES O. DAVIDSON (Rep.), of Soldiers Grove, was born in Norway, Feb. 10, 1854, and was educated in the common schools of his native country. He came to Wisconsin in 1872, residing first at Madison, later at Boscobel, and since 1877 at Soldiers Grove. He has been engaged for twenty-three years in the mercantile business. He was president of the village of Soldiers Grove in 1888 and 1889, treasurer in 1892 and 1893, and again in 1897 and 1898; was elected to the assembly in 1892 and re-elected in 1894 and again in 1896. He was chairman of the republican committee of the third congressional district for several years; was elected state treasurer in 1898 and re-elected in 1900; was elected Lieutenant Governor in 1902, and re-elected in 1904, upon the resignation of Gov. R. M. La Follette he became Governor, Jan. 1, 1905. The following September he was nominated as the republican candidate for governor, receiving 109,583 votes at the primary election, against 61,178 for I. L. Lenroot. He was elected in November, receiving 183,526 votes, against 103,114 for J. A. Aylward (Dem.), 24,435 for W. R. Gaylord (Soc. Dem.), 8,215 for E. L. Eaton (Pro.), and 456 for O. T. Rosaas (Soc. Lab.).

## LIEUTENANT GOVERNOR.

WILLIAM D. CONNOR (Rep.), of Marshfield, was born on a farm near Stratford, Ontario, March 24th, 1864. When eight years of age he moved with his parents to Wisconsin and grew to manhood on a farm at Aurburndale, Wood County. He was educated in the district school and later attended the state normal at Oshkosh for two years. He moved to Marshfield in 1895, where he has since resided. He has been engaged in the lumber business for the greater part of his life. He has always been interested in politics and for twenty years was a member of the Wood County Board of Supervisors, of which body he was twice elected chairman. In 1892, 1894, 1896, 1902 and 1904 he was elected a delegate to the Republican State Convention and in 1904 he was also elected one of the four delegates-at-large to the National Republican Convention, by the regular Republican State Convention.

Through his efforts Marshfield secured a free public library and Mr. Connor has been president of the library board since its organization.

At the present time Mr. Connor is a trustee of the Wood County Normal Training School and also of Carroll College. He was chairman of the Rep. State Central Committee in the campaigns of 1904 and 1906, and was elected Lieutenant Governor in 1906, receiving 174,750 votes against 104,398 for Michael F. Blenski (Dem.), 25,036 for William Kaufmann (Soc. Dem.), 8,724 for August F. Fehlandt (Pro.), and 510 for John Veirthalter (Soc. Lab.).

## SECRETARY OF STATE.

JAMES A. FREAR (Rep.), was born at Hudson, Wis., Oct. 24, 1861. Was attending Lawrence University at Appleton, Wisconsin, in 1878, when with his parents he moved to Washington, D. C. Served five years in the U. S. Signal Corps at Fort Myer, Va., Indianapolis and Washington, and graduated from the National Law University, Washington, in 1884. He was admitted to the bar of the supreme court, District of Columbia, the same year and then returned to Hudson, entering the practice of law in that city. Has held different city offices, including city attorney for several years. He was appointed district attorney for St. Croix county by Governor Upham in April 1896, and was elected for three consecutive terms thereafter. He was appointed on the staff of the governor in 1901 and elected to the assembly in 1902, and to the state senate in 1904. He was appointed chairman of the senate investigation committee on state insurance March 9th, 1905, and at the same session was chosen a member of the Wisconsin Insurance Investigation committee. He served as chairman of both committees during the year 1906. September 4th of that year he was nominated at the primaries for Secretary of State and was elected to that office in November, receiving 178,318 votes, against 100,194 for Clarence J. Noel (Dem.), 24,427 for Chas. V. Schmidt (Soc. Dem.), 8,174 for John E. Clayton (Pro.), and 463 for Albert Wang (Soc. Lab.)

## STATE TREASURER.

ANDREW H. DAHL (Rep.), of Westby, was born in Lewiston, Columbia county, Wisconsin, April 13, 1859, and was educated in the high school at Viroqua and the Northwestern Business college at Madison. Vernon county has been his home since 1864, where he is engaged in dealing in general merchandise. He was supervisor of the village of Westby during 1896 and 1897, and was elected trustee of Vernon county asylum in 1897 and re-elected in 1901 and 1904. He was president of the village from 1899 to 1902, and was elected to the assembly in 1898, 1902 and 1904; was chairman of committee on penal and charitable institutions in the legislature of 1903, and served as chairman of committee on "Assessment and Collection of Taxes" during the session of 1905. September 4th, 1906, he was nominated at the primaries for state treasurer over John J. Kempf, John W. Thomas, Julius Howland and Henry D. James, and was elected in November, receiving 178,050 votes, against 101,054 for Andrew Jensen (Dem.), 24,259 for Joseph Ammann (Soc. Dem.), 8,227 for David W. Emerson (Pro.), and 461 for Theo. Horn (Soc. Lab.).

## ATTORNEY GENERAL.

FRANK L. GILBERT, (Rep.), of Madison, was born March 3, 1864, in Arena, Iowa County, Wisconsin. When but a few months old he was made an orphan by the death of his father in the civil war. His early youth was spent in Iowa County, Wisconsin, working on farms in the summer and attending school in the winter. He taught his first school at the age of sixteen and graduated from the Mayomanie high school in 1883. He later entered the academic department of the University, but before graduating was obliged to abandon his studies in order to earn means to pursue them. In 1896 he entered the law school of the state university, passed the state bar examination in 1897, and though engaged actively in practice continued his studies in the law school, graduating in 1900. Served as district attorney of Dane county from January 1st, 1902, to January 1st, 1907. Was nominated as the republican candidate for attorney general in 1906, receiving 73,761 votes against 44,102 for C. A. A. Mc Gee and 26,423 for Wallace Ingalls. Was elected attorney general, receiving 179,427 votes, against 99,391 for Martin Lueck (Dem.), 24,411 for Richard Elsner (Soc. Dem.), and 7,991 for B. E. Van Keuren, (Pro.).

## INSURANCE COMMISSIONER.

GEORGE E. BEEDLE was born in Shawano, Wis., July 17th, 1864; was educated in the common schools; was in the employ of the Chicago & Northwestern Railway Company, from 1883 to 1899; was elected a member of the county board of supervisors in 1901, resigning that position to become one of the first trustees of the Waupaca county asylum, which position he held until his term expired, December 31st, 1906, when he retired to take up the duties of Commissioner of Insurance. Was elected member of assembly in 1902 and re-elected in 1904. He was appointed one of the Legislative Insurance Investigating committee at the special session of the legislature in 1905. He was elected Commissioner of Insurance in 1906, receiving 177,082 votes, against 99,810 for Henry J. Neunens (Dem.), 24,240 for Herman W. Bistorius (Soc. Dem.), 8,151 for Lincoln Abraham (Pro.), 532 for A. B. Gunderson (Soc. Lab.).

## STATE SUPERINTENDENT.

C. P. CARY was born in southern Ohio, January 28, 1856. His mother was of German descent and his father was directly related to the English political economist, Henry Cary. From the time he arrived at school age till he was seventeen he worked on his father's farm in summer and attended the district school in winter. At the age of seventeen he began to teach district school in winter and continued working on the farm in summer. In 1877 he entered the Ohio Central Normal School and was graduated in 1879. After this he taught for seven years as principal of graded schools in Ohio and Kansas, and served during most of this period as county examiner of teachers and instructor in teachers' institutes. In 1883 he was elected county superintendent of schools in Brown county, Kansas; but declined renomination for a second term, and accepted the position of superintendent and high school principal at Fairbury, Nebraska. This position he resigned in the summer of 1893 to accept the position of instructor in pedagogy and principal of the training department of the Milwaukee State Normal School. This position he resigned in the summer of 1901 to accept the position of superintendent of the Wisconsin School for the Deaf at Delevan, Wis. This position he resigned in the fall of 1902 to accept the nomination for the office of state superintendent of public instruction. He holds a life certificate to teach in the schools of Nebraska, also in Wisconsin, and is a graduate of the University of Chicago, class of '98. He is an active member of the National Educational Association, and a member of the National Society for the Scientific Study of Education, and has devoted his life to the study of all the sciences and arts that bear upon the problems of education; was elected superintendent of public instruction in 1902, and re-elected in April, 1905, receiving 115,284 votes, against 86,743 votes, for Albert Salisbury.

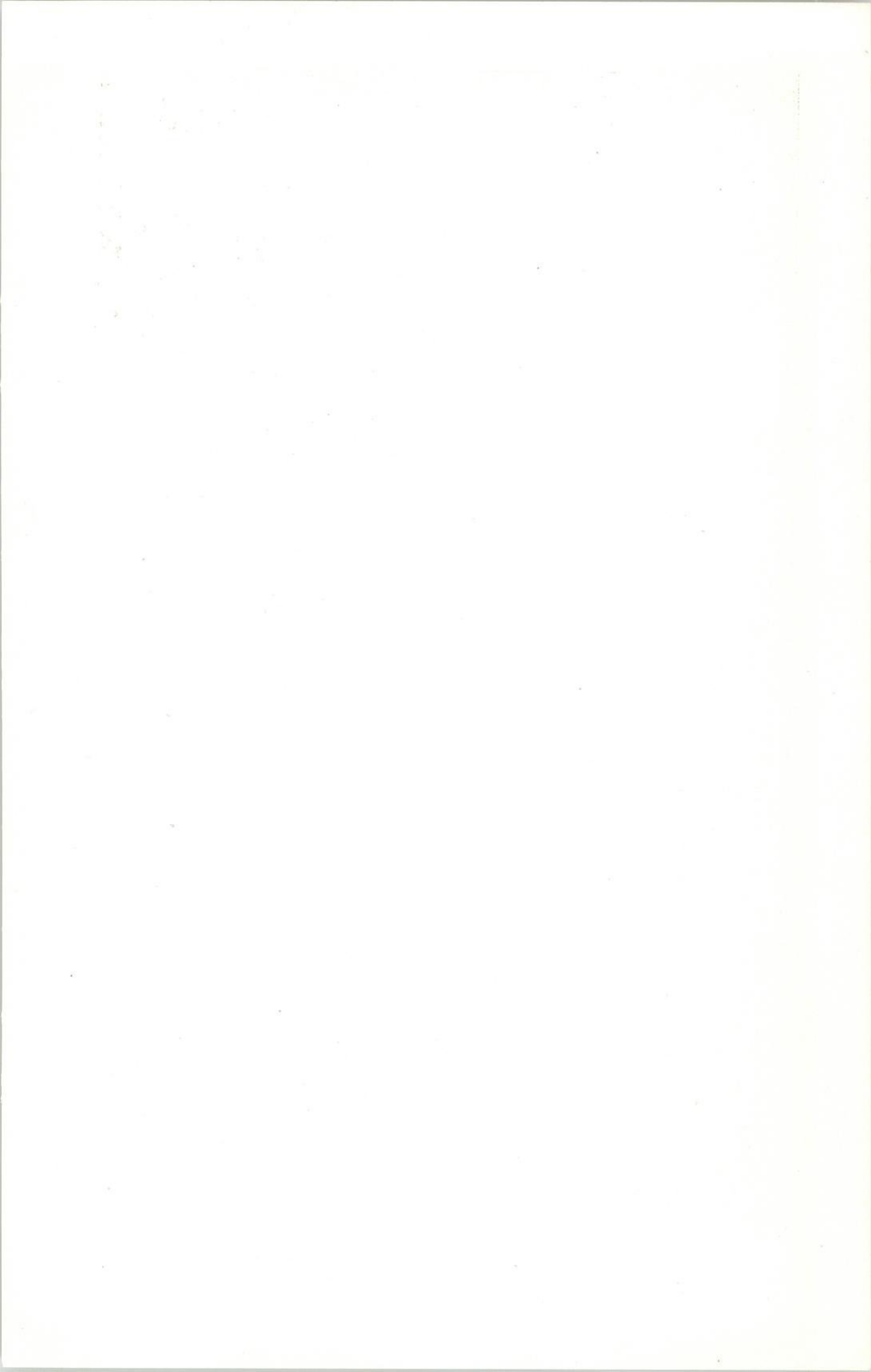

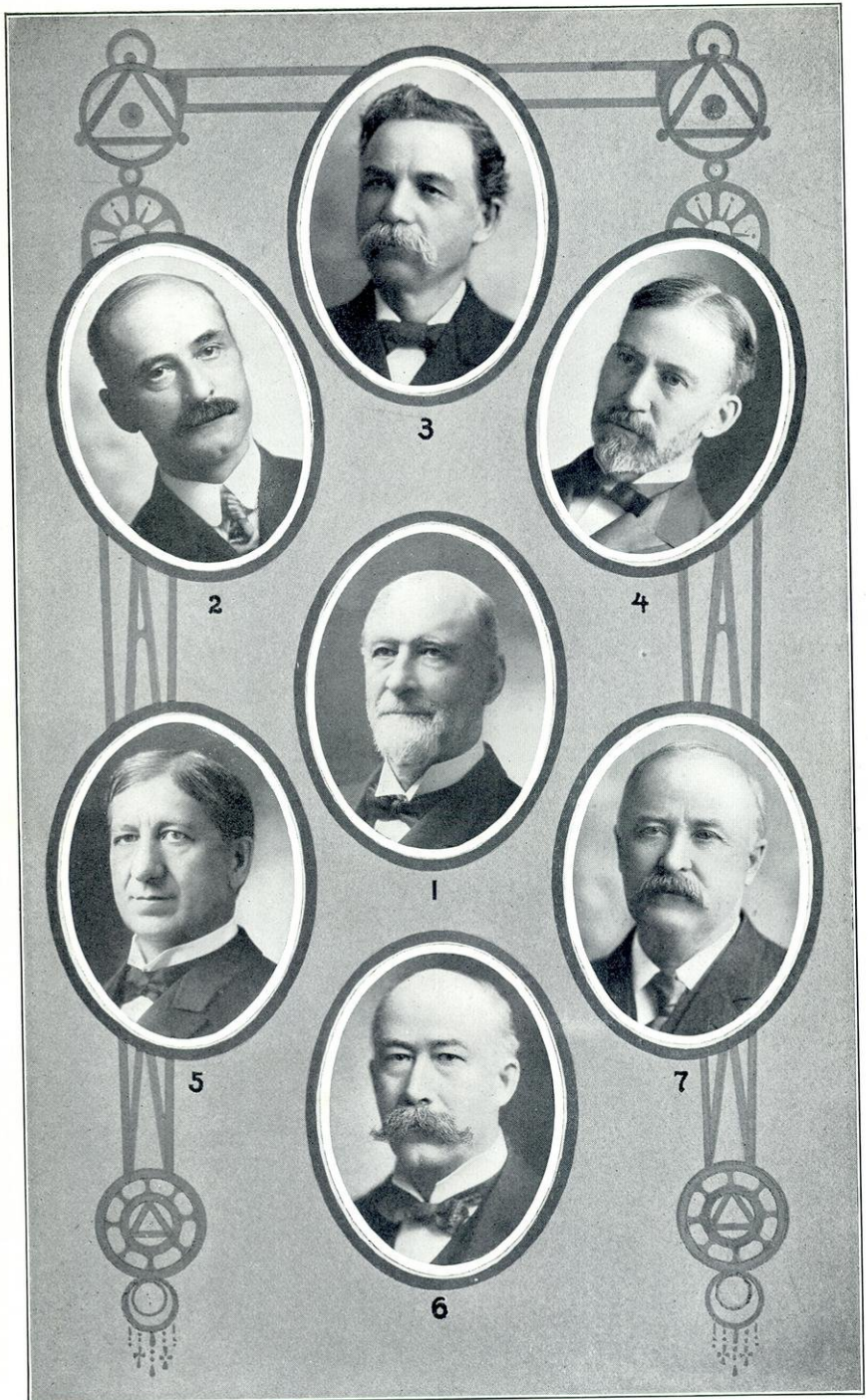

JUSTICES OF THE SUPREME COURT.

1. J. B. Cassoday, Chief Justice. 2. J. B. Winslow. 3. R. D. Marshall. 4. J. E. Dodge. 5. R. G. Siebecker. 6. Jas. C. Kerwin. 7. W. H. Timlin.

## JUSTICES OF THE SUPREME COURT.

---

JOHN B. CASSODAY, LL. D., Beloit College, 1881, and LL. D., University of Wisconsin, 1905, chief justice, was born in Herkimer County, N. Y., July 7, 1830, removing with his widowed mother to Tioga County, Pa., three years later. His early studies were pursued in the common schools, at the academies in Wellsboro and Knoxville, Pa., and two years at the Alfred Academy, where he graduated. After spending one year at the Michigan University he attended the Albany Law School, afterward reading in a law office in Wellsboro, Pa. In July, 1857, he settled in Janesville, Wis., and continued actively in practice until called to the supreme bench. He was a member of the assembly in 1865, and again in 1877, when he was elected speaker of that body. He was a delegate to the national convention at Baltimore which nominated Lincoln in 1864, and was chairman of the Wisconsin delegation to the national convention at Chicago which nominated Garfield in 1880. November 11, 1880, he was appointed by Gov. William E. Smith, an associate justice of the supreme court, a vacancy having been caused by the promotion of Associate Justice Cole to the chief justiceship to fill the vacancy caused by the death of Chief Justice Edward G. Ryan. He was elected associate justice in April, 1881, re-elected in April, 1889, and again in 1899, and from 1885 to 1899 was a professor in the College of Law of the University of Wisconsin, lecturing on the subject of Constitutional Law. He is the author of "Cassoday on Wills," a law text book published in 1893. In July, 1895, upon the death of Justice Orton, by virtue of his seniority in service he became chief justice, and has continued as such ever since.

JOHN B. WINSLOW, LL. D., University of Wisconsin, was born Oct. 4, 1851, at Nunda, Livingston county, N. Y. He graduated at Racine college, Wis., in 1871, and entered upon the study of law in the law office of E. O. Hand, and later in the law office of Fuller & Dyer. He finished his course of reading in the law department of the University of Wisconsin, from which he graduated in 1875, and entered upon the practice at Racine. He was for several years city attorney of Racine. In April, 1883, he was elected circuit judge of the First judicial circuit, and entered upon judicial duties in January, 1884, serving in that capacity (being re-elected) until May 4, 1891, when he was appointed associate justice of the supreme court, in place of Hon. David Taylor, deceased. In April, 1892, he was elected to fill the residue of Judge Taylor's term; in April, 1895, he was re-elected for a full term; and again re-elected for a full term in April, 1905.

ROUJET D. MARSHALL, LL. D., University of Wisconsin, 1905, was born Dec. 27, 1847, in Nashua, N. H.; was educated principally at the Delton Academy, Baraboo Collegiate Institute and Lawrence University. The Marshalls came to this country from England in 1650 and settled in Boston. The subject of this sketch came to Wisconsin in 1854; resided at Delton, Sauk county, until 1872, and since that time in Chippewa Falls; commenced the study of law at the age of 17, which he continued with his school work till he was 24, since which time he has been actively engaged in the profession; as county judge of Chippewa county from 1876 to 1883; member of the board of regents of the University of Wisconsin from 1884 to 1889; elected circuit judge of the Eleventh circuit in April, 1888, and re-elected in April, 1894; was appointed to the supreme bench in August, 1895, and was elected to the supreme bench in April, 1896, for <sup>the</sup> unexpired term of Chief Justice Orton, deceased; was re-elected April 6, full term.

JOSHUA ERIC DODGE was born Oct. 25, 1854, in West Cambridge (now Arlington), Middlesex county, Mass.; received his education, in the public schools of that place, Westford Academy, at Westford in the same county and graduated with the class of 1875 from Iowa College at Grinnell, Ia.; graduated from the Law School of the Boston University in 1877. He was admitted to the bar by the supreme court of Massachusetts in that year; moved to Racine, Wis., in March, 1878, and there continued in the general practice of the law until September, 1893, when he was appointed assistant attorney general of the United States, which position he occupied until July, 1897, when he returned to Wisconsin and engaged in practice at Milwaukee until his appointment as associate justice of the supreme court upon the resignation of Mr. Justice Pinney Nov. 22, 1898; was a member of assembly in 1891 and 1892, and was appointed a member of the board of commissioners for the promotion of Uniformity of Legislation in the United States, April 18, 1893. Mr. Dodge was elected to full term on the supreme bench in April, 1901.

ROBERT G. SIEBECKER was born October 17, 1854, in Sauk county, Wisconsin. He was educated in the district school until he was seventeen and he then attended a private academy at Madison for two years. He entered the University of Wisconsin in September, 1874, and graduated in June, 1878. In the fall of this year, he entered the law school of the University and he graduated therefrom in June, 1880. He was admitted to the bar on examination in September, 1879. In October of that year he began the practice of law at Madison and this he continued until his appointment as judge of the Ninth judicial circuit on January 7th, 1890. In March, 1886, he was elected city attorney of Madison and was annually re-elected until he went on the circuit bench. In April, 1891, he was elected judge of the circuit court, for the unexpired term and for the ensuing full term. He was twice thereafter re-elected to this position without opposition. On April 7th, 1903, he was elected a justice of the supreme court, for the term beginning in January, 1904, and on April 9th was appointed for the unexpired term in this office, caused by the death of Justice C. V. Bardeen.

JAMES C. KEKWIN was born in the town of Menasha, Winnebago county, Wisconsin, May 4, 1850. He attended the common schools of the neighborhood and later the Menasha high school, from which he was graduated. He prepared himself for the practice of the law by a course of study in the law school of the University of Wisconsin, and was graduated in 1875. Returning to his native county, he opened an office in Neenah and has since been actively engaged in the profession. He was city attorney of Neenah for twelve years, and was appointed a member of the board of regents of the University of Wisconsin in 1901. In April 1904, he was elected associate justice of the supreme court, and entered upon judicial duties in January, 1905.

W. H. TIMLIN was born at Mequon, Ozaukee County, Wisconsin, May 28th, 1852, admitted to the bar in 1877, and practiced law at Kewaunee, Green Bay and Milwaukee. Married and has four children. Elected Justice of Supreme Court in April 1906, for the term commencing January 7th, 1907.

## THE WISCONSIN LEGISLATURE.

## SENATE.

The senate is composed of thirty-three members, who hold office for four years and receive \$500 each for their services at each regular session. Members of the senate, session of 1907, representing odd-numbered districts, were elected in 1906. Their terms will end Jan. 1, 1911. Those representing even-numbered districts were elected in 1904. Their terms will end Jan. 1, 1909. The lieutenant-governor is president of the senate, but can vote only in case of a tie. A temporary president, to act in the absence of the president, is chosen by the members of the senate. The senate of 1907 contains 27 republicans, 5 democrats, and one social democrat. Lieutenant-Governor W. D. Connor, president; Jas. H. Stout, president pro tem; A. R. Emerson, chief clerk; R. C. Falconer, sergeant-at-arms.

## FIRST SENATORIAL DISTRICT.

Door, Kewaunee and Marinette counties. Population, 1900—65,617.

HARLAN PAGE BIRD (Rep.), of Wausaukee, is a native of Bradford Co., Pa., born 66 years ago of New England parents. Attending common schools only, he engaged in land surveying and bookkeeping, which took him to Brooklyn, N. Y., and thence to the lumber woods of Marinette Co. He volunteered in '61, served four years in the civil war, two of which was as staff officer at division and corps headquarters; was wounded in the Vicksburg rifle pits. After the war he engaged in lumbering and mercantile pursuits; is also president of the Wausaukee State Bank. He was elected state senator in 1902, and re-elected in 1906, receiving 4,995 votes, against 3,125 for Leo. J. Evans (Dem.), and 216 for James Larson (Soc. Dem.).

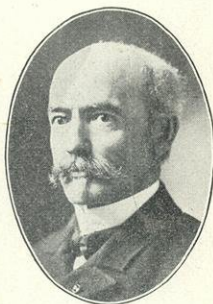

Harlan Page Bird.

## SECOND SENATORIAL DISTRICT.

Brown and Oconto counties. Population, 1900—67,233.

HENRY F. HAGEMEISTER (Rep.), of Green Bay, Brown county, is a native of Wisconsin. He was born in Green Bay, Nov. 18, 1855, and was educated in the parochial and public schools of that city. He is president and manager of the Hagemeister Brewing Company of Green Bay and president of Kellogg's National Bank. He has served his city in the capacity of alderman and supervisor and in 1892 was elected a member of the assembly as a democrat, and was re-elected in 1894. He was elected state senator in 1900 on the republican ticket, and re-elected in 1904. He received 7,606 votes, against 5,318 for F. R. Singleton (Dem.).



Henry F. Hagemeister.



## THIRD SENATORIAL DISTRICT.

Kenosha and Racine counties, Population, 1900—67,351.



Isaac Thorn Bishop.

ISAAC THORN BISHOP (Rep.), of Somers, Kenosha County, Wis., is a native of that place. Born June 6th, 1844, of New England parents. Attended common schools only. He was a farmer until the year 1861, when he accepted a clerkship with Doan & Hawley, dry goods merchants, in the city of Kenosha. He volunteered in Sept. 1862, and served three years in the Civil War, participating in the battles of Arkansas Post, Raymond, Champion Hills, Black River Bridge and the siege of Vicksburg. After the war he engaged in farming and now owns and operates a farm that his father bought from the government before the subject of this sketch was born. He served his town as chairman five years, justice of the peace 11 years, and has just rounded out his twenty-fifth year as secretary of the Somers Mutual Fire Insurance Company. He was elected state senator in 1906, receiving 4,978 votes against 4,392 for Michael Higgins (Dem.), 1,116 for W. W. Britton (Soc. Dem.), and two for O. W. Johnson (Pro.).

## FOURTH SENATORIAL DISTRICT.

The 1st, 13th, 18th and 21st wards of the city of Milwaukee, the towns of Granville and Milwaukee, and the villages of North Milwaukee, East Milwaukee and Whitfish Bay. Population, 1900—61,035.



Theo. C. Froemming.

THEO. C. FROEMMING (Rep.), was born in Milwaukee May 11, 1873; is the youngest member in the State Senate; was educated in a parochial school of Milwaukee, and graduated from Milwaukee Business University; also attended Concordia College for two years; was a member of the Republican county committee from 1898 to 1900; was elected alderman of the 21st ward in 1900 and re-elected in 1902, his term expiring in April, 1904; is engaged as grading contractor; is also in the stone quarry business. He was elected state senator in 1904 on the republican ticket; he received 5,246 votes, against 3,697 for Herman Reel (Dem.), and 3,184 for Alexis Fischer (Soc. (Dem.).

## FIFTH SENATORIAL DISTRICT.

The 2d, 3d, 4th, 6th, 7th, 15th and 16th wards of the city of Milwaukee. Population, 1900—69,196.



Edward T. Fairchild.

EDWARD T. FAIRCHILD (Rep.) of Milwaukee, Milwaukee county, was born at Towanda, Pa., June 17, 1872; his parents moved to Dansville, Livingston county, New York, when he was five years of age. He attended the public school of that village, and studied law in the office of Chas. H. Rowe; was admitted to practice

in 1894, and soon came to Milwaukee, entering into the law firm of Lenicheck, Fairchild & Boesel; was assistant district attorney of Milwaukee county, 1900-1904. He was elected to the state senate in 1903, receiving 6,541 votes against 3,454 votes for Henry Cummings (Dem.) and 2,442 votes for Chas. Zainer (Soc. Dem.).

SIXTH SENATORIAL DISTRICT.

The 9th, 10th, 19th, 20th, and 22d wards of the city of Milwaukee. Population, 1900—71,771.

JACOB RUMMEL (Soc. Dem.) was born in Washington county, Wis., April 17, 1857, where he attended common school; came to Milwaukee in 1872 and entered college; learned the cigar trade; is foreman for Williams & Brendle Cigar Mfg. Co. at the present time. He was elected state senator in 1904, receiving 5,848 votes against 5,801 for A. J. Langhoff (Rep.), and 3,127 for Gottfried Hergarten (Dem.).



Jacob Rummel.

SEVENTH SENATORIAL DISTRICT.

The 14th and 17th wards of the city of Milwaukee, the towns of Franklin, Greenfield, Lake, Oak Creek and Wauwatosa, the cities of South Milwaukee, Wauwatosa, West Allis and Cudahy, and the village of West Milwaukee. Population, 1900—63,533.

GEORGE E. PAGE (Rep.), born in the city of Milwaukee on the 19th of March, 1873, and has continuously resided there; was educated in the public schools of Milwaukee; was elected to the office of justice of the peace for the 17th ward of said city in the year 1900, resigning the same year to enter the Law Department of the Columbian University, Washington, D. C., from which he was graduated in 1903; was admitted to the bar in the same year; was elected to the legislature as member of the assembly in 1904 and as state senator in 1906, receiving 4,250 votes against 2,603 for Anthony Szczerbinski (Dem.), and 2,737 for W. L. Hamann (Soc. Dem.).



George E. Page.

EIGHTH SENATORIAL DISTRICT.

The 5th, 8th, 11th, 12th, and 23d wards of the city of Milwaukee. Population, 1900—64,482.

JULIUS EDWARD ROEHR (Rep.) was born March 6, 1860, in Brooklyn, N. Y.; was educated in the public schools of Brooklyn and Milwaukee, and attended the Wisconsin university from 1879 to 1881, graduating therefrom in June, 1881; came to Wisconsin in May, 1873, settling in Milwaukee, where he has since resided; has practiced law since 1881; was nominated for mem-



Julius E. Roehr.

ber of assembly by the republicans of the Eighth assembly district in 1892, and was defeated by the Bennett law issue; in the spring of 1892 he was nominated on the republican ticket for judge of the superior court, but was defeated by Judge John C. Ludwig; was appointed circuit court commissioner for Milwaukee county by Judge D. H. Johnson in 1888, and re-appointed in 1894 in 1900 and in 1906; represented the Fourth congressional district at the Republican national convention at St. Louis in 1896; was elected to the senate in 1896, and was a member of the legislative committee which revised the statutes known as "the Statutes of 1898" was chairman of the Committee on Insurance and Banking for three sessions; was member of committee to investigate insurance companies, known as "Legislative Investigating Committee." Senator Roehr was elected president of the Bar Association of Milwaukee county on December 10, 1904. He was again elected to the senate in 1900 and re-elected in 1904, receiving 4,788 votes against 4,656 for F. N. Rehfeld (Soc. Dem.), and 3,909 for R. T. Ziarnek (Dem.).



Theodore W. Brazeau.

## NINTH SENATORIAL DISTRICT.

Adams, Marquette, Waushara and Wood counties. Population, 1900—61,487.

THEODORE W. BRAZEAU (Rep.) was born at the city of Grand Rapids, Wood county, Wisconsin, March 12th, 1873. He attended the elementary schools of the city and graduated from the high school. After teaching school a year, he entered the University of Wisconsin with the class of '96. Before graduation he taught school in the Grand Rapids High School one year and graduated from the university in the class of 1897. He then taught school another year and finished the law school with the class of 1900. Since completing his law course he has practiced law in the city of Grand Rapids in partnership with B. R. Goggins, under the firm name of Goggins & Brazeau. He served as district attorney of Wood county from 1903 to 1907. He was elected state senator in 1906, receiving 6,657 votes against 2,712 for F. B. Rawson (Dem.).



Walter C. Owen.

## TENTH SENATORIAL DISTRICT.

Pierce and St. Croix counties. Population 1900—50,773

WALTER C. OWEN (Rep.) was born on a farm in the town of Trenton, Pierce county, Wisconsin, Sept. 26, 1868. He was educated in the common and high schools of Pierce county, and graduated from the law department of the University of Wisconsin with the class of 1891. He engaged in the practice of law at Superior, Wisconsin, becoming a member of the firm of Crownhart, Owen & Foley, and continuing with said firm until

January 1, 1898, when he removed to Maiden Rock, Wisconsin where he has since continued in the active practice of his profession. Though he has always taken an active interest in politics, he never held public office until his election to the state senate from the tenth district, to fill the vacancy caused by the resignation of Senator James A. Frear. He was elected without opposition, receiving 4,291 votes.

#### ELEVENTH SENATORIAL DISTRICT.

Burnett, Douglas and Polk counties. Population, 1900—61,614.

GEORGE B. HUDNALL (Rep.) was born at Rural, Waupaca county, Wis., Jan. 9, 1884. He was educated in the district and high schools and at the Wisconsin university law school, class of 1891. Lived on a farm until twenty-four years old when he engaged in teaching and took up the study of law. Was assistant city attorney of Superior from 1900 to May, 1902. He was elected state senator in 1902 and re-elected in 1906, each time without opposition.



George B. Hudnall.

#### TWELFTH SENATORIAL DISTRICT.

Ashland, Bayfield, Price, Sawyer, Taylor and Washburn counties. Population, 1900—64,050.

ALBERT W. SANBORN (Rep.), was born in Swanton, Vermont, January 17, 1853; removed to Guernsey county, Ohio, when a small boy with his parents and lived there on a farm until 1876. Was educated at Muskingum college at New Concord, Ohio. Studied law with Barnes & Anderson at Cambridge, Ohio, and was there admitted to the bar, April 10, 1876; came to Oshkosh, Wisconsin, in April, 1876, and studied law in Finch & Barber's office for about two months. Located at Stevens Point, Wisconsin, in June, 1876, where he practiced law, first as a member of the firm of Jones & Sanborn, and then as a member of the firm of Cate, Jones & Sanborn, and afterwards as a member of the firm of Cate, Sanborn, Lamoreux & Park. Was district attorney of Portage county for one term and a member of the assembly from Portage county in 1885. Was a delegate from the Ninth Congressional District to the National Convention in 1888; moved to Ashland, Wisconsin, in 1893, where he has continued in the practice of his profession; is now a member of the firm of Sanborn, Lamoreux & Pray. He was elected to the senate in 1904, receiving 11,129 votes against 3,595 for G. Schwindt (Dem.).

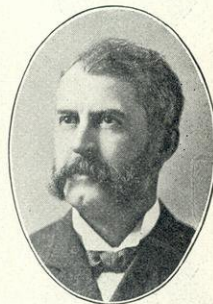

Albert W. Sanborn.

## THIRTEENTH SENATORIAL DISTRICT.

Dodge County. Population, 1900—46,631.



Paul O. Husting.

PAUL O. HUSTING (Dem.), was born at Fond du Lac, Wisconsin, on April 25th, 1866, a son of John P. Husting and Mary M. Husting nee Juneau, the latter being a daughter of Solomon Juneau, the founder of Milwaukee. He removed with his parents to Mayville, Wisconsin in the year 1876. Received a common school education. Left school in his seventeenth year and became successively clerk in general store; railway postal clerk; and mailing clerk and later promoted to assistant bookkeeper in the office of the secretary of state. Entered the law school of the University of Wisconsin and passed the state bar examination and was admitted to the bar in 1895. Began the practice of law alone at Mayville immediately thereafter and in 1897 associated himself with C. W. Lamoreux under the firm name of Lamoreux & Husting which still exists. Was elected District Attorney of Dodge County in 1902 and was re-elected in 1904. Was elected to the Senate in 1906 receiving 4,646 votes against 2,746 for Leon Reible (Rep.) and 124 for G. A. Paddock (Pro.).

## FOURTEENTH SENATORIAL DISTRICT.

Outagamie and Shawano counties. Population, 1900—73,722.



Fred M. Wilcox.

FRED M. WILCOX (Rep.), of Appleton, Wis., was born in Marshall county, Iowa, July 17, 1870. Graduated from high school at Montour, Iowa, in 1887, and from the State University of Iowa in 1893; assistant postmaster to C. G. Wilcox at De Pere, Wisconsin, during the year 1894; commenced practice of law at Seymour, Wis., in November, 1894; elected district attorney of Outagamie county in 1898, and immediately removed to Appleton; re-elected in 1900 and again in 1902; in March, 1904, with his brother, John C. Wilcox, formed the law partnership of Wilcox & Wilcox. He was elected state senator in 1904, receiving 8,476 votes against 5,487 for Theo. Knapstein (Dem.).

## FIFTEENTH SENATORIAL DISTRICT.

Calumet and Manitowoc counties. Population, 1900—59,339.



Samuel W. Randolph.

SAMUEL W. RANDOLPH (Dem.), was born December 5th, 1872, at Manitowoc, Wis., and was educated in the First Ward public school of that city. For a number of years he has been interested in navigation of the Great Lakes and represents several transportation companies. Was appointed harbor master, January, 1902, to fill an unexpired term and reappointed for a full term in April, 1902. He was elected state senator in

1902 and re-elected in 1906, receiving 4, 613 votes against 3,994 for G. G. Sedgewick (Rep.), and 864 for Henry Bruins (Soc. Dem.).

#### SIXTEENTH SENATORIAL DISTRICT.

Crawford and Grant counties. Population, 1900—56,167.

EDWARD EUGENE BURNS (Rep.), of Platteville, Grant county, was born Jan. 20, 1858, at Dunleith (now East Dubuque), Illinois. In the year of his birth his parents moved to Jamestown, Grant county, Wisconsin, and settled on a farm where he spent his early years. He was educated in the common schools of Grant county, the Platteville State Normal School and the law school of the University of Wisconsin, from which he graduated in 1887. He moved to Platteville on Dec. 1, 1890, where he has since resided and engaged in the practice of law. He was a member of the county board of Grant county in 1895 and 1896, representing the city of Platteville. In 1897 he was elected city attorney of Platteville, and was re-elected in 1898, which position he resigned on entering the army, and was again re-elected on his return in 1899. He served in the Spanish-American War as captain of Co. C, of the 4th Wis. Inf. Vol., from June 30, 1898, to Feb. 28, 1899. He was elected to the state senate in 1900, and re-elected in 1904, receiving 7,365 votes against 4,924 cast for W. W. Gilman (Dem.), and 400 votes cast for Josiah Thomas (Pro.).



Edward E. Burns.

#### SEVENTEENTH SENATORIAL DISTRICT.

Green, Iowa and Lafayette counties. Population, 1900—66,792.

HARRY CHAPMAN MARTIN (Rep.), of Darlington, Lafayette county, was born at Darlington, Dec. 15, 1854, and received his early education in the public schools of that place, after which he taught school for one year and then attended the University of Wisconsin, from which he graduated in 1879. He studied law and was admitted to the bar in 1881, and has since practiced law at Darlington. Soon after his admission to the bar he was appointed county superintendent of schools of Lafayette county, and was twice thereafter elected to that office. In 1887 he was elected mayor of the city of Darlington and was re-elected in 1888. He was city attorney for several years thereafter and was elected district attorney of Lafayette county in 1892; was a member of the Republican State Central committee for four years; was elected to the assembly in 1895 to fill vacancy occasioned by the death of James Freeman; was elected to the state senate in 1898 and re-elected in 1902 and in 1906, receiving 6,284 votes against 4,383 for J. B. Simpson (Dem.), and 189 for C. Marty (Soc. Dem.).



Harry C. Martin.

## EIGHTEENTH SENATORIAL DISTRICT.

Fond du Lac and Green Lake counties. Population, 1900—63,386.



Charles H. Smith.

CHARLES H. SMITH (Dem.), of Markesan, was born in the town of Green Lake, June 1st, 1863. He was educated in district schools, Berlin High School and Commercial College of Oshkosh. He is a farmer by occupation. He was town treasurer of Green Lake in 1887 and 1888, supervisor of the town in 1890 and 1891, school clerk in the village of Markesan for the past eight years; has served on the village board for several years. He was elected to the assembly in 1902, and to the state senate in 1904, receiving 8,024 votes against 7,024 votes for O. A. Piggott (Rep.).

## NINETEENTH SENATORIAL DISTRICT.

Winnebago county. Population, 1900—58,225.



John A. Fridd.

JOHN A. FRIDD (Rep.) was born in Winnebago county, Oct. 23, 1850; received his education in the common schools and in Ripon College; is a farmer by occupation; served his town as side supervisor three years, and as chairman ten years; has been director of the Eureka Canning Factory since 1900. Was elected member of assembly in 1902, and re-elected in 1904. He was elected state senator in 1906, receiving 4,591 votes against 3,310 for J. Harrington (Dem.), and 1,048 for E. E. Stevens (Ind.).

## TWENTIETH SENATORIAL DISTRICT.

Ozaukee and Sheboygan counties. Population, 1900—66,708.



George W. Wolff.

GEORGE W. WOLFF (Rep.), was born in the town of Rhine, Sheboygan county, in the year 1849, and has since resided there; received a common school education; is a farmer by occupation. He has served as chairman of his town and county board and as a member of the assembly; elected to the state senate in 1900 and 1904, receiving 6,510 votes against 6,097 for E. R. Bowler (Dem.).

## TWENTY-FIRST SENATORIAL DISTRICT.

Portage and Waupaca counties. Population, 1900—61,098.

EDWARD E. BROWNE (Rep.) was born at Waupaca, Waupaca county, Wisconsin, February 16, 1868. He attended the public schools of the city of Waupaca and after finishing the high school of Waupaca was

graduated from the State University in 1890 and from the university law school in 1892, since which time he has been engaged in the practice of law in the city of Waupaca. He was elected district attorney of Waupaca county in 1898, which office he held 6 years. He was appointed regent of the State University in June, 1904, and was nominated and elected state senator in 1903, receiving 4,397 votes. There was no opposition to his nomination or election, Mr. Browne having been nominated on the Republican ticket and endorsed by the Democratic, Prohibition and Social Democratic parties.

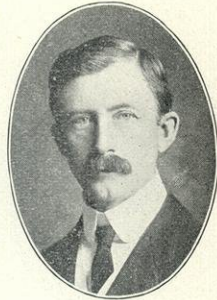

Edward E. Browne.

#### TWENTY-SECOND SENATORIAL DISTRICT.

Rock county. Population, 1900—51,203.

JOHN M. WHITEHEAD (Rep.) was born July 29, 1852, on a farm near Hillsboro, Ill. He was educated at Hillsboro Academy, preparatory department of Wabash College, Crawfordsville, Ind. (1871-2), Williston Seminary, Easthampton, Mass. (1872-3), Yale College (1873-77), where he took the degree of A. B. He studied law and was admitted to the bar of Illinois in October, 1880, and to the bar of Wisconsin in September, 1883. He came to Wisconsin in August, 1883, settling at Janesville, where he has since resided. Has been a member of the county board of Rock county, representing the fourth ward of Janesville. Was elected to the state senate in 1893, 1900, and again in 1904, receiving 5,810 votes against 4,200 for Robert M. Richmond (Dem.), 428 for Morris Mortimer (Soc. Dem.), and 401 for Thos. W. North (Pro.).



John M. Whitehead.

#### TWENTY-THIRD SENATORIAL DISTRICT.

Jefferson and Walworth counties. Population, 1900—64,048.

JOHN A. HAZELWOOD (Dem.) was born at Concord, Jefferson county, Wis., Oct. 28, 1837. He received his training in the common schools, John's Military Academy, Delafield, Wis., Valparaiso Normal School, and Indiana University and Law School. He was engaged for a period of ten years in teaching at Ixonia, Oconomowoc, and at Indiana Normal School. In 1898 he was elected county superintendent of schools of Jefferson county and was re-elected three times. He has been president of the S. W. T. A., vice-president W. T. A., president of the County Superintendents' Association and state commander of the S. O. V. He has served as city attorney of Jefferson for several years. He is now practicing law at Jefferson, Wisconsin. In 1906 he was elected to the state senate, receiving 5,345 votes against 4,273 votes for Zadoc B. Beach (Rep.), and 87 votes for A. L. Morrison (Soc. Dem.).



John A. Hazelwood.



## TWENTY-FOURTH SENATORIAL DISTRICT.

Chippewa, Eau Claire and Rusk counties. Population, 1900—64,729.



Dr. James H. Noble.

DR. JAMES HARVEY NOBLE (Rep.), of Eau Claire, was born March 30, 1851, in Dane county, Wis. Studied in the public schools of Madison and preparatory department of State University, afterwards taking up the study of medicine at Hahnemann Medical College of Chicago, from which he graduated in 1871, and the same year located at Eau Claire, Wis., where he has pursued the practice of his profession ever since. He has been city and county physician, eight years a member of the Board of Education and part of that time its president. Since becoming a voter he has always acted with the Republican party. He was elected to the state senate in 1904, receiving 7,591 votes against 4,963 for Wm. H. Stafford (Dem.), 267 for Frank E. Cummings (Pro.), and 186 for August Schreiber (Soc. Dem.).

## TWENTY-FIFTH SENATORIAL DISTRICT.

Clark and Marathon counties. Population, 1900—69,104.



Spencer M. Marsh.

SPENCER M. MARSH (Rep.) was born in the town of Grant, Clark county, Wis., July 26, 1864. Reared on a farm, taught country schools, beginning at the age of 16 years. Attended State Normal School at River Falls in 1882 and 1883. Commenced the study of law in 1885, admitted to the bar in 1889, became a law partner of present Circuit Judge James O'Neill in 1891, under firm name of O'Neill & Marsh, practicing at Neillsville, Wis. This partnership continued until Judge O'Neill went on the bench in 1898. Since that time he has continued the practice of law at Neillsville a portion of the time as a member of the firm of Marsh & Tucker, and latter of the firm of Marsh & Schoen-garth. He served as district attorney of Clark county two terms, having been elected on the Republican ticket in 1898 and in 1900. He has been president of the Commercial State Bank at Neillsville from its organization in 1898. He was elected state senator in 1906, receiving 5,962 votes against 4,360 for W. W. Albers (Dem.).

## TWENTY-SIXTH SENATORIAL DISTRICT.

Dane county. Population, 1900—69,435.



Albert M. Stoddall.

ALBERT M. STODDALL (Rep.), of Madison, was born on a farm in the town of Cottage Grove, Dane county, August 4, 1865. He received a common school education, and later attended the Northwestern Business College of Madison. He was a farmer until the year 1894, when he went into the business of buying and selling Wisconsin lands, especially operating in Wood,

Clark, Washburn and Barron counties. He was elected to the state senate in 1904, receiving 9,547 votes against 7,136 votes for James M. Clancy (Dem.), and 375 for Lucius F. Bigelow (Pro.).

#### TWENTY-SEVENTH SENATORIAL DISTRICT.

Columbia and Sauk counties. Population, 1900—64,127.

CHARLES L. PEARSON (Dem.) was born forty-six years ago in the town of Buffalo, Marquette county, Wis., and came with his parents to the township of Greenfield, near Baraboo, in the year 1870. He attended school in Greenfield and Baraboo and a business college in Janesville. He was a railroad telegraph operator for a few years, leaving the service of his own accord to engage in farming and fruit growing. After operating a farm in West Point, Columbia county, for four years he purchased the old home-stead, where he has since lived. Mr. Pearson has held various local offices, and is an active member of the Wisconsin State Horticultural society. He was elected to the state senate in 1906, receiving 4,629 votes against 4,546 for M. F. Foley (Rep.), and 342 for T. R. White (Pro.).



Charles L. Pearson.

#### TWENTY-EIGHTH SENATORIAL DISTRICT.

Richland and Vernon counties. Population, 1900—47,834.

OLIVER G. MUNSON (Rep.), of Viroqua, was born March 2, 1856, in Howard county, Ia.; was educated in the common and high schools of Iowa and Minnesota; came to Wisconsin in 1876; resided in Richland Center ten years and in Viroqua twenty-one years; is an editor and publisher, having published the Richland Republican ten years and the Vernon County Censor twenty-one years; has been city clerk of Richland Center, supervisor from city of Viroqua, bookkeeper in the state senate several terms and assistant chief clerk of the assembly two terms. He was elected to the senate in 1896, re-elected in 1900 and 1904, receiving 6,654 votes against 2,939 votes for Capt. H. Conner (Dem.). Was appointed private secretary to the Governor, Jas. O. Davidson, Jan. 1, 1906, and re-appointed for a term of two years, Jan. 1, 1907.

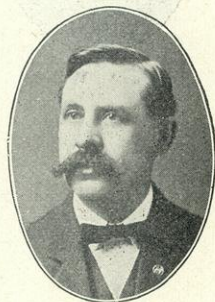

Oliver G. Munson.

#### TWENTY-NINTH SENATORIAL DISTRICT.

Barron, Buffalo, Dunn and Pepin counties. Population, 1900—73,390.

JAMES H. STOUT (Rep.), of Menomonie, was born at Dubuque, Ia., Sep. 25, 1848, and was educated in the public schools of Dubuque and in the Chicago University. He came to Wisconsin in 1889, and has since been



James H. Stout.

engaged in the lumber business at Menomonie and in Arkansas. He has been for several years one of the trustees of the Dunn county insane asylum; president of the Menomonie board of education; life member of the Dubuque library; and life trustee of the Findlay hospital at Dubuque. He was elected to the senate in 1894, and was re-elected in 1898, in 1902, and in 1906, receiving 5,920 votes and having no opposition.

#### THIRTIETH SENATORIAL DISTRICT.

Florence, Forest, Iron, Langlade, Lincoln, Oneida and Vilas counties. Population, 1900—53,835.



James A. Wright.

JAMES A. WRIGHT, of Merrill, Lincoln county, has always been a Republican, is a native of Wisconsin. Was born in Racine, Wis., June 17th, 1873, moving to Merrill, Wis., in 1880, and has since resided there. Was educated in public schools and later took a business course at Northern Illinois Normal School and Dixon Business College. Was then associated with the H. W. Wright Lumber Company, served as vice president, and upon death of father in 1901 became president of same. In 1903 organized the Wisconsin Lumber Company of Littell, Washington, and was elected president of the same. He is also a director of Lincoln County Bank, of Merrill, Wis. He had never sought office before, but was unanimously nominated on the Republican ticket, and in the election for state senator November 8th, 1904, received 9,792 votes against 4,382 cast for D. H. Walker (Dem.).

#### THIRTY-FIRST SENATORIAL DISTRICT.

Jackson, Juneau and Monroe counties. Population, 1900—66,198.



H. W. Barker.

H. W. BARKER (Rep.) was born in the town of Leon, Monroe county, Wis., March 18th, 1860. Is now proprietor of the H. W. Barker Medical Co., manufacturer of medicines, which are for sale by wholesale and retail druggists in nearly every state in the union. Resided for a while at Elbow Lake, Minnesota, at which place he held the office of mayor for three terms. Was elected senator of the 31st district in 1906, receiving 6,300 votes against 2,713 votes for W. S. Wells (Dem.).

#### THIRTY-SECOND SENATORIAL DISTRICT.

La Crosse and Trempealeau counties. Population, 1900—66,111.

THOMAS MORRIS (Rep.), of La Crosse, was born on a farm near Bedford, Canada, December 9, 1861. He received his education in the common schools of Can-

ada and the Bedford Academy. He is a lawyer, having graduated from the Wisconsin University Law School in 1889, and is a member of the law firm of Morris & Hartwell, at La Crosse. He was elected district attorney of La Crosse county in 1898, and was re-elected in 1900. He was twice elected chairman of the Republican Congressional Committee of the Seventh Congressional District, and resigned the position when he became a candidate for the senate, at the last election. At present he is a member of the State Board of Normal School Regents.

Mr. Morris was elected to the state senate November 8, 1904, by a vote of 8,193 to 4,809 for Stephen Richmond (Dem.).



Thomas Morris.

### THIRTY-THIRD SENATORIAL DISTRICT.

Washington and Waukesha counties. Population, 1900—  
58,818.

HENRY LOCKNEY (Rep.), of Waukesha, Waukesha county, was born on a farm in the town of Muskego, Waukesha county, Oct. 26th, 1874. When about six years of age removed with his parents to the city of Waukesha which has since been his home. Was educated in the Waukesha public schools and in 1893 entered the University of Wisconsin from which he graduated in 1897 with the degree of B. L. Was admitted to the bar in 1898. At once began practice as a member of the firm of Tullar & Lockney. Was elected city attorney in 1902, and re-elected in 1904 and 1906. Was for some time a library commissioner for the city of Waukesha. Served for one term as secretary and for two terms as chairman of the Republican county committee. Was elected state senator in 1906, receiving 5,635 votes against 4,845 for A. Konrad (Dem.), 197 for C. W. Rose (Pro.), and 196 for G. Gollnitzer (Soc. Dem.).



Henry Lockney.

## OFFICERS OF THE SENATE.

## CHIEF CLERK.

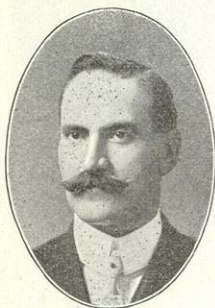

A. R. Emerson.

A. R. EMERSON was born in the village of Etna, Lafayette county, Wisconsin, July 21st, 1833, and has been a continuous resident of the state, except for a few years spent in Minneapolis and the west. He received his early education in the common schools and at the Platteville Normal, later attending the University summer school and the Minneapolis Business College. He taught school for several years, was town clerk of his town for two years, county clerk of Lafayette county from 1901 to 1905, and Journal clerk of the state senate at the regular and special sessions of 1905. Since that time he has been cashier of the Belmont State Bank at Belmont, Wis. He was elected chief clerk of the senate in the session of 1907.



Russel C. Falconer.

## SERGEANT-AT-ARMS.

RUSSEL C. FALCONER was born in Williamsburg, N. Y., Feb. 4, 1851; received a common school education; came to Wisconsin in 1855 and settled at Quincy, Adams county; remained there until 1858 when he removed to Columbia county; was chairman of the town of Wyocena in 1880; sheriff of Columbia county one term; mayor of the city of Portage; was elected state senator in 1890; removed to Camp Douglas in 1899, where he engaged in the real estate business. He was elected sergeant-at-arms of the senate at the session of 1905 and was re-elected in 1907.

## ASSEMBLY.

HERMAN L. EKERN, Speaker; C. E. SHAFFER, Chief Clerk; W. S. IRVINE, Sergeant-at-Arms.

The assembly consists of 100 members. They are chosen biennially and receive \$500 for their services during the term. The speaker is chosen by the members and receives an additional \$500 for his services as speaker. The assembly of 1907 contains 76 republicans, 19 democrats, and 5 social democrats.

## ADAMS AND MARQUETTE COUNTIES.

One District. Population, 1900—19,650.

FRANK J. KIMBALL (Rep.) was born in Washington county, New York, Nov. 25th, 1846, came to Wisconsin in 1854 where he received a common school education, lived on a farm in Columbia county until 1872 then moved to Briggsville, Marquette county, his present home. After leaving the farm, clerked in a general store for one year and then went into the sewing machine business. He was local agent for three years and general agent for six years; went into general merchandising in 1885 which occupation he still follows; held the office of town clerk for five years, school district clerk for twenty and notary public for fifteen years; was elected member of assembly in 1902 and was re-elected in 1906, receiving 2,086 votes against 93 for E. Reynolds (Pro.).

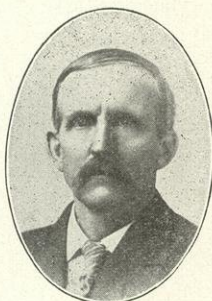

Frank J. Kimball.

## ASHLAND COUNTY.

One District. Population, 1900—20,176.

OVE H. BERG (Rep.) was born in Schleswig-Holstein, Germany, Dec. 20, 1840, where he received a good common school education. After his thirty-second year he held several responsible positions, one of which he filled for nine successive years from 1872 to 1881 when he emigrated with his family to America and in 1883 finally settled in Ashland, Wis. Here he conducted a meat-market and grocery store in company with his son, M. H. Berg, who now conducts the business alone, O. H. Berg having withdrawn in 1892. In political affairs he has always been a staunch and active republican; has been a member of the republican county committee for twenty-two years and a member of the republican city committee of which he has also served as chairman. At present he is a member of the board of education on which he has served for two terms. He received the nomination for member of the assembly in 1906, and at the general election received 1,796 votes against 733 for Albert F. Fox (Dem.), and 226 votes for Jno. F. Miles (Soc. Dem.).

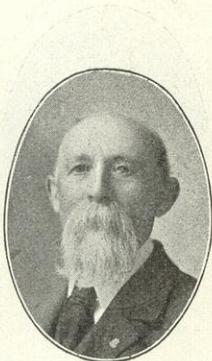

Ove H. Berg.

## BROWN COUNTY.



Timothy Burke.

First District. The towns of Ashwaubenon, Howard, Pittsfield, Suamico and the city of Green Bay. Population, 1900—23,372.

TIMOTHY BURKE, (Rep.), of Green Bay, was born on a farm in the town of Morrison, Brown county, Wisconsin; was educated in the district schools of that town but mastered all the higher studies largely through his own efforts; taught school for several years and during his leisure time studied law. He entered the law department of the University of Wisconsin in the fall of 1897 and passed the state bar examination in December of that year, but attended the law school until the summer of 1898; was member of the assembly for the second district of Brown county, Wisconsin, in 1895 and 1896 and was sheriff of Brown county in 1901 and 1902; after leaving the sheriff's office, he engaged in the practice of law and is a member of the firm of Kittell & Burke; was elected chairman of the republican county committee in 1904 and was re-elected in 1906; was elected to the assembly in 1906 receiving 2,023 votes against 845 for T. J. Boyle (Dem.), and 229 votes for F. Camm (Soc. Dem.).

## BROWN COUNTY.

Second District. The towns of Allouez, Bellevue, Depere, Eaton, Glenmore, Green Bay, Holland, Humboldt, Lawrence, Morrison, New Denmark, Preble, Rockland, Scott and Wrightstown, the village of Wrightstown, the city of De Pere, and that part of Oneida reservation within the county of Brown. Population, 1900—22,987.

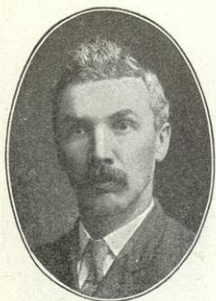

Wallace S. Hager.

WALLACE S. HAGER (Rep.) was born in the town of Freedom, Outagamie county, in 1861. Received his education in country school and Appleton high school. Taught school in Outagamie, Brown and Shawano counties. Was married in 1882. Moved to Shawano county in 1884, where he cleared a farm. Was member of county board, school clerk and town clerk five years. Sold his farm and moved to Maple Valley, Oconto county, where he lived from 1894 to 1902, being engaged in logging, farming and fruit raising. Was member of school board four years. Came to De Pere in 1902 where he has since conducted a fruit garden. Has served on the city council three years, all of which time he has been a member of the committee on streets and sewers. Has been two years member of the library board. Has always been an active and progressive republican in politics. Was president of the republican club in 1904, also member of the county committee. Was nominated at the primary without opposition and elected member of assembly in 1906, receiving 1,201 votes against 1,102 votes for Edw. Mulloy (Dem.).

BARRON COUNTY.

One District. Population, 1900—23,677.

GEORGE E. SCOTT (Rep.), of Prairie Farm, was born in Durand, Pepin county, Wis., July 3, 1860, where he received a common school education. He is a merchant and miller. In both 1904 and 1906 he was elected to the assembly without opposition.



George E. Scott.

BAYFIELD, SAWYER AND WASHBURN COUNTIES.

One District. Population, 1900—23,506.

LORENZO N. CLAUSEN (Rep.) was born in Hemes, Helgeland, Norway, October 5, 1855, where he received a common school education. At the age of fifteen he emigrated with his parents to America, coming direct to Otter Tail county, Minn. Here he remained for nearly ten years, being engaged most of the time in common farm work and teaching school, having meanwhile attended the State Normal School at St. Cloud, Minn., for some time. He then moved to Dalton, Minn., where he was appointed postmaster in 1881, and afterward clerked in Fergus Falls, Minn., for about two years. He was the first mail agent between Wadina and Fergus Falls. On account of ill health he was compelled to resign the position in 1884, and moved to Washburn, Wisconsin, where he resided since. In 1885 he was appointed town clerk, holding this office by re-election for four years; has served as justice of the peace most of the time since 1885; was secretary of the board of education for several years, and at the present time is a member of the board; was appointed deputy collector at Washburn in 1886, holding this position nearly eight years. In 1893 he was elected chairman of the town board for one term. During the five years from 1889 to 1894 he was cashier of the Bayfield County Bank, and in 1898 was elected county treasurer for Bayfield county for one term. Has been chairman of the republican county committee of Bayfield county for ten years. He is engaged in real estate and insurance business. Was elected to the assembly in 1904, and re-elected in 1906, receiving 2,815 votes against 624 votes for Wm. Alexander (Dem.), and 168 votes for Emil Swanson (Soc. Dem.).

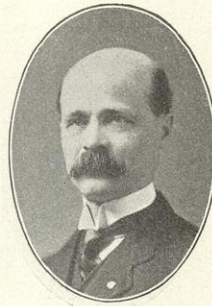

Lorenzo N. Clausen.

BUFFALO AND PEPIN COUNTIES.

One District. Population, 1900—24,670.

C. A. INGRAM (Rep.) of Durand, was born in the town of Waubeek, Pepin county, March 19, 1867; attended district school; taught school in Dunn and Pepin counties; attended the state university; graduated from the law school in 1892; district attorney of Pepin county from 1893 to 1897; established the "Entering Wedge" at Durand in 1893 and interested in its publi-



C. A. Ingram.





J. P. Peterson.

cation until January 1st, 1901; is senior member of the firm of Ingram & Ingram, attorneys at law. Was elected to the assembly in 1906, receiving 1,911 votes against 1,035 for Frank Pierce (Dem.).

## BURNETT AND POLK COUNTIES.

One District. Population, 1900—25,279.

J. P. PETERSON (Rep.) of Luck, Polk county, Wis., was born in Denmark, March 21, 1859; came to Neenah, Wis. in 1867. Moved to Luck, Wis. in 1869, where he has resided since; attended the city schools of Neenah, normal school and college. He began teaching in the public schools in 1877 and taught several years, was superintendent of schools of his county six years and is an active member of the National Educational Association and of various scientific societies. He has at various times held the offices of justice of the peace, town clerk, chairman of his town, postmaster and other public and semi-public positions. He has been in the mercantile business since 1889. Nominated for member of assembly in 1906 and elected, receiving 2,035 votes against 1,006 votes for C. W. Staples (Soc. Dem.).



Henry Rollmann.

## CALUMET COUNTY.

One District. Population, 1900—17,078.

HENRY ROLLMANN (Dem.) was born in the town of Marshfield, Fond du Lac county, Wisconsin, February 9th, 1853, received a common school education in the public school of the town, then attended the high school at Fond du Lac, for two years, and in 1870 entered a drug store as an apprentice, where he remained until 1875; he then went to Chilton, Calumet county, Wis. and started a drug store, and has since resided there; has served four years as alderman, city mayor for two years, and member of the county board for two years; was elected to the assembly in 1906, receiving 1,436 votes against 1,003 votes for Daniel R. Curtin (Rep.), and 71 votes for Herman C. Thiersen (Soc. Dem.).



Thos. A. Roycraft.

## CHIPPEWA COUNTY.

First Distr'ct. The towns of Edson, Delmar, Lafayette, Sigel, Tilden and Wheaton, the 3rd, 4th, 5th, 6th, 8th, 9th and 10th wards of the city of Chippewa Falls, the city of Stanley, and the villages of Boyd and Cadott. Population, 1900—15,676.

THOS. A. ROYCRAFT (Rep.) was born in County Cork, Ireland, May 26, 1853; came to this country in 1863 and settled on a farm near Omro, Winnebago county, Wis. Moved to Chippewa county in 1866, where he has resided ever since; received a common school education; is a farmer, dairyman and mechanic; has

held the office of assessor for three years, chairman of the town board for three years, and town treasurer for six; has also been a director of the Eagle Point Insurance Company for seventeen years. Organized the Lafayette Dairying company in 1897, and has been the secretary of that company ever since. He has always been a republican. He was elected to the assembly in 1904, re-elected in 1906, receiving 1,330 votes against 993 for Louis Olson (Dem.).

#### CHIPPEWA COUNTY (AND RUSK).

Second District. The towns of Anson, Auburn, Arthur, Bloomer, Big Bend, Cleveland, Colburn, Dewey, Eagle Point, Flambeau, Lawrence, Sampson, and Strickland, the village of Bloomer, the first, second, and seventh wards of the city of Chippewa Falls. Population, 1900—17,361. [By act of legislature in 1901 the county of Gates—now Rusk—was formed (comprising the towns of Atlanta, Big Bend, Dewey, Lawrence, Rusk, Strickland and Flambeau and the part of township 33 north, range 7 west, lying south of Chippewa river), and remains a part of the Second Assembly district of Chippewa county.]



Theodore M. Thomas.

**THEODORE M. THOMAS** (Rep.) of Ladysmith, is a native of Wisconsin, being born in Fond du Lac county, September 11th, 1870. He is a lawyer by profession and was a successful practitioner for five years at Beaver Dam, removing from there to Ladysmith in July 1904. Was elected city attorney of Ladysmith in April, 1905, re-elected in 1906. Was elected to the assembly in 1906 receiving 1,853 votes against 749 votes for Sewel Peterson (Dem.).

#### CLARK COUNTY.

One District. Population, 1900—25,848.

**F. M. JACKSON** (Rep.) was born on a farm in Green county, Wisconsin, and attended the district school until 1886 when he entered the high school at Brodhead. In 1889 he graduated from the Brodhead high school and removed to Monroe in the same county. In the fall of 1889 he entered the University of Wisconsin from which he graduated in June 1893 from the Ancient Classical Course. In the fall of 1893 Mr. Jackson was elected principal of the Colby high school and held that position for eight years, spending his spare time studying law. He quit teaching school in 1901 and entered the law office of R. B. Salter in Colby, Wisconsin. In the winter of 1902 he took a course of law lectures in the Illinois College of Law at Chicago and passed the state bar examination in April 1902. The same year he was nominated and elected district attorney of Clark county and was re-elected in 1904. In 1906 Mr. Jackson was nominated for member



F. M. Jackson.

of assembly for the Clark county district and was elected, receiving 2,494 votes against 624 for James Richmond (Dem.),

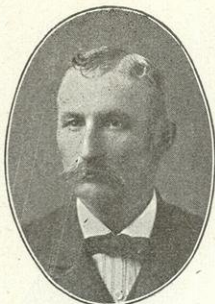

John Scott.

## COLUMBIA COUNTY.

First District. The towns of Arlington, Caledonia, Dekorra, Fort Winnebago, Lewiston, Lodi, New Port, Pacific and West Point, the villages of Kilbourn City, Lodi and Poynette, and the city of Portage. Population, 1900—15,117.

JOHN SCOTT (Rep.) of Dekorra, was born in Milwaukee June 1861; moved with his parents to Columbia county where he received his education in the common schools; has represented his town on the county board for eleven years serving two years of that time as chairman of that body; is a farmer and stock raiser; was elected to the assembly in 1904 and re-elected in 1906, receiving 1,280 votes against 1,102 for T. McMahon (Dem.), and 58 for H. Dunham (Soc. Dem.).



Wm. Rufus Turner.

## COLUMBIA COUNTY.

Second District.\* The towns of Columbus, Courtland, Fountain Prairie, Hampden, Leeds, Lowville, Marcelon, Otsego, Randolph, Scott, Springdale, and Wycena, the villages of Cambria, Pardeeville, and Rio, the west ward of the village of Randolph, and the city of Columbus. Population, 1900—16,004.

WILLIAM RUFUS TURNER (Rep.) of Columbus, Wis., was born in the town of Fountain Prairie, Columbia county, Wis., March 21, 1855. He received a common school education, later graduating from the high school of the city of Columbus; in 1878 entered into the marble and granite business and has continued in the business since that time as traveling salesman. From 1892 to 1895 he served the first ward of the city of Columbus in the common council; was elected member of assembly in 1904, and re-elected in 1906, receiving, 1,605 votes against 532 for Frank Hall (Dem.), and 4 for C. L. Spear (Soc. Dem.).



Jeremiah O'Neil.

## CRAWFORD COUNTY.

One District. Population, 1900—17,286.

JEREMIAH O'NEIL (Dem.) was born on a farm in the town of Utica, Crawford county, Wis., Jan. 13, 1866; was educated in the common and graded schools of Mt. Sterling and in the state normal school at Oshkosh, completing the elementary course of the Normal School in June 1893. Taught school five years in Crawford county and three years in Washington county, being principal of the graded schools of Kewaskum from 1893 to 1896. Has been editor and publisher of

The Kickapoo Chief at Wauzeka since January 1st, 1899. Has held the office of president of the village board of Wauzeka two terms; was defeated for member the assembly in 1904, but was elected in 1905, receiving 1,567 votes against 1,325 for A. M. Laird (Rep.).

DANE COUNTY.

First District. The towns of Blooming Grove, Dunn, Madison and Pleasant Springs, and the city of Madison. Population, 1900—24,458.

ELMORE T. ELVER (Dem.) was born March 4th, 1877, in the town of Vermont, Dane county; came to Madison in 1889; was educated in the high school of his home city and graduated from the University in 1898, and from the college of law in 1901; he never held a public office until he was elected member of the assembly in 1905, receiving 2,062 votes against 1,885 votes for Alfred Kroncke (Rep.), and 1,570 votes for Wm. J. McKay (Ind.).



Elmore T. Elver.

DANE COUNTY.

Second District. The towns of Albion, Bristol, Burke, Christiana, Cottage Grove, Deerfield, Dunkirk, Medina, Sun Prairie, Westport, Windsor, and York, the villages of Cambridge, Deerfield, DeForest, Marshall, Sun Prairie and Waunakee, and the city of Stoughton. Population, 1900—22,510.

OLE P. SORENSON (Rep.) of Marshall, Wisconsin, was born in Denmark, May 24, 1848, and received a public school education at that place; came to Wisconsin in 1866 and settled in Jefferson county where he resided until 1884 when he came to Marshall, Dane county. Has always been engaged in farming until 1905 when he retired from farm life; has served six years as chairman of the board of supervisors of the town of Medina, for three years was treasurer of the Medina high school board; and at present is supervisor for the village of Marshall. Was nominated for member of assembly in 1906 and elected, receiving 2,037 votes against 204 for A. E. Roberts (Dem.).



Ole P. Sorenson.

DANE COUNTY.

Third District. The towns of Berry, Black Earth, Blue Mounds, Cross Plains, Dane, Fitchburg, Mazomanie, Middleton, Montrose, Oregon, Perry, Primrose, Roxbury, Rutland, Springdale, Springfield, Vermont, Verona and Vienna, the villages of Black Earth, Dane, Oregon, Mazomanie, Belleville, Brooklyn and Mount Horeb. Population, 1900—22,467.

THOMAS A. STEWART (Dem.) was born in the town of Verona, Dane county, Wis., Mar. 2, 1849; received his education in the common schools of his



Thomas A. Stewart.

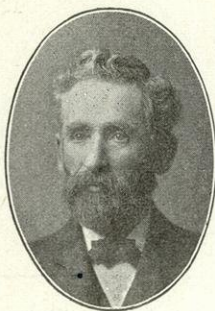

Frank S. Bauer.

native town, North Western Business College and the State University; is a farmer and stock raiser; has held the office of chairman of his town and member of the county board for 17 years; has held the offices of director of the Verona township high school, president of the Farmers Mutual Benefit Association, president of the Verona Detective Association; was a delegate to the democratic state convention in 1900, 1902, 1904; was elected member of the assembly in 1906, receiving 1,805 votes against 1,578 for A. B. Thorsrud (Rep.).

## DODGE COUNTY.

First District. The towns of Ashippun, Clyman, Emmett, Herman, Hubbard, Hustisford, Lebaun, Leroy, Lomira, Rubicon, Shields, Theresa and Williamstown, the 5th and 6th wards of the city of Watertown, the villages of Lomira and Theresa, the cities of Horicon and Mayville. Population, 1900—23,636.

FRANK S. BAUER (Dem.) was born on a farm at Leroy, Wis., in 1856; settled at Knowles, Wis., in 1879, where he resided twenty-three years, and where he was appointed the first postmaster, holding the office for eight years; was station agent and operator for seven years, during which time he also ran a general store; is at present in the mercantile business at Leroy; he is also engaged in farming; was elected member of assembly in 1904, and re-elected in 1906, receiving 2,552 votes against 1,327 votes for Jacob Steiner (Rep.).



John F. Hughes.

Second District. The towns of Calamas, Chester, Elba, Fox Lake, Lowell, Oak Grove, Portland, Trenton and Westford, the villages of Fox Lake, Lowell and Reeseville, the east ward of the village of Randolph, the south ward of the city of Waupun, and the cities of Juneau and Beaver Dam. Population, 1900—22,995.

JOHN F. HUGHES (Dem.) was born in the town of Lowell, Dodge county, Wis., June 12, 1870; is at present publisher of the "Reeseville Review" and the "Wisconsin Druggist" was elected member of the assembly in 1906 receiving 2,180 votes against 1,275 votes cast for Hayden Caniff (Rep.), and 82 votes for Richard Jones (Pro.).

## DOOR COUNTY.

One District. Population, 1900—17,583.

THOS. REYNOLDS (Rep.) was born in Ireland on the 17th of March 1840; came to the United States in 1868; ran a farm in the town of Burke, Dane county one year; came to Door county in the winter of 1869



Thos. Reynolds.

and '67; got out cord wood and cedar posts for the Chicago market for eight years then commenced farming which occupation he has followed since; has been a member of the county board for eight years; attended the national schools in Ireland; had to stop going to school early in life being obliged to help his father on the little farm in order to enable him to pay the rent and taxes the privileged class in that country imposed on him. He was elected to the assembly in 1906, receiving 1,303 votes against 676 for Charles Plinske (Ind.).

## DOUGLAS COUNTY.

First District. The 2d, 3d, 4th, 5th and 6th wards of the city of Superior. Population. 1900—18,040.

ALBERT W. DURLEY (Rep.) of Superior was born on a farm near Hennepin in Putnam county, Illinois, on October 15, 1841 and was educated in the common and high schools of that locality; later attended college at Wheaton, Ill., for two years, and Yale College for two years. He served as Superintendent of Schools of Putnam county from 1872 to 1875, and since then has held no official position till now. He was admitted to the practice of law by the Supreme court of Illinois in 1868 and has ever since then been engaged in the practice of his profession. He moved to Superior, Wis., in 1892 and has lived there since that time. He has been a life long republican; was nominated for the assembly in 1906 without opposition, and was elected, receiving 780 votes against 678 votes for J. S. Konkee (Dem.), 127 votes for Jacob Lundee (Soc. Dem.) and 69 votes for Wm. V. Bolds (Pro.).



Albert W. Durley.

## DOUGLAS COUNTY.

Second District. The towns of Amnicon, Brule, Gordon, Hawthorne, Highland, Maple, Nebagamon, Solon Springs, South Range, Summit and Superior, the village of Nebagamon, and the 1st, 7th, 8th, 9th and 10th wards of the city of Superior. Population in 1900—18,295.

RAY J. NYE (Rep.) was born in Davenport, Ia., March 21, 1871. Attended the public schools at Minneapolis and Milwaukee. Located in Superior in 1892 and is member of the insurance firm of Jerrard, Lenroot & Nye. Was elected to the county board representing the first ward of the city of Superior in 1903, 1904, 1905 and 1906—the last three terms of which he was chairman of the board. Was elected to the assembly in 1906, receiving 1,369 votes against 194 votes for Frank H. Clark (Soc. Dem.), and 94 votes for B. Swanland (Pro.).



Ray B. Nye

## DUNN COUNTY.

One District. Population, 1900—25,043.



D. C. Coolidge.

D. C. COOLIDGE (Rep.) was born at St. Cloud, Wis., in 1871. Completed academic education in 1891. Since death of father in 1891 he has had charge of the Downing Mfg. Company's saw mills, general store and farms. Finished logging in 1900 and organized state bank in 1901. Town chairman three years. Chairman county board two years. Received unanimous vote as a delegate to last National Convention. At present he is a member of the board of trustees Dunn county insane asylum. Elected to assembly in 1906 without opposition at primaries or general election, receiving 1,929 votes.

## EAU CLAIRE COUNTY.

First District. The town of Seymour, the 1st, 2d, 3d, 4th, 5th, 6th, 8th, 9th and 10th wards of the city of Eau Claire, and the city of Altoona. Population, 1900—15,700.



David Douglas.

DAVID DOUGLAS (Dem.) was born at St. Andrews, Scotland, Aug. 21, 1845. Educated at the Madras College, St. Andrews, and later in special subjects at King's College, London, England. Has diplomas as civil engineer and chemist. Was engaged in the construction and operation of gas and water works in England. Came to this country in 1876 and has carried on the same kind of business in different parts of the United States and in Canada. Purchased an interest in the gas works at Eau Claire in 1894, of which company he is the president. He resided there from that date until now. Was elected mayor of the city in 1899. Elected member of assembly in 1906, receiving 1,387 votes against 1,027 for Chas. McArthur (Rep.), and 71 votes for Joseph Paul (Soc. Dem.).

## EAU CLAIRE COUNTY.

Second District. The towns of Bridge Creek, Brunswick, Clear Creek, Drammen, Fairchild, Lincoln, Luddington, Otter Creek, Pleasant Valley, Union and Washington, the village of Fairchild, the 4th and 7th wards of the city of Eau Claire, and the city of Augusta. Population, 1900—15,902.



W. A. Cernahan.

W. A. CERNAHAN (Dem.) was born at the Pines, town of Union, in Eau Claire county, January 30, 1866; is a farmer by occupation; was educated in the common schools of his native county. Mr. Cernahan has held numerous town and county offices and was elected member of assembly in 1906, receiving 876 votes against 746 for Chris. N. Saugen (Rep.) and 13 for R. Biegel (Soc. Dem.).

## FLORENCE, FOREST AND LANGLADE COUNTIES.

One District. Population, 1900—17,146.

E. F. NELSON (Rep.) was born at Menasha, Wis., September 13, 1868; moved with his parents to Oshkosh in 1880, where he attended school until 1887. From 1887 to 1890 was a student in the Denison University at Granville, Ohio; also studied for a time at the University of Wisconsin; in 1891 he became manager of the Wisconsin Mfg. Co., at Elmhurst, at that time a branch establishment of the same name whose headquarters was at Oshkosh. In 1893 he purchased the establishment at Elmhurst, and has since run the business himself; has been a member of the republican county committee for several years and has been a delegate to several republican state conventions. Was elected member of assembly in 1904, and re-elected in 1906, receiving 2,386 votes against 749 for Edward Nordman (Dem.).



E. F. Nelson.

## FOND DU LAC COUNTY.

First District. The towns of Calumet, Empire, Fond du Lac, Forest, Friendship, Marshfield and Taychedah, and the city of Fond du Lac. Population, 1900—24,041.

CHRISTIAN PICKART (Dem.) was born in the town of Marshfield, Fond du Lac county, Wis., Nov. 15, 1870; received a common school education; was a cheese manufacturer from 1886 to 1892, when he entered the mercantile business in company with his brother Joseph, in which business he is still engaged; has been town clerk of his town five years; organized a new school district in his town and has been clerk of the same since its organization; was elected member of assembly in 1904, re-elected in 1906 receiving 2,765 votes against 1,978 votes for Spencer Palmer.



Christian Pickart.

## FOND DU LAC COUNTY.

Second District. The towns of Alto, Ashford, Auburn, Byron, Eden, Eldorado, Lamartine, Metomen, Oakfield, Osceola, Ripon, Rosendale, Springvale and Waupun, the village of Brandon, the north ward of the city of Waupun, and the city of Ripon. Population, 1900—23,848.

FRED R. SOPER (Rep.) of Ripon, was born February 21, 1855, in the town of Brooklyn, Greenlake county, Wisconsin, and shortly thereafter moved, with his parents to a farm about a mile west of Ripon; when he became of age he purchased a farm for himself and devoted his entire time to farming and the raising of fine stock and horses, up to three years ago, when he moved to Ripon, and became interested in the agricultural implement business. He was elected to the assembly in 1906, receiving 1,766 votes against 1,323 votes for John L. Gudex (Dem.).



Fred R. Soper.



## GRANT COUNTY.



Duncan McGregor.

First District. The towns of Beetown, Cassville, Clifton, Ellenborough, Glen Haven, Harrison, Hazel Green, Jamestown, Lima, Paris, Platteville, Potosi, Smelser and Waterloo, the villages of Cassville, Cuba City, Hazel Green and Potosi, and the city of Platteville. Population, 1900—19,694.

DUNCAN MCGREOR (Rep.) of Platteville, Grant county, was born in Perthshire, Scotland, in 1836, and came directly to Wisconsin with his father's family in 1857. His preparatory education was obtained in Perth Academy, and his collegiate in University and King's College, Aberdeen, and Lawrence University, Appleton. For four years after coming to Wisconsin he found employment in running the Wisconsin river, farming in summer and teaching in winter. He enlisted from Wauwata, where he had been principal of the high school, and was commissioned captain of Co. A, 42d Wis. Inf. serving with his regiment to the close of the war. In 1867 he was elected professor of mathematics in the Platteville Normal School, the first normal school established in the state, and remained in the school until June, 1904, in all thirty-seven years. He was institute conductor for the Platteville school for nine years, and president for twenty-three. He was elected member of assembly in 1904 and re-elected in 1906, receiving 1,799 votes against 1,366 for James Dolan (Dem.).

## GRANT COUNTY.

Second District. The towns of Bloomington, Boscobel, Castle Rock, Fennimore, Hickory Grove, Liberty, Little Grant, Mar'ou, Millville, Mt. Hope, Mt. Ida, Muscoda, North Lancaster, Patch Grove, South Lancaster, Waterstown, Wingville, Woodman and Wyalusing, the villages of Bloomington, Fennimore, Montfort and Muscoda, the cities of Boscobel and Lancaster. Population, 1900—19,187.



Henry E. Roethel.

HENRY E. ROETHEL (Rep.) of Fennimore, Grant county, editor of the Fennimore Times, having the largest circulation (3,500) of the country papers of the state, and known as the "legomobile" editor, from the fact that he has been all over his large county afoot and thus personally acquainted with nearly all of his constituents, is 41 years old and a native of Whitewater, Wis. He received a common school and Normal education; came to Fennimore in 1885; was bookkeeper and cashier seven years and then engaged in the newspaper business. Has served as village clerk, town clerk seven consecutive years, and village president. Was a delegate to numerous state and other political conventions. In 1900 was a member of the electoral college of the United States that elected McKinley and Roosevelt, and was chosen by his state colleagues as official messenger to carry the electoral vote of Wisconsin to Washington. In 1906 he was nominated

at the republican primaries for the assembly and was elected, receiving 2,089 votes against 1,000 votes for Herbert E. Austin (Dem.) and 194 votes for Charles W. Stone (Pro.). Mr. Roethe made his initial trip to Madison to attend the session of the legislature afoot, making the distance of 77 miles in two days.

#### GREEN COUNTY.

One District. Population, 1900—22,719.

FRED TIES (Rep.) born in the village of Hagedorn, Westphalia, Prussia, Jan. 4, 1841; was educated in the public schools at Schwalenberg, Lippe Detmold. He came with his parents to America in 1858 and settled in the town of Spring Grove, Green county, Wis., where he worked on a farm. On the 16th day of October, 1861 he enlisted in Co. B, 18th Wis. Vol. Inf., and fought under Generals Grant and Sherman from Shiloh to the surrender of the Rebel army under Johnston at Raleigh, N. C., and took part in the grand review on May 24, 1865. During the war he was successively promoted to corporal, sergeant, first sergeant, and second lieutenant; was wounded in a bayonet charge at Jackson, Miss., May 14th, 1863, and two days later taken prisoner and sent to Libby prison, where he was paroled. At the end of the war he came back to the town of Spring Grove and bought the farm which he still owns. He served his town a number of times as assessor; three times as chairman; was elected county clerk of Green county in 1892 and re-elected in 1894, and again in 1896. At the end of this service he moved back to his farm and in October, 1899, bought a residence in Brodhead, into which he moved the following month. In November, 1900, the county board elected him superintendent of poor and trustee of Green County Insane Asylum, and re-elected him to the same position in 1903 and 1906 and now serves as secretary of said board of trustees. In July, 1903 and again in 1907 he was elected a member of the board of education in Brodhead, and is now the president of said board. Was elected member of assembly in 1904, and re-elected in 1906, receiving 1,522 votes against 1,501 for Willis Ludlow (Dem.).



Fred Ties.

#### GREEN LAKE COUNTY.

One District. Population, 1900—15,797.

CHRISTIAN C. WELLENSGARD (Rep.) was born in the Kingdom of Denmark, July 29th, 1849; came to this country in September, 1871 and settled at Berlin, Green Lake county, Wis., engaging in the pursuit of farming for a number of years; engaged in the business of selling farm machinery, and organized the Berlin Pickle & Canning Co., of which he is now sole owner; he is a director of the First National Bank of Chris. C. Wellensgard.

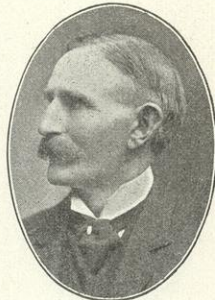

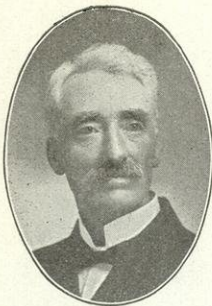

David J. Morris.

Berlin, and the Berlin Brewing Co., besides operating in farm pursuits; for sixteen years he was a member of the school board of Berlin and for six years a member of the common council of that city; was elected to the assembly in 1906, receiving 1,674 votes against 1,370 for Ephraim Dixon (Dem.), and 64 for Wm. F. Robinson (Pro.).

## IOWA COUNTY.

One District. Population, 1900—23,114.

DAVID J. MORRIS (Rep.) was born in Carenarthanshire, Wales, Dec. 24, 1849. Came with his parents to America in 1851, locating on a farm in the town of Ridgeway, Iowa county, Wis. Was educated in the public schools, with one year at the Wisconsin State University. Is a farmer by occupation. Has always been a republican. He was elected to the assembly in 1906, receiving 2,376 votes against 1,692 for Arthur G. Roethe (Dem.), and 130 votes for Fred. L. Cork (Pro.).



Edward A. Everett.

## IRON, ONEIDA AND VILAS COUNTIES.

One District. Population, 1900—20,420.

EDWARD A. EVERETT (Rep.) was born at Beloit, Rock county, Wis., March 23, 1861; educated in Beloit schools; engaged in hotel business in Chicago for ten years; located at Eagle River, Vilas county, in 1896, establishing the "Everett Hunting and Fishing Resort," in which business he is now engaged. Never before held a political office. Was elected member of assembly in 1904, and re-elected in 1906, receiving 2,845 votes against 282 votes for Herman Zander (Dem.).

## JACKSON COUNTY.

One District. Population, 1900—17,465.



John F. Baker.

JOHN FRANKLIN BAKER (Rep.) Alma Center, Wis., was born in the town of Garden Valley, Jackson county, Wis., Nov. 14th, 1881. He attended the common schools and later in 1899 completed the course in the Alma Center high school. In 1900 he was graduated from the Black River high school. In 1901 he entered the University of Wisconsin and took his major work in economics and political science. He received the degree of A. B. in the year 1905. In the fall of 1906 he entered the law school of the university, where he is still engaged in the study of law. He has the distinction of being the youngest member of the present legislature. He was elected to the assembly in 1906, receiving 1,004 votes against 288 for Charles F. Rainey (Dem.).

## JEFFERSON COUNTY.

First District. The towns of Concord, Farmington, Hebron, Ixonia, Milford, Palmyra, Sullivan and Watertown, the village of Palmyra, and the 1st, 2nd, 3d, 4th and 7th wards of the city of Watertown. Population, 1900—17,377.

FRED SMITH (Dem.) was born near Berlin, Germany, January 15th, 1864; attended the public schools of Prussia from the age of 5 to 14 as is compulsory in that country; he then went to Berlin as an apprentice in the drug and fancy grocery trade, and also attended the free night schools of the city. After serving 3 years without pay as apprentice, he received the customary papers as to deportment, business ability, etc., and continued to serve as clerk until May 1st, 1883, when he came to America, following his parents who had gone the year before. He settled on the farm on which he still lives, situated in the town of Ixonia in 1885; he was elected town clerk in 1894 which position he has ever since held. He was elected member of assembly in 1906, receiving 1,498 votes against 1,163 for John Thauer (Rep.).



Fred Smith.

## JEFFERSON COUNTY.

Second District. The towns of Aztalan, Cold Spring, Jefferson, Koshkonong, Lake Mills, Oakland, Sumner and Waterloo, the villages of Lake Mills and Waterloo, and the cities of Fort Atkinson and Jefferson. Population, 1900—17,412.

GEO. W. KINDLIN (Dem.) was born in the town of Koshkonong, Jefferson county, Wis., Sept. 11th, 1868. He received a common school education, later completed an agricultural course in the State University. Was elected county surveyor of Jefferson county in 1894; is serving his eighth year as town clerk of the town of Koshkonong. At present is engaged in general farming and the breeding of pure bred stock; was elected to the assembly in 1906, receiving 1,861 votes against 1,289 votes for John F. Widman (Rep.).



Geo. W. Kindlin.

## JUNEAU COUNTY.

One District. Population, 1900—20,629.

J. D. HARRING (Rep.) was born in the town of Muskego, Waukesha county, Wisconsin; educated in the common schools of the country. In 1870 moved onto a farm in Richland Center. While there held the offices of assessor, supervisor, and member of the county board for five years. In 1885 moved to Juneau county and purchased a farm in the town of Armenia; while here he has held the offices of town clerk, justice of the peace, supervisor, and member of the county

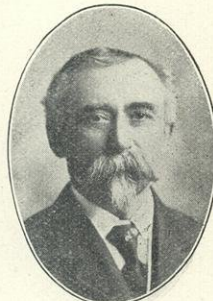

J. D. Harring.

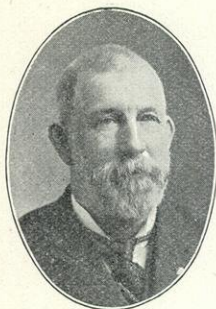

W. M. Curtiss.

board, the last named for nine years; has also been postmaster at Armenia for the last seven years. In 1906 was elected to the assembly, receiving 2,050 votes against 1,461 for Peter A. Cleary (Dem.).

## KENOSHA COUNTY.

One District. Population, 1900—21,707.

W. M. CURTISS (Rep.), of the town of Salem, Kenosha county, Wis., (post office, Trevor), was born in the town where he resides Nov. 1st, 1852; received a common school education; is by occupation a farmer; has been elected to numerous offices of public trust; was elected to the assembly Nov. 8, 1904, and re-elected in 1906, receiving 2,047 votes against 1,668 for Elmer L. Marlette (Dem.), 191 votes for Alfred T. Decker (Pro.), and 269 for John Burns (Soc. Dem.).

## KEWAUNEE COUNTY.

One District. Population, 1900—17,212.



Anton G. Schauer.

ANTON G. SCHAUER (Rep.) was born in the township of Mishicott, Manitowoc county, Wis., June 13th, 1830; was educated in the common schools of said town, and at Lawrence University, Appleton, Wis.; taught school in Kewaunee county for twenty-six years, and has been engaged in teaching until the present time; was town clerk and justice of the peace of the township of Carlton, Kewaunee county fifteen years, postmaster of Norman nine years, is at present notary public in Kewaunee county; was sheriff of Kewaunee county in 1897 and 1898, clerk of circuit court, Kewaunee county in 1901 and 1902; is at present engaged in farming. Was elected member of assembly in 1904, and re-elected in 1906, receiving 1,505 votes against 1,055 for Albert Oswald (Dem.), and 54 for Max Seidl (Soc. Dem.).

## LA CROSSE COUNTY.

First District. The town of Campbell and the 1st, 2d, 4th, 5th, 6th, 7th, 9th, 10th, 11th, 12th, 13th, 14th, 15th, 16th, 19th and 20th wards of the city of La Crosse. Population, 1900—21,840.



Thomas H. Miller.

THOMAS H. MILLER was born in Red Wing, Minn., March 14th, 1868. Received his education in the common and high schools and Hamline University. He began the study of medicine in 1885 with Dr. John H. Murphy of St. Paul, Minn. and graduated from Rush Medical College in 1890. After two years of hospital work he located at Maiden Rock, Pierce county, Wis., practicing there until the spring of 1905 when he removed to La Crosse. He is a member of the Ameri-

can Medical Association, State Medical Society of Wis., La Crosse Co. Medical Society and has served in official capacity in several other medical organizations. Although taking an active interest in political matters since coming into the state he has never held public office until elected to the assembly in 1906, when he received 1,966 votes against 1,670 votes for Oloff R. Skaar (Dem.), and 72 votes for Henry Goodsell, (Pro.).

#### LA CROSSE COUNTY.

Second District. The towns of Bangor, Barre, Burns, Farmington, Greenfield, Hamilton, Holland, Onalaska, Shelby and Washington, the villages of Bangor and West Salem, the 3d, 8th, 17th, 18th and 21st wards of the city of La Crosse, and the city of Onalaska. Population, 1900—21,157.

V. S. KEPPEL (Rep.) is a farmer of the town of Onalaska and widely known through his long service on the county board. He was born in Mormon Coulee in 1865, but his parents moved into the town of Onalaska a year or two later and he has lived there ever since. He was educated in the public schools and has since early manhood taken an active interest in public affairs. His fellow townsmen have shown their confidence in him by electing him to various offices in all of which he has shown himself capable. For six years he has been secretary and manager of the Holmen Creamery. His legislative experience on the county board has given him special fitness for legislative work. He was elected member of assembly in 1906, receiving 1,598 votes against 1,399 votes for E. Jones (Dem.), and 416 votes for John A. Berg (Pro.).



V. S. Keppel.

#### LAFAYETTE COUNTY.

One District. Population, 1900—20,956.

M. J. CLEARY (Rep.) was born Sept. 23rd, 1877 in the town of Moscow, Iowa county, Wis. Educated in common school, Valparaiso Ind. Business College, Wis. Academy of Madison, and graduated with the class of 1897. Took 2 years' work in the University of Wis., also completed the law course at the State University in 1901. Since has practiced law and engaged in the insurance and banking business at Blanchardville in Lafayette county. Was chairman of the county board of Lafayette county for two years. Elected to the assembly in 1906, receiving 2,166 votes against 1,632 for W. J. Martin (Dem.).



M. J. Cleary.

## LINCOLN COUNTY.

One District. Population, 1900—16,269.



F. W. Kubasta.

F. W. KUBASTA (Rep.) of Merrill, Lincoln county, Wis., a native of Wisconsin, was born at New Lisbon, June 8th, 1877; removed to Merrill in 1882, and has since resided there. Was educated in the public schools of Merrill. After graduating from the Merrill high school entered the law offices of Messrs. Flett & Porter as law clerk and student and served in that capacity for six years, leaving such employ to engage with D. M. Phinney in the insurance, real estate and abstract business. In 1904 assisted in organizing the German American State Bank of Merrill and is at present a director and vice-president of that institution. Also secretary and treasurer of the Phinney Abstract and Land Co. Elected and served as a member of the Lincoln county board for four years; also acted as deputy clerk of circuit court for four years and as chairman of the Lincoln county republican committee for two years. Had no opposition at the primaries, and was elected to the assembly Nov. 6th, 1906, receiving 1,665 votes against 1,030 for E. S. King (Dem.).

## MANITOWOC COUNTY.

First District. The towns of Centerville, Liberty, Manitowoc, Manitowoc Rapids, Meeme and Newton, and the city of Manitowoc. Population, 1900—20,343.



S. T. Wehrwein.

S. F. WEHRWEIN (Rep.) was born in the town of Newton, Manitowoc county, Wis., January, 1869; was educated in the public schools of that county; later attended the Oshkosh Normal School for two years. He taught for seven years in Manitowoc county, then took charge of his father's farm during which time he was chosen one of the trustees of the Farmers' Mutual Fire Ins. Co.; he is now again engaged in teaching. In 1906 he was elected president of the Manitowoc County Teachers' Association, and for two years he served as a member of the board of common school examiners. He has been elected to represent his district as a delegate to county and state conventions and was elected member of the assembly in 1904 and re-elected in 1906, receiving 1,784 votes against 1,214 for Albert Tomahek (Dem.).

## MANITOWOC COUNTY.

Second District. The towns of Cato, Cooperstown, Eaton, Franklin, Gibson, Kossuth, Maple Grove, Misticott, Rockland, Schleswig, Two Creeks, and Two Rivers, the villages of Kiel and Reedsville, and the city of Two Rivers. Population, 1900—21,918.

LAWRENCE W. LEDVINA (Rep.), of Two Rivers, was born in the town of Franklin, Manitowoc county, September 28, 1880. He attended the common and

parochial schools of that county and at the age of sixteen began teaching school, which profession he followed for six years at Kellnersville and in the town of Manitowoc Rapids. In 1902 he was elected president of the Manitowoc County Teachers' Association. Graduated from the law department of the University of Wisconsin in 1906. He is at present engaged in the practice of law at Two Rivers. He holds the highest national office, that of chief justice in the Phi Alpha Delta Law Fraternity. In the last four campaigns he was engaged in campaigning in the Bohemian language under the auspices of the National Republican Committee. He was elected to the assembly in 1904 being the youngest member that session and the only Republican ever elected from his district. Re-elected in 1906 receiving 1,801 votes against 1,352 for Martin Roppel (Dem.), and 328 for Fred M. Althen (Soc. Dem.). He served on Judiciary Committees of both sessions and as Chairman of Committee on Libraries, 1907.

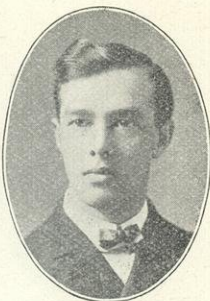

L. W. Ledvina.

## MARATHON COUNTY.

First District. The towns of Bergen, Berlin, Brighton, Cassel, Cleveland, Day, Eau Pleine, Emmett, Frankfort, Halsey, Hamburg, Holton, Hull, Johnson, Maine, McMillan, Marathon, Mosinee, Rib Falls, Reitbrock, Spencer, Stettin and Wein, the villages of Marathon, McMillan, Mosinee and Edgar, and the east ward of Colby. Population, 1900—21,559.

NIC SCHMIDT (Dem.) was born in Germany, November 2nd, 1860; received a common school education, learned the machinists trade in early youth and studied evenings both at home and night school to gain an education; traveled extensively in Europe to promote his efficiency as a machinist; came to America in 1880 and resided for a while in Chicago working at his trade, and continuing his studies in evening school to acquaint himself with the English language; he continued working at his trade for about five years when an accident befell him from which he never permanently recovered; this compelled him to enter business for himself; for the next six years he was engaged in flour, feed, wood and coal business, and later sold real estate. In 1901 he bought the Marathon City Brewery of which company he is now president and manager, and has been a member of the village board for three years; is president of the Marathon Excelsior & Manufacturing Co., the State Bank of Marathon, the Marathon Lumber Co., and the Marathon Telephone Co., he was elected member of the assembly in 1906, receiving 1,642 votes against 1,489 votes for A. E. Beebe (Rep.), and 55 votes for A. F. Becker (Soc. Dem.).



Nic Schmidt.



## MARATHON COUNTY.



Aug. F. Marquardt.

Second District. The towns of Easton, Eldron, Harrison, Hewitt, Knowlton, Kronenwetter, Norrie, Pike Lake, Plover, Texas Wausau, and Weston, and the city of Wausau. Population, 1900—21,697.

AUGUST F. MARQUARDT (Rep.) was born at Bandekow, Pommern, Germany, January 8th, 1850, and came to the city of Wausau July 1st, 1866, when a boy of 17. He was for many years engaged in logging, lumbering, mercantile occupations and farming and now owns a beautiful farm partly within the city limits. He is at present a director of the Citizens State Bank of Wausau. He has held many official positions in the city and county. He represented his ward on the common council of the city of Wausau for eighteen years; was president of the council 1900-1901; was member of the county board for sixteen years; was president of the Marathon County Agricultural Society for two years; was vice-president of the State Agricultural Society in 1899; was elected by the common council as member of the board of water commissioners May 1st, 1905 for a term of three years; on Nov. 7th, 1906 he was appointed by the mayor of the city as a member of the park board for a term of five years; was elected sheriff of Marathon county in the fall of 1900 and served for two years; was elected member of the assembly in 1904, and re-elected in 1906, receiving 2,079 votes against 1,944 for Otto Muenchow (Dem.).

## MARINETTE COUNTY.

First District. The city of Marinette. Population, 1900—16,195.



Edward W. Le Roy.

EDWARD WEBSTER LE ROY (Rep.) was born January 30, 1874, in the city of Marinette. He was educated in the Marinette public schools. He held the position of city editor of the Daily Eagle at the time of his first election to the assembly. Later he was editor of the Daily Star and is now one of the editors and proprietors of the Daily Eagle-Star. He never held a public office until he was elected to the assembly in 1902, and was re-elected in 1904, and 1906, receiving 1,204 votes against 693 votes for Harry T. La Voy (Dem.), 111 for Horace W. Pope (Pro.), and 77 for Louis Larson (Soc. Dem.).

## MARINETTE COUNTY.

Second District. That towns of Amberg, Athelstane, Beaver, Crivitz, Coleman, Dunbar, Grover, Lake, Porterfield, Peshtigo, Pound, Stephenson, Wausaukee; the village of Coleman; the city of Peshtigo. Population, 1900—14,627.

W. H. FALVEY (Rep.) was born in the town of Franklin, Manitowoc county of Irish parents; received

a common and high school education, taught school eight years; worked in the office of the Butler-Mueller Lumber Co. for three years, and for the Peshtigo Lumber Co. five years; was deputy sheriff of Marinette county for seven years; at present is chairman of the town of Stephenson, Marinette county having held the office for five successive years: is also secretary of township board of school directors having held same for eight years, and is chairman of county road and bridge committee of Marinette county. He was elected to the assembly in 1906, receiving 1,377 votes against 368 for J. W. Monroe (Dem.).

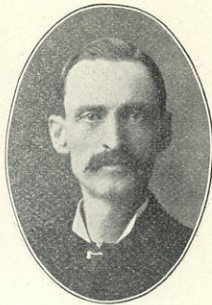

W. H. Falvey.

MILWAUKEE COUNTY.

First District. The 1st and 18th wards of the city of Milwaukee. Population, 1900—23,396.

H. H. HEILBRON (Rep.) of Milwaukee, was born in the city of Bochum, Germany, on the 19th day of March 1869. After a few years' attendance in the public schools of his home city, he was admitted as a student in the imperial academy at the age of nine years, from which institution he graduated in 1887. Believing he would be more successful in life in America, Mr. Heilbron came to Milwaukee on the 30th day of July, 1887. He at once found employment in a mercantile business where he remained until 1894. In the latter year he engaged in the grocery and commission business and during this time he again took up his old studies and became a student in the Milwaukee Law School in 1898, from which he graduated in 1900, being one of the few who successfully completed the three years' course in two years. In October of the same year he was admitted to practice law in the courts of the state of Wisconsin and opened his law office in the Cawker Building 14 Wells St., Milwaukee where he is still located. He has always affiliated himself with the republican party, having always been a strong supporter of Senator La Follette and the principles he contends for, and having at all times taken an active interest in the local affairs of his ward and city, of which he has been a resident for sixteen years. He was nominated at the primary without opposition, in 1906, and was elected to the assembly, receiving 1,863 votes against 1,631 for Jos. M. Crowley (Dem.), and 593 votes for David White (Soc. Dem.).

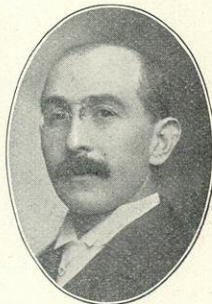

H. H. Heilbron.

MILWAUKEE COUNTY.

Second District. The 2d and 6th wards of the city of Milwaukee. Population, 1900—23,580.

OTTO A. HARRASS (Rep.) was born in the city of Milwaukee, July 13th, 1869; was educated in parochial and public schools; he is a mason by occupation. In



Otto A. Harrass.



William Disch.

1898 he enlisted in the Spanish-American war, Company D, 4th Wisconsin Volunteers, and was promoted to the rank of corporal and served until mustered out February 28th, 1899; elected member of the assembly in 1906, receiving 1,707 votes against 1,148 votes for Chas. Grobowski (Soc. Dem.), and 970 votes for Jos. R. Cushbert (Dem.).

## MILWAUKEE COUNTY.

Third District. The seventeenth ward of the city of Milwaukee, the towns of Oak Creek and Lake, the village of Cudahy, and the city of South Milwaukee. Population, 1900—22,236.

WILLIAM DISCH (Rep.) was born in Glarus, Switzerland, Jan. 12, 1840; came to America in 1853; lived in New Jersey one year; removed to Milwaukee in 1854 where he has since resided; received his education in the common schools; is a retired farmer; served two years and ten months in the Civil war, being a private in Company K, 24th Wis. receiving his honorable discharge at the close of the war; was a night-watch at the state capitol two years, policeman and janitor five years; never sought or held an elective office; was elected to the assembly in 1906, receiving 1,801 votes against 1,214 votes cast for A. T. Neumann (Soc. Dem.)



George F. Grasse.

## MILWAUKEE COUNTY.

Fourth District. The 15th and 16th wards of the city of Milwaukee. Population, 1900—22,346.

GEORGE F. GRASSE (Rep.) was born in Methuen, Mass., April 25, 1871, lived in Oshkosh and Appleton, Wis., Sycamore, Ill., and Keokuk, Ia., until 1885 when with his parents moved to Milwaukee where he has lived practically continuously since. Graduated from Beloit college in 1895 and engaged in newspaper business which vocation he still follows. Was elected member of assembly in 1906, receiving 2,873 votes against 1,093 for Isadore Leiser (Dem.), and 828 for Patrick Devine (Soc. Dem.).

## MILWAUKEE COUNTY.

Fifth District. The 5th and 12th wards of the city of Milwaukee. Population, 1900—23,247.



William J. Alldridge.

WILLIAM J. ALLDRIDGE (Soc. Dem.), of Milwaukee, was born at Bay View, Wis., March 18, 1879; is a machinist by trade and member of the machinists' union. Never sought or held public office until he was elected to the assembly in 1904. He was re-elected in 1906, receiving 1,503 votes against 1,015 votes for Frank R. Ammon (Rep.), and 887 votes for John H. Desseler (Dem.).

MILWAUKEE COUNTY.

Sixth District. The 3d, 4th and 7th wards of the city of Milwaukee. Population, 1900—23,270.

LUCIAN H. PALMER (Rep.) was born in Huntsville, Ala., March 12th, 1855; at the age of seven years he was left without parents; some years later he moved with an older sister to Nashville, Tenn., where he attended the public schools. Later he entered Central Tennessee College, now known as Waldron University, from which institution he graduated in 1876, having worked his way through college. Soon after this he found employment in the Grand Pacific Hotel in Chicago and later became manager of Lakeside Resort at Pewaukee, Wis.; in 1883 he engaged in the business of caterer and continued therein until the panic of 1893; during the next ten years he acted as steward of the Milwaukee Yacht Club; he resigned this position to become superintendent and steward of the Wisconsin state building at the World's Fair held at St. Louis; at the time of his election he was steward of the Pasadena Flats in Milwaukee. He has held appointive positions such as "U. S. Weigher of Mails," "Commissioner for Negro Exhibits at the New Orleans Exposition," "Census Enumerator," "Checking Clerk in the U. S. Marshal's Office" and "Messenger of the U. S. District Court;" he is at present a trustee of St. Mark's A. M. E. Church; was elected member of the assembly in 1906, receiving 1,668 votes against 1,601 votes cast for T. F. Ramsey (Dem.), and 507 votes for Jos. Sultaire (Soc. Dem.).



Lucian H. Palmer.

MILWAUKEE COUNTY.

Seventh District. The towns of Franklin, Greenfield and Wauwatosa, and the city of Wauwatosa. Population, 1900—20,646.

ELMER E. CAIN (Rep.) was born in Wauwatosa, Milwaukee county, Feb. 8th, 1881. He received his education at the Wauwatosa high school, Lawrence University and the University of Wisconsin. He entered the produce commission brokerage business in the city of Milwaukee. Since arriving at his majority he has taken an interest in public matters and last year was elected local assessor. He was elected member of assembly in 1906, receiving 2,103 votes against 576 for Carl J. Blunarr (Soc. Dem.), and 97 votes for Winfred B. Cox (Pro.).

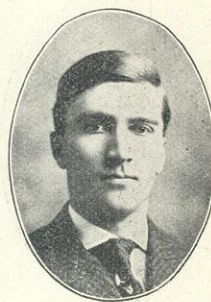

Elmer E. Cain.

MILWAUKEE COUNTY.

Eighth District. The 8th and 23d wards of the city of Milwaukee. Population—19,332.

SIMON KANDER (Rep.), of Milwaukee, was born in Baltimore, Md., December 21st, 1848. Moved to Williamsport, Pa., where he received his education in the public schools and Dickinson Seminary. From Williams-



Simon Kander.



Ed. J. Berner.

port, moved to Titusville, Pa., whence after a residence of several years, he came to Milwaukee with his parents in 1868 where he has since that time resided. Mr. Kander has been engaged in the real estate business for the past twenty years. Was school commissioner four years, and has always taken a deep interest in educational matters. Since becoming a voter he has always acted with the republican party. He was elected member of assembly in 1906, receiving 1,563 votes against 1,192 for Edwin Scaife (Soc. Dem.).

## MILWAUKEE COUNTY.

Ninth District. The ninth ward of the city of Milwaukee. Population, 1900—17,653.

ED. J. BERNER (Soc. Dem.) was born in Freistadt, Ozaukee county, Wis., May 17, 1864, came to Milwaukee in the year of 1872, was educated in the 9th district school. Has been interested in the trades union movement for the past 15 years; held various offices in same; was elected a member of the assembly in 1904, and re-elected in 1906, receiving 1,147 votes against 902 for A. H. Lambeck (Rep.), and 539 for Jacob Kehrein (Dem.).



H. E. Georgi.

## MILWAUKEE COUNTY.

Tenth District. The 10th ward of the city of Milwaukee. Population, 1900—17,024.

HERMAN EMIL GEORGI (Rep.) was born June 16th, 1870 in Milwaukee, Wisconsin. Was educated in the public and high schools of said city, taught school and attended the University of Wisconsin, graduating therefrom in June, 1891. Has since practiced law in the city of Milwaukee. Was elected to assembly in 1906, receiving 1,221 votes against 1,004 for George Mensing (Soc. Dem.).

## MILWAUKEE COUNTY.

Eleventh District. The 11th ward of the city of Milwaukee. Population, 1900—21,903.



Fred. Brockhausen.

FREDERICK BROCKHAUSEN (Soc. Dem.) was born in the city of Fredericia, Denmark, May 20, 1858; received a public school education; learned the trade of cigar making; came to the United State in 1879; lived twelve years in Wisconsin; has also lived in New York, Iowa, Montana and Minnesota. For the past five years has served the Wisconsin State Federation of Labor as its secretary-treasurer. He was elected to the assembly in 1904, and re-elected in 1906, receiving 1,434 votes against 972 votes for James C. Bartholf (Rep.), and 674 votes for Bruno B. Choinski (Dem.).

## MILWAUKEE COUNTY.

Twelfth District. The Nineteenth and Twenty-second wards of the city of Milwaukee. Population, 1900—20,231.

CARL D. THOMPSON (Soc. Dem.) was born in the village of Berlin, Mich., March 24, 1870; graduated from Gates College, Nebraska, 1895, Chicago Theological Seminary, 1898, received Master's degree from Chicago University, 1900. Served in the Congregational ministry from 1891 to 1901. Was pastor of congregational church in Sharon, Wis. for three years. For the last three years has served as state organizer and lecturer for the social-democratic party of Wisconsin, and is a member of the national committee. Was elected to the assembly in 1906, receiving 1,648 votes against 1,545 votes for Aug. Dietrich (Rep.), and 1,010 votes for Adam Muth (Dem.).



Carl D. Thompson.

## MILWAUKEE COUNTY.

Thirteenth District. The thirteenth ward of the city of Milwaukee. Population, 1900—17,026.

CHARLES E. ESTABROOK (Rep.), of Milwaukee, was born near Platteville, Grant county, Wisconsin, October 31st, 1847; educated at Platteville Academy and the Normal School; moved from Platteville to Manitowoc in 1871, and for a year taught school, having charge of the first ward public school; subsequently studied law and has been engaged in the practice of his profession at Manitowoc and Milwaukee since January, 1874; enlisted in August, 1864, in Co., B, 43d Wisconsin Volunteer Infantry, served with the regiment until discharged at the close of the war, July, 1865; was city attorney of Manitowoc from April, 1877, until December, 1880, resigning on being elected as member of assembly; was a delegate to the national republican convention at Chicago, in June, 1884; was member of assembly in 1881, 1883 and 1885; elected attorney general in 1886 and re-elected in 1888; removed to Milwaukee in 1893, where he has since resided. In 1906 he was again elected member of assembly from the city of Milwaukee, receiving 1,224 votes against 593 for F. J. Gorski (Dem.), and 905 for H. F. Lutzen (Soc. Dem.).



Charles E. Estabrook.

## MILWAUKEE COUNTY.

Fourteenth District. The 14th ward of the city of Milwaukee. Population, 1900—20,651.

JOS A. DOMACHOWSKI (Dem.) was born in Poland, November 26, 1872. Came to Milwaukee in 1881. Was educated in the St. Hyacinth parochial school and in evening public school. Is a painter and decorator by trade, but at present is engaged in the saloon business.



Jos. A. Domachowski.



Jacob Luy.

Was elected member of assembly in 1906, receiving 1,004 votes against 915 for Martin Gorecki (Soc. Dem.), and 460 for Nic Rataiczyk (Rep.).

## MILWAUKEE COUNTY.

Fifteenth District. The 21st ward of the city of Milwaukee, the towns of Granville and Milwaukee, and the villages of East Milwaukee, North Milwaukee and Whitefish Bay. Population, 1900—20,613.

JACOB LUY (Rep.) was born Oct. 7th, 1855 in the town of Milwaukee of which he is still a resident. He has been a carpenter contractor for the past 25 years in which business he is still engaged. He was elected side-supervisor of his town in 1892 and served in that capacity until 1897. Was chairman of his town and represented the town of Milwaukee in the county board of supervisors from 1900 to 1906. Was elected to the assembly from his district in 1906, receiving 1,521 votes against 1,302 for Chas. B. Whitnalls (Soc. Dem.).



Frank J. Weber.

## MILWAUKEE COUNTY.

Sixteenth District. The 20th ward of the city of Milwaukee. Population, 1900—16,883.

FRANK J. WEBER (Soc. Dem.) was born in the city of Milwaukee, August 7th, 1849. At the age of 3 years he removed with his parents to Grafton, Ozaukee county. He learned the trade of seaman, in which capacity he visited all the most important seaports of the world. He has been a member of a labor organization for 40 years. He organized the Wisconsin State Federation of Labor in 1893 and has been continuously an officer thereof. He is also one of the General Organizers of the American Federation of Labor. He was elected to the assembly in 1906, receiving 1,580 votes against 1,080 for Edward H. Groeling (Rep.).

## MONROE COUNTY.

One District. Population, 1900—23,103.

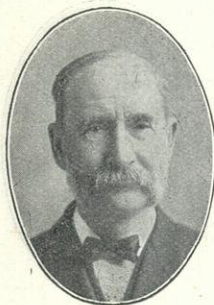

John R. Jones.

JOHN R. JONES (Rep.) was born at Pittsburg, Pa. in the year 1850, of Welsh parentage. Came west with his parents in 1856, and settled on a farm in the town of Leon, Monroe county, Wis. Received a common and high school education. Is by occupation a farmer. Held various offices in his town, and was chairman eleven years. Was elected twice chairman of the county board, and one term chairman of the republican county committee of his county. In 1906 was elected member of assembly for said county, receiving 2,083 votes against 1,428 for Myron Brackett (Dem.).

## OCONTO COUNTY.

One District. Population, 1900—20,874.

W. J. MCGEE (Rep.) was born at St. Andrews, New Brunswick, in 1838 where he received a common school education and in 1854 emigrated to the state of Maine where he served three years apprenticeship in ship-building until the panic of 1857 caused the death of that industry when he returned to his former home and served a three years' apprenticeship at the carpenter and joiners' trade and later worked at the trade, employing his leisure hours in studying architecture. In 1867 he came to Oconto and has since that time engaged in that business and in contracting and building except during the time he has served the people in a public capacity. In 1876 he was appointed assistant chief of the Oconto fire department and after serving two years he was made chief, which position he held for three years. He was elected alderman in 1872 and in 1875, and in 1882 he was appointed undersheriff of Oconto county. He served four years as a member of the school board and was president of that body for two years. In 1883 he was again elected to the city council and in 1886 he was elected sheriff. He was city marshal in 1890, '91 and '92. He was appointed state carpenter in 1894 by Governor Upham and reappointed in 1897 by Governor Scofield, serving two years under each administration. In 1901 he was appointed special deputy game warden which position he held until he concluded to become a candidate for the assembly in 1906, to which office he was elected, receiving 1,888 votes against 988 votes for Jos. P. Gehling (Dem.).

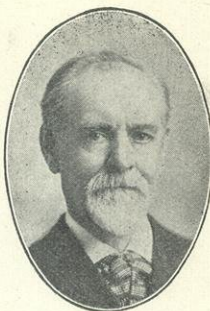

W. J. McGee.

## OUTAGAMIE COUNTY.

First District. The towns of Bovina, Center, Dale, Ellington, Grand Chute, and Greenville and the city of Appleton. Population, 1900—23,102.

F. PETERSEN, JR. (Dem.) was born in Winnebago county, this state, on the 25th of March, 1860; is a dealer and shipper of live stock and is also interested in the meat business; has been alderman four years in Appleton, where he has resided since 1866; was president of city council for two years; received his education in the schools of the city of Appleton and at Lawrence University. He was elected to the assembly in 1904, and re-elected in 1906, receiving 2,098 votes against 1,718 votes for J. G. Rosebush (Rep.).



F. Petersen, Jr.



## OUTAGAMIE COUNTY.



Charles Hagen.

Second District. The towns of Black Creek, Buchanan, Cicero, Deer Creek, Freedom, Hortonia, Kaukauna, Liberty, Maine, Maple Creek, Osborn and Seymour, that part of the Oneida reservation that lies within Outagamie county, the villages of Hortonville and Little Chute, the cities of Kaukauna and Seymour and the 3d ward of the city of New London. Population, 1900—23,145.

CHARLES HAGEN (Rep.), of Outagamie county, was born in the town of Lomira, Dodge county, Wisconsin, on the 12th day of March, 1862. He continued to reside there upon the old homestead until 1882, when he came to Outagamie county and located at Black Creek and established himself in business on a small scale. His business interests have grown yearly and he now has a good sized manufacturing institution turning out cheese boxes, cisterns, tanks, window and door frames, etc., with a lumber yard in connection. Mr. Hagen received a common school education, which has been added to by practical business experience. Mr. Hagen served as town clerk and justice of the peace at Black Creek, and was tendered the nomination again, but his business interests had increased to such an extent that he could not accept. Subsequently he was elected president of the school board of the Black Creek graded schools and has officiated in that capacity for the past twelve years. He is now serving as president of the village board of the recently incorporated village; was elected to the assembly in 1904, and re-elected in 1906, receiving 1,511 votes against 1,457 votes for G. Folk (Dem.).

## OZAUKEE COUNTY.

One District. Population, 1900—16,363.



William J. Bichler.

WILLIAM J. BICHLER (Dem.), of Belgium, Wis., was born in the town of Holland, Sheboygan county, Nov. 14, 1870. Followed farm life and attended the common schools of said town; later entered the Pio Nono College at St. Francis, Wis., and at the age of eighteen began teaching, which profession he followed for five years in Sheboygan county. In 1894 he settled in the town of Belgium, Ozaukee county and took up general farming, where he has since conducted a grain and dairy farm. He is also engaged in the real estate and insurance business. Has been secretary of the town of Belgium Mutual Fire Ins. Co. since 1895. In the spring of 1906 he was elected chairman of the town of Belgium. Was elected to the assembly in 1906, receiving 1,804 votes against 831 for Peter L. Pierron (Rep.), 69 for William E. Vetter (Soc. Dem.), and 63 for Arthur J. Pallansch (Ind.).

## PIERCE COUNTY.

One District. Population, 1900—23,943.

WILLIAM A. KAY (Rep.) was born in the town of Martell, Pierce county, Wis., on the 22nd day of February, 1864. Received a common school education. His business is farming and stock raising. Is now serving his fourteenth year as school district treasurer; was elected supervisor of his town in 1894, re-elected in 1895; was elected assessor in 1896, and was elected chairman of his town in the years 1897, 1898, 1900, 1901, 1903, 1904. Was elected first vice-president of the Pierce Co. Farmers' Co-operative Mercantile Co. In 1904 and re-elected in 1905 and 1906. Was elected to the assembly in 1906, receiving 1,623 votes against 599 votes for Geo. T. Heslin (Dem.); and 46 votes for Geo. D. Smith (Soc. Dem.).

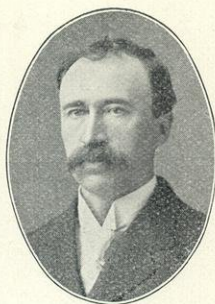

Wm. A. Kay.

## PORTAGE COUNTY.

One District. Population, 1900—29,483.

FRED J. CARPENTER (Rep.), of Stevens Point, was born in Plover, Portage county, Wisconsin, September 20th, 1871. Attended the common and high schools and graduated from the law department of the University of Wisconsin in the class of 1895. Since his graduation he has been engaged in the practice of law at Stevens Point. Was city attorney for three terms, and was a member of the board of education for three years. During the Spanish-American war he served as first lieutenant of Co. I, 4th Reg., Wis. Vol. Inf. Was elected member of the assembly in 1902, and 1904, and re-elected in 1906, receiving 2,325 votes against 1,615 votes for John Een (Dem.).



Fred J. Carpenter.

## PRICE AND TAYLOR COUNTIES.

One District. Population, 1900—20,368.

CHARLES F. STOUT (Rep.), of Westboro, was born in Kent county, Michigan, April 15, 1866. He was educated in the common schools of Cedar Springs, Michigan; studied law in an office at Evart, Michigan; was admitted to the bar July 1887, and afterward, for a time, attended the Ferris Institute of Big Rapids, Michigan. Born, and growing up, amidst the lumbering industries, he became conversant with, and attached to, that line of business. He came to Westboro in 1899 as sales manager for the lumber company at that place. In 1904 he organized the C. F. Stout Lumber Company, of Westboro. From an early age he took an active interest in politics, affiliating with the republican party. He was elected to the assembly in 1906, receiving 2,362 votes to 1,765 votes for C. A. Rosander (Dem.).

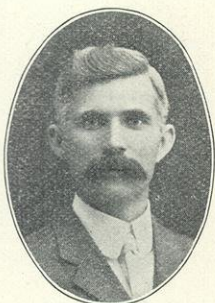

Charles F. Stout.

## RACINE COUNTY.



William H. Bell.

First District. The 1st, 2d, 3d, 4th, 5th, 6th (and at the present time, the 8th, 9th, 10th and 11th) wards of the city of Racine. Population, 1900—24,807.

WILLIAM H. BELL (Rep.) born August 8th, 1863, in Liverpool, England, came to Racine 1880; worked at the machinist trade until 1893. Since then has been engaged in real estate business. In 1901 was appointed public administrator for Racine county; re-appointed 1906. Has served five years as alderman of the city of Racine; is still a member of the council. Was elected member of the assembly 1904, re-elected 1906, receiving 2,156 votes against 691 for Wm. Somers (Soc. Dem.), and 132 for L. H. Parks (Pro.).

## RACINE COUNTY.

Second District. The towns of Burlington, Caledonia, Dover, Mt. Pleasant, Norway, Raymond, Rochester, Waterford and Yorkville, the village of Union Grove, the seventh ward of the city of Racine, and the city of Burlington. Population, 1900—20,837.



John O. Thomas.

JOHN O. THOMAS (Rep.) was born in the town of Caledonia, Racine county, Wis., Nov. 23, 1867, of Welsh parentage. He received his education in the district school of his home district and the Belle City Business College of Racine, Wis. He is engaged in dairying and general farming. He served for three years as town clerk of the town of Caledonia, Racine county, Wis. He was elected member of assembly in 1904, and re-elected in 1906, receiving 1,267 votes, against 1,117 for Chas. A. Apple (Dem.), 201 for Walter Moe (Soc. Dem.), and 112 for Thomas A. Griffiths (Pro.).

## RICHLAND COUNTY.

One District. Population, 1900—19,483.



L. H. Bancroft.

L. H. BANCROFT (Rep.) born December 26th, 1830, Sauk county, Wis. Educated in common schools. Graduate of Lone Rock high school, and of U. W. law department class of 1884. Elected district attorney Richland county 1886; city attorney for Richland Center six years; county judge of Richland county 1897 to 1902; assistant attorney general 1902—1904; member of assembly for Richland county 1906; alternate to national republican convention at St. Louis 1896; delegate to republican national convention at Philadelphia 1900; delegate to republican state conventions of 1892, 1894, 1896, 1898, 1900, 1902, 1904; has practiced law at Richland Center, Wis. since 1885. He was elected to the assembly in 1906, receiving 1,741 votes against 1,259 for J. W. Brown (Dem.), and 288 votes for Abraham Lincoln (Pro.), and 29 votes for Vincent Stanck (Soc. Dem.).

## ROCK COUNTY.

First District. The towns of Center, Fulton, Janesville, Lima, Magnolia, Milton, Porter, Rock, Spring Valley and Union, and the cities of Edgerton and Evansville. Population, 1900—16,902.

ALLEN S. BAKER (Rep.) was born near Evansville, Wis., January 12, 1842. Received a common school education and commenced business for himself in 1859 as a mechanic. Enlisted in the 2d Reg., Wisconsin Volunteer Inf., April 20th, 1861; was assigned to the army of the Potomac in June, 1861; in General Sherman's brigade in first battle of Bull Run; later to Gibbons brigade, afterwards known as the "Iron Brigade;" he participated in most of the battles in which this brigade was engaged and received wounds in the battles of Ganesville, Va., and Gettysburg, Pa. In 1886 went into business in Evansville as blacksmith and carriage builder. In 1873 he sold out and established what is now known as the Baker Manufacturing Company, engaged in the manufacture of pumps and windmills and has continued in this business until the present time. at first as general manager and in later years as president and treasurer. He was elected to the assembly in 1904, re-elected in 1906, receiving 1,175 against 707 for John Sherman (Dem.).

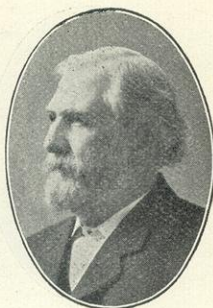

Allen S. Baker.

## ROCK COUNTY.

Second District. Bradford, Harmony, Johnston, La Prairie and the city of Janesville. Population, 1900—17,091.

PLINY NORCROSS (Rep.) of Janesville, was born in Templeton, Worcester county, Massachusetts, November 16, 1838; received a common school and academic education; is by profession a lawyer; came to Wisconsin in 1852 and settled in La Grange, Walworth county, whence he removed in 1865 to Janesville, where he now resides; enlisted April 16, 1861, in the 1st Wisconsin Vol. Inf.,—a three months' regiment,—and afterwards was captain of Co. K, 13th Wis. Vol. Inf., participating in all the engagements of the regiment; has been district attorney of Rock county four years, city attorney two years and mayor of Janesville two years. Mr. Norcross has not practiced law since 1883, but has been engaged in various kinds of manufacturing business. In June, 1904, he was elected department commander of the state of Wisconsin G. A. R. He is at present a member of the board of regents of the University of Wisconsin. He was elected to the assembly in 1865 and again in 1884; was re-elected to the assembly in 1904 and 1906, receiving 1,069 votes against 57 for John R. Horn (Soc. Dem.).



Pliny Norcross.

## ROCK COUNTY.

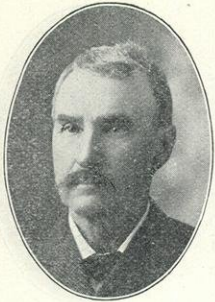

Simon Smith.

Third District. The towns of Avon, Beloit, Clinton, Newark, Plymouth and Turtle, the village of Clinton, and the city of Beloit. Population, 1900—17,210.

SIMON SMITH (Rep.) Beloit, Wis., was born in Abridge, Eng., Nov. 14, 1839; came to this country with his parents when a boy; received a common school education; settled in Beloit in 1856. At the breaking out of the civil war he enlisted in Co. D. 15th Ill. Inf.; after the war he returned to Beloit and engaged in the painting business; is now retired. Has been a member of county board twenty years; was for two years chairman of the board. Was mayor of the city of Beloit from April 1899 to April 1904; has always been a republican in politics. He was elected to the assembly in 1906, receiving 1,268 votes against 667 for F. Lathers (Dem.).

## SAUK COUNTY.



Wilber Cahoon.

First District. The towns of Baraboo, Dellona, Delton, Excelsior, Fairfield, Freedom, Greenfield, Merrimac, Prairie du Sac and Sumpter, the villages of Ableman, Merrimac, North Freedom Prairie du Sac and Sauk City and the city of Baraboo. Population, 1900—16,905.

WILBER CAHOON (Rep.) was born in the town of Baraboo, March 22, 1868, and still resides within half a mile from where he was born; he received a common school education; by occupation he is a farmer; has been elected to numerous offices of public trust. He was elected to the assembly in 1906, receiving 1,599 votes against 849 for Fred W. Zantow (Dem.) and 175 for Edwin R. Thomas (Pro.).

## SAUK COUNTY.



Frank F. Mueller.

Second District. The towns of Bear Creek, Franklin, Honey Creek, Ironton, La Valle, Reedsburg, Spring Green, Troy, Washington, Westfield, Winfield and Woodland, the villages of La Valle and Spring Green and the city of Reedsburg. Population, 1900—16,101.

FRANK F. MUELLER (Rep.) was born on a farm in the town of Woodland, Sauk county, January 5, 1870. He attended the district school and the Wonewoc high school, and a preparatory school at Waverly, Iowa. In 1887 he entered the employ of a druggist in Reedsburg serving three years as apprentice. He then took a pharmacy course at the University of Wisconsin, and after receiving a druggist's certificate, gained practical experience in drug stores in various towns in the state, and in 1895 established a drug store in Reedsburg in company with his brother-in-law, G. E. Dangel. Five years later they dissolved partnership, Mr. Mueller soon after purchas-

ing the Ramsey pharmacy, which he has conducted ever since. Mr. Mueller has been a republican from the time he cast his first vote, and stands squarely for the principles laid down in the past several state platforms. He was elected to the assembly in 1906, receiving 1,054 votes against 776 for Guy B. Harvey (Dem.), 265 for Wm. F. Schaefer (Ind.), and 139 for Sidney Wakefield (Pro.).

## SHAWANO COUNTY.

One District. Population, 1900—27,475.

ANTONE KUCKUK (Rep.) was born at Schlelsinger-ville, Washington county, Wis., Feb. 10, 1863. Attended public and parochial schools until 13 years of age. Was employed for two years in hotel at Hartford, Wis.; six years as clerk in a store at Wausau and Shawano; for twenty-one years has been engaged in jewelry and music business at Shawano; has been several years a member of the Shawano county board and of the school board of Shawano. Was delegate to state convention in 1900. Nominated in 1906 for assembly without opposition and elected, receiving 1,675 votes against 916 votes for Frank A. Wolf (Dem.).

## SHEBOYGAN COUNTY.

First District. The town of Sheboygan and the city of Sheboygan. Population, 1905—25,143.

JOHN M. DETLING (Dem.) was born in the city of Sheboygan, Wis., June 21, 1880. Attended the parochial, common and high schools of that city and was graduated from the law department of the University of Wisconsin in the class of 1905. Since his graduation he has been engaged in the practice of law at Sheboygan. Was elected to the assembly in 1906, receiving 1,964 votes against 1,361 for Ulrich Moeckli (Rep.) and 364 for Charles Gilsdorf (Soc. Dem.).

## SHEBOYGAN COUNTY.

Second District. The towns of Greenbush, Herman, Holland, Lima, Lyndon, Mitchell, Mosel, Plymouth, Rhine, Russell, Scott, Sheboygan Falls, Sherman and Wilson, the villages of Cedar Grove, Elkhart Lake, and Sheboygan Falls, and the city of Plymouth. Population, 1900—25,202.

EDWARD J. KEYES (Rep.) was born Jan. 29, 1859, in the town of Lyndon, Sheboygan county, Wis.; received a common school education. Has resided in the town of Lyndon except four years, from 1880 to 1884, when he was a resident of Dekalb, Ill., where he worked on a farm for two years and later worked for



Antone Kuckuk.



John M. Detling.



Edward J. Keyes.

the I. L. Elwood Barb Wire Fence Mfg. Co. Owned and operated a cheese factory for thirteen years; is a farmer by occupation. Has held various local offices. Was nominated by the republicans of the 2nd assembly district of Sheboygan county, without opposition and was elected, receiving 2,506 votes against 1,601 cast for Otto C. Luecke (Dem.) and 144 votes for Frank Sanders (Soc. Dem.).



Peter C. Anderson.

#### ST. CROIX COUNTY.

One District. Population, 1900—26,830.

PETER C. ANDERSON (Dem.) of Hammond came to Wisconsin from Norway in 1870. Settled in that year in the town of Hammond, where he has ever since resided. Was employed for four years upon a farm, and for the succeeding four years was in the employ of a firm engaged in the implement and hardware business. In 1878 he embarked in this business for himself, and to it, together with the sale of real estate and insurance, he has devoted his energies since that time. Has held prominent offices in the village of Hammond, such as those of supervisor, treasurer and president, the last named of which he occupies at the present time. He is also president of the Hammond Telephone Co., and since Feb. 1907 has been president of the Bank of Hammond, of which he was one of the founders. He was elected to the assembly in 1906, receiving 2,023 votes against 1,697 for A. Johnson (Rep.) and 54 for F. B. Webster (Pro.).

#### TREMPEALEAU COUNTY.

One District. Population, 1900—23,114.



Herman L. Ekern.

HERMAN L. EKERN (Rep.), was born in the town of Pigeon, Trempealeau county, Wis., Dec. 27, 1872. He was educated in the common schools at Pigeon and Whitehall and graduated from the college of law at the University of Wisconsin in the class of 1894, and since his graduation has been practicing law at Whitehall, Wis., in co-partnership with H. A. Anderson under the firm name of Anderson & Ekern. In 1894 he was nominated and elected to the office of district attorney for Trempealeau county on the republican ticket, and held the office for two terms. He served in the assembly in 1902, and was re-elected in 1904, and again in 1906, receiving 1,813 votes against 532 votes for Peter Nelson (Dem.). He was elected speaker of the assembly at the session of 1907.

## VERNON COUNTY.

One District. Population, 1900—28,351.

DAVID F. MAINS (Rep.), of Viroqua, was born Sept. 14, 1874, in the town of Webster, Vernon county, and has been a resident of said county since. Is a farmer by occupation. He was educated in the district schools and the Cashton and Viroqua high schools. He taught school from 1896 to 1900, the last three years of which time he served as town clerk of the town of Clinton. He was elected clerk of the circuit court in 1900, re-elected in 1902, and in 1904. Was elected to the assembly in 1906, receiving 2,360 votes against 1,451 votes for J. K. Schreiner (Dem.).



David F. Mains.

## WALWORTH COUNTY.

One District. Population, 1900—29,259.

EDWARD H. SPRAGUE was born at Waterloo, Grant county, June 8, 1848. His early education was received in the primitive log school house and later at "Lancaster Institute," a private academy at Lancaster, to which city his mother, who had become a widow, had removed with her family. Shortly after the close of the civil war, he went into Dakota, Montana and British America on a trapping and trading expedition from which he returned in 1867 to enter the Platteville Normal school, where he was a student until June 24, 1869, when he graduated with the first Normal class in this state. He taught as principal of the high school at Augusta two years and at Stockbridge one year, going to Elkhorn as principal of the high school there in 1873. After holding that position four years he resigned and entered the law department of the State University. Immediately after graduation in 1878 he located at Elkhorn for the practice of his profession. He has served three years as district attorney of Walworth county, a number of terms on the county board, as president of the village, and for more than twenty years on the board of education. He founded the Charles E. Sprague Free Library, which was named in honor of his deceased son. In addition to the practice of law, Mr. Sprague is actively interested in farming, manufacturing, and in several mercantile establishments. He was elected a member of the assembly in 1906, receiving 2,603 votes against 1,128 for Lawrence Clancy (Dem.) and 174 for James Hague (Pro.).



Edward H. Sprague.

## WASHINGTON COUNTY.

One District. Population, 1900—23,589.

B. S. POTTER (Dem.) was born in the town of Elba, Genesee county, N. Y., Feb. 3, 1836. He came to West Bend in 1856 and clerked in a general store from that time until 1860, when he engaged in the mercantile



B. S. Potter.



business for himself, which business he continued until 1878 when he sold out and became connected with a wholesale grocery house in the capacity of commercial traveler. In 1883 he entered into the milling business and continued in that business until six years ago. He is now engaged in the real estate business in West Bend. He is president of the Advancement Association. In 1884 was a delegate to the democratic national convention at Chicago. Had never sought or held office until elected member of assembly in 1902, receiving a majority over his opponent, Ph. G. Duerrwaechter, (Rep.) of 166. Was reelected in 1904 receiving a majority of 246 over his opponent, Ole Halverson, (Rep.). Was reelected in 1906 over his opponent, Low Maxon, (Rep.) by a majority of 1124. At the special session of the legislature in 1905 was appointed and served as one of the assembly members of the committee to investigate life insurance companies doing business in this state.



James A. McKenzie.

## WAUKESHA COUNTY.

First District. The towns of Eagle, Genesee, Mukwonga, Muskego, New Berlin, Ottawa, Vernon and Waukesha, the village of Eagle, and the city of Waukesha. Population, 1900—17,364.

JAMES A. MCKENZIE (Rep.), of Vernon, was born January 27, 1862, in the town of Vernon, Waukesha county; was educated in the common schools of his native town and at Carroll College, Waukesha. For two years (1884 and 1885) clerked in a general store at Boardman, Wis. Since then he has been engaged in the general merchandise business at Vernon. He was elected town clerk three years in succession and was assistant postmaster for fourteen years. He was elected to the assembly in 1904, and re-elected in 1906, receiving 1,717 votes against 1,667 for John M. McGovern (Dem.), and 62 votes for Chris. Becklold (Soc. Dem.).

## WAUKESHA COUNTY.

Second District. The towns of Brookfield, Delafield, Lisbon, Menomonee, Merton, Oconomowoc, Pewaukee and Summit, the villages of Hartland, Menomonee Falls and Pewaukee, and the city of Oconomowoc.

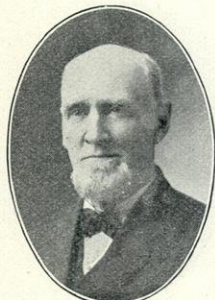

Roderick Ainsworth.

RODERICK AINSWORTH (Rep.), of Merton, is a farmer, born in Du Page county, Ill., and came to Wisconsin in 1844, where he obtained his education in Wisconsin common and normal schools. He has held various town offices and the secretaryship of the Lisbon Insurance company several years, and has taught school many years. He was elected to the assembly in 1900, and re-elected in 1902, 1904 and 1906, receiving 1,461 votes against 1,443 votes for Wm. Doolan (Dem.), and 101 votes for Moritz A. Schmoyer (Pro.), and 53 votes for Louis Schneider (Soc. Dem.).

## WAUPACA COUNTY.

First District. The towns of Caledonia, Dayton, Farmington, Fremont, Lind, Little Wolf, Royalton, St. Lawrence, Scandinavia, Waupaca and Weyauega, the villages of Weyauega, Fremont, Manawa and Scandinavia, and the city of Waupaca. Population, 1900—16,337.

WESLEY IRVINE (Rep.) was born in Canada in December 1863; he completed the high school course in his native village and later moved to New York, where he attended the Cook Academy for one year; he later entered the medical department of the University of Maryland, from which institution he graduated in 1892; immediately after graduation he removed to Waupaca county, where he has since practiced his profession; was elected member of assembly in 1906, receiving 1,437 votes against 224 for Wm. McLugh (Dem.), and 123 for Henry A. Larson (Pro.).



Wesley Irvine.

## WAUPACA COUNTY.

Second District. The towns of Bear Creek, Dupont, Harrison, Helvetia, Iola, Lebanon, Larrabee, Matteson, Mukwa, Union and Wyoming, the villages of Embarrass, Iola and Marion, the city of Clintonville, and the 1st, 2d, 4th and 5th wards of the city of New London. Population, 1900—15,278.

OTTO L. OLEN (Rep.) was born in Winneconne, Winnebago county, Wis.; was brought up on a farm and educated in Ball Prairie school, Winneconne high school, and Oshkosh Normal School; taught school winters, and worked on rivers driving logs, and on farm summers for several years to earn money to go to law school. Graduated from the Chicago Law School 1899, and opened a law office at Monawa, Wis. same year. In Oct. 1901, moved to Clintonville, Wis. and engaged in the practice of law with his brother Walter A. Olen, under the firm name of Olen & Olen; has been vice-chairman of the county board of Waupaca county for the past two years, and president of the Clintonville Free Library Board since its organization. He was elected to the assembly in 1906, receiving 1,104 votes against 498 for J. Prenzlów (Dem.).



Otto L. Olen.

## WAUSHARA COUNTY.

One District. Population, 1900—15,972.

E. G. KEUP (Rep.) was born at Oshkosh in 1869; received an education in the common schools and the Bryant & Stratton Business College; was elected chairman of the town of Mt. Morris for eight consecutive years. Is vice-president of the Mt. Morris Norwegian



E. G. Keup.

Mutual Fire Ins. Co.; was elected to the assembly in 1906, receiving 2,021 votes against 187 for Walter A. Kelly (Dem.), and 79 for W. J. Knights (Pro.).

## WINNEBAGO COUNTY.

First District. The town of Oshkosh and the 1st, 2d, 4th, 5th, 7th, 8th, 10th, 11th and 12th wards of the city of Oshkosh. Population, 1900—20,317.

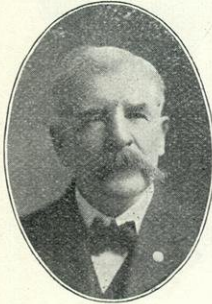

Wm. M. Perry.

WM. M. PERRY (Rep.) was born in Portage county, Ohio, May 27, 1842. Received common school education, was brought up on the farm, enlisted in Company F, 7th Ohio Infantry in June 27, 1861 and served three years in the Civil War, was wounded at Dumfries Landing and taken prisoner on the 27th of December, 1862 and spent the winter of 1862 in Libby Prison. Was exchanged April 4, 1863 and discharged at Cleveland, Ohio, on the 7th of July, 1864. Moved to Wisconsin in 1865, was a member of the board of supervisors of Taylor county in 1880, then moved to Oshkosh where he has since resided; is a mason and contractor by trade; was elected member of assembly in 1904, and re-elected November 6, 1906, receiving 1,799 votes against 1,598 for John Villwalk (Dem.), and 83 for Stephen P. Jones (Pro.).

## WINNEBAGO COUNTY.

Second District. The towns of Clayton, Menasha, Neenah, Vinland, Winchester, Winneconne and Wolf River, the village of Winneconne, and the cities of Menasha and Neenah. Population, 1900—18,670.



M. L. Campbell.

M. L. CAMPBELL (Dem.) was born in Omro, March 26, 1864. He received a liberal education in the Omro high school. In 1883 he attended the state university at Madison, and afterwards taught school two years, one year as principal of the Seymour high school. In 1886 he went to Valparaiso, Ind., where he spent one year in business college and one year in college. In 1888 he was admitted to the bar and practiced law in Outagamie county for one year, coming to Neenah in 1899. In 1892 the citizens of the first ward in Neenah determined that he was the right man to represent them on the county board, and though a democrat in a strong republican ward, he was elected supervisor, and was re-elected in 1893. He has served as city attorney for Neenah for six terms. In 1901 he was elected mayor by a flattering majority over one of Neenah's most popular business men. In 1897, upon the organization of the Equitable Fraternal Union, an insurance society, Mr. Campbell was elected secretary, a position he has held to the present time. He was elected to the assembly in 1906, receiving 1,404 votes against 1,201 votes for Geo. E. Scott (Rep.), and 63 votes for W. A. Mason (Pro.).

## WINNEBAGO COUNTY.

Third District. The towns of Algoma, Black Wolf, Nekimi, Nepeuskum, Omro, Poygan, Rushford and Utica, and the 3d, 6th, 9th and 13th wards of the city of Oshkosh. Population, 1900—19,238.

CHAS. NEITZEL (Rep.) was born in the town of Black Wolf, Winnebago county, April 1, 1853; received a common school education; is a successful farmer; has held a number of offices of honor and trust; has been a member of town board and town treasurer seven years, town chairman five years; school director for twenty-seven years, director of the Nekimi Fire Ins. Co. for ten years. Was elected to the assembly in 1906, receiving 1,788 votes against 1,059 for J. Jones (Dem.), and 123 for W. S. Fridd (Pro.).



Chas. Neitzel.

## WOOD COUNTY.

One District. Population, 1900—25,865.

CLIFFORD R. GOLDSWORTHY (Rep.) is a product of the state of Wisconsin. He was born on a farm in Racine county in 1865, and attended the district school until he was 18 years of age. He then attended the Union Grove high school for two terms and finished his education by taking a business course at Spencerian College in Milwaukee in 1886. When he became 21 years of age, with his fathers assistance, he started farming on his own account on a farm of 160 acres of land in Kenosha county. This farm he operated successfully for eight years and in 1894 leased the farm and engaged in the real estate business at Union Grove. Following the real estate business he first visited Wood county, on a tour of investigation, on July 6th, 1896, and being impressed with the natural advantages of Wood county, he at once set to work locating settlers in and near Vesper, invested a little in lands himself, built a small saw-mill and also engaged in the general merchandise business at Vesper and became post-master at that place. He has twice served his town as chairman and been a member of the county board; is now engaged in the real estate business, placing loans and farming. He was elected to the assembly in 1906, receiving 2,155 votes against 1,992 for Frank Pomainville (Dem.).



C. R. Goldsworthy.

## OFFICERS OF THE ASSEMBLY.

## CHIEF CLERK.



C. E. Shaffer.

C. E. SHAFFER (Rep.) is a native of Dane county and was born and raised on a farm where, with the exception of the time spent at school, he worked until the age of twenty-one. He was educated in the common schools, private academy and a business college. He taught in district and graded schools and in 1900-01 was instructor in mathematics and bookkeeping in the Madison Business College. Upon the recommendation of Gen. Geo. E. Bryant, who was then a member of the assembly, he was appointed assistant index clerk of the assembly for the session of 1899. He served as assistant bookkeeper during the sessions of 1901 and 1903 and in the next legislature was advanced to the position of head bookkeeper. In 1906 he was elected secretary of the republican county committee, which office he still holds. He was elected chief clerk of the assembly January 9, 1907. He is a resident of the city of Madison and since 1901 has been engaged in the real estate and insurance business.



William S. Irvine.

## SERGEANT-AT-ARMS.

WILLIAM S. IRVINE (Rep.) was born in Maryland, March 18th, 1851; came with his parents to Wisconsin in 1852, settling in Trempealeau county; received his education in the common schools; removed to Clark county in 1870, and began farming in 1873; represented his town on the county board for 16 years; was assessor four years; appointed tax commissioner for Eau Claire county for 1901; was elected member of assembly in 1902, and re-elected in 1904. Was chosen sergeant-at-arms of the assembly at the session of 1907.

## UNIVERSITY DEPARTMENT HEADS.

## PRESIDENT OF THE UNIVERSITY.

CHARLES RICHARD VAN HISE, Ph. D., LL. D., President of the University, was born May 29, 1857, at Fulton, Wisconsin. He graduated from the University of Wisconsin in 1879, with the degree of Bachelor of Metallurgical Engineering. Since that time from the University he has received the following degrees: Bachelor of Science in 1880; Master of Science in 1882; and Doctor of Philosophy in 1892. He has received the honorary degree of Doctor of Laws from the University of Chicago, in 1903, and from Yale University in 1904. Immediately after graduating in 1879 he entered the instructional force of the University of Wisconsin and has remained on its staff in various positions to the present time. In the University he has been instructor in metallurgy, 1886-88; professor of mineralogy and petrology, 1888-90; professor of Archaen and applied geology, 1890-92; professor of geology, 1892-1903; and he was elected President of the University in 1903. At the University of Chicago he was non-resident professor of structural and metamorphic geology from its foundation to 1903. He has held various positions on the United States Geological Survey from 1883 to the present time. Under this organization he was assistant geologist on the United States Geological Survey, 1883-88; geologist in charge of Lake Superior Division, 1888-1900; and he has been geologist in charge of pre-Cambrian and metamorphic geology, 1900 to the present time. For the State Geological and Natural History Survey he was consulting geologist from 1897 to 1903. Since 1903 he has been president of the Board of Commissioners of the Survey. He was president of the Wisconsin Academy of Science, Arts and Letters, 1893-1896; and vice president of Section E of the American Association for the Advancement of Science, 1901. He is a member of the National Academy of Sciences; the Washington Academy of Science; the Geological Society of America; the American Institute of Mining Engineers; the Scientific Society of Christiana, Norway; the Boston Society of Natural History. He has been editor (for structural geology) of the Journal of Geology since 1892. He has made many contributions to geological literature, of which the more important are: the Archaen and Algonkian, the Penokee Iron-bearing Series of Michigan and Wisconsin (with R. D. Irving), Principles of North American Pre-Cambrian Geology, the Marquette Iron-bearing District of Michigan (with W. S. Bayley), the Iron Ores of the Lake Superior region. President Van Hise has also given various addresses upon educational subjects.

## VICE-PRESIDENT OF THE UNIVERSITY.

JOHN BARBER PARKINSON, A. M., Vice-President of the University, professor of Constitutional and International Law, was born at Edwardsville, Madison county, Ill., April 11, 1834; graduated from the University of Wisconsin in 1860; was an instructor in the University, 1861-62; county superintendent of La Fayette county, 1862-64; regent of the University, 1866-67; was appointed to a full professorship—the first from the alumni—in 1867; held the chair of Mathematics, 1867-72; of Civil Polity and Constitutional Law, 1872-74; was in journalism and president of the Wisconsin State Board

of Centennial Managers, 1874-76; professor of Civil Polity and Political Economy, 1876-93; was appointed professor of Constitutional and International Law in 1893, and has been vice-president of the University since 1885. He has thus been connected with the University forty years. Several of his addresses, read before the State Agricultural Society, the Academy of Sciences, Arts and Letters, and other societies, have been published; courses of lectures on International Law, English and American Constitutional Law and Political Economy have been prepared, but not yet published.

EDWARD ASAHEL BIRGE, Ph. D., Sc. D., Dean of the College of Letters and Science, was born Sept. 7, 1851, at Troy, N. Y.; graduated from Williams College in 1873, with the degree of Bachelor of Arts, and received the degree of Master of Arts in 1876; studied zoology in the Agassiz Museum of Comparative Zoology at Cambridge, Mass., until December 1875; received the degree of Doctor of Philosophy from Harvard University in 1878, and of Doctor of Science (honorary) from the Western University of Pennsylvania in 1897; studied histology and physiology in the University of Leipsic, Germany, during the college year 1880-1; elected instructor in natural history at the University of Wisconsin in 1875; professor of zoology in 1879; and in 1891 received the additional office of dean of the College of Letters and Science and served as acting president 1900-3. He is secretary of the Wisconsin Commissioners of Fisheries, superintendent of the Wisconsin Geological and Natural History Survey, president of the Madison Public Library, and president of the American Microscopical Society. His papers are on scientific subjects, mainly in the Archiv für Physiologie, the Biologisches Centralblatt, and the Transactions of the Wisconsin Academy of Sciences, Arts and Letters.

H. L. RUSSEL, Dean of the college of Agriculture was born in Poynette, Columbia County, Wisconsin, March 12, 1886. Entered University of Wisconsin 1884, graduating in 1888. Was fellow in the University in Biology from 1888 to 1890, specializing in bacteriology. Studied in Europe in Koch's Laboratory, University of Berlin, Zoological Station at Naples, The Pasteur Institute in Paris. Given the degree of Ph. D. from John Hopkins' University, 1892. Continued bacteriological studies at the Woods Hall Bacteriological Station, Mass. Fellow in Bacteriology, University of Chicago, 1892-93. Called to the University of Wisconsin in 1893 as assistant professor of bacteriology and bacteriologist in the Experiment Station. This was a new line of work inaugurated by Dean Henry, the first college to take up consideration of agricultural problems from the bacteriological point of view. Most of his work since coming here at the Agricultural College has been along dairy and animal disease lines, especially in connection with tuberculosis.

FREDERICK EUGENE TURNEAURE, C. E., Acting Dean of the College of Mechanics and Engineering. Born in Stephenson county, Illinois, in 1866. Received a country school education and attended the Freeport, Ill., high school for a short time. Entered Cornell University in 1885, and graduated from Civil Engineering Course in 1889. From 1889 to 1900 he was engaged in railroad engineering in Virginia and Kentucky. From 1890 to 1892 he was instructor in Civil Engineering at Washington University, St. Louis, and in 1892 was appointed to the chair of Bridge and Sanitary Engineering of the University of Wisconsin. He was also city engineer of Madison from 1900 to 1902, and has been engaged as consulting engineer on municipal work. He is a member of the American Society of Civil Engineers, of the Western Society of Engineers, and the American Association for the Advancement of Science. He has published as joint author, Modern Framed Structures, 1893, and Public Water Supplies, 1901; besides contributions to the proceedings of various societies, and to technical journals.

HARRY SANGER RICHARDS, Dean of the College of Law. Born in Osceola, Clarke county, Iowa, November 20, 1868. Attended the public schools; graduated from the Academic Department of Parsons College, Fairfield, Iowa, in 1888; graduated from the College of Liberal Arts of the State University of Iowa, in 1892, with the degree of Bachelor of Philosophy; graduated from the Law School of Harvard University in 1895, with the degree of Bachelor of Laws; served a clerk in the office of Horatio D. Wood during the year 1896; located for the practice of law at Ottumwa, Iowa, in 1897; was elected Professor of Law in the Law Department of the State University of Iowa in 1898; was elected Dean of the College of Law, University of Wisconsin, in June, 1903. Was granted the degree of Doctor of Laws by the State University of Iowa in June, 1904. Member of Phi Beta Kappa and legal fraternity, Phi Delta Phi. Member of the American Bar Association and of the Executive Committee of the Association of American Law Schools. Read various papers before the American Bar Association and the Association of American Law Schools.





## INDEX.



# INDEX.

Note.—For index of illustrations see page following table of contents.

## A

	Page
Absence, not allowed without leave.....	53
provision in case of.....	53
Academies, colleges and seminaries, 1905-6.....	800-801
libraries in .....	806
Academy of Sciences, Arts and Letters.....	1087
Address, how presented .....	54
Adhere, question dismissed .....	81
Adjournment, a question is removed by.....	75
effect on pending business.....	86-7
for more than three days by concurrent vote.....	86
motion for, cannot be amended.....	86
of the session, all unfinished business fails.....	86-7
of the session, modes and manner discussed.....	86-7
provision for, disagreement respecting.....	86
rules and regulations in respect to.....	86
to be declared by speaker.....	86
Adjutant General's Dep't, Wisconsin National Guard.....	828
Admission of Wisconsin into the Union.....	17-20
Admission of states into the Union.....	886
Agencies, pension .....	817-818
Agent of Humane Society .....	1030
Agricultural societies in Wisconsin, and officers thereof.....	1064-65
Agricultural Experiment Station .....	1039
Agriculture, department of, U. S.....	840
Agriculture, state board of, officers, etc.....	1026
Aides to Commander-in-Chief, Wisconsin national guard.....	829
Aliens, to possess, enjoy, and inherit property same as citizens, sec. 15, art. I, state const.....	22
Allodial, all lands so declared, sec. 14, art. I, state const.....	23
Alumni association, U. W.....	1037
short course .....	1037
Amendments, history of .....	15-16
how to be reported.....	65
proceedings in relation to, bills, etc.....	73-4
to state constitution, how made, art. XII, state const.....	37-38
to constitution of U. S.....	12-14
to state constitution:	
art. I, sec. 8.....	22
art. III, sec. 1.....	24
art. IV, secs. 4, 5, 11, 21 and 31.....	25

	Page
Amendments to State Constitution—Continued.	
art. V, secs. 5 and 9.....	28-29
art. VI, sec. 4.....	30
art. VII, secs. 4, 7 and 12.....	31-32
art. VIII, sec. 2.....	34
art. X, sec. 1.....	35
art. XI, secs. 3, 4, 5.....	37
art. XIII, secs. 1 and 11.....	38-39
to bills, etc., as in Jefferson's Manual—	
a new bill may be grafted on another.....	72-3
by insertion .....	73
discussion of nature and coherence of.....	73-4
fail on recommitment.....	65
if house refuses to strike out a paragraph, can not be amended..	72-3
in third degree, not admissible.....	70
made in committee of whole.....	65-6
may be amended prior to adoption but not after.....	73
may totally change the subject.....	72-3
mode of procedure on, between the houses.....	65-6
not identical with one lost, may be proposed.....	73
proposed, inconsistent with one adopted, may be put.....	73
proposed, by striking out, and lost, can not be amended.....	73
speaker can not refuse to receive because inconsistent.....	72-3
Andersonville Prison Commission .....	1030
Anti-saloon league, officers .....	1039
Appellate jurisdiction, of circuit court, sec. 8, art. VII, state const.....	32
of state supreme court, sec. 3, art. VII, state const.....	10
of U. S. supreme court, sec. 2, art. III, U. S. const.....	1034
Apiaries Inspector .....	1104
Apportionments, political districts, 1901.....	62
Appropriation, made by resolution.....	1033
Arbitration and conciliation, board of.....	885
Area of states and territories.....	902-4
Area and population, of countries of world.....	7
Armies, congress to raise and support, sec. 8, art. I, U. S. const.....	49-52
Arrests, definition of, privilege from.....	49
privilege from, terminates with session.....	7
Arts, congress to promote, sec. 8, art. I, U. S. const.....	59-60
Assaults and affrays in house, how settled.....	12
Assemble, people may, 1st amendment to U. S. const.....	21
Assemble, right to, shall not be abridged, sec. 4, art. I, state const.....	926-936
Assemblies of Wisconsin Territory.....	564-625
Assemblemen, vote for, 1906.....	626-30
summary of vote, 1906.....	1139-78
Assemblemen and officers of assembly, biographies of.....	1106-1111
Assembly districts, 1901.....	952-999
Assembly, list of members of, 1848-1907.....	1001
chief clerks of, 1848-1907.....	615
committees, 1907 .....	1000
list of speakers of, 1848-1907.....	1002
sergeants-at-arms of, 1848-1907.....	25
districts, how formed, sec. 3, art. IV, state const.....	25
districts, how formed, sec. 4, art. IV, amendment to state const.....	26
eligibility of, secs. 6 and 13, art. IV, state const.....	28
may choose governor, when, sec. 3, art. V, state const.....	25
members of, when chosen, sec. 4, art. IV, state const.....	25
members of, when chosen, sec. 4, art. IV, amendment to state const.	25
number of members in, sec. 2, art. IV, state const.....	25
officers, 1907 .....	615
shall keep journal of proceedings, sec. 10, art. IV, state const.....	26

Assembly—Continued.	Page
shall not adjourn without consent of senate, sec. 10, art. IV, state const. ....	26
to be judge of its own election returns, sec. 7, art. IV, state const. ....	26
to determine its own rules, sec. 8, art. IV, state const. ....	26
vacancies, how filled, secs. 14 and 15, art. IV, state const. ....	26
vote by towns, counties and voting districts for 1906. ....	564-625
employees of .....	648
joint committees, 1907. ....	616
officers and committees of, for 1907. ....	615, 616
reporters .....	646
statistical list of members, for session of 1907. ....	641-43
summary of vote, 1906. ....	626-30
Assessment, real and personal property, state, 1905-6. ....	1022-1023
Assistant treasurers, U. S. ....	842
Association, Wis. Cheesemakers' .....	1038
Shorthorn breeders' .....	1040
Western Guernsey breeders' .....	1040
Holstein-Friesian breeders' .....	1040
Jersey breeders' .....	1041
Swine breeders' .....	1041
Poland China breeders' .....	1041
Beekeepers' .....	1041
Press .....	1037
Teachers .....	1037
Alumni of Wis. University. ....	1038
Alumni of Wis. University short course. ....	1038
Buttermakers' .....	1038
Dairymen's .....	1038
Mutual insurance .....	1039
Agricultural experiment .....	1039
Cranberry growers' .....	1039
Clay workers' .....	1039
Live stock breeders' .....	1039
Asylums (see "Hospitals"), list of county. ....	722
Attainder, bill of, prohibited, sec. 9, art. I, U. S. const. ....	8
Attorney General, how chosen, time and place of, sec. 1, art. VI, state const. ....	29
powers and duties of, sec. 3, art. VI, state const. ....	29
salary of, sec. 3, art. VI, state const. ....	29
to be member of University board of commissioners, sec. 7, art. X, state const. ....	36
Attorney General's office for Wisconsin employees in. ....	1017
Attorney General, vote for, by counties, 1906. ....	477
Attorneys General of other states, list of. ....	938
Attorneys, U. S. district and territorial, list of. ....	850-2
Authors and inventors, congress to protect, sec. 8, art. I, U. S. const. ..	7
Ayes and noes, how questions determined by law. ....	79
no member to vote if not present. ....	79

B

Bail, excessive, shall not be required, sth amendment to U. S. const. ....	13
excessive, shall not be required, sec. 6, art. I, state const. ....	21
persons held for crime may secure, except in certain cases, sec. 3, art. I, amendment to state constitution. ....	22
Ballots, vote by, must be taken, when, sec. 3, art. III, state const. ....	25
Bank Comptrollers, list of. ....	939

	Page
Bank Examiners's office, employees in.....	1019
Banks, state and savings, in Wis., resources and liabilities.....	1057
Banks, national in Wis., resources and liabilities.....	1058
Banks, question of incorporation to be submitted to people, sec. 4, art. XI, state const.....	37
Bankruptcy, congress to make uniform laws governing, sec. 8, art. I, U. S. const.....	7
Bar, board of examiners for admission to.....	1030
Barbers State Board.....	1032
Beekeepers' association, officers of.....	1041
Bills, for raising revenue shall originate in house of representatives.....	6
how become a law, sec. 7, art. I, U. S. const.....	6-7
private, what to contain, sec. 18, art. IV, state const.....	26
may originate in either house of state legislature, sec. 19, art. IV, state const. ....	26
must be approved by governor, except, when, sec. 10, art. V, state const. ....	29
governor may veto, effect of, and proceedings on, sec. 10, art. V, state const. ....	29
Bill of attainder, prohibited, sec. 9, art. I, U. S. const.....	8
law prohibited in state, sec. 12, art. I, state const.....	22
Bills (see "Jefferson's Manual"), engrossed, must not be looked into....	58
when missing, proceedings in case of.....	58
to be fairly written, or speaker may refuse.....	63
reports on, if recommitted.....	65
a particular clause may be committed.....	65-66
amendments to, how proceed with.....	66
amendments fail if referred to committee.....	66
proceeding on second reading.....	67
time for attacking or opposing.....	67
what constitutes possession.....	68-69
one bill may be grafted on another.....	74
one house may pass with blanks to be filled by the other.....	74
on third reading, forms observed.....	76-77
may be committed.....	77
amended by riders .....	77
blanks filled .....	77
cannot be altered after passage.....	77-78
new, concerning their introduction.....	62-63
to receive three readings .....	63
how brought in on notice or leave.....	62-63
force in introducing.....	62-63
not amended at first reading.....	63
proceedings on, in second reading.....	63
how and to whom committed.....	63-64
shall be read twice before commitment.....	63-64
not to be referred to avowed opponents.....	63-64
referred, may be delivered to any of the committee.....	64
amendments, between the houses, mode of proceeding.....	81
by whom to be taken from house to house.....	83
may be specially commended to either house .....	84
rejected, course to be pursued.....	84-85
if one house rejects a bill, the other may remind it of it.....	84
how to be enrolled, signed and presented.....	85
amendments cannot be receded from, or insisted on, by the amending house, without a further amendment.....	81-82
amendment to amendment has precedence.....	81-82
limitations to .....	81-82
proceedings upon, in committee of whole.....	66

Bills (see "Jefferson's Manual")—Continued.	Page
titles, when made .....	80
reconsideration, when and how the question may be moved.....	80-81
reconsideration, effect of a veto for.....	80-81
rejected, relating to their being brought in during the same session..	80-81
originating in one house, but rejected in the other, may be renewed in the rejecting house .....	80-81
expedient for remedying omissions.....	80-81
mode of proceeding, when founded on facts requiring an explana- tion .....	80-81
effect on veto, to insist or adhere.....	81
conferences upon, at what stages and by whom asked.....	82-83
papers relating to, where left.....	83
enrolling .....	83
proceeding, when disapproved.....	83
to be law if not returned in ten days unless adjournment intervenes	83
Biographical sketches .....	1115-81
state officers .....	1120
U. S. senators' .....	1115
University faculty .....	1179
representatives in congress .....	1116
state senators and officers of the senate.....	1125
assemblymen and officers of the assembly.....	1139
justices of the supreme court.....	1123
Blanks, longest time and largest sum first put.....	70
bills may be passed with, and filed in other house.....	74
may be filed in engrossed bills.....	77-78
construction of rule in filing.....	74
Blind, school for .....	726
workshops for .....	746
Board of Arbitration and Conciliation.....	1033
Board of Control (see "State Board of Control"), institutions under its charge .....	719-748
officers and members of.....	719
law governing .....	719-21
employes in office of.....	1018
Board of Dental Examiners.....	1031
Board of Examiners for Admission to the Bar.....	1080
Board of Health and Vital Statistics.....	1031
Board of Immigration.....	1034
Board of Indian Commissioners.....	841
Board of Medical Examiners.....	1031
Board of Mining School.....	1034
Board of Pharmacy.....	1031
Board of Regents, Normal Schools.....	748
University .....	764
Board of Trustees, Wisconsin Veterans' Home.....	807
Board of Veterinary Examiners.....	1034
Board, Live Stock, Sanitary.....	1034
Boundaries of Wisconsin, art. II, state const.....	23-24
Breeders' Association, live stock.....	1039
Bribery, breach of privilege.....	49
Bureau of Labor, employes in office of.....	1017
Buttermakers' Association.....	1038
Business, order of, in senate.....	57-58
settled order of, useful.....	57



## C

	Page
Cabinet officers of U. S., list of.....	837
Candidates for state offices, 1906.....	1063
Capitol of Wisconsin, historical sketch of.....	717
Capitals of countries of the world.....	902-4
Captures, congress to make rules, sec. 8, art. I, U. S. const.....	7
Census statistics .....	113-253
Chairman, of committee, elected.....	54
of committee of whole, may be elected.....	55
Charitable and penal institutions (see "Board of Control").....	719-43
current expenses of, 1905-1906.....	734-9
Cheesemakers' association.....	1033
Chief clerks of the legislature, 1848-1907.....	1001
Christian party, United, national committee.....	1098
Circuit courts, jurisdiction of, sec. 8, art. VII, state const.....	32
of Wisconsin, names of judges and time and place of holding court.....	1044-1052
clerks of .....	1061
commissioners .....	1053-6
reporters of .....	1056
Circuit judges, list of, since separate organization.....	1043
vote for, at last election preceding April, 1907.....	633-4
Cities, organization of, to be provided for by legislature, sec. 3, art. XI, state const. ....	37
population of, in Wisconsin, 1900-1905.....	173-179
of five leading, from organization to 1900.....	185
according to sex and nativity.....	207
having 2,500 or over, according to color.....	203
colored, in cities having 2,500 or over, according to sex and nativity .....	209
having 2,500 or over, according to military and voting age.....	211
according to nativity, sex and color, between 5 and 20 years of age .....	212
five, leading occupations in, of persons 10 years of age and over..	216-224
Citizen of one state entitled to all privileges and immunities of citizens of the several states, sec. 2, art. IV, U. S. const.....	10
Citizens' right to vote shall not be denied, sec. 1, art. XV, of amendment to U. S. const.....	14
who shall be, 14th amendment to U. S. const.....	14
Civil Service commissioners.....	1031
Civil suits, legislature shall impose taxes on, sec. 18, art. VII, state const.	33
Claims, Spanish-American commission.....	841
Clayworkers' Association .....	1039
Clerk, may correct his errors.....	84
puts question before speaker is elected.....	54
to read standing.....	67
Clerks of circuit courts in Wisconsin, list of.....	1061
of circuit courts, how chosen, term of office, duties of, and vacancies, how filled, sec. 12, art. VII, state const.....	32
county, list of.....	1061
of supreme court, list of.....	941
Coinage of nations.....	902
Coins, congress to fix value of foreign, sec. 8, art. VIII, U. S. const.....	7
Collectors of customs.....	843
Colleges, academies and seminaries, 1905-1906.....	800-1
libraries in .....	806
Commander-in-chief and staff, Wisconsin National Guard.....	828
aides to .....	829
Commerce, congress shall have power to regulate, sec. 8, art. I, U. S. const. ....	
interstate commission .....	841

	Page
Commercial ratio of silver to gold, 1687-1905.....	887
Commissioner of Insurance, vote for, by counties.....	478
of statistics, employees in office of.....	1017
Commissioners of circuit courts of Wisconsin.....	1053-6
civil service .....	1031
fisheries .....	1024
geological and natural history survey.....	1028
Indian, board of.....	841
Interstate Park .....	1034
Interstate commerce .....	841
proof of deeds for other states.....	852
Spanish claims .....	841
remodel capitol .....	1033
insurance, list of, Wisconsin.....	940
of other states.....	878-83
immigration, list of.....	939
penal laws, to codify.....	842
railroad, list of.....	940
state prison, list of.....	939
tuberculosis .....	1031
Committee of whole cannot adjourn.....	55
dissolved by a report.....	55-65
effect of a reference to, when a bill has been amended in committee of has power over committee report.....	67 63-64
how revised .....	55-65
if in great disorder, speaker may resume chair.....	55-56
important matter usually referred to.....	55-56
irregularly dissolved .....	55
manner of doing business in, in senate.....	66
may be discharged for instructions.....	80-81
may elect chairman.....	55
particulars which attach to.....	66
political parties, state and national.....	1089-1098
power of, over a bill.....	63-64
proceedings in .....	61-64
report proceedings .....	65
subjects which have passed them may be referred to special.....	66
when may sit during recess.....	86-87
Committees, a member elect, not returned, may be appointed on.....	50-51
cannot inquire concerning their members.....	55
cannot reconsider and alter their own votes.....	65
cannot sit in recess after congress has expired.....	87
forms and proceedings in.....	54-66
how appointed in senate.....	63-64
how shall report amendments.....	65
joint, how they act.....	55
majority of, to constitute a quorum.....	63-64
manner of proceeding in.....	54-55
may elect chairman.....	54
members of house may be present at their sitting.....	64
must not sit when house is in session.....	55
standing .....	54
time and place of meeting of.....	63-64
who shall compose.....	63-64
of senate and assembly, 1907.....	644-6
Commission, Illuminating Oils.....	1030
Andersonville prison .....	1030
state forestry .....	1027
Communications, when to be kept secret.....	87
Company and officers, Wisconsin infantry.....	830-31

	Page
Compensation, legislature shall not grant, in certain cases, sec. 26, art. IV, state const.....	25
Comptrollers of banks, list of.....	939
Conferences, common, cannot alter anything upon which the houses have agreed .....	82-83
discussion of the nature and occasion of.....	82-83
papers left with conferences of houses, agreeing to.....	82-83
the houses have agreed.....	82-83
to have two, before vote to adhere.....	82-83
when, by which house, and at what stages to be asked.....	82-83
Congress of the United States.....	5-7
consists of senate and house of representatives, sec. 1, art. I, U. S. const. ....	5
each house to determine its own rules of procedure, sec. 5, art. I, U. S. const.....	6
each house to keep a journal of proceedings, sec. 5, art. I, U. S. const.	6
powers of, secs. 5 and 8, art. I, U. S. const.....	7
when to assemble, sec. 4, art. I, U. S. const.....	6
may establish inferior courts, sec. 1, art. III, U. S. const.....	9
shall have power to punish treason, sec. 3, art. III, U. S. const.....	10
to determine time of choosing presidential electors, sec. 1, art. II, U. S. const.....	8
party divisions in, 1857-1907.....	861
in 59th and 60th congresses.....	860
the 60th, list of members.....	853-7
delegates to (territorial), 1836-1848.....	1008
representatives in, 1848-1903.....	1008-10
Congressional districts, 1901.....	1104
Congressmen, vote for, by towns and voting districts, with summaries...	484-534
Constitution of the United States.....	5-16
all executive, legislative and judicial officers shall be bound by oath or affirmation to support, art. VI, U. S. const.....	11
amendments .....	12-14
amendment, how made, art. V, U. S. const.....	10-11
history of amendments.....	15
laws and treaties, supreme law, art. IV, U. S. const.....	11
nine states necessary to ratification of, art. VII, U. S. const.....	11
treaties shall be supreme law of land, art. VI, U. S. const.....	11
signers of .....	11
Constitution of Wisconsin .....	21-46
declaration of rights .....	21
education, how provided for, art. X.....	35
how amended, sec. 1, art. XII.....	37
oath to support, by whom taken, sec. 28, art. IV.....	27
preamble .....	21
resolutions .....	45
shall be submitted to vote of people, sec. 9, art. XIV.....	40
signers of .....	46
Consular service of U. S.....	834-870
Consuls, foreign, in United States.....	872-7
Continental party .....	1004-7
Contracts, no law impairing, sec. 10, art. I, U. S. const.....	8
no member of legislature or state officer shall be interested in certain, sec. 25, art. IV, state const.....	27
state shall not pass law impairing sec. 12, art. I, state const.....	22
Coroner .....	30
when and how chosen, term of office, etc., sec. 4, art. VI, state const. ....	30
Coroners, list of, in Wisconsin.....	1062
Corporations, certain kinds, how formed, sec. 1, art. XI, state const....	36

Corporations—Continued.	Page
certain restrictions on legislaturé regarding, sec. 4, art. XI, state const. ....	37
shall not be created by special, except in certain cases, sec. 1, art. XI, state const. ....	36
Corruption of blood, no law shall work, sec. 3, art. III, U. S. const....	10
prohibited in state, sec. 12, art. I, state const.....	22
Counsel may be heard on private bills and law points.....	52-53
Count of the house may be called.....	77-79
Counterfeiting, congress to provide for punishment of, sec. 8, art. I, U. S. const. ....	7
Counties in Wisconsin, population of, 1840-1900.....	119-20
by towns, villages and wards, 1890-1905.....	121-175
summaries, 1900-1905 .....	176
summary, 1905 .....	184
per square mile, 1890-1900.....	185
according to sex, 1890-1900.....	187
according to nativity, 1890-1900.....	188
according to sex and nativity, 1900.....	189
according to color, 1890-1900.....	190
according to sex, nativity and color.....	191
male, according to literacy and color, 1900.....	192
male, according to naturalization and literacy, 1900.....	192
male, between the ages of 18 and 44, according to nativity and color	193
number of males of voting age according to nativity.....	194
between the ages of 5 and 20, inclusive, according to sex, nativity and color .....	195
foreign born distributed according to country of birth.....	197-200
number of dwellings, etc. ....	213
Countries of the world, heads.....	1015
population, area, capitals .....	902-3
coinage .....	902
County board of supervisors, legislature may confer certain powers upon, sec. 22, art. IV, state const.....	27
County clerks, list of.....	1061
County judges, list of.....	1063
County officers, how and when chosen, sec. 4, art. VI, amendment, state const. ....	30
may be removed by governor.....	30
vacancies in, how filled.....	30
list of, of 1907-8.....	1059-1063
County seats, place of, how changed, sec. 8, art. XIII, state const.....	39
County superintendents, list of.....	1063
County surveyors in Wisconsin, list of.....	1062
Counties of nine hundred square miles or less may be divided, how, sec. 7, art. XIII, state const.....	38-9
Court commissioners, U. S., for Wisconsin.....	852
Courts, clerks of circuit.....	1061
clerks of circuit, how chosen .....	32
clerks of supreme .....	941
clerks of county .....	1061
Court, supreme of, U. S., present justices of.....	845
circuit, of appeals of U. S., justices of (see table and note).....	845
circuit, U. S. judges.....	845
of claims .....	846
list of judges of U. S. supreme, 1789-1906.....	848
district, U. S., for Wisconsin.....	849
attorneys and marshals, list of U. S.....	850-1
Courts of state, circuit, probate, justice, and municipal, sec. 2, art. VII, state const. ....	30
Cranberry Growers' association .....	1089

	Page
Credit of state not to be given in case of, sec. 3, art. VIII, state const.	34
Crimes, how persons shall be held for, sec. 8, art. I, state const.....	22
how tried (by jury), sec. 2, art. III, U. S. const.....	10
persons accused of, fleeing from justice, may be demanded, sec. 2, art. IV, U. S. const.....	10
persons guilty of, how held, art. V, amdt. U. S. const.....	12
Criminal offense, no persons shall be held twice, sec. 8, art. I, state const. ....	22
Criminal prosecution (see 6th amendment, page 13), sec. 2, art. III, U. S. const. ....	10
jury may acquit in certain cases, sec. 3, art. I, state const.....	21
proceedings in case, how carried on, sec. 2, art. III, U. S. const....	10
Criminals, rights of accused, enumerated, sec. 7, art. I, state const.....	22
Customs, collectors .....	843
naval officers of .....	844
surveyors of .....	844
customs, precedents and forms.....	92-116

## D

Dairymen's association, of Wisconsin, officers, etc.....	1038
Dairy and Food commissioner's office, employes in.....	1013
Deaf, Wisconsin school for.....	724-5
Debate, no one to speak impertinently, superfluously or tediously.....	59-60
forms and proprieties to be observed.....	59-60
the speaker not allowed to engage in, except on points of order.....	59-60
proceedings of the house not to be censured, personalities prohibited motion, not to be arraigned.....	59-60
violation of order in, to be suppressed by the speaker.....	59-60
disorderly words in, not noticed.....	59-60
until the member has finished.....	59-60
disorderly words, when taken down.....	59-60
proceedings of the house, not to be noticed in.....	59-60
members concerned in or implicated by the subject ought to with- draw .....	59-60
Debts, congress shall have power to pay, sec. 8, art. 1, U. S. const.....	7
against the confederation shall be valid, art. VI, U. S. const.....	11
public, validity of, shall not be questioned, sec. 4, 14th amendment of the U. S. const.....	14
incurred in loss or emancipation of slaves, not to be paid, sec. 4, 14th amendment, U. S. const.....	14
imprisonment for, prohibited, sec. 16, art. 1, state const.....	22
Debts, state shall contract public debt excepting certain cases, sec. 4, art. VIII, state const.....	34
limitation in case of internal department, sec. 10, art. VIII, state const. ....	34
abuses of contracting, restricted in villages and cities, sec. 3, art. XI, state const. ....	37
Debts, different countries of the world.....	898
Debtor, privileges of, sec. 17, art. 1, state const.....	23
Declaration of independence .....	3-4
Declaration of rights, state constitution, art. I.....	21
Decorum, points of ("See Debate.") .....	59-60
Defamatory publications, breach of privileges .....	49
Democratic national committee and officers, 1904.....	1073
Democratic national platform .....	1073-77
Democratic state central committee and officers, 1906.....	1077
Democratic state platform, 1906.....	1078-80

	Page
Department of Agriculture, U. S. govt., officers and salaries.....	840
miscellaneous, U. S. govt., officers and salaries.....	841
of navy, U. S. govt., officers and salaries.....	839
of justice, U. S. govt., officers and salaries.....	840
of post office, U. S. govt., officers and salaries.....	839
of the interior, U. S. govt., officers and salaries.....	840
treasury, U. S. govt., officers and salaries.....	838
of war, U. S. govt., officers and salaries.....	838
of state, U. S. govt., officers and salaries.....	837
Department of State Forestry.....	1027
Dependent children, state school for.....	729
Diplomatic service in the U. S.....	862
Disorder, members creating proceedings.....	59-60
in committee of the whole, speaker to resume chair if great.....	55
Disorderly words, now and when taken down.....	60
District courts, judges.....	846
District courts, U. S. marshals and U. S. district attorneys.....	850
District attorneys, list of, in Wisconsin, 1907.....	1060
District attorney; (Sec. 4, art. 6, state const.).....	30
when and how chosen, term of office, etc., sec. 4, art. VI, state const. ....	30
Division, of house, practice in ascertaining.....	77-80
of questions discussed .....	74-75
Divorce, the legislature shall not grant, sec. 24, art. IV, state const.....	27
Doors, rules respecting their being closed .....	61
ought not to be shut, how kept.....	61
Duel, punishment for, engaging in, sec. 2, art. XIII, state const.....	38
Duties, congress shall have power, to lay and collect, sec. 8, art. 1, U. S. const.....	7

## E

Education, how provided for, art. X, state const.....	35
Education, department of, employes in.....	1016
Election, time, place and manner of holding.....	52
Election, general, when held, sec. 1, art. XIII, state const.....	38
Elections, how conducted by legislature, sec. 30, art. IV, state const....	27
Elections, of U. S. senators, provisions for.....	115-116
Election statistics .....	260-275
for president, electoral vote for, 1864 to 1904.....	260-1
popular and electoral vote by states for 1904.....	262-3
popular and electoral vote by state for 1900.....	264-5
popular and electoral vote by states, 1866.....	266
popular and electoral vote by states, 1892.....	267
popular vote for, by states, with pluralities, 1888.....	268
popular vote for, by states, with pluralities, 1884.....	269
popular votes for, by states, 1880, 1876.....	270
popular vote for, by states, 1872, 1868, 1864.....	271
popular vote, by states, 1869, 1856.....	272
primary vote for governor, by counties and election precincts.....	313-336
by counties only .....	337-9
summary of popular and electoral votes for president and vice-presi- dent, 1789-1904 .....	273-5
presidential vote by towns and election districts, 1904.....	276-311
comparative vote for, 1900 and 1904, by counties, with population, 1900 .....	312-13
electoral vote for president, 1864-1904.....	260-1

Election Statistics—Continued.	Page
electoral and popular vote, 1904, by states.....	262-3
electoral and popular vote by states, 1856-1904.....	262-273
comparative vote for president 1900-1904, with population, 1900, by counties .....	312-13
vote for governor by towns and election districts, 1904-1906.....	390-408
comparative vote for governor by counties, 1906 .....	469-70
vote for governor, and percentage of votes cast, to total males of voting age, 1906.....	371-372
summary of vote for governor by congressional districts.....	479-483
vote for lieutenant governor, by counties.....	474
vote for secretary of state, by counties .....	475
vote for state treasurer, by counties.....	476
vote for attorney general, by counties.....	477
vote for congressmen, by towns and voting districts, 1906.....	484-534
vote for members of the assembly and state senators, by towns counties and election districts, also supreme court justices and judges of circuit courts.....	535-634
vote for governor from 1848 to 1906.....	635-6
Electors, qualifications of, sec. 1, art. III, state const.....	24
Electors for president, qualifications of, sec. 1, art. II, U. S. const.....	8
number of, sec. 1, art. II, U. S. const.....	8
where to meet and vote, sec. 1, art. II, U. S. const.....	8
other duties, sec. 1, art. II, U. S. const.....	8
Electors for president, 1848-1904.....	1006-7
Electors for president, 1904.....	1007
electors, presidential, nominees 1904 for Wisconsin.....	1067
Elective franchise, qualification in states and territories.....	1105-1107
Eligibility, to hold office of trust, limitation to sec. 3, art. XIII, state const. ....	38
of president of U. S., sec. 1, art. II, U. S. const.....	9
of vice-president of U. S., sec. 1, art. II, U. S. const.....	9
of U. S. senators, sec. 3, art. 1, U. S. const.....	6
of representatives in congress, sec. 2, art. I, U. S. const.....	5
Embassies and legations, secretaries of.....	863
Eminent domain and property of state, art. IX, state const.....	35
Emp'oyes in assembly.....	648
in state senate.....	647
Engrossed bills, not to be looked into.....	58
Equivalent questions discussed.....	76
Errors, clerk may correct his own.....	84
Evolution, of Wisconsin, historical sketch.....	907-9
Executive power of U. S., in whom vested, sec. 1, art. II, U. S. const....	8
of state, in whom ves'ed, sec. 1, art. V, state const.....	28
Executive, department of U. S., officers and salaries.....	837
Executive office in Wisconsin, employes in.....	1016
Executive of one state sha'l deliver up criminals of another state, sec. 2, art. IV, U. S. const.....	10
Exemption, in case of debt, sec. 17, art. I, state const.....	22
Expenditures and receipts, U. S. government.....	890-1
Expenditures, revenue, and indebtedness of different countries of the world .....	898-9
Expenses of the state, how provided for, secs. 5 and 6, art. VIII, state const. ....	34
Exports, duties on, prohibited, sec. 9, art. I, U. S. const.....	892-6
Exports from U. S. to foreign countries, by countries, 1904-1906.....	896
recapitulation of, 1904-1906.....	897
excess over the imports, 1893-1906.....	8
Ex post facto law, prohibited, sec. 9, art. I, U. S. const.....	8
prohibited in Wisconsin, sec. 12, art. I, state const.....	22

## F

	Page
Factory inspectors, bureau of labor and statistics.....	1084
Faculty of University.....	765-772
Farm homes, tenure of, etc.....	214
Felonies, congress to define and punish, sec. 8, art. I, U. S. const.....	7
Felony, mode of proceeding on charge of.....	51
Feudal tenures prohibited, sec. 14, art. I, state const.....	22
Fighting forces of the U. S.....	825
Finances of State, 1905-6.....	651-672
Finances, art. VIII, state const.....	34
Fines, excessive, shall not be imposed, 8th amendment, U. S. const.....	13
shall not be imposed, sec. 6, art. I, state const.....	21
Forestry, Department of State.....	1027
Forfeiture of estate, prohibited, sec. 12, art. I, state const.....	22
Forms and customs, manual of.....	92-100
Freedom, of speech and of the press, 1st amendment, U. S. const.....	12
Free high schools.....	784, 786-792

## G

Gallery, clearing of.....	66
committee of whole cannot punish for disorder in.....	66
Game warden .....	1032
General elections, when to be held, sec. 1, art. XIII, state const.....	38
Geological and natural history survey commissioners, etc.....	1028
Gold and silver, ratio between.....	887
coinage of nations.....	902
value of exports and imports of, 1838-1906.....	888
Governor, term of office, sec. 1, art. V, state const.....	28
eligible, who are, sec. 2, art. V, state const.....	28
by whom elected, sec. 3, art. V, state const.....	28
time and place of election, sec. 3, art. V, state const.....	28
shall be commander-in-chief of the military and naval forces, sec. 4, art. V, state const.....	28
shall communicate conditions, etc., to legislature, sec. 4, art. V, state const. ....	28
shall execute laws, sec. 4, art. V, state const.....	28
shall transact business with civil and military officers, sec. 4, art. V, state const. ....	28
salary, sec. 5, art. V, state const.....	28
may grant pardons, reprieves, etc., except in certain cases, sec. 6, art. V, state const.....	28
may veto, effect of, and proceedings on, sec. 10, art. V, state const....	29
vote, elections, by towns and voting precincts, 1904-6.....	390-468
vote, primary, 1906.....	318-389
vote and pluralities for, by counties, 1906.....	469
vote and pluralities for, by counties, 1904.....	637
population, vote and percentages, by counties, 1906.....	470
population, males of voting age, votes cast, and percentages, by counties, 1906 .....	470-1
p'uralities and males of voting age not voting, with percentages, by counties, 1906 .....	472-3
vote for, by congressional districts, 1906.....	479-483
summary of vote for, from 1848 to 1906.....	635-6
Governors, list of, 1848-1906, in Wisconsin.....	924
of other states.....	878-83



	Page
Governments of the world, heads of.....	1015
population and area.....	902-3
coinage .....	902
Graded schools, state, first and second class, showing enrollment, wages, attendance, etc. ....	793-9
Grand Army of the Republic, data.....	810-827
department memberships .....	810
Wisconsin department .....	811
ladies of .....	812
Woman's Relief Corps.....	812
Sons of Veterans.....	814
pension laws, pensions, etc.....	815
number of pensioners and amount paid in every state.....	817
pension agencies, etc.....	817
Loyal Legion of the U. S.....	818
state agency .....	818
Spanish-American war, veterans.....	820
department of Wisconsin.....	824
wars of the United States.....	824
Wisconsin in Spanish-American war.....	824
Wisconsin in the war of the rebellion.....	822-3
National Home for Disabled Soldiers, and managers of.....	826-7
northwestern branch, Milwaukee.....	826
surroundings and equipments.....	826
requirements for admission.....	827
Grand jury, to indict in certain cases, 5th amendment to U. S. const. sec. 8, art I, state const.....	12 22
Grange, national .....	1098
Guernsey Breeders' Association—Western.....	1040

## H

Habeas corpus, writs of, sec. 9, art. I, U. S. const.....	7
supreme court shall have power to issue, when, sec. 3, art. VII, state const. ....	30-1
shall not be suspended except in certain cases, sec. 8, art. 1, state const. ....	22
Hats, to be taken off.....	60
Heads of countries of world.....	1015
High schools, free (see "Free High Schools").....	784, 786-92
independent .....	785
Historical outline, of admission of Wisconsin into the Union.....	17-20
Historical sketch of Wisconsin's state capitol.....	717
Historical Society of Wisconsin, state, officers, etc.....	1035
History of early schools in Wisconsin.....	781
History of Wisconsin, outline.....	910-924
History of amendments to U. S. const.....	15-16
Holstein-Friesian Breeders' Association.....	1040
Homes, on farms, tenure of, etc., in Wisconsin.....	214
not on farms, tenure of, etc., in Wisconsin.....	215
Home for Feeble Minded, officers, etc.....	731
Home, Wisconsin Veteran .....	807
Horticultural Society, state.....	1040
Hospitals for insane (see "Board of Control") .....	722-3
number of patients in.....	721
State Hospital for Insane, officers, etc.....	722
Northern Hospital for Insane, officers, etc.....	723-724

	Page
House of representatives, how composed, sec. 2, art. I, U. S. const.....	5
qualifications of members, sec. 2, art. I, U. S. const.....	5
vacancies, how filled, sec. 2, art. I, U. S. const.....	5
power of impeachment, sec. 2, art. I, U. S. const.....	5
to be judge of its own election returns, sec. 5, art. I, U. S. const..	6
may punish, or expel members, for disorderly conduct, sec. 5, art. I, U. S. const.....	6
to determine its own rules of procedure, sec. 5, art. I, U. S. const.	6
to keep journal of proceedings, sec. 5, art. I, U. S. const.....	6
bills for raising revenue shall originate in, sec. 7, art. I, U. S. const.	6
may choose president and vice-president, when, sec. 1, art. II, U. S. const.....	8
same, 12th amendment to U. S. const.....	13
list of members of, in 60th congress.....	854-7
list of members from 30th to 60th congress.....	1008-10
speakers of, list .....	1012
Humane Society, agent of.....	1030

## I

Illuminating Oils Commission .....	1060
Impeachment (see "House of Representatives") .....	5
house of representatives shall have sole power, sec. 2, art. I, U. S. const. ....	5
U. S. senate to try, sec. 3, art. I, U. S. const.....	6
chief justice to preside, when, sec. 3, art. I, U. S. const.....	6
in state of Wisconsin, how to proceed in, sec. 1, art. VII, state const. ....	30
sketch of law respecting.....	89
Immigration, state board .....	1034
Imports of merchandise into the U. S. by countries, from 1904-1906.....	892-6
recapitulation of, 1893-1906.....	897
Increase in population of Wisconsin, 1900-05.....	177
Indebtedness, expenditures and revenue, of the countries of the world..	895-9
Independence, Declaration of .....	3-4
Independent free high schools.....	785
Indian lands, persons residing on, may vote, sec. 5, art. XIII, state const. ....	83
Indians, when qualified electors, sec. 1, art. III, state const.....	24
Indictment, jury may acquit, in certain cases, sec. 3, art. I, state const.	21
Industrial school for boys, officers, etc.....	727
for girls, officers, etc.....	746
Infantry, Wis., officers of.....	830-4
field and staff officers.....	832-4
Injunctions, supreme court may issue, sec. 3, art. VII, state const.....	30
Inquiry or acquisition, common ground for.....	56
Insane, cost per capita, by counties, 1897-1906.....	721
Insist, question discussed .....	76
effect of veto .....	76
Inspector of apiaries.....	1034
Inspectors, factory, bureau of labor and statistics.....	1018
lumber .....	1033
oil .....	1033
Institutions, various state .....	713-800
Insurance commissioners, list of Wisconsin.....	940
of other states.....	878-83
Insurance commissioner's office, employes in.....	1017

	Page
Insurance commissioner, vote for, by counties.....	478
Internal revenue districts in Wisconsin.....	852
Interior department of U. S., officers and salaries.....	840
Interstate Commerce Commission.....	841
Interstate Park, commissioners of.....	1034
Inventors, congress to protect, sec. 8, art. I, U. S. const.....	7

## J

Jefferson's Manual of Parliamentary Practice.....	47-91
Jeopardy of punishment, no person shall be, twice for same offense, sec. 8, art. I, state const.....	22
Jersey Breeders' Association.....	1041
Joint committees of legislature for 1907.....	644, 646
Journal of legislature to be published, sec. 10, art. IV, state const.....	26
shall be kept by each house.....	85
of each house, to be published.....	85
shall show every vote.....	85
to contain a brief statement of every petition, paper, etc., presented.....	85
title of bills and parts to be affected by amendment to be inserted in what question to be entered on.....	85
a record in law.....	85
subject to examination.....	85
directions as to make up.....	85
either house may notice and inspect the other.....	85
how it may be amended.....	85
Judges, election of, how provided for, sec. 4, art. VII, state const.....	31
eligibility, sec. 10, art. VII, state const.....	32
circuit, how chosen, sec. 7, art. VII, state const.....	32
may be removed by legislature, sec. 13, art. VII, state const.....	32
salaries, sec. 10, art. VII, state const.....	32
term of office, sec. 7, art. VII, state const.....	32
vacancies, how filled, sec. 9, art. VII, state const.....	32
Judges of circuit courts in Wisconsin, vote for.....	633-4
of circuit courts since organization.....	941
of circuit courts, time and place of holding, etc.....	1044-1052
Judges, county, list of.....	1063
of probate, how chosen, term of office, etc., sec. 14, art. VII, state const.....	33
U. S. circuit and district, for Wisconsin.....	849
U. S. supreme, list.....	848
U. S. district, list of.....	846
of Wisconsin supreme court, biographies of.....	1123-4
of Wisconsin, vote 1907.....	631-2
of U. S. supreme court, sec. 1, art. III, U. S. const.....	9
salaries, sec. 1, art. III, U. S. const.....	9
term of office, sec. 1, art. III, U. S. const.....	9
Judicial circuits, number of, sec. 5, art. VII, state const.....	31
legislature may alter, sec. 6, art. VII, state const.....	31
Judicial power shall extend to what, sec. 2, art. III, U. S. const.....	9
shall have original jurisdiction in what, sec. 2, art. III, U. S. const.....	10
shall have appellate jurisdiction in what, sec. 2, art. III, U. S. const.....	10
shall not extend to suits in law or equity commenced against one of the United States, 11th amendment to U. S. const.....	13
Judicial power vested in supreme court, sec. 1, art. III, U. S. const.....	9
Judicial power of Wisconsin, art. VII, state const.....	30-33
in whom vested, sec. 2, art. VII, state const.....	30

	Page
Jurisdiction of U. S. supreme court. sec. 2, art. III, U. S. const.....	9
of state supreme court, sec. 3, art. VII, state const.....	30
of circuit courts, sec. 3, art. VII, state const.....	32
of state on rivers and lakes, sec. 1, art. IX, state const.....	35
Jury, may acquit in certain criminal prosecutions and indictments for libel, sec. 3, art I, state const.....	21
trials by, shall extend to all criminal cases except impeachment, sec. 2, art. III, U. S. const.....	10
shall extend to suits at common law, when, 7th amendment to U. S. const. ....	13
Justice, department of, U. S., officers and salaries.....	848
every person entitled to, sec. 9, art. I. state const.....	22
of supreme court of Wisconsin. vote for.....	631, 632
Justices, of U. S. supreme court.....	848
of U. S. circuit court of appeals (see note).....	845
of U. S. circuit courts.....	845
of U. S. court of claims.....	846
of U. S. district courts.....	846
list of U. S. supreme court, 1789-1906.....	848
list of Wisconsin supreme court.....	940-1

L

Labor bureau, employes in.....	1018
Ladies of the G. A. R.....	812
Lands, all are declared allodial, sec. 14, art. I, state const.....	22
lease for agricultural land for longer term than 15 years prohibited, sec. 14, art. I, state const.....	22
school and university, how proceeds used, sec. 2, art. X, state const..	35
Land office, employes in.....	1018
Largest sum, question first put.....	71
Law library, trustees of.....	1030
Laws of state to be published, sec. 21, art. VII, state const.....	33
style of, prescribed to legislature, sec. 17, art. IV, state const.....	26
pensions, pension agencies and pensioners.....	817-18
Leases of agricultural land, void after 15 years, sec. 14, art. I, state const	22
Legations, foreign, in U. S. ....	870-2
Legislative reference room.....	803
Legislative sessions .....	1003-5
Legislative employes .....	647-8
Legislative power of U. S. shall be vested in a congress, sec. 1, art. I, U. S. const.....	5
of state shall be vested in senate and assesmby, sec. 1, art. IV, state const. ....	25
visiting committee .....	1034
Legislature, list of members of, 1848-1907.....	942-999
meeting of .....	116
chief clerks of, 1848-1907.....	1001
rules for session of 1837.....	100-114
sergeant-at-arms of, 1848-1907.....	1002
for 1907, vote for members of, he'd 1906.....	535-625
statistical list of.....	626-30
officers and committee of.....	644-6
employes, 1907 .....	646-7
salary of members, sec. 21, art. IV, amendment to state const.....	27
prohibited from enacting special legislation in certain cases, sec. 31, art. IV, amendment state const.....	37
each house to keep journal, sec. 10, art. IV, state const.....	26
members of, cannot hold other office, sec. 12, art. IV, state const.....	26

Legislature—Continued.	Page
time and place of meeting, sec. 11, art. IV, state const.....	26
eligibility to, sections 6 and 13, art. IV, state const.....	26
may establish courts, sec. 2, art. VII, state const.....	30
shall consist of, sec. 1, art. IV, state const.....	25
shall provide for taking census, sec. 3, art. IV, state const.....	25
may re-apportion senate and assembly districts, sec. 3, art. IV, state const. ....	25
each house to determine its own rules and punish for disorderly conduct, sec. 8, art. IV, state const.....	26
each house to be judge of its own election returns, sec. 7, art. IV, state const.....	26
may adjourn from day to day and compel attendance of absent members, sec. 7, art. IV, state const.....	26
who are eligible to be members of, sec. 6, art. IV, state const.....	26
each house shall choose its own officers, sec. 9, art. IV, state const..	26
who shall be, sec. 6, art. XIII, state const.....	38
Legislatures of Wisconsin territory.....	926-936
Libel, indictments for, when to be acquitted, sec. 3, art. I, state const..	21
Liberty of speech and of press shall not be abridged, sec. 3, art. I, state const. ....	21
Library, state law, trustees of.....	1030
state documents in .....	803
state historical .....	1035
traveling, statistics .....	803
Wisconsin free, commission, and officers thereof.....	802-3
Wisconsin, association .....	807
Fox River valley, association.....	807
Libraries, librarians of.....	806
public statistics of.....	804-5
in state institutions.....	806
in colleges or academies.....	806
Lie on table, call up at any time, matters that.....	69
Lieutenant governor, term of office and time of election, sec. 1, art. V, state const. ....	28
eligibility, sec. 2, art. V, state const.....	28
by whom elected, sec. 3, art. V, state const.....	28
time and place of election, sec. 3, art. V, state const.....	28
powers and duties of governor shall devolve upon, when, sec. 7, art. V. state const .....	29
shall be president of senate, sec. 8, art. V, state const.....	29
salary, sec. 9, art. V, state const.....	29
vote for, by counties .....	474
Lieutenant governors, list of.....	937
other states .....	873-83
Live Stock Breeders' Association.....	1039
Live Stock Sanitary board.....	1034
Longest time, question first put.....	70
Lottery, legislature shall not authorize, sec. 24, art. IV, state const....	27
Loyal legion of the United States.....	818
Lumber inspectors .....	1033

### M

Majority, decides on general question.....	79-80
Mandamus, injunctions, supreme court shall have power to issue, sec. 3, art. VII, state const.....	31
Manual of parliamentary practice (see "Parliamentary Practice").....	47-91
Marque and reprisal, letters of, sec. 8, art. 1, U. S. const.....	7
states shall not grant, sec. 9, art. I, U. S. const.....	8

	Page
Marshals, U. S., list of.....	850-2
Medical department, Wisconsin national guard.....	829
meeting of the legislature.....	116
Members of assembly, vote for, by towns, counties and election districts, 1906 .....	564-625
summary of vote, 1906.....	626-30
statistical list of, for session, 1907 .....	641-3
Members of assembly, list of, 1848-1907.....	925-999
Members of legislature—	
number in assembly, sec. 2, art. IV, state const.....	25
number of senators, sec. 2, art. IV, state const.....	25
shall be privileged from arrest, etc., secs. 15 and 16, art. IV, state const. ....	26
compensation of, sec. 21, art. IV, state const.....	27
Memorial (see "Petition").....	83-84
cannot be received in committee.....	83-84
nature of .....	83-84
execution, to be made known to both houses at same time.....	83-84
to be received .....	83-84
forms in receiving.....	83-84
errors in delivery may be corrected.....	83-84
bills not acted upon, to be the subject of .....	83-84
Merchandise, imports into U. S. by countries, 1904-6.....	892-896
exports from U. S., by countries, 1904-6.....	892-896
recapitulation of imports, 1893-1906.....	896, 897
of exports, 1893-1906.....	896, 897
Military power subordinate to civil, sec. 20, art. I, state const.....	23
Militia, congress to provide for, sec 8, art. I, U. S. const.....	7
legislature shall determine what persons shall constitute, sec. 29, art. IV, state const.....	27
mining school board .....	1034
mints, superintendents of.....	842
Miscellaneous departments, U. S. government.....	841-4
state societies .....	1035-41
Money, congress shall have power to borrow, sec. 8, art. I, U. S. const.	7
coinage, gold and silver, nations of the world.....	902
congress to coin and regulate the value of, sec. 8, art. I, U. S. const.	7
shall not be paid out of treasury except by appropriation, sec. 2, art. VIII, state const.....	34
how drawn from the treasury of U. S., sec. 9, art. I, U. S. const....	8
how drawn from treasury of state, sec. 2, art. VIII, state const....	34
legislature may in certain cases, sec. 7, art. VIII, state const.....	34
circulation of, in U. S., 1869-1906.....	889
of principal countries of world.....	900-1
Motion, not to be debated until seconded.....	61
to be put in writing, if desired.....	61
to be read for information.....	61
to adjourn, not in order when a member has the floor.....	61
privileged, what shall be .....	68-69
removal from, before house by adjournment.....	75
(see "Question").	

## N

National Association, Democratic clubs.....	1097
National Committees:	
continental party .....	1098
democratic party, 1904 .....	1072
grange .....	1099

National Committees—Continued.	Page
national liberty party .....	1098
people's party, 1904 .....	1090
prohibition party, 1904 .....	1080
republican party, 1901 .....	1038
socialist party, 1904 .....	1084
socialist labor party .....	1093
united Christian party .....	1068
National Grange, (Patrons of Husbandry).....	1098
National banks .....	1057-8
National Guard, Wisconsin, officers, etc.....	828-9
National Home for Disabled Soldiers.....	826-7
officers and branches of.....	826
surroundings and equipments .....	826-7
requirements for admissions.....	827
National League of Republican clubs, 1904.....	1097
National Liberty Party, com. ....	1098
National wealth .....	899
Nation's fighting forces, the.....	825
Nations—heads of government.....	1015
population, area and capitals.....	902
Naturalization, congress to establish uniform rule of, sec. 8, art. I, U. S. const.....	7
Naval officers of customs.....	843
Navy, congress to provide and maintain, sec. 8, art. I, U. S. const.....	7
department U. S. government, officers and salaries.....	837
Newspaper publications, defamatory breach of privilege.....	49-50
Newspapers, list of.....	673-87
summary of .....	687
Newspaper reporters, legislative.....	646
Nobility, titles of, shall not be granted, sec. 9, art. 1, U. S. const.....	8
Nominees for president, 1904.....	1097
Nominees for state officers, 1906.....	1068
Normal schools .....	748-760
board of regents, and officers of.....	748
history of .....	748
total enrollment in each, 1904-05; 1905-06.....	751
number of graduates, 1904-05; 1905-06.....	751
total number of graduates.....	752
at Platteville (faculty, etc.).....	752
at Whitewater (faculty, etc.).....	753
at Oshkosh (faculty, etc.).....	754
at River Falls (faculty, etc.).....	756
at Milwaukee (faculty, etc.).....	757
at Stevens Point (faculty, etc.).....	758
at Superior (faculty, etc.).....	759
libraries in .....	806

## O

Oath, of president, sec. 1, art. II, U. S. const.....	9
all executive, legislative and judicial officers shall take, to support constitution of U. S., art. VI, U. S. const.....	11
persons having taken, to support constitution and afterward en- gaged in rebellion cannot hold certain offices unless such disabili- ties be removed, sec. 2, 14th amendment to U. S. const.....	14
to be taken by certain officers, sec. 2, art. IV, state const.....	25

INDEX.

1205

	Page
Occupations, of all persons 10 years of age and over in the five leading cities in Wisconsin .....	216-224
of all persons 10 years of age and over, in Wisconsin.....	225-234
summaries of .....	245-249
Officers, of counties, villages, or towns not provided for by constitution, how chosen, sec. 9, art. XIII, state const.....	39
vacancies in, how provided for, sec. 10, art. XIII, state const.....	39
of one house not answerable to other.....	60
of either house, how nominated and elected.....	54
of other states and territories.....	878-883
of Wisconsin, since organization of state.....	937-941
governors since organization of state.....	937
lieutenant governors since organization of state.....	937
secretaries of state since organization of state.....	938
state treasurers since organization of state.....	938
attorneys general since organization of state.....	938
state superintendents since organization of state.....	939
bank comptrollers since organization of state.....	939
state prison commissioners since organization of state.....	939
state immigration commissioners since organization of state.....	939
railroad commissioners since organization of state.....	940
insurance commissioners since organization of state.....	940
supreme court, justices of, since organization of state.....	940-1
clerks of, since organization of state.....	941
Officers, presidential nominees, 1904.....	1067
nominees, state, 1906 .....	1068
Oil inspectors .....	1083
Opposition to bills, proper time to make.....	67-72
Order, of one house requires concurrence of other, sec. 7, art. I, U. S. const. ....	6
violated by speaker by not putting question.....	51-52
"instances make" .....	58
respecting papers (see "Papers") .....	58
in debate (see "Debate") .....	58-59
questions of, may be adjourned.....	61
decision of speaker on points of, may be contested.....	61
a member may insist on the execution of a subsisting.....	61
committee of whole cannot punish breach of.....	66
speaker to decide peremptorily, if point is raised, while question is being put .....	79-80
of business, propriety of.....	57
for the senate.....	57
of the day, how and when to be called up.....	61
may be discharged at any time.....	61
cannot be moved while member is speaking.....	62
to take precedence of all questions.....	61
of the house, determined with the session.....	61
question of, to supersede a depending question.....	72
and resolution, distinction between special rules upon the subject of	61-69
Original jurisdiction of U. S. supreme court, sec. 2, art. III, U. S. const. ....	9
of state supreme court, sec. 3, art. VII, state const.....	30
of circuit court, sec. 8, art. VII, state const.....	32

P

Papers and journals, not to be removed from the clerk's table.....	58
rules respecting their preservation .....	58
reading of, how far they may be called for.....	68



	Page
Papers and Journals—Continued.	
referred, usually read by title.....	68
to be left with conferences of the house according to conference.....	83
Papers, News, list of.....	673-687
Pardons, governor may grant, sec. 6, art. V, state const.....	28
president may grant, sec. 2, art. II, U. S. const.....	9
Park, state board.....	1031
Parks, Interstate, commissioners of.....	1034
Parliament, either house may adjourn without the consent of the other	83
Parliamentary practice, manual of.....	47-51
Party divisions in congress.....	860-1
Party platforms and committees .....	1069-1098
Pass or frank, forbidden in certain cases, sec. 11, art. XIII, amendment to state const.....	33
Patrons of Husbandry.....	1038
Penal and charitable institutions (see "Boards of Control").....	719-48
comparative cost per year and per week per capita, 1897-1906.....	738-9
current expenses for 1905-1906.....	734-7
Penal laws, commission to codify.....	842
Pension, laws .....	815
agencies .....	817
agent, state .....	1032
Pensioners, number of, and amount paid by states.....	817
People's party, national, platform, officers and committees.....	1090-3
Personal property, valuation and assessment in Wisconsin, 1905-06.....	1022-23
Petition, people may, 1st amendment to U. S. const.....	12
rights to, 1st amendment to U. S. const.....	12
rights to, sec. 4, art. I, state const.....	21
Petition and remonstrance, distinction.....	61-62
to be presented by a member, its form, etc.....	61-62
to be subscribed to or written by petitioner.....	61-62
must go to committee, through the house.....	61-62
question as to receiving .....	61-62
Piracies and felonies, congress to define and punish, sec. 8, art. I, U. S. const. ....	7
Platforms of political parties .....	1069-1038
republican national, 1904.....	1069
republican state, 1906.....	1071
national league of republican clubs.....	1097
democratic national, 1904.....	1073
democratic clubs, national association.....	1097
democratic state, 1906.....	1078
social national, 1904 .....	1085
social democratic state, 1906.....	1088
people's party, national, 1904.....	1091
prohibition, national, 1904 .....	1081
prohibition, state, 1906 .....	1082
social labor party, national, 1904.....	1093
continental, national, 1904.....	1094
Poland-China breeders' association.....	1041
Political districts and apportionments, 1901.....	1104
congressional .....	1104
state senatorial .....	1104
assembly .....	1106
Political parties and platforms.....	1069-1098
Political year, sec. 1, art. XIII, state const.....	38
Popular vote for president, by states.....	262-275
Population and area of countries of world.....	902-3
Population, U. S., by states and territories, 1850-1900.....	884
Population of Wisconsin, 12th U. S. and Wisconsin 1905 census.....	119-258

Population of Wisconsin—Continued.	Page
increase, by counties, and per capital per square mile.....	177
males of voting age and percentage voting, by counties.....	314-317
by counties, 1840-1900.....	119-120
of counties, by towns, villages, and wards, 1890, 1900, 1905.....	121-175
summaries of, by counties, 1900, 1905.....	176
of cities, 1900 and 1905.....	178-9
of villages, 1900-1905.....	180-3
of the five leading cities of, 1860-1900.....	185
by counties, per square mile, 1890 and 1900.....	186
by counties, according to sex, 1880-1900.....	187
by counties, according to nativity, 1880-1900.....	188
by counties, according to sex and nativity, 1900.....	189
by counties, according to color, 1880-1900.....	190
by counties, according to sex, nativity and color, 1900.....	191
by counties, according to literacy and color, 1900.....	192
by counties, according to naturalization and literacy, 1900.....	193
by counties, of males between the ages of 18 and 44 according to nativity and color.....	194
by counties, according to nativity and number of males of voting age	195
by counties, between the ages of 5 and 20 years, inclusive, according to sex, nativity and color.....	196
by counties, of foreign born, distributed according to country of birth	197-200
according to age, nativity, color, and sex.....	201-203
according to age and nativity.....	204-206
by cities, according to sex and nativity.....	207
by cities, colored, having 2,500 or over.....	208
by cities, colored, having a population of 2,500 or over, according to sex and nativity.....	209
of cities, having 2,500 or over, according to nativity of parents, and color.....	210
of cities, having 2,500 or over, according to military and voting age..	211
of cities, according to nativity, sex, and color, between 5 and 20 years of age inclusive.....	212
by counties, and the number of dwellings and families.....	213
summaries of, as to sex, color, literacy, etc.....	235-244
as to sex.....	235
as to nativity.....	235
as to nativity and sex.....	235-6
as to color.....	236
as to color and sex.....	236
as to nativity, color, and sex.....	236
as to nativity and color of parents.....	236
as to literacy, nativity, and sex of persons 10 years of age and over relating to literacy.....	238-40
as to military and voting age.....	240-1
as to school age, sex and color.....	241
as to ages between 5 and 17, inclusive.....	242
as to ages 19 and 20.....	242
nativity as to total population.....	243
as to place of birth of foreign born.....	243
as to ages and color of foreign parents.....	244
as to ages and color of native parents.....	244
as to native whites with native parents.....	251
as to native whites with foreign parents.....	252
as to foreign whites attending school.....	253
as to colored persons attending school.....	254
as to all persons attending school.....	255
as to all persons attending school from one to six months or over	256-8
Populist platform, national committees, etc., 1904.....	1090-3
Portage Levee Commission.....	1030
Postal information, regulations, etc.....	708-10

Postal Information—Continued.	Page
rates of postage and money order fees.....	709
money order system.....	709
financial statement for 1904.....	710
Postoffices and post roads, establishment of, sec. 8, art. I, U. S. const....	7
Postoffices, list of, in Wisconsin, showing money order offices.....	688-703
alphabetically arranged .....	688-97
arranged by counties.....	698-703
of the first, second and third classes in Wisconsin, with salaries of postmaster .....	703-4
list of free delivery.....	703-4
discontinued because of rural free delivery, 1904.....	705
discontinued because of rural free delivery, 1905.....	706
discontinued because of rural free delivery, 1906.....	707
Postoffice department, U. S., officers and salaries.....	829
Postpone indefinitely, effect of a question to.....	69-70
beyond session, effect of.....	69-70
Powers of congress, sec. 8, art. I, U. S. const.....	7
of executive, art. II, U. S. const.....	8-9
of judicial branch of government, art. III, U. S. const.....	9-10
Preamble, to U. S. constitution.....	5
to constitution of Wisconsin.....	21
last considered .....	64
Precedence, and priority of motion, discussion.....	68-72
President and cabinet, U. S.....	837
President of U. S., term of office, sec 1, art. II, U. S. const.....	8
how chosen, sec. 1, art. II, U. S. const. (see 12th amendment to U. S. const.), page 13.....	8
eligibility of, sec. 1, art. II, U. S. const.....	9
salary of, sec. 1, art. II, U. S. const.....	9
vacancies, how filled, sec. 1, art. II, U. S. const.....	9
shall be commander-in chief of army, sec. 2, art. II U. S. const.....	9
may grant reprieves and pardons, sec. 2, art. II, U. S. const.....	9
may convene one or both houses of congress, sec. 2, art. II, U. S. const. ....	9
may fill vacancies during recess of senate, sec. 2, art. II, U. S. const. ....	9
shall execute the laws, sec. 3, art. II, U. S. const.....	9
for what removed from office, sec. 3, art. II, U. S. const.....	9
how chosen, 12th amendment to U. S. const.....	13
may veto, effect of, and proceedings on, sec. 7, art. I, U. S. const.....	7
nominees for, 1904.....	1 67
vote for, popular, by states.....	262-275
President of the senate provided for by constitution.....	54
pro-tem. to be chosen in absence of vice president.....	54
pro-tem. time of office.....	54
Presidential electors, list of, 1848-1904.....	1006
electors, nominees for Wisconsin, 1904.....	1067
Presidents and vice presidents of U. S., list of, 1789-1904.....	1013
Presidents pro-tem. of U. S. senate.....	1011
Press, freedom of, 1st amendment to U. S. const.....	12
of Wisconsin .....	673-87
summary of .....	687
Wisconsin association .....	1037
Previous question, its intention, and effect.....	72
question of amendment to, during pendency of.....	72
cannot be put in committee.....	55
effect of, discussed.....	69-72
Primary election—	
gubernatorial, by precincts, 1906.....	318-359
Printing, for state, to be let by contract, sec. 25, art. IV, state const..	27
Privilege, of parliament, has gradually increased.....	49

Privilege—Continued.	Page
of members of parliament.....	49-52
of senators and representatives.....	50-52
of senators, constructive extent.....	50-51
of the two houses, cases of alleged breach of.....	51
of members, commence by virtue of election.....	50
of members, must be ascertained at the peril of party violation.....	50
of members, the privilege of the house.....	50
a member cannot waive breach of.....	50
is violated by speaker in not putting question which was in order...	51-52
of one house in relation to the other.....	51-52
breach of, party summoned on suit for, on complaint of.....	50-51
breach of, by members, punishable by house only.....	50-51
breach of, by king, or executive.....	51-52
members of one house cannot be summoned by other.....	56-57
neither house can exercise authority over officers or members of other .....	60
of a member where he is charged or interested, etc.....	60
question of, takes precedence over all.....	61-72
Prison, state, officers of, etc.....	728
Probate, judge of, how chosen, term of office, etc., sec. 14, art. VII, state const. ....	33
Prohibition party, national platform, officers and committees, 1904.....	1081
state platform, officers and committees, 1906.....	1082
Property, congress to provide for care of public, sec. 3, art. IV, U. S. const. ....	10
shall not be taken for public use without just compensation, 5th amendment to U. S. constitution .....	12-13
private, shall not be taken for public use without just compensation, sec. 13, art. I, state const.....	22
private, not to be taken by municipal corporations, without consent, etc., sec. 2, art. XI, state const.....	37
Public debt, validity of shall not be questioned, sec. 4, 14th amendment to U. S. const. ....	14
Public lands, department of, employes in.....	1018
Public property, employes in office of Supt. of.....	1020
Public school statistics, by cities .....	782
by counties .....	775-9
Public school teachers' wages.....	778
Punished, no person shall be twice, for same offense, sec. 8, art. I, state const. ....	22
Punishments, cruel and unusual, prohibited, 5th amendment.....	13
cruel and unusual, shall not be inflicted, sec. 6, art. I, state const...	21

## Q

Qualifications, members of house of representatives, sec. 2, art. I, U. S. const. ....	5
of senators, sec. 2, art. I, U. S. const.....	52
Quarrel in committee must be settled in house.....	59-60
members must declare they will not prosecute.....	59-60
Quartermaster's Dept., Wisconsin National Guard.....	762
Question, general rule for putting.....	57-58
the propriety of certain, considered.....	57-58
removal from, before the house, for adjournment.....	75
may be debated between the count of the affirmative and negative....	76
manner of putting .....	76
must not speak or move about while putting.....	76

Question—Continued.	Page
must be decided peremptorily if any difficulty arises.....	76
privileged, what shall be.....	68-69
in filling blanks.....	71
in reference to committees.....	70-71
in amending, amendments, and agree or disagree.....	82
motion to amend has precedence over motion to strike out.....	70-71
of order (incidenta) how far it shall supersede any other.....	70-71
division of, how made.....	70-71
what are divisible.....	75
when divided, each point open to debate and amendment.....	75
what supersedes and what removes from house, an existing question equivalent, what is considered.....	75-76
to be resumed in <i>status quo</i> when suspended for want of quorum....	79-80
previous (see "Previous question").	
Quorum, what shall constitute in congress, sec. 5, art. I, U. S. const....	6
what shall constitute in state legislature, sec. 7, art. 4, state const....	26
in special cases, what shall constitute, sec. 8, art. VIII, state const.	33
only, shall do business.....	53
what number shall be.....	53
how attendance for, may be compelled.....	53
any member may desire a count for ascertaining.....	53
not present, suspends the question.....	53
what shall constitute, in senate and assembly.....	53

## R

Railroads and mileage in Wisconsin, 1850-1906.....	1066
Railroads, abstract of valuation, 1906.....	1024
amount of tax paid.....	1024
Railroad Commission and employes .....	1018
Railroad Commissioners, list of.....	940
in other states .....	878-83
Ratio of silver to gold, 1687-1905.....	887
Reading, of paper, right to require.....	68
a question of, first put.....	72
of speech is not a right.....	68
a report of one house, not of right in other.....	68
Real estate, valuation in Wisconsin, 1905-06.....	1022-3
Recede, question discussed.....	82
effect of a vote to.....	82
Receipts and expenditures, U. S. government, 1875-1906.....	830
Recommitment, effect of.....	69-70
Reconsideration of bills, orders, instructions, etc.....	80
question, by whom removed.....	80
Reformatory, Wisconsin State, officers of.....	732
Regents of normal schools, officers of.....	748
of university, officers of.....	764
Register of deeds, when and how chosen, term of office, sec. 4, art. VI, state const. ....	27
Registers of deeds, list of, in Wisconsin, 1907-8.....	1059
Registration of voters in the several states, requirements.....	1099
Religion, congress shall make no law respecting, 1st amendment to U. S. const. ....	12
Religious tests, as qualifications for office of public trust, prohibited, sec. 19, art. I, state const.....	23
belief of witness not to render him incompetent, sec. 19, art. I, state const. ....	23

	Page
Remonstrance, and petition, distinction.....	61
Report, of committee, how to proceed in house.....	68-69
of one house not to read in other.....	68-69
Reporters, newspaper, session 1907.....	646
circuit court .....	1056
Representatives, house of.....	52
of whom composed.....	52
powers of, in relation to rules and conduct of members.....	57-58
qualifications of .....	52
shall choose their speakers and other officers.....	54
in congress (see "House of representatives").....	5-6
biographies of Wisconsin.....	1116
list of, 1848-1906.....	1008
in 60th congress.....	854
in congress under 12th census.....	858
apportionment of, 1st to 12th census.....	859
ratio of, from 1st to 12th census.....	858
party divisions in house of, 59th and 60th congress.....	860
party divisions in house of, since 1856.....	861
qualifications of, sec. 2, art. I, U. S. const.....	5
salary, how provided for, sec. 6, art. I, U. S. const.....	6
shall hold no other office, sec. 6, art. I, U. S. const.....	6
how apportioned, sec. 2, art. I, U. S. const., (see 14th amendment)..	5
how apportioned, sec. 2, 14th amendment to U. S. const.....	14
who may vote for, sec. 2, 14th amendment to U. S. const.....	14
proportion of a state may be reduced, when, 14th amendment to U. S. const. ....	14
Reprieves, president may grant, sec. 2, art. II, U. S. const.....	9
governor may grant, sec. 6, art. V, state const.....	26
Republican national committee and officers of, 1904.....	1068
Republican national platform, 1904.....	1069
Republican state central committee, 1906.....	1070
Republican state platform, 1906.....	1071
Residence, not lost when absent on business, sec. 4, art. III, state const.	25
no soldier, seaman, etc., shall gain, in consequence of being stationed	
within state, sec. 5, art. III, state const.....	25
Resolutions and order, distinction.....	62
to pay money in order.....	62
when to be presented for approval.....	84
Revenues, expenditures and indebtedness of the different countries of the	
world .....	808
Riders, amend engrossed bills by.....	77
Rights, all men have certain inherent, sec. 1, art I, state const.....	21
to speak, write, etc., freely, sec. 3, art. I, state const.....	21
responsibility for abuse of, sec. 3, art. I, state const.....	21
of people to assemble, and to petition, shall not be abridged, sec. 4,	
art. I, state const.....	21
of trial by jury shall extend to all cases at law, sec. 5, art. I, state	
const. ....	21
of accused persons in criminal prosecutions, sec. 7, art I, state	
const. ....	22
free from answering for crime unless on presentment or indictment	
to be secure in person, houses, etc., sec. 11, art. I, state const.....	22
of every man to worship, according to the dictates of his own con-	
science, shall never be infringed, sec. 13, art. I, state const.....	23
of suitor to be heard in person or by attorney, sec. 20, art. VII,	
state const. ....	33
bill of first ten amendments to the U. S. const.....	12-13
of people to keep and bear arms, 2d amendment.....	12
of people to be secure in person, etc., 4th amendment.....	12

Rights—Continued.	Page
of citizens of the several states, sec. 2, art. IV, U. S. const.....	10
liberty in conscience in matters of religions, 1st amendment to U. S. const. ....	12
freedom of speech and of press, 1st amendment to U. S. const.....	12
secure from unreasonable searches, or seizures, 4th amendment to U. S. const.....	12
of grand jury, 5th amendment to U. S. const.....	12
of citizens to assemble and petition, 1st amendment to U. S. const.	12
to keep and bear arms, 2d amendment to U. S. const.....	12
exempt from quartering soldiers, 3d amendment to U. S. const..	12
not to be twice put in jeopardy for the same offense, 5th amendment to U. S. const.....	12
not to be compelled to be witness against self, 5th amendment to U. S. const. ....	12
not to be deprived of life, liberty or property, without due process of law, 5th amendment to U. S. const.....	12
to enjoy rights of speedy and public trial by jury, in criminal prosecutions, 6th amendment to U. S. const.....	13
private property not to be taken for public use without just compensation, 5th amendment to U. S. const.....	12
to jury trial in civil cases where amount in controversy exceeds twenty dollars, 7th amendment to U. S. const.....	13
excessive bail shall not be required, nor excessive fines imposed, nor cruel and unusual punishments inflicted, 8th amendment to U. S. const. ....	13
of citizens to vote, sec. 1, 14th amendment to U. S. const.....	13
enumeration of rights in constitution shall not operate against others held by the people, 9th amendment to U. S. const.....	13
of people to be secure in their persons, etc., 4th amendment to U. S. const. ....	12
of the accused, 6th amendment to U. S. const.....	13
Rules of the legislature, session 1907.....	100-114
adjournment .....	114
amendments .....	111
call of the house.....	110
chairmen of committees.....	114
claims:	
accounts to be verified.....	114
all papers claiming money to be preserved.....	114
clerks and their duties.....	102
committees .....	103
committees on conference.....	113
conducting business.....	108
duties of presiding officers.....	101
joint convention.....	114
meeting time, quorum, privileges, etc.....	100
miscellaneous .....	113
order of business.....	106
petitions, resolutions and bills.....	106
presiding officers.....	100
previous question.....	111
signing bills.....	112
who may be admitted to the floor.....	100
Rules of the legislature—manual of parliamentary practice.....	48
bookkeeper .....	93
clerks, chief, duty of.....	93-4
assistants.....	93-4
engrossing.....	93-4
enrolling.....	94

Rules of the Legislature, manual of parliamentary practice—Con.	Page
drawing seats.....	92-3
duties of officers.....	72-93
door keeper.....	94-5
forms of titles.....	96-7
appropriation bills.....	96-7
titles written inside.....	96-7
resolution not to be entered.....	96-7
resolutions, forms.....	96-7
enacting clause.....	96-7
subpoenas.....	96-7
warrants.....	98
general regulations.....	94-5
investigations.....	96-7
meetings, hours.....	99
messengers, duties, how appointed.....	95
organization.....	99
postmaster, duties; also assistant.....	94
quorum, majority constitutes.....	99
Rules, each house shall determine its own, sec. 5, art. I, U. S. const....	6
congress to make, concerning captures, sec. 8, art. I, U. S. const.....	7
for governing land and naval forces, sec. 8, art. I, U. S. const.....	7
Rural mail routes, list of, indicated by numbers in table.....	688

## S

Salaries, of president of U. S., sec. 1, art. II, U. S. const.....	9
of representatives in congress, sec. 6, art. I, U. S. const.....	6
of U. S. senators, sec. 6, art. I, U. S. const.....	6
Schedule, of constitution of Wisconsin, art. XIV, state const.....	39
Science, congress to promote, sec. 8, art. I, U. S. const.....	7
School, for the deaf, officers of, etc.....	724
for the blind, officers of, etc.....	726
industrial, for boys, officers, etc.....	727
for girls.....	746
for dependent children, officers of, etc.....	729
School fund, to be distributed according to the number of children, except in certain cases, sec. 5, art. X, state const.....	36
School and university lands, what to consist of, sec. 2, art. X, state const. ....	35
Commissioners for sale of land, what officers constitute, sec. 2, art. X, state const. ....	35
who to sell, sec. 7, art. X, state const.....	36
purchase money of, how secured, sec. 8, art. X, state const.....	36
School attendance.....	258
Schools, legislature to establish uniform districts of, sec. 3, art. X, state const. ....	36
to be free, sec. 3, art. X, state const.....	36
sectarian instruction prohibited in, sec. 3, art. X, state const.....	36
source of money for support of, sec. 2, art. X, state const.....	35
shall be free, sec. 3, art. X, state const.....	36
towns and cities required to raise tax for support of, sec. 4, art. X, state const. ....	36
state normal regents, statutes etc.....	748-760
free high, showing enrollment, wages, etc.....	784-792
state graded, showing enrollment, wages, etc.....	793-799
statistics of public, by cities.....	782-792
statistics of public, by counties.....	773-779



	Page
School system of Wisconsin.....	773
statistics .....	775
School, teachers wages.....	781
Seal of state, who shall keep and what acts of governor shall be authenticated by, sec. 4, art. XIII, state const.....	39
Secretaries of state, list of, 1848-1907.....	838
of other states.....	878-83
Secretary of state, vote for, by counties, 1906.....	475
duties of governor may devolve upon, when, sec. 8, art. V, state const. ....	29
employes in office of.....	1016
shall be chosen, time and place, sec. 1, art. VI, state const.....	29
term of office, sec. 1, art. VI, state const.....	29
duties of, sec. 2, art. VI, state const.....	29
salary of, sec. 2, art. VI, state const.....	29
shall be a member of university board of commissioners, sec. 7, art. X, state const.....	36
Secretary of embassies and legations.....	863
Seminaries, colleges and academies.....	800-1
Senate of United States, how composed, sec. 3, art. I, U. S. const.....	5
to be judge of its own elections, returns, sec. 5, art. I, U. S. const. shall have sole power to try impeachments, sec. 3, art. I, U. S. const. ....	6
vice-president to be speaker of, sec. 3, art. I, U. S. const.....	6
to choose president pro tem. and other officers, sec. 3, art. I, U. S. const. ....	6
may choose, vice-president, when, sec. 1, art. II, U. S. const.....	8
may choose, vice-president, 12th amendment to U. S. const.....	14
to keep journal of proceedings, sec. 5, art. I, U. S. const.....	6
adjournment of .....	86
equal division of, to be determined by vice-president.....	79
sessions of, what constitute .....	86
presidents, pro tem., list of.....	1111
Senate of state, adjournment of .....	644-6
committees .....	647
employes in .....	26
eligibility to, sections 6 and 13, art. IV, state const.....	59-60
equal division of, to be determined by vice-president.....	59-60
powers of, in relation to rules and conduct of members .....	28
may choose lieutenant governor, when, sec. 3, art. V., state const. members of, when chosen, sec. 5, art. IV, state const.....	26
members of, when chosen, sec. 5, art. IV, of amendment to state const .....	25
number of members in, sec. 2, art. IV, state const.....	25
reporters .....	646
shall elect its officers, sec. 9, art. IV, state const.....	27
session of, what constitute .....	86-87
vacancies, how filled, secs. 14 and 15, art. IV, state const.....	26
Senatorial districts, how formed, sec. 5, art. IV, state const.....	25
how formed, sec. 5, art. IV, amendment to state const.....	25
apportionment of 1901 .....	1104
Senatorial vote for 1906 by towns, counties and voting precincts.....	535-561
summary of .....	562-3
Senators, U. S., list of, for Wisconsin, 1848-1907 .....	1008
how chosen, sec. 5, art. I, U. S. const.....	5
can hold no other office, sec. 6, art. I, U. S. const.....	6
qualifications of, sec. 3, art. I, U. S. const.....	6
salaries of, how provided for, sec. 6, art. I, U. S. const.....	6
vacancies, how filled, sec. 3, art. I, U. S. const.....	5-6
time, place and manner of choosing, sec. 4, art. I, U. S. const.....	6

Senators, U. S.—Continued.	Page
time when elected .....	115
list of, 60th congress .....	853
Senators, state, statistical list of, for session of 1907.....	639
Sergeants-at-arms of legislature, 1848-1907.....	1002
Sessions of the legislature .....	1003
date of .....	116
Sheriff .....	30
when and how chosen, sec. 4, art. VI, state const.....	30
vacancies, how filled, sec. 4, art. VI, state const.....	30
ineligible for next term, sec. 4, art. VI, state const.....	30
shall hold no other office, sec. 4, art. VI, state const.....	30
may be removed, sec. 4, art. VI, state const.....	30
Sheriffs, in Wisconsin, list of, 1907-8 .....	1059
Shorthorn Breeders' Association .....	1040
Short Course Alumni Association, U. W.....	1037
Silver and gold, coinage of nations .....	902
Silver and gold, ratio between, 1637-1905.....	887
value of exports and imports of, 1838-1904 .....	888
Slavery and involuntary servitude shall not exist except for crime, sec. 1, 13th amendment to U. S. const.....	14
Slavery prohibited in Wisconsin, sec. 2, art. I, state const.....	21
Social Democratic national platform, 1904 .....	1035
Social Democratic state platform and committed, 1906 .....	1038
Socialistic Labor party national platform, committee, etc., 1904.....	1093
Society of Veterinary Graduates .....	1038
Soldiers not to be quartered, 3d amendment U. S. const.....	12
Sons of Veterans .....	814
Spanish-American war veterans .....	820
Wisconsin department of .....	824
statistics of .....	824
Spanish Claims Commission .....	841
Speaker, house of representatives, how chosen, sec. 2, art. I, U. S. const. ....	5
of house of representatives, 1789-1907 .....	1012
of Wisconsin assembly, 1848-1907 .....	1000
manner of choosing .....	54
absence of, from sickness, another chosen .....	54
violates order by not putting question .....	51
clerk, puts question before the election of .....	54
may be removed at will of house .....	54
not to speak, unless, to order .....	58-59
reads sitting, rises to put question .....	67
cannot refuse amendment, inconsistent .....	67
to decide points of order, may ask advice .....	67
Special election, second congressional district, vote .....	488-401
Speech, freedom of, 1st amendment to const. U. S.....	12
right of, may not be read .....	68-69
Special orders (see "Orders") .....	79
State assessment, 1805-1906 .....	1022-3
State and territorial government, officers in .....	878-83
States and territories, population, 1850-1900 .....	884
States and territories, area of .....	885
State Board of Barbers .....	1032
State board of control, officers and members of .....	719
institutions under its charge .....	719
laws governing .....	719
statistics relating to charitable and penal institutions of Wisconsin..	721-748
State board of health and vital statistics .....	1031
State board of immigration .....	1034
State board of pharmacy .....	1031

	Page
State board of dental examiners .....	1031
State board of medical examiners .....	1031
State capitol, historical sketch of .....	717
State commissioners of immigration .....	939
State department, U. S. government, officers and salaries .....	837
State, every, guarantees a republican form of government, to be pro- tected by the U. S., sec. 4, art. IV, U. S. const.....	11
State finances (see "Taxes") .....	651-72
summary of .....	633-72
funds and fund incomes .....	671
summary of receipts in Wisconsin .....	633-72
State fire marshal's department .....	1020
State Forestry, department of.....	1027
commission .....	1027
State government, officers of, from its organization .....	937-41
officers and employes, etc., Wisconsin .....	1016
State hospital for insane, officers of, etc.....	722
State institutions .....	713-839
States may be admitted by congress, sec. 3, art. IV, U. S. const.....	10
State office, candidates for, 1936 .....	1068
State officers, comparative vote for, in 1904 and 1906 .....	638
by states and territories .....	873-83
for 1907-1909 .....	1016
biographies of, for 1907-1909 .....	1120-22
States of U. S., when admitted, how formed .....	836
State prison, officers of, etc.....	728
commissioners, list of .....	939
States, shall not deprive, of life, liberty, etc., 14th amendment to U. S. const. ....	14
State school for dependent children, officers, etc.....	729
State senate, officers and committees of, 1907 .....	644-6
employes of, 1907 .....	647
state senate, chief clerk of, 1848-1907 .....	1001
sergeant-at-arms of, 1848-1907 .....	1002
State senators, statistical list of, for the session of 1907.....	639
list of 1848-1907.....	942-951
biographies of, and officers of senate.....	1025-37
State superintendent of public instruction, sec. 1, art. X, state const....	35
list of, Wisconsin.....	939
of other states.....	878-83
powers, duties, salary, etc., sec. 1, art. X, state const.....	35
State treasurer, vote for, by counties 1906.....	476
list of, Wisconsin.....	938
of other states.....	878-83
Stationery and printing by state shall be let by contract, sec. 25, art. IV, state const.....	27
Stocks of money, of principal countries of the world.....	838-9
Sub-treasuries, U. S. ....	842
Suffrage, who are entitled to, sec. 2, art. III, state const.....	24
who not entitled to, sec. 2, art. III, state const.....	24
who may be excluded by law, sec. 6, art. III, state const.....	24
Suits against the state, in what courts brought, sec. 27, art. IV, state const.....	27
Summary of assembly vote, 1906.....	626-30
Superintendents of mints .....	842
Superintendent of public instruction, employes in office of.....	1017
Superintendents of public instruction, list of.....	939
of other states.....	878-83
Superintendent of public property, employes of.....	1020
Superintendents of schools, list of, by counties.....	1063

Supreme court, of U. S., justices and salaries.....	845
Supreme court, U. S., justices 1789-1907.....	848
Supreme court, of Wisconsin, sec. 4, art. VII, amendment to state const.	31
jurisdiction and powers of, sec. 3, art. VII, state const.....	30
shall be vested in, sec. 2, art. VII, state const.....	30
how composed, sec. 4, art. VII, state const.....	31
terms of, when held, sec. 2, art. VII, state const.....	30
decisions of, may be published, sec. 21, art. VII, state const.....	33
justice of, vote for, 1907.....	631-2
justices and salaries, Wisconsin.....	1042
clerks and stenographers.....	1042
list of justices of.....	940-1
list of clerks.....	941
Surveyors, list of, in Wisconsin.....	1062
Swine Breeders' Association.....	1041

T

Taxes, how appropriated, sec. 2, art. I. U. S. const.....	5
congress shall have power to lay and collect, sec. 8, art. I, U. S. const.	7
capitation taxes, when prohibited, sec. 9, art. I, U. S. const.....	8
direct taxes, how laid, sec. 9, art. I, U. S. const.....	8
shall be uniform, sec. 1, art. VIII, state const.....	34
items of all county taxes, exclusive of town, city and village, levied	
1905.....	651
purpose for which county tax expended in 1905.....	653-5
items of town, city and village tax.....	656-9
amount received from the counties in 1906.....	660-2
collected in the counties of the state 1905-6.....	663-4
railroad, levied 1906.....	1024
Tax commission, employes in office of.....	1021
assessment, 1905-06.....	1022-3
amount paid by railroad companies.....	1024
Teachers (see "Free High Schools," and "Graded Schools").....	773-805
wages paid in schools.....	780
wages paid in schools, comparisons of average wages 1885-1906.....	780
Wisconsin Association of.....	1037
Tenure, feudal, prohibited, sec. 14, art. I, state const.....	22
Territorial officers of Wisconsin, list of.....	925
Territorial legislatures.....	926-936
Territorial courts, U. S. marshals and district attorneys.....	850
Territories, congress to make needful rules respecting, and may dispose	
of, sec. 3, art. IV, U. S. const.....	10
Territories and states; area of each.....	885
Territory of Wisconsin, state shall assume all claims, judgments, etc.,	
on admission to statehood, sec. 1, art. XIV, state const.....	39
all laws not repugnant in, shall be in force in state, sec. 1, art.	
XIV, state const.....	39
all fines, etc., shall go to state, sec. 1, art. XIV, state const.....	39
Time, longest, first put (see "Rules").....	70-71
Title, to certain lands, shall rest in state, secs. 2-3, art. IX, state const.	35
of bills, when to be made or amended.....	80
of nobility, shall not be granted, sec. 9, art. I, U. S. const.....	8
Town Insurance Company, Association of.....	1039
Towns, legislature shall establish uniform system of government for,	
sec. 23, art. IV, state const.....	27

	Page
Transposing of sections, rules respecting.....	73-74
Treason, against the state defined, sec. 10, art. I, state const.....	22
how convicted for, sec. 10, art. I, state const.....	22
Treasurer, of Wisconsin, vote for, by counties, 1906.....	476
how chosen, and time and place of, sec. 1, art. VI, state const.....	29
powers and duties of, sec. 3, art. VI, state const.....	29
salary, sec. 3, art. VI, state const.....	29
shall be member of commissioners of university, sec. 7, art. X, state const.....	36
Treasurers, of Wisconsin, list of, 1848-1907.....	938
of other states.....	878-83
of counties in Wisconsin, list of.....	1060
Treasurers, assistant, U. S.....	842
Treasury agent, state.....	1032
Treasury, moneys how drawn from, sec. 9, art. I, U. S. const.....	8
account of receipts and expenditures to be published, sec. 9, art. I, U. S. const.....	8
of U. S. department of, officers and salaries.....	838
of Wisconsin, department of, employes in.....	1017
Treaties, no state shall make, sec. 9, art. I, U. S. const.....	8
to be made by president and senate.....	87
shall be kept secret until injunction removed.....	87
are legislative acts.....	87
extent of power to make.....	87
may be rescinded by legislative act.....	87-88
paper to be communicated with.....	87-88
ratified by nominal call.....	87-88
read for information, the day received.....	87-88
read for consideration on subsequent day.....	87-88
proceedings upon.....	88
reconsideration of votes upon, by whom moved.....	88
Trial by jury, sha'll extend to criminal cases when, sec. 2, art. III, U. S. const.....	10
shall extend to cases at common law, when, 7th amendment to U. S. const.....	13
Tribunals of conciliation, legislature may establish, sec. 16, art. VII, state const.....	33
Tuberculosis commissioner.....	1032

## U

United Christian party, committee.....	1098
United States constitution.....	6-15
United States fighting forces.....	825
United States government.....	837-904
president and cabinet.....	837
executive department, officers and salaries.....	837
department of state, officers and salaries.....	837
treasury department, officers and salaries.....	838
war department, officers and salaries.....	838
navy department, officers and salaries.....	839
department of justice, officers and salaries.....	840
postoffice department, officers and salaries.....	839
of interior, officers and salaries.....	840
department of agriculture.....	840
miscellaneous departments.....	841-4
population by states.....	884

	Page
United States senators, how chosen, sec. 3, art. I, U. S. const.....	5
60th congress .....	853
salaries, how provided for, sec. 6, art. I, U. S. const.....	6
choosing, sec. 3, art. I, U. S. const.....	6
biographies of .....	1116
list of for Wisconsin, 1848-1907.....	1008
United States senate, how composed, sec. 3, art. I, U. S. const.....	5
to be judge of its own election returns, sec. 5, art. I, U. S. const....	6
sole power to try impeachments, sec. 3, art. I, U. S. const.....	6
vice-president to be speaker of, sec. 3, art. I, U. S. const.....	6
to choose president pro tem., and other officers, sec. 3, art. I, U. S. const. ....	6
may punish its members, or expel, for disorderly conduct, sec. 5, art. I, U. S. const.....	6
to determine rules for its proceedings, sec. 5, art. I, U. S. const....	6
United States shall guarantee republican form of government to states, sec. 4, art. IV, U. S. const.....	10
University of Wisconsin, provision for establishment of, sec. 6, art. X, state const. ....	36
alumni association .....	1037
alumni short course association.....	1037
fund, of what to consist, sec. 6, art. X, state const.....	36
interest on, how appropriated, sec. 6, art. X, state const.....	36
when to be established, sec. 6, art. X, state const.....	36
who shall constitute board of commissioners, sec. 7, art. X, state const. ....	36
lands of, how proceeds used, sec. 2, art. X, state const.....	36
finances for two years' receipts and disbursements.....	714-16
faculty of .....	765-771
historical sketch of.....	760
regents and officers of.....	765
instructors and assistants.....	768
summary of students, 1906-7.....	772
organization of .....	772
faculty, biographies of department heads.....	1179

## V

Vacancies, in representation in house of representatives, how filled, sec. 2, art. I, U. S. const.....	5
in senate, how filled, sec. 3, art. I, U. S. const.....	5
in state legislature, how filled, secs. 14 and 15, art. IV, state const...	26
Value of railroad property and tax assessed.....	1024
Value of real estate and personal property in Wisconsin.....	1022-3
Veterans' home, Wisconsin .....	807
table showing cost of maintenance, membership, deaths, 1888-1906....	809
Veterans, Sons of.....	814
statistics of .....	814
Spanish American war .....	820
Veterinary examiners, board .....	1034
Veterinary Graduates, Society of .....	1038
Veterinarian, state .....	1033
Veto, president may, effect of, and proceedings on, sec. 7, art. I, U. S. const. ....	7
governor may, effect of, and proceeding on, sec. 10, art. V, state const. ....	29
Vice-president of United States, to be president of the senate, sec. 3, art. I, U. S. const.....	6

	Page
Vice president of United States—Continued.	
term of office, sec. 1, art. II, U. S. const.....	8
how chosen, sec. 1, art. II, U. S. const.....	8
to open electors' certificates for president and vice-presidents, sec. 1, art. II, U. S. ....	8
shall become president, when, sec. 1, art. II, U. S. const.....	9
oath of office, sec. 1, art. II, U. S. const.....	9
how chosen, 12th amendment to U. S. const.....	13
may become president, when house of representatives fails to elect, 12th amendment to U. S. const.....	13
popular and electoral vote for, 1789-1904 .....	273-5
of U. S. list of .....	1013
Villages, population of, in Wisconsin, 1905 census .....	180-3
incorporation, sec. 3, art. XI, state const.....	37
legislature shall provide for incorporation of, sec. 3, art. XI, state const. ....	37
Visiting committee, legislative .....	1034
Vote, when yeas and nays may be required, sec. 20, art. IV, state const. in legislature shall be by yeas and nays in certain cases, sec. 10, art. V, state const.....	27
who shall, in Wisconsin, sec. 1, art. III, state const.....	29
every member must .....	24
must not, if not present.....	79-80
change of .....	79-80
pluralities and males of voting age, not voting, by counties .....	314
per cent. of, to males of voting age .....	315
for governor, primary, 1906 .....	318-39
for governor, by towns and voting districts, 1904, 1906 .....	390-463
for governor by counties and percentages of vote of total popula- tion, and males of voting age, 1906 .....	469-73, 637
for governor, by congressional districts .....	479-83
for lieutenant-governor, by counties .....	474
for secretary of state, by counties .....	475
for state treasurer, by counties .....	476
for attorney general, by counties .....	477
for insurance commissioner, by counties .....	478
for congressmen, by towns and voting precincts.....	484-534
for state senators, in 1906, by towns, counties and voting precincts..	535-61
summary of vote for state senators for 1904 and 1906 .....	562-63
for members of assembly, by towns, counties and voting precincts for 1906 .....	564-625
summary of .....	626-30
for justice of supreme court, 1906 .....	631-32
for circuit judges .....	633-34
summary of, for governor, 1848-1906 .....	635-36
comparative summary of vote, for state officers, 1904 and 1906 .....	638
who may, sec. 1, art. III, state const.....	24
who are not eligible to, sec. 2, art. III, state const.....	24
by ballot, sec. 3, art. III, state const.....	24
see "Election Statistics."	
electoral, for president, 1834-1906, by state .....	260-61
for president, popular and electoral, 1904, by states .....	262-63
popular and electoral vote, with pluralities by states, 1856-1900 .....	264-72
summary of popular and electoral, for president and vice-president, 1789-1904 .....	273-75
for president, by towns and electoral districts, 1904 .....	276-311
for president, by counties, with population, 1900-1904 .....	312-13
cast in 1904, and their percentages to total population of voting age, by counties .....	314-15
Voters, requirements as to registration .....	1099

## W

	Page
Wages, teachers' in Wisconsin .....	730
War, congress shall have power to declare, sec. 8, art. I, U. S. const....	7
War department, U. S. government officers and salaries .....	773
Warm words, or quarrels, adjustment of .....	58
Warrants may be issued and how, sec. 11, art. I, state const.....	23
Wars, of the United States .....	824
of the Rebellion, Wisconsin in .....	822-23
Wealth of nations .....	899
Weights and measures, congress to fix standard, sec. 8, art. I, U. S. const. ....	7
Western Guernsey Breeders' Association .....	1040
Wisconsin Agricultural Experiment Station .....	1039
Wisconsin, constitution of .....	21-44
historical outline of admission .....	17-20
Wisconsin banks, statistics concerning liabilities, resources, etc.....	1057-58
Wisconsin Press Association .....	1037
Wisconsin Teachers' Association .....	1037
Wisconsin Academy of Sciences, Arts and Letters .....	1038
Wisconsin Buttermakers' Association .....	1038
Wisconsin Cheesemakers' Association .....	1038
Wisconsin Dairymen's Association .....	1038
Wisconsin Association of Mutual Insurance Companies .....	1039
Wisconsin Agricultural Experiment Association .....	1039
Wisconsin Cranberry Growers' Association .....	1039
Wisconsin Clay Workers' Association .....	1039
Wisconsin Live Stock Breeders' Association .....	1039
Wisconsin Horticultural Society .....	1040
Wisconsin Shorthorn Breeders' Association .....	1040
Wisconsin Jersey Breeders' Association .....	1041
Wisconsin Swine Breeders' Association .....	1041
Wisconsin Poland-China Breeders' Association .....	1041
Wisconsin Beekeepers' Association .....	1041
Wisconsin Department, G. A. R.....	811
Wisconsin Free Library Commission .....	802-3
Wisconsin Home for the Feeble Minded, officers, etc.....	731
Wisconsin Industrial School for Girls, officers, etc.....	746
Wisconsin infantry, officers .....	830
field and staff officers .....	833
Wisconsin in the war of the Rebellion .....	822
Wisconsin Library Association .....	807
Wisconsin National Guard, officers, etc.....	828
adjutant general's department .....	828
aides to commander-in-chief .....	829
commander-in-chief and staff .....	828
companies and officers .....	830
medical department .....	829
quartermaster general's department .....	828
regimental field staff officers .....	832
Wisconsin, outline history of .....	910-24
Wisconsin press .....	673-87
summary of .....	687
Wisconsin Veterans' Home, officers of, etc.....	807
statement showing membership, deaths, cost, etc., 1888-1904 .....	809
Wisconsin state reformatory, officers of, etc.....	732
Withdraw, members cannot, when question is being put.....	77
motion, rules of parliament.....	71-72



	Page
Witness, in criminal cases, no one compelled to be, against himself, 5th amendment to U. S. const.....	12
not compelled to be a witness against himself in criminal cases, sec. 8, art. I, state const.....	22
Witness, how summoned, examined, etc.....	56
Woman's Relief Corps.....	812
Woman's suffrage in U. S.....	1103
Workshop for blind.....	746
Writs of error shall never be prohibited, sec. 21, art. I, state const.....	23
Writ of habeas corpus, shall not be suspended, sec. 9, art. I, U. S. const. ....	7
shall not be suspended, sec. 8, art. I, state const.....	22
Writs of habeas corpus, shall not be suspended except in case of, sec. 8, art. I, state const.....	22
supreme court shall have power to issue, sec. 3, art. VII, state const. ....	30
Writs, style of, prescribed, sec. 17, art. VII, state const.....	33

### Y

Year, political, when to commence, sec. 1, art. XIII, state const.....	38
Yeas and nays, entered on journal, sec. 5, art. I, U. S. const.....	6
when to be taken, in legislature, sec. 20, art. IV, state const.....	27
on passage of what, shall be entered upon journal, sec. 8, art. VIII, state const. ....	34
may be required by one-fifth.....	78-79
to be taken alphabetically.....	78-79
all present shall vote, except when excused.....	78-79
when called and decision announced, no member allowed to vote....	78-79
how questions are determined by.....	79-80
no member to vote unless present.....	79-80







# MAP OF WISCONSIN

Prepared for the  
**BLUE BOOK OF THE STATE**  
 from Official Records.  
 1900.  
 Showing  
**CONGRESSIONAL DISTRICTS.**  
**APPORTIONMENT 1901.**  
 WITH POPULATION

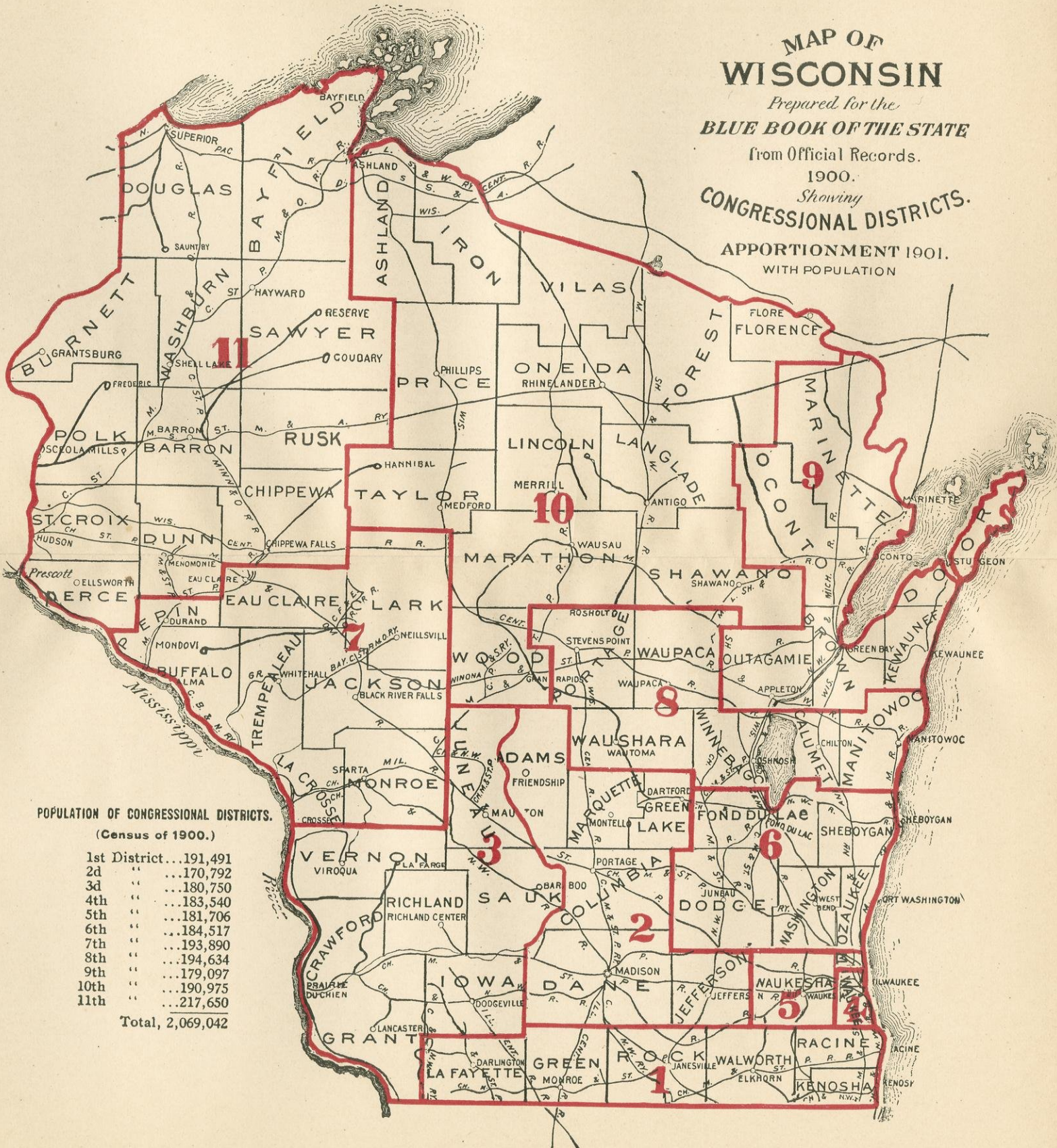

**POPULATION OF CONGRESSIONAL DISTRICTS.**

(Census of 1900.)

1st District	...191,491
2d	...170,792
3d	...180,750
4th	...183,540
5th	...181,706
6th	...184,517
7th	...193,890
8th	...194,634
9th	...179,097
10th	...190,975
11th	...217,650

Total, 2,069,042

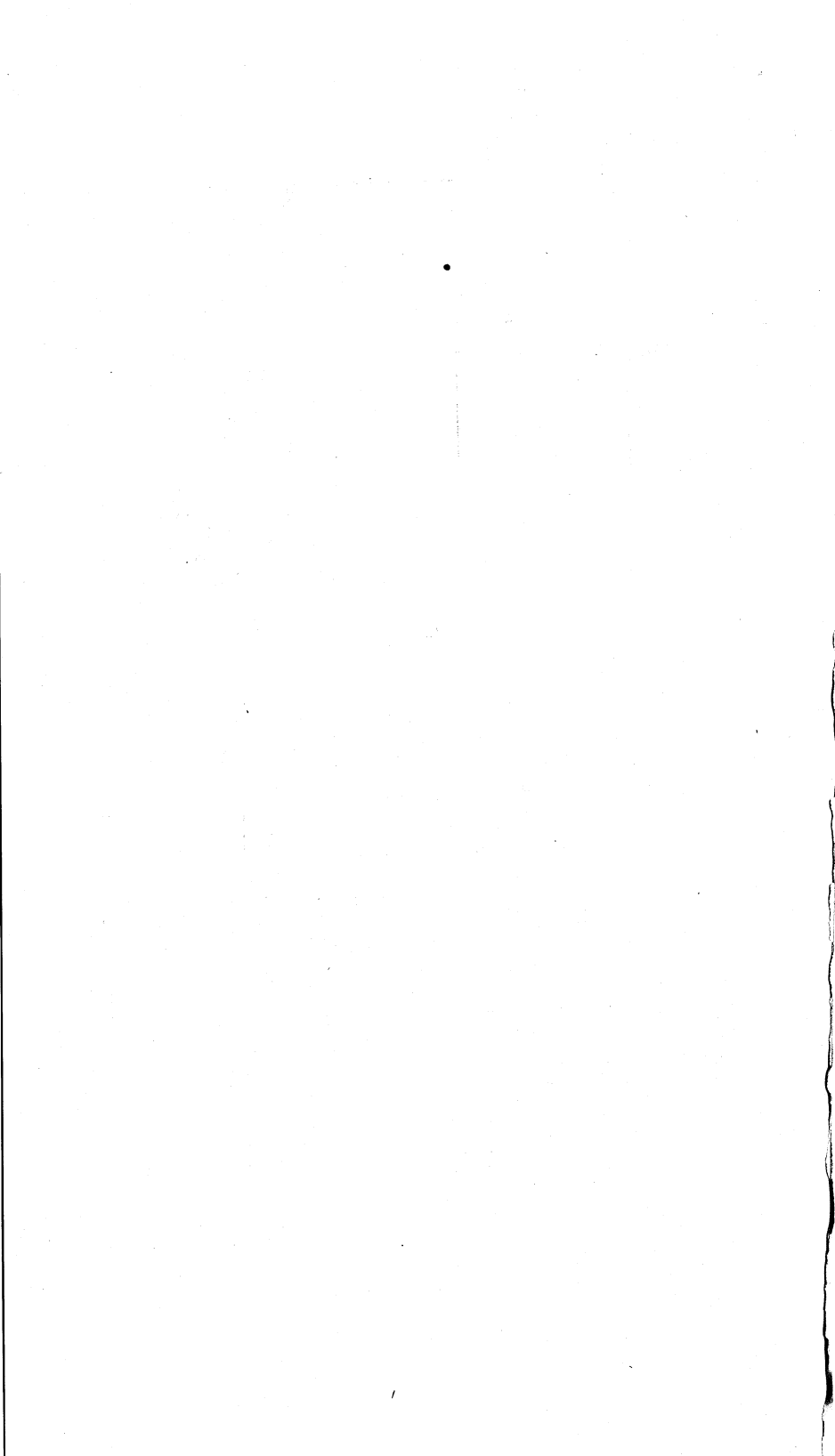

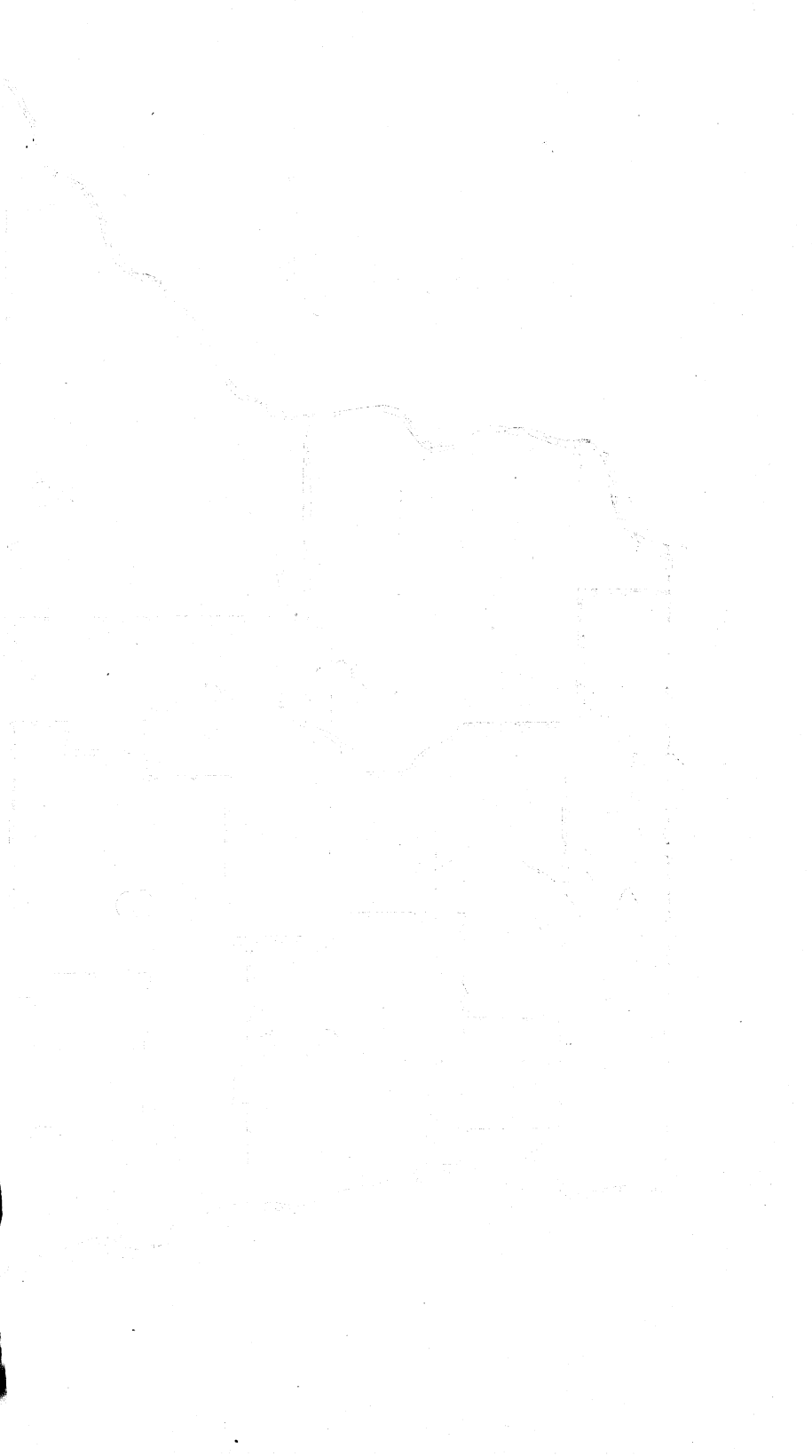

# JUDICIAL CIRCUITS OF WISCONSIN

Showing the population of the State  
by Counties - Census of 1900  
TOTAL POPULATION 2,069,042.

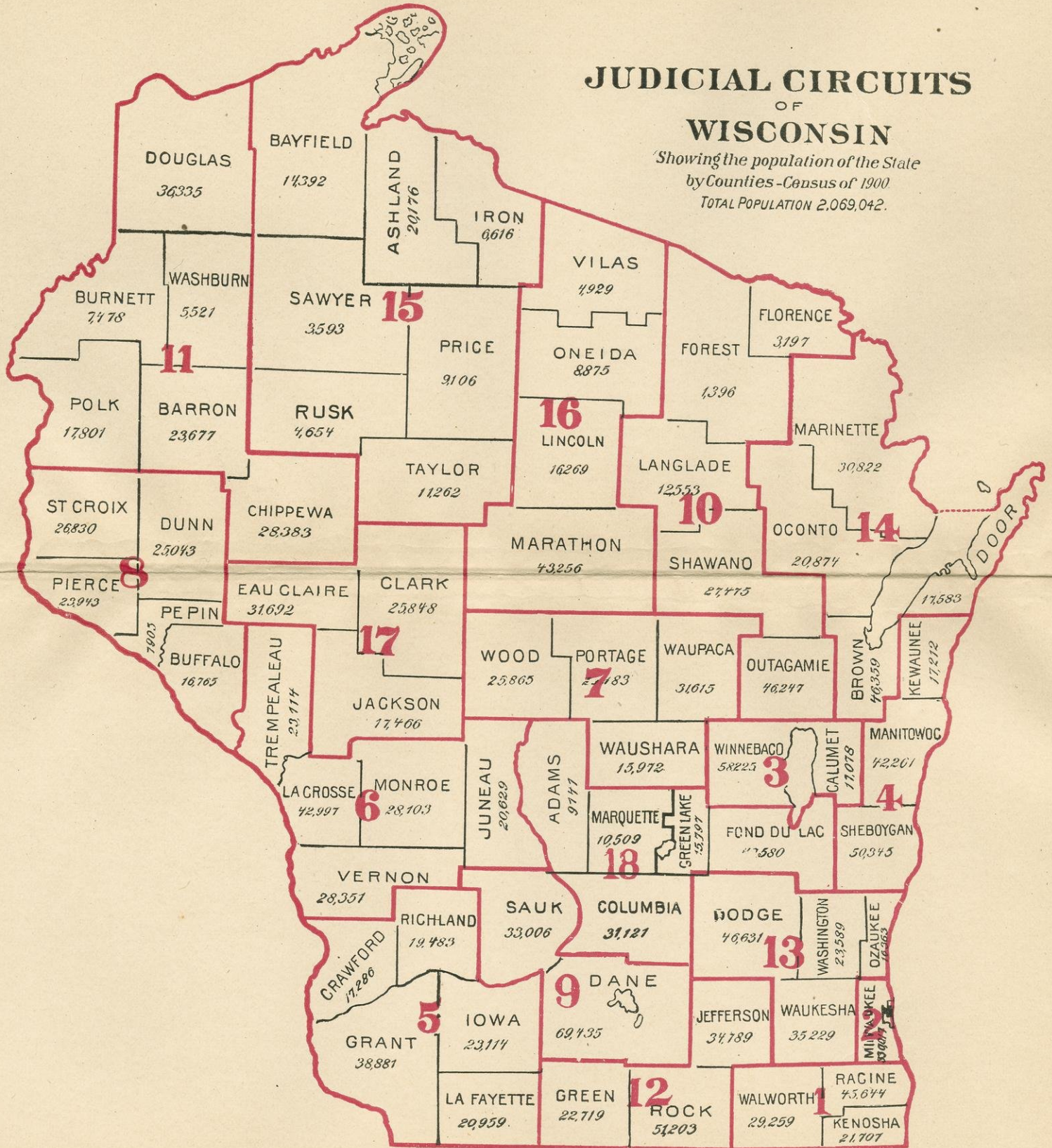







# SENATE DISTRICT MAP OF WISCONSIN

APPORTIONMENT 1901. REGULAR SESSION  
Showing the population of the State  
by Counties - Census of 1900.  
TOTAL POPULATION 2,069,042

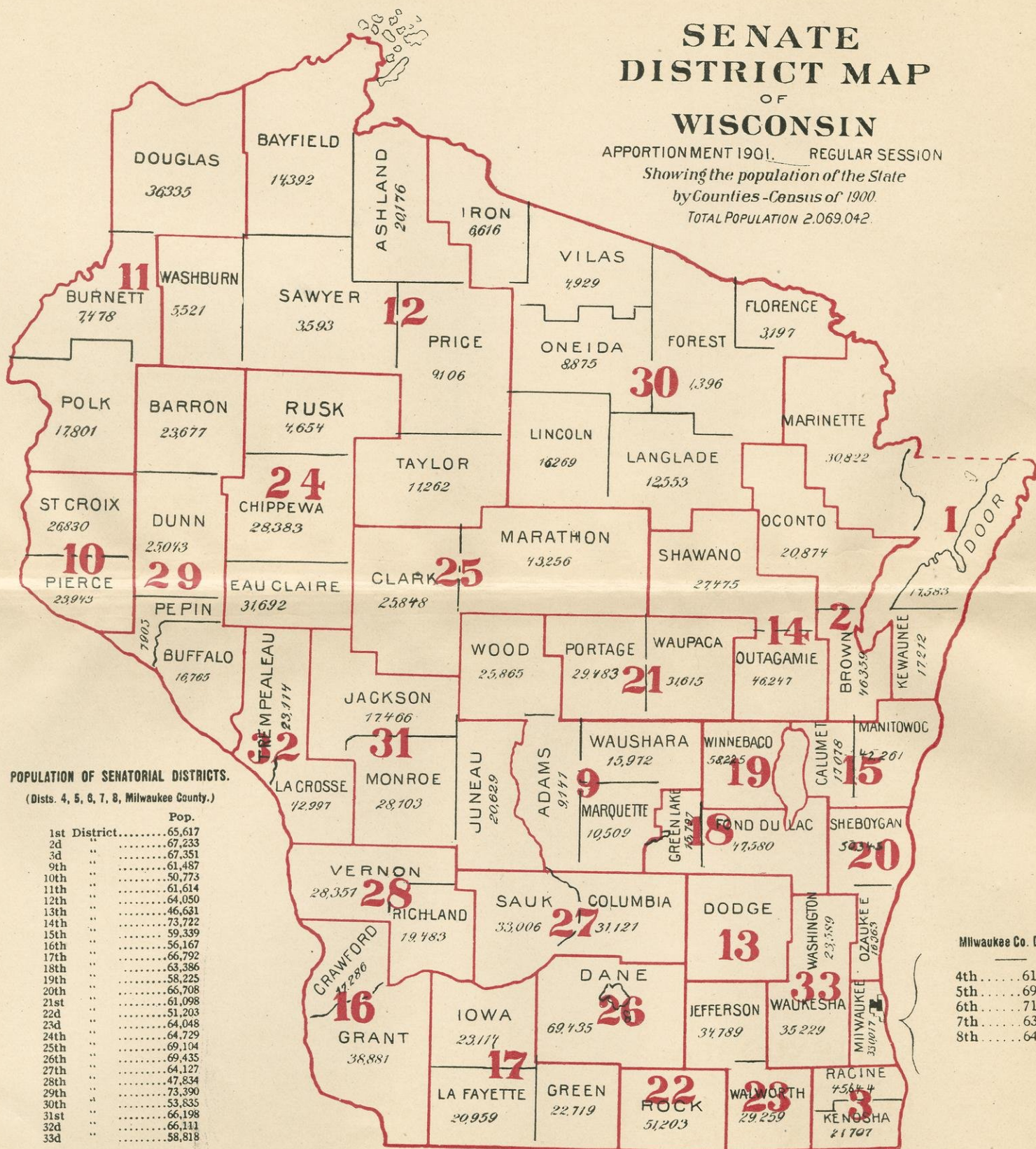

**POPULATION OF SENATORIAL DISTRICTS.**  
(Dists. 4, 5, 6, 7, 8, Milwaukee County.)

District	Pop.
1st	65,617
2d	67,233
3d	67,351
9th	61,487
10th	50,773
11th	61,614
12th	64,050
13th	46,631
14th	73,722
15th	59,339
16th	56,167
17th	66,792
18th	63,386
19th	58,225
20th	66,708
21st	61,098
22d	51,203
23d	64,048
24th	64,729
25th	69,104
26th	69,435
27th	64,127
28th	47,834
29th	73,390
30th	53,835
31st	66,198
32d	66,111
33d	58,818

**Milwaukee Co. Dists.**

4th	61,035
5th	69,196
6th	71,771
7th	63,533
8th	64,482

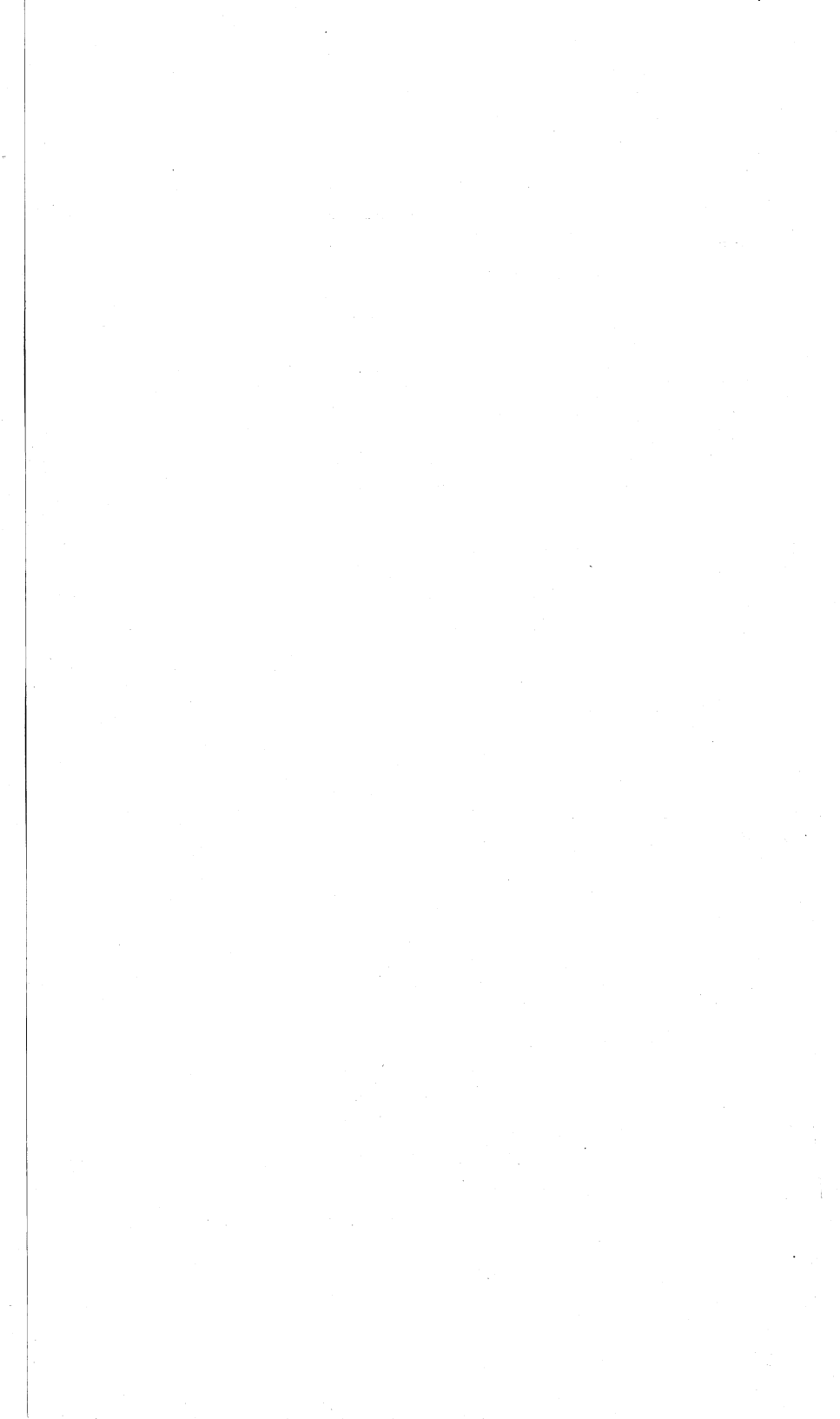



# ASSEMBLY DISTRICT MAP OF WISCONSIN

APPORTIONMENT 1901. REGULAR SESSION  
 Showing the population of the State  
 by Counties - Census of 1900.  
 TOTAL POPULATION 2,069,042.

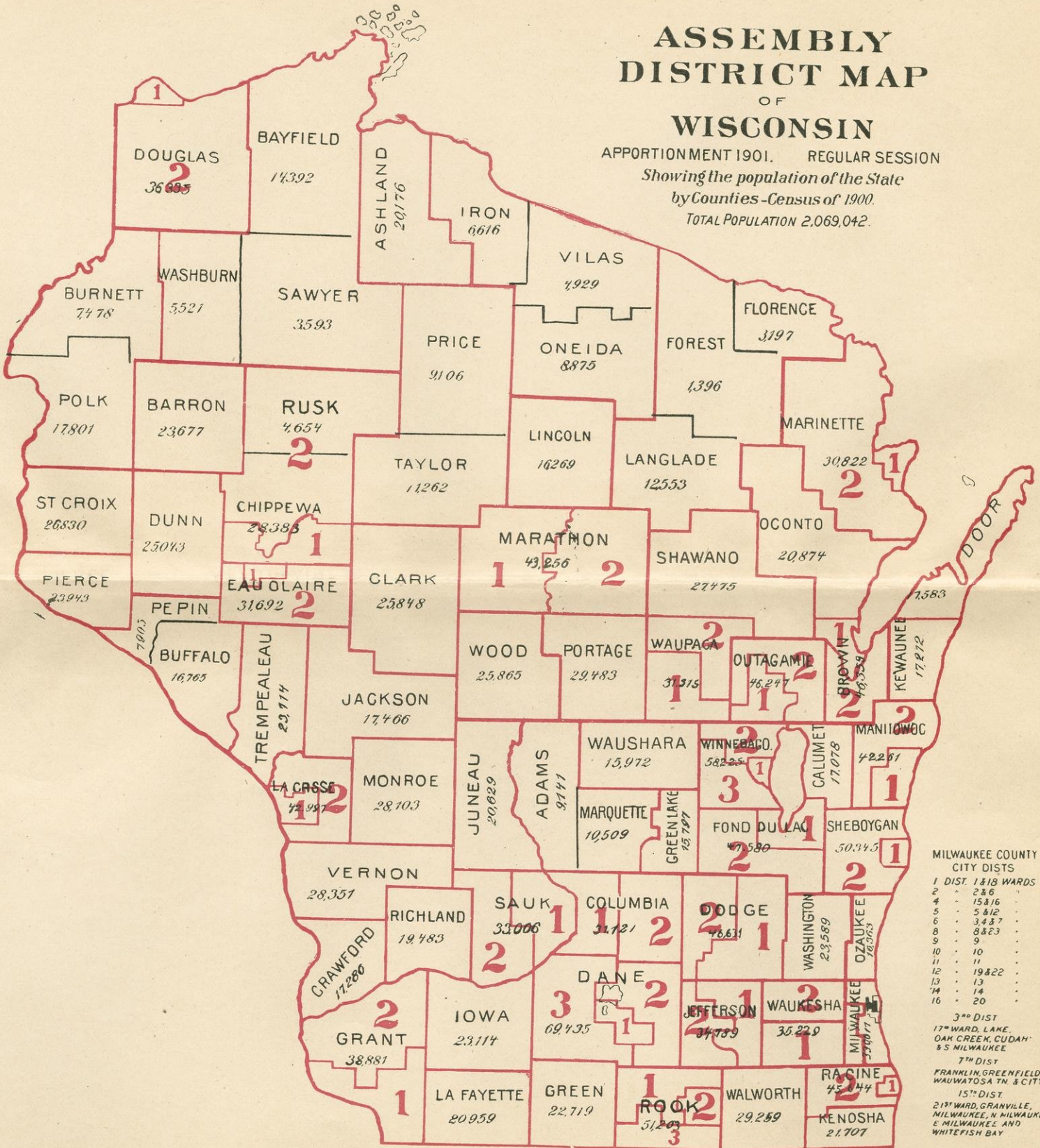

MILWAUKEE COUNTY CITY DISTRICTS

1 DIST. 1818 WARDS	
2	286
4	15,816
5	5,812
6	3,487
8	8,823
9	9
10	10
11	11
12	19,822
13	13
14	14
16	20

3<sup>rd</sup> DIST  
 17<sup>th</sup> WARD, LAKE OAK CREEK, CUDAHY & MILWAUKEE

7<sup>th</sup> DIST  
 FRANKLIN, GREENFIELD, WAUWATOSA TN. & CITY

15<sup>th</sup> DIST  
 21<sup>st</sup> WARD, GRANVILLE, MILWAUKEE, N. MILWAUKEE, E. MILWAUKEE AND WHITEFISH BAY



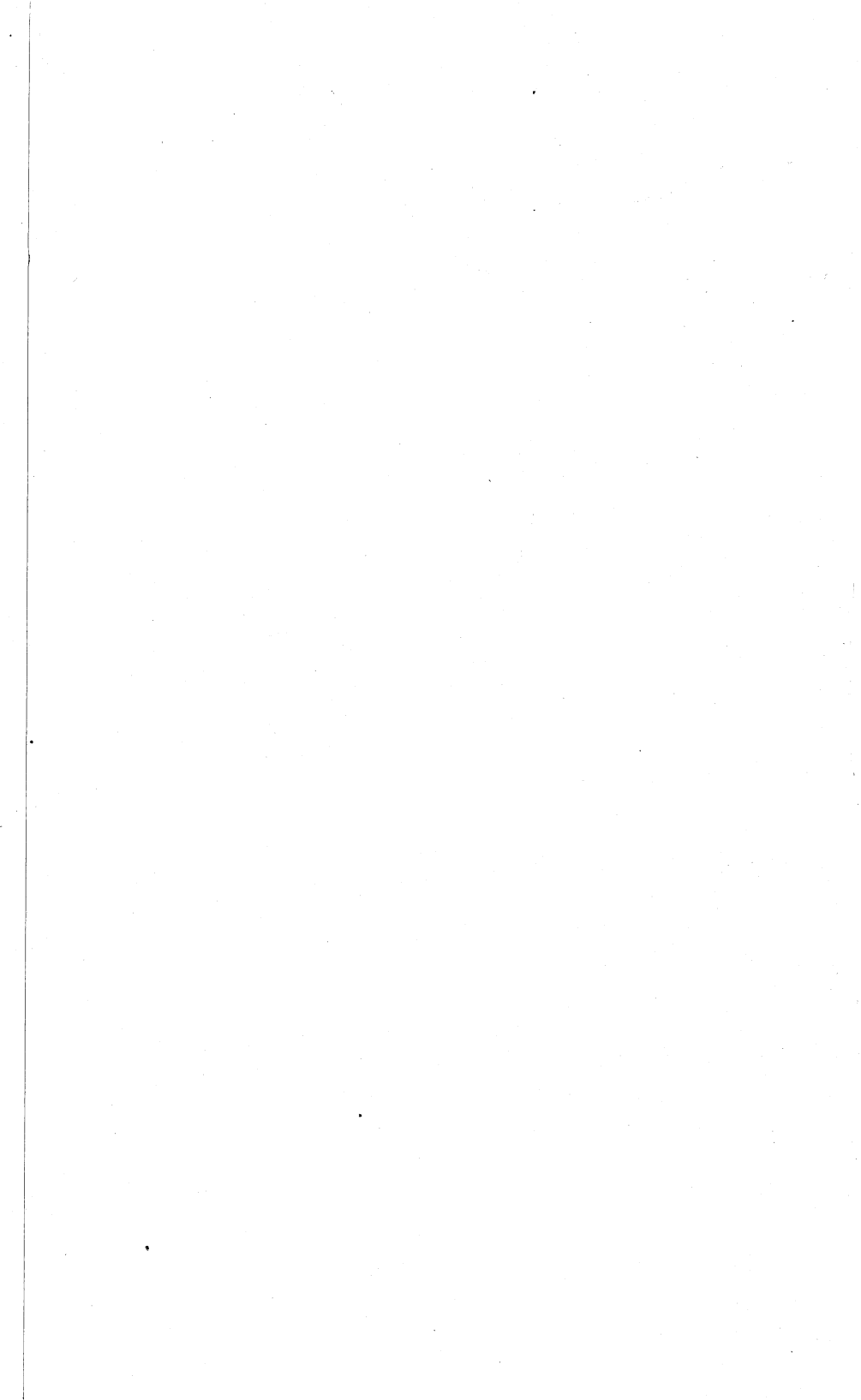



89038459475



b89038459475a

WISCONSIN  
BLUE BOOK  
1907

DOCUMENTS  
COLLECTION

RBW7  
B62  
1907

89038459475



b89038459475a