



# LIBRARIES

UNIVERSITY OF WISCONSIN-MADISON

## The '58 meletean. [Vol. 47] 1958

[River Falls, Wis]: [Wisconsin State University, River Falls], 1958

<https://digital.library.wisc.edu/1711.dl/23FQSF6EQ7IJF8P>

This material may be protected by copyright law (e.g., Title 17, US Code).

For information on re-use, see

<http://digital.library.wisc.edu/1711.dl/Copyright>

The libraries provide public access to a wide range of material, including online exhibits, digitized collections, archival finding aids, our catalog, online articles, and a growing range of materials in many media.

When possible, we provide rights information in catalog records, finding aids, and other metadata that accompanies collections or items. However, it is always the user's obligation to evaluate copyright and rights issues in light of their own use.

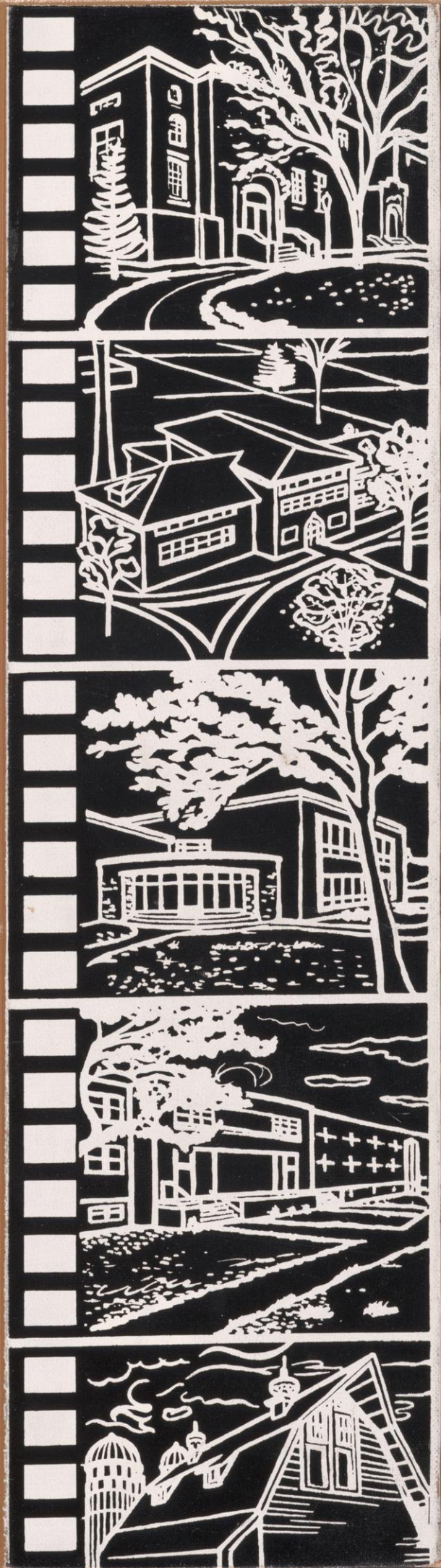

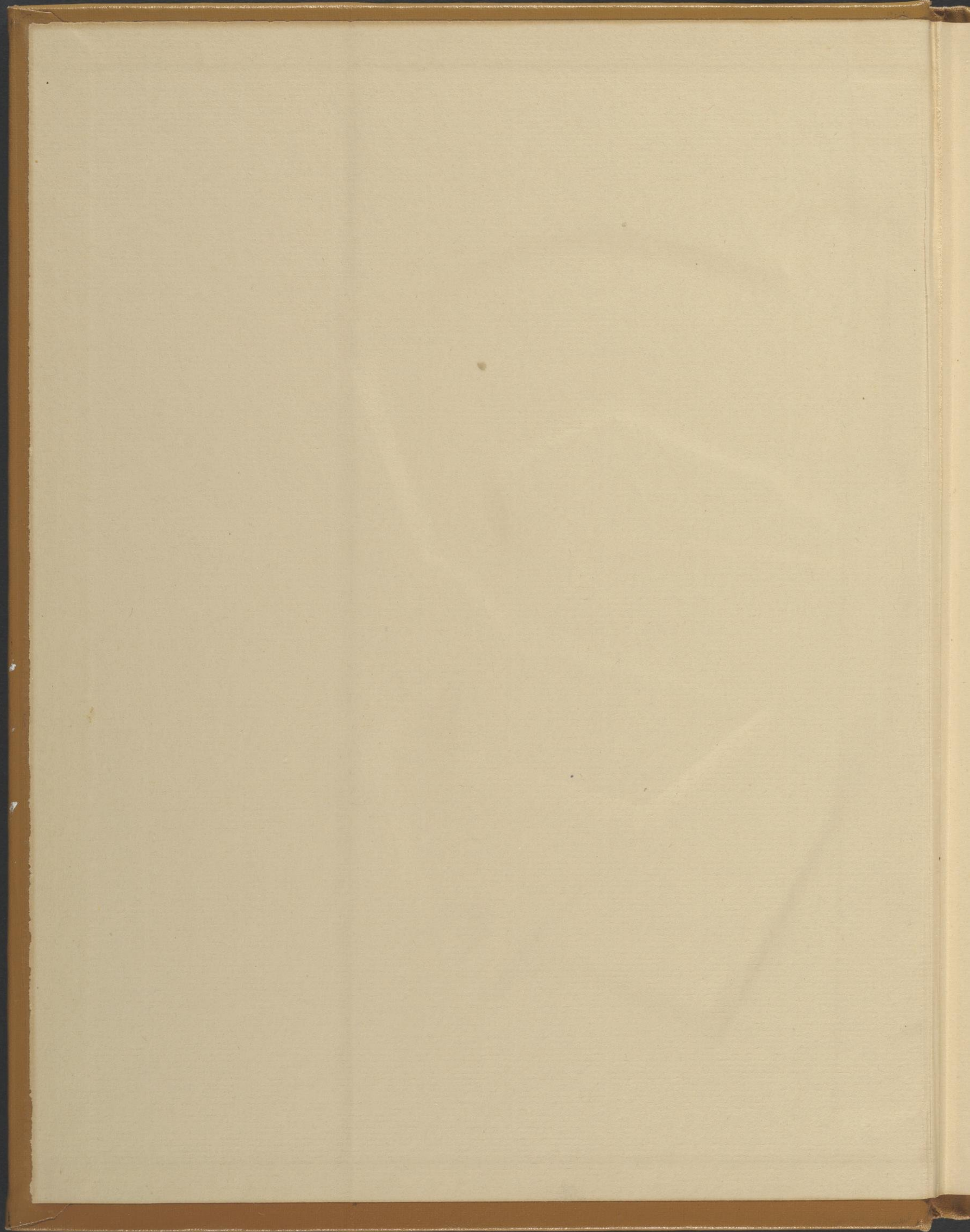

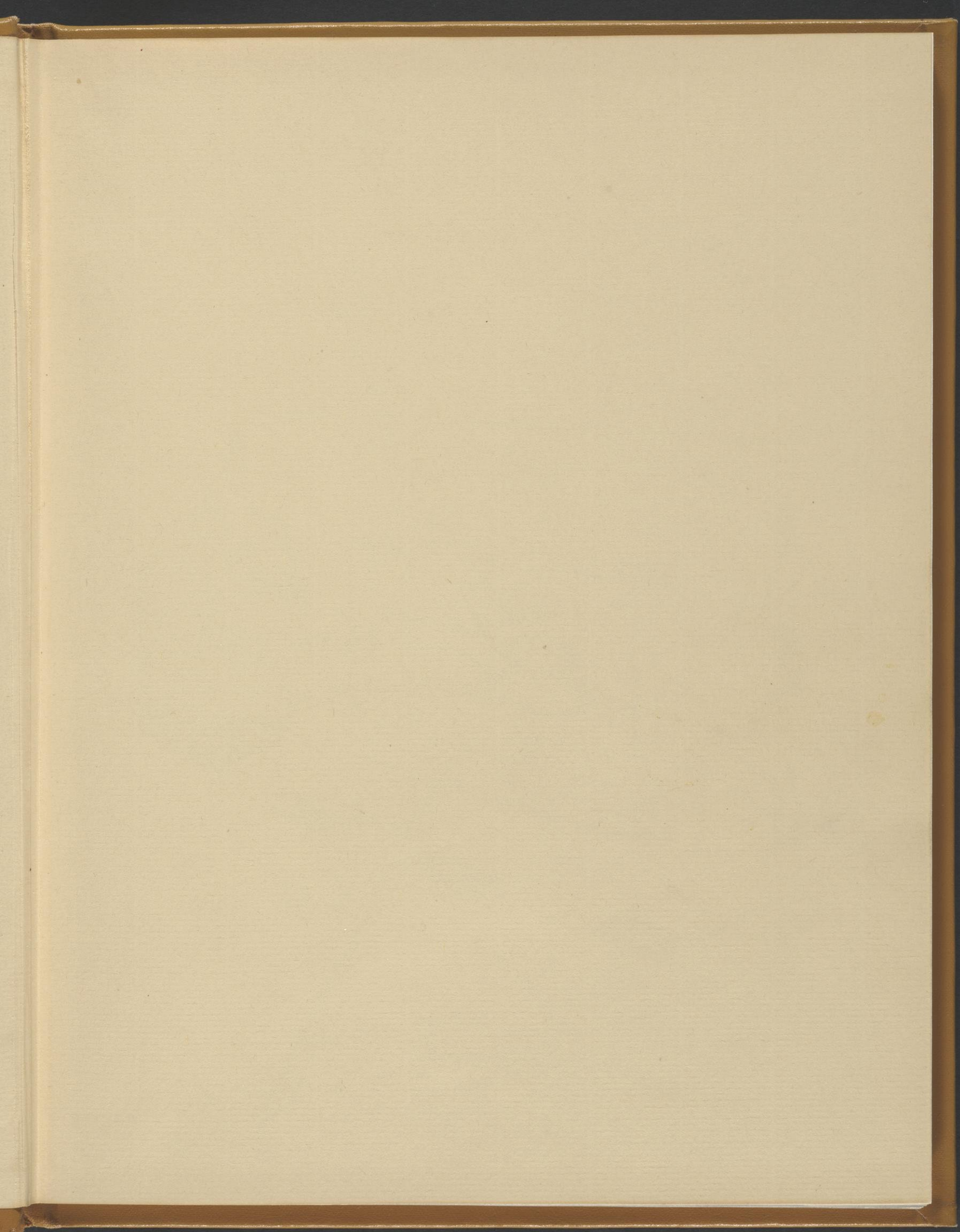

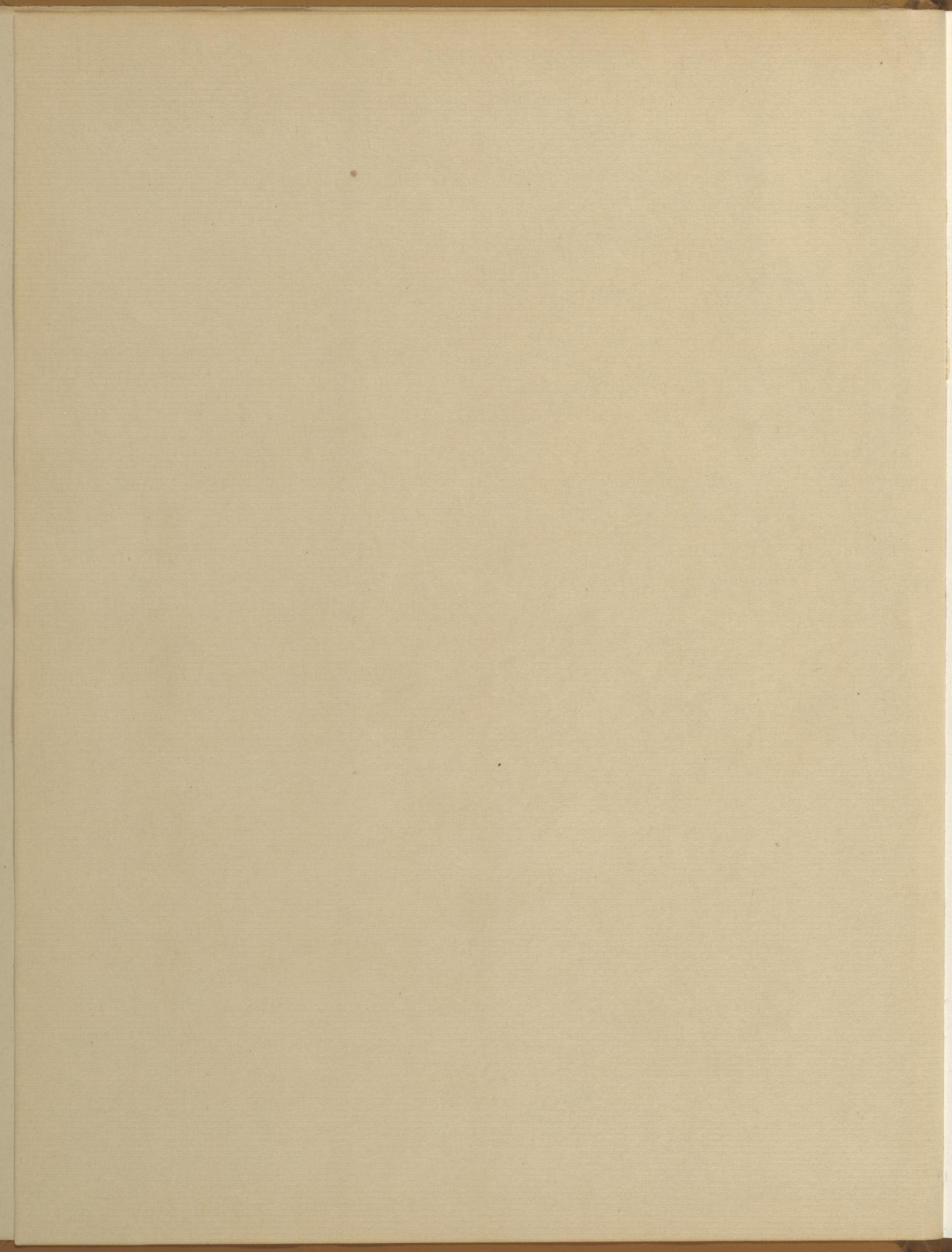

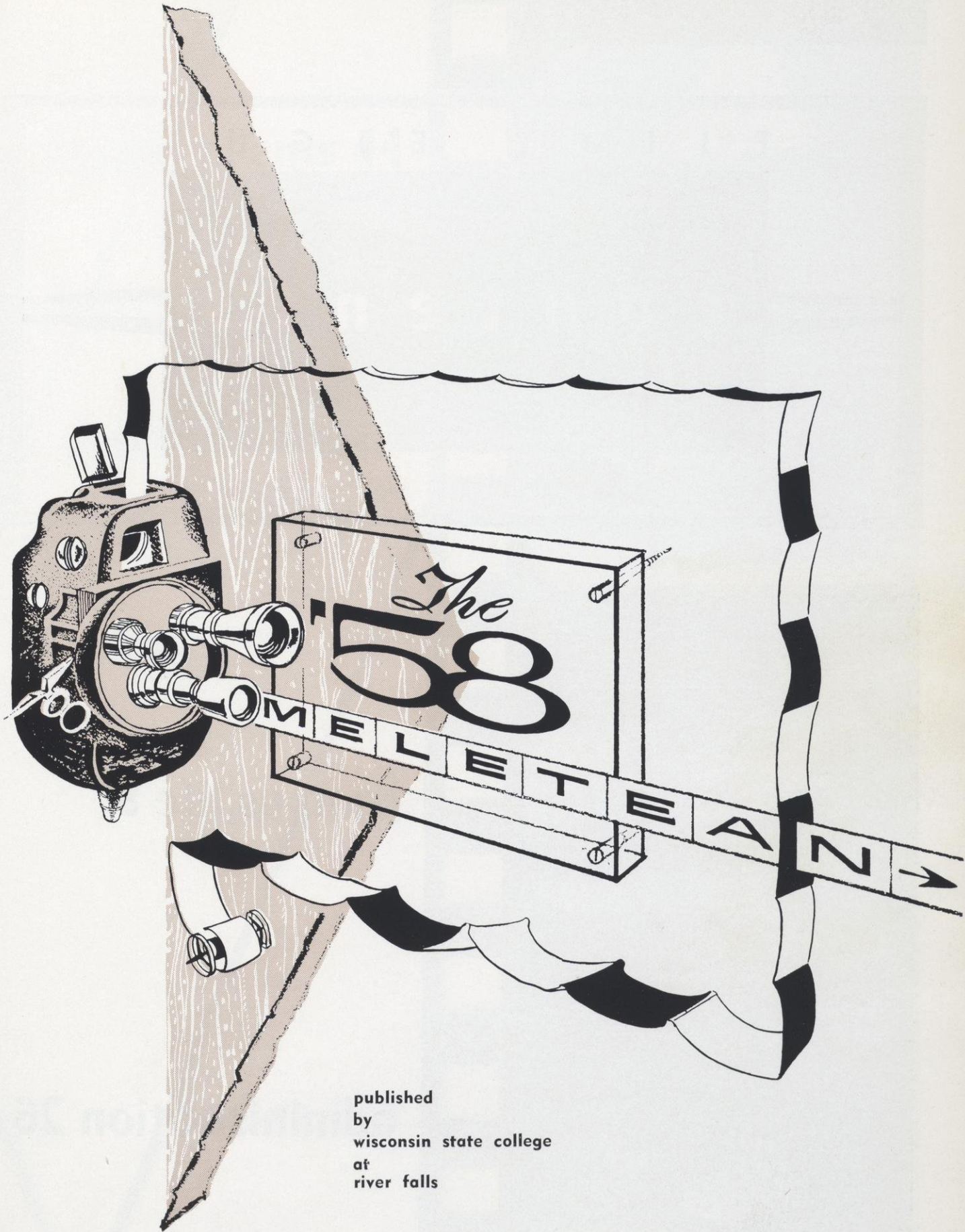

published  
by  
wisconsin state college  
at  
river falls

F I F T Y E I G H T

**c o n t e n t s**

**campus life 8**

**administration 26**

**special events 44**

**extra-curricular activities 56**

**sports 106**

**classes 124**

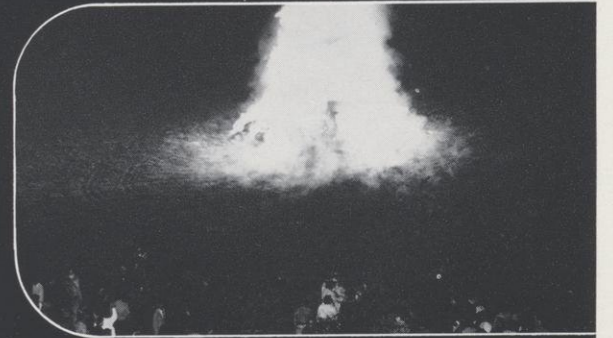
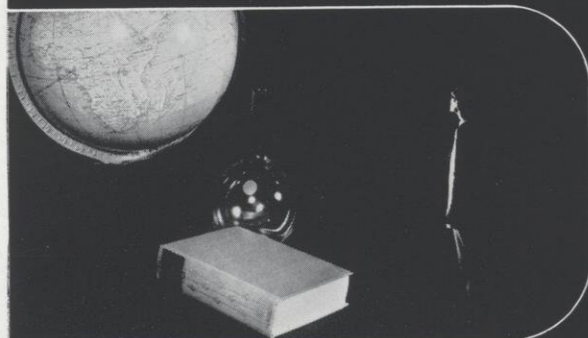

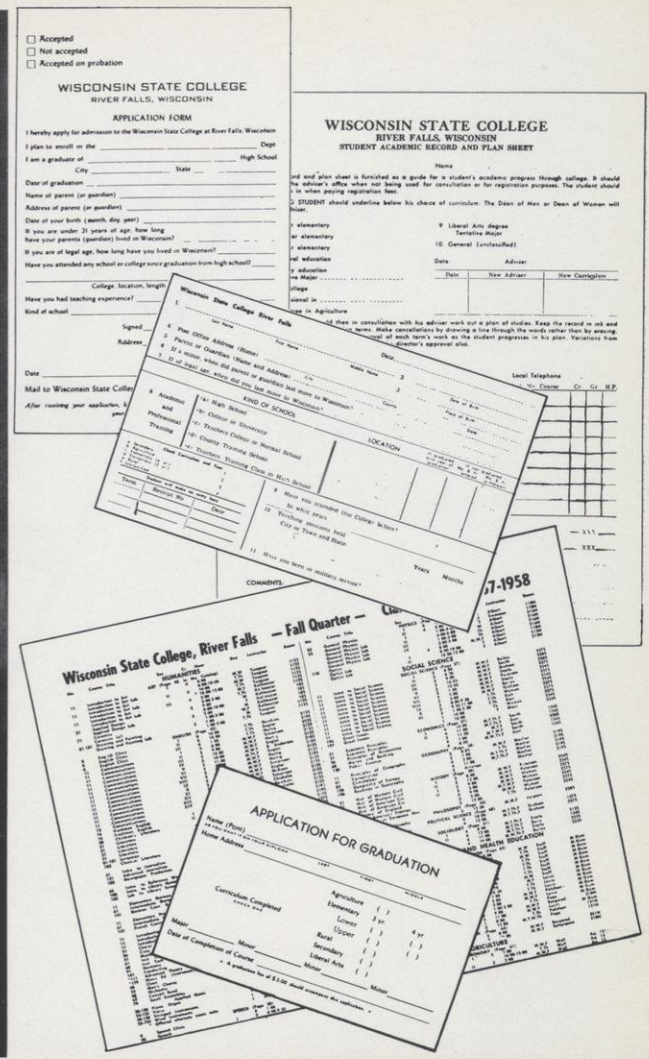
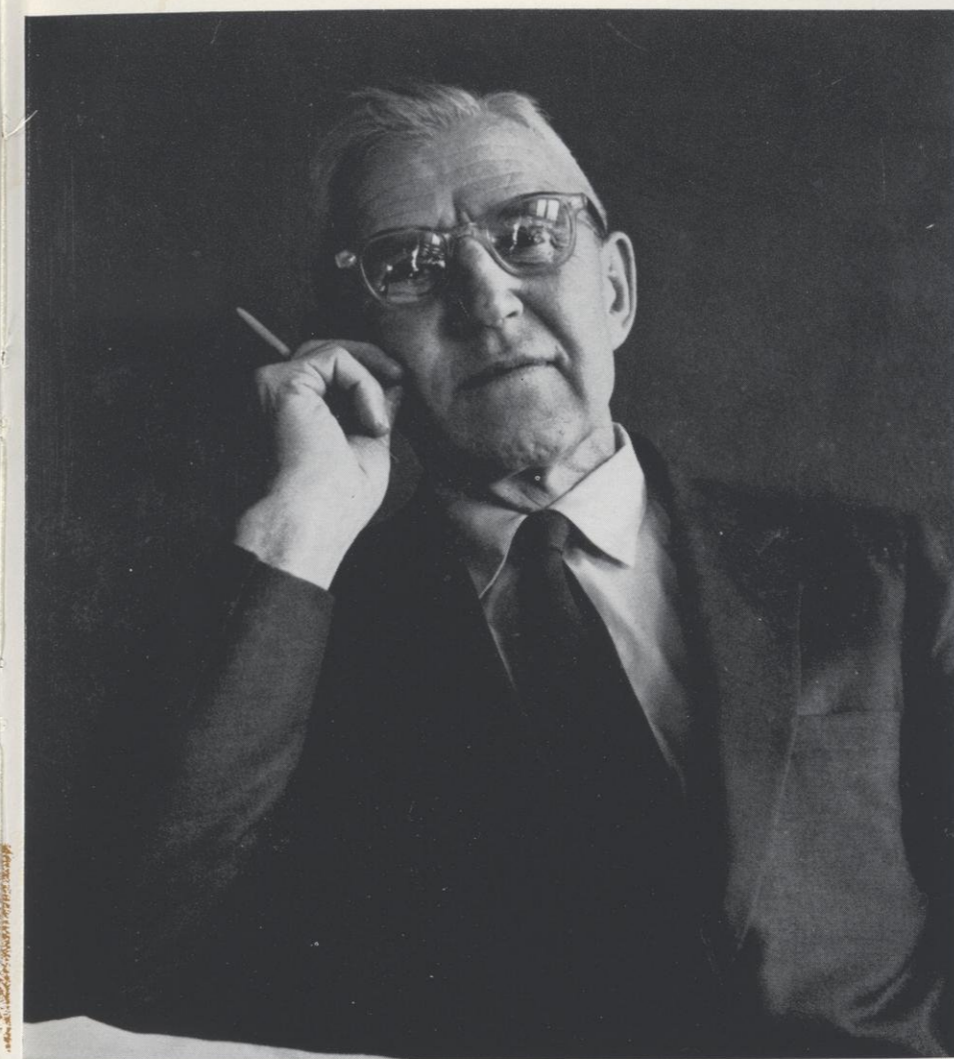

# DEDICATION

## E.J. PRUCHA, Registrar

A very cheerful man sat down for a chat with a student one day and said, "The only way to help someone with a problem is to put yourself in his place." "Even at my age," he continued, "I can still remember the problems I had as a student. The difficulty with too many of us is that we forget too much. We forget that those things which now seem awfully small to us may mean the whole world to someone else. It's easy to blame a person for his failures. But the only thing that can really help is a little encouragement." And as the student listened, the thought came to him that he was hearing this man's philosophy of life. The image became more clear to him as he recalled from personal experience the many times this philosophy had been helpful and influential.

Every day for the past years, students have felt the effects of this man's philosophy. Words like, "He sure is a grand guy," can almost invariably be heard whenever students walk down the steps from Mr. Prucha's office. All these things came into the student's mind as he listened and watched this jovial, yet dignified, man puff on a pipe that never really seemed to stay lit. As the bell rang, signalling time for other things, he was a little reluctant to leave. Because he, like most persons, wanted to talk longer with this man who has done so many things so well.





## Staff

**editor,** arlin albrecht

**associate editors,** patti lind,  
sue christenson

**photographers,** richard doetskott,  
roger poff, arlin albrecht

**editorial assistants,**  
frank holub, harriet kettelkamp,  
marlene skagen

**sportswriter,** jim laue

**advisor,** wayne wolfe

The intent of this foreword is a departure from the usual design of such a work. It has as its purpose not so much an introduction to the '58 Meletean, but to the year itself as witnessed by the students with whom this annual is concerned. Hope is held by the staff that those pages which follow will portray 1958 as it progressed on campus. With this in mind we would like to turn the discussion to happenings which are unfortunately impossible to portray in a college yearbook.

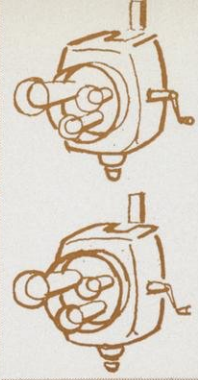
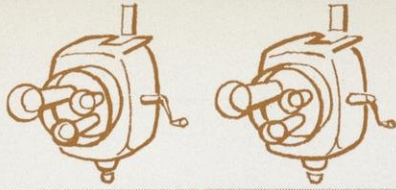

Students this year saw two major events take their place in history. They saw the genesis of a new age and for the Western World, particularly the United States, the arrival of a new era. The coming of the space age was an initial fulfillment of a dream that is almost as old as man. Significantly, and we hope symbolically, the coming of this age, in contrast to the last, was heralded not by destruction, but by creation—the creation of a tiny moon.

Ironically, the launching of this first satellite was not greeted everywhere by shouts of joy, nor even admiration. For in the Western World, feeling began to grow that the circling globe, small as it was, signified the beginning of a new era, a new balance of power.

Immediately, there began a vast scurrying. Some of it was sincere investigation. But much of it was little more than scapegoat-finding and me-firsting. The offshoot

of it all was the same, however. Almost everyone wanted to know why the U.S. hadn't been first. This was a new experience for many Americans. They had been so long accustomed to being leaders that the second-place position was a bit unwieldy, a bit discouraging, and possibly even a bit frightening. Their mental image of Russians had to be revised. No longer could they be thought of as being slow-thinking and heavy-handed. It became obvious that their efficiency was not totally reflected in consumer goods production—the yardstick long used to measure American progress.

Some even had the courage to wonder if cars weren't getting a trifle too large and security measures, such as the censorship of Dr. J. Robert Oppenheimer, a little too secure. In the end, though, the position was never really considered seriously.

Government news releases had a tendency to label the Russian's sputnik more of a propaganda victory than a scientific achievement. But regardless of the light in which the feat was considered, a national feeling still persisted that Pandora's box had been opened all over again. Trouble indeed lay ahead for the West. Public opinion clouds hung especially low on education's horizon. The humanities were crucified and the sciences blessed in an effort so spasmodic that it was rather humorous to many persons in the field.

Things quieted down considerably when the Army managed to get a satellite aloft. Still, however, there was little doubt that the U.S. had lost a lot of prestige.

Sporadic attempts were being made at East-West talks on everything from Arctic inspection routes to information exchanges. But nothing really came of them. The whole situation was reminiscent of two children arguing over a fence about who would come play in whose backyard. The defense budgets were fat and gaining all the time, and the order was still standing not to fire until the whites of their ICBM trail could be seen.

So, RFSC students left the campus for another year having witnessed the advent of a new age and the beginning of a new era, but without having seen the world "Powers" come to a solution of their "problems." Some of these same individuals, along with countless others, left shaking their heads. For they had gained an insight to the true significance of this situation.

They had long since realized that the difficulty lay not in finding a solution to the problem, but merely in accepting one. This realization had come about by pursuing the world's current path to its logical conclusion: "do unto others before they can do unto you."

They saw that if each country continued down its nationalistic road with armies continually becoming more efficient at killing and men constantly becoming more intense at hating, the world could only wind up as one huge "defense" mechanism.

If war were to begin somewhere along the way life would be nothing. And if it didn't human existence would still be but a mockery.

With these thoughts, a few students leaving campus in the spring of 1958 turned to finding a way whereby people would work with rather than against each other. Their insight had shown them that only this solution could continue man's basic purpose of existing and improving.

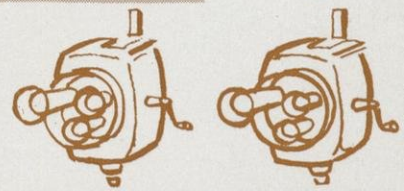
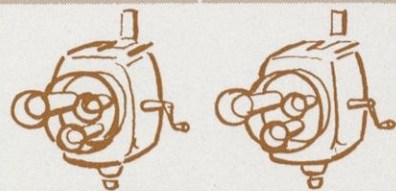
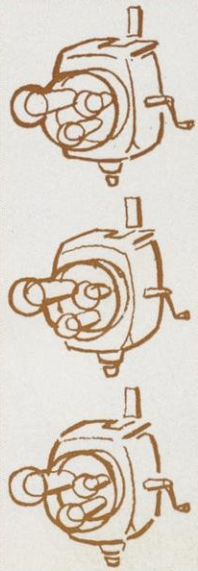

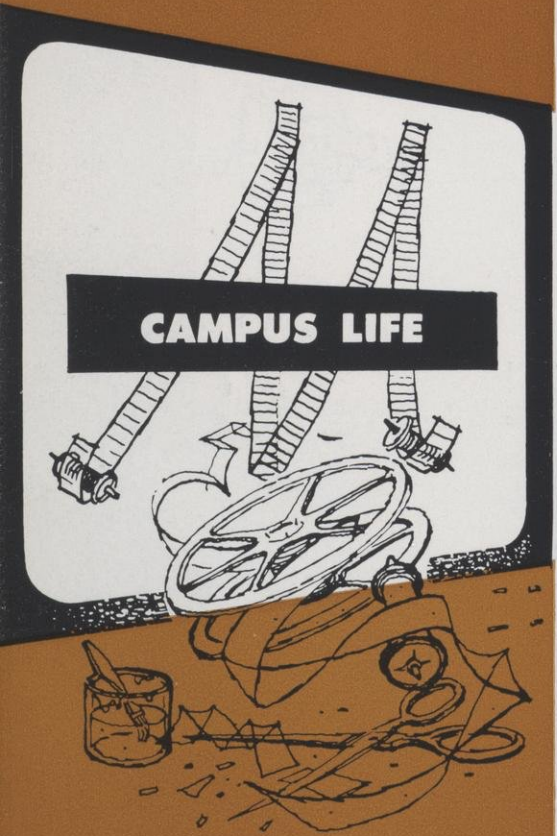

**CAMPUS LIFE**

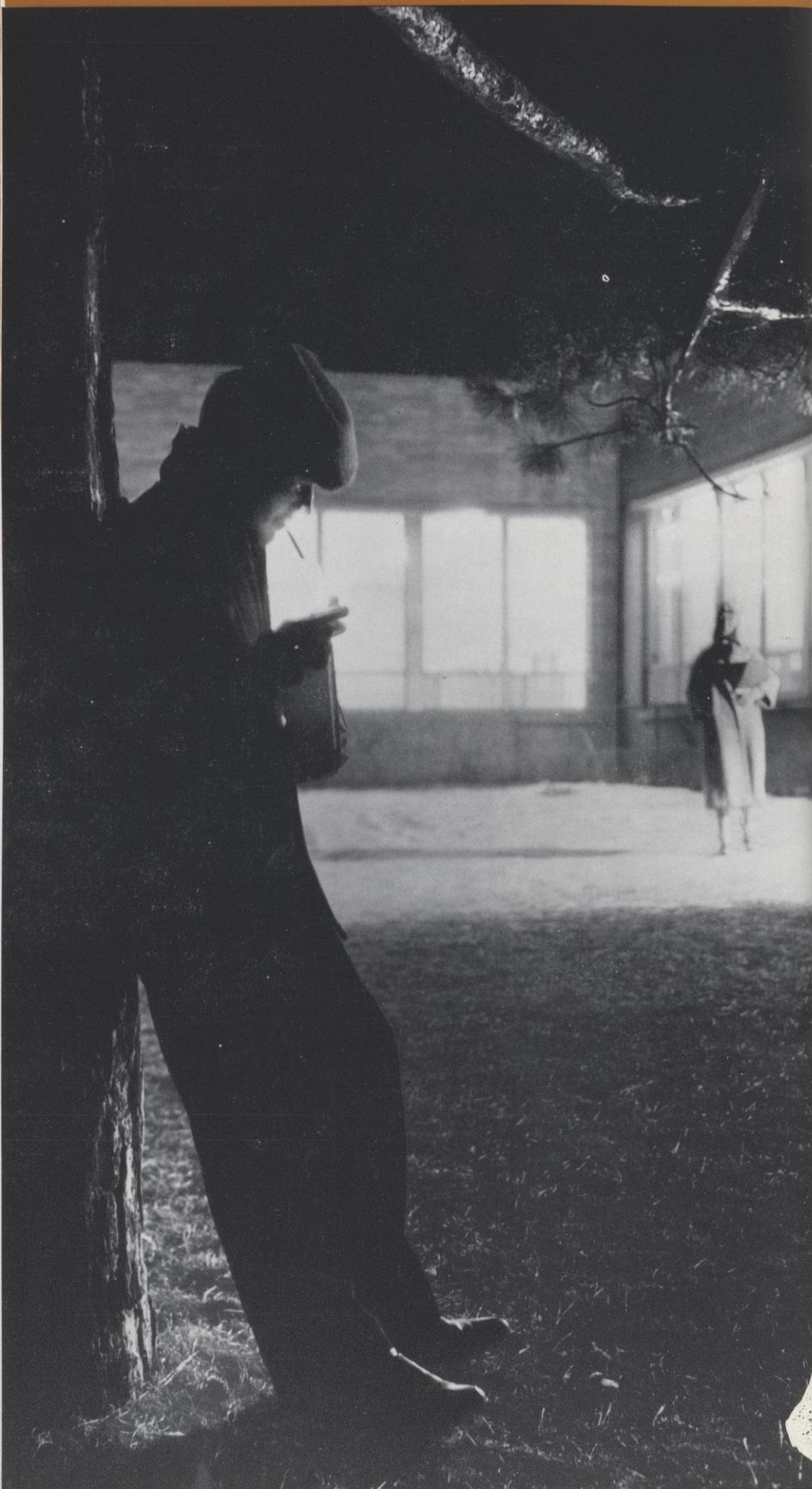

THROUGH THE CAMERA EYE

3 4 5 6 7 8 9 10 11 12 13 14 15 16 17 18

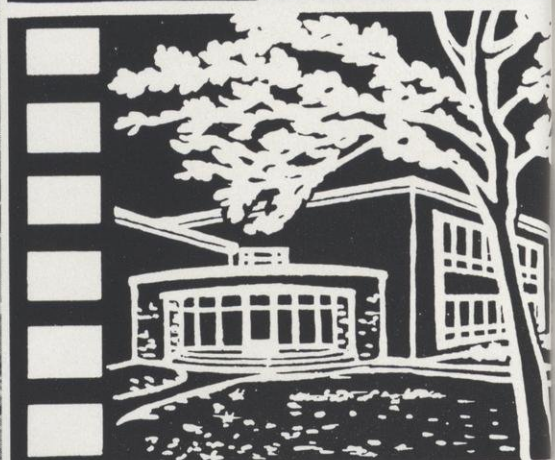
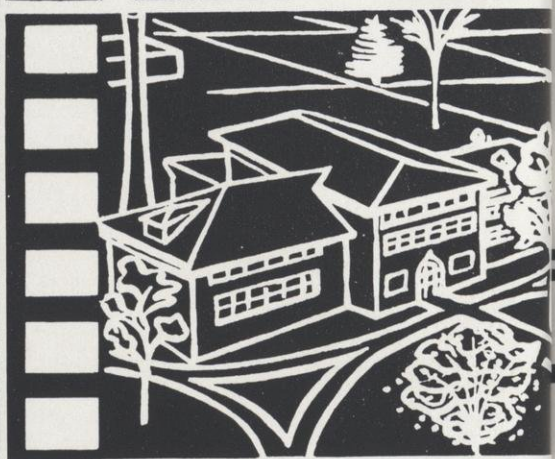

If eyes were made for seeing

Then beauty is its own excuse for being.

— Emerson

# THE CAMERA EYE

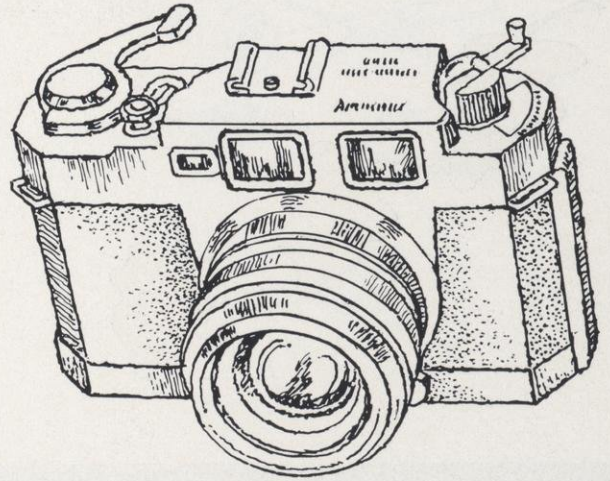

## SCANS THE CAMPUS

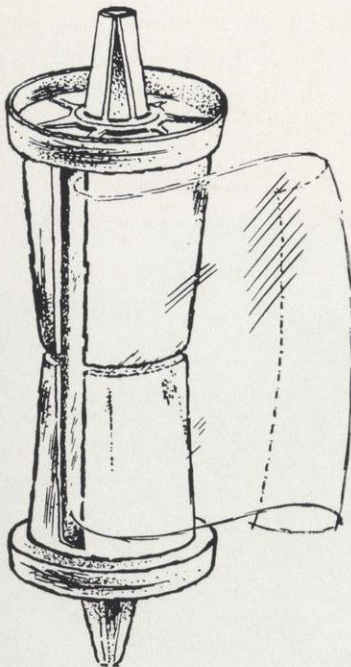

catching students in varying activities—studying, attending class, engaging in extra-curricular activities, having coffee in the cafeteria, worshipping in church, competing in sports, chatting in the student center. All these are a part of college life.

The picture changes from season to season. First the crisp brown leaves of fall. Then the soft white of newly-fallen snow. The fresh green of spring is followed by a burst of color and the warmth of the summer sun. Campus life, too, moves in cycles—registration, mid-terms, final exams—Homecoming, Winter Carnival, Spring Prom—picnics, skiing, a drive in the country—football, basketball, baseball, and track — freshman, sophomore, junior, senior. The camera views the scene, stopping action, arresting time, recording what it sees.

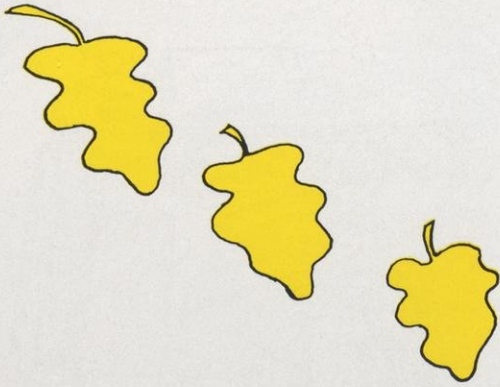

# Recording the Very Beginning



of the school year, the photographer's lens travels the campus, pausing at the freshman picnic, glimpsing the registration procedures where students select their classes and decide, in consultation with faculty advisors, about their careers and their future. Will it be teaching . . . medicine . . . forestry . . . agriculture . . . engineering . . . law . . . science? Is it too early to decide?

Getting acquainted with the other 11:00 students or exchanging stories from the summer with old friends is also part of the beginning of a new year.



# When Classes Start

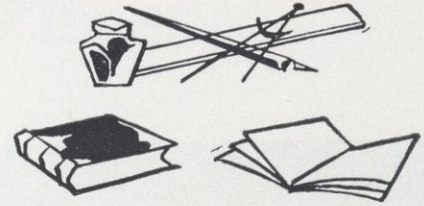

the camera views a panorama of classrooms and laboratories. Science labs, lecture classes, group projects, phy ed classes, art labs—all these and many more are available to the college student.

Perhaps as he samples the various offerings, the student finds the fields which most interest him—the studies in which he excels—the areas in which he can make the greatest contribution. In small classes he has a chance for personal talks with his professors—an opportunity to discuss his dreams and ambitions, or to get additional help.



# Education Comes In Various Ways



It is an outlook—a way of thought. It comes in classrooms, from books, from faculty members, from fellow-students, from practice, from research, from the very atmosphere. The student learns to examine the ideas of others, to express himself effectively, to enjoy and understand the creative ability of man. Within the realm of books and ideas, he explores the world. Through experience and experiment, he adds to his knowledge.

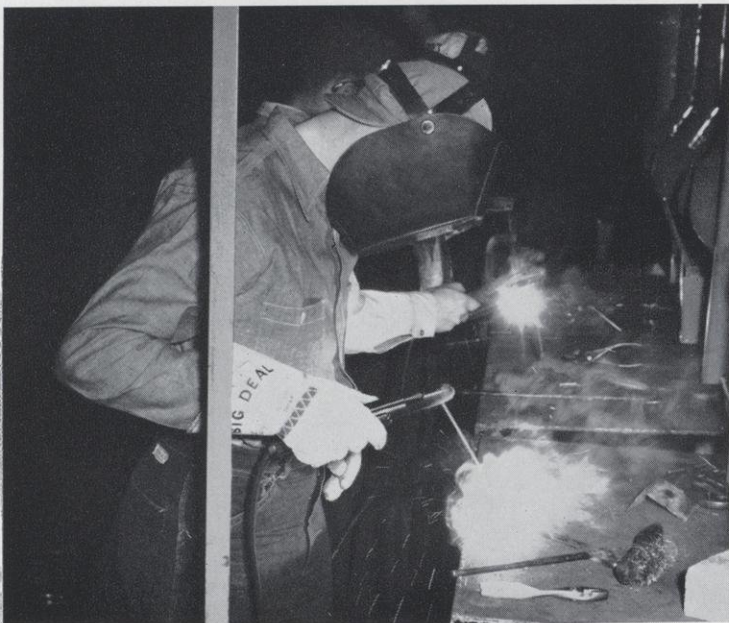



# ... And in Many Different Places

The entire campus has a role in the education of the student. He learns in the dormitory, in the library, at social functions, on the athletic field. The student is the center of the college. Its whole program is designed to meet his needs.



# Present and Future

The college is engaged in its greatest building program. The fall of 1959 will see the opening of its first dormitory for men — Stratton Hall. The Student Union Building, now under construction, will be completed by May 1, 1959. Work will begin during the summer of 1958 on the Health and Physical Education Building. Then, in quick succession, will come a new laboratory school and a second men's dormitory.

1. North Hall
2. Chalmer Davee Library
3. South Hall
4. Hathorn Hall
5. Industrial Arts Building
6. Agronomy Building
7. Stratton Hall
8. Student Union (under construction)
9. Health and Physical Education Building (under construction)
10. Laboratory School (to be constructed soon)
11. Proposed women's residence hall wings
12. Proposed men's residence halls
13. Health Cottage
14. College Apartments

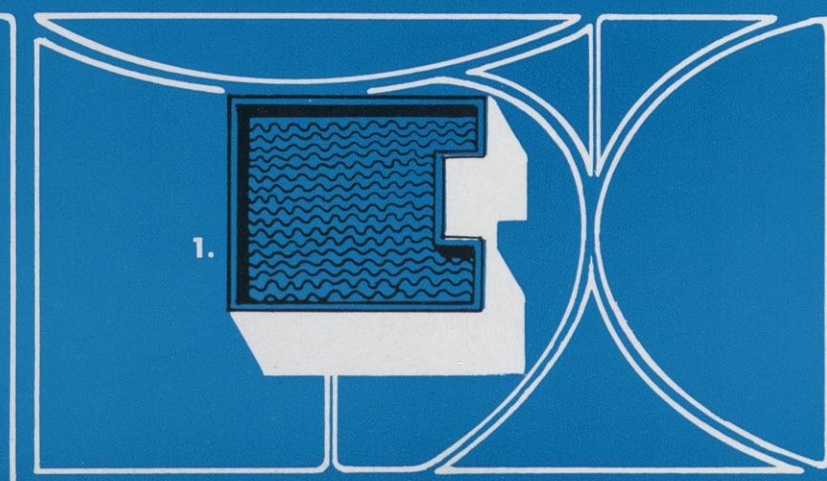
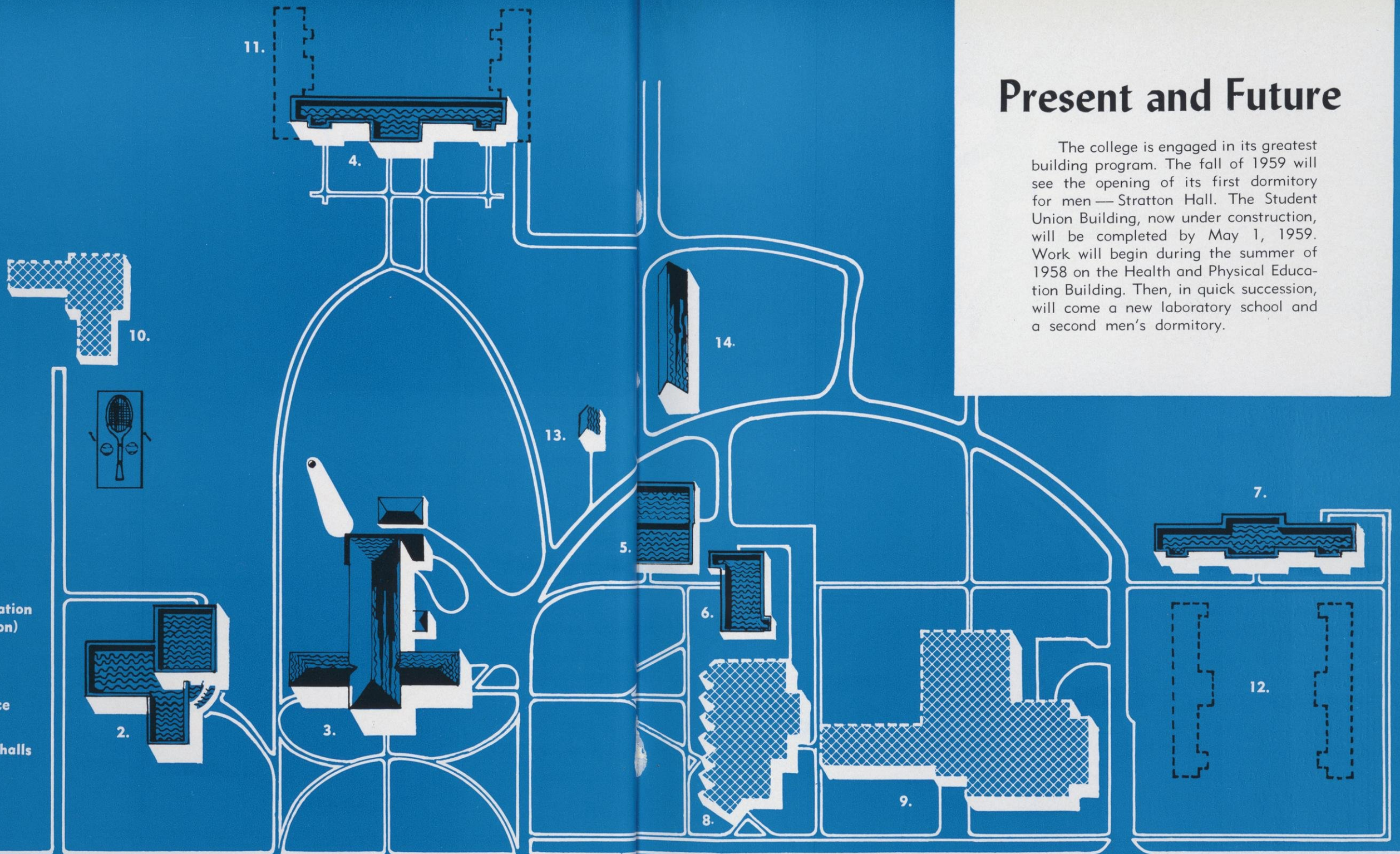



# The Year Progresses

and the camera eye follows the changing scene. With the brisk winter weather the pace on campus seems to quicken. Stimulating personalities are brought to the college — outstanding musicians, writers, artists, and newspapermen come to share their experiences. Leading politicians explain their stands, scientists discuss new developments, travelers bring slides and movies of distant places.

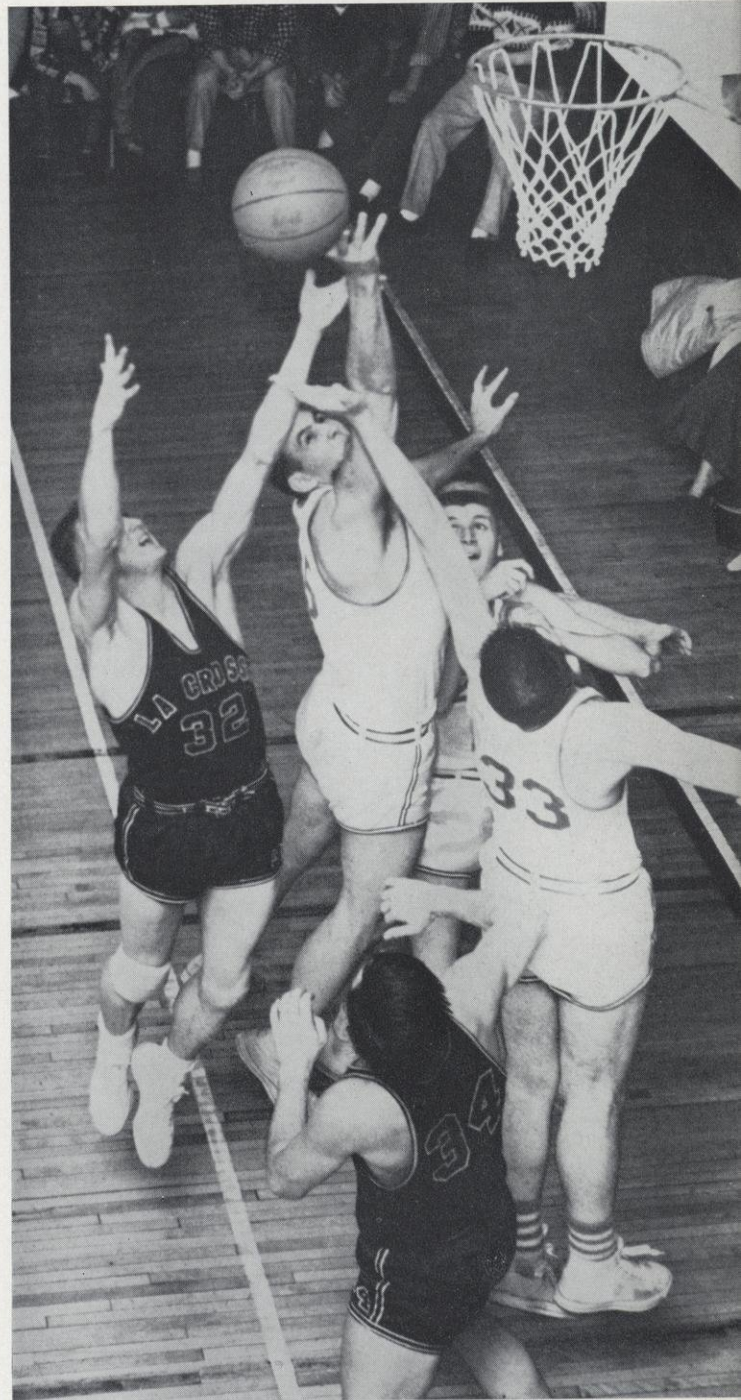

# There Are Scenes of Gaiety



and these, too, are reflected in the camera lens. The decorations at the dance sparkle under subdued lights. There is fun in student life — even moments of hilarity.

Parties at the dorm, an amusing happening at rehearsal — all these are part of campus memories. But there are moments also which are more serious.

# Of Solemnity . . .

Moments for meditation and thought during which each one brings together the varied areas of learning and experience, binding them together into a way of living. Many students participate in church organizations. Some of these are designed especially for college youth, with weekly discussion periods and meetings of worship.

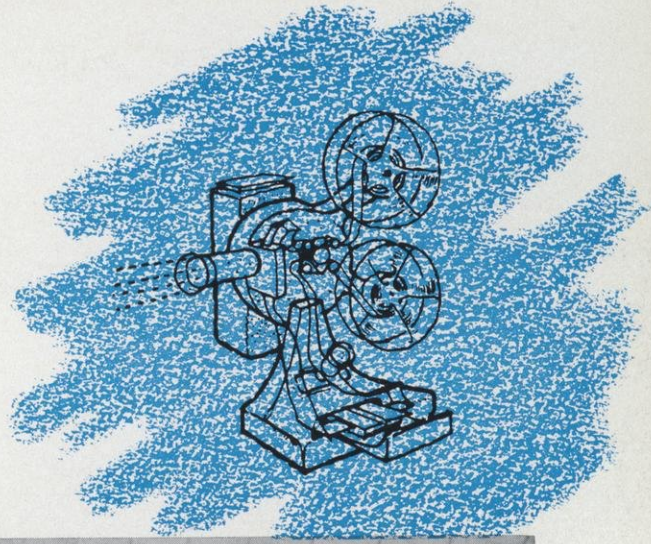



# And of Achievement

The camera sees dramatic moments of achievement — graduation, points scored at a meet, the crowning of a queen, an award received, an honor won. But there are also moments of achievement of which only the student is aware — a difficult problem solved, an idea mastered, a new point of view discovered.



These, then, are scenes recorded in the camera eye. Scenes repeated each year with similar backdrops but a changing cast. Yet, for each student the camera records unique experiences which he will recall with pleasure throughout life.





# In Memorium



Leslie McKeen

A great loss was experienced by the college this year in the death of two students and three members of the faculty. This page is dedicated to the memory of **Philip Belfiori**, athletic director; **Abdolrahm Hooshiar** Junior from Shiraz, Iran; **James I. Malott**, professor emeritus; **Leslie C. McKeen**, professor of language; and **Walter West**, senior from Black River Falls.

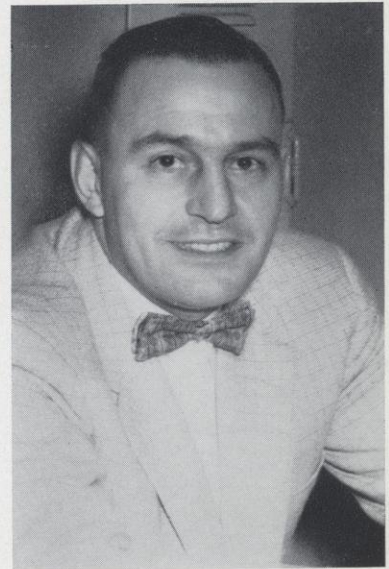

Philip Belfiori

there  
is  
no  
life  
of  
a man,  
faithfully  
recorded,  
but  
is  
a heroic  
poem  
of  
its sort,  
rhymed  
or  
unrhymed.  
—Carlyle



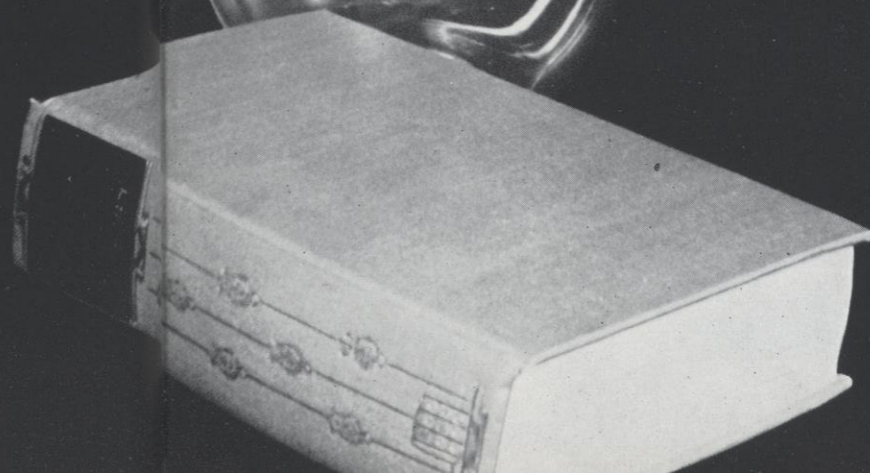
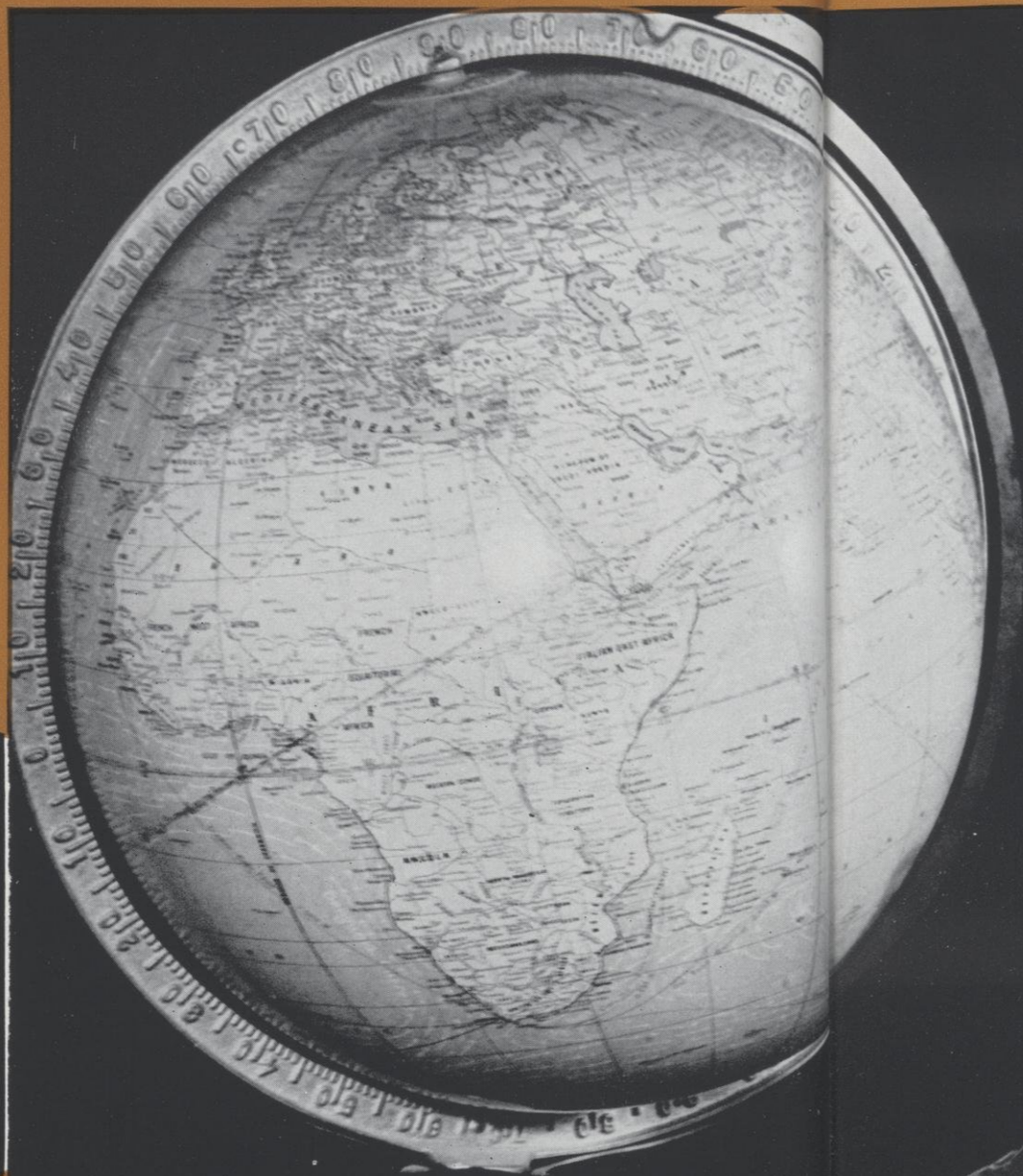
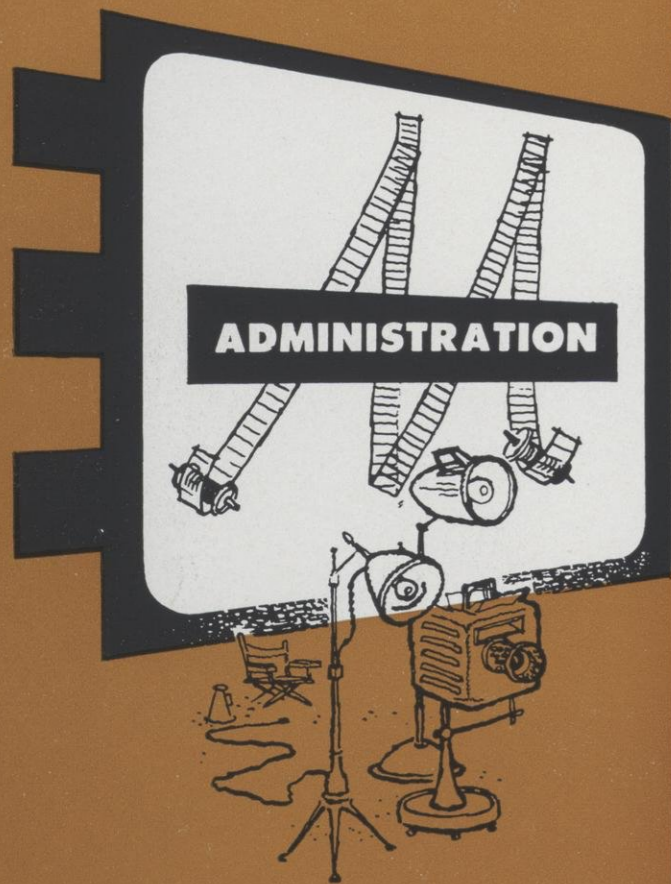

## President Kleinpell



E. H. K.

Members of the 80th graduating class of the college leaving the campus this year have seen an era of unprecedented expansion at River Falls. They have seen the dedication of the Chalmer Davee library, completion of the Agronomy building, the addition of a third floor to Hathorn Hall, the construction of Stratton Hall, and the beginning of work on the Student Union.

There is every reason to believe that freshmen who arrive on campus next fall may remain to see an even greater expansion. Those who are now on campus will eat, buy books, and relax in the Student Union, be graduated in the Health and Physical Education building, and see the walls rise for a new laboratory school.

But these buildings are only better tools for doing a job that has been well-done throughout the history of this institution—the task of educating Wisconsin's youth. Our students may be proud of the caliber of the education they have received here. The records made by those who have preceded them is testimony to its quality.

This has not come about by chance.

Education at River Falls has remained strong only because there have always been those who cared about it and believed in it—faculty, students, and alumni who have been strong in its defense. So long as this remains true, the College may look forward to an era of ever-increasing influence and service.

A handwritten signature in cursive script that reads "E. H. Kleinpell". The signature is written in dark ink on a light background.

# The Administrative Officers



**L. G. Stone**  
director, division  
of teacher education

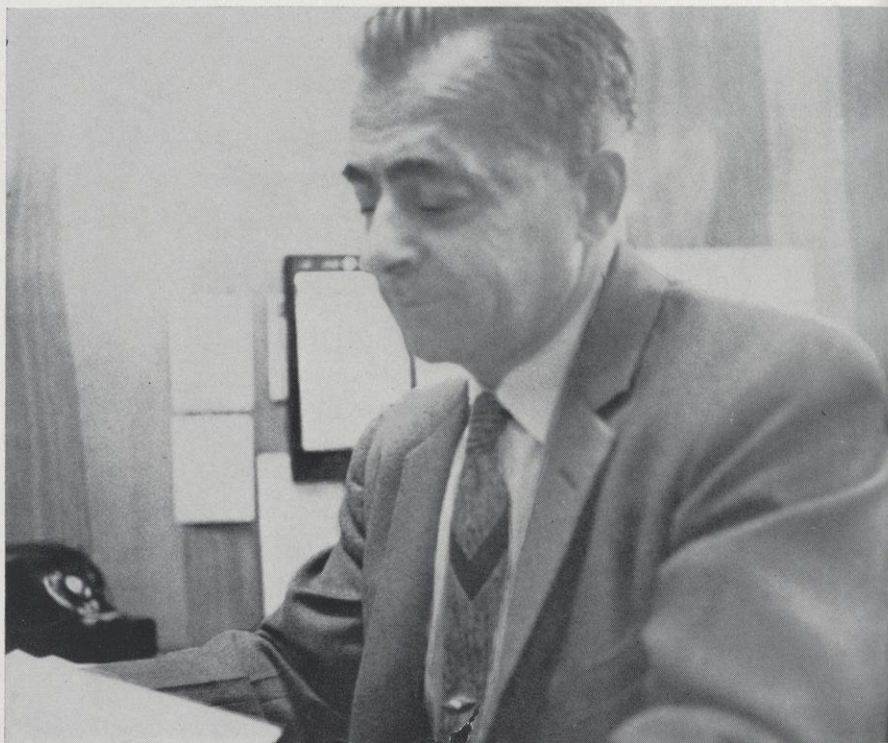

**B. J. Rozehnal**  
dean  
of students



**Richard Delorit**  
director, division  
of agriculture education



**Edward J. Prucha**  
registrar

**Nancy Knaak**  
associate dean  
of students



**James J. McLaughlin**  
director, division  
of arts and sciences



# This Strange Thing Called A Teacher

And what is this strange thing called a teacher —  
just who is this being?  
He's more than a drinker of coffee —  
more than a reader of books —  
or giver of tests —  
or grades —  
yes, more —  
but how much more?  
He's more than a thinker of thoughts —  
more than a giver of talks —  
or critiques —  
for some!  
But to how many is he merely a voice for an hour?  
— an obstacle to more pleasant things?  
— a person to be "outwitted?"  
— a consistent bore?  
— an old fool?  
To how many does he present a constant challenge?  
— new ideas and new analysis of old ones?  
— new framework for discussion?  
— new gratification?  
— insight?  
Who is he?  
How much more is he?  
Why is he?  
It depends . . .

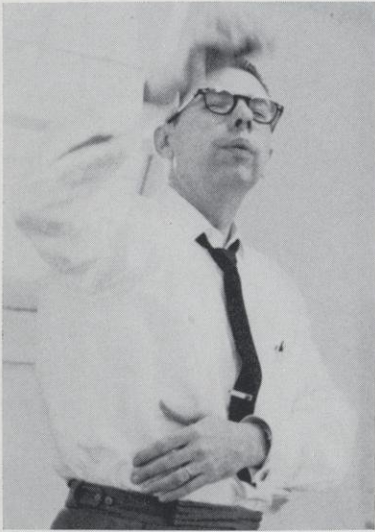

**William Abbott**  
music



**Audrey Adams**  
library

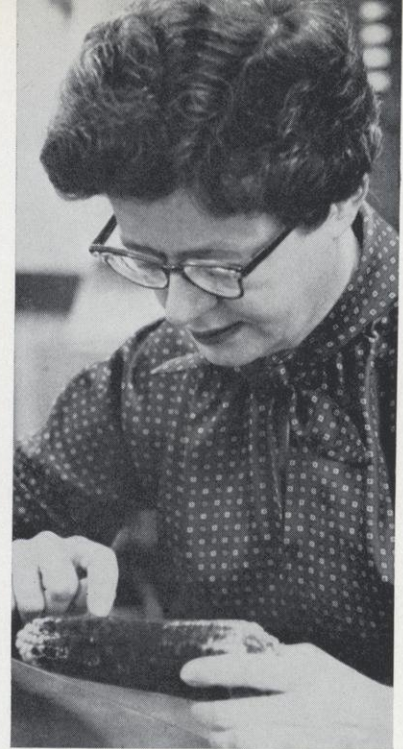

**Virginia Akins**  
biology



**Earl G. Albert**  
physics



**Harry Allard**  
french



**Blake Anderson**  
english



**Philip Anderson**  
education



**Robert Bailey**  
sociology

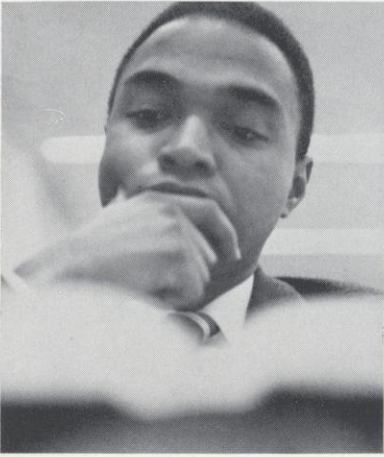

**Gerald Bisbey**  
mathematics



**Owen Bergsrud**  
physical education



**Gerhardt Bohn**  
agriculture

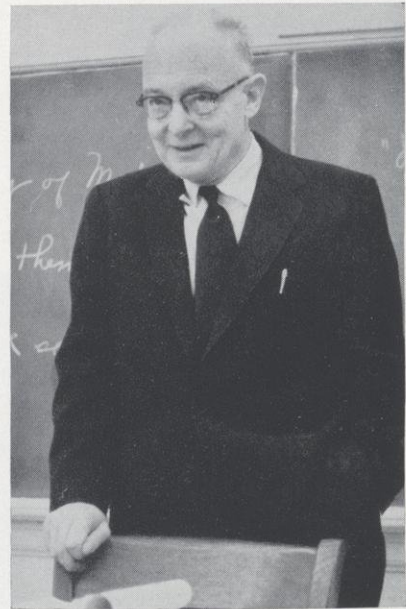

**Francis P. Chisholm**  
english

**Richard Cooklock**  
library



**Richard K. Darr**  
economics



**Blanche Davis**  
speech

**Jean Dowling**  
education



**Ann Dubbe**  
education



**Walter Engler**  
english

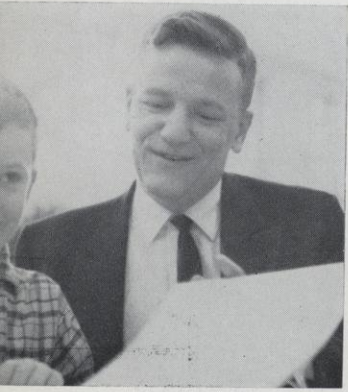

**Clifford Fortin**  
library

**Amy Fuller**  
library



**Ray L. Garnett**  
education

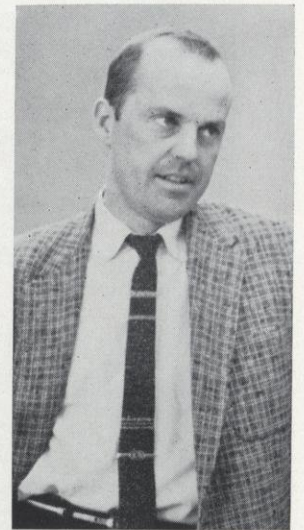

**Russell Gerber**  
agriculture



**Lillian Gough**  
mathematics



**Charles Graham**  
political science

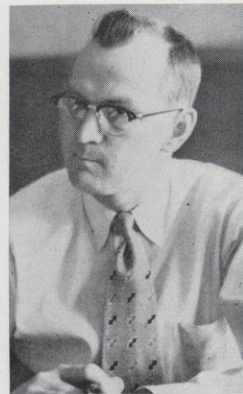

**Wilfred Harris**  
education

**Hugo Hartig**  
english





**Marion E. Hawkins**  
english



**Nicholas Jadinak**  
music

**Nancy Johansen**  
education



**A. N. Johnson**  
agriculture



**Laura Johnson**  
music

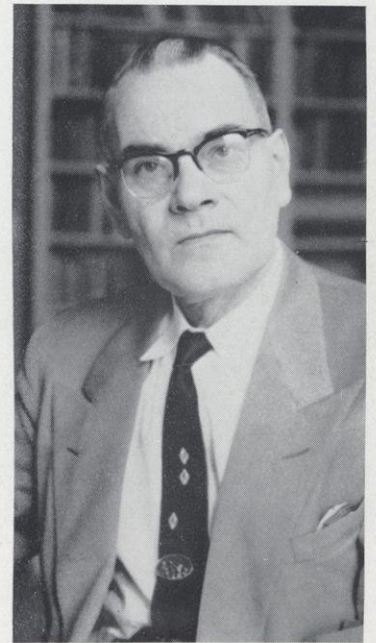

**Ernst F. Jurgens**  
german



**Chauncey B. King**  
music

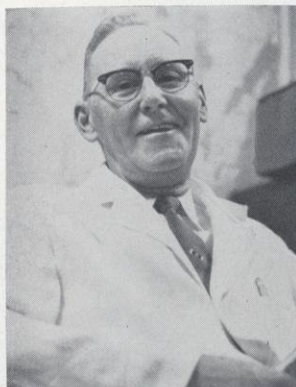

**B. H. Kettelkamp**  
biology



**Opal Knox**  
education

**Louis Kollmeyer**  
art



**Robert B. Krueger**  
education



**Martin Laakso**  
biology



**Alfred Kuenzli**  
psychology



**Adeline Levin**  
physical education



**Catherine Lieneman**  
biology



**O'Neil Mason**  
chemistry



**Emma Melton**  
education



**John G. Mosher**  
geography

**Vera Moss**  
literature



**Annabel Muncy**  
education



**Levi Muncy**  
campus school principal

**James P. Murphy**  
education



**Peter Muto**  
chemistry



**Amy Nelson**  
nurse



**Don Page**  
physical education



**Francis Polsfoot**  
physical education



**Edward N. Peterson**  
history



**T. F. Setterquist**  
chemistry



**Walter Simonson**  
speech



**Gilbert Smith**  
economics



**Clarence Storla**  
sociology

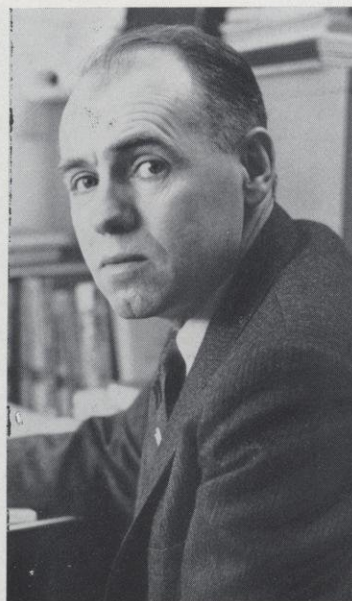

**Henning Swanson**  
agriculture



**R. D. Swenson**  
physics



**Robert Taugner**  
art

**Robert Willson**  
mathematics

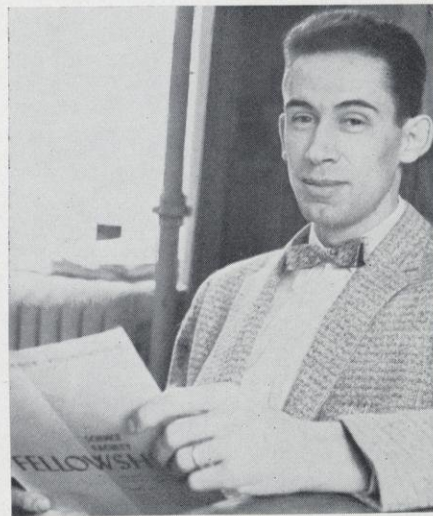

**Thorvald Thoreson**  
agriculture



**Marvin Thompson**  
agriculture

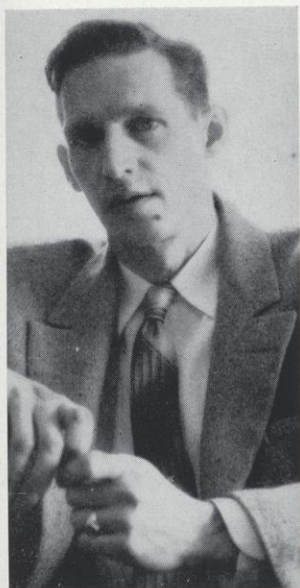

**Wayne Wolfe**  
journalism



**Melvin Wall**  
agriculture

**Raymond Wall**  
agriculture



**Walker D. Wyman**  
history

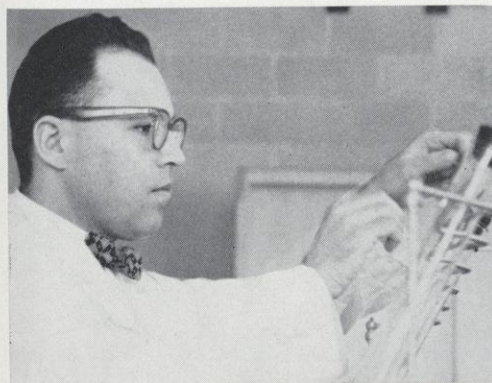

**Eliahu Wurman**  
soils, geology



**Peg Wells**  
education

# Maintenance, Firemen,



Leo Fischer, Ray Meyer, Knute Peterson,  
Gordon Hanvelt.



it has to be moved  
now — Neil Barron,  
chief engineer



**Row One:** Warren Deans, Henry Ellis; **Row Two:** Herman Fritsch, Ray Foley,  
Henry McKahan, Henry Smith, Marvin Killian, Bernard Pechacek.

# and Office Staff



we just don't  
have it now —  
Cletus Henrikson,  
business manager



Gwen Richardson, Theone Larson, Joanne Morrow, Virginia Niehoff, Jeanette Cobian.



**Seated:** Jeanette Cobian, Thora Nelson, Jerry Anderson; **Standing:** Donna Patin, Sylvia Olund, Alice Davison, Janet Larson, Wayne Peterson.



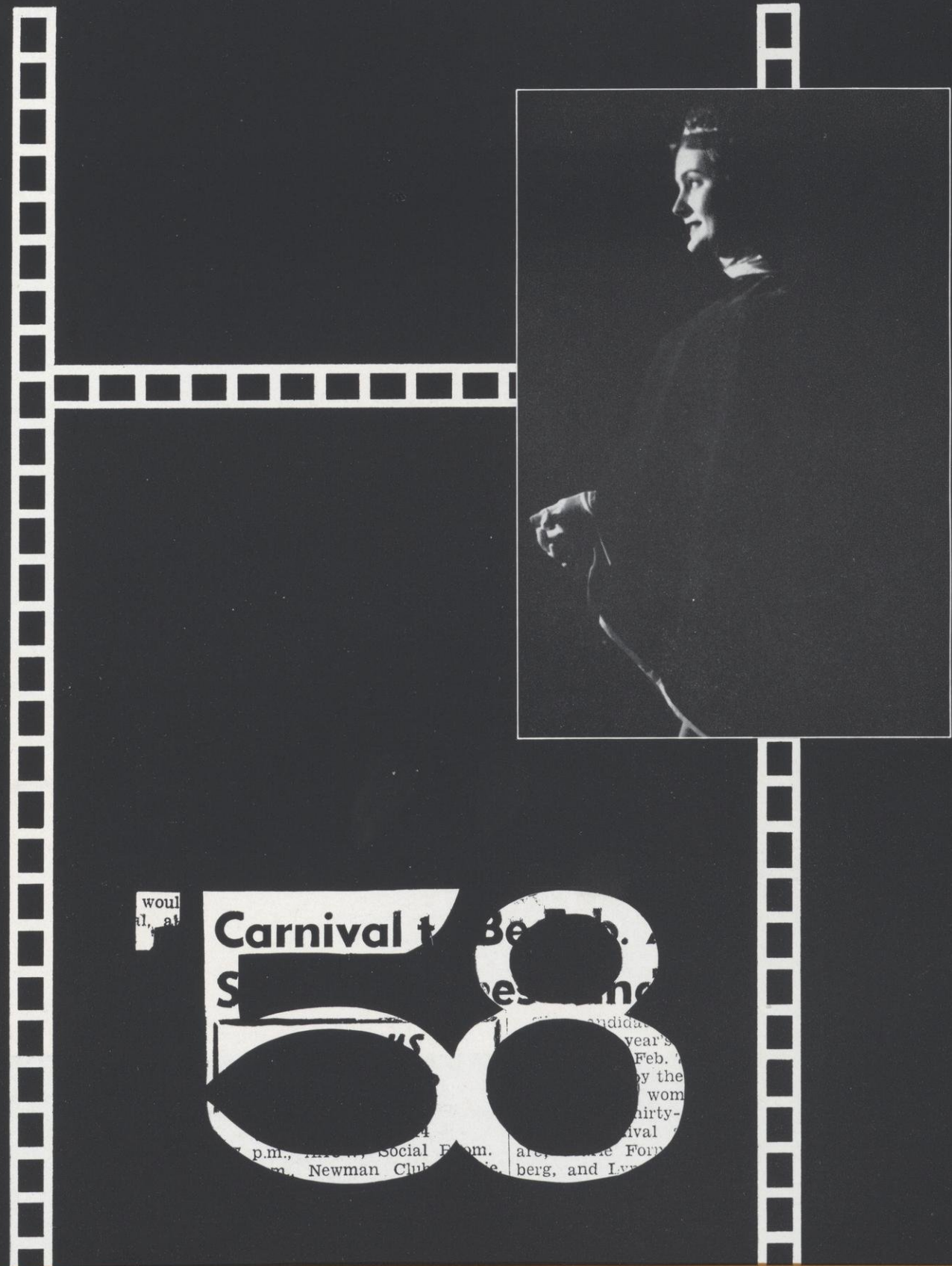
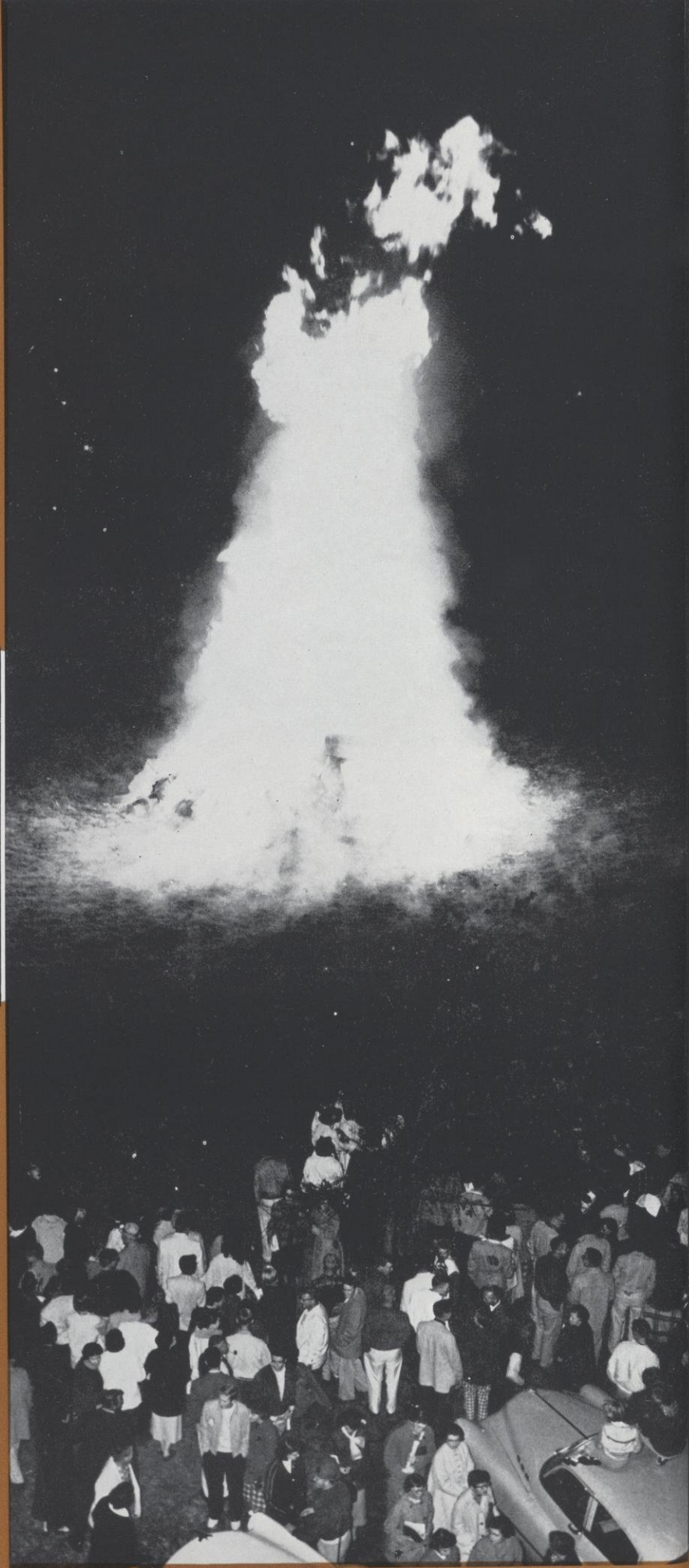

# homecoming - - this was the big one - -

It was Friday, Oct. 11. My partners and I were trying to save a Homecoming. My name is Mike Dodge. My partners' names are Marlin Huppert and Dale Crisler. We're chairmen. The Homecoming is yours. This is how it happened.

7:30 —  
It was hot in River Falls.  
My partners and I were waiting at North Hall Auditorium for the pep fest to kick off. We were tense. Ozzie Cowles spoke. Then it happened. Queen Sandra Kins was crowned.  
The crowd went wild.  
We didn't flinch.  
We had a job to do.

8:30 —  
Huge fire started behind Hathorn Hall.  
No arrests.  
Saturday, Oct. 12.  
My partners and I were lining up the parade.  
The Homecoming parade.  
Everyone was tense. We were going wild.  
Our job was almost done.

10:30 —  
Parade begins. Crowd loves it.  
Vets Club wins first prize.  
11:30 —  
Parade is over. Crowd relaxes. We were tense.  
We had to win the game.  
1:30 —  
Game starts. River Falls vs Eau Claire. Rough game.  
We win, 23-0. I suspected as much. Sometimes you got to play the hunches. This one paid off.  
We were lucky.

5:30 —  
Smorgasbord dinner, Cafeteria. My partners and I were staked out under the coffee urn. It was hot.  
We spotted two brunettes.  
President Kleinpell and his wife.  
No arrests.  
9:00 —  
Big dance. Hudson gym. Hilltoppers sing.  
The crowd loves it.  
We didn't flinch.  
Too tired.

. . . and in a few months  
you'll see the results of this trial:  
The next Homecoming.

too much  
to watch - -  
pretty queens - -



janet wihela  
colleen rasmussen



queen sandy kins



sara garnett weiss  
virginia novak

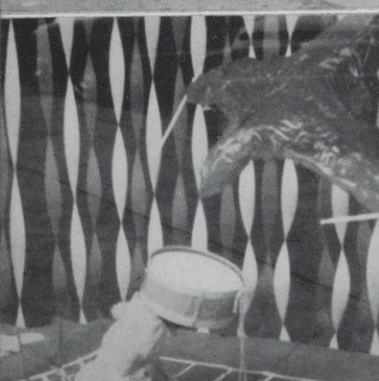



to thee  
river falls,  
we pledge  
all our  
love —  
bonfire  
song-fest

big crowds -  
fires -  
smart guys -



old tires,  
boxes,  
packing crates,  
and  
frosh beanies  
made  
a  
dandy fire

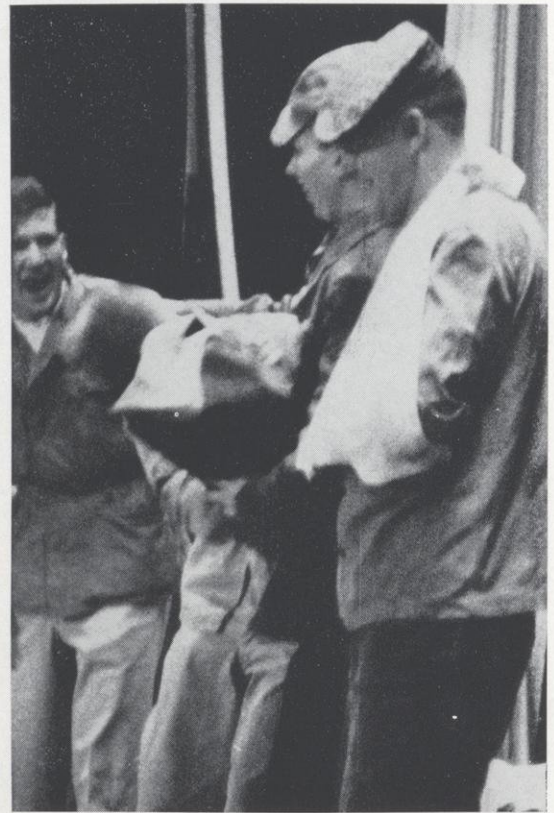

the day after  
a river falls homecoming . . .  
in the brig —  
vets' skit

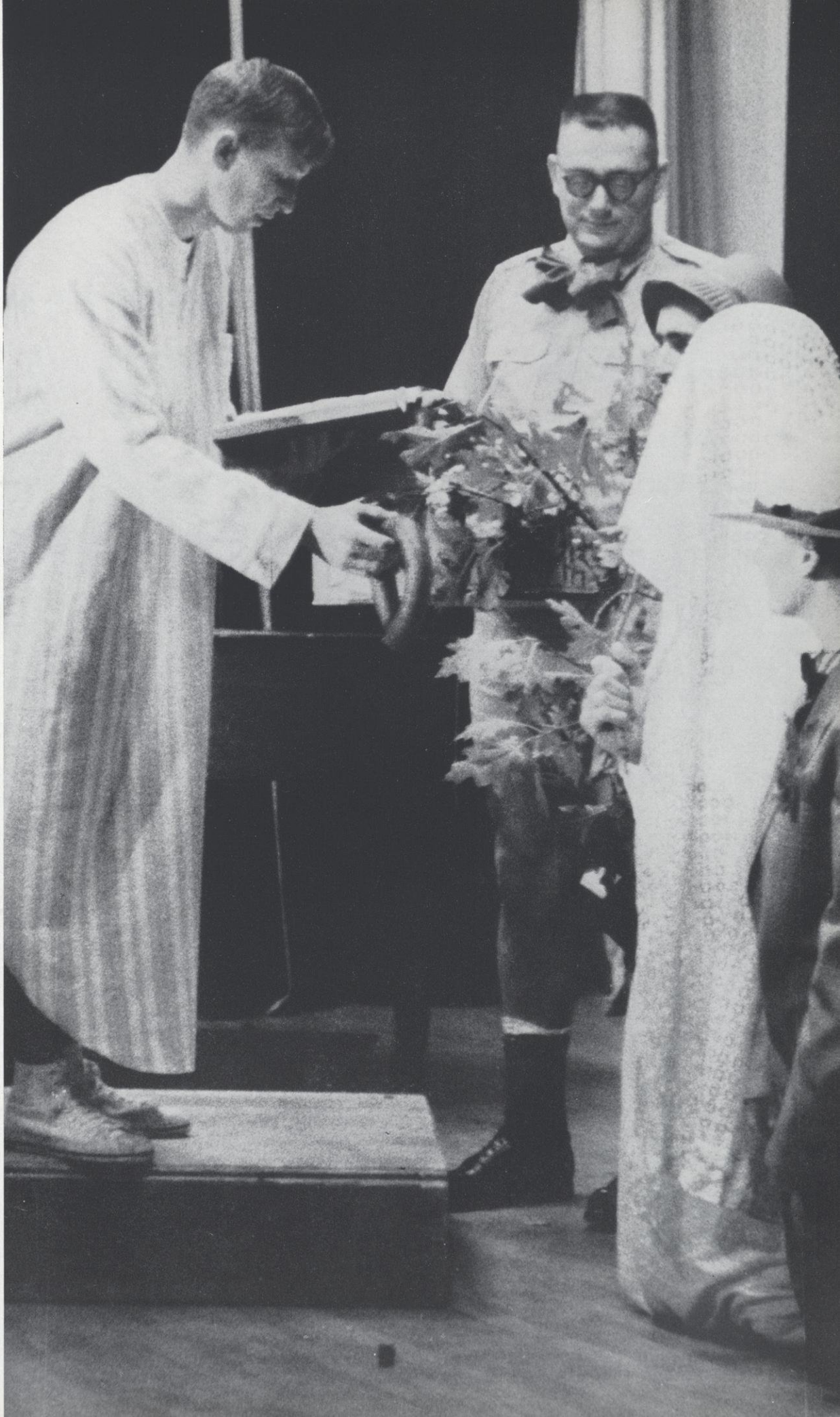

the town  
was in  
an uproar --  
everyone knew  
it was  
a  
tough ring

as the  
day watch  
wore on  
we knew  
we had  
them cornered

the vets' float  
took first again

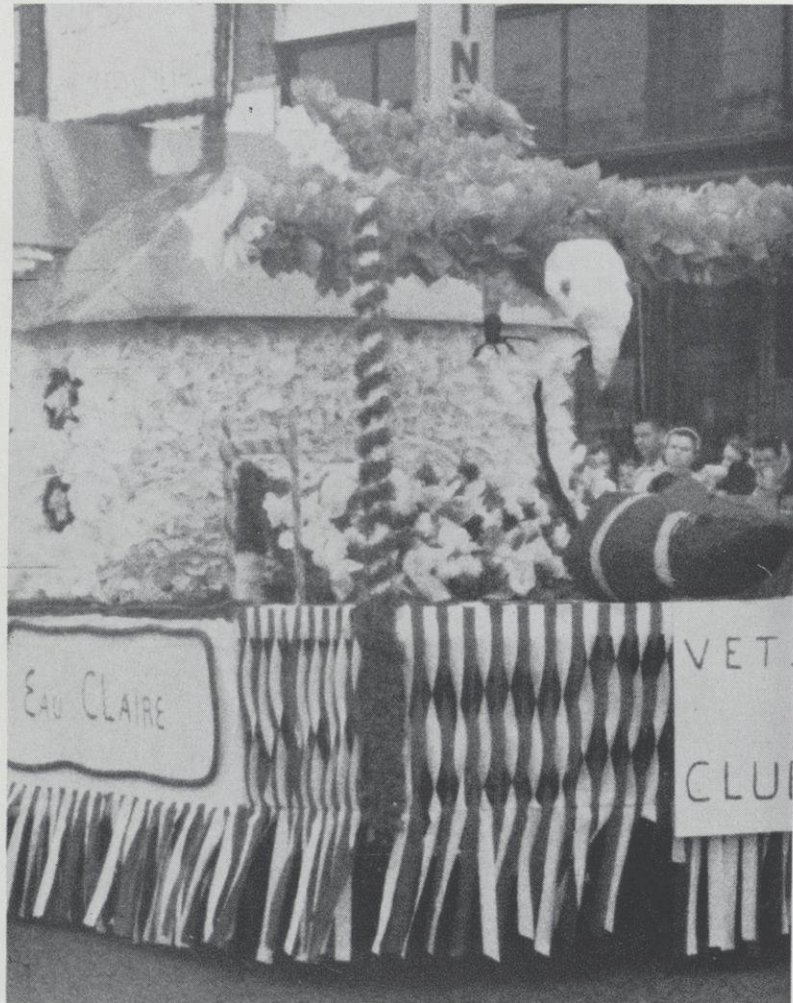

even a few  
eau claire fans showed up



the  
frosh  
kept  
dry —  
on  
the  
other  
end



this was it - -  
we booked them on a 23 - 0

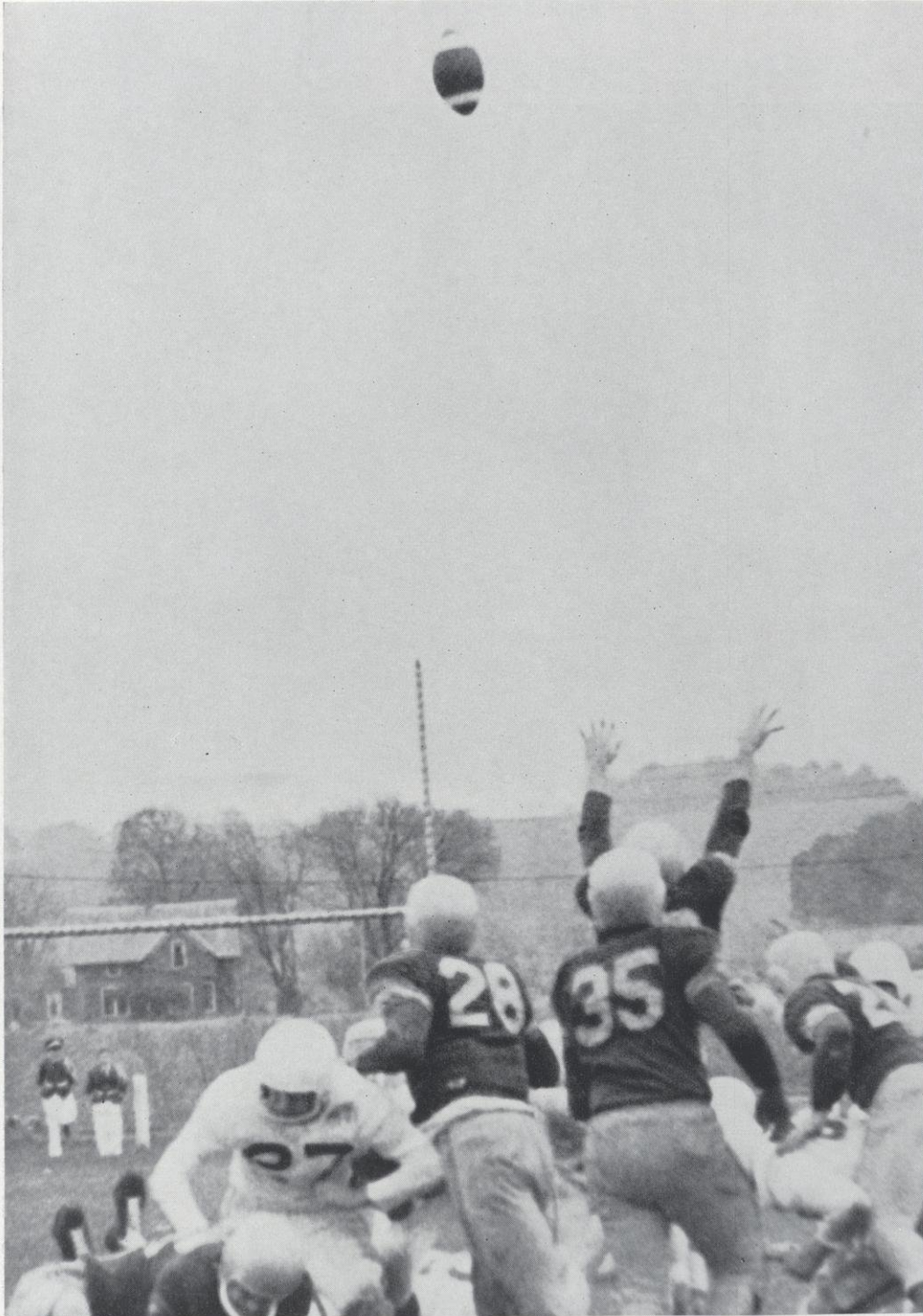

just a little out of reach

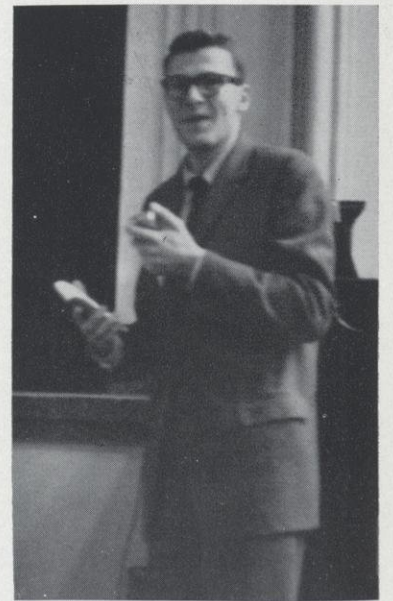
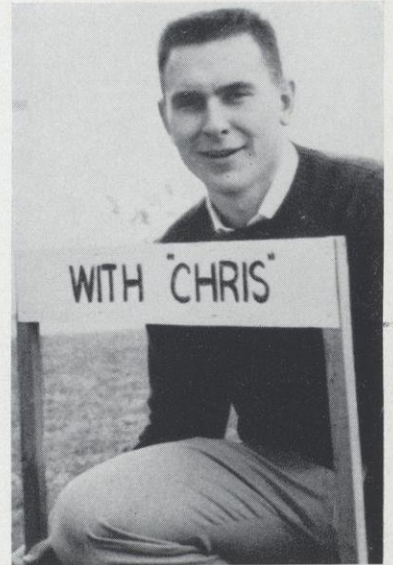
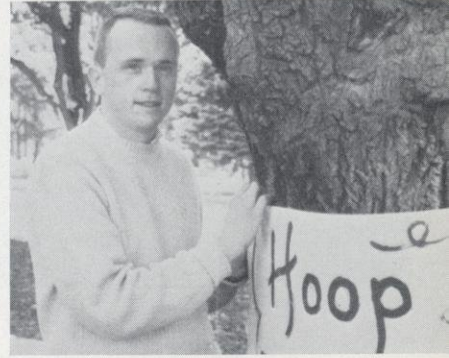

hoop, chris,  
and mike  
had a busy fall

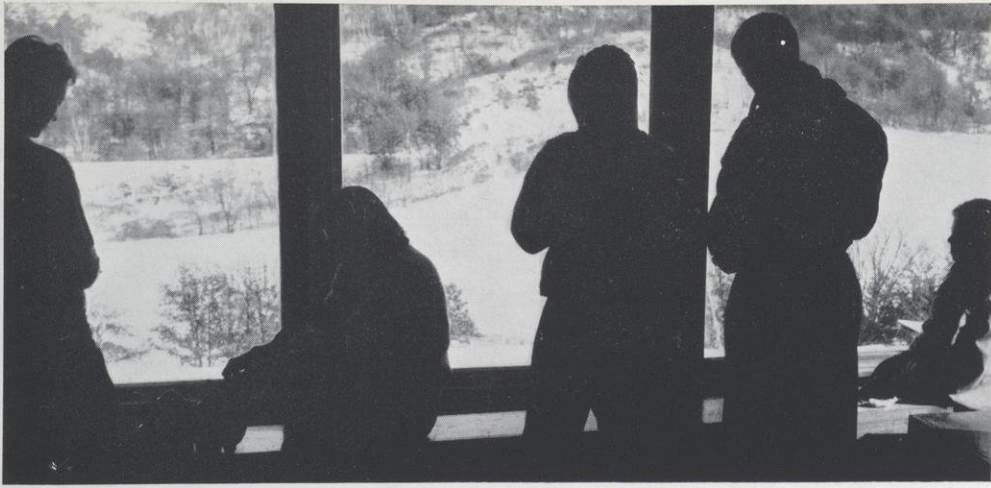

**the  
winter  
carnival**





pure joy —  
talent show whistler

'snow . . .'  
'skiing . . .'  
'beards . . .'  
'caramel apples'

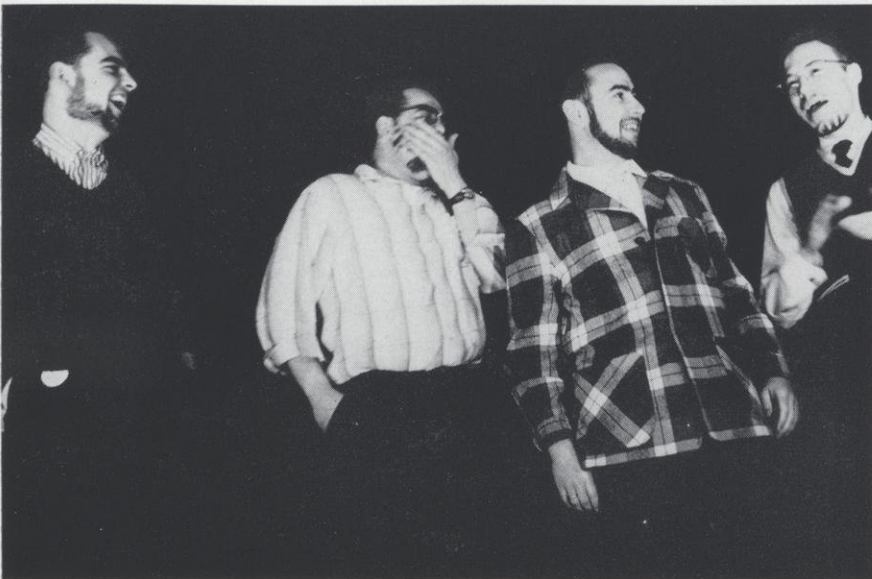

operation brush-cut  
starts tomorrow — early



a very happy king  
is crowned

"I wonder where the treasure is hidden this year?" . . . a familiar comment as the campus swings into its annual Winter Carnival. This was its thirty-second. The four days as usual were filled with activities to suit almost everyone . . . "and we get out of classes for the Midway this afternoon."

"Hey! we've got snow for the Carnival this year. Last winter we had to import it." Worked into all sorts of designs from a "Kool" penguin to a giant chocolate sundae, snow sculptures dotted the campus for most of the winter as a reminder of Carnival fun. First prize in sculpturing was won for the second consecutive year by United Student Fellowship with their version of "Baby It's Cold Outside," depicted by a mother kangaroo and her bundled baby.

"Only five cents for three throws . . . give him a good soaking with the wet sponge . . . get rid of your frustrations." Students hawked candy apples, paper leis, and oriental fans in the best midway tradition. Behind the scenes, Chairwoman Marie Forman and her two assistants, Carol Naiberg and Lynn Radkey were worrying if the bowling tournament was going to finish on time and if it might not be too cold for the hockey game.

"And I heard that the first time he saw snow was after starting school at River Falls" . . . as Al Suezaki was crowned King. Sonja Zoller . . . "that pretty little blonde" . . . reigned with him.

"Boy, is that wind miserable. I'm heading for the chalet" . . . the weather made outdoor activities a bit unpopular.

Some of the hardy Sitzmarkers didn't seem to mind, however, as they spent Saturday afternoon at Ski Mac.

But everyone got warm in the end as they danced at the Carnival Semi-Formal. "It was quite a Carnival, wasn't it?"



'hey, where are you going next?'

'... a lot of fun'



hmm — it seemed to go in easy enough



a sure sign that the carnival's coming —  
lynn radkey and carol naiberg, assistants,  
with chairwoman marie forman



from the looks —  
it's a goal



the cold didn't seem  
to bother the sitzmarkers  
at ski-mac

# foundation week

let's build the union's foundation



you could buy almost anything at the auction



come with me — your future can be seen

the auction barn



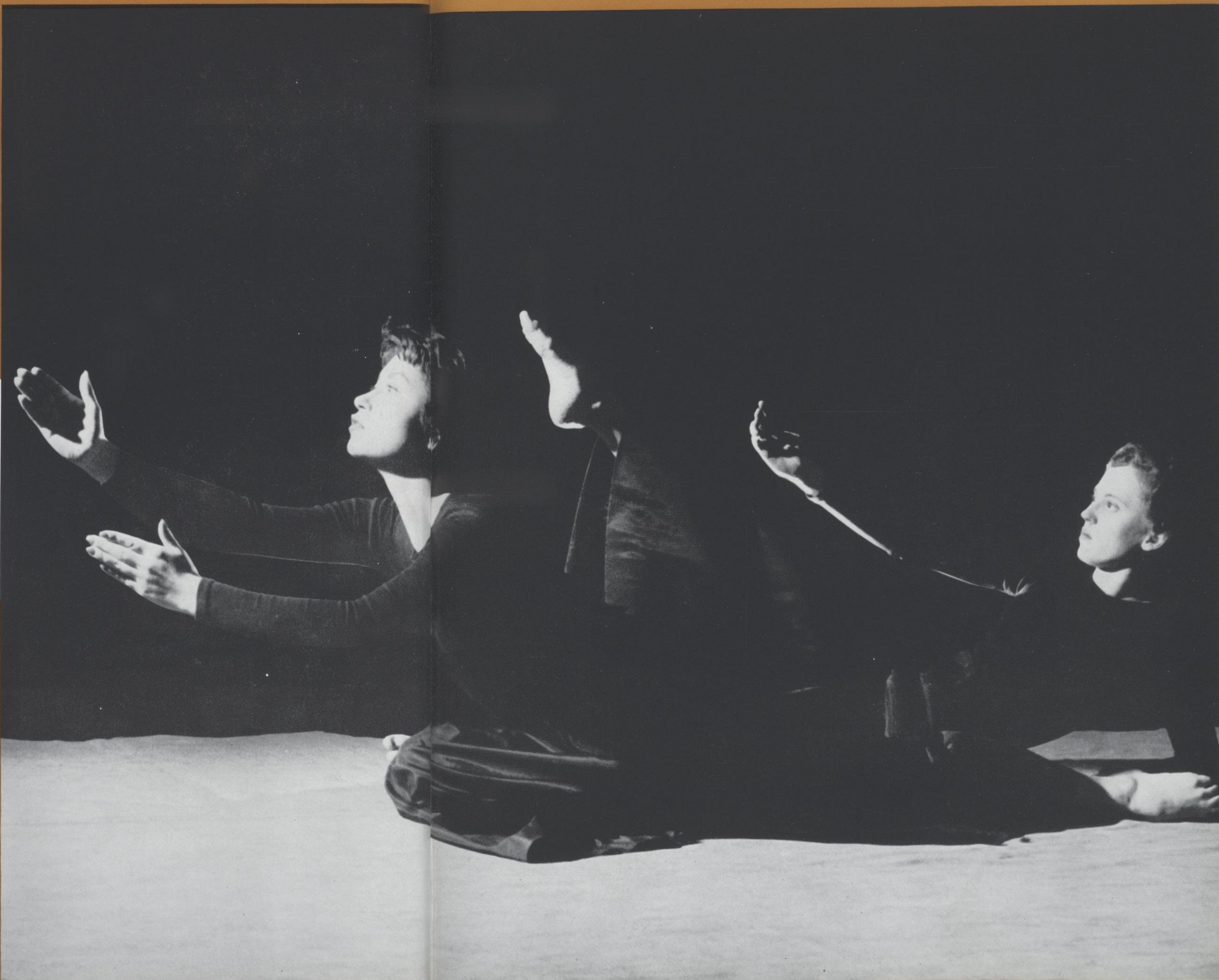
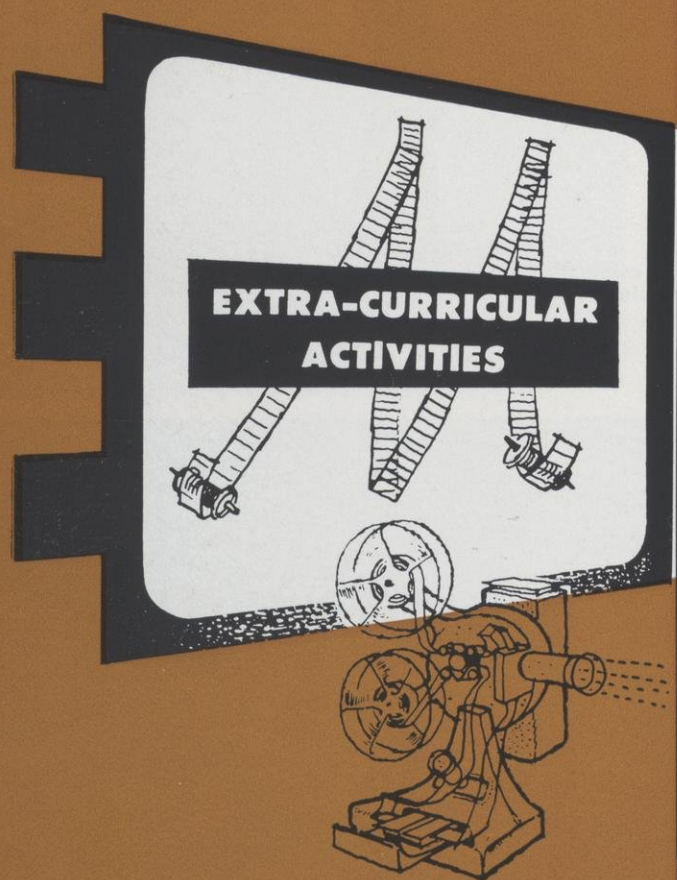

# the theatre year



the  
teahouse  
of  
the  
august  
moon

oooh boss,

what you think?

"I sat down expecting to see an amateur performance and left feeling as if I had seen a professional production."

Remarks such as this come very close to summarizing the year in theatre at River Falls.

As usual, the season's program held enough variety to suit the range of campus tastes as demonstrated vividly by the sell-out crowds at TEAHOUSE OF THE AUGUST MOON for its three-night run.

Masquers began the year with the tragic DEATH OF A SALESMAN (by Arthur Miller). It was indeed ". . . a memorable experience."

For, as the Voice review continued, "conflict and feeling were present in the play, present in strength, and present with distinction."

SALESMAN, ". . . as every story, was the story of one man's war. The setting and the battlefield are only incidental."

These lines come not from SALESMAN, but from the year's second production, THE PRISONER (by Bridget Boland). Also a tragedy, this play was a perfect example of the adaptability, ingenuity, and general "make do" tradition of campus theatre. Following this tradition even to the extent of housing their electrician under a desk for the entire performance, Richard Doetkott and his cast presented a most favorable example of student drama and student creativity here.

An impressive amount of planning and thought was evident in the production's transformation of South gym into a proper stage, a stage on which good acting was seen.

As the season progressed, those close to the theatre generally came to the consensus that ". . . the most beautiful of all was the TEAHOUSE OF THE AUGUST MOON" (by John Patrick).

Masquers, under Dr. Blanche Davis, demonstrated definite professional ability in their portrayal of the simplicity, subtlety, meaning, and profound beauty which is to be found in TEAHOUSE. Little Theatre-goers next saw THE MISER (by Moliere), another student production, handled by Lynn Radkey.

The performance neatly brought out the comedy of grasping individuals as intended by the author.

Henri Elzinga's production of VIEW FROM THE BRIDGE (by Arthur Miller) rounded out the season. In this presentation, the true meaning could be seen of a statement once made by Maxwell Anderson:

"There is no test more exacting than to put a human emotion on the stage and examine it."



I don't want  
any rotten apples  
in my barrel



the  
most beautiful  
of all



Lady Astor,  
chief brandy sampler

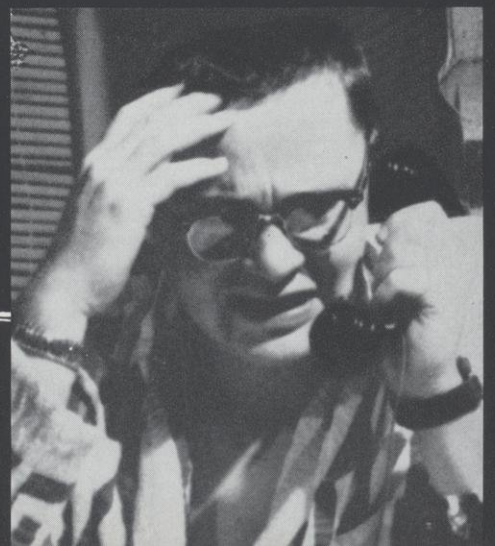

but,  
but,  
sir



the prisoner

do you have  
a human  
weakness?



That's all I've done,  
wasted my life



i  
went into  
africa  
and  
came out  
rich!



let's lay  
it on the line

# masquers

"... gives its members a deeper understanding of the cultural aspects of drama as well as the experience of acting in and staging plays."

The group encompasses all persons interested in theatre and provides them with a common bond.

Presentations this year included *DEATH OF A SALESMAN* and the Fine Arts Festival feature, *TEAHOUSE OF THE AUGUST MOON*.

In the fall a get-acquainted party for freshmen was given.

Various aspects of theatre at River Falls were shown to the new students. Masquers works closely with Alpha Psi Omega to promote dramatics in all forms on campus.

This year's officers included:

President, **Carol Naiberg**;  
 Vice-President, **Sara Garnett Weiss**;  
 Treasurer, **Ora Fast**;  
 Publicity, **Robert Murphy**;  
 Advisor, **Blanche Davis**.



**Seated:** Mike Fleming, Carol Naiberg, Miles Johnson, Beverly Ramacier, Ramona Robelia, Alan Krause, David Blank, Sue Christenson; **Standing:** Frank Holub, Kaye Hendrickson, David Julian, Louise Niccum, Jim Laue, Norbert Teclaw, Henri Elzinga.



'and one man in his time plays many parts'

# alpha psi omega

"... a national fraternity of the theatre, recognizing outstanding students in the field of dramatics." The Iota Beta cast of River Falls is organized to promote a feeling of companionship and create a greater interest in theatre on campus.

Alpha Psi Omega members appeared in college productions throughout the school year. This spring they presented a Reader's Theatre in combination with a coffee hour for all persons interested in drama.

This year's officers included: President, **Henri Elzinga**; Vice-President, **Michael Fleming**; Treasurer, **Frank Holub**; Advisor, **Blanche Davis**.



**Seated:** Mike Fleming, Henri Elzinga, Frank Holub; **Standing:** Jerry Johnson, Richard Doetkott, Carol Naiberg, Al Krause, Miles Johnson.

# the music organizations

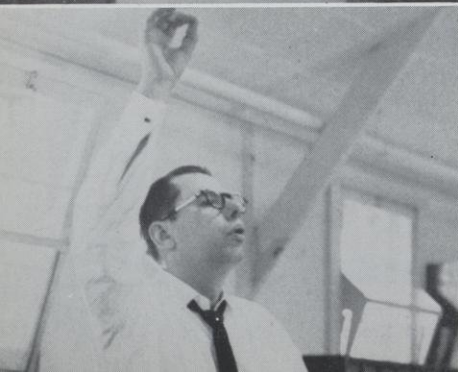

## band and chior

It was a year of new things for the RFSC music program. Culture and agriculture were brought closer together when the College Concert Band moved to the old agronomy building, more commonly called, "The Hen House." A few practice sessions convinced everyone that the roof wasn't going to blow off after all and band members settled down to enjoying the convenience of having their own building.

The band's director, William Abbott, was also new this year. He soon came to be noted for his energy and was in a large part responsible for the music program's successful year.

Another first for the band was the inclusion of an electronic instrument, the Solovox, in its spring concert. So far as can be determined, this was the first time the instrument has been used as an integral part of an instrumental organization. The Solovox replaces missing reed tone color and augments the volume of certain reeds.

The Band and Choir, along with other music groups on campus, made big contributions to the Fine Arts Festival.

Both groups gave concerts during the week, the Band appearing with world-famous composer and pianist, Percy Grainger.

Additional programs by the Choir were a Christmas Music Festival, their twelfth, and a Spring concert.

The Festival featured Christmas music and carols from different countries throughout the world. Other appearances by the Band included a Spring concert, a pop concert on the lawn in June, football games, Homecoming, and Commencement.

The two organizations combined for a tour of Southern Wisconsin towns in March. The tour, according to Director Abbott, "was a reward for work well done during the past year."





## choir personnel

Anne Adams, Wayne Beebe, Phyllis Benjamin, Rae Buchholz, Mary Ellen Carew, secretary-treasurer, Harland Carlson, Connie Crownhart, Jeannie Crownhart, Judy Daft, Jean Dombrock, Michael Drost, Harry Elzinga, Ellen Foster, Francis Granger, Kathleen Hartwig, William Havilik, Beverly Hoefflerle, Clifton Hoyt, Lorraine Jacobson, James Johnson, Janeth Johnson, Judith Johnson, Robert Johnson, John Kirk, Marion Knipp, James Laue, Oscar Lundbeck, vice-president, Jane McKinley, Richard Meulemans, Diane Moe, Verna Neumann, Neil Nordquist, Anita Olson, Doris Olson, Gerald Olson, Marlys Olson, Edith O'Mera, Thomas Outcalt, James Poukey, Louis Pape, Darrell Peterson, Norma Peterson, Vincent Peterson, Dixie Prine, Colleen Rasmussen, Sonja Rasmussen, Carol Reed, Virginia Rogers, Frank Rorvick, Patricia Ross, Walter Skroch, Mary Suennen, Edward Thompson, president, John Tomhave, Jeannine Uhrig, Marjorie Wallen, Dorothy Walters, Allan Webb, Elaine Weitzman, Robert Winberg, Elizabeth Wintermeyer, Douglas Young, Charles Zellmer, business manager.



## band personnel

Delores Anderson, Phyllis Anderson, secretary, Kay Barlow, Phyllis Benjamin, Alma Bents, Carolyn Beyl, Carol Busch, Shirley Christenson, Harry Elzinga, Roy Englebert, William Esswein, Lois Farmer, Bernie Feld, Marlin Feld, Margaret Helgeson, Bonita Jacobson, Lorraine Jacobson, James Johnson, Audrey Kane, Shelby King, Janice Lundberg, Keith Marske, Marlys Matzek, librarian, Richard Meulemans, business manager Rita Murphy, Neil Nordquist, Charles Norelius, Gerald Olson, Marge Olson, Edith O'Mera, Wilma Owens, John Phillips, Kurt Peterson, Dixie Prine, Richard Smith, Norbert Teclaw, Edward Thompson, James Tostrud, Alan Voelker, Lynn Waterhouse, Patricia Wiff, Charles Zellmer, president.

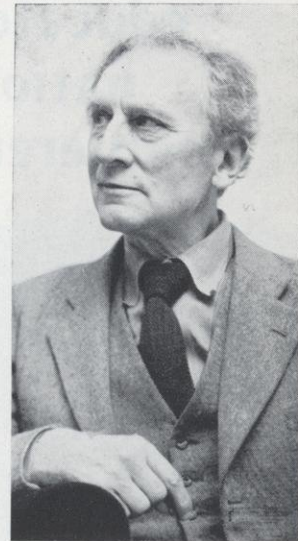

the man who  
seemed to lose  
25 years at a piano —  
percy grainger

# men's choir and falconettes



**Row One:** Michael Drost, Emory Earl, Bernhard Feld, Marlin Feld, Stanley Peskar, Richard Meulemans; **Row Two:** John Neuenfeldt, Clifford Danielson, Dan Michaelson, Oscar Lundbeck, Gary Madson; **Row Three:** Gerald Mielke, Keith Marske, Walter Wanzong, Doug Haugestuen, Loren Albert, Rolfe Rodlyn, Clifton Hoyt; **Row Four:** George Beestman, William Taubman, Griffith Howell, Robert Hotol, John Kirk.



**Row One:** Mary Dougherty; **Row Two:** Judi Axtell, Kathy Hartwig, Ruby Enloe; **Row Three:** Phyllis Benjamin, Diane Moe, Verna Neumann, Anita Olson; **Row Four:** Marlys Olson, Lois Eaton, Phyllis Gartland, Sally Goehring; **Row Five:** Carolyn Beyl, Marion Knipp, Nancy Koplun, Mary Carew; **Row Six:** Doris Olson, Lorraine Jacobson, Nancy Hanson, Connie Crownhart; **Row Seven:** Colleen Rasmussen, Karen Gatten, Marlene Morse, Mildred Seeger; **Row Eight:** Judy Daft, Norma Peterson, Judy Johnson, Janney Johnson; **Row Nine:** June Bergstrom, DeLoris Behrens.

# music educator's national conference

"... expresses a music for every child, every child for music philosophy."

The Music Educator's National Conference attempts to acquaint future music teachers with some of the problems and their solutions that are often found in the field. Another goal is to create an awareness of music education's scope and complexity. MENC also tries to provide professional advancement and opportunities for the prospective teacher.

This year's officers included:

President, **Harry Elzinga;**  
 Vice-President, **John Kirk;** Secretary-Treasurer, **Audrey Kane;**  
 Advisor, **Mary Laura Johnson.**



**Seated:** Audrey Kane, Shelby King, Marge Olson, Phyllis Anderson, Sally Goehring, Dixie Prine; **Standing:** J. Allan Phillips, Francis Granger, Gerald Olson, John Kirk, Rihard Meulemans, Harry Elzinga.

## madrigal singers



Harry Elzinga, Marge Olson, Edward Thompson, Audrey Kane, Richard Meulemanns, Phyllis Anderson, Jerry Olson, Shelby King.

During their second year on campus, the Men's Chorus, directed by Nicholas Jadinak, grew and prospered. The chorus performed at many musical events and was a feature of the Fine Arts Festival. The only all-girl college marching band in the state of Wisconsin is the honor held by the Falconettes.

Organized and directed by a senior music major, Marlys Olson, the group provided half-time entertainment at football games and performed at school and out-of-town functions during the year.

The Madrigal Singers, under the direction of Mary Laura Johnson, were another feature of Fine Arts week. They present a light touch in music on campus, singing rounds and folk tunes. The College Orchestra also adds a special touch to campus music.

Under the direction of Nicholas Jadinak, the group also performed during the Fine Arts Festival.

## college orchestra



**Row One:** Nicholas Jadinak, Robert Hotal, Oliver Humphrey, Clifton Hoyt, Dr. William Abbott, Audrey Kane, Kay Barlow; **Row Two:** Gerald Olson, Beth Gwin, Harland Carlson, Judy Daft, Richard Meulemanns, Charles Zellmer, Harry Elzinga, Margaret Darwin; **Row Three:** Kay Abbott, John Kirk, Diane Richardson, Gerald Mielke, Doug Young.

# the forensics program

resolved:  
that  
the  
requirement  
of  
membership  
in a  
labor  
organization  
as  
a  
condition  
of  
employment  
be  
illegal.



A FEW OF THIS YEAR'S SQUAD — Row One: Dave Dickey, Louis Pape, Dave Madis; Row Two: Jerry Anderson, Bud Bergquist, Joe Faulkner.

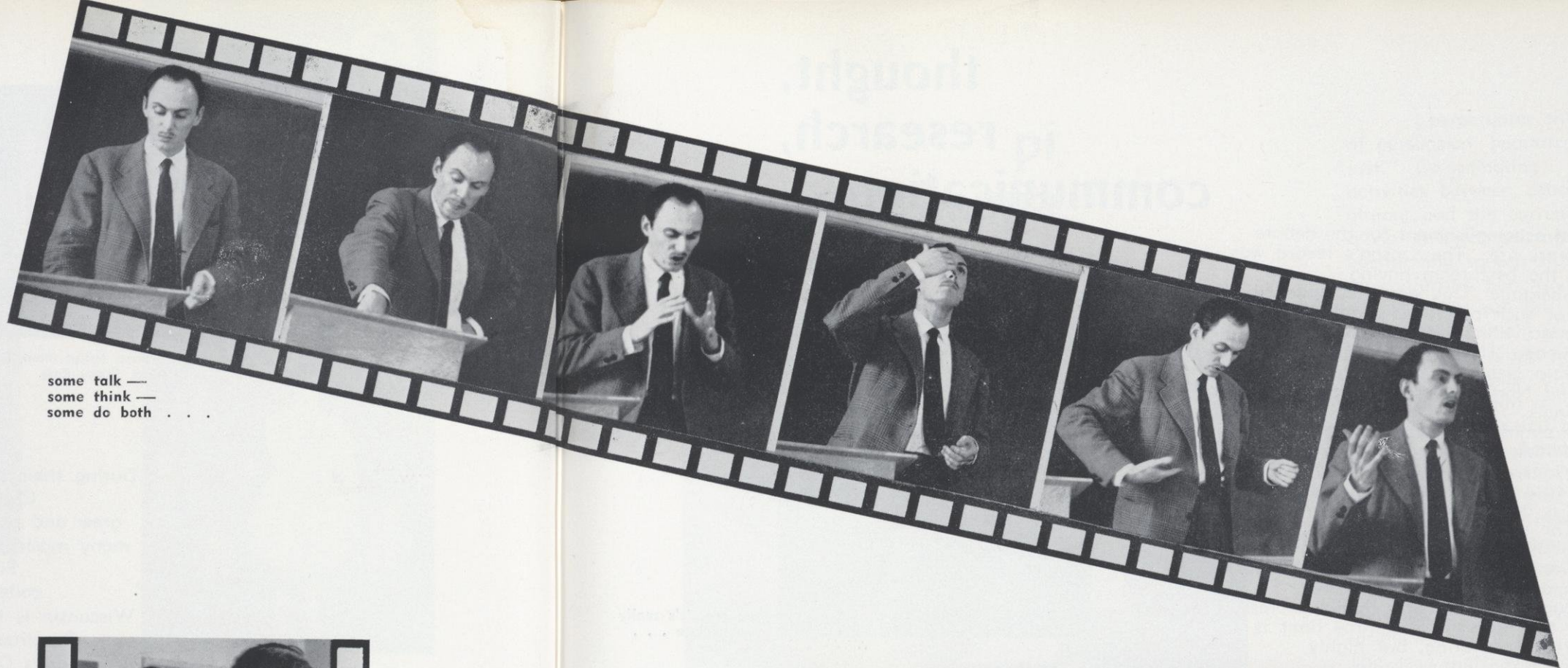

some talk —  
some think —  
some do both . . .



we've got  
this case  
knocked

i'll hit their  
first point hardest

this should  
be fun

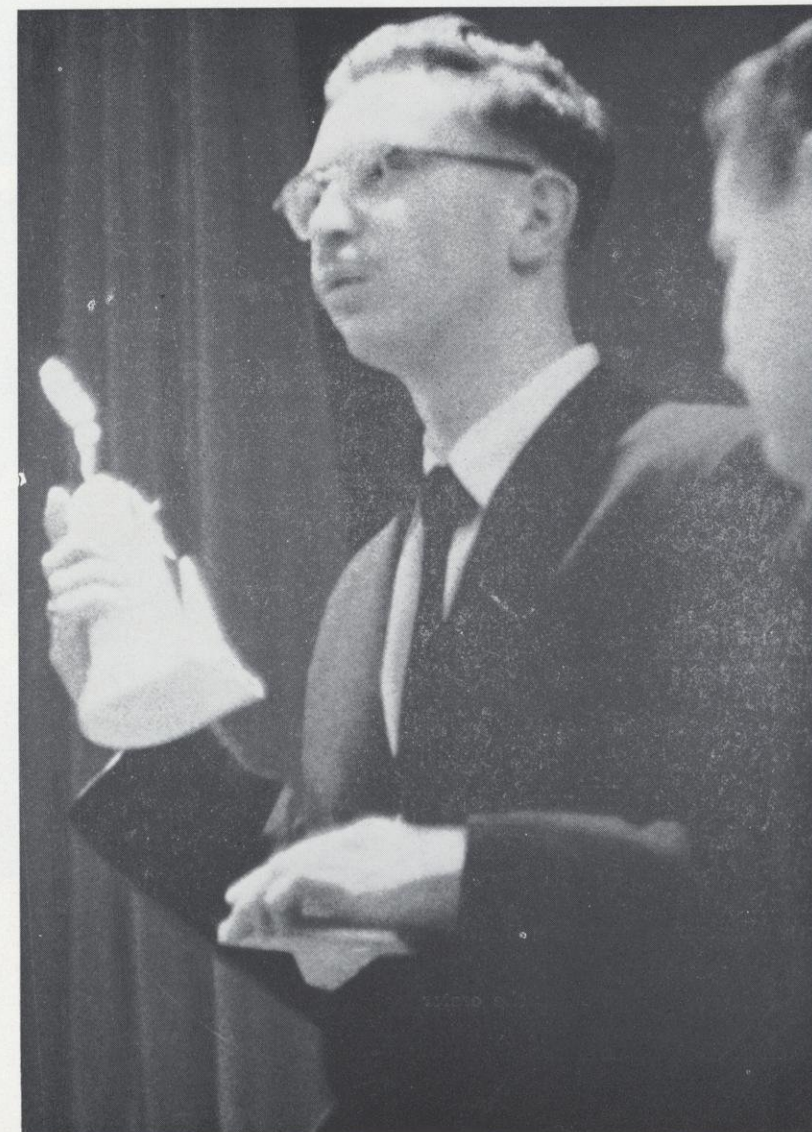

there's always  
that one  
moment  
at every  
tournament's  
end

# thought, research, communication - - this is forensics

'58 was a year of accomplishment for the debate squad — most years are. The season's record was impressive, with the best team having an 83.3 win percentage. This was accomplished in tournaments at such places as Bradley University in Peoria, Illinois, University of Illinois in Chicago, University of Minnesota, Midland College in Nebraska, University of Wisconsin, and Northwestern University in Evanston, Illinois.

But actually, as almost any experienced debater will verify, wins and losses are far from being the activity's primary aspect. This, as it might first seem, is not a cure-all rationalization for poor records. Debate is an intellectual activity of the highest order. The satisfaction that comes from logical thinking and convincing arguments transcends the lesser stimulation of winning and losing. The business of conceiving an idea, pursuing it through research, and finally expressing it clearly under the pressure of a time limit is exacting and often frustrating, but highly gratifying. Feats of this nature bring about personal evaluation. Debaters know when they finish a round whether they have "won" or "lost." The assignment of such terms by a judge is often superfluous. Overall, debaters seldom "lose."



you see, it's really  
very simple . . .

now . . . what was the  
answer to that point  
. . . i just heard  
it yesterday



the orator



# pi kappa delta



do you all understand why he's making this change?

" . . . perpetuates the ideal of persuasion, beautiful and just." Co-ordinating activities between debate alumni and the current squad, along with recognizing outstanding speech students by conferring honorary memberships, are the organization's main purposes. Annually, the group honors a sophomore member of the debate squad with a scholarship sponsored by the River Falls State Bank. The campus activities of Pi Kappa Delta this year were centered around a Homecoming banquet for the alumni, a "B" debate tournament, a Spring Festival, a Provincial tournament, and the annual spring initiation.

This year's officers included: President, **Jerry M. Anderson**; Vice-President, **Richard Waak**; Secretary-Treasurer, **Mary Lou Jensen**; Scribe, **Lewis Schoenwetter**; Advisor, **Walter Simonson**.

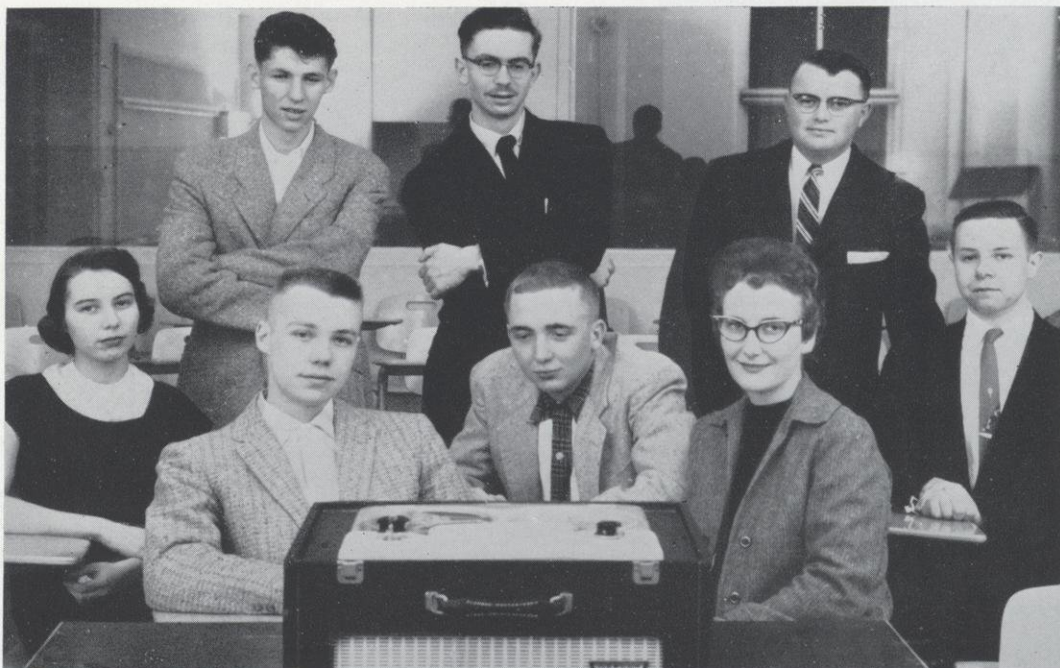

Richard Waak, Mary Lou Jensen, Judith Simonson, Lewis Schoenwetter, Louis Pape, David Madis, Walter Simonson, advisor, Jerry Anderson.

# the publications

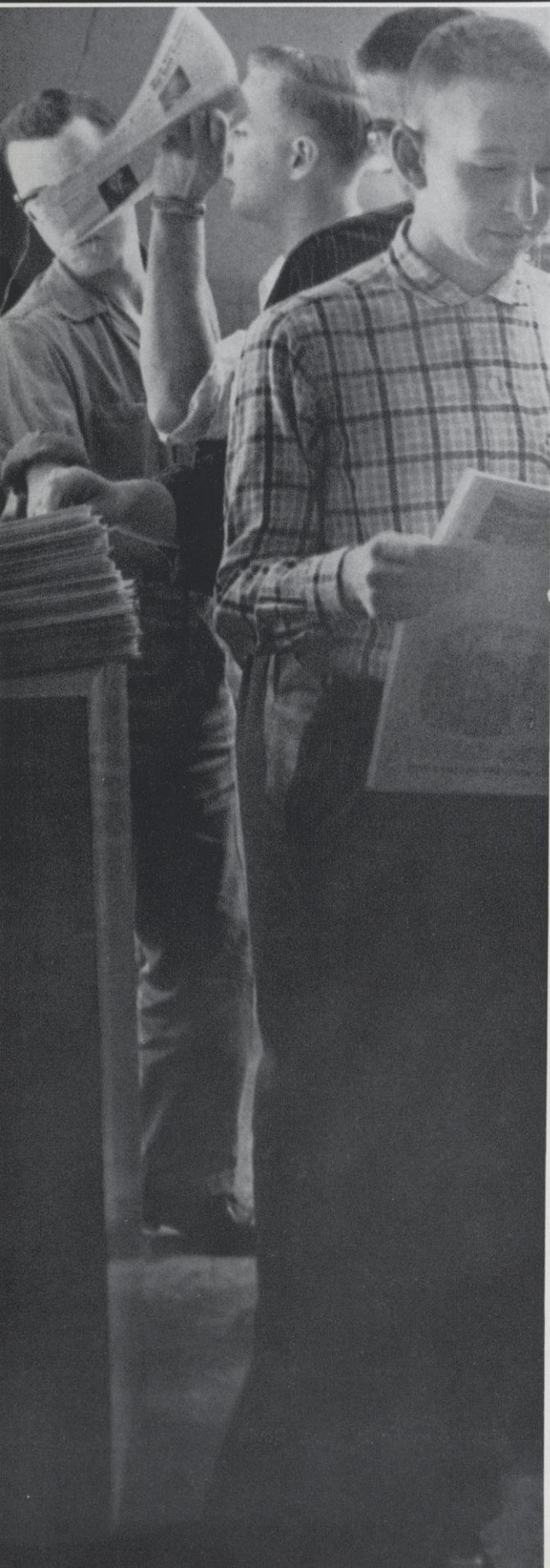

People are awfully hard to please.

That's probably the first lesson all editors and staff members of school publications have to learn. **Student Voice** editors soon discover that every story belongs on the front page and deserves at least a two-column head. **Prologue** editors find out equally fast how easy it is to hurt the feelings of a writer who has spent a great deal of time writing something that still needs a lot of polishing. And if **The Meletean** had twice as many pages, its editors would still see that there wasn't room for everything.

The result of all this is that some stories are cut, some articles condensed, and a lot of pictures cropped or eliminated. Everyone agrees that this process is essential for all items except those he himself has written or that concern groups of which he is a member. Each publication has its specific purpose and its specific considerations. The student body must always be considered, of course, along with the faculty, administration, and the school's alumni. Most influential of the three is the **Voice** which serves every week to stimulate, if not lead, campus opinion. Its weekly editorial stand, in one form or another, usually serves either to expound on some controversy, or bring one to light, something that often requires a certain amount of courage and insight on the editor's part. This year, as always, the paper has worked toward the goal set forth by its name.

**The Prologue** has continued in its second year to be an outlet for students doing creative writing. Inside a new color cover, the magazine has broadened its offerings with more picture-stories, contemporary cartoons, and poetry.

Traditionally, **The Meletean** serves as an illustrated memo pad. In '58 the book's staff, besides providing material for Vets Club skits, has attempted to catch the essence of the year as it progressed — a job that appears to be constantly growing.

Regardless of their different purposes, contents, and achievements, the publications all have one thing in common. They all owe a great deal of gratitude to those persons who make it possible for them to come out regularly, these being the same people who are so awfully hard to please.

**editors**

barbara brickner  
patti lind — spring term

**sports editors**

ed schlumpf  
lewie johnson — spring term

**photographers**

richard doetskott  
arlin albrecht

# the student voice staff

**reporters**

carolyn brown  
gary madson  
fred gilbertson  
mark wyman  
bill finlan  
jack woodbury  
bob enstad  
bill dobson  
lyle henning  
frank holub  
carol truttschel

**sports reporters**

dick enstad  
jon hillstead  
jim laue  
warren rogers

**columnist**

william hagestad

**business manager**

griff howell

**circulation managers**

carolyn brown  
helen seekamp

**proofreader**

harriet kettelkamp

**advisor**

wayne wolfe



barbara brickner  
voice editor



patti lind  
voice editor—spring term  
associate meletean editor



jim laue  
voice and meletean  
sportswriter  
ed schlumpf  
voice sports editor



the '58 meletean



richard doetskott  
photographer

wayne  
wolfe  
advisor



roger  
poff  
photographer

arlin albrecht  
editor-photographer

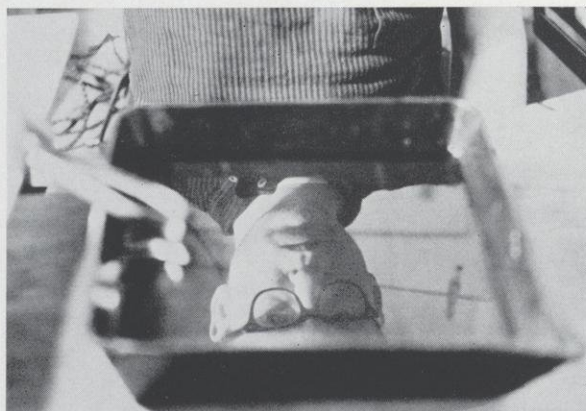



sue christenson  
associate editor



harriet kettelkamp  
editorial assistant

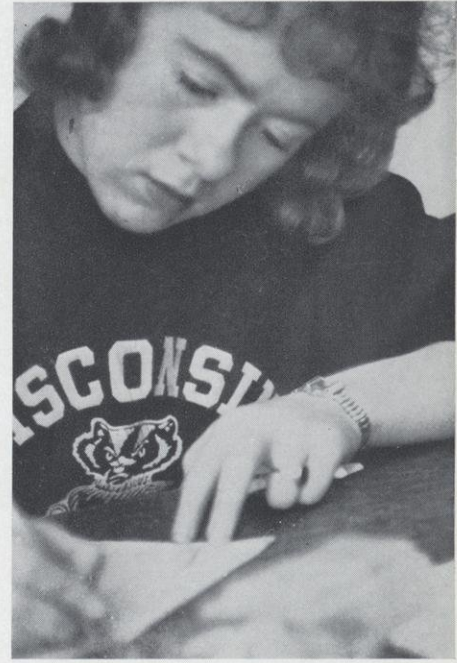

marlene  
skagen  
editorial assistant



frank holub  
editorial assistant

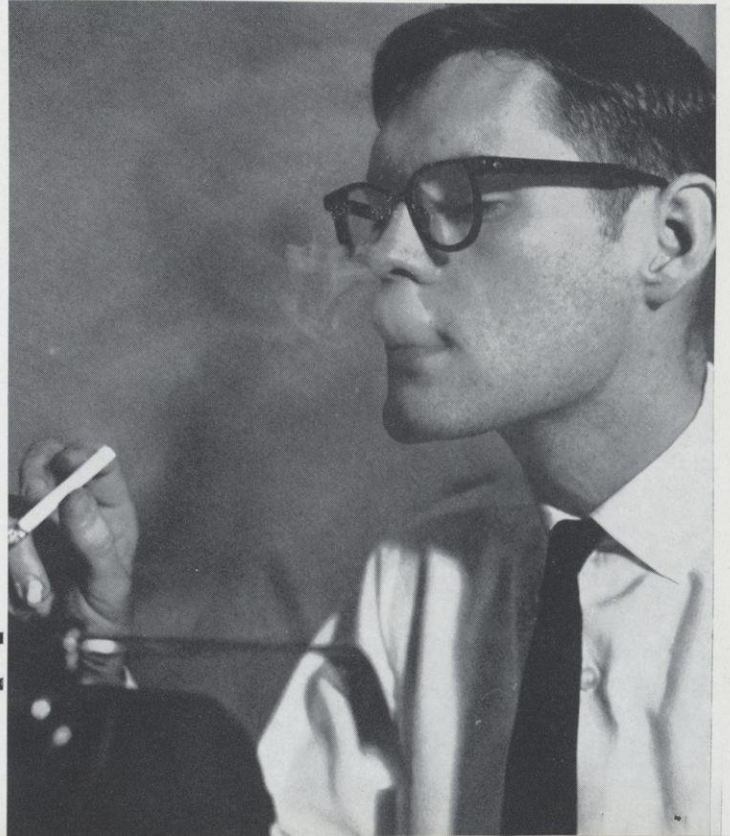

william hagestad  
prologue editor  
meletean copywriter

the prologue

# the student administration

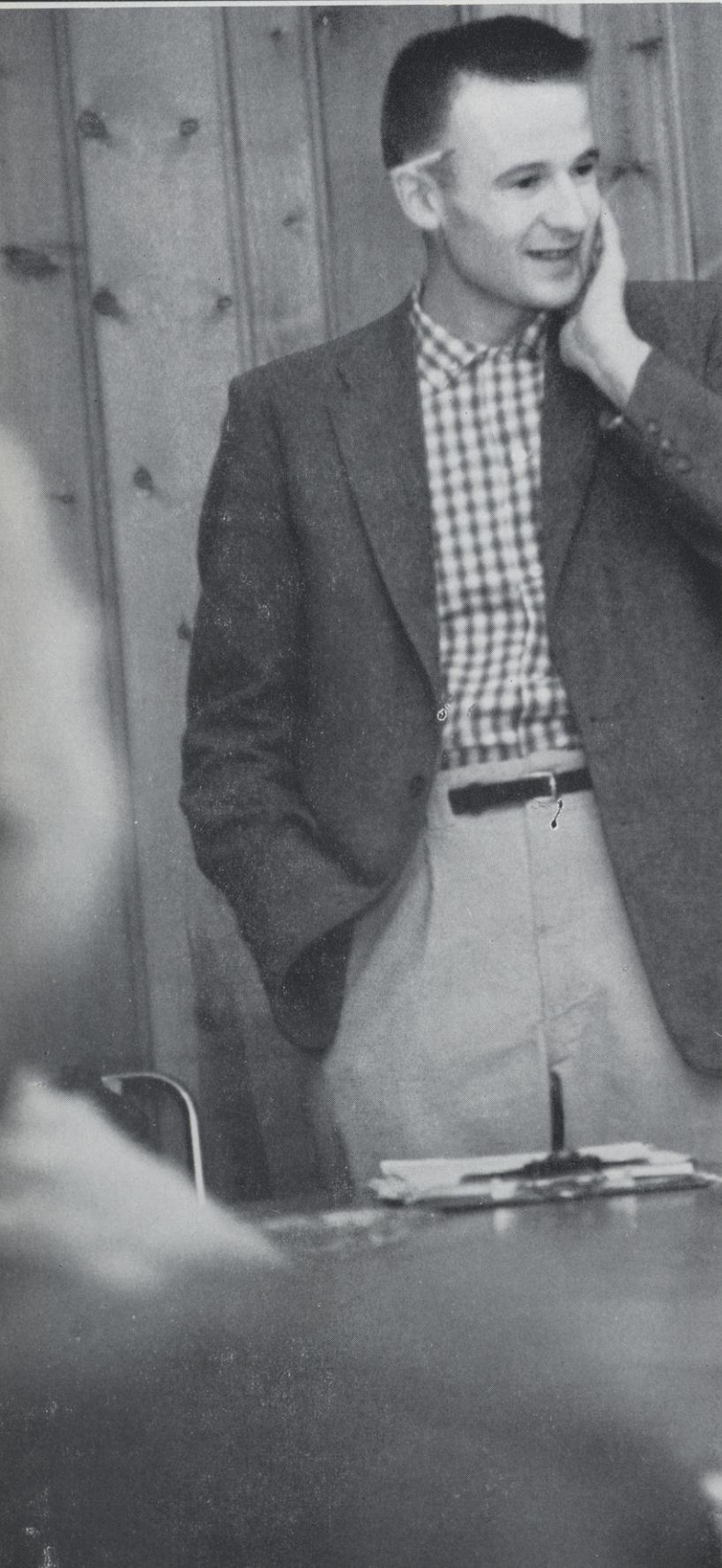

"A leader . . ."

"Mature,"

"Intelligent,"

"Thoughtful,"

"Sincere."

They meet every Monday night at 6:30 in the Knotty Pine Room, or the small, stuffy cubicle next to where they play ping pong.

It gets smokey in those places on Monday nights and a lot of coffee cups accumulate . . .

"Now, the next piece of business . . ."

And somebody from the Homecoming Committee asks who's going to write the check for the dance band . . .

"That's the treasurer's department, isn't it . . ."

"I thought . . ."

"We may want to send a representative to . . ."

"It'll cost you at least . . ."

"Who'd benefit?"

"Certainly the guy who goes. He'd have a ball."

"The school should be represented"

"There'll be a chance to talk to other students"

". . . bring back new ideas?"

"Maybe . . ." "Let's vote on it."

"Now, this class constitution . . ."

"It doesn't seem to allow for . . ."

"Is anybody here representing the Sophomore Class?"

"How do you plan to hold election of your officers?"

"You'd better write that in."

"Now, the Deans have a word to say . . ."

"This appears to be a problem."

"Would somebody like to put that into the form of a motion?"

"Several students approached me on this last week."

"President Kleinpell said . . ."

"We'll vote."

"Have you got that in the minutes?"

"What would that mean for the students?"

"Have you got a cigarette?"

"I'm out."

. . . and so goes this business of pleasing both student body and administration; in it there's little glory and much grief. Senate members always seem to have a little less time to sit in the caf and just one more detail which should have been done yesterday. And invariably that one question must be answered,

"Why?"

Mike O'Connell

Curt Larson

Jerry Stern

# student senate

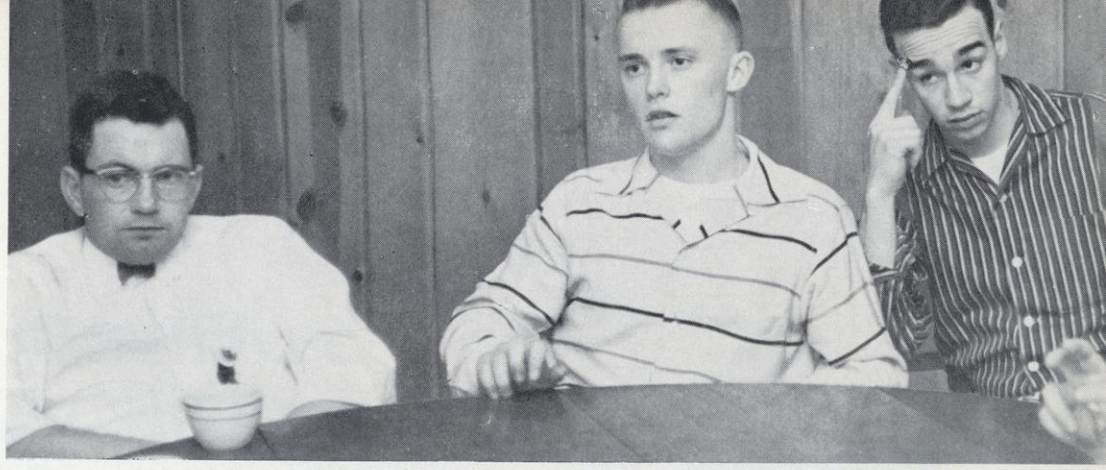

Lewis Schoenwetter

Calvin Martell

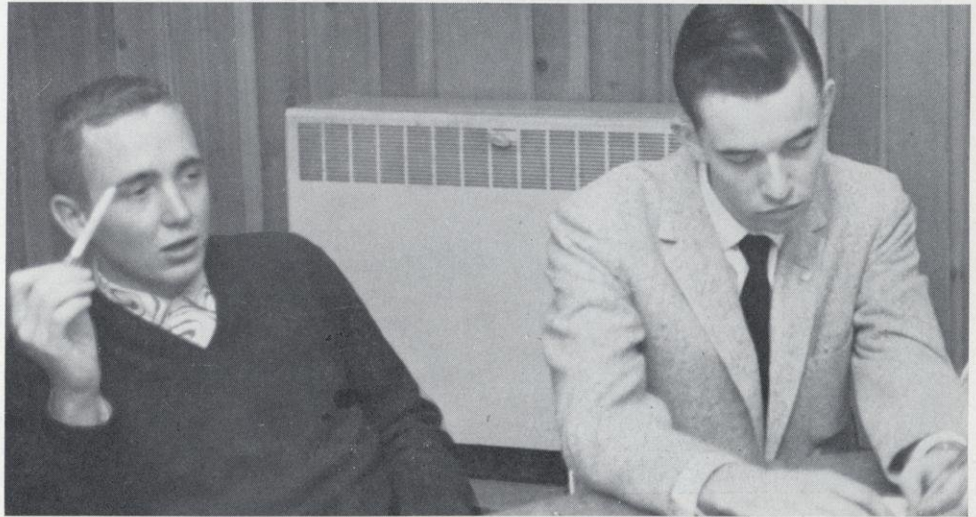

Mike Fleming

Clarence Dulek

Dick Kinney

Lewie Johnson

Mary Lou Jensen

Neil Christenson



# hathorn hall council



**Seated:** Helen Monchilovich, Sandy Kins, Beatrice DeGidio, Kathy Hartwig; **Standing:** Margie Wallen, Gwen Schlough, Mary Laura Johnson, advisor, Louise Berkseth.

" . . . functions as the co-ordinating and governing body of the dorm." The Council heads planning of all activities in Hathorn Hall. Among these are warm-ups and dances after games, the annual Town Girl's Slumber Party, and booths for Winter Carnival and Foundation Week.

Possibilities for better methods of dormitory living are discussed at weekly meetings.

In this manner, the group lays out all administrative policy for the dorm.

This year's officers included: President, **Sandra Kins**; Vice-President, **Beatrice DeGidio**; Secretary, **Louise Berkseth**; Treasurer, **Helen Monchilovich**; Resident Counselor, **Mary Laura Johnson**.



so this  
is a slumber party

## social committee



Carl Duch, Lynn Radkey, Bernie Feld, Marge Olson, Jim Bastian, Don Sundt, Don Patin, Virginia Novak, Muriel Peterson.

" . . . promotes and initiates all-school activities."

Positions in the group are filled by Student Senate appointment.

The Social Committee this year organized numerous all-school dances, along with the Doc Evans jazz concert, the Freshman Talent Show, and the For Mor Show.

They also assisted campus organizations in sponsoring social activities of various kinds. The work of this committee is to a large part responsible for the well-rounded calendar of school events.

This year's officers included: President, **Marge Olson**; Secretary, **Lynn Radkey**.

" . . . attempts to form a lasting bond between the school and its alumni."

They stress the duties performed by alumni to present students and promote fund-raising campaigns for campus improvements.

Accomplishments this year by the group included the organization of Foundation Week in April, featuring an assembly with State Senator Robert Knowles as guest speaker, a dance, an auction sale, and a musical revue. A total of \$130, to be used in the purchase of furnishings for the Student Union was collected during the week.

This year's officers included: President, **Richard Waak**; Secretary, **Rae Buchholz**; Treasurer, **Dean Loree**.

## foundation committee



Row One: Phyllis Gartland, Rae Buchholz, Marion Haugen, Nancy Knaak, advisor; Row Two: Dick Waak, Mike O'Connell, Doug Kelly, Dean Loree, James Murphy, advisor.

## the religious groups



## gamma omicron

“ . . . fervent in spirit — serving  
the Lord.”

Gamma Omicron maintains and encourages Lutheran fellowship and consciousness on campus.

Establishing fraternal relations with Lutheran students of other institutions, Gamma Omicron held a Box Social with chapters from Eau Claire and Stout. In November the group attended the Lakes Region Fall Convention in Madison and held their annual Thanksgiving Banquet. Other functions attended by the organization were Winter Camp in Michigan, the President's Conference in Winona, Minn., and the Spring Workshop in Milwaukee. Gamma Omicron, by fostering study of the Bible, strives to train Lutheran students for lay leadership in the church.

This year's officers included:

President, **Dan Gaeu**;  
Vice-President,  
**Kenneth Kickbusch**; Secretary,  
**Paul Czarniecki**; Treasurer,  
**William Shaw**; Pastoral Advisor,  
**Rev. Martin H. Mueller**;  
Advisor, **Gerry Bohn**.

# canterbury club

“ . . . is organized to stimulate Christian fellowship among student and faculty members of the Episcopal church.”

This is extended to include all affiliated churches.

The group attended various conferences in Menomonie this year, while participating in many campus activities.

This year's officers included:

President, **Arnold Kaluzny;**

Secretary, **Charlene Bitney;**

Publicity, **Helen Fall;** Advisor,

**Rev. C. H. Dahlin.**



**Row One:** Charlene Bitney, Janeth Johnson, Helen Fall, Judith Johnson, Mary Leschisin; **Row Two:** C. R. Dahlin, advisor, Kay Barlow, Arnold Kaluzny, Sandra Finn.



**Row One:** Bill Zemke, Sam Perry, Bill Shaw, Roger Poff, Ken Kickbusch; **Row Two:** Wilbert Herrmann, Gerald Mielke, Richard Bader, Robert Quast, Lyle Lueck; **Row Three:** Tony Leicht, Kenneth Hagen, Dan Gaeu, Roger Piehl, Dan Teetzen; **Row Four:** Roger Roguse, Paul Arndt, Wayne Sukow, Paul Czarniecki.



# lutheran student association



**Row One:** Colleen Rasmussen, Lois Eaton, Phyllis Benjamin, Margaret Helgeson, LaVerna Brown; **Row Two:** Arlene Loeber, Carolyn Brown, Ruby Hohn, Jean Dombrock, Kathryn Jacobson, Carol Korsmo; **Row Three:** Rev. Johnson, Alma Bents, Doris Mathison, Charlene Wedlund, Patty Ross, Gwen Schlough, Shirley Christenson; **Row Four:** Louie Barber, Gerald Marlette, LaVern Sexe, Rodney Peterson, Emery Sobottka, Jay Bergstrand, Kurt Peterson, Bob Winberg; **Row Five:** Thomas Pfaff, Donald Brue, Norman Deffner, Truman Everson, Dale Johnson.

“ . . . seeks the winning of all students to a full commitment to Jesus Christ and affords an opportunity for the cultivation of friendship on a Christian level.”

The organization's aim is to strengthen and sustain Christian students in their faith through the use of the Bible, privately and in groups, prayer, regular church attendance, frequent reception of Holy Communion, and fellowship in L.S.A.

The group participated in the activities of Homecoming and Winter Carnival. A banquet was held at Christmas and the annual Lutheran Student Banquet was given in April.

A special addition to the year's activities was the formation of a L.S.A. choir.

This year's officers included: President, **Louie Barber**; Vice-President, **Neil Nordquist**; Secretary, **Alma Bents**; Treasurer, **Don Klemme**; Publicity, **Bob Winberg**; Advisors, **Philip Anderson**, **Richard Swenson**, **Gerald Bisbey**.



**Row One:** Judy Gilbertson, Dorothy Braun, Gretchen Mallery, Marjorie Wallen, Carol Reed, Anita Olson, Sharon Swanson; **Row Two:** Froydis Myhrwold, Helen Monchilovich, Shelby Ludwig, Sandra Kins, Marilyn Elliott, Susy Sorsenson, Marilyn Hedlund, Pastor Ramon Runkel, Advisor; **Row Three:** Kathy Hartwig, Dale Wyss, Hank Smith, Merton Hansen, Karen Wright; **Row Four:** Neil Nordquist, Gordon Hoff, Oscar Lundbeck, Roger Kok, Severt Olson, Jim Turnquist; **Row Five:** Roger Nichols, David Olson, DeWayne Mork, Howard Nelson, Dick Danke, Gary Rohde.

# newman club

... tries to enrich the Catholic student religiously, supplementing his professional education with theological training. Carrying out their religious education program, the group organized a course in church history for its members. Various speakers in the fields of law, medicine, and education spoke to the group on "How Catholicism Directs My Professional Decisions."

The acquisition this year of a Newman Center used for both religious and social functions brought further unity and a larger membership to the organization. Another addition to the club was a dance band, called the Cardinals, which played for school dances, club parties, and various dances outside the community. Activities which continued from past years included Sunday night suppers, First Friday breakfasts, and the year's highlight, the Cardinal Newman Day banquet. Through their various activities and programs, Newman Club strives constantly to perfect the student as a citizen and future secular leader.

This year's officers included: President, **Edward Pronschinske**; Vice-President, **Edward Michalewicz**; Secretary, **Virginia Novak**; Treasurer, **Leonard Kaczmarzk**; Corr. Secretary, **Joan Kuechler**; Advisor, **James P. Murphy**; Chaplain, **Rev. Joseph Kleinheinz**.



**Row One:** Joan Kuechler, Ellen Foster, Barbara Paquin, Verna Neumann; **Row Two:** Virginia Novak, Jane Aide, Pat Phillips, Jeanie Crownhart; **Row Three:** Barbara Brickner, Marion Knipp, Phyllis Gartland, Helen Glesnes; **Row Four:** Bernice Amundson, Dianne Shay, Joanne Crownhart, Frances Croes; **Row Five:** Lois Kochenderfer, Monica Feyereisen, Mary Suennen, Norbert Teclaw, Tom Thompson, Leonard Kaczmarzyk, Mike Smoczyk, Ted VerHaagh; **Row Six:** Fred Schmit, Mathias Felber, Francis Peichel, Jim Armbruster; **Row Seven:** Edward Drier, David Teclaw, Bill Hyde; **Row Eight:** Edward Pronschinske, Calvin Martell.



**Row One:** Jan Breslin, Barbara Rose, Corrine Hribar, Mary Mahoney; **Row Two:** Lawrence Gansluckner, Janet Kauphusman, Janet Wihela, Ed Schlumpf; **Row Three:** Lyle Hofacker, DeLoris Behrens, Donald Kuechler, Edmund Germain; **Row Four:** Darlene Dusek, Edward Michalewicz, George Marx, John Steber; **Row Five:** George Cipov, Richard Teclaw, Roy Englebert, Jon Hillstead; **Row Six:** Edward Knipp, Richard Kinney, Michael Drost, Jim Meier; **Row Seven:** Michael Stengel, Walter Skroch, John Staiger, John Kaminski.

# united student fellowship

“ . . . attempts to discuss controversial subjects in a Christian light, provides a social outlet for students, and increases the religious understanding of all its members.”

United Student Fellowship is the collegiate organization uniting Evangelical and Reformed, Congregational, and Presbyterian students.

To bring a closer feeling with God, to preserve individual freedom in a world of ever-increasing conformity, and to provide social life in a Christian setting — these are some of the USF aims.

The group continued this year its Friday evening “Firesides,” which combine a discussion and social evening, thus giving students “something to do” on Friday night.

The group participated widely in campus activities, winning first place in snow sculpture during Winter Carnival. One highlight of the year’s activities was the “Meal in the Upper Room,” an inspirational program preceding Easter.



**Row One:** Gary Jensen, Mary Ellen Walters, Shirley Parker; **Row Two:** Jim Laue, Mark Wyman, Karl Schmid; **Row Three:** Frank Holub, Clifford Lindsay, Jim Meacham.



winning  
snow sculpture  
takes shape

USF provides a real “home away from home” in supplying spiritual, educational, and social needs to its members. This year’s officers included: President, **Mark Wyman**; Secretary, **Sara Weiss**; Treasurer, **Shirley Parker**; Host, **Gary Jensen**; Publicity, **Frank Holub**; Worship, **Harry Elzinga**; Advisors, **Ray Garnett**, **Rev. John Merner**.

# wesley foundation



**Row One:** Jeannine Uhrig, Dick Krueger, Keith Marske, Dennis Robus, Bob Uhrig, Lois Farmer, Pat Wiff, Ken Zahorski, Don Webert, Ruth Hajek, Pat Deringer, Georgia Bosman, Millie Veenendall; **Row Two:** William Miller, Harry Beggs, Russell Helwig, Neoma Robelia, Wilma Owens, Dorothy Walters, Lorriane Peterson, Betty Weber, Karen Gatten; **Row Three:** Al Phillips, Patricia Bollom, Saundra Finn, Judy Daft, Louise Niccum, Jane McKinley, Nancy Koplin, Dorothy Hunter, Marlene Skagen, Rae Buchholz, Connie Crownhart, Dawn Bergstrom, JoAnn Schwenk, Louise Berkseth, Bill Dobson, Arnold Kaluzny; **Row Four:** James Potton, Marlene Morse, Anne Adams, Barbara Scheffer, Louis Daniel, Allen Webb, Harland Carlson, Jim Pale, Lynn Waterhouse, Allan Seirstad, David Schimke, Tom Outcalt; **Row Five:** Griff Howell, Bob Ferber, Bob Vermillion, Loren Albert, Frank Fox, Art Bishop, George Pederson, George Beestman, Paull Coons, David Julian.

“ . . . meets the social, intellectual, and religious needs of Methodist students.” The Freshman Banquet and Mixer started the year, acquainting newcomers with Wesley. A Work Day and a hayride offered recreational activities. The “Meal in the Upper Room” with U.S.F. and Lenten breakfasts highlighted the Easter season. A Spring Retreat completed the group’s calendar of activities. This year’s officers included: President, **Betty Webert**; Vice-President, **Bill Dobson**; Secretary, **Rae Buchholz**; Treasurer, **Griff Howell**; Publicity, **JoAnn Schwenk**; Program, **David Julian**; Advisors, **Rev. John Mecartney, Charles Graham, Marvin Thompson.**



Roberta Schlough, George Lewerenz, Richard Erickson, Shirley Christenson, Mary Krueger, Romelle Miller, Walt Fowler, Gary Jensen, Tom Outcalt.

## ym -- yw

“ . . . is a society originated for the purpose of promoting social and religious work among young men and women, joining Christians of all faiths and denominations.” The year’s activities included a part in the Winter Carnival midway and a joint meeting with the University of Minnesota YM-YW group. Meetings were highlighted with noted speakers. This year’s officers included: President, **Shirley Christenson**; Vice-President, **George Lewerenz**; Secretary, **Mary Krueger**; Treasurer, **Tom Outcalt**; Advisor, **Levi Muncy.**

the  
specialized  
organizations

TICKETS 25¢

ANDRÉ  
GIDE'S  
great  
NOVEL



THE  
PASTORAL  
SYMPHONY



THURSDAY EVENING  
MARCH 27  
at 7:30  
LITTLE THEATRE

Club  
18  
1215.  
will be  
deduced  
1958-59  
ed

WANT THE DAY AFTER  
BY THE GAMMA DELTAS  
AT THEIR MORNING DEVOTIONS  
AND BREAKFAST THANKSDAY  
THE LUTHERAN CHURCH  
AND STUDENT CENTER

WES  
IS  
GOIN

(TO MEET  
MAR

Cars will  
the Methu  
at 4.00  
then 5.00

LET'S HA  
REPRIS

association

of childhood

education

international

"... is organized for persons interested in the education and well-being of children from nursery through elementary ages." Its purposes include: promotion of desirable conditions, programs, and practices for the teaching of children; bringing into active cooperation all groups concerned with children; and informing the public of the needs felt by children with emphasis on adjustment of our schools to fit these needs.

In connection with National Book Week, the group sponsored a Book Fair during November. Delegates from the local chapter attended the National Convention in Atlantic City, N. J. Other special events included the annual get-acquainted picnic and spring banquet. Programs of speakers connected with various aspects of education were featured at regular meetings. This year's officers included: President, **Betty Olson**; Vice-President, **Helen Monchilovich**; Secretary, **Phyllis Anderson**; Treasurer, **Jane Aide**; Publications, **Betty Webert**; Advisor, **Ann Dubbe**.



**Row One:** Louise Berkseth, Marie Forman, Phyllis Anderson, Sandra Kins, Helen Monchilovich; **Row Two:** Anita Holten, Rae Buchholz, Alice Yousten, Doris Olson, Phyllis Benjamin; **Row Three:** Shirley Jensen, Liz Wintermeyer, LaVerna Brown, Marlys Matzek, Jane Aide, Rita Murphy, Mary Dougherty; **Row Four:** Agnes Sachsenmaier, Ellen Foster, Shirley Parker, Marilyn Elliott, Joanne Crownhart, Pat Phillips, Betty Olson, Lois Eaton, Betty Webert.

## associated women students

" . . . represents all women students."  
Serving the interests of campus women, AWS establishes and administers a representative form of government to aid in the formation of school policy.  
The Big-Little Sister Tea held in fall term to acquaint the "old with the new" began the AWS year of co-ordinating women's activities.



**Row One:** Beatrice DeGidio, Jane Aide, Rita Murphy, Mary Ellen Carew, Elva Peterson, Anne Adams, Sandra Kins. **Row Two:** Carol Naiberg, Rae Buchholz, Phyllis Benjamin, Dianne Shay, Patty Ross.



valentine formal royalty

Helping to promote the participation of women students in all co-curricular events, the organization sponsored the Valentine Formal in February. The theme was "Let Me Call You Sweetheart."

Rolph Rodlund and Corrine Hribar, dressed in the traditional red and white, reigned as King and Queen for the evening. The Mother's Day Banquet, Senior Women's Luncheon, and Faculty Women and Wives Get-Together rounded out the club's year.

This year's officers included: President, **Phyllis Benjamin**; Vice-President, **Carol Naiberg**; Secretary, **Patty Ross**; Treasurer, **Rae Buchholz**; Publicity Chairman, **Dianne Shay**; Advisor, **Nancy Knaak**.



**Seated:** Ruth Hajek, Marilyn Elliott, Alice Yousten, Jerry Moore; **Standing:** Shirley Jensen, Robert Taugner, Advisor, Mary Fuller, David Julian, Louis Kollmeyer, Advisor.

## atelier

“ . . . sponsors discussions about various art mediums and processes with special emphasis on understanding and attempting to appreciate the creator and his work.”

A large contribution to the Fine Arts Festival including arrangements for exhibits of paintings, prints, and work from the department was made by the group. The club also participated in displays during

Homecoming and Winter Carnival.

Atelier strives to contribute art forms to the campus, while endeavoring to seek out the meanings behind them.

Their aims to understand and comprehend the basis of art contributes not only to the welfare of the college but also to their individual satisfaction.

This year's officers included:

President, **Jerry Moore;**  
 Vice-President,  
**Ruth Hajek;** Secretary,  
**Marilyn Elliot;** Treasurer,  
**Mary E. Fuller;**  
 Publicity, **Jim Armbruster;**  
 Advisors, **Robert Taugner,**  
**Louis Kollmeyer.**



south hall  
 turned into  
 fine arts festival gallery

# chemistry club

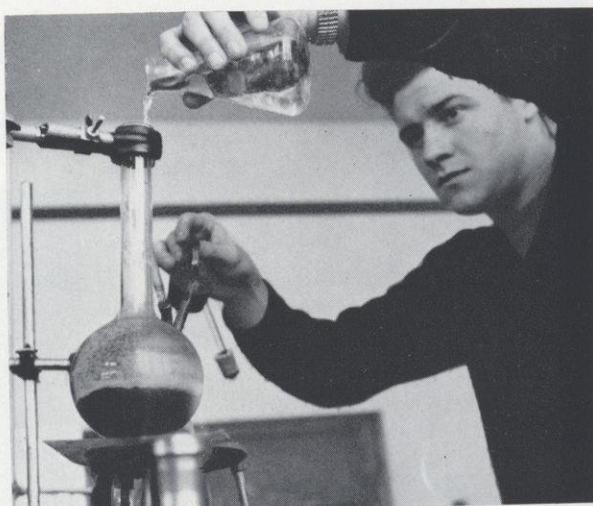

" . . . seeks to encourage and increase interest in the field of chemistry as well as developing leadership and outstanding professional interests."

The local chapter is a student affiliate of the American Chemical Society. During the year they sponsored such things as field trips to industrial laboratories in Minneapolis and St. Paul, sales of materials to students in the field of chemistry and physics, and participated in numerous activities. Active participation of the organization, the chemistry department, and other science departments produced an exciting and interesting science fair this spring. The fair featured displays by industry and examples of work being done by area high schools in science.

This year's officers included: President, **James Burton**; Vice-President, **Carl Duch**; Secretary-Treasurer, **Carol Korsmo**; Publicity, **Robert Hawley**; Advisor, **O'Neal Mason**.



**Row One:** Gerald Marlette, Robert D. Nelson, Fred Schmit, Robert Kulzer, Roger Miller, David Foss; **Row Two:** Norman Matzek, Donald Patin, Byron Gorres, Ken Greil, Griff Howell, Myles Franklin; **Row Three:** Arlene Loeber, Jean Biederman, Russell Helwig, Betty Matousek; **Standing:** Carol Korsmo, Lyle Hofacker, Carl Duch, James Burton.



# chess club

"Check" . . . "En Garde!" . . . little else is heard at meetings of the College Chess Club since its members are interested only in improving their game — a feat that is not often accomplished by talking. Most of these persons no longer consider chess in the light of being a game.

To many it is more the pitting of one mind against another, with the knights and pawns, the bishops and queens, being mere extensions of the intellect. Each game means a new plan and a new counterplan. Traps are laid and sprung with the constant realization that every move can mean the difference between winning and losing.

Chess originated in India around the 13th century. It has often been called the game of kings, an air of nobility which Chess Club members feel it has every right to assume.

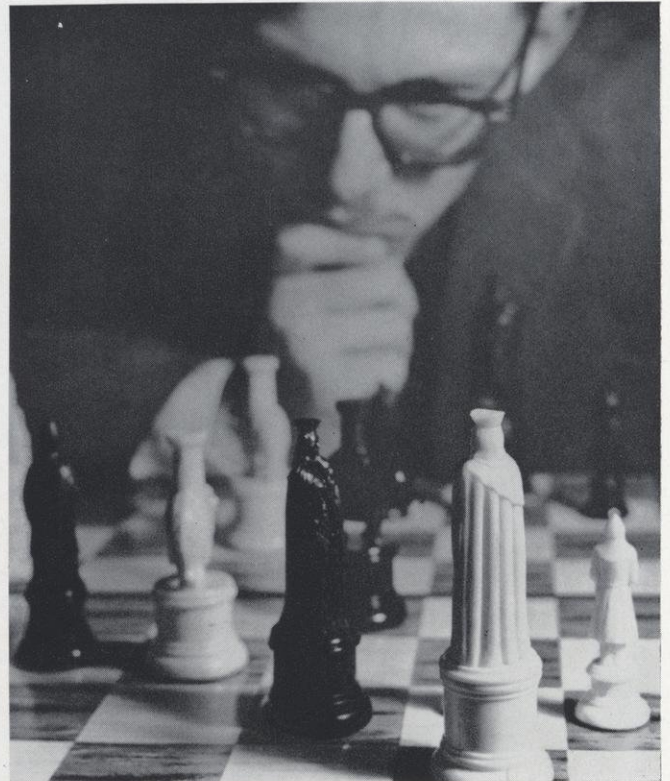

To the "uninitiated," however, the game frequently appears to be little more than a waste of time and extremely dull.

But anyone familiar with the game and its intricacies is aware of the high-pitched battle that takes place within the narrow boundaries of every chess board.

This conflict is the force that makes chess players sit for long hours saying little and thinking much.

This year's officers included:  
President, **Douglas Krug**;  
Vice-President, **Russel Helwig**;  
Secretary, **Don Klemme**;  
Treasurer, **Dave Madis**;  
Advisor, **Peter Muto**.

# dance theatre



A place to dance? — any place — a stage —  
a table. Music — Debussy — Richard  
Rodgers — Perez Prado. The music starts —  
the body and the mind begin to move —  
moving together now to interpret the music —  
constantly searching and grasping for a  
theme — an idea. Muscles respond as a mood  
can be felt taking shape. Mind and body  
coordinate to capture — to portray. The  
body is in motion — a motion of beauty —  
of meaning — and complete reality. A  
leg moves up — an arm movement develops  
to enhance body action and they converge  
into an entity for a dramatic lunge. The  
music grows to a crescendo — the heart  
pounds — veins stand out — and the soul  
feels alive because a creation has  
been experienced.

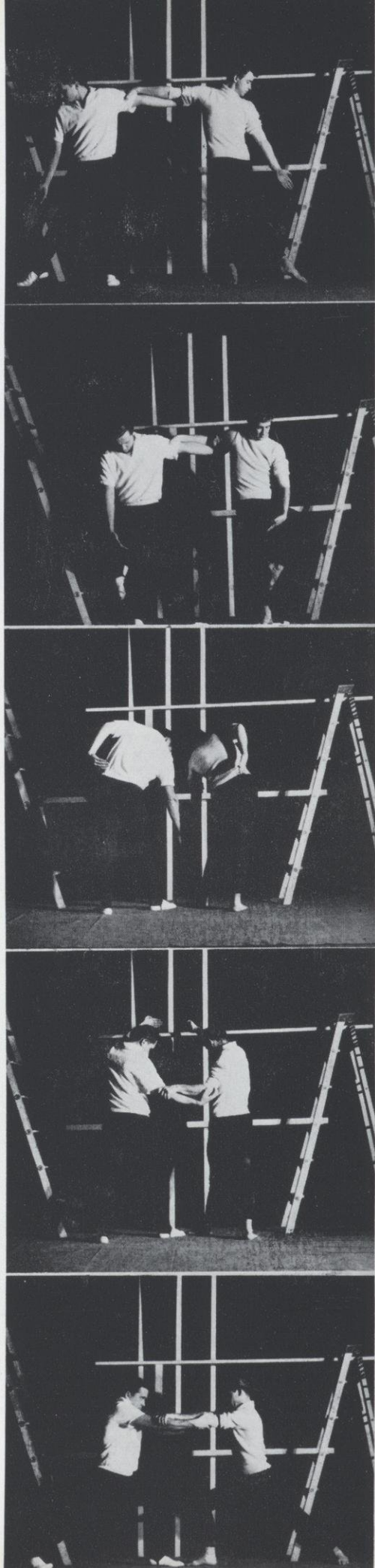

# future farmers of america

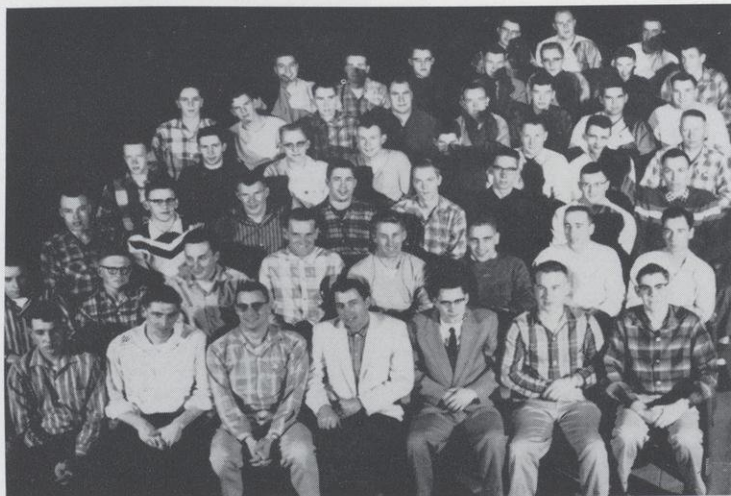

**Row One:** Glen Nelson, Ronald Mrochinski, Richard Tobias, Robert McGarvey, Thomas Pfaff, Marvin Schrader, Russell Helwig, John Ruummele; **Row Two:** Gerald Scholze, Ronald LaGrander, Dennis Robus, Michael Stengel, Paul Czarniecki, DeWayne Mork, LeRoy Segerstrom, Robert Dietsche; **Row Three:** Fredrick Schnitzler, Edward Cunningham, Dick Shimel, Dale Wyss, Howard Nelson, George Pederson, Paul Bladl, Wilber Larson; **Row Four:** George Calvert, George Cipov, Dan Gaeu, Bill Shimel, Dick Danke, Roger Nichols, Don Webert, Clarence Blomquist; **Row Five:** Phillip Thurston, John Laska, Roger Kok, Allen DeMars, William Pickerign, Wayne Tomfahrde, James Benson, Francis Cobian; **Row Six:** Roy Englebert, John Steber, Harvey Hanson, Edward Pronschinske, Walter Skroch, Albert Becker, LaVern Sexe; **Row Seven:** Stanley Bergum, Roger Gerrits, Bob Seltrecht.



congratulations  
to talent  
show winners

" . . . offers an excellent training ground for the development of leadership in agriculture and its teaching." Promotion of good citizenship among the group's members is evidenced by many events which they sponsor in close cooperation with one another.

Homecoming and Winter Carnival exhibit the energy of the organization in float-building, skits, and the annual Talent Show. The Winter Semi-Formal is another of the year's activities handled by the FFA. Among the decorations was a 12-foot high revolving snowman constructed in the ag shops. All these activities help to further one of the club's main purposes — providing capable instructors for high school FFA chapters

in the state and nation. This year's officers included (fall, winter, and spring terms respectively): President, **Charles Wallen, Richard Waak, Richard Goodrich;** Vice-President, **Stan Bergum, Francis Hawksford, Richard Danke;** Secretary, **Don Kuechler, Merton Hanson, LaVern Sexe;** Treasurer, **LeRoy Segerstrom, Edward Michalewicz, Paul Bladl;** Reporter, **Robert Quast, David Olson, Albert Becker;** Sentinel, **George Marx, Kenneth Hagen, Mike Stengel;** Student Advisor, **Bob Seltrecht, DeWayne Mork, Dick Kinney;** Faculty Advisor, **Richard Delorit.**



**Row One:** Richard Waak, Donald Brue, Donald Erpenback, Robert Quast, Norman Deffner, Edward Michalewicz, Roger Poff, Merton Hansen; **Row Two:** Wayne Benoy, Erwin Kraemer, John Holman, Dan Porfilio, Bill Jensen, Severt Olson, Bill Taubman; **Row Three:** Charles Wallen, Everett Glaser, Otto Becker, Richard Pudas, Fran Hawksford, David Olson, Edward Koca, Edward Knipp; **Row Four:** Harold Brown, Edmund Germain, Dale Henning, John Staiger, Robert Anderson, Charles Redmond, John Beskar; **Row Five:** Wayne Harmann, Frank Fox, Ronald Christopherson, David Accola, Dale Swenson, Erland Ukkola, Elroy Johnson, Gordon Waller; **Row Six:** Richard Kinney, LaVern Sonsalla, Ken Hagen, William Shaw, Dan Teetzen, Sam Perry, Roger Raguse, Harry Beggs; **Row Seven:** Wilbur Hermann, Lowell Baltz, Bill Zemke, Allen Wienke, Louie Barber, Gary Jensen, William Maurina.

# le cercle français

another french film  
comes  
to campus



"... strives to gain a familiarity with the French people, their customs, and their language."

For example, members had a taste of French pastry during the annual Christmas party held at the late Monsieur McKeen's home. Delving a bit into French films, Le Cercle Francais sponsored "Pastorale Symphonie," by Gide in March. Later in the year, French drama was presented in the form of Jean Paul Sartre's "No Exit" by members of the club and drama department. Integrating all these activities was the effort to achieve a more complete command of the French language.

This year's officers included: President, **Gwen Schlough**; Vice-President, **David Julian**; Secretary-Treasurer, **Sandra Finn**; Advisors, **Leslie McKeen, Harry Allard**.



**Row One:** Janeth Johnson, Judith Johnson, Patty Ross, Jean Dombroch, Judy Gilbertson, Delores Anderson, Sandra Finn, JoAnn Schwenk; **Row Two:** Dawn Bergstrom, Frances Croes, Francis Granger, Calvin Martell, Phyllis Gartland, Jim Laue, David Julian, Gwen Schlough, Robert Vermillion, Mike Cotter, Pat Lind.

## german club

“. . . attempts an understanding of the German people beyond the classroom." Informal meetings held each month allow Deutsch students to become better acquainted with the culture and history, as well as the language of Germany. A picnic supper introduced and concluded the year, with guest speakers, a German supper, and slides of the country's scenery making this year's activities interesting while furthering the club's objectives.

This year's officers included: President, **Barbara Brickner**; Vice-President, **Alma Bents**; Secretary-Treasurer, **Norman Matzek**; Advisor, **Ernst Jurgens**.



**Row One:** Barbara Brickner, Alma Bents, Ella Mae Taylor, Harriet Kettelkamp, Margaret Helgeson, Mary Suennen; **Row Two:** Mr. Jurgens, Advisor, Norman Matzek, Wayne Sukow, Ken Greil, Arnold Kaluzny, Rodney Peterson, Jay Bergstrand, Hamid Kharrazi.

# kappa delta pi

" . . . forms the nucleus of their national honorary education fraternity by selecting members on the basis of leadership and scholastic ability."

This year the members of Kappa Delta Pi established a scholarship for a worthy student in the field of education. Another project was the annual sale of Wisconsin Historical Society calendars.

Other activities of Kappa Delta Pi included a New Year's party, May initiation, and attendance at the National Convention in March.

This year's officers included: President, **Leonard Olund**; Vice-President, **Lynn Radkey**; Secretary, **Joanne Crownhart**; Treasurer, **Robert Seltrecht**; Historian, **Gerald Olson**; Advisor, **Walker Wyman**.



**Row One:** Norman Deffner, Leonard Olund, Lynn Radkey, Joan Drier, Joanne Crownhart, Robert Miller, Donald Kuechler, Robert Seltrecht; **Row Two:** Wayne Haushalter, Dean Johnson, LaVern Sonsalla, George Marx, Miles Johnson, Dale Crisler, Douglas Mountain, Donald Brue.



**Row One:** Mr. Bisbey, Advisor, Miss Gough, Advisor, Dora Holst, Nan Risberg; **Row Two:** Darrell Skoug, David Skoug, Wayne Frank, Anita Olson; **Row Three:** Wilford Parnell, Firooz Soulati, Louis Pape, Jon Fisk, Lyle Hofacker; **Row Four:** James Burton, Oscar Lundbeck, Clifford Danielson, Gerald Marlette.

## math club

"... discusses numbers and problems over coffee cups."

At their informal meetings, the Mathematics Club provides an opportunity for students and faculty in the field to associate with others having the same interests within the framework of thoughtful discussion.

The club, which is open to all students, works to further this contemplation of math outside the classroom. Joining forces with the Chemistry Club, the group held their Christmas Banquet at Glen Park Lodge. Along with other campus science groups, they took part in the Annual Science Fair, April 10, giving high school pupils a chance to see a variety of scientific experiments in action.

This year's officers included: President, **Dora Holst**; Vice-President, **Jim Burton**; Secretary-Treasurer, **Janice Smith**; Advisors, **Lillian Gough, Gerald Bisbey**.

# national council of teachers of english

" . . . proposes to foster professional spirit and interest in Language Arts among undergraduates training for work in the field of education."

A social-professional organization, the local Council has regular informal and semi-formal get-togethers with the usual climax of coffee and cookies. Student and faculty discussion panels, guest speakers, a foreign film and a Christmas party filled the year's meetings with interest.

In an effort to cure its crippled financial condition, the NCTE sponsored a record dance and a magazine sale. Profits from such business ventures as these are used each fall to send a local member to the national convention.

In November, the NCTE, as a junior affiliate of the National Council, aided in organizing the national convention in Minneapolis and helped promote junior chapters in other colleges.

This year's officers included: President, **Donna Williams**; Vice-President, **Bob Vermillion**; Secretary-Treasurer, **Sue Christenson**; Program Chairman, **Carol Naiberg**; Advisor, **Francis P. Chisholm**.



we've got it just about licked —  
all 28,000 envelopes  
for the national convention



**Row One:** Carol Naiberg, Joanne Crownhart, Delores Anderson, Beverly Ramacier, Judith Johnson, Janeth Johnson, Pat Lind, Sue Christenson, Barbara Brickner; **Row Two:** Donna Williams, Dr. Chisholm, Connie Crownhart, Dawn Bergstrom, LaVonne Ellingson, Miles Johnson, William Clark, Bob Vermillion, Mike Cotter, Sherwin Gronlund, Helen Glesnes.



# 'r' club



**mrs. hanley  
thanked  
with plaque**

“ . . . aims to perpetuate a spirit of good will and cooperation in relations with the faculty, student body, and campus organizations.” Its members are interested in the building of strong healthful minds and bodies.

The late coach, Philip Belfiori, will be recorded in the annals of this organization forever by the establishment of a needy-student scholarship in his honor. A Belfiori trophy will also be given annually to an outstanding football player by the club. The group serves to promote the best possible presentation of all college athletics, including intramurals.

This year's officers included: President, **Richard Wood**; Vice-President, **Ken Ellingson**; Secretary-Treasurer, **Duane Teska**; Advisor, **Fran Polsfoot**.

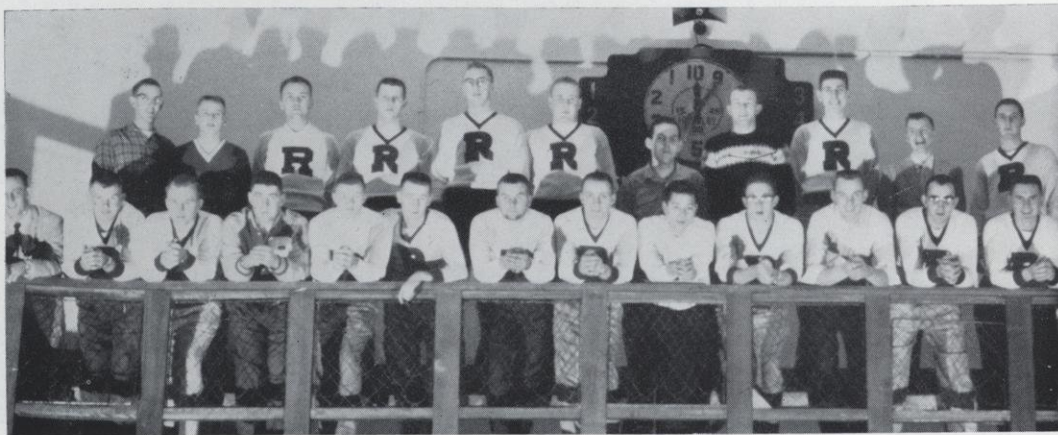

**Row One:** Dick Wood, Dick Shimel, Jim Hallen, Jim Carew, John Rossbach, Lewie Johnson, Phil LaVenture, Allen Wienke, Alvin Suezki, Pete Hubin, Neil Christenson, Mick Lauber, Dale Crisler;  
**Row Two:** Wilbert Herrmann, Dan Teetzen, Duane Teska, Howard Madsen, Gordon Hoff, Ed Olund, Manley Olson, Bill Shimel, Griff Howell, Gary Jensen, Ken Ellingson.

## rural life club

" . . . attempts to become familiar with problems confronting rural school teachers today."

Club members are enrolled in the two-year elementary curriculum.

The organization's prime purposes are a broadening of interest in rural teaching and

gaining increased knowledge on the problems found in rural schools and villages.

An informal Christmas party at the home of Dr. Garnett was part of the group's

social activities. They also participated in Homecoming and Winter Carnival events.

This year's officers

included: President, **Bernice Westphal**; Vice-President, **Patricia White**; Secretary, **Anne Becker**; Treasurer, **Judy Frandsen**; Advisor, **Ray Garnett**.



**Row One:** DeLoris Behrens, Kay Larson, Jan Breslin, Anne Becker, Carole Lagerstrom;  
**Row Two:** Kathryn Jacobson, Virginia Novak, Dorothy Walters; **Row Three:** Mary Mahoney, Romelle Miller, Agnes Sachsenmaier, Roberta Schlough; **Row Four:** Judy Frandsen, Bernice Westphal, Alena Schutz, Mary Krueger, Shirley Christenson.

# sigma chi sigma



**Row One:** Marilyn Elliott, Ruth Hajek, Betty Olson, Sonja Rasmussen, Alma Bents, Carol Naiberg, Marge Olson; **Row Two:** Pat Lind, Joanne Crownhart, Phyllis Anderson, Lynn Radkey, Marie Forman, Colleen Rasmussen, Sara Garnett Weiss, Shelby Ludwig; **Row Three:** Donna Williams, Carol Korsmo, Joan Drier, Margaret Helgeson, Marion Ross, Gwendolyn Schlough, Karen Johnson, Nancy Ingwell, Marlys Matzek, Sandra Kins, Mary Finley.

" . . . has a threefold purpose of service, culture, and sociability."

To be a member of Sigma Chi Sigma, women must maintain a high grade-point average and possess desirable personality and character traits. Membership in the organization is by invitation only.

Each year the society serves the college by presenting a scholarship to an outstanding freshman girl and undertaking such drives as the Christmas Seal program. Along cultural lines, members attended a concert by the Minneapolis Symphony orchestra and heard prominent speakers in the fields of art, music, and literature. Service and fun for all were combined when Sigma Chi Sigma sponsored a Spaghetti Supper in January and the afternoon Warm-Up during Winter Carnival.

Under the guidance of patient faculty members, Sigma members learned to play bridge at a February meeting. A dinner party climaxed their year of activities.

This year's officers included: President, **Lynn Radkey**; Vice-President, **Phyllis Anderson**; Secretary, **Colleen Rasmussen**; Treasurer, **Marie Forman**; Advisors, **Vera Moss**, and **Mrs. Eugene Kleinpell**.

## sitzmarkers



**Row One:** Phil LaVenture, Jay Bergstrand, Frank Rorvich, Hamid Kharrazi, Dan Clemmons; **Row Two:** Mike McEvoy, Carol Korsmo, Marlene Skagen, Rae Buchholz, Margaret Helegeson, Marion Haugen, Taloa Starr, Bruce Foster, Douglas Kelly.

“ . . . a hole in the snow, caused by falling down,” an apt name for the college ski club. Comprised of a group of hardy outdoor enthusiasts, the club promotes interest in the sport of skiing and handles outdoor activities for Winter Carnival.

Despite below zero temperatures, Sitzmarkers sponsored a successful Ski-Day at Ski-Mac, a near-by resort, during Winter Carnival.

Other activities included weekend trips to various ski resorts in the upper Mid-West and a yearly ski journey to the mountains of Colorado.

This year's officers included:

President, **Jay Bergstrand**;  
 Vice-President, **Rae Buchholz**;  
 Secretary-Treasurer, **Hamid Kharrazi**;  
 Advisor, **Richard Darr**.

bet he doesn't make bottom



# student national education association

" . . . attempts to arrive at a real idea of teaching."

Formerly known as the Future Teachers of America, the organization tries to acquaint the student with teaching as a profession.

In addition, it attempts to familiarize future teachers with the problems they might encounter and also the rewards they will receive. The organization is open to any student in the field of education. SNEA members attended the Wisconsin Education Association Convention at Milwaukee in November. They later went to the state SNEA convention at Milwaukee Downer College.

In hopes of encouraging high school students to enter teaching, the SNEA promoted high school chapters in this area.

This year's officers included: President, **Miles Johnson**; Vice-President, **Louise Berkseth**; Secretary, **Betty Webert**; Treasurer, **Oscar Lundbeck**; Librarian, **Donna Williams**; Advisors, **Ray Garnett, Wilfred Harris**.



**Row One:** Roberta Schlough, Dawn Bergstrom, Mary Krueger, Louise Berkseth, Marie Forman, Phyllis Anderson, Sandra Kins; **Row Two:** Shirley Christenson, Kathryn Jacobson, Jeannine Uhrig, Bob Vermillion, Marilyn Elliott, Jim Claude; **Row Three:** Miles Johnson, Millie Veenendall, Helen Fall, Mary Mahoney, Jane McKinley, Elizabeth Wintermeyer, Dorothy Walters, Agnes Sachsenmaier; **Row Four:** Oscar Lundbeck, Betty Webert, Phyllis Benjamin, Doris Olson, Lois Eaton, Jane Aide, Pat Phillips, Ellen Foster, Jim Johnson, Dale Kehn, Helen Monchilovich.  
**Row One:** Louise Berkseth, Marie Forman, Phyllis Anderson, Sandra Kins, Helen Monchilovich; **Row Two:** Anita Holten, Rae Buchholz, Alice Yousten, Doris Olson, Phyllis Benjamin; **Row Three:** Shirley Jensen, Elizabeth Wintermeyer, LaVerna Brown, Marlys Matzek, Jane Aide, Rita Murphy, Mary Dougherty; **Row Four:** Agnes Sachsenmaier, Ellen Foster, Shirley Parker, Marilyn Elliott, Joanne Crownhart, Pat Phillips, Betty Olson, Lois Eaton, Betty Webert.

## toastmasters

“ . . . makes possible self-improvement of skill in public speaking and the usage of parliamentary procedure.”

This all-male organization attempts to increase the poise of its members in business, civic, and social relationships. The local chapter is a branch of the Eau Claire Toastmasters Club of Toastmasters International. Each year the group holds a contest to select the toastmaster

of the year who presides during their annual Spring Banquet.

This year's officers included (fall, winter, and spring terms, respectively): President, **Gene Counard, Dave Olson, Paul Czarniecki;** Vice-President, **Louie Barber, Chuck Wallen, Donald Brue;** Secretary, **DeWayne Mork, Roger Gerritts, Bob Seltrecht;** Treasurer, **LaVern Sexe, Stanley Bergum, Mike Stengel;** Sgt. at Arms, **Leroy Segerstrom, Ed Michalewicz, Gary Jensen;** Advisor, **B. H. Kettelkamp.**



**Row One:** LeRoy Segerstrom, Robert Miller, Charles Redmond, Dale Wyss, Donald Brue, Edward Michalewicz, Norman Deffner; **Row Two:** Dick Danke, Gordon Waller, LaVern Sexe, Louie Barber, Michael Stengel, Merton Hansen, Anthony Koss, Charles Wallen; **Row Three:** Ivan Gruetzmacher, Roger Gerritts, Gary Jensen, George Pederson, James Johnson, Mathias Felber, David Schmid, Howard Nelson, Gary Solum, Larry Peterson, David Olson; **Row Four:** George Cipov, LaVern Sonsalla, DeWayne Mork, Dan Gaeu, Bill Shimel, Stan Bergum, Bob Seltrecht, Paul Czarniecki.



climbing  
for gifts  
at children's day



**Row One:** Roger Gerrits, Glenn Shakel, Allen Hangartner, Edwin Kleinschmidt, Allan Hjelssard, LaVerne Anderson, Gordon Nelson, Forrest Thannum; **Row Two:** Robert McGarvey, Roger Hoff, LaVern Sonsalla, David Dickey, John Steber, Paul Bladl, Donald Erpenback, Bernard Berger; **Row Three:** Mike Fisher, Ron Isaacson, Jim Dougherty, Ted VerHaagh, Richard Patin, Don Jelen, Jim Bastian, John Johnson; **Row Four:** Lowell Baltz, George Lamke, David Becker, Olin Fimreite, Robert Winberg, George Sekaney, Maynard Sexse, Richard Faulkner; **Row Five:** Dick DeMars, Bruce Weeks, Donald Hendrickson, Kenneth Barrows, Wayne Tomfohrde, William Cickerng, Marlin Feld, James Benson.

## vets club



**Row One:** Rodney Peterson, Harvey Dusek, Dick Kinney, Art Moe, Mike McEvoy, Don Patin, Edward Foss, Bill Weiher; **Row Two:** Douglas Wasko, John Junkman, Erik Pederson, Gene Counard, Marvin Caspersen, Neal Jorgensen, Bob Seltrecht, David Jacobson; **Row Three:** Robert Dietsche, Edward Pronschinske, Mike O'Connell, George Banta, John Helming, Verland Norton, Glen Covey, Otto Becker; **Row Four:** Gerald Schramski, Leon Miller, Dork Jansen, Robert Miller, Neil McClellan, Richard Schultz, Robert Nelson; **Row Five:** Bernie Feld, Philip Knuf, Dean Loree, Don Sundt, Dick Pudas, Rolfe Rodlyn, Ken Dusso, John Gregorich, Norbert Kramer, Authur Braun.

"... is organized to provide a feeling of unity and fellowship among the veterans on campus."

This is brought about mainly through participation in school activities. The group sponsored many Homecoming activities and demonstrated an active interest in intramural sports. Outstanding events during the year were the annual Christmas party, a variety show of amateur and professional talent, and the Veteran's picnic. This spring the annual Children's Day provided for orphaned and needy children a day "on the Vets."

This year's officers included: President, **Neil McClellan**; Vice-President, **Bernard Feld**; Secretary, **Otto Becker**; Treasurer, **Robert Nelson**; Advisor, **Gerhardt Bohn**.

# women's recreation association

" . . . promotes permanent interest in organizing and sponsoring recreational activities for women."

Volleyball, basketball, tennis, and badminton fill the year's calendar of sports for the Women's Recreation Association. Tournaments in all these activities are held for group members. In addition, they annually sponsor a high school Play Day and Faculty-WRA basketball game.

This year the faculty came out on top by a score of 12-9. Fran Polsfoot in his UCLA football jersey, bermuda shorts, and red and green argyle socks led the puffing faculty in scoring. WRA business enterprises include selling school stationery and Homecoming corsages. The year's social highlight was a formal candlelight initiation for new members.

This year's officers included: Co-Presidents, **Pat Phillips, Marie Forman**; Vice-President, **Pat Kane**; Secretary-Treasurer, **Gwen Schlough**; Publicity Manager, **Marilyn Hedlund**; Business Manager, **Helen Monchilovich**; Advisor, **Adeline Levin**.



**Row One:** Rae Buchholz, Pat Phillips; **Row Two:** Dawn Bergstrom, Delores Anderson, Helen Monchilovich; **Row Three:** Pat Kane, Marilyn Hedlund, Edie O'Mera, Dorothy Braun; **Row Four:** Frances Croes, Virginia Rogers, Arlene Loeber; **Row Five (Standing):** Gwen Schlough, Carolyn Brown, Miss A. L. Levin, Advisor, Marie Forman, Corrine Hribar.



# young democrats



**Row One:** DeWayne Mork, Dave Olson, Lawrence Gansluckner, Jay Bergstrand, Lyle Hofacker; **Row Two:** Carl Duch, Merton Hansen, Gordon Lee, Alice Yousten, Jerry Anderson, Donald Brue, Nels Lee, Richard Kinney; **Row Three:** Ken Greil, Bill Urban, Richard Teclaw, Beverly Ramacier, Art Moe, Mike O'Connell, Mark Wyman, John Ruemmele; **Row Four:** Clifton Hoyt, Gerald Johnson, Harold Greenhill.



party chairmen agree  
on basic  
republican-democratic difference  
grass roots political conference

“ . . . become better citizens through knowledge of the who's, what's, and wherefore's of politics.”

With this objective in mind, the Young Democrats took an active part in the March State Convention at Stevens Point. Theirs was the largest delegation of Young Democrats in attendance.

The Grass Roots Political Conference in January received full backing from this group. Events such as these help further the Y-Dem's aim of acquainting and informing students of the men and issues in our contemporary political world.

One of the largest of Young Democrat organizations in Wisconsin, the club was represented this year on the State Executive Board by Gordon Lee. Through their activities, the organization serves to stimulate an active interest in politics and, at the same time, serve a social function on campus.

This year's officers included: President, **Jerry Anderson**; Vice-President, **Jay Bergstrand**; Secretary, **Robert Nelson**; Treasurer, **Mark Wyman**; Publicity Chairman, **Larry Gaunslacker**; Advisors, **Edward Peterson, Clarence Storla, Walker Wyman, Richard Darr.**



**Row One:** Michael Stengel, Betty Olson, Don Patin, Jack Woodbury; **Row Two:** Richard Waak, JoAnn Schwenk, Jim Nordgren, Fred Gilbertson; **Row Three:** Albert Becker, Alan Krause, Harriet Kettelkamp, Ted VerHaagh; **Row Four:** Larry Peterson, Gary Madson, Bill Dobson, Arnold Kaluzny.

## young republicans

"... believe in party politics, not the uninformed, independent, and often apathetic approach."

With the aim of sound government through Republicanism, the group took part in a state convention in Racine this year. This meeting, along

with campaigning for various elections, helped familiarize members with the basic principles and practices of government.

The Young Republicans gave political interest on campus and in the surrounding area a boost by bringing Lt. Governor Knowles to River Falls for an open meeting. The organization also helped sponsor a bi-partisan banquet during the January Grass Roots Political Conference.

This year's officers included:  
 President, **Don Patin**;  
 Vice-President, **Mike Stengel**;  
 Secretary, **Betty Olson**;  
 Treasurer, **Jack Woodbury**;  
 Advisor, **James J. McLaughlin**.



congratulations governor,  
 faculty and politicians get together  
 at grass roots political conference

**ATHLETICS**

A graphic on a brown background featuring the word "ATHLETICS" in a black box. Above the box are two film strips. Below the box is a stylized camera lens.

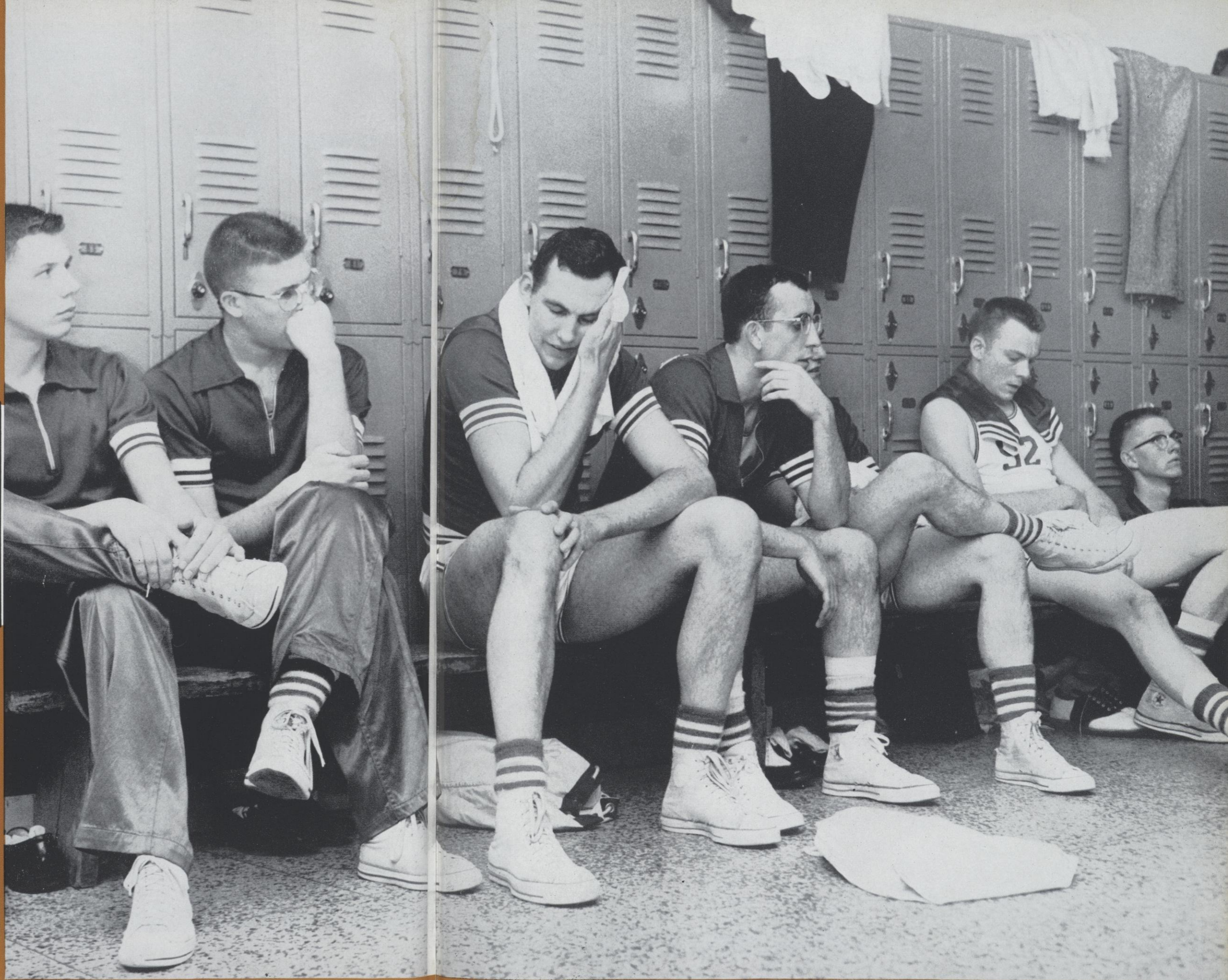

# football



River Falls

6

Visitors

2

# the season was long - -

	RF	Opp.
Rushes attempted	368	356
Yards rushing	1072	1096
Average per try	2.9	3.1
Passes attempted	114	71
Passes completed	55	30
Percentage	48%	42%
Yards passing	713	467
Total Yards	1785	1563
Average per game	220.4	195.8
First downs	87	79
Total points	122	69
Average per game	15.3	8.6



sprenger gains five

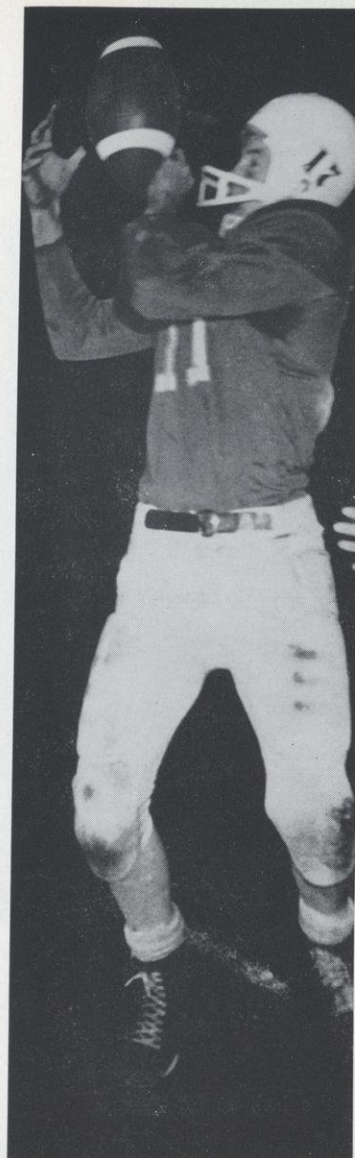

completion  
for  
stou

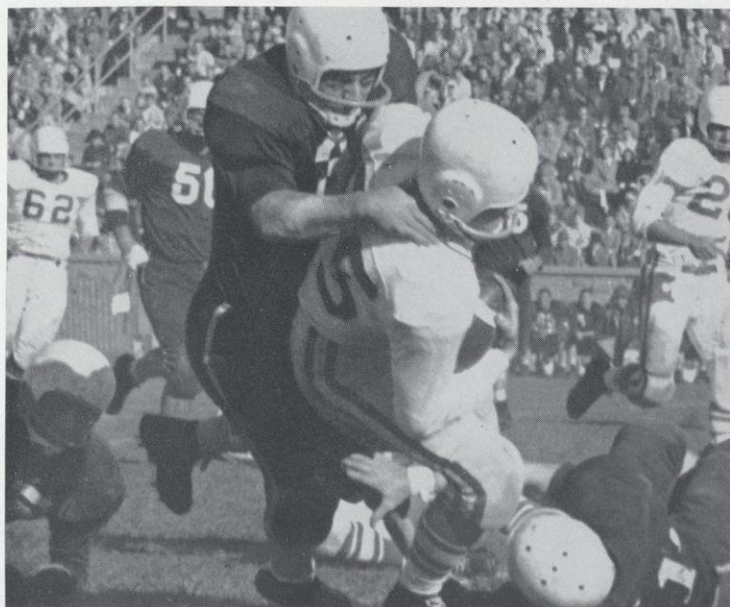

delahunt downed by pointer



oof, mick . . . but he missed it!



and rough - -



make it second and 10

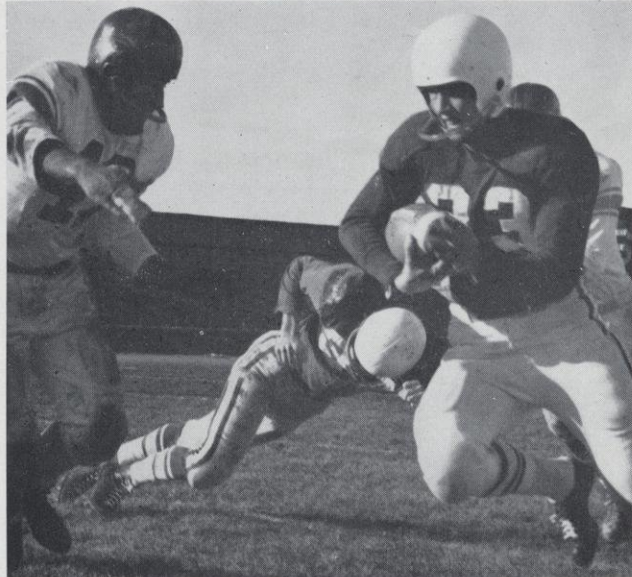

tekampe returns st cloud punt



everson's  
punt  
puts  
falcons  
out of  
danger

everyone heads for the ball at La Crosse





**Front Row:** Tom Everson, Jim Hallen Mick Lauber, Jack Neurer, Jon Hillstead; **Row Two:** Assistant Coach Ben Bergsrud, Pete Hubin, Jim Mast, Vern Gilbertson, Al Wienke, Gordon Hoff, Darrel Johnson, Bob Koplin, Dick Shimel, Jim Carew, Jack Omer, Ken Ellingson, Howie Madsen, Larry Sirinek; **Row Three:** Assistant Coach Don Page, Hank Smith, Dennis Sanford, Ed Olund, John Rassbach, Phil Lindemann, Frank Sprenger, Fred Coleman, Karl Schmid, Jack Delahunt, Larry Bagley, Dan Barron, Head Coach Fran Polsfoot; **Row Four:** Roger Piehl, John Lynch, Doug Buffon, Stan Nelson, Sid Johnson, Doug Gasper, Jim Gropp, Tom Benoy, Jim McNamara, Marlin Stelter, Bob Lilley, Harry Erb; **Absent:** Tom Shield, Gary Tekampe, Phil LaVenture, Bill Halverson, Tom Sackett, Julie Nelson, Fred Schmidt, Mike McEvoy, Brad Manor.

## and well - played - -

Winding up the season with six straight victories and a second place finish in the Wisconsin State College conference, the 1957 Falcon football team will be remembered for its spectacular week-by-week improvement and its extreme youth. With only eight upperclassmen on the entire 50-man squad, Coaches Fran Polsfoot, Don Page, and Ben Bergsrud turned out one of the hardest driving teams in the league. The Falcons started the year with two losses, but jelled in the third game of the season and kept striving toward a peak as each weekend approached. Head Coach Polsfoot cites team effort and desire as the chief factors in overcoming youth and the lack of depth in building a successful season. Even amid constant teamwork, individuals stood out and helped spark the Falcons to their fine record. The all-around excellence of sophomore end Jack Neurer, a 175-pounder from Cumberland, was a key to RF success. Neurer made up for his relative lack of size by blocking five punts, recovering six fumbles, garnering 50 tackles, throwing opposing ball carriers for losses totaling 94 yards, catching 22 passes for 342 yards, and by keeping the team hustling all the time with his spirit. His game-winning block of a Stevens Point punt with less than 10 seconds left was the season's most spectacular play, but was significant of his hard work all year. Neurer was honored in selection by the league's coaches to the all-conference team along with three teammates — sophomore fullback Jack Omer, senior tackle Bob Koplin, and senior halfback Darrel Johnson. Omer was the only Falcon to surpass Neurer's 50 tackles, accounting for 59.

Koplin was third with 47. Omer was the team's leading scorer with seven touchdowns for 42 points. Mick Lauber had 19, followed by Neurer and Jim Hallen with 13, Johnson with 12, John Rassbach, Frank Sprenger and Dick Shimel — six, and Phil LaVenture — four. Top ground-gainer was Lauber, who carried the ball 64 times for 272 yards and an average of 4.3 yards per try. Omer gained 249 yards in 86 tries, Johnson 169 in 61 rushes and Sprenger 122 in 45 attempts to lead the Falcons in that department. Freshman quarterback Tom Everson was the leading passer with 21 completions in 37 tosses for 295 yards and a completion average of 57 per cent. Hallen hit 20 of 36 for 219 yards and 55 per cent and Lauber connected on 10 of 29 aerials for 113 yards and a 34 per cent completion mark.

Twenty-two players carried the brunt of the playing time for the 1957 Falcons. They were: Ends — Tom Shield, Jack Neurer and Vern Gilbertson  
Tackles — Bob Koplin, Jim Carew, Howie Madsen and Ed Olund.  
Guards — Dick Shimel, Phil Lindemann, Al Wienke and Jim Mast  
Centers — Gordon Hoff and Larry Bagley.  
Quarterbacks — Jim Hallen and Tom Everson.  
Halfbacks — Mick Lauber, Darrel Johnson, Frank Sprenger, Jack Delahunt and Gary Tekampe.  
Fullbacks — Jack Omer and Pete Hubin.

Only Koplin, Johnson, and Ken Ellingson will be lost to the Falcons next season via graduation.

### SEASON'S SCORES

- River Falls 13, Augsburg 14
- \*River Falls, 13, La Crosse 21
- \*River Falls 20, Stout 6
- \*River Falls 14, Superior 7
- \*River Falls 23, Eau Claire 0
- \*River Falls 18, Stevens Point 14
- River Falls 14, St. Cloud 7
- \*conference games
- Total Points:**
- River Falls - 122**
- Opponents - 69**

because the falcons  
were a team

yelling  
instructions  
or  
checking  
on  
injuries —  
all  
in  
a  
coach's  
saturday



sprenger  
gets  
bounced  
but  
sets  
up  
td  
against  
eau claire

# basketball



River Falls

9



Visitors

12





you've got to tighten  
up on defense . . .  
snap those passes . . .  
watch for . . .



One of the "youngest" basketball teams in Falcon history posted an 8-13 season's record and a 5-7 conference mark during the '57-'58 campaign. Under new Head Coach Don Page, the Falcons swept through the schedule with only two upperclassmen on the team — senior forward Neil Christenson and junior center Griff Howell.

Highlight games for River Falls were the 79-55 defeat of Winona for consolation honors in the Oshkosh Holiday Tourney, the 70-38 drubbing of Bethel in a non-conference tilt and the 66-61 victory over Eau Claire in the season's windup. Another outstanding contest, probably more remembered by the fans than any other, was the 78-76 victory posted over the star-studded alumni team in the Phil Belfiori benefit scrimmage.

The Falcons shot a respectable 38 percent from the floor for the season and hit on 66 percent of their free throws. Freshman forward Mick Collins had the top field goal percentage with a 51 percent mark. Darrell Hart hit 50 percent from the field, followed by Howell's 43 percent, and Mick Lauber and Jack Omer, each with 34 percent.

Hart, who during the first half of the season was sporting a free throw accuracy of over 90 percent, led the Falcon foul-shooters with a 77 percent average. Howell was next with 76 percent, followed by Lauber with 73 percent and Collins with 71. Howell and Lauber were far above all other scorers with 316 and 309 points for respective averages of 15.8 and 14.7. This pair teamed up with 6-8 center Manley Olson to lead in the rebounding department. Howell grabbed 184 stray balls off the boards, Olson had 181 rebounds and Lauber 152.

**SCORING TOTALS**

Name	FG	FT	PTS.	AVE.
Griff Howell, c	113	90	316	15.8
Mick Lauber, f	116	77	309	14.7
Darrell Hart, f*	56	54	166	8.3
Jack Omer, g	66	34	166	7.9
Mick Collins, f	65	27	157	7.5
Manley Olson, c	47	29	123	5.9
Neil Christenson, f*	27	39	93	5.8
Mike Rice, g*	19	26	54	2.7
Em Crowley, g*	8	9	25	2.1
Carroll Lehman, f*	2	2	6	2.0
John Dahler, f*	3	5	11	1.4
Jim Clafin, g*	1	1	3	1.0
Jack Delahunt, g*	0	2	2	1.0
Jim Hallen, g*	1	0	2	0.4
<b>RF TOTALS</b>	<b>524</b>	<b>395</b>	<b>1443</b>	<b>68.7</b>
<b>OPP. TOTALS</b>	<b>603</b>	<b>285</b>	<b>1491</b>	<b>71.0</b>

\*did not play full 21 games



the  
cheerleaders  
of  
'58

yeaa team — Bev Ramacier, Charlene Hedlund, Rolfe Rodlyn, Marie Forman, Mary Dougherty.



the long stretch

**SEASON'S SCORES**

- RF 77, Augsburg 80
- RF 61, St. Cloud 74
- \*RF 66, Superior 53
- \*RF 56, La Crosse 75
- RF 65, Oshkosh 93
- RF 79, Winona 55
- RF 52, Bethel 56
- \*RF 67, Stevens Point 62
- \*RF 62, Platteville 86
- RF 61, Mankato 69
- \*RF 67, Stout 75
- \*RF 60, Eau Claire 85
- \*RF 64, Superior 65
- \*RF 70, La Crosse 67
- \*RF 80, Milwaukee 85
- \*RF 83, Whitewater 73
- RF 79, Bethel 38
- RF 80, St. Cloud 75
- RF 75, Mankato 83
- \*RF 73, Stout 81
- \*RF 66, Eau Claire 61

Won 8, Lost 13

Conference: Won 5, Lost 7



**Row One:** Coach Don Page, Neil Christenson, Griff Howell, Manley Olson, Mick Collins, Darrell Hart; **Row Two:** Jack Omer, Emery Crowley, Mick Lauber, John Dahler, Jim Hallen, Mike Rice.

spring sports - -



# baseball

a big chunk of air

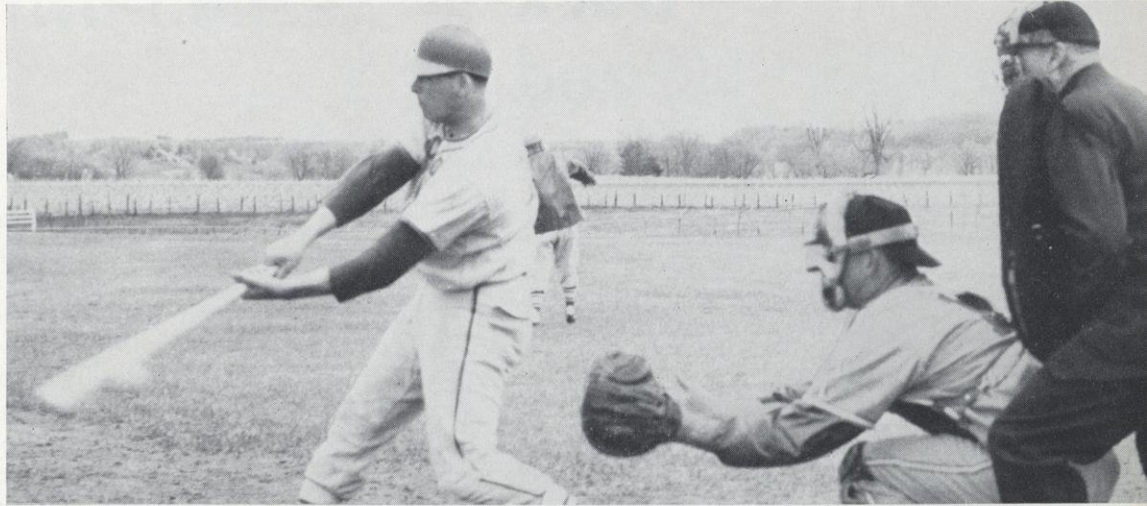

May 8 — Off to a phenomenal start with the season almost three-quarters completed, Coach Don Page's River Falls State baseball team racked up 12 victories in the first 14 games of a 20-contest schedule. Three of those victories came in conference competition, and placed the Falcons in a tie for first in the Wisconsin State College conference northern division with La Crosse. Both teams had one loss.

Five pitchers, none with less than a .667 winning percentage, handled the mound duties as the Falcons breezed to their fine early-season record. Senior Ken Barrows and freshman Tom Trainor both had posted records of 3-0, while veteran Lewie Johnson also was undefeated with a 2-0 mark. Jim Landry and Jim Turnquist shared records of 2-1.

Boasting a team batting percentage of .329, the Falcons had seven men batting over the coveted .300 mark. Outfielders Bill Halverson and Jim Larson were hitting the ball at clips of .441 and .432 respectively, and first baseman Ev Glaser had a .404 mark. Catcher-first baseman Duane Teska was hitting .391, shortstop Al Suezaki .370, second baseman Bob Maxwell .363, and outfielder Frank Gombold .300. Best individual days at the plate were had by Suezaki, with a 7 for 7 output, including two homeruns, in the Bemidji doubleheader, and Maxwell who had a double, triple, homerun, and seven RBI'S against Bethel.

In the first 14 games the Falcons had outscored their opponents 119 to 66 for an average of 8.1 to 4.1 per contest. The twelve victories included four wins over Macalester; two each over Bethel, Bemidji, and Stout; and one each over La Crosse and Mankato, while the losses were to La Crosse and Mankato.

# golf

At Meletean press-time the rejuvenated Falcon golf team had already posted four consecutive victories and was pointing toward the Wisconsin State College conference meet. Leading linksmen for Coach Ben Bergsrud's team were Bill Halverson, Jim Hallen, Ralph Ryan, Hilton Schroeder and Val Barrows.

On a May 6 outing in which the team trounced Bethel 18-0, Halverson scorched the Como Course in St. Paul with a blistering six-under par 66 round which included five consecutive birdies.



**Kneeling:** Jim Hallen, Bill Halverson;  
**Standing:** Val Barrows, Jerry Stern, Ralph Ryan.



Jerry Derleth, Bob Nelson, Sherwin Gronlund, Byron Botts.

# track and field



it will be  
close

Nine Falcon track and field competitors had already earned enough points for their letters by Meletean copy deadline early in May. Coach Fran Polsfoot's cindermen had squeezed four meets in between rain and cold spells, emerging victorious in one of them. After losing a dual opener to Winona, the Falcons drubbed St. Thomas and Eau Claire 78-45-28 on April 16, then went on to finish second to La Crosse and Mankato in triangular meets. Outstanding competitor for the red and white-clad crew was sprinter Frank Sprenger, who held his 100 and 220 times to 10.1 and 22.8 in racking up a total of  $25\frac{3}{4}$  points in the four outings. His best performance came against La Crosse when he won both dashes and anchored the relay team for  $10\frac{3}{4}$  points.

Others who had been consistent point-getters were:

Del Mottaz — pole vault, high jump, discus —  $23\frac{5}{6}$

Fred Coleman — 440, 880, relay —  $19\frac{1}{4}$

Dale Henning — high jump —  $15\frac{1}{3}$

Dan Teetzen — mile, two mile — 14

Cliff Lindsay — 100, 220, broad jump, relay —  $13\frac{3}{4}$

Bill Shimel — mile, two mile —  $13\frac{1}{2}$

Walt Wanzong — 440, 880 —  $11\frac{1}{2}$

Aaron Burchell — discus, shot put — 10

looks  
like a  
good start

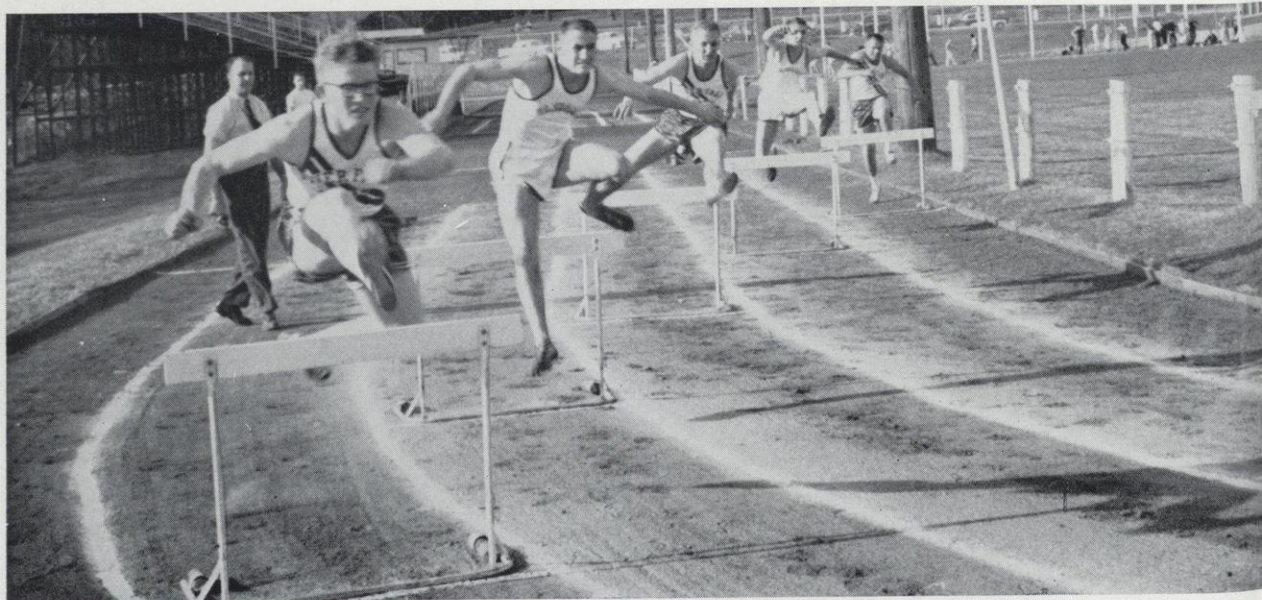

the two-mile -



a rough go

the  
intramural  
sports  
season





# doozeys, phi sigs, maple splitters

## win championships

Regardless of whether they're called, "Gridders, Cagers, Keglers," or students, they all herald the annual intramural season with anticipation.

Organizing teams of friends and participating in sports serves to round out individual interests and loose pent up energy.

The "Gridders" season wound up with the Doozeys on top, having a record of nine wins and no losses. Combining a powerful offense with a stiff defense, they averaged 23 points a game. Running a close second were the Terrible Ten. Their only loss was handed them by the Doozeys.

The "Cagers" had a successful season with the Phi Sigs and the Bombardiers tied for first place as it ended.

In the championship playoffs, the Phi Sigs came out on top in the last ten seconds of play, 51-50. A free throw by Jack Neurer accounted for the one-point margin. Other members of the squad included: Neil Christenson, coach, Tom Shield, Don Swanson, Howie Madsen, Bill Halverson, Marlin Huppert, Al Suezaki, Ken Ellingson, Lewie Johnson, and Bruce Weeks.

The "Keglers" season began in early Fall and kept rolling until April.

Surviving the long year in first place were the Maple Splitters, bowling in the 180's to win the championship. The runner-up Jets slowed to a 170 pace. Intramural sports are an integral part of campus life. Teamwork and fellowship are always found in satisfying measures.

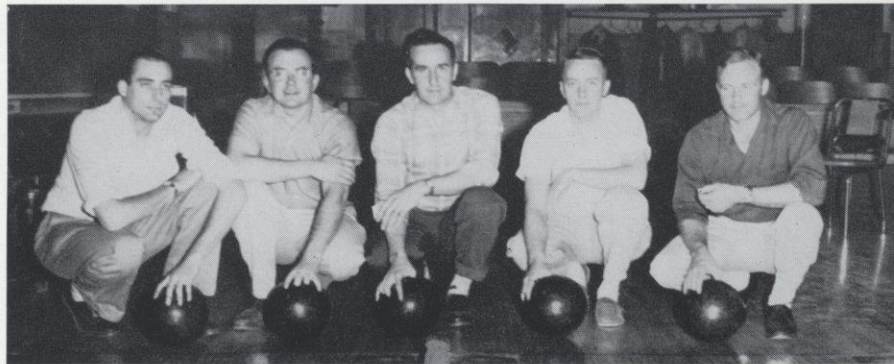

Bob Ames, Don Patin, Dick Leach, Rod Peterson.



**Kneeling:** Bill Taubin, Dave Stodola, Bill Shimel, Larry Sirinek, George Cipov, Ken Greil; **Standing:** Dick Danke, George Calvrt, Bill Jensen, Dick Swan, Bill Zerke, Dick Coen, Ole Olson; **Not Pictured:** Bob Graham.





## The Senior Class

"Graduation" is just a word. But during the past year, as always, it assumed a slightly different meaning for a group of some 130 RF students.

Four years ago, these same students considered it something that seniors, juniors — maybe sophomores thought about, and then generally only when their advisors chastised them about their programs.

As the four years slipped by and other classes took their place in that long procession across Cascade, the feeling began to grow in these students that graduation was something to work toward — other persons said it was. Still, it had that abstract quality. At times the prospect seemed attractive. But these instances generally came only

when things were going badly — although those last few warm weeks did get to be a little long for many. As seniors, these students began to acquaint graduation with getting a job. The two words became associated in their minds, job — graduation. But graduation as a signal for going to work wasn't the total thought. It had other connotations — the end of one type of life and the beginning of another — the end of classes and the beginning of another type of learning — the end of written exams and the beginning of another kind of test. For some of these students this was a year of reckoning. Many paid or were paid for their efforts at River Falls with jobs or graduate school assistantships and fellowships won or lost. But for the most part they were satisfied. All of them had their plans. And all were equally sincere about reaching the goals they had set for themselves. It was in this reaching of goals that each of these persons wanted to change the world just a little. And they probably will.

## Class Officers



**Row One:** Jim Johnson, treasurer; Colleen Rasmussen, secretary; **Row Two:** Gordon Lee, vice-president; Neil Christenson, president.

**Arlin A. Albrecht**CHIPPEWA FALLS  
ECONOMICS

Student Voice 1234

Ed 3

Meletean 234 Ed 4

Masquers 1234

APO 234

Who's Who 4

Debate 34

PKD 4

Y Dem 234

Pub Director 3

Hungarian Schol Comm

34 Chair 34

Public Relations Comm

3

School Photographer

234

Chess Club 4

Prologue 34

**Jerry M. Anderson**DERONDA  
SOCIAL SCIENCE

Debate 1234

PKD 234

Sec 3 Pres 4

Y Dem 34 Pres 4

Vets 234

E. J. Prucha

Oratory Award 3

Marion Hawkins

Debate Award 3

Football 12

Track 1

Intra 1234

LSA 1

FFA 1

TM 1

YMCA 1

Class V Pres 2

**Otto C. Becker**

TURTLE LAKE

AGRICULTURE

Vets 1234 Sec 4

FFA 234

LSA 3

Intra 234

**James Benson**RED WING, MINN.  
SOCIAL SCIENCE**Byron Botts**CHETEK  
SOCIAL SCIENCE

Intra 1234

Vets 1234

SNEA 4

Wesley 14

Y Rep 4

TM 4

**Richard H. Ames**ST. PAUL, MINN.  
SOCIAL SCIENCE**James W. Armbruster**

RIVER FALLS

ECONOMICS

Newman CI 1234

Intra 1234

Y Rep 34

Atelier 34

**J. Daniel Beebe**

RIVER FALLS

MATHEMATICS

Math CI 34

Vets 34

**Stanley Bergum**

WHEELER

AGRICULTURE

FFA 1234 V Pres 4

TM 4 Treas 4

Y Rep 34

Football 1

Vets 34

**Art W. Braun**

GREENWOOD

AGRICULTURE

Vets 4

Newman CI 234

**Doyne G. Anderson**RIVER FALLS  
AGRICULTURE

FFA 1234

Vets 1234

**Lawrence Bates**RIVER FALLS  
AGRICULTURE**Phyllis Benjamin**

HASTINGS, MINN.

ELEMENTARY

ACEI 34

SNEA 1234

State Treas 2

LSA 1234 Council 34

Choir 4

Personnel Comm 4

AWS Board 34 Pres 4

Hathorn Hall Pres 3

Band 1234

Orchestra 34

Falconettes 234

MENC 4

**Louise Berkseth**

BALDWIN

ELEMENTARY

SNEA 1234 V Pres 4

ACEI 234

Atelier 34

AWS 1234

Band 1

MENC 1

Hathorn Hall

Corr Sec 4

Wesley 34

**Donald E. Brue**

SPENCER

AGRICULTURE

FFA 1234

LSA 4

TM 4

Y Dem 34

KDP 4

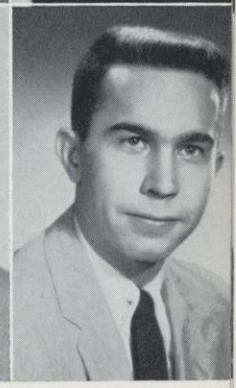
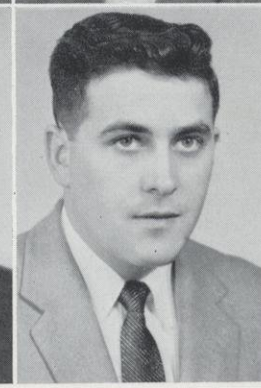
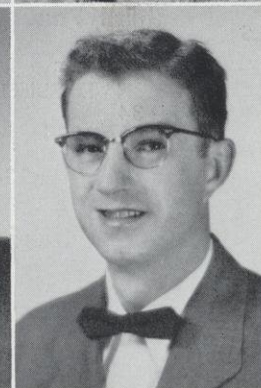
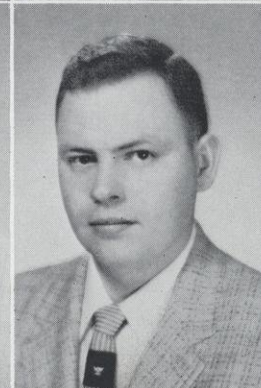
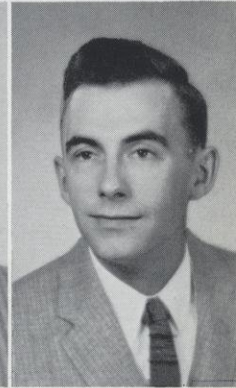
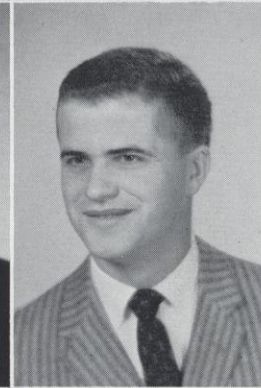
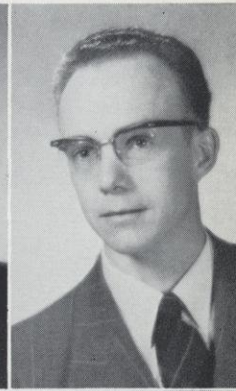
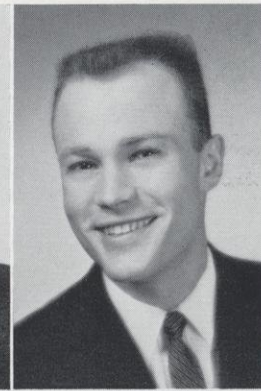

**Mary Ellen Carew**  
 ELCHO  
 ELEMENTARY  
 AWS 1234 Board 34  
 Newman CI 1234  
 ACEI 3  
 Falconettes 234  
 Concert Band 1234  
 Sec-Treas 4  
 Hathorn Cottage  
 Pres 4  
 WRA 1  
 Orch 23

**Neil O. Christenson**  
 AMERY  
 ECONOMICS  
 Vets 1234  
 Basketball 24  
 R CI 4  
 Class Pres 4  
 Student Senate 4  
 Intra 1234  
 Y Dem 4

**James Claude**  
 CENTURIA  
 ELEMENTARY  
 SNEA 4

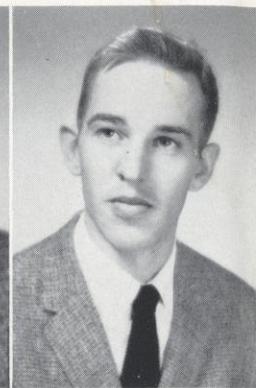
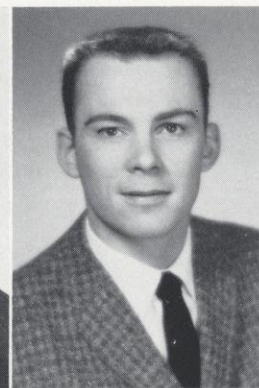

**Gene A. Counard**  
 BRUSSELS  
 AGRICULTURE  
 FFA 1234  
 TM 34 Treas 3 Pres 4  
 Vets 34 Pres 3

**Dale F. Crisler**  
 BARRON  
 MATHEMATICS -  
 PHYSICS  
 Math CI 234  
 French CI 34  
 Baseball 1234  
 R CI 1234  
 Intra 234  
 KDP 23  
 Homecoming Chair  
 Cand 4

**Joanne Crownhart**  
 ELLSWORTH  
 ELEMENTARY  
 AWS 1234 Board 3  
 ACEI 34  
 Newman CI 1234  
 Board 2  
 KDP 34 Sec 4  
 SCS 234  
 Band 12  
 Falconettes 23  
 French CI 3  
 WRA 1  
 NCTE 34  
 Who's Who 4

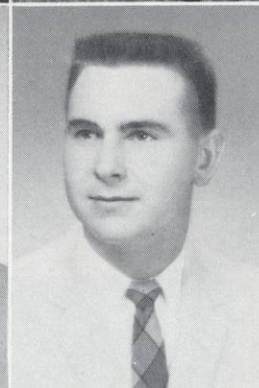
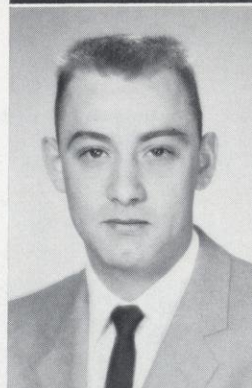

**Paul E. Czarniecki**  
 PLYMOUTH  
 AGRICULTURE  
 TM 34  
 FFA 234  
 Gamma Delta 1234  
 Sec 4  
 Meletean 2  
 Student Voice 1  
 Concert Band 12

**Joel W. Dahlby**  
 ELLSWORTH  
 MATHEMATICS -  
 CHEMISTRY  
 Basketball 1  
 Track 12  
 Intra 12  
 Chem CI 3

**Norman F. Deffner**  
 WAUSAU  
 AGRICULTURE  
 TM 4  
 FFA 234  
 Gamma Delta 123  
 LSA 4  
 Intra 3  
 KDP 34

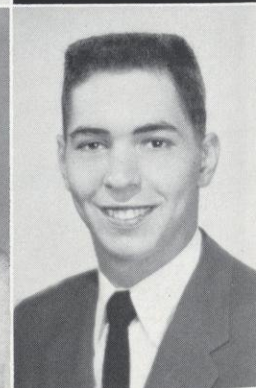
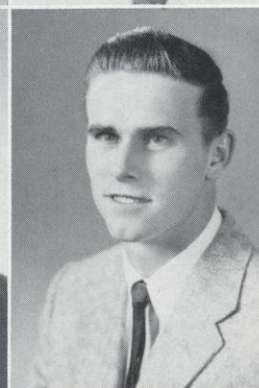
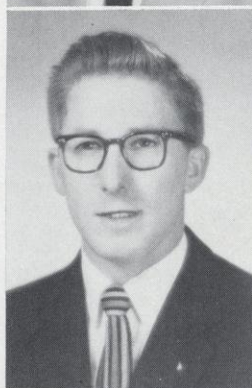

**David Dickey**  
 BLACK RIVER FALLS  
 ECONOMICS

**Richard Paul Doetkott**  
 RIVER FALLS  
 SPEECH - ENGLISH  
 APO 34  
 Masquers 1234  
 School  
 Photographer 234  
 Debate 3  
 PKD 34  
 Meletean 234 Ed 3  
 Student Voice 234  
 Prologue 34  
 Who's Who 4  
 Concert Lecture  
 Comm 12  
 Chess CI 2  
 KDP 34  
 Y Dem 34 Sec 3  
 Intra 1

**Joan Drier**  
 PHILLIPS  
 ELEMENTARY  
 AWS 1234 Sec 2  
 Falconettes 3  
 ACEI 34  
 SNEA 4  
 Newman CI 1234  
 SCS 234  
 KDP 34  
 Masquers 1

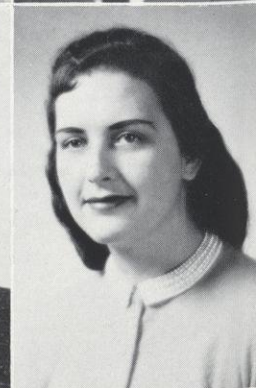

**Harvey J. Dusek**  
 RIVER FALLS  
 CHEMISTRY  
 Chem CI 34  
 Newman CI 12  
 Intra 1234  
 Vets 124

**Lois Eaton**  
 ELLSWORTH  
 ELEMENTARY  
 AWS 1234  
 ACEI 34  
 SNEA 4  
 WRA 12 Pres 2  
 Atelier 34 Treas 3  
 Band 2  
 Falconettes 234  
 LSA 23

**Kenneth E. Ellingson**  
 CLAYTON  
 SOCIAL SCIENCE  
 R CI 1234 V Pres 4  
 LSA 1234  
 Football 1234  
 Basketball 1  
 Intra 234  
 Baseball 124  
 SNEA 1  
 Phy Ed Recreation  
 Comm 23

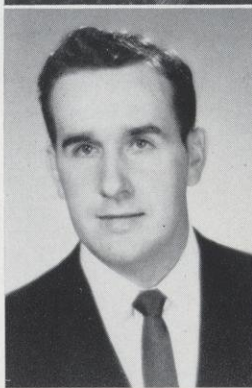

**LaVonne J. Ellingson**  
 SPRING VALLEY  
 ENGLISH  
 NCTE 234 Board 4  
 LSA 234  
 SNEA 234

**Harry Elzinga**  
 SHELDON  
 MUSIC  
 Band 1234  
 Choir 1234  
 Orch 23  
 Madrigal Singers 34  
 Quartet 34  
 MENC 234  
 Vice Pres 3 Pres 4  
 USF 1234 Pres 4  
 Concert Lecture  
 Comm 234  
 KDP 34  
 Falconaires 123

**Henri Elzinga**  
 SHELDON  
 SPEECH - ENGLISH  
 Masquers 1234  
 APO 234 Pres 4  
 Y Dem 34  
 Dance Theatre 1234  
 Pres 34  
 French CI 34  
 Prologue 34  
 Who's Who 4

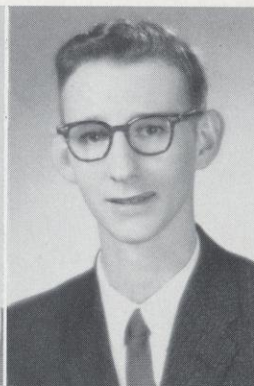
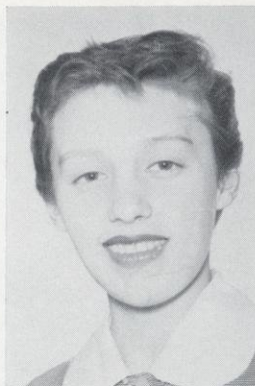

**Donald M. Erpenbach**  
 NEILLSVILLE  
 AGRICULTURE  
 FFA 1234  
 Vets 1234  
 Intra 12  
 Newman CI 1234

**Donna R. Finlan**  
 ALMA  
 ELEMENTARY  
 Newman CI 23 Board 3  
 Hoedown CI 1  
 Dance Theatre 12  
 ACEI 4  
 SNEA 23

**Bruce Earl Foster**  
 RIVER FALLS  
 SOCIAL SCIENCE  
 German CI 12  
 Sitzmarkers 1234  
 Intra 134  
 Prom Comm 3  
 Debate 34  
 Dance Theatre 1

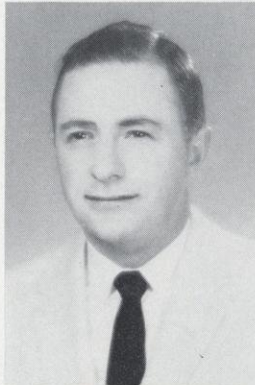

**Ellen Foster**  
 HAMMOND  
 ELEMENTARY  
 AWS 1234  
 Newman CI 1234  
 Board 3  
 SNEA 234  
 ACEI 234  
 Band 1234  
 Orch 3  
 MENC 1  
 Falconettes 2

**Bernard Garlid**  
 BALDWIN  
 AGRICULTURE  
 FFA 12  
 Intra 3  
 Tumbling 2

**Dale W. Gehn**  
 ELLSWORTH  
 ELEMENTARY  
 Rural Life CI 12  
 ACEI 3  
 SNEA 34  
 Intra 23

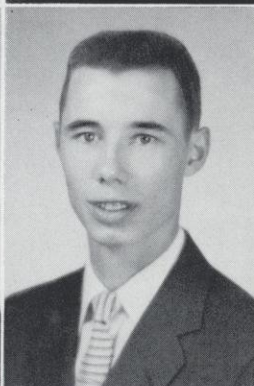

**Roger Gerrits**  
 DE PERE  
 AGRICULTURE  
 FFA 1234 Quartet 34  
 Newman CI 12  
 Vets 1234  
 Intra 234  
 TM 4 Sec 4  
 Class V Pres 3

**LaVerne Gilbertson**  
 CLEAR LAKE  
 SOCIAL SCIENCE  
 Football 1234  
 R CI 234  
 SNEA 4  
 LSA 1234  
 Intra 1234  
 Y Dem 4

**Everett F. Glaser**  
 RIDGELAND  
 AGRICULTURE  
 FFA 1234  
 Baseball 1234  
 R CI 234  
 LSA 12

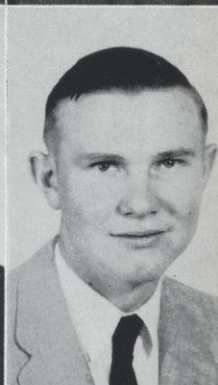
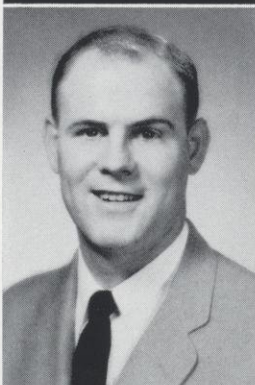

**Richard D. Goodrich**  
 HUDSON  
 AGRICULTURE  
 Intra 123  
 FFA 124  
 Wesley 12

**Harold Gaylon Greenhill**  
 NEW AUBURN  
 SOCIAL SCIENCE  
 LSA 1234  
 SNEA 1  
 YM-YW 3  
 KDP 34  
 Student Senate 3  
 Y Dem 1234  
 Sec Treas 1 Pres 2  
 German CI 2  
 Wis Congressional  
 Intern 3

**Kenneth Greil**  
 TOMAHAWK  
 CHEMISTRY  
 Intra 1234  
 Chemistry CI 4  
 Newman CI 4  
 German CI 34  
 Y Dem 4

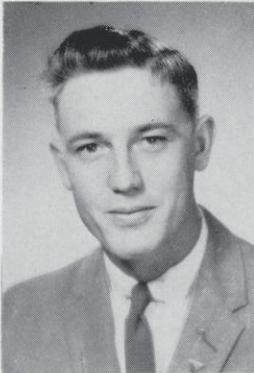

**Kenneth Armand Hagen**  
 CUMBERLAND  
 AGRICULTURE  
 Gamma Delta 34  
 FFA 4 Sentinel 4

**Ruth Hajek**  
 HASTINGS, MINN.  
 ELEMENTARY  
 AWS 1234  
 SCS 34  
 SNEA 1234 Lib 1  
 Treas 2 V Pres 3  
 ACEI 1234  
 Class Sec 3  
 Dance Theatre 1234  
 Sec 3  
 Atelier 234 V Pres 4  
 Wesley 1234 V Pres 3  
 Who's Who 4

**Merton Hansen**  
 DEER PARK  
 AGRICULTURE  
 LSA 234  
 FFA 234 Sec 4  
 Intra 123  
 Y Dem 4  
 TM 4

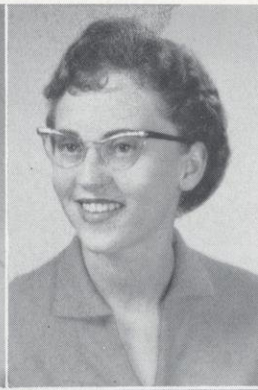

**Harvey Gene Hanson**  
 OSSEO  
 AGRICULTURE  
 FFA 1234  
 Intra 123  
 LSA 12

**Wayne J. Haushalter**  
 HUDSON  
 SOCIAL SCIENCE  
 TM 1  
 Newman CI 1  
 Football 1  
 Track 1  
 NCTE 34  
 KDP 34  
 Intra 1234  
 R CI 1234

**Francis E. Hawksford**  
 DEER PARK  
 AGRICULTURE  
 FFA 1234 V Pres 4  
 Intra 1234  
 Wesley 1

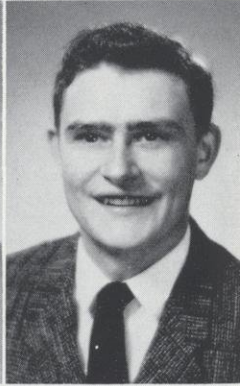
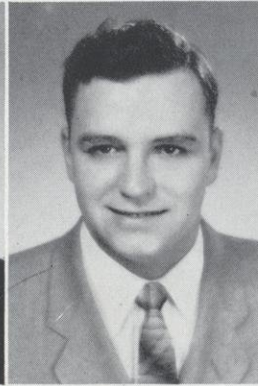

**Roger W. Hoff**  
 GALESVILLE  
 AGRICULTURE  
 FFA 1234  
 LSA 1234  
 TM 23  
 Band 123  
 Vets 4

**George Holland**  
 SPRING VALLEY  
 BIOLOGY

**Anita Gorder Holten**  
 LA CROSSE  
 ELEMENTARY  
 AWS 1234 Board 3  
 WRA 1234  
 Dance Theatre 2  
 ACEI 34  
 Hathorn Cottage Pres 3  
 Wesley 123

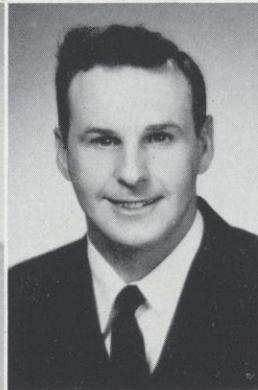

**Marlin James Huppert**  
 ELLSWORTH  
 LIBERAL ARTS  
 Newman CI 1234  
 Homecoming  
 Chair Cand 4  
 Masquers 1  
 Intra 1234

**Merle S. Jarchow**  
 NEW RICHMOND  
 AGRICULTURE  
 FFA 4

**Donald G. Jelen**  
 INDEPENDENCE  
 MATHEMATICS  
 Vets 234  
 Intra 1234



**Gary V. Jensen**  
 AMERY  
 AGRICULTURE  
 FFA 1234  
 R CI 1234  
 Choir 1234  
 TM 1234 Parl 4  
 USF 1234  
 SNEA 12 Sec 2

**Mary Louise Jensen**  
 HUDSON  
 SOCIAL SCIENCE  
 WRA 12  
 AWS 1234 Rep State  
 Conv 2  
 Debate 1234  
 PKD 1234  
 Pub-Scribe 2  
 Sec-Treas 4  
 Student Senate 34  
 Sec 3 V Pres 4  
 Personnel Comm 4  
 Y Rep 3  
 YM-YW 2  
 Student Voice 2  
 SAC 34  
 Oratory 23  
 Who's Who 4  
 Drama 4

**Darrel M. Johnson**  
 RED WING, MINN.  
 MATHEMATICS  
 Math CI 4  
 Football 1234  
 Co-Capt 4  
 Basketball 1  
 R CI 1234

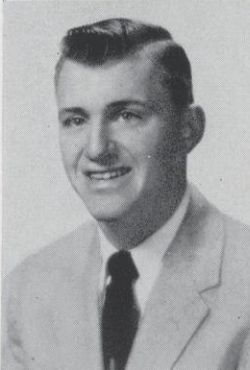



**Dean R. Johnson**

RIVER FALLS  
GEOGRAPHY  
KDP 4  
Vets 13

**Gerald H. Johnson**

BARRON  
SOCIAL SCIENCE  
Student Senate 1234  
V Pres 3 Pres 4  
R CI 1234  
Baseball 1234  
Student Voice 34  
Class Pres 1  
Hungarian Schol  
Comm 3  
Athletic Council 24  
Rec Day Chair 3

**James A. Johnson**

RIVER FALLS  
CHEMISTRY  
Choir 34 Bus Mang 3  
Men's Glee CI 3  
Quar 34  
Octet 3  
SNEA 4  
Y Rep 3  
Wesley 34 Worship  
Chair 4  
Class Treas 4

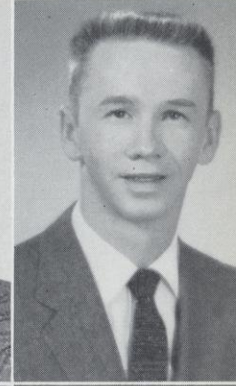
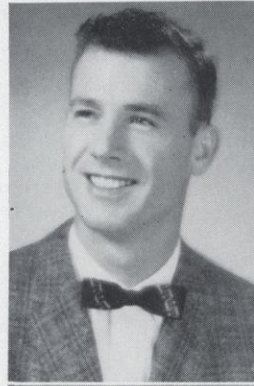

**Lloyd Arthur Johnson**

RIVER FALLS  
BROAD AREA SCIENCE

**Miles F. Johnson**

FREDERIC  
BIOLOGY - ENGLISH  
ACEI 1  
German CI 2  
SNEA 1234 Treas 1  
Pres 4  
APO 34  
KDP 4  
LSA 1234  
Who's Who 4  
Masquers 1234  
NCTE 34  
Natl Conv Chair 4

**Grace Kalantari**

FREDERIC  
BIOLOGY

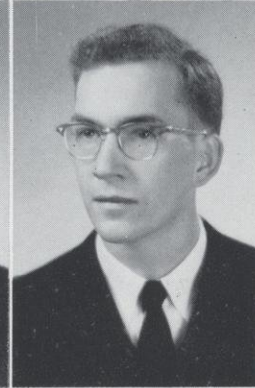

**Thomas J. Kempf**

RED WING, MINN.  
SOCIAL STUDIES  
BROAD AREA

**Richard J. Kinney**

HUDSON  
AGRICULTURE  
Student Senate 234  
Treas 2 V Pres 3  
Class Pres 2  
Newman CI 1234  
Board 2  
FFA 1234  
Who's Who 4  
Y Dem 1234 Treas 2  
Pres 3  
Intra 234

**Hugh D. Koehler**

RIVER FALLS  
AGRICULTURE

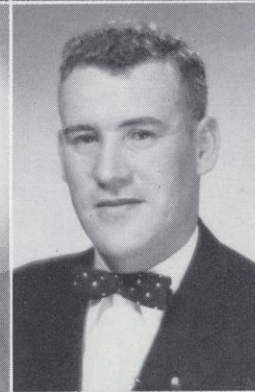

**Robert Koplin**

RED WING, MINN.  
BROAD AREA SCIENCE

**Richard Kruger**

LOYAL  
HISTORY

**Donald A. Kuechler**

HERBSTER  
AGRICULTURE  
Newman CI 1234  
Pres 2  
FFA 1234 Sec 4  
Intra 1  
KDP 34

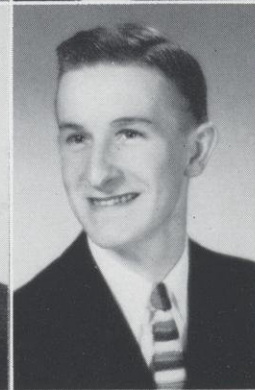
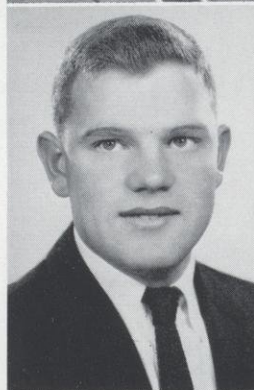

**Wayne Neil Lafferty**

OSCEOLA  
ELEMENTARY  
Rural Life CI 12  
Treas 2  
Masquers 4  
Y Dem 4

**Malcolm C. Langer**

ELLSWORTH  
BIOLOGY  
R CI 234

**Richard C. Leach**

RIVER FALLS  
CHEMISTRY -  
MATHEMATICS  
Vets 124  
Intra 124  
Math CI 2

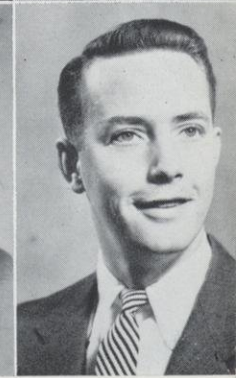
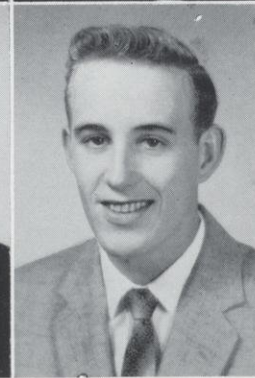

**Gordon H. Lee**  
 ELROY  
 SOCIAL SCIENCE  
 LSA 1234  
 Y Dem 1234  
 NCTE 3  
 SNEA 3  
 Concert-Lecture  
 Comm 3  
 Class V Pres 4  
 Who's Who 4

**Robert O. Lier**  
 AGRICULTURE  
 FFA 1234

**Oscar F. Lundbeck**  
 AMERY  
 BROAD AREA SCIENCE  
 LSA 1234  
 Chem CI 12  
 Sec-Treas 2  
 Math CI 1234 V Pres 3  
 SNEA 4 Treas 4  
 Band 1234 V Pres 4  
 Men's Chorus 34

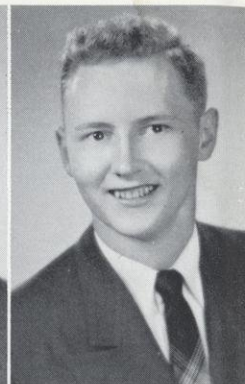

**Iola McDiarmid**  
 HUDSON  
 ELEMENTARY

**James Eugene Malinovsky**  
 CLAM FALLS  
 SOCIAL SCIENCE  
 Newman CI 1234  
 Intra 1234  
 SNEA 4

**James R. Marsh**  
 RIVER FALLS  
 ECONOMICS  
 Vets CI 1234  
 Y Dem 4

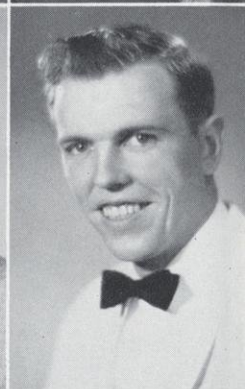

**Morris Marsolek**  
 FOUNTAIN CITY  
 AGRICULTURE

**Calvin J. Martell**  
 NEW RICHMOND  
 CHEMISTRY  
 Chem CI 1234  
 Math CI 12  
 Y Dem 12  
 Meletean 1  
 Newman CI 1234  
 Board 234 Pres 3  
 French CI 34  
 Class Pres 3  
 Student Senate 34

**George D. Marx**  
 ANTIGO  
 AGRICULTURE  
 Newman CI 1234  
 V Pres 2  
 FFA 1234 Sent 4  
 KDP 34  
 Y Dem 4

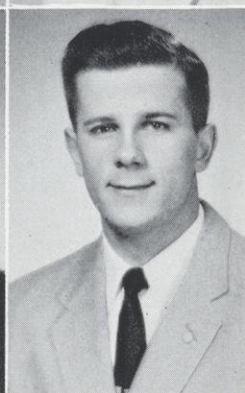
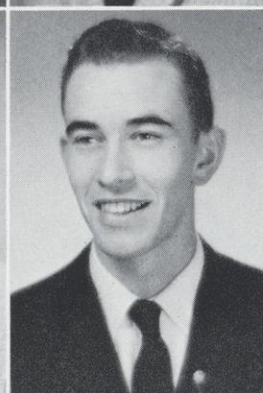
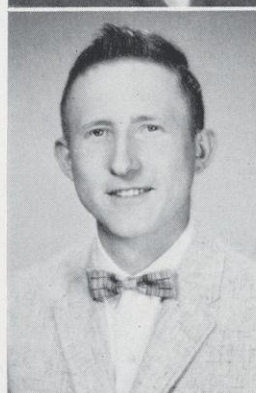

**Norman E. Matzek**  
 RIVER FALLS  
 CHEMISTRY  
 Newman CI 1234  
 Choir 3  
 German CI 34  
 Sec-Treas 4  
 Chem CI 4  
 Intra 12

**William Maurina**  
 OWEN  
 AGRICULTURE

**Daniel Michaelson**  
 BALSAM LAKE  
 CHEMISTRY  
 YM-YW 1234 V Pres 3  
 Chem CI 234  
 Men's Glee CI 34  
 Orchestra 1234  
**Edward P.**

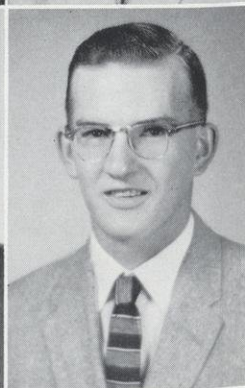

**Edward Michalewicz**  
 EDGAR  
 AGRICULTURE  
 FFA 1234 Treas 4  
 Band 12  
 Intra 1234  
 Newman CI 1234  
 V Pres 4  
 TM 4 Sgt 4

**Robert H. Miller**  
 RIVER FALLS  
 AGRICULTURE  
 FFA 3 Rep 3  
 Vets 34 Sec 3  
 TM 34 Pres 3 Sec 3  
 KDP 4  
 Student Voice 3  
 Gamma Delta 3  
 V Pres 3  
 LSA 34

**Arthur A. Moe**  
 CHETEK  
 AGRICULTURE  
 Vets 1234 Pres 3  
 FFA 14  
 Y Dems 34  
 LSA 1234  
 Intra 34

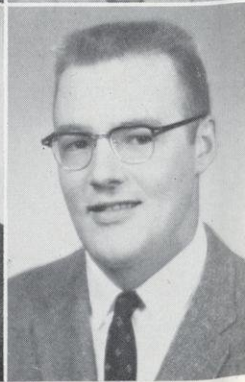
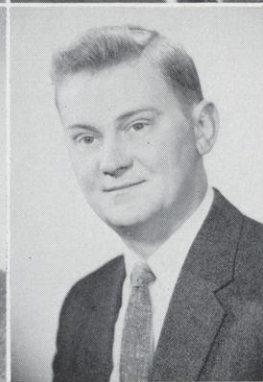
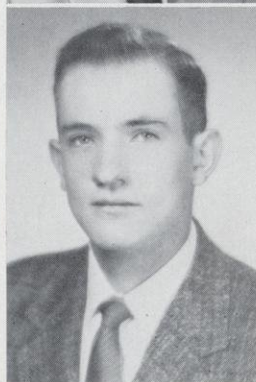

**Merwin Moen**  
RIVER FALLS  
SOCIAL SCIENCE

**DeWayne Ardon Mork**  
CAMERON  
AGRICULTURE  
Choir 1  
Intra 1234  
TM 34 Sec 4  
FFA 34 Advisor 4  
LSA 1234  
Y Dems 4

**J. Douglas Mountain**  
ELLSWORTH  
MATHEMATICS -  
CHEMISTRY  
Track 12  
Intra 12  
KDP 34

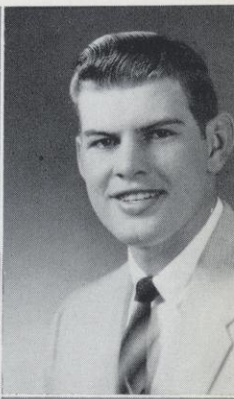
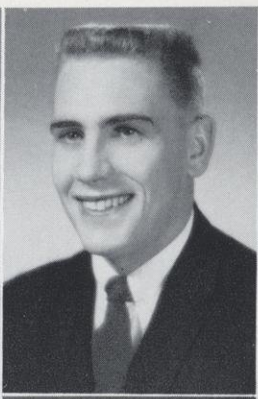
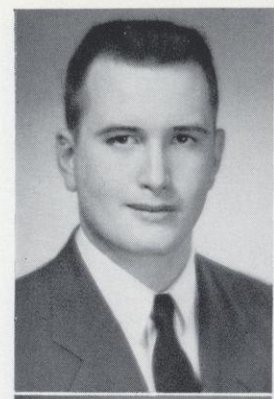

**Robert W. Nelson**  
BALSAM LAKE  
AGRICULTURE  
Y Dems 234 Sec 4  
YMCA 12  
Vets 234 Treas 4  
LSA 234  
Intra 1234

**Roger Nichols**  
DEER PARK  
AGRICULTURE

**William E. Nordeen**  
CENTURIA  
SOCIAL SCIENCE  
Intra 1234

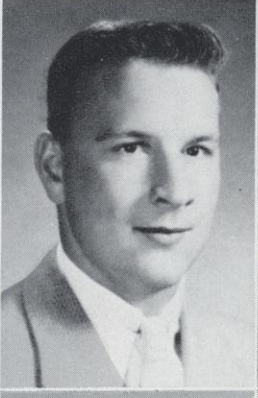
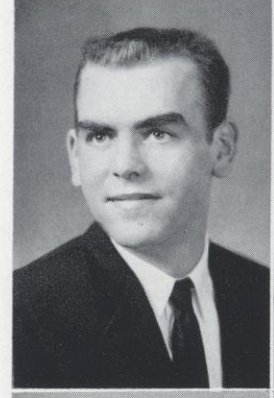

**Betty E. Olson**  
OSCEOLA  
ELEMENTARY  
AWS 34  
ACEI 34 Pres 4  
Y Rep 34 Sec 4  
KDP 4  
SCS 4  
LSA 34

**David N. Olson**  
BALDWIN  
AGRICULTURE  
TM 4 Pres 4  
FFA 234 Rep 4  
Y Dems 134  
LSA 1234

**Doris Olson**  
BALDWIN  
ELEMENTARY  
Falconettes 234  
Band 234  
SNEA 34  
Pub Director 3  
ACEI 34  
AWS 234



**Gerald Allen Olson**  
MAIDEN ROCK  
MUSIC  
Band 1234  
Choir 234  
MENC 234 Pres 3  
German CI 2 V Pres 2  
Intra 1234  
Orchestra 234  
Madrigal Singers 34  
KDP 4 Hist 4  
Who's Who 4

**Kenneth E. Olson**  
GRANTSBURG  
MATHEMATICS  
Chem CI 123  
German CI 3  
Intra 1234  
LSA 34  
Math CI 1234

**Marlys J. Olson**  
BALDWIN  
ELEMENTARY  
Band 1234  
Choir 1234  
MENC 124  
Orchestra 1234  
LSA 1234  
SNEA 4  
AWS 1234

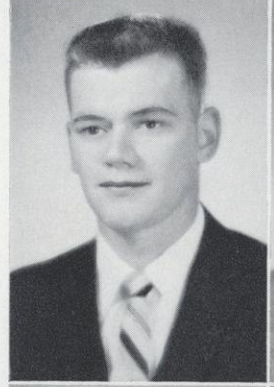

**Leonard J. Olund**  
RICE LAKE  
BIOLOGY -  
CHEMISTRY  
Vets 34  
Chem CI 34  
Intra 34  
Y Dems 4  
KDP 34 Pres 4

**Robert Owen O'Neill**  
PRESCOTT  
ENGLISH  
Class V Pres 1  
TM 1  
PKD 1234  
French CI 1  
Drama 13

**Donald L. Patin**  
EDEN  
CHEMISTRY  
Vets 1234  
Y Rep 1234 Treas 3  
Pres 4  
Chem CI 4  
Social Comm 4  
Intra 1234

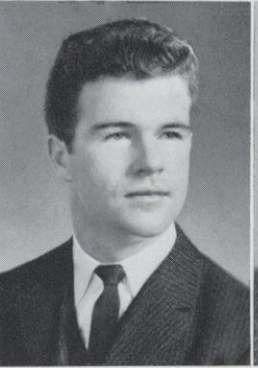

**Erik Pederson**  
LUCK  
ELEMENTARY

**Douglas Peterson**  
HUDSON  
HISTORY

**Rodney E. Peterson**  
DRESSER  
CHEMISTRY -  
MATHEMATICS  
Chem CI 24  
Intra 234  
Sitzmarkers 4  
Vets 234

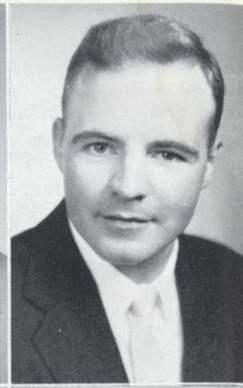
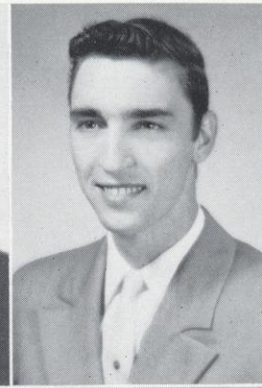
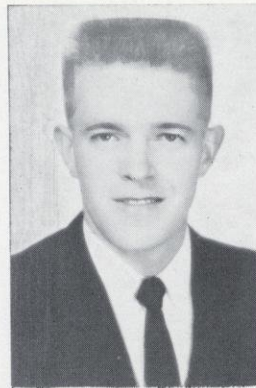

**Stanley G. Peskar**  
RIVER FALLS  
BIOLOGY  
Debate 34  
Y Rep 2  
Men's Chorus 4

**Robert L. Quast**  
NEILLSVILLE  
AGRICULTURE  
Gamma Delta 1234  
Pres 4  
FFA 1234 Rep 4  
Intra 34

**Lynn Radkey**  
BELDENVILLE  
ENGLISH  
AWS 1234  
SCS 234 Treas 3  
Pres 4  
KDP 34 V Pres 4  
LSA 1234  
Social Comm 4 Sec 4  
SNEA 2  
NCTE 234 V Pres 3  
Winter Carnival  
Chair Cand 4  
Who's Who 4

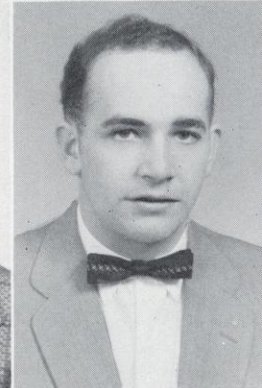
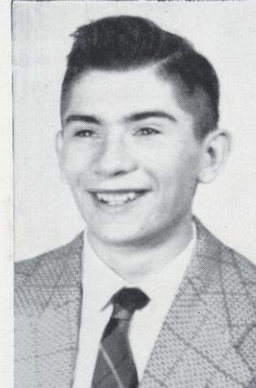

**John Randall**  
BALSAM LAKE  
AGRICULTURE  
Y Dems 1234 V Pres 2  
Vets 1234 V Pres 2  
LSA 123  
FFA 23  
Social Comm 3  
Homecoming Chair 3

**Colleen M. Rasmussen**  
RIVER FALLS  
ELEMENTARY  
SNEA 234  
LSA 1234 Sec 2  
Council 3  
ACEI 234  
Band 1234  
Falconettes 234  
SCS 34 Sec 4  
Class Sec 4  
AWS 1234  
MENC 12 Treas 2  
Homecoming  
Attendant 4

**LaVern J. Rippley**  
COCHRANE  
ENGLISH  
Newman CI 4

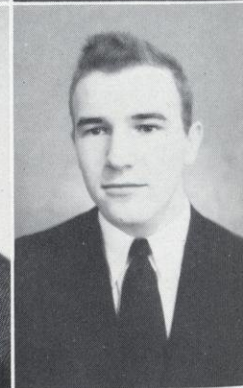
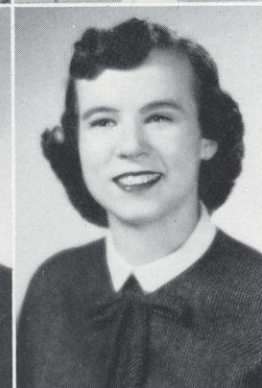
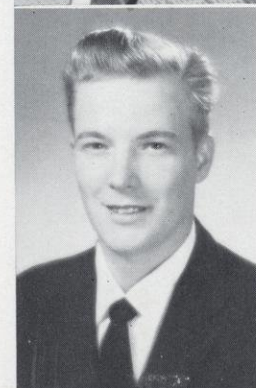

**Robert G. Rutherford**  
SPRING VALLEY  
BIOLOGY  
German CI 23

**Marvin A. Schrader**  
DORCHESTER  
AGRICULTURE -  
CHEMISTRY  
Chem CI 4  
FFA 24  
Gamma Delta 4  
Intra 1234  
LSA 1234  
KDP 34

**Gerald Schramski**  
BALSAM LAKE  
SOCIAL SCIENCE

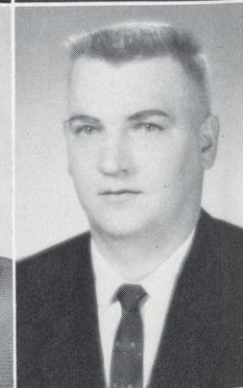
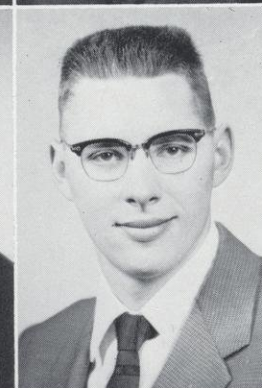
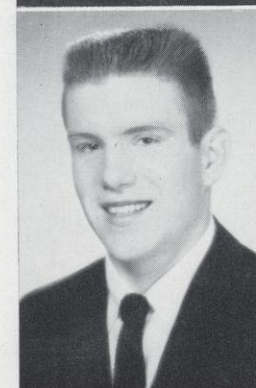

**Richard F. Schultz**  
RIVER FALLS  
MATHEMATICS  
Vets 1234  
Y Dems 34  
Intra 1234

**LeRoy R. Segerstrom**  
MONDOVI  
AGRICULTURE  
FFA 1234 Treas 4  
TM 34 Sgt 4  
Intra 1234  
Y Dems 3  
LSA 12

**Robert D. Seltrecht**  
LOYAL  
AGRICULTURE  
Intra 1234  
FFA 234 Adv 4  
TM 4  
Vets 1234 V Pres 3  
KDP 34 Treas 4  
Who's Who 4

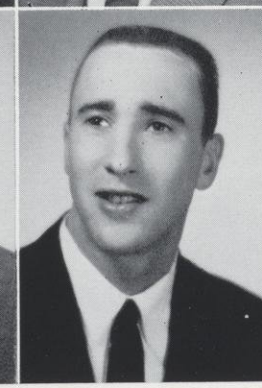

**LaVern Sexe**  
 ETTRICK  
 AGRICULTURE  
 TM 34 Treas 4  
 FFA 1234  
 LSA 1234  
 Intra 1234

**Dianne F. Shay**  
 SOMERSET  
 SOCIAL SCIENCE  
 AWS 1234 Board 34  
 IAWS Contact-  
 Publicity  
 WRA Pres 2  
 Social Comm 3  
 Winter Carnival  
 Chair Cand 3  
 Newman CI 1234  
 SAC 2  
 Cheerleading 234  
 Falconettes 2  
 Who's Who 4

**Janice Smith**  
 ELLSWORTH  
 MATHEMATICS -  
 BIOLOGY  
 SNEA 34  
 Math CI 34  
 Sec-Treas 4  
 WRA 34  
 AWS 1234

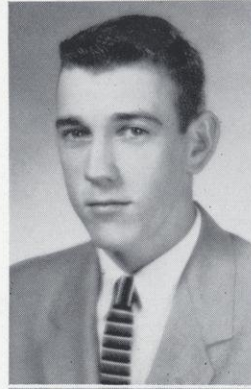

**Mike Smoczyk**  
 STANLEY  
 MATHEMATICS  
 Intra 1234  
 Newman CI 1234  
 Y Dems 4  
 SNEA 4

**Emery Sobottka**  
 DURAND  
 PHYSICS -  
 CHEMISTRY  
 LSA 1234  
 Chemistry CI 34  
 Intra 123

**LaVern Sonsalla**  
 DEER PARK  
 AGRICULTURE  
 FFA 1234 Sent 3  
 Parl 4  
 TM 234 Treas 2  
 Pres 3  
 Vets 1234  
 Intra 1234  
 KDP 4  
 Who's Who 4

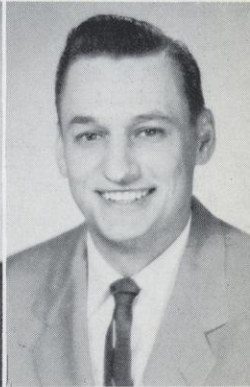
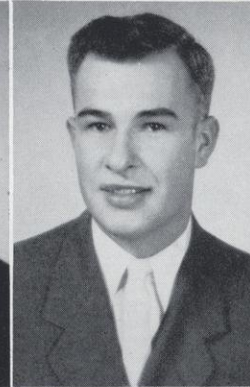
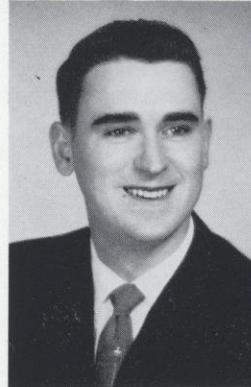

**Jay Sorenson**  
 DEER PARK  
 PHYSICS -  
 CHEMISTRY  
 Chem CI 12  
 Math CI 12

**Michael J. Stengel**  
 SURING  
 AGRICULTURE  
 FFA 1234  
 Newman CI 1234  
 Y Rep 4 V Pres 4  
 SNEA 1  
 TM 4

**Wayne G. Stoflet**  
 ARPIN  
 CHEMISTRY  
 Intra 1234  
 Baseball 34  
 R CI 34  
 SNEA 3  
 Y Rep 4

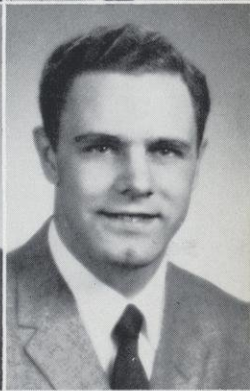
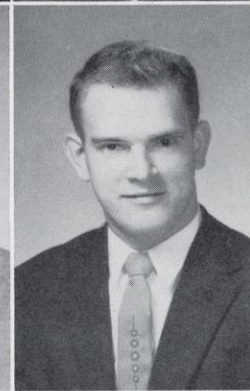

**Ruth Helen Stolpe**  
 MINNEAPOLIS, MINN.  
 ELEMENTARY  
 AWS 1234  
 ACEI 234  
 Masquers 1234  
 APO 4  
 Y Dems 4

**Donald Sundt**  
 RIVER FALLS  
 ECONOMICS  
 Vets 234  
 Choir 2  
 Social Comm 4  
 Intra 234

**Richard C. Teclaw**  
 THORP  
 ECONOMICS  
 Choir 2  
 Newman CI 1234  
 Y Dems 34

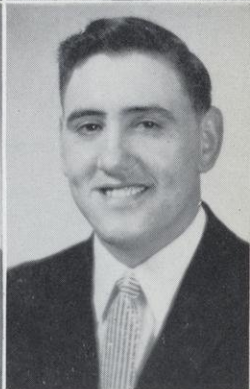
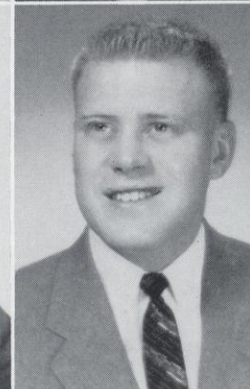

**Keith Thompson**  
 WELCH, MINN.  
 PSYCHOLOGY -  
 SOCIAL SCIENCE  
 Masquers 12  
 Y Dems 234  
 Prologue 34  
 The Group 3  
 Debate 1

**Jeannine Slater Uhrig**  
 HUDSON  
 ELEMENTARY  
 Choir 1234  
 Band 1234  
 Falconettes 234  
 Orchestra 3  
 SNEA 134  
 MENC 123  
 AWS 1234  
 Wesley 1234

**Robert C. Uhrig**  
 LOYAL  
 AGRICULTURE  
 FFA 1234  
 Quartet 124  
 Wesley 1234 Pres 2  
 State Rep 34  
 Wis MSMV Pres 3  
 YMCA 2  
 Choir 123 Pres 3  
 Hoedown CI 2  
 Y Rep 2  
 Vets 12

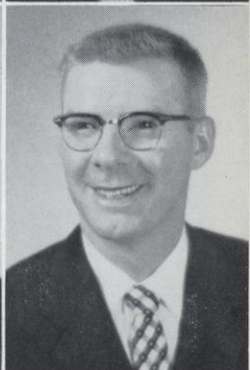
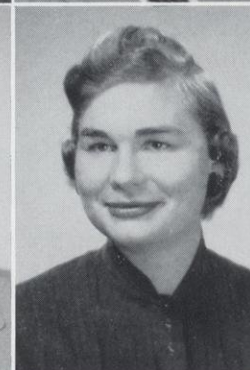

**William M. Urban**  
 THORP  
 SOCIAL SCIENCE  
 La Crosse State 1  
 Intra 1234  
 Basketball 2  
 Newman CI 1234  
 Y Dems 4

**Richard T. Waak**  
 EAU CLAIRE  
 AGRICULTURE  
 FFA 14 Pres 4  
 PKD 234 V Pres 4  
 Debate 1234  
 Y Rep 234 Pres 3  
 Foundation Comm 34  
 Chair 4  
 Intra 1234  
 SAC 34

**Charles E. Wallen**  
 PRAIRIE FARM  
 AGRICULTURE  
 LSA 1234  
 FFA 1234 Pres 4  
 SNEA 1  
 Intra 12  
 TM 34 V Pres 4  
 Class Treas 3

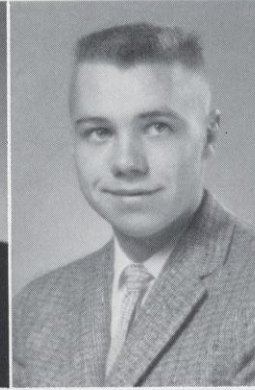

**Elizabeth Webert**  
 ROBERTS  
 ELEMENTARY  
 AWS 1234  
 ACEI 1234  
 Pub Chair 4  
 SNEA 234 Lib 3 Sec 4  
 SCS 4  
 Wesley 1234 Sec 3  
 Pres 4  
 Who's Who 4

**Edith M. Whitaker**  
 CHETEK  
 ELEMENTARY  
 Student Voice 123  
 Chorus 2  
 ACEI 1234  
 Band 3  
 Wesley 1234  
 YWCA 123

**Donna B. Williams**  
 HAYWARD  
 ENGLISH  
 SNEA 34 Lib 4  
 NCTE 234 Pres 4  
 SCS 34  
 French CI 2 Pres 2  
 AWS 1234  
 USF 1234 Sec 2  
 Prog Chair 3  
 Student Voice 1234  
 Dorm Assist 34  
 Who's Who



**Alice C. Yousten**  
 ALMENA  
 ELEMENTARY  
 Newman CI 123  
 SNEA 1  
 ACEI 14  
 Y Dems 14  
 Atelier 34

**Clement Zidick**  
 RIVER FALLS  
 CHEMISTRY -  
 BIOLOGY  
 Vets 14  
 Chem CI 1234  
 Sec-Treas 3  
 Y Dems 4  
 Canterbury CI 4

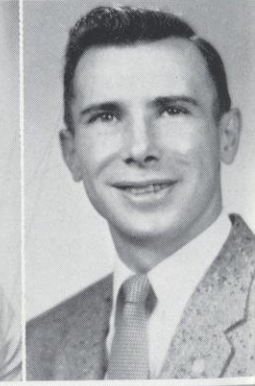

**Two-Year  
 Elementary**

**Shirley J. Christenson**  
 CUSHING  
 AWS 12  
 YM-YW 12 Pres 2  
 Rural Life CI 12  
 LSA 12 Devot Chair 2  
 Choir 12  
 SNEA 12

**Mary Krueger**  
 STAR PRAIRIE

**Virginia Gladys Novak**  
 WEYERHAUSER  
 Newman CI 12  
 Exec Board 1 Sec 2  
 AWS 12 Exec Board 1  
 Social Comm 12  
 Rural Life CI 12  
 Treas 1  
 Y Dems 2  
 Homecoming  
 Attendant 2

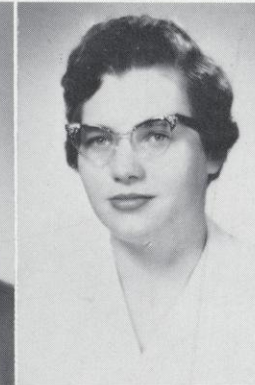

**Agnes Bernice Sachsenmaier**  
 HERSEY  
 ACEI 12  
 SNEA 12  
 Rural Life CI 2  
 Newman CI 12  
 AWS 12

**Roberta Schlough**  
 BOYCEVILLE

**Dorothy Ellen Walters**  
 HOLCOMBE  
 Falconettes 2  
 SNEA 2  
 Rural Life CI 12  
 Band 2  
 Wesley 12  
 Orchestra 2



# The Junior Class

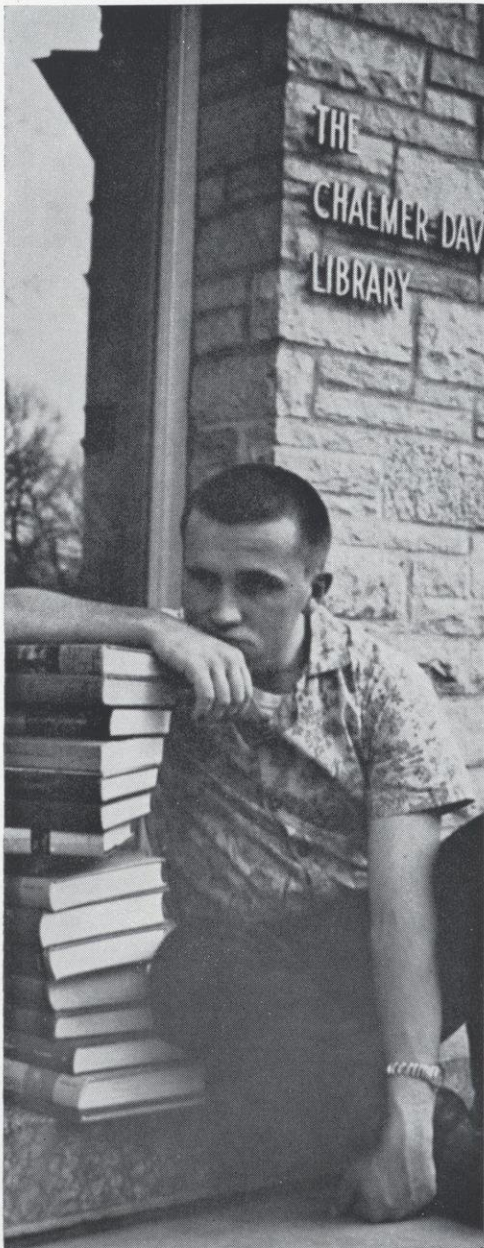

term paper time

Something your class-president said when you were freshmen ". . . and we, as a class, can really contribute to activities at this school."

Yes.

It sounded like a platitude, like something from a politician's campaign speech . . . Still.

". . . and a class is just the people in it."

Somebody else said that . . . one of the deans, maybe . . . That sounded reasonable. ". . . just the people . . ." Not the class, then. But the people in it.

Maybe.

Three juniors were Homecoming Queen candidates. The Homecoming Chairman was a junior this year. A junior made state College history here. She was the eleven-hundredth student to register this year.

Juniors were saddened when one of their number died a tragic death last winter.

Football fans at River Falls saw many juniors on the squad this year. The center of the line was held by members of that class. Leading scorers on the basketball team were juniors. The Winter Carnival Chairwoman and King were members of the junior class.

They were all your people.

". . . these individuals contributed to activities at this school." Somebody said that. They were all members of your class. They, you — your class — did "contribute."

Maybe there is something about being a "class," then. Maybe there is something about being a person in a class . . .



Robert Gifford, vice-president; Marge Olson, treasurer; Clarence Dulek, president; Shelby Ludwig, secretary.

Aebly, Robert ..... Downing  
 Aide, Jane ..... River Falls  
 Ames, Robert ..... River Falls  
 Anderson, Earl ..... Stockholm  
 Anderson, Phyllis ..... Centuria  
 Ansari, Lutifali ..... Karachi, Pakistan



Bader, Richard ..... New Richmond  
 Baker, Roland ..... Centuria  
 Banta, George ..... Rock Elm  
 Barber, Louis ..... Ladysmtih  
 Becker, Albert ..... Eleva  
 Benson, James ..... Bruce

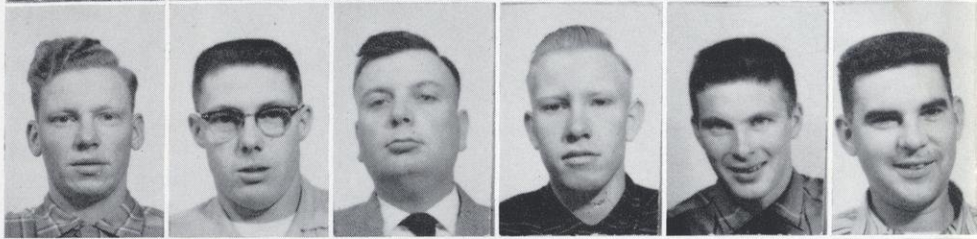

Benson, Jerome ..... Pepin  
 Berg, Honey ..... Elmwood  
 Bergstrand, Jay ..... Amery  
 Bohn, Violet ..... River Falls  
 Botts, Byron ..... Chetek  
 Brooke, Richard ..... Spring Valley

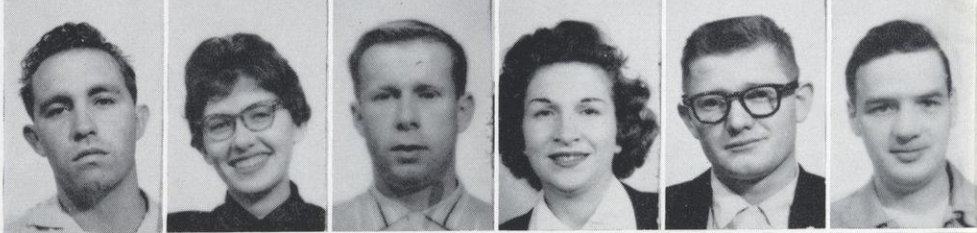

Brown, Harold ..... Somerset  
 Brunkhorst, Edward .. Red Wing, Minn.  
 Burton, James ..... Hudson  
 Carlson, Arnold ..... Dresser  
 Caspersen, Marvin ..... St. Croix Falls  
 Cernohous, Gerald ..... River Falls

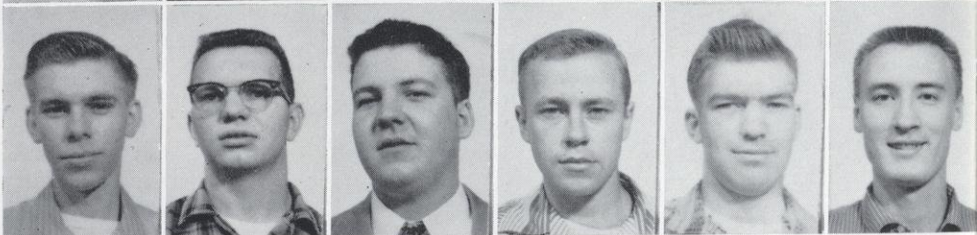

Cipov, George ..... Chetek  
 Close, James ..... Beldenville  
 Cloutier, Carroll ..... New Richmond  
 Cobian, Francis ..... River Falls  
 Coen, Richard ..... Luck  
 Cotter, Michael ..... Prescott



Dague, Patricia ..... Cumberland  
 Dahl, Kenneth ..... St. Paul, Minn.  
 Danielson, Clifford ..... Spring Valley  
 Danke, Richard ..... Fremont  
 Darr, Lucy ..... Dodge, Nebraska  
 DeMars, Arlen ..... Cornell

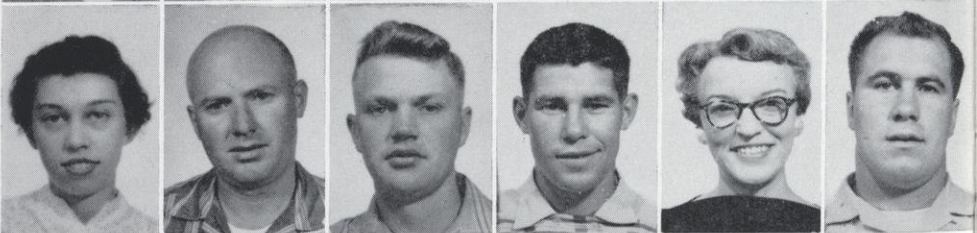

Dobson, William ..... Black River Falls  
 Dodge, Michael ..... Hudson  
 Dougherty, Mary ..... Spooner  
 Dulek, Clarence ..... Thorp  
 Dusso, Kenneth ..... Fox Lake  
 Eaton, Clair ..... Prescott



Edlin, Howard ..... Stockholm  
 Elliott, Marilyn ..... River Falls  
 Enstad, Richard ..... River Falls  
 Everson, Truman ..... Blair  
 Ferguson, Patrick ..... New Richmond  
 Fiedler, Phyllis ..... Prescott



Fleming, Elvin ..... Spring Valley  
 Fleming, Michael ..... Frederic  
 Forman, Marie ..... Cadott  
 Foss, Edward ..... Biddeford, Maine  
 Frank, Roger ..... So. St. Paul, Minn.  
 Fuller, Mary ..... River Falls





Gaeu, Daniel ..... Merrill  
 Gardner, James ..... Pittsville  
 Garnett, Sara ..... River Falls  
 Gifford, Robert ..... Hudson  
 Gilbertson, Fred ..... Black River Falls  
 Gleason, Donald ..... Elmwood



Glesnes, Helen ..... River Falls  
 Goetsch, William ..... New Richmond  
 Gorder, Audrey ..... Necedah  
 Graham, Robert ..... Necedah  
 Green, Ralph ..... St. Paul, Minn.  
 Grubbs, William ..... Centuria



Gruetzmacher, Ivan ..... New London  
 Hagestad, William ..... River Falls  
 Hannemann, Bonnie ..... Wautoma  
 Hase, Carvel ..... Maiden Rock  
 Haugen, Marion ..... Hudson  
 Haugen, Norman ..... Barron



Hawley, Robert ..... Neenah  
 Hedlund, Marilyn ..... Grantsburg  
 Hendrickson, Donald ..... Mindoro  
 Henning, Lyle ..... Eau Claire  
 Hoff, Gordon ..... Galesville  
 Holst, Dora ..... Ellsworth

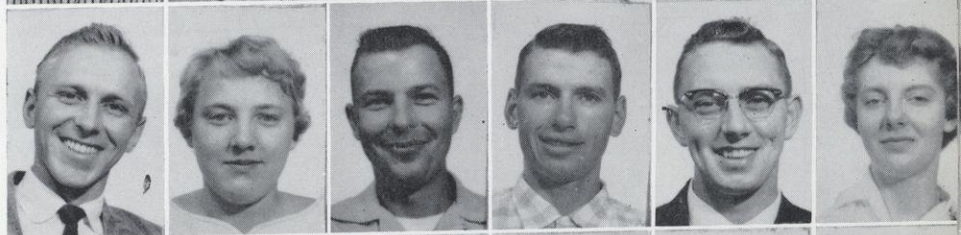

Holub, Frank ..... Boyd  
 Hooley, Marjorie ..... Stillwater, Minn.  
 Hooshlar, Abdolrahman ..... Shiraz, Iran  
 Hotal, Robert ..... Robbinsdale, Minn.  
 Howell, Griffith ..... Waukesha  
 Jensen, Shirley ..... River Falls

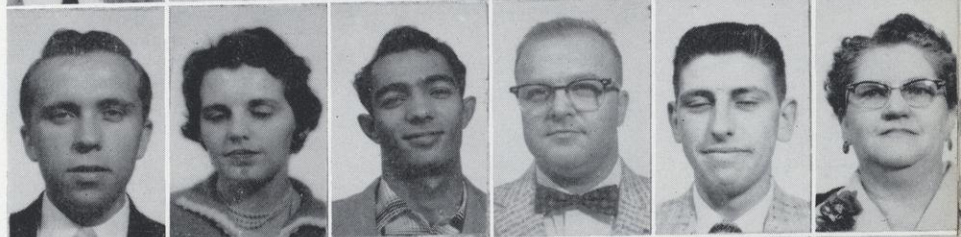

Jensen, William ..... Luck  
 Jensen, Delward ..... Glen Flora  
 Johnson, George ..... River Falls  
 Johnson, Gerald ..... River Falls  
 Johnson, James ..... Red Wing, Minn.  
 Johnson, James ..... Blair

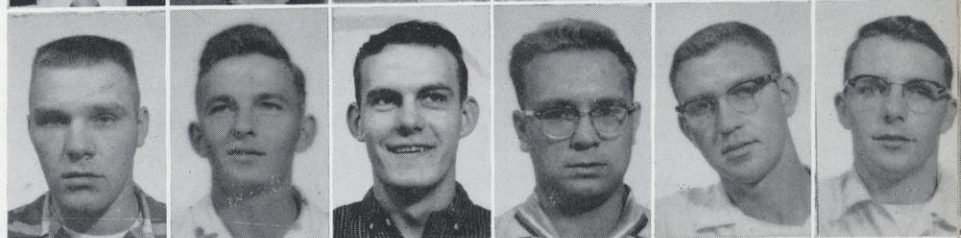

Johnson, Robert ..... Chippewa Falls  
 Johnson, Sidney ..... Red Wing, Minn.  
 Julian, David ..... Hudson  
 Kalantari, Fereydoon ..... Tehran, Iran  
 Kelly, Carole ..... River Falls  
 Kempf, Eugene ..... Red Wing, Minn.

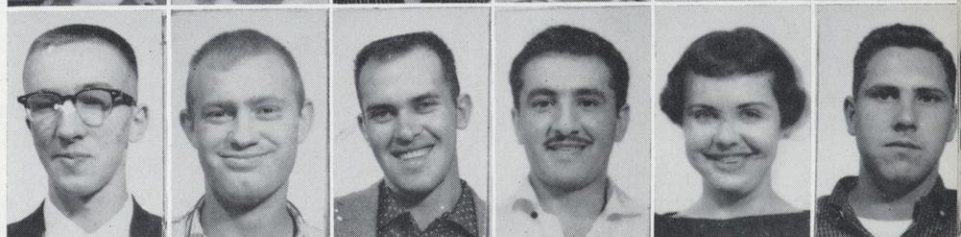

Kenall, Alice ..... Ellsworth  
 Kins, Sandra ..... Ellsworth  
 Klemme, Donald ..... Sheboygan Falls  
 Knipp, Edward ..... Kewauna  
 Knopps, Judy ..... Menomonie  
 Koehler, Hugh ..... Milwaukee



Koss, Anthony ..... Antigo  
 Krause, Alan ..... Maiden Rock  
 Kruger, Richard ..... Loyal  
 Kusilek, Gerald ..... River Falls  
 Laatsch, Donald ..... Hudson  
 Lafferty, Wayne ..... Osceola



Lau, Elmer ..... Osecola  
 Laue, James ..... River Falls  
 Lehman, Alfred ..... Holcombe  
 Lein, Ronald ..... Hudson  
 Lindabauer, Gerald ..... River Falls  
 Lindeman, Philip ..... Barronett

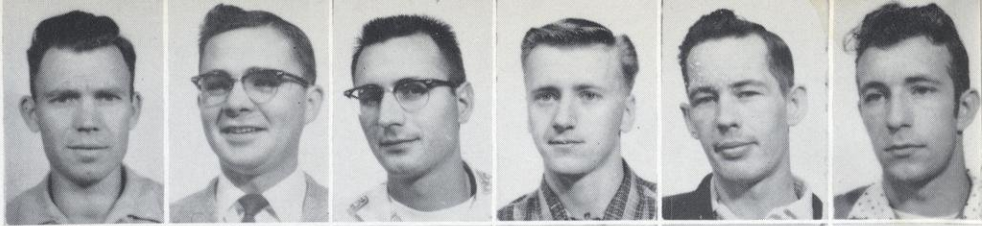

Ludwig, Shelby ..... Clayton  
 Madson, Gary ..... Spring Valley  
 Moline, Waldemar ..... Frederic  
 Meulemans, Richard ..... Glenwood City  
 Miller, Roger ..... Hudson  
 Monchilovich, Helen ..... Cumberland



Mottaz, Delano .... No. St. Paul, Minn.  
 Mountain, James ..... Ellsworth  
 Murphy, Rita ..... Ellsworth  
 Naiberg, Carol ..... Cadott  
 Nelson, Elizabeth ..... River Falls  
 Nelson, Howard ..... River Falls



Nelson, Howard ..... Barronett  
 Neumann, Verna ..... Somerset  
 Nichols, Roger ..... Deer Park  
 Norman, Patricia ..... New Richmond  
 Norton, Verland ..... Menomonie  
 O'Connell, Michael ..... Roberts



O'Flanagan, Patsy ..... Prairie Farm  
 Olson, Manley ..... Maiden Rock  
 Olson, Margie ..... Amery  
 Olson, Maynard ..... Maiden Rock  
 Olson, Severt ..... Shell Lake  
 Olson, Wayne ..... Amery



O'Mera, Mary ..... Knapp  
 Ostby, Kay ..... Hudson  
 Pardun, Clifford ..... Webster  
 Parnell, Wilford ..... Somerset  
 Pedersen, Eric ..... Luck  
 Pederson, George ..... Cumberland



Peichel, Francis ..... Almena  
 Perry, Sam ..... Antigo  
 Peterson, Larry ..... Black River Falls  
 Pfaff, Thomas ..... Mondovi  
 Phillips, Patricia ..... New Richmond  
 Pickerign, William ..... Eau Claire

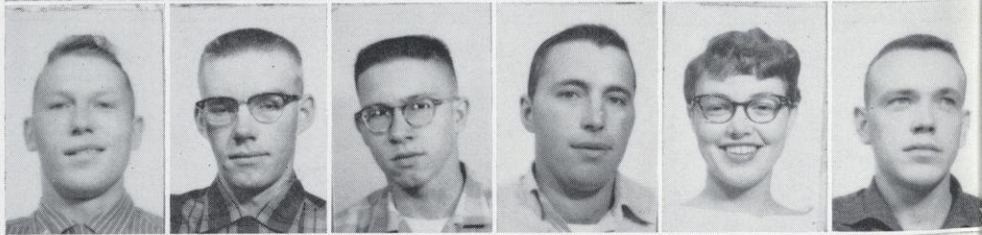

Prine, Dixie ..... Ellsworth  
 Raguse, Roger ..... Shawano  
 Rasmussen, Carol ..... Hammond  
 Redmond, Charles ..... Pittsville  
 Reinert, Vernon ..... Gresham  
 Ricci, Thomas ..... Cumberland



Riedel, Francis ..... Mosinee  
 Rosenberg, Joe ..... Milltown  
 Sather, Richard ..... Ellsworth  
 Schmid, David ..... Chilton  
 Schuler, William ..... Hudson  
 Sexe, Maynard ..... River Falls



Shelstad, Terrance .... Red Wing, Minn.  
 Shield, Thomas ..... River Falls  
 Shimel, William ..... Merrill  
 Shong, Kenneth ..... Augusta  
 Sirinek, Lawrence ..... Chetek  
 Skroch, Walter ..... Arcadia



Solum, Gary ..... Deer Park  
 Sorenson, Susy ..... Ridgeland  
 Suezaki, Alvin, Kealakekua Kons, Hawaii  
 Sukow, Wayne ..... Merrill  
 Sutherland, Neil ..... Pepin  
 Swanson, Donald ..... Oshkosh



Swoboda, Gary ..... Algoma  
 Teclaw, Norbert ..... Thorp  
 Teska, Duane ..... Marshfield  
 Thannum, Forrest ..... Hayward  
 Tobias, Richard ..... Hawkins  
 Tomfohrde, Wayne ..... Arpin

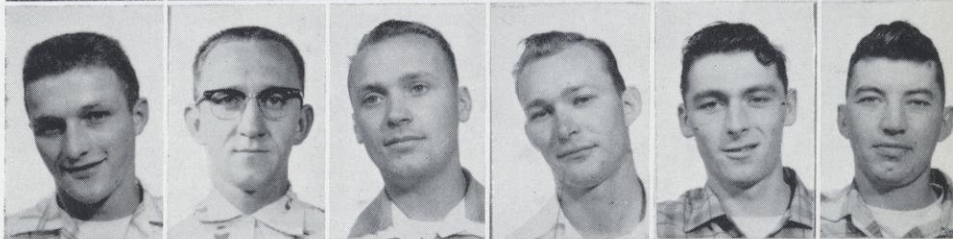

Vaughn, Margaret ..... River Falls  
 Veith, Donald ..... Red Wing, Minn.  
 Voelker, Allan ..... Ellsworth  
 Waalen, Donald ..... Amery  
 Waller, Gordon ..... Ettrick  
 Weeks, Bruce ..... Barron

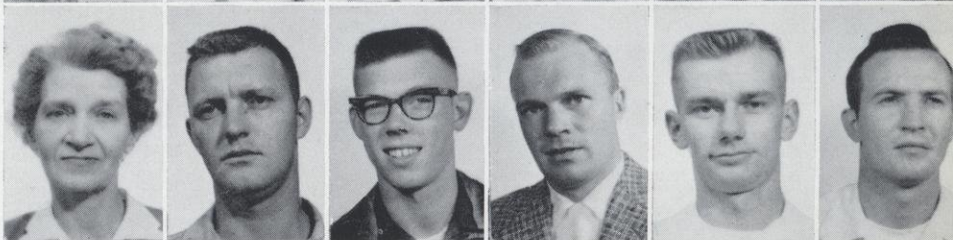

Weis, Gavin ..... River Falls  
 Westlund, Joanne .. Watertown, Minn.  
 Wienke, Allen ..... Clear Lake  
 Wihela, Janet ..... Iron River  
 Wiseman, Thomas ..... Tomah  
 Wood, Patricia ..... Spring Valley



Wood, Richard ..... Hudson  
 Woodbury, Jack ..... Ladysmith  
 Wyss, Dale ..... Boyceville  
 Young, William ..... Ellsworth

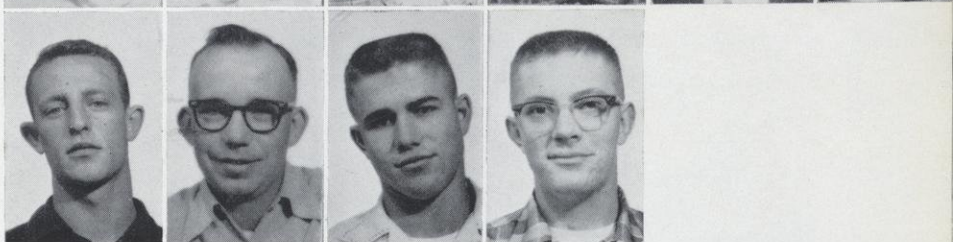

## The Sophomore Class

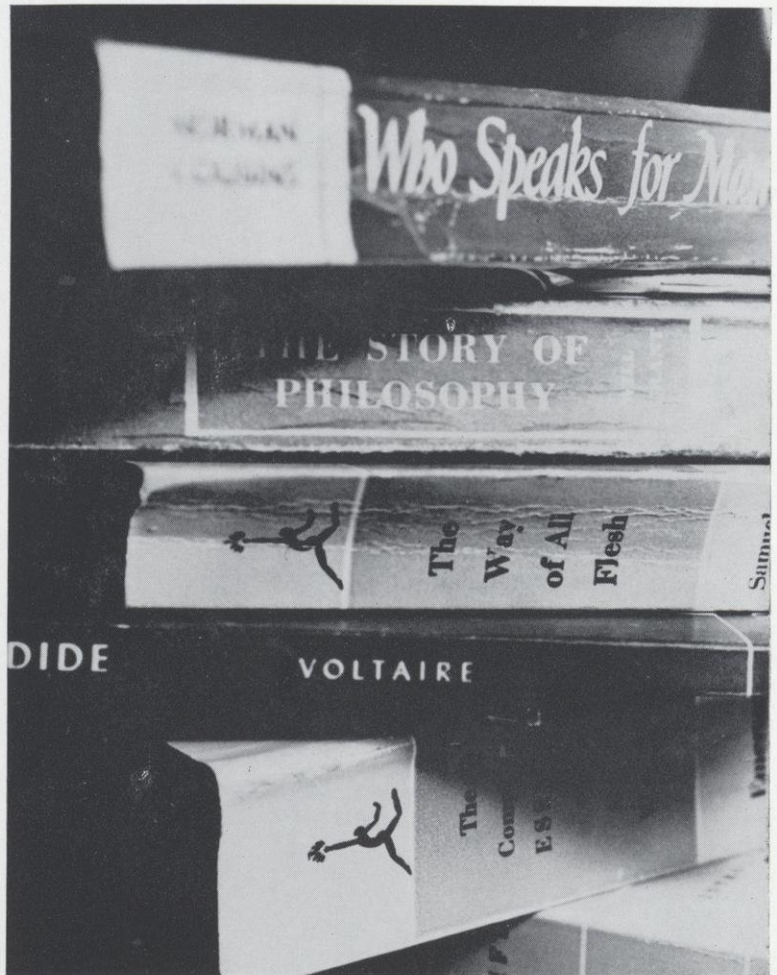

Mark Wyman, vice-president; Lewis Schoenwetter, president; Patty Ross, secretary; Carl Duch, treasurer.

What's there to say about the Sophomore Class? An interesting question you would probably agree, even if you're a sophomore. Some things are obvious. The annual Kangaroo court is one example of their activity. Lit class is always good for a line or two. So are all the other projects they undertake, like Homecoming dance decorations and Traditions Day. But what of the individual persons who make up the class? Herein lies the really significant features of the sophomore year.

It's an important year. It's a year more than any other to capitalize on all the skills learned during the previous year. Study habits are invariably sharper, allowing more outside activity. Classes become more interesting as general requirements are slowly gotten out of the way. Friendships are cemented more firmly. And the "leaders" are separated a little more from the "followers." Because of such factors, the sophomore is a very valuable individual. He still has the enthusiasm that is so often lost to cynicism in later years; while at the same time, he has the insight and experience to do things well. Following lines such as these, we can think of many things to say about the Sophomore Class.

Accola, David ..... Mondovi  
 Anderson, Delores ..... River Falls  
 Anderson, Marylin ..... Wheeler  
 Anderson, Robert ..... Centuria  
 Anderson, Wayne ..... Centuria  
 Armbruster, William ..... River Falls



Augustin, Martin ..... Red Wing, Minn.  
 Barlow, Myrna Kay ..... Rhinelander  
 Barron, Dan ..... River Falls  
 Barry, Thomas ..... Cable  
 Becker, Anne ..... Strum  
 Becker, David ..... Eleva

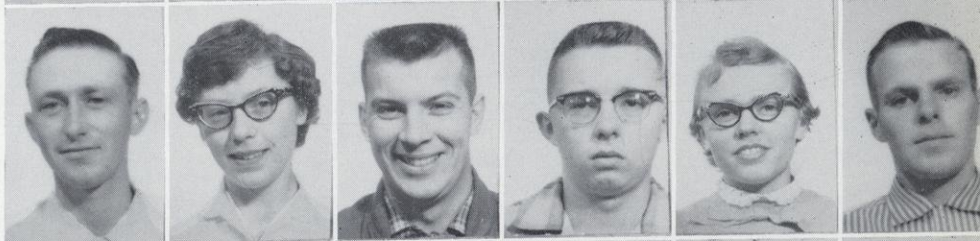

Becker, Kenneth ..... Eleva  
 Becker, Leonard ..... Alma  
 Beckon, Weir ..... Deronda  
 Beggs, Barbara ..... Minneapolis, Minn.  
 Beggs, Harry ..... Pewaukee  
 Behrens, Deloris ..... Augusta



Benoy, Wayne ..... Hudson  
 Benoy, Thomas ..... Hudson  
 Bents, Alma ..... Comstock  
 Bergen, Kenneth ..... Iola  
 Berg, Harvey ..... Milltown  
 Bergseng, Dean ..... River Falls



Bergstrom, June ..... Prairie Farm  
 Beskar, John ..... Prescott  
 Bibeau, David ..... New Richmond  
 Biederman, Jean ..... New Richmond  
 Blank, David ..... Menomonie  
 Blegen, Ronald ..... River Falls



Bohn, Alan ..... Frederic  
 Bollum, Henry ..... Red Wing, Minn.  
 Burchell, Aaron ..... Hillsboro  
 Bosman, Georgia ..... Baldwin  
 Brackett, James ..... Elk Mound  
 Brecka, Milan ..... Cumberland



Brickner, Barbara ..... River Falls  
 Brighton, Cecil ..... New Richmond  
 Bringman, Charlie ..... Cumberland  
 Brooke, Robert ..... Spring Valley  
 Brown, Carolyn ..... Somerset  
 Brown, Douglas ..... No. St. Paul, Minn.



Brown, LaVerna ..... Afton, Minn.  
 Buchholz, Rae ..... Ladysmith  
 Butler, John ..... Rice Lake  
 Butler, Maurine ..... Winter  
 Carew, James ..... Elcho  
 Carlson, Gerald ..... River Falls



Cernohous, Kenneth ..... River Falls  
 Chesky, Marley ..... Grand Marsh  
 Christenson, Shirley ..... Cushing  
 Christenson, Suzanne ..... Torrance, Calif.  
 Clark, William ..... Boyceville  
 Clinton, Carol ..... Roberts



Conzemius, John W. Cannon Falls, Minn.  
 Crane, Charlene Tomah  
 Crowley, Emery Chippewa Falls  
 Dado, Gary Clayton  
 Dague, Barbara Cumberland  
 Dahler, John Menomonie



Dailey, Bernard No. St. Paul, Minn.  
 Davenport, Lawrence Holmen  
 DeGidio, Beatrice Cumberland  
 Delahunt, John Stillwater, Minn.  
 Dietsche, Robert Spencer  
 Dodge, Jack Elmwood

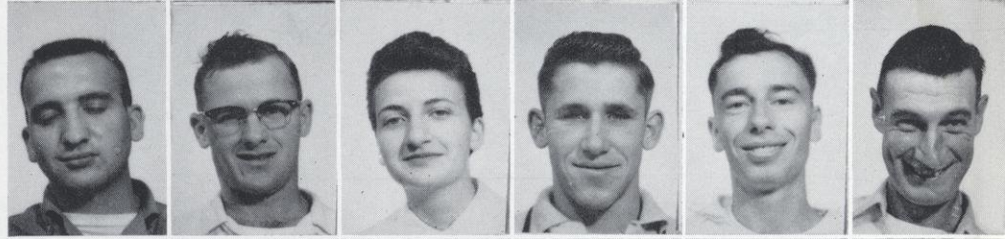

Dombrock, Jean St. Croix Falls  
 Drier, Edward Plum City  
 Duch, Carl Sarona  
 Durand, Mary Jean Lake Elmo, Minn.  
 Dusek, Donald River Falls  
 Earl, Emory Menomonie

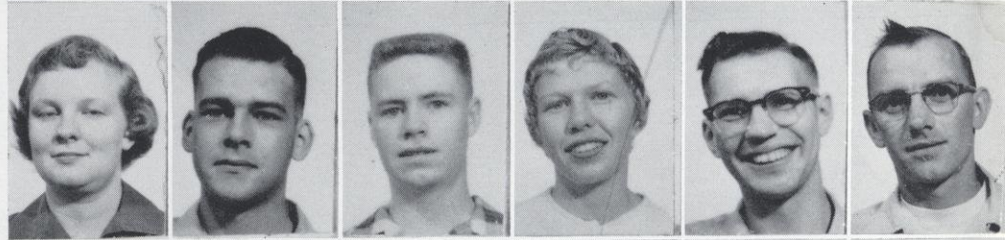

Engelhart, Robert Frederic  
 Englebert, Roy Forestville  
 Enloe, Ruby River Falls  
 Erb, Harry Hudson  
 Esswein, William Boyceville  
 Falkner, Joseph Plum City

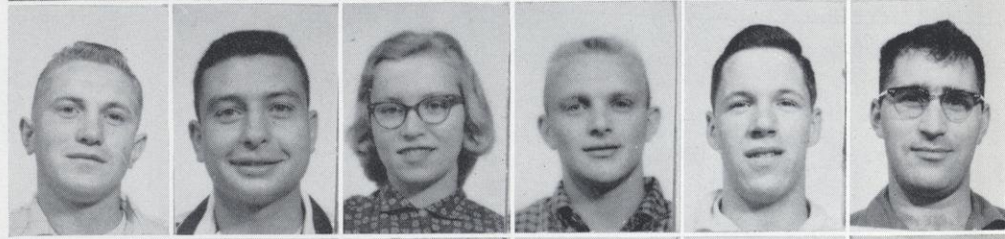

Fall, Helen Clayton  
 Fast, Ora River Falls  
 Felber, Mathias Camp Douglas  
 Felland, Robert Clear Lake  
 Fetzer, Joan Plum City  
 Fimreite, Olin Eleva

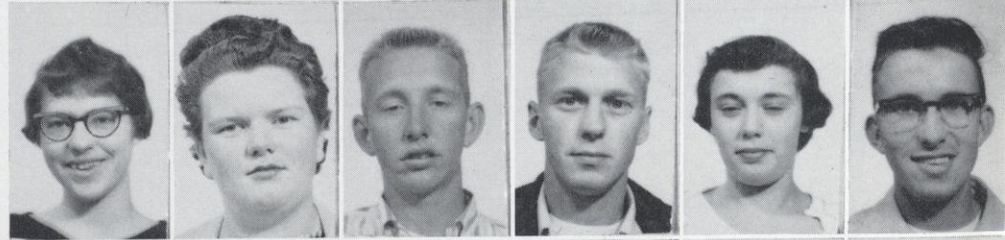

Finlan, William Escanaba, Mich.  
 Finley, Mary Northfield, Minn.  
 Finn, Sandra River Falls  
 Foss, David Hudson  
 Fossing, Richard Minneapolis, Minn.  
 Frank, Wayne Pepin



Funk, Wayne Bay City  
 Gay, Darlene Owen  
 Gansluckner, Lawrence Plum City  
 Germain, Edmund New Richmond  
 Gronlund, Sherwin Frederic  
 Goehring, Sally Prescott

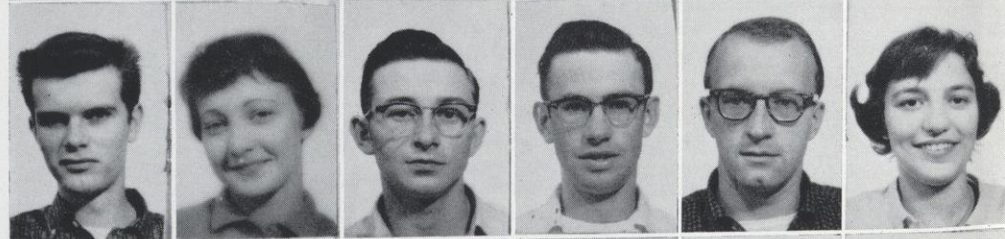

Gorder, Dennis LaCrosse  
 Gorres, Byron Amery  
 Granger, Francis Somerset  
 Gray, Ronald Ellsworth  
 Gregorich, John Greenwood  
 Grimm, Garnette River Falls

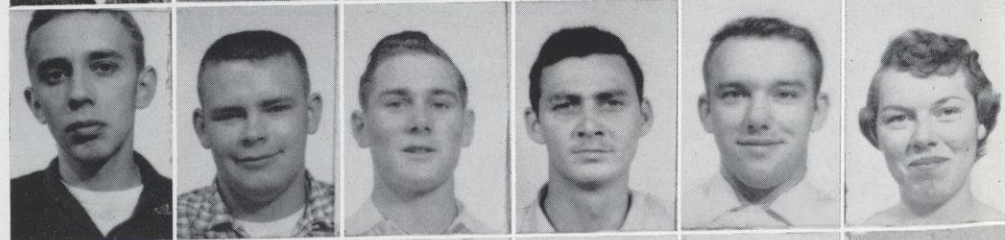

Guest, Steven Ellsworth  
 Gullickson, Eugene Clear Lake  
 Gutting, James Ellsworth  
 Hall, Donald River Falls  
 Hallen, James Clear Lake  
 Halls, Halsey Ellsworth



Hammer, Robert ..... Green Bay  
 Handeyside, Colin ..... Elcho  
 Hangartner, Allen ..... Osseo  
 Hansen, Charles ..... Deer Park  
 Hanson, Nancy ..... Spring Valley  
 Hanson, Stephen ..... Spring Valley

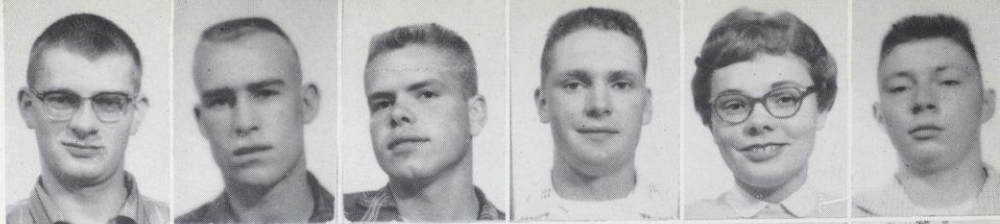

Hardy, Robert ..... Brookfield  
 Hart, Darrell ..... Mondovi  
 Hauth, Floyd ..... River Falls  
 Helberg, Robert ..... Spencer  
 Helander, John ..... Brantwood  
 Helegson, Margaret ..... Woodville

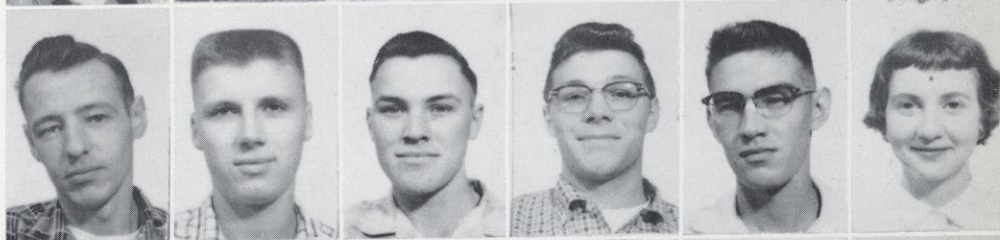

Henning, Dale ..... Fall Creek  
 Herras, Charles ..... Turtle Lake  
 Herrmann, Wilbert ..... Shawano  
 Hughes, Terrance ..... Hastings, Minn.  
 Hillstead, Jon ..... Wilson  
 Hjelsand, Allan ..... Blair

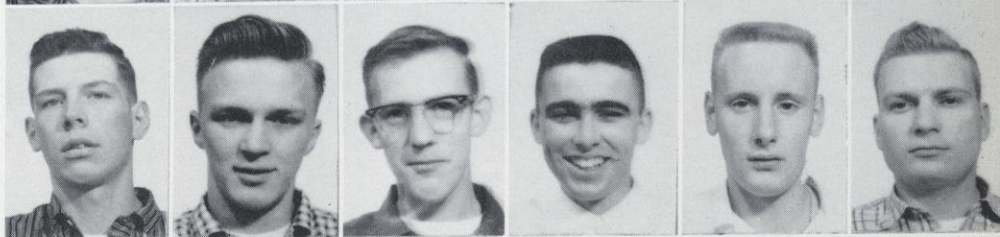

Hofacker, Lyle ..... Elmwood  
 Holcomb, Arnold ..... Frederic  
 Holle, Frederick ..... Baldwin  
 Hop, Ruth ..... Hammond  
 Hubin, Peter ..... Shell Lake  
 Huibregtse, David ..... Glenbeulah

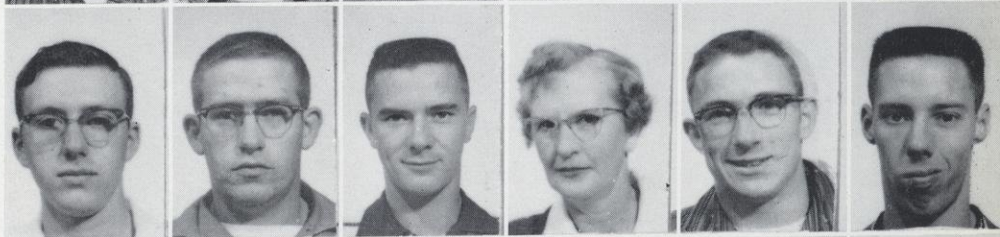

Hulett, Patricia ..... Black River Falls  
 Hunter, Donald ..... Bay City  
 Huppert, John ..... Beldenville  
 Hyde, William ..... Hammond  
 Ingli, Joseph ..... Ellsworth  
 Ingwell, Nancy ..... Rice Lake

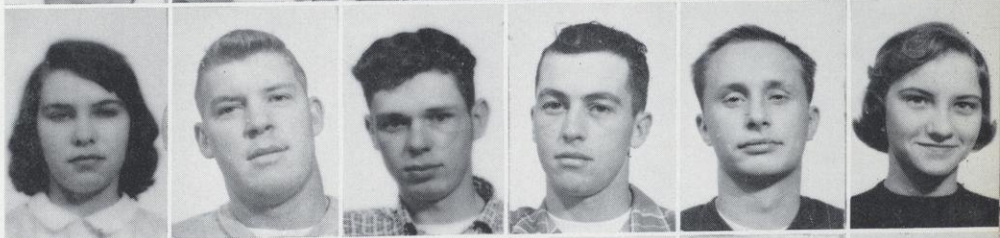

Jacobson, Kathryn .... Black River Falls  
 Jacobson, Lorraine ..... Spring Valley  
 Jansen, Steven ..... Cumberland  
 Jenson, Michael ..... Spooner  
 Johnson, Dale ..... St. Croix Falls  
 Johnson, Elroy ..... Brantwood

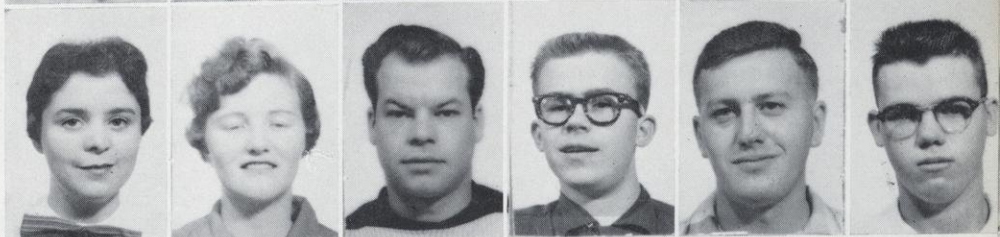

Johnson, Janeth ..... Hudson  
 Johnson, Judith ..... Hudson  
 Johnson, Karen ..... Rice Lake  
 Johnson, Melvin ..... Pepin  
 Johnson, Robert ..... Glenwood City  
 Johnson, Roger ..... River Falls



Johnson, Thomas ..... Turtle Lake  
 Kauphusman, Janet ..... River Falls  
 Kahl, James ..... Barron  
 Kaluzny, Arnold ..... Milwaukee  
 Kampf, Gary ..... Red Wing, Minn.  
 Kane, Audrey ..... River Falls

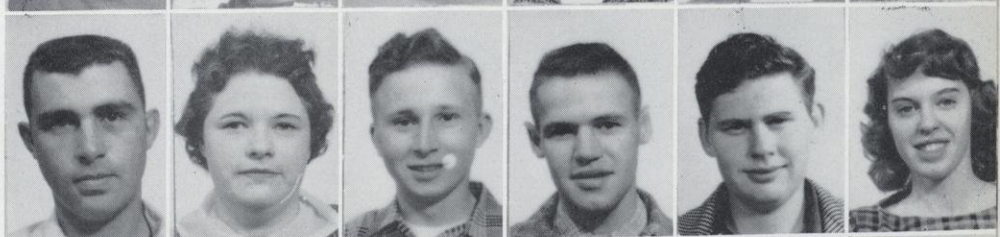

Kane, Jerry ..... River Falls  
 Kennedy, Carol .... So. St. Paul, Minn.  
 Kestell, John ..... Plymouth  
 Kettelkamp, Harriet ..... River Falls  
 Kickbusch, Kenneth ..... Boyd  
 Kilmer, John ..... Hillsdale



King, Shelby ..... Rice Lake  
 Kinney, Thomas ..... River Falls  
 Kirk, John ..... River Falls  
 Kleinschmidt, Edwin ..... Almaena  
 Knott, David ..... River Falls  
 Knuf, Philip ..... Unity



Kolasinski, Warren ..... River Falls  
 Korsmo, Carol ..... Clintonville  
 Kramer, Norbert ..... Starks  
 Krueger, Mary ..... Star Prairie  
 Krug, Douglas ..... Cumberland  
 Lagerstrom, Carole ..... Glenwood City



Lamphier, James ..... Hudson  
 Lang, Norman ..... Colby  
 Larson, Curtiss ..... Hillsdale  
 Larson, James ..... Cameron  
 Larson, Wilbur ..... River Falls  
 Lau, Thomas ..... Cumberland

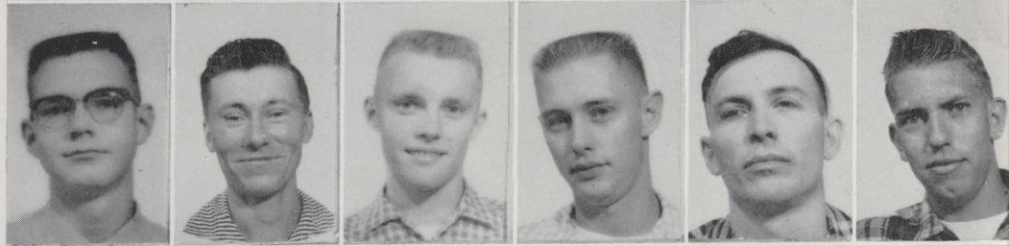

Lauber, Michael ..... Glenwood City  
 LaVenture, Philip ..... New Richmond  
 Lee, Nels ..... Hudson  
 Lehman, John ..... Fox Lake  
 Leibel, Don ..... Marshfield  
 Leschisin, Mary ..... Clayton

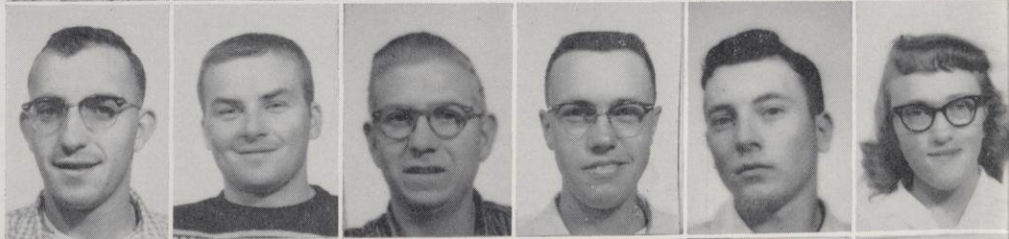

Lewerenz, George ..... New Richmond  
 Lexvold, Roger ..... Glenwood City  
 Lind, Patricia ..... Minneapolis, Minn.  
 Lindblom, Robert ..... St. Paul, Minn.  
 Loeber, Arlene ..... Stillwater, Minn.  
 Loree, Dean ..... Etrick

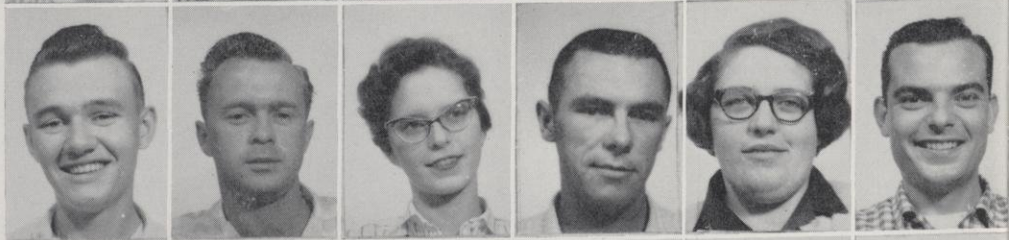

Loretz, Duane ..... Cochrane  
 Lurndal, Art ..... Nelson  
 Mabry, Patricia ..... Luck  
 Madsen, Howard ..... Amery  
 Mahlum, Dale ..... Mondovi  
 Mahoney, Mary ..... Woodville



Marlette, Gerald ..... St. Croix Falls  
 Marquardt, Donald ..... Bloomer  
 Marquardt, Leigh ..... Durand  
 Marsow, Herbert ..... Woodville  
 Mast, James ..... Greenwood  
 Mathison, Doris ..... Roberts



Matousek, Betty ..... Neillville  
 Matzat, Robert ..... Tomah  
 Matzek, Marlys ..... River Falls  
 McDiarmid, Rachel ..... Hudson  
 McKinley, Jane ..... Siren  
 Meyer, Raymond ..... River Falls



Michalewicz, Edward ..... Edgar  
 Mielke, Gerald ..... Merrill  
 Miller, Leon ..... Mason  
 Miller, Romelle ..... Lakeland, Minn.  
 Moore, Jerome ..... St. Paul, Minn.  
 Morrison, Leon ..... Ellsworth





Muhlhausen, Marvin ..... Ellsworth  
 Mullen, Roger ..... New Richmond  
 Murphy, Robert ..... Spring Valley  
 Nelson, Gordon ..... Osceola  
 Neurer, Jack ..... Cumberland  
 Nordgren, James ..... Bay City

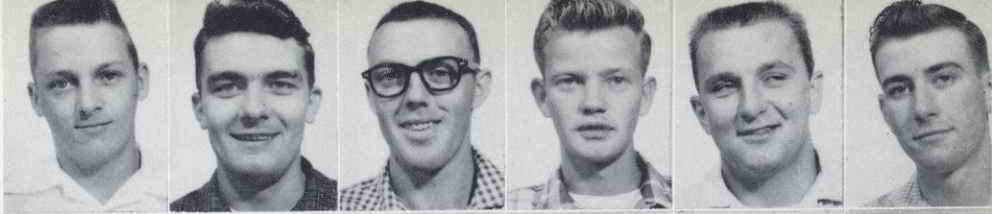

Norelius, Charles ..... Barron  
 Nordquist, Neil ..... Centuria  
 Novak, Virginia ..... Weyerhaeuser  
 Nybo, Charles ..... Stockholm  
 Oberding, Dennis ..... Hudson  
 Olson, William ..... Baldwin



Olund, Edward ..... Sarona  
 O'Malley, James ..... River Falls  
 Paquin, Barbara ..... Cumberland  
 Parker, Shirley ..... Hayward  
 Parker, Vernon ..... Antigo  
 Patin, Richard ..... Eden



Paulson, Elliott ..... Balsam Lake  
 Pence, Richard ..... Elmwood  
 Peper, Richard ..... St. Croix Falls  
 Petersen, David ..... Hudson  
 Peterson, David ..... Hudson  
 Peterson, Lorraine ..... Siren



Phillips, John ..... Milwaukee  
 Piehl, Roger ..... Shawano  
 Poff, Roger ..... Waukesha  
 Polfus, Charles ..... New Richmond  
 Post, Maryls ..... Red Wing, Minn.  
 Potton, James ..... Hudson

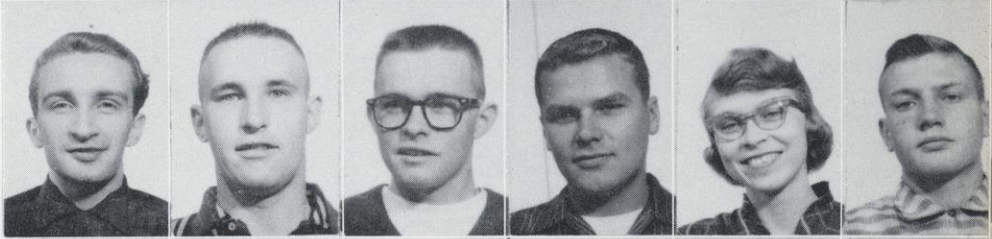

Pronschinske, Edward ..... Mondovi  
 Pudas, Richard ..... Iron River  
 Ramacier, Beverly ..... St. Paul, Minn.  
 Ramberg, Paul ..... Baldwin  
 Rasmussen, Sonja ..... Chippewa Falls  
 Rassbach, John ..... Chippewa Falls



Relander, Mary Nell ..... River Falls  
 Ricci, Donald ..... Cumberland  
 Richardson, Robert ..... Eau Galle  
 Rivard, Richard ..... Amery  
 Robelia, Ramona ..... Elmwood  
 Robbins, Annie ..... River Falls

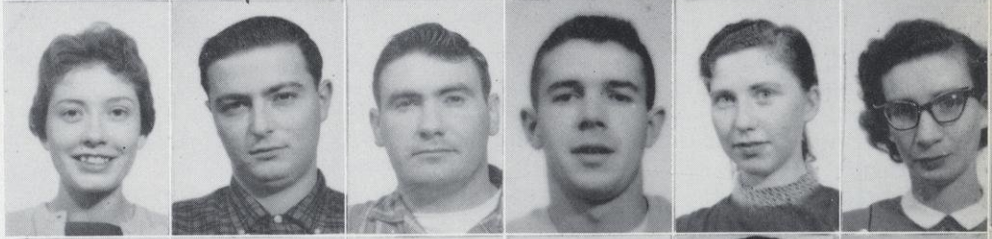

Rodlyn, Rolfe ..... Menomonie  
 Rohde, Gary ..... Greenwood  
 Roskos, Charles ..... Independence  
 Ross, Marion ..... Hudson  
 Roth, Gordon ..... St. Paul, Minn.  
 Ruemmele, David ..... Hudson



Sachsenmaier, Agnes ..... Hersey  
 Saugestad, James ..... Woodville  
 Schiferl, James ..... Dorchester  
 Schlough, Gwendolyn ..... Prairie Farm  
 Schlough, Roberta ..... Boyceville  
 Schlumpf, Edward ..... Durand



Schmidt, Adolf ..... Clam Falls  
 Schoenick, Gene ..... Shawano  
 Schoenwetter, Lewis ..... Emerald  
 Seekamp, Helen ..... River Falls  
 Seipel, Norbert ..... Plum City  
 Severson, Derald ..... Taylor



Shakal, Glenn ..... Boyd  
 Sharp, Roger ..... Chippewa Falls  
 Shaw, William ..... New London  
 Shimel, Richard ..... Merrill  
 Skagan, Marlene ..... Emerald  
 Skoug, Darrell ..... Chetek

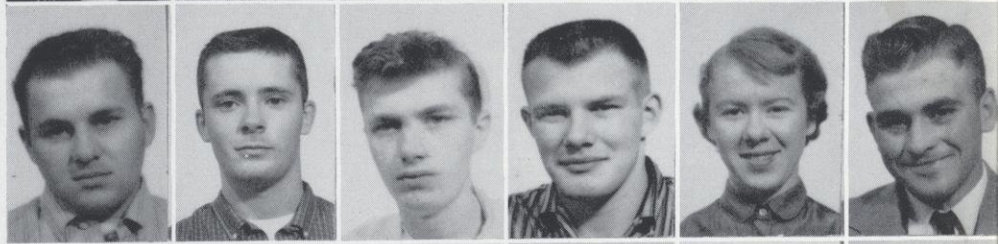

Skoug, David ..... Chetek  
 Skroch, Allen ..... Independence  
 Smith, Jerry ..... River Falls  
 Smith, Richard ..... Roberts  
 Solie, John ..... Augusta  
 Soulati, Firooz ..... Rezaich, Iran

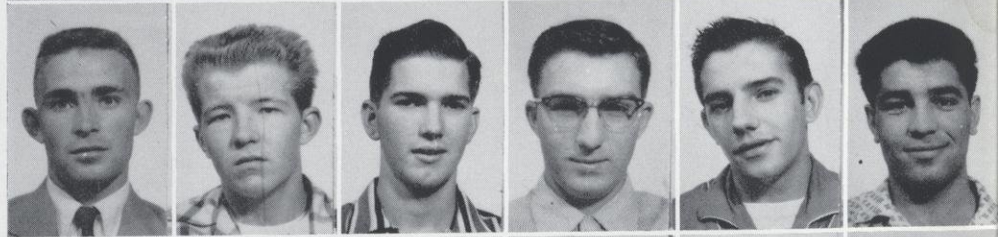

Sprenger, Frank ..... Hayward  
 Staiger, John ..... Hager City  
 Starr, Taloa ..... Siren  
 Steber, John ..... Antigo  
 Susedik, Tony ..... Ladysmith  
 Swenson, Dale ..... Amery

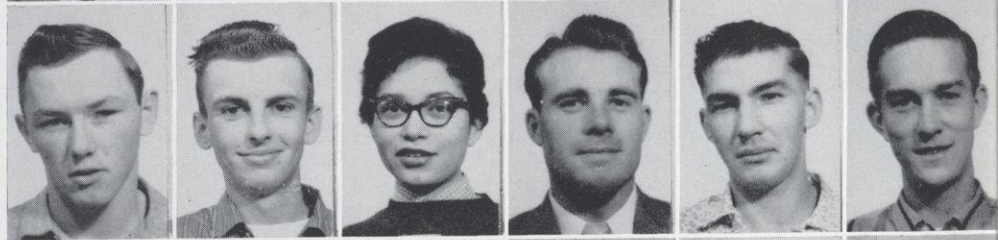

Taubman, William ..... Shell Lake  
 Taylor, Ella Mae ..... River Falls  
 Teetzen, Daniel ..... Shawano  
 Thompson, Donald ..... Hudson  
 Thompson, Edward ..... Cumberland  
 Thorbus, Richard ..... St. Paul, Minn.



Tulgren, Donald ..... Hudson  
 Tostrud, James ..... River Falls  
 Turnquist, James ..... Greenwood  
 Urness, Duane ..... Mondovi  
 Veenendall, Millie ..... Baldwin  
 VerHaage, Ted ..... Antigo



Vorwald, Louise ..... River Falls  
 Vosseteig, David ..... Galesville  
 Walters, Dorothy ..... Holcombe  
 Wanzong, Walter ..... Turtle Lake  
 Warhol, Kent ..... Amery  
 Webster, Charles ..... Hager City



Wedlund, Charlene ..... Balsam, Lake  
 Weiher, William ..... Bloomer  
 Wendt, Charles ..... Amery  
 Westpfahl, Bernice ..... Tomah  
 Wintermeyer, Elizabeth ..... Hudson  
 Wright, Paul ..... Hudson

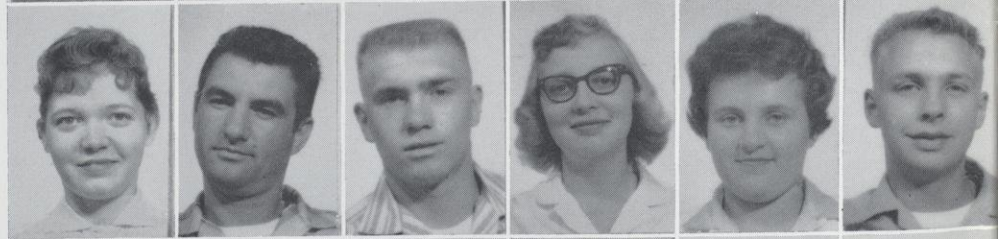

Wyman, Mark ..... River Falls  
 Yakesh, Richard ..... Woodville  
 Youngren, Orlan ..... Spring Valley  
 Zemke, William ..... Suring  
 Zoller, David ..... Stillwater, Minn.  
 Zoller, John ..... Stillwater, Minn.

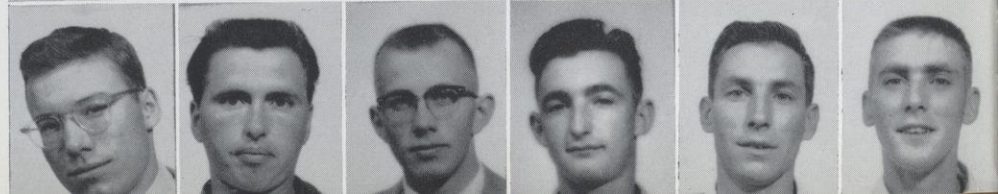

# The Freshman Class

Changes are always interesting . . .  
even more so when they happen  
to be personal ones.  
Some are easy to see . . .  
like changes in grade point averages.  
Some are more gradual and less obvious . . .  
like changes in personal habits.  
And some changes are never seen . . .  
some don't happen.  
And some aren't seen  
because they're not looked for.  
But the best changes  
are those that are seen . . .  
those that are solicited . . .  
and those that are accepted.  
Fittingly, the first year is  
usually a time of change.  
These changes are generally  
nothing emotional,  
or exciting,  
or drastic.  
And they certainly aren't anything  
like a conversion  
or metamorphosis.  
But they do occur.  
What's more, they continue  
to occur.  
At least they should.  
It's when they don't  
that upperclassmen say,  
"This year's frosh are  
greener than grass. They seem  
to get worse every year."  
It's then that change is  
needed —  
in the upperclassmen.



Jerry Stern, president; Jackson  
Huntley, vice-president; Mildred  
Seeger, secretary; Karen Gatten,  
treasurer.

Adams, Anne ..... Sheboygan  
 Albert, Loren ..... River Falls  
 Allison, Stanley ..... Roberts  
 Alme, John ..... Amery  
 Almquist, Faye ..... Hastings, Minn.  
 Almquist, Maye ..... Hastings, Minn.

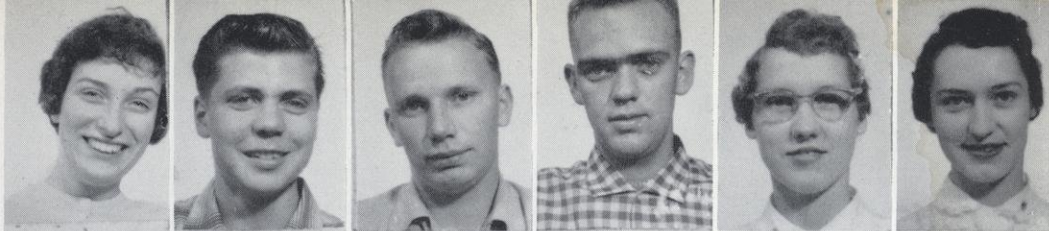

Amundson, Bernice ..... Emerald  
 Andersen, Earl ..... Milltown  
 Anderson, Joel ..... River Falls  
 Armbruster, Robert ..... River Falls  
 Arndt, Paul ..... Osceola  
 Axtell, Judith ..... St. Paul, Minn.

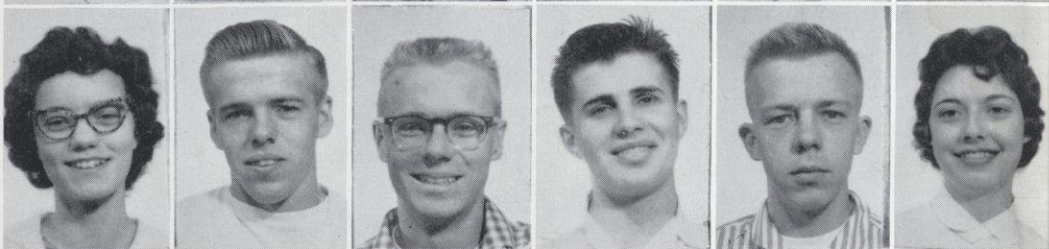

Ayvazzadeh, Homer ..... Chicago, Ill.  
 Bagley, Larry ..... Osseo  
 Baillargeon, Gary ..... New Richmond  
 Baltz, Lowell ..... Kendall  
 Bannon, Shaughn ..... Hudson  
 Barrows, Valmer ..... Cumberland

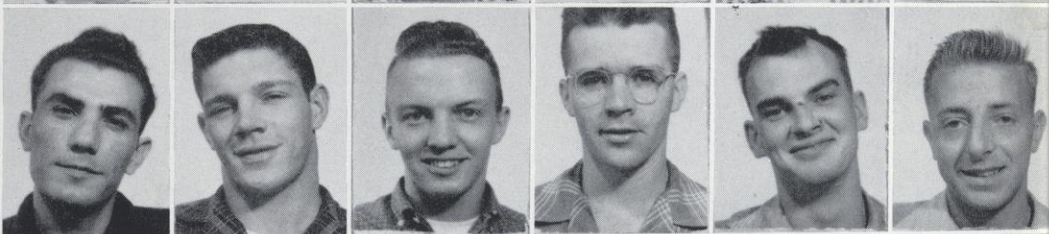

Bastian, James ..... St. Paul, Minn.  
 Baum, Gary ..... New Richmond  
 Bearood, Sheldon ..... Hudson  
 Becvar, Paul ..... Grantsburg  
 Beebe, Wayne ..... River Falls  
 Beastman, George ..... Clayton



Benoy, James ..... Hudson  
 Berger, Bernard ..... Elk Mound  
 Bergstrom, Dawn ..... Luck  
 Beyl, Carolyn ..... Clear Lake  
 Bishop, Arthur ..... St. Croix Falls  
 Bitney, Charlene ..... Clayton

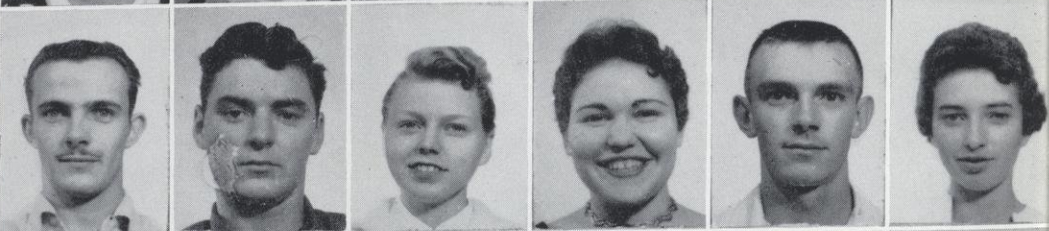

Bittner, David ..... Mosinee  
 Blegen, Donald ..... Spring Valley  
 Blomquist, Clarence ..... Felch, Mich.  
 Boetsch, William ..... Crystal Lake, Ill.  
 Bollom, Patrica ..... Neillsville  
 Brackee, Wallace ..... Clayton

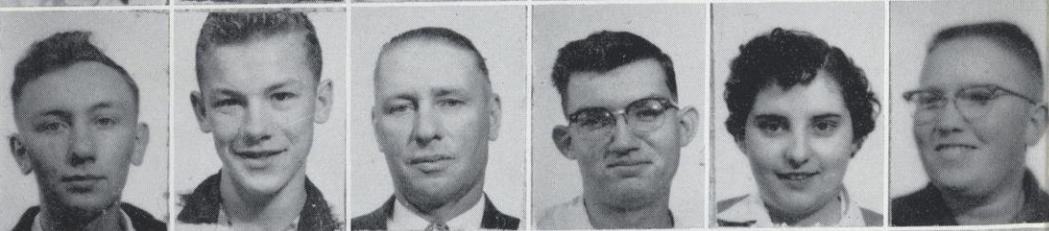

Braun, Art ..... Loyal  
 Braun, Dorothy ..... Hastings, Minn.  
 Brenner, Mary ..... Ellsworth  
 Breslin, Janice ..... Clear Lake  
 Brinkman, Sheryl ..... New Richmond  
 Britton, Elwood ..... Lake City, Minn.



Brockman, Howard ..... Shawano  
 Brohaugh, Clair ..... River Falls  
 Brown, Allan ..... Spring Valley  
 Brynildson, Donna ..... Black River Falls  
 Bufton, Douglas ..... Oxford  
 Bunce, Rona ..... Hudson



Busch, Carol ..... St. Paul, Minn.  
 Butterfield, Janet ..... Hayward  
 Calvert, George ..... Benton  
 Carlson, Harland ..... River Falls  
 Carlson, Ralph ..... Markville, Minn.  
 Carlson, Richard ..... Rhinelander



Carlson, Stanley ..... Glenwood City  
 Cederholm, Charles ..... Beldenville  
 Chai, Myong Hee ..... Seoul, Korea  
 Cho, Min Sun ..... Seoul, Korea  
 Christianson, Shelby ..... Roberts  
 Christopherson, Ronald ..... Holmen

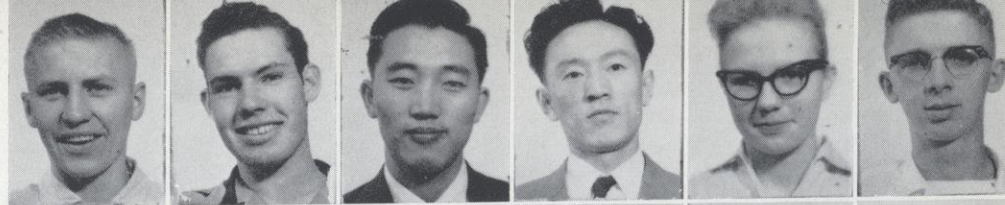

Claflin, James ..... Hastings, Minn.  
 Clemmons, Daniel ..... St. Paul, Minn.  
 Collins, Michael ..... Mondovi  
 Colman, Frederic ..... Cumberland  
 Coons, Paul ..... Franklyn, Indiana  
 Covey, Glen ..... St. Croix Falls

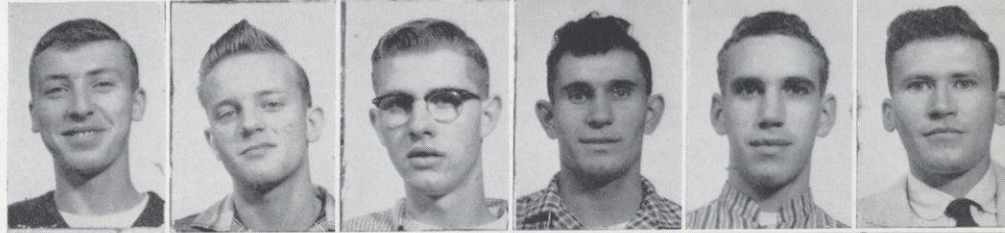

Croes, Frances ..... Spring Valley  
 Crownhart, Constance ..... Elmwood  
 Crownhart, Jeanne ..... Ellsworth  
 Cunningham, Edward ..... Antigo  
 Dabruzzi, William ..... Hudson  
 Daft, Judith ..... River Falls

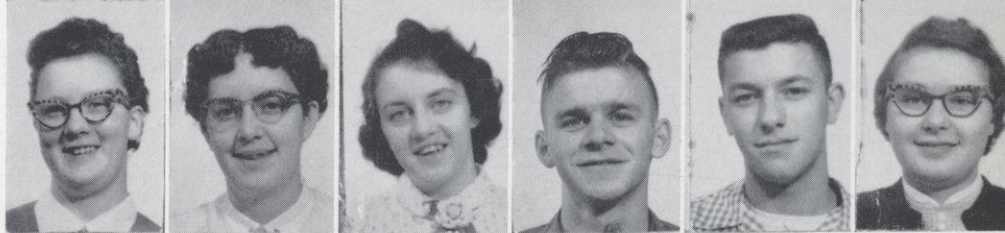

Dague, Lowell ..... Cumberland  
 Daniels, Roland ..... Hudson  
 Davidson, Gerald ..... Ellsworth  
 DeMarce, James ..... Spring Valley  
 Deppa, Jacqueline .. Robbinsdale, Minn.  
 Deringer, Patricia ..... Baldwin



DesRosier, Michael ..... Hibbing, Minn.  
 Dicke, Earl ..... Red Wing, Minn.  
 Dougherty, James ..... Blair  
 Draeger, Joyce ..... Augusta  
 Drost, Michael ..... New Auburn  
 Durand, Michael .. No. St. Paul, Minn.



Dusek, Darlene ..... River Falls  
 Emerson, Dale ..... Red Wing, Minn.  
 Engebret, Karen ..... River Falls  
 Enstad, Robert ..... River Falls  
 Erickson, Richard ..... Barron  
 Evans, Jerry ..... Ogema



Everson, Thomas ..... Hudson  
 Falkofske, Nellie ..... Ellsworth  
 Farmer, Lois ..... Pipestone, Minn.  
 Faulkner, Richard ..... Woodruff  
 Ferber, Robert ..... Hales Corners  
 Feyereisen, Monica ..... New Richmond



Fick, Ruth ..... Wilton  
 Fieldler, Barbara ..... Prescott  
 Fischer, Falton ..... Oconto Falls  
 Fischer, Michael ..... Stratford  
 Fisk, Jon ..... St. Croix Falls  
 Flanagan, Fred ..... Wheeler



Foss, Anita ..... Hudson  
 Fowler, Walter ..... St. Paul, Minn.  
 Fox, Frank ..... Waukesha  
 Frandsen, Judy ..... Luck  
 Frankenberg, Joseph ..... Cameron  
 Franklin, Myles ..... River Falls



Frederick, Robert ..... Turtle Lake  
 Freiberg, Marilyn ..... Spring Valley  
 Frohlich, George ..... Pomona, Calif.  
 Furr, Larry ..... Chetek  
 Gallun, Robert ..... Milwaukee  
 Gartland, Phyllis ..... Madison



Gasper, Douglas ..... Madison  
 Gatten, Karen ..... Chippewa Falls  
 Gear, Jon ..... St. Paul, Minn.  
 Giese, Don ..... Star Prairie  
 Giese, Earl ..... Marshfield  
 Gilbertson, Dennis ..... Spring Valley



Gilbertson, Jerry ..... Clear Lake  
 Gilbertson, Judith ..... Black River Falls  
 Gombold, Francis ..... No. St. Paul, Minn.  
 Gorton, Daniel ..... Glenwood City  
 Gossett, Lawrence ..... Hager City  
 Greenberg, Janice ..... Marshfield



Gropp, Jim ..... Spencer  
 Guise, David ..... River Falls  
 Gustafson, Dorothy ..... Ellsworth  
 Hahn, Ruby ..... Amery  
 Halls, Karen ..... Ellsworth  
 Halverson, Bill ..... Glenwood City



Handlos, Wayne ..... Hudson  
 Harer, Thomas ..... New Richmond  
 Harmann, Wayne ..... Algoma  
 Hartwig, Kathleen ..... Hammond  
 Hathaway, Arthur ..... Hastings, Minn.  
 Haugstuen, Douglas ..... Cameron



Hawke, Eugene ..... Red Wing, Minn.  
 Helgeson, Dennis ..... Independence  
 Helwig, Russell ..... Eau Claire  
 Hendrickson, Kathryn ..... Barron  
 Hendrickson, Yvonne ..... River Falls  
 Hewitt, Clare ..... Plum City



Hicok, Charles ..... New Richmond  
 Hinrichs, Willis ..... Zumbrota, Minn.  
 Hoefflerle, Beverly ..... Park Falls  
 Holman, John ..... Shell Lake  
 Holst, Clinton ..... Ellsworth  
 Hophan, Barry ..... Plum City

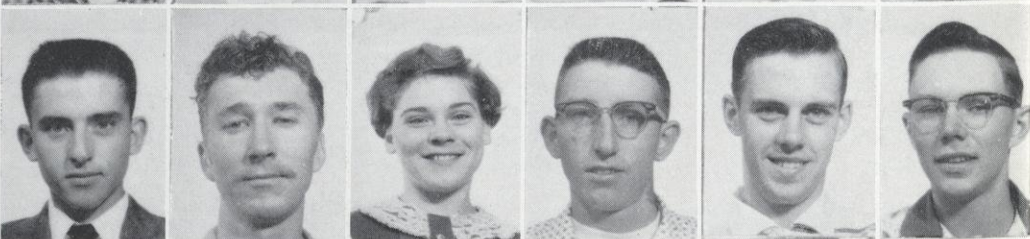

Horgen, Gordon ..... Stanley  
 Horne, Francis ..... Boyd  
 Hornick, Joseph ..... Clayton  
 Houle, Ramona ..... Somerset  
 Howe, Berlyn ..... Red Wing, Minn.  
 Hoyt, Clifton ..... Elmwood



Hribar, Corrine ..... Park Falls  
 Hubbard, Juleanne ..... Red Wing, Minn.  
 Hunter, Dorothy ..... St. Paul, Minn.  
 Huntley, Jackson ..... Grantsburg  
 Havlik, Harold ..... Hillsboro  
 Irwin, Roy ..... Cumberland



Itman, Rochelle ..... Minneapolis, Minn.  
 Jacobson, Bonita ..... Woodville  
 Jacobson, James ..... Hixton  
 Jadinak, Nicholas ..... River Falls  
 Jansen, Richard ..... Turtle Lake  
 Johnson, David ..... Hastings, Minn.

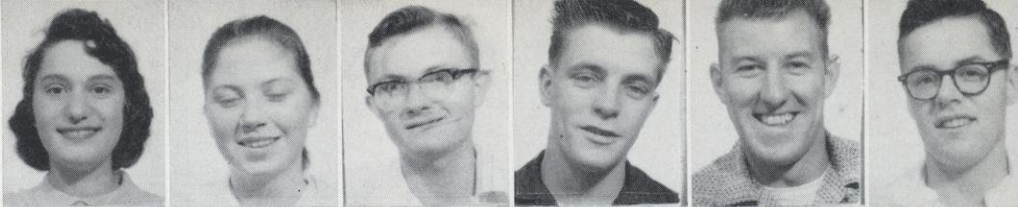

Johnson, James ..... Webster  
 Johnson, Lawrence ..... Luck  
 Johnson, Robert ..... Oconto, Falls  
 Johnson, William ..... Oconto, Falls  
 Jorgensen, Neal ..... River Falls  
 Jorgensen, Richard ..... Glenwood City



Junkman, John ..... Bay City  
 Kaczmarzyk, Leonard ..... Mosinee  
 Kenall, James ..... Ellsworth  
 Kinney, Edmond ..... River Falls  
 Kirk, Eugene ..... Cumberland  
 Klockeman, Carroll ..... Turtle Lake



Knipp, Marion ..... Clayton  
 Kochendorfer, Lois ..... Cochrane  
 Kok, Roger ..... Cambria  
 Koplín, Nancy ..... Red Wing, Minn.  
 Kraemer, Erwin ..... Spooner  
 Kuechler, Joan ..... Herbster



Kukuska, John ..... Hudson  
 Kulzer, Robert ..... Hastings, Minn.  
 LaGrandér, Ronald ..... Chili  
 Lamke, George ..... Wonewoc  
 Larson, Kay ..... Clayton  
 Larson, Lorraine ..... New Richmond

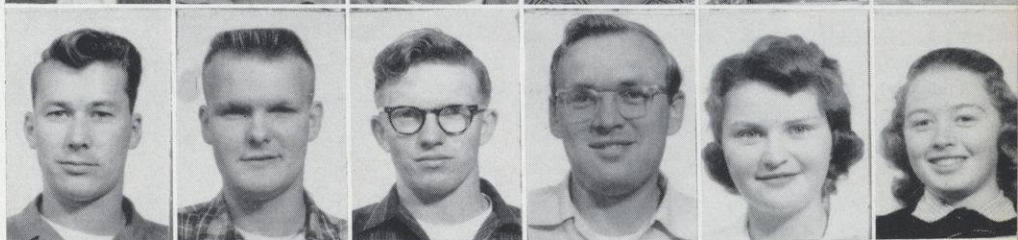

Laska, John ..... Rosholt  
 Lauber, Sara ..... Glenwood City  
 LaVenture, Susan ..... New Richmond  
 LeBreck, Maurice ..... Milwaukee  
 Lee, Russ ..... Amery  
 Lehman, Carroll ..... Mondovi

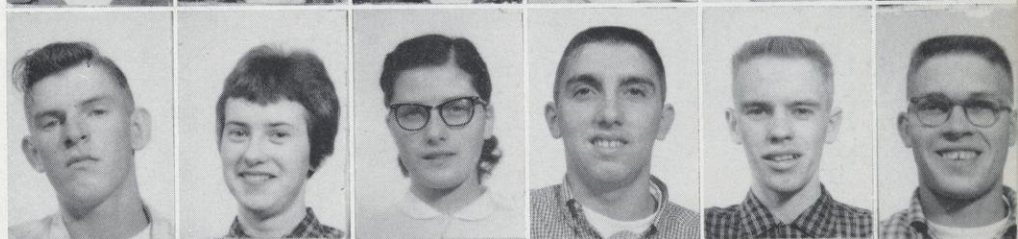

Lehmann, Wayne ..... Baldwin  
 Lenander, Garwin ..... Clayton  
 Liebzeit, Eldon ..... Greenwood  
 Lilley, Robert ..... Prescott  
 Lindquist, Floyd ..... Baldwin  
 Lindsay, Clifford ..... Paraiso, C. Z.

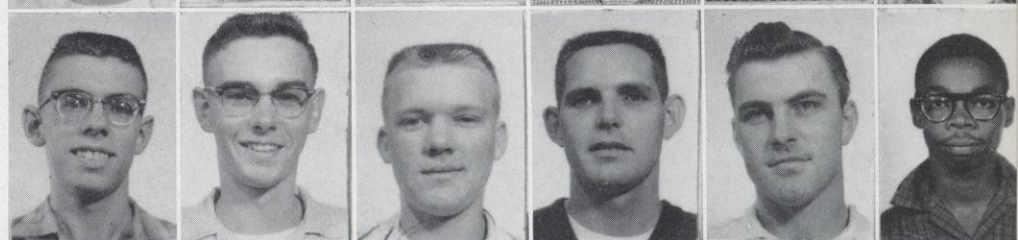

Linse, Larry ..... Modena  
 Livingston, Barbara ..... Middleton  
 Logan, Wayne ..... Clear Lake  
 Lueck, Lyle ..... Osceola  
 Lundberg, Janice ..... River Falls  
 Lynch, John ..... Menomonie



Madis, David ..... Maiden Rock  
 Mallery, Gretchen ..... Hastings, Minn.  
 Mann, Jerome ..... Red Wing, Minn.  
 Manor, Bradley ..... Barron  
 Marlett, Mary ..... New Richmond  
 Marske, Keith ..... Cumberland



Martin, Kathleen ..... Hudson  
 Mathison, Lowell ..... Roberts  
 Mattson, Glenn ..... Luck  
 McEiver, Margaret ..... Somerset  
 McNamara, Eugene ..... New Richmond  
 McNamara, James ..... Emerald



Meacham, James ..... Spooner  
 Mehrkens, Suzanne .. Red Wing, Minn.  
 Meier, James ..... Spring Valley  
 Meulemans, William ..... Glenwood City  
 Miller, Arlo ..... Amery  
 Miller, Richard ..... West Allis

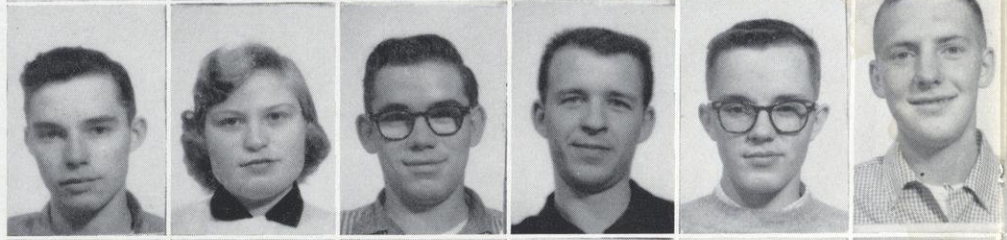

Miller, William ..... River Falls  
 Moe, Diane ..... Glenwood City  
 Moinzadeh, Abdol ..... Teheran, Iran  
 Mona, Mainmadek ..... Teheran, Iran  
 Molle, Katherine ..... Niagara  
 Monette, Ronald ..... New Richmond



Monson, Loyal ..... Augusta  
 Morley, Dennis ..... New Auburn  
 Morse, Marlene ..... Siren  
 Mott, Rodney ..... Rock Creek, Minn.  
 Mrochinski, Ronald ..... Amherst  
 Negard, Donald ..... New Richmond



Neidermyer, Gerald ..... Spring Valley  
 Nelson, Ervin ..... Birchwood  
 Nelson, Gilbert ..... Alma Center  
 Nelson, Gary ..... Dallas  
 Nelson, James ..... Ellsworth  
 Nelson, Julian ..... Prairie Farm

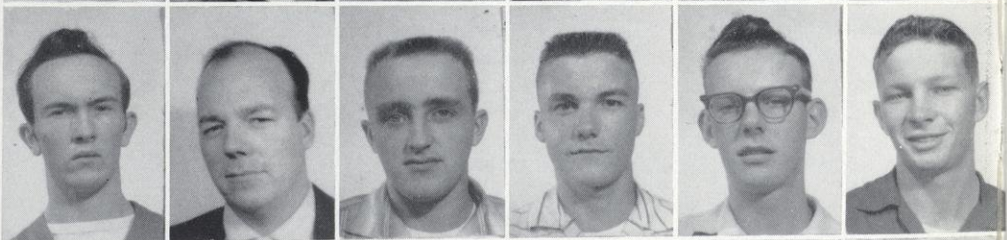

Nelson, Lowell ..... Centuria  
 Nelson, Robert ..... Amery  
 Nelson, Stanley ..... Oxford  
 Neuenfeldt, John ..... Spencer  
 Niccum, Louise ..... Hammond  
 Noltner, Donald ..... Madison



Nord, Jannine ..... Spring Valley  
 Northup, Marlene ..... St. Paul, Minn.  
 Norquist, Robert ..... Diamond Bluff  
 Nosrati, Hassan ..... Tehran, Iran  
 Nygard, Mary ..... Solon Springs  
 Olson, Anita ..... Spring Valley

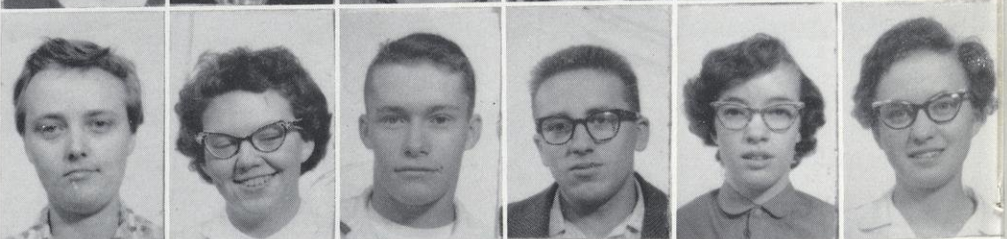

Olson, Donovan ..... River Falls  
 O'Mera, Edith ..... Knapp  
 Outcalt, Tom ..... Turtle Lake  
 Owens, Wilma ..... River Falls  
 Paddock, Robert ..... Augusta  
 Pape, Louis ..... Centuria



Park, James ..... Centuria  
 Patrick, Scanlan ..... Manitowoc  
 Pederson, George ..... Prairie Farm  
 Peper, Charles ..... Wanderoos  
 Peterson, Darrell ..... Luck  
 Peterson, Edgar ..... Webster





Petersen, Elva ..... Amery  
 Petersen, Kurt ..... St. Croix Falls  
 Peterson, Morris ..... Frederic  
 Peterson, Muriel ..... Frederic  
 Peterson, Norma ..... River Falls  
 Peterson, Vincent ..... Amery

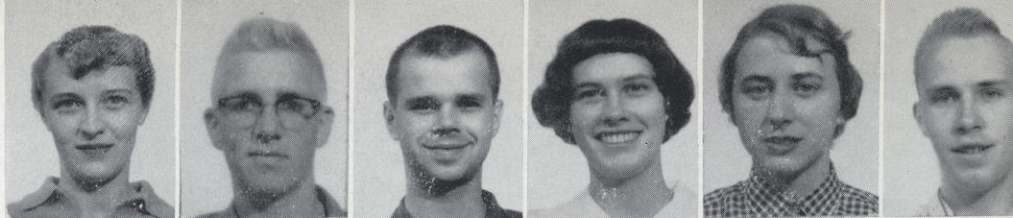

Peterson, Virgil ..... Ellsworth  
 Pihlaja, Donovan ..... Brule  
 Porfilio, Dan ..... Wausaukee  
 Poss, Jack ..... Onalaska  
 Possehl, Kenneth ..... Red Wing, Minn.  
 Poukey, James ..... Cumberland



Prohovnik, Walter ..... Cable  
 Radosevich, Tracy ..... Benoit  
 Reed, Carol ..... Spring Valley  
 Reid, Noland ..... Mahtomedi, Minn.  
 Risberg, Nancy ..... Amery  
 Robelia, Neoma ..... Elmwood



Robus, Dennis ..... Marshfield  
 Rockvam, John ..... Red Wing, Minn.  
 Rogers, Virginia ..... Barron  
 Rogers, Warren ..... Barron  
 Rohl, Donald ..... Prescott  
 Rohl, Robert ..... Hudson



Rorvick, Frank ..... Hudson  
 Rose, Barbara ..... Cumberland  
 Rosenthal, Allen ..... West Allis  
 Ruemmele, John ..... Hudson  
 Runberg, Carl ..... Centuria  
 Ryan, Ralph ..... Red Wing, Minn.

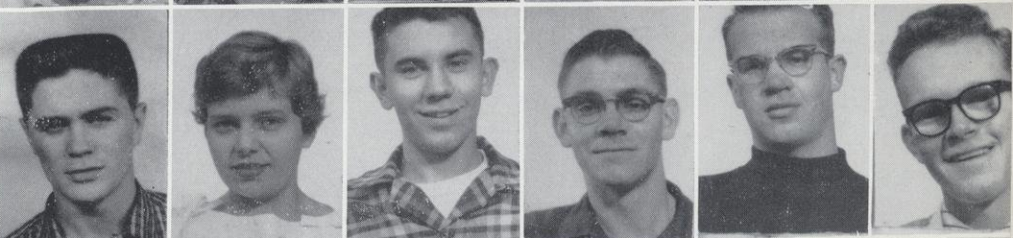

Sackett, Thomas ..... Rhinelander  
 Sahnaw, Martin ..... Hudson  
 Sanford, Dennis ..... Sheldon  
 Sazma, John ..... Luck  
 Scarseth, Ruth ..... Galesville  
 Schaller, Maurice ..... Galesville



Scheffer, Barbara ..... Clam Falls  
 Scheoder, Hilton ..... Luck  
 Schmidt, Karla ..... Hudson  
 Schmit, Frederic ..... St. Croix Falls  
 Schmitt, Donavin ..... Stillwater, Minn.  
 Schmid, Karl ..... Chilton

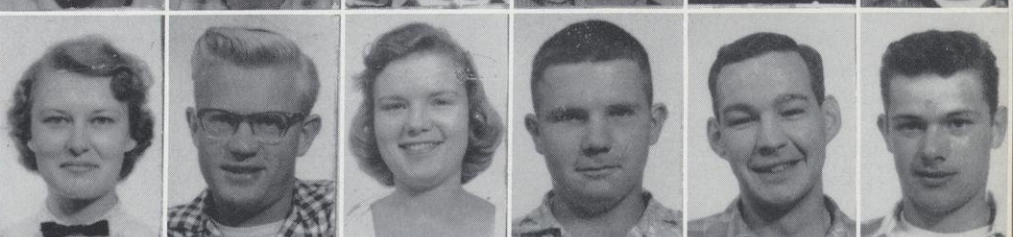

Schinke, David ..... Red Wing, Minn.  
 Schnitzler, Frederick ..... Glenwood City  
 Schmock, Robert ..... Hayward  
 Schultz, Alena ..... Boyceville  
 Scholze, Gerald ..... Humbird  
 Schwenk, JoAnn ..... Hudson



Seeger, Mildred ..... Prairie Farm  
 Seierstad, Allan ..... Cumberland  
 Seifert, Marlin ..... Ellsworth  
 Sekaney, George ..... Bryant  
 Skog, Leland ..... Bay City  
 Skone, Roland ..... Cushing



Solie, Robert ..... Barron  
 Stanek, Joseph ..... Cadott  
 Steele, Tom ..... Hudson  
 Stein, Dorothy ..... Spring Valley  
 Steinmetz, Richard ..... Chippewa Falls  
 Stephan, Judith ..... Red Wing, Minn.



Stelter, Martin ..... River Falls  
 Stern, Gerald ..... Hastings, Minn.  
 Stewart, Charles ..... River Falls  
 Stodola, David ..... Shell Lake  
 Surge, Victoria ..... Buhl, Minn.  
 Suennen, Mary ..... Hudson

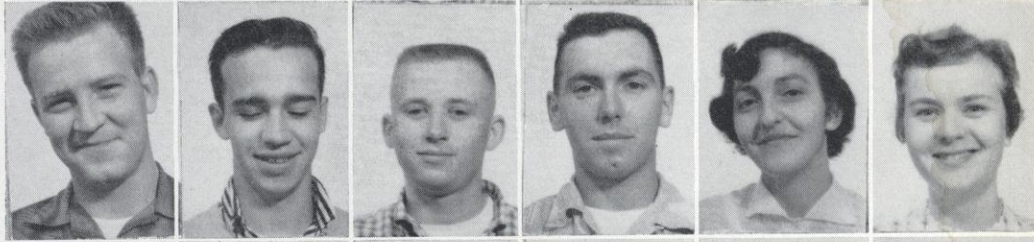

Swan, Richard ..... Shell Lake  
 Swanson, Charles ..... Luck  
 Swanson, Sharon ..... Amery  
 Swenson, Judy ..... Minneapolis, Minn.  
 Teclaw, David ..... Thorp  
 TeKampe, Gary ..... Eagle River

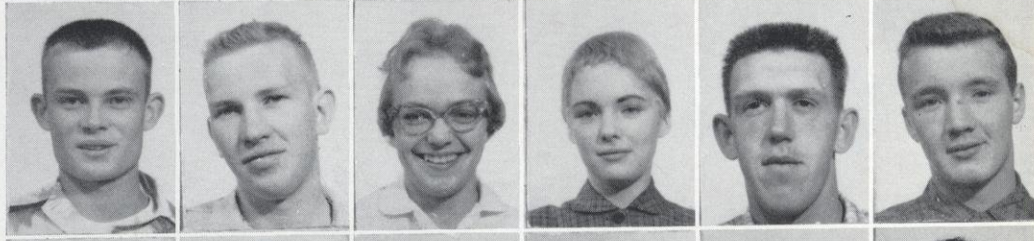

Thomas, Orron ..... St. Croix Falls  
 Thompson, Eugene ..... Hager City  
 Thompson, Leon ..... Elmwood  
 Thompson, Ralph ..... Woodville  
 Thoreson, Robert ..... River Falls  
 Thurston, Phillip ..... Sparta

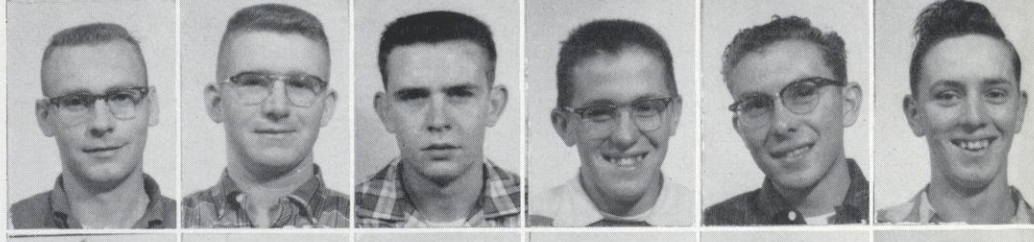

Todd, David ..... Shell Lake  
 Toll, Dorothy ..... Hudson  
 Tomhave, John ..... Red Wing, Minn.  
 Trainor, Thomas ..... Menomonie  
 Trenda, William ..... Bayport, Minn.  
 Utoft, Karma ..... Luck

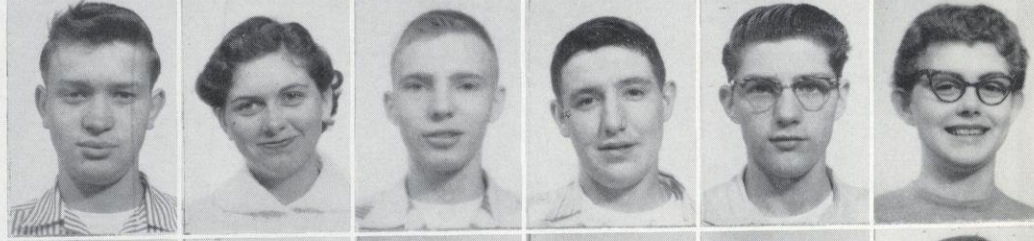

Van Someren, Lloyd ..... Baldwin  
 Vanasse, Irvin ..... Spring Valley  
 Vermillion, Robert ..... Elkhorn  
 Voros, Ferenc ..... Hungary  
 Wallen, Marjorie ..... Clear Lake  
 Walters, Mary Ellen ..... Durand

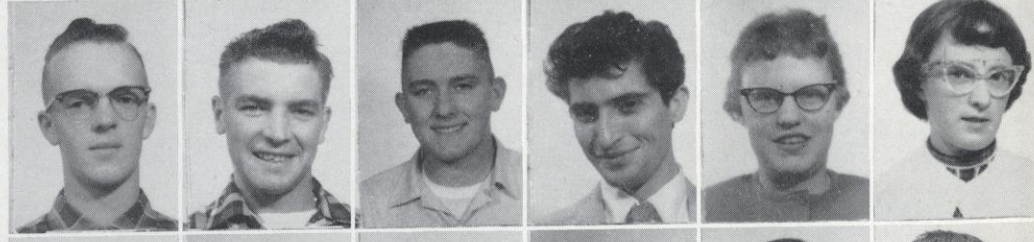

Waterman, David ..... Amery  
 Waterhouse, Lynn ..... Rice Lake  
 Webb, Allen ..... Elmwood  
 Webert, Donald ..... Roberts  
 Weires, James ..... Ellsworth  
 Weiss, Gerald ..... Roberts



Weitzman, Elaine ..... Mazomanie  
 Wenum, John ..... Martell  
 Wernberg, Gayle ..... Arpin  
 White, Patricia ..... Clear Lake  
 Wiebusch, Hugo ..... Red Wing, Minn.  
 Wiff, Patricia ..... Ellsworth



Wilson, Lynn ..... Amery  
 Winans, Donald ..... River Falls  
 Winberg, Robert ..... Stockholm  
 Wiseman, Robert ..... Frederic  
 Wiskerchen, John ..... Plum City  
 Wright, Karen ..... Hastings, Minn.

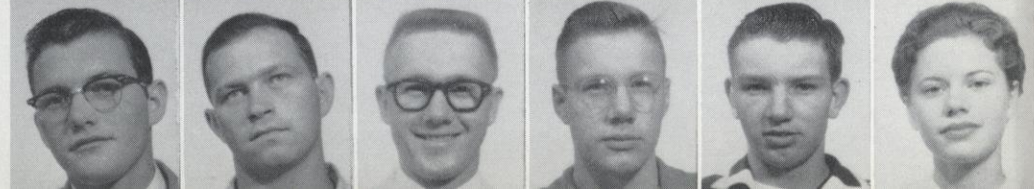

Wutkiewicz, Janice ..... Weyerhauser  
 Wyatt, Gerald ..... St. Croix Falls  
 Wynveen, Robert ..... Baldwin  
 Young, Roger ..... Frederic  
 Youngren, Ruth ..... Red Wing, Minn.  
 Zahorski, Kenneth ..... Weyerhauser

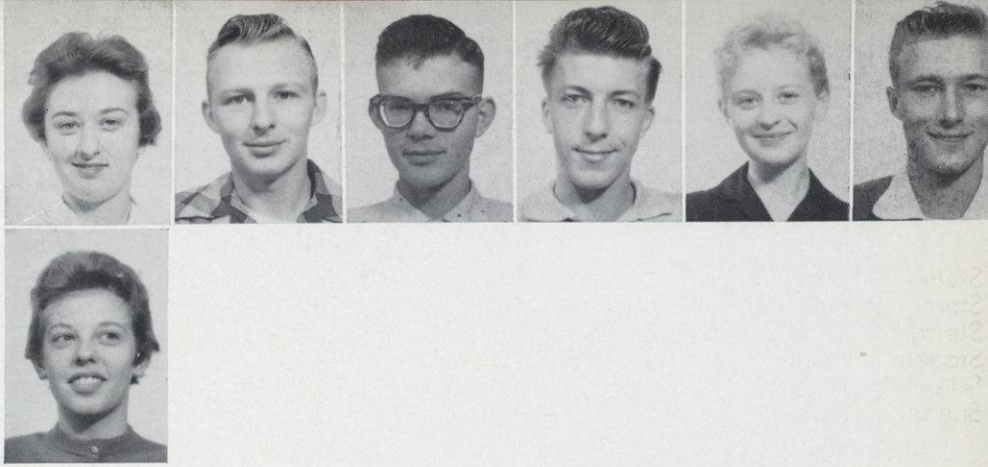

Zoller, Sonja ..... Bayport

Alme, John  
 Anderson, Kenneth  
 Anderson, LuVerne  
 Bambenek, Jerome  
 Barry, Thomas  
 Bodin, Guy  
 Bork, Paul  
 Brey, John F.  
 Bufton, Douglas  
 Bye, James E.  
 Christy, Roger  
 Cordes, Richard  
 Cross, Merwyn  
 Dahle, Gerald  
 Edlin, Dale  
 Erickson, Edward  
 Frederick, Robert  
 Germann, George  
 Gilbertson, Ronald  
 Goerks, Donald  
 Halling, Vaughn  
 Halvorsen, William  
 Hathway, Arthur  
 Hoff, Roger  
 Holmes, Lillian  
 Hoogheem, Leonard  
 Isaacson, Ronald  
 Johnson, Eugene  
 Johnson, Gerald  
 Johnson, Iola  
 Johnston, John  
 Jones, David  
 Kelly, Douglas  
 Klatt, Marlin  
 Knudtson, Carroll  
 Koca, Edward  
 Lane, Robert  
 Lange, Richard  
 Langer, Victor  
 Lauber, John  
 Leicht, Anton  
 Lewis, James  
 Linse, LaVerne  
 Logue, William

## Not Pictured

Lutterman, Chester  
 McGlynn, John  
 McKeeth, Daniel  
 McKinney, Vernon  
 McLean, Edward  
 Marske, Burke  
 Maurina, James  
 Mausolf, Orville  
 Miller, Richard  
 Millis, Betty  
 Moinzadeh, Mehdi  
 Moore, Thomas  
 Mulhollam, William  
 Mundl, Eugene  
 Myhrwold, Froydis  
 Nelson, Bruce  
 Park, James  
 Paulson, Allen  
 Payne, Lloyd  
 Peskar, Kathleen  
 Peterson, Arthur  
 Peterson, Loran  
 Reisinger, Charles  
 Rosenthal, Allen  
 Runberg, Carl  
 Schlampp, Robert  
 Schneider, Mark  
 Simon, James  
 Smith, Clyde  
 Smith, Henry  
 Stelter, Martin  
 Stokes, Phillip  
 Stromen, Sherman  
 Stuber, Norman  
 Swanson, Gary  
 Thompson, Marjorie  
 Thoreson, Wilma  
 Truttschel, Carol  
 Ukkola, Erland  
 Wallesverd, Donald  
 Wasko, Douglas  
 Will, David  
 Wolfert, Francis  
 Young, Douglas

the end

EXPOSED  
DO NOT

