LIBRARIES
UNIVERSITY OF WISCONSIN–MADISON

Zorn's directory of the city and county of Sheboygan. Part I 1906/1907

Sheboygan, Wisconsin: Franz Zorn, 1906/1907

https://digital.library.wisc.edu/1711.dl/FH4XNQDLFFCBG8G

Based on date of publication, this material is presumed to be in the public domain.

For information on re-use see:
http://digital.library.wisc.edu/1711.dl/Copyright

The libraries provide public access to a wide range of material, including online exhibits, digitized collections, archival finding aids, our catalog, online articles, and a growing range of materials in many media.

When possible, we provide rights information in catalog records, finding aids, and other metadata that accompanies collections or items. However, it is always the user's obligation to evaluate copyright and rights issues in light of their own use.

728 State Street | Madison, Wisconsin 53706 | library.wisc.edu

ZORN'S DIRECTORY

OF THE

CITY AND COUNTY

OF

SHEBOYGAN

1906 -- 1907

PART I.

CITY OF SHEBOYGAN

CONTAINING

An Alphabetical List of Names, Business Directory, a List of Churches, Schools, Societies, Street Directory, Advertisements, Etc.

PRICE $5.00

FRANZ ZORN, Publisher, Sheboygan, Wisconsin

Printed By THE DIX PRINTING CO., Sheboygan, Wis.

Sheboygan's Fleet.

HEBOYGAN, Wis., March 28.—[Special.] heboygan will send out a fleet of a dozen ling vessels and five steamers for the ison of 1907. Preparations for an early ison are already under way and many the craft are fitting up. All of the local ners have their masters engaged for the ison. The boats and officers are as fol- vs: Schooners—Petrel, Capt. Martin Nel- ı; Quickstep, Capt. William Lorenz; Rosa ll, Capt. P. Peterson; Jennie Weaver, pt. E. Larson; J. H. Stevens, Capt. John son; R. H. Becker, Capt. C. Grassholt; E. Raesser, Capt. Gus Larson; H. D. ore, Capt. Gus Johnson; City of Grand ven, Capt. A. A. Kelson. Steamers— sie Chipman, Capt. Nic Gunderson; Alice ll, Capt. Fred Gunderson; R. A. Seymour, pt. Fred Lorenze; Josephine Dresden, pt. C. Anderson; Brazil, Capt. A. Rel- ldt.

A. JOHNSON & SON
ERAL BUILDING CONTRACTORS
153 La Salle Street
CHICAGO.

. SACHSE
the most complete line of
s, Collars, Whips
Blankets, Flynets, Fur Coats, Trunks
uit Cases, Valises,, etc. in the City
PRICES THE LOWEST SATISFACTION GUARANTEED
629 N. Eighth Street
TELEPHONE 559 SHEBOYGAN, WIS.

Telephone 480 J. O. S. Established 1878
JACOB O. SCHMIDT
PAINTER
Dealer in Wallpaper, Paints, Brushes, Etc.
Paperhanging, Decorating, Sign and Scenery Painting
1012 MICHIGAN AVE. SHEBOYGAN, WIS.

WM. C. WEEKS
ARCHITECT & BUILDER
PLANS AND SPECIFICATIONS
PROMPTLY FURNISHED
720 ONTARIO AVE. SHEBOYGAN, WIS.
TELEPHONE 511-2

N. J. Schafer, Pres. C. C. Neumeister, Cash.
Chas. Hanf, Vice-Pres. Wm. Maurer Jr., Asst. Cash.

Farmers and Merchants Bank

Capital $50,000

Sheboygan Wisconsin

Does a General Banking Business, Exchanges sold to all parts of the World

Steamship Tickets sold

904 Michigan Ave.

Telephone 360

OPTENBERG & SONNEMAN

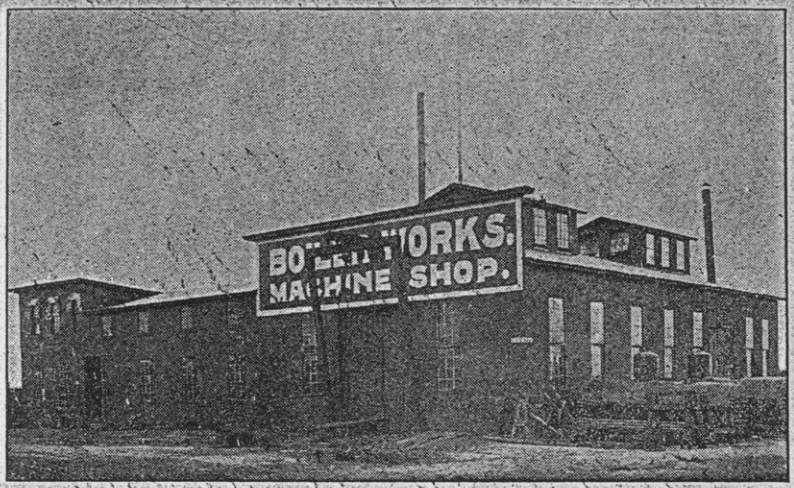

BOILERMAKERS

Machinists, Engineers and Contractors

Constructors of

Complete Steam Power Plants, Steam and Hot Water Heating in Buildings, Vacuum System of Exhaust Heating in Factories

Manufacturers of Boilers, Engines, Smoke Stacks Tanks, Self-Dumping Coal Buckets for Coal Yards Steel Wheelbarrows for Coal, Lime, Ashes or Earth

Local agents for UNION STEAM PUMP CO.

SHEBOYGAN, ::: WISCONSIN

J. H. OPTENBERG, President
FRANK LEAKE, Vice-President
OTTO W. STAHL, Secretary
E. H. SONNEMAN, Treasurer

Syphonic Measure Tank Co.

SHEBOYGAN, WISCONSIN

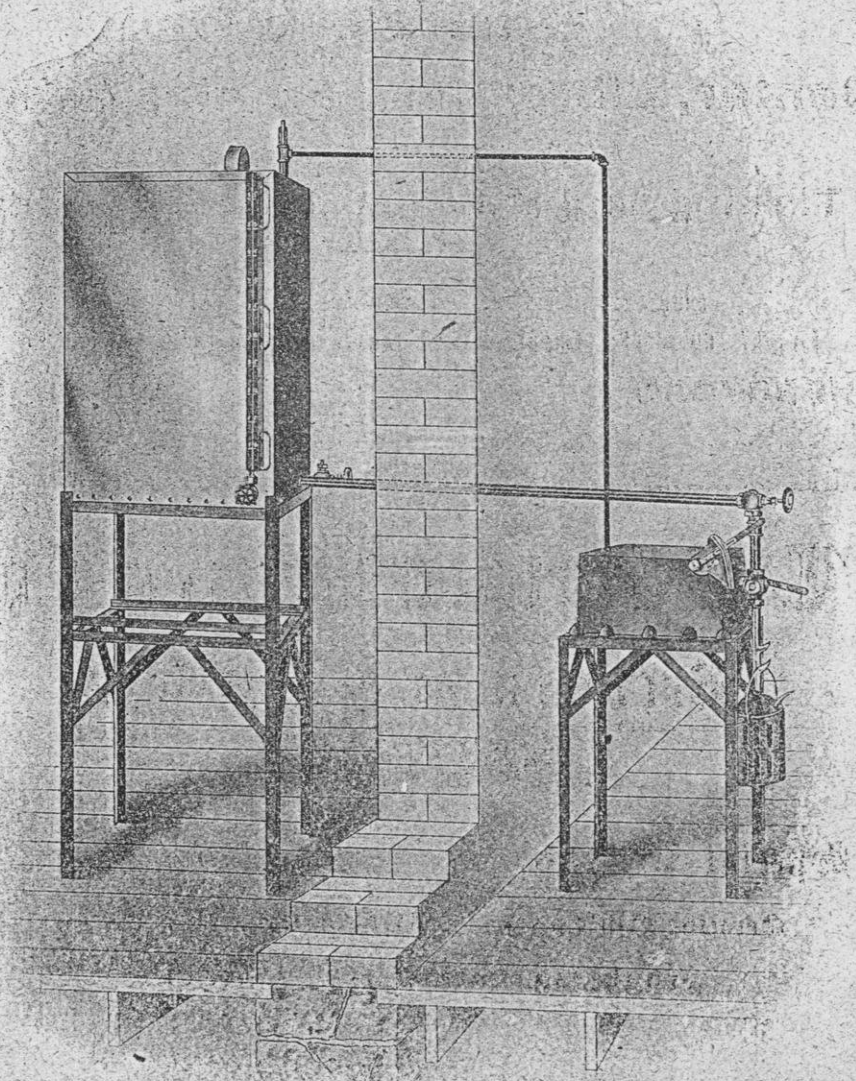

H. G. Mueller Lumber & Mfg. Co.

Manufacturers of and Dealers in

Timber, Lumber, Laths Shingles, Mouldings, &c.

Also Manufacturers of

Center, Library and Folding Tables

Turning and Bandsawing a Specialty

PHONE 226 OFFICE: Cor. East Water and N. Sixth Streets

FACTORY AND YARDS: East Water Street, between North Fifth and North Sixth Streets

SHEBOYGAN, - - WISCONSIN

The Gutsch Brew'g Co.

Brewers and Bottlers

Special Brands:

Genuine Old Lager Liebotschaner Export

and the famous Kotbusser Weissbeer

Phone 90-2 Sheboygan, Wisconsin

O. Zimbal Brick Co.

Manufacturers of

COMMON AND PRESSED BRICK

TELEPHONE 345

S. 16th St. and Clara Ave. SHEBOYGAN, WIS.

KOLB & SPRENGER

Cheap Cash Meat Market

Fresh, Salted and Smoked Meats and Sausages

819 NEW YORK AVE.

Telephone 86 SHEBOYGAN, WISCONSIN

VOIGT & VOIGT

ATTORNEYS AT LAW

830 North Eighth Street, 2nd Floor

TELEPHONE 432 SHEBOYGAN, WIS.

"FROIDEL" The SHOEMAN

831 N. Eighth Street Phone 420

The Big Shoe Store

SHEBOYGAN, : : WISCONSIN

SHEBOYGAN COAL CO.

DEALERS IN

COAL and WOOD

Yard and Main Office: Cor. East Water St. and Virginia Ave. Telephone No. 16. Branch Office: 625 N. 8th Street, Telephone 196

A. VOWINKEL & SON

Sanitary Plumbers, Steam and Gasfitters

Sewer Contractors and Dealers in Sewer Pipes, Etc.

All Work Promptly Done and Satisfaction Guaranteed Estimates Furnished

825 Indiana Ave. Phone 407 SHEBOYGAN, WIS.

Evergreen City House

Mrs. Gus. Schlyter, Proprietor

CORNER S. EIGHTH and S. WATER STREETS

Telephone No. 174 : : Sheboygan, Wisconsin

J. A. Schlicht

WHOLESALE DEALER IN

Wines, Liquors and Cigars

FINE SAMPLE ROOM
POOL AND BILLIARD ROOM

613-615 North Eighth Street Telephone No. 93

SHEBOYGAN, WISCONSIN

G. A. WAGNER

ALBERT WAGNER, Prop.

Confectionery and Bakery

736 Niagara Ave., Cor. N. 8th Street

SHEBOYGAN, - - WISCONSIN

FRED. KRAFT

Cement Sidewalks, Asphalt & Composition Gravel Roofer

Also Cement Asphalt Floors for Dwellings, Cellars, Barns and Stables ::: Cement Cribs for Horses and Cattle
Agent for Prepared Asphalt Roofing

OFFICE: 1511 NEW JERSEY AVE. SHEBOYGAN, WISCONSIN

Oldest Brick Yard in the City — Established 1848

F. ZURHEIDE, SR., President — F. ZURHEIDE, JR., Sec. and Treas.

F. Zurheide Brick Co.

MANUFACTURERS OF BRICK

Office and Yard: Cor. N. 13th St. and Erie Avenue — Phone No. 391

SHEBOYGAN, WISCONSIN

BARTELS & SON, Painters

A Large Assortment of WALLPAPER

Mouldings, Muresco, Paints, Oil, Brushes, Etc.

All Work Guaranteed to be Satisfactory

725 NEW YORK AVE. — SHEBOYGAN, WIS.

WILLIAM SAND

SALOON

Dealer in Wines, Liquors and Cigars

Cor. Calumet Road and Bell Ave.

SHEBOYGAN, - - WISCONSIN

F. GEELE HARDWARE CO.

is the place to buy your

Stoves, Heavy and Shelf Hardware, Sash

Doors, Blinds, Paints and Oils

Furnaces, Steam and Hot Water Boilers

STOCK THE LARGEST — PRICES THE LOWEST

602-604 N. 8th St. — Telephone 18 — Sheboygan, Wis.

x

ZORN'S DIRECTORY

OF THE

CITY AND COUNTY

OF

SHEBOYGAN

1906 -- 1907

PART I.

CITY OF SHEBOYGAN

CONTAINING

An Alphabetical List of Names, Business Directory, a List of Churches, Schools, Societies, Street Directory, Advertisements, Etc.

PRICE $5.00

FRANZ ZORN, Publisher, Sheboygan, Wisconsin

Printed By THE DIX PRINTING CO., Sheboygan, Wis.

S
R
917.7
Z7
1906
c. 1

Official Statement of Bonds

Assessed Valuation of the City of Sheboygan is $13,308,300

List of bonds outstanding of the City of Sheboygan, Wis., March 2, 1906.

General city bonds of 1889, $120,000.00 at the rate of 4½ per cent per annum. Said bonds mature May 1, 1909.

General city bonds of 1891, $28,000.00 at the rate of 4½ per cent. per annum. Said bonds mature May 1, 1911.

Schoolhouse bonds of 1898, $25,000.00 bearing interest at the rate of 4 per cent. per annum. Said bonds mature at the pleasure of the city in not less than five years and absolutely in not more than 20 years after date.

Schoolhouse bonds of 1900, $15,000.00 bearing interest at the rate of 4 per cent. per annum. Said bonds mature at the pleasure of the city in not less than five years, and absolutely in not more than twenty years.

Pavement improvement bonds of 1901, $5,500.00 bearing interest at the rate of 6 per cent. per annum. Said bonds mature December 2, 1908, or at the option of the city any time after the expiration of five years.

General city refunding bonds of 1902, $50,000.00. Mature June 2. 1922, or at the pleasure of the city in not less than 5 years and absolutely in not more than twenty years.

Sewerage improvement bonds of 1902, $2,400.00. Mature February 3, 1909, or at the option of the city any time after the expiration of 5 years.

Pavement improvement bonds of 1902, $4,400.00. Mature February 3, 1909, or at the option of the city any time after the expiration of 5 years.

Pavement improvement bonds of 1903, $4,400.00. Mature February 2, 1910, or at the option of the city any time after the expiration of 5 years.

Sewerage improvement bonds of 1903, $1,100.00. Mature February 2, 1910, or at the option of the city any time after the expiration of 5 years.

Sewerage improvement bonds of 1904, $500.00. Mature March 1, 1911, or at the option of the city any time after the expiration of 5 years.

Pavement improvement bonds of 1904, $200.00. Mature March 1, 1911, or at the option of the city any time after the expiration of 5 years.

Sewerage improvement bonds of 1905, $1,900.00. Mature February 15, 1912, or at the option of the city any time after the expiration of 5 years.

Pavement improvement bonds of 1905, $1,000.00. Mature February 15, 1912, or at the option of the city any time after the expiration of 5 years.

Sewerage improvemet bonds, dated March 2, 1906, $4,000.00, payable March 2, 1913, interest at 6 per cent.

Total bonded debt of the city of Sheboygan, Wis., March 1, 1906 is $263,600.00.

69 655140

Chas. Hilpertshauser ∞ Architect

No. 1216 N. 8th Street

Telephone 38 Sheboygan, Wis.

INDEX TO ADVERTISEMENTS

Aladdin Soap Co. ..... side lines
Alcox Geo. 508
Aldag & Burhop ..... side lines
Balkansky J. & Son xiv
Bank of Sheboygan ..... tint on every page
Bartels & Son x
Bessinger Frank L. xiv
Brown Wm. C. 408
Burhop Bros. xiv
Citizens State Bank ..... top lines
DeWilde Gust. A. ..... back cover
Diestelhorst, Eberhardt Co. ..... side lines
Dix Printing Co. ..... 402 & 476
Erdmann Wm. A. xviii
Evergreen City House viii
Excelsior Steam Laundry ..... side lines
Farmers & Merchants Bank iii
Fessler Henry ..... edges
Froidel John G. viii
Geele Frank Hardware Co. x
Gehr Herman xxi
Gerend Jacob ..... bottom lines
German Bank ..... top lines
Glaeser G. C. ..... bottom lines
Globe Foundry & Machine Co. ..... back cover
Grasser Simon ..... bottom lines
Grube Edward xviii
Gutsch Brewing Co vi
Gutsch Leopold xxi
Gutsch Louis xiv
Hilpertshauser Chas. 3
Hoekstra Milk Co. ..... side lines
Honold Bros. ..... side lines
Horstbrink & Co. ..... top lines
Huebner & Co. xv
Jenkins Machine Co. xx
Junck Otto ..... bottom lines
Klewe Bros. xi
Kolb & Sprenger vii
Kolberg's Laundry ..... top lines
Kraft Fred ix
Krautkraemer & Hammes 388
Kroos M. & Son ..... top lines
Mahlendorf & Co. xx
Mallmann Wm. F. xviii
Manz Arthur xx
Matthewson James E. xx
Meier H. E. & Louis xv
Meyer Louis C. xx
Model Meat Market 125
Mohr Emil ..... bottom lines
Mueller H. G. Lumber & Mfg. Co. vi
Nagel F. & Son ..... bottom lines
Neuens Henry J. ..... side lines
Optenberg & Sonnemann ..... iv & v
Palace Livery iv
Pantzer Lumber Co. ..... front cover
Peoples Cash Meat Markets ..... side lines
Pfeiler Adam 126
Plymouth Brewg Co 404
Ramaker J. H. 483
Richardson Bros. ..... side lines
Rietow George xv
Rochlus Lawrence & Co. ..... side lines
Rosenthal Fred xix
Rosenthal Frank xxi
Roth Adolph G. 388
Sachse W. F. ii
Sand W. x
Schlicht Jac. A. ix
Schlyter Mrs. Gust. viii
Schmidt Jac. O. ii
Schreier The Konrad Co. xii
Schultz Bros. xxi
Sheb. Brick & Tile Co. xiii
Sheboygan Coal Co. viii
Sheb. Light, Power & Railway Co. xxiii
Sheboygan Lime Works xi
Sheboygan Steam Laundry ..... side lines
Sonntag Louis & Son xi
Sperl A. W. & Co. ..... side lines
State Business College ..... xvi & xvii
Stephani John ..... side lines
Voigt & Voigt vii
Vowinkel A & Son viii
Wagner Albert ix
Wedell Frank xviii
Weeks W. C. ii
Weisse Chas. S. & Co. xxii
Zaegel M. R. & Co. ..... backbone
Zelle Chr. & Son 126
Zimbal O. Brick Co. vii
Zorn Franz 441
Zorn Sisters 387
Zurheide Brick Co. x

Table of Contents

PART I.

Alphabetical List of Names 127
Banks 12
Business Directory 389
Churches 14
City Government 5
Fire and Police Department 5
Miscellaneous Directory 20
Newspapers 13
Officers of Sheboygan County 10
Parochial Schools 16
Postoffice Department 12
Public School Department 8
Secret and Benevolent Societies 16
Street Directory 23
Street Railways 13
Unions 19
United States Officers 12

PART II.

Cedar Grove Directory 484
Elkhart Lake Directory 477
Plymouth Alphabetical List of Names 409
Plymouth Business Directory 442
Plymouth Miscellaneous Directory 405
Plymouth Telephone Exchange List 448
Sheboygan County Directory 489
Sheboygan Falls Alphabetical List of Names 453
Sheboygan Falls Business Directory 473
Sheboygan Falls Miscellaneous Directory 451

German Bank, DRAFTS AND LETTERS OF CREDIT FOR TRAVELERS ISSUED, Available Everywhere . . . .

Give Us Your Trade and be Satisfied :: Sheboygan Steam Laundry

STEAM AND HOT WATER HEATING HONOLD BROS. 420 N. 8th St. Phone 158

ZORN'S DIRECTORY

OF THE

CITY OF SHEBOYGAN

1906 - 1907

MISCELLANEOUS DIRECTORY

CITY GOVERNMENT—1905-1906.

Elective Officers.

Mayor—Theo. Dieckmann.
City Clerk—John F. Armstrong.
City Treasurer—Henry Schilder.
City Comptroller—John Kummer.
City Attorney—Henry A. Detling.
Assessor—Otto B. Joerns.
Municipal Judge—John Giblin.
Justices of the Peace—
First District—Chas. Osthelder.
Second District—Nathan S. Goodell.
Third District—Fred. Goerlitz.

Common Council.

President—Ulrich Moeckli.
Clerk—John F. Armstrong.
Aldermen—
First Ward—A. Bandmann, Ulrich Moeckli.
Second Ward—Edw. Fischer, N. DeVille.
Third Ward—H. Albrecht.
Fourth Ward—M. O. Galaway, A. E. Ottstadt.
Fifth Ward—J. M. Hauser, Fred. Haack.
Sixth Ward—Rud. Feistel, B. A. Koerner.
Seventh Ward—Frank Ira, Edward Pfister.
Eighth Ward—Frank Wedell, Edw. F. Oehler.

Board of Fire and Police Department.

Emil Mohr, John G. Riedel, Henry Gruebner, Douglas Meyer.

Police Department.

Chief—August Scheck.
Lieutenant—Peter Jacobs.
Patrolmen—Henry Dehne, Charles Kolb, Lyman Byrum, Charles Ries, Wm. Backhausen, Albert Puls, Martin Hansen, William Heyer, Arthur Hoberg.

Headquarters for Pillsbury's Best SIMON GRASSER, 817 Center Avenue and 930 North Water Street

CARPETS AND CURTAINS M. KROOS & SON 1119 Michigan Ave. Telephone 506

Board of Library Directors.

George Heller, Jos. M. Theisen, Carl Zillier, O. B. Joerns, W. H. Gunther, Francis Williams, Henry Schilder, Ernst Aldag, Thomas McNeill, H. F. Leverenz.

Cemetery Association.

W. D. Crocker, Paul Reuther, Fred A. Schnellen.

Fire Department.

Chief—Edgar Bedford.
Electrician—Gustav Wilke.
Firemen, Central Station—Anton Buechle, Captain; Rud. Jahn, Lieutenant; Nic. Minster, John Ireland, William Dehne, Chas. Wilke.
Firemen, North 10th Street Station—John M. Burkard, Captain; Edw. Gerber, Lieutenant; William Wieghart, Otto Schuette, Allen Walker, Ernst Metscher.
Firemen, South Side Station—Frank Zum Buttle, Captain; Wm. Schultz, Charles Brandt, Frank Hart, Nic. Thill, Peter Christiansen.
Firemen, Hook and Ladder Station—H. Traute, Captain; Fred. Stephan, Lieutenant; Geo. Lamb, Jos. Stenger, Chas. Thomas, Albert Williamson.

Standing Committees.

Finance—Oehler, Ira.
Judiciary—Hauser, Oehler.
Schools and School Houses—Oehler, Albrecht, Hauser.
Street Lighting—Bandmann, Feistel, Fischer.
Harbor and Bridges—Feistel, Ottstadt, Bandmann.
Fire Department—Wedell, DeVille, Koerner.
Police Department—Fischer, Wedell, Pfister.
Poor and Poor Farm—DeVille, Hauser, Albrecht.
Printing and Stationery—Haack, Pfister, Galaway.
Public Property—Moeckli, Ottstadt, Koerner.
Bonds, Licenses and Salaries—Moeckli, Fischer, Albrecht, Galaway, Haack, Feistel, Ira, Wedell.

Supervisors.

First Ward—Wm. C. Roenitz.
Second Ward—Fred. Telgener.
Third Ward—Carl Zillier.
Fourth Ward—J. P. Jensen.
Fifth Ward—August Hinze.
Sixth Ward—Erns Luetze.
Eighth Ward—Emil Nehrlich.

Board of Public Works.

C. U. Boley, President.
John Kummer,
Henry A. Detling.
John F. Armstrong, Secretary, ex-officio.

Plymouth's First-Class Merchandise Store, Diestelhorst, Eberhardt Co.

LAWRENCE ROCHLUS & CO., WHOLESALE AND RETAIL Flour and Feed

Headquarters for Good Shoes at F. Nagel & Son

Best of Work. Prompt Delivery **KOLBERG'S LAUNDRY** 814-816 New York Ave. Phone 24

HOEKSTRA MAKES DELICIOUS ICE CREAM ALL THE YEAR ROUND

PEOPLES CASH MEAT MARKETS 1208 Pennsylvania Ave. 1034 Lincoln Ave. 807 Wisconsin Ave.

Board of Education.

President—H. E. Meier.
Secretary—H. F. Leverenz.

Commissioners.

First Ward—Geo. Heller.
Second Ward—Henry C. Hoppe.
Third Ward—Thomas McNeill.
Fourth Ward—John J. Keopsell.
Sixth Ward—Alfred Balzer.
Seventh Ward—H. E. Meier.
Eighth ward—Otto C. Neumeister.

Appointive Officers.

City Engineer—C. U. Boley.
City Physician—Jos. C. Elfers.
Health Officer—Dr. Hugo C. Reich.
Superintendent of Poor—Wm. Eickmeyer.
Sealer of Weights and Measures—J. M. Steimle.
Harbor Master—Capt. Anton Nelson.
Clock Tender—John Acker.
Bridge Tenders—8th Street Bridge, Christ. Kittelson, Louis Klueger.
Pennsylvania Ave. Bridge—Chas. Bosshardt, Nic. Mannebach.

Fire Alarm Boxes.

NORTH SIDE.

12 cor. N. 3rd and Superior.
13 cor. N. 6th and St. Clair.
14 J. J. Vollrath Mfg. Co.*
15 Am. Hide & Leather Co.*
16 American Mrg. Co.*
17 Winter Lumber Co.*
18 Crocker Chair Co.*
21 cor. N. 13th and Superior.
23 cor. N. 14th and Michigan.
24 cor. N. 11th and St. Clair.
51 cor. N. 5th and Pennsylv.
52 cor. N. 5th and Wisconsin.
61 cor. N. 8th and Jefferson.
62 cor. N. 8th and Center.
64 Central Station.
123 cor. N. 8th and Erie.
124 cor. N. 9th and Michigan.
125 cor. N. 8th and Superior.
132 cor. N. 6th and Zimbal.
134 cor. N. 8th and Bluff.
213 cor. N. 15th and Lincoln.
214 N. 10th bet Sup. & Lincoln.
215 N. 15th bet. Geele and Bell.
216 cor. N. 12th and Geele.
234 cor. Erie and N. 17th.
235 cor. N. 17th and Superior.
241 Insane Asylum.

SOUTH SIDE.

25 Phoenix Chair Co.*
26 Dillingham Mfg. Co.*
27 cor. Penn. and S. Water.
31 cor. S. 14th and Virginia.
32 cor. S. 17th and Indiana.
34 Crocker Chair Co. B*
35 Northern Furniture Co.*
36 cor. S. 13th and Georgia.
41 cor. S. 8th and Indiana.
42 cor. S. 9th and Georgia.
43 Sheboygan Chair Co.*
45 Frost Veneer Seat Co.*
312 cor. S. 12th and Clara.
314 cor. S. 13th and Broadway.
315 cor. S. 14th and Union.
412 cor. S. 8th and Union.

*Private box.

Photos of Family Groups, Wedding Parties, Etc. at Glaeser's Artistic Work Low Prices

CITIZENS STATE BANK, Sheboygan, Wis. We respectfully solicit your business. Interest paid on time deposits and on savings accounts

MONEY TO LOAN at H. J. Neuens 802-804 N. 8th St. 2nd Floor

PUBLIC SCHOOL DEPARTMENT.

Commissioners.

First Ward—Geo. Heller; term expires 1907.
Second Ward—H. C. Hoppe; term expires 1909.
Third Ward—Thos. McNeill; term expires 1907.
Fourth Ward—J. J. Koepsell; term expires 1909.
Sixth Ward—A. Balzer; term expires 1909.
Seventh Ward—Henry E. Meier; term expires 1907.
Eighth Ward—O. C. Neumeister; term expires 1909.

Officers.

President—Henry E. Meier.
Secretary—H. F. Leverenz.
Treasurer, ex-officio—H. Schilder.

Committees.

Teachers and Salaries—Commissioners Neumeister, Heller, Balzer, Koepsell and Supt. H. F. Leverenz.
Finance—Commissioners Heller, Hoppe, McNeill.
Grounds and Buildings—Commissioners McNeill, Hoppe,

Meetings.

Annual—Third Wednesday in April of each year.
Regular—Third Monday in each month.
Special—Upon call of the president.
Place of Meeting—Superintendent's office, High School.
Superintendent—H. F. Leverenz.
Office hours: 8:30 to 9:30 a. m. and 4 to 5 p. m. on school days.
9 to 10 a. m. on Saturdays.

CORPS OF TEACHERS—1905-1906.

HIGH SCHOOL—Psychology, Commercial Law and Commercial Geography, A. D. Tarnutzer, Principal; History, W. C. Howe; physics and chemistry, Wm. Urban; bioligy, C. F. Thompson; literature, Dora L. Penniston; mathematics, Adela Eiche; Latin, May G. Foley; German and Composition, Amanda Bodden; Expressive and Literary Reading, Eliabeth Shepard; English, Helen F. Sedgwick; Bookkeeping, Stenography and Typewriting, Tillie M. Schoenk; Music, Theo. Winkler.

FIRST WARD SCHOOL—Principal, F. W. Broer; assistant, 7th and 8th grades, Elizabeth Schneller; Sixth grade, Leila R. Kelley; Fifth grade, Ella Reineking; Fourth grade, Mabel F. Curtis; Third grade, Lowina Dignin; 2nd grade, Clara Imig; first A grade, Jessie Baldwin; 1st B grade, Luna G. Buck; kindergarten director, Harriet M. Karste; kindergarten assistant, Zulu Zufelt; kindergarten assistant, Ida Muntinga; German, Elizabeth Sonleitner.

SECOND WARD SCHOOL—Principal, H. E. Brasure; assistant, Seventh and Eighth grades, Tillie Lethe, Edith H. Connor; Seventh grade, Bessie Sedgwick; Sixth grade, Minnie Messenger; 5th A grade, Clara B. Humphrey; 5th B grade, Lorena C. Reichert; 4th A grade, Johanna Van de Vrede; 4th B grade, Jessie

ASK YOUR GROCER FOR WITCH SOAP

Fresh Rolls delivered every morning by **Emil Mohr**
Phone 164 *711 North Eighth Street*

1119 Michigan Ave. PHONE 506 M. KROOS & SON STEINWAY, EVERETT AND JEWETT PIANOS

Savage; 3rd A grade, Laura Washburn; 3rd B grade, Jennie Lorenz; 2nd A grade, Lillie Geussenhainer; 2nd B grade, Harriet Ashby 1st A grade, Elizabeth Clarke; 1st B grade, Margaret Long; kindergarten director, Mrs. E. Strickland; kindergarten assistant, Mary Heronymus, Gertrude Lohman; kindergarten cadet, Mae Williams; German, Martha Schubert, Elizabeth Sonleitner.

FOURTH WARD SCHOOL—Principal, L. G. Schussmann; assistant, 7th and 8th grades, Mary L. Buck; 6th grade, Helen Harris; 5th grade, Ida Brown; 5th grade, Vesta Tibbitts; 3rd grade, Laura L. Huntington; 2nd grade, Louise Walvoord 1st A grade, Ella McBride; 1st B grade, Runa Johnson; kindergarten director, Alice R. Wilson; kindergarten assistant, Clara Fricke, Julia Meyer; German, Hugo E. Sperling.

FIFTH WARD SCHOOL—Principal, Louis F. Flipse; assistant, 6th, 7th and 8th grades, Clara Paustian; 5th grade, Nettie Langmass; 4th grade, Lydia C. Hoehle; 3rd grade, Anna C. French; 2nd A grade, Elizabeth Hamilton; 2nd B grade, Laura Dieckmann; 1st A grade, Mae E. Featherston; 1st B grade, Cora M. Seidemann; kindergarten director, Alma M. Neumeister; kindergarten assistant, Dora Arentsen, Clara Thomas; German, Eleanore Geussenhainer, H. E. Sperling.

SIXTH WARD SCHOOL—Principal, E. J. Hardaker; assistant, 6th, 7th and 8th grades, Christina Farris; 5th grade, Janet Thomson; 4th grade, Nellie C. Donohue; 3rd grade, Helen Thackray; 2nd grade, Clara Pomeroy; 1st A grade, Carrie Woolever; 1st B grade, Bessie M. Everhard; kindergarten director, Edith Mayberry; kindergarten assistant, Alma E. Neumeister, Julia Dean; German, Eleanor Geussenhainer.

SEVENTH WARD SCHOOL—Principal, O. H. Lowe; assistant, 6th, 7th and 8th grades, Mary DeMotte; 5th grade, Annie V. Laing; 4th grade, Jennie M. Bruins; 3rd grade, Myrta McCoy; 2nd A grade, Adela Speck; 2nd B grade, Minnie Goerlitz; 1st A grade, Florence Clarke; 1st B grade, Grace Strickland; kindergarten director, Paula K. Wolf; kindergarten assistant, Margaret Maloney, Edna Dahringer; German, Martha Schubert.

EIGHTH WARD SCHOOL—Principal, J. G. Walvoord; assistant, 7th and 8th grades, Abbie Willard; 6th grade, Bertha M. Jones; 5th grade, Margaret P. Dynes; 4th A grade, Agnes Weeks; 4th B grade, Hildegard Weigand; 3rd A grade, Anna S. Danforth; 3rd B grade, Verna Van Luven; 2nd A grade, Mary Collentine; 2nd B grade, Edna Bishop; 1st A grade, Inez Meyer; 1st B grade, Grace Gist; kindergarten director, Lillian Wagner; kindergarten assistant, Bertha Fricke, Hilda Duenkel; German, Ernst Viehweg.

SPECIAL DEPARTMENT TEACHERS—German, Ernst Viehweg, Supervisor; Martha Schubert, Eliabeth Sonleitner, Eleanore Geussenhainer, Hugo E. Sperling; music, Theo. Winkler, Supervisor; Maybelle Little, Assistant; drawing, Alice B. Frazey, Supervisor; manual training, Robert W. Adams, Instructor and Supervisor; Supervisor of Kindergartens, Mrs. E. Strickland; Librarian, Hattie M. Heller; Day School for Deaf, Etta M. Golden, Director.

JANITORS—Louis Federer; First Ward, Henry Hoeft; Second Ward, Chas. Bandt, Fred Wehrmann; Fourth Ward, ——; Fifth Ward, Chas. Schmidt; Sixth Ward, Frank Evans; Seventh Ward, Jacob Beck.

RICHARDSON BROS., Cheese Box Factory, SHEBOYGAN FALLS, WISCONSIN

State Business College, the largest and best, 802-804 N. 8th St.

OTTO JUNCK, PRACTICAL PLUMBER
GAS, STEAM AND HOT WATER FITTER 1236 MICHIGAN AVENUE

Portraits in Sepia, Water Color and India Ink---HORSTBRINK & CO.

OFFICERS OF SHEBOYGAN COUNTY.

Assemblyman, First District—Herman Heinecke.
Assemblyman, Second District—Aug. L. Meyers.
County Judge—Paul T. Krez.
Register in Probate—A. L. Thuemier.
County Clerk—E. B. Mattoon.
Treasurer—Chas. S. Schultz.
Deputy Treasurer—Ed. Luhman.
Sheriff—H. Zurheide.
Under-sheriff—Chas. A. North.
Coroner—Peter Feagan.
Clerk of the Court—A. P. Croghan.
District Attorney—Edward Voigt.
Register of Deeds—L. C. Cornelius.
Deputy Register of Deeds—E. Koellmer.
Surveyor—Louis Bode.
Supervisor of Assessment—A. P. Pauly.
County Superintendent—J. Kennedy.

Supervisors of Towns.

Greenbush—Geo. Putnam, Grenbush, chairman; Wm. Sinz, Harry Title.
Herman—Aug. Frome, Jr., Howard's Grove, chairman; Wm. Brahmstedt, Sheboygan Falls; Henry Mueller, Sheboygan.
Holland—G. H. Te Stroete, Cedar Grove, chairman; Nick Weber, Cedar Grove; John Kreunen, Ooostburg.
Lima—C. D. De Long, Sheboygan Falls, chairman; Wm. Wilterdink, Gibbsville, A. Lorenz, Sheboygan Falls.
Lyndon—W. W. Ford, Waldo, chairman; John Doherty, Cascade; G. F. Boye, Waldo.
Mitchell—L. P. Reilly, Cascade, chairman; Wm. Kundo, Cascade; John F. Mangan, Plymouth.
Mosel—Chas. Augustine, Sheboygan, chairman; Gust. Truttschel, Sheboygan; Wm. Wagner, Haven.
Plymouth—George Meyer, Plymouth, chairman; Fred. Keppler, Plymouth; Fred. Lindow, Plymoutth.
Rhine—Geo. W. Wolff, Elkhart, chairman; Geo. Hoppel, Elkhart; Fred G. Mayer, Elkhart.
Russell—Dennis Harkins, Elkhart, chairman; John B. Hanert, Elkhart; Gus. Brickbauer, Elkhart.
Scott—Geo. W. Koch, Adell, chairman; Frank Schroeter, Kewaskum; Louis Row, Random Lake.
Sheboygan—Chas. M. Ries, Sheboygan, chairman; Louis Michaels, Jr., Sheboygan Falls; Wm. Goking, Sheboygan.
Sheboygan Falls—G. W. Uebbelohde, Sheboygan Falls, chairman; Herman Jahn, Sheboygan Falls; Louis Damrow, Sheboygan.
Sherman—Gerhard Franzen, Random Lake, chairman; Alb. F. Moths, Random Lake; Hy. Capelle, Random Lake.
Wilson—G. C. Granger, Sheboygan Falls, chairman; Gregor Schmitt, Sheboygan; Michael Rammer, Sheboygan.

Town Clerks.

Greenbush—Jos. A. Flath, Glenbeulah.
Herman—Chris. Henning, Haven, R. No. 6.
Holland—E. Heuver, Cedar Grove, R. No. 14.

A. W. Sperl & Co. 1127 Ontario Ave. Telephone 342 Reasonable prices on all kinds of wood and perfect measurement

Groceries, Crockery and Glassware at ALDAG & BURHOP

UPHOLSTERING done to order on short notice. All kinds of Plushes, Tapestries, Etc., in stock at GEREND'S

GERMAN BANK, Prompt Attention Given to Collections

otice and Guaranteed
er St. Telephone 640

Honold Bros., Plu

Lima—John H. Liezen, Hingham.
Lyndon—Bt. S. Wierman, Waldo, R. No. 23.
Mitchell—Th. E. Phalen, Cascade, R. No. 21.
Mosel—O. Wippermann, Haven, R. No. 6.
Plymouth—Henry Ott, Plymouth.
Rhine—Jac. F. Miller, Elkhart, R. No. 34.
Russel—Jac. Siegmund, Elkhart, R. No. 32.
Scott—John Sauter, Random Lake, R. No. 18.
Sheboygan—Chas. Grashorn, Sheboygan, R. No. 4.
Sheboygan Falls—Wm. A. Klemme, Sheboygan Falls.
Sherman—M. F. Melcher, Random Lake.
Wilson—Henry Herbst, Sheboygan, R. No. 5.

Town Treasurers.

Diestelhorst, Eberl

Internal Revenue—First District. 1906-1907

Deputy Division Collector—H. W. Trester, postoffice building, Sheboygan, Wis.; deputy stamp collector, W. C. Roenitz, 528 N. 8th.

United States Customs.

Deputy Collector—Geo. W. Leberman, 810 Pennsylvania avenue.

Banks.

Bank of Sheboygan—Incorporated 1872; capital, $100,000; surplus, $125,000. Julius Kroos, president; A. J. Pfister cashier; Jos. L. Pfeiler, asst. cashier, 622 N. 8th.

Citizens' State Bank—Incorporated 1896; capital, $50,000. Henry Hillemann, president; Andrew Gilbertson, vice-pres.; Henry Hillemann, cashier; 502 N. 8th.

Farmers' and Merchants' Bank—Incorporated 1905; capital, $50,000. N. J. Schaefer, president; Chas. Hanf, vice-pres.; O. C. Neumeister, cashier, 904 Michigan ave.

German Bank—Established 1854; capital, $250,000; Fred Karste, president; Geo. Heller, cashier; Otto Foeste, asst. cashier, s. e. cor. N. 8th and Center ave.

IS & CO. -- Flour and Feed Store

Reliable Shoes at F. NAGEL & SON, 820 N. 8th St.

1119 MICHIGAN AVENUE
TELEPHONE 506
M. Kroos & Son
UPHOLSTERING AND
PICTURE FRAMING

Circuit Court.

Judge—Michael Kirwan.
Clerk—A. P. Croghan.
Deputy Clerk—Otto Basseuner.
District Attorney—Ed. Voigt.
Sheriff—Henry Zurheide.
Under-sheriff—C. A. North.
Official Reporter—H. A. Bush.
Court Commissioners—A. C. Prescott, D. T. Phalen, Francis Williams, F. H. Denison, H. J. Rooney, Jno. E. Thomas.
Jury Commissioners—Eugene McIntyre, Theo. Dieckmann, T. C. Scharpe.
Terms—Second Monday in April, third Monday in September.

t Department Store
PLYMOUTH, WIS.

Wholesale and Retail --

Holland—G. W. Meersdink, Oostburg.
Lima—J. M. Groeneveldt, Jr., Sheboygan Falls.
Lyndon—M. P. Andrus, Plymouth.
Mitchell—Ed. L. Harvey, Cascade, R. No. 21.
Mosel—Chas. J. Erdmann, Sheboygan, R. No. 1.
Plymouth—Wm. Steele, Plymouth.
Rhine—J. Zimmerman, Elkhart, R. No. 33.
Russell—Nic. Gandy, Jr., Elkhart, R. No. 32.
Scott—L. L. Naumann, Kewaskum.
Sheboygan—H. H. Engelking, Sheboygan, R. No. 1.
Sheboygan Falls—J. C. Schneider, Sheboygan Falls, R. No. 8.
Sherman—Frank Degnity, Adell.
Wilson—Valentine Reyer, Sheboygan, R. No. 5.

Sheboygan County Chronic Insane Asylum.

A. J. Whiffen, supt.,; Reinhard Frome, John R. Riess, W. A. Barber, trustees.

County Court and Court in Probate.

Judge—Paul T. Krez.
Register in Probate—Alb. L. Thuemler.
Terms—First Tuesday in each month.

SHEBOYGAN STEAM LAUNDRY All to be

am Fitters
420 North Eighth Street
Telephone 158

ELEVATOR and FEED MILL Simon Grasser
930 N. Water St.

1119 MICH. AVE. PHONE 506 M. KROOS & SON UNDERTAKING A SPECIALTY

All kinds of Lumber, Lath and Shingles - RICHARDSON BROS., SHEBOYGAN FALLS

State Business College, the largest and best 802-804 N. 8th St.

St. Andreas Church (German), cor. Broadway ave. and S. 11th. Rev. W. Staehling, pastor. Services at 10:30 a. m. Sunday school at 9 a. m. Christian Doctrine at 2 p. m.

St. Paulus Church (German), cor. Lincoln and N. 13th, Chr. Meyer, pastor. Services at 10 a. m. Sunday School at 2 p. m.

St. Stephans Church (German), n. w. cor. Erie and N. 14th, Rev. W. Shaehling, pastor. Services at 9 a. m. Sunday School at 10:15 a. m. Bible class Thursday evening at 7:30.

Trinity Church (German), n. e. cor. Wisconsin ave. and N. 9th. Rev. Frederick Wolbrecht, pastor. Services 10 a. m. and 7:30 p. m. Sunday School, 2 p. m.

EV. REFORMED.

Holland Christian Reformed Church, 521 Superior ave. Rev. F. Welandt, pastor. Services 9:30 a. m., 2 p. m. and 6:30 p. m.

Hope Reformed Church (Holland), cor. Ontario ave. and N. 10th, Rev. P. Siegers, pastor. Services: Sunday, 9:30 a. m. and 2 p. m. Sunday School at 11 a. m.

Zion Church (German), n. w. cor. Erie ave. and N. 6th, Rev. J. J. Janett, pastor. Services: Sundays, 10:30 a. m. and 7:30 p. m. Prayer meetings Wednesdays 7:30 p. m. Sunday School at 9:00 a. m. Services for young people first Sunday every month 7:30 p. m.

EVANGELIC.

St. John's Church (German), cor. Lincoln ave. and 13th, Rev. Edw. Krueger, pastor. Services Sunday 10:30 a. m. Sunday School, 9:00 a. m. Young People's Society, Sunday, 7 p. m.

EVANGELICAL ASSOCIATION.

Emanuel Church (German), n. e. cor. N. 9th and Erie ave., Rev. J. L. Runkel, pastor. Services 10:30 a. m. and 7:30 p. m., Sunday School 9 a. m. Young People's meeting Tuesday evening. Religious services Thursday evening.

HEBREW.

Hebrew Congregation, 1700 N. 8th, Rabbi S. D. Cohn. Services every Saturday 7 and 10 a. m.

METHODIST EPISCOPAL.

German M. E. Church, cor. Erie ave. and N. 7th, Rev. Frank Hartl, pastor. Services: Sunday, 10:30 a. m. and 7:30 p. m. Prayer meeting Thursday, 7:30 p. m. Young People's meeting first and third Tuesday at 7:30 p. m.

Methodist Episcopal Church, cor. Ontario ave. and N. 7th, Rev. W. A. Newing, pastor. Sunday services: Sunday School, 9:30 a. m. Preaching at 10:45 a. m. Epworth League, 6:30 p. m. Public worship, 7:30 p. m. Wednesday evening gospel services, Thursday evening gospel service 7:30 at South Side Mission, Union ave. bet. S. 8th and 9th. Preaching every alternate Sunday.

Scandinavian M. E. Church, S. 9th, cor. Spring ave., Rev. Oscar Knudson, pastor. Services: Sunday school, 9 a. m. Morning services, 10:30. Evening service at 7:30 p. m. Prayer meeting Tuesday evening at 7:30.

OTTO JUNCK PLUMBING AND HEATING -- Sewer Pipes 1236 MICHIGAN AVENUE. SHEBOYGAN, WIS.

Everything in Photography which is new and desirable found in our Studio HORSTBRINK & CO.

PRESBYTERIAN.

First Presbyterian Church, cor. N. 5th and Superior ave. Rev. R. A. Ruddick, pastor. Public services at 10:45 a. m. and 7:30 p. m. every Sunday. Sunday School at 9:30 a. m. Prayer meeting Thursday evening at 7:30.

WHITE FRONT MISSION.

White Front Mission, 717 Pennsylvania ave., Chas. Blom, Supt. Services: Gospel meetings at 8 p. m. each Wednesday, Saturday and Sunday. Sunday School at 2:30 p. m. Sewing school Saturday at 3 p. m.

Parochial Schools.

CATHOLIC.

Holy Name School, n. s. Superior ave. bet. N. 8th and N. 9th. Conducted by Sisters Perfecta (8th grade), Anselmina (7th grade), Quirsine (6th grade), Elia (5th grade), Johannetta (4th grade), Oswine (3rd A grade), Otto (3rd B grade), Coelestina (2nd grade), Fridoline (1st grade), Candia (Primary), Mary (Kindergarten), Suitberda (needlework), Anna (music teacher), Amona and Marca (house sisters).

St. Peter Claver School, n. w. cor. S. 11th and Clara ave.

LUTHERAN.

Ev. Lutheran Bethlehem School, S. 12th bet. Georgia and Clara aves. Conducted by Gustav Jaeger, J. W. Rosenthal, Jul. Ross and Miss Anna Mallmann.

Ev. Lutheran Immanuel School, n. e. cor. S. 17th and Illinois ave. Conducted by M. Graebner, C. Eickemeyer and Miss M. Falk.

Ev. Lutheran Trinity School, n. e. cor. Wisconsin ave. and N. 9th. Conducted by Wm. Grade, Albert Winter, Edw. Schmidt and Miss Ida Eberling.

Ev. Lutheran St. Paul's School, Lincoln ave., 7th Ward. Conducted by Arthur Eggert.

REFORMED.

Christian Reformed Church (Holland), cor. Superior ave. and N. 7th.

Hospitals.

St. Nicholas Hospital, 1430 N. 9th.

Cemeteries.

Catholic Cemetery, e. s. N. 10th at city limits.
Hebrew Cemetery, upper Sheboygan Falls road.
Lutheran Cemetery, w. of extension of N. 18th, s. of Center ave.
St. Peter Claver Cemetery, s. end of S. 12th.
Wildwood Cemetery, Wildwood ave.

SECRET AND BENEVOLENT SOCIETIES.

Catholic Knights of Wisconsin.

Sheboygan Branch, No. 13, C. K. of W.—S. Grasser, pres.; Phil. Bittner, v.-pres.; H. W. Trester, sec.; Louis Sonntag, fin. sec.; J. G. Froidel treas.; trustees, A. Fessler, J. Giblin, J. Kroeten. Meets every third Sunday in month.

All kinds of wood at A. W. Sperl and Company 1127 Ontario Ave. Telephone 342

Adag & Burhop - INSURANCE - 530 S. Fourteenth Street TELEPHONE 232

Headquarters for Pictures and Frames at J. GEREND'S 704 N. Eighth St.

German Bank, DEPOSITS FROM $1.00 UP RECEIVED IN SAVINGS DEPARTMENT

Sheboygan Steam Laundry, CHAS. SPAUDE, PROPRIETOR 426 SOUTH RIVER STREET

ENGINEER SUPPLIES, VALVES, WROUGHT IRON PIPES, ETC. HONOLD BROS. 420 N. Eighth Street Telephone 153

Catholic Order of Foresters.

St. Leo Court, No. 267, C. O. F.—Frank J. Olle, C. R.; John Gerend, V. C. R.; Otto J. Trilling, P. C. R.; Peter J. Fetterer, treas.; H. H. Miller, fin. sec.; Dom. F. Thill, spiritual director. Meets each second and fourth Tuesday of each month at K. C. hall.

Benevolent and Protective Order of Elks.

Sheboygan Lodge, No. 299, B. P. O. E.—Dr. O. B. Bock, E. R.; Ed. R. Bowler, E. L. K.; Wm. J. Nuss, E. L. K.; Theo. E. Fleischer, E. L. K.; Gust. W. Kent, treas.; N. E. Schils, Esquire; Clarence Jeffrey, tiler; Hy. Fessler, chaplain.

Equitable Fraternal Union.

Sheboygan Lodge, No. 43—M. O. Gallaway, pres.; F. R Evans, v.-pres.; Frank Denison, sec.; W. F. Jensen, treas. Meets last Friday of each month at Modern Woodmen hall.

Fraternal Order of Eagles.

Aerie No. 277—W. P., Ed Voigt; W. V. P., H. W. Ullrich; W. C., E. A. Meves; W. S., A. F. Zeuner; W. treas., L. C. Meyer; conductor, Chas. Schwalm; Inside Guard, John Gerend; Outside Guard, A. B. Hoeff. Meets every first and third Friday in each month.

Fraternal Reserve Association.

Evergreen City Council 78—Ed. Jensen, pres.; Alb. B. Kempf, vice-pres. J. J. Kempf, sec.; Alb. Truttschel, treas. Meets every second Thursday in month at Modern Woodmen Hall.

Grand Army.

Gustavus Wintermeyer Post No. 187—John Nuss, com.; Robert Schmitt, senior vice-com.; Ferd. Koelmer, junior vice-com.; W. M. Root, chaplain; John Steffen, quartermaster; Wm. Kirst, officer of the day; L. Jetzer surgeon. Meets every second Saturday each month at Post hall, over Geele's hardware store.

Home Order of Foresters.

Court Sheboygan, No. 1—Adam Giesmann, C. R.; Aug. Mannkopf, R. S.; Carl Grosch, F. S.· Herman Schuelke, treas. Meets every first and third Thursday at Woodmen's hall.

Knights of Maccabees.

Jonathan Tent, No. 16—A. B. Kempf, C.; F. Vollbrecht, lieut. C.; F. W. G. Huebner, chaplain; E. J. Kempf, rec. keeper; J. R. Kingsley, physician. Meets second and fourth Tuesday of each month at K. of P. hall.

Ladies of Maccabees, Sheboygan Hive, No. 93—Mabel North, L. P. C.; Nora Madden, L. C.; Oliva Hansen, L. C.; Johanna Kempf, L. R. K.; Emma Kempf, L. F. K.; Emely Berger, L. C.; Nelly Armstrong, L. M. A.; Eva Vollrath, L. S.; Mary Schwalm, S. Meets every first Thursday in each month.

Flour, Feed and Produce cheapest at SIMON GRASSER'S 817 Center Ave. & 930 N. Water St.

ALL KINDS OF FURNITURE M. KROOS & SON 1119 MICHIGAN AVE. PHONE 506

Knights of Pythias.

Sheboygan Lodge, No. 81—H. A. Wagner, C. C.; John Chandler, V. C.; J. Danforth, P.; H. Shadowsky, M. W.; W. H. Burk, K. of R. and S.; H. Denison, M. of F.; E. R. Veech, M. of E.; M. Williard, M. at A.; W. Peiper, J. G.; Aug. Westermeyer, O. G.; R. I. Warner, Grand Rep. Meets Thursday evening at Castle hall, third floor Ottens block, cor. N. 8th and Niagara.

Masonic.

Sheboygan Lodge, No. 11—W. A. Knilans, W. M.; John Leonard, S. W.; Emil Sonneman, J. W.; H. von Kaas, sec. Meets first and third Friday in each month at Masonic hall.

Harmony Chapter No. 10, R. A. M.—C. U. Boley, H. P.; H. von Kaas, sec. Meets second and fourth Monday in each month at Masonic hall.

Sheboygan Chapter, No. 139, O. E. S.—Mrs. Harriet Karste, W. M.; F. A. Blocki, W. P.; Miss Edna Bishop, Asst. M.; Mrs. E. Fleischer, Cond.; Mrs. Engelhardt, asst. cond.; M. H. Heller, sec.; Mrs. Boley, treas. Meets second and fourth Thursday in each month at Masonic hall.

Modern Woodmen of America.

Chair City Camp, No. 2322—H. A. Arpke, V. C.; Charles Pepper, W. A.; Wm. Schriefer, E. B.; Ed. Kempf, W. C. Meets second and last Monday of each month at Woodmen hall.

National Union.

John A. Logan Council, No. 263—Fred. Telgener, Pres.; Geo. W. Leberman, rec. sec.; H. Scheele, fin. Sec.; S. D. Hanchett, treas. Meets every second and fourth Wednesday of each month at Royal Arcanum hall.

Odd Fellows.

Evergreen Encampment, No. 41—Herm. Dahlke, C. P.; Fritz Beyer, H. P.; Wm. Apel, treas.; Wm. Schuette, rec. sec.; Phil. Schneider, fin. sec. Meets second and fourth Monday of each month at Odd Fellows' hall.

Schiller Lodge, No. 68—Herm. Dahlke, N. G.; Christ. Beyer, V. G.; Phil. Schneider, fin. sec.; Wm. J. Schmitt, sec.; Wm. Apel, treas. Meets every Monday at Odd Fellows' hall.

Rebecca Lodge, Germania No. 109—Mrs. R. Beinemann, O. M.; Anna Apel, U. M.; Marie Schneider, sec.; P. Schneider, treas.; Lizzie Geussenhainer D. D. G. M.; Mary Wolf, fin. sec. Meets second and fourth Thursday in each month at Odd Fellows' hall.

Sheboygan Lodge, No. 13—B. S. Fairweather, N. G.; Robert Long, V. G.; C. G. Ottstadt, sec.; W. C. Fairweather, treas.; Ed. Fischer, per. sec. Meets every Tuesday evening at Odd Fellows' hall.

Order of Mutual Protection.

Washington Lodge, No. 163—F. D. Burhop, prees.; Lena Zelle, v.-pres.; Frank Vollbrecht, sec.; Geo. Quasius, fin. sec.; Henry Quasius treas.; Lizzie Vollbrecht, chaplain. Meets every fourth Wednesday at Modern Woodmen hall.

Groceries DIESTELHORST, PLYMOUTH. EBERHARDT CO. WISCONSIN Dry Goods

Grain, Seeds and Produce at LAWRENCE ROCHLUS & CO.

F. Nagel & Son, the oldest Shoe House in the city

All work guaranteed first-class **Kolberg's Laundry** 814-816 New York Ave. Phone 24

USE HOEKSTRA'S PASTEURIZED MILK

Peoples Cash Meat Markets, handle carload lots of fresh salted and smoked meats

Royal Arcanum.

Oak Council, No. 509—Fred Horstbrink, regent; Gust Kent. v.-reg.; N. P. Petersen, past regent; Paul Bode, sec.; W. C. Fairweather, treas.; Henry Scheele, Jr., col. Meets every Thursday at Royal Arcanum hall, 906 N. 8th.

Royal Neighbors.

Royal Neighbors of America—Mrs. Rosie Welsch, O.; Mrs. Flora Lemkuil, rec. sec.; Miss Tillie Buchheim, treas. Meets every first and third Wednesday afternoon at Woodmen's hall.

Sons of Herman.

Armenia Lodge, No. 26—Chas. Millert, prese.; Alb. Quasius, v.-pres.; Wm. Gehr, sec.; E. Pitschler, fin. sec.; Theo. Harms, treas. Meets last Friday of each month at Sons of Herman hall.

Niederwald Sister Lodge, No. 1—Mrs. Minna Schuetz, prese.; Mrs. Pauline Peippert, v.-pres.; Wm. Gehr, sec. and fin. sec.; Mrs. Alvina Meves, treas. Meets every third Tuesday of each month at Sons of Herman hall.

Sons of Veterans.

Carl Witte Camp, No. 37—Peter Giesman, com.; George Kruetzinger, Sen. Vice-Com.; Clinton Brown, Jun. Vice-Com.; G. A. Geisler, sec.; Fred W. Graff, treas. Meets every second Friday in month at G. A. R. hall.

Spanish-American War Veterans.

Doege-Trier Camp No. 66—Herm. Olson, com.; Alb. Toepfer, sen. vice-com.; Aug. Strassburg, jun. vice-com.; Wm. Kirst, adj.; Frank Kempf, quartermaster; Henry Grube, chaplain. Meets first Friday in the month at G. A. R. hall.

United Workmen.

Eureka Lodge, No. 108—John D. DeBrine; J. Hoffmann, foreman; Otto Stahl, overseer; W. Sonneman, rec.; Wm. F. Hartmann, fin. sec.; Dr. H. C. Reich, treas. Meets second and fourth Friday of each month in hall, 906 N. 8th.

Guttenberg Lodge, No. 68—John Grosch, M. A.; John Brehm, foreman; Wm. Dexheimer, overseer; Chas. Dern, rec. sec.; G. Glaeser. treas. Meets second and fourth Thursday each month at Sons of Herman hall.

Unions.

Central Labor Union—President, Charles Cone; secretary, Gus. Toepel, 1119 N. 4th street. Business agent, Thomas Morton, 1132 Indiana ave. Every first and third Thursday.

Brewers' Union, Local No. 277—Jos. Samer, secretary. Every second and fourth Monday.

Cigarmakers' Union, No. 323—Every second Tuesday.

Retail Clerks' Union—Every first Tuesday.

Shoemakers' Union, No. 197—Every third Wednesday.

Musicians' Union—Every last Tuesday in three months.

Carpenters' Union, No. 657—Every second and fourth Thursday. Charles Shirmeister, secretary, 2228 Kroos ave.

Painters' Union No. 316—Every first and third Friday.

If you want the best PHOTOGRAPHS for your money go to **G. C. Glaeser** 323 N. 8th Street 1512 S. 12th St.

Citizens State Bank, SHEBOYGAN, WIS., sells Money Orders good anywhere in the U. S. Foreign Exchange at lowest rates

Farms for Sale, Trade or Rent at H. J. NEUENS 802-804 N. 8th STREET 2nd Floor

Machinists' Union, No. 251—Every second and fourth Tuesday.
Longshoremen's Union, No. 165—Every second and fourth Saturday.
Longshoremen's Union, No. 609—Every first and third Wednesday.
Masons' Union, No. 11—Every first and third Friday.
Molders' Union, No. 286—Every first and third Tuesday. H. C. Kley, secretary, 2216 N. 8th st.
Dock Hoisting Engineers' Union, Local No. 678—Meets second Monday. Secretary, George Schnorr, 1627 Seaman ave.
The Amangamated Sheet Metal Workers' International Alliance, Local Union No. 158—Every first Monday in the month.
Gill Net and Hook Fishermen's Union, No. 657—Every second and fourth Wednesday.

Miscellaneous Societies.

Bairischer Ludwig's Unterstuetzungs Verein—Reinh. Schoen, pres.; Geo. Pfister, v.-pres.; Geo. Klumm, sec.; John Meyer, treas. Meets third Saturday of month at their hall on Michigan ave., betw. N. 7th and N. 8th.
Co. C, 2nd Inf. Reg., W. N. G.—Charles Bodemer, captain; Otto Burkhart, first lieut.; Wm. Trester, second lieut. Exercises every Thursday at Born's hall.
Concordia Singing Society—Jos. Behrens, pres.; Chas. Knocke, v.-pres.; Chas. Dern, fin. sec.; Peter Lorenzen, rec. sec.; Simon Grafser, treas.; Theo. Winkler, conductor. Singing exercises every Tuesday eve. for male voices and each Friday evening for mixed choir. Business meetings first Saturday of month at Concordia hall.
Crocker Aid Society—Aug. Ramm, pres.; Berthold Miller, v.-pres.; H. Dehnen, sec.; Aug. Voigt, treas.; executive committee, Gust. Geisler, Wm. Kirst, Chr. Kegler, Chas. Dean, Gust. Steinhaus. Meets every last Friday in month at Arbiter hall.
Dillingham Aid Society—Geo. Quasius, pres.; Henry Quasius, v.-pres.; Gust. Maffert, sec.; Harry Barrows, treas. Meets second Monday in January of each year.
Freier Saengerbund—Pet. Grimmer, prees.; W. Manzke, sec.; John Weiss, treas.; John Schmidt, conductor. Meets every Monday at Concordia hall.
Germania Verein, No. 13, G. U. G.—Emil Hoffmann, pres.; H. Muselmann, v.-pres.; Jos. Dluzewsky, sec.; Reinh. Wolfram, fin. sec.; Chas. Eisold, treas. Meets every second and last Tuesday of each month.
Harmonie Singing Society—Alb. Galenza, prees.; Martin Hoeft, v.-prees.; Wm. Najacht, sec.; Ernst Stolzenburg, treas.; William Grade, conductor. Meets every Friday at Trinity school rooms.
Horseshoers' Association—Wm. Bertram, prees.; L. P. Schneider, v.-pres.; Wm. Beutel, sec.; Anton Braun, treas. Meets every second Monday at Emil Illig's place.
Home of the Friendless—Walter J. Kohler, pres.; Otis H. Clark, sec.; Mrs. E. Kent, treas.
Humane Society—Otis H. Clark, pres.; Mrs. P. Peterson, first vice-pres.; Mrs. C. Dillingham, 2nd vice-pres.; E. A. Zundel, sec. and treas.
Landwehr Maenner Verein—Ad. Bandmann, major; Louis Toepfer, captain; Jos. Dluzewsky, adjutant; Gust. Glaeser, first lieut.; Wm. Bogenhagen, second lieut.; Chas. Hoppert, treas. Meets first Saturday of each month at their hall, corner New York ave. and N. 8th.

Ask your Grocer for "World's Fair" Washing Powder The Best

EMIL MOHR, the Baker, 711 N. Eighth Street Telephone 164

GERMAN BANK INTEREST PAID ON TIME DEPOSITS

Libertas Verein—F. Hidde, pres.; C. Kraemer, v.-pres.; A. Markworth, rec. sec.; F. Gersemehl, fin. sec.; H. Hidde, treas.; E. Scheer, lib. Meets last Monday of each month at their hall.

Liederkranz Singing Society—John Fahres, pres.; Geo. Kleber, v.-pres.; K. Hammes, sec.; Alb. Kistner, treas. Meets every fourth Tuesday in month at their hall, N. 12th betw. Huron and Superior aves.

Lutheran Cemetery Commission—F. Nagel, Wm. DeKarske, Heinr. Ebeling. Meets at Nagel's Shoe store.

Master Plumbers Association—A. Vowinkel, pres.; H. E. Huebner, jr., sec.; C. Honold, treas. Meets every Tuesday.

Mattoon Aid Society—Wm. Maehre, pres.; Paul Kiel, v.-pres.; G. Stieber, rec. sec.; C. Hoppert, treas.; Geo. Mohr, flag carrier.

Oesterreichisch-Ungarischer Franz Joseph's Unterstuetzungs Verein—Frank Ira, pres.; Anton Starich, v.-pres.; Frank Nemetz, treas.; Anton Baumert, fin. sec.; E. Guehna, sec. Meets at Bairische Ludwig's hall third Tuesday of month.

Phoenix Aid Society—Peter Fetterer, pres.; O. Mueller, v.-pres.; Wm. Mayer, rec. sec.; Wm. Burhop, fin. sec.; John Landgraf, treas. Meets first Tuesday in the month.

Deutsche Gilde, No. 36—Wm. Fistler, prese.; A. Gandre, v.-pres.; Alb. Arndt, sec.; H. Goedeke, fin. sec.; F. Eichstaedt, treas. Meets every second and fourth Wednesday.

St. Boniface Society—Frank Gottsacker, pres.; Jacob Maersch, v.-pres.; Anton Meyer, rec. sec.; George J. Hess, fin. sec. and treas. Meets every first Monday in month in Holy Name Assembly hall.

St. John's Young Men's Society—Peter Conrad, pres.; Alb. Wolf, v.-pres.; Albert Gottsacker, sec.; Carl Juckem, fin. sec.; Alois Stauber, treas. Meets every second Monday in month in Holy Name Assembly hall.

St. Peter Claver Society—Chas. Biwan, pres.; Martin Jehn, v.-pres.; Alois Freihammer, cor. sec.; Rob. Vosseler, fin. sec.; Gottl. Kleefisch, treas. Meets every second Sunday in month in Leo hall.

South Side Branch Family Protective Association—Aug. Loeffler, pres.; Alois Freihammer, sec.; Chas. Biwan, treas. Meets every three months at Leo hall.

St. Leo Young Men's Society—Barthel Striegel, pres.; John Schoemer, v.-pres. Meets every third Sunday in month at Leo hall.

Sheboygan Branch Family Protective Association—Hugo Brutter, pres.; Max Schurrer, sec. and treas.

Sheboygan Chair Co.'s Aid Society—Paul Diehl, pres.; Wm. Kirst, Sr., v.-pres.; Hy. Vollbrecht, treas.; Hy. Roessing, sec.; Gust. Langner, fin. sec. Meets first Saturday after 15th of each month at Sons of Herman hall.

Sheboygan Dairy Board of Trade—Simon Grasser, pres.; Gustav Schierick, sec. Meets every Wednesday at Washington house.

Sheboygan Gun and Rod Club—Dr. Wm. H. Gunther, prees.; A. W. Bock, sec.; Julius Kroos, treas. Meets first Thursday of each month in Bock's drug store.

Sheboygan Laborer Mutual Aid Society (Arbeiter Verein)—Frank Gottsacker, pres.; Henry Wiehn, v.-pres.; Robert Vosseler, rec. sec.; Jos. Behrens, treas. Meets the first Thursday of each month at hall, 412 N. 8tht, 2nd floor.

Sheboygan Mutual Aid Society (Kranken Verein)—Henry Schilder, pres.; Gottlieb Methfessel, v.-pres.; Henry C. Hoppe, treas.; Ernst Pitschler, rec. sec.; Henry Look, fin. sec. Meet every first and third Monday of each month at Sons of Herman hall.

Best Laundry Work at SHEBOYGAN STEAM LAUNDRY

Gas, Steam and Water Piping done by HONOLD BROS. 420 N. Eighth Street Telephone 158

Simon Grasser's Flour and Feed Store 817 Center Ave.

CARPETS AND CURTAINS M. KROOS & SON 1119 Michigan Ave. Telephone 506

Turnverein Sheboygan—Martin Draeger, first speaker; F. Eickstaedt, second speaker; Henry Maurer, cor. sec.; Ernst Pitchler, rec. sec.; Chas. Festerling, treas.; Paul Marschner, first turnwart; R. Luther, second turnwart. Meet first Thursday of each month at Turner hall.

United Aid of Sheboygan, Widows' and Orphans' Benefit Fund—G. A. Geisler, prees.; Wm. Kirst, Jr., v.-pres.; E. A. Hickey, sec.; Chas. Stolzenburg, treas.; Henry Zurheide, adjuster. Meets every second Tuesday in month at Modern Woodmen hall.

Veteran Corps of the Evergreen City Guard—Chas. Born, captain; Henry W. Trester, first lieutenant; Otto Geusenhainer, second lieutenant; Frank Margenau, orderly sergeant; Henry Gruebner, quartermaster sergeant. Meets every first Friday of month at Born's hall.

Vollrath Aid Society—Jacob Maersch, Sr., pres.; Wm. Fuchs, vice-pres.; Gustav Riess, first sec.; Philip Wagner, second sec.; John Riess, treas. Meets second Tuesday every month at Liederkranz hall.

BUSINESS MEN

BUY

DIRECTORIES

THEY DO NOT

BORROW

Diestelhorst, Eberhardt Co., the only up-to-date store in Plymouth

Mill Feed and Land Plaster at Lawrence Rochlus & Co.

SCHOOL SHOES, the best made, at F. Nagel & Son 820 N. 8.

Yours for Good Work *Kolberg's Laundry* Phone 24 814-816 New York Ave.

"Hello 39" for Hoekstra's Delicious Ice Cream

Ham, Bacon, Home-made Sausage at PEOPLES CASH MEAT MARKETS

ZORN'S DIRECTORY

OF THE

CITY OF SHEBOYGAN

1906 - 1907

STREET DIRECTORY

The city of Sheboygan is divided into two divisions, the North side and the South side, the river being the dividing line.

The streets running north and south have numbers, beginning at the lake, and are called on the north side, North 1st street, North 2nd stret, etc.; on the south side, South 6th street, South 7th streets, etc. The streets running eas and west are called avenues. Short streets are called courts or places.

The houses of the city are numbered according to the Philadelphia plan, that is, 100 numbers are counted for each block. On streets running north and south the even numbers are on the west side of the street, and the odd numbers on the east side. On streets running east and west the even numbers are on the north side of the street and the odd numbers on the south side.

For numbering the houses on the streets running east and west, No. 1 is at the shore of Lake Michigan, east of 1st street. Nos. 101 and 102 are always the corners of the street running east and west and 1st street, and 100 numbers are added for each block from the lake. Thus we have on these streets the following numbers:

Between 1st and 2nd street, from 100 upward; between 2nd and 3d streets, from 200 upward; between 3d and 4th streets, from 300 upward; between 5th and 5th streets, from 400 upward, and so forth. This plan is the same for the north side and the south side.

For numbering the houses on the north side on the streets running north and south, the most southern bend of the river, at 8th street bridge, is taken for a basis and called No. 1; 100 numbers are added for each block north from this point. Thus the intersections of N. 8th street with the following avenues have the following numbers:

Maryland ave	101	Niagara ave	901
New Jersey ave	201	Ontario ave	1001
Virginia ave	301	Erie ave	1101
Jefferson ave	401	St. Clair ave	1201
Pennsylvania ave	501	Michigan ave	1301
Center ave	601	Huron ave	1401
New York ave	701	Superior ave	1501
Wisconsin ave	801		

The same rule applies to all other streets running north and south on the north side.

Enlargements and Crayon Portraits the best in the city Guaranteed at Glaeser's Opposite Post Office

CITIZENS STATE BANK, SHEBOYGAN, WISCONSIN. Facilities for any business in the line of BANKING

Houses and Lots for Sale, Trade or Rent H. J. NEUENS 802-804 N. 8th St. 2nd Floor

For numbering the houses on the south side, on the streets running north and south, the most northern bend of the river, on S. 14th street bridge, is taken for a basis and called No. 1; 100 numbers are added for each block south from this point. Thus the intersections of S. 14th street with the following avenues have the following numbers:

Niagara ave	101	New Jersey ave	801
Wisconsin ave	201	Maryland ave	901
New York ave	301	Illinois ave	1001
Center ave	401	Indiana ave	1101
Pennsylvania ave	501	Kentucky ave	1201
Jefferson ave	601	Alabama ave	1301
Virginia ave	701	Georgia ave	1401

The same rule applies to all other streets running north and south on the south side.

STREETS RUNNING NORTH AND SOUTH.

North Side.

N. 1st, from Hugo court to water work.
N. 2nd, from Huron to Park ave.
N. 3rd, from New York ave. n. to Washington court and from St. Clair ave. n. to Bell ave.
N. 4th, from Pennsylvania ave. n. to Bay ave.
N. 5th, from Pennsylvania ave. n. to city limits.
N. 6th, from Jefferson ave. n. to city limits.
N. 7th, from Maryland ave. n. to Geele ave. extended.
N. 8th, from river n. to city limits.
N. 9th, from New Jersey ave. n. to Logan ave.
N. 10th, from New York ave. n. to city limits.
N. 11th, from Wisconsin ave. n. to Los Angeles ave.
N. 12th, from North Water n. to Los Angeles.
N. 13th, from the river n. to Martin ave.
N. 14th, from the river n. to Superior ave.
N. 15th, from the river n. to city limits.
N. 16th, from Center ave. n. to Saemann ave.
N. 17th, from N. River to Saemann ave.
N. 18th, from Lutheran cemetery n. to Saemann ave. and from Calumet road n.
N. 19th, from Maryland ave. to New Jersey ave. and from Wildwood cemetery n. to Wildwood ave. and from Superior ave. to Saemann ave.
N. 20th, from the river n. to New Jersey ave., and from Superior ave. n. to extension of Geele ave.
N. 21st, from West water to Wildwood ave., and from Superior ave. n. to extension of Geele ave.
Barrett, from Hugo court n. to water works, first e. of N. 1st.
Blocki court, from Plath court n., first e. of N. 13th.
Calumet road, from junction of N. 13th and Mehrtens court n. w. to city limits.
Conrad court, from junction of Center and Wildwood aves. s. to Wildwood cemetery, and n. ½ block of New York ave.
East Water, from junction of Virginia ave. and N. 7th, n. e. to junction of New York ave. and N. 3rd.
Kinzie, now N. 13th.
Kroos court, between N. 12th and N. 13th, from Geele ave. to Bell ave.

ASK YOUR GROCER FOR WITCH SOAP

Pure Rye Bread at EMIL MOHR, 711 N. 8 St.

1119 Michigan Ave.
PHONE 506
M. KROOS & SON
STEINWAY, EVERETT AND JEWETT PIANOS

Finishing Lumber a Specialty at Richardson Bros., Sheboygan Falls, Wis.

State Business College, the largest and best 802-804 N. 8th St.

South Side.

S. 5th, from New Jersey ave. to the lake.
S. 6th, from New Jersey ave. to Kentucky ave. and from Union ave. s. to Lake View Park.
S. 7th, from the river to Lake View Park.
S. 8th, from 8th street bridge s. to Lake View Park.
S. 9th, from river s. beyond city limits.
S. 10th, from Maryland ave. to Union ave.
S. 11th, from Jefferson ave. to Union ave.
S. 12th, from Indiana ave. s. to city limits.
S. 13th, from Wisconsin ave. s. to city limits.
S. 14th, from 14th street bridge s. to city limits.
S. 15th, from Pennsylvania ave. s. to Georgia ave.
S. 16th, from Virginia ave. s. to Georgia ave.
S. 17th, from New Jersey ave. s to city limits.
S. 18th, from Union ave. to Ashland ave.
S. 19th, from Union ave. to Ashland ave.
Henry, 1st e. of S. 14th, from Union ave. to city limits.
Koerner, from Indiana ave. s. to Milwaukee road, first w. of city limits.
Julien, from Indiana ave. to Georgia ave., second w. of S. 17th.
Krieg ave., from Indiana ave. s. to Milwaukee road, first w. of city limits.
Sherman ave., from Indiana ave. to Georgia ave., second w. of S. 17th.
South River, commences at the river next w. to 14th street bridge, and runs aloug the east bank of the river to New Jersey ave.
South Water, commences at South River, ½ block w. of 14th, runs along w. bank of river in a southerly direction to S. 9th street, near Indiana ave.
Wedemeyer, 1 w. of S. 12th, from Union ave. to city limits.
West Water, in Lyman's addition from junction Maryland ave. and N. 20th, s. w. along the river.

STREETS RUNNING EAST AND WEST.

Alabama ave., from the lake west to city limits, 2nd s. of Indiana ave.
Alexander court, from Calumet road w. to Driving Park, 2nd n. of Saemann ave.
Annie court, from N. 15th e. to N. 13th; first n. of Bell ave.
Ashland ave., from the lake w. to S. 9th, and from S. 12th w. to Sauk Trail road, first n. of southern limits.
Bay, from N. 6th e. to lake, fourth n. of Bell ave.
Bell ave., from the lake w. to N. 6th, and from N. 10th w. to Calumet road, 5th n. to Superior ave.
Blackstock ave., from N. 6th e. to lake, third n. of Bell ave.
Bluff ave., from N. 3rd w. to N. 15th, fourth n. of Superior ave.
Boulevard ave., from N. 6th e. to lake, first n. of Bluff ave.
Broadway ave., from the lake w. to S. 14th, sixth south of Indiana ave.
Cambridge ave., from N. 17th w. to N. 19th, first s. of Seamann ave.
Center ave., from junction E. Water and N. 4th w. to Wildwood ave.
Clara ave., from the lake w. to S. 13th, fourth s. of Indiana ave.
Clement, from N. 6th e. to the lake, first n. of Bell ave.
Cleveland ave., from Driving Park w., second n. of Saemann ave.
Clifton ave., from N. 6th e. to the lake, first n. of Bell ave.
Colorado court, from S. 14th w. between High and Swift aves.
Cooper ave., from Calumet road opp. school house w. to city limits.

Estimates for Plumbing Work
Cheerfully furnished upon application by .....
Otto Junck
1236 MICHIGAN AVENUE

A Pretty Picture of the Baby Made at HORSTBRINK & CO.'S STUDIO

A. W. SPERL & CO. Wood and Solvay Coke 1127 Ontario Avenue Telephone 342

Groceries, Flour and Feed at ALDAG & BURHOP, 530 South 14th Street TELEPHONE 232

Custer ave., from S. 8th to S. 9th, second s. of city limits.
Dewey court, ½ block n. of Superior and e. of N. 9th.
Dillingham ave., from the lake w. to near S. 12th, sixth s. of Georgia ave.
End court, from N. 7th to N. 6th, first n. Superior ave.
Erie ave., from the lake w. to city limits, sixth n. of Pennsylvania ave.
Euclid ave., from N. 6th e. to the lake, third n. of Bluff ave.
Garden court, from Calumet road w. to Wiemann ave., first n. of Alexander court.
Garfield ave., from Driving Park w. first n. of Saemann ave.
Georgia ave., from the lake w. to Milwaukee road, third s. of Indiana ave.
Geele ave., from N. 10th to N. 15th, second n. of Bluff ave.
Grand ave., from S. 8th to S. 9th, seventh s. of city limits.
Grant ave., from N. 6th e. to N. 3rd, first n. of Superior ave.
Heermann court, from N. 13th e. to N. 12th, first n. of Bluff ave.
High ave., from the lake w. to S. 12th, seventh s. of Indiana ave.
Hugo court, from N. 2nd e. to Barrett ave., second n. of Superior ave.
Humbolt ave., from the lake w. to S. 9th, third s. of city limits.
Huron ave., from the lake w. to N. 18th, first n. of Michigan ave.
Illinois ave., from lake w. to S. 18th, first n. of Indiana ave.
Indiana ave., from the lake w. to city limits, sixth s. of Pennsylvania ave.
Jefferson ave., from East Water w. to South River, first s. of Pennsylvania ave.
John court, from N. 15th w. to R. R. track, first N. of Geele ave.
Kentucky ave., from the lake w. to S. 18th, first s. of Indiana ave.
Lake Shore road, now N. 15th.
Leland court, from S. 8th to S. 9th, first s. of Ashland ave.
Lighthouse court, from N. 2nd e. to N. Point Lighthouse, third n. of Superior ave.
Lincoln ave., from Barret w. to N. 6th, and from N. 8th w. to Calumet road, second n. of Superior ave.
Logan ave., from N. 9th w. to N. 12th, between Bell and Geele aves.
Long court, from N. 2nd e. to the lake, first n. of Superior ave.
Los Angeles ave., two n. of Geele ave., from N. 10th to N. 13th.
Main, from N. 15th w. to Calumet road, fifth n. of Geele ave.
Martin ave., from N. 10th w. to Calumet road, second n. of Bell ave.
Maryland ave., from 6th w. to N. 24th, fourth s. of Pennsylvania ave.
Mead ave., from the lake w. to S. 10th, first s. of city limits.
Mehrtens ave., from N. 13th to N. 15th, first n. of Superior ave.
Michigan ave., from the lake w. to N. 18th, eight n. of Pennsylvania ave.
Milwaukee road, from Indiana ave., s. and s. w. third w. S. 17th.
National court, from N. 7th to N. 6th, second n. of Superior ave.
Nevada court, from S. 14th w., first n. of Union ave.
New Jersey ave., from lake w. to Wildwood ave., third s. of Pennsylvania ave.
New York ave., from N. 4th west to the river, from S. Water w. to Wildwood cemetery.
Niagara ave., from the lake w. to N. Water and N. 12th, and from N. 16th w. to N. 18th.
N. Division, from N. 15th w. to R. R. track, to city limits.
N. River, from N. 15th and Center ave. s. w. to Lutheran cemetery
N. Water, from New Jersey ave. and N. 9th, n. w. cor. N. 13th, and Ontario ave., parallel with the river.

Headquarters for MATTRESSES at GEREND'S Local Agent for the world renowned S. & F. Felt Mattress.

GERMAN BANK, Established 1856 Does a General Banking Business

426 South River St. Fine Work at Lowest Prices SHEBOYGAN STEAM LAUNDRY

STEAM AND HOT WATER HEATING HONOLD BROS. 420 N. 8th St. Phone 158

Oakland ave., from S. 8th to S. 9th, and from S. 12th to Sauk Train road, first s. of Union ave.
Ontario ave., from the lake w. to N. 18th, fifth n. of Pennsylvania ave.
Park ave., from N. 1st w. to N. 6th, fourth n. of Superior ave.
Park ave., (S. S.), from Lake View Park w. to S. 9th, sixth s. of city limits.
Pennsylvania ave., from the lake w. to Wildwood cemetery.
Plath court, from N. 12th w. to N. 13th, next n. to Superior ave.
Polk ave., from the lake w. to S. 6th, third s. of city limits.
Prospect court, from N. 3rd e. to N. 2nd, next n. to Grant ave.
St. Clair ave., from the lake w. to N. 18th, first s. of Michigan ave.
St. James court, w. from N. 9th ½ block, next n. of Superior ave.
Saemann ave., from junction Calumet road and R. R. track, w. to N. 23rd.
Sauk Trail road, from Georgia ave. s. w. to city limits.
Sheboygan Falls plankroad, in city limits, now Erie ave.
Sheridan street, from S. 8th to S. 9th, fourth s. of city limits.
Sheridan ave., from N. 20th w., first n. of Superior ave.
Sibley court, from Calumet road w. to Driving Park, first n. of Saemann ave.
South Division, from N. 15th w. to R. R. track, fourth n. of Geele ave.
Spencer ave., from N. 6th e. three blocks, second n. of Bluff ave.
Spring ave., from the lake w. to S. 9th, second s. of Georgia ave.
Spruce court is that part of S. 12th s. of No. 1535.
Superior ave., from the lake w. to N. 23rd.
Swift ave., from the lake w. to S. 12th, eighth s. of Indiana ave.
Trimberger ave., from N. 12th to N. 13th.
Union ave., from the lake w. to city limits, seventh s. of Georgia ave.
Virginia ave., from the river at the head of East Water w. to South River, second s. of Pennsylvania ave.
Washington court, from the lake w. to N. 6th, fourth n. of Pennsylvania ave.
Whitcomb ave., from the lake w. to S. 9th, fifth s. of city limits.
Wieman ave., from Sibley court n. to Garden court, next e. to Driving Park.
Winter court, from N. 13th to Calumet road, first s. of Lincoln ave.
Wisconsin ave., from the lake w. to Wildwood ave., third n. of Pennsylvania ave.
Z court, from N. 8th to N. 10th, last street s. of northern limits.
Zimbal ave., one n. of Superior ave., between N. 6th and N. 8th.

The following list contains all the streets in the city of Sheboygan in the above specified order with the numbers of all houses on the same, indicating whether the head of the family living therein is the owner (o) or a renter (r). The name of the wife is given in parenthesis.

N. 1st from Hugo Court to Water Works.

No houses on this street.

N. 2d from Huron to Park ave.

1521 Lillie Carpenter (wid. Amas) o.—Diamah Whitam (wid. John).

1605 Fred. A. Voss, r. (Margaret).
1613 Carl O. Schmidt, o. (Auguste)—Heinrich Hacker.
1713 E. M. Frank, r., engineer (Carry), Clarence.
1717 Gust. A. Willard, o., Harry, Clarence, Abbie.
1518 Henry Pott, o. (Anna), Arthur.

Headquarters for Pillsbury's Best SIMON GRASSER, 817 Center Avenue and 930 North Water Street

1119 MICHIGAN AVENUE
TELEPHONE 506
M. Kroos & Son
UPHOLSTERING AND
PICTURE FRAMING

Flour, Feed and Produce at DIESTELHORST, EBERHARDT CO., Plymouth, Wis.

1522 John Weber, o. (Mary), Laura.
1534 Charles Meissner, o. (Wilhelmine), Willie, Hattie, Oswald, Charlotte, Arthur, Hilda.
1608 John Mais, Sr., o. (Caroline), John Jr., Adolph.
1614 Aug. Goedecke, o.
1622 Steph. Verlare, r. (Catharina).
2d floor: Lenard Van Stella, r. (Annie).
1808 Fred. Meyer, o. (Elizabeth), Betty.

N. 3rd from New York ave. n. to Washington court and from St. Clair ave. to Bell ave.

Right.

819 Alex. Reatling, r.—Elizabeth Schulz—Scott Thomas.
823 Jos. Sanville, o. (Ida)—Ruth Madden.
827 F. C. Peckinpaugh, r. (Cora).
1427 Otto Stielow, o. (Marie)—Carl Stielow.
1431 H. Koehler, o. (Hulda).
1515 Louis Kropf, r. (Ida)—Louise Woehrmann, o. (wid. Wm.)
1519 Anton Wencek, o. (Sophia).
1523 George Gerlat, o. (Marie), Arthur, Willie—Aug. Gudelke, r. (Henriette), Julius.
1529 Aug. Hillmann, o. (Minna), George.
1533 Emilie Look (wid. Aug.), r., Lena—Franz Bechly, o.
1601 Andreas Fuchs, o. (Emma), Ellinore, Willard.
1603 Gust. Schweingruber, o. (Minna).
1613 John Fricke, r. (Catherina).
2d floor: D. Leys, r. (Maggie).
1617 Fritz Eichstaedt, o. (Christine), Fritz, Jr., Emma.
1635 Reinhold Huebner, r. (Emilie).
2d floor: Aug. Koehler, o.

Left.

726 Roland Leinse, r. (Tonie)—Susanna Huibregtse (wid. Leo)—Adrian Leinse.
1510 Herm. Moebius, o. (Caroline).
1516 Henry Trempe, o. (Marie), Willie, Herman.
1518 Wm. Lutz, o. (Albertina)—Carl Lutz, r. (Bertha).
1524 Carl Hillmann, o.—Emma Hummitzsch.
1528 Wm. Fistler, o. (Marie), Ernest, Herman, Frida, Ida.
1532 Aug. Voigt, o. (Lena), Louise (wid Wm.).
2d floor: Emil Ruhe, r. (Auguste).
1536 Mich. Mueller, o. (Auguste)—Reinhard Mueller, r. (Selma).
1602 Wilh. Jahn, o. (Mary).
1604 Martin Roelse, r. (Susan), Martha.
1608 Herm. Nauschutz, o. (Helen), Minnie, John, Willie.
1612 John Held, r. (Wilhelmina).
1616 John Scholte, r. (Marie), Allis.
1706 Henry Huibregtse, r., lab. (Lena).
1714 Minna Arnhold, o. (wid. Henry).

N. 4th from Pennsylvania ave. to Bay ave.

Right.

625 E. H. Sonneman, o. (Eleanore)—Andrew Gunderson—Mark Gunderson.
703 Fried. Erbach, r. (Amalie).
705 Paul Dickow, r. (Agnes).
707 Carl Erbach, r. (Auguste), Ernst.
713 Misses A. & J. Nesemann.
717 Katharine Kletzien, o. (wid. Wm.), Henry, Hugo, August, Elsie.
727 S. W. Mueller, r. (Ida).
811 Aug. Utecht, o. (Marie), Wilhelm—Christian Milles.
815 Rud. Wolf, r. (Jennie).
817 Charles Keseberg, o. (Emilie), Amalie.
821 Charles E. Kaseberg, o. (Amy), Amadie (wid. George)
825 Sophie Koch (wid. Carl), o.—Henry Borger, Dora Borger.
829 Gottl. Schultz, o. (Johanna), Adolph, August, Otto, Herm.
835 A. P. Pauly, o. (Frida).

Headquarters for "Cream" Flour, Lawrence Rochlus & Co., Corner N. Tenth St. and Center Avenue

Fine Footwear at F. NAGEL & SON 820 N. 8th St. Sheboygan

Best of Work
Prompt Delivery
KOLBERG'S LAUNDRY
814-816
New York Ave.
Phone 24

HOEKSTRA'S MILK DEPOT, 1120 N. ELEVENTH STREET, TELEPHONE 39

PRICES THE LOWEST SATISFACTION THE BEST PEOPLES CASH MEAT MARKETS

901 Elmer E. Dresser, r. (Cora), Ursula.
907 Wm. Sprenger, o. (Anna).
2d floor: Wm. Brandt, r. (Meta).
915 Caroline Venneberg, o. (wid. Johann).
919 Chas. Roth, r. (Emma), Olga, Arwin.
923 John Zundel, r. (Ella).
927 Henry A. Detling, r. (Carle).
1003 M. C. Billett, Mrs., o., DeWitt, James.
1009 DeWitt Jenkins (wid.), r., Edna, Lauretta—Mrs. D. Jenkins (wid. David).
1015 G. H. Jeffry, o. (Jennie), Clarence.
1019 Max L. Steinhaus, o. (Effie)—Lemuel Dibbitz (Sarah).
1025 Nally Mattoon, o. (wid. Geo.), Laura.
1029 Emana Schnellen, r. (wid. Fred), Therese Mutzbauer.
1107 J. B. Seeley, r.
1119 Unoccupied.
2d floor: G. Toepel, r. (Mirthie).
1221 Henry Huebner, r. (Auguste).
2d floor: Aug. Wendt, o. (Auguste).
1229 John M. Saemann, o. (Sarah).
1303 Aug. Warnecke, o. (Louise), Alfred.
1309 D. T. Phalen, o. (Mary), Irene.
1315 Elenore Lieurance, r. (wid. Nobel), Flossie—Edward Farrall, o.
1317 Alb. Karstaed, o. (Minna).
2d floor: Wm. Arms, r. (May).
1327 Louis Rohr, r. (Anna)—John Schmidlin, r. (Ida), Harry.
1513 Chas. Foerster, o. (Anna), Alma, Otto.
1517 Philip Beyer, o. (Wilhelmine), Louise.
1521 Wm. Splinter, o. (Pauline), Anna, Willie.
1525 Otto Voigt, o. (Hedwig).
1529 Daniel Kohn, o. (Auguste), Willie, Herman, Meta, Otto, Henry.
1535 Peter Gabrielse, r. (Josina), Willie.
1539 Reinhold Rowe, r. (Agnes).
1601 Ed. Knocke, r. (Cynthe).
1605 Christ. Bimler, o. (Auguste), Louise, Lydia, Christ, Jr.
1611 Gilles Kaat, o. (Adriana), Willie.
1613 John De Geus, o. (Maatge).
1617 John Weinkauf, o. (Emma).
1715 Ira Kind, r. (Lizzie)—Emilie Haverland (wid. Charles), o.
1719 Edw. Borges, r. (Ida), Walter.

Left.

512 Chas. Russell, r. (Clara)—Laura Schermerhorn, Mrs.
2d floor: Edward Pooler, r. (Tonie).
520 Herm. Freyberg, o. (Bertha), William, Ella, Lizzie, Edward.
624 Garret Muntinga, o. (Louise), John, Ida, Cora.
630 Alb. Schuette, o. (Louise).
710 Wm. Vande Guchte, r. (Annie).
714 Fred. Sterzenbecker, o. (Louise).
718 O. D. Holmes, r. (Elizabeth).
2d floor: Carl Erdmann, wid., o., Lulu.
728. Thomas Lamb, r. (Margaret).
818 Christian Gruenberg, o. (Louise).
822 A. G. Rinne, r. (Annie).
2d floor: Charles Dinz, r. (Tillie).
834 John Behning, o. (Elizabeth).
902. A. H. Mueller, r. (Mary).
2d floor: Unoccupied.
918 Walter J. Kloehn, r. (Ella)—Fanny Rademacher.
922 Robert Elwell, r. (Josephine), Robert H.—Ida Krepsky.
1018 Charles Heimlich, o. (Ernestine), Walter.
1028 Milton Hanchett, r. (Hattie), Sidney, Walter — Bertha Schmidt.
1110 Wm. Selsemeyer, r. (Pauline).
1114 John N. Ellenbecker, o. (Anna).
1204 Silas J. Crocker, o. (Mary), Bessie.
1212 Wm. Crocker, o. (Hilda)—Katie van Plasse.
1220 Andrew Michaels, o. (Susan).
1316 Hattie Pease (wid. Chas., r.
1318 Aug. Warnecke, Sr., o. (Wilhelmina).

Photos of Family Groups, Wedding Parties, Etc. at Glaeser's Artistic Work Low Prices

CITIZENS STATE BANK, Sheboygan, Wisconsin
NOT WHAT YOU EARN, BUT WHAT YOU SAVE MAKES YOU WEALTHY

MONEY TO LOAN at H. J. Neuens 802-804 N. 8th st. 2nd Floor

1322 Sophie Gruenewald, r. (wid. Michael), Michael, Katie.
1326 Wm. Perleberg, o. (Lena).
1332 Chas. Perleberg, o.
1416 John Sinn, r. (Mary).
1514 Herm. Stuermer, o. (Ernestine).
2d floor: Alb. Baarsch, r. (Wihelmina).
1516 Ferdinand Jahn, o. (Louise).
1520 Julius Hoerz, o. (Ottilie), Adolph, Arthur, Julius.
1526 D. G. Koninz, r. (Margaret)—Jennie York.
2d floor: Peter van Stella, r. (Mary)—Mrs. Cornelius Wondergem.
1528 August Jerke, r. (Wilhelmina), Emil.
1530 Fred. Neese, o. (Minnie), William, Albert.
1538 Martin Wonderhem, r. (Mary)
1602 Aug. De Karskey, o. (Minnie).
1606 Anton Ribbons, r. (Thona).
2d floor: James Dekker, r. (Jennie)—Frank Dekker.
1610 Fred. Wustenhagen, r. (Minnie).
1614 Frank Wensauer, o. (Susan).

N. 5th from Pennsylvania ave., north to city limits.

Right.

609 Gustav Pieper, r. (Anna).
2d floor: Dave Sanville (Mary)
611 Wm. Voth, r. (Clara)—Miss Anna Jensen.
615 Henry Fessler, o. (Carrie).
621 Arthur Schmitt, r. (Clara).
2d floor: Mary Born (wid. Guido), r.
625 Gustav Geissler, o. (Anna)—Josie Biverse.
629 Dr. George Crosby, r. (Rose).
711 Mary Krumdick, Mrs., r. (wid. Dietrich)—D. Friedrich.
715 Theo. Harms, o. (Agnes).
815 Ed. Cunningham, r. (Adelia).
817 Theo. Schmidt, r. (Therese).
821 Wm. Fuchs, o. (Anna), Arthur—Elizabeth Peters (wid. Jno.)
825 Fred. Schraut, o. (Louise), Arthur, Norma.
905 M. C. Patten, r. (Elizabeth)—Mary Brandt.
909 Harvey Klotsch, r. (Bertha), Harvey, Jr., Viola, William.
913 Herman Roenitz, r., Emilie Roenitz (wid. Wm.).
921 Gust. A. De Wilde, o. (Anna), Edward, Gustav, Felix, Anna—Marie Reiser.
1001 Marie Millert, o. (wid. Chas.), Otto, Hugo.
1007 Wm. Sperling, o. (Anna), Alma, Olga, Arthur—Hugo Sperling, r. (Thekla).
1015 Arthur Grenzer, r. (Ottilie).
1129 F. Blocki, o. (wid.), H. J., F. A., Hedwig.
1215 Unoccupied.
1325 Otto Koch, r. (Loretta).
1331 George C. Cole, Jr. (Maud).
1415 Robert Meves, r. (Natalie), Frances, Walter.
1419 Wesley G. Hoehle, r. (Harriet)—Mrs. A. M. Robinson (wid. G. D.).
First Presbyterian Church (Holland).
1426 Unoccupied.
1509 Wm. Papendieck, r. (Sophie).
1511 Fritz Ohldrich, o. (Emilie).
1527 Albert E. Clausen, r. (Charlotte).
2d floor: Otto Mueller, r. (Flora).
1531 Adrian Roelse, r. (Catharina).
2d floor: James Tommenesse.
1533 M. W Brand, o. (Mary).
1535 Peter Hertensteiner, o. (Mary)
2d floor: Ed. Deuss, r. (Pauline).
1603 Guido Nehrlich, o. (Norma).
1605 Leopold Stricker, o. (Frida), Willie, Emma, Bertha.
1609 Charles Melger, o. (Mary).
1611 Wm. Holz, o. (Mary).
1615 Lyman Byrum, o. (Annie), Floyd—Emma Karstedt (wid. Henry).
1715 G. J. Peacock, o. (Alma), Blossom.
1719 Edith L. Maynard (wid. Chas. H.)—Eva Moody—Anna Griesmeyer.
1809 J. G. Walvoord, o. (Mary)—Annie Van de Vrede, r., Jennie.

Left.

616 Martin Heimke, o. (Wilhelmine), William.

"WITCH and J. L. G." ARE THE BEST SOAPS IN THE MARKET

For fine Cakes of all kinds call at EMIL MOHR TEL. 164

1119 MICH. AVE. PHONE 506 **M. KROOS & SON** UNDERTAKING A SPECIALTY

RICHARDSON BROS. - Planing Mill, - SHEBOYGAN FALLS, WISCONSIN

State Business College, the largest and best, 802-804 N. 8th St.

702 Charles Thomas, o. (Louise).
2d floor: Unoccupied.
706 Ed. Long, r. (Olive).
2d floor: Frank Adler, r. (Johanna).
710 Urs. Schorer, o. (Elizabeth)—Mrs. Emma Wittstock—Walter Murphy, Samuel Murphy.
714 C. F. Cook, r. (Ora)—Miss Veste Tibbits.
720 A. W. Brown, o. (Minnie)—Delmar Brown.
812 Chas. Board, o. (Elizabeth)—Wm. Drain.
838 Mrs. W. Venneberg (wid. Chas.).
914 Fred. Boll, o. (Bertha).
918 Geo. Plehn, r. (Ottilie), Emma, Lydia.
1018 Fred. Koehn, o. (Beatrice)—Martha Koglin.
1022 Paul Koehn, r. (Julia).
1028 Mrs. Sidonie Koehn, o. (wid. Fred.), Henry, Hattie.
1128 Alfred P. Steffen, o. (Emma). Margaret, Lorely, Alfred—Marie Liemer.
1218 Charles Hilpertshauser, o. (Minnie), Lillian.
Vollrath's Foundry.
1404 William Karstedt, r. (Mary)—Anna Freyberg—Walter Klein.
1410 Arthur Imig, r. (Hedwig)—Tonie Ring.
1414 Geo. L. Yawp, r. (Emma).
1416 Herm. Hayssen, o. (Eva).
1418 B. Fessler, r. (Anna).
1424 Wm. Papendieck, o. (Sophie)—Paul Baldwein.
1428-30 B. A. Fessler & Co.
1512 Mrs. Mary Mewes, r. (wid. Charles).
2d floor: Barbara Mueller, o.
1516 Charles Wustenhagen, o. (Emma)—Marie Pfingsten (wid. Ernst).
1520 Charles Scheffler, r. (Alma).
1526 Martin Hollander, r. (Susan)—Lefey Westerbeck.
2d floor: Caroline Lorenz (wid. Fred.).
1528 Herman Lorenz, r. (Martha).
2d floor: Mrs. Marie Schulz (wid. Wm.), Mary.
1536 Adolf Daniels, r. (Johanna), Jessie, Gertrude, Ray, Albert.
1602 Emilia Nickisch, o. (wid. Chas.).
2d floor: Albert Klandermann, r. (Gertrude)—Wm. Kuehning.
1606 Fred. Fistler, o. (Mathilde), Annie, Ella, Lizzie.
1612 Jacob Breuchel, o. (Rosalie).
1618 Wm. Hurtienne, o. (Anna).
1714 F. W. Broer, o. (May)—Myrtle Gotham.
1716 H. A. Atwood, r. (Olive).
1720 Aug. Selsemeier, o. (Friedericke), Alfred, Allis.
1810 Jos. L. Pfeiler, o. (Cora).
1816 Jacob Diehl, o. (Mary), Stillman.
1912 John P. Orlebeke, o. (Mary).

N. 6th from Jefferson ave. n. to city limits.

Right.

419 Henry Goetz, r. (Marie).
423 Philip Eszwein, o. (Marie).
425 Gustav Kuhlmann, r. (Hattie).
2d floor: Gust. Johnson, r. (Christine).
501 N. P. Petersen, o. (Clara)—Miss Anna Schneider.
509 Katie Kane, r. (wid. John), John, George, Clara, Anetta, Frank.
2d floor: Robert Rietz, r. (Katie).
517 John C. Bertschy, r. (Lizzie), Hortense.
Courthouse. John Acker (Theresia), Annie—Miss Anna Kress.
County Jail. Henry Zurheide (Minnie).
707 George Cole, o. (Annie)—Lizzie Kornetzki, Annie Maas—J. F. Chase (wid. A. W.)—Alex Cole (wid. W. H.)
713 A. F. Zeuner, o. (Rosalie).
715 J. F. Sullivan, o.—Mrs. Cath. Glue (wid. Robert), Julius.
721 Louis Gutsch, r. (Laura), Milton, Viola.
809 Adam Imig, o. (Mary), George—Emilie Klaves.
817 Arthur Heyssen, o. (Jennie)—C. H. Pape (Lizzie)—Hilda Liebzeit.
821 J. S. Griswold, o. (Ruth).

OTTO JUNCK, Practical Plumber **Phone 99**

HORSTBRINK & CO., Photographers TELEPHONE 698 831 N. Eighth St.

825 Nathan Cole, o. (Mary), Annie.
829 Wm. Rietow, o. (Emilie), Florence, Rhode — Anna Kurt —Anna Haas.
839 Wm. Braasch, o. (Sarah), Fritz, William—Jennie Boeldt —Clara Becker.
903 Julius Kroos, o. (Bertha)—Anna Martenze.
913 Carroll Quimby, o. (Carrie)—John C. (Anna) — Minnie Pfistler.
919 M. De Ville, o. (wid. Nic), Margaret, Pauline.
929 Peter Feagan, o. (Josephine), Mary, Thaddeus.
1015 Otto E. Zwerg, r. (Auguste).
1021 Frank Geele, o. (Mathilde), Arthur.
1105 Felix Benfey, o. (Anna).
1115 George Heller, o. (Ida), Hattie, Daisy, George.
1127 Minnie Imig, o. (wid. Henry), Meta, Clara, Mary.
1215 Anna M. Reiss, o. (wid. Clemens), Regina, Josephine, William—Edna Eisold.
1217 Frank Zufelt, r. (Olga).
1223 V. J. Luin, o., Grace.
1227 Obington Ross, r. (Flora).
1415 Max Schroeder, r. (Clara).
1421 Charles Wilke, r. (Aurora)—Ida Daniel.
1425 Henry Hemschemeyer, r. (Mary), Alfred—Jean Harding —Josephine Harding.
1429 Charles Hensel, r. (Christine), Alfred, Mabel, William, Eleonora.
1505 John Cuddy, r. (Lottie)—Bert Coddagan—Jennie Arnoldi.
1509 Magdalene Stehn, o. (wid. John), Magda, Arthur.
1511 J. R. Kingsley, o. (Julia).
1609 Alb. Zabel, o. (Katie), Clara, Lillie.
First Ward School.
1715 H. F. Shadbolt, o. (Julie), Loomis — Martha Shadbolt (wid. Simon).
1729 Charles Vollrath, o. (Laura)—Ella Gerber.
1801 E. K. Cone, o. (Abi), Harold.
1813 Adolph Fountain, o. (Alide), Arsem, Eph.
1823 Wm. Roenitz, o. (Wanda)—Ida Sommerfeldt.
2125 A. J. Vollrath, o. (Anna), Walter—Carrie Oeder.
2127 Dr. Alfred Ebenreiter, r. (Magdalene).
2223 Peter Jacobs, o. (Theresa), Frank, Anton, Paula, Antoinette, Valeska.
2225 John Van der Weele, r. (Janna), Jacobus — Johanna (wid. John).
2611 Balthasar Zimmermann, o. (Catharina), Gabriel.

Left.

406. Unoccupied.
414 Frank Trier, o. (Caroline).
502 Nels Gunderson, o. (Sophie), Harley.
508 G. A. Richards, r. (Hattie).
514 Marie Kuehling, o. (wid. Fred.), Edward, Paul.
526 Babcock Samuel, r. (Flora)—F. Beck, r.
528 Mrs. Emma Tupper, r.
618 Mrs. Elizabeth Heisler, r.
624 Martha Walsch, r. (wid. D. S.), Robert—Sam. Spencer, o.
632 Albert Freyberg, Jr., o. (Emma) — Bertha Jones, Laura Washburn, Marie Colletine, Margaret Radky.
812 Ray Nye, o. (Annie), will occupy this bldg. in summer, 06.
814 Gust. Schrage, o. (Marie)—Annie Wendland.
820 Eugene Pantzer, o. (Carrie)—Mary Kalatowitz.
828 Willa Pantzer, o. (wid. John).
918 Adele Griffith, o. (wid. John), Nellie—Edith Connor.
922 Annie Wilgus (wid. Marson), o.—Clara Thieme.
928 Dr. Gilbert Stannard, r. (Maud)—Mabel Curtis — Bessie Sedgwick.
930 Amelie Kent, o. (wid. Jos.), Gustav, Joseph—Mrs. Wilhelmine Zerler.
1006 W. H. Seaman, o. (Mary), Carlisle, Mary — Recka Koehler.
1018 Thomas J. Sellinger, r. (Francis J.), Janette, Francis J.—Ida Benke.

A. W. Sperl & Co. 1127 Ontario Ave. Telephone 342 Reasonable prices on all kinds of wood and perfect measurement

ALDAG & BURHOP 530 SOUTH FOURTEENTH STREET Strictly first-class Merchandise. Phone 232

JACOB GEREND, Embalmer & Funeral Director 704 North Eighth Street

GERMAN BANK Prompt attention given to all business entrusted to us

"HELLO 640" for Sheboygan Steam Laundry

1028 Francis Tallmadge, Mrs., o.—Mrs. Lucie Jones — Emma Schulz—Cornelia Brown (wid. Daniel).
1114 E. J. Stoakes, o. (Kittie)—Helen Otis, Sarah Gibbs.
1124 Gustav Huette, o. (Bertha), Norma — Mrs. Mary Huette (wid. Theo.)—Zennie De Fow·
1218 Caspar Wagner, r. (wid.), Annie, Joseph.
1230 Theo. Winkler, r. (Julia).
1314 Unoccupied.
1412 John C. Schieble, r. (Emma).
1424 Dr. Carl Muth, o. (Thekla), Ludmilla, Bruno, Egbert.
1502 Christiana Heyn, o. (wid. G. F. A.), Emily, Carl—Mary Van Stella.
1518 Joseph Schiffneder, o. (Catharina), Antoinette.
1522 J. P. Herr, o. (Annie Marg.), Edward.
1524 Fred. Horstbrink, o. (Christine), Herbert, Florence, Fred.
1606 O. H. Clark, o. (Lena)—Helen Vollert.
1614 J. R. Shufflebotham, o. (Martha), Marie, James.
1618 John Goodman, r. (Caroline), John, Jr.
1626 A. C. Prescott, o. (Alice), Kathryn—Bertha Iserlothe.
1630 John J. Morley, r. (Jessie).
1704 Charles Burk, r. (Bertha)—Christiane Telgener (wid. Aug.).
1708 Dr. W. D. Hollingsworth, o. (Mattie)—Erma Landgraf.
1726 Dr. L. P. Wagner, o. (Augusta).
1730 Edwin Zufelt, o. (Lucy), Elmer.
1804 G. B. Anderson, r. (Jessie).
1810 John Orlebeke, o. (Tina)—Jac. Verhulst.
1808 T. M. Bowler, r. (Mary)—Lena Stenger.
1816 George Weaver, r. (Valeska).
1814 John Dekker, r. (Nellie).
2d floor: Marg. Juckem (wid. John).
1824 Geo. Juckem, o. (Catharina).
1830 U. S. Cornell, r. (Clara)—Lydia Clausen, James Clausen.
1914 Marvin Willard, o. (Blanche).
1918 Minnie Henschel, r. (wid. Otto), Ottomar.
1924 Frank Trautmann, o. (Catharina).
1928 Gust. Gunderson, o. (Sidonie), Henriette, Olga.
2024 Wm. Wolff, o. (Alice)—Mrs. Robinson (wid. John) — Mary Schulz.
2102 John Landreth, o. (Dora), Florence, John, Jr.
2104 T. F. Clark, r. (Mary), Elizabeth, Blanche, Florence, Geo. P., Lauretta.
2106 Otto Foeste, o. (Alma).
2108 Albert Manske, r. (Bertha).
2122 Joseph Anderson (Adelaide).
2130 Charles Long, r. (Jane), Effie—John Cummings (Vina)—Clara Schrimpf.
2136 Ben Anderson, o. (Lucia).
2220 George Grege, o. (wid. Thom. H.), Thomas H., Jessie, Emily.
2404 Anna Zimmermann, o. (wid. Abraham) Anna, Fred, John J.
2422 Robert Reinewand, o. (Helen), Willie, Carrie.
2432 Carl Wollin, o. (Friederike).
2610 Mary Leard, o. (wid. Wm.)—William Ward (Hattie), Erwin.

N. 7th from Maryland ave. n. to Geele ave. extended.

Right.

401 Fred. Rabe, o. (Annie), Arwin.
403 Edw. Gilligan, r. (Elizabeth), John, Allan.
2d floor: Geo. Kreuzinger (Edda).
409 Anton Hermann, r. (Mary), Frank, Anton.
2d floor: Martin Draeger, r. (Marie).
413 Wm. Otto, r. (Jennie), Ella, Olga.
417 Anna Overbeck o. (wid.Louis)
421 Charles Pitz, r. (Minnie).
511 Louis P. Schneider, o. (Marie), Lillian, Mabel.
513 Wilhelmine Meyer, o. (wid. Anton).

Honold Bros., Plumbers, Tinners, Steam Fitters
420 North Eighth Street
Telephone 158

ELEVATOR and FEED MILL Simon Grasser
930 N. Water St.

ALL KINDS OF FURNITURE **M. KROOS & SON** 1119 MICHIGAN AVE. PHONE 506

515 E. G. Beyerstedt, r. (Lizzie).
2d floor: Dorothea Schroeder r. (wid. Andreas), Lillie, Hattie, Minnie.
517 Blacksmith's shop, Frank Springer & Co.
519 Leberecht Poethig, r. (Anna), Tonie.
2d floor: Unoccupied.
521 Anna Bartlett, r. (wid. Eugene), Ella Frances.
2d floor: Robert Graff, r. (Margaret).
609 Hook and Ladder Firehouse.
613 George W. Lebermann, r. (Emma).—Ch. Fairweather, r.
2d floor: Erick Erickson, r.—Jennie Erickson (wid. Edw.).
617 Traugott Wilke, o. (Anna), Anna.
625 L. G. Meyer, o. (Emma).
627 Gustav Seidenspinner, r. (Ida)
631 Wm. Calhoun, o. (Annie)—Frida Kalk.
Public Library.
717 Marie Hunneman, r.—Wm. Urban—Mrs. Emma Clarenbach, o., Ida, Ingomar.
723 Konrad Testwuide, o. (Edith)—Evangeline Schmidt.
727 Louis Krause, o. (Anna).
807 Mary End, o. (wid. George), Clara—Minnie Vogel.
825 M. Ruhmer, r. (Louise), Martha, Dora.
905 Laura Imig, o. (wid. Charles), Melitta, Oscar—Hattie Best.
919 Wm. Alb. Newing—Miss Ida Newing.
Methodist Episcopal Church.
Episcopal Grace Church.
1021. George Slyfield, o. (Lena), Forrest—Ida Provinski—Christina Farris—Bessie Everhardt.
1031. Mrs. Frank Seidemann, o., Elva, Cora, Wilma—Wilhelmine Decker.
1121 Friedr. Reis, o. (Catharina), Ehrhardt, Willie—Lizzie Beiersdorf.
1125 Johanna Bocker, o. (wid. Carl) Selma.
1205 John Froidel, o. (Josephine).
2d floor: Helene Zaegel (wid. Carl).
1209 William Knilans, o. (Ella)—Auguste Krapnick.
1215 Peter Reiss, o. (Martha)—Bertha Denger.
Rear: Wm. Boll (Bertha).
1225 New building for Peter Reiss.
1321 Fred Fischer, o. (Louise)—Anna Rackow, r. (wid. Fred) August, Louis, Willie.
1325 Fred. Pabst, o. (Lilly).
1329 Harry Carter, r. (Anna).
2d floor: Arend Locker (Nettie).
1409 John A. Iunck, r. (Lydia)—Jac. Imig, r. (Rosie), Louise—Alma Boalies (wid. Dr. B.).
1415 W. J. Nuss, r., Francis—Edwin Imig, r. (Carrie).
1421 Simon Gillen, o. (Emilie).
1425 W. F. Sachse, r. (Clara)—Edwin Reinemann.
1431 Dr. Wm. Van Zanten, r. (Minnie).
1515 Martin Schoenemann, o., Arthur, Adele.
1519 Henry Traute, o. (Selma), Ida.
1521 Arthur Ley, o. (Mary).
1603 Wm. Bickel, r. (Agnes).
2d floor: Mathiew King, r.
1607 Hugo Prange, r. (Melinda)—Wm. Walvoord (Leida).
1613 John Fischer, o. (Ida).
2d floor: Doe Kappelmann, r. (wid. W. S.), Bettie.
1617 Otto Geussenhainer, o. (Elizabeth), Elenora, Lila—Lila R. Kelly.
1703 John F. Silbernagel, o. (Catharina)—Lillian Springborn.
1709 Wm. Schmitt, o. (Caroline)—Lillie Kimme.
1713 Dorothea Geussenhainer, o. (wid. Rudolf), Olga, Lillie—Marie Jenisch (wid. Gust).
1717 Louis Foeste, o. (Anna).
1721 Henry Wunsch, o. (Emma), Flora.
1719 Lincoln Green, o. (Garnet).
1803 A. G. Maurer, o. (Mary), Bertha, Robert, Meta—Sarah Johnson.
1809 Edward Neumann, o. (Emma), Edna, Louise.
1825 Aug. Grube, o. (Elizabeth) Harry, Jennie, Grover, Fred.
1827 Carl F. Lindow, o. (Bertha).

Staple and Fancy Groceries at Diestelhorst, Eberhardt Co., PLYMOUTH, WIS.

Lawrence Rochlus & Co., Successors to ROBERT SCHROEDER, Flour and Feed

Anything you want in FOOTWEAR at F. Nagel & Son

Ring up Phone 24 **KOLBERG'S LAUNDRY** We call on short notice Prompt deliveries

Hoekstra's Pasteurized Milk is Pure and Clean

Peoples Cash Meat Markets -- Large, Clean and Inviting

1833 Constant Hammes, o. (Mary).
1831 Ernst Schropp, o. (Mary), Isabella.
1905 John Artley, r. (Luella), Luella.
1839 Charles Graefe, o. (Eva), Frank, Annie, Louise, Charles.
1919 Joseph Burgard, o. (Anna).
1923 Wm. Traute, o. (Emma), Edwin.
2d floor: Joseph Eggebeen, r. (Adriana) — Cornelius Van String.
1927 Otto Markwardt, r. (Agnes).
2d floor: Minnaard Dingenis, r. (Adriana).
2109 Nelson H. Medberry, r. (Annie).
2133 Herm. Schrader, o. (Katie), Albert, Norma, Lydia — Kathryn Bartzen (wid. Joseph).
Last house no No.
Wm. Blanke, o. (Selma).

Left.

412 John H. Allan Seed Co.
418 Herm. Stueber, r. (Rosa), Antonie—Francis Voboril.
514 Adolf Sager, r. (Helen).
704 John Laing, o. (Mary), Alma, George, Leslie — D. A. Bradford (wid. DeWitt).
714 J. E. Maynard, o. (Carrie), Mrs. Kittie Claflin.
724 Charles Roenitz, o. (Rosalie), Johanna, Carl — Louise Herbort.
916 Moritz Leicht, o. (Franziska), John—Emma Dippold.
Congregational Church.
930 James W. White (Minnie).
1024 John R. Riess, o. (Marie), Fred—Minnie, DeWitt—Annie Wonderham.
1028 Dr. Arthur Genter, o. (Katie) —Annie Bentz.
1114 Frank Hartl, r. (Amalia).
1120 Christopher Wolf, o. (Therese), Paula.
1128 Charles A. Knudson, o. (Caroline)—Lydia Bublitz.
1130 John Trester, o. (Annie), Leonie, Rob't—Martha Luedtke.
1214 Frank Bessinger, r. (Eugenia) —Ida Schild.
1218 Nels S. Nilskjelon, r., Margaret.
1224 Sarah Rummele, o. (wid. E. H.)—Herbert Chesebro (Jennie)—Ida Steitz.
1230 E. B. Garton, o. (Nancy)—R. L. Whitehill (Edith).
1314 Christ Schuchardt, r. (Helen), Tena, Hattie, Louise, William.
1316 Unoccupied.
1318 Fred. Vollrath, r. (Hattie), Thekla, Cordelia.
1322 Gerhard Reinwand, r. (Stella), Katherine — Silas Pooler, r. (Catharine), Frank.
1328 James O'Boyle, r. (Mary).
1414 Julio Imig, r. (Anna).
1416 Martin Koehn, r. (Bertha).
1420 John Peck, o. (Emma), Nettie).
1422 Herm. Toelle, o. (Mary), Martha, Elsie.
1430 Henry Jacobs, r. (Alvina)— Minnie Schuette (wid. Fred.). Hollandish Church.
1514 John Christiansen, o. (Jennie).
1518 Leonh. Reinewand, o. (Mary), Joseph.
1524 Charles Honold, o. (Emma).
1526 Hugo Boll, o. (Ida).
1530 Pius Heck, o. (Margaret).
1534 F. H. Denison, r. (Agnes).
2d floor: Louis Diestelhorst, r. (Anna).
1602 Wilhelmine Overbeck, o. (wid. Charles), Lena, Louise, Carl, Theodore.
1608 Conrad Tasche, o. (Amanda).
1612 Henry Jaeger, o. (Caroline), Albert.
1616 Lorenz Gottschalk, o. (Ottilie), Marie.
1620 Christopher Otten, o. (Laura), Eleanore.
1632 Caspar Sommerhoff, o. (Thina).
1636 F. G. Keli, o. (Sarah)—Fred. Koelmer—Dehla Parman.
1640 Fred Knauf, o. (Ottilie)— John Knauf — Emma Knauf (wid. Fred.).
1708 Ernst Gonzenbach, r. (Helen) Bertha Mahnke.
1712 Frank zum Buttel, o. (Martha), Richard.
1716 J. H. Bruns, o. (Lucy)—Lizzi Mallmann.

Always go to **GLAESER'S** *If you want the BEST* **Photographs**

CITIZENS STATE BANK, *Sheboygan, Wisconsin*
DEPOSIT $1.00 IN OUR SAVINGS DEPARTMENT AND RECEIVE A STEEL SAFE GRATIS

NOTARY PUBLIC
802-804 N. 8th St. 2nd Floor
INSURANCE go to H. J. NEUENS
For Fire, Life, Accident Plate Glass and Casualty

1804 Wm. E. Tallmadge, o. (Cora) Anna Griesbach.
1810 Anna Puls, o. (wid. Fred), Dr. George, Frederick.
1816 A. E. Knauf, r. (Alvina).
1814 Anton Leonhard, r. (Mary).
2d floor: Auguste Kleinschmidt, r. (wid. Wilh.).
1818 Valerian Altenbach, o. (Emma), Leopold, Pauline.
1826 J. J. Ramaker, o. (Helene)—G. H. Ramaker (Wilhelmina), Nellie.
1832 Oscar Rehwaldt, o. (Marie), Margaret, Elsie.
1838 Anton Orlob, o. (Friedericke), Pauline—Dominicus Hertensteiner, r. (Ida).
1840 L. M. Levene, r. (Hattie).
1914 Gust. Zoerner, r. (Marianne).
1916 Anna Bruns, o. (wid. Juergen), Eva.
1920 Henry Roessing, r. (Emma), Anna—Mrs. A. Roessing (wid. Henry).
1930 George Brandl, o. (Elizabeth).
1934 H. H. Miller, o. (Lucy), Mabel, Ernie.
1940 James Hughes, o. (Bridget).
2032 C. A. Dean, o. (Emma), Julia, Bertha, Almon H., Herbert, Ethel.
2040 A. M. Hammes, o. (Josephine), Roman B., Allen.

N. 8th from River n. to city limits.

Right.

Foot of 8th St. Pantzer Lumber Co., o., office and yard.

Cor. Maryland: Winter Lumber Co., salesroom.

223 Anton Starich, r. (Jesefa)—Christine, Anton, Jr.—John Perchne—Jos. Perchne—Jos. Sebanz—John Prasnik—Frank Ribich—Florence Primchich—Jos. Stuckle—Frank Kunstik—Frank Severse—John Supanchich—Frank Starich—Anton Borse—Math Saron—Rosa Negele.
231 Crocker Chair Co., office.
301-15 Jenkins Medicine Co., o.
317 Theo. Meyer, r. (Therese).
321 Miss M. De Ville, o.
323 G. C. Glaeser o.
327 W. M. Root, o.
329 Sheboygan Daily Journal and Weekly Saturday Star, o.—Root & Reed.
2d floor: Sheb. Journal Job Printing.
401 Jung Shoe Co., office and warehouse.
413 Annex Lunch Room—Charles Blom, r. (Louise)—Mary Brethouwer—Ada Blekking—Lydia Kowalkowski—Stanley Putney—George Koff—Adolph Kath.
415 Marshall & Baarts, o.
2d floor: Mathias Noll.
417 Mrs. Wm. Apel, r., Elvera—Wm. Apel.
419 Chas. Keseberg, r.
423 Edw. Thimmig, r.
2d floor: L. Bode, o. (Alma).
431 Silvers & Van Der Vaart, o.
2d floor: Maynard Froney, A. D. Young.
501-505. Henry Fessler, r.
507 Demokrat Printing Co.
509 Peter Kauer, o. (Minna), Emma, Charles.
511 Peter Dinkel, r. (Marie).
513 Huebner & Co., r.
515 H. Buchheim Co., o.
517 Miller Hardware Co.
519 F. Lawrence, o.
521-23 The Enterprise Co.
525 Abraham Van Ouwerkerk, r.
527 Frank J. Olle, r.
529 German Bank, o.
2d floor: City Hall.
601 Louis Gutsch, r.
2d floor: A. Nelson, r. (Antonie)—Gust Burgard, r. (Marie), Selma.
603 Alex. Damres, r.
605 Herman Kraemer, o.—Alvina Kraemer.
607 Western Union Tel. Co., r.
609 Christ Kampmann, o., Frank, Heinrich—Josephine Nequette (wid. David)—Frank Biesen.
611 H. W. Ulrich, r.
615 Jac. A. Schlicht, o.
Basement: Pool rooms.
2d floor: D. T. Phalen, r.—Simon Gillen, r.—E. R. Veech, r.—C. A. Dean, r.
617 Lam Yee, r.
619 Dick Krumdick, r.

Ask your Grocer for "World's Fair" Washing Powder The Best

A large variety of Bread, Pies, Cakes, etc.
ALWAYS ON HAND AT - - - **Emil Mohr**

GERMAN BANK, Prompt Attention Given to Collections

SHEBOYGAN STEAM LAUNDRY All Work Done on Short Notice and Guaranteed to be Satisfactory. 426 S. River St. Telephone 640

ENGINEER SUPPLIES, VALVES, WROUGHT IRON PIPES, ETC. HONOLD BROS. 420 N. Eighth Street Telephone 158

2d floor: Math. Spiles, r.
621 Adam Imig & Sons, o.
2d floor: Otto Hoberg, r.
623 Mrs. F. Becker, r.
2d floor: Caroline Rabe, o. (wid. Albert).
625 James E. Matthewson, r.
627 Louis C. Meyer.
629 Wm. F. Sachse, r.
2d floor: O. E. Imig, r..—Dr. Geo. W. Crosby, r. — Dr. Wm. Van Zanten, r—W. L. Thompson, r. — Dr. Henry D. Squire, r.
631 W. A. Pfister, o.
2d floor: J. R. Kingsley, r.—H. A. Dillingham, r.
701 S. H. Knox & Co., r.
2d floor: Benfey & Benfey, r. —A. C. Prescott, r. — Citizens Telephone Co., r.
3d floor: Sheboygan Business College.
705 Charles O. Fairweather, r.
707 E. & L. Plehn, r.
709 Kausler & Giesman, r.
711 Emil Mohr, o. (Mary), Minnie, Paul, Anna, Emil, Jr.
713 Robert Schroeder & Co., r.
715 Henry Gutsch, o. (Antonie), Josie, Lulu, Emma.
717 John G. Riedel, o.
2d floor: Christian Riedel (Christiane), Emma — Arthur Boggs, r. (Frieda).
719 Carl Schmidt—Nina G. Sloat.
721-31 H. C. Prange Co., o.
801-5 Charles Imig & Sons, o.
2d floor: Wagner Bros. & Co., r. — Prudential Life Insurance Co., r. — Dr. O. J. Gutsch, r.—J. D. Taylor, r. —Mrs. F. T. Snyder, r. — Weiskopf & Trester, r.—A. Gilbertson, r.
807 E. H. Rummele, r.
809 Central Fire Station.
811-15 Theo. Diestelhorst, o. (Agnes)—Emil Schallegger—Marie Mayer.
817 Henry Wiehn, o.
2d floor: Henry Beyerstedt, r. (Angelika).
819-821 Sheboygan Publ. Co., r.
823 Fred. Telgener, r.—Laura, Elva, Walter.
825 Rudolph Kuehne, o.—Mamie, City News & Book Store.
827 Zorn Sisters flower store.
2d floor: Theo. Van Der Bloemen, r. (Alice).
831 J. G. Froidel & Co., r.
2d floor: Dr. H. C. Reich, r.—H. F. Horstbrink & Co., r.
909 Henry C. Hoppe, o. (Mathilde), Lillian.
913 Unoccupied.
915 Louis Augspurger, o. (Katie), Jacob—Auguste Brechtel (wid. Sebastian)—Katie Schoenung —John P. Streif—Chas. Felzer—Oswald Lusche — James Neyland—James Kane — Edward Bauer—Edward Becker.
917 Adam Pfeiler, o. (Emma), Rudolph, Adam, Jr., Willy, Dora.
919 H. J. Wedemeyer & Co., r.
2d floor: S. A. Tifft, r. (May), Agnes M.
921 W. A. Voigt, r.
923 Unoccupied.
925 A. W. Bock, o. (Ida)—Tina Buteyn.
929 Recently destroyed by fire.
1005 Harry Buntman, r.
1007 Ad. Bandmann, o. (Friedericke).
1009 Wm. Flaig, r.
1013 Park Hotel—Herm. Irresberger, r.—Johanna Irresberger, Mrs., August, Therese — Mrs. F. T. Snyder—Katie Rochlus.
1017 Miss M. E. Koelzer, r.—Miss Meng.
1019 John Biwersi, r. (Helena), Willy, Michael, Josephine.
2d floor: Willy Kleinschmidt, r., Willy, Jr.
1021 E. Guehna, r., Flora.
1023 Margaret Fricke, o. (wid. Christian), Louise, Clara, Bertha.
1025 Sing Lee, r.
2d floor: Dora Heronimus, o. (wid. Emil), Mary.
1027 August Meyer, o. (Else)—John Peters.
1029 Charles Knocke, o.
2d floor: Charles, Jr., Harry—Alb. Meyer, r. (Meta).

Flour, Feed and Produce cheapest at SIMON GRASSER'S 817 Center Ave. & 930 N. Water St.

ALL KINDS OF FURNITURE **M. KROOS & SON** 1119 MICHIGAN AVE. PHONE 506

Groceries DIESTELHORST, PLYMOUTH, EBERHARDT CO. WISCONSIN Dry Goods

1101 Louis Sonntag & Son, o., Louis Sonntag (Katharine), Rosa, Joseph, Louis, Jr., Julie.
1103 H. F. Krueger, r.
2d floor: Heinr. Fischer, o. (Louise), Heinr. Jr., Marie, Louise.
1105 Miss Marie Forrer, r. — Mrs. Magdalene Koch, Fred Koch, Minna Forrer.
1109 Carl Barthel, o. (Lena).
1111 Max Gelman, r. (Ethel), Moses.
1115 James Mallmann, o.
1117 Ida Rawling, Mrs., r.—Augusta Stone.
2d floor: Herm. Heinzelmann, o. (Minnie), Walter, J. M. Heinzelmann.
Rear: Heinr. Zitzer, r. (Mary).
1119 Winningstad & Baumann, r.
1121 Carl Seller, o. (Henriette), Hattie.
1125 Marie Rehwaldt, r., Oscar Rehwaldt, r.
Rear: John Schmidt, o.
1127 Wm. Hoehnke, o. (Bertha).
1129 Ulrich Moeckli, r.
1201-3 John Ballhorn, o. (Lillie).
2d floor: Louise (wid. John), Sophie, Lina, Minnie, Heinrich.
1205 Bertha Wedell, o. (wid. Otto).
2d floor: Miss Katie Keli.
1209 Gertrude Flatley, r. (wid. Wm.)
Rear: Philip Sauer—Constant Sauer, o. (Mary), Katharine, Richard, Margaret.
1211 Peter Philippi, r. (Margaret).
1215 Wilhelmine Oldenburg, o. (wid. Carl).
2d floor: Natalie Uhl (wid. Fred).
1217 Theodor Keppler, r.
Rear: George Fritz, r.
1219: John G. Reiter, r. — Alois Reiter (Franziska).
1221 Thomas Pfister, o. (Caroline), Emma, Ida.
1225 Store unoccupied.
2d floor: Frank Worscheck, r. (Christine).
1231 Louis Grube, o. (Henriette), Tillie, Theodore.
1317 Henriette Beckel, r. (wid. F. A.), Amanda.
1325 Anton Theis, r. (Theresa).
1327 Unoccupied.
1329 Heinrich Schilder, o. (Katharina), Joseph, Henry, Jr., Franz, Peter, Katharine.
1401-3 J. A. Dreps, o. (Johanna).
1407 Jacob Maersch, r. (Annie).
Rear: Christine Brandes, r. (wid. And.), Louise.
1413 Jos. Schagar, r. (Mary)—Anton Sedlar—Caspar Vierheilig (Rosa).
Rear: Martha Schmidt (wid. Lampert), Lampertus.
1417 Albert Galenza, r. (Emma).
1423 Martin Toebak, r. (Katie), Anton, Philip, Jacob.
1429 Arthur Kronzer, r. (Ottilie).
1509 Conrad Von Wald, o. (Lina).
1511 Walpurga Brandl, o. (wid. John), Henry—Joseph Brandl.
1519 Adam Strigel, r. (Margarete).
2d floor: Barbara Reinwand, o. (wid. Lorenz).
1523 Philip Wagner, o. (Josephine).
1527 John Giblin, o., Agnes, Margaret.
1529 Caroline Luecke, o. (wid. Fred).
1531 Gottlieb Granold, r. (Emma).
1533 Anton Wolff, r. (Christine).
2d floor: Henry Mordhorst, r. (Martha).
1535 Hannah Douglas, r. (wid. Eugene).
1601 Jos. Buettner, o. (Maria).
1605 Henry Bosshardt, o. (Elise).
1611 Wolfgang Kraus, o. (Frances), Carl, Frances — Joseph Schmatz.
1617 H. G. Borgert, o. (Eva).
1621 Wm. Boedeker, r. (Louise), Walter.
1625 Anton Kraus, o. (Dora).
1633 Margarete Jacob, o. (wid. Jac.), Frank.
2d floor: Anna Hickman (wid. John).
1635 Peter Reichelsdorfer, r. (Tillie).
Rear: John Reichelsdorfer, o. (Margarete).
1639 A. I. Fairweather, o. (Mary), Alice, Minnie.

Wholesale and Retail -- LAWRENCE ROCHLUS & CO. -- Flour and Feed Store

Headquarters for Good Shoes at F. Nagel & Son

All work guaranteed first-class **Kolberg's Laundry** 814-816 New York Ave. Phone 24

USE HOEKSTRA'S PASTEURIZED MILK

1707 Alice R. Wilson, o., Fred, Hattie.
2d floor: Therese Buckel.
1713 Otto H. Meves (Ida)—Christiane Zimbal, o. (wid. Aug.)
1721 Wm. Rademacher, o. (Clara).
1733 Jos. Hildebrand, o. (Louise), Hattie.
1739 Chas. Moscartine, r. (Anna).
1803 Andreas Traas, r. (Minnie), Edwin, Kate, Cornelius.
2d floor: Philip Wolf.
1809 William Wagner, r. (Annie).
1807 George McKinny, r. (Susie), Gertrude.
1815 Lucy Juckem, o. (wid. Carl), Carl, Julie.
2d floor: Anna Kokolik, r. (wid. Wenzel), Wenzel, Annie.
1821 Alexander Heckert, r. (Minna).
2d floor: ..Otto Hammerschmidt, r. (Jennie).
1825 Alfred Roux, o. (Emma), Lucy, George, Mary.
1833 Hugo Schmidt, o. (Laura).
1839 Philip Buettner, o. (Ida), Adolphine, Hattie.
1905 Henry Hoeft, o. (Wilhelmine), Martin, Willy, Arthur, Herman, Emma, Minna.
1913 Frank Wegmann, o. (Therese), Adelrich.
1925 N. Holman, o. (Dora), Jacob, Gustav, Willy — Sam Hurowiz—Stephan Hurowitz.
2023 Jacob Hilpertshauser, o. (Bessie), Blanche.
2d floor: Anna Hilpertshauser (wid. Jacob).
2037 F. W. Brooke, o. (Elisa).
2129 Otto Meissner, o. (Minnie).
2133 Minna Knocke, o. (wid. Henry), Fritz, Arthur, Albert.
2313 Herm. Stoesser, o. (Wilhelmine), Charlotte, Amalie (wid. Ferd.).
2419 Ernestine Kemmerer (wid. Jos.), William, Lillie.
Charles Knocke, o. (Mathilde)
2597 Herm. Graef, o. (Anna), Frieda.
2601 Fritz Schrader, o. (Lina), Emil, Clara, Eleonora.
2605 Reinhard Illig, o. (Ernestine).

Left.

22 M. Keenan, wood yard.
102 John Jutsich, r. (Mamie)—John Turk, Alma Westmore.
2d floor: Frank Sinur, r. (Mary)—Alois Kocman, Josip Lavric.
104 Bern. Renzelmann, r. (Elizabeth) — Ferd. Jankow — John Smazzal—Arthur Kredemann.
108 Electr. Light & Power Plant.
114 S. W. Miller Piano Co.
236 Charles Bielefeld, r.
Government Building, post offices and Revenue office.
402 Louis Gunderson, r. (Clara), "The Crystal."
410 Kathryn George, r. (wid. Eugene), Edward, Sidney — Herman Heymann—Eilbert Nienhuis—Gust. Ashborg.
412 John Verscal.
414 Christ Gier, o. (Sophie)—Anna Beth.
2d floor: Aug. Larson, r. (Lizzie), Arthur Williams.
416 White Front Mission (Annex) —Joe Pfister—Emil Schultz—Geo. Schultz — Louis Alexander—Fred Conley—Andr. Peterson—Oscar Lange — Chas. Sinner—Edw. Vallier.
Rear: Salomon Wester, r. Millie)—Math. Kompasi (Josephine).
418 W. C. Roenitz, r.
420 Honold Bros., r.
2d floor: Wm. Apel, tailor shop.
422 Gust. A. De Wilde, o.
424-26 S. D. Hanchett & Co.
428 Sheboygan Elec. Light, Power & Ry. Co.
Waiting room: A. T. Burkart.
502 Citizens State Bank.
2d floor: G. M. Groh & Bros, o.
504 George Schoerger, Sr., o.
506 John L. Acker.
2d floor: Unoccupied.
508 John Van de Vaard's Billiard Hall, r.
2d floor: A. T. Burkart, r. (Ester).
510 Adolph Kuener, o. (Caroline), Mathilde.
512 Henry C. Mueller, o. (Sophie), Alvina, Hedwig, Frieda, Emma, Adolph.

Peoples Cash Meat Markets, handle carload lots of fresh salted and smoked meats

If you want the best PHOTOGRAPHS for your money go to **G. C. Glaeser** 323 N. 8th Street 1512 S. 12th St.

CITIZENS STATE BANK, Sheboygan, Wis. We respectfully solicit your business. Interest paid on time deposits and on savings accounts

514 A. Trester Sons Co., o.
516 Roenitz Drug Co., r.
2d floor: Dr. Arthur Genter, r. W. G. Hollingsworth.
518 Bodenstein Bros., o.
2d floor: Bowler & Bowler—Nathan Cole & Son—Dr. E. S. Ryan.
522 American Express Co., r.—M. G. Patten.
2d floor: F. Janssen (Tillie). Edward, Willie.
524 Klewe Bros., r.
2d floor: Union hall.
526 Theo. Dieckmann, o.
2d floor: St. George Medical Institute.
528 Sell Bros. Co., r.
2d floor: Frederick Vollrath—Otto Trilling—Dean & Lyke Hall.
602-604 Frank Geele Hardw. Co., o.
2d floor: Francis Williams—E. A. Zufelt.
3d floor—Odd Fellows Hall, Modern Woodmen Hall.
608-612 Unique Theatre, r.
614 Albert Quasius, o. (Bertha), Carrie, Willy—Louise Schaetzer (wid.)—Quasius Hall.
616 Skaff Bros., r.
2d floor: Bryant & Ballschmider.
618 Sheb. Gas Light Co.
2d floor: J. S. Danforth, Dr., dentist, W. F. Zierath.
620 H. M. Gilbo, r. (Helen).
622 Bank of Sheboygan, o.
626 Elks Lodge, 299, r.
628 Joseph Rosenberg, r. (Sarah)—Gust. & Meyer Epstein.
2d floor: M. R. Zaegel, o. (Agnes).
630 M. R. Zaegel & Co., o.
2d floor: Dr. Carl Muth—Dr. G. H. Stannard—Metropolitan Life Insurance Co.
3d floor: Masonic hall.
702 Columbia Cloth'g Co., The, o.
704-6 Jac. Gerend, o.
708 Anna Henne, Miss, o.—Clara Bieberitz (wid. Carl)—Mrs. Amalie Baumann—Miss Clara Kuehnemann.
710 Henry Scheele, Sr., o.
712 Henry Scheele, Jr., o.
714 Michael W. Brand, r.
716 Wisconsin Tailoring Co., John Peykel, George Peykel.
2d floor: George Sattler, r.
718-720 J. & W. Jung, o.
722 A. H. Kalitt, r.
2d floor: Theo. Kuechle.
724 Singer Sewing Machine Co.
726 Jos. Behrens, Sr., r.
728 Harvey Klotsch, r.
730 Kehl Cigar Co., r.
732 N. E. Schils & Co., r.
2d floor: T. Claassen (Mrs. Geo. Hess), o.—H. B. Fowler—Dr. O. B. Bock.
802 Prange-Geussenhainer Co., r.
2d floor: Dr. George Scherer—Henry J. Neuens.
3d floor: State Business College.
810 New England Shoe Repairing Co., H. Hirschberg, r. (Ida).
812 George Juckem, r. (Katharine)—Rosa Fenn.
814 Alvin R. Dressler, r. (Ida).
816 Fred. Rosenthal, o. (Anna), Hattie, Fred, Jr.
2d floor: Wm. Diehl, r. (Hedwig)—Jos. Hirt—George Weeks—Alb. Axly—Walter Axley.
Rear: Wm. Brandenburg, r. Auguste)—John Fritz, r. (Regina)—Gottl. Herrman, r. (Marie)—Heinr. Berg, r. Brigantine)—Friedr. Graus, r. (Marie), Katharine, Emilie—Fritz Wedegaertner, r. (Rosie)—George H. Rietow.
818 Louis Lehman, r. (Amalie), Oswald.
820 F. Nagel & Son, o.
2d floor: Henry F. Nagel (Auguste).
822 F. Blocki Co., o.
824 M. & E. Eberlein, o.—Emma Greiser.
826 Unoccupied.
828 Chas. Weinert, r.—Gottlieb Weinert, Anna.
830 Peter Schils, r.
2d floor: Voigt & Voigt—Dr. John Tasche—F. L. Taylor (wid. P. W.), Frances.

Farms for Sale, Trade or Rent at H. J. NEUENS 802-804 N. 8th STREET 2nd Floor

ALADDIN SOAP CO., Sheboygan, Wisconsin, Phone 235

Fresh Rolls delivered every morning by Emil Mohr
Phone 164 711 North Eighth Street

1119 MICH. AVE. PHONE 506 **M. KROOS & SON** UNDERTAKING A SPECIALTY

Estimates on buildings promptly attended to. RICHARDSON BROS., SHEBOYGAN FALLS, WISCONSIN

902 Star Clothing House, r.
2d floor: Dr. F. W. Nause, Drs. Wm. H. & Emil Gunther—G. O. Puls.
3d floor: K. of P. hall.
Basement: Dix Printing Co.
906 F. W. Thieman, r.
2d floor: Dr. W. H. Winchester.
908 Sheboygan Coffee Co.
910 Grand Union Tea Co.
912 Warehouse Allan Seed Co.
916 Sheboygan Binding & Box Co.
2d floor: A. Rosenows, dressmaking.
918 C. H. Martin, r. (Elizabeth).
930 Foeste Hotel—Rich. I. Warner — J. D. Taylor — Amanda Aleff—Clara Haarmann—Matthias Scherer — Gertrud Wasinski—Annie Sievers — Meta Buhl — Chas. Henkey — Geo. Engelhardt—Robert Haling—Geo. Hahn—Chas. Hahn—Max Hankey—Lucy Aleff — Regina Bartzen — Geo. Edler — Edna Wasterbech — Jacob Kampmann — Clara Thill — Carrie Beutler—Rosie Schultz — Maria Strysick — Wm. McNamara—May McNamara.
Basement: J. W. Will.

Fountain Park.

1102 Commercial House — C. F. Reich, r. (Mary)—A. F. Meyer—S. Corson — Henry Maas—Herm. Kearl—Fred. Eckhardt—Will Kennedy—Mich. Schubert—Albert Lemmin — Chas. Goessel (Emma), Mary Zehle.
1104 James Hughes, r.
1106 Blanke & Sommers.
1114 Frank L. Bessinger, o. (Palace Livery)—Wm. Henckell—Seward Corson—Arthur Koeppen — Eddie Carter — Frank Quirke.
2d floor: Harry Russell, r. (Clara).
1118 J. D. Warden, r. (Emma), Claire—Mary Jering.
1120 Geo. A. Kroeff, r.
2d floor: Mrs. J. H. Abrahams, o., Henry.
1128 Tan Kulbok, r. (Elizabeth)—Fritz Buckawacos — George Schweges—Chas. Pielis—John Pridis—Wm. Jesaitis.
1130 P. Maurer & Bros., r.
2d floor: Henry Maurer (Auguste), Lillie, Herbert.
Rear: Mary Best (wid. Phil.), Elva, Verona.
1204-6 J. Balkansky & Son.
1208 Aron Zion, o. (Lena), Albert, Jacob.
2d floor: Mayer Max, r. (Jennie)—Julie Butnick.
1212 Jos. S. Grasser, r.
1214 E. Kreuter, r.
1216 Henry Aldag, r. (Minnie)—Minnie Lempke.
2d floor: Chas. Hilpertshauser.
1218 F. Wm. Reis, r.
1220 W. G. Schucht, r.
1230 Henriette Dieckmann (wid. Gerhard), Nettie.
1304 W. G. Schaefer, o.
1310 Caspar Schieble, o. (Anna), Frances, Heinrich, Tena.
1328 Michael Grasser, o. Mary, Theresa, Joseph.
Holy Name church.
1426 Dominik F. Thill, Phil Wagner—Miss Jennie Sickinger—Emerentia Sickinger.
1522 Alex Locke, r. (Jennie).
2d floor: Wm. Jacobs, r. (Louise).
1528 M. Goodstein, r. (Sarah), Lina.
1530 Elizabeth Buchanan Mrs., r., Katharine.
1534 Anna Wolf, o. (wid. Michael), Charles, Albert, Josephine.
1600 Chas. Kimme, r. (Anna).
1602 Fred Weiskopf, o. (Ida).
2d floor: Fried. Weiskopf, Sr.
1606 Jane Wedepohl, r.(wid. Chas.)
1614 Mathilde Alberts, r. (wid. Wm. F.), Ida.
2d floor: Ed. Dix, r. (Alma).
1622 Friedricka Dietrich, o. (wid. Fred).
1630 Fred Lorenz, o. (Alvina), Jennie—Maggie Dynes.
1634 John Fischer, r. (Margarete).
2d floor: Elizabeth Hansohn (wid. Wm.), Otto.
1700 Hebrew Congregation church.
1704 John Nytes, r. (Lucy).

State Business College, the largest and best, 802-804 N. 8th St.

Every Want in the Plumbing Line you'd best refer to **OTTO JUNCK** 1236 MICHIGAN AVENUE Telephone 99

Large Portraiture made by us is not the common kind, its different HORSTBRINK & CO.

A. W. SPERL & CO. Wood and Solvay Coke 1127 Ontario Avenue Telephone 342

1708 Amelia Feuerstake, o. (wid. Adolph)—Lona O'Connor (wid. John).
Rear: Andrew Otte, r. (Minnie).
1712 Reinhard Schoen, r. (Auguste) Laura, Walter.
1714 Emilie Fleischer, o. (wid. Charles), Lina, Dora, Henry.
1720 George Laib, r. (Johanna).
1734 Wm. Burghardt, o. (Sophie), Wm., Jr., Adolph, Arthur, Alfred.
2d floor: Adrian Boone—Herm. Littman, r. (Ida), Mayor—Mr. Solman.
1808 Otto Twig, o. (Katie).
2d floor: Harry Carter, r. Grete).
1812 Charles Riess, o. (Caroline).
1820 Charles Koth, o. (Mary), Fritz.
1832 Jac. Cliquennoi, o. (Nellie), Katie, Andrew.
1838 Carl Heise, o. (Caroline), Louise, Lina, Anna, Bertha, Agnes—Ernst Zurheide.
1910 Karl Bichel, o. (Elisa).
1920 Chas. Kaemmerer, o. (Anna), Frieda—Fritz Schnellen.
1922 Wm. Schild, o. (Auguste), Hulda, Herman, Ida.
1934 Mike Holman, o. (Frieda).
2018 Charles Karbe, r. (Auguste), Emilie, Charles, Jr., Lina.
2030 H. F. Leverenz, o. (Clara).
2038 Ernst Schroeder, o. (Auguste).
2110 O. H. Lowe, r. (Cora).
2114 Anton Trester, o. (Clara).
2134 Franziska Eckhardt (wid. Henry), Emma.
2208 Gottlieb Kley, o. (Anna), Anna, Gottlieb, Jr.
2216 Herm. Kley, o. (Lina).
2220 August Schulz, o. (Bertha), Otto, Hedwig, August, Jr.
2224 Heinrich Scheele, o. (Emma).
2232 Otto Burkart, r. (Jennie).
2d floor: August Schroeder, o. (Mathilda).
2236 Robert Maas, o. (Emma), Hedwig, Otto.
2536 Gustav Klemm, o. (Ida).
2608 Jos. Nelson, r. (Margarete).
2d floor: Geo. Kopp, o. (Theresa).
2720 Herm. Willsnack, o. (Theresa)—Charlotte Willsnack (wid. Robert).

N. 9th from New Jersey ave. north to Logan ave.

Right.

211 Jacob Desman, r. (Francisca)—Frank Bobic, Joseph Pancek, Frank Pancek, Math. Rosnik, Anton Raimund.
215 Unoccupied.
415 Nellie Flynn Mrs. (wid. John), Florence, Leo — Zimmermann Wm. (Wilhelmina) — Jung's warehouse.
517 John Schwartz, r. (Alice), Edward.
715 August Groenzin, o. (Amanda), Charles.
717 Anton Stubler, r. (Anna)—Joe Senz—Frank Baboc — Michael Janjec — Peter Bobowic — Frank Seuz—John Madak—Paul Vocic—Mich. Viagoviz—George Jancec—Vit Besecec—Lena Bobowic.
723 Frank Urabec, r. (Marie)—Joe Burcanel, John Bruller, Wenzel Bocanel, John Shebenik, Anton Shebenik, Frank Musez, Joe Randek.
727 Wm. Miller, r. (Emma), Frances.
729 John Schlegel r. (Mary), Ida, Emma—Joe Hirt, Edw. Hamlin, Ella Sattler.
817 Marie Gerend (wid. Jacob), o. Jacob, Dr. A.—Frank Maersch, r. (Francis).
Rear: John Gerend, o. (Augusta), M. S.—Elizabeth Morgenauer (wid. Wolfgang).
821 Paul Klumb, r. (Minnie), Oscar, William.
2d floor. Walter S. Piper, r. (Alma).
913 Martin Bruck, r. (Annie).
915 Wilhelm Gehr, o. (Anna)—Alfred Davis, Jos. Spendal.
Emanuel church (Ev.).
1109 J. L. Runkel, r. (wid.), Lucy, Elmer.

Groceries, Flour and Feed at ALDAG & BURHOP, 530 South 14th Street TELEPHONE 232

Bicycles and Baby Carriages at GEREND'S They Run Easy 704 N. 8th St.

CITIZENS STATE BANK, SHEBOYGAN, WISCONSIN
PROMPT ATTENTION GIVEN TO ALL BANKING MATTERS ENTRUSTED TO US

Give Us Your Trade and be Satisfied :: Sheboygan Steam Laundry

1117 Abraham Moser, o. (Lena), Fred.
2d floor: Minnie Riffey, r. (wid. Chas.)—Minnie Rietz, r. (wid. Rudolph), Mildreth. Turnerhalle.
1315 Christ Beyer, r. (Alvine).
2nd floor: Friedr. Zitzer, r. (Sophia)—August Stegner (Emilie)—Peter Hartmann (Marie).
1319 John Heitzer, r. (wid.), Laura, Annie.
Rear: Fred Hubert, r. (Catharine).
1325 Emma Schillings, o. (wid. Mathias).
1329 Louis Schaff, o. (Auguste)—Mathaeus Schaff—Joseph Neumann—John Budzus—Friedr. Kinder, r. (Mary).
2d floor: Gust Kroening, r. (Marie)—Adolf Schaf—David Weber, r. (Sophia).
Holy Name church.
1511 Fred Raih, r. (Catharine).
1527 Edgar Bedford, o. (Frida), Mattie, Edgar.
1523 (Dewey Court) Aug. Grasberger, r. (Catharina), Magdalena.
2nd floor: Anna Weinkauf, o. (wid. George).
1525 (Dewey Court) John Hays, r. Ethel).
1529 Johanna Wilde, o. (wid. Fred), Anna, Albin.
2d floor: Wm. Bogenhagen, r. (Clara).
1533 Odelia Rohan, r. (wid. Denis), John, Mary.
2d floor: Anna Kuhn, r. (wid. Joseph), Frank.
1537 Jac. Brockmann, o. (Annie).
2d floor: Otto Fistler, r. (Annie).
1607 Otto Trilling, r. (Hattie).
2d floor: Rud. Albers, r. (Clara).
1619 Wm. Boedeker, r. (Louise), Walter.
1621 Alfred F. Steffen, o. (Marie).—Arthur, Hildegard.
1627 Mich. Reinl, o. (Annie).
1631 Johanna Neumann, o. (wid. Friedrich).
1635 Lena Kuhnert, o. (wid. Reinh.), Emma, Arthur.
1701 Caspar Wolf, o. (Margaret).
1705 Ada Daniels, r. (wid. Rein.).
2d floor: Charles Niedmann, r. (Annie).
1713 Gust. Steinhaus, r. (Emma).—Caroline Meyer (wid. John)—Fr'k Gottsacker, r. (Rosa).
1717 Henry Ahrens, o. (wid.).
1721 Ernst Truttschel, o. (Minna).
1727 George Mutzbauer, o. (Kunigunde), Barbara, Lena, Veronika.
1731 Rudolf Fick, o. (Minnie).
1735 Anton Loges, r. (May).
1737 Unoccupied.
1805 Ellen Remlinger, o. (wid. John), John, Frank, Katie.
1809 Ernst Froehlich, o. (Emma).
1811 Joseph Schilder, r. (Auguste), Mamie, Annie.
1813 Rud. Hoehnke, o. (Minna), Charles, Herman, Otto.
1819 Christ Usadel, o. (Lena).
1837 Valentine Gessert, o. (Tena)—Josephine Daniels (wid. Reinhard).
1901 Bernh. Mueller, o. (Emma).
1907 Edward Hammerschmidt, o. (Mary), Anna, Caroline.
1911 Aug. Dettman, o. (Mary), Edwin, Loa.
1915 Martin Wilke, o. (Louise).
2109 Anton Chlosta, o. (Elisabeth), Frank, Paul, John, Tonie.
2133 Henry Eckhardt, o. (Elise).
2221 Wm. Heronimus, o. (Annie)—Wilhelmine Pfrenger (wid. Henry).

Left.

308 Edw. R. Veech, r. (Josephine)
314 Frank Kempf, r. (Emma).
318 L. E. Reed, r. (Jeanette).
324 Otto Jung, o. (Meta)—Lena Lau—Margaret Steimle (wid. Jos.).
422 Jos. Armstrong, r. (Louise).
424 Herm. Moldenhauer, r. (Henrietta), Emilie, Paul.
426. H. W. Kalk, r. (Lulu), Leo.
514 Katie Erdmann (wid. Lorenz), o.—Frank Kostelz, r. (Rosalie)—Jerney Selko—Mathai Treschiner—Michael Strubel.
518 John Balzer, o. (Lydia).

Gas, Steam and Water Piping done by HONOLD BROS. 420 N. Eighth Street Telephone 158

Simon Grasser's Flour and Feed Store 817 Center Ave.

1119 Michigan Ave. PHONE 506 M. KROOS & SON STEINWAY, EVERETT AND JEWETT PIANOS

528 Hortense Schreier, o. (wid. Konrad)—Nina Miller—Olga Vogel.

602 Charles Biermann, r. (Bertha)—D. Hewitt—R. B. Dodge—Louis Larson.

604 S. R. Knowles, r. (Margaret)—Phil. Sauer—Alice Genther.

608 Wm. Rensis, r. (Lois), Raymond—Hattie Whipple—Wm. Thomas.

610 Alfred Jung, r. (Bertha)—Emma Kohl—Eleanora Kohl—Flora Zerler.

616 Katie Williams, r. (wid. Jas.)—Steward Workheuser—Joe Stransky—Henry Johnson—J. F. Smongeski—Walter Bry—Annie Gill, r. (wid. John), Annie—Mally Schirrhoffer.

618 W. E. Zimmermann, o. (Annie).

626 Bertha and Emilie Zimmermann, o.

718 Henry Dose, o. (Margaret)—Charles Falk.
2d floor: Wm. Wellhoefer, r. (Emma).

722 Louis Meier, o. (Laurette).

728 John E. Schmidt, o. (Emma)—Otto Rimpler.

806 R. S. Benedict, r. (Mathilde), Byron.
2d floor: Rich. Obigt, r. (Auguste).

810 Wm. Obigt, o. (Lena).

816 Ernestine Goehler, o. (widow Ernst)—S. Anderla.
2d floor: Charles Mueller, r. (Agnes).

818 Wm. Doering, r. (Carolina), Ulrike, Minna.
2d floor: Emil H. Meier, r. (Lydia).

820 E. F. W. Zimmermann, o. (Erma), Emanuel, Paul, Egbert—Gertrude Wolff.

902 E. Wonser, o. (Jane), Clara, Matie—Gay Griswold—Herbert Huibregtse—Simon Peene—Morris Ehaney—Willy Ramaker—Ben. Schneider.

1006 Gunther Schuetz, o. (Minna), Charles, Elmer.

1010 Bernhard Mayer, r. (Augusta), Francis, Meta—James T. Ketchum, r. (Lilimay).

1014 George Wetzel, r. (Frances)—Wm. Girth, r. (Emily).
Rear: Heinrich Schorig, r. (Marie)—Christ. Margraf—Friedr. Eirig—Fred. Twick (Katherina), Mary.
Rear, 2d floor: Christ Hornes, r. (Sophie), Peter.

1020 Thomas Lascelle, r. (Elizabeth), Ellen.
2d floor: Elizabeth Ebert, r. (wid. Friedr.).

1030 Adam Schraut, o. (Albertine), Meta.

1104 Henry Scheele, Sr., o. (Henrietta), Anna—Lilly Thieme.

1118 Henry Dehne, r. (Emma).

1128 Ernst Hildebrand, o. (Barbara), Lydia, Oscar.

1202 Hoppe & Krummel.

1208 Harness shop, J. Rademacher—Augusta Beufel, o. (wid. Aug.), Clara, Willy, August—Phil. Muth.
2d floor: Franz Muehlbauer, r. (Mary).

1214-16 Blacksmith & wagonshop.

1314 Dr. H. Tasche, Dr. C. T. Tasche.

1320 Lena Schmidt, r. (wid. Geo.), Elfrieda, Oscar—Minnie Schadde (wid. Martin).

1324 Joe. Doerner, r. (Theresa).
2d floor: Frank Acker, r. (Minnie).

1328 Frank Moseler, r. (Mary).
2d floor: Emilie Walter, r. (wid. Ernst).

1430 St. Nicholas Hospital—Sisters: Dativa, Henrietta, Genoveva, Columbia, Clotilde, Sebalda, Dimphna, Geriberna, Marka, Oliva, Octavia, Nemesia—Robert Neubauer, r. (Bertha)—Agnes Meier—Mary Mueller.

1512 Ernest Reich, r. (Marie)—Emil Nuernberg.
2d floor: Nannie Best (wid. George), r., Erna.

1516 Lorenz Hoffmann, r. (Annie), Clara, Josephina, Frank, Frieda, Lydia.

1520 Elizabeth Ruehlow, o. (wid. Fred.), Alvina.

1536 John Burkard, o. (Mary), Willy.

Diestelhorst, Eberhardt Co., Largest Department Store PLYMOUTH, WIS.

Grain, Seeds and Produce at LAWRENCE ROCHLUS & CO.

Fine Footwear at F. NAGEL & SON 820 N. 8th St. Sheboygan

Yours for Good Work *Kolberg's Laundry* Phone 24 814-816 New York Ave.

HOEKSTRA'S MILK DEPOT, 1120 N. ELEVENTH STREET, TELEPHONE 39

PRICES THE LOWEST SATISFACTION THE BEST PEOPLES CASH MEAT MARKETS

1540 John Rademacher, o. (Iouise).
2d floor: John Diestelhorst, r. (Lydia).
1604 Peter Gottsacker, o. (Rosa), Annie, Peter, Lena.
1608 Wm. Knoll, o. (Lena), William, Jr.
1612 Adam Kastner, o. (Friederike), Franz, August.
Rear: John Rohde, r. (Frieda).
1632 Wm. Kessel, o. (Mary).
1634 Mary Trier (wid. Wm.), o.—J. F. Trier—Lulu.
1636 Peter Hildebrand, o. (wid.), Pauline, Willy.
1702 Frank Bartzen, o. (Amalie), Clara, Annie, William.
1706 Wm. T. Wilke, o. (Clara).
2d floor: Wm. Gottsacker (Elizabeth).
1710 Wm. Backhausen, o. (Mary), Clara, George, Adelia.
1714 Wm. Hart, o. (Emilia), Pearl.
1718 Adolph Kramme, o. (Hattie).
1720 George Reichert, r. (Julia)—John Reichert (Katherine).
1724 Louis Schirmeister, o. (Friederika)—Therese Schirmeister (wid. Fred.).
1730 George Pfister, o. (Anna)—George Klimm.
1734 George Rietow, r. (Emma).
1740 H. Landwehr, o. (Minnie), Albert, Arvor, Henry, Effie, Arno, Elsie.
1806 Joseph Agenten, o. (Julia), Frederick.
1812 Herm. Spaeth, o. (Theresia)—Jos. Nemetz.
2d floor: Frank Ohlschmidt, r. (Anna).
1816 Charles Kaiser, r. (Margaret).
2d floor: Henry Wedemeyer, r. (Lydia).
1834 Henry Mueller, r. (Emma).
2d floor: Willie Schulz (Adelia).
1838 Albert Stoelting, o. (Augusta)
1902 Ferdinand Eckardt, o. (Augusta).
1908 Robert Hallwachs, o. (Mary).
2d floor: Wilhelmina Hallwachs (wid. Henry).
1910 Wm. Bogenhagen, o. (Ida).
2d floor: Albert Schieble (Adeline).
1912 Udo Nagel, o. (Hertha).
1920 Herm. Becker, o. (Sophie).
2000 Frank Wedell, o. (Annie), Eleanor—Jennie Bruins—Helen Dixon.
2102 Gust. Rehwaldt, r. (Annie).
2d floor: Katie Neumann, o. (wid. Fred.), Theodor.
2106 Fritz Wolf, o. (Annie), Rudolf, Minnie, Willy.
2110 Katharine Dexheimer, o. (wid. George) — Otto Dexheimer (Katie).
2116 Jos. Riesterer, o. (Mary).
2120 Clicquennoi Isaac, o. (Annie).

North 10th street from New York ave. n. to city limits.

Right.

619 Frank Allman, r. (Jennie).
715 Josephine Hoppe (wid. Chas.), o., Adolf, Harriet.
901 Frank Kotnick, o. (Sophia)—Herman Frank, J. Staric, Karl Beorkie, Frank Udovic, Alois Udovic, Jos, Basel, Anton Anzel, A. Kastelic, Heronium Svetlin, Martin Bersnicar, Ignaz Bresnicar, Martin Zanta, Anton Mali.
905 Otto Treuber, r. (Ida).
Rear: Wm. Klug, o. (Auguste).
2d floor: Wilhelmine Moersch (wid. Ferd.), r.
909 John Voss, o. (Ida).
Rear: Philipp Reimer, r. (Katharine), Sophie.
915 Herman Krause, o. (Emilie), Lena, Hattie.
919 G. D. Landwehr, o., fireman (Minnie), Fred.
2d floor: Alb. Kempf, r. (Emma).
Hope Reformed Church, cor. Ontario ave. and N. 10th.
1015 Peter Siegers, Rev., r. (Katharine).
Lithauer Church, s. e. corner Erie and N. 10th.
German Baptist church, n. e. cor. Erie and N. 10th.
1109 Goergens, Rev. F. S., r. (Minna).

Enlargements and Crayon Portraits the best in the city Guaranteed at Glaeser's Opposite Post Office

German Bank, DEPOSITS FROM $1.00 UP RECEIVED IN SAVINGS DEPARTMENT

802-804 N. 8th St. 2nd Floor
Houses and Lots for Sale, Trade or Rent H. J. NEUENS

USE THE FAMOUS SELF-WASHING "WITCH SOAP"

1115 Julius Neumeister, o. (Louise), Nora — Aug. Hinz, Aug. Stolzmann, Chas. Steinmann, Laurinus Reichert.

1117 A. F. Koepke, r. (Tonie).
2d floor: Peter Jerzensky (Emma).

1217 Wm. Knocke, r. (Jennie).
Rear: George Kraus, r. (Ottilie), Annie.
2d floor: John Ihlers, r. (Meta).

1319 John Folz, r. (Annie).
2d floor: Barbara Foster (wid. John), John.

1401 John Markgraf, r. (Katharina)—Heinrich Fischer, r. (Julia)—Fred Gorti, r. (Katherina), Henry, David.
2d floor: John Nicklic, r. (Agnes)—Jagor Sheman, Frank Anzel, Frank Zubancic, John Ydic, Caspar Shaier.

1415 Wm. Bandmann, meat market.
2d floor: Christine Bandmann (wid. Carl), o., Charles—George Leonhard (Caroline)

1419 Frank Debelack, r. (Flora), John.

1429 Anton Mikalofsky, grocery and milk depot, r. (Leontine), Joseph.
2d floor: Herman Hiob, r. (Lena).

1431 Paul Hinkelmann, r. (Therese)—Sophie Demgen.

Cor. Sup. Demgen & Co., lumber yard.

1513 Sophie Ohlmann, o. (wid. Henry), Louise, Henry.

1525-27 Columbia Shoe Co., C. J. Wolf, pres. and sec.; E. Hentschel, v.-pres. and treas.

1529 Anton Zamann, r. (Marie), Frank—Ignaz Tershliner, Jacob Fabiancic.

1533 Anton Fuerlinger, o. (Theresa)
2d floor: Henry Gmach, r. (Mary).

1537 Wm. Knauf, o. (Maria), Wm. Jr., Marie, Annie.

1603 Louis Kuhn, o. (Berta).
2d floor: Richard Bogenhagen, r. (Rosa).

1607 Albert Loesing, o. (Crescens), Clara.
2d floor: Christ Demgen, r. (Magdalene), Josephine.

1617 Fred Monicke, o. (Tena).

1623 Frank Gottsacker, o. (Margaret), Annie, James, Peter.

1629 Fred Schumann, o. (Mary), Auguste.

1635 Mich. Conrad, o. (Anna), Peter, Michael, Nicolaus, Mary, Mathias, Frank.

1701 Christ Rumney, r. (Annie).
2d floor: Ernst Kuenne, r. (Emilie).

1707 John Hamelau, o. (Sophie), Carl, Emilie, Walter, Antonie.

1711 Herm. Amend, o. (Friederike), Louise.

1717 John Manley, r. (Emma), Jacob Sutter.

1721 Ed. Schirmeister, r. (Therese).
2d floor: Rudolf Stapel (Lena).

1725 Rosa Loesing, o. (wid. August).

1733 Albert Koehler, o. (Johanna). (Martha).

1739 Albert Hensel, o. (Emily), Charles, Emil, Clara.
2d floor: Charles Uhrig, r.

1801 Dietrich Kattre, o. (Katharine), Henry, Eddie — Anti Schwallo, Martin Foster, Louis Kistner, Jos. Schreiner.

1811 Wm. Kraedemann, o. (Lisette).

1821 John De Kaiser, o. (Mary), Apolonia, Lydia.

1825 Henry Daniels, r. (Anna).
2d floor: Charles Synold, r. (Bertha).
North Side Fire Station, cor. Lincoln and N. 10th.

1827 Otto Hammerschmidt, r. (Jennie).

1839 Nic. Butzen, o. (Nellie), John, Jacob.

1903 Nicolaus Mai, o. (Katie).

1915 John Jolke, o. (Minnie), Willy, Otto, Annie, Emma.

1917 Heinrich Knuth, o. (Magdalena), Emma.
2d floor: Moritz Burstein, r. (Annie).

EMIL MOHR, the largest Bakery in the city

CARPETS AND CURTAINS **M. KROOS & SON** 1119 Michigan Ave. Telephone 506

1923 Lorenz Karkow, r. (Mary).
1933 Fritz Martens, o. (Sophie), Otto, Hugo, Frieda.
2035 George Kaub, r. (Emilie).
2101 Henry Geerdts, o. (Marie).
2105 Fritz Schoenebeck, o. (Caroline), Bertha, Ida.
2107 Herm. Wodrich, o. (Nellie).
2109 Karl Wodrich, o. (Mary).
2113 Friedrich Schmidt, o. (Wilhelmine), Herman.
2117 F. A. Loomis, o. (Ernestine), Ina, Roy, Adele.
2209 Martin Wilke, o. (Auguste).
2227 Ferdinand Krenzien, r. (Annie).
2313 August Sprung, r. (Emma), Emma, Louis, Gustav—Ferd. Seipt (wid.).
2419 Peter De Groot, o. (Emma)—Arnold Kernen.
2433 Otto Mueller, r. (Hattie)—Caroline Zurheide (wid. Gottlieb), Louis.
2505 Herman Keppler, o. (Daisy), Christiane Keppler (wid. Wm.).
2525 August Bogenhagen, o. (Friedericke).
2613 Unoccupied.
2707 Otto Gromann, o. (wid. Pauline).

Left.

Otto L. Twig, shoe mfg., s. w. cor. Niagara and N. 10th.
American Mfg. Co., n. e. cor. N. 10th and Niagara ave.
918 Charles Weins, r. (Milly).
1102 Carl Hansohn, o. (Barbara), Lena.
2d floor: Minnie Hansohn (wid. Aug.).
1106 Wm. Krueger, r. (Anna), John.
2d floor: Auguste Radsch (wid. Wm.), Richard.
1110 Mary Rasch, r. (wid. Emil), Minnie, Paul, Emil.
1110 Paul Scholz, r. (Emilie).
1114 Albert Beiersdorf, o. (Mary), Harry, Edna.
1120 Elize Neumeister, Miss, o.—Emma Neumeister, Miss, o.
1124 Fred. Grundmeier, o. (Elizabeth)—John Schneider, r. (Anna).
1130 Carl Hanf, o. (Augusta), Louise Roth (wid. Herman).
1202 Fred Becker, Rev., r. (Mary), Sophie.
2d floor: Gerhard Van Kainen.
1214 Charles Gerlat, o. (Marie), Emma.
1216 Johann Butcherait, r. (Anna)—Bertha Frey.
2d floor: Friedr. Sesler (Marie).
1218 Reinhold Scholz, o. (Bertha), Willy, Arthur.
1220 Harry Hirschberg, r. (Ida).
2d floor: Frank Mahnke, r. (wid.), George.
1222 Severin Gerhold, o. (Caroline), Tina, Joe.
1316 Otto Oehler, cooper shop.
1322 Piening, Sophie (wid. Hy.), o.
1332 Joseph Clement (Katie).
2d floor: Frank Eiles, r. (Annie).
1422 John Heinzen, o. (Barbara), John, Jr., Frank, Rose.
1426 John Schmidtbauer, o. (Margaret), Carl, Minnie.
1430 Nicolaus Heck, o. (Mary).
1502 Wm. Bandmann, r. (Annie)—Emilie Wissmann (wid. Carl), Hugo Westphal.
1506 Louis Schumann, r. (Nellie).
2d floor: Edward Loersch, r. (Rosie), Oscar.
1512 Fred. Farchmin, r. (Clara), Elsie.
1514 August Zabel, o. (Mary), Louis.
1516 George Weinkauf, r. (Auguste), Rosa.
1520 Fritz Koch, o. (wid.), Emilie.
1530 Reinhold Beinemann, o. (Jennie), Elise, Minnie.
1532 Henry Marold, o. (Jennie)—Aug. Marold, r. (Augusta)—Ernst Sadroschinsky.
1538 Otto Oehler, o. (Ottilie).
1602 Jacob Sutter, o. (Anna), Henry.
1612 Henry Sievers, o. (Marie), Arthur, Anna.
1616 Christine Bauknecht, o. (wid. Leo).
1620 Gotthard Markle, o. (Barbara), John.
1626 Elizabeth Gelhard (wid. Wm.) o., William.

Richardson Bros., Saw Mill, Sheboygan Falls, Wisconsin

State Business College, the largest and best 802-804 N. 8th St.

OTTO JUNCK, PRACTICAL PLUMBER
GAS, STEAM AND HOT WATER FITTER 1236 MICHIGAN AVENUE

Flashlights of Wedding Groups and Evening Parties a Specialty Horstbrink & Co.

All kinds of wood at A. W. Sperl and Company 1127 Ontario Ave. Telephone 342

1634 Louis Bandl, o. (Annie), Minnie, Lena, Paula, Frank.
1636 Jac. Hildebrand, r. (wid.), Tonie, Walter.
2d floor: Marie Sachse (wid. Carl), Paul, Martha.
1710 Gustav Thiele, o. (Mary), Adele, Emma.
1712 John Eberle, o. (Mary), Alma, Bertha, George, Therese.
1714 Richard Dreier, o. (Mary)—John Rommelfaenger.
1716 Aug. Neumann, o. (Ernestine), Rudolf.
2d floor: Aug. Strassburg (Elizabeth), Lydia.
1724 Michael Schwartz, o. (Marie), Edward, Arthur.
1730 Aug. Puls, o. (Amalie), August, Jr., Amalie, George.
1734 Fred. Kuster, r. (Augusta).
2d floor: Henry Puls, r. (Annie).
1802 Hartman Fischer, o. (Caroline), Emma Helms, Lydia Helms, Otto Helms.
1806 Anna Klarhorst (wid. Wm.), o., Herman, Heinrich, Minnie.
1812 Allen H. Walker, r. (Ida).
2d floor: Ida Ramming (wid. Leonhard).
1816 Nicolaus Schultz, o. (Mary), Rosa, John, Lena, Benedict, Nic, Sr.
1828 Lorenz Gross, o. (Margarete), Carrie.
1834 Christian Bennin, o. (Bertha).
1902 Katharine Seiberlich (wid. Charles), o., Katharine, Chas., Peter, Joseph, Mary.
1910 Michael Ulsamer, o. (Theresia)—Theresia Koene (wid. Gerh.).
1916 Andreas Weiss, o. (Barbara).
2d floor: Edw. Landwehr, r. (Ida).
1932 Aug. Zschetzsche, r., milk depot.
2010 Peter Lindisch, o. (Josepha).
2018 Unoccupied.
2026 Wm. Kraatz, o. (Katie).
2030 Wm. Kohls, o. (Tena).
2044 Henry Leimetz, r. (Frieda).
2108 Albert Wendt, o. (Caroline), Otto, Martha, Arthur Paul, Herman.
2104 Bertha Grube (wid. Wm.), o., Amanda.
2d floor: Wm. Grube, r. (Meta).
2126 Sam. Wassermann, o. (Bertie)—Moritz Gutkind, Sam. Handin, Abraham Rottmann, S. Senkin.
2228 John Schwartz, o. (Theresa).
2324 Lorenz Scheuer, o. (Dora).
2504 Moritz Meier, r. (Friederike).
2d floor: Carl F. Mewes (wid.)
2526 Michael Manthey, o. (Anna), Martha, August, Anton, Agatha, Mary.
2606 Anton Gottsacker, o. (Theresa), Ottilie, Alfred, Elsie, Anton.
2624 Anton Baumert, o. (Mary).
2808 John Schwanekamp, o. (Christine), Willie, Jacob.

N. 11th from Wisconsin ave. n. to Los Angeles ave.

Right.

917 Gertrud Landgraf (wid. Joseph), o.
921 John Burkard, o. (Annie), Julia, Joseph, Charles, George.
1115 Mary Kloppenburg, Mrs., r.—Mrs. Christine Graf, o.
1203 Rademacher, Math., r. (Caroline)—Mrs. Ellen Murphy, r.
2d floor: John Gross, r. (Annie).
1213 Joseph Kopplinger, o., Frank—Lena Samse.
Rear: Louis Miller, r. (Annie)
1219 Nicolaus Ewerhardt, o. (Bertha), John Ewerhardt.
1315 Carl Keiser, r. (Katharine)—David Ruppel, r. (Elizabeth).
2d floor: Gottl. Neuwirt, r. (Amalie).
1319 John Detjen, o. (Louise), Emma, Otto, Louise.
1323 Aug. Brand, o. (Bertha).
2d floor: Max Wensauer, r. (Lizzie).
1329 Garfield Merrill, r. (Jessie).
1411 Wm. Schilder, r. (Lucy).

Aldag & Burhop - INSURANCE - 530 S. Fourteenth Street TELEPHONE 232

JACOB GEREND FURNISHING EMBALMER 704 N. EIGHTH STREET

German Bank, DRAFTS AND LETTERS OF CREDIT FOR TRAVELERS ISSUED, Available Everywhere ....

Best Laundry Work at SHEBOYGAN STEAM LAUNDRY

STEAM AND HOT WATER HEATING HONOLD BROS. 420 N. 8th St. Phone 158

1415 J. P. Billmann, r., Michael Billmann.
2d floor: P. H. Billmann, o. (Mary).
Rear: Anna Conna (wid. Heinrich).

1417 John Sutter, r., barber shop—Aug. Landwehr, o. (Johanna), Ida, August.

1427 Mary Trautschold, o. (wid. Fred.), Georgina, Hildegard).
2d floor: William Wilsing, r. (Augusta).

1431 Nicholas Trester, o. (Mary)—John Neiens—Erwin Voigt.

1515 Henry Schroeder, r. (Emma).
2d floor: Aug. Stahl, r. (Margaret).

1519 Mathias Pohl, o. (Annie).

1521 Alex. Burkart, Sr., o. (wid.), Hubert.

1525 Caspar Landgraf, o. (Maggie), Annie.

1529 Edw. Kozick, r. (Valeska).
2d floor: Henry Zabel, r. (Ida).

1533 Joseph Schlager, o. (Eva).
2d floor: Albert Kistner, r. (Lizzie).

1601 Joseph Braun, o. (Mary), Anna Braun (wid. Nicholas).
2d floor: Anton Manske, r. (Ida).

1603 John Sutter, o. (Mary), Berthold, Emilie.

1611 Aug. Grobleben, o. (Johanna).

1615 Charles Mihm, o. (Theresa), Rudolph, Edward.

1621 Henry Brandes, o. (wid.), Auguste—Justine Brandes (wid. Jacob).
2d floor: Cigar factory.

1625 Nicholas Stoelb, o. (Lena).
2d floor: Theresa Friedel (wid. Herbert), r.

1637 Leopold Joram, o. (Anna), Valerian, August, Otto, Benjamin.

1701 Joseph Kribsbach, o. (Mary).
2d floor: Peter Stolz, r.

1713 Edw. Luhmann, o. (Annie).
2d floor: Fred. Scholz, r. (Minnie).

1719 Frank Rath, o. (Susan)—Susan Scherer (wid. Peter).

1803 Albert Puls, r. (Anna).
2d floor: John Landgraf (Eleanore).

1817 Wm. Lorenz, r.

1819 Albert Moeller, r. (Emma).
2d floor: Frank Sukowatey (Josephine).

2031 Charles Wendland, o. (Anna).
2d floor: Walter Detsch, r. (Meta).

2223 John Zillner, o. (Franziska).

2225 Gabriel Heier, r. (Katharina).

2227 Peter Presse, r. (Maria).

2319 Albert Kalk, o. (Regina).

Left.

918 Thomanic Scholle, r. (Margaret), Peter.

920 John Flaig, o. (Auguste).
2d floor: John Fellinger, r. (Marie).

1018 Wm. Koglin, o.—Ludwig Koglin, Martha, Annie, William, Max—Mathilde Penke.

1114 Valentine Bast, o. (Greeta), Jennie.
2d floor: Joseph Nussbaumer (Gertrude).

1120 George S. Hoekstra's milk depot.

1126 George S. Hoekstra, o. (Nellie) — James Poppe — Louis Rackow—Alphonse Trilling—William Gensch.

1128 Dewka Hoekstra, o. (wid. Sjourd), Olivia.

1202 Katharine Whalen, Mrs., r.

1212 Friedr. Behringer, o. (Friederika).

1218 Mary Dowling, r. (wid. John), Agnes.

1318 Albert Hahn, r. (Louise)—Aug. Stiller, r. (Minnie).
Rear: Frank Muehlbauer (Caroline).

1320 Benjamin Buyatt, r. (Bertha).
2d floor: Ernestine Schulz (wid. Frank), o.

1324 Nicolas Burtard, o. (Louisa).
2d floor: Mrs. Mary Evrill.

1330 Paul Beinemann, o. (Emma).

1332 Dr. L. C. Tasche, o. (Mathilde), Herman Tasche — Wm. Maurer.
Eighth Ward School, cor. 11th and Huron ave.

Headquarters for Pillsbury's Best SIMON GRASSER, 817 Center Avenue and 930 North Water Street

1119 MICHIGAN AVENUE
TELEPHONE 506
M. Kroos & Son
UPHOLSTERING AND PICTURE FRAMING

Plymouth's First-Class Merchandise Store, Diestelhorst, Eberhardt Co.

1418 John Schieble, o. (Margaret), Gerhard, George, Annie, Frieda, Margaret.
1426 Felix Jakum, o. (Louise), Rosalie.
1512 Fred. Langmaas, o. (Caroline), Nettie.
1522 Charles Haensen, r. (Bertha), Erna, Helen, William, Rosie.
2d floor: Martin Messner, r. (Minnie).
1526 Martin Mayer, o. (Barbara).
2d floor: Wm. Metzner, r. (Minnie).
1528 Hy, Krummenauer, r. (Nellie)
1610 John Hertel, o. (Mathilde).
1616 Henry Feld, o. (Henrietta).
1626 George Schmidling, r. (Annie)
1630 Alois Hoffmann, r. (Wally)—Frank Reif.
1632 August Moritz, r. (Christina)—George Heck (wid.), Joe, Willy.
2d floor: Frank Dreps, r. (Susanna).
1636 Frank Lange, o. (Emma).
1640 Aug. Maffert, o. (Johanna), Ella—Oscar Limprecht, r. (Meta).
1710 John Loersch, o. (Annie).
1712 Wm. Mayer, o. (Anna).
1720 Wm. Radinzel, o. (Minnie), Lena—Ida Vernulst (wid. Leonhard).
1724 Henry Decker, o. (Carrie), Alice.
1726 Rud. Wesener, o. (Tena)—Christian Wesener.
1730 Edw. Nack, r. (Bertha).
2d floor: Paul Detjen, r. (Rosa).
1734 Otto Maas, o. (Lena).
1804 Christ Zahnow, o. (Rosalie), Olga.
1808 Bernh. Thomas, o. (Anna).
2d floor: Auguste Gesche.
1810 Fred. Klarhorst, o. (Mary).
1812 Leyy Aronin, o. (Sarah).
1816 Wm. Schulz, o. (Louise), Herman, Rudolph, Otto, Elsie—Aug. Kohn.
1900 Adolf Dehler, o. (Anna), Frieda, Annie, Louis.
1902 George Kleber, o. (Annie), Anton.
1930 Alois Trumm, o. (Anna), Anna.
1934 Rich. Sonnemann, o. (Hedwig)
1936 Anna Seibert, Mrs., o., August.
2008 John Schaub, o. (Magdalena)—Leonhard Roesch—Heinr. Kasberger—Jos. Kasberger.
2020 Christ. Sonnemann, o. (Marie), Willy, Paul, Otto.
2026 Unoccupied.
2102 Jos. Eiber, o. (Margaret), Margaret—Math. Zillner—Joe. Andorfer—Louis Kinedeter.
2114 John Hoffmann, o. (Annie), John, Mary, Emma.
2220 Nic. Schneikert, o. (Lena).
2226 Frank Dreier, o. (Henriette).
2304 Robert Pelkofer, o. (Bertha).
2306 Wm. Krueger, o. (Marie).
2308 William Johne, r. (Rosa).

N. 12th from North Water n. to Los Angeles ave.

Right.

917 Lorenz Doll, r. (Katie).
2d floor: Charles Gibson, r. (Belle).
919 Unoccupied.
2d floor: Herm. Hensel, r. (wid.), Minna.
1007 Jacob Verhulst, o. (Bertha)—Wm. Clarisse, r. (Jane), Wilhelm, Jr.
1015 John Sanders, r. (ane), Susie, Mary, John, Jr.
1119 Richard Wagner, o. (Ida), Lilly, Alma, Carl.
1217 Peter Fetterer, r. (Susie).
2d floor: Wm. Gruenke, r. (Margaret).
1311 Ed. Fred. Oehler, real estate office—Jacob Kraemer, cigar manufacturer.
1315 Otto Herold, r. (Marie), John, Jacob, Nellie.
1319 Henry Kormann, o. (Ida), Lillie, Orno.
2d floor: John F. Potts, r. (Tillie).
1323 Wm. A. Pfister, r. (Marie)—Anna Truhler.
1327 Dr. John Tasche, o. (Annie). Liederkranz halle.
1421 Aug. Dekarske, o. (Caroline), Otto, Fred, August.

LAWRENCE ROCHLUS & CO., WHOLESALE AND RETAIL Flour and Feed

Reliable Shoes at F. NAGEL & SON, 820 N. 8th St.

Best of Work
Prompt Delivery
KOLBERG'S LAUNDRY
814-816
New York Ave.
Phone 24

HOEKSTRA, the only Dealer in Pasteurized Milk in the City.

Leaf Lard, Sausage, Meats and Casings,
PEOPLES CASH MEAT MARKETS
1208 Penn. Ave. 807 Wis. Ave. 1034 Lincoln Ave.

1425 Max Kroos, o. (Emma), Clara, Oscar, Robert, Arthur, Alma, Nelda.
1513 Anton Schubert, r. (Annie).
1519 Harry Piening, o. (Lena).
2d floor: Joe Rattinger, r. (Sophie).
1527 Aug. Kapschitzke, o. (Lizzie), Otto.
1627 Nic. Schieble, o. (Lizzie)—Henry Whale, r. (Minnie).
1635 Chas. Muehlbauer, o. (Mary) — Frank - Roesch — Caspar Keppler—Jos. Hennelein.
1639 Gustav Maffert, o. (Louise).
2d floor: Herm. Sass, r. (Elizabeth).
1711 Wm. Kalkthaler, o. (Margaret), Joseph, Rudolph.
2d floor: Ernst Ploetz, r. (Clara).
1731 Charles Pestien, o. (Minnie).
1733 August Ramm, o. (Henriette) — Friederike Ramm (wid. Chas.).
1803 Charles Weinstein, r. (Jennie), Michael.
1133 E. Hermann & Co.
1135 Louis Hermann, o.
1909 Nic Braun, o. (Frances)—Agnes Jone (wid. Peter).
2d floor: Chas. Witzbach, r. (Agnes).
1913 Jos. Schinabeck, o. (Anna).
1917 Frank Igl, o. (Agnes), Max, Isidor.
2005 John Baumann, r. (Johanna) —Willy Seibert, r. (Anna).
2025 Unoccupied.
2029 Max Hofmann, o. (Melusina).
2031 Wilh. Grobmann, o. (Marie), Herman, Charles.

Left.

1016 Louis Hildebrand, o. (Lena), Louise, Ida, Frank.
2d floor: Philip Gorte, r. (Katharine).
1106 Wm. Hildebrand, o. (Mary), Wm., Jr., Frances, Valeska.
1118 Peter Wigand, r. (Lydia).
1202 Gottl. Methfessel, o. (Mary), Willy, Otto.
1212 Andrew Hering, r. (Frances).
2d floor: Max Baumann, going to move, N. 14th, 1413.
1216 Lorenz Dippold, o. (Eva).
2d floor: Wenzel Seiler, r. (Anna).
1218 Stephen Flaherty, r. (wid.), Anna, Michael — John Keller, r. (Emma).
1302 Albert Lachnit, r.
1314 George Dusold, r. (Ida), Amelia—Wm. Broefrock.
1322 Wm. Geele, o. (Minnie), Mary Hogan.
1330 C. B. Henschel, o. (Alvina), Amanda — Charlotte Gutsch (wid. A. F.)—Alfred, Esther, —Mary Block.
1402 Fred. Astholz, r. (Emily)—Otto Preussler, r .(Anna).
1406 Carl Koffernus, o .(Ida).
2d floor: Porter Olson, r. (Helen).
1418 Unoccupied.
1420 Alb. Lachnit, o. (Minnie), Albert, Jr., Josephine—Christ A. Froh, r. (Minnie).
1424 George Schuler, r. (Katie), Stella.
1422 Kroos & Heermann.
2d floor: Aug. Heermann, o. (Minnie) — Louis Mankiemeyer.
1538 John Gerber, o. (Emilie), Elsie.
1600 Frank Kuether, r. (Augusta), Walther.
2d floor: Henry Hoppe, r. (Selma).
1608 Marg. and Elizabeth Nohl. o.
1612 Joseph Uhrig, o. (Barbara), Willy.
1618 John Maurer, r. (Katharina), Susie, Annie.
1720 A. W. Mayer, r. (Clara)—Wm. Schneider, o. (wid.).
1706 Charles Horn, o. (Caroline)—Conrad Heimbecher, r. (Selma).
1726 Henry Dekarske, r. (Minnie).
2d floor: Joe. Rallinger, r. (Sophie).
1832 Ernst Viehweg, o. (Clara), Louis — Johanna Hoffmann (wid. Ernst).
1918 Herm. Martens, o. (Clara).
1940 Carl Schneller, o. (Augusta), Alma, Willy.
2004 Julius Wersch, o. (Minna).
2028 Wilbert Nic, o. (Annie).

Photos of Family Groups, Wedding Parties, Etc. at Glaeser's Artistic Work

Citizens State Bank, SHEBOYGAN, WIS.; sells Money Orders good anywhere in the U. S. Foreign Exchange at lowest rates

MONEY TO LOAN at H. J. Neuens 802-804 N. 8th St. 2nd Floor

2110 Julius Leimetz, o. (Emma).
2120 Henry Sander, o. (Eleanora).
2130 Henry Saar, r. (Frieda).
2d floor: Carl Wendland, o. (Justina).

N. 13th from the river n. to Martin ave.

Right.

1215 John Eilers, r. (Lena).
2d floor: Fritz Eirich, r. (Christina), Christina.
1217 Louis Metzner, r. (Ida)—Frank Theis (Tillie).
1315 Henry Rolfs, r. (Anna), Paula.
1317 Gustav Johnson, r. (Annie)—Charles Beringer, r. (Annie).
2d floor: Joseph Steinbruecker, r. (Katie)—Wolfgang Schrimpf (Theresia).
1407 Herm. Thieme, o. (Mary), Herm, Jr., Anton, Mary.
1409 Christ. Muehlenauer, r. (Wilhelmine), Theodore, Charles, Albert.
1415 Ernst Stolzenburg, r. (Lena).
1513 Fred. Mause, o. (Wilhelmina).
1525 Edm. Steitz, r. (Minnie).
2d floor: Henry Klein, r. (Bertha).
1527 Gustav Lorenz, o. (Meta)—Caroline Kalk (wid. Wm.).
1531 Elizabeth Jahn (wid. Aug.)
1535 Wm. Koros, Jr., o. (Olga).
1603 John Haubrich, o. — Philip Schneikert, r. (Anna), Adam.
1617 Peter Bartzen, o. (Minnie).
1615 Charles Pilgrim, o. (Augusta), Ella.
1621 Jacob Toutenhooft, o. (Krina), John, Martha, Nellie, Leunes J.
1623 Adam Mueller, o. (Augusta).
1629 Jacob Feld, o. (Minna), Ella, Arthur, Adela.
1633 Valentine Rath, o. (Annie), Philip.
1637 Frank Trimberger, o. (Margaret).
1707 Fred. Tessin, o. (Emilie)—H. C. Kuehne, Louise Raddas (wid. Henry).
2d floor: Mrs. Elizabeth Altenberger, r., Bertha, Laura, Tillie.
1717 Adolf Altenberger, r. (Frieda)—John Russo, George Klein, r. (Martha).
1735 Charles Thierbach, o. (Bertha), Minnie.
1737 Henry Pfeifer, o. (Bertha).
1803 Caspar Aschenbach, o. (Anna), Richard, Edward, Emil, Robert—Emma Donath, Wm. Wangemann.
1815 Roman Hug, o. (Anna).
1819 N.c Jensen, o. (Pauline).
cor. Lincoln—German. Ev. church.
1905 R. Stiller, o.
1909 Otto Ruppelt, r. (Susie).
1913 Jos. Mayer, o. (Annie).
1917 Henry Ricke, o. (Lena), Henry, Jr., Arthur.
1941 Fred. Kuster, o. (Emma), Louis, Edward.
1947 August Kurtz, o. (Minnie), Willy, Emma.
2009 Aug. Kurtz, Jr., r. (Babbie).
2017 Michael Trimberger, o. (Mary), Louis.
2021 John Bittner, o. (Johanna)—Carl Buscher, r. (Bertha).
2105 Jacob Stein, o. (Annie).
2d floor: Mrs. Bertha Nemschof, Louis, Rosa.
Jewish church.

Left.

1030 Fred Zurheide, Sr., o. (Wilhelmina).
2d floor: Adolph Zurheide, r. (Bertha), Lydia, Arthur.
Excelsior Wrapper Co., warehouse.
1212 Jac. Sachs, r. (Mary).
1218 F. G. Guhl's Fish Market.
1224 Blasius Oberle, o. (Clara).
1310 George C. Grant Counter Co.
1322 Anton Schinkofski, r. (Henrietta).
1328 Otto Papenfus, r. (Annie)—Auguste Schroeder (wid. Ludwig).
2d floor: John Balzer, o. (Minna).
1404 Henry Selsemeyer, o. (Agnes), Fred.
1416 Henry Cobb, r. (Lizzie)—Eva Pape (wid. Louis).
2d floor: Frank Burkart, r. (Katie).
1502 Aug. Kaemmer, o. (Gertrude) Alma Laue.

USE J. I. C. SOAP FOR YOUR FAMILY WASHING

EMIL MOHR, the Baker, 711 N. Eighth Street Telephone 164

GERMAN BANK INTEREST PAID ON TIME DEPOSITS

426 South River St.
Fine Work at Lowest Prices SHEBOYGAN STEAM LAUNDRY

1506 John H. Reichert, blacksmith shop.
1512 Krueger & Stolzenburg, o., wagon mfg.
1622 Anton Koehn, o. (Mary)—Julius Block, John Laus.
1632 Eugene Hickey, r. (Annie).
1802 Herm. Klemme, o. (Louise), William — Henry Knocke, r. (Clara).
1806 John Werner, o. (Annie)—Hubert Zschetzsche.
2d floor: Aug. Haas, r. (Ida).
1832 Aug. W. Pott, o. (Maria), Laura, Aug. A., Jr., William, Elsie.
2102 Frank Kitzmueller, o. (Mary), Mary — Alois Fenzl, Mich. Schuetz.
2125 Israel Bizeski, o. (Annie), Levy Schinkgen, Carl, Sam.
2128 Jac. Kristle, o. (Esther), Herman, Harry David.

N. 14th from the river n. to Superior.

Right.

1115 Caspar Rottmann, r. (Emma).
1135 Anna Rudloff, r. (wid. Fred.) — Gustav Henne, Oscar Rudloff.
2d floor: Louis Lange, r. (Auguste).
1203 Otto Lange, o. (Wilhelmine).
2d floor: Jos. Dluzewski, r. (Hermine), Kurt.
1219 Peter Werner, r. (Agathe).
1223 Sarah A. Howard, o. (wid. George).

Left.

Cor. Erie — St. Stephanus church (German).
1318 Christoph Nicolai, r. (Julie).
2d floor: Johannes Jurk, r. (Mary).
1320 August Holz, r. (Tillie).
2d floor: Wilhelmine Axel (wid. Gottl.).
Rear: Louis Ulrich, r. (Rosie)
1330 Julius Zahn, o. (Lydia), Tilly Zahn.
2d floor: Willy Mayer, r. (Bertha).
1402 Nic. Spiles, r. (Louise), Isaac Ernisse.
1414 Barney Wilbert, r. (Mary).
1416 M. Kissis, r. (Mary).
1418 John Brown, o. (Lina).
1424 Gottlieb Schorer, o. (Auguste)

N. 15th from the river n. to city limits.

Right.

1115 Joe Einweck, r. (Elsie), Aug. Braun, r. (Maggie).
1317 Frank Ballroscheitis, r. (Eva) —John Botaitis, Frank Untraitis.
1323 John Rohrdink, r.
1327 Geo. Misinkiewic, r. (Lizzie) —Jos. Misinkiewic (Caroline) —Wm. Petschki, Jos. Akaid).
1329 Wm. Wilbert, r. (Maggie).
2d floor: Alb. Helms, r. (Tina).
1405 Fritz Lau, o. (Marie).
1411 Chas. Bendt, r. (Anna).
1413 Rob. Luhmann, r. (Rosie), Edgar.
1639 Herm. Diers, o. (Hedwig).
1643 Mike Urban, o. (Rosa), Vallie.
1649 Robert C. Ewald, o. (Katie), Albert, Christina.
1703 Mandus Hasemann, r. (Tillie).
1709 Crescence Mies (wid. Theo), Lizzie, Joseph — Kunigunde Kustermann (wid. Alois).
1811 Mrs. Mary Kroner, Robert.
1839 Max Schurrer, o. (Margaret) —Theo. Witte, Alb. Heine.
1921 Theisen's Cash Store.
1925 Martin Kohn, o. (Josephine) —Clara Theisen, John.
2003 Nic Hirt, r. (Anna), Eleonora, Anna, Nic, Jr., Jac., John.
2009 Israel Perilman, o. (Mary)—Nathan Turtgen, Max Turtgen, Max Steinholz, Melok, Ostek, Louis Radeburn.
2015 Charles Tessin, o. (Ida), Ida Tessin.
2d floor: Simon Aronin, r. (Rosa).
2023 Alb. Seidler, o. (Wilhelmine).
2027 Heinr. Harbrecht, o. (Mary), Bertha.
2035 Jos. Matt, o. (Agnes).

Honold Bros., Plumbers, Tinners, Steam Fitters 420 North Eighth Street Telephone 158

ELEVATOR and FEED MILL Simon Grasser 930 N. Water St.

1119 MICHIGAN AVENUE
TELEPHONE 506
M. Kroos & Son
UPHOLSTERING AND
PICTURE FRAMING

2105 Herm. Beringer, o. (Lina), Hilda, Alma.
2117 Jos. Peikel, o. (Marie), Max Smotkins, Mr. Grossmann.
2121 Jacob Klein, o. (Jennie).
2d floor: . Nathan Pasman, Willy Eisenstein.
2127 S. Bensmann, o. (Anna).
2d floor: Louis Ptasnick, r.
2129 John Raffelson, o. (Lina).
2131 Chas. Koll, r. (Elizabeth).
2201 Gerlach & Koehler (Henry Gerlach and Chas. Koehler), groceries.
2d floor: Henry Gerlach—Simon Sander.
2211 Fritz Festerling, o. (Lina).
2d floor: Walter Schmidt.
2219 Andreas Fischer, r. (Johanna)—Johanna Seyfarth, o.
2223 Wm. Mueller, o. (Auguste).
2225 Sen. Kristel, r. (Hilda).
2d floor: Herm. Saffro, o. Annie), Abraham.
2233 Willy Heermann, o. (Emma).
2d floor: Gust. Heermann (Lizzie).
2425 Joseph Lutz, r. (Helene).
2d floor: Fred. Keller, r. (Regina).
2525 Fritz Trautschold, o. (Auguste), Hubert.
2531 Wm. Luedtke, o. (Wilhelmine), Max, Wilhelm, Jr.
2603 Wm. Schaetzer, o. (Doris), Alma, Edwin, Heinrich.
2633 Fred. Manz, o. (Friederika).
2713 Gottlieb Fischer, o. (Albine)—Willie Thomas.
2809 Herman Klein, o. (Mine), Henry.
City line—Peter Kwekkeboom, o. (Emma)—A. G. Sanders.

Left.

1116 Gustav Neubauer, r. (Helene).
2d floor: Aug. Naumann, r. (Hanna).
1118 Wm. Gosse, r. (Anna), Anton Weins.
1218 Willy Schulz, r. (Tonie).
1328 Edward Horn, o. (Thekla), Louise, Clara.
Seventh Ward School.
1938 Herm. Hinz, r. (Emilie).
2004 Fritz Feld, r. (Minna), Paul—Chas. Clark.
2012 Edw. Wittmer, o. (Louise), Joseph, Clara, Charles — Louise Achenbach.
1940 Adolph Wieland, o. (Bertha).
2d floor: Van Beck, Nic., r. (Auguste).
2028 Otto Nickisch, r. (Helene).
2118 A. Holman, o. (Dobe), Harry, Joseph, Jennie.
2104 Abraham Smothin, o. (Lina).
2d floor: Louis Sidins.
2110 Lena Bersch (wid. Peter), o., Willy — Ferd. Voekrodt, r. (Mary).
Cor. Geele ave.—R. H. Schmidt Fruit Box Co.
2128 Wm. Wiemann, o. (Anna), Lillie, Hilda—Charlotte Heermann (wid. Henry)—Gerhard Wiemann.
2132 Wiemann & Heermann, meat market.
2214 Fred. Grube, o., Fred, Jr.
2224 Peter Minderhout, r. (Jennie), Tina, Andrew.
2238 New building.
2240 Jacob Krasnick, r. (Hilda).
2242 Louis Bensmann, r .(Theresa)
2244 August Schanglies, r. (Wilhelmine), Max.
2d floor: Albert Brickner, r. (Emma).
2326 Charles Rapelius, o. (Caroline).
2336 John Klarhorst, r. (Minnie).
2410 Carl Wedegaertner, o. (Marie), Hartey, Hugo.
2422 Louis Engel, o. (Amalie), Olga.
2506 Unoccupied.
2536 John Schubert, o.
2612 Juliane Reichert (wid. Val.), o., Louis.
2624 Herm. Becker, o. (Wilhelmine), August, Ernst, Marie.
City limits—Joe. Zahner, o. (Katie)

N. 16th from Center ave. n. to Saemann ave.

Right.

1217 Anton Stuedeman, r. (Meta).
2d. floor: Unoccupied.

Left.

918 Joseph Schima, o. (Mary), Tonie.

Diestelhorst, Eberhardt Co., the only up-to-date store in Plymouth
Mill Feed and Land Plaster at Lawrence Rochus & Co.
F. Nagel & Son, the oldest Shoe House in the city

Ring up Phone 24 **KOLBERG'S LAUNDRY** We call on short notice Prompt deliveries

HOEKSTRA MAKES DELICIOUS ICE CREAM ALL THE YEAR ROUND

PEOPLES CASH MEAT MARKETS 1208 Pennsylvania Ave. 1034 Lincoln Ave. 807 Wisconsin Ave.

1118 Robt Engelhardt, o. (Laura).
1202 Louis F. Meier, o. (Anna).
1210 Charles Kachelmeier, o. (Anna) — Therese Stauber (wid. Wenzel), Jos. Kachelmeier.
1216 Alvin Mueller, r. (Georgina).
1218 Alb. W. Bacon, r. (Carrie), Elmer.
1310 Otto Schucht, r. (Therese).
1314 Fred. Leicht, r. (Minna), Martha McCoy.
1316 Gustav Rahn, o. (wid.), Ida Rahn.
2d floor: Alb. Korthals, r. (Tonie).
1322 Louis Kuenne, o. (Clara).
1328 Joseph Graus, o. (Anna), Jos. Jr., George.
1330 Heinrich C. Gruebner, o. (Annie), Emma, Lulu.
1414 Heinr. Deierlein, o. (Louise).
2d floor: Mrs. Emely Wittmann.
1418 Harry Otte, r. (Flora), Cornelius.
2d floor: Hilgam De Mey, r. (Jennie).

N. 17th from N. River to Saemann ave.

Right.

1117 Edw. Kocher, r. (Paula).
2d floor: Theo. Hammann, r.
1201 Fred Hosfeldt, o. (Sophie).
2d floor: Henry Paarmann, r. (Annie).
1205 Martin Ramaker, o. (Jola), Herbert.
1211 Fred. Neumann, o. (Anna), Henry.
1215 Fred. Schultz, r. (Emilie).
2d floor: Wm .Thiel, r. (Bertha).
1319 Gustav Hoppe, o. (Mathilde).
1323 George F. Quasius, o. (Lena).
1415 Willy Schumann, r. (Minna).
2d floor: Jennie Dewey (wid. Ernst).
1421 Christ. Sellheim, Jr., o.— Christ. Sellheim, Sr., Elise.

Left.

820 Aug. Preppernau, o. (Wilhelmine) — Mrs. Christine Neubert.
906 Unoccupied.
1220 Carl Ladwig, o. (Emilie), Willy.
1320 Carl Schwartz, o. (Mary).
1322 John Sitzer, r. (Elise).
2d floor: Kaspar Reimer, r. (Mary).
1412 Richard Hoffmann, o. (Auguste.
1414 Otto Herwig, o. (Mary).
1420 Philip Sonneborn, o. (Ella), Ella Sonneborn.

N. 18th from Lutheran Cemetery n. to Saemann ave. to Calumet road.

Near Calumet—Wm. Gosse r. (Anna)—Jos. Bolz, r. (Rosina)—Frank Ohm, r. (Maria), Anna, Albert, Franz—Eddie Thiel.
1632 Joseph Scherer, o. (Mary), Clara, Peter.

N. 19th from Maryland ave. to New Jersey ave. and from Wildwood cemetery n. to Wildwood ave.

1900 Julius Werner, o. (Auguste).

N. 20th from the river n. to New Jersey ave. and from Superior ave. n. to extension of Geele ave.

Right.

1521 Philip Boehler, o. (Maria), Philip, Jr., Ferdinand.
1607 Gottf. Handrow, o. (Lillie)—Frank Thieme.
1609 Jacob Ture, o. (Louise).
1613 Otto Mathias, o. (Emma).
1627 Wm. Leicht, r. (Minnie).
2d. floor: Gust. Genzel, o. (Friedericka).
1901 Ulrich Siegl, r. (Annie).
2027 Martin Handrow, o. (Lizzie), Mary.
2029 Louis Herwig, o. (Anna).

Left.

1636 Leonard Nehf, r. (Aggie), Cora—Mr. Tulpet, r. (Nettie).
1646 George Bauer, o. (Emma), Ernestina.
1828 Charles Siegl, r.
1834 And. Metscher, r. (Johanna).
1910 Louis Ohlemotz, o. (Annie).

Always go to **GLAESER'S** *If you want the BEST* **Photographs**

CITIZENS STATE BANK, SHEBOYGAN, WISCONSIN. Facilities for any business in the line of BANKING

NOTARY PUBLIC 802-804 N. 8th St. 2nd Floor
INSURANCE go to H. J. NEUENS
For Fire, Life, Accident Plate Glass and Casualty

1940 Friedr. Bleck, o. (Marie), Hulda, Elizabeth — Ida Am End (wid. Wm.).
1944 Wm. Borngraeber, o. (Marie), Helene, Arthur.

N. 21st from West Water to Wildwood ave. and from Superior ave. n. to extension of Geele ave.

Right.

2031 Henry Wilsing, r. (Henrietta)
2033 Albert Fischer, r. (Anna), Hubert, Emil.

Left.

1640 Henry Neumann, o. (Annie).
1834 Wm. Neumann, o. (Ida)—Anton Scheave.
1928 Paul Bleeko (Anna).

Barret street, from Hugo court n. to Water Works, first e. of N. 1st.

1629 Chas. Hurtienne, o. (Bertha).
1715 Wm. Schmidt, o. (Elizabeth), Bertha.
1723 Max Loges, o. (Mary).

Blocki Court from Plath Court n., first e. of N. 13th.

Right.

1521 Fred. Dickfoss, o. (Lina)—Wm. Dickfoss (wid.).
1527 Wm. Kaemmer, o. (Ida).
1533 Mr. Lehmann, r.
1603 Anton Heilberger, r. (Eleonora), Tillie.
2d floor: Fred. Jandray, r. (Tina)—Emma Haas.
1605 Arno Hoffmann, o. (Ida).
1609 Paul Schamberger, o. (Sophie), Anton.
1631 Martin Urban, r. (Annie)—Aug. Hirsch—Fritz Hirsch.
1635 Max Kopelus, r. (Maria)—Johann Mansch.
1709 Adam Kleist, o. (Barbara), Jacob—George Brost.
2d floor: Frank Kummer, r., Josephine.

Left.

1232 Walter Schmidt, r. (Minnie).
2d floor: Edw. Feuerstake (Lina).
1538 Hubert Trester, r. (Mary).
1604 Fritz Brockmann, r. (Caroline), Anna, Meta, Herman—Johanna Goecke (wid. Jac.).
1632 John Jehle, r. (Clementine), Mary, John.
1722 Frank Brandt, r. (Barbara).

Calumet road from junction of N. 13th and Mehrtens court n. w. to city limits.

Right.

1633 Emil Berger, r. (Margaret).
1639 Herm. Kampmann, o .(Mary)—George Steinecker — Frank Resch—Adam Schmahl.
1705 Appolonia Schwindling, o. (wid. Math.) — Mrs. Katie Braun, Mathias.
1713 L. Steinke, soda water mfg.
2d floor: Auguste Steinke, o. (wid. Louis), Willy, Lydia.
1717 Andrew O. Johnson, r. (Lizzie)—Karl Jochimsen.
1721 George Schubert, o. (Bertha), Walter.
1723 Gottf. Zehms, o. (Christiane), Heinrich — Dorothea Zehms (wid. Gottf.)
2d floor: Herm. Heyer, r. (Anna).
1725 George Schmidt, r. (Bertha)—John Sanders, r. (Anna).
2d floor: Emil Schirmer, r. (Elsa).
1823 Otto Kuhli, r. (Ida).
2d floor: Gust. Kuhli, o. (Katharina), Willy — Edmund Kuhli (Anna).

Cor. Bell ave.—Wm. Sand, r. (Annie).

1 n. Bell—Carl Sand, r. (Margaret).

Near limits—Fred. Leicht, o. (Louise).

Nr. limits—Martin Schultz, o. (Bertha), Arthur—Hilda Herzog.

Cor. Mill—Schultz Bros. saloon and gen. mdse.
2d floor: Herm. Schultz (Antonie), Oscar Schultz.

ASK YOUR GROCER FOR WITCH SOAP

For fine Cakes of all kinds call at EMIL MOHR TEL. 164

CARPETS AND CURTAINS **M. KROOS & SON** 1119 Michigan Ave. Telephone 506

RICHARDSON BROS., Cheese Box Factory, SHEBOYGAN FALLS, WISCONSIN

Mill road, on city line — Th. W. Moeller, o. (Mary), Richard.

Left.

1524-26 Nickel & Diehl.
2d floor: Jac. H. Nickel, r. (Bertha), Lenore.
1528 2d floor: John Remy, o. (Dora), Elsie.
1538 J. Bornefeld & Co., groceries.
2d floor: H. F. Schultz, r. (Lillie).
1540 H. F. Schultz, saloon.
1542 Max Hoffmann, r., barbershop.
1632 August Herwig, r. (Lucy)—Heinr. Grams—John Heins.
1706 Jacob Hubacher, o. (Dorothea), George, Joseph, Frank—John Hubacher (Franziska)
2d floor: Henriette Mordhorst (wid. Henry)—Louise Sprenger—Dora Mordhorst.
1712 Charles Kurtz, r. (Theresa)—Ernst Majeski, r.
No No. Unoccupied building.
1808 Unoccupied.
1904 Jos. M. Theissen, o. (wid.).
1908 Otto Dries, r. (Louise).
1922 Christ. Wieland, o. (Louise).
2226 Pet. Steinbruecker, r. (Mary).
2228 John Sand, r. (Marie), Annie.
Cor. Wieman — Daniel Murray, o. (Clara).
2236 Karl Braeuninger, o. (Lina), Charles.
2252 Nic. Bolz, o. (Helene), Emil.
2311 Nathan Fiedelman, o. (Sarah) Minnie, Max, Louis.
2364 Louis Goedeke, o. (Lina), Frieda—Arthur Eggers.
2414 Gustav Keitel, o. (Linna), Liddy, Elsa — Amalie Hennig (wid. Heinrich).

No No. Emil Keil, r. (Josephine)—W. M. Krug, r. (Lene), Ruby, Edmond, Harry.

No No., nr. limits—Marie Knoedler, o. (wid. Jac.) — Charles Reische, rr. (Caroline), Louise—Dorothea Reische (wid. Fred.)

East Water, from junction Virginia ave. and N. 7th n. w. to junction New York ave. and N. 3d.

Right.

422 Aug. Schwartz, o. (Elsie), Oscar, Caroline.
424 Frank Lorenz, r. (Emma).
2d floor: Chas. Raatz, r. (Minnie)—Henry.
432 Henry Samson, r. (Emilie), Edwin—John Hecker.
436 Edw. Schambeau, o. (Beulah).
2d floor: Daniel Gill, r. (Mathilde), Albert.

Left.

No No. Sheboygan Coal Co., office and yard.
331 Ernst Neitzel, r.
No No. Barry Transportation Co., docks.
Cor. 6th. H. G. Mueller Lumber & Mfg. Co.
521 Wm. Gierke, o., Otto—Thomas Lemere, r. (Annie)—Mrs. Adwige Jansen.
527 Geo. Peternel, r. (Franziska).
2d floor: Jerney Bugatey, r. (Franziska)—Frank Gorenz r. (Ivana).
531 1st floor unoccupied.
Basement: Oscar Fehling, r. (May).

Kroos Court between N. 12th and N. 13th, from Geele ave. to Bell ave.

Right.

2222 Charles Stauber, o. (Mary)—Jos. Kolbek.
2228 Chas. Schirmeister, o. (Annie), Charles.
2318 Anton Forster, r. (Caecilia).
2320 John Gruenewald, r. (Sophie), Joseph.
2322 Henry Huibregtse, r. (Lena).
2324 Fred. Axel, r. (Wilhelmine).

Left.

2223 Annie Binder, o. (wid. Frank), Frank, Jr.
2227 George Hueckmann, o. (Christina), Mary, Heinr.

State Business College, the largest and best 802-804 N. 8th St.

OTTO JUNCK PLUMBING AND HEATING — Sewer Pipes
1236 MICHIGAN AVENUE. SHEBOYGAN, WIS.

Portraits in Sepia, Water Color and India Ink---HORSTBRINK & CO.

2325 Ferdinand Horn, o. (Pauline)—George Wallet (Frances)—Gust. Horn.

S. 6th from New Jersey ave. to Kentucky ave. and from Union ave. s. to Lake View Park.

2310 M. O. Gallaway, o. (Addie), Jac. Bisser.
No No. George Schindler, r. (Augusta), Lena, Pauline, Fred.

S. 7th from the river to Lake View Park.

Right.

1306 Napoleon Martell, o. (Othelia), Otto, Clara, Carl.
1314 Owen Westmore, o. (Louise),
1318 Frank Zagar, r. (Maria), Marie, Agnes.
1330 Geo. M. Groh, o. — Henry Groh (Minnie).
Hanna Zollen.
1332 Anton Fent, o. (Minnie).
2212 Ferd Ehrenreich, o. (Auguste), Arthur.
2226 W. J. Farnsworth, r. (Ella), John B., Harold—John DeFord—Auguste, Otto.
2302 Charles Schwalm, r. (Mary).
2308 Walter Stubb, r. (Mertie).

Left.

1217 Mary Heneberg, o. (wid Rich.), Katie, Nick.
1231 Anton Posowitsch, r. (Rosa).
1303 Mathias Markusch, o. (Louise).
1307 Joseph Freimuth, o. (Louise), Bernhard Clemens—Laura Miley.
1313 Louis Freimuth, r. (Sarah), Hattie, Lene, Mary, Louis, Jr.
1319 Peter Schaefer o. (Mary), Gertrude.
1327 Louis Olson, r. (Mattie), Arthur.
2103 George J. Posson, o. Nellie, Jay, Georgina, Benetta.
2315 Aug. Manthey, o. (Lena), Anton, Mary.
2317 Peter Zoerb, o. (Lydia), Julia Graf (wid. Herman).
No No. Henry Erbstoesser, r. (Mary), John Claussen.
No No. Chas. Percandy, o. (May).
No No. Thos. Fitzpatrick, o. (Elizabeth), Thomas, Jr., Mary, Katie.
No No. Oscar Treadwell, o. (Mary), Wm.—Agnes Cambell (wid. Frank).
No No. Edward Phalen, o. (Mary), Clay.

S. 8th from 8th street bridge to Lake View Park.

Right.

The C. Reiss Coal Docks.
1026 Aug. Menking, o. (Katie)—Alex Fuch—Casper Briner—Fred Grasse—Jos. Stetter—Louis Meyer.
1118 W. J. Bellac, r. (May).
2nd floor: Peter Erb, r. (Anna).
1122 Geo. P. Cacabactues, r.—Geo. Cacabactues — James Cacabactues — Alex Cacabactues—Chas. Cacabactues—Christ. Chambas—Peter Chambas.
1126 George Panas — George Prakates (Arthaneer)—Geo. Geajaras—Paul Wasalau — William Surekas—Geo. Thasthoropulos.
1128 C. A. Hirsch, o. (Barbara), Philip—Aug. Lerps—Mary Duchow.
Fourth Ward school.
1410 Louis Mueller, o. (Emma).
1416 Ebe Montuba, r. (Frances).
1508 Engbert Engbertson, r. (Emma).
1514 Louis Oppeneer, o. (Susan).
1518 Abraham Van Akkeren, o. (Lizzie).
2nd floor: Wm. Schultz, r. (Della).
1522 H. C. Heiden, o. (Sarah), Harry, Abe.
1530 John Bulkow, o. (Emma).
2d floor: Otto Guenther, r. (Minnie).
1702 Gust. Glaeser, o. (Bertha), Martin.
1706 Paul Bischoff, o. (Mary), Paul, Jr.

A. W. Sperl & Co. 1127 Ontario Ave. Telephone 342 Reasonable prices on all kinds of wood and perfect measurement

Groceries, Crockery and Glassware at ALDAG & BURHOP

UPHOLSTERING done to order on short notice. All kinds of Plushes, Tapestries, Etc., in stock at GEREND'S

CITIZENS STATE BANK, Sheboygan, Wisconsin
NOT WHAT YOU EARN, BUT WHAT YOU SAVE MAKES YOU WEALTHY

"HELLO 640" for Sheboygan Steam Laundry

1710 Robert Fahl, o. (Antonie).
Cor Broadway James Schurman, r. (Mary).
1816 Geo. Cameron (Lucy), Thomas Atkin (Elizabeth), Florence, Elsie, Benjamin.
1922 Chas. Ryan, o. (Gertrude).
2010 Halver Satre (Esther), Lois A. Wheeler, o. (wid. David), Bertha Schwartz.
2104 Peter D. Klein (Ella), Hattie —Wilhelmine Kuhlmann, o. (wid. Adolph).
2128 J. H. Optenberg, o. (Minnie).
2314 Gust. Johnson, o. (Flora), Lydia—Julia Roitsch (wid. Ernest).
2328 Aug. Strohhacker, r. (Elsie).
2d floor. Laura Hyatt (wid. A. X.), Chauncy.
2412 Edwin Kind, o. Ida.
2416 Jiles Posson, o. (Mary), Fananie, Annie—Gust D. Bonniwell.
2418 Barney Aleff, o. (Katharina), Robert.
2d floor: Lizzie Sachse (wid. William).
2422 Wenzel Kalatowitz, o. (Augusta), Frank.
2426 William Dexheimer, o. (Theresa), Elsie.
2432 Ellen Cannon, o. (wid. John), John.
2d floor: Henry Clausen, r.
2308 James Forkins, o. (Katie), James, Jr., Joseph, Florence.
2430 Anton Paul, r. (Martha).

Left.

C. Reiss Coal Co., foo of N. 8th.
1027 Maggie Schlyter, r. (wid. Gust.)—Frank Wilson—Aug. Wilson—John Jasper, Otto Swanson—Erich Selander—Geo. Hoffman—DeWitt Whitney—Nick Klein—Frank Bauerfeind—James Lougrey—Leo St. Mary—Lena Kleefisch.
1029 J. J. Koepsell, o. (Augusta), Arthur J., Walter J., Adele.
1113 Constantinos Preketes, r. — Apostolos Preketes — Peter Preketes—Theo. Anostopoules—John Anostopoules—Nikles Petrakes.
1115 Jos. Koshabursky, r. (Rose)—Aug. Theodor—Moritz Kosak Jos. Kosak.
1209 Michael Wagner (Mary).
1215 Ed. Clemetson, r. (Pauline).
Rear: John Freimuth, r. (Lizrie), Lydia.
1227 Benj. Barrows, o. (Mathilda), Benj. Jr., Samuel—Larry Dickmore—John Dickmore — H. Sickman (Mary).
1305 Greeks.
1307 Emil Koll, r. (Annie).
1321 Wm. Biermann, r. (Ida).
1327 Paul Reichelsdorf, r. (Mary) —John Alberts.
1401 Henry Beyerstedt, r. (Ella).
2d floor: Wm. Riedel, r. (Mollie).
1407 Henry Biermann, r. (Elizabeth).
2d floor: Fred Kesweder (Nelly).
1423 William Kramer (Jennie).
1425 Michael Thomas, o. (Mary), Annie, Olga.
2d floor: Geo. Strigel, r. (Mary).
1427 J. L. Curtiss, r. (Alma), Mrs. J. Blake.
1429 Wm. Alexander, r. (Nellie), Minnie—O. C. McIntire (wid. Herm.).
1433 Frank North, r. (Nellie).
1501 John Degenhardt (Bertha).
1505 Julius Schuette, o. (Clara), Erwin Mohr.
1529 John Hoffmann, o. (Nettie), Cora Jensen.
1537 George Jankowsky, o. (Mary).
1541 Louis Schrant, o. (Hilda).
1545 Dan P. Welsch, o. (Rose), Ethel, Melvin.
1613 Fred J. Jacobs (Emma).
1719 Robert Werner, r. (Bertha), Robert, Jr.
1835 J. H. Hubert (Georgina), Jane Hubert (wid. Clement).
2007 Jul. Claussen, o. (Josephina).
2d floor: Geo. Biermann, r. (Anna).
2013 Martin Kjelson, o. (Annie).
2105 W. T. Armstrong, o. (Mary), Mabel, Olive.
2125 Ole Madson, o. (Lottie).
2131 Nick Graf, r. (Johanna).

ENGINEER SUPPLIES, VALVES, WROUGHT IRON PIPES, ETC. HONOLD BROS. 420 N. Eighth Street Telephone 158

Flour, Feed and Produce cheapest at SIMON GRASSER'S 817 Center Ave. & 930 N. Water St.

1119 MICH. AVE. PHONE 506 **M. KROOS & SON** UNDERTAKING A SPECIALTY

Headquarters for "Cream" Flour, Lawrence Rochlus & Co., Corner N. Tenth St. and Center Avenue

2213 Louis Olson, o. (Bertha).
2d floor: Ed Wakefield, r. Margaretha).
2217 Edw. Tousley, r. (Florence), Elva.
2301 Henry Baldauf, r. (Ida).
2303 William Schmidt, r. (Ida)—Halver Halverson.
2309 Leo Schussmann, o. (Nellie).
2313 John Gosse, r. (Sidonia).
2327 Henry Kirst, o. (Sophia).
2333 Johanna Wolfert, o. (wid. K.), Clark, Nellie, Clement.
2351 Albert Parker (Hattie), Lillie Stapleton.
2353 Ernst Schlieder, r.—Christina Schlieder (iwd. Gottlieb).
2357 Chas. P. Reich, o. (Maggie), Hugo.
2d floor: Ed Kirth, r. (Olga).

Beyond City Limits, No Numbers.

Albert Parker, r. (Hattie)—Lillie Stapleton.
Henry Clausen, r. (Anna).
John Cannon, o.—Ellen Cannon (wid. John).
Anton Keller, r. (Maggie), Andrew—John Brusack.

S. 9th from river s. beyond city limits.

Right.

1122 Chas. Mienke, o. (Lizzie).
1214 Julius Brosey, o. (Gertrude), Jacob, Katharine — Michael Klein, Jr., Mich. Klein, Sr.—John Pfeiler.
1218. Robert Schmidt, o. (Mary), Lydia, Edward.
1304 Fred Lethe, o. (Tillie)—Eva Jerving.
1318 Chas. Anderson, r. (Amelia), Josephine Knudson(wid. Oscar).
1322 George Gerald, r. (Mary), Kittie, Gertrude.
1326 Halver Mogenson, r. (Christina), Harriet, Selvina, Sarah, Esther.
1332 John Steffen, o. (Anna).
2d floor: Carl Latisch, r. (Mathilde).
1402. Otto Kaufmann, o. Eva).
1406 Rosa Felten, o. (wid. Heinr.), Paul, Arnold.
1410 Louisa Hacker, o. (wid. Wm.), Gilbert.
2d floor: Hugo Imig (Rosa).
1414 Chas. Schiffler, r. (Emma), Elgin.
1422 Friedericke Flentje, r. (wid. Theo.), Ida, Theo.
2d floor: Gust Moehlmann, r. (Minnie).
1424 Christ. Lindner, r. (Ingar), George, Ingas.
1426 Frank Baumann, r. (Catharine).
1528 Anna Jensen, r. (wid. Hans), Charles.
2d floor: Marion Grasholdt.
1538 Herman Miller, r. (Emilie).
1540 Gustav Grade, o. (Minnie).
1818 Adelbert E. Pierce, o. (Finnie), Elatta Balkins (wid. John).

Beyond City Limits, No Number.

John Schwartz, o. (Auguste), John, Jr.
Gustav Heymann, r. (Lizzie), Frank Berlin.
Carl Henning, o. (Mary), Paul, Martha.
Minnie Hesse, r. (wid. Frank), Lizzie, Fred.
Chas. Moltz, o. (Lydia).
Chas. Hoenke, o. (Augusta), Johanna.
Fred Greune, o. (Auguste).
Fritz Macedon, r. (Minnie).
Peter Kaarmann, r. (Mary), Emil, Mary.
Mary Franey, r. (wid. Thos.).

Left.

1114 Wm. Range, r. (Anna).
2d floor: Minnie Westphal (wid. Carl), Ernst.
1115 Augusta Mueller, o. (wid. John), Herman, Julius, Louis.
1119 Friedericka Boehme, o. (wid. Frank), Alma, Emma, Meta, Louis.
1209 William Buerger o. (Mildred).
2d floor: Christ. John, r. (Wilhelmina).
1215 Ed. Seppere, r. (Jessie).

Staple and Fancy Groceries at Diestelhorst, Eberhardt Co., PLYMOUTH, WIS.

SCHOOL SHOES, the best made, at F. Nagel & Son 820 N. 8.

All work guaranteed first-class **Kolberg's Laundry** 814-816 New York Ave. Phone 24

"Hello 39" for Hoekstra's Delicious Ice Cream

1217 Sophia Martin, r. (wid. Aug.), Ralph, August, Anton, Mary, Sophie—Joseph Gagnon.
1221 Otto Krepsky, r. (Bertha).
2d floor: Geo. Dewey, r. (Martha).
1223 Chas. Grassholdt, o. (Mary), John.
1227 Froehlich & Spoerke, r.
Second floor: Ellaf Nelson, o.—Miss Grasshold.
1411 A. M. Petersen, r., Alfred, Helmer, Atly.
1415 William Krainbrink, r. May.
1419 Louis Hermann, o. (Lena), Barbara Wanne (wid. Henry), Jacob, Jennie.
1423 Val. Hermann, o. (Lena).
1435 Henry Hermann, o. (Jessie), Conrad Hermann, John Baumann.
1439 Frank Geib, o. (Mary).
1443 Richard Kuether, o. (Mary).
1449 Herman Sommer, o. (Josephine), Sarah Mallmann, Meta Mallmann.
1501-1515 H. M. Johnson & Bros., o.
1715 Frank Schwartz, r. (Annie), Christina Nelson (wid. Chas.), William, Fred.
1813 Reginald Busse, r. (Anna).
2317 Herman Schelk, r. (Anna).

S. 10th from Maryland ave. to Union ave.

Right.

1014 Mary Bulkow, r. (wid. Gottf.), Mary, Fred—Ernst Angerman—Frank Kirsch—W. Zerfass—Chas. Hansen—Jim Jensen—Chas. Christ—Aug. Seifert—Herm. Rarkouski—Charles Hading—Fred Blanke.
1108 Anton Kjelson, o. (Mary), Carl, Emanuel.
1112 Louis Anderson, r. (Tulip).
2d floor: Andrew Anderson, o. (Minnie).
1118 Chas. Stolzenburg, o. (Lena)—Aug. Zachrow, r. (Emma), Frederick.
1122 Michael Bruder, o. (Augusta), Lizzie, Amanda, Lauretta.
1130 Martin Madison, o. (Minnie).
1318 Casper Joewerges, o. (Annie).
1324 Wm. Grabauckes, o. (Mary)—Thomas Fiskewis—And. Velenskas—Jos. Bauwid.
1330 Frank Sinner, r. (Mary).
1412 Andrew Anderson, o. (Augusta), Louis.
1416 Julius Rosenthal, r. (Johanna), Hugo—Pauline Bleisner.
1426 William Winciers, o. (Amelia).
1434 William Kesweder, o. (Lizzie)—Wm. Compas—Nic. Papas.
1518 Jos. Prangier, o. (Meta).
1528 Henry Herold, o. (Augusta).
1530 Chas. Hunt, o. (Ernestina), Elizabeth, Max.
1714 Rud. Wagner, r. (Bertha).
2d floor: Mich. Papas, r. (Anna).
1718 John Piening, o. (Henrietta), Verna.
2d floor: James Ellerson, r. (Aggie).

Left.

1117 John Kjelson, r. (Pauline).
1121 Alb. Williamson, r. (Hilja).
1129 Peter Beaver, r. (Helena).
1215 Charles Downer, r. (Annie), Paul Dalto—Frank Downer—Chas. Lagolkas.
1311 Carl Tischkavitch, o. (Anna)—Adam Vosalfski—Vada Pranawitsch.
1411 William Peterson, o. (Lizzie), Alma.
1433 August Pohl, o. (Caecilia).
1435 Gustav Adam, o. (Anna), Albertina Kuhlo.
1445 Peter Gruemer, o. (Emilia).
1449 Thomas Nelson, o. (Annie).
1513 Edw. Prescher, o. (Friedericka), August.
2d floor: Rudolph Rickmeier, r. (Alvina).
1529 Jos. Wirsching, r. (Mary).
2d floor: Andrew Thomas, r. (Barbara).
1533 John Steimle, o. (Bertha).
1539 Gust. Wicknick, r. (Emilie).
1545 Otto R. Leonhardt, o. (Emilia)—Henry Riess.
No No. Alex Kraemer, o. (Barbara)

Ham, Bacon, Home-made Sausage at PEOPLES CASH MEAT MARKETS

If you want the best PHOTOGRAPHS for your money go to **G. C. Glaeser** 323 N. 8th Street 1512 S. 12th St.

GERMAN BANK, Established 1856 Does a General Banking Business

Farms for Sale, Trade or Rent at H. J. NEUENS 802-804 N. 8th STREET 2nd Floor

S. 11th from Jefferson ave. to Union ave.

Right.

1312 John Bittner, r. (Mary).
1320 Chas. Yocis, r. (Lizzie)—Ad. Barcanchas—Adam Bauwid—Jos. Nutious.
1312 John Bitner, r. (Mary).
1404 Emil Wisch, r. (Rosine).
1414 Adam Busch, r. (Annie), Emma).
1422 Frank Greiner, o. (Elizabeth), Elizabeth—Jos. Multer — Jos. Gaerthoeffner—Otto Machut—Chas. Bielefeld—Andrew Lorier—Geo. Hopkins—Wm. Bader.
1424 Herm. Voelker, o. (Louisa), Bertha Ziebell.
2d floor: Frances Undesser, r. (wid. Frank).
1428 Jacob Marschke, r. (Emilie).
2d floor: Julius Schanglies.
1436 Father J. P. Van Treeck—Mary Van Treeck—Peter J. Van Treeck.
1512 Johanna Last, o. (wid. Aug.), William, August, Albert.
1518 E. N. Farvour, r. (Cora).
2d floor: Anna Kettle—Florence Kettle
1528 John Mannebach, o. (Mary), Anna Farber (wid. John)—Anton Fritz, r. (Franziska).
1532 Albert Badtke, o. (Augusta), Herman, Emil.
1534 Gottfried Wendland, o. (Mary), Minnie, Herman—Mich. ael Duchow.
1536 Frank Lehman, r. (Bertha), Jennie.
1538 Victor Hanson o. (Mary).
2d floor: Bertha Breske(wid. Fred).
1546 Josephine Zohlen, o. (wid. John), Mary, Josephine—Aug. Music.
1620 Julius Geska, o. (Mary).
1622 Gottfried Eichstaedt, o.(Wilhelmine) — Marie Eichstedt (wid. Fred).
1624 George P. Meyers, o. (Katharina), Theresa.
1630 Arthur Harff, r. (Mary).
2d floor: Wm. Gollhardt, r. (Elizabeth).
1632 Thomas Christianson, r. (Tillie).
1732 Emanuel Isaak, r. (Louise).
1814 Gottfried Hilbert, o. (Augusta).
1818 J. F. O. Meyer, o. (Albertina).
1824 Wilhelmine Mohr, o. (wid. Christ)—Auguste Lese—Chr. Lese.
1828 Unoccupied.
2004 Gottfried Graus, o. (Emilie).
2008 Herman Neese, o. (Minnie).

Left.

1127 John Hintz, o. (Godleberia)—Ferd Rewald—Lena.
1319 Frank tSarich, o. (Louisa).
1323 Anton Wolf, o. (Bertha), Otto Havemann.
1327 Math. Pier, o. (Anna), Jacob, Angelina.
2d floor: Anton Toebak r. (Christenia).
1411 Louis Krueger, o. (Mary).
1419 Frank Reading, o. (Christenia).
2d floor: Jos. Deischel, r. (Rosa).
1423 Henry Schild, r. (Carrie).
2d floor: John Becker, r. (Ella).
1427 Frank Landgraf, o. (Jennie).
1431 Knut Johnson, o. (Sophia), Carrie Johnson (wid. John).
1435 Philip Stallmann, o. (Katie)—Fred Wittstock, r. (Lena).
1517 Fred Beyer, o. (Anna)—Chris. Fjelstad (Annie).
1521 P. H. Ryan, o. (Mary).
1531 John Stahl, o (Mary), Sophie, Frank
1535 Fred Springer o. (Pauline).
1537 Chas. Grasse, o. (Mary).
1549 Richard Franke, o. (Minnie), Richard, Jr
1553 Chas. Maas o. (Anna), Louisa Wier (wid. Christ.).
1619 John Hettinger, o. (Katharina), Richard, Nick, Mike, Annie.
1625 Ignatz Stanstal, r. (Mary), Anna—Stanislaus Kosukoski.
1627 P. H. Keenan, o. (Nora).
1635 Gottf. Grams, o. (Wilhelmina)
2d floor: Alvin Richter, r. (Wilhelmina).

"WITCH and J. I. C." ARE THE BEST SOAPS IN THE MARKET

Pure Rye Bread at EMIL MOHR, 711 N. 8 St.

ALL KINDS OF FURNITURE **M. KROOS & SON** 1119 MICHIGAN AVE. PHONE 506

SHEBOYGAN FALLS
All kinds of Lumber, Lath and Shingles - RICHARDSON BROS.

1637 Math. Groff, r. (Elizabeth).
1641 Louis Dickmann, o. (Marie).
1805 Jac. Ring, o. (Auguste), Minnie, Otto.
1807 Rud. Peglow, o. (Ida), Fred.
1809 Chas Graumann, o. Chas, Jr. —William Haack (Ida).

S. 12th from Indiana ave. south to city limits.

Right.

1210 William Hackstein, o. (Wilhelmine).
1312 Joseph Kath, o. (Mary), Annie, Gustav.
2d floor: Herm. Haack, r. (Clara).
1330 Martin Johnson, o. (Anna).
1412 Thomas Nussbaumer, r. (Annie).
2d floor: Mr. Brown.
1416 William Schultz, r. (Rosa)—Albert Schulte.
2d floor: Jacob Fox, r. (Katharine).
1422 Henry Even, r. (Frances).
2d floor: Val Artl, r. (Anna) —Frank Jordan, r. (Mary).
1426 Fred G. Firzlaff, o. (Ida), Alfred Hartmann.
1428 George Reuther, o. (Philipina), Hulda.
1442 Aug. L. Federer, o. (Lizzie).
1446 John Jager, o. (Annie).
2d floor: Frank Pieper, r. (Anna).
1448 John Schmidt, o. (Ida).
1450 Val. Strauss, o. (Mary), Thos., Val. Jr., Tillie, Margaret—Harry Schmidt, Jennie Schmidt
1504 Fred Greger, r. (Clara).
1506 Elmer Hansen, o. (Alma).
1508 Anton Harlfinger, r. (Mary).
1510 Chas. Luckes, r. (Maray) — John De Marches — Tony Ritscher.
1512 Ernst Aldag jr. & Co.
1516 J. P. Mannebach, o. (Josephine)—John Brand, o. (Annie), Mathias, Mary, Barbara).
1518 John P. Hamerla, o. (Lizzie).
2d floor: Jos. Fuerst, r. (Margarete).
1530 Fred Fehling, r. (Albertina).
2d floor: Mich. Mohr, r. (Mary).
1602 Aug. Loeffler, o. (Louise), Charles, Henry.
1604 William Grams, r. (Minnie).
1606 William Ott, o. (Ida).
1608 Carl Hehling, o. (Bertha), Richard, Charles, Robert.
1610 Albert Schoepp, o. (Johanna), Mamie, Albert, Johanna.
1616 John Gottsacker, o. (Minnie).
1618 Chas. Budd, r. (Anna).
1620 Frank Kuehl, r. (Albertina), Louise.
1626 Wm. Stegemeyer, r. (Emma).
1630 John Diekau, o. (Dorothea).
1632 Mathias Assanger, o. (Mary).
2d floor: Otto Seilenbinder, r. (Mary).
1636 Wm. Lutz, o. (Mary), Chas.—Carl Gensch (Dora).
1640 Johanna Hoenke, o. (wid. Rudolph), William—Jos. Block, r. (Elsa).
1648 Henry Mueller, o. (Dora), Arthur.
1702 Albert Kuether (Bertha) — Aug. Kunn—Otto Janke—Wm. Janke.
1724 Ernst Ayers, o. (Gertrude), John.
1728 Henry Badtke, o. (Clara).
1732 Julius Janke, o. (Johanna), Paul, Olga.
1802 John Clement, r. (Lizzie).
1806 Geo. Rohrbacher, r. (Anna), Charles, Jac., Mary, Laura.
1808 Sam Eernisse, o. (Dora).
1812 Wm. F. Mahnke, r. (Bertha), Erna, Gertrude, Alvin.
1818 Geo. Stieber, o. (Josephine).
1822 Eva Dechant, o. (wid. John), Lulu, Ella.
1830 Jul. Heideman, o. (Louise), Auguste, Ida.
1832 Julius Zube, o. (Bathela).
1908 Mrs. Schumacher, r.
1914 Agnes McDonald, o. (wid. Matt.)—Chas. Wallace.
1916 Frank Yerkman, o. (Verna)—Mike Andreff.
1920 Wm. Strohschein, o. (Lena), William, Jr., Martha — Franz Siebenlist.
1922 Gottfried Naulin, o. (Christine).

State Business College, the largest and best, 802-804 N. 8th St.

Estimates for Plumbing Work *Cheerfully furnished upon application by . . . . .* **Otto Junck** 1236 MICHIGAN AVENUE

Everything in Photography which is new and desirable found in our Studio HORSTBRINK & CO.

A. W. SPERL & CO. Wood and Solvay Coke 1127 Ontario Avenue Telephone 342

ALDAG & BURHOP 530 SOUTH FOURTEENTH STREET Strictly first-class Merchandise. Phone 232

1926 Fred Radke, o. (Emilie), Otto, Olga.
1930 Joseph Neitzel, o. (Anna).
1932 Philip Guenther, o. (Annie).
1938 Gottlieb Guenther, o. (Christina), John.
1942 Albert Bartelt, o. (Bertha), Annie, Ida.
1946 Mathias Sitter, o. (Josephina), John.
2112 Louis Krommenske, r. (Katharina).
2126 Herman Henning, r. (Dora), Martha, Herman, Jr.
2130 Carl Zemke, r. (Bertha), Anna).

Left.

1213 George Rohrbacher (Anna), Charles, Jac., Mary, Laura.
1217 Ole Peterson, o. (Louisa), Peter, Henry, Olga, Walter.
1321 Jacob De Troye, o. (Meta).
1313 John Kasten, r. (Louisa).
1423 John Leick, o. (Anna).
2d floor: Tony Hailfanel, r. (Mary).
1427 Louis Halverson, r. (Elva).
2d floor: Albert Splittgerber, r. (Anna).
1449 Catholic Sisters: Kosta, Constantina, Margaret, Edwin, Salesia, Liliosa, Anseln, Mary.
1501 J. P. Jensen & Sons—J. P Jensen, o., William F., Edw., Annie—Bessie Hansen.
W. F. Bethke.
1507 Leider & Weber.
2nd floor: Nick Leider, o. (Margarete)
1509 Nic. Scherer, o. (Mary), John, Frank, Matt., Agnes, Theodor.
1511 Elmer Hanson, o. (Alma).
1513 Jos. Born, o. (Christiana), Joseph.
1515 Robert Smith, r. (Paulina).
1517 Wm. Felten, r. (Emma).
1533 John Mondloch r. (Helen).
1601 Andrew Pitschler, r. (Henrietta)—Max Bethke (Emma).
1605 Charles Aschenbrenner, r. (Frances), Annie, Rosa, Chas.
2d floor: Bertha Schultz (wid. Carl).
1607 Barbara Haen, o. (wid. Henry).
1613 William Heilmann, r. (Mary).
2d floor: Jos. Van De Lov, r. (Rosa).
1617 E. Hiller, o. (Mary).
1629 Susan Brom, r. (wid. Henry), Henry, Joseph, Susan, Margarete.
1631 Dora Hubert (wid. Ed.) Emma.
1635 Herman Birr, o. (Mary), Ella, Clara, Helen.
1637 Herm. Armbruster, o. (Friedericka).
1647 Robert Schultz, o. (Bertha).
1703 H. J. Sweemer, o. (Mary), William, John.
1705 Gustav Zube, o. (Bertha).
1709 Chas. Zeinemann, o. (Minnie), Aug., Alfred, Alvin, William, Frieda.
1725 Otto Velleck, r. (Mary).
2d floor: Gustav Krone, r. (Margaret), Herman.
1727 Gottlieb Staiser, r. (Friedericka), Ernestine, Herm., Hailer.
2d floor: George Kroos, r. Hy. Thierbach.
1731 Frank Lengfeld, o. (Annie), Paul Janke.
1809 Wm. Schaeve, o. (Caroline).
1811 Julius Binder, o. (Martha)—Mrs. Aug. Oldenburg.
1817 Aug. Stubbe, r. (Minnie)—Hilda Landrath.
1821 Chas. Nickisch, o. (Annie).
1917 Anton Schirmer, o. (Johanna), Henry, Mary.
1921 Margareta Protz, o. (wid. Geo.), Frank, John, Mary, Annie—Mrs. Magdalene Heermann.
1925 Casper Hermann, o. (Mary), John, Alvin, Christina.
1929 Fred Damrow, r. (Tina), William, Albert.
1937 Kilian Felzman, r. (Mary).
1941 Casper Brotz, o. (Christina).
2115 William Wedemeyer, o., Carry, Jennie, William, Jr.

S. 13th from Wisconsin ave. s. to city limits.

Right.

314 Katharina Gaebler, r. (wid. Carl), Emil.

Headquarters for Pictures and Frames at J. GEREND'S 704 N. Eighth St.

GERMAN BANK Prompt attention given to all business entrusted to us

SHEBOYGAN STEAM LAUNDRY All Work Done on Short Notice and Guaranteed to be Satisfactory. 426 S. River St. Telephone 640

416 Heinr. Weinberger, r. (Amalie).
2d floor: Reinh. David (Amalie).
422 Henry Robecker, r. (Maud)—Elizabeth Schaefer (wid. Chas.), Rhoda.
2d floor: Miss Katie Sweemer, Miss Lottie Voskuil.
512 Robert Hoffmann, o. (Ernestine), Hilda, Lillie, Walter.
518 Louis Toepfer, retired (Wilhelmine)—Albert Toepfer, o. (Friedericke).
610 Alfred Wright, r. (Ella).
612 George Gibson, r. (Anna).
616 Henry Schulz, o. (Rosa).
816 Otto Malwitz, r. (Lizie).
2d floor: Joseph Piper, o. (Selma).
818 Otto Schultz, o. (Pauline).
2d floor: Chas. Adam, r. (Ida).
1004 Fritz Senkbeil, o. (Susanna), Bertha, Fritz, Jr.
1118 Aug. Leffin, o. (Minnie), August, Jr., Frank.
1122 Chas. Hoenke, o. (Anna), Walter.
1126 Aug. Neumann, o. (Louise).
1130 Rudolph Chudobba, r. (Olga).
1212 John Rawling, o. (Etta).
1214 Wm. Schissler, o.—Annie, Lillian).
1220 John Pohls, o. (Ernestine), Otto.
1224 William Leffin, r. (Lydia).
1230 William Nix, o. (Anna).
1320 Jos. Deku, o. (Nellie)—Gertrude Renzelmann (wid. Bernhard).
1332 Knaack & Co.
1402 Christ Froh, r. (Annie), Georgia.
1408 Carl Haack, o. (Olenia).
1410 Gustav Strenge, o. (Augusta).
1414 F. A. Grok, o. (Mary), Arthur.
1418 Carl Radatz, o. (Pauline).
1424 Aug. Steuck, o. (Augusta).
1432 Carl Schmidt, o. (Mathilde).
1436 John Blankemeyer, o. (Magdalena), Carl.
1438 Henry Giese, o. (Augusta)—Gustav Pieper—Aggie Pieper.
1444 Aug. Gandre, o. (Wilhelmina), Helene—Daniel Gandre, r. (Louisa).
1504 Wm. Hasenstein, r. (Hattie), Bertha Korthals (wid. Carl).
1506 William Beyer, o. (Johanna).
2d floor: Anton Genau, r. (Anna).
1512 Aug. Pawasarat, o. (Charlotte), Fred Pawasarat (Augusta).
1516 H. Nack & Hessler, r.—Herm. Nack (Annie)—Christ. Nack (Charlotte)—Julius Hessler—Otto Hessler.
1520 Ida Schultz, o. (wid. Robert), Paul—Amalie Nack (wid. Wm.)
1524 Herman Discher, o.—Ulricka Discher.
1528 Herm. Hoefer, o. (Emma).
1530 Fred Knaack, o. (Augusta), Gustav, Mary.
1600 William Zehm, o. (Minnie).
1608 Wm. Schoening, o. (Clara).
1612 Gust. Knaak, o. (Martha).
1618 Mrs. Fred Kuether, o.—Alb.
1620 John Weiss, o. (Emilie).
2d floor: Ad. Hessler, r. (Ida).
1624 Fred Koehler, o. (Philipina), Ernst, Annie.
1630 Herm. Knaak, o. (Martha).
1634 Louis Kasten, o. (Auguste), William, Walter, Paul.
1642 Edw. Winkler, o. (Paulina), Clara, William.
1702 John Verstraate, o. (Mary), David, John, Jr., Katie, Nellie.
1732 Ernst Wolter, o. (Theresa), Martha.
1804 Charles Schachtschneider, o. (Friedericke).
1808 Fred Borth, o. (Emilie), Emil, Arthur, Hattie.
1812 John Bundt, o. (Clara).
1816 Aug. Gensch, o. (Minnie).
1822 William Binder, o. (Alvina).
1828 Chas. Schmidt, o. (Ida), Emil.
1830 Bern. Hieling, o. (Bertha).
1832 Herm. Radatz, o. (Mary).
1834 Geo. Hagedorn, o. (Mary), William.
1836 William Mahnke, o. (Wilhelmine), Anna, Herman.
1838 Otto Runge, o. (Augusta).
1840 Franz Doering, o. (Lena).
1842 William Merker, o. (Mary).
1844 Fred Splittgerber, r. (Augusta).

Gas, Steam and Water Piping done by HONOLD BROS. 420 N. Eighth Street Telephone 158

Simon Grasser's Flour and Feed Store 817 Center Ave.

1119 Michigan Ave.
PHONE 506
M. KROOS & SON
STEINWAY, EVERETT AND JEWETT PIANOS

Flour, Feed and Produce at DIESTELHORST, EBERHARDT CO., Plymouth, Wis.

1846 Herm. Schmidt, o. (Augusta), Hattie.
1848 Thomas Nickisch, o. (Caecilia), Annie.
1850 William Soch, o. (Meta).
1934 John Beekman, o. (Amelia), Hermann, Dirk, Herbert.
1938 Aug. Splittgerber, o. (Caroline), Anna, Herman.
2004 Carl Wendler, o. (Emilie).
2006 Chas. Fechner, o. (Caroline).
2010 Aug. Kohls, o. (Wilhelmina), Charles, Herman.
2014 Fred Bluhm, o. (Mary), Martha, Otto, Hattie.
2018 Herm. Stahl, o. (Emma).
2022 Wilhelmine Luedeke, o. (wid. William)—Charles Pritz—Herman Pritz.
2026 Carl Marquardt, o. (Carolina), Fred.
2036 William Beiersdorf, o. (Amalia).

Left.

317 John Janssen r. (Annie)—Emil Schuett, r. (Annie).
517 Wm. Bennink, o. (Elise), Maud, Lucinda, Lillian.
523 Samuel Wuethrich, o. (Elizabeth), Emil.
705 Ferd. Kablitz, o. (Caroline). Albert, Emil, Theresa, Ida.
709 Morris Andreas, r. (Sarah)—Wilh. Bublec, r. (Hanna).
715 John Till, r. (Maria)—Anton, Frank—Joseph Till, r. (Anna).
Rear: Albert Lorens, o. (Minnie), Anton Lorens.
1213 Trang. Zimmermann, o. (Minnie), Meta, Arthur.
2d floor: Thomas Patzer, r. (Jennie).
1217 Carl Kaemerer, o. (Mary).
1435 Aug. Mallmann, o. (Ottilie), Amanda, Albert.
1443 Otto Steinhaus, o. (Emilie).
1507 Gottl. Schoening, o. (Tina), Gottfried, Annie, Fred.
1509 Julius Wahnke, o. (Auguste).
1517 Albert Manske, o. (Minnie).
1519 Lorenz Petermann, o. (Johanna), August.
1523 Wm. Witstock, o. (Augusta)—Henry Petermann—Margarete Petermann—Louis Petermann—Louis Gustmann.
1527 Adolph Kathke, r. (Ida).
2d floor: Aug. Reich, r. (Ida).
1529 George Epping, r. (Nellie).
2d floor: Katie Van Der Yacht (wid. Cornelius).
1539 Rev. Edmund Fuerer, o. (Caroline), Sophia, Fred.
1605 John Degen, o. (Emilia)—Otto Oldenburg.
2d floor: George Froehlich, r. Martha).
1613 Frank Gollhardt, r. (Emma).
1627 W. Dahne, o. (Minnie), Mary.
1633 Fred Gollhardt, o. (Minnie).
1639 Archibald Almy, r. (Lillian).
1713 Henry J. Wittrock, r. (Barbara), Charles.
1737 Olive Jonason, r. (Enga), Josie, Margaret, Herman.
1813 Albert Binder, o. (Bertha).
1815 Albert Berndt, r. (Caroline).
1739 Edw. Hurley, o. (Mary).
1741 Fred Lemke, o. (Augusta).
1831 Henry Ladiges, o. (Hattie).
1833 Carl Hidde, o. (Ernestine).
1835 Herm. Neumuth, o. (Theresa), Hattie.
1903 William Dechant, o.
1839 John Guckeisen, o. (Mary), Michael — Mary Zimbal (wid. Robert).
1841 Arnold Tax, o.—Carrie.
1843 Mrs. Lena Schultz, o.—Hartman F. Fricke—Jacob Fricke.
1845 Herm. Wendler, o. (Minnie).
1847 Herm. Steffen, o. (Mary), Frieda, Emil.
1849 Gust. Langner, o. (Ottilie).
1981 John Ramboldt, o. (Hattie)—Hulda Luchow.
2003 Chas. Schultz, o. (Ida).
2005 George Schuler, o. (Anna).
2007 Frank Wendland, o. (Clara).
2027 Fred. Giese, o. (Minnie)—Mary Jaeckel.

S. 14th from 14th st. bridge s. to city limits.

Right.

14 Peter Max, r. (Mary), Mary, Peter, Jr.
132 Wenzel Spadel, o. (Mary), Annie.
136 George Preisinger, r. (Pauline).

Lawrence Rochlus & Co., Successors to ROBERT SCHROEDER, Flour and Feed

Anything you want in FOOTWEAR at F. Nagel & Son

Yours for Good Work *Kolberg's Laundry* Phone 24 814-816 New York Ave.

Hoekstra's Pasteurized Milk is Pure and Clean

228 Christian Hansen, r.
230 George Barber, r. (Emilie), Clemens Barber (Lena).
302 Julius Kater, r. (Helena), Lizzie—John Nisliet — Adolph Nisliet.
2d floor: Chas. Gerlat, o. (Helen).
312 Patrick Flaherty, o. (Clara).
328 Herm. Henning, r. (Martha).
2d floor: Wm. Witte, o.
404 Frank Stahl, o. (Lydia).
2d floor: Chas. Voss, r. (Nora)
410 Annie Artmann, r. (wid. David), David, Frank, Sarah.
2d floor: Ewald Herminghaus, r. (Amalie).
416 David Merrill, o. (Bridget)—May Mahoney (wid. Mich.)
420 Emily Flipse, o. (wid. C. A.), Louis, Gustav, Leona, Edna—Harry Lourett.
424 Aug. Thiel, o. (Bertha), Selma, Erwin—Otto Meves.
430 Fred Zolltheis, r. (Helen), Lulu, Olga, Emma.
504 J. C. Giese, o. (Josephine).
2nd floor: Charles Schmidt, r. (Louise), Frank Lemere.
512 Frank Green, r. (Josephine), Frank Daukszas—Paul Daukszas—Peter Daukszas—George Jekanovic.
2nd floor: John Basl, r. Annie James.
520 Leonhard Hengst, r. (Annie) —Jacob Westerbeck, Peter Ingels.
522 Friedr. Nagel, o. (Augusta).
526 Ernst Aldag, Sr., o. (Caroline) Clara, Sarah, Edwin, Hilda.
528 Ernst Aldag, Jr., Co.
530 Aldag & Burhop.
602 Otto Joerns, o. (Lila)—Fred. Engelhardt (Ida) — Louise Zerges.
614 Louis Baumann, r. (Bertha).
618 Gustav Mitwede, o. (Emilie) — Lena Boehmer-Mitwede, Emilie Boehmer-Mitwede.
628 Dietrich Burhop, r. (Minna), Lulu—Burhop Bros.
702 Auguste Vollbrecht (widow Gust.), Herman.
718 Joseph Myers, r. (Katharine).
2d floor: Gustav Prenzel, r. (Friedericka).
724 Wm. Hubert, o. (Mary).
6th Ward school.
924 Carl Becker, o. (Gottliebe)—Christian Behring, r. (Augusta).
1410 William Hanson, r. (Pherna) Martin Gremnetson.
1420 Carl Laske, r. (Auguste), Herman.
1424 Paul Kiel, r. (Lizzie), Frieda.
1428 Henry Hoefmann, o. (Mary)—Jacob Wester (Josephine).
1430 Julius Otto, o. (Wilhelmina), Kurt, Theresa.
1434 Herm. Last, r. (Bertha).
1502 Herm. Hinz, r. (Katie).
2d floor: Lena Schubert (wid. Wm.).
1508 Herm. Kabbitz, o. (Caecilia).
2d floor: Gust. Bortz, r. (Emma).
1512 Albert Goetsch, r. (Emilie), Mrs. Geo. Dexheimer, o.
1514 Chas. Luedtke, o. (Ida)—Emil Zutz—Otto Zutz.
1518 Fred Grade, o. (Augusta), Emma, Hattie.
1528 Louis Ottensmann, o. (Mary).
1538 Herm. Albrecht, o. (Bertha), August, Annie.
2d floor: Fred Wendland, o. (Mollie).
1604 William Voigt, o. (Emilie), Ida, Paul, Martha.
1608 Henrietta Hafer, o. (wid. Frank).
1612 Fred Beyer, o.—Louise Senkbeil (wid. Fred).
1620 Herm. Sommerfeld, o. (Augusta), Carl, Alfred, Ida.
1622 Nick Malsack, o. (Katharina), Peter.
2nd floor: Fred Rademacher, r. (Clara).
1628 Albert Grunow, o. (Anna), Otto.
1630 Wm. Pantel, o. (Johanna), Mary, Charles.
1636 Ernst Beekmann, o. (Minnie), Lydia, Elsie.
1702 Fred. Wolfgram, o. (Louisa), Fred, Jr.
1706 Chas. Wolfgram, o. (Ida).
1716 Bernhard Heller, o. (Julia), Alfred.
2d floor: Fred. Wesener, r. (Lizzie).

Peoples Cash Meat Markets -- Large, Clean and Inviting

Enlargements and Crayon Portraits the best in the city Guaranteed at Glaeser's Opposite Post Office

CITIZENS STATE BANK, *Sheboygan, Wisconsin*
DEPOSIT $1.00 IN OUR SAVINGS DEPARTMENT AND RECEIVE A STEEL SAFE GRATIS

Houses and Lots for Sale, Trade or Rent H. J. NEUENS 802-804 N. 8th St. 2nd Floor

1722 Rud. Kablitz, o. (Anna), Chas. Augusta.
2d floor: Wm. Rennock, r. (Ida).
1724 Henrietta Kuether, o. (wid. Carl), Emil.
1726 Alex Gertrude, o. (Augusta).
1730 Carl Schirmeister, o. (Wilhelmine), Arthur, Ella.
1736 Chas. Mundt, o. (Anna).
1738 Herm. Kathke, o. (Auguste), Alma, Annie.
2d floor: Wm. Kramer, r. (Minnie).
1826 Henry Heller, r. (Evelyn)—Sarah Epping, o. (wid. G. V.)
1830 Bettie Quast, r. (wid. Adolph), Adam Kletzien, r. (Bertha).
1906 Alois Freihammer, o. (Susan), Rosa, Johanna.
1912 Mathias Drollinger, o. (Augusta), Carolina Koepke (wid. Mathias).
1916 Herm. Mundt, o. (Lena).
1918 Fránk Ernstbrunner, o. (Annie), John, Frank.
1922 John Schmeichel, o. (Eva).
2d floor: Wm. Mahnke, r. (Elsa).
1926 Wm. Heller, o. (Katie).
1940 Casper Elferdt, o. (Katie).
2008 Geo. Tauscheck, o. (Mary).
2016 Ernst Eichmann, r. (Ernestine)—Anna Hoppe (wid. M.)
2226 William Henning, r. (Augusta).

Left.

315 Otto Aldag, o. (May)—Frances Sinz—Valentine Sinz.
319 Joseph Neudeck, o. (Barbara).
329 Simon Frings, o. (Alvina), Oscar.
415 Fred Zervas, o. (Julia).
501 John Ourada, r. (Helen), John, Jr., Joseph.
509 Tobel Stauzky, r. (Mary), John, Anton.
511 Andrew Dones, r. (Annie)—John Trogan.
513 Vinko Vugrinovic, r. (Franziska).
517 Wenzel Truhlar, r. (Katharina), Mary.
529 F. R. Evans, r. (Addie).
2d floor: Chas. Kunze, r. (Annie).
603 Edw. Gollhardt, r. (Bertha).
2d floor: Henry Griesbach, r. (Hula), John, Louis Goehringer, r. (Ella).
609 Julius Parey, r. (Anna)—Marie Baumgart (wid. Carl).
2d floor: Gottlieb Gerlat, r.
613 Carl Schulz, o. (Annie).
623 Ernst Heermann, r. (Tina)—Christian Gruenwald (Minnie)—Willy Adams.
2d floor: Wm. Burhop, r. (Louise)—Jacob Preuss—Louise Burhop, o. (wid. Henry).
629 Michael Ronk, r. (Mary).
2d floor: Amalie Wolfram (wid. Wenzel).
Sheridan Park.
805 Chas. Greger, o.
807 P. W. Huenniger, o. (Pauline).
811 Club House.
813 Fred. Bahler, o.
825 Charles Nack, o. (Rosa).
1009 Paul Heimann, o. (Augusta).
1417 Wm. Jeske, r. (Henrietta), Richard.
2d floor: Bertha Steinpas (wid. Anton).
1421 Carl Mahnke, o. (Emilie), Otto.
1425 Wm. Mirrow, o. (Jennie), Ida, Elsa.
1427 Fred. Eichmann, o. (Fredericka), Ernst, William, Frieda.
1431 Henry Schram, o.—Henry, Jr.
1435 Albert Nack, o. (Mary), John.
1439 Julius Neumann, o. (Auguste).
1507 George Glus, o. (Mary).
1509 Carl Neitzel, o. (Fredericka)—Louis.
1511 William tSeffen, o. (Henrietta), Ernst, Frank, William.
1515 Henry Knaak, o. (Mary).
1525 Chas. Bau, o. (Fredericka), Meta.
1527 William Hinze, o. (Louise).
2d floor: Fred Hinze, r. (Minnie).
1529 Carl Knaack, o. (Wilhelmina).
1537 Fred Wendland, o. (Wilhelmina).

Ask your Grocer for "World's Fair" Washing Powder The Best

A large variety of Bread, Pies, Cakes, etc. ALWAYS ON HAND AT - - - Emil Mohr

A Pretty Picture of the Baby Made at HORSTBRINK & CO.'S STUDIO

Give Us Your Trade and be Satisfied :: Sheboygan Steam Laundry

1603 P. P. Jost, o. (Carolina), Otto.
1607 Paul Zimbal, o. (Auguste).
1609 Oscar Meyer, o. (Katharine).
1613 Wm. Lindemann, o. (Fredericka), Alma, Carl.
1617 Mathias Brandt, o. (Helen)—George Achterberg — Louis Steuber.
1627 James Lighthart, r. (Frieda).
1635 William Knaak, o. (Ella).
1701 Margareta Kuhlman, o. (wid. Fred).
2d floor: Chas. Daehn, r. (Lizzie).
1725 Herman Beyer, o. (Augusta), Arthur.
1731 Wm. Matthias, o. (Augusta), August.
1735 William Zehms, o. (Mathilde), Mathilde.
1739 William Weber, o. (Ermina), William, Herman.
1833 Emilie Patzer, r. (wid. Carl), Minnie.
2d floor: Val. Toniotte, r. (Anna), Joseph.
1835 Fred Rammer, r. (Lena).
2d floor: Anton Nytes, r. (Annie).
1837 Wm. Wendler, r. (Pauline)—Charles Wendler, o. (Mary).
1901 Herm. Bock, o. (Bertha).
2d floor: August Kuether, r. (Emma).
1905 Aug. Mahnke, o. (Minnie).
1919 Erich Knop, o. (Martha).
1921 Dietrich Hansing, o. (Minnie), Fred, Louis, William, Ella.
1929 William Schrader, o. (Augusta), Minnie.
2001 Aug. Grams, o. (Ida).
2007 John Felton, o. (Minnie), Ricka, Henrietta, Emma, Mary, Louisa, Augusta, Charles, John, William.
2d floor: Henry Zarling, r. (Minnie).
2115 Chas. Zutz, o. (Minnie)—Elsa Kruschke.
2119 Herm. Stubbe, r. (Helen).
2121 Herm. Steinhaus, r. (Emilie).
2123 Fred Otto, o. (Bertha), Herman, William, Rudolph, Chas., Fred, Jr.
2221 Wm. Wisbroecker, r. (Emma).
2225 Ed Zastrow, r. (Ida).
2229 Fred Schutt, r. (Wilhelmine), Herm., Annie, Helen.

S. 15th from Pennsylvania ave. s. to Georgia ave.

Right.

602 Auguste Schirmeister, o. (wid. Aug.)—Alma Gehrke, Wilhelm Gehrke, Selma Gehrke, Arthur Gehrke — Ed. Hampson —Wm. Levi—Edw. Fox—Henry Arnhoelder—Albert Grube.
2d floor: Christian Spauder, r. (Friedericke — Louis Kleeman, r. (Clara).
610 Albert Sixel, r. (Tillie).
2d floor: Unoccupied.
614 Albert Rowe, o. (Johanne), Christ Grams, r. (Marie).
804 Herman Eickberg, o. (Ida), Clara, Harry—Wm. Eickberg.
902-904 George W. Schmitt, o. Mally).
918 Herr & Braun.
2d floor: Jos. Herr (Emilie)—Albert Braun (Julia).
1002 West Side Drug Co.—Oscar Schneidewind, r. (Ida).
1008 A. L. Kaems, r. (Lizzie), Caroline Marholz (wid. Christ.).
1014 Ira Bernink, o. (Lena)—John Te Ronde—Gertrude Ruesink.
1118 Henry De Troye, r. (Frieda), William.
2d floor: Chas. Biehl, r. (Emma).
1124 Chas. Koepke, Sr., o. (Gottleiba), Hugo, Clara, Erna, Walter.
2nd floor: Chas. Koepke, Jr., r. (Tillie).
1204 Fred Lipke, o. (Louisa), Arthur, Ernst.
1210 Carl Stoll, o. (Augusta), Minnie, Mary.
2d floor: William Eichstaedt, r. (Anna).
1228 Henry Martin, r. (Emma).
1320 Alb. Gicow, r. (Emilie).
1328 Martin Metscher, o. (Emilie), August.
2d floor: Rudolph, Metscher, r. (Emilie).

STEAM AND HOT WATER HEATING HONOLD BROS. 420 N. 8th St. Phone 158

ELEVATOR and FEED MILL Simon Grasser 930 N. Water St.

CITIZENS STATE BANK, Sheboygan, Wis. We respectfully solicit your business. Interest paid on time deposits and on savings accounts

Groceries DIESTELHORST, EBERHARDT CO. Dry Goods
PLYMOUTH, WISCONSIN

Wholesale and Retail -- LAWRENCE ROCHLUS & CO. -- Flour and Feed Store

Left.

501 Robert Fenn, r. (Emma).
2d floor: H. J. Pohland, r. Pauline).
503 John Landgraf, r. (Meta).
507 Berthold Peiper, r. (Pauline).
517 Friedr. Hidde, o. (Minnie), Fred, Herman, Hattie.
601 Wilhelm Wollin, o. (Wilhelmina), Albert Kalk.
611 Gottfried Krueger, o. (Ernestine), Fritz.
617 Albertina Wellhoefer, r. (wid. Louis), Oscar, Emma, Alfred.
801 Jos. Vervitzky—John Blosicz (Annie).
811 Ernst Lutze, o. (Annie), Mary, Charles, August, Ernst, Jr.
923 Julius Kaems, o. (Sophie), Hugo.
1117 Gottfried Glaubig, r. (Christina), William.
1121 Chas. Grasse, o.—Frieda, Bernard, Alfred.
1203 Carl Nack, o. (Christina), Albert, Helen, Agnes.
1209 John Pantel, o. (Ernestine), Anna, Frieda, Ernst, William.
1217 Henry Klumpers, o. (Henrietta).
1227 Carl Schmitt, o. (Friedericka).
2d floor: Carl Wolff, r.—Johanna Buske (wid. Aug.).
1317 Ernst Pantel, o. (Mary).
1329 Chas. Schild, o. (Bertha).
1401 Christ. Meyer, r. (Friedericka).
1423 Th. Undesser, o. (Caecilia).
1821 Carl Greger, o. (Henrietta), Herman, John.
1823 William Koehn, o. (Bertha).
1827 Gustav Greger, o. (Dora).
1921 Jos. Frauengruber, o. (Louisa)—Frank Zeigarat—Jacob Felzmann.
1927 Lorenz Goell, o. (Maggie)—John Mitzger.
1995 John Spenglingwimer, r. (Mary).
2115 August Reichardt, o. (Ricka), Christ. Stegemeyer (Louisa).

S. 16th from Virginia ave. s. to Georgia ave.

Right.

702 Julius Witte, o. (Sophie)—Auguste Witte (wid. John).
1118 Albert Stenske, o. (Minnie)—James Collin.
2d floor: George Keller, r. (Barbara), Charles.
1218 Emil Steffen, r. (Annie).
1318 Henry Krueger, o. (Ida).
2328 Herm. Knaak, o. (Pauline), Mary, Augusta.

Left.

919 Robert Koehler, o. (Rosa), Willy.
2d floor: Fred Langkau, r. (Mary).
1111 Geo. Scribner, r. (Anna).
2d floor: Emlie Reinholz, r. (wid. Carl).
1413 John Koerner, r. (Selma).
2215 Fred Bagemehl, o. (Auguste), Augusta, Robert, Ernst, Emma.
2219 Louis Zimmermann, o. (Louise).
2227 Peter Ott, o. (Delia).
2323 Fred Schleider, o. (Etta).

S. 17th from New Jersey to city limits.

Right.

902 Fred Schultz, o. (Louise), Herman, Arno, Alma, Fred.
906 Carl Adam, o. (Johanna), Paul.
930 Charles Hardt, o. (Henrietta), Paulina.
2nd floor: Otto Ninnemann, r. (Anne).
1004 Fred Hotz, o. (Auguste), Alfred, Arthur.
1126 Henry Paarmann, o. (Mary), Melvin.
1132 William J. Schuette, o. (Minnie).
1204 William Steffen, o. (Emma).
1206 Aug. F. Luther, o. (Sophia).
1212 Mich. Kaufmann, o. (Anna)—Geo. Gerharz.
1214 Fred Plauthzun, o. (Anna).
1300 Carl Muehlberg, o. (Caroline), Henry.

Headquarters for Good Shoes at F. Nagel & Son

1119 MICHIGAN AVENUE
TELEPHONE 506
M. Kroos & Son
UPHOLSTERING AND PICTURE FRAMING

HOEKSTRA, the only Dealer in Pasteurized Milk in the City.

ALDAG & BURHOP - Notions and Gents Furnishings

1304 Aug. Lindow, o. (Minnie).
1306 Louise Lindow, o. (wid. Ferd), Harry, Erwin.
1402 William Gierke, r. (Wilhelmina), Albert, Adolph.

Left.

913 Hans Kurdts, r. (Sophie). 2d floor: Herm. Radtke, r. Emilie).
915 G. J. Burger (Louise)—Theodore, Martha, Frieda, Hugo, Louise.
1131 Anton Acken, r. (Frances).
1207 Herman Meyer, o. (Mathilde), William, Hugo, Alma.
1401 Carl Kuenstler, r. (Caroline). 2d floor: Oscar Quasius, r. (Minnie).
2329 Wm. Kattre, o. (Mary).
2333 William Fischer, o. (Minnie), Alda—Mrs. Margaret Eimermann (wid. George).

S. 19th from Union ave. to Ashland ave.

Right.

1218 Carl Fabian, o. (Caroline), Minnie, Thima, Mary, Emma.
1222 William Erdmann, r. (Wlhelmina).
1226 Christ. Grams, o. (Augusta). 2d floor: Louise Remus (wid. Gottf.), Augusta.
1234 William Schmidt, o. (Eva).

Left.

1137 Charles Jurss, o. (Mary), Charles, Jr.
1201 Mike Henning, o. (Louisa).
1205 Fredk Daehnert, o. (Mary), Otto, William.
1209 Frank Reichardt, o. (Fredericka), Frank, Jr., Anna, Chas.
1219 Chrst. Daehnert, o. (Mary), William F.
1221 Joseph Hurap, r. (Mary), Joseph, Jr.
1231 Henry Gessert, o. (Helen).
1235 Herman Bunke (Mathilde).

Henry ave. 1 e. of S. 14th, from Union ave. to city limits.

2120 Theo. Renzelmann, o. (Frances), Frank, Henry.
2124 Engelbert Renzelmann, o. (Ida).
2126 Herm. Nix, o. (Christine), Minnie.

Krieg's Add. from Indiana ave. s. w. to Milwaukee road first w. to city limits.

Henry Van DeLoo, o. (Clara), Wm. Voigt, o. (Wilhelmina).
C. H. Moore, o. (Annie).
Margaret Hagert, o. (wid. Hans).
Carl Kuhl, o. (Ernestine).
Herman Kolbe, o. (Minnie), Fred, Mary, William.
Alex Schirmer—Senta Schirmer—Fredericka Sckeer (wid. Peter).
Jacob Thill, r. (Georgia), Jas. William Weyer, o. (Anna).
Frank Bunke, r. (Wilhelmine).
August Rowe, r. (Pauline).
John H. Klein, r. (Emma), Mary Opgenorth (wid. Theo.).
Peter Frey, o. (Mary), John.
William Fibiger, o. (Mathilde), Frank.
Fred Beiersdorf, o. (Mary).
Aug. Beiersdorf, o (Anna).
Christ. Wallow, o. (Christine).
Fred Bliesner, r. (Mary), Christina Littmann (wid. David).
Fred Grams, o. (Minnie), Minnie.
Christ Wollert, o. (Christina), Fred, William, Gustav, Minnie.
William Beiersdorf, o. (Louisa).
Karl Bunke, r. (Annie).
Carl Range, o. (Sophia).
Louis Wesenberg, o. (Christina).
William Littmann, o. (Louise), Adolph.
Ernst Ellinger, o. (Emilie), Paul, Lizzie.
Herman Markwardt, r. (Wilhelmina), Otto, Bertha, Martha.
Gottfried Grams (Emilie), William, Albert.
Richard Riemer, r. (Emilie), Albertina Bunke (wid. Carl.

Fresh Rolls delivered every morning by **Emil Mohr**
Phone 164 *711 North Eighth Street*

Ring up Phone 24 **KOLBERG'S LAUNDRY** We call on short notice Prompt deliveries

MONEY TO LOAN at H. J. Neuens 802-804 N. 8th St. 2nd Floor

Fred Beiersdorf, o. (Bertha), Lizzie.
William Duchow, r. (Mary.
Ambrosius Jaschinski, r. (Mary)—Friedr. Beiersdorf—Fred Wesenberg (Minnie).
R. B. Firtzlaff, o. (Jennie.
Herm. Rust, o. (Anna).
William Koch, o. (Bertha).
Fred Guth, o. (Augusta), Fred, Cora.
Christ. Duchow, o. (Louisa), Mary, Annie, William—Christiane Juergen (wid. Gottf.).
William Steinke, o. (Mollie).

South River, commences at the river next w. to 14th street bridge and runs along the east bank of the river to New Jersey ave.

Right.

120 Conrad Modes, o. (Thekla), Rosa, Lisette, Auguste.
210 Fred. Koepke, o. (Minnie), Annie, Richard.
214 Henry Meyer, r. (Katie).
220 Michael Stecker, r. (Emilie), Emma.
326 Hans Sattler's ice house.
330 Unoccupied.
424 Sheboygan Steam Laundry.
426 Charles Spaude, o. (Auguste), Arthur, Charles, Jr.
506 Peter Wattkowsky, r. (Anna).
514 Carl Stange, r. (Auguste), Albert, August, Wilhelm.
518 George Dexheimer, r. (Auguste).
524 Henry Zerger, r. (Louise), Ella, John.
2d floor: Chr. Loerke, r. (Maria).
534 Fred. Wollin, o. (Emilie).
538 Gottf. Schneider, o., Richard.
540 Fritz Schneider, o. (Louise), Emma, Albert.
542 Ludw. A. Zenker, o. (Anna), Sophie.
2d floor: Charles Burhop, r. (Hedwig).
546 Gottfried Neese, o., Emma.
618 Mich. Grapentin, r. (Anna).
No No. Ernst Heermann, ice house.

Left.

409 Anton Jekinsky, r. (Annie).
2d floor: Mrs. Anna Bombas (wid. Jos.)—Tonie Seibick.
415 Dominic Jesinsky, r. (Rosalie)—Charles Jorges.
2d floor: Peter Noras, r. (Mary), Anton—John Jorges.

South Water, commences at South River, ½ block w. of 14th, runs along w. bank of river in a southerly direction to S. 9th street, near Indiana ave.

1 E. 14th—Rabe & Keppler, wood yard.
101 Heinrich Ehlert, r. (Elizabeth)—Albert Neuenfeldt, r.
103 Karl Brockmann, o. (Dorothea).
2d floor: Gottf. Altegott, r. (Louise)—Gottl. Reinhardt, r. (Marie).
107 Karl Riess, r. (Alvine).
Cor. Wisconsin — Dillingham Mfg. Company.
219 Frank Strysick, r. (Katherine), Alex., Mike, Marie.
227 Miss Mabel Johnston, o.
No No. Udell & Co.
Cor. New York. King Piano Co.
Cor. Center. Amer. Parlor Frame Company.
Cor. Illinois. R. Preussler & Sons.
Cor. S. 9th. The Ross-Sellinger Co.
Cor. Maryland. Badger State Tanning Co.

Alabama ave., from the lake w. to city limits, 2d s. of Indiana.

Right.

618 F. A. Klatt (Barbara).
622 Rudolph Rieboldt, o. (Lena), Benjamin.
624 Max Schlegel, o. (Amalie).
726 John Vowinkel, r. (Susie).
918 Adam Androkoh, r. (Eva).
1104 Albert G. Timm, o. (Caroline) John, Emil.
1120 Mich. Molitor, o. (Helen), Peter, Mary.

Peoples Cash Meat Markets, handle carload lots of fresh salted and smoked meats

Headquarters for MATTRESSES at **GEREND'S** Local Agent for the world renowned S. & F. Felt Mattress.

GERMAN BANK INTEREST PAID ON TIME DEPOSITS

Finishing Lumber a Specialty at Richardson Bros., Sheboygan Falls, Wis.

ALADDIN SOAP CO., Sheboygan, Wisconsin, Phone 235

1126 Frank Fetting, o. (Annie)—Harry Baker, Emma Baker, Mamie Baker.
1128 Aug. Kruschke, r. (Minnie).
2d floor: Mich. Klein, r. (Alvina).
1132 Rosina Flaig, o. (wid. P.), Rosa.
1202 Herm. Schoeneboom, o. (Louisa), Arthur.
1206 Geo. Stieber, o. (Frances), Mary—John Drexler.
1208 Louis Halverson, r. (Ing.).
1216 Thos. Christianson, o., Peter.
2d floor: Aug. Krueger, r. (Tillie).
1222 Wm. Braun, r., Mary, Ellen—Mrs. Minnie Braun (wid. (Tom).
1224 Frank Genjenski, r. (Caroline).
1226 Louis Kruehle, o. (Louisa).
1234 Chas. Neumann, o. (Katie).
1322 Aug. Huens, o. (Albertina).
2d floor: Herm. Huens, r. (Augusta).
1410 Aug. Schmidt, o. (Theresa).
1412 Carl Pantel, o. (Caroline), Herman.
1414 Wm. Hinze, r. (Mary)—Chris. Braun, o.
1416 Ferd. Hinze, o. (Wilhelmine), Helene.
1430 Carl Pantel, o. (Anna).
1512 Geo. Degen, o. (Lizzie).
1518 A. H. Thielmann, o. (Ida).
1524 Herm. Oldenburg, o. (Katie).
2d floor: Otto Oldenburg, r. (Hulda).
1528 Wm. Pantel, o. (Emilie).
1536 John Reinke, o. (Emma), Hattie, Meta.
1602 Ernst Schneidewind, o. (Bertha), Annie, Olga, Selma.
1612 Fred. Russet, r. (Martha).
2d floor: Aug. Manjeske, r. (Augusta).

Left.

611 Henry Ruschke, o. (Mrs. Henry)—Herm. Rendel, r. (Eva), Hulda—John Ritchie, r. (Anna), John, Jr., M. J., Euphemia.
617 John Bolonski, r. (Mrs. John).
621 August Vowinkel, o. (Mary), William, Lena, Clara, Jennie, Alma, Hugo.
629 August Vowinkel, Jr., o. (Hattie).
907 K. Kronowshek, r. (Annie), Fred.
911 Albert Haynes, r. (Tillie).
1103 Julius Behring, r. (Annie).
1107 John Buettner, o. (Angeline), Philip, Joseph.
1109 Wm. Guyett, o. (Ellen), Millie.
1123 Fred. Degen, o. (Annie), Walter, Fred., Annie.
1201 Anton Opgenorth, r. (Anna).
1213 Herm. Mehlberg, r. (Annie).
2d floor: Unoccupied.
1217 H. Mukelson, o. (Secreta), Martin Halverson.
1223 Lina Nelson (wid. And.), o., Neils.
1235 Arthur Manz, o. (Emilie), Clara, George.
1301 Carl Voigt, o. (Henrietta).
1307 Gertrude Harff (wid. Edw.), Edwin, Otto, Olga, Walter.
1313 Frank Hamerla, o. (Mary).
2d floor: Frank Wierzbach, r. (Bertha).
1317 Carl Albers, o. (Margaret), Henry, Arthur.
1323 Emil Schirmer, o. (Mary), Gust. Kaempfer, Paul Kaempfer, Walter Kaempfer.
1329 Edward Kuether, r. (Emily).
1419 Arsenius Dittrich, r. (Anna)—Veronica Pohl.
1423 Wm. Hinze, o. (Mary), Emily, Mary.
1501 Fred. Wesener, o. (Christina), Emma, Pauline, Auguste.
1511 Ferd. Meisner, r. (Anna).
1519 W. F. Schmidt, o. (Mary).
1521 Aug. Gleich, o. (Gustina).
2d floor: Wm. Ihlow (Anna).
1525 Chas. Wendland, r. — Mrs. Mary Wendland, o., Emma.
1529 Frank A. Gleich, r. (Maud).
2d floor: Ida Diener (widow).
1535 Otto Kunz, r. (Emma).
1601 Albert Marold. o. (Lizzie).
1603 Chas. Vandre, o. (Wilhelmine), George, Hattie.
1609 Wm. Horn, r. (Louisa)—Carl Wesener, o. (Bertha).
1615 Wm. Wesener, o. (Albertine).

OTTO JUNCK, Practical Plumber Phone 99

1119 Michigan Ave. PHONE 506 M. KROOS & SON STEINWAY, EVERETT AND JEWETT PIANOS

All kinds of wood at A. W. Sperl and Company 1127 Ontario Ave. Telephone 342

1619 Gottfried Grams, r. (Ida).
1625 John Burich, o. (Franziska).
1629 August Schallow, o. (Auguste), Ida.
1631 Louis Dewey, o. (Nellie).
1721 John Wisch, o. (Auguste), John, Jr.
2d floor: Herm. Wisch, r. (Georgia).
1723 Bert Schubert, o. (Mary).

Alexander Court from Calumet road w. to Driving Park, 2d n. of Saemann ave.

Right.

1532 Mrs. Helene Mueller, o., Geo., Mike, John, Alfred.
1536 Fritz Fickenscher, o. (Margarete).
Second floor: Mrs. Annie Schwartz—Susanne Mueller.
1540 Wm. Short, o. (Marie), Auguste, Clara.
1544 John Federer, o. (Lena), Geo., Joseph.
1548 Fritz Korb, r. (Mamie)—Ferd. Christiansen.
1552 Richard Weidense, o. (Katharina), Meta, Willy, Nicholas.
1612 Katharine Brehm (wid. Jac.)—Nic. Schoening, o. (wid.)
1614 Herm. Kurtz, o. (Auguste).
1632 Margarete Bonn, o. (wid. Wm.), Emma.
1708 Henry Bonn, o. (Margarete).

Left.

1541 George Konrad, o. (Franziska), Appolonia, Frank.
1607 Berthold Grande, r. (Anna).
1609 Anna Reich, r. (wid. Chas.).
1625 Charles Herwig, o. (Mary).
1629 Wm. Stielow, o. (wid.), Alma, Wanda.

Ashland ave. from the lake w. to S. 9th and from S. 12th w. to Sauk Trail road, first n. of southern limits.

Right.

836 Aug. Kramer, o. (Mary), Rosie, Katie, Aug. Jr.
838 George Kramer, o. (Annie), Frank Vehrenbach.
827 Wm. Bicher, o. (Emma).
827 Wm. Bicher, o. (Emma).

Bell ave. from the lake w. to N. 6th and from N. 10th w. to Calumet road, 5th n. to Superior ave.

Right.

502 Dav. Van Stella, r. (Minnie).
2d floor: John Wonderhem, r. (Jennie)—Johanna Wonderhem (wid. Peter).
516 Peter Wonderhem, r. (Edna)—Edw. Tollman (Jennie).
1514 John Eisner, o. (Barbara).
1524 Mary Hentges, o. (wid. John).
1528 Gustav Drews, o. (Marie), Frank.
1534 Peter Steinbruecker, r. (Amanda).
1542 Lena Neils, r. (wid. Chas.).
1608 Gertrude Schmidt, Mrs., o.—Peter.
1612 Charles Koehler, o. (Clara)—Albert Krause.
1614 Unoccupied.
N. from Calumet—Peter Rommelfanger, r. (Margarete).
2d floor: Herman Herziger, r. (Annie).
2 e. Calumet—Peter Friedrich, o. (Dora), Valentine, George.

Left.

1405 Max Tappin, r. (Sophie)—Max Levisohn—Sarah Levisohn.
1409 Chas. Kempf, r. (Lena), Friedericke.
1413 Lene Billmann, o. (wid. Geo.) Franz Forster.
No No. Wm. Meyer, o. (Adeline).
1507 Sarah Wassermann (wid. Jetz), Simon, Esther.
1601 Charles Trester, o. (Rosa), Margaret.
1605 Chas. Paarmann, o. (Auguste), Lillie, Minnie, Hugo.
3 e. Calumet—Aug. Majewsky, r. (Minna).
2 e. Calumet—Herm. Schulz, o. (Auguste), Herman, Jr.—Wilhelmine Schulz (wid. Wm.).

State Business College, the largest and best 802-804 N. 8th St.

Photos of Family Groups, Wedding Parties, Etc. at Glaeser's Artistic Work Low Prices

HORSTBRINK & CO., Photographers TELEPHONE 698 831 N. Eighth St.

1 e. Calumet — Conrad Zimmermann, o. (Theresa), Therese, Jacob, Edward.

Blackstock ave. from N. 6th east to lake, third n. of Bell ave.

No No. A. B. Mysch, o. (Auguste), Hedwig.

Bluff ave. from N. 3d w. to N. 15th, fourth n. of Superior.

Right.

716 George Hilpertshauser, o. (Emilie).
918 Berthold Mueller, o. (Helena).
1220 Peter Blum, r. (Anna).
1236 Gustav Hoenig, o. (Annie), John.
2d floor: Joe Dirt, r. (Agnes).
1314 Jacob Liebl, r. (Mary), Theresia, Julia, Katie, Lizzie, Rosie.
1322 Emil Hoffmann, o. (Sophie), Alfred, Frieda.
1328 Adam Wilbert, o. (wid.), Laura, Alfred, Albert, Willy, Edward.
1332 John Rabe, o. (Annie)—Geo. Krause.
1406 Jos. Marsack, o. (Mary), Max, Bessie — Arthur Eppstein — Max Fischmann—Mic. Oglow —Abraham Oglow—Jos. Popkof.
1410 Rudolph Spehn, o. (Bertha), Louis, Adele.
1418 Aug. Gabel, o. (Louise).
1420 Henry Grube, r. (Louise).
2d floor: Charles Braun, r. (Clara) — Hulda Jercwski, o. (wid. John) — Waldemar Strauch.

Left.

403 G. W. Carson, o. (Alma), Lottie.
423 Clara Osthelder, Jr., r. (Abbie)
427 Mary Corson, o. (wid. Melon), Walter, Guy.
1215 Michael Steger, o. (Mathilde).
1221 Jacob Michel, o. (Barbara), Philip, Frank.
1303 Nic. Matt, o. (Emma)—Mrs. Barbara Feuerstake.
1329 Caspar Seifert, o. (Theresa). Annie, Edward.
1335 Louis Aschenbrenner, r. (Frances).
1339 E. R. Krueger, Rev. (Theresa).
1403 William Feld, r. (Emily).
1405 Christ. Herges, o. (Eva), Emil, Alfred, Gilbert.
1409 Louis Kazilek, o. (Louise), Olga.
1411 Albert Keppler, o. (Mary).
2d floor: Ferd. Matzdorff, r. (Annie).
1419 Ferd. Miesfeld, o. (Anna), Hermer.
1421 George Pelten, o. (Chepie).
1425 Max Basag, o. (Jennie).
2d floor: Louis Ruebenzahn, r. (Fanny).

Broadway ave., from the lake w. to S. 14th, sixth s. of Indiana ave.

Right.

704 Herm. Hafer, o. (Selma)—Max Weiss, r. (Alma).
710 Wm. Krueger, o. (Lena)—Mrs. Wilhelmina Weiss, William, Jr.
716 John Hahn, o. (Lydia).
720 Adolph Klaft, o. (Johanna).
724 Frank Hein, o. (Mary).
814 Caroline Domne, o. (wid. Rud.), Olga, Emma.
824 Henry Heese, o. (widow), Olga, Emma.
830 Carl Hoenke, o. (Auguste), Mary.
924 Fred. Rover — Mary Rover (wid. Robert), Joseph, Gustav —Carl Oldenburg.
926 Wm. Goetsch, o.
2d. floor: Auguste Goetsch, r. (wid. Fred.), Bertha.
930 Henry Haviland, o. (Sophia), Esther, Sarah.
1022 Otto Springer, r. (Regina).
1112 Fred. Maas, r. (Mary).
2d floor: Richard Metscher, r. (Emma).
1114 Gustav Thiemann, o. (Hulda).
1116 Aug. Brunn, o. (Wilhelmina) —Wm. Nuerenberg.
1120 Herm. Hildebrand, o. (Annie).

Best Laundry Work at SHEBOYGAN STEAM LAUNDRY

Honold Bros., Plumbers, Tinners, Steam Fitters 420 North Eighth Street Telephone 158

Headquarters for Pillsbury's Best SIMON GRASSER, 817 Center Avenue and 930 North Water Street

CITIZENS STATE BANK, SHEBOYGAN, WISCONSIN
PROMPT ATTENTION GIVEN TO ALL BANKING MATTERS ENTRUSTED TO US

1124 Wm. Daehn, o. (Annie).
2d floor: Fred. Wildgrube, r. (Mary).
1132 John Sadlier, r. (Katharine), Johanna, Mary—Louis Ucker, o., Mrs. Wilhelmine Ucker (wid. Carl), Louis, Jr.
1136 Ernst Schmidt, o. (Elisa), Christenia.
1138 John W. Haas, o. (Katie).

Left.

705 Caroline Hansen, o. (wid. Martin), Caroline, Herbert.
825 Margareta Meyer (wid. Gottlieb), Elizabeth, Nettie, Charles.
2d floor: Henry Flentje, r. (Rosa).
829 Charles Loerke, r. (Lena).
833 Frank Turner, r. (Annie).
1013 Henr. Haarman, o. (Caroline)
1019 Chas. Kolberg, r. (Minnie).
2d floor: Chas. Schumann, r. (Georgiana).
1023 Aug. Steffen, r. (Mathilda)—Julia Teich—Lizzie Teich—Alma Teich.
1101 Rev. W. Staehling—Miss Dorothea Staehling.
1107 Jos. Feustel, r. (Eleonora).
1111 Wm. Wangerin, o. (Wilhelmina), Mary.
1115 Fritz Heller, o. (Louisa).
1117 Frank Metscher, o. (Amalia).
1123 Louis Kratzart, r. (Bertha).
2d floor: Otto Sommerfeldt, r. (Amalia).
1133 Herm. Seifert, r. (Anna).
2d floor: Ernestine Richter (wid. Gustav) — Auguste Richter (wid. Ernst).
1135 Henry Bock, r. (Anna).
1137 Aug. Holling, o. (Bertha).
1139 Frank Pitsch, o. (Mary).
1301 Chas. F. Voigt, r. (Anna).
1309 Lizzie Entzminger, r. (wid. John).
1335 H. A. Holman, o. (Sophia).

Cambridge ave. from N. 17th to N. 19th, first s. of Saemann ave.

Right.

1630 Fritz Thiedemann, o. (Wilhelmine), Mary, Willy, Herman.
2d floor: Adolph Schumacher, r. (Marie).
1607 Sam. Betisetzki, r. (Fanny).
1802 Peter Heyner, r. (Anna).
1814 Anna Mueller, o. (wid. Martin), Rosie.
1818 Louis Haas, o. (Emilie).

Left.

1631. Aug. Kather, o. (Auguste), William).

Center ave. from junction E. Water and N. 4th w. to Wildwood ave.

Right.

408 Charles Hoppert, o. (Henrietta), Emilie, Clara, Lydia, Erwin.
412 H. W. Schneider, .r(Annie).
2d floor: Peter Jochem, r. (Mathilde).
416 Ernst Pitschler, o. (Theresa), Paul, Arthur.
424 Wm. Sommer, r. (Bertha).
434 Christian Harder, r. (Magdalene), Margaret.
2d floor: Henry Fessler's paint shop.
502 Fred. Stephan, o. (Ida), Fred, Jr., Wm., Leila—Sophie Heinemann (wid. Aug.).
508 Wm. Eickmeyer, o. (Bertha), Gertrude, Meta — Rich. Bammessel.
514 Gertrude Eble, o. (wid. Joseph), Friedrich.
Court house — Henry Zurheide, sheriff (Minnie)—Marie Goosmann.
602 Emil Clarenbach, office.
610 August Hansen, r. (Frieda).
616 Daniel De Pagler, r. (Jennie), Jeremiah, John, Willy, Susie.
2d floor: Wm. Cole, r. (Julia), Dorothea, Oscar.
620 George Lebermann, r. (Emma).
624 Auguste Weigand, o. (wid. Paul), Hildegard.
628 Andrew Toutenhoofe, r. (Meta).
2d floor: Abraham Van Der Laan, r. (Katie)—John Van Es.
Rear: Martin Dahmer (Katharine), Mary, Julia.
2d floor: Gottf. Hartmann, r. (Marie)—Salomon Maerz—David Gorde.

Grain, Seeds and Produce at LAWRENCE ROCHLUS & CO.

Diestelhorst, Eberhardt Co., Largest Department Store PLYMOUTH, WIS.

Fine Footwear at F. NAGEL & SON 820 N. 8th St. Sheboygan

ALL KINDS OF FURNITURE **M. KROOS & SON** 1119 MICHIGAN AVE. PHONE 506

HOEKSTRA'S MILK DEPOT, 1120 N. ELEVENTH STREET, TELEPHONE 39

High-Grade Coffee ALDAG & BURHOP Staple and Fancy Groceries

632 Hugo Miersch, r. (Hilma)—A. A. Briggs, r. (Harriet).
2d floor: Aug. Strassburger, r. (Emma) — Minna Weise (wid. Willy).
634 Ellen McTaggert, r. (wid. Aug.), Carrie — Geo. Kromer, r. (Ida)—Willy Maloney.
702 Herm. Stahl, o. (Anna)—John Boehm — Gust. Grabowski — Fritz Kaminski — Otto Kubel—Christ. Strohwig.
708 Edwin Myers, o. (Isabel).
710 C. Keller, o. (Friedericke), Vera.
712 John Dengel, r. (Pauline).
2d floor: F. E. Dunn, o. (Louise).
714 Sheboygan Volksblatt Co.
2d floor: Carl E. Schmidt, r. (Theresa).
718 M. Goldman, r. (Berliner Shoe Store) (Amanda) — Augusta Greif.
720 Frank H. Denison, r. (office).
2d floor: Garret Siebling, r. (Anna)—Helen Balkins.
722 Val. Detling, r. — Detling & Detling, r.
728 Unoccupied.
824 Frank Olle, r. (Mary) — Christ. Dries.
828 Patrick Laughlin, r. (Margaret).
2d floor: Mary Holland—Margaret Holland.
830 Unoccupied.
836 Police Station.
916 1st floor: Unoccupied.
2d floor: Christ Keirnan, r. (Mary) — Margaret O'Neill James McMullen, Burk McLaughlin.
908 Dr. Otto Bock, o. (Matye)—Frances Rochlus.
920 Lawrence Rochlus, o. (Elizabeth)—Jacob Wagenknecht—Anna Marcush.
922 Frank Zimmermann, r. (Annie), Sibylla.
2d floor: Henry Kruse, r. (Alvina).
1224 Edw. Duenkel, o. (Augusta), Geo., Herman, Hilda, Henry.
1234 Louis Dexheimer, o. (Annie).
2d floor: Fred Musel, r. (Anna).
1310 Frank Meyer, o. (Auguste), Elmer, Harry.
1312 George Artmann, o. (Louise), Edward.
2d floor: Frank Hart, r. (Clara), Louise Beson (wid. Peter).
1316 Aug. Kraempfer, o. (Lena).
2d floor: Oscar Peterson, r. (Lizzie).
1330 Fred. Leonhardt, o. (Ida), Edwin, Olga.
1408 Christian Kegler, o. (Elizabeth).
2d floor: Joseph Bentz (Demerise).
1412 Frank Nickisch, r. (Ida)—Otto Levendosky—John Klokow (Alma).
1416 J. F. Steinke, o. (Bertha).

Left.

411 Wm. Sauter, r. (Tena), Oscar.
413 Aug. Winkler, o. (Auguste), Julius.
501 Martin Hanson, o. (Clara)—Bertha Mueller (wid. Friedr.)
2d floor: Jos. F. Schilder, r. (Martha).
509 Sam. Van Der Laan, r. (Jennie).
2d floor: Veronica Hermann (wid. Frank), Mamie, Elizabeth.
Rear: Julie Herman, r. (wid. Carl).
513 Louis Hoberg, r. (Emilie), Victor.
2d floor: Anna Risseeuw—Lena Risseeuw.
Rear: Victor Kastelich (Mary).
515 Carl Freiherr, o., Gustav.
2d floor: Eugene Sanville, r. (Mamie).
517 Mathias Urbanzich, r. (Franziska) — Andreas Stocker, r. (Franziska).
521 Arnold Westerbeck, o. (Lillian), Arthur, Raymond.
Rear: Aug. Stahl, r. (Bena).
525 Wilhelm Hoehle, r. (Elizabeth), Elizabeth, Lydia.
2d floor: J. N. Hays, r. (Ethel).

EMIL MOHR, the largest Bakery in the city

Best of Work
Prompt Delivery
KOLBERG'S LAUNDRY
814-816
New York Ave.
Phone 24

802-804 N. 8th STREET
2nd Floor
Farms for Sale, Trade or Rent at H. J. NEUENS

537 C. E. Rudolph, o. (Margaret), Dorothea, Arthur J.
607 Andreas Ecke, o. (Carolina).
609 Aug. Bertram, o.
2d floor: Wilhel. Piaskowski, Mrs., Bertha.
Rear: Bertha Nickisch, r. (wid. Wm.).
2d floor: Geo. Janacopulos—Niclaus Genos—Th. Felos.
611 Auguste Demmin, r. (wid. August), Annie, Charles.
2d floor: Herman Degenkolbe, o. (Louise), Alma, Fred.
613 Herm. Degenkolbe, meat mkt.
2d floor: Fred. Degenkolbe, Sr., o.
617 John Mantel, r. (Rosina), Richard, Emma.
623 George Schoerger, o. (Carrie) Ilma, William — Alvin Bollmann—Barbara Bischoff (wid. Andrew).
629 Charles Klewe, o. (Pauline), Bertha Wachsmuth.
631 Wilson Mayberry, o. (Adella), Lulu, Rose, Edith, William.
711 W. F. Schmitt's livery stable.
721 Grand Hotel—Mrs. Louis Ballschmider, Millie, Meta, Arno, Edward — Dr. Dillingham — John Wissink—Ella Myers—J. Bryant—Dr. E. Ryan — F. W. Brehm—J. E. Right—Otto Rowe — Jos. Olive — V. H. Senglaub—Aug. Feistel—Paul Bertholdt — Clara Hoppert — Lucy Hoffmann—Hattie Powell—Lizzie Steffes—Ida Kuether — Rose Kummer — Frank Seidemann.
727 The Enterprise Grocery Store
817 Simon Grasser, flour and feed.
819 Peter Dirks, o., horse shoeing.
823 Washington House, Blanke & Blanke, o.
2d floor: Hy. Blanke (Frances), Hilda, Ida, Lillian—H. Walzer — Geo. Kelley—Emma Keller—Annie Abraham—Martha Durkoop.
835 Eleanore Jung, o. (wid. Jacob)—Theo. Kuechle (Clara), Dr. Theodor, Jr., Herman, Otto, Emma, Benno.
921 Frank Bender, r. (Josepha)—Florian Muelier, Math. Zan—Johann Slatinsek — John Dimec—John Remic—Jos. Staot
Rear: Anton Melave—Frank Dolinar—Jos. Melave— Jos. Marot — Stephan Zorman—Frank Novak — Robert Koder.
1309 Mary Hickey, r. (wid. John), Sophia.
1315 Wm. Schneider, r. (Anna)—Hulda Kruschke.
1317 Emanuel Wudjokowski, r. (Mary).
1323 Jacob Kernen, r. (Ursula).
1417 Charles Quadder, o. (Antoinette), Frieda.

Clara ave., from the lake w. to S. 13th, fourth s. of Indiana ave.

Right.

708 Ed. Carman, r. (Nellie).
2d floor: John Heber, r. (Mary).
820 Aug. Kuether, r. (Millie).
824 Otto Albricht, r. (Emma).
910 John Stoltz, o. (Pauline).
914 Jos. Grohwisch, o. (Nellie).
918 Casper Kleene, o. (Gertrude).
922 Edw. Heyn, o. (Friedericka), J. R.
928 Mary Wirtz, r. (wid.), Katharine, Victor, John.
1022 Gust. Maahs, r. (Annie).
1026 T. Torresson, r. (Lena).
1036 Hugo Ress, o. (Ottilie).
2d floor: Reinhold Capelle, r. (Lillie).
1210 Mrs. Anna Sekins o. Matie, Joseph.
1212 Miss Addie Gill, Miss Nellie Gill.
1214 Jack Dechant, r. (Bertha).

Left.

809 Alfred Reed, r. (Katie).
813 Frederick Kuhlmann, r. (Henrietta)—Aug. Drewitz.
817 Isic Hesslink, o. (Cora).
905 Patrick Buechler, r. (Josephina).
911 John Walka, o. (Fronie)—John Baumann, Gottlieb, Walter, Caspar, Regle.

PRICES THE LOWEST
SATISFACTION THE BEST
PEOPLES CASH MEAT MARKETS

JACOB GEREND, Embalmer & Funeral Director
704 North Eighth Street

German Bank, DEPOSITS FROM $1.00 UP RECEIVED IN SAVINGS DEPARTMENT

RICHARDSON BROS. - Planing Mill, - SHEBOYGAN FALLS, WISCONSIN

915 Otto Herold (Mary).
919 Geo. Gossert, r. (Augusta).
925 Christ. Boltz, r. (Caroline)—Carl Peptlau—Mich. Elking.
2d floor: Eleanora Herhold, o.
927 Chas. Oldenburg, r. (Annie).
929 Gust. Markwardt, o. (Laura), William.
1023 Fred. Bowling, o. (Minnie).
2d floor: Hugo Froehlich, r. (Emma).
1027 Jos. Aleff, o. (Emilie).
1035 Michael Weber, o., Amandus. Frank, Mary.
2d floor: Theo. Conrardy, r. (Katie) — Mrs. May Slotz, Annie.
1101 John Stephani, o. (Mary).
2d floor: Chas. Kohn, r. (Ida).
1107 Peter Mannebach, o. (Theresa).
1121 John Schoemer, o. (Hattie), John B., Marguerite, Annie, Mary, Susie.
1123 Carl Bethke, o. (Auguste).
2d floor: Wm. Bethke, r. (Emma).
1125 Aug. Schultz, o. (Wilhelmina) Carl, Fred.—Carl Hoenke.
1127 Bertha Malwitz, r. (wid. Fred.), William, Henry.
2d floor: Andr. Haeger, r. (Lena), George.
1211 Albert Holtz, o. (Bertha), Hattie, George, William.
1213 Wm. Mundt, r. (Tillie), Caroline Hoenke, o. (wid. Rudolf), Herman.
1221 Constance Klingele, o. (wid. John)—Wm. Hildebrand.
2d floor: John Hildebrand, r. (Frances).
1223 Gottfried Sperker, o. (Christine).

Colorado Court from S. 14th w. bet. High and Swift aves.

1420. Albert Stickart, o. (Augusta), Otto.
1424 Joseph Darnieder, o. (Margaret).
1438 Isidor Csischa, r. (Anna).

Cooper ave. from Calumet road opposite Schoolhouse w. to city limits.

Right.

1920 George Ahrens, o. (Emilie), Lina.
1924 Ferd Hammelmann, r. (Clara)

Left.

1841 Henrietta Mayer, o. (wid. (Chr.)—Harry Ehrlich (Hedwid), Edwin.
1921 Louis Kraemer, o. (Auguste), Carl.
1939 Herm. Kraemer, o. (Frieda).
1943 Heinrich Herwig, o. (Friedericka).
2023 Martin Wedemeyer, o. (Emilie), Henry, Fred., Minnie, George, Willie.
1941 Aug. Mollenhauer, o. (Ernstine).

Dillingham ave. from the lake w. to S. 12th, sixth s. of Georgia ave.

Right.

918 Syrus Born, r. (Lena).
920 Fred. Schmagelske, o. (Annie), William, Edward.
922 John Van Akkeren, o. (Lizzie).
924 Herbert Brasser, o. (Susan).
926 Henry Opgenorth, o. (Etta)—Marie Carlson (wid. Charles), Mary.
928 Chas. Grosch, o. (Caroline).
936 John Tellin, o.—James Tellin (Lizzie), Adam.
1016 Carl Uttech, o. (Wilhelmina), Oscar, William.
1018 Marie Kurtz, o. (wid. Henry), Levy, Sarah, Lea, Simon.
1020 Mike De Zwarte, o. (Henrietta), Jennie, Cora.
1022 Louis Verhage (Annie), Philip, Jacob.

Left.

835 John Goritz, o. (Mary), Louis.
917 Wm. Gruenke, o. (Antonie).
919 Ferd. Krueger, o. (Augustina) Annie Mehring.
921 Isaak Tellier, r. (Bertha), John Ebbinger.
923 Geo. Gasperse, o. (Theresa)

USE THE FAMOUS SELF-WASHING "WITCH SOAP"

Every Want in the Plumbing Line you'd best refer to OTTO JUNCK 1236 MICHIGAN AVENUE Telephone 99

1119 MICH. AVE. PHONE 506 **M. KROOS & SON** UNDERTAKING A SPECIALTY

1009 Rudolph Gruschow, o. (Annie)
1011 Frank Bergmann, o. (Auguste
1013 Fred. Luedich, o. (Wilhelmina).
1017 Mrs. Eva Barkowitz, o., Fred.
1019 Herm. Kueter, o. (Julia), Ida, Annie.
1021 Mike Damrat, r. (Martha).
2d floor: Augusta Steidewind.
1115 Otto Groschke, r. (Annie).
1121 Fred. Kuhl, r. (Annie).

End Court from N. 7th to N. 6th first n. Superior ave.

Right.

616 E. G. Wedepohl, o. (Edna).
620 Arthur Gist, o. — Mary Gist (wid. Charles), Grace, Nellie.
622 Bernard Keli, r. (Henriette), Frank.
624 Bernard Lanser, r. (Nellie).
2d floor: John Whykaske, r. (Minnie).
626 Aug. Grupe, o. (Minna) — Herm. Graumann, r. (Minna).

Left.

615 John Kausler, o. (Minnie), Mary, Oscar.
621 Robert Manske, r. (Emma), Christ. Meissner, r. (wid.), Clara, Hulda.
623 Ludwig Heese, o. (Caroline) —Robert Klessig (Mary).
625 Unoccupied.

Erie ave. from the lake w. to city limits, sixth n. of Pennsylv. ave.

Right.

322 A. D. De Land, o. (Mary)— Lulu Eck.
404 Arthur Bleck, o. (Hulda), Martha Bleck.
502 Louis Testwuide, o. (Marie), Elizabeth—Sarah Schiefer.
508 Adolph Pfister, o. (Emma)— Laura Vogl—Ida Milke.
520 Theo. Benfey, o. (Lorene), Frieda Gerke.

Cor. N 6th. Zion's church (German Reformed).

612 Rev. J. J. Janett (Elizabeth).
618 W. D. Crocker, o. (wid.)—Eugene Zundel (Marion)—Douglas Gibbs—Bertha Behm.
624 John F. Sell, r. (Orenda), Ella Sell.
628 Mary End, o.—Arthur.
636 A. D. Barrows, o. (Martha).
710 Elisa Payn (wid. Eli)—Harry Barrows, o. (wid.) — Marie Gandre.
716 Wilhelm Kroos, o. (Therese) —Emilie Akin (wid. H. C.).
720 Phoebe Zufelt, o. (wid. John J.), Edith Arlisle, Ida B., Lula Z.—Mary Haack.
816 Dr. L. C. Tasche's office.
818 Silbernagel & Liebl, livery.
824 John Silbernagel, o. (Anna).
826 Herm. W. Rakow, o. (Emma), Elizabeth.
830 Marie Foeste, o. (wid. Henry) —Sophie Marggraf.

Cor. N. 9th. Emanuel Church (Ev.)

914 Fred. Miller, o. (Carrie), Beulah—Nellie Donahue — Mary De Motte.
918 Henry Miller, o. (Annie), Alvera—Alvira Long (wid. Wm.)
920 Dr. Wm Henckell, o. (Louise)
922 John Schmidt, o. (Elise), Helen — Magdalene Schmidt (wid. Jacob).
926 Sam. Zion, r. (Anna).
2d floor: Chas. Guehlsdorf, r. (Bertha).
Rear: Hans Jensen, r. (Caroline).
928 Wm. Gehrke, o. (Marie).
2d floor: Wm. Zierath.

Cor. 10th. First German Baptist Church.

1016 Charles Busse, r. (wid.), Sam, Arthur.
2d floor: Otto L. Thiele, r. (Tillie).
Rear: Wm. Haarmann, r. (Bertha)—Hein. Langmaas.
2d floor: Gust Graumann, r.
1020 Jos. Vrurtimaitie, r. (Maggie) —Anton Balez — Chas. Logojewitz.
1028 Louis Engelking, r. (Anna).
2d floor: Cornelius Huibregtse, r. (Marie).
1036 Wm. Herrmann, o. (Henrietta), Jennie, Martha, Edgar.
1102 Arthur Schuetz, r. (Annie).
2d floor: Ferd. Schefsky, r. (Ida)—Carl Mewes.
1108 George Messner, o. (Mary).

A. W. SPERL & CO. Wood and Solvay Coke 1127 Ontario Avenue Telephone 342

State Business College, the largest and best, 802-804 N. 8th St.

Always go to **GLAESER'S** *If you want the BEST* **Photographs**

The most exclusive line of Card Mounts in the city **Horstbrink & Co.**

426 South River St.
Fine Work at Lowest Prices SHEBOYGAN STEAM LAUNDRY

1112 Alfred Kaemmer, o. (Minna).
2d floor: Hugo Kaemmer, r. (Norma).
1116 John Scheible, Sr., o. (wid.), John, Jr., Lydia.
1124 Wm. Muntinga, r. (Susie).
2d floor: Frank Kloppenburg, o. (Jennie).
1128 Peter Otte, r. (Mary).
2d floor: Emilie Helmke (wid. Friedr.) — Wm. Gabriels — St. Gabriels.
1134 Arthur Kaeppler, o. (Clara).
2d floor: Friedr. Grasse, r. (Louise).
1202 Gustav Toepel, o. (Annie).
1212 Ernestine Kausler, Mrs., o., Ernestine, Fred.
2d floor: Arno Huibregtse, r. (Cornelia).
1218 Christian Klein, o. (Emilie), Henry, Edwin.
1222 Adam Schwartz, r. (Linna).
2d floor: Unoccupied.
1228 Friedr. Kraus, r. (Katharina) —Filip Repphuhn, r. (Helena)
2d floor: Aug. Baerwald, o. (Lena).
1234 Henry Zenke, o. (Minnie), William, Alma.
2d floor: Anton Zoerb, r. (Emma).
1336 Wm. Wowiaras, r. (Mary).
Cor. 14th. German Ev. Lutheran St. Stephans Church.
1424 Emilie Otte, o. (wid. Louis).
1428 Henry Ibs, o. (Dora), Marie, Harry.
1434 John Matt, r. (Annie), Lena Freiherr, o. (wid. Chas.), Charles, Walter.
1504 Henry Becker, o. (Lena), Annie, Henry, Fred.
1508 Heinrich Steffen, o. (Dorothea), Frank.
1512 Wm. Guenther, o. (Friedericka), Alma, Emma.
1516 Wm. Wieghart, o. (Ida).
1524 Christoph Heyer, o. (Wilhelmina).
1534 Amalie Ottensmann, o. (wid. Fritz), Herman, Laura, Fritz, Franz, George.
Cor. 17th. Excelsior Wrapper Co.

Left.

411 Herm. Twig, o. (Auguste), Annie.
2d floor: Frank Berge, r. (Emilie)—Edna Curtis.
413 Wm. Kohn, o. (Annie).
2d floor: Isabel Hollander, r. (wid. Gabriel), George, Minnie).
415 Fred. Martens, r. (Anna)—Dora Kohn, o. (wid. Carl).
2d floor: Julia Kaeding, r. (wid. Christoph).
419 Henry G. Ramaker, o. (Floy).
425 Unoccupied.
515 James Slyfield, o. (Della), Susie.
517 Dr. O. J. Gutsch, o. (Jennie) —Anna Vogl (wid. Frank)—Clara Bogen.
529 Carrie Morris, o. (wid. Wm.) —Julia Gorsline—Mary Krause.
615 Henry C. Prange, o. (Auguste)—Frieda Hinz—Tillie Zerler.
619 Elise Prange, o. — Annie Prange.
719 H. A. Themar, o., agric. impl. —Louis Yube.
Rear: F. A. Stenger, r. (Mary), Paul.
909 John Hacker, o. (Caroline).
911 Wm. Huebner, r. (Martha)—Alvira Long (wid. Wm.)
2d floor: Johanna Hostman (wid. Frank), Alvin.
Rear: Anna Metzner, r. (wid. Heinrich), Charles.
915 Minnie Riemer (wid. Herm.) —Heinr. Marggraf, o.
Rear: Michael Bohmann, r. (Mary), Michael, Jr., Mary.
921 Oscar Schultz, r. (Elise).
2d floor: Hanna Neve.
929 Jos. Behrens, Sr., o. (Clara), Louise, Clara, George, Norma.
Cor. 10th. Catholic Church.
1101 Herman Beier, o. (Flora).
1107 Wm. Blumberg, o. (Bertha), Willy, Hattie.
1111 Aug. Mild, o. (Emilie).
Rear: Christian Schmidt, o., Otto, Anna.
1115 Wm. Mild, o. (Anna), Emma.

ENGINEER SUPPLIES, VALVES, WROUGHT IRON PIPES, ETC.
HONOLD BROS. 420 N. Eighth Street Telephone 158

Flour, Feed and Produce cheapest at SIMON GRASSER'S 817 Center Ave. & 930 N. Water St.

Citizens State Bank, SHEBOYGAN, WIS., sells Money Orders good anywhere in the U. S. Foreign Exchange at lowest rates

Plymouth's First-Class Merchandise Store, Diestelhorst, Eberhardt Co.

1117 Adrian Sanders, o. (Martina), Nellie, Floris, Simon.
Rear: Levenus Huibregtse, r. (Maggie), John.
1119 Mich. Huibregtse, o. (Jennie). Edward—Adam Andreas.
1123 Mat. Handrow, o. (Louise), Emma, Willy.
1129 Elmer Colton, o. (Mary), Cora.
1131 Ernst Keammer, o. (Tina).
2d floor: Margaret Roth, r. (wid. Mathaeus).
1135 Ernst Johne, o. (Lisette), Bertha, Arthur—Geo. Ramming.
1207 Louis Pieper, r. (Emma).
1215 Ebenreiter & Hildebrand.
1229 Fred. Zurheide, o. (Rosina).
2d floor: Edw. Schmidt, r. (Maggie).
1503 Jos. Liebl, o. (Emilie), Antotonie, Emilie.
1507 Frank Berger, r. (Mary).
2d floor: Michael Heinrich, r. (Theresia).
1517 John Oehl, r. (Sophie).
1601 Fred. Rakow, o. (Ernstine), Lillian.
1623 Robert Torke, o. (Auguste).
1637 Wm. Kirst, o. (Augusta), Ida, Hulda, Helen, Meta, Richard, Hugo — Louise Meves (wid. Wm.)—Susanne Trevert (wid. Henry).
1703 Richard Boenesch, r. (Pauline), Alfred, Richard.
1707 Gust. Hiersmann, r. (Auguste)—Aug. Hoyer.
1717 Christian Kober, r. (Christina)—Fr. Kober (Katharine)—Carl Kober.
2d floor: Lizzie Seidler (wid. Albert).
1721 Heinr. Braun, r. (Ernestina), Willie, Lillie—Chas. Williams.

Franklin Street.

711 Herm. Beitz, r. (Marie), Otto.
2d floor: Charles McMullen, r. (Katie).

Georgia ave., from the lake w. to Milwaukee road, third s. of Indiana ave.

Right.

708 Mrs. Bernh. Johnson, o. (Annie).
712 Jos. Leonhardt, o. (Annie).
714 Frank Vogt (Mary), Frank Jr.
716 Willie Reich, o. (Annie), Annie.
720 Frank Jokahn, r. (Appolonia).
730 Emil Schlegel, o. (Annie)—Rosa.
910 Gerhard Loretsen, r. (Adeline.
912 Otto England, o. (Tillie)—Albert Gilensky.
914 Thomas Olson, r. (Annie), Cordelia—O. Olson.
918 Adolph Berger, r. (Mary).
924 Wm. Holtz, o. (Louise), Paul.
926 Heinrich Berg, o. (Agnes).
928 Christ Eydahl, r. (Surin)—E. Lima—Gudron Lima.
930 Wm. Kiefer, o. (Mary), Theresia.
934 Jac. Holtz, o. (Margareta).
1102 Wm. Braatz, o. (Emma), Hattie—George Reinhardt.
1114 Ernst Riehl, o. (Ida) — Mary Marks, Leo Marks.
1116 John Kruse, o. (Bertha).
1120 Christ. Ziegler, o. (Wilhelmine).
1124 Wilhelmine Rauchschwalbe, o.
Rear: Henry Gieseking, r. (Christine).
1128 Franz Boelink, r. (Sophia).
2d floor: Wm. Boelink.
1136 Ernst Toennies, o. (Ellen), Henry E., Martin E., Marie.
1210 Wm. Abraham, o. (Emilie), Hattie—Chas. Klein (Annie).
1214 Wm. Panke, o. (Dora)—Jack. Dechant, r. (Bertha).
1218 Fritz Lange, o. (Flora), Chas., Edward.
1222 Carl Steinhaus, o. (Anna), Richard.
2d floor: Chas. Braun (Annie).
1226 Fred. Haack, o. (Regina), Otto. Adolph.
1230 John Henning, r. (Sophia), August, Fred.

LAWRENCE ROCHLUS & CO., WHOLESALE AND RETAIL Flour and Feed

Reliable Shoes at F. NAGEL & SON, 820 N. 8th St.

CARPETS AND CURTAINS **M. KROOS & SON** 1119 Michigan Ave. Telephone 506

USE HOEKSTRA'S PASTEURIZED MILK

1234 Wm. Landrath, o. (Ida), Otto.
1314 Amenzo Potter, o. (Annie), William.
1318 Albert Sass, o. (Emilie).
1322 Carl Kruschka, o. (Wilhelmina), Albert, Ernst.
1326 George Mohr, o. (Minnie), George, Jr.
1330 Frank Wittrock, r. (Lulu).
2d floor: Wm. Mintz, r. (Augusta).
1424 Fred. Brabowski, o. (Millie), Alfred, Henry.
1518 Gottfried Reinert, o. (Pauline), Fred.
1524 Wm. Becker, o. (Wilhelmina), Otto, Frank.
2d floor: Aug. Winterberg, r. (Lena).
1526 Aug. Kobal, o. (Mathilde), Martha, Otto—Gust. Radke.
2d floor: Emil Marquardt, r. (Martha).
1610 Wm. Schmidt, o. (Wilhelmina).
1614 Friedr. Rieck, o. (Wilhelmina), Helen.
1622 Fred Felten, o. (Katie).
1626 Wm. Felten, o. (Caroline), August, Caroline, Martha, Emil.
1634 W. F. Vogel, o. (Ida).

Left.

707 Manning Kilton, o. (Louisa).
711 Henry Linwood, o. (Elisa).
717 E. J. Stanton, o. (Leah), Mildred.
723 Otto Schillengofski, r. (Ora).
2d floor: Caecilia Resch (wid. George), George.
725 Louis Steigel, o. (Anna), Barbara Steigel (wid. Bartel), Bartel.
733 Caroline Olson, o. (wid. Thomas), Martin, Thomas, Jennie, Lydia, Caroline—Mrs. Annie Lemkuil.
819 Aug. Burkowski, o. (Annie), Rosa.
823 Adam Heringer, o. (Theresa).
913 Minnie Berger, o. (wid. Wm.), William, Alma, Walter.
915 John Nelson, o.—Hans.
917 Theo. Gunderson, o. (Augusta)—Carl Hinz.
929 Frank Bersch, o. (Mary).
931 H. Jensen, o. (Minnie).
1003 Martin Nelson, o. (Anna), Arthur, Lester, Oscar, Sadie.
1007 Andrew Ott, r. (Mary), Catharina Sand, o. (wid. James), Annie, Alice.
1015 Carl Kuehn, o. (Minnie)—Aug. Gennburg.
1023 Joe Klingle, o. (Louise)—John Schultz.
1121 Oscar E. Kuehn, o. (Minnie).
1123 Gustav Jaeger (Martha).
1125 Rev. Wm. Wambsganss (Katie).
1201 John Kau, o. (Lizzie), Bertha, Hubert.
2d floor: Chas. Schulte.
1213 Fred. Haack, Jr., r. (Lizzie).
2d floor: Louis C. Schneider, r. (Elizabeth), Annie, Henry.
1221 Alvin Nack, o. (Minnie), Minnie.
1227 William A. Nack, o. (Anna).
1235 Julius Martell (Sophia), Auguste Nack, o. (wid. Albert).
1317 William Biehl, r. (Bertha), Fred.—Aug. Becker.
1319 Carl Sass, o. (Johanna), Gustav, William.
1325 Nick Semmelhack, r. (Bertha)—Casten Biehl, o.
1329 Edw. Herrmann, o. (Friedericke), Oscar, Otto.
1429 Jos. Toscusky, r. (Anna).
1431 Gust. Kruchke, r. (Christine).
2d floor: Balthasar Stanley, r. (Mary).
1601 Fritz Stull, o. (Wilhelmina).
2d floor: Aug. Mehlberg, r. (Hulda).
1611 Chas. Haack, o. (Mary).
1613 Otto Range, o. (Ernestine).
2d floor: Carl Gerke, r. (Friedericka).

Geele ave. from N. 10th to N. 15th second n. of Bluff ave.

Right.

1128 Fred. Muhs, o. (Clara).
1140 Wm. Axel, r. (Anna).
1142 Barbara Heinkel, o. (wid. Christoph), Carl, Albert—Marg. Stanger (wid. John).
1308 John Schinabeck, r. (Katie).
2d floor: John Resch, r.

Leaf Lard, Sausage, Meats and Casings, PEOPLES CASH MEAT MARKETS 1208 Penn. Ave. 807 Wis. Ave. 1034 Lincoln Ave.

EMIL MOHR, the Baker, 711 N. Eighth Street Telephone 164

All work guaranteed first-class **Kolberg's Laundry** 814-816 New York Ave. Phone 24

1316 Joseph Bartl, o. (Theresa).
2d floor: Johann Hagelstein, r. (Barbara).
1318 Rudolph Wascher, o. (Christina), Walter.
1330 Anton Breu, o. (Rosina).
2d floor: Stephan Fenzel, Louis Wilhelm.
1420 Joseph Meyer, o. (Annie), Lydia, Elsie.

Left.

1227 Emil Miller, o. (Ernestine).
1231 Christ. Aschenbach, r. (wid.), Paul, August.
1233 Louis Marshak, r. (Hya), Bessie, Francis—Alb. Raskin.
1337 Ben. Popkof, o. (Silic)—Harry Stein.
1339 Hugo Ristenpadt, r. (Mary).
1341 John Wiroll, o. (Katie) — Frank Saar.
1403 John Zimmermann, r. (Katie) —Wm. Zimmermann.
1407 Louis Kaplon, r. (Hilda), Ida, Mayer — Sam. Klinker, Sam. Kaplon.
2d floor: Abraham Peikel, r. (Fanny), Ida, John, Annie — Abraham Dunner — Sam Dunner — A. Weinstein — Sam. Weinstein.
1411 Julius Riemer, r. (Auguste), Otto, Oscar.
1415 Joseph Schultz, o. (Theresia).
1419 L. Smotkin, r. (Mary)—Aaron Ritzhock—G. Murgulis.

Grand ave. from S. 8th to S. 9th, seventh south of city limits.

1924 Frank Brummeier (Lizzie), Lizzie, Louis — Louis Kaltenberger, o. (Mary).
1829 Jos. G. Hertel, o. (Theresa).

Heermann Court, from N. 13th e. to N. 12th, first n. of Bluff ave.

1218 Adolph Moser, r. (Katie), Katie.
1220 Ernestine Erbstoesser, o. (wid. John), Lisette, Albert.
1222 Max Gurawitsch, r. (Rosa).

High ave. from the lake w. to S. 12th, seventh s. of Indiana ave.

Right.

710 Charles Kussart, o. (Anna), Bertha, John.
714 Toward Nelson, o. (Tillie)—Cerina Nelson (wid. Fred.).
720 Ed. Marting, o. (Mary).
808 Fred. Abraham, o. (Albertina).
816 Gerhard Meerdink, r. (Bella).
822 George Hoffmann, r. (Katie), Gertrude, Daniel.
824 Tillie Ellison (wid. Ole), Engwald, Edwin, Olson.
830 Wm. Jensen, o. (Dora).
2d floor: Knut Knudson, r. (Fannie)—Bert Maas.
910 Gottfried Gandre, o. (Christina), Gustav, Emma.
912 Martin Lau, o. (Marie).
914 Henry Greiff, o. (Mary), Augusta.
916 Henry Herr, r. (Johanna).
2d floor: Henry Schmagelske, r. (Bertha).
820 George Optenberg, r. (Lena).
1014 Halver Wilson, o. (Andrea).
1018 Chas. Schmelsky, r. (Katharina).
1022 Mich. D. Keenan, r. (Ella).
1026 Fred. Kramer, o. (Dora), Bertha, Annie.
1028 Martin Gunderson, r. (Mary).
1101 Ingeborg Anderson, r. (wid. Chas.).
1112 Wm. Seifert, o. (Frieda), Herman, Carl, Frank, Annie, Emma.
1114 Chas. Westfahl, o. (Barbara).
1116 John Bertram, o. (Lena).
1122 Gottlieb Glaeser, o. (Bertha).
1124 John Keller, o. (Mary).
1128 Wm. Manske, o. (Bertha).

Left.

805 Louis Westmore, o. (Annie).
811 Wm. Mehring, o. (Mary), William, Jr.
817 Thomas Lavell, o. (Mary).
825 Carl Krapnick, o. (Wilhelmine), Augusta, Emma.
903 Frederick Mallmann, o. (Wilhelmine), Edwin, Alfred, Arthur, Annie, Emma.
907 Eli. Vander Ploeg, o. (Nellie).
911 Daniel Gandre, o. (Minnie).

NOTARY PUBLIC 802-804 N. 8th St. 2nd Floor
INSURANCE go to H. J. NEUENS
For Fire, Life, Accident Plate Glass and Casualty

PEOPLES CASH MEAT MARKETS 1208 Pennsylvania Ave. 1034 Lincoln Ave. 807 Wisconsin Ave.

Bicycles and Baby Carriages at GEREND'S They Run Easy 704 N. 8th St.

German Bank, DRAFTS AND LETTERS OF CREDIT FOR TRAVELERS ISSUED, Available Everywhere ....

Estimates on buildings promptly attended to, RICHARDSON BROS., SHEBOYGAN FALLS, WISCONSIN

913 Henry Drager, o. (Ida).
917 Wm. Preuss, r.(Bertha).
2d floor: John Hermann, r. (Hattie).
921 Chas. Taubenheim, o. (Louisa), William, Herman, Bertha, Ida.
923 Wm. Richter, r. (Louisa).
925 Otto Kuether, r. (Gertie).
2d floor: Wm. Flentje, r. (Gertie).
929 Ole Peterson, o. (Mary).
2d floor: Henry Kleene, r. (Annie).
1003 Chas. Browne, r. (Eva).
1023 Andrew Koch, o. (Emilie), Therese, Emilie, Lizzie, Rosa.
1105 Peter Konrad, o. (Katie), Joseph, Anna.
1111 Gottlieb Grasse, o. (Lena).
1113 John Hamerla, o. (Lizzie), Alvine Hamerla (wid. Valentine).
1117 Fred. Bagemehl, r. (Wilhelmine), William, Friedrich, Jr.
2d floor: Lorence Lawrensen, r. (Lena).
1119 Daniel Leimbach, o. (Annie).
1123 Aug. Neese, o. (Louise), Albert, William, Helen.
1125 John Fox, o. (Mathilde).
1137 Chas. Reischl, o. (Grace), Wenzel, Alex, Annie, Francis.
1139 Fred. Lengfeld, o. (Anna), Clara.

Hugo Court from N. 2d e. to Barrett ave., second n. of Superior ave.

90 Harry De Bonte, r. (Clara), Frank.
91 De Witt Jenkins, o. (wid.), Edna, Lauretta — Mary (wid. D. S.).

Humboldt ave., from the lake w. to S. 9th, third s. of city limits.

No No. William Saak, o. (Wilhelmina).
No No. August Bielander, r. (Auguste).

Huron ave., from the lake w. to N. 18th, first n. of Michigan ave.

Right.

206 Mathias Pichler, o. (Theresia), Theresa, Anna — Anton Graff, r. (Caroline).
212 Leopold Beck, r. (Annie), Frank, Arthur.
218 Jacob Zeeman, r. (Christine), Goost.
222 Carl Voelker, o. (Wilhelmine) Friedrich, Otto, Minnie, Ida, Ferdinand.
228 Club house.
236 Albert Truttschel, o. (Bertha), Erwin.
324 Douglas Rogers, r. (Emma).
328 Bertha Steinpas, o. (wid. John), Laura.
334 George Kroeff, o. (Nellie).
402 Hans Sievers, o. (Anna), Hans, Jr., Anna, Dora, Geo.
412 Peter Van Handel, r. (Emma)—Barbara Diedrich.
414 Fred Gunderson, o. (Bertha).
422 Wm. Lemmenes, r. (Annie)—Abraham Van Akkeren.
428 Wm. A. Pfister, r. (Emilie)—Anna Truhla.
430 Andrew Gilbertson, r. (Emma).
434 Theodor Grote, o. (Mathilde), Alfred, Frieda.
514 Carl Beck, o. (Marie).
518 Louis Mayer, o. (Bertha).
524 Margaret Wever, r. (wid. Henry), Mary.
526 Mich. Czaja, r. (Elizabeth).
534 George Pape, r. (Rose)—Louise Nitze (wid. Robert).
602 Wilhelmine Bowe, o. (wid. Henry).
610 Wm. Treyck, o. (Louise), Otto, Alfred.
618 Gust Landwehr, o. (Emilie), Laura.
620 Hugo Meves, o. (Annie).
624 Otto Schraut, o. (Emma).
626 Edwin Koellmer, r. (Margaret).
634 Fred. Poethig, r. (Lena).
702 Christ. Schrader, o. (Pauline) Meta, Sophie.

USE J. I. C. SOAP FOR YOUR FAMILY WASHING

OTTO JUNCK, PRACTICAL PLUMBER
GAS, STEAM AND HOT WATER FITTER 1236 MICHIGAN AVENUE

CARPETS AND CURTAINS M. KROOS & SON 1119 Michigan Ave. Telephone 506

712 Otto Stahl, o. (Paula).
2d floor: Charlotte Stahl (wid. Carl).
714 Emil Toennies, o. (Paulina).
720 Heinr. Methfessel, o. (Lena), Heinrich, Jr.
Holy Name Church.
912 Carl Radke, r. (Augusta), Charles, Jr.
2d floor: Heinrich Markgraf, r. (Anna Elizabeth).
914 Charles Sommer, o. (Mary), Lulu, Annie.
2d floor: W. B. Lucas (Clara)
918 Adam Walter, r. (Christina).
920 Frances Braeu, o. (wid. Alois) — Louis Schinabeck, Geo. Deschley, John Pfister, Henry Sommer, Aug. Siefert, John Nelson, John Zillner, John Knauf.
924 Edward Schuette, o. (Emilie).
926 Charles Schwartz, o. (Mathilde).
930 Herman Koch, o. (Alvina).
2d floor: Otto Ewerhardt, r. (Alma).
1004 Adam Stenger, o. (Margaret).
1008 Willy Fahres, o. (Anna).
1010 Ida Tyroff, Miss., o.
1014 Wilhelm Gieseke, o. (Louise), Louis, Frank.
1018 Stiller Bros., o., cigar factory.
1020 Katharina Stiller, o. (wid. Anton), Bernhard.
1026 John Liebl, o. (Emma), Annie, Madeline, Katherine.
1034 Charles Trester, o. (Magdalene), Pauline, Hilda.
1132 J. B. Schieble, o. (widow), Alvin, Josephine.
1212 Herman Radke, o. (Dora).
1234 Wm. Hinz, r. (Helen).
1316 Gustav Horn, o. (Christine), Adam Mueller (Elizabeth).
1322 Joseph Braebster, o. (Margaret).
1414 Aug. Ebenreiter, r. (Katie).
1418 Joseph Jetzer, o. (Agnes).
1420 Henry Charles, r. (Louise).
2d floor: Arthur Eisold, r. (Ida).
1422 Lorenz Jetzer, o. (Veronika), Mary.
1424 Clemens Acker, o. (Mary), Jacob.
1602 Charles Loersch, o. (Mary), William Loersch.
1612 William Yecke, o. (Magdalene), Willy, John, Annie.
1614 William Herwig, r. (Louise).
1618 Michael Poeschl, o. (Franziska), Annie, Franziska.
1620 Aug. Bub, o. (wid. Conrad).
1622 John Klujesky, o. (Margaret), Herman.
1628 George Preisinger, o. (Marie).
1634 Henry Erbstoesser, Jr., r. (Mary),
2d floor: Anna Zurheide (wid. Fred.).
1710 Louis Baalke, o. (Elisabeth), Emma.
1714 Wm. Guenther, Jr., r. (Mary).
2d floor: Frank Guenther, r. (Auguste).
1716 Wm. Guenther, Sr., o. (Wilhelmina), Charles, Minnie.
2d floor: Aug. Dammann, r. (Leopoldine).
1718 August Baalke, o. (Auguste), Albert.

Left.

Sheboygan Knitting Co.
305 Henry Lehner, r. (widow), Henry, Jr.
321 Delia Driver, r. (wid. Henry) —Eudora Chase.
415 Dominick Lindenthal, o. (Ellen), Henry.
419 August Damrow, r. (Barbara) —Augusta Kuenne (wid. Jacob), o.
425 Ernst Themar, o. (Minnie).
429 George Byer, r. (Mary), Theresa Kralovetz, r. (wid. John), John, Anton.
603 Jacob Maersch, o. (Friedericka), John — Frank Kupzick, r. (Maria).
609 John Kroeten, Sr., o. (Johanna), John, Jr., Nick, Eleanore, Aloisius.
615 J. L. Acker, r. (Anna).
2d floor: Wm. Marten, r. (Minnie) — Henry Van der Bloemen.

A. W. Sperl & Co. 1127 Ontario Ave. Telephone 342 Reasonable prices on all kinds of wood and perfect measurement

State Business College, the largest and best 802-804 N. 8th St.

Enlargements and Crayon Portraits the best in the city Guaranteed at Glaeser's Opposite Post Office

Everything in Photography which is new and desirable found in our Studio HORSTBRINK & CO.

617 Herm. Gruebner, o. (Lizzie), Minnie.
2d floor: Miford Heronymus, r. (Hilda).
619 Louis Grube, o. (Henrietta), Tillie, Theodore.
629 Katie Theis, o. (wid. Henry).
715 Peter Gottsacker, r. (Olga).
721 Heinrich Twig, o. (Caroline)..
813 John Schroeder, r. (Emma).
815 Gottlieb Ruppel, r. (Elizabeth), Caspar, Sophia, Amalie Carl Rebhuhn.
2d floor: Martin Zirwes — Nick Zirwes — Rosa Zirwes, o. (wid. Peter), Peter, John, Rosie, Mary.
819 Jacob Wingender, o. (Amalie), Eleanore, Oscar, Eugene.
915 Edw. Schraut, r. (Katharine).
2d floor: Margaret Loges (wid. Charles), Clara, Pauline, Annie.
917 Minnie Bohn, o. (wid. Carl), Martha.
919 Unoccupied.
2d floor: Mrs. Emma Diers, r.
925 Peter Bieder, o. (Dora), Alma, Tonie.
935 Minnie Wohlgezogen, o. (wid. Ernst), Paula, Alfred, Otto—Anna Conrad (wid. Wm.)—Caroline Grasse (wid. Gottlieb).
1009 Mrs. Annie Bornefeld, o., Paul, Arno.
1015 Anton Kropp, o. (Mary), Lorenz.
2d floor: Christ. Gehr, Jr. (Alvina).
1021 Conrad Altenbach, o. (Mary) —Anton Sukowatey, r. (Amalie).
1023 Michael Platzer, r. (Katharina), Caecilia, Joseph.
2d floor: Emma Schrader, o. (wid. Robert).
1117 Peter Heinz, o. (Pauline).
2d floor: Charles Pohland, r.
1121 Henry Heermann, o. (Mary), Frieda, Meta—Amanda Steen.
2d floor: Hugo Bodenstab, r. (Augusta).
1215 Peter Leonard, r. (Emma)——Jacob Bloedel, r. (Katie), Jacob, Jr.—Fritz Reis — Fritz Bestien—Peter Sinner.
2d floor: Frank Pfeffer, r. (Anna), George Robl.
1311 Emil Nitsche, o. (Christina), Alfred, Emma, Walter.
1413 Fred. Kallien, o. (Eleanora), Otto.
1417 Ernst Hinze, o. (Auguste).
1423 Fritz Baars, o. (Marie).
1425 Louis Manz, r. (Hedwig).
1427 Ferd. Bahr, o. (Emma).
2d floor: Fred. Neese, r. (Minnie).
1517 Otto Fischer, r. (Clara).
2d floor: Frank Raih, r. (Ida).
1521 George Quasius, o. (Auguste), Ella Brickner.
1523 Henry Quasius, o. (Alvina)—Charles Brickner.
1527 August Kraatz, o. (Annie), Anna, Willy—Edwin.
1635 Albert Krepsky, r. (Harriet).
1715 Ernst Pelchen, o. (Ida).

Illinois ave. from lake w. to S. 18th, first n. of Indiana ave.

Right.

600 Anton Stieglitz (Mary).
1416 Andrew Judgil, o. (Anna), Mary.
1420 Emil Nuerenberg, o. (Henrietta), Carl, Friedrich.
1422 Charles Otto, r. (Alma).
1426 Wm. Braeger, o. (Charlotte).
1434 Paul Braeger, r. (Lizzie).
2d floor: Paul Kiel, r. (Ida).
1504 Auguste Stuemke, o. (wid. Carl), Otto.
2d floor: Heinrich Bock, r. (Auguste).
1516 Rudolph Jahn, o. (Pauline).
2d floor: Herman Hinze, r. (Ida).
1522 Jac. Verhulst, o. (Emma).
1530 Christ. Minz, o. (Ernestine), Otto, Herman.
2d floor: Wm. Remus, r. (Mary).

SHEBOYGAN STEAM LAUNDRY All Work Done on Short Notice and Guaranteed to be Satisfactory. 426 S. River St. Telephone 640

Gas, Steam and Water Piping done by HONOLD BROS. 420 N. Eighth Street Telephone 158

Simon Grasser's Flour and Feed Store 817 Center Ave.

CITIZENS STATE BANK, *Sheboygan, Wisconsin*
DEPOSIT $1.00 IN OUR SAVINGS DEPARTMENT AND RECEIVE A STEEL SAFE GRATIS

Flour, Feed and Produce at DIESTELHORST, EBERHARDT CO., Plymouth, Wis.

1534 Ninnemann, Wm., o. (Wilhelmina), Paul, Herman.
2d floor: John Russo, r. (Minnie).
1602 Johanna Holling, o. (wid. Charles), Louise, Anna.
1610 Hugo Holling, r. (Antonia).
1616 Mich. Graebner, r.
1710 Otto Hardt, o. (Clara).
1716 Herman Steffen (Tena), Carl Steffen, o.
1726 House will be moved.

Left.

1509 Albert Flader, o. (Annie).
2d floor: Herm. F. Hinze, r. (Agnes).
1513 Herman Nitsch, o. (Caroline), Lillie Kaems, Meta Kaems.
2d floor: Wm. Kuester, r. (Ida).
1516 Wm. Gill, o. (Anna).
1529 Carl Mahnke, o.—Henry, Geo.
2d floor: Albert Zuehl, r. (Sarah).
1535 Albert Steffen, o. (Annie).
2d floor: Edwin Leikep, r. (Emma).
1603 Charles Peglow, r. (Pauline).
1607 Charles Vorpahl, o. (Ida).
1611 Louise Falk, o. (wid. Carl), Gustav.
1615 Wilhelmine Falk, o. (wid. (Martin), Ferdinand, Mathilde, Louis, Minnie.
1621 Julius Nix, o. (Helen).
1623 Carl Ruttsalz, o. (Bertha).
1629 Nick Thill, o. (Maggie).
2d floor: Ad. Mallmann, r. (Annie).
1635 Bertha Mahnke, o. (wid. Aug.), Emma, Paul, Olga.
1709 Albert Koehler, o. (Minnie), Hattie, Paul.
1715 Mary Grams, o. (wid. Fred.)
2d floor: Christ. Grams, r. (Wilhelmine).

Indiana ave. from the lake w. to city limits, sixth s. of Pennsylvania ave.

Right.

Cor. 7th. Sheboygan Chair Co.

808 Jacob Montaba, r. (Jane), Jacob, Jr., Henry, Mary, Josephine.
818 Michael Folz, r. (Emma).
834 Richard Held, r. (Carrie).
836 John H. Look, r.—Fred Look.
2d floor: Dr. G. E. Knauf, physician and surgeon; res. 518 Superior ave.
902 Peter Steinmetz, r. (Augusta)
Rear: Emil H. Wisch, r.
904 Martin Delill, r. (Mary), Fred. Koch, o. (Henrietta).
908 Philip Peokoner, r. (Mary).
F. Toinck—Peter Perehocz—Iver Orocry—Z. Bunter—Cinko Buntos.
916 Anna Heimann, o. (wid. Mike) Paul, Mamie.
918 Julius Knoll, o. (Johanna), Emma.
2d floor: Otto Knoll, r. (May)
920 Bill Bestolaredis, r. (Carnesia)—Nuchlin Velonin—D. Velonin — Kiriacon Droulian — Tom Drowlian—Tom Maonin.
928 August Klabunde, r. (Tillie).
2d floor: August Ladish, r. (Augusta).
930 Fred. Pehlke, o. (Helen)—Tony Meyer — Fred. Pehlke, Jr. (Anna).
2d floor: John Hammermueller (Leone)—Gottfried Pihlke.
932 Margaret Hoffmann, o. (wid.
1024 William Hansen, o. (Auguste) Frieda, Amanda.
1034 Fred Hoenke, r. (Wilhelmine) John), Louise.
1120 Joseph Lowe, o. (Sarah), Esther, Isabelle.
1126 Frank Koch, r. (Rosa).
2d floor: Dora Halverson (wid. Alfred), Arno, Sadie.
1130 Robert Krunow, r. (Caroline).
2d floor: Hugo Reseburg (Ida).
1132 William Becker, r. (Martha) —George Molitor, r. (Anna).
1134 Nick Leider, o. (Barbara) — Peter Kosscilis—Gost Kosscilis—Fotis Putopoulos — Aftlimios Antonopoulos — Gulis Geisanni—James Kostopoulos

Lawrence Rochlus & Co., Successors to ROBERT SCHROEDER, Flour and Feed

Anything you want in FOOTWEAR at F. Nagel & Son

1119 MICHIGAN AVENUE
TELEPHONE 506
M. Kroos & Son
UPHOLSTERING AND
PICTURE FRAMING

Hoekstra's Pasteurized Milk is Pure and Clean

—Dimus Kostopoulos—Andre Pupaes—Louis Pupaes—Peter Pupaes—E. Papeislion.

1202 Daniel Jorgots, r. (Anna)—John Adams—George Papaus Peter Papaus—Peter Adams—James Stancious.
2d floor: And. Andropolus, Peter Angerlous—Nick Worous—James Douwis—Andrew Douwis—George Streiglious.

1205 Paulos Pappasperou—Philip Pappasperou—Aarin Pappasperou—Speros Speropoulos—Christ. Pappatheoloyon—Theodoros Patrineles—Louis Patrineles.

1235 Charles Dimberis—Wm. Carrole—Peter Krowstor—Gust Dravolitsie—Peter Dravolitsie—Anton Dravolitsie—John Belous—Gust. Pappathopoulos.

1302 Nicolas Jahn—Louis Sans—George Kost—Charles Kost.
2d floor: Loverenz Preloinick—James Prahnik—George Gavrsnitz—Stefan Blagotinsch—Anton Mlinor.

1306 William Schuck, r.—Alex. Schuck.

1308 Henry Frank, o. (Emilie).

1312 Ed. Weidemann, o. (Gottliebe)

1314 Unoccupied.

1316 Louis Johnson, o. (Louisa), John, Ronetti.

1328 Peter Miller, o. (Ida), Frieda.

1334 John Papas—John Kalos—M. Palas—Chas. Palas—Geo. Palas—Jos. Palas.
2d floor: Louis Liberopoilos—Louis Belisaropoulos—Chr. Croustos—A. Liberopoilos—Geo. Limpers.

1336 John Tsertos—J. Blakogianis W. Tzaconas—A. Tzaconas—Bill Tzaconas—James Blakogianis—John Karabatsos—G. Karabatsos—J. G. Carambiukon—G. Jageon—G. Marcopoulon—C. Marcopoulon—S. Mocos—Theo. Nitaifotis—Stefan Nitaifolis.

1402 S. S. Fire Station.

1412 Louis Gogolin, o. (Anna).
2d floor: Otto Voigt, r. (Katie).

1418 Aug. Koepke, o. (Emma).
2d floor: Fred. Maas, r. (Rosa).

1424 Christ. Hoppert, o. (Sophia), Martin.

1428 Fred. Dose, o. (Henrietta).
2d floor: John Nytes, r. Dora.

1434 Silas J. Crocker, o. (Nettie), Ora.

1504 Mary Lohr, r. (wid. Joseph), Joseph, Anton, Mary.

1512 W. F. Gartmann, o.—Mrs. Annie Beyer, Olga.

1520 Henry Friedrichs, o. (Augusta), August, Jr., Clara, Ida.

1526 H. Friedrichs & Son.

1536 Fred. Duchow, r. (Christina), William, Frank.

1602 Daniel Behring, r. (Regina), William, Albert.

1606 Fred. Kollmeyer, o. (Minnie), William, Herman, Henry, Fred., Annie.
2d floor: Wm. Janko, r. (Annie).

1608 William Trapaniets, o. (Paula)—Anton Zukas—Mike Zukas—John Sjenkavczes—Mike Grazus—Mat. Eavsones.

1612 Frank Easenskes, r. (Maggie)

1624 Anton Friedrichs, o., harness shop.

1626 W. F. Vogel, smith shop. (res. 1634 Georgia).

1636 Henry Meggers, o. (Alvenia).

1704 Levi Paul, r. (Minnie).
2d floor: Peter Arenz, r. (Mary), Katie.

1716 Chas. Mehlberg, o. (Lena)—Emeline Froehlich (wid. Aug.)

1814 August Hinze, r. (Emely)—Frank Becker, o.

1818 August Langholf, o. (Elizabeth), August, Jr.

1838 Aug. Daehnert, o. (Wilhelmine).

1840 Fred. Kroll, o. (Annie), Bertha.
2d floor: Fred. Kroll, r. (Laura).

1902 Albert Boehme, o. (Emilie).

ALDAG & BURHOP
530 SOUTH FOURTEENTH STREET
Strictly first-class Merchandise. Phone 232

A large variety of Bread, Pies, Cakes, etc.
ALWAYS ON HAND AT - - - Emil Mohr

Yours for Good Work *Kolberg's Laundry* Phone 24 814-816 New York Ave.

Houses and Lots for Sale, Trade or Rent H. J. NEUENS 802-804 N. 8th St. 2nd Floor

1940 John M. Hauser, o. (Minnie) Edw. C. Weninger.
2008 Geo. Gersemehl, r. (Annie).
2014 Frank Dewey, r. (Lizzie).
Beyond city limits—No numbers.
William Friedrichs, o. (Sadie).
John Klein, o. (Marguerita), Chas., Henry, Edward, George, Mary, Ella.
Mich. Opgenorth, o. (Carrie).
Theo. Opgenorth, r. (Louisa), William.
Henry Drews, o. (Ottilia).
Left.
701 Wm. Blanck, r. (Helen), Carl Bartelt, r. (Wilhelmine).
705 Emma Baker, o. (wid. Chas.), Chesper, Granville, Arthur, Freeman—Daniel Johnson.
2d floor: Unoccupied.
709 George Schweikert, r. (Emilie), Cora — Fred. Mueller — Geo. Mueller.
2d floor: Frank Panowitz, r. (Alma).
711 Ernst Liebner, o. (Paulina).
713 Fred. Dittes, r. (Louisa), Roy.
715 Jacob Dittes, r. (Emma).
2d floor: George Dittes, r. (Minnie).
717 Henry Lemkuil, r. (Tillie).
719 Jay Potter, r. (Therese), Konrad Stiglitz, r. (Josephina).
721 Jos. Praznik, r. (Rosa)—Lorenz Prelvinik — James Prarnik—Jos. Javesnik — Stephan Blagotensch—Anton Mlenar.
723 Kanzian Berochnik, r. (Anna)
725 Alois Kurtis, r. (Mary).
733-35 John Pappageorgeon—Peter Jumes—John Doules— George Poulopoulos— Christ Jumes—Bill Jumes — Louis Pantales — James Caloyoras — Christ. Vaselopoulos.
801 Herm. Abitz, r. (Lizzie), Herman, Ida, Elsa—Ernst Weisse — Sam. Wehner — Wm. Raddatz—Ed. Schumacher—Fred. Uecker — Herm. Gottowsky—Ed. Keller—Wm. Haen—Fred Bagemehl—Wm. Steffen.
803 Adam E. Ottstadt, barber.
805 Heinecke & Kaufmann.
807 Gottlieb Kleefisch, o. (Anna), Anna, Lena, Katie.
809 John B. Steffes, o. (Emma)—Carrie Thill.
811 Mike Thomas, tailor shop.
821 Sommer & Sommer, libery.
825 Aug. Vowinkel, plumber shop.
827 John Behrens, o. (Mary), Albert, George, Mary.
829 Peter Devey (Annie).
2d floor: William Edler, r. (Lena).
833-35 Fred. Mueller, Chas. Boehme, .o (Emilie).
2d floor: John Hermann, r. (Pauline).
905 Wilhelm Kaufmann, o. (Minnie), Sarah Heinecke.
2d floor: Wilhelmine Keymann), r. (wid. Fred.), Emily.
911 Jos. Posewich, r. (Annie).
913 William Barcaukas, r. (Mary)
Rear: Ant. Zourkas (Antonia)
917 Ferd. Schwalbe, o. (Augusta), Otto, William.
2d floor: Wm. Acker, r. (Jennie).
919 Aug. Lienau, o. (Rosa), John, Otto, Conrad, Walter, Wm.
923 Annie Nelson, o. (wid. Peter) —Gottfried Strauberg.
2d floor: Rob. Goldopska, r. (Elsa).
927 Paul Born, o. (Minnie), Friedericka Born (wid. Fred.)—Albert Montania.
929 Lenard De Bruine, r. (Josie).
2d floor: Aug. Olson, r. (Annie).
933-35 Athan Pappagianopulos, o. (Panaguta) — Demosthenes Cosmopolus — Peter Arguroplos—Bill Stasinos — Athan Butru — James Karchonas—Peter Sampropulis—Nick Agelos—Bill Agelos—Anton Nasos.
1003 John Montaba, r. (Tillie).
2d floor: James Gunow, r. (Sophia).
1009 George Schlytter, o. (Sophia).
1013 George Johnson, Sr., o. (Annie).

Peoples Cash Meat Markets -- Large, Clean and Inviting

Headquarters for Pictures and Frames at J. GEREND'S 704 N. Eighth St.

GERMAN BANK Prompt attention given to all business entrusted to us

All kinds of Lumber, Lath and Shingles - RICHARDSON BROS., SHEBOYGAN FALLS

1017 Geo. Johnson, Jr., r. (Clara).
1021 John Schmidt, o. (Annie).
1027 Jacob Kolste, o. (Hanna), Grace, Arthur, Anton.
1029 Peter A. Daane, o. (Josie).
1031 Joseph Leicht, r. (Agnes), Josephine.
Rear: Mary Schaefer, r. (wid. Geo.).
1035 Nick Kanellopulos, o., Geo., Gust., Henry, James — James Stregles.
1101 Anton Patuneles, r. — Theo. Patunelis—George Canelopaulos — Anest Micalacopoulos—Mich. Micalacopoulos—George Dimopoulos—Dimos Acimakopoulo — John Ricolopoulos — John Leacopoulos — George Arejeropoulos — Hejelis Aglopoulos—Gost Tsicos—Vasilios Siriticas.
1105 T. Mixejes, r.—L. Livoris.
1107 Friedr. Leffin, o. (Emilie).
1111 John Hinz, o. (Frieda), Arthur.
1113 Fred. Giese, r. (Emma).
1117 Greeks.
1203 Otto Froehlich, o. (Josephine) Edward, Roy.
1225 Julius Froehlich, o. (Emilie), Arno, Richard.
1235 Standard Hall,
1309 James Lambrojsavly — James Rajouley — Peter Rajouley — George Leakourey — Geo. Pegouley.
1327 Fred. Karl, o. (Henrietta), Walter, George, Hattie.
1331 August Karl, o. (Bertha), Erwin, Arthur.
2d floor: Albert Koltz (Annie), Fred. Ristow.
1423 Fred. Muegenburg, o. (Emilie), Frony, Clara.
1425 Dr. Jos. C. Elfers, o. (Friedericka).
2d floor: Elsa Brechtel, r. (wid. Frank), Lizzie, Gretchen, Otto.
1435 Henry J. Rammer (Annie), Gust. A. Horn—Chas. Groll—Otto Mahnke — Lizzie Rammer.
1507 Chas. Brandt, r. (Annie).
2d floor: Con. Holland, r. (Mamie).
1517 Tony Gerber, r. (Emma).
1519 Jacob Brehm, o. (Sophia), Elizabeth—Fred. Krueger, Elizabeth De Smidt.
1523 John Brehm, o. (Emilie), Alma, Louis—Wm. Hessler.
1525 Henry Winterberg, r. (Friedericka).
1529 Fred. Schneider, r. (Louisa).
1533 Otto Ertel, o.
2d floor: John O. Odau, r. (Bertha).
1601 Ed. Thimmig, o. (Wilhelmina), Ed. Thimmig, Jr., Edna.
1609 Frank Schubert, r. (Henrietta), Lena.
1611 Herm. Abraham, r. (Bertha), Meta.
1613 Chas. Ehlow, o. (Regina).
1617 Fred. Malzahn, o. (Mary), Auguste Malzahn (wid. Mike).
1623 Casp. Stirdivant, r. (Henrietta), Harry, Clarence, Florence.
2d floor: Carrie Wilson, r. (wid. Wm.).
Rear: John Gossmann, r. (Anna)—Fred. Schmidt, r. (Katie).
1633 Edw. Friedrichs, o. (Katie).
1701-3 Rust & Hinze, o.—Albert F. Rust (Ida).
2d floor: Chas. Hinze (Ida).
1715 John Wolfinger, o. (Katharina).
1803 Frank Strupek, r. (Katie)—Jos. Werchoi—And. Gosticha.
1821 Martin Schild, o. (Katharina), William, Martin, Theodor.
1833 Jacob Holm, o. (Louisa), Edward, Millie.
1905 John Van Akkeren, o. (Augusta).
1925 Ferd. Steimmel, o. (Pauline).

Sheboygan County Chronic Insane Asylum, Sheboygan Falls road, near city limits.

A. J. Whiffen, supt. (Viola), Olive.

Ask your Grocer for "World's Fair" Washing Powder The Best

Estimates for Plumbing Work Cheerfully furnished upon application by ..... Otto Junck 1236 MICHIGAN AVENUE

1119 Michigan Ave. PHONE 506 M. KROOS & SON STEINWAY, EVERETT AND JEWETT PIANOS

All kinds of wood at A. Wa. Sperl and Company 1127 Ontario Ave. Telephone 342

State Business College, the largest and best, 802-804 N. 8th St.

Employees: Rudolph Neerhoff, Eugene Richmond, Henry Goodnough, Mrs. A. M. Spear, Crena DeWitt, Mrs. Theresa Stride, Mary Usadel, Mary Jaspere, Charles Bacon, Ernst Ephgrave, Mrs. Delia Mead.

Jefferson ave., from East Water w. to South River, first s. of Pennsylvania ave.

Right.

606 John De Bruine, r. (Katie), Edward.
2d floor: Joseph Eiweck, o. (Anna).
616 Marie Foerster, Mrs ,r.—Otto Knabe, o. (Clara) — Laura Dietsch (wid. John).
2d floor: Peter Wagner, r. (Bertha).
618 Jos Lupfer, r. (Katie), (Mary)
620 Anna Steimle, o. (wid. Lucas) Regina, Nic., Anton.
710 End of block unoccupied.
818 Dr. H. C. Reich, o. (Alice)—Clara Herzog—Christ. Reicch.
822 Jacob Jung, Jr., o. (Louise), Ada, Jacob W., Wilma, Herbert.
826 A. A. Cobb, o. (Lydia)—Anna Saecker—Isabelle Leitsch.
828 Aug. Zahn, o., meat market.
830 Aug. Zahn, o. (Mary), William, Sidonia.
2d floor: Arthur Gaines, r. (Addie).
902 Friedr. Oetking, o. (Friedericka)—Ch. Kneevers (Agnes).
908 Wm. Jung, o. (Emilie).
Cor. N. 12th: Cuddy Cheese Co., Geo. E. Hart & Co., Geo. S. Hart & Co., Edgar C. Peacock, Plin. H. Peacock, J. Slyfield & Co.
1316 Henry Beeck, o. (Auguste), Leilah.
2d floor: Fred. Schoen, r. (Emilie).
1322 Annie Bartels, o. (wid. Wm.).
2d floor: Gustav Mahrholtz, r. (Frieda).
Rear: Michael Senkowitch, r. (Mary) — Bartin Ludowsky —Wilhelm Catillus—Anton Sabekel—Peter Martingus.
1418 Martin Burkop, o. (Emma).
1424 Bernh. Schultz, o. (Ida), Lena, Walter, Hilma.
1432 Martin Newhouse, r. (Martha), Aletta.
2d floor: John Zabel, r. (Ida).
1434 Henry Huibregtse, r. (Hattie) George Huibregtse.
2d floor: Theo. Kuck, r. (Lizzie).
1502 John Baalke, o. (Marie), Henry), Oscar, Lulu, Hulda.

Left.

615 Anton Ortner, r. (Anna), L. Gearl—Ida.
621 George Russell, r. (Tonie), Frank Neuens, r. (Mary).
631 Fritz Rakow, Sr., r. (Emilie), Ida, Erna, Lauretta.
703 Emilie Simm, o. (wid. Aug.).
707 David Wersnisse, r. (Lucy), Isaac Wernisse—Roy Smith.
2d floor: Garret Huibregtse, r. (Minnie).
711 Henry Wolff, o. (Margaret), Hildegard.
715 Heinrich C. Wolff, o. (Katharine), Mary—Louis Wolff, r. (Louise).
719 John Junk, r. (Katharina)—Edw. Puetzenbacher.
2d floor: Mary McDonald (wid. W. H.).
723 Carl Weltzien, o. (Marie), Louise.
2d floor: John Seeger, r. (Emily), May — Christ. Colov—Dimtroz Colov—Kost Colov.
725 Louise Eberlein, r. (wid. Philip), Annie, Mary, Mildreth, Tillie, Lena.
727 Margaret Mayer, o. (wid. Heronimus).
731 C. M. Van der Yacht, r. (Alma).
2d floor: Carl Schmidt, r. (Wilhelmina), Emilie, Eleanora, Willy.

If you want the best PHOTOGRAPHS for your money go to G. C. Glaeser 323 N. 8th Street 1512 S. 12th St.

Portraits in Sepia, Water Color and India Ink---HORSTBRINK & CO.

STEAM AND HOT WATER HEATING HONOLD BROS. 420 N. 8th St. Phone 158

Cor. N. 8th—Sheboygan Journal.
823 Herm. Albrecht, o. (Louise), Louis, Minnie.
817 W. C. Dow, r. (Matie). High School.
1303 Louise Weigand, o. (wid. Emil), Louis Thuemler (Emilie), Albert—Claude Oesau.
2d floor: Christian Winscher, r. (Augusta).
1311 Charles Dougherty, r. (Sarah)
1315 Robert Klessig, o. (Rieke), Olga, Oleta.
2d floor: Mich. Schmidt—Jos. Schmidt.
1321 John Braun, o. (Emilie), Emily, Mamie, Therese.
1325 Charles Canisius, o. (Minnie) —Ida Heckendorf.
1327 Louis Faust, o. (Helen).
2d floor: Hubert Minderhout (Lizzie)—Jas. Huibregtse.
1415 Bernhard Stegner, o. (Ida), Olga, Selma.
2d floor: Marie Aue (wid. Albert) — Marie Opitz (wid. (Joseph)—Marie Aue (wid. Albert).
1419 Wilhelmine Liedtke, o. (wid. August), Herman, Elizabeth.
2d floor: . Edw. Kocher, r. (Paula).
1425 Ernst Meves, o. (Marie).
2d floor: Fred. Wendland, r. (Bertha).

John Court from N. 15th w. to R. R. track, first n. of Geele ave.

Right.

1520 Otto Brickner, r. (Minnie),
1524 M. Raffelson, o. (Mary), Anna, Sophie.
1528 H. Weissmann, r. (Fanny)—Jos. Wassermann, r. (Baggie).
1532 John Scharenbrock, o. (Julia)
1536 Christ. Adolph, o. (Emily).
1542 Emil Schroeder, o. (Mary).
2d floor: Michael Schroeder (Rosie).
1544 Louis Goldbeck, r. (Minna).
1604 Herm. Tessin, r. (Johanna), Fred., Louise.

Left.

1541 Aug. Meinhardt, o. (Ernstine)

Kentucky ave., from the lake w. to S. 18th, first s. of Indiana ave.

Right.

728 P. Martin, r. (Grace).
814 Christ. Winscher, o. (Annie), Herman.
822 Herman Heinecke, o. (Auguste), Ernst, Otto, Gustav—Louise Schultz.
826 Leopold Bogen, o. (Emma).
834 Ernst Meves, o. (Alvina), Eily.
904 Henry Johnson, r. (Mira).
908 S. Dekker, r. (Elizabeth).
912 John Hoeflich, o. (Mary), Annie, Caecilia.
2d floor: John Muchinke, r. (Martha).
916 Frederick Littmann, o. (Louisa), Albert.
2d floor: Gust. Littmann, r. (Alma).
918 Mrs. Martin Roehl, o.—Theodor Ich.
2d floor: Otto Koeppen, r. (Johanna).
922 Theo. Mosch, r. (Carrie).
924 Mrs. Jos. Helfrich, o., Olivia—
2d floor: Mrs. Kuehl (Tillie).
928 Herm. Kuhls, o. (Johanna).
2d floor: Chas. Koll, r. (Minnie).
930 Abe. De Vey, o., Isaac, Abraham, Jennie, Mary.
1010 John Entringer, r. (Katharina), Christine, Helen — Jos. Entringer, o. (Gertrude).
1012 Albert Fredericks, o. (Emma)
1026 Aug. Schuelke, o. (Emilie), Elsie, Lydia.
2d floor: Carl Mahnke, r. (Hulda).
1518 Carl Fischer, o. (Augusta), Carl, Jr.—John Stengel.
1524 Frank Kupsch, o. (Friedericka), Clara, Minnie.
1530 Albert Hiebing, o.—Mrs. Anna Mixdorf (wid. Albert)—Miss Annie Mixdorf.

"HELLO 640" for Sheboygan Steam Laundry

ELEVATOR and FEED MILL Simon Grasser 930 N. Water St.

CITIZENS STATE BANK, Sheboygan, Wisconsin
NOT WHAT YOU EARN, BUT WHAT YOU SAVE MAKES YOU WEALTHY

Staple and Fancy Groceries at Diestelhorst, Eberhardt Co., PLYMOUTH, WIS.

1536 Aug. Kneevers, o. (Lizzie).
1608 Aug. Klatt, o. (Friedericka).
1620 Wm. Maehre, o. (Wilhelmine) Katie.
1618 Paul Radtke, r. (Minnie).
1630 Fred. Schneidewind, o. (Mathilda), Bernh—Mrs. Kauer.
1634 Fred. Bunke, o. (Bertha)—Ewald.

Left.

723 John Egli, o. (Anna), Paul.
725 G. J. Borninhof, r. (Friedericka), Johanna, Minnie, Grace, Hattie, John.
729 Wilhelm Nelson, r. (Minnie).
2d floor: Theo. Seeger (Alice)
815 Adam Ottstadt, o. (Ida), Christ.—Otto Wallermann—Lizzie Klauk.
817 Mrs. Brasure, r., Howard Brasure.
2d floor: George Goodell, r. (Emma).
819 E. M. Larson, o. (Lizzie), Dora, Edwin.
827 Lydia Kocher, o. (wid. Chas.)
2d floor: Alex Meyer, r. (Lizzie).
Rear: Benj. Schruers, John Schruers.
835 Jos. Thomas, o. (Mary).
2d floor: Aug. Norman, r. (Auguste).
907 Fred. Krey, o. (Ida).
909 Fred. Mueller, o. (Annie).
913 George Hanson, o. (widow), Mary.
915 Albert Dahl, o. (Annie).
2d floor: Henry Goedecke, r. (Millie).
925 Mrs. Schaefer, r. (widow)—Frank Behrens, Max Elta—Herman Bergner, o. (Bertha), Henry, Paul.
931 Peter Anderson, o. (Mollie), Walter, Arthur, Ella, Carrie, Amanda.
1133 Carl Schultz, o. (Friedericka).
2d floor: Jos. Baikansky, r. (Mrs. Jos.).
1203 Louis Kastner, r. (Rose), Elizabeth Young (wid).
2d floor: Fred. Zutz, r. (Augusta).
1207 Daniel Klunke, o. (Bertha), Leo.
1211 Christ. Veserberg, o.
1217 Gottfried Hoeppner, r. (Ida).
1219 Christ. Hoeppner, o. (Christine), August.
1223 Herm. Sach, o. (Emma).
1227 Christ. Eickstaedt, o. (Wilhelmine), Minnie.
1229 Wm. Henning, r. (Louisa).
1407 Geo. Lynch, r. (Elizabeth).
1409 Herm. Staneck, o. (Auguste), Emilie.
1417 Fred. Grenke, o. (Annie), Carl, Bertha.
2d floor: Mrs. Christine Kulpinska (wid. Fred.), Friedr. Schilling.
1421 Aug. Adam, o. (Emilie), Frieda, Emil.
1423 Fred. Burhop, o. (Emma).
1517 August Raasch, o. (Hannah), Herman, Albert.
1519 Wm. Kupsch, o. (Hulda).
1523 Paul Selka, r. (Dora).
1525 Fred. Simon, r. (Lizzie).
2d floor: Abraham Harvet, r. (Mrs. Abraham).
1601 Mrs. Mary Kauer, o. (wid. John), Anton Kauer, Peter Kauer.
1603 Herm. Goeth, r. (Theresa).
1615 Conrad Martin, r. (Annie), Aug. Buchholtz, o.
1623 Robert Bowe, o. (Clara), Rosie.
1627 Martin Jaehn, o. (Wilhelmine), Oscar.
1629 William Woeller, r. (Mary).
1717 William Voigt, o. (Emilie), Augusta.

Leland ave., from S. 8th to S. 9th, first s. of Ashland ave.

Right.

822 Carl R. Mueller, o. (Elise).

Left.

835 V. R. Gromis, r. (Anna).

Headquarters for "Cream" Flour, Lawrence Rochlus & Co., Corner N. Tenth St. and Center Avenue

SCHOOL SHOES, the best made, at F. Nagel & Son 820 N. 8.

ALL KINDS OF FURNITURE **M. KROOS & SON** 1119 MICHIGAN AVE. PHONE 506

"Hello 39" for Hoekstra's Delicious Ice Cream

Groceries, Crockery and Glassware at ALDAG & BURHOP

Lighthouse Court from N. 2d e. to N. Point Lighthouse, third n. of Superior ave.

Lighthouse unoccupied.
10 John Eby, o. (Minna), John, Edwin, Flora.
City Water Works.
104 Henry Augustin, o. (Marg.)
110 Louis Fields, o. (Margaret), Hattie.
116 Herm. Kortenhorn, o. (Minnie), Henry.

Lincoln ave. from Barret w. to N. 6th and from N. 8th w. to Calumet road, second n. of Superior ave.

Right.

120 S. Rooker, r. (Emma).
124 Abraham Vander Puy, o. (Janna).
208 Casper Manzer, o. Katie)—Lorenz Lichtleitner.
302 Ernst Fricke, o. (Emma).
434 Hy. Hillemann, o. (Ottilie). Ada, Calla—Inez Loomis.
528 Henry Bruinooge, r. (Jennie).
816 Elis Heck, o. (Katharine), Joseph, Lizzie, Jacob.
828 Alex Altenbach, o. (Anna).
2d floor: Henry Hoeft, r. (Lucy).
918 Abraham Kotzin, r. (Bessie)—Abraham Golbrech—Sam Ephraimawitch.
2d floor: Herman Roeder, r. (Lilly).
1024 Herman Axel, r. (Mary).
1034 Peoples Cash Meat Market.
1102 George Stockmar, o. (Caroline), Emma.
1108 Julius Zelle, o. (Augusta), Willy, Robert—Chas. Pantle, r. (Hilda).
1116 William Miersch, o. (Mary), Fred.
1120 Emil Hatt, o. (Louise).
1124 Richard Gosse, o. (Mary).
2d floor: Ernst Mercier, r. (Meta).
1128 Frank Mueller, r. (Lillie).
1132 Eddie Heermann, o. (Sophie).
1134 Theresa Baumann, r. (wid. Peter, Joseph.
No No. Rev. E. R. Krueger (Therese).
1414 Wilhelm Siebert, o. (Emilie), Ernst.
1416 Rev. Gust Meyer, r. (Annie).

Left.

203 Catharine Wiehe, o. (wid. Louis)—Charles Dern, r. (Marie), Arthur, Roland, Carmen.
Rear: Louis Fields, r. (Lizzie)
207 Richard Henckel, o. (Emilie), Elizabeth.
211 Jacob De Pagter, r. (Janny).
215 A. G. Rebbens, r. (Levina), Christina, Wilhelm, Hubrecht.
219 Charles Cone, r. (Louise)—Adrian Bayens, r. (Sophie).
223 Gerrit Klein, Andrew Appel.
2d floor: Charles Meissner.
815 Wm. Goodnough, r. (Annie)—Fred Keller.
819 Wm. Platzer, o. (Tillie).
911 Charles Pisar, o. (Elizabeth), Olga.
2d floor: Marcus Eggebeen, r. (Minna).
915 John Sager, o. (Emilie).
919 Wm. Freimund, o. (Beanka), Mary.
923 Reinhold Sommerfeld, o. (Hermina), Alfred.
1015 Michael Schmidt, o. (Louise).
1019 Carl Lang, o. (Lizzie).
1023 Mathias Mueller, o. (Josephine), Mathias, Jr.
2d floor: Nic. Selenske, r. Elisabeth).
1025 John Gottsacker, r. (Jennie).
1027 Alex Burkart, r. (Lena).
1111 Albert Winter, r. (Bertha).
1115 Henry Sarau, o. (Lizzie).
1119 Ferd. Schuette, o. (Mary).
1123 Fred Krause, o. (Herman).
1127 Emil Mahnke, r. (Dora)
1129 Louis Heermann, o. (Mary).
1135 Louis Heerman's saloon.
1223 Gustav Wangemann, r. (Emilie).
2d floor: Antoinette Steinhaus, r. (wid. Fred), Meta, Walter.
1227 Wm. Rix, o. (Johanna), Willy, Paul, Lizzie.
1231 Fred Hemb, o. (Mary).
2d floor: Louis Ritter, r. (Katie).

Pure Rye Bread at EMIL MOHR, 711 N. 8 St.

Ring up Phone 24 **KOLBERG'S LAUNDRY** We call on short notice Prompt deliveries

MONEY TO LOAN at H. J. Neuens 802-804 N. 8th St. 2nd Floor

1235 Wilhelm Schumann, o. (Adelheid.
1309 Charles Adermann, o. (Marie), Willie.
1327 George Mueller, o. (Nellie), Pearl.
2d floor: John Maas, r. (Bertha).
1409 Jos. Hammes, o. (Minnie.
1411 New building.
1413 Mich. Ronk.

Logan ave. from N. 9th to N. 12th betw. Bell and Geele aves.

Right.

912 Peter Van De Kodde, o. (Jannetje).
920 Alice Soucheck, r. (Maggie).
926 Otto Teumer, r. (Annie).
1022 Anton Patt, o. (Frances), Lena.
1120 Wilhelm Schloss, o. (Mary).
1122 Frank Hartfield, r. (Frida).
1138 George Heier, o. (Theresia).

Left.

1015 Albert Nickisch, r. (Johanna).
1017 George Fuerst, o. (Anna).
1021 Adam Vogel, o. (Frances).
1023 Carrie Storey, r. (wid. John)—Fred Frost.
1135 Charles Rackow, r. (Annie).
1137 Fred Hering, r. (Bertha).

Long Court from N. 2nd e. to the lake, first n. of Superior ave.

101 Charles Osthelder—Miss B. Richardson, o.
102 T. A. Long, o. (Mary), Mary, Margaret.

Los Angeles ave. to n. of Geele ave. from N. 10th to N. 13th.

1116 Ernst Westphal, o. (Wilhelmine), Hugo, Minna.

Lyman's Add. w. city limits, New Jersey ave. continued.

George Keller, o. (Anna).
Friedr. Schmidt, o. (Caroline), Emil.
Laura Lange(wid. Hugo.)
American Folding Bed Co.
Charles Lengfeld, o. (Ida).
Alois Hutsteiner, r. (Caroline).
Dominic Irkman, o. (Franziska).
Fred Glaubig, r. (Tillie).
Art Furniture Co.
Wenzel Karlik, o. (Katie), Joseph.
Carl Schultz, o. (Emma), Lucie, Adolph, Agnes.
Wollis Strysick, r. (Mary).
Otto Fischer, o. (Emilie).
Wm. Schoen, o. (Christina), William, Jr., Mary, Dora.
Franziska Berndt (wid. Wenzel).
Fred Zenker, o. (Marie).
Reinhard Wolfram, o. (Emma), Oswald, Reinhard, Jr., Arthur.
Frank Oertel o. (Martha), Clara, Gottfried.
Max Knuth, o. (Lena).
Adam Lewandowski, o. (Wilhelmina), John.
Charles Nack, Jr. o. (Mary), Arthur, George.
Carl Ring, o. (Amanda).
Charles A. North, o. (Cora), Clara, Florence.
Charles G. North, o. (Martha).
William North o. (Mabel).
Bertha Anson, o. (wid. Andr.).
Louis Zeck, o. (Henrietta), Alfred.
Christian Lipps, o. (Mary).
Jacob Hubert, o. (Mary).
Herm. Bendler, o. (Anna), Helen.

Main ave. from N. 15th w. to Calumet road fifth n. of Geele ave.

Right.

1526 Jos. Schubert, o. (Katharina).
1622 Anna Steffen, r. (wid. Albert), Emma.
1706 Wm. Paske, r. (Ida).

Left.

1525 Fritz Hurtienne, o. (Anna).
1537 Aug. Hurtienne, o. (Louise), Bertha.
1621 Otto Becker, o. (Clara).
1627 John Pfister, o. (Sophie).

Ham, Bacon, Home-made Sausage at PEOPLES CASH MEAT MARKETS

UPHOLSTERING done to order on short notice. All kinds of Plushes, Tapestries, Etc., in stock at **GEREND'S**

GERMAN BANK, Established 1856 Does a General Banking Business

1633 Otto Schumacher, o. (Emma), Oliver.

Martin ave. from N. 10th w. to R. R. track, 2nd n. of Bell ave.

Right.

1324 Martin Lutz, o. (Mary).
1418 Frank Hornick o. (Annie).
1422 George Keller, o. (Anna).
1518 Christiane Klueger, o. (wid. Adam), Herman.
1528 John Herrenberger, o. (Gretchen), Oscar.
1544 Caspar Trester, o. (Anna), Lena.
1604 Albert Toepel, o.—Lena Toepel (wid. Franz).
1612 Fred Roehl, o. (Elizabeth), Alma.
1634 Charles Roehl, o. (Anna).

Left.

1405 Charles Rothe, o. Martha), Charles, Jr. Willy, Joseph.
1517 Ernst Beutler, o. (Elise), Ella, Robert, Cornelia.
1525 Wm. Remus, o. (Annie), Edward.
1529 Mrs. Zelle, o. (wid.)
1533 Richard Nommensen, o., Anna, Lona.
1539 Peter Baasch o. (Louise).
1545 Richard Bueschel, o. (Susanna), Richard, Jr.
1603 Jos. Bensmann, r. (Fanny)—Sam Kanter—L. Milkin.
1607 Aug. Kaeser, o. (Katie), Louise, Charles.
1617 Fred Giesmeyer, r. (Maggie), Annie, Marie.
1621 Henry Trester, o. (Anna).
Near Calumet Mr. McCarthy bought this new building.
No No., near Calumet Wm. Korb, o. (Louise), Alma, Gustav.

Maryland ave. from N. 6th w. to N. 24th fourth s. of Pennsylvania.

Right.

Cor. N. 7th Winter Lumber Co., o.
1118 J. D. Halsted, r. (Rachel)—Farina Anderson (wid Thom.), Lewis.
1306 Henry Schloemann, o. (Elizabeth), Henry, Helen.
2d floor: Wm. Tillmann, r. (Jennie).
1308 Heinrich Tillmann, o. (Henrietta), Clara, Gertrude.
2d floor: Chas. E. Mueller, r. (Anna)—Ernst Heymann, r. (Mathilde).
1312 Herman Dehnen, o. (Katie).
2d floor: Jos. Baumgartner, r. (Mary)—Jos. B. Frey, r. (Anna).
1316 Herm. Lampe, o. (Bertha), George, Arthur, Elsie.
1318 Herm. Koller r. (Minnie).
2d floor: Math. Baumgartner, r. (Lena).
1324 Gustav Strassburger, o. (Amalie)—Lydia Guehlsdorf.
1420 Charles Buenzow, r. (Bertha)—Charles Grade.
1426 Mich. Stubenrauch, o. (Pauline)—Stubenrauch & Grasse.
1434 Aug. Voigt, o. (Hulda).
1504 Mrs. Mary Meyer, o., Max, Julia.
1516 Wm. Doege, o. (Annie), Lydia, Elmer.
1522 Anton Trimberger, o. (Barbara) — Erich Rowe — Frank Wolf.
1526 Carl Burgard, o. (Emilie), Flora.
1530 Gottlieb Doege, o. (Auguste), Charles.
1604 Wm. Luther, r. (Clara).
2d floor: Fred Jeske, o.—Rosa
1610 Aug. Radke, o. (Louis).
1614 August Braeger, o. (Auguste), Frank.
2d floor: Anna Reinholz (wid. Aug.)—Alma Adam.
1622 Herman Koeppen, o. (Johanna), Max, George.
2d floor: Hugo Overbeck, r. (Annie).
1628 August Lilge, o. (Bertha).

Left.

1311 Hugo Sperling, o. (Thekla).
1329 Albert Harff, o. (Tena).
1335 Louis Graue, o. (Alvina)—Mary Lau.
1403 John Moynihan, r. (Rose).
2d floor: Fred Haack, r. (Emilie).

RICHARDSON BROS., Cheese Box Factory, SHEBOYGAN FALLS, WISCONSIN

"WITCH and J. L. C." ARE THE BEST SOAPS IN THE MARKET

OTTO JUNCK PLUMBING AND HEATING -- Sewer Pipes
1236 MICHIGAN AVENUE. SHEBOYGAN, WIS.

1119 MICH. AVE. PHONE 506 **M. KROOS & SON** UNDERTAKING A SPECIALTY

A. W. SPERL & CO. Wood and Solvay Coke 1127 Ontario Avenue Telephone 342

Diestelhorst, Eberhardt Co., the only up-to-date store in Plymouth

1409 Charles Brauer, o.—Minnie.
1413 Alvin Gollhardt, r. (Auguste)—Lawrence Sweemer, r. (Alice).
1417 Wm. Bartz, o. (Emma), Hugo.
1419 Carl Haack, r. (Augusta).
2d floor: Albert Schmagelski, r. (Annie).
1421 Charles Reseburg, o. (Sophie), Bertha, Charles, Willy—Ernst Schulz—Wm. Verhulst.
1425 Albert Falk, o. (Emilie).
1435 August Voigt, o. (Alvina).
1515 B. A. Koerner, o. (Clara).
1517 Robert Bartz, o. (Emilie).
1521 Carl Wudjokofske, o. (Augusta), Emil—John Nennig.
1527 Ernst Pohland, o. (Louise).
1535 John Kraus, r. (Ottilie).
1603 Aug. Gottowske, r. (Elizabeth) Willy, Herman, Ida, Anna.
2d floor: Maggie Voss, r. (wid. Wm.), Alma, Dora.
1607 Wm. Reinholz, o. (Bertha.)
1611 Wm. Schultz, o. (Ida), Otto, Alfred.
1615 Wm. Wendlandt, o. (Wilhelmine), Carl, Friedrich.
1619 Richard Hesse, o. (Frances).
1623 John Dillon, o. (Louise).
2d floor: Gustav Wedemeyer, r. (Mary).
1629 Fritz Koeppen, o. (Wilhelmina).
1635 Anton Friedrichs, o. (Bertha)—Cora Froehlich — Minnie Froehlich—Carl Froehlich.

Mehtrens ave. from N. 13th to N. 15th, first n. of Superior ave.

Right.

1338 Aug. Mueller, r. (Christine), Louise Goking, o. (wid. Wm.).
1340 Jos. Mocewic, r. (Josephine)—Anton Krosk, r. (Anna)—Joseph Mathaeus, s. (Josephine).
2d floor: Frank Barber, r. (Bertha)—Braun.
1412 Karl Hintz, o. (Minna), Louise, Emma.
1418 Christ Romney, o. (Pauline), Albina.
1422 Joseph Strausky, r. (Mary)—Jos. Pejukaitis—Anton Strausky—Thos. Valandes — Joseph Valandes.
1428 Louis Dreps, o. (Mary).
2d floor: Katie Kuehling, r. (wid. Wm.)

Left.

1333 Unoccupied.
2d floor: Hy. Walter.
1335 Peter Stoiber, o. (Marire), Alois.
1339 Peter Stoiber, Jr., r. (Franziska).
1341 Peter Melger, r. (Rosa).
2d floor: Marie Schmerling, r. (wid. Gustav), Otto.
1411 Louise Wichmann, r. (wid. Henry), Annie, Frank, Joseph, Louise.
1413 Karl Ruge, r. (wid.), Meta.
2d floor: Aug. Lange, r. (Minna).
1419 Julius Bornefeld, r. (Mathilde), Willie, Emma.
1421 James Pooler, r. (Susie).
1425 Charles Long, r. (Clara).
1429 Henry Schrader, o. (Alma), Henry, Jr.

Michigain ave. from the lake w. to 18th, eighth n. of Pennsyl. ave.

Right.

306 P. A. Bennett, r. (Sadie)—Esther Laughrin (wid. Mich.).
312 Henry D. Schuri, r. (Florence)
318 Fritz Perleberg, o. (Friedericke).
Rear: Wm. Gildner, r. (Helene).
320 Tiny Birr, o. (wid. Emil)—Math. Schiller.
2d floor: Frank Schultz, r.
406 Lorenz Wiesler, o. (Katharine), Marie.
Rear: Hattie Pease(wid. Charles).
408 Henry Junker, r. (Frances), Clara, Vera, Leodegard.
2d floor: Clara Meyer, o. (wid. Joseph).
412 Nicholas Eby, o. (Cora), Mabel.
414 L. T. Bishop, r.—Edna, Leila—Rachel Du Mez.
422 Selma Schedler, o. (wid. M.).
424 Carl Ullrich, o. (Johanna).
430 Fried. Jopke, o. (Auguste).

Photos of Family Groups, Wedding Parties, Etc. at **Glaeser's** Artistic Work Low Prices

Flashlights of Wedding Groups and Evening Parties a Specialty Horstbrink & Co.

434 E. B. Ewer, o. (Dora), Vandoline.
502 H. B. Fowler, r. (Katharina). Vollrath's Foundry.
Cor. 6th Jacob J. Vollrath Mfg. Co.
614 George Grant, r. (Lillian).
618 Edw. Bowler, r. (Gertrude).
620 George Steitz, o. (Martha).
624 Jacob Aigner, o. (Marie), Tobias, Fritz.
626 Carl Bandt, o. (Minna) Ella.
2d floor: Ernst Metscher, r. (Anna).
628 Henry Mais, o. (Emma), Tillie, Albert, Henry.
632 Paul Krez, o. (Minnie)—Clara Beck.
636 Charles Ewer, o. (Hattie).
702 Auguste Marschner, r. (wid. Alfred).
2d floor: Robert Dexheimer, r. (Lillie).
708 F. W. Hennicke, o. —Louise.
712 Henry Boyle, o. (Theresa).
2d floor: Herm. Schadosky, r. (Anna).
714 H. W. Trester, o. (Katharine), Henry, Jr., Anton, Walter.
718 Katharine Hammes, o. (wid. Anton), Anna.
722 Erik P. Kolberg, o. (Adell)—Clara Turner.
728 A. G. Roth, r. (Anna), Max H., Ilona.
810 Anton Loges, r. (May)—Wm. Haun, r. (Mary), Annie.
812 Mueller & Engelhard, o.
2d floor: Katharine Mueller (wid. Max)—Paul Noack—Friedr. Engelhard (Justine), Fred, Jr.—Jos. Altenbach—Wm. Kistner—Emil Kistner—Magdalene Sigel — Franziska Sigel.
814 O. E. Virum, r. (Yula).
2d floor: North Side Studio.
818 F. Neumeister & Sons, o.
2d floor: Ferd. Neumeister, (Bertha), Louis, Oscar, Laura, Alma E.
820 Ernst Sternwaldt, r. (Emilie), Ottilie, Louis.
822 Dennis Heck, r. (Mary).
2d floor: Aug. Heck, o.—Priska, Anna.
826 Dr. A. Zeiss, r. (Ida).
Moved to cor. Huron and N. 7th
902 O. C. Neumeister & Co.
2d floor: Otto Neumister, o. (Lillie).
904 Farmers & Merchants' Bank.
906 Chas. Festerling, r. (Lena), Albert, Edward, Cora, Elsie.
908 Frank Augustin, o. (Mary).
914 Nannie Koch, r. (wid. Herm.).
Rear: Heinr. Weinberger, r. (Sophie), Heinr., Jr.—Friedr. Heinlein—Gottf. Scharich, r. (Sophie)—Hy. Ruppel, r. (Anna)—Karl Damer, r. (Regina).
918 Moritz Gutstein, r. (Rachel)—Wm. Millinger, o.—Lina, Robert.
2d floor: Katie Whiteman r. (wid. John)—John Felton—Fritz Lewendoski.
Rear: Edward Jeck, r. (Mary) —Anton Vollbrecht, r. (Antonie)—Jos. Benofski—Fred Becker.
920 Store unoccupied.
2d floor: Mrs. Augusta Hamman, o.
922 Robert Maas, Jr., r. (Louise).
2d floor: Carl Korthals, Sr., r. —Carl, Jr.
928 Carl Gesch, r. (Sophie), Helen.
936 Hiltgen & Hahn, r.—Joseph Hiltgen, r. (Carrie).
2d floor: Nic. Hiltgen, r. (Anna)—Marie Kaestner.
1002 Nic. J. Weyker, r.—Orton Parson, Ida Weyker—Amalie Weyker—J. P. Weyker.
1006 Gustav Baethke, r. (Louise), Fritz, Lydia, Willy.
1008-10 J. J. & H. G. Ramaker, o.
1012 Jac. O. Schmidt, o. (Mary), Jac. A., Mary, Eleonora, Arthur, Elvers.
1014 N. Holman, r.
1018 George Gross, r. (Elizabeth), Gottfried—Fred Loehning, r. (Marie) — Heinr. Markus — Heinr. Markus, Jr. — Fred. Trapp.
1020 Frank Stoiber, r. (Marie)—Ludw. Haas.
2d floor: Wm. Eberhardt, r.—Louise Hasenstein (widow Herm.), Karl.

Give Us Your Trade and be Satisfied :: Sheboygan Steam Laundry

Honold Bros., Plumbers, Tinners, Steam Fitters
420 North Eighth Street
Telephone 158

Headquarters for Pillsbury's Best SIMON GRASSER, 817 Center Avenue and 930 North Water Street

CITIZENS STATE BANK, SHEBOYGAN, WISCONSIN. Facilities for any business in the line of BANKING

Groceries DIESTELHORST, EBERHARDT CO. Dry Goods
PLYMOUTH, WISCONSIN

Mill Feed and Land Plaster at Lawrence Rochus & Co.

Rear: Anna Schaefer, r. (wid. Raymond), Kanut, Raymond, Sarah.
2d floor: Johanna Spann.
1026 Oscar Huhn, r. (Ottilie), Winnifred—Arthur Guenther.
1030 Jac. Krieglstein, o. (Auguste), Edward, Frances, Auguste, Florence.
1036 Berthold Dressler, o. (Ida)—Aug. L. Maas.
1102 Herm. Harp, r. (Margaret)—Mike Noetzel.
1108 Victor Jackett, r. (Lizzie)—Frank Hoffmann—Rosie Hoffmann—Frank Bebeau.
1114 Louis Ahrens, o. (Louise).
2d floor: Edw. F. Oehler, r. (Jennie)—Louis Oehler.
1122 Elizabeth Schubert, o. (wid. Kaspar).
1126 Heermann & Schultz, r.
2d floor: Fred Heermann (Emma)—Laura Bolz.
1134 Oscar Lange, r. barber shop.
1136 Fred Goerlitz, o. (Anna), Minna—Jos. Mutzbauer.
1202 Frank W. Margenau, o.
2d floor: Herm. Scheffler, r. (Anna), Herm., Jr.
1214 Jos. Trilling Hardw. Co., r.
2d floor: Jos. Trilling, r. (Auguste).
1216 John Ryan, r. (Barbara).
2d floor: Oscar Lange, r.
1220 Christ. Zelle, o. (Lina), Edw. Lillie, Albert, Elsa.
2d floor: Helmuth Maas, r. (Ida), Laura, Robert.
1224 Jos. Baldewein, r. (Louise), Paul, George, Sybilla.
2d floor: Fritz Haarmann, o. (Mathilde), Clara.
1226 Frank Kraft, o. (Alegunda), Heinrich, Peter, Willy, Albert.
2d floor: Theo. Nytes, r. (Auguste).
1230 Emil Noll, o. (Rosalie).
1232 Charles Eisold, o.—Sarah, Lina, Charles.
2d floor: August Eisold, r. (Henrietta).
1236 Otto Junck, r. plumbing.
2d floor: Lena Ewertz, r. (wid. Jac.), Margaret.
Cor. 13th George C. Grant Counter Company.
1324 Jac. Schwitzgoebel, r. (Marie), John, Hugo, Earle, Oscar.
Rear: Pauline Knoedler, r. (wid. Louis)—Lizzie Sievert—Frank Eiles, r. (Annie).
1328 Martin Herber, o. (Dora), Edward, Fred, Frank.
2d floor: Edw. Eiles, r. (Annie).
Rear: Aug. Wendland, r. (Tillie).
1336 Gustav Scholz, o. (Henriette).
1402 Mathias Steinecker, r. (Elisabeth)—Herm. Heinzmann.
1410 John B. Steil, o. (Bertha), Louis, Lillie.
1418 Edw. Pfister, o. (Mary)—Magdalene Zierer.
1430 John Dietsch, o. (Fanny), Varna.
1432 John Meyer, r. (Jennie), Hattie.
2d floor: Bertha Eisner—Meta Eisner.
1502 Wilhelmine Rottmann, r. (wid. And.), Balthasar.
1510 Wm. Horn, o. (Auguste), Harry.
1516 Otto Rakow, r. (Emma).
2d floor: Pius Heilberger, r. (Hilda).
1522 John Bartzen, o. (Minna), John Jr.
1534 Wilhelm Mueller, o. (Marie).
1602 Henry E. Meier, o.
1610 Adam Breuchel, o. (Emilie), Robert.
1612 John M. Braun, o. (Katharina)
1614 Katharina Lang, o. (wid. Reinhold), Lydia, Ella, Hulda—Dorothea Lang (wid. Fr.).
1618 Wm. P. Goodwin, o. (Mary), Alice.
1620 Jacob Beck, o.—Mary Diehl.
1628 Adam Laux, r. (Auguste).

Left.

236 F. A. Dennett, o.
305 Jos. D. Partello, r. (Maggie), Charles Smith.
309 Plint Peacock, o. (Mary L.), Edgar C. Peacock.
315 Herm. Lindeke, o. (Anna), Otto.

F. Nagel & Son, the oldest Shoe House in the city

CARPETS AND CURTAINS M. KROOS & SON 1119 Michigan Ave. Telephone 506

HOEKSTRA MAKES DELICIOUS ICE CREAM ALL THE YEAR ROUND

319 Edward Schmidt, r. (Adolphine).
403 H. D. Hopkins, r. (Mary), Mary C.
407 Lorenz Bahler, r. (Ida).
411 Wm. Wolf, r. (Daisy).
415 Paul Reuther, o. (Lizzie).
417 Wilh. Helms, r. (Jennie).
419 F. R. Dougherty, r. (Estella), Bessie, Alice, Henry, Colonnel.
423 Simon Grasser, o. (Margaret), Elizabeth—Nic. Schill.
425 Howard Irwin, r. (May).
429 Wilhelmine Zastrow, o. (wid. Fred), John.
431 M. V. Milam, r. (Maud).
433 Emma B. Adams (wid. J. Q.), Emma A., Ruth, Quincy.
501 Wm. Hilpertshauser, r. (Hedwig).
507 Edw. Kausler, r. (Anna).
2d floor: Sophie Stock—Minnie Stock.
511 Louis Lebermann, o. (Jessie) —Maud von Plasse.
515 Theo. Dieckmann, o. (Mary Etta, Laura, Theo. Jr., Leonora—Helen Vollert.
521 John Reiss, o. (Ladie)—Mamie Sievers.
615 W. R. Kowalke, r. (Tonie)—May Featherstone — Anna Nitsch.
617 Fred Geussenhainer, r. (Hattie)—Alma Goedeke.
621 Paul J. Pantzer, o. (Annie).
713 Clarence E. Garton, o. (Alma) —Hanna Wandtke.
717 Mrs. Whitehill (wid. Robert).
Rear: John Brooks, r. (Mary).
721 Barische Ludwigs halle.
813 Herm. Gehr, r. saloon.
815 Herm. Gehr, r. (Clara).
2d floor: Nic. Heil, r. (Mary), John.
Rear: Theo. Koellmer, r. (Hermine)—Therese Kistner, r. (wid. Coelestin), Bankratz.
817 Mike Gottschalk, o. (Mary), Aug., Theresa—John Schmidt.
Rear: Adam Yurk, r. (Johanna).
2d floor: Carl Horness, r. (Marie)—Fr. Horness — David Weber.
819 Florence C. Gottschalk.
2d floor: Effie Strickland (wid. Henry), Grace—Elizabeth A. Sonleitner.
829 Adam Trester, o. (Martha)—Augusta Henze (wid. Franz).
831 Lorenz Bahler, barber shop.
835 Jac. F. Liebl, r. (Katharina), Emilie—James Trickey—Wm. Muth—Lorenz Leichtner—Jos. Baumgaertner.
901 Rossberg Chemical Co. Laboratory.
903 Hand Knitt Hosiery Co., r.
909 2d floor: S. Marks, r. (Bertha) —Samuel Rosenfeld, r. (Esther).
911 John Meyer, r. (Margarete)—Auguste Mahnke (wid. Carl).
2d floor: John Gottsacker, r. (Margaret)—Oscar Walt.
925 Mrs. Elise Winterstein, o.—Jacob Mueller—Anna Winterstein—Max Winterstein.
2d floor: Chas. Gessel (Emma)
927 Louis Wicker, o. (Margarete), Joseph—Herm. Wendt—Anna Puls.
933 Wm. Heinlein, r. (Wilhelmine) Matilde, Martha, Sophie, Arthur.
935 Margaret Lemmin, o. (wid. Henry), Tillie, Alma, Henry.
1001 John Liebl, o., cigarmfr.
1005 Mrs. Emma Roux, o., millinery
1009 Louis Burkhardt, o.—John Will (Tonie)—Conrad Burkhardt.
1011 Emil Hentschel, r. (Auguste).
2d floor: Wm. Grote, r. (Therese)—John Lindemeier.
1013 Otto Schmidt, o.—Ella Schmidt
1017 Paul Bergner, o. (Wilhelmine) William, Walter.
1019 Herm. Festerling, o. (Anna)—Nic. Husting—Fritz Baetz.
1021 F. W. Knocke, r. (Lina).
1025 John Fahres, o. (Barbara)—Barbara, Frances, John, Jr., Margaret, Wm.—Louis Schinabeck.

Aldag & Burhop - INSURANCE - 530 S. Fourteenth Street TELEPHONE 232

EMIL MOHR, the largest Bakery in the city

Best of Work
Prompt Delivery
KOLBERG'S LAUNDRY
814-816
New York Ave.
Phone 24

802-804 N. 8th STREET
2nd Floor
Farms for Sale, Trade or Rent at H. J. NEUENS

1029 Store for theater and masquerade costumes, E. Sternwaldt, prop.
2d floor: Leonard Eiles, Mrs. Eiles, Linda.
1035 John Weinkauf o.
2d floor: Emma Brand (wid. Henry), George, Laura, Ida Brand.
1101 Edw. W. Koch, r. saloon.
2d floor: Aug. Leonhardt, o. (Auguste), Fronay, Hilda, Albert.
1103 Louis Oehler, barber shop.
1105 Leonhard Bros.
2d floor: Fred Leonhardt, r. (Cora).
1109 Unoccupied.
1117 Ernst Nehrlich, o.—Lina, Edwin.
1119 M. Kroos & Son, furniture.
2d floor: Gust Riess, r. (Emma).
1123 Heinrich Zickhart, o. (Augusta), Otto.
1125 Hildebrand & Lutz.
2d floor: Charles Hildebrand (Agathe)—John Lutz.
1129 Charlotte Ladwig, o. (wid. Emil).
2d floor: Wm. Schnorr, r. (Mary).
1131 Henry Krepsky, r. (Minna), Richard.
1135 Aug. Loesing, r. (Hilda).
1201 J. M. Steimle, r. (Clara), Arnold.
1203 Jos. Pfister, r. (Ida).
2d floor: Guido Trilling, r.—Hilda Trilling, Alphonso.
1211 Auguste Pott, o. (wid. Aug.).
2d floor: John G. Thomas, r. (Auguste).
1215 Charles Braun, o. (Johanna), Edwin, Alfred, Cora.
1217 John Billmann, o.
1219 Albert Mihm, r. (Emma).
1225 John Fritz, o. (Sophia), Martin, Joseph.
2d floor: Frank Tank, r. (Marie)—John Billmann—Jacob Kraemer—John Stadl—Geo. Stadl.
1229 Frank Rosset, r. (Julie).
1233 William Klink, o. (Minnie), Amanda.
2d floor: John Warrens, r. Lena).
1301 John Schaf, Sr., o. (Appolonia), John, Jr.—Jacob Giefer.
1305 Ehrlich & Hinze, meat mkt.
2d floor: Albert Ehrlich, o. (Anna) — Charles Hinze — Aug. Lindow.
1315 Fritz Guhl, r. (Magdalene).
1325 Wm. G. Krummel, o. barber shop.
1327 Ed. Gilligan, r. (Minnie).
1335 Lorenz Gottschalk, o.
1401 Born & Festerling, o.—Chas. A. Born (Minna)—Gust. Festerling (Mary)—Gretchen Steffen—Fritz Brauer.
Born's Park, Sanitarium.
1503 Frank Nemetz, r. (Frances).
2d floor: Henry Hein, r. (Mary).
1507 Karl Kleinschmidt, r. (Wilhelmine), Gertrud, Hedwig—Fred Bauer, r. (Katie), Edward.
2d floor: Ferd. Kraus, r. (Regina)—Gottf. Merz (Emilie) —Heinr. Merz — Salomon Krause—Henry Krause.
1509 Mrs. Minnie Sommers—Oscar, Edward, Amanda, Alfred.
1513 Heinr. Yoost, o. (Christine), Carrie, Robert, Amanda.
1517 Hugo Brugger, r. (Anna), Pauline—Peter Eisner.
1523 Sebastian Diehl, o. (Marie), Annie, Magdalena.
2d floor: Frank Ira, r. (Laura).
1525 Frank Ringel, r. (Henrietta), Della, Hattie.
1529 Ottilie Hirsemann, o. (wid. Ernst).
2d floor: John Weiss, r. (Martha).
1531 Bertha Meyer, o. (wid. Emil), Otto.
2d floor: Alb. Mallmann, r. (Bertha).
1601 Geo. Whiffen, o. (Laura), Sarepta Chaplin (wid. Addison).
1607 Wm. Whiffen, o. (Mary).

Peoples Cash Meat Markets, handle carload lots of fresh salted and smoked meats

JACOB GEREND FURNISHING EMBALMER
704 N. EIGHTH STREET

GERMAN BANK, Prompt Attention Given to Collections

1611 Ferdinand Gehrke, o. (Auguste), Rina, Herbert.
1613 Thomas Kanally, o.—Margaret Kannally (wid. Th.)—Mike Kanally.
1619 Fritz Thieme, r. (Meta).
1623 August Graefe, r. (Mary).

National Court from N. 7th to N. 6th, second n. of Superior ave.

Right.

616 A. H. McIntire (Jennie)—Anna Dixon (wid. Efery).
620 John Schlicht, o. (Amalie), Jesse, Oscar, Hattie.
624 Joseph Schmitt, o. (Ida).

Left.

617 James Long, r. (Alvira).
619 M. Jansen, r. (Dingetje).
2d floor: Mrs. Johanna Gudde, r.
623 F. F. Schmitt, o. (Bertha).

Nevada Court from S. 14th w., first n. of Union ave.

1421 Chas. Bogen, o. (Minnie).

New Jersey ave. from lake w. to Wildwood ave., third s. of Pennsylvania ave.

Right.

816 Mich. J. Lynch, o. (Emma), Bessie.
820 Katharine Lynch, o. (wid. Mich.), Thomas.
832 Peter Martin, r. (Mary), Amalie, Henry.
2d floor: Wm. Greubink, r. (Gertie)—Arie Lubbers—Geo. Brethouwer—A. Roth—Claude Gruitthuisen.
1410 Louis Zimmermann, o. (Mamie).
1416 Wm. Grabowski, o. (Carrie), Paula, Julius, Herman, Adeline.
1420 Fred. Behrens, r. (Anna).
2d floor: John Sweemer, r. (Hanna), Annie, Nelson.
1426 Herman Dahlke, r. (Emma)—Ed. Fenn, r. (Annie).
1434 Chas. Lutze, o. (Ernestine), Anna, Emma, Minnie, Arthur.
1624 Gustav Heinemann, r. (Mary)—Christ. Voigt, r. (Lizzie).
Cor. S. 15th. Konrad Schreier Brew. Co.
1626 Aug. Tautges, o. (Theresa), Jacob.
2d floor: Geo. Gill, r. (Emilie)
1630 Louis Kasten, o. (Hattie).
1634 Joseph Kunze, o. (Josephine), Louis, Heinrich.
2034 Auguste Beiersdorf, o. (wid. Aug.), August, William, Mary.
2038 Aug. Wm. Raddatz, r. (Clara)
2042 Albert Rennert, r. (Minnie).

Left.

809 John Podlincek, r. (Mary)—Anton Klemje.
827 Jos. Michalicnik, r. (Franca)—M. Rosenbenick—Jos. Kropjuschek—Jos. Parick—Frank Michelicnik—F. Kropushck.
1305 Henry Dieckmann, o. (Minna)
2d floor: Alb. Grube, r. (Pauline).
1311 Frank Nicholas, o. (Mary)—Katie Detroit.
2d floor: Joseph Gerber, r. (Tillie).
1315 Bertha Voigt, o. (wid. Albert) Hugo, Alma, Lydia.
1327 Charles Kohls, o. (Hula),, Gustav, Mary, Herman.
1333 Charles Krueger, o. (Pauline)
1429 John Schmidt, r. (Laura), George, John, Jr.
1507 Wm. Schmitt, r. (Annie).
2d floor: Fred. Bahler, r. (Ida)
1511 M. Brinkman, r. (Anna)—Rob Toepel—Fred. Kraft, r. (Johanna).
1513 Fred. Markwardt, r. (Mathilde), Emil—Marie Beck—Fred Wurz—Frank Runge.
1517 Unoccupied.
1531 Michael Kroll, o. (Eva)—Herm. Blank, Adolph Kroll—Otto Kroll.

Richardson Bros., Saw Mill, Sheboygan Falls, Wisconsin

ASK YOUR GROCER FOR WITCH SOAP

OTTO JUNCK, Practical Plumber Phone 99

1119 MICHIGAN AVENUE
TELEPHONE 506
M. Kroos & Son
UPHOLSTERING AND
PICTURE FRAMING

2031 John Thill, o. — Clara, Rosie, Helen.
2035 Carl Schrade, o. (Mary).
No No. Joseph Detterbeck, r. (Emma).

New York ave. from N. 4th west to the river, from S. Water w. to Wildwood cemetery.

Right.

410 George Wolf, o.
412 Fred Harbrecht, r. (Dora).
414 Nic. Lighthart, r. (Frances).
416 Wm. Esbach, o.—Annie, Albert.
420 Anton Terlip, r. (Mary)—Johann Zelisnick—Jos. Raubar—Jos. Lejas—Frank Selko—Peter Lukanic—Ivan Lukanic—Steph Lukanic.
426 Sophia Theek, o. (wid. John), Willy.
514 Aug. Klewe, o. (Bertha).
606 Minnie Kohler, o. (wid. John M.), Evangeline, Marie, Lillie.
614 Albert Bachmann, o(Emma), Hazel—Helen Thackery—E. J. Hardecker — Alice Frazey — Amanda Bodden—Annie Danforth—Dr. James Danforth — Elizabeth Schlicht (wid. Leonhard).
616 W. M. Root, r. (Amanda)—Tillie Schoenk—Laura Huntington.
622 Jacob Schlicht, o. (Alma).
2d floor: Wm. Schlicht—Clara Herbst.
628 Adolph Lebermann, o. (Hedwig)—Arthur Garett.
712 Charles Pepper, r. (Meta).
714 Joseph Schmitt, o. (Dorothea), Anton, Fred, Dora, George.
718 Elizabeth Becker, r. (wid. Fred), Lillian—Clara Franzl.
2d floor: John Foley, r. (Julia) —John Walford, Jacob Lensink.
814-816 Kolberg's Steam Laundry.
818 James Schackel.
Rear: Frank Steinbruecker, r. (Anna)—Jos. Kostanewitz—Frank Rosman — Johann Steinbruecker—Metra Bely.
820 Henry Fleischer, o. (Louise).
824 J. L. Swearinger, r. (Minnie), Walter L.
826 M. Goldberg, o. (Rose), Abraham, Moses.
828 H. A. Themar, o. (Nellie), Erwin—Otto Wippler—Dr. John Lyke—Arthur Jossi.
Rear: Wm. Schultz, r. (Mary).
834 Ernst Hellige, r. (Wilhelmina) —Anton Kluth—Nic. Silvat—Herman DeKarske — Robert Meissner.
902 Christian Albrecht, o., Clara, Frances.
910 Charles Ulrich, r. (Wilhelmina), Henry.
916 Fred Heronimus, o. (Mary).
918 Louis Mahlendorf, o. (Minnie), Fred.
922 Wilhelm Arndt, o. (Wilhelmine), Meta.
926 Robert Schroeder, o. (Agnes) —Wilhelmine Seidemann (wid. Gust.).
932 Hoppe's Insurance Agency — Henriette Hoppe, o. (wid. Fred), Emma.
1012 Gutsch Brewing Co.
1306 Aug. Karl, o. (Louise), Alvin.
1310 Dell Colton, o. (Anna).
1318 Ernst Zimmermann, o. (Emilie)—Friedr. Zimmermann.
1322 Peter Giesman, r. (Katharina), Emma, Minna, Amanda, Willy, Peter, Fred.
1336 Charles Brockmann, Jr., o. (Lillie).
2d floor: Ernst Aldag, Jr. (Auguste).
1406 Louis Foss, r. (Lena), Henry, Alvina.
1412 Paul Spira, o. (Margaret), Geo.
1414 Fritz Kunze, o. (Wilhelmine).

Left.

411 Fred Kuck, o. (Frieda), Ida, Emma, Annie.
501 Nic. Biwerse, r.—Alwine Robert, Alfred, Therese.
2d floor: Louis Ziegler, r. (Paula).
507 George Lamb, o. (Ella)—Margaret Maloney.
2d floor: Edward Long, r. (Olive).
511 Frank Potter, r. (Mary).

A. W. Sperl & Co.
1127 Ontario Ave.
Telephone 342
Reasonable prices on all kinds of wood and perfect measurement.

State Business College, the largest and best
802-804 N. 8th St.

Always go to GLAESER'S *If you want the BEST* Photographs

Large Portraiture made by us is not the common kind, its different HORSTBRINK & CO.

519 H. A. Wilson, o.—Joseph Vickel, r. (Maud).
523 Johanna Descombe, o. (wid. Louis), Emily.
605 Dr. W. O. St. Sure, o. (Jennie).
615 Thomas Wells, o. (Agnes).
617 A. F. Radolinski, o. (Ada)—Agnes Van de Vrede—Claude Thompson—Weyland Wells—Jessie Savage—Frank Sell—Lena Walterback.
623 Dr. H. D. Squire, o. (Mary Emily), Sarah, Alice.
Cor. N. 7th Sheboygan Opera House—mgr. W. H. Stoddard (Jennie).
709 Peter Hiltgen, r. (Mary), Mary — Wallace Gibson — Rud. Krenzien.
715 Jos. Bersch, r. (Barbara), Jacob, Heinrich, Emma.
717 J. J. Schneider, o. (Paulina), Irene Andre—Chas. Liebermann.
719 W. Whiffen, o. (wid. Wm.).
721 Adolph Trier, r. (Mary), Laura, Katherina, Frank—Sybilla Trier (wid. John).
725 Bartels & Son—Wm. Bartels, o.—Gustav (Emma).
727 Store unoccupied.
813 City Water Co. office.
817 Ed. F. W. Zimmermann, o. printing office and book store.
819 Kolb & Sprenger, meat mkt.
2d floor: Cora Davidson—Mignon Davidson.
823 Herm. Kolb., r.—Rudolf Wolf.
2d floor: Henry Sprenger, r. (Barbara)—Willy Wolf.
825 Ernst Wezel, o. (Elizabeth).
829 John Bohnhoff, r. (Christina).
909 Unoccupied.
2d floor: Unoccupied.
913 Herm. Stielow, o. (Henrietta).
2d floor: C. M. Walker.
917 Friedericke Markworth, r. (wid. C. D.), Adolph, Alfred, Hans, Lydia.
919 George Thieme, r. (Emma).
923 Henry Ebeling, o.—Annie, Ida. Elizabeth, Fred.
927 John Russel, o. (Fanny)—Jos. Mallmann—Geo. Stirk—Chas. Halbach.
1229 Fred Martens, o. (Barbara), Willy.
1233 Charles Springborn, r. (Tillie) Leonie — Annie Springborn (wid. Wm.).
1305 John Schwerin, r. (Auguste).
1315 Charles Zabel, r.—Marie.
1317 Wilhelmine Grasse, r. (wid. Gottfr.).
2d floor. Wm. Littge, o. (Annie).
1329 Noah Verhulst, r. (Jennie).
2d floor: John Achenbach, r. (Margarethe).
1333 Leonard Rpppelt, r. (Theresa), Bertha, Edward.
1407 Arthur Hoberg, o. (Bertha).
1415 Johanna Krieg, r. (wid. Carl), Lena, Olga—George Forbes, r. (Alma)—Henrietta Jubi(wid Heinrich).
1417 Wm. C. Brockmann, o. (Hedwig)—Aug. Matties — Erwin Karl.
1909 Andrew Mohr, r. (Minnie), Eugenie.

Niagara ave. from the lake w. to N. Water and N. 12th and from N. 16th to N. 18th.

Right.

316 Henry Muehlenberg, r. (Rebecca), Henry, John, Arthur, Olga.
2d floor: James Gould, r. (Gertrude).
320 Carl Koehn, o. (Minnie).
410 Louis G. Mueller, r. (Katie) Herbert.
2d floor: Henriette Wachsmuth, r. (wid. Wm.)—Augusta Wieck, r. (wid. Paul).
414 Leo Husting, r. (Nellie).
418 L. H. Bullock, r. (Lida)—Lola Hurd.
422 Unoccupied.
502 Henry Stocks, r. (Elizabeth), William—Robert, Henrietta.
508 Frank Degenkolbe, o. (Emma), Olga—Vera Van Luven—Clara Humphrey—Clara Schultz.
512 Charles Baumann, r. (Pauline), Richard, Oscar, Adolph.
516 James O'Boyle, r. (May)—Anna Saxton.
518 L. L. Imig, o. (Ella).
522 Henry Scheele, Jr. (Hattie).

Best Laundry Work at SHEBOYGAN STEAM LAUNDRY

ENGINEER SUPPLIES, VALVES, WROUGHT IRON PIPES, ETC. HONOLD BROS. 420 N. Eighth Street Telephone 158

Flour, Feed and Produce cheapest at SIMON GRASSER'S 817 Center Ave. & 930 N. Water St.

CITIZENS STATE BANK, Sheboygan, Wis. We respectfully solicit your business. Interest paid on time deposits and on savings accounts

Diestelhorst, Eberhardt Co., Largest Department Store PLYMOUTH, WIS.

Wholesale and Retail -- LAWRENCE ROCHLUS & CO. -- Flour and Feed Store

602 Arthur Winter, o. (Katie)—Meta Heling—Otto Grasser.
610 Gertrude Geele, o. (widow Frank), Antonie.
620 Ernst Lohmann, o. (Antonia), Ivar, Elsie, Melanie, Gertrude.
626 Mathilde Pape, o. (wid. Fred), Mary R.
702 Christian Neumeister, o. (Elizabeth)—J. Steuerwaldt, r. (Elizabeth), Bessie.
710 Alvaraho Dewey, r. (Louise)—Mary Lambert (wid. James)—Earlwin Tiffany.
718 Dr. J. A. Callenbach, r. (Tonie)—Caroline Penz.
2d floor: Wm. J. Trester, r. (Marie).
722 Fulton Raab, o. (Magdalene).
726 Ed Seidemann, r. (Emma), Edna Karstedt (wid. Dr. Adolph).
730 Franz Zorn, r. (Marie), Margaret, Marie, Katie.
734 Jacob Johnson, r. (Meta), Jeneke Van Ouwerkerk (wid. Peter).
736 Wagner's bakery and confectionery—Albert Wagner, r.—Katharine Wagner (wid. Gustav), Tillie, Lillian.
816 Anna Voigt (wid. Henry), William, Louise H.—Hans von Kaas, r. (Louise), Adolph, Rebecca.
822 Henrietta Roth, o. (wid. H. E.), William, Lena, Elfrieda—Helene Heisterberg — Arthur Thiel.
828 Emilie Gehr, o. (wid. Gottlieb) Millie—Joseph Kuffel.
830 Henry Walvoord, r. (Elise), Louise, Ada, Anthony.
834 Fred Ward, r. (Nora)—Jessie Swann.
836 Peter Dirks, r. (Annie).
2d floor: Adam Dexheimer, r. (Katie).
908 Paul Dannenberg, r. (Hulda)—Arthur Hahn—Geo. Zeisler.
910 Henry Hinnen, o. (Agnes)—Edw. Reeke, r. (Elsie).
920 Joseph Makak, r. (Mary)—Frank Schaka—Jos. Korenz—Jos. Sebantz—Frank Sobancic.
Cor. 10th American Mfg. Co.
1336 J. A. Heinzen, r. (Mary), Anton, Irene.
1406 Jos. Klucesky, r. (Abbie).
1416 Mrs. Minnie Koehler)—Geo.

Left.

307 Herm. Terhardt, Sr. (Marie), Herman, Jr.
311 Annie Pepper, r.—Albert Russell—Lillian Russell.
319 Thomas Gagnon, r. (Tena).
2d floor: Alex Schubert, r. (Phoebe).
323 Odelia Gagnon, o. (wid. Thos), Frank.
327 Susanna Hahn, o. (wid. Wm.), Arwin, Fr. Wm., Emma, Louise, Hilma, Gustav, Raymond—Maria Nohl (wid. Jacob—Bertha Kuehn).
411 Joseph Hammes, o. (Judith)—Annie Drexler.
433 Ernst Keppler, o. (Anna), Hattie, Julius, Edw., Ernst.
505 Halver Halverson, r. (Emma), Esther.
515 Ida Northam, r. (wid. Wesley)
2d floor: Elizabeth Kropf, o. (wid. George)—Dora Walters (wid. John).
521 Louis Cornelius, r. (Alice).
609 First Church of Christ, Scientist.
2d floor: Joseph Talarowsky (Bertha).
613 Edward Matton, o. (Emma).
Rear: Anna Houtegebure, r. (wid. Lester), Frank.
621 L. E. Minott, o.
623 Unoccupied.
701-15 Second Ward School.
729 Samuel Fairweather, bicycle repair shop—W. C. Johann office, A. F. Zenner's office.
2d floor: Eva Barker—Nancy Lavake (wid. John)—Jessie Barber, r. (wid. Marion).
Rear: A. C. Rinne, paint shop.
811 Tillie Rietow, o.
815-17 Frank Rosenthal, o. (Emilie), Lulu.
819 Peter Dix, o. (Henrietta), Bertha, Ida, Adele.
823 Carl Mau, r. (Marie), Emma, Martha, Anna.
Rear: Libertas Hall.

Headquarters for Good Shoes at F. Nagel & Son

1119 Michigan Ave.
PHONE 506
M. KROOS & SON
STEINWAY, EVERETT AND JEWETT PIANOS

827 Wm. C. Johann, o. (Caroline)—Lena Johann, (wid. Joseph)—Sarah Jensen.
913 John Fischer, r. (Rosalie)—Jos. Repenschek, r. (Marie).
2d floor: James Georgacklis—Nicolaus Georgacklis—John Georgacklis—Nic. Goudanis—Tam Moris—Willie Trexe—Christ Ketsos—John Jeritis—Peter Karuras—James Honnas—Saran Agelopoulos—Nickin Dimas.
Rear: Frank Skrinan, rr. (Mathilde)—John Karenc.
2d floor: Marie Koehn, r. (wid. Wilhelm), Charles.
919 Wilhelmine Miersch, o. (wid. Gottfried), Ernst.
2d floor: Albert Benneke, r. (Anna).
Rear: Rosa Kaufmann, r.
2d floor: Louise Jalaznik—Mary — Louis Patropulaz—James Cachiroubas.
923 Peter Gabriels, r. (Katie).
927 Alfred Gabler, r. (Anna).
2d floor: Lisette Kading Mrs.—Lisette Scheuermann (wid Gottl.).
Rear: Friedr. Weber, r. (Mary), Sophie.
935 Therese Reinke, r. (wid. John), Oscar.
2d floor: Wilhelmine Schelk, r. (wid. Christoph)—Mrs. Louise Spitzberger.
Rear: Joseph Lenz, r. (Louise)—John Lawrence, r. (Charlotte).
2d floor: Carl Hensel, r. (Johanna)—Wm. Markwardt, r.
1003 Otto T. Twig's factory.
Cor. N. Water Garton Toy Co.
1701 Ferd Ehlke, r. (Anna).
1707 Hugo Heinrich, r. (Minna).
na).
2d floor: Adam Hering, o. (Anna).

North Division from N. 15th to R. R. track, nr. city limits.

Right.

1526 Carl Scheve, o. (Mary).
1530 Henry Siekmann, o. (Mary), Josephine, Arthur.
1544 Christian Hirt, o. (Caroline).
1622 Herm. Lindow, o. (Hula), Antonie, Edward.
1634 Max Malwitz, o. (Hattie).

Left.

1527 Louise Jahn, o. (wid. Wm.), August.
1607 Charles Voelker, Jr., o. (Mary)—Albert Matzdorf—Christ Matzdorf, Sr.
1615 Julius Dorsch, r. (Emma).

N. Water from New Jersey ave. and N. 9th, n. w. cor. 13th and Ontario ave., parallel with the river.

Right.

411 A. F. Zurheide, Jr., r. (Melitta).
415 Ferd Philipowsky, o. (Mathilda).
509 Herman Kadau, o. (Minnie), Frieda, Walter.
513 Jos Bencic, r. (Franziska), Jacob Zakikny—Jos. Mergole—Mich. Gablauski—Frank Rajik—Jos. Rubenik—Tona Torgan.
515 Johann Verscay, r. (Sophie)—Chas. Schmidt—Joseph Loze—Anton Kostojnvic—Jos. Samida—Jos. Skode—Frank Savinsek—Jos. Maranca—Jos. Dragan—Frank Vibic—Frank Pongercar—Jos. Verscay—Johann Papes—Johann Gomp—Frank Huc—Frank Flus.
607 John Rabenshek, o. (Franziska)—Peter tSermsek — Jac. Crocker—Jos. Flutinger—Mich Fale—Joseph Rakum.
609 Matthaeus Jones, o. (Mary)—Joseph Barbutsch.
615 Louis Paulmann, o. (Henrietta), Alma, Emily, Julia.
Cor. New York The Gutsch Brewing Co.
Cor. Niagara Garton Toy Co.

Left.

208 Stephan Krainz, o. (Mary)—Hugo Zschetzsche—Jno. Fleurkins—Jos. Blazic—Geo. Vrabl

HOEKSTRA, the only Dealer in Pasteurized Milk in the City!
Groceries, Flour and Feed at ALDAG & BURHOP, 530 South 14th Street TELEPHONE 232
For fine Cakes of all kinds call at EMIL MOHR TEL. 164

All work guaranteed first-class **Kolberg's Laundry** 814-816 New York Ave. Phone 24

NOTARY PUBLIC 802-804 N. 8th St. 2nd Floor
INSURANCE go to H. J. NEUENS
For Fire, Life, Accident Plate Glass and Casualty

214 Ignaz Kregel, o. (Agnes)—Anton Zoran.
220 A. O. Heyer, r. (Clara).
222 Henry Pagel, Jr., r. (Nettie).
226 Burton Fairweather, r. (Emma).
228 Wm. Fairweather, o. (Minnie), Edgar.
302 Frank De Mars, o. (Alice), John Janeziz, r. (Tillie).
306 Frank Andruja, o. (Mary)—Frank Cekado—Anton Sircelj—Joh. Ros—Frank Turk—Anton Stefancic—Alois Prinic—Frank Starich—Anton Benigar.
308 Emerich Konazic, r. (Lena)—Burtez Namem—Paul Dekantz—Paul Trogovaz—Juro Dunlija—Nic. Puntarez—Nic. Lisez—Geo. Pavlec—Ludewig Blaker—Cenko Woder—Ivan Skormac—Blaz Runtaz — Cenko Rundaz—Emerich Konjusic—Burtim Buz.
320 Benjamin Collins, o. (Johanna), Joseph W., William B., Jerry—Mary, Leo, Vera, Clara.
324 Aug. Radke, o. (Louise).
330 Mathilde Brauer, o. (wid. D.), Fred (Annie), Henry.
404 Charles Marschall, o. (Emilie) Ida, Cora.
408 Patrick Gibbons, o. (Anna).
2d floor: Otto Panzer (Martha), Paul.
412 H. Luther, o. (Bertha), Richard.
418 Henry C. Kane, o. (Margaret), Dr. Wm. T.—Theresa Bichler—Agnes Dunn.
420 Fred Ruschmeier, o. (Elizabeth), Norma—Louise Hueppcher (wid. William).
422 Lorenz Artman, o. (Margaret).
Cor. Pennsylv. L. Dexheimer trading stable.
506 Anton Sussig, r. (Mary).
516 Albert Blanke, r. (Tillie).
2d floor: Wilhelmine Hansen (wid. Henry).
518 Jos. Brenz, r. (Josephine)—Mich. Salzer—John Pokel—Frank Pokel—Paul Barbic—Charly Badista.
520 Johann Gorditz, o. (Franziska), Alois, John, Frank—Jos. Gribenik — Jos. Schwigel — Blanjesko Schwigel — Nowac Martin—Mary Staric.
522 John Susa, r. (Franzisca).
526 Minnie Brimm, o. (wid. Aug.), August—Christ. Guhl.
530 Lorenz Rochlus & Co. Gas plant.
702-740 American Hide & Leather Co.
936-940 Sheb. Cold Storage Co.

Oakland ave. from S. 8th to S. 9th and from S. 12th to Sauk Trail road, first s. of Union.

Right.

818 George Spratt, r. (Zena), W. O. Spratt—Miss West.
2d floor: W. H. Thurston, r., Ella.
826 Herman Malska, o. (Anna)—Anna Meyer (wid. Carl).

Left.

821 C. De Smidt, r. (Jennie).
825 Albert Nicla, r. (Ida).
829 George Miller, r. (Eleonora).
831 Edw. Gagnon, r. (Katie), Minnie Messing, Florence Messing.
833 Frank Norton, r. (Ava).
1511 Mathias Klauk, r. (Magdalene), Caecilia.
1529 George Markus (Anna), Frank, Mary—Mrs. Martha Nonnemacher.

Ontario ave. from the lake w. to N. 18th, fifth n. of Pennsylvania ave.

Right.

316 George Frederick, r. (Margaret).
2d floor: Richard Warner, r. (Ara).
320 Alexander Doak, r. (Carrie), Alexander, Jr.
2d floor: August Knocke, o. (Caroline).
418 Gottfried Baarts, o.—William, Tillie.

PRICES THE LOWEST SATISFACTION THE BEST
PEOPLES CASH MEAT MARKETS

Headquarters for MATTRESSES at **GEREND'S** Local Agent for the world renowned S. & F. Felt Mattress.

GERMAN BANK INTEREST PAID ON TIME DEPOSITS

Finishing Lumber a Specialty at Richardson Bros., Sheboygan Falls, Wis.

ALADDIN SOAP CO., Sheboygan, Wisconsin, Phone 235

422 John Irland, o. (Wilhelmina).
426 Charles Millert, o. (Emma), Sophronia — George Milus — Elizabeth Schneller.
502 Jerry Donohue, Sr., o. (Abbie), Hazael, Jerry, Jr.—Dora, Rieke.
512 Alice Hanchett, r. (wid. John) —Otto Wullweber (Mattie)— Ray Britton—Clara Gerlach.
516 Wm. H. Burk, o. (Katharine).
524 Herm. Schreier, o. (Sophie), Elizabeth, Conrad, Henry—Selma Patitz.
528 Victor Imig, r. (Meta)—Minnie Van Sweden.
2d floor: Etta Golden.
534 Otto Zwerg, Sr., o. (Louise).
616 John Chandler, r. (Alma), Emilie Kuehmstedt, o. (wid. Julius), Hertha.
622 Wm. Hawkins, r. (Nannie), Maud.
624 Martin Bodenstein, o. (Jennie), George—Clara Scherer.
630 A. H. Friese, r. (Anna).

Cor. 7th Grace Episcopal church.

702 Francis Williams—Rebecca J. Mead, o. (wid. James H.)— Jessie E. Jones (wid. Charles B.)—Annie Mallmann—Minnie Wolf.
718 W. C. Weeks office.
720 W. C. Weeks, o. (Hanna)—Agnes J. Weeks—Katharine Logan (wid. Jamees).
Fountain Park.
910 Bernard Henschel, r. (Lillian) —Emanuel Davidson.
912 Carl R. Zillier, r. (Julia)—Arthur De Smidt.

Cor. 10th Home Reformed church.

1036 Franz Rosenstein, r. (Mary), Jacob Gross—Karol Erzmicnik —Anton Bastl—Frank Bastl— Frank Slebnick—Frank Jara, r. (Mary).
2d floor: Jos. Arste, r. (Franziska)—Neclis Rapas—Geo. Zabotaz—Thomas Rapas — Georges Rapas—Anton Anagnostopoulos—Artros Kontos—Ares Kontos — Gehon Blak—James Ganopoulos.
1102 Carl Meier, o. (Emilie), Helene.
2d floor: Cornelius De Fow (Katharina), Katie, Ciena.
1112 Carl Schultz, o. (Christina).
2d floor: Martin Huibregtse (Johanna).
1116 Fred Moebius, o. (Anna).
2d floor: Herman Plause, r. (Ida).
1120 Otto Naumann, o. (Louise).
2d floor: Wm. Kappers, r. (Helen).
1128 Louise Naumann, o. (wid. Ernst).
2d floor: Wm. Eggert, r. (Hermina).
1204 Wallace Gibson, r. (Hattie), Evelyn, Harold E.
2d floor: Herbert Gibson, r. (Gertrude).
1210 Ferd. Hildebrand, o. (Christiana).
1216 Thomas Leahy, r. (Minnie).
2d floor: Frank Schommer, r. (Emilie).
1220 Ferdinand Scheffler, o. (Wilhelmina), Wilhelm, Arthur.
2d floor: Henrietta Keitel, r. (wid. Johann).
1222 Bernard Mayer, o. (Emma).
1712 George Meives, o. (Mary).
1716 John Strassburg, o. (Emma).
1720 Mathias Ringes, o. (Magdalena)—Anton Mescolawitz (Rosie).
1724 Wm. Kirst, r. (Bertha).

Left.

323 Fred Willwock, o. (Henrietta), August.
419 Julius Kretschmar, r. (Frances) — Mrs. Brugger (wid. John).
501 Henry Jung, o. (Lydia)—Emma Littmann.
509 Roy J. Miller, r. (Ida).
515 Herm. Geisler, o. (Dora).
521 John Balzer, o. (Lydia).
527 Elizabeth Schneider, o. (wid. Adam—Anna Teyn—Auguste Schneider.
615 Fred Rathsburg, o. (Sophie), Annie, Louise.
617 Wm. Roewert, o. (Minna), Helen—Albert Roewert.

Every Want in the Plumbing Line you'd best refer to OTTO JUNCK 1236 MICHIGAN AVENUE Telephone 99

ALL KINDS OF FURNITURE **M. KROOS & SON** 1119 MICHIGAN AVE. PHONE 506

621 Ferd Thieman, o. (Caroline), Lucile, Marie.
629 Belongs to the church.
Cor. 7th Meth. Episcopal church.
713 Concordia Hall.
Rear: Wm. Hartman, r. (Mary), Alfred, Annie.
721 Fred Hensel, r. (Magdalene), Hattie, Hilda—Katie Klein.
815 Nic. Meter, o. (Christina)—David Jones.
Rear: Clint Brown, r. (Annie) —Henry Tannanbaum, r. (Minna).
2d floor: Amanda Samson, r. (wid. Hy.).
819 Herman Kuehner, o. (Josephine), Oliver G.
2d floor: Jacob Stieghorst, r. (Dorothy), Henry.
823 Elizabeth Hoch, o. (wid. J. C) Louis Abel—Otto Abel.
2d floor: Otto Winingstad, r. (Katharina).
825 Anton Buechele, o. (Mary), Anton, Jr., Robert.
2d floor: Minnie Weeks, r. (wid. Arwin), Ellen, George —Herm. Ziegler (Jennie).
829 John Treick, o. (Louise), Albert—Henry Maas — Charles Laue—Fred Eckhardt—Herm. Kerl—John Zinkgraf — Aug. Zuelke.
831 Fred Schwarz, r. (Ellen), Florence.
915 Jno. Beste, o. (Louise)—Friedericke Steuber, r. (wid. Julius).
921 Ernest Beste, o. (Emma).
925 Charles Bub, r. (Louise).
929 Mrs. Alice Best, r.—Van Best.
935 Frank Synold, r. (Minnie).
1001 John Lange, o. (Mathilde).
2d floor: Heinrich Kuenne, r. (Lena).
1007 Herman Grau, o. (Mathilde), Gustav.
2d floor: Lena Stahl.
1013 Jacob Weinberger, o. (Anna Lisbeth)—Gottl. Gross, r. (Katharina Elizabeth), Marie, Elizabeth, Jacob.
1017 David Reimer, o. (Sophie).
1019 Herm. Olson, r. (Emma).
2d floor: Charles Hebler, r. (Ida).
1023 George Ebhardt, r. (Anna).
2d floor: Conrad Hermann, r. (Tilile).
1025 Fred Kneevers, o. (Nora).
1027 Frank Wolf, r. (Lulu)—Louis Schreiber, John Schreiber.
2d floor: Fred Relfe, r. (Sarah), Robert.
1101 John Mueller, r. (Johanna)—Carl Roppel.
2d floor: Heinrich York, r. (Marie)—Gottlieb Marz.
1105 Gustav Krueger, r. (Emma).
2d floor: Christ. Miller, r. Mary).
1107 Johanna Luebner, r. (wid. Emil), John, Fritz, Emma.
1113 Clara Richard, o. (wid. And.), Louis, Carl, Andreas.
1117 Bernhard Hensel, r. (Friedericke).
2d floor: Victor Stahl, o. (Louise).
1121 Aug. Knoebel, o. (Carrie), John, Willie.
2d floor: Cornelius Flagel, r. (Katie).
1123 Christian Reimer, r. (Mary)—Heinrich Reimer, r. (Sophie) —Christian Reimer, Jr.
2d floor: Ferd. Ruppel, r. (Katharine) — George Kasper (Elizabeth).
1127 Alfred Sperl, r. (Martha), Jacob De Fow, r. (Johanna).
1129 Clubhouse.
On River—No No. Sheboygan Mineral Water Co.
1607 Unoccupied.
1617 Aug. Forster, o. (Auguste).
1623 Julius Lorens, r. (Lizzie).
2d floor: Fred Hoffman, r. (Anna).
1625 Sheb. Brick & Tile Co.
1721 Frank Staubero (Rosa), Barbara.
1723 Mary Lieding, o. (wid. John), Gustav, Adele.

Park ave. from N. 1st w. to N. 6th, fourth north of Superior ave.

First house Elisabeth Vollrath, o (wid. Jacob)—Rud. Weimar (Nahyda)—Mary Kabel.

All kinds of wood at A. W. Sperl and Company 1127 Ontario Ave. Telephone 342

State Business College, the largest and best, 802-804 N. 8th St.

Enlargements and Crayon Portraits the best in the city Guaranteed at Glaeser's Opposite Post Office

A Pretty Picture of the Baby Made at HORSTBRINK & CO.'S STUDIO

Fine Work at Lowest Prices SHEBOYGAN STEAM LAUNDRY 426 South River St.

Cor. First Wm. Koehn, r. (Calla), Joseph, Lilly, Lucy, George.
420 Friedr. Mueller, o. (Anna).
436 Henry Neuens, o. (Alexia), Mamie.
501 Mary Brandl, o. (wid. Frank), Edward—John Messner, r. (Magdalene), Selma, Minnie.
514 Charles U. Boley, o. (Lucia), Arthur L.
522 E. T. Tucker, o. (Celia)—Wm. H. Waechter (Clara).

Pennsylvania ave. from the lake w. to Wildwood cemetery.

Right.

No No. C. B. Freyberg Lumber Co.
330 Paul Wisch, r. (Clara).
336 Thomas Madden, r. (Nora).
402 Elizabeth Wilson, r., Melvin.
2d floor: Elmer Couse, r. (Dora).
404 Herm. Stahl, r. (Lena), Otto.
416 Caroline Stuemke, r. (wid. Julius), Julius, Fred — Fritz Kruse.
420 Mrs. Little.
434 Aug. Weyland, r. (Betty)—Peter Schipper.
502 Moritz Thimmig, r. (Ella).
2d floor: A. E. Peterson, r. (Lottie)—John Gruenwald.
506 Albert Freyberg, o. (Friedericke), Carl, Albert.
508 Ed Groh, Sr., o. (Anna), Edw. Jr.
510 G. M. S. Hansen, r. (Mary), Olivia, Freedjoff, Henrietta.
518 Robert Paul, o. (Anna), Ella—Wilhelmine Paul (wid. Gottlieb).
520 Barney Pierce, o. (Emma).
2d floor:
524 Robert Preussler, o. (Katharina), Charles—Ida Hensel.
530 Harry Schaap, o. (Sadie).
2d floor: Louis Van Der Laan (Lydia).
608 Emilie Kaeding, o., Walter, Henry.
2d floor: Wm. L. Dehne (Dorothea).
612 Charles Skaff, r., Jim, Mike.
2d floor: Johanna Dengel (wid. Jacob.
614 Fred Wehrmann, r. (Maud).
2d floor: John Arnold—Willy Thimmig.
616 Fred Kuck, r. (Lillian).
620 Aug. Baartz o. (Emilie), Albert.
2d floor: Wm. Pfunder (Mary)
Rear: Herman Leisling, r. (Friedericke).
622 Peter Wiegerling (Anna)—Benj. Gill (Martha)—Martha Wiegerling, o.
624 Jos. Ertl, r.
2d floor: Unoccupied.
626 Anton Braun, r. (Anna).
2d floor: August Maschner (wid. Alfred).
630 Philip Heinr. Schneider, o. (Marie), Philip, Jr., Edna, Clara, Genoveva.
2d floor: Jos. Rank, r. (Bertha).
632 Louis Schneider, blksmith shp
702 Nicholas De Ville, o. (Minnie), Eleonora.
708 Hugo L. Schmidt, r. (Laura).
2d floor: John Nicholson—Mary Nicholson—Katie Nicholson.
710 Edward Fischer (Louise)—Peter Kirst, o., Emma Kirst.
2d floor: Harriet Ashby.
714 Arthur Webb, r. (Mary), Grace, Walter, Myrtle.
2d floor:
720 Fred Weller, r. (Minnie).
2d floor: Mrs. Forster, wid.
722 Alb. A. Hoehne, r. (Emma), Walter, Ida.
810 Postal Telegraph Co., Geo. W. Lebermann, mgr.
812 A. H. Friese printing office.
814 A. & F. Schmitt.
816 Telegram Printing Co.
820 John Balzer, Jr., wagon mfr.
824 Morris Houlihon, r. (Mary), Kath. Lynch—Annie Boettcher—Annie Stimm—George Best—John Murphy—John Fagert—Louis Dippold—Emil Illig—Emil Fischer—Frank Johnson—Willy Tigh—Frank Stimm—Charles Buchholz — Martin Dress—H. Vasbinder—F. Conaughty.
826-34 Globe Foundry & Mach. Co.

Gas, Steam and Water Piping done by HONOLD BROS. 420 N. Eighth Street Telephone 158

Simon Grasser's Flour and Feed Store 817 Center Ave.

CITIZENS STATE BANK, SHEBOYGAN, WISCONSIN
PROMPT ATTENTION GIVEN TO ALL BANKING MATTERS ENTRUSTED TO US

Plymouth's First-Class Merchandise Store, Diestelhorst, Eberhardt Co.

908 Hugo Martin, r. (Emma), Sadie, Katharine, May—Ethel Fairweathel.
912 George Gunderson, r. (Alma).
914-18 Milwaukee House — Oscar Loebel, o. (Louise), Gertrude —Lena Baalke—Chas. Podawiltz—Jos. Horning—Jos.Bamberg—G. A. Goltz—John Tesche n— Ed Pitzenbacher —Alphonce Van Stappen—Joseph Mallmann.
1002 Charles Bosshard, o. (Martha)
1028 Wald Cycle & Mfg. Co.
1036 Leopold Gutsch, r., Anton.
Cor. 12th Chicago & N.-W. Freight Depot.
1202 F. W. Brehm & Co., o.
1208 People's Cash Meat Market
1312 John Quekkeboom, r. (Johanna), Cora, Ottilie, Nellie.
1316 H. Heckendorf, r. (Hattie).
2d floor: Albert Krueger, r. (Meta)—Margaret Kraft.
1324 John Braun, r. (Margaret).
2d floor: Philip Braun, r. (Sarah).
1328 Robert Storbeck, o. (Marie), Agnes—Heinr. Pagel—Frieda Bollmann.
1334 Peter Maurer, o. (Minna).
1416 Alfred Balzer, o. (Henrietta.
2nd floor: John Lintz.
1502 August Mannkopf, o. (Gottl.).
2d floor: Mrs Mary Gebinsky, r.—Lizzie, Charles.

Left.

Life Saving Station, Joseph Divonne (Ottilie), Albert, Elsie.
Smith Bros.' fishing rigs, o.
Goodrich Transp. Co., office & docks.
Bet 4th and 5th Sheb. Novelty Co. o.
533 Ole Groh, o. (Dorothea), Lisette—Minnie Hensel — John Van der Vaart.
535 Gust. Kuhlmann, r. (Hattie).
2d floor: Gust Johnson, r. (Christina).
607 Gurine Hanson, r. ((wid. Anton), Lena, Alice—Patrick Sullivan, r. (Bridget).
611 John Lemkuil, o. (Flora), William H.—Maray Brown—Minnie Watersbrodt (wid. John), Henry, Louis.
613 Sherman Feagan, r.
2d floor: Edward Verhulst, r. (Jane).
615 Katharine Wetzel, o. (wid. Fred).
2d floor: Gust Roitsch, r. (Anna), Flora.
619 Conrad Ladenberger, o. (Ida), Willard.
623 William Bertram, o. (Martha), Jessie.
627 Ernst Marshall, o. (Emma), George.
2d floor: John Methfessel, r. (Lizzie)—Dr. M. A. Froney, r. (Sophie).
705 Jos. Stenger, o. (Franziska), Mamie, Annie, Theresa, Lucy.
707 Annie Burkard, o. — William Burkard.
711 Louis Alexander, repair shop.
715 Ed. J. Kempf, o. (Johanna), Edna, George—Jacob Kempf.
717 Rosie Gantvoord, r. (wid. Jacob), Louise, Phoebe—Susie Reisner (wid. Aug.)
2d floor: Fred Graff.
723 Herald Publishing Co.
2d floor: L. K. Howe, o. (Lizzie)—Lizzie Hahn.
731 Jacob Kempf, boots & shoes.
815 Henry Speck, o., prop. Wilson Home (Sophie), Adelia, Walter, Melitta.
817 H. C. Borgert, r.
819 Wm. Rinne, r. (Augusta).
823 Berliner Beer Garden.
827 Emil Illig's blksmith shop.
2d floor: Club room.
831-835 Jung Carriage Co.
913 Jos. Musich, r. (Marie)—Marka Badovinec, Peter Badovinec—Thomas Vidolin—Ludw. Koenig—Jos. Konjusic—Lucas Studen—Jos. Zarki—Gabriel Bastasic—Jos. Mavrin.
Cor. N. Water: Anton Howard, saloon.
On Bridge Bridgehouse.
1035, cor. S. Water C. Reiss Coal Co.'s wood office.
1103 Burned out.
1105 Anton Suscha, r. (Johanna) —Jos. Zitnik—Frank Tratar—Johann Kotnik—Johann Golob —Johann Merver — Jos. Suscha—Jos. Zore—John Umek—Frank Starich—Frank Zaveri.

Grain, Seeds and Produce at LAWRENCE ROCHLUS & CO.

Fine Footwear at F. NAGEL & SON 820 N. 8th St. Sheboygan

1119 MICH. AVE. PHONE 506 **M. KROOS & SON** UNDERTAKING A SPECIALTY

HOEKSTRA's MILK DEPOT, 1120 N. ELEVENTH STREET, TELEPHONE 39

ALDAG & BURHOP - Notions and Gents Furnishings

1109 Max Jarbusch, r. (Bertha).
1113 Otto Mueller, r. (Elizabeth), Marie Artmann.
1209 Standard Oil Co.
1215 First floor unoccupied.
2d floor: Mrs. Mary Wheeler.
1235 Herm. Schuelke, o. (Hulda).
1311 B. B. Bowman, o. (Herriet).
2d floor: Edw. Rossell, r. (Nellie).
1317 Wm. Tagge, r. (Minnie).
2d floor: George Botsch, r. (Friedericka).
1323 Wm. Witte, o. (Minna), Lizzie.
1415 Charles Koll, r. (Caecilia).
2d floor: Wilhelmine Wilke (wid. Ernest), Lena, Louis.
1421 Carl Hintz, o. (Emma).
2d floor: Caroline Hinz (wid. Herm.), Auguste.

Plath Court, from N. 12th to N. 13th, next n. to Superior ave.

1238 Alois Rattinger, r. (Therese), Rose.

Poorfarm.

Fred Kummer, supt. (Lizzie)—Mary Griessmeyer, dom.—Emma Oehmigen, dom.—Ida Schmerling, dom.—Guests: Mike Chudobba, Wm. Ebel—Fred Eberhardt—John Ferkernus—Peter Hasselbeck — Fred Haase—Robert Golz—James Gilligan—Charles Josephski — Ernst Kruschke—Julius Kaschebonske — Henry Kloppenburg—Wilhelmine Look—Edw. Luck—Martin Metscher — George Meier—Barbara Moser—Andr. Chapman — Wilhelmine Rieboldt—Marie Schield—Theo. Tenass—Wm. Van der Burg—Fred Winter—Mike Wollweber—Aug. Weber—Dav. Walsch—Seb. Zierer—Jos. Zwiner.

St. Clair ave. from the lake w. to N. 18th, first s. of Michigan.

Right.

326 Dr. W. H. Winchester, r. (Martha).
2d floor: Priscilla Trowbridge—Bertha Marx.

410 George E. Hart, o. (Mabel).
418 H. N. Zufeld, r. (Eva)—Janette Schmidt—Jessie Baldwin.
420 Gustav Witte, o. (Bessie)—Ida Doebert.
428 Valentine Detling, o. (wid.), John, Mamie—George Detling—Annie Hermann.
434 Emil Clarenbach, o. (Josephine), Louise—Mary Mertens
506 John Bitter, o. (Bertha), Elsa Tonie Lindow—Elise Prange—Annie Prange.
518 James Mallmann, o.—Katharine Mallmann.
520 George Bessinger, o. (Henrietta).
526 Otto Kohl, o. (Ottilie).
534 H. D. Otten, o. (Laura).
606 Paul Rossberg, r. (Martha), Johanna, Elizabeth — Marie Rammer.
612 R. E. Crocker, o. (Ruth), Jennie DeMez—Mrs. J. D. Stearns
618 Adelia Crocker, o. (wid. A. D.)
624 Joseph Griffith, o.—Lydia Griffith (wid. John).
702 Aretus Tupper, o. (Ella).
2d floor: Mary Allen, r. (wid. Geo.)
710 Otto Ballschmider, r. (Jennie).
716 Gustav Wedell, o. (Minnie).
720 Herm. Kuehmstedt, r. (Alvina)—Louise Priesmeyer (wid. Charles).
722 Frank Buervenich, o., Gertrud Kroeten.
814 George Liebl, o. (Anna), Geo., Edmund, Olive.
818 Henry Liebl, r. (Amalie).
2d floor: John Ruppel, r. (Dora).
820 Joseph E. Wetzel, r. (Josephine).
826 William Loeffler, o. (Minnie), William, Jr.
836 William Liebl, r. (Annie)—Magdalena Liebl, o. (wid. Geo.)—Clara Liebzeit—Emma Schornberg—Ed Zimmermann—Chas. Knauf—Andr. Lutz—Fred Johnson—Gust Degenkolbe—Gust Schornburg—Mich. Larson—Adam Brehm—Chas. Maas—Geo. Federer—Arthur Hummitzsch.

Fresh Rolls delivered every morning by **Emil Mohr**
Phone 164 *711 North Eighth Street*

Yours for Good Work **Kolberg's Laundry** Phone 24 814-816 New York Ave.

912 Fred Radke, r. (Bertha).
914 Edw. Noll, r. (Annie).
918 George Rein. o. (Henrietta).
2d floor: Ole Hogenson, r. (Mollie).
Rear: Unoccupied.
922 Heinrich Look, o. (Johanna), Fred, Lulu.
926 Puls August, r. (Viola)—Cora Liebl.
928 Fred W. Hacker, r. (Lena) John.
1010 Edw. Koch, r. (Jessie)—Mary Demand (wid. William).
1012 August Kerber, o. (Anna)—Gust Kerber, r. (Minnie).
1016 William Ibs, o. (Mary), Willie.
Rear: Ernst Kreuter, r. (Tonie).
1020 Louis Federer, o. (Emma).
1024 Joseph Bartzen, r. (Mary), Meta, Frank.
2d floor: Annie Schwaller, o. (wid. Andr.), George, Andr.
1030 Herm. Hahn, r. (Selma)—Rupert Zierer, r. (Frances).
2d floor: Louise Bodenstab, o.
1112 Lena Lampe(wid. William), Annie, Louis.
2d floor: Geo. Lampe, r. (Julia)—Gottlieb Jork, r. (Mary).
1118 John Sprengel, r. (Mathilde), Alexia, Marcella.
2d floor: Frank Brandt, r. (Susie).
Rear: Carl Jork, r. (Sophie), Mary.
1122 Frank Russett, o. (Pauline).
1128 John Sieboldt, o. (Anna), Otto, Meta, Emma, Clara, Oscar.
1134 Albert Fetterer, o. (Johanna), Mary, Josephine, Dora, Jennie.
1216 Frank Buese, r. (Josephine), Carl, Citta.
2d floor: Aug. Zabel, r. (Margaret).
1218 Louise Eisner, o. (wid. Gottl.), Albert Loges, r. (Carolina).
1220 Otto Henricks (Lena), Augusta Henricks, o. (wid. John)—Charles Axel, r. (Lena).
1222 Rose Putawitz, r. (wid. Wm.)
1230 Gust A. Wilke, o. (Christina).
1234 William Seis, r. (Linda), Florence, Ethel, Maud.
2d floor: Wm. Griebling, r. (Anetta) — Jos. Pils—Harwey Griebling.
1332 John Schultz, r. (Wilhelmina).
2d floor: John Schultz, Jr. (Augusta).
1516 Johann York, r. (Elizabeth).
2d floor: Heinr. Richter, r. (wid. John).
1518 Frank Heinemann, r. (Annie).
2d floor: Andr. York, r. (Dorothea).
1520 William Lange, o. (Augusta), Clara
1524 Edw. Rickmeier, r. (Augusta).
1534 Wm. Zimmermann, r. (Minnie), Arthur, Walter.
1612 Wm. F. Peters, o. (Magdalena).
1618 Martin Schimkat, r. (Christina), Henry.
1624 Burnett Giefer, o. (Helen), Mary, John.

Left.

315 Harriet Brown, o. (wid. Dr. J.), Mary E.
323 H., G. Mueller, o. (Minnie) William—Friedr. Wittstock.
409 George C. Grau, r. (Mary E.), Mabel.
421 Erskine Parmelee, r. (Virginia), Reynale—Hattie Smith.
425 Herman Millert, o. (Annie), Lauretta.
617 Fred Karste, r. (Eva), Fred, Jr., Harriet.
621 Johanna Wolters, o. (wid. Herm.), Jennie, Oscar, Harry, Agnes.
717 Mary Roeder, o. (wid. Theo.), Mary.
2d floor: Tillie Nommensen—Hattie Nehrlich, r. (wid. Otto).
715 Justina Kellner, r. (wid. Jos.), August.
723 Joseph Diehl, o. (Helen)—Louise Bogen.
2d floor: Margaret Zierath, r. (wid. Aug.)—Dr. W. F. Zierath.
817 William Lorenz, o. (wid.), Mathilde, Katharina, John, Wm., Fred, Regina.

Houses and Lots for Sale, Trade or Rent H. J. NEUENS 802-804 N. 8th St. 2nd Floor

Leaf Lard, Sausage, Meats and Casings, PEOPLES CASH MEAT MARKETS 1208 Penn. Ave. 807 Wis. Ave. 1034 Lincoln Ave.

JACOB GEREND, Embalmer & Funeral Director 704 North Eighth Street

German Bank, DEPOSITS FROM $1.00 UP RECEIVED IN SAVINGS DEPARTMENT

RICHARDSON BROS. - Planing Mill, - SHEBOYGAN FALLS, WISCONSIN

USE THE FAMOUS SELF-WASHING "WITCH SOAP"

819 John Bessinger, o. (Edith), Helen Kleinschmidt.
Cor. 9th Turner hall.
911 Louis Koeppen, r. (Lena), Herman, Mathilde.
915 Anton Stiller, r. (Lizzie).
2d floor: Glen Merrill, r. (Dora).
917 Edw. Van Der Moore, r. (Jennie).
921 Emil Nehrlich, o. (Babette), Mamie, Arno—Regina Schlicht (wid. John).
927 Frank Springer, o. (Emma).
935 Clementine Springer, o. (wid. William)—Mrs. Hoyer.
1011 John Minderhout, o. (Elizabeth), Nellie Minderhout (wid. John), Arnold, Henry.
1015 Louise Kay, o. (wid. Christ), Adolph, Charles, Ida, Hattie.
1023 John Fahning, o. (Mary), Hilda, Eleanora, Arthur.
1027 Aug. Brabant, r. (Josephine), William—Sam. Fairweather, r. Annie.
1035 Thomas Doyle, Sr., r. (Bridget), Nellie, Thomas, Jr., Agnes, Katie, Edward—William Madden.
1115 Otto Nickisch, o. (Justina).
1121 Jacob Kommers, o. (wid.), Susie, Edward.
1127 Elizabeth Eggert, o. (wid. Fred), Clara.
1133 Lena Margenau, o. (wid. Aug), Aug., Otto, Edwin, Louis, Arthur.
2d floor: Gustav Schultz, r. (Meta).
1201 John Methfessel, o. (wid.).
1209 Aug. Wolters, o. (Katie).
Rear: Mr. Ducket.
2d floor: Theo. Wolters, r. (Katie).
1215 Auguste Roeder, o. (wid. Chas.).
1221 Aug. Bube, o. (Fredericke), Fred, Henry, Ida.
1227 Ad. Speckmann, o. (Annie), Herwin, Bernh., Louis, Gerhard.
1229 Emma Speckmann, r., Friedericke Speckmann.
1501 Anton Heinzen, o. (Anna).
1511 Otto Altenbach, o. (Mary)—Annie Deppert—Fr. Schild, r. (Emma).
1515 Martin Sichter, o. (Mary), Edward, Bertha, Martin, Alfred.
1519 Theo. Keppler, o. (Bertha).
1523 John Stauber, o. (Mary), Theresa—Charles Vogel.
1529 Fred Paglow, r. (Lena).
2d floor: John Knuth (Mary).
1535 Carl Mueller, o. (Bertha), Alvina.
1601 Wm. Nack, r. (Anna).
1605 Aug. Nack, o. (Amalia)—Chas. Jacobs.
1611 August Mollenhauer, o. (Anna—Henry Guenther, r. (Annie).
1617 Fred Zachow, r. (Emma).
1623 Conrad Wangemann, o. (wid. Edmund, Elsie, Carl, Amanda.
1635 August Haarmann, o. (Minna)—Henry Wesendorf, r. (Hannah).

St. James Court, w. from N. 9th one-half block, next n. of Superior ave.

Right.
911 John Gottsacker, o. (Elisabeth).
2d floor: Alb. Fleming (Florence).
913 Willy Egel, r. (Rosa).
2d floor: Anna Kronzer, o. (wid. John), Mary, Anna.

Left.
910 Martin Jansen, r. (Dingety), Sarah, Kryn, Magdalene.
912 Benedict Gottsacker, r. (Theresa).
914 Jos. Gottsacker, o. (Dora), Dora, Bertha.

Saemann ave. from junction Calumet road w. to N. 23rd.

Right.
1618 Mike Schwindling, o. (Eva)—John Lehr (Annie), Frank.
1642 Jac. Van Akkeren, r. (Mary).

Left.
1617 Edw. Pape, r. (Clara).

OTTO JUNCK, PRACTICAL PLUMBER
GAS, STEAM AND HOT WATER FITTER 1236 MICHIGAN AVENUE

Get Your Cut Flowers at Zorn Sisters 827 N. 8th St. Fresh every day

A. W. SPERL & CO. Wood and Solvay Coke 1127 Ontario Avenue Telephone 342

1627 Dietrich Veldkamp, r. (Tina) George Schnorr, r. (Emma).
2d floor: Hendrick Vander Weele.
1701 Fred Sauter, o. (Christine), Louise.
1705 Samuel Mulder, r. (Lizzie).
1829 Mrs. Bertha Ramming, o.—Helen Meyers (wid. Henry).
1851 Mary Adam, o. (wid. John).

Sauk Trail Road from Georgia ave. s. w. to city limits.

No No. Herm. Polster, o. (Emma), Robert.

Sibley Court from Calumet road w. to Driving Park, first n. of Saemann ave.

Right.

1516 Aug. Sporleder, o. (Justine).
1542 Alb. Arndt, o. (Louise).
1622 Otto Stichert, o. (Bertha).
1624 Wm. Reglin, r. (Bertha), Max.
1628 John Federer, r. (Martha).
1634 Mathias Stalter, o. (Emma), Willy, Mathias, Jr., Margaret, John, Philip.
1640 Unoccupied.
1646 Aug. Bindt, o. (Anna)—Aug. Bindt, Sr.

Left.

1517 Heinr. Albrecht, o. (Lisette)—Christiane Albrecht (wid. Hy), Oscar.
1521 Edwin Kalk, o. (Louise).
1525 Moritz Schuchardt, o. (Ida).
1527 Louis Leonhardt, o. (Anna), Meta.
1535 Joseph Kellner, o. (Johanna), George, Minnie, Willy.
1601 Wm. Plause, o. (Tina), Wm. Jr., Agnes.
1605 Jul. Koehler, o. (Magdalene), Martha, Anna.
1615 Chas. Leonard, o. (Mary).
1617 Ferd Starck, o. (Justine), Karl.
1621 Karl Meyer, o. (Louise), Aug.
1635 John Segebrecht, r. (Anna), Erwin.
1637 Wm. Stuefen, o. (Lina)), Annie.
1639 Herm. Brandenburg, o. (Minnie).
1643 Wm. Baernsprung, o. (Caroline), Minnie.
1649 Achille Draguet, o. (Caroline), Dora Schmidt.
1655 Aug. Brandt, o. (Justine), Louise.
1659 Aug. Grapentin, r. (Mary)——Peter Strysick.

South Division from N. 15th w. to R. R. track, fourth n. of Geele av.

Right.

1616 John Paske, o. (Henriette), Otto, Emma.
1644 Jos. Schetter, o. (Mary), Annie, Bertha.

Left.

1519 Herm. Fischer, o. (Wilhelmine).
1523 Herm. Seyferth, o. (Mary), Joseph.
1543 Heinr. Koch, o. (Florentine).
1635 Henry Christopher, r. (Margaret).

Spencer ave. from N. 6th e. three blocks, second n. of Bluff ave.

310 Leisa Bomory, o. (wid. Chas.), Clara—Robert Swandsen.
318 James Cornell, o. (Victoria), George.
408 Aug. Gildner, o. (Anna).
No No. Henry Wililams, o. (Gertrude), Cladis, Hazel, James.
No No. C. Bayens, r. (Pauline).
522 Rudolf Kaufmann, o. (Julie).

Spring ave. from the lake w. to S. 9th, second south of Georgia ave.

Right.

804 Lorenz Moore (Rosie), Edw., Robert.
812 Johann Small, o. (Margaret), Hans Hanson (Marie).
2d floor: Anton Lawrence, r. (Ella).
820 Fred Marohn, o. (Friedericka), Anna, Clara, Emma, Selma.

State Business College, the largest and best, 802-804 N. 8th St.

If you want the best PHOTOGRAPHS for your money go to G. C. Glaeser 323 N. 8th Stree 1512 S. 12th St.

HORSTBRINK & CO., Photographers TELEPHONE 698 831 N. Eighth St.

828 Gust. Freitag, r. (Albertina), William—Mathias Conrardy, r. (Anna).
834 John Morell, r. (Martha)—Peter Veleier.

Left.

635 George Schaefer, o. (Annie), Katie.
637 William Althen, o. (Clara).
713 Louis Hildebrand, r. (Lydia).
2d floor: Fred Zastrow, r. (Maggie).
715 Henry Gildner, o. (Mary), Marguerite.
717 Henry Kohlhagen, o. (Carrie). John.
721 Herm. Wachsmuth, o. (Anna).
811 Wm. Kuether, r. (Barbara).
817 Frank Thimm, o. (Julia), Gusta—Martin Jacket (Mary)—Jos. Biskley.
823 Herm. Wollbrecht, o. (Annie), William, Elise.
829 Peter Mrotek, o. (Mary), Vincent, Wl.

Spruce Court is that part of S. 12th of No. 1535.

1603 Andrew Oleff, o. (Barbara), Robert, Clara.
2d floor: Emilie Moenning (wid. Louis).
1617 Chas. Martin, r. (Mary).
2d floor: Wm. Rawalauchas, r. (Mary).
1621 Joseph Johann, o. (Kat[illegible] Ida), Henry, Peter.
2d floor: Peter Folz, r. (Annie).
1623 Peter Aleff (Josephine), Maudie, Louisa, Joseph—Henry Schreiber.
2d floor: Mary Johann (wid. Peter).
1631 William Maas, o. (Bertha), Richard, Otto, Mary—William Jeska (Bertha).
1636 Christina Glaeser, o. (wid. Gottlieb).
1628 Fred Braatz, o. (Ida).
1624 Fred Glaeser, o. (Emma).
1622 Christ Pegelow (Lena), Martha.
1608 Aug. Spoerke, r. (Clara)—Aug. Reichardt, r. (Bertha).

Superior ave. from the lake w. to N. 23rd.

Right.

128 Charles Brebach, o.
214 Wm. Sievers, o. (Clara).
218 Joseph Aigner, o. (Ottilie).
224 Wm. Axnick, r. (Mary).
228 Edm. Junck, o. (Auguste).
232 Mary Amstler, o.—Philip Bimler, r. (Agnes).
330 Wilhelmine Kraatz, o. (wid. Fred)—Fred Kraatz, r. (Bertha).
334 Gust Speckmann, o. (wid.) Amanda, Meta, Alfred.
402 Wm. Rosenow, o. (Friedericka), Auguste—Wm. Bendler.
416 Fred Schmidt, o. (Anna), Paul.
420 Pauline Honold, o. (wid. Henry).
426 August Heider, o. (Jennie).
436 Anton Fessler, o. (Augusta).
502 Emilie Williams, o. (wid. William), Helen.
512 Peter Verhulst, o. (Maud).
518 Sophia Knauf, r. (wid. John), Agnes, Dr. G. E., Arthur, Clarence.
522 Anton Eggebeen, r. (Maria), Joseph, Anton, Marie, Johanna.
612 Fred Rosenow, o. (Anna).
616 George Bolz, r. (Tonie).
2d floor: Helen Westermeyer, r. (wid. Frederic), August, Ma[illegible]
620 Martha A. Buck, r. (wi[illegible] Phil.), Luna, Mary.
2d floor: John Wismeth, o. (Amanda).
624 John Nuss, o. (Christina), Josephine, Mamie, Elizabeth.
630 Ferd Ploetz, o. (Mary), Willy.
634 Paul Nitze, o. (Lucy), Robert, Nitze.
702 Harriet Hoffius, o. (Pauline).
708 Wm. Grade, r. (Pauline)
712 Wm. F. Heyer, r. (Katharine), Josephine, Katharine.
716 Kosmos Kistner, o. (Ida), Alex—Otto Flaig, r. (Lena).
722 Cornelius Van Sweden, r. (Cora), John.
726 Martin Junck, o. (Emma), Otto, Anton.

Give Us Your Trade and be Satisfied :: Sheboygan Steam Laundry

Honold Bros., Plumbers, Tinners, Steam Fitters
420 North Eighth Street
Telephone 158

Headquarters for Pillsbury's Best SIMON GRASSER, 817 Center Avenue and 930 North Water Street

itizens State Bank, SHEBOYGAN, WIS., sells Money Orders good anywhere in the U. S. Foreign Exchange at lowest rates

730 Aug. Rathsburg, r. (Antonie), Arthur, Leo.
2d floor: Edw. Grube, r. (Bertha)—Richard Schuette.
Cor. 8th Catholic School.
820 Sisters: Perfecta, Anselmina, Quirine, Elia, Johanetta, Oswine, Otto, Coelestine, Fridoline, Candia, Mary, Suidberda, Anna, Amona, Marca.
902 Barth. Weiskopf, o. (Anna), Peter, Joseph, Anna.
914 Herm. Loesing, o. (Crescencia), Herman, Jr., Theresa.
918 Anna Fuhrmann, o. (wid. John).
2d floor: Delbert Tompkin, r. (Annie).
1008 Therese Brandl, r. (wid. Jno.)—Richard Gerlach, o. (Albertina).
1014 Robert Ebenreiter, o. (Ottilie), Norma, Erna.
1016 Lorenz Meyer, o. (Clara).
2d floor: Peter Heuly, r. (Martha).
1020 Jacob Lokker, r. (Esther), Katie.
1022 Wm. Hesse, o. (Louise), Ernst
2d floor: Phil. Salger, r. (Emily).
1024 Charles Meier, o. (Minna).
1026 Peter Warrens, o. (Mary).
1032 Fred Pohland, r. (Ida).
2d floor: John Steindl, r., Frances.
1036 John Kellner, o. (Katie), Mary, Frank—Hy. Krummel—Joseph Loritz—Bill Weise—Jos. Seilnacht.
1104 Jacob Landgraf, o. (Louise), Lena, Eleonora, Jacob, Jr.—Jos. Heiligenthal.
1108 Chas. Puls, r. (Clara).
2d floor: Henry Bohn, r. (Tillie).
1110 Jac. Krummenauer, o. (Louise).
1114 Chas. Boerger, r. (Hilda).
1118 Caroline Eisold, o. (Richard), George, Lily, Hubert.
2d floor: Robert Fischer, r. (Emma).
1122 John W. Ammann, o. (Mary), Edmund, Jacob, Isabel.
1126 Frank W. Margenau, o. (Annie), Frank W., Jr.
1202 John Kroeff, o. (Ursula), John, Jr.
1210 Ernst Krueger, r. (Marie)——Wm. Krueger, o. (wid.).
2d floor: Hugo Hauan, r. (Lena).
1218 Henry Schubert, o. (Theresa).
1220 John Balkansky, o. (Sarah), Julius, Rosa, Harry.
1228 Unoccupied.
1232 A. F. Thieme barber shop.
1234 Martin Brinkman, o. (Clementina)—Chas. Krueger—Math. Brost—Chas. Gierke — Hans Hoffmann—Matth. Brunner—John Aschmann—Martin Drignat—Mic. Drasut—Alex Odaw.
1318 Christ. Fischer, o. (wid.)
1320 Caroline Gersemehl, o. (wid. Ernst), Ferd, Selma, Bertha, Emil.
1324 Fred Head, r. (Lizzie).
2d floor: J. L. Luther, r. (Caroline).
1326 John Herziger, o. (Annie).
1330 Albert Voigt, o. (Minnie), Frank, Oswald.
1402 Fred Fenger, o. (Anna)—Fred Leonhard, r. (Cora).
1406 Fred Kallien, o. (Johanna).
1410 Fred Podlich, o. (Louise), Willy, Augusta, Minnie.
1412 Wm. Luebow, o. (Pauline), George, Edwin, Arthur.
1416 Dr. Geo. Scheer, r. (Emma).
2d floor: Chas. Miller, r. Victoria).
1422 Louis Dannhauer, o. (Louise), Herman—Mrs. Emilia Knorr.
1502 Hans Scheer, o. (Helene).
1508 Frank Koechel, o. (Liddy).
1530 B. Rohrbacher, r. (Amy), Charles.
2d floor: Leonard Hess, r. (Christina).
1536 Helmuth Eick, o. (Lena).
2d floor: Friedr. Dicke, r. (Katharine), Meta, Tillie.
1602 Joseph Hess, r. (Theresa)—John Kopplinger, Annie Kopplinger—Mrs. J. Kopplinger.
1608 Paul Hess, o. (Margaret), Geo., Michal.
2d floor: Mary Mewes Mrs.
1618 Louis Schinabeck, o. (Katie).

Mill Feed and Land Plaster at Lawrence Rochlus & Co.

Groceries

Nagel & Son, the oldest Shoe House in the city

ALL KINDS OF FURNITURE **M. KROOS & SON** 1119 MICHIGAN AVE. PHONE 506

USE HOEKSTRA'S PASTEURIZED MILK

High-Grade Coffee ALDAG & BURHOP Staple and Fancy Groceries

1620 Charles Raih, r. (Margaret)—Jos. Gottsacker, r. (Margaret), Julia.
1624 Johann Kaesermann, o. (Bertha).
1634 Chas. Bodemer, r. (Annie), Thekla.
1702 John Edleblut, o. (Bertha).
2d floor: Alvin Nack, r. (Ida).
1722 John Koslowski, o. (Elizabeth)—Frank Sonneborn, r. (wid.)
1734 Wm. Bogenhagen, o. (Bertha).
1800 Peter F. Miller, o. (Annie), George, Gertrude.
1808 Henry Sweemer, r. (May)—Joseph Wagner, o. (Barbara), John.
1812 Heinrich Baumann, o. (Lena).
1822 H. Scheer, o. (wid. Henry), Emil, Elsie.
1834 Herm. Hintz, r. (Emma)—Herman Diers, o.
1916 Julius Zerler, r. (Katie), Lucy.
2014 Aug. Willemait, o. (Elise), Emma.
2020 J. P. Schaffs, r. (Frances), Frances.
2036 Bern. Gottschalk, r. (Lena)—Aug. Toepfer, r. (Annie)—Therese Schrimpf — Henrietta Toepfer (wid. Theodore).
2038 Caroline Schmidt, o. (wid. Johann).

Left.

215 Bernh. Baumann, o. (Olga), Ernst
217 John Sinn, o. (Katharine), Henry, Otto, Herman.
2d floor: William Held, r. (Anne).
225 Wm. Genz, o. (Emilie), Otto.
2d floor: Henriette Braatz (wid. Friedr.).
323 Herm. Draeger, o. (Augusta).
405 Louise Rehmer, o. (wid. Louis), Carl.
2d floor: Mrs. Sarah Cobb, r. Nellie.
409 Heinr. Weiher, o. (Mary).
2d floor: Wm. Arndt, r. (Alma).
415 E. H. Rummele, r. (Anna).
421 George Sievers, o. (Friederike), Hans, Fred, Otto, Frieda.
427 Elizabeth Diack, o. (wid. Alexander)—Marie Dicke.
525 Frank Welandt Rev. (Anna)—Jemima Strabbing.
611 Andr. Tarnutzer, r. (Katharine).
619 Jos. E. Lebermann, r. (Dorothy).
623 David Maloney, o. (Mary)—Alice Christian (wid. John).
625 Herm. A. Wagner, r. (Helen).
2nd floor: Katie Oehrlein, o.
631 M. A. Hanson, o. (Sophia).
713 Ernst Schiffler, o. (Mary), Meta, Rose—Appolina Raih (wid. G. F.).
717 Louis Grube, r. (Tonie).
2d floor: Otto Heronimus, r. (Minnie).
723 Albertine Wieck, o. (wid. Hy), Clara, Minnie.
Holy Name church.
913 Heinrich Wolf, o. (Martha), Ernst, Willy, August.
Rear: John Schleppe, r. (Lisbeth).
919 John Rademacher, o. (Anna), Joseph, Peter, Henry, Michael, Annie, Carrie, Frank, Matthew.
921 Wm. Gutschow, o. (Friederika), Ella.
1009 Frank Reinl, o. (Mary), Jos.
1013 Otto Ziegler, r. (Minnie)—Tony Vachefsky, r. (Aggie)—Jos. Viel.
1017 Chas. Stasolevic, r. (Frances).
1019 Julius Laukus, r. Bertha)—Marie Rehwaldt, o. (wid. Gust).
2d floor: Otto Thiele, r. (Marie).
1023 Andr. Keturakis, r. (Maggie).
2d floor: John Paulaucis, r. (Jeva).
1101 Henry Michaels, r. (Annie)—Louis Rohrbacher, r. (Nellie.).
1111 Aug. Gosse, r. (Alvina)—Felix Leonard.
1115 Louis Muehlbauer, o. (Katie).
1117 Frank Kordick, o. (Katie), Andrew, George, Emma.
1119 Fred Selsemeyer, livery.
1221 Wm. Dekarske, o. (Louise), Delia, Henry, Paul.
2d floor: Max Hoffmann, r. (Bertha).

EMIL MOHR, the Baker, 711 N. Eighth Street Telephone 164

Ring up Phone 24 **KOLBERG'S LAUNDRY** We call on short notice Prompt deliveries

1227 Dr. J. A. Junck office, Ferd. Spangenberg, r. (Carrie)—Bertha Strassburg.
1229 Otto E. Eisold, barber shop—Auguste Ziegler, o. (wid. Christoph), Auguste.
1235 Bartzen & Schubert, o.
2d floor: Peter De Braal, r. (Anna).
1301 Andrew Herziger—Marie Herziger, o. (wid. Herm.), Louis.
1303 Herwig Bros., r. meat market.
2d floor: George Herwig, r. (Agnes).
1309 Nic Miller, o. (Agnes), Josephine, Lillie, Otto.
1313 Welh. Westphal, o. (Sena), Ella.
1317 John Faber, o. (Annie).
1323 Herm. Senkbeil, o. (Augusta)—Charles Senkbeil.
2d floor: Reinhard Graboweki, r. (Johanna).
Rear: Ernst Zehms, r. (Helen)
1407 Frank Hoffmann, o. (Caroline)—Jos. Schwartz.
1417 Josepha Bohmann, o. (wid. Johann), Ignaz.
1421 Anton Jelinek, o. (Barbara), Katie.
2d floor: John Fritz, r. Johanna).
1423 Ad. Wangemann, o. (Clara).
1433 John Gerber, o. (Mary), Gustav, Benjamin.
1601 Wm. Pilgrim, r. (Mary).
2d floor: Therese Graff (wid. Pet.).
1607 Carl Mohnsam, o. (Lena), Nic, Lena.
1609 Philipine Engelking, o. (wid. Heinrich), Wilhelm, Wilhelmine, Clara—Mrs. Otto Buhl.
1617 Wm. L. Webb, r. (Emma).
1619 Hugo Naumann, o. (Friedericka).
2d floor: Charles Giesecke, r. (Mary).
1633 Ed Lascelles. o. (Sophie), Bessie. Harrie, Edna.
1711 Daniel De Braal, o. (Lena), John.
1715 Joseph Wolf, r. (Mary), Fred.
1717 Jos. Baumgaertner, r. (Franziska), Theodor, Peter, Margaret.
1725 Unoccupied.

Swift ave. from the lake w. to S. 12th, eighth s. of Indiana ave.

Right.

902 N. S. Goodell, o. (Veronica), Almeda.
910 Wm. H. Byer, r. (Emma).
914 Wm. Schillengowsky, o. (Mary), Fred.
918 Fred Kuester, o. (Ida).
922 Henry Stegemeyer, r. (Emilie).
924 Christ. Stimm, o.
926 Fred Short, o. (Lena)—Louise Short (wid. Fred).
928 Chas. Dowsett, o. (Mary), Sarah Dowsett (wid. William), Andrew.
932 Frederick Zenk, o. (Bertha), William, August.
1114 Wm. Burrow, o. (Augusta), Augusta, William, Chas., Fred.

Left.

819 Wm. Krueger, r. (Wilhelmine)
823 William Thielke, r. (Minnie), William, Jr., Charles.
917 Wm. Krueger, o. (Lena).
919 Otto Brueheim, o. (Emma).
921 Aug. Breider, o. (Mamie).
923 Frank Behrenbruch, o. (Henrita.
2d floor: Fred Schangelsky, r. (Ada).
927 Ferd. Groschke, o. (Auguste), Herman, Albert—Martha Gensch (wid. Gust.).
1001 Jos. Manillis, o. (Annie), Tony Willemites—John Manillis.
1005 Albert Kleinschmidt, o. (Emilia).
1007 Sam. Gillgren, o. (Auguste).
1009 Mike Schoening, o. (Christina), William, Fred, Minnie.
1013 Charles Carlson, o. (Lena).
1015 Frank Binder, r. (Annie).
1021 Cornelius Verhulst, o. (Laura), Fannie, Minnie, Maud, Peter, Jack.
1111 Ernst Muhs, r. (Minnie).
2d floor: Fred Haack, r. (Lena).

Trimberger ave. from N. 12th to N. 13th.

1220 Ferd. Graenzig, o. (Anna).

MONEY TO LOAN at H. J. Neuens 802-804 N. 8th St. 2nd Floor

Ham, Bacon, Home-made Sausage at PEOPLES CASH MEAT MARKETS

UPHOLSTERING done to order on short notice. All kinds of Plushes, Tapestries, Etc., in stock at GEREND'S

GERMAN BANK, Established 1856 Does a General Banking Business

RICHARDSON BROS., Cheese Box Factory, SHEBOYGAN FALLS, WISCONSIN

"WITCH and J. I. C." ARE THE BEST SOAPS IN THE MARKET

Union ave. from the lake w. to city limits, seventh s. of Georgia ave.

Right.

730 Adolph Torke, o. (Laura).
916 Henry Vollbrecht, o. (Pauline) Max, Clara.
920 Aug. Nitsch, o. (Frieda), Otto, Herman, Olga.
1006 Nick Schinn, o. (Anna).
1008 Frank Scheer, o. (Louisa)—Marie Steinhauser.
1014 Louis Leibing, o. (Minnie), Louise, Mary.
1016 Fred Cebell, o. (Ernestine).
1018 Art. Huegen, o. (Jennie), Gertie.
1020 Harry Van Duyno (Jennie).
1022 Ed Stirdivant r. (Emma).
1024 Peter Klein, o. (Anna), Mike, Katie.
1112 Herman Musal, o. (Lena).
1318 Theo. Hoffmann, o. (Pauline), Elfrieda.
1810 Herm. Schmidt, o. (Anna).
1826 John Hammitner, o. (Antonia)
1828 Peter Degenhardt, r. (Mary).
2008 Herm. Wandtke (Caroline).

Left.

1505 Chas. Kohls, o. (Mary).
1507 John Spallinger, o. (Bertha).
2d floor: Richard Schmidt, r. (Bertha).
1517 John Pfister, r. (Annie).
1531 Mathias Keller, r. (Wilhelmine).
Cor. 19th—no No. Jacob Biederwolf, o. (Angela), Tony, Mary, Maggie, Val.
2101 Peter Lorenzen (Christina), Olga

Virginia ave. from the river at the head of East Water w. to South River, second s. of Pennsylv. ave.

Right.

Cor. N. 8th Jenkins Machine Co.
810 W. H. Snyder, r. (Gay).
814 W. M. Winter, r. (Minnie), Irwin, Alfred, Franklin, Lydia, Hilda
818 Peter Nichols, r. (Annie), Elizabeth, Georgia, Ethel—Ida Brown—E. W. Schultz.
824 Carl Zschetzsche, o. (Emma), Theodore, Louise, Marie, Frieda — Friedericke Zschetzsche (wid. Theo.)—Elizabeth Stallmann (wid. Adam).
828 Fred Zschetzsche, o. (Theresa)—Alvina Oriob.
832 Fred Oetking, o. (Annie), William, Frieda, Fred C., Etta J.
1310 Harry Quast, r. (Anna)—Fred Burhop, o. (Dora).
2d floor: Wm. Burhop, r. (Annie).
1314 F. J. Bendler, o. (Mary), Edward, Annie.
2d floor: Rob. Graf. r. Mary).
1318 John Fitsch, o. (Lena), Aug.
1322 August Fischer, o. (Louisa)—George Tessin.
2d floor: Fred Manville, r. (Ida).
1324 George Behrens, o. (Minnie).
2d floor: Carl Larisch, r. (Anna).
1330 Joseph Pelikan o. (Lena), Rosa.
1414 Edw. Kienost, o.—Rosa Modes
1418 John Meyer (Emma), Lena Stoffregen, o. (wid. Aug.),John
1424 Rud. Feistel, o. (Josephine), Alfred.
1430 Herm. Minster, r. (Anna) — William Repp.
1436 John Braun, o. (Marie).

Left.

Cor. N. 8th Crocker Chair Co.
811 J. S. Seeley, r. (Laura), Imogene, Verna, Carlotta.
817 Thomas McNeill, o. (Katharina), Vera—Lizzie Koellmer.
823 Carl Zillier, o. (Julia), Hilda, Fred.
833 Annie Callahan, r. (wid. Thom.), Margaret—John Long — Runa Johnson — Janette Thompson—Dora Penniston.
2d floor: W. C. Howe, r. (Mary).
1415 J. D. Barker, r. (Lillian), Hattie.
2d floor: Henry M. Louis, r. (Annie).
1417 J. J. Gerhardt, r. (Elizabeth) —Chr. Eickmeyer, r. (Katharina).

OTTO JUNCK PLUMBING AND HEATING -- Sewer Pipes
1236 MICHIGAN AVENUE. SHEBOYGAN, WIS.

CARPETS AND CURTAINS **M. KROOS & SON** 1119 Michigan Ave. Telephone 506

1421 Trimberger Caspar, o. (Friedericke).
1425 Fritz Hahn, o. (August), Fritz, Jr., Clara, Emma.
1427 Nick Ronk, o. (Anna), Olga—Christian Jungers.
2d floor: H. B. Heinemann, r. —Agnes.
1429 Lambert Winkel, r. (Katie).
1435 Ernst Kaepernick, o. (Dora).
Cor. S. 12th Phoenix Chair Co.

Washington Court, from the lake w. to N. 6th, fourth n. of Pennsyl. av.

Right.

324 Ernst Gerlach, o. (Annie).
412 Aug. Bielefeld, o. (Mary), Dora
420 Mrs. Minnie Axel, r.—George.
430 George Tupper, r. (Pearl)—Irene Reinert.
436 H. B. Stein, o. (Bertha) Eleonora, Arno.
502 Unoccupied.
506 Grace Hinckley o. (wid. N. G.)
510 John Robinson, r. (Mary).
512 Mary Young, r. (wid. E. H.), Bessie.
514 Anna Mead, r. (wid. Smith).
518 George Schraut, o. (Mary), Oscar.
2d floor: Albert Bemis, r. (Oleida).
524 Mrs. Mary Kent, r.—J. W. Hanford.
2d floor: Gertrude Remis, r. (wid. Frank), Charles.
528 John Hanford, o. (Martha), Alice, Paul, Otto.

Left.

325 Aug. La Rose, r. (Angeline).
401 Herman Theek, r. (Nellie).
2d floor: Aug. Grenzer, o. (Margarethe).
409 Herman Peters, o. (Louise), Gustav, Lizzie.
413 Paul Diehl, o. (Martha), Ida.
2d floor: Hy. Halverson.
419 Henry Friedrichsen, o. (Lena) Martha.
421 Louis Schubert, r. (Agnes), Alexander, Gertrude, Florence, Agnes.
2d floor: Martin Thomas, r. (Lottie)—Mrs.. J. Martin.
509 Thomas B. Blackstock, o. (T. M.)—Mary Denn—Annie Denn
513 Frank Lawrence, r. (Martha), Frances W.—Elizabeth Shepard—Helen Sedgwick.
517 John O. Thayer, o. (Sarah).

Wieman ave. from Sibley Court n. to Garden Court, next e. to Driving Park.

1705 Auguste Engelhardt, o. (wid. Herm.), Arthur, Alma, Henry.
1711 Wm. Ahrens, r. (Anna)—Amanda Speckmann.
1721 John Wiemann, o. (Katharine) —John Gerhard.
2021 Mr. Kraatz, wid.
2023 Unoccupied.
2029 Peter Hemb, o. (Margaret).
2037 Christ Baerensprung, r. (Bertha).
2043 Fred Kloppenburg, r. (Louise)

Wildwood ave. near cemetery, w. on city limits.

No No. John Holling, o. (Anna), Hildegard—Adolf Schmitz.
No No. Karl Schwarz, o. (Friedericka), Johanna, Heinrich—Geo. Strassburg.
No No. Karl Hahn, r. (Margaret), George, Charles.
2d floor: Louise Bischoff, r. (wid. Frank).
1901 Heinr. Muselmann, o. (Emma), Hugo.

Wisconsin ave. from the lake w. to Wildwood ave., third n. of Pennsylvania ave.

Right.

330 Charles H. Ackermann, o. (Clara H.).
334 C. T. Lane, r. (Josephine)—I. Ellwood Lane (Wilhelmine)—Gertrude Timm.
402 Wm. Habergoh, o. (Lena).
408 Julius Wendlandt, r. (Martha).

All kinds of wood at A. Wa. Sperl and Company 1127 Ontario Ave. Telephone 342

State Business College, the largest and best 802-804 N. 8th St.

Enlargements and Crayon Portraits the best in the city Guaranteed at Glaeser's Opposite Post Office

The most exclusive line of Card Mounts in the city **Horstbrink & Co.**

414 Henry Huebner, Sr., o., Henry, Jr., Marie.
Rear: Wm. Sonnemann, r. (Wilhelmine).
2d floor: Emilie Hoehnke, r. (wid. Otto).
418 John Thieman, o. (Dena), Lawrence.
2d floor: Anna Arentsen—Dora Arentsen.
424 James Annas, r. (Lina).
2d floor: George Brauel, o. (Annie).
428 Wm. Luecke, o. (Clara).
436 Ernst A. Wegener, r. (Emma).
2d floor: Anna Cunningham, o. —Aloise.
502 Douglas Meyer, o. (Louise)—Luella Dignin—Anna French—Fred Jacobsen.
510 Ernestine Bodenstein, o. (wid. George), John, Louise.
512 C. B. Freyberg, o. (Caroline), Lisette—Katie Mohnsam.
518 Robert Long, r. (Mary), Margaret, Bertram, Earl — Myri Flurey.
602 George Sullivan, r. (Louise).
612 Herm. Ecke, r. (Anna Mary) —Paul Bode (Ida).
614 Charles Kade, r. (Isabel)—Katie Hoogestegel.
620 Bellevue House, Mrs. C. Eckhardt, r., Leo—Mr. and Mrs. John Linton—Albert Radcliff —Gustav Kalitt—Chas. Voigt, —Arthur Sommers—Chas. Rudin—Frank Long—Peter Peterson—Ed. Voigt—John Leonard—Lucy Simons—Rev. John Allen—Jennie Rothmond, Nellie Rothmond—Alma Roehl—Mary Brandt—Auguste Lebandosky—Anna Smith — George Austin.
622 Gustav Guenther, r. (Sanchen) Anna Harlfinger.
Cor. 7th Mrs. Geo. End, o.—Clara—Annie Vogel.
710 John Van Dyke, r. (Johanna) —Alma Hoppe—Anton Vander Weele—Martin Huibregtse—Jac. Toutenhoof—Peter Traas —Peter Uphoff—F. Westerbeck—James Huibregtse.
714 F. W. Manville, r. (Elizabeth) 2d floor: Dr. Ed. Dean.
718 Theresa Eickmeyer, r. (wid. Hy.), Lena, Theresa—Sophia.
No No. First Baptist church, C. Elmer Dresser, pastor.
816 C. D. Robinson, r. (Myrtie).
2d floor: A. W. Muehlenberg, r. (Meta).
820 Fred Wolbrecht (Johanno), Pauline, Marie, Ottilie.
Cor. 9th German Lutheran church.
908 T. J. Walsch, r. (Helen)—Jas. Kilcoyne.
910 Carl Mandel, r. (Anna).
2d floor: John Gorte, r. (Sophia).
914 Ferdinand Georgas, o. (Caroline), Alvine.
918 Jacob Basner, r. (Katharine), Lizzie, Mary.
2d floor: Louis Sprenger, r. (Hattie).
920 Wm. Bendschneider, o. (Wilhelmine).
922 Clara Maschner, r (wid. Wm.), Paul.
2d floor: Fritz Ruhe, r, (Frieda)
926 Fred Haaker, o. (Minnie), Oscar, Louise, Benjamin.
928 Christian Kuester, r. (Bertha —Herman Paul.
2nd floor: Bertha Kuck, Helen.
934 Wm. F. Mallmann, o. —Clara.
1004 John Bausche, o. (Mary).
1008 Unoccupied.
1010 Anton Sorre, r.—Frank Schwartz, o. (Annie)—Johann Oder—George Oder — Math. Golob—Frank Krachek—Joh. Ribarich — Caspar Kovak—John Smodich.
1012 Joseph Heingen, r.—Miss Lena Samse.
1020 John Armbruster, o. (Katharine), Rose, Maggie, Joseph.
2d floor: Rose Chvala, r. (wid. Anton), Mary, Frank.
1020 Anton Plasic r. (Theresa.
Rear: Anton Sorre — Charles Sorre—Anton Skul—Philip Kowatic—Frank Dolentschek.
1022 Frank Schmidt, r. (Mary)—George Debelak—Geo. Umek—Frank Radewan—Frank Rebersall—John Babes.
2d floor: John Pesall, r. (Mary)—F. M. Schmidt—Joseph Basl.

"HELLO 640" for Sheboygan Steam Laundry

STEAM AND HOT WATER HEATING HONOLD BROS. 420 N. 8th St. Phone 158

ELEVATOR and FEED MILL Simon Grasser 930 N. Water St.

CITIZENS STATE BANK, SHEBOYGAN, WISCONSIN. Facilities for any business in the line of BANKING

1028 Nic. Minster, o. (Ida), Arthur, Frieda.
1032 Aug. Scheck, r. (Mary)—Fred Schnellen, Jr.
1408 Fritz Guenther, o. (Therese), Frank.
2d floor: Robert Guenther, r. (Annie).
1410 Frances Metzner, o. (wid.Geo.)
2d floor: Charles Rottmann, r. (Ida).
1414 John Madolein, r. (Mary).
1712 Paul Honold, o.—Paul, Jr., Louise Wilbert, r. (wid. Hugo)
1716 George Koehler, o. (Sophie)—Christine Keitel—Aug. Mueller.
1722 Mary Schmidt, o. (wid. Gottf.), Firtz Bethke, r. (Louise).

Left.

Cor. 1st Joseph Fischer, r. (Laura).
301 Roland Leinse, r. (Tonie)—Susanne Leinse (wid. Gabriel)—Adrian Leinse.
303 Frank Sanville, r. (Mary).
2d floor: Chas. Smith, r. (Emma), Mattie, Edward.
305 Frank Vollbrecht, r. (Elizabeth), Robert, Fred, Willy, Dora, Erna, Edmund.
409 William Schriefer, r. (Minnie), Frances—Mrs. Minnie Schlieder (wid. Gottlieb).
411 Gustav Spatzek, r. (Henrietta).
417 Wenzel Stauber, o. (Mary).
2d floor: Philip Bimler, r. (Agnes).
421 Anton Hermann, r. (Katie). Mrs. Annie Hermann.
2d floor: Emma Bavcock, r. (wid. Andrew), Thadaus.
429 Fred Dettmann, r. (Helene).
2d floor: Edw. Lang, r. (Rose).
433 Walter Weigand, r. (Sophie).
501 Ernst Sonnemann, o. (Emma), Harvey—Blanche—Peter Donaldson, r. (Inga).
523 Wilhelmina Luecke, o. (wid. Wilhelm), Emma, Minnie.
525 Wilhelm Kuehlmann, r. (Auguste)—Edwin Kuehlmann, r. Melanie) — Wilhelm Neesemann.
609 W. J. Kohler, o. (Charlotte)—Pauline Beck.
617 Henry Wiehn, o. (Flora), Therese, Henry, Jr.
621 Christian Ackermann, o. (Lena), Willy, Marie.
2d floor: Dr. Arthur Rock, r. (Monica)—Mary Ewerhardt—Maggie Dannebach.
721 H. A. Arpke, o. (Alma)—Lettie O'Neill—Minnie Messenger
723-25 Prange's Grocery store.
807 People's Cash Meat Mkt, John Stephani, mgr.
2d floor: Katie McClellan, r. (wid. Allen), Francis.
817 Dr. Emil Gunther, o. (Margaret)—Rose Marold.
821 Dr. W. R. Gunther, o. (Lena), Otto, Theodore—Emilie Goedke—John Pfeiler.
823 Harry Gardner, r. (May).
827 Val. Schaetzel, o. (Louise).
911 Aug. Schmidt, o. (Augusta).
915 Wilhelmine Wellhofer, o. (wid Geo.), Lucy—Ernst Schaal—Lottie Dahairsh.
Rear: Wm. Lubenow, r. (Clara), Richard.
919 George Pirtz, r. (Annie)—Franz Kunz—Frank Kraschitz—John Skvarce—Anton Mihevc—Frank Plamberger—Andrew Krainz.
925 Fred Ruhe, Sr., o. (Caroline).
2d floor: Anton Kent, r. (Lena), Anna.
927 Adol. Pauly, r. (Dora)—Ernst Luethge—Fred Luethge.
2d floor: Wm. Miler, o. (Alvina).
935 R. J. Edwards, r. (Mattie).
1001 G. W. Hensel, r. (Lena).
1019 George Gerige, r. (Katie), George, Jr.
1027 Fritz Hellige, r. (Mary)—Jac. Geitz, r. (Mary), Jacob, Jr.
1301 Christian Gehr, o. (Rosa).
1407 Joseph Kiehl, o. (Emilie).
1411 Mrs. Reinholz, o. (wid.Chas.), Herman.
2d floor: Aug. Froh, r. (Ida).
1413 Detlef Stuck, o. (Katharine), Clara, Adolph.

Diestelhorst, Eberhardt Co., the only up-to-date store in Plymouth

Headquarters for "Cream" Flour, Lawrence Rochlus & Co., Corner N. Tenth St. and Center Avenue

SCHOOL SHOES, the best made, at F. Nagel & Son 820 N. 8.

1119 MICHIGAN AVENUE
TELEPHONE 506
M. Kroos & Son
UPHOLSTERING AND
PICTURE FRAMING

1415 Wm. Bacunez, o. (Katie)—Jos. Barzeidez —Gust. Buckjnic—Geo. Ketjavic—Anton Jeseidez
1419 Hartwig Bruhnholz, o. (Johanna), Louis, Helen, Clarence, Edmund.
1717 Alvin Hartmann, r. (Emma), Arno.
2d floor: Louise Hartmann, o. (wid. Christian), Ernst.

Zimbal ave., one n. of Superior ave. betw. N. 6th and N. 8th.

Right.

720 Herm. Krueger, o. (Lena)—Agnes Strassburger.
610 Ludw. Rauffus, o. (Minna), Etta, Herman—Chas. Badke.
620 Ed Gerber, o. (Mary).
624 Fred E. Burdick, o. (Annie), Raymond, Mabel.

Left.

619 A. F. Sonnenburg, o. (Mary).
2d floor: Julius Erbe, r. (Thekla).
623 Arthur Thiel, r. (Carrie)—Albert A. Hiller, r. (Ida)—Annette Hiller (wid. Charles).
719 B. C. Meyer, r. (Capitola).
721 Ulrich Moeckli, o. (Hattie).
2d floor: Anton Baumann, r. (Emma).

"Hello 39" for Hoekstra's Delicious Ice Cream

Groceries, Crockery and Glassware at ALDAG & BURHOP

FRED. ROSENTHAL
PROPRIETOR OF
Model Meat Market
GAME IN SEASON
Fancy Cut Meats a Specialty
FINE SAMPLE ROOM IN CONNECTION
816 N. Eighth St. Sheboygan, Wis.

LOUIS GUTSCH
Wine and Beer Hall
601 N. Eighth St., Cor. Center Ave.
TELEPHONE 197 SHEBOYGAN, WIS.

Pure Rye Bread at EMIL MOHR, 711 N. 8 St.

Chr. Zelle & Son

Carpenter Contractors

..and..

Builders

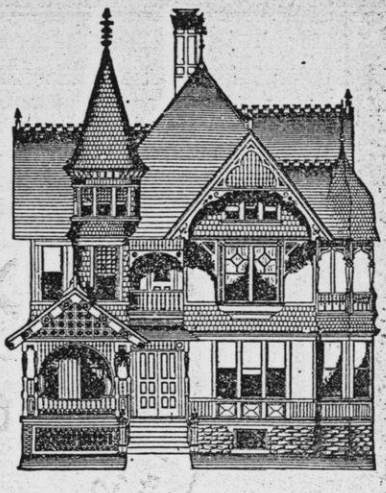

JOBBING PROMPTLY ATTENDED TO

Telephone 566

1220 MICHIGAN AVE. SHEBOYGAN, WIS.

ADAM PFEILER

DEALER IN

Wines, Liquors and Cigars

917 N. EIGHTH STREET

Telephone No. 4 Sheboygan, Wisconsin

ALWAYS A FINE LUNCH

GERMAN BANK Prompt attention given to all business entrusted to us

All kinds of Lumber, Lath and Shingles - RICHARDSON BROS., SHEBOYGAN FALLS

Ask your Grocer for "World's Fair" Washing Powder The Best

ZORN'S DIRECTORY

OF THE

CITY OF SHEBOYGAN

1906 - 1907

Abbreviations used in this Directory

agt.	agent	mfg.	manufacturing
asst.	assistant	nr.	near
ave.	avenue	n.	north
brds.	boards	n. s.	north side
bet.	between	res.	residence
carp.	carpenter	R.	Rural Free Delivery Route
clk.	clerk	s.	south
cor.	corner	s. s.	south side
e.	east	trav. agt.	traveling agent
e. s.	east side	w.	west
kpr.	keeper	w. s.	west side
lab.	laborer	wid.	widow
mkr.	maker	C. tel.	Citizens telephone
mfr.	manufacturer	*	Head of family

ALPHABETICAL LIST OF NAMES

SHEBOYGAN CITY DIRECTORY

A

ABEL LOUIS, lab., brds. 823 Ontario.
Abel Otto, tailor, brds. 823 Ontario.
Abitz Elsa Miss, res. 801 Indiana.
ABITZ HERMAN*, saloon and boarding, 801 Indiana ave. res. same.
Abitz Herm., lab., rese. 801 Indiana.
Abitz, Ida Miss, res. 801 Indiana.
Abraham Annie, dom. 823 Center.
Abraham Fred*, lab., 808 High.
Abraham Hattie Miss, res. 1210 Georgia.
Abraham Herm.*, tanner, res. 1611 Indiana.
Abraham Meta Miss, res. 1611 Indiana.
Abraham Wm.*, lab., res. 1210 Georgia.
Abrahams Henry, lab., res. 1120 N. 8th, 2nd floor.
Abrahams J. H.* (wid.), res. 1120 N. 8th, 2nd floor.
Achenbach John*, retired, res. 1329 New York, 2nd floor.

Estimates for Plumbing Work Cheerfully furnished upon application by ..... *Otto Junck* 1236 MICHIGAN AVENUE

1119 MICH. AVE. PHONE 506 **M. KROOS & SON** UNDERTAKING A SPECIALTY

Achenbach Louise (wid. Albert), res. 2012 N. 15th.
Achterberg Geo., lab., res. 1617 S. 14th.
Acimakopoulo Dimos, lab., res. 1101 Indiana.
Acken Anton*, lab., res. 1131 S. 17th.
Acker Annie Miss, res. court house.
Acker Clemens*, R. R. flagman, res. 1424 Huron.
Acker Frank*, machinist, res. 1324 N. 9th, 2nd floor.
Acker Jacob, lab., res. 1424 Huron.
ACKER JOHN L.*, electrician, 506 N. 8th, tel. 214, res. 615 Huron ave., tel. 172.
Acker John*, janitor courthouse, res. same.
Acker William*, lab., res. 917 Indiana.
Ackermann Charles H.*, mason cont., res. 330 Wisconsin.
Ackermann Christian*, mason cont., res. 621 Wisconsin, tel. 315.
Ackermann Marie Miss, res. 621 Wisconsin.
Ackermann, Emry, lab., res. 816 N. 17th.
Ackermann Henry*, lab., res. 816 N. 17th.
Ackermann Willy, mason, res. 621 Wisconsin.
Adam Alma Miss, res. 1614 Maryland, 2nd floor.
Adam Aug.*, lab., res. 1421 Kentucky.
Adam Carl*, lab., res. 906 S. 17th.
Adam Charles*, lab., res. 818 S. 13th, 2nd floor.
Adam Emil, lab., res. 1421 Kentucky.
Adam Frida Miss, res. 1421 Kentucky.
Adam Gustav*, lab., res. 1435 S. 10th.
Adam Paul, lab., res. 906 S. 17th.
Adam William, lab., res. 933 Indiana.
Adams Emma A. Miss, res. 433 Michigan.
Adams Emma B. (wid. J. Q.), res. 433 Michigan, tel. 826.
Adams Quincy, student, res. 433 Michigan.
Adams Robert, manual trained teacher, res. 614 New York.
Adams Ruth Miss, res. 433 Michigan.
Adams Willy, ice peddler, bds. 623 S. 14th.
Adermann Chas*, lab., res. 1309 Lincoln.
Adermann Willy, lab., res. 1309 Lincoln.
Adolph Christ*, lab., res. 1536 John crt.
Adler Frank*, lab., res. 706 N. 5th, 2nd floor.
Agclopoulos Hejelis, lab., res. 1101 Indiana.
Agelopoulas Saran, lab., res. 913 Niagara.
Agenten Frederic, machinist, res. 1806 N. 9th.
Agenten Jos.*, retired, res. 1806 N. 9th.
Ahrens George*, lab., res. 1920 Cooper ave.
Ahrens Henry*, (Art Furniture Co.), res. 1717 N. 9th.
Ahrens, Louis*, shoe repairing, res. 1114 Michigan.
Ahrens Wm.*, lab., res. 1711 Wiemann.
Aigner Fritz, painter, res. 624 Michigan.

A. W. Sperl & Co. 1127 Ontario Ave. Telephone 342 Reasonable prices on all kinds of wood and perfect measurement

State Business College, the largest and best, 802-804 N. 8th St.

Photos of Family Groups, Wedding Parties, Etc. at Glaeser's Artistic Work Low Prices

Everything in Photography which is new and desirable found in our Studio HORSTBRINK & CO.

Aigner Jacob*, lab., res. 624 Michigan.
Aigner Joseph*, painter, res. 218 Superior.
Aigner Tobias, cigarmkr, res. 624 Michigan.
Akaid Joe, lab., brds. 1327 N. 15th.
Akin Emilie (wid.), res. 716 Erie.

ALADDIN SOAP CO., (John M. Hauser and Ed. C. Weninger), soap mfr., Indiana ave. w. of city limits tel. 235.

Albers Ida, clerk, res. 1614 N. 8th.
Albers Mathilde* (wid. Wm. F.), res. 1614 N. 8th.
Albers Rudolph*, pharmacist, res. 1607 N. 9th, 2nd floor.
Albrecht Annie Miss, res. 1538 S. 14th.
Albrecht August, lab., res. 1538 S. 14th.
Albrecht Christian (wid.), retired, res. 902 New York.
Albrecht Christine (wid. Hy.), res. 1517 Sibley court.
Albrecht Clara Miss, res. 902 New York.
Albrecht Frances Miss, res. 902 New York.
Albrecht, Heinr.,* carp., rese. 1517 Sibley court.
Albrecht Herm.*, lab., res. 1538 S. 14th.
Albrecht Herman*, supt. Winter Lumbr. Co., res. 813 Jefferson.
Albrecht Louis, student, res. 813 Jefferson.
Albrecht Minnie, teacher, res. 813 Jefferson.
Albrecht Oscar, lab., res. 1517 Sibley court.
Albrecht Otto*, lab., res. 824 Clara.
Aldag Clara, clk., res. 526 S. 14th.
Aldag Edwin, plumber, res. 526 S. 14th.
Aldag Ernst Sr.*, retired, res. 526 S. 14th.
Aldag Ernst, Jr.* (Aldag & Co.), res. 1336 New York, 2nd floor.
ALDAG ERNST jr. & CO., hardware, 1512 s. 12th.
Aldag Henry, saloon, 1216 N. 8th, tel. 25, res. rear.
Aldag Hilda Miss, res. 526 S. 14th.
Aldag Otto*, (Aldag & Burhop), res. 315 S. 14th.

ALDAG & BURHOP (Otto Aldag and Martin Burhop), general store and insurance, 530 s. 14th, tel. 232.

Aldag Sarah, clk., res. 526 S. 14th.
Aleff Amanda, dom., Hotel Foeste.
Aleff Amanda Miss, res. 1623 Spruce court.
Aleff Barney*, lab., res. 2418 S. 8th, tel. 357.
Aleff, Jos.*, lab., res. 1027 Clara.
Aleff Joseph, lab., res. 1623 Spruce court.
Aleff Louisa Miss, res. 1623 Spruce court.
Aleff Lucy, dom., Hotel Foeste.
Aleff Peter*, lab., res. 1623 Spruce court.
Aleff Robert, lab., res. 2418 S. 8th.
Alexander Louis, repair shop, 711 Pennsylv., brds. 413 N. 8th.

SHEBOYGAN STEAM LAUNDRY All Work Done on Short Notice and Guaranteed to be Satisfactory. 426 S. River St. Telephone 640

ENGINEER SUPPLIES, VALVES, WROUGHT IRON PIPES, ETC. HONOLD BROS. 420 N. Eighth Street Telephone 158

Flour, Feed and Produce cheapest at SIMON GRASSER'S 817 Center Ave. & 930 N. Water St.

CITIZENS STATE BANK, *Sheboygan, Wisconsin*
DEPOSIT $1.00 IN OUR SAVINGS DEPARTMENT AND RECEIVE A STEEL SAFE GRATIS

Flour, Feed and Produce at DIESTELHORST, EBERHARDT CO., Plymouth, Wis.

LAWRENCE ROCHLUS & CO., WHOLESALE AND RETAIL Flour and Feed

Alexander Minnie Miss, res. 1429 S. 8th.
Alexander Wm.*, electrician, res. 1429 S. 8th.
Allan, John H. Seed Co. The; E. M. Parmele, pres. and mgr.; F. T. Hopkins, sec. and treas; growers and dealers in choice beans and peas, 412 N. 7th, tel. 629.
Allen John, Rev., insurance agt., res. 620 Wisconsin.
Allen Mary (wid. Geo.), res. 702 St. Clair, 2nd floor.
Allman Frank*, lab., res. 619 N. 10th.
Almy Archibald*, lab., res. 1639 S. 13th.
Altegold Gottfried*, lab., res. 103 S. Water, 2nd floor.
Altenbach Alex.*, lab., res. 828 Lincoln.
Altenbach Conrad*, lab., res. 1021 Huron.
Altenbach Jos., lab., brds. 812 Michigan, 2nd floor.
Altenbach Leopold, lab., res. 1818 N. 7th.
Altenbach Otto*, lab., res. 1511 St. Clair.
Altenbach Pauline Miss, res. 1818 N. 7th.
Altenbach Valerian*, lab., res. 1818 N. 7th.
Altenberger Adolf*, brewer, res. 1717 N. 13th.
Altenberger Bertha Miss, res. 1707 N. 13th, 2d floor.
Altenberger Eliabeth Mrs., res. 1707 N. 13th, 2nd floor.
Altenberger Laura Miss, res. 1707 N. 13th, 2nd floor.
Altenberger Tillie Miss, res. 1707 N. 13th.
Althen William*, lab., res. 637 Clara.
Alvers Arthur, painter, res. 1317 Alabama.
Alvers Carl*, lab., res. 1317 Alabama.
Alvers Henry, painter, res. 1317 Alabama.
Amann Edmund, lab., res. 1122 Superior.
Amann Isabel Miss, res. 1122 Superior.
Amann Jacob, lab., res. 1122 Superior.
AMANN JOHN W.*, street commissioner, res. 1122 Superior tel. 447.
Anselmina, sister Cath. school teacher, res. 820 Superior.
Amend Herm.*, lab., res. 1711 N. 10th.
Amend Ida (wid.), res. 1940 N. 20th.
Amend Louise Miss, res. 1711 N. 10th.
American Express Co., G. B. Anderson, agt., 522 N. 8th, tel. 140.
American Folding Bed Co., Fred Joerns, pres. and treas.; Paul Joerns, v. prese.; C. A. Joerns, sec., cor. Maryland ave. and 20th, Lym add., tel. 234.
American Hide & Leather Co., Fred Schnellen, supt., 102 N. Water, office Wisconsin ave., tel. 97.
American Mfg. Co., Fred Koehn, prese.; Martin Koehn, v.-pres.; Henry Koehn, sec., cor. Niagara and 10th, tel. 96.
American Parlor Frame Co., cor. S. Water and Center ave.
Amona, sister, res. 820 Superior.
Amstler Mary Miss, res. 232 Superior.

Reliable Shoes at F. NAGEL & SON, 820 N. 8th St.

THE DIX PRINTING CO. THE UP-TO-DATE JOB PRINTERS PHONE 362

Anagnostopoulas Anton, lab., res. 1036 Ontario, 2nd floor.
Anderla Setzet, lab., res. 816 N. 9th.
Anderson Amanda Miss, rese. 931 Kentucky.
Anderson Andrew*, lab., res. 1112 S. 10th.
Anderson Arthur, lab., res. 931 Kentucky.
Anderson Andrew*, sailor, res. 1412 S. 10th.
Anderson Ben.*, carver, res. 2136 N. 6th.
Anderson Carrie Miss, res. 931 Kentucky.
Anderson Chas.*, capt., res. 1318 S. 9th.
Anderson Ella Miss, rese. 931 Kentucky.
Anderson G. B.*, agt. Ame. Exp. Co., res. 833 Virginia.
Anderson Ingeborg (wid. Charles), res. 1101 High.
Anderson Joseph*, teamster, res. 2122 N. 6th.
Anderson Karina (wid. Thom.), res. 1118 Maryland.
Anderson Lewis, engineer, res. 1118 Maryland.
Anderson Louis*, lab., res. 1112 S. 10th.
Anderson Louis, student, res. 1412 S. 10th.
Anderson Peter*, lab., res. 931 Kentucky.
Anderson Walter, lab., res. 931 Kentucky.
Andorfer Joe, lab., brds. 2102 N. 11th.
Andree Irene Miss, res. 717 New York.
Andreff Mike, lab., brds. 1916 S. 12th.
Andrias Adam, lab., brds. 1119 Erie.
Andriessen Joseph, lab., brds. 710 Wisconsin.
Androkoh Adam*, lab., res. 918 Alabama.
Andruja Frank*, lab., res. 306 N. Water.
Angelos Bill, lab., res. 933 Indiana.
Angelos Nick, lab., res. 933 Indiana.
Angemann Ernst, lab., brds. 1014 S. 10th.
Anna, sister Cath. school, music teacher, res. 820 Superior.
Annas James*, R. R. switchman, res. 424 Wisconsin.
Annex Lunch Room, Charles Blom, mgr., 413 N. 8th, tel 535.
Anostopoules John, lab., res. 1113 S. 8th.
Anostopoules Theo., lab., res. 1113 S. 8th.
Anselm, sister Cath. school, res. 1449 S. 12th.
Antonopoulos Aftlemios, lab., res. 1134 Indiana.
Anzel Anton, lab., brds. 901 N. 10th.
Anzel Frank, lab., brds. 1401 N. 10th, 2nd floor.
Apel Elvera Miss, student, res. 417 N. 8th.
Apel Mrs. Wm., bakery and confectionery, 417 N. 8th.
Apel Wm.*, tailor, 420 N. 8th, 2nd floor, res. 417 N. 8th.
Appel, Andrew brds. 223 Lincoln.
Arejeropoulos Geo., lab., res. 1101 Indiana.
Arentsen Anna, compositor, res. 418 Wisconsin, 2nd floor.
Arentsen Dora, teacher, res. 418 Wisconsin, 2nd floor.
Arenz Katie Miss, res. 1704 Indiana, 2nd floor.

Hoekstra's Pasteurized Milk is Pure and Clean

ALDAG & BURHOP 530 SOUTH FOURTEENTH STREET Strictly first-class Merchandise. Phone 232

A large variety of Bread, Pies, Cakes, etc. ALWAYS ON HAND AT - - - Emil Mohr

Best of Work
Prompt Delivery
KOLBERG'S LAUNDRY
814-816
New York Ave.
Phone 24

Arenz Peter*, lab., res. 1704 Indiana, 2nd floor.
Arguropolus Peter, lab., res. 933 Indiana.
Armbruster, Herm.*, lab., res. 1637 S. 12th.
Armbruster John *, teamster, res. 1020 Wisconsin.
Armbruster Joseph, carp., res. 1020 Wisconsin.
Armbruster Maggie Miss, res. 1020 Wisconsin.
Armbruster Rose, clk., res. 1020 Wisconsin.
Arms William, clerk, res. 1317 N. 4th.
ARMSTRONG JOHN F.*, city clerk, res. 1331 S. 8th.
Armstrong Joseph*, railroad car repairer, res. 422 N. 9th.
Armstrong, Mabel Miss, res. 2105 S. 8th.
Armstrong Olive Miss, res. 2105 S. 8th.
Armstrong W. T.*, trav. salesman, res. 2105 S. 8th.
Arndt Alb.*, lab., res. 1542 Sibley court.
Arndt, Meta Miss, res. 922 New York.
Arndt Wm.*, lab., res. 409 Superior, 2nd floor.
Arndt Wilhelm*, retired, res. 922 New York.
Arnhold Minna (wid. Hy.), res. 1706 N. 3rd.
Arnhoelder Henry, clk., brds. 602 S. 15th.
Arnoldi Jennie, dom., 1505 N. 6th.
Arnold John, carp., res. 614 Pennsylv., 2nd floor.
Aronin Lavy*, Rev. at Jewish Temple, res. 1812 N. 11th.
Aronin Simon*, butcher 2015 N. 15th, 2nd floor.
ARPKE DR. H. A.*, veterinary surgeon, 721 Wisconsin ave., tel. 765.
Arste Joseph*, lab., res. 1036 Ontario.
Art Furniture Co., Jul. Kretschmer, president; Henry Ahrens, v.-pres.; Hugo Froehlich, sec.; Chas. Mehlberg, treas., Lym add.
Artel Val.,* lab., res. 1422 S. 12th, 2nd floor.
Artley John*, moulder, res. 1905 N. 7th.
Artley Luella Miss, res. 1905 N. 7th.
Artmann Annie (wid. Dav.), res. 410 S. 14th st.
Artmann David, blacksmith, res. 410 S. 14th st.
Artmann Edward, lab., res. 1312 Center.
Artmann Frank, lab., res. 410 S. 14th st.
Artmann George*, painter, res. 1312 Center.
Artman Lorenz*, blacksmith, res. 422 N. Water.
Artmann Sarah, compositor, res. 410 S. 14th st.
Aschenbach August, farmer, res. 1231 Geele ave.
Aschenbach Caspar*, lab., res. 1803 N. 13th.
Aschenbach Christ,* lab., 1231 Geele ave.
Aschenbach Edward, lab., res. 1803 N. 13th.
Aschenbach Emil, res. 1803 N. 13th.
Aschenbach Paul, farmer, res. 1231 Geele ave.
Aschenbach Richard, blacksmith, res. 1803 N. 13th.
Aschenbach Robert, lab., res. 1803 N. 13th.

Farms for Sale, Trade or Rent at H. J. NEUENS 802-804 N. 8th STREET 2nd Floor

PEOPLES CASH MEAT MARKETS 1208 Pennsylvania Ave. 1034 Lincoln Ave. 807 Wisconsin Ave.

Bicycles and Baby Carriages at GEREND'S They Run Easy 704 N. 8th St.

GERMAN BANK, Prompt Attention Given to Collections

Estimates on buildings promptly attended to. RICHARDSON BROS., SHEBOYGAN FALLS, WISCONSIN

USE J. I. C. SOAP FOR YOUR FAMILY WASHING

Aschenbrenner Annie Miss, res. 1605 S. 12th.
Aschenbrenner Chas.,* lab., res. 1605 S. 12th.
Aschenbrenner Chas., butcher, res. 1605 S. 12th.
Aschenbrenner Louis*, lab., res. 1335 Bluff ave.
Aschenbrenner Rosa Miss, res. 1605 S. 12th.
Aschmann John, lab., brds. 1234 Superior.
Ashborg Gust., lab., brds. 410 N. 8th.
Ashby Harriet, teacher, res. 710 Pennsylvania.
Assanger Mathias*, lab., res. 1632 S. 12th.
Astholz Fred*, foreman, res. 1402 N. 12th.
Atkin Benj., lab., res. 1816 S. 8th.
Atkin Elsia Miss, res. 1816 S. 8th.
Atkin Florence Miss, res. 1816 S. 8th.
Atkin Thomas*, retired, res. 1816 S. 8th.
Atwood H. A.,* designer, res. 1716 N. 5th.
Aue Marie (wid. Albert), res. 1415 Jefferson, 2nd floor.
Augspurger Jacob, lab., res. 915 N. 8th.
Augspurger Louis*, saloon and hotel, 915 N. 8th, res. same.
Augustin Frank*, saloon, 908 Michigan.
Augustin Henry*, teamster, res. 104 Lighthouse court.
Austin George, 620 Wisconsin.
Axel Charles*, lab., res. 1220 St. Clair.
Axel Fred*, carpenter, res. 2324 Kroos court.
Axel George, res. 420 Washington court.
Axel Herman*, lab., res. 1024 Lincoln.
Axel Minnie Mrs., res. 420 Washington court.
Axel Wilhelmine (wid. Gottl.), res. 1320 N. 14th.
Axel Wm.,* lab., res. 1140 Geele ave.
Axly Alb., lab., res. 816 N. 8th.
Axley Walter, lab., res. 816 N. 8th.
Axnich Wm.,* moulder, res. 224 Superior.
Ayers Ernst*, lab., res. 1724 S. 12th.
Ayers John, lab., res. 1724 S. 12th.

B

BAALKE ALBERT, lab., res. 1718 Huron.
Baalke August,* lab., res. 1718 Huron.
Baalke Emma Miss, res. 1710 Huron.
Baars Fritz,* retired, res. 1423 Huron.
Baalke Henry, cabinet maker, res. 1502 Jefferson.
Baalke Hulda Miss, res. 1502 Jefferson.
Baalke John,* retired, res. 1502 Jefferson.
Baalke Lena, dom., Milwaukee House.
Baalke Louis,* lab., res. 1710 Huron.
Baalke Lulu Miss, res. 1502 Jefferson.

OTTO JUNCK, Practical Plumber Phone 99

1119 Michigan Ave. PHONE 506 M. KROOS & SON STEINWAY, EVERETT AND JEWETT PIANOS

A. W. SPERL & CO. Wood and Solvay Coke 1127 Ontario Avenue Telephone 342

Baalke Oscar, lab., res. 1502 Jefferson.
Baarsch Albert,* lab., res. 1514 N. 4th, 2nd floor.
Baarts Gottlieb (wid.), retired, res. 418 Ontario.
Baarts Tillie Miss, res. 418 Ontario.
Baarts William, lab., res. 418 Ontario.
Baartz Albert, student, res. 620 Pennsylvania.
Baartz Aug.* (Marshall & Baartz), res. 620 Pennsylvania.
Baasch Peter,* mason, res. 1539 Martin.
Babcock Samuel,* lab., res. 526 N. 6th.
Babes John, lab., brds. 1022 Wisconsin.
Babec Frank, lab., brds. 717 N. 9th.
Bachmann Albert,* ship. clk., res. 614 New York.
Bachmann Hazel, student, res. 614 New York.
Backhausen Adelia, milliner, res. 1710 N. 9th.
Backhausen Clara, clerk, res. 1710 N. 9th.
Backhausen George, shipping clk., res. 1710 N. 9th.
Backhausen Wm.,* policeman, res. 1710 N. 9th.
Bacon Alb. W.,* lab., res. 1218 N. 16th.
Bacon Charles, farmer, at insane asylum.
Bacon Elmer, lab., res. 1218 N. 16th.
Bacunez Wm.,* lab., res. 1415 Wisconsin.
Bader Wm., lab., brds. 1422 S. 11th.
Badger State Tanning Co. (C. L. Zschetzsche, prese.; Theo. Zschetzsche, v.-pres.; Fred Zschetzsche, sec. and treas.), tanners and curriers, cor. S. Water and Maryland ave., tel. 59.
Badke Charles, res. 610 Zimbal ave.
Badista Charles, lab., brds. 518 N. Water.
Badovinec Marka, lab., brds. 913 Pennsylvania.
Badovinec Peter, lab., brds. 913 Pennsylvania.
Badtke Albert,* lab., res. 1532 S. 11th.
Badtke Emil, lab., res. 1532 S. 11th.
Badtke Henry,* lab., res. 1728 S. 12th.
Badtke Herm., lab., res. 1532 S. 11th.
Baerensprung Christ,* lab., res. 2037 Wiemann st.
Baerensprung Wm.,* lab., res. 1643 Sibley court.
Baerwaldt August,* lab., res. 1228 Erie, 2nd floor.
Baethke Fritz, clerk, res. 1006 Michigan.
Baethke Gustav,* tanner, res. 1006 Michigan.
Baethke Lydia, dressmkr., res. 1006 Michigan.
Baethke Willy, student, res. 1006 Michigan.
Baetz Fritz, student, brds. 1019 Michigan.
Bagemehl Auguste Miss, res. 2215 S. 16th.
Bagemehl Emma Miss, res. 2215 S. 16th.
Bagemehl Ernst, lab., res. 2215 S. 16th.
Bagemehl Fred,* lab., res. 1117 High.

State Business College, the largest and best 802-804 N. 8th St.

Always go to GLAESER'S If you want the BEST Photographs

Portraits in Sepia, Water Color and India Ink---HORSTBRINK & CO.

Best Laundry Work at SHEBOYGAN STEAM LAUNDRY

Gas, Steam and Water Piping done by HONOLD BROS. 420 N. Eighth Street Telephone 158

Bagemehl Fred Jr., lab., res. 1117 High.
Bagemehl Fred,* lab., res. 2215 S. 16th.
Bagemehl Fred, lab., brds. 801 Indiana.
Bagemehl Robert, lab., res. 2215 S. 16th.
Bagemehl Wm., lab., res. 1117 High.
Bahler Fred,* prop. barber shop, 813 S. 14th st, res. 1507 New Jersey, 2nd floor.
Bahler Lorenz,* barber, 831 Michigan, res. 407 Michigan.
Bahr Ferd.,* sailor, res. 1427 Huron.
Baikansky Jos.,* lab., res. 1133 Kentucky, 2nd floor.
Baker Arthur, lab., res. 705 Indiana.
Baker Chesper, lab., res. 705 Indiana.
Baker Emma Miss, res. 1126 Alabama.
Baker Emma (wid. Chas.), res. 705 Indiana ave.
Baker Freeman, lab., res. 705 Indiana.
Baker Granville, lab., res. 705 Indiana.
Baker Mamie Miss, res. 1126 Alabama.
Baldauf Henry,* lab., res. 2301 S. 8th.
Baldewein George, lab., res. 1224 Michigan.
Baldewein Jos.,* lab., res. 1224 Michigan.
Baldewein Paul, clerk, res. 1424 N. 5th.
Baldewein Paul, butcher, res. 1224 Michigan.
Baldewein Sibilla Miss, res. 1224 Michigan.
Baldwin Jessie, teacher, brds. 418 St. Clair.
Balez Anton, lab., res. 1020 Erie.
Balkansky Harry, iron dealer, res. 1220 Superior.

BALKANSKY J. & SON (John and Julius Balkansky) general commission merchant, dealers in grain, seeds, hides, wool and junk, 1204-06 N. 8th, tel 393.

Balkansky John (Balkansky & Son), res. 1220 Superior.
Balkansky Julius (Balkansky & Son), res. 1220 Superior.
Balkansky Rosa Miss, res. 1220 Superior.
Balkins Elatta (wid. John), res. 1818 S. 9th.
Balkins Helen, canvasser, res. 720 Center, 2nd floor.

BALKINS N. J.*, real estate and auctioneer, Sheboygan P. O., res. Riverside, tel. 434-3.

Ballschmider Arno, mgr. Grand hotel, res. 721 Center.
Ballschmider Louis Mrs., prop. Grand Hotel, 721 Center.
Ballschmider Edward (Bryant & Ballschmider), res. 721 Center.
Ballschmider Meta Miss, res. 721 Center.
Ballschmider Millie Miss, res. 721 Center.
Ballschmider Otto,* cashier Sheboygan Falls Bank, res. Grand hotel, tel. 849.
Ballhorn Heinrich, student, res. 1201 N. 8th, 2nd floor.

Simon Grasser's Flour and Feed Store 817 Center Ave.

CITIZENS STATE BANK, Sheboygan, Wisconsin
NOT WHAT YOU EARN, BUT WHAT YOU SAVE MAKES YOU WEALTHY

Staple and Fancy Groceries at Diestelhorst, Eberhardt Co., PLYMOUTH, WIS.

Ballhorn John,* furniture and undertaker, 1201-3 N. 8th, tel. 439, res. same.
Ballhorn Lina, clerk, res. 1201 N. 8th, 2nd floor.
Ballhorn Louise (wid. John), res. 1201 N. 8th, 2nd floor.
Ballhorn Minnie, clerk, res. 1201 N. 8th, 2nd floor.
Ballhorn Sophie, clerk, res. 1201 N. 8th, 2nd floor.
Baltroscheitis Frank,* lab., res. 1317 N. 15th.
Balzer Alfred,* engineer, res. 1416 Pennsylvania.
Balzer John,* retired, res. 1328 N. 13th.
BALZER JOHN jr.*, mfr. of wagons, carriages, cutters and sleighs, 818-820 Pennsylvania ave., tel. 396, res. 521 Ontario.
BAMMESSEL RICHARD, prop Star Clothing House, 902 N. 8th, res. 508 Center.
Bamberg Jos., steamfitter, brds. Milwaukee house.
Bandle Frank, res. 1634 N. 10th.
Bandle Lena Miss, res. 1634 N. 10th.
Bandle Louis,* grocery, 1634 N. 10th, res. same.
Bandle Minnie Miss, res. 1634 N. 10th.
Bandle Paula, bkpr., res. 1634 N. 10th.
BANDMANN AD.*, meat market, 1007 N. 8th, tel. 238, res. 2nd floor.
Bandmann Charles, butcher, res. 1415 N. 10th, 2nd floor.
Bandmann Christine* (wid. Carl), res. 1415 N. 10th, 2nd floor.
BANDMANN WM.*, meat market, 1415 N. 10th, tel. 228, res. 1502 N. 10th.
Bandt Carl,* janitor, Second Ward school, res. 626 Michigan.
Bandt Ella Miss, res. 626 Michigan.
BANK OF SHEBOYGAN, Julius Kroos, pres., A. J. Pfister, cashier, Jos. L. Pfeiler, asst. cashier, 602 N. 8th, tel. 68.
Bankrat Mr., lab., res. 815 Michigan, rear.
Baptist Church First, Wisconsin ave. betw. N. 7th and N. 8th.
Baptist Church First, German, cor. Erie and N. 10th.
Barber Clem,* lab., 230 S. 14th st.
Barber Frank,* polisher, res. 1340 Mehrtens ave., 2nd floor.
Barber George,* lab., res. 230 S. 14th st.
Barber Jessie (wid. Marion), res. 729 Niagara, 2nd floor.
Barbic Paul, lab., brds. 518 N. Water.
Barbutsch Joseph, tanner, res. 609 N. Water.
Barcanchas Ad., lab., brds. 1320 S. 11th.
Barg Heinrich*, lab., res. 926 Georgia.
Barkaukas William,* lab., res. 913 Indiana.
Barker Eva, stenographer, res. 729 Niagara, 2nd floor.
Barker Hattie, bookkeeper, res. 1415 Virginia.
Barker J. D.,* fruit dealer, res. 1415 Virginia.
Barkowitz Eva Mrs., res. 1017 Dillingham.

Lawrence Rochlus & Co., Successors to ROBERT SCHROEDER, Flour and Feed

Anything you want in FOOTWEAR at F. Nagel & Son

ALL KINDS OF FURNITURE **M. KROOS & SON** 1119 MICHIGAN AVE. PHONE 506

HOEKSTRA MAKES DELICIOUS ICE CREAM ALL THE YEAR ROUND

Adag & Burhop - INSURANCE - 530 S. Fourteenth Street TELEPHONE 232

Barkowitz Fred., clerk, res. 1017 Dillingham.
Barmann Henry,* lab., res. 1126 S. 17th.
Barmann Melvin, lab., res. 1126 S. 17th.
Barrett Edw., res. 235 Michigan.
Barrows A. D.,* pres. Dillingham Mfg. Co., res. 636 Erie, tel. 23.
Barrows Benj.,* lab., res. 1227 S. 8th.
Barrows Benj. Jr., lab., res. 1227 S. 8th.
Barrows Harry (wid.), asst. mgr. Dillingham Mfg. Co., res. 710 Erie, tel. 298.
Barrows Samuel, lab., res. 1227 S. 8th.
Bartels Annie (wid.), res. 1322 Jefferson.
Bartels Gustav* (Bartels & Son), res. 725 New York.
BARTELS & SON, (Wm. and Gustav Bartels), painters, decorators and paperhangers, 725 New York.
Bartels Wm. (Bartels & Son), res. 725 New York.
Bartelt Albert,* lab., res. 1942 S. 12th.
Bartelt Annie Miss res. 1942 S. 12th.
Bartelt Carl,* lab., res. 701 Indiana.
Bartelt Ida Miss, res. 1942 S. 12th.
Barthel Carl,* custom tailor, 1109 N. 8th, res. 2nd floor.
Bartl Joseph,* lab., res. 1316 Geele ave.
Bartlett Anna* (wid. Eugene), res. 521 N. 7th.
Bartlett Ella, teacher, res. 521 N. 7th.
Bartlett Frances, nurse, res. 521 N. 7th.
Bartz Alma Miss, res. 1517 Maryland.
Bartz Hugo, lab., res. 1417 Maryland.
Bartz Robert,* lab., res. 1517 Maryland.
Bartz Wm.,* lab., bakery & candy store, 1417 Maryland, res. same.
Bartzen Annie Miss, res. 1702 N. 9th.
Bartzen Clara, clerk, res. 1702 N. 9th.
Bartzen Frank,* foreman, res. 1702 New York.
Bartzen Frank,* lab., res. 1024 St. Clair.
Bartzen John,* lab., res. 1522 Michigan.
Bartzen John Jr., lab., res. 1522 Michigan.
Bartzen Joseph,* lab., res. 1024 St. Clair.
Bartzen Kathryn (wid. Jos.), res. 2133 N. 7th.
Bartzen Meta Miss, res. 1024 St. Clair.
Bartzen Peter* (Bartzen & Schubert), rese. 1617 N. 13th.
Bartzen Regina, dom., Hotel Foeste.
Bartzen William, lab., res. 1702 N. 9th.
Bartzen & Schubert, grocery store and saloon(Peter Bartzen and Henry Schubert), 1235 Superior, tel. 204.
Barzeidez Joseph, lab., res. 1415 Wisconsin.
Basag Max,* tailor, res. 1425 Bluff ave.
Basel Joseph, lab., brds. 901 N. 10th.
Basl Annie Miss, res. 512 S. 14th st., 2nd floor.

EMIL MOHR, the largest Bakery in the city

All work guaranteed first-class **Kolberg's Laundry** 814-816 New York Ave. Phone 24

NOTARY PUBLIC 802-804 N. 8th St. 2nd Floor
INSURANCE go to H. J. NEUENS
For Fire, Life, Accident Plate Glass and Casualty

Basl James, lab., res. 512 S. 14th st., 2nd floor.
Basl John, lab., res. 512 S. 14th st., 2nd floor.
Basl Joseph, lab., brds. 1022 Wisconsin, 2nd floor.
Basner Jacob,* lab., res. 918 Wisconsin ave.
Basner Lizzie Miss, res. 918 Wisconsin.
Basner Mary Miss, res. 918 Wisconsin.
Bast Jennie Miss, res. 1114 N. 11th.
Bast Valentine,* carp., res. 1114 N. 14th.
Bastasic Gabriel, lab., brds. 913 Pennsylvania.
Bastl Anton, lab., brds. 1036 Ontario.
Bastl Frank, lab., brds. 1036 Ontario.
Bau Chas.,* lab., res. 1525 S. 14th.
Bau Meta Miss, res. 1525 S. 14th.
Bauer Edward, lab., res. 1507 Michigan.
Bauer Edward, lab., brds. 915 N. 8th.
Bauer Ernestina, clk., res. 1646 N. 20th st.
Bauer Fred,* lab., res. 1507 Michigan.
Bauer George,* lab., res. 1646 N. 20th st.
Bauernfeind Frank, brakeman, brds. 1027 S. 8th.
Bauknecht Christine* (wid. Leo), res. 1616 N. 10th.
Baumann Adolph, ship. clk., res. 512 Niagara.
Baumann Amalie Mrs., res. 708 N. 8th.
Baumann Anton,* barber, res. 721 Zimbal, 2nd floor.
Baumann Bernhard,* bakery, 215 Superior, res. same.
Baumann Casper, lab., res. 911 Clara.
Baumann Charles,* foreman, res. 512 Niagara.
Baumann Ernst, deliv. man, res. 215 Superior.
Baumann Frank,* lab., res. 1426 S. 9th.
Baumann Gottlieb, lab., res. 911 Clara.
Baumann Heinrich,* tanner, rese. 1812 Superior.
Baumann John,* lab., res. 2005 N. 12th.
Baumann John, retired, res. 911 Clara.
Baumann John, milk peddler, res. 1435 S. 9th.
Baumann Joseph, lab., res. 1134 Lincoln.
Baumann Louis,* meat market, 614 S. 14th st., res. same, tel. 380.
Baumann Max, lab., res. 1212 N. 12th (going to move).
Baumann Oscar, bookkeeper, res. 512 Niagara.
Baumann Peter, office clk., res. 1134 Lincoln.
Baumann Regle, lab., res. 911 Clara.
Baumann Richard, bookpr. at Sheboygan Bank, res. 512 Niagara.
Baumann Theresa (wid. Peter), res. 1134 Lincoln.
Baumann Walter, lab., res. 911 Clara.
Baumert Anton,* sexton, res. 2624 N. 10th.
Baumgart Marie (wid. Carl), res. 609 S. 14th st.
Baumgartner Joseph,* carp., res. 1312 Maryland.

Peoples Cash Meat Markets -- Large, Clean and Inviting

Headquarters for **Pictures and Frames** at J. GEREND'S 704 N. Eighth St.

GERMAN BANK INTEREST PAID ON TIME DEPOSITS

Richardson Bros., Saw Mill, Sheboygan Falls, Wisconsin

ASK YOUR GROCER FOR WITCH SOAP

Baumgaertner Jos., lab., brds. 835 Michigan.
Baumgaertner Joseph,* carp., res. 1717 Superior.
Baumgaertner Margaret Miss, res. 1717 Superior.
Baumgartner Math.,* lab., res. 1318 Maryland, 2nd floor.
Baumgaertner Peter, lab., res. 1717 Superior.
Baumgaertner Theodore, mason, res. 1717 Superior.
Bausche John,* lab., res. 1004 Wisconsin.
Bauwid, Adam, lab., brds. 1320 S. 11th.
Bauwid Jos., lab., res. 1324 S. 10th.
Bauwid Louis, lab., brds. 1320 S. 11th.
Bavcock Emma (wid. Andrew), res. 421 Wisconsin, 2nd floor.
Bavcock Thatius, lab., res. 421 Wisconsin, 2nd floor.
Bayens Adrian,* tanner, res. 223 Lincoln.
Bayens C.,* lab., res. Spencer court.
Beaver Peter,* lab., res. 1129 S. 10th.
Bebeau Frank, lab., res. 1108 Michigan.
Bechly Franz, lab., res. 1533 N. 3rd.
Beck Arthur, lab., res. 212 Huron.
Beck Carl,* lab., res. 514 Huron.
Beck Clara, dom., 632 Michigan.
Beck F., painter, res. 526 N. 6th.
Beck Frank, lab., res. 212 Huron.
Beck Jacob,* janitor 7th Ward school, res. 1620 Michigan.
Beck Leopold,* lab., res. 212 Huron.
Beck Mary, dom., 1513 New Jersey.
Beck Pauline, dom., 609 Wisconsin.
Beckel Amanda Miss, music teacher, res. 1317 N. 8th.
Beckel Henrietta* (wid. F. A.), res. 1317 N. 8th.
Becker Annie, clk., res. 1504 Erie.
Becker August, lab., res. 2624 N. 15th.
Becker Aug., lab., res. 1317 Georgia.
Becker Carl,* retired, res. 924 S. 14th st.
Becker Clara, dom., 839 N. 6th.
Becker Edw., brewer, brds. 915 N. 8th.
Becker Ernst, lab., res. 2624 N. 15th.
Becker F. Mrs.,* hairdressing parlors, 623 N. 8th, res. 718 N. York.
Becker Ferd., lab., brds. 918 Michigan, rear.
BECKER FRED., Rev.*, res. 1202 N. 10th.
Becker Frank,* retired, res. 1814 Indiana.
Becker Frank, lab., res. 1524 Georgia.
Becker Fred, musician, 2nd Reg. band, res. 1504 Erie.
Becker Henry,* lab., res. 1504 Erie.
Becker Henry, musician 2nd Reg. band, res. 1504 Erie.
Becker Herm.,* lab., res. 1920 N. 9th.
Becker Herm.,* lab., res. 2624 N. 15th.

Every Want in the Plumbing Line you'd best refer to OTTO JUNCK 1236 MICHIGAN AVENUE Telephone 99

CARPETS AND CURTAINS M. KROOS & SON 1119 Michigan Ave. Telephone 506

All kinds of wood at A. W. Sperl and Company 1127 Ontario Ave. Telephone 342

State Business College, the largest and best, 802-804 N. 8th St.

Becker John,* lab., res. 1423 S. 11th, 2nd floor.
Becker Lillian, clk., res. 718 New York.
Becker Marie Miss, res. 2624 N. 15th.
Becker Otto, lab., res. 1524 Georgia.
Becker Otto,* painter, res. 1621 Main.
Becker Sophie, clerk, res. 1202 N. 10th.
Becker Wm.,* lab., res. 1524 Georgia.
Becker William,* lab., res. 1132 Indiana.
BEDFORD EDGAR*, chief Fire Department, res. 1527 N. 9th, tel. 3-4.
Bedford Edgar Jr., student, res. 1527 N. 9th.
Bedford Mattie, clerk, res. 1527 N. 9th.
Beeck Henry,* lab., res. 1316 Jefferson ave.
Beeck Leilah, bookkpr., res. 1316 Jefferson ave.
Beekmann Dirk, lab., res. 1934 S. 13th.
Beekmann Elsie Miss, res. 1636 S. 14th.
Beekmann Ernst,* lab., res. 1636 S. 14th.
Beekmann Herbert, lab., res. 1934 S. 13th.
Beekmann Herm., sailor, res. 1934 S. 13th.
Beekmann John,* sailor, res. 1934 S. 13th.
Beekmann Lydia Miss, res. 1636 S. 14th.
Behm Bertha, dom., 618 Erie.
Behning John,* tanner, res. 834 N. 4th.
Behrenbruch Frank,* lab., res. 923 Swift.
Behrens Albert, clerk, res. 827 Indiana.
Behrens Clara Miss, res. 929 Erie.
Behrens Frank, lab., res. 925 Kentucky.
Behrens Fred,* engineer, res. 1420 New Jersey.
Behrens George, res. 929 Erie.
Behrens Geo., lab., res. 827 Indiana.
Behrens George,* clk., res. 1324 Virginia.
Behrens John,* saloon, 827 Indiana, res. same.
Behrens Joseph,* tailor, res. 922 Wisconsin.
Behrens Jos. Sr.,* merchant tailor, 726 N. 8th, res. 929 Erie ave.
Behrens Louise, clk., res. 929 Erie.
Behrens Mary Miss, res. 827 Indiana.
Behrens Norma, student, res. 929 Erie.
Behring Albert, lab., res. 1602 Indiana.
Behring Christian,* lab., res. 924 S. 14th st.
Behring Daniel,* lab., res. 1602 Indiana.
Behring Julius,* lab., res. 1103 Alabama.
Behring William, lab., res. 1602 Indiana.
Beier Herman,* pattern mkr., res. 1101 Erie.
Beiersdorf Albert,* retired, res. 1114 N. 10th.
Beiersdorf, Aug.,* lab., res. Krieg's add.

If you want the best PHOTOGRAPHS for your money go to G. C. Glaeser 323 N. 8th Street 1512 S. 12th St.

Flashlights of Wedding Groups and Evening Parties a Specialty Horstbrink & Co.

426 South River St. SHEBOYGAN STEAM LAUNDRY t Lowest Prices

Honold Bros., Plumbers, Tinners, Steam Fitters 42

Beiersdorf August, lab., res. 2034 New Jersey, Lym add.
Beiersdorf Augusta (wid. Aug.), res. 2034 New Jersey, Lym add.
Beiersdorf Edna, bkpr., res. 1114 N. 10th.
Beiersdorf, Fred Sr., lab., res. Krieg's add.
Beiersdorf Fred Jr., lab., res. Krieg's add.
Beiersdorf Fred,* lab., res. Krieg's add.
Beiersdorf Harry, clerk, res. 1114 N. 10th, tel. 715.
Beiersdorf Lizzie Miss, res. 1121 N. 7th.
Beiersdorf Lizzie Miss, res. Krieg's add.
Beiersdorf Mary Miss, res. 2034 New Jersey, Lym add.
Beiersdorf Wm.,* lab., res. 2036 S. 13th.
Beiersdorf William, lab., res. 2034 New Jersey, Lym add.
Beiersdorf William,* lab., res. Krieg's add.
Beinemann Elsie Miss, res. 1530 N. 10th.
Beinemann Minnie Miss, res. 1530 N. 10th.
Beinemann Paul,* lab., res. 1330 N. 11th.
Beinemann Reinhard,* engineer, res. 1530 N. 10th.
Beitz Herm.,* lab., res. 711 Franklin.
Beitz Otto, lab., res. 711 Franklin.
Belisaropoulos Louis, lab., r es. 1334 Indiana, 2nd floor.
Bellac W. J.,* lab., res. 1118 S. 8th, 2nd floor.
Bellevue House, boarding House, Leo Eckhardt, prop., 620 Wisconsin, tel. 74.
Bely Metra, lab., brds. 818 New York, rear.
Bemis Albert,* office Crocker Chair Co., res. 518 Washington court, 2nd floor.
Bemis Charles F., machinist, res. 524 Washington court, 2nd floor.
Bemis Gertrude (wid. Frank), res. 524 Washington crt, 2nd floor.
Bencic Joseph,* lab., res. 513 N. Water.
Bender Frank,* lab., res. 921 Center.
Bendler Annie, clk., res. 1314 Virginia.
Bendler Edward, lab., res. 1314 Virginia.
Bendler F. J.,* retired, res. 1314 Virginia.
Bendler Helen Miss, res. Lym add.
Bendler Herman*, lab., res. Lym add.
Bendler William, clk., res. 402 Superior.
Bendt Charles,* lab., res. 1411 N. 15th.
Benedict Byron, lab., res. 806 N. 9th.

CITIZENS STATE BANK, Sheboygan, Wis. We respectfully solicit your business. Interest paid on time deposits and on savings accounts

Benneke Albert,* lab., res. 919 Niagara, 2nd floor.
Bennett P. A.,* clerk, res. 306 Michigan.
Bennin Christ*, carp., res. 1834 N. 10th.
Bennink Lillian, teacher, res. 517 S. 13th st.
Bennink Lucinda, teacher, res. 517 S. 13th st.
Bennink Maud, telephone operator, res. 517 S. 13th st.
Bennink Wm.,* policeman, res. 517 S. 13th st.
Benofski, Jos., lab., brds. 918 Michigan, rear.
Bensman Louis,* lab., res. 2242 N. 15th.
Bensmann Jos.,* peddler, res. 1603 Martin.
Bensmann S.,* upholsterer, res. 2127 N. 15th.
Bentz Annie, dom., 1028 N. 7th.
Bentz Joseph,* teamster, res. 1408 Center, 2nd floor.
Berg Heinrich,* lab., res. 816 N. 8th, 2nd floor, rear.
Berger Adolph,* lab., res. 918 Georgia.
Berger Alma Miss, res. 913 Georgia.
Berger Emil,* tailor, res. 1633 Calumet road.
Berger Frank,* lab., res. 1507 Erie.
Berger Frank,* printer, res. 411 Erie, 2nd floor.
Berger Minnie (wid. Wm.), res. 913 Georgia.
Berger Walter, lab., res. 913 Georgia.
Berger William, lab., res. 913 Georgia.
Bergmann Frank,* lab., res. 1011 Dillingham.
Bergner Henry, lab., res. 925 Kentucky.
Bergner Herm.,* lab., res. 925 Kentucky.
Bergner Paul,* merchant tailor, res. 1017 Michigan.
Bergner Paul, lab., res. 925 Kentucky.
Bergner Walter, lab., res. 1017 Michigan.
Bergner Wm., electrician, res. 1017 Michigan.
Beringer Alma, clerk, res. 2105 N. 15th.
Beringer Charles,* lab., res. 1317 N. 13th st.
Beringer Friedr.,* retired, res. 1212 N. 11th.
Beringer Herm.,* lab., res. 2105 N. 15th.
Beringer Hilda, compositor, res. 2105 N. 15th.
Berlin Frank, lab., res. S. 9th, near limits.
Berliner Beer Garden, saloon and restr., 823 Pennsylv., tel. 294.
Berliner Shoe Store, M. Goldmann, prop., 718 Center.

orst, Eberhardt Co., Largest Department Store PLYMOUTH, WIS.

Wholesale and Retail -- LAWRENCE ROCHLUS & CO. -- Flour

1119 MICHIGAN AVENUE
TELEPHONE 506
M. Kroos & Son
UPHOLSTERING AND
PICTURE FRAMING

HOEKSTRA, the only Dealer in Pasteurized Milk in the City

Bersch Joseph,* lab., res. 715 New York.
Bersch Lena* (wid. Peter), res. 2110 N. 15th.
Bersch Willy, student, res. 2110 N. 15th.
Bertholet Paul, chef, Grand hotel.
Bertram August, retired, res. 609 Center.
Bertram John,* lab., res. 1116 High.
Bertram William,* horseshoer, res. 623 Pennsylvania.
Bertschy Hortense, student, res. 517 N. 6th.
Bertschy John C.,* mail carrier, res. 517 N. 6th.
Besecec Vit., lab., brds. 717 N. 9th.
Beson Louise (wid. Peter), res. 1312 Center, 2nd floor.
BESSINGER FRANK L.*, prop. Palace Livery, 1110-1114 N. 8th, tel. 26-2, res. 1214 N. 7th, tel. 384.
Bessinger George,* drayman, res. 520 St. Clair.
Bessinger John,* carriage and baggage line, 819 St. Clair, tel. 27.
Best Alice Mrs., res. 929 Ontario.
Best Elva, clerk, res., 1130 N. 8th, rear.
Best Erna, clerk, res. 1512 N. 9th, 2nd floor.
Best George, lab., brds. 824 Pennsylvania.
Best Hattie, dom., 905 N. 7th.
Best Mary (wid. Philip), res. 1130 N. 8th, rear.
Best Nannie* (wid. George), res. 1512 N. 9th, 2nd floor.
Best Van Mr., res. 929 Ontario.
Best Verona Miss, res. 1130 N. 8th, rear.
Beste Ernest,* machinist, res. 921 Ontario.
Beste John, retired, res. 915 Ontario.
Beste Louise Miss, res. 915 Ontario.
Bestolaridis Bill,* lab., res. 920 Indiana.
Beth Anna Miss, res. 414 N. 8th.
Bethke Carl,* lab., res. 1123 Clara.
Bethke Fritz,* res. 1722 Wisconsin.
Bethke Max,* barber, res. 1601 S. 12th.
BETHKE WM.*, hardware, 1505 S. 12th, tel. 806, res. 1123 Clara, 2d floor.
Betisetzky Sam,* peddler, res. 1607 Cambridge ave.
Beutel August, machinist, res. 1208 N. 9th.
Beutel Auguste* (wid. Aug.), res. 1208 N. 9th.
Beutel Clara Miss, res. 1208 N. 9th.
Beutel, Wm. H.,* blacksmith, 1214-16 N. 9th, res. 1208 N. 9th.
Beutler Carrie, dom., Hotel Foeste.
Beutler Cornelia, waiting girl, res. 1517 Martin.
Beutler Ella Miss, res. 1517 Martin.
Beutler Ernst,* blksmith, res. 1517 Martin.
Beutler Robert, lab., res. 1517 Martin.
Beorkie Karl, lab., brds. 910 N. 10th.

Groceries, Flour and Feed at ALDAG & BURHOP, 530 South 14th Street TELEPHONE 232

For fine Cakes of all kinds call at EMIL MOHR TEL. 164

Yours for Good Work *Kolberg's Laundry* Phone 24 814-816 New York Ave.

802-804 N. 8th St. 2nd Floor
Houses and Lots for Sale, Trade or Rent H. J. NEUENS

Bewerse Alfred, upholsterer, res. 501 New York.
Bewerse Alvina Miss, res. 501 New York.
Bewerse John B.,* upholsterer and cabinetmaker, 1019 N. 8th.
Bewerse Nic., retired, res. 501 New York.
Bewerse Robert, foreman, res. 501 New York.
Bewerse Theresa Miss, res. 501 New York.
Bewerse Willy, lab., res. 1019 N. 8th.
Beyer Arthur, lab., res. 1725 S. 14th.
Beyer Christ,* tanner, res. 1315 N. 9th.
Beyer Fred,* tanner, res. 1517 S. 11th.
Beyer Fred,* lab., res. 1612 S. 14th.
Beyer Herman,* lab., res. 1725 S. 14th.
Beyer Louise Miss, res. 1517 N. 4th.
Beyer Phil,* enameler, res. 1517 N. 4th.
Beyer William,* lab., res. 1506 S. 13th.
Beyerstedt Ed. G.,* sewing machine dealer, rese. 515 N. 7th.
Beyerstedt Henry,* clerk, res. 1401 S. 8th.
Beyerstedt Henry, floorwalker, H. C. Prange Co., res. 817 N. 8th, 2nd floor.
Bichel Karl,* lab., res. 1910 N. 8th.
Bicher Wm.,* lab., res. 827 Ashland.
Bichler Theresa, student, res. 418 N. Water.
Bickel Wm.,* clerk Bodensteins, res. 1603 N. 7th.
Bieberitz Clara (wid. Carl), res. 708 N. 8th.
Bieder Alma, dressmaker, res. 925 Huron.
Bieder Otto, carp., res. 925 Huron.
Bieder Peter,* lab., res. 925 Huron.
Bieder Tonie Miss, res. 925 Huron.
Biederwolf Jacob, saloon and farm impl., res. cor. Union and S. 19th, tel. 551.
Biederwolf Maggie Miss, rese. cor. S. 19th and Union ave.
Biederwolf Mary Miss, res. cor. S. 19th and Union ave.
Biederwolf Tony, student, res. cor. S. 19th and Union ave.
Biederwolf Val., lab., res. cor. S. 19th and Union ave.
Biehl Casten, lab., res. 1325 Georgia.
Biehl Chas.,* lab., res. 1118 S. 15th, 2nd floor.
Biehl Ernst,* lab., res. 1114 Georgia.
Biehl Fred, carp., res. 1317 Georgia.
Biehl William,* carp., res. 1317 Georgia.
Bielander Aug.,* lab., Humboldt ave., no No.
Bielefeld August,* paint, res. 412 Washington court.
Bielefeld Charles, broom mfr., 236 N. 8th, brds. 1422 S. 11th, tel. 681.
Bielefeld Dora, clerk, res. 412 Washington court.
Biermann Charles,* railroad conductor, res. 602 N. 9th.

Peoples Cash Meat Markets, handle carload lots of fresh salted and smoked meats

JACOB GEREND FURNISHING EMBALMER 704 N. EIGHTH STREET

German Bank, DRAFTS AND LETTERS OF CREDIT FOR TRAVELERS ISSUED, Available Everywhere ....

Finishing Lumber a Specialty at Richardson Bros., Sheboygan Falls, Wis.

ALADDIN SOAP CO., Sheboygan, Wisconsin, Phone 235

Biermann George,* lab., res. 2007 S. 8th, 2nd floor.
Biermann Henry,* lab., res. 1407 S. 8th.
Bierman John,* res. 418 Wisconsin.
Bierman Lawrence, bookkeeper, res. 418 Wisconsin.
Biermann Wm.,* lab., res. 1321 S. 8th.
Biesen Frank, carp., brds. 609 N. 8th.
BIG HAT STEAM LAUNDRY, E. P. Kolberg, prop., 814-816 New York, tel. 24.
Billet DeWitt, clerk, res. 1003 N. 4th.
Billet James, telephoneman, res. 1003 N. 4th.
Billet M. C. Mrs.,* res. 1003 N. 4th.
Billmann Bros. (J. P. & M. Billmann), groceries, 1415 N. 11th.
Billmann John, saloon and bowling alley, 1217 Michigan, res. 1225 Michigan.
Billmann J. P. (Billmann Bros.) res. 1415 N. 11th, 2nd floor.
Billmann Lene (wid. Geo.), res. 1413 Bell ave.
Billmann Michael (Billmann Bros.), res. 1415 N. 11th, 2nd floor.
Billmann P. H.,* whitewasher, res. 1415 N. 11th, 2nd floor.
Bimler Philip, lab., res. 232 Superior.
Bimler, Christ,* retired, res. 1605 N. 4th.
Bimler Christ Jr., lab., res. 1605 N. 4th.
Bimler Helen (wid. John), res. 1605 N. 4th.
Bimler Louise Miss, res. 1605 N. 4th.
Bimler Lydia Miss, res. 1605 N. 4th.
Bimler Philip,* lab., res. 417 Wisconsin.
Binder Albert,* lab., res. 1813 S. 13th.
Binder Annie* (wid. Frank), res. 2223 Kroos court.
Binder Frank, lab., res. 2223 Kroos court.
Binder Frank,* lab., res. 1015 Swift.
Binder Julius,* lab , res. 1811 S. 12th.
Binder William,* lab., res. 1822 S. 13th.
Bindt Aug. Sr., retired, res. 1646 Sibley court.
Bindt Aug.,* brickmkr., res. 1646 Sibley court.
Birr Clara Miss, lab., res. 1635 S. 12th.
Birr Ella Miss, lab., res. 1635 S. 12th.
Birr Helen Miss, res. 1635 S. 12th.
Birr Herman,* lab., res. 1635 S. 12th.
Birr Tiny* (wid. Emil), res. 320 Michigan.
Bischoff Louise (wid. Frank), res. Wildwood ave., nr. cemetery.
Bischoff Paul,* lab., res. 1706 S. 8th.
Bischoff Paul Jr., lab., res. 1706 S. 8th.
Bishoff Barbara (wid. Andrew), res. 623 Center.
Bishop Edna, teacher, res. 414 Michigan.
Bishop L. T.,* sec. and treas. Sheboygan Binding & Box Co., res. 414 Michigan, tel. 510.

OTTO JUNCK, PRACTICAL PLUMBER
GAS, STEAM AND HOT WATER FITTER 1236 MICHIGAN AVENUE

1119 MICH. AVE. PHONE 506 **M. KROOS & SON** UNDERTAKING A SPECIALTY

Bishop Leila, teacher, res. 414 Michigan.
Bisser Jac., lab., res. 2310 S. 6th.
Biskley Joe, lab., res. 817 Spring.
Bitter Elsa, student, res. 506 St. Clair.
Bitter John* (v.-pres. & treas. H. C. Prange Co.), res. 506 St. Clair.
Bittner John,* lab., res. 2021 N. 13th.
Bittner John Jr.,* lab., res. 1312 S. 11th.
Biwersi John,* upholsterer and carp., res. 1019 N. 8th.
Biwersi Josephine, dom., res. 1019 N. 8th.
Biwersi Michael, lab., res. 1019 N. 8th.
Biwersi Willy, deliv. man, res. 1019 N. 8th.
Biwerse Jossie, dom., 625 N. 5th.
Bizeski Israel,* peddler, res. 2125 N. 13th.
Blak Gehon, lab., res. 1036 Ontario, 2nd floor.
Blackstock Thomas M.,* pres. Phœnix Chair Co., res. 509 Washington court, tel. 534.
Blagotensch Stefen, lab., brds. 721 Indiana.
Blaher Ludewig, lab., brds. 308 N. Water.
Blake Mrs. J., res. 1427 S. 8th.
Blakogianis J., lab., res. 1336 Indiana.
Blakogianis James, lab., res. 1336 Indiana.
Blanck Wm.,* lab., res. 701 Indiana.
Blank Herman, lab., res. 1531 New Jersey.
Blanke Albert* (Washington House), res. 516 N. Water.
Blanke Fred, lab., brds. 1014 S. 10th.
BLANKE H. & A. (Henry and Alb. Blanke), props. Washington House, 823 Center, tel. 217.
Blanke Henry* (H. & A. Blanke), res. 823 Center.
Blanke Hilda, student, res. 823 Center.
Blanke Ida Miss, res. 823 Center.
Blanke Lillian Miss, res. 823 Center.
Blanke Wm.,* (Blanke & Sommer), res. N. 7th, last house north.
Blanke & Sommer (Wm. Blanke and Rud. Sommer), blacksmiths and horseshoers, 1106 N. 8th.
Blankemeyer Carl,* lab., res. 1436 S. 13th.
Blankemeyer John, res. 1436 S. 13th.
Blatzer Wm.,* lab., res. 819 Lincoln.
Blazic Joe, lab., res. 208 N. Water.
Bleck Arthur,* clerk at Prange, res. 404 Erie.
Bleck Martha, seamstress, brds. 404 Erie.
Bleek Elizabeth Miss, res. 1940 N. 20th st.
Bleek Friedrich,* lab., res. 1940 N. 20th st.
Bleek Hulda Miss, res. 1940 N. 20th st.
Bleek Paul,* moulder, res. 1928 N. 21st st.
Bleisner Pauline, res. 1416 S. 10th.

A. W. Sperl & Co. 1127 Ontario Ave. Telephone 342 Reasonable prices on all kinds of wood and perfect measurement

State Business College, the largest and best 802-804 N. 8th St.

Enlargements and Crayon Portraits the best in the city Guaranteed at Glaeser's Opposite Post Office

Large Portraiture made by us is not the common kind, its different HORSTBRINK & CO.

Give Us Your Trade and be Satisfied :: Sheboygan Steam Laundry

STEAM AND HOT WATER HEATING HONOLD BROS. 420 N. 8th St. Phone 158

Blekking Ada, dom., 413 N. 8th.
Bliesner Fred,* lab., res. Krieg's add.
Block Joseph,* clerk, res. 1640 S. 12th, 2nd floor.
Block Julius, tanner, res. 1622 N. 13th.
Block Mary, dom., 1330 N. 12th.
BLOCKI F. CO. (F., F. A. and H. J. Blocki), agricultural implements, 822 N. 8th, tel. 187.
Blocki F. A. (F. Blocki & Co.), res. 1129 N. 5th.
Blocki Hedwig Miss, res. 1129 N. 5th.
Blocki H. J. (F. Blocki Co.), res. 1129 N. 5th.
Bloedel Jacob,* lab., res. 1215 Huron.
Bloedel Jacob Jr.,* lab., res. 1215 Huron.
Blom Charles,* mgr. Annex Lunch Room, 413 N. 8th, res. same, tel. 535.
Blosicz John,* lab., res. 801 S. 15th st.
Blum Peter,* lab., res. 1220 Bluff ave.
Bluhm Fred,* lab., res. 2014 S. 13th.
Bluhm Hattie Miss, res. 2014 S. 13th.
Bluhm Martha Miss, res. 2014 S. 13th.
Bluhm Otto, lab., res. 2014 S. 13th.
Blumberg Hattie Miss, res. 1107 Erie.
Blumberg Willy, lab., res. 1107 Erie.
Blumberg Wm.,* lab., res. 1107 Erie.
Boalies Alma (wid. Dr. B.) res. 1409 N. 7th.
Board Chas.,* clerk Geele Hardware Co., res. 812 N. 5th.
Bobic Frank, lab., brds. 211 N. 9th.
Bobowic Lena Miss, res. 717 N. 9th.
Bobowic Peter, lab., brds. 717 N. 9th.
Bocanel Wenzel, lab., brds. 723 N. 9th.
BOCK AD. W.*, druggist, 925 N. 8th, tel. 237, res. 2d floor.
Bock Heinrich,* retired, res. 1504 Illinois, 2nd floor.
Bock Henry,* lab., res. 1135 Broadway.
Bock Herm.,* lab., res. 1901 S. 14th.
BOCK OTTO B.*, physician and surgeon, secretary of Pension Board, 732 N. 8th, 2d floor, tel. 431, res. 918 Center, tel. 544.
Bocker Johanna* (wid. Carl), res. 1125 N. 7th.
Bocker Selma Miss, res. 1125 N. 7th.
Bodden Amanda, teacher, res. 614 New York.
BODE L.*, county surveyor, res. 423 N. 8th, 2d floor.
Bode Paul,* bookkpr., res. 612 Wisconsin.
BODEMER CHARLES*, captain Co. C, res. 1634 Superior.
Bodemer Thekla Miss, res. 1634 Superior.
Bodenstab Hugo,* lab., res. 1121 Huron, 2nd floor.
Bodenstab Louise Miss, res. 1030 St. Clair, 2nd floor.
BODENSTEIN BROS., (Martin A. and John G. Bodenstein), clothing and gents furnishing goods, 518 N. 8th, tel. 366.

ELEVATOR and FEED MILL Simon Grasser 930 N. Water St.

CITIZENS STATE BANK, SHEBOYGAN, WISCONSIN
PROMPT ATTENTION GIVEN TO ALL BANKING MATTERS ENTRUSTED TO US

Plymouth's First-Class Merchandise Store, Diestelhorst, Eberhardt Co.

Grain, Seeds and Produce at LAWRENCE ROCHLUS & CO.

Bodenstein Ernestine (wid.), res. 510 Wisconsin.
Bodenstein George, cadet, res. 624 Ontario.
Bodenstein John (Bodenstein Bros.), res. 510 Wisconsin, tel. 454.
Bodenstein Louise Miss, res. 510 Wisconsin.
Bodenstein Martin* (Bodenstein Bros.), res. 624 Ontario, tel. 404.
Boedeker Walter, machinist, res. 1619 N. 9th.
Boedeker Walter, machinist, res. 1621 N. 8th.
Boedeker Wm.,* carp., res. 1621 N. 8th.
Boedeker Wm.,* carpenter, res. 1619 N. 9th.
Boehler Ferd., barber, res. 1521 N. 20th st.
Boehler Philip Jr., barber, res. 1521 N. 20th st.
Boehler Philip,* lab., res. 1521 N. 20th st.
Boehm John, lab., brds. 702 Center.
Boehme Albert,* lab., res. 1902 Indiana, 2nd floor.
Boehme Alma Miss, res. 1119 S. 9th.
Boehme Charles,* lab., res. 833 Indiana.
Boehme Emma Miss, res. 1119 S. 9th.
Boehme Friederika (wid. Frank), res. 1119 S. 9th.
Boehme Louis, lab., res. 1119 S. 9th.
Boehme Meta Miss, res. 1119 S. 9th.
Boehmer-Mitwede Emilie Miss, res. 618 S. 14th st.
Boehmer-Mitwede Lena, milliner, res. 618 S. 14th st.
Boeldt Jennie, dom., 839 N. 6th.
Boelink Franz,* lab., res. 1128 Georgia.
Boelink Wm.,* lab., res. 1128 Georgia, 2nd floor.
Boenesch Alfred, lab., res. 1703 Erie.
Boenesch Richard,* cigar mkr., rese. 1703 Erie.
Boerger Charles,* painter, res. 1114 Superior.
Boerger Dora Miss, dressmkr., res. 825 N. 4th.
Boerger Heinrich, clerk, res. 825 N. 4th.
Boettcher Annie, dom., 824 Pennsylvania.
Bogen Chas.,* lab., res. 1421 Nevada court.
Bogen Clara, dom., 517 Erie.
Bogen Leopold,* lab., res. 826 Kentucky.
Bogen Louise, dom., res. 723 St. Clair.
Bogenhagen Aug.,* lab., res. 2525 N. 10th.
Bogenhagen Richard,* moulder, res. 1603 N. 10th, 2nd floor.
Bogenhagen Wm.,* lab., res. 1734 Superior.
Bogenhagen Wm.,* lab., res. 1910 N. 9th.
Bogenhagen Wm.,* lab., res. 1529 N. 9th, 2nd floor.
Boggs Arthur,* cableman, res. 717 N. 8th, 2nd floor.
Bohm Henry,* lab., res. 1108 Superior, 2nd floor.
Bohmann Ignatz, cigarmaker, res. 1417 Superior.
Bohmann Josepha (wid. Johann), res. 1417 Superior.
Bohmann Mary Miss, res. 915 Erie, rear.

Fine Footwear at F. NAGEL & SON 820 N. 8th St. Sheboygan

1119 Michigan Ave. PHONE 506 M. KROOS & SON STEINWAY, EVERETT AND JEWETT PIANOS

HOEKSTRA'S MILK DEPOT, 1120 N. ELEVENTH STREET, TELEPHONE 39

ALDAG & BURHOP - Notions and Gents Furnis

Bohmann Michael Jr., lab., res. 915 Erie, rear.
Bohmann Michael,* lab., res. 915 Erie, rear.
Bohn Martha Miss, res. 917 Huron.
Bohn Minnie (wid. Carl), res. 917 Huron.
Bohnhoff Edna, student, res. 829 New York.
Bohnhoff John,* carp., res. 829 New York.
BOLEY CHARLES U.*, city engineer, res. 514 Park ave., tel. 692.
Boley Arthur L., student, res. 514 Park ave.
Boll Fred,* tailor, res. 914 N. 5th.
Boll Hugo,* bookpr., Gutsch Brewing Co., res. 1526 N. 7th.
Boll Wm.,* teamstr., res. 1215 N. 7th, rear.
Bollmann Alvin, res. 623 Center.
Bollmann Frieda, telephone operator, res. 1328 Pennsylvania.
Bolonski John,* lab., res. 607 Alabama.
Boltz Christ,* lab., res. 925 Clara.
Bolz Emil, lab., res. 2252 Calumet.
Bolz George,* bartender, res. 616 Superior.
Bolz Jos.,* engineer, res. N. 18th, near Calumet.
Bolz Laura, dom., 1126 Michigan.
Bolz Nic.,* lab., res. 2252 Calumet.
Bomory Clara, teacher, res. 310 Spruce court.
Bomory Leisa (wid. Charles), res. 310 Spencer court.
Bonn Emma, dressmkr., res. 1632 Alexander court.
Bonn Henry,* painter, res. 1708 Alexander court.
Bonn Margarethe (wid. Wm.), res. 1632 Alexander court.
Boone Adrian, lab., res. 1734 N. 8th, 2nd floor.
Bonniwell Gust D., lab., res. 2416 S. 8th.
Bombas Anna (wid. Jos.), res. 409 S. River st., 2nd floor
Borgert H. C., barber shop, 817 Pennsylvania.
Borgert H. G.,* barber, res. 1617 N. 8th.
Borges Edw.,* moulder, res. 1719 N. 4th.
Borges Walter,* lab., res. 1719 N. 4th.
Born Chas. A.* (Born & Festerling), res. 1401 Michigan.
Born Cyrus,* res. 918 Dillingham.
Born Friedericka (wid. Fred), res. 927 Indiana.
Born Jos. Jr., lab., res. 1513 S. 12th.
Born Jos.,* fireman, res. 1513 S. 12th.
Born Mary* (wid. Gertrud), res. 621 N. 5th, 2nd floor.
Born Paul,* lab., res. 927 Indiana.
BORN & FESTERLING (Chas. A. Born and Gust. Festerling) proprs. Borns Park and sanatorium, 1401 Michigan, tel. 143
Bornefeld Annie Mrs., res. 1009 Huron.
Bornefeld Arno, lab., res. 1009 Huron.
Bornefeld Emma Miss, res. 1419 Mehrtens ave.

Fresh Rolls delivered every morning by **Emil Mol**
Phone 164 711 North Eighth Street

Ring up Phone 24 KOLBERG'S LAUNDRY We call on short notice Prompt deliveries

802-804 N. 8th St. 2nd Floor
MONEY TO LOAN at H. J. Neuens
PRICES THE LOWEST SATISFACTION THE BEST PEOPLES CASH MEAT MARKETS

Bornefeld J. & Co. (Jul. Bornefeld and H. F. Schultz), groceries, flour and feed, 1538 Calumet rd, tel. 303.
Bornefeld Julius (J. Bornefeld & Co.), res. 1419 Mehrtens ave.
Bornefeld Paul, lab., res. 1009 Huron.
Bornefeld Willie, clerk, res. 1419 Mehrtens ave.
Borngraeber Arthur, lab., res. 1944 N. 20th st.
Borngraeber Helene Miss, res. 1944 N. 20th st.
Borngraeber Wm.,* lab., res. 1944 N. 20th st.
Borninkhof G. J.,* lab., res. 725 Kentucky.
Borninkhof Grace, clerk, res. 725 Kentucky.
Borninkhof Hattie Miss, res. 725 Kentucky.
Borninkhof Johanna, dom., 725 Kentucky.
Borninkhof John, lab., res. 725 Kentucky.
Borninkhof Minnie, clerk, res. 725 Kentucky.
Borth Arthur, lab., r[illegible] 1808 S. 13th.
Borth Emil, lab., res. 1808 S. 13th.
Borth Fred,* lab., res. 1808 S. 13th.
Borth Hattie Miss, res. 1808 S. 13th.
Borse Anton, tailor, brds. 223 N. 8th.
Bortz Gustav,* lab., res. 1508 S. 14th, 2nd floor.
Bosshardt Charles,* prop. Dye Works, 1002 Pennsylv., res. same.
Bosshardt Emilie (wid. Henry), res. 1002 Pennsylvania.
Bosshardt Henry,* roofer, res. 1605 N. 8th, tel. 673.
Botsch George,* lab., res. 1317 Pennsylvania, 2nd floor.
Botaitis John, lab., brds. 1317 N. 15th.
Bowe Wilhelmina (wid. Henry), res. 602 Huron.
Bowler Edw.* (Bowler & Bowler), res. 618 Michigan, tel. 562-3.
Bowler T. M.* (Bowler & Bowler), res. 1808 N. 6th, tel. 562-2.
BOWLER & BOWLER (E. R. and T. M. Bowler), attorney and counsellors at law, 518 N. 8th, tel. 399.
Bowman B. B.,* teamster, res. 1311 Pennsylvania.
Bowling Fred,* lab., res. 1023 Clara.
Boyle Henry,* supt. Cr[illegible]r Chair Co., res. 712 Michigan.
Braasch Fritz, machinist, res. 839 N. 6th.
Braasch Wm. Jr., student, res. 839 N. 6th.
Braasch Wm.,* pres. and mgr. Sheb. Chair Co., res. 839 N. 6th, tel. 261.
Braatz Fred,* lab., res. 1628 Spence court.
Braatz Hattie, dressmkr., res. 1102 Georgia.
Braatz Henrietta (wid. Fred), res. 225 Superior.
Braatz Wm.,* lab., res. 1102 Georgia.
Braband August,* cabinetmkr., res. 1027 St. Clair.
Braband Wm., res. 1027 St. Clair.
Brabowski Alfred, tanner, res. 1424 Georgia.
Brabowski Fred,* lab., res. 1424 Georgia.
Brabowski Henry, lab., res. 1424 Georgia.

dquarters for GEREND'S Local Agent for the world

German Bank, DEPOSITS FROM $1.00 UP RECEIVED IN SAVINGS DEPARTMENT

RICHARDSON BROS.- Planing Mill, - SHEBOYGAN FALLS, WISCONSIN

USE THE FAMOUS SELF-WASHING "WITCH SOAP"

Bradford D. A. (wid. DeWitt), milliner, res. 704 N. 7th.
Braebster Joseph,* tanner, res. 1322 Huron.
Braeger August,* res. 1614 Maryland.
Braeger Frank, lab., res. 1614 Maryland.
Braeger Paul,* carp., res. 1434 Illinois.
Braeger Wm., retired, res. 1426 Illinois.
Braeu Frances (wid. Alois), boarding house, res. 920 Huron.
Brand August,* mail carrier, res. 1323 N. 11th.
Brand Barbara Miss, res. 1516 S. 12th.
Brand Emma (wid. Henry), res. 1035 Michigan, 2d floor.
Brand George, printer, res. 1035 Michigan, 2nd floor.
Brand Ida, dressmkr., res. 1035 Michigan, 2nd floor.
Brand John,* milk dealer, res. 1516 S. 12th, tel. 604.
Brand Laura, student, res. 1035 Michigan, 2nd floor.
BRAND M. W.*, pianos, organs, sewing machines and repairs, 714 N. 8th, res. 1533 N. 5t . el. 732.
Brand Mary Miss, res. 1516 S. 12th.
Brand Mathias, lab., res. 1516 S. 12th.
Brandes Augusta Miss, res. 1621 N. 11th.
Brandes Christine* (wid. Andr.), res. 1407 N. 8th, rear.
Brandes Justine* (wid. Jacob), res. 1621 N. 11th.
Brandes Henry,* cigar mfr., 1621 N. 11th, res. same.
Brandes Louise, dressmkr., res. 1407 N. 8th, rear.
Brandenburg Herm.,* lab., res. 1639 Sibley court.
Brandenburg Wm.,* retired, res. 816 N. 8th, 2d floor, rear.
Brandl Edw., student, res. 501 Park ave.
Brandl George,* machinist, res. 1930 N. 7th.
Brandl Henry, tailor, res. 1511 N. 8th.
BRANDL JOS., groceries, 1511 N. 8th, res. same.
Brandl Mary* (wid. Frank), res. 501 Park ave.
Brandl Theresa (wid. John), res. 1008 Superior, 2nd floor.
Brandl Walpurga* (wid. John), res. 1511 N. 8th.
Brandt Aug.,* lab., res. 1655 Sibley court.
Brandt Chas.,* fireman, South Side dept., res. 1507 Indiana.
Brandt Frank,* lab., 1722 Blocki court.
Brandt Frank,* lab., res. 1118 St. Clair, 2nd floor.
Brandt Gustav,* tanner, res. 1422 Superior.
Brandt Louise Miss, res. 1655 Sibley court.
Brandt Mary, dom., 620 Wisconsin.
Brandt Marie, dom., 905 N. 5th.
Brandt Mathias,* lab., res. 1617 S. 14th.
Brandt Wm.,* foreman, res. 907 N. 4th, 2nd floor.
Brasser Herbert,* lab., res. 924 Dillingham.
Brasure Howard, teacher, res. 817 Kentucky.
Brasure Mrs., widow, res. 817 Kentucky.
Brauel George,* shoe repairing, 918 N. 8th, res. 424 Wisconsin.

OTTO JUNCK PLUMBING AND HEATING -- Sewer Pipes
1236 MICHIGAN AVENUE. SHEBOYGAN, WIS.

ALL KINDS OF FURNITURE **M. KROOS & SON** 1119 MICHIGAN AVE. PHONE 506

A. W. SPERL & CO. Wood and Solvay Coke 1127 Ontario Avenue Telephone 342

Brauer Charles, lab., res. 1409 Maryland.
Brauer Christ,* lab., res. 1414 Alabama.
Brauer Fred, shipipng clerk, res. 330 N. Water.
Brauer Fritz, retired, res. 1401 Michigan.
Brauer Henry, clerk express office, res. 330 N. Water.
Brauer Mathilda (wid.), res. 330 N. Water.
Braun Albert (Herr & Braun), res. 918 S. 15th, 2nd floor.
Braun Alfred, lab., res. 1215 Michigan.
Braun Anna (wid. Nicolaus), res. 1601 N. 11th.
Braun Anton* (E. Frank Springer & Co.), res. 626 Pennsylvania.
Braun August,* foreman, res. 1115 N. 15th, 2nd floor.
Braun Charles,* lab., res. 1222 Georgia, 2nd floor.
Braun Charles,* tanner, res. 1215 Michigan.
Braun Charles,* teamster, res. 1420 Bluff ave., 2nd floor.
Braun Cora Miss, res. 1215 Michigan.
Braun Edwin, lab., res. 1215 Michigan.
Braun Ellen, clerk, res. 1222 Alabama.
Braun Emily Miss, res. 1321 Jefferson.
Braun Heinrich,* lab., res. 1721 Erie.
Braun Jacob, retired, res. N. 18th, near Niagara ave., tel. 370.
Braun John,* retired, res. 1436 Virginia.
Braun John Jr.,* contractor, res. 1324 Pennsylvania.
Braun John,* contractor, res. 1321 Jefferson, tel. 499.
Braun John M.,* retired, res. 1612 Michigan.
Braun Joseph,* lab., res. 1601 N. 11th.
Braun Katie Mrs., res. 1705 Calumet road.
Braun Lillie Miss, res. 1721 Erie.
Braun Mamie Miss, res. 1321 Jefferson.
Braun Mary, clerk, res. 1222 Alabama.
Braun Mathias, lab., res. 1705 Calumet road.
Braun Minnie (wid. Tom), res. 1222 Alabama.
Braun Nic.,* lab., res. 1909 N. 12th.
Braun Philip,* lab., res. 1324 Pennsylvania.
Braun Willy, lab., res. 1721 Erie.
Braun Tressie Miss, res. 1321 Jefferson.
Braun Wm., mail carrier, res. 1222 Alabama.
Brebeck Charles, teamster, res. 128 Superior.
Brechtel Auguste (wid. Sebastian), res. 915 N. 8th.
Brechtel Elsa (wid. Frank), res. 1425 Indiana, 2nd floor.
Brechtel Gretchen Miss, res. 1425 Indiana, 2nd floor.
Brechtel Lizzie Miss, res. 1425 Indiana, 2nd floor.
Brechtel Otto, student, res. 1425 Indiana, 2nd floor.
Brehm Alma Miss, res. 1523 Indiana.
Brehm Elizabeth Miss, res. 1519 Indiana.
Brehm F. W. & Co., wholesale cheese dlrs., warehouse 1202 Pennsyl.
Brehm F. W., cheese broker, brds. Grand hotel.

State Business College, the largest and best 802-804 N. 8th St.

Photos of Family Groups, Wedding Parties, Etc. at **Glaeser's** Artistic Work Low Prices

A Pretty Picture of the Baby Made at HORSTBRINK & CO.'S STUDIO

"HELLO 640" for Sheboygan Steam Laundry

Brehm Jacob,* lab., res. 1519 Indiana.
Brehm John,* lab., res. 1523 Indiana.
Brehm Katharine (wid. Jac.), res. 1612 Alexander court.
Brehm Louis, lab., res. 1523 Indiana.
Breider Aug.,* lab., res. 921 Swift.
Brenz Joseph,* lab., res. 518 N. Water.
Breske Bertha (wid. Fred), res. 1538 S. 11th, 2nd floor.
Bresnicar Ignaz, lab., brds. 901 N. 10th.
Bresnicar Martin, lab., brds. 901 N. 10th.
Brethouwer George, student, res. 832 New Jersey, 2nd floor.
Brethouwer Mary, dom., 413 N. 8th.
Breu Anton,* lab., res. 1330 Geele ave.
Breuchel Adam,* lab., res. 1610 Michigan.
Breuchel Jacob, lab., res. 1612 N. 5th.
Breuchel Robert, clerk, res. 1610 Michigan.
Breuninger, Karl,* lab., res. 2236 Calumet.
Brey Walter, clerk, brds. 616 N. 9th.
Brickner Albert,* lab., res. 2244 N. 15th, 2nd floor.
Brickner Charles, lab., brds. 1523 Huron.
Brickner Ella Miss, res. 1521 Huron.
Brickner Otto,* lab., res. 1520 John court.
Bridge House, Chas. Bosshardt and Nick Mannebach, tenders, foot of Pennsylvania bridge.
Briggs A. A.,* engineer, res. 632 Center.
Brimm August, lab., res. 526 N. Water.
Brimm Minnie (wid. Aug.), res. 526 N. Water.
Briner Casper, lab., brds. 1026 S. 8th.
Brinkman M.,* bookkeeper, res. 1511 New Jersey.
Brinkmann Martin,* sal. and bdg. house, 1234 Superior, res. same.
Britton Ray, office clk., brds. 512 Ontario.
Brockmann Anna Miss, res. 1604 Blocki court.
Brockmann Charles Jr.,* teamster, res. 1336 New York.
Brockmann Fritz,* mason contr., res. 1604 Blocki court.
Brockmann Herm., lab., res. 1604 Blocki court.
Brockmann Jac.,* delivery clerk, res. 1537 N. 9th.
Brockmann Karl,* retired, res. 103 S. Water.
Brockmann Meta Miss, res. 1604 Blocki court.
BROCKMANN WM. C.*, dealer in milk, cream, butter and cheese, 1417 New York, tel. 588, res. same.
BROER F. W.*, principal, 1st ward school, res. 1714 N. 5th.
Broefrock Wm., bookkeeper, brds. 1314 N. 12th.
Brooke F. W.* retired, res. 2037 N. 8th.
Brooks John,* lab., res. 717 Michigan, rear.
Brosey Jacob, lab., res. 1214 S. 9th.
Brosey Julius,* sailor, res. 1214 S. 9th, tel. 574.
Brosey Katharine Miss, res. 1214 S. 9th.

ENGINEER SUPPLIES, VALVES, WROUGHT IRON PIPES, ETC. HONOLD BROS. 420 N. Eighth Street Telephone 158

Flour, Feed and Produce cheapest at SIMON GRASSER'S 817 Center Ave. & 930 N. Water St.

Citizens State Bank, SHEBOYGAN, WIS., sells Money Orders good anywhere in the U. S. Foreign Exchange at lowest rates

Brost George, lab., res. 1709 Blocki court.
Brost Mathes, lab., brds. 1234 Superior.
Brotz Anna, dom., 922 N. 4th.
Brotz Casper*, ship. clerk, res. 1941 S. 12th.
Brotz Frank, sailor, res. 1921 S. 12th.
Brotz John, shipping clerk Sheb. Chair Co., res. 1921 S. 12th.
Brotz Margareta (wid. Geo.), res. 1921 S. 12th.
Brotz Mary Miss, res. 1921 S. 12th.
Brown A. W.,* foreman, res. 720 N. 5th.
Brown Clint,* lab., res. 815 Ontario, rear.
Brown Cornelia* (wid. Daniel), res. 1028 N. 6th.
Brown Delmar, clerk, res. 720 N. 5th.
Brown Harriet (wid. Dr. J.), res. 315 St. Clair.
Brown Ida, teacher 4th Ward, brds. 818 Virgina.
Brown John,* foreman, res. 1418 N. 14th.
Brown Mr., lab., res. 1412 S. 12th.
Brown Mary, nurse, res. 611 Pennsylvania ave., 2nd floor.
Brown Mary E. Miss, res. 315 St. Clair.
Browne Chas.,* machinist, res. 1003 High.
Bruck Martin,* lab., res. 913 N. 9th.
Bruder Amanda Miss, res. 1122 S. 10th.
Bruder Lauretta Miss, res. 1122 S. 10th.
Bruder Lizzie Miss, res. 1122 S. 10th.
Bruder Michael,* lab., res. 1122 S. 10th.
Brueheim Otto,* lab., res. 919 Swift.
Brugger Hugo,* lab., res. 1517 Michigan.
Brugger Mrs. (wid. John), res. 419 Ontario.
Brugger Pauline, clerk, res. 1517 Michigan.
Bruhnholz Clarence, electrician, res. 1419 Wisconsin.
Bruhnholz Edmund, teamster, res. 1419 Wisconsin.
Bruhnholz Hartwig,* lab., res. 1419 Wisconsin.
Bruhnholz Helen, milliner, res. 1419 Wisconsin.
Bruhnholz Louis, res. 1419 Wisconsin.
Bruinooge Henry,* lab., res. 528 Lincoln.
Bruins Jennie, teacher, res. 2000 N. 9th.
Bruller John, lab., brds. 723 N. 9th.
Brummeier Frank,* lab., res. 1924 Grand ave.
Brummeier Lizzie Miss, res. 1924 Grand ave.
Brummeier Louis, lab., res. 1924 Grand.
Brunn Aug.,* lab., res. 1116 Broadway.
Brunner Math., lab., brds. 1234 Superior.
Bruns Anna (wid. Juergen), res. 1916 N. 7th, 2nd floor.
Bruns J. H.* (Hoppe Ins. Co.), res. 1716 N. 7th, tel. 710.
Brusack John, lab., brds. S. 8th, near limits.
Bryant John L. (Bryant & Ballschmider), photographer, brds. 721 Center, Grand hotel.

Groceries DIESTELHORST, PLYMOUTH, EBERHARDT CO. WISCONSIN Dry Goods

Mill Feed and Land Plaster at Lawrence Rochlus & Co.

F. Nagel & Son, the oldest Shoe House in the city

CARPETS AND CURTAINS M. KROOS & SON 1119 Michigan Ave. Telephone 506

USE HOEKSTRA'S PASTEURIZED MILK

High-Grade Coffee ALDAG & BURHOP Staple and Fancy Groceries

Bryant & Ballschmider (John L. Bryant and Edw. W. Ballschmider), photographers, 616 N. 8th, 2nd floor, tel. 350.
Bub Augusta (wid. Conrad), res. 1620 Huron.
Bub Charles,* floorwalker at Prange's store, res. 925 Ontario.
Bube August,* molder, res. 1221 St. Clair.
Bube Fred, lab., res. 1221 St. Clair.
Bube Henry, lab., res. 1221 St. Clair.
Bube Ida Miss, res. 1221 St. Clair.
Bublec Wilh.,* lab., res. 709 S. 13th st., basement.
Bublitz Lydia, dom., 1128 N. 7th.
Buchanan Elizabeth Mrs.,* res. 1530 N. 8th.
Buchanan Katharine Miss, res. 1530 N. 8th.
Buchheim Dorothea* (wid. Herman), H. Buchheim Co., res. 515 N. 8th.
Buchheim H. Co. (Herm., Mrs. Dorothea, Mathilde, Hedwig and Dora S. Buchheim), musical instruments, 515 N. 8th.
Buchheim Hedwig Miss (H. Buchheim Co.), res. 515 N. 8th.
Buchheim Herman (H. Buchheim Co.), res. 515 N. 8th.
Buchheim Mathilde Miss (H. Buchheim Co.), res. 515 N. 8th.
Buchholz Aug.,* retired, res, 1615 Kentucky.
Buchholz Charles, lab., brds. 824 Pennsylvania.
Buck Luna, teacher, res. 620 Superior.
Buck Martha A. (wid. Phil.), res. 620 Superior.
Buck Mary Miss, res. 620 Superior.
Buckel Therese, dressmkr., res. 1707 N. 8th, 2d floor.
Buckawacos Fritz, lab., brds. 1128 N. 8th.
Buckjnic Gustav, lab., res. 1415 Wisconsin.
Budd Chas.,* lab., res. 1618 S. 12th.
Budzus John, lab., brds. 1329 N. 9th.
BUECHELE ANTON*, captain central fire station, res. 825 Ontario.
Buechele Anton Jr., clerk, res. 825 Ontario.
Buechele Robert, lab., res. 825 Ontario.
Buechler Patrick,* lab., res. 905 Clara.
Buenzow Charles,* lab., res. 1420 Maryland.
Buerger William, lab., res. 1209 S. 9th.
Buervenich Franz-Joseph, retired, 722 St. Clair.
Bueschel Richard*, mason, res. 1545 Martin.
Bueschel Richard Jr., lab., res. 1545 Martin.
Buese Carl, lab., res. 1216 St. Clair.
Buese Citta, clerk, res. 1216 St. Clair.
Buese Frank,* lab., res. 1216 St. Clair.
Buettner Adolphine Miss, res. 1839 N. 8th.
Buettner Hattie Miss, res. 1839 N. 8th.
Buettner John,* blacksmith, res. 1107 Alabama.
Buettner Jos., butcher, res. 1601 N. 8th.

EMIL MOHR, the Baker, 711 N. Eighth Street Telephone 164

Best of Work
Prompt Delivery
KOLBERG'S LAUNDRY
814-816
New York Ave.
Phone 24

802-804 N. 8th STREET
2nd Floor
Farms for Sale, Trade or Rent at H. J. NEUENS

Buettner Jos., lab., res. 1107 Alabama.
Buettner Philip, lab., res. 1107 Alabama.
Buettner Philip,* foreman Wiehn's cigar factory, res. 1839 N. 8th.
Bugataj Jerney,* lab., res. 527 E. Water, 2nd floor.
Buhl Meta, dom., Hotel Foeste.
Buhl Otto, lab.,brds. 1609 Superior.
Bulkow Fred, painter, res. 1014 S. 10th.
Bulkow John,* painter, res. 1530 S. 8th, tel. 759.
Bulkow Mary (wid. Gottfried), res. 1014 S. 10th.
Bulkow Mary Miss, res. 1014 S. 10th.
Bulkow Otto, lab., res. 1014 S. 10th.
Bullock L. H.,* supt. C. Reiss Coal Co., res. 418 Niagara, tel. 791.
Bundt John,* lab., res. 1812 S. 13th.
Bunke Albertine (wid. Carl), res. Krieg's add.
Bunke Ewald, lab., res. 1634 Kentucky.
Bunke Frank,* lab., res. Krieg's add.
Bunke Fred,* lab., res. 1634 Kentucky.
Bunke Herman,* lab., res. 1235 S. 19th.
Bunke Karl,* lab., res. Krieg's add.
Bunter Zonk, lab., brds. 908 Indiana.
Buntmann Harry, confectionery and fruits, 1005 N. 8th, res. Park hotel.
Buntos Cinko, lab., brds. 908 Indiana.
Burcanel Joe, lab., brds. 723 N. 9th.
Burdick Fred E.,* supt. Northern Furniture Co., res. 624 Zimbal ave., tel. 312.
Burdick Mabel, student, res. 624 Zimbal ave.
Burdick Raymond, student, res. 624 Zimbal ave.
Burgard Carl,* lab., res. 1526 Maryland.
Burgard Flora Miss, res. 1526 Maryland.
Burgard Gust,* bartender, res. 601 N. 8th, 2nd floor.
Burgard Joseph, machinist, res. 1919 N. 7th.
Burgard, Selma Miss, res. 601 N. 8th, 2nd floor.
Burger Frieda Miss, res. 915 S. 17th st.
Burger G. J. Rev.,* Imanuels church, res. 915 S. 17th st.
Burger Hugo, student, res. 915 S. 17th st.
Burger Louise, student, res. 915 S. 17th st.
Burger Martha, clerk, res. 915 S. 17th st.
Burger Theodore, bookkeeper, res. 915 S. 17th st.
Burhop Charles,* cigarmkr., res. 542 S. River st., 2nd floor.
BURHOP BROS. (Dietrich, William and Friedrich Burhop) mfrs. of cigars, 628 S. 14th, tel. 242.
Burhop Dietrich H.,* saloon and cigarmfr., 628 S. 14th st., res. same, 2nd floor.
Burhop Fred,* watchman, res. 1310 Virginia.
Burhop Fred Sr.* (Burhop Bros.), res. 1423 Kentucky.

Leaf Lard, Sausage, Meats and Casings,
PEOPLES CASH MEAT MARKETS
1208 Penn. Ave. 807 Wis. Ave. 1034 Lincoln Ave.

JACOB GEREND, Embalmer & Funeral Director
704 North Eighth Street

GERMAN BANK, Established 1856 Does a General Banking Business

RICHARDSON BROS., Cheese Box Factory, SHEBOYGAN FALLS, WISCONSIN

"WITCH and J. I. C." ARE THE BEST SOAPS IN THE MARKET

Burhop Louise (wid. Hy.), res. 623 S. 14th st., 2nd floor.
Burhop Martin* (Aldag & Burhop), res. 1418 Jefferson.
Burhop William* (Burhop Bros.), res. 1310 Virginia, 2nd floor.
Burhop Wm.,* mail carrier, res. 623 S. 14th st., 2nd floor.
Burich John,* lab., res. 1625 Alabama.
Burk Charles,* foreman, res. 1704 N. 6th, tel. 8.
Burk Wm. H.,* res. 516 Ontario, tel. 180.
Burkhart Alex Sr.* (wid.), custom tailor, res. 1521 N. 11th.
Burkard Annie Miss, res. 707 Pennsylvania.
Burkard Charles, lab., res. 921 N. 11th.
Burkard George, lab., res. 921 N. 11th.
Burkard John,* lab., res. 921 N. 11th.
BURKARD JOHN*, captain, north side fire station, res. 1536 N. 9th.
Burkard Joseph, lab., res. 921 N. 11th.
Burkard Julia, dressmkr., res. 921 N. 11th.
Burkard Willy, res. 1536 N. 9th.
Burkard Wm., musical instruments, res. 707 Pennsylvania.
Burkart Alex,* carp., res. 1027 Lincoln.
Burkart A. T.,* confectionery 428 waiting room, res. 508 N. 8th, 2nd floor.
Burkart Frank,* clerk, res. 1416 N. 13th, 2nd floor.
Burkhart Hubert, lab., res. 1521 N. 11th.
Burkart Otto,* painter, res. 2232 N. 8th.
Burkhardt Adolph, lab., res. 1734 N. 8th.
Burkhardt Alfred, lab., res. 1734 N. 8th.
Burkhardt Arthur, lab., res. 1734 N. 8th.
Burkhardt Conrad, retired, res. 1009 Michigan.
Burkhardt Louis,* carp., res. 1009 Michigan.
Burkhardt Wm.,* lab., res. 1734 N. 8th.
Burkhardt Wm. Jr., lab., res. 1734 N. 8th.
Burkowski Aug.,* lab., res. 819 Georgia.
Burkowski Rosa Miss, res. 819 Georgia.
Burrow Augusta Miss, res. 1114 Swift.
Burrow Chas., lab., res. 1114 Swift.
Burrow Fred., lab., res. 1114 Swift.
Burrow William, lab., res. 1114 Swift.
Burrow Wm.,* lab., res. 1114 Swift.
Burstein Moritz,* lab., res. 1917 N. 10th, 2nd floor.
Burtard Nicolas,* painter, res. 1324 N. 11th.
Busch Adam,* lab., res. 1414 S. 11th.
Busch Emma Miss, res. 1414 S. 11th.
Buscher Carl,* retired, res. 2021 N. 13th.
Buske Johanna (wid. Aug.), res. 1227 S. 15th, 2nd floor.
Busse Arthur, lab., res. 1016 Erie.
Busse Charles (wid.), lab., res. 1016 Erie.

Estimates for Plumbing Work Cheerfully furnished upon application by ..... *Otto Junck* 1236 MICHIGAN AVENUE

1119 MICHIGAN AVENUE TELEPHONE 506 **M. Kroos & Son** UPHOLSTERING AND PICTURE FRAMING

All kinds of wood at A. W. Sperl and Company 1127 Ontario Ave. Telephone 342

State Business College, the largest and best, 802-804 N. 8th St.

Busse Reginald,* lab., res. 1813 S. 9th.
Busse Sam, student, res. 1016 Erie.
Buteyn Tina, dom., 925 N. 8th, 2nd floor.
Butcherait Johann,* lab., res. 1216 N. 10th.
Butnik Julie, dom., 1208 N. 8th, 2nd floor.
Butru Athan, lab., res. 933 Indiana.
Butzen Jacob, retired, res. 1839 N. 10th.
Butzen John, lab., res. 1839 N. 10th.
Byer George,* clk. at Hotel Foeste, res. 429 Huron.
Butzen Nic.,* foreman, res. 1839 N. 10th.
Byer Wm. H.,* watchman, res. 910 Swift.
Buyatt Benjamin,* blacksmith, res. 1320 N. 11th.
Buz Burtim, lab., brds. 308 N. Water.
Byrum Floyd, res., 1615 N. 5th.
Byrum Lyman,* policeman, res. 1615 N. 5th.

C

CACABACTUES ALEX., lab., res. 1122 S. 8th.
Cacabactues Chas., lab., res. 1122 S. 8th.
Cacabactues Geo. P., baker, res. 1122 S. 8th.
Cacabactues James, lab., res. 1122 S. 8th.
Cachiroubas James, lab., res. 919 Niagara, rear.
Caddagan Bert, telegraph operator, res. 1505 N. 6th.
Cadillus Wilhelm, lab., brds. 1322 Jefferson, rear.
Calhoun Wm.,* mgr. Frost Veneer Seating Co., res. 631 N. 7th, tel. 263.
Callahan Annie (wid. Thom.), res. 833 Virginia.
Callenbach J. A. Dr.*, supt. Kohler's foundry, res. 718 Niagara.
Cambell Agnes (wid. Frank), res. S. 7th, near limits.
Cameron George,* lab., res. 1816 S. 8th.
Candia, sister, Cath. school teacher, res. 820 Superior.
Canellopaulos Geo., lab., res. 1101 Indiana.
Canisius Charles,* bartender, res. 1325 Jefferson.
Cannon Ellen (wid. John), res. 2432 S. 8th.
Cannon John, lab., res. 2432 S. 8th.
Cannon John*, lab., res. S. 8th, near limits.
Capelle Reinhold,* printer, res. 1036 Clara, 2nd floor.
Carambiukon J. G., lab., res. 1336 Indiana.
Carlson Chas.,* lab., res. 1013 Swift.
Carlson Mary (wid. Charles), res. 926 Dillingham.
Carlson Mary Miss, res. 926 Dillingham.
Carman Edw.,* lab., res. 708 Clara.
Carpenter Lillie* (wid. Amos), res. 1521 N. 2nd.
Carter Eddie, driver, res. 1114 N. 8th.
Carter Harry,* lab., res. 1329 N. 7th.

Always go to GLAESER'S If you want the BEST Photographs

HORSTBRINK & CO., Photographers TELEPHONE 698 831 N. Eighth St.

SHEBOYGAN STEAM LAUNDRY All Work Done on Short Notice and Guaranteed to be Satisfactory. 426 S. River St. Telephone 640

Carter Harry,* lab., res. 1808 N. 8th, 2nd floor.
Cebell Fred,* lab., res. 1016 Union.
Cekado Frank, lab., brds. 306 N. Water.
CENTRAL FIRE STATION, Anton Buechele, captain, 809 N. 8th, tel. 3-3.
Chambas Christ., lab., res. 1122 S. 8th.
Chambas Peter, lab., res. 1122 S. 8th.
Chandler John,* shipping clk., res. 616 Ontario.
Chapman Andrew, guest poorfarm.
Charles Henry,* lab., res. 1420 Huron.
Chase Eudora Miss, res. 321 Huron.
Chase I. F. (wid. A. W.), res. 707 N. 6th.
Chesebro Herbert,* sec. & treas. Sheb. Knitting Co., res. 1224 N. 7th, tel. 290-2.
Chicago & North-Western Freight Depot, L. Husting, agent, cor. Pennsylvania and 13th street, tel. 63.
Chicago & North-Western Ry Co., ticket office, S. 12th and Pennsylvania, tel. 184-3.
Chickowski Joseph,* lab., res. 1829 S. 19th.
Chlosta Anton,* lab., res. 2109 N. 9th.
Chlosta Frank, lab., res. 2109 N. 9th.
Chlosta John, lab., res. 2109 N. 9th.
Chlosta Paul, lab., res. 2109 N. 9th.
Christ Charles, lab., brds. 1014 S. 10th.
Christel Sen.,* peddler, res. 2225 N. 15th.
Christian Alice (wid.), res. 623 Superior.
Christian Reformed Church (Holland), cor. Superior ave. and N. 7th.
Christiansen Ferd., lab., res. 1548 Alexander court.
Christiansen John,* pres. Sheb. Bind'g & Box Co., res. 1514 N. 7th.
Christianson James,* ins. agt., res. 922 N. 4th (moved to Sheboygan Falls.
Christianson Thomas,* teamster, res. 1632 S. 11th.
Christianson Thomas,* lab., res. 1216 Alabama.
Christopher Henry,* lab., res. 1635 S. Division.
Chudobba Mike, guest poorfarm.
Chudobba Rudolph,* lab., res. 1130 S. 13th.
Church of Immaculate Conception (Lithunian), s. e. corner. Erie and N. 10th.
Chvala Frank, lab., res. 1020 Wisconsin.
Chvala Mary, clk., res. 1020 Wisconsin.
Chvala Rose (wid.), res. 1020 Wisconsin.
CITIZENS STATE BANK, Henry Hillemann, pres. and cashier, Andr. Gilbertson, v-pres., 502 N. 8th, tel. 250.

Gas, Steam and Water Piping done by HONOLD BROS. 420 N. Eighth Street Telephone 158

Simon Grasser's Flour and Feed Store 817 Center Ave.

CITIZENS STATE BANK, SHEBOYGAN, WISCONSIN. Facilities for any business in the line of BANKING

Diestelhorst, Eberhardt Co., the only up-to-date store in Plymouth

Headquarters for "Cream" Flour, Lawrence Rochlus & Co., Corner N. Tenth St. and Center Avenue

CITIZENS TELEPHONE EXCHANGE, W. E. Tallmadge, pres.; Fred. Karste, v-pres.; Gustav Huette, sec. and treas.; M. H. King, manager, 701 N. 8th, 2d floor, tel, 500.
City News and Book Store (M. G. Thimmig, prop.), books, magazines, newspapers and cigars, 827 N. 8th.
CITY HALL, over German Bonk, 529 N. 8th, 2d floor, tel. 82.
CITY WATER CO., R. G. Miller, supt., 813 New York, tel. 122.
City Waterworks, Lighthouse court, tel. 229.
Claassen T.* (Mrs. Geo. Hess), corsets and yarns, 732 N. 8th, 2nd floor, res. same.
Claasen Wilhelmine Miss, res. 732 N. 8th, 2nd floor.
Claflin Kittie Mrs., res. 714 N. 7th.
CLARENBACH EMIL*, real estate, loans and insurance, 602 Center, tel. 66, res. 434 St. Clair.
Clarenbach Emma Mrs.,* res. 717 N. 7th.
Clarenbach Ida Miss, res. 717 N. 7th.
Clarenbach Ingomar, trav. salesman, res. 717 N. 7th.
Clarenbach Louise, student, res. 434 St. Clair.
Clarisse Wilhelm Jr., sailor, res. 1007 N. 12th.
Clarisse Wilhelm,* teamster, res. 1007 N. 12th.
Clark Blanche Miss, rese. 2104 N. 6th.
Clark Charles, fisherman, res. 2004 N. 15th.
Clark Elizabeth, teacher, res. 2104 N. 6th.
Clark Florence, teacher, res. 2104 N. 6th.
Clark Lauretta, student, res. 2104 N. 6th.
Clark O. H.,* v.-pres. and sec. Dillingham Mfg. Co., res. 1606 N. 6th, tel. 269.
Clark P., traveling salesman, res. 2104 N. 6th.
Clark T. F.,* traveling salesman, res. 2104 N. 6th.
Clausen Albert E.,* printer, res. 1527 N. 5th.
Clausen Henry, lab., res. 2432 S. 8th.
Clausen Henry,* lab., res. S. 8th, near limits.
Clausen John, lab., res. S. 7th near limits.
Claussen James, lab., res. 1830 N. 6th.
Claussen Julius,* foreman, res. 2007 S. 8th.
Claussen Lydia Miss, res. 1830 N. 6th.
Clement John,* lab., res. 1802 S. 12th.
Clement Joseph,* teamster, res. 1332 N. 10th.
Clemetson Alfred, sailor, res. 919 Kentucky.
Clemetson Christ.,* lab., res. 919 Kentucky.
Clemetson Ed.,* lab., res. 1215 S. 8th.
Cliquennoi Andrew, lab., res. 1832 N. 8th.
Clicquennoi Isaac,* carriage painter, rese. 2120 N. 9th.
Cliquennoi Jac.,* carp., res. 1832 N. 8th.
Cliquennoi Katie Miss, res. 1832 N. 8th.

SCHOOL SHOES, the best made, at F. Nagel & Son 820 N. 8.

1119 MICH. AVE. PHONE 506 M. KROOS & SON UNDERTAKING A SPECIALTY

"Hello 39" for Hoekstra's Delicious Ice Cream

Groceries, Crockery and Glassware at ALDAG & BURHOP

Clotilde, sister St. Nicholas hospital, res. 1430 N. 9th.
Cobb A. A.,* bookkeeper, res. 826 Jefferson.
Cobb Henry,* lab., res. 1416 N. 13th st.
Cobb Nellie Miss, res. 405 Superior, 2nd floor.
Cobb Sarah Mrs., res. 405 Superior, 2nd floor.
Coelestina, sister Cath. school teacher, res. 820 Superior.
Cole Alex. (wid. W. H.), rese. 707 N. 6th.
Cole Annie Miss, res. 825 N. 6th.
Cole Dorothy Miss, res. 616 Center, 2nd floor.
Cole George,* real estate, res. 707 N. 6th, tel. 266.
Cole Geo. C. Jr.* (Nathan Cole & Son), res. 1331 N. 5th.
Cole Nathan* (Nathan Cole & Son), res. 825 N. 6th.
COLE NATHAN & SON (Nathan and George jr. Cole), real estate and insurance, 518 N. 8th, 2d floor, tel. 400.
Cole Oscar, lab., res. 616 Center.
Cole Wm.,* trav. salesman, res. 616 Center, 2nd floor.
Collin James, lab., brds. 1118 S. 16th.
Collins Benjamin W.,* locomotive engineer, res. 320 N. Water.
Collins B., principal Plymouth High school, res. 320 N. Water.
Collins Clara Miss, res. 320 N. Water.
Collins Jerry, lab., res. 320 N. Water.
Collins Leo, brakeman, res. 320 N. Water.
Colletine Mary, teacher, res. 632 N. 6th.
Collins Mary, teacher, res. 320 N. Water.
Collins Vera, student, res. 320 N. Water.
Collins, W., lawyer, res. 320 N. Water.
Colov Christ., lab., res. 723 Jefferson, 2nd floor.
Colov Dimtro, lab., res. 723 Jefferson.
Colov Kost., lab., res. 723 Jefferson.
Colton Cora, stenographer, res. 1129 Erie.
Colton Dell,* motorman, res. 1310 New York.
Colton Elmer,* R. R. yardmaster, res. 1129 Erie.
Columbia Clothing Co., Mayer Max, prop., 702 N. 8th.
Columbia Shoe Co., C. J. Wolf, pres. and sec.; E. Hentschel, v.-pres. and treas., 1525-27 N. 10th, tel. 336.
Columba, sister St. Nicholas hospital, res. 1430 N. 9th.
Compas William, lab., res. 1434 S. 10th.
Commercial House, E. F. Reich, prop., 1102 N. 8th, tel. 131.
COMMON COUNCIL ROOM, 529 N. 8th, 2d floor.
COMP. C, 2d REGT. Inf. W. N. G., Chas. Bodemer, capt., Otto Burkart, 1st lieut., Wm. J. Trester, 2d lieut., Leo Marks, 1st sergt. Drills every Thursday, meeting first Tuesday of each month.
Conaughty F., freight agent, brds. Pennsylvania.
Concordia Hall, 713 Ontario ave.
Cone Charles,* machinist, res. 219 Lincoln.

Pure Rye Bread at EMIL MOHR, 711 N. 8 St.

All work guaranteed first-class **Kolberg's Laundry** 814-816 New York Ave. Phone 24

NOTARY PUBLIC 802-804 N. 8th St. 2nd Floor
INSURANCE go to H. J. NEUENS
For Fire, Life, Accident Plate Glass and Casualty

Cone E. K.,* building contr. and house mover, res. 1801 N. 6th, tel. 617.
Cone Harold, student, res. 1801 N. 6th.
Congregational Church, w. s. N. 7th, s. Ontario ave.
Conley Fred, expressman, brds. 413 N. 8th.
Connor Edith, teacher, res. 918 N. 6th.
Conrad Anna (wid. Wm.), res. 935 Huron.
Conrad Anna* (wid. Heinrich), res. 1415 N. 11th, rear.
Conrad Frank, printer, res. 1635 N. 10th.
Conrad Mary Miss, res. 1635 N. 10th.
Conrad Mathias, lab., res. 1635 N. 10th.
Conrad Mich. Jr., lab., res. 1635 N. 10th.
Conrad Mich.,* carpenter, res. 1635 N. 10th.
Conrad Nicolaus, lab., res. 1635 N. 10th.
Conrad Peter, lab., res. 1635 N. 10th.
Conrardy Mathias,* laundryman, res. 828 Spring.
Conrardy Theo.,* prop. Excelsior Steam Laundry, 119 Georgia ave., tel. 343-3, res. 1035 Clara, 2nd floor.
Constantia, sister Cath. school, 1449 S. 12th.
Cook C. F.,* lab, res. 714 N. 5th.
Cornelius Louis,* register of deeds, res. 521 Niagara.
Cornell George, student, 318 Spencer court.
Cornell James ,* lab., res. Spencer court.
Cornell U. S.,* captain, res. 1830 N. 6th.
Corson Gay, messenger boy, res. 427 Bluff ave.
Corson, G. W.,* supt., res. 403 Bluff ave.
Corson Lottie, clerk, res. 403 Bluff ave.
Corson Mary (wid. Melvin), res. 427 Bluff ave.
Corson Seward, driver, brds. 1102 N. 8th.
Corson Walter, lab., res. 427 Bluff ave.
Cosmopolus Demothenes, lab., res. 933 Indiana.
Couchogianis Athan, lab., res. 933 Indiana.
COURT HOUSE, n. e. cor. N. 6th and Center, tel. 347.
Crocker Adelia (wid. A. D.), res. 618 St. Clair.
CROCKER CHAIR CO. (Watson D. Crocker, pres., R. E. Crocker, asst. secy., W. J. Rietow, treas.), office cor. N. 8th and Virginia ave., factory A w. s. N. 7th betw. Virginia and New Jersey aves., tel. 17-2, factory B s. w. cor. Maryland and S. 11th, tel. 17-3, warehouse tel. 17-4, upholstering tel. 17-5.
Crocker Elizabeth Miss, res. 1204 N. 4th.
Crocker Jacob, lab., brds. 607 N. Water.
Crocker Ora Miss, res. 1434 Indiana.
Crocker R. E.,* sec. Crocker Chair Co., res. 612 St. Clair, tel. 130.
Crocker Silas B.,* foreman Crocker Chair Co., res. 1204 N. 4th, tel. 672.
Crocker Silas J.,* foreman, res. 1434 Indiana.

Ham, Bacon, Home-made Sausage at *PEOPLES CASH MEAT MARKETS*

UPHOLSTERING done to order on short notice. All kinds of Plushes, Tapestries, Etc., in stock at **GEREND'S**

GERMAN BANK Prompt attention given to all business entrusted to us

SHEBOYGAN FALLS - RICHARDSON BROS. - All kinds of Lumber, Lath and Shingles

Ask your Grocer for "World's Fair" Washing Powder. The best.

Crocker W. D. (wid.), pres. Crocker Chair Co., res. 618 Erie, tel. 34.
Crocker Wm.* (Crocker Chair Co.), res. 1212 N. 4th, tel. 290-3.
Crosby Geo. W., physician and surgeon, 629 N. 8th, 2nd floor, res. 629 N. 4th, tel. 409.
Croutos Christ., lab., res. 1334 Indiana, 2d floor.
Crystal The, saloon, Louis Gunerson, prop.
CUDAHY BRANCH MARKETS, John Stephani, mgr., 1) 1208 Pennsylv. ave., tel. 441, 2) 807 Wisconsin ave., tel. 651 and 3) 1034 Lincoln ave., tel. 256.
Cuddy Cheese Co., J. Cuddy, pres.; C. B. Caddigan, sec. and treas.; cheese buyers, cor. S. 12th and Jefferson ave., tel. 569.
Cuddy John, cheese buyer Cuddy Cheese Co., res. 1505 N. 6th, tel. 577.
Cumings John,* res. 2130 N. 6th.
Cunningham Aloise Miss, res. 436 Wisconsin, 2nd floor.
Cunningham Annie Miss, res. 436 Wisconsin, 2nd floor.
Cunningham Ed.,* machinist, res. 815 N. 5th.
Curtis Edna, clerk, res. 411 Erie, 2nd floor.
Curtiss J. L.,* foreman, res. 1427 S. 8th.
Curtis Mabel, teacher, res. 928 N. 6th.
Custom House, 812 Pennsylvania ave., tel. 138.
Czaja Mich.,* lab., res. 526 Huron.

D

DAANE PETER A.,* lab., res. 1029 Indiana.
Daehn Chas.,* lab., res. 1701 S. 14th, 2nd floor.
Daehn, Wm.,* lab., res. 1124 Broadway.
Daehnert August,* lab., res. 1838 Indiana.
Daehnert Christ,* lab., res. 1219 S. 19th.
Daehnert Friedr.,* lab., res. 1205 S. 19th.
Daehnert Otto, lab., res. 1205 S. 19th.
Daehnert William, lab., res. 1205 S. 19th.
Daehnert Wm. F., lab., res. 1219 S. 19th.
Daharsh Lottie, milliner, brds. 915 Wisconsin.
Dahl Albert,* lab., rese. 915 Kentucky.
Dahlke Herman*, rese., 1426 New Jersey.
Dahmer Julia Miss, res. 628 Center, rear.
Dahmer Martin,* lab., res. 628 Center, rear.
Dahmer Mary Miss, res. 628 Center, rear.
Dahme Mary Miss, res. 1627 S. 13th.
Dahme W.,* carpet weaver, res. 1627 S. 13th.
Dalto Paul, lab., brds. 1215 S. 10th.
Damer Karl,* lab., res. 914 Michigan, rear.

Every Want in the Plumbing Line you'd best refer to OTTO JUNCK 1236 MICHIGAN AVENUE Telephone 99

t Your Cut Flowers at Zorn Sisters 827 N. 8th St. Fresh every day

Dammann August,* lab., res. 1716 Huron, 2nd floor.
Damrat Mike,* lab., res. 1021 Dillingham.
Damres Alex., shoe shining, 603 N. 8th.
Damrow Albert, lab., res. 1929 S. 12th.
Damrow August,* foreman, res. 419 Huron.
Damrow Fred,* lab., res. 1929 S. 12th.
Damrow William, lab., res. 1929 S. 12th.
Danforth Annie, teacher, res. 614 New York.
Danforth J. S.,* dentist, 618 N. 8th, 2nd floor, tel. 565, 614 N. Y.
Daniels Ada (wid. Reinhard), res. 1705 N. 9th.
Daniels Adolf,* lab., res. 1536 N. 5th.
Daniels Albert, lab., res. 1536 N. 5th.
Daniels Gertrude, typesetter, res. 1536 N. 5th.
Daniels Henry,* machinist, res. 1825 N. 10th.
Daniel Ida Miss, res. 1421 N. 6th.
Daniels Jesse, cabinetmaker, res. 1536 N. 5th.
Daniels Josephine (wid. Reinhard), res. 1837 N. 9th.
Daniels Ray, clerk, res. 1536 N. 5th.
Dannenbach Maggie, clerk, res. 621 Wisconsin, 2nd floor.
Dannenberg Paul,* painter, res. 908 Niagara, tel. 708.
Dannhauer Herman, lab., res. 1434 Superior.
Dannhauer Louis,* moulder, res. 1434 Superior.
Darneider Joseph,* lab., res. 1424 Colorado court.
Dativa, sister St. Nicholas hospital, res. 1430 N. 9th.
Daukszas Frank, lab., brds. 512 S. 14th st.
Daukszas Paul, lab., brds. 512 S. 14th st.
Daukszas Peter, lab., brds. 512 S. 14th st.
Davis Alfred, brds. 915 N. 9th.
Davidson Cora, telephone opr., res. 819 New York, 2nd floor.
Davidson Emanuel, student, res. 910 Ontario.
Davidson Mignon, trained nurse, res. 819 New York, 2nd floor.
Dean Almon H., bkpr., res. 2032 N. 7th.
Dean Bertha Miss, res. 2032 N. 7th.
Dean C. A.,* attorney at law, 613 N. 8th, tel. 600, res. 2032 N. 7th, tel. 289.
Dean Ed. Dr. (Dean & Lyke), res. 714 Winconsin, 2nd floor.
Dean Ethel, student, res. 2032 N. 7th.
Dean Herbert, rees. 2032 N. 7th.
Dean Julia, teacher, res. 2032 N. 7th.
Dean & Lyke (Edwin A. Dean and John B. Lyke), dentists, 528 N. 8th, 2nd floor, tel. 526.
Debelack Frank,* lab., res. 1419 N. 10th.
Debelak George, lab., res. 1022 Wisconsin.
Debelack John, lab., res. 1419 N. 10th.
De Bonte Frank, lab., res. 90 Hugo court.

State Business College, the largest and best 802-804 N. 8th St.

you want the best PHOTOGRAPHS for your money go to G. C. Glaeser 323 N. 8th Street 1512 S. 12th St.

The most exclusive line of Card Mounts in the city Horstbrink & Co.

Best Laundry Work at SHEBOYGAN STEAM LAUNDRY

Honold Bros., Plumbers, Tinners, Steam Fitters 420 North Eighth Street Telephone 158

Be Bonte Harry,* plumber, res. 90 Hugo court.
De Braal Daniel,* fish dealer, res. 1711 Superior.
De Braal John, fish dealer, res. 1717 Superior.
De Braal Peter,* trav. agt., res. 1235 Superior, 2nd floor.
De Brine Edward, res. 606 Jefferson.
De Brine John,* motorman, res. 606 Jefferson.
De Bruine Lenard,* lab., res. 929 Indiana.
Dechant Ella Miss, res. 1822 S. 12th.
Dechant Eva (wid. John), res. 1822 S. 12th.
Dechant, Jack,* lab., res. 1214 Georgia.
Dechant Lulu Miss, res. 1822 S. 12th.
Dechant William, lab., res. 1903 S. 13th.
Decker Alice Miss, res. 1724 N. 11th.
Decker Henry,* carpenter, res. 1724 N. 11th.
Decker Wilhelmina Miss, res. 1031 N. 7th.
Decman Jacob,* lab., res. 211 N. 9th.
De Ford John, lab., res. 2226 S. 7th.
De Fow Ciena Miss, res. 1102 Ontario, 2nd floor.
De Fow Cornelius,* lab., res. 1102 Ontario, 2nd floor.
De Fow Jacob,* lab., res. 1127 Ontario.
De Fow Katie Miss, res. 1102 Ontario, 2nd floor.
De Fow Zennie, dom., 1124 N. 6th.
Degen Annie Miss, res. 1123 Alabama.
Degen Fred Jr., lab., res. 1123 Alabama.
Degen Fred,* lab., res. 1123 Alabama.
Degen Geo.,* lab., res. 1512 Alabama.
Degen John,* lab., res. 1605 S. 13th.
Degen Walter, lab., res. 1123 Alabama.
Degenhardt John,* saloon, res. 1501 S. 8th.
Degenhardt Peter,* lab., res. 1828 Union.
Degenkolbe Alma Miss, res. 611 Center, 2nd floor.
Degenkolbe Frank,* lab., res. 508 Niagara.
Degenkolbe Fred Sr. (wid.), retired, res. 613 Center, 2nd floor.
Degenkolbe Fred Jr., butcher, res. 611 Center, 2nd floor.
Degenkolbe Gust., lab., brds. 836 St. Clair.
Degenkolbe Herman,* meat market, 613 Center, tel. 271, res. 611 Center, 2nd floor.
Degenkolbe Olga, clerk, res. 508 Niagara.
De Geus John,* gardener, res. 1613 N. 4th.
De Groot Peter,* milk depot, res. 2419 N. 10th.
Dehler Adolf,* gardener, res. 1900 N. 11th.
Dehler Annie Miss, res. 1900 N. 11th.
Dehler Frieda, milliner, res. 1900 N. 11th.
Dehler Louis, lab., res. 1900 N. 11th.
Dehne Henry,* policeman, res. 1118 N. 9th.
Dehnen Herman,* lab., res. 1312 Maryland.

Headquarters for Pillsbury's Best SIMON GRASSER, 817 Center Avenue and 930 North Water Street

CITIZENS STATE BANK, *Sheboygan, Wisconsin*
DEPOSIT $1.00 IN OUR SAVINGS DEPARTMENT AND RECEIVE A STEEL SAFE GRATIS

Deierlein Heinrich,* retired, rese. 1414 N. 16th.
Deischel Joe,* lab., res. 1419 S. 11th, 2nd floor.
Dekaniz Paul, lab., brds. 308 N. Water.
Dekarske Aug.,* contractor, res. 1421 N. 12th, tel. 693.
Dekarske Aug. Jr., mason, res. 1421 N. 12th.
Dekarske Delia Miss, res. 1221 Superior.
Dekarske Fred, moulder, res. 1421 N. 12th.
Dekarske Henry,* carpenter, res. 1726 N. 12th.
Dekarske Henry, clk., res. 1221 Superior.
Dekarske Herman, clk., brds. 834 New York.
Dekarske Otto, mason, res. 1421 N. 12th.
Dekarske Paul, clerk, res. 1221 Superior.
Dekarske Wm.,* retired, res. 1221 Superior.
De Karskey Aug.,* lab., res. 1602 N. 4th.
De Keyser Apolonia Miss, res. 1821 N. 10th.
De Keyser John,* lab., res. 1821 N. 10th.
De Keyser Lydia, student, res. 1821 N. 10th.
Dekker Frank, lab., res. 1606 N. 4th.
Dekker James,* lab., res. 1606 N. 4th.
Dekker John,* lab., res. 1814 N. 6th.
Dekker S.,* lab., res. 908 Kentucky.
Deku Jos.,* lab., res. 1320 S. 13th.
De Land A. D.,* pres. of Cit. State Bank, cheese dealer, res. 322 Erie, tel. 408.
Delill Martin,* lab., res. 904 Indiana.
Demand Mary (wid. Wm.), res. 1010 St. Clair.
De Marches John, lab., res. 1510 S. 12th.
De Mars Frank,* carp. contractor, res. 302 N. Water.
De Mey Hilgam,* lab., res. 1418 N. 16th.
De Mez Jennie, dom., 612 St. Clair.
Demgen Christoph,* retired, res. 1607 N. 10th, 2nd floor.
Demgen Clara Miss, res. 1607 N. 10th.
Demgen Josephine Miss, res. 1607 N. 10th, 2nd floor.
Demgen Sophie Miss, res. 1431 N. 10th.
Demgen & Co., lumber yard, cor. Superior ave. and N. 10th, tel. 331
Demmin Annie, clerk, res. 611 Center.
Demmin Augusta (wid.), res. 611 Center.
Demmin Charles, deliveryman, res. 611 Center.
DEMOKRAT PRINTING CO. (Carl Zillier, pres.; Nic. Ewerhardt, v-pres.; Frank Gottsacker, sec. and treas.), publ. National Demokrat and Plymouth Correspondent, 507 N. 8th, tel. 116.
De Motte Mary, asst. principal 7th Ward school, brds. 914 Erie.
Dengel Johanna (wid. Jacob), res. 612 Pennsylvania, 2nd floor.
Dengel John,* clerk, res. 712 Center.
Denger Bertha, dom., res. 1215 N. 7th.

Flour, Feed and Produce at DIESTELHORST, EBERHARDT CO., Plymouth, Wis.
LAWRENCE ROCHLUS & CO., WHOLESALE AND RETAIL Flour and Feed
Reliable Shoes at F. NAGEL & SON, 820 N. 8th St.

ALL KINDS OF FURNITURE **M. KROOS & SON** 1119 MICHIGAN AVE. PHONE 506

Hoekstra's Pasteurized Milk is Pure and Clean

ALDAG & BURHOP Strictly first-class Merchandise. Phone 232
530 SOUTH FOURTEENTH STREET

DENISON FRANK H., attorney at law, 720 Center, tel. 415, res. 1534 N. 7th.
Denn Annie Miss, res. 509 Washington court.
Denn Mary Miss, res. 509 Washington court.
Dennett F. A.,* supt. Wisconsin Hosiery Mills, res. 235 Michigan, tel. 767.
De Pagter Daniel*, lab., res. 616 Center.
De Pagter John, lab., res. 616 Center.
De Pagter Susie Miss, res. 616 Center.
De Pagter Willy, lab., res. 616 Center.
Dern Arthur, electrician, res. 203 Lincoln.
Dern Carmen Miss, res. 203 Lincoln.
Dern Charles,* tanner, res. 203 Lincoln.
Dern Roland, lab., res. 203 Lincoln.
De Ronde John, bookkeeper, res. 1014 S. 15th st.
Descombe Emily Miss, res. 523 New York.
Descombe Johanna (wid.), res. 523 New York.
De Smidt Arthur, designer, res. 912 Ontario.
De Schmidt C.,* lab., res. 821 Oakland.
De Smidt Elizabeth Miss, brds. 1519 Indiana.
Deppert Annie Miss, brds. 1511 St. Clair.
Detjen Emma Miss, res. 1319 N. 11th.
Detjen John,* traveling salesman, res. 1319 N. 11th.
Detjen Louise Miss, res. 1319 N. 11th.
Detjen Otto, harnessmkr., res. 1319 N. 11th.
Detjen Paul,* tailor, res. 1730 N. 11th, 2nd floor.
Detling George (Detling & Detling), res. 428 St. Clair.
Detling Henry A.* (Detling & Detling), res. 927 N. 4th, tel. 847.
Detling John, lawyer, res. 428 St. Clair, tel. 87-3.
Detling Mamie Miss, res. 428 St. Clair.
DETLING & DETLING (H. A. and G. H. Detling), lawyers, 722 Center, tel. 87–3.
Detling Val. (wid.), real estate, loans and insurance, 722 Center, tel. 87-2, res. 428 St. Clair, tel. 603.
De Troye Henry,* clerk, res. 1118 S. 15th.
Detroy Katie, dom., 1311 New Jersey.
De Troye William, lab., res. 1118 S. 15th.
Detsch Walter,* lab., res. 2031 N. 11th, 2nd floor.
Detterbeck Joseph,* lab., res. 2042 New Jersey, Lym add.
Dettman Aug.,* coachman, res. 1911 N. 9th.
Dettman Edwin, student, res. 1911 N. 9th.
Dettman Loa, telephone clerk, res. 1911 N. 9th.
Dettmann Fred,* lab., res. 429 Wisconsin.
Deuss Ed.,* res. 1535 N. 5th, 2nd floor.
De Vey Ab.,* lab., res. 930 Kentucky.
De Vey Abraham, sailor, res. 930 Kentucky.

A large variety of Bread, Pies, Cakes, etc. ALWAYS ON HAND AT - - - **Emil Mohr**

Yours for Good Work *Kolberg's Laundry* Phone 24 814-816 New York Ave.

Houses and Lots for Sale, Trade or Rent H. J. NEUENS 802-804 N. 8th St. 2nd Floor

PEOPLES CASH MEAT MARKETS 1208 Pennsylvania Ave. 1034 Lincoln Ave. 807 Wisconsin Ave.

De Vey Isaak, lab., res. 930 Kentucky.
De Vey Jennie Miss, res. 930 Kentucky.
De Vey Mary Miss, res. 930 Kentucky.
Devey Peter, lab., res. 829 Indiana.
De Ville Eleonora, student, res. 702 Pennsylvania.
De Ville M.* (wid. Nic.), res. 919 N. 6th.
De Ville M. Miss, milliner, 321 N. 8th, res. 919 N. 6th, tel. 295.
De Ville Nicholas,* foreman Phœnix Chair Co., res. 702 Pennsylv.
De Ville Pauline, milliner, res. 919 N. 6th.
Dewey Alvaraho,* asst. supt. Prudential Ins. Co., res. 710 Niagara.
Dewey Frank,* foreman, res. 2014 Indiana.
Dewey Geo.* lab., res. 1221 S. 9th, 2nd floor.
Dewey Jennie (wid. Ernst), res. 1415 N. 17th, 2nd floor.
Dewey Louis,* lab., res. 1631 Alabama.
De Wilde Anna, student, res. 921 N. 5th.
De Wilde Edw., bookkeeper, res. 921 N. 5th.
De Wilde Felix, student, res. 921 N. 5th.
De Wilde Gust., traveling salesman, res. 921 N. 5th.
DE WILDE GUST. A.*, wholesale wines and liquors, 422 N. 8th, tel. 230, res. 921 N. 5th, tel. 513.
De Witt Crena, attendant insane asylum.
Dexheimer Adam,* carp., res. 836 Niagara, 2nd floor.
Dexheimer Elsie Miss, res. 2426 S. 8th.
Dexheimer George,* lab., res. 518 S. River st.
Dexheimer Katharine* (wid. George), res. 2110 N. 9th.
Dexheimer Louis,* sales and trading stable, cor. Pennsylvania and N. Water sts., res. 1234 Center, tel. 485.
Dexheimer Mrs. Geo., res. 1512 S. 14th.
Dexheimer Otto,* carpenter, res. 2110 N. 9th.
Dexheimer Robert,* moulder, res. 702 Michigan, 2nd floor.
Dexheimer Wm.,* lab., res. 2426 S. 8th.
De Zwarte Cora Miss, res. 1020 Dillingham.
De Zwarte Jennie Miss, res. 1020 Dillingham.
De Zwarte Mike,* lab., res. 1020 Dillingham.
Diack Elizabeth (wid. Alex.), res. 427 Superior.
Dibbits Lemuel, retired, res. 1019 N. 4th.
Dicke Friedrich,* lab., res. 1536 Superior, 2nd floor.
Dicke Mary Miss, res. 427 Superior.
Dicke Meta, dressmkr., res. 1536 Superior, 2nd floor.
Dicke Tillie Miss, res. 1536 Superior, 2nd floor.
Dickfoss Fred,* lab., res. 1521 Blocki court.
Dickfoss Wm., lab., res. 1521 Blocki court.
Dickmann Louis,* lab., res. 1641 S. 11th.
Dickmore John, lab., brds. 1227 S. 8th.
Dickmore Larry, lab., brds. 1227 S. 8th.
Dickow Paul,* lab., res. 705 N. 4th.

Bicycles and Baby Carriages at GEREND'S They Run Easy 704 N. 8th St.

GERMAN BANK, Prompt Attention Given to Collections

Dieckmann Etta Miss, res. 515 Michigan.
Dieckmann Henriette* (wid. Gerhard), res. 1230 N. 8th.
Dieckmann Henry, lab., res. 1305 New Jersey.
Dieckmann Laura, teacher, res. 515 Michigan.
Dieckmann Leonora, student, res. 515 Michigan.
Dieckmann Nettie Miss, res. 1230 N. 8th.
DIECKMANN THEO.*, mayor of the city and jewelry store, tel. 835, res. 515 Michigan, tel. 660.
Dieckmann Theo. Jr., clerk, res. 515 Michigan.
Dieckmann Wm.* (Dieckmann & Rheingaus), res. 1235 Indiana.
Diedrich Barbara Miss, res. 412 Huron.
Dietrich Friedericke (wid. Fred), res. 1622 N. 8th.
Diehl Annie, music teacher, res. 1523 Michigan.
Diehl Ida, teacher, res. 413 Washington court.
Diehl Jacob,* mfr., res. 1816 N. 5th.
Diehl Joseph* (Nickel & Diehl), res. 723 St. Clair.
Diehl Magdalene, student, res. 1523 Michigan.
Diehl Mary, housekeeper, 1620 Michigan.
Diehl Novelty Co. (Jac. Diehl, pres.; W. E. Tallmadge, sec. and treas.), mfrs. of the Diehl storm sash hangers and fasteners, 909 Michigan.
Diehl Paul,* foreman, res. 413 Washington court.
Diehl Sebastian,* foreman, res. 1523 Michigan.
Diehl Stillman, lab., res. 1816 N. 5th.
Diehl Wm.,* clerk, res. 816 8th, 2nd floor.
Diekau John,* lab., res. 1630 S. 12th.
Diekau Max, tanner, res. 1630 S. 12th.
Diener Ida Mrs., res. 1529 Alabama, 2nd floor.
Diers Emma Mrs., res. 919 Huron, 2nd floor.
Diers Herman, lab., res. 1834 Superior.
Diers Herm.,* lab., res. 1639 N. 15th.
Diers Otto,* lab., res. 1908 Calumet.
Diestelhorst John,* bartender, res. 815 8th, 2nd floor.
Diestelhorst Louis,* jeweler, res. 1534 N. 7th, 2nd floor.
DIESTELHORST THEO.*, saloon and farmers home, bowling alleys, 811-815 N. 8th, res. same.
Dietsch Laura (wid. John), res. 616 Jefferson.
Dietsch John,* solicitor, res. 1430 Michigan, tel. 541.
Dietsch Varna Miss, res. 1430 Michigan.
Dignin Luella, teacher, res. 502 Wisconsin.
Dikau Rudolph, sailor, res. 1630 S. 12th.
Dillingham H. A. Dr., dentist, 631 N. 8th st., 2nd floor, tel. 747. hrds. 721 Center, Grand hotel.

tes on buildings promptly attended to. RICHARDSON BROS., SHEBOYGAN FALLS, WISCONSIN

USE J. I. C. SOAP FOR YOUR FAMILY WASHI

CARPETS AND CURTAINS M. KROOS & SON 1119 Michigan Ave. Telephone 506

Dillon John,* sailor, res. 1623 Maryland.
Dimas Nickin, lab., res. 913 Niagara.
Dimec John, lab., brds. 921 Center.
Dimopoulos George, lab., res. 1101 Indiana.
Dimphna, sister St. Nicholas hospital, res. 1430 N. 9th.
Dingenis Minnaard,* lab., res. 1927 N. 7th, 2nd floor.
Dinkel Peter,* breeder of canary birds, Edison and Victor phonographs and supplies, 511 N. 8th.
Dins Charles,* baker, res. 822 N. 4th, 2nd floor.
Dionne Albert, lab., res. U. S. Life Saving station.
Dionne Elsie Miss, res. U. S. Life Saving station.
Dionne Joseph,* captain Life Saving station, foot of Pennsylvania.
Dippold Emma Miss, res. 916 N. 7th.
Dippold Lorenz,* retired, res. 1216 N. 12th.
Dippold Louis, wagonmkr., brds. 824 Pennsylvania.
Dirks Peter,* blacksmith shop, 819 Center, res. 836 Niagara.
Discher Herm.,* lab., res. 1524 S. 13th.
Discher Ulrika Miss, res. 1524 S. 13th.
Dittes Fred,* lab., res. 713 Indiana.
Dittes George,* lab., res. 715 Indiana.
Dittes Jacob,* lab., res. 715 Indiana.
Dittes Roy, lab., res. 713 Indiana.
Dittrich Arsenius,* lab., res. 1419 Alabama.
Dix Adelia, clerk, res. 819 Niagara.
Dix Bertha, clerk, res. 819 Niagara.
DIX ED.* (Dix Printing Co.), res. 1614 N. 8th, 2nd floor.
Dix Ida, clerk, res. 819 Niagara.
Dix Peter,* park police, res. 819 Niagara.
DIX PRINTING CO. (L. T. Bishop and E. Dix), job printing, cor. 8th and Niagara, basement, tel. 362.
Dixon Anna (wid. Efry), res. 616 National court.
Dixon Eleanor, student, res. 2000 N. 9th.
Dixon Helen Mrs., res. 2000 N. 9th.
Dluzewski Jos.,* foreman, res. 1203 N. 14th, 2nd floor.
Dluzewski Kurt, baker, res. 1203 N. 14th, 2nd floor.
Doak Alexander,* sailor, res. 320 Ontario.
Doak Alexander Jr., machinist, res. 320 Ontario.
Dodge R. B., brakeman, rese. 602 N. 9th.
Doege Charles,* lab., res. 1530 Maryland.
Doege Elmer, student, res. 1516 Maryland.
Doege Gottlieb,* lab., res. 1530 Maryland.
Doege Lydia Miss, res. 1516 Maryland.
Doege Wm.,* lab., res. 1516 Maryland.

W. SPERL & CO. Wood and Solvay Coke 1127 Ontario Avenue Telephone 342

State Business College, the largest and best 802-804 N. 8

Everything in Photography which is new and desirable found in our Studio HORSTBRINK & CO.

Give Us Your Trade and be Satisfied :: Sheboygan Steam Laundry

STEAM AND HOT WATER HEATING HONOLD BROS. 420 N. 8th St. Phone 158

Doering Ulrike Miss, res. 818 N. 9th.
Doering Wm.,* lab., res. 818 N. 9th.
Doerner Joe,* shoemkr., res. 1320 N. 9th.
Dolentschek Frank, lab., brds. 1020 Wisconsin, rear.
Dolinar Frank, lab., brds. 921 Center.
Doll Lorenz,* lab., res. 917 N. 12th.
Domne Agnes Miss, res. 814 Broadway.
Domne Caroline* (wid. Rud.), res. 814 Broadway.
Domne Clara Miss, res. 814 Broadway.
Donaldson Peter,* captain, res. 501 Wisconsin.
Donath Emma Miss, res. 1803 N. 13th.
Dones Andrew,* lab., res. 511 S. 14th st.
Donohue Hazeal, bookkeeper, res. 502 Ontario.
Donohue Jerry Sr.,* prop. Donohue bl., res. 502 Ontario, tel. 488.
Donohue Jerry Jr., student, res. 502 Ontario.
Donohue Nellie, teacher, brds. 914 Erie.
Doring Minna Miss, res. 818 N. 9th.
Dorsch Julius,* lab., res. 1615 N. Division.
Dose Fred,* lab., res. 1428 Indiana.
Dose Henry,* lab., res. 718 N. 9th.
Dose Margaret, midwife, res. 718 N. 9th.
Dougherty Alice, student, res. 419 Michigan.
Dougherty Bessie Miss, res. 419 Michigan.
Dougherty Colonel, lab., res. 419 Michigan.
Dougherty Charles,* R. R. engineer, res. 1311 Jefferson.
Dougherty F. R.,* trav. salesman, res. 419 Michigan, tel. 498.
Dougherty Henry, traveller, res. 419 Michigan.
Douglas Hannah* (wid. Eugene), dressmkr., res. 1535 N. 8th.
Dow W. C.,* R. R. postal clerk, 817 Jefferson.
Dowling Agnes Miss, res. 1218 N. 11th.
Dowling Mary* (wid. John), res. 1218 N. 11th.
Downer Chas.,* lab., res. 1215 S. 10th.
Downer Frank, lab., brds. 1215 S. 10th.
Dowsett Andrew, res. 928 Swift.
Dowsett Chas.,* lab., res. 928 Swift.
Dowsett Sarah (wid. Wm.), res. 928 Swift.
Doyle Agnes Miss, res. 1035 St. Clair.
Doyle Edward, res. 1035 St. Clair.
Doyle Katie Miss, res. 1035 St. Clair.
Doyle Nellie Miss, res. 1035 St. Clair.
Doyle Thomas Sr.,* lab., res. 1035 St. Clair.
Doyle Thomas Jr., steamfitter, res. 1035 St. Clair.
Draeger Martin,* millwright, res. 409 N. 7th, 2nd floor.
Dragan Joseph, lab., brds. 515 N. Water.
Drager Henry,* lab., res. 913 High.
Draguet Achille,* retired, res. 1649 Sibley court.

ELEVATOR and FEED MILL Simon Grasser 930 N. Water St.

CITIZENS STATE BANK, Sheboygan, Wisconsin
NOT WHAT YOU EARN, BUT WHAT YOU SAVE MAKES YOU WEALTHY

Drain Wm., retired, res. 812 N. 5th.
Drasut Mich., lab., brds. 1234 Superior.
Dreier Frank,* carp., res. 2226 N. 11th.
Dreier Richard,* watchman, res. 1714 N. 10th.
Dreps Frank,* lab., res. 1632 N. 11th, 2nd floor.
DREPS J. A.*, saloon, 1401-3 N. 8th, tel. 283, res. same.
Dreps Louis,* carp., res. 1428 Mehrtens ave.
Dress Martin, lab., brds. 824 Pennsylvania.
Dresser Elmer E.,* Rev. First Baptist church, res. 901 N. 4th.
Dresser Ursula, teacher, res. 901 N. 4th.
DRESSLER ALVIN R.*, confectionery and ice cream parlor, 814 N. 8th, tel. 47, res. same.
DRESSLER BERT.*, saloon and beer garden, 1036 Michigan, tel. 713. res. same.
Drew Wm., res. 2227 Calumet road.
Drewitz Aug., lab., brds. 813 Clara.
Drews Frank, lab., res. 1524 Bell ave.
Drews Gust,* lab., res. 1524 Bell ave.
Drews Henry,* lab., res. Indiana, w. city limits.
Drexler Anna, dom., 411 Niagara.
Drexler John, moulder, res. 1206 Alabama.
Dries Christ, bartender, res. 824 Center.
Drignat Martin, lab., brds. 1234 Superior.
Driver Delia (wid. Henry), res. 321 Huron.
Drollinger Mathias,* lab., res. 1912 S. 14th.
Droulian Kiriadon, lab., brds. 920 Indiana.
Ducket Mr., lab., res. 1209 St. Clair, rear.
Duchow Annie Miss, res. Krieg's add.
Duchow Christ,* lab., res. Krieg's add.
Duchow Frank, lab., res. 1536 Indiana.
DUCHOW FRED.*, saloon, 1536 Indiana, tel. 323, res. same.
Duchow Mary, dom., 1128 S. 8th.
Duchow Mary Miss, res. Krieg's add.
Duchow Wm.,* lab., res. Krieg's add.
Duchow Wm., lab., res. 1536 Indiana.
Duenkel Edward,* lab., res. 1224 Center.
Duenkel George, bookkeeper, res. 1224 Center.
Duenkel Henry, upholsterer, res. 1224 Center.
Duenkel, Herman, trav. agt., res. 1224 Center.
Duenkel Hilda, teacher, rese. 1224 Center.
Dugrow Michael, lab., res. 1534 S. 11th.
Du Mez Rachel, housekeeper, 414 Michigan.
Dunlija Juro, lab., brds. 308 N. Water.
Dunn Agnese, student, res. 418 N. Water.
Dunn F. E.,* janitor drug store, res. 712 Center, 2nd floor.

Staple and Fancy Groceries at Diestelhorst, Eberhardt Co., PLYMOUTH, WIS.
Lawrence Rochlus & Co., Successors to ROBERT SCHROEDER, Flour and Feed
Anything you want in FOOTWEAR at F. Nagel & Son

Michigan Ave.
PHONE 506
M. KROOS & SON
STEINWAY, EVERETT AND JEWETT PIANOS

Dunner Abraham, lab., brds. 1407 Geele ave.
Dunner Sam., lab., brds. 1407 Geele ave.
Durkoop Martha, dom., 823 Center.
Dusold George,* mail carrier, res. 1314 N. 12th.
Dynes Maggie, teacher, res. 1630 N. 8th.

E

EAVSONES MAT., lab., brds. 1608 Indiana.
Ebbinger John, lab., res. 921 Dillingham.
Ebel Wm., guest poorfarm.
Eckhardt Ferdinand,* carpenter, res. 1902 N. 9th.
Ebeling Annie Miss, res. 923 New York.
Ebeling Elizabeth, stenographer, res. 923 New York.
Ebeling Fred, res. 923 New York.
Ebeling Henry,* retired, res. 923 New York.
Ebeling Ida, teacher Luth. school, res. 923 New York.
Ebenreiter August,* bookkeeper, res. 1414 Huron.
Ebenreiter Erna, student, res. 1014 Superior.
Ebenreiter Norma Miss, res. 1014 Superior.
Ebenreiter Robert* (Ebenreiter & Hildebrand), res. 1014 Superior, tel. 714.
EBENREITER & HILDEBRAND (R. C. Ebenreiter and Wm. Hildebrand), lumber. shingles, lath and timber, yard and office 1215 Erie ave., tel. 211.
Eberle Anna, milliner, rese. 1712 N. 10th.
Eberle Bertha, clerk, res. 1712 N. 10th.
Eberle George, student, res. 1712 N. 10th.
Eberle John,* cigar mfr. and director of Sheboygan Quartette, res 1712 N. 10th.
Eberle Therese Miss, res. 1712 N. 10th.
Eberhardt Fred, guest poorfarm.
Eberhardt Wm., retired, res. 1020 Michigan, 2nd floor.
Eberlein Annie Miss, res. 725 Jefferson.
Eberlein Lena Miss, res. 725 Jefferson.
Eberlein Louise (wid. Philip), res. 725 Jefferson.
Eberlein M. & E. (Emma Greiser), milliner, 824 N. 8th.
Eberlein Mary, compositor, res. 725 Jefferson.
Eberlein Mildreth, bookkeeper, res. 725 Jefferson.
Ebert Tillie telephone operator, res. 725 Jefferson.
Ebert Eliabeth* (wid. Fred), bookpr., res. 1020 N. 9th, 2nd floor.
Ebhardt George,* baker, res. 1023 Ontario.
Eble Friedrich, lab., rese. 514 Center.
Eble Gertrude (wid. Jos.), rese. 514 Center.
Eby Edw., stone cutter, res. 10 Lighthouse court.
Eby Flora Miss, res. 10 Lighthouse court.

Aldag & Burhop - INSURANCE - 530 S. Fourteenth Street TELEPHONE 232

MIL MOHR, the largest Bakery in the city

Ring up Phone 24 KOLBERG'S LAUNDRY We call on short not Prompt deliverie

MONEY TO LOAN at H. J. Meuens 802-804 N. 8th St. 2nd Floor

Eby John,* mason, res. 10 Lighthouse court.
Eby John Jr., carp., res. 10 Lighthouse court.
Eby Mabel, student, res. 412 Michigan.
Eby Nicholas,* life insurance, res. 412 Michigan.
Eck Lulu, student, res. 322 Erie.
Ecke Andreas,* lab., res. 607 Center.
Ecke Herman,* retired, res. 612 Wisconsin.
Eckhardt C. Mrs., res. 620 Wisconsin.
Eckhardt Emma Miss, res. 2134 N. 8th.
Eichmann Frieda Miss, res. 1427 S. 14th.
Eckhardt Franziska* (wid. Hy.), res. 2134 N. 8th.
Eckhardt Fred, clerk, res. 829 Ontario.
Eckhardt Henry,* lab., res. 2133 N. 9th.
Eckhardt Leo, prop. Bellevue House, res. 620 Wisconsin, tel. 74.
Edleblut John,* foreman, res. 1702 Superior.
Edler Geo., lab., res. Hotel Foester
Edler Rosa Miss, res. 1623 Kentucky.
Edler William,* lab., res. 829 Indiana, 2nd floor.
Edwards R. J.,* engineer, res. 935 Wisconsin.
Edwin, sister Cath. school, res. 1449 S. 12th.
Eernisse Samuel,* retired, res. 1808 S. 12th.
Egel Willy,* lab., res. 913 St. James court.
Eggebeen Anton,* lab., res. 522 Superior.
Eggebeen Anton, lab., res. 522 Superior.
Eggebeen Jane Miss, rese. 522 Superior.
Eggebeen Jos.,* lab., res. 1923 N. 7th, 2nd floor.
Eggebeen Joseph, lab., res. 522 Superior.
Eggebeen Marcus,* lab., res. 911 Lincoln, 2nd floor.
Eggebeen Maria Miss, res. 522 Superior.
Eggers Arthur, teacher, res. 2364 Calumet.
Eggert Clara, forelady at telephone office, res. 1127 St. Clair.
Eggert Elizabeth (wid. Fred), res. 1127 St. Clair.
Eggert Wm.,* lab., res. 1128 Ontario.
Egli John,* lab., res. 723 Kentucky.
Egli Paul, lab., res. 723 Kentucky.
Ehaney Morris, clerk, brds. 902 N. 9th.
Ehlert Heinrich,* lab., res. 101 S. Water.
Ehlke Ferd.,* lab., res. 1701 Niagara ave.
Ehlow Charles,* lab., res. 1613 Indiana.
Ehrenreich Arthur, lab., res. 2212 S. 7th.
Ehrenreich Ferd.,* lab., res. 2212 S. 7th.
Ehrholtz Otto,* lab., res. 915 Clara.
Ehrlich Alb.* (Ehrlich & Hinze), res. 1305 Michigan, 2nd floor.
Ehrlich Edwin, upholsterer, res. 1841 Cooper ave.
Ehrlich Harry, tinsmith, res. 1841 Cooper ave.

Headquarters for Pictures and Frames at J. GERENI 704 N. Eighth St

GERMAN BANK INTEREST PAID ON TIME DEPOSITS

Richardson Bros., Saw Mill, Sheboygan Falls, Wisconsin

ASK YOUR GROCER FOR WITCH SOAP

Ehrlich & Hinze (Alb. Ehrlich and Chas. Hinze), meat market, 1305 Michigan, tel. 218.
Eiber Joseph,* lab., res. 2102 N. 11th.
Eiber Margaret Miss, res. 2102 N. 11th.
Eichmann Ernst, lab., res. 1427 S. 14th.
Eichmann Ernst, lab., res. 2016 S. 14th.
Eichmann Fred,* lab., res. 1427 S. 14th.
Eichmann William, lab., res. 1427 S. 14th.
Eichstaedt Christ.,* lab. res. 1227 Kentucky.
Eichstaedt Emma Miss, res. 1617 N. 3rd.
Eichstaedt Fritz,* drayman, res. 1617 N. 3rd.
Eichstaedt Fritz Jr., machinist, res. 1617 N. 3rd.
Eichstaedt Gottf.,* lab., res. 1622 S. 11th.
Eichstaedt Gustav,* moulder, res. 1617 N. 3rd, 2nd floor.
Eichstaedt Mary (wid. Fred.), res. 1622 S. 11th.
Eichstaedt Minnie Miss, res. 1227 Kentucky.
Eichstaedt William,* lab., res. 1210 S. 15th, 2nd floor.
Eick Helmuth,* lab., res. 1536 Superior.
Eickberg Clara Miss, res. 804 S. 15th.
Eickberg Harry, res. 804 S. 15th st.
Eickberg Herman,* carp., res. 804 S. 15th st.
Eickberg Wm., retired, brds. 804 S. 15th st.
Eickemeyer Christian,* teacher Luth. school, res. 1417 Virginia.
Eickmeyer Gertrude, clerk, res. 508 Center.
Eickmeyer Lena, dressmaker, res. 718 Wisconsin.
Eickmeyer Meta, stenographer, res. 508 Center.
Eickmeyer Sophie Miss, res. 718 Wisconsin.
Eickmeyer Theresa (wid.), res. 718 Wisconsin.
Eickmeyer Theresa, dressmkr., res. 718 Wisconsin.
EICKMEYER WM.*, supt. of the poor, res. 508 Center, tel. 175.
Eighth Ward School, cor. Huron ave. and N. 11th, tel. 103-3.
Eilers John,* carp., res. 1215 N. 13th.
Eiles Edward,* lab., res. 1328 Michigan, 2nd floor.
Eiles Frank,* lab., res. 1332 N. 10th, 2nd floor.
Eiles Frank,* finisher, res. 1324 Michigan, rear.
Eiles Leonard,* lab., res. 1029 Michigan, 2nd floor.
Eiles John,* carpenter, res. 2506 N. 15th.
Eiles Linda Miss, res. 1029 Michigan, 2nd floor.
Eimermann Margarete (wid. George), res. 2333 S. 17th.
Einweck Joseph,* lab., res. 1115 N. 15th.
Eirich Christina Miss, res. 1215 N. 13th, 2nd floor.
Eirich Fritz,* lab., res. 1215 N. 13th, 2nd floor.
Eirig Friedrich, lab., res. 1014 N. 9th, rear.
Eisenstein Willy, lab., brds. 2121 N. 15th, 2nd floor.
Eisner Bertha Mrs.,* res. 1432 Michigan, 2nd floor.

OTTO JUNCK, PRACTICAL PLUMBER
GAS, STEAM AND HOT WATER FITTER 1236 MICHIGAN AVENUE

1119 MICH. AVE. PHONE 506 **M. KROOS & SON** UNDERTAKING A SPECIALTY

Eisner Bertha Miss, res. 1432 Michigan, 2nd floor.
Eisner John,* lab., res. 1514 Bell ave.
Eisner Louise (wid. Gottl.), res. 1218 St. Clair.
Eisner Peter, lab., res. 1517 Michigan.
Eisold Arthur,* milk peddler, res. 1420 Huron.
Eisold August,* lab., res. 1232 Michigan, 2nd floor.
Eisold Carolina (wid. Rich.), res. 1118 Superior.
Eisold Charles,* saloon and liquor dealer, res. 1232 Michigan.
Eisold Charles Jr., expressman, res. 1232 Michigan.
Eisold Edna, dom., 1215 N. 6th.
Eisold George, piano player, res. 1118 Superior.
Eisold Hubert, barber, res. 1118 Superior.
Eisold Lilly Miss, res. 1118 Superior.
Eisold Lina Miss, res. 1232 Michigan.
Eisold Otto E., barber shop, 1229 Superior.
Eisold Sarah Miss, res. 1232 Michigan.
Eiweck Joseph,* retired, res. 606 Jefferson, 2nd floor.
Elferdt Casper,* lab., res. 1940 S. 14th.
Elfers Jos. C.,* physician and surgeon, 805 Indiana ave., tel. —, res. 1425 Indiana ave., tel. 846.
Elia, sister Cath. school teacher, res. 820 Superior.
Elking Mich., lab., brds. 925 Clara.
Elks' Hall and Buffet, 626 N. 8th, tel. 81.
ELLENBECKER JOHN N.*, mgr. Sheboygan Publ. Co., res. 1114 N. 4th.
ELLENBECKER J. N. & CO., distributing agents, 1114 N. 4th.
Ellerson James,* lab., res. 1718 S. 10th.
Ellinger Ernst,* lab., res. Krieg's add.
Ellinger Lizzie Miss, res. Krieg's add.
Ellinger Paul, lab., res. Krieg's add.
Ellison Edwin, lab., res. 824 High.
Ellison Engwald, lab., res. 824 High.
Ellison Olson, lab., res. 824 High.
Ellison Tillie* (wid. Ollis), res. 824 High.
Elta Max, sailor, res. 925 Kentucky.
Elvers Arthur, painter, res. 1012 Michigan.
Elwell R. S., trav. salesman, res. 922 N. 4th, tel. 364.
Elwell Robert Jr., student, res. 922 N. 4th.
Emanuel Church, Ev. Gemeinschaft, n. e. cor. Erie and N. 9tht.
End Arthur, student, rese. 628 Erie.
End Mary Mrs., res. 628 Erie, tel. 586.
End Clara Miss, res. 807 N. 7th.
End Marie* (wid. George), res. 807 N. 7th, tel. 275.
Engbertson Engbert,* sailor, res. 1408 S. 8th.
Engel Louis,* lab., res. 2422 N. 15th.

All kinds of wood at A. W. Sperl and Company 1127 Ontario Ave. Telephone 342

State Business College, the largest and best, 802-804 N. 8th St.

Photos of Family Groups, Wedding Parties, Etc. at **Glaeser's** Artistic Work Low Prices

Portraits in Sepia, Water Color and India Ink---HORSTBRINK & CO.

426 South River St.
Fine Work at Lowest Prices SHEBOYGAN STEAM LAUNDRY

Engel Olga, student, res. 2422 N. 15th.
Engelhard Friedr.* (Mueller & Engelhard), res. 812 Michigan, 2nd floor.
Engelhardt Fred Jr., clerk, res. 812 Michigan, 2nd floor.
Engelhardt Alma Miss, res. 1705 Wiemann st.
Engelhardt Arthur, lab., res. 1705 Wiemann st.
Engelhardt Auguste* (wid. Herm.), res. 1705 Wiemann st.
Engelhardt Fred,* maltster, brds. 602 S. 14th st.
Engelhardt Geo., bartender, res. Hotel Foeste.
Engelhardt Henry, lab., res. 1705 Wiemann st.
Engelhardt Robert,* lab., res. 1118 N. 16th.
Engelking Clara Miss, res. 1609 Superior.
Engelking Louis,* carp., res. 1028 Erie.
Engelking Philipine (wid. Henry), res. 1609 Superior.
Engelking Wilhelm, lab., res. 1609 Superior.
Engelking Wilhelmina Miss, res. 1609 Superior.
England Otto*, lab., res. 912 Georgia.
ENTERPRISE CO. THE (Frank Geele, pres.; Henry Blanke, v-pres.; Henry Walvoord, sec.), department store, 521-523 N. 8th and 725-727 Center, tel. 37.
Entringer Christine, dressmkr., res. 1010 Kentucky, 2nr floor.
Entringer Helen Miss, res. 1010 Kentucky, 2nd floor.
Entringer John,* retired, res. 1010 Kentucky, 2nd floor.
Entringer Jos.,* lab., res. 1010 Kentucky.
Entzminger Lizzie (wid. John), res. 1309 Broadway.
Ephraimawitch Sam, lab., res. 918 Lincoln.
Ephgrave Ernest, night attendant, insane asylum.
Epping George,* lab., res. 1529 S. 13th.
Epping Sarah (wid. G. V.), res. 1826 S. 14th.
Eppstein Arthur, lab., brds. 1406 Bluff.
Epstein Gust, lab., res. 628 N. 8th.
Epstein Meyer, student, res. 628 N. 8th.
Erb Peter,* lab., res. 1118 S. 8th, 2nd floor.
Erbach Carl,* mason, res. 707 N. 4th.
Erbach Fred,* carpenter, res. 703 N. 4th.
Erbe Julius,* upholsterer, res. 619 Zimbal ave., 2nd floor.
Erbstoesser Albert, printer, res. 1220 Heermann court.
Erkstoesser Ernestine (wid. John), res. 1220 Heermann court.
Erbstoesser Henry Jr.,* lab., res. 1634 Huron.
Erbstoesser Henry,* retired, rese. S. 7th, near limits.
Erdmann Carl,* lab., res. 718 N. 4th, 2nd floor.
Erdmann Katie* (wid. Lorenz), res. 514 N. 9th.
Erdmann Lulu Miss, res. 718 N. 4th, 2nd floor.
ERDMANN WM. A.*, saloon and dealer in agricultural impl. (Erdmann & Heermann), Calumet road, 3 m. n. w. of limits, Sheboygan R. 2, tel. 369-3.

ENGINEER SUPPLIES, VALVES, WROUGHT IRON PIPES, ETC.
HONOLD BROS. 420 N. Eighth Street Telephone 158

Flour, Feed and Produce cheapest at SIMON GRASSER'S 817 Center Ave. & 930 N. Water St.

CITIZENS STATE BANK, Sheboygan, Wis. We respectfully solicit your business. Interest paid on time deposits and on savings accounts

Diestelhorst, Eberhardt Co., Largest Department Store PLYMOUTH, WIS.

Wholesale and Retail -- LAWRENCE ROCHLUS & CO. -- Flour and Feed Store

Erdmann William,* lab., res. 1222 S. 19th.
Erickson Erick,* cheese dealer, res. 613 N. 7th, 2nd floor.
Erickson Jennie (wid. Edw.), res. 613 N. 7th, 2nd floor.
Ernisse Isaac, veteran, brds. 1402 N. 14th.
Ernstbrunner Frank,* lab., res. 1918 S. 14th.
Ernstbrunner Frank Jr., lab., res. 1918 S. 14th.
Ernstbrunner John, lab., res. 1918 S. 14th.
Ertl Joseph,* lab., res. 624 Pennsylvania.
Ertel Otto,* lab., res. 1533 Indiana.
Erzinicnic Karol, brds. 1036 Ontario.
Esbach Albert, fisherman, res. 416 New York.
Esbach Annie Miss, res. 416 New York.
Esbach William, lab., res. 416 New York.
Eszwein Phil,* retired, res. 423 N. 6th.
Evangelic Church, cor. N. 7th and Erie ave.
Evans F. R.,* janitor 6th Ward school, res. 529 S. 14th st.
Even Henry,* saloon, 1422 S. 12th, res. same.
Evergreen City House, Mrs. Gus Schlyter, prop., 1027 S. 8th.
Everhardt Bessie Miss, res. 1021 N. 7th.
Ewald Albert, compositor, res. 1649 N. 15th.
Ewald Christine Miss, res. 1649 N. 15th.
Ewald Robert,* shipping clerk, res. 1649 N. 15th.
Ewer Charles,* shipping clerk, res. 636 Michigan, tel. 789.
Ewer E. B.,* res. 434 Michigan, tel. 746.
Ewer Vandoline Miss, res. 434 Michigan.
Ewerhardt John, retired, res. 1219 N. 13th.
Everhardt Mary, office clerk, res. 621 Wisconsin, 2nd floor.
Ewerhardt Nicolaus,* printer, rese. 1219 N. 13th.
Ewerhardt Otto,* printer, rese. 930 Huron, 2nd floor.
Ewertz Lena* (wid. Jac.), res. 1236 Michigan, 2nd floor.
Ewertz Margaret, clerk, res. 1236 Michigan, 2nd floor.
Ewril Mary Mrs., res. 1324 N. 11th, 2nd floor.
Excelsior Steam Laundry, Theo. Conrardy, prop., 1119 Georgia, tel. 343-2.
EXCELSIOR WRAPPER CO., (L. Ferguson, pres., A. C. Prescott, v-pres., H. F. Shadbolt, secr., W. E. Tallmadge, treas. and manager), n. e. cor. Erie and N. 17th, tel. 44.

F

FABER JOHN,* broommaker, res. 1317 Superior.
Fabian Carl,* lab., res. 1218 S. 19th.
Fabian Emma Miss, res. 1218 S. 19th.
Fabian Mary Miss, res. 1218 S. 19th.
Fabian Minnie Miss, res. 1218 S. 19th.
Fabian Tina Miss, res. 1218 S. 19th.

Headquarters for Good Shoes at F. Nagel &

1119 MICHIGAN AVENUE
TELEPHONE 506
M. Kroos & Son
UPHOLSTERING AND
PICTURE FRAMING

Fabiancic Jacob, lab., brds. 1529 N. 10th.
Fagert John, lab., brds. 824 Pennsylvania.
Fahl Robert,* lab., res. 1710 S. 8th.
Fahning Arthur, lab., res. 1023 St. Clair.
Fahning Eleanore Miss, res. 1023 St. Clair.
Fahning Hilda Miss, res. 1023 St. Clair.
Fahning John,* blacksmith, res. 1023 St. Clair.
Fahres Barbara Miss, res. 1025 Michigan.
Fahres Frances Miss, res. 1025 Michigan.
Fahres John,* bakery, 1025 Michigan; res. same, tel. 306.
Fahres John Jr., baker, res. 1025 Michigan.
Fahres Margaret Miss, res. 1025 Michigan.
Fahres William,* baker, res. 1008 Huron.
Fairweather A. I.,* grocery, 1639 N. 8th, res. 2nd floor, tel. 325.
Fairweather Alice, clerk, res. 1639 N. 8th, 2nd floor.
Fairweather Bros. (S. J. and B. L.), elec. repair shop, 729 Niagara.
Fairweather Burton,* collector Sheb. Gas Co., res. 226 N. Water.
Fairweather Charles, solicitor, res. 613 N. 7th.
Fairweather Chas. O., saloon and restaurant, 705 N. 8tth, tel. 141.
Fairweather Edgar, bookkeeper, res. 228 N. Water.
Fairweather Ethel, nurse, res. 908 Pennsylvania, tel. 679.
Fairweather Minna, clerk, res. 1639 N. 8th, 2nd floor.
Fairweather Samuel Sr., bicycle repair shop, 729 Niagara.
Fairweather Sam,* electrician, res. 1027 St. Clair.
Fairweather Wm.* (with Sheb. Chair Co.), res. 228 N. Water.
Fale Mich., lab., brds. 607 N. Water.
Falk Albert,* lab., res. 1425 Maryland.
Falk Charles, lab., res. 718 N. 9th.
Falk Ferd, carpenter, res. 1615 Illinois.
Falk Gustav, lab., res. 1611 Illinois.
Falk Louis, lab., res. 1615 Illinois.
Falk Louise (wid. Carl), res. 1611 Illinois.
Falk Matilde, milliner, res. 1615 Illinois.
Falk Minnie, teacher Germ. Luth. school, res. 1615 Illinois.
Falk Wilhelmina (wid. Martin), res. 1615 Illinois.
Farber Anna (wid. John), res. 1528 S. 11th.
Farchmin Elsie Miss, res. 1512 N. 10th.
Farchmin Fred,* cutter, res. 1512 N. 10th.

FARMERS & MERCHANTS BANK (N. J. Schaefer, pres., Chas. Hanf, v-pres., O. C. Neumeister, cashier) 904 Michigan, tel. 360.

Farnsworth John B., student, res. 2226 S. 7th
Farnsworth W. J., mgr. Lake View Pavilion, res. 2226 S. 7th, tel. 701.
Farrell Edw., tel. mgr., res. 1315 N. 4th, tel. 836.
Farris Christina, res. 1021 N. 7th.

HOEKSTRA, the only Dealer in Pasteurized Milk in the City.
Groceries, Flour and Feed at ALDAG & BURHOF, 530 South 14th Street TELEPHONE 232
For fine Cakes of all kinds call at EMIL MOHR TEL. 164

Best of Work
Prompt Delivery
KOLBERG'S LAUNDRY
814-816
New York Ave.
Phone 24

Farms for Sale, Trade or Rent at H. J. NEUENS 802-804 N. 8th STREET 2nd Floor

Peoples Cash Meat Markets, handle carload lots of fresh salted and smoked meats

Farvour E. N.,* lab., res. 1518 S. 11th.
Faust Louis,* lab., res. 1327 Jefferson.
Feagan Mary Miss, res. 929 N. 6th.
Feagan Peter,* coroner, res. 929 N. 6th, tel. 311.
Feagan Sherman,* electrician, res. 613 Pennsylvania.
Feagan Thaddeus, telephone lineman, res. 929 N. 6th.
Featherstone May, teacher, res. 615 Michigan.
Fechner Chas.* lab., res. 2006 S. 13th.
Federer George, lab., res. 1544 Alexander court.
Federer George, lab., brds. 836 St. Clair.
Federer John,* lab., res. 1628 Sibley court.
Federer John,* well digger, res. 1544 Alexander court.
Federer Joseph, lab., res. 1544 Alexander court.
Federer Louis,* janitor, High school, res. 1020 St. Clair.
Fehling Fred,* barber, res. 1530 S. 12th.
Fehling Oscar,* machinist, res. 529 E. Water st., basement.
Feistel Alfred, piano tuner, res. 1424 Virginia, tel. 821.
Feistel August, porter, Grand hotel.
Feistel Rudolph,* cooper, res. 1424 Virginia.
Feld Adele Miss, res. 1629 N. 13th.
Feld Arthur, lab., res. 1629 N. 13th.
Feld Ella Miss, res. 1629 N. 13th.
Feld Fritz,* night watchman, res. 2004 N. 15th.
Feld Henry,* lab., res. 1616 N. 11th.
Feld Jacob,* lab., res. 1629 N. 13th.
Feld Paul, lab., res. 2004 N. 15th.
Feld William,* canvasser, res. 1403 Bluff ave.
Fellinger John,* lab., res. 920 N. 11th.
Felos Theodore, lab., res. 609 Center, rear, 2nd floor.
Felter Aug., lab., res. 1626 Georgia.
Felten Caroline Miss, res. 1626 Georgia.
Felten Emil, lab., res. 1626 Georgia.
Felten Fred,* lab., res. 1622 Georgia.
Felten Martha Miss, res. 1626 Georgia.
Felten Wm.,* lab., res. 1626 Georgia.
Felton Arnold, student, res. 1406 S. 9th.
Felton Auguste Miss, res. 2007 S. 14th.
Felton Charles, lab., res. 2007 S. 14th.
Felton Emma Miss, res. 2007 S. 14th.
Felton Friedrika Miss, res. 2007 S. 14th.
Felton Henrietta Miss, res. 2007 S. 14th.
Felton John,* lab., res. 2007 S. 14th.
Felton John, lab., res. 918 Michigan, 2nd floor.
Felton John, lab., res. 2007 S. 14th.
Felton Louisa Miss, res. 2007 S. 14th.
Felton Mary Miss, res. 2007 S. 14th.

JACOB GEREND FURNISHING EMBALMER
704 N. EIGHTH STREET

German Bank, DRAFTS AND LETTERS OF CREDIT FOR TRAVELERS ISSUED, Available Everywhere ....

Finishing Lumber a Specialty at Richardson Bros., Sheboygan Falls, Wis.

ALADDIN SOAP CO., Sheboygan, Wisconsin, Phone 235

Felton Paul, student, res. 1406 S. 9th.
Felton Rosa (wid. Henry), res. 1406 S. 9th.
Felton William, lab., res. 2007 S. 14th.
Felton William,* machinist, res. 1517 S. 12th.
Feltzmann Jacob, lab., brds. 1921 S. 15th.
Felzman John, lab., res. 1937 S. 12th.
Felzman Kilian,* lab., res 1937 S. 12th.
Fenger Fred,* lab., res. 1402 Superior.
Fenn Edwin,* fireman, res. 1426 New Jersey, 2nd floor.
Fenn Robert,* engineer, res. 501 S. 15th st.
Fenn Rosa, dom., 812 N. 8th.
Fent Anton,* lab., res. 1332 S. 7th.
Fenzl Alois, lab., res. 2102 N. 13th.
Ferkernus John, guest poorfarm.
Fessler Anton* (B. A. Fessler & Co.), res. 436 Superior.
FESSLER B. A. & CO., (Anton & Bernhard), groceries, flour and feed, 1428-30 N. 5th, tel. 329.
Fessler B.* (B. A. Fessler & Co.), res. 1418 N. 5th.
FESSLER HENRY, furniture and undertaker, 501-505 N. 8th, tel. 195, res. 615 N. 5th, tel. 273.
Festerling Albert, mgr., res. 906 Michigan, 2nd floor.
Festerling Charles,* boots and shoes, 906 Michigan, res. 2nd floor.
Festerling Cora Miss, res. 906 Michigan, 2nd floor.
Festerling Edward, lab., res. 906 Michigan, 2nd floor.
Festerling Elise, student, res. 906 Michigan, 2nd floor.
Festerling Fritz,* lab., res. 2211 N. 15th.
Festerling Gust (Born & Festerling), res. 1401 Michigan.
Festerling Herm.,* saloon, 1019 Michigan, res. same.
Fetterer Albert,* lab., res. 1134 St. Clair.
Fetterer Dora, clerk, res. 1134 St. Clair.
Fetterer Jennie, clerk, res. 1134 St. Clair.
Fetterer Josephine, clerk, res. 1134 St. Clair.
Fetterer Mary, clerk, res. 1134 St. Clair.
Fetterer Peter,* foreman, res. 1217 N. 12th.
Fetting Frank,* lab., res. 1126 Alabama.
Feuerstake Amelia* (wid. Ad.), res. 1708 N. 8th.
Feuerstacke Barbara Mrs., res. 1303 Bluff ave.
Feuerstake Edw.,* lab., res. 1232 Blocki court.
Feustel Jos.,* music teacher, res. 1107 Broadway.
Fibiger Frank, lab., res. Krieg's add.
Fibiger William,* lab., res. Krieg's add.
Fick Rudolf,* lab., res. 1731 N. 9th.
Fickenscher Fritz,* lab., res. 1536 Alexander court.
Fiedelmann Louis, lab., res. 2311 Calumet.
Fiedelmann Max, butcher, res. 2311 Calumet.
Fiedelmann Minnie Miss, res. 2311 Calumet.

OTTO JUNCK PLUMBING AND HEATING -- Sewer Pipes
1236 MICHIGAN AVENUE. SHEBOYGAN, WIS.

ALL KINDS OF FURNITURE **M. KROOS & SON** 1119 MICHIGAN AVE. PHONE 506

Fields Nathan,' butcher, res. 2311 Calumet road.
Fields Hattie Miss, res. 110 Lighthouse court.
Fields Louis,* lab., res. 203 Lincoln, rear.
Fifth Ward School, cor. Broadway and S. 14th, tel. 314.
FIRE DEPARTMENT, Hook & Ladder Co., Henry Traute, capt., tel. 3-2; Hose No. 1, Anton Buechele, capt, 807 N. 8th, tel. 3-3; Hose No. 2, Frank Zum Buttel, capt., 1403 Indiana, tel. 3-1; North Side Station, John Burkard, capt., cor. Lincoln and N. 10th, tel. 3-2.
First Church of Christ, Scientist, 609 Niagara ave.
First Presbyterian Church, cor. 5th and Superior ave.
First Ward School, cor. Grand ave. and N. 6th, tel. 368.
Firzlaff Fred G.,* butcher, 1426 S. 12th, res. same, tel. 537.
Firzlaff R. B.,* retired, res. Krieg's add., tel. 305.
Fischer Albert,' lab., res. 2033 N. 21st st.
Fischer Alda Miss, res. 2333 S. 17th.
Fischer Andreas,* lab., res. 2219 N. 15th.
Fischer August,* lab., res. 1322 Virginia.
Fischer Carl,* watchman, res. 1518 Kentucky.
Fischer Carl Jr., lab., res. 1518 Kentucky.
Fischer Christian (wid.), lab., res. 1318 Superior.
Fischer Emil, butcher, res. 2033 N. 21st st.
Fischer Emil, blksmith., brds. 824 Pennsylvania.
Fischer Gottlieb,* veteran, res. 2713 N. 15th.
Fischer Hartmann,* retired, res. 1802 N. 10th.
Fischer Heinrich,* lab., res. 1401 N. 10th.
Fischer Heinrich,* blacksmith, 827 Pennsylvania ave., res. 1103 N. 8th, 2nd floor.
Fischer Heinrich Jr., lab., res. 1103 N. 8th, 2nd floor.
Fischer Herbert, hostler, 823 Center.
Fischer Herm.,* lab., res. 1519 S. Division.
Fischer Hubert, horse dealer, res. 2033 N. 21st st.
Fischer John,* trav. salesman, rese. 1613 N. 7th.
Fischer John,* clerk, res. 1634 N. 8th.
Fischer John,* lab., res. 913 Niagara.
Fischer Joseph,* life saver, res. 1st st., near Wisconsin.
Fischer Louise Miss, res. 1103 N. 8th, 2nd floor.
Fischer Marie, telephone operator, res. 1103 N. 8th, 2nd floor.
Fischer Otto,* lab., res. 1517 Huron.
Fischer Otto,* lab., res. Maryland ave., Lym add.
Fischer Robert,* lab., res. 1118 Superior, 2nd floor.
Fischer William,* lab., res. 2333 S. 17th.
Fischmann Max, lab., brds. 1406 Bluff ave.
Fisher Edward,* foreman, res. 710 Pennsylvania.
Fiskewis Thomas, lab., res. 1324 S. 10th.
Fistler Annie Miss, res. 1606 N. 5th.

A. W. Sperl & Co. 1127 Ontario Ave. Telephone 342 Reasonable prices on all kinds of wood and perfect measurement

State Business College, the largest and best 802-804 N. 8th St.

Always go to GLAESER'S *If you want the BEST* Photographs

Flashlights of Wedding Groups and Evening Parties a Specialty Horstbrink & Co.

"HELLO 640" for Sheboygan Steam Laundry

Fistler Ella Miss, res. 1606 N. 5th.
Fistler Ernst, carver, res. 1528 N. 3rd.
Fistler Fred,* lab., res. 1606 N. 5th.
Fistler Frieda Miss, res. 1528 N. 3rd.
Fistler Herman, carver, res. 1528 N. 3rd.
Fistler Ida Miss, res. 1528 N. 3rd.
Fistler Lizzie Miss, res. 1606 N. 5th.
Fistler Otto,* carver, res. 1537 N. 9th, 2nd floor.
Fistler Wm.,* teamster, res. 1528 N. 3rd.
Fitsch August, lab., res. 1318 Virginia.
Fitsch John,* janitor, res. 1318 Virginia.
Fitz Macedon,* peddler, res. S. 9th, near limits.
Fitzpatrick Katie Miss, res. S. 7th, near city limits.
Fitzpatrick Mary Miss, res. S. 7th, near limits.
Fitzpatrick Thomas,* motorman, res. S. 7th, near city limits.
Fitzpatrick Thomas Jr., lab., res. S. 7th, near limits.
Fjeldstad Christ.,* sailor, res. 1517 S. 11th.
Flader Albert,* lab., res. 1509 Illinois.
Flaherty Annie, dressmkr., res. 1218 N. 12th.
Flaherty Michael, lab., res. 1218 N. 12th.
Flaherty Patrick,* lab., res. 312 S. 14th st.
Flaherty Stephen,* retired, res. 1218 N. 12th.
Flagel Cornelius,* lab., res. 1121 Ontario, 2nd floor.
Flaig John,* lab., res. 920 N. 11th.
Flaig Otto,* barber, res. 716 Superior.
Flaig Rosa Miss, res. 1132 Alabama.
Flaig Rosena (wid. P.), res. 1132 Alabama.
Flaig Wm.,* barber, 1009 N. 8th, res. 2nd floor.
Flatley Gertrud* (wid. Wm.), millinery, 1209 N. 8th, res. same.
Fleischer Dora, bkpr., res. 1714 N. 8th.
Fleischer Emilie* (wid. Charles), res. 1714 N. 8th.
Fleischer Henry, moulder, res. 1714 N. 8th.
Fleischer Henry,* moulder, res. 820 New York.
Fleischer Lina, clerk, res. 1714 N. 8th.
Fleischer T. E., supt. Sheb. Quick Lime Works, res. Calumet road, n. w. city limits, tel. 2-4.
Flemming Alb.,* lab., res. 911 St. James court, 2nd floor.
Flentje Friedericke (wid. Theo.), res. 1422 S. 9th.
Flentje Henry,* conductor, res. 825 Broadway.
Flentje Ida Miss, res. 1422 S. 9th.
Flentje Theo., lab., res. 1422 S. 9th.
Flentje Wm.,* painter, res. 925 High, 2nd floor.
Fleurkins John, tanner, res. 208 N. Water.
Flipse Edna, student, res. 420 S. 14th st.
Flipse Emily (wid. C. A.), res. 420 S. 14th st., tel. 491.

Gas, Steam and Water Piping done by HONOLD BROS. 420 N. Eighth Street Telephone 158

Simon Grasser's Flour and Feed Store 817 Center Ave.

CITIZENS STATE BANK, SHEBOYGAN, WISCONSIN
PROMPT ATTENTION GIVEN TO ALL BANKING MATTERS ENTRUSTED TO US

Plymouth's First-Class Merchandise Store, Diestelhorst, Eberhardt Co.

Grain, Seeds and Produce at LAWRENCE ROCHLUS & CO.

Flipse Gustav, wholesale confectionery, 420 S. 14th st., tel 491, res. same.
Flipse Leona Miss, res. 420 S. 14th st.
FLIPSE LOUIS*, principal, 5th ward school, res. 420 S. 14th.
Flus Frank, lab., brds. 515 N. Water.
Flutinger Joseph, lab., brds. 607 N. Water.
Flurey Myrl, clerk, brds. 518 Wisconsin.
Flynn Florence, clerk, res. 415 N. 9th.
Flynn Leo, printer, res. 415 N. 9th.
Flynn Nellie (wid. John), res. 415 N. 4th.
Foerster Alma, dressmaker, res. 1513 N. 4th.
Foerster Charles,* enameler, res. 1513 N. 4th.
Foerster Marie Mrs., res. 616 Jefferson, basement.
Foerster Mrs. (wid.), res. 720 Pennsylvania, 2nd floor.
Foerster Otto, lab., res. 1513 N. 4th.
FOESTE HOTEL (Foeste Hotel Co., prop.), Richard I. Warner, mgr., s. w. cor. N. 8th and Ontario, tel. 56.
FOESTE HOTEL CO. The (Otto Foeste, pres., Arthur Foeste, v-pres., Rich. I. Warner, sec., Mrs. Oswald Retzlaff, treas.), prop. Foeste Hotel, tel. 56.
Foeste Louis,* lab., res. 1717 N. 7th.
Foeste Mary (wid. Henry), res. 830 Erie.
Foeste Otto,* cashier German bank, res. 2106 N. 6th, tel. 605.
Foley John,* coachman, res. 718 New York, 2nd floor.
Folz John,* broommaker, res. 1319 N. 10th.
Folz Mich.,* merchant tailor, 818 Indiana, res. same.
Folz Peter,* lab., res. 1621 Spruce court, 2nd floor.
Forkins Florence Miss, res. 2308 S. 8th.
Forkins James,* retired, 2308 S. 8th.
Forkins James Jr., lab., res. 2308 S. 8th.
Forkins Joseph, lab., res. 2308 S. 8th.
Forrer Marie Miss, milliner, res. 1105 N. 8th.
Forrer Minnie, student, res. 1105 N. 8th.
Forster Anton,* tanner, res. 2318 Kroos court.
Forster August,* lab., res. 1617 Ontario.
Forster Franz, lab., res. 1413 Bell ave.
Foss Alvina Miss, res. 1406 New York.
Foss Henry, lab., res. 1406 New York.
Foss Louis,* lab., res. 1406 New York.
Foster Barbara* (wid. John), res. 1319 N. 10th, 2nd floor.
Foster John, lab., res. 1319 N. 10th, 2nd floor.
Foster Martin, painter, brds. 1801 N. 10th.
Fountain Park, N. 8th, bet. Ontario and Erie aves.
Fountain Adolf,* res. 1813 N. 6th.
Fountain Arsem, lab., res. 1813 N. 6th.
Fountain Eph., clerk, postoffice, res. 1813 N. 6th.

Fine Footwear at F. NAGEL & SON 820 N. 8th St. Sheboygan

CARPETS AND CURTAINS M. KROOS & SON 1119 Michigan Ave. Telephone 506

HOEKSTRA'S MILK DEPOT, 1120 N. ELEVENTH STREET, TELEPHONE 39

ALDAG & BURHOP - Notions and Gents Furnishings

Fourth Ward School, cor. Georgia ave. and S. 9th, tel. 101.
FOWLER H. B.*, dentist, 732 N. 8th, 2nd floor, res. 502 Michigan.
Fox Edward, lab., brds. 602 S. 15th st.
Fox Jacob,* lab., res. 1416 S. 12th, 2nd floor.
Fox John,* lab., res. 1125 High.
Fraenzl Clara, clerk, res. 718 New York.
Franey Mary (wid. Thomas), res. S. 9th, near limits.
Franey Mary Miss, res. S. 9th, near limits.
Frank Anton, lab., brds. 715 S. 13th st.
Frank Clarence, student, res. 1713 N. 2nd.
Frank Henry, lab., res. 1308 Indiana.
Frank M. E.,* engineer, res. 1713 N. 2nd.
Frank Nicholas,* teamster, res. 1311 New Jersey.
Franke Richard,* blacksmith, res. 1549 S. 11th.
Franke Richard Jr., res. 1549 S. 11th.
Frauengruber Joe,* lab., res. 1921 S. 15th.
Frazey Alice, drawing teacher, res. 614 New York.
Frederick George,' foreman, res. 316 Ontario, 2nd floor.
Fredericks Albert,* lab., res. 1012 Kentucky.
Frevert Susanna (wid. Henry), res. 1637 Erie.
Frei John, lab., res. Krieg's add.
Frei Peter,* lab., res. Krieg's add.
Freihammer Alois,* lab., res. 1906 S. 14th.
Freihammer Johanna Miss, res. 1906 S. 14th.
Freihammer Rosa Miss, res. 1906 S. 14th.
Freiherr Carl, retired, res. 515 Center, basement.
Freiherr Charles, polisher, res. 1436 Erie.
Freiherr Gustav,* shipping clerk, res. 515 Center.
Freiherr Lena (wid. Charles), res. 1436 Erie.
Freiherr Walter, lab., res. 1436 Erie.
Freimund Mary Miss, res. 919 Lincoln.
Freimund Wm.,* carp., res. 919 Lincoln.
Freimuth Bernh.,* lab., res. 1307 S. 7th.
Freimuth Clemenz, lab., res. 1307 S. 7th.
Freimuth Hattie Miss, res. 1313 S. 7th.
Freimuth John,* lab., res. 1215 S. 8th, rear.
Freimuth Joseph,* lab., res. 1307 S. 7th.
Freimuth Lena Miss, res. 1313 S. 7th.
Freimuth Louis,* lab., res. 1313 S. 7th.
Freimuth Louis Jr., sailor, res. 1313 S. 7th.
Freimuth Lydia Miss, res. 1215 S. 8th, rear.
Freimuth Mary Miss, res. 1313 S. 7th.
Freitag Gust.,* lab., res. 828 Spring.
Freitag William, lab., res. 828 Spring.
French Anna, teacher, res. 502 Wisconsin.

Fresh Rolls delivered every morning by **Emil Mohr**
Phone 164 711 North Eighth Street

All work guaranteed first-class **Kolberg's Laundry** 814-816 New York Ave. Phone 24

Frenzel Stephan, lab., res. 1330 Geele ave., 2nd floor.
Frey Bertha Miss, res. 1216 N. 10th.
Frey Jos. B.,* shipping clerk, res. 1312 Maryland, 2nd floor (move to Indiana ave.).
Freyberg Alb.,* mgr. C. B. Freyberg Lumber Yard, res. 506 Pennsylvania.
Freyberg Albert Jr., mgr. Sheb. Novelty Co., res. 506 Pennsylvania.
Freyberg Albert Jr.,* pres. Sheb. Novelty Co., res. 632 N. 6th.
Freyberg Anna, clerk, res. 1404 N. 5th st.
FREYBERG C. B. LUMBER CO. (C. B. Freyberg, pres.; Herm. Freyberg, v-pres.; Alb. Freyberg, mgr.; Guido Nehrlich, sec. and treas.), lumber yard and planing mill, foot of Pennsylv. ave., tel. 19.
Freyberg C. B.,* pres. Sheb. Novelty Co., res. 512 Wisconsin.
Freyberg Carl, foreman, res. 506 Pennsylvania.
Freyberg Edw., bookkeeper, Ross-Sellinger, res. 520 N. 4th.
Freyberg Ella Miss, res. 520 N. 4th.
Freyberg Herm.,* (C. B. Freyberg Lumber Co.), res. 520 N. 4th.
Freyberg Lisette Miss, res. 512 Wisconsin.
Freyberg Lizzie Miss, res. 520 N. 4th.
Freyberg William, student, res. 520 N. 4th.
Fricke Bertha, teacher, res. 1023 N. 8th.
Fricke Clara, teacher, res. 1023 N. 8th.
Fricke Ernst,* clerk, res. 302 Lincoln.
Fricke H. F., lab., res. 1843 S. 13th.
Fricke Jacob, lab., res. 1843 S. 13th.
Fricke John,* lab., res. 1613 N. 3rd.
Fricke Louise Miss, res. 1023 N. 8th.
Fricke Margaret* (wid. Christian), toys, tobacco and notions, 1023 N. 8th, res. same.
Frickey James, stonecutter, brds. 835 Michigan.
Fridoline, sister Cath. school teacher, res. 820 Superior.
Friedel Theresa (wid. Heinrich), res. 1625 N. 11th, 2nd floor.
Friedrich George, lab., res. Bell ave., 2nd house Calumet.
Friedrich Peter,* carp., res. Bell ave., 2nd house Calumet.
Friedrich Valentine, lab., res. Bell ave., 2nd house Calumet.
Friedrichs Anton,* harness shop, 1624 Indiana, res. 1635 Maryland.
Friedrichs August (H. Friedrichs & Son), res. 1520 Indiana.
Friedrichs Clara Miss, res. 1520 Indiana.
FRIEDRICHS ED.*, saloon, 1603 Indiana, res. same.
Friedrichs H. & Son (Henry and Aug. Friedrichs), hardware, 1526 Indiana, tel. 458.
Friedrichs Henry* (H. Friedrichs & Son), res. 1520 Indiana.
Friedrichs Ida Miss, res. 1520 Indiana.
Friedrichs William,* saloon, Indiana, w. of city limits.
Friedrichsen Henry,* lab., res. 419 Washington court.

INSURANCE go to H. J. NEUENS NOTARY PUBLIC 802-804 N. 8th St. 2nd Floor For Fire, Life, Accident Plate Glass and Casualty

PRICES THE LOWEST SATISFACTION THE BEST PEOPLES CASH MEAT MARKETS

Headquarters for MATTRESSES at **GEREND'S** Local Agent for the world renowned S. & F. Felt Mattress.

German Bank, DEPOSITS FROM $1.00 UP RECEIVED IN SAVINGS DEPARTMENT

RICHARDSON BROS.' - Planing Mill, - SHEBOYGAN FALLS, WISCONSIN

USE THE FAMOUS SELF-WASHING "WITCH SOAP"

Friedrichsen Martha, bookkeeper, 419 Washington court.
FRIESE A. H.*, printer, advertising system, 812 Pennsylvania, tel. 757, res. 630 Ontario.
Frings Oscar, druggist, res. 329 S. 14th st.
Frings Simon,* foreman, res. 329 S. 14th st.
Fritz Anton,* tailor, res. 1528 S. 11th.
Fritz George,* tailor, res. 1217 N. 8th.
Fritz John*, lab., res. 816 N. 8th, 2nd floor, rear.
Fritz John,* lab., res. 1225 Michigan.
Fritz John,* lab., res. 1421 Superior.
Fritz Joseph, lab., res. 1225 Michigan.
Fritz Macedon,* peddler, res. S. 9th, near city limits.
Fritz Martin, moulder, res. 1225 Michigan.
Froehlich Arno., student, res. 1225 Indiana.
Froehlich Minnie Miss, res. 1635 Maryland.
Froehlich Cora, bookkeeper, res. 1635 Maryland.
Froehlich Charles, res. 1635 Maryland.
Froehlich Edward, lab., res. 1203 Indiana.
Froehlich Emilie (wid. Aug.), res. 1716 Indiana.
Froehlich Ernst,* lab., res. 1809 N. 9th.
Froehlich Geo.,* clerk, res. 1605 S. 13th, 2nd floor.
Froehlich Hugo,* lab., res. 1023 Clara, 2nd floor.
FROEHLICH JULIUS*, pres. Sheb. Brick & Tile Co., res. 1225 Indiana.
Froehlich Otto,* lab., res. 1203 Indiana.
Froehlich Richard, bkkpr., res. 1225 Indiana.
Froehlich Roy, clerk, res. 1203 Indiana.
Froh Christ,* lab., res. 1402 S. 13th.
Froh August,* lab., res. 1411 Wisconsin, 2nd floor.
Froh Christ A.,* moulder, res. 1420 N. 12th.
Froh Georgia Miss, res. 1402 S. 13th.
FROIDEL J. G. & CO., boots and shoes, 831 N. 8th, tel. 420.
Froidel John* (John G. Froidel & Co.), res. 1205 N. 7th.
Frost Fred, lather, res. 1023 Logan ave.
FRONEY MAYNARD*, physician and surgeon, 431 N. 8th 2d floor, tel. 658, res. 627 Pennsylv.
FROST'S VENEER SEATING CO., (George E. Frost, pres., C. A. Knudson, acting sec. and treas., W. C. Calhoun, mgr.), mfrs. of railway and depot seating and settees, 11 S. Water, tel. 79.
Fuch Alex, lab., brds. 1026 S. 8th.
Fuchs Andreas,* moulder, res. 1601 N. 3rd.
Fuchs Arthur, traveling salesman, 821 N. 5th.
Fuchs Ellenore Miss, res. 1601 N. 3rd.
Fuchs Willard, lab., res. 1601 N. 3rd.

Every Want in the Plumbing Line you'd best refer to OTTO JUNCK 1236 MICHIGAN AVENUE Telephone 99

1119 Michigan Ave. PHONE 506 M. KROOS & SON STEINWAY, EVERETT AND JEWETT PIANOS

A. W. SPERL & CO. Wood and Solvay Coke 1127 Ontario Avenue Telephone 342

State Business College, the largest and best, 802-804 N. 8th St.

Fuchs Wm.,* foreman, res. 821 N. 5th.
Fuerer Edmund Rev.,* res. 1539 S. 13th.
Fuerer Fred, student, res. 1539 S. 13th.
Fuerer Sophia Miss, res. 1539 S. 13th.
Fuerling Anton,* lab., res. 1533 N. 10th.
Fuerst George,* lab., res. 1017 Logan ave.
Fuerst Joe,* lab., res. 1518 S. 12th, 2nd floor.
Fuhrmann Anna (wid.), res. 918 Superior.

G

GABRIELS WM., retired, res. 1128 Erie, 2nd floor.
Gabler Alfred,* lab., res. 927 Niagara.
Gabel August,* tanner, res. 1418 Bluff ave.
Gabriels Peter,* lab., res. 923 Niagara.
Gabrielse Peter,* lab., res. 1535 N. 4th.
Gabrielse Willie, lab., res. 1535 N. 4th.
Gaebler Emil, upholsterer, res. 314 S. 13th st.
Gaebler Katherina (wid. Carl), res. 314 S. 13th st.
Gaerthoeffner Jos., lab., brds. 1422 S. 11th.
Gagnon Edw.,* lab., res. 831 Oakland.
Gagnon Frank, teamster, res. 323 Niagara.
Gagnon Joseph, lab., res. 1217 S. 9th.
Gagnon Odelia (wid. Thom.), res. 323 Niagara.
Gagnon Thomas,* foreman, res. 319 Niagara.
Gaines Arthur,* mail clerk, res. 830 Jefferson, 2nd floor.
Galaway M. O., egg dealer, res. 2310 S. 6th, tel. 179.
Galenza Albert,* tailor, res. 1417 N. 8th.
Gandre August*, lab., res. 1444 S. 13th.
Gandre Daniel,* lab., res. 911 High.
Gandre Daniel,* lab., res. 1444 S. 13th.
Gandre Emma Miss, res. 910 High.
Gandre Gottfried,* lab., res. 910 High.
Gandre Gustav, lab., res. 910 High.
Gandre Helen Miss, res. 1444 S. 13th.
Gandre Marie, dom., 710 Erie.
Ganopoulos James, lab., res. 1036 Ontario, 2nd floor.
Gantvoord Louise, milliner, res. 717 Pennsylvania.
Gantvoord Phoebe Miss, res. 617 Pennsylvania.
Gantvoord Rosie* (wid. Jacob), res. 717 Pennsylvania, tel. 662.
Gardner Harry,* stage mgr., res. 823 Wisconsin.
Garett Arthur, lab., brds. 628 New York.
Gartmann W. F.* lab., res. 1512 Indiana.
Garton Clarence E.,* asst. supt. Garton Toy Co., res. 713 Michigan.
Garton E. B.,* pres. Garton Toy Co., res. 1230 N. 7th, tel. 165.

If you want the best PHOTOGRAPHS for your money go to G. C. Glaeser 323 N. 8th Street 1512 S. 12th St.

Large Portraiture made by us is not the common kind, its different HORSTBRINK & CO.

Best Laundry Work at SHEBOYGAN STEAM LAUNDRY

Honold Bros., Plumbers, Tinners, Steam Fitters 420 North Eighth Street Telephone 158

Garton Toy Co., E. B. Garton, pres.; C. E. Garton, v.-pres.; R. S. Whitehill, sec. and treas., cor. N. Water and Niagara ave., tel. 40.
Gasperse George,* lab., res. 923 Dillingham.
Geajaras George, lab., brds. 1126 S. 8th.
Gearls Ida Miss, res. 615 Jefferson.
Gearls L., retired, res. 615 Jefferson.
Gebinsky Charles, lab., res. 1502 Pennsylvania.
Gebinsky Lizzie Miss, res. 1502 Pennsylvania, 2nd floor.
Gebinsky Mary Mrs., res. 1502 Pennsylvania, 2nd floor.
Geele Antonia Miss, res. 610 Niagara.
Geele Arthur, bookkeeper, res. 1021 N. 6th.
Geele Frank,* pres. Geele Hardware Co., pres. The Enterprise Co., res. 1021 N. 6th, tel. 328.
GEELE FRANK HARDWARE CO., (Frank Geele, pres., Mrs. G. Geele, v-pres., Mrs. E. B. Mattoon, sec. and treas.), 602-604 N. 8th, tel. 18.
Geele Gertrude (wid. Frank), res. 610 Niagara.
Geele Wm.,* hardware man, res. 1322 N. 12th.
Geerdts Henry,* cabinetmkr., res. 2101 N. 10th.
Gehr Christian,* tanner, res. 1407 Wisconsin.
Gehr Christ Jr.,* lab., res. 1015 Huron, 2nd floor.
Gehr Emilie (wid. Gottlieb), res. 828 Niagara.
GEHR HERM.*, saloon and confectionery, 813-815 Michigan, tel. 666, res. 2d floor.
Gehr Millie Miss, res. 828 Niagara.
Gehr Wm.,* lab., res. 915 N. 9th.
Gehrke Alma Miss, res. 602 S. 15th st.
Gehrke Arthur, lab., res. 602 S. 15th st.
Gehrke Selma Miss, res. 602 S. 15th st.
Gehrke Wilhelm, tinsmith, res. 602 S. 15th st.
Gehrke Wm.,* lab., res. 928 Erie.
Geib Frank*, carp.-contr., res. 1439 S. 9th, tel. 515.
Geisanni Gulis, lab., res. 1134 Indiana.
Geisler Gust.,* foreman, res. 625 N. 5th.
Geisler Herm. F.,* res. 515 Ontario.
Geitz Jacob,* brewer, res. 1027 Wisconsin.
Geitz Jacob Jr., clerk, res. 1027 Wisconsin.
Gejenski Frank,* lab., res. 1224 Alabama.
Gelhard Elizabeth* (wid. Wm.), grocery, 1626 N. 10th, res. same.
Gelhard William, clerk, res. 1626 N. 10th.
Gelman Max,* shoemaker, res. 1111 N. 8th.
Gelman Moses, tailor, res. 1111 N. 8th.
Genau Anton,* lab., res. 1506 S. 13th, 2nd floor.
Gennburg Aug., retired, res. 1015 Georgia.
Genos Niclaus, lab., res. 609 Center, rear, 2nd floor.
Genoveva, sister St. Nicholas hospital, res. 1430 N. 9th.

Headquarters for Pillsbury's Best SIMON GRASSER, 817 Center Avenue and 930 North Water Street

Citizens State Bank, SHEBOYGAN, WIS., sells Money Orders good anywhere in the U. S. Foreign Exchange at lowest rates

Groceries DIESTELHORST, EBERHARDT CO. Dry Goods PLYMOUTH, WISCONSIN

Gensch August,* lab., res. 1816 S. 13th.
Gensch Carl, retired, res. 1636 S. 12th.
Gensch Martha (wid. Gust), res. 927 Swift.
Gensch William, milk peddler, brds. 1126 N. 11th.
GENTER DR. ARTHUR*, physician and surgeon, 516 N. 8th; 2d floor, tel. 136–3, res. 1028 N. 7th, tel. 189.
Genther Alice, nurse, res. 604 N. 9th.
Genz Otto, machinist, res. 225 Superior.
Genz Wm.,* lab., res. 225 Superior.
Genzel Gustav,* lab., res. 1627 N. 20th st., 2nd floor.
Georgas Ferdinand,* retired, res. 914 Wisconsin.
Georgas Alvina, typewriter, res. 914 Wisconsin.
Georgacklis James, lab., res. 913 Niagara, 2nd floor.
Georgacklis John, lab., res. 913 Niagara, 2nd floor.
Georgacklis Nick., lab., res. 913 Niagara, 2nd floor.
George Edward, electrician, res. 410 N. 8th.
George Kathryn (wid. Eugene), r. boarding house, 410 N. 8th.
George Sidney, stenographer, res. 410 N. 8th.
Gerald George,* carp., res. 1322 S. 9th.
Gerald Gertrude Miss, res. 1322 S. 9th.
Gerald Kittie Miss, res. 1322 S. 9th.
Gerber Ben, machinist, res. 1433 Superior.
Gerber Ed.,* fireman, res. 620 Zimbal ave.
Gerber Ella, dom., 1729 N. 6th.
Gerber Elsie Miss, res. 1538 N. 12th.
Gerber Gustav, cabinet maker, res. 1433 Superior.
Gerber John,* carp., res. 1433 Superior.
Gerber John,* clerk at Geele's hardware store, res. 1538 N. 12th.
Gerber Joseph,* cabinet maker, res. 1311 New Jersey, 2nd floor.
Gerber Tony,* meat market, 1517 Indiana, res. same, tel. 663.
GEREND JAC.*, furniture and undertaking, 704 N. 8th, tel. 416, res. 817 N. 9th, tel. 463.
Gerend John,* cabinetmaker, res. 817 N. 9th, rear.
Gerend M. S., student, res. 817 N. 9th.
Gerend Marie* (wid. Jacob), res. 817 N. 9th.
Gerhardt J. J.,* cement finisher, res. 1417 Virginia.
Gerharz Geo., lab., res. 1212 S. 17th.
Gerhold Joe, cigarmaker, res. 1222 N. 10th.
Gerhold Tina, dressmaker, res. 1222 N. 10th.
Gerhold Severin,* lab., res. 1222 N. 10th.
Geriberna, sister St. Nicholas hospital, res. 1430 N. 9th.
Gerigec George,* lab., res. 1019 Wisconsin.
Gerigec George Jr., lab., res. 1019 Wisconsin.
Gerke Carl*, lab., res. 1613 Georgia, 2nd floor.
Gerke Frieda, dom., 520 Erie.
Gerlach Clara, dom., 512 Ontario.

Mill Feed and Land Plaster at Lawrence Rochlus & Co.

F. Nagel & Son,' the oldest Shoe House in the city

1119 MICH. AVE. PHONE 506 **M. KROOS & SON** UNDERTAKING A SPECIALTY

USE HOEKSTRA'S PASTEURIZED MILK

High-Grade Coffee ALDAG & BURHOP Staple and Fancy Groceries

Gerlach Ernst,* lab., res. 324 Washington court.
Gerlach Henry* (Gerlach & Koehler), res. 2201 N. 15th, 2nd floor.
Gerlach Richard,* blacksmith, res. 1008 Superior.
Gerlach & Koehler (Henry Gerlach and Chas. Koehler), groceries, 2201 N. 15th, tel. 630.
Gerlat Arthur, clerk, res. 1523 N. 3rd.
Gerlat Charles,* carp., res. 302 S. 14th st., 2nd floor.
Gerlat Charles,* lab., res. 1214 N. 10th.
Gerlat Emma, dressmaker, res. 1214 N. 10th.
Gerlat George,* carpenter, res. 1523 N. 3rd.
Gerlat Gottlieb, lab., res. 609 S. 14th st., 2nd floor.
Gerlat Willie, clerk, res. 1523 N. 3rd.
GERMAN BANK, (Fred. Karste, pres., Francis Williams, v-pres., Geo. Heller, cashier, Otto Foeste, asst. cashier), 529 N. 8th, tel. 124.
German Baptist Church, n. e. cor. Erie and N. 10th.
German Evangelical Church, St. John's, cor. Lincoln and 13th.
German Ev. Luth. Stephans Church, cor. Erie and N. 14th st.
German Methodist Episcopal Church, cor. Erie ave. and N. 7th.
German Reformed Church, cor. N. 6th and Erie ave.
German Reformed School House, 717 Erie ave.
Gersemehl Bertha Miss, res. 1320 Superior.
Gersemehl Caroline (wid. Ernst), res. 1320 Superior.
Gersemehl Emil, clerk, res. 1320 Superior.
Gersemehl Ferd., clerk, res. 1320 Superior.
Gersemehl George,* lab., res. 2008 Indiana.
Gersemehl Selma, milliner, res. 1320 Superior.
Gertrude Alex,* lab., res. 1726 S. 14th.
Gesch Carl,* carpet weaver, res. 928 Michigan.
Gesch Helene, milliner, res. 928 Michigan.
Gesche Auguste Mrs., res. 1808 N. 11th.
Geska Julius,* lab., res. 1620 S. 11th.
Gessel Charles,* lab., res. 925 Michigan, 2nd floor.
Gessert Henry,* lab., res. 1231 S. 19th.
Gessert Valentine,* lab., res. 1837 N. 9th.
Gessner Frank,* lab., res. 1630 Kentucky, 2nd floor.
Geussenhainer Dorothea* (wid. Rudolf), res. 1713 N. 7th.
Geussenhainer Elenora, teacher, res. 1617 N. 7th.
Geussenhainer Fred,* trav. salesman, res. 617 Michigan, tel. 385.
Geussenhainer Fred,* trav. salesman, res. 617 Michigan.
Geussenhainer Lila, student, res. 1617 N. 7th.
Geussenhainer Lillie, teacher, res. 1713 N. 7th.
Geussenhainer Olga Miss, res. 1713 N. 7th.
Geussenhainer Otto* (Prange & Geussenhainer), res. 1617 N. 7th.
Gibbons Patrick,* lab., res. 408 N. Water.
Gibbs Douglas, ticket agent at depot, brds. 618 Erie.

EMIL MOHR, the Baker, 711 N. Eighth Street Telephone 164

Yours for Good Work *Kolberg's Laundry* Phone 24 814-816 New York Ave.

Gibbs Sarah Mrs., res. 1114 N. 6th.
Giblin Agnes Miss, res. 1527 N. 8th.
GIBLIN JOHN*, municipal judge, insurance and real estate, res. 1527 N. 8th.
Giblin Margaret Miss, res. 1527 N. 8th.
Gibson Charles,* lab., res. 917 N. 12th, 2nd floor.
Gibson Evelyn, compositor, res. 1204 Ontario.
Gibson George,* carp., res. 612 S. 13th st.
Gibson Harold E., clerk, res. 1204 Ontario.
Gibson Herbert E.,* lab., res. 1204 Ontario, 2nd floor.
Gibson Wallace,* lab., res. 1204 Ontario.
Gibson Wallace, bartender, res. 709 New York.
Gicow Albert,* lab., res. 1320 S. 15th.
Giefer Burnett,* lab., res. 1624 St. Clair.
Giefer Jacob, retired, res. 1301 Michigan.
Giefer John, lab., res. 1624 St. Clair.
Giefer Mary Miss, res. 1624 St. Clair.
Gier Christ,* saloon, 414 N. 8th, res. same.
Gierke Adolph, lab., res. 1402 S. 17th.
Gierke Albert, lab., res. 1402 S. 17th.
Gierke Charles, lab., brds. 1234 Superior.
Gierke Otto, druggist, res. 521 E. Water st.
Gierke Wm., tailor, res. 521 E. Water st.
Gierke William,* retired, res. 1402 S. 17th.
Giese Emma Miss, res. 1113 Indiana.
Giese Fred,* lab., rese. 2027 S. 13th.
Giese Fred,* lab., res. 1113 Indiana.
Giese Henry,* lab., rese. 1438 S. 13th.
Giese J. C.,* res. 504 S. 14th st.
Giesege Frank, cigarmaker, res. 1014 Huron.
Giesege Louis, lab., res. 1014 Huron.
Giesege Wm.,* lab., res. 1014 Huron.
Gieseke Charles,* carp., res. 1619 Superior, 2nd flat.
Gieseking Henry*, lab., rese. 1124 Georgia, rear.
Giesman Adam, lab., res. 1322 New York.
Giesman Amanda Miss, res. 1322 New York.
Giesman Emma, bookkeeper, res. 1322 New York.
Giesman Fred (Kaussler & Giesman), res. 1322 New York.
Giesman Minnie, clerk, res. 1322 New York.
Giesman Peter,* lab., res. 1322 New York.
Giesman Peter, clerk, res. 1322 New York.
Giesman Willy, lab., res. 1322 New York.
Gilbertson Andrew,* lawyer, 803 N. 8th, 2nd floor, tel. 555, res. 430 Huron.
Gilbo H. M., saloon, "The Badger," 620 N. 8th, res. 2nd floor.
Gildner Aug.,* carp., res. 408 Spencer court.

Houses and Lots for Sale, Trade or Rent H. J. NEUENS 802-804 N. 8th St. 2nd Floor

Leaf Lard, Sausage, Meats and Casings, PEOPLES CASH MEAT MARKETS 1208 Penn. Ave. 807 Wis. Ave. 1034 Lincoln Ave.

JACOB GEREND, Embalmer & Funeral Director 704 North Eighth Street

GERMAN BANK, Established 1856 Does a General Banking Business

RICHARDSON BROS., Cheese Box Factory, SHEBOYGAN FALLS, WISCONSIN

"WITCH and J. I. C." ARE THE BEST SOAPS IN THE MARKET

Gildner Henry,* lab., res. 715 Spring.
Gildner Margaret Miss, res. 715 Spring.
Gildner Wm.,* lab., res. 318 Michigan, rear.
Gilinsky Alb., lab., res. 912 Georgia.
Gill Addie, student, res. 1212 Clara.
Gill Albert, fisherman, res. 436 E. Water, 2nd floor.
Gill Annie* (wid. John), brds. 616 N. 9th.
Gill Annie Miss, brds. 616 N. 9th.
Gill Benjamin,* lab., res. 622 Pennsylvania.
Gill Daniel,* fisherman, res. 436 E. Water, 2nd floor.
Gill George,* marine engineer, res. 1626 New Jersey, 2nd floor.
Gill Nellie Miss, res. 1212 Clara.
Gill Wm.,* painter, res. 1516 Illinois.
GILLEN SIMON*, lawyer, 615 N. 8th, 2d floor, tel. 270, res. 1421 N. 7th, tel. 572.
Gillgren Sam,* lab., res. 1007 Swift.
Gilligan Allan, lab., res. 403 N. 7th.
Gilligan Ed.* lab., res. 1327 Michigan.
Gilligan Edw.,* lab., res. 403 N. 7th.
Gilligan James, guest poorfarm.
Gilligan John, lab., res. 403 N. 7th.
Gilsdorf Mary Miss, brds. 629 Huron.
Girth Wm.,* lab., res. 1014 N. 9th.
Gist Arthur, clerk, res. 620 End court.
Gist Grace, teacher, res. 620 End court.
Gist Mary (wid. Chas.), dressmaker, res. 620 End court.
Gist Nellie Miss, res. 620 End court.
Glaeser Christina (wid. Gottlieb), res. 1636 Spruce court.
Glaeser Gottlieb,* lab., 1122 High.
GLAESER G. C.*, photographer, 323 N. 8th, tel. 578, res. 1624 Spruce Court.
Glaeser Robert, lab., res. 1636 Spruce court.
Glaubig Fred,* lab., res. Lym add.
Glaubig Gottfried,* lab., res. 1117 S. 15th.
Glaubig William, lab., res. 1117 S. 15th.
Gleich Aug.,* lab., res. 1521 Alabama.
Gleich Frank A.,* lab., res. 1529 Alabama.
GLOBE FOUNDRY & MACHINE CO., (Chas. Hilpertshauser, pres., Paul Klumb, sec., Wm. Hilpertshauser, treas., J. Hilpertshauser, supt.), machine shop and Foundry, 826-834 Pennsylv., tel. 146
Glus George,* lab., res. 1507 S. 14th.
Gmach Henry,* painter, res. 1533 N. 10th, 2nd floor.
Goecke Johanna (wid. Jac.), res. 1604 Blocki court.
Goedeke Alma, dom., 617 Michigan.
Goedecke Aug.,* enameler, res. 1622 N. 2nd.

Estimates for Plumbing Work *Cheerfully furnished upon application by .....* *Otto Junck* 1236 MICHIGAN AVENUE.

E DIX PRINTING CO. THE UP-TO-DATE JOB PRINTERS PHONE 362

Goedeke Emilie, dom., res. 821 Wisconsin.
Goedeke Frieda Miss res. 2364 Calumet.
Goedeke Henry,* lab., res. 915 Kentucky, 2nd floor.
Goedeke Louis,* lab., res. 2364 Calumet.
Goehler Ernestine* (wid. Ernst), res. 816 N. 9th.
Goehringer Louis,* foreman ship. dept., res. 603 S. 14th, 2nd floor.
Goell Lorenz,* lab., res. 1927 S. 15th st.
Goergens F. S.,* Rev. Germ. Baptist church, res. 1109 N. 10th.
Goessel Charles,* lab., brds. 1102 N. 8th, Commercial house.
Goessel Emma Mrs., cook Commercial house, 1102 N. 8th.
GOERLITZ FRED.*, saloon and justice of the peace, 1136 Michigan, tel. 176-3.
Goerlitz Minna, teacher, res. 1136 Michigan.
Goeth Herman,* lab., 1603 Kentucky.
Goetsch Albert,* lab., res. 1512 S. 14th.
Goetsch Augusta* (wid. Fred), res. 926 Broadway, 2nd floor.
Goetsch Bertha Miss, res. 926 Broadway, 2nd floor.
Goetz Henry,* foreman, res. 419 N. 6th.
Goetz Oscar, lab., res. 419 N. 6th.
Gogolin Louis,* lab., res. 1412 Indiana.
Goking Louise (wid. Wm.), res. 1338 Mehrtens ave.
Golbrech Abraham, lab., res. 918 Lincoln.
Goldbeck Louis,* lab., res. 1544 John court.
Goldberg Abraham, clerk, res. 826 New York.
Goldberg M.,* second hand store, dealer in iron and metal, 826 New York, res. same, tel. 685.
Goldberg Moses, clerk, res. 826 New York.
Golden Etta, teacher, brds. 528 Ontario.
Goldman M. (Berliner Shoe Store), 718 Center, res. same.
Goldopska Robert,* lab., res. 923 Indiana, 2nd floor.
Gollhardt Alvin,* foreman, res. 1413 Maryland.
Gollhardt Edward,* mechanic, res. 603 S. 14th st.
Gollhardt Frank,* lab., res. 1613 S. 13th.
Gollhardt Fred,* lab., res. 1633 S. 13th.
Gollhardt William,* lab., res. 1630 S. 11th, 2d floor.
Golob Johann, lab., brds. 1105 Pennsylvania.
Golob Mat., tanner, brds. 1010 Wisconsin.
Goltz G. A., engineer, brds. Milwaukee House.
Golz Robert, guest poorfarm.
Gomp Johann, lab., brds. 515 N. Water.
GONZENBACH ERNST*, mgr. Sheboygan Light, Power & R'y. Co., res. 1708 N. 7th, tel. 780.
Goodell Almeda, music teacher, res. 902 Swift.
Goodell George,* clerk, res. 817 Kentucky.
Goodell N. S.,* justice of peace, res. 902 Swift.
Goodman John Jr., lab., res. 1618 N. 6th.

All kinds of wood & coal. Telephone 42

State Business College, the largest and best 802-804 N. 8th St.

Enlargements and Crayon Portraits the best in the city Guaranteed at Glaeser's Opposite Post Office

A Pretty Picture of the Baby Made at HORSTBRINK & CO.'S STUDIO

SHEBOYGAN STEAM LAUNDRY All Work Done on Short Notice and Guaranteed to be Satisfactory. 426 S. River St. Telephone 640

STEAM AND HOT WATER HEATING HONOLD BROS. 420 N. 8th St. Phone 158

Goodman John C.,* lab., res. 1618 N. 6th.
Goodnough Henry, attendant insane asylum.
Goodnough Wm.,* lab., res. 815 Lincoln.
GOODRICH TRANSPORTATION CO., G. Sullivan. agt. and mgr., foot of Pennsylv., tel. 15-2.
Goodstein Lina Miss, res. 1528 N. 8th.
Goodstein M.,* hide buyer, res. 1528 N. 8th.
Goodwin Alice, dressmaker, res. 1618 Michigan.
Goodwin Wm. P.,* lab., res. 1618 Michigan.
Goosmann Mary, dom. at Zurheide, county jail.
Gorde David, lab., brds. 628 Center, rear, 2nd floor.
Gorditz Alois, lab., res. 520 N. Water.
Gorditz Frank, lab., res. 520 N. Water.
Gorditz Johann,* tanner, res. 520 N. Water.
Gorditz John, lab., res. 520 N. Water.
Gorenz Frank,* lab., res. 527 E. Water st., 2nd floor.
Goritz John,* lab., res. 835 Dillingham.
Goritz Louis, lab., res. 835 Dillingham.
Gorsline Julia Mrs., res. 529 Erie.
Gorte John,* lab., res. 910 Wisconsin, 2nd floor.
Gorte Philip,* lab., res. 1016 N. 12th, 2nd floor.
Gorti David, lab., res. 1401 N. 10th.
Gorti Fred,* lab., res. 1401 N. 10th.
Gorti Henry, lab., res. 1401 N. 10th.
Gosse August,* lab., rese. 1111 Superior.
Gosse John,* lab., res. 2313 S. 8th.
Gosse Richard,* tanner, res. 1124 Lincoln.
Gosse Wm.,* lab., res. 1118 N. 15th.
Gosse Wm.,* retired, res. N. 18th, near Calumet.
Gossert Geo.,* moulder, res. 919 Clara.
Gossmann John,* lab., res. 1623 Indiana, rear.
Gostischa Andrew, lab., brds. 1803 Indiana.
Gotham Myrtle Miss, res. 1714 N. 5th.
Gottowske Aug.,* lab., res. 1603 Maryland.
Gottowske Emma Miss, res. 1603 Maryland.
Gottowske Herman, lab., res. 1603 Maryland.
Gottowske Ida Miss, res. 1603 Maryland.
Gottowske Willy, lab., res. 1603 Maryland.
Gottsacker Alfred, bookkeeper, res. 2606 N. 10th.
Gottsacker Annie, clerk, res. 1604 N. 9th.
Gottsacker Annie Miss, res. 1623 N. 10th.
Gottsacker Anton,* foreman, res. 2606 N. 10th.
Gottsacker Anton Jr., student, res. 2606 N. 10th.
Gottsacker Benedict,* lab., res. 912 St. James court.
Gottsacker Bertha Miss, res. 914 St. James court.
Gottsacker Dora Miss, res. 914 St. James court.

ELEVATOR and FEED MILL Simon Grasser 930 N. Water St.

CITIZENS STATE BANK, SHEBOYGAN, WISCONSIN. Facilities for any business in the line of BANKING

Gottsacker Elsie Miss, res. 2606 N. 10th.
GOTTSACKER FRANK*, sec. and treas. Demokrat Prtg. Co., editor National Demokrat, res. 1623 N. 10th, tel. 155.
Gottsacker Frank Jr.,* printer, res. 1713 N. 9th.
Gottsacker James, bookkeeper, res. 1623 N. 10th.
Gottsacker John,* sawyer, res. 911 St. James court.
Gottsacker John,* lab., res. 1025 Lincoln.
Gottsacker John,* bartender, rese. 911 Michigan, 2nd floor.
Gottsacker John,* lab., res. 1616 S. 12th.
Gottsacker Joseph,* lab., res. 914 St. James court.
Gottsacker Joseph,* lab., res. 1620 Superior.
Gottsacker Julia Miss, res. 1620 Superior.
Gottsacker Lena Miss, res. 1604 N. 9th.
Gottsacker Ottilie, dressmaker, res. 2606 N. 10th.
Gottsacker Peter, printer, res. 1623 N. 10th.
Gottsacker Peter Sr.,* beer peddler, res. 1604 N. 9th, tel. 461.
Gottsacker Peter Jr., bartender, res. 1604 N. 9th.
Gottsacker Peter,* motorman, res. 715 Huron.
Gottsacker Wm.,* printer, res. 1706 N. 9th, 2nd floor.
Gottschalk Aug., butcher, res. 817 Michigan.
Gottschalk Bernard,* butcher, res. 2036 Superior.
Gottschalk Florence C., milliner, res. 819 Michigan.
Gottschalk Lorenz,* groceries, 1335 Michigan, res. 1616 N. 7th.
Gottschalk Marie Miss, res. 1616 N. 7th.
GOTTSCHALK MIKE*, meat market, 817 Michigan, tel. 207.
Gottschalk Theresa, bookkeeper, rese. 817 Michigan.
Gottviosky Herm., lab., brds. 801 Indiana.
Goudanis Nich., lab., res. 913 Niagara, 2nd floor.
Gould James,* machinist, res. 316 Niagara, 2nd floor.
Grabauckes William,* lab., 1324 S. 10th.
Grabowski Adeline, student, res. 1416 New Jersey.
Grabowski Gust., lab., brds. 702 Center.
Grabowski Herman, lab., res. 1416 New Jersey.
Grabowski Julius, porter, res. 1416 New Jersey.
Grabowski Paula Miss, res. 1416 New Jersey.
Grabowski Reinhard,* lab., res. 1323 Superior, 2nd floor.
Grabowski Wm.,* lab., res. 1416 New Jersey.
Grace Church (Episcopal), n. e. cor. N. 7th and Ontario ave.
Grade Charles, lab., brds. 1420 Maryland.
Grade Emma Miss, res. 1518 S. 14th.
Grade Fred,* lab., res. 1518 S. 14th.
Grade Gustav,* tanner, res. 1540 S. 9th.
Grade Hattie Miss, res. 1518 S. 14th.
Grade Wm.,* teacher Ger. Luth. school, res. 708 Superior.
Graebner Mich., teacher Ger. Luth. school, res. 1616 Illinois.
Graefe Annie Miss, res. 1839 N. 7th.

Diestelhorst, Eberhardt Co., the only up-to-date store in Plymouth

Headquarters for "Cream" Flour, Lawrence Rochlus & Co., Corner and Center Avenue

SCHOOL SHOES, the best made, at F. Nagel & Son

1119 MICHIGAN AVENUE
TELEPHONE 506
M. Kroos & Son
UPHOLSTERING AND
PICTURE FRAMING

"Hello 39" for Hoekstra's Delicious Ice Cream

Groceries, Crockery and Glassware at ALDAG & BURHOP

Graefe Charles,* retired, res. 1839 N. 7th.
Graefe Frank, painter, res. 1839 N. 7th.
Graefe Frieda Miss, res. 2597 N. 8th.
Graefe Herm.,* tanner, res. 2597 N. 8th.
Graefe Louise Miss, res. 1839 N. 7th.
Graenzig Ferd,* carp., res. 1220 Trimberger ave.
Graf Annie Miss, res. 2131 S. 8th.
Graf Christina Mrs., res. 1115 N. 11th.
Graf Julia (wid. Herman), res. 2317 S. 7th.
Graf Margarete Miss, res. 2131 S. 8th.
Graf Nick,* lab., res. 2131 S. 8th.
Graf Robert,* lab., res. 1314 Virginia.
Graf Rosa Miss, res. 2131 S. 8th.
Graff Anton,* lab., res. 206 Huron.
GRAFF FRED. W.*, gen. del. clerk P. O., res. 717 Pennsylv., 2d. floor.
Graff Robert,* teamster, res. 521 N. 7th, 2nd floor.
Graff Theresa (wid. Peter), res. 1601 Superior, 2nd floor.
Grams Albert, lab., res. Krieg's add.
Grams Aug.,* lab., res. 2001 S. 14th.
Grams Christ,* lab., res. 1226 S. 19th.
Grams Christ,* lab., res. 1715 Illinois, 2nd floor.
Grams Christ,* retired, res. 614 S. 15th st.
Grams Fred,* lab., res. Krieg's add.
Grams Gottfried,* lab., res. 1619 Alabama.
Grams Gottfried,* lab., res. 1635 S. 11th.
Grams Gottfried,* lab., res. Krieg's add.
Grams Heinrich, lab., res. 1632 Calumet road.
Grams Mary (wid. Fred), res. 1715 Illinois.
Grams Minnie Miss, res. Krieg's add.
Grams William,* lab., res. 1604 S. 12th.
Grams William, lab., res. Krieg's add.
GRAND HOTEL, prop. Mrs. Louis Ballschmider, 721 Center, tel. 126.
Grand Union Tea Co., O. J. Dunning, mgr., coffees, teas and spices, 910 N. 8th, tel. 467.
Grande Berthold,* lab., res. 1607 Alexander court.
Granold Gottlieb,* machinist, res. 1531 N. 8th.
Grant George,* machinist, res. 614 Michigan.
Grant George C.,* trav. salesman, res. 409 St. Clair, tel 633.
Grant George C., Counter Co., Otto Foeste, pres.; Howard Irwin, sec. and treas., 1310 N. 13th, cor. Michigan, tel. 697.
Grant Mabel, student, res. 409 St. Clair.
Grapentin Aug.,* lab., res. 1659 Sibley court.
Grapentin Mich.,* lab., res. 618 S. River st.
Grasberger Aug.,* lab., res. 1523 Dewey court, 2nd floor.

Pure Rye Bread at EMIL MOHR, 711 N. 8 St.

Ring up Phone 24 **KOLBERG'S LAUNDRY** We call on short notice Prompt deliveries

MONEY TO LOAN at H. J. Neuens 802-804 N. 8th St. 2nd Floor

Ham, Bacon, Home-made Sausage at PEOPLES CASH MEAT MARKETS

Grasberger Magdalene Miss, res. 1523 Dewey court, 2nd floor.
Grassholdt Chas.,* sailor, res. 1223 S. 9th.
Grassholdt John, clerk, res. 1223 S. 9th.
Grasholdt Marion Miss, res. 1528 S. 9th, 2nd floor.
Grassholdt Miss, dom., 1227 S. 9th.
Grasse Alfred, oil dealer, res. 1121 S. 15th.
Grasse Bernard, dealer in farm produce, res. 1121 S. 15th.
Grasse Caroline (wid. Gottl.), res. 935 Huron.
Grasse Chas.,* retired, res. 1121 S. 15th.
Grasse Charles,* contractor, res. 1537 S. 11th, tel. 84-3.
Grasse Fred, lab., brds. 1026 S. 8th.
Grasse Frieda Miss, res. 1121 S. 15th.
Grasse Friedrich,* retired, res. 1134 Erie, 2nd floor.
Grasse Gottlieb,* lab., res. 1111 High.
Grasse Louis,* real estate and insurance, 1335 Maryland, res. same.
Grasse Wilhelmina (wid.), res. 1317 New York.
Grasser Elizabeth, bkkpr., res. 423 Michigan.
Grasser Jos. S., jeweler and watchmaker, 1212 N. 8th, res. 1328 N. 8th.
Grasser Mary, music teacher, res. 1328 N. 8th.
Grasser Michael,* mus. teacher and expert bkkpr., res. 1328 N. 8th
Grasser Otto, coachman, 602 Niagara.
GRASSER SIMON*, flour and feed, 817 Center, tel. 198-2, feed mill and elevator, 930 N. Water, tel. 198-3, res. 423 Michigan, tel. 521.
Grasser Theresa, clerk, res. 1328 N. 8th.
Grau Gustav, barber, res. 1007 Ontario.
Grau Herman,* tailor, res. 1007 Ontario.
Graumann Chas.,* lab., res. 1809 S. 11th.
Graumann Chas. Jr., lab., res. 1809 S. 11th.
Graumann Gustav, retired, res. 1016 Erie, rear, 2nd floor.
Graumann Herman,* lab., res. 626 End court.
Graus Emilie Miss, res. 816 N. 8th, 2nd floor, rear.
Graus Friedr.,* lab., res. 816 N. 8th, 2nd floor, rear.
Graus George, lab., res. 1328 N. 16th.
Graus Gottfried,* lab., res. 2004 S. 11th.
Graus Joseph,* bkkpr., res. 1328 N. 16th.
Graus Joseph Jr., teamster, res. 1328 N. 16th.
Graus Katharine Miss, res. 816 N. 8th, 2nd floor, rear.
Grazus Mike, lab., brds. 1608 Indiana.
Green Frank,* lab., res. 512 S. 14th st.
Green Lincoln,* foreman, res. 1719 N. 7th.
Greenwood Grace, res. 816 Z court, tel. 332.
Greger Carl,* lab., res. 1821 S. 15th.
Greger Charles, shoe repair shop, 805 S. 14th st.
Greger Fred,* lab., res. 1504 S. 12th.

UPHOLSTERING done to order on short notice. All kinds of Plushes, Tapestries, Etc., in stock at GEREND'S

GERMAN BANK Prompt attention given to all business entrusted to us

SHEBOYGAN FALLS
All kinds of Lumber, Lath and Shingles - RICHARDSON BROS.,

Greger Gustav,* lab., res. 1827 S. 15th.
Greger Herman,* lab., res. 1821 S. 15th.
Greger John, lab., res. 1821 S. 15th.
Gregorie Emily, student, res. 2220 N. 6th.
Gregorie George* (wid. Thomas), res. 2220 N. 6th.
Gregorie Jessie, student, res. 2220 N. 6th.
Gregorie Thomas H., lab., res. 2220 N. 6th.
Greif Augusta, dom., 718 Center.
Greiff Augusta Miss, res. 914 High.
Greiff Henry,* lab., res. 914 High.
Greiner Elizabeth Miss, res. 1422 S. 11th.
Greiner Frank,* lab., res. 1422 S. 11th.
Greiser Emma Miss, milliner, res. 824 N. 8th, tel. 802.
Gremnetson Martin, sailor, brds. 1410 S. 14th.
Grenzer Arthur,* lab., res. 1015 N. 5th.
Grenzer August,* retired, res. 401 Washington court, 2nd floor.
Greune Fred,* lab., res. S. 9th, near limits.
Greuner Chas., clerk, res. 1445 S. 10th.
Greuner Peter,* tailor, res. 1445 S. 10th.
Greubink Wm.,* lab., res. 832 New Jersey, 2nd floor.
Gribenik Joseph, lab., brds. 502 N. Water.
Griebling Harvey, table waiter, brds. 1234 St. Clair, 2nd floor.
Griebling Wm.,* res. 1234 St. Clair, 2nd floor.
Griepsbach to 1701 N. 11th from Pennsylvania ave.
GRIER W. A., Rev. Episcopal Grace Church, res. 629 Ont.
Griesbach Anna, dom., 1804 N. 7th.
Griesbach Henry,* carp., res. 603 S. 14th st., 2nd floor.
Griesbach John, lab., res. 603 S. 14th st., 2nd floor.
Griesmeyer Anna, dom., 1719 N. 5th.
Griesmeyer Fred,* lab., res. 1617 Martin.
Griesmeyer Mary, dom., poorfarm.
Grieswold Jay, clerk, brds. 902 N. 9th.
Grieswold J. S.,* milk dealer, res. 821 N. 6th, tel. 123.
Griffith Adele (wid. John), res. 918 N. 6th.
Griffith Joseph, lab., res. 624 St. Clair.
Griffith Lydia (wid. John), res. 624 St. Clair.
Griffith Nellie, bkkpr., res. 918 N. 6th.
Grobleben August,* lab., res. 1611 N. 11th.
Grobmann Charles, lab., res. 2031 N. 12th.
Grobmann Herm., lab., res. 2031 N. 12th.
Grobmann Wilh.,* lab., res. 2031 N. 12th.
Groenzin Aug.,* lab., res. 715 N. 9tht.
Groenzin Charles, lab., res. 715 N. 9th.
Groff Math.,* lab., res. 1637 S. 11th.
Groh Edw. Sr.* (G. M. Groh & Bros.), res. 506 Pennsylvania.
Groh Edw. Jr., photographer, res. 506 Pennsylvania.

Ask your Grocer for "World's Fair" Washing Powder The Best

OTTO JUNCK, Practical Plumber Phone 99

ALL KINDS OF FURNITURE **M. KROOS & SON** 1119 MICHIGAN AVE. PHONE 506

Groh Geo. M. (G. M. Groh & Bros.), res. 1330 S. 7th.
Groh G. M. & Bros. (George M. and Edw. Groh), photographers, 502 N. 8th, 2nd floor, tel.
Groh Henry, sailor, res. 1330 S. 7th.
Groh Lisette Miss, res. 533 Pennsylvania.
Groh Ole,* tug mgr., res. 533 Pennsylvania.
Grohwisch Jos.,* lab., res. 914 Clara.
Grok Arthur, lab., res. 1414 S. 13th.
Grok F. A.,* lab., res. 1414 S. 13th.
Groman Otto,* lab., res. 2707 N. 10th.
Groman Pauline Miss, res. 2707 N. 10th.
Gromis V. R.,* lab., res. 835 Leland.
Groschke Albert, lab., res. 927 Swift.
Grosch Chas.,* lab., res. 928 Dillingham .
Groschke Ferd.,* lab., res. 927 Swift.
Groschke Herm.,* lab., res. 927 Swift.
Groschke Lena Miss, res. 927 Swift.
Groschke Otto,* lab., res. 1115 Dillingham.
Gross Carrie Miss, res. 1828 N. 10th.
Gross George,* lab., res. 1018 Michigan.
Gross Gottfried, lab., res. 1018 Michigan.
Gross Gottlieb,* lab., res. 1013 Ontario.
Gross Jacob, lab., res. 1013 Ontario.
Gross John,* lab., res. 1203 N. 11th, 2nd floor.
Gross Lorenz,* painter, res. 1828 N. 10th.
Gross Marie Elizabeth Miss, res. 1013 Ontario.
Grossmann Mr., lab., brds. 2117 N. 15th.
Grote Alfred,* druggist, res. 434 Huron.
Grote Frieda Miss, res. 434 Huron.
Grote Theodore,* enameler, res. 434 Huron.
Grote Wm., foreman, res. 1011 Michigan, 2nd floor.
Grube Albert, mgr. West Side Drug Store, brds. 602 S. 15th st., tel. 163.
Grube Albert,* lab., res. 1305 New Jersey, 2nd floor.
Grube Amanda, clerk, res. 2104 N, 10th.
Grube August,* trav. salesman, res. 1825 N. 7th, tel. 547.
Grube Edward*, prop. Grube's saloon, res. 1231 N. 8th, 2d floor.
Grube Fred,* teamster, res. 2214 N. 15th.
Grube Fred, student, res. 1825 N. 7th.
Grube G[illegible]over, painter, res. 1825 N. 7th.
Grube Harry, trav. salesman, res. 1825 N. 7th.
Grube Henry,* carpenter, res. 1420 Bluff ave.
Grube Louis,* barkeeper, res. 717 Superior.
Grube Louis,* res. 621 Huron.
GRUBE'S SALOON, Ed. Grube, prop., 1231 N. 8th, tel. 121.

A. W. Sperl & Co. 1127 Ontario Ave. Telephone 342 Reasonable prices on all kinds of wood and perfect measurement

State Business College, the largest and best 802-804 N. 8th St.

Photos of Family Groups, Wedding Parties, Etc. at **Glaeser's** Artistic Work Low Prices

HORSTBRINK & CO., Photographers TELEPHONE 698 831 N. Eighth St.

Grube Theodore, clerk, res. 619 Huron.
Grube Tillie Miss, res. 619 Huron.
Grube Wm.,* abstractor, res. 2104 N. 10th, 2nd floor.
Gruebner Emma, bkkpr., res. 1330 N. 16th.
Gruebner Heinr. C.,* game warden, res. 1330 N. 16th, tel. 612.
Gruebner Herman,* blacksmith, res. 617 Huron.
Gruebner Lulu, student, res. 1330 N. 16th.
Gruebner Minnie, dressmkr., res. 617 Huron.
Gruenberg Christian,* lab., res. 718 N. 4th.
Gruenewald Christian,* lab., res. 623 S. 14th st.
Gruenewald John,* lab., res. 2320 Kroos court.
Gruenewald John, lab., res. 502 Pennsylvania, 2nd floor.
Gruenwald Katie, dressmkr., res. 1322 N. 4th.
Gruenwald Michael, clerk, res. 1322 N. 4th.
Gruenwald Sophia* (wid. Michael), res. 1322 N. 4th.
Gruenke Bertha Miss, res. 1417 Kentucky.
Gruenke Carl, lab., res. 1417 Kentucky.
Gruenke Fred,* lab., res. 1417 Kentucky.
Gruenke William,* lab., res. 917 Dillingham.
Gruenke Wm.,* butcher, res. 1217 N. 12th, 2nd floor.
Gruithuisen Claude, student, res. 832 New Jersey, 2nd floor.
Grume Bertha* (wid. Wm.), res. 2104 N. 10th.
Grundmeier Fred,* retired, res. 1124 N. 10th.
Grunow Albert,* lab., res. 1628 S. 14th.
Grunow Otto, lab., res. 1628 S. 14th.
Grupe August,* retired, res. 626 End court.
Gruschow Rudolph,* lab., res. 1009 Dillingham.
Guckeisen John,* lab., res. 1839 S. 13th.
Guckeisen Mich., lab., res. 1839 S. 13th.
Gudde Johanna Mrs., res. 619 National court, 2nd floor.
Gudelke Aug.,* lab., res. 1523 N. 3rd.
Guehlstorf Charles, carp., res. 926 Erie, 2nd floor.
Guehlstorf Lydia, dom., 1324 Maryland.
Guehna E.,* watch repairer, 1021 N. 8th, res. same.
Guehna Flora Miss, res. 1021 N. 8th.
Guenther Alma Miss, res. 1512 Erie.
Guenther Arthur, carver, brds. 1026 Michigan.
Guenther Charlese, mason, res. 1716 Huron.
Guenther Emma Miss, res. 1512 Erie.
Guenther Frank,* mason contractor, res. 1714 Huron, 2nd floor.
Guenther Frank, lab., res. 1408 Wisconsin.
Guenther Fritz,* lab., res. 1408 Wisconsin.
Guenther Gottlieb,* lab., res. 1938 S. 12th.
Guenther Gustav,* ins. agt., res. 622 Wisconsin, tel. 249.
Guenther Henry,* lab., res. 1611 St. Clair.

Give Us Your Trade and be Satisfied :: Sheboygan Steam Laundry

ENGINEER SUPPLIES, VALVES, WROUGHT IRON PIPES, ETC. HONOLD BROS. 420 N. Eighth Street Telephone 158

Flour, Feed and Produce cheapest at SIMON GRASSER'S 817 Center Ave. & 930 N. Water St.

CITIZENS STATE BANK, *Sheboygan, Wisconsin*
DEPOSIT $1.00 IN OUR SAVINGS DEPARTMENT AND RECEIVE A STEEL SAFE GRATIS

Guenther John, painter, res. 1938 S. 12th.
Guenther Minnie Miss, res. 1716 Huron.
Guenther Otto,* lab., res. 1530 S. 8th, 2nd floor.
Guenther Philip,* lab., res. 1932 S. 12th.
Guenther Robert,* painter, res. 1408 Wisconsin, 2nd floor.
Guenther Wm.,* lab., res. 1512 Erie.
Guenther Wm.,* mason contractor, res. 1716 Huron, tel. 529.
Guenther Wm. Jr., mason, res. 1714 Huron.
Guhl Christ, retired, res. 526 N. Water.
Guhl Fritz,* fishdealer, res. 1315 Michigan.
Gunderson Andreas, capt., res. 625 N. 4th.
Gunderson Fred,* captain, res. 414 Huron.
Gunderson George,* captain, res. 912 Pennsylvania.
Gunderson Gust,* captain, res. 1928 N. 6th, tel. 422.
Gunderson Harley, student, res. 502 N. 6th.
Gunderson Henrietta, nurse, res. 1928 N. 6th.
Gunderson Louis*, saloon, "The Cristal," 402 N. 8th.
GUNDERSON LOUIS*, saloon, "The Crystal", 402 N. 8th, tel. 867.
Gunderson Mark, fisher, res. 625 N. 4th.
Gunderson Martin,* sailor, res. 1028 High.
Gunderson Nels,* captain, res. 502 N. 6th.
Gunderson Olga Miss, res. 1928 N. 6th.
Gunderson Theo.,* sailor, res. 917 Georgia.
Gunow James,* lab., res. 1003 Indiana, 2nd floor.
GUNTHER DR. EMIL*, physician and surgeon, 902 N. 8th, 2d floor, tel. 429–3, res. 817 Wisconsin, tel. 46.
Gunther Otto, student, res. 821 Wisconsin.
Gunther Theodore, student, res. 821 Wisconsin.
GUNTHER DR. WM. H., physician and surgeon, 902 N. 8th, 2d floor, tel. 429–2, res. 821 Wisconsin, tel 137.
Gurawitsch Max,* traveler, res. 1222 Heermann.
Gustmann Louis, lab., res. 1523 S. 13th.
Gutsch Alfred, v.-pres. Gutsch Brewing Co., res. 1330 N. 12th.
Gutsch Anton, lab., res. 1036 Pennsylvania.
GUTSCH BREWING CO. The (C. B. Henschel, pres.; A. O. Gutsch, v-pres.; B. E. Henschel, sec.; H. C. Boll, treas.). 1012 New York, tel. 90-2.
Gutsch Charlotte (wid. A. F.), res. 1330 N. 12th.
Gutsch Emma Miss, res. 715 N. 8th, 2nd floor.
Gutsch Esther, student, res. 1330 N. 12th.
Gutsch Henry,* saloon, 715 N. 8th, res. 2nd floor.
Gutsch Josie Miss, res. 715 N. 8th, 2nd floor.
GUTSCH LEOPOLD*, saloon, 1036 Pennsylvania.
GUTSCH LOUIS*, saloon, 601 N. 8th, tel. 197, res. 721 N. 6th.

Flour, Feed and Produce at DIESTELHORST, EBERHARDT CO., Plymouth, Wis.
LAWRENCE ROCHLUS & CO., WHOLESALE AND RETAIL Flour and Feed
Reliable Shoes at F. NAGEL & SON, 820 N. 8th St.

CARPETS AND CURTAINS M. KROOS & SON 1119 Michigan Ave. Telephone 506

Hoekstra's Pasteurized Milk is Pure and Clean

ALDAG & BURHOP 530 SOUTH FOURTEENTH STREET Strictly first-class Merchandise. Phone 232

Gutsch Lulu Miss, res. 715 N. 8th, 2nd floor.
Gutsch Milton, student, res. 721 N. 6th.
GUTSCH DR. O. J., physician and surgeon, 803 N. 8th, 2d floor, tel. 316, res. 517 Erie, tel. 153-2.
Gutsch Viola Miss, res. 721 N. 6th.
Guth Cora Miss, res. Krieg's add.
Guth Fred,* lab., res. Krieg's add.
Guth Fred Jr., lab., res. Krieg's add.
Gutkind Moritz, lab., res. 2126 N. 10th.
Gutschow Ella Miss, res. 921 Superior.
Gutschow Wm.,* lab., res. 921 Superior.
Gutstein Moritz,* tailor, res. 918 Michigan.
Guyett Millie, student, res. 1109 Alabama.
Guyett Wm.,* blacksmith, res. 1109 Alabama.

H

HAACK ADOLPH, music teacher, res. 1226 Georgia.
Haack Carl,* carp., res. 1419 Maryland.
Haack Carl,* lab., res. 1408 S. 13th.
Haack Chas.,* carp.-contr., res. 1611 Georgia ave., tel. 646.
Haack Fred. Jr.,* shoemkr., res. 1213 Georgia.
Haack Fred,* lab., res. 1111 Swift, 2nd floor.
Haack Fred Sr.,* boots and shoes, 1226 Georgia, res. same.
Haack Fred,* lab., res. 1403 Maryland, 2nd floor.
Haack Herman,* lab., res. 1312 S. 12th, 2nd floor.
Haack Mary, dom., res. 720 Erie.
Haack Otto, carpenter, res. 1226 Georgia.
Haack William,* lab., res. 1809 S. 11th.
Haaker Benjamin, lab., res. 926 Wisconsin.
Haaker Fred,* lab., res. 926 Wisconsin.
Haaker Louise, clerk, res. 926 Wisconsin.
Haaker Oscar, moulder, res. 926 Wisconsin.
Haarmann August,* lab., res. 1635 St. Clair.
Haarmann Clara, dom., Hotel Foeste.
Haarmann Fritz,* lab., res. 1224 Michigan, 2nd floor.
Haarmann Henry,* lab., 1013 Broadway.
Haarmann Wilhelm,* lab., res. 1016 Erie, rear.
Haas Anna, dom., 829 N. 6th.
Haas August,* lab., res. 1806 N. 13th st., 2nd floor.
Haas Emma Miss, res. 1603 Blocki court, 2nd floor.
Haase Fred, guest poorfarm.
Haas Louis,* lab., res. 1818 Cambridge ave.
Haas Ludwig, lab., res. 1020 Michigan.
Habergoh Wm.,* machinist, res. 402 Wisconsin.
Hacker Fred,* pattern maker, res. 928 St. Clair.

A large variety of Bread, Pies, Cakes, etc. ALWAYS ON HAND AT - - - Emil Mohr

Best of Work
Prompt Delivery
KOLBERG'S LAUNDRY
814-816
New York Ave.
Phone 24

Hacker Gilbert, lab., res. 1410 S. 9th.
Hacker Heinrich, retired, res. 1613 N. 2nd.
Hacker John,* machinist, res. 909 Erie.
Hacker John, barber, res. 928 St. Clair.
Hacker Louisa (wid. Wm.) res. 1410 S. 9th.
Hackstein Wm.,* lab., res. 1210 S. 12th.
Hading Chas., lab., brds. 1014 S. 10th.
Haeger Andrew,* lab., res. 1127 Clara, 2nd floor.
Haeger George, lab., res. 1127 Clara, 2nd floor.
Haegert Margaret (wid. Hans), res. Krieg's add.
Haen Barbara (wid. Henry), res. 1607 S. 12th.
Haen Wm., bartender, res. 801 Indiana.
Haensen Charles,* carp., res. 1522 N. 11th.
Haensen Erna Miss, res. 1522 N. 11th.
Haensen Helen Miss, res. 1522 N. 11th.
Haensen Rosie Miss, res. 1522 N. 11th.
Haensen William, lab., res. 1522 N. 11th.
Hafer Henrietta (wid. Frank), res. 1608 S. 14th.
Hafer Herman,* lab., res. 704 Broadway.
Hagedorn George,* lab., res. 1834 S. 13th.
Hagelstein Johann,* retired, res. 1316 Geele ave., 2nd floor.
Hagedorn William, lab., res. 1834 S. 13th.
Hahn Albert,* weightmaster at Reiss Coal Co., res. 1318 N. 11th.
Hahn Arthur, harnessmkr., res. 908 Niaraga.
Hahn Arwin C., bkkpr., res. 327 Niagara, tel. 683.
Hahn Charles, lab., res. Wildwood ave., near cemetery.
Hahn Clara, milliner, res. 1425 Virginia.
Hahn Emma, dressmkr., res. 327 Niagara.
Hahn Emma Miss, res. 1425 Virginia.
Hahn F. Wm., agent, res. 327 Niagara.
Hahn Fritz,* lab., res. 1425 Virginia.
Hahn George, bellboy, res. Wildwood ave., near cemetery.
Hahn Gustav, trav. agt., res. 327 Niagara.
Hahn Herman,* clerk, res. 1030 St. Clair.
Hahn Hilma, student, res. 327 Niagara.
Hahn John,* lab., res. 716 Broadway.
Hahn Karl,* brewer, res. Wildwood ave., near cemetery.
Hahn Lizzie, dom., 723 Pennsylvania, 2nd floor.
Hahn Louise, stenographer, res. 327 Niagara.
Hahn Raymund, student, res. 327 Niagara.
Hahn Susanna (wid. Wm.), res. 327 Niagara.
Hailer Herm., lab., res. 1727 S. 12th.
Hailfenal Tony,* lab., res. 1423 S. 12th, 2nd floor.
Halbach Charles, lab., res. 927 New York.
Haling Robert, lab., Hotel Foeste.
Hallwachs Robert,* carp., res. 1908 N. 9th.

Farms for Sale, Trade or Rent at H. J. NEUENS 802-804 N. 8th STREET 2nd Floor

PEOPLES CASH MEAT MARKETS 1208 Pennsylvania Ave. 1034 Lincoln Ave. 807 Wisconsin Ave.

Bicycles and Baby Carriages at GEREND'S They Run Easy 704 N. 8th St.

GERMAN BANK, Prompt Attention Given to Collections

Estimates on buildings promptly attended to. RICHARDSON BROS., SHEBOYGAN FALLS, WISCONSIN

USE J. I. C. SOAP FOR YOUR FAMILY WASHING

Hallwachs Wilhelmina (wid. Henry), res. 1908 N. 9th, 2nd floor.
Halstedt John D.,* engineer, res. 1118 Maryland.
Halverson Arno, lab., res. 1126 Indiana, 2nd floor.
Halverson Dora (wid. Alfred), res. 1126 Indiana, 2nd floor.
Halverson Esther, clerk, res. 505 Niagara.
Halverson Halver,* res. 505 Niagara.
Halverson Halver, lab., res. 2303 S. 8th.
Halverson Henry,* R. R. foreman, res. 413 Washington court, 2nd floor.
Halverson Louis,* lab., res. 1427 S. 12th.
Halverson Louis,* teamster, res. 1208 Alabama.
Halverson Martin, clerk, res. 1217 Alabama.
Halverson Sadie Miss, res. 1126 Indiana, 2nd floor.
Hamelau Antoine Miss, res. 1707 N. 10th.
Hamelau Carl, lab., res. 1707 N. 10th.
Hamelau Emilie Miss, res. 1707 N. 10th.
Hamelau John,* lab., res. 1707 N. 10th.
Hamelau Walter, lab., res. 1707 N. 10th.
Hamerla Alvina (wid. Valentine), res. 1113 High.
Hamerla Frank,* lab., res. 1313 Alabama.
Hamerla John,* lab., res. 1113 High.
Hamerla John P.,* lab., res. 1513 S. 12th.
Hamlin Ed., express office, brds. 729 N. 9th.
Hammann Augusta Mrs., res. 920 Michigan, 2nd floor.
Hammann Theo.,* lab., res. 1117 N. 17th.
Hammelmann Ferd.,* carp., res. 1924 Cooper ave.
Hammermueller John,* lab., res. 930 Indiana, 2nd floor.
Hammerschmidt Anna, clerk, res. 1907 N. 9th.
Hammerschmidt Caroline, dressmkr., res. 1907 N. 9th.
Hammerschmidt Edward,* sexton cemetery, rese. 1907 N. 9th.
Hammerschmidt Otto,* carpenter, res. 1821 N. 8th, 2nd floor.
Hammerschmidt Otto,* carp., res. 1827 N. 10th.
Hammes A. M.,* trav. salesman, res. 2040 N. 7th.
Hammes Allen, student, res. 2040 N. 7th.
Hammes Anna Miss, res. 718 Michigan.
Hammes Constant,* tanner, res. 1833 N. 7th.
Hammes Joseph,* carp. contr., res. 1409 Lincoln.
Hammes Joseph,* trav. salesman, res. 411 Niagara.
Hammes Katharine* (wid. Anton), res. 718 Michigan.
Hammes Roman B., stenographer, res. 2040 N. 7th.
Hammitner John,* lab., res. 1826 Union.
Hampson Ed., lab., brds. 602 S. 15th st.
Hanchett Alice (wid. J. J.), res. 512 Ontario, tel. 10.
Hanchett Milton,* furniture and undertaking, 424-426 N. 8th, res. 1028 N. 4th, tel. 11.

OTTO JUNCK, PRACTICAL PLUMBER
GAS, STEAM AND HOT WATER FITTER 1236 MICHIGAN AVENUE

1119 Michigan Ave. PHONE 506 M. KROOS & SON STEINWAY, EVERETT AND JEWETT PIANOS

1127 Ontario Avenue Telephone 342 A. W. SPERL & CO. Wood and Solvay Coke

State Business College, the largest and best, 802-804 N. 8th St.

HANCHETT S. D. & CO., (S. D. Hanchett, Wm. Schriefer and M. E. Hanchett), furniture and undertakers, 424-426 N. 8th, tel. 114.

Hanchett Sidney, res. 1028 N. 4th.
Hanchett Walter, clerk, res. 1028 N. 4th.
Hand Knit Hosiery Co. (H. Chesebro, pres.; L. A. Bentz, v-pres.; Robert Ehaney, sec. and treas.), 903 Michigan.
Handin Sam, lab., res. 2126 N. 10th.
Handrow Emma Miss, res. 1123 Erie.
Handrow Gottfried,* lab., res. 1607 N. 20th st.
Handrow Martin,* lab., res. 2027 N. 20th st.
Handrow Mary Miss, res. 2027 N. 20th st.
Handrow Mat.,* lab., res. 1123 Erie.
Handrow Willy, lab., res. 1123 Erie.
Hanf Carl,* retired, res. 1130 N. 10th.
Hanford Alice Miss, res. 528 Washington court.
Hanford J. W.,* billing and ship. clk., res. 524 Washington court.
Hanford John,* res. 528 Washington court.
Hanford Paul Otto, bookkeeper, res. 528 Washington court.
Hangst Leonhardt,* lab., res. 520 S. 14th st., 2nd floor.
Hankey Max, lab., res. Hotel Foeste.
Hansen Amanda Miss, res. 1024 Indiana.
Hansen August,* foreman Sheb. Publ. Co., res. 610 Center.
Hansen Bessie Miss, res. 1501 S. 12th.
Hansen Caroline (wid. Martin), res. 705 Broadway.
Hansen Chas., lab., brds. 1014 S. 10th.
Hansen Elmer, shoe dealer, res. 1506 S. 12th.
Hansen Freedjoff, lab., res. 510 Pennsylvania.
Hansen Frieda Miss, res. 1024 Indiana ave.
Hansen G. M. S.,* lighthousekeeper, res. 510 Pennsylvania.
Hansen Henrietta Miss, res. 510 Pennsylvania.
Hansen Olivia Miss, res. 510 Pennsylvania.
Hansen Wilhelmina (wid. Hy.), res. 516 N. Water, 2nd floor.
Hansen William,* blksmith, 1020 Indiana ave., res. 1024 Ind. ave.
Hansing Dietrich,* lab., res. 1921 S. 14th.
Hansing Ella Miss, res. 1921 S. 14th.
Hansing Fred, lab., res. 1921 S. 14th.
Hansing Louis, lab., res. 1921 S. 14th.
Hansing William, lab., res. 1921 S. 14th.
Hansohn Carl,* retired, res. 1102 N. 10th.
Hansohn Elizabeth* (wid. Wm.), res. 1634 N. 8th, 2nd floor.
Hansohn Lena Miss, res. 1102 N. 10th.
Hansohn Minnie (wid. Aug.), res. 1102 N. 10th, 2nd floor.
Hansohn Otto, clerk, res. 1634 N. 8th, 2nd floor.
Hanson Alice, telephone operator, res. 607 Pennsylvania.
Hanson Christian,* R. R. foreman, res. 228 S. 14th st.

If you want the best PHOTOGRAPHS for your money go to G. C. Glaeser 323 N. 8th Street 1512 S. 12th St.

The most exclusive line of Card Mounts in the city Horstbrink & Co.

Fine Work at Lowest Prices SHEBOYGAN STEAM LAUNDRY 426 South River St.

Hanson Elmer,* shoemkr., res. 1511 S. 12th.
Hanson George Mrs., res. 913 Kentucky.
Hanson Gurine (wid. Anton), res. 607 Pennsylvania.
Hanson Hans, retired, res. 812 Spring.
Hanson Lena, clerk, res. 607 Pennsylvania.
Hanson M. A.,* res. 1431 N. 7th.
Hanson M. A.,* trav. salesman, res. 631 Superior.
Hanson Martin,* policeman, res. 501 Center.
Hanson Mary Miss, res. 913 Kentucky.
Hanson Victor,* lab., res. 1538 S. 11th.
Hanson William,* lab., res. 1410 S. 14th.
Harbrecht Bertha Miss, res. 2027 N. 15th.
Harbrecht Fred,* wagonmkr., res. 412 New York.
Harbrecht Heinr.,* lab., res. 2027 N. 15th.
HARDECKER E. J., principal 6th Ward School, res. 614 New York.
Harder Christian,* shoe repairer, res. 434 Center, tel. 690.
Harder Margaret Miss, res. 434 Center.
Hardt Charles,* tanner, res. 930 S. 17th st.
Hardt Otto,* carp. contr., res. 1710 Illinois, tel. 428.
Hardt Pauline Miss, res. 930 S. 17th st.
Harff Albert,* supt. of paint shop Sheb. Chair Co., res. 1329 Maryland.
Harff Arthur,* foreman, res. 1630 S. 11th.
Harff Edwin, barber, res. 1307 Alabama.
Harff Gertrude (wid. Edw.), res. 1307 Alabama.
Harff Olga, clerk, res. 1307 Alabama.
Harff Otto, lab., res. 1307 Alabama.
Harff Walter, lab., res. 1307 Alabama.
Harflinger Anna, dom., 622 Wisconsin.
Harlfinger Anton,* butcher, res. 1508 S. 12th.
HARMS THEO.*, mfr. of soda water, seltzer water, lemon sour, etc, 715 N. 5th, tel. 478, res. same.
Harp Herm.,* painter, res. 1102 Michigan.
Hart Frank,* fireman at fire dept., res. 1312 Center, 2nd floor.
Hart George E.* (Sheb. Cold Storage Co.), cheese dealer, res. 410 St. Clair.
Hart Geo. E. & Co., cheese dealers, cor. S. 12th and Jefferson, tel. 803.
Hart Pearl Miss, res. 1714 N. 9th.
Hart Wm.,* drayman, res. 1714 N. 9th, tel. 379.
HARTL FRANK*, pastor of Germ. Methodist church.
Hartfiel Frank,* tanner, res. 1122 Logan ave.
Harting Jeune, lab., res. 1425 N. 6th.
Harting Josephine Miss, res. 1425 N. 6th.
Hartman Alfred, electrician, res. 713 Ontario, rear.

Gas, Steam and Water Piping done by HONOLD BROS. 420 N. Eighth Street Telephone 158

Simon Grasser's Flour and Feed Store 817 Center Ave.

CITIZENS STATE BANK, Sheboygan, Wisconsin
NOT WHAT YOU EARN, BUT WHAT YOU SAVE MAKES YOU WEALTHY

Hartman Annie Miss, res. 713 Ontario, rear.
Hartman Wm.,* janitor Concordia hall, res. 713 Ontario, rear.
Hartmann Alfred, butcher, res. 1426 S. 12th.
Hartmann Alvin,* lab., res. 1717 Wisconsin.
Hartmann Arno, lab., res. 1717 Wisconsin.
Hartmann Ernst, shoemkr., res. 1717 Wisconsin.
Hartmann Gottfried,* lab., res. 628 Center, rear, 2nd floor.
Hartmann Louise (wid. Christian), res. 1717 Wisconsin.
Hartmann Peter,* lab., res. 1315 N. 9th, 2nd floor.
Harvet Abraham,* lab., res. 1525 Kentucky, 2nd floor.
Hasemann Mandus,* lab., res. 1703 N. 15th.
Hasenstein Karl, lab., res. 1020 Michigan, 2nd floor.
Hasenstein Louise* (wid. Herm.), res. 1020 Michigan, 2nd floor.
Hasenstein William,* foreman, res. 1504 S. 13th.
Hasselbeck Peter, guest, poorfarm.
Hatt Emil,* drayman, res. 1120 Lincoln.
Hanan Hugo,* mason, res. 1210 Superior, 2nd floor.
Haubrich John,* retired, res. 1603 N. 13th, 2nd floor.
Haun Annie Miss, res. 810 Michigan.
Haun William,* fireman, res. 810 Michigan.
Hauser John M.,* prop. Aladdin Soap Co., res. 1940 Indiana.
Havemann Otto, lab., res. 1323 S. 11th.
Haverland Emilie (wid. Charles), res. 1715 N. 4th.
Haviland Esther Miss, res. 930 Broadway.
Haviland Henry,* teamster, res. 930 Broadway.
Haviland Sarah Miss, res. 930 Broadway.
Hawkins Maud, student, res. 622 Ontario.
Hawkins Wm. B.,* gen. sales agt., res. 622 Ontario, tel. 804.
Haynes Albert,* lab., res. 911 Alabama.
Hays J. N.,* ins. agt., res. 525 Center, 2nd floor.
Hays John,* agent, res. 1525 Dewey court.
Hayssen Arthur,* mgr., res. 817 N. 6th.
Hayssen Herm.,* mfr., res. 1416 N. 5th.
Heber John,* lab., res. 708 Clara, 2nd floor.
Hebler Charlese,* lab., res. 1019 Ontario, 2nd floor.
Hebrew Congregation Church, 1700 N. 8th.
Heck Anna, dressmkr., 822 Michigan, 2nd floor.
Heck Aug.* retired, res. 822 Michigan, 2nd floor.
Heck Dennis,* lab., res. 822 Michigan ave.
Heck Elis,* lab., res. 816 Lincoln.
Heck Gregor,* lab., res. 1632 N. 11th.
Heck Jacob, lab., res. 816 Lincoln.
Heck Jos., lab., brds. 1632 N. 11th.
Heck Joseph, lab., res. 816 Lincoln.
Heck Lizzie Miss, res. 816 Lincoln.
Heck Nicolaus,* foreman, res. 1430 N. 10th.

Staple and fancy Groceries at Diesselhorst, Eberhart Co., PLYMOUTH, WIS.
Lawrence Rochlus & Co., Successors to ROBERT SCHROEDER, Flour and Feed
Anything you want in FOOTWEAR at F. Nagel & Son

1119 MICH. AVE. PHONE 506 **M. KROOS & SON** UNDERTAKING A SPECIALTY

HOEKSTRA MAKES DELICIOUS ICE CREAM ALL THE YEAR ROUND

Heck Pius,* lab., res. 1530 N. 7th.
Heck Priska Miss, res. 822 Michigan, 2nd floor.
Heck Willy, lab., brds. 1632 N. 11th.
Heckendorf H.* (Sheboygan Coffe Co.), res. 1316 Pennsylvania.
Heckendorf Ida Miss, brds. 1325 Jefferson.
Heckert John, retired, res. 432 E. Water st.
Heckert Alexander,* clerk, res. 1821 N. 8th.
Head Fred,* R. R. flagman, res. 1324 Superior.
Heermann August* (Kroos & Heermann), res. 1432 N. 12th.
Heermann Charlotte* (wid. Henry), res. 2128 N. 15th.
Heermann Ed. (Ed. Heermann & Co.), res. 1132 Lincoln.
Heermann E. & Co. (Ed. Heermann and Herm. Schultz), groceries, 1133 Lincoln, tel. 748.
Heermann Ernst,* ice dealer, 702 S. River st., res. 623 S. 14th st.
Heermann Fred* (Heermann & Schultz), res. 1126 Michigan, 2nd floor.
Heermann Frieda, clerk, res. 1121 Huron.
Heermann Gustav* (Wiemann & Heermann), res. 2233 N. 15th, 2nd floor.
Heermann Henry,* cattle dealer, rese. 1121 Huron.
Heermann Louis,* saloonkpr., res. 1129 Lincoln, tel. 748, saloon 1135 Lincoln.
Heermann Magdalene, wid., res. 1921 S. 12th.
Heermann Meta Miss, res. 1121 Huron.
HEERMANN & SCHULTZ (Fred. Heermann and Wm. Schultz), meat market, 1126 Michigan, tel. 222.
Heermann Willy,* real estate, 2233 N. 15th, res. same, tel. 492.
Heese Emma Miss, res. 824 Broadway.
Heese Ludwig,* retired, res. 623 End court.
Heese Olga Miss, res. 824 Broadway.
Hehling Carl,* lab., res. 1608 S. 12th.
Hehling Chas. Jr., lab., res. 1608 S. 12th.
Hehling Richard, lab., res. 1608 S. 12th.
Hehling Robert, lab., res. 1608 S. 12th.
Heidemann Auguste Miss, res. 1830 S. 12th.
Heidemann Ida Miss, res. 1830 S. 12th.
Heideman Julius,* lab., res. 1830 S. 12th.
Heiden Ab., student, res. 1522 S. 8th.
Heiden H. C.,* housemover, res. 1522 S. 8th, tel. 356.
Heiden Henry, student, res. 1522 S. 8th.
Heider August,* machinist, res. 426 Superior.
Heier George,* tanner, res. 1138 Logan ave.
Heier Gabriel,* tanner, res. 2225 N. 11th.
Heil John, clerk, res. 815 Michigan, 2nd floor.
Heil Nic.,* lab., res. 815 Michigan, 2nd floor.
Heilberger Anton,* lab., res. 1603 Blocki court.

Aldag & Burhop - INSURANCE - 530 S. Fourteenth Street TELEPHONE 232

EMIL MOHR, the largest Bakery in the city

All work guaranteed first-class **Kolberg's Laundry** 814-816 New York Ave. Phone 24

For Fire, Life, Accident Plate Glass and Casualty INSURANCE go to H. J. NEUENS NOTARY PUBLIC 802-804 N. 8th St. 2nd Floor

Peoples Cash Meat Markets - Large, Clean and Inviting

Heilberger Pius,* lab., res. 1516 Michigan, 2nd floor.
Heilberger Tillie Miss, res. 1603 Blocki court.
Heiligenthal Joseph, moulder, res. 1104 Superior.
Heilmann William,* lab., res. 1613 S. 12th.
Heimann Anna (wid. Mike), res. 916 Indiana.
Heimann Mamie Miss, res. 916 Indiana.
Heimann Paul,* lab., res. 1009 S. 14th st.
Heimann Paul, lab., res. 916 Indiana.
Heimbecher Conrad,* lab., res. 1706 N. 12th.
Heimke Martin,* lab., res. 616 N. 5th.
Heimke William, clerk, res. 616 N. 5th.
Heimlich Charles,* teamster, res. 1018 N. 4th.
Heimlich Walter, student, res. 1018 N. 4th.
Hein Frank,* lab., res. 724 Broadway.
Hein Hy.,* lab., res. 1503 Michigan, 2nd floor.
Heine Alb., lab., brds. 1839 N. 15th.
Heinecke Ernst, butcher, res. 822 Kentucky.
Heinecke Herm. (Heinecke & Kaufmann), res. 822 Kentucky.
Heinecke Gust., retired, res. 822 Kentucky.
Heinecke Otto, butcher, res. 822 Kentucky.
Heinecke Sarah, dom., 905 Indiana.
HEINECKE & KAUFMANN (Herman Heinecke and Wm. Kaufmann), meat market, 805 Indiana, tel. 227.
Heinemann Frank,* lab., res. 1518 St. Clair.
Heinemann Gustav,* beer peddler, res. 1624 New Jersey.
Heinemann H. B.,* mechanic, res. 1427 Virginia.
Heinemann Sophie (wid.), res. 502 Center.
Heinkel Albert, lab., res. 1142 Geele ave.
Heinkel Barbara* (wid. Christoph), res. 1142 Geele ave.
Heinkel Carl, teleg. operator, res. 1142 Geele ave.
Heinlein Arthur, shoemkr., res. 933 Michigan.
Heinlein Friedr., retired, res. 914 Michigan, rear.
Heinlein Martha, milliner, res. 933 Michigan, 2nd floor.
Heinlein Mathilde, dressmkr., res. 933 Michigan, 2nd floor.
Heinlein Sophie, milliner, res. 933 Michigan.
Heinlein Wm.,* boots and shoes, 933 Michigan, res. 2nd floor.
Heinrich Hugo,* lab., res. 1707 Niagara ave.
Heinrich Michael,* lab., res. 1507 Erie, 2nd floor.
Heins John, lab., res. 1632 Calumet road.
Heinz Peter,* carp., res. 1117 Huron.
Heinzen Anton,* retired, res. 1501 St. Clair.
Heinzen Frank, asst. engnr., res. 1422 N. 10th.
HEINZEN J. A.*, saloon, 1336 Niagara, tel. 327-2, res. same.
Heinzen John,* engineer, res. 1422 N. 10th.
Heinzen John Jr., boilermkr., res. 1422 N. 10th.
Heinzen Joseph,* engineer, res. 1012 Wisconsin.

Headquarters for **Pictures and Frames** at J. GEREND'S 704 N. Eighth St.

GERMAN BANK INTEREST PAID ON TIME DEPOSITS

Richardson Bros., Saw Mill, Sheboygan Falls, Wisconsin

ASK YOUR GROCER FOR WITCH SOAP

Heinzen Mamie Miss, res. 919 N. 12th.
Heinzen Rose Miss, res. 1422 N. 10th.
Heinzelmann Herm.,* res. 1117 N. 8th, 2nd floor.
Heinzelmann J. M., retired, res. 1117 N. 8th, 2nd floor, rear.
Heinzelmann Walter, student, res. 1117 N. 8th.
Heinzmann Herm., lab., res. 1402 Michigan.
Heise Anna Miss, res. 1838 N. 8th.
Heise Agnes Miss, res. 1838 N. 8th.
Heise Bertha Miss, res. 1838 N. 8th.
Heise Carl,* stone cutter, res. 1838 N. 8th.
Heise Lina Miss, res. 1838 N. 8th.
Heise Louise, dom., 235 Michigan.
Heisler Elizabeth Mrs., res. 618 N. 6th.
Heisterberg Helene, dom., 822 Niagara.
Heitzer Annie, dressmkr., res. 1319 N. 9th.
Heitzer John,* lab., res. 1319 N. 9th.
Heitzer Laura Miss, res. 1319 N. 9th.
Heinzmann Ernst,* lab., res. 1308 Maryland, 2nd floor.
Held John,* lab., res. 1612 N. 3rd.
Held Richard,* lab., res. 834 Indiana.
Held Wm., machinist, res. 217 Superior.
Helfrich Oliva Miss, res. 924 Kentucky.
Helfrich Mrs. Joseph, res. 924 Kentucky.
Heling Meta, dom., 602 Niagara.
Heller Bernh.,* lab., res. 1716 S. 14th.
Heller Daisy Miss, res. 1115 N. 6th.
Heller Fritz,* lab., rese. 1115 Broadway.
HELLER GEORGE*, cashier German Bank, insurance and notary public, res. 1115 N. 6th, tel. 613.
Heller George Jr., insurance agt., res. 1115 N. 6th.
Heller Henry,* lab., res. 1826 S. 14th.
Heller Hattie, librarian, res. 1115 N. 6th.
Heller William,* lab., res. 1926 S. 14th.
Hellige Ernst,* tailor, res. 834 New York.
Hellige Fritz,* brewer, res. 1027 Wisconsin.
Helmke Emilie (wid. Fred), res. 1128 Erie, 2nd floor.
Helms Albert,* lab., res. 1329 N. 15th, 2nd floor.
Helms Emma Miss, res. 1802 N. 10th.
Helms Lydia Miss, res. 1802 N. 10th.
Helms Otto, lab., res. 1802 N. 10th.
Helms Wilhelm,* machinist, res. 417 Michigan.
Hemb Fred,* teamster, res. 1231 Lincoln.
Hemb Peter,* lab., res. 2029 Wiemann st.
Hemschemeyer Alfred, engineer, res. 1426 N. 6th.
Henckel Elizabeth Miss, res. 207 Lincoln.
Henckel Richard,* lab., res. 207 Lincoln.

OTTO JUNCK PLUMBING AND HEATING -- Sewer Pipes
1236 MICHIGAN AVENUE. SHEBOYGAN, WIS.

Get Your Cut Flowers at Zorn Sisters 827 N. 8th St. Fresh every day

Henckel Wm.,* veterinary surgeon, 1114 N. 8th, tel. 26-2, res. 920 Erie, tel. 280.
Henkey Charles, res. Hotel Foeste.
Henne Anna Miss,* millinery, 708 N. 8th, res. same.
Henne Gust, lab., res. 1135 N. 14th.
Henneberg Katie Miss, res. 1217 S. 7th.
Henneberg Mary (wid. Rich.), res. 1217 S. 7th.
Henneberg Nick, lab., res. 1217 S. 7th.
Hennelein Jos., lab., brds. 1635 N. 12th.
Hennicke F. W.,* retired, res. 708 Michigan.
Henschel Amanda Miss, res. 1330 N. 12th.
Hennig Amalie (wid. Hy.), res. 2414 Calumet.
Henning Aug., lab., res. 1230 Georgia.
Henning Carl,* lab., res. S. 9th, near city limits.
Henning Fred., lab., res. 1230 Georgia.
Henning Gottfried, lab., res. 416 S. 13th st.
Henning Herman,* lab., res. 2126 S. 12th.
Henning Herman Jr., lab., res. 2126 S. 12th.
Henning Hermann,* lab., res. 328 S. 14th st.
Henning John,* lab., res. 1230 Georgia.
Henning Martha Miss, res. 2126 S. 12th.
Henning Martha Miss, res. S. 9th, near limits.
Henning Mike,* lab., res. 1201 S. 19th.
Henning Paul, lab., res. S. 9th, near limits.
Henning William, lab., res. 1201 S. 19th.
Henning Wm.,* lab., res. 1229 Kentucky.
Henning William,* lab., res. 2226 S. 14th.
Henricks Augusta (wid. John), res. 1220 St. Clair.
Henricks Otto,* lab., res. 1220 St. Clair.
Henrietta, sister St. Nicholas hospital, res. 1430 N. 9th.
Henry Jacob,* cigarmkr., res. 1430 N. 7th.
Henschel Bernard,* sec. Gutsch Brew. Co., res. 910 Ontario.
Henschel C. B.,* pres. Gutsch Brewing Co., res. 1330 N. 12th, tel. 12.
Henschel Minnie* (wid. Otto), res. 1918 N. 6th, tel. 645.
Henschel Ottomar,* electrician, res. 1918 N. 6th.
Hensel Albert,* cheesemkr., res. 1739 N. 10th.
Hensel Alfred, lab., res. 1429 N. 6th.
Hensel Bernhard,* foreman, res. 1117 Ontario.
Hensel Carl,* retired, res. 935 rear, Niagara, 2nd floor.
Hensel Charles,* lab., res. 1429 N. 6th.
Hensel Charles, clerk, res. 1739 N. 10th.
Hensel Clara Miss, res. 1739 N. 10th.
Hensel Eleonora Miss, res. 1429 N. 6th.
Hensel Emil, lab., res. 1739 N. 10th.
Hensel Fred,* coachman, Hotel Foeste, res. 721 Ontario.

All kinds of wood at A. Wm. Sperl and Company 1127 Ontario Ave. Telephone 342

State Business College, the largest and best 802-804 N. 8th St.

Always go to GLAESER'S If you want the BEST Photographs

Everything in Photography which is new and desirable found in our Studio HORSTBRINK & CO.

Hensel G. W., barnboss brewery, res. 1001 Wisconsin, 2nd floor.
Hensel Hattie, stenographer, res. 721 Ontario.
Hensel Herman,* retired, res. 919 N. 12th, 2nd floor.
Hensel Hilda, student, res. 721 Ontario.
Hensel Mabel Miss, res. 1429 N. 6th.
Hensel Minna Miss, res. 919 N. 12th, 2nd floor.
Hensel Minnie, dom., 533 Pennsylvania.
Hensel Wm., sailor, res. 1429 N. 6th.
Hentges Mary (wid. John), res. 1524 Bell ave.
Hentschel Emil,* v.-pres. and treas. Columbia Shoe Co., res. 1011 Michigan.
Henze August (wid. Franz), res. 829 Michigan.
Herald Publishing Co., L. K. Howe, pres.; A. O. Heyer, mgr., publs. Sheb. Herald, book and job printing, 723 Pennsylv. ave., tel. 299. 299.
Herber Edward,* lab., res. 1328 Michigan.
Herber Frank, lab., res. 1328 Michigan.
Herber Fred, lab., res. 1328 Michigan.
Herber Martin,* lab., res. 1328 Michigan.
Herbort Louise, dom., 724 N. 7th.
Herbst Clara, dom., 622 New York, 2nd floor.
Herges Alfred, blacksmith, res. 1405 Bluff ave.
Herges Christ.,* carpenter, res. 1405 Bluff ave.
Herges Emil, printer, res. 1405 Bluff ave.
Herges Gilbert, printer, res. 1405 Bluff ave.
Herhold Eleonora Mrs., res. 925 Clara, 2nd floor.
Heringer Adam,* lab., res. 823 Georgia.
Hering Adam,* lab., res. 1707 Niagara.
Hering Andrew,* carpenter, rese. 1212 N. 12th.
Hering Fred,* lab., res. 1137 Logan ave.
Herman John,* lab., res. 917 High, 2nd floor.
Herman Paul, cook, res. 928 Wisconsin.
Hermann Alvin, lab., res. 1925 S. 12th.
Herman Annie, dom., 428 St. Clair.
Hermann Annie (wid. Martin), res. 421 Wisconisn.
Hermann Anton,* lab., res. 409 N. 7th.
Hermann Anton,* saloonkeeper, res. 421 Wisconsin.
Hermann Anton Jr., lab., res. 409 N. 7th.
Hermann Casper,* lab., res. 1925 S. 12th.
Hermann Christine Miss, res. 1925 S. 12th.
Hermann Conrad, milk peddler, res. 1435 S. 9th.
Hermann Conrad,* lathing contractor, res. 1023 Ontario, 2nd floor.
Hermann Edgar, student, res. 1036 Erie.
Hermann Elizabeth, clerk, res. 509 Center, 2nd floor.
Hermann Frank, lab., res. 409 N. 7th.
Hermann Henry,* milk dealer, res. 1435 S. 9th, tel. 104.

"HELLO 640" for Sheboygan Steam Laundry

Honold Bros., Plumbers, Tinners, Steam Fitters 420 North Eighth Street Telephone 158

Headquarters for Pillsbury's Best SIMON GRASSER, 817 Center Avenue and 930 North Water Street

CITIZENS STATE BANK, Sheboygan, Wis. We respectfully solicit your business. Interest paid on time deposits and on savings accounts

Hermann Jennie, clerk, res. 1036 Erie.
Hermann John,* lab., res. 835 Indiana.
Hermann John, lab., res. 1925 S. 12th.
Hermann Julia (wid.), res. 509 Center, rear.
Hermann Louis, milk dealer, res. 1419 S. 9th.
Hermann Mamie Miss, res. 509 Center, 2nd floor.
Hermann Martha, clerk, res. 1036 Erie.
Hermann Val.,* milk dealer, res. 1423 S. 9th.
Hermann Veronica (wid. Frank), res. 509 Center, 2nd floor.
Hermann Wm.,* cabinetmkr., res. 1036 Erie.
Herminghaus Ewald,* lab., res. 410 S. 14th st., 2nd floor.
Herold Henry,* lab., res. 1528 S. 10th.
Herold Jacob, lab., res. 1315 N. 12th.
Herold John, lab., res. 1315 N. 12th.
Herold Nellie Miss, res. 1315 N. 12th.
Herold Otto,* lab., res. 915 Clara.
Heronimus Fred,* lab., res. 916 New York.
Heronimus Fred Mrs., notary public, 916 New York.
Heronimus Wm.,* lab., res. 2221 N. 9th.
Heronymus Dora* (wid. Emil), res. 1025 N. 8th, 2d floor.
Heronymus Mary, teacher, res. 1025 N. 8th, 2nd floor.
Heronymus Milford,* clerk, res. 617 Huron, 2nd floor.
Heronymus Otto,* lab., res. 717 Superior, 2nd floor.
Herr Edward, messenger, res. 1522 N. 6th.
Herr Henry,* carpenter, 916 High.
Herr J. P.,* trav. salesman, 1522 N. 6th.
Herr Jos. (Herr & Braun), res. 918 S. 15th, 2nd floor.
HERR & BRAUN (Jos. Herr and Albert Braun), livery, 912 S. 15th, tel. 423.
Herrenberger John,* mason, res. 1528 Martin.
Herrenberger Oscar, clerk, res. 1528 Martin.
Herrmann Edw.,* lab., res. 1329 Georgia.
Herrmann Gottlieb,* lab., res. 816 N. 8th, 2nd floor, rear.
Herrmann Oscar, lab., res. 1329 Georgia.
Herrmann Otto, lab., res. 1329 Georgia.
Hertel John,* retired, res. 1610 N. 11th.
Hertel Jos. G.,* lab., res. 1829 Grand.
Hertensteiner Dominic,* trav. salesman, res. 1838 N. 7th.
Hertensteiner Peter,* tray. salesman, res. 1535 N. 5th.
HERWIG AUG.*, prop. Waldschloesschen and saloon, 1632 Calumet road, tel. 543.
Herwig Bros. (George and William), meat market, 1303 Superior,
Herwig Charles,* engineer, res. 1625 Alexander court.
Herwig Ed., lab., brds. 1212 Erie.
Herwig George* (Herwig Bros.), res. 1303 Superior, 2nd floor.
Herwig Heinrich,* retired, res. 1943 Cooper ave.
Herwig Louis,* lab., res. 2029 N. 20th st.

Diestelhorst, Eberhardt Co., Largest Department Store PLYMOUTH, WIS.
Wholesale and Retail -- LAWRENCE ROCHLUS & CO. -- Flour and Feed Store
Headquarters for Good Shoes at F. Nagel & Son

1119 MICHIGAN AVENUE
TELEPHONE 506
M. Kroos & Son
UPHOLSTERING AND
PICTURE FRAMING

HOEKSTRA, the only Dealer in Pasteurized Milk in the City.

Herwig Otto,* carp., res. 1414 N. 17th.
Herwig Wm.* (Herwig Bros.), res. 1614 Huron.
Herziger Andrew, saloon, 1301 Superior, res. same.
Herziger Herman,* brewer, res. Bell ave, 1 house n. e. Calumet rd., 2nd floor.
Herziger John,* moulder, res. 1326 Superior.
Herziger Louis, lab., res. 1301 Superior.
Herziger Marie (wid. Herm.), res. 1301 Superior.
Herziger Herm.,* lab., res. 1333 Mehrtens ave.
Herzog Clara, dom., 818 Jefferson.
Herzog Hilda, dom., e. s. Calumet, near limits.
Hess George, bookkeeper, res. 1608 Superior.
Hess George M., foreman, res. 732 N. 8th, 2nd floor.
Hess Joseph,* lab., res. 1602 Superior.
Hess Leonard,* motorman, res. 1530 Superior, 2nd floor.
Hess Michael, lab., res. 1608 Superior.
Hess Paul,* lab., res. 1608 Superior.
Hesse Ernst, carp., res. 1022 Superior.
Hesse Fred, lab., res. S. 9th, near city limits, 2nd floor.
Heese Henry,* lab., res. 824 Broadway.
Hesse Lizzie Miss, res. S. 9th, near city limits, 2nd floor.
Hesse Minnie (wid. Frank), res. S. 9th, near limits.
Hesse Richard,* fireman, res. 1619 Maryland.
Hesse Wm.,* lab., res. 1022 Superior.
Hessler Adolph,* lab., res. 1620 S. 13th, 2nd floor.
Hessler Alma Miss, res. 1516 S. 13th.
Hessler Julius, trav. salesman, res. 1516 S. 13th.
Hessler Wm., clerk, brds. 1523 Indiana.
Hesslink Isic,* clerk, 817 Clara.
Hettinger Annie Miss, res. 1619 S. 11th.
Hettinger John,* lab., res. 1619 S. 11th.
Hettinger Mike, lab., res. 1619 S. 11th.
Hettinger Nick., lab., res. 1619 S. 11th.
Hettinger Richard, lab., res. 1619 S. 11th.
Heuly Peter,* lab., res. 1016 Superior.
Hewitt D., brakeman, res. 602 N. 9th.
Heyer A. O.,* mgr., Sheb. Herald, res. 220 N. Water, tel. 675.
Heyer Christoph,* retired, res. 1524 Erie.
Heyer Herm.,* carp., res. 1723 Calumet road.
Heyer Josephina, clerk, res. 712 Superior.
Heyer Katherina, milliner, res. 712 Superior.
Heyer Wm. F., policeman, res. 712 Superior.
Heymann Gustav,* lab., res. S. 9th, near limits.
Heymann Herm., lab., brds. 410 N. 8th.
Heyn Carl, tanner, res. 1502 N. 6th.
Heyn Christiana* (wid. G. F. A.), res. 1502 N. 6th.

Groceries, Flour and Feed at ALDAG & BURHOP, 530 South 14th Street TELEPHONE 232

For fine Cakes of all kinds call at EMIL MOHR TEL. 164

Yours for Good Work *Kolberg's Laundry* Phone 24 814-816 New York Ave.

Houses and Lots for Sale, Trade or Rent H. J. NEUENS 802-804 N. 8th St. 2nd Floor

Peoples Cash Meat Markets, handle carload lots of fresh salted and smoked meats

Heyn Edward,* lab., res. 922 Clara ave.
Heyn Emily Miss, res. 1502 N. 6th.
Heyn J. R., lab., res. 922 Clara ave.
Heyner Peter,* lab., res. 1802 Cambridge ave.
Hickey Eugene,* painter, res. 1632 N. 13th.
Hickey Mary (wid. John), res. 1309 Center.
Hickey Sophia, stenographer, res. 1309 Center.
Hickman Anna (wid. John), res. 1633 N. 8th, 2nd floor.
Hidde Carl,* lab., res. 1833 S. 13th.
Hidde Fred, painter, res. 517 S. 15th st.
Hidde Friedrich,* painting contractor, res. 517 S. 15th st.
Hidde Hattie Miss, res. 517 S. 15th st.
Hidde Herman, painter, res. 517 S. 15th st.
Hiebing Alb.,* lab., res. 1530 Kentucky.
Hieling Bernh.,* lab., res. 1830 S. 13th.
Hiersmann Gustav,* lab., res. 1707 Erie.
Higby Anson, bookkeeper, res. Lym add.
Higby Bertha (wid.), res. Lym add.
HIGH SCHOOL, s. e. cor. N. 9th and Virginia, tel. 100.
Hilbert Gottfried,* lab., res. 1814 S. 11th.
Hildebrand Charles* (Hildebrand & Lutz), res. 1125 Michigan, 2nd floor.
Hildebrand Ernst,* car. contr., res. 1128 N. 9th.
Hildebrand Ferdinand,* peddler, res. 1210 Ontario.
Hildebrand Frances Miss, res. 1106 N. 12th.
Hildebrand Frank, lab., res. 1016 N. 12th.
Hildebrand Hattie Miss, res. 1733 N. 8th.
Hildebrand Herm.,* lab., res. 1120 Broadway.
Hildebrand Ida Miss, res. 1016 N. 12th.
Hildebrand Jac.* carpenter, res. 1636 N. 10th.
Hildebrand John,* lab., res. 1221 Clara.
Hildebrand Jos.,* watchman, res. 1733 N. 8th.
Hildebrand Louis,* lab., res. 1016 N. 12th.
Hildebrand Louis,* lab., res. 713 Spring.
Hildebrand Louise Miss, rese. 1016 N. 12th.
Hildebrand Lydia Miss, res. 1128 N. 9th.
Hildebrand Oscar, lab., res. 1128 N. 9th.
Hildebrand Pauline Miss, res. 1636 N. 9th.
Hildebrand Peter,* moulder, res. 1636 N. 9th.
Hildebrand Tonie Miss, res. 1636 N. 10th.
Hildebrand Valeska, student, res. 1106 N. 12th.
Hildebrand Walter, carp., res. 1636 N. 10th.
Hildebrand Willy, moulder, res. 1636 N. 9th.
Hildebrand Wm.* (Ebenreiter & Hildebrand), res. 1106 N. 12th.
Hildebrand Wm. Jr., carpenter, res. 1106 N. 12th.
Hildebrand Wm., lab., rese. 1221 Clara.

JACOB GEREND FURNISHING EMBALMER 704 N. EIGHTH STREET

German Bank, DRAFTS AND LETTERS OF CREDIT FOR TRAVELERS ISSUED, Available Everywhere ....

Finishing Lumber a Specialty at Richardson Bros., Sheboygan Falls, Wis.

ALADDIN SOAP CO., Sheboygan, Wisconsin, Phone 235

Hildebrand & Lutz (Charles Hildebrand and John Lutz), groceries, 1125 Michigan, tel. 313.
Hillemann Ada, teacher, rees. 434 Lincoln.
Hillemann Calla, bkkpr., res. 434 Lincoln.
HILLEMAN HENRY*, president and cashier Citizens State Bank, res. 434 Lincoln, tel. 107.
Hiller Albert,* cabinetmaker, res. 623 Zimbal ave.
Hiller Anette (wid. Chas.), res. 623 Zimbal ave.
Hiller E.,* lab., res. 1617 S. 12th.
Hillmann Aug.,* enameler, rese. 1529 N. 3rd.
Hillmann Carl,* enameler, res. 1524 N. 3rd.
Hillmann George, student, res. 1529 N. 3rd.
Hilpertshauser Anna (wid. Jacob), res. 2023 N. 8th, 2nd floor.
Hilpertshauser Blanche, student, res. 2023 N. 8th.
HILPERTSHAUSER CHAS.*, architect, 1216 N. 8th, 2d floor, tel. 38, res. 1218 N. 5th.
Hilpertshauer Jacob,* supt. Globe Foundry, res. 2023 N. 8th.
Hilpertshauser George,* bricklayer, res. 716 Bluff.
Hilpertshauser Lillian, student, res. 1218 N. 5th.
Hilpertshauser Wm.,* moulder, res. 501 Michigan.
Hilpertshauser Wm., treas. Globe Foundry & Machine Co., res. 501 Michigan.
Hiltgen Jos.,* lab., res. 936 Michigan.
Hiltgen Mary, clerk, res. 709 New York.
Hiltgen Nic.* (Hiltgen & Hahn), res. 936 Michigan, 2nd floor.
Hiltgen Peter,* carp., res. 709 New York.
Hiltgen & Hahn (Nic. Hiltgen & H. Hahn), groceries, flour and feed, 936 Michigan, tel. 29.
Hinckley Grace (wid. N. J.), res. 506 Washington court.
Hinkelmann Paul,* saloon, 1431 N. 10th, res. same, tel. 331.
Hinnen Henry,* lab., res. 910 Niagara.
Hintz Auguste Miss, res. 1421 Pennsylvania, 2nd floor.
Hintz Carl,* asst. engineer, res. 1421 Pennsylvania.
Hintz Caroline (wid. Herm.), res. 1421 Pennsylvania, 2nd floor.
Hintz Emma Miss, res. 1412 Mehrtens ave.
Hintz Ferd., lab., res. 1127 S. 11th.
Hintz Herman, foreman, res. 1834 Superior.
Hintz John,* lab., res. 1127 S. 11th.
Hintz Lena Miss, res. 1127 S. 11th.
Hintz Louise, clerk, res. 1412 Mehrtens ave.
Hintz Reinold, lab., res. 1127 S. 11th.
Hinz Arthur, lab., res. 1111 Indiana.
Hinz August, bkkpr., brds. 1115 N. 10th.
Hinz Carl, res., 917 Georgia.
Hinz Frieda, dom., 615 Erie.
Hinz, Herm.,* lab., res. 1938 N. 15th.

Every Want in the Plumbing Line you'd best refer to OTTO JUNCK 1236 MICHIGAN AVENUE Telephone 99

ALL KINDS OF FURNITURE **M. KROOS & SON** 1119 MICHIGAN AVE. PHONE 506

Hinz Herm.,* lab., res. 1502 S. 14th.
Hinz John,* lab., res. 1111 Indiana.
Hinz Wm.,* sec. and treas. Trilling Hardw. Co.), res. 1234 Huron.
Hinze August,* lab., res. 1814 Indiana.
Hinze Charles* (Rust & Hinze), res. 1703 Indiana.
Hinze Chas. (Ehrlich & Hinze), res. 1305 Michigan, 2nd floor.
Hinze Emily Miss, res. 1423 Alabama.
Hinze Ernst,* lab., res. 1417 Huron.
Hinze Fred,* lab., res. 1527 S. 14th, 2nd floor.
Hinze Fred,* lab., res. 1416 Alabama.
Hinze Helen Miss, res. 1416 Alabama.
Hinze Herman,* carp., res. 1516 Illinois, 2nd floor.
Hinze Herman F.,* clerk, res. 1509 Illinois, 2nd floor.
Hinze Mary Miss, res. 1423 Alabama.
Hinze William,* lab., res. 1527 S. 14th.
Hinze Wm.,* moulder, res. 1414 Alabama.
Hiob Herm.,* polisher, res. 1429 N. 10th, 2nd floor.
Hirsch Aug., lab., res. 1631 Blocki court.
Hirsch Fritz, lab., res. 1631 Blocki court.
Hirsch G. A.,* bakery, res. 1128 S. 8th, tel. 246.
Hirsch Philip, baker, res. 1128 S. 8th.
Hirsch Philip, baker, res. 1128 S. 8th.
Hirschberg H.,* mgr. New England Shoe Rep. Co., 810 N. 8th, res. 1220 N. 10th.
Hirsemann Otillie* (wid. Ernst), res. 1529 Michigan.
Hirt Anna Miss, res. 2003 N. 15th.
Hirt Christian,* lab., res. 1544 N. Division.
Hirt Eleonora Miss, res. 2003 N. 15th.
Hirt Jacob ,lab., res. 2003 N. 15th.
Hirt John, lab., res. 2003 N. 15th.
Hirt Jos., lab., res. 816 N. 8th.
Hirt Jos.,* lab., brds. 729 N. 9th.
Hirt Jos.,* lab., res. 1236 Bluff ave., 2nd floor.
Hirt Nic. Sr.,* lab., res. 2003 N. 15th.
Hirt Nic. Jr., lab., res. 2003 N. 15th.
Hoberg Arthur,* teamster, res. 1407 New York.
Hoberg Louis,* foreman, res. 513 Center.
Hoberg Otto,* res. 621 N. 8th, 2nd floor.
Hoberg Victor, lab., res. 513 Center.
Hoch Elizabeth (wid. J. C.), res. 823 Ontario.
Hoefer Herm.,* lab., res. 1528 S. 13th.
Hoeflich Annie Miss, res. 912 Kentucky.
Hoeflich Caecilia Miss, res. 912 Kentucky.
Hoeflich John,* lab., res. 912 Kentucky.
Hoefmann Henry,* lab., res. 1428 S. 14th.
Hoeft Arthur, lab., res. 1905 N. 8th.

A. W. Sperl & Co. 1127 Ontario Ave. Telephone 342 Reasonable prices on all kinds of wood and perfect measurement

State Business College, the largest and best 802-804 N. 8th St.

Enlargements and Crayon Portraits the best in the city Guaranteed at Glaeser's Opposite Post Office

Portraits in Sepia, Water Color and India Ink---HORSTBRINK & CO.

Best Laundry Work at SHEBOYGAN STEAM LAUNDRY

Hoeft Emma Miss, res. 1905 N. 8th.
Hoeft Henry,* janitor First Ward school, res. 1905 N. 8th.
Hoeft Henry, steward at Elks' club, res. 828 Lincoln, 2nd floor.
Hoeft Herman, tinsmith, res. 1905 N. 8th.
Hoeft Martin, tanner, res. 1905 N. 8th.
Hoeft Minna Miss, res. 1905 N. 8th.
Hoeft Willy, steamfitter, res. 1905 N. 8th.
Hoehle Elizabeth Miss, res. 525 Center.
Hoehle Lydia Miss, res. 525 Center.
Hoehle Wesley G.,* bkkpr., res. 1419 N. 5th.
Hoehle Wilhelm Rev., retired, res. 525 Center.
Hoehne Alb. A.,* supt. Home for the Friendless and Humane Society, res. 722 Pennsylvania, tel. 177.
Hoehne Ida, student, res. 722 Pennsylvania.
Hoehne Walther, shorthand and typewriting, res. 722 Pennsylv.
Hoehnke Chas.,* lab., res. S. 9th, near city limits.
Hoehnke Charles, lab., res. 1813 N. 9th.
Hoehnke Emilie (wid. Otto), res. 414 Wisconsin, rear, 2nd floor.
Hoehnke Herm., lab., res. 1813 N. 9th.
Hoehnke Johanna Miss, res. S. 9th, near city limits.
Hoehnke Johanna (wid. Rud.), res. 1640 S. 12th.
Hoehnke Otto, lab., res. 1813 N. 9th.
Hoehnke Rud.,* lab., res. 1813 N. 9th.
Hoehnke Wm., lab., res. 1640 S. 12th.
Hoehnke Wm.,* custom tailor, 1127 N. 8th, res. 2nd floor.
Hoekstra Dewka (wid. Sjourd), res. 1128 N. 11th.
HOEKSTRA GEO. S.*, prop. George S. Hoekstra Milk Co., res. 1126 N. 11th, tel. 39-3.
HOEKSTRA GEO. S. MILK CO., 1120 N. 11th, tel. 39-2.
Hoenig Gustav,* lab., res. 1236 Bluff ave.
Hoenig John, blacksmith, res. 1236 Bluff ave.
Hoenke Carl, retired, res. 1125 Clara.
Hoenke Carl,* lab., res. 830 Broadway.
Hoenke Caroline* (wid. Rud.), res. 1213 Clara.
Hoenke Chas., lab., res. 1122 S. 13th.
Hoenke Fred,* lab., res. 1034 Indiana.
Hoenke Herman, lab., res. 1213 Clara.
Hoenke Mary Miss, res. 830 Broadway.
Hoenke Walter, lab., res. 1122 S. 13th.
Hoeppner Aug., lab., res. 1219 Kentucky.
Hoeppner Christ,* lab., res. 1219 Kentucky.
Hoeppner Gottfried,* lab., res. 1217 Kentucky.
Hoerz Adolf, lab., res. 1520 N. 4th.
Hoerz Arthur, lab., res. 1520 N. 4th.
Hoerz Julius,* lab., res. 1520 N. 4th.

STEAM AND HOT WATER HEATING HONOLD BROS. 420 N. 8th St. Phone 158

ELEVATOR and FEED MILL Simon Grasser 930 N. Water St.

CITIZENS STATE BANK, SHEBOYGAN, WISCONSIN
PROMPT ATTENTION GIVEN TO ALL BANKING MATTERS ENTRUSTED TO US

Plymouth's First-Class Merchandise Store, Diestelhorst, Eberhardt Co.

Grain, Seeds and Produce at LAWRENCE ROCHLUS & CO.

Hoerz Julius Jr., lab., res. 1520 N. 4th.
Hofmann Max,* watchman, res. 2029 N. 12th.
Hoffmann Alfred, printer, res. 1322 Bluff ave.
Hoffmann Alois,* lab., res. 1630 N. 11th.
Hoffmann Arno,* lab., res. 1605 Blocki court.
Hoffmann Clara, clerk, res. 1516 N. 9th.
Hoffmann Daniel, lab., res. 822 High.
Hoffmann Elfrida Miss, res. 1318 Union.
Hoffmann Emil,* tanner, res. 1322 Bluff ave.
Hoffmann Emma Miss, res. 2114 N. 11th.
Hoffmann Frank, clerk, res. 1516 N. 9th.
Hoffman Frank,* meat market, 1407 Superior, res. same, tel. 348.
Hoffmann Frank, lab., res. 1108 Michigan.
Hoffman Fred,* ice peddler, res. 1623 Ontario, 2nd floor.
Hoffmann Frieda Miss, res. 1322 Bluff ave.
Hoffmann Frieda Miss, res. 1516 N. 9th.
Hoffmann Geo., brakeman, brds. 1027 S. 8th.
Hoffmann George,* lab., res. 822 High.
Hoffmann Gertrude Miss, res. 822 High.
Hoffmann Hans, lab., brds. 1234 Superior.
Hoffmann Hilda Miss, res. 512 S. 13th st.
Hoffmann Johanna (wid. Ernst), res. 1832 N. 12th.
Hoffmann John,* lab., res. 1529 S. 8th.
Hoffmann John,* carp., res. 2114 N. 11th.
Hoffmann John Jr., lab., res. 2114 N. 11th.
Hoffmann Josephina, clerk, res. 1516 N. 9th.
Hoffmann Lilly Miss, res. 512 S. 13th st.
Hoffmann Louisa Miss, res. 932 Indiana.
Hoffmann Lorenz,* agent, res. 1516 N. 9th.
Hoffmann Lucy, waitress, Grand hotel.
Hoffmann Lydia Miss, res. 1516 N. 9th.
Hoffmann Margaret (wid. John), res. 932 Indiana.
Hoffmann Mary Miss, res. 2114 N. 11th.
Hoffmann Max,* barber, 1542 Calumet, res. 1221 Superior, 2nd floor.
Hoffmann Richard,* res. 1412 N. 17th.
Hoffmann Robert,* lab., res. 512 S. 13th st.
Hoffmann Rosie Miss, res. 1108 Michigan.
Hoffmann Theo.,* lab., res. 1318 Union.
Hoffmann Walter, lab., res. 512 S. 13th st.
Hoffus Harriet,* lab., res. 702 Superior.
Hogan Mrs. Mary, res. 1322 N. 12th.
Hogenson Ole,* lab., res. 918 St. Clair, 2nd floor.
Holland Christian Reformed Church, cor. N. 7th and Superior ave.
Holland Con.,* music teacher, res. 1507 Indiana, 2nd floor.
Holland Margaret, tailoress, res. 828 Center.

Fine Footwear at F. NAGEL & SON 820 N. 8th St. Sheboygan

CARPETS AND CURTAINS **M. KROOS & SON** 1119 Michigan Ave. Telephone 506

HOEKSTRA'S MILK DEPOT, 1120 N. ELEVENTH STREET, TELEPHONE 39

ALDAG & BURHOP - Notions and Gents Furnishings

Hollander George, lab., res. 413 Erie, 2nd floor.
Hollander Isabel (wid. Gabriel), res. 413 Erie, 2nd floor.
Hollander Martin,* lab., res. 1526 N. 5th.
Hollander Minnie, compositor, res. 413 Erie, 2nd floor.
Holling Anna, trained nurse, res. 1602 Illinois, tel. 490.
Holling Aug.,* lab., res. 1137 Broadway.
Holling Hildegard Miss, res. Wilwood ave., near cemetery.
Holling Hugo,* beer peddler, res. 1610 Illinois.
Holling Johanna (wid. Chas.), res. 1602 Illinois.
HOLLING JOHN*, sexton Wildwood cemetery, res. Wildwood ave. nr. cemetery.
Holling Louise Miss, res. 1602 Illinois.
Hollingsworth Dr. W. D.,* dentist, 508 N. 8th, 2nd floor, tel. 508-2, res. 1708 N. 6th, tel. 508-3.
Holm Edward, lab., res. 1833 Indiana.
Holm Jacob,* lab., res. 1833 Indiana.
Holm Millie, dressmkr., res. 1833 Indiana.
Holman A., dry goods, 2118 N. 15th, res. same.
Holman Frieda, midwife, res. 1934 N. 8th.
Holman Gustav, peddler, res. 1925 N. 8th.
Holman H. A.,* grocery and dry goods, 1335 Broadway, res. same.
Holman Harry (Sheb. Overall Co.), res. 2118 N. 15th, tel. 786.
Holman Jacob, junk dealer, res. 1925 N. 8th, tel. 721.
Holman Jennie Miss, res. 2118 N. 15th.
Holman Jos., clerk, res. 2118 N. 15th.
Holman Mike,* peddler, res. 1934 N. 8th.
Holman N.,* groceries and confectionery, 1925 N. 8th, res. same.
Holman N., commission warehouse, 1014 Michigan.
Holman Willy, student, res. 1925 N. 8th.
Holmes O. D.* porter, res. 718 N. 4th.
Holtz Albert,* lab., res. 1211 Clara.
Holtz Aug.* lab., res. 1320 N. 14th.
Holtz George, lab., res. 1211 Clara.
Holtz Hattie Miss, res. 1211 Clara.
Holtz Jac.,* lab., res. 934 Georgia.
Holtz Paul, lab., res. 924 Georgia.
Holtz Wm.,* lab., res. 924 Georgia.
Holtz Wm., lab., res. 1211 Clara.
Holy Name of Jesus Church (Cath.), Rev. Dominick Thill, rector, betw. N. 8th and 9th and Superior and Huron aves.
Holy Name of Jesus Parochial School, n. w. cor. N. 8th & Superior.
Holz Wm.,* lab., res. 1611 N. 5th.
Home of the Friendless, A. A. Hoehne, supt., 722 Pennsyl., tel. 177.
HONOLD BROS., Chas. Honold, prop., plumber and steamfitter, 420 N. 8th, tel. 158.

Fresh Rolls delivered every morning by **Emil Mohr**
Phone 164 711 North Eighth Street

Ring up Phone 24 **KOLBERG'S LAUNDRY** We call on short notice Prompt deliveries

MONEY TO LOAN at H. J. Neuens 802-804 N. 8th St. 2nd Floor

PRICES THE LOWEST SATISFACTION THE BEST PEOPLES CASH MEAT MARKETS

HONOLD CHARLES* (Honold Bros.), res. 1524 N. 7th, tel. 664.
Honold Paul* (wid.), lab., res. 1712 Wisconsin.
Honold Paul Jr., electrician, res. 1712 Wisconsin.
Honold Paulina (wid. Henry), res. 420 Superior.
Hoogestegel Katie, dom., 614 Wisconsin.
Hook and Ladder Station, 609 N. 7th.
Hope Ref. Church, cor. Ontario and 10th st.
Hopkins George,* lab., res. 1422 S. 11th.
Hopkins H. D.,* seedsman, res. 403 Michigan, tel. 682.
Hopkins Mary C., music teacher, res. 403 Michigan.
Hoppe Adolph, clerk, res. 715 N. 10th.
Hoppe Annie (wid. M.), res. 2016 S. 14th.
Hoppe Emma Miss, res. 932 New York ave.
Hoppe Gust* (Hoppe & Krummel), res. 1319 N. 17th.
Hoppe Harriet, student, res. 715 N. 10th.
Hoppe Henrietta (wid. Fred), res. 932 New York ave., tel. 98.
Hoppe Henry,* lab., res. 1600 N. 12th, 2nd floor.
HOPPE H. C.*, jeweler and watchmaker, 909 N. 8th, tel. 54, res. 2d floor.
Hoppe Josephine (wid. Charles), res. 715 N. 10th.
Hoppe Lillian Miss, res. 909 N. 8th.
Hoppe & Krummel (Gustav Hoppe and Wm. G. Krummel), cigar box manufacturers, 1202-1204 N. 9th.
Hoppe's Insurance Agency (John H. Bruns and Gust H. Guenther), 932 New York, tel. 98.
Hoppert Charles,* lab., res. 408 Center ave.
Hoppert Christ,* boots and shoes, 1424 Indiana, res. same.
Hoppert Clara, waitress, res. 408 Center.
Hoppert Emilie Miss, res. 408 Center ave.
Hoppert Erwin, lab., res. 408 Center.
Hoppert Lydia Miss, res. 408 Center.
Hoppert Martin, lab., res. 1424 Indiana.
Horn Charles,* lab., res. 1706 N. 12th.
Horn Clara Miss, res. 1328 N. 15th.
Horn Edward,* tanner, res. 1328 N. 15th.
Horn Ferdinand,* lab., res. 2325 Kroos court.
Horn Gustav, butcher, res. 2325 Kroos court.
Horn Gustav,* retired, res. 1316 Huron.
Horn Gust. A., butcher, res. 1435 Indiana.
Horn Harry, lab., res. 1510 Michigan.
Horn Louise Miss, res. 1328 N. 15th.
Horn Wm.,* mason contr., res. 1510 Michigan, tel. 707.
Horn Wm.,* lab., res. 1609 Alabama.
Hornes Christian,* lab., res. 1014 N. 9th, rear, 2nd floor.
Hornes Friedr., lab., brds. 817 Michigan, rear, 2nd floor.

Headquarters for MATTRESSES at **GEREND'S** Local Agent for the world renowned S. & F. Felt Mattress.

German Bank, DEPOSITS FROM $1.00 UP RECEIVED IN SAVINGS DEPARTMENT

RICHARDSON BROS.- Planing Mill, - SHEBOYGAN FALLS, WISCONSIN

USE THE FAMOUS SELF-WASHING "WITCH SOAP"

Hornes Peter, lab., res. 1014 N. 9th, rear, 2nd floor.
Hornick Frank,* tanner, res. 1418 Martin.
Horning Jos., steamfitter, brds. Milwaukee house.
Horstbrink Florence Miss, res. 1524 N. 6th.
Horstbrink Fred,* mail carrier, res. 1524 N. 6th.
Horstbrink Fred, student, res. 1524 N. 6th.
HORSTBRINK H. F. & CO., photographer, 831 N. 8th, 2d floor, tel. 698.
Horstbrink Herbert, photographer, res. 1524 N. 6th.
Hosfeldt Fred,* lab., res. 1201 N. 17th.
Hostman Alvin, painter, res. 911 Erie, 2nd floor.
Hostman Johanna (wid. Frank), res. 911 Erie, 2nd floor.
Hotz Alfred, lab., res. 1004 S. 17th st.
Hotz Arthur, lab., res. 1004 S. 17th st.
Hotz Fred,* hostler, res. 1004 S. 17th st.
Houlihon Morris,* restaurant, res. 824 Pennsylvania.
Hounas James, lab., res. 913 Niagara.
Houtegebure Anna (wid.), res. 613 Niagara, rear.
Houtegebure Frank, lab., res. 613 Niagara, rear.
Howard Charles, lab., res. 1223 N. 14th.
Howard Sarah A.* (wid. George E.), res. 1223 N. 14th.
Howe L. K.,* pres. Herald Publ. Co., res. 723 Pennsylv., 2nd floor.
Howe W. C.* teacher, res. 833 Virginia, 2nd floor, tel. 647.
Hoyer August, lab., res. 1707 Erie.
Hoyer Mrs., res. 935 St. Clair, 2nd floor.
Hubacher Frank, lab., res. 1706 Calumet.
Hubacher George, lab., res. 1706 Calumet.
Hubacher Jacob,* retired, res. 1706 Calumet.
Hubacher John,* labor, res. 1706 Calumet road.
Hubacher Jos., lab., res. 1706 Calumet.
Hubel Otto, lab., brds. 702 Center.
Hubert Dora (wid. Ed.), res. 1631 S. 12th.
Hubert Emma Miss, res. 1631 S. 12th.
Hubert Fred,* lab., res. 1319 N. 9th, rear.
Hubert Hedwig, student, res. N. 22nd st., Lym add.
Hubert J. H.,* trav. salesman, res. 1835 S. 8th.
Hubert Jacob,* lab., res. 22nd st., Lym add.
Hubert Jane (wid. Clement), res. 1835 S. 8th.
Hubert Wm.,* cheese buyer, res. 724 S. 14th st., tel. 567.
Huc Frank, lab., brds. 515 N. Water.
Huebner Henry Sr., res. 414 Wisconsin.
Huebner Henry,* (Huebner Co.), res. 1221 N. 4th.
Huebner Henry Jr., plumber, res. 414 Wisconsin.
Huebner Marie Miss, res. 414 Wisconsin.
Huebner Reinhold,* lab., res. 1635 N. 3rd.
Huebner Wm.,* plumber, res. 911 Erie.

Estimates for Plumbing Work Cheerfully furnished upon application by . . . . . *Otto Junck* 1236 MICHIGAN AVENUE

1119 Michigan Ave. PHONE 506 M. KROOS & SON STEINWAY, EVERETT AND JEWETT PIANOS

A. W. SPERL & CO. Wood and Solvay Coke 1127 Ontario Avenue Telephone 342

State Business College, the largest and best, 802-804 N. 8th St.

HUEBNER & CO., (H. E. Huebner, Phil. Schneider and N. P. Petersen,), plumbing and gasfitting, 513 N. 8th, tel. 418.

Hueckmann George,* lab., res. 2227 Kroos court.
Hueckmann Heinr., lab., res. 2227 Kroos court.
Hueckmann Mary, dressmkr., res. 2227 Kroos court.
Huegen Art.,* lab., res. 1018 Union.
Huegen Gertie Miss, res. 1018 Union.
Huehnung Wm., clerk, res. 1602 N. 5th, 2nd floor.
Huehns August,* lab., res. 1322 Alabama.
Huehns Herm.* lab., res. 1322 Alabama, 2nd floor.
Huenniger P. W.,* grocery store, ice cream parlor, candies, 807 S. 14th str., res. same.
Hueppchen Louise (wid. John), res. 420 N. Water.
Huette Gust.,* pres. Northern Furn. Co., res. 1124 N. 6th, tel. 479.
Huette Mary (wid. Fred), res. 1124 N. 6th.
Huette Norma, student, res. 1124 N. 6th.
Hug Roman,* lab., res. 1815 N. 13th st.
Hughes James,* marble and granite works, 1104 8th, res. 1940 N. 7th.
HUHN OSCAR*, editor Sheb. Zeitung and Sheb. Amerika, res. 1026 Michigan.
Huhn Ottilie Mrs., dressmaking, 1026 Michigan, res. same.
Huhn Winifred, student, res. 1026 Michigan.
Huibregtse Arna,* lab., res. 1212 Erie, 2nd floor.
Huibregtse Cornelius, lab., res. 1028 Erie, 2nd floor.
Huibregtse Edward, lab., res. 1119 Erie.
Huibregtse Garret,* lab., res. 707 Jefferson.
Huibregtse Geo., lab., res. 1434 Jefferson.
Huibregtse Henry,* lab., res. 1706 N. 3rd.
Huibregtse Henry, lab., res. 1434 Jefferson.
Huibregtse Henry,* lab., res. 2322 Kroos court.
Huibregtse Herbert, lab., brds. 902 N. 9th.
Huibregtse James, lab., brds. 1327 Jefferson, 2nd floor.
Huibregtse James, lab., res. 710 Wisconsin.
Huibregtse John, fireman, res. 1117 Erie, rear.
Huibregtse Levenus,* lab., res. 1117 Erie, rear.
Huibregtse Martin, lab., brds. 710 Wisconsin.
Huibregtse Martin,* lab., res. 1112 Ontario, 2nd floor.
Huibregtse Mich.,* lab., res. 1119 Erie.
Huibregtse Susanne (wid. Leo.), res. 726 N. 3rd.
Humane Society, A. A. Hoehne, agt., 722 Pennsylvania.
Hummich Arth.; mason, brds. 836 St. Clair.
Hummitsch Emma Housekeeper, res. 1524 N. 3rd.
Humphrey Clara, teacher, res. 508 Niaraga.
Hunnemann Marie Mrs.,* milliner, res. 717 N. 7th.

Photos of Family Groups, Wedding Parties, Etc. at Glaeser's Artistic Work Low Prices

Flashlights of Wedding Groups and Evening Parties a Specialty Horstbrink & Co.

HONOLD BROS. 420 N. Eighth Street Telephone 158
ENGINEER SUPPLIES, VALVES, WROUGHT IRON PIPES, ETC.

SHEBOYGAN STEAM LAUNDRY All Work Done on Short Notice and Guaranteed to be Satisfactory. 426 S. River St. Telephone 640

Hunt Chas.* lab., res. 1530 S. 10th.
Hunt Elizabeth Miss, res. 1530 S. 10th.
Hunt Max, lab., res. 1530 S. 10th.
Huntington Laura, teacher, res. 616 New York.
Hurap Joseph,* lab., res. 1221 S. 19th.
Hurap Joseph Jr., lab., res. 1221 S. 19th.
Hurd Lola Miss, res. 418 Niagara.
Hurley Edw.,* lab., res. 1739 S. 13th.
Hurowitz Sam, lab., res. 1925 N. 8th.
Hurowitz Stephan, lab., res. 1925 N. 8th.
Hurtienne Aug.,* lab., res. 1537 Main.
Hurtienne Bertha Miss, res. 1537 Main.
Hurtienne Charles,* moulder, res. 1629 Barret st.
Hurtienne Fritz,* lab., res. 1525 Main.
Hurtienne Wm.,* lab., res. 1618 N. 5th.
Husting Leo,* R. R. agt., res. 414 Niagara.
Husting Nic., printer, brds. 1019 Michigan.
Hutsteiner Alois,* lab., res. Lym add.
Hyatt Chauncy, student, res. 2328 S. 8th, 2nd floor.
Hyatt Laura (wid. A. X.), res. 2328 S. 8th, 2nd floor.

I

IBS HARRY, res. 1428 Erie.
Ibs Henry,* lab., res. 1428 Erie.
Ibs Mary Miss, res. 1428 Erie.
Ibs Willy, cigar maunfacturer, res. 1016 St. Clair.
Ibs Wm.,* painter, res. 1016 St. Clair.
Ich Theo., lab, brds. 918 Kentucky.
Igl Frank,* lab., res. 1917 N. 12th.
Igl Isidore, lab., res. 1917 N. 12th.
Igl Max, baker,, res., 1917, N. 12th.
Ihlers John,* lab., res. 1217 N. 10, 2nd floor.
Ihlow Wm.,* lab., res., 1521 Alabama 2nd floor.
Illig Emil, blacksmith & horseshoer, 827 Pennsylvania, brds 824 Pennslyvania.
Illig Reinhard,* lab., res., 2605 N. 8th.
Imig Adam*, (Adam Imig & Son) res., 809 N. 6th.
Imig Adam & Sons (Adam, Edwin & George F. Imig) jewelers, watchmakers and opticians, 621 N. 8th. tel 374.
Imig Arthur* (Charles Imig & Sons), res., 1410 N. 5th. tel 70.
IMIG CHAS. & SONS, (Mrs. Laura, Victor, Arthur and Julio Imig), clothiers and gents furnishers, 801 N. 8th. tel. 353.
Imig Clara, teacher, res., 1127 N. 6th.
Imig Edwin* (A. Imig & Sons Co.), res. 1415 N. 7th, tel. 711.
Imig George F. (Adam Imig & Son) res., 809 N. 6th.
Imig Hugo*, collector, res., 1410 S. 9th, 2nd floor.

Flour, Feed and Produce cheapest at SIMON GRASSER'S 817 Center Ave. & 930 N. Water St.

Citizens State Bank, SHEBOYGAN, WIS., sells Money Orders good anywhere in the U. S. Foreign Exchange at lowest rates

Imig Jac.,* lab., res., 1409 N. 7th.
Imig Julio* (Chas Imig Sons Co.) res., 1414 N. 7th.
Imig L. L.,* trav. salesman, res., 518 Niaraga, tel. 797.
Imig Laura Mrs.* (Charles Imig & Sons), res. 905 N. 7th, tel. 402.
Imig Louise Miss, milliner, res. 1409 N. 7th.
Imig Mary O. Miss, res. 1127 N. 6th.
Imig Melitta Miss, res., 905, N. 7th.
Imig Meta, bkkpr., res. 1127 N. 6th.
Imig Minnie* (Wid Henry) res. 1127 N. 6th.
IMIG O. E., dentist, 629 N. 8th, 2d floor, res. 905 N. 7th.
Imig Victor* (Chas Imig & Sons), res. 528 Ontario, tel 509.
Immaculate Conception Church (Cath), 935 Erie.
Immanuels Church (Luth.), n. e. cor. S. 17th and Illinois.
Immanuels School, n. s. Illinois, 1 e. S. 17th.
Industrial School, conducted by Hannah Neve, cor S. 13th and Broadway.
Ingels Peter, lab., brds. 520 S. 14th St.
Ira Frank,* cigarmaker, res. 1523 Michigan.
Ireland John,* fireman at Central Station, res. 422 Ontario.
Ickmann Dominic,* lab., res. Lym add.
Irresberger Aug., bartender, res., 1013 N. 8th.
Irresberger Hattie Mrs. res. 1013 N. 8th.
IRRESBERGER HERM., manager Park Hotel, res. 1013 N. 8th. tel. 53.
Irresberger Johanna Mrs., res. 1013 N. 8th.
Irresberger Therese Miss, res. 1013 N. 8th.
Irwin Howard,* sec. and treas. C. Grant Counter Co., res. 425 Mich.
Isaak Emanuel,* teacher, res. 1732 S. 11th.
Iserloth Bertha, dom., 1626 N. 6th.

J

JABLANSKI MICH., lab., brds. 513 N. Water.
Jackett Martin,* lab., res. 817 Spring.
Jackett Victor,* fireman, res. 1102 Michigan.
Jacob Frank, lab., res. 1633 N. 8th.
Jacob Margarethe* (wid. Jacob), res. 1633 N. 8th.
Jacobs Antoinette, dressmkr., res. 2236 N. 6th.
Jacobs Anton, lab., res. 2236 N. 6th.
Jacobs Charles, lab., brds. 1605 St. Clair.
Jacobs Frank, plumber, res. 2236 N. 6th.
Jacobs Fred J.,* foreman, res. 1613 S. 8th.
Jacobs Paula, milliner, res. 2236 N. 6th.
Jacobs Peter,* lieut. police, res. 2236 N. 6th.
Jacobs Valeska, milliner, res. 2236 N. 6th.
Jacobs Wm.,* fireman, res. 1522 N. 8th, 2nd floor.

Groceries DIESTELHORST, EBERHARDT CO. Dry Goods PLYMOUTH, WISCONSIN

Mill Feed and Land Plaster at Lawrence Rochlus & Co.

F. Nagel & Son, the oldest Shoe House in the city

1119 MICH. AVE. PHONE 506 **M. KROOS & SON** UNDERTAKING A SPECIALTY

USE HOEKSTRA'S PASTEURIZED MILK

High-Grade Coffee ALDAG & BURHOP Staple and Fancy Groceries

Jacobsen Fred, bkkpr., res. 502 Wisconsin.
Jaeckel Maary, dom., 2027 S. 13th.
Jaeger Albert, lab., res. 1612 N. 7th.
Jaeger Gust,* teacher, res. 1123 Georgia.
Jaeger Henry,* lab., res. 1612 N. 7th.
Jaehn Martin,* lab., res. 1627 Kentucky.
Jaehn Oscar, lab., res. 1627 Kentucky.
Jageon G., lab., res. 1336 Indiana.
JAGER JOHN P.*, agent, res. 1446 S. 12th.
Jahn Aug., lab., res. 1527 N. Division.
Jahn Elizabeth* (wid. Aug.), res. 1531 N. 13th.
Jahn Ferdinand,* lab., res. 1516 N. 4th.
Jahn Louise (wid. Wm.), res. 1527 N. Division.
Jahn Rudolph,* fireman, central fire sta., res. 1516 Illinois.
Jahn Wilhelm,* lab., res. 1602 N. 3rd.
Jakum Felix,* carpenter, res. 1426 N. 11th.
Jakum Rosalie Miss, rese. 1426 N. 11th.
Jalaznik Louise Mrs., res. 919 Niagara, rear.
Jalaznik Mary Miss, rese. 919 Niagara, rear.
Janacopulos George, lab., res. 609 Center, rear, 2nd floor.
Jandray Ferd.,* lab., res. 1603 Blocki court, 2nd floor.
Janeziz John,* tanner, res. 302 N. Water.
Janjec George, lab., brds. 717 N. 9th.
Janjec Mich., lab., brds. 717 N. 9th.
Janett J. J. Rev.,* retired, res. 612 Erie, tel. 585.
Janke Julius,* lab., res. 1732 S. 12th.
Janke Olga Miss, res. 1732 S. 12th.
Janke Otto, lab., res. 1702 S. 12th.
Janke Paul, lab., res. 1732 S. 12th.
Janke Paul, clerk, res. 1731 S. 12th.
Janke William,* lab., res. 1606 Indiana, 2nd floor.
Janke William, lab., res. 1702 S. 12th.
Jankow Ferd., lab., brds. 104 N. 8th.
Jankowsky George,* lab., res. 1537 S. 8th.
Jansen Adwige Mrs., res. 521 E. Water, basement.
Jansen Kryn Miss, res. 910 St. James court.
Jansen M.,* lab., res. 619 National court.
Jansen Magdalene Miss, res. 910 St. James court.
Jansen Martin,* lab., res. 910 St. James court.
Jansen Sarah Miss, res. 910 St. James court.
Janssen F.,* bartender, res. 522 N. 8th, 2nd floor.
Janssen John,* lab., res. 317 S. 13th.
Jarbusch Max,* bakery and conf., res. 1109 Pennsylvania.
Jarc Frank,* lab., res. 1036 Ontario.
Jaschinski Ambr., lab., res. Krieg's add.
Jasper John, lab., brds. 1027 S. 8th.

EMIL MOHR, the Baker, 711 N. Eighth Street Telephone 164

Best of Work
Prompt Delivery
KOLBERG'S LAUNDRY
814-816
New York Ave.
Phone 24

PEOPLES CASH MEAT MARKETS
1208 Penn. Ave. 807 Wis. Ave. 1034 Lincoln Ave.
Leaf Lard, Sausage, Meats and Casings.

Jaspere Mary, laundress insane asylum.
Javesnik Jos., lab., brds. 721 Indiana.
Jenisch Marie (wid. Gustav), res. 1713 N. 7th.
Jeck Edward,* mason, res. 918 Michigan, rear.
Jeffry Clarence, cashier C. & N.-W. depot, res. 1015 N. 4th, tel. 626.
Jeffry G. H.,* res. 1015 N. 4th.
Jehle Johann,* lab., res. 1632 Blocki court.
Jehle John, lab., res. 1632 Blocki court.
Jehle Mary, dom., Commercial house, 1102 N. 8th.
Jehle Marie Miss, res. 1632 Blocki court.
Jekanovic Georg, lab., brds. 512 S. 14th.
Jekinsky Anton,* lab., res. 409 S. River.
Jelinek Anton,* lab., res. 1421 Superior.
Jelinek Katie Miss, res. 1421 Superior.
Jenkins Edna Miss, res. 91 Hugo court.
Jenkins DeWitt,* machinist, res. 91 Hugo court.
Jenkins Lauretta Miss, res. 91 Hugo court.
Jenkins Marie (wid. D. S.), res. 91 Hugo court, tel. 573.
JENKINS MACHINE CO., (Wm. W. Wolf, v-pres. and manager, Thos. Long, sec., Marie Long, treas.), machineshop and foundry, 301-315 N. 8th, tel. 21.
Jensen Anna (wid. Hans), res. 1528 S. 9th.
Jensen Anna Miss, res. 611 N. 5th.
Jensen Annie Miss, res. 1501 S. 12th.
Jensen Chas., lab., res. 1528 S. 9th.
Jensen Cora Miss, res. 1529 S. 8th.
Jensen Edw. (J. B. Jensen & Sons), res. 1501 S. 12th.
Jensen H.,* lab., res. 931 Georgia.
Jensen Hans,* lab., res. 926 Erie, rear.
Jensen J. B.* (J. B. Jensen & Sons), res. 1501 S. 12th.
Jensen J. B. & Sons (J. P., Wm. F., and Edw. Jensen), groceries and dry goods, 1501 S. 12th, tel. 285.
Jensen Jim, lab., brds. 1014 S. 10th.
Jensen Nic,* painter, res. 1819 N. 13th.
Jensen Sarah, dom., 827 Niagara.
Jensen Wm.* (J. P. Jensen & Sons), res. 830 High.
Jerewski Hulda (wid.), res. 1420 Bluff ave.
Jering Mary Miss, res. 1118 N. 8th.
Jeritis John, lab., res. 913 Niagara.
Jerke August,* lab., res. 1528 N. 4th.
Jerke Emil, miller, res. 1528 N. 4th.
Jerving Eva, dom., 1304 S. 9th.
Jerzensky Peter,* moulder, res. 1117 N. 10th, 2nd floor.
Jesaitis Wm., lab., brds. 1128 N. 8th.
Jeseidez Anton, lab., res. 1415 Wisconsin.
Jerinsky Charles, lab., res. 415 S. River.

Farms for Sale, Trade or Rent at H. J. NEUENS
802-804 N. 8th STREET
2nd Floor

JACOB GEREND. Embalmer & Funeral Director
704 North Eighth Street

GERMAN BANK, Established 1856 Does a General Banking Business

RICHARDSON BROS., Cheese Box Factory, SHEBOYGAN FALLS, WISCONSIN

"WITCH and J. I. C." ARE THE BEST SOAPS IN THE M

Jerinsky Dominic,* lab., res. 415 S. River.
Jeska William,* res. 1631 Spruce court.
Jeske Fred, tanner, res. 1604 Maryland, 2nd floor.
Jeske Rosa Miss, res. 1604 Maryland, 2nd floor.
Jeske Richard, lab., res. 1417 S. 14th.
Jeske William,* lab., res. 1417 S. 14th.
Jetzer Joseph,* butcher, res. 1418 Huron.
Jetzer Lorenz,* retired, res. 1422 Huron.
Jetzer Mary Miss, res. 1422 Huron.
Jewish Church, n. end of N. 13th.
Jochem Peter,* lab., res. 412 Center, 2nd floor.
Jochimsen Karl, lab., res. 1717 Calumet road.
Joerns Otto B.,* civil engineer, city assessor, res. 602 S. 14th, tel. 445.
Joewerges Casper,* lab., rese. 1318 S. 10th.
Johann Henry, student, res. 1621 Spruce court.
Johann Johanna Lena (wid. Joachim), res. 827 Niagara, tel. 805.
Johann Joseph,* carp., res. 1621 Spruce court.
Johann Mary (wid. Peter), res. 1623 Spruce court, 2nd floor.
Johann Peter, student, res. 1621 Spruce court.
Johann W. C., fire ins. agency office, 729 Niagara, res. 827 Niagara, tel. 805.
Johannetta, sister Cath. school teacher, res. 820 Superior.
Johne Arthur, lab., res. 1135 Erie.
Johne Bertha, dressmkr., res. 1135 Erie.
John Christ.,* lab., res. 1209 S. 9th, 2nd floor.
JOHNE ERNST*, carp. contractor, res. 1135 Erie.
Johne William,* lab., res. 2308 N. 11th.
Johnson Andr. O.,* blksmith, res. 1717 Calumet road, tel. 709.
Johnson Bern.,* lab., res. 708 Georgia.
Johnson Carrie (wid. John), res. 1431 S. 11th.
Johnson Daniel, lab., brds. 705 Indiana.
Johnson Frank, lab., brds. 824 Pennsylvania.
Johnson Fred, lab., brds. 836 St. Clair.
Johnson George Sr., lab., res. 1013 Indiana.
Johnson George Jr. (Johnson Bros.), res. 1017 Indiana.
Johnson Gust.,* captain, res. 2314 S. 8th.
Johnson Gust.,* lab., res. 425 N. 6th, 2nd floor.
Johnson Gustav,* lab., res. 1317 N. 13th.
Johnson Gust.,* lab., res. 535 Pennsylvania, 2nd floor.
Johnson Henry, telegraph operator, brds. 616 N. 9th.
Johnson Henry* (H. M. Johnson Bros.), res. 904 Kentucky.
JOHNSON H. M. & BRO. (Henry and George commercial photographers, 729-735 Clara and 1501 tel. 72.
Johnson Jacob,* deliv. mar res. 734 Niagara.

OTTO JUNCK, Practical Plumbe

1119 MICHIGAN AVENUE
TELEPHONE 506
M. Kroos & Son
UPHOLSTERING AND
PICTURE FRAMING

1127 Ontario Ave.
Telephone 342
Ds of wood at A. W. Sperl and Company

Johnson John, lab., res. 1316 Indiana.
Johnson Knut.,* lab., res. 1431 S. 11th.
Johnson Louis,* lab., res. 1316 Indiana.
Johnson Lydia Miss, res. 2314 S. 8th.
Johnston Mabel Miss,* res. 227 S. Water, tel. 632.
Johnson Martin,* lab., res. 1330 S. 12th.
Johnson Ronetti Miss, res. 1316 Indiana.
Johnson Runa, teacher, brds. 833 Virginia.
Johnson Sarah, dom., 1803 N. 7th.
Jokahn Frank,* lab., res. 720 Georgia.
Jolke Annie Miss, res. 1915 N. 10th.
Jolke Emma Miss, res. 1915 N. 10th.
Jolke John,* lab., res. 1915 N. 10th.
Jolke Otto, stim. at piano factory, res. 1915 N. 10th.
Jolke Willy, lab., res. 1915 N. 10th.
Jonason Herm.,* lab., res. 1737 S. 13th.
Jonason Josie Miss, res. 1737 S. 13th.
Jonason Marguerite Miss, res. 1737 S. 13th.
Jonason Oliv,* lab., res. 1737 S. 13th.
Jone Agnes (wid. Peter), res. 1909 N. 12th.
Jones Bertha, teacher, res. 632 N. 6th.
Jones David, clerk, res. 815 Ontario.
Jones Jessie (wid. Chas.), res. 702 Ontario.
Jones Lucie Mrs., res.e 1028 N. 6th.
Jones Math.,* tanner, res. 609 N. Water.
Jones & O'Brien (W. E. Jones and F. G. O'Brien), props. Unique Theater, 608-612 N. 8th.
Jopke Fred,* tanner, res. 430 Michigan.
Joram August, lab., res. 1637 N. 11th.
Joram Benjamin, printer, res. 1637 N. 11th.
Joram Leopold,* lab., res. 1637 N. 11th.
Joram Otto, lab., res. 1637 N. 11th.
Joram Valerian, mason, res. 1637 N. 11th.
Jordan Frank,* lab., res. 1422 S. 12th, 2nd floor.
Jorges John, lab., brds. 415 S. River, 2nd floor.
Jork Carl,* lab., res. 1118 St. Clair, rear.
Jork Gottlieb,* lab., res. 1112 St. Clair, 2nd floor.
Jork Mary Miss, res. 1118 St. Clair, rear.
Josephski Chas., guest poorfarm.
Jossi Arthur, supt. life ins. co., res. 828 New York.
Jost Otto, lab., res. 1603 S. 14th.
P. P.,* lab., res. 1603 S. 14th.
l, stenographer, res. 1815 N. 8th.
ge,* saloon, 812 N. 8th.
ge,* moulder, res. 1824 N. 6th.
, student, res. 1815 N. 8th

State Business College, the largest and best 802-804 N. 8th St.

PHOTOGRAPHS
ey go to
G. C. Glaeser
323 N. 8th Street
1512 S. 12th St.

Large Portraiture made by us is not the common kind, its different HORSTBRINK & CO.

Give Us Your Trade and be Satisfied :: Sheboygan Steam Laundry

Gas, Steam and Water Piping done by HONOLD BROS. 420 N. Eighth Street Telephone 158

Juckem Lucy* (wid. Carl), res. 1815 N. 8th.
Juckem Margarete (wid. John), res. 1814 N. 6th.
Judgil Andrew,* lab., res. 1416 Illinois.
Judgil Mary Miss, res. 1416 Illinois.
Juergen Christina (wid. Gottf.), res. Krieg's add.
Junck Anton, plumber, res. 726 Superior.
Junck Edmund,* carp., res. 228 Superior.
Junck John A.,* physician and surgeon, 1227 Superior ave., 2nd floor, tel. 481-2, res. 1409 N. 7th, tel. 481-3.
Junck Martin,* retired, res. 726 Superior.
JUNCK OTTO*, plumbing and heating, 1236 Michigan, tel. 99-2, res. 726 Superior, tel. 99-3.
Jung Alfred* (J. and W. Jung), res. 610 N. 9th.
Jung Carriage Co. (Jacob, Wm. and Alfred Jung), mfrs. of carriages, wagons, sleighs, etc., 831-835 Pennsylvania, tel. 536.
Jung Eleanora (wid. Jac.), res. 835 Center.
Jung Eleanore, student, res. 908 Jefferson.
Jung Henry,* pres. Jung Shoe Co., res. 501 Ontario, tel. 784.
Jung Herbert, bkkpr., res. 822 Jefferson.
Jung Jacob W., clerk at Jung's store, res. 822 Jefferson.
JUNG J. & W. (Jacob jr., Wm. and Alfred Jung), painters and decorators, carpets, wallpaper, pictures, etc., 718-720 N. 8th, tel. 321.
Jung Jacob Jr. (Jung Carriage Co.), res. 822 Jefferson.
Jung Otto,* v.-pres. Jung Shoe Co., res. 324 N. 9th.
Jung Shoe Co. (Henry Jung, pres.; Otto Jung, sec. and treas.), wholesale shoes, 401 N. 8th, tel. 533.
Jung Wilma Miss, res. 822 Jefferson.
Jung Wm.* (J. and W. Jung), decorator, 908 Jefferson, tel. 504.
Jungers Christian, lab., brds. 1427 Virginia.
Junk John,* lab., res. 719 Jefferson.
Junker Clara Miss, res. 408 Michigan.
Junker Henry,* moulder, res. 408 Michigan.
Junker Leodegard, student, res. 408 Michigan.
Junker Vera Miss, res. 408 Michigan.
Jurk Johannes,* lab., res. 1318 N. 14th, 2nd floor.
Jurk Johannes,* lab., res. 1318 N. 14th, 2nd floor.
Jurisch John,* saloon and boarding house, 102 N. 8th, res. same.
Jurss Chas.,* lab., res. 1137 S. 19th.
Jurss Chas. Jr., lab., res. 1137 S. 19th.

K

KAARMANN EMIL, lab., res. S. 9th, near city limits.
Kaarmann Mary Miss, res. S. 9th, near city limits.
Kaarmann Peter,* res. S. 9th, near city limits.

Simon Grasser's Flour and Feed Store 817 Center Ave.

CITIZENS STATE BANK, SHEBOYGAN, WISCONSIN. Facilities for any business in the line of BANKING

Diestelhorst, Eberhardt Co., the only up-to-date store in Plymouth

Kaas Hans von, foreman, res. 816 Niagara.
Kaat Gilles,* lab., res. 1611 N. 4th.
Kaat Willie, lab., res. 1611 N. 4th.
Kabel Mary, dom., Vollrath's park.
Kablitz Albert, lab., res. 705 S. 13th.
Kablitz Auguste Miss, res. 1722 S. 14th.
Kablitz Chas., lab., res. 1722 S. 14th.
Kablitz Emil, lab., res. 705 S. 13th.
Kablitz Ferd.,* carpet weaver, res. 705 S. 13th.
Kablitz Herm.,* lab., res. 1508 S. 14th.
Kablitz Ida Miss, res. 705 S. 13th.
Kablitz Rudolph,* lab., res. 1722 S. 14th.
Kablitz Theresa Miss, res. 705 S. 13th.
Kachelmeier Charles,* lab., res. 1210 N. 16th.
Kachelmeier Jos., lab., res. 1210 N. 16th.
Kadan Frieda Miss, res. 509 N. Water.
Kadan Herman,* fisherman, res. 509 N. Water.
Kadan Walter, student, res. 509 N. Water.
Kade Charles,* v.-pres. and mgr. Winter Lumber Co., res. 614 Wisconsin, tel. 296.
Kading Lisette Mrs., res. 927 Niagara, 2nd floor.
Kaemmer Alfred,* lab., res. 1112 Erie.
KAEMMER AUGUST*, saloon, 1502 N. 13th, tel. 241, res. 2d floor.
Kaemmer Ernst,* carp., res. 1131 Erie.
Kaemmer Hugo,* lab., res. 1112 Erie, 2nd floor.
Kaemmer Wm.,* tanner, res. 1527 Blocki court.
Kaemmerer Carl, lab., res. 1217 S. 13th.
Kaemmerer Chas.,* moulder, res. 1920 N. 8th.
Kaemmerer Frieda Miss, res. 1920 N. 8th.
Kaempfer August,* cabinetmkr., res. 1316 Center.
Kaempfer Gust., lab., brds. 1323 Alabama.
Kaempfer Paul, lab., brds. 1323 Alabama.
Kaempfer Walter, lab., brds. 1323 Alabama.
Kaems August,* factory inspector, res. 1008 S. 15th.
Kaems Hugo, stenographer, res. 923 S. 15th.
Kaems Julius,* tanner, res. 923 S. 15th.
Kaems Lilly Miss, res. 1513 Illinois.
Kaems Meta Miss, res. 1513 Illinois.
Kaepernick Ernst,* bakery and candy store, res. 1435 Virginia.
Kaeppler Arthur,* foreman, res. 1134 Erie.
Kaeser Aug.,* mason, res. 1607 Martin.
Kaeser Charles, lab., res. 1607 Martin.
Kaeser Jos. O., res. 1524 Bell.
Kaeser Louise Miss, res. 1607 Martin.
Kaesermann Johan,* retired, res. 1624 Superior.

Headquarters for "Cream" Flour, Lawrence Rochlus & Co., Corner N. Tenth St. and Center Avenue

SCHOOL SHOES, the best made, at F. Nagel & Son 820 N. 8th

ALL KINDS OF FURNITURE **M. KROOS & SON** 1119 MICHIGAN AVE. PHONE 506

"Hello 39" for Hoekstra's Delicious Ice Cream

Groceries, Crockery and Glassware at ALDAG & BURHOP

Kaestner Mary, dom., 936 Michigan.
Kaiser Charlese,* wagonmkr., res. 1816 N. 9th.
Kalalowitz Frank, lab., res. 2422 S. 8th.
Kalatowitz Mary, dom., 820 N. 6th.
Kalatowitz Wenzel,* lab., res. 2422 S. 8th.
Kalitt A. H., conefctionery and ice cream parlor, 722 N. 8th, res. Bellevue house, tel. 346.
Kalk Albert, carp., brds. 601 S. 15th.
Kalk Albert,* tanner, res. 2319 N. 11th.
Kalk Caroline (wid. Wm.), res. 1527 N. 13th.
Kalk Edwin,* lab., res. 1521 Sibley court.
Kalk Frieda, dom., 631 N. 7th.
Kalk H. W.,* paymaster and timekeeper Reiss Coal Co., res. 426 N. 9th.
Kalk Leo, student, res. 426 N. 9th.
Kalkthaler Joseph, lab., res. 1711 N. 12th.
Kalkthaler Rud., lab., res. 1711 N. 12th.
Kalkthaler Wm.,* lab., res. 1711 N. 12th.
Kallien Fred,* tanner, res. 1406 Superior.
Kallien Fred,* lab., res. 1413 Huron.
Kallien Otto, lab., res. 1413 Huron.
Kalos John, lab., res. 1334 Indiana.
Kaltenberger Louis,* lab., res.
Kaminski Fritz, lab., brds. 702 Center.
Kampmann Christ.,* saloon, 609 N. 8th, tel. 287.
Kampmann Frank, bartender, res. 609 N. 8th.
Kampmann Heinr., del. clerk, res. 609 N. 8th.
Kampmann Herm.,* saloon, 1639 Calumet road, res. same, tel. 376.
Kampmann Jacob, bartender, Hotel Foeste.
Kane Annetta, stenographer, res. 509 N. 6th.
Kane Clara, student, res. 509 N. 6th.
Kane Frank, student, res. 509 N. 6th.
Kane George, sailor, res. 509 N. 6th.
Kane Henry C.,* lumber inspector, res. 418 N. Water.
Kane James, brakeman, brds. 915 N. 8th.
Kane John, sailor, res. 509 N. 6th.
Kane Katie* (wid. John), res. 509 N. 6th.
Kane William T. Dr., dentist, res. 418 N. Water.
Kanellopulos George, lab., res. 1035 Indiana.
Kanellopulos Gust., lab., res. 1035 Indiana.
Kanellopulos Henry, lab., res. 1035 Indiana.
Kanellopulos James, lab., res. 1035 Indiana.
Kanter Sam, lab., res. 1603 Martin.
Kaplon Ida Miss, res. 1407 Geele ave.
Kaplon Louis,* Jewish teacher, res. 1407 Geele ave.
Kaplon Mayer, teacher, res. 1407 Geele ave.

Pure Rye Bread at EMIL MOHR, 711 N. 8 St.

All work guaranteed first-class **Kolberg's Laundry** 814-816 New York Ave. Phone 24

Kaplon Sam, lab., res. 1407 Geele ave.
Kappelmann Bettie Miss, res. 1613 N. 7th, 2nd floor.
Kappelmann Doe* (wid. W. S.), res. 1613 S. 7th, 2nd floor.
Kappers Wm.,* clerk, res. 1120 Ontario, 2nd floor.
Kapschitzke Anna (wid. Wm.), res. 2030 N. 10th.
Kapschitzke Ang.,* foreman, res. 1527 N. 12th.
Kapschitzke Otto, carp., res. 1527 N. 12th.
Karabactues Geo., lab., res. 1122 S. 8th.
Karabatsos G., lab., res. 1336 Indiana.
Karabatsos John, lab., res. 1336 Indiana.
Karbe Charles,* lab., res. 2018 N. 8th.
Karbe Charles Jr., lab., res. 2018 N. 8th.
Karbe Emilie Miss, res. 2018 N. 8th.
Karbe Lina Miss, res. 2018 N. 8th.
Karchonas James, lab., res. 933 Indiana.
Karenc John, lab., brds. 913 Niagara, rear.
Karkow Lorenz,* lab., res. 1923 N. 10th.
Karl Alvin, brakeman, res. 1306 New York.
Karl Arthur, lab., res. 1331 Indiana.
Karl August,* lab., res. 1331 Indiana.
Karl August,* R. R. section foreman, res. 1306 New York.
Karl Erwin, lab., res. 1331 Indiana.
Karl Erwin, milk peddler, res. 1417 New York.
Karl Fred,* lab., res. 1327 Indiana.
Karl George, lab., res. 1327 Indiana.
Karl Hattie Miss, res. 1327 Indiana.
Karl Walter, lab., res. 1327 Indiana.
Karlik Joseph, lab., res. Lym add.
Karlik Wenzel,* watchman, res. Lym add.
KARSTE FRED.*, pres. German Bank, res. 617 St. Clair, tel. 620.
Karste Fred Jr., student, res. 617 St. Clair.
Karste Harriet, teacher, res. 617 St. Clair.
Karstedt Edna (wid. Ad.), res. 726 Niagara, tel. 731.
Karstaedt Alb.,* carp.-contr., res. 1317 N. 4th, tel. 771.
Karstaedt Emma* (wid. Hy.), res. 1615 N. 5th.
Karstaedt William,* carpenter, res. 1404 N. 5th.
Karuras Peter, lab., res. 913 Niagara.
Kasberger Heinrich, lab., brds. 2008 N. 11th.
Kaschebonske Julius, guest poorfarm.
Kaspar George,* lab., res. 1123 Ontario, 2nd floor.
Kastelic A., lab., brds. 901 N. 10th.
Kastelich Victor,* lab., res. 513 Center, rear.
Kasten Louis,* lab., res. 1634 S. 13th.
Kasten Louis,* foreman, res. 1630 New Jersey.
Kasten Paul, lab., res. 1634 S. 13th.

NOTARY PUBLIC 802-804 N. 8th St. 2nd Floor
INSURANCE go to H. J. NEUENS
For Fire, Life, Accident Plate Glass and Casualty

Ham, Bacon, Home-made Sausage at PEOPLES CASH MEAT MARKETS

UPHOLSTERING done to order on short notice. All kinds of Plushes, Tapestries, Etc., in stock at GEREND'S

GERMAN BANK Prompt attention given to all business entrusted to us

All kinds of Lumber, Lath and Shingles - RICHARDSON BROS., SHEBOYGAN FALLS

Kasten Walter, lab., res. 1634 S. 13th.
Kasten William, lab., res. 1634 S. 13th.
Kastner Adam,* retired, rese. 1612 N. 9th.
Kastner August, wagonmkr., res. 1612 N. 9th.
Kastner Franz Joe, lab., res. 1612 N. 9th.
Kastner Louis,* lab., res. 1203 Kentucky.
Kate Cornelius, del. clerk, res. 1803 N. 8th.
Kate Edwin, del. clerk, res. 1803 N. 8th.
Kater Julius,* carp., res. 302 S. 14th.
Kater Lizzie Miss, res. 302 S. 14th.
Kath Adolph, clerk, brds. 413 N. 8th.
Kath Annie Miss, res. 1312 S. 12th.
Kath Gustav, barber, res. 1312 S. 12th.
Kath Joseph,* lab., res. 1330 S. 12th.
Kather Aug.,* lab., res. 1631 Cambridge ave.
Kathke Adolph,* lab., res. 1527 S. 13th.
Kathke Alma Miss, res. 1738 S. 14th.
Kathke Annie Miss, res. 1738 S. 14th.
Kathke Herm.,* lab., res. 1738 S. 14th.
Kattre Eddie, lab., res. 1801 N. 10th.
Kattre Dietrich,* saloonkeeper, res. 1801 N. 10th, tel. 489.
Kattre Henry, lab., res. 1801 N. 10th.
Kattre William,* lab., res. 2329 S. 17th.
Kau Bertha Miss, res. 1201 Georgia.
Kau Hubert, lab., res. 1201 Georgia.
Kau John,* bakery and conf., res. 1201 Georgia.
Kaub Henry,* lab., res. 2035 N. 10th.
Kauer Anton, res. 1601 Kentucky.
Kauer Charles, at the Unique, res. 509 N. 8th.
Kauer Emma Miss, res. 509 N. 8th.
Kauer Mary (wid. John), res. 1601 Kentucky.
Kauer Peter,* saloon, 509 N. 8th, res. same, tel 152.
Kauer Peter, lab., res. 1601 Kentucky.
Kaufmann Mich.,* clerk, res. 1212 S. 17th.
Kaufmann Otto,* asst. cashier German bank, res. 1402 S. 9th.
Kaufmann Rosa Mrs., res. 919 Niagara, rear.
Kaufmann Rud.,* teamster, res. 522 Spencer court.
Kaufmann Wm.,* butcher, res. 905 Indiana.
Kauk Caecilia Miss, res. 924 Broadway.
Kauk M.,* lab., res. 924 Broadway.
Kausler Edw.* Kausler & Giesman), res. 507 Michigan.
Kausler Ernestina Mrs., res. 1212 Erie.
Kausler Fred, lab., res. 1212 Erie.
Kausler John,* lab., res. 615 End court.
Kausler Mary Miss, res. 615 End court.
Kausler Oscar, lab., res. 615 End court.

Ask your Grocer for "World's Fair" Washing Powder The Best

OTTO JUNCK, PRACTICAL PLUMBER
GAS, STEAM AND HOT WATER FITTER 1236 MICHIGAN AVENUE

CARPETS AND CURTAINS M. KROOS & SON 1119 Michigan Ave. Telephone 506

Kausler & Giesmann (E. L. Kausler and Fred Giesman), cigar mfr., 709 N. 8th, tel. 741.
Kay Adolph, lab., res. 1015 St. Clair.
Kay Charles, lab., res. 1015 St. Clair.
Kay Hattie Miss, rese. 1015 St. Clair.
Kay Ida Miss, clerk, res. 1015 St. Clair.
Kay Louise (wid. Christ.), res. 1015 St. Clair.
Kazilek Louis,* lab., res. 1409 Bluff ave.
Kazilek Olga, stenographer, res. 1409 Bluff ave.
Kearl Herman, clerk, brds. 1102 N. 8th, Commercial house.
Keenan M. D.,* wood dealer, 22 N. 8th, tel. 340-2, res. 1022 High, tel. 340-3.
Keenan P. H.,* real estate, res. 1627 S. 11th.
Kegler Christian,* barn boss at brewery, res. 1408 Center.
Kehding Julia (wid.), res. 415 Erie, 2nd floor.
Kehl Cigar Co., prop. Franzis J. Kehl, 730 N. 8th, tel. 654.
Keil Emil,* baker, res. Calumet road, near limits.
Keirnan Christ.,* teamster, res. 916 Center, 2nd floor.
Keiser Carl,* lab., res. 1315 N. 13th.
Keitel Christine Miss, res. 1716 Wisconsin.
Keitel Elsa, student, res. 2414 Calumet.
Keitel Gust.,* mason, res. 2414 Calumet.
Keiter Henrietta (wid. Johann), res. 1220 Ontario, 2nd floor.
Keitel Liddy, tel. operator, res. 2414 Calumet.
Keli Bernard,* engineer, res. 622 End court.
KELI F. G.*, asst. postmaster, 1636 N. 7th, tel. 372.
Keli Frank, electrician, res. 622 End court.
Keli Katie, clerk, res. 1205 N. 8th, 2nd floor.
Keller Andrew, lab., brds. S. 8th, near limits.
Keller Anton,* lab., res. S. 8th, near limits.
Keller C.,* real estate and exchange, 710 Center, res. same, tel. 785.
Keller Chas., lab., res. 1118 S. 16th.
Keller Edw., lab., res. 801 Indiana.
Keller Emma, dom., 823 Center.
Keller Fred, lab., res. 815 Lincoln.
Keller Fred,* lab., res. 2425 N. 15th, 2nd floor.
Keller George,* lab., res. 1118 S. 16th, 2nd floor.
Keller George,* lab., res. 113 N. 21st, Lym add.
Keller George,* burner, res. 1422 Martin.
Keller John,* lab., res. 1218 N. 12th.
Keller John,* milk dealer, res. 1124 High, tel. 723.
Keller Mathias,* lab., res. 1531 Union.
Keller Vera Miss, res. 710 Center, 2nd floor.
Kellner August, lab., res. 715 St. Clair.
Kellner Frank, lab., res. 1036 Superior.
Kellner George, lab., res. 1535 Sibley court.

A. W. Sperl & Co. 1127 Ontario Ave. Telephone 342 Reasonable prices on all kinds of wood and perfect measurement

State Business College, the largest and best 802-804 N. 8th St.

Always go to GLAESER'S If you want the BEST Photographs

A Pretty Picture of the Baby Made at HORSTBRINK & CO.'S STUDIO

Fine Work at Lowest Prices SHEBOYGAN STEAM LAUNDRY 426 South River St.

Honold Bros., Plumbers, Tinners, Steam Fitters 420 North Eighth Street Telephone 158

Kellner John,* lab., res. 1036 Superior.
Kellner Joseph,* lab., res. 1535 Sibley court.
Kellner Justina (wid. Jos.), res. 715 St. Clair.
Kellner Mary Miss, res. 1036 Superior.
Kellner Minnie Miss, res. 1535 Sibley court.
Kellner Willy, lab., res. 1535 Sibley court.
Kelley George, retired, brds. 823 Center.
Kelly Leila R., teacher, res. 1617 N. 7th.
Kemmerer Ernestine* (wid. Jos.), res. 2419 N. 8th.
Kemmerer Lillie Miss, res. 2419 N. 8th.
Kemmerer Wm., lab., res. 2419 N. 8th.
Kempf Albert,* machinist, res. 919 N. 10th, 2nd floor.
Kempf Charles,* lab., res. 1409 Bell ave.
KEMPF ED. J.*, billposter and distributor, res. 715 Pennsylvania, tel. 469.
Kempf Edna Miss, res. 715 Pennsylvania.
Kempf Frank,* machinist, res. 314 N. 9th.
Kempf George, clerk, res. 715 Pennsylvania.
Kempf Jacob, boots and shoes, 731 Pennsylvania, res. 715 Pennsylv.
Kennedy William, brds. 1102 N. 8th, Commercial house.
Kent Amelie* (wid. Jos.), res. 930 N. 6th.
Kent Anna, clerk, res. 925 Wisconsin, 2nd floor.
Kent Anton,* carp., res. 925 Wisconsin, 2nd floor.
Kent Gust, bkkpr., res. 1431 N. 7th.
Kent Joseph, bkkpr., res. 930 N. 6th.
Kent Mary Mrs., res. 524 Washington court.
Keppler Albert,* (Raab & Keppler), res. 1411 Bluff ave.
Keppler Caspar, foreman, brds. 1635 N. 12th.
Keppler Christana (wid. Wm.), res. 2505 N. 10th.
Keppler Edward, lab., res. 433 Niagara.
Keppler Ernst,* lab., res. 433 Niagara.
Keppler Ernst Jr., butcher, res. 433 Niagara.
Keppler Hattie Miss, rese. 433 Niagara.
Keppler Herm.,* lab., res. 2505 N. 10th.
Keppler Julius, lab., res. 433 Niagara.
Keppler Theodor,* harnessmkr., 1217 N. 8th, res. 1519 St. Clair.
Kerber August,* lab., res. 1012 St. Clair.
Kerber Gust,* lab., res. 1012 St. Clair.
Kerl Herman, clerk, res. 829 Ontario.
Kernen Arnold, lab., res. 2419 N. 10th.
Kernen Jacob,* teamster, res. 1323 Center.
Kernen Ursula Mrs., widwife, res. 1323 Center.
Keseberg Amdie (wid. George), res. 821 N. 4th.
Keseberg Charles,* agricultural implements, 419 N. 8th, res. 817 N. 4th.
Keseberg Charles E.,* bkkpr., res. 821 N. 4th.

Headquarters for Pillsbury's Best SIMON GRASSER, 817 Center Avenue and 930 North Water Street

CITIZENS STATE BANK, *Sheboygan, Wisconsin*
DEPOSIT $1.00 IN OUR SAVINGS DEPARTMENT AND RECEIVE A STEEL SAFE GRATIS

Flour, Feed and Produce at DIESTELHORST, EBERHARDT CO., Plymouth, Wis.

Kessel Wm.,* carpenter, res. 1632 N. 9th.
Kesweter Fred,* lab., res. 1407 S. 8th, 2nd floor.
Kesweder William,* lab., res. 1434 S. 10th, tel. 592.
Ketchum James T.,* traveling salesman, res. 1010 N. 9th, tel. 814.
Ketjavic George, lab., res. 1415 Wisconsin.
Kettle Anna Mrs., res. 1518 S. 11th.
Kettle Florence Miss, res. 1518 S. 11th.
Keturakis Andrew,* lab., res. 1023 Superior.
Keymann Emily Miss, res. 905 Indiana.
Keymann Wilhelmine (wid. Fred), res. 905 Indiana.
Kiehl Joseph,* lab., res. 1407 Wisconsin.
KIEFER HENRY*, auctioneer, dealer in horses, also constable, res. w. of city limits.
Kiefer Theresia Miss, res. 930 Georgia.
Kiefer Wm.,* teamster, res. 930 Georgia.
Kiel Frieda Miss, res. 1424 S. 14th.
Kiel Paul,* lab., res. 1424 S. 14th.
Kiel Paul,* lab., res. 1434 Illinois, 2nd floor.
Kienost Edward, lab., res. 1414 Virginia.
Kilcoyne James, brds. 908 Wisconsin.
Kilton Manning,* captain, res. 707 Georgia.
Kimme Charles, res. 1600 N. 8th.
Kimme Lillie, dom., 1709 N. 7th.
Kind Edwin,* lab., res. 2412 S. 8th.
Kind Ira,* burner, res. 1715 N. 4th.
Kinedeter Louis, lab., brds. 2102 N. 11th.
Kinder Friedr.,* lab., res. 1329 N. 9th.
King Arthur J., prop. King Piano Factory, res. Grand hotel.
King Edmund, lab., res. Calumet road, near limits.
King Harry, lab., res. Calumet road, near limits.
King Mr., res. 1013 N. 8th.
King Math.,* mgr. Citizens' Telephone Exchange, res. 1603 N. 7th, 2nd floor, tel. 334.
King Piano Factory, Arthur J. King, prop., mfr. of pianos, cor. S. Water and New York ave., tel. 35.
King Ruby Miss, res. Calumet road, near limits.
King W. M.,* lab., res. Calumet road, near limits.
KINGSLEY J. R.*, physician and surgeon, 631 N. 8th, 2nd floor, tel. 417–2, res. 1511 N. 6th, tel. 417–3.
Kintz Karl,* watchman, res. 1412 Mehrtens ave.
Kirsch Frank, lab., brds. 1014 S. 10th.
Kirst Emma, clerk, res. 710 Pennsylvania.
Kirst Helen Miss, res. 1635 Erie.
Kirst Henry,* lab., res. 2327 S. 8th.
Kirst Hugo, lab., res. 1635 Erie.
Kirst Hulda Miss, res. 1635 Erie.

LAWRENCE ROCHLUS & CO., WHOLESALE AND RETAIL Flour and Feed

Reliable Shoes at F. NAGEL & SON, 820 N. 8th St.

1119 Michigan Ave.
PHONE 506
M. KROOS & SON
STEINWAY, EVERETT AND JEWETT PIANOS

Hoekstra's Pasteurized Milk is Pure and Clean

Kirst Ida Miss, res. 1635 Erie.
Kirst Meta Miss, res. 1635 Erie.
Kirst Peter, lab., res. 710 Pennsylvania.
Kirst Richard, deliv. man, res. 1535 Erie.
Kirst Wm.,* lab., res. 1724 Ontario.
Kirst Wm.,* lab., res. 1635 Erie.
Kirst Wm. J.,* lab., res. 1724 Ontario.
Kirth Edw.,* plumber, res. 2357 S. 8th, 2nd floor.
Kissis M.,* lab., res. 1416 N. 14th.
Kister Louis, lab., brds. 1801 N. 10th.
Kistner Albert,* lab., res. 1533 N. 11th, 2nd floor.
Kistner Alex, baker, res. 716 Superior.
Kistner Bankrat, lab., res. 815 Michigan.
Kistner Emil, burner, brds. 812 Michigan, 2nd floor.
Kistner Kosmas, baker, res. 716 Superior.
Kistner Therese (wid. Coelestin), res. 815 Michigan, rear.
Kistner Wm., lab., brds. 812 Michigan, 2nd floor.
Kitzmueller Frank,* lab., res. 2102 N. 13th.
Kitzmueller Mary Miss, res. 2102 N. 13th.
Kjelson Anton,* lab., res. 1108 S. 10th.
Kjelson Carl, plumber, res. 1108 S. 10th.
Kjelson Emanuel, lab., res. 1108 S. 10th.
Kjelson John,* lab., res. 1117 S. 10th.
Kjelson Martin,* sailor, res. 2013 S. 8th.
Kjelson Pauline Miss, res. 1117 S. 10th.
Klabunde Aug.,* lab., res. 928 Indiana.
Klaft Adolph,* lab., res. 720 Broadway.
Klandermann Alb.,* lab., res. 1602 N. 5th, 2nd floor.
Klarhorst Anna* (wid. Wm.), res. 1806 N. 10th.
Klarhorst Fred,* mason, res. 1808 N. 11th.
Klarhorst Heinrich, lab., res. 1806 N. 10th.
Klarhorst Herm., mason, res. 1806 N. 10th.
Klarhorst John,* lab., res. 2336 N. 15th.
Klarhorst Minnie Miss, res. 1806 N. 10th.
Klatt Aug.,* lab., res. 1608 Kentucky.
Klatt F. A.,* medicine mfr., res. 618 Alabama.
Klauk Caecilia Miss, res. 1511 Oakland.
Klauck Lizzie, dom., 815 Kentucky.
Klauck Mathias,* lab., 1511 Oakland.
Klaves Emilie, dom., 809 N. 6th.
Kleber Anton, barber, res. 1902 N. 11th.
Kleber George,* foreman, res. 1902 N. 11th.
Kleefisch Gottlieb,* boots and shoes, 807 Indiana, res. same.
Kleefisch Lena, dom., 1027 S. 8th.
Kleeman Louis, lab., brds. 602 S. 15th.
Kleene Casper,* lab., res. 918 Clara.

ALDAG & BURHOP Strictly first-class Merchandise. Phone 232
530 SOUTH FOURTEENTH STREET

A large variety of Bread, Pies, Cakes, etc.
ALWAYS ON HAND AT - - -
Emil Mohr

Yours for Good Work *Kolberg's Laundry* Phone 24 814-816 New York Ave.

Kleene Henry,* lab., res. 929 High, 2nd floor.
Klein Chas.* lab., res. 1210 Georgia.
Klein Charles, lab., res. Indiana, w. of city limits.
Klein Christian,* retired, res. 1218 Erie.
Klein Edward, lab., res. Indiana, w. of city limits.
Klein Edwin, lab., res. 1218 Erie.
Klein Ella Miss, res. Indiana, w. of city limits.
Klein George, lab., res. Indiana, w. of city limits.
Klein George,* moulder, res. 1717 N. 13th.
Klein Gerrit, lab., brds. 223 Lincoln.
Klein Hattie Miss, res. 2104 S. 8th.
Klein Henry, lab., res. 2809 N. 15th.
Klein Henry, lab., res. Indiana, w. of city limits.
Klein Henry, lab., res. 1218 Erie.
Klein Henry,* lab., res. 1525 N. 13th, 2nd floor.
Klein Herm.,* lab., res. 2809 N. 15th.
Klein Jacob,* peddler, res. 2121 N. 15th.
KLEIN JOHN*, real estate and insurance, res. Indiana, w. of limits, tel. 591.
Klein John H.,* carp., res. Krieg's add.
Klein Katie, student, res. 1024 Union.
Klein Katie, dom., 721 Ontario.
Klein Mary Miss, res. Indiana w. of city limits.
Klein Mich.,* lab., res. 1128 Alabama.
Klein Michael Sr., lab., res. 1214 S. 9th.
Klein Michael Jr., lab., res. 1214 S. 9th.
Klein Nick, brakeman, brds. 1027 S. 8th.
Klein Peter,* lab., res. 1024 Union.
Klein Peter D.,* lab., res. 2104 S. 8th.
Klein Walter, brds. 1404 N. 5th.
Kleinschmidt Albert, res. 1005 Swift.
Kleinschmidt Auguste* (wid. William), res. 1814 N. 7th, 2nd floor.
Kleinschmidt Gertrude Miss, rese. 1507 Michigan.
Kleinschmidt Helen Miss, res. 819 St. Clair.
Kleinschmidt Hedwig Miss, res. 1507 Michigan.
Kleinschmidt Karl,* tanner, res. 1507 Michigan.
Kleinschmidt Willy, lab., res. 1019 N. 8th, 2nd floor.
Kleinschmidt Willy Jr., res. 1019 N. 8th, 2nd floor.
Kleist Adam,* lab., res. 1709 Blocki court.
Kleist Jacob, lab., res. 1709 Blocki court.
Klemje Anton, lab., res. 809 New Jersey.
Klemm Gustav,* lab., res. 2536 N. 8th.
Klemme Herm.,* real estate, res. 1802 N. 13th.
Klemme Wm., student, res. 1802 N. 13th.
Klessig Oleta, teacher, res. 1315 Jefferson.
Klessig Olga Miss, res. 1315 Jefferson.

Houses and Lots for Sale, Trade or Rent H. J. NEUENS 802-804 N. 8th St. 2nd Floor

PEOPLES CASH MEAT MARKETS 1208 Pennsylvania Ave. 1034 Lincoln Ave. 807 Wisconsin Ave.

Bicycles and Baby Carriages at GEREND'S They Run Easy 704 N. 8th St.

GERMAN BANK, Prompt Attention Given to Collections

Klessig Robert,* street car office, res. 623 End court.
Klessig Robert,* tanner, res. 1315 Jefferson.
Kletzien Adam,* lab., res. 1830 S. 14th, 2nd floor.
Kletzien Aug., lab., res. 717 N. 4th.
Kletzien Elsie Miss, res. 717 N. 4th.
Kletzien Henry, lab., res. 717 N. 4th.
Kletzien Hugo, lab., res. 717 N. 4th.
Kletzien Katharine* (wid. Wm.), res. 717 N. 4th.
Klewe August* (Klewe Bros.), rese. 514 New York.
KLEWE BROS. (Charles and August Klewe), wholesale and retail liquor dealers and sample room, 524 N. 8th, tel. 206.
Klewe Charles* (Klewe Bros.), res. 629 Center.
Kley Anna Miss, res. 2208 N. 8th.
Kley Gottlieb,* lab., res. 2208 N. 8th.
Kley Herman,* moulder, res. 2216 N. 8th.
Klimm George, lab., res. 1730 N. 9th.
Klingele Constance (wid. John), res. 1221 Clara.
Klingle Jos.,* lab., res. 1023 Georgia.
Klink Amanda, clerk, res. 1233 Michigan.
Klink Wm.,* lab., res. 1233 Michigan.
Klinker Sam, lab., res. 1407 Geele ave.
Klokow John,* ice peddler, res. 1412 Center, 2nd floor.
Kloppenburg Frank,* cook on boat, res. 1124 Erie, 2nd floor.
Kloppenburg Fred,* lab., res. 2043 Wiemann.
Kloppenburg Henry, guest poorfarm.
Kloppenburg Mary Mrs., res. 1115 N. 11th.
Klotsch Harvey (pres. Sheb. County Abstract Co.), mortgage, loan, real estate, notary public, 728 N. 8th, tel. 109, res. 909 N. 5th, tel. 516.
Klotsch Harvey Jr., bkkpr., res. 909 N. 5th.
Klotsch Viola Miss, res. 909 N. 5th.
Klotsch Wm., student, res. 909 N. 5th.
Klucesky Joseph,* lab., res. 1406 Niagara.
Klueger Christiane* (wid. Adam), res. 1518 Martin ave.
Klueger Herm., lab., res. 1518 Martin.
Klug Wm.,* tanner, res. 905 N. 10th, rear.
Klumb Gustav, res. 1812 N. 10th.
Klumb Oscar, machinist, res. 821 N. 9th.
Klumb Paul* (Globe Foundry), res. 821 N. 9th.
Klumb William, bkkpr., res. 821 N. 9th.
Klumpers Henry,* lab., res. 1217 S. 15th.
Klujesky Herman, lab., res. 1622 Huron.
Klujesky John,* lab., res. 1622 Huron.
Klunke Daniel,* lab., res. 1207 Kentucky.
Klunke Leo., lab., res. 1207 Kentucky.

Estimates on buildings promptly attended to. RICHARDSON BROS., SHEBOYGAN FALLS, WISCONSIN

USE J. I. C. SOAP FOR YOUR FAMILY WASHING

OTTO JUNCK PLUMBING AND HEATING -- Sewer Pipes
1236 MICHIGAN AVENUE. SHEBOYGAN, WIS.

1119 MICH. AVE. PHONE 506 M. KROOS & SON UNDERTAKING A SPECIALTY

A. W. SPERL & CO. Wood and Solvay Coke 1127 Ontario Avenue Telephone 342

State Business College, the largest and best, 802-804 N. 8th St.

Kluth Anton, willow worker, brds. 834 New York.
Knaak Augusta Miss, res. 2328 S. 16th.
Knaak Carl,* lab., res. 1529 S. 14th.
Knaack Fred,* tanner, res. 1530 S. 13th.
Knaack Gust,* lab., res. 1612 S. 13th.
Knaack Gustav, lab., res. 1530 S. 13th.
Knaak Henry,* teacher, res. 1515 S. 14th.
Knaak Herm.,* lab., res. 2328 S. 16th.
Knaack Herm.,* lab., res. 1630 S. 13th.
Knaack Mary Miss, res. 1530 S. 13th.
Knaak Mary Miss, res. 2328 S. 16th.
Knaak William,* lab., res. 1635 S. 14th.
Knaak & Zehms (Wm. Knaak and Ernst Zehms), bicycle repair shop, 1332 S. 13th, tel. 580.
Knabe Otto,* electrician, res. 616 Jefferson.
Knauf A. E.,* cigar mfr., 1612 N. 7th, res. same.
Knauf Agnes Miss, res. 518 Superior.
Knauf Annie Miss, res. 1537 N. 10th.
Knauf Arthur, collect. and clerk telephone office, res. 518 Superior, tel. 634.
Knauf Chas., lab., brds. 836 St. Clair.
Knauf Clarence, student, res. 518 Superior.
Knauf Classina Miss, res. 518 Superior.
Knauf Emma (wid. Math.), res. 1640 N. 7th.
Knauf Fred.,* clerk postoffice, res. 1640 N. 7th.
Knauf Dr. G. E., 836 Indiana, tel. 799, res. 518 Superior, tel. 800.
Knauf John, lab., brds. 920 Huron.
Knauf John, lab., res. 1640 N. 7th.
Knauf Marie, milliner, res.1537 N. 10th.
Knauf Sophia (wid. John), res. 518 Superior, tel. 800.
Knauf Wm.,* teamster, res. 1537 N. 10th, tel. 840.
Knauf Wm. Jr., upholsterer, res. 1537 N. 10th.
Kneevers Aug.,* lab., res. 1536 Kentucky.
Kneevers Charles,* bookkeeper, res. 902 Jefferson.
Kneeves Fred, cigarmkr., res. 1025 Ontario.
Knights of Pythias Hall, 902 N. 8th, 3rd floor.
Knilans William,* sup. Crocker Chair Co., res. 1209 N. 7th, tel. 456.
Knocke Albert, lab., res. 2133 N. 8th.
Knocke Arthur, lab., res. 2133 N. 8th.
Knocke August,* retired, res. 320 Ontario, 2nd floor.
Knocke Charles,* meat market, 1029 N. 8th, tel. 13, res. e. s. N. 8th between Nos. 2419 and 2597.
Knocke Charles Jr., butcher, res. 1029 N. 8th, 2nd floor.
Knocke Ed.,* painter, res. 1601 N. 4th.
Knocke Fritz, moulder, res. 2133 N. 8th.
Knocke Harry, butcher, res. 1029 N. 8th, 2nd floor.

Enlargements and Crayon Portraits the best in the city Guaranteed at Glaeser's Opposite Post Office

HORSTBRINK & CO., Photographers

"HELLO 640" for Sheboygan Steam Laundry

STEAM AND HOT WATER HEATING HONOLD BROS. 420 N. 8th St. Phone 158

Knocke Henry,* mason, res. 1802 N. 13th.
Knocke Minna* (wid. Henry), res. 2133 N. 8th.
Knocke T. W.,* harnessmkr., 1021 Michigan, tel. 406, res. 2nd floor.
Knocke Wm.,* moulder, res. 1217 N. 10th.
Knoebel August,* carp., res. 1121 Ontario.
Knoebel John, carp., res. 1121 Ontario.
Knoebel Willy, clerk, rese. 1121 Ontario.
Knoedler Marie (wid. Jac.), res. Calumet, on city limits.
Knoedler Pauline* (wid. Louis), res. 1324 Michigan, rear.
Knoll Emma Miss, res. 918 Indiana.
Knoll Julius,* tanner, res. 918 Indiana.
Knoll Otto,* lab., res. 918 Indiana.
Knoll Wm.,* clerk, res. 1608 N. 9th.
Knoll Wm. Jr., clerk, res. 1608 N. 9th.
Knop Erich,* lab., res. 1919 S. 14th.
Knopp Albert,* lab., res. 1728 S. 14th.
Knorr Emilie Mrs., res. 1434 Superior.
Knowles S. R.,* retired, res. 604 N. 9th.
Knox S. H. & Co., 5 and 10c store, J. Ellwood Lane, mgr., 701 N. 8th.
Knudson Charles A.,* sec. and treas. Frost's Veneer Seating Co., res. 1128 N. 7th, tel. 571.
Knudson Josephine (wid. Oscar), res. 1318 S. 9th.
Knudson Knut.,* lab., res. 830 High.
Knuth Emma Miss, res. 1917 N. 10th.
Knuth Heinr.,* moulder, res. 1917 N. 10th.
Knuth John,* molder, res. 1529 St. Clair, 2nd floor.
Knuth Lina, dom., 235 Michigan.
Knuth Max,* lab., res. N. 22nd, Lym add.
Kobal Aug.,* lab., res. 1526 Georgia.
Kobal Martha Miss, res. 1526 Georgia.
Kobal Otto, conductor, res. 1526 Georgia.
Kober Carl, lab., brds. 1717 Erie.
Kober Christian,* lab., res. 1717 Erie.
Kober Friedrich,* lab., res. 1717 Erie.
Koch Andrew,* lab., res. 1023 High.
Koch Edw. W, saloon, 1101 Michigan, tel. 735, res. 1010 St. Clair, tel. 736.
Koch Emilie Miss, res. 1023 High.
Koch Emilie Miss, res. 1520 N. 10th.
Koch Frank,* lab., res. 1126 Indiana.
Koch Fred, bartender, res. 1105 N. 8th.
Koch Fred,* lab., res. 904 Indiana ave., 2nd floor.
Koch Fritz,* lab., res. 1520 N. 10th.
Koch Heinrich,* lab., res. 1543 3 Division.
Koch Henriette* (wid. Fred), res. 1115 N. 6th.

ELEVATOR and FEED MILL Simon Grasser 930 N. Water St

STATE BANK, Sheboygan, Wisconsin
YOU EARN, BUT WHAT YOU SAVE MAKES YOU WEALTHY

Koch Herman,* carp., res. 930 Huron.
Koch Lizzie Miss, 1023 High.
Koch Magdalene Mrs., res. 1105 N. 8th.
Koch Nannie* (wid. Herm.) bakery and confectionery, res. 914 Michigan.
Koch Otto,* clerk German bank, res. 1325 N. 5th.
Koch Rosa Miss, res. 1023 High.
Koch Sophie* (wid. Carl), res. 825 N. 4th.
Koch Theresa Miss, res. 1023 High.
Koch William,* lab., res. Krieg's add.
Kocher Edward,* lab., res. 1117 N. 17th.
Kocher Eduard,* lab., res. 1419 Jefferson, 2nd floor.
Kocher Lydia (wid. Charles), res. 827 Kentucky.
Kocman Alois, lab., brds. 102 N. 8th, 2nd floor.
Koder Martin, lab., brds. 921 Center, rear.
Koechel Frank,* lab., res. 1508 Superior.
Koehler Albert,* lab., res. 1709 Illinois.
Koehler Albert,* tanner, res. 1733 N. 10th.
Koehler Anna Miss, res. 1605 Sibley court.
Koehler Annie Miss, res. 1624 S. 13th.
Koehler Aug.,* lab., res. 1635 N. 3rd, 2nd floor.
Koehler Chas.* (Koehler & Gerlach), res. 1612 Bell ave.
Koehler Ernst, lab., res. 1624 S. 13th.
Koehler Fred,* lab., res. 1624 S. 13th.
Koehler George,* brickmkr., res. 1716 Wisconsin ave.
Koehler H.,* teamster, res. 1431 N. 3rd.
Koehler Hattie Miss, rese. 1709 Illinois.
Koehler Julius,* lab., res. 1605 Sibley court.
Koehler Martha Miss, res. 1605 Sibley court.
Koehler Minnie Mrs., res. 1416 Niagara.
Koehler Paul, lab., res. 1709 Illinois.
Koehler Recka, dom., 1006 N. 6th.
Koehler Robert,* tanner, res. 919 S. 16th.
Koehler Willy, student, res. 919 S. 16th.
Koehn Anton,* carpenter, res. 1622 N. 13th.
Koehn Anton,* carp., res. 1622 N. 13th.
Koehn Carl,* engineer hoister, res. 320 Niagara.
Koehn Charles, deliv. man, res. 913 Niagara, rear, 2nd floor.
Koehn Fred,* pres. Amer. Mfg. Co., res. 1018 N. 5th, tel. 168.
Koehn George, student, res. Park ave., cor. 1st.
Koehn Hattie Miss, res. 1028 N. 5th.
Koehn Henry, v.-pres. Amer. Mfg. Co., res. 1028 N. 5th, tel. 292.
Koehn Jos., engineer, res. Park ave., cor. 1st.
Koehn Lillie Miss, res. Park ave., cor. 1st.
Koehn Lucy, student, res. Park ave., cor. 1st.
Koehn Marie (wid. Wm.), res. 913 Niagara, rear, 2nd floor.

Staple and Fancy Groceries at Diestelhorst, Eberhardt Co., PLYMOUTH, WIS.
Lawrence Rochlus & Co., Successors to ROBERT SCHROEDER, Flour and Feed
Anything you want in FOOTWEAR at F. Nagel & Son

1119 MICHIGAN AVENUE
TELEPHONE 506
M. Kroos & Son
UPHOLSTERING AND
PICTURE FRAMING

HOEKSTRA MAKES DELICIOUS ICE CREAM ALL THE YEAR ROUND

Koehn Martin,' trav. salesman, res. 1416 N. 7th.
Koehn Paul,* trav. salesman, res. 1022 N. 5th, tel. 589.
Koehn Sidonie* (wid. Fred.), res. 1028 N. 5th.
Koehn Walter J.,* mgr. Sheb. Falls Mach. Co., res. 918 N. 4th, tel. 702.
Koehn William,* lab., res. 1823 S. 15th.
Koehn Wm.,* engineer city water works, Park ave., cor. 1st.
Koellmer Edwin,* deputy regist. of deeds office, res. 626 Huron.
Koelmer Ferd., solicitor, res. 1636 N. 7th.
Koellmer Lizzie, dom., 817 Virginia.
Koellmer Theo.,* smelzer, res., 815 Michigan, rear.
Koelzer M. E. Miss, milliner, res. 1017 N. 8th, tel. 110.
Koene Therese (wid. Gerh.), res. 1910 N. 10th.
Koenig Ludw., lab., brds. 913 Pennsylvania.
Koepke A. F.,* clerk, res. 1117 N. 10th.
Koepke Annie Miss, res. 210 S. River.
Koepke August,* lab., res. 1418 Indiana.
Koepke Caroline (wid. Mathias), res. 1912 S. 14th.
Koepke Chas. Jr., lab., res. 1124 S. 15th, 2nd floor.
Koepke Fred,* lab., res. 210 S. River.
Koepke Richard, lab., res. 210 S. River.
Koeppe Alma, dom., 710 Wisconsin.
Koeppen Arthur, driver, res. 1114 N. 8th.
Koeppen Fritz,* lab., res. 1629 Maryland.
Koeppen George, lab., res. 1622 Maryland.
Koeppen Herman, printer, res. 911 St. Clair.
Koeppen Herman,* lab., res. 1622 Maryland.
Koeppen Louis,* lab., res. 911 St. Clair.
Koeppen Mathilde, compositor, res. 911 St. Clair.
Koeppen Max, lab., res. 1622 Maryland.
Koeppen Otto,* lab., res. 918 Kentucky, 2nd floor.
Koeppler H.*, lab., res. 406 N. 6th.
Koepsell Adele Miss, res. 1029 S. 8th.
Koepsell Arthur J., sec. and treas. J. J. Koepsell Hardware Co., res. 1029 S. 8th.
KOEPSELL J. J. HARDWARE CO. (John J. Koepsell, pres.; A. F. Koepsell, v-pres.; Art. J. Koepsell, sec. and treas.), 1029 S. 8th, tel. 169.
Koepsell John J., pres. J. J. Koepsell Hdw. Co., rese. 1029 S. 8th.
Koepsell Walter J., student, res. 1029 S. 8th.
Koerner B. A.,* drayman, res. 1515 Maryland.
Koerner John,* lab., res. 1413 S. 16th.
Koff George, lab., brds. 413 N. 8th.
Koffernus Carl,* mason, res. 1406 N. 12th.
Koglin Annie Miss, res. 1018 N. 11th.
Koglin Ludwig, retired, res. 1018 11th.

Aldag & Burhop - INSURANCE - 530 S. Fourteenth Street
TELEPHONE 232

EMIL MOHR, the largest Bakery in the city

Ring up Phone 24 **KOLBERG'S LAUNDRY** We call on short notice Prompt deliveries

Koglin Martha, dom., 1018 N. 5th.
Koglin Max, laz., res. 1018 N. 11th.
Koglin William, coachman, res. 1018 N. 11th.
Koglin Wm.,* lab., res. 1018 N. 11th.
Kohl Eleanora Miss, res. 610 N. 9th.
Kohl Emma Miss, res. 610 N. 9th.
Kohl Otto,* sec. H. C. Prange Co., res. 526 St. Clair.
Kohler Evangeline Miss, res. 606 New York.
KOHLER J. M. SONS CO., W. J. Kohler, pres., mfrs. of enameled ware, office and works Riverside, tel. 22–2.
Kohler Lillie Miss, res. 606 New York.
Kohler Marie Miss, res. 606 New York.
Kohler Minnie (wid. John M.), res. 606 New York, tel. 52.
Kohler W. J.,* pres. J. M. Kohler Sons Co., res. 609 Wisconsin, tel. 570.
Kohlhagen Henry,* lab., res. 717 Spring.
Kohlhagen John, lab., res. 717 Spring.
Kohls Aug.,* lab., res. 2010 S. 13th.
Kohls Chas., lab., res. 2010 S. 13th.
Kohls Chas.,* lab., res. 1505 Union.
Kohls Charles,* lab., res. 1327 New Jeresy.
Kohls Gustav, lab., res. 1327 New Jersey.
Kohls Herm., lab., res. 2010 S. 13th.
Kohls Herman, lab., 1327 New Jersey.
Kohls Mary Miss, 1327 New Jersey.
Kohls Wm.,* lab., res. 2030 N. 10th.
Kohn August, moulder, brds. 1816 N. 11th.
Kohn Chas.,* tinsmith, res. 1101 Clara, 2nd floor.
Kohn Daniel,* lab., res. 1529 N. 4th.
Kohn Dora (wid. Chas.), res. 415 Erie.
Kohn Henry, lab., res. 1529 N. 4th.
Kohn Herm., lab., res. 1529 N. 4th.
Kohn Martin,* prop. Theisen's Cash Store, res. 1925 N. 15th, tel. 819.
Kohn Meta Miss, res. 1529 N. 4th.
Kohn Otto, painter, res. 1529 N. 4th.
Kohn Willie, lab., res. 1529 N. 4th.
Kohn Wm.,* lab., res. 413 Erie.
Kokolik Anna* (wid. Wenzel), res. 1815 N. 8th, 2nd floor.
Kokolik Annie Miss, res. 1815 N. 8th, 2nd floor.
Kokolik Wenzel, lab., res. 1815 N. 8th, 2nd floor.
Kolb Charles,* policeman, res. 1415 Pennsylvania.
Kolb Herman,* butcher, res. 823 New York.
KOLB & SPRENGER, Cheap Cash Meat Market, 819 New York, tel. 86.
Kolbe Fred, lab., res. Krieg's add.

MONEY TO LOAN at H. J. Neuens 802-804 N. 8th St. 2nd Floor

Peoples Cash Meat Markets -- Large, Clean and Inviting

Headquarters for **Pictures and Frames** at J. GEREND'S 704 N. Eighth St.

GERMAN BANK INTEREST PAID ON TIME DEPOSITS

Richardson Bros., Saw Mill, Sheboygan Falls, Wisconsin

ASK YOUR GROCER FOR WITCH SOAP

Kolbe Herm.,* lab., res. Krieg's add.
Kolbe Mary Miss, res. Krieg's add.
Kolbe William, lab., res. Krieg's add.
Kolbek Joe, lab., res. 2222 Kroos court.
Kolberg Chas.,* lab., res. 1019 Broadway.
Kolberg Erick P.,* prop. Kolberg's Steam Laundry, 814-816 New York ave., res. 722 Michigan, tel. 459.
Kolberg Herman,* ice peddler, rese. 1318 Maryland.
KOLBERGS STEAM LAUNDRY, prop. Erick P. Kolberg, 814-816 New York, tel. 24.
Koll Charles,* saloon, 2131 N. 15th, res. same.
Koll Charles,* lab., res. 928 Kentucky, 2nd floor.
Koll Chas., butcher, res. 1435 Indiana.
Koll Emil,* sailor, res. 1307 S. 8th.
Kollmeyer Annie Miss, res. 1606 Indiana.
Kollmeyer Fred, lab., res. 1606 Indiana.
Kollmeyer Henry, lab., res. 1606 Indiana.
Kollmeyer Herman, lab., res. 1606 Indiana.
Kollmeyer Wm., lab., res. 1606 Indiana.
Kolste Anton, lab., res. 1027 Indiana.
Kolste Arthur, clerk, res. 1027 Indiana.
Kolste Grace Miss, res. 1027 Indiana.
Kolste Jacob,* lab., res. 1027 Indiana.
Kolts Albert,* lab., res. 1331 Indiana.
Kommers Edward, clerk, res. 1121 St. Clair.
Kommers Jacob, clerk, res. 1121 St. Clair.
Kommers Susie Miss, res. 1121 St. Clair.
Kompasi Math.,* lab., res. 416 N. 8th, rear.
Konazic Emerich,* lab., res. 308 N. Water.
Koninz D. G.,* teacher Holland school, res. 1526 N. 4th.
Konjusic Emerick, lab., brds. 308 N. Water.
Konjusic Joseph, lab., brds. 913 Pennsylvania.
Konrad Anna Miss, res. 1105 High.
Konrad Appolania Miss, res. 1541 Alexander court.
Konrad Frank, clerk, res. 1541 Alexander court.
Konrad George,* lab., res. 1541 Alexander court.
Konrad Jos., lab., res. 1105 High.
Konrad Peter,* lab., res. 1105 High.
Kontos Antros, lab., res. 1036 Ontario, 2nd floor.
Kopelus Max,* lab., res. 1635 Blocki court.
Kopp Geo.,* retired, res. 2608 N. 8th, 2nd floor.
Kopplinger Annie Miss, res. 1602 Superior.
Kopplinger Frank, machinist, res. 1213 N. 11th.
Kopplinger J. Mrs., res. 1602 Superior.
Kopplinger John,* lab., res. 1602 Superior.
Kopplinger Joseph,* lab., res. 1213 N. 11th.

Every Want in the Plumbing Line you'd best refer to OTTO JUNCK 1236 MICHIGAN AVENUE Telephone 99

ALL KINDS OF FURNITURE **M. KROOS & SON** 1119 MICHIGAN AVE. PHONE 506

Korb Alma Miss, res. s. s. Martin, over R. R. track.
Korb Fritz,* lab., res. 1548 Alexander court.
Korb Gustav, lab., res. s. s. Martin, over R. R. track.
Korb Wm.,* lab., res. s. s. Martin, over R. R. track.
Kordick Andrew, lab., res. 1117 Superior.
Kordick Emma Miss, res. 1117 Superior.
Kordick Frank, lab., res. 1117 Superior.
Kordick George, lab., res. 1117 Superior.
Korenz Joe, lab., brds. 920 Niagara.
Korman Henry,* foreman, res. 1319 N. 12th.
Korman Lilly Miss, res. 1319 N. 12th.
Korman Orno, student, rese. 1319 N. 12th.
Kornetzki Lizzie, dom., 707 N. 6th.
Kortenhorn Henry, lab., res. 116 Lighthouse court.
Kortenhorn Herm.,* lab., res. 116 Lighthouse court.
Korthals Alb.,* clerk, res. 1316 N. 16th, 2nd floor.
Korthals Bertha (wid. Carl), res. 1504 S. 13th.
Korthals Carl Sr.,* tailor, res. 922 Michigan.
Korthals Carl Jr., lab. and musician, res. 922 Michigan, 2nd floor.
Kosak Joe, lab., brds. 1115 S. 8th.
Kosak Moritz, lab., brds. 1115 S. 8th.
Koshabusky Aug. Theo., lab., brds. 1115 S. 8th.
Koshabusky Joe,* lab., res. 1115 S. 8th.
Korlowski John,* lab., res. 1725 Superior.
Kosscilis Gust, lab., res. 1134 Indiana.
Kosscilis Peter, lab., res. 1134 Indiana.
Kostanewitz Joseph, lab., brds. 818 New York, rear.
Kostelz Frank,* lab., res. 514 N. 9th.
Kostojnavic Anton, lab., brds. 515 N. Water.
Sister Kostka, res. 1449 S. 12th.
Kostopoulos Dimus, lab., res. 1134 Indiana.
Kostopoulos James, lab., res. 1134 Indiana.
Kosuhoski Stanislaus, lab., brds. 1625 S. 11th.
Kotnick Frank,* lab., res. 901 N. 10th.
Kotnik Johann, lab., brds. 1105 Pennsylvania.
Kott Charles,* teamster, res. 1820 N. 8th.
Kott Fritz, teamster, res. 1820 N. 8th.
Kotzin Abraham,* lab., res. 918 Lincoln.
Kovak Caspar, lab., brds. 1010 Wisconsin.
Kowalke W. R.,* trav. salesman, res. 615 Michigan, tel. 223.
Kowalski Lydia, dom., 413 N. 8th.
Kowatcic Philip, lab., brds. 1020 Wisconsin, rear.
Kozick Edward,* draughtsman, res. 1529 N. 11th.
Kraatz Anna Miss, res. 1527 Huron.
Kraatz August,* tanner, res. 1527 Huron.
Kraatz Edwin, tanner, res. 1527 Huron.

All kinds of wood at A. W. Sperl and Company 1127 Ontario Ave. Telephone 342

State Business College, the largest and best 802-804 N. 8th St.

Photos of Family Groups, Wedding Parties, Etc. at Glaeser's Artistic Work Low Prices

The most exclusive line of Card Mounts in the city Horstbrink & Co.

Best Laundry Work at SHEBOYGAN STEAM LAUNDRY

Kraatz Fred, lab., res. 330 Superior.
Kraatz Mrs., widow, res. 2021 Wiemann.
Kraatz Wilhelmina (wid. Martin), res. 330 Superior.
Kraatz Willy, tanner, res. 1527 Huron.
Kraatz Wm.,* tanner, res. 2026 N. 10th.
Kraedemann Wm.,* foreman, res. 1811 N. 10th.
Kraemer Alex,* lab., res. S. 10th, near city limits.
Kraemer Alvine, fancy goods, 607 N. 8th, res. same.
Kraemer Carl, moulder, res. 1921 Cooper ave.
Kraemer Herm.,* jeweler, 607 N. 8th, res. same.
Kraemer Herm.,* lab., res. 1939 Cooper ave.
Kraemer Jacob, cigar mfr., 1311 N. 12th.
Kraemer Jacob, cigarmkr., res. 1225 Michigan.
Kraemer Louis,* retired, res. 1921 Cooper ave.
Kraft Albert, clerk, res. 1226 Michigan.
Kraft Frank,* retired, res. 1226 Michigan.
KRAFT FRED.*, roofer and asphalt paver, res. 1511 New Jersey.
Kraft Heinrich, del. clerk, res. 1226 Michigan.
Kraft Margaret Miss, res. 1316 Pennsylvania, 2nd floor.
Kraft Peter, lab., res. 1226 Michigan.
Kraft Willy, lab., res. 1226 Michigan.
Krainbrink May Miss, res. 1415 S. 9th.
Krainbrink William,* clerk, res. 1415 S. 9th.
Krainz Andrew, lab., res. 919 Wisconsin.
Krainz Stephan,* maltster, res. 208 N. Water.
Kralovetz Anton, res. 429 Huron.
Kralovetz John, clerk, res. 429 Huron.
Kralovetz Theresia (wid.), res. 429 Huron.
Kramer Annie Miss, res. 1026 High.
Kramer Aug. Jr., mason, res. 836 Ashland.
Kramer Bertha Miss, res. 1026 High.
Kramer Fred,* lab., res. 1026 High.
Kramer George,* mason, res. 838 Ashland.
Kramer Katie Miss, res. 836 Ashland.
Kramer Rosa Miss, rese. 836 Ashland.
Kramer William,* lab., res. 1738 S. 14th, 2nd floor.
Kramer William,* mason, res. 1423 S. 8th.
Kramme Adolph,* carp., res. 1718 N. 9th.
Krapnick Auguste, dom., 1209 N. 7th.
Krapnick Carl,* lab., res. 825 High.
Krapnick Emma Miss, res. 825 High.
Kraschek Frank, lab., brds. 1010 Wisconsin.
Kraschitz Frank, lab., brds. 919 Wisconsin.
Krasnick Jacob,* lab., res. 2240 N. 15th.
Kratzart Louis,* lab., res. 1123 Broadway.

ENGINEER SUPPLIES, VALVES, IRON PIPES, ETC. WROUGHT HONOLD BROS. 420 N. Eighth Street Telephone 158

Flour, Feed and Produce cheapest at SIMON GRASSER'S 817 Center Ave. & 930 N. Water St.

CITIZENS STATE BANK, Sheboygan, Wis. We respectfully solicit your business. Interest paid on time deposits and on savings accounts

Diestelhorst, Eberhardt Co., Largest Department Store PLYMOUTH, WIS.

Wholesale and Retail -- LAWRENCE ROCHLUS & CO. -- Flour and Feed Store

Kraus Anton,* moulder, res. 1625 N. 8th.
Kraus Carl, lab., res. 1611 N. 8th.
Kraus Frances Miss, res. 1611 N. 8th.
Kraus Fred,* lab., res. 1507 Michigan, 2nd floor.
Kraus Friedrich,* lab., res. 1228 Erie.
Kraus George,* res. 1217 N. 10th, rear.
Kraus John,* lab., res. 1535 Maryland.
Kraus Wolfgang,* lab., res. 1611 N. 8th.
Krause Albert, retired, res. 1612 Bell ave.
Krause Fred,* retired, res. 1123 Lincoln.
Krause George, teamster, brds. 1332 Bluff ave.
Krause Hattie Miss, res. 915 N. 10th.
Krause Henry, lab., res. 1507 Michigan, 2nd floor.
Krause Hennan, lab., res. 1123 Lincoln.
Krause Herman,* lab., res. 915 N. 10th.
Krause Jos., lab., res. 506 N. 8th, 2nd floor.
Krause Lena Miss, res. 915 N. 10th.
Krause Louis,* lab., res. 727 N. 7th.
Krause Mary, dom., 529 Erie.
Krause Salomon, lab., res. 1507 Michigan, 2nd floor.
Kredemann Arthur, lab., brds. 104 N. 8th.
Kregel Ignaz,* lab., res. 214 N. Water.
Krenzien Ferd.,* foreman, res. 2227 N. 10th.
Krenzien Rudolph, bartender, res. 709 New York.
Krepsky Albert,* painter, res. 1635 Huron.
Krepsky Henry,* janitor, res. 1131 Michigan.
Krepsky Ida, dom., 922 N. 4th.
Krepsky Otto,* lab., res. 1221 S. 9th.
Krepsky Richard, lab., res. 1131 Michigan.
Kress Anna Miss, res. courthouse.
Kretschmar Julius,* pres. Art Furniture Co., res. 419 Ontario.
Kreuter E.,* photographer, 1214 N. 8th, res.
Kreuter Ernst,* photographer, res. 1016 St. Clair, rear.
Kreuzinger Geo.,* lab., res. 403 N. 7th, 2nd floor.
Krey Fred,* lab., res. 907 Kentucky.
Krez Paul T.,* county judge, res. 632 Michigan.
Kribsbach Joseph,* foreman, res. 1701 N. 11th.
Krieg Johanna (wid. Chas.), res. 1415 New York.
Krieg Lena, forelady, res. 1415 New York.
Krieg Olga Miss, res. 1415 New York.
Krieglstein Auguste, clerk, res. 1030 Michigan.
Krieglstein Edw., butcher, res. 1030 Michigan.
Krieglstein Florence Miss, res. 1030 Michigan.
Krieglstein Frances, clerk, res. 1030 Michigan.
Krieglstein Jac.,* meat market, 1030 Michigan, res. same, tel. 309.
Kriegmeier John,* lab., res 1827 Union.

Headquarters for Good Shoes at F. Nagel & Son

CARPETS AND CURTAINS **M. KROOS & SON** 1119 Michigan Ave. Telephone 506

HOEKSTRA, the only Dealer in Pasteurized Milk in the City.

Groceries, Flour and Feed at ALDAG & BURHOP, 530 South 14th Street TELEPHONE 232

Kristel David, peddler, res. 2128 N. 13th.
Kristel Harry, peddler, res. 2128 N. 13th.
Kristel Herm., fruit commissioner, res. 2128 N. 13th.
Kristel Jac.,* peddler, res. 2128 N. 13th.
Krobushek Frank, lab., brds. 919 Illinois.
Krobushek John, lab., brds. 919 Illinois.
Kroeff Geo. A., clothing and gents' furnishings, 1120 N. 8th, res. 334 Huron.
Kroeff John,* cooper, res. 1202 Superior.
Kroeff John Jr., carp., res. 1202 Superior.
Kroening Gust.,* lab., res. 1329 N. 9th, 2nd floor.
Kroeten Aloysius,* lab., res. 609 Huron.
Kroeten Eleanore Miss, res. 609 Huron.
Kroeten Gertrud Miss, res. 722 St. Clair.
Kroeten John Sr.,* supt. Phœnix Chair Co., res. 609 Huron.
Kroeten John, lab., res. 609 Huron.
Kroeten Mich., lab., res. 609 Huron.
Kroll Adolph, teamster, res. 1531 New Jersey.
Kroll Bertha Miss, res. 1840 Indiana.
Kroll Fred,* lab., res. 1840 Indiana.
Kroll Fred Jr.,* res. 1840 Indiana, 2nd floor.
Kroll Michael,* retired, res. 1531 New Jersey.
Kroll Otto, lab., res. 1531 New Jersey.
Kromer George,* engineer, res. 634 Center.
Krommenske Louis,* lab., res. 2112 Wedemeyer ave.
Krone Gustav,* lab., res. 1725 S. 12th, 2nd floor.
Krone Herman, lab., res. 1725 S. 12th, 2nd floor.
Kroner Mary Mrs.,* res. 1811 N. 15th.
Kroner Robert, lab., res. 1811 N. 15th.
Kronowshek K.,* lab., res. 907 Alabama.
Kronzer Anna (wid. John), res. 913 St. James court, 2nd floor.
Kronzer Anna Miss, res. 913 St. James court, 2nd floor.
Kronzer Arthur,* carp., res. 1429 N. 8th.
Kronzer Mary Miss, res. 913 St. James court, 2nd floor.
Kroos Alma Miss, res. 1425 N. 12th.
Kroos Arthur, bkkpr., res. 1425 N. 12th.
Kroos Clara Miss, bkkpr., res. 1425 N. 12th.
Kroos George,* lab., res. 1727 S. 12th, 2nd floor.
KROOS JULIUS*, pres. Bank of Sheboygan, res. 903 N. 6th, tel. 105.
KROOS M. & SON (Max and Robert Kroos, (furniture and undertaker, 1119 Michigan, tel. 506-2.
Kroos Max (Kroos & Heermann and M. Kroos & Son), res. 1425 N. 12th, tel. 506-3.
Kroos Nelda, student, res. 1425 N. 12th.
Kroos Oscar, bkkpr., res. 1425 N. 12th.

For fine Cakes of all kinds call at EMIL MOHR TEL. 164

Best of Work
Prompt Delivery
KOLBERG'S LAUNDRY
814-816
New York Ave.
Phone 24

Kroos Robert (M. Kroos & Son), res. 1425 N. 12th.
Kroos Wilhelm,* retired, res. 716 Erie ave., tel. 89.
Kroos Wm. Jr.,* lab., res. 1535 N. 13th.
KROOS & HEERMANN, (Max Kroos and Aug. Heermann), general store, saloon and real estate, 1432-1436 N. 12th, tel. 150.
Kropf Elizabeth (iwd. Georg), res. 515 Niagara, 2nd floor.
Kropf Louis,* bkkpr., res. 1515 N. 3rd, tel. 739.
Kropushek F., lab., brds. 827 New Jersey.
Kropushek Joseph, lab., brds. 827 New Jersey.
Kropp Anton,* patternmkr., res. 1015 Huron.
Kropp Lorenz,* molder, res. 1015 Huron.
Krosk Anton,* lab., res. 1340 Mehrtens ave.
Krueger Albert,* lab., res. 1316 Pennsylvania, 2nd floor.
Krueger Aug.,* lab., res. 1216 Alabama, 2nd floor.
Krueger Charles,* shoe repairer, res. 1333 New Jersey.
Krueger Charles, barber, brds. 1234 Superior.
Krueger E. R., Rev.,* res. cor. Lincoln and 13th.
Krueger Ernst* (Krueger & Stolzenburg), res. 1210 Superior.
Krueger Ferd.,* lab., res. 919 Dillingham.
Krueger Fred, lab., brds. 1519 Indiana.
Krueger Fritz, section lab., res. 611 S. 15th.
Krueger Gottfried,* lab., res. 611 S. 15th.
Krueger Gustav,* lab., res. 1105 Ontario.
Krueger H. F.,* painter and paperhanger, dealer in paints, oils, etc., 1103 N. 8th, tel. 520.
Krueger Henry,* lab., res. 1318 S. 16th.
Krueger Herman,* painter, res. 720 Zimbal ave.
Krueger John, lab., res. 1106 N. 10th.
KRUEGER & STOLZENBURG, (Ernst Krueger and Ernst Stolzenburg), mfg. of carriages, wagons and sleighs, 1512 N. 13th, tel. 720.
Kruehle Louis,* lab., res. 1226 Alabama.
Krueger Louis,* bridge tender, res. 1411 S. 11th.
Krueger Wm.,* lab., res. 917 Swift.
Krueger Wm.,* lab., res. 819 Swift.
Krueger Wm.,* retired, res. 1210 Superior.
Krueger Wm.,* lab., res. 1106 N. 10th.
Krueger Wilh.* lab., res. 2306 N. 11th.
Krueger Wm.,* carpenter, res. 710 Broadway.
Krumdick D. K., saloon, "The Cozy," 619 N. 8th, tel. 5, res. 711 N. 4th.
Krumdick Mary (wid. of D. F.), res. 711 N. 4th.
Krumdick Mary* (wid. D. K.), res. 702 N. 5th, 2nd floor.
Krummel Henry,* lab., brds. 1036 Superior.
Krummel Wm. G.,* barber, 1325 Michigan, res. Falls road, near limits, tel. 132.

Farms for Sale, Trade or Rent at H. J. NEUENS 802-804 N. 8th STREET 2nd Floor

Peoples Cash Meat Markets, handle carload lots of fresh salted and smoked meats

JACOB GEREND FURNISHING EMBALMER
704 N. EIGHTH STREET

German Bank, DRAFTS AND LETTERS OF CREDIT FOR TRAVELERS ISSUED, Available Everywhere ....

Finishing Lumber a Specialty at Richardson Bros., Sheboygan Falls, Wis.

ALADDIN SOAP CO., Sheboygan, Wisconsin, Phone 235

Krummenauer Jacob,* carp., res. 1110 Superior.
Krummenauer Henry,* clerk, res. 1528 N. 11th.
Krunow Robert,* lab., res. 1130 Indiana.
Kruschke Albert, lab., res. 1322 Georgia.
Kruschke Aug.,* lab., res. 1128 Alabama.
Kruschke Carl,* lab., res. 1322 Georgia.
Kruscke Elsa Miss res. 2115 S. 14th.
Kruschke Ernst, lab., res. 1322 Georgia.
Kruschke Ernst, guest poorfarm.
Kruschke Gust,* lab., res. 1431 Georgia.
Kruschke Hulda Miss, brds. 1315 Center.
Kruse Fritz, engineer, res. 416 Pennsylvania.
Kruse Henry,* painter, res. 922 Center, 2nd floor.
Kruse John,* lab., res. 1116 Georgia.
Kubok Tan,* saloon, 1128 N. 8th, res. same.
Kuck Annie, clerk, res. 411 New York.
Kuck Bertha, dressmkr., res. 928 Wisconsin, 2nd floor.
Kuck Emma, dressmkr., res. 411 New York, tel. 655.
Kuck Fred,* lab., res. 411 New York.
Kuck Fred,* clerk, res. 616 Pennsylvania.
Kuck Helen, dressmkr., res. 928 Wisconsin, 2nd floor.
Kuck Ida, dressmkr., res. 411 New York, tel. 655.
Kuck Theodore,* res. 1434 Jefferson, 2nd floor.
Kuechle Benno, student, res. 835 Center.
Kuechle Emma Miss, res. 835 Center.
Kuechle Herman, salesman Jung Shoe Co., res. 835 Center.
Kuechle Otto, lab., res. 835 Center.
Kuechle Theodore,* bookkeeper, res. 835 Center.
KUECHLE THEO. jr., dentist, 722 N. 8th, 2d floor, res. 835 Center.
Kuehl Frank,* lab., res. 1620 S. 12th.
Kuehl Louis Miss, res. 1620 S. 12th.
Kuehl Mr.,* lab., res. 924 Kentucky, 2nd floor.
Kuehling Edward, bartender, res. 514 N. 6th.
Kuehling Katie (wid. Wm.), res. 1428 Mehrtens ave., 2nd floor.
Kuehling Marie* (wid. Fred), res. 514 N. 6th.
Kuehling Paul, engineer, res. 514 N. 6th.
Kuehlmann Edwin, clerk, res. 525 Wisconsin.
Kuehlmann Wilhelm,* lab., res. 525 Wisconsin.
Kuehmstedt Emilie (wid. Julius), res. 616 Ontario.
Kuehmstedt Herman,* trav. salesman, res. 720 St. Clair.
Kuehnstedt Hertha Miss, res. 616 Ontario.
Kuehn Bertha, dom., res. 327 Niagara.
Kuehn Carl,* lab., res. 1015 Georgia.
Kuehn Oscar E.,* lab., res. 1121 Georgia.
Kuehne H. C., retired, res. 1707 N. 13th.

Estimates for Plumbing Work Cheerfully furnished upon application by ..... Otto Junck 1236 MICHIGAN AVENUE

19 Michigan Ave. PHONE 506 M. KROOS & SON STEINWAY, EVERETT AND JEWETT PIANOS

Kuehne Rudolph,* jeweler and watchmaker, 825 N. 8th, res. same.
Kuehnemann Clara Miss, res. 708 N. 8th.
Kuehner H. W.,* foreman, res. 819 Ontario.
Kuehner Oliver, student, res. 819 Ontario.
Kuener Adolph, news depot and stationery, medicines, res. 510 N. 8th, res. same.
Kuener Mathilda Mrs., res. 510 N. 8th.
Kuenne Augusta (wid. Jac.), res. 419 Huron.
Kuenne Ernst,* lab., res. 1701 N. 10th, 2nd floor.
Kuenne Heinrich,* lab., res. 1001 Ontario, 2nd floor.
Kuenne Louis,* teamster, res. 1322 N. 16th.
Kuenstler Carl,* lab., res. 1401 S. 17th.
Kuester Christian,* baker, res. 928 Wisconsin.
Kuester Edward, lab., res. 1941 N. 13th.
Kuester Fred.,* lab., res. 918 Swift.
Kuester Fred,* carpenter, res. 1941 N. 13th.
Kuester Louis, res. 1941 N. 13th.
Kuester Wm.,* clerk, res. 1513 Illinois, 2nd floor.
Kueter Annie Miss, res. 1019 Dillingham.
Kueter Herm.,* lab., res. 1019 Dillingham.
Kueter Ida Miss, res. 1019 Dillingham.
Keuther Albert, photographer, res. 1618 S. 13th.
Kuether Albert,* grocery, res. 1702 S. 12th, tel. 834.
Keuther Anton, photographer, res. 1512 S. 12th.
Kuether Aug.,* teamster, res. 820 Clara.
Kuether August,* lab., res. 1901 S. 14th, 2nd floor.
Kuether Edw.,* lab., res. 1329 Alabama.
Kuether Emil, lab., res. 1724 S. 14th.
Kuether Frank,* lab., res. 1600 N. 12th.
Kuether Fred Mrs., res. 1618 S. 13th.
Kuether Henrietta (wid. Carl), res. 1724 S. 14th.
Kuether Ida, waitress, Grand hotel.
Kuether Otto,* lab., res. 925 High.
Kuether Richard,* lab., res. 1443 S. 9th.
Kuether Walter, lab., res. 1600 N. 12th.
Kuether Wm.,* lab., res. 811 Spring.
Kuffel Joseph, foreman, res. 828 Niagara.
Kuhl Carl,* lab., res. Krieg's add.
Kuhl Fred,* lab., res. 1121 Dillingham.
Kuhli Edm.,* bkkpr., res. 1823 Calumet road, 2nd floor.
Kuhli Gustav,* lab., res. 1823 Calumet road, 2nd floor.
Kuhli Otto,* canvasser, res. 1823 Calumet road.
Kuhli Willy, lab., res. 1823 Calumet road, 2nd floor.
Kuhlmann Fred,* tanner, res. 813 Clara.
Kuhlmann Gust,* painter, res. 535 Pennsylvania.
Kuhlmann Gustav,* painter, res. 425 N. 6th.

State Business College, the largest and best, 802-804 N. 8th St.

A. W. Sperl & Co. 1127 Ontario Ave. Telephone 342 Reasonable prices on all kinds of wood and paper hangings

If you want the best PHOTOGRAPHS for your money go to G. C. Glaeser 323 N. 8th Street 1512 S. 12th St.

Everything in Photography which is new and desirable found in our Studio HORSTBRINK & CO.

Kuhlmann Margarete (wid. Fred), res. 1701 S. 14th.
Kuhlmann Wilhelmine (wid. Adolf), res. 2104 S. 8th.
Kuhlo Albertina, res. 1435 S. 10th.
Kuhls Herm.,* lab., res. 928 Kentucky.
Kuhn Anna (wid. Jos.), res. 1533 N. 9th, 2nd floor.
Kuhn August, retired, res. 1702 S. 12th.
Kuhn Frank, lab., res. 1533 N. 9th, 2nd floor.
Kuhn Louis,* ice peddler, res. 1603 N. 10th.
Kuhnert Arthur, clerk, res. 1635 N. 9th.
Kuhnert Emma Miss, res. 1635 N. 9th.
Kuhnert Lena* (wid. Reinh.), res. 1635 N. 9th.
Kulpinska Christine (wid. Fred.), res. 1417 Kentucky.
Kummer Agnes, Miss, res. 935 Illinois.
Kummer Fred, supt. poorfarm, res. same.
Kummer Frank,* painter, res. 1709 Blocki court, 2nd floor.
KUMMER JOHN*, city comptroller, res. 935 Illinois.
Kummer Lizzie, Miss, res. 935 Illinois.
Kummer Martin, lab., res. 935 Illinois.
Kummer Rose, Miss, res. 935 Illinois.
Kunstik Frank, lab., brds. 223 N. 8th.
Kunz Franz, lab., brds. 919 Wisconsin.
Kunz Otto,* lab., res. 1535 Alabama.
Kunze Charles,* barber, res. 529 S. 14th, 2nd floor.
Kunze Fritz, res. 1414 New York.
Kunze Heinrich, lab., res. 1634 New Jersey.
Kunze Joseph,* lab., res. 1634 New Jersey.
Kunze Louis, lab., res. 1634 New Jersey.
Kupsch Clara Miss, res. 1524 Kentucky.
Kupsch Frank,* lab., res. 1524 Kentucky.
Kupsch Minnie Miss, res. 1524 Kentucky.
Kupsch Wm.,* lab., res. 1519 Kentucky.
Kupzick Frank,* molder, res. 603 Huron.
Kurdts Hans,* brewer, res. 913 S. 17th.
Kurt Anna, student, res. 829 N. 6th.
Kurtis Alois,* lab., res. 725 Indiana.
Kurtz August,* lab., res. 1947 N. 13th.
Kurtz August,* lab., res. 2009 N. 13th.
Kurtz Chas.,* teamster, res. 1712 Calumet road.
Kurtz Emma Miss, res. 1947 N. 13th.
Kurtz Herm.,* lab., res. 1614 Alexander court.
Kurtz Lea Miss, res. 1018 Dillingham.
Kurtz Levy, lab., res. 1018 Dillingham.
Kurtz Mary (wid. Henry), res. 1018 Dillingham.
Kurtz Sarah Miss, res. 1018 Dillingham.
Kurtz Simon, bkkpr., res. 1018 Dillingham.
Kurtz Willy, lab., res. 1947 N. 13th.

SHEBOYGAN STEAM LAUNDRY All Work Done on Short Notice and Guaranteed to be Satisfactory. 426 S. River St. Telephone 640

Gas, Steam and Water Piping done by HONOLD BROS. 420 N. Eighth Street Telephone 158

Simon Grasser's Flour and Feed Store 817 Center Ave.

CITIZENS STATE BANK, SHEBOYGAN, WISCONSIN
PROMPT ATTENTION GIVEN TO ALL BANKING MATTERS ENTRUSTED TO US

Kussart Chas.,* lab., res. 710 High.
Kussart Bertha Miss, res. 710 High.
Kussart John, lab., res. 710 High.
Kuster Fred,* carver, res. 1734 N. 10th.
Kustermann Kunigunde (wid. Alois), res. 1709 N. 15th.
Kwekkeboom Peter,* farmer, res. e. s. N. 15th, on city limits.

L

LACHNIT ALBERT,* shoe repairing, 1418 N. 12th, res. 1420 N. 12th.
Lachnit Albert Jr., tanner, res. 1420 N. 12th.
Lachnit Josephine Miss, res. 1420 N. 12th.
Ladenberger Conrad,* lab., res. 619 Pennsylvania.
Ladenberger Willard, lab., res. 619 Pennsylvania.
Ladiges Henry,* lab., res. 1831 S. 13th.
Ladwig Carl,* lab., res. 1220 N. 17th.
Ladwig Charlotte,* (wid. Emil), res 1129 Michigan.
Ladwig Willy, lab., res. 1220 N. 17th.
Lagolkas Chas., lab., brds. 1215 S. 10th.
Laib George,* tailor, res. 1720 N. 8th.
Laing Alma, teacher, res. 704 N. 7th.
Laing George, machinist, res. 704 N. 7th.
Laing John,* machinist, res. 704 N. 7th.
Laing Leslie, Machinist, res. 704 N. 7th.
Lake View Beach Hotel, tel 610.
Lake View Park Saloon and Dance Hall, S. 8th, nr. limits.
Lam Yee, laundry, 617 N. 8th, res. same
Lamb George,* fire man at fire dept., res. 507 New York.
Lamb Thomas,* teamster, res. 728 N. 4th.
Lambert Mary, (wid. James), res. 710 Niagara.
Lampe Annie Miss, res. 1112 St. Clair.
Lampe Arthur, lab., res. 1316 Maryland.
Lampe Elsie Miss, res. 1316 Maryland.
Lampe George,* lab., res. 1112 St. Clair, 2nd floor.
Lampe George, lab., res. 1316 Maryland.
Lampe Herman,* lab., res. 1316 Maryland.
Lampe Lena, (wid. Julia) res. 1112 St. Clair.
Lampe Louis, lab., res. 1112 St. Clair.
Landgraf Anna, clerk, res. 1525 N. 11th.
Landgraf Caspar,* carp., res. 1525 N. 11th.
Landgraf Eleanore Miss, res. 1104 Superior.
Landgraf Emma, dom,. 1708 N. 6th.
Landgraf Frank,* lab., res. 1427 S. 11th.
Landgraf Gertrude,* (wid. Joseph), res. 917 N. 11th.
Landgraf Jacob,* lab., res. 1104 Superior.
Landgraf Jacob Jr., lab., res. 1104 Superior.

Plymouth's First-Class Merchandise Store, Diestelhorst, Eberhardt Co.
Grain, Seeds and Produce at LAWRENCE ROCHLUS & CO.
Fine Footwear at F. NAGEL & SON 820 N. 8th St. Sheboygan

1119 MICH. AVE. PHONE 506 **M. KROOS & SON** UNDERTAKING A SPECIALTY

HOEKSTRA'S MILK DEPOT, 1120 N. ELEVENTH STREET, TELEPHONE 39

ALDAG & BURHOP - Notions and Gents Furnishings

Landgraf John,* contractor, res. 1803 N. 11th 2nd floor.
Landgraf John,* (with Sheb Coffee Co.), res. 503 S. 15th.
Landgraf Lena Miss, res. 1104 Superior.
Landrath Hilda Miss, res. 1828 S. 11th.
Landrath Wm,* section hand, res. 1234 Georgia.
Landreth Albert Co., tel 812.
Landreth Florence Miss, res. 2102 N. 6th.
Landreth John,* supt. & mgr. Albert Landreth Co., res. 2102 N. 6th, tel 680.
Landreth John Jr., res. 2102 N. 6th.
Landreth Otto, lab., res. 1234 Georgia.
Landwehr Albert, druggist, res. 1740 N. 9th.
Landwehr Arno bkkpr., res 1740 N. 9th.
Landwehr Arvor, clerk res. 1740 N. 9th.
Landwehr Aug.,* lab., res 1417 N. 11th.
Landwehr August, barber, res. 1417 N. 11th.
Landwehr Edw.* carp., res 1916 N. 10th, 2nd floor.
Landwehr Effie Miss, res. 1740 N. 9th.
Landwehr Elsie Miss, res. 1740 N. 9th.
Landwehr Fred., machinist, res 919 N. 10th.
Landwehr G. D.,* fireman, res. 919 N. 10th.
Landwehr Gust. * lab., res 618 Huron.
Landwehr Henry, bkkpr. res. 1740 N. 9th.
Landwehr Ida Miss, res 1417 N. 11th.
Landwehr J. H.,* tinsmith, res. 1740 N. 9th.
Landwehr Laura Miss, res. 618 Huron.
Lane C. T.,* retired, res. 334 Wisconsin.
Lane I. Ellwood,* mgr. of 10 ct Store, res. 334 Wisconsin.
Lang Carl,* engineer, res. 1019 Lincoln.
Lang Dorothea (wid. Fr.), res. 1614 Michigan.
Lang Edwin,* carver, res. 429 Wisconsin, 2nd floor.
Lang Ella Miss, res. 1614 Michigan.
Lang Hulda Miss, res. 1614 Michigan.
Lang Katharine* (wid. Reinh.), res 1624 Michigan.
Lang Lydia Miss, res. 1614 Michigan.
Lange Aug.,* tailor, res. 1418 Mehrtens ave.
Lange Chas.,* lab., res. 1218 Georgia.
Lange Clara Miss, res. 1520 St. Clair.
Lange Edward, lab., res. 1218 Georgia.
Lange Frank,* carpenter, res 1636 N. 11th.
Lange Fritz,* lab., res 1218 Georgia.
Lange Hugo, brds. 113 N. 21st., Lym add.
Lange John,* lab., res. 1001 Ontario.
Lange Laura, Mrs., brds. 113 N. 21st, Lym add.
Lange Louis,* teamster, res. 1135 N. 14th, 2nd floor, tel 761
Lange Oscar,* barber, 1134 Michigan, res. 1216 Michigan.
Lange Oscar, lab., brds. 413 N. 8th.

Fresh Rolls delivered every morning by **Emil Mohr**
Phone 164 711 North Eighth Street

work guaranteed first-class **Kolberg's Laundry** 814-816 New York Ave. Phone 24

Lange Otto, teamster, res. 1203 N. 14th, tel. 607.
Lange Wm.,* sprinkler & contractor, res. 1502 St. Clair, tel. 656.
Langholf August,* lab., res. 1818 Indiana.
Langholf August Jr., lab., res. 1818 Indiana.
Langkau Fred,* lab., res. 919 S. 16th, 2nd floor.
Langmaas Fred.* tanner, res. 1512 N. 11th.
Langmaas Heinrich, lab., res. 1016 Erie, rear.
Langmaas Nettie, teacher, res. 1512 N. 11th.
Langner Gustav,* lab., res. 1849 S. 13th.
Lanser Bernard,* tanner, 624 End court, rear.
Larisch Carl,* res. 1324 Virginia, 2nd floor.
La Rose August,* carver, res. 325 Washington court.
Larson August,* captain, res. 414 N. 8th 2nd floor.
Larson Dora Miss, res. 819 Kentucky.
Larson E. M.,* sailor, res. 819 Kentucky.
Larson Edwin, drug apprentice, res. 819 Kentucky.
Larson Louis, clerk, res. 602 N. 9th.
Larson Nic. at Gas Co., brds. 836 St. Clair.
Lascelles Bessie, teacher, res. 1633 Superior.
Lascelles Edna, student, res. 1633 Superior.
Lascelles Edward,* R. R. flagman, res. 1633 Superior.
Lascelle Ellen Miss. res. 1020 N. 9th.
Lascelles Harry, lab., res. 1633 Superior.
Lascelle Thomas,* foreman, res. 1020 N. 9th.
Laske Carl,* lab., res. 1420 S. 14th.
Laske Herm., lab., res. 1420 S. 14th.
Last Albert, lab., res. 1512 S. 11th.
Last August, clerk, res. 1512 S. 11th.
Last Herm.,* lab., res. 1434 S. 14th.
Last Johanna (wid Aug). res. 1512 S. 11th.
Last William, lab., res. 1512 S. 11th.
Latisch August,* lab., res. 928 Indiana, 2nd floor.
Latisch Carl,* lab., res. 1332 S. 9th, 2nd floor.
Lau Fritz,* lab., res. 1405 N 15th.
Lau Lena, dom., 324 N. 9th.
Lau Martin,* lab., res. 912 High.
Lau Mary, dom., 1335 Maryland.
Laue Alma, dom., 1502 N. 13th.
Laue Charles, clk., res 829 Ontario.
Laughrin Esther (wid Mich.), res. 306 Michigan.
Laughlin Patrick,* depot slk., res. 828 Center.
Laukus Julius,* lab., res. 1019 Superior.
Laus John, tanner, res. 1622 N. 13th.
Laux Adam,* lab., res. 1628 Michigan.
Lavell Thomas, retired, res. 817 High.
Lavric Joseph, lab., brds. 102 N. 8th, 2nd floor.

PRICES THE LOWEST SATISFACTION THE BEST PEOPLES CASH MEAT MARKETS

adquarters for MATTRESSES at **GEREND'S** Local Agent for the world renowned S. & F. Felt Mattress.

German Bank, DEPOSITS FROM $1.00 UP RECEIVED IN SAVINGS DEPARTMENT

RICHARDSON BROS.- Planing Mill, - SHEBOYGAN FALLS, WISCONSIN

USE THE FAMOUS SELF-WASHING "WITCH SOAP"

Lavake Nancy (wid. John), res. 729 Niagara, 2nd floor.
Lawrence Anton,* lab., res. 812 Spring, 2nd floor.
Lawrence Francis W., student, res. 513 Washington.
Lawrence Frank,* Hardware Store, 519 N. 8th., res. 513 Washington court.
Lawrence John,* retired, res. 925 Niagara rear.
Lawrensen Lorence,* lab., res. 1117 High, 2nd floor.
Leahy Thomas,* teamster, res. 1216 Ontario.
Leard Mary (wid Wm.), res. 2610 N. 6th.
Lebandosky Augusta dom., 620 Wisconsin.
Leberman Adolph,* coll. Gutsch Brewing Co., res. 628 New York.
LEBERMANN GEO. W.*, mgr. Postal Tel. Cable Co., deputy collector of customs, notary public, 810 Pennsylv. tel. 138, res. 620 Center.
Lebermann Joseph,* ass't supt. Frost Mfg. Co., res. 619 Superior.
Lebermann Louis,* ship-clerk, res. 511 Michigan.
Leick John,* lab., res 1423 S. 12th.
Leffin August,* lab., res. 1118 S. 13th.
Leffin Aug. Jr., lab., res. 1118 S. 13th.
Leffin Frank, lab., res. 1118 S. 13th.
Leffin Frederick,* lab., res. 1107 Indiana.
Leffin William,* lab., res. 1224 S. 13th.
Lehmann Frank,* lab., res. 1536 S. 11th.
Lehmann Jennnie Miss, res. 1536 S. 11.
Lehmann Louis,* Saloon 818 N. 8th.
Lehmann Mr.,* lab. res. 1533 Blocki court.
Lehmannn Oswald, bartender, res. 818 N. 8th.
Lehmer Henry, molder, res. 305 Huron.
Lehmer Henry Jr., lab., res 305 Huron.
Lehr Frank, lab., res. 1618 Saemann ave.
Lehr John,* lab., res. 1618 Saemann ave.
Leibing Louis ,* lab., res. 1014 Union.
Leibing Louise Miss, res. 1014 Union.
Leibing Mary Miss, res. 1014 Union.
Leibzeit Hilda, dom., 817 N. 6th.
Leicht Fred,* machinist, res. 1314 N. 16th.
Leicht Fred,* foreman, res. e. s. Calumet, near limits.
Leicht John,* barber, res. 916 N. 7th.
Leicht Joseph * lab., res. 1031 Indiana.
Leicht Joseph Jr., res. 1031 Indiana.
Leicht Joseph ne Miss, res. 1031 Indiana.
Leicht Moritz ' collector & solicitor Reiss Coal Co., res. 916 N. 7th., tel 470.
Leicht Wm.,* retoucher, res. 1627 N. 20th.
Leichtner Lorenz, lab., brds. 835 Michigan.
Leider Nick Sr., retired, res. 1134 Indiana.
Leider Nick*, (Leider & Weber), res. 1507 S. 12th, 2d floor.

OTTO JUNCK, Practical Plumber Phone 99

THE DIX PRINTING CO. THE UP-TO-DATE JOB PRINTERS PHONE 362

Leider & Weber (Nic. Leider and Frank Weber), saloon, 1507 S. 12th, tel. 817.
Leikep Edwin,* carp., res. 1535 Illinois, 2nd floor.
Leimbach Daniel,* lab., res. 1119 High.
Leimetz Henry,* teamster, res. 2044 N. 10th.
Leimetz Julius,* lab., res. 2110 N. 12th.
Leinse Adrian, lab., brds. 72 6N 3rd.
Leinse Adrian, lab., brds. 726 N. 3rd.
Leinse Roland,* lab., res. 301 Wisconsin.
Leinse Roland,* lab., res. 726 N. 3rd.
Leinse Susanne (wid. .), res. 301 Wisconsin.
Leisling Herman,* tailor, res. 620 Pennsylvania, rear.
Leitch Isabelle, deaconess at Methodist church, res 826 Jefferson.
Lejas Joseph, lab., brds. 420 New York.
Lemere Frank, piano tuner, brds. 504 S. 14th.
Lemere Thomas,* res. 521 E. Water, basement.
Lemke Fred.,* lab., res. 1741 S. 13th.
Lemke Minnie, student, res. 1216 N 8th, rear.
Lemkuil Annie Mrs., res. 733 Georgia.
Lemkuil Henry,* lab., res. 717 Indiana.
Lemkuil John,* mail messenger, res. 611 Pennsylvania, tel 621.
Lemkuil William H. clerk, res. 611 Pennsylvania.
Lemmenes Wm.,* teamster, res. 422 Huron.
Lemmin Albert, lab., brds. 1102 N. 8th., Commercial House.
Lemmin Alma, clerk, res. 935 Michigan.
Lemmin Henry, bartender, res. 935 Michigan.
Lemmin Margaret,* Saloon 935 Michigan, res. same.
Lemmin Tillie, dressmk., res. 935 Michigan.
Lengfeld Charles,* lab., res. Lym. add.
Lengfeld Clara Miss, res. 1139 High.
Lengfeld Frank,* grocery, 1731 S. 12th, res. same, tel 419.
Lengfeld Fred,* retired, res. 1139 High.
Leunes J. lab., res. 1621 N. 13th.
Lensink Jacob, clk., res. 718 New York, 2nd floor.
Lenz Gottfield, lab., res. 935 Niagara, rear.
Lenz Joseph,* lab., res 935 Niagara, rear.
Leonard Charles,* lab., res. 1615 Sibley court.
Leonard Felix, lab ,.brds. 1111 Superior.
Leonard John, grocery salesman, res. 620 Wisconsinn.
Leonard Peter,* lab., res 1215 Huron.
Leonhard Anton,* clerk, res. 1814 N. th.
Leonhardt Albert (Leonhardt Bros.), res. 1101 Michigan, 2nd floor.
Leonhardt Aug.,* clerk, res. 1101 Michigan, 2nd floor.
Leonhardt Bros. (Albert and Fred Leonhardt), livery stable, 1105 Michigan, tel 14.
Leonhardt Edwin, lab., res. 1330 Center.

A. W. SPERL & CO. Wood and Solvay Coke 1127 Ontario Avenue Telephone 342

State Business College, the largest and best, 802-804 N. 8th St.

Always go to GLAESER'S If you want the BEST Photographs

Portraits in Sepia, Water Color and India Ink---HORSTBRINK & CO.

Give Us Your Trade and be Satisfied :: Sheboygan Steam Laundry

Herold Bros., Plumbers, Tinners, Steam Fitters
420 North Eighth Street
Telephone 158

Leonhardt Fred,* engineer, res. 1330 Center.
Leonhardt Fred,* (Leonhardt Bros.) res. 1402 Superior.
Leonhardt Fred.,* (Leonhardt Bros.), res. 1105 Michigan, 2nd floor.
Leonhardt Frona, clerk, res. 1101 Michigan, 2nd floor.
Leonhardt George,* barber, res. 1415 N. 10th 2nd floor.
Leonhardt Hilda, clerk, res. 1101 Michigan 2nd floor.
Leonhardt Joe,* lab., res. 712 Georgia.
Leonhardt Louis,* tanner, res. 1527 Sibley court.
Leonhardt Meta Miss, res. 1527 Sibley court.
Leonhardt Olga Miss, res. 1330 Center.
Leonhardt Otto R.,* lab., res. 1545 S. 10th.
Lerps Aug., baker, res. 1128 S. 8th.
Lese Auguste Miss, res. 1824 S. 11th.
Lese Christ., lab., res. 1824 S. 11th.
Lethe Fred.,* lab., res 1304 S. 9th.
Lethe Tillie Miss, res. 1304 S. 9th.
Leukner Emma Miss, res. 1107 Ontario.
Leubner Fritz, res. 1107 Ontario.
Leubner Johanna (wid. Emil), res. 1107 Ontario.
Leubner John, lab., res. 1107 Ontario.
Lewendowski Fritz, lab brds. 918 Michigan, 2nd floor.
Levendosky Otto, lab., brds. 1412 Center.
Levene L. M. motorman, res. 1804 N. 7th.
LEVERENZ H. F.*, supt. Public Schools, res. 2030 N. 8th.
Levi Wm. malster, brds. 602 S. 15th.
Levisohn Max, lab., res. 1405 Bell ave.
Levisohn Sarah Miss, res. 1405 Bell ave.
Lewandowski Adam,* lab., res. N 22nd, Lym. add.
Lewandowski John,* lab., res. N. 22nd., Lym. add.
Ley Arthur, carpenter, res. 1521 N. 7th.
Leys D. lab., res. 1613 N. 3rd, 2nd floor.
Liacopoulos John, lab., res. 1101 Indiana.
Liberopoilos. lab., res. 1334 Indiana, 2nd floor.
Liberopoilos Louis, lab., res 1334 Indiana, 2nd floor.
Libertas Hall 823 Niagara.
Lichtleidner Lorenz, lab., brds. 208 Lincoln.
Liebermann Charles, stoncutter, res. 717 New York.
Liebl Annie Miss, clk., res. 1026 Huron.
Liebl Antonia Miss, res. 1503 Erie.
Liebl Coral, bookkpr., res. 926 St. Clair.
Liebl Edmund, student, res. 814 St. Clair.
Liebl Emilie Miss, res. 835 Michigan.
Liebl Emilie Miss, res. 1503 Erie.
Liebl George,* (Silbernagel & Liebl) res. 814 St. Clair.
Liebl George, druggist, res. 814 St. Clair.
Liebl Henry,* molder, res. 818 St. Clair.

Headquarters for Pillsbury's Best SIMON GRASSER, 817 Center Avenue and 930 North Water Street

Citizens State Bank, SHEBOYGAN, WIS., sells Money Orders good anywhere in the U. S. Foreign Exchange at lowest rates

Groceries DIESTELHORST, PLYMOUTH. EBERHARDT CO. WISCONSIN Dry Goods

Mill Feed and Land Plaster at Lawrence Rocklis & Co.

LIEBL JAC. F.*, saloon, 835 Michigan, res. same.
Liebl Jacob,* lab., res. 1314 Bluff ave.
Liebl John, cigar mfg., res. 1026 Huron.
Liebl John,* cigarmfg., 1001 Michigan, res. 1026 Huron.
Liebl Joseph, Watchman, res. 1503 Erie.
Liebl Julia Miss, res. 1314 Bluff ave.
Lebl Katherine Miss, res. 1026 Huron.
Liebl Katie Miss, res. 1314 Bluff ave.
Liebl Lizzie Miss, res. 1314 Bluff ave.
Liebl Magdalena, (wid.), res 836 St. Clair.
Liebl Madeline Miss, clk., res. 1026 Huron.
Liebl Olive Miss, res. 814 St. Clair.
Liebl Rosie Miss, res. 1314 Bluff ave.
Liebl Theresia, dressmaker, res. 1314 Bluff ave.
Liebl Wm.,* Republican house, Saloon & board. house, res. 836 St. Clair, tel 162.
Liebner Ernest,* lab., res 711 Indiana.
Liebzeit Clara, dom., 836 St. Clair.
Liederkranz Hall, e. s. N. 12th. btw. Huron & Superior aves.
Lieding Adele Miss, res. 1723 Ontario.
Lieding Gustav, carver, res. 1723 Ontario.
Lieding Mary,* (wid John), res 1723 Ontario.
Lieding Ottilie Miss, res. 1723 Ontario.
Liedtke Elizabeth Miss, res. 1419 Jefferson.
Liedtke Herman, deliverman, res. 1419 Jefferson.
Liedtke Wilhelmina, (wid Aug.), res. 1419 Jefferson.
Liemer Marie, dom., 1128 N. 5th.
Lienau Aug.,* lab., res. 919 Indiana.
Lienau Conrad, lab., res. 919 Indiana.
Lienau John, lab., res. 919 Indiana.
Lienau Otto, lab., res. 919 Indiana.
Lienau Walter, lab., res. 919 Indiana.
Lienau William, lab., res 919 Indiana.
Lieurance Elenore,* (wid. Nobe), res 1315 N. 4th.
Lieurance Flossie Miss, res. 1315 N. 4th.
Life Saving Station, Joseph Dome, captain, foot of Pennsylvania ave., tel 778.
Lighthart James,* lab., res 1627 S. 14th.
Lighthart Nic.,* fish peddler, res. 414 New York.
Lilge August,* lab., res. 1623 Maryland.
Liliosa, sister Cath school, res. 1449 S. 12th.
Limpers Geo. lab., res. 1534 Indiana, 2nd floor.
Limprecht Oscar,* clerk, res. 1640 N. 11th.
Lindeke Herm.,* lab., res. 315 Michigan.
Lindeke Otto, gardener, res 315 Michigan.
Lindemann Alma Miss, res. 1613 S. 14th.
Lindemann Carl, lab., res. 1613 S. 14th.

F. Nagel & Son, the oldest Shoe House in the city

1119 MICHIGAN AVENUE
TELEPHONE 506
M. Kroos & Son
UPHOLSTERING AND
PICTURE FRAMING

USE HOEKSTRA'S PASTEURIZED MILK

High-Grade Coffee ALDAG & BURHOP Staple and Fancy Groceries

Lindemeier John, retired res. 1011 Michigan, 2nd floor.
Lindemann William,* lab., res. 1613 S. 14th.
Lindenthal Henry, molder, res. 415 Huron.
Lindenthal Tomnick,* lab., res. 415 Huron.
Lindisch Peter,* lab., res. 2010 N. 10th.
Lindner Christ.,* lab., res. 1424 S. 9th.
Lindner George, lab., res. 1424 S. 9th.
Lindner Ingar Miss, res. 1424 S. 9th.
Lindow Antonie dom., res 1622 N. Division.
Lindow Aug. retired res. 1305 Michigan.
Lindow Aug.,* lab. res. 1304 S. 17th.
Lindow Carl F.,* moulder, res. 1827 N. 7th.
Lindow Edw., lab., res. 1622 N. Division.
Lindow Erwin, lab., res. 1306 S. 17th.
Lindow Harry, lab., res. 1306 S. 17th.
Lindow Herm.,* lab., res. 1622 N. Division.
Lindow Louise (wid. Ferd.), res. 1306 S. 17th.
Lindow Tonie, dom., 506 St. Clair.
Linton John Mr. 2 Mrs., res. 620 Wisconsin.
Lintz John,* lab., res 1416 Pennsylvania, 2nd floor.
Linwood Henry,* carp., res. 711 Georgia.
Lipke Arthur, lab., res. 1204 S. 15th.
Lipke Ernest, lab., res. 1204 S. 15th.
Lipke Fred.,* lab., res. 1204 S. 15th.
Lipps Christian,* lab., res N. 22nd St. Lym. add.
Lisez Nic. lab., brds. 308 N Water.
Littge Wm.,* lab., res. 1317 New York, 2nd floor.
Little G. Mrs. res. 420 Pennsylvania, tel 278.
Littmann Adolph, lab., res. Kriegs add.
Littmann Albert, lab., res. 916 Kentucky.
Littmann Christine (wid. Dav.), res. Krieg's add.
Littmann Emma, dom., 501 Ontario.
Littmann Frederick,* lab., res. 916 Kentucky.
Littmann Gust.,* lab., res. 916 Kentucky, 2nd floor.
Littmann Herm.,* shoemkr., res. 1734 N. 8th, 2nd floor.
Littmann Major, lab., res. 1734 N. 8th, 2nd floor.
Littmann William,* lab., res. Kriegs add.
Livoris L. lab., res 1105 Indiana.
Locke Alexander,* traveller, res. 1522 N. 8th.
Locker Arend,* lab., res. 1329 N. 7th, 2nd floor.
Loebel Gertrude Miss, res. 914 Pennsylvania.
LOEBEL OSCAR*, prop. Milwaukee House, res. 914-918 Pennsylv. tel. 326.
Loeffler Aug.,* lab., res. 1602 S. 12th.
Loeffler Charles Jr., lab., res. 1602 S. 12th.
Loeffler Henry, lab., res. 1602 S. 12th.
Loeffler Wm.,* machinist, res. 826 St. Clair.

EMIL MOHR, the Baker, 711 N. Eighth Street
Telephone 164

Yours for Good Work *Kolberg's Laundry* Phone 24 814-816 New York Ave.

Loeffler Wm. Jr., machinist res. 826 St. Clair.
Loehning Fred,* lab res. 1018 Michigan.
Loerke Chas,* lab., res 829 Broadway.
Loerke Christian,* lab., res. 524 S. River.
Loersch Charles,* lab., res. 1602 Huron.
Loersch Edw.* lab., res. 1506 N. 10, 2nd floor.
Loersch John,* lab., res. 1710 N 11th.
Loersch Oscar, typewriter, res. 1506 N. 10th.
Loersch Wm. retired res. 1602 Huron.
Loesing Albert,* (Demgen & Co.), res. 1607 N. 10th.
Loesing Aug.,* druggs., 1135 Michigan, res. same tel 331.
Loesing Herman (Demgen & Co.)* res 914 Superior.
Loesing Herman Jr., lab., res. 914 Superior.
Loesing Rosa,* (wid.), res 1725 N. 10th.
Loesing Theresa, clk., res. 914 Superior.
Logan Kathryn (wid.), res. 720 Ontario.
Loges Albert,* lab., res 1218 St. Clair.
Loges Annie, clk., res. 915 Huron, 2nd floor.
Loges Anton,* lab., res. 1735 N. 9th.
Loges Anton,* shoemkr., res. 810 Michigan.
Loges Charles,* foreman, res. 1235 Virginia.
Loges Clara Miss, res. 915 Huron, 2nd floor.
Loges Margaret Mrs. res. 915 Huron, 2nd floor.
Loges Max,* lab., res. 1723 Barret.
Loges Pauline Miss, res. 915 Huron, 2nd floor.
Logojewitz Charles, lab., res. 1020 Erie.
Lohmann Elsie, music teacher, res. 620 Niagara.
Lohmann Ernest,* retired res. 620 Niagara.
Lohmann Gertrude, teacher, res. 620 Niagara.
Lohmann Ivar, architect, res. 620 Niagara.
Lohmann Melanie Miss, res. 620 Niagara.
Lohr Anton, lab., res. 1504 Indiana.
Lohr Joseph, lab., res. 1504 Indiana.
Lohr Mary (wid. Jos.), res. 1504 Indiana.
Loges Willy, lab., res. 1235 Virginia.
Lohr Mary Miss, res. 1504 Indiana.
Lokker Jacob,* lab., res. 1020 Superior.
Lokker Katie Miss, res. 1020 Superior.
Long Alvira (wid. Wm.), res. 918 Erie.
Long Bertram, lab., res. 518 Wisconsin.
Long Charles,* lab., res. 2130 N. 6th.
Long Charles,* lab., res. 1425 Mehrteus ave.
Long Earl, clk., res. 518 Wisconsin.
Long Edward,* sailor, res. 507 New York, 2nd floor.
Long Ed.,* sailor, res. 706 N. 5th.
Long Effie Miss, res. 2130 N. 6th.
Long Frank, stage mgr., res. 620 Wisconsin.

Houses and Lots for Sale, Trade or Rent H. J. NEUENS 802-804 N. 8th St: 2nd Floor

Leaf Lard, Sausage, Meats and Casings, PEOPLES CASH MEAT MARKETS 1208 Penn. Ave. 807 Wis. Ave. 1034 Lincoln Ave.

JACOB GEREND, Embalmer & Funeral Director 704 North Eighth Street

GERMAN BANK, Established 1856 Does a General Banking Business

RICHARDSON BROS., Cheese Box Factory, SHEBOYGAN FALLS, WISCONSIN

"WITCH and J. I. C." ARE THE BEST SOAPS IN THE MARKET

Long James,* machinist, res. 617 National court.
Long John, meachinist, res. 833 Virginia.
Long Margaret, clk., res. 518 Wisconsinn.
Long Margaret Miss, res. 833 Virginia.
Long Margaret K., teacher 2nd Ward School, res. 102 Long court.
Long Mary, bkkpr. & treas. Jenkins Machine Co. 102 Long court.
Long Robert,* foreman, res. 518 Wisconsin.
Long T. A.,* sec. Jenkins Mach. Co., res. 102 Long court, tel 568.
Longrey James, fireman, brds. 1027 S. 8th.
Look Emilie (wid Aug.),* res. 1533 N. 3rd.
Look Fred, druggist, res. 922 St. Clair.
Look Heinrich,*, moulder, res. 922 St. Clair.
LOOK JOHN H., prop. South Side Drug Store, 836 Indiana, tel. 446, res. same.
Look Lena Miss, res. 1533 N. 3rd.
Look Lulu, clk., res. 922 St. Clair.
Look Wilhelmine, guest Poor Farm.
Loomis Adele Miss, res 2117 N. 10th.
Loomis F. A.,* lab., res. 2117 N. 10th.
Loomis Ida, stenographer, res. 2117 N. 10th.
Loomis Inez, stenographer, res. 434 Lincoln ave.
Loomis Roy, bookkpr., res. 2117 N. 10th.
Lorens Albert,* lab., res 715 S. 13th rear.
Lorens Anton, retired res. 715 S. 13th rear.
Lorens Frank,* fisherman, res. 424 E. Water.
Lorens Julius,* teamster, res. 1623 Ontario.
Lorenz Caroline,* (wid. Fred.), res 1526 N. 5th, 2nd floor.
Lorenz Fred,* captain, res. 1630 N. 8th.
Lorenz Fred, student, res. 817 St. Clair.
Lorenz Gustav,* lab., res. 1527 N. 13th.
Lorenz Herm.,* lab., res. 1528 N. 5th.
Lorenz Jennie, teacher, res. 1630 N. 8th.
Lorenz John, salesman, res. 817 St. Clair..
Lorenz Katherine Miss, res. 817 St. Clair.
Lorenz Mathilda, stenographer, res. 817 St. Clair.
Lorenz Regina Miss, res. 817 St. Clair.
Lorenz Wm.,* lab., res. 1817 N. 11th.
Lorenz William (wid.), capt., res. 817 St. Clair.
Lorenz William Jr., stenographer, res. 817 St. Clair.
Lorenzen Olga Miss, res. 2101 Union.
Lorenzen Peter,* blksmith, res. 2101 Union.
Loretzen Gerhard,* lab., res 910 Georgia.
Lorier Andrew, saidor, brds. 1422 S. 11th.
Loritz Joseph, lab., brds. 1036 Superior.
Louis Henry,* (Fruit & Product Co.), res 1415 Virginia, tel 727-3.
Louis H. & Co. (Henry M. Louis and D. J. Barker), wholesale fruit and produce, tel 727.

OTTO JUNCK, PRACTICAL PLUMBER
GAS, STEAM AND HOT WATER FITTER 1236 MICHIGAN AVENUE

ALL KINDS OF FURNITURE **M. KROOS & SON** 1119 MICHIGAN AVE. PHONE 506

Lourett Harry, student, brds. 420 S. 14th.
Lowe Esther Miss, res. 1120 Indiana.
Lowe Isabelle Miss, res. 1120 Indiana.
Lowe Joseph,* dray line, res. 1120 Indiana, tel 813.
LOWE O. H.*, principal 7th Ward School, res. 2110 N. 8th.
Lubbers Arie, student, res. 832 New Jersey, 2nd floor.
Lubenow Richard, lab., res 915 Wisconsin rear.
Lubenow Wm.,* lab., res 915 Wisconsin rear.
Lucas W. B.,* foreman, res. 914 Huron, 2nd floor.
Luchow Hulda Miss, res. 1981 S. 13th.
Luck Edw., guest Poor Farm.
Lucke Chas.,* res. 1510 S. 12th.
Ludowsky Bartin, lab., brds. 1322 Jefferson rear.
Luebow Arthur, student, res. 1412 Superior.
Luebow Edwin, carp., res. 1412 Superior.
Luebow George, street sprinkler, res. 1412 Superior.
Luebow Wm.,* carp., res. 1412 Superior.
Luecke Caroline,* (wid Fred), res. 1529 N. 8th.
Luecke Emma Miss, res. 523 Wisconsin.
Luecke Minnie Miss, res. 523 Wisconsin.
Luecke Wilhelmina (wid Wm.), res 523 Wisconsin.
Luecke William,* mason, res. 428 Wisconsin.
Luedeke Wilhelmine (wid. Wilhelm), res. 2022 S. 13th.
Luedich Fred.,* baker, res. 1013 Dillingham.
Luedke Chas.,* carp., res 1514 S. 14th.
Luedtke Wm.,* farmer, res. 2531 N. 15th.
Luethge Ernest, machinist, res. 927 Wisconsin.
Luethge Fred, druggist, res. 927 Wisconsinn.
Luedtke Martha, dom. 1130 N. 7th.
Luhmann Edgar, lab., res. 1413 N. 15th.
Luhmann Edw.,* insurance & asst. county treas., res. 1713 N. 11th.
Luhmann Rob.,* canvasser, res. 1413 N 15th.
Luin Grace, stenographer, res. 1223 N. 6th.
Luin V. J. Mrs.,* res. 1223 N. 6th, tel 581.
Lukanic Ivan, lab., brds. 420 New York.
Lukanic Peter, lab., brds. 420 New York.
Lukanic Steph brds. 420 New York.
Lupfer Joseph,* blacksmith, res. 618 Jefferson.
Lupfer Mary Miss, res. 618 Jefferson.
Lupinski Alex.,* retired res. 611 Superior.
Lusche Oswald, beerpeddler, brds. 915 N. 8th.
Luther Aug. F.,* lab., res. 1206 S. 17th.
Luther H.,* carpet cleaning works & upholstering, res. 412 N. Water, tel 293.
Luther J. F.,* lab., res. 1324 Superior, 2nd floor.
Luther Richard (with H. Luther) res. 412 N Water.
Luther Wm.* clk., res. 1604 Maryland.

All kinds of wood at A. Wm. Sperl and Company 1127 Ontario Ave. Telephone 342

State Business College, the largest and best 802-804 N. 8th St.

Enlargements and Crayon Portraits the best in the city Guaranteed at Glaeser's Opposite Post Office

Flashlights of Wedding Groups and Evening Parties a Specialty Horstbrink & Co.

426 South River St. SHEBOYGAN STEAM LAUNDRY Fine Work at Lowest Prices

STEAM AND HOT WATER HEATING HONOLD BROS. 420 N. 8th St. Phone 158

Lutz Andrew, lab., brds. 836 St. Clair.
Lutz Carl, lab., res. 1518 N. 3rd.
Lutz Charles, lab., res. 1636 S. 12th.
Lutz John (Hilderbrand & Lutz), res. 1125 Michigan, 2nd floor.
Lutz Joseph,* lab., res. 2425 N. 15th.
Lutz Martin,* varnisher, res 1324 Mehrtens.
Lutz Wm. lab., res. 1518 N. 3rd.
Lutz William,* tanner, res. 1636 S. 12th.
Lutze Annie, clk., res. 1434 New Jersey.
Lutze Arthur, student, res. 1434 New Jersey.
Lutze August, bookkpr., res. 811 S. 15th.
Lutze Charles,* carp. contractor, res. 1434 New Jersey.
Lutze Charles, teacher Franklin Luth. Sch., res. 811 S. 15th.
Lutze Emma Miss, res. 1434 New Jersey.
Lutze Ernest,* insurance agt., res 811 S. 15th.
Lutze Ernest Jr., bookkpr., res 811 S. 15th.
Lutze Mary Miss, res. 811 S. 15th.
Lutze Minnie, bookkpr., res. 1434 New Jersey.
Lyke John Dr. (Dean & Lyke), res. 828 New York.
Lynch Bessie, student, res. 816 New Jersey.
Lynch Geo.,* lab., res. 1407 Kentucky.
Lynch Katherina, (wid Michael), res. 820 New Jersey ave.
Lynch Katherine Miss, brds. 824 Pennsylvania.
Lynch Mich.J.,* stationary engineer, res 816 New Jersey ave.
Lynch Thomas, ins. agt., res. 820 New Jersey ave.

M

MAAHS GUST.,* lab 1022 Clara.
Maas Annie, dom., 707 N. 6th.
Maas Aug. L. bartender, res. 1036 Michigan.
Maas Bert., lab., res. 830 High, 2nd floor.
Maas Chas. lab., brds. 836 St. Clair.
Maas Chas.,* lab., res. 1553 S. 11th.
Maas Fred.,* lab., res. 1418 Indiana, 2nd floor.
Maas Fred.,* lab res. 1112 Broadway.
Maas Hedwig, clerk, res., 2236 N. 8th.
Maas Henry, bookkpr., res. 829 Ontario.
Mass Henry, bookkpr., brds. Commercial House, 1102 N. 8th.
Maas John,* section lab., res. 1327 Lincoln.
Maas John W.,* lab., res 1138 Broadway.
Maas Mary Miss, res. 1631 Spruce court.
Maas Otto, butcher, res. 2236 N. 8th.
Maas Otto,* carver, res. 1734 N. 11th.
Maas Otto, lab., res. 1631 Spruce court.
Maas Richard, lab., res. 1631 Spruce court.
Maas Robert,* lab., res. 2236 N. 8th.

ELEVATOR and FEED MILL Simon Grasser 930 N. Water St.

CITIZENS STATE BANK, SHEBOYGAN, WISCONSIN. Facilities for any business in the line of BANKING

Diestelhorst, Eberhardt Co., the only up-to-date store in Plymouth

Headquarters for "Cream" Flour, Lawrence Rochlus & Co., Corner N. Tenth St. and Center Avenue

Maas Robert Jr.,* butcher, res 922 Michigan.
Maas William ,* lab., res 1631 Spruce court.
Machut Otto, lab., brds. 1422 S. 11th.
Madak John, lab., brds. 717 N. 9th.
Madden Maud Miss, res. 336 Pennsylvania.
Madden Rosa Miss, res. 336 Pennsylvania.
Madden Ruth, dom., 823 N. 3rd.
Madden Thomas,* teamster, res. 336 Pennsylvania.
Madison Martin,* sailor res. 1130 S. 10th.
Madden William, lab., brds. 1035 St. Clair.
Madolein John,* lab., res. 1414 Wisconsin.
Madson Ollie,* lab., res. 2125 S. 8th.
Maersch Frank,* bkpr. res. 817 N. 9th.
Maersch Jacob,* foreman, res 603 Huron.
Maersch Jacob Jr.,* moulder, res. 1407 N. 8th.
Maersch John, bookkpr., res. 603 Huron.
Maersch Wilhelmina* (wid. Ferdinand) res. 905, rear, 2nd floor.
Maerz Salomon, lab., brds. 628 Center, rear, 2nd floor.
Maerz Gottl., lab., res. 1101 Ontario.
Maffert August ,* lab., res. 1640 N. 11th.
Maffert Ella, clerk, res. 1640 N. 11th.
Maffert Gustav,* del clerk, res 1639 N. 12th.
Mahlendorf Fred, clk., res. 918 New York.
Mahlendorf Louis,* tinner, res. 918 New York.
MAHLENDORF & CO., (L. C. Meyer, prop.) drugs and medicines, 627 N. 8th, tel. 33.
Mahnke Alvin, lab., res. 1812, S. 12th.
Mahnke Anna Miss, res. 1836 S. 13th.
Mahnke August,* lab., res. 1905, S. 14th.
Mahnke Auguste (wid. Carl), res. 911 Michigan.
Mahnke Bertha Miss, res. 1708, N. 7th.
Mahnke Bertha, (wid Aug.), res. 1635 Illinois.
Mahnke Carl,* barber, res. 1026 Kentucky, 2nd floor.
Mahnke Carl,* lab., res. 1421 S. 14th.
Mahnke Carl, lab., res 1529 Illinois.
Mahnke Emil,* printer, res. 1127 Lincoln.
Mahnke Emma Miss, res. 1635 Illinois.
Mahnke Erna Miss, res 1812, S. 12th.
Mahnke Frank,* foreman, res. 1220 N. 10th, 2nd floor.
Mahnke George, typewriter & stenographer, res 1220 N 10, 2nd floor.
Mahnke George, lab., res. 1529 Illinois.
Mahnke Gertrude Miss, res 1812, S. 12th.
Mahnke Henry, carp., res. 1529 Illinois.
Mahnke Herm., lab., res. 1836 S. 13th.
Mahnke Olga Miss, res 1635 Illinois.
Mahnke Otto, butcher, res 1435 Indiana.

SCHOOL SHOES, the best made, at F. Nagel & Son 820 N. 8.

CARPETS AND CURTAINS M. KROOS & SON 1119 Michigan Ave. Telephone 506

"Hello 39" for Hoekstra's Delicious Ice Cream

Groceries, Crockery and Glassware at ALDAG & BURHOP

Mahnke Otto, lab., res. 1421 S. 14th.
Mahnke Paul, lab., res. 1635 Illinois.
Mahnke William,* lab., res. 1922 S. 14th, 2nd floor.
Mahnke William,* lab., res. 1836 S. 13th.
Mahnke Wm., F.,* lab., res. 1812 S. 12th.
Mahoney Mary (wid.), res. 416 S. 14th.
Mahrholz Caroline Mrs. res. 1008 S. 15th.
Mahrholz Gustav,* butcher, res. 1322 Jefferson, 2nd floor.
Mai Nicolaus,* bricklayer, res. 1903 N. 10th.
Mais Albert, carp. res. 628 Michigan.
Mais Adolph, gasfitter, res. 1608, N. 2nd.
Mais Henry, painter, res. 628 Michigan.
Mais John Sr.,* lab., res. 1608 N. 2nd.
Mais John Jr., machinist, res. 1608 N. 2nd.
Mais Tillie Miss, res. 628 Michigan.
Majewsky Aug.,* lab., Bell ave., near Calumet.
Majeski Ernest, lab., res. 1712 Calumet road, 2nd floor.
Makak Joseph,* lab., res. 920 Niagara.
Mali Anton, lab., brds. 901 N. 10th.
Mallmann Adolph,* engineer, res. 1629 Illinois, 2nd floor.
Mallmann Alb.,* painter contractor, res. 1531 Michigan.
Mallmann Albert, lab., res. 1435, S. 13th.
Mallmann Alfred, lab., res. 903 High.
Mallmann Amanda Miss, res 1435 S. 13th.
Mallmann Annie, teacher, res. 903 High.
Mallmann Annie, dom., 702 Ontario.
Mallmann Arthur, lab., res. 903 High.
Mallmann Aug.,* lab., res. 1435 S. 13th.
Mallmann Clara Miss, res. 934 Wisconsin.
Mallmann Edwin, lab., res 903 High.
Mallmann Emma Miss, res. 903 High.
Mallmann Frederick,* retired res. 903 High.
Mallmann James,* real estate, 1115 N 8th, tel 609, res 518 St. Clair ave, tel 75.
Mallmann Joseph, res. 729 New York.
Mallmann Joe, mgr., brds. Milwaukee House.
Mallmann Katherine Miss, res. 518 St. Clair.
Mallmann Lizzie, dom., 1716 N 7th.
Mallmann Meta, dressmkr., res. 1449 S. 9th.
Mallmann Sarah, dressmkr., res. 1449 S. 9th.
MALLMANN WM. F.*, carp. cont., shop 815 N. 10th, res. 934 Wisconsin.
Mally Charles, foreman, res. 2215 N. 6th.
Mally Minnie Mrs., dressmaker, res. 2215 N. 6th.
Maloney David,* foreman, res. 623 Superior.
Maloney Margaret, teacher res. 507 New York.
Maloney Willy, electrician, res. 634 Cetner.

Pure Rye Bread at EMIL MOHR, 711 N. 8 St.

Ring up Phone 24 **KOLBERG'S LAUNDRY** We call on short notice Prompt deliveries

Malsack Nick,* lab., res. 1622 S. 14th.
Malsack Peter, lab., res. 1622 S. 14th.
Malwitz Bertha (wid. Fred.), res. 1127 Clara.
Malwitz Henry, lab., res 1127 Clara.
Malwitz Max,* foreman res. 1634 N. Division.
Malwitz Otto,* fireman, res. 813 S. 13th.
Malwitz William, lab., res. 1127 Clara.
Malzahn Auguste (wid. Mike), res. 1617 Indiana.
Malzahn Fred.,* lab., res. 1617 Indiana.
Mandel Carl,* foreman, res. 910 Wisconsin.
Mandel Emma Miss, res 617 Center.
Mandel John,* lab., res. 617 Center.
Mandel Richard, lab., res 617 Center.
Manillis John, lab., res. 1001 Swift.
Manillis Jos.,* lab., res 1001 Swift.
Manjeske Aug.,* lab., res 1612 Alabama, 2nd floor.
Mankiemeyer Louis,* retired res. 1432 N. 12th.
Manley John,* lab., res 1717 N. 10th.
MANNEBACH J. P.*, saloon, 1516 S. 12th, tel. 63, res. same.
Mannebach John,* lab., res. 1528 S. 11th.
Mannebach Peter, lab., 1107 Clara.
Mannkopf August,* mason, res. 1502 Pennsylvania.
Mansch Johann, lab., res. 1635 Blocki court.
Manske Albert,* coachman, res. 2108 N. 6th.
Manske Albert,* lab., res 1517 S. 13th.
Manske Anton,* lab., res. 1601 N 11th, 2nd floor.
Manske Robert,* tanner, res. 621 End court.
Manske Wm.,* lab., res. 1128 High.
Manthey Agathe Miss, res. 2526 N. 10th.
Manthey Anton, carp., res. 2315 S. 7th.
Manthey Anton, lab., res. 2526 N. 10th.
Manthey Aug.,* carp. res. 2315, S. 7th.
Manthey August, lab., res. 2526 N. 10th.
Manthey Martha Miss, res. 2526 N. 10th.
Manthey Mary Miss, res. 2526 N. 10th.
Manthey Mary Miss, res. 2315 S. 7th.
Manthey Michael,* lab., res. 2526 N. 10th.
Manville F. W.,* photographer, res. 714 Wisconsin.
Manville Fred.* ship. clk., res. 1322 Virginia, 2nd floor.
MANZ ARTHUR*, dry goods, groceries, flour and feed and saloon, 1235 Alabama, tel. 139, res. same.
Manz Clara Miss, res. 1235 Alabama.
Manz Fred,* farmer, res. 2633, N. 15th.
Manz George, student, res. 1235 Alabama.
Manz Louis,* lab., res. 1427 Huron.
Manzer Caspar,* teamster, res. 208 Lincoln.
Mavonin Tom, lab., brds. 920 Indiana.

MONEY TO LOAN at H. J. Meuers 202-204 N. 6th St. 2nd Floor

Ham, Bacon, Home-made Sausage at PEOPLES CASH MEAT MARKETS

UPHOLSTERING done to order on short notice. All kinds of Plushes, Tapestries, Etc., in stock at GEREND'S

GERMAN BANK Prompt attention given to all business entrusted to us

All kinds of Lumber, Lath and Shingles - RICHARDSON BROS., SHEBOYGAN FALLS

Maranca Joseph, lab., brds. 515 N .Water.
Marca sister, res. 820 Superior.
Marcopoulon C., lab., res. 1336 Indiana.
Marcush Annit, dom., 920 Center.
Margaret, sister Cath. School, 1449 S. 12th.
Margenan Arthur, lab., res. 1133 St. Clair.
Margenau August, lab., res. 1133 St. Clair.
Margenau Edwin, lab., res. 1133 St. Clair.
Margenau Frank W.,* Saloon 1202 Michigan, res. 1126 Superior.
Margenau Frank W. Jr. machinist, res. 1126 Superior.
Margenau Fritz, lab., res. 1628, Michigan.
Margenau Karl, lab., res. 1628 Michigan.
Margenau Katharina,*(wid Frank), res. 1628 Michigan.
Margenau Lena, (wid Aug), res 1133, St. Clair.
Margenau Louis, lab., res. 1133 St. Clair.
Margenau Otto, lab., res. 1133, St. Clair.
Marggraf Heinrich,* lab., res. 915 Erie.
Marggraf Sophie, dom., 830 Erie.
Margraf Christian, lab., res. 1014 N. 9th, rear.
Marka, Sister St. Nicholas Hspital, res. 1430 N. 9th.
Markle Gotthard,* lab., res. 1620 N. 10th.
Markgraf Heinrich,* lab., res. 912 Huron, 2nd floor.
Markgraf John,* lab., res. 1401 N. 10th.
Marks Leo, blacksmith, res. 1114 Georgia.
Marks Mary Miss, res 1114 Georgia.
Marks L.,* umbrella repairing, res 909 Michigan, 2nd floor.
Markus Frank, lab., res. 1529 Oakland.
Markus George,* lab., res. 1529 Oakland.
Markus Heinr., lab., brds. 1018 Michigan.
Markus Heinr. Jr., lab., brds. 1018 Michigan.
Markus Mary Miss, res. 1529 Oakland.
Markbusch Mathias,* lab., res. 1303 S. 7th.
Markwardt Bertha Miss, res. Kriegs add.
Markwardt Ernest, clk., res. 1513 New Jersey.
MARKWARDT FRED.*, saloon and boarding house, 1513 New Jersey.
Markwardt Gust.,* lab., res. 929 Clara.
Markwardt Herm.,* lab., res. Kriegs add.
Markwardt Martha Miss, res Kriegs add.
Markwardt Otto,* delivery clerk, res. 1927 N. 7th.
Markwardt Otto, lab., res. Kriegs add.
Markwardt Wilhelm,* lab., res. 935 Niagara, rear 2nd floor.
Markwardt William, lab., res. 929 Clara.
Markworth Adolph, bookkpr., res 917 New York.
Markworth Alfred, lab., res., 917 New York.
Markworth Friedericke (wid Christ.), res 917 New York.
Markworth Hans, clk., res. 917 New York.

Ask your Grocer for "World's Fair" Washing Powder The Best

OTTO JUNCK PLUMBING AND HEATING -- Sewer Pipes
1236 MICHIGAN AVENUE. SHEBOYGAN, WIS.

1119 Michigan Ave. PHONE 506 M. KROOS & SON STEINWAY, EVERETT AND JEWETT PIANOS

Markworth Lydia, milliner, res 917 New York.
Marohn Anna, Miss, res. 820 Spring.
Marohn Clara Miss, res. 820 Spring.
Marohn Emma Mis, res. 820 Spring.
Marohn Fred,* lab., res. 820 Spring.
Marohn Selma Miss, res. 820 Spring.
Marold Albert,* lab., res. 1601 Alabama.
Marold Aug.,*lab., res. 1532 N. 10th.
Marold Henry,* foreman, res. 1532 N. 10th.
Marold Rose, dom., 817 Wisconsin.
Marot Joseph, lab., brds. 921 Center, rear.
Marquardt Carl,* lab., res. 2026 S. 13th.
Marquardt Emil,* lab., res. 1526 Georgia, 2nd floor.
Marquardt Fred. lab., res. 2026 S. 13th.
Marsack Bessie Miss, res. 1406 Bluff ave.
Marsack Joe,* trav. salesman, res. 1406 Bluff ave.
Marschner Auguste* (wid. Alfred), res. 702 Michigan.
Marschner Auguste (wid Alfred), res 626 Pennsylvania, 2nd floor.
Marshak Bessie Miss, res. 1233 Geele ave.
Marshak Francis Miss, res. 1233 Geele ave.
Marshak Louis,* lab., res. 1233 Geele ave.
Marshall Charles,* lab., res 404 N. Water.
Marshall Cora, clk., res. 404 N. Water.
Marshall Ernest* (Marshall & Baartz), res. 627 Pennsylvania.
Marshall George, bartender, res. 627 Pennsylvania.
Marshall Ida, clk., res. 404 N. Water.
Marshall & Baartz (Ernest Marshall & Aug. Baartz) boots and shoes, 415 N. 8th.
Martell Carl, bartender, res. 1306 S. 7th.
Martell Clara Miss, res. 1306 S. 7th.
Martell Julius,* lab., res. 1235 Georgia.
Martell Napoleon,* lab., res. 1306 S. 7th.
Martell Otto, lab., res. 1306 S. 7th.
Marten Wm.,* clk., res. 615 Huron, 2nd floor.
Marten Fred,* teamster, res. 415 Erie.
Martens Fred,* water pumber, res. 1229 New York.
Martens Frieda Miss, res. 1933 N. 10th.
Martens Fritz,* tanner, res. 1933 N. 10th.
Martens Herman,* carp., res. 1918 N. 12th.
Martens Hugo, blksmith, res. 1933 N. 10th.
Martens Otto, carp., res. 1933 N. 10th.
Martens Willy, clk., res. 1229 New York.
Martenze Clara, dom., 903 N. 6th.
Martin Amalie, postoffice clerk, res. 832 New Jersey.
Martin Anton, lab., res. 1217 S. 9th.
Martin August, lab., res. 1217 S. 9th.

A. W. Sperl & Co. 1127 Ontario Ave. Telephone 342 Reasonable prices on all kinds of wood and perfect measurement

State Business College, the largest and best, 802-804 N. 8th St.

Photos of Family Groups, Wedding Parties, Etc. at Glaeser's Artistic Work Low Prices

Large Portraiture made by us is not the common kind, its different HORSTBRINK & CO.

"HELLO 640" for Sheboygan Steam Laundry

Martin C. H.,* jewelry and confectionery, 913 N. 8th, res. same.
Martin Chas.,* lab., res. 1617 Spruce court.
Martin Conrad,* lab., res. 1615 Kentucky.
Martin Henry, lab., res. 832 New Jersey.
Martin Henry,* lab., res. 1228 S. 15th.
Martin Hugo,* life insurance, res. 908 Pennsylvania, tel. 679.
Martin J. Mrs., res. 421 Washington court, 2nd floor.
Martin Katharina Miss, res. 908 Pennsylvania.
Martin May, student, res. 908 Pennsylvania.
Martin P.,* lab., res. 728 Kentucky.
Martin Peter,* res. 832 New Jersey ave.
Martin Ralph, lab., res. 1217 S. 9th.
Martin Sadie, stenographer, 908 Pennsylvania, tel. 679.
Martin Sophia (wid. A.), res. 1217 S. 9th.
Martin Thomas,* lab., res. 421 Washington court, 2nd floor.
Marting Edw.,* carp., res. 720 High.
Martingus Peter, lab., brds. 1322 Jefferson, rear.
Marx Bertha, librarian, brds. 328 St. Clair.
Mary, sister Cath. school, res. 1449 S. 12th.
Mary, sister Cath. school teacher, res. 820 Superior.
Marz Gottlieb, carp., brds. 1101 Ontario, 2nd floor.
Maschner Clara (wid. Wm.), res. 922 Wisconsin.
Maschner Paul, lab., res. 922 Wisconsin.
Masonic Hall, 630 N. 8th, 3d floor.
Maschke Jacob,* lab., res. 1428 S. 11th.
Mathaeus Joseph,* lab., res. 1340 Mehrtens ave.
Matt Nic.,* beer peddler, res. 1303 Bluff ave.
Matt John,* base ball player, res. 1436 Erie, 2nd floor.
Matt Joseph,* foreman, res. 2035 N. 15th.
Mathias August, lab., res. 1731 S. 14th.
Mathies August, milk peddler, res. 1417 New York.
Mathias Otto,* lab., res. 1613 N. 20th.
Mathias William,* lab., res. 1731 S. 14th.
MATTHEWSON JAMES E.*, florist, 625 N. 8th, tel. 156, gardens and residence, s. s. Upper Falls Road w. of city limits, te . 790.
MATTOON EDWARD*, county clerk, res. 613 Niag., tel. 113.
Mattoon Laura Miss, res. 1025 N. 4th.
Mattoon Nally* (wid. George), res. 1025 N. 4th, tel. 729.
Matzdorf Albert, lab., res. 1607 N. Division.
Matzdorf Christ Sr., retired, res. 1607 N. Division.
Matzdorff Fred,* lab., res. 1411 Bluff ave., 2nd floor.
Mau Anna Miss, res. 823 Niagara.
Mau Carl,* janitor Ger. Luth. church, res. 823 Niagara.
Mau Emma Miss, res. 823 Niagara.
Mau Martha, clerk, res. 823 Niagara.

ENGINEER SUPPLIES, VALVES, WROUGHT IRON PIPES, ETC. HONOLD BROS. 420 N. Eighth Street Telephone 158

Flour, Feed and Produce cheapest at SIMON GRASSER'S 817 Center Ave. & 930 N. Water St.

CITIZENS STATE BANK, *Sheboygan, Wisconsin*
DEPOSIT $1.00 IN OUR SAVINGS DEPARTMENT AND RECEIVE A STEEL SAFE GRATIS

Maurer A. S.,* trav. salesman, res. 1803 N. 7th, tel. 575.
Maurer Annie Miss, res. 1618 N. 12th.
Maurer Bertha Miss, res. 1803 N. 7th.
Maurer Emilie, bkkpr., res. 1334 Pennsylvania.
Maurer Henry* (P. Maurer & Bros.), res. 1130 N. 8th, 2nd floor.
Maurer Herbert, clerk, res. 1130 N. 8th, 2nd floor.
Maurer John,* lab., res. 1618 N. 12th.
Maurer Lillie Miss, res. 1130 N. 8th, 2nd floor.
Maurer Meta Miss, res. 1803 N. 7th.
Maurer Peter,* collector K. Schreier Brew. Co., res. 1334 Pennsylv.
MAURER PETER & BRO., (Peter and Henry Maurer), groceries, 1130 N. 8th, tel. 178.
Maurer Susie Miss, res. 1618 N. 12th.
Maurer Wm., bkkpr., res. 1332 N. 11th.
Mavrin Jos., lab., brds. 913 Pennsylvania.
Max Mary Miss, res. 14 S. 14th.
Max Meyer* (Columbia Clothing Co.), res. 1208 N. 8th, 2nd floor.
Max Peter,* lab., res. 14 S. 14th.
Max Peter Jr., lab., res. 14 S. 14th.
Mayberry Edith, teacher, res. 631 Center.
Mayberry Lulu Miss, res. 631 Center.
Mayberry Rose, stenographer, res. 631 Center.
Mayberry William, lab., res. 631 Center.
Mayberry Wilson,* engineer, res. 631 Center.
Mayer A. W.,* lab., res. 1720 N. 12th.
Mayer Bernhard,* retired, res. 1010 N. 9th.
Mayer Bernard,* molder, res. 1222 Ontario.
Mayer Francis, bkkpr., res. 1010 N. 9th.
Mayer Henrietta* (wid. Christ.), res. 1841 Cooper ave.
Mayer Joseph,* lab., res. 1913 N. 13th.
Mayer Louis,* carpenter, res. 518 Huron.
Mayer Margaret (wid.), res. 727 Jefferson.
Mayer Martin,* foreman, res. 1526 N. 11th.
Mayer Mary, clerk, res. 815 N. 8th.
Mayer Meta, clerk, res. 1010 N. 9th.
Mayer Willie,* lab., res. 1330 N. 14th, 2nd floor.
Mayer Wm.,* lab., res. 1712 N. 11th.
Maynard J. E.,* railroad conductor, res. 714 N. 7th.
MAYNARD EDITH L.*, (wid. Chas.) postmistress, res. 1719 N. 5th, tel. 795.
McCarthy Mr., res. s. s. Martin, over R. R. track.
McClellan Francis, livery man, res. 807 Wisconsin, 2nd floor.
McClellan Kate(wid. Allen), res. 807 Wisconsin, 2nd floor.
McCoy Martha, teacher, res. 1314 N. 16th.
McDonald Agnes (wid. Math.), res. 1914 S. 12th.
McDonald Mary (wid. Wm.), res. 719 Jefferson, 2nd floor.

Flour, Feed and Produce at DIESTELHORST, EBERHARDT CO., Plymouth, Wis.

LAWRENCE ROCHLUS & CO., WHOLESALE AND RETAIL Flour and Feed

Reliable Shoes at F. NAGEL & SON, 820 N. 8th St.

1119 MICH. AVE. PHONE 506 **M. KROOS & SON** UNDERTAKING A SPECIALTY

Hoekstra's Pasteurized Milk is Pure and Clean

ALDAG & BURHOP 530 SOUTH FOURTEENTH STREET Strictly first-class Merchandise. Phone 232

McGlue Catharine* (wid. Robt.), res. 715 N. 6th.
McGlue Justus, machinist, res. 715 N. 6th, tel. 437.
McIntyre A. H.,* mgr. at Enterprise Co., res. 616 National court.
McIntyre O. C. Mrs., res. 1429 S. 8th.
McKinny George* housemover, res. 1807 N. 8th.
McKinny Gertrude Miss, res. 1807 N. 8th.
McLaughlin Burk, gas fitter, res. 916 Center, 2nd floor.
McMullen, Charles,* life saver, res. 711 Franklin, 2nd floor.
McMullen James, student, res. 916 Center, 2nd floor.
McNamara May, dom., Hotel Foeste.
McNamara Wm., lab., res. Hotel Foeste.
McNeill Thomas,* sec. and treas. Sheb. Chair Co., res. 817 Virginia,
McNeill Vera Miss, res. 817 Virginia.
McTaggart Carrie, bookkeeper, res. 634 Center.
McTaggert Ellen (wid. Archie), res. 634 Center.
Mead Delia Mrs., night attendant insane asylum.
Mead George Anna (wid. S. W.), res. 514 Washington court.
Mead Rebecca (wid. James), res. 702 Ontario, tel. 284.
Meerdink Gerhard,* carp., res. 816 High.
Medbery Nelson H.,* res. 2109 N. 7th.
Meggers Henry,* saloon, 1636 Indiana, res. same, tel. 244.
Mehlberg Aug.,* lab., res. 1601 Georgia, 2nd floor.
Mehlberg Chas., res. 1716 Indiana.
Mehlberg Herm.,* lab., res. 1213 Alabama.
Mehring Annie Miss, res. 919 Dillingham.
Mehring Wm.,* lab., res. 811 High.
Mehring William Jr., lab., res. 811 High.
Meier Agnes, dom., St. Nicholas hospital, 1430 N. 9th.
Meier Carl,* lab., res. 1102 Ontario.
Meier Charles,* lab., res. 1024 Superior.
Meier Emil H.,* printer, res. 818 N. 9th, 2nd floor.
Meier George, guest poorfarm.
MEIER H. E. & LOUIS (Henry E. and Louis Meier), carp. con rs., 1602 Michigan ave.
Meier Helena Miss, res. 1102 Ontario.
Meier E. Henry* (H. E. & Louis Meier), res. 1602 Michigan, tel 532.
Meier Louis,* retired, res. 722 N. 9th.
Meier Louis F.* (H. E. & Louis Meier), res. 1202 N. 16th.
Meier Moritz,* tanner, res. 2504 N. 10th.
Meinhardt Aug.,* retired, res. 1541 John court.
Meissner Arthur, moulder, res. 1524 N. 2nd.
Meissner Charles, tailor, res. 23[illegible] Lincoln, 2nd floor.
Meissner Charles,* cooper, res. 1524 N. 2nd.
Meissner Charlotte Miss, res. 1524 N. 2nd.
Meissner Christ., lab., res. 621 End court.

A large variety [illegible]d, Pies, Cakes, etc. [illegible] Emil Mohr

Best of Work
Prompt Delivery
KOLBERG'S LAUNDRY
814-816
New York Ave.
Phone 24

Meissner Clara Miss, res. 621 End court.
Meissner Fred,* lab., res. 1511 Alabama.
Meissner Hattie Miss, res. 1534 N. 2nd.
Meissner Hilda Miss, res. 1534 N. 2nd.
Meissner Hulda Miss, res. 621 End court.
Meissner John,* lab., res. 501 Park ave.
Meissner Minnie Miss, res. 501 Park ave.
Meissner Oswald, machinist, res. 1534 N. 2nd.
Meissner Otto,* res. 2129 N. 8th.
Meissner Robert, lab., brds. 834 New York.
Meissner Selma Miss, res. 501 Park ave.
Meissner Willie, moulder, res. 1534 N. 2nd.
Meives George,* lab., res. 1712 Ontario.
Melave Anton,* lab., res. 921 Center, rear.
Melave Joseph, lab., brds. 921 Center, rear.
Melger Charles,* lab., res. 1609 N. 5th.
Melger Peter,* lab., res. 1341 Mehrtens ave.
Melok Mr., lab., brds. 2009 N. 15th.
Meng B. S., milliner, res. 1017 N. 8th.
Menking Aug.,* boarding house and saloon, 1026 S. 8th.
Mercier Ernst, clerk and deliv. man, res. 1124 Lincoln, 2nd floor.
Mergole Johan, lab., brds. 513 N. Water.
Mergole Joseph, lab., brds. 513 N. Water.
Merker William,* lab., res. 1842 S. 13th.
Merrill David,* mail carrier, res. 416 S. 14th.
Merrill Garfield,* milk dealer, res. 1329 N. 11th.
Merrill Glen,* milkman, res. 915 St. Clair, 2nd floor.
Mertens Mary, dom., 434 St. Clair.
Merver Johann, lab., brds. 1105 Pennsylvania.
Merz Gottfried,* lab., res. 1507 Michigan, 2nd floor.
Merz Heinr., lab., res. 1507 Michigan, 2nd floor.
Mescolawitz Anton,* lab., res. 1720 Ontario.
Messenger Minnie, teacher, res. 721 Wisconsin.
Messing Florence Miss, brds. 831 Oakland.
Messing Minnie Miss, brds. 831 Oakland.
Messner George,* switchman, res. 1108 Erie.
Messner Martin,* painter, res. 1522 N. 11th, 2nd floor.
Meter Nic.,* retired, res. 815 Ontario.
Methfessel Gottl.,* lab., res. 1202 N. 12th.
Methfessel Heinrich,* lab., res. 720 Huron.
Methfessel Heinrich Jr., blacksmith, res. 720 Huron.
Methfessel John,* tailor, res. 627 Pennsylvania, 2nd floor.
Methfessel John, retired, res. 1201 St. Clair.
Methfessel Otto, lab., res. 1202 N. 12th.
Methfessel Willy, lab., res. 1202 N. 12th.
Methfessel Alfred, painter, res. 1202 N. 12th.

Farms for Sale, Trade or Rent at H. J. NEUENS 802-804 N. 8th STREET 2nd Floor

PEOPLES CASH MEAT MARKETS 1208 Pennsylvania Ave. 1034 Lincoln Ave. 807 Wisconsin Ave.

Bicycles and Baby Carriages at GEREND'S They Run Easy 704 N.

GERMAN BANK, Prompt Attention Given to Collections

Estimates on buildings promptly attended to. RICHARDSON BROS., SHEBOYGAN FALLS, WISCONSIN

USE J. I. C. SOAP FOR YOUR FAMILY WASHING

Methodist Church (German), cor. N. 7th and Erie.
Methodist Episcopal Church, cor. Ontario and N. 7th.
Metropolitan Life Insurance Co., A. E. Jossy, asst. supt.; C. C. Daniels, agt., 630 N. 8th, 2nd floor.
Metscher Andrew,* lab., res. 1834 N. 20th.
Metscher August, lab., res. 1328 S. 15th.
Metscher Ernst,* lab., res. 626 Michigan, 2nd floor.
Metscher Frank,* lab., res. 1117 Broadway.
Metscher Martin,* lab., res. 1328 S. 15th.
Metscher Martin, guest poor farm.
Metscher Rudolph,* lab., res. 1328 S. 15th, 2nd floor.
Metscher Richard,* lab., res. 1112 Broadway, 2nd floor.
Metzner Anna (wid. Henry), res. 911, rear.
Metzner Charles, res. 911 Erie, rear.
Metzner Frances (wid. Geo.), res. 1410 Wisconsin.
Metzner Louis,* lab., res. 1217 N. 13th.
Metzner Wm.,* lab., res. 1526 N. 11th, 2nd floor.
Meves E., bkkpr., res. 834 Kentucky.
Meves Ernst,* lab., res. 834 Kentucky.
Meves Ernst,* carpenter, res. 1425 Jefferson.
Meves Frances Miss, res. 1415 N. 5th.
Meves Hugo,* drayman, res. 620 Huron, tel. 696.
Meves Louise (wid. Wm.), res. 1635 Erie.
Meves Otto, lab., brds. 424 S. 14th.
Meves Otto H.,* drayman, res. 1713 N. 8th, tel. 822.
Meves Robert,* traveling salesman, res. 1415 N. 5th.
Meves Walter, student, rese. 1415 N. 5th.
Mewes Carl, lab., brds. 1102 Erie, 2nd floor.
Mewes Carl F.,* thistle commissioner, res. 2504 N. 10th, 2nd floor.
Mewes Mary* (wid. Charles), res. 1512 N. 5th.
Mewes Mary Mrs., res. 1608 Superior, 2nd floor.
Meyer Alex.,* lab., res. 827 Kentucky, 2nd floor.
Meyer A. F., bartender, res. 1102 N. 8th.
Meyer Albert,* lab., res. 1029 N. 8th, 2nd floor.
Meyer Alma Miss, res. 1207 S. 17th.
Meyer Annie (wid. Carl), res. 826 Oakland.
Meyer August,* saloon, 1027 N. 8th, res. same.
Meyer August, lab., res. 1621 Sibley court.
Meyer B. C.,* bookkeeper. res. 719 Zimbal ave.
Meyer Bertha* (wid. Ernst), res. 1531 Michigan.
Meyer Betty Miss, res. 1808 N. 2nd.
Meyer Caroline (wid. John), res. 1713 N. 9th.
Meyer Charles, lab., res. 825 Broadway.
Meyer Christ.,* lab., res. 1401 S. 15th.
Meyer Clara (wid. Jos.), res. 408 Michigan, 2nd floor.
Meyer Douglas,* supt. Frost Ven Seat Co., res. 502.

Every ... in the Plumbing Line ... you'd best ref... OTTO JUNCK 1236 MICHIGAN AVENUE Telephone 90

1119 MICHIGAN AVENUE
TELEPHONE 506
M. Kroos & Son
UPHOLSTERING AND
PICTURE FRAMING

A. W. SPERL & CO. Wood and Solvay Coke 1127 Ontario Avenue Telephone 342

Meyer Elizabeth, compositor, res. 825 Broadway.
Meyer Elmer, blksmith, res. 1310 Center.
Meyer Elsie Miss, res. 1420 Geele ave.
Meyer Frank,* lab., res. 1310 Center.
Meyer Fred,* gardener, res. 1808 N. 2nd.
Meyer Gust. Rev.,* res. 1416 Lincoln.
Meyer Harry, machinist, res. 1310 Center.
Meyer Hattie Miss, res. 1432 Michigan.
Meyer Henry,* lab., res. 214 S. River.
Meyer Herman,* lab., res. 1207 S. 17th.
Meyer Hugo, lab., res. 1207 S. 17th.
Meyer J. F. O.* painter, res. 1818 S. 11th.
Meyer John,* fireman, res. 911 Michigan.
Meyer John,* moulder, res. 1432 Michigan.
Meyer John,* mason, res. 1418 Virginia.
Meyer Joseph,* lab., res. 1420 Geele ave.
Meyer Julia, teacher, res. 1504 Maryland.
Meyer Karl,* lab., res. 1621 Sibley court.

MEYER LOUIS C.*, (successor to Mahlendorf & Co.), drugs and medicines, 627 N. 8th, tel. 33, res. 625 N. 7th, tel. 112.

Meyer Louis, lab., brds. 1026 S. 8th.
Meyer Lydia Miss, res. 1420 Geele ave.
Meyer Lorenz,* glove cutter, res. 1010 Superior.
Meyer Margarete* (wid. Gottl.), res. 825 Broadway.
Meyer Mary (wid. Christ.), res. 1504 Maryland.
Meyer Max, office clerk, res. 1504 Maryland.
Meyer Nettie Miss, res. 825 Broadway.
Meyer Oscar,* lab., res. 1609 S. 14th.
Meyer Theo., grocery and confectionery, 317 N. 8th.
Meyer Tony, lab., res. 930 Indiana.
Meyer Wilhelmine* (wid. Antor), res. 513 N. 7th.
Meyer William, lab., res. 1207 S. 17th.
Meyer Wm.,* res. Bell ave.
Meyers George P., machinist, res. 1624 S. 11th.
Meyers Therese Miss, res. 1624 S. 11th.
Micalacopoulos Anert, lab., res. 1101 Indiana.
Micalacopoulos Mich., lab., res. 1101 Indiana.
Michaels Andrew,' retired, res. 1220 N. 4th.
Michaels Henry,* retired, res. 1101 Superior.
Michel Frank, lab., res. 1221 Bluff ave.
Michel Jacob,* lab., res. 1221 Bluff ave.
Michel Philip, lab., res. 1221 Bluff ave.
Michelicnik Frank, lab., brds. 827 New Jersey.
Michelicnik Joseph,* lab., res. 827 New Jersey.
Michelson H., retired, res. 1217 Alabama.

State Business College, the largest and best 802-804 N. 8th St.

Always go GLAESER'S If you want the BEST

A Pretty Picture of the Baby Made at HORSTBRINK & CO.'S STUDIO

Best Laundry Work at SHEBOYGAN STEAM LAUNDRY

Mienke Chas.,* lab., res. 1122 S. 9th.
Miersch Ernst, res. 919 Niagara.
Miersch Fred, lab., res. 1116 Lincoln.
Miersch Hugo,* teamster, res. 632 Center.
Miersch William,* lab., res. 1116 Lincoln.
Miersch Wilhelmina (wid Gottf.), res. 919 Niagara.
Mies Crescense* (wid. Theo.), res 1709 N. 15th.
Mies Elizabeth, compositor, res. 1709 N. 15th.
Mies Joseph, plumber, res. 1709 N. 15th.
Miesfeld Ferdinand,* mason, res. 1419 Bluff ave.
Miesfeld Hermer, lab., res. 1419 Bluff ave.
Miheve Anton, clk., brds. 919 Wisconsin.
Mihm Albert,* foreman, res. 1219 Michigan.
Mihm Charlie,* retired, res. 1615 N. 11th.
Mihm Edward, lab., res. 1615 N. 11th.
Mihm Rudolph, lab., res 1615 N. 11th.
Mikalofsky Anton,* groceries & milk depot, res. 1429 N. 10th.
Mikalofsky Joseph, milk peddler, res. 1429 N. 10th.
Milam M. V.,* mgr. Slate Business College, res. 431 Michigan.
Mild August,* tailor, res. 1111 Erie.
Mild Emma Miss, res. 1115 Erie.
Mild Wm.,* lab., res. 1115 Erie.
Miley Laura Miss, res. 1307 S. 7th.
Milke Ida, dom., 508 Erie.
Milkin L. lab., res. 1603 Martin.
Miller Alvera Miss, res. 918 Erie.
Miller Beuleh Miss, res. 914 Erie.
Miller Charles,* supt. Parlor Furm. Co., res. 1416.
Miller Christian,* lab., res. 1105 Ontario 2nd floor.
Miller Ernie, clerk, res 1934 N. 7th.
Miller Frances, clerk, res. 727 N. 9th.
Miller Fred,* foreman, res. 914 Erie.
Miller Frieda Miss, res. 1328 Indiana.
Miller George,* lab., res. 829 Oakland.
Miller George, lab., res. 1800 Superior.
Miller Gertrude Miss, res. 1800 Superior.
MILLER HARDWARE CO. (H. H. Miller, pres.; H. C. Miller, v-pres.; E. H. Miller, sec. and treas.), hardware, 517 N. 8th, tel. 194.
Miller H. H.,* pres. the Miller Hardware Co., res 1934 N. 7th, tel. 522.
Miller Henry,* foreman, res. 918 Erie.
Miller Herm.,* teamster, res. 1538 S. 9th.
Miller Josephine Miss, res. 1309 Superior.
Miller Lilly, clk., res. 1309 Superior.
Miller Louis,* lab., res 1213 N. 13th rear.
Miller Mabel Miss, res. 1934 N. 7th.

Gas, Steam and Water Piping done by HONOLD BROS. 420 N. Eighth Street Telephone 158

Simon Grasser's Flour and Feed Store 817 Center Ave.

CITIZENS STATE BANK, Sheboygan, Wisconsin
NOT WHAT YOU EARN, BUT WHAT YOU SAVE MAKES YOU WEALTHY

Staple and Fancy Groceries at Diestelhorst, Eberhardt Co., PLYMOUTH, WIS.

Miller Nic,* carp., res. 1309 Superior.
Miller Nina Miss, res. 528 N. 9th.
Miller Otto, carp. res. 1309 Superior.
Miller Peter,* lab., res 1328 Indiana.
Miller Peter F.,* lab., res. 1800 Superior.
Miller S. W. Piano Co. (S. W. Mueller, pres.; John F. Schwerin, v-pres.; Robert H. Roberts, sec.; Christ. Ackermann, treas), 114 N. 8th, tel. 845.
Miller Roy J. supt. City Water Co., res. 509 Ontario, tel 157.
Miller S. W., supt. King's Piano Factory, res. 727 N. 4.
Miller Ww.,* moulder, res. 727 N. 9th.
Miller Wm.,* lab., res. 927 Wisconsin, 2nd floor.
Miller Charles,* lab., res 426 Ontario.
Millert Herman,* machinist, res. 425 St. Clair.
Millert Hugo, lab., res. 1001 N. 5th.
Millert Lauretta, student, res. 425 St. Clair.
Millert Marie* (wid Chas.' res. 1001 N. 5th.
Millert Otto, lab., res. 1001 N. 5th.
Millert Sophronia, student, res. 426 Ontario.
Millinger Lena Miss, res. 918 Michigan.
Millinger Robert, lab. res. 918 Michigan.
Millinger Wm.,* capt., res. 918 Michigan.
Milles Christian, retired res. 811 N. 4th.
Milus George, bookkeeper, res. 426 Ontario.
MILWAUKEE HOUSE, Oscar Loebel, prop.; hotel and saloon, 914-918 Pennsylvania, tel. 326.
Minderhout Arnold, lab., res 1011 St. Clair.
Minderhout Henry, lab., res. 1011 St. Clair.
Minderhout Hubert,* lab., res 1327 Jefferson, 2nd floor.
Minderhout John,* res. 1011 St. Clair.
Minderhout Nellie (wid. John) res 1011 St. Clair.
Minderhout Peter,* teamster, res. 2224 N. 15th.
Minderhout Tena Miss, res. 2224 N. 15th.
Minott L. C., music dealer, res. 621 Niaraga.
Minster Arthur, clk., res. 1028 Wisconsin.
Minster Frieda, dressmkr., res. 1028 Wisconsin.
Minster Herman,* tailor, res. 1430 Virginia.
Minster Nic.,* fireman at Central stat., res. 1028 Wisconsin.
Mintz Wm.,* carpt., res 1330 Gergia, 2nd floor.
Minz Christ.,* lab., res. 1530 Illinois.
Minz Herman, lab., res. 1530 Illinois.
Minz Otto, beer peddler, res. 1530 Illinois.
Mirrow Elsa Miss, res., 1425 S. 14th.
Mirrow Ida Miss, res. 1425 S. 14.
Mirrow William,* lab., res. 1425 S. 14th.
Misinkiervic Geo.,* lab., res 1327 N. 15th.
Misinkiewic Jos.,* lab., res. 1327 N. 15th.

Lawrence Rochlus & Co., ROBERT SCHROEDER, Successors to, Flour and Feed

Anything you want in FOOTWEAR at F. Nagel & Son

ALL KINDS OF FURNITURE **M. KROOS & SON** 1119 MICHIGAN AVE. PHONE 506

HOEKSTRA MAKES DELICIOUS ICE CREAM ALL THE YEAR ROUND

Mitwede Gustav,* retired res. 618 S. 14th.
Mitzger John, lab., brds. 1927 S. 15th.
Mixejes T. lab., res 1105 Indiana.
Mlenar Anton, lab., brds. 721 Indiana.
Mocewicus Joseph, lab., res. 1340 Mehrtens ave.
Mocos S. lab., res. 1336 Indiana.
MODEL MEAT MARKET, Fred. Rosenthal, prop., 816 N. 8th, tel. 149.
Modern Woodmen Hall, 602 N. 8th., 3rd floor, tel 383.
Modes Augusta Miss, res. 120 S: River.
Modes Conrad,* lab., res. 120 S. River.
Modes Lisetta Miss, res. 120 S. River.
Modes Rosa Mis, res. 120 S. River.
Modes Rosa, dom. res. 1414 Virginia.
Moebius Fred.,* cooper, res. 1116 Ontario.
Moebius Herm.,* lab., res. 1510 N. 3rd.
MOECKLI ULRICH* photographer, 1129 N. 8th, res. 721 Zimbal.
Moehlmann Gust.,* teacher, res. 1422 S. 9th, 2nd floor.
Moeller Albert,* lab., res. 1819 N. 11th.
Moeller Rich., lab., res. Millroad, on city line.
Moeller Th. W.,* sewer inspector, res. Millroad on city line.
Moenning Emilie (wid Louis), res. 1603 Spruce court, 2nd floor.
Mogenson Esther Miss, res. 1326 S. 9th.
Mogenson Halver,* res. 1326 S. 9th.
Mogenson Harriet Miss, res. 1326 S. 9th.
Mogenson Sarah Miss, res. 1326 S. 9th.
Mogenson Selvina Miss, res. 1326 S. 9th.
Mohnsam Carl,* lab., res. 1607 Superior.
Mohnsam Katie, dom., 512 Wisconsin.
Mohnsam Lena Miss, res. 1607 Superior.
Mohnsam Nick., machinist, res. 1607 Superior.
Mohr Andrew,* lab., res. 1909 New York.
Mohr Anna, clerk, res. 711 N. 8th.
MOHR EMIL*, bakery, 711 N. 8th, tel. 164, res. same.
Mohr Emil Jr., baker, res. 711 N. 8th.
Mohr Ervin, asst. city engineer, res. 1505 S. 8th.
Mohr Eugenie, dom., Bellevue Hotel, Wisconsin ave.
Mohr George,* lab., res. 1326 Georgia.
Mohr George Jr., lab., res. 1326 Georgia.
Mohr Michael,* lab., res. 1530 S. 12th, 2nd floor.
Mohr Minnie, bkkpr., res. 711 N. 8th.
Mohr Paul, baker, res. 711 N. 8th.
Mohr Wilhelmine (wid. Christ.), res. 1824 S. 11th.
Molderhauer Emilie Miss, res. 424 N. 9th.

Aldag & Burhop - INSURANCE - 530 S. Fourteenth Street TELEPHONE 232

EMIL MOHR, the largest Bakery in the city

All work guaranteed first-class **Kolberg's Laundry** 814-816 New York Ave. Phone 24

Moldenhauer Herm.,* lab., res. 424 N. 9th.
Moldenhauer Paul, lab., res. 424 N. 9th.
Molitor Geo.,* lab., res. 1213 Alabama, 2nd floor.
Molitor George,* lab., res. 1132 Indiana, 2nd floor.
Molitor Mary Miss, res. 1120 Alabama.
Molitor Mich.,* lab., res. 1120 Alabama.
Molitor Peter, sailor, res. 1120 Alabama.
Mollenhauer August,* carp., res. 1611 St. Clair.
Mollenhauer Aug.,* lab., res. 1941 Cooper ave.
Moltz Chas.,* lab., res. S. 9th near limits.
Mondlock John,* lab., res. 1533 S. 12th.
Monicke Fred,* cabinet mkr., res. 1617 N. 10th.
Montaba Henry, lab., res. 808 Indiana.
Montaba Jacob Jr., lab., res. 808 Indiana.
Montaba Jacob,* lab., res. 808 Indiana.
Montaba John,* lab., res. 1003 Indiana.
Montaba Josephine Miss, res. 808 Indiana.
Montaba Mary Miss, 808 Indiana.
Montania Albert, lab., res. 927 Indiana.
Montuba Ebe,* mortorman, res. 1406 S. 8th.
Moody Eva,* housekeeper, res. 1719 N. 5th.
Moore C. H.,* lab., res. Kriegs add.
Moore Edward, lab., res. 804 Spring.
Moore Lorenz,* teamster, res. 804 Spring.
Moore Robert lab., res. 804 Spring.
Mordhorst Dora Miss, res. 1706 Calumet road, 2nd floor.
Mordhorst Henriette (wid. Hy.), res. 1706 Calumet road, 2nd floor.
Mordhorst Henry,* lab., res 1533 N. 8th, 2nd floor.
Morell John,* lab., res. 834 Spring.
Morgenauer Elizabeth (wid. Wolfgang), res. 817 N. 9th.
Moris Andreas,* lab., res. 709 S. 13th.
Morris Carrie, (wid. Wm.), res 529 Erie, tel 254.
Moris Tom, lab., res 913 Niagara.
Moritz Aug.,* tanner, res. 1632 N. 11th.
Morley John J., mgr.. res. 1630 N. 6th., tel. 614.
Moscartin Charles,* lab., res 1739 N. 8th.
Mosch Theo.,* lab., res 922 Kentucky.
Moseler Frank,* lab., res. 1328 N. 9th.
Moser Abraham,* mail-carrier, res. 1117 N. 9th.
Moser Adolph,* lab., res. 1218 Heermann court.
Moser Barbara, guest Poor Farm.
Moser Fred., student, res. 1117 N. 9th.
Moynihan John,* lab., res. 1403 Maryland.
Mrotek Peter,* lab., res 829 Spring.
Mrotek Vincent, lab., res 829 Spring.
Mrotek Wl. Miss, res 829 Spring.
Muchinke John,* lab., res. 912 Kentucky, 2nd floor.

INSURANCE go to H. J. NEUENS NOTARY PUBLIC 802-804 N. 8th St. 2nd Floor
For Fire, Life, Accident Plate Glass and Casualty

Peoples Cash Meat Markets -- Large, Clean and Inviting

Headquarters for **Pictures and Frames** at J. GEREND'S 704 N. Eighth St.

GERMAN BANK INTEREST PAID ON TIME DEPOSITS

Richardson Bros., Saw Mill, Sheboygan Falls, Wisconsin

ASK YOUR GROCER FOR WITCH SOAP

Muegenburg Clara Miss, res. 1423 Indiana.
Muegenburg Fred.,* lab., res. 1423 Indiana.
Muegenburg Froney Miss, res. 1423 Indiana.
Muehlbauer Chas.,* lab., res. 1635 N. 12th.
Muehlbauer Frank,* traveller, res. 1318 N. 11th, rear.
Muehlbauer Franz,* lab., res. 1208 N. 9th, 2nd floor.
Muehlbauer Louis,* lab., res. 1115 Superior.
Muehlberg Carl,* lab., res. 1300 S. 17th.
Muehlberg Henry, lab., res. 1300 S. 17th.
Muehlenauer Albert, lab., res. 1409 N 13th.
Muehlenauer Charles, lab., res. 1409 N 13th.
Muehlenauer Christ,* retired res. 1409 N 13th.
Muehlenauer Theo., lab., res. 1409 N. 13th.
Muehlenberg A. W.,* tra. salesman, res. 816 Wisconsin, 2nd floor.
Muehlenberg Arthur, tra., res. 316 Niagara.
Muehlenberg Henry, sailor, res. 316 Niagara.
Muehlenberg Henry,* captain, res. 316 Niagara.
Muehlenberg John, fisherman, res. 316 Niagara.
Muehlenberg Olga Miss, res. 316 Niagara.
Mueller A. H.,* lab., res. 902 N. 4th.
Mueller Adam,* prop. of Bee Hive Farm, res. 1316 Huron, 2nd floor.
Mueller Adam,* tanner, res. 1623 N. 13th.
Mueller Adolph, shipp. clerk, res 512 N. 8th.
Mueller Alfred, lab., res. 1532 Alexander court.
Mueller Alvin,* lab., res. 1216 N. 16th.
Mueller Alvina Miss, res. 1535 St. Clair.
Mueller Alvina, bkkpr., res 512 N. 8th.
Mueller Anna* (wid Martin), res 1814 Cambridge ave.
Mueller Arthur, lab., res. 1648 S. 12th.
Mueller Aug.,* retired res. 1338 Mehrtens ave.
Mueller August (wid.), lab., res. 1716 Wisconsin.
Mueller Auguste (wid. John) res 1115 S. 9th.
Mueller Barbara Mrs.,* res. 1512 N. 5th.
Mueller Bernhard,* moulder, res. 1901 N. 9th.
Mueller Bertha Mrs., res. 501 Center.
Mueller Berthold,* lab., res. 918 Bluff ave.
Mueller Carl,* lab., res. 1535 St. Clair.
Mueller Carl R.,* lab., res. 822 Leland.
Mueller Charles,* lab., res. 816 N. 9th. 2nd floor.
Mueller Charles E.,* ass't engineer, res 1308 Maryland, 2nd floor.
Mueller Emil,* lab., res. 1227 Geele ave.
Mueller Emma Miss, res. 512 N. 8th.
Mueller Florian, lab., brds. 921 Center.
Mueller Frank,* moulder, res. 1128 Lincoln.
MUELLER FRED.*, groceries, flour and feed, saloon, 833-835 Indiana, tel. 245, res. 909 Kentucky.

Estimates for Plumbing Work *Cheerfully furnished upon application by . . . . . Otto Junck* 1236 MICHIGAN AVENUE

CARPETS AND CURTAINS M. KROOS & SON 1119 Michigan Ave. Telephone 506

All kinds of wood at A. W. Sperl and Company 1127 Ontario Ave. Telephone 342

State Business College, the largest and best, 802-804 N. 8th St.

Mueller Fred., lab., brds. 709 Indiana.
Mueller Frieda, clerk, res. 512 N. 8th.
Mueller Friedr.,* mason cont., res. 420 Park ave.
Mueller George,* engineer & steamfitter, res. 1327 Lincoln, tel. 213.
Mueller George, lab., res. 1532 Alexander court.
Mueller George, lab., brds. 709 Indiana.
Mueller H. G. (H. G Mueller Mfg. Co.), res 323St. Clair ,tel 117.
MUELLER H. G. LUMBER & MFG. CO. (Henry G., Albert and Louis Mueller), mfrs. of library, center and folding tables, also lumber yard, cor. N. 6th and E. Water, tel. 226.
Mueller Hedwig, clerk, res. 512 N. 8th.
Mueller Helene Mrs.,* res. 1532 Alexander court.
Mueller,* lab., res. 1648 S. 12th.
Mueller Henry,* printer, res. 1834 N. 9th.
Mueller Henry C.,* harnessmkr., 512 N. 8th, res. same.
Mueller Herm., lab., res. 1115 S. 9th.
Mueller Herbert, res. 410 Niagara.
Mueller Jacob, lab., res 925 Michigan.
Mueller Johanna Mrs.,* grocery store, 1101 Ontario.
Mueller John, lab., res. 1532 Alexander court.
Mueller John,* lab., res. 1101 Ontario
Mueller Julius, lab., res. 1115 S. 9th.
Mueller Katharine* (Mueller & Engelhard), res 812 Michigan, 2nd floor.
Mueller Louis,* clerk, res. 1410 S. 8th.
Mueller Louis, lab., res. 1115 S. 9th
Mueller Louis G.,* sec. & treas. H. G. Mueller Mfg. Co., res. 410 Niagara.
Mueller Mary, dom., St. Nicholas Hospital, 1430 N. 9th.
Mueller Mathias,* lab., res. 1023 Lincoln.
Mueller Mathias Jr., lab., res. 1023 Lincoln.
Mueller Mich.,* lab., res. 1536 N. 3rd.
Mueller Mike, brickmkr., res 1532 Alexander court.
MUELLER OTTO*, saloon, 1113 Pennsylvania, tel. 486.
Mueller Otto,* lab., res. 1527 N. 5th.
Mueller Pearl Miss, res. 1327 Lincoln.
Mueller Reinhard, lab., res. 1536 N. 3rd.
Mueller Rosie Miss, res. 1814 Cambridge ave.
Mueller Susanne Miss, res. 1536 Alexander court.
Mueller Wm.,* lab., res. 2223 N. 15th.
Mueller Wilhelm,* retired res. 1534 Michigan.
Mueller William shipp. clk., res. 323 St. Clair.
Mueller & Engelhard (Mrs. Max Mueller & Fred Engelhard) flour & feed, 812 Michigan, tel. 55.
Muhs Ernest,* lab., res. 1111 Swift.
Muhs Fred,* delivery clerk, res. 1128 Geele ave.

If you want the best PHOTOGRAPHS for your money go to G. C. Glaeser 323 N. 8th Street 1512 S. 12th St.

HORSTBRINK & CO., Photographers TELEPHONE 698 831 N. Eighth St.

SHEBOYGAN STEAM LAUNDRY All Work Done on Short Notice and Guaranteed to be Satisfactory. 426 S. River St. Telephone 640

Honold Bros., Plumbers, Tinners, Steam Fitters 420 North Eighth Street Telephone 158

Muhs George, lab., res. 1509 N. 8th, 2nd floor.
Muhs Gustav, lab., res. 1509 N. 8th, 2nd floor.
Muhs Mary (wid. Fred.), res. 1509 N. 8th, 2nd floor.
Mulder Samuel,* lab., res. 1705 Saemann ave.
Mulska Herm.,* lab., res 826 Oakland.
Multer Joe, printer, brds 1422 S. 11th.
Mundt Chas.,* lab., res. 1736 S. 14th.
Mundt Herm.,* lab., res. 1916 S. 14th.
Mundt Wm., lab., res. 1213 Clara.
Municipal Court, J. M. Giblin, judge, 836 Center.
Muntinga Cora ,teacher, res. 624 N. 4th.
Muntinga Garrett,* fishdealer, res. 624 N. 4th.
Muntinga Ida, teacher, res 624 N. 4th.
Muntinga John, engineer, res. 624 N. 4th.
Muntinga Wm.,* mate, res. 1124 Erie.
Murgulis G., lab., res. 1419 Geele ave.
Murphy Ellen Mrs., res. 1203 N. 11th.
Murphy John, lab., brds. 824 Pennsylvania.
Murphy Samuel, druggist, res. 710 N. 5th.
Murphy Walter, plumber, res. 710 N. 5th.
Murrey Daniel,* lab., res. Calumet cor. Wieman.
Musal Herman,* lab., res. 1112 Union.
Musel Fred,* teamster, res. 1234 Center, 2nd floor.
Muselmann Heinr.,* foreman, res. 1901 Wildwood ave.
Musez Frank, lab., brds. 723 N. 9th.
Musich Joseph,* lab., res. 913 Pennsylvania.
Muth Bruno, agt., res. 1424 N. 6th.
MUTH DR. CARL*, physician and surgeon, 630 N. 8th, 2d floor, tel. 519, res. 1424 N. 6th, tel. 61.
Muth Egbert, student res. 1424 N. 6th.
Muth Ludmilla Miss, res. 1424 N. 6th.
Muth Philip, bbkpr., res. 1208 N. 9th.
Muth Wm., lab., brds. 835 Michigan.
Mutzbauer Barbara Miss, res. 1727 N. 9th.
Mutzbauer George, Mich.,* retired, res. 1727 N. 9th.
Mutzbauer Jos., retired, res. 1136 Michigan.
Mutzbauer Lena, clerk, res. 1727 N. 9th.
Mutzbauer Therese, dom., 1029 N. 4th.
Mutzbauer Theresa, clerk, re. 1727 N. 9th.
Mutzbauer Veronika, clerk, res 1727 N. 9th.
Myers Edwin,* confectionary, cigars & tobacco, 708 Center.
Myers Ella, bbkpr., brds. 721 Center, Grand Hotel.
Myers Joseph,* machinist, res. 718 S. 14th.
Myers Machine Co., 1016 Indiana ave., tel. 248.
Mysch A. B., rev. Evang. Church, res. Blackstock ave.
Mysch Emil, res. Blackstock ave.
Mysch Hedwig Miss, res Blackstock ave.

Headquarters for Pillsbury's Best SIMON GRASSER, 817 Center Avenue and 930 North Water Street

CITIZENS STATE BANK, Sheboygan, Wis. We respectfully solicit your business. Interest paid on time deposits and on savings accounts

Diestelhorst, Eberhardt Co., Largest Department Store PLYMOUTH, WIS.

Wholesale and Retail -- LAWRENCE ROCHLUS & CO. -- Flour and Feed Store

N

NACK Agnes Miss, res. 1203 S. 15th.
Nack Albert, lab., res 1203 S. 15th.
Nack Albert,* lab., res. 1435 S. 14th.
Nack Alvin,* engineer, res. 1221 Georgia.
Nack Alvin,* machinist, res 1702 Superior.
Nack Arthur, bycicle mfg., res. New Jersey ave., Lym add.
Nack August,* lab., res. 1605 St. Clair.
Nack Auguste (wid. Albert), dressmkr., res. 1235 Georgia.
Nack Aurelie (wid. William.), res. 1520 S. 13th.
Nack Carl,* lab., res. 1203 S. 15th.
Nack Charles,* lab., res. 825 S. 14th.
Nack Christ, retired, res. 151 S. 12th.
Nack Charles Jr.,* lab., res New Jersey ave., Lym add.
Nack Edward,* fireman, res. 1730 N. 11th.
Nack George bycicle rep., res. New Jersey ave., Lym. add.
Nack Helen Miss, res. 1203 S. 15th.
Nack Herm.,* (H. Nack and Hessler), res. 1518 S. 12th.
Nack John, lab., res. 1435 S. 14th.
Nack Minnie Miss, res. 1221 Georgia.
NACK & HESSLER (Herman Nack and Otto Hessler), boots and shoes, 1518 S. 12th.
Nack Wm.,* lab., res. 1601 St. Clair.
Nack Wm. A.,* lab., res. 1227 Georgia.
NAGEL F. & SON (Fred. and Henry Nagel), boots shoes, 820 N. 8th.
Nagel Friedrich (Nagel & Son),* res. 522 S. 14th.
Nagel Henry* (F. Nagel & Son) res 820 N. 8th, 2nd floor.
Nagel Udo,* carpenter, res. 1912 N. 9th.
Namem Burtez, lab., brds. 308 N. Water.
Nasos Anton, lab., res. 933 Indiana.
NATIONAL DEMOKRAT, Demokrat Printing Co., 507 N. 8th, tel. 116.
Naulin Gottfried,* lab., res. 1922 S. 12th.
Naumann Aug.,* lab., res. 1116 N. 15th, 2nd floor.
Naumann Hugo,* foreman, res. 1619 Superior.
Naumann Louise (wid. Ernest), res. 1128 Ontario, 2nd floor.
Naumann Otto,* teamster & contractor, res. 1120 Ontario, tel 623.
Nauschuetz Herm.,* lab., res. 1608 N. 3rd.
Nauschuetz John, lab., res. 1608 N. 3rd.
Nauschuetz Minnie Miss, res. 1608 N. 3rd.
Nauschuetz Willie, lab., res. 1608 N. 3rd.
NAUSE F. W., physician, 902 N. 8th, 2d floor, tel. 191, res. Upper Falls Road, town Sheboygan, tel. 170.
Nause Fred,* retired, res. 1513 N. 13th.
Neerhoff Rudolph, attendant Insane Asylum.

Headquarters for Good Shoes at F. Nagel & Son

1119 Michigan Ave. PHONE 506 M. KROOS & SON STEINWAY, EVERETT AND JEWETT PIANOS

HOEKSTRA, the only Dealer in Pasteurized Milk in the City.

Neese Albert, lab., res. 1530 N. 4th.
Neese Albert, carver, res. 1123 High.
Neese August,* lab., res. 1123 High.
Neese Emma Miss, res. 546 S. River.
Neese Fred,* lab., res. 1427 Huron, 2nd floor.
Neese Fred,* tanner, res. 1530 N. 4th.
Neese Gottfried, lab., res. 546 S. River.
Neese Helen Miss, res. 1123 High.
Neese Herman,* lab., res. 2008 S. 11th.
Neese William, lab., res 1123 High.
Neese William, res. 1530 N. 4th.
Neesemann Wilhelm, student, brds. 525 Wisconsin.
Negele Rosa, dom., 223 N. 8th.
Nehf Cora Miss, res. 1636 N. 20th.
Nehf Leonard,* lab., res. 1636 N. 20th.
Nehrlich Arno, machinist, res. 921 St. Clair.
Nehrlich Edwin, wood turner, res. 1117 Michigan.
Nehrlich Emil,* insurance agt., res. 921 St. Clair.
Nehrlich Ernest,* wood turner, res., 1117 Michigan.
Nehrlich Guido,* bkkpr. (C. B. Freyberg Lumber Co.), res. 1603 N. 5th.
Nehrlich Hattie (wid.) res 717 St. Clair, 2nd floor.
Nehrlich Lena, dressmkr., res 1117 Michigan.
Nehrlich Mamie Miss, res. 921 St. Clair.
Neils Lena (wid Chas.), res. 1542 Bell ave.
Neitzel Carl,* lab., res 1509 S. 14th.
Neitzel Ernest, music teacher, res. 331 E. Water.
Neitzel Joseph,* lab., res. 1930 S. 12th.
Neitzel Louis, lab., res. 1509 S. 14th.
Neitzel Mary Mrs., res. 2028 Indiana.
Nelius John,* lab., res. 1512 N. 10th, 2nd floor.
Nelson A.,* captain, res. 601 N. 8th, 2nd floor.
Nelson Annie (wid Peter), res. 923 Indiana.
Nelson Arthur, lab., res. 1003 Georgia.
Nelson Cerina (wid Fred.), res 714 High.
Nelson Christina (wid. Chas.) res. 1719 S. 9th.
Nelson Christ. res. 1227 S. 9th.
Nelson Fred., clerk, res. 1719 S. 9th.
Nelson Hans, sailor, res. 915 Georgia.
Nelson John teamster, brds. 920 Huron.
Nelson John,* sailor, res 913 Georgia.
Nelson Joseph,* lab., res. 2608 N. 8th.
Nelson Lester, sailor, res. 1003 Georgia.
Nelson Lena (wid. Andrew), res. 1223 Alabama.
Nelson Martin,* sailor, res. 1003 Georgia.
Nelson Olef res. 1227 S. 9th.
Nelson Oscar, lab., res. 1003 Georgia.

Groceries, Flour and Feed at ALDAG & BURHOP, 530 South 14th Street TELEPHONE 232

For fine Cakes of all kinds call at EMIL MOHR TEL. 164

Yours for Good Work *Kolberg's Laundry* Phone 24 814-816 New York Ave.

Nelson Rasmas,* moulder, res. 1030 High.
Nelson Sadie Miss, res. 1003 Georgia.
Nelson Thomas,* res. 1449 S. 10th.
Nelson Toward,* sailor, res. 714 High.
Nelson William, clerk, res. 1719 S. 9th.
Nelson Wm.,* carver, res. 729 Kentucky.
Nemesia, Sister St. Nicholas Hospital, res. 1430 N. 9th.
Nemetz Frank,* lab., res 1503 Michigan.
Nemetz Jos., student, res. 1812 N. 9th.
Nemschof Bertha Mrs., res. 2105 N. 13th 2nd floor.
Nemschof Louis, peddler, res 2105 N. 13th, 2nd floor.
Nemschof Rosa Miss, res. 2105 N 13th, 2nd floor.
Nennig John, beer peddler, brds. 1521 Maryland.
Nesemann C.,* Miss, res. 713 N. 4th.
Nesemann J.,* Miss, res 713 N. 4th.
Nequette Josephine (wid. David), res. 609 N. 8th.
Neubauer Gust.,* lab., res. 1116 N. 15th.
Neubauer Rob.,* janitor St. Nicholas hospital, 1430 N. 9th.
Neubert Christine Mrs., res. 820 N. 17th.
Neudeck Joseph,* lab., res. 319 S. 14th.
Neuenfeldt Albert, lab., res. 101 S. Water.
Neuens Frank,* teamster, res. 621 Jefferson.
NEUENS H. J.*, real estate, insurance, loans and notary public, 804 N. 8th, 2d floor, tel. 556, res. 436 Park, tel. 695.
Neuens John lab., brds. 1431 N. 11th.
Neuens Mamie Miss, res. 436 Park ave.
Neumann Adolf, mgr. res. 1737 N. 9th.
Neumann August,* lab., res 1126 S. 13th.
Neumann Aug.,* foreman, res. 1716 N. 10th.
Neumann Chas.,* lab., res. 1234 Alabama.
Neumann Edna Miss. res, 1809 N 7th.
Neumann Edw.,* trav. salesman, res. 1809 N. 7th.
Neumann Ella, teacher, res. 1737 N. 9th.
Neumann Fred,* oil peddler, res. 1211 N. 17th.
Neumann Henry,* teamster, res. 1640 N. 21st.
Neumann Henry, student, res. 1211 N. 17th.
Neumann Johanna* (wid. Fred), res. 1631 N. 9th.
Neumann Joseph, lab., brds. 1329 N. 9th.
Neumann Julius, lab., res. 1439 S. 14th.
Neumann Katie* (wid. Fred), res. 2102 N. 9th.
Neumann Louise Miss, res. 1809 N. 7th.
Neumann Mary,* Mrs. res. 1737 N. 9th.
Neumann Rudolf, clerk, res. 1716 N. 10th.
Neumann Theodor, agt., res. 2102 N. 9th.
Neumann Wm.,* milk dealer, res. 1834 N. 21st.
Neumeister Alma E., teacher, res. 818 Michigan, 2nd floor.

Houses and Lots for Sale, Trade or Rent H. J. NEUENS 802-804 N. 8th St. 2nd Floor

Peoples Cash Meat Markets, handle carload lots of fresh salted and smoked meats

JACOB GEREND FURNISHING EMBALMER 704 N. EIGHTH STREET

German Bank, DRAFTS AND LETTERS OF CREDIT FOR TRAVELERS ISSUED, Available Everywhere ....

Finishing Lumber a Specialty at Richardson Bros., Sheboygan Falls, Wis.

ALADDIN SOAP CO., Sheboygan, Wisconsin, Phone 235

Neumeister Alma, teacher Kindergarten, res. 1120 N 10th.
Neumeister Christian,* retired, res. 702 Niagara.
Neumeister Emma, trained nurse, 1120 N. 10th.
Neumeister Elize Miss, res. 1120 N. 10th.
NEUMEISTER F. & SONS, Fred., Louis and Oscar Neumeister), groceries, flour and feed, 818 Michigan, tel. 221.
Neumeister Ferd. (F. Neumeister & Sons), res 818 Michigan, 2nd floor.
Neumeister Julius,* lab., res. 1115 N. 10th, tel 457.
Neumeister Laura, dressmkr., res. 818 Michigan, 2nd floor.
Neumeister Louis (F. Neumeister & Sons), res. 818 Michigan, 2nd floor.
Neumeister Nora Miss, clerk photographer, res 1115 N. 10th.
NEUMEISTER O. C.*, (prop. O. C. Neumeister & Co. and cashier Farmers and Merchants Bank, res. 902 Michigan, tel. 115.
NEUMEISTER O. C. & CO., druggists, 902 Michigan, tel. 115.
Neumeister Oscar (F. Nenmeister & Sons), res. 818 Michigan, 2nd floor.
Neumuth Hattie Miss, res. 1835 S. 13th.
Neumuth Herm.,* lab., res. 1835 S. 13th.
Neuwirt Gottlieb,* lab., res. 1315 N. 11th, 2nd floor.
Neve Hanna, missionary for German Baptist church, res. 921 Erie. 2nd floor.
New England Shoe Repairing The, H. Hirshberg mgr., 810 N. 8th, res. 1220 N. 10th.
Newhouse Aletta Miss, res. 1432 Jefferson.
Newhouse Martin,* lab., res. 1432 Jefferson.
Newing Wm. Albert,* Rev. Methodist Church,, res. 919 N. 7th, tel 440.
Newing Ida Miss, res. 919 N. 7th.
Neyland James, conduc. pass. train, brds. 915 N 8th.
Nichols Elizabeth, stenographer, res. 818 Virginia.
Nichols Ethel Miss, res 818 Virginia.
Nichols Georgia Miss, res 818 Virginia.
Nichols Peter,* foreman, res. 818 Virginia, tel 737.
Nicholson Katie, dressmkr., res. 708 Pennsylvania., 2nd floor.
Nicholson Mary, dressmkr., res 708 Pennsylvania, 2nd floor.
Nickel Jac. H.* (Nickel & Dieh), res. 1524 Calumet road, 2nd floor.
Nickel Lenora, student, res. 1524 Calumet road, 2nd floor.
NICKEL & DIEHL, (Jacob Nickel and Jos. Diehl), furniture and undertakers, dealers in pianos, organs, carpets, etc., 1524-1528 Calumet, tel. 193.
Nickisch Albert,* lab., res. 1015 Logan ave.
Nickisch Annie Miss, res. 1848 S. 13th.
Nickisch Bertha (wid. Wm.) res 609 Center, rear.

OTTO JUNCK, PRACTICAL PLUMBER
GAS, STEAM AND HOT WATER FITTER 1236 MICHIGAN AVENUE

1119 MICH. AVE. PHONE 506 **M. KROOS & SON** UNDERTAKING A SPECIALTY

Nickisch Chas.,* lab., res. 1821 S. 12th.
Nickisch Emilie* (wid. Chas.), res. 1602 N. 5th.
Nickisch Frank,* engineer, res 1412 Center.
Nickisch Otto,* lab., res. 2028 N. 15th.
Nickisch Otto,* blacksmith, res. 1115 St. Clair.
Nickisch Thomas,* lab., res. 1848 S. 13th.
Nicklic John,* lab., res. 1401 N. 10th, 2nd floor.
Nicla Albert,* lab., res 825 Oakland.
Nicolai Christopher,* lab., res. 1318 N. 14th.
Nicolopoulos John, lab., res. 1101 Indiana.
Nienhuis Eilbert, lab., brds. 410 N. 8th.
Niesliet John, lab., brds. 302 S. 14th.
Nietmann Charles,* agent, res. 1705 N. 9th, 2nd floor.
Nilskjelson Nels S.,* res. 1218 N. 7th.
Ninnemann Herman, student, res. 1534 Illinois.
Ninnemann Otto,* lab., res. 930 S. 17th, 2nd floor.
Ninnemann Paul, section lab., res 1534 Illinois.
Ninnemann Wm.,* lab., res. 1534 Illinois.
Niesliet Adolph, lab., brds. 302 S. 14th.
Nitaifotis Theo., lab., res. 1336 Indiana.
Nitaifolis Stefan, lab., res. 1336 Indiana.
Nitsch Annie, dom., 615 Michigan.
Nitsch Aug.,* lab., res. 920 Union.
Nitsch Herman, lab., res. 920 Union.
Nitsch Herman,* lab., res. 1513 Illinois.
Nitsch Olga Miss, res. 920 Union.
Nitsche Otto, lab., res. 920 Union.
Nitsche Alfred, painter, res. 1311 Huron.
Nitsche Emil,* carp., res. 1311 Huron.
Nitsche Emma, milliner, res. 1311 Huron.
Nitsche Walter, painter, res. 1311 Huron.
Nitze Louise,(wid.), res. 534 Huron.
Nitze Paul,* mail carrier, res. 634 Superior.
Nitze Robert, lab., res. 634 Superior.
Nix Herman,* lab., res. 2126 Henry ave.
Nix Julius,* lab., res. 1621 Illinois.
Nix Minnie Miss, res. 2126 Henry ave.
Nix William,* lab., res. 1230 S. 13th.
Nixdorf Anna, (wid Albert), res. 1530 Kentucky.
Nixdorf Annie Miss, res. 1530 Kentucky.
Noack Paul, burner, res. 812 Michigan, 2nd floor.
Noetzel Mike, lab., res. 1102 Michigan.
Nohl Elizabeth Miss, res. 1608 N. 12th.
Nohl Margaret Miss, res. 1608 N. 12th.
Nohl Maria Magd. (wid.) res. 327 Niagara.
Noll Edward,* butcher, res. 914 St. Clair.
Noll Emil,* retired, res. 1230 Michigan.

A. W. Sperl & Co. 1127 Ontario Ave. Telephone 342 Reasonable prices on all kinds of wood and perfect measurement

State Business College, the largest and best, 802-804 N. 8th St.

Enlargements and Crayon Portraits the best in the city Guaranteed at Glaeser's Opposite Post Office

The most exclusive line of Card Mounts in the city Horstbrink & Co.

Give Us Your Trade and be Satisfied :: Sheboygan Steam Laundry

STEAM AND HOT WATER HEATING HONOLD BROS. 420 N. 8th St. Phone 158

Noll Mathias,* lab., res. 415 N. 8th, 2nd floor.
Noll Rosalie, midwife, res. 1230 Michigan.
Nommensen Anna Miss, res. 1533 Martin ave.
Nommensen Leona Miss, res. 1533 Martin ave.
Nommensen Richard, contractor, res. 1533 Martin ave.
Nommensen Tillie Mrs., res. 717 St. Clair, 2nd floor.
Nonnemacher Mrs. Martha, res. 1529 Oakland.
Noras Anton, lab., brds. 415 S. River., 2nd floor.
Noras Peter,* lab., res. 415 S. River, 2nd floor.
Norman Aug.,* butcher, res. 835 Kentucky, 2nd floor.
NORMANN AUG.*, meat market, 1601 N. 8th, res. same.
North Clara Miss, res. Lym add.
North Charles,* under sheriff, res. Lym add.
North Charles G.,* res. Lym. add.
North Frank,* lab., res. 1433 S. 8th.
North Florence, nurse girl, res. Lym add.
North William T.,* teamster res Lym add., tel 514.
Northam Ida (wid.), res. 515 Niagara.
NORTHERN FURNITURE CO., (G. Huette, pres.; E. E. Pantzer, v-pres.; Geo. J. Posson, treas.; Carroll Quimby, sec.), furniture mfrs., W. Water and New Jersey, tel. 80.
Northside Fire Station, John Burkard, capt., s. e. cor. 10th & Lincoln.
Norton Frank,* motorman, res. 833 Oakland.
Novac Martin, lab., brds. 520 N. Water.
Novak Frank, lab., brds. 921 Center, rear.
Nuerenberg Carl, lab., res. 1420 Illinois.
Nuerenberg Emil, shoemkr., res. 1512 N. 9th.
Nuerenberg Emil O.,* lab., res. 1420 Illinois.
Nuerenberg Friederich, lab., res. 1420 Illinois.
Nuerenberg Wm., lab., res. 1116 Broadway.
Nuss Elizabeth Miss, res. 624 Superior.
Nuss John,* foreman, res. 624 Superior.
Nuss Josephine Miss, res. 624 Superior.
Nuss Mamie, clk., res. 624 Superior.
Nuss W. J.,* sec. Pantzer Lumber Co., res. 1415 N. 7th.
Nussbaumer Joseph,* lab., res. 1114 N. 11th, 2nd floor.
Nussbaumer Thomas,* lab., res. 1412 S. 12th.
Nutious Jos., lab., brds. 1320 S. 11th.
Nytes Anton,* lab., res. 1837 S. 14th, 2nd floor.
Nytes John,* engineer, res. 1704 N. 8th.
Nytes John,* lab., res. 1428 Indiana, 2nd floor.
Nytes Theo.,* lab., res. 1226 Michigan, 2nd floor.

O

OBERLE Blasius,* lab., res. 1224 N. 13th.
Obigt Richard,* retired, res. 806 N. 9th, 2nd floor.

ELEVATOR and FEED MILL Simon Grasser 930 N. Water St.

CITIZENS STATE BANK, SHEBOYGAN, WISCONSIN
PROMPT ATTENTION GIVEN TO ALL BANKING MATTERS ENTRUSTED TO US

Plymouth's First-Class Merchandise Store, Diestelhorst, Eberhardt Co.

Grain, Seeds and Produce at LAWRENCE ROCHLUS & CO.

Obigt Wm.,* mail carrier, res. 810 N. 9th.
O'Boyle James,* foreman, City Wat. Co., res. 516 Niagara.
O'Boyle James,* inspector City Wat. Co., res. 1328 N. 7th, tel 161.
O'Connor Lona (wid. John), res. 1708 N. 8th.
Octavia, sister St. Nicholas hospital, res. 1430 N. 9th.
Odau Alex., lab., brds. 1234 Superior.
Odau John,* lab., res. 1533 Indiana, 2nd floor.
Odd Fellows Hall, 602 N. 8th., 3rd floor.
Oder George, lab., brds. 1010 Wisconsin.
Oder Johan, lab., brds. 1010 Wisconsin.
Oeder Carrie, dom., 2125 N. 6th.
Oehl John,* lab., res. 1517 Erie.
OEHLER EDW. F.*, real estate and insurance, 1311 N. 12th, tel. 176-2, res. 1114 Michigan, 2d floor.
Oehler Louis, barber, 1103 Michigan, res. 1114 Michigan, 2nd floor.
Oehler Otto,* cooper, res. 1538 N. 10th.
Oehler Otto, cooper shop, 1316 N. 10th.
Oehmigen Emma, dom. Poor Farm.
Oehrlein Katie Miss, dressmkr., res. 625 Superior, 2nd floor.
Oertel Clara Miss, res. N. 22nd, Lym add.
Oertel Frank,* brewer, res. N. 22nd, Lym add.
Oertel Gottfried, lab., res. N. 22nd, Lym add.
Oesau Claude, machinist, brds. 1303 Jefferson.
Oetking Etta J. student, res. 832 Virginia.
Oetking Fred,* Mgr. Sheboygan Coal Co., res 832 Virginia.
Oetking Fred C., clk. at German Bank, res. 832 Virginia..
Oetking Frieda Miss, res 832 Virginia.
Oetking Friedrich,* retired, res 902 Jefferson.
Oetking William F., bookkpr., res. 832 Virginia.
Oglow Abraham, lab., brds. 1406 Bluff ave.
Oglow Mich., lab., brds. 1406 Bluff ave.
Ohldrich Fritz,* lab., res. 1511 N. 5th.
Ohlemotz Louis,* teamster, res. 1910 N. 20th.
Ohlmann Henry, bartender, res. 1513 N. 10th.
Ohlmann Louise, clerk, res. 1513 N. 10th.
Ohlmann Sophia* (wid. Henry.), res. 1513 N. 10th.
Ohlschmidt Frank,* lab., res. 1812 N. 9th, 2nd. floor.
Ohm Albert, lab., res. N.18th. near Calumet.
Ohm Anna Miss, res. N. 18. near Calumet.
Ohm Frank,* lab., res. N. 18 near Calumet.
Ohm Franz, lab., res. N. 18th near Calumet.
Oldenburg Chas.,* lab., res. 927 Clara.
Oldenburg Herm.,* lab., res. 1524 Alabama.
Oldenburg Mrs. Aug., res. 1811 S. 12th.
Oldenburg Otto,* lab., res. 1524 Alabama, 2nd floor.
Oldenburg Otto, lab., res. 1605 S. 13th.

Fine Footwear at F. NAGEL & SON 820 N. 8th St. Sheboygan

1119 MICHIGAN AVENUE
TELEPHONE 506
M. Kroos & Son
UPHOLSTERING AND
PICTURE FRAMING

HOEKSTRA'S MILK DEPOT, 1120 N. ELEVENTH STREET, TELEPHONE 39

ALDAG & BURHOP - Notions and Gents Furnishings

Oldenburg Wilhelmine* (wid. Carl), res. 1215 N. 8th.
Oleff Andrew,* lab., res. 1603 Spruce court.
Oleff Clara Miss, res. 1603 Spruce court.
Oleff Robert, lab., res. 1603 Spruce court.
Oliva, Sister St. Nicholas Hospital, res. 1430 N. 9th.
Olive Joseph, clk., at Grand Hotel.
OLLE FRANK*, barber shop and bath rooms, 527 N. 8th, res. 824 Center.
Olson Arthur, lab., res. 1327 S. 7th.
Olson Aug.,* lab., res. 929 Indiana, 2nd floor.
Olson Caroline Miss, res. 733 Georgia.
Olson Caroline* (wid. Thomas), res. 725 Georgia.
Olson Cordelia Miss, res. 914 Georgia.
Olson Herman,* ship. clerk, res. 1019 Ontario.
Olson Jennie Miss, res. 733 Georgia.
Olson Louis,* lab., res. 1327 S. 7th.
Olson Louis,* sailor, res. 2213 S. 8th.
Olson Lydia, teacher, res. 733 Georgia.
Olson Martin, sailor, res. 733 Georgia.
Olson O., lab., res. 914 Georgia.
Olson Owen, lab., res. 1411 S. 10th.
Olson Peter,* plumber, res. 1406 N. 12th, 2nd floor.
Olson Thomas, boilermkr., res. 733 Georgia.
Olson Thomas,* janitor, res. 914 Georgia.
O'Neill Lettie, dressmkr., res. 721 Wisconsin.
O'Neill Margaret Miss, res. 916 Center, 2nd floor.
Opgenorth Anton,* lab., res. 1201 Alabama.
Opgenorth Henry,* lab., res. 926 Dillingham.
Opgenorth Mary (wid Theo.), res. Kriegs add.
Opgenorth Mich.,* lab., res. Indiana, w. of city limits.
Opgenorth Theo., lab., res. Indiana, w. of city limits.
Opgenorth William,* lab., res. Indiana, w. of city limits.
Opitz Marie (wid.) res. 1415 Jefferson, 2nd floor.
Oppeneer Louis,* teamster, res. 1514 S. 8th.
Optenberg George,* lab., res. 820 High.
Optenberg J. H.* (Optenberg & Sonneman), res. 2128 S. 8th.
OPTENBERG & SONNEMAN, (J. H. Optenberg and Emil Sonneman), boiler works and machineshop, cor. S. 7th and Clara, tel. 240.
Orlebeke John,* clerk, res. 1810 N. 6th, tel. 689.
Orlebeke John P.,* moulder, res. 1912 N. 5th.
Orlob Alvina, dom., 818 Virginia.
Orlob Anton,* repairer, res. 1838 N. 7th.
Orocry Iver, lab., brds. 908 Indiana.
Orth Nic, retired, res. 1209 N. 8th, rear.
Ortner Anton,* lab., res. 615 Jefferson.
Ostek M., lab., brds. 2009 N. 15th.

Fresh Rolls delivered every morning by **Emil Mohr**
Phone 164 *711 North Eighth Street*

Ring up Phone 24 KOLBERG'S LAUNDRY We call on short notice Prompt deliveries

OSTHELDER CHAS.*, justice of the peace, res. 101 Long Court.
Osthelder Charles Jr., insurance, res. 423 Bluff.
Osthelder John,* traveling salesman, res. 1617 N. 4th, 2nd floor.
Oswine, sister Cath. Sch. teacher, res. 820 Superior.
Otte Andrew,* mason, res. 1708 N. 8th, rear.
Ott Peter,* lab., res. 2227 S. 16th.
Ott William, lab., res. 1606 S. 12th.
Ott Andrew,* mason, res. 1708 N. 8th, rear.
Otte Cornelius, lab., res. 1418 N. 16th.
Otte Emilie(wid. Louis), res. 1424 Erie, tel 134.
Otte Henry,* lab., res. 1418 N. 16th.
Otte Peter,* lab., res. 1128 Erie.
Otten Christopher,* retired, res. 1620 N. 7th.
Otten Elenore Miss, res. 1620 N. 7th.
Otten H. D.,* retired, res. 534 St. Clair, tel 460.
Ottensmann Amalia (wid. Fred.) res. 1534 Erie.
Ottensmann Franz, lab., res. 1534 Erie.
Ottensmann Fritz, lab., res. 1534 Erie.
Ottensmann George, lab., res. 1534 Erie.
Ottensmann Herman, teamster, res. 1534 Erie.
Ottensmann Laura Miss, res. 1534 Erie.
Ottensmann Louis,* lab., res. 1528 S. 14th.
Otto Auguste, dom., 2226 S. 7th.
Otto Charles, lab., res. 2123 S. 14th.
Otto Charles,* butcher, res. 1422 Illinois.
Otto Ella, typesetter, res. 413 N. 7th.
Otto Fred.,* lab., res. 2123 S. 14th.
Otto Fred Jr., lab., res. 2123 S. 14th.
Otto Herm., lab., res. 2123 S. 14th.
Otto Julius,* lab., res. 1430 S. 14th.
Otto Kurt, lab., res. 1430 S. 14th.
Otto Olga Miss, res. 413 N. 7th.
Otto Rudolph, lab., res. 2123 S. 14th.
Otto, sister Cath. School teacher, res. 820 Superior.
Otto Theresa Miss, res 1430 S. 14th.
Otto William, lab., res. 2123 S. 14th.
Otto Wm.,* fisherman, res. 413 N. 7th.
Ottstadt Adam,* barber, 803 Indiana ave, res 815 Kentucky.
Ottstadt Adam E.,* barber, res. 803 Indiana
Ottstadt Christian, ship. clerk, res. 815 Kentucky.
Ouirke Frank, driver, res. 1114 N. 8th.
Ourada John,* shoemkr., res. 501 S. 14th.
Ourada John Jr., clerk, rese. 501 S. 14th.
Ourada Jos., del. man, res. 501 S. 14th.
Overbeck Anna* (wid Louis), res. 417 N. 7th.
Overbeck Carl, sailor, res. 1602 N. 7th.

MONEY TO LOAN at H. J. Neuens 802-804 N. 8th St. 2nd Floor

PRICES THE LOWEST SATISFACTION THE BEST PEOPLES CASH MEAT MARKETS

Headquarters for MATTRESSES at GEREND'S Local Agent for the world renowned S. & F. Felt Mattress.

German Bank, DEPOSITS FROM $1.00 UP RECEIVED IN SAVINGS DEPARTMENT

RICHARDSON BROS.- Planing Mill, - SHEBOYGAN FALLS, WISCONSIN

USE THE FAMOUS SELF-WASHING "WITCH SOAP"

Overbeck Herman,* lab., res. 1540 N. 9th.
Overbeck Hugo,* lab., res. 1622 Maryland, 2nd. floor.
Overbeck Lena, dressmkr., res. 1602 N. 7th.
Overbeck Louise, dressmkr., res. 1602 N. 7th.
Overbeck Theodore, lab., res. 1602 N. 7th.
Overbeck Wilhelmina* (wid. Charles), res. 1602 N. 7th.

P

PAARMANN Charles,* lab., res. 1605 Bell ave.
Paarmann Dehla, dom., 1636 N. 7th.
Paarmann Henry,* lab., res. 1201 N. 17th.
Paarmann Hugo, butcher, res. 1605 Bell ave.
Paarmann Lillie, clerk, res. 1605 Bell ave.
Paarmann Minnie, clerk, res. 1605 Bell ave.
Pabst Fred.,* res. 1325 N 7th.
Pagel Heinrich, lab., res. 1328 Pennsylvania.
Pagel Henry G.,* supt. Sheb. L. P. & R. Co., res. 222 N. Water.
Paglow Fred,* lab., res 1529 St. Clair.
Palace Livery, F L. Bessinger, prop., 1110-1114 N. 8th, tel. 26-2.
Palas Chas., lab., res. 1334 Indiana.
Palas George, lab., res. 1334 Indiana.
Palas Jos, lab., res. 1334 Indiana.
Palas M., lab., res. 1334 Indiana.
Panas George, lab., res. 1126 S. 8th.
Pancek Frank, lab., brds. 211 N. 9th.
Pancek Jos, lab., brds. 211 N. 9th
Pangier Joe,* lab., res. 1518 S. 10th.
Panke Wm.,* lab., res. 1214 Georgia.
Panowitz Frank,* lab., res. 1023 Clara.
Pantel Anna Miss, res 1209 S. 15th.
Pantel Carl,* lab., res. 1430 Alabama.
Pantel Carl,* lab., res. 1412 Alabama.
Pantel Charles, lab., res. 1630 S. 14.
Pantel Charles, lab., res. 1108 Lincoln.
Pantel Ernest,* lab., res. 1317 S. 15th.
Pantel Ernest, lab., res. 1209 S. 15th.
Pantel Frieda Miss, res. 1209 S. 15th.
Pantel Herman, lab., res. 1412 Alabama.
Pantel John,* lab., res. 1209 S. 15th.
Pantel Mary Miss, res. 1630 S. 14th.
Pantel Wm.,* lab., res. 1528 Alabama.
Pantel William,* lab., res. 1630 S. 14th.
Pantel William, lab., res. 1209 S. 15th.
Pantzer Eugene E. (Pantzer Lumber Co.), 820 N. 6th, tel. 424.
Pantzer Otto,* lab., res. 408 W. Water, 2nd floor.

OTTO JUNCK, Practical Plumber Phone 99

ALL KINDS OF FURNITURE **M. KROOS & SON** 1119 MICHIGAN AVE. PHONE 506

A. W. SPERL & CO. Wood and Solvay Coke Telephone 342

PANTZER LUMBER CO., (E. E. Pantzer, pres., W. J. Nuss, sec.), formerly Winter Lumber Yard, lumber, laths, shingles, mouldings, sash, doors, interior finish, building and roofing paper, foot N. 8th, near bridge, tel. 181.

Pantzer Paul, res. 408 N. Water.
Pantzer Paul J.,* agt., res. 621 Michigan.
Pantzer Willa* (wid. John) res. 828 N. 6th. tel. 818.
Papas John, lab., res. 1334 Indiana.
Papas Mich.,* lab., res. 1714 S. 10th, 2nd floor.
Papas Nicolas, lab., res. 1434 S. 10th.
Pape C. H.,* mgr. Port Huron Salt Co., res. 817 N. 6th, tel. 388.
Pape Edw.,* painter, res. 1617 Saemann ave.
Pape Eva (wid. Louis), res. 1416 N. 13th.
Pape George,* foreman Salt Co., res. 534 Huron.
Pape Mary R. Miss, res. 626 Niagara.
Pape Mathilda (wid. Fred.) res. 626 Niagara, tel. 210.
Papeisloin E., lab., res. 1134 Indiana.
Papendieck Wm.,* meat market, 1424 N. 5th, tel 652, res. 1509 N. 5th. tel 652.
Papenfus Otto,* lab., res. 1328 N. 13th.
Papes Johann, lab., brds. 515 N. Water.
Pappagranopulos Athtan,* lab., res. 933 Indiana.
Parey Julius,* lab., res. 609 S. 14th.
Parick Joseph, lab., brds. 827 New Jersey.
PARK HOTEL, Herm. Irresberger, mgr. 1013 N. 8th, tel. 53.
Parker Albert,* saloon, res. 2351 S. 8th, tel 631.
Parmelee E. M., pres. Allan Seed Co. res. 421 St. Clair, tel 627.
Parmelee Reynale, student, res. 421 St. Clair.
Parson Orton, lab., brds. 1002 Michigan.
Partello Jos. D.,* mgr. Sheb. Knitting Co., res. 305 Michigan, tel. 770.
Paske Emma Miss, res. 1616 S. Division.
Paske John,* lab., res. 1616 S. Division.
Paske Otto, lab., res. 1616 S. Division.
Paske Wm.,* lab res. 1706 Main.
Pasman Nathan,* lab., res. 2121 N. 15th, 2nd floor.
Patitz Selma, dom., 524 Ontario.
Patropulaz Louis, lab., res. 919 Niagara, rear.
Patt Anton,* moulder, res. 1022 Logan ave.
Patt Lena Miss, 1022 Logan ave.
Patten M. C.,* 522 N. 8th, tel. 140, res. 905 N. 5th, tel. 444.
Patunelis Anton, lab., res. 1101 Indiana.
Patunelis Theo., lab., res. 1101 Indiana.
Patzer Emilie (wid. Carl), res. 1326 Alabama.
Patzer Thomas,* lab., res. 1213 S. 13th, 2nd floor.
Paul Anton,* lab., res. 2430 S. 8th.

State Business College, the largest and best 802-804 N. 8th St.

Photos of Family Groups, Wedding Parties, Etc. at **Glaeser's** Artistic Work Low Prices

Everything in Photography which is new and desirable found in our Studio HORSTBRINK & CO.

Paul Ella, milliner, res. 518 Pennsylvania.
Paul Levi,* lab., res. 1704 Indiana.
Paul Robert,* fisherman, res. 518 Pennsylvania.
Paul Wilhelmine (wid. Gottlieb.) res 518 Pennsylvania.
Paulancis John,* lab., res 1023 Superior, 2nd floor.
Paulmann Alma, stenographer, res. 615 N. Water.
Paulmann Emily, stenographer, res. 615 N. Water.
Paulmann Julia, student, res. 615 N. Water.
Paulmann Louis,* lab., 615 N. Water.
Pauly A. P.,* supervisor of assessments, res. 835 N. 4th, tel 297.
Pauly Adolph,* lab., res. 927 Wisconsin.
Pavlec George, lab., brds. 308 N. Water.
Pawasarat Aug.,* (Wald Cycle Co.), res. 1512 S. 13th.
Pawasarat Fred* (Wald Cycle Co.) res. 1512 S. 13th.
Payn Elisa (wid.), res. 710 Erie.
Pcohoner Philip,* lab., res. 908 Indiana ave.
Peacock Blossom, stenographer, res 1715 N. 5th.
Peacock Edgar C., cheese dealer, res. 309 Michigan.
Peacock G. J.,* traveling salesman, res. 1715 N. 5th.
Peacock Plin.,* cheesedealer, res. 309 Michigan, tel 31.
Pearl & Krane, dry goods store, 913 N. 8th.
Pease Hattie (wid Charles), res. 406 Michigan.
Peck John, lab., res. 1420 N. 7th.
Peck Nettie, clerk, res. 1420 N. 7th.
Peckinpaugh F. C.,* bbkpr., res. 827 N. 3rd.
Peene Simon, lab., brds. 902 N. 9th.
Pegelow Christ.,* lab., res. 1622 Spruce court.
Pegelow Martha Miss res. 1622 Spruce court.
Peglow Charles,* lab., res. 1603 Illinois, 2nd floor.
Peglow Fred, retired, res. 1807 S. 11th.
Peglow Rudolph, lab., res. 1807 S. 11th.
Pehlke Emma Miss, res. 930 Indiana.
Pehlke Fred,* lab., res. 930 Indiana.
Pehlke Fred, lab., res. 930 Indiana.
Pehlke Gottfried, shoemkr. res. 930 Indiana.
Pehlke Olga Miss, res. 930 Indiana.
Piepert Berthold,* tinsmith, res. 507 S. 15th.
Pejukaitis Joseph, lab., brds. 1422 Mehrtens ave.
Pelchen Ernest,* tanner, res. 1715 Huron.
Pelikan Joseph,* lab., res. 1330 Virginia.
Pelikan Rosa Miss, res. 1330 Virginia.
Pelkofer Robert,* tanner, res. 2304 N. 11th.
Pelten George,* upholsterer, res. 1421 Bluff ave.
Penke Mathilde Miss, res. 1018 N. 11th.
Penniston Dora, teacher, brds. 833 Virginia.
Penz Caroline, dom., 718 Niagara.

Fine Work at Lowest Prices SHEBOYGAN STEAM LAUNDRY 426 South River St.

ENGINEER SUPPLIES, VALVES, WROUGHT IRON PIPES, ETC. HONOLD BROS. 420 N. Eighth Street Telephone 158

Flour, Feed and Produce cheapest at SIMON GRASSER'S 817 Center Ave. & 930 N. Water St.

Citizens State Bank, SHEBOYGAN, WIS., sells Money Orders good anywhere in the U. S. Foreign Exchange at lowest rates

Groceries DIESTELHORST, EBERHARDT CO. Dry Goods PLYMOUTH. WISCONSIN

Mill Feed and Land Plaster at Lawrence Rochlus & Co.

PEOPLES CASH MEAT MARKETS, John Stephani, mgr. No. 1, 1208 Pennsylv., tel. 441; No. 2, 807 Wisconsin, tel. 651; No. 3, 1034 Lincoln, tel. 256.

Pepper Annie Mrs., res. 311 Niagara.
Pepper Charles,* gasfitter, res. 712 New York.
Pepper Harry*, electrician, with J. L. Acker, 506 N. 8th.
Peptlau Carl, lab., brds. 925 Clara.
Perendy Chas.,* lab., res. S. 7th, near limits.
Percandy Chas.,* lab., res. S. 7th near city limits.
Perchne John, lab., brds. 223 N. 8th.
Perchne Joseph, lab, brds. 223 N. 8th.
Perekoz Peter, lab., res. 908 Indiana.
Perfecta, sister Cath. school, teacher, res 820 Superior.
Perilman Israel,* lab., res. 2009 N. 15th.
Perleberg Chas., lab., res. 1326 N. 4th.
Perleberg Fritz,* lab., res. 318 Michigan.
Perleberg Wm.,* carpenter, res. 1326 N. 4th.
Pertesson Peter, as't stage mgr., res. 620 Wisconsin.
Pesall John,* lab., res 1022 Wisconsin, 2nd floor.
Pestien Charles,* carp. res. 1731 N. 12th.
Pestien Fritz, lab., brds. 1215 Huron.
Petermann August, bartender, res. 1519 S. 13th.
Petermann Henry, lab., res. 1523 S. 13th.
Petermann Lorenz,* retired, res. 1519 S. 13th.
Petermann Louis, lab., res. 1523 S. 13th.
Petermann Margaret Miss, res. 1523 S. 13th.
Peternel George,* lab., res. 527 E. Water.
Peter Elizabeth (wid. John), res 821 N. 5th.
Peters Gustav, tanner, res. 409 Washington court.
Peters Herman,* lab., res. 409 Washington court.
Peters John, bartender, res. 1027 N. 8th.
Peters Lizzie Miss, res, res. 409 Washington court.
Peters Wm. F.,* lab., res. 1612 St. Clair.
Petersen N. P.,* captain, res. 501 N. 6th.
Peterson A. C.,* foreman, res. 502 Pennsylvania, 2nd floor.
Peterson A. M.,* lab., res. 1411 S. 9th.
Peterson Alfred, sailor, res. 1411 S. 9th.
Peterson Alma Miss, res. 1411 S. 10th.
Peterson Andr., watchman, brds. 413 N. 8th.
Peterson Arthur, lab., res 1217 S. 12th.
Peterson Atly, lab., res. 1411 S. 9th.
Peterson Helmar, sailor, res. 1411 S. 9th.
Peterson Henry, lab., res. 1217 S. 12th.
Peterson Ole,* ship capt. res. 1217 S. 12th.
Peterson Ole, retired, res. 929 High.
Peterson Olga, Miss, res. 1217 S. 12th.
Peterson Oscar,* lab., res 1316 Center, 2nd floor.

F. Nagel & Son, the oldest Shoe House in the city

CARPETS AND CURTAINS M. KROOS & SON 1119 Michigan Ave. Telephone 506

USE HOEKSTRA'S PASTEURIZED MILK

High-Grade Coffee ALDAG & BURHOP Staple and Fancy Groceries

Peterson Peter, sailor, res. 1217 S. 12th.
Peterson Walter, lab., res. 1217 S. 12th.
Peterson William,* mason cont., res. 1411 S. 10th, tel 410.
Petrakes Nikles, lab., res. 1113 S. 8th.
Petschki, Wm., lab., brds. 1327 N. 15th.
Peykel Abraham,* peddler, res. 1407 Geele ave, 2nd floor.
Peykel Annie Miss, res. 1407 Geele ave. 2nd floor.
Peykel Bros. (George & John Peykel) prop Wisconsin Tailoring Co., 716 N. 8th, tel 579.
Peykel George, (Wisconsin Tailoring Co.), 716 N. 8th.
Peykel Ida Miss, res. 1407 Geele ave. 2nd floor.
Peykel John, tailor, res. 1407 Geele ave. 2nd floor.
Peykel John, (Prop, Wisconsin Tailoring Co.), 716 N. 8th.
Peykel Joseph,* tailor, res. 2117 N. 15th.
Pfeffer Frank,* lab., res. 1114 Superior.
Pfeifer Henry,* lab., res. 1737 N. 13th.
PFEILER ADAM*, saloon and restaurant, 917 N. 8th, tel. 4, res. 2d floor.
Pfeiler Adam Jr., druggist, res. 917 N. 8th.
Pfeiler Dora Miss, res. 917 N. 8th.
Pfeiler John, retired, res. 821 Wisconsin.
Pfeiler John, lab., res. 1214 S. 9th.
PFEILER JOS. L.*, assist. cashier Bank of Sheboygan, res. 1810 N. 5th, tel. 545.
Pfeiler Rud. designer, res. 917 N. 8th.
Pfeiler Willy, student, res. 917 N. 8th.
Pfingsten Mary (wid. Ernest), res. 1516 N. 5th.
PFISTER ADOLPH*, cashier Bank of Sheboygan, res. 508 Erie, tel. 593.
Pfister Edw.,* agt. Fleischmann Yeast Co., res. 1418 Michigan.
Pfister Emma Miss, res. 1221 N. 8th.
Pfister George,* lab., res.. 1730 N. 9th.
Pfister Ida Miss, res. 1221 N. 8th.
Pfister John,* insane, res. 1627 Main.
Pfister John, lab., brds. 920 Huron.
Pfister John,* lab., res. 1517 Union.
Pfister Jos.,* barber, res. 1203 Michigan.
Pfister Joseph, lab., brds. 413 N. 8th.
Pfister Thomas,* bakery, 1221 N. 8th. res. same.
Pfister Wm. A.,* Jeweler & Optician, 631 N. 8th, tel 749, res. 428 Huron, tel. 505.
Pfistler Minnie, dom., 913 N. 6th.
Pfrenger Wilhelmine (wid. Henry), res. 2221 N. 9th.
Pfunder Wilhelm,* foreman, res. 620 Pennsylvania, 2nd floor.
Phalen Clay, lab., res. S. 7th, near limits.
Phalen D. T.,* lawyer, 615 N. 8th, 2nd floor, tel., res. 1309 N. 4th.
Phalen Edward,* lab., res. S.. 7th, near limits.

EMIL MOHR, the Baker, 711 N. Eighth Street Telephone 164

Best of Work
Prompt Delivery
KOLBERG'S LAUNDRY
814-816
New York Ave.
Phone 24

Phalen Irene Miss, res. 1309 N. 4th.
Philipowsky Ferd.,* carriage trimmer, res. 415 N. Water.
Philippi Peter,* saloon, 1211 N. 8th, res. same, tel.
PHOENIX CHAIR CO., (Thos. M. Blackstock, pres.), mfrs. of chairs, s. w. cor. Virginia and S. 12th, tel. 83.
Piaskowski Bertha Miss res. 609 Center, 2nd floor.
Piaskowski Wilhelmina, Mrs., res. 609 Center, 2nd floor.
Pichler Annie Miss, res. 206 Huron.
Pichler Mathias,* lab., res. 206 Huron.
Pichler Theresa Miss, clk., res. 206 Huron.
Pielis Chas. lab., brds. 1128 N. 8th.
Piening Harry,* lab., res. 1519 N 12th.
Piening Henry,* lab., res. 1519 N. 12th.
Piening John,* lab., res. 1718 S. 10th.
Piening Sophie (wid. Henry), res. 1322 N. 10th.
Piening Verna Miss, res. 1718 S. 10th.
Pieper Aggie, res. 1438 S. 13th.
Pieper Frank,* lab., res. 1446 S. 12th, 2nd floor.
Pieper Gustav, lab., res. 1438 S. 13th.
Pieper Louis, clerk, res. 1207 Erie.
Pier Angeline Miss, res. 1327 S. 11th.
Pier Jacob, lab., res. 1327 S. 11th.
Pier Math.,* lab., res. 1327 S. 11th.
Pierce Adalbert E.,* lab., res. 1818 S. 9th.
Pierce Barney,* lab., res. 520 Pennsylvania.
Pilgrim Charles,* lab., res. 1615 N. 13th.
Pilgrim Ella Miss, res. 1615 N. 13th.
Pilgrim Wm.,* shipping clk., res. 1601 Superior.
Pils Joseph,* lab., brds. 1234 St. Clair, 2nd floor.
Pimm Gertrude, dom., 334 Wisconsin.
Piper Gust.,* repairer, res. 609 N. 5th.
Piper Joseph,* piano tuner, res. 816 S. 13th, 2nd floor.
Piper Walter S.,* mgr. Sheb. Novelty Co., res. 821 N. 9th.
Pirtz George,* lab., res. 919 Wisconsin.
Pisar Charles,* lab., res. 911 Lincoln.
Pisar Olga, stenographer, res. 911 Lincoln.
Pitsch Frank,* lab., res. 1139 Broadway.
Pitschler Andrew,* lab., res. 1601 S. 12th.
Pitschler Arthur, moulder, res. 416 Center.
Pitschler Ernest,* foreman, res. 416 Center.
Pitschler Paul, lab., res. 416 Center.
Pitz Charles,* machinist, res. 421 N. 7th.
Pitzenbacher Ed. porter, brds. Milwaukee House.
Plamberger Frank, lab., res. 919 Wisconsin.
Plasic Anton, lab., res. 1020 Wisconsin, rear.
Platzer Caecilia Miss, res. 1023 Huron.
Platzer Jos., res. 1023 Huron.

Farms for Sale, Trade or Rent at H. J. NEUENS 802-804 N. 8th STREET 2nd Floor

Leaf Lard, Sausage, Meats and Casings, PEOPLES CASH MEAT MARKETS 1208 Penn. Ave. 807 Wis. Ave. 1034 Lincoln Ave.

JACOB GEREND, Embalmer & Funeral Director 704 North Eighth Street

GERMAN BANK, Established 1856 Does a General Banking Business

RICHARDSON BROS., Cheese Box Factory, SHEBOYGAN FALLS, WISCONSIN

"WITCH and J. I. C." ARE THE BEST SOAPS IN THE MARKET

Platzer Mich.,* janitor at Unique, res. 1023 Huron.
Plause Agnes, dressmkr., res. 1601 Sibley court.
Plause Herm.,* lab., res. 1116 Ontario, 2nd floor.
Plause Wm.,* lab., res. 1601 Sibley court.
Plause Wm. Jr., lab., res. 1601 Sibley court.
Plauthzun Fred.,* lab., res. 1214 S. 17th.
Plehn E. & L. (Emma & Lydia Plehn), milinery, 707 N. 8th.
Plehn Emma (E. & L. Plehn), res. 918 N. 5th.
Plehn George Rev,,* res. 918 N. 5th.
Plehn Lydia (E. & L. Plehn), res. 918 N. 5th.
Ploetz Ernest,* lab., res. 1711 N. 12th, 2nd floor.
Ploetz Ferd.,* lab., res. 630 Superior.
Ploetz Willy, druggist, res. 630 Superior.
Podlich Augusta Miss, res. 1410 Superior.
Podlich Fred,* tanner, res. 1410 Superior.
Podlich Minnie, telephone operator, res. 1410 Superior.
Podlich Willy, moulder, res. 1410 Superior.
Podawiltz Chas., street car conductor, brds. Milwaukee house.
Podlincek John,* lab., res. 809 New Jersey.
Poeschl Annie Miss, res. 1618 Huron.
Poeschl Franziska Miss, res. 1618 Huron.
Poeschl Mich.,* lab., res. 1618 Huron.
Poethig Fred,* designer, res. 634 Huron, tel. 667.
Poethig Leberecht,* retired, res. 519 N. 7th.
Poethig Tonie, distributing clerk, res. 519 N. 7th.
Pohl August,* lab., res. 1433 S. 10th.
Pohl Mathias ,* lab., res. 1519 N. 11th.
Pohl Veronica Miss, res. 1419 Alabama.
Pohland Charles,* lab., res. 1117 Huron, 2nd floor.
Pohland Ernest,* lab., res. 1527 Maryland.
Pohland Fred,* lab., res. 1032 Superior.
Pohland H. J.,* dentist, res. 501 S. 15th, 2nd floor.
Pohls Otto, lab., res. 1220 S. 13th.
Pokel Frank, lab., brds. 518 N. Water.
Pokel John, lab., brds. 518 N. Water.
POLICE STATION, Aug. Scheck, chief, cor. Center and N. 9th, tel. 127.
Polster Herman,* butcher, res. Sauk Trail road.
Polster Robert, butcher, res. Sauk Trail road.
Pongercar Frank, lab., brds. 515 N. Water.
Pooler Ed., motorman, res. 512 N. 4th, 2nd floor.
Poler Frank, teamster, res. 1322 N. 7th.
Pooler James,* engineer, res. 1421 Mehrtens ave.
Pooler Silas,* lab., res. 1322 N. 7th.
POOR FARM, Wm. Eickmeyer, supt., near Upper Falls Road w. of limits, tel. 395.
Popkof Ben,* traveling salesman, res. 1337 Geele ave.

OTTO JUNCK PLUMBING AND HEATING -- Sewer Pipes
1236 MICHIGAN AVENUE. SHEBOYGAN, WIS.

1119 Michigan Ave. PHONE 506 M. KROOS & SON STEINWAY, EVERETT AND JEWETT PIANOS

Popkof Joseph, lab., brds. 1406 Bluff ave.
Poppe James, milk peddler, brds. 1126 N. 11th.
Port Huron Salt Co., C. H. Pape, mgr., s. s. harbor, near lake, tel 330.
Posowitsch Anton,* lab., res. 1231 S. 7th.
Posewick Jos.,* Groceries, Dry Goods and Saloon, 911 Indiana.
Posson Addie Miss, res. 2416 S. 8th.
Posson Benetta Miss, res. 2103 S. 7th
Posson Fannie Miss, res. 2416 S. 8th.
Posson Geo. J.,* sec. Northern Furniture Co., rese. 2103 S. 7th.
Posson Georgina Miss, res. 2103 S. 7th.
Posson Jay, civil engineer, res. 2103 S. 7th.
Posson Jiles,* retired res. 2416 S. 8th.
Posson Nellie Miss, res. 2103 S. 7th.
POST OFFICE, Edith Maynard, postmistress, s. w. cor. N. 8th and Jefferson, tel. 243.
POSTAL TELEGRAPH CO., Geo. W. Lebermann, mgr., 810 Pennsylv., tel. 138.
Pott Arthur, student, res 1518 N. 2nd.
Pott A. W.,* 1832 N. 13th, tel. 276.
Pott Auguste (wid August), res 1211 Michigan.
Pott Elsie, student, res. 1832 N. 13th.
Pott Henry,* machinist, res. 1518 N. 2nd.
Pott Laura, trained nurse, res. 1832 N. 13th, tel 276.
Pott William G., machinist, res. 1832 N. 13th.
Potter Amenzo, lab., res. 1314 Georgia.
Potter Frank,* lab., res. 511 New York.
Potter Jay, lab., res. 719 Indiana, rear.
Potter William, lab., res. 1314 Georgia.
Potts John F.,* clerk, res. 1319 N. 12th, 2nd floor.
Powell Hattie, waitress Grand Hotel.
Pohls John,* lab., res. 1220 S. 13th.
Prabst Joseph,* lab., res. 1517 Erie, 2nd floor.
Prakates George,* lab., res. 1126 S. 8th.
Prange Annie Miss, will move to 619 Erie.
Prange Elsie Miss,(with Prange Co.) (will move to 619 Erie in spring.
PRANGE-GEUSSENHAINER CO., (Hugo Prange and Otto Geussenhainer), hardware, 803 N. 8th, tel. 302.
PRANGE H. C. CO., (H. C. Prange, pres.; John Bitter, v-pres. and treas.; Otto Kohl, sec.), department store, 721-731 N. 8th, tel. 36.
Prange H. C.,* (H. C. Prange & Co.), res. 615 Erie, tel. 30.
Prange Hugo* (Prange & Geussenhainer), res. 1607 N. 7th.
Pranawitsch Vada, lab., brds. 1311 S. 10th.
Prasnik John, lab., brds. 223 N. 8th.
Praznick Jos.,* lab., res 721 Indiana.

All kinds of wood at A. W. Sperl and Company 1127 Ontario Ave. Telephone 342

State Business College, the largest and best, 802-804 N. 8th St.

Always go to GLAESER'S If you want the BEST Photographs

Portraits in Sepia, Water Color and India Ink---HORSTBRINK & CO.

"HELLO 640" for Sheboygan Steam Laundry

Praznick James, lab., res. 721 Indiana.
Prehm Adam, teamster, brds. 836 St. Clair.
Preisinger George,* lab., res. 1628 Huron.
Preisinger George Jr.,* ice lab., res. 136 S. 14th.
Preketes Apostolos, lab., res. 1113 S. 8th.
Preketes Constantinos, lab., res. 1113 S. 8th.
Preketes Peter, lab., res. 1113 S. 8th.
Preloinik Lorenz, lab., brds. 721 Indiana.
Prenzel Gustav,* lab., res. 718 S. 14th, 2nd floor.
Preppernau Aug.,* lab., res. 820 N. 17th.
PRESCOTT A. C.*, lawyer, 701 N. 8th, 2d floor, tel. 618, res. 1626 N. 6th, tel. 185.
Prescott Kathryn, student, res. 1626 N. 6th.
Presber August, lab., res. 1513 S. 10th.
Presher Edw.,* lab., res. 1513 S. 10th.
Presnic Val., lab., brds. 919 Illinois.
Presse Peter,* tanner, res. 2227 N. 11th.
Preuss Jacob, lab., brds. 623 S. 14th. 2nd floor.
Preuss Wm.,* lab., res 917 High.
Preussler Charles (R Preussler & Sons) res. 524 Pennsylvania.
Preussler Otto,* sec. & treas. R. Preussler & Sons), res. 1402 N. 12th.
Preussler R. & Sons (R. Preussler, pres.; Chas. Preussler, v. pres.; Otto Preussler, sec. & treas., mfr. of combination book cases, etc., cor. S. Water & Illinois, tel 310.
Preussler Robert,* (Preussler & Sons), res. 524 Pennsylvania.
Pridis John, lab., brds. 1128 N. 8th.
Priesmeyer Louise (wid. Chas.), res. 720 St. Clair.
Prime Alois, lab., brds. 306 N. Water.
Primchich F., lab., brds. 223 N. 8th.
Pritz Charles, lab., res. 2022 S. 13th.
Pritz Herm., lab., res. 2022 S. 13th.
Prom Henry, lab., res. 1629 S. 12th.
Prom Joseph, lab., res. 1629 S. 12th.
Prom Margarete Miss, res. 1629 S. 12th.
Prom Susan (wid. Henry), res. 1629 S. 12th.
Prom Susan Miss, res. 1629 S. 12th.
Protz Annie Miss, res. 1921 S. 12th.
Provinski Ida, res. 1021 N 7th.
Prudential Insurance Co., A. D. Dewey, asst. supt., 801 N. 8th 2nd floor.
Ptasnick Louis,* lab., res. 2127 N. 15th, 2nd floor.
PUBLIC LIBRARY, Miss Bertha Marx, librarian, n. e. cor. N. 7th, and New York, tel. 186.
Puetzenbacher Edward, lab., res. 719 Jefferson.
Puls Albert,* policeman, res. 1803 N. 11th.
Puls Amalie Miss, res. 1730 N. 10th.

Gas, Steam and Water Piping done by HONOLD BROS. 420 N. Eighth Street Telephone 158

Simon Grasser's Flour and Feed Store 817 Center Ave.

CITIZENS STATE BANK, SHEBOYGAN, WISCONSIN. Facilities for any business in the line of BANKING

Diestelhorst, Eberhardt Co., the only up-to-date store in Plymouth

Headquarters for "Cream" Flour, Lawrence Rochlus & Co., Corner N. Tenth St. and Center Avenue

Puls Anna* (wid. Frid.), res. 1810 N. 7th.
Puls Anna, dom., 927 Michigan.
Puls August,* carp., res. 1730 N. 10th.
Puls August Jr., lab., res. 1730 N. 10th.
Puls August,* fireman in factory, res. 926 St. Clair.
Puls Charles,* bottler, res. 1108 Superior.
Puls Frederic, clerk, res. 1810 N. 7th.
Puls D. George, dentist, 902 N. 8th. 2nd floor, res. 1810 N. 7th.
Puls George, clerk, res. 1730 N. 10th.
Puls Henry,* moulder, res. 1734 N. 10th, 2nd floor.
Pungercer John,* lab., res. 1040 S. Water.
Puntarez Nic., lab., brds. 308 N. Water.
Pupaes Andre, lab., res. 1134 Indiana.
Pupaes Louis, lab., res. 1134 Indiana.
Pupaes Peter, lab., res. 1134 Indiana.
Putawits Rose (wid. Wm.), res. 1222 St. Clair.
Putney Stanley, lab., brds. 413 N. 8th.
Putopoulos Fotis, lab., res. 1134 Indiana.

Q

QUADDER CHARLES,* lab., res. 1417 Center.
Quadder Frieda Miss, res. 1417 Center.
Quasius Albert,* saloon and hall, res. 614 N. 8th, tel. 133.
Quasius Carrie Miss, res. 614 N. 8th.
QuasiusGeorge,* carpenter contractor, res. 1521 Huron, tel. 625.
Quasius George F.,* lab., res. 1323 N. 17th.
Quasius Henry,* tinsmith, res. 1523 Huron.
Quasius Oscar,* lab., res. 1401 S. 17th, 2nd floor.
Quasius Willy, bartender, res. 614 N. 8th.
Quast Bettie (wid. Adolph), res. 1830 S. 14th.
Quast Harry,* beer peddler, res. 1310 Virginia.
Quekkeboom Cora, compositor, res. 1312 Pennsylvania.
Quekkeboom John,* retired, res. 1312 Pennsylvania.
Quekkeboom Nellie, milliner, res. 1312 Pennsylvania.
Quekkeboom Ottilie Miss, res. 1312 Pennsylvania.
Quimby Carroll,* sec. Northern Furn. Co., res. 913 N. 6th, tel. 734.
Quimby John C.,* lumber insp., res. 913 N. 6th.
Quirine, sister Cath. school teacher, res. 820 Superior.

R

RAAB ARTHUR, reporter, res. 722 Niagara.
Raab Fulton,* bkkpr., Ger. bank, res. 722 Niagara.
Raatz Charles,* fisherman, res. 424 E. Water, 2nd floor.
Raatz Henry, fisherman, res. 424 E. Water, 2nd floor.
Rabe Arwin, student, res. 401 N. 7th.

SCHOOL SHOES, the best made, at F. Nagel & Son 820 N. 8.

1119 MICH. AVE. PHONE 506 **M. KROOS & SON** UNDERTAKING A SPECIALTY

"Hello 39" for Hoekstra's Delicious Ice Cream

Groceries, Crockery and Glassware at ALDAG & BURHOP

Rabe Caroline* (wid. Albert), res. 623 N. 8th, 2nd floor.
Rabe Fred,* motorman, res. 401 N. 7th.
Rabe John* (Rabe & Keppler), res. 1332 Bluff ave., tel. 542.
RABE & KEPPLER, (John Rabe and Albert Keppler), wood dealers, n. s. S. Water, 1 e. S. 14th, tel. 327-2.
Rabenshek John,* tanner, res. 607 N. Water.
Rackow Charles,* foreman, res. 1135 Logan ave.
Rackow Louis, milk peddler, brds. 1126 N. 11th.
Radatz Carl,* lab., res. 1418 S. 13th.
Radatz Herm.,* lab., res. 1832 S. 13th.
Radcliff Albert, coll., res. 620 Wisconsin.
Raddas Louise (wid. Henry), res. 1707 N. 13th.
Raddatz August Wm.,* carver, res. 2038 New Jersey, Lym add.
Raddatz Wm., lab., brds. 801 Indiana.
Radebum Louis, lab., brds. 2009 N. 15th.
Rademacher Annie Miss, res. 919 Superior.
Rademacher Carrie, milliner, res. 919 Superior.
Rademacher Fanny, dom., 918 N. 4th.
Rademacher Frank, agt. American Mfg. Co., res. 919 Superior.
Rademacher Fred,* lab., res. 1622 S. 14th, 2nd floor.
Rademacher Henry, lab., res. 919 Superior.
Rademacher John,* trav. salesman, res. 1540 N. 9th.
Rademacher John,* harness shop, 1208 9th, res. 919 Superior.
Rademacher Joseph, teamster, res. 919 Superior.
Rademacher Math., agt. Amer. Mfg. Co., res. 919 Superior.
Rademacher Math.,* medicine mfr., res. 1203 N. 11th.
Rademacher Michael, clerk, res. 919 Superior.
Rademacher Peter, plumber, res. 919 Superior.
Rademacher Wm.,* clerk, res. 1721 N. 8th.
Radewan Frank, lab., brds. 1022 Wisconsin.
Radinger Jos,* painter, res. 1726 N. 12th, 2nd floor.
Radinzel Lena Miss, res. 1720 N. 11th.
Radinzel Wm.,* retired, res. 1720 N. 11th.
Radke August,* lab., res. 324 N. Water.
Radke August,* lab., res. 1610 Maryland.
Radke Carl,* lab., res. 912 Huron.
Radke Charles, res. 912 Huron.
Radke Fred,* cigar factory, res. 912 St. Clair.
Radke Fred,* lab., res. 1926 S. 12th.
Radke Gust., conductor, res. 1526 Georgia.
Radke Herman,* cigar mfr., res. 1212 Huron ave.
Radke Olga Miss, res. 1926 S. 12th.
Radke Otto, lab., res. 1926 S. 12th.
Radky Margaret, stenographer, res. 632 N. 6th.
Radolinski A. F.,* printer, res. 617 New York, tel. 468.
Radsch Auguste* (wid. Wm.), res. 1106 N. 10th, 2nd floor.

Pure Rye Bread at EMIL MOHR, 711 N. 8 St.

All work guaranteed first-class **Kolberg's Laundry** 814-816 New York Ave Phone 24

Radsch Richard, teacher, rese. 1106 N. 10th, 2nd floor.
Radtke Herman,* clerk, res. 913 S. 17th, 2nd floor.
Raffelson Anna Miss, res. 1524 John court.
Raffelson John,* peddler, res. 2129 N. 15th.
Raffelson M.,* peddler, res. 1524 John court.
Raffelson Sophie Miss, res. 1524 John court.
Rahn Gustav,* carp., res. 1316 N. 16th.
Rahn Ida, housekpr., res. 1316 N. 16th.
Raih Appolina (wid.), res. 713 Superior.
Raih Charles,* lab., res. 1620 Superior.
Raih Fred,* janitor of Holy Name church, res. 1511 N. 9th.
Raih Frank,* res. 1517 Huron.
Raimund Anton, lab., brds. 211 N. 9th.
Rajik Frank, lab., brds. 513 N. Water.
Rajik Peter, lab., brds. 513 N. Water.
Rakow Anna* (wid. Fred), res. 1321 N. 7th.
Rakow Aug., lab., res. 1321 N. 7th.
Rakow Elizabeth Miss, res. 826 Erie.
Rakow Erna Miss, res. 631 Jefferson.
Rakow Fred,* foreman, res. 1601 Erie.
Rakow Fritz Sr.,* lab., res. 631 Jefferson.
Rakow Herman W.,* retired, res. 826 Erie.
Rakow Ida Miss, res. 631 Jefferson.
Rakow Lauretta Miss, res. 631 Jefferson.
Rakow Lillian Miss, res. 1601 Erie.
Rakow Louis, lab., res. 1321 N. 7th.
Rakow Otto,* lab., res. 1516 Michigan.
Rakow Willie, lab., res. 1321 N. 7th.
Rakun Joseph, lab., brds. 607 N. Water.
Ramaker G. H., retired, res. 1826 N. 7th.
Ramaker H. G.* (J. J. and H. G. Ramaker), res. 419 Erie.
Ramaker J. J. (J. J. and Harry G. Ramaker), res. 1826 N. 7th.
Ramaker J. J. & H. G. (John J. and Harry G.), hardware, 1008-10 Michigan, tel. 452.
Ramaker Martin,* engineer, rese. 1205 N. 17th.
Ramaker Nellie Miss, res. 1826 N. 7th.
Ramaker Willy, clerk, brds. 902 N. 9th.
Ramboldt John,* lab., res. 1981 S. 13th.
Ramm Aug.,* foreman, res. 1733 N. 12th.
Ramm Friederike (wid. Charles), res. 1733 N. 12th.
Rammer Fred,* lab., rese. 1835 S. 14th.
Rammer Henry J.,* meat market, 1435 Indiana ave., res. same.
Rammer Lizzie Miss, res. 1435 Indiana.
Rammer Marie, dom., 606 St. Clair.
Ramming George, lab., brds. 1135 Erie.

NOTARY PUBLIC 802-804 N. 8th St. 2nd Floor
INSURANCE go to H. J. NEUENS
For Fire, Life, Accident Plate Glass and Casualty

Ham, Bacon, Home-made Sausage at PEOPLES CASH MEAT MARKETS

UPHOLSTERING done to order on short notice. All kinds of Plushes, Tapestries, Etc., in stock at GEREND'S

GERMAN BANK Prompt attention given to all busine entrusted to us

All kinds of Lumber, Lath and Shingles - RICHARDSON BROS., SHEBOYGAN FALLS

Ramming Ida* (wid. Leonhard), dressmkr., res. 1812 N. 10th, 2nd floor.
Randek Jos, lab., brds. 723 N. 9th.
Range Carl,* lab., res. Krieg's add.
Range Otto,* lab., res. 1613 Georgia.
Range William,* lab., res. 1114 S. 9th.
Rank Jos.,* bus line, res. 630 Pennsylvania.
Rapas Georges, lab., res. 1036 Ontario, 2nd floor.
Rapas Neclis, lab., res. 1036 Ontario, 2nd floor.
Rapas Thames, lab., res. 1036 Ontario, 2nd floor.
Rapelius Charles,* teamster, res. 2326 N. 15th.
Rarkowski Herm., lab., brds. 1014 S. 10th.
Rasch Emil, lab., res. 1110 N. 10th, basement.
Rasch Mary* (wid. Emil), rese. 1110 N. 10th, basement.
Rasch Minnie Miss, res. 1110 N. 10th, basement.
Rasch Paul, lab., res. 1110 N. 10th, basement.
Raskin Albert, lab., res. 1233 Geele ave.
Rath Frank,* mason, res. 1719 N. 11th.
Rath Philip, mason, res. 1633 N. 13th.
Rath Valentine,* retired, res. 1633 N. 13th.
Rathsburg Annie Miss, res. 615 Ontario.
Rathsburg Arthur, fireman, res. 730 Superior.
Rathsburg August,* foreman, res. 730 Superior.
Rathsburg Fred,* mason contractor, res. 615 Ontario, tel. 476.
Rathsburg Le , clerk, res. 730 Superior
Rathsburg Louise, clerk, res. 615 Ontario.
Rattinger Alois,* lab., res. 1238 Plath court.
Rattinger Jos painter, res. 1519 N. 12th, 2nd floor.
Rattinger Miss, res. 1238 Plath court.
Rauhar Joseph, lab., brds. 420 New York.
Rauschwalbe Wilhelmine Mrs., res. 1124 Georgia.
Rauffus Etta Miss, res. 610 Zimbal ave.
Rauffus Herman, res. 610 Zimbal ave.
Rauffus Ludwig,* retired, res. 610 Zimbal ave.
awalaukas William,* res. 1617 Spruce court, 2nd floor.
aveline Ida Mrs., hairdressing parlor, shampooing and scalp treatment, 1117 N. 8th, res. same.
aveling John,* fireman, res. 1130 S. 13th.
Pawson I. N., machinist, res. 235 Michigan.
Peading Frank,* lab., res. 1419 S. 11th.
Peatling Alex.,* foreman, res. 819 N. 3rd.
Pebbens A. G.,* lab., res. 215 Lincoln.
Rebbens Christina Miss, res. 215 Lincoln.
Rebbens Hubrecht, lab., res. 215 Lincoln.
Rebbens Wm., lab., res. 215 Lincoln.
Rebesall Frank, lab., brds. 1022 Wisconsin.

Ask your dealer for Adolph's Fair Oaks Dairy Salt. The Best

Every Want in the Plumbing Line you'd best refer to OTTO JUNCK 1236 MICHIGAN AVENUE Telephone 99

Get Your Cut Flowers at Zorn Sisters 827 N. 8th St Fresh every day

Rebhuhn Carl, lab., brds. 815 Huron.
Reed Alfred,* well digger, res. 809 Clara.
Reed L. E.* (Root & Reed), editor Daily Journal, res. 318 N. 9th.
Reeke Edward,* lab., res. 910 Niagara.
Reglin Max, lab., res. 1624 Sibley court.
Reglin Wm.,* lab., res. 1624 Sibley court.
Rehmer Carl, lab., res. 405 Superior.
Rehmer Louise (wid. Louis), res. 405 Superior.
Rehwaldt Elsie Miss, res. 1832 N. 7th.
Rehwaldt Gust,* tanner, res. 2102 N. 9th.
Rehwaldt Margaret Miss, res. 1832 N. 7th.
Rehwaldt Marie Mrs., millinery, 1125 N. 8th, res. 1832 N. 7th.
Rehwaldt Marie (wid.), res. 1019 Superior.
Rehwaldt Oscar,* cigar mfr., 1125 N. 8th, res. 1832 N. 7th.
Reich Anna Miss, res. 716 Georgia.
Reich Anna (wid. Charles), res. 1102 N. 8th.
Reich Annie Miss, res. 716 Georgia.
Reich August,* lab., res. 1527 S. 13th, 2nd floor.
Reich Chas. P.,* retired, res. 2357 S. 8th.
Reich Christian Mr., retired, res. 818 Jefferson.
Reich E. F.,* prop. Commercial house, 1102 N. 8th, tel. 131.
REICH DR. H. C.*, physician and surgeon, 831 N. 8th, 2d floor, tel. 320-2, res. 818 Jefferson, tel. 320-3.
Reich Hugo, lab., res. 2357 S. 8th.
Reich Willy,* lab., res. 716 Georgia.
Reichardt Anna Miss, res. 1209 S. 19th.
Reichardt Aug.,* lab., res. 1608 Spruce court.
Reichardt Aug.,* lab., res. 2115 S. 15th.
Reichardt Chas., lab., res. 1209 S. 19th.
Reichardt Christ., lab., res. 1608 Spruce court.
Reichardt Frank,* lab., res. 1209 S. 19th.
Reichardt Frank Jr., lab., res. 1209 S. 19th.
Reichelsdorf John Alb., lab., res. 1307 S. 8th.
Reichelsdorf Paul,* lab., res. 1307 S. 8th.
Reichelsdorfer John,* retired, res. 1635 N. 8th, rear.
Reichelsdorfer Peter,* rese. 1635 N. 8th.
Reichert George,* clerk, res. 1720 N. 9th.
Reichert John,* retired, res. 1720 N. 9th.
Reichert John H., blacksmith shop, 1506 N. 13th.
Reichert Juliane* (wid. Val.), res. 2612 N. 15th.
Reichert Laurinne, teacher, brds. 1115 N. 10th.
Reichert Louis, lab., res. 2612 N. 15th.
Reif Frank, lab., res. 1630 N. 11th.
Reimer David,* lab., res. 1017 Ontario.
Reimer Christian,* lab., res. 1123 Ontario.
Reimer Christian Jr., lab., res. 1123 Ontario.

State Business College, the largest and best, 802-804 N. 8th St.

A. W. Sperl & Co. Reasonable prices on all kinds of wood and perfect measurement Phone 342

If you want the best PHOTOGRAPHS for your money go to G. C. Glaeser 323 N. 8th Street 1512 S. 12th St.

Flashlights of Wedding Groups and Evening Parties a Specialty Horstbrink & Co

Best Laundry Work at SHEBOYGAN STEAM LAUNDRY

Arnold Bros., Plumbers, Tinners, Steam Fitters

Reimer Heinrich,* lab., res. 1123 Ontario.
Reimer Kaspar,* lab., res. 1322 N. 17th, 2nd floor.
Reimer Philipp,* lab., res. 909 N. 10th, rear.
Reimer Sophie Miss, res. 909 N. 10th, rear.
Rein George,* lab., res. 918 St. Clair.
Reinemann Edwin, student, res. 1425 N. 7th.
Reinert Fred, lab., res. 1518 Georgia.
Reinert Gottfried,* lab., res. 1518 Georgia.
Reinert Irene, bookkpr., brds. 430 Washington court.
Reinewand Carry, clerk, res. 2422 N. 6th.
Reinewand Robert,* foreman, res. 2422 N. 6th.
Reinewand Willy, lab., res. 2422 N. 6th.
Reinhard David,* lab., res. 416 S. 13th, 2nd floor.
Reinhardt George, lab., res. 1102 Georgia.
Reinhardt Gottlieb,* lab., res. 103 S. Water.
Reinholz Anna (wid. Aug.), res. 1614 Maryland, 2nd floor.
Reinholz Emilie (wid. Carl), res. 1111 S. 16th, 2nd floor.
Reinholz Herman, lab., res. 1411 Wisconsin.
Reinholz Mrs. (wid. Chas.), res. 1411 Wisconsin.
Reinholz Wm.,* lab., res. 1607 Maryland.
Reinke Hattie Miss, res. 1536 Alabama.
Reinke John,* lab., res. 1536 Alabama.
Reinke Meta Miss, res. 1536 Alabama.
Reinke Oscar, clerk, res. 935 Niagara.
Reinke Theresa (wid. John), res. 935 Niagara.
Reinl Frank,* lab., res. 1009 Superior.
Reinl Joseph, lab., res. 1009 Superior.
Reinl Mich.,* painter, res. 1627 N. 9th.
Reinwand Barbara* (wid. Lorenz), res. 1519 N. 8th, 2nd floor.
Reinwand Gerhard,* foreman, res. 1322 N. 7th.
Reinwand Jos., student, res. 1518 N. 7th.
Reinwand Katharine, student, res. 1322 N. 7tht.
Reinwand Leonhardt,* janitor Library, res. 1518 N. 7th.
Reis Ehrhardt, tailor, res. 1121 N. 7th.
Reis F. Wm., marble and granite works, 1218 N. 8th, res. 1121 N. 7th.
Reis Friedr.,* tailor, res. 1121 N. 7th.
Reis Fritz, lab., brds. 1215 Huron.
Reis Wm., clerk, res. 1215 N. 6th.
Reische Chas., blksmith, res. Calumet on city limits.
Reische Dorothea (wid. Fred), res. Calumet, on city limits.
Reische Louise Miss, res. Calumet, on city limits.
Reischl Alex, lab., res. 1137 High.
Reischl Annie Miss, res. 1137 High.
Reischl Chas.,* lab., res. 1137 High.
Reischl Frances Miss, res. 1137 High.

Headquarters for Pillsbury's Best SIMON GRASSER, 817 Center Ave 930 North Water Street

CITIZENS STATE BANK, *Sheboygan, Wisconsin*
EPOSIT $1.00 IN OUR SAVINGS DEPARTMENT AND RECEIVE A STEEL SAFE GRATIS

Reischl Wenzel, lab., res. 1137 High.
Reiser Marie, dom., 921 N. 5th.
Reisner Susie (wid. Aug.), res. 717 Pennsylvania.
Reiss Anna M.* (wid. Clemens), res. 1215 N. 6th, tel. 738.
REISS C. COAL CO., THE (Peter Reiss, pres.; John P. Reiss, sec. and treas.); coal and wood, main office, S. Water and S. 8th, tel. 78, woodyards, Pennsylv., cor. S. Water, tel. 95.
Reiss John,* sec. and treas. Reiss Coal Co., res. 521 Michigan, tel. 851.
Reiss Josephine Miss, rese. 1215 N. 6th.
Reiss Peter* (Reiss Coal Co.), res. 1215 N. 7th, tel. 401.
Reiss Regina Miss, res. 1215 N. 6th.
Reiter Alois,* bookbinder, res. 1219 N. 8th, 2nd floor.
Reiter John G., bookbinder, bookseller and stationer, 1219 N. 8th, res. 2nd floor.
Relfe Fred,* lab., res. 1027 Ontario, 2nd floor.
Relfe Robert, lab., res. 1027 Ontario, 2nd floor.
Remic John, lab., brds. 921 Center.
Remlinger Ellen* (wid. John), res. 1805 N. 9th.
Remlinger Frank, res. 1805 N. 9th.
Remlinger John, horse dealer, res. 1805 N. 9th.
Remlinger Katie Miss, res. 1805 N. 9th.
Remus Auguste Miss, res. 1226 S. 19th.
Remus Edw., lab., res. 1525 Martin.
Remus Louise (wid. Gottfried), res. 1226 S. 19th, 2nd floor.
Remus Wm.,* lab., res. 1525 Martin.
Remus Wm.,* lab., res. 1530 Illinois, 2nd floor.
Remy Elise, stenographer, res. 1528 Calumet road, 2nd floor.
Remy John,* lab., res. 1528 Calumet road, 2nd floor.
Rendel Herm.,* lab., res. 611 Alabama.
Rendel Hulda Miss, res. 611 Alabama.
Rennert Albert,* painter, res. 2042 New Jersey, Lym add.
Rennock William,* lab., res. 1722 S. 14th, 2nd floor.
Rensis Lois, music teacher, res. 608 N. 9th.
Rensis Raymond, student, res. 608 N. 9th.
Rensis Wm.,* foreman, res. 608 N. 9th.
Renskers H., lab. res. 1027 Indiana.
RENZELMANN BERN.*, saloon and boarding, 104 N. 8th, tel. 128.
Renzelmann [illegible]* lab., res. 2124 Henry ave.
Renzelmann [illegible] Engelbert, [illegible] Bernard), res. 1320 S. 13th.
Renzelmann Gertrude (wid. [illegible]) Henry ave.
Renzelmann Theo.,* lab., res. 21[illegible]0 Henry ave.
Repenschek Joseph,* lab., res. 913 Niagara.
Repp William, lab., brds. 1430 Virginia.
Repphuhn Filip,* lab., res. 1228 Erie.
Republican House, Wm. Liebl, prop., 836 St. Clair, tel. 162.

LAWRENCE ROCHLUS & CO., WHOLESALE AND RETAIL Flour and Feed
Flour, Fe[illegible] ed and Produce at DIESTELHORST, EBERHARD[illegible] CO., Wis.
[illegible]able Shoes at F. NAGEL & SON, 820 N. 8th St.

1119 MICHIGAN AVENUE
TELEPHONE 506
M. Kroos & Son
UPHOLSTERING AND
PICTURE FRAMING

Hoekstra's Pasteurized Milk is Pure and Clean

Resch Frank, lab., res. 1639 Calumet road.
Resch John,* lab., res. 1308 Geele ave., 2nd floor.
Reseburg Bertha Miss, res. 1421 Maryland.
Reseburg Charles, lab., res. 1421 Maryland.
Reseburg Charles,* lab., res. 1421 Maryland.
Reseburg Hugo,* lab., res. 1130 Indiana, 2nd floor.
Reseburg Willy, lab., res. 1421 Maryland.
Ress Hugo,* painter, res. 1036 Clara.
Retsos Christ., lab., res. 913 Niagara.
Reuther George,* lab., res. 1428 S. 12th.
Reuther Hulda Miss, res. 1428 S. 12th.
Reuther Paul,* insurance, res. 415 Michigan.
Reyer Annie Mrs., res. 1512 Indiana.
Reyer Olga Miss, res. 1512 Indiana.
Rheingans Geo. (Rheingans & Rowe), res. 1235 Indiana.
RHEINGANS & ROWE (Geo. Rheingans and A. Rowe), props. Standard Hall, 1235 Indiana, tel. 602.
Ribarich Johan, lab., brds. 1010 Wisconsin.
Ribbens Anton,* lab., res. 1606 N. 4th.
Ribich Frank, lab., brds. 223 N. 8th.
Richard Andreas, res. 1113 Ontario.
Richard Carl, lab., res. 1113 Ontario.
Richard Clara (wid. Andrew), res. 1113 Ontario.
Richard Louis, lab., res. 1113 Ontario.
Richards G. A.,* foreman, res. 508 N. 6th.
Richmond Eugene, attendant insane asylum.
Richter Alvin,* lab., res. 1635 S. 11th, 2nd floor.
Richter Auguste (wid. Ernst), res. 1133 Broadway, 2nd floor.
Richter Ernestine (wid. Gust.), res. 1133 Broadway, 2nd floor.
Richter Heinrich,* lab., res. 1516 St. Clair, 2nd floor.
Richter Marie (wid.), res. 1516 St. Clair.
Richter Wm.,* lab., res. 919 Clara.
Ricke Arthur, lab., res. 1917 N. 13th.
Ricke Henry,* lab., res. 1917 N. 13th.
Ricke Henry Jr., lab., res. 1917 N. 13th.
Rickmeier Edward,* carp., res. 1524 St. Clair.
Rickmeier Rud.,* tanner, rese. 1513 S. 10th, 2nd floor.
Rieboldt Benjamin, lab., res. 622 Alabama.
Rieboldt Rud.,* lake capt., res. 622 Alabama.
Rieboldt Wilhelmine, guest poorfarm.
Rieck Friedr.,* lab., res. 1614 Georgia.
Rieck Helen, dressmkr., res. 1614 Georgia.
Riedel Christian, retired, res. 717 N. 8th, 2nd floor.
Riedel Emma Miss, res. 717 N. 8th, 2nd floor.
Riedel John G.,* furniture, bicycles, etc., 717 N. 8th, res. same.
Riedel Wm.,* tailor, res. 1401 S. 8th, 2nd floor.

ALDAG & BURHOP
530 SOUTH FOURTEENTH STREET
Strictly first-class Merchandise. Phone 232

A large variety of Bread, Pies, Cakes, etc.
ALWAYS ON HAND AT - - - Emil Mohr

Yours for Good Work *Kolberg's Laundry* Phone 24 814-816 New York Ave.

Rieke Dora, dom., 502 Ontario.
Riemer Julius,* lab., res. 1411 Geele ave.
Riemer Minnie (wid.), res. 915 Erie.
Riemer Oscar, lab., res. 1411 Geele ave.
Riemer Otto, lab., res. 1411 Geele ave.
Riemer Richard,* lab., res. Krieg's add.
Riess Charles,* policeman, res. 1812 N. 8th.
Riess De Witt, res. 1024 N. 7th.
Riess Fred P. (with Vollrath Mfg. Co.), res. 1024 N. 7th.
Riess Gust.,* ship. clerk, res. 1119 Michigan, 2nd floor.
Riess Henry, retired, res. 1545 S. 10th.
Riess John R.,* sec. and treas. J. J. Vollrath Mfg. Co., res. 1024 N. 7th, tel. 462.
Riess Karl,* retired, res. 107 S. Water.
Riess Minnie, student, res. 1024 N. 7th.
Riesterer Joseph,* lab., res. 2116 N. 9th.
Rietow Florence, student, res. 829 N. 6th.
RIETOW GEO. H.*, furniture mfr., 814 N. 8th rear, tel. 47, res. 1734 N. 9th.
Rietow Rhode, student, res. 829 N. 6th.
Rietow Tillie Miss, res. 811 Niagara.
Rietow Wm.,* treas. Crocker Chair Co., res. 829 N. 6th, tel. 253.
Rietz Mildreth Miss, res. 1117 N. 9th.
Rietz Minnie* (wid. Rudolf), res. 1117 N. 9th, 2nd floor.
Rietz Robert,* foreman, res. 509 N. 6th, 2nd floor.
Riffey Minnie (wid. Charles), res. 1117 N. 9th.
Right J. E. (with N.-West R. R. Co.), brds. Grand hotel.
Rimpler Otto, wagonmkr., res. 728 N. 9th.
Ring Carl,* lab., res. Lym add.
Ring Jacob,* lab., res. 1805 S. 11th.
Ring Minnie Miss, res. 1805 S. 11th.
Ring Otto, lab., res. 1805 S. 11th.
Ring Tonie, dom., 1410 N. 5th.
Ringel Della Miss, res. 1525 Michigan.
Ringel Frank,* bakery and conf., 1525 Michigan, res. same.
Ringel Hattie Miss, res. 1525 Michigan.
Ringes Math.,* lab., res. 1720 Ontario.
Rinne A. G.,* sign painter, shop 729 Niagara, rer, res. 822 N. 4th.
Rinne William,* repair shop, 819 Pennsylvania, res. same.
Risch Caecilia (wid. George), res. 723 Georgia, 2nd floor.
Risch George, lab., rese. 723 Georgia, 2nd floor.
Ristenpadt Hugo,* moulder, res. 1339 Geele ave.
Ristow Fred, ball player, res. 1331 Indiana.
Risseeuw Anna, dressmkr., res. 513 Center, 2nd floor.
Risseeuw Lena, dressmkr., res. 513 Center, 2nd floor.
Ritscher Tony, lab., res. 1510 S. 12th.

Houses and Lots for Sale, Trade or Rent H. J. NEUENS 802-804 N. 8th St. 2nd Floor

PEOPLES CASH MEAT MARKETS 1208 Pennsylvania Ave. 1034 Lincoln Ave. 807 Wisconsin Ave.

Bicycles and Baby Carriages at GEREND'S They Run Easy 704 N. 8th St.

GERMAN BANK, Prompt Attention Given to Collections

Estimates on buildings promptly attended to. RICHARDSON BROS., SHEBOYGAN FALLS, WISCONSIN

USE J. I. C. SOAP FOR YOUR FAMILY WASHING

Ritchie Euphemia, student, rese. 611 Alabama.
Ritchie John,* engineer, res. 611 Alabama.
Ritchie John Jr., sailor, res. 611 Alabama.
Ritchie M. J., student, res. 611 Alabama.
Ritter Louis,* lab., res. 1231 Lincoln.
Ritzhok Aaron, lab., res. 1419 Geele ave.
Rix Lizzie Miss, rese. 1227 Lincoln.
Rix Paul, lab., res. 1227 Lincoln.
Rix Wm.,* lab., res. 1227 Lincoln.
Rix Willy Jr., printer, res. 1227 Lincoln.
Robecker Henry,* lab., rese. 422 S. 13th.
Robl George,* lab., brds. 1215 Huron, 2nd floor.
Robinson C. D.,* R. R. engineer, res. 816 Wisconsin.
Robinson John,* lab., res. 510 Washington court.
Robinson Mrs. (wid. John), res. 2024 N. 6th.
Rochlus Frances, dom., 918 Center.
Rochlus Katie, dom., 1013 N. 8th.
Rochlus Lawrence* (Lawrence Rochlus & Co.), res. 920 Center.
ROCHLUS LAWRENCE & CO. (L. Rochlus & Henry Wunsch) wholesale flour and feed, 530 N. Water, tel. 77.
Rock Arthur Dr.,* res. 621 Wisconsin, 2nd floor.
Roeder Augusta (wid.), rese. 1215 St. Clair.
Roeder Herman,* fireman, res. 1834 N. 9th, 2nd floor.
Roeder Mary (wid. Theo.), res. 717 St. Clair.
Roeder Mary Miss, res. 717 St. Clair.
Roehborn Edward,* lab., res. 1615 Maryland, 2nd floor.
Roehl Alma, dom., 620 Wisconsin.
Roehl Charles,* lab., res. 1634 Martin.
Roehl Fred,* lab., res. 1612 Martin.
Roehl Martin Mrs., res. 918 Kentucky.
Roelse Adrian,* white washer, res. 1531 N. 5th.
Roelse Martha Miss, rese. 1604 N. 3rd.
Roelse Martin,* lab., rese. 1604 N. 3rd.
Roenitz Wm. C., insurance, 416 N. 8th.
Roenitz Carl, student, rese. 724 N. 7th.
Roenitz Chas. H.* (Cigar Mold Co.), res. 724 N. 7th, tel. 502.
ROENITZ DRUG CO. (H. F. Roenitz, pres. and treas.; O. C. Gierke, sec.), 516 N. 8th, tel. 136-2.
Roenitz Emilie (wid. Wm.), res. 913 N. 5th.
Roenitz Herm.,* pres. and treas. Roenitz Drug Co., res. 913 N. 5th.
Roenitz Johanna, student, res. 724 N. 7th.
ROENITZ WM. C.*, real estate and insurance, 418 N. 8th, tel. 257, res. 1823 N. 6th, tel. 465.
Roesch Frank, del. clerk, brds. 1635 N. 12th.
Roesch Leonhard, lab., brds. 2008 N. 11th.

Estimates for Plumbing Work Cheerfully furnished upon application by . . . . . *Otto Junck* 1236 MICHIGAN AVENUE

ALL KINDS OF FURNITURE **M. KROOS & SON** 1119 MICHIGAN AVE. PHONE 506

A. W. SPERL & CO. Wood and Solvay Coke 1127 Union Avenue Telephone 342

Roesing A. (wid. Henry), res. 1920 N. 7th.
Roesing Henry,* foreman, res. 1920 N. 7th.
Roewert Albert, tanner, brds. 617 Ontario.
Roewert Helen, dressmkr., rese. 617 Ontario.
Roewert Wm.,* carpenter, res. 617 Ontario.
Rogers Douglas,* timber estimator, rese. 324 Huron.
Regers Elmer, brds. 734 Niagara.
Rohan John, bkkpr., res. 1533 N. 9th.
Rohan Mary Miss, res. 1533 N. 9th, 2nd floor.
Rohan Odelia* (wid. Denis), res. 1533 N. 9th.
Rohde John,* lab., res. 1612 N. 9th, rear.
Rohr Louis,* carpenter, res. 1327 N. 4th.
Rohrbacher Ben.,* lab., res. 1530 Superior.
Rohrbacher Charles, lab., res. 1213 S. 12th.
Rohrbacher Charles, lab., res. 1530 Superior.
Rohrbacher Geo.,* lab., res. 1213 S. 12th.
Rohrbacher Jac., lab., res. 1213 S. 12th.
Rohrbacher Laura Miss, rese. 1213 S. 12th.
Rohrbacher Louis,* lineman, res. 1101 Superior.
Rohrbacher Mary Miss, res. 1213 S. 12th.
Rohrdink John,* teamster, res. 1323 N. 15th.
Roitsch Gust,* mate, res. 615 Pennsylvania, 2nd floor.
Roitsch Julia (wid. Ernst), res. 2314 S. 8th.
Rolfs Henry,* painter, res. 1315 N. 13th, 2nd floor.
Rolfs Paula, clerk, res. 1315 N. 13th.
Rommelfaenger John, ins. agt., res. 1714 N. 10th.
Rommelfanger Peter,* lab., res. Bell ave., 1 house n. e. from Calumet road.
Rommelfaenger Peter,* lab., rese. 2023 Wiemann.
Romney Albina Miss, res. 1418 Mehrtens ave.
Romney Christ,* lab., res. 1418 Mehrtens ave.
Ronk Michael,* teamster, rese. 629 S. 14th.
Ronk Nick,* lab., res. 1427 Virginia.
Ronk Olga Miss, res. 1427 Virginia.
Rooker S.,* lab., res. 120 Lincoln.
Root W. M.* (Root & Reed), publ. Sheb. Journal and Saturday Star), prop. Root's marble works, 327 8th, res. 616 New York ave., tel 811.
ROOT & REED (W. M. Root and L. E. Reed), publ. Sheboygan Daily Journal & Weekly Saturday Star, 329 N. 8th, tel. 171.
Roppel Carl, lab., res. 1101 Ontario.
Ros Johann, lab., brds. 306 N. Water.
Rosenbenick M., lab., brds. 827 New Jersey.
Rosenberg Joseph,* fruits, 628 N. 8th, res. same, tel. 712.
Rosenfeld Samuel,* custom tailor, rese. 909 Michigan, 2nd floor.

State Business College, the largest and best, 802-804 N. 8th St.

Enlargements and Crayon Portraits the best in the city Guaranteed at Glaeser's Opposite Post Office

Large Portraiture made by us is not the common kind, its different HORSTBRINK & CO.

SHEBOYGAN STEAM LAUNDRY All Work Done on Short Notice and Guaranteed to be Satisfactory. 426 S. River St. Telephone 640

Rosenow A. Miss, dressmkg., 916 N. 8th, 2nd floor, res. 402 Superior, tel. 412.
Rosenow Fred,* foreman, res. 612 Superior.
Rosenow Wm.,* retired, res. 402 Superior.
Rosenstein Franz,* lab., res. 1036 Ontario.
ROSENTHAL FRANK*, storage and dray line, dealer in boxes and barrels, 815 Niagara, tel. 461.
ROSENTHAL FRED.*, meat market and saloon, 816 N. 8th, tel. 149.
Rosenthal Fred Jr., butcher, rese. 816 N. 8th.
Rosenthal Hattie Miss, res. 816 N. 8th.
Rosenthal Hugo, lab., rees. 1416 S. 10th.
Rosenthal Julius,* teacher, rese. 1416 S. 10th.
Rosenthal Lulu, student, res. 815 Niagara.
Rosenthal Norman, del. clerk, res. 816 N. 8th.
Rosmann Frank, lab., brds. 818 New York, rear.
Rosnik Mathias, lab., brds. 211 N. 9th.
Ross-Sellinger Co., The (Ovington Ross, pres.; F. J. Sellinger, v.-pres.; J. B. Seeley, secy.; Wm. Hulin, treas., mfrs. of gloves and mittens, cor. S. 9th and S. Water, tel. 558.
Ross Julius, teacher, rese. 1450 S. 12th.
Ross Obington* (Ross-Sellinger Co.), res. 1227 N. 6th, tel. 628.
Rossberg Chemical Co., props. Dr. Paul Rossberg, mfr. of Disinfectants, furniture polish and paste for lumber preventing checking, 901 Michigan.
Rossberg Elizabeth, student, res. 606 St. Clair.
Rossberg Johanna, student, rese. 606 St. Clair.
Rossberg Paul,* chemist, res. 606 St. Clair.
Rossell Edw., baggagemaster, rese. 1311 Pennsylvania, 2nd floor.
Rosset Frank,* clerk, rees. 1229 Michigan.
ROTH A. G.*, awning, tents, etc., 728 Michigan, tel. 349, res. same.
Roth Andrew, student, res. 832 New Jersey, 2nd floor.
Roth Arwin, lab., res. 919 N. 4th.
Roth Charles,* teamster, res. 919 N. 4th.
Roth Elfrieda, bkkpr. and sec. Sheb. Lime Works, res. 822 Niagara.
Roth Henrietta* (wid. Herm.), pres. and treas. Sheb. Lime Works, res. 822 Niagara, tel. 2-2.
Roth Ilona Miss, res. 728 Michigan.
Roth Lena Miss, res. 822 Niagara.
Roth Louise (wid. Herm.), res. 1130 N. 10th.
Roth Margaret (wid. Matthias), res. 1131 Erie, 2nd floor.
Roth Max H., machinist, res. 728 Michigan.
Roth Olga Miss, res. 919 N. 4th.
Roth William, with Sheb. Lime Works, res. 822 Niagara.
Rothe Willy, lab., res. 1405 Martin.

STEAM AND HOT WATER HEATING HONOLD BROS. 420 N. 8th St. Phone 158

ELEVATOR and FEED MILL Simon Grasser 930 N. Water St.

CITIZENS STATE BANK, Sheboygan, Wisconsin
NOT WHAT YOU EARN, BUT WHAT YOU SAVE MAKES YOU WEALTHY

Staple and Fancy Groceries at Diestelhorst, Eberhardt Co., PLYMOUTH, WIS.

Rothe Charles,* tanner, res. 1405 Martin.
Rothe Charles Jr., lab., res. 1405 Martin.
Rothe Joseph, lab., res. 1405 Martin.
Rothmond Jennie Mrs., cook Bell house, res. 620 Wisconsin.
Rothmond Nellie, waitress, res. 620 Wisconsin.
Rottmann Abraham, lab., res. 2126 N. 10th.
Rottmann Balthasar, lab., res. 1502 Michigan.
Rottmann Caspar,* lab., res. 1115 N. 14th.
Rottmann Charles,* painter, res. 1410 Wisconsin, 2nd floor.
Rottmann Wilhelmine* (wid. Andr.), res. 1502 Michigan.
Roux Alfred,* insurance agt. and musician, res. 1825 N. 8th.
Roux Emma Mrs., millinery, 1005 Michigan.
Roux George, lab., res. 1825 N. 8th.
Roux Lucy Miss, res. 1825 N. 8th.
Roux Mary, hair works, res. 1825 N. 8th.
Rover Fred.,* lab., res. 924 Broadway.
Rover Gustav, lab., res. 924 Broadway.
Rover Joseph, lab., res. 924 Broadway.
Rover Mary (wid. Robert), res. 924 Broadway.
Rowe Albert,* lab., res. 614 S. 15tht.
Rowe Aug.,* lab., res. Krieg's add.
Rowe Erich, milk peddler, brds. 1522 Maryland.
Rowe Otto, bell boy Grand hotel.
Rowe Reinhold,* painter, res. 1539 N. 4th.
Rowe Robert,* lab., rese. 1623 Kentucky.
Rubenik Joseph, lab., brds. 513 N. Water.
Rudin Charles, clerk street car office, rese. 620 Wisconsin.
Rudloff Anna* (wid. Fred), res. 1135 N. 14th.
Rudloff Oscar, lab., res. 1135 N. 14th.
Rudolph Arthur J., collector, res. 537 Center.
Rudolph C. E.,* rug weaver, res. 537 Center.
Rudolph Dorothea, clerk, res. 537 Center.
Ruebenzahn Louis,* lab., res. 1425 Bluff ave., 2nd floor.
Ruehlow Alvina, milliner, res. 1520 N. 9th.
Ruehlow Elizabeth* (wid. Fred), res. 1520 N. 9th.
Ruesink Gertrude, student, brds. 1014 S. 15th.
Ruge Karl,* blksmith, res. 1413 Mehrtens ave.
Ruge Meta Miss, res. 1413 Mehrtens ave.
Ruhe Emil,* lab., res. 1532 N. 3rd, 2nd floor.
Ruhe Fred Sr.,* carp., res. 925 Wisconsin.
Ruhe Fritz,* printer, res. 922 Wisconsin, 2nd floor.
Ruhmer Dora Miss, res. 825 N. 7th.
Ruhmer M.,* retired, res. 825 N. 7th.
Ruhmer Martha Miss, res. 825 N. 7th.
Rummele E. H.,* jeweler and optician, 807 N. 8th, res. 415 Super'r.

Lawrence Rochlus & Co., Successors to ROBERT SCHROEDER, Flour and Feed

Anything you want in FOOTWEAR at F. Nagel & Son

CARPETS AND CURTAINS M. KROOS & SON 1119 Michigan Ave. Telephone 506

HOEKSTRA MAKES DELICIOUS ICE CREAM ALL THE YEAR ROUND

Aldag & Burhop - INSURANCE - 530 S. Fourteenth Street TELEPHONE 232

Rummele E. H.* (wid. Edw.), res. 1224 N. 7th.
Rumney Christ.,* lab., res. 1701 N. 10th.
Runge Frank, brewer master, res. 1513 New Jersey.
Runge Otto,* lab., res. 1838 S. 13th.
Runkel Elmer, student, res. 1109 N. 9th.
Runkel J. L., Rev. Emanuel church, res. 1109 N. 9th.
Runkel Lucie Miss, res. 1109 N. 9th.
Runtaz Blaz, lab., brds. 308 N. Water.
Ruppel Amalie Miss, res. 815 Huron.
Ruppel Caspar,* lab., res. 815 Huron.
Ruppel David,* lab., res. 1315 N. 11th.
Ruppel Ferdinand,* res. 1123 Ontario, 2nd floor.
Ruppel Gottlieb,* lab., res. 815 Huron.
Ruppel Heinr.,* lab., res. 914 Michigan, rear.
Ruppel John,* lab., res. 818 St. Clair.
Ruppel Sophia Miss, res. 815 Huron.
Ruppelt Bertha Miss, res. 1333 New York.
Ruppelt Edward, lab., res. 1333 New York.
Ruppelt Leonard,* tinsmith, res. 1333 New York.
Ruppelt Otto,* furnace tender, res. 1909 N. 13th.
Ruschke Henry,* lab., res. 611 Alabama.
Ruschmeier Fred,* cabinetmkr., res. 420 N. Water.
Ruschmeier Norma, milliner, res. 420 N. Water.
Russell Albert, lab., res. 311 Niagara.
Russell Charles,* lab., res. 512 N. 4th.
Russell George,* engineer, res. 621 Jefferson.
Russell Harry,* foreman, res. 1116 N. 8th, 2nd floor, tel. 26-3.
Russell John,* res. 927 New York.
Russell Lillian, stenographer, res. 311 Niagara.
Russett Frank,* lab., res. 1122 St. Clair.
Russett Fred,* lab., res. 1612 Alabama.
Russo John,* lab., res. 1534 Illinois, 2nd floor.
Russo John, retired, res. 1717 N. 13th.
Rust Albert* (Rust & Hinze), res. 1701 Indiana.
RUST HERM.*, boots and shoes, cor. Indiana and S. 17th, res. Kriegs add.
RUST & HINZE, (Alb. Rust and Chas. Hinze), groceries, flour and feed, 1701-3 Indiana, tel. 494.
Ruttsatz Carl,* lab., res. 1623 Illinois.
Ryan Chas.,* lab., res. 1922 S. 8th, tel. 601.
Ryan E. S. Dr., phys. eye, ear, nose and throat, 518 N. 8th, 2nd floor, tel. 358, brds. Grand hotel.
Ryan John,* engineer, rese. 1216 Michigan, tel. 473.
Ryan P. H.,* lab., res. 1521 S. 11th.

EMIL MOHR, the largest Bakery in the city

Ring up Phone 24 KOLBERG'S LAUNDRY We call on short notice Prompt deliveries

S

SAAK WILLIAM,* lab., res. Humboldt ave., no number.
Saar Frank, tanner, res. 1341 Geele ave.
Saar Henry,* tanner, res. 2130 N. 12th.
Sabekel Anton, lab., brds. 1322 Jefferson, rear.
Sachs Herm.,* lab., res. 1223 Kentucky.
Sachs Jac.,* lab., res. 1212 N. 13th.
Sachse Lizzie (wid. Wm.), res. 2418 S. 8th, 2nd floor.
Sachse Martha Miss, res. 1636 N. 10th.
Sachse Mary* (wid. Carl), res. 1636 N. 10th, 2nd floor.
Sachse Paul, barkeeper, res. 1636 N. 10th, 2d floor.
SACHSE W. F.*, harnessmkr., dealer in trunks, valises, etc., 629 N. 8th, tel. 559, res. 1425 N. 7th.
Sadlier Johanna Miss, res. 1132 Broadway.
Sadlier John,* engineer, res. 1132 Broadway.
Sadlier Mary Miss, res. 1132 Broadway.
Sadroschinsky Ernst, lab., brds. 1532 N. 10th.
Saecker Anna, dressmkr., res. 826 Jefferson.
Saemann John M.,* res. 1229 N. 4th.
Saffro Abraham, lab., res. 2225 N. 15th, 2nd floor.
Saffro Herm.,* peddler, res. 2225 N. 15th, 2d floor.
Sager Adolf,* lab., res. 514 N. 7th.
Sager John,* lab., res. 915 Lincoln.
Salesia, sister Cath. school, res. 1449 S. 12th.
Salger Philip, clerk, res. 1022 Superior, 2nd floor.
Salzer Mich., lab., brds. 518 N. Water.
Samida Joseph, lab., brds. 515 N. Water.
Sampropulis Peter, lab., res. 933 Indiana.
Samse Lena Miss, housekeeper, res. 1213 N. 11th.
Samson Amanda (wid. Hy.), res. 815 Ontario, 2nd floor.
Samson Edwin, sailor, res. 432 E. Water.
Samson Henry,* lab., res. 432 E. Water.
Samson Wm. Henry, teamster, res. 815 Ontario, 2nd floor.
Sand Alice Miss, res. 1007 Georgia.
Sand Annie Miss, res. 1007 Georgia.
Sand Annie Miss, res. 2228 Calumet.
Sand Carl,* section lab., res. Calumet, near Bell ave.
Sand John,* lab., res. 2228 Calumet.
Sand Katharine* (wid. James), res. 1007 Georgia.
SAND WM.*, saloon, cor. Calumet road, cor. Bell, res. same.
Sander Henry,* moulder, res. 2120 N. 12th.
Sander Simon, retired, res. 2201 N. 15th, 2nd floor.
Sanders Adrian,* lab., res. 1117 Erie.
Sanders A. G., retired, res. e. s. N. 15th, on city limits.

MONEY TO LOAN at H. J. Meuers 802-804 N. 8th St. 2nd Floor

Peoples Cash Meat Markets -- Large, Clean and Inviting

Headquarters for Pictures and Frames at J. GEREND'S 704 N. Eighth St.

GERMAN BANK INTEREST PAID ON TIME DEPOSITS

Richardson Bros., Saw Mill, Sheboygan Falls, Wisconsin

ASK YOUR GROCER FOR WITCH SOAP

Sanders Floris, lab., res. 1117 Erie.
Sanders John,* lab., res. 1015 N. 12th.
Sanders John,* painter, res. 1725 Calumet.
Sanders John Jr., delivery clerk, res. 1015 N. 12th.
Sanders Mary Miss, res. 1015 N. 12th.
Sanders Nellie Miss, res. 1117 Erie.
Sanders Simon, bookbinder, res. 1117 Erie.
Sanders Susie Miss, res. 1015 N. 12th.
Sans Souci Club, 726 Jefferson, 2nd floor.
Sanville Dave,* fisherman, res. 609 N. 5th, 2nd floor.
Sanville Eugene,* life saver, res. 515 Center, 2nd floor.
Sanville Frank,* life saver, res. 303 Wisconsin.
Sanville Jos.,* life saver, res. 823 N. 3rd, tel. 793.
Sarau Henry,* lab., res. 1115 Lincoln.
Sarau Math., lab., brds. 223 N. 8th.
Sass Albert,* lab., res. 1318 Georgia.
Sass Carl,* lab., res. 1319 Georgia.
Sass Gustav, lab., res. 1319 Georgia.
Sass Herm.,* shipping clerk, res. 1639 N. 12th, 2nd floor.
Sass William, lab., res. 1319 Georgia.
Satre Halver,* bookkpr., res. 2010 S. 8th, tel. 582.
Sattler Ella, clerk, brds. 729 N. 9th.
SATTLER GEORGE*, photographer, 716 N. 8th, 2d floor, res. same.
Sattler Hans, ice dealer, 326 S. River, tel. 705, res. same.
Sauer Constant,* lab., res. 1209 N. 8th, rear.
Sauer Katharine, bkkpr., res. 1209 N. 8th, rear.
Sauer Margaret Miss, dressmkr., rese. 1209 N. 8th, rear.
Sauer Philip, trimmer, res. 604 N. 9th.
Sauer Philip, cigarmkr., res. 1209 N. 8th, rear.
Sauer Richard, student, res. 1209 N. 8th, rear.
Sauter Fred,* blind, res. 1701 Saemann ave.
Sauter Louise Miss, res. 1701 Saemann ave.
Sauter Oscar, lab., res. 411 Center.
Sauter Wm.,* carp., res. 411 Center.
Savage Jessie, teacher, res. 617 New York.
Savinsek Frank, lab., brds. 515 N. Water.
Saxton Anna Miss, brds. 516 Niagara.
Schaal Ernst, tinner, brds. 915 Wisconsin.
Schachtschneider Carl,* lab., res. 1804 S. 13th.
Schackel James, bricklayer, res. 818 New York.
Schadde Minnie (wid. Martin), res. 1320 N. 9th.
Schadosky Herm.,* foreman, res. 712 Michigan, 2nd floor.
Schaefer Anna* (wid. Raimond), res. 1020 Michigan, rear.
Schaefer George,* lab., res. 635 Spring.
Schaefer Gertrude Miss, res. 1319 S. 7th.

OTTO JUNCK, PRACTICAL PLUMBER
GAS, STEAM AND HOT WATER FITTER 1238 MICHIGAN AVENUE

1119 Michigan Ave. PHONE 506 M. KROOS & SON STEINWAY, EVERETT AND JEWETT PIANOS

Schaefer Gertrude L., artist, teacher for painting, res. 1304 N. 8th.
Schaefer Kanut, lab., res. 1020 Michigan, rear.
Schaefer Katie Miss, res. 635 Spring.
Schaefer Mary (wid. George), res. 1031 Indiana, rear.
Schaefer Mrs. (wid.), res. 925 Kentucky.
Schaefer Peter,* tailor, res. 1319 S. 7th.
Schaefer Raimond, lab., res. 1020 Michigan, rear.
SCHAEFER N. G.*, pres. Farmers and Merchants Bank, res. 1304 N. 8th.
Schaefer Sarah, dom., 1020 Michigan, rear.
Schaetzel Minnie Miss, res. 827 Wisconsin.
Schaetzel Val.,* retired, res. 827 Wisconsin.
Schaetzer Alma, bkkpr., res. 2603 N. 15th.
Schaetzer Edwin, student, res. 2603 N. 15th.
Schaetzer Heinrich, farm hand, res. 2603 N. 15th.
Schaetzer Louise Mrs., res. 614 N. 8th.
Schatzer Doris* (wid. Wm.), res. 2603 N. 15th.
Schaeve Wm.,* lab., res. 1809 S. 12th.
Schaf Adolf, lab., res. 1329 N. 9th, 2nd floor.
Schaf John,* saloon, 1301 Michigan, res. same, tel. 173.
Schaf John Jr., bartender, res. 1301 Michigan.
Schaff Louis,* lab., res. 1329 N. 9th.
Schaff Mathaeus, lab., brds. 1329 N. 9th.
Schaffs Frances Miss, res. 2020 Superior.
Schaffs J. P.,* lab., res. 2020 Superior.
Schagar Jos.,* lab., res. 1413 N. 8th.
Schaka Frank, lab., brds. 920 Niagara.
Schallow Aug.* lab., res. 1629 Alabama.
Schallow Ida Miss, res. 1629 Alabama.
Schaltegger Emil, lab., res. 815 N. 8th.
Schamberger Anton, lab., res. 1609 Blocki court.
Schamberger Paul,* lab., res. 1609 Blocki court.
Schanglies August,* lab., res. 2244 N. 15th.
Schanglies Julius,* lab., res. 1428 S. 11th, 2nd floor.
Schanglies Max, lab., res. 2244 N. 15th.
Scharenbrock John,* lab., res. 1532 John court.
Scharick Gottfried,* lab., res. 914 Michigan, rear.
Schaub John,* lab., res. 2008 N. 11th.
Scheave Anton, milk peddler, brds. 1834 N. 21st.
SCHECK AUG.*, chief of police, res. 1032 Wisconsin, tel. 201.
Schedler Selma* (wid. M.), res. 422 Michigan.
Scheele Anna, clerk, res. 1104 N. 9th.
Scheele Henry Sr.,* crockery, china and glassware, 710 N. 8th, tel. 377, res. 1104 N. 9th.
SCHEELE HENRY jr.*, granite and marble works, 712 N. 8th, tel. 377-2, res. 522 Niagara, tel. 777.

All kinds of wood at A. W. Sperl and Company 1127 Ontario Ave. Telephone 342

State Business College, the largest and best 802-804 N. 8th St.

Photos of Family Groups, Wedding Parties, Etc. at Glaeser's Artistic Work Low Prices

A Pretty Picture of the Baby Made at HORSTBRINK & CO.'S STUDIO

Give Us Your Trade and be Satisfied ☆ Sheboygan Steam Laundry

Scheele Heinr.,* carp., res. 2224 N. 8th.
Scheer Elsie, clerk, res. 1828 Superior.
Scheer Emil, lab., res. 1828 Superior.
Scheer Frank,* lab., res. 1008 Union.
SCHEER GEORGE*, physician and surgeon, 804 N. 8th, 2d floor, tel. 674, res 1416 Superior, tel. 639.
Scheer H. (wid. Henry), res. 1828 Superior.
Scheer Hans,* machinist, res. 1502 Superior.
Scheffler Arthur, lab., res. 1220 Ontario.
Scheffler Charles,* tanner, res. 1520 N. 5th.
Scheffler Ferdinand,* lab., res. 1220 Ontario.
Scheffler Herm.,* foreman, res. 1202 Michigan, 2nd floor.
Scheffler Herm. Jr., lab., res. 1202 Michigan, 2nd floor.
Scheffler Wilhelm, lab., res. 1220 Ontario.
Schefsky Ferdinand,* mason, res. 1102 Erie, 2nd floor.
Scheible John Sr. (wid.), lab., res. 1116 Erie.
Scheible John Jr., glove cutter, res. 1116 Erie.
Scheible Lydia Miss, res. 1116 Erie.
Schelk Herman,* lab., res. 2317 S. 9th.
Schelk Wilhelmina (wid. Christoph), res. 935 Niagara, 2nd floor.
Scherer Agnes Miss, res. 1509 S. 12th.
Scherer Clara, dom., 624 Ontario.
Scherer Frank, lab., res. 1509 S. 12th.
Scherer John, lab., res. 1509 S. 12th.
Scherer Joseph,* lab., res. 1632 N. 18th.
Scherer Math., coachman, res. Hotel Foeste.
Scherer Nick.,* lab., res. 1509 S. 12th.
Scherer Peter, lab., res. 1632 N. 18th.
Scherer Susan (wid. Peter), res. 1719 N. 11th.
Scherer Theodor, lab., res. 1509 S. 12th.
Schermerhorn Laura Mrs., res. 512 N. 4th.
Schetter Annie Miss, res. 1644 S. Division.
Schetter Bertha Miss, res. 1644 S. Division.
Schetter Joseph,* lab., res. 1644 S. Division.
Scheuer Lorenz,' retired, res. 2324 N. 10th.
Scheuermann Lisette (wid. Gottl.), res. 927 Niagara, 2nd floor.
Scheve Carl,* lab., res. 1526 N. Division.
Schieble Albert,* painter, res. 1910 N. 9th, 2nd floor.
Schieble Alvin, lab., res. 1132 Huron.
Schieble Annie Miss, res. 1418 N. 11th.
Schieble Caspar,* carpenter, res. 1310 N. 8th.
Schieble Frances Miss, res. 1310 N. 8th.
Schieble Frieda Miss, res. 1418 N. 11th.
Schieble George, lab., res. 1418 N. 11th.
Schieble Gerhard, lab., res. 1418 N. 11th.
Schieble Heinrich, lab., res. 1310 N. 8th.

ENGINEER SUPPLIES, VALVES, WROUGHT IRON PIPES, ETC. HONOLD BROS. 420 N. Eighth Street Telephone 158

Flour, Feed and Produce cheapest at SIMON GRASSER'S 817 Center Ave. & 930 N. Water St.

CITIZENS STATE BANK, Sheboygan, Wis. We respectfully solicit your business. Interest paid on time deposits and on savings accounts

Diestelhorst, Eberhardt Co., Largest Department Store PLYMOUTH, WIS.

Wholesale and Retail -- LAWRENCE ROCHLUS & CO. -- Flour and Feed Store

Schieble J. B., carpenter, res. 1132 Huron.
Schieble John,* lab., res. 1418 N. 11th.
Schieble John C., lab., res. 1412 N. 6th.
Schieble Josephine Miss, res. 1132 Huron.
Schieble Margaret Miss, res. 1418 N. 11th.
Schieble Nic.,* machinist, res. 1627 N. 12th.
Schieble Tena, clerk, res. 1310 N. 8th.
Schiefer Sarah, dom., 502 Erie.
Schield Marie, guest poorfarm.
Schiffeneder Antoinette Miss, res. 1518 N. 6th.
Schiffeneder Jos.,* trav. salesman, res. 1518 N. 6th.
Schiffler Chas.,* tanner, res. 1414 S. 9th.
Schiffler Elgin Miss, res. 1414 S. 9th.
Schiffler Ernst,* foreman, res. 713 Superior.
Schiffler Meta Miss, res. 713 Superior.
Schiffler Rose, stenographer, res. 713 Superior.
Schild Chas.,* foreman, res. 1329 S. 15th.
Schild Fred,* lab., res. 1511 St. Clair, 2nd floor.
Schild Henry,* tanner, res. 1423 S. 11th.
Schild Herman, lab., res. 1922 N. 8th.
Schild Hulda Miss, res. 1922 N. 8th.
Schild Ida, dom., 1214 N. 7th.
Schild Martin,* carp., res. 1821 Indiana.
Schild Martin Jr., res. 1821 Indiana.
Schild Theo., lab., res. 1821 Indiana.
Schild Wm.,* lab., res. 1922 N. 8th.
Schild William, lab., res. 1821 Indiana.
Schilder Annie Miss, res. 1811 N. 9th.
Schilder Franz, moulder, res. 1329 N. 8th.
SCHILDER HEINR.,* city treasurer, res. 1329 N. 8th.
Schilder Henry Jr., tailor, res. 1329 N. 8th.
Schilder Joseph,* clerk, res. 1811 N. 9th.
Schilder Joseph,* upholsterer, res. 501 Center, 2nd floor.
Schilder Joseph, clerk, res. 1329 N. 8th.
Schilder Katharina, student, res. 1329 N. 8th.
Schilder Mamie Miss, res. 1811 N. 9th.
Schilder Peter, student, rese. 1329 N. 8th.
Schilder Wm.,* shoe cutter, res. 1411 N. 11th.
Schill Nic., retired, res. 423 Michigan.
Schilling Frederick, lab., res. 1417 Kentucky.
Schillings Emma* (wid. Mathias), res. 1325 N. 9th.
Schillengowsky Fred, res. 914 Swift.
Schillengofski Otto,* lab., res. 723 Georgia.
Schillengowsky Wm.,* lab., res. 914 Swift.
Schiller Math., clerk, res. 320 Michigan.
Schils N. E. & Co., boots and shoes, 732 N. 8th, tel. 426.

Headquarters for Good Shoes at F. Nagel & Son

1119 MICH. AVE. PHONE 506 **M. KROOS & SON** UNDERTAKING A SPECIALTY

HOEKSTRA, the only Dealer in Pasteurized Milk in the City.

Groceries, Flour and Feed at ALDAG & BURHOP, 530 South 14th Street TELEPHONE 232

SCHILS PETER*, boots and shoes, 830 N. 8th, tel. 687.
Schima Jos.,* lab., res. 918 N. 16th.
Schima Tonie, dressmkr., res. 918 N. 16th.
Schimkat Henry, machinist, res. 1618 St. Clair.
Schimkat Martin,* lab., res. 1618 St. Clair.
Schinabeck John,* watchman, res. 1308 Geele ave.
Schinabeck Jos.,* lab., res. 1913 N. 12th.
Schinabeck Louis, del. clerk, res. 1025 Michigan.
Schinabeck Louis,* tanner, res. 1618 Superior.
Schinabeck Louis, lab., brds. 920 Huron.
Schindler Fred, lab., res. S. 6th, near city limits.
Schindler George,* lab., S. 6th, near city limits.
Schindler Lena Miss, res. S. 6th, near city limits.
Schindler Pauline Miss, res. S. 6th, near city limits.
Schinkgen Chas., lab., res. 2125 N. 13th.
Schinkgen Levy, lab., res. 2125 N. 13th.
Schinkgen Sam, lab., res. 2125 N. 13th.
Schinkofski Anton,* lab., res. 1322 N. 13th.
Schinn Nic.,* lab., res. 1006 Union.
Schipper Peter, lighthouse asst., brds. 434 Pennsylvania.
Schirmeister Arthur, lab., res. 1730 S. 14th.
Schirmeister Augusta (wid.), res. 602 S. 15th.
Schirmeister Carl,* lab., res. 1730 S. 14th.
Schirmeister Charles,* carp., res. 2228 Kroos court.
Schirmeister Charles, clerk, res. 2228 Kroos court.
Schirmeister Ed.,* lab., res. 1721 N. 10th.
Schirmeister Ella Miss, res. 1730 S. 14th.
Schirmeister Louis,* foreman, res. 1724 N. 9th.
Schirmeister Theresa (wid. Fred), res. 1724 N. 9th.
Schirmer Alex,* lab., res. Krieg's add.
Schirmer Anton,* lab., res. 1917 S. 12th.
Schirmer Emil,* lab., res. 1323 Alabama.
Schirmer Emil,* lab., res. 1725 Calumet road, 2nd floor.
Schirmer Henry, lab., res. 1917 S. 12th.
Schirmer Mary, lab., res. 1917 S. 12th.
Schirmer Senta Miss, res. Krieg's add.
Schirrhoffer Mally, dom., 616 N. 9th.
Schissler Annie Miss, res. 1214 S. 13th.
Schissler Lillian Miss, res. 1214 S. 13th.
Schissler William,* mail carrier, res. 1214 S. 13th, tel. 669.
Schissmann Leo.,* lab., res. 2309 S. 8th.
Schiwon Martha Miss, res. 1623 Illinois.
Schiwon Oscar, lab., res. 1623 Illinois.
Schlager Joseph,* wagonmkr., res. 1533 N. 11th.
Schlegel Emil,* lab., res. 730 Georgia.
Schlegel Emma, milliner, res. 729 N. 9th.

For fine Cakes of all kinds call at EMIL MOHR TEL. 164

Best of Work
Prompt Delivery
KOLBERG'S LAUNDRY
814-816
New York Ave.
Phone 24

Farms for Sale, Trade or Rent at H. J. NEUENS 802-804 N. 8th STREET 2nd Floor

Peoples Cash Meat Markets, handle carload lots of fresh salted and smoked meats

Schlegel Ida, bkkpr., res. 729 N. 9th.
Schlegel John,* butcher, res. 729 N. 9th.
Schlegel Max,* lab., res. 624 Alabama.
Schlegel Rosa Miss, res. 730 Georgia.
Schleider Fred,* carp., res. 2323 S. 16th.
Schleppe John,* lab., res. 913 Superior, rear.
Schlicht Hattie, clerk, res. 620 National court.
SCHLICHT JAC.*, wholesale dealer in wines, liquors and cigars, saloon and pool rooms, 618 N. 8th, tel. 50, res. 622 New York, tel. 387.
Schlicht Elizabeth (wid.), res. 614 New York.
Schlicht Jesse, lab., res. 620 National court.
Schlicht John,* lab., res. 620 National court.
Schlicht Oscar, tailor, res. 620 National court.
Schlicht Regina (wid. John), res. 921 St. Clair.
Schlicht Wm., res. 622 New York, 2nd floor.
Schlieder Christina (wid. Gottl.), res. 2353 S. 8th.
Schlieder Ernst, lab., res. 2353 S. 8th.
Schlieder Minnie (wid.), res. 409 Wisconsin.
Schloemann Helen, clerk, res. 1306 Maryland.
Schloemann Henry,* lab., res. 1306 Maryland.
Schloemann Henry Jr., lab., res. 1306 Maryland.
Schloss Wilhelm,* lab., res. 1120 Logan ave.
SCHLYTER MAGGIE (wid. Gustav), saloon and boarding, 1027 S. 8th, tel. 174.
Schlytter George,* retired, res. 1009 Indiana.
Schmagelski Albert,* painter, res. 1419 Maryland, 2nd floor.
Schmagelske Edw., lab., res. 920 Dillingham.
Schmagelske Fred,* lab., res. 920 Dillingham.
Schmagelske Mr.,* painter, res. 916 High, 2nd floor.
Schmagelske Wm., lab., res. 920 Dillingham.
Schmal Adam, lab., res. 1639 Calumet road.
Schmatz Jos., lab., brds. 1611 N. 8th.
Schmeichel John,* lab., res. 1922 S. 14th.
Schmelsky Chas.,* lab., res. 1018 High.
Schmerling Ida, dom., poorfarm.
Schmerling Marie (wid. Gust.), res. 1341 Mehrtens ave.
Schmerling Otto, lab., res. 1341 Mehrtens ave.
Schmidlin Harry, student, res. 1327 N. 4th.
Schmidlin John,* turn. teacher, res. 1327 N. 4th.
Schmidling George,* foreman, res. 1626 N. 11th.
Schmidt Alvin, lab., res. 1519 Alabama.
Schmidt Anna Miss, res. 1111 Erie, rear.
Schmidt Anton, bkkpr., res 714 New York.
Schmidt August,* retired, res. 911 Wisconsin.
Schmidt Aug.,* lab., res. 1410 Alabama.

JACOB GEREND FURNISHING EMBALMER
704 N. EIGHTH STREET

German Bank, DRAFTS AND LETTERS OF CREDIT FOR TRAVELERS ISSUED, Available Everywhere....

Schmidt Bertha, dom., 1028 N. 4th.
Schmidt Bertha Miss, res. 1715 Barret.
Schmidt Carl,* lab., res. 1227 S. 15th.
Schmidt Carl,* painter, res. 1432 S. 13th.
Schmidt Carl,* shoe repairer, 719 N. 8th, res. 713 Jefferson, 2nd floor.
Schmidt Carl E.,* compositor, res. 714 Center, 2nd floor.
Schmidt Carl O.,* enameler, res. 1613 N. 2nd.
Schmidt Caroline (wid. Johann), res. 2038 Superior.
Schmidt Charles,* piano tuner, res. 504 S. 14th.
Schmidt Charles, lab., res. 515 N. Water.
Schmidt Chas.,* lab., rese. 1828 S. 13th.
Schmidt Christian,* lab., res. 1111 Erie, rear.
Schmidt Christina Miss, res. 1136 Broadway.
Schmidt Dora Miss, res. 714 New York.
Schmidt Dora Miss, res. 1649 Sibley court.
Schmidt Edward,* lab., res. 1229 Erie, 2nd floor.
Schmidt Edw.,* teacher, res. 319 Michigan.
Schmidt Edw., lab., res. 1218 S. 9th.
Schmidt Eleonora Miss, res. 1012 Michigan.
Schmidt Eleanora, milliner, res. 713 Jefferson, 2nd floor.
Schmidt Elfrieda, teacher, res. 1320 N. 9th.
Schmidt Ella Miss, housekeeper, 1013 Michigan.
Schmidt Emil, lab., res. 113 N. 21st, Lym add.
Schmidt Emil, lab., res. 1828 S. 13th.
Schmidt Emilie Miss, res. 713 Jefferson, 2nd floor.
Schmidt Ernst,* carp., res. 1136 Broadway.
Schmidt Evangeline, dom., 723 N. 7th.
Schmidt F. F.,* painter, res. 624 National court.
Schmidt F. M., lab., brds. 1022 Wisconsin, 2nd floor.
Schmidt Frank,* lab., res. 1022 Wisconisn.
Schmidt Fred,* lab., res. 1623 Indiana, rear.
Schmidt Fred,* gardener, res. 416 Superior.
Schmidt Friedrich,* lab., res. 2113 N. 10th.
Schmidt Friedrich,* lab., res. 113 N. 21st, Lym add.
Schmidt George, fireman, res. 1429 New Jersey.
Schmidt George,* lab., res. 1725 Calumet road.
Schmidt George, res. 714 New York.
Schmidt Gertrude Mrs., res. 1608 Bell ave.
Schmidt Harry, lab., brds. 1442 S. 12th.
Schmidt Hattie Miss, res. 1846 S. 13th.
Schmidt Helen, student, res. 922 Erie.
Schmidt Herm.,* lab., res. 1846 S. 13th.
Schmidt Herman,* lab., res. 2113 N. 10th.
Schmidt Herm.,* rural carrier, res. 1810 Union.
Schmidt Hugo,* res. 1833 N. 8th.

Finishing Lumber a Specialty at Richardson Bros., Sheboygan Falls, Wis.

ALADDIN SOAP CO., Sheboygan, Wisconsin, Phone 235

OTTO JUNCK, Practical Plumber Phone 99

1119 MICHIGAN AVENUE
TELEPHONE 506
M. Kroos & Son
UPHOLSTERING AND
PICTURE FRAMING

Schmidt Hugo L.,* mgr., The Enterprise Co., res. 708 Pennsylv.
Schmidt Jac. A., painter, res. 1012 Michigan.
SCHMIDT JAC. O.*, painter, decorator and paperhanger, dealer in wallpaper, paints, oils etc., 1012 Michigan, tel. 480.
Schmidt Jeanette, dom., 418 St. Clair.
Schmidt John,* piano tuner and repairer, leader Schmidt's band, res. Erie ave., repair shop 1127 N. 8th, rear.
Schmidt John,* brewer, rese. 1429 New Jersey.
Schmidt John Jr., lab., res. 1429 New Jersey.
Schmidt John E.,* bkkpr., res. 728 N. 9th.
Schmidt John, butcher, res. 817 Michigan.
Schmidt John,* lab., res. 1021 Indiana.
Schmidt Lampertus, res. 1413 N. 8th, rear.
Schmidt Lena* (wid. George), res. 1320 N. 9th.
Schmidt Lydia Miss, res. 1218 S. 9th.
Schmidt Magdalena (wid. Jac.), res. 922 Erie.
Schmidt Martha* (wid. Lampert), res. 1413 N. 8th, rear.
Schmidt Mary M. Miss, res. 1012 Michigan.
Schmidt Michael,* painter, res. 1015 Lincoln.
Schmidt Oscar, bkkpr., res. 1320 N. 9th.
Schmidt Otto,* painter, res. 1013 Michigan.
Schmidt Otto, lab., res. 1111 Erie, rear.
Schmidt Paul, gardener, res. 416 Superior.
Schmidt Peter, lab., res. 1608 Bell ave.
Schmidt R. H., Fruit Box Co. (R. H. Schmidt, pres. and treas.: Walter Schmidt, sec.), cor. N. 15th and Geele ave.
Schmidt Rich.,* lab., res. 1507 Union, 2nd floor.
SCHMIDT ROBERT*, whitewasher, res. 1218 S. 9th, tel. 724.
Schmidt Theo.,* lab., res. 817 N. 5th.
Schmidt W. F.,* rate clerk C. & N.-W. Ry., res. 1519 Alabama.
Schmidt Walter,* lab., res. 2211 N. 15th.
Schmidt Walter,* milk dealer, res. 1232 Blocki court.
Schmidt William,* lab., res. 2303 S. 8th.
Schmidt Willy, lab., res. 713 Jefferson, 2nd floor.
Schmidt Wm.,* lab., res. 1715 Barret.
Schmidt Wm.,* tanner, res. 1610 Georgia.
Schmidtbauer Carl, shipping clerk, res. 1426 N. 10th.
Schmidtbauer John,* shipping clerk, 1426 N. 10th.
Schmidtbauer Mamie Miss, res. 1426 N. 10th.
Schmitt A. & F. (Arthur and Fred Schmitt), painter and decorator, 814 Pennsylvania.
Schmitt Arthur* (A. & F. Schmitt), rese. 621 N. 5th.
Schmitt Dora Miss, res. 714 New York.
Schmitt Fred (A. & F. Schmitt), res. 714 New York.

A. W. Sperl & Co. 1127 Ontario Ave. Telephone 342 Reasonable prices on all kinds of wood and perfect measurement

State Business College, the largest and best, 802-804 N. 8th St.

Always go to GLAESER'S *If you want the BEST* Photographs

HORSTBRINK & CO., Photographers TELEPHONE 698 831 N. Eighth St.

SCHMITT GEO. W.*, dry goods and groceries, 902-904 S. 15th, tel. 151, res. same.
Schmitt Jennie Miss, brds. 1442 S. 12th.
Schmitt John,* carp., res. 1448 S. 12th.
Schmitt Joseph,* retired, res. 714 New York.
Schmitt Joseph,* sec. Winter Lumber Co., res. 624 National court, tel. 268.
Schmitt Joseph, contractor, brds. 1315 Jefferson, 2nd floor.
Schmitt Mary* (wid. Gottf.), res. 1722 Wisconsin.
Schmitt Michael,* carpenter, res. 1315 Jefferson, 2nd floor.
Schmitt William,* lab., res. 1234 S. 19th.
SCHMITT WM.*, livery, 711 Center, tel. 120, res. 1709 N. 7th, tel. 512.
Schmitt Wm. J.,* insurance agt., res. 1507 New Jersey.
Schmitz Adolph, lab., brds. Wildwood ave., near cemetery.
Schneider Albert, lab., res. 540 S. River.
Schneider Anna Miss, res. 501 N. 6th.
Schneider Annie Miss, res. 1213 Georgia, 2nd floor.
Schneider Augusta Miss, res. 527 Ontario.
Schneider Ben, lab., brds. 902 N. 9th.
Schneider Clara, dressmkr., res. 630 Pennsylvania.
Schneider Edna, clerk, res. 630 Pennsylvania.
Schneider Elizabeth (wid. Adam), res. 527 Ontario.
Schneider Emma, milliner, res. 540 S. River.
Schneider Fred,* lab., res. 1529 Indiana.
Schneider Fritz,* lab., res. 540 S. River.
Schneider Genoveva, student, res. 630 Pennsylvania.
Schneider Gottfried, retired, res. 538 S. River.
Schneider H. W.,* tinsmith, res. 408 Center.
Schneider Henry, lab., res. 1213 Georgia.
Schneider J. J.,* teamster, res. 717 New York.
Schneider John,* lab., res. 1124 N. 10th.
Schneider Lillian Miss, res. 511 N. 7th.
Schneider Louis P.,* blksmith, 632 Pennsylvania, res. 511 N. 7th.
Schneider Louis C.,* lab., res. 1213 Georgia, 2nd floor.
Schneider Mabel, forelady, res. 511 N. 7th.
Schneider Paulina Mrs., dressmkr., res. 717 New York.
Schneider Philip Heinr.* (Huebner & Co.), res. 630 Pennsylvania.
Schneider Philip Jr., plumber, res. 630 Pennsylvania.
Schneider Richard, lab., res. 538 S. River.
Schneider Wm.,* lab., res. 1315 Center.
Schneider Wm., lab., res. 1720 N. 12th.
Schneidewind Annie Miss, res. 1602 Alabama.
Schneidewind Bernh., lab., res. 1630 Kentucky.
Schneidewind Ernst,* lab., res. 1602 Alabama.
Schneidewind Fred,* lab., res. 1630 Kentucky.

Phone 343-2 EXCELSIOR STEAM LAUNDRY

Gas, Steam and Water Piping done by HONOLD BROS. 420 N. Eighth Street Telephone 158

Simon Grasser's Flour and Feed Store 817 Center Ave.

CITIZENS STATE BANK, SHEBOYGAN, WISCONSIN
PROMPT ATTENTION GIVEN TO ALL BANKING MATTERS ENTRUSTED TO US

Schneidewind Olga Miss, res. 1602 Alabama.
Schneidewind Oscar,* marine engineer, res. 1002 S. 15th, 2nd floor.
Schneidewind Selma Miss, res. 1602 Alabama.
Schneikart Adam, lab., res. 1603 N. 13th.
Schneikart Philip,* lab., res. 1603 N. 13th.
Schneikert Nic.,* lab., res. 2220 N. 11th.
Schnellen Emma* (wid. Fred.), res. 1029 N. 4th.
Schnellen Fred Jr.,* supt. Am. Hide & Leath. Co., res. cor. N. 4th and Erie.
Schnellen Fritz Sr., mgr. Wildwood cemetery, res. 1920 N. 8th.
Schneller Alma Miss, res. 1940 N. 12th.
Schneller Carl,* lab., res. 1940 N. 12th.
Schneller Elizabeth, asst. principal 1st Ward school, res. 426 Ontario, 2nd floor.
Schneller Willy, lab., res. 1940 N. 12th.
Schnor Wm.,* lab., res. 1129 Michigan, 2nd floor.
Schnorr George,* lab., res. 1627 Saemann ave.
Schoemer Anna Miss, res. 1121 Clara.
Schoemer John,* lab., res. 1121 Clara.
Schoemer John B., lab., res. 1121 Clara.
Schoemer Margaret Miss, res. 1121 Clara.
Schoemer Mary Miss, res. 1121 Clara.
Schoemer Susie Miss, res. 1121 Clara.
Schoen Dora Miss, res. Maryland ave., Lym add.
Schoen Fred,* lab., res. 1316 Jefferson, 2nd floor.
Schoen Laura, typewriter, res. 1712 N. 8th.
Schoen Mary Miss, res. Maryland ave., Lym add.
Schoen Reinhard,* lab., res. 1712 N. 8th.
Schoen Walter, student, res. 1712 N. 8th.
Schoen Wm.,* brewer, res. Maryland ave., Lym add.
Schoen William Jr., res. Maryland ave., Lym add.
Schoenebeck Bertha Miss, res. 2105 N. 10th.
Schoenebeck Fritz,* lab., res. 2105 N. 10th.
Schoenebeck Ida Miss, res. 2105 N. 10th.
Schoeneboom Arthur, lab., res. 1202 Alabama.
Schoeneboom Herm.,* lab., res. 1202 Alabama.
Schoenemann Adelie Miss, res. 1515 N. 7th.
Schoenemann Arthur, lab., res. 1515 N. 7th.
Schoenemann Martin,* tailor, res. 1515 N. 7th.
Schoening Annie Miss, res. 1507 S. 13th.
Schoening Fred, lab., 1009 Swift.
Schoening Fred, tanner, res. 1507 S. 13th.
Schoening Gottl.,* lab., res. 1507 S. 13th.
Schoening Gottf., lab., res. 1507 S. 13th.
Schoening Katie, dom., 915 N. 8th.
Schoening Mike,* lab., res. 1009 Swift.

Plymouth's First-Class Merchandise Store, Diegelhorst, Eberhardt Co.
Grain, Seeds and Produce at LAWRENCE ROCHLUS & CO.
Fine Footwear at F. NAGEL & SON 820 N. 8th St. Sheboygan

CARPETS AND CURTAINS M. KROOS & SON 1119 Michigan Ave. Telephone 506

HOEKSTRA'S MILK DEPOT, 1120 N. ELEVENTH STREET, TELEPHONE 39

ALDAG & BURHOP - Notions and Gents Furnishings

Schoening Minnie Miss, res. 1009 Swift.
Schoening Nic., lab., res. 1612 Alexander court.
Schoening William,* lab., res. 1608 S. 13th.
Schoening Wm., lab., res. 1009 Swift.
Schoenk Amanda, teacher, res. 616 New York.
Schoepp Albert,* lab., res. 1610 S. 12th.
Schoepp Albert Jr., lab., res. 1610 S. 12th.
Schoepp Johanna Miss, res. 1610 S. 12th.
Schoepp Mamie Miss, res. 1610 S. 12th.
Schoerger George Sr.,* saloon, 504 N. 8th, res. 623 Center, tel. 247.
Schoerger George Jr.,* bartender, res. 620 Center, 2nd floor.
Schoerger Ilma Miss, res. 623 Center.
Schoerger William, tinsmith, res. 623 Center.
Scholle Peter, lab., res. 918 N. 11th.
Scholle Thomanic,* tanner, res. 918 N. 11th.
Scholte Allis Miss, res. 1616 N. 3rd.
Scholte John, lab.,* res. 1616 N. 3rd.
Scholz Arthur, lab., res. 1218 N. 10th.
Scholz Fred, lab., res. 1713 N. 11th, 2nd floor.
Scholz Gustav,* lab., res. 1336 Michigan.
Scholz Paul,* machinist, res. 1110 N. 10th.
Scholz Reinhold,* lab., res. 1218 N. 10th.
Scholz Willy, lab., res. 1218 N. 10th.
Schommer Frank,* lab., res. 1216 Ontario, 2nd floor.
Schorer Gottlieb,* lab., res. 1424 N. 14th.
Schorer Urs.,* tailor, res. 710 N. 5th.
Schorig Heinrich,* lab., res. 1014 N. 9th, rear.
Schornberg Emma, dom., 836 St. Clair.
Schornburg Gust., tinsmith, brds. 836 St. Clair.
Schrader Albert, clerk, res. 2133 N. 7th.
Schrader Christ.,* lab., res. 702 Huron.
Schrader Clara Miss, res. 2601 N. 8th.
Schrader Eleonora Miss, res. 2601 N. 8th.
Schrade Carl,* lab., res. 2035 New Jersey, Lym add.
Schrader Emil, ship. clerk, res. 2601 N. 8th.
Schrader Emma (wid. Rob.), res. 1023 Huron, 2nd floor.
Schrader Fritz,* saloon, Calumet road on city limits.
Schrader Henry,* lab., res. 1429 Mehrtens ave.
Schrader Herm.,* lumber scaler, res. 2133 N. 7th.
Schrader Lydia Miss, res. 2133 N. 7th.
Schrader Meta Miss, res. 702 Huron.
Schrader Minnie Miss, res. 1929 S. 14th.
Schrader Norma, millinerr, res. 2133 N. 7th.
Schrader Sophie Miss, res. 702 Huron.
Schrader Wm.,* lab., res. 1929 S. 14th.

Fresh Rolls delivered every morning by **Emil Mohr**
Phone 164 *711 North Eighth Street*

All work guaranteed first-class **Kolberg's Laundry** 814-816 New York Ave. Phone 24

NOTARY PUBLIC 802-804 N. 8th St. 2nd Floor
INSURANCE go to H. J. NEUENS
For Fire, Life, Accident Plate Glass and Casualty

PRICES THE LOWEST SATISFACTION THE BEST
PEOPLES CASH MEAT MARKETS

SCHRAGE GUST.*, insurance, 527 N. 8th, 2d floor, tel. 92, res. 814 N. 6th, tel. 421.
Schram Henry,* lab., res. 1431 S. 14th.
Schram Henry Jr., lab., res. 1431 S. 14th.
Schraut Adam,* retired, res. 1030 N. 9th.
Schraut Edward, machinist, res. 915 Huron.
Schraut Edw., machinist, res. 915 Huron.
Schraut Fred,* engineer, res. 825 N. 5th.
Schraut George,* engineer, res. 518 Washington court, tel. 718.
Schraut Louis,* machinist, res. 1541 S. 8th.
Schraut Meta Miss, res. 1030 N. 9th.
Schraut Oscar, druggist, res. 518 Washington court.
Schraut Otto,* machinist, res. 624 Huron.
Schreiber Henry, lab., brds. 1623 Spruce court.
Schreiber John, lab., brds. 1027 Ontario.
Schreiber Louis, lab., brds. 1027 Ontario.
Schreier Conrad, student, res. 524 Ontario.
SCHREIER KONRAD CO. THE (Herm. Schreier, pres.; Alfred Steffen, v-pres.; Konrad Testwuide, treas.; L. Zimmermann, sec.); brewery, cor. New Jersey and S. 15th, tel. 48.
Schreier Elizabeth Miss, res. 524 Ontario.
Schreier Henry, res. 524 Ontario.
Schreier Herman,* pres. Schreier Brewing Co., res. 524 Ontario., tel. 594.
Schreier Hortense* (wid. Konrad), res. 528 N. 9th.
Schreiner Jos., lab., brds. 1801 N. 10th.
Schriefer Frances Miss, res. 409 Wisconsin.
Schriefer William* (with Hanchett Furn. Co.), res. 409 Wisconsin, tel. 773.
Schrimpf Clara, dom., 2130 N. 6th.
Schrimpf Theresa Miss, res. 2036 Superior.
Schrimpf Wolfgang,* lab., res. 1317 N. 13th, 2nd floor.
Schroeder Aug.,* lab., res. 2232 N. 8th, 2nd floor.
Schroeder Dorothea* (wid. Andreas), res. 515 N. 7th, 2nd floor.
Schroeder Ernst,* mail carrier, res. 2038 N. 8th.
Schroeder Hattie, teacher, res. 515 N. 7th, 2nd floor.
Schroeder John,* engineer, res. 813 Huron.
Schroeder Lila, bkkpr., res. 515 N. 7th, 2nd floor.
Schroeter Max,* burner, res. 1415 N. 6th.
Schdoeder Minnie, bkkpr., res. 515 N. 7th, 2nd floor.
Schroeder Auguste (wid. Ludw.), res. 1328 N. 13th.
Schroeder Emil,* lab., res. 1542 John court.
Schroeder Henry,* lab., res. 1515 N. 11th.
Schroeder Mich.,* res. 1542 John court, 2nd floor.

Headquarters for MATTRESSES at **GEREND'S** Local Agent for the world renowned S. & F. Felt Mattress.

German Bank, DEPOSITS FROM $1.00 UP RECEIVED IN SAVINGS DEPARTMENT

RICHARDSON BROS.- Planing Mill, - SHEBOYGAN FALLS, WISCONSIN

USE THE FAMOUS SELF-WASHING "WITCH SOAP"

SCHROEDER ROBERT*, furniture, 713 N. 8th, res. 926 New York.
Schroeder Wm., retired, res. 925 Illinois.
Schropp Ernst,* patternmkr., res. 1831 N. 7th.
Schropp Isabella Miss, res. 1831 N. 7th.
Schruers Benjamin, retired, res. 827 Kentucky, rear.
Schruers John, lab., res. 827 Kentucky, rear.
Schubert Agnes Miss, res. 421 Washington court.
Schubert Alex.,* moulder, res. 319 Niagara, 2nd floor.
Schubert Alexander, lab., res. 421 Washington court.
Schubert Anton,* lab., res. 1513 N. 12th.
Schubert Bert.,* lab., res. 1723 Alabama.
Schubert Elizabeth* (wid. Kaspar), res. 1122 Michigan.
Schubert Florence, telephone operator, res. 421 Washington court.
Schubert Frank,* lab., res. 1609 Indiana.
Schubert George,* foreman, res. 1721 Calumet road.
Schubert Gertrude, clerk, res. 421 Washington court.
Schubert Henry* (Bartzen & Schubert), res. 1218 Superior.
Schubert John,* saloon, 2536 N. 15th.
Schubert Jos.,* retired, res. 1526 Main.
Schubert Lena (wid. Wm.), res. 1502 S. 14th, 2nd floor.
Schubert Lena Miss, res. 1609 Indiana.
Schubert Louis,* teamster, rese. 421 Washington court.
Schubert Mary Miss, res. 1723 Alabama.
Schubert Mich., lab., brds. 1102 N. 8th, Commercial house.
Schubert Walter, machinist, res. 1721 Calumet road.
Schuchardt Christ.,* foreman, res. 1314 N. 7th.
Schuchardt Hattie Miss, res. 1314 N. 7th.
Schuchardt Louise Miss, res. 1314 N. 7th.
Schuchardt Moritz,* mason, res. 1525 Sibley court.
Schuchardt Tena, clerk, res. 1314 N. 7th.
Schuchardt William, machinist, res. 1314 N. 7th.
Schucht Otto,* nurseryman, res. 1310 N. 16th.
Schucht W. G., florist, 1220 N. 8th, res. Chilton, Wis.
Schuck Alex., lab., res. 1306 Indiana.
Schuck Wm., lab., res. 1306 Indiana.
Schuelke Aug.,* lab., res. 1026 Kentucky.
Schuelke Elsie Miss, res. 1026 Kentucky.
SCHUELKE HERM.*, wholesale tobacco and saloon, 1235 Pennsylv. tel. 258, res. same.
Schuelke Lydia Miss, res. 1026 Kentucky.
Schuett Emil,* cabinetmkr., res. 317 S. 13th.
Schuette Alb.,* moulder, res. 630 N. 4th.
Schuette Edward,* painter, res. 924 Huron.
Schuette Ferd.,* janitor at Ger. bank, res. 1119 Lincoln.
Schuette Julius,* painter, res. 1505 S. 8th.

OTTO JUNCK PLUMBING AND HEATING -- Sewer Pipes
1236 MICHIGAN AVENUE. SHEBOYGAN, WIS.

ALL KINDS OF FURNITURE **M. KROOS & SON** 1119 MICHIGAN AVE. PHONE 506

Schuette Minnie* (wid. Fred), res. 1430 N. 7th.
Schuette Richard, clerk, res. 730 Superior, 2nd floor.
Schuette Wm. J.,* lab., res. 1132 S. 17th.
Schuetz Arthur* (Guenther Schuetz & Sons), res. 1102 Erie.
Schuetz Elmer, res. 1006 N. 9th.
Schuetz Charles (Guenther Schuetz & Sons), res. 1006 N. 9th.
Schuetz Guenther* (Guenther Schuetz & Sons), res. 1006 N. 9th.
Schuetz Guenther & Sons (Guenther, Charles and Arthur Schuetz), carp. contr., 916 Ontario, tel. 782.
Schuetz Mich., lab., res. 2102 N. 13th.
Schuler George,* cigarmkr., res. 1424 N. 12th.
Schuler George,* lab., res. 2005 S. 13th.
Schuler Stella Miss, res. 1424 N. 12th.
Schulte Albert, lab., brds. 1416 S. 12th.
Schulte Anna, dom., 235 Michigan.
Schulte Chas., lab., res. 1201 Georgia, 2nd floor.
Schultz Adolph, lab., res. 829 N. 4th.
Schultz Adolph, lab., res. Lym add.
Schultz Agnes, laundry girl, res. Lym add.
Schultz Alfred, lab., res. 1611 Maryland.
Schultz Alma Miss, res. 902 S. 17th.
Schultz Arno, lab., res. 902 S. 17th.
Schultz Arthur, student, res. e. s. Calumet, near limits.
Schultz Aug.,* lab., res. 1125 Clara.
Schultz Aug., lab., res. 829 N. 4th.
Schultz Benedict, lab., res. 1816 N. 10th.
Schultz Bernhard,* lab., res. 1424 Jefferson.
Schultz Bertha (wid. Carl), res. 1605 S. 12th, 2nd floor.
SCHULTZ BROS., (Herm. and Oscar Schultz), general store and saloon, cor. Calumet and Mill, tel. 260.
Schultz Carl,* retired, res. 1112 Ontario.
Schultz Carl,* lab., res. 1133 Kentucky.
Schultz Carl,* lab., res. Lym add.
Schultz Carl, clerk, res. 1125 Clara.
Schultz Chas.,* lab., res. 2003 S. 13th.
Schultz Clara, milliner, res. 508 Niagara.
Schultz E. W., mail order business, brds. 818 Virginia.
Schultz Emil, lab., brds. 413 N. 8th.
Schultz Frank, brakeman, res. 320 Michigan, 2nd floor.
Schultz Fred,* carp., res. 902 S. 17th.
Schultz Fred, lab., res. 902 S. 17th.
Schultz Fred,* lab., res. 1215 N. 17th.
Schultz Fred, retired, res 1125 Clara.
Schultz Gottl.,* retired, 829 N. 4th.
Schultz Gustav,* tinsmith, res. 1133 St. Clair, 2nd floor.

A. W. SPERL & CO. Wood and Solvay Coke 1127 Ontario Avenue Telephone 342

State Business College, the largest and best, 802-804 N. 8th St.

If you want the best PHOTOGRAPHS for your money go to **G. C. Glaeser** 323 N. 8th Street 1512 S. 12th St.

The most exclusive line of Card Mounts in the city Horstbrink & Co.

Phone 343-2 EXCELSIOR STEAM LAUNDRY

Honold Bros., Plumbers, Tinners, Steam Fitters 420 North Eighth Street Telephone 158

Schultz H. F.* (J. Bornefeld & Co.), saloon, 1540 Calumet road, res. 1538 Calumet road, 2nd floor.
Schultz Herm., lab., res. 829 N. 4th.
Schultz Herm.* (Schultz Bros.), res. cor. Calumet and Mill.
Schultz Herman, sailor, res. 902 S. 17th.
Schultz Hilma Miss, res. 1424 Jefferson.
Schultz Ida (wid. Robert), res. 1520 S. 13th.
Schultz John, lab., res. 1816 N. 10th.
Schultz John, retired, res 1023 Georgia.
Schultz John,* lab., res. 1332 St. Clair.
Schultz John Jr.,* mason, res. 1332 St. Clair, 2nd floor.
Schultz Joseph,* lab., res. 1415 Geele ave.
Schultz Lena Mrs., res. 1843 S. 13th.
Schultz Lena Miss, res. 1816 N. 10th.
Schultz Lena Miss, res. 1424 Jefferson.
Schultz Louise, dom., 822 Kentucky.
Schultz Lucy, dressmkr., res. Lym add.
Schultz Martin,* retired, res. e. s. Calumet, near limits.
Schultz Nic. Sr., res. 1816 N. 10th.
Schultz Nicolaus,* lab., res. 1816 N. 10th.
Schultz Oscar,* lab., res. 921 Erie.
Schultz Oscar (Schultz Bros.), res., cor. Calumet and Mill.
Schultz Otto, lab., res. 829 N. 4th.
Schultz Otto, lab., res. 1611 Maryland.
Schultz Otto,* painter, res. 818 S. 13th.
Schultz Paul, lab., res. 1520 S. 13th.
SCHULTZ ROBERT*, saloon, 1647 S. 12th, res. same.
Schultz Rosa Miss, res. 1816 N. 10th.
Schultz Rosa, dom., Hotel Foeste.
Schultz Walter, lab., res. 1424 Jefferson.
Schultz Wm.,* lab., res. 1611 Maryland.
Schultz Wm.,* teamster, res. 828 New York, rear.
Schultz Wm.,* machinist, res. 1416 S. 12th.
Schultz Wm.,* fireman South Side sta., res. ~~1518~~ 1508 S. 8th.
Schulmann Sam, res. 815 Ontario.
Schulz August,* lab., res. 2220 N. 8th.
Schulz August Jr., upholsterer, res. 2220 N. 8th.
Schulz Carl,* R. R. gateman, res. 613 S. 14th.
Schulz Elizabeth, housekeeper, res. 819 N. 3rd.
Schulz Elsie Miss, res. 1816 N. 11th.
Schulz Emma, dom., 1028 N. 6th.
Schulz Ernestine (wid. Frank), res. 1320 N. 11th, 2nd floor.
Schulz Ernst, lab., brds. 1421 Maryland.
Schulz Hedwig, clerk, res. 2220 N. 8th.
Schulz Henry,* carp., res. 616 S. 13th.
Schulz Herm.,* fireman, res. Bell ave., near Calumet.

Headquarters for Pillsbury's Best SIMON GRASSER, 817 Center Avenue and 930 North Water Street

Citizens State Bank, SHEBOYGAN, WIS., sells Money Orders good anywhere in the U. S. Foreign Exchange at lowest rates

Schulz Herm. Jr., lab., res. Bell ave., near Calumet.
Schulz Herman, lab., res. 1816 N. 11th.
Schulz Mary, dom., 2024 N. 6th.
Schulz Mary Miss, res. 1528 N. 5th, 2nd floor.
Schulz Marie (wid. Wm.), res. 1528 N. 5th, 2nd floor.
Schulz Otto, lab., res. 1816 N. 11th.
Schulz Otto, moulder, res. 2220 N. 8th.
Schulz Rudolph, lab., res. 1816 N. 11th.
Schulz Willy,* plumber, res. 1218 N. 15th.
Schulz Wilhelmine (wid. Wm.), res. Bell ave., near Calumet.
Schulz Wm.,* lab., res. 1816 N. 11th.
Schumacher Adolph,* lab., res. 1630 Cambridge ave., 2nd floor.
Schumacher Ed., lab., brds. 801 Indiana.
Schumacher Mrs., res. 1908 S. 12th.
Schumacher Oliver, lab., res. 1633 Main.
Schumacher Otto,* carp., res. 1633 Main.
Schumann Auguste Miss, res. 1629 N. 10th.
Schumann Chas.,* lab., res. 1019 Broadway, 2nd floor.
Schumann Fred,* lab., res. 1629 N. 10th.
Schumann Louis,* carver, res. 1506 N. 10th.
Schumann Wilhelm,* retired, res. 1235 Lincoln.
Schumann Willy,* lab., res. 1415 N. 17th.
Schuri Henry D.,* trav. salesman, res. 312 Michigan, tel. 676.
Schurman James,* bartender, res. n. w. cor. Broadway and S. 8th.
SCHURRER MAX*, saloon and farmers home, 1839 N. 15th, tel. 524, res. same.
Schutt Annie Miss, res. 2229 S. 14th.
Schutt Fred,* lab., res. 2229 S. 14th.
Schutt Herm., lab., res. 2229 S. 14th.
Schutt Helen Miss, res. 2229 S. 14th.
Schwalbe Ferd.,* lab., res. 917 Indiana.
Schwalbe Otto, lab., res. 917 Indiana.
Schwalbe William, lab., res. 917 Indiana.
Schwaller Andrew, cigarmkr., res. 1024 St. Clair, 2nd floor.
Schwaller Annie (wid. Andrew), res. 1024 St. Clair, 2nd floor.
Schwalle Anti, cigarmkr., brds. 1801 N. 10th.
Schwaller George, bartender, res. 1024 St. Clair, 2nd floor.
Schwalm Chas.,* lab., res. 2302 S. 7th.
Schwanekamp Jacob, lab., res. 2808 N. 10th.
Schwanekamp John,* farmer, res. 2808 N. 10th.
Schwanekamp Willie, lab., res. 2808 N. 10th.
Schwartz Adam,* lab., res. 1222 Erie.
Schwartz Mrs. Anna, res. 1536 Alexander court.
Schwartz Arthur, lab., res. 1724 N. 10th.
Schwartz August,* mason, res. 422 E. Water.
Schwartz Carl,* tanner, res. 1320 N. 17th.

Groceries DIESTELHORST, EBERHARDT CO. Dry Goods
PLYMOUTH, WISCONSIN

Mill Feed and Land Plaster at Lawrence Rochlis & Co.

F. Nagel & Son, the oldest Shoe House in the city

1119 Michigan Ave. PHONE 506 M. KROOS & SON STEINWAY, EVERETT AND JEWETT PIANOS

USE HOEKSTRA'S PASTEURIZED MILK

High-Grade Coffee ALDAG & BURHOP Staple and Fancy Groceries

Schwartz Caroline Miss, res. 422 E. Water.
Schwartz Charles,* lab., res. 926 Huron.
Schwartz Bertha, res. 2010 S. 8th.
Schwartz Edward, lab., res. 517 N. 9th.
Schwartz Edw., lab., res. 1724 N. 10th.
Schwartz Frank,* lab., res. 1010 Wisconsin.
Schwartz Frank,* lab., res. 1715 S. 9th.
Schwartz John,* lab., res. 517 N. 9th.
Schwartz John,* carp., res. 2228 N. 10th.
Schwartz John,* peddler, res. S. 9th, near city limits.
Schwartz John Jr., lab., res. S. 9th, near city limits.
Schwartz Joseph, butcher, res. 1407 Superior.
Schwartz Mich.,* retired, res. 1724 N. 10th.
Schwartz Oscar, lab., res. 422 E. Water.
Schwarz Karl,* lab., res. Wildwood ave., near cemetery.
Schwarz Florence, student, res. 831 Ontario.
Schwarz Fred,* mgr. of Singer Sew. Mach. Co., res. 831 Ontario.
Schwarz Heinr., lab., res. Wildwood ave., near cemetery.
Schwarz Johanna Miss, res. Wildwood ave., near cemetery.
Schweges Geo., lab., brds. 1128 N. 8th.
Schweikert George,* lab., res. 709 Indiana.
Schweingruber Gust.,* lab., res. 1603 N. 3rd.
Schwerin John,* piano mkr., res. 1305 New York.
Schwigel Banjesko, lab., brds. 520 N. Water.
Schwigel Joseph, lab., brds. 520 N. Water.
Schwindling Appolonia (wid. Math.), res. 1705 Calumet road.
Schwindling Mike,* lab., res. 1618 Saemann ave.
Schwitzgoebel Earle, lab., res. 1324 Michigan, 2nd floor.
Schwitzgoebel Hugo, cigarmkr., res. 1324 Michigan, 2nd floor.
Schwitzgoebel Jac.,* cigarmfr., 1324 Michigan, res. 2nd floor.
Schwitzgoebel John, lab., res. 1324 Michigan, 2nd floor.
Schwitzgoebel Oscar, cigarmkr., res. 1324 Michigan, 2nd floor.
Scribner Geo.,* lab., res. 1111 S. 16th.
Seaman Carlisle Miss, res. 1006 N. 6th.
Seaman Mary Miss, res. 1006 N. 6th.,
Seaman W. H.,* U. S. district judge, res. 1006 N. 6th.
Sebalda, sister St. Nicholas hospital, res. 1430 N. 9th.
Sebantz Joseph, lab., brds. 920 Niagara.
Sebanz Joseph, lab., brds. 223 N. 8th.
Second Ward School, n. e. cor. Niagara ave. and 7th, tel. 147.
Sedgewick Helen, teacher, res. 513 Washington court.
Sedgwick Bessie, teacher, res. 928 N. 6th.
Sedlar Anton, lab., res. 1413 N. 8th.
Seeger John,* lab., res. 723 Jefferson, 2nd floor.
Seeger May, stenographer, res. 723 Jefferson, 2nd floor.
Seeger Theo.,* clerk, res. 729 Kentucky, 2nd floor.

EMIL MOHR, the Baker, 711 N. Eighth Street Telephone 164

Yours for Good Work *Kolberg's Laundry* Phone 24 814-816 New York Ave.

Seekins Anna Mrs.,* res. 1210 Clara.
Seekins Joseph, lab., res. 1210 Clara.
Seekins Mattie Miss, res. 1210 Clara.
Seeley Carlotta Miss, res. 811 Virginia.
Seeley Imogene, stenographer, res. 811 Virginia.
Seeley J. B.,* sec. Ross-Sellinger, res. 1107 N. 4th, tel. 781.
Seeley J. S.,* architect, res. 811 Virginia.
Seeley Verna Miss, res. 811 Virginia.
Segebrecht Erwin, clerk, res. 1635 Sibley court.
Segebrecht John,* lab., res. 1635 Sibley court.
Seiberlich Charles, upholsterer, res. 1902 N. 10th.
Seiberlich Jos., upholsterer, res. 1902 N. 10th.
Seiberlich Katharine* (wid. Charles), res. 1902 N. 10th.
Seiberlich Katharine, bkkpr., res. 1902 N. 10th.
Seiberlich Mary Miss, res. 1902 N. 10th.
Seiberlich Peter, moulder, res. 1902 N. 10th.
Seibert Anna Mrs.* (wid. Aug.), res. 1936 N. 11th.
Seibert August, lab., res. 1936 N. 11th.
Seibert Willy,* lab., res. 2005 N. 12th.
Seibick Tonie, lab., brds. 409 S. River, 2nd floor.
Seidemann Cora, teacher, res. 1031 N. 7th.
Seidemann Edwin,* lab., res. 726 Niagara.
Seidemann Elva, student, res. 1031 N. 7th.
Seidemann Frank Mrs.,* res. 1031 N. 7th, tel. 563.
Seidemann Frank, brds. Grand hotel.
Seidemann Wilhelmina (wid.), res. 926 New York.
Seidemann Wilma, stenographer, res. 1031 N. 7th.
Seidenspinner Gust.,* foreman, res. 627 N. 7th.
Seidler Alb.,* lab., res. 2023 N. 15th.
Seidler Lizzie (wid.), res. 1717 Erie, 2nd floor.
Seilenbinder Louisa (wid. Fred), res. 1612 S. 14th.
Seilenbinder Otto,* lab., res. 1632 S. 12th, 2nd floor.
Seiler Wenzel,* lab., res. 1216 N. 12th, 2nd floor.
Seilnacht Joseph, lab., brds. 1036 Superior.
Seifert Annie Miss, res. 1112 High.
Seifert Annie Miss, res. 1329 Bluff ave.
Seifert Carl, lab., res. 1112 High.
Seifert Caspar,* lab., res. 1329 Bluff ave.
Seifert Eduard, lab., res. 1329 Bluff ave.
Seifert Emma Miss, res. 1032 Wisconisn.
Seifert Emma Miss, res. 1112 High.
Seifert Frank, lab., res. 1112 High.
Seifert Herman,* lab., res. 1133 Broadway.
Seifert Herman, lab., res. 1112 High.
Seifert Wm.,* tanner, res. 1112 High.
Seipert Aug., lab., brds. 1014 S. 10th.

Houses and Lots for Sale, Trade or Rent H. J. NEUENS 802-804 N. 8th St. 2nd Floor

Leaf Lard, Sausage, Meats and Casings, PEOPLES CASH MEAT MARKETS 1208 Penn. Ave. 807 Wis. Ave. 1034 Lincoln Ave.

JACOB GEREND, Embalmer & Funeral Director 704 North Eighth Street

GERMAN BANK, Established 1856 Does a General Banking Business

RICHARDSON BROS., Cheese Box Factory, SHEBOYGAN FALLS, WISCONSIN

"WITCH and J. I. C." ARE THE BEST SOAPS IN THE MARKET

Seipt Ferdinand, retired, res. 2313 N. 10th.
Seis Ethel Miss, rese. 1234 St. Clair.
Seis Florence Miss, res. 1234 St. Clair.
Seis Maud Miss, res. 1234 St. Clair.
Seis Wm.,* confectioner, res. 1234 St. Clair.
Sekier Friedericka (wid. Peter), res. Krieg's add.
Selandre Erich, lab., brds. 1027 S. 8th.
Selenske Nic.,* lab., res. 1023 Lincoln, 2nd floor.
Selka Paul,* lab., res. 1523 Kentucky.
Selko Frank, lab., brds. 420 New York.
Selko Jerney, lab., res. 514 N. 9th.
SELL BROS. CO., (J. F., F. H. and Miss Ella M. Sell), dry goods and shoes, 528 N. 8th, tel. 20.
Sell Ella Miss (Sell Bros.), res. 624 Erie.
Sell Frank (Sell Bros.), res. 617 New York.
Sell John F.* (Sell Bros. Co.), res. 624 Erie, tel. 300.
Seller Carl,* shoemkr., res. 1121 N. 8th.
Seller Hattie, dressmkr., res. 1121 N. 8th.
Sellheim Christ. Sr., retired, res. 1421 N. 17th.
Sellheim Shrist. Jr.,* carp., res. 1421 N. 17th.
Sellheim Elise Miss, res. 1421 N. 17th.
Sellinger Francis J., glove mfr., res. 1018 N. 6th.
Sellinger Jeanette, student, res. 1018 N. 6th.
Sellinger Thomas J.* (Ross-Sellinger Co.), res. 1018 N. 6th, tel. 85.
Selsemeyer Alfred, bkkpr., res. 1720 N. 5th.
Selsemeyer Allis Miss, res. 1720 N. 5th.
Selsemeyer Aug.,* retired, res. 1720 N. 5th.
Selsemeyer Fred (Selsemeyer & Son), res. 1404 13th.
Selsemeyer Fred, retired, res. 1404 N. 13th, tel. 259-3.
Selsemeyer Henry* (Selsemeyer & Son), res. 1404 N. 13th.
SELSEMEYER & SON, (Fred. and Henry Selsemeyer), livery, 1119 Superior, tel. 259-2.
Selsemeyer Wm.,* chief clerk at Goodrich dock, res. 1110 N. 4th.
Semmelhack Nick.,* carp., res. 1325 Georgia.
Senglaub V. H., day clerk Grand hotel.
Senkbeil Bertha Miss, res. 1004 S. 13th.
Senkbeil Charles, mason, brds. 1323 Superior.
Senkbeil Fritz,* lab., res. 1004 S. 13th.
Senkbeil Fritz Jr., lab., res. 1004 S. 13th.
Senkbeil Herman,* carp., res. 1323 Superior, tel. 554.
Senkin S., lab., res. 2126 N. 10th.
Senkowitch Michael,* lab., res. 1322 Jefferson, rear.
Seppere Edr,* lab., res. 1215 S. 9th.
Sesler Friedrich,* lab., res. 1216 N. 10th, 2nd floor.
Setzer John,* lab., res. 1322 N. 17th.
Seuz Frank, lab., brds. 717 N. 9th.

Every Want in the Plumbing Line you'd best refer to OTTO JUNCK 1236 MICHIGAN AVENUE Telephone 99

1119 MICH. AVE. PHONE 506 M. KROOS & SON UNDERTAKING A SPECIALTY

All kinds of wood at A. W. Sperl and Company 1127 Ontario Ave. Telephone 342

State Business College, the largest and best 802-804 N. 8th St.

Seuz Joe, lab., brds. 717 N. 9th.
Seventh Ward School, Mehrtens ave., betw. N. 15th and 16th, tel. 103-4.
Severe Frank, lab., brds. 223 N. 8th.
Seyferth Herm.,* lab., res. 1523 S. Division.
Seyfarth Johanna* (wid. Wm.), res. 2219 N. 15th.
Seyferth Joseph, lab., res. 1523 S. Division.
Shadbolt H. F.,* sec. Excelsior Wrapper Co., res. 1715 N. 6th, tel. 427.
Shadbolt Loomis, student, rese. 1715 N. 6th.
Shadbolt Martha (wid. Simon), res. 1715 N. 6th.
Shafer Elizabeth (wid.), res. 422 S. 13th.
Shafer Rhoda Miss, res. 422 S. 13th.
Shambeau Edward,* life saver, res. 436 E. Water.
Shaier Caspar, lab., res. 1401 N. 10th, 2nd floor.
Shebenik Anton, lab., brds. 723 N. 9th.
Shebenik John, lab., brds. 723 N. 9th.

SHEBOYGAN AMERIKA, Sheb. Publ. Co., publisher, 819-821 N. 8th, tel. 252.

SHEBOYGAN BINDING & BOX CO., (John Christiansen, pres.; L. T. Bishop, sec. and treas.); bookbinding, blank books and box mfrs., 916 N. 8th, tel 381.

SHEBOYGAN BRICK & TILE CO., Julius Froehlich, pres. and mgr., 1625 Ontario, tel. 119.

Sheboygan Business College, Marvin Willard, prop., 701 N. 8th, 3rd floor, tel. 474.

SHEBOYGAN CHAIR CO., (Wm. Braasch, pres. and gen'l manager; Thos. McNeill, sec. and treas.); chair mfrs., cor. Indiana and S. 7th, tel. 57.

Sheboygan Cigar Box Factory, Hoppe & Krummel, props., 1202-1204 N. 9th.

SHEBOYGAN CIGAR MOLD CO., (Chas. H. Roenitz, pres.; Harvey Koltsch, v-pres.; W. C. Roenitz, sec. and treas.), mfrs. cigar molds, cigar box lumber and boxes, n. w. cor. Saemann and N. 15th, tel. 531.

SHEBOYGAN CITY AND COUNTY DIRECTORY, Franz Zorn, publ., 819 N. 8th.

SHEBOYGAN COAL CO., (Fred. Oetking Sr., pres.; Fred. Oetking Jr., v-pres.); dealer in coal and wood, cor. E. Water and Virginia, tel. 16, branch office 605 N. 8th, tel. 196.

SHEBOYGAN COFFEE CO., (A. Torke, J. Geib and J. Landgraf), coffees and teas, 908 N. 8th, tel. 599.

Sheboygan Cold Storage Co., T. H. Peacock, pres.; Wm. Rietow, v-pres.; E. C. Peacock, sec.; E. George Hart, treas., 936-940 N. Water.

Enlargements and Crayon Portraits the best in the city Guaranteed at Glaeser's Opposite Post Office

Everything in Photography which is new and desirable found in our Studio HORSTBRINK & CO.

Best Laundry Work at Excelsior Steam Laundry

STEAM AND HOT WATER HEATING HONOLD BROS. 420 N. 8th St. Phone 158

SHEBOYGAN COUNTY INSANE ASYLUM, A. J. Whiffen, supt., Sheb. Falls road nr. limits, tel. 142.

SHEBOYGAN DAILY JOURNAL and Weekly Saturday Star, Root & Reed, publ., – Job Printing Dept., M. G. Thimmig, supt., 329 N. 8th, tel. 171.

SHEBOYGAN GAS LIGHT CO., Rob. Young, supt., 618 N. 8th, tel. 154.

Sheboygan Herald, Sheb. Herald Publ. Co., publisher, 721-723 Pennsylvania, tel. 299.

Sheboygan High School, cor. Jefferson and N. 9th, tel. 100.

Sheboygan Humane Society (branch Wisconsin Humane Society), Sock William,* lab., res. 1850 S. 13th.
Alb. A. Hoehne, agt., 722 Pennsylvania, tel. 177.

SHEBOYGAN KNITTING CO., (F. A. Dennett, pres.; E. J. Barrett, sec. and treas.); mfr. woolen yarns, lumberman's boots, hosiery, gloves and mittens, cor. Huron and N. 3d, tel. 192.

Sheboygan Land Co. (Val. Detling, pres.; P. H. Peacock, v.-pres.: H. A. Detling, sec. and treas.), real estate and loans, 722 Center, tel. 87-2.

SHEBOYGAN LIGHT, POWER & R'Y. CO., (Dr. F. A. C. Perrine, pres.; J. A. Chessney, sec.; Ernst Gonzenbach, treas. and Gen'l Mgr.), 428 N. 8th, tel. 67.

SHEBOYGAN LIME WORKS, (Mrs. H. E. Roth, pres.; Louis Kanitz, v-pres.; Elfrieda Roth, sec.; T. E. Fleischer, mgr.); 822 Niagara rear, tel. 2-2.

Sheboygan Mineral Water Co. (E. R. Richards, pres.; G. W. Witte, sec. and treas.), foot of Ontario ave., tel. 76.

Sheboygan Mutual Savings, Loan and Building association (T. M. Blackstock, pres.; W. H. Gunther, v.-pres.; W. C. Roenitz, sec.; H. W. Trester, treas.; F. Williams, atty.), 418 N. 8th, tel. 257.

Sheboygan Novelty Co. (C. B. Freyberg, pres.; A. Freyberg, Sr., v.-pres.; Alb. Freyberg, Jr., mgr.; A. F. Piper, sec. and treas.), mfrs. of bookcases, ladies' desks and combination cases, s. s. Pennsylvania ave., betw. 4th and 5th, tel. 41.

Sheboygan Opera House, cor. N. 7th and New York, W. E. Tallmadge, prese.; E. T. Ewer, treas.; J. A. Schlicht, v.-pres.; Wm. H. Stoddard,' mgr.; H. Roenitz, sec.

Sheboygan Packing & Pad Co., (A. H. Hayssen, mgr.), mfrs. of Excelsior Pads and maps, foot of S. Water.

SHEBOYGAN PUBLIC LIBRARY, Miss Bertha Marx, librarian, cor N. 7th, and New York, tel. 186.

SHEBOYGAN PUBLISHING CO., J. N. Ellenbecker, mgr., publishers of Sheboygan Amerika, (daily) and Sheboygan Zeitung, (semi-weekly), 819-821 N. 8th, tel. 252.

ELEVATOR and FEED MILL Simon Grasser 930 N. Water St.

CITIZENS STATE BANK, SHEBOYGAN, WISCONSIN. Facilities for any business in the line of BANKING

SHEBOYGAN TELEGRAM, Telegram Printing Co., publ., 816 Pennsylv., tel. 190.
SHEBOYGAN VOLKSBLATT, Herm. Bartel, managing editor, 714 Center, tel. 291.
SHEBOYGAN ZEITUNG, Sheboygan Publishing Co., publ., semi-weekly, 819-821 N. 8th, tel. 252.
Sheboygan Volksblatt Co., Gust. Kuhlmann, pres.; Carl Schiermeister, sec.; Jac. Geitz, treas., publ. Sheboygan Volksblatt, 714 Center, tel. 291.
Sheman ager, lab., brds. 1401 N. 10th, 2nd floor.
Shepard Elizabeth, teacher, res. 513 Washington court.
Sheridan Park, New Jersey, betw. S. 13th and S. 14th.
Short Auguste Miss, res. 1540 Alexander court.
Short Clara Miss, res. 1540 Alexander court.
Short Fred,* lab., res. 926 Swift.
Short Louisa (wid. Fred.), res. 926 Swift.
Short Wm.,* tanner, res. 1540 Alexander court.
Shufflebotham J. R., res. 1614 N. 6th.
Shufflebotham James, student, res. 1614 N. 6th.
Shufflebotham Marie, student, res. 1614 N. 6th.
Skul Anton, lab., brds. 1020 Wisconsin, rear.
Sichter Alfred, carp., res. 1515 St. Clair.
Sichter Bertha Miss, res. 1515 St. Clair.
Sichter Edward, lab., res. 1515 St. Clair.
Sichter Martin,* lab., res. 1515 St. Clair.
Sichter Martin Jr., lab., res. 1515 St. Clair.
Sickinger Emerentiana Miss, res. 1426 N. 8th.
Sickinger Jennie, housekpr., 1426 N. 8th.
Sickman H., res. 1227 S. 8th.
Sidins Louis, lab., res. 2104 N. 15th, 2nd floor.
Siebenlist Frank, lab ,.res. 1920 S. 12th.
Siebert Ernst, lab., res. 1414 Lincoln.
Siebert Wm.,* lab., res. 1414 Lincoln.
Siebling Garret,* lab., res. 720 Center, 2nd floor.
Sieboldt Emma Miss, res. 1128 St. Clair.
Sieboldt John,* teamster, res. 1128 St. Clair.
Sieboldt Meta, clerk, res. 1128 St. Clair.
Sieboldt Oscar, lab., res. 1128 St. Clair.
Sieboldt Otto, tanner, res. 1128 St. Clair.
Siefert Aug., lab., brds. 920 Huron.
Siegers Peter Rev.,* res. 1015 N. 10th.
Siegl Charles, lab., res. 1828 N. 20th.
Siegl Franzisca Miss, res. 812 Michigan.
Siegl Magdalene Miss, res. 812 Michigan ave.
Siegl Ulrich,* milk depot, res. 1901 N. 20th.
Siekmann Arthur, lab., res. 1530 N. Division.

Diestelhorst, Eberhardt Co., the only up-to-date store in Plymouth

Headquarters for "Cream" Flour, Lawrence Rochlus & Co., Corner N. Tenth St. and Center Avenue

SCHOOL SHOES, the best made, at F. Nagel & Son 820 N. 8.

1119 MICHIGAN AVENUE
TELEPHONE 506
M. Kroos & Son
UPHOLSTERING AND
PICTURE FRAMING

"Hello 39" for Hoekstra's Delicious Ice Cream

Siekmann Henry,* retired, res. 1530 N. Division.
Siekmann Josephine Miss, res. 1530 N. Division.
Sievers Anna, dom., Hotel Foeste.
Sievers Anna Miss, res. 1612 N. 10th.
Sievers Anna Miss, res. 402 Huron.
Sievers Arthur, lab., res. 1612 N. 10th.
Sievers Dora Miss, res. 402 Huron.
Sievers Fred, machinist, res. 421 Superior.
Sievers Frieda Miss, res. 421 Superior.
Sievers George, machinist, res. 402 Huron.
Sievers George, moulder, res. 421 Superior.
Sievers Hans, plumber, res. 421 Superior.
Sievers Hans,* carpenter contr., res. 402 Huron.
Sievers Hans Jr., carpenter, res. 402 Huron.
Sievers Henry.* blksmith., res. 1612 N. 10th.
Sievers Mamie, dom., 521 Michigan.
Sievers Otto, painter, res. 421 Superior.
Sievers Wm.,* painter, res. 214 Superior.
Sievert Lizzie Miss, res. 1324 Michigan, rear.
Silbernagel John,* retired, res. 824 Erie.
Silbernagel John F.* (Silbernagel & Liebl), res. 1703 N. 7th, tel. 231.
SILBERNAGEL & LIEBL, (John F. Silbernagel and Geo. Liebl),livery, undertaking and real estate, 818-820 Erie, tel. 49.
Silvers Lew (Silvers & Van Der Vaart), res. 431 N. 8th, 2nd floor.
Silvers & Van Der Vaart (Lew Silvers and John Van Der Vaart), saloon and restaurant, 431 N. 8th, tel.
Silwat Nic., carp., brds. 834 New York.
Simm Emilie (wid.), res. 703 Jefferson.
Simon Fred,* lab., res. 1525 Kentucky.
Simons Lucy, office clerk, res. 620 Wisconsin.
Sing Lee, laundry, 1025 N. 8th.
SINGER SEWING MACHINE CO., F. J. Schwarz, mgr., 724 N. 8th, tel. 147.
Sinn Henry, moulder, res. 217 Superior.
Sinn Herman, machinist, res. 217 Superior.
Sinn John,* lab., res. 1416 N. 4th.
Sinn John,* moulder, res. 217 Superior.
Sinn Otto, machinist, res. 217 Superior.
Sinner Chas., lab., brds. 413 N. 8th.
Sinner Peter, lab., brds. 1215 Huron.
Sinur Frank,* lab., res. 102 N. 8th, 2nd floor.
Sinur Frank,* lab., res. 1330 S. 10th.
Sinz Francis Miss, res. 315 S. 14th.
Sinz Valentine, lab., res. 315 S. 14th.
Sircelj Anton, lab., brds. 306 N. Water.

Groceries, Crockery and Glassware at ALDAG & BURHOP

Pure Rye Bread at EMIL MOHR, 711 N. 8 St.

Ring up Phone 24 **KOLBERG'S LAUNDRY** We call on short notice Prompt deliveries

MONEY TO LOAN at H. J. Neuens 802-804 N. 8th St. 2nd Floor

Ham, Bacon, Home-made Sausage at PEOPLES CASH MEAT MARKETS

Siriticas Vasilios, lab., res. 1101 Indiana.
Sissmann P., lab., res. 2027 N. 12th.
Sitter John, lab., res. 1946 S. 12th.
Sitter Mathias,* lab., res. 1946 S. 12th.
Sitzberger Louise Mrs., res. 935 Niagara, 2nd floor.
Sixel Albert,* stationary engineer, res. 610 S. 15th.
Sixth Ward School, cor. Maryland and S. 14th, tel. 102.
Sjenkaveres John, lab., brds. 1608 Indiana.
Skaff Charles* (Skaff Bros.), res. 612 Pennsylvania ave.
Skaff Bros. (Charles and Jim Skaff), fruits and conf., 616 N. 8th.
Skaff Jim (Skaff Bros.), res. 612 Pennsylvania.
Skaff Mike (Skaff Bros.), res. 612 Pennsylvania.
Skode Joseph, lab., brds. 515 N. Water.
Skormac Tvam, lab., brds. 308 N. Water.
Skrinan Frank,* lab., res. 913 Niagara, rear.
Skvarce John, lab., brds. 919 Wisconsin.
Slaisser Ernestine Miss, res. 1727 S. 12th.
Slaisser Gottlieb,* lab., res. 1727 S. 12th.
Slatinsek Johan, lab., brds. 921 Center.
Slebnick Frank, lab., brds. 1036 Ontario.
Sloat Nina S. Miss, Art & Novelty Goods, 719 N. 8th, res. 617 New York.
Slotz Annie Miss, rese. 1035 Clara, 2nd floor.
Slotz May Mrs., res. 1035 Clara, 2nd floor.
Slyfield Forest, student, res. 1021 N. 7th.
Slyfield George,* cheese buyer, res. 1021 N. 7th, tel. 716.
Slyfield James., cheese dealer, res. 515 Erie, tel. 653.
Slyfield James & Co., cheese dealers, cor. S. 12th and Jefferson, tel. 552.
Slyfield Susie Miss, rese. 515 Erie.
Small Johann,* retired, res. 812 Spring.
Smazzel John, lab., brds. 104 N. 8th.
Smith Anna, dom., 620 Wisconsin.
Smith Bros., fishing outfits or rigs, foot of Pennsylvania.
Smith Charles,* fisherman, res. 303 Wisconsin.
Smith Charles, lab., res. 305 Michigan.
Smith Edward, sailor, res. 303 Wisconsin.
Smith Hattie, dom., 421 St. Clair.
Smith Lambert, insurance agt., res. 1413 N. 8th, rear.
Smith Mattie Miss, res. 303 Wisconsin.
Smith Robert,* painter.-contr., res. 1515 S. 12th.
Smith Roy, fisherman, res. 707 Jefferson.
Smodich John, lab., brds. 1010 Wisconsin.
Smorgeski J. F., teleg. operator, brds. 616 N. 9th.
Smothin Abraham,* peddler, res. 2104 N. 15th.
Smotkin L.,* peddler, rese. 1419 Geele ave.

UPHOLSTERING done to order on short notice All kinds of Plushes, Tapestries, Etc., in stock at GEREND'S

GERMAN BANK Prompt attention given to all business entrusted to us

All kinds of Lumber, Lath and Shingles - RICHARDSON BROS., SHEBOYGAN FALLS

Ask your Grocer for "World's Fair" Washing Powder The Best

Smotkins Max, lab., brds. 2117 N. 15th.
Snyder F. T. Mrs., copper mining and smaldering, 803 N. 8th, 2nd floor, res. 1013 N. 8th.
Snyder W. H.,* bookkpr., res. 810 Virginia.
Sobancic Frank, lab., brds. 920 Niagara.
Solman Mr., lab., res. 1734 N. 8th, 2nd floor.
Sommer Annie, dressmkr., res. 914 Huron.
Sommer Charles,* drayman, res. 914 Huron, tel. 414.
Sommer Henry, lab., brds. 920 Huron.
Sommer Herm.* (Sommer & Sommer), res. 1449 S. 9th.
Sommer Lulu Mrs., res. 914 Huron.
Sommer Rudolph,* blksmith, res. 1323 N. 12th.
Sommer Wm.,* lab., res. 424 Center.
Sommer & Sommer (Herman and Chas. Sommer), livery, 821 Indiana, tel. 304-2.
Sommerfeld Alfred, brewer, res. 923 Lincoln.
Sommerfeldt Alfred, lab., res. 1620 S. 14th.
Sommerfeldt Carl, lab., res. 1620 S. 14th.
Sommerfeldt Herm.,* lab., res. 1620 S. 14th.
Sommerfeld Ida, dom., 1823 N. 6th.
Sommerfeldt Ida Miss, res. 1620 S. 14th.
Sommerfeldt Otto,* lab., res. 1123 Broadway, 2nd floor.
Sommerfeld Reinhold,* carp., res. 923 Lincoln.
Sommerhoff Caspar,* lab., res. 1632 N. 7th.
Sommers Alfred, student, res. 1509 Michigan.
Sommers Amanda Miss, res. 1509 Michigan.
Sommers Arthur, bookkpr., res. 620 Wisconsin.
Sommers Edw., lab., res. 1509 Michigan.
Sommers Mrs. Minnie,* res. 1509 Michigan.
Sommers Oscar, lab., res. 1509 Michigan.
Sonleitner Elizabeth A., teacher, res. 819 Michigan, 2nd floor.
Sonneborn Ella, dressmaking, res. 1420 N. 17th.
Sonneborn Frank (wid.), lab., res. 1722 Superior.
Sonneborn Philip,* res. 1420 N. 17th.
Sonnemann Blanche Miss, res. 501 Wisconsin.
Sonnemann Christ.,* tanner, res. 2020 N. 11th.
Sonnemann Ernst,* capt. fishing boat, res. 501 Wisconsin, tel. 772.
Sonnemann Harvey, student, res. 501 Wisconsin.
Sonnemann Paul, cigarmkr., res. 2020 N. 11th.
Sonnemann Richard,* cigarmkr., res. 1934 N. 11th.
Sonnemann Otto, sailor, res. 2020 N. 11th.
Sonnemann Willy, lab., res. 2020 N. 11th.
Sonnemann Wm.,* lab., res. 414 Wisconsin, rear.
Sonnenburg A. F.,* carpenter, res. 619 Zimzal ave.
Sonntag Joseph (Louis Sonntag & Son), res. 1101 N. 8th, 2nd floor.
Sonntag Julie, student, res. 1101 N. 8th, 2nd floor.

Estimates for Plumbing Work Cheerfully furnished upon application by ..... Otto Junck 1236 MICHIGAN AVENUE

CARPETS AND CURTAINS M. KROOS & SON 1119 Michigan Ave. Telephone 506

Sonntag Louis* (Louis Sonntag & Son), res. 1101 N. 8th, 2nd floor.
Sonntag Louis Jr., plumber apprentice, res. 1101 N. 8th, 2nd floor.
SONNTAG LOUIS & SON (Louis and Joseph Sonntag), plumbers, steam and gasfitters, 1101 N. 8th, tel. 199.
Sonntag Rosa Miss, res. 1101 N. 8th, 2nd floor.
Sorre Anton, tailor, brds. 1010 Wisconsin.
Sorre Anton, lab., brds. 1020 Wisconsin, rear.
Sorre Charles, lab., brds. 1020 Wisconsin, rear.
South Side Fire Station, Frank zum Buttel, captain, 1402 Indiana
SOUTH SIDE DRUG STORE, J. H. Look, prop., 836 Indiana, tel. 446.
South Side Shoe Store, Chr. Hoppert, prop., 1518 S. 12th.
Souchek Olis,* cigarmkr., res. 920 Logan ave.
Spadel Annie Miss, res. 132 S. 14th.
Spadel Wenzel,* lab., res. 132 S. 14th.
Spaeth Herman,* lab., res. 1812 N. 9th.
Spallinger John,* lab., res. 1507 Union.
Spangenberg Ferd.,* bakery, 1227 Superior, res. same, tel. 477.
Spann Johanna Miss, res. 1020 Michigan, rear, 2nd floor.
Spatzek Gustav,* lab., res. 411 Wisconsin.
Spaude Arthur, deliveryman, res. 426 S. River.
Spaude Charles, res. 426 S. River.
Spaude Charles Jr., res. 426 S. River.
Spaude Christian,* retired, res. 602 S. 15th st., 2nd floor.
Spear A. M. Mrs., attendant insane asylum.
Speck Adelia, teacher, res. 815 Pennsylvania, 2nd floor.
Speck Henry,* prop. Wilson Home, saloon, 815 Pennsylvania.
Speck Melitta, student, res. 815 Pennsylvania, 2nd floor.
Speck Walther, student, res. 815 Pennsylvania, 2nd floor.
Speckmann Adolph,* carp., res. 1227 St. Clair.
Speckmann Alfred, lab., res. 334 Superior.
Speckmann Amanda Miss, res. 1711 Wiemann.
Speckmann Amanda Miss, res. 334 Superior.
Speckmann Bernard, res. 1227 St. Clair.
Speckmann Emma, dressmkr., res. 1229 St. Clair.
Speckmann Friederike, dressmkr., res. 1229 St. Clair.
Speckmann Gerhard, tinsmith, res. 1227 St. Clair.
Speckmann Gustav (wid.), lab., res. 334 Superior.
Speckmann Herwin, lab., res. 1227 St. Clair.
Speckmann Louis, lab., res. 1227 St. Clair.
Speckmann Meta Miss, res. 334 Superior.
Spehn Adela Miss, res. 1410 Bluff ave.
Spehn Louis, brewer, res. 1410 Bluff ave.
Spehn Rudolph,* brewer, res. 1410 Bluff ave.
Spencer Samuel, real estate, res. 624 N. 6th.

A. W. Sperl & Co. 1127 Ontario Ave. Telephone 342 Reasonable prices on all kinds of wood and perfect measurement

State Business College, the largest and best, 802-804 N. 8th St.

Photos of Family Groups, Wedding Parties, Etc. at Glaeser's Artistic Work Low Prices

Portraits in Sepia, Water Color and India Ink---HORSTBRINK & CO.

Spendal Joseph, lab., brds. 915 N. 9th.
Spenglingwimer John,* lab., res. 1995 S. 15th.
Sperker Gottfried,* lab., res. 1223 Clara.
SPERL ALFRED & CO., wood dealers, 1127 Ontario, tel. 342-2.
Sperling Alma, bkkpr., res. 1007 N. 5th.
Sperling Arthur, teacher, res. 1007 N. 5th.
Sperling Hugo,* teacher of Ger. and music, res. 1311 Maryland.
Sperling Olga, cashier, res. 1007 N. 5th.
Sperling Wm.,* foreman, res. 1007 N. 5th.
Spiles Math.,* mason, res. 619 N. 8th, 2nd floor.
Spiles Nic.,* lab., res. 1402 N. 14th.
Spira George, lab., res. 1412 New York.
Spira Paul,* lab., res. 1412 New York.
Splinter Anna Miss, res. 1521 N. 4th.
Splinter Willie, lab., res. 1521 N. 4th.
Splinter Wm.,* lab., res. 1521 N. 4th.
Splitgerber Albert,* lab., res. 1427 S. 12th, 2nd floor.
Splittgerber Anna Miss, res. 1938 S. 13th.
Splittgerber Aug.* lab., res. 1938 S. 13th.
Splittgerber Fred,* lab., res. 1844 S. 13th.
Splittgerber Herm., lab., res. 1938 S. 13th.
Spoerke Aug.,* lab., res. 1608 Spruce court.
Sporleder Aug.,* retired, res. 1516 Sibley court.
SPRATT GEORGE, mfr. of dining and toy chairs, hardwood floorings, foot of S. 6th, tel. 200-2. res. Sheboygan Falls.
Spratt George L.,* lab., res. 818 Oakland.
Spratt W. O., lab., res. 818 Oakland.
Sprengel Alexia, office clerk, res. 1118 St. Clair.
Sprengel John,* foreman 1118 St. Clair.
Sprengel Marcella, forelady, res. 1118 St. Clair.
Sprenger Henry,* butcher, res. 823 New York, 2nd floor.
Sprenger Louis,* tanner, res. 918 Wisconsin, 2nd floor.
Sprenger Louise Miss, res. 1706 Calumet road.
Sprenger Wm.,* lab., res. 907 N. 4th.
Springborn Annie (wid.), res. 1233 New York.
Springborn Charles,* teamster, res. 1233 New York.
Springborn Leonie Miss, res. 1233 New York.
Springborn Lillian, dom., 1703 N. 7th.
Springer Clementina (wid. Wm.), res. 935 St. Clair.
Springer Frank (Frank Springer & Co.), res. 927 St. Clair.
Springer Frank & Co. (Anton Braun and Frank Springer), blacksmithing and horseshoeing, 517 N. 7th.
Springer Fred,* lab., rese. 1535 S. 11th.
Springer Otto,* lab., res. 1022 Broadway.
Sprung August,* lab., res. 2313 N. 10th.

Phone 343-2 EXCELSIOR STEAM LAUNDRY

ENGINEER SUPPLIES, VALVES, IRON PIPES, ETC. WROUGHT HONOLD BROS. 420 N. Eighth Street Telephone 158

Flour, Feed and Produce cheapest at SIMON GRASSER'S 817 Center Ave. & 930 N. Water St.

CITIZENS STATE BANK, *Sheboygan, Wisconsin*
DEPOSIT $1.00 IN OUR SAVINGS DEPARTMENT AND RECEIVE A STEEL SAFE GRATIS

Flour, Feed and Produce at DIESTELHORST, EBERHARDT CO., Plymouth, Wis.

Sprung Emma Miss, res. 2313 N. 10th.
Sprung Gustav, lab., res. 2313 N. 10th.
Sprung Louis, lab., res. 2313 N. 10th.
Squire Alice Miss, res. 623 New York.
Squire Henry D.,* physician and surgeon, 629 N. 8th, 2nd floor, res. 623 New York, tel. 73.
Squire Sarah B. Miss, res. 623 New York.
St. George Medical Institute (A. A. Rock, prop.), 526 N. 8th, 2nd floor.
St. Mary Leo, fireman, brds. 1027 S. 8th.
St. Sure W. O., M. D.,* res. 605 New York.
Stadl George, lab., res. 1225 Michigan.
Stadl John, lab., res. 1225 Michigan.
Staehling W.,* Rev., res. 1101 Broadway.
Staehling Dorothea Miss, res. 1101 Broadway.
Stahl August,* foreman, res. 521 Center, rear.
Stahl Aug. C. C.,* lab., res. 1515 N. 11th, 2nd floor.
Stahl Charlotte (wid.), res. 712 Huron, 2nd floor.
Stahl Frank,* lab., res. 404 S. 14th.
Stahl Frank, lab., res. 1531 S. 11th.
STAHL HERM.*, saloon, farmers accommodation and boarding house, 702 Center, res. same.
Stahl Herm.,* lab., res. 404 Pennsylvania.
Stahl Herm.,* lab., res. 2018 S. 13th.
Stahl John,* lab., res. 1531 S. 11th.
Stahl Lena, dressmkr., res. 1007 Ontario, 2nd floor.
Stahl Otto, lab., res. 404 Pennsylvania.
Stahl Otto,* bookkeeper, res. 712 Huron.
Stahl Sophia Miss, res. 1531 S. 11th.
Stahl Victor,* lab., res. 1117 Ontario, 2nd floor.
Stahnke Fried.,* lab., res 1623 Illinois, 2nd floor.
Stallmann Elizabeth (wid. John), res. 824 Virginia.
Stallmann Philip,* lab., res. 1435 S. 11th.
Stalter John, lab., res. 1634 Sibley court.
Stalter Margaret Miss, res. 1634 Sibley court.
Stalter Mathias,* lab., res. 1634 Sibley court.
Stalter Mathias Jr., lab., res. 1634 Sibley court.
Stalter Philip, lab., res. 1634 Sibley court.
Stalter Willie, lab., res. 1634 Sibley court.
Stamm Josephine, postoffice clerk, res. 1021 N. 6th.
Standard Hall, Dieckmann & Rheingans, props., 1235 Indiana.
Standard Oil Co., Chas. Grasse, mgr., 1209 Pennsylvania, tel. 84-3.
St. Andreas Church, cor. Broadway and S. 11th, Rev. Staehling, pastor.
St. Andreas School, cor. Broadway and S. 11th.
Staneck Herm.,* lab., res. 1409 Kentucky.

LAWRENCE ROCHLUS & CO., WHOLESALE AND RETAIL Flour and Feed

Reliable Shoes at F. NAGEL & SON, 820 N. 8th St.

ALL KINDS OF FURNITURE **M. KROOS & SON** 1119 MICHIGAN AVE. PHONE 506

s Pasteurized Milk is Pure and Clean

ALDAG & BURHOP 530 SOUTH FOURTEENTH STREET Strictly first-class Merchandise

Staney Balthasar,* res. 1431 Georgia, 2nd floor.
Stange Albert, lab., res. 514 S. River.
Stange August, lab., res. 514 S. River.
Stange Charles,* lab., res. 514 S. River.
Stange Wilhelm, cigar mkr., 514 S. River.
Stanger Margaret (wid. John), res. 1142 Geele ave.
Stannard G. H.,* physician and surgeon, 630 N. 8th, tel. 690-2, res 928 N. 6th, tel. 690-3.
Stanstal Ignatz,* lab., res. 1625 S. 11th.
Stanton E. J.,* dray line and woodyard, office and yard S. 8th, nr. Georgia, tel. 69-2, res. 717 Georgia, tel. 69-3.
Stanton Ira,* teamster, res. 833 Ashland.
Stanton Mildred Miss, res. 717 Georgia.
Stapel Rudolf,* lab., 1721 N. 10th, 2nd floor.
Stapleton Lillie Miss, res. 2351 S. 8th.
STAR CLOTHING HOUSE, Richard Bammessel, prop., gents furnishing, 902 N. 8th.
Staric J., lab., brds. 910 N. 10th.
Staric Mary Miss, brds. 520 N. Water.
Starich Anton,* saloon and boarding house, 223 N. 8th, tel. 624.
Starich Anton Jr., res. 223 N. 8th.
Starich Christine Miss, res. 223 N. 8th.
Starich Frank, lab., brds. 1105 Pennsylvania.
Starich Frank, lab., brds. 223 N. 8th.
Starich Frank,* lab., res. 1319 S. 11th.
Starich Frank, lab., brds. 306 N. Water.
Stark Karl, lab., res. 1617 Sibley court.
Stark Ferd.,* lab., res. 1617 Sibley court.
Stasinos Bill, lab., res. 933 Indiana.
Stasolevic Charles,* lab., res. 1017 Superior.
STATE BUSINESS COLLEGE (Edw. Voigt, pres.; Mrs. M. V. Milam, v-pres.; M. V. Milam, sec., treas. and manager, 802 N. 8th, 3d floor, tel. 598.
Stauber Barbara Miss, res. 1721 Ontario.
Stauber Charles,* lab., res. 2222 Kroos court.
Stauber Frank,* lab., res. 1721 Ontario.
Stauber John,* lab., res. 1523 St. Clair.

Best of Work
Prompt Delivery
KOLBERG'S LAUNDRY
814-816
New York Ave.
Phone 24

Stecker Michael,* lab., res. 220 S. River.
Steen Amada, clerk, brds. 1121 Huron.
Stefanic Anton, lab., brds. 306 N. Water.
Steffen Albert,* lab., res. 1535 Illinois.
Steffen Alfred F.,* mail carrier, res. 1621 N. 9th.
Steffen Alfred P.,* v.-pres. Schreier Brewing Co., res. 1128 N. 5th. tel. 464.
Steffen Alfred, student St. John's Military academy, res. 1128 N 5th.
Steffen Anna* (wid. Albert), res. 1522 Main.
Steffen Arthur, lab., res. 1621 N. 9th.
Steffen Aug.,* lab., res. 1023 Broadway.
Steffen Carl, lab., brds. 1716 Illinois.
Steffen Emil, lab., res. 1847 S. 13th.
Steffen Emil,* lab., res. 1218 S. 16th.
Steffen Emma Miss, res. 1522 Main.
Steffen Ernst, lab., res. 1511 S. 14th.
Steffen Frank, lab., res. 1508 Erie.
Steffen Frank, lab., res. 1511 S. 14th.
Steffen Frieda Miss, res. 1847 S. 13th.
Steffen Gretchen, dom., 1401 Michigan.
Steffen Heinrich,* carp., res. 1508 Erie.
Steffen Herman,* carp., res. 1716 Illinois.
Steffen Herm.,* lab., res. 1847 S. 13th.
Steffen Hildegard Miss, res. 1621 N. 9th.
STEFFEN JOHN*, groceries, 1332 S. 9th.
Steffen Loreley Miss, res. 1128 N. 5th.
Steffen Margaret Miss, res. 1128 N. 5th.
Steffen William, lab., res. 1511 S. 14th.
Steffen William, lab., res. 1511 S. 14th.
Steffen William,* lab., res. 1204 S. 17th.
Steffen Wm., lab., brds. 801 Indiana.
Steffes John B.,* bakery and conf., 809 Indiana, res. same, tel. 394.
Steffes Lizzie, waitress, Grand hotel.
Stegemeyer Christ.,* lab., res. 2115 S. 15th.
Stegemeyer Dewey,* lab., res. 922 Swift.
Stegemeyer William,* lab., res. 1626 S. 12th.

802-804 N. 8th STREET 2nd Floor
H. J. NEUENS
...ıle, Trade or Rent at

PEOPLES CASH MEAT MARKETS
1208 Pennsylvania Ave.
1034 Lincoln

GERMAN BANK, Prompt Attention Given to Collections

Estimates on buildings promptly attended to. RICHARDSON BROS., SHEBOYGAN FALLS, WISCONSIN

USE J. I. C. SOAP FOR YOUR FAMILY WASHING

Steigel Barbara (wid. Barthel), res. 725 Georgia.
Steigel Barthel, clerk, res. 725 Georgia.
Steigel Louis,* clerk, res. 725 Georgia.
Steil John B.,* bakery and confectionery, 1410 Michigan, res. same
Steil Lillie Miss, res. 1410 Michigan.
Steil Louis, del. clerk, res. 1410 Michigan.
Steimke William,* lab., res. Krieg's add.
Steimle Anna (wid.), res. 620 Jefferson.
Steimle Anton, cooper, res. 620 Jefferson.
Steimle Arnold, student, res. 1201 Michigan, 2nd floor.
Steimle J. M.,* fire insurance, res. 1201 Michigan, 2nd floor.
Steimle John,* lab., res. 1533 S. 10th.
Steimle Margaret (wid. Joseph), res. 324 N. 9th.
Steimle Nic., sailor, res. 620 Jefferson.
Steimle Regina Miss, res. 620 Jefferson.
Steimmel Fred,* lab., res. 1925 Indiana.
Stein Arno, student, res. 436 Washington court.
Stein Eleanore Miss, res. 436 Washington court.
Stein H. B.,* mail carrier, res. 436 Washington court, tel. 763.
Stein Harry, lab., res. 1337 Geele ave.
Stein Jacob,* trav. salesman, res. 2105 N. 13th.
Steinbuecher Frank,* lab., res. 818 New York, rear.
Steinbuecher Johan, lab., brds. 818 New York, rear.
Steinbruecker Joseph,* brewer, res. 1317 N. 13th, 2nd floor.
Steinbruecker Peter,* lab., res. 2226 Calumet.
Steinbruecker Peter,* lab., res. 1534 Bell.
Steindl John,* lab., res. 1032 Superior, 2nd floor.
Steinecker George, lab., res. 1639 Calumet road.
Steinecker Mathias,* lab., res. 1402 Michigan.
Steinhaus Antoinette (wid. Fred.), res. 1223 Lincoln, 2nd floor.
Steinhaus Carl,* lab., res. 1222 Georgia.
Steinhaus Gust,* steamfitter, res. 1713 N. 9th.
Steinhaus Herm.,* lab., res. 2121 S. 14th.
Steinhaus Max L.,* bkkpr., res. 1019 N. 4th.
Steinhaus Meta Miss, res. 1223 Lincoln, 2nd floor.
Steinhaus Otto,* lab., res. 1443 S. 13th.
Steinhaus Richard, lab., res. 1222 Georgia.
Steinhaus Walter, student, res. 1223 Lincoln, 2nd floor.
Steinhauser Mary Miss, res. 1008 Union.
Steinholz Max, lab., brds. 2009 N. 15th.
Steinke Auguste (prop. L. Steinke, soda water mfr.), wid. Louis, res. 1713 Calumet road, 2nd floor.
Steinke Bertha Miss, res. 1416 Center.
Steinke J. F.,* lab., res. 1416 Center.
Steinke L. (prop. Mrs. Auguste Steinke), soda water mfr., 1713 Calumet road, tel. 324.

OTTO JUNCK, PRACTICAL PLUMBER
GAS, STEAM AND HOT WATER FITTER 1236 MICHIGAN AVENUE

1119 Michigan Ave. PHONE 506 M. KROOS & SON STEINWAY, EVERETT AND JEWETT PIANOS

A. W. SPERL & CO. Wood and Solvay Coke 1127 Ontario Avenue Telephone 342

Steinke Lydia Miss, res. 1713 Calumet road, 2nd floor.
Steinke Willie, mgr., res. 1713 Calumet road, 2nd floor.
Steinmann Charles, lab., brds. 1115 N. 10th.
Steinmetz Peter,* saloon, 902 Indiana, res. same.
Steinpas Bertha (wid. John), res. 328 Huron.
Steinpas Bertha (wid. Anton), res. 1417 S. 14th, 2nd floor.
Steinpas Laura Miss, res. 328 Huron.
Steitz Edmund,* bookkpr., res. 1525 N. 13th.
Steitz George,* lab., res. 620 Michigan.
Steitz Ida ,dom., res. 1224 N. 7th.
Stengel John, lab., res. 1518 Kentucky.
Stenger Adam,' retired, res. 1004 Huron.
Stenger Annie, clerk, res. 705 Pennsylvania.
Stenger F. A.,* teamster, res. 719 Erie, rear.
Stenger Jos.,* fireman hook and ladder co., res. 705 Pennsylvania.
Stenger Lena, dom., 1808 N. 6th.
Stenger Lucy Miss, res. 705 Pennsylvania.
Stenger Mamie Miss, res. 705 Pennsylvania.
Stenger Paul, lab., res. 719 Erie, rear.
Stenger Therese, cashier The Enterprise, res. 705 Pennsylvania.
Stenske Albert,* lab., res. 1118 S. 16th.
Stephanus Mr., lab., res. 1128 Erie, 2nd floor.
Stephan Fred, machinist, res. 502 Center.
Stephan Fred,* fireman at fire station, res. 502 Center.
Stephan Leila, bkkpr., res. 502 Center.
Stephan Wm., clerk, res. 502 Center.
STEPHANI JOHN*, mgr. Peoples Cash Meat Markets, res. 1101 Clara, tel. 335.
Stermsek Peter, tanner, brds. 607 N. Water.
Sternwaldt Ernst, fancy dress wardrobes, 820 Michigan.
Sternwaldt Louis, electrician, res. 820 Michigan.
Sternwald Ottilie Miss, rese. 820 Michigan.
Sterzenbecker Fred,* lab., res. 714 N. 4th.
Stetter Joe, lab., brds. 1026 S. 8th.
Steuber Friederike (wid.), res. 915 Ontario, 2nd floor.
Steuber Louis, lab., res. 1617 S. 14th.
Steuck Aug.,* lab., res. 1424 S. 13th.
Steuerwaldt Bessie Miss, res. 702 Niagara.
Steuerwaldt J.* (with Sheb. Cold Storage Co.), res. 702 Niagara.
Stichert Otto,* painter, res. 1622 Sibley court.
Stickert Albert,* lab., res. 1420 Colorado court.
Stickart Otto, lab., res. 1420 Colorado court.
Stieber Geo.,* lab., res. 1818 S. 12th.
Stieber Geo., lab., res. 1206 Alabama.
Stieber Mary Miss, res. 1206 Alabama.
Stieghorst Jacob,* harness mkr., res. 819 Ontario, 2nd floor.

State Business College, the largest and best, 802-804 N. 8th St.

Always go to GLAESER'S If you want the BEST Photographs

Flashlights of Wedding Groups and Evening Parties a Specialty Horstbrink & Co.

Best Laundry Work at Excelsior Steam Laundry

Stieghorst Henry, lab., brds. 819 Ontario, 2nd floor.
Stieghorst Mr., res. 728 Michigan, 2nd floor.
Stieglitz Anton,* lab., res. 600 Illinois ave.
Stieglitz Konrad,* lab., res. 719 Indiana.
Stielow Carl, res. 1427 N. 3rd.
Stielow Herman,* lab., res. 913 New York.
Stielow Otto,* lab., res. 1427 N. 3rd.
Stielow Wm.,* lab., res. 1629 Alexander court.
Stiller Anton,* cigar maker, res. 915 St. Clair.
Stiller August,* electrician, res. 1318 N. 11th.
Stiller Bernhard, cigarmaker, res. 1020 Huron.
Stiller Bros. (Anton and Bernhard), cigar factory, 1018 Huron.
Stiller Katherina (wid.), res. 1020 Huron.
Stiller R.,* lab., res. 1905 N. 13th.
Stimm Annie, dom., 824 Pennsylvania.
Stimm Christ., lab., res. 924 Swift.
Stimm Frank, lab., brds. 824 Pennsylvania.
Stirdivant Clarence, lab., res. 1623 Indiana.
Stirdivant Ed., mason, res. 1022 Union.
Stirdivant Florence Miss, res. 1623 Indiana.
Stirdivant Harry, lab., res. 1623 Indiana.
Stirdivant Jasper,* lab., res. 1623 Indiana.
St. Nicholas Hospital, 1430 N. 9th, tel. 182.
Stirk George, telegraph operator, res. 927 New York.
Stoakes E. J.,* captain, res. 1114 N. 6th, tel. 307.
Stoakes Otis Miss, res. 1114 N. 6th.
Stock Minnie Miss, res. 507 Michigan, 2nd floor.
Stock Sophie Miss, res. 507 Michigan, 2nd floor.
Stocker Andreas,* lab., res. 517 Center.
Stockmar Emma Miss, rese. 1102 Lincoln.
Stockmar George,* tinsmith, res. 1102 Lincoln.
Stocks Henrietta Miss, res. 502 Niagara.
Stocks Henry,* clerk at Geele's, res. 502 Niagara.
Stocks Robert, clerk, res. 502 Niagara.
Stocks Wm. (Wedemeyer & Co.), res. 502 Niagara.
Stoddard W. H., mgr., Sheboygan Opera House, res. s. w. cor. N. 7th and New York, tel. 487.
Stoelb Nicolas,* lab., res. 1625 N. 11th.
Stoelting Albert,* patternmkr., res. 1838 N. 9th.
Stoesser Amalie (wid. Ferd.), res. 2313 N. 8th.
Stoesser Charlotte Miss, res. 2313 N. 8th.
Stoesser Herm.,* farmer, res. 2313 N. 8th.
Stoffregen John, lab., res. 1418 Virginia.
Stoffregen Lena (wid.), res. 1418 Virginia.
Stoiber Alois, lab., res. 1335 Mehrtens ave.
Stoiber Frank,* lab., res. 1020 Michigan.

Gas, Steam and Water Piping done by HONOLD BROS. 420 N. Eighth Street Telephone 158

Simon Grasser's Flour and Feed Store 817 Center Ave.

CITIZENS STATE BANK, Sheboygan, Wisconsin
NOT WHAT YOU EARN, BUT WHAT YOU SAVE MAKES YOU WEALTHY

Stoiber Peter Sr.,* retired, res. 1335 Mehrtens ave.
Stoiber Peter Jr.,* lab., res. 1339 Mehrtens ave.
Stoll Carl,* lab., res. 1210 S. 15th.
Stoll Mary Miss, res. 1210 S. 15th.
Stoll Minnie Miss, res. 1210 S. 15th.
Stoltz John,* mason, res. 910 Clara.
Stolz Peter,* lab., res. 1701 N. 11th, 2nd floor.
Stolzenburg Chas.,* lab., res. 1118 S. 10th.
Stolzenburg Ernst* (Krueger & Stolzenburg), res. 1415 N. 13th.
Stolzmann Aug., clerk, brds. 1115 N. 10th.
Stone Augusta, dom., 1117 N. 8th.
Storbeck Agnes, milliner, res. 1328 Pennsylvania.
Storbeck Robert,* foreman, res. 1328 Pennsylvania.
Storey Carrie (wid.), res. 1023 Logan ave.
St. Peter Claver Church (Cath.), Rev. J. P. Van Treeck, pastor, s. w. cor. S. 12th and Clara, tel. 584.
Strabbing Jemima, student, res. 525 Superior.
Stransky Anton, lab., brds. 1422 Mehrtens ave.
Stransky Joe, bkkpr., brds. 616 N. 9th.
Stransky Joseph,* lab., res. 1422 Mehrtens ave.
Stransberg Gottfried, lab., res. 923 Indiana.
Strassburg Agnes, dom., 720 Zimbal ave.
Strassburg August,* teamster, res. 632 Center, 2nd floor.
Strassburg Aug.,* lab., res. 1716 N. 10th, 2nd floor.
Strassburg Bertha, clerk, 1227 Superior.
Strassburg George, lab., res. Wildwood ave., near cemetery.
Strassburg John,* lab., res. 1716 Ontario.
Strassburg Lydia Miss, res. 1716 N. 10th, 2nd floor.
Strassburger Gustav,* prop. of Sheb. Couch Factory, res. 1324 Maryland, tel. 389.
Strauch Waldemar, lab., res. 1420 Bluff ave.
Strauss Margarete Miss, res. 1442 S. 12th.
Strauss Thomas, upholsterer, res. 1442 S. 12th.
Strauss Tillie Miss, res. 1442 S. 12th.
Strauss Val.,* saloon, res. 1442 S. 12th.
Strauss Val. Jr., bartender, rese. 1442 S. 12th.
Stregles James, lab., brds. 1035 Indiana.
Streif John P., lab., brds. 915 N. 8th.
Strenge Gustav,* lab., res. 1410 S. 13th.
Stricker Bertha Miss, rese. 1605 N. 5th.
Stricker Emma, milliner, res. 1605 N. 5th.
Stricker Leopold,* lab., rese. 1605 N. 5th.
Stricker Willie,* painter, res. 1605 N. 5th.
Strickland Effie* (wid. Henry), teacher, res. 819 Mich., 2nd floor.
Strickland Grace, teacher, res. 819 Michigan.
Stride Theresa Mrs., attendant insane asylum.

Staple and Fancy Groceries at Diestelhorst, Eberhardt Co., PLYMOUTH, WIS.
Lawrence Rochlus & Co., ROBERT SCHROEDER, Successors to, Flour and Feed
Anything you want in FOOTWEAR at F. Nagel & Son

1119 MICH. AVE. PHONE 506 **M. KROOS & SON** UNDERTAKING A SPECIALTY

HOEKSTRA MAKES DELICIOUS ICE CREAM ALL THE YEAR ROUND

Aldag & Burhop - INSURANCE - 530 S. Fourteenth Street TELEPHONE 232

Strigel Adam,* lab., res. 1519 N. 8th.
Strigel George,* lab., rese. 1425 S. 8th, 2nd floor.
Strohhaecker Aug.,* lab., res. 2328 S. 8th.
Strohschein Martha Miss, res. 1920 S. 12th.
Strohschein William,* lab., res. 1920 S. 12th.
Strohschein Wm. Jr., lab., res. 1920 S. 12th.
Strohwig Christ., hostler, brds. 702 Center.
Strubel Mich., lab., res. 514 N. 9th.
STRUBEK F.*, saloon and boarding, 1803 Indiana, res. same.
Strysick Alex, lab., res. 219 S. Water.
Strysick Frank,* lab., res. 219 S. Water.
Strysick Marie, dom., Hotel Foeste.
Strysick Mike, lab., res. 219 S. Water.
Strysick Peter, lab., res. 1659 Sibley court.
Strysick Wallace,* lab., res. Lutheran Picnic place, Lym add.
Stubbe Aug.,* lab., res 1817 S. 12th.
Stubbe Herm.,* lab., 2119 S. 14th.
Stubbs Waiter,* lab., res. 2308 S. 7th.
Stubenrauch Mich.,* carp. contr., res. 1426 Maryland.
Stubenrauch & Grasse (Mike Stubenrauch & Chas. Grasse), carp. contrs., 1426 Maryland ave., tel. 809.
Stubler Anton,* lab., res. 717 N. 9th.
Stuck Adolph, lab., res. 1413 Wisconsin.
Stuck Clara Miss, res. 1413 Wisconsin.
Stuck Detlef,* lab., res. 1413 Wisconsin.
Studen Lucas, lab., brds. 913 Pennsylvania.
Stueber Antonie, clerk, res. 418 N. 7th.
Stueber Herman,* lab., res. 418 N. 7th.
Stuedeman Anton,* lab., res. 1217 N. 16th.
Stuefen Annie Miss, rese. 1637 Sibley court.
Stuefen Wm.,* mason, res. 1637 Sibley court.
Stuemke Auguste (wid.), res. 1504 Illinois.
Stuemke Caroline* (wid. Julius), res. 416 Pennsylvania.
Stuemke Fred, lab., res. 416 Pennsylvania.
Stuemke Julius, lab., res. 416 Pennsylvania.
Stuemke Otto, lab., res. 1504 Illinois.
Stuermer Herm.,* lab., res. 1514 N. 4th.
Stukle Joseph, lab., brds. 223 N. 8th.
Stull Fritz,* lab., res. 1601 Georgia.
Suitberda, sister Cath. school teacher, res. 820 Superior.
Sukowatey Anton,* lab., res. 1021 Huron.
Sukowatey Frank,* lab., rese. 1819 N. 11th, 2nd floor.
Sullivan George,* agt., Goodrich Trans. Co., res. 602 Wisconsin.
Sullivan J. F.,* retired, res. 715 N. 6th.
Sullivan Patrick,* gate tender, res. 607 Pennsylvania.
Supanchich John, lab., brds. 223 N. 8th.

EMIL MOHR, the largest Bakery in the city

All work guaranteed first-class **Kolberg's Laundry** 814-816 New York Ave. Phone 24

NOTARY PUBLIC 802-804 N. 8th St. 2nd Floor
INSURANCE go to H. J. NEUENS'
For Fire, Life, Accident Plate Glass and Casualty

Surekas William, lab., brds. 1126 S. 8th.
Susa John,* tanner, brds. 522 N. Water.
Suscha Anton,* lab., res. 1105 Pennsylvania.
Suscha Joseph, lab., brds. 1105 Pennsylvania.
Sussig Anton,* tanner, res. 506 N. Water.
Sutter Berthold, clerk, res. 1603 N. 11th.
Sutter Emilie, clerk, res. 1603 N. 11th.
Sutter Henry, lab., res. 1602 N. 10th.
Sutter Jacob,* lab., res. 1602 N. 10th.
Sutter Jacob, tanner, res. 1717 N. 10th.
Sutter John, barber shop, 1417 N. 11th.
Sutter John,* lab., res. 1603 N. 11th.
Svetlin Heronium, lab., brds. 901 N. 10th.
Swandon Robert, retired, res. 310 Spruce court.
Swann Jessie, office clerk, res. 834 Niagara.
Swanson Otto, lab., brds. 1027 S. 8th.
Swearingen J. L.* foreman, res. 820 New York.
Swearingen Walter L., lab., res. 820 New York.
Sweemer Annie Miss, res. 1420 New Jersey, 2nd floor.
Sweemer H. J.,* lab., res. 1703 S. 12th.
Sweemer Henry,* motorman, res. 1808 Superior.
Sweemer John,* lab., res. 1420 New Jersey, 2nd floor.
Sweemer John, lab., res. 1703 S. 12th.
Sweemer Kate Miss, res. 422 S. 13th, 2nd floor.
Sweemer Lawrence,* lab., res. 1413 Maryland.
Sweemer Nelson, lab., res. 1420 New Jersey, 2nd floor.
Sweemer William, lab., res. 1703 S. 12th.
Synold Charles,* moulder, res. 1825 N. 10th, 2nd floor.
Synold Frank,* teamster, res. 935 Ontario.

T

TAGGE Wm.,* lab., res. 1317 Pennsylvania.
Talarowsky Joseph, janitor of Christ. Scient Church, res. 2nd floor of Church.
Tallmadge Francis* Mrs., 1028 N. 6th, tel 42.
Tallmadge Wm. E.,* mgr. Excelsior Wrapper Co., res. 1804 N. 7th, tel. 703.
Tank Frank, lab., res. 1225 Michigan.
Tannenbaum Henry,* peddler, res. 815 Ontario.
Tappin Max,* peddler, res. 1405 Bell ave.
TARNUTZER ANDREW*, principal High School, res. 617 Superior.
Tasche C. T.,* physician & surgeon, 1314 N. 9th, tel. 820, res. 1608 N. 7th, tel 684.

Peoples Cash Meat Markets -- Large, Clean and Inviting

Headquarters for **Pictures and Frames** at J. GEREND'S 704 N. Eighth St.

GERMAN BAN

Richardson Bros., Saw Mill, Sheboygan Falls, Wisconsin

TASCHE DR. H. D.*, dentist, 1314 N. 9th, tel. 820, res. 1332 N. 11th.
TASCHE DR. JOHN C.*, physician and surgeon, 830 N. 8th, 2d floor, tel. 432–3, res. 1327 N. 12th, tel. 507.
Tasche Dr. L. C.,* Veterinary Surgeon, 816 Erie ave, res. 1332 N. 11th, tel 530.
Taubenheim Bertha Miss, res. 921 High.
Taubenheim Chas.,* lab., res. 921 High.
Taubenheim Herm., lab., res. 921 High.
Taubenheim Ida Miss, res. 921 High.
Taubenheim William, lab., res. 921 High.
Tauscheck George,* lab., res. 2008 S. 14th.
Tautges August,* foreman, res. 1626 New Jersey.
Tautges Jacob, lab., res. 1626 New Jersey.
Tax Arnold, retired, res 1841 S. 13th.
Taylor F. L.* (wid. P. W.), res. 830 N. 8th, 2nd floor.
Taylor Frances Miss, res. 830 N. 8th, 2nd floor
Taylor J. D., atty-at-law, 801 N. 8th, 2nd floor, res. Hotel Foeste.
Teich Alma Miss, res. 1023 Broadway.
Teich Julia Miss, res. 1023 Broadway.
Teich Lizzie Miss, res. 1023 Broadway.
TELEGRAM PRINTING CO., publ. Sheboygan Telegram, Frank A. Zufelt, mgr., 816 Pennsylv. tel. 190.
Telgener Christiane (wid. Aug.), res. 1704 N. 6th.
TELGENER FRED.*, harnessmkr., 823 N. 8th, res. 2d floor.
Telgener Elva, teacher, res. 823 N. 8th, 2nd floor.
Telgener Laura, nurse, res. 823 N. 8th, 2nd floor.
Telgener Walter, student, res. 823 N. 8th, 2nd floor.
Tellin Adam, lab., res. 936 Dillingham.
Tellier Isaak,* lab .,res. 921 Dillingham.
Tellin James,* lab., res. 936 Dillingham.
Tellin John, lab., res. 936 Dilingham.
Telzer Charles, brakeman,, brds. 915 N. 8th.
Tepass Theo., guest, Poor Farm.
Terhardt Herman Sr.,* res. 307 Niagara.
Terhardt Herman, lab., res. 307 Niagara.
Terlip Anton,* lab., res. 420 New York.
Terman Frank, lab., brds. 901 N. 10th.
Tershliner Ignaz, lab., brds. 1529 N. 10th.
Teschen John, engineer, brds. Milwaukee House.
Tessin Charles,* lab., res. 2015 N. 15th.
Tessin Fred.* fresco painter, res. 1707 N. 13th.
Tessin Fred., lab., res. 1604 John court.
Tessin George, shop tender, res. 1322 Virginia.
Tessin Herm.,* lab., res. 1604 John court.
Tessin Ida, midwife, res. 2015 N. 15th.
Tessin Louise Miss, res. 1604 John court.

ASK YOUR GROCER FOR WITCH SOAP

JUNCK, Practical Plumber Phone 99

g establishmen... city of Sheboygan
..., Cor. N. 8th St. & Niagara Ave., Phone 362

Testwuide Elizabeth, student, res. 502 Erie.
Testwuide Konrad,* sec. and treas. the Konrad Schreier Co., res. 723 N. 7th, tel 752.
Testwuide Louis,* retired, res. 502 Erie.
Teumer Oto,* painter contractor, res. 926 Logan ave.
Teyn Anna Miss, res. 527 Ontario.
Thackeray Helen, teacher, brds. 614 New York.
Thasthoropulos George, lab., brds. 1126 S. 8th.
Thayer John O.,* retired, res. 517 Washington court, tel. 764.
Theek Herman,* lab., res. 401 Washington court.
Theek Sophia (wid.), res. 426 New York.
Theek Willy, lab., res. 426 New York.
Theis Annie Miss, res. 629 Huron.
Theis Anton,* Grocery & Confectionery,, 1325 N. 8th, res. 2nd floor.
Theis Frank,* lab., res. 1217 N. 13th.
Theis Katie (wid. Hy.), res. 629 Huron.
Theis Katie Miss, res. 629 Huron.
Theis Theresia Miss, res. 629 Huron.
Theisen's Cash. Store, prop. Martin Kohn, 1921 N. 15th.
Theisen Clara Miss, res. 1925 N. 15th.
Theisen John, lab., res. 1925 N. 15th.
Theisen Jos. M.,* bbkpr., res. 1904 Calumet.
Themar Ernest,* lab., res. 425 Huron.
Themar Erwin, locomotive fireman, res. 828 New York.
Themar H. A., dealer in agricultural impl., 719 Erie, res. 828 New York.
Thielke Wm. Jr., lab., res. 823 Swift.
Thiedemann Fritz,* lab., res. 1630 Cambridge ave.
Thiedeman Herm., lab., res. 1630 Cambridge ave.
Thiedemann Marie Miss, res. 1630 Cambridge ave.
Thiedemann Willy, lab., res. 1630 Cambridge ave.
Thiel Arthur,* barber, res. 623 Zimbal ave.
Thiel Arthur, teamster, 822 Niagara.
Thiel August,* carp. res. 424 S. 14th.
Thiel Eddie, lab., res. N 18th, near Calumet.
Thiel Erwin, bbkpr., res. 424 S. 14th.
Thiel Selma Miss, res. 424 S. 14th.
Thiel Wm.,* lab., res. 1215 N. 17th, 2nd floor.
Thiele Adele Miss, res. 1710 N. 10th.
Thiele Emma Miss, res. 1710 N. 10th.
Thiele Gustav,* lab., res. 1710 N. 10th.
Thiele Otto,* lab., res. 1019 Superior, 2nd floor.
Thiele Otto L., lab., res. 1016 Erie, 2nd floor.
Thielke Chas., lab., res. 823 Swift.
Thielke Wm.,* lab., res. 823 Swift.
Thielmann A. H.,* lab., res. 1518 Alabama.
Thielmann Otto Jr., lab., res. 1518 Alabama.

All kinds of wood at A. W. Sperl and Company 1127 Ontario Ave. Telephone 342

State Business College, the largest and best 802-804 N. 8th St.

If you want the best PHOTOGRAPHS for your money, go to G. C. Glaeser 323 N. 8th Street 1512 S. 12th St.

Large Portraiture made by us is not the common kind, its different HORSTBRINK & CO.

Phone 343-2 EXCELSIOR STEAM LAUNDRY

Honold Bros., Plumbers, Tinners, Steam Fitters 420 North Eighth Street Telephone 158

THIEMAN F. W.*, druggist, 906 N. 8th, tel. 28, res. 621 Ontario, tel. 403.
Thieman Lucile Miss, res. 621 Ontario.
Thieman Mane, student, res. 621 Ontario.
Thiemann Gust.,* teamster. res. 1114 Broadway.
Thieme A. F., barber, 1232 Superior, res. 1407 N. 13th.
Thieme Clara Miss, res. 922 N. 6th.
Thieme Frank, retired, res. 1607 N. 20th.
Thieme George,* teamster, res. 919 New York.
Thieme Herm.,* lab., res. 1407 N. 13th.
Thieme Herm., lab., res. 1407 N. 13th.
Thieme Lilly, dom. 1104 N. 9th.
Thieme Mary Miss, res. 1407 N. 13th.
Thierbach Charles,* fireman, res. 1735 N. 13th.
Thierbach Henry, lab., res. 1727 S. 12th, 2nd floor.
Thierbach Minnie Mrs., res. 1735 N. 13th.
Thill Carrie, clerk, res. 809 Indiana.
Thill Clara Miss, res. New Jersey ave, Lym add.
Thill Clara, dom., Hotel Foeste.
THILL DOMINICK, rector Holy Name Church, res. 1426 N. 8th, tel. 344.
Thill Helen Mis, res. New Jerse ave. Lym add.
Thill Jac.,* lab., res. Kriegs add.
Thill James, lab., res. Kriegs add.
Thill John,* brewer, res. New Jersey ave. Lym add.
Thill Mich.,* fireman, s. s. fire dept., res. 1629 Illinois.
Thill Rosie Miss, res. New Jersey ave. Lym add.
Thimm Frank,* lab., res. 817 Spring.
Thimm Gustav,* lab., res. 817 Spring.
Thimm Gustav,* lab., 817 Spring.
Thimming Edna Miss, res. 1601 Indiana.
Thimming Edw.,* jeweler and watchmaker, 423 N. 8th, res. 1601 Indiana.
Thimming Edw.,* lab., res. 1601 Indiana.
Thimmig Moritz,* supt. job department Root & Reed, res. 502 Pennsylvania, tel. 378.
Thimming Willy, lab., res. 614 Pennsylvania, 2nd floor.
Thomas Andrew,* sailor, res. 1529 S. 10th, 2nd floor.
Thomas Anna Mrs., Grocery, res. 1808 N. 11th.
Thomas Annie Miss, res. 1425 S. 8th.
Thomas Bernhard,* teamster, res. 1808 N. 11th.
Thomas Charles,* fireman, res. 702 N. 5th.
Thomas John G.,* lab., res. 1211 Michigan.
Thomas Joe,* lab., res. 835 Kentucky.
Thomas Mike,* custom tailor, 811 Indiana, res. 1425 S. 8th.
Thomas Olga Miss, res. 1425 S. 8th.
Thomas Scott, piano tuner, res. 819 N. 3rd.

...rters for Pillsbury's Best SIMON GRASSER, 817 Center Avenue and 930 North Water Street

CITIZENS STATE BANK, Sheboygan, Wis. We respectfully solicit your business. Interest paid on time deposits and on savings accounts

Thomas Willy, lab., res. 2713 N. 15th.
Thomas Wm., bkkpr. & stenographer, res. 608 N. 9th.
Thomas Wm.,* foreman, res. 233 Lincoln.
Thompson Claude, teacher, res. 617 New York.
Thompson Janet, teacher, brds. 833 Virginia.
THOMPSON W. L.*, osteopath, 629 N. 8th, 2d floor, tel. 220.
Thuemler Albert, clk., probate court, res. 1303 Jefferson.
Thuember Louis,* retired, res. 1303 Jefferson.
Thurston Ella Miss, res. 818 Oakland.
Thurston W. H.,* lab., res. 818 Oakland.
Tibbitts Veste, teacher, res. 714 N. 5th.
Tifft Agnes Miss, res. 919 N. 8th, 2nd floor.
Tifft S. A.,* manager, res. 919 N. 8th, 2nd floor.
Tiffany Earlwin, clerk, brds. 710 Niagara.
Tigh Willy, lab., brds. 824 Pennsylvania.
Till John,* lab., res. 715 S. 13th.
Till Joseph,* bartender, res. 715 S. 13th.
Tillmann Clara Miss, res. 1308 Maryland.
Tillmann Gertrude Miss, res. 1308 Maryland.
Tillmann Heinrich,* lab., res. 1308 Maryland.
Tillmann William,* res. 1306 Maryland, 2nd floor.
Timm Alb. G.,* lab., res. 1104 Alabama.
Timm Emil, clerk, res. 1104 Alabama.
Timm John H., clerk, res. 1104 Alabama.
Tisch Rawitsch Carl,* lab., res. 1311 S. 10th.
Toebak Anton, lab., res. 1327 S. 11th, 2nd floor.
Toebak Anton, lab., res. 1423 N. 8th.
Toebak Jacob, lab., res. 1423 N. 8th.
Toebak Martin,* lab., res. 1423 N. 8th.
Toebak Philip, lab., res. 1423 N. 8th.
Toelle Elsie, student, res. 1422 N. 7th.
Toelle Herm.,* coachman, res. 1422 N. 7th.
Toelle Martha Miss, res. 1422 N. 7th.
Toennies Emil,* mason, res. 714 Huron.
Toennies Ernest,* foreman, res. 1136 Georgia, tel 754.
Toennies Henry, E., bbkpr., res. 1136 Georgia.
Toennies Marie Miss, res. 1136 Georgia.
Toennies Martin E., asst. mgr. Business College, res. 1136 Georgia
Toepel Albert,* carp., res. 1604 Martin.
Toepel G., res. 1119 N. 4th, 2nd floor.
Toepel Gustav,* carp., res. 1202 Erie.
Toepel Lena (wid. Traug.), res. 1604 Martin.
Toepel Robert, tinner, res. 1511 New Jersey.
Toepfer Albert, mail carrier, res. 518 S. 13th.
Toepfer August,* butcher, res. 2036 Superior.
Toepfer Henrietta, (wid. Theo.), res. 2036 Superior.
Toepfer Louis,* retired, res. 518 S. 13th.

Diestelhorst, Eberhardt Co., Largest Department Store PLYMOUTH, WIS.

Wholesale and Retail -- LAWRENCE ROCHLUS & CO. -- Flour and Feed Store

Headquarters for Good Shoes at F. Nagel & Son

1119 MICHIGAN AVENUE
TELEPHONE 506
M. Kroos & Son
UPHOLSTERING AND
PICTURE FRAMING

HOEKSTRA, the only Dealer in Pasteurized Milk in the City.

Groceries, Flour and Feed at ALDAG & BURHOP, 530 South 14th Street
TELEPHONE 232

Toinck F., lab., brds. 908 Indiana.
Tollman Edw.,* retired, res. 516 Bell ave.
Tomkin Delbert,* lab., res. 918 Superior, 2nd floor.
Tommesse Jamese, cementlayer, res. 153 N. 5th, 2nd floor.
Toniotte Joseph, lab., res. 1833 S. 14th, 2nd floor.
Toniotte Val.,* lab., res. 1833 S. 14th, 2nd floor.
Torgan Tona Miss, brds. 513 N. Water.
Torke Adolph,* (Coffee Co.), res. 730 Union.
Torke Robert,* lab., res. 1623 Erie.
Torresson T., sailor, res. 1026 Clara.
Toscuky Jos.,* lab., res. 1429 Georgia.
Tousley Edw.,* electrician, res. 2217 S. 8th.
Tousley Elva Miss, res. 2217 S. 8th.
Toutenhooft Andrew,* mgr. carp. dept., Enterprise, res. 628 Center.
Toutenhooft Jacob, lab., brds. 710 Wisconsin.
Toutenhooft Jacob,* lab., res. 1621 N. 13th.
Toutenhooft John, clerk, res. 1621 N. 13th.
Toutenhooft Leunes J., lab., res. 1621 N. 13th.
Toutenhooft Martha, clk., res. 1621 N. 13th.
Toutenhooft Nellie, teacher, res. 1621 N. 13th.
Traas Andrew,* tanner, res. 1803 N. 8th.
Traas Peter, clk., brds. 710 Wisconsin.
Trapp Frieda, lab., brds. 1018 Michigan.
Tratar Frank, lab., 1105 Pennsylvania.
Traute Edwin, lab., res. 1923 N. 7th.
Traute Ida Miss, res. 1519 N. 7th.
Traute Henry,* capt. Hook & Ladder Co., res. 1519 N. 7th.
Traute Wm., lab., res. 1923 N. 7th.
Trautmann Frank,* retired, rees. 1924 N. 6th.
Trautschold Fritz,* lather, res. 2525 N. 15th.
Trautschold Georgina Miss, res. 1427 N. 11th.
Trautschold Hildegard Miss, res 1427 N. 11th.
Trautschold Hubert, lab., res. 2525 N. 15th.
Trautschold Mary (wid. Fred.), res. 1427 N. 11th.
Trapaniets William,* lab., res. 1608 Indiana.
Treadwell Oscar,* lab., res. S. 7th, near limits.
Treadwell William, lab., res. S. 7th, near limits.
Treich Albert, office clk., res. 829 Ontario.
Treich John,* carp., res. 829 Ontario.
Trempe Henry,* lab., res. 1516 N. 3rd.
Trempe Herman, machinist, res. 1516 N. 3rd.
Trempe Willie, moulder, res. 1516 N. 3rd.
Treschiner Mathan, lab., res. 514 N. 9th.
TRESTER A. SONS CO., (Henry Trester, pres.; John J. Trester, sec. and treas.); clothiers and gents furnishers, 514 N. 8th, tel. 319.
Trester Adam* (Weiskopf & Trester), res. 829 Michigan.

For fine Cakes of all kinds call at EMIL MOHR TEL. 164

Yours for Good Work *Kolberg's Laundry* Phone 24 814-816 New York Ave.

Houses and Lots for Sale, Trade or Rent H. J. NEUENS 802-804 N. 8th St. 2nd Floor

Trester Anton,* contractor, res. 2114 N. 8th.
Trester Anton, student, res. 714 Michigan.
Trester Caspar,* cooper, res. 1544 Martin.
Trester Charles,* cigarmkr., res. 1601 Bell ave.
Trester Challees,* retired, res. 1034 Huron.
Trester H. W.* (pres. A. Trester Sons Co.), U. S. deputy collector, res. 714 Michigan.
Trester Henry,* burner.res. 1621 Martin.
Trester Henry Jr., bkkpr., res. 714 Michigan.
Trester Hilda Miss, res. 1034 Huron.
Trester Hubert,* mason, res. 1538 Blocki court.
Trester John, cooper, res. 1544 Martin.
Trester John,* (A. Trester Sons Co.), res. 1130 N. 7th.
Trester Lena Miss, res. 1544 Martin.
Trester Leonie; student, res. 1130 N. 7th.
Trester Margaret Miss, res. 1601 Bell ave.
Trester Nicholaus,* retired, res. 1431 N. 11th.
Trester Pauline, dressmkr., res. 1034 Huron.
Trester Robert, student, res. 1130 N. 7th.
Trester Walter, lab., res. 714 Michigan.
Trester Wm. J.,* lab., res. 718 Niagara, 2nd floor.
Treuber Otto,* carp., res. 905 N. 10th.
Trexe Willie, lab., res. 913 Niagara.
Treyck Alfred, lab., res. 610 Huron.
Treyck Otto, lab., res. 610 Huron.
Treyck Wm.,* shoemkr., res. 610 Huron.
Trier Adolph,* cigar mkr., res. 721 New York.
Trier Frank, reporter, res. 721 New York.
Trier Frank,* cigar mkr., 414 N. 6th, res. same.
Trier J. F.,* cigarmfr., 1634 N. 9th, res same.
Trier Katherine Miss, res. 721 New York.
Trier Laura Miss, res. 721 New York.
Trier Lulu, clerk, res. 1634 N. 9th.
Trier Mary* (wid. Wm.), res. 1634 N. 9th.
Trier Sybilla (wid.) res. 721 New York.
Trilling Alphonso, lab., res. 1203 Michigan, 2nd floor.
Trilling Alphonse, milk peddler, brds. 1126 N. 11th.
Trilling Guido, tailor, res. 1203 Michigan, 2nd floor.
Trilling Hilda Miss, res. 1203 Michigan, 2nd floor.
Trilling Jos.* (Jos. Trilling Hdwe Co.), res. 1214 Michigan, 2nd floor.
TRILLING JOS. HARDWARE CO., (Jos. Trilling, pres.; Augusta Trilling, v-pres.; Wm. Hinz, sec. and treas.); hardware, stoves etc., 1214 Michigan, tel. 145.
Trilling Otto,* lawyer, 528 N. 8th, 2nd floor, tel 225-3, res. 1607 N.9th, tel 643.
Trimberger Anton,* milk depot, res. 1522 Maryland, tel 691.

Peoples Cash Meat Markets, handle carload lots of fresh salted and smoked meats

JACOB GEREND FURNISHING EMBALMER 704 N. EIGHTH STREET

German Bank, DRAFTS AND LETTERS OF CREDIT FOR TRAVELERS ISSUED, Available Everywhere ....

Finishing Lumber a Specialty at Richardson Bros., Sheboygan Falls, Wis.

ALADDIN SOAP CO., Sheboygan, Wisconsin, Phone 235

Trimberger Caspar,* beer peddler, res. 1421 Virginia.
Trimberger Frank,* mason contractor, res. 1637 N. 13th.
Trimberger Louis, lab., res. 2017 N. 13th.
Trimberger Michael,* teamster, res. 2017 N. 13th.
Trinity Church (Luth.), n. e. cor. Wisconsin & N. 9th.
Trowbridge Triscilla (wid.), res. 328 St. Clair.
Trogan John, lab., brds. 511 S. 14th.
Trogovaz Paul, lab., brds. 308 W. Water.
Truhlar Mary Miss, res. 517 S. 14th.
Truhlar Wenzel,* lab., res. 517 S. 14th.
Truhler Anna dom., 428 Huron.
Trumm Alois,* lab., res. 1930 N. 11th.
Trumm Anna Miss, res. 1930 N. 11th.
Truttschel Albert,* drayman res. 236 Huron.
Truttschel Ernest,* retired, res. 1721 N. 9th.
Truttschel Erwin, student, res. 236 Huron.
Tsertos John, lab., res. 1336 Indiana.
Tsicos Gust., lab., res. 1101 Indiana.
Tucker Edw. T.,* retired, res. 522 Park ave., tel. 733.
Tulpet Mr.,* lab., res. 1636 N. 20th.
Tupper Aretus, trav. salesman, res. 702 St. Clair, tel 816.
Tupper Emma Mrs., res. 528 N. 6th.
Tupper George,* lab., res. 430 Washington court.
Ture Jacob,* lab., res. 1609 N. 20th.
Turk Frank, lab., brds. 306 N. Water.
Turk John, bartender, res. 102 N. 8th.
Turner Clara, dom., 722 Michigan.
Turner Frank,* lab., res. 833 Broadway.
Turnerhall, s. e. car. N. 9th & St. Clair ave.
Turtgen Max, lab., brds. 2009 N. 15th.
Turtgen Nathan, lab., brds. 2009 N. 15th.
Twick Fred, retired organ builder, res. 1014 N. 9th, rear.
Twick Marie Miss, res. 1014 N. 9th, rear.
Twig Annie Miss, res. 411 Erie.
Twig Herman,* mason, res. 411 Erie.
Twig Heinrich,* lab., res. 721 Huron.
Twig Otto L.,* shoe mfr., 1003 Niagara ave., rese. 1808 N. 8th, tel. 730.
Tyroff Ida Miss, res. 1010 Huron.
Tzaconas A., lab., res. 1336 Indiana.
Tzaconas W., lab., res. 1336 Indiana.

U

UDELL C. E. & Co. (C. E. Udell & A. D. De Land), cheese dealers, cor. S. 12th and Jefferson, tel. 88, cold storage 601 S. Water.
Udowic Alois, lab., brds. 901 N. 10th.
Udowic Frank, lab., brds. 901 N. 10th.

OTTO JUNCK PLUMBING AND HEATING -- Sewer Pipes
1236 MICHIGAN AVENUE. SHEBOYGAN. WIS.

CARPETS AND CURTAINS M. KROOS & SON 1119 Michigan Ave. Telephone 506

A. W. Sperl & Co. 1127 Ontario Ave. Telephone 342 Reasonable prices on all kinds of wood and perfect measurement

State Business College, the largest and best, 802-804 N. 8th St.

Uecker Fred., lab., brds. 801 Indiana.
Ueker Louis,* lab., res. 1132 Broadway.
Ueker Louis Jr., butcher, res. 1132 Broadway.
Ueker Wilhelmine (wid. Carl), res. 1132 Broadway.
Uhl Conrad, lab., res. 831 Kentucky.
Uhl Natalie* (wid. Fred.), res. 831 Kentucky, 2nd floor.
Uhrig Charles,* lab., res. 1733 N. 10th.
Uhrig Joseph,* lab., res. 1612 N. 12th.
Uhrig Willy, foreman, res. 1612 N. 12th.
Ullrich Carl,* lab., res. 424 Michigan.
Ullrich Charles,* retired, res. 910 New York.
ULRICH H. W.*, barbershop and bath rooms, 611 N. 8th, res. 910 New York.
Ulrich Louis,* lab., res. 1320 N. 14th, rear.
Ulsamer Michael,* lab., res. 1910 N. 10th.
Umek George, lab., res. 1022 Wisconsin.
Umek John, lab., brds. 1105 Pennsylvania.
Undesser Francis (wid. Frank), res.. 1424 S. 11th, 2nd floor.
Undesser Theo.,* lab., res. 1423 S. 15th.
Union Hall, 524 N. 8th, 2nd floor.
Unique Theater (Jones & O'Brien, prop.), 608-617 N. 8th, tel. 317.
U. S. Deputy Collector of Customs, Geo W. Lebermann, 808 Pennsylvania, tel.
U. S. Life Saving Station, foot of Pennsylvania, tel. 778.
Untraitis Frank, lab., brds. 1317 N. 15.
Updoff Peter, horstler, brds. 710 Wisconsin.
Urbabec Frank,* lab., res. 723 N. 9th.
Urban Martin,* lab., res. 1631 Blocki court.
Urban Mike,* lab., res. 1643 N. 15th.
Urban Vallie, clerk, res. 1643 N. 15th.
Urban Wm., teacher, res. 717 N. 7th.
Urbanzich Mathias,* lab., res. 517 Center.
Usadel Christ.,* teamster, res. 1819 N. 9th.
Usadel Mary, cook Insane Asylum.
Utecht Aug.,* polisher, res. 811 N. 4th.
Utecht Wilhelm, lab., res. 811 N. 4th.
Uttech Carl,* lab., res. 1016 Dillingham.
Uttech Oscar, lab., res. 1016 Dillingham.
Uttech William, lab., res. 1016 Dillingham.

V

VACHEFSKI ANTON, lab., res. 1013 Superior.
Valandes Joseph, lab., brds. 1422 Mehrtens ave.
Vallier Edw., lab., brds. 413 N. 8th.
Valandes Thomas, lab., brds. 1422 Mehrtens ave.
Van Akkeren Abraham,* clk., brds. 422 Huron.

Enlargements and Crayon Portraits the best in the city Guaranteed at Glaeser's Opposite Post Office

A Pretty Picture of the Baby Made at HORSTBRINK & CO.'S STUDIO

Best Laundry Work at Excelsior Steam Laundry

Van Akkeren Abraham,* lab., res. 1518 S. 8th.
Van Akkeren Jac.,* lab., res. 1642 Saemann ave.
Van Akkeren John,* lab., res. 922 Dillingham.
Van Akkeren John,* lab., res. 1905 Indiana.
Van Beek Nic., res. 1940 N. 15th, 2nd floor.
Van de Guchte Wm.,* mason, res. 710 N. 4th.
Van de Kodde Peter,* lab., res. 912 Logan ave.
Van de Loo Henry,* lab., res. Kriegs add.
Van de Loo,* lab., res. 1613 S. 12th, 2nd floor.
Van der Bloemen Henry, electrician, res. 615 Huron, 2nd floor.
Van der Bloemen Theo.,* chief engineer, res. 827 N. 8th, 2nd floor.
Van der Burg Wm., guest, Poor Farm.
Van der Laan Abraham,* lab., res 628 Center, 2nd floor.
Van der Laan,* drayman, Enterprise Co., res. 509 Center.
Van der Moore Edward,* lab., res. 917 St. Clair.
Van der Pug Abraham,* lab., res. 124 Lincoln.
Van de Vaard John (Silves & Van de Vaard), Billiard Hall, 508 N.8th, Saloon & Restaurant 431 N. 8th, tel 725, res. 533 Pennsylvania.
Van der Weele Anton, lab., brds. 710 Wisconsin.
Van der Weele Hendrick, lab., res. 1627 Saemann ave, 2nd floor.
Van der Weele Jacobus, lab., res. 2424 N. 6th.
Van der Weele John,* lab., res. 2424 N. 6th.
Van der Weele Johanna (wid John),* res. 2424 N. 6th.
Van der Yacht C. M.,* carver, res. 713 Jefferson.
Van der Yacht Katie (wid. Cornelius) res. 1529 S. 13th, 2nd floor.
Van de Vrede Agnes, stenographer, res. 617 New York.
Van de Vrede Jenni Miss, res. 1809 N. 5th.
Vande Vrede, teacher, res. 1809 N. 5th.
Vander Ploeg,* lab., res. 907 High.
Vandre Chas.,* lab., res. 1603 Alabama.
Vandre Geo., lab., res. 1603 Alabama.
Vandre Hattie Miss, res. 1603 Alabama.
Van Duyn,* lab., res. 1020 Uuion.
Van Dyke John,* lab., res. 710 Wisconsin.
Van Es John, lab., brds. 628 Center.
Van Handel Peter,* traveling salesman, res. 412 Huron, tel 397.
Van Kamen Gerard, retired, res. 1202 N. 10th, 2nd floor.
Van Luven Vera, teacher, res. 508 Niagara.
VAN OUWERKERK Abraham*, saloon, 525 N. 8th, tel. 251, res. same.
Van Ouwerkerk Jeneke (wid. Peter), res. 734 Niagara.
Van Plasse Katie, dom., 1212 N. 4th.
Van Plasse Maud Miss, res. 511 Michigan.
Van Plasse Maud Miss, res. 511 Michigan.
Van Stappen Alphouse, ship. clerk, brds. Milwaukee House.
Van Stella Dav.,* lab., res. 502 Bell ave.

STEAM AND HOT WATER HEATING HONOLD BROS. 420 N. 8th St. Phone 158

ELEVATOR and FEED MILL Simon Grasser 930 N. Water St.

CITIZENS STATE BANK, SHEBOYGAN, WISCONSIN
PROMPT ATTENTION GIVEN TO ALL BANKING MATTERS ENTRUSTED TO US

Plymouth's First-Class Merchandise Store, Diegelhorst, Eberhardt Co.

Van Stella Leneard,* tanner, res. 1622 N. 2nd, 2nd floor.
Van Stella Mary, dom., 1520 N. 6th.
Van Stella Peter,* lab., res. 1526 N. 4th, 2nd floor.
Van String Cornelius, lab., res. 1923 N. 7th, 2nd floor.
Van Sweden Cornelius,* lab., res. 722 Superior.
Van Sweden John, lab., res 722 Superior.
Van Sweden Minnie, dom., 528 Ontario.
Van Treeck Mary Miss, res. 1436 S. 11th.
Van Treeck Peter, res. 1436 S. 11th.
Van Treeck J. P. Rev. Pastor St .Peter Claver church, res. 1436 S. 11th, tel 584.
Vasbinder H., lab., brds. 824 Pennsylvania.
Van Zanten Wm.,* Physician & Surgeon, 629 N. 8th, 2nd floor, res. 1431 N. 7th, tel 382.
VEECH ED. R.*, lawyer, 613 N. 8th, res. 308 N. 9th.
Veldkamp Diedrich,* painter, res. 1627 Saemann ave.
Veleier Peter, lab., res. 834 Spring.
Velenskas Andrew, lab., res. 1324 S. 10th.
Vellech Otto, lab., res. 1725 S. 12th.
Velonin Dioneseon, lab., brds. 920 Indiana.
Velonin Nuchlin, Priest, res. 920 Indiana.
Venneberg Caroline* (wid. Johana), res. 915 N. 4th.
Venneberg W.* (wid. Charles), res. 838 N. 5th.
Ver Hage Jacob, lab., brds. 1022 Dillingham.
Ver Hage Louis,* lab., res. 1022 Dillingham.
Ver Hage Philip, lab., res. 1022 Dillingham.
Verhulst Cornelius,* lab., res. 1021 Swift.
Verhulst Ed.,* lab., res. 613 Pennslyvania, 2nd floor.
Verhulst Fannie Miss, res. 1021 Swift.
Verhulst Ida (wid Leonhard), res. 1720 N. 11th.
Verhulst Jacob,* lab., res. 1007 N. 12th.
Verhulst Jack, clerk, res. 1021 Swift.
Verhulst Jacob,* lab., res 1522 Illinois.
Verhulst John, traveling salesman, res. 1810 N. 6th.
Verhulst Maud Miss, res. 1021 Swift.
Verhulst Minnie Miss, res. 1021 Swift.
Verhulst Noach,* mason tender, res. 1329 New York.
Verhulst Peter, clk., res. 512 Superior.
Verhulst Peter, printer, res. 1021 Swift.
Verhulst Wm. lab., brds. 1421 Maryland.
Verlare Steph.,* lab., res. 1622 N. 2nd.
Verscaj Johann,* saloon, 412 N. 8th.
Verscay Joseph, lab., brds. 515 N. Water.
Verstrate David, lab., res. 1702 S. 13th.
Verstrate John,* lab., res. 1702 S. 13th.
Verstrate Katie Miss, res. 1702 S. 13th.
Verstrate Nellie Miss, res. 1702 S. 13th.

Grain, Seeds and Produce at LAWRENCE ROCHLUS & CO.

Fine Footwear at F. NAGEL & SON 820 N. 8th St. Sheboygan

ALL KINDS OF FURNITURE **M. KROOS & SON** 1119 MICHIGAN AVE. PHONE 506

HOEKSTRA'S MILK DEPOT, 1120 N. ELEVENTH STREET, TELEPHONE 39

ALDAG & BURHOP - Notions and Gents Furnishings

Vervitzky Joseph, lab., brds. 801 S. 15th.
Veserberg Christ, retired, res. 1211 Kentucky.
Vibic Frank, lab., brds. 515 N. Water.
Vickel Joseph,* painter, res. 519 New York.
Vidolin Thomas,* lab., brds. 913 Pennsylvania.
Viehweg Ernest,* teacher, res. 1832 N. 12th.
Vichweg Louis, student, res. 1832 N. 12th.
Viel Joseph, lab., res. 1013 Superior.
Vierheilig, Caspar,* lab., res. 1413 N. 8th.
Villwock Auguste Miss, res. 323 Ontario.
Villwock Fred,* lab., res. 323 Ontario.
Virum O. E*., jeweler & watchmkr., res. 814 Michigan
Vlagoviz Mich., lab., brds. 717 N. 9th.
Vocic Paul, lab., brds. 717 N. 9th.
Voboril Frances, stenographer, res. 418 N. 7th.
Voekrodt Ferd.,* res. 2110 N. 15th.
Voelker Carl,* lab., res. 222 Huron.
Voelker Chas. Jr., mason, res. 1607 N. Division.
Voelker Ferdinand, lab., res. 222 Huron.
Voelker Friedrich, peddler, res. 222 Huron.
Voelker Herm.,* lab., res. 1424 S. 11th.
Voelker Ida Miss, res. 222 Huron.
Voelker Minnie Miss, res. 222 Huron.
Voelker Otto, painter, res. 222 Huron.
Vogel Adam,* tanner, res. 1021 Logan ave.
Vogel Charles, lab., brds. 1523 St. Clair.
Vogl Anna (wid. Frank), res. 517 Erie.
Vogl Laura, stenographer, brds. 508 Erie.
Vogel Minnie dom., cor 7th & Wisconsin.
Vogel Olga, dom., 528 N. 9th.
Vogel W. F.,* horseshoer, 1626 Indiana, res. 1634 Georgia.
Vogt Frank,* machinist, res. 714 Georgia.
Vogt Frank Jr., sailor res. 714 Georgia.
Voigt Albert,* lab., res. 1330 Superior.
Voigt Alma Miss, res. 1315 New Jersey.
Voigt Anna K. (wid. Henry), res. 816 Niagara, tel 371.
Voigt August,* lab., res. 1434 Maryland.
Voigt August,* ship. clerk, res. 1532 N. 3rd.
Voigt August Fr.,* lab., res. 1435 Maryland.
Voigt Bertha(wid.), res. 1315 New Jersey.
Voigt Charles (Voigt & Voigt), res. 620 Wisconsin.
Voigt Chas. F.,* lab., res. 1301 Brooadway.
Voigt Carl,* lab., res. 1301 Alabama.
Voigt Edward (Voigt & Voigt), res. 620 Wisconsin.
Voigt Christian,* section lab., street car line, res. 1624 New Jersey, 2nd floor.
Voigt Erwin, lab., brds. 1431 N. 11th.

Fresh Rolls delivered every morning by **Emil Mohr**
Phone 164 711 North Eighth Street

Ring up Phone 24 **KOLBERG'S LAUNDRY** We call on short notice Prompt deliveries

MONEY TO LOAN at H. J. Rouns 802-804 N. 8th St. 2nd Floor

PRICES THE LOWEST SATISFACTION THE BEST PEOPLES CASH MEAT MARKETS

Voigt Frank, lab., res. 1330 Superior.
Voigt Hugo, lab., res. 1315 New Jersey.
Voigt Ida Miss, res. 1604 S. 14th.
Voigt Louise H. Miss, res. 816 Niagara.
Voigt Louise (wid Wm.), res. 1532 N. 3rd.
Voigt Lydia Miss, res. 1315 New Jersey.
Voigt Martha Miss, res. 1604 S. 14th.
Voigt Oswald, lab., res. 1330 Superior.
Voigt Otto,* lab., res. 1412 Indiana, 2nd floor.
Voigt Otto,* lab., res. 1525 N. 4th.
Voigt Paul, lab., res. 1604 S. 14th.
Voigt Robert,* lab., res. 1908 S. 12th, 2nd floor.
VOIGT & VOIGT, (Edward and Charles Voigt,) attorneys at law, 830 N. 8th, 2d floor, tel. 432-2.
Voigt William, lab., res. Kriegs add.
Voigt W. A.,* real estate 921 N. 8th, res. 816 Niagara ave.
Voigt William,* lab., res. 1604 S. 14th.
Vollbrecht Anton,* lab., res. 918 Michigan, rear.
Vollbrecht Augusta (wid. Gus.), res. 702 S. 14th.
Vollbrecht Clara Miss, res 916 Union.
Vollbrecht Dora, office clk., res. 305 Wisconsin.
Vollbrecht Edmund, lab., res. 305 Wisconsin.
Vollbrecht Erna, telephone operator, res. 305 Wisconsin.
Vollbrecht Frank,* lab., res. 305 Wisconsin.
Vollbrecht Fred, bartender, res. 305 Wisconsin.
Vollbrecht Henry,* foreman 916 Union.
Vollbrecht Herman, lab., res. 702 S. 14th.
Vollbrecht Max, lab., res. 916 Union.
Vollbrecht Robert, teamster express office, res. 305 Wisconsin.
Vollbrecht Willy, lab., res. 305 Wisconsin.
Vollert Helene, dom., 1606 N. 6th.
Vollrath A. J.,* (pres. James J. Vollrath Mfg. Co.), res. 2125 N. 6th, tel 9.
Vollrath Charles,* res. 1729 N. 6th.
Vollrath Cordelia Miss, res. 1318 N. 7th.
Vollrath Elizabeth* (wid. Jacob), res. Park ave. first house, tel 1.
VOLLRATH FRED.*, attorney at law, 528 N. 8th, 2d floor, tel. 225, res. 1318 N. 7th.
VOLLRATH JACOB J. MFG. CO. (A. J. Vollrath, pres.; Mrs. J. J. Vollrath, v-pres.; John Riess, sec. and treas.; C. A. Vollrath, supt.), enameled ware, 602 Michigan, tel. 7–2.
Vollrath Thekla, stenographer, res. 1318 N. 7th.
Vollrath Walter, bbkpr., res. 2125 N. 6th.
Von Wald Conrad,* photographer, 1509 N. 8th.
Von Kaas Adolph, lab., res. 816 Niagara.
Von Kaas Hans,* foreman, res. 816 Niagara, tel 448.
Von Kaas Rebecca, student, res. 816 Niagara.

Headquarters for MATTRESSES at **GEREND'S** Local Agent for the world renowned S. & F. Felt Mattress.

German Bank, DEPOSITS FROM $1.00 UP RECEIVED IN SAVINGS DEPARTMENT

RICHARDSON BROS. - Planing Mill, - SHEBOYGAN FALLS, WISCONSIN.

USE THE FAMOUS SELF-WASHING "WITCH SOAP"

Vork Jennie, teacher Holland school, res. 1526 N. 4th.
Vorpahl Charles,* moulder, res. 1607 Illinois.
Vosalafski Adam, lab., brds., 1311 S. 10th.
Voskuil Aletta Miss, res. 422 S. 13th, 2nd floor.
Voskuil Lottie Miss, res. 422 S. 13th, 2nd floor.
Voss Alma Miss, res. 1603 Maryland, 2nd floor.
Voss Charles,* lab., res. 404 S. 14th 2nd floor.
Voss Dora Miss, res. 1603 Maryland 2nd floor.
Voss Fred A.,* stockclerk (Northern Furn. Co.), res. 1605 2nd.
Voss John,* lab., res. 909 N. 10th.
Voss Maggie (wid. Wm.), res. 1603 Maryland, 2nd floor.
Voth Wm.,* chief engineer, res. 611 N. 5th, tel 648.
Vowinkel Alma, clerk, res. 621 Alabama.
Vowinkel Aug.* (A. Vowinkel & Son), res. 621 Alabama.
Vowinkel Aug. J.* (Aug. Vowinkel & Son), res. 629 Alabama.
VOWINKEL AUG. & SON (August and Aug. J. Vowinkel), plumbers, steam and gasfitters, 825 Indiana, tel. 407.
Vowinkel Clara, clerk, res. 621 Alabama.
Vowinkel Hugo, plumber, res. 621 Alabama.
Vowinkel Jennie Miss, res. 621 Alabama.
Vowinkel John,* Miss, res. 726 Alabama.
Vowinkel Lena, milliner, res. 621 Alabama.
Vowinkel Wm., plumber, res. 621 Alabama.
Vrabl George, lab., res. 208 N. Water.
Vrurtinaitie Joseph,* lab., res. 1020 Erie.
Vugrinovic Vinko,* lab., res. 513 S. 14th.

W

WACHSMUTH BERTHA, dressmkr., res. 629 Center.
Wachsmuth Henrietta (wid H.), res. 410 Niagara, 2nd floor.
WACHSMUTH HERMAN*, carpenter contractor, 721 Spring, tel. 517.
Wacinski Gerturde, dom., Hotel Foeste.
Waechter Wm. H., mgr., res. 522 Park ave.
Wagenknecht Jacob, retired, res. 920 Center.
WAGNER ALBERT*, confectionery and ice cream parlor, 736 Niagara, res. same.
Wagner Alma, stenographer, res. 1119 N. 12th.
Wagner Annie, dom., 1218 N. 6th.
WAGNER BROS. & CO. (L. P. Wagner, H. A. Wagner and H. J. Pohland), dentists, 801 N. 8th, 2d floor, tel. 475.
Wagner Carl, bbkpr., res. 1119 N. 12th.
Wagner Caspar, lab., res. 1218 N. 6th.
Wagner Herman. A. Dr., dentist, res. 625 Superior.
Wagner John, lab., res. 1808 Superior.

Every Want in the Plumbing Line you'd best refer to OTTO JUNCK 1236 MICHIGAN AVENUE Telephone 99

1119 Michigan Ave. PHONE 506 M. KROOS & SON STEINWAY, EVERETT AND JEWETT PIANOS

A. W. SPERL & CO. Wood and Solvay Coke 1127 Ontario Avenue Telephone 342

State Business College, the largest and best 802-804 N. 8th St.

Wagner Joseph,* tanner, res. 1808 Superior.
Wagner Jos., lab., res. 1218 N. 6th.
Wagner Katherina (wid.), res. 736 Niagara.
Wagner Dr. L. P.* (Wagner Bros. & Co.), res. 1726 N. 6th, tel.
Wagner Lillian, teacher, res. 736 Niagara.
Wagner Lilly, clerk, res. 1119 N. 12th.
Wagner Michael,* shoe repairer, res. 1209 S. 8th.
Wagner Philip, asst. rector Holy Name Church, res. 1426 N. 8th.
Wagner Philip,* moulder, res. 1523 N. 8th.
Wagner Richard,* cigarmkr., res. 1119 N. 12th.
Wagner Rudolph,* lab., res. 1714 S. 10th.
Wagner Tillie Miss, res. 736 Niagara.
Wagner Peter,* lab., res. 616 Jefferson, 2nd floor.
Wagner William,* lab., res. 1809 N. 8th.
Wahnke Julius,* lab., res. 1509 S. 13th.
Wakefield Edw.,* lab., res. 2213 S. 8th, 2nd floor.
Wald Cycle & Mfgr. Co. (E. F. & H. Parvasarat) 1028 Pennsylvania, tel 798.
Walford John, clk., res. 718 New York, 2nd floor.
Walka John,* lab., res. 911 Clara.
Walker Allen H.,* fireman, res. 1812 N. 10th.
Walker C. M. dressmkr., res. 913 New York, 2nd floor.
Wallace Chas. lab., brds. 1914 S. 12th.
Wallow Christ,* lab., res. Kriegs add.
Wallermann Otto, barber, brds. 815 Kentucky.
Wallet George,* lab., res. 2325 Kroos court.
Walsh Daivid, guest Poor Farm.
Walsh Martha* (wid. D. S.), dressmkr. res. 624 N. 6th.
Walsh Robert, lab., res. 624 N. 6th.
Walsh T. J.,* cheese dealer, res. 908 Wisconsin.
Walt Oscar, clerk, brds. 911 Michigan, 2nd floor.
Walter Adam,* lab., res. 918 Huron.
Walter Emilie* (wid. Ernest), res. 1328 N. 9th, 2nd floor.
Walter Henry, lab., res. 1333 Mehrtens ave.
Walterbach Lena, dom., 617, New York.
Walvoord Ada, student, res. 830 Niagara.
Walvoord Anthony, student, res. 830 Niagara.
WALVOORD J. G.*, principal 8th Ward School, res. 1809 N. 5th.
Walvoord Henry,* sec. Enterprise Co., res. 830 Niagara, tel. 361.
Walvoord Louise, teacher, res. 830 Niagara.
Walvoord Wm., clerk, res. 1607 N. 7th.
Walzer H. machinist, brds. 823 Center.
Wambsganss Wm. rev.,* res. 1125 Georgia.
Wandtke Hanna, dom., 713 Michigan.
Wandtke Herm.,* lab., res. 2008 Union.
Wangemann Adolph,* lab., res. 1423 Superior.

Photos of Family Groups, Wedding Parties, Etc. at Glaeser's Artistic Work Low Prices

HORSTBRINK & CO., Photographers TELEPHONE 698 831 N. Eighth St.

Wangemann Amanda Miss, res. 1623 St. Clair.
Wangemann Carl, lab., res. 1623 St. Clair.
Wangemann Conrad,* lab., res. 1623 St. Clair.
Wangemann Edmund, lab., res. 1623 St. Clair.
Wangemann Elise Miss, res. 1623 St. Clair.
Wangemann Gustav,* cigar mkr., res. 1223 Lincoln.
Wangerin Mary Miss, res 1111 Broadway.
Wangerin Wm.,* lab., res 1111 Broadway.
Wangemann Wilhelm, lab., res. 1803 N. 13th.
Wanne Barbara (wid. Henry), res. 1419 S. 9th.
Wanne Jacob, lab., res. 1419 S. 9th.
Wanne Jennie Miss, res. 1419 S. 9th.
Ward Erwin, messenger boy, res. 2610 N. 6th.
Ward Fred.,* bookkpr., res. 834 Niagara.
Ward William.,* lab., res. 2610 N. 6th.
Ward Wm., lab., res. 2610. N. 6th.
Warden Claire Miss, student res. 1118 N. 8th.
Warden, Farrell Co. (J. D. Warden and Ed. Farrel), dealers in electric and gas fixtures, 1118 N. 8th, tel. 339.
Warden J. D.* (Warden, Farrell Co.), res. 1118 N. 8th, 2d floor.
Warnecke Alfred, tanner, res. 1303 N. 4th.
Warnecke Aug. Sr.,* res. 1318 N. 4th.
Warnecke Aug.,* carp-cont., res. 1303 N. 4th.
Warner Richard,* Mgr. Foests Hotel, res. 316 Ontario, tel 433.
Warrens John,* lab., res. 1233 Michigan, 2nd floor.
Warrens Peter,* painter, res. 1026 Superior.
Wasalau Paul, lab., brds. 1126 S. 8th.
Wascher Rudolph,* carp. res. 1318 Geele ave.
Wascher Walter, student, res. 1318 Geele ave.
WASHINGTON HOUSE (H. & A. Blanke, props.), hotel and saloon, 823 Center, tel. 217.
Washburn Laura, teacher, res. 632 N. 6th.
Wassermann Esther Miss, res. 1507 Bell ave.
Wassermann Jos., lab., res. 1528 John court.
Wassermann Sam.,* peddler. res 2126 N 10th.
Wassermann Sarah (wid Jetz), res. 1507 Bell ave.
Wassermann Simon, lab., res. 1507 Bell ave.
Wasterbeck Edna, dom., Hotel Foeste.
Waters Dora (wid. John), res. 515 Niagara, 2nd flor.
Watersbrodt Henry, lab., res. 611 Pennsylvania.
Watersbrodt Louis, lab., res. 611 Pennsylvania.
Watersbrodt Minnie* (wid. John), res 611 Pennsylvania.
Wattkowsky Peter,* lab., res. 506 S. River.
Weaver George,* auditor Amer. Express Co., res. 1816 N. 6th.
Webb Arthur,* lab., res. 714 Pnnsylvania.
Webb Grace, compositor, res. 714 Pennsylvania.
Webb Myrtle Miss, res. 714 Pennsylvania.

Best Laundry Work at Excelsior Steam Laundry

ENGINEER SUPPLIES, VALVES, IRON PIPES, ETC. WROUGHT HONOLD BROS. 420 N. Eighth Street Telephone 158

Flour, Feed and Produce cheapest at SIMON GRASSER'S 817 Center Ave. & 930 N. Water St.

Citizens State Bank, SHEBOYGAN, WIS., sells Money Orders good anywhere in the U. S. Foreign Exchange at lowest rates

Webb Walther, lab., res 714 Pennsylvania.
Webb Wm. L.,* carp. res. 1617 Superior.
Weber Amandus, printer, res. 1035 Clara.
Weber Aug., guest, Poor Farm.
Weber David,* lab., res. 1329 N. 9th, 2nd floor.
Weber David, lab. brds. 817 Michigan rear, 2nd floor.
Weber Frank, lab., res. 1035 Clara.
Weber Friedrich,* lab., res. 927 Niagara, rear.
Weber Herman, lab., res. 1739 S. 14th.
Weber John,* lab., res. 1522 N. 2nd.
Weber Laura, clerk, res. 1522 N. 2nd.
Weber Mary Miss, res. 1035 Clara.
Weber Michael,* retired, res. 1035 Clara.
Weber Sophie Miss, res. 927 Niagara, rear.
Weber William,* lab., res. 1739 S. 14th.
Weber William Jr., lab., res. 1739 S. 14th.
Wedegaertner Carl,* moulder res. 2410 N. 15th.
Wedegaertner Fritz,* lab., res. 816 N. 8th, 2nd floor, rear.
Wdegaertner Hartey, clerk, res. 2410 N. 15th.
Wedegaertner Hugo, student, res. 2410 N. 15th.
Wedell Bertha* (wid Otto) res. 1205 N. 8th.
WEDELL FRANK*, carpenter and builder, shop and office n. w. cor. Bluff and N. 9th, tel. 438, res. same.
Wedell Gustav,* carp., res. 716 St. Clair.
Wedemeyer Carrie Miss, res. 2115 Wedermeyer ave.
Wedemeyer Fred, lab., res. 2023 Cooper ave.
Wedemeyer George, lab., res. 2023 Cooper ave.
Wedemeyer Gustav,* lab., res. 1623 Maryland, 2nd floor.
Wedemeyer H. J. & Co. (Henry Wedemeyer& Wm. Stocks), groceries, 919 N. 8th, tel. 375.
Wedemeyer Henry,* (H. J. Wedemeyer & Co.), res. 1816 N. 9th, 2nd floor.
Wedemeyer Henry, teamster, res. 2023 Cooper ave.
Wedemeyer Jennie Miss, res. 2115 Wedemeyer ave.
Wedemeyer Martin,* lab., res. 2023 Cooper ave.
Wedemeyer Minna Miss, rese. 2023 Cooper ave.
Wedemeyer William Jr., student, res. 2115 Wedemeyer ave.
Wedemeyer Willy, lab., res. 2023 Cooper ave.
Wedemeyer Wm., lab., res. 2115 Wedemeyer ave.
Wedepohl E. J.,* clerk, res. 616 End court.
Wedepohl Jane (wid. Charles), res. 1606 N. 8th.
Weeks Agnes J., teacher, res. 720 Ontario.
Weeks Alice Miss, res. 825 Ontario, 2nd floor.
Weeks Ellen, student, res. 825 Ontario, 2nd floor.
Weeks George, lab., res. 825 Ontario, 2nd floor.

Groceries DIESTELHORST, EBERHARDT CO. Dry Goods
PLYMOUTH, WISCONSIN

Mill Feed and Land Plaster at Lawrence Rochlus & Co.

F. Nagel & Son, the oldest Shoe House in the city

1119 MICH. AVE. PHONE 506 M. KROOS & SON UNDERTAK A SPECIAL

USE HOEKSTRA'S PASTEURIZED MILK

Weeks George, carp., res. 816 N. 8th.
Weeks Minnie (wid. Arwin), res. 825 Ontario, 2nd floor.
WEEKS W. C.*, architectural office, 718 Ontario, tel. 511-2, res. 720 Ontario, tel. 511-3.
Wegener Ernst A.,* jeweler and watchmaker, res. 436 Wisconsin.
Wegemann Adelrich, lab., res. 1913 N. 8th.
Wegemann Frank,* foreman, res. 1913 N. 8th.
Wehner Sam., tanner, brds. 801 Indiana.
Wehrman Fred,* janitor, 2nd Ward school, res. 614 Pennsylvania.
Weidemann Ed., lab., res. 1312 Indiana.
Weidensee Meta Miss, res. 1552 Alexander court.
Weidensee Nicholas, lab., res. 1552 Alexander court.
Weidensee Rich.,* lab., res. 1552 Alexander court.
Weidensee Willy, lab., res. 1552 Alexander court.
Weigand Augusta (wid. Paul), res. 624 Center, tel. 740.
Weigand Hildegard, teacher, res. 624 Center.
Weigand Louise (wid. Emil), res. 1303 Jefferson.
Weigand Walter,* painter, res. 433 Wisconsin, tel. 386.
Weiher Heinrich,* retired, res. 409 Superior.
Weimar Rud.,* clerk, res. Vollrath Park.
Weinberger Heinr.,* lab., res. 914 Michigan.
Weinberger Heinrich,* lab., res. 416 S. 13th.
Weinberger Heinr. Jr., lab., res. 914 Michigan.
Weinberger Jacob,* retired, res. 1013 Ontario.
Weinert Anna Miss, res. 828 N. 8th, 2nd floor.
WEINERT CHARLES*, saloon, 828 N. 8th, tel. 265, res. 2d floor.
Weinert Gottlieb, retired, res. 828 N. 8th, 2nd floor.
Weinkauf Anna (wid. George), res. 1523 Dewey court, 2nd floor.
Weinkauf George,* lab., res. 1516 N. 10th.
Weinkauf Jo
Weinkauf R
Weins Antor
Weins Charl
Weinstein A.
Weinstein Cl
Weinstein M
Weinstein Sa
Weise Bill, la
Weise Ernst,
Weise Minna
Weise Walte
Weiskopf Ar
Weiskopf Ba
Weiskopf Fr
Weiskopf Fr

of Work
pt Delivery
KOLBERG'S LAUNDRY
814-816
New York Ave.
Phone 24

Weiskopf Joseph, lab., res. 902 Superior.
Weiskopf Peter, lab., res. 902 Superior.
WEISKOPF & TRESTER (Fred. C. Weiskopf and Adam Trester), insurance, 803 N. 8th, 2d floor.
Weiss Andreas,* tanner, res. 1916 N. 10th.
Weiss Max,* clerk, res. 704 Broadway.
Weiss John,* lab., res. 1620 S. 13th.
Weiss John,* lab., res. 1529 Michigan, 2nd floor.
Weiss Wilhelmina Mrs., res. 710 Broadway.
Weiss William Jr., lab., res. 710 Broadway.
Weissmann H., peddler, res. 1528 John court.
Welandt Frank,* Rev. Holland Christ. Reform. church, res. 525 Superior.
Weller Fred,* lab., res. 720 Pennsylvania.
Wellhoefer Albertina (wid.), res. 617 S. 15th.
Wellhoefer Alfred, lab., rese. 617 S. 15th.
Wellhoefer Emma Miss, res. 617 S. 15th.
Wellhoefer Oscar, cigar mkr., res. 617 S. 15th.
Wellhoefer Lucy Miss, res. 915 Wisconsin.
Wellhoefer Wm.,* teamster, res. 718 N. 9th, 2nd floor.
Wellhoefer Wilhelmina (wid.), res. 915 Wisconsin.
Wells Thomas,* patternmkr., res. 615 New York, tel. 583.
Wells Weyland, stenographer, res. 617 New York.
Welsch Daniel P.,* clerk, res. 1545 S. 8th.
Welsch Ethel Miss, res. 1545 S. 8th.
Welsch Melvin, lab., res. 1545 S. 8th.
Weltzien Carl,* retired, res. 723 Jefferson.
Weltzien Louise, clerk, res. 723 Jefferson.
Wencek Anton,* mgr. Geele's iron dept., res. 1519 N. 3rd.
Wendergem Cornelius Mrs., res. 1526 N. 4th, 2nd floor.

803-804 N. 8
2nd Floo
Leaf Lard, Sausage, Meats and Casings,
PEOPLES CASH MEAT MARKETS
1208 Penn. Ave. 807 Wis. Ave. 1034 Lincoln Ave.

GERMAN BANK, Established 1856 Does a General Banking Business

HARDSON BROS., Cheese Box Factory, SHEBOYGAN FALLS, WISCONSIN

"WITCH and J. I. C.

Wendlandt Wm.,* lab., res. 1615 Maryland.
Wendler Carl,* lab., res. 2004 S. 13th.
Wendler Chas.,* lab., res. 1837 S. 14th.
Wendler Herm.,* lab., res. 1845 S. 13th.
Wendler William,* lab., res. 1837 S. 14th.
Wendt Albert,* mason, res. 2108 N. 10th.
Wendt Arthur, lab., res. 2108 N. 10th.
Wendt Aug.,* mason-contr., res. 1221 N. 4th, 2nd floor.
Wendt Herm., baker, res. 927 Michigan.
Wendt Herm., baker, res. 2108 N. 10th.
Wendt Martha Miss, res. 2108 N. 10th.
Wendt Otto, clerk, res. 2108 N. 10th.
Wendt Paul, lab., res. 2108 N. 10th.
Weninger Ed. C. (Aladdin Soap Co.), brds. 1940 Indiana.
Wensauer Frank,* lab., res. 1614 N. 14th.
Wensauer Max,* lab., res. 1323 N. 11th, 2nd floor.
Werner John,* carpenter, res. 1806 N. 13th.
Werner John,* carpenter, res. 1806 N. 13th.
Werner Julius,* sexton Luth. cemetery, res. 1900 N. 19th.
Werner Peter,* lab., res. 1219 N. 14th.
Werner Robert,* piano tuner, res. 1719 S. 8th.
Werner Robert Jr., lab., res. 1719 S. 8th.
Wersnisse David,* fisherman, res. 707 Jefferson.
Wersnisse Isac, fisherman, res. 707 Jefferson.
Wersch Julius,* lab., res. 2004 N. 12th.
Werchoi Joe, lab., brds. 1803 Indiana.
Wesenberg Fred, lab., res. Krieg's add.
Wesenberg Louis,* lab., res. Krieg's add.
Wesendorf Henry,* lab., res. 1635 St. Clair.
Wesener Auguste Miss, res. 1501 Alabama.
Wesener Carl,* lab., res. 1609 Alabama.
Wesener Christian, retired, res. 1726 N. 11th.
Wesener Emma Miss, res. 1501 Alabama.
Wesener Fred,* lab., res. 1501 Alabama.
Wesener Fred,* lab., res. 1716 S. 14th, 2nd floor.
Wesener Pauline Miss, res. 1501 Alabama.
Wesener Rudolph,* fireman, res. 1726 N. 11th.
Wesener Wm.,* lab., res. 1615 Alabama.
West Miss, res. 818 Oakland.
Wester Jacob, retired, res. 1428 S. 14th.
Wester Mich.,* lab., res. 1214 N. 10th, 2nd floor.
Wester Mike, res. 1027 Lincoln.
Wester Salomon,* carpenter, res. 416 N. 8th, rear.
[illegible] Arnold,* res. 521 Center.

1119 MICHIGAN AVENUE
TELEPHONE 506
M. Kroos & Son
UPHOLSTERING AND
PICTURE FRAMING

1127 Ontario Ave.
Telephone 342
A. W. Sperl and Company

State Business College, the largest and best, 802-804 Jp. 8th

Westerbeck F.,* lab., brds. 710 Wisconsin.
Westerbeck Jacob, lab., brds. 520 S. 14th.
Westerbeck Raymond, lab., 521 Center.
Westerbieck Lefey, lab., res. 1526 N. 5th.
Westermeyer August, bookkpr., at S. L. T. & R. Co., res. 616 Superior, 2nd floor.
Westermeyer Helen (wid. Fred), res. 616 Superior, 2nd floor.
Westermeyer Marie Miss, res. 616 Superior, 2nd floor.
WESTERN UNION TELEGRAPH CO., Geo. P. Sterk, mgr., 607 N. 8th, tel. 159.
Westfahl Chas.,* engineer, res. 1114 High.
Westmore Alma, dom., 102 N. 8th.
Westmore Louis,* lab., res. 805 High.
Wesptmore Owen,* lab., res. 1314 N. 7th.
Westpfal Ella, clk., res. 1313 Superior.
Westpfal Ernest,* watchman, res. 1116 Los Angeles ave.
Westpfal Ernest, lab., res. 1114 S. 9th, 2nd floor.
Westphal Hugo, butcher, res. 1116 Los Angeles ave.
Westphal Hugo, butcher, res. 1502 N. 10th.
Westphal Minna Miss, res. 1116 Los Angeles ave.
Westphal Minnie (wid. Carl), res. 1114 S. 9th, 2nd floor.
Westphal Wm.,* carp. res. 1313 Superior.
WEST SIDE DRUG CO., Alfred P. Grube, mgr., 1002 S. 15th, tel. 163.
Wetzel George,* photographer, res. 1014 N. 9th.
Wetzel Joseph E.,* Life Insurance agt. res. 820 St. Clair.
Wetzel Katherine (wid. Fred), res. 615 Pennsylvania.
Wever Margaret (wid.) res. 524 Huron.
Wever Mary Miss, res. 524 Huron.
Wezel Ernest,* retired, res. 825 New York.
Weyker Amalie Miss, res. 1002 Michigan.
Weyker Ida Miss, res. 1002 Michigan.
Weyker J. P., nursery and farm mach. agt., res. 1002 Michigan.
Weyker Nic. J., saloon, 1002 Michigan, res. same, tel. 51.
Weyland Aug.,* saloon 434 Pennsylvania, res. same, tel 216.
ale Henry,* lab., res. 1627 N. 12th.
alen Katherine Mrs., 1202 N. 11th.
eeler Lois A. (wid. David), res. 2010 S. 8th.
eeler Mary Mrs., res. 1215 Pennsylvania, 2nd floor.
HIFFEN ANDREW*, supt. Insane Asylum, tel. 142, res. ame.
iffen Mrs. (wid. Wm.), res. 719 New York.
iffen Olive, clk., res. Insane Asyum.
tam Diamah (wid. John), res. 1521 N. 2nd.
te Front Mission, 416 N. 8th.
e James W.,* pastor of Congregation Church, res. 930 N. 03.

The most exclusive line of Card Mounts in the city Horstbrink & Co.

Whitehill Mrs.* (wid. Rob.), res. 717 Michigan.
Whitehill R. L.,* supt. Garton Toy Co., res. 1230 N. 7th.
Whitman Katie* (wid. John), res. 918 Michigan, 2nd floor.
Whitney Dewitt, lab., brds. 1027 S. 8th.
Whipple Hattie Miss, stenographer, res. 608 N. 9th.
Whykaske John,* cigar mkr., res. 624 End court, 2nd floor.
Wichmann Alma Miss, res. 915 Ontario, rear.
Wichmann Annie Miss, res. 1411 Mehrtens ave.
Wichmann Frank, res. 1411 Mehrtens ave.
Wichmann Henry,* lab., res. 915 Ontario, rear.
Wichmann Jos., lab., res. 1411 Mehrtens ave.
Wichmann Louise (wid. Hy.) 1411 Mehrtens ave.
Wichmann Louies Miss, res. 1411 Mehrtens ave.
Wichmann Louise Miss, res. res. 915 Ontario, rear.
Wicknick Gust.,* lab., res. 1539 S. 10th.
Wicker Jos., del. clerk, res. 927 Michigan.
WICKER LOUIS*, bakery, 927 Michigan, tel. 829.
Wieck Albertine (wid. Hy.) res. 723 Superior.
Wieck Augusta (wid. Paul), res. 410 Niagara, 2nd floor.
Wieck Clara, dressmkr., res. 723 Superior.
Wieck Minnie Miss, res. 723 Superior.
Wiegerling Martha, dressmkr., res. 622 Pennsylvania.
Wiegerling Peter,* lab., res 622 Pennsylvania.
Wieghart Wm.,* fireman at fire dept., res. 1516 Pennsylvania.
Wiehe Katherine* (wid Louis), res. 203 Lincoln.
Wiehn Henry,* cigar. mgr., 817 N. 8th, res .617 Wisconsin.
Wiehn Henry Jr., clk., res. 617 Wisconsin.
Wiehn Therese, clk., res. 617 Wisconsin.
Wieland Adolph,* mason con., res. 1940 N. 15th.
Wieland Christ.,* lab., res 1922 Calumet.
Wiemann Gerhard ,res. 2128 N. 15th.
Wiemann Hilda, clerk, res. 2128 N. 15th.
Wiemann John,* carp. con., res. 1721 Wiemann.
Wiemann John Gerhard, student, res. 1721 Wiemann.
Wiemann Lillie, clerk, res. 2128 N. 15th.
Wiemann Wm.* (Wiemann & Heermann), res. 2128 N. 15th.
Wiemann & Heermann (Willy Wiemann and Gust. Heermann), Meat Market, 2132 N. 15th, tel. 425.
Wier Louisa (wid. Christ.), res. 1553 S. 11th.
Wierzbach Frank,* lab., res. 1313 Alabama, 2nd floor.
Wiesler Lorenz,* retired, res. 406 Michigan.
Wiesler Marie Miss, res. 406 Michigan.
Wiegand Peter,* lab., res. 1118 N. 12th.
Wilbert Adam (wid.), lab., res. 1328 Bluff ave.
Wilbert Albert, lab .,res. 1328 Bluff ave.
Wilbert Alfred, painter, res. 1328 Bluff ave.
Wilbert Barney,* lab., res. 1414 N. 14th.

Phone 343-2 EXCELSIOR STEAM LAUNDRY

Gas, Steam and Water Piping done by HONOLD BROS. 420 N. Eighth Street Telephone 158

Simon Grasser's Flour and Feed Store 817 Center Ave.

CITIZENS STATE BANK, SHEBOYGAN, WISCONSIN. Facilities for any business in the line of BANKING

Wilbert Edward, compositor, res. 1328 Bluff ave.
Wilbert Laura Miss, res. 1328 Bluff ave.
Wilbert Louise (wid. Hugo), res. 1712 Wisconsin.
Wilbert Nic.,* lab., res. 2028 N. 12th.
Wilbert Willy, lab., res. 1328 Bluff ave.
Wilbert Wm.,* lab., res. 1329 N. 15th.
Wilde Albin, lab., res. 1529 N. 9th.
Wilde Anna Miss, res. 1529 N. 9th.
Wilde Johanna* (wid. Fred), res. 1529 N. 9th.
Wildgrube Fred,* carp., res. 1124 Broadway, 2nd floor.
Wildwood Cemetry, John Holling, sexton, Wildwood ave. tel 205.
Wilgus Annie (wid. Marson), res. 922 N. 6th, tel 828.
Wilhelm Louis, lab., res. 1330 Geele ave, 2nd floor.
Wilke Anna Miss, res. 617 N. 7th.
Wilke Charles,* fireman, Central fire station, 1421 N. 6th.
Wilke Gustav A.,* electrician, res. 1230 St. Clair, tel 203.
Wilke Lena Miss, res. 1415 Pennsylvania.
Wilke Louis, teamster, res. 1415 Pennsylvania.
Wilke Martin,* lab., res. 2209 N. 10th.
Wilke Martin,* milk depot, res. 1915 N. 9th.
Wilke Traugott,* machinist, res. 617 N. 7th.
Wilke Wm. T., tinsmith, res. 1706 N. 9th.
Wilke Wilhelmine(wid Ernest) res. 1415 Pennsylvania.
Will J. W.,* barber Hotel Foeste & bath room, res. 1009 Michigan, tel 728.
Willard Clarence, student, res. 1717 N. 2nd.
Willard Gust. A.,* watchman, res. 1717 N. 2nd, tel 794.
Willard Gust.,* teacher assist. prin. 8 Ward school, res. 1717 N. 2nd.
Willard Harry, lab., res. 1717 N. 2nd.
Willard Marvin,* Sheboygan Business College, res. 1914 N. 6th.
Willemait August,* lab., res. 2014 Superior.
Willemait Emma Miss, res. 2014 Superior.
Willemites Tony, lab., res. 1001 Swift.
Williams Arthur, clerk, res. 414 N. 8th, 2nd floor.
Williams Charles, carp. brds. 1721 Erie.
Williams E. H.,* lab., res. 1450 S. 12th.
Williams Emily (wid. Wm.), res. 502 Superior, tel 482.
WILLIAMS FRANCIS*, attorney at law, 602 N. 8th, 2d floor, tel. 308, res. 702 Ontario, tel. 284.
Williams George, student, res. 1450 S. 12th.
Williams Gladys Miss, res. Spencer court.
Williams Hazel Miss, res. Spencer court.
Williams Henry,* patternmkr., rs. Spencer court.
Williams James, lab., res. Spencer court.
Williams Katie* (wid. James), res. 616 N. 9th.
Williams Mattie,* res. 2227 Calumet road, tel 267.

Diestelhorst, Eberhardt Co., the only up-to-date store in Plymouth

Headquarters for "Cream" Flour, Lawrence Rochlus & Co., Corner N. Tenth St. and Center Avenue

SCHOOL SHOES, the best made, at F. Nagel & Son 820 N. 8.

CARPETS AND CURTAINS M. KROOS & SON 1119 Michigan Ave. Telephone 506

"Hello 39" for Hoekstra's Delicious Ice Cream

Groceries, Crockery and Glassware at ALDAG & BURHOP

Williams May Miss, res. 1450 S. 12th.
Williamson Albert,* fireman, res. 1121 S. 10th.
Willsnack Charlotte (wid Robert), res. 2720 N. 8th.
Willsnack Herm.,* lab., res. 2720 N. 8th.
Wilsing Henry,* lab., res. 2031 N. 21st.
Wilsing William,* lab., res. 1427 N. 11th, 2nd floor.
Wilson Alice R. Miss, teacher, res. 1707 N. 8th.
Wilson Aug., lab., brds. 1027 S. 8th.
Wilson Carrie (wid Wm.), res. 1623 Indiana, 2nd floor.
Wilson Elizabeth Mrs., res. 402 Pennsylvania.
Wilson Frank, lab., brds. 1027 S. 8th.
Wilson Fred, lab., res. 1707 N. 8th.
Wilson H. A., capt., res. 519 New York.
Wilson Halver,* fisherman, res. 1014 High.
Wilson Hattie, nurse, res. 1707 N. 8th, tel 501.
Wilson Home, prop. Henry Speck, sal. and farmers' accommodation, 815 Pennsylvania.
Wilson Melvin, lab., res. 402 Pennsylvania.
Winciers William,* lab., res. 1426 S. 10th.
Winchester W. H.,* physician and surgeon, 906 N. 8th, 2nd floor, tel 28-3, res. 326 St. Clair, tel 183.
Wingender Eleanore Miss, res. 819 Huron.
Wingender Eugene, lab., res. 819 Huron.
Wingender Jacob,* foreman, res. 819 Huron.
Wingender Oscar, lab., res. 819 Huron.
Winingstad Otto, barber, res. 823 Ontario, 2nd floor.
Winingstad & Baumann (Otto Winingstad & Anton P. Baumann), barbers 1119 N. 8th.
Winkel Lambert,* lab., res. 1429 Virginia.
Winkler August,* lab., res. 413 Center.
Winkler Clara Miss, res. 1642 S. 13th.
Winkler Edw.,* lab., res. 1642 S. 13th.
Winkler Julius, lab., res. 413 Center.
Winkler Theo., supervisor of music, res. 1230 N. 6th.
Winkler William, lab., res. 1642 S. 13th.
Winscher Christian,* janitor Post Office, res. 1303 Jefferson, 2nd floor.
Winscher Christ.,* lab., res. 814 Kentucky.
Winscher Herm. lab., res. 814 Kentucky.
Winter Albert,* teacher, Ger. Luth. Sch., res. 1111 Lincoln.
Winter Alfred, stenographer, res. 814 Virginia.
Winter Arthur* (pres. Winter Lumber Co.), rees. 602 Niagara, tel 219.
Winter Franklin, bookkpr., res. 814 Virginia.
Winter Fred, guest Poor Farm.
Winter Hilda Miss, res. 814 Virginia.
Winter Irwin, lumber scaler, res. 814 Virginia.

Pure Rye Bread at EMIL MOHR, 711 N. 8 St.

All work guaranteed first-class. **Kolberg's Laundry** 814-816 New York Ave. Phone 24

Winter Lydia Miss, res. 814 Virginia.
WINTER LUMBER CO., (A. F. Winter, pres.; Chas. F. Kade, v-pres.; Jos. W. Schmitt sec.); mfg. of commercial furniture, N. 7th and Maryland, tel. 111.
Winter W. M.,* lumber yd. foreman, res. 814 Virginia.
Winterberg Aug.,* lab., res. 1542 Georgia, 2nd floor.
Winterberg Henry,* lab., res. 1525 Indiana.
Winterstein Anna, clerk, res. 925 Michigan.
Winterstein Elsie Mrs.,* res. 925 Michigan.
Winterstein Max, lab., res. 925 Michigan.
Wippler Otto, druggist, res. 828 New York.
Wiroll John,* tanner, res. 1341 Geele ave.
Wirsching Jos.,* lab., res. 1529 S. 10th.
Wirtz John, lab., res. 928 Clara.
Wirtz Katherine Miss, res. 928 Clara.
Wirtz Mary Mrs.,* res. 928 Clara.
Wirtz Victor, porter, res. 928 Clara.
Wisch Emil,* barber, 902 Indiana, res. 1414 S. 11th, 2nd floor.
Wisch Herm.,* lab., res. 1721 Alabama, 2nd floor.
Wisch John,* lab., res. 1721 Alabama.
Wisch Paul,* fisherman, res. 330 Pennsylvania.
Wisconsin Tailoring Co., r. Peykel Bros., props., 716 N. 8th, tel 579.
Wismeth John,* lab., res. 620 Superior, 2nd floor.
Wissink John, clerk, brds. 721 Center, Grand hotel.
Wissmann Emilie (wid. Carl), res. 1502 N. 10th.
Witte Augusta (wid.), rese. 702 S. 16th.
Witte Gustav,* mgr. Sheb. Mineral Water Co., res. 420 St. Clair, tel. 518.
Witte Julius,* maltster, res. 702 S. 16th.
Witte Theo., lab., brds. 1839 N. 15th.
Witte Wm., lab., res. 328 S. 14th, 2nd floor.
Witte Wm.,* machinist, res. 1323 Pennsylvania.
Wittmer Clara Miss, res. 2012 N. 15th.
Wittmer Charles, lab., res. 2012 N. 15th.
Wittmer Edw.,* lab., res. 2012 N. 15th.
Wittmann Emely Mrs., res. 1414 N. 16th.
Wittmer Jos., lab., res. 2012 N. 15th.
Wittrock Chas., lab., res. 1713 S. 13th.
Wittrock Frank,* bartender, res. 1330 Georgia.
Wittrock Henry J.,* lab., res. 1713 S. 13th.
Wittstock Emma Mrs., res. 710 N. 5th.
Wittstock Fred,* lab., res. 1435 S. 11th.
Wittstock Friedrich, retired, res. 323 St. Clair.
Witstock Wm.,* lab., res. 1523 S. 13th.
Witzbach Charles,* lab., res. 1909 N. 12th, 2nd floor.
Wiyer William,* lab., res. Krieg's add.

NOTARY PUBLIC 802-804 N. 8th St. 2nd Floor
INSURANCE go to H. J. NEUENS
For Fire, Life, Accident Plate Glass and Casualty
Ham, Bacon, Home-made Sausage at PEOPLES CASH MEAT MARKETS
Bicycles and Baby Carriages at GEREND'S They Run Easy 704 N. 8th St.

All kinds of Lumber, Lath and Shingles - R

World's Fair" Washing Powder The Best

Wolf August, clerk, res. 913 Superior.
Wolf Caspar,* pres. Columbia Shoe Co., res. 1635 N. 9th.
Wolf Charles, clerk, rese 1534 N. 8th.
Wolf Christopher,* shoe mfgr., res. 1120 N. 7th, tel. 466.
Wolf Ernst, engineer, res. 913 Superior.
Wolf Frank,* foreman, res. 1027 Ontario.
Wolf Frank, lab., brds. 1522 Maryland.
Wolf Fred, lab., res. 1715 Superior.
Wolf Fritz,* lab., res. 2106 N. 9th.
Wolf George, retired, res. 410 New York.
Wolf Heinrich,* lab., res. 913 Superior.
Wolf Joseph,* peddler, res. 1715 Superior.
Wolf Josephine Miss, res. 1534 N. 8th.
Wolf Minnie Miss, rese. 2106 N. 9th.
Wolf Minnie, dom., 702 Ontario.
Wolf Paula, princ. of Ward Kindergarten, res. 1120 N. 7th.
Wolf Philip,* lab., res. 1803 N. 8th, 2nd floor.
Wolf Rudolph, butcher, brds. 823 New York.
Wolf Rudolf, painter, res. 2106 N. 9th.
Wolf Rudolf,* lab., res. 815 N. 4th.
Wolf Willy, lab., res. 913 Superior.
Wolf Willy, butcher, brds. 823 New York, 2nd floor.
Wolf Willy, butcher, res. 2106 N. 9th.
Wolf Wm.,* machinist, res. 411 Michigan.
Wolfert Clark, lab., res. 2333 S. 8th.
Wolfert Johanna (wid. K.), res. 2333 S. 8th.
Wolfert Nellie Miss, res. 2333 S. 8th.
Wolff Anton,* butcher, res. 1533 N. 8th.
Wolff Carl,* lab., res. 1227 S. 15th, 2nd floor.
Wolff Gertrude, dom., 820 N. 9th.

Estimates for Plumbing Work
Cheerfully furnished upon application by . . . . .
Otto Junck
1236 MICHIGAN AVENUE

Wollbrecht Herm.,* lab., res. 823 Spring.
Wollbrecht William, lab., res. 823 Spring.
Wollert Christ,* lab., res. Krieg's add.
Wollert Fred, lab., res. Krieg's add.
Wollert Gustav, lab., res. Krieg's add.
Wollert Minnie Miss, res. Krieg's add.
Wollert William, lab., res. Krieg's add.
Wollin Carl,* retired, res. 2432 N. 6th.
Wollin Fred,* foreman, res. 534 S. River.
Wollin Wilhelm,* teamster, res. 601 S. 15th.
Wollweber Mike, guest, poorfarm.
Wolter Ernst,* lab., res. 1732 S. 13th.
Wolter Martha Miss, res. 1732 S. 13th.
Wolters August,* lab., res. 1209 St. Clair.
Wolters Harry, postoffice clerk, res. 621 St. Clair.
Wolters Johanna (wid.), res. 621 St. Clair.
Wolters Oscar, student, res. 621 St. Clair.
Wolters Theodore,* tanner, res. 1209 St. Clair, rear.
Wonderham Annie, dom., 1024 N. 7th.
Wonderham Martin,* lab., res. 1538 N. 4th.
Wonderhem Johanna (wid. Peter), res. 502 Bell ave., 2nd floor.
Wonderhem John,* lab., res. 502 Bell, 2nd floor.
Wonderhem Peter,* plumber, res. 516 Bell ave.
Wonser Clara Miss, res. 902 N. 9th.
Wonser E.,* contractor, res. 902 N. 9th, tel. 286.
Wonser Matie Miss, res. 902 N. 9th.
Woodyard The Reiss Coal Co., office cor. Pennsylv. and S. Water.
Worscheck Frank,* lab., res. 1225 N. 8th, 2nd floor.
Workheuser Steward, stone cutter, brds. 616 N. 9th.

1906-
1907

A. W. Sperl & Co. 1127 Ontario Ave. Telephone 342 Reasonable prices on

the largest and best 802-804 N. 8th St.

If you want the best PHOTOGRAPHS for your money go to G. C. Glaeser 323 N. 8th Street 1512 S. 12th St.

Everything in Photography which is new and desirable found in our Studio HORSTBRINK & CO.

Best Laundry Work at Excelsior Steam Laundry

WOWIARAS WM.*, saloon, 1336 Erie, tel. 405, res. same.
Wright Alfred,* engineer, res. 610 S. 13th.
Wudjokofske Carl,* lab., res. 1521 Maryland.
Wudjokowski Emanuel,* lab., res. 1317 Center.
Wudjokofske Emil, maltster, res. 1521 Maryland.
Wuestenhagen Charles,* lab., res. 1516 N. 5th.
Wuestenhagen Fred,* lab., res. 1610 N. 4th.
Wuethrich Emil, lab., res. 523 S. 13th.
Wuethrich Samuel,* lab., res. 523 S. 13th.
Wullweber Otto,* mgr. Parlor Furn. Co., brds. 512 Ontario.
Wunsch Flora, student, res. 1721 N. 7th.
Wunsch Henry* (L. Rochlus & Co.), res. 1721 N. 7th.
Wurz Fred, lab., res. 1513 New Jersey.

Y

YAPP G. L.,* traveling salesman, res. 1414 N. 5th, tel. 807.
Ydic John, lab., brds. 1401 N. 10th, 2nd floor.
Yecke Annie Miss, res. 1612 Huron.
Yecke John, lab., res. 1612 Huron.
Yecke Willy, lab., res. 1612 Huron.
Yecke Wm.,* mason, res. 1612 Huron.
Yerkman Frank,* lab., res. 1916 S. 12th.
Yocis Chas.,* lab., res. 1320 S. 11th
Yoost Amanda, stenographer, res. 1513 Michigan.
Yoost Carrie, dressmkr., res. 1513 Michigan.
Yoost Heinr.,* carp. contr., res. 1513 Michigan.
Yoost Robert, tinsmith, res. 1513 Michigan.
York Andreas,* lab., res. 1518 St. Clair, 2nd floor.
York Heinrich,* lab., res. 1101 Ontario, 2nd floor.
York Johann Carl,* lab., res. 1516 St. Clair.
Young Allen D., lawyer, 429 N. 8th, 2d floor, res. Lym. add.
Young Bessie, bkkpr., res. 512 Washington court.
Young Elizabeth (wid.), res. 1203 Kentucky.
Young Mary (wid.), res. 512 Washington court.
Yube Louis, lab., res. 719 Erie.
Yurk Adam,* brickmkr., res. 817 Michigan, rear.

Z

ZABEL ALB.,* horse dealer, res. 1609 N. 6th.
Zabel August,* lab., res. 1216 St. Clair, 2nd floor.
Zabel Aug.,* lab., res. 1514 N. 10th.
Zabel Charles (wid.), mail carrier, res. 1315 New York.
Zabel Clara Miss, res. 1609 N. 6th.
Zabel Henry,* lab., res. 1529 N. 11th, 2nd floor.

Honold Bros., Plumbers, Tinners, Steam Fitters 420 North Eighth Street Telephone 158

Headquarters for Pillsbury's Best SIMON GRASSER, 817 Center Avenue and 930 North Water Street

CITIZENS STATE BANK, *Sheboygan, Wisconsin*
DEPOSIT $1.00 IN OUR SAVINGS DEPARTMENT AND RECEIVE A STEEL SAFE GRATIS

Zabel John,* res. 1432 Jefferson, 2nd floor.
Zabel Lillie Miss, res. 1609 N. 6th.
Zabel Louis, lab., res. 1514 N. 10th.
Zabel Mary Miss, res. 1315 New York.
Zachow Aug.,* lab., res. 1118 S. 10th.
Zachow Fred,* lab., res. 1617 St. Clair.
Zachow Frederick, lab., res. 1118 S. 10th.
Zaegel Helene* (wid. Carl), res. 1205 N. 7th, 2nd floor.
ZAEGEL M. R. & CO., (Max R. Zaegel, prop.), druggists, 630 N. 8th, tel. 45.
Zaegel Max R.* (M. R. Zaegel & Co.), res. 628 N. 8th, 2nd floor.
Zagar Agnes Miss, res. 1318 S. 7th.
Zagar Frank,* lab., res. 1318 S. 7th.
Zagar Marie Miss, res. 1318 S. 7th.
Zahn August, retired, res. 1312 S. 12th.
Zahner Jos.,* tanner, rese. w. s. N. 15th, near city limits.
Zahn Julius,* lab., res. 1330 N. 14th.
Zahn Sidonia, bookkeeper, res. 1312 S. 12th.
Zahn Tilly, music teacher, res. 1330 N. 14th.
Zahn William, butcher, res. 1312 S. 12th.
Zahnow Christ.,* lab., res. 1804 N. 11th.
Zahnow Olga Miss, res. 1804 N. 11th.
Zakikny Jacob., lab., brds. 513 N. Water.
Zamann Anton,* lab., res. 1529 N. 10th.
Zamann Frank, lab., res. 1529 N. 10th.
Zan Mathias, lab., brds. 921 Center.
Zanta Martin, lab., brds. 901 N. 10th.
Zarki Jos., lab., brds. 913 Pennsylvania.
Zarling Henry,* lab., res. 2007 S. 14th.
Zastrow Edw.,* lab., res. 2225 S. 14th.
Zastrow Fred,* lab., res. 713 Clara, 2nd floor.
Zastrow John, lab., res. 429 Michigan.
Zastrow Wilhelmine* (wid. Fred), res. 429 Michigan.
Zaveri Frank, lab., brds. 1105 Pennsylvania.
Zeck Alfred, lab., res. Lym add.
Zeck Louis,* lab., res. Lym add.
Zeeman Goost, tanner, res. 218 Huron.
Zeeman Jacob,* tanner, res. 218 Huron.
Zehms Dorothea* (wid. Gottfr.), res. 1723 Calumet road.
Zehms Ernst,* janitor, 8th Ward school, res. 1323 Superior, rear.
Zehms Gottfr.,* carp., res. 1723 Calumet road.
Zehms Heinr., bkkpr., res. 1723 Calumet road.
Zehms Mathilda Miss, res. 1735 S. 14th.
Zehms William,* lab., res. 1735 S. 14th.
Zehms William,* lab., res. 1600 S. 13th.
Zeigarat Frank, brds. res. 1921 S. 15th.

LAWRENCE ROCHLUS & CO., WHOLESALE AND RETAIL Flour and Feed
Flour, Feed and Produce at DIESTELHORST, EBERHARDT CO., Plymouth, Wis.
Reliable Shoes at F. NAGEL & SON, 820 N. 8th St.

1119 Michigan Ave. PHONE 506 M. KROOS & SON STEINWAY, EVERETT AND JEWETT PIANOS

Hoekstra's Pasteurized Milk is Pure and Clean

ALDAG & BURHOP 530 SOUTH FOURTEENTH STREET Strictly first-class Merchandise. Phone 232

Zeinemann Alfred, lab., res. 1703 S. 12th.
Zeinemann Alvin, lab., res. 1703 S. 12th.
Zeinemann Aug., lab., res. 1703 S. 12th.
Zeinemann Chas.,* lab., res. 1703 S. 12th.
Zeinemann Frieda Miss, res. 1709 S. 12th.
Zeinemann William, lab., res. 1709 S. 12th.
Zeisler George, lab., res. 908 Niagara.
Zeiss Dr. A.*, physician and surgeon, cor. Huron and N. 7th.
Zeleznik Johan, lab., brds. 420 New York.
Zelle Albert, carp., res. 1220 Michigan, 2nd floor.
Zelle Christ* (C. Zelle & Son), res. 1220 Michigan, 2nd floor.
Zelle Edw. (C. Zelle & Son), res. 1220 Michigan, 2nd floor.
Zelle Elsa, student, res. 1220 Michigan, 2nd floor.
Zelle Julius,* carp., res. 1108 Lincoln.
Zelle Lillie Miss, res. 1220 Michigan, 2nd floor.
Zelle Chris. Mrs., res. 1529 Martin ave.
ZELLE C. & SON, (Chr. and Edward Zelle), carp. contractors, 1220 Michigan, tel. 566.
Zelle Robert, drayman, res. 1108 Lincoln.
Zelle Willy, lab., res. 1108 Lincoln.
Zemke Anna Miss, res. 2130 S. 12th.
Zemke Carl,* lab., res. 2130 S. 12th.
Zenk August, lab., res. 932 Swift.
Zenk Fred,* lab., res. 932 Swift.
Zenk William, lab., res. 932 Swift.
Zenke Alma Miss, res. 1234 Erie.
Zenke Henry,* lab., res. 1234 Erie.
Zenke Wm., res. 1234 Erie.
Zenker Fred,* carp., res. Maryland ave., Lym add.
ZENKER LUDWIG A.*, tailor, res. 542 S. River.
Zenker Sophie Miss, res. 542 S. River.
Zerfass W., lab., brds. 1014 S. 10th.
Zerger Ella Miss, res. 524 S. River.
Zerger Henry,* lab., res. 524 S. River.
Zerger John, cigar mkr., res. 524 S. River.
Zerger Louise, dom., 602 S. 14th.
Zerler Flora, dom., 610 N. 9th.
Zerler Julius,* mason, res. 1916 Superior.
Zerler Lucy Miss, res. 1916 Superior.
Zerler Tillie, dom., 615 Erie.
Zerler Wilhelmine Mrs., res. 930 N. 6th.
Zervas Fred,* steamfitter, res. 415 S. 14th.
Zeuner A. F.,* bartender, res. 713 N. 6th.
Zickhart Heinrich,* retired, res. 1123 Michigan.
Zickhart Otto, lab., res. 1123 Michigan.
Ziebell Bertha, res. 1424 S. 11th.

A large variety of Bread, Pies, Cakes, etc. ALWAYS ON HAND AT - - - Emil Mohr

Yours for Good Work *Kolberg's Laundry* Phone 24 814-816 New York Ave.

Houses and Lots for Sale, Trade or Rent H. J. NEUENS 802-804 N. 8th St: 2nd Floor

Ziegler Augusta (wid. Christ.), res. 1229 Superior.
Ziegler Auguste Miss, res. 1229 Superior.
Ziegler Christ, retired, res. 1120 Georgia.
Ziegler Herman, clerk, res. 825 Ontario, 2nd floor.
Ziegler Louis,* clerk, res. 501 New York, 2nd floor.
Ziegler Otto,* lab., res. 1013 Superior.
Zierath Margaret (wid. Aug.), res. 723 St. Clair, 2nd floor.
Zierath Dr. W. F., 618 N. 8th, tel. 833-2, res. 723 St. Clair, 2d floor, tel. 833-3.
Zierath Wm., lab., res. 928 Erie.
Zierer Magdalene Mrs., res. 1418 Michigan.
Zierer Rupert,* photographer, res. 1030 St. Clair.
Zierer Seb., guest poorfarm.
Zillier Carl,* pres. Demokrat Printg. Co., res. 823 Virginia, tel. 236.
Zillier Carl R.,* trav. salesman, res. 912 Ontario, tel. 808.
Zillier Fred, printer, res. 823 Virginia.
Zillier Hilda Miss, res. 823 Virginia.
Zillner John,* lab., res. 2223 N. 11th.
Zillner John, lab., brds. 920 Huron.
Zillner Math., lab., brds. 2102 N. 11th.
Zimbal Christiane (wid. Aug.), res. 1713 N. 8th.
Zimbal Mary (wid. Robert), res. 1839 S. 13th.
ZIMBAL O. BRICK CO., Mfrs. of Bricks, S. 16th and Clara, tel. 345.
Zimbal Paul* res. 1607 S. 14th.
Zimmermann Anna* (wid. Abraham), res. 2404 N. 6th.
Zimmermann Anna, clerk, res. 2404 N. 6th.
Zimmermann Arthur, lab., res. 1213 S. 13th.
Zimmermann Arthur, lab., res. 1534 St. Clair.
Zimmermann Balth.,* lab., res. 2611 N. 6th.
Zimmermann Bertha Miss, res. 626 N. 9th.
Zimmermann Conrad,* mason, res. Bell ave. near Calumet.
Zimmermann Ed., lab., brds. 836 St. Clair.
ZIMMERMANN ED. F. W.*, bookseller, bookbinder and printer, 815-817 New York, tel. 208, res. 820 N. 9th.
Zimmermann Edw., lab., res. Bell ave., near Calumet.
Zimmermann Egbert, clerk, res. 820 N. 9th.
Zimmermann Emanuel, trav. salesman, res. 820 N. 9th.
Zimmermann Emilie Miss, res. 626 N. 9th.
ZIMMERMANN ERNST*, dealer in hides, pelts and tallow, res. 1318 New York.
Zimmermann Frank,* tamster, res. 922 Center.
Zimmermann Fred, bkkpr., res. 2404 N. 6th.
Zimmermann Friedrich, retired, res. 1318 New York.
Zimmermann Gabriel, lab., res. 2611 N. 6th.

PEOPLES CASH MEAT MARKETS 1208 Pennsylvania Ave. 1034 Lincoln Ave. 807 Wisconsin Ave.

Headquarters Pictures and Frames at J. GEREND'S

GERMAN BANK, Prompt Attention Given to Collections

Estimates on buildings promptly attended to. RICHARDSON BROS., SHEBOYGAN FALLS, WISCONSIN

USE J. I. C. SOAP FOR YOUR FAMILY WASHING

Zimmermann Jacob, lab., res. Bell ave., near Calumet.
Zimmermann John,* lab., res. 1403 Geele ave.
Zimmermann John J., machinist, res. 2404 N. 6th.
Zimmermann Louis,* lab., res. 2219 S. 16th.
Zimmermann Louis,* sec. Schreier Brew. Co., res. 1410 New Jersey.
Zimmermann Meta Miss, res. 1213 S. 13th.
Zimmermann Paul, clerk, res. 820 N. 9th.
Zimmermann Sibylla, student, res. 922 Center.
Zimmermann Theresa Miss, res. Bell ave., near Calumet.
Zimmermann Traug.,* lab., res. 1213 S. 13th.
Zimmermann W. E.,* shipping clerk, res. 618 N. 9th.
Zimmermann Walter, lab., res. 1534 St. Clair.
Zimmermann Wm., retired, res. 1403 Geele ave.
Zimmermann Wm.,* engineer, res. 1534 St. Clair.
Zinkgraf John, agt., res. 829 Ontario.
Zion Albert (Columbia Clothing Co.), res. 1208 N. 8th.
Zion Aron,* millinery and notions, 1208 N. 8th.
Zion Church (German Reformed), cor. 6th and Erie.
Zion Jacob, clerk, res. 1208 N. 8th.
Zion Sam,* bartender, res. 926 Erie.
Zirwes John, painter, res. 815 Huron, 2nd floor.
Zirwes Martin, lab., res. 815 Huron, 2nd floor.
Zirwes Mary Miss, res. 815 Huron, 2nd floor.
Zirwes Nich., molder, res. 815 Huron, 2nd floor.
Zirwes Peter, lab., res. 815 Huron, 2nd floor.
Zirwes Rosa (wid.), res. 815 Huron, 2nd floor.
Zirwes Rosie Miss, res. 815 Huron, 2nd floor.
Zitnik Joseph, lab., brds. 1105 Pennsylvania.
Zitzer Friedrich,* lab., res. 1315 N. 9th, 2nd floor.
Zitzer Heinrich,* lab., res. 1117 N. 8th, rear.
Zoerb Anton,* lab., res. 1234 Erie, 2nd floor.
Zoerner Gustav,* shipping clerk, rese. 1914 N. 7th.
Zoerb Peter,* lab., res. 2317 S. 7th.
Zohlen Aug., music teacher, res. 1546 S. 11th.
Zohlen Josephine (wid. John), res. 1546 S. 11th.
Zohlen Josephine Miss, res. 1546 S. 11th.
Zohlen Mary Miss, res. 1546 S. 11th.
Zollen Hannah, dom., 1330 S. 7th.
Zolltheis Emma Miss, rese. 430 S. 14th.
Zolltheis Fred,* carp., res. 430 S. 14th.
Zolltheis Lulu, clerk, res. 430 S. 14th.
Zolltheis Olga, cashier, res. 430 S. 14th.
Zolotas Georges, lab., res. 1036 Ontario, 2nd floor.
Zore Joseph, lab., brds. 1105 Pennsylvania.
Zorman Stephan, lab., brds. 921 Center, rear.

OTTO JUNCK, PRACTICAL PLUMBER
GAS, STEAM AND HOT WATER FITTER 1236 MICHIGAN AVENUE

1119 MICH. AVE. PHONE 506 **M. KROOS & SON** UNDERTAKING A SPECIALTY

A. W. SPERL & CO. Wood and Solvay Coke 1127 Ontario Avenue Telephone 342

State Business College, the largest and best 802-804 N. 8th St.

Zoran Anton, lab., res. 214 N. Water.
ZORN FRANZ*, publisher of City and County Directories, 827 N. 8th.
Zorn Kathryn, student, res. 730 Niagara.
Zorn Margaret (Zorn Sisters), res. 730 Niagara.
Zorn Marie (Zorn Sisters), res. 730 Niagara.
ZORN SISTERS, (Margaret and Mary Zorn), florists and manufacturing of artificial flowers, 827 N. 8th.
Zourkas Anton,* lab., res. 913 Indiana ave., rear.
Zoze Joseph, lab., brds. 515 N. Water.
Zschetzsche Aug.,* milk depot, res. 1932 N. 10th.
Zschetzsche Carl,* pres. Badger State Tanning Co.
Zschetzsche Fred,* sec. and treas. Badger State Tanning Co., res. 828 Virginia.
Zschetzsche Frieda Miss, res. 824 Virginia.
Zschetzsche Friedericke (wid. Theo.), res. 824 Virginia.
Zschetzsche Hubert, lab., res. 1806 N. 13th.
Zschetzsche Hugo (with Badger State Tanning Co.), res. 208 N. Water.
Zschetzsche Marie Miss, rese. 824 Virginia.
Zschetzsche Theodore, v.-pres. Badger State Tanning Co.
Zubancic Frank, lab., brds. 1401 N. 10th, 2nd floor.
Zube Gustav,* lab., res. 1705 S. 12th.
Zube Julius,* lab., res. 1832 S. 12th.
Zubi Henrietta (wid.), res. 1415 New York, 2nd floor.
Zuehl Albert,* painter, res. 1529 Illinois, 2nd floor.
Zuelke August, baker, rese. 829 Ontario.
Zufelt Edith Arlisle, lawyer, 602 N. 8th, 2nd floor, res. 720 Erie.
Zufelt Edwin J.,* engineer, res. 1730 N. 6th, tel. 367.
Zufelt Elmer, student, res. 1730 N. 6th.
Zufelt Frank A.,* mgr. Telegram Printing Co. and editor Sheb. Telegram, res. 1217 N. 6th, tel. 606.
Zufelt H. N.,* trav. salesman, res. 418 St. Clair, tel. 549.
Zufelt Ida B., bkkpr., res. 720 Erie.
Zufelt Phoebe (wid.), res. 720 Erie.
Zufelt Zula Z., teacher, res. 720 Erie.
Zukas Anton, lab., brds. 1608 Indiana.
Zukas Mike, lab., brds. 1608 Indiana.
ZUM BUTTEL FRANK*, captain S. S. Fire Station, res. 1712 N. 7th.
Zum Buttel Richard, res. 1712 N. 7th.
Zundel Eugene* (with the Croker Chair Co.), res. 618 Erie, tel 34.
Zundel John,* traveling salesman, res. 923, N. 4th, tel 642.
Zurheide A. F. Jr.,* plumber, res. 411 N. Water.
Zurheide Adolph,* brick mkr., res. 1030 N 13th, 2nd floor.
Zurheide Annie Mrs. (wid.) res. 1634 Huron, 2nd floor.

Enlargements and Crayon Portraits the best in the city Guaranteed at Glaeser's Opposite Post Office

Portraits in Sepia, Water Color and ...

Zurheide Arthur, brick cutter, res. 1030 N. 13t
ZURHEIDE BRICK CO., (Fred. Zur Fred. Zurheide Jr., sec. and treas.), tel. 391.
Zurheide Caroline (wid. Gottlieb), res. 2433 N. 10th.
Zurheide Ernest, lab., res. 1838 N. 8th.
Zurheide Fred. Sr.,* (pres Zurheide Brick Co.), res.
Zurheide Fred Jr.* (sec. & treas. Zurheide Brick Co. Erie.
ZURHEIDE HENRY*, sheriff, res. County Jail, tel.
Zurheide Louis, lab., res. 2433 N. 10th.
Zurheide Lydia, bbkpr., res. 1030 N. 13th, 2nd floor.
Zutz Chas.,* lab., res. 2115 S. 14th.
Zutz Emil, clerk, res. 1514 S. 14th.
Zutz Fred,* lab., res. 1203 Kentucky, 2nd floor.
Zutz Otto, lab., res. 1514 S. 14th.
Zwerz Otto Sr., timekpr. J. M. Kohler & Sons Co., res. 534 Ontario.
Zwerg Otto E.,* trimming clerk Enterprise Co., res. 1015 N. 6th.
Zwiner Jos., guest poorfarm.

Best Laundry Work at Excelsior Steam Laundry

ZORN SISTERS

827 N. 8th Street

Cut Flowers Fresh Every Day

Pretty Designs Artistically Arranged

ARTIFICIAL FLOWERS

Decorations for Churches, Graves, Rooms, etc.

WREATHS for Golden, Silver, Crystal and Tin Weddings

The Largest Assortment of Imported Congratulation Cards, Mottos, etc.

ILLUSTRATED PRIVATE MAILING CARDS

From Sheboygan and all Important Cities of America

...T WATER HEATING HONOLD BROS. 420 N. 8th St. Phone 158

ELEVATOR and FEED MILL Simon Grasser 930 N. Water St.

JOHN HAMMES

.AEMER & HAMMES

CALUMET ROAD, NEAR CITY LINE

s in **WOOD** of all kinds

TELEPHONE No. 769

Prices Reasonable Perfect Measurement

ADOLPH G. ROTH

Manufacturer of

Store and Window Awnings

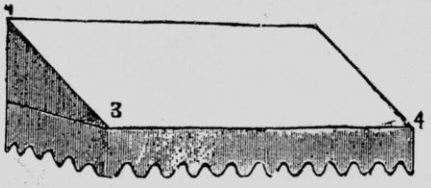

Tents and Flags, Horse, Wagon Stack and Binder Covers, etc.

Tents to Rent Steam Feather Renovating

1119 MICHIGAN AVENUE
TELEPHONE 506
M. Kroos & Son
UPHOLSTERING AND
PICTURE FRAMING

HOEKSTRA MAKES DELICIOUS ICE CREAM ALL THE YEAR ROUND

Aldag & Burhop - INSURANCE - 530 S. Fourteenth Street
TELEPHONE 232

Zorn's Business Directory

OF THE

CITY OF SHEBOYGAN

1906 - 1907

SHEBOYGAN BUSINESS DIRECTORY

Abstract Companies.

Sheboygan County Abstract Co., 728 N. 8th.

Agricultural Implements.

Biederwolf Jac., cor. S. 19th and Union.
Blocki F. Co., 822 N. 8th.
Erdmann Wm. A., Calumet road, P. O. Sheboygan R. 2.
Keseberg Chas. & Son, 419 N. 8tth.
Krautkraemer Geo., Calumet rd., n. w. of city limits.
Themar Henry A., 721 Erie.

Architects.

Hilpertshauser Chas., 1216 N. 8th.
Weeks Wm. C., 720 Ontario.

Art Goods.

Sloat Nina G., 719 N. 8th.

Artificial Flowers and Decorations.

Zorn Sisters, 827 N. 8th.

Auctioneers.

Balkins N. J., P. O. Sheboygan, res. Riverside.
Kiefer Henry, Indiana, w. of limits.

Awning Mfg.

Roth A. G., 728 Michigan.

Bakers.

Baumann Bernh., 2[illegible]perior.
Fahres John, 1025[illegible]an.
Hirsch G. A., 1128 S. 8th.
Keil Emil, Calumet, nr. limits.
Mohr Emil, 711 N. 8th.
Pfister Thomas, 1221 N. 8th.
Wicker Louis, 927 Michigan.

Bakers and Conefctionery Dealers.

Apel Mrs. Wm., 417 N. 8th.
Bartz Wm., 1417 Maryland.
Burkart A. T., 428 N. 8tht.
Dressler A. R., 814 N. 8th.
Gehr Herm., 815 Michigan.
Jarbusch Max, 1109 Pennsylvania.
Kaepernick Ernst, 1435 Virginia.
Kau John, 1201 Georgia.
Koch Nannie, 914 Michigan.
Kohn Martin, 1921 N. 15th.
Martin C. H., 918 N. 8th.
Meyer Theo., 317 N. 8th.
Myers Edwin, 708 Center.
Ringel Frank, 1525 Michigan.
Skaff Bros., 616 N. 8th.
Steil John B., 1410 Michigan.
Wagner Albert, 736 Niagara.

Banks.

Bank of Sheboygan, 662 N. 8th.
Citizens' State Bank, 502 N. 8th.
Farmers and Merchants' Bank, 904 Michigan.
German Bank, 529 N. 8th.

Barbers.

Bahler Fred, 713 S. 14th.
Bahler Lorenz, 834 Michigan.
Borgert H. C., 817 Pennsylv.
Eisold Otto, 1234 Superior.

Ring up Phone 24 **KOLBERG'S LAUNDRY** We call on short notice Prompt deliveries

MONEY TO LOAN at H. J. Neuens 802-804 N. 8th St. 2nd Floor

Peoples Cash Meat Markets -- Large, Clean and Inviting

Fehling Fritz, 1530 S. 12th.
Flaig Wm., 1009 N. 8th.
Hoffmann Max, 1542 Calumet.
Krummel Wm. G., 1325 Michigan.
Kunze Chas., 111½ Pennsylvania.
Landwehr Aug., 1417 N. 11th.
Lange Oscar, 1134 Michigan.
Oehler Louis F., 1103 Michigan.
Olle Frank J., 527 N. 8th.
Ottstadt A. E., 803 Indiana.
Salzstein J., 1017 Michigan.
Thieme A. F., 1232 Superior.
Ulrich Henry W., 611 N. 8th.
Will John W., Hotel Foeste.
Winningstad & Baumann, 1119 N. 8th.
Wisch Emil, 902 Indiana.

Bee Keepers' Supplies.

Schmidt R. H., cor. N. 15th & Geele.

Beer Bottlers.

Gutsch Brewing Co., 1012 New York
Schreier Konrad Co., The, cor. New Jersey and S. 15th.

Bicycles and Repairs.

Fairweather Bros., 729 Niagara.
Knaack & Zehms, 1332 S. 13th.
Riedel John G., 717 N. 8th.
Wald Cycle Co., 1028 Pennsylvania.

Bird Store.

Dinkel Peter, 511 N. 8th.

Blacksmiths.

Bertram Wm., 623 Pennsylv.
Beutel Wm. H., 1214 N. 9th.
Blanke & Sommer 1106 N. 8th.
Hansen Wm., 1020 Indiana.
Dirks Peter, 819 Center.
Illig Emil, 827 Pennsylv.
Schneider Louis, 632 Pennsylv.
Springer Frank & Co., 517 N. 7th.
Vogel W. F., 1626 Indiana.

Bill Poster.

Kempf E. J., 731 Pennsylv.

Billiard Houses.

Schlicht J. A., 615 N. 8th.
Vander Vaart John, 508 N. 8th.

Boarding Houses.

Augspurger Louis, 915 N. 8th.
Bellevue House, 620 Wisconsin.
Braeu Frances, 920 Huron.
Brinkmann M., 1234 Superior.
Gantvoort Rosa Mrs., 717 Pennsylv.
George E. H. Mrs., 410 N. 8th.
Gergic George, 1019 Wisconsin.
Hellige Ernst, 834 New York.
Herziger Andrew, 1301 Superior.
Kampmann Herm., 1639 Calumet.
Menking Aug., 1026 S 8th.
Markwardt Fred, 1513 New Jersey.
Oster George, 111 Pennsylv.
Republican House, 836 St. Clair.
Schlyter Gus R. Mrs., 1027 S. 8th.
Starich Anton, 223 N. 8th.
Weyker N. J., 1002 Michigan.
Wonser Edgar, 902 N. 9th.

Boiler Manufacturers.

Optenberg & Sonneman, cor. S. 7th and Clara.

Book Binderies.

Reiter Alois, 1219 N. 8th.
Reiter John G., 1219 N. 8th.
Sheb. Binding & Box Co., 916 N. 8th.
Zimmermann Ed. F. W., 815 New York.

Books and Stationery.

Fricke Margaret Mrs., 1023 N. 8th.
Kuener Adolph, 510 N. 8th.
Loesing A. & Co., 1135 Michigan.
Meyer Louis C., 627 N. 8th.
Neumeister O. C. & Co., 902 Michigan.
Reiter John G., 1219 N. 8th.
Roenitz Drug Co., 516 N. 8th.
Thieman F. W., 906 N. 8th.
South Side Drug Store, 836 Indiana
West Side Drug Store, 1002 S. 15th.
Zimmermann Ed. F. W., 817 New York.

Boot and Shoe Mfg.

Columbia Shoe Co., 1525 N. 10th.
Twig Otto, 1003 Niagara.

Boot and Shoe Makers and Dealers.

Berliner Shoe Store, 718 Center.
Festerling Chas., 906 Michigan.
Froidel J. G., 831 N. 8th.
Greger Charles, 807 S. 14th.
Haack Fred, 1226 Georgia.
Hansen E., 1506 S. 12th.
Heinlein Wm., 933 Michigan.
Hoppert Christ, 1424 Indiana.
Kempf Jacob, 731 Pennsylv.
Kleefisch Gottl., 807 Indiana.
Marshall & Baartz, 415 N. 8th.
Nack & Hessler, 1518 S. 12th.
Nagel F. & Son, 820 N. 8th.
Prange H. C. Co., 725 N 8th.

HOLSTERING done to order on short notice. All kinds of Plushes, Tapestries, Etc., in stock at GEREND'S

GERMAN BANK INTEREST PAID ON TIME DEPOSITS

Richardson Bros., Saw Mill, Sheboygan Falls, Wisconsin

ASK YOUR GROCER FOR WITCH SOAP

Rust Herm., cor. Indiana and S. 17th.
Schils N. E. & Co., 732 N. 8th.
Schils Peter, 830 N. 8th.
Sell Bros. Co., 526 N. 8th.

Bowling Alleys.

Billmann John, 1217 Michigan.
Diestelhorst Theo., 811-815 N. 8th.
Federer Aug. L., 1442 S 12th.
Weyker N. J., 1002 Michigan.

Brewers and Maltsters.

Gutsch Brewing Co., The, 1012 New York.
Schreier Konrad Co., The, cor. New Jersey and S. 15th.

Brick and Tile Manufacturers.

Sheb. Brick and Tile Co., 1625 Ontario.
Zimbal Brick Co., Clara and S. 16th. 17th.
Zurheide Brick Co., 1030 N. 13th.

Broom Factory.

Bielefeld Chas., 236 N. 8th.

Business Colleges.

State Business College, 802 N. 8th.
Willard Business College, 701 N. 8th

Canning Works.

Landreth A. & Co., cor New Jersey and S. 19th.

Carpenter Contractors.

De Maas Frank, 302 N. Water.
Ebenreiter & Hildebrand, 1215 Erie.
Friedrich Peter, Bell ave., 2 e. Calumet.
Geib Frank, 1439 S. 9th.
Grasse Chas., 1537 S. 11th.
Haack Chas., 1611 Georgia.
Hammes Jos., 1409 Lincoln.
Hardt Otto, 1710 Illinois.
Hildebrand Ernst, 1128 N. 9th.
Hildebrand Jac., 1701 N. 10th.
Johne Ernst, 1135 Erie.
Karstaedt Albert, 1317 N. 4th.
Lutze Charles, 1434 New Jersey.
Mallmann Wm. F., 815 N. 10th.
Meier H. E. & Louis, 1314 N. 16th.
Quasius Geo. H., 1521 Huron.
Schuetz Guenther & Sons, 918 Ontario.
Seely Jos. S., 811 Virginia.
Sievers Hans, 402 Huron.
Stubenrauch & Grasse, 1014 S. 15th
Wachsmuth Herm., 721 Spring.
Warnecke Aug., 1303 N. 4th.
Wedell Frank, shop, 1214 N. 8th.
Wiemann John, 1721 Wiemann.
Yoost Henry, 1513 Michigan.
Zelle Christ. & Son, 1220 Michigan.

Carpet Cleaning.

Luther H., 412 N. Water.

Carpet Weavers.

Dahme Wm., 1627 S. 13th.
Gesch Carl, 928 Michigan.
Kablitz Ferd, 705 S. 13th.
Rudolph C. E., 537 Center.

Carriage and Wagon Makers.

Balzer John Jr., 820 Pennsylv.
Beutel Wm., 1214 N. 9th.
Hansen Wm., 1020 Indiana.
Jung Carriage Co., 829 Pennsylv.
Krueger & Stolzenburg, 1512 N. 13th.

Chair Manufacturers.

American Mfg. Co., cor. N. 10th and Niagara.
Crocker Chair Co., s. w. cor. Virginia and N. 8th.
Phoenix Chair Co., c. w. cor. Virginia and S. 12th.
Sheboygan Chair Co., cor. Indiana and S. 7th.
Spratt Geo. & Co., foot of S. 6th.

Cheese Dealers.

Brehm F. W. & Co., 1202 Pennsylv.
Cuddy Cheese Co., cor. Jefferson and S. 12th.
Erickson Erick, 613 N. 7th.
Hart Geo. E. & Co., cor. S. 12th and Jefferson.
Hart Geo. S. & Co., cor. S. 12th and Jefferson.
Hubert Wm., 724 S. 14th.
Mallmann James, 1115 N. 8th.
Peacock Edgar C., cor. S. 12th and Jefferson.
Peacock Plin. H., cor. S. 12th and Jefferson.
Slyfield J. & Co., cor. S. 12th and Jefferson.
Udell C. E. & Co., 601 S. Water.
Walsh F. J., 908 Wisconsin.

Cigar Box Mfg.

Hoppe & Krummel, 1202 N. 9th.

Cigar Molds & Cigar Box Lumber.

Sheb. Cigar Mold Co., n. w. cor. Saemann and N. 15th.

OTTO JUNCK PLUMBING AND HEATING -- Sewer Pipes
1236 MICHIGAN AVENUE. SHEBOYGAN, WIS.

CARPETS AND CURTAINS **M. KROOS & SON** 1119 Michigan Ave. Telephone 506

All kinds of wood at A. W. Sperl and Company 1127 Ontario Ave. Telephone 342

State Business College, the largest and best, 802-804 N. 8th St.

Cigar Manufacturers.

Brandes Henry, 1125 N. 11th.
Burhop Bros., 628 S. 14th.
Eberle John, 1712 N. 10th.
Ibs Willie, 1016 St. Clair.
Kausler & Giesman, 709 N. 8th.
Knauf A. E., 1616 N. 7th.
Kraemer Jac., 1311 N. 12th.
Liebl John, 1001 Michigan.
Radke Fred, 912 St. Clair.
Rehwaldt Oscar, 1125 N. 8th.
Schwitzgoebel Jac., 1324 Michigan.
Stiller Bros., 1018 Huron.
Trier Frank, 414 N. 6th.
Wiehn Henry, 817 N. 8th.

Civil Engineers.

Bode Louis, 423 N. 8th.
Boley C. U., office city hall.
Joerns Otto B., 602 S. 14th.

Clothing.

(See Merchant Tailors and Gents' Furnishers.)

Coal Dealers.

Reiss C. Coal Co., The, S. 8th cor. S. Water; branches: Pennsylvania, cor. S. Water, and 909 N. 8th.
Sheboygan Coal Co., cor. E. Water and Virginia.

Coffee and Tea Companies.

Grand Union Tea Co., 910 N. 8th.
Sheb. Coffee Co., 908 N. 8th.

Commission Merchant.

Balkansky J. & Son, 1204 N. 8th.

Confectionery Mfg.

Kalitt A. H., 722 N. 8th.
Wagner Albert, 736 Niagara.

Contractors—General.

Braun John, 1321 Jefferson.
Nommensen Rich., 916 Center.
Trester Anton, 2114 N. 8th.
Wonser Edward, 902 N. 9th.

Coopers.

Moebius Fred, 1116 Ontario.
Oehler Otto, 1002 Michigan.

Crockery and Glassware.

Aldag & Burhop, 530 S. 14th.
Bartzen & Schubert, 1235 Superior.
Bornefeldt & Co., 1538 Calumet.
Enterprise Co. The, 521 N. 8th.
Manz Arthur, 1235 Alabama.
Prange H. C. Co., 725 N. 8th.
Scheele Henry Sr., 710 N. 8th.
Schmitt G. W., 902 S. 15th.

Custom Tailors.

(See Merchant Tailors.)

Dentists.

Danforth Jas. S., 618 N. 8th.
Dean & Lyke, 528 N. 8th.
Dillingham H. A., 631 N. 8th.
Ebenreiter A. R., 516 N. 8th.
Fowler H. B., 732 N. 8th.
Hollingsworth W. G., 508 N. 8th.
Imig O. E., 629 N. 8th.
Kane Wm. T., 418 N. Water.
Kuechle Theo. Jr., 722 N. 8th.
Pohland H. J., 501 S. 15th.
Puls George, 902 N. 8th.
Tasche H., 1314 N. 9th.
Wagner Bros. Co., 801 N. 8th.

Directory Publisher.

Zorn Franz, publisher of Zorn's Sheboygan City and County Directory, 827 N. 8th.

Draymen.

Bessinger George, 520 St. Clair.
Eichstaedt Fred, 1617 N. 3rd.
Hart Wm., 1714 N. 9th.
Koerner Bern. A., 1515 Maryland.
Lowe Jos., 1120 Indiana.
Meves Hugo, 620 Huron.
Rosenthal Frank, 815 Niagara.
Sommer Charles, 914 Huron.
Stanton E. J., 717 Georgia.
Truttschel Albert, 236 Huron.

Dressmakers.

Baethke Lydia, 1006 Michigan.
Boerger Dora, 825 N. 4th.
Brand Ida, 1035 Michigan.
Brandes Louise, 1407 N. 8th.
Buckel Theresa, 1717 N. 8th.
Conrad Anna, 1635 N. 10th.
Descombes Emily, 523 New York.
Dicke Meta, 1536 Superior.
Douglas Hannah, 1535 N. 8th.
Eickmeyer Lena and Theresa, 508 Center.
Entringer Christine, 1010 Kentucky
Erdmann Lulu, 718 N. 4th.
Festerling Cora, 906 Michigan.
Gerlat Emma, 1214 N. 10th.
Giblin Margaret A., 1527 N. 8th.
Goodwin Alice E., 1618 Michigan.

Photos of Family Groups, Wedding Parties, Etc. at **Glaeser's** Artistic Work Low Prices

Flashlights of Wedding Groups and Evening Parties a Specialty Horstbrink & Co.

Phone 343-2 EXCELSIOR STEAM LAUNDRY

Gruebner Minnie, 617 Huron.
Hahn Emma, 327 Niagara.
Heck Annie, 822 Michigan.
Heinlein Mathilda, 933 Michigan.
Heyn Emilie, 1502 N. 6th.
Holland Margaret, 828 Center.
Holm Emilie, 1833 Indiana.
Huhn Ottilie, 1026 Michigan.
Jacobs Antoinette, 2236 N. 6th.
Kuck Sisters, 411 New York.
Lampe Annie, 1112 St. Clair.
Lemmin Mathilda, 935 Michigan.
Liebl Antonie, 1503 Erie.
Liebl Theresa, 1314 Bluff.
Mallmann Meta, 1449 S. 9th.
Mally Minnie, 2215 N. 6th.
Moenning Emilie, 1603 Spruce crt.
Minster Frieda, 1028 Wisconsin.
Neumeister Laura, 818 Michigan.
Nehrlich Lina, 1117 Michigan.
Nicholson Katie & Mary, 708 Penn.
Oehrlein Katie, 625 Superior.
O'Neill Lettie, 721 Wisconsin.
Overbeck Lena, 1602 N. 7th.
Plause Agnes, 1601 Sibley.
Rieck Helen, 1614 Georgia.
Risseuw Anna & Lena, 513 Center.
Rosenow Augusta, 402 Superior.
Roewert Helen, 617 Ontario.
Sauer Margaret, 1209 N. 8th.
Schneider Clara, 630 Pennsylv.
Seller Hattie, 1121 N. 8th.
Speckmann Sisters, 1229 St. Clair.
Stahl Lena, 1019 Ontario.
Trester Pauline, 1034 Huron.
Wieck Clara, 723 Superior.

Druggists.

Bock Adolph W., 935 N. 8th.
Loesing A. & Co., 1135 Michigan.
Look John H., 836 Indiana.
Meyer Louis C., 627 N. 8th.
Neumeister O. C. & Co., 902 Mich.
Roenitz Drug Co., 516 N. 8th.
Thieman F. W., 906 N. 8th.
West Side Drug Store, 1002 S. 15th.
Zaegel M. R. & Co., 630 N. 8th.

Dry Goods.

Aldag & Burhop, 530 S. 14th.
Enterprise Co. The, 521 N. 8th.
Holman A., 2118 N. 15th.
Jensen J. P. & Son, 1501 S. 12th.
Kroos & Heermann, 1432 N. 12th.
Manz Arthur, 1235 Alabama.
Posewick Jos., 911 Indiana.
Prange H. C. Co., 725 N. 8th.
Schmitt Geo. W., 902 S. 15th.
Sell Bros. Co., 526 N. 8th.

Dye Works.

Bosshart Chas., 1002 Pennsylv.

Egg Dealer.

Gallaway M. O., 2310 S. 6th.

Electrician.

Acker J. L., 430 N. 8th.
Fairweather Sam, 1027 St. Clair.
Warden J. D., 1118 N. 8th.
Wilke Gust A., 1230 St. Clair.

Enameled Iron Ware.

Kohler J. M. Sons Co., Riverside, west of limits.
Vollrath J. J .Mfg. Co., cor. Michigan and N. 6th.

Excelsior Wrapper Mfg.

Excelsior Wrapper Co., 1634 Erie.

Express Companies.

American Express Co., 522 N. 8th.

Feather Renovator.

Roth A. G., 728 Michigan.

Fish Dealers.

De Braal Daniel, 1711 Superior.
Guhl Fred, 1315 Michigan.
Kadau Herm., 509 N. Water.
Muntinga Gerhard, foot of Penn.
Sonnemann E. A., foot of Penn.

Florists.

Matthewson James E., 625 N. 8th.
Schucht W. G., 1220 N. 8th.
Zorn Sisters, 827 N. 8th.

Flour and Feed.

Aldag & Burhop, 530 S. 14th.
Bartzen & Schubert, 1235 Superior.
Bornefeld & Co., 1538 Calumet.
Fairweather A. I., 1629 N. 8th.
Fessler B. A. & Co., 1428 N. 5th.
Grasser Simon, 817 Center.
Jensen J. P. & Sons, 1501 S. 12th.
Hiltgen & Hahn, 936 Michigan.
Kroos & Heermann, 1432 N. 12th.
Manz Arthur, 1235 Alabama.
Maurer Peter & Bros., 1130 N. 8th.
Mueller Fred, 835 Indiana.
Mueller & Engelhard, 812 Michigan
Nelson Chr. & Son, 830 Alabama.
Neumeister F. & Sons, 818 Michigan.

ENGINEER SUPPLIES, VALVES, WROUGHT IRON PIPES, ETC. HONOLD BROS. 420 N. Eighth Street Telephone 158

Flour, Feed and Produce cheapest at SIMON GRASSER'S 817 Center Ave. & 930 N. Water St.

CITIZENS STATE BANK, Sheboygan, Wis. We respectfully solicit your business. Interest paid on time deposits and on savings accounts

Diestelhorst, Eberhardt Co., Largest Department Store PLYMOUTH, WIS.

Wholesale and Retail -- LAWRENCE ROCHLUS & CO. -- Flour and Feed Store

Rochlus Lorenz & Co., 530 N.Water
Rust & Hinze, 1635 Indiana.
Schmitt Geo. W., 902 S. 15th.
Schultz Bros., Calumet, near limits.

Foundries.

Globe Foundry, 826 Pennsylv.
Jenkins Machine Co., 301 N. 8th.
Kohler J. M. Sons Co., Riverside, w. of limits.
Vollrath J. J. Mfg. Co., cor. Michigan and 6th.

Furniture and Undertakers.

Ballhorn John, 1201 N. 8th.
Fessler Henry, 501 N. 8th.
Gerend Jacob, 704 N. 8th.
Hanchett, S. D. & Co., 424 N. 8th.
Kroos M. & Son, 1119 Michigan.
Nickel & Diehl, 1524 Calumet.
Riedel John G., 717 N. 8th.
Schroeder Robert & Co., 713 N. 8th

Furniture Mfg.

American Folding Bed Co., corner Maryland and N. 20th.
Art Furniture Co., Lyman's add.
Mueller H. G. Lumber & Mfg. Co., cor. N. 6th and E. Water.
Northern Furniture Co., S. Water nr. New Jersey.
Preussler R. & Sons, cor. S. Water and Illinois.
Rietow Geo. H., 814 N. 8th rear.
Sheboygan Novelty Co., s. s. Pennsylvania between N. 4th and N 5th.
Winter Lumber Co., cor. N. 7th and Maryland.

Gardeners.

Matthewson J. E., 625 N. 8th.
Schucht Otto, 1310 N. 16th.
Stoesser Herm., 2313 N. 8th.

Gas and Steam Fitters.

(See Plumbers, Gas and Steam Fitters.)

Gents' Furnishers.

Aldag & Burhop, 530 S. 14th.
Bodenstein Bros., 518 N. 8th.
Columbia Clothing Store, 702 N. 8th
Enterprise Co. The, 521 N. 8th.
Folz M., 818 Indiana.
Imig Charles & Sons, 801 N. 8th.
Kroeff George, 1120 N. 8th.
Prange H. C. Co., 725 N. 8th.
Schmitt George W., 902 S. 15th.
Star Clothing House, 902 S. 8th.
Trester A. Sons Co., 514 N. 8th.

Glove Mfg.

Ross Sellinger Co., The, cor. S. 9th and S. Water.

Groceries.

Aldag & Burhop, 530 S. 14th.
Bandle Louis, 1634 N. 10th.
Bartzen & Schubert, 1235 Superior.
Bornefeld & Co., 1538 Calumet.
Fairweather A. I., 1639 N. 8th.
Fessler B. A. & Co., 1428 N. 5th.
Froehlich & Spoerke, 1227-29 S. 9th.
Gelhard Wm. Mrs., 1624 N. 10th.
Gerlach & Koehler, 2201 N. 15th
Gottschalk L., 1335 Michigan.
Heermann E. & Co., 1132 Lincoln.
Hildebrand & Lutz, 1125 Michigan.
Hiltgen & Hahn, 936 Michigan.
Holman H. A., 1335 Broadway.
Huenniffger P. W., 807 S. 14th.
Jensen J. P. & Sons, 1501 S. 12th.
Kohn Martin, 1901 N. 15th.
Kroos & Heermann, 1430 N. 12th.
Kuether Albert, 1702 S. 12th.
Lengfeld Frank, 1731 S. 12th.
Manz Arthur, 1235 Alabama.
Maurer Peter & Bros., 1130 N. 8th.
Meyer Theo., 317 N. 8th.
Mikalofsky Anton, 1429 N. 10th.
Mueller Fred, 835 Indiana.
Neumeister F. & Sons, 818 Michigan.
Posewick Jos., 911 Indiana.
Prange H. C. Co., 725 N. 8th.
Ringel Frank, 1525 Michigan.
Rust & Hinze, 1635 Indiana.
Schmitt George W., 902 S. 15th.
Schultz Bros., Calumet, near city limits.
Steffen John, 1331 S. 9th.
Steffes J. B., 809 Indiana.
Steil J. B., 1410 Michigan.
Theis Anton, 1325 N. 8th.
Thomas Anna Mrs., 1808 N. 11th.
Wedemeyer H. J. & Co., 919 N. 8th.
Weinkauf John, 1035 Michigan.

Hair Goods and Dressing.

Becker Mrs. F., 623 N. 8th.
Henne C., 708 N. 8th.
Rawling Mrs. Ida, 1117 N. 8th.
Roux Mrs. Mary, 1005 Michigan.

Headquarters for Good Shoes at F. Nagel & Son

ALL KINDS OF FURNITURE **M. KROOS & SON** 1119 MICHIGAN AVE. PHONE 506

HOEKSTRA, the only Dealer in Pasteurized Milk in the City.

Hardware, Stoves, Etc.

Aldag Ernst & Co., 1512 S. 12th.
~~Bethke Wm., [illegible]~~.
Friedrichs Henry & Son, 1625 Indiana.
Geele Frank Hardwarre Co., 602 N. 8th.
Koepsell J. J. Hardware Co., 1029 S. 8th.
~~Lawrence Francis, 519 N. 8th.~~
~~Miller H. H. Hardware Co., 517~~ N. 8th.
Prange-Geussenhainer, 802 N. 8th.
Ramaker J. J. & H. G., 1008 Michigan.
Trilling Jos. Hardware Co., 1214 Michigan.

Harness Makers.

Friedrichs Anton, 1624 Indiana.
Keppler Theo., 1217 N. 8th.
Knocke T. W., 1021 Michigan.
Mueller Henry C., 512 N. 8th.
Rademacher John, 1208 N. 9th.
Sachse Wm. F., 629 N. 8th.
Telgener Fred, 823 N. 8th.

Hides and Pelt Dealers.

Balkansky J. & Son, 1204 N. 8th.
Zimmermann Ernst, 1318 New York

Horse Dealers.

Kiefer Henry, Indiana, w. of limits.
Remlinger John, 1805 N. 9th.
Zabel Albert, 1609 N. 6th.

Horseshoers.

(See Blacksmiths.)

Hospitals.

St. Nicholas Hospital, 1430 N. 9th.

Hotels.

Augspurger Louis, 915 N. 8th.
Bellevue House, 620 Wisconsin.
Commercial House, 1102 N. 8th.
Evergreen City House, 1027 N. 8th.
Foeste Hotel, cor. N. 8th and Ontario.
Grand Hotel, 721 Center.
Lake View Beach Hotel, foot of Park ave..
Milwaukee House, 914 Pennsylv.
Park Hotel, 1011 N. 8th.
Republican House, 836 St. Clair.
Washington House, 823 Center.

House Movers.

Cone E., 1801 N. 6th.
Heiden Henry, 1522 S. 8th.
McKinny George, 1807 N. 8th.

Ice Dealers.

Heermann Ernst, 623 S. 14th.
Sattler Hans, 326 S. River.

Illumination Companies.

Elictric Light, Power & Ry. Co., 428 N. 8th.
Sheboygan Gas Light Co., 706 N. 8th.

Insurance Agents.

Allen John, 620 Wisconsin.
Aldag & Burhop, 530 S. 14th.
Clarenbach Emil, 602 Center.
Cole Nathan & Son, 518 N. 8th.
Denison F. H., 720 Center.
Eby Nicholas, 412 Michgan.
Giblin John, 1527 N. 8th.
Grasse Louis, 1335 Maryland.
Hays J. N., 525 Center.
Heller Geo., Sr., German Bank.
Hoppe Insurance Co., 932 New York
Johann Wm. C., 929 Niagara.
Keli F. J. & Co., 1636 N. 7th.
Koelmer Ferd., 1636 N. 7th.
Luhmann Ed., 1713 N. 11th.
Lutze Ernst, 811 S. 15th.
Mallmann James, 1115 N. 8th.
Martin Hugh, 908 Pennsylv.
Nagel Fr., 820 N. 8th.
Nehrlich Emil, 921 St. Clair.
Neuens Henry J., 804 N. 8th.
Nickel Jacob H., 1528 N. 13th.
Oehler Ed. F., 1313 N. 12th.
Reuther Paul, 415 Michigan.
Renzelmann B., 104 N. 8th.
Roenitz W. C., 418 N. 8th.
Schmitt Wm. J., 1507 New Jersey.
Schrage Gust. M., 527 N. 8th.
Steimle John M., 1201 Michigan.
Weiskopf & Trester, 801 N. 8th.
Wetzel J. E., 820 St. Clair.

Jewelers.

(See Watchmakers and Jewelers.)

Knitting Works.

Hand Knitting Co., 903 Michigan.
Sheboygan Knitting Co., cor. Huron and N. 3rd.

Ladies' Furnishing & Fancy Goods.

Claassen T., 730 N. 8th.

Groceries, Flour and Feed at ALDAG & BURHOP, 530 South 14th Street TELEPHONE 232

For fine Cakes of all kinds call at EMIL MOHR TEL. 164

Best of Work
Prompt Delivery
KOLBERG'S LAUNDRY
814-816
New York Ave.
Phone 24

Farms for Sale, Trade or Rent at H. J. NEUENS 802-804 N. 8th STREET 2nd Floor

Peoples Cash Meat Markets, handle carload lots of fresh salted and smoked meats

Laundries.

Excelsior Steam Laundry, 1119 Georgia.
Kolberg E. P., 814 New York.
Lam Yee, 617 N. 8th.
Sing Lee, 1025 N. 8th.

Lawyers.

Benfey & Benfey, 701 N. 8th.
Bowler & Bowler, 725 N. 8th.
Collins W., 320 N. Water.
Dean Chas. A., 613 N. 8th.
Denison F. H., 720 Center.
Detling & Detling, 722 Center.
Gilbertson Andrew, 803 N. 8th.
Gillen Simon, 615 N. 8th.
Krez Paul T., county judge, office court house.
Phalen D. T., 613 N. 8th.
Prescott Anson C., 701 N. 8th.
Taylor J. D., 801 N. 8th.
Trilling Otto J., 528 N. 8th.
Veech E. R., 613 N. 8th.
Voigt & Voigt, 830 N. 8th.
Vollrath Fred, 528 N. 8th.
Williams Francis, 602 N. 8th.
Young Allen D., 429 N. 8th, 2d floor.
Zufelt E. A., 602 N. 8th.

Lightning Conductors.

Keller Charles, 710 Center.

Lime and Quarry.

Sheboygan Lime Works, 822 Niagara.

Livery Stables.

Bessinger Frank L., 1110 N. 8th.
Herr & Braun, 912 S. 15th.
Leonhardt Bros., 1105 Michigan.
Schmitt W. F., 711 Center.
Selsemeyer Fred, 1119 Superior.
Silbernagel & Liebl, 820 Erie.
Sommer & Sommer, 821 Indiana.

Loans.

Clarenbach Emil, 602 Center.
Denison F. H., 720 Center.
Detling Val., 722 Center.
Keller C. M., 710 Center.
Klotsch Harvey, 728 N. 8th.
Neuens Henry J., 804 N. 8th.

Lumber Dealers.

Demgen & Co., cor. Superior and N. 10th.
Ebenreiter & Hildebrand, 1215 Erie
Freyberg C. B. Lumber Co., foot of Pennsylvania.
Mueller H. G. Lumber & Mfg. Co., cor. N. 6th and E. Water.
Pantzer Lumber Co., foot of N. 8th.

Machine Shops.

Globe Foundry and Machine Co., 826 Pennsylv.
Jenkins Machine Co., 301 N. 8th.
Myers Machine Co., 1016 Indiana.
Optenberg & Sonneman, cor. S. 7th and Clara.

Marble Works.

Hughes James, 1104 N. 8th.
Reis F. W., 1218 N. 8th.
Root W. M., 327 N. 8th.
Scheele Henry Jr., 712 N. 8th.

Mason Contractors.

Ackermann Chr., 621 Wisconsin.
Brockmann Fred Sr., 1604 Blocki.
Dekarske Aug., 1421 N. 12th.
Guenther Frank, 1714 Huron.
Guenther Wm., 1716 Huron.
Horn Wm., 1510 Michigan.
Mueller Fred, 420 Park.
Peterson Wm. & Son, 1411 S. 11th
Rathsburg Fred, 615 Ontario.
Trimberger Frank, 1637 N. 13th.
Wendt Albert, 2108 N. 10th.
Wendt Aug., 1221 N. 4th.
Wieland Adolph, 1940 N. 15th.

Meat Markets.

Bandmann Adolph, 1007 N. 8th.
Bandmann Wm., 1415 N. 10th.
Baumann Louis, 614 N. 14th.
Cudahy Branch Market, 1508 S. 12th
Degenkolbe Herm., 613 Center.
Ehrlich & Hinze, 1305 Michigan.
Firzlaff Fred G., 1424 S. 12th.
Gerber Toni, 1517 Indiana.
Gottschalk M. Sr., 817 Michigan.
Heermann Gust., 828 Jefferson.
Heermann & Schultz, 1126 Michigan.
Heinecke Herm., 805 Indiana.
Herwig Bros., 1303 Superior.
Hoffmann Frank, 1407 Superior.
Knocke Charles, 1029 N. 8th.
Kolb & Sprenger, 819 New York.
Krieglstein Jacob, 1030 Michigan.
Normann Aug., 1601 N. 8th.
Papendieck Wm., 1424 N. 5th.

JACOB GEREND FURNISHING EMBALMER
704 N. EIGHTH STREET

German Bank, DRAFTS AND LETTERS OF CREDIT FOR TRAVELERS ISSUED, Available Everywhere ....

Finishing Lumber a Specialty at Richardson Bros., Sheboygan Falls, Wis.

Peoples' Cash Meat Markets—(1) 1208 Pennsylv. (2) 807 Wisconsin. (3) 1034 Lincoln.
Polster Herm., 2007 Sauk Trail.
Rammer Henry J., 1435 Indiana.
Rosenthal Fred, 816 N. 8th.
Wiemann & Heermann, 2128 N. 15th

Merchant Tailors.

Barthel Carl, 1109 N. 8th.
Behrens Jos., 726 N. 8th.
Bergner Paul, 1017 Michigan.
Bodenstein Bros., 518 N. 8th.
Folz M., 818 Indiana.
Imig Chas. & Sons, 801 N. 8th.
Hoehnke Wm., 1127 N. 8th.
Kroeff Geo. A., 1120 N. 8th.
Paykel Bros., 716 N. 8th.
Rosenfeld Samuel, 909 Michigan.
Thomas M., 811 Indiana.
Trester A. Sons Co., 514 N. 8th.
Wisconsin Tailoring Co., 716 N. 8th
Zenker Ludw. A., 542 S. River.

Midwives.

Dose Margarete, 718 N. 9th.
Noll Rosalie, 1230 Michigan.
Kernen Ursula, 1323 Center.
Tessin Ida, 2015 N. 15th.
Holman Frieda, 1934 N. 8th.

Milk Dealers.

Brand John, 1516 S. 12th.
Brockmann Wm., 1407 New York.
Griswold J. S., 821 N. 6th.
Herman Bros., 1423 S. 9th.
Herman Louis, 1419 S. 9th.
Hoekstra Geo. S. Milk Co., 1120 N. 11th.
Keller John, 1124 High.
Neumann Wm., 1834 N. 21st.
Siegl Ulrich, 1901 N. 20th.
Trimberger Anton, 1522 Maryland.
Wilke Martin, 1915 N. 9th.

Milliners.

De Ville Margaret, 321 N. 8th.
Eberlein M. & E. (Miss Emma Greiser), 824 N. 8th.
Falk Mathilde, 1615 Illinois.
Forrer Maria, 1105 N. 8th.
Gottschalk Florence, 817 Michigan.
Henne Anna, 708 N. 8th.
Plehn E. & L., 707 N. 8th.
Rehwaldt Marie, 1125 N. 8th.
Roux Emma, 1005 Michigan.
Zion Aaron, 1208 N. 8th.

Mineral Waters.

Sheboygan Mineral Water Co., 1002 N. Water.

Musical Instruments.

Brand Michael W., 714 N. 8th.
Buchheim H. Co., 515 N. 8th.
Burkard Wm. N., 708 Pennsylv.
Minott L. E., 621 Niagara.
Nickel & Diehl, 1524 Calumet.

Music Teacher.

Beckel Amanda Miss, 1317 N. 8th.
Buchheim Emil, 515 N. 8th.
Buchheim Herm., 515 N. 8th.
Diehl Annie, 1523 Michigan.
Eberle John, 1412 N. 10th.
Feustel Jos., 1107 Broadway.
Goodell Almeda L., 902 Swift.
Grasser Mary, 1328 N. 8th.
Grasser Mich., 1328 N. 8th.
Haack Ad., 1226 Georgia.
Hanford Alice, 528 Washington.
Holland Con., 1507 Indiana.
Hopkins Mary, 403 Michigan.
Lohmann Elise, 620 Niagara.
Rensis Lois, 608 N. 9th.
Winkler Theo., 1230 N. 6th.
Wolters Jennie, 621 St. Clair.
Zahn Tillie, 1330 N. 14th.
Zohlen Aug., 1546 S. 11th.

News Dealers.

City News and Book Store, 825 N. 8th.
Reiter John G., 1219 N. 8th.

Newspapers.

National Demokrat, 507 N. 8th.
Sheboygan Amerika, 819 N. 8th.
Sheboygan Daily Journal, 327 N. 8th.
Sheboygan Herald, 721 Pennsylv.
Sheboygan Telegram, 816 Pennsyl
Sheboygan Volksblatt, 714 Center.
Sheboygan Zeitung, 819 N. 8th.
Weekly Saturday Star, 327 N. 8th.

Notions.

Aldag & Burhop, 530 S. 14th.
Bartzen & Schubert, 1435 Superior
Claassen Tillie, 728 N. 8th.
Fairweather A. I., 1639 N. 8th.
Fricke Margaret Mrs., 1023 N. 8th.
Gelhard Wm. Mrs., 1624 N. 10th.
Jensen J. P. & Sons, 1501 S. 12th.
Kuener Adolph, 510 N. 8th.

ALADDIN SOAP CO., Sheboygan, Wisconsin, Phone 235

Every Want in the Plumbing Line you'd best refer to OTTO JUNCK 1236 MICHIGAN AVENUE Telephone 99

1119 Michigan Ave.
PHONE 506
M. KROOS & SON
STEINWAY, EVERETT AND JEWETT PIANOS

Kraemer Alvina, 605 N. 8th.
Kroos & Heermann, 1430 N. 12th.
Meyer Theo., 317 N. 8th.
Steffen John, 1331 S. 9th.
Woolworth H. G., 701 N. 8th.

Nurses.

Davidson Mignon, 613 N. 7th.
Fairweather Ethel, 908 Pennsylv.
Holling Anna, 1602 Illinois.
Neumeister Emma, 1120 N. 10th.
Pott Laura, 1832 N. 13th.
Telgener Laura, 823 N. 8th.
Wilson Hattie, 1707 N. 8th.
Wolbrecht Ottilie, 820 Wisconsin.

Office Fixtures.

Ebenreiter & Hildebrand, 1215 Erie
Winter M. Lumber Co., 718 Maryland.

Oil Dealers.

Grasse Alfred, 1121 S. 15th.
Standard Oil Co., 1209 Pennsylv.

Omnibus Line.

Bessinger John, 819 St. Clair.
Hensel Chas., Foeste Hotel.

Opticians.

Pfister Wm. A., 631 N. 8th.
Rummele Ed. H., 807 N. 8th.

Overall Mfrs.

Holman Bros., S. 14th.

Packing Pad Manufacturers.

Sheboygan Packing Pad Co. foot of S. Water.

Painters.

Artmann George, 1312 Center.
Bartels & Son, 725 New York.
Bielefeld Aug., 412 Washington.
Bulkow John, 1530 S. 8th.
Dannenberg Paul, 908 Niagara.
Jung J. & W., 718 N. 8th.
Jensen Nicholas, 1819 N. 13th.
Krueger Herm. F., 1103 N. 8th.
Mallmann Alb., 1531 Michigan.
Rattinger Jos., 1519 N. 12th.
Schmidt Jac. O., 1012 Michigan.
Schmitt A. & F., 814 Pennsylv.
Smith Robert, 1515 S. 12th.
Tessin Fred, 1707 N. 13th.
Weigand Walter, 433 Wisconsin.

Paints and Oils.

Geele Frank Hardware Co., 602 N. 8th.
Jung J. & W., 718 N. 8th.
Koepsell J. J. Hardware Co., 1029 S. 8th.
Krueger Herman F., 1103 N. 8th.
Miller H. H. Hardware Co., 517 N. 8th.
Schmidt Jac. O., 1012 Michigan.
Schmitt A. & F., 814 Pennsylv.
Trilling Jos. Hardware Co., 1214 Michigan.

Paper Hangers.

Artmann Geo., 1312 Center.
Bartels & Son, 725 New York.
Jung J. & W., 718 N. 8th.
Krueger Herm. F., 1103 N. 8th.
Luther Henry, 412 N. Water.
Schmidt Jac. O., 1012 Michigan.

Parks and Gardens.

Berliner Beer Garden, 823 Pennsyl.
Born's Park, Michigan ave. betw. N. 14th and 15th.
Fountain Park, N. 8th betw. Ontario ave. and Erie ave.
Kauer's Park, cor. S. 18th and Indiana.
Lake View Park, cor. S. 6th and Park ave.
Michigan Ave. Beer Garden, 1036 Michigan.
Sheridan Park, New Jersey ave., betw. S. 13th and S. 14th.
Waldschloesschen, 1632 Calumet.

Photographers.

Bryant & Ballschmider, 616 N. 8th.
Glaeser G. C., 323 N. 8th; branch 1512 S. 12th.
Groh G. M. & Bros., 502 N. 8th.
Horstbrink H. F. & Co., 831 N. 8th.
Johnson H. M. & Bros.
Kreuter E., 1214 N. 8th.
Moeckli Ulrich, 1129 N. 8th.
Sattler George, 716 N. 8th.

Physicians.

Bock Otto B., 732 N. 8th.
Crosby Geo. W., 629 N. 8th.
Elfers Jos. C., 805 Indiana.
Froney M. A., 429 N. 8th.
Genther Arthur, 516 N. 8th.
Gunther Emil, 902 N. 8th.
Gunther Wm. H., 902 N. 8th.

A. W. Sperl & Co. 1127 Ontario Ave. Telephone 342 Reasonable prices on all kinds of wood and perfect measurement

State Business College, the largest and best 802-804 N. 8th St.

Always go to GLAESER'S If you want the BEST Photographs

Large Portraiture made by us is not the common kind, its different HORSTBRINK & CO.

Best Laundry Work at Excelsior Steam Laundry

Gutsch O. J., 801 N. 8th.
Junck J. A., 1227 Superior.
Kingsley J. R., 631 N. 8th.
Muth Carl, 630 N. 8th.
Nause F. W., 902 N. 8th.
Reich Hugo C., 831 N. 8th.
Ryan E. S., 518 N. 8th.
Scheer Geo. H., 804 N. 8th.
Squire Henry D., 629 N. 8th.
Tasche John C., 830 N. 8th.
Tasche C. T., 1314 N. 9th.
Stannard G. H., 630 N. 8th.
Thompson W. L., 629 N. 8th.
Van Zanten Wm., 629 N. 8th.
Winchester W. H., 906 N. 8th.
Zeiss A., s. w. cor. Huron and N. 7th.

Piano Manufacturers.

King Arthur J., cor. S. Water and New York ave.
Miller S. W. Piano Co., 114 N. 8th.

Piano Tuners.

Buchheim Herm., 515 N. 8th.
Feistel Alfred, 1424 Virginia.
Piper Jos., 816 S. 13th.
Schmidt Chas., 504 S. 14th.
Schmidt John, 922 Erie ave.
Thomas Scott, 819 N. 3rd.
Werner Robert, 1719 S. 8th.

Planing Mills.

Ebenreiter & Hildebrand, 1215 Erie
Freyberg Lumber Co., foot Penn.
Mueller H. G. Lumber & Mfg. Co., cor. N. 6th and E. Water.
Sheb. Cigar Mold Co., n. w. cor. Saemann ave. and N. 15th.
Winter Lumber Co., 718 Maryland.

Plumbers, Gas and Steam Fitters.

Honold Bros., 420 N. 8th.
Huebner & Co., 513 N. 8th.
Junck Otto, 1236 Michigan.
Sonntag Louis & Son, 1101 N. 8th.
Vowinkel A. & Son, 825 Indiana.

Printers—Book and Job.

Demokrat Printing Co., 507 N. 8th.
Dix Printing Co., cor. N. 8th and Niagara, basement.
Friese A. H., 812 Pennsylv.
Herald Printing Co., 721 Pennsylv.
Root & Reed, 327 N. 8th.
Sheboygan Publishing Co., 819 N. 8th.
Telegram Printing Co., 816 Penn.
Zimmermann E. F. W., 815 New York.

Public Halls.

Born's Hall, 1401 Michigan.
Concordia Hall, 713 Ontario.
Franklin Hall, 1701 Indiana.
Kauer's Park Hall, cor. S. 18th and Indiana.
Opera House, cor. N. 7th and New York.
Standard Hall, 1235 Indiana.
Turner Hall, 1133 N. 9th.
Waldschloesschen, 1632 Calumet.

Real Estate.

Clarenbach Emil, 602 Center.
Cole Nathan & Son, 518 N. 8th.
Denison F. H., 729 Center.
Detling Val., 722 Center.
Erdmann & Heermann, 2233 N. 15th
Giblin John M., 1527 N. 8th.
Grasse Louis, 1335 Maryland.
Heermann Willie, 2233 N. 15th.
Keenan P. H., 1627 S. 11th.
Klein John, Indiana, w. of limits.
Keller C. M., 710 Center.
Klotsch Harvey, 728 N. 8th.
Kroos & Heermann, 1430 N. 12th.
Klemme Herman, 1802 N. 13th.
Mallmann James, 1115 N. 8th.
Oehler Ed. F., 1311 N. 12th.
Neuens Henry J., 804 N. 8th.
Roenitz Wm. C., 418 N. 8th.
Saemann J. M., 1229 N. 4th.
Silbernagel & Liebl, 818 Erie.
Sheboygan Land Co., 722 Center.
Spencer S., 624 N. 6th.
Voigt Wm. A., 921 N. 8th.

Repair Shops.

Alexander Louis, 711 Pennsylv.
Fairweather Bros., 729 Niagara.
Guehna Engelbert, 1225 N. 8th.
Orlob Anton, 1838 N. 7th.
Rinne William, 819 Pennsylv.

Restaurants.

Annex Lunch Room.
Dressler A. R., 814 N. 8th.
Fairweather Chas. O., 705 N. 8th.
Meyer August, 1027 N. 8th.
Pfeiler Adam, 917 N. 8th.
Schlicht J. A., 615 N. 8th.
Silvers & Van Der Vaart, 431 N. 8th.

Gas, Steam and Water Piping done by HONOLD BROS. 420 N. Eighth Street Telephone 158

Simon Grasser's Flour and Feed Store 817 Center Ave.

CITIZENS STATE BANK, SHEBOYGAN, WISCONSIN
PROMPT ATTENTION GIVEN TO ALL BANKING MATTERS ENTRUSTED TO US

Plymouth's First-Class Merchandise Store, Diestelhorst, Eberhardt Co.

Grain, Seeds and Produce at LAWRENCE ROCHLUS & CO.

Roofer and Asphalt Paver.

Bosshart Henry, 1605 N. 8th.
Kraft Fred, 1511 New Jersey.
Scheele Henry Jr., 712 N. 8th.

Rug Mfr.

Rudolph. C. E., 537 Center.

Saloons.

Abitz Herman, 801 Indiana.
Aldag Henry, 1216 N. 8th.
Augspurger Louis, 915 N. 8th.
Augustin Frank, 908 Michigan.
Bartzen & Schubert, 1235 Superior.
Ballschmider Arno, Grand Hotel.
Behrens John, 827 Indiana.
Biederwolf Jacob, cor. Union and S. 19th.
Billmann John, 1217 Michigan.
Blanke H. & A., 823 Center.
Born & Festerling, 1401 Michigan.
Brinkmann Martin, 1234 Superior.
Burgard Gust, 823 Pennsylv.
Burhop Dietrich H., 628 S. 14th.
Degenhardt John, cor. S. 8th and Clara.
De Wilde G. A., 422 N. 8th.
Diestelhorst Theo., 815 N. 8th.
Dressler Bert, 1036 Michigan.
Dreps John A., 1401 N. 8th.
Duchow Fred, 1536 Indiana.
Eisold Chas., 1232 Michigan.
Erdmann Wm., Calumet rd., three miles n. w. of limits.
Evens Henry, 1422 S. 12th.
Fairweather Chas. O., 705 N. 8th.
Farnsworth W. J., S. 6th, s. of limits.
Festerling Herm., 1019 Michigan.
Foeste Hotel, 930 N. 8th.
Friedrichs Ed., 1633 Indiana.
Gerd Herm., 813 Michigan.
Gier Christ., 414 N. 8th.
Goerlitz Fred, 1136 Michigan.
Goerlitz Wm., upper Falls rd., w. city limits.
Gilbo H. M., 620 N. 8th.
Grube Ed., 1231 N. 8th.
Gunderson Louis, 402 N. 8th.
Gutsch Henry, 715 N. 8th.
Gutsch Leopold, 1036 Pennsylv.
Gutsch Louis, 601 N. 8th.
Heinzen John A., 1336 Niagara.
Heermann Louis, cor. N. 12th and Lincoln.
Herwig Aug., 1632 Calumet.
Herziger Andrew, 1301 Superior.
Hinkelmann Paul, 1431 N. 10th.
Howard Anton, cor. N. Water and Pennsylvania.
Irresberger August, 1011 N. 8th.
Jursich John, 102 N. 8th.
Kaemmer Aug., 1502 N. 13th.
Kampmann Chr., 609 N. 8th.
Kampmann Herm., 1639 Calumet.
Kattre Dietrich, 1801 N. 10th.
Kauer Peter, 509 N. 8th.
Koch Ed. W., 1101 Michigan.
Klewe Bros., 524 N. 8th.
Koll Chas., 2131 N. 15th.
Kroos & Heermann, 1432 N. 12th.
Krumdick Dick, 619 N. 8th.
Kubok Tan, 1128 N. 8th.
Lehmann Louis, 818 N. 8th.
Leider & Weber, 1507 S. 12th.
Lemmin Margaret, 935 Michigan.
Liebl Jacob F., 835 Michigan.
Liebl Wm., 836 St. Clair.
Lake View Park Saloon.
Mannebach J. P., 1516 S. 12th.
Manz Arthur, 1235 Alabama.
Margenau Frank W., 1202 Michigan
Markwardt Fred, 1513 New Jersey.
Meggers Henry, 1634 Indiana.
Menking Louis, 1026 S. 8th.
McCarthy Thos., Calumet road.
Meyer Aug., 1027 N. 8th.
Milwaukee House, 914 Pennsylv.
Mueller Fred, 833 Indiana.
Mueller Otto, 1113 Pennsylv.
Parker Albert J., S. 8th s. of limits.
Pfeiler Adam, 917 N. 8th.
Philippi Peter, 1211 N. 8th.
Posewick Jos., 911 Indiana.
Quasius Albert, 614 N. 8th.
Reich Ernst F., 1102 N. 8th.
Renzelmann B., 104 N. 8th.
Rosenthal Fred, 816 N. 8th.
Sand Wm., cor. Calumet and Bell.
Schaf John, 1301 Michigan.
Schlicht Jac. A., 615 N. 8th.
Schlyter Gus. Mrs., 1027 S. 8th.
Schoerger George, 504 N. 8th.
Schrader Fritz, Calumet, near limits.
Schuelke Herm., 1235 Pennsylv.
Schultz Henry F., 1540 Calumet.
Schultz Bros., Calumet, on city limits.
Schultz Robert, 1647 S. 12th.
Schubert John, 2536 N. 15th.
Schurrer Max, 1839 N. 15th.
Silvers & Van Der Vaart, 431 N. 8th
Speck Henry, 815 Pennsylv.
Stahl Herm., 702 Center.

1119 MICH. AVE. PHONE 506 **M. KROOS & SON** UNDERTAKING A SPECIALTY

HOEKSTRA'S MILK DEPOT, 1120 N. ELEVENTH STREET, TELEPHONE 39

ALDAG & BURHOP - Notions and Gents Furnishings

Starich Anton Sr. & Co., 223 N. 8th.
Steinmetz Peter, 902 Indiana.
Straus Valentin, 1442 S. 12th.
Strubek Frank, 1803 Indiana.
Van Ouwerkerk A., 525 N. 8th.
Verscal John, 412 N. 8th.
Washington House, 823 Center.
Weyker N. J., 1002 Michigan.
Weinert Chas., 828 N. 8th.
Weyland Aug., 434 Pennsylv.
Wowiaras Wm., 1336 Erie.
Zimmermann Fred., 812 N. 8th.

Salt Dealers.

Port Huron Salt Co., cor. S. 8th and S. Water.

Saw Mill.

Freyberg C. B. Lumber Co., foot of Pennsylv.

Seeds.

Allan John H. Seed Co., 412 N. 7th.
Blocki F. Co., 822 N. 8th.
Grasser Simon, 817 Center.
Matthewson James E., 625 N. 8th.
Mueller & Engelhard, 812 Michigan

Sewing Machines.

Beyerstedt Ed. G., N. 7th.
Brand M. W., 714 N. 8th.
Koelmer Ferd., 1636 N. 7th.
Schwarz Fred J., 724 N. 8th.
Singer Sewing Mach. Co., 724 N. 8th.

Sign Writer.

Rinne Adolph, 827 N. 8th, rear.

Shoemakers and Repairers.

Ahrens Louis, 1114 Michigan.
Braeul George, 918½ N. 8th.
Greger Chas. Jr., 807 S. 14th.
Harder Christ., 434 Center.
Krueger Chas., 1333 New Jersey.
Lachnit Albert, 1418 N. 12th.
Lange Fritz, 1218 Georgia.
Littmann Herm., 1734 N. 8th.
New England Shoe Repairing Co., 810 N. 8th.
Ourada John, 501 S. 14th.
Pehlke Gottfr., 930 Indiana.
Schmidt Charles, 719 N. 8th.
Seller Carl, 1121 N. 8th.
Wagner Mich., 1209 S. 8th.

Shoe Counters and Heels Mfr.

Grant George C. Counter Co., n. w. cor. N. 13th and Michigan.

Soap Mfg.

Aladdin Soap Co., n. s. Indiana, w. city limits.

Soda Water Mfr.

Harms Theo., 715 N. 5th.
Sheboygan Mineral Water Co., 1002 N. Water.
Steinke L., 1712 Calumet.

Steamship Agents.

Citizens' State Bank, 502 N. 8th.
German Bank, 529 N. 8th.
Johann Wm., 729 Niagara.
Kroos Julius, 622 N. 8th.
Neuens Henry J., 804 N. 8th.

Steamship Lines.

Goodrich Transportation Co., foot of Pennsylv.

Tank and Cistern Mfg.

Grasse Charles, 1121 S. 15th.
Oehler Otto, 1022 Michigan.

Tanners and Curriers.

American Hide & Leather Co., 702-740 N. Water.
Badger State Tanning Co., cor. S. Water and Maryland ave.

Telegraph Companies.

Postal Telegraph Cable Co., 810 Pennsylv.
Western Union Telegraph Co., 607 N. 8th.

Telephone Co.

Citizens' Telephone Exchange, 701 N. 8th.

Tobacco—Wholesale.

Schuelke Herm. M., 1235 Pennsylv.

Toy Mfg.

Garton Toy Co., cor. Niagara and N. Water.

Umbrella Mfr.

Marks Sam, 911 Michigan.

Undertakers.

(See Furniture and Undertakers.)

Fresh Rolls delivered every morning by Emil Mahr

All work guaranteed first-class **Kolberg's Laundry** 814-816 New York Ave. Phone 24

NOTARY PUBLIC 802-804 N. 8th St. 2nd Floor
INSURANCE go to H. J. NEUENS
For Fire, Life, Accident Plate Glass and Casualty

PRICES THE LOWEST SATISFACTION THE BEST PEOPLES CASH MEAT MARKETS

Upholsterer.

Biwersi John B., 1019 N. 8th.
Luther Henry, 412 N. Water.

Veneer Seating Mfg.

Frost Veneer Seating Co., 11 S. Water.

Veterinary Surgeons.

Arpke H. A., 721 Wisconsin.
Henckell Wm., 1116 N. 8th.
Nause Friedr., 1513 N. 13th.
Tasche L. C., 816 Erie.

Wall Paper.

Bartels & Son, 725 New York.
Jung J. & W., 718 N. 8th.
Krueger H. F., 1103 N. 8th.
Schmidt Jac. O., 1012 Michigan.

Wardrobes.

Sternwaldt Ernst, 820 Michigan.

Watchmakers and Jewelers.

Dieckmann Theo., 526 N. 8th.
Grasser Jos. S. & Co., 1212 N. 8th.
Guehna Engelbert, 1225 N. 8th.
Hoppe Henry C., 909 N. 8th.
Imig Adam & Sons, 621 N. 8th.
Kraemer Herman, 605 N. 8th.
Kuehne Rud., 825 N. 8th.
Martin Chas., 918 N. 8th.
Pfister W. A., 631 N. 8th.
Rummele E. H., 807 N. 8th.
Sternwaldt E., 820 Michigan.
Thimmig Edw., 423 N. 8th.
Virum O. E., 814 Michigan.
Wegener Ernst O., 436 Wisconsin.

Well Driller.

Federer J., 1544 Alexander court.
Moeller Henry, 1648 S. 12th.
Reed Alfred; 809 Clara.

Weiss Beer Bottlers.

Gutsch Brewing Co., 1012 New York.

Wholesale Candy Dealer.

Flipse C. A., 420 S. 14th.

Wholesale Shoe Dealers.

Jung Shoe Co., 401 N. 8th.

Wholesale Wines and Liquors.

De Wilde G. A., 422 N. 8th.
Klewe Bros., 524 N. 8th.
Schlicht J. A., 615 N. 8th.

Willow Ware.

Henne A., 708 N. 8th.
Kluth Anton, 834 New York.

Wood Dealers.

Keenan M., 22 N. 8th.
Krautkraemer & Hammes, Calumet, near limits.
Rabe & Keppler, n. s. S. Water, 1 e. S. 14th.
Reiss C. Coal C., The, cor. Pennsylv. and S. Water.
Sheboygan Coal Co., cor. E. Water and Virginia.
Sperl A. W. & Co., 1127 Ontario.
Stanton E. J. office and yard S. 8th near Georgia.

Woodenware Mfg.

Dillingham Mfg. Co., cor. S. Water and Wisconsin.

362 -- RING US UP -- 362

We would like to figure on your PRINTING

We have the best equipped plant in the city

Cor. N. 8th and Niagara

The DIX PRINTING CO.

Headquarters for MATTRESSES at **GEREND'S** Local Agent for the world renowned S. & F. Felt Mattress.

ZORN'S DIRECTORY

OF THE

CITY AND COUNTY

OF

SHEBOYGAN

1906 -- 1907

PART II.

SHEBOYGAN COUNTY

CONTAINING

Complete General, Business and Miscellaneous Directories of the City of Plymouth, the Villages of Sheboygan Falls, Elkhart Lake and Cedar Grove. Also an Alphabetical List of the Inhabitants of the Villages in the County, including all Business Houses in same

---

FRANZ ZORN, Publisher, Sheboygan, Wisconsin

Drink Plymouth Beer

A PURE PRODUCT OF
CHOICE HOPS AND MALTS

Try a Case of our BOTTLED BEER and Convince Yourself

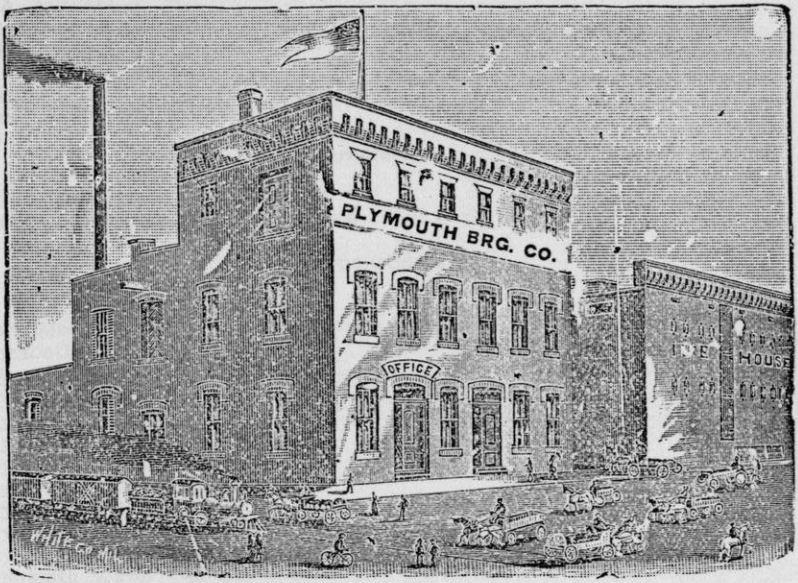

Orders by Mail or Phone Receive Prompt Attention

PHONE, LOCAL, 52 PHONE, MAIN, 52
SHEBOYGAN BRANCH No. 769-2

Plymouth Brewing Co.

A Pretty Picture of the Baby Made at HORSTBRINK & CO.'S STUDIO

Best Laundry Work at Excelsior Steam Laundry

Honold Bros., Plumbers, Tinners, Steam Fitters
420 North Eighth Street
Telephone 158

ZORN'S DIRECTORY

OF THE

CITY OF PLYMOUTH

1906 - 1907

MISCELLANEOUS DIRECTORY

City Government.

Incorporated 1877.
Municipal Election—First Tuesday in April.

City Officers.

Mayor—T. F. Ackermann.
Clerk—Theo. F. Volk.
Treasurer—Peter Wirtz.
Assessor Chas. Wandersleben.
Marshal—Ed. O'Connell.
Police Justice—Wm. Chaplin.
Chief of Fire Department—Herm. Luedke.

Common Council.

First Ward—Frank Sanders, Wm. Graef.
Second Ward—Chas. F. Lahl, R. Oberreich.

Justice of the Peace.

First Ward—M. Sweet.
Second Ward—D. Mahlsted.

Police Court.

William Chaplin, Police Justice.

Fire Department (Voluntary).

Chief—Herm. Luedke.—1 steam engine, 1 hand engine, 1 chemical engine, 1 book and ladder company; 200 members.
Engine House—N. e. cor. Main and Stafford. Meetings of fire company, first Monday of each month; hook and ladder, first Tuesday of each month; chemical fire company, second Tuesday of each month.

Headquarters for Pillsbury's Best SIMON GRASSER, 817 Center Avenue and 930 North Water Street

Citizens State Bank, SHEBOYGAN, WIS.; sells Money Orders good anywhere in the U. S. Foreign Exchange at lowest rates

Groceries DIESTELHORST, EBERHARDT CO. Dry Goods
PLYMOUTH. WISCONSIN

School Department.

(Joint School District No. 8.)

Wm. Schroeder, director; R. R. Koehler, clerk; E. E. Eastman, treasurer.
High School—N. e. cor. Main and Smith. Principal, M. B. Collins; first assistant, M. Roecker; second, Jessie Cole; third, Gertrude Simmons; fourth, Maud Gammon; fifth, Nellie Thomas. Eighth grade, Roy Williamson; seventh, Ida Hiller; sixth, Alice Wilson; fifth, Lilah Dietsch; fourth, Ida Hazelton; third, Ethel Bradford; second, Bessie Carroll; first, Pearl Gardner; assistant, Hattie Schroeder; kindergarten, Paula Krumren; assistant, Elsie Carthaus.

Postoffice.

G. A. Allrecht, P. M.
Ethel Gilman and Laura Hanneman, assts.
Office hours from 7 a. m .to 8 p. m. Sundays from 9 to 10 a. m.
Six rural delivery routes.
Rail Routes—Chicago, Milwaukee & St. Paul; Chicago and North-Western and Sheboygan Interurban.

Cemeteries.

Union Cemetery.
Catholic Cemetery, e. s. Milwaukee road, n. of city limits.

Corporations.

Advancement Association.
Koch Manufacturing Co.
Plymouth Brewing Co.
Plymouth Cemetery Association.
Plymouth Chair Co.
Plymouth City Mutual Fire Ins. Co.
Plymouth Exchange Bank.
Plymouth Furniture Co.
Plymouth Mililng Co.
Plymouth Refrigerating Co.
Plymouth Supply Co.
Plymouth Telephone Exchange.
Plymouth Water and Light Co.
Schwartz Wm. Manufacturing Co.
Sheboygan County Fair Association.
State Bank of Plymouth.
Wolf Chair Co.

Public Halls.

Engine House, n. e. cor. Main and Stafford.
Lyceum Hall, s. e. cor. Smith and Main.
Freimund's Hall, s. w. cor. Main and Carolina.
Odd Fellows' Hall, second story, over State Bank.
Turner hall, s. e. cor. Smith and Elizabeth.

Parochial Schools.

St. John's German Lutheran School, w. s. Stafford 2 n. Main.
St. John the Baptist Catholic School, e. s. Plymouth 1 s. Main.

Mill Feed and Land Plaster at Lawrence Rochlus & Co.

F. Nagel & Son, the oldest Shoe House in the city

1119 MICHIGAN AVENUE
TELEPHONE 506
M. Kroos & Son
UPHOLSTERING AND
PICTURE FRAMING

USE HOEKSTRA'S PASTEURIZED MILK

High-Grade Coffee ALDAG & BURHOP Staple and Fancy Groceries

Churches.

Congregational Church, n. w. cor. Pleasant and Main, G. Marsh, pastor.
German Evangelical Church, s. e. cor. Pleasant and Western ave., G. Nickel, pastor.
German Reformed Church, s. e. cor. Smith and Forest, Fred Beisser, pastor.
St. John's Church, German Ev. Lutheran, n. w. cor. Main and Stafford, H. Proehl, pastor.
St. John the Baptist Church (Catholic), s. w. cor. Pleasant and Main, F. Meyer, pastor.
St. Paul's Church (Episcopal, J. Baynton), n. w. cor. Main and Division.
First Church of Christ, Scientist, State Bank Building, 3rd floor; services every Sunday morning at 11; Mrs. Lucie Wolf and C. H. Fischer, readers. Experience meeting Sundays, 7:45 p. m.

Newspapers.

Plymouth Correspondent (Dem. Germ.), issued semi-weekly, Wednesday and Saturday; Demokrat Printing Co., publishers, Laack's new block.
Plymouth Post (Germ. Dem.), issued Wednesday; $2.00 per annum; Wandersleben Bros., publishers; n. e. cor. Main and Division.
Plymouth Reporter (Dem.), issued Saturday; $1.50 per annum; Reporter Publishing Co.; e. s. Division, 2 n. Mill.
Plymouth Review (Rep.), issued Wednesday; Review Publishing Co. publishers; n. s. Mill, 5 w. North.

Secret and Benevolent Societies.

Catholic Knights of Wisconsin, Plymouth Branch, No. 107—M. H. Hand, pres.; A. J. Ziegler, sec. Meets last Thursday of each month in new school hall.
Davidson H. P. Post No. 212, G. A. R.—H. Stannard, com.; J. Schlaich, adj. Meets the second and fourth Friday of each month in Odd Fellows hall.
Equitable Fraternal Union—Eugene Pernott, pres.; Frank Meilen, sec. Meets the second and fourth Friday of each month in Odd Fellows' lodge.
Fraternal Order of Eagles—H. J. Rooney, pres.; G. A. Albrecht, sec.; A. F. Deicher, physician.
F. & A. M.—Cassia Lodge No. 167—C. W. Jackson, W. M.; C. D. Eastman, sec. Meets every first and third Monday of each month in State Bank building.
Lessing Lodge No. 19, O. D. H. S.—Wm. Breitung, pres.; C. A. Albrecht, treas.; C. Pfeifer, sec. Meets first and third Tuesday each month.
Hiawatha Council, No. 250, R. A.—G. Albrecht, regent; C. Pfeifer, sec.; G. S. Gilman, treas. Meets first and third Friday each month at Odd Fellows' hall.
Knights of the Mystic Star of C. M. A. Lodge No. 3910—Alex Gardner, pres.; Oswald Brockman, sec. Meets every Friday evening in Kegler building.
National Fraternal League, Plymouth Council No. 12—Mrs. E. Wehe, con.; J. G. Zinkgraf, sec. Meets second and fourth Tuesday of each month.
O. E. S.—Loyalty Chapter No. 118—Mrs. R. W. Robertson, W. M.; Miss Minna Briggs, sec. Meets every second and fourth Monday of each month in State Bank block.
Plymouth Arbeiter Unterstuetzungs-Verein—Chas. Lahl, pres.; Leo Steinhardt, sec.; M. W. Hand, treas. Meets every first Tuesday of each month in Odd Fellows' hall.

EMIL MOHR, the Baker, 711 N. Eighth Street
Telephone 164

Yours for Good Work *Kolberg's Laundry* Phone 24 814-816 New York Ave.

Houses and Lots for Sale, Trade or Rent H. J. NEUENS 802-804 N. 8th St. 2nd Floor

Plymouth Camp, No. 724, M. W. A.—I. Eastman, V. C.; G. A. Albrecht, sec. Meets first and third Tuesday of each month in Odd Fellows' hall.

Plymouth Farmer and Gewerbe-Verein—Adam Wolf, pres.; Otto Bergemann, sec. Meets first Sunday in each month at Lyceum hall.

Plymocth Tent No. 21, K. of M.—G. W. Walter, com.; C. F. Timm, R. K. Meets first and third Wednesday in Odd Fellows' hall.

Plymouth Union Lodge No. 71, J. O. O. F.—Rudolph Helmer, sec.; W. Graef, N. G. Meets every Thursday in Odd Fellows' hall.

Sheboygan County Fair Association—C. D. Eastman, pres.; Otto Gaffron sec.; E. A. Dow, treas.

Singing Society Harmonie—D. Mahlsted, pres.; Leo Steinhardt, sec.; Chas. Lautenbach, director. Meets every Monday evening at Lyceum hall.

Singing Society Liederkranz—Th. Ackerman, pres.; R. W. Dow, sec.-treas.; H. A. Pfeifer, director. Meets every Wednesday at Turner hall

Verein Ehemaliger Deutscher Soldaten—Anton Schreiner, capt.; William Steinhardt, first lieut.; Wm. Radke, sec. lieut.; Herm. Wicht, adj.; Chas. Lautenbach, quartermaster; Edw. Meerstein, first sergt.; William Plautz, second sergt.; Carl Krueger, flag sergt. Meets at Iyceum hall every first Sunday of each month.

Plymouth Telephone Exchange—Chas. Pfeifer, pres.; C. D. Eastman, sec.; H. W. Hostman, treas. Directors: C. C. Corbett and P. W. Roos. N. Fischer, mgr. Office Zinkgraf block, 2d floor. Connects with the Wisconsin, Northwestern, Eastern Wisconsin and a number of private lines.

The City of Plymouth Mutual Fire Ins. Co.—Aug. Schmidt, pres.; C. Pfeifer, sec.; H. H. Huson, pres. Directors: M. H. Hand, Aug. Scheibe, W. T. Thurman.

Leaf Lard, Sausage, Meats and Casings, PEOPLES CASH MEAT MARKETS 1208 Penn. Ave. 807 Wis. Ave. 1034 Lincoln Ave.

High - Grade Wines, Liquors and Cigars

FREE LUNCH SERVED FROM 9 to 11 A. M.

THE HUB CITY SAMPLE ROOM

WM. C. BROWN, Prop.

First-Class Accommodations for Farmers

MILL STREET Phone 42 PLYMOUTH, WIS.

JACOB GEREND, Embalmer & Funeral Director 704 North Eighth Street

GERMAN BANK, Established 1856 Does a General Banking Business

RICHARDSON BROS., Cheese Box Factory, SHEBOYGAN FALLS, WISCONSIN

"WITCH and J. I. C." ARE THE BEST SOAPS IN THE MARKET

ZORN'S DIRECTORY

OF THE

CITY OF PLYMOUTH

1906-1907

ALPHABETICAL LIST OF NAMES

PLYMOUTH DIRECTORY

A

ACKERMANN ALVIN (Corbett & Ackermann), res. s. e. cor. Division and Main.
Ackermann John M., retired, res. s. sw. cor. Stafford and Elizabeth
Ackermann Phillip, retired, res. e. s. Smith, 1 n. Forest.
Ackermann Theo., retired, w. s. Summit, 1 s. Reed.
Aderhold Ed., clerk, res. n. s. Forest, 1 e. Smith.
Adermann Aug., carp., res. n. s. Mill, 6 e. North.
Adermann Chas., lab., res. s. s. Main, 2 e. North.
Albrecht Chas. F., carp., res. s. e. cor. Mill and Pleasant.
AL RECHT G. A., postmaster, res. n. e. cor. Smith and Forest, tel. 127.
Albrecht Leona Miss, res. s. e. cor. Mill and Pleasant.
Albrecht Wm., student, res. n. e. cor. Smith and Forest.
Almann Ella, dom., s. s. Mill, 6 w. Bridge.
Almy A. B., traveler, res. n. s. Mill, 5 e. North.
Alton Christ., retired, res. e. s. North, 4 n. Main.
Alton Christoph, retired, s. w. cor. Plymouth and Western.
Alton Emma, dom., n. e. cor. Mill and Division.
Ament Charles, cigarmkr., brds. s. s. Mill, 2 e. Stafford.
American Express Co., Wm. F. Radloff, agt., res. n. Mill, 3 e. Stafford.
Anderson Gust., mason, brds. n. w. cor. Mill and North.
Andre Elizabeth (wid. John), res. w. s. Smith, 1 n. Main.
Andre Frank, lab., res. w. s. Smith, 1 n. Main.
Andre John, lab., res. e. s. Plymouth, 1 n. Main.
Andre Joe, lab., res. w. s. Smith, 1 n. Main.

OTTO JUNCK, Practical Plumber Phone 99

CARPETS AND CURTAINS M. KROOS & SON 1119 Michigan Ave. Telephone 506

Andre Mary Miss, res. w. s. Smith, 1 n. Main.
Andrews Ed., lab., res. n. s. Main, 2 e. Pleasant.
Andrews Emma (wid.), res. e. s. Park, 1 s. Western.
Andrews J. W., machinist, res. e. s. Park, 1 s. Western.
Andrews Wm., lab., res. n. s. Eastern, 2 e. East Water.
Anhalt Peter, groceries, conf. and fruits, s. s. Mill, 3 w. Stafford, res. n. s. Mill, 4 w. Stafford.
Arndt Carl (Deicher & Arndt), res. e. s. Caroline, 1 s. Elizabeth.
Arndt Emma Miss, res. e. s. Smith, 4 n. Elizabeth.
Arndt Marie (wid. Wm.), res. e. s. Smith, 4 n. Elizabeth.
Arndt Wm., harnessmkr., e. s. Division, 1 n. Mill, res. e. s. Smith, 3 n. Elizabeth.
Arnold Hannah (wid. John), res. w. s. Milwaukee, 3 s. Thayer.
Austin Frank, student, res. e. end Eastern ave.
Austin George, student, res. e. end Eastern ave.
Austin H. E., retired, res. e. end Eastern ave.

B

BACHANZ CHRIST., lab., res. n. s. Reed, 1 w. South.
Bachanz Martin, painter, res. n. s. Reed, 1 w. South.
Bade Edwin, engineer, res. e. s. Caroline, 5 s. Forest.
Bade Ellwood, student, res. n. w. cor. Smith and Forest.
Bade Frank, clerk, res. w. s. Milwaukee, 4 s. power house.
Bade Henry, sec. and treas. Plymouth Furniture Co., res. n. w. cor. Smith and Forest.
Bade Louis (wid. Joachim), res. w. s. Milwaukee, 4 s. power house.
Bade Robert, bkkpr., res. n. w. cor. Smith and Forest.
Bade Wilhelmine (wid. Chr.), res. e. s. Caroline, 5 s. Forest.
Ball Henry, res. s. s. Main, 2 w. Smith.
Bamford Anna (wid. Joe), res. s. s. Eastern, 8 e. South.
Bamford Henry, cheese dealer, res. s. s. Collins, 2 e. Summit.
Bamford Marie Miss, res. s. s. Eastern, 8 e. South.
Bans Marie Miss, res. w. s. Pleasant, 3 s. Mill.
Bans Wm., retired, res. w. s. Pleasant, 3 s. Mill.
Barker A. R. & Co., dealer in lumber and coal; J. H. Goelzer, mgr., e. s. Stafford, 1 n. Bridge.
Barry John, hostler, brds. s. s. Mill, 6 w. Bridge.
Barsdorf Willard, clerk, res. n. s. Main, 2 e. Stafford.
Baumann Morris, lab., brds. s. s. Mill, 6 w. Bridge.
Baynton J. A., Rev. Episcopal church, res. n. s. Main, 3 e. Stafford.
Becher L. A., blacksm., n. s. Mill, 2 e. Caroline, res. same.
Bechleim Aug., retired, res. n. w. cor. Mill and Pleasant.
Beer Depot, Rich. Schneider, mgr., s. s. Mill, 7 e. Stafford.
Behnke Caroline (wid. Fred), res. n. s. Elizabeth, 1 e. Smith.
Behrend Chas., blacksm., s. e. cor. North and Main.

A. W. SPERL & CO. Wood and Solvay Coke 1127 Ontario Avenue Telephone 342

State Business College, the largest and best, 802-804 N. 8th St.

If you want the best PHOTOGRAPHS for your money go to G. C. Glaeser 323 N. 8th Street 1512 S. 12th St.

HORSTBRINK & CO., Photographers TELEPHONE 698 831 N. Eighth St.

Best Laundry Work at Excelsior Steam Laundry

Behrend Martin, carp., res. s. s. Collins, foot of High.
Behrend Wm. A., blksm. and wagon mkr., n. s. Mill, 2 e. North, res. s. e. cor. North and Main.
Behrens Carl, lab., res. n. s. West Main, 1 e. reservoir.
Behrens Frida Miss, res. n. s. Main, 1 e. Caroline.
Behrens Herm., lab., res. n. s. West Main, 1 e. reservoir.
Beisser Fritz, Rev. Germ. Ref. church, res. e. s. Smith, 1 s. Forest.
Bell Wm., mason, brds. n. w. cor. Mill and North.
BERGEMANN OTTO, editor Plymouth Correspondent, s. w. cor. Mill and Stafford, 2d floor, res. e. s. Smith, 5 n. Elizabeth, tel. 129.
Berth Chas., lab., res. w. s. Caroline, 2 n. Elizabeth.
Bick Herman, ice dealer, n. s. Eastern, 1 s. Bridge.
Bieck Hasso, lab., res. n. s. Eastern, 1 e. Stafford.
Blanke Christ., retired, res. w. s. Smith, 6 s. Forest.
Blanke Conrad, retired, res. s. s. Eastern, 5 e. South.
Blanke Ella Miss, res. w. s. Smith, 1 s. Forest.
Blanke Fred, retired, res. w. s. Smith, 2 n. Elizabeth.
Blanke Robert, lab., res. n. w. cor. Elizabeth and Caroline.
Bleck Bertha Miss, res. w. s. Smith, 1 s. Forest.
Bleck Carl, retired, res. w. s. Smith, 1 s. Forest.
Bleck Martha Miss, res. w. s. Smith, 1 s. Forest.
Bloutz August, lab., res. n. s. Edna, 2 e. Milwaukee.
Bohn Helen Miss, res. s. w. cor. Smith and Edna.
Bohn Sophia Miss, res. s. w. cor. Smith and Edna.
Bohn Sophia (wid. Peter), res. s. w. cor. Smith and Edna.
Bonsa Herman, lab., res. s. s. Main, 2 w. North, 2d floor.
Boortz Minnie (wid. Frank), res. n. s. Mill, 2 e. Milwaukee.
Borges Mrs., (wid.), e. end Eastern ave.
Borges Arthur, tinner, res. e. s. Smith, 3 n. Elizabeth.
Borkenhagen Wm., res. e. s. Smith, 4 s. Forest.
Bowers Ben, carp., res. e. s. Summit, 1 s. Collins.
Bowers Charles, lab., res. w. s. Plymouth, 1 s. Western.
Bowers Harvey, lab., res. w. s. Plymouth, 1 s. Western.
Bowers Ivy (wid. Adria), res. w. s. Plymouth, 1 s. Western.
Bowers Jay, plumber, res. w. s. Plymouth, 1 s. Western.
Bowers Lem, reporter, res. w. s. Plymouth, 1 s. Western.
Bowers Lettie (wid. Geo.), res. w. s. Pleasant, 2 s. Mill.
Bowers Sarah, teacher, res. e. s. Summit, 1 s. Collins.
Bradford Cecile, dressmkr., res. n. s. Reed, 1 e. Summit.
Bradford Ethel, teacher, res. n. s. Reed, 1 e. Summit.
Bradford P. Mrs., dressmkr., res. n. s. Reed, 1 e. Summit.
Brandt Wm., lab., res. s. s. Alfred, 3 e. North.
Brehm Albert, lab., res. n. s. Edna, 5 e. Milwaukee.
Breitung Herm., lab., res. w. s. Caroline, 1 s. Main.
Breitung Louise, clerk, res. w. s. Caroline, 1 s. Main.

STEAM AND HOT WATER HEATING HONOLD BROS. 420 N. 8th St. Phone 158

ELEVATOR and FEED MILL Simon Grasser 930 N. Water St.

CITIZENS STATE BANK, SHEBOYGAN, WISCONSIN. Facilities for any business in the line of BANKING

Diestelhorst, Eberhardt Co., the only up-to-date store in Plymouth

Headquarters for "Cream" Flour, Lawrence Rochlus & Co., Corner N. Tenth St. and Center Avenue

Breitung Wm., retired, res. w. s. Forest, 1 e. Milwaukee.
Briggs C. B., retired, res. n. s. Forest, 2 e. Milwaukee.
Briggs Mina Miss, res. n. s. Forest, 2 e. Milwaukee.
Briske Ella Miss, dressmkr., res. n. s. Forest, e. of Smith.
Brittnacher Jac., brds. Central hotel.
Brockman Chas., lab., res. s. s. Western, 8 w. Park.
Brockman Eddie, res. s. s. Western, 8 w. Park.
Brockman Emma Miss, res. s. s. Western, 8 w. Park.
Brockman Ernst, sec. foreman, res. e. s. Milwaukee, 4 n. Edna.
Brockman Henry, flagman, res. s. s. Western, 8 w. Park.
BROWN WILLIAM, saloon and farmers accommodation, s. s. Mill, 2 e. Stafford, res. same, tel. 42.
Bruns E. A., physician and surgeon, n. e. cor. Mill and Stafford, res. w. s. Milwaukee, 2 n. Marschner.
Bub Cornelius, mason, brds. s. s. Mill, 6 w. Bridge.
Bub Jacob, retired, res. s. w. cor. Main and Stafford.
Burgers Laura Miss, res. s. s. Eastern, 9 e. South.
Burgers Louisa (wid. Hy.), res. s. s. Eastern, 9 e. South.
Burkhardt Herm., saloon, s. s. Mill, 7 e. R. R. bridge, res. same.
Burton Wm., retired, res. w. s. Caroline, 3 s. Forest.
Burns Fred, lab., res. n. s. Mill, 2 e. Milwaukee.
Busch Jac., traveler, res. s. e. cor. Collins and High.

C

CADMAN J. C., printer, res. e. s. East Water, 1 n. Eastern.
Capelle Albert, mason, res. s. s. Western, 4 w. Park.
Capelle Fred, lab., res. s. s. Western, 4 w. Park.
Capelle Wm., lab., res. n. s. Reed, 1 e. Summit.
Carpenter A. C., retired, res. e. s. Summit, 1 n. Reed.
Carpenter Della (wid. S. T.), res. w. s. Plymouth, 1 s. Western.
Carpenter Mrs. G., res. s. s. Main, 3 w. Spring.
Carpenter Riley, gate tender, res. s. s. Main, 3 w. Spring.
Carroll Bessie Miss, teacher, res. w. s. East Water, 3 n. Eastern.
Carroll John, freight master, res. w. s. East Water, 3 n. Eastern.
Carroll Nora Mrs., res. w. s. East Water, 3 n. Eastern.
Carthaus Christ., retired, res n. e. cor. Plymouth and limits.
Catholic Church, E. J. Mayer, pastor, s. w. cor. Pleasant and Main.
Catholic School, e. s. Plymouth, 1 s. Main.
Central Hotel The, Aug. R. Scheibe, prop., n. w. cor. Mill and Stafford.
Central Roller Mills, Huson Bros. & Timm Co., w. s. Milwaukee, 1 s. Mill.
Chandler Wm. G., retired, res. e. s. South, 2 s. Eastern.
Chaplin Guy, prop. Pool Hall, s. s. Mill, 6 w. Stafford.
Chaplin Wm., police justice, n. s. Main, 2 e. Stafford.

SCHOOL SHOES, the best made, at F. Nagel & Son 820 N. 8.

ALL KINDS OF FURNITURE **M. KROOS & SON** 1119 MICHIGAN AVE. PHONE 506

Chicago, Milwaukee & St. Paul R. R. depot, s. e. cor. Thayer and
Chicago & North-Western R. R. depot, s. e. cor. Thayer and Appleton.
City Hall, n. e. cor. Main and Stafford.
Clark E. L. (wid. T. D.), res. e. s. Caroline, 4 s. Forest.
Clark Mary L. Miss, res. e. s. Caroline, 4 s. Forest.
Clemens Chas., engineer, res. w. s. Milwaukee, near limits.
Clemens Christ., lab., res. s. e. cor. Plymouth and Western.
Clemens Frida (wid. Henry), res. w. s. Pleasant, 2 s. Main. Appleton.
Clemens Henry, engineer, res. w. s. Smith, 5 n. Elizabeth.
Clepstein Carl, lab., res. w. s. Milwaukee, 2 n. Reed.
Collins E. C., grain dealer, res. w. s. Caroline, 5 n. Elizabeth.
Congregational Church, cor. n. w. Main and Pleasant.
Conover Amy Miss, bkkpr., res. n. Thayer, 1 e. R. R. tracks.
Conover John, student, res. n. s. Thayer, 1 e. R. R. tracks.
Conover Louise Miss, music teacher, brds. n. Thayer, 1 e. R. R. tracks, studio n. e. cor. Mill and Division, 2d floor.
Conover Seth H., dealer in cheese, office n. Thayer, 1 e. R. R. tracks, res. same, tel. 33.
Corbett C. A., retired soldier, res. n. e. cor. Pleasant and Main.
Corbett Carl (Corbett & Ackermann), res. s. w. cor. Reed and Summit.
Corbett Geo., physician and surgeon, n. e. cor. Summit and Reed, res same.
Corbett James Mrs., res. s. s. Reed, 1 w. Summit.
Corbett & Ackermann (Carl Corbett and Alvin Ackermann), druggists, s. w. cor. Mill and Stafford.
Cosgrove John, lab., res. w. s. Milwaukee, 1 s. Reed.
Couse C. B., retired, res. w. s. Thayer, 5 n. Main.
Crogan Mrs. (wid.), teacher in painting, n. s. Reed, 2 w. South.
Crystel Israel, peddler, res. n. s. Mill, 2 w. North.
CURTIS J. E., sec. and treas. Plymouth Brewing Co., res. s. s. Forest, 1 w. Smith, tel. 146.

D

DAVIS BROS. CHEESE CO., W. H. Davis, pres.; H. Davis, sec. and treas.; warehouse s. of cold storage bldg., office same.
Davis Horace (Davis Bros. Cheese Co.), res. s. s. Reed, 3 e. Milwaukee.
Davis Wm. (Davis Bros. Cheese Co.), res. s. s. Reed, 3 e. Milwaukee.
Dedobbelum N., lab., brds. s. w. cor. Caroline and Main.
Deerwaldt Frank, dentist, n. e. cor. Stafford and Mill, 2d floor, res. s. s. Reed, 2 e. R. R. track.
Dees Lena, dom., w. s. Milwaukee, 6 s. power house.
Denarsh Carrie, clerk, res. w. s. Caroline, 3 n. Elizabeth.

"Hello 39" for Hoekstra's Delicious Ice Cream

Groceries, Crockery and Glassware at ALDAG & BURHOP

Pure Rye Bread at EMIL MOHR, 711 N. 8 St.

Ring up Phone 24 **KOLBERG'S LAUNDRY** We call on short notice Prompt deliveries

MONEY TO LOAN at H. J. Neuens 802-804 N. 8th St. 2nd Floor

Ham, Bacon, Home-made Sausage at PEOPLES CASH MEAT MARKETS

Deharsh Katie (wid. G. L.), res. w. s. Caroline, 3 n. Elizabeth.
Deharsh Lottie, milliner, res. w. s. Caroline, 3 n. Elizabeth.
Deicher Adam (Deicher & Arndt), res. e. s. South, 5 s. Eastern.
Deicher H. F., physician and surgeon, office s. w. cor. Mill and Stafford, brds. e. s. South, 5 s. Eastern.
Deicher & Arndt (Adam Deicher and Carl Arndt), agricultural impl., s. s. Mill, 10 e. Stafford.
Delweg Alex, agt., res. s. s. Eastern, near limits.
De Munk Isaac, partner in the "Empire," res. n. w. cor. Milwaukee and Mill.
Dennerlein Peter, retired, res. n. e. cor. Milwaukee and Edna.
Dennerlein Roma, student, res. n. e. cor. Milwaukee and Edna.
Dennis E. D ,music teacher, res. n. s. Main, 3 w. Division.
Dennis Evie, music teacher, res. e. s. Milwaukee, 1 s. Forest.
Dennis S. M. (wid. John), res. e. s. Milwaukee, 1 s. Forest.
Deppert Adam, foreman Schwartz Co., res. w. s. Milwaukee, 1 s. Marschner.
Desloch Louis, lab., res. s. s. Forest, 2 e. Smith.
Desloch Louisa (wid. Louis), res. n. s. Edna, 5 e. Milwaukee.
DIESTELHORST, EBERHARDT CO. (Theo. Diestelhorst, Oscar and William Eberhardt), department store, s. s. Mill, 8 w. Stafford, tel. 69.
Diestelhorst L. Miss, milliner, res, e. s. Caroline, 3 n. Main.
Diestelhorst Louisa (wid. Fred), res. e. s. Caroline, 3 n. Main.
DIESTELHORST THEO. (Diestelhorst, Eberhardt Co.), res. n. s. Elizabeth, 2 w. Division.
Dingman Buell, photographer, n. s. Mill, 3 w. Stafford, res. n. w. cor. Smith and Reed.
Dietsch Chas., cheese buyer, res. e. s. Caroline, 6 n. Elizabeth.
Dietsch Harley, student, res. e. s. Caroline, 6 n. Elizabeth.
Dietsch Leila, teacher, res. e. s. Caroline, 6 n. Elizabeth.
Dobbratz B., retired, res. e. s. Caroline, 2 n. Main.
Dobbratz Chas., mason, res. n. s. Thayer, 4 w. R. R. track.
Dobbratz Herman, mason, res. e. s. Milwaukee, 3 n. Edna.
Donath Wm., stone cutter, res. e. s. Smith, 6 s. Forest.
Doner A. (Doner & Kassebaum), brds. Laack's hotel.
Doner & Kassebaum (A. Doner and Wm. Kassebaum), barbers, n. s. Mill, 3 w. Division.
Dorn John, lab., res. s. s. Elizabeth, 1 w. Smith.
Dorneck T. A. (wid. Hy.), res. n. s. Reed, 2 e. High.
Douglass Carrie, teacher, res. n. s. Mill, 2 e. North.
Douglass Catharine(wid. L.), res. e. s. Pleasant, 2 s. Main.
Douglass E. D., veterinary surgeon, res. n. s. Main, 2 e. North.
Douglass P. J., electrician, res. w. s. Milwaukee, 3 s. Thayer.
Douglass Saddie, dom., n. w. cor. Elizabeth and Milwaukee.
Douglass Suson Mrs., res. w. s. Bridge, 1 n. Collins.

Bicycles and Baby Carriages at GEREND'S They Run Easy 704 N. 8th St.

GERMAN BANK Prompt attention given to all business entrusted to us

All kinds of Lumber, Lath and Shingles - RICHARDSON BROS., SHEBOYGAN FALLS

Ask your Grocer for "World's Fair" Washing Powder The Best

Douglass Tracey Miss, res. w. s. Bridge, 1 n. Collins.
Dow A. C. & Co. (A. C. Dow, F. H. Dow, and C. W. Starrett), cheese dealers, warehouse s. cold storage plant.
Dow E. A., pres. State Bank of Plymouth, res. n. s. Reed, 3 e. High.
Dow R. W., bookkeeper in bank, res. n. s. Reed, 3 e. High.
Dreifuerst Anna, cashier H. J. Goelzer, res. s. s. Mill, 2 e. R. R. bdg
Dreifuerst Ferd, saloon, s. s. Mill, 2 e. R. R. bridge.
Durba Michael, lab., res. e. s. Milwaukee, 3 s. Forest.
Durst Lizzie, dom., n. s. Main, 3 e. North.

E

EAGAN THOMAS, painter, res. s. s. Reed, 1 e. R. R. track.
Eagan Eliza (wid. John), res. s. s. Reed, 1 e. R. R. track.
EASTMAN CHAS., pres. Plymouth Exchange Bank, res. s. e. cor. Reed and Summit, tel. 75.
Eastman Enos, retired, res. e. s. Milwaukee, 1 n. limits.
Eastman Jay, bkkpr., res. n. s. Reed, 3 w. Summit.
EBERHARDT OSCAR (Diestelhorst, Eberhardt Co.), res. s. s. Eastern, 4 e. South, tel. 191.
Eberhardt Otto, clerk, res. s. s. Eastern, 4 e. South.
EBERHARDT WM. (Diestelhorst, Eberhardt Co.), res. s. s. Main, 4 e. Division.
Ebenreiter Alex, clerk, res. s. s. Mill, 1 w. bridge, 2d floor.
Ebenreiter H. J., furniture and undertaker, s. s. Mill, 2 w. Bridge, 2d floor.
Ebenreiter Otto, lab., res. s. s. Mill, 1 w. bridge, 2d floor.
Ecke Wm., retired, res. w. s. Smith, 5 s. Forest.
Ecke Wm. (livery Ecke & Holzshuh), s.w. cor. Caroline and Forest.
Ecke & Holzshuh Livery Stable, Mill, 2 w. Smith (rear).
Eckersly Alfred, lab., res. w. s. East Water, 2 n. Eastern.
Eckersly Chas., house mover, res. w. s. East Water, 2 n. Eastern.
Eckersly Mildred Miss, res. w. s. East Water, 2 n. Eastern.
Edler Wm., cheesemkr., factory and residence, n. w. cor. Western and Main.
Edwards Helen Miss, res. s. s. Collins, 2 w. High.
Edwards J. B., lab., res. s. s. Collins, 2 w. High.
Ehle John, barber, res. n. w. cor. Main and North.
Eichenberger A. J., res. Forest, 3 e. Smith.
Eichenberger A. J., boots and shoes, Mill, 2 w. Smith.
Eichenberger Bros. (Emil and Eugene Eichenberger), boot and shoe mfgrs., s. s. Main, 5 e. Division.
Eichenberger Emil (Eichenberger Bros.), res. w. s. Smith, 1 s. Elizabeth.
Eichenberger Eugene (Eichenberger Bros.), res. s. s. Main, 3 w. North.

Estimates for Plumbing Work Cheerfully furnished upon application by ..... Otto Junck 1236 MICHIGAN AVENUE

1119 Michigan Ave. PHONE 506 M. KROOS & SON STEINWAY, EVERETT AND JEWETT PIANOS

All kinds of wood at A. W. Sperl and Company 1127 Ontario Ave. Telephone 342

State Business College, the largest and best 802-804 N. 8th St.

Eifler Adam, engineer, res. w. s. Smith, 3 s. Forest.
Eifler Ethel Miss, res. w. s. North, 4 n. Main.
Eldridge Ethel Miss, res. w. s. North, 4 n. Main.
Elmer Beat., section foreman, res. s. s. Western, 6 w. Park.
Elmer Fred, section foreman, res. n. s. Western, 6 n. Plymouth.
Elmer John, section hand, res. n. s. Western, 6 n. Plymouth.
Elmore A. Miss, res. w. s. Caroline, 3 n. Forest.
Empire The (Isaac De Munck and Emma Keuper), gen. store, s. s. Mill, 3 e. Stafford.
Episcopal Church, n. w. cor. Main and Division.
Evengelical Church, n. w. cor. Pleasant and Western.

F

FEDERER AUG., confectionery and lunch, n. s. Mill, 3 e. Smith, res. same.
Feick Hugo, brds. w. s. Milwaukee, 8 n. Marschner.
Feld Abi, lab., brds. n. w. cor. Mill and North.
Feld B., gents' furnishing goods, n. s. Mill, 2 w. North, res. same.
Feld Carl, salesman, res. e. s. Milwaukee, 3 n. Forest.
Feldmann Arthur, prop. Wisconsin House, n. w. cor. Mill and Division.
Felter Ed., physician and surgeon, s. w. cor. Mill and Stafford, res. n. s. Reed, 3 e. Milwaukee.
Ferk Auguste Mrs., res. w. s. Smith, 6 n. Elizabeth.
Fields H. W., jeweler, optician and musical instruments, s. s. Mill, 8 e. Stafford, res. w. s. Pleasant, 2 s. Western.
Fire House, n. e. cor. Stafford and Main.
Fischer Amanda Miss, res. w. s. Smith, 4 n. Elizabeth.
Fischer Anna Miss, res. s. s. Collins, 1 w. South.
Fischer C. N., res. n. w. cor. Elizabeth and Milwaukee.
Fischer Christ. H., clerk, res. w. s. Smith, 4 n. Elizabeth.
Fischer Elizabeth Miss, res. s. s. Collins, 1 w. South.
Fischer Emil, lab., res. East Water, near limits.
Fischer Henry, farmer, res. East Water, near limits.
Fischer Ida Miss, res. w. s. Smith, 4 n. Elizabeth.
Fischer John, lab., res. n. s. Edna, 5 e. Milwaukee.
Fischer Katie Miss, res. s. s. Collins, 1 w. South.
Fischer Newton, mgr. Plymouth Tel. exchange, res. n. s. Mill, 8 w. North, 2d floor.
Fischer Nic., retired, res. s. s. Collins, 1 w. South.
Fischer Rudolph, barber, res. s. s. Mill, 7 w. Stafford.
Fischer Wm., retired, res. e. s. Pleasant, 1 n. Mill.
Ford Mrs. (wid.), retired, res. w. s. High, 1 n. Reed.
Foote S. J., lab., res. w. s. Milwaukee, 1 n. Marschner.
Foulkes Arthur, lab., res. s. s. Reed, 1 w. Summit.

Enlargements and Crayon Portraits the best in the city Guaranteed at Glaeser's Opposite

The most exclusive line of Card Mounts in the city Horstbrink & Co.

Fox Edward, telegraph operator, res. s. s. Forest, 5 e. Smith.
Fox Frank, clerk, res. n. s. Western, 5 n. Plymouth.
Fox Wm., lab., res. w. s. North, 4 n. Main, rear.
Franey John, retired, res. s. s. Mill, 3 w. Stafford, 2d floor.
Franey Tom, traveler, res. n. s. Eastern, 1 e. limits.
Frantz Wm., lab., res. w. s. Pleasant, 1 n. Mill.
Freier Jennie Miss, res. e. s. North, 3 n. Main.
Freier John, mason, res. e. s. North, 3 n. Main.
Freier Minnie Miss, res. e. s. North, 3 n. Main.
FREIMUND CHRIST, prop. Williams House. s. w. cor. Caroline and Main, tel. 12.
Freimund Clara Miss, res. s. w. cor. Caroline and Main.
Freimund Otto, res. s. w. cor. Caroline and Main.
Freimund Willie, res. s. w. cor. Caroline and Main.
Freutel Henry, paper hanger, res. e. s. Caroline, 1 n. Mill.
Freutel Herm., blacksmith, e. s. Caroline, 1 s. Main, res. n. s. Main, 3 w. Smith.
Freutel Letta, teacher, res. e. s. Caroline, 1 n. Mill.
Freutel Mary (wid. Wm.), res. n. w. cor. Main and Caroline.
Freutel Wm., wagonmkr., n. s. Main, 2 w. Caroline, res. s. e. cor. Pleasant and Western.
Freyer Michael, retired, res. n. s. Main, 1 w. Milwaukee.
Frick Louisa, clerk, res. e. s. South, 3 s. Eastern.
Frick Susan (wid. John), res. e. s. South, 3 s. Eastern.
Frisch Jacob, lab., res. e. s. Spring, 1 s. Main.
Fromm Ed. Mrs. (wid.), res. w. s. Edna, 5 e. Milwaukee.
Fromm Julius, lab., res. n. s. Thayer, 3 w. R. R. track
Fuchs Ed., lab., res. s. s. Mill, 5 e. Stafford.
Fuchs S., retired, res. n. s. Elizabeth, 3 w. Division.
Fuller Blanche, music teacher, res. s. w. cor. Smith and Eastern.
Fuller Litta Miss, res. s. w. cor. Smith and Eastern.

G

GAFFRON EMMA MISS, res. w. s. Division, 1 n. Mill.
Gaffron B. A. (Gaffron & Leiffer), res. s. s. Main, 3 e. North.
Gaffron Emma Miss, res. w. s. Division, 1 n. Mill.
Gaffron Francis, dressmkr, res. w. s. Division, 1 n. Mill.
Gaffron Joe., lab., res. w. s. Division, 1 n. Mill.
GAFFRON & LEIFER, (Byron Gaffron and Otto Leifer), hardware, paints, oils, & glass, n. e. cor. Mill & Division, tel. 7.
GAFFRON OTTO, editor Plymouth Review, res. n. s. Marschner, 1 w. Milwaukee, tel. 43.
Gaffron Rob., clerk, res. w. s. Divisioin, 1 n. Mill.
Gaffron & Leiffer (Byron Gaffron and Otto Leifer), hardware, paints, etc., n. e. cor. Mill and Division.

EXCELSIOR STEAM LAUNDRY Phone 345-4

ENGINEER SUPPLIES, VALVES, IRON PIPES, ETC. WROUGHT HONOLD BROS. 420 N. Eighth Street Telephone 158

Flour, Feed and Produce cheapest at SIMON GRASSER'S 817 Center Ave. & 930 N. Water St.

CITIZENS STATE BANK, *Sheboygan, Wisconsin*
DEPOSIT $1.00 IN OUR SAVINGS DEPARTMENT AND RECEIVE A STEEL SAFE GRATIS

Garbisch Henry, Kinesipath, s. s. Mill, 1 e. Stafford, 2nd floor, res. e. s. Pleasant, 1 s. Western.
Gardner Alex., lab., s. e. cor. Plymouth and Western.
Gardner Donald, student, res. s. s. Eastern, 7 e. South.
Gardner Ed., lab., res. s. s. Western, 1 e. Plymouth.
Gardner Ed., traveler, res. s. s. Eastern, 7 e. South.
Gardner Nettie, nurse, res. n. e. cor. Eastern and East Water.
Gardner Pearl, teacher ,res. n. e. cor. Eastern and East Water.
Gardner Ruth (wid. E. W.), res. n. e. cor Eastern and East Water, 2d floor.
Gardner R., lab., res. e. s. Milwaukee, near limits.
Gaynor John, motorman, res. w. s. Plymouth, 4 n. Main.
Gaynor Matt., cheese dealer, res. w. s. Plymouth, 2 n. Main.
Gebhardt Katherine, dom., n. s. Main, 3 e. Stafford.
Gebler John Mrs., res. s. e. cor. Milwaukee and Elizabeth.
Geier Prokop, tailor, res. w. s. North, 7 n. Main.
Geis John, real estate agt., res. North str., 4 North of Alfred str.
Genske H. E., groceries and crockery, n. s. Mill, 1 e. Division, tel. 21, res. n. s. Forest, 5 e. Smith, Tel. 64.
Gerber Valentine, lab., res. w. s. Western, 5 n. Plymouth.
German Evangelical Church, s. e. cor. Pleasant and Western.
German Ev. Luth. St. John's Church, n. w. cor Main and Stafford
German Lutheran School, A. Troeller, principal, s. e. cor. Elizabeth and Stafford.
German Reformed Church. Fred. Beisser, pastor, s. e. cor. Smith and Forest.
Gersmehl Oscar, mail clerk, res. w. s. Milwaukee, 2 s. Power House.
Gessert Aug. lab., res. n. s. Elizabeth, 2 e. Smith.
Gessert Jacob, painter, res. e. s. Caroline, 3 n. Elizabeth.
Gessert Jacob Mrs., res. e. s. Milwaukee, 5 n. Edna.
Gessert Peter ,lab., res. s. s. Mill, 1 e. R. R. bridge.
Gessert Peter, jr., lab., res. e. s. Plymouth, 2 n. Main.
Ghoslin Eliza Miss, res. w. s. South, 1 n. Reed.
Giebler Max, lab., res. e. s. Caroline, 2 s. Forest, 2d floor.
Gierke Fred., painter, res. n. w. cor. Plymouth and Western.
Gierke Herm., lab., res. n. w. cor. Plymouth and Western.
Gierke Wm., lab., res. n. w. cor. Edna and Smith.
Giese Adolph, agent, res. s. s. Reed, 1 w. R. R. track.
Giffin J. S., retired, res. n. e. cor. Forest and Milwaukee.
Giffin Stuart, clerk, res. n. s. Main, 3 w. North.
Giffin Walter W., cheese dealer, res. n. s. Main, 3 w. North.
Gilman Arthur, carp., res. w. s. East Water, 5 n. Eastern.
Gilman Chester, student, res. w. s. East Water, 5 n. Eastern.
Gilman Clara Miss, res. n. w. cor. Reed and High.
Gilman DeLyle, machinist, res. n. w. cor. Reed and High.

Flour, Feed and Produce at DIESTELHORST, EBERHARDT CO., Plymouth, Wis.

LAWRENCE ROCHLUS & CO., RETAIL Flour and Feed

Reliable Shoes at F. NAGEL & SON, 820 N. 8th St.

1119 MICH. AVE. PHONE 506 **M. KROOS & SON** UNDERTAKING A SPECIALTY

Hoekstra's Pasteurized Milk is Pure and Clean

ALDAG & BURHOP 530 SOUTH FOURTEENTH STREET Strictly first-class Merchandise. Phone 232

Gilman Ethel Miss, res. n. w. cor. Reed and High.
Gilman Gladys Miss, res. w. s. East Water, 5 n. Eastern.
Gilman G. R., bkkpr., res. s. s. Reed, 1 w. Summit.
Gilman H. L., mail carrier, res. n. w. cor. Reed and High.
Gilman Morrel, teacher, res. s. s. Reed, 1 w. Summit.
Glidden Emily Miss, res. s. s. Smith and Eastern.
Goelzer Alwin, lab., res. n. s. Main, 2 w. North.
Goelzer Christian, retired, res. n. s. Main, 2 w. North.
GOELZER H. J., pres. H. J. Goelzer Co., res. s. e. cor. Main and Stafford, tel. 83.
GOELZER H. J. & CO. (H. J. Goelzer, pres.; H. M. Ziegler, sec.; A. W. Wippler, treas.), department store, s. s. Mill, 2 w. Stafford, tel. 47.
Goelzer J. F., mgr. Barker's Lumber Yard, res. w. s. Plymouth, 3 s. Western.
Goelzer Lina, student, res. s. e. cor Main and Stafford.
Gohr Adeline Miss, res. e. s. Milwaukee, 2 n. Main.
Gohr Charlotte (wid. Albert), res. e. s. North, 3 n. Mill.
Gohr John, foreman Plymouth Furn. Co., res. e. s. Milwaukee, 2 n. Main.
Goldbeck Louis Mrs., res. e. s. Milwaukee, 1 s. Elizabeth.
Graef Henry, student, res. n. s. Elizabeth, 5 e. Smith.
Graef Peter Mrs., res. n. s. Edna, 2 e. Milwaukee.
Graef Wm., machine agt., res. n. s. Elizabeth, 5 e. Smith.
Griese Arthnr, blacksmith, res. e. s. Milwankee, 1 n. Thayer.
Griese C. H., retired, res. e. s. cor. Milwaukee and Edna.
Griese Chas., wagonmakr., e. s. Milwaukee, 1 n. Thayer, res. same.
Griese Leon, student, res. w. s. Plymouth, 2 s. Western.
Griese Louis, cheesedealer, res. w. s. Plymouth, 2 s. Western.
Griese Margarete Miss, res. s. e. cor Milwaukee and Edna.
Griese Wm., jr., blacksmith, e. s, Milwaukee, 1 n. Thayer, res same.
Griese Wm., sr., retired, res. s. s. Main, 1 w. Spring.
Gross Lillie, dom., s. s. Eastern, 3 e. South.
Gross Phillip, carpenter, brds., n. w. cor. Mill and North.
Grove J. Mrs., widow, res. e. s. Smith, 6 s. Eastern.
Grove Frank, mail carrier, res. e. s. South, 6 s. Eastern.
Grove Geo., lab., res. e. s. South, 6 s. Eastern.
Guhl Chas., lab., res. s. s. Forest, 6 e. Smith.
Guhl Sophia (wid. Chas.), res. s. s. Forest, 6 e. Smith.
Gutting Louis, trav., agt., res. s. s. Western, 3 n. Park.

H

HAASE HARRIET, music teacher, res. w. s. South, 2 n. Reed.
Haase Peter, meat market, s. s. Mill, 6 e. R. R. bridge, res. w. s. South, 2 n. Reed.

A large variety of Bread, Pies, Cakes, etc. ALWAYS ON HAND AT - - - **Emil Mohr**

Best of Work
Prompt Delivery
KOLBERG'S LAUNDRY
814-816
New York Ave.
Phone 24

Haese Louise (wid. Chas.), res. e. s. Plymouth, 1 n. Main.
Hahn Christian, retired, res. n. s. Mill, 3 e. North.
Haider Mary (wid. Joe.), res. s. s. Main, 2 e. North.
Haigh Howard, cheese dealer, brds. Laack Hotel.
Hall A. H., bkkpr., res. n. s. Elizabeth, 4 e. Smith.
Hand Ed., student, res. s. w. cor. Thayer and Milwaukee.
Hand Emma, student, res. s. w. cor. Thayer and Milwaukee.
Hand Katie Miss, res. e. s. Pllymouth, 2 s. Western.
HAND M. H., lumber yard, s. e. cor. Milwaukee and Thayer, res. same, tel. 22.
Hand Mamie Miss, bkkpr., res. s. w. cor. Thayer and Milwaukee.
Hand Peter, retired, res. e. s. Plymouth, 2 s. Western.
Hannemann Carl, lab., res. n. s. Main, 4 w. North.
Hannemann Herm., lab., res. n. s. Thayer, 1 w. Milwaukee.
Hannemann Laura Miss, res. n. s. Main, 4 w. North.
Harder Elsie, dom., s. s. Elizabeth, 1 e. Caroline.
Harder Joe., lab., res. n. e. cor. Main and Caroline.
Harder John, carpenter, res. s. s. Main, 3 e. North.
Harmon Allen, retired, res. s. s. Eastern, 2 e. South.
Harvey Ann, dom., n. w. cor. South and Reed.
Harvey Conrad, lab., res. s. s. Main, 1 w. Milwaukee.
Harvey Wm., lab., res. s. s. Main, 1 w. Milwaukee.
Haut Fred., lab., res. w. s. Smith, 2 s. Elizabeth.
Haut Henry. carpenter., res. u. s. Eastern, 3 e. East Water.
Heberer John, lab., res. w. s. North, 8 n. Main.
Hecker Charles, marble shop (Carl Hecker & Son), e. s. Smith, 3 s. Forest.
Hecker Charles & Son (Carl and Wm. Hecker) marble works, n. s. Mill, 3 e. Caroline.
Hecker Eddie, stone cutter, res. e. s. Smith, 3 s. Forest.
Hecker Oscar, musisian, res. e. s. Smith, 3 s. Forest.
Hecker Wm. (Charles Hecker & Son), res. n. s. Mill, 4 e. Caroline.
Heiden Wm., carpenter., res. s. s. Alfred, 2 e. North
Hein Fred. C., flour and feed, e. s. Caroline, 4 n. Main, res. w. s. Plymouth, 3 n. Main.
Hein Fritz Mrs., widow, res. e. s. Milwaukee, 1 n. Thayer.
Hein Mary Mrs., widow, res. w. s. Milwaukee, 5 s. power house.
Hein Otto, lab., res. w. s. Milwaukee, 5 s. power house.
Hein Wm., lab., res. w. s. Caroline, 3 n. Mill.
Heise Richard, carpenter, res. n. s, Factory, 3 w. Plymouth.
Heise Wilhelmine (wid. Martin), res. n. s. Factory, 3 w. Plymouth.
Helmer Albert, lab., res. n. s. Edna, 1 e. Milwaukeee.
Helmer Annie Miss, res. n. s. Edna, 1 e. Milwaukee.
Helmer Otto, drayman, res. Forest Ave., 2 w. North.
Helmer L. A., policeman, res. e. s. Caroline, 3 n. Main.
Henningsen Peter, lab., res. s. s. Western, 1 s. Plymouth.

Farms for Sale, Trade or Rent at H. J. NEUENS 802-804 N. 8th STREET 2nd Floor

PEOPLES CASH MEAT MARKETS 1208 Pennsylvania Ave. 1034 Lincoln Ave. 807 Wisconsin Ave.

Headquarters for Pictures and Frames at J. GEREND'S 704 N. Eighth St.

GERMAN BANK, Prompt Attention Given to Collections

Henze Frank, lab., res. n. w. cor. Marschner and Milwaukee.
Henze Charlotte (wid. Edw.), res. n. s. Western, 4 n. Plymouth.
Henze Edw., farmer, res. n. s. Mill, 4 e. North.
Henze Hulda Miss, res. n. s. Western, 4 n. Plymouth.
Hesse Aug., mason, res. w. s. Smith, 2 n. Main.
Hildebrand A. J., failed, res. e. s. Caroline, 1 s. Forest.
Hiller Aug., harnessmkr., n. s. Mill 5 w. North, res. same.
Hiller Chas., lab., res. s. s .Edna, 1 e. Milwaukee.
Hiller Clara, dressmkr., n. s. Mill, 5 w. North, res. same.
Hiller Emma, clerk, res. n. s. Mill, 5 w. North.
Hiller Ida, teacher, res. n. s. Mill, 5 w. North.
Hiller Oscar, harnessmkr., res. n. s. Mill, 5 w. North.
Hillert Arthur, lab., res. n. s. Reed, 1 w. Smith.
Hillert H. T., lab., res. n. s. Reed, 1 w. South.
Hillger Fred., carpenter, res, e, s, Smith, 5 s. Forest.
Hobart H. Mrs., res. e. s. South, 3 s. Eastern.
Hobart Nina, student, res. e. s. South, 3 s. Eastern.
Hoehne Christ., ice dealer, res. s. e. cor. Union cemetery.
Hoeppner Henry, lab., res. n. s. Western, 2 n. Plymouth.
Hoeppner Otto, student, res. n. s. Western, 2 n. Plymouth.
Hoffmann Alwin, student, res. n. s. Mill, 2 e. Stafford.
Hoffmann Chas., tailor, n. s. Mill, 2 e. Stafford, res. same.
Hoffmann John, retired, res. s. s. Forest, 4 e. Smith.
Holldorf Aug., lab., res. n. s. Edna, 2 e. Smith.
Holldorf Lilly Miss, res. n. s. Edna, 2 e. Smith.
Holldorf Selma Miss, res. n. s. Edna, 2 e. Smith.
Holling W. N., machinist, res. n. w. cor. Mill and Caroline.
Holzschuh Clara Miss, res. e. s. Smith, 1 s. Main.
Holzschuh Joe., livery (Ecke & Holzschuh), res. n. s. Mill, 2 w. Smith.
Holzschuh John, agt. Street Car Office, res. e. s. Smith, 1 s. Main.
Holzschuh John (Holzschuh & O'Connell), res. e. s. Smith, 1 s. Main.
Holzschuh Minna (wid Casper), res. s. w. cor. Elizabeth and Milwaukee.
Holzschuh Otto, res. e. s. Smith 1 s. Main.
Holzschuh & O'Connell (John Holzschuh and Ed. O'Connell), livery stable, e. s. Smith, 1 n. Mill.
Honeywall Minnie Mrs., res. n. w. cor. Elizabeth and Milwaukee.
Horn Willie, baker, res. s. s. Mill, 4 e. Stafford.
Hostman Aug. L., prop. Plymouth Soda Water Works, res. n. w. cor, Mill and Caroline, Tel. 67.
Hostman Herm., cashier State Bank, res. n. s. Reed, 2 e. Milwaukee.
HOTEL LAACK, Chas. F. Lahl, mgr., w. s. Stafford, 1 s. Mill, tel. 48.
Hoyt Helen, student, res, w. s. Caroline, 1 n. Elizabeth.

Estimates on buildings promptly attended to. RICHARDSON BROS., SHEBOYGAN FALLS, WISCONSIN

USE J. I. C. SOAP FOR YOUR FAMILY WASHING

OTTO JUNCK, PRACTICAL PLUMBER
GAS, STEAM AND HOT WATER FITTER 1236 MICHIGAN AVENUE

1119 MICHIGAN AVENUE
TELEPHONE 506
M. Kroos & Son
UPHOLSTERING AND
PICTURE FRAMING

Hoyt Owen, lab., res. w. s. Caroline, 1 n. Elizabeth.
Hoyt Sadie, student, res. w. s. Caroline, 1 n. Elizabeth.
Hoyt Sarah Mrs., res. w. s. Caroline, 1 n. Elizabeth.
Hub City Band, Herm. Freutel, dir., rooms s. s. Mill, 7 w. Stafford, 2d floor.
Hub City Greenhouse, Frank Derrwald, prop., Aug. Paetow, gardner, s. end of High, tel. 29.
Hub City Iron Works, F. Thurmann & Co., props., Stafford, 2 s. Mill.
Hubbard Jane (wid. Geo.), res. s. s. Collins, 2 s. Summit.
Hubbard Mary, teacher, res. s. s. Collins, 2 e. Summit.
Humiliana Sister, res. e. s. Plymouth, 1 s. Main.
HUSON BROS. & TIMM CO., (Gilbert Huson, pres., J. H. Timm, sec. and treas.), flour, feed, seeds, coal, wood, farm-machinery, buggies etc., n. e. cor. Stafford and Mill, tel. 51.
Huson Clara, stenographer, res. s .w. cor. Collins and High.
HUSON GILBERT, pres. Huson Bros. & Timm Co. res. s. w. cor. Collins and High, tel. 78.
Huson Henry (Huson & Zerler), res. s. e. cor. Collins and High.
Huson J. D., windmill mfgr., res. s. s .Collin, 3 e. High.
Huson Mary Miss, res. s. w. cor. Collins and High.
Huson Willard, student, res. s. w. cor. Collins and High.
Huson & Zerler (H. H. Huson and G. N. Zerler), dry goods and groceries, s, s, Mill, 3 w. bridge, tel. 32.

I

ISERLOTH AUGUSTA MISS, res. n. e. cor. Main and Plymouth.
Iserloth Chas., lab., res. s. w. cor. Smith and Edna.
Iserloth Tillie Miss, res. n. e. cor. Main and Plymouth.
Iserloth Wm., retired, res. n. e. cor. Main and Plymouth.
Iserloth Fred., lab., res.1 house on Factory str.

J

JAECKELS J. C., lab., res. n. w. cor. Brown and Milwaukee.
Jackson C. W., sec. and treas. Plymouth Chair Co., res. n. e. cor. Reed and High.
Jackson John, teamster, res. e. s. East Water, 3 n. Eastern ave.
Jentsch Herm., cabinet mkr., res. e. s. Milwaukee, 3 n. Elizabeth.
Joch Chas., retired, res. s. w. cor. Milwaukee and Reed .
Jodar H. F., trav. agt., res. w. s. East Water, 4 n. Eastern ave.
Jodar Hattie, teacher, res. w. s. East Water, 4 n. Eastern ave.
Jodar Louis, student, res. w. s. East Water, 4 n. Eastern ave.
John Wm., lab., res. e. s. Eastern, 5 n. Eastern ave.
Jones A. E. Mrs., res. n. e. cor. Reed and High.
Jones Chas. E., engineer, res. s. s. Pleasant, 1 s. Main.
Jones Henry, agt., res. w. s. North, 4 n. Main.

A. W. Sperl & Co. 1127 Ontario Ave. Telephone 342 Reasonable prices on all kinds of wood and perfect measurement.

State Business College, the largest and best, 802-804 N. 8th St.

Photos of Family Groups, Wedding Parties, Etc. at **Glaeser's** Artistic Work Low Prices

Everything in Photography which is new and desirable found in our Studio HORSTBRINK & CO.

Best Laundry Work at Excelsior Steam Laundry

Gas, Steam and Water Piping done by HONOLD BROS. 420 N. Eighth Street Telephone 158

Jones Hugh H., student, res. s. s. Pleasant, 1 s. Main.
Jones Irwin, lab., res. w. s. Pleasant, 3 n. Main.
Jones Louis, retired, res. w. s. Pleasant, 3 n. Main.
Joram Charles, mason, brds. n. w. cor. Mill and North.
Juers Fredrick, retired, res. n. s. Western, 3 e. Plymouth.
Jung Lina, dom. s. s. Reed, 2 e. R. R. track.

K

KAESTNER E., retired, res. n. s. Mill, 5 w. North.
Kaestner Ella Miss, res. s. w. cor. Forest and Smith
Kaestner Erwin, clerk, res. s. w. cor. Forest and Smith.
Kaestner Florence, teacher, res. n. s. Forest, 1 w. Smith.
Kaestner Gus., pres. Plymouth Furniture Co., res. n. s. Forest, 1 w. Smith.
Kaestner L. A. (Huson Bros. & Timm Co.), res. s. w. cor. Forest and Smith.
Kaestner L. J., boots and shoes, n. s. Mill, 4 w. North, res. same.
Kaestner W. L., bkkpr., res. n. s. Mill, 4 w. North.
Kaiser D. T., clerk, res. e. s. South, 3 s. Eastern ave.
Kaiser Gregory, lightning agt., res. s. s. Thayer, 2 e. Milwaukee.
Kaiser Louis, lab., brds. s. w. cor. Caroline and Main.
Kalb Augusta (wid. Geo.), res. e. s. Milwaukee, 4 s. Forest.
Kalb Clara Miss, res. e. s. Milwaukee, 4 s. Forest.
Kalb Lydia Miss, res. e. s. Milwaukee, 4 s. Forest.
Kassebaum Gust., tinner, res. e. s. Smith, 7 s. Forest.
Kassebaum Sophia (wid. Christ.), res. e. s. Smith, 7 s. Forest.
Kassebaum Ww. (Doner & Kassebaum), res. s. s. Forest, 6 e. Smith.
Kater Lizzie, dom. s. w. cor. Caroline and Main.
Kegler Christine (wid. Fred.), res. n. s. Elizabeth, 1 w. Smith.
Kegler G. F., marble works, n. s. Mill, 3 w. North, res. w. s. South. 2 s. Eastern ave.
Keller Wm., carpenter, res. e. s. Smith, 1 n. Elizabeth.
Kennedy J. F., retired, res. n. s. Eastern, 7 e. East Water .
Kerber Louis, lab., brds. s. s. Mill, 6 w. bridge.
Kerber Val. widow, Western ave.
Kerskamp John, moulder, res. s. s. Western, 1 e. Plymouth.
Keuper Anna, student, res. n. w. cor. Smith and Main.
Keuper Chas., lab., res. n. s. Factory, 4 w. Plymouth.
Keuper Emma (The Empire), res. n. w. cor. Smith and Main.
Keuper Ida Miss, res. n. w. cor. Smith and Main.
Keuper Erna, teacher, res. n. w. cor. Smith and Main.
Keuper Jacob, cattle buyer, res. n. w. cor. Smith and Main.
Keuper Orma, student, res. n. w. cor. Smith and Main.
Keuper Lydia, dom. n. s. Mill, 9 w. North.
Kind Gustav, lab., brds. s. s. Mill, 6 w. bridge.

Simon Grasser's Flour and Feed Store 817 Center Ave.

CITIZENS STATE BANK, Sheboygan, Wisconsin
NOT WHAT YOU EARN, BUT WHAT YOU SAVE MAKES YOU WEALTHY

Staple and Fancy Groceries at Diestelhorst, Eberhardt Co., PLYMOUTH, WIS.

Kirchheck Emma Miss, res. e. s. Smith, 4 s. Forest.
Kirchheck Henry, carpenter, res. e. s. Smith, 4 s. Forest.
Kleefisch M., retired farmer, res. e .s. East Water, 4 n. Eastern.
Kleefisch.
Klein Peter (Klein & Ladwig), res. n. s. Forest, 1 e. Milwaukee.
Klein Walter, lab., res. n. s. Forest, 1 e. Milwaukee.
Klein & Ladwig, props. Plymouth Steam Laundry, n. s. Main, 5 e. Division.
Knauer Gustav, meat market, s. s. Mill, 10 e. Stafford, res. same. tel. 10. „ „ „ „
Knowd John, depot agt., res. w. s. Caroline, 2 n. Mill.
Knowd Myrtle, student, res. w. s. Caroline, 2 n. Mill. ,
Knowles Frank, res. w. s. Milwaukee, 3 s. Marschner.
Knowles Hattie Miss, res. w. s. Milwaukee, 3 s. Marschner.
Koch Manfg. Co., Wm. Schuler, pres., John Koch, secr. and treas., overalls, gent's furn. goods and groceries, s .s. Mill, 4 w. Stafford
Koch John, sec. and treas. Koch Mfg. Co., res. n. s. Forest, 1 e. Smith.
Koch Theresa (wid. Wm.), res. n. s. Western, 5 n. Plymouth.
Koebel Geo., retired, res. s. w. cor. Division and Elizabeth.
Koebel Louisa (wid. Jac.), res. n. s. Forest, e. of Smith.
Koebel Martin (Pernott & Koebel), s. w. cor. Division and Elizabeth.
Koebel John, lab., res. w. s. Caroline, 2 n. Main.
Koehler Alvin, student, res. n. s. Main, 2 w. Plymouth.
KOEHLER ROB., cashier Plymouth Exchange Bank, res. n. s. Main, 2 w. Plymouth.
Koellmer A. (wid. Andr.), res. s. s. Collins, 2 e. street car track.
Koellmer Manda Miss, res. s. s. Collins, 2 e. street car track, rear.
Koenig Fritz, baker, res. s. s. Mill, 4 e. Stafford.
Kohl Anna, clerk, res. n. s. Forest, 3 e. Milwaukee.
Kohl Ferdinand, trav. salesman, res. n. s. Forest, 3 e. Milwaukee.
Kohl Lilly, student, res. n. s. Forest, 3 e. Milwaukee.
Konrad Margarete (wid. Peter), n. s. Reed, 3 w. South.
Korte Emil, salesman, res. w. s. North, 2 s. Main.
Korte Herm., plumber, res. s. e. cor. Alfred and North.
Kraemer Aug., lab., res. cor. Caroline and Main.
Kraemer Minnie, dom. s. e. cor. Main and Division .
Kraus John, agt., res. n. s. Elizabeth, 3 w. Division .
Kraus Otto, bricg yard, e, s, South, s. city limits, res. same, tel. 104.
Kriedler B., wagon and carriage mkr. s. s. Eastern, 2 n. Broadway.
Kroeger John, machine agt., res. s. s. Edna, 1 w. Smith.
Kroeger Laura Miss, res. s. s. Edna, 1 w. Smith.
Kronfeld Frida Miss, res. n. s. Elizabeth, 1 w. Milwaukee.
Kronfeld H. L., paperhanger, res. n. s. Elizabeth, 1 w. Milwaukee.
Krueger Carl, lab., res. n. s. Factory, 1 w. Plymouth, 2d floor.

Lawrence Rochlus & Co., Successors to ROBERT SCHROEDER, Flour and Feed

Anything you want in FOOTWEAR at F. Nagel & Son

CARPETS AND CURTAINS M. KROOS & SON 1119 Michigan Ave. Telephone 506

Kueper Louise, dom. n. w. cor. Mill and North.
Kuster Emma Miss, res. e. s. Selma, 1 s. Eastern.
Kuster Geo., res. w. s. Milwaukee, 8 w. Marschner.
Kuster John, carpenter, res. e .s. Selma, 1 s, Eastern ave.

L

LAABS EDWARD, lab., res. n. s. Elizabeth, 1 e. Milwaukee.
LAACK HOTEL, Chas. F. Lahl, mgr. w. s. Stafford, 1 s. Mill, tel. 48.
Ladwig Aug. (Plymouth Steam Laundry), res. n. s. Main, 6 w. North.
Ladwig Edna Miss, res. e. s. North, 5 n. Main.
Ladwig Herm. Mrs., widow, res. e. s. North, 5 n. Main.
Ladwig Walter, lab., res. n. s. Main, 6 w. North.
Ladwig Willie, lab., res. e. s. North, 5 n. Main.
LAHL CHAS. F., mgr. Hotel Laack, res. w. s. Stafford, 1 s. Mill, tel. 48.
Lahl Elsie Miss, res. w. s. Stafford, 2 s. Mill.
Lahl Raymond, student, res. w. s. Stafford, 2 s. Mill.
Lang Arthur, lab., res. w. s. Plymouth, 1 s. Western.
Lange Ed., lab., res. n s. Western, 5 n. Plymouth.
Lange Frida, dom. n. w. cor. Mill and North.
Langjahr Emma Miss, res. s. w. cor. North and Main.
Langjahr W. A., blacksm. and horseshoer, s, s, Eastern, 3 n. bridge, res. s. w. cor. North and Main.
Larson Elmer, telegraph operator, res. w. s. South, 2 n. Reed.
Larson Martin, butcher, res. s. e. cor. Forest and Milwaukee.
Last James (Plymouth Cheese Co.), brds. Hotel Lack.
Lau August, Mrs., widow, saloon, s, s, Mill, 5 e. Stafford, res. same.
Laubenstein Geo., lab., res. w. s. Milwaukee,1 n. Elizabeth.
Laubenstein John, retired, res. w. s. Milwaukee, 1 n. Elizabeth.
Laubenstein Lizzie Miss, res. w. s. Milwaukee, 1 n. Elizabeth.
Lauffer Emma Miss, teacher, res. w. s. Milwaukee, 7 s. power house.
Lauffer John, clerk, res. w. s. Milwaukee, 7 s. power house.
Lauffer Lena Miss, res. w. s. Milwaukee, 7 s. power house.
Lautenbach Alwin, clerk, res. s. e. cor. Smith and Main.
Lautenbach Anna Miss, res. s. e. cor. Smith and Main.
Lautenbach Carl, lab., res. e. s. Smith, 1 n. Elizabeth.
LAUTENBACH CHAS., prop. Lyceum Opera House and saloon, s. e. cor. Smith and Main, res. same, tel. 183.
Lautenbach Louis, superintend. Plymouth Furn. Co., res. n. w. cor. Main and Plymouth.
Lautenbach Oswald, lab., res. n. w. cor. Main and Plymouth.
Lautenbach Walter, lab., res. s. e. cor. Smith and Main.
Lawrence Wm., retired, res. w. s. Pleasant, 2 s. Mill.

HOEKSTRA MAKES DELICIOUS ICE CREAM ALL THE YEAR ROUND

Aldag & Burhop - INSURANCE - 530 S. Fourteenth Street TELEPHONE 232

EMIL MOHR, the largest Bakery in the city

All work guaranteed first-class **Kolberg's Laundry** 814-816 New York Ave. Phone 24

INSURANCE go to H. J. NEUENS NOTARY PUBLIC 802-804 N. 8th St. 2nd Floor
For Fire, Life, Accident Plate Glass and Casualty

Lawrence William, floor foreman Plymouth Furn. Co., res. w. s. Middle, 4 n. Brown.
Lee A., clerk, res. e. s. Brown, 1 s. Marschner.
Leifer Otto (Gaffron & Leiffer), res. e. s. Caroline, 2 s. Main.
Lemaheu Issac, lab., brds. s. s. Mill, 6 w. bridge.
Lenhard C. H., mgr. Plymouth Chair Co., res. North str., 2 n. Forest ave.
Lepper Frank, egg and cheese dealer, res. n. s. Reed, 4 w. Summit.
Lepper Frank E., teacher, res. n. s. Reed, 4 w. Summit.
Lichter F., hide buyer, res. s. s. Edna, 1 e. Milwaukee.
Liebenstein John retired res. s. s. Western 5 n. Park.
Lindner Emma dom. s. s. Collins 2 e. Summit.
Lindsay J. A. cheese dealer res. w. s. Milwaukee near limits.
Lindsay Kate Miss res. w. s. Milwaukee near limits.
Loebel Henry tinner, brds. n. s. Main, 2 e. Stafford.
Loersch Elizabeth (wid. Peter), res. s. w. cor. Milwaukee and Thayer
Longren Clara, res. w. s. Smith, 5 n. Elizabeth.
Lorenz Theo., lab., res. e. s. North, 1 n. Main.
Lorfeld Emma (wid. William), res. s. s. Main, 5 w. North.
Lorfeld Gust., bkkpr., res. s. s. Main, 5 w. North.
Lorfeld Helen Miss, res. s. s. Main, 5 w. North.
Lorge N., furniture and undertaking, pianos, etc., s. s. Mill, 8 w. bridge, res. n. s. Eastern, 6 e. South.
Lorfeld Olga, teacher, res. s. s. Main, 5 w. North.
Lorfeld Onidia, bkkpr., res. s. s. Main, 5 w. North.
Lorfeld Othilde Miss, teacher, res. s. s. Main, ' w. North.
Ludwig Ernst, lab., res. w. s. Smith, 5 s. Forest.
Lueder Otto, lab., res. w. s. North, 3 n. Main.
Luedke Chas., mgr. marble shop, res. s. s. Elizabeth, 1 e. Smith.
Luedke Herm., express agt., res. s. s. Main, 1 w. Spring
Luth Della, student, res. n. s. Thayer, 4 w. R. R. track.
Luth Wm., lab., res. n. s. Thayer, 4 w. R. R. track.
Lutheran School, cor. Stafford and Elizabeth.
LYCEUM OPERA HOUSE, Chas. Lautenbach, prop., s. e. cor. Main and Smith, tel. 183.

M

McCOLM ARTHUR, lab., res. e .s. South, 8 s. Eastern.
McColm Della Miss, res. e. s. South, 8 s. Eastern.
McColm J. N., nurseryman, res. e. s. South, 8 s. Eastern.
McColm Olive Miss, res. e. s. South, 8 s. Eastern.
McAvoy T., agt. N. W. R. R., brds. Hotel Laack.
McNally Aurelia (wid. Frank), res. n. s. Mill, 3 w. Stafford, 2d floor.
McNally Irvin, lab., res. n. s. Mill, 3 w. Stafford, 2d floor.

Peoples Cash Meat Markets -- Large, Clean and Inviting

UPHOLSTERING done to order on short notice . All kinds of Plushes, Tapestries, Etc., in stock at GEREND'S

German Bank, DEPOSITS RECEIVED FROM $1.00 UP IN SAVINGS DEPARTMENT

RICHARDSON BROS.- Planing Mill, - SHEBOYGAN FALLS, WISCONSIN

McNally Wm., lab., res. n. s. Mill, 3 w. Stafford, 2d floor.
Mabee Giles, lab., res. e. s. Caroline, 2 s. Forest.
Mabee John, street commissioner, res. w. s. Milwaukee, near limits.
Mahlstedt D., insurance and justice of the peace, res. n. w. cor. Mill and Smith.
Mahlstedt Lillian Miss, res. n. w. cor. Mill and Smith.
Mahnke Fred., lab., res. w. s. Caroline, 3 n. Mill.
Mahnke James, lab., res. s. e. cor. Marschner and Middle.
Manderle Paul, lab., res. s. s. Main, 1 e. Spring.
Marquard Dav., lab., brds. s. w. cor. Caroline and Main.
Marsh Geo., Rev. Congregational Church, res. w. s. Pleasant, 1 n. Main.
Marshall Edna Miss, res. s. w. cor. Appleton and Reed.
Marshall Henry, traveling auditor, res. s. w. cor. Appleton and Reed.
Marshall Olive, student, res. s. w. cor. Appleton and Reed.
Martin Arthur, engineer, res. n. s. Elizabeth, 2 e. Caroline.
Martin Flora Miss, res. n. s. Elizabeth, 2 e. Caroline.
Martin Fred, lab., res. n. s. Elizabeth, 2 e. Caroline.
Martin Herm., cigarmkr., res. n. s. Elizabeth, 2 e. Caroline.
Martin Louis, groceries, n, s, Elizabeth, 2 e. Caroline, res. same.
Martin Paul, sign maker, res. n. s. Elizabeth, 2 e. Caroline.
Matthias Wm., lab., res. s. s. Collins, 1 e. street car track, rear.
Maynard A. (wid. John), res. s. w. cor. Smith and Eastern.
Mead Arlisle, student, res. s. e. cor. Collins and Summiit.
Mead C. R., real estate, res. w. s. South, 1 n. Reed.
Mead Jessie Miss, res. s. e. cor. Collins and Summit.
MEAD M. C., lawyer, s. s. Mill, 3 w. Stafford, 2d floor, tel. 68, res. s. e. cor. Collins and Summit, tel. 30.
Mead Warren J., student, res. s. e. cor. Collins and Summit.
Meerstein Clara Miss, res. n. s. West Main, 2 e. of reservoir.
Meerstein Ed., lab., res. n. s. West Main, 2 e. of reservoir.
Meerstein Richard, lab., res. n. s. West Main, 2 e. of reservoir.
Mehre Minnie, dom. s. w. cor. Main and Division.
Melius Caroline (wid. Philip), res. s. s. Western, 5 n. Park.
Melius Emma Miss, res. s. s. Western, 5 n. Park.
Mellen Frank, bkkpr., res. n. s. Edna, 5 e. Milwaukee.
Menge J. W., machinist, res. n. s. Main, 2 w. Western.
Merget Arthur, student, res. w. s. Milwaukee, 5 n. Marschner.
Merget M., agr. impl. and carriages, s. s. Mill, 2 w. bridge, res. w. s. Milwaukee, 5 n. Marschner.
Merget Martha, teacher, res. w. s. Milwaukee, 5 n. Marschner.
Methodist German Church, cor. Western and Pleasant.
Metzdorf Christ., retired, res. w. s. Caroline, 2 n. Main.
Meyer Alfred, lab., res. n. e. cor. Reed and Milwaukee.
Meyer Chas., lab., res. s. s. Reed, 2 w. R. R. track.

USE THE FAMOUS SELF-WASHING "WITCH SOAP"

Every Want in the Plumbing Line you'd best refer to OTTO JUNCK 1236 MICHIGAN AVENUE Telephone 99

ALL KINDS OF FURNITURE **M. KROOS & SON** 1119 MICHIGAN AVE. PHONE 506

Meyer Chas., mason, res. n. s. Alfred, 2 e. North.
Meyer E. J., Rev. St. John's Cat. Church, res. s. s Main, 1 w. Pleasant.
Meyer Emma Miss, res. e. s. North, 1 s. Alfred.
Meyer Ferd., teamster, res. e. s. North, 1 s. Alfred.
Meyer Henry F. (Reinhold & Meyer), res. n. e. cor. Reed and Milwaukee, tel. 156.
Meyer Herman, mason, res. w. s. North, 4 n. Main, rear.
Meyer John, retired, res. e. s. Division, 2 n. Mill.
Meyer Louis, carpenter, res. n. s. Edna, 2 e. Smith.
Meyer Raymond, student, res. n. e. cor. Reed and Milwaukee.
Miller Charles, lab., res. n. w. cor. Edna and North.
Miller Geo., mason, res. w. s. Bridge, 1 n. Collins
Miller Ida Miss, res. n. w. cor. Edna and North.
Miller Margarete, dom. n. s. Elizabeth, 1 w. Division.
Miller Peter, lab., res. n. w. cor. Edna and North.
Miller Teddie, retired, res. s. s. Thayer, 2 e. Milwaukee.
Minch Letta Miss, res. s. w. cor. North and Edna.
Minch Jessie Miss, res. s. w. cor. North and Edna.
Minch John, lab., res. s. w. cor. North and Edna.
Minch Tony, teamster, res. s. w. cor. North and Edna.
Minch Mamie, clerk, res. s. w. cor. North and Edna.
Mohr Wm., carpenter, res. w. s. Selma, 1 s. Eastern.
Mohs Henry, retired, res. w. s. Smith, 3 n. Elizabeth.
Monk Geo. W., retired, res. e. s. Caroliine, 3 s. Forest.
Moritz Anton, lab., res. n. w. cor. Mill and Division.
Mosler John, lab., brds. s. s. Mill, 6 w. Bridge.
Mueller Caroline)wid. John), res. e. s. Milwaukee, 1 s. Forest, 2d floor.
Mueller Fred., lab.,
Mueller Henry Mrs., res. Huson addition, e, s, Thayer, 2 n. Main.
Mueller Otto, lab., res. w. s. Plymouth, 1 s. Western.
Mueller Lena Miss, res. e. s. Thayer, 2 n. Main.
Mueller Michael, baker, res. s. s. Mill, 4 e. Stafford, res. same.
Mueller W. F., saloon, n. s. Mill, 4 e. Division, res. same.
Mueller Wilhelmina (wid. Wm.), res. n. s. Western, 1 w. Plymouth
Musical Circle Band Room, s. s. Mill, 7 w. Stafford, P. Klein, direc.
Mutual Benefit Life Insurance Co., D. Mahlsted, agt., n. w. cor. Mill and Smith
Myburg Violetta Miss, res n. s. Forest, 5 e. Smith.

N

NEUMANN W. C., dentist, s. w. cor. Mill and Stafford, 2d floor, tel. 148, res. n. w. cor. Reed and Summit
Never Geo., merchant tailor, n. s. Mill, 8 w. North, brds. Central Hotel.

A. W. SPERL & CO. Wood and Solvay Coke 1127 Ontario Avenue Telephone 342

State Business College, the largest and best, 802-804 N. 8th St.

Always go to GLAESER'S *If you want the BEST* Photographs

Portraits in Sepia, Water Color and India Ink---HORSTBRINK & CO.

Northwestern Depot, T. McAvoy, agt.
Nutt Charles, physician and surgeon, s. w. cor. Mill and Stafford, tel. , res. w. s. Caroline, 2 s. Forest.

O

OBERREICH ALB., lab., res. w. s. Caroline, 4 n. Elizabeth.
Oberreich Alfred, lab., res. s. s. Western, 2 e. Park.
Oberreich Aug., lab., res. s. s. Western, 2 e. Park.
Oberreich Oscar, painter, res. s. s. Western, 2 e. Park.
Oberreich Otto, lab., res. s. s. Western, 2 e. Park.
Oberreich Robert, carpenter, res. s. s. Thayer, 3 e. Milwaukee.
Oberreich Wm., printer, res. s. s. Thayer, 3 e. Milwaukee.
O'Connell Ed., marshall, (Holzschuh & O'Connell), res. s. s. Reed, 4 e. Milwaukee.
O'Connor Mary Miss, res. n. e. cor. Elizabeth and Milwaukee.
Odd Fellow's Hall, s. s. Mill, 8 e. Stafford.
Oestreich G., lab., res. w. s. Milwaukee, 3 s. power house.
Oestreich John, lab., res. w. s. Milwaukee, 1 s. power house.
Oestreich Norman, lab., res. w. s. Milwaukee, 3 s. power house.
Ohde Christ., lab., res. n. s. Western, 7 w. Plymouth.
O'Keefe Thomas, mgr. flour and feed store, res. w. s. Stafford, 1 s. Main.
Olander John, lab., res. w. s. Appleton, 1 s. Thayer.
Osius Fred., mason, res. s. s. Eastern, near limits.
Ostrander E. L. Mrs., dress maker, n, s, Main, 2 e. Stafford.
Ott Philip, livery stable, s. s. Mill, 2 w. railroad bridge, res. n. e. cor. Milwaukee and Mill.

P

PAARMANN MINNA MRS., res. n. s. Main, 1 . Western.
Palmeter M. C., barber, res. e. s. Milwaukee, 5 s. Forest.
Parmely Emma (wid. L.), res. n. s. Elizabeth, 4 e. Smith.
Pauer Antoinette Miss, res. w. s. Milwaukee, 4 s. Marschner.
Pauer E. A., com. traveler, res. w. s. Milwaukee, 4 s. Marschner.
Pauly F. (Davis Bros. Cheese Co.), brds. Hotel Laack.
Peck Clara Miss, res. s. s. Main, 4 w. North.
Peeples Anna Miss, res w. s. Milwaukee, 7 n. Marschner.
Peeples James Sr., lab., res. w. s. Milwaukee, 7 n. Marschner.
Peeples James Jr., student, res. w. s. Milwaukee, 7 n. Marschner.
Pernott Eugene (Pernott &Koebel), res. n. s. Elizabeth, 1 w. Div.
Pernott & Koebel (Eugene Pernott and Martin Koebel), marble works, n, w, cor. Elizabeth and Division.
Petersen C. H. M., retired, res. w. s. Milwaukee, 2 s. of n. limits.
Petersen Hugo, jeweler, res. w. s. Milwaukee, 2 s. of n. limits.
Petersen Edmund (Petersen Music and jewelry Co.), s. s. Mill, 6 e Stafford, res. s. s. Main, 2 e. Stafford.

Best Laundry Work at Excelsior Steam Laundry

Honold Bros., Plumbers, Tinners, Steam Fitters 420 North Eighth Street Telephone 158

Headquarters for Pillsbury's Best SIMON GRASSER, 817 Center Avenue and 930 North Water Street

CITIZENS STATE BANK, Sheboygan, Wis. We respectfully solicit your business. Interest paid on time deposits and on savings accounts

Petri Carl, lab., res. e. s. Milwaukee, 6 s. Forest.
PFEIFER CHAS., druggist, n. e. cor. Mill and Caroline, res. same, tel. 13.
Pfeifer Fred. J., teacher, res. n. e. cor. Mill and Caroline.
Pfeifer Fulda, student, res. n. e. cor. Mill and Caroline.
Pfeifer Henry, student, res. n. e. cor. Mill and Caroline .
Pfeifer Wera, teacher, res. n. e. cor. Mill and Caroline .
Pfeiffer Chas., lab., res. s. s. Main, 4 e. North.
Pfeiffer Gottl., prop. Plymouth Flour Mills, res. s. s. Main, 4 e. North.
Pfeiffer Herman, farmer, res. n. s. Western, 12 n. Plymouth.
Pfeiffer Ida Miss, res. n. s. Western, 12 n. Plymouth.
Pfeil Valentine Mrs., res. w. s. Smith, 4 s. Forest.
Pfrang Ed., teamster, res. s. s. Mill, 1 w. Milwaukee.
Pfrang Emma Mrs., res. s. s. Main, 2 e. North.
Pfrang Geo., teamster, res. s. s. Western, 1 e. Park.
Pfrang Herbert, clerk, res. s. s. Mill, 1 w. Milwaukee.
Pfrang Michael, retired, res. w. s. Park, 1 s. Western.
Pfrang Philip, lab., res. w. s. Park, 1 s. Western.
Pfrang Richard, lab., res. s. s. Mill, 1 w. R. R. bridge.
Pieper Albert, student, res. w. s. Caroline, 4 s. Forest.
Pieper Amanda, dressmkr., res. w. s. Caroline, 4 s. Forest.
Pieper Edward, bkkpr., res. w. s. Caroline, 4 s. Forest.
Pieper Emma, dressmkr., res. w. s. Caroline, 4 s. Forest.
Pieper Henry, retired, res. w. s. Caroline, 6 n. Elizabeth.
Pieper Louis, clerk, res. w. s. North, 1 s. Edna.
Pieper Selma Miss, res. w. s. Caroline, 4 s. Forest.
Piepkorn Arthur, lab., res. e. s. Milwaukee, 1 n. Edna.
Piepkorn Ernestine (wid. Carl), res. e. s. Milwaukee, 2 n. Edna.
Piepkorn Martha Miss, res. e. s. Milwaukee, 1 n. Edna.
Piepkorn Otto, clerk, res. e. s. Smith, 1 s. Edna.
Piepkorn Rudolph, lab., res. e. s. Milwaukee, 1 n. Edna.
Piepkorn Wm., lab., res. e. s. Smith, 1 s. Edna.
Piepkorn Wm., lab., res. e. s. Milwaukee, 2 n. Forest.
Ploeger Fred., lab., res. n. s .Middle, 1 n. Brown.
Ploetzke Christoph, retired, res. n. s. Forest, 5 e. Smith.
Ploetzke Herman, lab., res. n. s. Forest, 5 e. Smith.
PLYMOUTH BREWING CO., (Herman van Treeck, pres., J. E. Curtis, sec. and treas.), n. e. cor. Main and Milwaukee, tel. 52.
Plymouth Brick Yard, Otto Kraus, prop., e. s. South, 1 n. R. R. tracks, tel.
Plymouth Cemetery, e. end of Elizabeth, Enos Eastman, secr. of Cemetery Association.
Plymouth Chair Co., Henry Timm, pres., s. of Plymouth, power station, tel. 168.

Diestelhorst, Eberhardt Co., Largest Department Store PLYMOUTH, WIS.
Wholesale and Retail -- LAWRENCE ROCHLUS & CO. -- Flour and Feed Store.
Headquarters for Good Shoes at F. Nagel & Son

1119 Michigan Ave. PHONE 506 M. KROOS & SON STEINWAY, EVERETT AND JEWETT PIANOS

HOEKSTRA, the only Dealer in Pasteurized Milk in the City

Plymouth Cigar Co., co-partnership, s. s. Mill, 7 w. Stafford, 2d flr.

PLYMOUTH CORRESPONDENT, O. Bergemann, mgr., Laack Block, 2d floor, s. w. cor. Stafford and Mill, tel. 129.

PLYMOUTH EXCHANGE BANK, (C. D. Eastman, pres.; O. A. Scheibe, v-pres.; R. H. Koehler, cashier), s. s. Mill, 8 e. Stafford, tel. 56.

Plymouth Flour Mills, G. Pfeiffer, prop., s. s. Mill, 1 e. Bridge.

Plymouth Furniture Co., Gust. Kaestner, pres., H. C. Bade, sec. and treas., n. e. cor. Plymouth and Factory.

Plymouth High School, s. e. cor. Elizabeth and Smith.

Plymouth Public Library, Grace Prescott, librarian, s. s. Mill, 11 e. Stafford.

PLYMOUTH POST, Wandersleben Bros., props., n. e. cor. Main and Division.

Plymouth Post Office, G. Albrecht, postmaster, n. s. Mill, 2 w. Div.

Plymouth Public School, n. e. cor. Smith and Main.

PLYMOUTH REPORTER, Gust. W. Shiereck, prop. n. e. cor. Mill and Division, tel. 81.

PLYMOUTH REVIEW, (Review Publ. Co.), n. s. Mill, 1 s. Eastern, tel. 15.

Plymouth Soda Water Works, A. L. Hostman, prop., w. s. Caroline, 1 n. Mill, tel.

Plymouth Steam Laundry (Klein & Ladwig, props.), n. s. Main, 6 w. North.

Plymouth Telephone Exchange, Newton Fischer, mgr., n. s. Mill, 4 e. Division, 2d floor.

Plymouth Water & Light Commission, J. H. Goelzer, pres., Chas. Volquartz, secr.

Postal Telegraph Co., office Hotel Laack, Ed. Fox, operator.

Pokel O. R., prop Union House and saloon, s. s. Mill, 6 w. Bridge, res. same.

Prange Theo., cheese box factory, res. w. s. Middle, 2 n. Brown.

Prescott C. W., retired, res. n. s. Eastern, 6 e. East Water .

Prescott Grace, librarian, res. n. s. Eastern, 6 e. East Water.

Prichard Geo., plumber, res. n. s. Mill, 3 w. Stafford, 2d floor.

Prindiville M. F., soloon, n. s. Mill, 4 e. Stafford, res. s. e. cor. Elizabeth and Caroline.

Proehl Tabea, teacher, res. e. s. Stafford, 3 n. Main.

Proehl H. F., pastor Luth. Church, res. e. s. Stafford, 3 n. Main.

Puetow August, gardner, res. s. s. Reed, 2 e. R. R. track.

Q

QUACKENBOSS DAVID, lab., res. s. s. Western, 2 w. Park.

Groceries, Flour and Feed at ALDAG & BURHOP, 530 South 14th Street TELEPHONE 232

For fine Cakes of all kinds call at EMIL MOHR TEL. 164

Yours for Good Work *Kolberg's Laundry* Phone 24 814-816 New York Ave.

R

RADLOFF ALFRED, mason, res. e. s. Division, 3 s. Main.
Radloff Ernst, mason, res. e. s. Smith, 1 n. Elizabeth.
Radloff Frank, mason, res. e. s. Division, 3 s. Main.
Radloff W. F., agt, Amer, express Co., n. s. Mill, 3 e. Stafford.
Radloff Wm., boots and shoes, n. s. Mill, 3 e. Stafford, res. same.
Ramminger Alfred, lab., brds. w. s. Caroline, 3 n. Elizabeth.
Ramminger Ed., lab., res. e. s. Smith, 1 n. Elizabeth.
Ramminger Philip, wagonmkr., brds. e. s. Smith, 1 n. Elizameth.
Reed Lulu Miss, res. s. s. Collins, 4 w. High.
Reed Robert, lab., res. s. s. Colliins, 4 w. High.
Regis Sister, teacher Cath. School, res. e. s. Plymouth, 1 s. Main.
Rehm Herm. A., retired, res. e. s. Smith, 1 s. Elm.
Reineke Gus., soda water peddler, res. e. s. Smith, 2 n. Elizabeth.
Reinert Theo., lab., res. s. s. Main, 1 w. Pleasant.
Reinhold Ed., tinner, res. n. s. Collins, 1 w. Eastern.
Reinhold Hugo (Reinhold & Meyer), res. w. s. North, 3 n. Main.
Reinhold & Meyer Mfg. Co. (Hugo Reinhold and Henry F. Meyer), hardware, dairy supplies, s. s. Mill, 6 w. Stafford.
Reiss Jac., retired, res. s. s. Eastern, 3 e. limits.
Reiss Selma Miss, res. s. s. Eastern, 3 e. limits.
Rhode Alfred, lab., res. s. e. cor. Plymouth and Western.
Rhode Chas., lab., res. s. w. cor. Milwaukee and Reed.
Rhode Herbert, lab., res. s. e. cor. Plymouth and Western.
Rieck Ellen Miss, res. n. e. cor. Elizabeth and Smith.
Rieck Henry, tinner, res. n. e. cor. Elizabeth and Smith.
Rieck Ida Miss, res. n. e. cor. Elizabeth and Smith.
RIECK JOS., prop. Turner Opera House, res. n. e. cor. Elizabeth and Smith, tel. 95.
Rieck Wm., lab., res. n. w. cor. Krumrey and Marschner.
Rieckmeier Otto, lab., res. n. s. Eastern, 5 e. East Water .
Rieckmeier Simon, carpenter, res. s. s. Main, 2 e. Division.
Rieckmeier Tina, res. n. s. Eastern, 5 e. East Water.
Rieckmeier R. (wid. Chas.), res. n. s. Eastern, 5 e. East Water.
Riehm Minnie, dom. s. w. cor. Collins and Summit.
Ritter Mary Mrs., res. e. s. Smith, 1 n. Elizabeth.
Robb Frank, thresher, res. s. s. Western, 1 n. Park.
Robertson R. W., dentist, n. e. cor. Mill and Division, 2d floor, tel. 86-2, res. s. s. Reed, 1 e. Summit.
Roehring Chas., retired, res, n, w, cor. Edna and North.
Rooney Agnes Miss, res. s. s. Eastern, 6 e. South.
Rooney H. J., lawyer, n, e, cor. Mill and Division, 2d floor, tel res. e. s. Summit, 2 s. Collins.
Rooney James, retired, res. s. s. Eastern, 6 e. South.
Rooney John, carpenter, res. s. s. Eastern, 6 e. South.

Houses and Lots for Sale, Trade or Rent H. J. NEUENS 802-804 N. 8th St. 2nd Floor

Peoples Cash Meat Markets, handle carload lots of fresh salted and smoked meats

JACOB GEREND FURNISHING EMBALMER 704 N. EIGHTH STREET

GERMAN BANK INTEREST PAID ON TIME DEPOSITS

Richardson Bros., Saw Mill, Sheboygan Falls, Wisconsin

ASK YOUR GROCER FOR WITCH SOAP

Rose Geo., lab., res. n. s. Eastern, 4 e. East Water .
Rose Tessie Miss, res. n. s. Eastern, 4 e. East Water.
Rosenfeld Bertha (wid. Robert), res. n. s. Main, 4 w. Division.
Rosenfeld Martha Miss, res. n. s. Main, 4 w. Division.
Rosenburg Jac., lab., brds. s. s. Mill, 6 w. Bridge.
Ross A., painter, res. n. s. Western, 10 w. Plymouth.
Rottstaett Aug., retired, brds. s. s. Mill, 4 w. North.
Rowe Byron, cheese dealer, res. s. w. cor. Appleton and Reed.
Rowe Harold, student, res. n. s. Main, 1 w. Plymouth.
Rowe John, cheese dealer, res. n. s. Main, 1 w. Plymouth.
Rowe Maud, student, res. s. w. cor. Appleton and Reed.
Rowe May, student, res. s. w. cor. Appleton and Reed.
Rud Henry, lab., res. s. s. Collins, 4 w. High.
Runge Carl, shoemkr., res. s. s. Mill, 3 e. R. R. bridge.
RUNGE W. C., mason contr., res. n. e. cor. Eastern and East Water, tel. 136.
Russmueller Ignatz, bakery, res. s. s. Main, 1 e. Caroline.

S

SAEMAN ELLA MISS, res. s. s. Reed, 4 w. R. R. track
Saeman Laura Miss, res. s. s. Reed, 4 w. R. R. track.
Saeman Mabel Miss, res. s. s. Reed, 4 w. R. R. track.
Saeman William jr., shipping clk., res. s. s. Reed, 4 w. Appleton.
Saeman Wm. C. Mrs., res. s. s. Reed, 4 w. Appleton.
Santee Bessie, teacher, res, 335 Michigan.
Santee Chas., lab., res. n. s. Thayer, 1 w. R. R. track.
Santee Helen M. (wid. Joe.), res. 335 Michigan.
Sander Chas., retired, res. n. s. Main, 3 w. Division.
Sander Clara, student, res. w. s. Milwaukee, 1 n. Brown.
Sander Frank, electrician, res. w. s. Milwaukee, 1 n. Brown.
Sander Mary, teacher, res. w. s. Milwaukee, 1 n. Brown.
Sanford Albert, retired, res. n. s. Main, 2 e. Stafford.
Sasse Herman, mason, res. s. s. Edna, 1 w. North.
Sasse Maria (wid. Chas.), res, n. w. cor. Krumrey and Marschner.
Sattler Hugo, expert optician and jeweler, n, s, Mill, 7 w. North, res. same.
Schachtschneider Chas., carp., brds. s. w. cor. Caroline and Main.
Schad Peter, blacksm., res. n. s. Elizabeth, 2 e. Caroline, 2d floor.
Schaefer Chas., retired, res. w. s. Milwaukee, 8 n. Marschner.
Schaefer Con., painter, brds. n. w. cor. North and Mill.
Sshaefer Raymond, carpenter., brds. n. w. cor. North and Mill.
Schaefer Wm., lab., res. s. e. cor. Plymouth and Main.
Scheibe Aug., harnessmkr., n. e. cor. Mill and Smith, res. same.
Scheibe Aug. R., prop. Central Hotel, res. n. w. cor. Mill and Stafford.
Scheibe Clarence, student, res. w. s. Milwaukee, 6 s. power house.

OTTO JUNCK PLUMBING AND HEATING -- Sewer Pipes
1236 MICHIGAN AVENUE. - - SHEBOYGAN. WIS.

1119 MICH. AVE. PHONE 506 **M. KROOS & SON** UNDERTAKING A SPECIALTY

Scheibe Meta Miss, res. n. e. cor. Mill and Smith.
Scheibe Oscar A., v-pres. Exchange Bank of Plymouth, res. n. e. cor. Mill and Smith.
Scheibe R. H., wall paper, n. s. Mill, 2 w. Stafford, res. w. s. Milwaukee, 6 s. power house.
Scheibe Robert, retired, res. s. s. Collins, 2 w. South.
Scheibe Roland, teacher, res. n. w. cor. Mill and Stafford.
Scheibe Roma Miss, res. n. e. cor. Mill and Smith.
Schellenberg Rob., mason, res. n. s. Edna, 1 w. North.
Scheierstedt Gust., retired, res. w. s. Smith, 4 n. Main.
Schiereck Gus. W. (Plymouth Reporter), res. e. s. Division, 1 n. Mill.
Schilling Frank, lab., res. n. s. Thayer, 2 w. R. R. track.
Schilling Joe., painter, res. s. w. cor. Elizabeth and Milwaukee.
Schillinger Benj., lab., res. w. s. Smith, 4 n. Main.
Schillinger Constantina (wid. Oscar), res. w. s. Smith, 4 n. Main.
Schissler Louis, engineer, res. rear of w. s. Park, 3 s. Western.
Schissler Otto, lab., res. rear of w. s. Park, 3 s. Western.
Schlaich Julius, retired, res. n. s. Reed, 1 e. Milwaukee.
Schlichting Theresa (wid. Wm.), res. e. s. Caroline, 3 n. Main.
Schlichting Wm., clerk, res. e. s. Caroline, 3 n. Main.
Schmidt Aug., dry goods and groceries, s. s. Mill, 7 w. Bridge, res. same.
Schmidt Henry F., res. s. s. Western, 1 w. limits.
Schmidt Oswald, lab., res. e. s. Division, 2 n. Main.
Schneider Edwin, lab., res. s. s. Mill, 7 e. Stafford.
Schneider Emma Miss, res. s. s. Mill, 6 e. Stafford, 2d floor.
Schneider Geo., lab., res. e. s. Plymouth, 1 s. Western.
Schneider Magdalene (wid. Fred.), res. n. e. cor. Elizabeth and Caroline.
Schneider Mathilda (wid. Otto), res. s. s. Mill, 6 e. Stafford, 2d flr.
Schneider Michael, retired soldier, res. w. s. Milw. 1 n. Marschner.
Schneider ?, res. n. s. cor. Elizabeth and Caroline.
Schneider Richard, mgr. Beer Depot, res. s. s. Mill, 7 e. Stafford.
Schoenfeldt Charles, lab.. res. s. s. Mill, 1 w. of R. R. Bridge.
Schoenfeldt Frank, lab., res. s. s. Mill, 1 w. of R. R. Bridge.
Schoenfeldt Henry, lab., res. s. s. Mill, 1 w. R. R. Bridge.
Schoensiegel Louisa, Mrs., res. s. s. West Main, 1. e. of w. limits.
Schoensiegel Robert, farmer, res. s. s. West Main, 1 e. of w. limits.
Schorer Arno, student, res. n. e. cor. Main and North.
Schorer Edna, student, res. n. e. cor. Main and North.
Schorer Oscar, student, res. n. e. cor. Main and North.
Schorer Robert, retired, res. n. e. cor Main and North.
Schram A. H., furniture and undertaker, n. s. Mill, 3 e. Division res. n. s. Eastern, 1 e. Stone Bridge.
Schram Alfred, clerk, res. w. s. Milwaukee, 2 s. Thayer.

All kinds of wood at A. W. Sperl and Company 1127 Ontario Ave. Telephone 342

State Business College, the largest and best 802-804 N. 8th St.

If you want the best PHOTOGRAPHS for your money go to **G. C. Glaeser** 323 N. 8th Street 1512 S. 12th St.

Flashlights of Wedding Groups and Evening Parties a Specialty Horstbrink & Co.

Schram Clarence, clerk, res. n. s. Eastern, 1 e. Stone Bridge.
Schram Nora, Miss, res. n. s. Eastern, 1 e. Stone Bridge.
Schroeder Henry, retired, res. n. s. Edna, 5 e. Smith.
Schuler J. W., pres. Koch Mfgr. Co., res. e. s. Caroline, 5 n. Elizabeth.
Schultz Anna, dom., w. s. Caroline, 6 n. Elizabeth.
Schultz C. B., carp-contr., res. n. s. Reed, 3 w. South.
Schultz C. F., retired, res. e. s. Milwaukee, 2 s. Forest.
Schultz Fred, lab., res. n. s. Western, 9 w. Plymouth.
Schultz Louisa (wid. Aug.), res. n. s. Main, 2 w. Milwaukee.
Schultz Mary (wid. Ernst), res. e. s. Caroline, 2 n. Main.
Schultz Wm., teamster, res. e. s. Division, 2 n. Mill.
Schwalbe F. C., barber, n. s. Mill, 6 w. North, res e. s. South, 7 s. Eastern.
Schwalenberg Albert, lab., res. n. s. Mill, 2 e. Smith.
Schwalenberg H. S., mason supplies, e. s. Smith, 1 n. Mill.
SCHWALENBERG HENRY, mason contr. and dealer in Building Stone, res. n. s. Mill, 2 e. Smith, tel. 124.
Schwalenberg John, lab., res. n. s. Mill, 2 e. Smith.
Schwalenberg Laura, clerk, res. n. s. Mill, 2 e. Smith.
Schwartz Carl, foundry, res. w. s. Milwaukee, 3 s. Power House.
Schwartz Emma, dom., s. e. cor. Collins and High.
Schwartz Ida, dom., s. s. Mill, 6 w. Bridge.
Schwartz Philip, jeweler, brds. n. w. cor. Mill and North.
Schwartz Sam., lab., res. e. s. Milwaukee, 1. s. Elizabeth.
Schwartz Theresa (wid. Ww.), res. w. s. Smith, 1 s. Elizabeth.
Seefeldt Frank, bricklayer, res. w. s. Middle, 2 n. Brown.
Senkgraf Felix, lab., res. n. s. Factory, 1 w. Plymouth.
Serfling Chas., carp., res. n. e. cor. Edna and Smith.
Serfling Julius ,prop. Commercial house, res. n. w. cor. North and Mill.
Serfling Katharina Mrs., res. n. e. cor. Edna and Smith.
Shadbolt Helen, (wid. Dennis), res. w. s. Caroline, 3 n. Elizabeth
Sheboygan Light & Power Station.
Shufflebotham Carry, dom., w. s. Division, 1 s. Elizabeth.
Siegfried Marie, tel-operator, res. e. s. Stafford, 1 s. Elizabeth.
Siegfried Wm., carp., res. s. s. Main, 3 w. North, 2d floor.
Siegfried Wm. Sr., lab., res. e. s. Stafford, 1 s. Elizabeth.
Simon Carl, mason, res. s. w. cor. Western and Park.
Simonsmeier Wm., mason, res. n. e. cor. Mill and Pleasant.
Smith Belle Miss, res. w. s. Smith, 2 s. Forest.
Smith C. A. (wid. F. H.), res. cor. Collins and Summit.
Smith F. V., butcher, n. s. Main, 2 w. Smith, res same.
Smith Hattie Miss, res. s. s. Forest, 1 w. Smith.
Smith Lucia Miss, res. s. w. cor. Collins and Summit.
Smith Molly E. Miss, res. s. w. cor. Collins and Summit.

Phone 343-2 EXCELSIOR STEAM LAUNDRY

STEAM AND HOT WATER HEATING HONOLD BROS. 420 N. 8th St. Phone 158

ELEVATOR and FEED MILL Simon Grasser 930 N. Water St.

CITIZENS STATE BANK, SHEBOYGAN, WISCONSIN
PROMPT ATTENTION GIVEN TO ALL BANKING MATTERS ENTRUSTED TO US

Plymouth's First-Class Merchandise Store, Diestelhorst, Eberhardt Co.

Smith Thomas, retired, res. s. s. Forest, 1 w. Smith.
Smith Wm., retired, res. w. s. Smith, 3 s. Forest.
Snell G. E. Mrs., milliner, s. s. Mill, 8 e. R. R. Bridge, res same.
Sondel Paul (The Fair Store), s. s. Mill, 5 e. R. R. Bridge, res same.
Specht Fred, prop. cheese box factory, res. n. s. Western, 1 w. R. R. track.
Stallmann John, Sr., lab., res. n. w. cor. Brown and Milwaukee.
Stallman John, blacksm., res. e. s. Milwaukee, 1 n. Forest.
Stallman Mary, dom., n. s. Main, 2 e. Stafford.
Stallman Peter, lab., res. n. w. cor. Brown and Milwaukee.
Stark Emil, carp., brds. n. w. cor. North and Mill.
Starret C. W. (A. C. Dow & Co.), res. s. s. Eastern, 3 e. South.
State Bank of Plymouth, E. A. Dow, pres., Aug. Schmidt, v-pres., H. W. Hostman, cashier, s. s. Mill, 11 e. Stafford.
Steele Ed., lab., res. n. w. cor. Main and North.
Steers Silas, retired, res. n. s. Pleasant, 2 s, Western.
Stedtmann Fred., retired, res. n. s. Mill, 2 w. Milwaukee.
Steinert Chas., lab., res. n. s. Forest, e. of Smith.
Steinert Joe., lab., res. n. s. Forest, e of Smith.
Steinacker Aug., cabinetmkr., res. e. s. Milwaukee, 1 s. Reed.
Steinhardt Adolph, lab., res. n. s. Factory, 2 w. Plymouth.
Steinhardt Bertha Miss., res., s. e. cor. Main and Spring.
Steinhardt Carl, clerk, res. n. w. cor. Elizabeth and Caroline.
Steinhardt Carl, lab., res. s. e. cor. Main and Spring.
Steinhardt Emil, lab., brds. s. s. Mill, 2 e. Stafford.
Steinhardt Ferd., lab., res. s. w. cor. Plymouth and Western.
Steinhardt Ferd., Jr., lab., res. n. s. Factory, 2 w. Plymouth.
STEINHARDT LEO, shipping clerk Plymouth Furniture Co., res. s. s. Factory, 1 w. Plymouth.
Steinhardt Reinhold, lab., res. n. s. Factory, 2 w. Plymouth.
Steinhardt Wm., lab., res. n. s. Factory, 1 w. Plymouth
Steinke Anton, lab., res. n. s. Factory, 2 w. Plymouth.
Steinke E., ticketagt., North Western Depot, brds. Hotel Laack.
Steinke Wm., retired soldier, res. s. s. Mill, 2 w. Milwaukee.
Stephan John, retired, res. e. s. Milwaukee, 1 n. Forest.
Stephan Rudolph, lab., res. w. s. Milwaukee 1 s. Main.
Stephani Sister, res. e. s. Plymouth, 1 s. Main.
Stier August, res. s. s. Main, 2 w. Caroline.
Stier Aurora Miss, res. s. s. Main, 1 e. Smith.
Stier Christina (wid. Aug.), res. s. s. Main, 1 e. Smith.
St. John's Church (Germ. ev. Luth.), n. w. cor. Main and Stafford.
St. John's Episcopal Church, n. w. cor. Main and Elizabeth
Stolzenburg Christian ,retired, res. e. s. North, 3 n. Mill.
Strate Theo., carp., brds. n. w. cor. North and Mill.
Straub Adelia, student, res. s. s. Main, 2 w. North.

Grain, Seeds and Produce at LAWRENCE ROCHLUS & CO.

Fine Footwear at F. NAGEL & SON 820 N. 8th St. Sheboygan

Get Your Cut Flowers at Zorn Sisters 827 N. 8th St. Fresh every day

HOEKSTRA'S MILK DEPOT, 1120 N. ELEVENTH STREET, TELEPHONE 39

ALDAG & BURHOP - Notions and Gents Furnishings

Straub Valentin, lab., res. s. s. Main, 2 w. North.
Stroeder, Wm., carp., res. n. s. Main, 2 e. Stafford.
Stroub Geo., res. s. s. Main, 2 w. Smith.
Stroub Mike, lab., res. e. s. Plymouth, 2 s. Western.
Suhrke A., carp-contr., res. n. s. Main, 2 w. Division.
Suhrke Hattie Miss, res. n. s. Main, 2 w. Division
Suhrke Henrietta (wid. John), res. s. s. Main, 3 e. Division.
Suhrke Meta Miss, res. n. s. Main, 2 w. Division.
Sweet Michael, insurance and justice, res e. s. Stafford, 2 n. Main.
Sweeting Chas., lab., res. n. s. Colins, 1 w. Eastern.

T

TANK FRANK, lab., res. w. s. North, 5 n. Main.
Tetzel Aug., retired, res. n. w. cor. Mill and North.
The Fair Store (Paul Sondel), res. s. s. Mill, 5 e. R. R. Bridge.
Thiedemann William, retired, res. cor. Plymouth and Fond du Lac.
Thiedemann Wm., dentist, s. s. Mill, 9 w. Bridge, 2d floor, res. e of limits.
Thomson M. E. Mrs., res. n. s. Reed, 2 e. High.
Thorp Fannie Miss, res. e. s. Milwaukee, 4 n, Elizabeth.
Thorp Wm., carp., res. e. s. Milwaukee, 4 n. Elizabeth.
Thurmann Fred., Sr. (F. Thurmann & Co.), res. w. s. Stafford, 2 s. Main.
Thurman F. & Co. (Fred. Sr. C Wm. Thurman), iron works, Stafford, 2 s. Mill.
Thurmann Fred, Jr., res. w. s. High, 1 s. Collins.
Thurmann Wm. (F. Thurmann & Co.), res. w. s. Smith, 2 n. Mill.
Tiegs Albertina (wid. Herm.), res. w. s. Thayer, 1 n. Main.
Tillotsen Louis W., bkkpr., res. s. w. cor. Main and Division.
Timm Fred., saloon and restaurant, n. s. Thayer, 2 w. R. R. track.
Timm Henry J. (Huson Bros. & Timm Co.), res. w. s. Caroline, 1 n. Main.
Timm Otto, bkkpr., res. w. s. Caroline, 1 n. Main.
Timm Walter, teacher, res. w. s. Caroline, 1 n. Main.
Treadwell Ervin C., cheese-inspr., res. s. s. Western, 7. w. Park.
Treadwell Fremont, cheese-dealer, res. s. s. Western, 7 w. Park.
Troeller A., principal Luth school, res. e. s. Caroline, 4 n. Elizabeth.
Troeller Lillie Miss, res. e. s. Caroline, 4 n. Elizabeth.
Troeller Olga, dressmkr., res. e. s. Caroline, 4 n. Elizabeth.
Trimberger Ernst, painter, res. n. s. Thayer, w. R. R. track.
Trowbridge L. H., retired, res. w. s. Caroline, 6 n. Elizabeth.
Trowbridge Wm., retired, res. n. s. Main, 3 e. North.
Truttschel Aug., retired, res. s. s. Eastern, 2 e. limits.
Tupper Minnie Mrs., dressmkr, res. w. s. Elizabeth, 3 n. Division.
Turner Opera House, Joe Rieck, prop., n. e. cor. Smith and Elizabeth.

Fresh Rolls delivered every morning by **Emil Mohr**
Phone 164 711 North Eighth Street

Ring up Phone 24 KOLBERG'S LAUNDRY We call on short notice Prompt deliveries

MONEY TO LOAN at H. J. Neuens 802-804 E. 8th st. 2nd Floor

PRICES THE LOWEST SATISFACTION THE BEST PEOPLES CASH MEAT MARKETS

U

ULBRICHT CLARA, teacher, res. w. s. Park, 2 s. Western.
Ulbricht Henry, retired, res. w. s. Park, 2 s. Western.
Ulbricht Minnie, teacher, res. w. s. Park, 2 s. Western.
Ulbriche Oscar, lab., res. w. s. Park, 2 s. Western.
Ullrich O. R., clerk, res. n. s. Reed, 2 w. Summit.
Union House, Oscar Pokel, prop. s. s. Mill, 5 w. Bridge.
United States Express Co., Herm. Luedke, agt., n. s. Mill, 2 e. Stafford.
Uplegger Ed., lab., res. e. s. Milwaukee, 1 s. Forest.
Uplegger Henry, carp., res. e. s. Milwaukee, 1 s. Forest.

V

VANDERHOOF PETER, retired, res. w. s. Smith, 6 n. Elizabeth.
Van Steen Ed., lab., res. s. s. Mill, 1 e. R. R .Bridge.
Van Treeck Annie Miss, res. n. s. Main, 1 e. Pleasant.
VAN TREECK H., pres. Plymouth Brewing Co., res. n. s. M n. 1 e. Pleasant, tel. 122.
Vater Alvin J., res. s. s. Forest, 1 e. Smith.
Vater Elizabeth (wid. Carl), res. s. s. Forest, 1 s. Smith.
Vater Netty Miss, res. s. s. Forest, 1 s. Smith.
Vater Robert, retired, res. s. w. cor. Mill and Pleasant.
Ver Hulst John, retired, res. s. s. Western, 3 n. Park.
Vick Edwin, clerk, res. e. s. Milwaukee, 2 n. Elizabeth.
Vick Jacob, mail carrier, res. e. s. Milwaukee, 2 n. Elizabeth.
Vieaux A. L., operator, St. Paul Depot, res. n. s. Main, 2 e. Stafford.
Voigt Emma Miss, res. s. s. Eastern, near limits.
Voldick P. Mrs. res. e. s. Milwaukee, 1 n. Forest.
Volk Hubert, student, res. n. s. Edna, 5 e. Smith.
Volk Theo. (Plym. Cigar Co.), res. n. s. Edna, 5 e. Smith.
Volquartz Chas. H., protographer, s. s. Mill, 8 e. Stafford, res. w. s. Stafford, 1 s. Elizabeth.
Volquartz Mathilda Miss, res. w. s. Stafford, 1 s. Elizabeth.
Volquartz Victor, student, res. w. s. Stafford, 1 s. Elizabeth.
Voltz Mary (wid. Chas.), res. w. s. Park, 4 s. Western.

W

Wacker Frank, carp-contr., res. n. s. Forest, e. of Smith.
Wacker Geo., student, res. n. s. Forest, e. of Smith.
Walker Eva Miss, res. n. s. Western, 3 n. Plymouth.
Walker Geo., engineer, res. n s. Western, 3 n. Plymouth.
WANDERSLEBEN BROS., publ. Plymouth Post, n. e. cor. Main and Division.

Headquarters for MATTRESSES at GEREND'S Local Agent for the world renowned S. & F. Felt Mattress.

German Bank, DRAFTS AND LETTERS OF CREDIT FOR TRAVELERS ISSUED, Available Everywhere ....

WANDERSLEBEN C. F., (Wandersleben Bros.), res. n. e. cor. Main and Division.
Walters Ed., clerk, res. n. s. Main, 2 e. Stafford.
Wandersleben Caroline (wid. Henry), res. n. e. cor. Main and Division.
WANDERSLEBEN HENRY, (Wandersleben Bros.), res. e. s. Division, 2 n. Main.
Wandersleben Hilda Miss, res. e. s. Division, 2 n. Main.
Warbeten Bessie Miss. res. n. s. Main, 1 w, Milwaukee.
Warner Chas., lab., res. n. s. Edna, 4 e. Milwaukee.
Warner C. N. photographer, res. n. s. cor. Thayar and Main.
Warner Lillian Miss, res. n. s. Edna, 4 e. Milwaukee.
Warner Rob., lab., res. n. s. Mill, 9 w. North.
Warner Walter, lab., res. n. s. Edna, 4 e. Milwaukee.
Watson O. H., traveler, res. e. s. South, 7 s. Eastern.
Webb Emily Miss, brds. Hotel Laack.
Weber Ernst, lab., res. n. s. Main, 1 w. Taylor.
Weber Ferd., retired, res. n. e. cor. Middle and Brown.
Weber Herm., brewer, res. w. s. Milwaukee, 8 s. Powerhouse.
Weber Herm. Jr., clerk, res. w. s. Milwaukee, 8 s. Powerhouse.
Weber Hugo, cigarmkr., res. w. s. Middle, 3 n. Brown.
Weber Mary Miss, res. w. s. Milwaukee, 8 s. Powerhouse.
Weber Richard, cigarmfr. n. w. cor. Brown and Milwaukee, brds. n. e. cor. Brown and Middle.
Webster Clara Miss, res. e. s. South, 4 s. Eastern.
Webster E. H.Mrs., res. e. s. South, 4 s. Eastern.
Weeks Fanny, dressmkr., res. n. w. cor. Eastern and East Water.
Weeks Hattie Miss, res. n. w. cor. Eastern and East Water.
Weeks Mary (wid. Thomas), res. n. w. cor. Eastern and East Water.
Weeks Wm., surveyor, res. n. w. cor. Eastern and East Water.
Wehe E. C., insurance agt., res. s. s. Elizabeth, 1 e. Caroline.
Weiher Otto,tailor, res. s. s. Edna, 2 w. Smith.
Welling Peter, carp., res. s. e. cor. Elizabeteh and Milwaukee.
Welsch Will., retired, brds. n. w. cor. Mill and North.
Wensick I. B., hardware, s. s. Mill, 9 w. Bridge, res. s. w. cor Elizabeth and Caroline.
Wetzel H., retired, res, n. s. Elizabeth, 1 w. Caroline.
Wetzel Henry, tinner, res. n. s. Western, 8 w. Plymouth.
Wetzel Otto, cigarmkr., res. n. s. Western, 8 w. Plymouth.
Wetzel R. (wid. Fred.), res. n. s. Western, 8 w. Plymouth.
Wheeler Ford, student, res. s. s. Collins, 3 w. High.
Wheeler Geo., student, res. s. s. Collins, 3 w. High.
Wheeler Grace Miss, res. s. s. Reed, 3 e. High.
Wheeler Harmon, cheese dealer, res. s. s. Reed, 3 e. High.

Finishing Lumber a Specialty ... Sheboygan Falls, Wis.
ALADDIN SOAP CO., Sheboygan, Wisconsin, Phone 235
OTTO JUNCK, Practical Plumber Phone 99

1119 MICHIGAN AVENUE
TELEPHONE 506
M. Kroos & Son
UPHOLSTERING AND
PICTURE FRAMING

Wheeler Henry, cheese dealer, warehouse, s. of Cold Storage Plant, tel. 77, res. s. s. Reed, 3 e. High, tel. 139.
Wheeler Philo K., com. traveler, res. s. s. Collins, 3 w. High.
While Nellie Mrs., res. w. s. Plymouth, 1 s. Western.
Whitmann Katie Mrs., res. n. w. cor. Main and Caroline.
Wichman Ida (wid. Henry), res. e. s. Division, 2 s. Cemetery.
Wicht Fred., butcher, brds. s. s. Mill, 10 e. Stafford.
Wicht Henry, butcher, brds. s. s. Mill, 10 e. Stafford.
Wicht Herman, lab., res. s. w. cor. Main and Spring.
Wick Charlotte (wid. Christ), res. n. w. cor. Elizabeth and Caroline.
Wiehr Chas, miller, res. w. s. Taylor, 1 n. Main.
Wiggin Allen, mail carrier, res. e. s. Caroline, 2 n. Elizabeth.
Wiggin Clyde, carp., res. e. s. Caroline, 2 n. Elizabeth.
Wildman Clyde, cigarmkr., res. w. s. Spring, 2 s. Main.
Wildman Ella Mrs., dressmkr., res. w. s. Spring, 2 s. Main.
Wildman Fred., cigarmrk., res. w. s. Spring, 2 s. Main.
Wildman Joe., painter, res. w. s. Spring, 2 s. Main.
Wilson Alice, teacher, res. s. s. Collins, 2 e. High.
Wilson Geo., clerk, res. s. s. Colins, 2 e. High.
Wilson Hilda, student, res. s. s. Mill, 6 e. R. R. Bridge, 2d floor.
Wilson J. P., cigarmkr., res. s. s. Mill, 6 e. R. R. Bridge, 2d floor.
Wilson R. R., clerk, res. s. s. Collins, 2 e. High.
Winkler Oswald, mason, res s. s. Forest, 6 e. Smith.
Winter Chas., retired, res. s. w. cor. Marschner and Milwaukee.
Winter Lydia, dom. n. s. Main, 2 e. Stafford.
Wippler A. W., clerk, res. e. s. Smith, 6 n. Elizabeth.
Wippler Chas., retired, res. n. s. Elizabeth, 6 e. Smith.
Wippler Lizzie Miss, res. n. s. Elizabeth, 6 e. Smith.
Wirtz Peter, superintendent Plymouth Chair Co., res. n. s. Western, 4 e. Plymouth.
Wisconsin House, Arthur Feldman, prop., res. n. w. cor. Mill and Division.
Wisconsin Telephone Co., n. s. Mill and 4 e. Division, 2d floor.
Witte Alb., retired, brds. s. s. Mill, 6 w. Bridge.
Wittenberg Aug., lab., res. n. s. Alfred, 3 e. North.
Wittenberg Valeska Miss, res. n. s. Alfred, 3 e. North.
Wolcott W. A., veterinary surgeon, e. s. Smith, 1 n. Mill, brds. n. w. cor. Mill and Division.
Wolf A. M. (Wolf Bros.), inventor of patents, res. n. s. Forest, e. of Smith.
Wolf Mrs. (wid. Adam), res. w. s. Milwaukee, 4 n. Marschner.
Wolf Adam, auctioneer, res. s. e. cor. Smith and Main.
Wolf Adam J., cigarmfr and auctioneer, res. s. s. Mill, 3 e. Stafford, 2d floor.
Wolf Amanda Miss, res. n. s. Forest, e. of Smith.

State Business College, the largest and best, 802-804 N. 8th St.
A. W. Sperl & Co. 1127 Ontario Ave. Telephone 342 Res.
all kinds of wood and perfect measurement
Enlargements and Crayon Portraits the best in the city Guaranteed at Glaeser's Opposite Post Office

Large Portraiture made by us is not the common kind, its different HORSTBRINK & CO.

Wolf Ed., lab., res. e. s. Division, 1 n. Mill, 2d floor.
Wolf Henry, agricultural impl., e. s. Division, 1 s, Cemetery, res. w. s. Division, 1 s. Elizabeth.
Wolf Mary Miss, res. w. s. Milwaukee, 4 n. Marschner.
Wolf Peter, machinist, res. Milwaukee, 4 n. Thayer.
Wollin Aug., lab., res. w. s. Milwaukee, 1 s. Main.
Wolter Fred., mason, res. n. s. Edna, 2 e. Smith.

Z

ZERLER G. W. (Huson & Zerler), res. s. e. cor. South and Eastern.
Ziegler Alfred, clerk, res. w. s. Pleasant, 2 n. Main.
Ziegler Frank, foreman, res. w. s. Milwaukee, 3 n. Marschner.
Ziegler Henry, clerk, res. w. s. Pleasant, 2 n. Main.
Ziegler Joe., teamster, res. w. s. Pleasant, 2 n. Main.
Ziegler Magdalene (wid. Louis), res. w. s. Pleasant, 2 n. Main.
Zimmermann A. G., carp., res. w. s. North, 2 s. Main.
Zinkgraf Aug., lab., res. n. s. Elizabeth, 1 e. Caroline.
Zinkgraf Louis, lab., res. e. s. Park, 2 s. Western.
Zinkgraf John G., shoemkr., res. n. s. Elizabeth, 1 e. Caroline.
Zinkgraf Philip, lab., res. e. s. Park, 2 s. Western.
Zinkgraf Willie, butcher, res. n. s. Elizabeth, 1 e. Caroline.
Zoeberlin Wm., lab., res. n. w. cor. Plymouth and Park.
Zwerg Bertha Miss., res. n. w. cor. Elizabeth and Smith.
Zwerg Henry, mason, res. n. w. cor. Elizabeth and Smith.

FRANZ ZORN
Publisher of
CITY AND COUNTY
Directories
Rural Route Directories
of Sheboygan, Manitowoc, Calumet, Fond du Lac and Ozaukee Counties on hand.

Best Laundry Work at Excelsior Steam Laundry

ENGINEER SUPPLIES, VALVES, WROUGHT IRON PIPES, ETC. HONOLD BROS. 420 N. Eighth Street Telephone 158

Flour, Feed and Produce cheapest at SIMON GRASSER'S 817 Center Ave. & 930 N. Water St.

Citizens State Bank, SHEBOYGAN, WIS., sells Money Orders good anywhere in the U. S. Foreign Exchange at lowest rates

Groceries DIESTELHORST, EBERHARDT CO. Dry Goods
PLYMOUTH, WISCONSIN

Mill Feed and Land Plaster at **Lawrence Rochlus & Co.**

Zorn's Business Directory

OF THE

CITY OF PLYMOUTH

1906 - 1907

PLYMOUTH BUSINESS DIRECTORY

Agricultural Implements.

Deicher & Arndt, s. s. Mill, 10 e. Stafford.
Huson Bros. & Timm Co., n. e. cor. Mill and Stafford.
Merget Mathew, s. s. Mill, 2 w. Bridge.
Thurmann & Co., s. e. cor. Mill and Stafford.
Wolf Henry, e. s. Division, n. of Union cemetery.

Bakers.

Mueller Mich., s. s. Mill, 4 e. Stafford.
Russmueller Ignatz, s. s. Main, 1 e. Caroline.

Bands.

Hub City, Herm. Freutel, dir., s. s. Mill, 7 w. Stafford.
Plymouth Musical Circle, P. Klein, dir., s. s. Mill, 7 w. Stafford.

Banks.

Plymouth Exchange Bank, s. s. Mill, 8 e. Stafford.
State Bank of Plymouth, s. s. Mill, 11 e. Stafford.

Barbers.

Doner & Kassebaum, n. e. cor. Mill and Division, basement.
Ehle John, n. w. cor. Mill and North.
Fischer Rudolph, s. s. Mill, 7 w. Stafford.
Schwalbe F. C., n. s. Mill, 6 w. North.

Blacksmiths.

Becher Louis, n. s. Mill, 2 e. Caroline.
Behrend Wm., n. s. Mill, 2 e. North.
Freutel Herm., e. s. Caroline, 3 w. Mill.
Griese William, e. s. Milwaukee, 1 n. Thayer.
Langjahr William, s. s. Eastern, 3 n. Bridge.

Billiard Hall.

Chaplin Guy, s. s. Mill, 5 w. Stafford.

Boot and Shoe Mfrs. & Dealers.

Diestelhorst, Eberhardt Co., s. s. Mill, 8 w. Stafford.
Eichenberger A. J., Mill, 2 s. Smith.
Eichenberger Bros., s. s. Main, 5 e. Division.
Goelzer H. J. Co., s. w. cor. Mill & Stafford.
Koch Mfg. Co., Mill, 4 w. Division.
Kaestner Louis J., n. s. Mill, 4 w. North.
Radloff William, n. s. Mill, 3 e. Stafford.

F. Nagel & Son, the oldest Shoe House in the city

CARPETS AND CURTAINS **M. KROOS & SON** 1119 Michigan Ave. Telephone 506

USE HOEKSTRA'S PASTEURIZED MILK

Brewers.

Plymouth Brewing Co., n. e. cor. Main and Milwaukee.

Brick Yards.

Kraus Otto, e. s. South, 1 n. R. R. track.

Carpenter Contractor.

Kuster John A., e. s. Milwaukee, 2 n. Reed.
Schultz Charles, n. s. Reed, 4 w. South.
Hein & Serfling, n. e. cor. Edna and Smith.
Suhrke Albert, n. s. Main, 5 w. North.
Wacker Frank, n. w. cor. Forest and North.

Cheese Box Mfrs.

Prange Theo., w. s. Middle, 2 n. Brown.
Specht Fred, n. s. Western, 1 n. R. R. track.

Cheese Dealers and Mfgrs.

Bamford H. J., office at warehouse.
Conover Seth, office n. Thayer, 1 e. R. R. track.
Davis Bros. Cheese Co., office and warehouse s. of cold storage bld. tel. 171.
Dietsch Charles, e. s. Caroline 6 n. Elizabeth.
Dow A. C. & Co., warehouse s. of cold storage plant.
Edler William, n. w. cor. Main and Western.
Gaynor Mat., w. s. Plymouth, 2 n. Main.
Giffin Walter W., n. s. Main, 3 w. North.
Lepper Frank, n. s. Reed, 4 w. Summit.
Rowe Byron, n. w. cor. Appleton and Reed.
Wheeler Henry & Co., warehouse s. of cold storage plant.

Cigar Manufacturers.

Plymouth Cigar Co., s. s. Mill, 6 w. Stafford, 2d floor.
Weber Richard, n. w. cor. Milwaukee and Brown.
Wolf Adam J., s. s. Mill, 3 e. Stafford, 2d floor.

Coal Dealers.

Barker A. R. & Co., e. s. Stafford, near bridge.
Huson Bros. & Timm Co., s. e. cor. Mill and Stafford.

Cold Storage.

Plymouth Refrigerating Co., s. city limits, betw. C. & N.-W. and C., M. & St. Paul Ry. tracks.

Confectionery.

Mueller Mich., s. s. Mill, 4 e. Stafford.
Russmueller Ignatz, s. s. Main, 1 e. Caroline.

Custom Tailors.

Hoffman Charles, n. s. Mill, 2 e Stafford.
Never George, n. s. Mill, 4 e. Division.

Dentists.

Derrwaldt Frank, n. e. cor. Mill and Stafford, 2d floor.
Neumann W. C., office Laack block, 2d floor.
Robertson R. W., n. e. cor. Mill and Division.
Thiedeman Wm., s. s. Mill, 9 w. bridge.

Dressmakers.

Bradford Pauline, n. s. Alfred, 3 e. North.
Briske Ella, n. e. cor. Mill and Division, 3d floor.
Gaffron Francis, Division, 2 n. Mill.
Hiller Clara, n. s. Mill, 5 w. North.
Ostrander E. L., n. s. Main, 2 e. Stafford.
Pieper Amanda and Emma, w. s. Caroline, 4 s. Forest.
Troeller Olga, e. s. Caroline, 4 n. Elizabeth.
Wildmann Ella Mrs., res. w. s. Spring, 2 s. Main.

Drayman.

Helmer Otto, Forest ave., 2 w. North.

Druggists.

Corbett & Ackermann, s. w. cor. Mill and Stafford.
Pfeifer Charles, n. e. cor. Mill and Caroline.

High-Grade Coffee ALDAG & BURHOP Staple and Fancy Groceries

EMIL MOHR, the Baker, 711 N. Eighth Street Telephone 164

Best of Work
Prompt Delivery
KOLBERG'S LAUNDRY
814-816
New York Ave.
Phone 24

Farms for Sale, Trade or Rent at H. J. NEUENS 802-804 N. 8th STREET 2nd Floor

Dry Goods.

Diestelhorst Eberhardt Co., s. s. Mill, 8. w. Stafford.
Empire The, s. s. Mill, 3 e. Stafford.
Goelzer H. J. & Co., s. s. Mill, 1 w. Stafford.
Huson & Zerler, s. s. Mill, 3 w. Bridge.
Schmidt Aug., s. s. Mill, 7 w. Bridge

Express Companies.

American Express Co., n. s. Mill, 4 e. Stafford.
United States Express Co., n. e. cor. Mill and Stafford.

Flour Mills.

Pfeiffer Gott., prop. Plymouth Flour Mills, s. s. Main, 4 e. North.
Plymouth Roller Mills, e. end of Mill.

Flour and Feed.

Diestelhorst, Eberhardt Co., s. s. Mill, 8 w. Stafford.
Goelzer H. J. & Co., Thos O'Keefe, mngr., w. s. Stafford, 2 n. Bridge.
Huson Bros. & Timm Co., n. e. cor. Mill and Stafford.
HEIN FRED. C., e. s. Carolina, 4 n. Main.

Florists and Gardeners.

McColm John N., e. s. South, 7 s. Eastern.
Puetow Aug., s. end of High.

Foundries.

Schwartz Carl, s. w. cor. Milwaukee and Main.
Thurmann F. & Co., Stafford, 2 s. Mill.

Furniture Dealers.

Ebenreiter Henry J., s. s. Mill, 1 w. bridge.
Lorge N., s. s. Mill, 8 w. bridge.
Schram Alb. H., n. s. Mill, 2 e. Division.

Furniture Manufacturers.

Plymouth Chair Co., s. of Plymouth power station.
Plymouth Furniture Co., cor. Plymouth and Factory.
Schwartz Manufacturing Co., e. s. Stafford bridge.

Gents' Furnishing.

Feld B., n. s. Mill, 2 w. North.
Koch Mnfgr. Co., s. s. Mill, 4 w. Stafford.

Grain Dealers.

Collins Ed., w. s. Caroline, 5 n. Elizabeth.
Huson Bros. & Timm Co., s. e. cor. Mill and Stafford.

Groceries and Confectioners.

Anhalt Peter, s. s. Mill, 5 w. Stafford.
Diestelhorst, Eberhardt Co., s. s. Mill, 8 w. Stafford.
Empire The, s. s. Mill, 3 e. Stafford.
Federer Aug., s. s. Mill, 2 w. Stafford.
Genske H. E., n. e. cor. Mill and Division.
Goelzer H. J. Co., s. s. Mill, 1 w. Stafford.
Huson & Zerler, s. s. Mill, 3 w. bridge.
Koch Manufacturing Co., s. s. Mill, 7 w. Stafford.
Martin Louis, n s. Elizabeth, 3 w. Smith.
Schmidt Aug., s. s. Mill, 7 w. bridge

Hardware.

Gaffron & Leifer, s. s. Mill, 3 w. Stafford.
Reinhold & Meyer Mfg. Co., n. e. cor. Mill and North.

Halls.

Lyceum Opera Hall, Chas. Lautenbach, prop., s. e. cor. Main and Smith.
Odd Fellows' Hall, s. s. Mill, 8 e. Stafford, 2d floor.
Turner Opera Hall, Joe Rieck, prop., n. e. cor. Elizabeth and Smith.

Harnessmakers.

Arndt Wm., e. s. Division, 2 n. Mill.
Hiller Aug., n. s. Mill, 8 w. North.
Scheibe Aug., n. e. cor. Mill and Smith.

Hotels.

Central The, Aug. R. Scheibe, prop. n. w. cor. Mill and Stafford.
Commercial House, n. w. cor. Mill and North.

Leaf Lard, Sausage, Meats and Casings, PEOPLES CASH MEAT MARKETS 1208 Penn. Ave. 807 Wis. Ave. 1034 Lincoln Ave.

JACOB GEREND, Embalmer & Funeral Director 704 North Eighth Street

GERMAN BANK, Established 1856 Does a General Banking Business

Hotel Laack, Chas. Lahl, mgr., w. s. Stafford, 2 s. Mill.
Union House, s. s. Mill, 5 w. bridge
Wililams House, Christ Freimund, prop., s. w. cor. Main and Caroline.
Wisconsin House, Arthur Feldmann, prop., n. w. cor. Mill and Division.

House Movers.

Eckersly Charles, W. S. East Water, 2 n. Eastern.

Ice Dealers.

Hoehne Christian, s. e. cor. Union cemetery.
Bick Herman, n. s. Eastern, 1 e. bridge.

Insurance Agents.

Bade Henry, n. w. cor. Forest and Smith.
Bergemann Otto, s. w. Mill and Stafford, 2d floor.
Chaplin William, n. s. Main, 2 e. Stafford.
Dow E. A., State bank.
Graef William, n. s. Elizabeth, 4 e. Smith.
Koehler Robert, Plym. Exchange Bank.
Luedtke Herm., n. e. cor. Mill and Stafford.
Mahlstedt Detlef, n. w. cor. Mill and Smith.
Mead Clark, n. s. Mill, 3 w. North.
Pfeifer Charles, n. e. cor. Mill and Caroline.
Sweet Michael, e. s. Stafford, 2 n. Main.
Wehe E. C., s. s. Elizabeth, 1 e. Caroline

Iron Works.

Hub City Iron Works (F. Thurmann & Co., machine shop and foundry, feed cutters, horse powers, plows, Stafford, 2 s. Mill.

Jewelry.

Fields H. W., s. s. Mill, 9 e. Stafford.
Petersen Music and Jewelry Co., s. s. Mill, 7 e. Stafford.
Sattler Hugo, n. s. Mill, 6 e. Division.

Justice of the Peace.

Mahlsted Detlef, n. w. cor. Mill and Smith.
Sweet Michael, e. s. Stafford, 2 n. Main.

Lawyers.

Mead M. C., s. s. Mill, 3 w. Stafford.
Rooney H. J., n. e. cor. Mill and Division, 2d floor.

Live Stock Dealers.

Keuper Jacob, n. w. cor. Main and Smith.

Livery Stables.

Holzchuh & O'Connell, e. s. Smith, 3 s. Main.
Ott Philip, s. w. cor. Mill and Milwaukee.
Ecke & Holzchuh, Mill, 2 w. Smith.

Lumber Dealers.

Barker A. R. & Co., J. H. Goelzer, mgr., e. s. Stafford, 1 n. bridge.
Hand M. H., n. s. Thayer, 5 w R. R. tracks.

Machine Shops.

Thurmann F. & Co., Stafford, 2 s. Mill.
Schwartz Carl, s. w. cor. Milwaukee and Mill.
Wolf Peter M., Appleton.

Marble Works.

Hecker Carl & Son, n. s. Mill, 4 w. Smith.
Kegler Gottfried F., n. s. Mill, 3 w. North.
Pernott & Koebel, n. w. cor. Division and Elizabeth.

Mason Contractors.

Radloff Franz, e. s. Division, 3 s. Main.
Runge Wm., n. e. cor. Eastern and East Water.
Schwalenberg Henry, w. s. Mill, 2 e. Smith.

Meat Markets.

Haase Peter, s. s. Mill, 5 e. R. R. bridge.

RICHARDSON BROS., Cheese Box Factory, SHEBOYGAN FALLS, WISCONSIN

"WITCH and J. L. C." ARE THE BEST SOAPS IN THE MARKET

Estimates for Plumbing Work *Cheerfully furnished upon application by . . . . . Otto Junck* 1236 MICHIGAN AVENUE

ALL KINDS OF FURNITURE **M. KROOS & SON** 1119 MICHIGAN AVE. PHONE 506

nauer Gu tav, s. s. Mill, 9 e. Stafford.
ith Forest, n. s. Main, 2 w. Smith

Milliners.

estelhorst, Eberhardt Co., s. s. Mill, 8 w. Stafford.
estelhorst Lena Miss, n. s. Mill, 4 e. Division.
Goelzer H. J. Co., s. s. Mill, 1 w. Stafford.

Music Teacher.

Conover Louise, studio, n. e. cor. Division and Mill, 2d floor.
Dennis Edw., n. e. cor. Mill and Division.
Fuller Blanche, s. w. cor. Eastern and South.
Dennis Eric, e. s. Milwaukee, 1 s. Forest.

Musical Instruments.

Fields H. W., s. s. Mill, 8 e. Stafford.
Petersen Music and Jewelry Co., s. s. Mill, 7 e. Stafford.

Newspapers.

Plymouth Correspondent, s. w. cor. Mill and Stafford, 2d floor.
Plymouth Post, n. e. cor. Main and Division.
Plymouth Reporter, n. e. cor. Mill and Division.
Plymouth Review, n. s. Mill, 6 w. North.

Overall Manufacturers.

Koch Manfr. Co., s. s. Mill, 4 w. Stafford.

Painters.

Bachanz Martin, w. s. Stafford, 2 s. Main.
Gessert Jacob, e. s. Caroline, 3 n. Elizabeth.

Paperhangers.

Freutel Henry, Caroline, 2 n. Mill.
Kronfeld H. L., n. s. Elizabeth, 1 w. Milwaukee.

Photographers.

Dingman Buel, n. s. Mill, 2 w North.
Volquartz Chas., s. s. Mill, 9 e. Stafford.

Physician and Surgeon.

Bruns Edw., n. e. cor. Mill and Stafford.
Corbett Geo. W., n. e. cor. Mill and Division, 2d floor.
Deicher Henry, office with Dr. Felter.
Felter Edw., office Laack block, s w. cor. Mill and Stafford, 2d floor
Nutt Chas., office Laack block, n. w. cor. Mill and Stafford.

Pianos and Organs.

Ebenreiter H. J., s. s. Mill, 1 w. bridge.
Lorge N., s. s. Mill, 8 w. bridge.
Schram A. H., n. s. Mill, 2 e. Division.

Plumbers.

Huson Bros. & Timm Co., n. e. cor. Mill and Stafford.
Wolf Henry F., w. s. Division, 2 s. Elizabeth.

Police Justice.

Chaplin W. C., n. s. Main, 2 e. Stafford.

Real Estate.

Geis John, w. s. Krumrey, 2 n. Marschner.
Mead Clarak R., n. s. Mill, 3 w. North.

Rural Route Carriers.

Bub Leon, R. 25.
Chase J., R. 28.
Gilman L. H., R. 26.
Snell Gilbert, R. 29.
Grove Frank, R. 27.
Vick Jacob, R. 24.

Saloons.

Brown William, s. s. Mill, 2 e. Stafford.
Burkhart Herm., s. s. Mill, 6 e. R. R. bridge.
Dreifuerst Ferd, s. s. Mill, 2 e. R. R. bridge.

A. W. SPERL & CO. Wood and Solvay Coke 1127 Ontario Avenue Telephone 342

State Business College, the largest and best, 802-804 N. 8th St.

Photos of Family Groups, Wedding Parties, Etc. at **Glaeser's** Artistic Work Low Prices

A Pretty Picture of the Baby Made at HORSTBRINK & CO.'S STUDIO

Feldmann Arthur, n. w. cor. Mill and Division.
Freimund Christ., s. w. cor. Main and Caroline.
Lahl Chas., w. s. Stafford, 2 s. Mill.
Lau Aug. Mrs. (wid.), s. s. Mill, 5 e. Stafford.
Lautenbach Chas., s. e. cor. Main and Smith.
Mueller Wm. F., n. s. Mill, 4 e. Division.
Pokel Oscar, s. s. Mill, 5 w. bridge.
Rieck Jos., n. e. cor Elizabeth and Smith.
Scheibe Aug. K., n. w. cor. Mill and Stafford.
Timm Fred, n. s. Stafford, 2 e. R. R. tracks.

Soda Waterr Mfgr.

Plymouth Bottling Works, Aug. Hostman, prop., w. s. Caroline, 2 n. Smith.

Telephone Co.

Plymouth Telephone Exchange, n. s. Mill, 4 e. Division.

Undertaking.

Ebenreiter H. J., s. s. Mill, 1 w bridge.
Lorge N., s. s. Mill, 8 w. bridge.
Schram Alb. H., n. s. Mill, 2 e. Division.

Wagonmakers.

Freutel William, s. s. Main, 2 w. Caroline.
Griese Wm., e. s. Milwaukee, opp. power house.
Kriedler B., s. s. Eastern, 2 n. Broadway.

Wall Paper.

Corbett & Ackermann, s. w. cor. Mill and Stafford.
Scheibe Robert, n. s. Mill, 2 w. Stafford.
Huson & Zerler, Mill.

Wines and Liquors.

Sebald William, n. s. Mill, 5 e. Division.

Veterinary Surgeon.

Douglas E., n. s. Mill, 2 e. North.
Walcott C., e. s. Smith, 3 s. Main.

Business Men
Buy Directories
they do not
BORROW

Phone 343-2 EXCELSIOR STEAM LAUNDRY

Gas, Steam and Water Piping done by HONOLD BROS. 420 N. Eighth Street Telephone 158

Simon Grasser's Flour and Feed Store 817 Center Ave.

Plymouth Telephone Exchange

EXCHANGE DIRECTORY

OFFICE: Zinkgraf Building, 2nd Floor — Newton Fisher, Mgr. of Exchange

127 Albrecht G. A., Residence.
46 Arndt Chas., Residence.

174 Bachanz M., Residence.
66 Bade Henry, Residence.
133 Bade Mrs. W., Residence.
30 Bamford H. J. Co., Office.
16 Bamford H. J., Residence.
18 Barker Lumber and Fuel Co., Office
149 Baynton Rev. J. A., Residence.
129 Bergemann Otto, Residence.
99 Breitung Wm., Residence.
104 Brick Yard, Otto Krauss, Prop.
42 Brown Wm., Saloon.
90-2 Bruns Dr. E. A., Office.
60 Bruns Dr. E. A., Residence.
72 Burkhardt H., Saloon.
121 Bub Jac., Residence.
195 Bowers Mrs. A., Residence.

159 Carpenter Eli, Farm.
54 Central House, Aug. Scheibe, Prop.
106 Chaplin Wm. Residence.
80 City Hall.
38 Cold Storage
161 Collins Ed., Residence.
33 Conover S. H., Residence.
157 Conover S. H., Office.
17 Corbett & Ackermann, Drug Store.
70 Corbett C. C., Residence.
76 Corbett C. A., Residence.
135 Corbett Mrs G. W., Residence.
80 Council Rooms.
146 Curtiss, J. E., Residence.
35 C. M. & St. P. R'y Co., Union Depot
40 C. & N. W. R'y Co., Freight Depot.

171 Davis Bros. Cheese Co. Cheese House
167 Davis W. H., Residence.
165 Deicher, Dr. H., Residence.
86-4 Deicher, Dr. H., Office.
44 Deicher & Knowles, Farm Machinery
176 Dennis, E. D., Music Instructor.
90-1 Derrwaldt, Dr. Erank, Office.
29 Derrwaldt, Dr. Frank, Residence.
69 Diestelhorst & Eberhardt Co., D'G'ds
117 Dietsch, C. G., Residence.
82 Douglas, Dr. Ed., Vet. Surgeon.
98 Douglas Perry, Residence.
131 Dow, A. C. & Co., Cheese House.
27 Dow, E. A., Residence.
71 Dow, R. R., Residence.
196 Dephert Adam, Residence.
186 Dingman B., Residence.

2 Eastern Wis. Toll Line.
75 Eastman, C. D., Residence.
34 Eastman, E. E., Residence.
116 Ebenreiter, H. J., Furniture.
84 Edler, Wm., Residence.
25 Empire, Store.
191 Eberhardt O., Residence.

113 Farmer's Home, Aug. Lau Prop.
182 Feldmann, A., Wisconsin Hotel.
87 Felter, Dr. E., Office.
55 Felter, Dr. E., Residence.
132 Feld, Ben., Dealer in Hides.
112 Fischer, Chris., Residence.
12 Freimund, Chris., Williams House.

7 Gaffron & Leifer, Hardware.
138 Gaffron, B. A., Residence.
43 Gaffron, Otto, Residence.
21 Genske, H. E., Grocer.
64 Gencke, H. E., Residence.
107 Giffin, W. W., Residence.
28 Gilman, G. L., Residence.
47 Goelzer, H. J., Dry Goods and Groc.
83 Goelzer, H. J., Residence.
97 Goelzer, John F., Residence.
123 Graef, Wm., Residence.
147 Griese, Wm., Blacksmith Shop.
189 Griese, Louis, Residence.
109 Gaynor, J., Residence.

179 Haase, Peter, Residence,
8 Haase, Peter, Meat Market.
22-1 Hand, M. H., Lumber Yard.
22-2 Hand, M. H., Residence.
93 Hein, F., Flour and Feed.
9 Holzschuh & O'Connell, Livery.
155 Holzschuh & Ecke.
67 Hostman, A. L., Pop Factory.
125 Hostmann, H. W., Residence.
48 Hotel Laack, C. F. Lahl, Prop.
51 Huson Bros. & Timm. Flour and Coal
32 Huson & Zerler, Dry Goods and Groc.
78 Huson, G. L., Residence.
31 Huson, H. H., Residence.
158 Hueppchen, Wm., Dairy Farm.
194 Hoehne, O., Residence.
187 Hiller, Aug., Residence.

108 Jackson, C. W., Residence.
3 Johnsonville Toll Line.
36 Jones, Henry, Residence.

134 Kaestner, Gus., Residence.
166 Kegler, G. F., Marble Shop.
137 Keuper, Jac., Residence.
10 Knauer, Gus., Meat Market.
131 Koch Manufacturing Co., Groceries.
150 Korte Emil, Residence.
104 Krauss, Otto, Brick Yard.
100 Krumrey, Henry, Residence.
102 Krumrey, Nick, Residence.
162 Kuster, J. A., Carpenter & Contractor
144 Korte, Herman, Residence.

113 Lau, August Mrs., Saloon.
183 Lautenbach, Chas., Saloon.
173-2 Lautenbach, L., Residence.
101 Lepper, F. M., Residence.
180 Lorge, Nic., Residence.
41 Lorge, Nic , Furniture.
183 Lyceum Hall.

68 Mead, M. C., Office.
30 Mead, M. C., Residence.
62 Merget, M., Farm Implements.
156 Meyer, H. F., Residence.
14 Meyer, Rev. Father, Residence.
170 Meyer, Geo., Dairy Farm.
166 Mead, C. R., Real Estate Office.
175 McNicholas, P. H., Farm.
50 Milw. Beer Depot, Schneider Bros.
163 Mueller, M., Bakery.
200 Minch, J., Residence.

148 Neumann, Dr. W. Dentist.
53 Nutt, Dr. C. R., Office.
53-2 Nutt, Dr. C. R., Residence.
192 Neuman, Dr., Residence.

61 O'Connell, Ed., Residence.
160 Ott, Henry, Dairy Farm.
6 Ott, Phil., Livery.

13 Pfeifer, Chas., Druggist.
5 Pfeiffer, Gottl., Plm. Roller Mills.
52 Plymouth Brew. Co., Office.
168 Plymouth Chair Co
37 Plymouth City Water Works.
155 Plymouth Coffee & Tea Co.
56 Plymouth Exchange Bank.
11 Plymouth Furniture Co., Office.
81 Plymouth Reporter, Office.
15 Plymouth Review, Office.
5 Plymouth Roller Mills, G. Pfeiffer.
19 Plymouth Supply Co.
23 Pokel, O. R., Union House.
67 Pop Factory, Office.
48 Postal Telegraph Co., Hotel Laack.
140 Prindiville, M. F., Saloon.
105 Plymouth Cheese Co.

126 Radloff Franz, Mason and Contractor
4 Rathbun Toll Line.
114 Reddington, Anthony, Residence.
115 Reinhold & Meyer Mfg. Co., Hdw.
95 Rieck, Joe, Turn Hall.
86-2 Robertson, Dr. R. W., Office.
88 Robertson, Dr. R. W., Residence.
86-3 Rooney, H. J., Officy.
142 Rooney, H. J., Residence.
45 Rowe, B. W., Office.
45-2 Rowe, B. W., Residence.
154 Rowe, J. S,, Residence.
136 Runge, Wm. C., Mason, Contractor.

96 Saemann, Wm. C., Residence.
114 Sanders, Frank, Residence.
54 Scheibe, A. R., Central House.
58 Schlaich, Julius, Residence.
65 Schmidt, Aug., Dry Goods and Groc
50 Schneider, Bros., Brew.
103 Schorer, R. R., Residence.
26 Schram, A. H., Furniture.
141 Schram, A. H., Residence.
199 Scheibe, Aug. Sr., Residence.
91 Scheibe, R., Store.
193 Schissler, L., Residence.
124 Schwalenberg, H., Mason and Cont.
169 Schwartz Mfg. Co., Office.
59 Serfling, J., Saloon.
1 Sheboygan Co. Tel. Ex., Sheboygan.
177 Siemers, F. H., Residence.
49 Smith, F. V., Meat Market.
63 Specht, Residence.
73 Starrett, C W., Redidence.
20 State Bank of Plymouth.
172 Street Car Office.

94 Thurmann & Co., F., Foundry.
92 Timm, J. H., Residence.
128 Tillotson, L. W., Residence.
130 Thurmann, Fred. Jr., Residence.
184 Timm, Fred., Saloon.

23 Union House, O. R. Pokel.
119 U. S. Express Co., H. Luedke.

122 Van Treeck, Herman, Residence.
173-3 Voss, Dr., Residence.

197 Wacker, Frank, Residence.
111 Wagner, Kasper, Bakery.
24 Walker, Geo., Residence.
152 Watson, O. H., Residence.
89 Wehe, E. C., Residence.
57 Wensink, I. B., Hardware.
145 Wensink, I. B., Residence.
77 Wheeler Co., H., Office.
139 Wheeler, H., Residence.
151 Wheeler, P. K., Residence.
178 Wiggin, A. W., Residence.
118 Wildman, Mrs. J., Residence.
12 Williams House, Chris. Freimund.
85 Wilson, R. R., Residence.
59 Wisconsin House, Feldmann.
79 Wolf, Henry, Residence.
198 Wolf, Adam, Residence.
19 Wolf, H., Residence.

74 Zerler, G. W., Residence.

Sheboygan Falls Telephone Exchange

EXCHANGE DIRECTORY

309 American Express Co.

356 Barragar W. H., Residence.
315 Bartusch Otto, City Hotel.
364 Bauernfeind J., Residence.
322 Blust Bros., Meat Market.
341 Boland B. H. Residence.
329–2 Boldt H. E.. Office.
329–3 Boldt H. E., Residence.
357 Brickner Woolen Mills.
355 Brickner Wm., Residence.
376 Byrum Spencer, Residence.

374 Christianson Jas., Residence.
315 City Hotel, O. Bartusch.
338 Commercial Hotel, F. Z. Zimmermann.
312 C. & N. W. Ry. Co.

365–2 Dairymen's National Bank.
319 Damrow O., Creamery.
323 Davis Arthur, Residence.
366 Dean M. H., Residence.
358 Delevan John, Residence.
342 De Long Mrs. S., Residence.
320 Draeger F., Bakery.

346 Falls Machine Co.
336 Franklin House, Geo. Mandel.

363 Galoway Wm., Residence.
348 German Bank.
302 Giddings Harry, Residence.
306 Gloff E. C., Residence.
354 Gruber L. C., Residence.
333 Gutsch Albert, Saloon.

303 Hartenberger R., Residence.
326 Hauenstein J. F., Hardware Store.
368 Heald A. O.. Residence.
372 Heald B. F., Residence.
316 Hertzberg O. H., Grocery.
377 Houwers John, Residence.

310 Ingelse P., Residence.

305 Kehl Jacob, Residence.
310 Kohlhagen & Ingelse, Residence.
339 Kurtz Ben. J., Residence.

371 Loomis H. K., Residence.
353 Lumsden A. J. Residence.

336 Mandel Geo., Franklin House.
373 McKinnon E. & Son.
378 McKinnon E., Residence.
350 Melendy Mark, Residence.

307 Nichols Dr. R. M., Residence.

359 Ogle Frank, Residence.
309 Osthelder Jos. Jr., Village Clerk.
318 Osthelder Jos. Sr., Saloon.

367 Peck C. G.; Residence.
313 Pfeifer Dr. C. W., Residence.
362 Pierce B. E., Residence.
369 Piper Wallace, Residence.

324–2 Richardson Bros.
324–4 Richardson Egbert, Residence.
324–3 Richardson Wm., Residence,
330 Richardson Mrs. Sarah.
370 Rickmeier Otto, Residence.
347 Robbins Geo. Residence.
311 Robbins Geo., Store.

345 Sanford B. H., Residence.
351 Schlichting Arthur, Residence.
360 Schlichting Sons, Store.
332 Schmidt D., Residence.
308 Sheboygan County News.
344 Sheb. Light, Power & Ry. Co., Office.
352 Smiley S., Residence.
343 Spratt Geo. W., Residence.
331 Stanley Rev. N. D., Residence.

365–4 Thomas J. E., Residence.
325 Thomas R. H. & Sons.
365–3 Thomas Stedman, Residence.
308 Thomas W. C., Sheb. County News.

314 Wachter Bros., Residence.
375 Weines Wm. F., Barber Shop.
361 Weisse Chas., Residence.
327 White Wagon Works.
317 Widder Julius, Residence.
321 Weisse C. S. & Co.
334 Wolf Wm., Saloon.

338 Zimmermann F., Commercial Hotel.

GERMAN BANK Prompt attention given to all business entrusted to us

All kinds of Lumber, Lath and Shingles - RICHARDSON BROS., SHEBOYGAN FALLS

Ask your Grocer for "World's Fair" Washing Powder The Best

ZORN'S DIRECTORY

OF THE VILLAGE OF

SHEBOYGAN FALLS

1906-1907

MISCELLANEOUS DIRECTORY

Village Officers.

President—O. B. Weisse.
Trustees—Henry Kohlhagen, Jul. K. Widder, C. G. Peck.
Clerk—J. P. Osthelder.
Treasurer—Chas. Dicke.
Assessor—A. B. Chandler.
Marshal—Otto Rieckmeier.
Justice of the Peace—John Ehren.

Fire Department.

Consists of a volunteer department of fifty men. Apparatus: One hand-power engine and hook and ladder truck.
Chief—Louis Weisse.
Asst. Chief—H. C. Boldt.
Secretary—Chas. F. Heald.
Treasurer—Jac. Kehl.
Engineer—Theo. Machnit.
Hook and Ladder Captain—Frank Gutheil.
Hose Captain—Henry Heide.
Meets first Friday in each month at Fire House, 7:30 p. m.

Postoffice.

Postmaster—H. H. Sanford.
Asst. Postmaster—Della Sanford.
Office Hours: 7:00 a. m. to 8:00 p. m.

Banks.

German's National Bank—Jno. E. Thomas, pres.; John Dassow, vice-pres.; Stedtman Thomas, cashier; John Dassow, E. G. Trowbridge, W. C. Thomas, Jno. E. Thomas and Stedtman Thomas, directors; w. s. Broadway, 2 s. bridge.
German Bank—Fred Karste, pres.; Abner O. Heald, cashier.

OTTO JUNCK, PRACTICAL PLUMBER
GAS, STEAM AND HOT WATER FITTER 1236 MICHIGAN AVENUE

1119 MICH. AVE. PHONE 506 **M. KROOS & SON** UNDERTAKING A SPECIALTY

Churches.

Baptist Church, First—
Dutch Reformed Church—Rev. Wentworth.
St. Mary's Catholic Church—Rev. Salbreiter.
St. Paul's Lutheran (German)—Rev. Geo. Wildermuth, pastor.
St. Peter's Episcopal—Rev. N. D. Stanley, pastor.

Schools.

Evangelical Lutheran School, s. s. Cedar, 2 w. Broadway, school year of 10 months.
Sheboygan Falls High School, s. e. cor. Chicago and School.

Secret and Benevolent Societies.

Equitable Fraternal Union, Assembly No. 80—W. Heide, vice-pres.; Geo. A. Robbins, past pres.; J. P. Osthelder, sec.; Geo. Robbins, treas.; Mrs. J. P. Osthelder, advisor; Jacob Kehl and E. Melendy ,trustees.

Falls Camp No. 1073, M. W. A.—W. H. Barrager, consil; H. Anderson, W. A.; L. Constance, clerk; Levy Pierce, banker; R. M. Nichols and C. W. Pfeifer, physicians; meets first and third Monday each month.

Guttenberg Lodge No. 285, I. O. O. F.—John Bauerfeind, N. G.; Wm. May, V. G.; Alb. Krause, Jr., sec.; Wm. Kutzback, perm. sec.; Ernst Gloff, treas. Meets Thursday evening at Odd Fellows' hall.

Jairus Richardson Post No. 12, G. A. R.—Manning McKinnon, Com.; Levy Pierce, S. V. C.; Geo. Burry, J. V. C.; Marc. George, Q. M.; T. C. Hawkins, adj. Meets second and fourth Saturday of month at Odd Fellows' hall.

St. John Lodge No. 24, F. & A. M.—C. M. Cody, W. M.; R. H. Thomas, Jr., S. W.; H. L. Gardner, J. W.; W. P. Bryant, sec.; P. D. Bort, treas. Meets first and third Tuesday of month at Masonic hall.

Royal Neighbors of America, Riverside Camp, No. 764—Oracle, Mrs. McKannon; Vice-O., Mrs. M. Davis; recorder, Mrs. M. Constance; receiver, Mrs. E. Blust; chancellor, Mrs. E. Kutzback. Meets every second and fourth Monday in the month.

Public Halls.

Free Hall, w. s. Monroe, 2 n. Water.
Masonic Hall, cor. Broadway and Bridge.
Odd Fellows' Hall, s. s. Pine, 2 w. Broadway.
Woodmen Opera House, n. s. Bridge, 2 w. Broadway.

Interurban Cars

leave the Falls for

SHEBOYGAN AND PLYMOUTH

every hour

All kinds of wood at A. W. Sperl and Company 1127 Ontario Ave. Telephone 342

State Business College, the largest and best 802-804 N. 8th St.

Always go to GLAESER'S *If you want the BEST* Photographs

HORSTBRINK & CO., Photographers TELEPHONE 698 831 N. Eighth St.

Honold Bros., Plumbers, Tinners, Steam Fitters 420 North Eighth Street Telephone 158

Best Laundry Work at Excelsior Steam Laundry

ZORN'S DIRECTORY

OF THE VILLAGE OF

SHEBOYGAN FALLS

1906-1907

ALPHABETICAL LIST OF NAMES

SHEBOYGAN FALLS DIRECTORY

A

AMERICAN EXPRESS CO., Jos. P. Osthelder agt., n. s. Pine, 1 w, Broadway, tel. 309.
Anderson H., cheese mfr., w .s. Buffalo, 3 s. Cedar, res. same.
Armbruster Max, cooper, res. w. s. Buffalo, 4 n. Walnut.
Armbruster Otto, machine shop, w. s. Buffalo, 4 n. Walnut.

B

BAAR ISABEL (wid. Henry), s. w. Wisconsin.
Balch H. C. Miss, n. e. cor Michigan and Madison.
Barrager W. H. druggist, w. s. Broadway, 3 n. Pine, res. same, tel. 356.
Bartusch Otto Mrs., prop. City Hotel and saloon, n. w. cor. Broadway and Maple, res. same. tel. 315.
Bassuener Andrew, trav-agt., res. n. s. Pine, 1 e. Detroit.
Bassuener Meta Miss, res. n. s. Pine, 1 e. Detroit.
Bassuener Norma Miss, res. n. s. Pine, 1 e. Detroit.
Bassuener Otto, teamster, res. w. s. Buffalo, 2 n. Maple.
Bauernfeind Alfred, electrician, res. n. s. Jefferson, 2 e. Water.
Bauernfeind Arno, ins. agt., res. n. s. Leavens, near limits.
BAUERNFEIND JOHN, mgr. Sheb. Falls Mutual Fire Ins. Co., office n. s. Pine, 2 w. Broadway, tel. 364, res. n. s. Leavens, near limits.
Baum Aug., tinner, res. s. s. cor. Broadway and Elm.
Baumann Rose, dom., City Hotel.
Benedict Henry, brds. s. w. cor. Detroit and Elm.
Berlin Betsy (wid. Chas.), res. e. s. Broadway, 4 s. Elm.

Headquarters for Pillsbury's Best SIMON GRASSER, 817 Center Avenue and 930 North Water Street

CITIZENS STATE BANK, *Sheboygan, Wisconsin*
DEPOSIT $1.00 IN OUR SAVINGS DEPARTMENT AND RECEIVE A STEEL SAFE GRATIS

Flour, Feed and Produce at DIESTELHORST, EBERHARDT CO., Plymouth, Wis.

Berry Geo., retired, res. s. w. cor. Wisconsin and Plank road.
Bertram A. M., photographer, e. s. Broadway near Pine, res. n. s. York, 2 e. Mill.
Bertram Aug., res. s. e. cor. Main and Plank road.
Bertram F. W., painter, res. n. s. York, 2 e. Mill.
Bertram Mary Miss, res. n. s. York, 2 e. Mill.
Besch Hattie (wid. Oscar), res. Green Bay road, 5 s. Plank road.
Billmann Jos., tanner, res. cor. Poplar and Main.
Bittner Will, tanner, res. w. s. Broadway, 2 s. Bridge, 2d floor.
Blank Fred., lab., res. s. s. Leavens, 2 n. Main.
Blank Wm., lab., res. w. s. Main, 3 n. Leavens.
Blust Bros. (Frank and John Blust), meat market, n. e. cor. Broadway and Pine, tel. 322.
Blust Ed., butcher, res. n. w. cor. Broadway and Cedar.
Blust Frank (Blust Bros.), res. n. w. cor. Cedar and Broadway.
Blust Harry, student, res. n .e. cor. Cedar and Broadway.
Blust John (Blust Bros.), res. n .e. cor. Pine and Broadway, 2d floor.
Blust Josephine, student, res. n. e. cor. Pine and Broadway, 2d floor.
Blust Pearl, student, res. w. s. Broadway, 4 s. Cedar.
Blust William, butcher, res. w. s. Broadway, 4 s. Cedar.
Boland Ben., butcher, res. cor. Giddings and Park, tel. 341.
Boldt H. E., lumber, n. s. Broadway oppos. Buffalo, res. e. s. Broadway, 1 w. Buffalo, tel 329.
Boldt John, retired, res. w. s. Broadway, 7 n. Walnut.
Boldt Mary Miss, res. n. e. cor. Main and Leavens.
Boos Mary Miss, res. n. s. School, 2 e. Giddings.
Boos Peter, tanner, res. n. s. School, 2 e. Giddings.
Boos Peter J., tanner, res. n. s. School, 2 e. Giddings.
Bort Ed., tanner, res. e. s. Buffalo, 2 s. Cedar.
Bort P. D., retired, res. w. s. Broadway, 3 s. Cedar.
Bragg Geo., tanner, brds. Franklin House.
Brandt Edwin, lab., brds. Franklin House.
Brandt Henry, lab., brds. Franklin House.
Breher Jacob, retired, res. e. s. Detroit, 3 s. Elm.
Brickner G. H. pres. woolen mills, res. s. e. cor. Elm and Chicago
Brickner W. C. (mgr. Brickner Woolen Mills), res. s. e. cor. Elm and Chicago, tel. 355.
Brickner Woolen Mills Co., W. C. Brickner, mgr., s. e. cor. Broadway and Pine, tel. 357.
Brinkmann John, teamster, res. w. s. Main, 2 n. Leavens.
Bryant Clair, student, res. e. s. Water, 3 s. Monroe.
Bryant John, retired, res. e. s. Water, 3 s. Monroe.
Bryant May, teacher, res. e. s. Water, 3 s. Monroe.
Bryant W. B., clerk, res. e. s. Water, 3 s. Monroe.

LAWRENCE ROCHLUS & CO., WHOLESALE AND RETAIL Flour and Feed

Reliable Shoes at F. NAGEL & SON, 820 N. 8th St.

1119 MICHIGAN AVENUE
TELEPHONE 506
M. Kroos & Son
UPHOLSTERING AND
PICTURE FRAMING

Hoekstra's Pasteurized Milk is Pure and Clean

ALDAG & BURHOP
530 SOUTH FOURTEENTH STREET
Strictly first-class Merchandise. Phone 232

Bryant W. P. shipping clerk, res. e. s. Adams, 3 s. Monroe.
Burgess Winget ,retired, res. e. s. Broadway, 2 s. Elm.
Buss Julius, tanner, res. e. s. Hickory, foot of Adams.
Buss William, lab., res. n. e. cor. Bridge and Broadway, rear.
Butters Agnes (wid. E. C.), res. n. e. cor School and Giddings.
Buzzle Arthur, lab., res. e. s. Main, 1 n. Bridge.
Buzzle Mary Miss, res. e. s. Main, 1 n. Bridge.
Buzzle Phil., lab., res. e. s. Main, 1 n. Bridge.
Byrum Geo. H., teamster, res. n. s. Pine, 2 e. Detroit.
Byrum S., architect, res. e. s. Buffalo, 2 n. Maple.

C

CAREY MRS. LILLIAN., res. n. s. Pine, 2 e. Detroit.
Chandler A. B., retired, res. s. w. cor. Pine and Buffalo.
Chandler Harry, lab., res. s. w. cor. Pine and Buffalo.
Chaplin Emma (wid. Wilson), res. s. s. Adams, 3 e. Michigan.
Chicago & Northwestern R'y Co., cor. Madison and Poplar.
City Hotel, Mrs. Ida Bartusch, prop. n. w. cor. Broadway and Maple, tel. 315.
Clark Edwin, lab., res. n. s. York, 4 w. Short.
Clark Maud Miss, res. n. s. York, 4 w. Short.
Clark Milton, carp., res. n. s. York, 4 w. Short.
Clark Wm., lab., res. n. s. York, 4 w. Short.
Cliquennoi Jac., lab., res. n. e. cor. Pine and Broadway, 2d floor.
Cody C. B., M. D. D. S., brds City Hotel.
Cody C. M., dentist, s. e. cor. Pine and Buffalo, res. n. s. Pine, 3 w. Michigan.
Cole Jessie, teacher, res. s. s. Monroe, 3 w. Michigan.
Constance Bessie, bkkpr., res. w. s. Broadway, 2 s. Walnut.
Cole Geo. T. Mrs., s. s. Monroe, 3 w. Michigan.
Conger Rob. O., wool sorter, n. w. cor. Pine and Mill.
Constance Bessie Miss, res. w. s. Broadway, 2 s. Walnut.
Constance L., furniture and undertaker and wallpaper, n. s. Pine, 4 e. Buffalo, res. w. s. Broadway, 2 s. Walnut.
Coons Peter, lab., n. w. cor. Poplar and Plankroad.
Coyne Alice, milliner, s. s. Pine, 2 e. Detroit, res. s. s. Pine, 1 e. Summer.
Coyne Thomas, retired, e. s. Pine, 1 e. Summer.
Craig E. G. (wid. Fremont), res. w. s. Giddings, 3 s. Pine.
Crandall H. B., retired, res. s. w. cor. Buffalo and Elm.
Crosby Stephan, retired, res. s. s. Summer, 2 e. Pine.
Curier Elizabeth (wid. Thomas), res. n. s. Broadway, 3 n. Cedar.

A large variety of Bread, Pies, Cakes, etc.
ALWAYS ON HAND AT - - -
Emil Mohr

Yours for Good Work *Kolberg's Laundry* Phone 24 814-816 New York Ave.

D

DASSOW ETTA (wid. J.), res. Green Bay Road, 1 s. Plankroad.
Davis Arthur, lab., res. s. s. Leavens, near limits, tel. 323.
Davis Jessie Miss, res. s. s. Leavens near limits.
Davis Wm. A., teamster, res. cor. Water and Plankroad.
DAIRYMEN'S NATIONAL BANK, (Jno. E. Thomas, pres., Stedman Thomas, cashier), w. s. Broadway, 2 s. Bridge, tel. 365-2.
Dean Emma Miss, res. n. s. Pine, 4 w. Giddings.
Dean Henry, carp., res. e. s. Wisconsin, 1 s. Washington.
Dean L. P. & Son, furniture and undertaker, s. e. cor. Broadway and Maple.
Dean Mary (wid. L. P.), res. n. e. cor. Adams and Michigan.
Dean Maurice, undertaker, res. n. e. cor. Michigan and Adams, tel. 366.
Dean P. F., clerk, res. s. w. cor. Bridge and Broadway.
Dean Phil. R. (L. P. Dean & Son), res n. w. cor. Broadway and Elm.
Deelay Mike, boss carder, woolen mills, res. n. s. Summer, 2 w. Giddings.
De Groff W. H., retired farmer, res. s. s. Pine, 1 w. Short.
De Jong Chas., Holland minister, brds. City Hotel.
Delavan John, bkpr, res. n. w. cor. Giddings and Summer, tel. 358.
Delavan Mary (wid. Pat.), res. n. w. cor. Giddings and Summer.
Delo Cora, dom. cor. Elb and Chicago.
De Long Bertha (wid. Sidney), res. s. s. Summer, 4 e. Pine, tel. 342.
De Long Conrad, farmer, res. w. s. Giddings near limits.
De Long Hattie Miss, res. w. s. Giddings near limits.
De Long St. (De Long & Grohs), res. Milwaukee road near limits.
De Long & Grohs (St. De Long and Henry Grohs), hardware and agricultural impl., n. s. Pine, 1 e. Buffalo.
De Smith Frank, clerk, s. s. Monroe near limits.
De Smith James, painter, res. s. s. Monroe near limits.
Dicke Chas., lab., res. s. s. Leavens, 1 w. Main.
Dicke Elizabeth Miss, res. s. s. Leavens, 1 w. Main.
Dicke, George lab., res. s. s. Leavens, 1 w. Main.
Dicke Henry, lab., res. s. s. Leavens, 1 w. Main.
Dicke Lizzie (wid. L.), res. e. s. Broadway, 4 s. Walnut, 2d floor.
Dicke Mary Miss, res. e. s. Broadway, 4 s. Walnut.
Dicke Wm. C., painter, res. s. w. cor. Cedar and Broadway.
Dicke Wm. L., painter, res. e. s. Buffalo, 2 n. Maple.
Diehl Frank, traveler, res. s. s. Summer, 1 e. Pine, tel. 337.
Dittes Louis, lab., res. s. w. cor. Buffalo and Cedar.
Dittes Lucy, weaver, res. s. s. Monroe, 2 e. Water.

802-804 N. 8th St. 2nd Floor
Houses and Lots for Sale, Trade or Rent H. J. NEUENS
PEOPLES CASH MEAT MARKETS 1208 Pennsylvania Ave. 1034 Lincoln Ave. 807 Wisconsin Ave.
Headquarters for Pictures and Frames at J. GEREND'S 704 N. Eighth St.

GERMAN BANK, Prompt Attention Given to Collections

SHEBOYGAN FALLS, WISCONSIN
RICHARDSON BROS., promptly attended to. Estimates ...

Dittes Lydia, weaver, res. s. s. Monroe, 2 e. Water.
Dittman Wm., cigarmkr., res. s. e. cor. Pine and Buffalo, rear 2d floor.
Dixon A. B. Mrs., res. n. s. Plankroad, near limits.
Dixon Daisy Miss ,res. n. s. Plankroad, near limits.
Doe Wah Jack, Club Room, s. w. cor. Broadway and Bridge, 2d floor.
Doebert Agnes, lab., res. e. s. Broadway, 4 s. Walnut, 3d floor.
Doebert Lena, lab., res. e. s. Broadway, 4 s. Walnut, 3d floor.
Doebert Ottilie (wid. Gottl.), res. e. s. Broadway, 4 s. Walnut, 3d floor.
Doebert Paul, painter, res. e. s. Broadway, 4 s. Walnut, 3d floor.
Draeger Ferd., baker, n. s. Pine, 3 w. Buffalo, res. same, tel. 320.
Drollinger Christ., lab., res. s. s. Jackson near limits.
Dresser A. F., milliner and fancy goods, s. s. Pine, 3 w. Broadway, res. same.
Drossol Ida, dom., n. s. Pine, 5 w. Giddings.
Dunn May Miss, res. s. e. cor. Buffalo and Cedar.
Dye Andrew, retired farmer, res. n. s. Pine, 3 w. Short.

E

EASTMAN FRANK, fruit dealer, res. s. s. town line, 1 w. Mill, tel. 376.
Ebs Henry, lab., res. w. s. Pine, 1 s. Summer.
Ehren John, Gen. Agt. Mutual Fire Ins. Co., res. cor. Giddings and School.
Eichhorn Anna Miss, res. s. s. Poplar near limits.
Eichhorn Mrs. (wid. Frank), res. e. s. Detroit, 3 s. Cedar.
Eichhorn Thomas, operator woolen mills, res. s. s. Poplar, near limits.
Eichhorn Wm., blacksm., res. n. s. Pine, 1 w. Detroit.
Engelhardt Louise, dom., City Hotel.
English Baptist Church, n. w. cor. Buffalo and Elm.
Erdmann Wm., lab., res. n. s. Madison.

F

FAIRWEATHER ANNIE MRS., res. Pine, 2 e. Mill.
Falls Machine Co., e. s. Broadway, 2 s. Maple ,tel. 346.
Favell Jos., retired, res. s. s. Summer, 1 e. Pine.
Fire House, e. s. Broadway, 2 n. Elm.
Firzlaff Sophie, dom., n. s. Pine, 2 w. Buffalo.
Franklin House, Geo. Mandle prop., n. cor. Detroit and Pine, tel. 336.
Frei Frank, tanner, res. n. s. Jefferson opp. Michigan.

USE J. I. C. SOAP FOR YOUR FAMILY WASHING

Every Want in the Plumbing Line you'd best refer to OTTO JUNCK 1236 MICHIGAN AVENUE Telephone 99

CARPETS AND CURTAINS M. KROOS & SON 1119 Michigan Ave. Telephone 506

A. W. Sperl & Co. 1127 Ontario Ave. Telephone 342 Reasonable prices on all kinds of wood and perfect measurement

Fricke Henry, carp., res. e. s. Pine, 3 s. Summer.
Friedrichs Chas., lab., res. s. s. Adams opp. Michigan.
Friedrichs Fred., lab., res. e. s. Giddings, 2 n. Summer.

G

GALLOWAY PETER, plasterer, res. s. s. Adams, 1 w. Hickory.
Galloway Wm., egg-dealer, res. n. w. cor. Oak and Jefferson, tel. 363.
Garbe Gusta, dom., s. s. Pine, 4 e. Summer.
Garnold Wm., tanner, res. w. s. Adams, 1 w. Hickory.
Garton Laura (wid. John), res. s. e. cor. Jefferson and Michigan.
Garton Wm. Jr., drayman, res. n. s. Adams, 1 w. Hickory.
Gearlds John, carp., res. n. e. cor. Michigan and Madison.
Gearlds Walter, lab., res. n. e. cor. Michigan and Madison.
German Bank, s. e. cor. Bridge and Broadway, tel. 348.
George Clara, Miss, res. w. s. Bryan, 2 n. Plankroad.
George Edgar, lab., res. s. s. Pine, 2 e. Buffalo, 2d floor.
George LeRoy, lab., res. w. s. Bryan, 2 n. Plankroad.
George M. B., retired, res. w. s. Bryan, 2 n. Plankroad.
George Mrs. Chas., res. s. s. Pine, 2 e. Buffalo.
George Raymond, machinist, res. w. s. Bryan, 2 n. Plankroad.
George Rosco, cheese-mkr., res. w. s. Bryan, 2 n. Plankroad.
Gibbons Harry, lab., res. s. s. Adams, 2 e. Michigan.
Gibbons Hattie Miss, res. s. s. Adams, 2 e. Michigan.
Gibbons Mary Miss, dressmaker, res. s. s. Adams, 2 e. Michigan.
Giddings Harvard, farmer, res. w. s. Giddings Park, tel. 302.
Giddings Jennie Miss, res. w. s. Giddings Park.
Gloff E. C., coal and wood, n. s. Jefferson, 2 e. Michigan, tel. 306.
Goodell Alice Miss, res. e. s. Buffalo, 3 s. Cedar.
Goodell David, farmer, res. e. s. Buffalo, 3 s. Cedar.
Goodwin Mary (wid. Wm.), res. e. s. Pine, 6 s. Summer.
Graber John, lab., res. s. e. cor. Walnut and Broadway.
Graber Stephan, lab., res. s. e. cor. Walnut and Broadway.
Granold Wm., tanner, res. s. s. Monroe, 4 e. Michigan.
Greiser Emma Miss, millinery, n. s. Pine, 2 w. Buffalo.
Grohs Henry (De Long & Grohs), res. w. s. Giddings, 4 s. Summer.
Gruber L. J., sup. Brickner Woolen Mills, res. w. s. Broadway, 2 s. Elm, tel. 354.
Gutheil Frank, cigarmkr., res. e. s. Water, 2 s. Monroe.
Gutsch Albert, saloon, n. s. Pine, 2 e. Buffalo, res. same, tel. 333.
Guttenberg Lodge No. 285, s. s. Pine, 2 w. Broadway, 2d floor.
Guyett Harry, student, res. w. s. Broadway, 3 n. Cedar.
Guyett R. B., barber, e. s. Broadway, 3 s. Maple, res. w. s. Broadway, 3 n. Cedar.

State Business College, the largest and best, ... St.

If you want the best PHOTOGRAPHS for your money go to G. C. Glaeser 323 N. 8th Street 1512 S. 12th St.

The most exclusive line of Card Mounts in the city Horstbrink & Co.

Phone 343-2 EXCELSIOR STEAM LAUNDRY

STEAM AND HOT WATER HEATING HONOLD BROS. 420 N. 8th St. Phone 158

H

HABIGHORST ADELE, teacher, res. s. e. cor. Broadway and Buffalo.
Habighorst Henry, retired, res. s. e. cor. Broadway and Buffalo.
Hackett Martha (wid. Henry), res. s. e. cor. Plankroad and Water.
Halter Wm., lab., res. n. s. Plankroad, 2 w. Bryan.
Halverson Frank, clerk City Hotel, res. n. w. cor. Broadway.
Hamann Albert, lab., res. s. s. Monroe, 2 e. Michigan.
Hamann Wm., mason, res. s. s. Monroe, 2 e. Michigan.
Hartenberger Jos., carver, res. e. s. Bryan, 2 n. Plankroad.
Hartenberger Rob., lab., res. e. s. Bryan, 2 n. Plankroad, tel. 303.
Hartenberger Sarah Miss, res. e. s. Bryan, 2 n. Plankroad.
Hartmann Lena, res. s. s. Pine, 3 e. Buffalo.
Hauenstein Fred., clerk, res. e. s. Broadway, 3 n. Pine.
Hauenstein Hattie Miss, res. e. s. Broadway, 3 n. Pine .
Hauenstein J. T., Mrs. H. Hauenstein, prop., hardware, e. s. Broadway, 3 n. Pine, res. same, tel. 326.
Hawkins H. A., res. Buffalo, 4 n. Cedar.
Hawkins T. C., retired, res. s. e. cor. Buffalo and Elm.
Hawkins W. H., retired, res. n. w. cor. Oak and Jackson.
Heald A. O., cashier, German Bank, res. n. s. Plankroad, opp. Water, tel. 368.
Heald Ben., res. e. s. Water, 3 s. Jefferson, tel. 372.
Heald Chas., bkkpr, res. e. s. Water, 2 n. Madison.
Heide Christian, res. n. w. cor. Buffalo and Maple.
Heide Gottlieb, tanner, res. s. s. Elm, 2 w. Buffalo.
Heide Henry, retired, res. w. s. Buffalo, 2 s. Pine.
Heide Henry, tanner, res. w. s. Buffalo, 3 n. Cedar.
Heide Wm., tanner, res. n. e. cor. Main and Leavens.
Helmer Ernst, lab., res. n. e. cor. York and Mill.
Hemschemeyer Armin, res. n. e. cor. Main and Plankroad.
Hemschemeyer C. H., res. n. e. cor. Main and Plankroad.
Hemschemeyer Fred., tanner, res. e .s. Broadway, 3 s. Walnut.
Hemschemeyer Leona Miss, res. n. e. cor. Main and Plankroad.
Hemschemeyer Otto, lab., res. n. e. cor. Main and Plankroad.
Hemschemeyer W. D., trav. agt., res. s. e. cor. Plankroad and Michigan.
Hemschemeyer Wm., farmer, res. n. e. cor. Main and Plankroad.
Henke Alb., tanner, res. n. w. cor. Cedar and Detroit.
Henry A. E., speculater, res. n. w. cor. Park and Jefferson.
Herber Anton, lab., res. n. s. Madison, 2 w. Poplar.
Herber Barbara Mrs., res. n. s. Madison, 2 w. Poplar.
Herber John, lab., res. n. s. York, 2 w. Pine.
Herber Louis, lab., res. n. s. Madison, 2 n. Poplar.
Herlier Tony, lab., res. w. s. York, near limits.

ELEVATOR and FEED MILL Simon Grasser 930 N. Water St.

CITIZENS STATE BANK, Sheboygan, Wisconsin
NOT WHAT YOU EARN, BUT WHAT YOU SAVE MAKES YOU WEALTHY

Staple and Fancy Groceries at Diestelhorst, Eberhardt Co., PLYMOUTH, WIS.

Lawrence Rochlus & Co., Successors to ROBERT SCHROEDER, Flour and Feed

Hermann John, retired, res. cor. Detroit and Cedar.
Hermann Wm., lab., res. n. s. Madison, 1 w. Poplar.
Hertzberg Alma Miss, tel. operator, res. s. s. Pine, 3 e. Buffalo.
Hertzberg Arthur, bartender, res. s. s. Pine, 3 e. Buffalo.
Hertzberg F. O., res. s. s. Pine, 3 e. Buffalo.
Hertzberg Grover, machinist, res. s. s. Pine. 3 e. Buffalo, 2d floor.
Hertzberg O. H., groceries, flour, feed, wood, coal, etc., s. e. cor. Pine and Buffalo, tel. 316, res. s. e. cor. Water and Madison.
Heule Chas., printer, res. w. s. Detroit, 2 s. Cedar.
Heule Ed., lab., res. w. s. Detroit, 2 s. Cedar.
Heule Ella, teacher, res. w. s. Detroit, 2 s. Cedar.
Heule Jola, milliner, res. w. s. Detroit, 2 s. Cedar.
Heule Nettie Miss, res. w. s. Detroit, 2 s. Cedar.
Hills Henry, retired, res. n. s. Washington, cor. Water.
Holden E., lab., res. s. s. School, 3 e. Giddings.
Holden Harold, lab., res. n. s. School, 3 e. Giddings.
Houwers A. J., carp.-contr., res. Pine, near limits, tel. 377.
Houwers Geo., carp., res. Pine, near limits.
Houwers John, carp., res. Pine, near limits.
Houwers Minna Miss, res. Pine, near limits.
Hubbard Alfred, lab., res. s. w. cor. Detroit and Elm.
Hubbard Saloma Miss, res. s. w. cor. Detroit and Elm.
Hubband T. J., lab., res. s. w. cor. Detroit and Elm.
Humphrey Frank, operator at depot, brds. City Hotel.
Hyatt Ernst, lab., res. n. s. Plankroad, near limits.

I

INGELSE JAC, stone quarry, res. n. s. Madison, 4 w. Monroe.
Ingelse Peter (Kohlhagen & Ingelse), res. n. s. Monroe, 2 e. Hickory. tel. 310.
Iselo Lizzie, dom., n. e. cor. Pine and Broadway, 2d floor.

J

JAMES J. H., lawyer, s. s. Pine, 2 w. Broadway, 2d floor, res. n. s. Pine, 3 e. Mill.
Johann Fred., mason, res. n. s. Madison, 3 w. Poplar.
Johann Otto, lab., res. n. s. Madison, 3 w. Poplar.
Johnson Cas., lab., res. w. s. Buffalo, 3 n. Cedar.
Jones C. W., livery, n. e. cor. Buffalo and Bridge, res. w. s. Broadway, 2 n. Cedar.
Jones Mamie, student, res. w. s. Broadway, 2 n. Cedar.
Jones William, retired, res. w. s. Broadway, 2 n. Cedar.

Anything you want in FOOTWEAR at F. Nagel & Son

ALL KINDS OF FURNITURE **M. KROOS & SON** 1119 MICHIGAN AVE. PHONE 506

HOEKSTRA MAKES DELICIOUS ICE CREAM ALL THE YEAR ROUND

Aldag & Burhop - INSURANCE - 530 S. Fourteenth Street TELEPHONE 232

K

KALK C. H., general mds., w. s. Broadway, 2 n. Pine, res. same.
Kalk F. F., clerk, res. s. e. cor. Washington and Wisconsin.
Kalk Henry, hand turner, res. n. e. cor. Buffalo and Walnut.
Kalk Lizzie Miss, res. n. e. cor. Buffalo and Walnut.
Kane Ida, student, res. n. s. Pine, 3 e. Detroit.
Kane Mamie Miss, res. n. s. Pine, 3 e. Detroit.
Kane Michael, lab., res. n. s. Pine, 3 e. Detroit.
Kanke Henry, overseer in mills, brds. City Hotel.
Kapper Lizzie, dom., n. w. cor. Pine and Buffalo.
Kehl F. J. bkkpr., res. n. e. cor. Broadway and Bridge.
Kehl Frank, cigarmkr., res. e. s. Poplar, 2 n. Monroe.
Kehl Jacob, cigarmfr., n. e. cor. Broadway and Bridge, tel. 305.
Kehl Meta Miss, res. n. e. cor. Broadway and Bridge.
Kennedy C. J., carp., res. w. s. Chicago, 2 s. Elm.
Kennedy Charles, Sr., res. w. s. Chicago, 2 s. Elm.
Kennedy Ed., carp., res. w. s. Chicago, 2 s. Elm.
Kennedy Frank, carp., res. w. s. Detroit, near limits.
Kennedy Fred., carp., res. s. w. cor. Pine and Buffalo, 2d floor.
Kerskamp Christ., foundry, res. n. w. cor. Buffalo and Cedar.
Kerskamp Ed., mason, res. n. w. cor. Buffalo and Cedar.
Kerskamp John H., foundry, n. w. cor. Buffalo and Cedar, res. same.
Kerskamp Louise Miss, res. n. w. cor. Buffalo and Cedar.
Kilton N. W., retired, res. cor. Summer and Giddings.
Kingsford A. C., teacher, res. e. s. Detroit, cor. Elm.
Kirschner Frank, lab., res. n. s. Leavens, 1 w. Main.
Kirskamp Ben., lab., res. s. w. cor. Detroit and Cedar.
Kirskamp Carl, lab., res. s. w. cor. Detroit and Cedar.
Kirskamp Chas., lab., res. s. w. cor. Detroit and Cedar.
Kirskamp Christ, moulder, res. n. w. cor. Buffalo and Cedar.
Kirskamp John, moulder, res. n. w. cor. Buffalo and Cedar.
Kirskamp Louise Miss., res. n. w. cor. Buffalo and Cedar.
Kirskamp Mamie Miss., res. s. w. cor. Detroit and Cedar.
Koch Wm., brds. s. s. Adams, 2 w. Michigan.
Kohlhagen Charles, student, res. n. s. Adams, 3 e. Michigan.
Kohlhagen E. (Kohlhagen & Ingelse), res. n. s. Monroe, 2 e. Hickory.
Kohlhagen H., retired, res. e. s. Poplar, 1 n. Monroe.
Kohlhagen Joe., lab., res. e. s. Hickory, foot of Adams.
Kohlhagen Lizzie (wid. Andrew), res. n. s. Adams, 3 e. Michigan
Kohlhagen Louis, lab., res. n. s. Adams, 3 e. Michigan.
Kohlhagen Mary (wid. Joe.), res. e. s. Hickory, foot of Adams.
Kohlhagen & Ingelse (Edw. Kohlhagen and Peter Ingelse), lime kiln and quarry, n. s. Monroe, 2 e. Hickory, tel. 310.

EMIL MOHR, the largest Bakery in the city

Ring up Phone 24 KOLBERG'S LAUNDRY We call on short notice Prompt deliveries

MONEY TO LOAN at H. J. Neuens 802-804 N. 8th St. 2nd Floor

Peoples Cash Meat Markets -- Large, Clean and Inviting

Koenig Otto, cigarmkr., brds. s. s. Pine, 3 w. Short.
Koenig Sophie (wid. Henry), res. s. s. Pine, 3 w. Short.
Konings Henry, lab., res. cor. Madison and Michigan.
Konings Jane (wid. Henry), res. cor. Madison and Michigan.
Konke Henry, lab., brds. n. e. cor. Broadway and Cedar.
Krause Chas., lab., res. n. s. Jefferson, opp. Michigan.
Krause Herm., tanner, res. w. s. Poplar, 1 n. Jefferson.
Krause Theo., bar tender, res. s. w. cor. Pine and Buffalo.
Kriedemann Aug., res. Green Bay road. 3 s. Plank road.
Kroeger Chas., wagonmkr. and saw mill, n. e. cor. Buffalo and Bridge, res. 2d floor.
Kroeger Fred., lab., res. n. w. cor. Buffalo and Bridge.
Kroeger Gust., lab., res. n. s. Adams.
Kubel Ernst, Sr., res. n. s. Madison, 1 n. Poplar.
Kubel Ernst, Jr., lab., res. s. s. Washington, 1 e. Wisconsin.
Kubel Jennie Miss, res. s. s. Monroe, 1 e. Hickory.
Kubel Margarete, res. s. s. Monroe, 1 e. Hickory.
Kubel Wm., tanner, res. s. s. Monroe, 1 e. Hickory.
Kuechenmeister F., lab., res. e. s. Detroit, 2 s. Elm.
Kuehl Herm., lab., res. e. s. Pine, 5 s. Summers.
Kuehn Alb., fireman, res. n. s. Adams, 2 e. Michigan.
Kuehn Frank, lab., res. n. s. Adams, 2 e. Michigan.
Kuehn Kurt, lab., res. n .s. Adams, 2 e. Michigan.
Kuentz Alma Miss, res. s. s. Adams, opp. Michigan.
Kuentz Henry, pool room, s. s. Pine, 3 e. Buffalo, res. s. s. Adams, opp. Michigan.
Kuentz Ida Miss, res. s. s. Adams, opp. Michigan.
Kutzback W. C., custom tailor, s. s. Pine, 5 w. Broadway, res. n. w. cor. Broadway and Walnut.

L

LAMPMAN ELISHER, res. near Plank road.
Lange Louise (wid. Albert), res. w. s. Poplar, 1 n. Jefferson.
Lange Selma Miss, res. n. w. cor. Elm and Broadway:
Lange Wm., retired, res. n. e. cor. Elm and Broadway.
Langner Christine (wid. Charles), res. s. s. Monroe, 1 e. Michigan.
Langner Ella Miss, res. n. s. Monroe, 3 e. Poplar.
Langner Fred., retired, res. n. s. Monroe, 3 e. Poplar.
Langner Wm., lab., res. s. e. cor. Monroe and Michigan.
Largent Frank, lab., res. s. s. Monroe, 2 w. Michigan.
Leason Ida Miss, res. n. e. cor. Michigan and Madison.
Leavens A., cheese bandage mfr., n. s. Pine, 3 e. Short, res. s. w. cor. Buffalo and Maple.
Leaver Alice, student, res. s. e. cor. Buffalo and Maple.
Leaver Asher, clerk, res. s. e. cor. Buffalo and Maple.

UPHOLSTERING done to order on short notice. All kinds of Plushes, Tapestries, Etc., in stock at GEREND'S

German Bank, DEPOSITS FROM $1.00 UP RECEIVED IN SAVINGS DEPARTMENT

RICHARDSON BROS. - Planing Mill, - SHEBOYGAN FALLS, WISCONSIN
... on buildings prom...

USE THE FAMOUS SELF-WASHING "WITCH SOAP"

Leizen Hattie, dom. s. s. Pine, 1 e. Giddings.
Leutcher John, retired, res. w. s. Buffalo, 1 n. Elm.
Lindner Rich., boots and shoes, n. s. Pine, 2 e. Detroit, res. n. s. Washington, 2 w. Michigan.
Little Leroy, agt., res. n. s. Pine, 2 e. Short.
Little W. M., real estate, n. s. Pine, 2 e. Short, res. same.
Littlefield Novelty Store, B. P. Littlefield prop., s. s. Pine, 3 e. Buffalo, res. n. e. cor. Broadway and Cedar.
Littlefield Helen (wid. Stephen), res. n. e. cor. Broadway and Cedar.
Loomis H. K., retired, res. s. w. cor. Chicago and Elm, tel 371.
Loomis Katharine, musician, res. s. w. cor. Chicago and Elm.
Lumsden Bandage Co., Mrs. A. J. Lumsden, prop., s. e. cor. Monroe and Water.
Lumsden A. J. Mrs., porp. Lumsden Bandage Co., res. e. s. Giddings, 2 s. Elm.
Lumsden W. A., mechanic, res. e. s. Chicago, 2 s. Elm.
Lutheran Church, Rev. Geo. Wildermuth, w. s. Broadway, 2 s. Pine.
Lutheran Parochial School, s. s. Cedar, 2 e. Buffalo.

M

McDOUGAL DAN, sailor, res. s. e. cor. Main and Plank road.
McFarlan Wm., tanner, res. cor. e. Water and Monroe.
McGill Wm., sec. congress. Weisse, res. e. s. Buffalo, 3 n. Walnut.
McKinnon Elmer cheesemfr., res. w. s. Buffalo, 5 n. Walnut.
McKinnon Geo., machinist, res. w. s. Broadway:
McKinnon M., mfr., res. w. s. Broadway, 2 n.
McKinnon Otis, bkkpr., res. w. s. Broadway, 2 n.
McKinnon Peter, bkkpr., res. w. s. Broadway, 3 n. Bridge.
McKinnon & Son, cheese presses, res. w. s. Broadway, 3 n. Bridge, tel. 373.
McWilliams, lab., res. w. s. Oak, near n. limits.
Machut Theo., taner, res. n. w. cor. Washington and Wisconsin.
Mahner Anton, lab., res. s. e. cor. Walnut and Broadway.
Mallman H. F., engineer, res. s. s. Pine, 3 w. Short.
Maltby Fred., lab., res. n. s. Pine, 4 e. Mill.
Mandle Geo. (Franklin House) cor. Detroit and Pine, tel. 336.
Manchen C. F., lab., res. w. s. Pine, 2 s. Summer.
Manchen Otto, lab., res. w. s. Pine, 2 s. Summer.
Manthei Gust., section foreman ,res. n. s. Washington 2 e. Water.
Martin H. W. Mrs., milliner and dressmkr., res. e. s. Poplar, 1 s. Plankroad.
Mather Anna, music teacher, res. s. w. cor. Broadway and Elm.
Mather Frank agt., res. s. w. cor. Broadway and Elm.
Mayo John, lab., res. s. e. cor. Jefferson and Water.

OTTO JUNCK PLUMBING AND HEATING -- Sewer Pipes
1236 MICHIGAN AVENUE. SHEBOYGAN, WIS.

1119 Michigan Ave. PHONE 506 M. KROOS & SON STEINWAY, EVERETT AND JEWETT PIANOS

A. W. SPERL & CO. Wood and Solvay Coke 1127 Ontario Avenue Telephone 342

State Business College, the largest and best 802-804 N. 8th St.

Mathias Henriette wid. Herm.), res. n. w. cor. Broadway and Bridge, 2d floor.
Meier A. F., retired, res. n. s. Monroe, 2 e. Poplar.
Meier Carrie, milliner, res. n. s. Monroe, 2 e. Poplar.
Meier Wm., horse dealer, res. n. s. Giddings, 2 n. Poplar.
Meinke Wm., retired, res. e. s. Detroit, 2 s. Elm.
Melendy Mark, farmer, res. n. s. Monroe, near limits.
Melendy Rissey Miss, res. n. s. Monroe, near limits.
Melzer H., harnessmkr., s. s. Pine, 2 e. Buffalo, res. e. s. Broadway, 2 n. Pine.
Methodist Episcopal Church, n. w. cor. Detroit and Elm.
Meyer C. A., lab., res. s. w. cor. Monroe and Hickory.
Meyer C. R., lab. res. s. w. cor. Monroe and Hickory.
Meyer Louis, lab., res. s. w. cor. Monroe and Hickory.
Meyer Otto,lab., res. s. w. cor. Monroe and Hickory.
Michaels Aug., engineer, res. s. s. Monroe, 2 e. Water.
Michaels Wm., lab., res. n. w. cor. Adams and Michigan.
Miller Aug., lab., res. s. s. Mill, 2 w. Pine.
Miller Chas., lab., res. Giddings, near limits.
Miller Frank, lab., res. s. s. Mill, 2 w. Pine.
Miller Herm., lab., res. s. s. Mill, 2 w. Pine.
Miller Robert, lab., res. Giddings, near limits.
Minderhaut Peter, lab., brds. City Hotel.
Mitchell Maggie, teacher, res. n. w. cor. Buffalo and Walnut.
Mitwede Aug., retired, res. Green Bay road, 4 s. Plankroad.
Modern Woodmen, Opera House, n. s. Bridge, 2 w. Broadway.
Mogs John, lab., res. s. e. cor. Water and Jefferson.
Mueller Anna Miss, res. w. s. Giddings, 1 s. Pine.
Mueller Aug., lab., res. w. s. Giddings, 1 s. Pine.
Mueller Frank, lab., res. w. s. Giddings, 1 s. Pine.
Mueller Rob. lab., res. w. s. Giddings, 2 s. Pine.
Mulbe Fred., res. s. s. Pine and Dye road.

N

NAUMANN ADOLPH, lab., res. n. w. cor. Broadway and Elm.
Needham Julia Miss, res. n. e. cor. Mill and York.
Needham Margaret Mrs., res. n. e. cor. Mill and York.
Negeli E., lab., res. n. e. cor. Buffalo and Maple.
Negeli John Jr., lab., res. n. e. cor. Buffalo and Maple.
Negeli John Sr., lab., res. n. e. cor. Buffalo and Maple.
Never Barbara Miss, res. s. w. cor. Pine and Broadway.
Never Barbara Mrs., res. s. w. cor. Pine and Broadway.
Never Christ., lab., res. s. w. cor. Buffalo and Walnut.
Never H. F., merchant tailor, s. w. cor. Pine and Broadway.
Never Otto, lab., res. s. w. cor. Pine and Broadway.

Enlargements and Crayon Portraits the best in the city Guaranteed at Glaeser's Opposite Post Office

Everything in Photography which is new and desirable found in our Studio HORSTBRINK & CO.

Phone 343-2 EXCELSIOR STEAM LAUNDRY

ENGINEER SUPPLIES, VALVES, IRON PIPES, ETC. WROUGHT HONOLD BROS. 420 N. Eighth Street Telephone 158

NICHOLS DR. R. M., physician and surgeon, s. s. Pine, 2 e. Giddings, tel. 307, res. s. s. Pine, 1 e. Giddings.
Nichols Edwin, lab., res. w. s. Poplar, 4 s. limits.
Nichols Guy, weaver, res. w. s. Poplar, 4 s. limits.
Nichols Laura, bkkpr., res. w. s. Pine, 5 e. Giddings.
Nichols R., painter, res. w. s. Poplar, 4 s. limits.
Nichols Roy, res. w. s. Poplar, 4 s. Limits.

O

O'CONNOR CHAS., lab., res. w. s. Giddings, 2 s. Summer.
O'Connor Nellie Miss, res. w. s. Giddings, 2 s. Summers.
O'Connor F., retired, res. w. s. Giddings, 2 s. Summers.
Odd Fellows' Hall, s. s. Pine, 2 w. Broadway.
Ogle F. A., sec. Brickner Woolen Mill, res. w. s. Giddings, 3 e. Summer, tel. 359.
Opera House (Woodmen Hall), John Blust, mgr., n. s. Bridge, 2 w. Broadway.
Orlebeke Ella Miss, res. n. s. Plankroad, 1 w. Water.
Orlebeke Peter, painter, res. n. s. Plankroad, 1 w. Water.
Osthelder Alma Miss, res. n. w. cor. Broadway and Pine.
Osthelder Edwin, student, res. n. w. cor. Broadway and Pine.
Osthelder Jos., retired, res. n. w. cor. Broadway and Pine, tel. 309.
Osthelder J. P., agt. Am. Express Co., res. w. s. Broadawy, 5 e. Cedar, tel. 318.
Osthelder L. G., saloon and restaurant, n. w. cor. Broadway and Pine, res. same.

P

PALACE SALOON, Wm., Wolf, prop., n. e. cor. Pine and Buffalo.
Parker Helen Miss, res. e. s. Giddings, 2 s. School.
Parker Julia Miss, res. e. s. Giddiings, 2 s. School.
Patrick Sylvester, lab., brds. Franklin House.
Peck Charles, student, res. n. e. cor. Jefferson and Water.
Peck Ella Miss, res. e. s. Water, 1 n. Jefferson.
Peck Hattie Miss, res. e. s. Water, 1 n. Jefferson.
Pencen Annie Miss, res. cor. Pine and Giddings.
Pencen Lizzie (wid. Henry), res. Pine and Giddings.
Pfeifer C. W., physician and surgeon, s. e. cor. Detroit and Pine, res. e. s. Detroit, 2 s. Pine, tel. 313.
Pfeifer Ed., student, res. e. s. Detroit, 2 s. Pine.
Pfeifer Jennie, student, res. e. s. Detroit, 2 s. Pine.
Phalen John, retired, res. Pine, near limits.
Phalen Lottie Miss, res. Pine, near limits.
Pierce C. R., clerk, res. s. w. cor. Bridge and Broadway.
Pierce Levy, retired, res. s. s. Summer, 3 e. Pine.

Flour, Feed and Produce cheapest at SIMON GRASSER'S 817 Center Ave. & 930 N. Water St.

CITIZENS STATE BANK, Sheboygan, Wis. We respectfully solicit your business. Interest paid on time deposits and on savings accounts

Diestelhorst, Eberhardt Co., Largest Department Store PLYMOUTH, WIS.

Wholesale and Retail -- LAWRENCE ROCHLUS & CO. -- Flour and Feed Store

Pierce Lizzie (wid. Frank), res. s. s. Plankroad, cor. Bryan.
Pierce Nellie Miss, res. s. s. Summer, 3 e. Pine.
Piper Amenzo, lab., res. s. s. Leavens, 2 e. limits.
Piper W. L., clerk, res. n. s. Leavens, 2 e. limits.
Poldermann Abraham, retired, res. e. s. Pine, 7 s. Summer.
Popenhagen Henry, lab., res. s. s. Monroe, 3 e. Michigan.
Popenhagen Lena Miss, res. s. s. Monroe, 3 e. Michigan.
Popenhagen Mary (wid. John), res. s. s. Monroe, 3 e. Michigan.
Porter Carle, depot agt., brds. s. s. Monroe, 2 e. Water.
Post Office, B. H. Sanford, P. M., e. s. Broadway, 2 n. Pine.
Postal Tel. Co., J. P. Osthelder, agt., n. s. Pine, 1 w. Broadway.
Prange Laura, dom. Franklin House.
Prinsen Chas., lab., res. cor. Chicago and School.
Prinsen Henry, lab., res. cor. Chicago and School.
Public School, e. end of Detroit.
Public Telephone Sta., Mrs. Melzer operator, e. s. Broadway, 2 n. Bridge.

Q

QUINLAN ALFRED, machinist, res. n. s. Pine, 3 w. Summer.
Quinlan Maude Miss, res. n. s. Pine, 3 w. Summer.

R

RADDER HENRY, lab., res. s. s. Leavens, near limits.
Ramaker Hannah, teacher, res. w. s. Chicago, 3 s. Elm.
Ramaker Jane (wid. Jacob), res. w. s. Chicago, 3 e. Elm.
Ramaker Jennie, lab., res. w. s. Chicago, 3 s. Elm.
Ramaker Josie, teacher, res. w. s. Chicago, 3 s. Elm.
Rammer John J., jeweler, n. s. Pine, 3 w. Broadway, res. same.
Rammer Susie Miss, res. s. s. Pine, 3 w. Broadway.
Reichert George, lab., res. Detroit, near limits.
Reichert Herman, lab., res. n. s. York, 3 w. Short.
Reichert Hugo, cigarmkr., res. n. s. York, 3 w. Short.
Reichert J. H., blacksmith, n. s. York, 4 w. Short.
Reichert Nelda Miss, res. n. s. York, 4 w. Short.
Reitz Wm., lab., res. e. s. Broadway, 3 s. Elm.
Relfe Arlisle, weaver, res. w. s. Buffalo, 5 n. Walnut.
Relfe Edna, stenographer, res. n. w. cor. York and Short.
Relfe Otto, teamster, res. w. s. Buffalo, 5 n. Walnut.
Relfe Thomas, lab., res. n. w. cor. York and Short.
Reymer Engelhard, miller, res. e. s. Detroit, 2 n. Cedar.
Reymer Emma Miss, res. e. s. Detroit, 2 n. Cedar.
Reymer Minnie Miss, res. e. s. Detroit, 2 n. Cedar.
Reysen Flora (wid. Hy.), res. n. w. cor. Broadway and Walnut.
ReysenFriedericke (wid. H.), res. e. s. Poplar, 1 n. Monroe.

Headquarters for Good Shoes at F. Nagel & Son

1119 MICH. AVE. PHONE 506 **M. KROOS & SON** UNDERTAKING A SPECIALTY

HOEKSTRA, the only Dealer in Pasteurized Milk in the City.

Groceries, Flour and Feed at ALDAG & BURHOP, 530 South 14th Street TELEPHONE 232

Reysen Mathilda Miss, res. n. w. cor. Broadway and Walnut.
Reysen Tillie, weaver, res. n. w. cor. Broadway and Walnut.
Rheines Frank, lab., res. s. s. Jackson, near limits.
Rhines James, carpenter, res. s. s. Jackson, 3 w. Hickory.
Rhines James, Jr., lab., res. s. s. Jackson, near limits.
Rhines Lillian Miss, res. s. s. Jackson, near limits.
Rhines Sarah Miss, res. s. s. Jackson, near limits.
Ribbeck John, lab., res. s. s. Jefferson. 1 e. Michigan.
Ribbeck Otto, lab., res. s. s. Jefferson, 1 e. Michigan.
RICHARDSON BROS., mfrs. of chairs, cheese boxes, lumber yard and planing mill, town line road, ½ mile w. of line, tel. 324-2.
Richardson Elizabeth, res. n. s. Pine, 2 w. Giddings.
Richardson Ella Miss, res. n. s. Pine, 2 w. Giddings.
Richardson Louise (wid. Ed.), res. n. s. Pine, 4 w. Giddings.
Richardson Wm., (Richardson Bros.), res. s. s. town line, 2 w. Mill, tel 324-3.
Rickmeier Otto, teamster, res. s. s. Plankroad, 3 w. Water, tel 370.
Riebel Chas., retired, res. s. s. Monroe, 3 w. Hickroy.
Riebel Clara, dressmkr., res. s. s. Monroe, 3 w. Hickory.
Riegel Chas., hossler City Hotel.
Rightmire Susan, teacher, res. n. s. Pine, 4 w. Giddings.
Robbins Emma, teacher, res. e. s. Detroit, 3 s. Pine.
Robbins Geo. A., general store, s. w. cor. Bridge and Broadway, tel. 311, residence tel. 347.
Robbins James J., carpenter, res. e. s. Detroit, 3 s. Pine.
Robbins Julia, stenographer, res. e. s. Detroit, 3 s. Pine.
Roehl E. G., clerk, res. e. s. Buffalo, 2 n. Cedar.
Roehl Willie, lab., res. e. s. Buffalo, 2 n. Cedar.
Roepke Alma Miss, res. s. s. Adams, 2 w. Hickory.
Roepke Carl Jr., lab., res. s. s. Adams, 2 w. Hickory.
Roepke Carl Sr., res. s. s. Adams, 2 w. Hickory.
Ruslink Albert, farmer, res. 1 street w. of Factory.
Schmidt Anton, lab., res. s. s. Michigan, 2 w. Madison.
Roemer Emma, lab., res. e. s. Detroit, 2 n. Cedar.
Roemer E., retired, res. e. s. Detroit, 2 n. Cedar.
Roemer Minnie, lab., res. e. s. Detroit, 2 n. Cedar.
Roske John, boots and shoes, s. s. Pine, 2 w. Broadway, res. w. s. Giddings, 4 s. Pine.
Rotts Frank, lab., res. w. s. Chicago, 3 s. Elm.
Rumsby Geo., lab., res. e. s. Broadway, 3 s. Cedar.

S

SALBREITER B., Rev. St. Mary's Church, res. Giddings ave, 1 s. School, tel. 301.
Salbreiter Dora Miss, res. Giddings ave., 1 s. School.

For fine Cakes of all kinds call at EMIL MOHR TEL. 164

Best of Work
Prompt Delivery
KOLBERG'S LAUNDRY
814-816
New York Ave.
Phone 24

Sanford Byron H., postmaster and ins. agt., s. s. Pine, 3 e. Summer, tel. 345.
Sanford Della, asst. postmaster, res. s. s. Pine, 3 e. Summer.
Sanford Wm., mail carrier, res. s. w. cor. Mill and York.
Schade Fred., lab., res. s. s. Plankroad, 2 w. Water.
Schade Henry, lab., res. s. s. Plankroad, 2 w. Water.
Schade Wm., lab., res. s. s. Plankroad, 2 n, Water.
Scheffel Fred., lab., res. n. s. Summer, 2 e. Pine.
Scheffner Annie, dom., cor. Elm and Chicago.
Schenkelberger E. L., retired, res. s. s. Monroe, near limits.
Schiereck Peter, clerk, res. e. s. Giddings, 2 n. Summer.
Schiereck Mary (wid. Aug.), res. e. s. Giddings, 2 n. Summer.
Schinski Emma, dom. n. e. cor. Jefferson and Water.
Schlichting Arthur (Schlichting Sons), res. n. s. Pine, 2 e. Mill, tel. 351.
Schlichting Augusta (wid. Henry), res. n. w. cor. Pine and Buffalo, 2d floor.
Schlichting Henry (H. Schlichting Sons), res. n. s. Pine, 2 w. Buffalo, 2d floor.
Schlichting Paul (H. Schlichting Sons), res. n. w. cor. Pine and Buffalo.
Schlichting Sons H. (Arthur, Henry and Paul Schlichting), general store, n. w. cor. Pine and Buffalo, tel. 360.
Schmidt Anna Miss, res. n. s. Jefferson, 1 e. Michigan.
Schmidt Elizabeth (wid. Henry), res. n. e. cor. Pine and Broadway, 2d floor.
Schmidt Mike, lab., res. n. s. Jefferson, 1 e. Michigan.
Schmidt Stephen, lab., res. n. s. Jefferson, 1 e. Michigan.
Schneider Joe., blacksmth. e. s. Broadway, 2 s. Walnut, res. w. s. Broadway, 2 n. Walnut.
Schneidewind Albert, carpenter, res. cor. Pine and Short.
Schneidewind Emily, teacher, res. n. s. York, 3 e. Mill.
Schneidewind Fred., janitor, res. n. s. York, 3 e. Mill.
Schneidewind Minnie Miss, res. n. s. York, 3 e. Mill.
Schneikert Elizabeth, dom. n. s. Summer, 2 w. Giddings.
Schnur Henry, engineer, res. w. s. Detroit, 2 n. Cedar.
Schnur Annie, spinner, res. w. s. Detroit, 2 n. Cedar.
Schnur Helen, weaver, brds. w. s. Detroit, 2 n. Cedar.
Schnur Henry, engineer, res. w. s. Detroit, 2 n. Cedar.
Schnur Tracy Miss, res. w. s. Detroit, 2 n. Cedar.
Schukow Wm., carpenter, res. w. s. Main, 3 n. Leavens.
Schuldt Chas., lab., res. w. s. Green Bay road, 6 s. Plankroad.
Schuldt Friedericke Miss, res. n. e. cor. Pine and Broadway.
Schuldt Henry, lab., res. s. s. Pine, near limits.
Schuldt Ida Miss, res. w. s. Green Bay road. 6 s. Plankroad.
Schuldt Joe., retired, res. w. s. Green Bay road, 6 s. Plankroad.

Farms for Sale, Trade or Rent at H. J. NEUENS 802-804 N. 8th STREET 2nd Floor

Peoples Cash Meat Markets, handle carload lots of fresh salted and smoked meats

JACOB GEREND FURNISHING EMBALMER
704 N. EIGHTH STREET

GERMAN BANK INTEREST PAID ON TIME DEPOSITS

Richardson Bros., Saw Mill, Sheboygan Falls, Wisconsin

ASK YOUR GROCER FOR WITCH SOAP

Schults Rob., carpenter, res. n. s. Pine, 3 w. Short.
Schultz Chas., carpenter, res. s. e. cor. Buffalo and Maple, rear.
Schurmann Herm., wagon mfr., res. n. s. School, 3 e. Giddings.
Schurmann Martha, res. n. s. School, 3 e. Giddings.
Schwalbe Otto, (White Wagon Works), res. n. s. Pine, 5 e. Mill.
Schweig Clara, clerk, res. e. s. Buffalo, 2 s. Elm.
Schweig Walter, student, res. e. s. Buffalo, 2 s. Elm.
Schweig Wm., tanner, res. e. s. Buffalo, 2 s. Elm.
Servis L. P., lab., brds. Franklin House.
SHEBOYGAN COUNTY NEWS AND DAILY MARKET REPORTER, W. C. Thomas, editor and publisher, n. w. cor. Water and Monroe, tel. 308-2.
Sheboygan Falls High School, s. e. cor. Chicago and School.
Sheboygan Falls Machine Co., e. s. Broadway, 2 s. Maple.
Sheboygan Falls Mutual Fire Ins. Co., John Bauernfeind, mgr. n. s. Pine, 3 w. Broadway.
Sheboygan Falls Roller Mills, R. H. Thomas & Sons. propr., e. s. Broadway, 6 n. Walnut.
Shepard J. L., retired, res. w. s. Detroit, 2 s. Pine.
Sims Geo., lab., res. s. w. cor. Poplar and Plankroad.
Sisson Elyiza (wid. David), res. s. s. Pine, 2 w. Detroit.
Sisson Ezra B., foreman chair factory, res. s. s. Leavens, 3 w. Main.
Sisson Lillian, weaver, res. w. s. Detroit, 3 n. Cedar.
Sisson Louise (wid. Will.), res. w. s. Detroit, 3 n. Cedar.
Sisson Miltred, student, res. s. s. Leavens, 3 w. Main.
Sisson Roccena Miss, res. s. s. Pine, 2 w. Detroit.
Sisson Viola, teacher, res. s. s. Leavens, 3 w. Main.
Smiley S. H., trav. salesman, res. s. s. Pine, 4 e. Summer, tel. 352.
Smith M. A. (wid. Isaac), res. n. e. cor School and Giddings.
Sodenberg Chas., lab., res. w. s. Buffalo, 2 s. Pine.
Splittgerber Aug., tanner, res. n. s. Madison, 2 w. Michigan.
Spratt Geo. Hon., mfr., res. n. s. Pine, 5 w. Giddings, tel. 343.
Spratt Sarah Miss, res. n. s. Pine, 5 w. Giddings.
Stanley N. D. Rev., St. Peter's Episcopal Church, res. w. s. Broadway, 2 s. Pine, tel. 331.
Star Cornet Band, John Van Onverkerk, leader, n. e. cor. Maple and Broadway.
Steitz J. A., retired, res. n. s. Pine, opp. Giddings.
St. Mary's Church, Catholic, w. s. Giddings, cor. Summer.
St. Paul Ev.-Luth. Church.
St. Peter Episcopal Church, e. s. Broadway, 2 s. Cedar.
Steward Lizzie Miss, res. n. e. cor. Detroit and Elm.
Street Car Office, cor. Wisconsin and Monroe, tel. 344.
Stoffregen Aug., lab., res. n. e. cor. Buffalo and Elm.
Stucker Jac., cheesemfr., res. n. e. cor. Broadway and Buffalo.

OTTO JUNCK, Practical Plumber Phone 99

1119 MICHIGAN AVENUE
TELEPHONE 506
M. Kroos & Son
UPHOLSTERING AND
PICTURE FRAMING

All kinds of wood at A. W. Sperl and Company 1127 Ontario Ave. Telephone 342

State Business College, the largest and best, 802-804 N. 8th St.

Stuber Caroline (wid. Wm.), res. s. s. Adams, opp. Michigan.
Sylvester Ad., res. e. s. Broadway, 3 s. Elm, 2d floor.
Sylvester Patrick, lab., brds. Franklin House.

T

TECKS A., barber, res. n. w. cor. Broadway and Bridge, 2d floor.
Telephone Office, s. s. Pine, 2 e. Buffalo.
Tehennepe Dina, dom., City Hotel.
Ter Maat Garret, blacksm. and horseshoer, s. s. Pine, 2 n. Buffalo. res. s. e. cor. Detroit and Elm.
Te Selle Alonza, lab., res. e. s. Buffalo, 3 n. Maple.
Te Selle Clarence, student, res. w. s. Buffalo, 1 n. Elm.
Te Selle Katie, (wid. John), res. w. s. Buffalo, 1 n. Elm.
Thiermann Geo. Jr., lab., res. w. s. Broadway, 7 n. Walnut.
Thiermann Geo. Sr., cigarmkr., res. n. s. Monroe, foot of Hickory.
Thiermann Oscar, brds, s. w. cor. Monroe and Michigan.
Thiermann Otto, painter, res. s. s. Jackson, near limits.
Thiermann Wm., lam., res. n. s. Monroe, foot of Michigan.
Thomas Chas. H., real estate, res. s. e. cor. Madison and Water.
Thomas Clara, teacher, res. e. s. Broadway, 6 n. Walnut.
Thomas H. E., bkpr., res. s. e. cor. Madison and Water.
Thomas H. J., lab., res. w. s. Buffalo, 2 n. Walnut.
Thomas John E., pres. Dairymen's Nat. Bank, lawyer and circuit court commissioner, res. s. e. cor. Madison and Water, tel. 365-4.
Thomas Nellie, teacher, res. e. s. Broadway, 6 n. Walnut.
THOMAS R. H. Sr., (R. H. Thomas & Sons), res. e. s. Broadway, 6 n. Walnut.
Thomas R. H. & Sons. (R. H. Sr., G. H. and R. H. Jr.), Sheboygan Falls Roller Mills, e. s. Broadway, 6 n. Walnut, tel. 325.
Thomas Richard H. (R. H. Thomas & Sons.), miller, n. s. Pine, 3 w. Giddings.
THOMAS STEDMAN, cashier Dairymen's Nat. Bank, res. n. e. cor. Monroe and Michigan, tel. 365-2.
THOMAS W. C., editor and publisher Sheboygan County News, res. n. w. cor. Water and Monroe, 2d floor, tel. 308.
Thorp E. (wid. Peter), retired, res. w. s. Broadway, 2 s. Walnut.
Torke Auguste (wid. G), res. cor. Pine and Short.
Todd Wm., foreman, res. Plankroad and Green Bay Road.
Trowbridge E. G., res. cor. Pine and Summer.
Trowbridge O. (White Wagon Works), res. cor. Pine and Short.
Tupper Arthur, lab., res. e. s. Pine, 4 s. Summer.
Tupper George, retired, res. n. s. Plankroad, 3 w. Bryan.
Tupper Isabella Miss, res. n. s. Plankroad, 3 w. Bryan.

Photos of Family Groups, Wedding Parties, Etc. at **Glaeser's** Artistic Work Low Prices

Portraits in Sepia, Water Color and India Ink---HORSTBRINK & CO.

Best Laundry Work at Excelsior Steam Laundry

V

Van de Bogart Fannie Miss, res. s. e. cor. Mill and York.
Van de Bogart Frank, lab., res. n. e. cor. Mill and York.
Van de Bogart Hattie, teacher, res. n. e. cor. Mill and York.
Van de Bogart Jennie Miss, res. s. e. cor. Mill and York.
Van Ouverkerk Anton, milk dealer, res. n. s. Leavens, 1 w. limits.
Van Ouverkerk John, leader Star Cornet Band, res. n. e. cor. Maple and Broadway.
Vander Weele Henry, lab., res. n. s. Pine, 4 e. Mill.
Verhulst Katie, brds. s. s. Pine, 2 w. Detroit.
Vick Charles, lab., res. n. s. Pine, near Detroit.
Vick Christ, lab., res. n. s. Pine, near Detroit.
Visser Chas., lab., res. s. s. Plankroad, 1 w. Water.
Visser Jake, egg dealer, res. s. s. Plankroad, 1 w. Water.
Visser Jennie, teacher, res. s. s. Plankroad, 1 w. Water.
Visser L. T., lab., res. s. s. Plankroad, 1 w. Water.
Visser Nick, lab., res. s. s. Plankroad, 1 w. Water
Visser Thiene Miss, res. s. s. Plankroad, 1 w. Water.
Voigt Emil, lab., res. s. s. Washington, 2 e. Wisconsin.

W

Wachter Ad. A., retired, res. n. e. cor. Buffalo and Cedar.
Wachter A. C., tinner, res. w. s. Buffalo, 2 s. Cedar.
Wachter Adolph O. (Wachter Bros.), res. s. s. Pine, 3 w. Buffalo.
Wachter Chas. A., (Wachter Bros.), res. s. s. Pine, 3 w. Buffalo.
Wachter Bros. (Chas. A. and Adolph O. Wachter), general store, s s. Pine, 3 w. Buffalo, tel. 314.
Wachter Marie, clerk, res. s. s. Pine, 3 w. Buffalo.
Wagner Ed., lab., res. n. e. cor. Pine and Broadway, 2d floor.
Wagner Leo, blacksmith, res. w. s. Madison, 1 n. Poplar.
Waller John, machinist, res. n. s. Summer, 1 w. Giddings.
Walsh Esther (wid. James), res. w. s. Broadway, 3 n. Cedar.
Wecker Henry, lab., res. w. s. Buffalo, 2 s. Pine.
Weichselfelder Frank, lab., res. s. e. cor. Detroit and Cedar.
Weichselfelder Mrs. Frank, carpet weaver, res. s. e. cor. Detroit and Cedar.
Weines W. T., barber, s. s. Pine, 4 e. Buffalo, brds. City Hotel, tel. 375.
Weinitschke Aug., lab., res. n. s. Main, 4 n. Broadway.
Weinitschke E., lab., res. s. s. Plankroad, near limits.
Weinitschke Eva Miss, res. n. s. Main, 4 n. Broadway.
WEISSE HON. CHARLES H., congressman, (Charles S. Weisse & Co.), res. w. s. Buffalo, 3 n. Walnut, tel. 361.
WEISSE CHARLES S. & CO., tannery, n. e. cor. Broadway and Walnut, tel. 321.

Gas, Steam and Water Piping done by HONOLD BROS. 420 N. Eighth Street Telephone 158

Simon Grasser's Flour and Feed Store 817 Center Ave.

CITIZENS STATE BANK, SHEBOYGAN, WISCONSIN
PROMPT ATTENTION GIVEN TO ALL BANKING MATTERS ENTRUSTED TO US

Weisse Louisa A. (Chas S. Weisse & Co.), res. e. s. Buffalo, 2 n. Walnut.
Weisse Otto, tanner, res. s. w. cor. Walnut and Broadway.
Wentworth C. Rev., M. E. Church, res. n. s. Elm, 2 w. Detroit, tel. 350.
Wesendorf Louis, lab., res. e. s. Detroit, 3 s. Pine.
Wetzel Fred., bartender, res. e. s. Broadway, 4 s. Elm, 3d floor.
Wheeler Katie (wid. R. L.), res. e. s. Buffalo, 2 s. Elm.
White Arthur, pres. White Wagon Works, brds. City Hotel.
White James B., operator woolen mills, res. n. s. York, 4 e. Mill.
White Wagon Works (A. White, pres., Mrs. L. Mager, v.-pres., H O. Schwalbe, sec and treas.), wagon mfrs., w. s. Broadway, 2 n. Maple, tel. 327
Whyte Patrick, mason, res n. s. York, 2 w. Short.
Wibbin Ernst, lab., res. s. s. Plankroad, 2 e. Main.
Widder Julius, carp-contr., res. s. w. cor. Main and Leavens, tel 317.
Wieboldt Chas., tanner, brds. City Hotel.
Wilberg Charles, painter, res. w. s. Broadway, 3 n. Walnut.
Wilberg Chas., weaver, res. cor. Monroe and Poplar.
Wilberg Edmund, res. cor. Monroe and Poplar.
Wilberg Fred., lab., res. cor. Monroe and Poplar.
Wilberg Herman, painter, res. w. s. Broadway, 3 w. Walnut.
Wilberg Josephine Miss, res. cor. Monroe and Poplar.
Wilberg Lena Miss, res. w. s. Broadway, 3 n. Walnut.
Wilberg Theresa (wid. Carl), res. cor. Monroe and Poplar.
Wildermuth Bessie Miss, res. s. e. cor. Buffalo and Cedar.
Wildermuth Geo. Rev., pastor Luth. Church, res. s. e. cor. Buffalo and Cedar.
Wildermuth Lulu Miss, res. s. e. cor. Buffalo and Cedar.
Willsey Fred., painter, res. w. s. Broadway, 5 n. Walnut.
Wilson A. (wid. Geo.), res. w. s .Buffalo, 3 s. Elm.
Wilson Bessie, milliner, res. w. s. Buffalo, 3 s. Elm.
Wolf Ed., dentist, res. w. s. Buffalo, 2 s. Elm.
Wolf G. (wid. Louis), res. w. s. Broadway, 2 s. Cedar.
Wolf Wm., saloon, n. e. cor. Pine and Buffalo, tel. 334, res. w. s. Buffalo, 2 s. Elm.
Wood H., lab., res. s. e. cor. Broadway and Cedar.

Z

Zimmermann Chas., lab., res. s. w. cor. Monroe and Michigan.
Zimmermann Fred., prop. Sheb. Falls Hotel, s. w. cor. Monroe and Michigan, tel. 338.
Zimmermann Geo., lab., res. n. w. cor. Adams and Michigan.
Zimmermann Herm., res. s. w. cor. Monroe and Michigan.
Zimmermann Wm., lab., res. s .w. cor. Monroe and Michigan.

Plymouth's First-Class Merchandise Store, Diestelhorst, Eberhardt Co.

Grain, Seeds and Produce at LAWRENCE ROCHLUS & CO.

Fine Footwear at F. NAGEL & SON 820 N. 8th St. Sheboygan

CARPETS AND CURTAINS M. KROOS & SON 1119 Michigan Ave. Telephone 506

HOEKSTRA'S MILK DEPOT, 1120 N. ELEVENTH STREET, TELEPHONE 39

ALDAG & BURHOP - Notions and Gents Furnishings

Zorn's Business Directory

OF THE VILLAGE OF

SHEBOYGAN FALLS

1906-1907

SHEBOYGAN FALLS BUSINESS DIRECTORY

Agricultural Implements.

Delong & Grohs, n. s. Pine, 2 e. Buffalo.

Architects.

Byrum S., e. s. Buffalo, 2 n. Maple.

Bakers.

Draeger Ferd., n. s. Pine, 3 w. Buffalo.

Bands.

Star Cornet Band, n. e. cor. Maple and Broadway.

Banks.

Dairymen's National Bank, w. s. Broadway, 2 s. bridge.

German Bank, s. e. cor. Broadway and bridge.

Barbers.

Guyett Ruben, e. s. Broadway, 3 n. Bridge.

Weines W. F., s. s. Pine, 4 e. Buffalo.

Blacksmiths.

Eichhorn Wm., n. s. Pine, 1 w. Detroit.

Reichert J. H., w. s. Broadway, 2 n. Bridge.

Schneider Joe, e. s. Broadway, 4 n. Walnut.

Ter Maat Garret, s. s. Pine, 2 w. Buffalo.

Boots and Shoes.

Lindner Rich., e. s. Broadway, 4 n. Bridge.

Roska John, s. s. Pine, 2 w. Broadway.

Brick Manufacturer.

Sheb. Falls Brick and Tile Co., end of Buffalo.

Carpet Weavers.

Weichselfelder Mrs. Frank, s. e. cor Buffalo and Cedar.

Carpenter Contractors.

Boldt H. F., n. s. Broadway, opp. Buffalo.

Houwers A. J., s. s. Pine, 4 e. Summers.

Widder Julius, w. s. Main, 2 n. Broadway.

Fresh Rolls delivered every morning by **Emil Mohr**
Phone 164 *711 North Eighth Street*

All work guaranteed first-class **Kolberg's Laundry** 814-816 New York Ave. Phone 24

NOTARY PUBLIC 802-804 N. 8th St. 2nd Floor
INSURANCE go to H. J. NEUENS
For Fire, Life, Accident Plate Glass and Casualty

PRICES THE LOWEST SATISFACTION THE BEST
PEOPLES CASH MEAT MARKETS

Carriage and Wagon Mfgrs.

Kroeger Carl, n. e. cor. Buffalo and Bridge.
Schumann Herm., s. w. cor. Broadway and Cedar.
White Wagon Works, w. s. Broadway, 2 n. Maple.

Chair Manufacturers.

Richardson Bros., town line road, w. of limits.

Cheese Bandage Mfgrs.

Lumsden Bandage Co., s. e. cor. Monroe and Water.

Cheese Factories.

Anderson H., w. s. Buffalo, 3 s. Cedar.
McKinnon Elmer, w. s. Buffalo, 5 n. Walnut.
Stucker Jac., n. e. cor. Broadway and Buffalo.

Cheese Presses.

McKinnon & Son, w. s. Broadway, 3 n. Bridge.

Cigar Manufacturer.

Kehl Jacob, n. e. cor. Broadway and Bridge.

Coal Dealers.

Gloff E. C., n. s. Jefferson, 2 e. Michigan.
Hertzberg O. H. s. e. cor. Pine and Buffalo.

Confectioners.

Draeger Ferdinand, n. s. Pine, 3 w. Buffalo.
Littlefield B. P., s. s. Pine, 2 e. Buffalo.
Robbins Geo. A., s. w. cor. Broadway and Bridge.

Coopers.

Armbruster Max, w. s. Buffalo, 4 n. Walnut.

Crockery.

Littlefield B. P., s. s. Pine, 2 e. Broadway.

Custom Tailors.

Kutzback W. C., s. s. Pine, 5 w. Broadway.
Never H. F., s. w. cor. Broadway and Pine.

Dentists.

Cody C., s. e. cor. Pine and Buffalo.
Wolf Ed, w. s. Buffalo, 2 s. Elm.

Dray Line.

Garton Wm., s. e. cor. Jefferson and Michigan.

Dressmakers.

Gibbons Mary Miss, s. s. Adams, 2 e. Michigan.
Martin H. W. Mrs., e. s. Poplar, 1 s. Plank road.

Druggist.

Barrager W. H., w. s. Broadway, 3 n. Pine.

Dry Goods.

Kalk Chas. H., w. s. Broadway, 2 n. Pine.
Schlichting H. Sons, n. w. cor. Buffalo and Pine.
Wachter Bros., s. s. Pine, 3 w. Buffalo.

Egg Dealers.

Galloway Wm., n. w. cor. Oak and Jefferson.

Express Companies.

American Express Co., n. s. Pine, 2 w. Broadway.

Foundries.

Kerskamp J. H., n. w. cor. Buffalo and Cedar.

Flour and Feed.

Hertzberg O. H., s. e. cor. Pine and Buffalo.
Robbins Geo. A., s. w. cor. Broadway and Bridge.
Thomas R. H. & Son, e. s. Broadway, 6 n. Walnut.

Fruit Dealers.

Eastman Frank, s. s. town line, 1 w. Mill.
Robbins Geo. A., s. w. cor. Broadway and Bridge.
Schlichting H. Sons, n. w. cor. Pine and Buffalo.
Wachter Bros., s. s. Pine, 3 w. Buffalo.

Headquarters for MATTRESSES at **GEREND'S** Local Agent for the world renowned S. & F. Felt Mattress.

German Bank, DRAFTS AND LETTERS OF CREDIT FOR TRAVELERS ISSUED, Available Everywhere ....

Finishing Lumber a Specialty at Richardson Bros., Sheboygan Falls, Wis.

ALADDIN SOAP CO., Sheboygan, Wisconsin, Phone 235

Furniture and Undertakers.

Constance L., n. s. Pine, 4 e. Buffalo.
Dean L. P. & Son, s. e. cor Broadway and Maple.

Groceries.

Hertzberg O. H., s. e. cor. Pine and Buffalo.
Kalk Chas. H., w. s. Broadway, 2 n. Pine.
Littlefield B. P., s. s. Pine, 2 e. Buffalo.
Robbins Geo. A., s. w. cor. Broadway and Bridge.
Schlichting H. Sons, n. w. cor. Buffalo and Pine.
Wachter Bros., s. s. Pine, 3 w. Buffalo.

Hardware.

De Long & Grohs, n. s. Pine, 2 e. Buffalo.
Hauenstein J. F., e. s. Broadway, 3 n. Pine.
Littlefield B. P., s. s. Pine, 2 e. Buffalo.

Harnessmakers.

Melzer Henry, s. s. Pine, 2 e. Buffalo.

Hotels.

City Hotel, n. w. cor. Broadway and Maple.
Franklin House, n. s. Pine, foot of Detroit.
Sheboygan Falls Hotel, s. w. cor. Monroe and Michigan.

Insurance.

Bauernfeind John, n. s. Pine, 2 w. Broadway.
Ehren J. P., n. s. Pine, 2 w. Broadway.
Heald A. O., cor. Broadway and Bridge.
Osthelder J. P., n. s. Pine, 1 w. Broadway.
The Village of Sheb. Falls Mutual Fire Insurance Co., n. s. Pine, 2 w. Broadway.
Thomas J. E., n. w. cor. Monroe and Water.

Iron Works.

Armbruster Otto, s. e. cor. Monroe and Oak.
Sheb. Falls Machine Co., e. s. Broadway, 2 s. Maple.

Jeweler.

Rammer John, n. s. Pine, 4 w. Broadway.

Lawyers.

James J H., s. s. Pine, 2 w. Broadway.
Thomas John E., n. w. cor. Monroe and Water.

Lime Kiln and Quarry.

Kohlhagen & Ingelse, n. s. Monroe, 2 e. Hickory.

Livery Stablese.

Jones C. W., n. e. cor. Buffalo and Bridge.

Lumber Yard.

Boldt H. E., n. s. Broadway, opp. Buffalo.
Richardson Bros., town line road, w. of limits.

Machine Shop.

Armbruster Otto, s. e. cor. Monroe and Oak.

Meat Market.

Elust Bros., n. e. cor. Broadway and Pine.

Milliners.

Coyne Allice Miss, s. s. Pine, 2 e. Detroit.
Dresser A. F., s. s. Pine, 3 w. Broadway.
Greiser Emma Miss, n. s. Pine, 2 w. Buffalo.
Martin H. W. Mrs., e. s. Poplar, 1 s. Plank road.

Music Teacher.

Loomis Katharina, s. w. cor. Chicago and Elm.
Mathes Anna, s. w .cor. Broadway and Elm.

Notaries Public.

Heald A. O., s .e. cor. Broadway and Bridge.
James J. H., s. s. Pine, 2 w. Broadway, 2d floor.

Estimates for Plumbing Work Cheerfully furnished upon application by ..... Otto Junck 1236 MICHIGAN AVENUE

ALL KINDS OF FURNITURE **M. KROOS & SON** 1119 MICHIGAN AVE. PHONE 506

Thomas J. E., n. w. cor. Monroe and Water.
Thomas Stedman, n. w. cor Monroe and Water.

Novelty Store.

Littlefield B. P., s. s. Pine, 2 e. Buffalo.

Newspapers.

Sheboygan County News and Daily Market Reporter, n. w. cor Water and Monroe.

Painters.

Bertram Wm., n. s. York, 2 e. Mill.
Wilberg Herm., w. s. Broadway, 3 w. Walnut.

Photographers

Bertram Aug., e. s. Broadway, near Pine.

Physicians.

Nichols B. M., s. e. cor. Pine and Giddings.
Pfeiffer C. W., s. e. cor. Detroit and Pine.

Public Halls.

Free Hall, n. s. Monroe, 2 e. Water
Masonic Hall, cor. Broadway and Bridge.
Odd Fellows' Hall, s. s. Pine, 2 w. Broadway.
Woodmen Opera House, n. s. bridge 2 w. Broadway.

Railways.

Chicago & North-Western Railway depot, cor. Monroe and Poplar.
Electric Railway, cor. Wisconsin and Monroe.

Real Estate.

Little W. M., n. s. Pine, 2 e. Short.
Thomas Chas. H., s. e. cor. Madison and Water.

Roller Mills.

Sheb. Falls Roller Mills, e. s. Broadway, 6 n. Water.

Saloons.

Bartusch Otto Mrs., n. w. cor. Broadway and Maple.
Gutsch Alb., n. s. Pine, 3 e. Buffalo.
Mandle Geo., n. s. Pine, foot of Detroit.
Osthelder Louis G., n. w. cor. Broadway and Pine.
Wolf Wm., n. e. cor. Pine and Buffalo.
Zimmermann Fred, s. w. cor. Monroe and Michigan.

Tanners and Curriers.

Weisse Charles & Co., n. e. cor. Broadway and Walnut.

Telephone Company.

Public Telephone Station, s. s. Pine, 2 e. Buffalo.

Telegraph Company.

Postal Telegraph Co., n. s. Pine, 1 w. Broadway.

Veterinary Surgeon.

Matthias Oscar, office Franklin House.

Woolen Mills.

Brickner Woolen Mills, s. e. cor. Broadway and Pine.

A. W. Sperl & Co. 1127 Ontario Ave. Telephone 342 Reasonable prices on all kinds of wood and perfect measurement

State Business College, the largest and best 802-804 N. 8th St.

We have NOT the LARGEST Job Printing Plant -- but we HAVE the BEST

The DIX PRINTING CO.

Phone 362 **Cor. N. 8th and Niagara**

Always go to **GLAESER'S** *If you want the BEST* **Photographs**

Flashlights of Wedding Groups and Evening Parties a Specialty Horstbrink & Co.

Best Laundry Work at Excelsior Steam Laundry

Honold Bros., Plumbers, Tinners, Steam Fitters
420 North Eighth Street
Telephone 158

ZORN'S DIRECTORY

OF THE VILLAGE OF

ELKHART LAKE

1906-1907

ELKHART LAKE DIRECTORY

The Village of Elkhart Lake was incorporated on the 5th day of January, 1895. It is situated in the Town of Rhine and is a station of the C., M. & St. Paul Ry. It is provided with water works and electric light Mails arrive twice daily. Ad. G. Goldammer, postmaster.

Village Officers.

President—Louis Laun.
Vice-president—Wm. Schmahl.
Treasurer—John Arndt.
Assessor—Jacob Gerhard.
Police Justice—Aug. Riess.
Supervisor—Wm. Schwartz.
Trustees—Geo. Gerhard, R. A. Wangerin, Dr. O. P. Schnetzky.

ALPHABETICAL LIST OF NAMES

ANDERSON WILLIAM, saloon and boarding house, Rhine st.
Arndt John, hardware, Cedar st.
Arndt John, mgr. Sharp's summer resort, Lake st.
Ast William, custom tailor, Rhine st.

BAHRKY AUG., gardener, Lake st.
Beck Louis, retired, Pine st.
Benson Jim, lab., Osthoff ave.
Beuchel Anna, dom., Rhine st.
Beuchel Eva, dom., Lake st.
Blumenfeld Sieg., prop. Schwartz hotel, Lake st.
Bonesky Mrs. Otto, Osthoff ave.
Bratz Carl, boots and shoes, Cedar st.
Bratz Carl, shoemkr., West st.
Bratz Emma Miss, West st.
Brickbauer Anna Miss, Cedar st.

Headquarters for Pillsbury's Best SIMON GRASSER, 817 Center Avenue and 930 North Water Street

Citizens State Bank, SHEBOYGAN, WIS., sells Money Orders good anywhere in the U. S. Foreign Exchange at lowest rates

Brickbauer Ella Miss, Cedar st.
Brickbauer Emma Miss, Cedar st.
Brickbauer Geo., retired, East st.
Brickbauer Geo., physician and surgeon, and drug store, Lake st.
Brickbauer H. C., physician and surgeon, Cedar st.
Brickbauer Jacob, engineer, Lake st.
Brickbauer John, dealer in farm impl., Cedar st.
Brickbauer Lydia Miss, Pine st.
Brickbauer Martha Miss, Pine st.
Brickbauer P. P., manager, Cedar st.
Brickbauer P. W., grain dealer, Pine st.
Brickheimer Ambr. Mrs., Rhine st.
Brickheimer Carrie, dom., Rhine st.
Brickheimer Fred, lab., East st.
Brickheimer Geo. Jr., carp., East st.
Brickheimer Geo. Sr., carp., East st.
Brickheimer Leo, student, East st.
Brickheimer Lillie Miss, East st.
Brickheimer Mabel Miss, East st.
Brickheimer Peter, agent, East st.
Brieske Anna Miss, East st.
Brieske Hedwig, printer, Osthoff ave.
Brieske Lina Miss, East st.
Brieske Louis, carp., East st.
Brieske William, painter, East st.
Brockmann Henry, R. R. mail carrier, Cedar st.
Bruns Dietrich, retired, Lake st.

DEXHEIMER GEO., lab., West st.
Diefenthaler & Stark, hotel, Lake st.
Diehl Ida Miss, teacher, West st.
Dornbusch Herm., principal public school, West st.
Dressen C. Miss, student, West st.
Dressen John, student, West st.
Dressen John Sr., lab., West st.
Dressen Melvin, lab., West st.
Drott Irene Miss, East st.
Drott John, lab., East st.
Drott Julia Miss, East st.

EIMERMANN ELSIE MISS, Lake st.
Eimermann Julius, mason, Osthoff ave.
Eimermann Peter, retired, Osthoff ave.
Eimermann Mrs. Philip, Lake st.
Elkhart Lake Light & Power Co., John Brickbauer, engr., Cedar st.

Groceries DIESTELHORST, PLYMOUTH. EBERHARDT CO. WISCONSIN Dry Goods

Mill Feed and Land Plaster at Lawrence Rochlus & Co.

F. Nagel & Son, the oldest Shoe House in the city

1119 Michigan Ave.
PHONE 506
M. KROOS & SON
STEINWAY, EVERETT AND JEWETT PIANOS

USE HOEKSTRA'S PASTEURIZED MILK

FELD GUSTAV, butcher, Rhine st.
Feldmann John, retired, Osthoff ave.
Feldmann Melinda Miss, Osthoff ave.
Feldmann Michael, retired, Rhine st.
Feldmann Sylvia Miss, Osthoff ave.
Fenton Frank, barber, Rhine st.
Fischer Louis, lab., Cedar st.
Franke F. P., Rev., East st.
Fricke Charlotte Miss, East st.
Fricke Mrs. Christoph, East st.
Fricke Herm., lab., East st.

GERHARDT MRS. ADAM, Cedar st.
Gerhardt Geo., Central hotel, Rhine st.
Gerhardt Georgina Miss, Rhine st.
Gerhardt Ida Miss, Rhine st.
Gerhardt Jacob, butcher, West st.
Gerhardt Lillie Miss, West st.
Gerhardt Roma Miss, West st.
Gerhardt Ruth Miss, Rhine st.
Gessert Cornelius, R. R. mail carrier, Rhine st.
Gessert William, cheesemkr., Rhine st.
Giese William, teamster, Rhine st.
Goldammer A. G., postmaster and gen. store, Cedar st.
Goldammer Lydia Miss, Cedar st.
Goldammer Milton, student, Cedar st.
Goldbach Mrs. Marie, Lake st.
Gouche Nic., Rhine st.
Graben Hugo, summer resort, Lake st.

HAHN JOS., blksm. and dealer in farm impl., Rhine st.
Hartz Hugo, clerk, West st.
Hensing Henry, agent, Rhine st.
Holzschuh Philip, lab., Osthoff ave.
Horneck Arthur, Cedar st.
Horneck Bros., saloon and gen. store, Cedar st.
Horneck Robert, Cedar st.
Hornick Robert, merchant, East st.

KABEL MRS. PETER, retired, West st.
Kennedy Jos. E., superintendent of schools, Osthoff ave.
Keppler John, boarding house, West st.
Kiefer Al., salesman, Osthoff ave.
Klein Mrs. Henry, Osthoff ave.
Klingsporn Clara Miss, Chicago ave.

High-Grade Coffee ALDAG & BURHOP Staple and Fancy Groceries

EMIL MOHR, the Baker, 711 N. Eighth Street
Telephone 164

Yours for Good Work *Kolberg's Laundry* Phone 24 814-816 New York Ave.

Klingsporn Sam, retired, Chicago ave.
Klotz John, retired, Lake st.
Koblens John, porter, Lake st.
Kraemer G. A., real estate and insurance, Cedar st.
Kraemer Herga Miss, Cedar st.
Kraemer Lydia Miss, Cedar st.
Kraemer Peter, carpenter, Rhine st.
Kreuter A. A., photograph studio, Lake st.
Kreuter Albert, photographer, Cedar st.
Kreuter Mrs. Geo., Cedar st.
Kreuter Willie, artist, Cedar st.
Kriegelstein Geo., butcher, West st.

LA BUDDE ARTHUR, student, Lake st.
La Budde Erma Miss, West st.
La Budde Mrs. Fred, Pine st.
La Budde L. F., carp., West st.
La Budde Laura Miss, West st.
La Budde Meta Miss, West st.
La Budde Otto A., agent, Lake st.
La Budde Walter, student, Lake st.
Lauer John, painter, Rhine st.
Lauer Lillie Miss, Rhine st.
Lauer Michael, hotel, saloon and dance hall, Rhine st.
Lauer Minnie Miss, Rhine st.
Lauer William, painter, Rhine st.
Laun Bros., dealers in lumber, furniture, grain, coal, real estate, etc., Rhine st.
Laun Louis, merchant, Lake st.
Laun Viola Miss, Lake st.
Laun & Titel, painters and decorators, Rhine st.
Loos Adam, dentist, Cedar st.
Loos Anna Miss, Cedar st.
Loos, William, carpenter, Cedar st.
Luchterhand Fr., gardener, East st.
Luchterhand Hedwig Miss, East st.
Luchterhand Katie Miss, East st.
Luth Johann, retired, Rhine st.

MANZ FRED, lab., Osthoff ave.
Matthes H. J., livery stable, Rhine st.
Maurer Peter, coachman, Rhine st.
Maurer Robert, barber, Lake st.
Metz Emil, blksmith, East st.
Metz Emilie Miss, East st.

Houses and Lots for Sale, Trade or Rent H. J. NEUENS 802-804 N. 8th St. 2nd Floor

Leaf Lard, Sausage, Meats and Casings, PEOPLES CASH MEAT MARKETS 1208 Penn. Ave. 807 Wis. Ave. 1034 Lincoln Ave.

JACOB GEREND, Embalmer & Funeral Director 704 North Eighth Street

GERMAN BANK, Established 1856 Does a General Banking Business

Miller J. C., blksmith, Rhine st.
Mudrow Clemens, R. R. mail carrier, Pine st.

NOTTLING JOHN, blksmith, Cedar st.

OSTHOFF HERM., hotel, Lake st.

PAULSEN MRS. A., Cedar st.
Popp Mrs. Andreas, Rhine st.
Popp Philip, section foreman, West st.

RAEDER ARTHUR, student, West st.
Raeder Lulu Miss, West st.
Raeder Val., carpenter, West st.
Reichert Geo., R. R. mail carrier, Lake st.
Reichert Peter, painter, Rhine st.
Reimer G. Miss, East st.
Reimers H., mason-contr., East st.
Reineck William, ice dealer, Lake st.
Ries Aug., carpenter, Rhine st.
Ries William, lab., Rhine st.
Rietz Fred, confectionery, Lake st.
Ringel Edmund, lab., Osthoff ave.
Ringel Paul, lab., Osthoff ave.
Ross Mrs. Christ, West st.
Ross Henry, farmer.
Rudolph Frank, retired, Osthoff ave.

SCHIERING FRED, lab., Rhine st.
Schmal Mrs. Johann, Osthoff ave.
Schmal William, shoemkr., Rhine st.
Schmal Willie H., student, Rhine st.
Schneider Chas., harnessmkr., Rhine st.
Schnetzky Oscar M. Dr., Lake st.
Schoenfeld Edw., retired, West st.
Schueler W., lab., Rhine st.
Schumaker Mearl, clerk, Cedar st.
Schwartz William, bootsman, Lake st.
Seidel Chas., lab., Lake st.
Sharpe T. C., hotel and summer resort, Lake st.
Steinburg Fred, student, Osthoff ave.
Steinburg John, lab., Osthoff ave.
Steinburg Maria Miss, Osthoff ave.
Steinburg Martha Miss, Osthoff ave.
Steinburg William, mason, Osthoff ave.

RICHARDSON BROS., Cheese Box Factory, SHEBOYGAN FALLS, WISCONSIN

"WITCH and J. I. C." ARE THE BEST SOAPS IN THE MARKET

OTTO JUNCK, PRACTICAL PLUMBER
GAS, STEAM AND HOT WATER FITTER 1236 MICHIGAN AVENUE

1119 MICH. AVE. PHONE 506 **M. KROOS & SON** UNDERTAKING A SPECIALTY

Stolper E. A., hardware, Lake st.
Stolper Edgar, hardware, Pine st.
Stoltzmann Lillie, dom., Lake st.

TITEL CHARLES, painter, Rhine st.
Titel Geo., mgr. Pine Point summer resort, Lake st.

UHL JACOB, retired, Rhine st.
Uhl Sophia Miss, Osthoff ave.
Urban Geo., lab., Osthoff ave.
Urban Mrs. John, Osthoff ave.

WANGERIN R. A., stat. agt., East st.
Wehmeyer Ad., lab., Rhine st.
Wehmeyer Henry, carp., Lake st.
Werner Hugo, butcher, Rhine st.
Wieseckel John, painter, East st.
Wilhelm Amanda Miss, Rhine st.
Wilhelm John, carpenter, Rhine st.
Winter Adam, mason, Osthoff ave.
Winter Eleonora Miss, Osthoff ave.
Winter Esther Miss, Osthoff ave.
Winter Herbert, lab., Osthoff ave.
Winter Melitta Miss, Osthoff ave.
Winter Viola Miss, Osthoff ave.

ZIMMERMANN FRED, well driller, West st.
Zimmermann Jac., mason, Rhine st.
Zingler Gustav, lab., Rhine st.

Zorn's Business Directory of the Village of ELKHART LAKE for 1906-1907

Anderson W., saloon.
Arndt John, hardware, tel. 24.
Art William, custom tailor.
Bratz Carl, boots and shoes.
Brickbauer George, physician and surgeon, tel. 12.
Brickbauer John, farm impl.
Brickbauer P. W., grain dealer.
Columbia Hotel.
Diefenthaler & Stark, prop. Pine Point Summer Resort.
Electr. Light and Power Co. tel. 5.
Elkhart Lake Opera House.
Fenton Frank, barber.
Gerhardt George, Central Hotel, tel. 2.
Gerhardt Jac., meat market.
Goldammer G. A., postmaster and gen. store, notary public.
Hahn J., blksmith and dealer in farm impl.
Horneck Bros., gen. store and sal.
Kennedy Jos. E., supt. of schools.
Keppler John, boarding house.

A. W. SPERL & CO. Wood and Solvay Coke 1127 Ontario Avenue Telephone 342

State Business College, the largest and best 802-804 N. 8th St.

If you want the best PHOTOGRAPHS for your money go to **G. C. Glaeser** 323 N. 8th Street 1512 S. 12th St.

Large Portraiture made by us is not the common kind, its different HORSTBRINK & CO.

Kraemer G. A., real est. and ins.
Kreuter A. A., photographer.
La Budde Otto A., agent.
Lake Side Park.
Lauer Michael, hotel, saloon and dance hall.
Laun Bros., furniture, lumber, coal, grain, real estate, etc.
Laun & Titel, painters and dectrs.
Loos Adam, dentist.
Loos Wm., carpenter.
Luchterhand Fr., gardener.
Matthes H. J., livery stable.
Maurer Robert, barber.
Metz Emil, blacksmith.
Nottling John, blacksmith.
Osthoff Herm., hotel.
Reichert Peter, painter.
Reimers Hans, mason contr.
Reineck Wm., ice dealer.
Schmal Wm., boots and shoes.
Schneider Chas., harnessmaker.
Schnetzky Oscar, phys. and surg.
Sharpe T. C., hotel and sum. resort.
Steinberg Wm., mason.
Stolper E. A., hardware.
Wehmeyer H., carpenter.
Zimmermann Fred, well driller.
Zimmermann Jacob, mason.

Zorn's Directory of the Village of CEDAR GROVE

The Village of Cedar Grove was incorporated on the 13th day of November, 1899. It is situated in the Town of Holland and is a station on the C. and N.-W. Ry., 14 miles south of Sheboygan daily mail. One post route daily. A. Fonteine, postmaster; John B. Huenink, assistant postmaster.

Village Officers.

President—A. Stockdyk, Sr.
Supervisor—H. Ruslink.
Trustees—H. J. Esserlink, Wm. Brummels, J. Mentink, Jr.
Clerk—Wm. Holle.
Treasurer—Robert Koeppe.
Assessor—John Lubach.
Justice of the Peace—J. M. Van de Ven; A. Fonteine.
Constable—G. Mentink.

Phone 343-2 EXCELSIOR STEAM LAUNDRY

J. H. RAMAKER
PROPRIETOR OF
Cedar Grove House
Fine Wines, Liquors and Cigars Always on Hand
ALSO BUYER AND SHIPPER OF GRAIN
CEDAR GROVE, - WISCONSIN

STEAM AND HOT WATER HEATING HONOLD BROS. 420 N. 8th St. Phone 158

ELEVATOR and FEED MILL Simon Grasser 930 N. Water St.

CITIZENS STATE BANK, SHEBOYGAN, WISCONSIN. Facilities for any business in the line of BANKING

Diestelhorst, Eberhardt Co., the only up-to-date store in Plymouth

Headquarters for "Cream" Flour, Lawrence Rochlus & Co., Corner N. Tenth St. and Center Avenue

ZORN'S DIRECTORY

OF THE VILLAGE OF

CEDAR GROVE

1906 - 1907

ALPHABETICAL LIST OF NAMES

CEDAR GROVE DIRECTORY

ABBINK JOHN, retired.
Albrecht August, bartender.
American House, Peter Weiler, prop.
Anderson Willy, barber.
Antoine John, secretary.

BATTELL WM., R. R. postal clerk.
Boland G., farmer.
Boland Ida, Miss.
Brasser L., lab.
Brummels John, retired.
Brummels W., farmer.

CEDAR GROVE CHEESE FACTORY, Huenink Bros., props.
CEDAR GROVE STATE BANK, (J. B. Huenink, pres., John Van De Wall, v-pres., Wm. Huenink, cashier.)
Cedar Grove Postoffice, Adrian Fonteine, postmaster.
Conrad Adolph, lab.

DE BOUER HENRY, painter.
De Master, John, farmer.
De Master Minnie (wid. John).
De Smith Clarence, lab.
De Smith Isaak, retired.
De Smith Morris.
De Smith Nellie Miss.
De Smidt W. A., jewelry and drugs.
Dorst John, lab.
Duenk John, farmer.

SCHOOL SHOES, the best made, at F. Nagel & Son 820 N. 8.

The most modern and up-to-the-minute printing establishment in the city of Sheboygan.
THE DIX PRINTING CO., Cor. N. 8th St. & Niagara Ave., Phone 362

ERNISSE PETER J., lab.
Esselink H. J., farmer.

FLIPSE M., retired.
Flipse Nellie Miss.
Fonteine A., postmaster and lumber.
Fonteine John, retired.

GROTENHUIS MRS. (wid. Henry).

HANSERE WM., polisher.
Harmelink Henry, farmer.
Hilblink Henry, farmer.
Hilblink John, farmer.
Hilblink Mrs. (wid. G. J.).
Holle Dan, moulder.
Holle Hattie Miss.
Holle Jac., lab.
Holle Mrs. (wid. Wm.).
Holle Wm., supt. Wisconsin Foundry and Steel Works.
Hosper G. H., principal of Wisconsin Memorial academy.
Hosper Hendrina, student.
Huenink Ben, retired.
Huenink H. J., cheesemaker and real estate.
Huenink Henry L., student.
Huenink J. B., pres. Cedar Grove State Bank.
Huenink Katie Miss.
Huenink Minnie Miss.
Huenink Wm., cash. Cedar Grove State Bank.
Huenink Wm. D., lab.
Huenink & De Master, gen. merchandise and clothing.
Huishere Luella Miss.
Huishere Peter, lab.
Huishere Peter J., farmer.
Hyink Garley Miss.
Hyink John, farmer.
Hyink Wm. (Koeppe & Hyink).

JAGERDINK G., farmer.
Johnson, depot agent.
Jungers John, pres. Wisc. Foundry and Steel Works.

KLERK A. Rev., Dutch Reformed church.
Koeppe Henry (Heylink & Koeppe).
Koeppe Robert (Koeppe & Hyink).
Koeppe & Hyink, general merchandise.

"Hello 39" for Hoekstra's Delicious Ice Cream
Groceries, Crockery and Glassware at ALDAG & BURHOP
Pure Rye Bread at EMIL MOHR, 711 N. 8 St.

Ring up Phone 24 **KOLBERG'S LAUNDRY** We call on short notice Prompt deliveries

Kolste J. W., shoemkr.
Kommers Wm., lab.
Kempink Hattie, Miss.
Krunen H. J., lab.

LAMMERS G., retired.
Lammers Antoinette Miss.
Lauers Hattie Miss.
Liefbroer Henry, lab.
Lubach John, wallpaper, sewing machines and undertaking.
Lubach Wm. A., lab.

MEENGS D. J., carpenter.
Meengs Edna Miss, student.
Meengs Elizabeth Miss.
Meengs Ferdinand, blksmith.
Meengs Grace Miss.
Meengs H. J., lab.
Meengs Henry, lab.
Meengs Jennie Miss.
Meengs Raymond, student.
Meinen G. W. (Neerhof & Meinen).
Mentink Ben, hardware.
Mentink G., farmer.
Mentink Isaac, lab.
Mentink John Sr., retired.
Mentink John, farmer and auctioneer.
Meylink John (Meylink & Koeppe).
Meylink & Koeppe (John Meylink and Henry Koeppe), gen. store.
Miller Emil moulder.

NEERHOF WM. (Neerhof & Meinen).
Neerhoff & Meinen (Wm. Neerhof and G. W. Meinen), props. Cedar Grove meat market.
Northern Grain Co., J. Van de Wall, mgr.
Nyenhuis Mrs. (wid. G. J.)

OBBINK BEN, lab.
Obbink Cinthia, dom.

PANTZER LUMBER CO., Gus E. Zimmermann, mgr.
Plekenpol John, moulder.
Potts Mrs. Hen.
Potts N. F., retired.
Prinsen A., farmer.
Prinsen John, farmer.

MONEY TO LOAN at H. J. Neuens 802-804 N. 8th St. 2nd Floor

Ham, Bacon, Home-made Sausage at PEOPLES CASH MEAT MARKETS

Bicycles and Baby Carriages at GEREND'S They Run Easy 704 N. 8th St.

GERMAN BANK Prompt attention given to all business entrusted to us

All kinds of Lumber, Lath and Shingles - RICHARDSON BROS., SHEBOYGAN FALLS

Ask your Grocer for "World's Fair" Washing Powder The Best

RAMAKER JOHANNES, retired.
RAMAKER J. H., prop. Cedar Grove House.
Ramaker Mabel Miss, student.
Rauwerdink Gertrude Miss.
Rauwerdink Henry, student.
Rauwerdink J. W., carpenter.
Renskers Hattie Miss.
Renskers Harry, farmer.
Renskers Jennie Miss.
Renskers John, farmer.
Ruslink E. H., harnessmkr.
Ruslink H., harnessmkr.
Ruslink & son, harness and saddlery.

SCHREURS BEN, lab.
Schreurs Hattie Miss.
Schreurs Henry, moulder.
Schreurs John, farmer.
Scott Harry, mail carrier.
Serier Iman, retired.
Semmelhack Martin, lab.
Soerens G. W., blacksmith.
Soerens Henry, lab.
Sonke A. E., furniture.
Stokdyk Adolph Sr., fisherman.
Stokdyk James, fisherman.
Stokdyk P. J., fisherman.

TE GROTENHUIS WM., farmer.
Tenpas G., farmer.
Ter Beest C., farmer.
Te Ronde John, shoemkr.
Te Paske Elizabeth (wid. Christ.)

VAN ALTENA L. SR., physician and surgeon.
Van Altena L. A., physician and surgeon.
Van Der Jagt Elmer, farmer.
Van Der Jagt Len, farmer.
Van Der Jagt Minnie Miss.
Van Der Jagt Morris.
Van Der Jagt Peter, farmer.
Van Der Ven J. M., physician and surgeon.
Van De Wall John, grain dealer.
Van De Wele Conrad, retired.
Van De Wele Susan Miss.
Van Wik W., painter.

Every Want in the Plumbing Line you'd best refer to OTTO JUNCK 1236 MICHIGAN AVENUE Telephone 99

1119 MICHIGAN AVENUE
TELEPHONE 506
M. Kroos & Son
UPHOLSTERING AND
PICTURE FRAMING

Veldhorst Ben, section foreman.
Ver Douw Anton, lab.
Verhulst A., farmer.
Voskuil Nellie Miss.
Vreeman Annie Miss.
Vreeman John, retired.

WALVOORD A. C., retired.
Walvoord Hannah, milliner.
WEILER John, lab.
Weiler Julia Miss.
Weiler Mary Miss.
Weiler Theodor, retired.
Wevers Henry, moulder.
Wikerink Alice (wid. Gerrit).
Wilde Anton, moulder.
Wiltgen Frank C., mason.
Winter Harry, lab.
WISCONSIN FOUNDRY AND STEEL WORKS, John Jungers, president.
Wissink Benj., farmer.
Wissink Herm., farmer.
Wissink T., farmer.
Wynveen G., blacksmith.

ZIMMERMANN G. E., mgr. Pantzer, Lumber Co.

Cedar Grove Business Directory

American House, Peter Weiler, prop
Cedar Grove Hotel.
Cedar Grove State Bank.
De Master John, dealer in farm implements and harness maker.
De Smidt W. A., jewelry and drugs.
Fonteine Adrian, lumber.
Huenink H. J., cheesemkr and real estate.
Huenink & De Master, gen. store.
Koeppe & Huenink, gen. store.
Koltse John W., shoemkr.
Lubach John, wall paper, sewing machines and undertaking.
Meengs D. J., carpenter.
Mentink Ben, hardware.
Mentink John, auctioneer.
Meylink & Koeppe, gen. store.
Neerhof & Meinen, meat market.
Northern Grain Co.
Pantzer Lumber Co.
RAMAKER J. H., prop. Cedar Grove House.
Ruslink & Son, harnessware, boots and shoes.
Ruslink H., harnessmkr.
Soerens G. W., blacksmith.
Sonke A. E., furniture.
Van Altena L. Sr., physician and surgeon.
Van Altena L. A., physician and surgeon.
Vander Ven J. M., physician and surgeon.
Vand de Wall John, grain dealer.
Van Wick W., painter.
Walvoord Hannah, milliner.
Wiltgen Frank, mason.
Wisconsin Foundry and Steel Wks.
Wisconsin House, hotel & saloon.
Wynveen G., blacksmith.

All kinds of wood at A. W. Sperl and Company 1127 Ontario Ave. Telephone 342

State Business College, the largest and best 802-804 N. 8th St.

Enlargements and Crayon Portraits the best in the city Guaranteed at Glaeser's Opposite Post Office

A Pretty Picture of the Baby Made at HORSTBRINK & CO.'S STUDIO

Best Laundry Work at Excelsior Steam Laundry

ZORN'S DIRECTORY

OF

SHEBOYGAN COUNTY

1906 - 1907

The following is an alphabetical list of all villages and settlements in the county, together with a list of persons or firms doing business therein.

SHEBOYGAN COUNTY DIRECTORY

ADA.

A settlement on the Sheboygan and Calumet Plankroad in section 8, Town Herman, 12 miles n. w. from Sheboygan. Mail by R. R. No. 34, Elkhart Lake.

Borngesser Andrew.
Deicher John, blacksmith.
Dieckmann Valentine.
Freund Annie.
Freund August.
Freund Clara.
Freund Oscar.
Gosse Herman.
Hahn William.
Kuhn Wm., maet market.
Lindow Carl, cheesemkr.
Maurer Annie.
Maurer Bertha.
Maurer Mary.
Maurer Richard.
MAURER WM., gen. merchandise.
Neumann Albert.
Neumann Edna.
Roethel Martin
Papendick Andrew.
Silbernagel Alfred.
Silbernagel Harry.
Silbernagel Jacob, saloon.
Silbernagel Joseph Sr.
Silbernagel Joseph Jr.
Westphal Charles, harnessmkr.

ADELL.

A village in Section 2, Town Sherman and station on C., M. & St. P. Railway, 9 miles south of Plymouth. Mail daily.

Bartian Arthur, lab.
Brahany Kathryn, teacher.
Burke William, prop. hotel and sal.
Capelle Arthur, blacksmith.
Degnitz Edwin, lab.
Degnitz Frank, lab.
Degnitz Minnie Miss.
Degnitz Ottilie Miss.
De Nary Abraham, moulder.
De Nary Peter, student.
Dingmann E. H., photo. studio.
Donovan Anna Miss.
Donovan Mary Miss.
Donovan Richard Jr., student.
Donovan Richard Sr., retired.
Donovan Rose Miss.
Ebeld Ferdinand, lab.
Ferk Willie, clerk.
Finnegan A. W., prop. gen. store and grain elevator.
Finnegan Charles, student.
Finnegan Margaret Miss.
Goldammer C. W., wagon mfg.
Goldammer Elizabeth Miss.
Goldammer Louis, lab.
Goldhammer Meta Miss.

ENGINEER SUPPLIES, VALVES, IRON PIPES, ETC. WROUGHT HONOLD BROS. 420 N. Eighth Street Telephone 158

Flour, Feed and Produce cheapest at SIMON GRASSER'S 817 Center Ave. & 930 N. Water St.

CITIZENS STATE BANK, *Sheboygan, Wisconsin*
DEPOSIT $1.00 IN OUR SAVINGS DEPARTMENT AND RECEIVE A STEEL SAFE GRATIS

Flour, Feed and Produce at DIESTELHORST, EBERHARDT CO., Plymouth, Wis.

Helminger Anton, moulder.
Helminger Charles, moulder.
Helminger Charles, prop. foundry and machine shop.
Hillger F. G., blacksmith.
Hillger Gottlieb, retired.
Hillger Gustav, carpenter.
Hillger Martin, student.
Hillger Nora Miss.
Hillger Oscar, student.
Hillger Otto, carpenter.
Hoffmann Michael, blacksmith.
Horn William Sr., retired.
Jung George, prop. Central house.
Jung Raymond, student.
Keller William C., sec. foreman.
Kilb Joseph W., prop. American hotel.
Kruschke Albert, lab.
Lamb Frank, prop. meat market.
Liebel John, clerk.
Liebenstein Aloin, clerk.
Liebenstein Fred, cheese mfg.
Liebenstein Henry, student.
Ludwig William, farmer.
McRoy Daniel, well driller.
Machist Berta, dom.
Mantel Bertha Miss.
Mantel Geo., shoemaker.
Mantel Henry, student.
Milbauer Agnes, dom.
Minch Guy F., clerk.
Nell William, lab.
Owens L. S., agent.
Proefrock Fred, retired.
Redding Frank H., station agent.
Regener J. P., blacksmith.
Reisner Karl, retired.
Saemann N., & Co., gen. store & grain elevator.
Saemann Noah, postmaster and grain dealer.
Schram Mrs. J.
Schreiber Alma Miss.
Schreiber Rosa Miss.
Seifert A., dealer in hardware, brick, tile and cement.
Seifert George, clerk.
Seil Mathew, student.
Seil Nic., lab.
Sell Charles F., saloon.
Stolper August, beekeeper, farmer.
Stratton E. C., egg dealer.
Stratton Louise Miss.
Stratton Ralph, lab.
Titel Edward M. Dr.
Thiel William, mason.
Ven Ess Alwenus, grain buyer.
Weinhold C. A., harnessmkr.
Weinhold Henry, farmer.
Weinhold Herman, retired.
Weinhold Luise Miss.
Ziegler Louis, merchant.
Zuengler Helen Miss.
Zuengler John, undertkr.
Zuengler Philip, clerk.
Zuengler William, furniture dealer.
Zuengler Willie, student.

BATAVIA.

A Village in Section 13, Town Scott. (See Scott).

BEECHWOOD.

A village in parts of Sections 16 and 17, Town Scott, 11 miles w. of Adell and 15 miles s. w. of Plymouth. Mail by R. R. 1 from Kewaskum and R. R. 19 from Adell.

Arndt Otto, chehesemkr., Adell, R. 19.
Biermann Anna Miss, Adell, R. 19.
Biermann Aug., mason, Adell, R. 19
Biermann Chas., retired, Adell, R. 19.
Bremser Paul, teamster, Adell, R. 19.
Bruesewitz Frank, blksmith, Adell, R. 19.
Butzke Aug. Jr., farmer, Kewaskum, R. 1.
Butzke Aug. Sr., retired, Kewaskum, R. 1.
Deiner Frank, carpenter, Kewaskum, R. 1.
Deiner Mrs. John, Kewaskum, R. 1.
Fellenz Joseph, cheesemkr., Adell, R. 19.
Gatzky William, saloon, Adell, R. 19.
Gibbons Arthur, blksmith, Kewaskum, R. 1.
Giese Herm., carpenter, Kewaskum, R. 1.
Glander Julius, blksmith, Adell, R. 19.
Held John, retired, Kewaskum, R. 19.
Hinz John Jr., farmer, Kewaskum, R. 1.
Hinz John Sr., retired, Kewaskum, R. 1.
Hinz William, lab., Kewaskum, R.1

LAWRENCE ROCHLUS & CO., WHOLESALE AND RETAIL Flour and Feed

Reliable Shoes at F. NAGEL & SON, 820 N. 8th St.

CARPETS AND CURTAINS M. KROOS & SON 1119 Michigan Ave. Telephone 506

ALDAG & BURHOP 530 SOUTH FOURTEENTH STREET Strictly first-class Merchandise. Phone 232

Hoffmann Aug., farmer, Kewaskum, R. 1.
Hoffmann Daniel, retired, Kewaskum, R. 1.
Hoffmann Katharina Miss, Kewaskum, R. 1.
Horning Mrs. J., Adell, R. 19.
Horning Jacob, farmer, Adell, R. 19.
Johnson John, creamery & cheese mfr., Adell, R. 19.
Kelling Chas., farmer, Adell, R. 19.
Koch Arthur, clerk, Kewaskum, R. 1.
Koch Charles, gen. store, real estate and saloon, Kewaskum, R. 1
Koch Chas., lab., Kewaskum, R. 1.
Koch George, merchant, Adell, R. 19.
Koch Oscar, clerk, Kewaskum, R. 1.
Koch & Miller, gen. store, Adell, R. 19.
Koenig Carl, lab., Kewaskum, R. 1.
Koepke Edward, painter, Kewaskum, R. 1.
Koepke Fred, painter, Kewaskum, R. 1.
Koepke Hilda Miss, Kewaskum, R. 1.
Krautkraemer Arthur, lab., Kewaskum, R. 1.
Krautkraemer John, farmer, Kewaskum, R. 1.
Kritzinger Henry, retired, Adell, R. 19.
Lubach Edward, farmer, Adell, R. 19.
Mertis John, teamster, Adell, R. 19.
Mertis Theodore, farmer, Adell, R. 19.
Miller Chas., merchant, Adell, R. 19.
Peake Edgar, physician, Kewaskum, R. 1.
Petermann Charles, blksmith, Kewaskum, R. 1.
Reinke Mrs. Aug., Kewaskum, R. 1.
Reinke Frank, carpenter, Kewaskum, R. 1.
Reinke Julius, wagonmkr., Adell, R. 19.
Sander Albert, farmer, Kewaskum, R. 1.
Vetter Frank, lab., Kewaskum, R. 1.

CASCADE.

A village in Section 29, Town Lyndon, 7 miles s. of Plymouth and 3 miles w. of Waldo. (C., M. & St. P. Ry.) Mail by stage from Waldo and R. R. Nos. 20 and 21 are supplied by the Cascade P. O.

Abel Laura Miss.
Alcox G. A., hotel and saloon.
Alcox Peter, retired.
Ambelang Chas., cheesemkr.
Ambelang Geo. C., barber and watchmaker.
Ambelang Herbert, lab.
Ambelang M., boots and shoes.
Ambelang Willie, student.
Bartel Aug. Mrs.
Bartel William, farmer.
Bartlett L. C., druggist.
Bluhm Herm., mason.
Bradley William, carp.
Brandenburg Fred, lab.
Brandenburg Gottl., lab.
Burke B. J., Rev. St. Markus ch.
Burke Fred, farmer.
Burke Meme Miss.
Caufield Thomas, retired.
Clark Belle Miss.
Clark George, retired.
Cooney James, farm machinery.
Cooney Thomas, retired.
Crogan Mrs. Ada, postmistress.
Crogan Andr., clerk of court
Dollard E. J., physician.
Dougherty Dorothea Miss.
Dougherty Edwin, student.
Dougherty Frank, lab.
Dougherty James, farmer.
Dougherty John, butcher.
Dougherty Phil., meat market.
Douglas D., clerk.
Earby Mrs. Mike.
Ebers S. M., retired.
Ebers S. R., lab.
Finch Ernst, lab.
Flanagan James, hotel Lyndon.
Flunker Lina Miss.
Flunker Minnie Miss.
Flynn Bridget Miss.
Flynn Edw., lab.
Flynn Elizabeth Miss.
Flynn John, lab.
Flynn Mrs. L.
Flynn Martin, prop. Central house.
Flynn Mary Miss.
Gates Adam, retired.
Gill Mrs. F.

Hoekstra's Pasteurized Milk is Pure and Clean

A large variety of Bread, Pies, Cakes, etc. ALWAYS ON HAND AT - - - Emil Mohr

Best of Work
Prompt Delivery
KOLBERG'S LAUNDRY
814-816
New York Ave.
Phone 24

Gill Frank, student.
Gill Leo, student.
Grabs Paul E., harnessmkr.
Grosskreutz Charles, hotel and sal.
Grosskreutz Henry, blacksmith.
Grosskreutz John, mason.
Halboth J., Rev. St. Paul's church.
Harnden James, retired.
Hinz Wililam, lab.
Hoffmann J. E., dentist.
Hogen Milton, farmer.
Horigan David, retired.
Hulee Bros., gen. store, lumber & coal.
Hulee Edw. Jr., merchant.
Hulee Wm., merchant.
Ippel Mrs. William.
Kablitz Conrad, mason.
Kaiser Alice Miss.
Kaiser Charles, student.
Kaiser William, lab.
Kelley T., R. R. mail carrier.
Kilcoin A., Union Hotel.
Kilcoin Bridget Miss.
Kilcoin Mary J., Miss.
Klink Aug., veterinary surgeon.
Kraemer Wm., lab.
Lammers Arthur, cheesmkr.
Lammers Eva Miss.
Lammers Herold, student.
Lammers John, miller.
Lammers Lizzie Miss.
Lammers Mabel Miss.
Lammers Nettie Miss.
Lau John, mason.
Lawson Bertha Miss.
Lawson George, farmer.
Leahy Cornelius, retired.
Leahy Hanna Miss.
Leahy Mike, retired.
Liebel Henry, teamster.
Liese Elise, teacher.
Long John, farmer.
Long Robert, lab.
Long Thomas, lab.
Mac Katie Miss.
Mailand John, farmer.
Mechelke Bros., cheesmfrs.
Mechelke Ernst, retired.
Mechelke Ernst J., cheesemkr.
Mellany Mrs. Mike.
Meyer George, student.
Meyer John, boots and shoes.
Miller Mrs. Charles.
Miller Otto, lab.
Moll John, clerk.
Moll Louis, gen. store.
Ninnemann Bertha Miss.
Ninnemann Chas., wagonmkr.
Ninnemann Fred, clerk.
Ninnemann Herm., hardware.
Ninnemann Hilda Miss.
Ninnemann Wm., cheesemkr.
Peterson Mrs. D.
Peterson Jessie Miss.
Petznicht Charles, lab.
Petznicht Fred, farmer.
Piper Eddie, carpenter.
Piper Ella Miss.
Piper Elmer, carpenter.
Piper George, farmer.
Piper John, carpenter.
Piper Mabel Miss.
Radke Aug., blacksmith.
Radke H. F., Cascade hotel.
Raymond Mrs. Alfred.
Raymond Myrtle Miss.
Reilly James, blacksmith.
Reissner Aug., farmer.
Reissner Meta Miss.
Roden Michel, retired.
Rogers A., physician.
Rogers Annabell Miss.
Rogers Carl, student.
Ruppenthal Ad., hardware and furniture.
Saemiller Mrs. Fred.
Schoening Anna Miss.
Schulz Edw., cheesemkr.
Schulz John, blacksmith.
Schulz Leo, blacksmith.
Schulz Mabel Miss.
Sharp Levi, retired
Slander John, saw mill.
Slander Otto, lab.
Smith Delmer.
Smith John, R. R. mail carrier.
Spieker Martha Miss.
Suemnicht Wm., retired.
Tiffnay Nelson, retired.
Timm Anna Miss.
Timm Elfrieda Miss.
Timm Wm., prop. Forest mill.
Torke William, retired.
Triphan Fred, lab.
Walsch John, lab.
Zelm Herm., farmer.

ERDMAN.

A settlement in Section 4, Town Sheboygan, 3 miles n. w. of Sheboygan on the Calumet road. Mail by R. R. No. 2, Sheboygan.

Boll Ernst, cheesemfr.
Erdmann Emely Miss.

Farms for Sale, Trade or Rent at H. J. NEUENS 802-804 N. 8th STREET 2nd Floor

PEOPLES CASH MEAT MARKETS 1208 Pennsylvania Ave. 1034 Lincoln Ave. 807 Wisconsin Ave.

Headquarters for Pictures and Frames at J. GEREND'S 704 N. Eighth St.

GERMAN BANK, Prompt Attention Given to Collections

Estimates on buildings promptly attended to. RICHARDSON BROS., SHEBOYGAN FALLS, WISCONSIN

USE J. I. C. SOAP FOR YOUR FAMILY WASHING

Erdmann Wm., saloon.
Erdmann & Heermann, real estate and cheesemfrs.
Goetzers Fred, farmer.
Graff Rudolph, lab.
Herman George, lab.
Jahn Charles, harnessmkr.
Juckem Philip Sr., farmer.
Krueger Emilie Miss.
Schmidt Oscar, lab.
Schmidt Otto, lab.
Singer Joseph, teamster.
Toepel Flora Miss.
Wagner William, bookkpr.
Wieland Otto, blksmith.

FRANKLIN.

A village in Sections 19 and 20, Town Herman, 11 miles n. w. of Sheboygan and 6 miles e. of Elkhart Lake. Henry Greibe, postmaster. Mail also by R. R. 29, Plymouth.

Abeling Charles, hotel and saloon.
Arpke Fred.
Arpke F. J., miller.
Arpke Henry F., bkkpr.
Arpke Calvin W., carp.
Arnsprung Dietrich, retired.
Arpke Roller Mills, saw and flour mills.
Arpke Otto.
Bert Emil C., student.
Bert Hedwig Miss.
Bert John H., agent.
Bert Lydia Miss.
Brugger Sam, harnessmkr.
Buscher Elsie Miss.
Buscher Herbert.
Buscher W. F., general store.
Eichenberg Mrs. J.
Eichenberg Walter, boots & shoes.
Eifler Jacob, farmer.
Eisold Edward, hotel and dance hall.
Franklin Roller Mills.
Goetsch August, wagonmkr.
Goetsch Herman, blksmith.
Goetsch Otto, student.
Glaubitz Brun, student.
Glaubitz Frieda Miss.
Glaubitz Julius, professor.
Glaubitz Otto, student.
Greibe Calvin.
Greibe Henry, P. M. and gen. store.
Greibe Ottilie Miss.
Hanisch Richard, professor.
Kuhfuss Julius, lab.
Landwehr Otto, barber.
Luhmann Mrs. Sophie.
Parge Adolph, miller.
Pensler Ernst, lab.
Pfeiffer Charles.
Pfeiffer Jos., veterinary surgeon.
Pfeiffer Walter.
Reseburg L., cheesemfr.
Schafer Charles, Mrs.
Schafer Lydia Miss.
Schafer Ruth Miss.
Schneider Peter Mrs.
Schreiber William, butcher.
Schulte Robert Mrs.
Schultz Martin Mrs.
Schultz Bertha Miss.
Sieker Bertha C. Miss.
Sieker Dr. A. W., phys. and surg.
Sinner Heinrich, retired.
Stoelting Gilbert.
Stoelting Henry, carp.
Stoelting Lillie Miss.
Witthuhn Ella Miss.
Willhuhn Ernst H., lab.
Witthuhn W. C., mason.

GIBBSVILLE.

A village in Section 26, Town Lima, 3½ miles n. w. of Ooostburg. W. H. Bruggink, P. M. Mail by R. R. 4, Sheboygan.

Arentsen Delia Miss.
Benninghaus Mrs. Albert.
Benninghaus Carl, student.
Bennink Mrs. J. W.
Boldt F. A., cheesemfr.
Boldt Leona Miss.
Boldt Willie, student.
Bosman Delia Miss.
Bosman Dirk, farmer.
Bosman Mrs. E.
Brasser Ad., farmer.
Brasser Jacob, clerk.
Brasser Willie, lab.
Broer Nic., farmer.
Bruggink George, student.
Bruggink W. H., gen. store, hardware, and postmaster.
De Haar Hattie Miss.
Duiker Roelof, student.
Duiker W. J., Rev. Reformed ch.
Dulmes D. W., farmer.
Ebbers Harry, clerk.

OTTO JUNCK PLUMBING AND HEATING -- Sewer Pipes
1236 MICHIGAN AVENUE. SHEBOYGAN. WIS.

ALL KINDS OF FURNITURE **M. KROOS & SON** 1119 MICHIGAN AVE. PHONE 506

Ebbers L. H., gen. store, dealer in farm implements.
Eernisse Abr., farmer.
Eernisse Nettie Miss.
Eernisse Peter, lab.
Jensema Abel, farmer.
Kemper David, lab.
Klumper Garret, farmer.
Knowles James, retired.
Knowles Sam, retired.
Kruizenga Jacob, farmer.
Kruizenga John, farmer.
Lammers Gerret, grist mill.
Liezen Anna Miss.
Liezen Hattie Miss.
Liezen L. M., farmer.
Lievense John, farmer.
Luden Henry, farmer.
McDonnell Emma Miss.
McLaughlin Bessie, teacher.
Moss Henry, farmer.
Moss Jennie Miss.
Pagter Mrs. Pauline.
Pietenpol Esther Miss.
Pietenpol Mrs. Hanna.
Pietenpol Henry, retired.
Ramaker F. W., blksmith.
Ramaker G. W. H., blacksmith.
Roelfson Herm., farmer.
Roelfson Jennie Miss.
Roerdink Abe, farmer.
Ross William, carpenter.
Steinerdink Clara Miss.
Steinerdink John, retired.
Te Hanapa Gertrude Miss.
Te Hanapa G. J., farmer.
Te Hanapa Hanna Miss.
Te Hanapa Tina Miss.
Van Der Weele Mrs. Gezina.
Voskuil Christ., farmer.
Weaver Ada Miss.
Weaver Henry, lab.
Weaver Ira, farmer.
Weaver Walter, lab.
Wensink Garret, farmer.
Wilderdink William, farmer.

GLENBEULAH.

A village in Section 1, Township 16, Town Greenbush, on the C. & N.-W. Ry., 6 miles n. w. of Plymouth. Has a high school and free library. Floyd B. Hessler, postmaster. R. R. Nos. 30 and 31 are served from the Glenbeulah postoffice.

Andrus Ephraim, retired.
Andrus Willie, lab.
Arnold Alma Miss.
Arnold E. L., barkeeper.
Arnold Elsie Miss.
Arnold R. G., prop. hotel and sal.
Banaler John Jr., sec. foreman.
Banaler John Sr., retired.
Barber Bessie Miss.
Barber Daisy Miss.
Barber James, retired.
Barber M. H., notary public, carp.
Barber Myrtle Miss.
Barber Wolfert, student.
Baumann Esther Miss.
Baumann F. A., prop. meat market
Baumann Gust., live stock dealer.
Baumann H. E., retired.
Baumann Theodore, butcher.
Beck Fred, farmer.
Behrens Herman, blacksmith.
Benett Charles, lab.
Benett Myrtle Miss.
Benett William, retired.
Bock Peter, lab.
Brickner Edward, carpenter.
Brieske Charles, blksmith.
Carr Mrs. Ida.
Cheatle Mrs. H.
Cheatle Herman, lab.
Clark Mrs. Isaac.
Costello Mrs. Ed.
Costello Ella Miss.
Costello John, lab.
Costello Julia Miss.
Costello Lloyd, lab.
Costello Mary Miss.
Costello Valet, student.
Couch E. J., dentist.
Couch Mrs. Joseph.
Croswell Charles, carpenter.
Deichert Herman, cheese mfr.
De Voy Mrs. Bernard.
De Voy Bridget Miss.
De Voy Edward, lab.
Diehl Louis, wagon mkr.
Eberly J. W., retired.
Feldmannn Hattie Miss.
Feldmann Michael, prop. hotel & saloon.
Feldmann Walter, student.
Fischer Hattie Miss.
Flath William, live stock dealer.
Fricke Helen, clerk.
Garling C. & Son, cheese mfg.
Garling Ed., cheesemkr.
Giesbach F. W., R. R. operator.
Goelzer Bros., props. gen. store.
Goelzer Charles, merchant.

A. W. Sperl & Co. 1127 Ontario Ave. Telephone 342 Reasonable prices on all kinds of wood and perfect measurement

State Business College, the largest and best, 802-804 N. 8th St.

Photos of Family Groups, Wedding Parties, Etc. at Glaeser's Artistic Work Low Prices

HORSTBRINK & CO., Photographers TELEPHONE 698 831 N. Eighth St.

Phone 343-2 EXCELSIOR STEAM LAUNDRY

Goelzer William, merchant.
Gleyn Mrs. John
Grimes Emma Miss.
Grimes Patrick, retired.
Grimes William, farmer.
Hamilton Jim, farmer.
Hamilton Mary Miss.
Hensen J. H., M. Dr.
Hessler C., retired.
Hessler Floyd, postmaster, real estate agent, prop of store.
Hessler Johanna Miss.
Hessler Minnie Miss.
Hicks Mabel Miss.
Hoppe Fred, butcher.
Hochrein H. H., farmer.
Huntly L. G., retired.
Iserloth Christ., retired.
Kenna J. D., hardware dealer.
Kenna Mary Miss.
Kenna Raymond, student.
Keenan Peter, coachman.
Kind Jennie Miss.
Krummel Mrs. Kate.
Ladenburger F. D., retired.
Mann M. M., furniture dealer.
Mann Mrs. M. M., notary public.
McKellup Harry, lab.
McKellup Pearl Miss.
Maurer Carl, student.
Maurer Elfrieda Miss.
Maurer H. C., grain dealer.
Maurer William, retired.
Metzger George B., miller.
Metzger Michael, lab.
Miller Jennie Miss.
Miller Mrs. Katie.
Moony James, student.
Moony Louis, prop. Glen house livery stable.
Moony Lucile Miss.
Peihl William, barber and tailor.
Rauland Arno, student.
Rauland Edmund, painter and dec.
Rauland Roman, lab.
Rockwell John, carpenter.
Rose Nellie Miss, dressmkr.
Schaefer Alma Miss.
Schaefer Christ., farmer.
Scott Co., M. D., dealers in lumber and coal.
Sinz Emilie Miss.
Sinz Luisa Miss.
Sinz William, retired.
Smith John, retired.
Steinhardt Aug., farmer.
Stone Sidney, farmer.
Sultzer Helena Miss.
Thackeray H. F., notary public.
Thackeray Jos., retired.
Thackeray Mrs. Libbie.
Thackeray Lira Miss.
Tittel Anna Miss.
Tittel Fred, ret.
Ubbelohde Carl, lab.
Ubbelohde Edw., lab.
Ubbelohde Fred, cheesemkr.
Van Pelt Alex, retired.
Volquarts Helen Miss, ins. agent.
Volquarts Mrs. H.
Weaver H. C., M. D.
Weaver Virginia Miss.
Wifler Joseph, lab.
Williamson Mrs. Maggie.
Willis Aria Miss.
Willis Mrs. H.
Willis Hazel Miss.
Willis Rod., lab.
Woods Carol Miss.
Woods Grace Miss.
Woods Jim, lab.

GREENBUSH.

A village in Section 11, Town Greenbush, 2½ miles s. w. of Glenbeulah. P. O. in Stannard Bros.' store, mail from Glenbeulah.

Alborn Geo. C., Rev. Baptist ch.
Andraws Lillie Miss.
Brandt Henry, retired.
Brandt Mathilda Miss.
Carry F. M., doctor.
Chapman Ada Miss.
Chapman Clarence, lab.
Chapman Clint, farmer.
Chapman Frank, lab.
Chapman Nelson, cheesemkr.
Coli M. Josephine Miss.
Coli Mrs. Mary E.
Conger Clem., farmer.
Conger E. A., farmer.
Conger Ethel Miss.
Conger Lester, lab.
Conger Sera Miss.
Corbett Alexander, teamster.
Corbett Frank, lab.
Corbett Fred, lab.
Corbett John, lab.
Corbett Mary Miss.
De Lyser Joseph, farmer.
Dockstader Henry, retired.
Dockstader Lena Miss.
Dockstader Mary Miss.

Gas, Steam and Water Piping done by HONOLD BROS. 420 N. Eighth Street Telephone 158

Simon Grasser's Flour and Feed Store 817 Center Ave.

CITIZENS STATE BANK, Sheboygan, Wisconsin
NOT WHAT YOU EARN, BUT WHAT YOU SAVE MAKES YOU WEALTHY

Staple and Fancy Groceries at Diestelhorst, Eberhardt Co., PLYMOUTH, WIS.

Franey Henry, cheesemkr.
Franey Jennie E. Miss.
Franey Thomas, blacksmith.
Gannon Patrick, farmer.
Hammil Thomas, retired.
Hammil J. William, farmer.
Herling Alma Miss.
Herling Doris Miss.
Herling Elsie Miss.
Herling Frank, rural mailcarrier.
Herling Isabell Miss.
Herling Lena Miss.
Herling Otto, lab.
Herling Reinhold, lab.
Herling Rudolph, farmer, sawmill.
Herling Mrs. Tina.
Higgins Ella Miss.
Higgins Geo., retired.
Hinman Bell, Miss.
Hinman Carl, lab.
Hinman Charles, student.
Hinman Frank, lab.
Hinman Geo., farmer.
Hinman Harry, student.
Hinman Hattie Miss.
Hinman Lillie Miss.
Hinman William, farmer.
Hulbert C. C., Rev. Methodist ch.
Jerald Mrs. Ruth.
Keach Albert, retired.
Keach Hattie Miss.
Kind Anna, dom.
Knowles R. Edward, blksmith.
McDonnell Belle Miss.
McDonnell Hector, retired.
Mansfield Mrs. Mary.
Mayhew Anna Miss.
Mayhew Ernest, cheese mfr.
Mayhew Geo., retired.
Moynihan Julia Miss.
Moynihan Minna Miss.
Moynihan Tim, farmer.
Nare Mrs. Lena.
O'Brien C., saloon.
O'Hara Mrs. Nell.
Parmenter Mrs. Andrew J.
Pool Eugene, carpenter.
Price Alfred, lab.
Price Edward, lab.
Price Mrs. Kathryn.
Putnam Geo. M., farmer, town chm.
Putnam Mrs. Helena.
Rhia John C., gardener.
Roberts Mrs. M. A.
Roberts Susanna Miss.
Rockow Cora Miss.
Rockow Edward, prop. gen. store.
Rockow Ella Miss.
Rockow Emilie Miss.
Rockow Mamie Miss.
Rogers J. E., retired.
Sheldon Mrs. A. M.
Shufflebotham Carrie Miss.
Shufflebotham Fred, lab.
Shufflebotham James, lab.
Shufflebotham Mary, Miss.
Shufflebotham Oliver Jr., lab.
Shufflebotham Oliver Sr., farmer.
Smith Mrs. Mary E.
Stanard Allen, merchant.
Stanard Bros., gen. store, postofc.
Stanard Henry, postmaster, real estate, loans and insurance agent.
Stanard Robert D. W., merchant.
Wade H. C., prop. Wade house.
Wade William, paper hanger.
Winn C. A., retired.
Winn Henry, retired.
Winn Mrs. John.
Winn M., retired.

HINGHAM.

A village in Section 31, Town Lima, 2½ miles n. e. of Adell (C., M. & St. P. Ry.) and 14 miles s. w. from Sheboygan. Mail by R. R. No. 10, Sheboygan Falls.

Baldwin Jessie E. Miss.
Baldwin L. H., farmer.
Baldwin Susan L. Mrs.
Ballard R., retired.
Bossman G., farmer.
Broks Thomas, insurance.
Buscher Jennie Miss.
Cobb R., mason.
Cole L., retired.
Collor C. D., dentist.
Collor Eugene, undertaker.
Collor Mrs. L. J.
Daharsch Edwin, farmer.
Daharsch Martin, farmer.
Daharsch Willmar, lab.
Donovan R. J., hotel and saloon.
Duenk Henry, lab.
Eernesse Peter, farmer.
Emerald Roller Mills.
Flaig Anna Miss.
Flaig Christ, farmer.
Flaig Cornelius, lab.
Gardner Julia Mrs.
Gardner Mary Miss.
Harman W., farmer.
Harrison Arthur, lab.
Harrison Bennie, student.

Lawrence Rochlus & Co., Successors to ROBERT SCHROEDER, Flour and Feed

Anything you want in FOOTWEAR at F. Nagel & Son

1119 Michigan Ave.
PHONE 506
M. KROOS & SON
STEINWAY, EVERETT AND JEWETT PIANOS

HOEKSTRA MAKES DELICIOUS ICE CREAM ALL THE YEAR ROUND

Harrison Henry, lab.
Harrison Jennie Miss.
Harrison Thomas, carpet weaver.
Hicks J. H. Rev. Methodist Episcopal church.
Hill Lyman, farmer.
Hopeman William, farmer, dealer in musical instruments.
Huibregtse Wm., farmer.
Huyck J. H., miller.
Huyck J. W., miller.
Hyatt Al., farmer.
Hyatt Bessie Miss.
Hyatt Edna Miss.
Hyatt Olive Miss.
Keller Mrs. Emma.
Keller Flora Miss.
Keller Lena Miss.
Koch John F., hotel and saloon.
Kratz John, carpet weaver.
Leason Mrs. Mary.
Lemkuil Arnold, farmer.
Loomis Edgar, farmer.
Loomis John, student.
Lourett Grace A. Miss.
Lourett Harry, student.
Lourett Mrs. Josephine.
Mentink Benj., lab.
Mentink George, farmer.
Mentink John, retired.
Mentink Louis, lab.
Mentink Tina Miss.
Mulvey Agnes Miss.
Mulvey Frank, retired.
Mulvey Frank, cheesemfr.
Mulvey Henry, farmer.
Mulvey Regina Miss.
Nonhof Alida Miss.
Norton D. H., notary public, justice of the peace.
Oglan Jim, lab.
Ogle J. B., blksmith.
Oppeneer John, farmer.
Pierce Delila J. Miss.
Pierce Ellis, student.
Pierce Elmer, mail carrier from Adell.
Pierce Emerett Miss.
Pierce Frank, farmer.
Pierce Hollis, student.
Pierce James, retired.
Pierce John, farmer.
Pierce Sadie L. Miss.
Pierce William, lab.
Piper Mrs. Julia.
Potter W. W., retired.
Pray Alphonse, lab.
Pray Fred, cheememkr.
Pray Herm., retired.
Putney Fred, farmer.
Russell Hyatt, retired.
Saecker Aug., blksmith.
Saecker Emma Miss.
Saecker Lotta Miss.
Schultz Aug., farmer.
Shaver George, farmer.
Shaver Roy, student.
Steiner Mrs. J.
Swart Peter, Rev. Reformed ch.
Tibbits Amor L., farmer.
Tibbits Fayette, student.
Tibbits Gertrude Miss.
Tibbits Horace, retired.
Tibbits Verta, teacher.
Tripp Mrs. R. H.
Tupper E. E., physician.
Turner William, farmer.
Walsh Mike, live stock dealer.
Wisselink Anna Miss.
Wisseling G. W., clerk.
Wisselink J., postmaster and gen. store.
Wisselink Jennie Miss.

HOWARD S GROVE.

A village on the Calumet Plank road in Section 24, Town Herman, 7 miles n. w. from Sheboygan. Aug. G. Meyers, postmaster. Mail by R. R. No. 2, Sheboygan.

Arnoldi Carl, agricul. impl.
Arnoldi Elsie Miss.
Arnsbrock Mrs. Sophie.
Bersch Jacob, lab.
Brahmstedt Wm., lab.
Burhop Mrs. Bertha.
Dedow Frieda Miss.
Dedow Martin.
Dedow Sophie Miss.
Dreier Henry.
Dreier Louis W., farmer.
Eckert Gustave, butcher.
Eckert Henry, butcher.
Entertainment Hall, Aug. Frome, Jr., sec. Otto Nagel, pres.; Ferd Neumeister, treas.
Fedler Christian, farmer.
Fedler Ernst.
Fedler Lydia Miss.
Fedler William.
Frenzel J. E., phys. and surgeon.
Frome Adelia Miss.
Frome August Sr.
Frome August Jr., blksmith.

Aldag & Burhop - INSURANCE - 530 S. Fourteenth Street TELEPHONE 232

EMIL MOHR, the largest Bakery in the city

All work guaranteed first-class **Kolberg's Laundry** 814-816 New York Ave. Phone 24

NOTARY PUBLIC 802-804 N. 8th St. 2nd Floor
INSURANCE go to H. J. NEUENS
For Fire, Life, Accident Plate Glass and Casualty

Frome Louise Miss.
Frome R. L. Mfg. Co.
Frome Reinhard L.
Fuhrmann Albert, carp.
Fuhrmann Ida Miss.
Fuhrmann Wm., carp.
Grunewald Frieda Miss.
Hammelmann Aug., farmer.
Holz Mrs. August.
Holz Max, farmer.
Janke Gust, boots and shoes.
Janke Paul, lab.
Janke Kurt.
Karstedt Selma Miss.
Kolberg Albert, lab.
Kuester Christ., farmer.
Kuester Emma Miss.
Kuester Gottlieb, farmer.
Kueter Aug., lab.
Lehr Chas., saloon and gen. store.
Lehr Rubey Miss.
Methfessel H., blksmith.
Meyer William, engineer.
Meyers Aug., hotel and saloon.
Neumeister Ferd, wagon mfg.
Neumeister Marie Miss.
Pfeffer Justin, lab.
Pippert Anna Miss.
Pippert Bertha Miss.
Pippert Edward, farmer.
Pippert Emma Miss.
Pippert George, lab.
Pippert Ida Miss.
Pippert Reinhard.
Pippert Wm., farmer.
Quehl Aug., foreman.
Quehl Caroline Miss.
Quehl Mrs. W.
Ramming Fred, carp.
Schneider Eddie.
Schneider Katharine Miss.
Schneider Marie Miss.
Schneider Wm., farmer.
Schmidt Louisa Miss.
Sprenger Manka.
Sprenger Otto, lab.
Strassburg Albert, carp.
Trilling Aug. cigarmkr.
Toll Fred, lab.
Voigt Karl, cheesemfr.
Wagner Amand, lab.
Wagner William.
Wildgrube Ad., cigarmfr.
Winkel Gustav, lab.
Witte August, gen. store and saloon
Wohlgezogen Oscar, cigar mfr.
Zech H. B., carp.
Zech Sophie Miss.

JOHNSONVILLE.

A village in Section 6, Town Sheboygan Falls, 6 miles n. e. of Plymouth and 13 miles n. w. of Sheboygan. Mail by R. R. No. 8, Sheboygan Falls.

Blank C., boots and shoes.
Dirks Elsie Miss.
Dirks Henry.
Dirks John, blksmith.
Dirks Meta Miss.
Groene Bertha Miss.
Groene Edwin.
Groene Henry.
Groene Susanne Miss.
Grunke Paul, blksmith.
Johanning Mrs. Christ.
Kroening William, harnessmkr.
Meir Ferd, cheesemfr.
Mog Aug., farmer.
Mog Edwin.
Mog Ella Miss.
Mog Fred W., sal. and gen. store.
Mog Gustav.
Mog Hilda Miss.
Mog Meta Miss.
Mohr William, farmer.
Nohl Adda Miss.
Nohl Arno.
Nohl Geo., farmer.
Nohl William.
Schneider Emma Miss.
Schneider J. C., wagonmkr.
Schneider Robert.
Schneider Rosa Miss.
Schulz C. H., roller mills.
Steffen Anna Miss.
Steffen Dora Miss.
Steffen Ella Miss.
Steffen F. A., carpenter.
Steffen Olga Miss.
Trewert Mrs. Bertha.
Trewert Clara Miss.
Trewert Ottilie Miss.
Uphoff Herm., teamster.

MILLERSVILLE.

A settlement on Pigeon river, in Section 35, Town Herman, 1 mile s. of Howard and 6 miles n. w. of Sheboygan. R. R. No. 2 from Sheboygan.

Damrow William, saloon.
Kohl Harry.
Kohl Walter.
Kohl William.

Peoples Cash Meat Markets -- Large, Clean and Inviting

UPHOLSTERING done to order on short notice. All kinds of Plushes, Tapestries, Etc., in stock at GEREND'S

German Bank, DEPOSITS FROM $1.00 UP RECEIVED IN SAVINGS DEPARTMENT

RICHARDSON BROS. - Planing Mill, - SHEBOYGAN FALLS, WISCONSIN

USE THE FAMOUS SELF-WASHING "WITCH SOAP"

Mueller Henry, farmer.
Oetking Adelia Miss.
Oetking Albert, lab.
Oetking Otto, farmer.
Pieper Geo., farmer.
Pieper G. H., farmer.
Prigge Hedrich, lab.
Prigge John, farmer.
Prigge William, lab.
Schorer Rudolph, blksmith.
Schlieder Ella Miss.
Schlieder Henry, farmer.
Schlieder Sarah Miss.
Sprenger Herman, miller.
Usadel Rudolph, lab.

MISSION HOUSE.

College and Theological Seminary of the German Reformed church, 10 miles n. w. of Sheboygan, 1½ miles n. e. of Franklin. Mail by R. R. 29, Plymouth.

Faculty.

Prof. H. A. Muehlmeier, D.D., chairman, Systematic and Practical Theology.
Prof. H. A. Meier, D.D., secretary, German and Church History.
Prof. J. van Haagen, D.D., Exegetical Theology.
Prof. J. Glaubitz, A. M., Latin and Greek.
Prof. Franz Grether, A. M., D.D., English and Natural Sciences.
Prof. J. W. Grosshuesch, A. M., Mathematics and Sciences.
Prof. K .T. Hagenmeyer, Ancient History and Latin.
Prof. E. Wentz, A. M., Principal of the Academic Dept.

Arpke Benjamin, Plymouth R. 29.
Arpke Edward, Plymouth R. 29.
Arpke Emma Miss, Plymouth R. 29.
Arpke Mrs. Simon, Plymouth R. 29.
Arpke Simon, Plymouth R. 29.
Baak Gustav P. F., student.
Backstein C., student
Becker P. V., Plymouth R. 29.
Bettner Arthur A., student.
Bloemker Wm. R., student.
Bock Alb. F., student.
Bosma Dietrich E., student.
Bruckschen Edwin J. F., student.
Csatlos Johannes, seminarist.
Csatlos Rudolph, student.
De Buhr Peter R., student.
Deglow Karl W., seminarist.
Depping Aug. A., student.
Dill A., student.
Dorschel Oscar H., student.
Egger Johannes, student.
Elmer Jacob, student.
Engelmann Arthur, student.
Engelmann Paul A., student.
Feld Gustav, lab., Missionhouse.
Feldwisch George F., student.
Fledderjohn Ernst, student.
Franz Gustav, Plymouth R. 29.
Franz Henry, Plymouth R. 29.
Franz Louise Miss, Plymouth R. 29.
Ganschow Rudolf F. W., student.
Gitschow Henry, lab., Mission house.
Glaubitz Bruno, student.
Glaubitz Frieda, Mission house.
Glaubitz Julius, professor, Mission house.
Glaubitz Otto, student.
Goetsch Otto F., student.
Goll George F., student.
Gosse Ferdinand, Elkhart R. 34.
Gosse Hermann, Elkhart R. 34.
Graf O., student.
Greibe Calvin C., student.
Greimann Herman H., student.
Greimann Herman H., student.
Grether Frank, professor Mission house.
Grether Louise, Mission house.
Grether Maria, student.
Grosshans H., student.
Grosshuesch Calvin, Mission house
Grosshuesch J. W., professor, Mission house.
Grosshuesch Paul, student.
Grosshuesch Oscar, mission house.
Grosshuesch Ruth, Mission house.
Grosshuesch Walter T., Student.
Gugisberg Chas., student.
Hagenmeier K. F., professor, Mission house.
Hase O., student.
Hessert Ludwig K., seminarist.
Heyer Adolph, student, Elkhart, R. 34.
Heyer Ella Miss. Elkhart, R. 34.
Heyer Emma Miss, Elkhart, R. 34.
Heyer G. A., shoemkr., Elkhart, R. 34.
Heyer Gustav A., student.
Hinske Ernst S. A., student.
Hoernemann F. W., student.
Hoernemann T. W., student.

OTTO JUNCK, Practical Plumber Phone 99

1119 MICH. AVE. PHONE 506 **M. KROOS & SON** UNDERTAKING A SPECIALTY

Hoffmann Jason, student.
Hoffmann Konrad, student.
Holtkamp Benjamin, student.
Horstmeier W. H., student.
Huber Wilhelm, sminarist.
Ketterheinrich Bertha, dom., Mission house.
Ketterheinrich Ed., lab., Mission house.
Klinger G. B., student.
Klocke Christopher, Plymouth, R. 29.
Knierim Wilhelm H., seminarist.
Kuentzel Mrs. P., Mission house.
Kuentzel P. Roland, student.
Kuentzel Roland, Mission house.
Kunz Hermann W., student.
Laack Fred, Plymouth, R. 29.
Laack Meta Miss, Plymouth, R. 29.
Lehmann Herman, student.
Lehmann Wilhelm Ch., student.
Ley H., student.
Madsdorf Mary, dom., Mission house.
Martin C. T. Rev., Elkhart, R. 34.
Martin Lisette Miss, Elkhart, R. 34.
Martin Louise Miss, Elkhart, R. 34.
Martin Minna Miss, Elkhart, R. 34.
Matzke Samuel H., student.
Maurer Jacob, student.
Meier Albert, Mission house.
Meier H. A., professor, Mission house.
Meier Laura, Mission house.
Meier Paul, Mission house.
Meier Theodore, Mission house.
Menke Ernst F., student.
Menke Otto A., student.
Muehlmeier H. A., professor, Mission house.
Nest Emma, dom., Mission house.
Nest Meta, dom., Mission house.
Nuss Karl Theodor, seminarist.
Ochs, J., student.
Ochs P., student.
Oppermann E., student.
Pfeiffer Erwin G., student.
Puls H., student.
Reineking Alvin, Plymouth, R. 29.
Reineking August, Plymouth, R. 29.
Reineking Bertha Miss, Plymouth, R. 29.
Reineking Delia Miss, Plymouth, R. 29.
Reineking Elsa Miss, Plymouth, R. 29.
Reineking Esther Miss, Plymouth, R. 29.
Reineking Mrs. F. W., Plymouth, R. 29.
Reineking Fred, cheese manufacturer, Plymouth, R. 29.
Reineking Otto, Plymouth, R. 29.
Reineking Roland, Plymouth, R. 29.
Reineking Theodore, Plymouth, R. 29.
Reineking Mrs. Wm., Plymouth, R. 29.
Rupnow Franz H., student.
Russom Karl J. G., student.
Sandermann Otto, student.
Sauerwein C. W. H., student.
Schild Peter, student.
Schmid Arnold G., student.
Schmid Calvin A., student.
Schmid Hermann G., student.
Schmitz Edwin H., student.
Schnuelle Minna, dom., Mission house.
Schnuelle Sophia, dom., Mission house.
Schroer Karl Otto, student.
Schultz Herm. F. W., seminarist.
Schummon Simon B., student.
Serr O., student.
Sherry Otto H., student.
Sieker Elsa Miss, Plymouth, R. 29.
Sieker Oscar, Plymouth, R. 29.
Sieker William, Plymouth, R. 29.
Steiger Joh. Aug., student.
Steinmetz Otto F., student.
Stienecker Athneil, student.
Stienecker Enoch, Mission house.
Stienecker Hulda, Mission house.
Stienecker Rev. Wm. (house father), Mission house.
Stienecker Wohla, Mission house.
Stolte Ludwig W., seminarist.
Streitelmeier Wilhelm R., student.
Stroeber W., student.
Struebing Herm. W. K., seminarist.
Stucki Wilhelm Z., student.
Stuckmann Arthur, Plymouth, R. 29.
Stuckmann Mrs. H., Plymouth, R. 29.
Stuckmann Otto, Plymouth, R. 29.
Stuebbe Claus, student.
Thiel Wilhelm P., student.
Van Haagen Erna, Mission house.
Van Hagen Gertrude, Mission house.
Van Hagen Herbert, Mission house.
Van Hagen John, professor Mission house.

A. W. SPERL & CO. Wood and Solvay Coke 1127 Ontario Avenue Telephone 342

State Business College, the largest and best, 802-804 N. 8th St.

Always go to GLAESER'S *If you want the BEST* Photographs

The most exclusive line of Card Mounts in the city Horstbrink & Co.

Van Hagen Martha, Mission house
Van Haagen, Walter, Mission house.
Vordenmark H., student.
Vriesen Otto J., student.
Weber Simon, Plymouth, R. 29.
Weber Sophie Miss, Plymouth, R. 29.
Wehrmann John, lab., Plymouth, R. 29.
Wentz Arno, Mission house.
Wentz Edw., professor, Mission house.
Wentz Walter, Mission house.
Wernicke Victor, lab., Plymouth, R. 29
Wesener Robert, student.
Wessler Eduard H., student.
Worthmann Eduard L., student.
Wys Rudolf E., student.
Zenk Calvin M., seminarist.

ONION RIVER.

A settlement on Onion River half mile east of Waldo.

Auckland Wm., retired.
Carpenter S. E., retired.
Cleveland Mrs. Elise.
Connell Charles, jeweler.
Connell J. B., agent.
Diller Blanche, teacher.
Diller H. M., lab.
Gueling H., saloon.
Johnston Wm., saloon.
Kappel P., retired.
McIntire David, farm impl.
McIntire Georgie Miss.
McIntire Josephine Miss.
McIntire Myrtie Miss.
Mey Eddie, farmer.
Mey Henry, farmer.
Negli Elsa, teacher.
Negli Fred, cheesemkr.
Negli Nic., cheese mfr.
Osterhaus Mrs. J.
Osterhaus John, teacher.
Robertson Mrs. Lizzie.
Scharp J., retired.
Schneider Albert, retired.
Schneider Eleonora Miss.
Schneider Fred, farmer.
Sharp Lizzie Miss.
Shaw Mrs. J.
Sibley Charles, farmer.
Stephany Mrs. J.
Taylor Thomas, retired.
Waite Mrs. R.
Walter Mrs. Anna.
Wiermann Anna Miss.
Wiermann Bernh., millwright.
Wiermann Bert, miller.
Wiermann Henry, miller.
Wiermann John, millwright.
Wiermann S. E., miller.
Wiermann Walter, student.

OOSTBURG.

A village and station on the C. & N.-W. Ry., 10 miles s. of Sheboygan, in Town Holland. John Theune, postmaster. R. R. Nos. 12 and 13 are supplied from here.

Adrians Martha, wid. of Martin.
Berenschott Lida Miss.
Blau Jac., depot agent.
Borduin M., Rev. Hol. Ref. church.
Brethouwer G. H., farmer.
Brethouwer H. P., traveler.
Brethouwer John, farmer.
Brill J. P., retired.
Daane Jacob, miller.
Daane Math., hardware store.
Daane P., justice of the peace.
Daane Peter, mail carrier.
Daane Susan, bookkpr.
Dacker Grace, wid. John).
Dacker Harry, engineer.
Dacker John, lab.
Dekker Hattie, clerk.
De Lyser Susan (wid. John).
De Munk Susian (wid. Wm.).
De Smith E. (wid. J.).
De Smith Gertrude Miss.
De Smith Sarah.
De Winkel Cinthy.
De Winkel John, butcher.
Dirkse Annie Miss.
Dirkse Henry, wagonmaker.
Dirkse Hubert, lab.
Dronkers Cornelius, retired.
Fuhrmann Alb., lab.
Fuhrmann Jac., saloon and meat market
Fuhrmann Jac., Jr., clerk.
Fuhrmann John, lab.
Grotenhuis B., blacksmith.
Grotenhuis Delia Miss.
Grotenhuis Ed., student.
Grotenhuis J., farmer.
Grotenhuis Hannah Miss.
Grotenhuis Henry.
Grotenhuis Jennie Miss.

Best Laundry Work at Excelsior Steam Laundry

Honold Bros., Plumbers, Tinners, Steam Fitters 420 North Eighth Street Telephone 158

Headquarters for Pillsbury's Best SIMON GRASSER, 817 Center Avenue and 930 North Water Street

CITIZENS STATE BANK, Sheboygan, Wis. We respectfully solicit your business. Interest paid on time deposits and on savings accounts

Grotenhuis Lawrence.
Grotz J. P., prop. of Ooostburg house.
Grotz Nic., student.
Hartmann D., machinist.
Hartmann John, farmer.
Hesselink J. (Ver Straate & Hesselink.)
Huibregtse Arno, lab.
Huibregtse G. E. (wid. H.), retired.
Huibregtse G. J., sewing machines, bicycles and mus. instruments.
Huibregtse Geo., lab.
Huibregtse Harry, lab.
Huibregtse Hubert, lab.
Huibregtse John, retired.
Huibregtse Lawrence, lab.
Huibregtse Lida, dom.
Huibregtse S. E., mgr. Canning Co.
Ingelse Nelly (wid. Ed.).
Kobus Annie Miss.
Kobus G. J., retired.
Leinse A., lab.
Lemkuil G., carpenter.
Lemkuil Herm., mail carrier.
Lemkuil J., gen. store.
Merding G. B., retired.
Minderhout Katie (wid. Ed.).
Nyenhuis John, auctioneer.
Obrink Ben, retired.
Oostburg Canning Co.
Roerdink Carry, lab.
Roerdink G. H., retired.
Siebelink Henry, gen. store.
Sprengers B., retired.
Stamerdink Wm., butcher.
Tellier Abraham, furniture.
Tellier J., furniture.
Tellier Joe.
Tellier Mary Miss.
Ten Dollen John, blacksmith.
Theune John (Theune & Wykhuis), P. M.
Theune John, clerk.
Theune Martin, carpenter.
Theune Peter, student.
Theune & Wykhuis (John Theune and Nell Wykhuis), gen. store & produce.
Te Ronde Arnold, gen. store.
Te Ronde Ben, painter.
Te Ronde Henry J., saw mill.
Te Ronde W., carpenter.
Te Ronde W. D., jewelry store.
Termaat Chr., retired.
Vanderloo Agnes, dom.
Van Sluis C., retired.
Verhulst A. (wid. Peter).
Verhulst Josephine Miss.
Ver Straate B. (Ver Straate & Hesselink).
Ver Straate & Hesselink (B. Ver Straate and J. Hesselink), gen. store).
Was Ed, physician and surgeon.
Was Frank, student.
Was Marie, student.
Walfort Hattie Miss.
Walfort Lizzie (wid. Jos.), saloon.
Walfort Jos., lab.
Wanderploug Nic., retired.
Wanderwede John, farmer.
Wolfert Isaac, farmer.
Wykhuis Arnold, lab.
Wykhuis James, clerk.
Wykhuis Nell (wid. Walter), (Theune & Wykhuis).

PARNELL.

A settlement in Section 22, Town Mitchell, 8 miles w. of Waldo. Mail by R. R. No. 21, Cascade.

Burke Edw., farmer.
Burke Henry, farmer.
Cooney Patrick, farmer.
Crosby Jerry, farmer.
Crosby John, farmer.
Devine John, farmer.
Devine Katie Miss.
Dowling George, artist.
Dowling John, hotel and saloon.
Gannor Mike, farmer.
Harvey Edw., farmer.
Harvey Frank, farmer.
Humphrey C. W., farmer.
Lindsay Edw., lab.
Lindsay George, farmer.
Lindsay John, lab.
Lindsay John, hotel and saloon.
Lindsay Morris, student.
Murray J. F., farmer.
O'Connell John, farmer.
Phalen Richard, farmer.
Phalen Thomas, farmer.
Reilley James, blacksmith.
Reilly James, student.
Reilley Mike, blacksmith.
Slattery Patrick, gen. store.

Diestelhorst, Eberhardt Co., Largest Department Store PLYMOUTH, WIS.

Wholesale and Retail -- LAWRENCE ROCHLUS & CO. -- Flour and Feed Store

Headquarters for Good Shoes at F. Nagel & Son

1119 MICHIGAN AVENUE
TELEPHONE 506
M. Kroos & Son
UPHOLSTERING AND
PICTURE FRAMING

HOEKSTRA, the only Dealer in Pasteurized Milk in the City

Groceries, Flour and Feed at ALDAG & BURHOP, 530 South 14th Street
TELEPHONE 232

RANDOM LAKE.

A village in Section 34 and 35, Town Sherman, on the C., M. & St. P. Ry, 13 miles s. of Plymouth. The postoffice supplies R. R. Nos. 16, 17 and 18. John Dries, P. M.

Alcox Willie, lab.
Altenhofen Bros., gen. store.
Altenhofen John, gen. store.
Altenhofen Mary Miss.
Altenhofen Math., v.-pres. Random Lake State Bank.
Altenhofen Mrs. Nic.
Altenhofen Theresa Miss.
Arend John, lab.
Arndt Fred, lab.
Bichler Peter, butcher.
Bitter William, livery.
Carroll J. P., cigarmkr.
Carroll Mary Miss.
Carroll Mich., lab.
Carroll Theresa Miss.
Ciriax William, lab.
Claus Ed., lab.
Claus Hilda Miss.
Claus Moritz, lab.
Clifford Anna, teacher.
Clifford Dan, lab.
Clifford Genoveva Miss.
Clifford Jerry, railroad employmt.
Clifford Katharine, teacher.
Conrad Mathias, harness mkr.
Conrad Peter, barber.
Dedlow Martha Miss.
Depiesse Jacob, retired.
Depiesse John B., lab.
Depiesse Peter, carpenter.
Dries Ed., Commercial house.
Dries Mrs. Edw., millinery.
Dries John, postmaster.
Dries John & Co., gen. store.
Dunn Dominic, lab.
Faber Nic., boots and shoes.
Faber Nic., lab.
Fritzpatrick John, lab.
Fitzpatrick Jos., farmer.
~~Fitzpatrick Margaret Miss.~~
Fitzpatrick Walter, farmer.
Franzen Annie Miss.
Franzen Gerhard, retired.
Franzen Henry, lab.
Franzen Jacob, lab.
Franzen Maggie Miss.
Franzen Nic., lab.
Gessner Dominic. carpenter.
Haehnke Emil, saloon.
Haehnke Ida Miss.
Haehnke Meta Mrs.
Haehnke Mrs. William.
Hagedorn Fred, retired.
Hagen Mary E. teacher.
Hammes Margaret Miss.
Hammes Mary Miss.
Hammes Nic. Jr., mail carrier.
Hammes Nic. Sr., retired.
Hammes Peter, farmer.
Hannan Jamees, retired.
Hannan Rose Miss.
Hansen Jacob, live stock dealer.
Hansen Lizzie Miss.
Heinen Clara Miss.
Heinen Harry, student.
Heinen M. B., prop. Central hotel.
Heinen Theresa A. Miss.
Hoffmann Jacob, lab.
Hoffmann Lillian Miss.
Hoffmann Michael, Jr., lab.
Hoffmann Michael Sr., coal dealer.
Hoffmann Nic., lab.
Jentges Jacob, depot agent.
Junge Max, farmer.
Junge William, lab.
Kellner Andrew, lab.
Kellner George, lab.
Kellner John, lab.
Kellner Math., lab.
Kellner Mich., lab.
Kessel Otto, livery.
Klessig Alma Miss.
Klessig Mrs. Bertha.
Klessig Julia Miss.
Klotz John, lab.
Klug Mrs. Fred.
Klug Robert, lab.
Klug Walter, lab.
Koenig Gerhard, lab.
Leahy Con., lab.
Landvater Henry, mail carrier.
Leahy James, lumber dealer and pres. Random Lake State Bank.
Leahy Maggie Miss.
Leifer Mr., hardware.
Lutzen Jos., lab.
McDermott Andrew, retired.
Magritz Adolph, student.
Magritz Edw., wagonmkr.
Magritz Mrs. Edw., seamstress.
Magritz Jennie Miss.
Magritz Mrs. John.
Malloy T. E., physician.
Masterson Alice Miss.
Masterson James.
Masterson John Jr., ry. employ.

For fine Cakes of all kinds call at EMIL MOHR TEL. 164

Yours for Good Work *Kolberg's Laundry* Phone 24 814-816 New York Ave.

Houses and Lots for Sale, Trade or Rent H. J. NEUENS 802-804 N. 8th St. 2nd Floor

Masterson John Sr., retired.
Mehlos Fred, retired.
Melcher Emma Miss.
Melcher Frank, lab.
Melcher Herman, lab.
Melcher M. F., gen. store.
Melcher Mollie Miss.
Melcher Pauline Miss.
Melcher Tillie Miss.
Mertzig Henry, lab.
Mettech Aug., wagonmkr.
Meyer Mrs. Engelbert.
Meyer George, lab.
Meyer Jos., lab.
Meyer Minnie Miss.
Miller Frank, lab.
Miller Lizzie Miss.
Miller Margaret, seamstress.
Miller Mary Miss.
Miller Peter, retired.
Mueller A. V., Rev. St. Mary's ch.
Mueller Peter, lab.
Mueller Theresa Miss.
Nicolaus Herm., horseshoer.
Nowark Jr., Fan, lab.
Nowark Ferd. Sr., retired.
O'Hara James, retired.
Orth Mich., ice dealer.
Paradies Wm., lab.
Paulin Mary Miss.
Paulin Theo., retired.
Pfeiffer Amelia Miss.
Pfeiffer Chas., retired.
Pfeiffer Emma Miss.
Pfeiffer Fred, lab.
Pfeiffer Gustav, lab.
Pierron Nic. Mrs.
Pierron Veronica Miss.
Radtke Alb., blksmith.
Retzer Henry, lab.
Retzer Joseph, lab.
Retzer Wm., lab.
Rheingans Chas. Mrs.
Rheingans Frieda Miss.
Rosenheimer Dav., cashier Random Lake State Bank.
Rossart Christ., lab.
Schmitz Mary Miss.
Schmitz Nic. J., Western house.
Schmitz Peter, lab.
Schmitz Susan Miss.
Schomer Caspar, R. R. mail carrier
Schroeder Dominic, lab.
Schroeder Henry, student.
Schroeder Mary Miss.
Schreiner Frank, Random Lake house.
Schreiner Katie Miss.
Schreiner Lizzie Miss.
Schreiner Robert, retired.
Schulz Alb., lab.
Schwalbach Math., mail carrier.
Seifert Herman, retired.
Seifert Meta Miss.
Seifert Robert, student.
Senglaub Herman, lab.
Senglaub Minnie Miss.
Stark Aug., Union house.
Uselding George, photographer.
Uselding Katie Miss.
Utech Mrs. Frank.
Utech Herm., retired.
Wagner Nic., clerk.
Weingaertner Alb., engineer.
Wells Harry, student.
Wilk Arthur, student.
Wilk David, tinsmith.
Wilk Fred, hardware.
Wilk John, farmer.
Wilk William, lab.

RIVERSIDE.

A settlement in Section 30, Town Sheboygan, 3 miles w. of Sheboygan on the C. & N. W. Ry. Mail daily from Sheboygan. Kohler's Foundry.

Balkins N. J., real estate.
Balkins Mrs. Nick.
Balkins Lester, student.
Cain Jacob, farmer.
Cain Caecilia Miss.
Estey Clarance, student.
Estey Elvin A., boarding.
Estey Myrtle Miss.
Estey William, student.
Gosse Mrs. H.
Gosse Herman, lab.
Hertel Ada C. Miss.
Hertel John, saloon.
Hertel M. Miss.
Keppe Bertha Miss.
Keppe Meta Miss.
Kurtz Benjamin, foreman.
Kurtz Lulu Miss.
Moltz Amanda Miss.
Moltz August, student.
Moltz Fred., carp. contr.
Mueller Edward, moulder.
Mueller Louis, moulder.
Mueller Otto, moulder.
Payne Clara Miss.
Payne Flora Miss.

Peoples Cash Meat Markets, handle carload lots of fresh salted and smoked meats

JACOB GEREND FURNISHING EMBALMER 704 N. EIGHTH STREET

GERMAN BANK INTEREST PAID ON TIME DEPOSITS

Richardson Bros., Saw Mill, Sheboygan Falls, Wisconsin

ASK YOUR GROCER FOR WITCH SOAP

Payne John, farmer.
Payne W. J., lab.
Schneider Casper. farmer.
Schneider Clara Miss.
Schneider John, lab.

SCOTT (Batavia).

A village in Section 13, Town Scott, 8 miles n. w. of Random Lake (C. M. & St. P. Ry). Mail by R. R. No. 18, Random Lake.

Bemis E. A., physician.
Brazelton Ed., gen. store.
Brazelton Genoveva Miss.
Brazelton Pleasent, lab.
Brazelton Wm., retired.
Conrad Robert, blksmith.
Donath Robert, chees mfg.
Emley Cora Miss.
Emley Emma Miss.
Emley John, blacksmith.
Emley Liddie Miss.
Emley Otto, barkeeper.
Emley Mrs. Philip.
Emley William, farmer.
Firme Wm., wagonmkr.
Haag Fred, retired.
Haag Philip, retired.
Hall W., lab.
Held August, mason.
Held Emma Miss.
Held Frank, lab.
Held Jacob Jr., carpenter.
Held Jacob Sr., farmer.
Koepke Emma Miss.
Klein Louis, farmer.
Knorr Wm., shoemkr.
Kraetsch Henry, retired.
Leifer Adele Miss.
Leifer G. A., hardware and gen. store, furn. and undertaking.
Leifer Herbert, clerk.
Ludwig Robert, butcher.
Luebkemann Aug., Rev., St. John's church.
Luebkemann Christine Miss.
Luebkemann Esther Miss.
Lutz Aug., Rev. Ev. church.
Mehlos Edw., lab.
Mehlos Ella Miss.
Mehlos Emma Miss.
Mehlos Fred, live stock dealer.
Mehlos Mrs. John.
Moos Wm., hotel and saloon.
Meissner Alvina Miss.
Miller Adesa Miss.
Miller Elvira Miss.
Miller John, carpet weaver.
Miller John, farmer.
Nibbe William, tinsmith.
Pfeifer Wm., lab.
Rau Ella Miss.
Rau Louis, retired.
Rathelsburger Peter, retired.
Rein Frieda Miss.
Saemann Edw., farmer.
Saemann John, retired.
Schilling Edw., lab.
Schilling Mrs. Edw.
Schilling Elda Miss.
Schneider Wm., egg dealer.
Serres Jacob, blacksmith.
Stage Wm., retired.
Steuerwald Emil, farmer.
Steuerwald Fred, retired.
Steuerwald Gustav farmer.
Stolper Bros., gen. store.
Stolper David, retired.
Stolper Herbert, merchant.
Stolper Oscar, merchant.
Van Blaren John, hotel and saloon.
Vogelsang Adolph, harnessmkr.
Vogelsang Gustav, lab.
Vogelsang Olga Miss.
Wangerin Alvin, painter.
Wangerin Clara Miss.
Wangerin Henry, painter.
Wangerin Walter, painter.
Zarling Aug., blksmith.

SILVER CREEK.

A village in Section 31, Town Sherman, 3 miles s. w. of Random Lake. Mail by R. R. No. 18, Random Lake.

Beier Frances Miss.
Ehrmann Andrew, maltster.
Gessner Emma Miss.
Gessner Fred, lab.
Gessner Ida Miss.
Gessner Pauline Miss.
Gessner William, farmer.
Goede John, agent.
Goehring Anton, lab.
Goehring Chas., farmer.
Goehring Emilie Miss.
Goehring Fred Sr., retired.
Goehring Henry, soda water mfgr.
Goehring Ida Miss.
Goehring William, farmer.
Gruenewald Alma Miss.
Gruenewald Althea Miss.

Estimates for Plumbing Work *Cheerfully furnished upon application by . . . . .* *Otto Junck* *1236 MICHIGAN AVENUE*

CARPETS AND CURTAINS M. KROOS & SON 1119 Michigan Ave. Telephone 506

All kinds of wood at A. W. Sperl and Company 1127 Ontario Ave. Telephone 342

Gruenewald Gust, farmer.
Gruenewald Noah, farmer.
Gruenewald Wm., lab.
Hamm Chas. Jr., bwermaster.
Hamm Charles, brewery.
Hamm John, student.
Hamm Josephine Miss.
Hamm Katie Miss.
Hannert Adolph, lab.
Hannert Henry, lab.
Hannert Herbert, lab.
Hannert William, farmer.
Hansmann Herm., engineer.
Hempel Liberta Mrs.
Junge Arthur, student.
Junge Oscar, lab.
Junge Eddie, lab.
Junge Herm., farmer.
Keller Rudolph, lab.
Kirmse Anna Miss.
Kirmse Arno, farmer.
Kirmse Edwin, lab.
Kirmse Max, lab.
Kirmse Minnie Miss.
Klug Ernst, lab.
Klug Herbert, lab.
Klug John, student.
Klug Julius, farmer.
Klug L., lab.
Krieglstein Cuno, student.
Krieglstein Elsie Miss.
Krieglstein Frank Jr., lab.
Krieglstein Frank Sr., gen. store. hotel, saloon and dance hall.
Krieglstein Willie, lab.
Lillge Emma Miss.
Lillge Herm., farmer.
Merkel Otto, farmer.
Miller Frank, farmer.
Miller Jacob, farmer.
Miller Nic., farmer.
Moehrl John F., cheese mfr.
Moths Alb., farmer.
Moths Fannie Miss.
Moths Hugo, lab.
Moths Irene Miss.
Muehlberg Cora Miss.
Muehlberg Herbert, student.
Muehlberg Robert, retired.
Mueller Edwin, lab.
Rietz Charles, distillery.
Rietz Herm., retired.
Rietz Linda Miss.
Rietz Oscar, lab.
Rietz Tassie Miss.
Rietz Theo., student.
Risse Charles, lab.
Risse Frank, farmer.
Risse Louis, carpenter.
Risse Oswald, lab.
Risse Ottilie Miss.
Risse Otto, lab.
Risse William, lab.
Scheunert Bros., roller mills.
Scheunert Ewald, miller.
Scheunert Fred, retired.
Scheunert Oswald, hotel & saloon.
Scheunert Reinhold, miller.
Schmidt Rud., gen store.
Schroeder Otto, farmer.
Schultz Wm., lab.
Seidemann Chas. Jr., lab.
Seidemann Chas. Sr., lab.
Seidemann Ella Miss.
Seidemann Elsie Miss.
Seidemann Ottilie Miss.
Seifert E., lab.
Seller Joseph, lab.
Strauss Elvira Miss.
Strauss Frank, gen. store and sal. and cheese factory.
Strauss Laura Miss.
Strauss Wilka Miss.
Tessner Charles, lab.
Tessner H., farmer.
Thill Emil, gauger.
Voigt Anton, Rev. St. Paul's church
White Mrs. Bridget.
White Joseph, student.
White Thomas, student.
Wolf Charles, student.
Wolf George, teacher.
Wolf John P., blacksmith.
Wolf Nic., wagonmkr. and hardware.
Wolf Paul, blacksmith.

ST. GEORGE.

A settlement in Section 13, Town Lima, 7 miles s. w. of Sheboygan and 3½ miles n. w. of Oostburg (C. & N.-W. Ry.). Mail by R. R. No. 4, Sheboygan.

Alphonsa, sister of St. Francis.
Baptista, sister St. Francis.
Bamers Henry, lab.
Bamers Jennie Miss.
Bamers Peter, farmer.
Buchberger John, hotel and saloon.
Buchberger Mary Miss.
Butzen Anna Miss.
Butzen Chas., lab.
Butzen Frank, lab.
Butzen Jacob, farmer.

State Business College, the largest and best 802-804 N. 8th St.

If you want the best PHOTOGRAPHS for your money go to G. C. Glaeser 323 N. 8th Street 1512 S. 12th St.

Everything in Photography which is new and desirable found in our Studio HORSTBRINK & CO.

Phone 343-2 EXCELSIOR STEAM LAUNDRY

Butzen Joseph, lab.
Claver Jacob, lab.
Claver John, lab.
Claver Peter, lab.
Dieringer Valentine, blksmith.
Ehren Henry, farmer.
Ehren Mrs. John.
Etzkorn Jacob, farmer.
Etzkorn Maggie Miss.
Gartmann Chas., cheese mfr.
Gartmann Chas. A., lab.
Gartmann Helen Miss.
Goetz Ida Miss.
Hoffmann Jac., hotel and saloon; treas. Town Wilson Mutual Insurance Co.
Hoffmann John M., lab.
Hass Joseph, retired.
Hoffman Jos., student.
Hoffman Katherine Miss.
Hoffmann Peter, lab.
Hoffmann Wm., student.
Kurscheid John, farmer.
Mayer Jos., retired.
Mechtildis, sister of St. Francis.
Mirsberger Florence Miss.
Mirsberger Gertrude Miss.
Mirsberger Jacob, lab.
Mirsberger John, farmer.
Mirsberger John, lab.
Mirsberger Maggie Miss.
Reyer Val., pres. Town Wilson Mutual Insurance Co.
Schiedel Mary Miss.
Schiedel Paul, Rev.
Sprange Walter, real estate.
Ten Haken John, farmer.
Thull Clara Miss.
Thull Geo., lab.
Thull Hugo, student.
Thull Jacob, lab.
Thull Nic., sec. Town Wilson Mutual Insurance Co.
Trimberger Carrie Miss.
Trimberger George, carp.
Trimberger Mrs. M.
Trimberger Mary Miss.
Van De Loo Agnes Miss.
Van De Loo August, lab.
Van De Loo George, lab.
Van De Loo Jacob, farmer.
Van De Loo Joseph, lab.
Van De Loo Mary Mrs.
Van De Loo Mary Miss.
Van Treeck Agnes Miss.
Van Treeck Anton, lab.
Van Treeck George, farmer.
Van Treeck Jacob, lab.
Van Treeck Katie Miss.
Van Treeck Theresa Miss.
Van Treeck Wendel, farmer.
Weiers Mrs. Christian.
Weiers Gertrude Miss.
Weiers Josephine Miss.
Weiers Math., lab.
Weiers Willie, lab.

WALDO.

A village in Section 13 and 14, Town Lyndon, on the C., M. & St. P. Ry., 5 miles s. of Plymouth and 14 miles s. w. of Sheboygan. Henry Timmer, postmaster; office supplies R. R. Nos. 22 and 23.

Alcox Th. H., hotel and saloon.
Atkin Harry, carpenter.
Baer Charles, teamstr.
Baer Lesley, physician.
Beernink Peter, R. R. mail carrier.
Brochter Alfred, carpenter.
Brookshire Mrs. Z.
Brown Herm., butcher.
Burke J., retired.
Cain Charles, retired.
Corbett A., drug store.
Curtis John, lab.
Drewry George, examiner graded schools.
Finch W. M., retired.
Ford Harry, retired.
Frecer F., stat. agent.
Garvin Mrs. J.
Greene Fred, lab.
Grumm Charles, clerk.
Harling Harry, live stock dealer.
Heinen Frank, farm impl.
Heinen Fred, retired.
Hertley Z., retired.
Johnston H., mason.
Lannoye L. C., barber and tailor.
Lawson Abraham, retired.
Lawson R. W., gen. store.
Lawson Mrs. Thomas.
Little Mrs. B.
Long James , farmer.
McIntire Eugene, dealer in grain and lumber.
Martin M. D., gen. store.
Minch Jacob, agent.

ENGINEER SUPPLIES, VALVES, WROUGHT IRON PIPES, ETC. HONOLD BROS. 420 N. Eighth Street Telephone 158

Flour, Feed and Produce cheapest at SIMON GRASSER'S 817 Center Ave. & 930 N. Water St.

CITIZENS STATE BANK, SHEBOYGAN, WISCONSIN
PROMPT ATTENTION GIVEN TO ALL BANKING MATTERS ENTRUSTED TO US

Munger Alvin, retired.
Murphy Harry, retired.
Oglan Fred, hotel and saloon.
Ogle G. B., gen. store.
Ogle Oscar, blksmith.
Paul Mrs. M.
Peck Joseph, agent.
Ross P., physician.
Schultz Harry, saloon and livery.
Sibley C. L., coal dealer.
Staley Georg, retired.
Steaben Fred, saloon.
Swan Mrs. R.
Sweeting W. M., meat market.
Timmer Henry, hardware and furn. Also postmaster.
Townsend Mrs. H.
Wedemeyer R. W., painter.

Plymouth's First-Class Merchandise Store, Diestelhorst, Eberhardt Co.

Grain, Seeds and Produce at LAWRENCE ROCHLUS & CO.

GEO. ALCOX

PROPRIETOR OF

New West Side Hotel

DEALER IN

Fine Wines, Liquors & Cigars

CASCADE, WISCONSIN

This Directory is a Sample of OUR Work

The DIX PRINTING CO.

Phone 362 **Cor. N. 8th and Niagara**

Fine Footwear at F. NAGEL & SON 820 N. 8th St. Sheboygan

JULIUS FROEHLICH
Pres. and Manager

EMILIE FROEHLICH
Sec. and Treas.

Sheboygan Brick & Tile Co.

MANUFACTURERS OF

Pressed, Common Bay Window & Well

..BRICK..

TELEPHONE 119

SHEBOYGAN, :: WISCONSIN

LOUIS GUTSCH
Wine and Beer Hall

601 N. Eighth St., Cor. Center Ave.

TELEPHONE 197 SHEBOYGAN, WIS.

J. BALKANSKY & SON
Successor to Wm. Liebermann

General Commission Merchants
Dealers in

Grain, Seeds, Hides, Pelts and Wool, Scrap Iron, Rags, Rubber, Metals, Etc., Etc.

Telephone 393 Office and Warehouse 1204-1206 N. Eighth Street Iron Yard: 1220 Superior Ave.

SHEBOYGAN, :-: WISCONSIN

PALACE LIVERY
F. L. BESSINGER, PROP.

RUBBER-TIRED VEHICLES

FINEST LIVERY IN THE STATE

TELEPHONE 26 :-: SHEBOYGAN, WISCONSIN

DIETRICH BURHOP FRED. BURHOP W. H. BURHOP

BURHOP BROS.
Manufacturers of and Dealers in

Fine Hand-Made Cigars
(UNION MADE)

10c BRANDS: Zip, Our Deacon. 5c BRANDS: Chief Executive
Our Sports, Club Friends, Our Lieutenants, Solaris . . . .

Telephone 242 Capacity over 200,000 628 S. 14th Street

SHEBOYGAN, - WISCONSIN

HENRY E. HUEBNER PH. H. SCHNEIDER N. P. PETERSEN

HUEBNER & CO.

Plumbing
Steam and Gas Fitting

Steam and Hot Water Heating, --- Engineers' Supplies, Shelf Hardwe.

Telephone 418

513 North Eighth Street

SHEBOYGAN, WISCONSIN

H. E. & LOUIS MEIER
General Contractors and Builders

Specifications furnished on Application
Satisfactory Work Guaranteed

Residence and Shop: 1602 Michigan Ave. Tel. 532 SHEBOYGAN, WIS.

GEO. H. RIETOW

Manufacturer of

FURNITURE SPECIALTIES

Orders for all kinds of Special Work promptly attended to.

814 N. Eighth Street, Rear Telephone 47
SHEBOYGAN, WISCONSIN

State Busin

802-804 N. 8th STREET

ED. VOIGT, President

M. V. MILAM, Secretary

Our Law Lecturer

Our Manager

Why you should attend the State Business College

BECAUSE it is the largest, the most successful, the most modern, and the biggest and best Business College to be found anywhere in the entire North West.

BECAUSE ours is the only chartered college in this part of the State.

BECAUSE you can learn more in our college within three months time than you can in any other college within six months time.

BECAUSE we have a standing offer to any student who has studied Bookkeeping or Shorthand three months or longer at another college, to enter into a written contract with him agreeing that he may take a one months course with us in either Bookkeeping or Shorthand or both, and if he does not think that he has learned more about these subjects during the thirty days spent with us, we will give him his tuition free! He may collect and arrange his own evidence, argue his own case, be his own judge, and render his own verdict!

BECAUSE we place more students in good paying positions than any other three business colleges in this part of the state.

BECAUSE the demand for our graduates is greater than the supply.

BECAUSE we offer you better treatment and more knowledge within a shorter length of time and for less money than any other college.

Business Men Supplied With Office Help FREE

ess College

SHEBOYGAN, WIS.

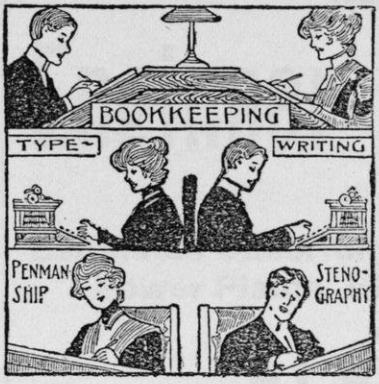

A CHALLENGE

The world of commerce challenges you to combat. Are you prepared? Do you feel that you can snatch victory from the jaws of defeat? If not, **then you should let the State Business College prepare you to win in the conflict.**

A prize fighter will spend days, months and years in preparing for a fight to last for but a few minutes, then why will you hesitate to spend a few months with us in order that you may be fully prepared for a great battle with the Commercial World, which must last for the remainder of your life, and upon which your future weal or woe depends.

OPPORTUNITY

"Four things come not back—the spoken word, the sped arrow, the past life and neglected opportunity. Opportunity has hair in front, behind she is bald. If you seize her by the fore-lock you may hold her, but if suffered to escape, not Jupiter himself can catch her again."

The memory of the past swarms with recollections of lost opportunity

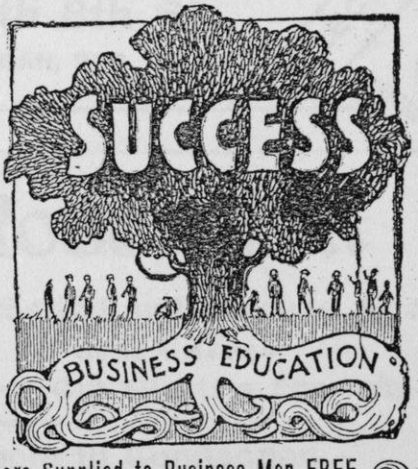

Competent Stenographers and Bookkeepers Supplied to Business Men FREE

EDWARD GRUBE

FORMERLY LOUIS GRUBE

SALOON AND SAMPLE ROOM

LUNCH AT ALL HOURS

1231 N. EIGHTH STREET, CORNER MICHIGAN AVE.

TELEPHONE 121 SHEBOYGAN, WIS.

Wm. F. Mallmann

Carpenter Contractor

Estimates on all kinds of Building

Shop: 815 N. Tenth St. Residence: 934 Wisconsin Ave.

Sheboygan, Wisconsin

WM. A. ERDMAN

Farm Implements, Buggies, Carriages, Wagons

Gasoline Engines, Horses, Harness, Etc.
Also Wines, Liquors and Cigars

Dealer in Real Estate and Mfr. of Full Cream Cheese

P. O. Address: R. F. D. No. 2, Sheb., Wis. ERDMAN, WIS.

FRANK WEDELL

CARPENTER AND BUILDER

Shop and Office n. w. cor. Bluff Ave. and N. 9th St.

Estimates Promptly Furnished Upon Application

PHONE 438 *SHEBOYGAN, WIS.*

ELECTRIC

JOHN L. ACKER

ELECTRICAL

ELECTRIC

Engineer and Contractor

Estimates Cheerfully Furnished on House Wiring
Power Plants, Lighting Plants, Telephones
and everything

ELECTRICAL

Also carry a full line of Electric Supplies
and Electric and Combination Fixtures

ELECTRIC

Office and Show Rooms
506 North 8th St.
SHEBOYGAN, WIS.

ELECTRIC

Fred. Rosenthal

Model Meat Market

Fresh, Salted and Smoked Meats
Game in Season
Fancy Cut Meats a Specialty

Fine Sample Room in Connection

816 North 8th Street — Sheboygan, Wis.

LOUIS C. MEYER

Successor to A. MAHLENDORF & CO.

Pure Drugs, Medicines and Chemicals

We Guarantee Personal Attention to Prescriptions
Only the Purest Drugs Used
Lowest Prices, Quality Considered

627 N. 8th St. Telephone 33 SHEBOYGAN, WIS.

JENKINS MACHINE COMPANY

Manufacturers of

Wood-Working Machinery

Chair Machinery a Specialty

FOUNDRY WORK AND REPAIRING PROMPTLY DONE

Office and Works: 301-315 N. 8th St. Telephone 21 Sheboygan, Wisconsin

---

Store Phone 156 Greenhouse Phone 657 Residence Phone 790

J. E. MATTHEWSON

Florist, Nurseryman and Seed Dealer

625 N. EIGHTH STREET

Greenhouses and Nursery on Upper Falls Road, City Limits
Interurban Cars Pass Through Grounds Every Fifteen Minutes

ARTHUR MANZ

The Leading Firm of the South Side in

Dry Goods, Groceries, Flour and Feed

Crockery, Glass and Tinware and Gents' Furnishings

SALOON IN CONNECTION GOOD STABLING

Best Accommodations for Farmers and the Traveling Public

Cor. Alabama Ave. and S. 13th St. Phone 139 SHEBOYGAN, WISCONSIN

FRANK ROSENTHAL
Storage and Dray Line
Dealer in Boxes and Barrels

Household Goods Boxed and Crated and Packing Material Furnished for Same
PIANOS MOVED WITH CARE — PRICES REASONABLE

815-817 Niagara Ave. Phone 461 Sheboygan, Wis.

When on your way to the depot drop in at....

LEOPOLD GUTSCH'S

SAMPLE ROOM

FINE WINES, LIQUORS AND CIGARS

1036 Pennsylvania Ave. *Sheboygan, Wis.*

HERMAN GEHR
SALOON

FINE WINES, LIQUORS AND CIGARS

ALSO DEALER IN CONFECTIONERY

813-815 MICHIGAN AVE. TEL. 666 SHEBOYGAN, WIS.

HERMAN SCHULTZ OSCAR SCHULTZ

SCHULTZ BROS.
Groceries, Flour and Feed and Provisions
Saloon in Connection

Calumet Road, Old Tollgate Tel. 260 SHEBOYGAN, WIS.

CHAS. S. WEISSE & CO.

TANNERS and CURRIERS

BADGER CALF BRAND
UNION AND OAK HARNESS.
RUSSET, NATURAL & BLAZED SKIRTING
COLLAR & STRAP LEATHER

Sheboygan Falls, Wisconsin

TELEPHONE 321

TANNERY OF C. S. WEISSE & CO.

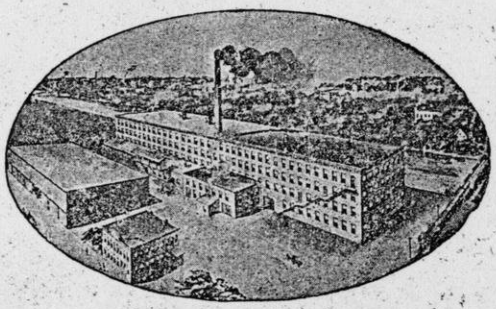

NEVER SHUT DOWN. NEVER CUT WAGES. NOT IN THE TRUST.

HEN Sheboygan was an Indian Village people used **Pine Knots** for light.

A few years later everybody used **Tallow Candles** in stores and homes, *they were better than Pine Knots.*

Then came **Kerosene** or **Petroleum** and people used it because it was *better than Pine Knots or Tallow Candles.*

After that they invented **Gas** and used it because it was *better than Pine Knots, Tallow Candles or Petroleum.*

But **Electricity** proved to be *better than all of them* and to-day everybody who is up-to-date uses

ELECTRICITY

It makes the best and cheapest **Light.**

It will do your ironing, cooking and hair-curling.

It will warm baby's food and hot water bottle.

It will run your sewing machine.

It will run your shop or factory no matter how small or how large it is.

Electricity costs very little in Sheboygan, so little that you cannot afford to be without it.

Call us on Telephone No. 67 and we will tell you all about it.

Sheb. Light Power & Ry. Co.