LIBRARIES
UNIVERSITY OF WISCONSIN–MADISON

Happy thoughts schottische.

Wilcox, Will S.
Wilkes Barre, PA: R.A. Spalding, 1888

https://digital.library.wisc.edu/1711.dl/MGSOXUM4R56SO9D

http://rightsstatements.org/vocab/NKC/1.0/

The libraries provide public access to a wide range of material, including online exhibits, digitized collections, archival finding aids, our catalog, online articles, and a growing range of materials in many media.

When possible, we provide rights information in catalog records, finding aids, and other metadata that accompanies collections or items. However, it is always the user's obligation to evaluate copyright and rights issues in light of their own use.

728 State Street | Madison, Wisconsin 53706 | library.wisc.edu

E. H. Chapman,
MOUNTAIN TOP, LUZERNE CO. PA

Happy Thoughts

Schottische

BY

WILL S. WILCOX.

OP. 6.

3

WILKESBARRE, PA.
PUBLISHED BY R.A. SPALDING

Copyright 1868 by R.A. Spalding.

HAPPY THOUGHTS.

SCHOTTISCHE.

WILL S. WILCOX Op. 6.

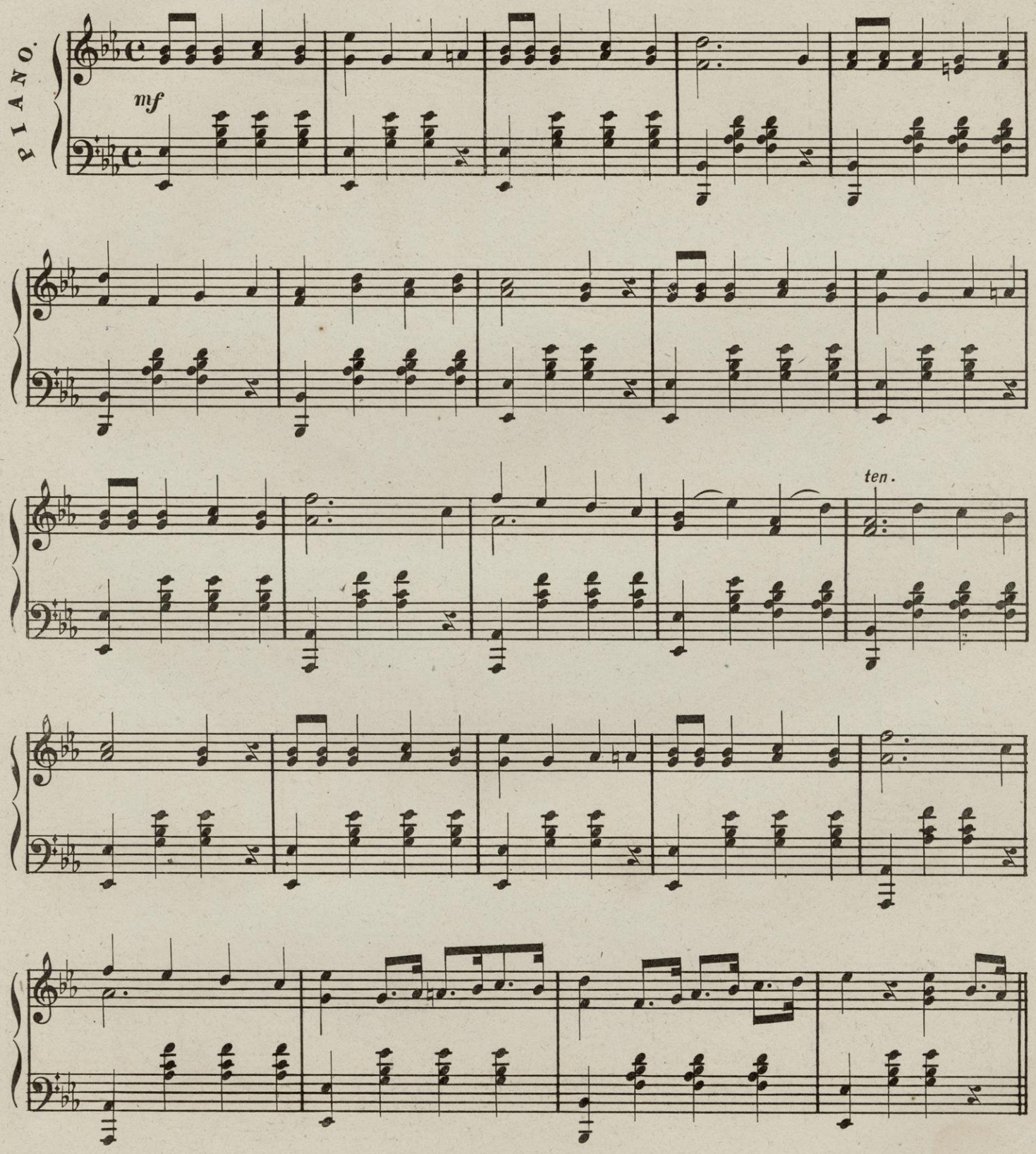

Copyright 1888 by R. A. Spalding.

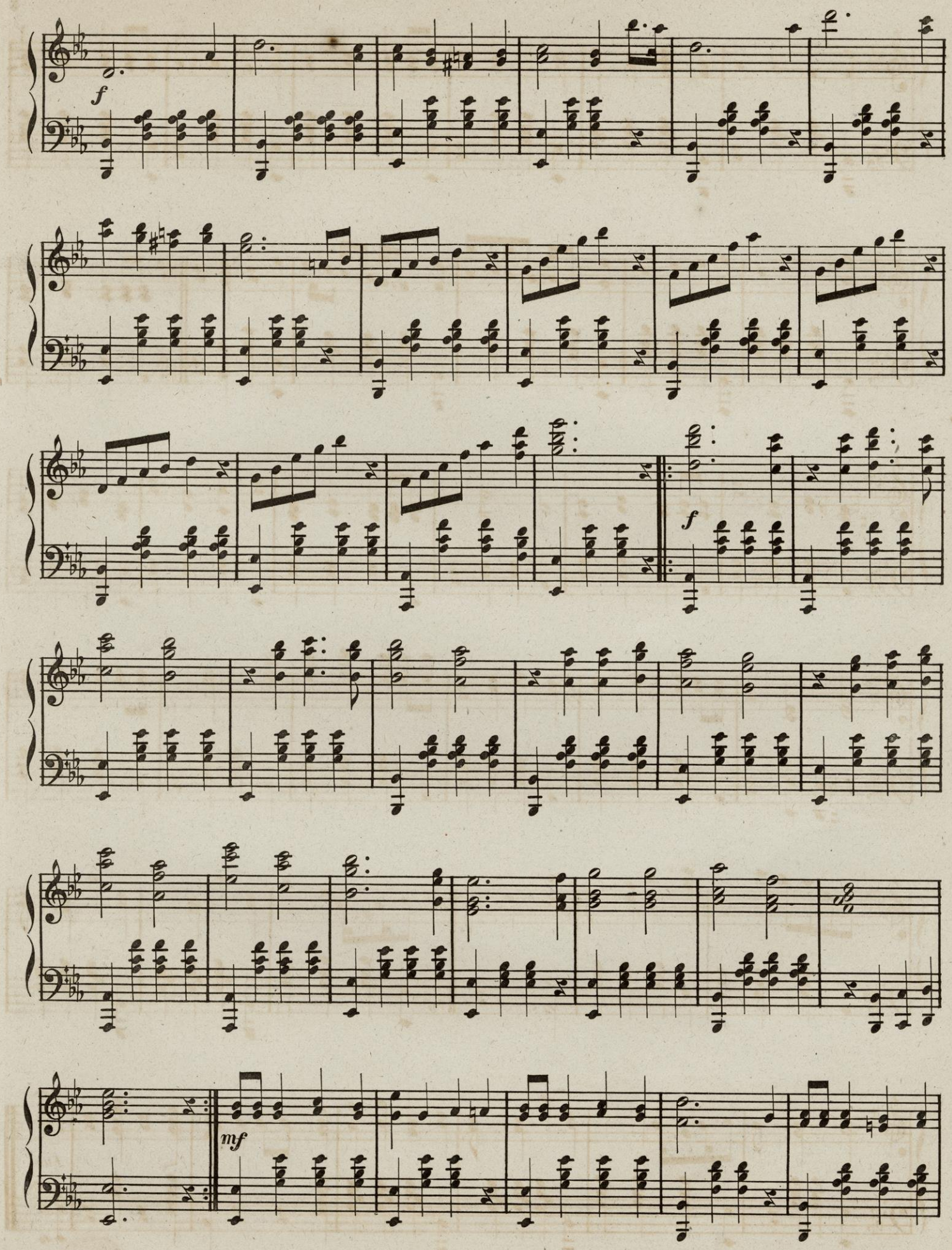
f
f
mf

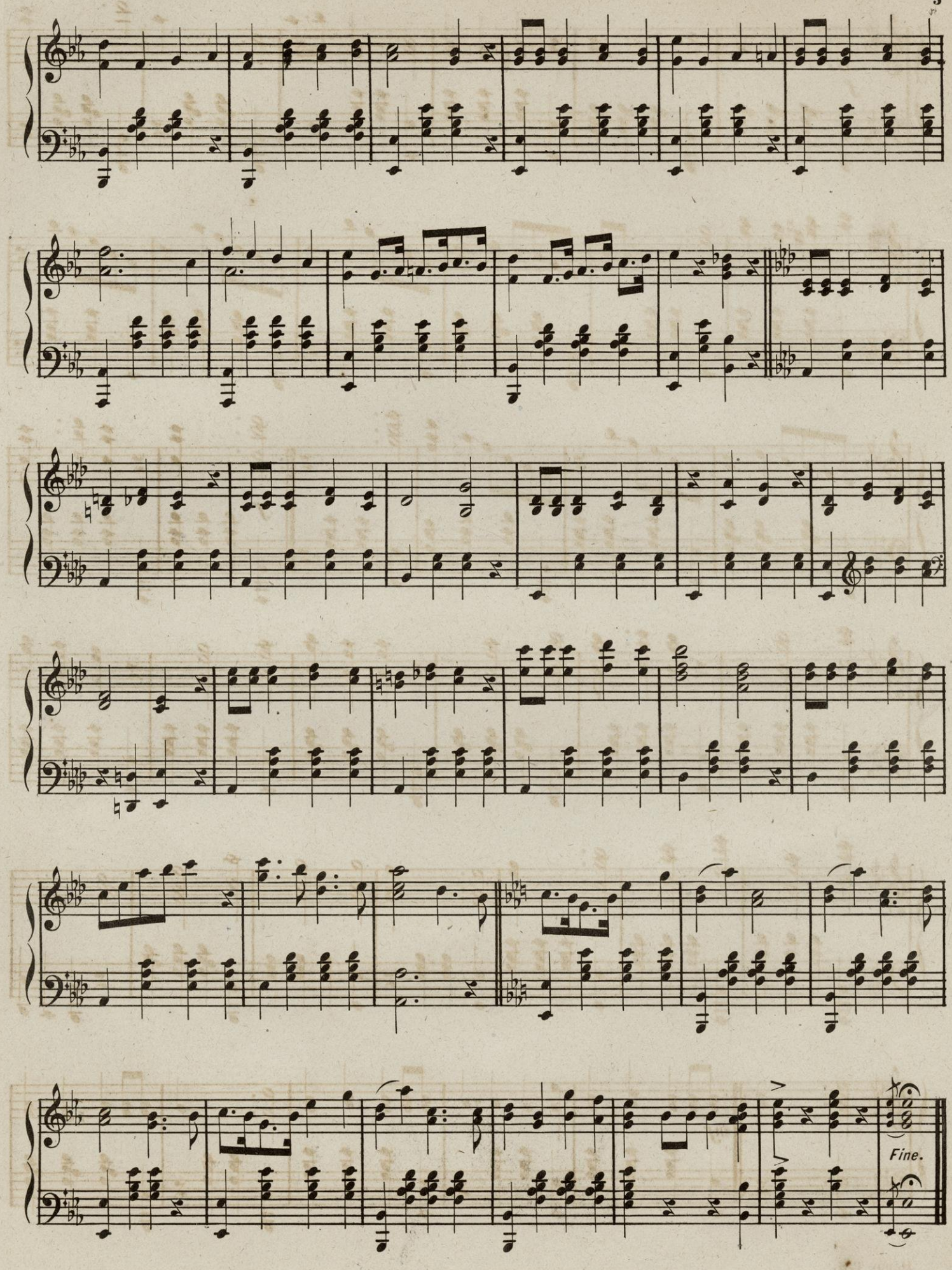
Fine.