



LIBRARIES

UNIVERSITY OF WISCONSIN-MADISON

Notice of intent for storm water discharges associated with construction activities under a general WPDES permit : 93C049. 1995

Foth and Van Dyke and Associates, Inc.

Green Bay, Wisconsin: Foth and Van Dyke, 1995

<https://digital.library.wisc.edu/1711.dl/FBK4ORCLTFGHN8B>

<http://rightsstatements.org/vocab/InC/1.0/>

For information on re-use see:

<http://digital.library.wisc.edu/1711.dl/Copyright>

The libraries provide public access to a wide range of material, including online exhibits, digitized collections, archival finding aids, our catalog, online articles, and a growing range of materials in many media.

When possible, we provide rights information in catalog records, finding aids, and other metadata that accompanies collections or items. However, it is always the user's obligation to evaluate copyright and rights issues in light of their own use.



Crandon Mining Company

7 N. BROWN ST., 3RD FLOOR
RHINELANDER, WI 54501-3161

Jerome D. Goodrich, Jr.
PRESIDENT

August 10, 1995

Mr. Paul Luebke
Wisconsin Department of Natural Resources
Bureau of Wastewater Management
P.O. Box 7921
Madison, WI 53707-7921

Mr. David Ballman
U.S. Army Corps of Engineers
St. Paul District
190 Fifth Street East
St. Paul, MN 55101

Dear Mr. Luebke and Mr. Ballman:

RE: Crandon Project - *Notice of Intent for Storm Water Discharges*

Crandon Mining Company (CMC) is pleased to submit the attached *Notice of Intent for Storm Water Discharges Associated with Construction Activities under a General WPDES Permit* for its Crandon Project. The notice has been prepared in accordance with Chapter NR 216 Wis. Admin. Code and is submitted in conjunction with two additional documents related to project surface water management. The first is an application for a wastewater discharge permit. The second is a report titled "Preliminary Engineering Report for Wastewater Treatment Facilities for the Crandon Project". These latter two documents have been prepared pursuant to Chapter 147 Wis. Stat. and Chapter NR 108 Wis. Admin. Code, respectively.

The notice includes a completed and signed Wisconsin Department of Natural Resources (WDNR) Form 3400-161, an attachment and five figures providing information requested on Form 3400-161. A check in the amount of \$200.00 directed to the WDNR to cover the application fee will be provided under separate cover.

CMC is requesting that the notice be reviewed as expeditiously as possible such that permitting activities associated with the project can continue in a timely manner. If you or your staff have any questions regarding the notice, please contact me at (715) 365-1450.

Sincerely,

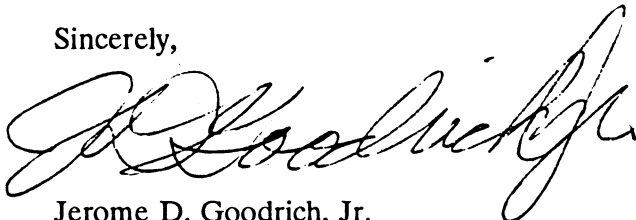

Jerome D. Goodrich, Jr.
President
Crandon Mining Company

JG:mld2
Attachment

Telephone: (715) 365-1451

FAX: (715) 365-1457



Distribution

<u>No. of Copies</u>	<u>Sent To</u>
4	Mr. Bill Tans Wisconsin Department of Natural Resources Bureau of Environmental Analysis and Review 101 South Webster Street Madison, WI 53707
3	Mr. David Ballman United States Corps of Engineers St. Paul District 190 Fifth Street East St. Paul, MN 55101
6	Mr. Archie Wilson Wisconsin Department of Natural Resources 107 Sutcliff Avenue Rhineland, WI 54501
2	Mr. Paul Luebke Wisconsin Department of Natural Resources Bureau of Wastewater Management 101 South Webster Street, 2nd Floor Madison, WI 53707
3	Mr. Larry Lynch Wisconsin Department of Natural Resources Bureau of Solid and Hazardous Waste 101 South Webster Street, 3rd Floor Madison, WI 53707
1	Ainsworth, Town of Ms. Audrey Viola, Clerk N10446 Hwy 55 Pearson, WI 54462
1	Antigo, City of Mr. Miles R. Stanke, Mayor 617 Clermont Street Antigo, WI 54409-1986
1	Antigo Public Library Ms. Shirley Barta 404 Superior Street Antigo, WI 54409

Distribution (Continued)

- 1 Brown County Library
515 Pine Street
Green Bay, WI 54301

- 1 Crandon, City of
Mr. Vernon Kincaid, Mayor
601 West Washington Street
Crandon, WI 54520

- 1 Crandon Public Library
Ms. Michelle Koranda
104 South Lake Avenue
Crandon, WI 54520

- 1 Crandon, Town of
Mr. Rich Huber, Town Chairman
P.O. Box 1367
Crandon, WI 54520

- 1 Crescent, Town of
Mr. John Young, Chairman
7201 Long Lake Road
Rhineland, WI 54501

- 1 Forest County Board
Ms. Dora James, Clerk
County Clerk Office
200 East Madison Street
Crandon, WI 54520

- 1 Forest County Potawatomi
Mr. Al Milham, Chairman
P. O. Box 340
Crandon, WI 54520-0340

- 1 Greene, Meyer & McElroy
Ms. M. Catherine Condon
1007 Pearl Street, Suite 200
Boulder, CO 80302

- 1 Langlade County Clerk
Ms. Kathryn Jacob
800 Clermont Street
Antigo, WI 54409

- 1 Lincoln, Town of
Ms. Sandra Carter, Clerk
Route 2, P.O. Box 9
Crandon, WI 54520-0009

Distribution (Continued)

- 1 Madison Public Library
201 West Mifflin Street
Madison, WI 53703

- 1 Marathon County Library
400 - 1st Street
Wausau, WI 54401

- 1 Menominee Tribe
Mr. John Teller, Chairman
P.O. Box 910
Keshena, WI 54135

- 1 Milwaukee Library
814 West Wisconsin Avenue
Milwaukee, WI 53233

- 1 Mr. Jay Muza
1639-25 Eagles Landing Boulevard
Tallahassee, FL 36308

- 1 Nashville, Town of
Ms. Carol Marquardt, Clerk
Star Route, P.O. Box 52
Pickerel, WI 54465-0052

- 1 Nicolet College
Learning Resource Center
Ms. Maureen McCloskey, Librarian
P.O. Box 518, Hwy G
Lake Julia Campus
Rhineland, WI 54501

- 1 RCG Hagler/Bailly
Dr. Ann Maest
P.O. Drawer O
Boulder, CO 80306-1906

- 1 Public Service Commission
Mr. Ken Rineer
601 North Whitney Way
Madison, WI 53704

- 1 Oneida County Board of Supervisors
Mr. Robert Brusio, Clerk
1 Courthouse Square, P.O. Box 400
Rhineland, WI 54501

Distribution *(Continued)*

- 1 Rhinelander Public Library
106 North Stevens
Rhinelander, WI 54501

- 1 Sokaogon Chippewa Community
Mr. Arlyn Ackley, Chairman
Mole Lake Band
Route 1, P.O. Box 625
Crandon, WI 54520-0625

- 1 USEPA-Air Division (A18J)
Mr. David Kee, Director
77 West Jackson
Chicago, IL 60604-3507

- 1 U.S. Department of the Interior
Fish and Wildlife Service
Ms. Janet M. Smith, Field Supervisor
Green Bay Field Office
1015 Challenger Court
Green Bay, WI 54311-8331

- 1 U.S. Department of the Interior
Bureau of Indian Affairs
Mr. Robert Jaeger
Branch of Natural Resources
Ashland, WI 54806-0273

- 1 University of Wisconsin-Madison
Engineering Library
215 North Randall Avenue
Madison, WI 53706

- 1 University of Wisconsin-Madison
Mr. John Coleman
B102 Steenbock Library
550 Babcock Drive
Madison, WI 53706

- 1 University of Wisconsin-Stevens Point
Library-Learning Resources Center
2100 Main
Stevens Point, WI 54481

- 1 Washburn Public Library
Ms. Cheryl Michalski
307 Washington Avenue
Washburn, WI 54891

Distribution *(Continued)*

- 1 Wisconsin Department of Justice
 Ms. Laura Sutherland
 Public Intervenor's Office
 123 West Washington Avenue
 Madison, WI 53703

- 1 Wisconsin Department of Revenue
 Mr. John Eldredge
 125 South Webster
 Madison, WI 53707

- 1 Wisconsin Geological & Natural History Survey
 Mr. Tom Evans
 3817 Mineral Point Road, Room 108
 Madison, WI 53705



Gerald W. Sevick
8/9/95

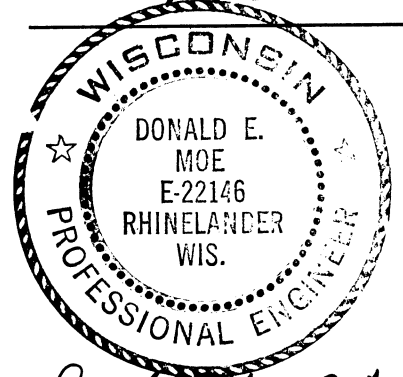

Donald E. Moe 9-Aug-95

**Notice of Intent for Storm Water Discharges
Associated with Construction Activities under a
General WPDES Permit**

93C049

Prepared for
Crandon Mining Company
Rhinelander, Wisconsin

Prepared by
Foth & Van Dyke and Associates Inc.

August 1995

**Notice of Intent
for Storm Water Discharges Associated with Construction Activities
under a General WPDES Permit**

**Crandon Mining Company
Crandon Project**

Contents

Notice of Intent

Attachment 1

Figure 1	-	Project Area
Figure 2	-	Site Layout
Figure 3	-	Proposed Pipeline Route for Wisconsin River Discharge
Figure 4	-	Proposed Wetland Compensation Site Location
Figure 5	-	Wetland Compensation Site Grading Plan

NOTICE OF INTENT

For Storm Water Discharges Associated With Construction
Activities Under a General WPDES Permit
Form 3400-161 11-94

\$200.00 Application Fee

This form is authorized by s. 147.025, Wis. Stats. Submittal of a completed form to the Department is mandatory for any owner of a construction site storm water discharge who must apply for a permit in accordance with 40 CFR Part 122, Chapter 147, Wis. Stats., and Chapter NR 216, Wis. Adm. Code. Failure to submit a completed form to the Department at least 14 working days prior to the date on which construction is scheduled to commence may result in fines not to exceed \$10,000 per day, pursuant to s. 147.21(2), Wis. Stats. Personally identifiable information on this form may be used for other water quality program purposes.

Submission of this NOTICE OF INTENT constitutes notice that the party identified in Section I of this form intends to be authorized by a general WPDES permit issued for storm water discharges associated with construction activity in the State of Wisconsin. Becoming a permittee obligates such discharges to comply with the terms and conditions of the general permit. An erosion control plan and storm water management plan meeting the requirements of Chapter NR 216, Wis. Adm. Code, must be completed before filing this NOTICE OF INTENT.

ALL NECESSARY INFORMATION MUST BE PROVIDED ON THIS FORM.

SECTION I: OWNER/OPERATOR INFORMATION

Name Crandon Mining Company	Contact Person Donald Moe, P.E.
Mailing Address 7 North Brown Street 3rd Floor	Title Technical/Permitting Manager
City, State, Zip Code Rhineland WI 54501-3161	Telephone Number (715) 365-1450

SECTION II: CONTRACTOR INFORMATION (when known)

Name Contractor Not Yet Selected	Contact Person
Mailing Address	Title
City, State, Zip Code	Telephone Number

SECTION III: CONSTRUCTION SITE INFORMATION

Site Name: Crandon Mining Company County: Forest

Location Address: -- City of Township of, or Village of Lincoln/Nashville

Mailing Address: 7 North Brown St. 3rd Floor

City: Rhineland State: WI Zip Code: 54501-3161

Quarter Quarter -- Quarter: SW Section: 30 Township: 35 N Range: 13E

Is this site wholly contained on the above quarter quarter section? (Y or No) No

*Use more space if needed to describe site location. - see Item 1 of Attachment 1 and Figures 1 through 5.

Total Area of Construction Site: (see Item 2 of Attachment 1) Acres Total Estimated Disturbed Area: (see Item 2 of Attachment 1) Acres

Percent of Site Impervious: (including rooftops) Before Construction: < 1 % After Construction: (see Item 3 of Attachment 1) %

Type of Construction (check all that apply):

- Residential Commercial Industrial Reconstruction
- Utility Transportation (if applicable, list WDOT Project Number)
- Other (describe) Mining project including construction of wastewater discharge pipeline and wetland compensation site.

Does your construction site's storm water discharge to: (check all that apply)

- Storm drain system - infiltrates to groundwater
- Storm drain system to surface water - enter system owner's name and receiving waters:

- Directly or indirectly to waters of the state - enter name of river, lake, wetland: See Item 4 of Attachment 1
- Infiltration to groundwater occurs on site

Has the storm water discharge leaving the site been sampled and analyzed for pollutants? (Y or N): X - discharges have not yet begun

SECTION IV: ADDITIONAL INFORMATION

Project Start Date: (see Item 5 of Attachment 1) Project End Date (see Item 5 of Attachment 1)

Identify proposed management practices to reduce pollutants in storm water discharges: (check all that apply)

- X Oil/Water Separator X Erosion Controls X Detention/Desiltation Ponds
X Sedimentation Controls Overhead Coverage X Grass Lined Ditches
Porous Pavement Rooftop Runoff Goes to Infiltration Area
Infiltration Practice (please describe)
X Other (please describe) (see Item 6 of Attachment 1)

Has a Construction Site Erosion Control Plan and Storm Water Management Plan been completed for this site in conformance with the "Wisconsin Construction Site Best Management Practices Handbook"? (Y or N) Yes (Note: These must be completed before a permit may be issued.) (see Item 6 of Attachment 1)

Is the Construction Site Erosion Control Plan and Storm Water Management Plan in compliance with Local Sediment and Erosion Controls?

(Y or N) not If Y, please list the name of the local agency: (see Item 7 of Attachment 1) applicable

Do you have an existing WPDES permit? (Y or N) No If Y, please list: (see Item 8 of Attachment 1)

Is your construction site located in a county, city, village or town with an ordinance in effect prior to January 1, 1994, that establishes standards for erosion control at commercial building sites? (Y or N) No If Yes, please specify jurisdiction:

If Yes to the above, has your construction site received erosion control plan review by the above jurisdiction (needed to waive the \$200 fee due with this

NOTICE OF INTENT pursuant to s. NR 216.43(4), Wis. Adm. Code)? (Y or N) not If Yes, please specify the date of the review and the name and title of the reviewer: applicable

SECTION V: CERTIFICATION

"I certify under penalty of law that this document and attachments were prepared under my direction or supervision in accordance with a system designed to assure that qualified personnel properly gather and evaluate the information submitted. Based on my inquiry of the person, or persons, who manage the system, or those persons directly responsible for gathering the information, the information submitted is, to the best of my knowledge and belief, true, accurate, and complete. I am aware that there are significant penalties for submitting false information, including the possibility of fine and imprisonment. In addition, I certify that the provisions of the permit, including development and implementation of the construction site erosion control and storm water management plan, will be complied with."

Table with 3 columns: Owner/Operator Printed Name, Title, Telephone Number; Owner/Operator Signature, Date Signed. Includes name Jerome D. Goodrich, Jr. and date 8/8/95.

Please complete if Notice of Intent is prepared by a consultant or someone other than an employee of the site Owner/Operator.

Table with 2 columns: Preparer Printed Name, Mailing Address, City, State, Zip Code, Signature of Preparer; Firm, Title, Telephone Number, Date Signed. Includes name Gerald W. Sevick, P.E. and date 8/9/95.

Submit via certified or registered mail with \$200.00 application fee (unless exempt) to:

Wisconsin Department of Natural Resources
Bureau of Wastewater Management
Construction Site Storm Water Management Program
P.O. Box 7921
Madison, WI 53707-7921

LEAVE BLANK - DNR USE ONLY
Date Received
Application Complete? (Y/N)
Construction Site ID #

Attachment 1

Notice of Intent for Storm Water Discharges Associated with Construction Activities under a General WPDES Permit

Crandon Mining Company Crandon Project

ITEM 1: SITE LOCATION ADDRESS

The site includes the following areas which will be disturbed during construction:

- Project site, which includes the following:
 - site access road,
 - plant site,
 - tailings management area (TMA),
 - tailings pipeline/access road and drain down sump,
 - railroad spur,
 - potable water supply well,
 - Skunk Lake mitigation well.
- A 38.3 mile wastewater discharge pipeline corridor to the Wisconsin River, and
- Wetland compensation site.

These areas are shown on the attached Figures 1, through 5

ITEM 2: AREA OF CONSTRUCTION SITE AND TOTAL ESTIMATED DISTURBED AREA

The total area of the project site which may be disturbed is approximately 550 acres. Of this area, the plant site and TMA will encompass approximately 128 and 355 acres, respectively. The remaining 67 acres of the disturbed area will include the site access road corridor, railroad spur, and TMA access road. In addition, during construction of the wastewater pipeline to the Wisconsin River a narrow corridor on either side of the pipeline will be disturbed. It is estimated that this narrow corridor will have an area of less than 100 acres. The proposed pipeline route is shown on Figure 2. An approximate 57 acre area will be disturbed as part of the construction of the project's planned wetland mitigation site.

ITEM 3: PERCENT OF SITE IMPERVIOUS AFTER CONSTRUCTION

Areas which will be impervious after construction will be located at the plant site and TMA as shown on Figures 1 and 2 and will include the following.

- The paved portion of the site access road.
- At the plant site:
 - the pre-production ore storage area;
 - the concentrator building;

- the service building;
 - the wastewater treatment facilities building;
 - other smaller buildings on the plant site;
 - the tailings pipeline ditch on the plant site;
 - wastewater storage basins 5, 6 and 7; and
 - the two discharge lagoons.
- At the TMA and tailings pipeline/access road:
 - the TMA cells;
 - the reclaim pond;
 - the tailings pipeline ditch; and
 - the drain down sump (Basin 4).

The total percentage impervious after construction for each of these areas will be as follows:

		<u>% Impervious</u>	<u>Approximate Acres Impervious</u>
• Site Access Road (paved portion)	=	100	9
• Plant site	=	55	70
• TMA and Tailings Pipeline/Access Road	=	30*	107

*Based on construction of TMA cell 1 during initial project construction.

No new impervious areas are anticipated along the wastewater discharge pipeline corridor or at the wetland mitigation site.

ITEM 4: DISCHARGES DIRECTLY OR INDIRECTLY TO WATERS OF THE STATE

Construction runoff at the project site which will discharge to surface waters include the following point source discharge outfalls from basins to be constructed by CMC. The locations of the basins and point source discharge outfalls are shown on Figure 2.

<u>Runoff Drainage Area</u>	<u>Routed to Basin Number</u>	<u>Discharged to Outfall Number¹</u>
Plant site - southwest area	1	001
Plant site - southeast area	2	002
Plant site - construction material storage area	3	003
Tailings pipeline ditch/access road	4	004 ²
Plant site - pre-production ore storage area	5	005 ²
Plant site - central area	6	006 ²
TMA site - southwest area	8	008

Runoff Drainage Area	Routed to Basin Number	Discharged to Outfall Number ¹
TMA site - southern area	9	009
TMA site - northwest area	10	010
TMA site - northern area	11	011
TMA site - eastern area	12	012

¹ Outfall 007 will consist of wastewaters generated during operation of the mine and mill, and will not include construction runoff. A separate WPDES permit application using USEPA Form 1 and Form 2D has been submitted to the Wisconsin Department of Natural Resources (WDNR) for discharges generated during operation of the mine and mill. Refer to this application for information concerning the discharge from outfall 007.

² These outfalls will only be active during a portion of the project's construction period. Once contact water generation commences, discharges from basin numbers 4, 5 and 6 will be directed to the project's wastewater treatment system and then discharged through outfall 007.

Plant site surface water drainage discharges will occur during construction and operations from basins located downstream from the plant site and the tailings management area. Runoff from disturbed areas will be routed through runoff basins that will discharge to natural drainage ways located within the Little Sand Lake (outfalls 001, 002 and 004), Swamp Creek (outfalls 003, 005 and 006), Duck Lake (outfalls 008 and 010), Deep Hole Lake (outfall 009), or Hemlock Creek (outfall 012) drainage basins. Outfall 011 will discharge to a wetland which has no outlet.

Construction runoff will also discharge to surface water drainage basins along the wastewater discharge pipeline corridor to the Wisconsin River. Those basins along the pipeline route that may receive runoff during pipeline construction are shown on Figure 3.

Construction runoff generated at the wetland compensation site will be discharged to the north/south ditch shown on Figure 5. The north/south ditch ultimately discharges to Duchess Creek located to the southwest of the site (Figure 4).

ITEM 5: PROJECT START DATE AND PROJECT END DATE

Project construction will commence after the issuance of the required permits from state and Federal agencies, currently expected in late summer 1997. Initial project construction will occur for approximately 36 months. Initial project construction includes development of the underground mine, construction of the plant site, site access road, TMA cell 1, the reclaim pond, the tailings pipeline/access road, the railroad spur, the wastewater discharge pipeline to the Wisconsin River, and the wetland compensation site. Additional project construction will occur in subsequent years during construction of TMA cells 2, 3 and 4. Final project construction activities will take place during site reclamation, which is projected to occur over a four year period starting in year 31 after initial project permits are issued.

ITEM 6: SITE EROSION CONTROL PLAN AND STORM WATER MANAGEMENT PLAN

Information concerning CMC's plans for controlling erosion during construction are included in the May, 1995 *Mine Permit Application* previously submitted by CMC to the WDNR. Information concerning site surface water controls during construction, operation, and closure are also included in the *Mine Permit Application*. The information included in the *Mine Permit Application* concerning erosion control and site surface water control meets the requirements of Subchapter III of NR 216 for a Construction Site Erosion Control Plan and a Storm Water Management Plan.

ITEM 7: COMPLIANCE WITH LOCAL SEDIMENT AND EROSION CONTROLS

Crandon Mining Company is not aware of any local requirements concerning sediment and erosion controls which would be applicable to construction activities for this project.

ITEM 8: WPDES PERMIT

In addition to this *Notice of Intent for Storm Water Discharges Associated with Construction Activities Under a General WPDES Permit*, Crandon Mining Company has made separate application to the Wisconsin DNR for a WPDES permit for a new discharge to the Wisconsin River via a new outfall 007. The discharge would occur during operation of the facility and would not include construction runoff.

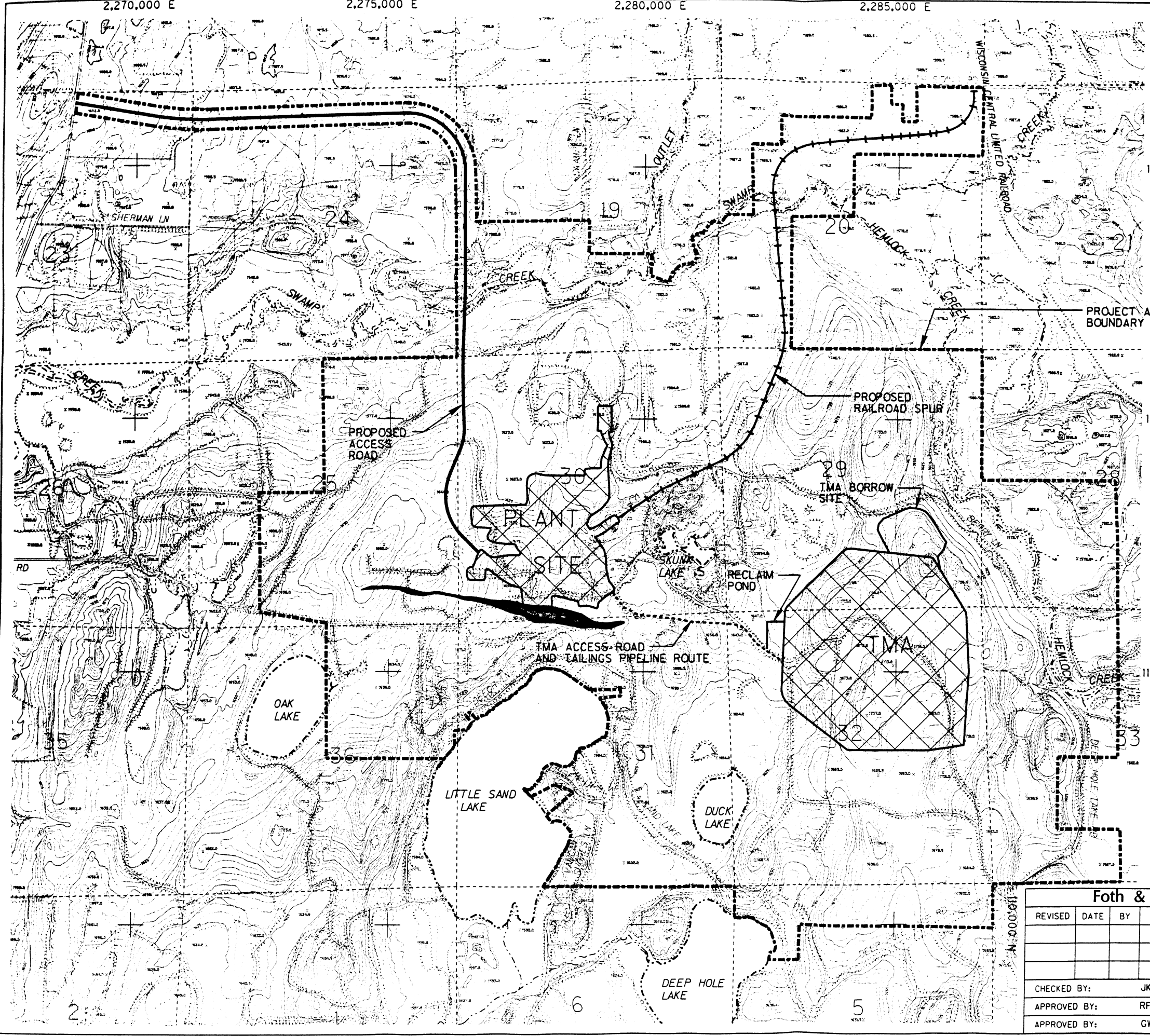

LEGEND

- LAKES
- STREAMS
- EXISTING ROAD
- EXISTING CONTOUR
- EXISTING SPOT ELEVATION
- SECTION LINE
- ORE BODY
- PROPOSED ACCESS ROAD
- PROPOSED TMA ACCESS ROAD AND TAILINGS PIPELINE ROUTE
- PROPOSED RAILROAD SPUR
- PROPOSED FACILITIES



NOTES:

1. TOPOGRAPHIC BASE MAP DIGITIZED FROM 1" = 1000' SCALE, 5' CONTOUR INTERVAL MAP PREPARED BY AERO-METRIC ENGINEERING, INC., SHEBOYGAN, WISCONSIN. DATE OF PHOTOGRAPHY APRIL 28, 1976.
2. HORIZONTAL DATUM BASED ON WISCONSIN STATE PLANE COORDINATE SYSTEM - NORTH ZONE.
3. VERTICAL DATUM BASED ON MEAN SEA LEVEL DATUM. CONTOUR INTERVAL IS 25 FEET.
4. COUNTY AND TOWNSHIP LINES DIGITIZED FROM 7.5' SERIES USGS MAPS.
5. ORE BODY OUTLINE IS REPRESENTATIVE OF THE SUBCROP AT THE BASE OF THE OVERBURDEN.

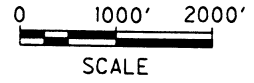

Foth & Van Dyke			
REVISED	DATE	BY	DESCRIPTION

Crandon Mining Company

FIGURE 1
PROJECT AREA

Scale: AS SHOWN	Date: AUGUST, 1995
Prepared By: Foth & Van Dyke	By: JRB

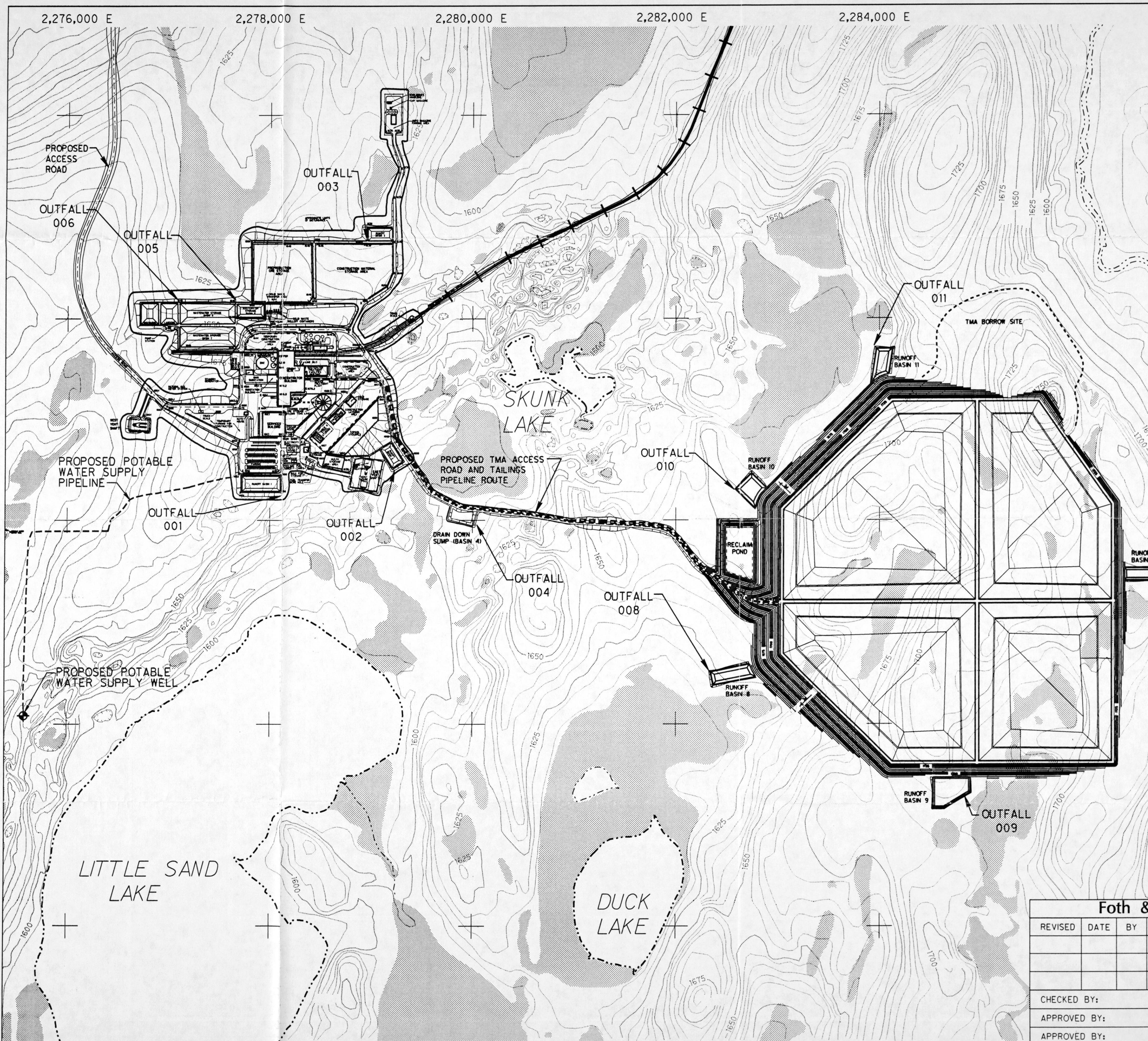

LEGEND

- 1600 — EXISTING CONTOUR
- - - - - RIVER/LAKE/WATERWAY
- PROPOSED LIMITS OF PLANT SITE DISTURBANCE
- PROPOSED STRUCTURE OR BUILDING
- + + + + PROPOSED RAILROAD SPUR
- ◐ EXISTING WETLAND



NOTES:

1. TOPOGRAPHIC BASE MAP DIGITIZED FROM 1" = 1000' SCALE, 5' CONTOUR INTERVAL MAP PREPARED BY AERO-METRIC ENGINEERING, INC., SHEBOYGAN, WISCONSIN. DATE OF PHOTOGRAPHY APRIL 28, 1976.
2. HORIZONTAL DATUM BASED ON WISCONSIN STATE PLANE COORDINATE SYSTEM - NORTH ZONE.
3. VERTICAL DATUM BASED ON MEAN SEA LEVEL DATUM. CONTOUR INTERVAL IS FIVE FEET.
4. PLANT SITE BASED ON REFINEMENTS TO THE APRIL 1986 PLOT PLAN DEVELOPED BY RAYMOND KAISER ENGINEERS, INC.

TYPICAL REPRESENTATION; REFINEMENTS MAY BE MADE PRIOR TO CONSTRUCTION.

Foth & Van Dyke			
REVISED	DATE	BY	DESCRIPTION
CHECKED BY:		JKS1	DATE: AUG. '95
APPROVED BY:		RFS	DATE: AUG. '95
APPROVED BY:		GWS	DATE: AUG. '95

Crandon Mining Company

FIGURE 2
SITE LAYOUT

Scale: 0 500' 1000' Date: AUGUST, 1995

Prepared By: **Foth & Van Dyke** By: KMP

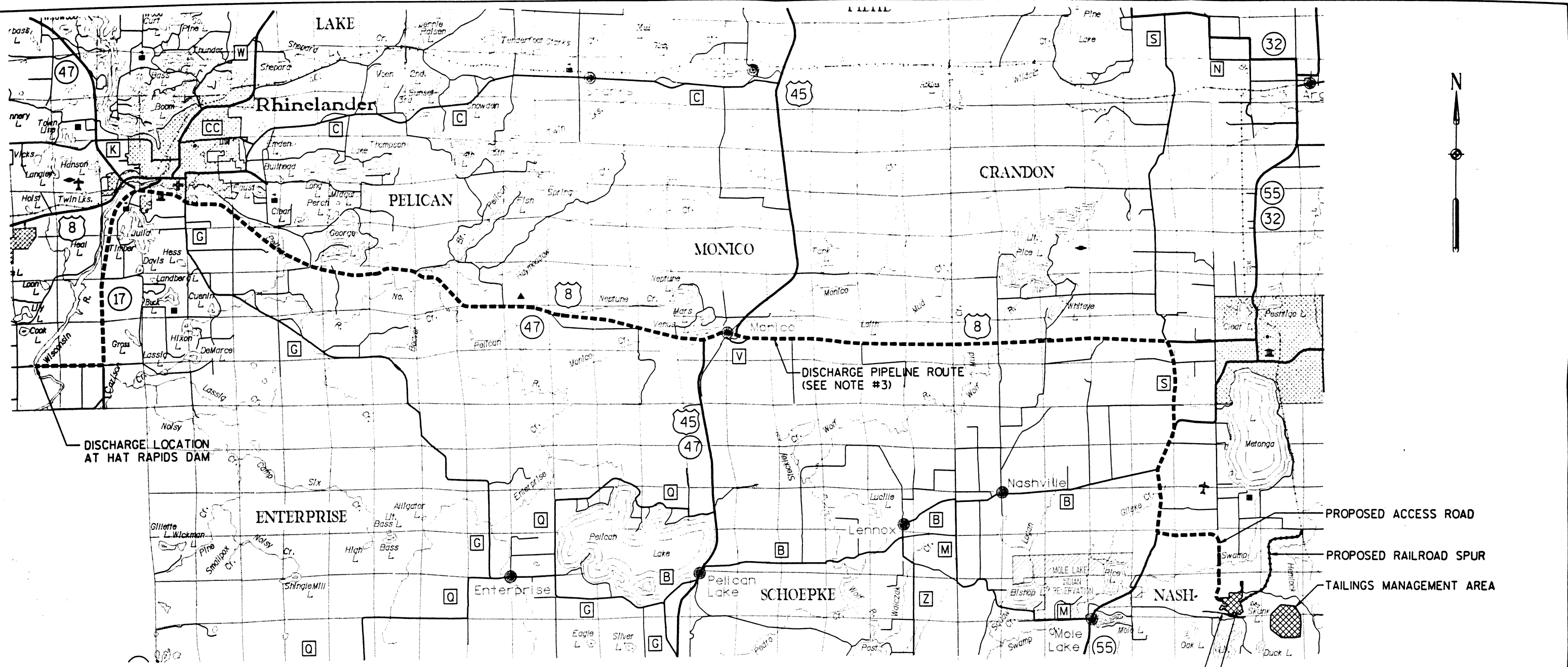

LEGEND

- LAKES
- U.S. OR STATE HWY
- COUNTY TRUNK ROAD
- TOWN ROAD
- SECTION LINE
- CORPORATE LIMITS
- U.S. HWY NO.
- STATE HWY NO.
- COUNTY HIGHWAY LETTER
- PROPOSED WASTEWATER PIPELINE

NOTES:

1. BASE MAP DERIVED FROM COUNTY MAPS PREPARED BY THE WISCONSIN DEPARTMENT OF TRANSPORTATION.
2. ORE BODY OUTLINE IS REPRESENTATIVE OF THE SUBCROP AT THE BASE OF THE OVERBURDEN.
3. THE DISCHARGE PIPELINE ROUTE BEGINS AT THE CRANDON PROJECT SITE, FOLLOWS THE PROPOSED PLANT SITE ACCESS ROAD TOWARD THE NORTHWEST TO STATE TRUNK HIGHWAY (STH) 55, APPROXIMATELY 1/2 MILE SOUTH OF AIRPORT ROAD, THEN NORTH ON STH 55 TO COUNTY TRUNK HIGHWAY (CTH) S, THEN NORTH ON CTH S TO U.S. ROUTE (USR) 8, THEN WEST ON USR 8 TO STH 17. FROM THE INTERSECTION OF USR 8 AND STH 17, THE ROUTE FOLLOWS STH 17 SOUTH TO HAT RAPIDS ROAD AND THEN WEST ON HAT RAPIDS ROAD TO THE HAT RAPIDS DAM.

TYPICAL REPRESENTATION; REFINEMENTS MAY BE MADE PRIOR TO CONSTRUCTION.

Foth & Van Dyke			
REVISED	DATE	BY	DESCRIPTION
CHECKED BY:		JKS1	DATE: AUG. '95
APPROVED BY:		RFS	DATE: AUG. '95
APPROVED BY:		GWS	DATE: AUG. '95

Crandon Mining Company

FIGURE 3

PROPOSED PIPELINE ROUTE FOR WISCONSIN RIVER DISCHARGE

Scale: 0 6000' 12,000'

Date: AUGUST, '95

Prepared By: **Foth & Van Dyke** By: AR.

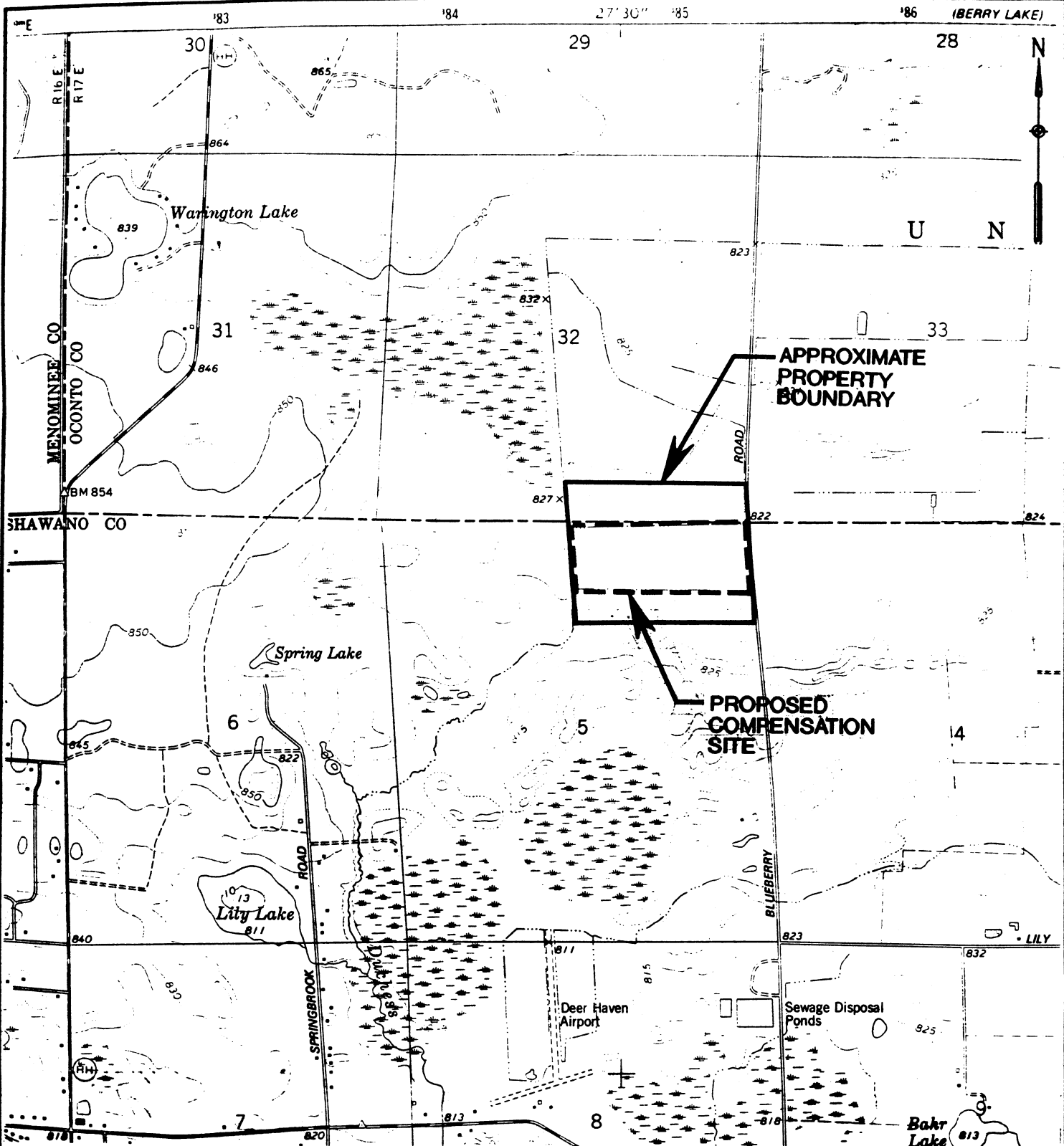

SOURCE: U.S.G.S. 7.5 MINUTE TOPOGRAPHIC QUADRANGLE - CECL, 1974
 OCONTO & SHAWANO COUNTY, WISCONSIN

Foth & Van Dyke			
REVISED	DATE	BY	DESCRIPTION
CHECKED BY:		JKS1	DATE: JULY'95
APPROVED BY:		RFS	DATE: JULY'95
APPROVED BY:		GWS	DATE: JULY'95



Crandon Mining Company

FIGURE 4
WETLAND COMPENSATION SITE LOCATION

Scale: 0 1000' 2000'

Date: JULY, 1995

Prepared By: Foth & Van Dyke

By: JOW

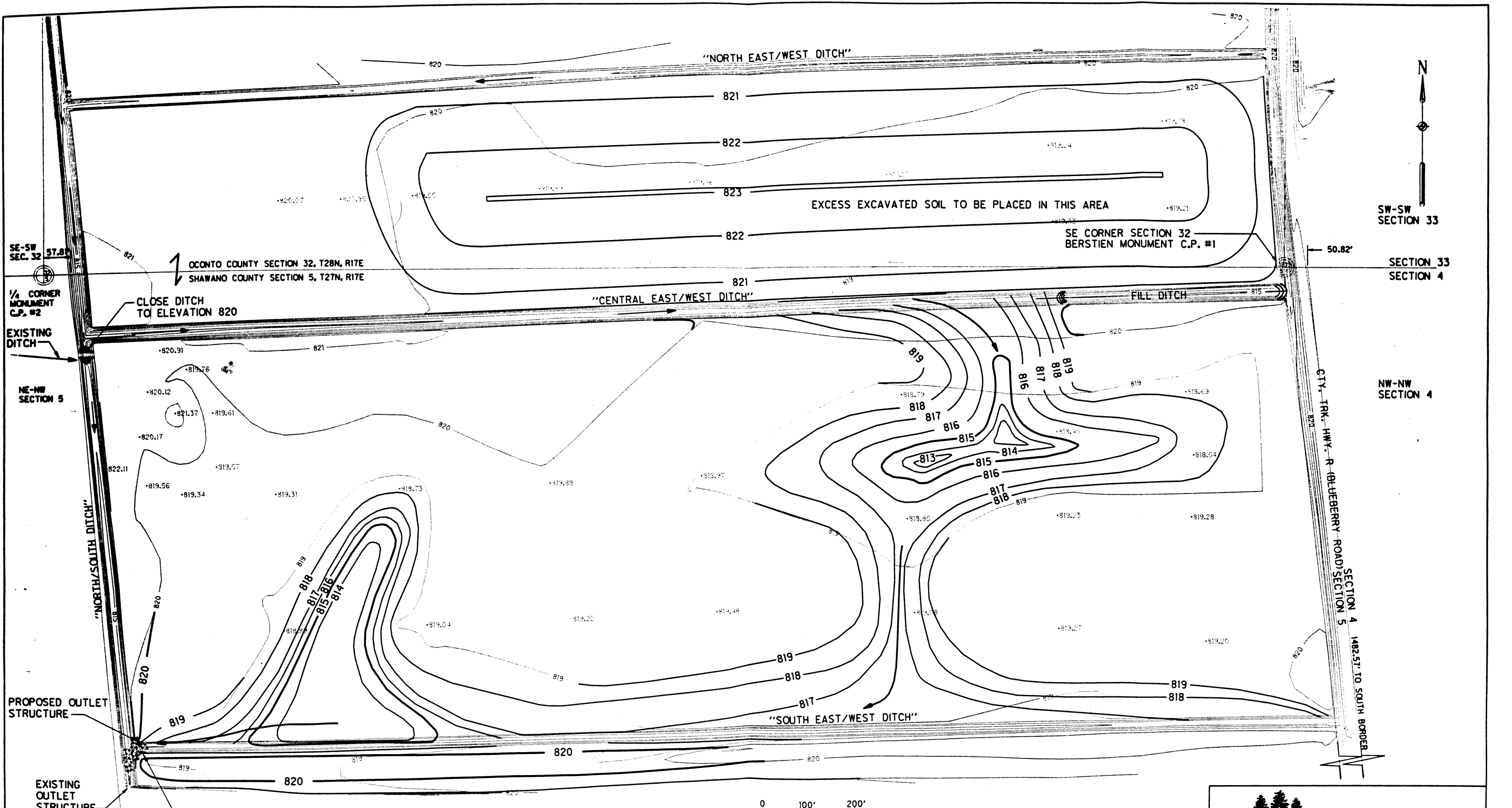

SE-SW SEC. 32 57.81'
 1/4 CORNER MONUMENT C.P. #2
 EXISTING DITCH
 NE-NW SECTION 5
 PROPOSED OUTLET STRUCTURE
 EXISTING OUTLET STRUCTURE
 SOUTH PROPERTY LINE
 NORTH LINE OF SOUTH 660' OF NE 1/4 SECTION 32, T27N, R17E

OCONTO COUNTY SECTION 32, T28N, R17E
 SHAWANO COUNTY SECTION 5, T27N, R17E
 CLOSE DITCH TO ELEVATION 820

EXCESS EXCAVATED SOIL TO BE PLACED IN THIS AREA
 SE CORNER SECTION 32
 BERSTIEN MONUMENT C.P. #1

CITY TRK. HWY. R (BLUEBERRY ROAD) SECTION 4
 SECTION 4 1482.51' TO SOUTH BORDER

LEGEND

• 819.04	EXISTING SPOT ELEVATION
— 815 —	EXISTING CONTOUR
— 815 —	PROPOSED CONTOUR
←	DIRECTION OF WATER FLOW
—	SECTION LINE

- NOTES:**
1. BASE MAP PREPARED FROM TOPOGRAPHIC SURVEY BY FOTH & VAN DYKE. DATE OF SURVEY - MARCH, 1995.
 2. ELEVATIONS BASED OFF OF SPOT ELEVATION FROM 'CECIL' 7.5 MINUTE SERIES USGS MAP (1974). CONTOUR INTERVAL IS ONE FOOT.
 3. HORIZONTAL DATUM BASED ON SITE GRID SYSTEM USING SOUTH 1/4 CORNER SECTION 32, T29N, R17E AS 10,000 N, 10,000 E (CP #2) AND THE SE CORNER SECTION 32 AS 10,000 N, 12,663.52 E (CP #1).

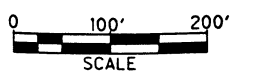

Foth & Van Dyke			
REVISED	DATE	BY	DESCRIPTION
CHECKED BY:	JKS1	DATE:	AUG. '95
APPROVED BY:	RFS	DATE:	AUG. '95
APPROVED BY:	GWS	DATE:	AUG. '95

Crandon Mining Company

FIGURE 5
 WETLAND COMPENSATION
 SITE GRADING PLAN

Scale: AS SHOWN Date: AUGUST, 1995

Prepared By: Foth & Van Dyke By: JRB2