LIBRARIES
UNIVERSITY OF WISCONSIN–MADISON

University of Wisconsin photographic history. Vol. 5 1913/1919

[Madison, Wisconsin]: [Photoart House], 1913/1919

https://digital.library.wisc.edu/1711.dl/334CMRFHULELP8O

http://rightsstatements.org/vocab/InC/1.0/

For information on re-use, see
http://digital.library.wisc.edu/1711.dl/Copyright

The libraries provide public access to a wide range of material, including online exhibits, digitized collections, archival finding aids, our catalog, online articles, and a growing range of materials in many media.

When possible, we provide rights information in catalog records, finding aids, and other metadata that accompanies collections or items. However, it is always the user's obligation to evaluate copyright and rights issues in light of their own use.

728 State Street | Madison, Wisconsin 53706 | library.wisc.edu

Description.	Page.
SCENERY-	
University Shore----------	1,5
Lawn, rear Law Bldg-------1919	1,18
Agric. Campus------------1919	2,40,77
Upper Campus &Capitol----1916	2,14
Univ. Farm-Weeping willows----	2
North Walk----------1918	5,14
South Walk----------1919	14,20
Mendota Sunset----------1915	5,12,23
Mendota Moonlight-----3A-----	77
University Bay----------	5
Picnic Point-----1915,1919---	6,11,18,41
Picnic Point--Winter---1914--	31
Observatory Drive------1919--	6,7
Univ. Woods-Entrance to------	6
Vilas Park----------1919--	7
Upper Campus-Cirkut----1917--	45
Upper Campus-fall----------	9
University from Capitol------	9
Madison & University---19149-	10
Rustic Bridge----------1914-	11,13
Merrill Springs--------1914-	11
Mendota Sail Boats-----1914-	12,33
University from N.Henry-1916	12
Mendota Sunbeams-------1912-	12
Mendota from City Boat Houses 1916	12
Drive near Univ. Woods---1914	11,13,32
Univ. Woods path--------1912	78
Memorial Bench----------1915	13,34
Drive-University Bay--------	13
Drive-University-Hall-------	13
Drive thru Univ. Woods---1915	13
Drive---------1914	13
Sunset Point----------1914	14
Drive rear Picnic Point-----	14
Univ. From Breeze Terrace'16	20
Merrill Coue Bridge----1917-	78
Pines--Winter----------1914-	31
Campus-Near Main Hall Winter 1914-	31
Linden Drive----------1919-	32
Mendota--Storm---------1914-	33
University Bay----------1916-	34,35,41
Univ. from PicnicPoint-1915-	34
First Bridge----------1916-	34
Big Oak-Univ. Drive-----1915-	35
Observatory Hill Drive-1915-	35
Drive near swimming beach'16	40
University Farm--1A---------	77
Mendota shore near U.W. Woods	77
Merrill Springs Cove--4x5---	77
Black Hawk Cave--3A---1912--	77
Elms on Univ. Drive-3A-1914--	77
Linclon Statue-------1919---	1
Lathrop Hall--1916---1919---	8,20
Lathrop Hall--rear----------	2
Main Hall----------1916---	2,8,9,32
Main Hall--Arch----------	9,44
Gym from Libe-Winter---1914--	6
Gym from Library-Summer-1915	7,18
Music Hall--1914--1915------	7,10,35
Agric Hall--------1916------	17
Agric Hall & Main Hall-1915-	8,44
Agric Bldg & Hay Cocks-1915-	20
Open Door(Main Hall & Cap)	8,10

Description.	Page.
SCENERY- (cont).	
Historical Library-------1919	9,17
Gymnasium----------	10
Gym L.Y.M.C.A.----------1916	10
Stock Pavilion & Barns---1914	31
Stock Pavilion----------1916	10
Law Building----1916-----1919	10,17
North Hall----------1914	10
Science Hall----------1919	17,44
Engineering Bldg----------	18,44
Washburn Observatory-Winter'19	31
Barnard Hall----------	36,44
Chadbourne Hall---------19160	36,44
Chemistry Bldg----------1914-	44
Biology Bldg----------1914-	44
Agric Hall & Main Hall--3A'14	77
St.Pauls' Chappel-------1914-	14
ATHLETICS-MEN	
Football Games-Cirkuts 1915 1917	42,60
Football squad-Varsity-1916	47
Football squad,Freshman-1916	47
Football squad-Varsity--1914	49
Football squad-Varsity--1917	50
Football squad,Varsity,S.A.T.C. 1918	50
Football Squad Sophs----1914-	60
Football squad,Freshman-1914-	60
Football Individuals----1915	51,52
Football Individuals----1916	53,54
Football Games--'15,'16,'18-	51,52
Football Games-------1916----	62
Rooters-Minn Game-Cirkut,1914	49
Baseball squad-Varsity----1914	62
Track Individuals-------1916-	51
Track Action----------1914-	62
Gym Individuals--------1914-	62
Water Carnival---------1918-	55
Athletes-all branches--1916-	45
ATHLETICS-GIRLS-	
Girl Divers----------1918---	55
Durrie Jenet----------1918---	55
Water Fete----------1917---	81
Summer School Pageant-1917---	76
MILITARY-	
Graduates at Ft.Sheridan-1914	48
Vocational Men leaving---1918	56,65,80
Vocational Trng.Cooks----1918	63
Ft. Sheridan Men leaving-1917	61
Vocational men-on cots---1918	64
Vocational Men,Dining Room'18	64
Vocational Men,concrete work	64
Vocational Men,Group----1918-	67
Vocational Men, Lieutenants18	67
Chemical Warfare group---1918	48
McNut,Mc Elroy Parade--1918--	55,57,58
Memorial Day Parade----1918--	68
Officers' Hike-R.O.T.C.-1917-	65,66
Military Review---------1915-	65
S.A.T.C. Individuals-----1918-	65,66,80

2

MILITARY (cont).	
Cadet Inspection-----1918---	68
Cadet-Mach. Gun Practice-1918	64
Cadet-Color Company-----1918	68
SOCIAL.	
Prom-In Capitol-Feb1917-----	71
Sophomore Dance-Lathrop-1919	71
Freshamn Dance--Lathrop-1916	72
FRATERNITIES&SORORITIES-	
A.T.O.---Ext----------	3
A.T.O.-Old House--Ext-------	4
A.T.O.PsiU,Chi Psi,Alpha Delt	15
A.T.O.Alpha Delt, Psi U------	15,25
A.T.O,& Psi from Land side16	21
A.T.O. & Alpha Delta----1916	32
A.O. Pi--group-------1918---	84
A.O.Pi---group& W.J. Bryan,'18	84
Alpha ChiOmega--Ext---------	3,23,29
Alpha Phi-------Ext---------	4,16,21,28
Alpha Delta Phi-Ext--1919--	19
Alpha Delt,A.T.O. & Psi U.17	25
Alpha Delt,A.T.O. Psi U.&Chi Psi------	15
Alpha Delta Phi&A.T.O.-1916-	32
Acoth---group---------1918--	74
Alpha Gamma Delta-Ext-1916--	16,29
Alpha Xi Delta--Ext---1919--	16,28
Alpha Chi Sigma--Ext--1919--	21
Alpha Sigma Phi--Ext--1917--	21
Alpha Sigma Phi-Formal-1916-	73
Beta Theta Pi--Ext-----1919-	16
Chi Psi---Int----------	40
Chi Psi-Natl Conventiongroup	72
Chi Psi---Ext----------	21,25,28
Chi Psi,Alpha Delt,A.T.O. & Psi U--------	15
Chi Phi----Ext--------1919--	19
Chi Omega--Ext--------1916--	16
D.K.E.-----Int--------1914--	79
D.K.E.-----Ext--------1917--	15,16
Delta Zeta--Ext-------1917--	4,26
Delta Tau Delta-Ext---------	15
" " " -Fourmen -- '18	74
Delta Upsilon--Ext-----1917-	15,26,30,32
Delta Gamma---Ext--1917,1919	16,26
Delta Delta Delta-Ext--1917-	16,28
Gamma Phi Beta--Ext--------	4
Kappa Kappa Gamma--Ext------	3,23,24

FRATERNITIES&SORORITIES(cont)	
Kappa Sigma--Ext----1920----	4,19,21,29,40
Kappa Sigma-Fireplace--1914-	79
Kappa Alpha Theta-Ext-------	22,26
Pi Beta Phi--Ext----------	3,19
Phi Alpha Delta--Ext--------	4
Phi Alpha Delta summer Picnic 1916-	78
Phi Alpha Delta-spring picnic 1912-	78
Phi Alpha Delta Prom Sleigh ride--1916----	78
Phi Alpha Delta Xmas Party15	78
Phi Alpha Delta Picnic&Hike 1915-	78
Phi Alpha Delta Picnic&Hike-	78
Phi Gamma Delta--Ext--------	15,27
Phi Kappa Psi----Ext--------	15,19
Phi Kappa Sigma-Formal------	73
Phi Kappa Sigma-Ext---------	19,29
Psi Upsilon-----Ext-1918----	24,25
Psi U,Alpha Delt,A.T.O.--1917	25
Psi U, A.T.O.,Chi Psi,Alpha Delta-----	15
Psi U,A.T.O. from land side'16	21
Phi Delta Theta---------1919-	22,30
S.A.E.------Ext----------	3,25
Sigma Nu---Ext----------1919-	15,27
Sigma Nu-Housewarming party18	73
Sigma Chi---Ext---------1919-	19
Sigma Phi---Ext---------1917-	22,23,24,27,37
Sigma Phi---group--------1917-	37
Sigma Phi---group--------1916-	37
Sigma Phi---Party group--1918-	37
Sigma Phi-Homecoming Band'17	37
Sigma Phi-Homecoming cake'17	38
Sigma Phi-Housekeepers--1916-	38
Sigma Phi-Chef-Tom Kurn-1918-	38
Theta Chi-Stag Formal---1918-	73
Theta Delta Chi--Ext----1919-	19
Zeta Psi---Ext----------1919-	4,19,27
Fraternity's interiors--1914-	82
MISCELLANEOUS-	
Gath Inn---Ext----------	3
White House--Ext------1917--	3
Red Mill-----Ext----------	4
A.C.A. Cottage--Ext---------	4
Van Velzah, ProfR,Home Ext,'18	83

GRIMM BOOK BINDERY STATIONERY AND OFFICE SUPPLIES LIBRARY BINDING A SPECIALTY MADISON, WISCONSIN

Description.	Page.
MISCELLANEOUS(cont).	
Historical Museum-Int--1912-	77
Student Room----------1914-	78
Main Hall-Room165------1914-	79
Laboratory------------1914-	79,80
Scale Room------------1914-	79
Biology Hobby----------1914-	80
Engineer Drafting room-1914-	81
Engineer Drafting set--1914-	81
Lathrop Parlor---------1914-	81
Keeley's Pal-State St-1914-	79
Blood Pressure Apparatus,1918	83
Chadbourne Girls--May--1919-	43
Commerce School-group--1917-	46
Iowa Club-group--------1917-	74
Girls in Machine Lab---1917-	93
Library class----------1918-	87
Chautauqua Band--------1916-	48
Anderson,Lillian-'15,1914---	77
Aberg Wm.K& Mrs. A-----1916-	77
Allen, Jessie----------1916-	77
Alexander, A.S.--------1918-	87
Bradley, H.C,----------1918-	87
Bleyer, Willard--------1918-	87
Bellows, Frank---------1916-	77
Boessel, F.F.----------1918-	87
Babcock, S.M.----------1918-	87
Black, Wm--------------1918-	87
Bunting, C.H.----------1918-	87
Carver,Ace-at Madisson------	77
Callen J.G.------------1918-	87
Cool, C.D.-------------1918-	87
Dykema, P.F.-----------1918-	88
Elwell, Fayette--------1918-	87
Ely, R.T.--------------1918-	88
Fish,Carl Russell------1918-	87
Gruenheck, Esther------1919-	43
Gardner, Edward--------1918-	87
Gilmore, E.A.----------1918-	88
Gilman, Stephen--------1918-	88
Gillen, J.E.-----------1918-	87
Goodnight, S.H.--------1918-	88
Gage,Mr.---------------1918-	88
Gilbert G.S.-----------1918-	88
Helms, Dorothy '18-----1918-	78
Humphrey, G.C.----------1918-	87
Hiestand, W.D.----------1918-	87
Hall,A.B.--------------1918-	87
Hart, E.B.-------------1918-	88
Hess, R.H.-------------1918-	88
Hipple,J.S.in Machine shop'18	77
Jones, Thos, A.--------1918-	87,88
Keuchinmeister,Mr.-----1918-	88
Kurn,Tom-Sig Chi Phi chef-18	38
Kleinpell,Hartwig&Loomis1916	78
Lighty, W.H.-----------1918-	87
Marlatt, Miss Abby-----1918-	38,88
Melville, A.H.---------1918-	87
Meanwell, W. E.--------1918-	87
Mead D. W.-------------1918-	88
Mills, C.H.------------1918-	88
Moore, R.A.------------1918-	88
Newman,J,X-------------1918-	88
Olson, Julius E.-------1918-	88
Philipps, J.D.---------1918-	87
Quick, Robt------------1918-	88
Roberts, Ruth----------1917-	77,78

Description.	Page
MISCELLANEOUS (cont).	
Ross, E.A.----------1918--	88
Reed, F.O.----------1918--	88
Rosenberry, Mrs.MB(Mathews)	88
Schmitz,Nick&Miss Kessenick 1913-	78
Steve, W.J.----------1918-	87
Smith,Howard L--------1918-	88
Smith, Leonard S------1918-	88
Sellery, G.C.---------1918-	88
Thorkelson,H.J.-------1918-	87
Trilling,Miss Blanche-1918-	88
Tyler, Marion----------1919-	77,78
Turner, Helen----------1919-	43
Van Gent,Genevieve-----1918-	77
Van Hise,Pres,ChasR at game 1917-	84
Warren,Lucille&Willard-1917-	77
Wilkinson, James-------1918-	78
Commerce Banquet-------1917--	39
Law Shop Banq in Capitol,1917	43
Law Shop Taft Banquet---1915	46
Chadbourne Swing-out--1918--	74
Potato Show-Stock Pavilion 1917-	47
Eng. St. Patricks Parade,1918	62,75
Venetian Night----------1916	83
Class Rush--------------1916	39
Class Rush--------------1913	80
Graduation Cirkut-------1919	59
Graduation Cirkut-------1918	69
GraduationCirkut--------1917	70
Graduation Cirkut-------1913	69
Commencement Exercises--1918	85,86
Senior Girls------------1918	85
Senior Laws-------------1916	85
Senior Medics-----------1918	85
Senior groups-----------1918	86
Senior groups-----------1916	85
Alumni Cirkut-----------1917	59
Alumni Cirkut-----------1913	49
Class Reunion-----------1916	85
1892 Class Reunion------1918	86
1901 Class Reunion------1916	73
1903 Class Reunion------1918	73

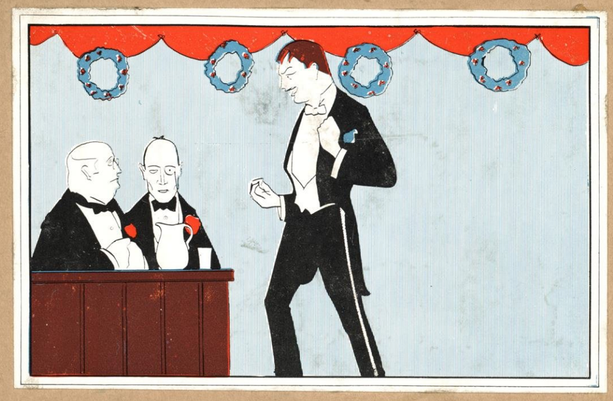

Volumn 5 1913 - 1919

University of Wisconsin Pictorial History

Compiled by

The Photoart House

Wm. J. Meuer Pres.

This Volumn contains ..... pictures

Note: *reprints may be ordered from the pictures contained in the Pictorial History*
The numbers below each picture indicate the size of the negative and its listing.

Esther Kelley

(The best-looking girl who ever walked to Wauseon — say Umbabill)

Lincoln Statue — 1919 810-32-35

Rear of Law Building - -1919- 810-35-9

Along University Shore — 810-32-26

Lincoln Statue 1919 810-35-8

Agric Campus— 1919 810-32-53

Capitol from Main Hall— —1916— 810-32-45

Rear of Bathrop Hall— 810-32-51

Main Hall— —1916— 810-32-37

Ye Gath Inn

57-15-61

On University Farm

810-32-29

Whites—

57-15-64

Alpha Tau Omega—

57-15-3

Alpha Chi Omega—

57-15-51

Pi Beta Phi —

57-15-54

Sigma Alpha Epsilon

57-15-24

Kappa Kappa Gamma

57-15-43

Alpha Phi- 57·15·52

Gamma Phi Beta- 1919 57·15·46

Zeta Psi 57·15·28

The Red Mill -1917- 57·15·14

A.C.A.-

Delta Zeta- 57·15·49

Kappa Sigma 57·15·

M5-5 100

Phi Alpha Delta 57·15·21

A.T.O. -1916- 57

Along University Drive— -1915- 810-32-27

North Walk 1918 810-32-1

University Bay 57-20-104

Mendota— 1915 57-20-91

Picnic Point -1915- 810-32-32

Observatory Drive 1919 810-32-31

Gymnasium from Library 1914 57-20-28

Entrance to Univ. Woods 57-20-102

6.

7.

Music Hall — 1914 810·32·20

Vilas Park — 1919 810·42·7

Observatory Hill 1914 810·32·46

Gymnasium from Library 1915

Agric. Hall and Main Hall — -1915- 810·32·17

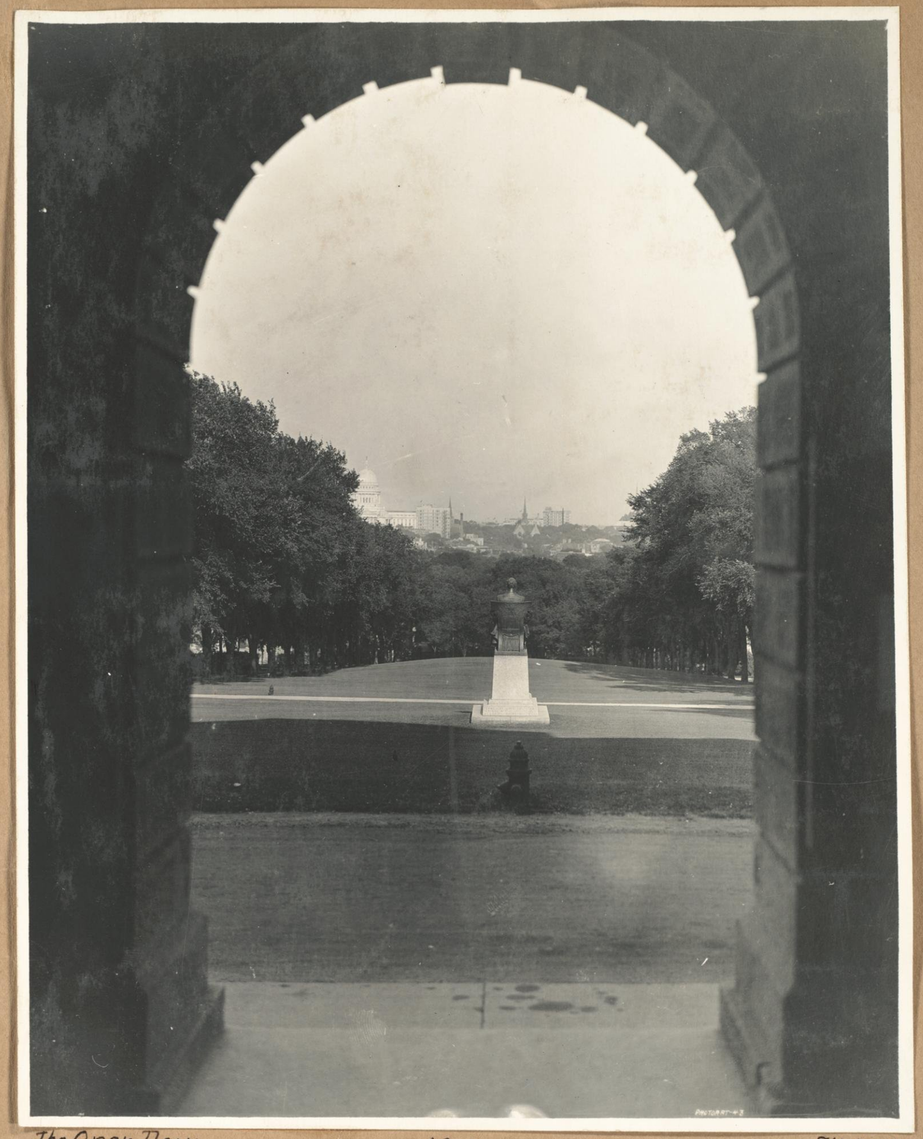

The Open Door 1916 810·32·43

Main Hall 1916 810·42·1

Crop Hall 1916 57·20·73

Main Hall 57.

Main Hall- 57.20.59

University from Capitol- 57.20.25

Upper Campus S-120 57.20.120

Main Hall 57.20.66

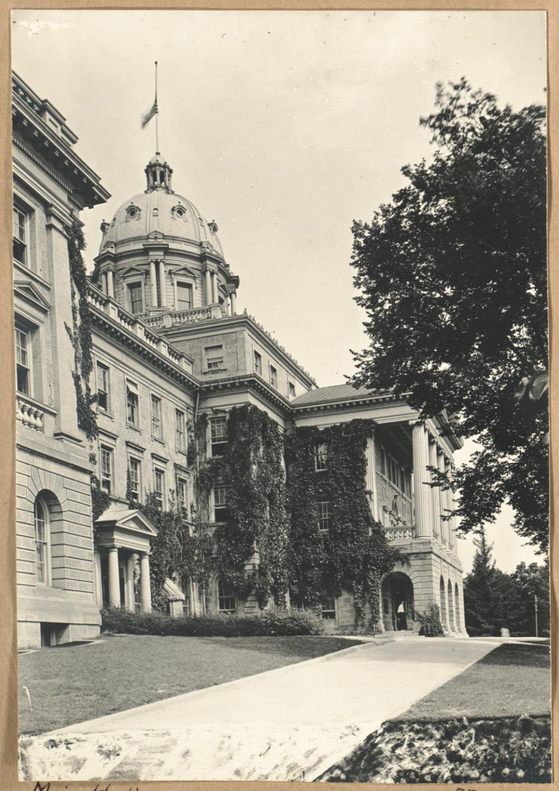

Main Hall 57.20.82

Historical Library 57.20.76

Main Hall 57.20.5?

16 S-75

Gymnasium 57.20.57

Y.M.C.A. 1916 Gymnasium 57.20.64

Stock Pavilion ·1916· 57.20.113

Madison and University ·1914· 57.20.79

Law Building -1916- 57.20.75

North Hall ·1914· 57.20.78

Music Hall ·1915· 57.20.70

Law Building 1916 57.20.8

The Open Door 1916 57.20.86

Rustic Bridge — -1914- 810-32-42

Univ. Drive Near U.W. Woods, -1914- 810-32-57

Picnic Point 1919 810-32-44

Merrill Springs -1914- 810-32-53

Lake Mendota 1914 20-133 57

On Lake Mendota -1915- 20-94 57

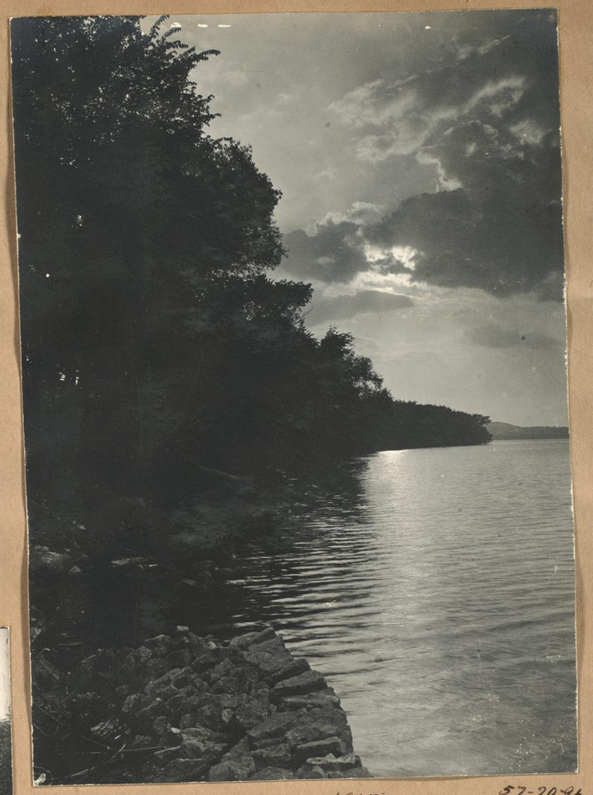

Sunset on Mendota -1915- 57-20-96

Univ. from N. Henry St. -1916- 57-20-112

Mendota - From Park St. 1914 57-20-3

From Univ. Drive - 1914 57-20-99

Along Univ. Drive 57-20-111

From No. Carroll St. -1916- 57 -80

In Univ. Woods -1915- 57-20-95

Memorial Bench — -1915- 57-20-122

Near Univ. Woods - -1915- 57-20-124

Willow Drive — Univ. Bay — 57-2-105

Thru Univ. Woods -1915- 57-20-116

The Big Oak - -1914- 57-20-123
Near Univ. Woods

On Univ. Drive — 57-20-103

Along Univ. Bay — -1916- 57-20

North Walk 57-20-106

Drive West of Univ. -1914- 57-20-107

Rear of Sun Set Point. 1914 57-20-121

Capitol from Upper Campus — -1916- 57-20-87

M5-5 298

St. Paul's Catholic-Univ. Chappel -1914- 57-20-83

Drive Rear of Picnic Point. 57-20-97

M5-5 35

South Walk — Near Law Bldg. — 57-20-110

Sun Set Point — -1914- 57-20-98

Phi Gamma Delta - 57-15-17

Alpha Delt. A.T.O. Psi U. 1916 57-15-4

Phi Gamma Delta - 1917 57-15-18

Phi Kappa Psi 1914 57-15-20

Delta Tau Delta 57-15-11

Delta Upsilon 1917 57-15-9

Chi Psi Alpha Delt. A.T.O Psi U. -1915- 57-15-5

Sigma Nu - 1919 57-15-25

Delta Kappa Epsilon 1917 57-15-13

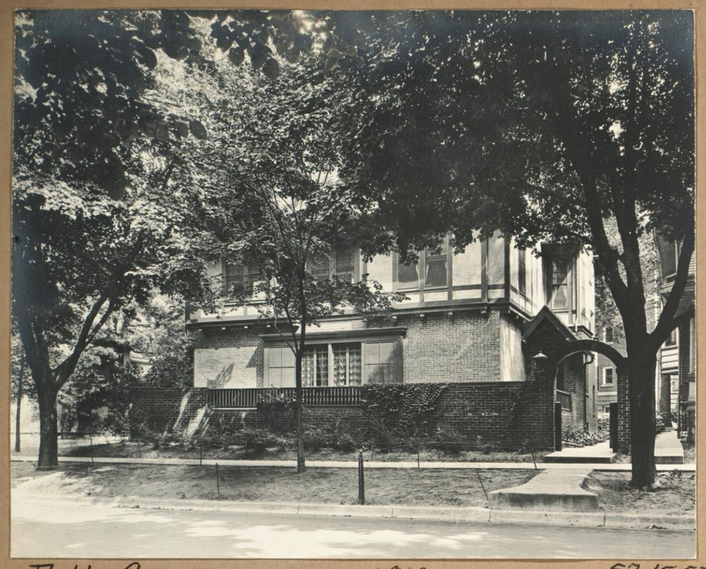

Delta Gamma 1919 57.15.57

Alpha Gamma Delta -1916-

Alpha Xi Delta - -1919- 57.15.6

Delta Delta Delta - -1917- 57.15.56

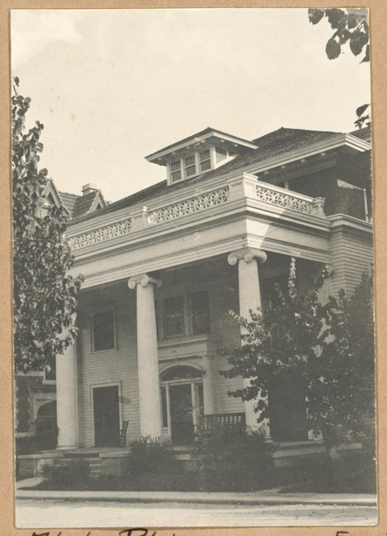

Alpha Phi 1912 Env. 35.98

Delta Kappa Epsilon - 1917 57.15.12

Alpha Gamma Delta - -1916- 57.15.54

Chi Omega -1916- 57.15.55

Beta Theta Pi - -1919- 57.15.60

16 17

M5-5 282

Agricultural Hall — 1916 — 810·32·16

M5-5 281

Science Hall — 1919 — 810·32·50

M5-5 37

Law Building — 1919 — 810·32·48

Historical Library — 1919 — 81

From Rear Agric Hall— 52 Picnic Point

Engineering Building— 810-32-49

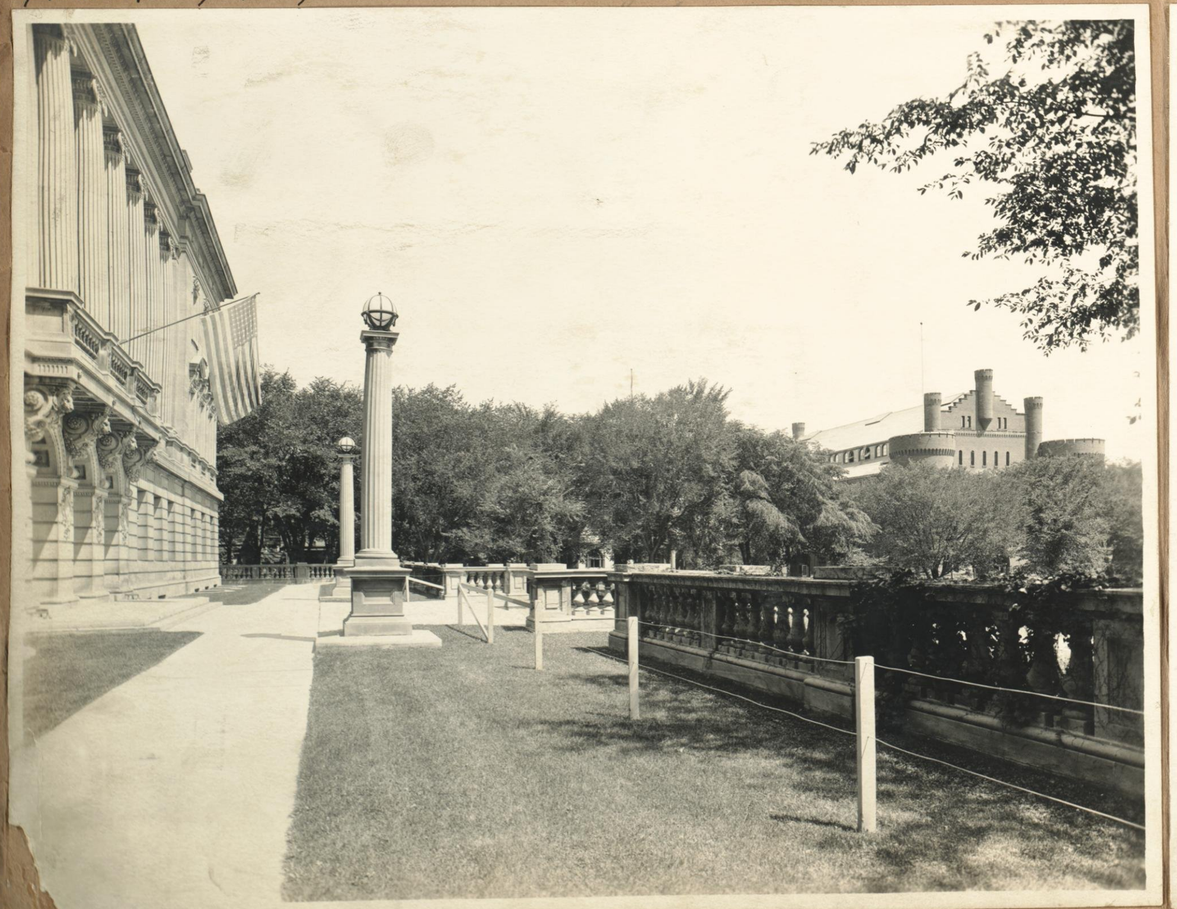

...al Library and Gymnasium— -1919- 810-32-47

Between Shadbourn and the Law Building— 1919 810-32-54

Phi Sigma Kappa ·1919· 57·15·19

Phi Kappa Sigma ·1919· 57·15·35

Phi Kappa Psi ·1916· 57·15·19

Sigma Chi – ·1919· 57·15·23

Kappa Sigma 1916 57·15·15

Alpha Delta Phi ·1919· 57·15·1

Zeta Psi -1919- 57·15·27

Chi Phi – ·1919· 37·15·36

Theta Delta Chi 57·15·26

Lathrop Hall- ·1919- 810·32·30

South Walk- ·1919· 810·32·39

M454

University From Breeze Terrace— -1916- 810·32·58

Dairy and Agric Group— ·1915· 810·32·21

M5-5 280

Beta Theta Pi 1918 57·15·38

Phi Beta ~~Chi~~ Pi

Alpha Sigma Phi ·1917· 810·33·5

Phi Psi - ·1919· 57·15·8

Alpha Phi 1919 57·15·47

Alpha Chi Sigma 57·15·63

·1919·

Kappa Sigma 57·15·34

Psi Upsilon Alpha Tau Omega 57·15·

-1916-

M5-5 98

Sigma Phi- 57.15.33

Chi Psi 1919 57.15.7

Sigma Phi 1919. 57.15.32

Sigma Phi 57.15.31

M5-5 101

Sigma Phi 1917. 810.33.26

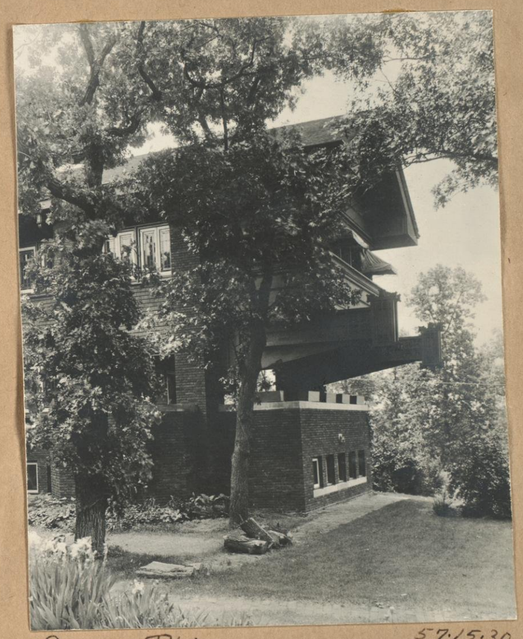

Sigma Phi 57.15.30

Phi Delta Theta 1919. 57.15.22

Kappa Alpha Theta 1919. 57.15.45

Kappa Kappa Gamma ·1917· 810·33·16

Alpha Chi Omega ·1917· 810.33.1

M5-5 99

Sigma Phi ·1917· 810·33·27

SIGMA NU -1919- 810·33·35

SIGMA NU -1919- 810·33·36

Sigma Phi 1917 810·33·25

Psi Upsilon- ·1918· 81·33·34

Sigma Phi ·1917· 810·33·29

Sigma Alpha Epsilon— ·1917· 810·33·24

Chi Psi— 1917 810·33·8

Psi Upsilon— ·1917· 810·33·23

Alpha Delta Phi 1917 Alpha Tau Omega Psi Upsilon 810·33·6

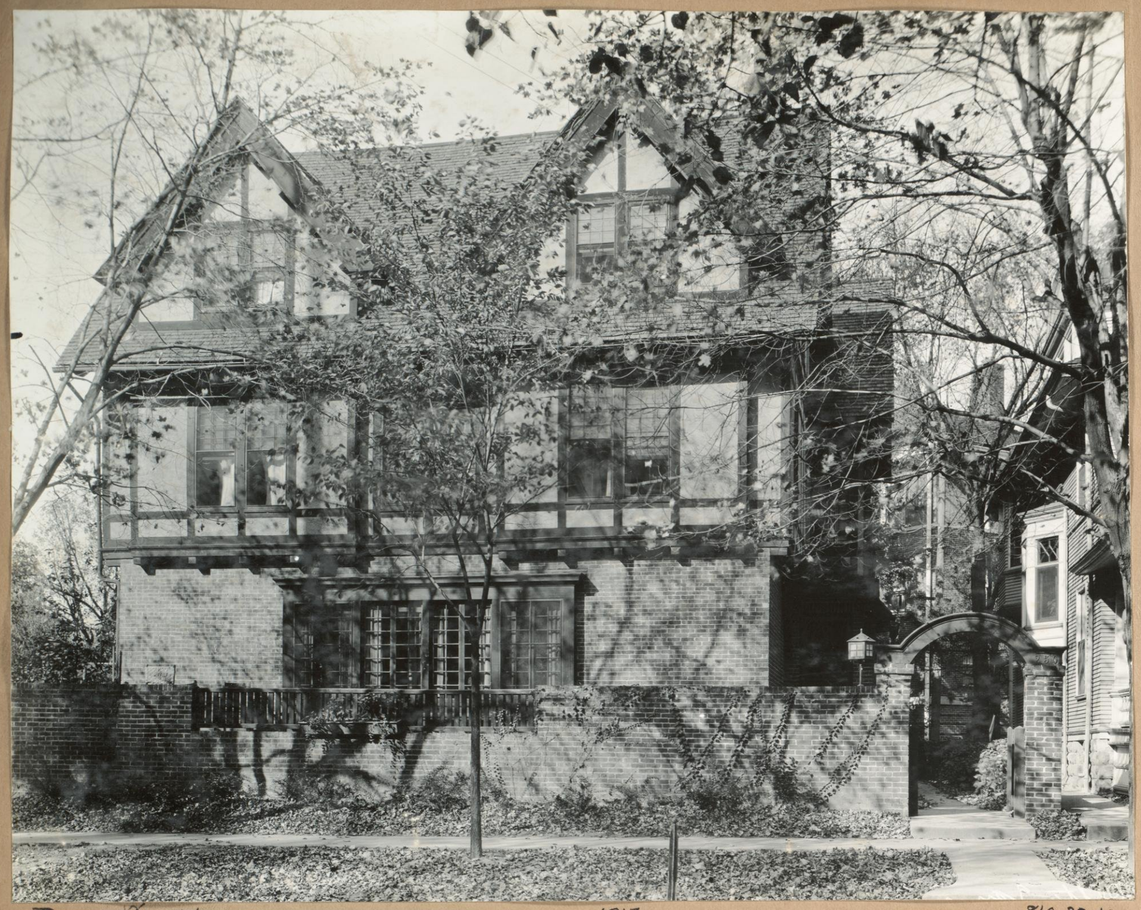

Delta Gamma ·1917· 810·33·10

Kappa Alpha Theta ·1917· 810·33·14

Delta Upsilon ·1917· 810·33·11

Delta Zeta ·1917· 810·33·15

Phi Gamma Delta. ·1917· 810·33·21

Sigma Nu. ·1919· 810·33·31

Zeta Psi — -1917- 810·33·21

Sigma Phi ·1917·

Chi Psi 1917. 810·33·32

Alpha Xi Delta -1917- 810·33·7

Delta Delta Delta ·1917· 810·33·9

Alpha Phi ·1917· 810·33·14

Alpha Gamma Delta. ·1918· 810·33·3

Alpha Chi Omega ·1917· M129 ↑ 810·33·2

Phi Kappa Sigma ·1917· 810·33·

Kappa Sigma ·1917· 810·33·

·1917· 810·33·18

Delta Upsilon ·1917· 810·33·12

Delta Upsilon ·1917· 810·33·13

Phi Delta Theta· ·1917· 810·33·20

The Pines-U.W. ·1914· 57.20.22

University Grounds 1914 57.20.15

Washburn Observatory. ·1914· 57.20.29

On the Campus. ·1914· 57.20.15

University Stock Pavilion and Barns. 57.20.49

On the Campus 57.20.14

Picnic Point ·1914· 57.20.18

Univ. Campus 1914 57.20.12

1914

On University Drive ·1919· 810·32·36

Linden Drive. ·1919· WWM5-5 183 810·32·33

Delta Upsilon ·1919· 57·15·10

On Mendota 57·20·100

1916 Alpha Delta Phi Alpha Tau Omega

57·25·2

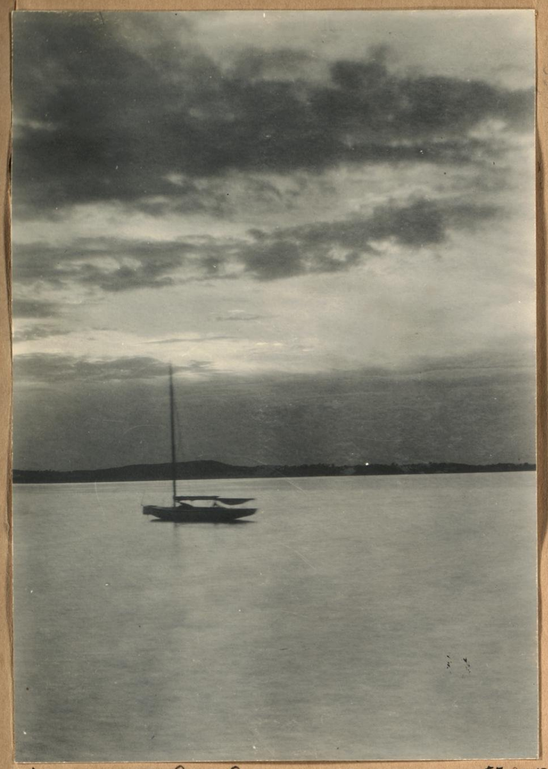

Mendota at Sunset — -1916- 57-20-130

On Mendota -1914- 57-20-134

Angry Waters -Mendota- -1914- 57-20-101

On Mendota -1915- 57-20-94

A University Silhouette -1916- 57-20-81

Mendota -1916- 57-20-131

Mendota at Rest -1916- 57-20-4

Mendota toward Picnic Point -1915- 57-20-112

University Bay -1916- 57-20-109

On University Bay -1916- 57-20-104

Thru University Woods 57-20-115
-1915-

University Bay -1916- 57-20-88

University From Picnic Point -1915- 57-20-93

First Bridge - University Drive -1916- 57-20-118

Madison from University Bay 1916- 57-20-42

Rustic Bridge -1914- 57-20-108

34.

35.

Big Oak - University Drive - -1915- 810-32-24

University Bay 57-20-104

M5-5 5½

Observatory Hill

1915

810-32-25

Music Hall -

1919

810-32-26

Main Hall- 1917 810.32.8

Chadbourn Hall 1916. 810.32.#0

Barnard Hall- 810.32.9

Chadbourn Hall 1916 810.32.38

37.

Sigma Phi -1917- 810-18

Sigma Phi — May-1918 51825-917 810

Sigma Phi - Homecoming Dinner Nov. 1-1917 810-17

Sigma Phi — May 25-1916 810-13

Sigma Phi — May 25-1916 810-13

Tom Kurn →
Sigma Phi Chef

March 1918

3/823-19

Aug. 1918

3/828-30

May 25-1916

810-13

Sigma Phi Housekeeper

Miss Abby L. Marlatt
Director—Course of Home Economics.

March 1918

3/822-37

Sigma Phi-Homecoming Cake
Made by Tom Kurn —
Nov. 1-1917

810-14

Miss Abby L. Marlatt
Dir. Course of Home Ec.

March 1918

3/822-37

M420

Commerce Club Banquet

Entertaining State Commercial Conference

Feb. 1917.

12·20·2

12·20·

Class Rush—

1916

Drive
Near Swimming Beach—

·1919·

810·32·41

Kappa
Sigma

1917

810·33·17

Chi Psi—

Hall Campus

·1919·

810·32·34

Entire Photo: M5-5 54 also in 3 segments: M5-5 204; M5-5 202; M5-5 203

University Bay — 1918

Entire Photo: M5-5 184 also in 3 segments: M5-5 205; M5-5 206; M5-5 207

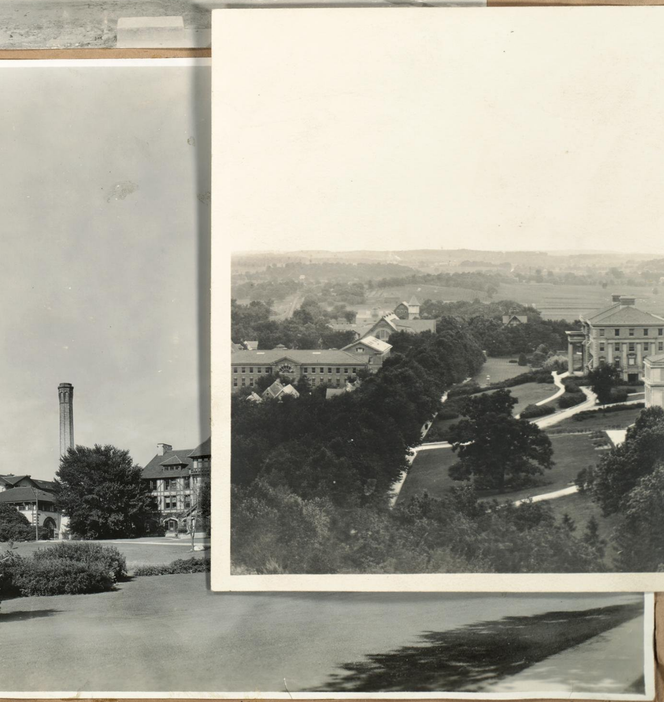

From Top of Main Hall — -1918-

NW M5-5

Minn-Wis.- Camp Randall - Nov. 20-1915 — Before the bleachers fell —

Minn-Wis.- Camp Randall - Nov. 20-1915 — After the bleachers fell — Nov. 20-1915 — 12-20-2

Wis - Camp Randall - Nov Stadium — Nov. 3-1917 — 12-20-4

Esther Gruenheck U.W. '22

1919

W.M. 28

Helen Turner U.W.-'19

Esther Gruenheck U.W.-22

W.M. 28

1919

Chadbourne-May 1919

12X20-Box 5-

H.S. Thorkelson

1919

Bus. Mgr. U.W.

W.M.-31

Esther Gruenheck U.W. '22 1919

W.M. 28

Law School Banquet - Capitol Cafe - April 28-1917

M5-5 67

12X20-Bx15.

W.M.-28

Helen Turner Aug 1919

Barnard Hall - -1916- 57-20-72

Engineering Bldg. -1915- 57-20-67

Main Hall -1914- 57-20-65

Chadbourne Hall - -1916- 57-20-71

Science Hall -1914- 57-20-68

Science Hall - -1916- 57-20-69

Chemistry Bldg. -1914- 57-20-74

Biology Bldg. -1914- 57-20-77

Agric Hall -1915- 57-20-60
Main Hall in Distance

57-20-67

All University Athletes

1916

Clrk. Bx. 5. A

University - Upper Campus -

1917.

Clrk. Bx. 9. P

57-20-77

Law School — Pres. Taft Banquet — May·7·1915 12·20·3

Commerce School - June 1917 - 12·20·4

:-
ington

Buck
ty
Mucks

Meyers

s:-

1916-Varsity Football Squad-

-1916-

Cirk-1-D

Coaches—
T.E. Jones
Earl Pottinger

Freshmen-Football

-1916-

U.W. Potato Show— Stock Pavilion

Cirk. Ref 3-R

U.W. Chautaqua Band— -1916- 12-20-4

Graduation exercises were held at the fort by Profs. Thorkelson, Olson, Goodnight, Unique Pyre and Mr. Hoestand.

Diplomas were given out to sixty U.W. men

Fort Sheridan— U.W. Graduates— -June, 1917— 12X20-4

1917
B-14

Prof. J.A.E. Eyster and Prof. Wm. Meek in charge of U.S. chemical experiments at the Univ. and at Washington. A highly efficient war work was [illegible] effective [illegible]

Prof. Eyster - Prof. Meek -

U.W. Chemical Warfare Workers— -1918- 12X20-4

Varsity Football Squad 1914

Oct. 1914

12:20.Bx5:A

Captain:-

Circ.

Wis. Rooters at Minneapolis — 1914.

Alumni June - 1913

Circ. Bx 5:A

Varsity Football Squad-1917

·Oct. 1917·

Captain:— Hancock

8·10·4(?)

Varsity Football Squad-1918

S.A.T.C. team

·Oct. 1918·

12·20·Bx4·C

Byron Nelson - 1916 57D-10

G.E. Taylor Q.B. 1916 57D-10

Paulie Meyers - Capt. 1916 57D-10

G.E. Taylor 1916 57-D-10

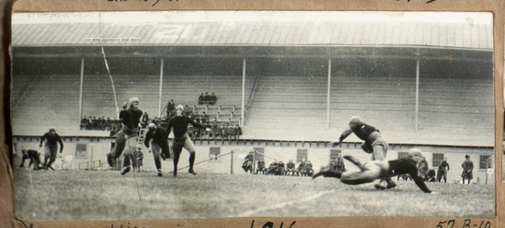

Lawrence - Wisconsin 1916 57 B-10

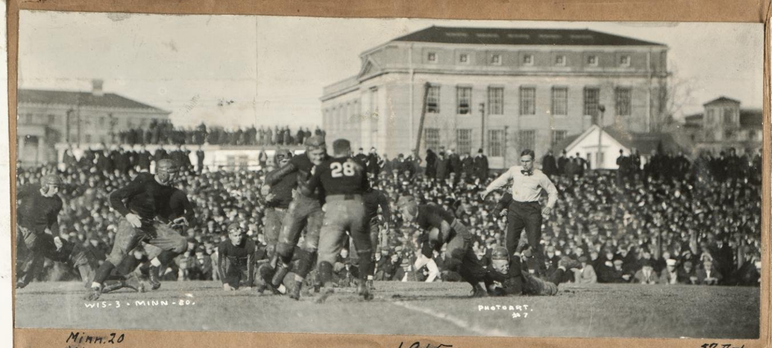

Minn. 20 Wis. 3 -1915- 57D-1

Minn-20 Wis-3 1915 57D-1

1915 57 D-1

Camp Grant-7 Wisconsin-0 -1918-

Camp Grant-7 Wisconsin 0 -1918-

Minn-Wis- After Bleachers Fell- 1915 57D-1

Minn-Wis- After Bleachers Fell -1915- 57D-1

Minn-Wis-After Bleachers Fell 1915 57-D-1

57D-1 1915 57D-1

Minn 20 Wis 3 1915 57D-1

1916 57D-1

1916 57D-1

Start of Intercollegiate Cross Country Run- 1915 57D-1 Minn. Game

Camp Grant-7-Wis-0 -1918- 57

Camp Grant-7 Wis.O. -1918-

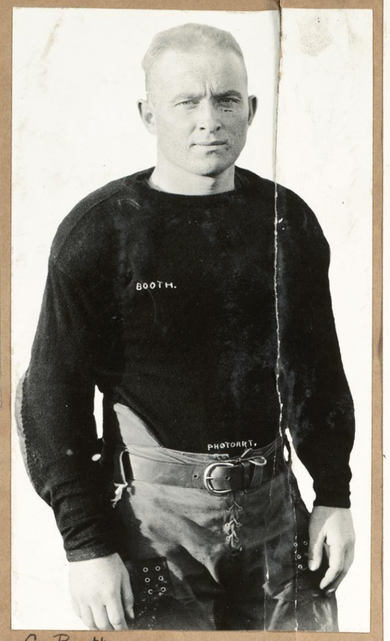

Geo. Booth

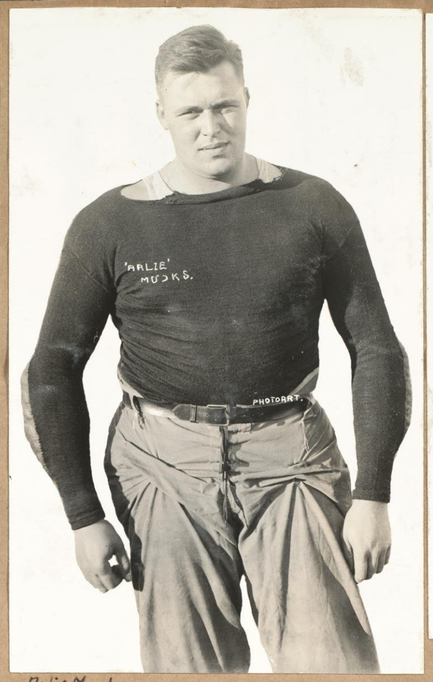

Arlie Mucks -1915-

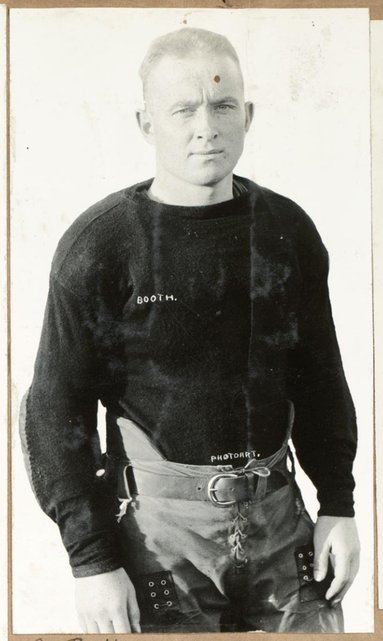

Geo. Booth

57D-8

Koch 1918

Koch 1918

Earl Driver

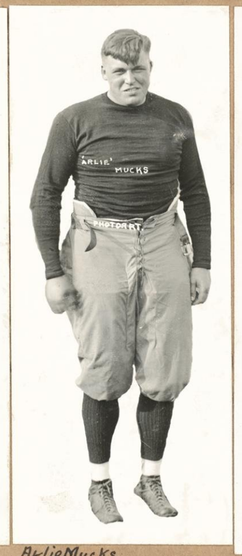

Arlie Mucks.

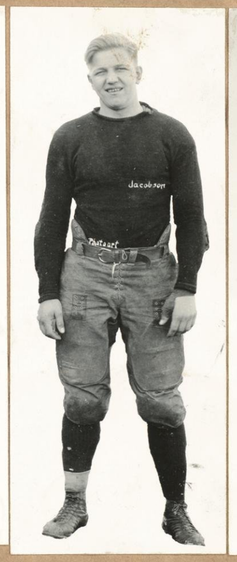

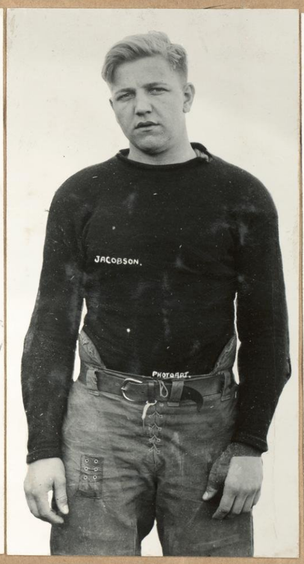

1915 57D-8

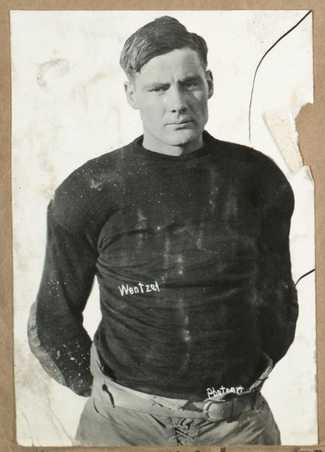

Wentzel 1915 57D-8

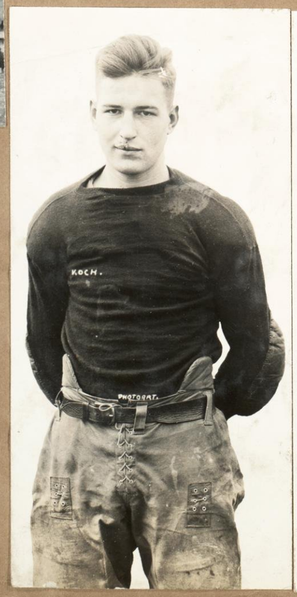

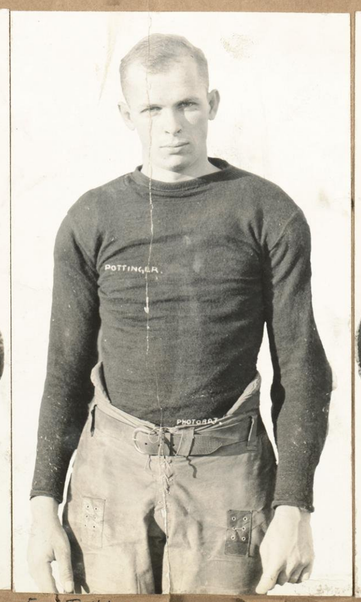

Earl Pottinger -Center-

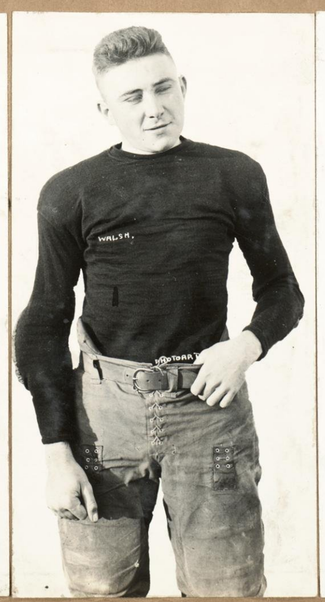

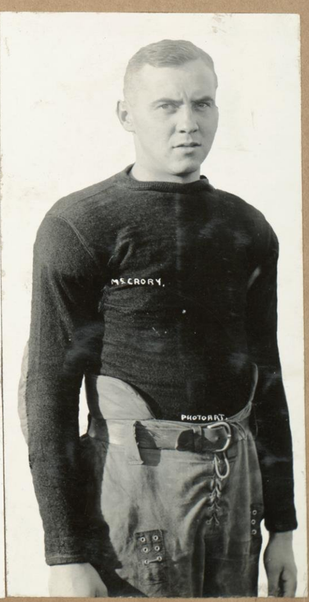

-1915- 57D-8

53

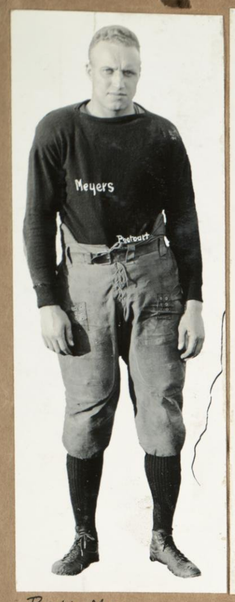

57-II-8 Paulie Meyers

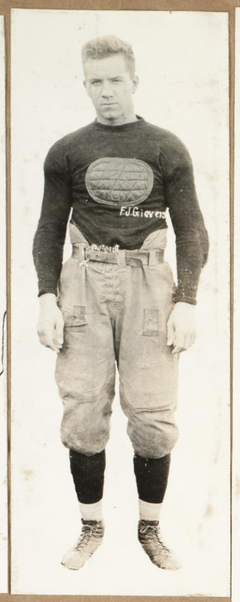

F.J.Gievers

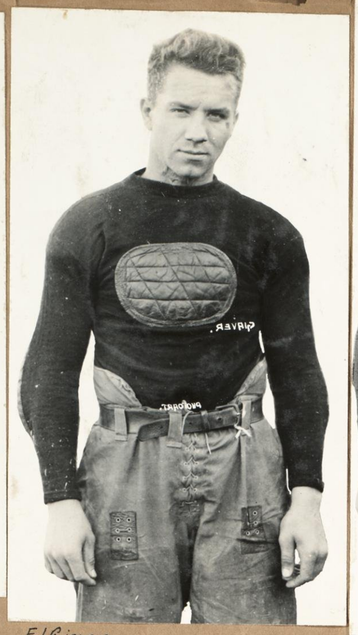

F.J.Gievers

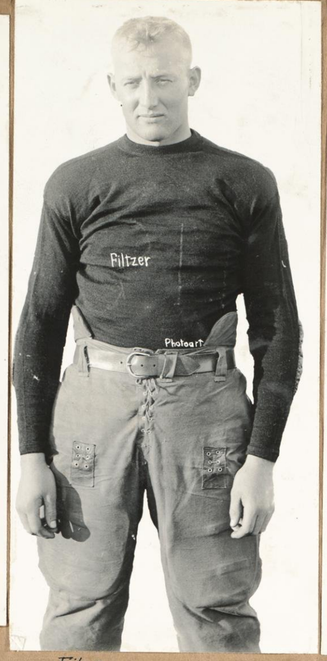

Filtzer

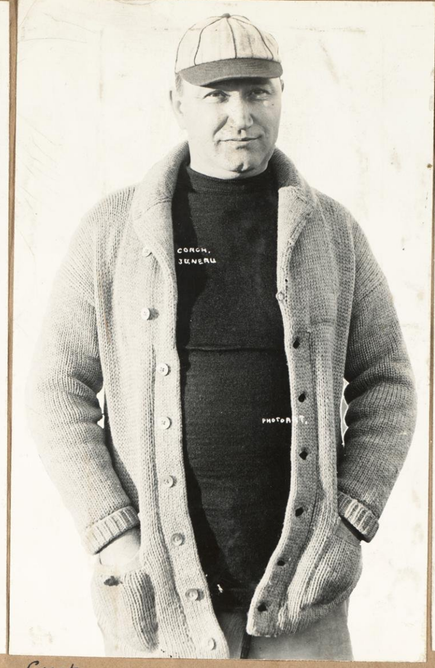

Coach Bill Juneau

Goethel

Eddie Starrum

-1915-

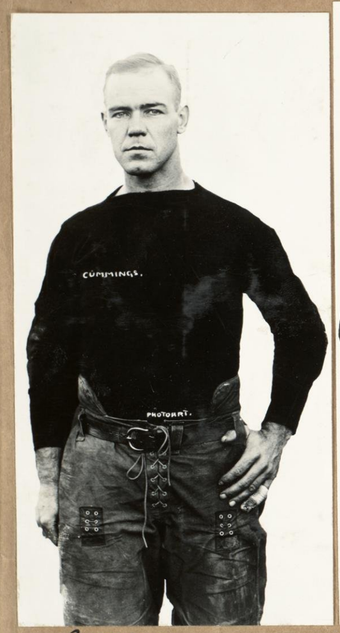

57D-8 Cummings

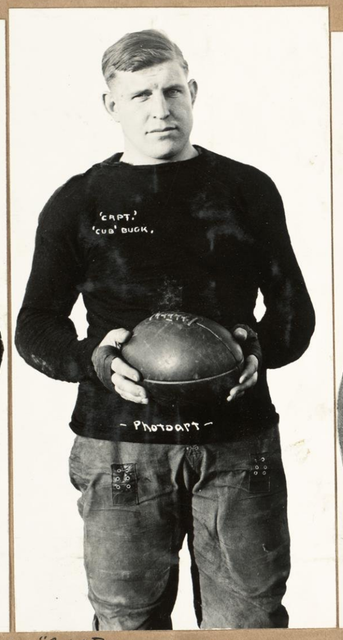

"Cub" Buck - Captain

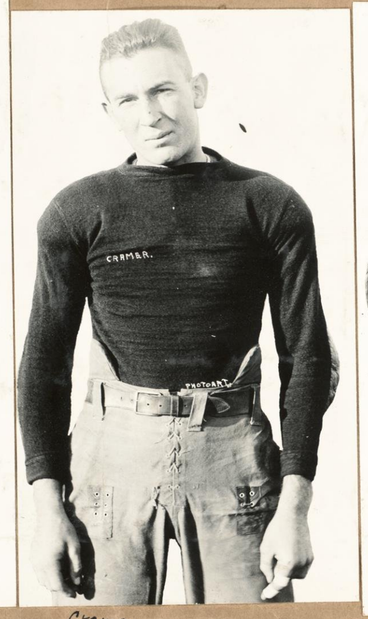

Cramer

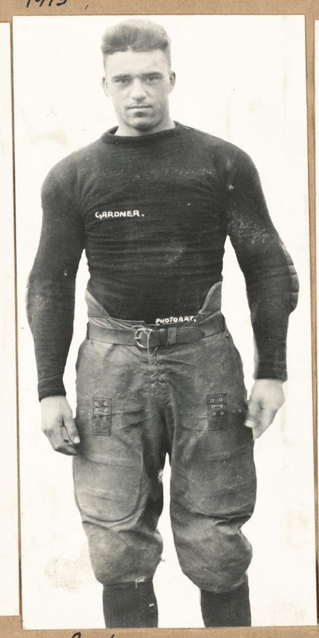

Gardner

-1915-

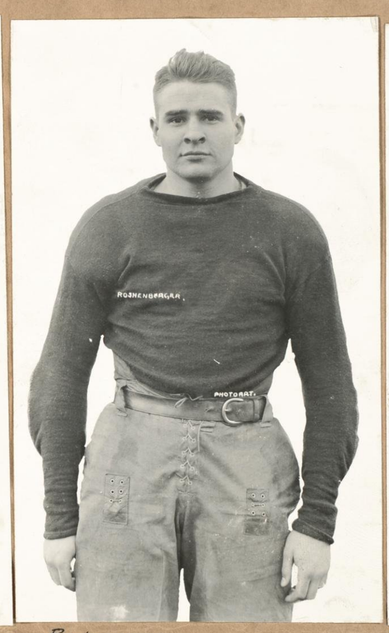

Rosthenberger

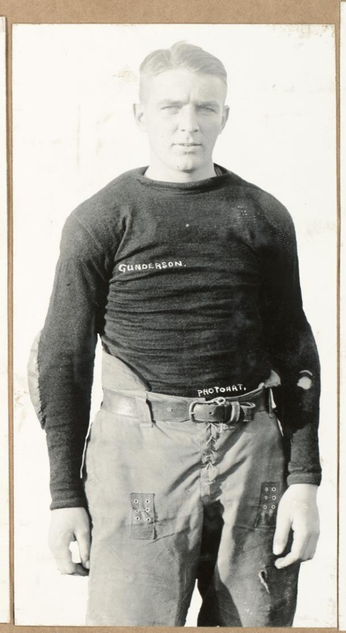

Gunderson

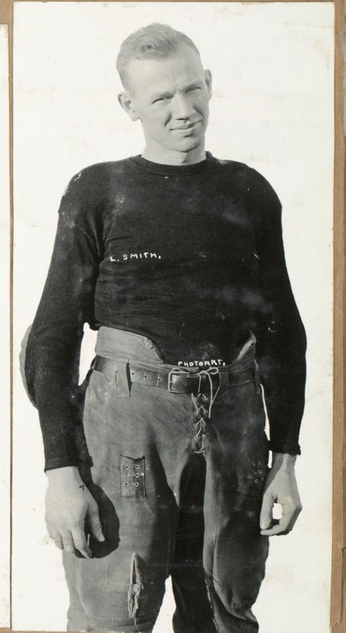

Lin Smith

Hancock

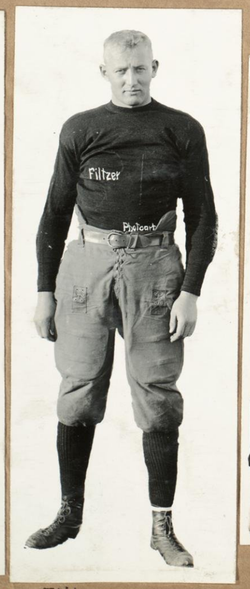

Filtzer

Taylor

Weimer

Cummings

Berg

Varsity Football - 191

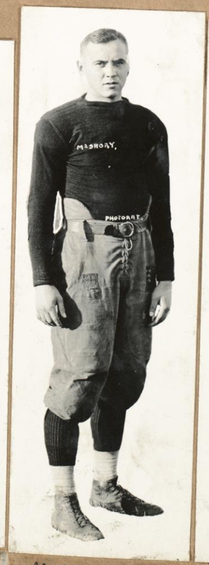

McCrory

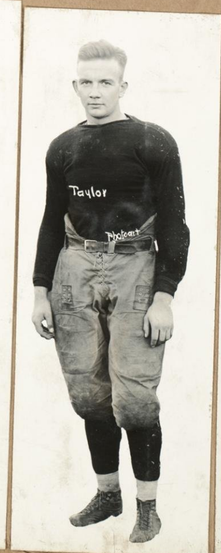

Taylor

Booth

Eber Simpson

Byers

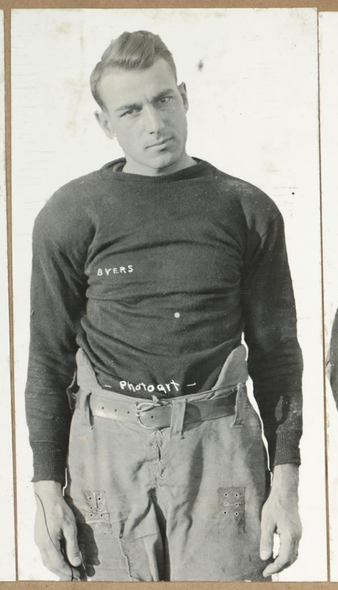

Byers

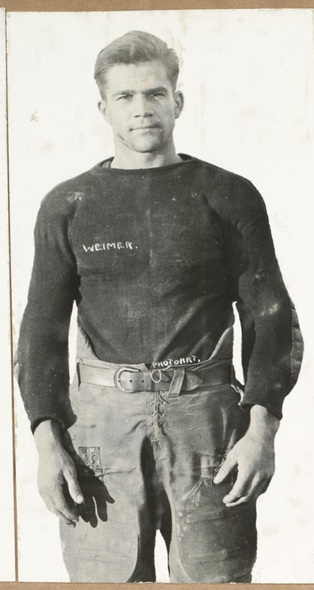

Weimer

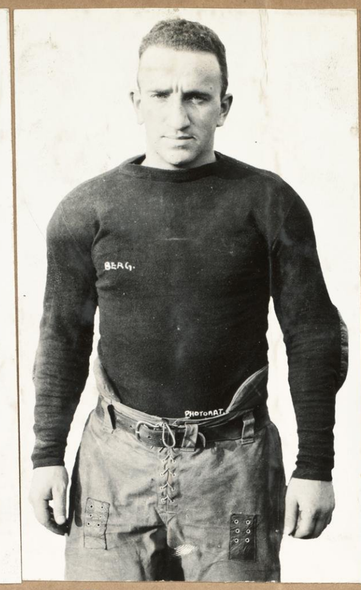

Berg

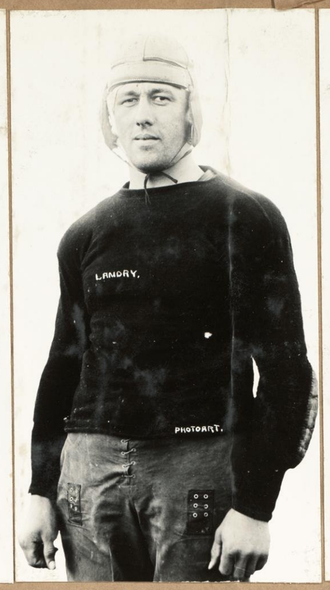

Landry

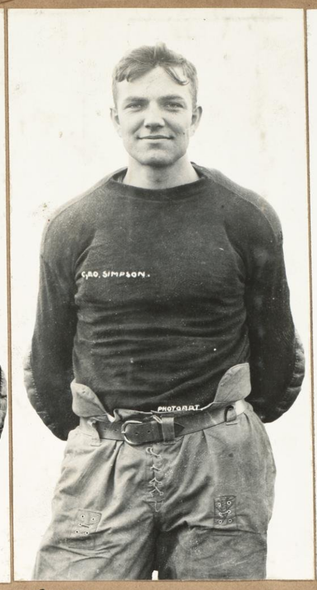

Geo. Simpson

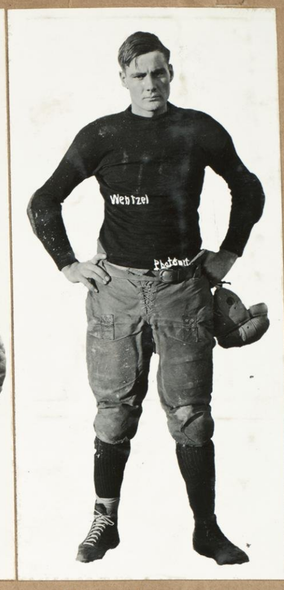

Wentzel

-1915-

57D-8

Koch

Rau

Landry

Lin Smith

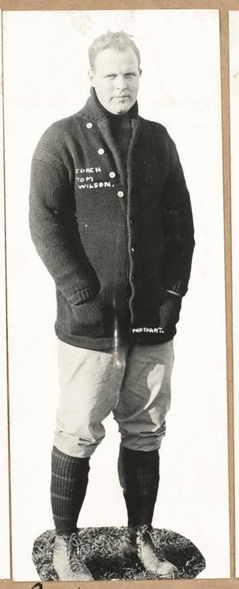

Coach Tom Wilson

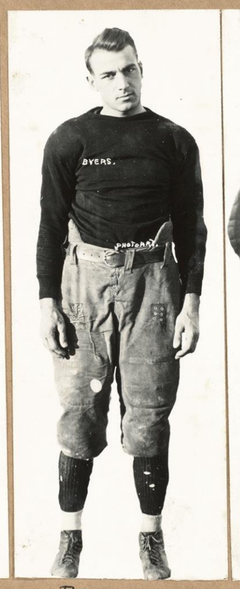

Byers

Gardner

Gunderson

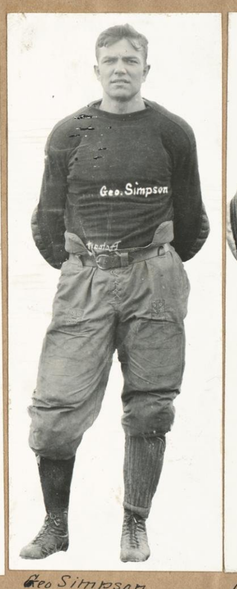

Geo Simpson

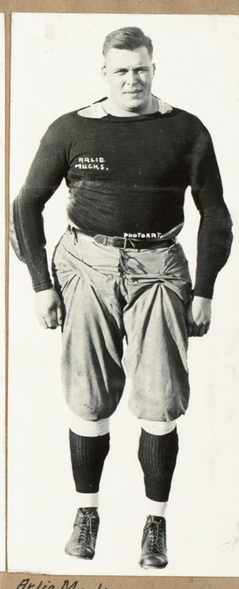

Arlie Mucks

-1915-

57D-8

Eddie Stavrum

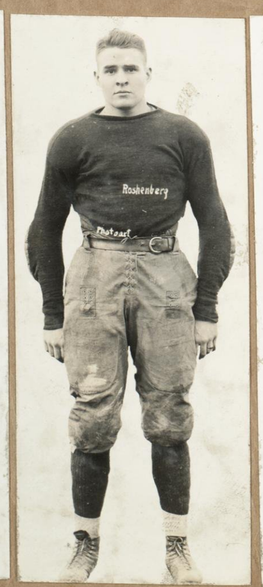

Roshenberg

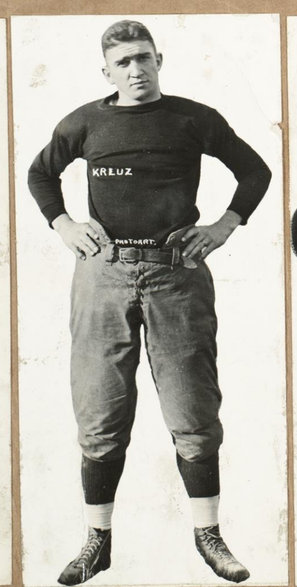

Kreuz

Walsh

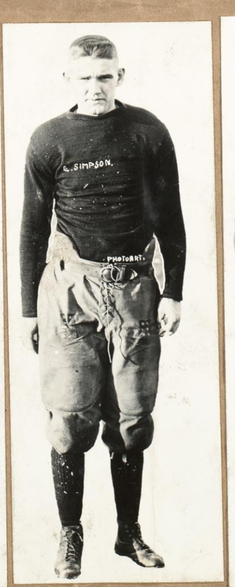

Coach Bill Juneau

Varsity Football Men - Fall of 1915

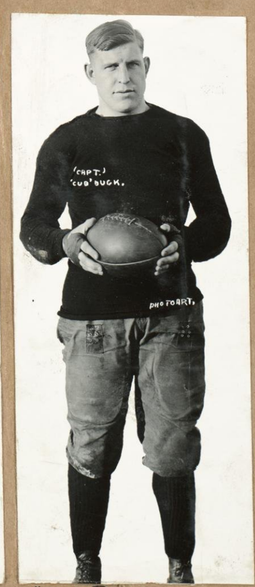

"Cub" Buck - Captain

Edler

57D-8

M5-5 120

"McNut McElroy Parade" 1918

Janet Prurie

U.W. Water Carnival 1918

neg M142

Loyatty Parade
1917

57-E-3

First Train [illegible]

M5-5 3

M421

M421

—March-1918—

Loyalty Parade - after which McNutt McElroy spoke at the Stock Pavillion an after returning to the East, said the students were disloyal.

8/12/28

McNutt McElroy spoke in a very tiresome manner for more than an hour and a half to a rain soaked audience of soldiers and because they mildly resented his lack of consideration and his pro-ger talk he made his insulting accusation. He was president of the Loyalty Legion but was later wholly discredited.

M5-5 308

8/10-28

Loyalty Parade - March 1918

McNutt McElroy Episode

1919 Graduating Class — June 1919 — City-Box-F

U.W. Alumni Classes — June 1917 — City-Box-S-C

Minn-Wis-

-1915-

U.W.
Sophomore
Football
—
1914

Cirk-Bx5A

U. W. Freshmen —

-1914-

Cirk-Bx5-A

↑ GM5-5 317 J

GM5-5 2 also 115-5 309 J

First Bunch Leaving for Ft. Sheridan -May 12-1917-

57E-2

115-5 76 J

57F

Varsity Baseball Squad — May-1914 — 68-3-3

Dow Harvey — Ray Williams

Dow Harvey 35

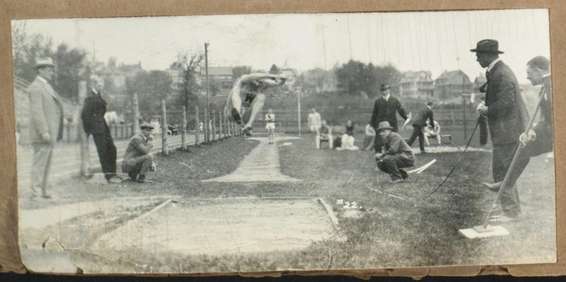

Stengl 1914 68-

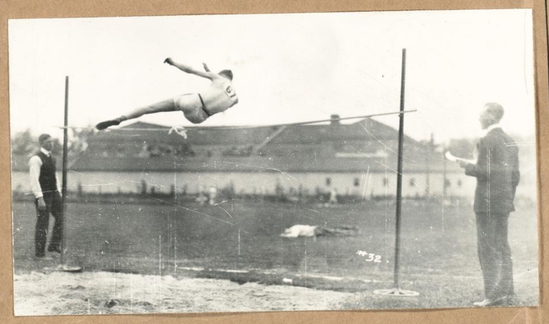

Schardt Harvey Williams

Chi-7 Wis-30 Oct. 24-1916 57D-4

Chi. 7-Wis 30 - Oct. 24-1916 - 57D-4

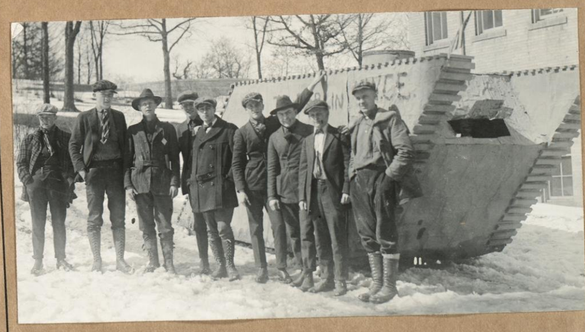

Engineers' St. Patrick's Parade 1918 57E-10

51824-19

51825-1B

3472

51824-1A

51824-1

Vocational Trng.- The Cooks in the service— May 1918
— U.W. Gym —

Vocational Training – U.S. Army

The U.W. Armory – with soldier cots –
– April – 1918 –

41824-14

Vocational Training – Dining tables –

U.W. Gym Annex – April 1918

41824-14

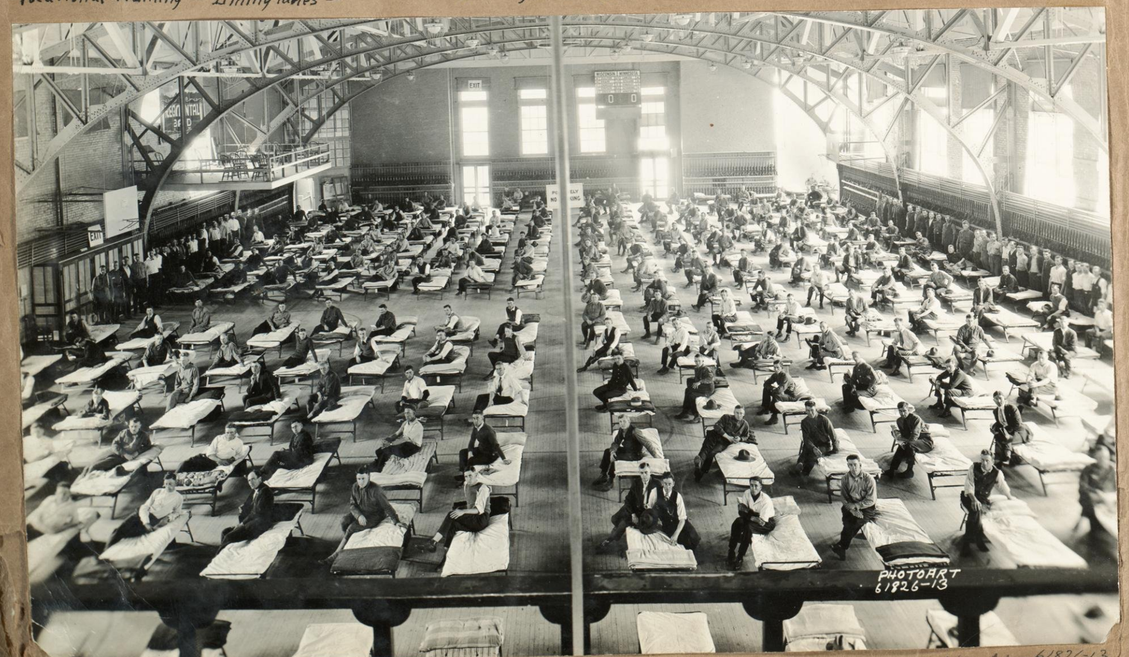

Vocational Training – U.S. Army 2nd Detachment –

U.W. Gym – June 1918 –

neg # M7 61826-13

Lincoln Statue – New Foundation
Being built by
Vocational
Training Men –

July – 1918

neg M51 71827-22

M423

U.W. Cadets
Machine Gun Drill –

– April – 1918 –

41824-31

S.A.T.C. 1918 57D-13

S.A.T.C. — 1918 57-D-13

S.A.T.C. 1918 57D-13

S.A.T.C. — 1918 57D-13

S.A.T.C. - 1918 57D-13

R.O.T.C. Hike - to Round Top Hill — May 1917 57-D-15

Trng. Detach — 1918 — 57-10

Trng. Detach. Leaving — 1918 57D-10

S.A.T.C. - 1918 - 57D-13

R.O.T.C. Hike — May 1917 57D-15

S.A.T.C. 1918 57D-13

Military Rev. 1915 - II-3

Trng. Detach. Leaving — 1918 57D-10

R.O.T.C. Hike — Serj. Tommy Atkins May 1917 57D-15

S.A.T.C. 1918 57D-13

S.A.T.C. - 1918 57D-13

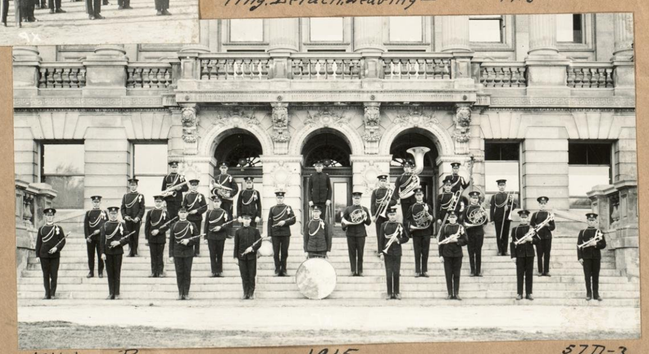

Military Review 1915 57D-3

U. of W. - U.S. ARMY TRAINING DETACHMENT

Trng. Detach. Leaving — -1918- 57-10

R.D.T.C. - Hike — Kappas on the job. Red Cross Norm Zischke Clara Feuerbach May 1917 57D-15

Military Review — -1915- 57D-3

Trng. Detach. Lea... 1918

S.A.T.C. 1918

57D-15

57D-15

57D-15

57D-15

57D-15

Happes Handle The Canteen—

57D-15

57D-15

57D-15

57D-15

57D-15

57D-15

57D-15

57D-15

During preliminary training for First Officers School at Fort Sheridan—

R.O.T.C.-Hike to Round Top Hill — 1917

May 25-1916 57-5

S.A.T.C. 1918 57D-13

Blue Dragon Picnic— May 25-1916 57-5

S.A.T.C. 1918 57D-13

U.W. Vocational U.S. Army Men — June 1918 — 61826-12F

Vocational Men – U.W. – June 1918 — 61826-12G

Vocational Men – First Days — June 1918 — 61826-8A

U.W. Vocational – U.S. Army Men – June 1918 — 61826-32

Vocational Lieutenants — Lt. Robt. Curran — June 1918 — Lt. Brooks

Vocational Men – U.W. – June 1918 — 61826-12C

Vocational Men – U.W. – June 1918 — 61826-12A

Memorial Day Parade — May - 1918 — 810-25-28

U.W. Cadet Inspection — April - 1918 — 41824-3

115-5-311

Memorial Day Parade — May 1918 — 810-25-28

115-5-310

Memorial Day Parade — May 1918 — 810-25-28

U.W. Cadet Inspection — April - 1918 — 41824-4

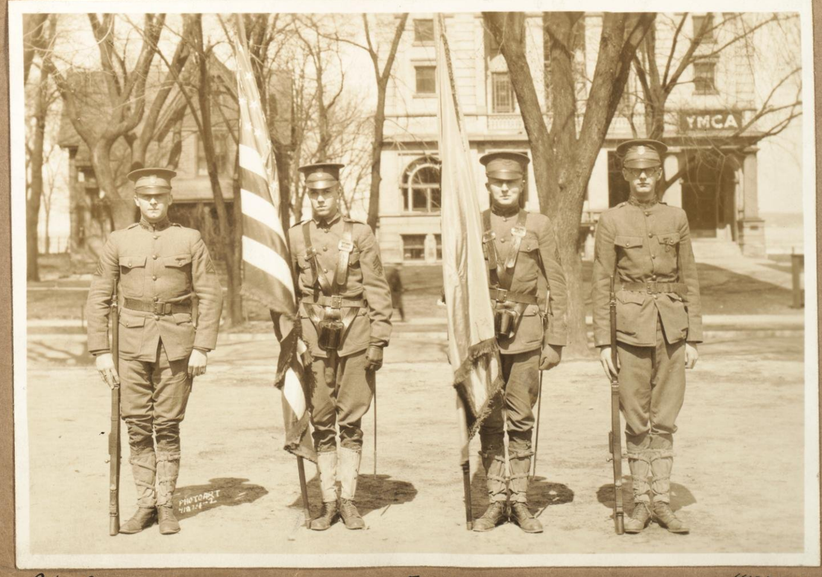

Color Company Squad - U.W. Cadets — April - 1918 — 41824-2

Memorial Day Parade — May - 1918 — 80-25-28

U.W. Graduates — June 1913 — Cirk. Bx4-C

Memorial Day Parade

U.W. Graduates — June 1918 — Cirk. Bx4-C

U.W. Cadet Inspection — April - 1918 — 91824-4

Color Company Squad - U.W. Cadets — April - 1918 — 91824-2

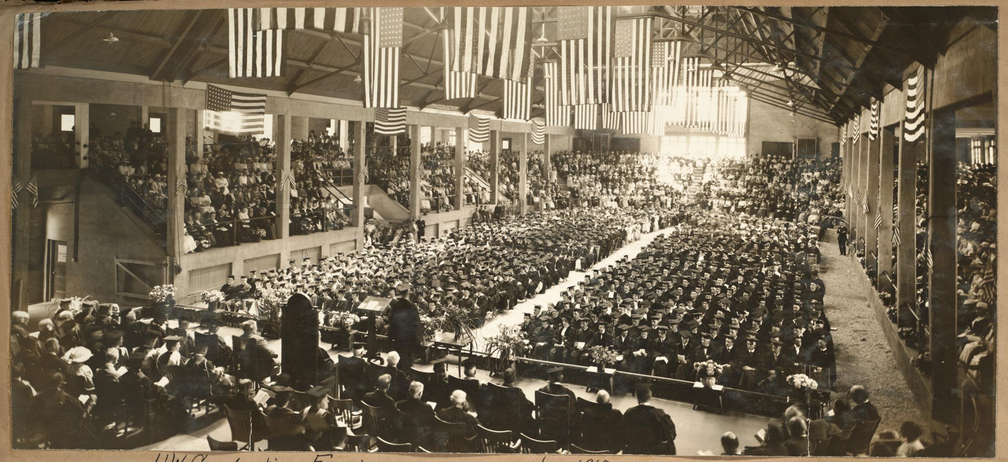

U.W. Graduation Exercises - June 1918 12-20-4

U.W. Graduates - June 1917 Cirk. Bx 5-C

Sophomore Dance — May 10-1919

U.W. Cadet

1918 Prom -First Prom in Capitol- Feb. 1917

12·20·4

Sophomore Dance — May 10·1919

12·20·5

Freshman Dance ·1916· 12·20·4

Chi Psi – National Convention – June 1919 12·20·

1901-Reunion- —June 1916— 810-13

1903-Reunion— June-1918 61826-11
A.W. Hopkins — John Cadby Robt. Crawford

Sigma Nu — Housewarming Party —1918—

Phi Kappa Sigma

Theta Chi - Stag Party - -May 1918- 51825-8

Alpha Sigma Phi - 1916 810-15

Chadbourne Swingout — May 1918 — 51825-18

Acoth — Achoth — Feb. 1918 — 21821-21

Iowa Club — 1917 — 810-17

Delta Tau Delta — 1918 — 810-19

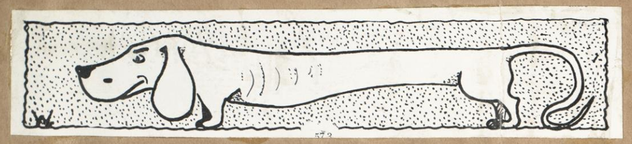

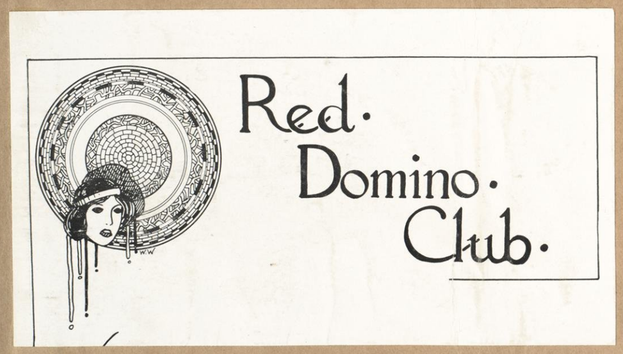

M425

M424

115-5 109

Meets St[illegible]ks Palace- 1918-

57-E-6 -A

D

57-E-6

57-E-6

7

57-E-6

B

57-E-6

E

C

G

57-E-6

Summer School Pageant — 1917.

Hist. Museum 1912 WM-23-1

Along U.W. Shore - 1916 WM-24-1

Agric Group -1914- 35-95

Black Hawk Cave 1912 35-97

Lucile Warren
Willard Warren
at Baraboo
—
1917

WM-24-7

Frank Bellows U.W. 1916

WM-24-7

Hobelweeden - Wm. J.P. Aberg - Jessie Allen - WM 35-7

Black Hawk Cave -

J.S. Hipple
—
Science Hall
1918

WM-24-7

Genevieve Van Gent U.W. '21
—
1918

WM-23-3

Merrill Springs - Cove - WM45-1

Elms on Univ. Drive - 1914 35-94

Lillian Anderson
U.W. '15

1914

WM-35-7

WM-24-3

Marian Tyler
U.W. '19

WM45-8

-1917- Ruth Roberts
U.W. '18
Sen. V. Pres.
Cardinal Board
Pi Phi —

Mendota - WM-35-1

Agric Hall Main Hall
-1914-

MS-5 151

Ace Carver at Radisson, Wis. WM35-6
-'21-

Phi Alpha Delta Summer School Party - 1916

Phi Alpha Delta Christmas Party 1915

WM

Wilkinson - Off for Camp 1918

WM

1918

WM

Dorothy Helms - U.W. '18

Phi Alpha Delta 1912

Dra Eimond Wilkinson

WM

Ruth Robbins

1917

WM

On Univ. Drive

1916

WM

155-32

Phi Alpha Delta -1916-

From Sleighride to Speedway Inn.

On Univ Drive

1917

WM

WM

Marian Tylor

1918

WM

Mal. Whyte

1916

WM

A Student's Room 1914

WM

Nick Schmitz U.W. 14

Miss Kessenich

1913

WM-2V-7

Phi Alpha Delta

1915

WM

1916

WM

Spike Loomis - Art Kleinpell - Harvey Harturig - R.A.D.

68-5-3

Room 165
Main Hall—
-U.W.-
1914

68-5-3

68-5-8

Keeley's
Palace of
Sweets
State St.
1914

68-5-8

115-5-125 and 115-5-297

Duke 68-5-17

Delta
Kappa
Epsilon
1914

68-5-17

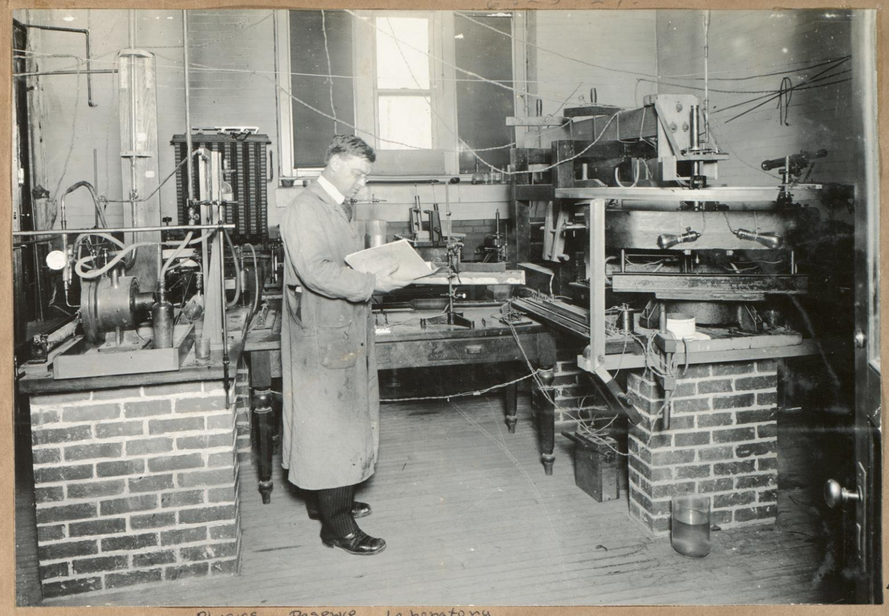

Physics Reserve Laboratory

68-5-24

Scale room 68-5-2

68-5-1

Sigma
Alpha
Epsilon
1914

68-5-2

Class Rush— 35

The Gas and Fuel Testing Laboratory 1914 68-574

Biology Bldg. Rotunda— 1914 685-4

Engineering Laboratory 1914 68-5-

Training Detachment Leaving— 1918 57-E-8

S.A.T.C. - 1918 - 57-E-9

35.83

35.83

35.83

35.83

Water Fete- Aug. 1917

(a)

(B)

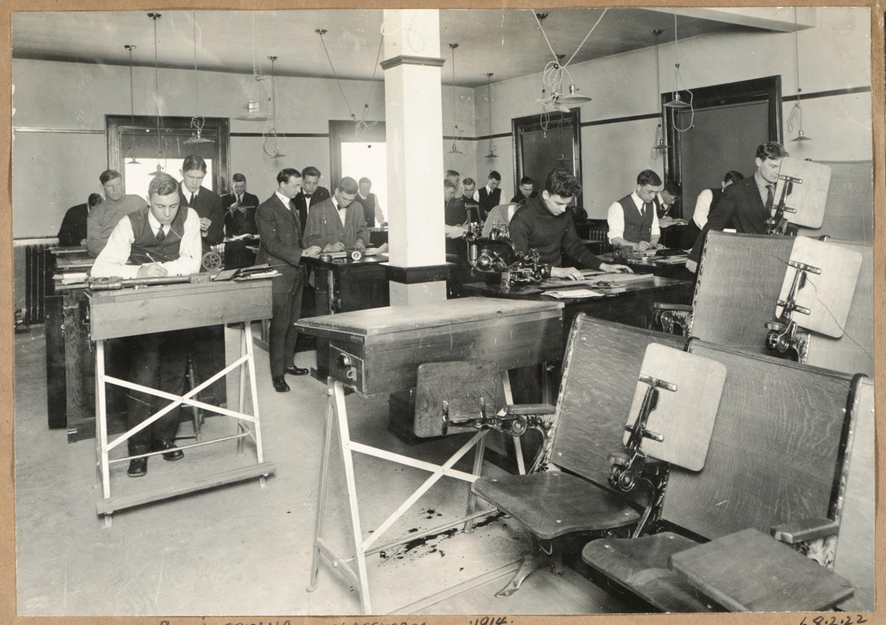

Engineering classroom ·1914· 68.2.22

Wathrop Parlor ·1914· TRIANGLE ↓ 68.5.22

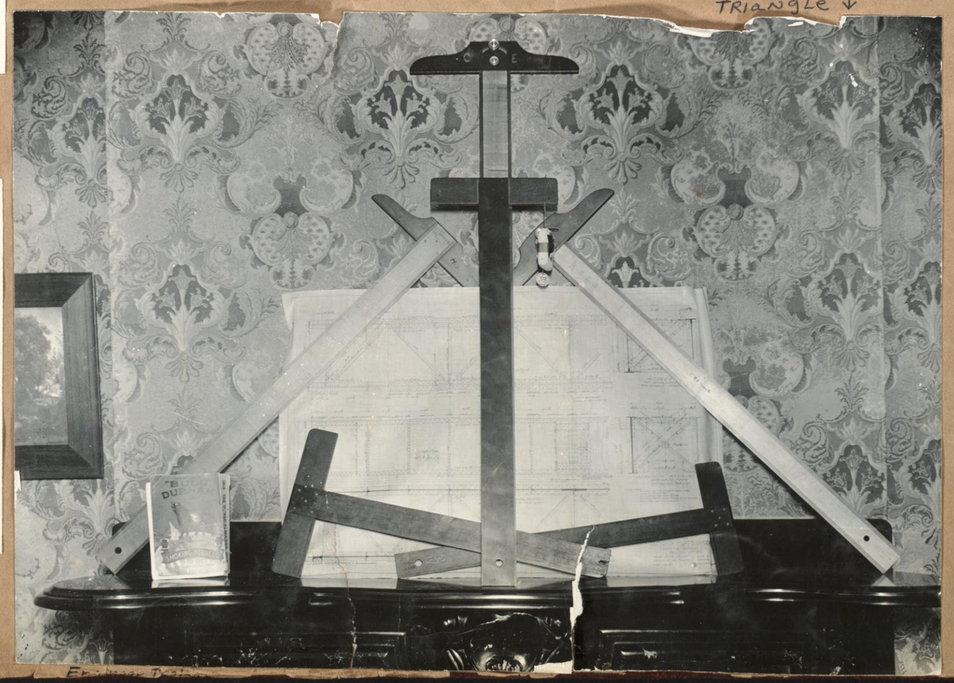

Historical Library ·1914· 68.2.23

Kappa Sigma ·1914· 68.5.5

·1918·

68.2.30

Sigma Alpha Epsilon ·1914·

68.2.27

·1914·

68.2.20

Phi Kappa Psi ·1914·

68.2.14

·1914·

68.2.24

Triangle ·1914·

68.2.25

M455

Dean F.W. Roe
1914

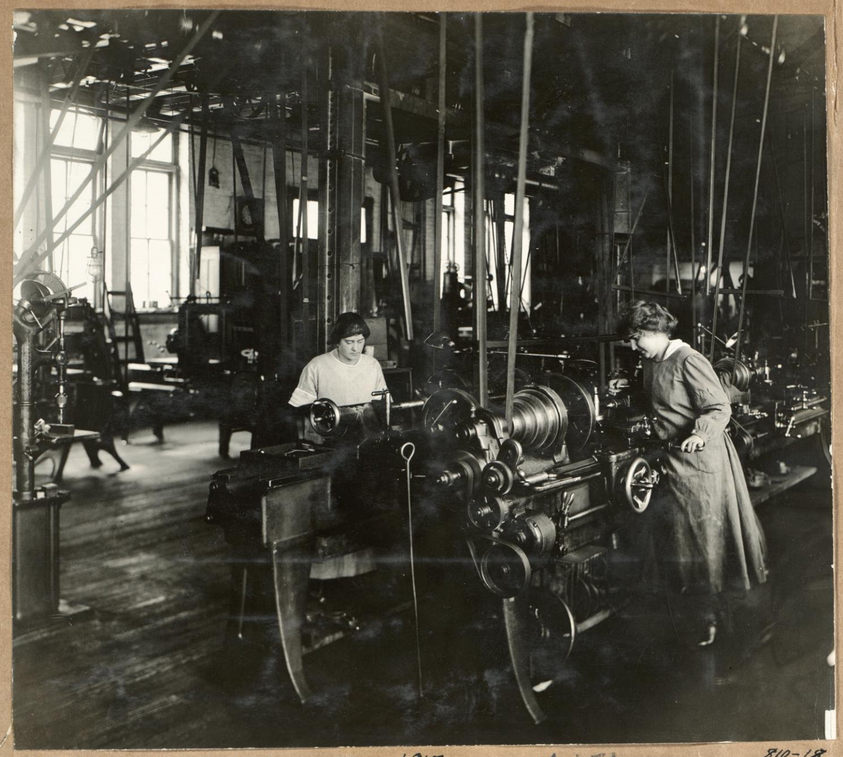

U.W. Girls in Machine Lab. — 1917 — M456 810-18

M457

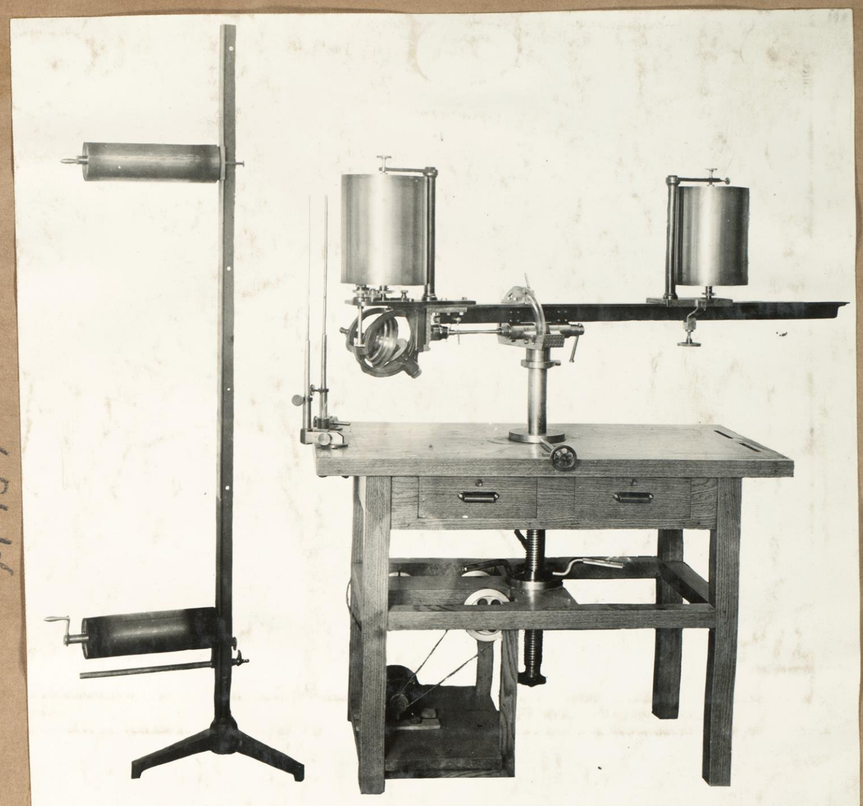

Blood Pressure Apparatus — Physiology Dept. U.W. Made by J.S. Hipple — Mar. 1918 81046

M5-5 106

Venetian Night — U.W. — 1916 810-14

M458

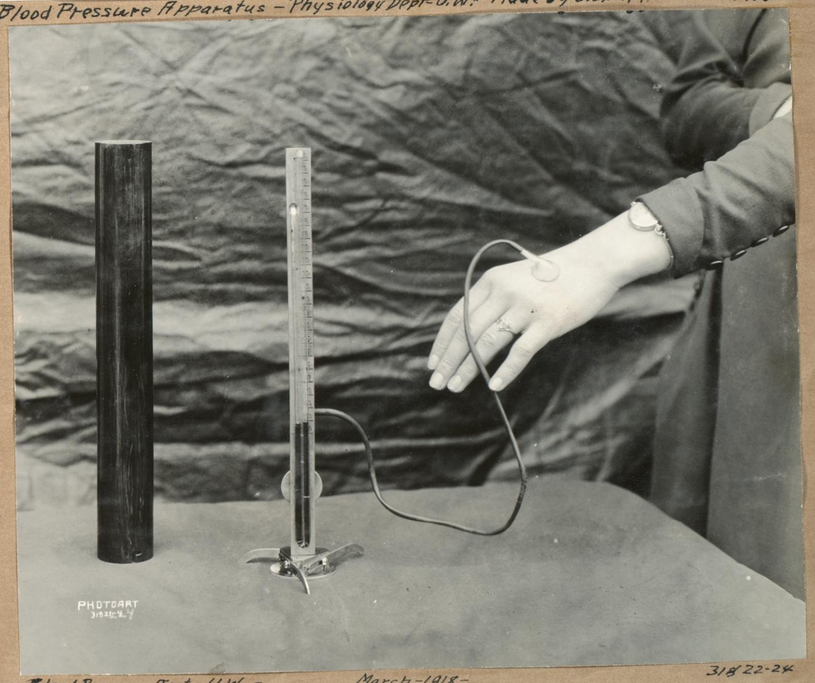

Blood Pressure Test — U.W. — March 1918 — 318 22-24

Prof. R. Van Valzah — Home July 1918 71827-19

Venetian Night — U.W. — 1916 810-14

Alpha Omicron Pi — May 1918 51825-21

Alpha Omicron Pi —
Wm. J. Bryan - reception - 1918

57-11

Alpha Omicron Pi — —1917— 810-18

Alpha Omicron Pi May 1918 51825-21

M426

Minn-Wis. Football — Pres. C. R. VanHise — 1917 810-21

U.W. Commencement — June 1918 — 61826-19

U.W. Grads- Law- June 1916 810-13

MS-5 64

-Reunion- Prof. Howard L. Smith Mrs. Stemsland June 1916 Mrs. H.L. Smith Miss Stemsland 810-13

U.W. Grads. — June 1918 61826-18

U.W. Grads. - June 1916 810-13

U.W. Grads. — Medics — June 1918 61826-18

U.W. Grads - June 1916 810-13

U.S.N.R.F. (Medical) Rosenberry 1918

U.W. Grads – June 1918 61826-18

U.W. Commencement – June 1918 61826-19

U.W. Grads. – June 1918 61826-18

1892 - Reunion – June 1918 61826-20

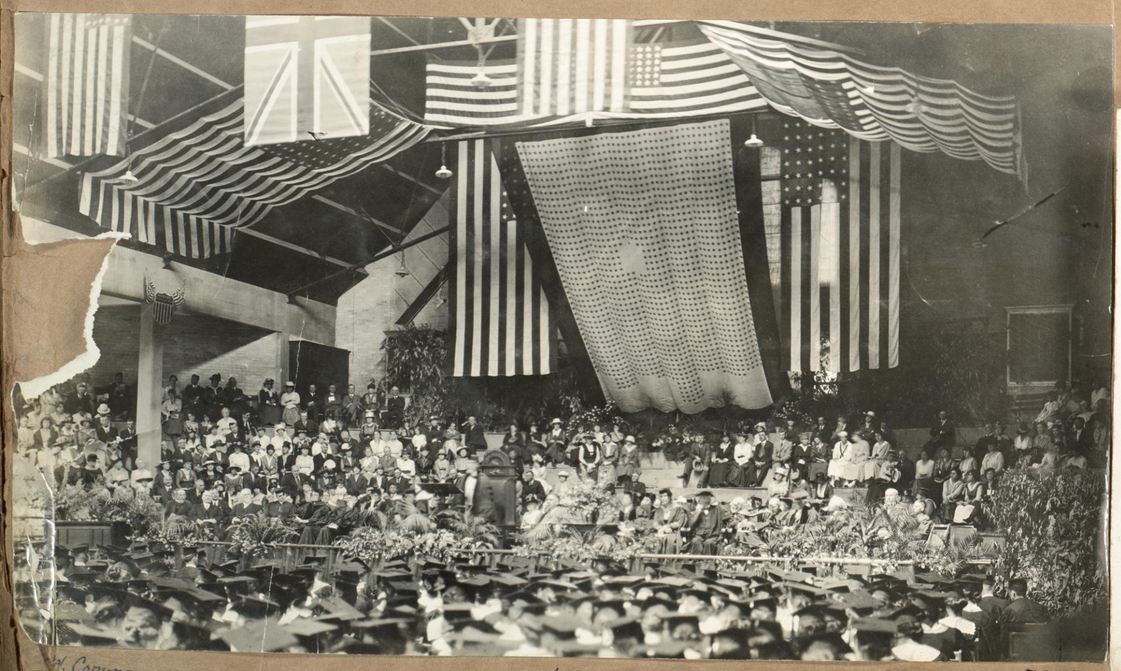

U.W. Commencement – June 1918 8/0-26

U.W. Library Class – June 1918 61826-1

Football 1917

M427

J.L.Gillen 1918 AMV

M428

H.H.Melville 1918 AMV

M429

J.D.Phillips 1918 AMV.

M430

W.J.Steve - Physics. 1918 AJV

M431

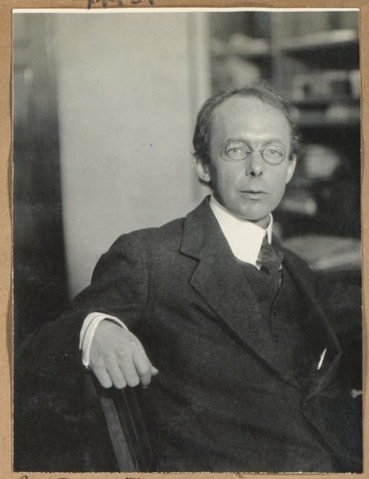

Carl Russell Fish 1918 AMV

M432

Edward Gardner 1918 AJV

M433

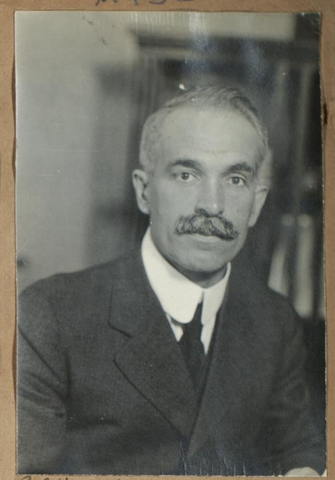

G.C.Humphrey 1918 AMV

M434

H.C. Bradley 1918

AJV

M435

Fayette Elwell - 1918 AJV

M436

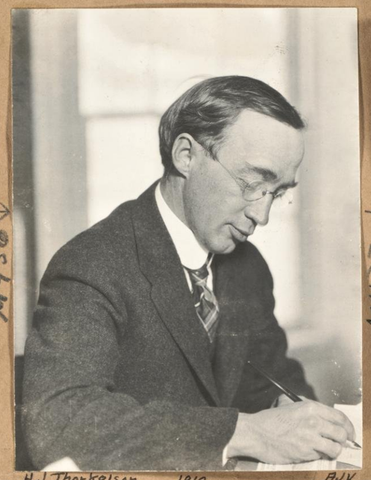

H.J.Thorkelson 1918 AJV

M437

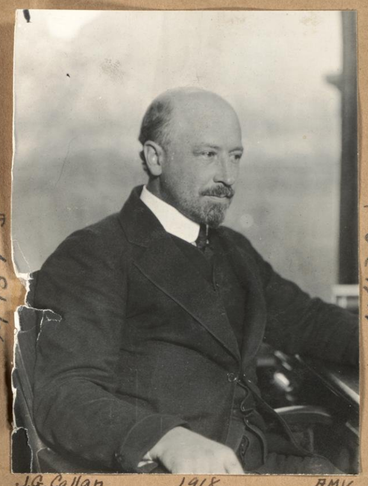

J.Q.Callan 1918 AMV

M438

Willard Bleyer - 1918 AJV

M439

C.D.Cool 1918 AJV

Fayett Elwell 1918 AJV

M441

W.E.Meanwell

M442

W.D.Hiestand - 1918 AJD

M443

F.T.Boese (M5-5) 1918 AMV

M444

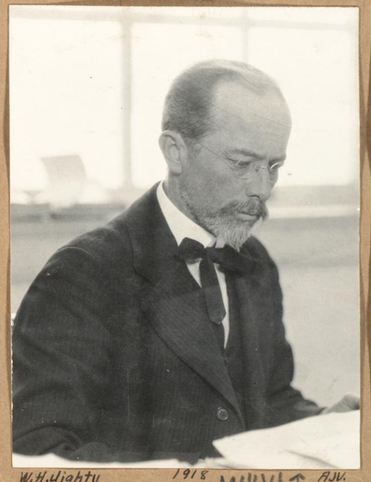

W.H.Lighty 1918 AJV.

M445

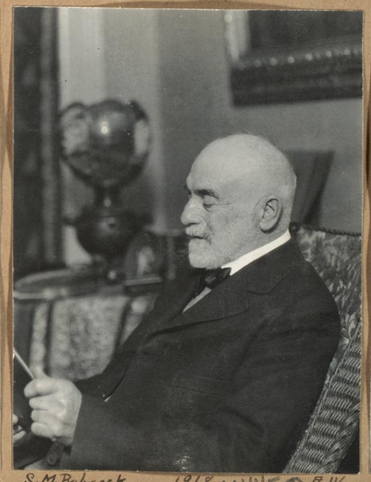

S.M.Babcock 1918 AJV

M446

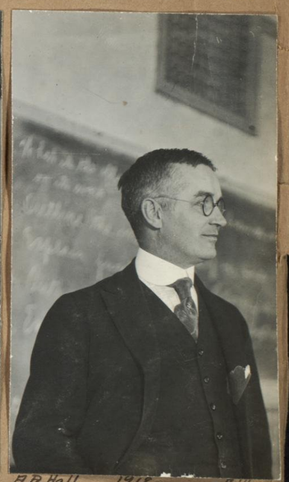

A.B.Hall 1918 AJV

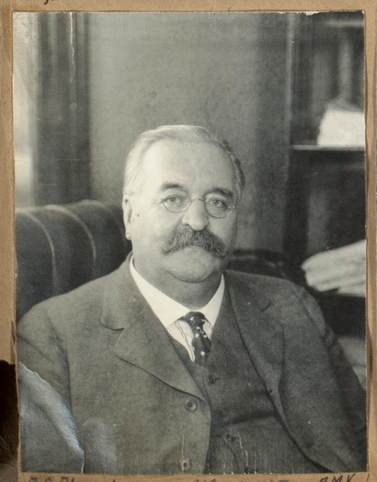

A.S.Alexander 1918 M447 AMV

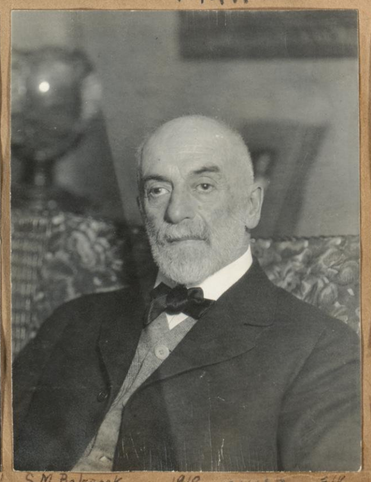

S.M.Babcock 1918 M448 AJV

Thos.E.Jones 1918 M449

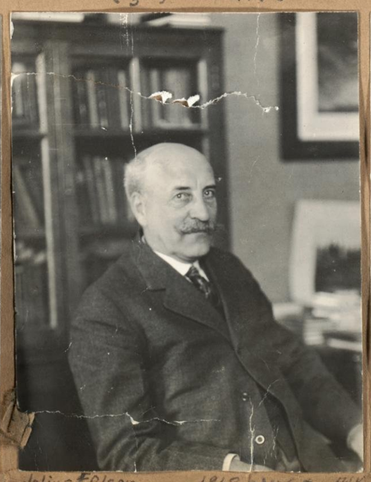

Julius Edison 1918 M450 AJV

E.B.Hart 1918 M451 AMV

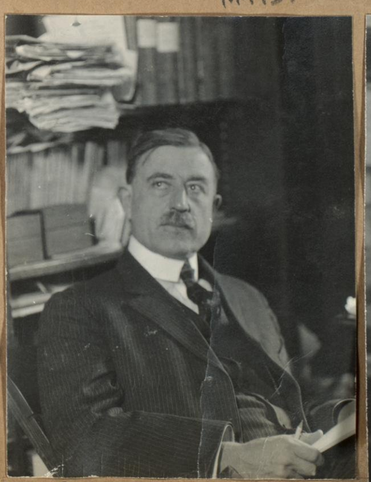

L.S.Smith 1918 M452 AJV

M5-5 23

UW (2-5) 166

Thomas Jones 33 1918 AJV-33

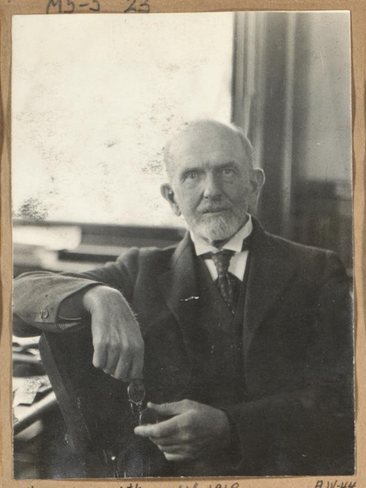

Howard L. Smith 44 1918 AJV-44

R.T. Ely 3 1918 AMV-31

Robt. Quick 2 1918 AMV-2

G.C. Sellery 2 9 1918. AMV-29

Miss. A.L. Marlatt 13 1918 AMV-13

W. Black 3 9 1918 AMV-34

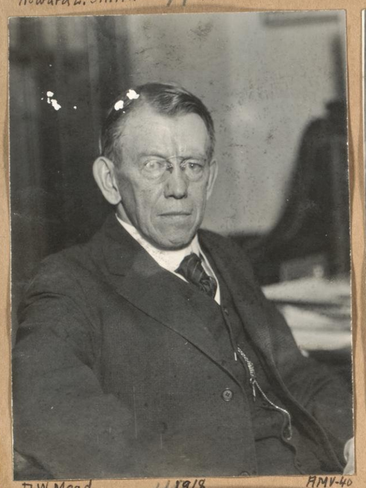

D.W. Mead 4 1918 AMV-40

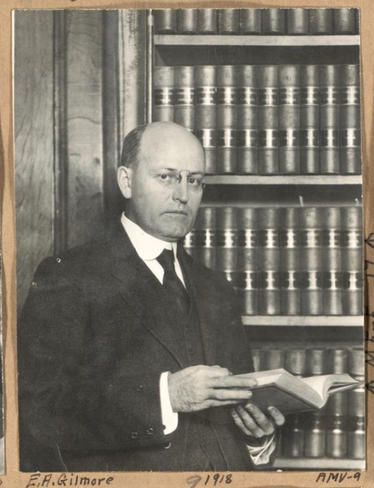

E.A. Gilmore 9 1918 AMV-9

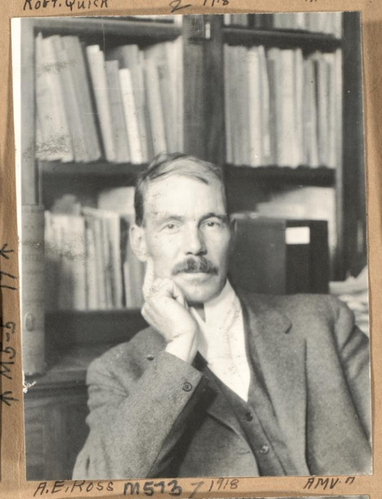

A.E. Ross M513 7 1918 AMV-11

J.X. Neumann 12 1918 AMV-12

Steven Gilman 1918 AMV

M5-5 16

P.H. Hess 1918 AMV-32

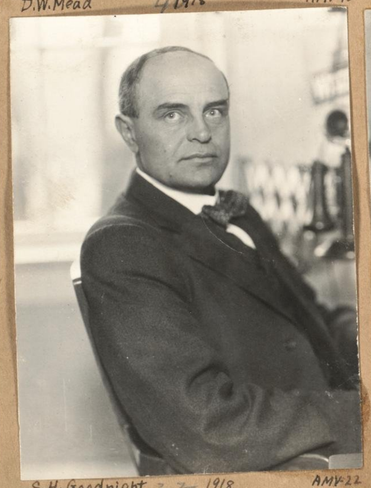

S.H. Goodnight 22 1918 AMV-22

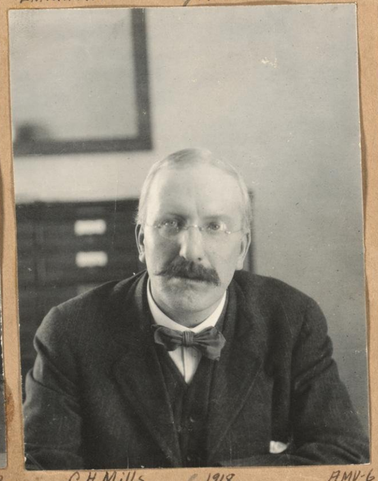

C.H. Mills 6 1918 AMV-6

Gage 23 1918 AMV-23

G.L. Gilbert 2 1918. AMV-20

Miss Blanch Trilling 5 1918 AJV

E. Difenia 1918 AMV

Keuchenmeister 1918 AMV

R.T. Moore 1918 AMV

C.H. Bunting 1918 AMV

F.O. Reed 1918 AMV

Mrs. M.B. (Mathews) Rosenberry 1918 AMV.

From the 1915 Badger

Number of Pictures in This Volumn

Large	35
8×10	161
6½×8½	21
5×7	362
Small	58
Total	639

The approximate cost of preparing this volumn exclusive of the cost of obtaining and making of the negatives etc. was $1.50.00

Resume of Prints in Volumns of Pictorical History —

Size	Vol.1	Vol.2	Vol.3	Vol.4	Vol.5	Vol.6
Large	230	→	4	7	35	
8×10		718	239	228	161	185
6½×8½	4	132	6	7	21	2
5×7		665	417	768	362	315
Small	22	235	124	23	58	19
Total	256	1,150	790	1,033	639	411