



# LIBRARIES

UNIVERSITY OF WISCONSIN-MADISON

## Badger volleyball 95-96.

Nordstrom, Diane K.

[Madison, Wisconsin]: University Publications, 2023-01-17

<https://digital.library.wisc.edu/1711.dl/3BOV5OIJFSCWO8V>

<http://rightsstatements.org/vocab/InC/1.0/>

The libraries provide public access to a wide range of material, including online exhibits, digitized collections, archival finding aids, our catalog, online articles, and a growing range of materials in many media.

When possible, we provide rights information in catalog records, finding aids, and other metadata that accompanies collections or items. However, it is always the user's obligation to evaluate copyright and rights issues in light of their own use.

95•96

# Badger Volleyball

*Reach for the Sky!*

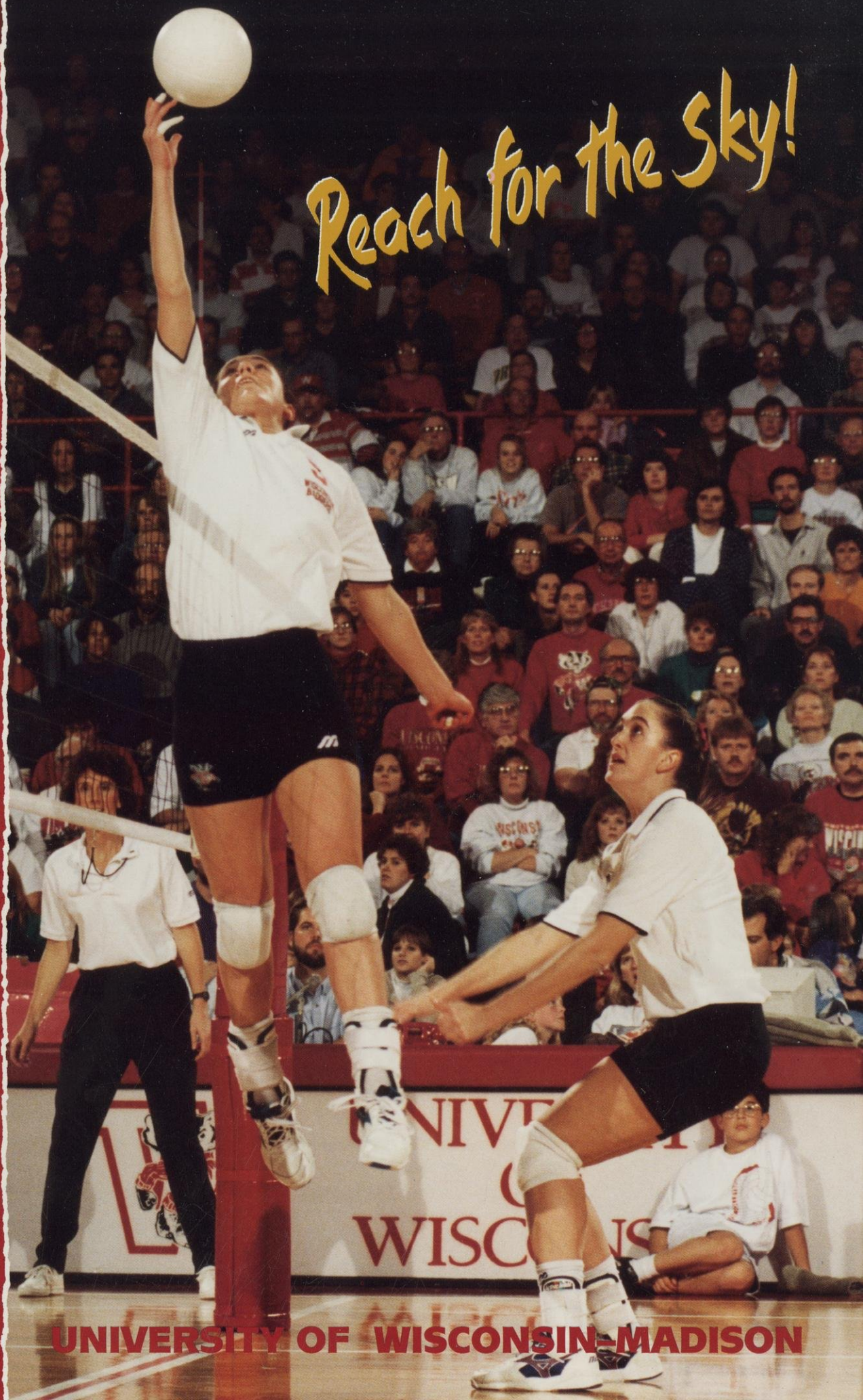

UNIVERSITY OF WISCONSIN-MADISON

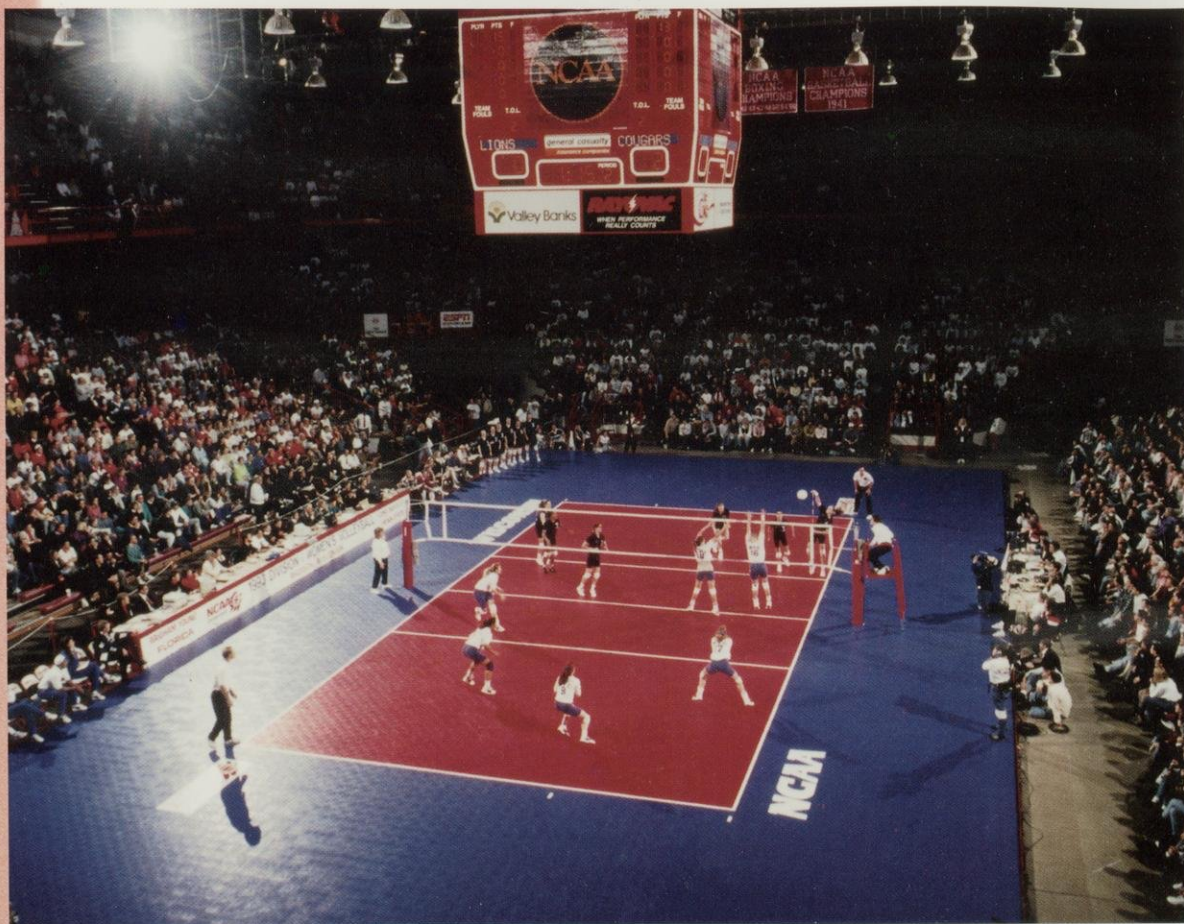

The University of Wisconsin will be the first Big Ten Conference school to serve as host to two NCAA Division I Women's Volleyball Championships. The Wisconsin Field House was the site of the 1993 NCAA Division I Women's Volleyball Championship setting attendance records of 11,155 for the championship and 9,930 for the semifinals making it the most watched collegiate volleyball event ever. Wisconsin looks to repeat that feat again in 1998 when the championship returns to Madison.

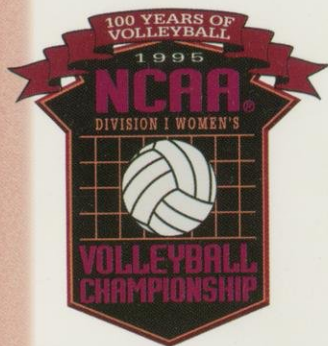

The Wisconsin Field House was the site of the most watched collegiate volleyball event ever when Wisconsin played host to the 1993 NCAA Division I Women's Volleyball Championship. Wisconsin holds the No. 1, No. 3 and No. 5 all-time highest collegiate volleyball attendance figures.

The University of Wisconsin women's athletic department ranked No. 1 in the unofficial Big Ten Conference composite rankings for 1994-95.

Wisconsin led the Big Ten Conference in overall attendance in 1995 with a total of 30,788 spectators.



The Wisconsin volleyball coaching staff is the only one in the nation with a former U.S. National Team assistant coach and player—1992 bronze medal winning assistant coach John Cook and former player Megan McCallister. Craig Skinner completes the dynamic Badger staff.

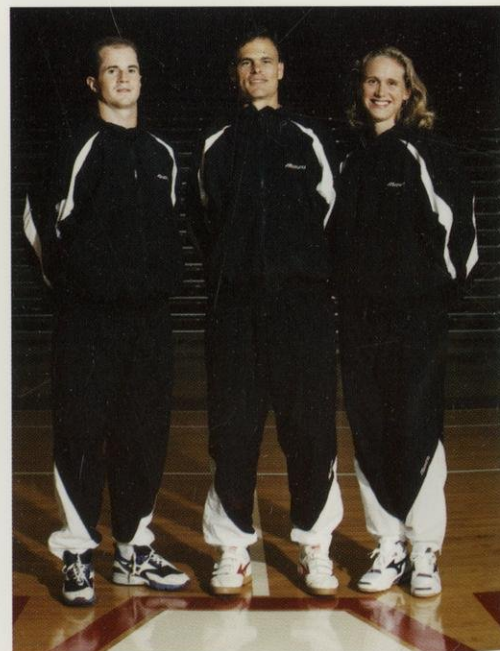

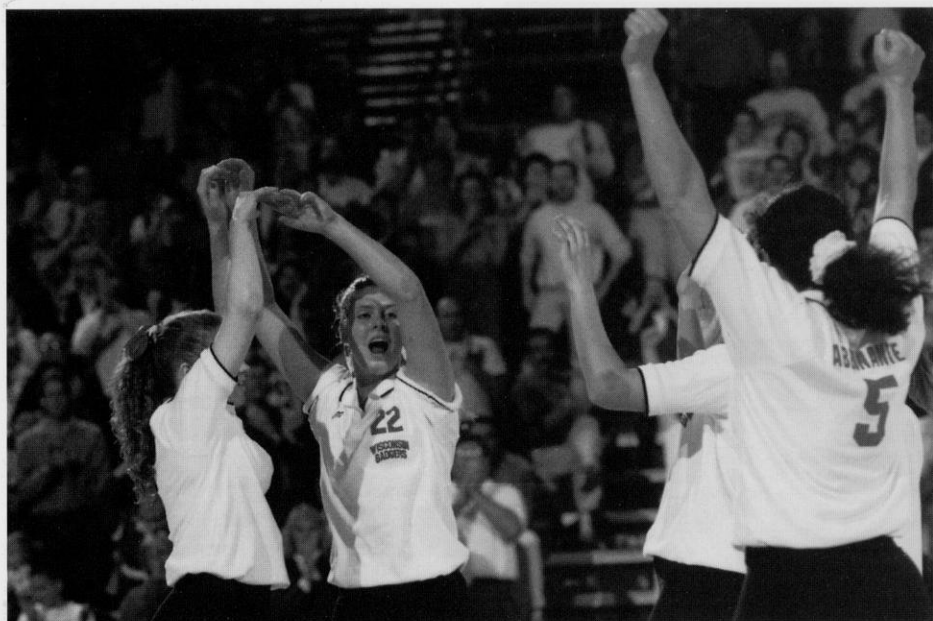

*The excitement of Wisconsin Volleyball shows on the faces of players and fans at the Wisconsin Field House. The Badgers look to climb to even greater heights in 1995!*

## Quick Facts

**Location:** Madison, Wisconsin  
**Population:** 198,392  
**Founded:** 1848  
**Enrollment:** 40,305  
**Nickname:** Badgers  
**Colors:** Cardinal and White  
**Conference:** Big Ten  
**Division:** NCAA I  
**Home Arena (Capacity):**  
 Wisconsin Field House (11,500)  
**Chancellor:** David Ward  
**Athletic Board Chair:**  
 Professor James Hoyt  
**Athletic Director:** Pat Richter  
**Associate Athletic Director—**  
**Volleyball:** Cheryl A. Marra  
**Women's Sports Information Director:**  
 Tamara J. Flarup, (608) 263-5502  
 Home Phone: (608) 238-3650

### Volleyball SID:

Diane Nordstrom, (608) 262-9024  
 Home Phone: (608) 243-8556

**Fax:** (608) 265-8051

**Fax-On-Demand:** The Big Ten Conference uses the Info Connection Fax-On-Demand System. For information on the University of Wisconsin or any Big Ten School, please call the Wisconsin Sports Information Office.

### Head Volleyball Coach:

John Cook (San Diego, 1979)  
 UW Record: 54-42 (3 years)  
 Career Record: 54-42 (3 years)  
 Office Phone: (608) 263-5670  
 Fax: (608) 263-7849

### Assistant Coaches:

Megan McCallister (USC, 1991)  
 Office Phone: (608) 262-4488  
 Craig Skinner (Ball State, 1993)  
 Office Phone: (608) 265-5726

**1994 Record:** 21-12

**Big Ten Record/Place:** 11-9/5th

**Starters Returning/Lost:** 4/2

**Letterwinners Returning/Lost:** 9/3

### Mailing Address:

Wisconsin Volleyball  
 1440 Monroe Street  
 Madison, WI 53711

### Wisconsin ON-LINE:

General Campus:  
<http://www.wiscinfo.wisc.edu>  
 Women's Sports Information:  
[diane.nordstrom@ccmail.adp.wisc.edu](mailto:diane.nordstrom@ccmail.adp.wisc.edu)

### Credits

**Written by Diane K. Nordstrom**

Associate Sports Information Director

**Designed by Barry Carlsen**

University Publications

**Photography by**

**UW Extension-Photo Media**

## Table of Contents

Quick Facts .....	1
Head Coach John Cook .....	2
Assistant Coaches .....	4
Reaching for the Sky in '95.....	5
1995 Roster .....	9
The 1995 Badgers .....	10
Newcomers.....	18
1994 Season in Review .....	20
1994 Wisconsin Match Results .....	21
1994 Wisconsin Final Statistics.....	22
Steve Lowe Memorial Scholarship.....	23
Wisconsin Honor Roll .....	24
Wisconsin Coaching Records .....	26
Letterwinners .....	27
Team Records .....	28
Individual Records.....	29
Top 10 Match Performances .....	30
Top 10 Individual Season Performances .....	32
Career Records .....	34
Wisconsin Field House .....	35
Attendance Records.....	36
Big Ten Conference Volleyball.....	37
Big Ten Conference Records .....	38
1994 Big Ten Results & Statistical Leaders.....	39
1994 All-Big Ten Team.....	39
1995 Big Ten Conference Composite Schedule .....	40
Big Ten Conference Opponents .....	41
Non-Conference Opponents .....	51
Record Versus Opponents.....	56
Season-by-Season Results.....	57
The Wisconsin Experience .....	62
Media Information .....	74
Radio/Television Roster .....	75
1995 Schedule.....	Back Cover

**On the cover:** 1994 All-Mideast Regional setter Laura Abbinante reaches for the sky in 1995.

A former Olympic coach, John Cook begins his fourth year as the head coach at the University of Wisconsin. Cook not only brings Olympic credentials but also national championship experience to the Badger program.

Cook has led the Badgers to two NCAA tournament appearances in his three-year stint. In 1993, Wisconsin finished fifth in the always tough Big Ten Conference with an 11-9 record. In the first round of the NCAA tournament, the Badgers swept South Florida at home before losing at Hawaii in the second round. Wisconsin finished with a 19-13 mark overall with Joanna Grotenhuis earning honorable mention all-Big Ten honors.

The Badgers also appeared in the 1994 NCAA tournament losing at George Washington in a closely fought five-game match in the first round. Wisconsin again finished fifth in the league at 11-9 and 21-12 overall. Grotenhuis earned first-team all-Big Ten honors while Laura Abbinante was named to the all-Mideast Region second team.

In his first year at Wisconsin, Cook led the young Badgers to a 14-17 record and a seventh-place finish in the Big Ten Conference. Senior Arlisa Hagan was named to the second-team all-Big Ten Conference team while setting the all-time UW kills and blocking records.

Cook garnered international and Olympic coaching experience as the first

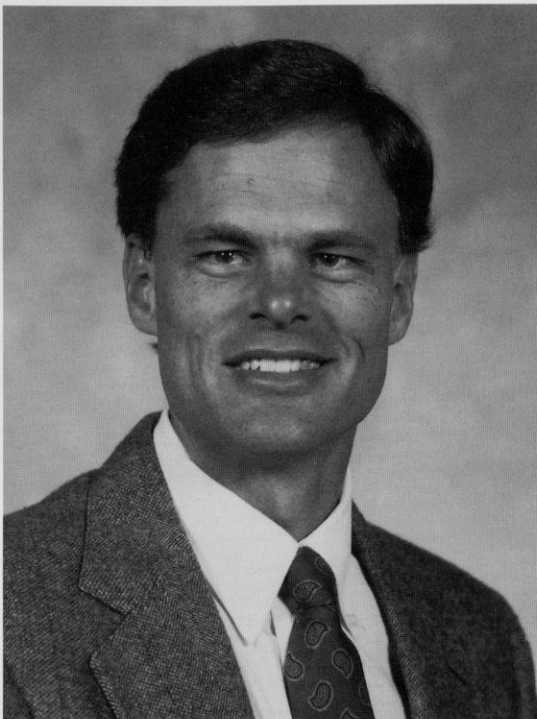

assistant coach with the United States Men's National Volleyball team. He aided the U.S. to a bronze medal in the 1992 Olympic Games in Barcelona. The team's defensive coordinator, Cook was also in charge of scouting and supervising the team's flexibility, strength and conditioning programs.

For his Olympic coaching experience, Cook was honored in June of 1993 at the NACDA/USOC Collegiate Coaches Recognition Awards Luncheon.

Prior to his appointment with the national team, Cook served as the head assistant coach with the University of Nebraska women's volleyball program from 1988-91. During his tenure, the Huskers advanced to the NCAA final four every year including a second-place finish in 1989. Nebraska also captured the NCAA Mideast Regional and Big Eight Conference championship each of those three years.

Cook served as the Huskers' recruiting coordinator, scouting chief, strength and conditioning coordinator, and was the liaison with the academic advising center. Nebraska earned seven volleyball academic all-America honors during a three-year period, ranking them No. 1 in the country.

Cook's collegiate coaching experience also includes being the head assistant coach at the University of California-San Diego from 1983-84. Cook aided the Tritons to a NCAA Division III National Championship in 1984 and a second-place national finish in 1983.

In U.S. Olympic Festival competition, Cook served as head coach of the bronze medal-winning North team in 1989, and was an assistant coach with the third-place West team in 1987.



A co-founder of the San Diego Volleyball Club, Cook served as a coach with the club from 1986–88. The club won two Southern California Regional Championships and finished among the final four teams twice in the USVBA Junior Olympics for girls 18 and under.

Cook's coaching credentials also include leading Parker High School in San Diego to two California state championships. During his six-year coaching stint, he had a .900 winning percentage with an overall record of 162–18, including a 90-match league winning streak.

A graduate of the University of San Diego, Cook earned his bachelor's degree in history in 1979. He completed his master's degree in teaching and coaching effectiveness from San Diego State University in 1991.

Cook and his wife Wendy are the parents of two children—Lauren, 4, and Taylor, 2.

**"Wisconsin has everything to build a top 10 program—one that is challenging for the Big Ten title, competitive in the NCAA tournament and working toward a national championship. I really believe everything is in place here to do that."**

**Coach John Cook**

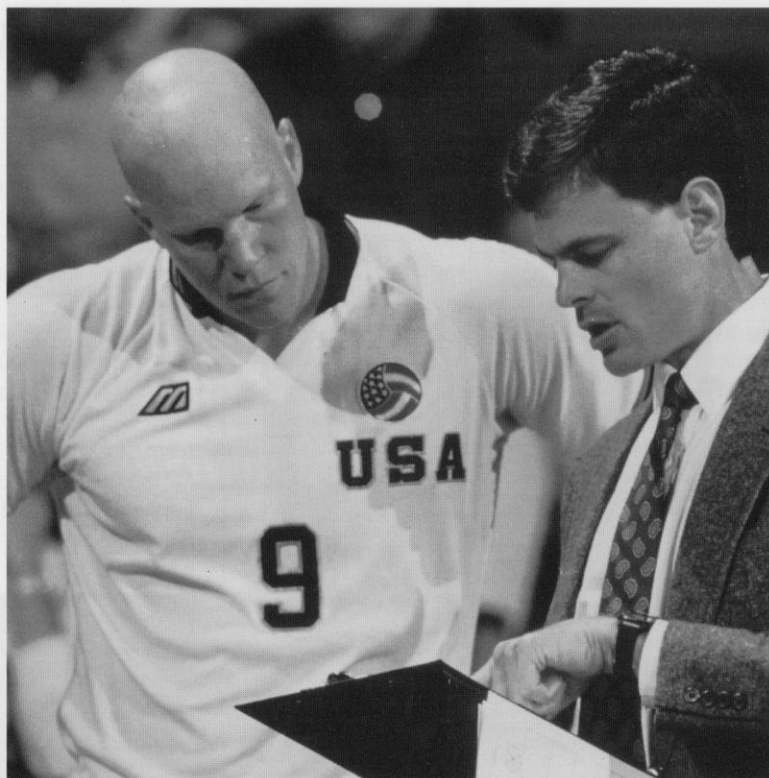

**ABOVE:** Cook talks strategy with Bob Samuelson of the 1992 U.S. Men's Olympic Team during match play. He served as an assistant coach with the bronze-medal winning team.

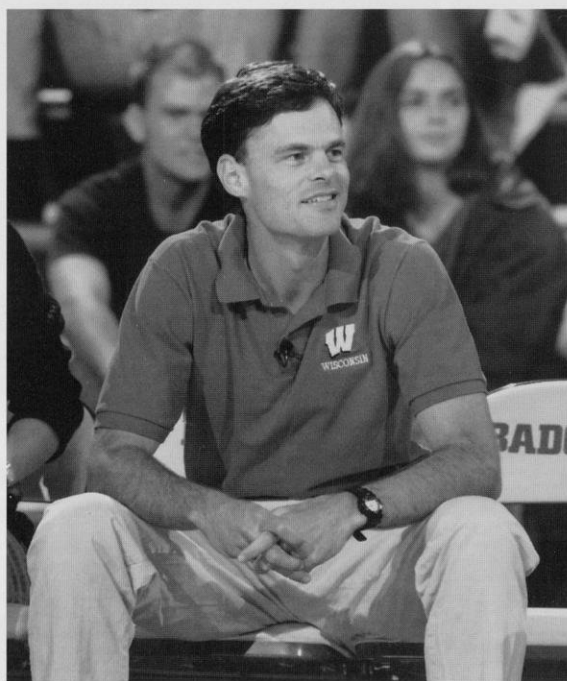

**LEFT:** Cook and sophomore Amy Lee talk about the match. Cook is a knowledgeable speaker on a national level in motivation, goal-setting, specialization, and drill design.

## COOK'S RECORD

Year	Record	Pct.	Big Ten	Pct	Place	Regional Ranking	NCAA Finish
1992–93	14-17	.452	9-11	.450	7th	—	—
1993–94	19-13	.593	11-9	.550	5th	T12th	Final 32
1994–95	21-12	.636	11-9	.550	5th	8th	Final 48
<b>3 years</b>	<b>54-42</b>	<b>.563</b>	<b>31-29</b>	<b>.517</b>			

## ■ Megan McCallister

**M**egan McCallister, a former member of the United States National Women's Volleyball team, begins her third year as an assistant coach with the Wisconsin volleyball program.

A six-foot outside hitter, McCallister was a member of the national team from 1991-93. She competed in the 1991 Pan American Games and 1991 World University Games earning a bronze medal. As a

member of the Chrysler Californians, she won the inaugural NORCECA Women's Club Championship in 1991.

A 1991 graduate of the University of Southern California in business administration, McCallister served as the Trojans captain as a senior. A four-year starter, she was a two-time all-PAC 10 selection. As a freshman McCallister led the conference and ranked fifth nationally in hitting percentage at .391. She was named to the PAC 10 all-freshman team. McCallister completed her career at USC with 1,472 kills and 375 blocks, and led USC to three appearances in the NCAA tournament. She was also named the USC Scholar Athlete of the Year in 1991.

McCallister competed in the 1986 and 1987 U.S. Olympic Festivals earning bronze medals. A native of Manhattan Beach, Calif., she graduated from Mira Costa High School and was named the 1986 high school player of the year by *Volleyball Monthly*.

Following her graduation, McCallister worked as an assistant to the branch manager at Paine Webber in Beverly Hills, Calif. She is currently working toward her master's degree in educational administration at Wisconsin.

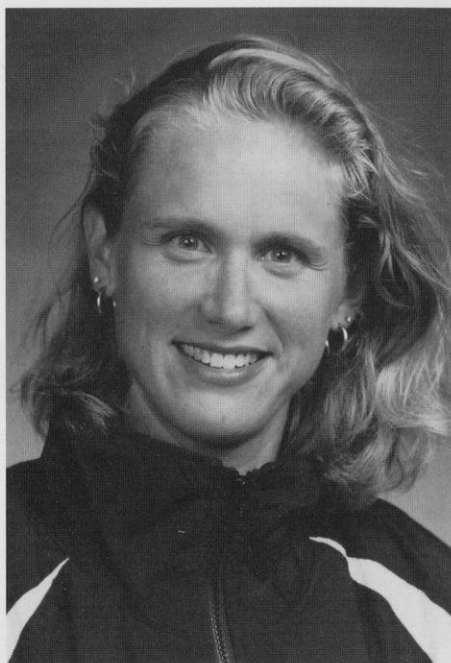

## ■ Craig Skinner

**A** former member of the Ball State men's volleyball team, Craig Skinner begins his second season with the Badger volleyball program.

As a member of the third-place 1990 NCAA Championship team, Skinner was team captain twice for the Cardinals. He finished 13th on the Ball State career list for service aces and digs. As a sophomore, Skinner received the Mid-American Conference Commissioner's Award for Academic Excellence. He graduated from Ball State with a bachelor's degree in accounting in 1993.

While attending Ball State, Skinner also worked as a coach and administrative assistant with the Munciana Volleyball Club, one of the most successful club volleyball programs in the country. Skinner was an assistant coach with the Munciana 18's, aiding them to three top-five finishes at the USVBA Junior Olympics. He also worked as the head junior varsity coach and assistant varsity coach at Muncie's Burriss High School. Skinner led the junior varsity program to an undefeated 17-0 season while the varsity program was crowned *USA Today* High School National Champions in 1990.

In addition to his club experience, Skinner has worked a number of volleyball camps around the nation.

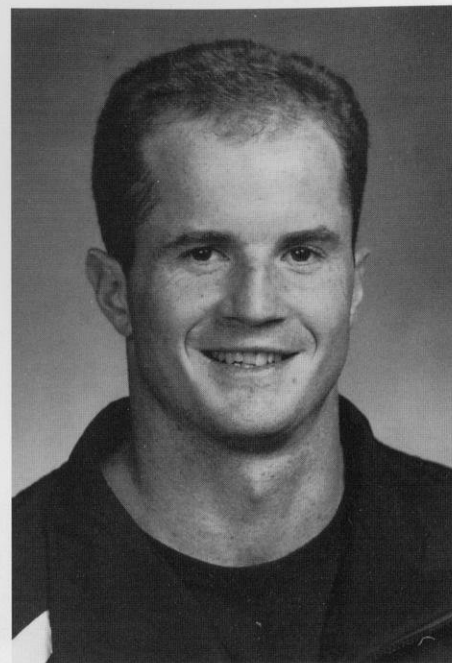

As you look north at night, you may see a light on the horizon. It starts out as just a glow, but it soon fills the entire sky. It's the newest Northern Light—the Wisconsin Volleyball team reaching for the sky in '95.

Under coach John Cook, the Badgers began a quest three years ago to reach the heights of the volleyball world—to win the Big Ten Conference Championship and challenge for the NCAA title. Wisconsin has made two consecutive appearances in the NCAA tournament and Cook expects the Badgers to take off in 1995 looking for three in a row.

"We're very young and talented," said Cook of his '95 squad. "Our returnees have worked really hard during the off season and our incoming freshmen are very athletic and enthusiastic. All of our players will help us move from being a fringe top-20 team to being a solid top-20 team."

Cook will rely on his upperclassmen of two seniors and one junior to use their experience and leadership to help the Badgers mature. Seniors Jaime Smith and Tricia Landry have appeared in three NCAA tournaments and know what it takes to win crucial matches.

"The seniors will do a great job of providing leadership at critical times," says Cook. "They will win some big matches for us with their leadership and determination. We're looking for Jaime and Tricia to help us reach the top."

"Jaime is a very dynamic back-row player. She can help us win a lot of matches with her serving, defense and passing. She makes an impact every time she gets into the game."

Smith, from El Toro, Calif., played in all 33 matches last season primarily as a back-row player. A two-time Academic all-Big Ten selection, the 5-9 defensive specialist finished fifth on the team in digs with 223. She also had 16 service aces.

A Milwaukee, native, the 6-0 Landry played middle blocker in 12 matches last season setting a match career high in attack percentage against Eastern Illinois. One of the hardest working players on the team, Landry is also one of the most reliable players according to Cook.

**"We're very young and talented. Our returnees have worked really hard during the off season and our incoming freshmen are very athletic and enthusiastic. All of our players will help us move from being a fringe top-20 team to being a solid top-20 team."**

**Coach John Cook**

"Tricia plays up to her ability no matter what the situation is. She's a good role player that we can insert at the key times and something good is going to happen."

Along with strong leadership from his senior class, Cook also expects his junior class of Laura Abbinante and Holly Smith to spread their wings this season.

One of the premier setters in the country according to Cook, Abbinante is "ready to take this team and go with it."

"At her position, she can do it all—she can set, she can block, she can play defense and serve at a very high level. We're very strong at the setting position."

The 5-9 Abbinante, from Itasca, Ill., earned second-team AVCA all-Mideast Region honors last season. She set a UW season record for assists with 1,544, which

ranked fifth in the Big Ten Conference with 12.25 per game. Abbinante led the team with 36 service aces and ranked second in digs with 335. She also appeared in the 1994 and 1995 Olympic Festivals.

Smith, who missed several matches last season due to a sprained ankle, played in 18 matches averaging 1.14 kills and 0.86 blocks per game. One of the Badgers most consistent hitters, Smith ranks sixth on the UW career list for attack percentage at .261.

"Holly has to score points for us with her great blocking," says Cook of the Wheaton, Ill., native, who led the Badgers in blocking as a freshman. "She has the ability to be the best blocker on our team and lead us in blocking. Offensively, she can hit for a very high percentage because we'll set her in specific situations where she'll be successful for us."

Offensively is where the Badgers need to improve the most if they want to challenge for the Big Ten Championship and move up in the national rankings. Wisconsin had an attack percentage of .209 last season, which ranked seventh in the league. Cook is already looking for ways to improve his team's offensive percentage.

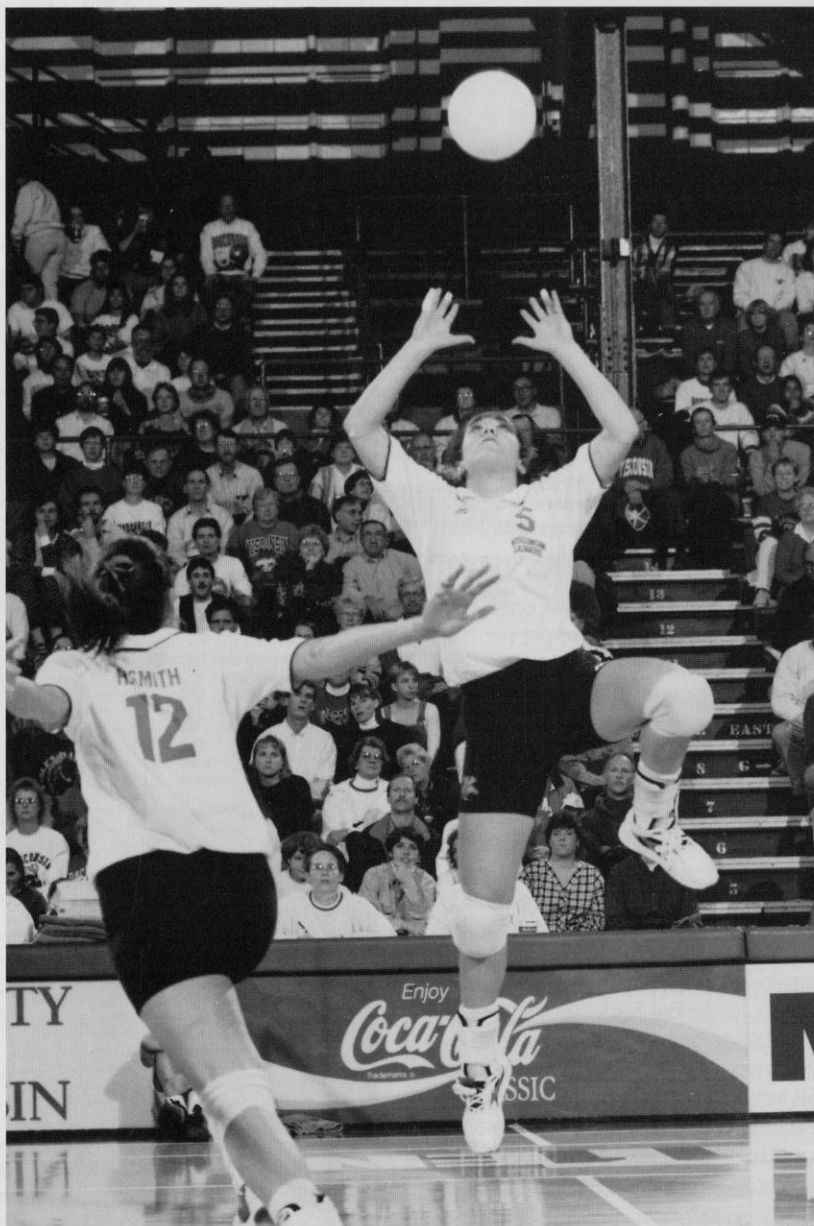

**Laura Abbinante earned all-Mideast Region second-team honors in 1995. She will again lead the Badgers as their starting setter.**

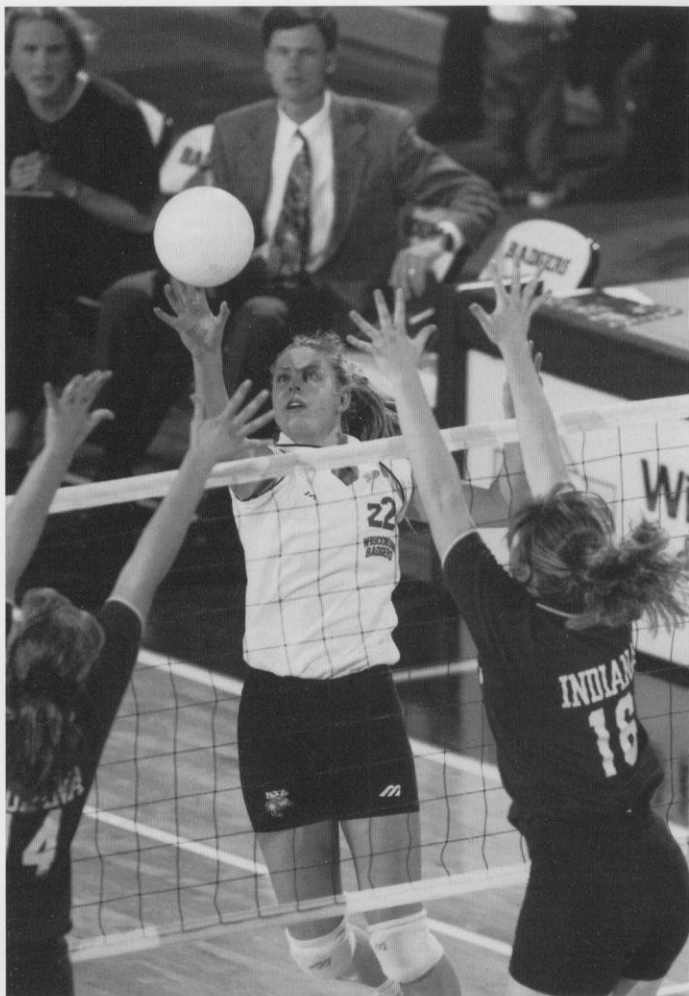

**ABOVE:** Lauren Burny earned a starting position at outside hitter as a freshman. She finished second in the team in kills with 2.77 per game and third in digs with 313. Burny will carry a big offensive load for the Badgers in 1995. **RIGHT:** "The Big Block"—Heather Dodaro is the Big Ten Conference's top returning blocker. She finished second in the league as a freshman with 1.46 blocks per game.

"Our success will be determined by ball control," says Cook. "We have to ball handle and pass the ball to Laura. We need to get her the ball in position so she can run our offense. Once we do that, we need to have our hitters execute. When we consistently pass the ball to Laura's target position, our hitters can execute more effectively."

Much of the Badgers offensive power will come from this year's sophomore class. As freshmen, Lauren Burny, Heather Dodaro and Amy Lee all saw significant playing time. Cook expects that trio, along with redshirt sophomore Dawn Kelly, to be among the Badgers rising stars.

"We're going to ask our sophomore class to do more than they did last year," says Cook. "They will have the confidence, the maturity and the discipline to raise their level of play and help the Badgers compete for a Big Ten Championship."

Dodaro, a native of Oak Lawn, Ill., is the Big Ten's top returning blocker. She led the team with 1.46 blocks per game as a freshman setting a UW season record for block assists with 159. Dodaro finished third on the team in kills with 268 including a career high 17 against George Washington in the NCAA tournament. The 6-0 Dodaro started all 33 matches at middle blocker for the Badgers last season and Cook expects her to continue her starting role at middle blocker or outside hitter this season.

"We're going to ask Heather to do more things offensively than she did last year," says Cook. "She's a very dynamic, high-level athlete

that is capable of carrying a big hitting and blocking load for us. She can do things that will give other teams a lot of problems.

Dodaro has also improved her back-row play and Cook expects her play all the way around this season. "She can make spectacular plays and run balls down all over the court."

Already making spectacular plays as a freshman was Lauren Burny. The 6-0 outside hitter served as one of the Badgers primary passers last season in addition to showing her range hitting and at the serving line. The 6-0 outside hitter ranked third on the team in digs with 313 and second in kills with 316 (2.77 per game). A jump server, Burny was fourth on the team in service aces with 24.

"Lauren has the capability of leading our team in digs and her jump serve is a threat to score a point everytime she serves," says Cook of the Elmhurst, Ill., native.

"We need Lauren to spread her intensity around the court. She has a love for a hard battle and we need her to share that with the rest of our team."

One of the biggest stars for the Badgers this season could be Amy Lee. A 6-0 left-handed outside hitter, Lee started several matches last season. She finished fourth on the team in kills with 212 including a career high 19 against Bowling Green State.

"Amy will add something to our attack that we haven't had before which is a left-hander hitting on the right side," says Cook. "Opponents will now have to deal with both the left side and the right side attack. Amy will score a lot of points with her attack. The more we get Amy the ball, the better it is going to be for the Badgers."

Opponents may also have to worry about the Badgers' middle attack with the emergence of middle blocker Dawn Kelly. After show-

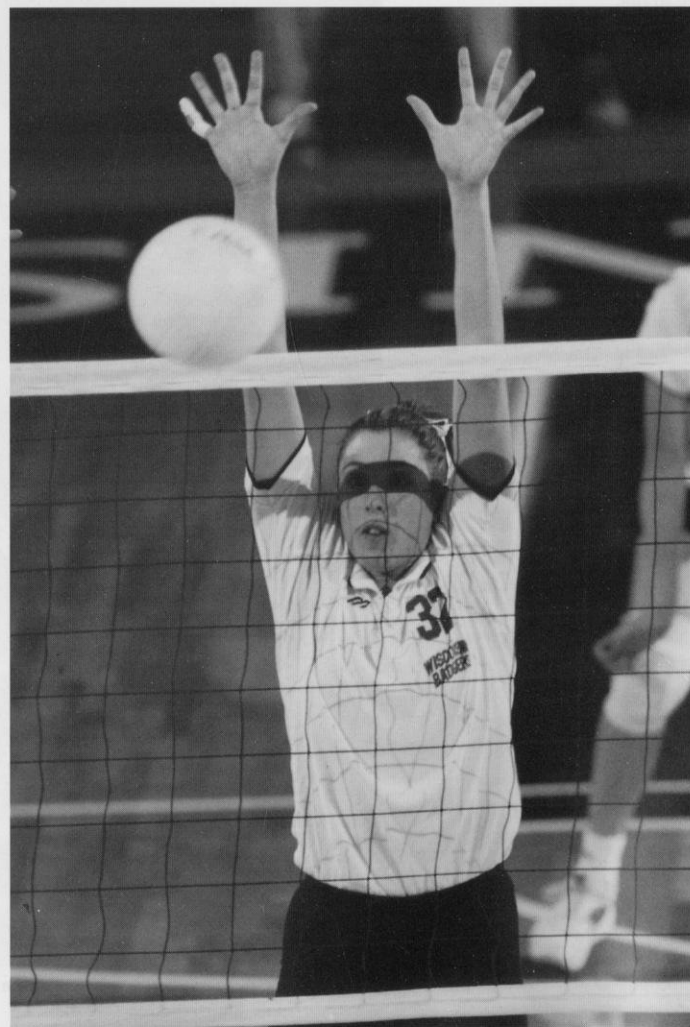

**"This season players will be able to take the challenge and emerge as stars. Some players will become great players and have tremendous seasons. The exciting part will be to see which players reach for the sky."**

**Coach John Cook**

ing signs of brilliance during the spring, the 5-11 Kelly could make a major impact for the Badgers this fall. The Neenah, Wis., native, played in only seven matches last season recording career highs of five kills and five blocks against UW-Milwaukee.

"If Dawn can continue the development that she showed this spring, she is going to have the opportunity to get a lot of playing time," says Cook. "She has the talent and the athletic ability to be unstoppable, but she has to prove that she can compete consistently at a high level."

In addition to the sophomore class spreading its wings in 1995, Cook is counting on at least one of his freshmen to take off and step into a starting role. Cook calls his freshman class "good all-around athletes that can do many things to help our team."

Leading the way is 5-11 outside hitter Marisa Mackey. A 1995 *Volleyball* Fab 50 selection, Mackey led Muncie's (Ind.) Burris High School to three state championships. She is a 1994 Mizuno second-team all-American and 1993 USVBA second-team all-American. A two-time all-state honoree, Mackey was named the Delaware County Player of the Year.

"Marisa is a solid all-around player—she performs all the skills well," says Cook. "She can do a lot of things to help our team win and be successful. Her intelligence and maturity level are going to allow her to contribute her freshman year."

Another *Volleyball* Fab 50 selection is 5-9 setter Colleen Neels. A native of Pewaukee, Wis., Neels is the 1994 Wisconsin Volleyball Coaches Association and Wisconsin Independent Schools Athletic Association Player of the Year from Waukesha's Catholic Memorial High School. She is a 1995 Junior Olympic third-team all-American and 1994 USVBA first-team all-American. Neels also earned Mizuno honorable mention all-American honors. A three-time all-state selection, Neels was named the Metro Conference Player of the Year.

"Colleen is one of the best competitors that I've ever seen at the high school level," says Cook. "She has the confidence to step onto the court and contribute right away whether she's setting or playing the back row."

The first member of the Wisconsin team from Canada, Pauline Bresky could play either outside hitter or middle blocker for the Badgers. The 5-11 Bresky did not play high school volleyball, but competed as a member of the Scarborough (Ontario) Solar's Eclipse. Her team

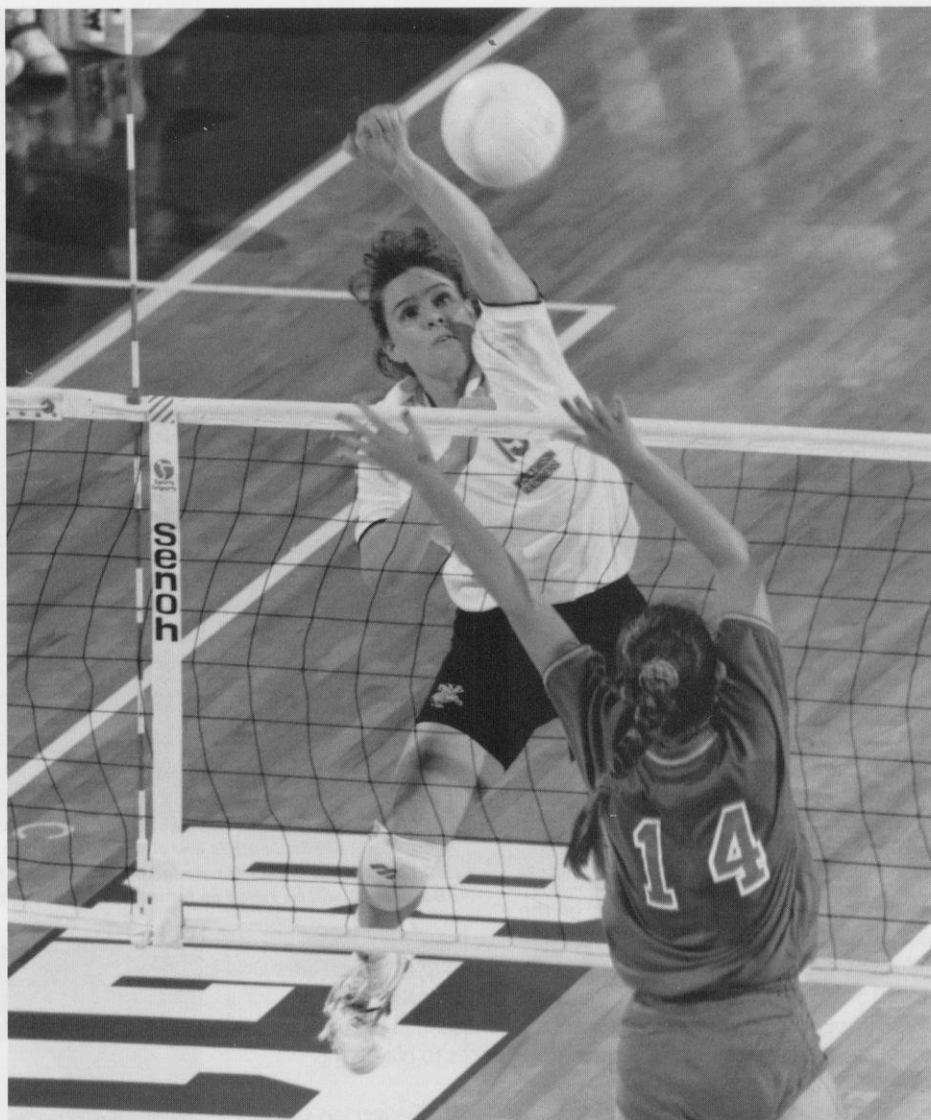

**With a year of experience, sophomore Amy Lee could be one of the Badgers big hitters in 1995. She averaged 2.26 kills as a freshman.**

finished second in the Prince Edward Island national championship and seventh in the British Columbia national championship. Bresky was named to the Prince Edward Island all-star team and is also a junior provincial all-star.

"Pauline is somewhat of an unknown for us," says Cook. "She's the freshman that we know the least about, but we really like what we've seen. She's a tremendous athlete, very quick and very competitive."

The Badgers will complete their roster with a 5-5 defensive specialist from Sparta, Wis. Lindsey Buswell is a three-time all-conference selection. She was named team captain twice and was also named her team's most valuable player.

"Lindsey has the opportunity to be a star at Wisconsin," says Cook. "She's the type of player that Wisconsin fans love to watch—she's small, gritty and determined. Lindsey hasn't had the experience that the other freshmen have had, but somewhere down the road, she's going to have the opportunity to be a celebrity."

With the loss of all-Big Ten player Joanna Grotenhuis and four-year letterwinners Laurie Smith and Cathy DeZutel, Cook expects any number of players to become stars this season.

"This season players will be able to take challenge and emerge as stars," says Cook. "Some players will become great players and have

tremendous seasons. The exciting part for the fans will be to see which players reach for the sky."

The Badgers have little time in their schedule to wait for players to develop. The nonconference season opens at the Houston Kickoff Tournament featuring 1994 NCAA fifth-place finisher Houston, and 1995 NIVC seventh-place finisher Arkansas. Wisconsin will also take on perennial national power Nebraska in the First-Tier Invitational in Lincoln.

The Badgers open the Big Ten Conference season with their first four matches on the road including matches at 1994 NCAA semifinalists Ohio State and Penn State. The league home season begins on Oct. 6 when Wisconsin plays host to Northwestern in the fifth annual Steve Lowe Night.

"I think the Big Ten race is wide open," says Cook. "We could win the Big Ten or we could finish 11th. That's how competitive this conference will be this year.

"One of the biggest challenges to being in this conference is that you have to play Friday and Saturday back-to-back. We have never swept two Big Ten road matches since I've been here. We've accomplished sweeping at home, but you have to win on the road and win the big matches. To win a Big Ten Championship, we have to have the mentality that we're going to take matches away from the home team. Nobody is going to give you anything on the road, you have to earn it."

Cook expects the Badgers to continue to be tough at home after going 13-3 in the Field House last season. "Our fans make the Field House a special place. I want our players and fans to 'feel the Field House' because it is one of the most exciting places to play in the country."

Our fans make the Field House a big plus for the Badgers as they challenge for the Big Ten Championship and look for their third consecutive NCAA tournament bid.

"Winning the Big Ten is one of our goals and the other is to get to the NCAA tournament," says Cook. "We have to do that by winning some big matches during the nonconference season and do well in the Big Ten. To do that we have to learn to win the close matches and win the important points."

To win the close matches, the Badgers will rely on tough defense, serving and blocking. Wisconsin has always been known as a tenacious defensive team, and last season finished fourth in the league in digs with 16.21 per game. The Badgers were also fourth in the conference in blocks per game with 2.83.

"We're going to emphasize serving, blocking and defense because I believe you have to have that to be competitive every night," says Cook. "We'll have some jump servers and really stress teams with different serving strategies.

"We also have the capability of being an exceptional blocking team. And defensively, we're always going to be pretty good because it's something we emphasize and practice a lot."

With an impressive group of athletes that have the commitment to be great on and off the court, look for the Badgers to be a more physical and powerful team in 1995. And as you look north during the month of November, that light you see in the sky just might be from the Badger volleyball team!



**TOP: Senior Jaime Smith is one of the Badgers top defensive players. Known for making some spectacular digs, Smith will anchor the Badgers back row. BELOW: In addition to her strong blocking skills, junior Holly Smith will be relied on for more offensive output in 1995.**

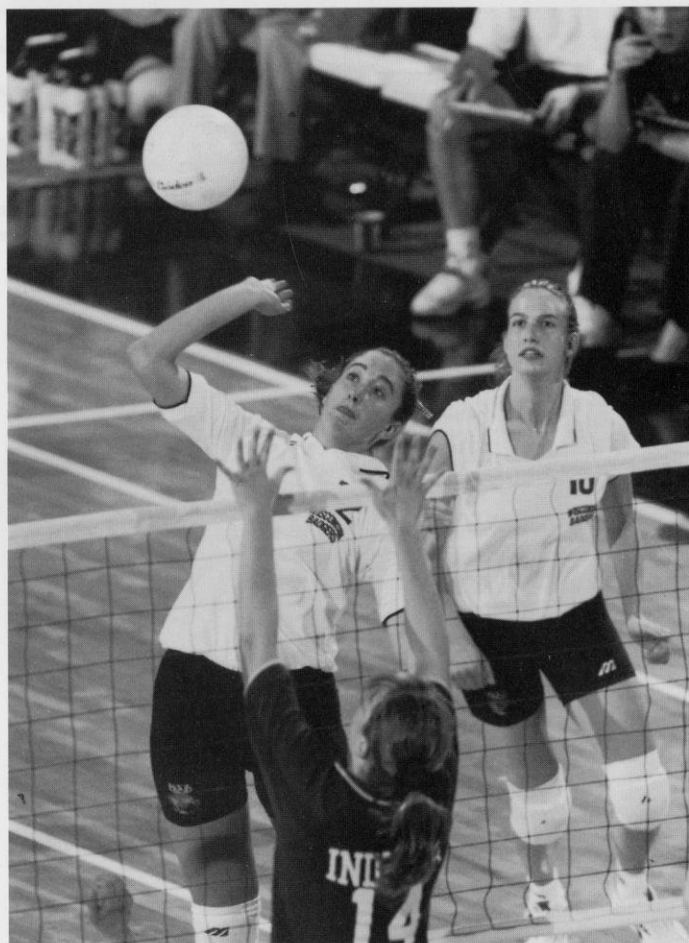



**Front:** Laura Abbinante, Jaime Smith, Lindsey Buswell, Dawn Kelly, Athletic Trainer Tola Olson; **Middle:** Assistant coach Megan McCallister, Tricia Landry, Holly Smith, Heather Dodaro, Manager Earl Buck, Head Coach John Cook; **Back:** Colleen Neels, Lauren Burny, Marisa Mackey, Pauline Bresky, Amy Lee, Assistant Coach Craig Skinner

## Numerical

No.	Player	Height	Reach	Jump	Pos.	Yr./Elig.	Hometown/High School
1	Lindsey Buswell	5-5	6-10	8-3	DS	Fr.	Sparta, WI/Sparta
4	Jaime Smith	5-8	7-0	9-2	OH	Sr.	El Toro, CA/El Toro
5	Laura Abbinante	5-9	7-4	9-7	S/OH	Jr.	Itasca, IL/Driscoll Catholic
6	Tricia Landry	6-1	7-6	9-7	MB	Sr.	Milwaukee, WI/Thomas More
7	Marisa Mackey	5-11	7-7	9-4	MB	Fr.	Muncie, IN/Burris
9	Dawn Kelly	5-10	7-7	10-1	MB	Jr./So.	Neenah, WI/Neenah
10	Pauline Bresky	5-10	7-8	9-5	MB	Fr.	Scarborough, Ontario/Birchmount Park
12	Holly Smith	6-1	7-9	9-8	MB	Jr.	Wheaton, IL/Warrenville South
14	Colleen Neels	5-9	7-5	8-8	S	Fr.	Waukesha, WI/Catholic Memorial
15	Amy Lee	6-0	8-0	9-10	OH	So.	Milwaukee, WI/Heritage Christian
22	Lauren Burny	6-0	7-6	9-8	OH	So.	Elmhurst, IL/Immaculate Conception
32	Heather Dodaro	6-0	7-10	10-0	MB	So.	Oak Lawn, IL/Oak Lawn

## Alphabetical

No.	Player	Height	Reach	Jump	Pos.	Yr./Elig.	Hometown/High School
5	Laura Abbinante	5-9	7-2	9-3	S/OH	Jr.	Itasca, IL/Driscoll Catholic
10	Pauline Bresky	5-10	7-8	9-5	MB	Fr.	Scarborough, Ontario/Birchmount Park
22	Lauren Burny	6-0	7-6	9-8	OH	So.	Elmhurst, IL/Immaculate Conception
1	Lindsey Buswell	5-5	6-10	8-3	DS	Fr.	Sparta, WI/Sparta
32	Heather Dodaro	6-0	7-10	10-0	MB	So.	Oak Lawn, IL/Oak Lawn
9	Dawn Kelly	5-10	7-7	10-1	MB	Jr./So.	Neenah, WI/Neenah
6	Tricia Landry	6-0	7-6	9-7	MB	Sr.	Milwaukee, WI/Thomas More
15	Amy Lee	6-0	8-0	9-10	OH	So.	Milwaukee, WI/Heritage Christian
7	Marisa Mackey	5-11	7-7	9-4	MB	Fr.	Muncie, IN/Burris
14	Colleen Neels	5-9	7-5	8-8	S	Fr.	Waukesha, WI/Catholic Memorial
12	Holly Smith	6-1	7-9	9-8	MB	Jr.	Wheaton, IL/Warrenville South
4	Jaime Smith	5-8	7-0	9-2	OH	Sr.	El Toro, CA/El Toro

## By Class

Freshmen	4
Sophomores	4
Juniors	2
Seniors	2

### HEAD COACH

John Cook

### ASSISTANT COACHES

Megan McCallister, Craig Skinner

### SPORTS INFORMATION

Diane K. Nordstrom

### ATHLETIC TRAINERS

Andy Winterstein  
Tola Olson

### MANAGER

Earl Buck

**Key:** OH-outside hitter S-setter  
MB-middle blocker

### Pronunciation Guide

# 5 Laura ab bin ON te  
#32 Heather da DAR o

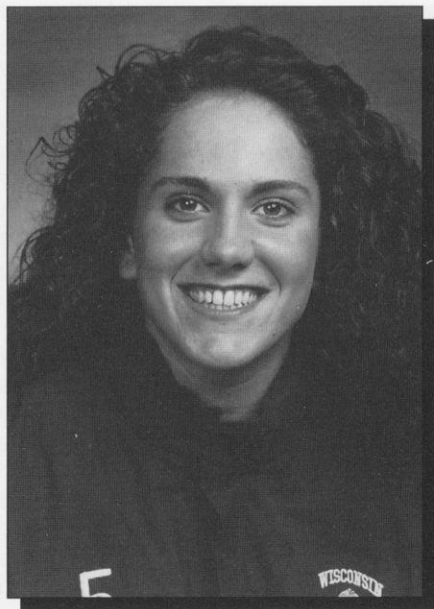

**5-9 • Junior**

**Setter**

**Itasca, IL**

**Driscoll Central High School**

**Coach: Steve Tracy**

### Match Career Highs

Kills—9 vs. Florida, 9-18-94  
9 vs. Indiana, 9-20-94

Attack Percentage—.750 (3-0-4)  
vs. Ohio State, 11-11-94

Assists—86 vs. Iowa, 11-12-93

Service Aces—5 vs. George Mason,  
9-3-94

Digs—20 vs. Minnesota, 10-22-94  
20 vs. Michigan State, 10-27-94

Blocks—8 vs. Loyola, 9-5-94  
8 vs. Idaho, 9-10-94

## 5 LAURA ABBINANTE

**1994-95:** Played in all 33 matches as the starting setter ... set UW season record for assists with 1,544 ... ranked fifth in the Big Ten with 12.25 assists per game ... led the team with 37 service aces including a career high five versus George Mason ... ranked second on the team in digs with 335 including a career high of 20 twice ... ranked third on the team in blocks with 88 assists and 11 solos (0.79 per game) ... set career highs of eight blocks twice and nine kills once.

**1993-94:** Played in all 32 matches as the starting setter ... ran the Badger offense tallying 1,291 assists (11.42 per game) on the season ... ranked fourth in the Big Ten Conference in assists per game ... set a UW match record with 86 assists against Iowa on Nov. 12 ... ranked second on the team in digs with 288 ... ranks fifth on the UW career assists list with 1,291 ...

**Honors:** 1994 second-team all-Mideast region ... member of the 1994 and 1995 U.S. Olympic Festival teams ... 1993 Inntowner Invitational All-Tournament Team ... 1993 Hofstra Classic All-Tournament Team ... **High School:** 1992 all-state selection ... member of the National Honor Society ... three-year Academic All-Conference team member ... honor roll student ... played club volleyball for Sports Performance with Badger teammate Holly Smith under coach Rick Butler... 1993 *Volleyball Monthly* Feb 50 selection ... named the most valuable player of the 1993 AAU 19-and-under Junior Olympic tournament ... four-time AAU all-America ... named the best setter at the National Invitational Volleyball Championship ... led Sports Performance to the title in the National Invitational Volleyball Championship ... most valuable player of the 1991 16-and-under AAU Junior Olympic tournament ... led her team to the 1991 AAU 16-and-under national championship ... USVBA all-America ... **Personal:** Parents are Chris and Kathy Abbinate ... born 10-7-75 ... career goal is to be successful and happy in chosen field ... highlight of her volleyball career was beating Illinois in five games at home in 1994 ... enjoys rollerblading, biking, arts and crafts ... **Major:** Exercise physiology

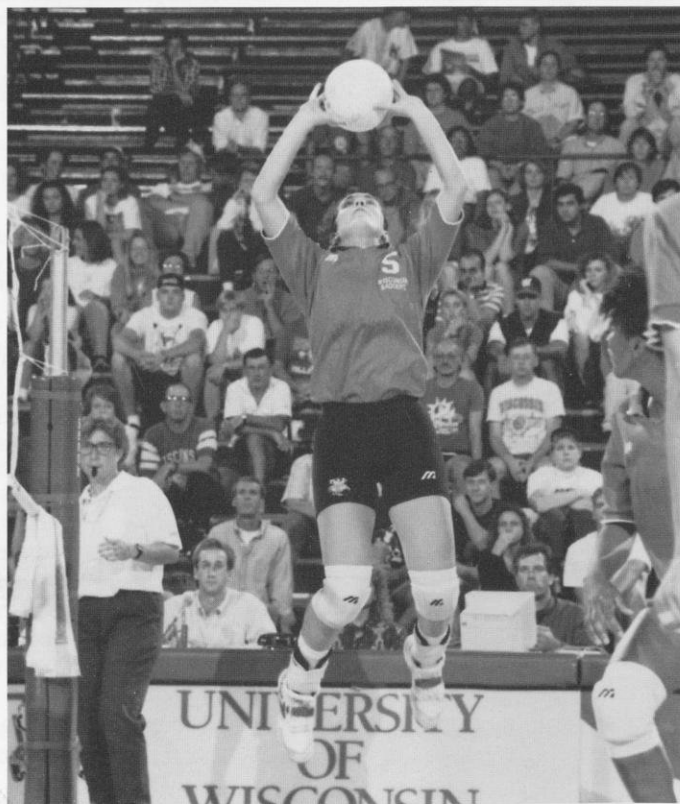

### Career Record

Season																Per Game				
	MP	GP	K	E	TA	AT%	A	SA	SE	RE	DG	BS	BA	BE	BHE	K	A	SA	DIG	B
1993-94	32	113	83	38	288	.156	1291	27	41	5	288	7	63	11	35	0.73	11.42	0.24	2.55	0.62
1994-95	33	126	114	42	312	.231	1544	37	44	1	346	11	88	13	34	0.90	12.25	0.29	2.75	0.79
Totals	55	239	197	80	600	.195	2835	64	85	6	634	18	151	24	69	0.82	11.86	0.27	2.65	0.71

## 22 LAUREN BURNY

One of the Badgers' primary server receivers ... jump server ... **1994-95:** Played in 31 matches, starting several at left-side hitter ... missed the last two matches of the regular season with a sprained ankle ... ranked second on the team in kills with 316 (2.77 per game) ... ranked third on the team in digs with 313 ... finished fourth on the team in service aces with 24 ... led the team in kills in five matches including 16 against UW-Green Bay ... tallied double figure kills in 20 matches ... had 13 double-doubles with double figure kills and double figure digs in 13 matches ... ranks eighth on the UW season record list for attack attempts with 1,032 ... **High School:** *Volleyball Monthly* Feb 50 selection ... finalist for 1993 Illinois player of the year as named by *Champaign News-Gazette* ... named to all-state teams by the *News-Gazette*, *Chicago Tribune*, *Chicago Sun Times* and *Daily Herald* ... set state single season record for kills with 612 ... named high school's athlete of the year ... named to the *Chicago Sun Times* all-star match ... led her team to four appearances in state tournament's final 16 including one appearance in the final eight ... two-time Academic all-conference ... member of Who's Who Among American High School Students ... high honor roll member ... member of Sports Performance Volleyball Club under Rick Butler ... team captain ... three-time all-American: 1993 and 1994 AAU all-American, and 1994 USVBA all-American ... won the 1994 USVBA Junior Olympic championship and 1994 AAU Championship ... also won AAU titles in 1993 and 1991 ... finished third in the 1993 USVBA Junior Olympics and fifth in 1992 ... **Personal:** Parents are Laurie and Thomas Burny ... born 4-10-75 ... nickname is Barney ... career goal is to earn a degree and own a business ... grandfather, Rich Rentner, played basketball at DePaul for Ray Meyer ... highlight of her volleyball career was winning the 1994 USVBA national championship ... **Major:** Construction administration

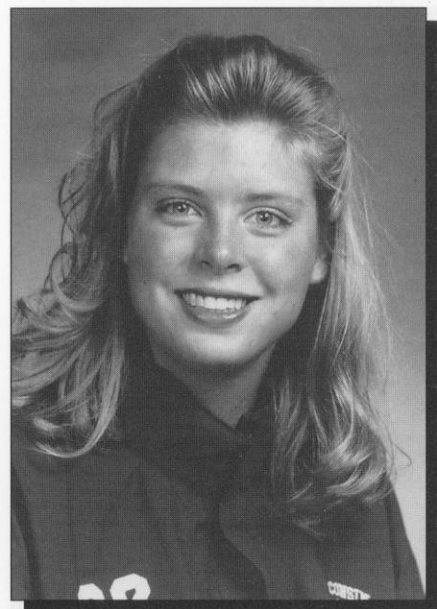
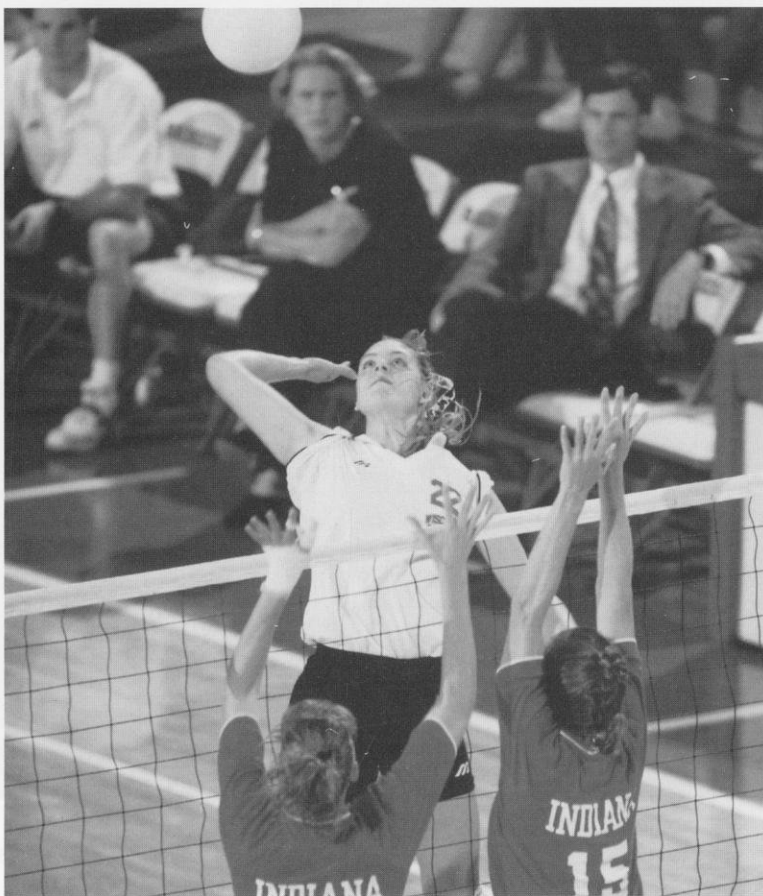

**6-0 • Sophomore**

**Outside Hitter**

**Elmhurst, IL**

**Immaculate Conception High School**

**Coach: Jean Field**

### Match Career Highs

Kills—19 vs. Indiana, 9-30-94

Attack Percentage—.382 vs. Loyola, 9-5-94

Service Aces—4 (three times)

Digs—24 vs. Indiana, 9-30-94

Blocks—6 vs. Iowa, 11-19-94

### Career Record

Season	MP	GP	K	E	TA	AT%	A	SA	SE	RE	DG	BS	BA	BE	BHE	Per Game		SA	DIG	B
1994-95	31	114	316	155	1032	.156	25	24	44	47	313	10	45	10	2	2.77	0.22	0.21	2.75	0.48



**6-0 • Sophomore**  
**Middle Blocker**  
**Oak Lawn, IL**  
**Oak Lawn High School**  
**Coach: Jane Surma**

### Match Career Highs

Kills—17 vs. George Washington,  
 11-30-94

Attack Percentage—.667  
 vs. George Washington, 11-30-94

Service Aces—2 vs. Michigan, 9-24-94

Digs—18 vs. Michigan, 9-24-94

Blocks—12 vs. Illinois, 11-5-94

## 32 HEATHER DODARO

**1994-95:** Played in all 33 matches starting at middle blocker ... ranked second in the Big Ten with 1.46 blocks per game ... ranked third on the team in kills with 268 ... tallied a career-high 12 blocks against Illinois ... recorded career highs of 17 kills against George Washington ... also set a career high of 18 digs against Michigan ... UW season record holder in block assists with 159 ... ranks third on the UW season record list for total blocks with 175 ... tied for third on the UW match record list in attack percentage at .667 (vs. George Washington). **High School:** *Volleyball Monthly* Feb 50 selection ... named one of the top-25 recruits in the nation by *Volleyball Magazine* ... named to the first team all-state team by the *Champaign News-Gazette* ... named to the *Chicago Sun Times* all-star team ... set a school record for kills and blocks ... named team most valuable player as a senior ... member of Sports Performance Volleyball Club under coach Rick Butler ... won the 1994 USVBA Junior Olympic championship and 1994 AAU Championship ... named the most valuable player of the AAU Championship ... also won AAU titles in 1993 and 1991 ... finished third in the 1993 USVBA Junior Olympics and fifth in 1992 ... **Personal:** Parents are George and Linda Dodaro ... born 12-7-75 ... career goal is to graduate with a degree in her chosen career ... highlight of her volleyball career is playing at the collegiate level ... enjoys beach volleyball and learning about other cultures ... **Major:** Undeclared

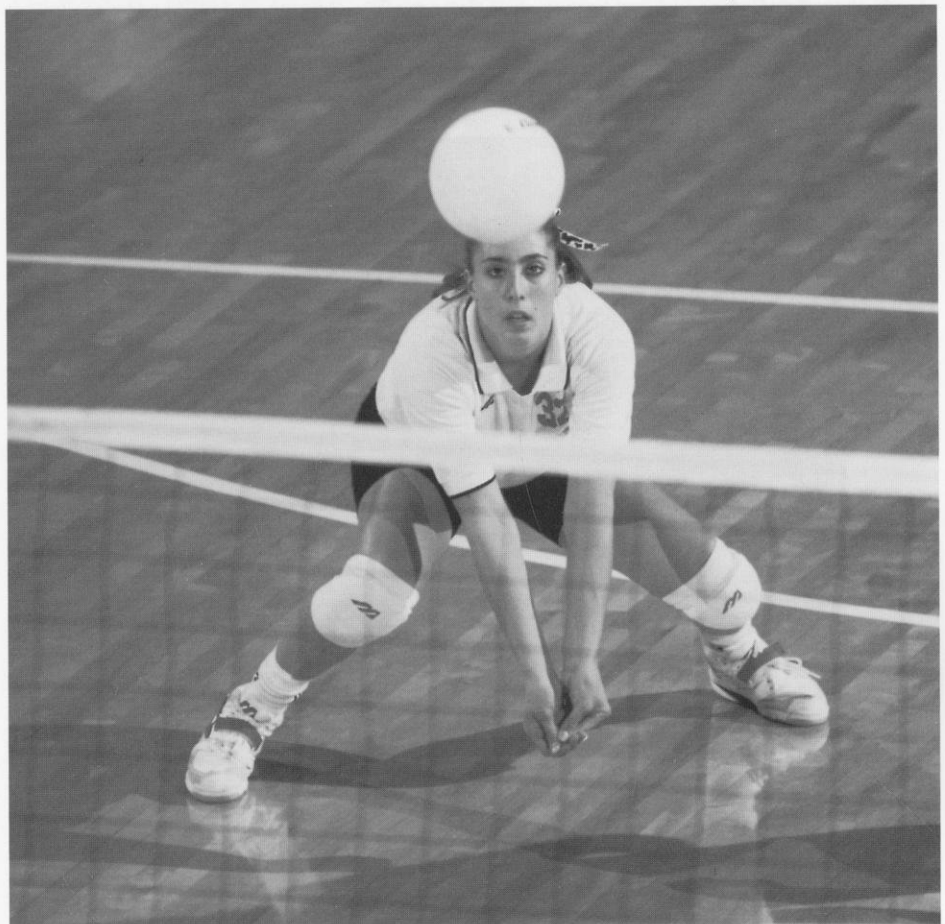

### Career Record

Season	MP	GP	K	E	TA	AT%	A	SA	SE	RE	DG	BS	BA	BE	BHE	Per Game		SA	DIG	B
1994-95	33	120	268	123	620	.234	4	9	19	11	126	16	159	6	1	2.23	0.03	0.07	1.05	1.46

# 9 DAWN KELLY

**1994-95:** Played in seven matches ... recorded career highs of five kills and five blocks against UW-Milwaukee ... **1993-94:** Redshirt year ... **Honors:** 1994 Academic all-Big Ten ... **High School:** Two-time all-conference selection ... team captain ... named the team's outstanding blocker ... four-time all-conference selection in track ... **Personal:** Parents are James and Sheryl Kelly ... brother Brian ran track at the University of Mississippi ... born 6-17-75 ... career goal is to be an academic advisor at a college or university ... highlight of her volleyball career is playing for the UW ... enjoys reading and working out ... **Major:** Secondary education

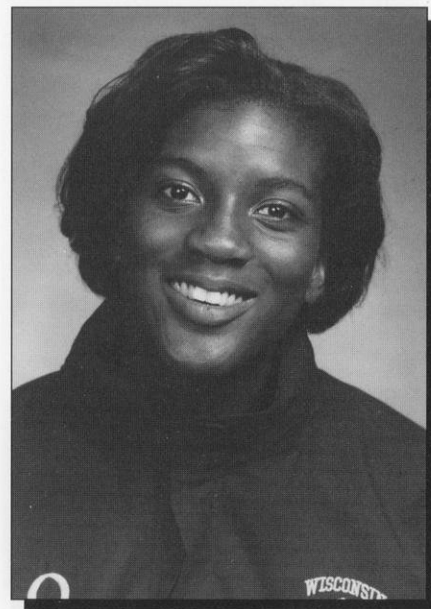

**5-10 • Sophomore**

**Middle Blocker**

**Neenah, WI**

**Neenah High School**

**Coach: Kevin Bolvin**

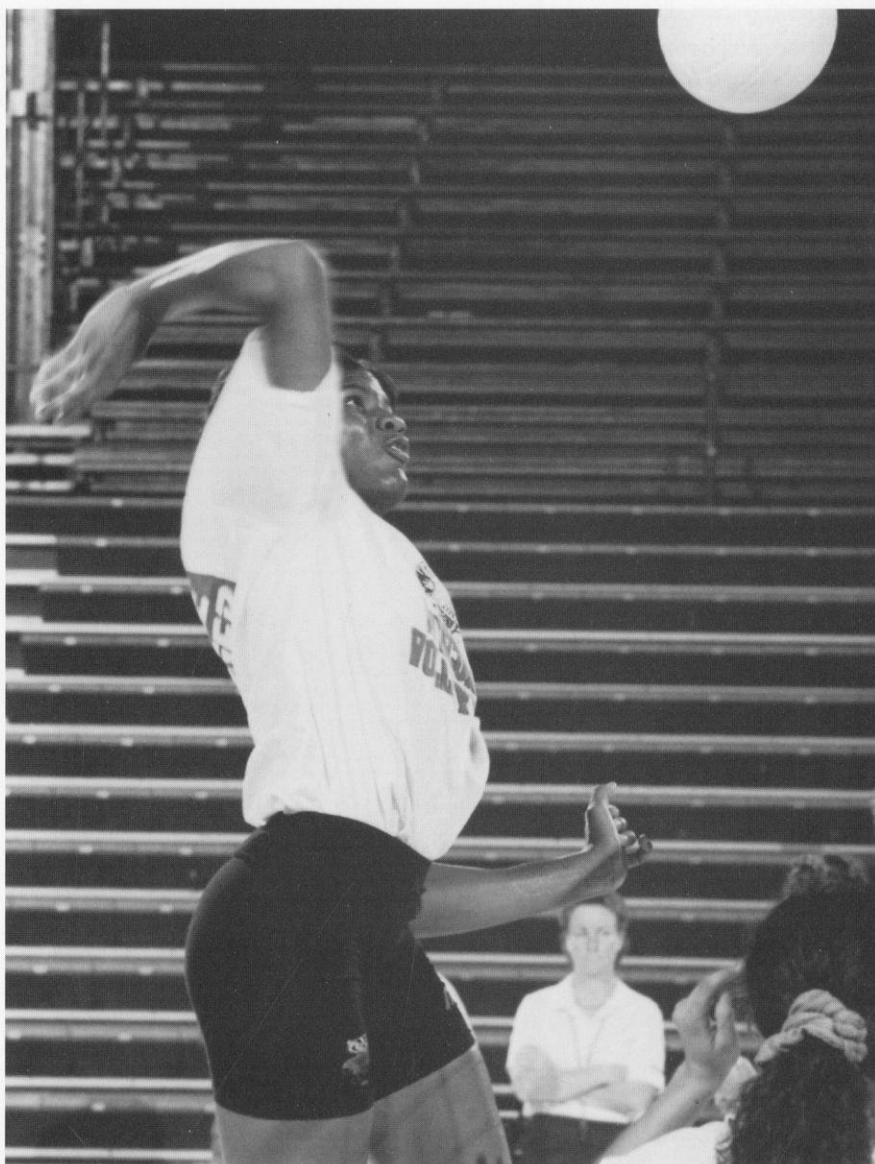

## Match Career Highs

Kills—5 vs. UW-Milwaukee, 9-10-94

Attack Percentage—.200  
vs. Marquette, 9-7-94

Service Aces—0

Blocks—5 vs. UW-Milwaukee, 9-10-94

Digs—0

## Career Record

Season	MP	GP	K	E	TA	AT%	A	SA	SE	RE	DG	BS	BA	BE	BHE	Per Game				
1994-95	7	11	8	6	24	.083	0	0	1	0	0	0	9	0	0	0.73	0.00	0.00	0.00	0.82

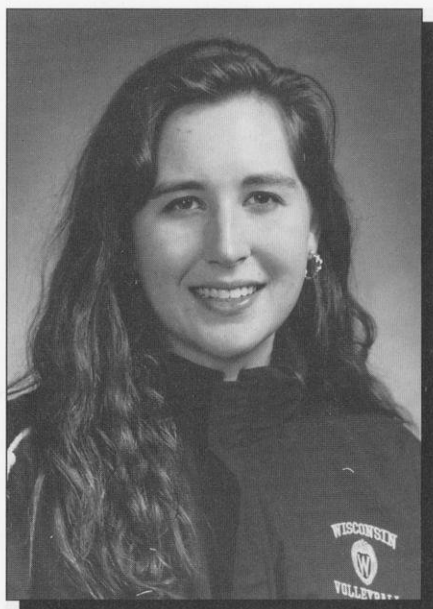

## 6 TRICIA LANDRY

**1994-95:** Played in 12 matches ... recorded a career high .571 attack percentage against Eastern Illinois ... tallied season high of five kills against UW-Green Bay and Eastern Illinois ...

**1993-94:** Played in 30 matches including starting several at middle blocker ... set career highs of nine kills, five assists and nine digs versus Northwestern on Oct. 20 ... also set career highs of two service aces versus Hofstra and seven blocks versus Loyola and Iowa ... **1992-93:** Played in 14 matches ... recorded a career high of three kills against Minnesota ... also had a career high of one dig and one block assist ...

**Honors:** 1993 Coaches' Award winner ... **High School:** Two-time all-state honoree ... two-time all-conference selection ... named the most valuable player of her high school team as a senior ... named MVP of the Whitewater elite camp ... played club volleyball with the Spring City Club under coach Gene Bruening ... four-year member of the academic honor roll ... **Personal:** Parents are Kathleen Carson and Richard Landry ... born 5-10-74 ... career goal is to work in sports marketing ... highlight of her volleyball career is traveling to Hawaii for the second round of the NCAA tournament in 1993 ... enjoys swimming and biking ...

**Major:** Agriculture business

**6-0 • Senior**  
**Middle Blocker**  
**Milwaukee, WI**  
**Thomas More High School**  
**Coach: Chris Dowler**

### Match Career Highs

Kills—9 vs. Northwestern, 10-20-93

Attack Percentage—.571 vs. Eastern Illinois, 9-9-94

Service Aces—2 vs. Hofstra, 9-18-93

Digs—9 vs. Northwestern, 10-20-93

Blocks—7 vs. Loyola 9-3-93  
 7 vs. Iowa 10-16-93

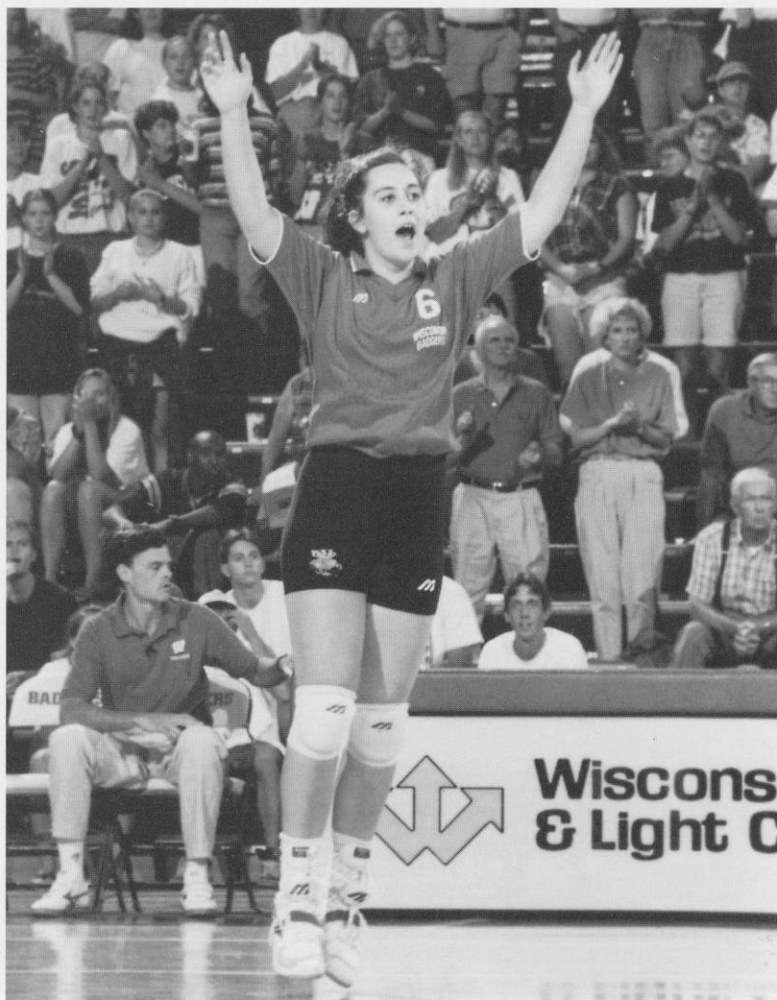

### Career Record

Season	MP	GP	K	E	TA	AT%	A	SA	SE	RE	DG	BS	BA	BE	BHE	Per Game				
1992-93	14	26	7	3	21	.190	0	0	1	0	12	0	2	0	0	0.27	0.00	0.00	0.08	0.08
1993-94	30	74	53	27	167	.156	10	2	11	0	31	6	50	8	1	0.72	0.14	0.03	0.42	0.76
1994-95	12	18	14	6	37	.216	1	0	1	0	4	0	6	0	2	0.78	0.06	0.00	0.22	0.33
Totals	56	118	74	36	225	.169	11	2	13	0	37	6	58	8	3	0.63	0.09	0.02	0.31	0.54

# 15 AMY LEE

**1994-95:** Played in 31 matches starting several at right-side hitter ... ranked fourth on the team in kills with 212 ... recorded career high of 19 kills against Bowling Green State ... recorded double figure kills in nine matches ... led the Badgers with 14 kills and a .571 attack percentage against Marquette ... **High School:** *Volleyball Monthly* Feb 50 selection ... named one of the top-25 recruits in the nation by *Volleyball Magazine* ... all-state selection ... led her team to the 1993 WISAA Division 2 state championship ... named the *Milwaukee Sentinel* Athlete of the Month, November 1993 ... three-time all-conference selection ... led her team to two conference championships ... named to the Wisconsin Volleyball Coaches Association All-Star Team ... member of the Northern Sky Volleyball Club under Chris Dowler ... led her club team to a second-place finish in the 1993 Great Lakes Power League and a sixth-place finish in the Nike Festival in California ... **Personal:** Parents are Barb and Jack Lee ... born 4-15-76 ... career goal is to become a high school teacher and coach ... highlight of her volleyball career is playing in the Mizuno/USA Volleyball Cup last season ... enjoys singing and in-line skating ... student-athlete member of the UW Athletic Board ... member of the Student Athlete Advisory Board ... **Major:** Secondary education

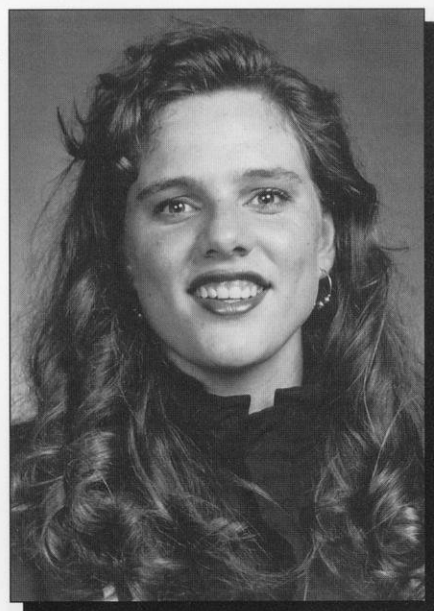
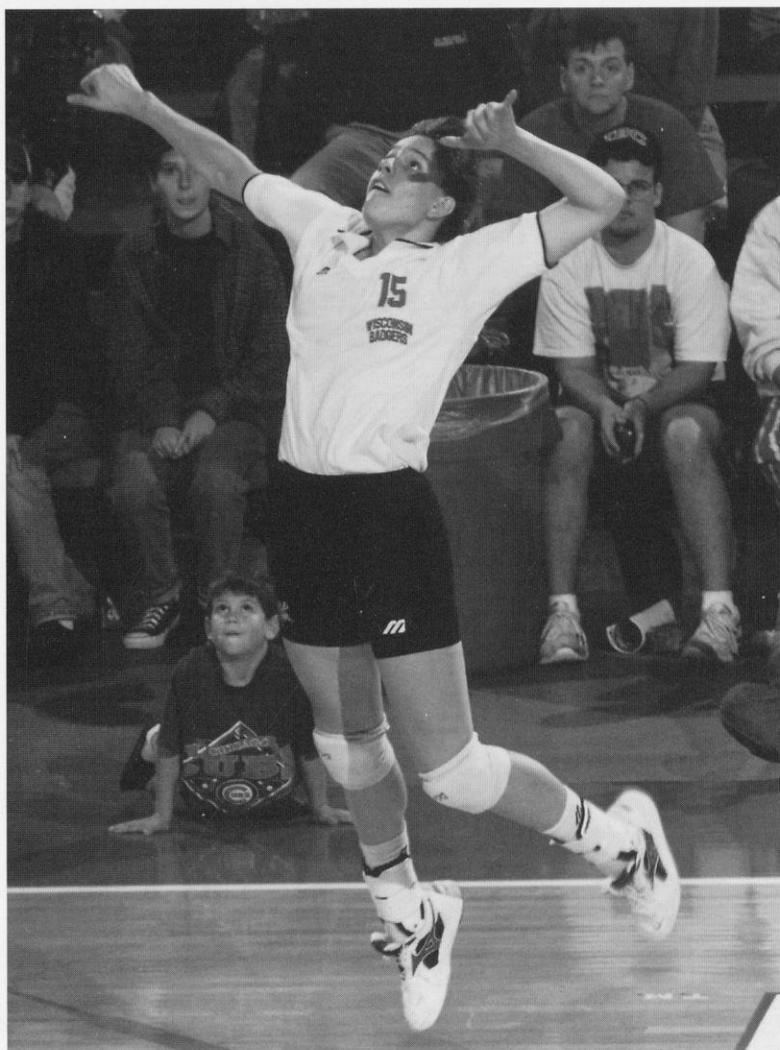

**6-0 • Sophomore  
Outside Hitter  
Milwaukee, WI  
Heritage Christian High School  
Coach: Mark MacKay**

## Match Career Highs

Kills—19 vs. Bowling Green State,  
9-3-94

Attack Percentage—.571 vs.  
Marquette, 9-7-94

Service Aces—1 (three times)

Digs—7 vs. Michigan State, 9-23-94

Blocks—7 vs. Idaho, 9-10-94

## Career Record

Season	MP	GP	K	E	TA	AT%	A	SA	SE	RE	DG	BS	BA	BE	BHE	Per Game				
1994-95	31	94	212	116	537	.179	16	3	12	3	46	4	56	3	3	2.26	0.17	0.03	0.49	0.64

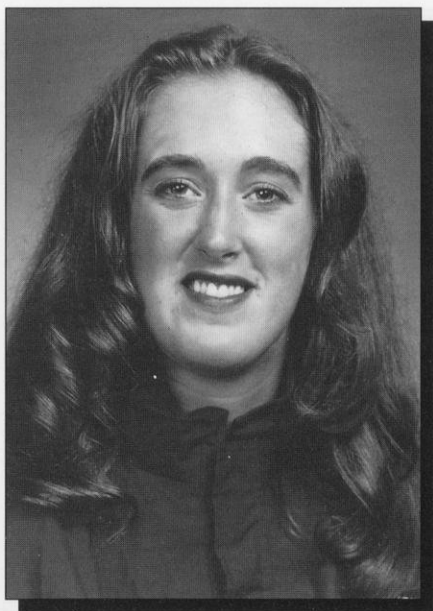

## 12 HOLLY SMITH

Ranks sixth on the UW career list for attack percentage at .261 ... ranks second on the UW match record list for attack percentage at .692 against Illinois as a sophomore ... **1994-95:** Played in 18 matches, starting several at middle blocker ... missed 10 matches due to ankle injury suffered against Loyola ... recorded career highs of two service aces versus Bowling Green State ... recorded a career high attack percentage of .692 versus Illinois ... **1993-94:** Played in 29 matches starting at middle blocker ... led the team in blocks with six solos and 113 assists (1.23 per game) ... ranked fourth in the Big Ten Conference in blocks per game ... led the team in attack percentage at .275 ... ranked 14th in the Big Ten in attack percentage ... set a team match high of 12 blocks against Northwestern on Oct. 20 ... **High School:** Two-time all-conference selection ... led her team to the regional championship as a senior ... earned all-area and team most valuable player honors as a senior ... coach was Daryl Fitts ... competed in the *Chicago Sun-Times*/Mizuno All-Star volleyball match ... two-time academic all-conference ... played club ball with Sports Performance under Rick Butler with Badger teammate Laura Abbinante ... led Sports Performance to the title in the National Invitational Volleyball Championship ... member of the national championship 1991 AAU 16-and-under team ... **Personal:** Parent is Steve Smith ... sister Laurie was a four-year letterwinner for the Badgers ... born 4-30-75 ... highlight of her volleyball career is starting for the Badger volleyball team ... enjoys beach volleyball, running and reading ... **Major:** Business

**6-1 • Junior**  
**Middle Blocker**

**Wheaton, IL**  
**Wheaton-Warrenville South High School**  
**Coach: Daryl Fitts**

### Match Career Highs

Kills—16 vs. Northwestern, 10-20-93

Attack Percentage—.692 vs. Illinois,  
11-5-94

Service Aces—2  
vs. Bowling Green State, 9-3-94

Digs—11 vs. Pittsburgh, 9-18-93  
11 vs. Northwestern, 10-20-93

Blocks—12 vs. Northwestern,  
10-20-93

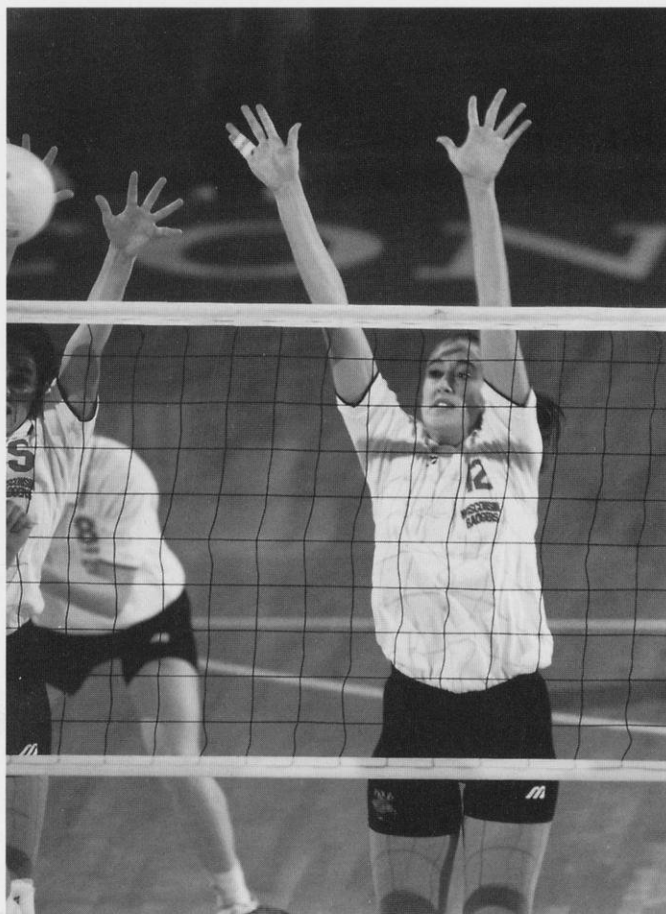

### Career Record

Season	MP	GP	K	E	TA	AT%	A	SA	SE	RE	DG	BS	BA	BE	BHE	Per Game				
1993-94	29	97	148	48	364	.275	5	1	6	1	58	6	113	3	5	1.53	0.05	0.01	0.60	1.23
1994-95	18	59	67	28	169	.231	3	2	4	0	15	3	48	9	0	1.14	0.05	0.03	0.25	0.86
Totals	47	156	215	76	533	.261	8	3	10	1	73	9	161	12	5	1.38	0.05	0.02	0.47	1.09

# 4 JAIME SMITH

**1994-95:** Co-captain ... played in all 33 matches primarily as a defensive specialist and server ... ranked fifth on the team in digs with 223 ... **1993-94:** Played in 28 matches as a server and back-row specialist ... tied for third on the team in service aces with 29 ... tied her career high for service aces (4) twice ... **1992-93:** Played in 30 matches as a freshman including starting several as an outside hitter ... recorded 104 kills including a career high 19 versus DePaul ... finished fourth on the team in service aces with 23 including a career high four against Texas A&M ... also finished fourth on the team in digs with 219 including a career high 21 against Michigan ...

**Honors:** 1993 and 1994 Academic all-Big Ten ... 1993 Team Spirit Award winner ... 1992-93 Athletic Board Scholar ... **High School:** 1991 all-state selection ... led her team to the 1991 California state volleyball title ... team leader in digs and kills ... two-time all-conference selection ... earned all-region honors in volleyball ... named the conference female athlete of the year ... earned all-CIF honors in softball two years ... four-time all-conference in softball ... named El Toro Athlete of the Year as a freshman, junior and senior ... named Army Reserve national scholar athlete ... listed in Who's Who among American high school students ... played club ball with Newport Beach Volleyball Club under coach Billi Wilder ... one of the top players in the Los Angeles area ... named the MVP of her club team ... **Personal:** Parents are Grant and Jacqueline Smith ... born 1-27-74 ... career goal is to own her own company and a professional sports team ... highlight of her volleyball career is playing in front of Badger fans ... enjoys skiing, running, biking, hiking and reading ... **Major:** Marketing/psychology

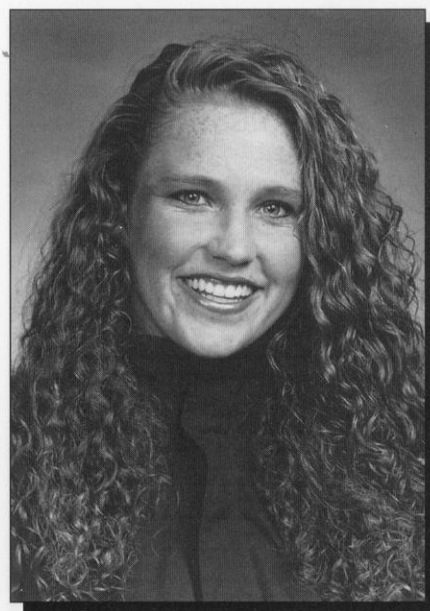

**5-8 • Senior**  
**Defensive Specialist**  
**El Toro, CA**  
**El Toro High School**  
**Coach: Mike Jagd**

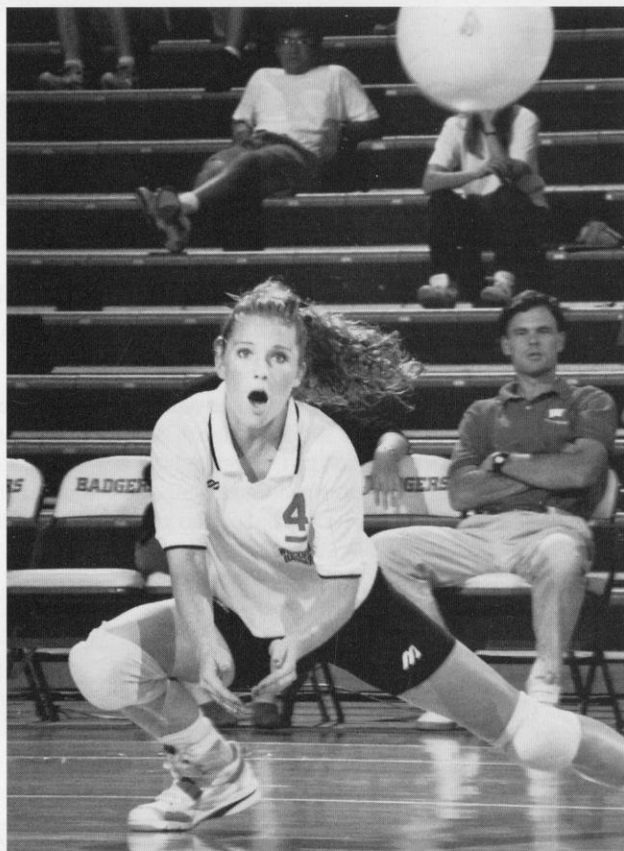

## Match Career Highs

Kills—19 vs. DePaul, 9-19-92  
 Attack Percentage—.360 vs. Virginia Tech, 9-18-92  
 Service Aces—4 (three times)  
 Digs—21 vs. Michigan, 10-3-92  
 Blocks—2 (three times)

## Career Record

Season	MP	GP	K	E	TA	AT%	A	SA	SE	RE	DG	BS	BA	BE	BHE	Per Game				
1992-93	30	95	104	56	424	.113	9	23	27	16	219	0	9	5	2	1.09	0.09	0.24	2.31	0.09
1993-94	30	105	3	4	30	-.033	12	29	31	26	190	0	0	1	0	0.03	0.11	0.28	1.81	0.00
1994-95	33	125	6	2	16	.250	8	16	22	16	223	0	0	0	0	0.05	0.06	0.13	1.78	0.00
Totals	93	325	113	62	470	.109	29	68	80	58	632	0	9	6	2	0.35	0.09	0.21	1.94	0.03

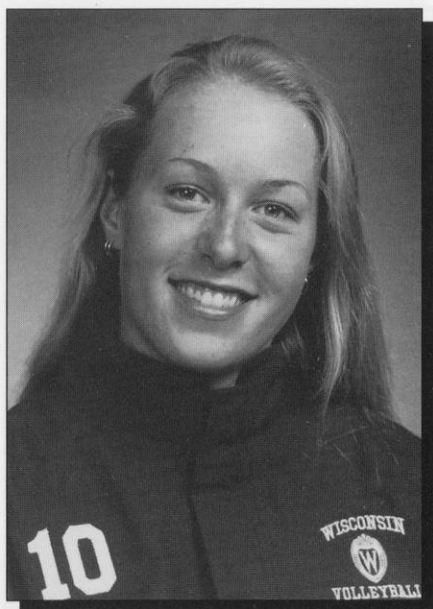

## 10 PAULINE BRESKY

**5-10 • Freshman • Middle Blocker • Scarborough, Ontario • Birchmount Park High School • Coach: Morris Sze**

**High School:** Enrolled in Scarborough program for elite athletes and unable to play high school volleyball ... honor roll member ... member of Scarborough Solar's Eclipse under Morris Sze ... competed at the 1995 British Columbia and Prince Edward Island national championships ... team finished seventh at British Columbia and second at Prince Edward Island ... named to Prince Edward Island all-star team ... team finished first at 1995 Juvenile Provincials and second at Junior Provincials ... 1994 juvenile all-star at provincial championship ... 1993 midget all-star, played on 1994 Ontario team ... **Personal:** Parents are Paul and Jitka Bresky ... born 2-2-77 ... career goal is work with athletes as a physiotherapist or athletic therapist ... highlight of her volleyball career was playing against the Cuban Junior National Team ... enjoys in-line skating ...

**Major:** Undeclared

### Why Wisconsin?

*"The campus, the atmosphere and the UW players are great. I love it!"*

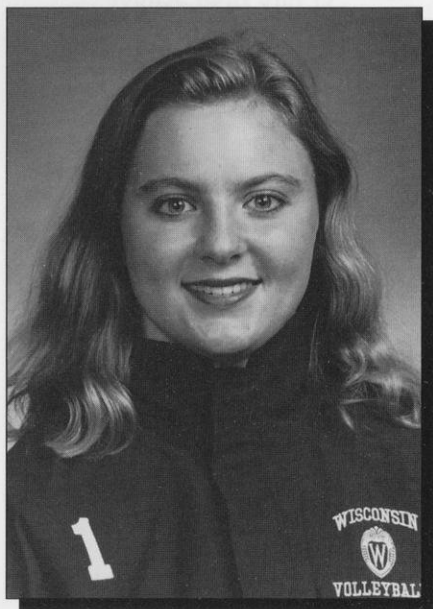

## 1 LINDSEY BUSWELL

**5-5 • Freshman • Defensive Specialist • Sparta, WI • Sparta High School • Coach: Tina Biscobing**

**High School:** Three-time all-conference selection ... two-time team captain ... team's most valuable player ... member of the National Honor Society ... honor student ... student council president ... **Personal:** Parents are Mark and Barbara Buswell ... born 6-3-77 ... career goal is to earn her degree and be happy and successful in her chosen career ... highlight of her volleyball career was being asked to play at the UW ... enjoys swimming and golfing ... **Major:** Bacteriology

### Why Wisconsin?

*"I like the area and the campus. It is a change from where I came from, but it is still close to home."*

## 7 MARISA MACKEY

**5-11 • Freshman • Middle Blocker • Muncie, IN • Burris High School • Coach: Steve Shondell**

**High School:** Volleyball Fab 50 selection ... two-time all-state selection ... Delaware County Player of the Year ... 1994 Mizuno second-team all-American ... state all-star team member ... two-time all-conference and two-time all-city ... led her high school team to three state championships ... team was ranked No. 1 in the nation in 1992; ranked No. 7 in the nation in 1993; and ranked No. 2 in the nation in 1994 ... academic all-state selection ... Kiwanis Club Outstanding Junior ... Exchange Club Outstanding Sophomore ... played club volleyball with Asics Munciana under coach Wes Lyon ... 1993 USVBA second-team all-American ... teams have consistently finished in the top five in national Junior Olympics including a fifth-place finish in 1995 ... **Personal:** Parents are Marcie and David Mackey ... born 7-19-77 ... career goal is to be a lawyer ... highlight of her volleyball career was when her high school won its third consecutive state title ... enjoys singing and basketball ... **Major:** History

### Why Wisconsin?

*"It had the best balance of location, academics and volleyball program."*

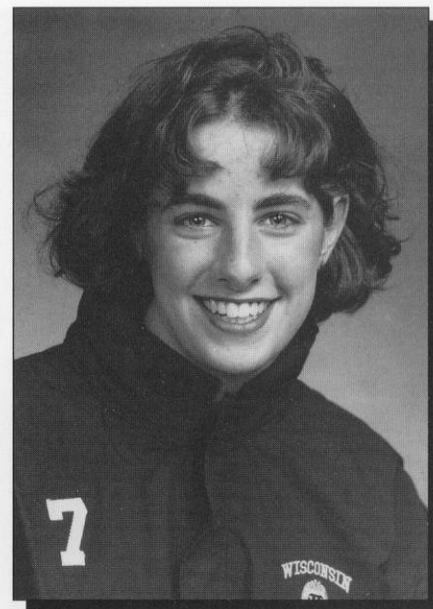

## 14 COLLEEN NEELS

**5-9 • Freshman • Setter • Pewaukee, WI • Waukesha Catholic Memorial High School • Coach: Ted Schulte**

**High School:** Volleyball Fab 50 selection ... 1994 Wisconsin Volleyball Coaches Association Player of the Year ... 1994 WISAA Player of the Year ... 1995 Junior Olympic third-team all-American ... 1994 USVBA first-team all-American ... 1994 Mizuno honorable mention all-American ... three-time all-state selection ... 1994 Metro Conference Player of the Year ... three-time all-conference selection ... tallied 1,252 assists in her career ... four-year honor role student ... named Who's Who Among High School Students and Athletes from 1991 to 1995 ... played club volleyball with Milwaukee Sting under coach Joe Borisch ... named the 1993 National Junior Classic outstanding setter ... **Personal:** Parents are Robert and Mary Neels ... born 6-12-77 ... career goal is to graduate from college ... highlight of her volleyball career was playing in the 1994 High School All-American match ... **Major:** Undeclared

### Why Wisconsin?

*"It is a great institute for academics and I was drawn to the enthusiasm created by Badger fans."*

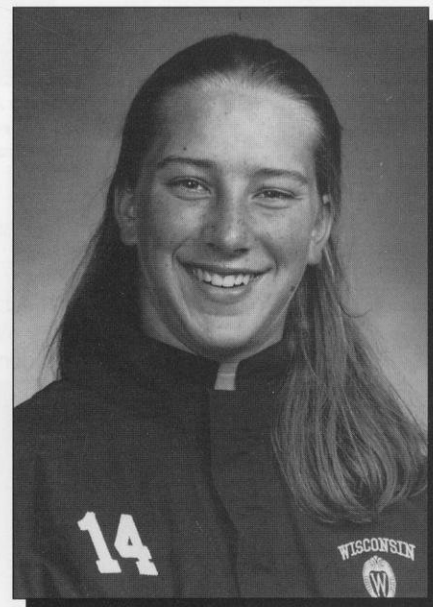

**The Records:** Wisconsin finished with a 21-12 overall record, and 11-9 in the Big Ten Conference for fifth place.

**NCAA Tournament:** The Badgers advanced to the NCAA tournament for the second consecutive year. Wisconsin lost at George Washington, 2-3, in the first round of the tournament after being down two games to none. The Badgers have made post-season appearances five of the last six years.

**Coach John Cook:** Cook wrapped up his third year with the Badgers with a 54-42 (.563) career record. He is 31-29 (.517) in Big Ten games.

**Abbinante Named all-Mideast:** Abbinante was named to the all-Mideast Region second team. She is only the fifth player in UW history named to the honor team. The sophomore setter ran the Badger offense averaging 12.25 assists per game.

**Grotenhuis Honored:** Joanna Grotenhuis was named to the Big Ten all-conference team. She led the team all season in kills with 4.76 per game, which ranked second in league. Grotenhuis ranked sixth in the league in digs per game with 3.12 and 14th in attack percentage at .266. She is only the fifth person in UW history to tally over 1,000 kills in her career. Grotenhuis finished her three years at Wisconsin with 1,009 kills.

**Badgers in the Polls:** Wisconsin ended the season ranked eighth in the final NCAA Mideast Regional poll. In the AVCA/Tachikara Coaches Top 25 poll, the Badgers achieved a top ranking of 19th on Oct. 4.

**Nationally Ranked Attendance:** Wisconsin finished the season ranked seventh in the nation in attendance. The Badgers averaged 1,924 spectators per match. Wisconsin finished second in the Big Ten Conference behind Illinois.

**Dodaro Sets Block Record:** Freshman Heather Dodaro set the UW season record for block assists with 159. She ranked second in the Big Ten with 1.49 blocks per game.

**Abbinante Assists:** Sophomore Laura Abbinante set a UW season record for assists with 1,544. She averaged 12.25 assists per game which ranked fifth in the Big Ten. Abbinante is on track to become the UW's career assist leader. She currently has 2,835 assists in two years and is 1,272 sets away from breaking Liz Tortorello's career assist record of 4,107.

**Grotenhuis Sets Kill Record:** Senior Joanna Grotenhuis set a UW season record for kills with 576 overall and 367 during the Big Ten season. She also set UW season records for attack attempts with 1,464 overall and 942 during league play.

**Three Named Academic All-Big Ten:** Three Badgers were named to the Academic All-Big Ten team. In order to be named to the team, student-athletes must maintain a 3.0 cumulative grade point average,

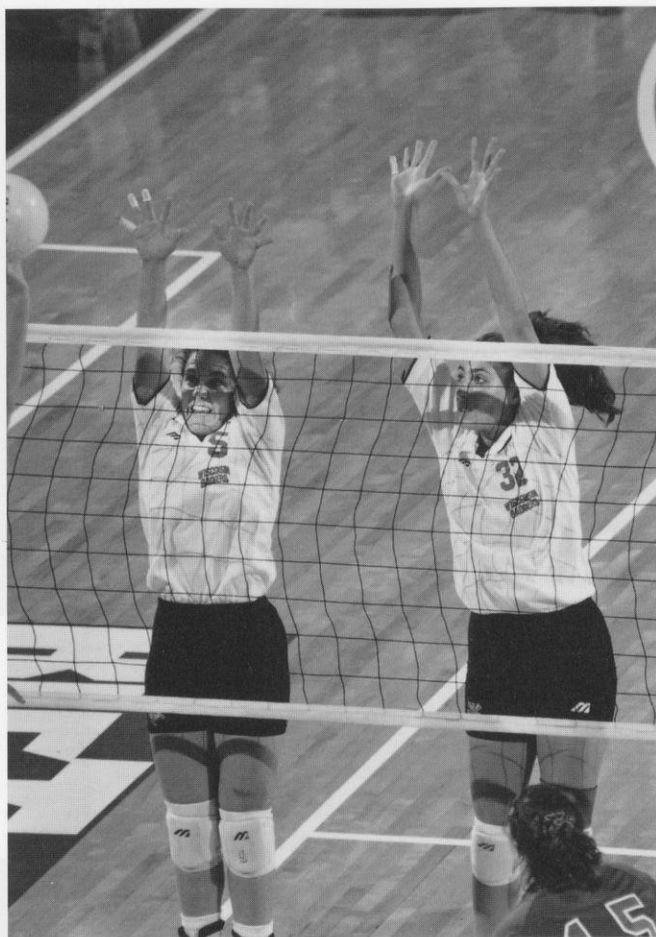

*Laura Abbinante (left) and Heather Dodaro both set UW season records last season. Abbinante set the season record for assists with 1,544 while Dodaro set the season record for block assists with 159.*

be a letterwinner, and be in at least their second year at the institution. Jaime Smith, who maintains a 3.362 GPA in business, received her second honor while sophomores Kelli Luther and Dawn Kelly were each honored for the first time.

**Winning Streak:** The Badgers started the 1994 season with a 10-0 record. Wisconsin won tournament titles at the Northern Illinois Invitational and its own Inntowner Invitational. The winning streak ended at the Mizuno USA Volleyball Cup against fourth-ranked UCLA.

**Tournament Champions:** Wisconsin extended its tournament winning streak to four with wins in the Northern Illinois Invitational and Inntowner Invitational. The Badgers won two tournaments in 1993 including the Inntowner.

**All-Tournament Teams:** The Badgers landed players on the all-tournament teams of all three tournaments they played in 1994. At the Northern Illinois Invitational, Grotenhuis and Abbinante were named to the honor team with Grotenhuis receiving MVP honors. Abbinante was named the MVP of the Inntowner Invitational with Laurie Smith, Heather Dodaro and Grotenhuis being named to the all-tournament team. Abbinante was the only setter named to the all-tournament team at the Mizuno USA Volleyball Classic.

**Team Awards:** Five Badgers were honored with team awards for the 1994 season. Grotenhuis was named the team's most valuable player while Abbinante received the player's award for outstanding effort. Cathy DeZutel was honored with the Play Like a Badger award for her intensity, commitment and desire. Captain's awards were presented to Laurie and Jamie Smith.

**Big Ten Rankings:** In final Big Ten Conference individual statistics, the Badgers had a number of athletes among the top competitors. In attack percentage, Grotenhuis ranked 14th (.266). She was also second in kills per game (4.76) and eighth in digs (3.12). Freshman Heather Dodaro was second in blocks per game (1.46) while Abbinante was fifth in assists (12.25).

**Seniors Rank in Career Categories:** Seniors Laurie Smith and Cathy DeZutel completed their four-year careers on the UW all-time lists. Smith ranks among the top 10 in six career categories while DeZutel ranks ninth in service aces.

**Freshmen Contribute:** Wisconsin's 1994 freshman class was ranked fifth in the nation and best in the Big Ten Conference by *Volleyball Magazine*. All three freshmen, Lauren Burny, Heather Dodaro and Amy Lee started at least part of the season, and contributed 43 percent of the team's kills and 45 percent of the team's blocks.

**Overall Record: 21-12 (Home 13-3)    Big Ten Record: 11-9/5th**

Date	Event	W/L	Scores	Record	Big Ten	Attendance
Sept. 3	at Northern Illinois Invitational, DeKalb, IL					
	vs. Bowling Green State	W	15-11, 11-15, 15-10, 13-15, 15-9	1-0		74
	vs. George Mason	W	15-5, 16-14, 7-15, 15-7	2-0		105
Sept. 4	at Northern Illinois Invitational, DeKalb, IL					
	vs. Northern Illinois	W	16-14, 15-3, 15-11	3-0		294
Sept. 5	at Loyola, Chicago, IL	W	15-11, 15-6, 10-15, 15-4	4-0		178
SEPT. 7	DEPAUL	W	15-8, 15-5, 15-2	5-0		873
	MARQUETTE	W	15-9, 15-6, 15-4	6-0		873
SEPT. 9	INNTOWNER INVITATIONAL					
	vs. UW-Green Bay	W	15-7, 15-7, 14-16, 15-4	7-0		750
	vs. Eastern Illinois	W	15-9, 15-6, 15-4	8-0		750
SEPT. 10	INNTOWNER INVITATIONAL					
	vs. UW-Milwaukee	W	15-3, 15-5, 15-10	9-0		782
	vs. Idaho	W	8-15, 15-10, 15-3, 15-10	10-0		782
Sept. 17	at Mizuno USA Volleyball Cup, LaGrange, IL					
	vs. UCLA (#4)	L	7-15, 8-15, 12-15	10-1		2600
Sept. 18	at Mizuno USA Volleyball Cup, LaGrange, IL					
	vs. Florida (#9)	L	10-15, 10-15, 15-12, 11-15	10-2		1200
SEPT. 23	MICHIGAN STATE	W	16-14, 15-10, 14-16, 15-8	11-2	1-0	2059
SEPT. 24	MICHIGAN	W	5-15, 15-8, 15-2, 15-10	12-2	2-0	2336
SEPT. 28	NORTHWESTERN	W	15-1, 15-1, 13-15, 15-4	13-2	3-0	1264
Sept. 30	at Indiana, Bloomington, IN	W	10-15, 15-17, 15-7, 15-9, 15-12	14-2	4-0	545
Oct. 7	at Illinois, Champaign, IL	L	13-15, 4-15, 10-15	14-3	4-1	2370
Oct. 8	at Purdue, West Lafayette, IN	L	6-15, 15-10, 11-15, 15-11, 14-16	14-4	4-2	1092
OCT. 14	PENN STATE (#4)	L	11-15, 13-15, 7-15	14-5	4-3	4391
OCT. 15	OHIO STATE (#6)	L	6-15, 7-15, 5-15	15-6	4-4	3750
Oct. 21	at Iowa, Iowa City, IA	L	15-12, 10-15, 14-16, 15-17	15-7	4-5	539
Oct. 22	at Minnesota, Minneapolis, MN	W	15-13, 8-15, 10-15, 15-6, 15-12	15-7	5-5	2367
Oct. 26	at Northwestern, Evanston, IL	W	15-13, 15-4, 15-13	16-7	6-5	403
OCT. 29	INDIANA	W	15-8, 10-15, 15-6, 2-15, 15-12	17-7	7-5	1824
NOV. 4	PURDUE	W	15-12, 15-9, 15-1	18-7	8-5	2056
NOV. 5	ILLINOIS	W	10-15, 15-9, 4-15, 15-11, 15-10	19-7	9-5	3234
Nov. 11	at Ohio State, Columbus, OH (#4)	L	4-15, 5-15, 2-15	19-8	9-6	3877
Nov. 12	at Penn State, University Park, PA (#5)	L	4-15, 6-15, 5-15	19-9	9-7	1157
NOV. 18	MINNESOTA	W	15-12, 5-15, 15-9, 15-6	20-9	10-7	2314
NOV. 19	IOWA	L	15-6, 14-16, 16-18, 16-14, 13-15	20-10	10-8	2750
Nov. 25	at Michigan, Ann Arbor, MI	L	5-15, 13-15, 4-15	20-11	10-9	546
Nov. 26	at Michigan State, East Lansing, MI	W	15-3, 12-15, 15-11, 15-8	21-11	11-9	601
Nov. 30	at NCAA First Round, Washington, D.C.					
	vs. George Washington	L	13-15, 11-15, 15-12, 15-12, 10-15	21-12		547

Home matches are indicated in capital letters.

Total home attendance: 30,788/16 = 1,924

Big Ten home attendance: 25,978/10 = 2,598

(# indicates the national rank of the opponent at the time of the contest)



**The Badgers celebrate another win in the Field House with the singing of "Varsity". Wisconsin went 13-3 at home in 1994.**

## Final Cumulative Statistics

33 match totals

OVERALL RECORD: 21-12

Name	MP	GP	K	E	TA	AT%	A	SA	SE	RE	DIG	BS	BA	BE	BHE	PER GAME AVERAGES				
																K	A	SA	DG	B
Cathy DeZutel	33	124	3	5	16	-.125	16	30	23	28	201	0	0	0	1	0.02	0.13	0.24	1.62	0.00
Jaime Smith	33	125	6	2	16	.250	8	16	22	16	223	0	0	0	0	0.05	0.06	0.13	1.78	0.00
Laura Abbinante	33	126	114	42	312	.231	1544	37	44	1	346	11	88	13	34	0.90	12.25	0.29	2.75	0.79
Tricia Landry	12	18	14	6	37	.216	1	0	1	0	4	0	6	0	2	0.78	0.06	0.00	0.22	0.33
Laurie Smith	33	125	198	89	516	.211	73	19	44	19	292	9	114	9	4	1.58	0.58	0.15	2.34	0.98
Dawn Kelly	7	11	8	6	24	.083	0	0	1	0	0	0	9	0	0	0.73	0.00	0.00	0.00	0.82
Joanna Grotenhuis	33	121	576	187	1464	.266	23	35	42	33	378	7	46	9	2	4.76	0.19	0.29	3.12	0.44
Kelli Luther	24	59	84	47	320	.116	3	10	7	1	99	4	15	1	1	1.42	0.05	0.17	1.68	0.32
Holly Smith	18	59	67	28	169	.231	3	2	4	0	15	3	48	9	0	1.14	0.05	0.03	0.25	0.86
Amy Lee	31	94	212	116	537	.179	16	3	12	3	46	4	56	3	3	2.26	0.17	0.03	0.49	0.64
Lauren Burny	31	114	316	155	1032	.156	25	24	44	47	313	10	45	10	2	2.77	0.22	0.21	2.75	0.48
Heather Dodaro	33	120	268	123	620	.234	4	9	6	11	126	16	159	6	1	2.23	0.03	0.07	1.05	1.46
Team Totals	33	126	1866	806	5063	.209	1716	185	263	172	2043	64	586	60	50	14.81	13.62	1.47	16.21	2.83
Team Blocks	357																			

## Final Big Ten Statistics

20 match totals

BIG TEN RECORD: 11-9 (5th place)

Name	MP	GP	K	E	TA	AT%	A	SA	SE	RE	DIG	BS	BA	BE	BHE	PER GAME AVERAGES				
																K	A	SA	DG	B
Cathy DeZutel	20	78	2	4	10	-.200	8	15	15	19	126	0	0	0	1	0.03	0.10	0.19	1.62	0.00
Jaime Smith	20	77	1	0	5	.200	6	8	12	11	126	0	0	0	0	0.01	0.08	0.10	1.64	0.00
Laura Abbinante	20	78	74	25	196	.250	917	16	25	0	233	5	48	10	21	0.95	11.76	0.10	2.99	0.68
Tricia Landry	5	6	0	1	4	-.250	1	0	0	0	1	0	1	0	0	0.00	0.17	0.00	0.17	0.17
Laurie Smith	20	78	121	67	350	.154	48	10	24	15	170	5	78	6	2	1.55	0.62	0.13	2.18	1.06
Dawn Kelly	2	2	0	0	1	.000	0	0	1	0	0	0	0	0	0	0.00	0.00	0.00	0.00	0.00
Joanna Grotenhuis	20	78	367	124	942	.258	12	25	25	22	257	5	32	5	0	4.71	0.15	0.32	3.29	0.47
Kelli Luther	16	42	54	31	205	.112	2	3	5	9	72	2	10	0	1	1.29	0.05	0.07	1.71	0.29
Holly Smith	13	44	53	19	129	.264	2	0	0	0	10	2	38	7	0	1.20	0.05	0.00	0.23	0.91
Amy Lee	18	56	101	72	295	.098	9	0	5	1	20	2	23	1	1	1.80	0.16	0.00	0.36	0.45
Lauren Burny	18	68	174	98	612	.124	11	10	32	30	182	5	24	7	1	2.56	0.16	0.15	2.68	0.43
Heather Dodaro	20	78	164	87	414	.186	2	7	13	9	90	14	91	5	1	2.10	0.03	0.09	1.15	1.35
Team Totals	20	78	1111	528	3163	.184	1018	94	157	116	1287	40	345	41	28	14.24	13.05	1.21	16.50	2.72
Team Blocks	212																			



### Key to Symbols

MP-matches played	SA-service aces
GP-games played	SE-serving errors
K-kills	RE-serve reception errors
E-attack errors	DIG-digs
TA-total attack attempts	BS-block solos
AT%-attack percentage	BA-block assists
A-assists	BE-blocking errors
	BHE-ball handling errors

When Steve Lowe unexpectedly passed away on Aug. 22, 1991, the University of Wisconsin and the Madison community lost a true friend and a winner on and off the court.

With Lowe at the helm, the Badger volleyball program burst onto the national scene. In 1989, he directed the Badgers to the title in the inaugural National Invitational Volleyball Championship, their first post-season appearance ever.

The following year he steered Wisconsin to its first Big Ten Conference title and guided the Badgers to their first NCAA tournament appearance and first national ranking, finishing 10th in the final 1990 NCAA poll. Lowe also produced Wisconsin's first volleyball all-American with Lisa Boyd earning second-team honors in 1990.

Lowe, who had a 108-64 career record in five years at Wisconsin, earned 1990 Big Ten and Mideast Coach of the Year honors.

In honor of the former coach, the University of Wisconsin has established the Steve Lowe Memorial Scholarship for a UW volleyball player. In 1994, for the first time, the scholarship was presented to senior Laurie Smith.

Every year Wisconsin's Big Ten Conference home opener will be designated "Steve Lowe Night." This year's match is on Friday, Oct. 6, versus Northwestern, which is coached by Lowe's former player and assistant coach Margie Fitzpatrick. A portion of the gate receipts from this match will go to the scholarship fund.

Any additional contributions to the Steve Lowe Memorial Scholarship Fund may be directed to the University of Wisconsin Foundation—Steve Lowe Scholarship Fund, 1848 University Ave., Box 8860, Madison, WI 53708-8860.

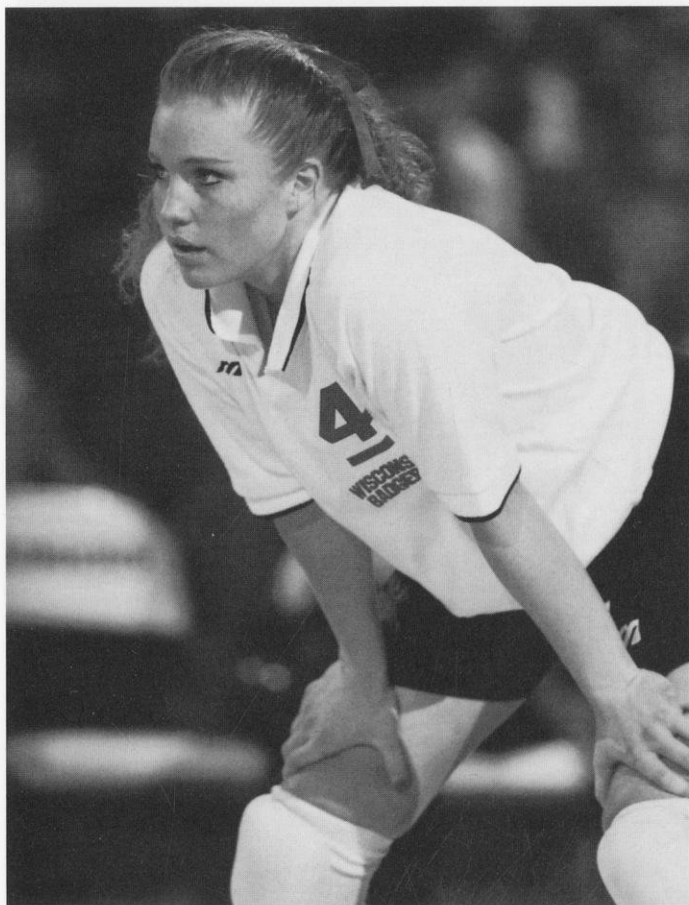

Senior Jaime Smith will receive the 1995 Steve Lowe Memorial Scholarship.



Steve Lowe earned Big Ten Coach of the Year honors in 1990 becoming the first UW volleyball coach to earn that honor. He led the Badgers to their first Big Ten title and first NCAA tournament appearance that year.

"I want people to really believe  
that good things can come out  
of adversity."

*Steven K. Lowe*

April 26, 1956–August 22, 1991

UW Volleyball Coach, 1986-91

#### Steve Lowe Night Match Results

October 4, 1991	vs. Minnesota	W	3-0
September 25, 1992	vs. Minnesota	L	0-3
October 1, 1993	vs. Ohio State	L	0-3
September 23, 1994	vs. Michigan State	W	3-1

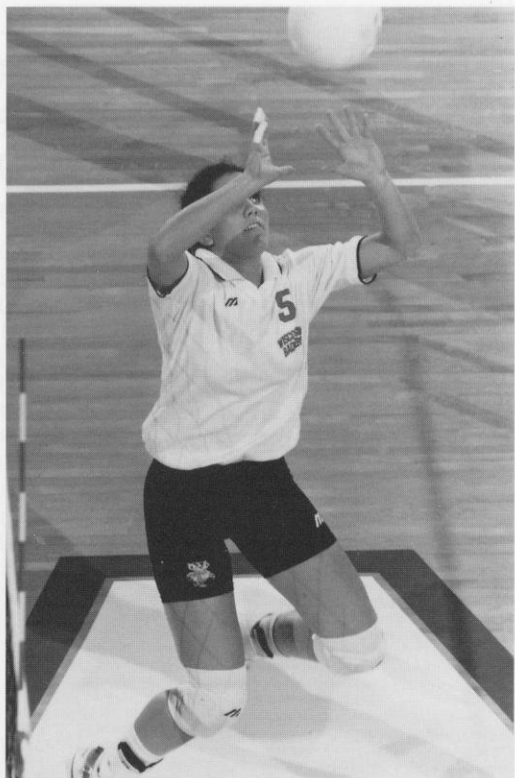

One of the nation's premier setters, Laura Abbinante earned second team all-Mideast Region honors in 1994.

## AVCA All-American

Lisa Boyd (Dalton, IL) Second Team 1990

## AVCA All-Mideast Region

Laura Abbinante (Itasca, IL)	Second Team	1994
Lisa Boyd (Dalton, IL)	First Team	1990
	Second Team	1989
Arlisa Hagan (Louisville, KY)	Second Team	1991
	First Team	1990
Liz Tortorello (Joliet, IL)	Second Team	1990
Susan Wohlford (River Forest, IL)	First Team	1991

## AVCA Mideast Regional Coach of the Year

Steve Lowe 1990

## NIVC All-Tournament Team

Lisa Boyd (Dalton, IL)	1989	MVP
Susan Wohlford (River Forest, IL)	1989	
Marianne Kelm (Oak Park, IL)	1989	

## U.S. Olympic Festival Team

Laura Abbinante (Itasca, IL)	1994, '95
Arlisa Hagan (Louisville, KY)	1990
Liz Tortorello (Joliet, IL)	1989, '90, '91

## All-Big Ten

Lisa Boyd (Dalton, IL)	First Team	1990, '89
	Honorable Mention	1988
Joanna Grotenhuis (Juneau, AK)	First Team	1994
	Honorable Mention	1993
Arlisa Hagan (Louisville, KY)	Second Team	1991, '92
	First Team	1990
Margie Kaminski (South Bend, IN)	Honorable Mention	1985, '86, '87
Tracy Tiffany (Richland, MI)	Second Team	1987
Liz Tortorello (Joliet, IL)	Second Team	1991
	First Team	1990
Megan Scott (Platteville, WI)	First Team	1983
Susan Wohlford (River Forest, IL)	First Team	1991
	Second Team	1990

## Big Ten Player of the Year

Lisa Boyd (Dalton, IL) 1990

## Big Ten Coach of the Year

Steve Lowe 1990

## Wisconsin Female Athlete of the Year

Lisa Boyd (Dalton, IL) 1990

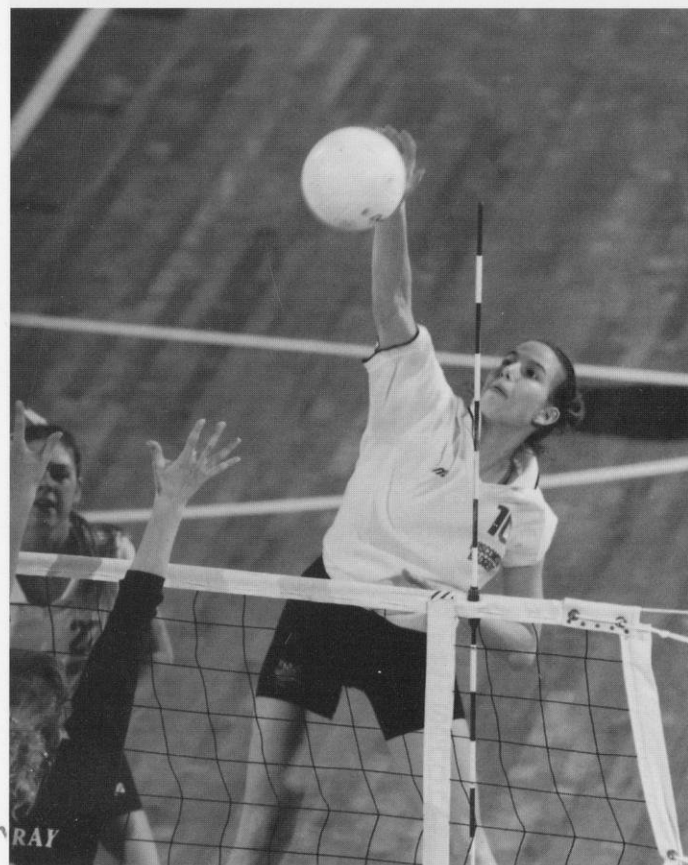

Joanna Grotenhuis wrapped up her UW career as a two-time all-Big Ten selection.

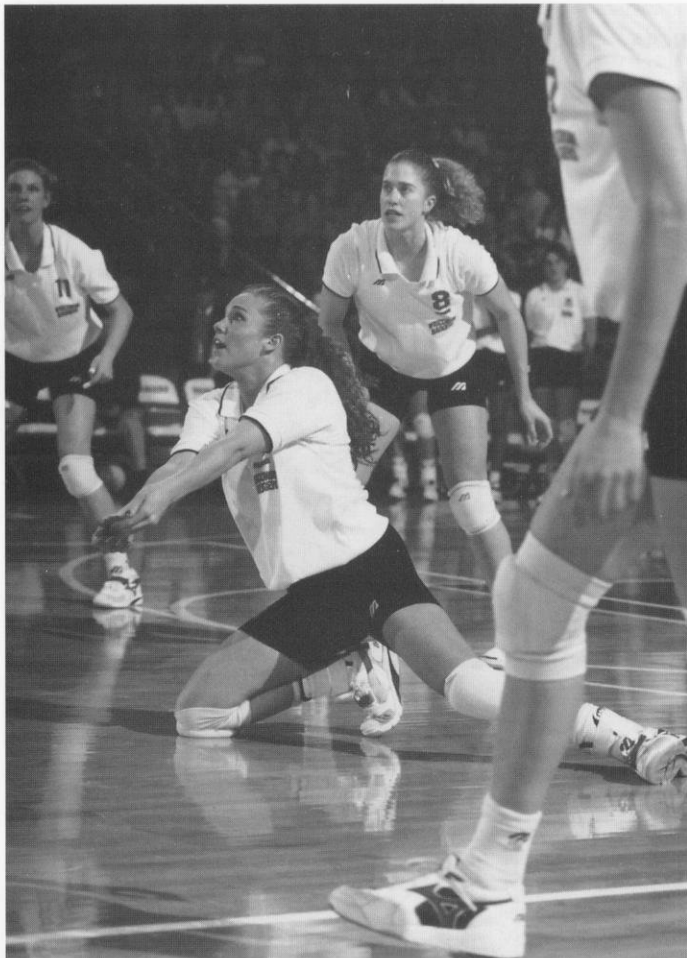

Senior Jaime Smith is a two-time Academic all-Big Ten selection and a two-time UW Athletic Board Scholar. She is majoring in business.

## CoSIDA/GTE Academic All-American

Julie Fautsch	Business/Accounting	1986
Susan Temple	Finance Management	1989

## Big Ten Medal of Honor

Presented annually at each Big Ten institution to the senior male and female student-athlete demonstrating proficiency in scholarship and athletics.

Susan Temple	Finance Management	1990
--------------	--------------------	------

## UW Athletic Board Scholars

Athletic Board Scholars have the highest cumulative grade point average in their respective sports. They must be a letterwinner and be in at least their third semester at the UW. The honor, begun in 1987, is awarded annually by the UW Athletic Board.

Liz Potempa	Journalism/Advertising	1987, '88
Jackie Johnson	Biochemistry	1989, '90, '91
Jeanette Simenson	Communication Arts	1992
Jaime Smith	Business	1993, '94
Kellie Luther	Occupational Therapy	1995

## Academic All-Big Ten

Begun in 1986, the Academic All-Big Ten awards honor student-athletes who are letterwinners, have been in residence at the university for at least a year, and maintain at least a "B" average.

Lisa Boyd	Business	1989, '90
Julie Fautsch	Business	1986
Jackie Johnson	Biochemistry	1988, '89, '90
Dawn Kelly	Education	1994
Kelli Luther	Occupational Therapy	1994
Mary Penosky	Philosophy	1988, '90
Jeanette Simenson	Communication Arts	1989, '90, '91
Jaime Smith	Business	1993, '94
Kristin Sobocinski	Pre-Medicine	1991
Beth Sweeney	Zoology	1987
Susan Temple	Business	1987, '88, '89
Julie Tonne	Sociology	1990
Liz Tortorello	Communications	1989, '91
Connie Venzke	Exercise Physiology	1987
Sara Wilson	Rec. Resource Mgmt.	1989, '90, '91

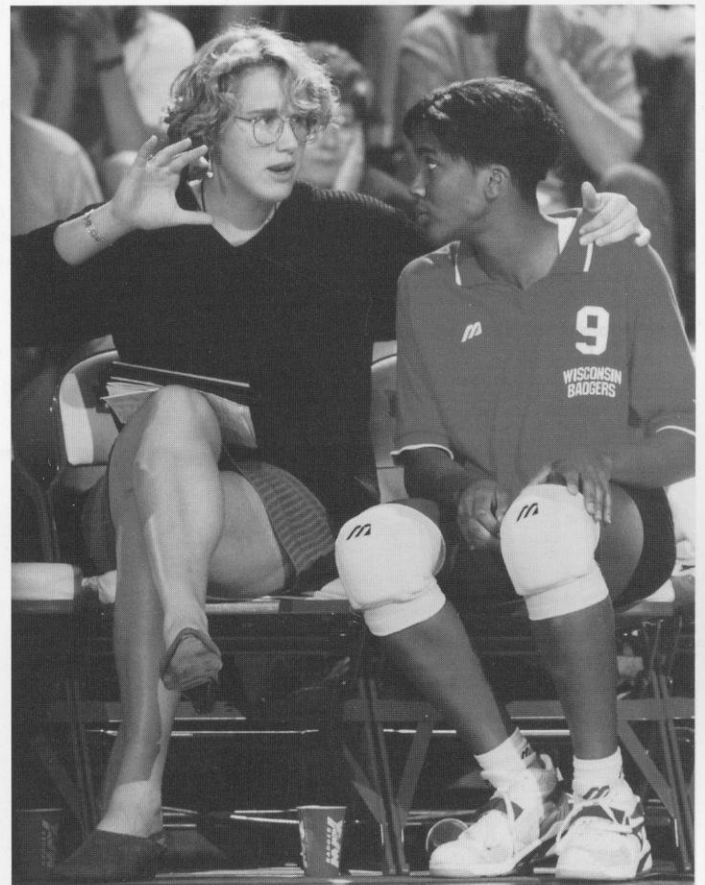

Sophomore Dawn Kelly, shown here with assistant coach Megan McCallister, earned Academic all-Big Ten honors in 1994. She is majoring in education.

Year	Record	Pct.	Big Ten	Place	Regional	NCAA	NIVC
<b>Coach: Kay Von Guten (two years—44-13 .772)</b>							
1973-74	16-9	.640		—	5th	—	
1974-75	28-4	.875		—	5th	—	
<b>Coach: Pat Hielscher (three years—89-44-8 .650)</b>							
1975-76	25-16	.610	3-3	6th	5th (tie)	—	
1976-77	34-14	.708	5-2	6th	5th (tie)	—	
1977-78	30-14-8	.654	6-3	2nd	5th (tie)	—	
<b>Coach: Kristi Conklin (three years—90-46-6 .655)</b>							
1978-79	40-10-2	.788	2-2	5th (tie)	5th	—	
1979-80	26-15-4	.622	0-4	5th (tie)	9th (tie)	—	
1980-81	24-21	.533	1-3	7th	7th	—	
<b>Coach: Niels Pedersen (1 year—5-30 .143)</b>							
1981-82	5-30	.143	0-4	10th	10th	—	
<b>Coach: Russ Carney (4 years—38-80 .322)</b>							
1982-83	11-16	.407	4-9	6th (tie)	—	—	
1983-84	15-17	.469	4-9	7th (tie)	—	—	
1984-85	5-23	.179	1-12	9th (tie)	—	—	
1985-86	7-24	.226	2-16	9th	—	—	
<b>Coach: Steve Lowe (5 years—108-64 .628)</b>							
1986-87	16-18	.471	5-13	8th (tie)	—	—	
1987-88	21-11	.656	9-9	5th (tie)	—	—	
1988-89	16-16	.500	7-11	8th	—	—	
1989-90	26-11	.703	9-9	5th (tie)	—	—	1st*
1990-91	29-8	.784	16-2	1st	3rd (tie)	Final 16	
<b>Coach: Margie Fitzpatrick (1 year—22-10 .688)</b>							
1991-92	22-10	.688	14-5	3rd (tie)	3rd (tie)	Final 16	
<b>Coach: John Cook (2 years—54-42 .563)</b>							
1992-93	14-17	.452	9-11	7th	—	—	
1992-93	19-13	.594	11-9	5th	12th (tie)	Final 32	
1994-95	21-12	.636	11-9	5th	8th	Final 48	
<b>20 years</b>	<b>451-329-14</b>	<b>.577</b>	<b>120-145</b>	<b>.453</b>			

\*1989 was the inaugural year for National Invitational Volleyball Championship

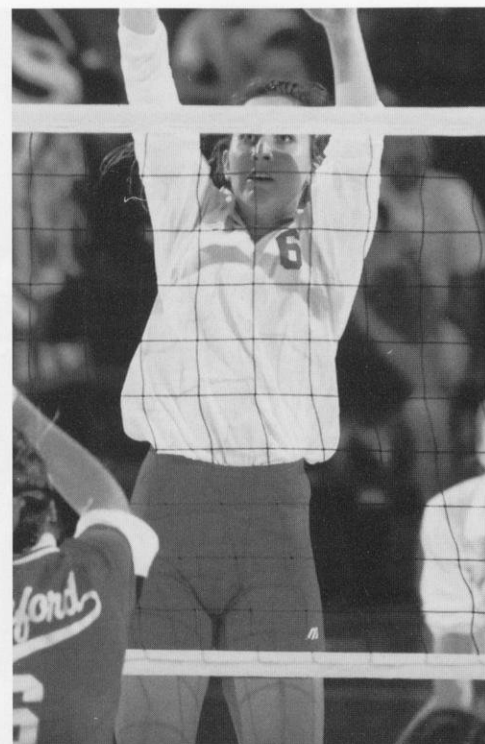

Tricia Landry is one of only two seniors on the 1995 Badger squad. She has competed in three NCAA tournaments and will be looked upon for experience and leadership.

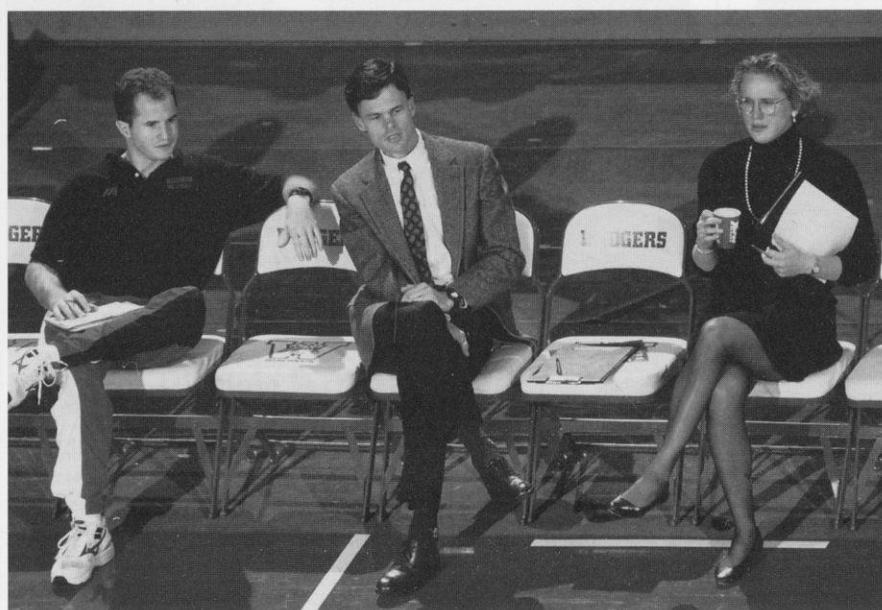

The Badger coaching staff features two former members of the U.S. National team in head coach John Cook and assistant coach Megan McCallister. Craig Skinner completes one of the most dynamic coaching staffs in the nation.

**-A-B-**

Laura Abbinante (Itasca, IL): 1993-94, 94-95  
 Alison Abraham (Menomonee Falls, WI): 1988-89, 89-90, 90-91  
 Laura Baker: 1974-75  
 Kathy Belot (Greendale, WI): 1979-80, 80-81  
 Kim Bertagnoli (Madison, WI): 1975-76  
 Amy Biddick (Livingston, WI): 1992-93  
 Lisa Boyd (Dalton, IL): 1987-88, 88-89, 89-90, 90-91  
 Bev Buhr (Marion, WI): 1974-75  
 Lauren Burny (Elmhurst, IL): 1994-95

**-C-D-E-F-**

Marty Calden (Madison, WI): 1974-75, 76-77  
 Suzie Ciancimino (Waukesha, WI): 1976-77, 77-78  
 Deb Coblentz (Hickory Hills, IL): 1978-79, 79-80, 80-81, 81-82  
 Kathy Cogan (Milwaukee, WI): 1981-82, 82-83, 83-84  
 Lisa Davan (Kalamazoo, MI): 1985-86, 86-87  
 Cathy DeZutel (West Chicago, IL): 1991-92, 92-93, 93-94, 94-95  
 Heather Dodaro (Oak Lawn, IL): 1994-95  
 Kathy Eppinger (Kaukauna, WI): 1985-86  
 Pat Fairchild: 1977-78  
 Julie Fautsch (Spring Lake Park, MN): 1983-84, 84-85, 85-86, 86-87

**-G-**

Kathy Galligan (Madison, WI): 1974-75, 75-76, 76-77  
 Ginny Garnett (Madison, WI): 1975-76, 76-77  
 Sue Gilmeister (Oak Creek, WI): 1983-84, 84-85, 85-86  
 Paula Graf: 1974-75  
 Anne Grambach (Minneapolis, MN): 1977-78  
 Joanna Grotenhuis (Juneau, AK): 1992-93, 93-94, 94-95

**-H-I-J-**

Arlisa Hagan (Louisville, KY): 1989-90, 90-91, 91-92, 92-93  
 Cindy Hanson (Madison, WI): 1975-76, 76-77, 77-78, 78-79  
 Barb Heller (Greendale, WI): 1974-75, 1976-77  
 Evonne Humphrey (Jacksonville, FL): 1977-78, 78-79, 79-80, 80-81  
 Mary Ann Jenkins (Battle Creek, MI): 1983-84  
 Carey Jensen (Racine, WI): 1977-78  
 Jackie Johnson (Madison, WI): 1987-88, 88-89, 89-90, 90-91  
 Mary Johnson (Lafayette, CA): 1986-87, 87-88

**-K-L-**

Margaret Kaminski (South Bend, IN): 1984-85, 85-86, 86-87, 87-88  
 Dawn Kelly (Neenah, WI): 1994-95  
 Marianne Kelm (Oak Park, IL): 1988-89, 89-90  
 Nancy Kelty (Chicago, IL): 1981-82, 82-83, 83-84  
 Sharon Kenny (Chicago, IL): 1977-78, 78-79, 79-80  
 Sherry Kuhn (Battle Creek, MI): 1981-82, 82-83  
 Mimi Kurka (Mt. Prospect, IL): 1981-82, 82-83, 83-84, 84-85  
 Tricia Landry (Milwaukee, WI): 1992-93, 93-94, 94-95  
 Lori Lang (Libertyville, IL): 1985-86, 86-87, 87-88, 88-89  
 Jane Lawyer (Greendale, WI): 1980-81, 81-82  
 Amy Lee (Milwaukee, WI): 1994-95

Amy Lienhard (Lawrence, KS): 1984-85, 85-86, 86-87, 87-88  
 Brigitte Lourey (Columbia Heights, MN): 1991-92, 92-93, 93-94  
 Kelli Luther (Grand Island, NE): 1993-94, 94-95

**-M-**

Cathy Marick (Battle Creek, MI): 1981-82, 82-83  
 Joan Mass (Scarsdale, NY): 1975-76, 76-77  
 Denise Maybach (Des Plaines, IL): 1979-80, 80-81, 81-82, 82-83  
 Roxanne McMillen (Neenah, WI): 1975-76  
 Angie Meyer (Muncie, IN): 1990-91, 91-92  
 Michelle Miller (Worth, IL): 1992-93  
 Julie Myers (Fond du Lac, WI): 1981-82, 82-83, 84-85

**-N-O-P-**

Betty Nagengast (Edina, MN): 1977-78, 78-79, 79-80, 80-81  
 Karen Nitsch (Indianapolis, IN): 1982-83  
 Janet Packard (Cambridge, WI): 1976-77  
 Mary Penosky (Joliet, IL): 1987-88, 88-89, 90-91  
 Karin Pfannkuch (St. Paul, MN): 1981-82  
 Liz Potempa (Palatine, IL): 1986-87, 87-88  
 Joan Purcell (Madison, WI): 1975-76

**-Q-R-S-**

Deanna Reilly (Madison, WI): 1982-83, 83-84  
 Sonya Rencevicz (Cuyahoga Falls, OH): 1981-82, 82-83  
 Kristen Roman (Barrington, IL): 1984-85, 85-86, 86-87, 87-88  
 Sue Schmidt (Pewaukee, WI): 1979-80  
 Julie Schroeder (Mishawka, IN): 1983-84  
 Jamie Scott (Skokie, IL): 1974-75, 75-76  
 Megan Scott (Platteville, WI): 1982-83, 83-84  
 Samantha Scott (Templeton, CA): 1991-92, 92-93  
 Jeanette Simenson (Palatine, IL): 1988-89, 89-90, 90-91, 1991-92  
 Laura Skaathun (Park Ridge, IL): 1980-81, 83-84

Debbie Slowinski (Chicago, IL): 1976-77, 77-78, 78-79, 79-80  
 Holly Smith (Wheaton, IL): 1993-94, 94-95  
 Jaime Smith (El Toro, CA): 1992-93, 93-94, 94-95  
 Laurie Smith (Wheaton, IL): 1991-92, 92-93, 93-94, 94-95  
 Kristin Sobocinski (Milwaukee, WI): 1990-91, 91-92, 92-93, 93-94  
 Terri Suttner (Milwaukee, WI): 1977-78  
 Beth Sweeney (Columbia, MO): 1984-85, 85-86, 86-87, 87-88

**-T-U-V-W-**

Susan Temple (San Clemente, CA): 1986-87, 87-88, 88-89, 89-90  
 Amy Thoss (Palos Heights, IL): 1987-88  
 Tracy Tiffany (Richland, MI): 1984-85, 85-86, 86-87, 87-88  
 Julie Tonne (Minocqua, WI): 1990-91  
 Liz Tortorello (Joliet, IL): 1988-89, 89-90, 90-91, 91-92  
 Connie Venzke (Athens, WI): 1984-85, 85-86, 86-87, 87-88  
 Patti Walsh (River Forest, IL): 1979-80  
 Brenda Weare (Shorewood, WI): 1976-77, 77-78, 78-79  
 Linda West (San Diego, CA): 1980-81  
 Terry Williams (Green Bay, WI): 1975-76  
 Sara Wilson (Middletown, IN): 1989-90, 90-91, 91-92  
 Susan Wohlford (River Forest, IL): 1988-89, 89-90, 90-91, 91-92

**-X-Y-Z-**

Noriko Yokokura (Hitoyoshi, Japan): 1976-77, 77-78, 78-79  
 Andrea York (Portage, WI): 1989-90  
 Cathy Zorr (Oshkosh, WI): 1977-78, 78-79, 79-80, 80-81

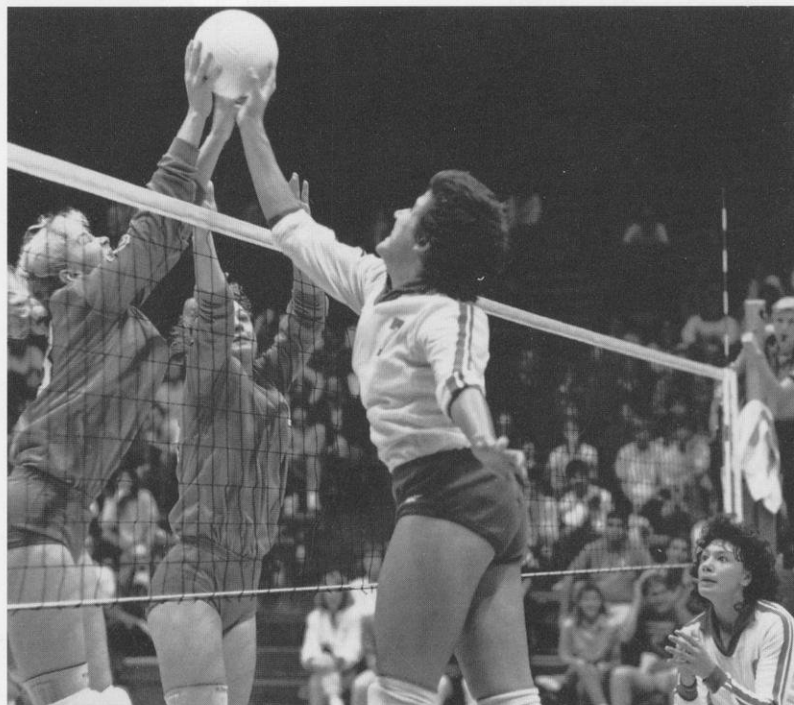

**Margie (Kaminski) Fitzpatrick** was a four-year letterwinner and three-time honorable mention all-Big Ten selection for the Badgers. She is currently the head women's volleyball coach at Northwestern University.

# Single Match Records

(1982-94)

<b>Kills</b>	110	vs. Iowa	11-12-93
Big Ten	110	vs. Iowa	11-12-93
<b>Total Attack Attempts</b>	299	vs. Iowa	11-12-93
Big Ten	299	vs. Iowa	11-12-93
<b>Highest Attack Pct.</b>	.470	vs. Loyola-Chicago	9-16-89
Big Ten	.440	vs. Michigan State	9-21-90
<b>Assists</b>	96	vs. Iowa	11-12-93
Big Ten	96	vs. Iowa	11-12-93
<b>Service Aces</b>	25	vs. UI-Chicago	9-7-83
Big Ten	22	vs. Minnesota	9-21-83
<b>Digs</b>	141	vs. Iowa	10-29-88
Big Ten	141	vs. Iowa	10-29-88
<b>Block Solos</b>	15	vs. Eastern Kentucky	10-18-85
Big Ten	11	vs. Iowa	9-23-83
<b>Block Assists</b>	61	vs. Illinois-Chicago	9-3-87
Big Ten	44	vs. Indiana	11-19-88
<b>Total Blocks</b>	43	vs. Illinois-Chicago	9-3-87
Big Ten	39	vs. Iowa	10-20-89
	39	vs. Indiana	10-22-89

# Single Season Records

(1982-94)

<b>Kills</b>	1940	1990
Big Ten	1111	1994
<b>Total Attack Attempts</b>	5617	1990
Big Ten	3191	1992
<b>Highest Hitting Pct.</b>	.227	1989
Big Ten	.233	1990
<b>Assists</b>	1716	1994
Big Ten	1018	1994
<b>Service Aces</b>	315	1983
Big Ten	133	1983
<b>Digs</b>	2358	1990
Big Ten	1340	1990
<b>Block Solos</b>	167	1990
Big Ten	69	1985
<b>Block Assists</b>	635	1990
Big Ten	350	1988
<b>Total Blocks</b>	484	1990
Big Ten	245	1990

Total Team Blocks=Block solos + 1/2 block assists

**Note: Volleyball statistics have been kept since 1982.**

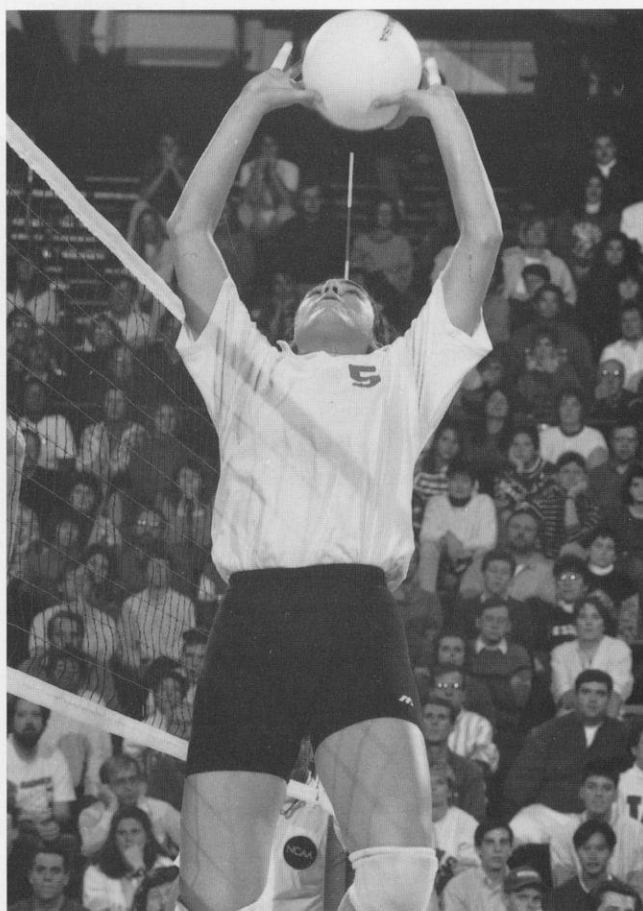
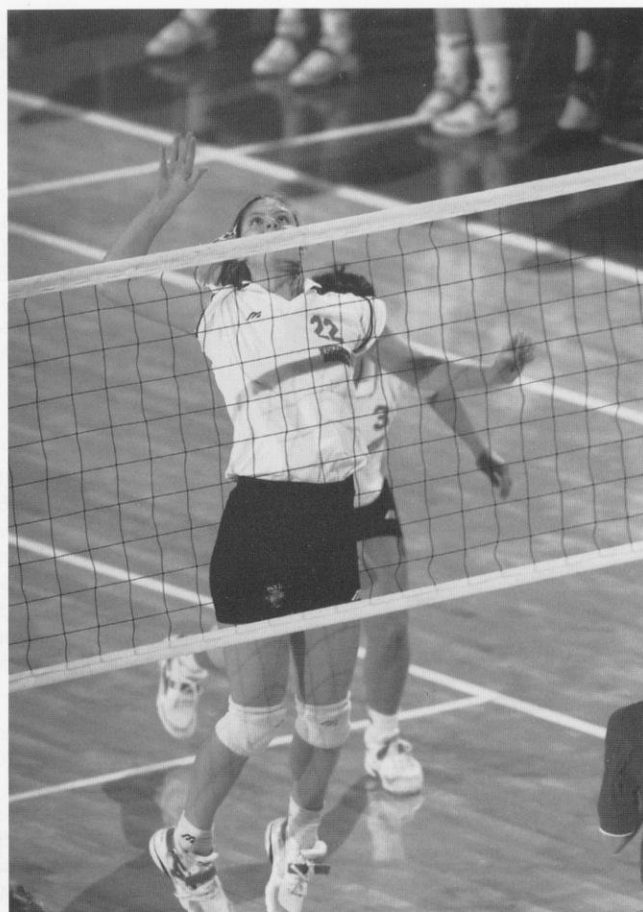

**TOP:** The Badgers set a Big Ten season record for kills with 1,111 in 1994. Lauren Burny finished second on the team with 174 kills.

**BOTTOM:** Laura Abbinate led Wisconsin to a Big Ten season record for assists with 1,018. She also set the UW season record for assists with 1,544.

## Single Match Records

(1982-94)

<b>Kills</b>	34	Brigitte Lourey	vs. Iowa	11-12-93
Big Ten	34	Brigitte Lourey	vs. Iowa	11-12-93
<b>Total Attack Attempts</b>	101	Brigitte Lourey	vs. Iowa	11-12-93
Big Ten	101	Brigitte Lourey	vs. Iowa	11-12-93
<b>Highest Attack Pct.</b>	.750	Arlisa Hagan	vs. UW-Milwaukee	9-17-90
(min. 5 attempts per game)		(9K-OE-12TA)		
Big Ten	.640	Lisa Boyd	vs. Michigan	11-23-90
		(16K-OE-25TA)		
<b>Assists</b>	86	Laura Abbinante	vs. Iowa	11-12-93
Big Ten	86	Laura Abbinante	vs. Iowa	11-12-93
<b>Service Aces</b>	8	Megan Scott	vs. Eastern Illinois	9-3-83
	8	Susan Wohlford	vs. UW-Milwaukee	9-12-88
Big Ten	8	Margie Kaminski	vs. Michigan	10-31-87
<b>Digs</b>	44	Susan Wohlford	vs. Iowa	10-20-90
Big Ten	44	Susan Wohlford	vs. Iowa	10-20-90
<b>Block Solos</b>	9	Julie Fautsch	vs. Juniata College	9-19-86
Big Ten	8	Megan Scott	vs. Iowa	9-23-83
<b>Block Assists</b>	14	Alison Abraham	vs. Indiana	11-19-88
Big Ten	14	Alison Abraham	vs. Indiana	11-19-88
<b>Total Blocks</b>	17	Arlisa Hagan	vs. Loyola Marymount	9-6-90
	17	Tracy Tiffany	vs. Illinois-Chicago	9-5-87
	15	Lisa Boyd	vs. Michigan State	9-25-88
Big Ten	15	Lisa Boyd	vs. Iowa	10-20-90

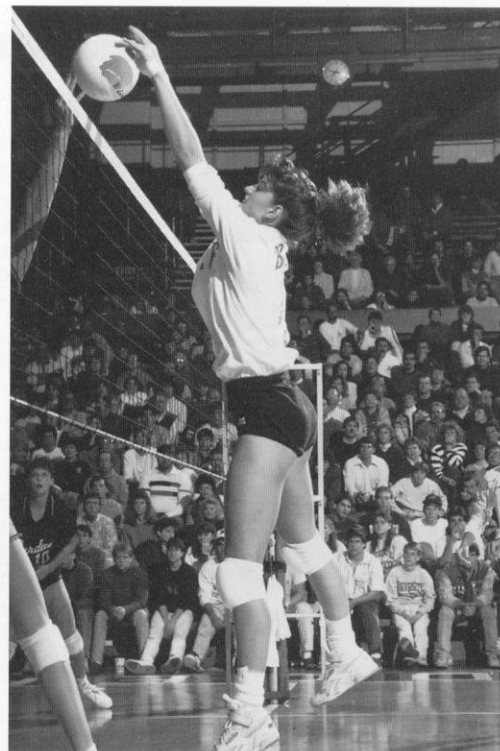

A 1990 graduate, Lisa Boyd holds seven UW records. She is Wisconsin first all-American being named to the second team in 1990.

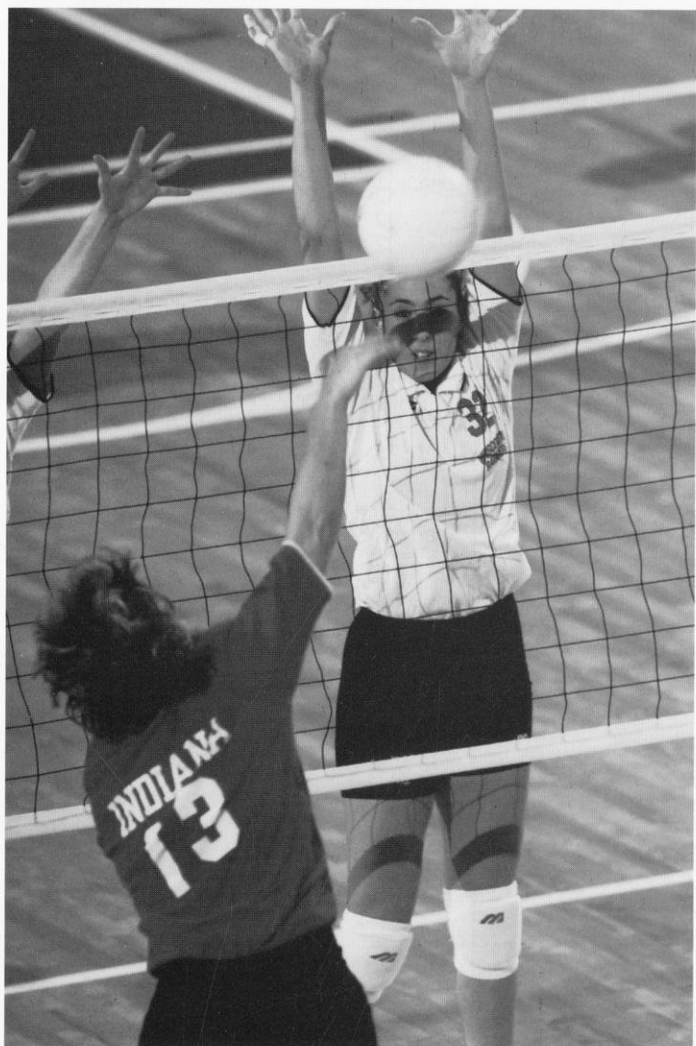

## Single Season Records

(1982-94)

<b>Kills</b>	576	Joanna Grotenhuis	1994
Big Ten	367	Joanna Grotenhuis	1994
<b>Total Attack Attempts</b>	1464	Joanna Grotenhuis	1994
Big Ten	942	Joanna Grotenhuis	1994
<b>Highest Attack Pct.</b>	.332	Arlisa Hagan	1990
(min. 5 attempts per game)			
Big Ten	.323	Lisa Boyd	1990
<b>Assists</b>	1544	Laura Abbinante	1994
Big Ten	917	Laura Abbinante	1994
<b>Service Aces</b>	61	Margie Kaminski	1987
Big Ten	40	Margie Kaminski	1987
<b>Digs</b>	560	Susan Wohlford	1990
Big Ten	336	Susan Wohlford	1988
<b>Block Solos</b>	56	Lisa Boyd	1990
Big Ten	31	Lisa Boyd	1990
<b>Block Assists</b>	159	Heather Dodaro	1994
Big Ten	92	Lisa Boyd	1988
<b>Total Blocks</b>	206	Lisa Boyd	1990
Big Ten	118	Lisa Boyd	1990

Total Individual Blocks = Block Solos + Block Assists

**Note: Volleyball statistics have been kept since 1982.**

Heather Dodaro set a UW season record for block assists with 159 as a freshman.

# Individual 1982-94

## Kills

1.	Brigitte Lourey	34	vs. Iowa	11-12-93
2.	Joanna Grotenhuis	31	vs. George Mason	9-3-94
	Megan Scott	31	vs. Michigan State	11-12-83
4.	Joanna Grotenhuis	29	vs. Bowling Green State	9-3-94
	Joanna Grotenhuis	29	vs. Michigan State	11-26-94
	Brigitte Lourey	29	vs. Texas-Arlington	9-4-92
7.	Joanna Grotenhuis	28	vs. South Florida	12-1-93
8.	Joanna Grotenhuis	27	vs. Loyola	9-5-94
	Joanna Grotenhuis	27	vs. George Washington	11-30-94
	Arlisa Hagan	27	vs. Texas A&M	9-5-92
	Brigitte Lourey	27	vs. Northwestern	10-20-93

## Total Attack Attempts

1.	Brigitte Lourey	101	vs. Iowa	11-12-93
2.	Joanna Grotenhuis	78	vs. Indiana	9-30-94
	Lisa Boyd	78	vs. Iowa	10-29-88
4.	Joanna Grotenhuis	74	vs. George Washington	11-30-94
	Kristen Roman	74	vs. Minnesota	10-24-84
6.	Mary Penosky	70	vs. Michigan State	9-25-88
7.	Joanna Grotenhuis	69	vs. Bowling Green State	9-3-94
	Joanna Grotenhuis	69	vs. Michigan State	11-26-94
9.	Kristen Roman	67	vs. Ohio State	11-9-84
	Joanna Grotenhuis	66	vs. Iowa	11-12-93

## Attack Percentage (10 att. min.)

1.	Arlisa Hagan	.750	vs. UW-Milwaukee	9-17-90
2.	Holly Smith	.692	vs. Illinois	11-5-94
3.	Julie Fautsch	.667	vs. Northern Illinois	9-28-83
	Heather Dodaro	.667	vs. George Washington	11-30-94
5.	Lisa Boyd	.640	vs. Michigan	11-23-90
6.	Laurie Smith	.632	vs. George Mason	9-3-94
7.	Margie Kaminski	.619	vs. Illinois	10-9-87
8.	Laura Abbinante	.600	vs. Indiana	10-29-94
	Lisa Boyd	.600	vs. Loyola	9-16-89
10.	Andrea York	.593	vs. Hofstra	12-1-89

## Assists

1.	Laura Abbinante	86	vs. Iowa	11-12-93
2.	Laura Abbinante	77	vs. Bowling Green State	9-3-94
3.	Liz Tortorello	76	vs. Iowa	10-20-90
4.	Liz Tortorello	75	vs. Indiana	11-2-90
5.	Sue Gilmeister	69	vs. Illinois State	10-2-85
6.	Liz Tortorello	68	vs. Illinois	10-13-90
	Liz Tortorello	68	vs. Purdue	10-12-90
8.	Liz Tortorello	66	vs. Michigan	11-16-91
9.	Laura Abbinante	65	vs. George Washington	11-30-94
	Liz Tortorello	65	vs. Penn State	10-26-91
	Sue Gilmeister	65	vs. Minnesota	10-24-84
	Kristin Sobocinski	65	vs. Texas A&M	9-5-92

## Service Aces

1.	Susan Wohlford	8	vs. UW-Milwaukee	9-12-88
	Margie Kaminski	8	vs. Michigan	10-31-87
	Megan Scott	8	vs. Eastern Illinois	9-3-83
4.	Tracy Tiffany	7	vs. Western Illinois	9-5-87
	Sonya Rencevicz	7	vs. UW-LaCrosse	9-16-82
6.	Margie Kaminski	6	vs. Purdue	10-14-86
	Kelli Luther	6	vs. Michigan State	11-6-93
	Tracy Tiffany	6	vs. Illinois-Chicago	9-6-86
	Kristen Roman	6	vs. Northern Illinois	11-26-85
	Julie Fautsch	6	vs. Michigan	9-21-85
	Julie Myers	6	vs. Iowa	10-12-84

## Digs

1.	Susan Wohlford	44	vs. Iowa	10-20-90
2.	Kristen Roman	39	vs. Michigan	9-21-85
3.	Susan Wohlford	37	vs. Hofstra	12-1-89
4.	Margie Kaminski	35	vs. Michigan	9-21-85
5.	Susan Wohlford	32	vs. Illinois	10-6-90
	Susan Wohlford	32	vs. Indiana	11-19-88
	Margie Kaminski	32	vs. Michigan State	11-21-86
8.	Susan Wohlford	21	vs. Iowa	10-29-88
9.	Susan Wohlford	30	vs. Pittsburgh	9-31-90
	Kristin Sobocinski	30	vs. Iowa	11-12-93

## Block Solos

1.	Julie Fautsch	9	vs. Juniata	9-19-86
2.	Megan Scott	8	vs. Iowa	9-23-83
3.	Arlisa Hagan	6	vs. Long Beach State	9-7-90
	Megan Scott	6	vs. Northwestern	9-10-83
5.	Lisa Boyd	5	vs. Northwestern	10-24-90
	Jeanette Simenson	5	vs. UW-Green Bay	9-12-90
	Arlisa Hagan	5	vs. Loyola-Marymount	9-6-90
	Lisa Boyd	5	vs. Pittsburgh	8-31-90
	Tracy Tiffany	5	vs. Illinois-Chicago	9-3-87
	Connie Venzke	5	vs. Michigan State	10-25-86
	Arlisa Hagan	5	vs. Ohio State	11-14-92
	Arlisa Hagan	5	vs. Michigan State	10-31-92

## Block Assists

1.	Alison Abraham	14	vs. Indiana	11-19-88
2.	Lisa Boyd	13	vs. Indiana	9-22-89
	Connie Venzke	13	vs. Bradley	10-11-86
	Julie Fautsch	13	vs. Northwestern	10-26-85
5.	Lisa Boyd	12	vs. Iowa	10-20-90
	Arlisa Hagan	12	vs. Loyola-Marymount	9-6-90
	Lisa Boyd	12	vs. Michigan State	9-25-88
	Tracy Tiffany	12	vs. Illinois-Chicago	9-3-87
	Connie Venzke	12	vs. Illinois-Chicago	9-3-87
	Margie Kaminski	12	vs. Ohio State	11-28-86

## Total Blocks

1.	Arlisa Hagan	17	vs. Loyola-Marymount	9-6-90
	Tracy Tiffany	17	vs. Illinois-Chicago	9-3-87
3.	Connie Venzke	16	vs. Illinois-Chicago	9-3-87
4.	Lisa Boyd	15	vs. Iowa	10-20-90
	Lisa Boyd	15	vs. Michigan State	9-25-88
6.	Lisa Boyd	14	vs. Indiana	9-22-89
	Alison Abraham	14	vs. Indiana	11-19-88
	Connie Venzke	14	vs. Bradley	10-11-86
	Julie Fautsch	14	vs. Northwestern	10-26-85
10.	Margie Kaminski	13	vs. Ohio State	11-28-86
	Megan Scott	13	vs. Iowa	9-23-83
	Arlisa Hagan	13	vs. Ohio State	11-14-92

Total Blocks = Block solos + Block Assists

## Team 1982-94

### Kills

1.	110	vs. Iowa	11-12-93
2.	97	vs. Iowa	10-20-90
3.	92	vs. Iowa	10-29-88
4.	90	vs. Bowling Green State	9-3-94
5.	89	vs. Indiana	11-2-90
	89	vs. Hofstra	12-1-89
7.	85	vs. Purdue	10-12-90
8.	84	vs. Michigan	11-16-91
9.	83	vs. George Washington	11-30-94
	83	vs. Illinois State	10-2-85

### Total Attack Attempts

1.	299	vs. Iowa	11-12-93
2.	295	vs. Iowa	10-20-90
	295	vs. Iowa	10-29-88
4.	286	vs. Michigan State	9-25-88
5.	276	vs. Purdue	10-12-90
6.	265	vs. Indiana	11-19-88
7.	248	vs. Ohio State	11-14-92
8.	242	vs. Illinois	11-29-91
9.	240	vs. Illinois	10-13-90
	240	vs. Purdue	11-3-89

### Attack Percentage

1.	.470	vs. Loyola	9-16-89
2.	.457	vs. North Carolina	10-19-85
3.	.440	vs. Michigan State	9-21-90
4.	.433	vs. Valparaiso	9-15-89
5.	.413	vs. Michigan State	11-24-90
6.	.409	vs. Loyola	9-5-94
7.	.400	vs. Marquette	9-13-89
8.	.382	vs. Illinois State	9-30-89
9.	.375	vs. UW-Green Bay	9-5-89
10.	.368	vs. Northwestern	9-26-90

### Assists

1.	96	vs. Iowa	11-12-93
2.	90	vs. Iowa	10-29-88
3.	88	vs. Bowling Green State	9-3-94
4.	84	vs. Iowa	10-20-90
5.	80	vs. Purdue	10-12-90
6.	79	vs. Indiana	11-2-90
7.	78	vs. Hofstra	12-1-89
8.	75	vs. Illinois State	10-2-85
9.	74	vs. George Washington	11-30-94
10.	73	vs. Indiana	11-19-88
	73	vs. Michigan State	9-25-88

### Service Aces

1.	25	vs. Illinois-Chicago	9-7-83
2.	22	vs. Minnesota	9-21-83
3.	18	vs. Texas-Arlington	9-10-83
4.	17	vs. Northern Illinois	11-26-85
5.	16	vs. Northern Illinois	9-12-89
	16	vs. Northwestern	9-10-83
7.	15	vs. Western Illinois	9-5-87
	15	vs. Minnesota	11-5-83
	15	vs. Michigan	10-7-83
	15	vs. Western Michigan	9-1-93

### Digs

1.	162	vs. Michigan	9-21-85
2.	141	vs. Iowa	10-29-88
3.	135	vs. Indiana	11-19-84
4.	134	vs. Iowa	11-12-93
5.	132	vs. Iowa	10-20-90
6.	126	vs. Hofstra	12-1-89
7.	124	vs. Ohio State	10-17-87
8.	117	vs. Ohio State	9-27-86
9.	116	vs. Louisville	9-21-85
10.	115	vs. Indiana	9-26-86

### Block Solos

1.	15	vs. Eastern Kentucky	10-18-85
2.	13	vs. Hofstra	12-1-89
	13	vs. Illinois-Chicago	9-3-87
4.	11	vs. Long Beach State	9-7-90
	11	vs. Pittsburgh	8-31-90
	11	vs. Juniata	9-19-86
	11	vs. Iowa	9-23-83
8.	10	vs. Loyola Marymount	9-6-90
9.	9	vs. Michigan State	10-25-86
10.	8	vs. Ohio State	11-3-90
	8	vs. Purdue	10-12-90
	8	vs. Michigan State	10-31-92

### Block Assists

1.	61	vs. Illinois-Chicago	9-3-87
2.	44	vs. Indiana	11-19-88
3.	41	vs. Northwestern	10-26-85
4.	38	vs. Illinois	11-13-90
	38	vs. Indiana	9-22-89
	38	vs. Michigan State	11-21-86
7.	37	vs. Bradley	10-11-86
8.	36	vs. Indiana	11-29-94
	36	vs. Michigan State	9-25-88
	36	vs. Ohio State	10-17-87
	36	vs. Long Beach State	9-7-90

### Total Blocks

1.	43.5	vs. Illinois-Chicago	9-3-87
2.	32	vs. Eastern Kentucky	10-18-85
3.	29	vs. Long Beach State	9-7-90
4.	26	vs. Illinois	10-13-90
5.	25	vs. Loyola	9-6-90
	25	vs. Indiana	11-19-88
7.	23	vs. Eastern Illinois	9-2-88
8.	22	vs. Michigan State	9-25-88
	22	vs. Michigan State	11-21-86
10.	21.5	vs. Iowa	10-20-89

Total Blocks = block solos + 1/2 block assists

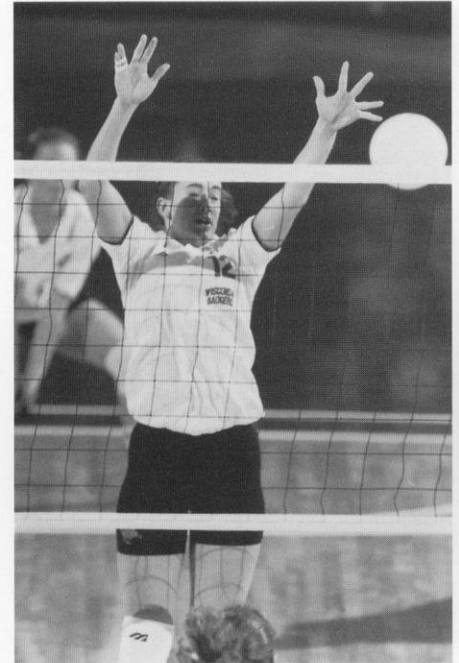

**Holly Smith recorded a career high .692 attack percentage against Illinois last season which ranks second on the UW match record list.**

# Cumulative 1982-94

## Kills

1.	Joanna Grotenhuis	576	1994
2.	Arlisa Hagan	478	1990
3.	Arlisa Hagan	468	1992
4.	Megan Scott	443	1983
5.	Joanna Grotenhuis	433	1993
6.	Arlisa Hagan	429	1991
7.	Marianne Kelm	425	1989
8.	Brigitte Lourey	417	1993
9.	Brigitte Lourey	366	1992
10.	Lisa Boyd	359	1990

## Total Attack Attempts

1.	Joanna Grotenhuis	1464	1994
2.	Brigitte Lourey	1205	1993
3.	Marianne Kelm	1177	1989
4.	Alison Abraham	1107	1990
5.	Joanna Grotenhuis	1103	1993
6.	Kristen Roman	1090	1985
7.	Arlisa Hagan	1044	1991
8.	Lauren Burny	1032	1994
9.	Megan Scott	1022	1983
10.	Susan Wohlford	1007	1990

## Attack Percentage

(100 att. min)

1.	Arlisa Hagan	.332	1990
2.	Lisa Boyd	.310	1989
3.	Holly Smith	.275	1993
4.	Arlisa Hagan	.274	1991
5.	Margie Kaminski	.272	1986
	Sue Gilmeister	.272	1985
7.	Joanna Grotenhuis	.271	1993
8.	Margie Kaminski	.268	1985
9.	Joanna Grotenhuis	.266	1994
10.	Marianne Kelm	.254	1989

## Assists

1.	Laura Abbinante	1544	1994
2.	Liz Tortorello	1461	1990
3.	Liz Tortorello	1306	1991
4.	Laura Abbinante	1291	1993
5.	Sue Gilmeister	1115	1985
6.	Kristin Sobocinski	1006	1992
7.	Susan Temple	856	1989
8.	Sue Gilmeister	827	1984
9.	Lori Lang	712	1986
10.	Liz Tortorello	674	1988

## Service Aces

1.	Margie Kaminski	61	1987
2.	Megan Scott	50	1983
3.	Susan Temple	49	1989
4.	Susan Wohlford	46	1989
5.	Lisa Boyd	44	1990
6.	Susan Wohlford	42	1988
7.	Kathy Cogan	41	1983
8.	Sue Gilmeister	40	1983
	Mary Penosky	40	1990
10.	Susan Wohlford	39	1990

## Digs

1.	Susan Wohlford	560	1990
2.	Susan Wohlford	491	1989
3.	Susan Wohlford	477	1991
4.	Susan Wohlford	392	1988
5.	Joanna Grotenhuis	378	1994
6.	Lisa Boyd	374	1989
7.	Lisa Boyd	372	1990
8.	Mary Penosky	367	1990
9.	Laura Abbinante	346	1994
10.	Samantha Scott	329	1992

## Block Solos

1.	Lisa Boyd	56	1990
2.	Arlisa Hagan	55	1990
3.	Megan Scott	53	1983
4.	Arlisa Hagan	48	1992
5.	Lisa Boyd	37	1989
6.	Julie Fautsch	36	1985
7.	Arlisa Hagan	34	1991
8.	Julie Fautsch	33	1984
	Julie Fautsch	33	1983
10.	Tracy Tiffany	31	1987

## Block Assists

1.	Heather Dodaro	159	1994
2.	Lisa Boyd	150	1990
3.	Arlisa Hagan	146	1990
4.	Arlisa Hagan	129	1991
5.	Arlisa Hagan	122	1992
6.	Lisa Boyd	118	1989
7.	Lisa Boyd	116	1988
8.	Laurie Smith	114	1994
9.	Tracy Tiffany	113	1987
	Holly Smith	113	1993

## Total Blocks\*

1.	Lisa Boyd	206	1990
2.	Arlisa Hagan	201	1990
3.	Heather Dodaro	175	1994
4.	Arlisa Hagan	170	1992
5.	Arlisa Hagan	163	1991
6.	Lisa Boyd	155	1989
7.	Tracy Tiffany	144	1987
8.	Megan Scott	134	1983
	Lisa Boyd	134	1988
10.	Julie Fautsch	133	1986

\* Total Blocks=Block Solos + Block Assists

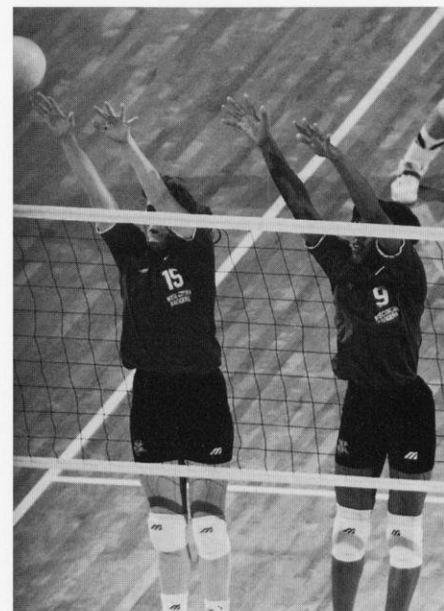

In 1994, Wisconsin ranked fourth in the Big Ten Conference in blocks per game with 2.83. Here the duo of Amy Lee and Dawn Kelly stop an opponent's shot.

# Big Ten Conference 1982-94

## Kills

1.	Joanna Grotenhuis	367	1994
2.	Arlisa Hagan	295	1992
	Brigitte Lourey	295	1993
4.	Arlisa Hagan	283	1991
5.	Arlisa Hagan	263	1990
6.	Marianne Kelm	245	1989
7.	Brigitte Lourey	238	1992
8.	Kristen Roman	234	1985
9.	Joanna Grotenhuis	233	1993
10.	Lisa Boyd	228	1990

## Total Attack Attempts

1.	Joanna Grotenhuis	942	1994
2.	Brigitte Lourey	863	1993
3.	Marianne Kelm	695	1989
4.	Kristen Roman	690	1985
5.	Arlisa Hagan	669	1991
6.	Susan Wohlford	620	1990
7.	Susan Wohlford	618	1991
8.	Arlisa Hagan	617	1990
9.	Lauren Burny	612	1994
10.	Joanna Grotenhuis	602	1993

## Attack Percentage

(100 att. min)

1.	Lisa Boyd	.323	1990
2.	Arlisa Hagan	.316	1990
3.	Arlisa Hagan	.291	1991
4.	Holly Smith	.283	1993
5.	Laurie Smith	.280	1991
6.	Jeanette Simenson	.274	1991
7.	Joanna Grotenhuis	.267	1993
8.	Holly Smith	.264	1994
9.	Joanna Grotenhuis	.258	1994
	Margie Kaminski	.258	1985

## Assists

1.	Laura Abbinante	917	1994
2.	Liz Tortorello	867	1990
3.	Liz Tortorello	847	1991
4.	Laura Abbinante	839	1993
5.	Kristin Sobocinski	789	1992
6.	Sue Gilmeister	635	1985
7.	Susan Temple	486	1989
8.	Sue Gilmeister	428	1984
9.	Lori Lang	398	1986
10.	Liz Tortorello	394	1988

## Service Aces

1.	Margie Kaminski	40	1987
2.	Susan Temple	25	1989
	Joanna Grotenhuis	25	1994
4.	Laura Skaathun	24	1983
	Lisa Boyd	24	1990
6.	Denise Maybach	23	1982
	Margie Kaminski	23	1986
	Brigitte Lourey	23	1992
9.	Susan Wohlford	22	1990
10.	Sonya Rencevicz	21	1982
	Liz Tortorello	21	1988

## Digs

1.	Susan Wohlford	336	1990
2.	Susan Wohlford	312	1991
3.	Susan Wohlford	267	1988
4.	Joanna Grotenhuis	257	1994
	Susan Wohlford	257	1989
6.	Laura Abbinante	233	1994
7.	Lisa Boyd	230	1990
8.	Mary Penosky	210	1990
9.	Margie Kaminski	209	1986
10.	Mary Penosky	208	1988

## Block Solos

1.	Lisa Boyd	31	1990
2.	Arlisa Hagan	29	1992
3.	Arlisa Hagan	23	1991
4.	Arlisa Hagan	22	1990
	Lisa Boyd	22	1989
	Megan Scott	22	1983
7.	Megan Scott	20	1982
8.	Julie Fautsch	18	1984
	Tracy Tiffany	18	1987
10.	Connie Venzke	17	1986
	Julie Fautsch	17	1985
	Julie Fautsch	17	1983

## Block Assists

1.	Lisa Boyd	92	1988
2.	Heather Dodaro	91	1994
3.	Lisa Boyd	87	1990
4.	Holly Smith	84	1993
5.	Arlisa Hagan	82	1991
6.	Laurie Smith	78	1994
	Lisa Boyd	78	1989
8.	Tracy Tiffany	75	1987
9.	Arlisa Hagan	73	1990
10.	Julie Fautsch	70	1986

## Total Blocks\*

1.	Lisa Boyd	118	1990
2.	Heather Dodaro	105	1994
	Arlisa Hagan	105	1991
4.	Lisa Boyd	102	1988
5.	Arlisa Hagan	101	1990
6.	Lisa Boyd	100	1989
7.	Tracy Tiffany	93	1987
8.	Julie Fautsch	88	1986
	Holly Smith	88	1993
10.	Arlisa Hagan	87	1992

\* Total Blocks=Block Solos + Block Assists

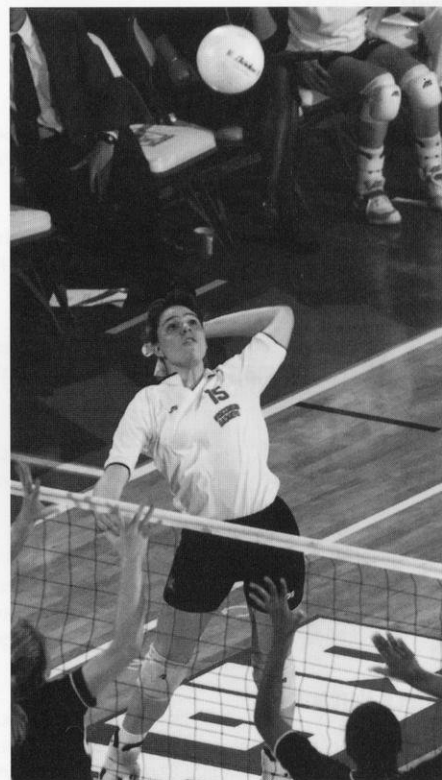

Watch for sophomore Amy Lee to emerge as one of the Badgers' stars in 1995. The 6-0 outside hitter recorded 212 kills as a freshman.

Name	Mark	Yrs	No. Seasons
<b>Kills</b>			
1. Arlisa Hagan	1495	1989-92	4
2. Kristen Roman	1161	1984-87	4
3. Susan Wohlford	1132	1988-91	4
4. Brigitte Lourey	1016	1991-93	3
5. Joanna Grotenhuis	1009	1992-94	3
6. Margie Kaminski	924	1984-87	4
7. Julie Fautsch	901	1983-86	4
8. Lisa Boyd	899	1987-90	4
9. Laurie Smith	764	1991-94	4
10. Megan Scott	680	1982-83	2
11. Tracy Tiffany	676	1984-87	4
12. Alison Abraham	665	1988-90	3

### Total Attack Attempts

1. Susan Wohlford	3814	1988-91	4
2. Arlisa Hagan	3701	1989-92	4
3. Kristen Roman	3610	1984-87	4
4. Brigitte Lourey	2874	1991-93	3
5. Joanna Grotenhuis	2583	1992-94	3
6. Julie Fautsch	2433	1983-86	4
7. Margie Kaminski	2310	1984-87	4
8. Lisa Boyd	2260	1987-90	4
9. Mary Penosky	2191	1987-88,90	3
10. Laurie Smith	2039	1991-94	4

### Attack Percentage

(400 attempts minimum)

1. Lisa Boyd	.286	1987-90	4
2. Megan Scott	.284	1982-83	2
3. Margie Kaminski	.276	1984-87	4
4. Arlisa Hagan	.272	1989-92	4
5. Joanna Grotenhuis	.266	1992-94	3
6. Holly Smith	.261	1993-94	2
7. Heather Dodaro	.234	1994	1
8. Marianne Kelm	.227	1988-89	2
9. Sara Wilson	.213	1989-91	3
10. Jeanette Simenson	.210	1988-91	4

### Assists

1. Liz Tortorello	4107	1988-91	4
2. Laura Abbinante	2835	1993-94	2
3. Susan Temple	2478	1986-89	4
4. Sue Gilmeister	1962	1983-85	3
5. Kristin Sobocinski	1312	1990-93	4
6. Lori Lang	761	1985-88	4
7. Mary Penosky	537	1987-88,90	3
8. Laura Skaathun	492	1983	1
9. Michelle Miller	328	1992	1
10. Donna Reilly	377	1982-83	2

### Service Aces

1. Margie Kaminski	166	1984-87	4
2. Susan Wohlford	154	1988-91	4
3. Susan Temple	146	1986-89	4
4. Liz Tortorello	135	1988-91	4
5. Kristen Roman	115	1984-87	4
6. Sue Gilmeister	101	1983-85	3
7. Kristin Sobocinski	93	1990-93	4
8. Brigitte Lourey	90	1991-93	3
9. Cathy DeZutel	84	1991-94	4
10. Julie Fautsch	81	1983-86	4

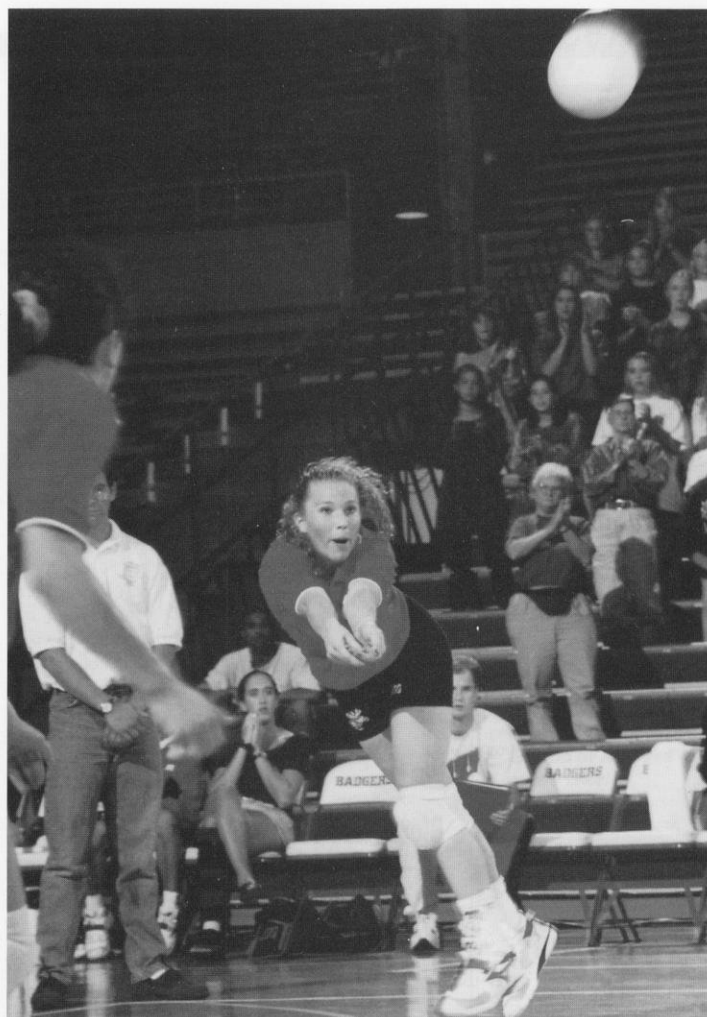

Senior Jaime Smith should move onto the UW career lists in service aces and digs this season. She has 68 service aces and 632 digs entering her senior season.

### Digs

1. Susan Wohlford	1920	1988-91	4
2. Kristen Roman	1107	1984-87	4
3. Margie Kaminski	1105	1984-87	4
4. Lisa Boyd	1034	1987-90	4
5. Liz Tortorello	993	1988-91	4
6. Mary Penosky	944	1987-88,90	3
7. Laurie Smith	911	1991-94	4
8. Susan Temple	890	1986-89	4
9. Julie Fautsch	879	1983-86	4
10. Kristin Sobocinski	725	1990-93	4

### Block Solos

1. Arlisa Hagan	162	1989-92	4
2. Julie Fautsch	132	1983-86	4
3. Lisa Boyd	113	1987-90	4
4. Megan Scott	82	1982-83	2
5. Tracy Tiffany	67	1984-87	4
6. Connie Venzke	65	1984-87	4
7. Sue Gilmeister	55	1983-85	3
8. Kristen Roman	41	1984-87	4
Jeanette Simenson	41	1988-91	4
10. Julie Myers	35	1982,'84	2

### Block Assists

1. Arlisa Hagan	465	1989-92	4
2. Lisa Boyd	410	1987-90	4
3. Julie Fautsch	342	1983-86	4
4. Laurie Smith	319	1991-94	4
5. Connie Venzke	318	1984-87	4
6. Tracy Tiffany	264	1984-87	4
7. Margie Kaminski	241	1984-87	4
8. Kristen Roman	201	1984-87	4
9. Susan Wohlford	198	1988-91	4
10. Mary Penosky	194	1987-88,90	3
Jeanette Simenson	194	1988-91	4

### Total Blocks\*

1. Arlisa Hagan	618	1989-92	4
2. Lisa Boyd	523	1987-90	4
3. Julie Fautsch	474	1983-86	4
4. Connie Venzke	383	1984-87	4
5. Laurie Smith	349	1991-94	4
6. Tracy Tiffany	331	1984-87	4
7. Margie Kaminski	267	1984-87	4
8. Sue Gilmeister	247	1983-86	4
9. Kristen Roman	242	1984-87	4
10. Jeanette Simenson	235	1988-91	4

\* Total Blocks=Block Solos + Block Assists

# Records

## Team

### Kills

Wisconsin	92	vs. Iowa	10-29-88
Opponent	95	Indiana	11-19-88

### Total Attack Attempts

Wisconsin	295	vs. Iowa	10-29-88
Opponent	283	Indiana	11-19-88

### Highest Attack Pct.

Wisconsin	.433	vs. Valparaiso	9-15-89
Opponent	.369	Illinois	11-7-87

### Assists

Wisconsin	90	vs. Iowa	10-29-88
Opponent	87	Indiana	11-19-88

### Service Aces

Wisconsin	25	vs. UI-Chicago	9-7-83
Opponent	13	Loyola	9-11-93
	13	Illinois	10-7-88
	13	Michigan	11-2-85

### Digs

Wisconsin	141	vs. Iowa	10-29-88
Opponent	146	Indiana	11-19-88

### Block Solos

Wisconsin	13	vs. UI-Chicago	9-3-87
Opponent	10	Ohio State	9-23-89

### Block Assists

Wisconsin	61	vs. UI-Chicago	9-3-87
Opponent	43	Iowa	10-29-88

### Total Blocks

Wisconsin	43	vs. UI-Chicago	9-3-87
Opponent	21	Ohio State	9-23-89

## Individual

### Kills

Wisconsin	28	Joanna Grotenhuis vs. South Florida	12-1-93
Opponent	33	Petra Laverman, Illinois	10-13-90

### Total Attack Attempts

Wisconsin	67	Kristen Roman vs. Ohio State	11-9-84
Opponent	97	Jill Beggs, Indiana	11-19-88

### Highest Attack Pct.

Wisconsin	.727	Jeannette Simenson vs. Illinois	10-4-89
Opponent	.727	Kirsten Gleis, Illinois	11-7-92

### Assists

Wisconsin	75	Liz Tortorello vs. Indiana	11-2-90
Opponent	81	Joy Jordan, Indiana	11-19-88

### Service Aces

Wisconsin	7	Tracy Tiffany vs. Western Illinois	9-5-87
	7	Sonya Rencevicz vs. UW-LaCrosse	9-16-82
Opponent	7	Andrea Gonzalez, Minnesota	11-27-87
	7	Debbie McDonald, Purdue	11-6-87

### Digs

Wisconsin	32	Sue Wohlford vs. Illinois	10-13-90
	32	Sue Wohlford vs. Indiana	11-19-88
Opponent	35	Christine Rehor, Illinois State	10-2-85

### Block Solos

Wisconsin	5	Lisa Boyd vs. Pittsburgh	8-31-90
	5	Connie Venzke vs. Michigan State	10-25-86
	5	Megan Scott vs. UW-LaCrosse	9-16-82
Opponent	7	Beth Hendricks, Valparaiso	9-16-89

### Block Assists

Wisconsin	14	Alison Abraham vs. Indiana	11-19-88
Opponent	13	Toni Zehr, Iowa	10-29-88

### Total Blocks

Wisconsin	17	Tracy Tiffany vs. UI-Chicago	9-3-87
Opponent	14	Toni Zehr, Iowa	10-29-88

## Miscellaneous

**Longest home winning streak:** 17, 1990 to 1991  
**Longest home losing streak:** 6, 1984 to 1985  
**Longest home conference winning streak:** 15, 1989 to 1991  
**Longest home conference losing streak:** 14, 1983 to 1985  
**Current home winning streak:** 0 matches  
**Longest home match:** 2:55 vs. Indiana, 11-19-88  
**Shortest home match:** 52 minutes vs. DePaul, 9-7-94  
**Consecutive home game win streak:** 26, 1993 to 1994  
**Consecutive home game loss streak:** 9, 1983 to 1984  
**Home record:** 187-89-7 (.673)



A then-record crowd of 10,935 saw Wisconsin defeat Illinois in the first round of the NCAA tournament in the Wisconsin Field House in 1990. Wisconsin holds three of the top-seven all-time women's volleyball attendances.

## Top 25 Wisconsin Match Attendances

	Date	Opponent	Attendance
1.	November 30, 1990	vs. Illinois	10,935
2.	October 4, 1991	vs. Minnesota	6,089
3.	December 6, 1991	vs. Bowling Green State	6,006
4.	October 18, 1991	vs. Michigan	5,522
5.	October 14, 1994	vs. Penn State	4,391
6.	November 12, 1990	vs. Minnesota	4,335
7.	November 3, 1990	vs. Ohio State	4,065
8.	October 15, 1994	vs. Ohio State	3,750
9.	September 1, 1993	vs. Stanford	3,648
10.	November 8, 1991	vs. Ohio State	3,340
11.	November 11, 1990	vs. Iowa	3,305
12.	November 5, 1994	vs. Illinois	3,234
13.	October 5, 1991	vs. Iowa	3,002
14.	September 7, 1991	vs. USC	2,921
15.	November 22, 1991	vs. Penn State	2,918
16.	November 2, 1990	vs. Indiana	2,868
17.	November 19, 1994	vs. Iowa	2,750
18.	October 16, 1992	vs. Ohio State	2,685
19.	September 24, 1994	vs. Michigan	2,336
20.	November 30, 1991	vs. Purdue	2,319
21.	November 18, 1994	vs. Minnesota	2,314
22.	October 13, 1990	vs. Illinois	2,267
23.	October 15, 1993	vs. Minnesota	2,248
24.	October 1, 1993	vs. Ohio State	2,202
25.	October 3, 1992	vs. Michigan	2,184

## 1994 NCAA Division I Volleyball Averages

Rank	School	Total	Matches	Avg
1.	Hawaii	72,652	18	4,036
2.	Nebraska	60,028	17	3,531
3.	Florida	60,249	20	3,012
4.	Stanford	33,796	14	2,414
5.	Pacific	32,119	17	1,889
6.	<b>Wisconsin</b>	<b>30,788</b>	<b>16</b>	<b>1,924</b>
7.	Illinois	29,176	15	1,945
8.	Illinois State	27,782	15	1,852
9.	Texas	23,733	14	1,695
10.	Ohio State	22,897	16	1,431
11.	Brigham Young	21,680	16	1,355
12.	Colorado	20,232	17	1,190
13.	Penn State	19,833	18	1,101
14.	New Mexico	19,770	14	1,412
15.	Northern Iowa	17,728	13	1,364
16.	Arizona	17,654	10	1,766
17.	Washington State	18,341	15	1,223
18.	Minnesota	18,255	12	1,521
19.	Long Beach State	17,052	17	1,003
20.	Purdue	15,939	13	1,226

Wisconsin has ranked among the top 10 in national attendance average for the last four years including a second-place ranking in 1991.

## Wisconsin Year-by-Year Averages

Year	Total	Overall Matches	Average
1994	30,788	16	1,924
1993	23,496	15	1,566
1992	23,046	16	1,440
1991	48,898	17	2,639
1990	39,580	18	2,199
1989	12,265	15	818
1988	5,994	14	428
1987	5,678	17	334
1986	3,205	14	229
1985	2,554	12	213
1984	2,361	10	236

Year	Total	Big Ten Matches	Average
1994	25,978	10	2,598
1993	15,608	10	1,560
1992	18,444	10	1,844
1991	30,152	10	3,015
1990	22,069	9	2,452
1989	9,348	9	1,039
1988	4,462	9	496
1987	3,290	9	435
1986	2,226	9	247
1985	2,271	9	252
1984	1,259	6	210

Wisconsin has finished in the top three in Big Ten Conference volleyball attendance the last four years including leading the league in 1990, '91 and '94.

## Top 10 All-Time National Match Attendances

1.	11,155	<b>NCAA Final, Madison, WI, 1993</b>
2.	11,032	UCLA at Nebraska, 1991
3.	10,935	<b>Illinois at Wisconsin, 1990</b>
4.	10,645	Western Michigan at Purdue, 1985
5.	10,031	UC-Santa Barbara at Hawaii, 1994
	10,031	San Jose State at Hawaii, 1994
7.	9,930	<b>NCAA Semifinals, Madison, WI 1993</b>
8.	9,475	Louisiana State at Kentucky, 1993
9.	9,107	NCAA Final, Minneapolis, 1988
10.	8,936	Idaho at Hawaii, 1994

Wisconsin set the all-time match attendance record when it hosted the 1993 NCAA Women's Volleyball Championship. Wisconsin holds the No. 1, No. 3 and No. 7 all-time highest collegiate attendance figures.

# BIG TEN CONFERENCE

Illinois

Indiana

Iowa

Michigan

Michigan State

Minnesota

Northwestern

Ohio State

Penn State

Purdue

Wisconsin

The University of Wisconsin benefits from the interest and media exposure associated with the Big Ten Conference, one of the premier athletic conferences in the nation. Big Ten women's athletics programs take pride in leading the nation in basketball and volleyball attendance, and in receiving more network and cable television exposure than any conference in the nation.

Begun in 1895, the Intercollegiate Conference of Faculty Representatives (popularly known as the Big Ten) has changed little from its original philosophy of faculty control of athletics with emphasis on the student-athlete. The conference is celebrating its centennial anniversary during 1995-96 season.

The women's athletics programs became affiliated with the Conference officially in 1981, although unofficial conference championships had been held among the member institutions since 1972. Penn State became the 11th university to join the conference in 1991.

As a Big Ten school, Wisconsin women athletes compete in conference championships in basketball, cross country, golf, soccer, softball, swimming and diving, tennis, indoor and outdoor track and field, and volleyball.

The Big Ten Conference volleyball champion is determined by the match record within the conference. The teams play a double, round-robin schedule with all teams playing each other twice, both at home and away, for a total of 20 matches.

The conference champion earns an automatic bid to the NCAA tournament. In 1994, the Big Ten was represented by six universities in the NCAA Volleyball Championship. Penn State University and Ohio State University both advanced to the NCAA Championship losing in the semifinals.

For five consecutive years, the Big Ten Conference has led the nation in volleyball attendance. In 1994, six schools finished in the top 20 in attendance, and overall the league drew a total of 173,646 spectators for the season. The University of Wisconsin led the conference and finished sixth in the nation in attendance drawing 30,788 spectators. Illinois was seventh with 29,176; Ohio State finished 10th with 22,897; Penn State was 13th with 19,833; Minnesota was 17th with 18,773; and Purdue was 20th with 15,946 fans during the season.

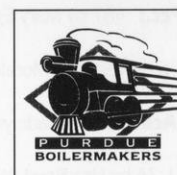
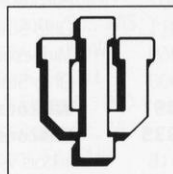

## Match Records

### Individual Single Match

- Most Kills:** 41 by Andrea Gonzalez (MINN) vs. Michigan State, 11-7-87
- Most Total Attempts:** 108 by Jill Beggs (IND) vs. Iowa, 11-5-88
- Best Hitting Pct (Min. 11 TA):** 1.000 by Debbie McDonald (PUR) vs. N.C. State, 9-25-87
- Most Block Solos:** 9 by Juniata (WIS) vs. Juniata, 9-16-86
- Most Block Assists:** 16 by Donna Gill (PUR) vs. Indiana, 10-21-92
- 16 by Amy Warner (PUR) vs. Indiana, 10-21-92
- Most Total Blocks:** 17 by Arlisa Hagan (WIS) vs. Loyola-Marymount, 9-6-90
- 17 by Tracy Tiffany (WIS) vs. Illinois-Chicago, 9-3-87
- Most Service Aces:** 13 by Jill Halsted (MINN) vs. Iowa State, 10-14-81
- Most Digs:** 44 by Susan Wohlford (WIS) vs. Iowa, 10-20-90
- Most Assists:** 102 by Barb Winsett (ILL) vs. Nebraska, 11-11-89

### Team Single Match

- Most Kills:** 121 by Illinois vs. Nebraska, 11-11-89
- Most Total Attempts:** 314 by Indiana vs. Iowa, 11-5-88
- Best Hitting Pct.:** .635 by Illinois vs. Northeastern Illinois, 9-1-92
- Most Block Solos:** 23 by Iowa vs. Eastern Illinois, 9-16-83
- Most Block Assists:** 61 by Wisconsin vs. Illinois-Chicago, 9-3-87
- Most Total Blocks:** 43.5 (13 BS, 61 BA) by Wisconsin vs. Illinois-Chicago, 9-3-87
- Most Service Aces:** 33 by Michigan State vs. Minnesota, 10-7-88
- Most Digs:** 175 by Michigan vs. Wisconsin, 9-21-85
- Most Assists:** 108 by Illinois vs. Purdue, 10-22-86

## Season Records

### Individual Season Per Game Averages

- Best Hitting Pct.:** .487 by Mary Eggers (ILL), 1987
- Most Kills:** 5.26 by Veronica Morales (MSU), 1994
- Most Service Aces:** 82 by Madelyn Meneghetti (NU), 1984
- Most Blocks:** 1.74 by Lisa Boyd (WIS), 1990
- Most Digs:** 5.06 by Janet Moylan (IOWA), 1990
- Most Assists:** 15.12 by Laura Davis (OSU), 1994

Conference Matches Only

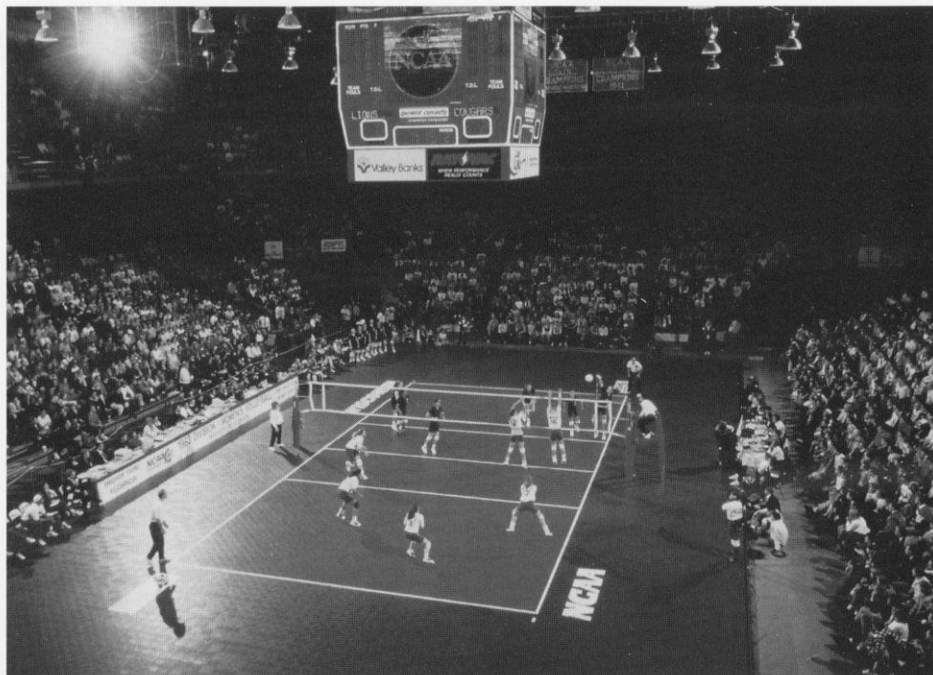

The 1993 NCAA Division I Women's Volleyball Championship held at the Wisconsin Field House drew a record crowd of 11,155 for the championship match. Wisconsin will also hold the 1998 NCAA Division I Women's Volleyball Championship.

## Big Ten Top 30 Match Attendances

1.	11,155	Penn State vs. Long Beach State	Madison, WI	12-18-93
2.	10,935	Wisconsin vs. Illinois	Madison, WI	11-30-90
3.	10,645	Purdue vs. Western Michigan	West Lafayette, IN	10-29-85
4.	9,930	Penn State vs. Brigham Young	Madison, WI	12-16-93
5.	6,089	Wisconsin vs. Minnesota	Madison, WI	10-4-91
6.	6,046	Minnesota vs. Purdue	Minneapolis, MN	9-28-90
7.	6,006	Wisconsin vs. Bowling Green State	Madison, WI	12-6-91
8.	6,002	Minnesota vs. Notre Dame	Minneapolis, MN	12-10-93
9.	5,522	Wisconsin vs. Michigan	Madison, WI	10-18-91
10.	5,402	Purdue vs. Ohio State	West Lafayette, IN	11-15-91
11.	5,011	Ohio State vs. Minnesota	Columbus, OH	11-11-89
12.	4,969	Minnesota vs. Colorado	Minneapolis, MN	12-2-89
13.	4,900	Ohio State vs. Penn State	Columbus, OH	11-23-94
14.	4,391	Wisconsin vs. Penn State	Madison, WI	10-14-94
15.	4,335	Wisconsin vs. Minnesota	Madison, WI	11-12-90
16.	4,316	Illinois vs. Stanford	Champaign, IL	12-11-92
17.	4,271	Illinois vs. Ohio State	Champaign, IL	12-4-92
18.	4,123	Illinois vs. Nebraska	Champaign, IL	12-10-92
19.	4,065	Wisconsin vs. Ohio State	Madison, WI	11-3-90
20.	4,050	Illinois vs. Ohio State	Champaign, IL	10-18-91
	4,050	Illinois vs. Penn State	Champaign, IL	10-27-92
22.	3,877	Wisconsin vs. Ohio State	Columbus, OH	11-11-94
23.	3,869	Minnesota vs. Michigan State	Minneapolis, MN	11-10-89
24.	3,800	Illinois vs. Penn State	University Park, PA	9-26-92
25.	3,750	Wisconsin vs. Ohio State	Madison, WI	10-15-94
26.	3,658	Ohio State vs. Penn State	Columbus, OH	10-14-92
27.	3,648	Wisconsin vs. Stanford	Madison, WI	9-1-93
28.	3,513	Illinois vs. Michigan State	Champaign, IL	10-24-92
29.	3,500	Michigan at Penn State	University Park, PA	10-10-92
30.	3,497	Illinois vs. Penn State	Champaign, IL	10-15-93

## 1994 Big Ten Conference Standings

Place	School	Big Ten	Pct.	Overall	Pct.
1.	Ohio State +	19-1	.9150	29-3	.906
2.	Penn State +	17-3	.850	31-4	.886
3.	Iowa +	14-6	.700	24-9	.727
4.	Illinois +	12-8	.600	23-14	.622
5.	Wisconsin +	11-9	.550	21-12	.636
6.	Minnesota ^	10-10	.500	21-15	.583
7.	Michigan State +	9-11	.450	17-15	.531
8.	Indiana	7-13	.350	16-16	.500
9.	Michigan	4-16	.200	8-23	.258
	Purdue	4-16	.200	6-23	.207
11.	Northwestern	3-17	.150	12-20	.375

+ NCAA Qualifiers

^ NIVC Qualifier

## 1994 Big Ten Statistical Leaders

### Hitting Efficiency

1.	Jenny Jackson, Jr., OSU	.408
2.	Sherri Helman, So., OSU	.345
3.	Val Sterk, So., MSU	.341
4.	Jean Schitz, Sr., MINN	.316
5.	Julie Edwards, Sr., ILL	.287
6.	Laura Cook, Sr., PSU	.285
7.	Gabriele Jobst, Sr., OSU	.280
8.	Dana Cooke, So., MSU	.276
	Saundi Lamoureux, Sr., PSU	.276
10.	Jen Reimers, Sr., PSU	.275
11.	Veronica Morales, Fr., MSU	.274
12.	Conya Wakefield, So., MINN	.271
	Zeynep Ton, Jr., PSU	.271
14.	Tricia Stragliotto, Jr., OSU	.267
15.	Joanna Grotenhuis, Sr., WIS	.266

### Kills

1.	Veronica Morales, Fr., MSU	5.06
2.	Joanna Grotenhuis, WIS	4.76
3.	Anne Eastman, Sr., IND	4.57
4.	Katy Fawbush, So., IOWA	4.14
5.	Julie Edwards, Sr., ILL	4.10
6.	Erin Borske, Fr., ILL	4.09
7.	Laura Cook, Sr., PSU	4.06
8.	Alison Krumbein, Sr., NU	3.91
9.	Gabriele Jobst, Sr., OSU	3.86
10.	Jenny Jackson, Jr., OSU	3.84

### Blocks

1.	Saundi Lamoureux, Sr., PSU	1.52
2.	Heather Dodaro, Fr., WIS	1.46
3.	Val Sterk, So., MSU	1.32
4.	Terri Zemaitis, Fr., PSU	1.32
5.	Dana Cooke, So., MSU	1.31
6.	Megan Stettin, Jr., ILL	1.24
7.	Gretchen Dahl, Sr., MINN	1.19
8.	Tiffany Meligan, Jr., IOWA	1.15
9.	Anne Eastman, Sr., IND	1.14
10.	Heidi Olhausen, Jr., MINN	1.09

### Service Aces

1.	Gabriele Jobst, Sr., OSU	0.51
2.	Katie McFarland, Sr., IND	0.47
3.	Amy Hrischuk, Fr., ILL	0.44
4.	Jean Schintz, Sr., MINN	0.43
5.	Molly Maloney, Sr., NU	0.41
6.	Sue Nucci, Sr., ILL	0.40
	Courtney Debolt, Jr., MSU	0.40
	Brooke White, So., PUR	0.40
9.	Stacie Murr, Jr., IND	0.39
10.	Becky Bauer, Fr., MINN	0.36
	Lisa Dockray, Jr., IOWA	0.36

### Assists

1.	Laura Davis, Sr., OSU	14.64
2.	Courtney Debolt, Jr., MSU	12.91
2.	Salima Davidson, Sr., PSU	12.82
3.	Becky Bauer, Fr., MINN	12.72
4.	Laura Abbinante, So., WIS	12.25
5.	Lisa Dockray, Jr., IOWA	11.60
7.	Amy Hrischuk, Fr., ILL	11.58
8.	Michelle McElroy, Jr., IND	11.06
9.	Jeanne Wohlberg, Sr., NU	10.52
10.	Linda Meconi, Fr., PUR	9.75

### Digs

1.	Jen Reimers, Sr., PSU	3.95
2.	Laura Cook, Sr., PSU	3.80
3.	Lynn Crawley, Sr., IND	3.73
4.	Zeynep Ton, Jr., PSU	3.34
5.	Laura Davis, Sr., OSU	3.26
6.	Molly Maloney, Sr., NU	3.18
7.	Salima Davidson, Sr., PSU	3.13
8.	Joanna Grotenhuis, Sr., WIS	3.12
9.	Jennifer Webb, So., IOWA	3.05
10.	Erin Borske, Fr., ILL	3.03

## 1994 All-Big Ten

### All-Conference Team

Laura Cook, OH, Penn State  
 Salima Davidson, S, Penn State  
 Laura Davis, S, Ohio State  
 Anne Eastman, MB, Indiana  
 Julie Edwards, OH, Illinois  
 Joanna Grotenhuis, OH, Wisconsin  
 Jenny Jackson, MB, Ohio State  
 Gabrielle Jobst, OH, Ohio State  
 Saundi Lamoureux, MB, Penn State  
 Jean Schintz, MH, Minnesota  
 Val Sterk, MB, Michigan State  
 Jennifer Webb, M/OH, Iowa

### Honorable Mention

Erin Borske, Illinois  
 Katy Fawbush, Iowa  
 Sherri Helman, Ohio State  
 Veronica Morales, Michigan State  
 Tricia Stragliotto, Ohio State  
 Zeynep Ton, Penn State

### Player of the Year

Laura Davis, S, Ohio State

### Freshman of the Year

Erin Borske, OH, Illinois

### Coach of the Year

Linda Schoenstedt, Iowa (Coaches)  
 Jim Stone, Ohio State (Media)

**Wednesday, September 20**

Wisconsin at Minnesota, 7:00 p.m.

**Friday, September 22**

Minnesota at Iowa, 7:00 p.m.

Penn State at Indiana, 7:30 p.m.

Ohio State at Illinois, 7:30 p.m.

Northwestern at Michigan State, 7:00 p.m. EST

Purdue at Michigan, 7:00 p.m. EST

**Saturday, September 23**

Wisconsin at Iowa, 7:00 p.m.

Ohio State at Indiana, 7:30 p.m.

Penn State at Illinois, 7:30 p.m.

Northwestern at Michigan, 7:00 p.m. EST

Purdue at Michigan State, 7:00 p.m. EST

**Wednesday, September 27**

Michigan State at Michigan, 7:00 p.m. EST

**Friday, September 29**

Michigan at Iowa, 7:00 p.m.

Minnesota at Penn State, 7:30 p.m. EST

Wisconsin at Ohio State, 7:30 p.m. EST

Indiana at Northwestern, 7:30 p.m.

Illinois at Purdue, 7:30 p.m.

**Saturday, September 30**

Michigan State at Iowa, 7:00 p.m.

Minnesota at Ohio State, 7:30 p.m. EST

Wisconsin at Penn State, 7:30 p.m. EST

Indiana at Purdue, 7:30 p.m.

Illinois at Northwestern, 7:30 p.m.

**Wednesday, October 4**

Penn State at Ohio State, 7:30 p.m. EST (TV)

**Friday, October 6**

Iowa at Ohio State, 7:30 p.m. EST

Purdue at Minnesota, 7:00 p.m.

Northwestern at Wisconsin, 7:00 p.m.

Michigan at Indiana, 7:30 p.m.

Michigan State at Illinois, 6:00 p.m. (TV)

**Saturday, October 7**

Iowa at Penn State, 7:30 p.m. EST

Northwestern at Minnesota, 7:00 p.m.

Purdue at Wisconsin, 7:00 p.m.

Michigan State at Indiana, 7:30 p.m.

Michigan at Illinois, 7:30 p.m.

**Wednesday, October 11**

Indiana at Illinois, 7:30 p.m.

**Friday, October 13**

Illinois at Iowa, 7:00 p.m.

Minnesota at Michigan, 7:00 p.m. EST

Wisconsin at Michigan State, 7:00 p.m. EST

Ohio State at Northwestern, 7:30 p.m.

Penn State at Purdue, 7:30 p.m.

**Saturday, October 14**

Indiana at Iowa, 7:00 p.m.

Minnesota at Michigan State, 7:00 p.m. EST

Wisconsin at Michigan, 7:00 p.m. EST

Penn State at Northwestern, 7:30 p.m.

Ohio State at Purdue, 7:30 p.m.

**Wednesday, October 18**

Northwestern at Purdue, 7:30 p.m.

**Friday, October 20**

Iowa at Purdue, 7:30 p.m.

Indiana at Minnesota, 7:00 p.m.

Illinois at Wisconsin, 7:00 p.m.

Michigan State at Ohio State, 7:30 p.m. EST

Michigan at Penn State, 7:30 p.m. EST

**Saturday, October 21**

Iowa at Northwestern, 7:30 p.m.

Illinois at Minnesota, 7:00 p.m.

Indiana at Wisconsin, 7:00 p.m.

Michigan State at Penn State, 7:30 p.m. EST

Michigan at Ohio State, 7:30 p.m. EST

**Wednesday, October 25**

Michigan at Michigan State, 7:00 p.m. EST

**BIG TEN MEDIA ROW TELEPHONES**

<b>ILLINOIS</b>	(217) 244-0089
<b>INDIANA</b>	(812) 855-2754
<b>IOWA</b>	(319) 335-7284
<b>MICHIGAN</b>	(313) 764-3532
<b>MICHIGAN STATE</b>	(517) 355-8331
<b>MINNESOTA</b>	(612) 626-1394
<b>NORTHWESTERN</b>	(708) 491-8852
<b>OHIO STATE</b>	(614) 292-1813
<b>PENN STATE</b>	(814) 863-3516
<b>PURDUE</b>	(317) 496-6779
<b>WISCONSIN</b>	(608) 263-2249

**Friday, October 27**

Iowa at Michigan State, 7:00 p.m. EST

Ohio State at Minnesota, 7:00 p.m.

Penn State at Wisconsin, 7:00 p.m.

Purdue at Indiana, 7:30 p.m.

Northwestern at Illinois, 7:30 p.m.

**Saturday, October 28**

Iowa at Michigan, 7:00 p.m. EST

Penn State at Minnesota, 7:00 p.m.

Ohio State at Wisconsin, 7:00 p.m.

Northwestern at Indiana, 7:30 p.m.

Purdue at Illinois, 7:30 p.m.

**Wednesday, November 1**

Ohio State at Penn State, 7:30 p.m.

**Friday, November 3**

Penn State at Iowa, 7:00 p.m.

Minnesota at Northwestern, 7:30 p.m.

Wisconsin at Purdue, 7:30 p.m. EST

Indiana at Michigan State, 7:00 p.m. EST

Illinois at Michigan, 7:00 p.m. EST

**Saturday, November 4**

Ohio State at Iowa, 7:00 p.m.

Minnesota at Purdue, 7:30 p.m. EST

Wisconsin at Northwestern, 7:30 p.m.

Indiana at Michigan, 7:00 p.m. EST

Illinois at Michigan State, 7:00 p.m. EST

**Wednesday, November 8**

Illinois at Indiana, 7:30 p.m. EST

**Friday, November 10**

Iowa at Indiana, 7:30 p.m. EST

Michigan State at Minnesota, 7:00 p.m.

Michigan at Wisconsin, 7:00 p.m.

Northwestern at Penn State, 7:30 p.m. EST

Purdue at Ohio State, 7:30 p.m. EST

**Saturday, November 11**

Iowa at Illinois, 7:30 p.m.

Michigan at Minnesota, 7:00 p.m.

Michigan State at Wisconsin, 7:00 p.m.

Northwestern at Ohio State, 7:30 p.m. EST

Purdue at Penn State, 7:30 p.m. EST

**Wednesday, November 15**

Purdue at Northwestern, 7:30 p.m.

**Friday, November 17**

Northwestern at Iowa, 7:00 p.m.

Minnesota at Illinois, 7:30 p.m.

Wisconsin at Indiana, 7:30 p.m. EST

Penn State at Michigan State, 7:00 p.m. EST

Ohio State at Michigan, 7:00 p.m. EST

**Saturday, November 18**

Purdue at Iowa, 7:00 p.m.

Minnesota at Indiana, 7:30 p.m. EST

Wisconsin at Illinois, 7:30 p.m.

Ohio State at Michigan State, 7:00 p.m. EST

Penn State at Michigan, 7:00 p.m. EST

**Wednesday, November 22**

Minnesota at Wisconsin, 7:00 p.m.

**Friday, November 24**

Iowa at Wisconsin, 6:00 p.m. (TV)

Indiana at Ohio State, 7:30 p.m. EST

Illinois at Penn State, 7:30 p.m. EST

Michigan at Northwestern, 7:30 p.m.

Michigan State at Purdue, 7:30 p.m. EST

**Saturday, November 25**

Iowa at Minnesota, 7:00 p.m.

Indiana at Penn State, 7:30 p.m. EST

Illinois at Ohio State, 7:30 p.m. EST

Michigan State at Northwestern, 7:30 p.m.

Michigan at Purdue, 7:30 p.m. EST

**Friday, October 20**  
**at Madison, WI**  
**—7:00 p.m. CST**

**Saturday, November 18**  
**at Champaign, IL**  
**—7:00 p.m. CST**

Location: Champaign, Illinois  
Enrollment: 36,121  
Division: NCAA I  
Colors: Orange and blue  
Nickname: Fighting Illini  
Home Arena (Capacity): Huff Gym (4,500)  
1994 Record: 23-14  
1994 Big Ten Record/Place: 12-8/4th  
1994 Season Highlights: Lost to Ball State, 3-2, in the first round of the NCAA tournament  
Starters Returning/Lost: 2/4  
Letterwinners Returning/Lost: 6/5  
Head Coach: Mike Hebert



School Record: 299-118 (12 years)  
Career Record: 488-227 (19 years)  
Assistant Coaches: Maurice Batie, Nao Ikeda  
Volleyball Office: (217) 333-8606  
Sports Information: Dave Johnson  
Telephone: (217) 333-1391  
Home Phone: (217) 352-2477  
Fax Phone: (217) 333-5540  
Press Row: (217) 244-0089  
Top Illinois Returnees:  
Megan Stettin, 5-11, Sr., MB, 1.66 KPG, .221%, 1.23 BPG  
Erin Borske, 6-0, So., MB, 4.09 KPG, .216%, 3.03 DPG  
Kelly Scherr, 5-10, Jr., OH, 0.96 KPG, .098%, 1.58 DPG  
Newcomers:  
Carolien Dikhoff, 5-8, Fr., S., Groningen, Holland  
Paula Prentice, 6-0, Fr., OH, Hamilton, Ontario  
Line Steffenauer, 6-2, Fr., OH, Skodstrop, Denmark  
Mary Coleman, 5-10, Fr., OH, Palos Park, IL  
Laura Haselhorst, 6-2, Fr., MB, Aviston, IL

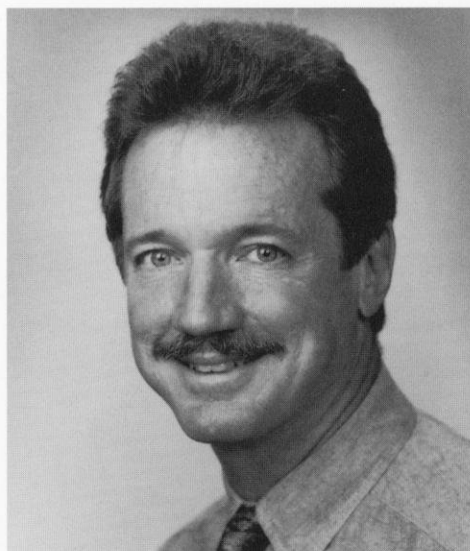

**Head Coach**  
**Mike Hebert**

## Wisconsin vs. Illinois series match record: 9-32-1

Date	Place	W/L	Score
November 23, 1973	Kalamazoo, MI	L	1-2
October 4, 1975	Champaign, IL	W	2-0
October 4, 1975	Champaign, IL	L	0-2
October 31, 1975	Minneapolis, MN	L	0-2
October 9, 1976	West Lafayette, IN	L	0-2
October 28, 1976	Columbus, OH	W	2-0
October 30, 1976	Columbus, OH	L	0-2
October 1, 1977	Madison, WI	T	1-1
October 28, 1977	Madison, WI	L	0-2
November 19, 1977	Allendale, MN	L	0-2
October 27, 1978	Champaign, IL	L	0-2
November 17, 1978	Carbondale, IL	L	0-3
September 12, 1980	Chicago, IL	L	1-2
September 19, 1980	Normal, IL	L	1-2
October 4, 1980	Springfield, MO	L	1-2
October 17, 1980	Champaign, IL	W	3-2
September 18, 1982	Normal, IL	L	0-3
October 2, 1982	Madison, WI	L	2-3
October 30, 1982	Champaign, IL	L	1-3
September 16, 1983	Champaign, IL	L	0-3
October 22, 1983	Madison, WI	W	3-1
September 28, 1984	Champaign, IL	L	2-3
October 5, 1984	Madison, WI	L	0-3
September 27, 1985	Madison, WI	L	1-3
November 30, 1985	Champaign, IL	L	0-3
October 17, 1986	Champaign, IL	L	0-3
November 15, 1986	Madison, WI	L	0-3
October 9, 1987	Champaign, IL	L	0-3
November 7, 1987	Madison, WI	L	1-3
October 7, 1988	Madison, WI	L	2-3
November 5, 1988	Champaign, IL	L	0-3
October 6, 1989	Champaign, IL	L	0-3
November 4, 1989	Madison, WI	L	0-3
October 13, 1990	Madison, WI	W	3-2
November 9, 1990	Champaign, IL	W	3-1
November 30, 1990	Madison, WI	W	3-0
September 28, 1991	Champaign, IL	L	0-3
November 29, 1991	Madison, WI	W	3-2
October 9, 1992	Champaign, IL	L	0-3
November 7, 1992	Madison, WI	L	0-3
October 23, 1993	Madison, WI	L	1-3

# INDIANA UNIVERSITY

**Saturday, October 21**  
**at Madison, WI**  
**—7:00 p.m. CST**

**Friday, November 17**  
**at Bloomington, IN**  
**—7:30 p.m. EST**

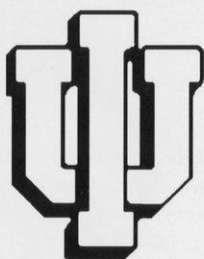

Location: Bloomington, IN  
 Enrollment: 36,076  
 Division: I  
 Colors: Cream and crimson  
 Nickname: Hoosiers  
 Home Arena (Capacity): Assembly Hall (17,357)  
 1994 Record: 16-16  
 1994 Big Ten Record/Place: 7-13/8th  
 1994 Season Highlights: Upset No. 6 Ohio State 3-2 at home; won their own Hoosier Classic with a 3-0 record  
 Starters Returning/Lost: 3/3  
 Letterwinners Returning/Lost: 11/4  
 Head Coach: Katie Weismiller  
     School Record: 27-34 (2 years)  
     Career Record: 27-34 (2 years)  
 Assistant Coach: Jessica Kerr, Laura Stober  
     Volleyball Office: (812) 855-3989  
 Sports Information: Shelli Stewart  
     Telephone: (812) 855-4770  
     Home Phone: (812) 339-5922  
     Fax Phone: (812) 855-9401  
     Press Row: (812) 855-2754  
 Top Indiana Returnees:  
     Michelle McElroy, 5-9, Sr., S, 11.06 APG  
     Stacy Murr, 5-9, Sr., OH, 1.81 KPG, .110 %, 2.69 DPG  
     Stephanie Goehl, 5-10, So., OH, 1.74 KPG, .113 %  
     Marcee Prothro, 6-0, So., MB, 1.85 KPG, .254 %, 0.83 BPG  
 Newcomers:  
     Jennifer Magelssen, 5-8, Fr., OH, Portage, MI  
     Melissa Rooney, 6-1, Fr., MB, Wheaton, IL  
     Linday Trudell, 6-0, Fr., OH/MB, Schaumburg, IL



**Head Coach**  
**Katie Weismiller**

## Wisconsin vs. Indiana series match record: 18-15

Date	Place	W/L	Score
November 23, 1974	Kalamazoo, MI	W	2-0
October 8, 1976	West Lafayette, IN	L	0-2
September 24, 1977	DeKalb, IL	L	0-2
October 28, 1977	Madison, WI	W	2-0
October 29, 1977	Madison, WI	W	2-0
October 14, 1978	Chicago, IL	W	2-0
October 28, 1978	Champaign, IL	W	2-0
October 25, 1979	East Lansing, MI	L	0-2
October 10, 1982	Bloomington, IN	L	0-3
October 23, 1982	Madison, WI	L	1-3
October 14, 1983	Bloomington, IN	L	1-3
September 21, 1984	Madison, WI	L	1-3
October 11, 1985	Madison, WI	L	0-3
November 9, 1985	Bloomington, IN	L	1-3
September 26, 1986	Bloomington, IN	W	3-2
November 29, 1986	Madison, WI	L	0-3
October 16, 1987	Madison, WI	W	3-2
November 14, 1987	Bloomington, IN	L	1-3
October 21, 1988	Bloomington, IN	L	1-3
November 19, 1988	Madison, WI	W	3-2
September 22, 1989	Madison, WI	W	3-1
November 25, 1989	Bloomington, IN	L	3-1
October 6, 1990	Bloomington, IN	L	3-0
November 2, 1990	Madison, WI	W	3-1
October 11, 1991	Bloomington, IN	W	3-1
November 9, 1991	Madison, WI	W	3-0
October 24, 1992	Bloomington, IN	W	3-0
November 20, 1992	Madison, WI	W	3-0
September 25, 1993	Bloomington, IN	L	1-3
November 26, 1993	Madison, WI	W	3-0
September 30, 1994	Bloomington, IN	W	3-2
October 29, 1994	Madison, WI	W	3-2

**Saturday, September 23**  
**at Iowa City, IA**  
**—7:00 p.m. CST**

**Friday, November 24**  
**at Madison, WI**  
**—7:00 p.m. CST**



Location: Iowa City, IA  
 Enrollment: 27,051  
 Division: I  
 Colors: Black and gold  
 Nickname: Hawkeyes  
 Home Arena (Capacity): Carver-Hawkeye Arena (15,500)  
 1994 Record: 24-9  
 1994 Big Ten Record/Place: 14-6/3rd  
 1994 Season Highlights: Improved from 11th to 3rd in the Big Ten  
 Conference: lost to Pittsburgh, 2-3, in the first round of the NCAA  
 tournament

Starters Returning/Lost: 6/0

Letterwinners Returning/Lost: 9/3

Head Coach: Linda Schoenstedt

School Record: 55-76 (4 years)

Career Record: 386-230 (17 years)

Assistant Coach: Patty Dowdell, TBA

Volleyball Office: (319) 335-9259

Sports Information: Mindy Brown

Telephone: (319) 335-9268/9267

Home Phone: (319) 339-7448

Fax Phone: (319) 335-94171

Press Row: (319) 335-7284

Top Iowa Returnees:

Jill Oelschlager, 5-9, Jr., OH, 3.46 KPG, .196%, 2.74 DPG

Jennifer Webb, 6-0, Jr., MB/OH, 3.66 KPG, .244%, 3.05 DPG

Tiffany Meligan, 6-1, Sr., MB, 1.24 KPG, .237%, 1.15 KPG

Lisa Dockray, 6-1, Sr., S, 11.60 APG

Katy Fawbush, 5-9, Jr., OH, 4.14 KPG, .214%, 2.61 DPG

Newcomers:

Barb Zvonek, 5-7, Fr., S, Tinley Park, IL

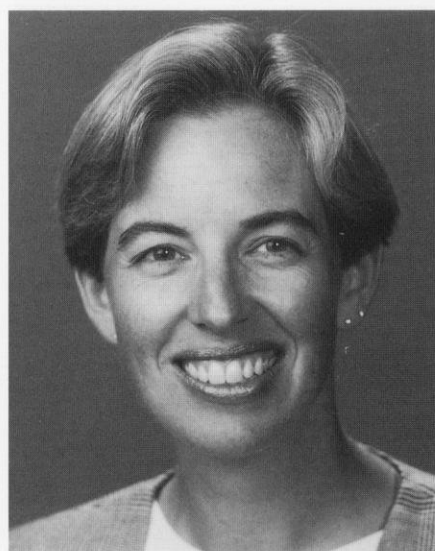

**Head Coach**  
**Linda Schoenstedt**

## Wisconsin vs. Iowa series match record: 14-17-1

Date	Place	W/L	Score
October 31, 1975	Minneapolis, MN	W	2-1
October 29, 1976	Columbus, OH	W	2-1
October 29, 1977	Madison, WI	W	2-0
September 29, 1978	Madison, WI	T	1-1
October 6, 1978	Iowa City, IA	W	2-0
November 10, 1981	Madison, WI	L	2-3
October 27, 1982	Madison, WI	W	3-0
November 16, 1982	Iowa City, IA	L	1-3
September 23, 1983	Iowa City, IA	L	2-3
October 29, 1983	Madison, WI	L	0-3
October 12, 1984	Madison, WI	L	1-3
November 3, 1984	Iowa City, IA	L	0-3
October 25, 1985	Iowa City, IA	L	0-3
November 23, 1985	Madison, WI	L	1-3
October 3, 1986	Madison, WI	L	0-3
November 1, 1986	Iowa City, IA	L	0-3
September 25, 1987	Iowa City, IA	L	1-3
November 28, 1987	Madison, WI	L	1-3
September 20, 1988	Iowa City, IA	L	0-3
October 29, 1988	Madison, WI	L	2-3
September 20, 1989	Iowa City, IA	L	2-3
November 18, 1989	Madison, WI	W	3-1
October 20, 1990	Iowa City, IA	W	3-2
November 16, 1990	Madison, WI	W	3-0
October 5, 1991	Madison, WI	W	3-0
November 1, 1991	Iowa City, IA	W	No Contest
September 26, 1992	Madison, WI	W	3-2
November 27, 1992	Iowa City, IA	W	3-0
October 16, 1993	Madison, WI	W	3-1
November 12, 1993	Iowa City, IA	W	3-2
October 21, 1994	Iowa City, IA	L	1-3
November 19, 1994	Madison, WI	L	2-3

# UNIVERSITY OF MICHIGAN

**Saturday, October 14**  
**at Ann Arbor, MI**  
**—7:00 p.m. EST**

**Friday, November 10**  
**at Madison, WI**  
**—7:00 p.m. CST**



Location: Ann Arbor, MI  
 Enrollment: 36,845  
 Division: I  
 Colors: Maize and blue  
 Nickname: Wolverines  
 Home Arena (Capacity): Cliff Keen Arena (1,200)  
 1994 Record: 8-23  
 1994 Big Ten Record/Place: 4-16/T9th  
 1994 Season Highlights: Won three of the last four matches  
 Starters Returning/Lost: 6/0  
 Letterwinners Returning/Lost: 10/3  
 Head Coach: Greg Giovanazzi  
     School Record: 38-54 (3 years)  
     Career Record: 38-54 (3 years)  
 Assistant Coach: Mora Kanim, Amy Verhoeven  
     Volleyball Office: (313) 747-3035  
 Sports Information: Amy Carlton  
     Telephone: (313) 763-4423  
     Home Phone: (313) 995-8940  
     Fax Phone: (313) 747-1188  
     Press Row: (313) 764-3532

**Top Michigan Returnees:**

Suzy O'Donnell, 6-0, Sr., MB, 2.85 KPG, .245%  
 Shannon Brownlee, 5-11, Sr., OH, 2.53 KPG, .147%, 2.90 DPG  
 Colleen Miniuk, 5-9, Jr., OH, 2.53 KPG, .188%, 2.37 DPG  
 Erin McGovern, 5-9, Jr., S, 8.72 APG  
 Shareen Luze, 5-11, Jr., OH, 2.41 KPG, .146%, 2.07 DPG

**Newcomers:**

Jeanine Szczesniak, 5-10, Fr., OH, Evergreen Park, IL  
 Karen Chase, 6-0, Fr., OH, Orinda, CA  
 Linsey Ebert, 6-0, Fr., MB, Fowlerville, MI  
 Jane Stevens, 5-9, Fr., OH, Honolulu, HI

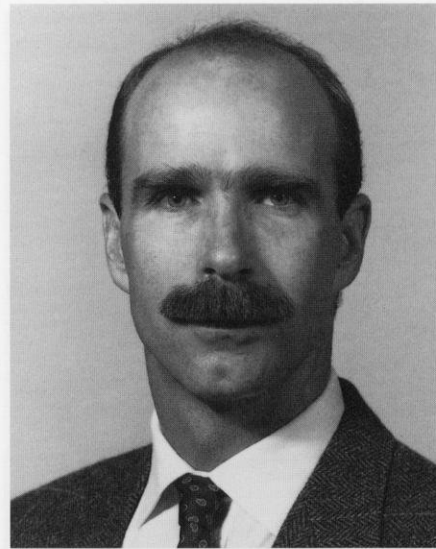

**Head Coach**  
**Greg Giovanazzi**

**Wisconsin vs. Michigan series match record: 19-12**

Date	Place	W/L	Score
October 31, 1975	Minneapolis, MN	L	1-2
October 7, 1977	Madison, WI	W	3-0
October 28, 1977	Madison, WI	W	2-0
October 28, 1978	Champaign, IL	W	2-0
October 25, 1980	Champaign, IL	L	0-2
October 24, 1981	Champaign, IL	L	0-2
November 6, 1982	Ann Arbor, MI	W	3-1
October 7, 1983	Madison, WI	W	3-2
November 11, 1983	Ann Arbor, MI	L	1-3
October 19, 1984	Ann Arbor, MI	W	3-0
September 21, 1985	Chicago, IL	L	1-3
October 4, 1985	Ann Arbor, MI	L	1-3
November 2, 1985	Madison, WI	L	1-3
October 24, 1986	Madison, WI	W	3-0
November 22, 1986	Ann Arbor, MI	L	1-3
October 2, 1987	Madison, WI	W	3-0
October 31, 1987	Ann Arbor, MI	W	3-1
September 30, 1988	Madison, WI	W	3-0
November 26, 1988	Ann Arbor, MI	W	3-0
October 13, 1989	Madison, WI	W	3-0
November 11, 1989	Ann Arbor, MI	W	3-1
September 22, 1990	Madison, WI	W	3-0
November 23, 1990	Ann Arbor, MI	W	3-0
October 18, 1991	Madison, WI	W	3-0
November 16, 1991	Ann Arbor, MI	W	3-2
October 3, 1992	Madison, WI	L	2-3
October 20, 1992	Ann Arbor, MI	L	1-3
October 9, 1993	Ann Arbor, MI	L	0-3
November 5, 1993	Madison, WI	W	3-0
September 24, 1994	Madison, WI	W	3-1
November 25, 1994	Ann Arbor, MI	L	0-3

**Friday, October 13**  
**at East Lansing, MI**  
**—7:00 p.m. EST**

**Saturday, November 11**  
**at Madison, WI**  
**—7:00 p.m. CST**

# S

Location: East Lansing, MI  
 Enrollment: 39,743  
 Division: I  
 Colors: Green and white  
 Nickname: Spartans  
 Home Arena (Capacity): Jenison Field House (4,000)  
 1994 Record: 17-15  
 1994 Big Ten Record/Place: 9-11/7th  
 1994 Season Highlights: First winning season since 1980; most Big Ten wins ever; best conference finish since 1986; first ever NCAA tournament bid losing to Texas A&M, 1-3, in the first round  
 Starters Returning/Lost: 6/0  
 Letterwinners Returning/Lost: 8/2  
 Head Coach: Chuck Erbe

School Record: 26-37 (2 years)  
 Career Record: 336-158-3 (14 years)

Assistant Coach: Laura Bush, Doug Tully

Volleyball Office: (517) 355-4750

Sports Information: Lori Schulze

Telephone: (517) 355-2271

Home Phone: (517) 887-8250

Fax Phone: (517) 353-9636

Press Row: (517) 355-8331

Top Michigan State Returnees:

Veronica Morales, 5-11, So., OH, 5.1 KPG, .274%

Val Sterk, 6-2, Jr., MB, 3.1 KPG, .341%, 1.3 BPG

Dana Cooke, 6-0, Jr., MB, 2.4 KPG, .276%, 1.3 BPG

Courtney DeBolt, 5-9, Sr., S, 12.9 APG

Newcomers:

Robin III, 5-11, Fr., OH, Millington, MI

Jenny Whitehead, 6-3, Fr., MB, Jenison, MI

Jenna Wrobel, 6-0, Fr., OH, Naperville, IL



**Head Coach**  
**Chuck Erbe**

## Wisconsin vs. Michigan State series match record: 21-10-1

Date	Place	W/L	Score
November 22, 1975	Dayton, OH	L	0-2
October 16, 1976	Chicago, IL	L	1-2
October 14, 1977	Chicago, IL	T	1-1
October 28, 1977	Madison, WI	W	2-0
October 24, 1980	Champaign, IL	W	2-0
September 18, 1981	Normal, IL	L	0-2
September 19, 1981	Normal, IL	L	0-3
October 24, 1981	Champaign, IL	L	0-2
November 5, 1982	East Lansing, MI	W	3-1
October 9, 1983	Madison, WI	W	3-1
November 12, 1983	East Lansing, MI	L	2-3
October 20, 1984	East Lansing, MI	L	0-3
October 5, 1985	East Lansing, MI	W	3-0
November 1, 1985	Madison, WI	W	3-0
October 25, 1986	Madison, WI	W	3-1
November 21, 1986	East Lansing, MI	W	3-2
October 3, 1987	Madison, WI	W	3-0
October 30, 1987	East Lansing, MI	W	3-0
September 24, 1988	Madison, WI	L	2-3
November 25, 1988	East Lansing, MI	L	1-3
October 14, 1989	Madison, WI	W	3-0
November 10, 1989	East Lansing, MI	L	0-3
September 21, 1990	Madison, WI	W	3-0
November 24, 1990	East Lansing, MI	W	3-0
October 19, 1991	Madison, WI	W	3-0
November 15, 1991	East Lansing, MI	W	3-0
October 2, 1992	Madison, WI	W	3-1
October 31, 1992	East Lansing, MI	W	3-1
October 8, 1993	East Lansing, MI	W	3-1
November 6, 1993	Madison, WI	W	3-0
September 23, 1994	Madison, WI	W	3-1
November 26, 1994	East Lansing, MI	W	3-1

# UNIVERSITY OF MINNESOTA

**Saturday, October 22**  
**at Minneapolis, MN**  
**—7:00 p.m. CST**

**Friday, November 18**  
**at Madison, WI**  
**—7:00 p.m. CST**

Location: Minneapolis, MN  
 Enrollment: 38,000  
 Division: I  
 Colors: Maroon and gold  
 Nickname: Gophers  
 Home Arena (Capacity): Sports Pavilion (5700)  
 1994 Record: 21-15  
 1994 Big Ten Record/Place: 10-10/6th  
 1994 Season Highlights: Qualified for the NIVC Championship losing to Cal State Northridge 1-3 in the championship playoffs  
 Starters Returning/Lost: 4/2  
 Letterwinners Returning/Lost: 6/4  
 Interim Head Coach: Pam Miller-Dombeck  
     School Record: First year  
     Career Record: First year  
 Assistant Coaches: Adam Beamer, Tim Zerull  
     Volleyball Office: (612) 624-6032  
 Sports Information: Dianne Boyer  
     Telephone: (612) 624-3335  
     Home Phone: (612) TBA  
     Fax Phone: (612) 624-8018  
     Press Row: (612) 626-1394  
 Top Minnesota Returnees:  
     Heidi Olhausen, 5-11, Sr., OH, 2.91 KPG, .253%, 1.09 BPG  
     Katrien DeDecker, 6-2, Jr., OH, 3.83 KPG, .228%, 2.31 DPG  
     Becky Bauer, 5-10, So., S, 12.72 APG  
 Newcomers:  
     Tara Baynes, 6-1, Fr., MB, Belle Plaine, MN  
     Jill McDonnell, 5-10, Fr., OH, Brooklyn Park, MN

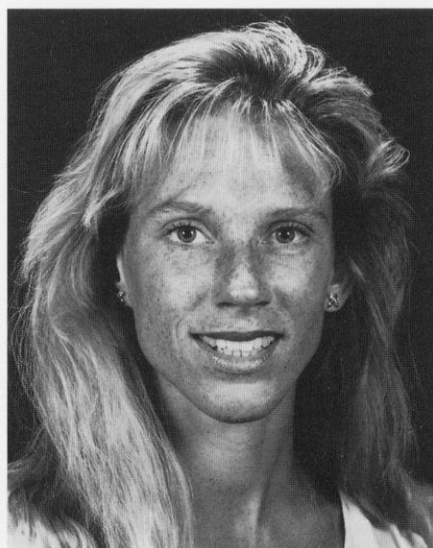

**Interim Head Coach Pam  
 Miller-Dombeck**

## Wisconsin vs. Minnesota series match record: 19-12

Date	Place	W/L	Score
October 11, 1975	Madison, WI	L	1-2
October 31, 1975	Minneapolis, MN	L	0-2
October 2, 1976	Madison, WI	W	2-1
September 30, 1977	Madison, WI	L	0-2
October 6, 1978	Iowa City, IA	L	1-2
October 13, 1978	Chicago, IL	W	2-0
October 4, 1980	Springfield, MO	L	1-2
October 11, 1980	Minneapolis, MN	L	0-3
October 23, 1981	Champaign, IL	L	0-2
October 6, 1982	Minneapolis, MN	L	1-3
October 16, 1982	Madison, WI	W	3-1
September 21, 1983	Madison, WI	W	3-2
November 5, 1983	Minneapolis, MN	L	1-3
October 24, 1984	Madison, WI	L	2-3
October 27, 1984	Minneapolis, MN	L	0-3
October 15, 1985	Madison, WI	L	2-3
November 12, 1985	Minneapolis, MN	L	2-3
October 4, 1986	Madison, WI	L	1-3
October 31, 1986	Minneapolis, MN	L	0-3
September 27, 1987	Minneapolis, MN	L	0-3
November 27, 1987	Madison, WI	L	0-3
October 1, 1988	Minneapolis, MN	L	0-3
October 28, 1988	Madison, WI	W	3-2
October 21, 1989	Minneapolis, MN	L	1-3
November 17, 1989	Madison, WI	W	3-2
October 19, 1990	Minneapolis, MN	W	3-1
November 17, 1990	Madison, WI	W	3-1
October 4, 1991	Madison, WI	W	3-0
November 2, 1991	Minneapolis, MN	W	3-1
September 25, 1992	Madison, WI	L	0-3
November 28, 1992	Minneapolis, MN	L	1-3
October 15, 1993	Madison, WI	L	1-3
November 13, 1993	Minneapolis, MN	L	0-3
October 22, 1994	Minneapolis, MN	W	3-2
November 18, 1994	Madison, WI	W	3-1

# NORTHWESTERN UNIVERSITY

**Friday, October 6**  
**at Madison, WI**  
**—7:00 p.m. CST**

**Saturday, November 4**  
**at Evanston, IL**  
**—7:30 p.m. CST**



Location: Evanston, IL  
 Enrollment: 7400  
 Division: I  
 Colors: Purple and white  
 Nickname: Wildcats  
 Home Arena (Capacity): Welsh-Ryan Arena (8117)  
 1994 Record: 12-20  
 1994 Big Ten Record/Place: 3-17/11th  
 1994 Season Highlights: Won the Rice University Tournament and the Wildcat Fall Invitational; 10-match mid-season winning streak  
 Starters Returning/Lost: 2/4  
 Letterwinners Returning/Lost: 7/5  
 Head Coach: Margie Fitzpatrick  
     School Record: 12-20 (1 year)  
     Career Record: 35-30 (2 years)  
 Assistant Coaches: Lisa Armbrustmacher, Shelley Chryst  
     Volleyball Office: (708) 491-4638  
 Sports Information: Mark Simpson  
     Telephone: (708) 491-7503  
     Home Phone: (708) 329-0004  
     Fax Phone: (708) 491-8818  
     Press Row: (708) 491-8852  
 Top Northwestern Returnees:  
     Sharon Fisk, 6-1, So., MB/OH, 1.00 KPG, .106%  
     Debbie Harris, 5-8, Jr., OH, 0.70 KPG, -.005%, 2.57 DPG  
     Joyce Hopman, 5-10, Sr., MB/OH, 1.36 KPG, .161%, 2.28 DPG  
     Staci Suneson, 6-1, Jr., MB, 1.64 KPG, .234%, 0.75 BPG  
 Newcomers:  
     Liz Renius, 5-11, Fr., S, Temperance, MI  
     Sarah Strauss, 6-0, Fr., MH, Fridley, MN  
     Melissa Doan, 5-11, Fr., OH/MH, Kalamazoo, MI  
     Jessica Holloway, 5-9, Fr., OH, Lafayette, IN

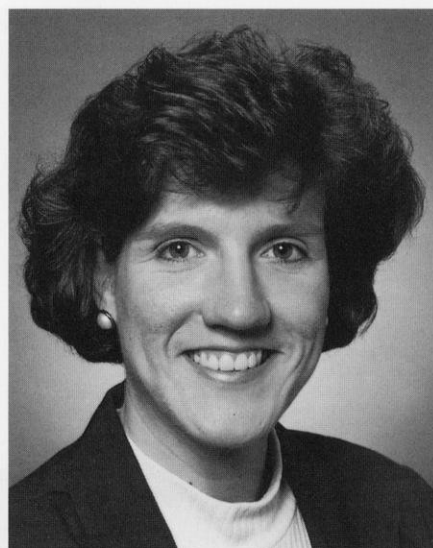

**Head Coach**  
**Margie Fitzpatrick**

## Wisconsin vs. Northwestern series match record: 19-22

Date	Place	W/L	Score
October 31, 1975	Minneapolis, MN	W	2-0
October 29, 1976	Columbus, OH	W	2-0
September 30, 1978	Madison, WI	L	1-2
September 29, 1979	Madison, WI	W	2-0
October 12, 1979	Chicago, IL	W	2-0
October 27, 1979	East Lansing, MI	L	1-2
November 2, 1979	Evanston, IL	L	0-2
November 3, 1979	Evanston, IL	L	0-2
September 20, 1980	Normal, IL	L	0-2
September 27, 1980	Madison, WI	L	2-3
October 17, 1980	Champaign, IL	L	1-3
October 24, 1980	Champaign, IL	L	0-2
October 23, 1981	Champaign, IL	L	0-2
November 13, 1981	Chicago, IL	L	0-3
September 29, 1982	Evanston, IL	L	1-3
October 20, 1982	Madison, WI	L	0-3
September 10, 1983	Austin, TX	L	2-3
September 24, 1983	Evanston, IL	L	2-3
October 28, 1983	Madison, WI	L	1-3
October 13, 1984	Madison, WI	L	1-3
November 2, 1984	Evanston, IL	L	1-3
October 26, 1985	Evanston, IL	L	2-3
November 22, 1985	Madison, WI	L	2-3
October 8, 1986	Evanston, IL	L	0-3
November 5, 1986	Madison, WI	L	0-3
October 21, 1987	Madison, WI	W	3-1
November 18, 1987	Evanston, IL	W	3-1
October 12, 1988	Evanston, IL	L	0-3
November 9, 1988	Madison, WI	W	3-2
September 27, 1989	Madison, WI	W	3-1
October 25, 1989	Evanston, IL	W	3-2
September 26, 1990	Madison, WI	W	3-0
October 24, 1990	Evanston, IL	W	3-0
October 23, 1991	Evanston, IL	W	3-2
November 20, 1991	Madison, WI	W	3-2
October 10, 1992	Evanston, IL	W	3-0
November 6, 1993	Madison, WI	W	3-1
October 20, 1993	Evanston, IL	W	3-2
November 17, 1993	Madison, WI	W	3-0
September 28, 1994	Madison, WI	W	3-1
October 26, 1994	Evanston, IL	W	3-0

# THE OHIO STATE UNIVERSITY

**Friday, September 29**  
**at Columbus, OH**  
**—7:30 p.m. EST**

**Saturday, October 28**  
**at Madison, WI**  
**—7:00 p.m. CST**



Location: Columbus, OH  
 Enrollment: 50,600  
 Division: I  
 Colors: Scarlet and gray  
 Nickname: Buckeyes  
 Home Arena (Capacity): St. John Arena (13,276)  
 1994 Record: 29-3  
 1994 Big Ten Record/Place: 19-1/1st  
 1994 Season Highlights: Big Ten Champions; Advanced to the semifinals of the NCAA tournament losing to eventual champion Stanford  
 Starters Returning/Lost: 3/3  
 Letterwinners Returning/Lost: 6/4  
 Head Coach: Jim Stone

School Record: 291-130 (13 years)

Career Record: 341-172 (16 years)

Assistant Coaches: Audrey DiPronio, Patrick Nicholas

Volleyball Office: (614) 292-5382

Sports Information: D.C. Koehl

Telephone: (614) 292-6861 (#5)

Home Phone: (614) 457-8228

Fax Phone: (614) 292-8547

Press Row: (614) 292-1813

Top Ohio State Returnees:

Jenny Jackson, 6-0, Sr., MB, 3.84 KPG, .408%, 0.87 BPG

Tricia Stragliotto, 5-10, Sr., OH, 3.23 KPG, .267%

Sherri Helman, 6-1, Jr., MB, 2.48 KPG, .345%, 1.08 BPG

Newcomers:

Tracy Black, 5-10, Fr., OH, Downers Grove, IL

Lisa Bostian, 5-9, Fr., S, Vista, CA

Brianne Spiers, 5-9, Fr., OH, Boulder, CO

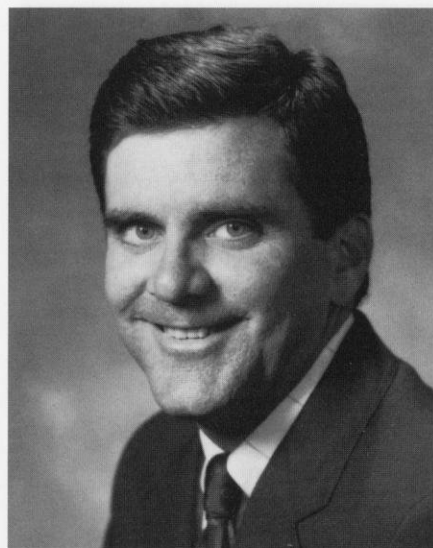

**Head Coach**  
**Jim Stone**

## Wisconsin vs. Ohio State series match record: 8-23

Date	Place	W/L	Score
October 31, 1975	Minneapolis, MN	W	2-1
October 29, 1976	Columbus, OH	W	2-1
November 19, 1976	Chicago, IL	W	2-0
October 29, 1977	Madison, WI	L	0-2
October 29, 1977	Madison, WI	L	1-2
October 28, 1979	East Lansing, MI	L	1-2
October 25, 1980	Champaign, IL	L	0-2
October 8, 1982	Columbus, OH	L	1-3
October 22, 1982	Madison, WI	L	0-3
October 15, 1983	Columbus, OH	L	1-3
November 9, 1984	Madison, WI	L	2-3
October 12, 1985	Madison, WI	L	1-3
November 8, 1985	Columbus, OH	L	0-3
September 27, 1986	Columbus, OH	L	1-3
November 28, 1986	Madison, WI	L	2-3
October 17, 1987	Madison, WI	W	3-2
November 13, 1987	Columbus, OH	L	2-3
October 22, 1988	Columbus, OH	L	0-3
November 18, 1988	Madison, WI	W	3-2
September 23, 1989	Madison, WI	L	2-3
November 24, 1989	Columbus, OH	L	0-3
October 5, 1990	Columbus, OH	W	3-1
November 3, 1990	Madison, WI	W	3-2
October 12, 1991	Columbus, OH	L	0-3
November 8, 1991	Madison, WI	L	0-3
October 16, 1992	Madison, WI	W	3-1
November 14, 1992	Columbus, OH	L	2-3
October 1, 1993	Madison, WI	L	0-3
October 20, 1993	Columbus, OH	L	0-3
October 15, 1994	Madison, WI	L	0-3
November 11, 1994	Columbus, OH	L	0-3

# PENN STATE UNIVERSITY

**Saturday, September 30**  
**at University Park, PA**  
**—7:30 p.m. EST**

**Friday, October 27**  
**at Madison, WI**  
**—7:00 p.m. CST**



Location: University Park, PA  
 Enrollment: 31,421  
 Division: I  
 Colors: Blue and white  
 Nickname: Nittany Lions  
 Home Arena (Capacity): Recreation Building (6846)  
 1994 Record: 31-4  
 1994 Big Ten Record/Place: 17-3/2nd  
 1994 Season Highlights: Advanced to the semifinals of the NCAA tournament losing to UCLA, 2-3  
 Starters Returning/Lost: 2/4  
 Letterwinners Returning/Lost: 11/4  
 Head Coach: Russ Rose

School Record: 528-106 (16 years)  
 Career Record: 528-106 (16 years)  
 Assistant Coaches: Erin Tomblin, Michael Schall  
 Volleyball Office: (814) 863-7474

Sports Information: Peter Zifchak  
 Telephone: (814) 865-1757  
 Home Phone: (814) 867-9338  
 Fax Phone: (814) 863-3165  
 Press Row: (814) 863-3516

Top Penn State Returnees:  
 Zeynep Ton, 5-10, Sr., OH, 2.41 KPG, .271%, 3.34 DPG  
 Terri Zemaitis, 6-2, So., MH, 2.53 KPG, .243%, 1.33 BPG  
 Angie Kammer, 5-10, Jr., OH, 1.95 KPG, .204%, 2.74 DPG

Newcomers:  
 Nikki Higley, 6-0, Fr., MB, North Branch, MN  
 Christy Cochran, 5-11, Fr., OH, Bethlehem, PA  
 Emily Stout, 6-0, Fr., OH, Seymour, IN  
 Samantha Spink, 5-9, Fr., S, Coeur d'Alene, ID



**Head Coach**  
**Russ Rose**

## Wisconsin vs. Penn State series match record: 0-10

Date	Place	W/L	Score
September 21, 1986	University Park, IA	L	1-3
December 1, 1990	Lincoln, NE	L	0-3
October 26, 1991	University Park, PA	L	2-3
November 22, 1991	Madison, WI	L	1-3
October 17, 1992	Madison, WI	L	0-3
November 13, 1992	University Park, PA	L	0-3
October 2, 1993	Madison, WI	L	1-3
October 29, 1993	University Park, PA	L	0-3
October 14, 1994	Madison, WI	L	0-3
November 12, 1994	University Park, PA	L	0-3

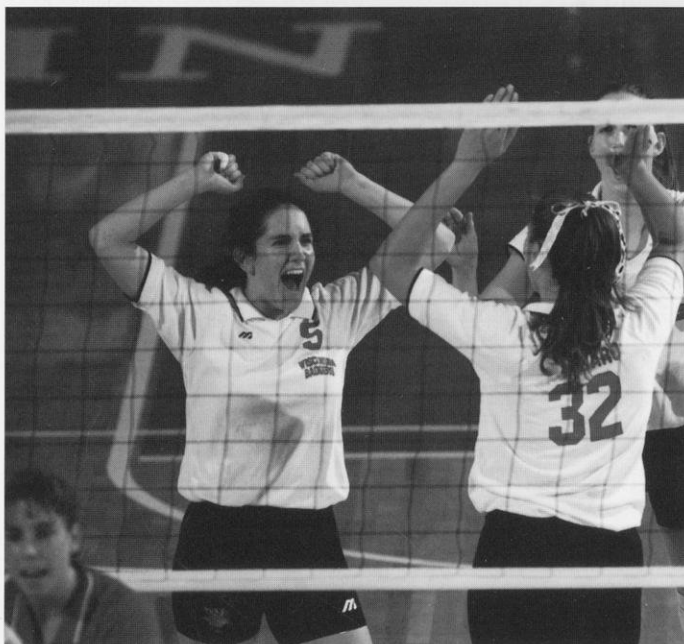

**Laura Abbinate and Heather Dodoro celebrate another point for the Badgers.**

**Saturday, October 7**  
**at Madison, WI**  
**—7:00 p.m. CST**

**Friday, November 3**  
**at West Lafayette, IN**  
**—7:30 p.m. EST**



Location: West Lafayette, IN  
 Enrollment: 34,484  
 Division: I  
 Colors: Old gold and black  
 Nickname: Boilermakers  
 Home Arena (Capacity): Intercollegiate Athletic Facility (1650)  
 1994 Record: 26-23  
 1994 Big Ten Record/Place: 4-16/T9th  
 1994 Season Highlights: Upset No. 20 Kentucky and upset Nov. 19 Wisconsin  
 Starters Returning/Lost: 5/1  
 Letterwinners Returning/Lost: 11/1  
 Head Coach: Joey Vrazel  
     School Record: First year  
     Career Record: First year  
 Assistant Coaches: Ruth Lawanson, Christa Cook  
     Volleyball Office: (317) 494-0605  
 Sports Information: Tom Schott  
     Telephone: (317) 494-3145  
     Home Phone: (317) 463-5802  
     Fax Phone: (317) 494-5447  
     Press Row: (317) 494-6779  
 Top Purdue Returnees:  
     Brooke White, 6-0, Jr., MB, 3.49 KPG, .257%, 0.89 BPG  
     Lauri Grimes, 5-10, Jr., MB, 2.16 KPG, .131%, 2.46 DPG  
     Kelli Kerkhoff, 6-0, Jr., OH, 2.44 KPG, .143%, 2.63 DPG  
     Linc Merconi, 5-8, So., S, 9.75 APG  
 Newcomers:  
     Bev Krupa, 5-11, Fr., MB/OH, Fairbanks, AK  
     Meghan Mosebar, 6-1, Fr., MB, Santa Ynez, CA  
     Wendy Powell, 5-9, Fr., S, Vista, CA



**Head Coach**  
**Joey Vrazel**

## Wisconsin vs. Purdue series match record: 14-20

Date	Place	W/L	Score
September 28, 1974	West Lafayette, IN	W	2-1
October 11, 1975	Madison, WI	W	2-1
October 8, 1976	West Lafayette, IN	L	1-2
October 28, 1976	Columbus, OH	W	2-0
October 29, 1976	Columbus, OH	L	1-2
October 27, 1979	East Lansing, MI	L	0-2
September 20, 1980	Normal, IL	W	2-1
September 18, 1981	Normal, IL	L	0-2
October 1, 1982	Madison, WI	L	0-3
October 31, 1982	West Lafayette, IN	L	1-3
September 17, 1983	West Lafayette, IN	L	1-3
October 21, 1983	Madison, WI	L	0-3
September 6, 1984	Austin, TX	L	1-3
September 29, 1984	West Lafayette, IN	L	0-3
September 28, 1985	Madison, WI	L	0-3
November 29, 1985	West Lafayette, IN	L	0-3
October 18, 1986	West Lafayette, IN	L	0-3
November 14, 1986	Madison, WI	W	3-1
October 10, 1987	West Lafayette, IN	L	1-3
November 6, 1987	Madison, WI	W	3-1
October 8, 1988	Madison, WI	W	3-1
November 4, 1988	West Lafayette, IN	L	0-3
October 7, 1989	West Lafayette, IN	W	3-1
November 3, 1989	Madison, WI	L	1-3
October 13, 1990	Madison, WI	W	3-2
November 10, 1990	West Lafayette, IN	L	1-3
September 27, 1991	West Lafayette, IN	W	3-2
November 30, 1991	Madison, WI	W	3-0
October 23, 1992	West Lafayette, IN	L	1-3
November 21, 1992	Madison, WI	L	1-3
September 24, 1993	West Lafayette, IN	W	3-1
November 27, 1993	Madison, WI	W	3-0
October 8, 1994	West Lafayette, IN	L	2-3
November 4, 1994	Madison, WI	W	3-0

# HOUSTON INVITATIONAL

## Friday-Saturday, Sept. 1-2 at Houston, TX

### Sept. 1: Wisconsin vs. Southwest Missouri State, 12:00 p.m.

Houston vs. Pepperdine, 2:00 p.m.  
Arkansas vs. Southwest Missouri State, 4:00 p.m.

### Pepperdine vs. Wisconsin, 6:00 p.m.

Arkansas vs. Houston, 8:00 p.m.

### Sept. 2: Pepperdine vs. Southwest Missouri State, 12:00 p.m.

### Wisconsin vs. Arkansas, 2:00 p.m.

Houston vs. Southwest Missouri State, 4:00 p.m.

Arkansas vs. Pepperdine, 6:00 p.m.

### Houston vs. Wisconsin, 8:00 p.m.

# ARKANSAS

Location: Fayetteville, AR

Enrollment: 14,600

Division: I

Conference: Southeastern

Colors: Cardinal and white

Nickname: Lady Razorbacks

Home Arena (Capacity): Barnhill

Arena (9,000)

1994 Record: 19-17

1994 Conference Record/Place: 10-6/3rd

1994 Season Highlights: Tied for seventh in the NIVC; lost to Kentucky in the first round of the SEC Tournament

Starters Returning/Lost: 5/1

Letterwinners Returning/Lost: 6/1

Head Coach: Chris Poole

School Record: 19-17 (1 year)

Career Record: 285-91 (9 years)

Assistant Coaches: Laura Phillips, Laura Leaton

Volleyball Office: (501) 575-8484

Sports Information: Jeri Thorpe

Telephone: (501) 575-3707

Home Phone: (501) 587-0170

Fax Phone: (501) 575-7410

Fax-On-Demand: (404) 399-3066; Conference Code: 732

Release/Statistics Code: 1383/1384/1385

Top Arkansas Returnees:

Krystal Osborne, 5-10, So., OH, 4.51 KPG, .238%, 3.01 DPG

Denise Baez, 6-0, Jr., MB, 2.08 KPG, .282%, 1.15 BPG

Tina Rico, 5-11, So., S, 8.78 APG

Newcomers:

Caroline Clock, 5-6, Fr., S/DS, Muncie, IN

Jessica Field, 6-1, Fr., MB, Hermann, MO

Amanda Omar, 5-10, Fr., OH, Rockford, IL

Yarleen Santiago, 6-2, Fr., MB/OH, Arecibo, PR

Kim Storey, 6-1, Fr., MB, Bellevue, NE

Wisconsin vs. Arkansas series match record: First Meeting



# HOUSTON

Location: Houston, TX

Enrollment: 29,733

Division: I

Conference: Southwest

Colors: Scarlet and white

Nickname: Cougars

Home Arena (Capacity): Hofheinz

Pavilion (10,211)

1994 Record: 26-7

1994 Conference Record/Place: 9-1/1st

1994 Season Highlights: Won the school's first regular season and post-season conference titles; tied for fifth in the NCAA tournament defeating Clemson, 3-0,



in the first round and Florida, 3-1, in the second round before losing to UCLA 0-3

Starters Returning/Lost: 4/2

Letterwinners Returning/Lost: 7/4

Head Coach: Bill Walton

School Record: 193-109 (9 years)

Career Record: 403-164 (14 years)

Assistant Coaches: Nancy Mueller, Arnie Roberts

Volleyball Office: (713) 743-9474

Sports Information: John Sullivan

Telephone: (713) 743-9410

Home Phone: (713) 521-9464

Fax Phone: (713) 743-9411

Press Row: (713) 743-9477

Fax-On-Demand: (404) 399-3066; Conference Code: 792

Release/Statistics Codes: 1360

Top Houston Returnees:

Marie-Claude Tourillon, 6-0, Jr., MB, 2.68 KPG, .300%, 1.34 BPG

Emily Leffers, 6-2, Jr., OH, 2.65 KPG, .224%, 0.93 BPG

Sami Sawyer, 5-9, Jr., S, 12.93 APG

Nashika Stokes, 5-8, Jr., OH, 2.31 KPG, .194%

Newcomers:

Kristin Guidish, 5-9, Fr., OH, St. Charles, IL

Bethany Hill, 6-0, Fr., S, Kyle, TX

Crystal Kubena, 6-1, Fr., OH, East Bernard, TX

Jillian King, 6-0, Fr., MB, Rosenberg, TX

Wisconsin vs. Houston series match record: 0-2

Date	Place	W/L	Score
October 4, 1980	Springfield, MO	L	1-2
November 7, 1986	Baton Rouge, LA	L	1-3

# PEPPERDINE

Location: Malibu, CA

Enrollment: 7,450

Division: I

Conference: West Coast

Colors: Blue, orange and white

Nickname: Waves

Home Arena (Capacity): Firestone

Fieldhouse (3,104)

1994 Record: 9-17

1994 Conference Record/Place: 8-6/4th

1994 Season Highlights: Had three-match winning streak at midseason

Starters Returning/Lost: 4/2

Letterwinners Returning/Lost: 8/3

Head Coach: Nina Matthies

School Record: 206-172 (12 years)

Career Record: 206-172 (12 years)

Assistant Coach: Jon Wallace

Volleyball Office: (310) 456-4712

Sports Information: Mike Zapolski

Telephone: (310) 456-4333

Home Phone: (310) 597-1561

Fax Phone: (310) 456-4322

Fax-On-Demand: (404) 399-3066; Conference Code: 9378

Release/Statistics Code: 1460/1461/1462

Top Pepperdine Returnees:

Tara Kroesch, 5-11, Sr., OH, 2.81 KPG, .204%, 1.83 DPG

Carrie Romer, 6-0, Jr., MB, 2.31 KPG, .258%, 1.06 BPG

Nicole Sanderson, 6-0, So., OH, 3.95 KPG, .237%, 2.20 DPG

Kim Ward, 6-0, So., OH, 1.97 KPG, .125%, 1.86 DPG

Newcomers:

Karen Benkovsky, 5-10, So., OH, Lake Forest, CA

Amanda Spoor, 5-10, Fr., S, Santa Barbara, CA

Anna Witkowski, 6-0, Fr., MB, Running Springs, CA

Wisconsin vs. Pepperdine series match record: 1-0

Date	Place	W/L	Score
September 9, 1989	Stockton, CA	W	3-0



## SOUTHWEST MISSOURI STATE

Location: Springfield, MO  
 Enrollment: 18,333  
 Division: I  
 Conference: Missouri Valley  
 Colors: Maroon and white  
 Nickname: Lady Bears  
 Home Arena (Capacity):  
     John Q. Hammons Student Center (8,858)  
 1994 Record: 12-16  
 1994 Conference Record/Place: 11-9/6th  
 1994 Season Highlights: Finished second in the SMSU September Classic with a 2-1 record  
 Starters Returning/Lost: 3/3  
 Letterwinners Returning/Lost: 8/4  
 Head Coach: Linda Dollar  
     School Record: 742-254-21 (23 years)  
     Career Record: 742-254-21 (23 years)  
 Assistant Coaches: John Rodgers, Lori Heeter-Hemelsoet  
     Volleyball Office: (417) 836-8384  
 Sports Information: Jon Ripperger  
     Telephone: (417) 836-5402  
     Home Phone: (417) 889-7477  
     Fax Phone: (417) 836-4868  
     Press Row: (417) 836-4150  
     Fax-On-Demand: (404) 399-3066; Conference Code: 682  
     Release/Statistics Code: 1842/1843/1844  
 Top Southwest Missouri State Returnees:  
     Vanessa Wouters, 6-1, So., OH, 3.89 KPG, .272%, 2.46 BPG  
     Michelle Witzke, 5-11, So., OH, 3.10 KPG, .148%, 3.12 BPG  
     Deanna Foss, 6-1, So., MB, 1.79 KPG, .255%, 1.16 BPG  
 Newcomers:  
     Kristen Brugnara, 5-7, Fr., S/DS, Florissant, MO  
     Jessica Hovarka, 5-11, Fr., OH, Milwaukee, WI  
 Wisconsin vs. Southwest Missouri State series match record: 0-4



Date	Place	W/L	Score
September 8, 1984	Austin, TX	L	0-3
September 9, 1983	Austin, TX	L	0-3
October 17, 1981	Tulsa, OK	L	0-2
October 15, 1976	Chicago, IL	L	0-2

## NORTHERN ILLINOIS

**Tuesday, September 5**  
**at Madison, WI**  
**—7:00 p.m. CST**

Location: DeKalb, IL  
 Enrollment: 22,881  
 Division: I  
 Conference: Midwestern Collegiate  
 Colors: Cardinal and black  
 Nickname: Huskies  
 Home Arena (Capacity): Evans  
     Field House (6,044)  
 1994 Record: 23-11  
 1994 Conference Record/Place: 8-2/2nd  
 1994 Season Highlights: Lost to Notre Dame, 3-1, in conference championship; finished 2-2 in NIVC pool play; won 11 straight matches during midseason  
 Starters Returning/Lost: 2/4  
 Letterwinners Returning/Lost: 7/5  
 Head Coach: Pete Waite  
     School Record: 169-68 (7 years)  
     Career Record: 169-68 (7 years)  
 Assistant Coaches: Jenelle Lantagne, Dionne Pettit  
     Volleyball Office: (815) 753-9533



Sports Information: Joanne Chamberlain  
 Telephone: (815) 753-1706  
 Home Phone: (815) 748-4744  
 Fax Phone: (815) 753-9540  
 Fax-On-Demand: (404) 399-3066; Conference Code: 692  
 Release/Statistics Code: 2121

Top Northern Illinois Returnees:  
 Becky Stewart, 6-1, So., MB, 2.57 KPG, .328%, 1.28 BPG  
 Holly Bauer, 6-2, Sr., MB, 2.35 KPG, .275%, 0.70 BPG  
 Cheri Stuart, 5-9, Sr., OH, 3.18 KPG, .239%

Newcomers:  
 Jodie Zimmer, 6-1, Jr., MB, Apple Valley, MN  
 Amber Howard, 5-10, Fr., OH, Maynard, MN  
 Tamara Stutheit, 5-10, Fr., MB, Lincoln, NE  
 Jennafer Trousil, 5-10, Fr., MB, Joliet, IL

Wisconsin vs. Northern Illinois series match record: 17-3

Date	Place	W/L	Score
October 5, 1974	Madison, WI	W	2-0
October 12, 1974	LaCrosse, WI	W	2-1
September 23, 1977	DeKalb, IL	W	2-0
November 1, 1978	Madison, WI	W	2-1
October 6, 1979	Iowa City, IA	W	2-0
October 13, 1979	Chicago, IL	W	2-0
October 13, 1982	Madison, WI	W	3-2
November 9, 1982	DeKalb, IL	L	2-3
September 3, 1983	Macomb, IL	W	3-1
November 13, 1984	DeKalb, IL	W	3-1
September 28, 1983	Madison, WI	W	3-0
November 26, 1985	Madison, WI	W	3-2
November 25, 1986	DeKalb, IL	W	3-0
October 13, 1987	Madison, WI	W	3-0
September 26, 1988	DeKalb, IL	W	3-1
September 12, 1989	Madison, WI	W	3-0
September 17, 1991	DeKalb, IL	W	3-2
September 22, 1992	Madison, WI	L	0-3
September 8, 1993	DeKalb, IL	L	0-3
September 4, 1994	DeKalb, IL	W	3-0

## FIRSTIER INVITATIONAL

**Friday-Saturday, Sept. 8-9 at Lincoln, NE**  
**Sept. 8: Wisconsin vs. Kansas State, 5:00 p.m.**  
     Nebraska vs. Purdue, 7:30 p.m.  
**Sept. 9: Purdue vs. Kansas State, 5:00 p.m.**  
     **Wisconsin vs. Nebraska, 7:30 p.m.**

## KANSAS STATE

Location: Manhattan, KS  
 Enrollment: 20,664  
 Division: I  
 Conference: Big Eight  
 Colors: Purple and white  
 Nickname: Wildcats  
 Home Arena (Capacity):  
     Ahearn Fieldhouse (5,000)  
 1994 Record: 14-13  
 1994 Conference Record/Place: 3-9/6th  
 1994 Season Highlights: Won the Kansas State Invitational with a 3-0 record; went 8-1 to open the season  
 Starters Returning/Lost: 5/1  
 Letterwinners Returning/Lost: 6/4  
 Head Coach: Jim Moore  
     School Record: 14-13 (1 year)  
     Career Record: 137-68 (6 years)  
 Assistant Coaches: Stacy Metro, Jeff Reavis  
     Volleyball Office: (913) 532-5935



Sports Information: Dan Ballou  
 Telephone: (913) 532-7975  
 Home Phone: (913) 539-7465  
 Fax Phone: (913) 532-6093  
 Fax-On-Demand: (404) 399-3066; Conference Code: 232  
 Release/Statistics Code: 1350

Top Kansas State Returnees:  
 Kate DeClerk, 6-2, Jr., MB, 2.2 KPG, 1.2 BPG  
 Yolanda Young, 5-10, Jr., OH, 3.9 KPG  
 Jill Dugan, 6-0, Sr., MB, 2.1 KPG, 1.4 BPG  
 Devon Rynning, 5-11, So., S, 9.5 APG

Newcomers:  
 Valerie Wieck, 6-1, Fr., MB, Grand Island, NE  
 Anna Kalygzskih, 5-10, Fr., OH, Moscow, Russia  
 Linsey Luther, 6-0, Fr., OH, Grand Island, NE  
 Kimberly Szcchau, 6-2, Fr., SW, Dunedin, FL  
 Kelli Luther, 6-0, Jr., OH, Grand Island, NE

Wisconsin vs. Kansas State series match record: 0-1

Date	Place	W/L	Score
September 14, 1984	Manhattan, KS	L	2-3

## NEBRASKA

Location: Lincoln, NE  
 Enrollment: 24,000  
 Division: I  
 Conference: Big Eight  
 Colors: Scarlet and cream  
 Nickname: Cornhuskers  
 Home Arena (Capacity):  
 Nebraska Coliseum (5,000)



1994 Record: 31-1  
 1994 Conference Record/Place: 12-0/1st  
 1994 Season Highlights: Ranked No. 1 during much of the season; lost to Penn State in the NCAA Midwest Regional final  
 Starters Returning/Lost: 4/2  
 Letterwinners Returning/Lost: 8/3  
 Head Coach: Terry Pettit  
 School Record: 547-124 (18 years)  
 Career Record: 596-135 (21 years)

Assistant Coaches: Cathy Noth, Todd Raasch  
 Volleyball Office: (402) 472-9399

Sports Information: Kevin Best  
 Telephone: (402) 472-2263  
 Home Phone: (402) 476-3986  
 Fax Phone: (402) 472-2005  
 Press Row: (402) 472-5300  
 Fax-On-Demand: (404) 399-3066; Conference Code: 232  
 Release/Statistics Code: 1822/1820

Top Nebraska Returnees:  
 Allison Weston, 6-0, Sr., MB/OH, 4.99 KPG, .348%, 1.02 BPG  
 Christy Johnson, 5-8, Sr., S, 14.18 APG  
 Billie Winsett, 5-11, Sr., OH, 3.14 KPG, .270%, 3.06 DPG  
 Jen McFadden, 6-2, Jr., MB, 2.82 KPG, .376%, 1.18 BPG

Newcomers:  
 Lisa Avery, 6-1, Fr., MB, Shawnee Mission, KS  
 Denise Koizol, 5-11, Fr., OH, Norfolk, NE  
 Jaime Krondak, 6-0, Fr., OH, Lincoln, NE  
 Fiona Nepo, 5-9, Fr., S/OH, Honolulu, HI  
 Renee Saunders, 5-11, Fr., OH, Omaha, NE

Wisconsin vs. Nebraska series match record: 1-6-1

Date	Place	W/L	Score
October 1, 1977	Madison, WI	T	1-1
October 14, 1978	Chicago, IL	W	2-0
October 13, 1979	Chicago, IL	L	0-2
October 14, 1979	Lincoln, NE	L	0-2
October 4, 1980	Springfield, MO	L	0-2

September 29, 1990	Lincoln, NE	L	1-3
August 31, 1991	Lexington, KY	L	1-3
December 13, 1991	Lincoln, NE	L	0-3

## DEPAUL

**Tuesday, September 12**  
**at Chicago, IL**  
**—7:30 p.m. CST**

Location: Chicago, IL  
 Enrollment: 16,747  
 Division: I  
 Conference: Conference USA  
 Colors: Royal blue and scarlet  
 Nickname: Blue Demons  
 Home Arena (Capacity): Alumni Hall (5,300)  
 1994 Record: 13-23  
 1994 Conference Record/Place: 4-8/5th  
 1994 Season Highlights: Reached the finals of the Great Midwest Conference tournament losing to Memphis 3-0  
 Starters Returning/Lost: 3/3  
 Letterwinners Returning/Lost: 4/4  
 Head Coach: Anna Marie Marassa  
 School Record: 150-115 (7 years)  
 Career Record: 150-115 (7 years)  
 Assistant Coach: Mark Johnson, Michelle Vonderheide  
 Volleyball Office: (312) 325-7000 ext. 1455  
 Sports Information: Scott Reed  
 Telephone: (312) 325-7525  
 Home Phone: (312) 281-6307  
 Fax Phone: (312) 325-7531  
 Press Row: (312) 404-9335

Top DePaul Returnees:  
 Lisa Luebke, 6-0, So., OH, 3.53 KPG, .137 %, 2.56 DPG  
 Cherie Novak, 6-0, So., MH, 2.16 KPG, .178 %, .178 %  
 Denise Novy, 6-0, Jr., MB, 1.68 KPG, .158 %, 0.48 BPG

Newcomers:  
 Tara Johnansen, 5-11, Fr., MH, Great Bend, KS  
 Jeanine Racinowski, 5-8, Fr., S, Chicago, IL  
 Brianne Palmateer, 5-9, Fr., OH, Manteno, IL  
 Wisconsin vs. DePaul series match record: 6-4-2

Date	Place	W/L	Score
October 2, 1976	Madison, WI	L	0-2
September 30, 1977	Madison, WI	T	1-1
October 15, 1977	Chicago, IL	L	0-2
October 13, 1978	Chicago, IL	L	0-2
October 12, 1979	Chicago, IL	T	1-1
November 2, 1979	Evanston, IL	L	0-2
September 20, 1980	Normal, IL	W	2-0
November 13, 1981	Chicago, IL	W	3-1
September 25, 1984	Madison, WI	W	3-1
September 29, 1989	Normal, IL	W	3-0
September 19, 1992	Madison, WI	W	3-2
September 7, 1994	Madison, WI	W	3-0

## INNTOWNER INVITATIONAL

**Friday and Saturday, September 15-16**  
**at Madison, Wisconsin**

**Sept. 15:** Marquette vs. UW-Green Bay, 5:00 p.m.  
**Wisconsin vs. Eastern Illinois, 7:00 p.m.**  
**Sept. 10:** UW-Green Bay vs. Eastern Illinois, 12:00 p.m.  
**Wisconsin vs. Marquette, 2:00 p.m.**  
 Marquette vs. Eastern Illinois, 5:00 p.m.  
**Wisconsin vs. UW-Green Bay, 7:00 p.m.**



## MARQUETTE

Location: Milwaukee, WI  
Enrollment: 10,750  
Division: I  
Conference: Conference USA  
Colors: Blue and gold  
Nickname: Golden Eagles  
Home Arena (Capacity):  
Marquette Gym (500)



1994 Record: 8-24  
1994 Conference Record/Place: 4-8/4th  
1994 Season Highlights: Won all three matches on Sept. 10 in Syracuse, NY  
Starters Returning/Lost: 4/2  
Letterwinners Returning/Lost: 9/3  
Head Coach: Tat Shiely

School Record: 332-379-5 (20 years)  
Career Record: 332-379-5 (20 years)

Assistant Coach: Angela Salvatore  
Volleyball Office: (414) 288-5157

Sports Information: Kathleen Hohl  
Telephone: (414) 288-7447  
Home Phone: (414) 465-1419  
Fax Phone: (414) 288-6519  
Fax-On-Demand: (404) 399-3066; Conference Code: 469  
Release/Statistics Code: 1610/1611

### Top Marquette Returnees:

Kristin Kemmeter, 5-5, Jr., S, 8.73 APG  
Keelyn Krill, 5-10, Jr., OH, 2.67 KPG, .134%, 3.79 DPG  
Martha Meyer, 6-0, So., OH, 1.96 KPG, .282 %, 1.06 BPG

### Newcomers:

Jenny Binfield, 5-9, Fr., S, Grand Island, NE  
Jeni Myers, 6-0, Fr., OH, Glen Ellyn, IL

Wisconsin vs. Marquette series match record: 13-0

Date	Place	W/L	Score
October 6, 1977	Madison, WI	W	2-1
November 11, 1977	Stevens Point, WI	W	2-0
September 27, 1978	Madison, WI	W	2-0
October 19, 1978	Madison, WI	W	2-0
November 10, 1978	Milwaukee, WI	W	2-1
September 25, 1979	Milwaukee, WI	W	2-1
October 16, 1979	Madison, WI	W	2-0
October 14, 1980	Madison, WI	W	2-0
September 17, 1986	Madison, WI	W	3-0
September 16, 1987	Milwaukee, WI	W	3-0
September 3, 1988	Madison, WI	W	3-0
September 13, 1989	Milwaukee, WI	W	3-0
September 7, 1994	Madison, WI	W	3-0

## UW-GREEN BAY

Location: Green Bay, WI  
Enrollment: 5,000  
Division: I  
Conference: Midwestern Collegiate  
Colors: Red, green and white  
Nickname: Phoenix  
Home Arena (Capacity): Phoenix  
Sports Center (2,000)



1994 Record: 14-18  
1994 Conference Record/Place: 3-7/8th  
1994 Season Highlights: Lost in the first round of the MCC tournament to Notre Dame  
Starters Returning/Lost: 4/2  
Letterwinners Returning/Lost: 8/3  
Head Coach: Cindy Brauck  
School Record: 46-74 (4 years)

Career Record: 81-113 (6 years)

Assistant Coach: Cliff Lapp

Volleyball Office: (414) 465-2145

Sports Information: Brian Nicol or Sue Bodilly

Telephone: (414) 465-2498

Home Phone: (414) 465-5244

Fax Phone: (414) 465-2357

Press Row Phone: (414) 465-2449

Fax-on-Demand: (404) 399-3066; Conference Code: 692

Release/Statistics Code: 2221

### Top UW-Green Bay Returnees:

Michelle Busse, 6-1, Jr., MH, 2.25 KPG, .289%, 1.22 BPG  
Marie Kaland, 6-1, Sr., MH, 1.99 KPG, .144%, 2.02 DPG  
Gina Jossie, 6-0, Sr., MH, 2.26 KPG, .217%, 0.88 BPG  
Martha Becker, 5-8, So., S, 9.17 APG, 2.53 DPG

### Newcomers:

Jennifer O'Neill, 6-1, Fr., MB, Milwaukee, WI  
Kathy Jahnke, 5-6, Fr., OH, Milwaukee, WI  
Tara Accord, 5-11, Fr., OH, Kaukauna, WI  
Tanya Nickolai, 5-3, Fr., DS, Germantown, WI

Wisconsin vs. UW-Green Bay series match record: 3-0

Date	Place	W/L	Score
September 5, 1989	Madison, WI	W	3-0
September 12, 1990	Madison, WI	W	3-0
September 9, 1994	Madison, WI	W	3-1

## EASTERN ILLINOIS

Location: Charleston, IL

Enrollment: 10,500

Division: I

Conference: Mid-Continent

Colors: Blue and gray

Nickname: Panthers

Home Arena (Capacity):

Lantz Gymnasium (6,000)

1994 Record: 17-16

1994 Conference Record/Place:

9-1/1st West Division

1994 Season Highlights: Won the West division of Mid-Continent Conference

Starters Returning/Lost: 5/1

Letterwinners Returning/Lost: 9/3

Head Coach: Betty Ralston

School Record: 222-189 (12 years)

Career Record: 307-234 (16 years)

Assistant Coach: Glenn Kiriama

Volleyball Office: (217) 581-2924

Sports Information: David Kidwell

Telephone: (217) 581-6408

Home Phone: (217) 345-4166

Fax Phone: (217) 581-6434

### Top Eastern Illinois Returnees:

Kara Harper, 5-6, So., S, 11.43 APG  
Vanessa Wells, 5-9, Jr., OH, 2.88 KPG, .157%, 3.45 DPG

### Newcomers:

Sara Davenport, 6-3, Fr., OH, Wapella, IL  
Sherry Austin, 6-0, Fr., MH, Warrensburg, IL  
Missy Hollenkamp, 5-11, Fr., OH, Highland, IL

Wisconsin vs. Eastern Illinois series match record: 3-2

Date	Place	W/L	Score
September 22, 1978	Normal, IL	L	1-2
September 3, 1983	Charleston, IL	W	3-1
August 31, 1984	Madison, WI	L	0-3
September 2, 1988	Madison, WI	W	3-1
September 9, 1994	Madison, WI	W	3-0



Opponent	Wins	Losses	Ties
Alabama	1	0	0
Ball State	0	2	0
Boise State	1	0	0
Bowling Green State	2	1	0
Bradley	2	1	0
Brigham Young	1	0	0
Cal-Berkeley	1	0	0
Cal Poly-SLO	1	0	0
Cal St.-Northridge	1	0	0
Calvin College	1	0	0
Carroll College	5	0	0
Carthage College	14	2	0
Central Michigan	4	5	0
Chicago, U of	1	0	0
Cincinnati	1	3	0
Cleveland State	4	0	0
Colorado	0	1	0
Colorado State	0	1	0
Dayton	3	0	0
DePaul	6	4	2
Drake	5	3	0
Duke	0	1	0
Eastern Illinois	3	2	0
Eastern Kentucky	1	1	0
Eastern Michigan	1	0	0
Elmhurst	1	0	0
Florida	0	1	0
George Mason	1	0	0
George Washington	0	1	0
George Williams	5	0	0
Georgia	0	2	0
Grand Valley State	2	0	0
Gustavus Adolphus	1	0	0
Hofstra	3	0	0
Houston	0	2	0
Idaho	1	0	0
Illinois	9	34	1
Illinois-Chicago	5	8	0
Illinois State	6	14	0
Indiana	18	15	0
Indiana State	2	1	0
Iowa	13	17	1
Iowa State	2	1	0
Juniata	1	0	0
Kansas State	0	1	0
Kellogg College	2	1	1
Kentucky	1	4	0
Lewis University	4	1	2
Long Beach State	0	2	0
Loras College	1	0	0
Louisville	0	1	0
Loyola-Chicago	7	1	0
Loyola Marymount	1	0	0
Madison LTD	1	0	0
Mankato State	3	0	0
Marquette	13	0	0
Marshall	1	0	0
Memphis State	1	0	0
Miami of Ohio	1	0	0
Michigan	19	12	0
Michigan State	21	10	1
Minnesota	13	22	0
Minnesota-Duluth	1	0	0
Missouri	3	0	0
Missouri-St. Louis	0	1	0
Nebraska	1	6	1
Nevada-Reno	1	0	0
North Carolina	3	0	0
North Dakota State	0	1	0

Opponent	Wins	Losses	Ties
Northeastern Illinois	6	1	0
Northern Arizona	1	0	0
Northern Colorado	0	1	0
Northern Illinois	17	3	0
Northern Iowa	7	0	0
Northern Michigan	2	0	0
Northwestern	19	23	0
Notre Dame	1	1	0
Ohio State	8	23	0
Oklahoma	1	3	1
Ontario	0	0	1
Oregon	0	1	0
Oregon State	1	0	0
Pacific	0	2	0
Penn State	0	10	0
Pepperdine	1	0	0
Pittsburgh	2	3	0
Purdue	14	20	0
Rhode Island	1	0	0
Rock Valley	1	0	0
St. Catherine's College	2	0	0
St. Cloud State	3	1	0
St. Francis College	1	0	0
St. Louis	1	0	0
St. Norbert College	1	0	0
San Jose State	0	1	0
Santa Clara	0	1	0
South Florida	1	0	0
Southeast Missouri	1	0	0
Southern California	0	2	0
Southern Illinois	6	1	0
Southwest Missouri	0	4	0
Stanford	0	1	0
Tennessee	1	2	0
Texas A&M	1	0	0
Texas-Arlington	1	1	0
Texas	0	2	0
Texas Tech	1	2	0
Tulsa	1	0	0
UCLA	0	2	0
Utah	1	0	0
Valparaiso	2	0	0
Virginia	2	0	0
Virginia Tech	1	0	0
UW-Eau Claire	8	1	0
UW-LaCrosse	15	8	2
UW-Milwaukee	18	5	0
UW-Green Bay	3	0	0
UW-Oshkosh	13	3	0
UW-Parkside	8	1	0
UW-Platteville	7	1	0
UW-River Falls	4	0	0
UW-Stevens Point	14	0	0
UW-Stout	1	0	0
UW-Superior	2	1	0
UW-Whitewater	4	0	0
Washington	0	1	0
West Virginia	1	0	0
Western Illinois	5	4	1
Western Michigan	4	2	0
Wichita State	1	1	0
William & Mary	1	0	0
William Penn	1	0	0
Winnipeg	1	0	0
Winona State	1	1	0
Wright State	1	0	0
Wyoming	0	1	0
Xavier	1	0	0

Program Totals: 450 329 14

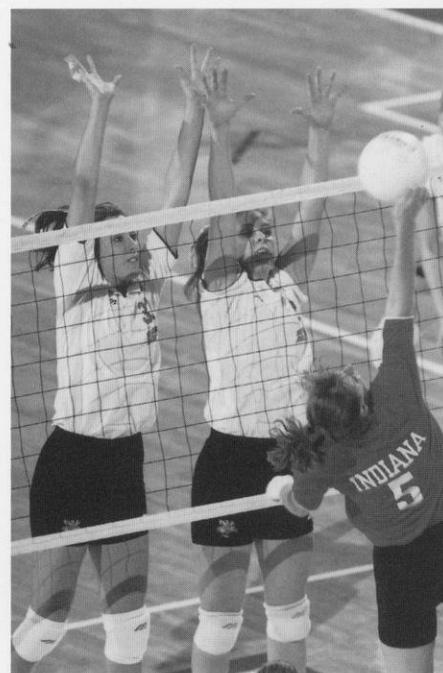

With only four upperclassmen, coach John Cook will rely on his sophomore class to carry a heavy load for the Badgers. Sophomores Heather Dodaro (left) and Lauren Burny are two returning starters.

## Record vs. Big Ten Opponents 1973-94

Opponent	UW Wins	UW Losses	UW Ties
University of Illinois	9	34	1
Indiana University	18	15	0
University of Iowa	13	17	1
University of Michigan	19	12	0
Michigan State University	21	10	1
University of Minnesota	13	22	0
Northwestern University	19	23	0
Ohio State University	8	23	0
Penn State University	0	10	0
Purdue University	14	20	0
<b>Totals</b>	<b>134</b>	<b>184</b>	<b>3</b>

**1973**

Overall Record: 16-9 (Home: 8-4)  
Head Coach: Kay Von Guten

9-29	W	UW-OSHKOSH	2-0
	L	UW-LACROSSE	0-2
	W	UW-STEVENS POINT	2-0
10-5	W	UW-PLATTEVILLE	2-1
10-19	W	CARTHAGE	2-1
	L	UW-MILWAUKEE	0-2
10-26	W	UW-STOUT	2-0
	W	UW-WHITEWATER	2-0
11-3	L	UW-SUPERIOR	1-2
	L	UW-LACROSSE	0-2
	W	CARTHAGE	2-1
	W	UW-STEVENS POINT	2-1
11-10	at	WWIAC Regional	
	W	UW-Stevens Point	2-1
	L	UW-LaCrosse	0-2
	W	UW-Platteville	2-1
11-16/17	at	WWIAC Championship	
11-16	L	UW-LaCrosse	0-2
	L	UW-Eau Claire	1-2
	W	UW-Milwaukee	2-0
11-17	W	Carthage	2-0
	W	UW-River Falls	2-0
	W	UW-Milwaukee	2-0
11-23/24	at	MAIAW Regional, Kalamazoo, MI	
11-23	W	Calvin	2-0
	L	Illinois	1-2
11-24	W	Marshall	2-0
	L	Chicago Circle	0-2

**1974**

Overall Record: 27-5 (Home: 12-2)  
Head Coach: Kay Von Guten

9-21	W	UW-EAU CLAIRE	2-0
9-28	W	DAYTON	2-1
	W	PURDUE	2-1
10-5	W	UW-RIVER FALLS	2-0
	W	NORTHERN ILLINOIS	2-0
	W	UW-LACROSSE	2-0
	L	UW-OSHKOSH	1-2
10-12	at	LaCrosse Quad, LaCrosse, WI	
	W	Northern Illinois	2-1
	W	Mankato State	2-0
	W	Winona State	2-0
10-18	at	Oshkosh Quad, Oshkosh, WI	
	W	UW-Stevens Point	2-0
	W	Carthage	2-0
	W	UW-Oshkosh	2-0
10-26	W	UW-PLATTEVILLE	2-0
	W	CARTHAGE	2-0
11-1	W	ROCK VALLEY	2-0
	L	CARTHAGE	1-2
11-2	W	UW-WHITEWATER	2-0
	W	UW-MILWAUKEE	2-1
	W	UW-RIVER FALLS	2-0
11-9	at	WWIAC Regional, Platteville, WI	
	W	UW-Stevens Point	2-0
	W	UW-Platteville	2-0
	W	UW-LaCrosse	2-0
11-15/16	at	WWIAC Champ., Superior, WI	
11-15	W	UW-Superior	2-1
	W	Carthage	2-0
	W	UW-Stevens Point	2-0

11-16	W	UW-Eau Claire	2-0
	W	UW-Milwaukee	2-0
11-22/23	at	MAIAW Regional, Kalamazoo, MI	
11-22	W	Grand Valley	2-0
	L	Illinois State	1-2
11-23	W	Indiana	2-0
	L	Illinois State	0-2

**1975**

Overall Record: 25-16 (Home: 7-4)  
Head Coach: Pat Hielscher

9-20	W	UW-OSHKOSH	2-1
	W	UW-STEVENS POINT	2-0
	W	UW-MILWAUKEE	2-0
9-27	L	UW-Platteville	1-2
	L	Winona State	1-2
	W	UW-Milwaukee	2-1
10-1	L	Carthage	1-2
	W	UW-Whitewater	2-0
10-4	W	Illinois	2-0
	L	Illinois	0-2
	W	Chicago	2-0
10-11	W	PURDUE	2-1
	L	MINNESOTA	2-1
	W	CARTHAGE	2-1
10-16	L	at Chicago Circle	1-2
10-17	W	at UW-Eau Claire	1-2
10-18	W	UW-River Falls	2-0
	W	Mankato State	2-0
	W	Gustavus Adolphus	2-1
10-24	L	UW-LACROSSE	1-2
	L	UW-LACROSSE	0-2
10-27	W	at UW-Stevens Point	2-0
10-31	at	Big Ten Champ., Minneapolis	
	W	Iowa	2-1
	L	Michigan	1-2
	W	Northwestern	2-0
	L	Illinois	0-2
	L	Minnesota	0-2
	W	Ohio State	2-1
11-8	WWIAC Regional, Madison, WI		
	W	UW-PLATTEVILLE	2-0
	W	UW-STEVENS POINT	2-0
	L	UW-LACROSSE	1-2
11-14/15	at	WWIAC Champ., Platteville, WI	
11-14	W	UW-Eau Claire	2-0
	L	UW-Oshkosh	1-2
	W	UW-Milwaukee	2-1
11-15	W	UW-Superior	2-1
	L	UW-LaCrosse	1-2
11-22	at	MAIAW Regional, Dayton, OH	
	L	Northeastern Illinois	0-2
	W	Dayton	2-0
	W	UW-LaCrosse	2-0
	W	Dayton	2-0
	L	Michigan State	0-2

**1976**

Overall Record: 34-14 (Home: 9-3)  
Head Coach: Pat Hielscher

9-21	W	vs. UW-Eau Claire	2-0
	W	at UW-LaCrosse	2-0
9-25	W	NORTHERN IOWA	2-1
	W	ST. CLOUD	2-0
	W	NORTHEASTERN (IL)	2-1
9-29	W	at UW-Milwaukee	2-0

	W	vs. UW-Oshkosh	2-0
10-2	W	GEORGE WILLIAMS	2-0
	W	MINNESOTA	2-1
	L	CHICAGO CIRCLE	0-2
	L	DEPAUL	0-2
10-8/9	at	Purdue Invit., West Lafayette, IN	
10-8	L	Purdue	1-2
	L	Indiana	0-2
10-9	L	Illinois	0-2
10-13	W	UW-PLATTEVILLE	2-0
	L	UW-OSHKOSH	0-2
10-15/16	at	Chicago Circle Invit., Chicago	
10-15	L	Illinois State	1-2
	L	Southwest Missouri	0-2
10-16	L	Michigan State	1-2
	W	Northeastern (IL)	2-0
10-19	W	UW-OSHKOSH	2-0
	W	UW-WHITEWATER	2-0
	W	UW-MILWAUKEE	2-0
10-21	at	Carthage Invit., Kenosha, WI	
	W	Carthage	2-0
	W	George Williams	2-0
	W	Carroll College	2-0
10-28/29	at	Big Ten Champ., Columbus, OH	
10-28	W	Illinois	2-0
	W	Purdue	2-0
	W	Ohio State	2-1
	W	Northwestern	2-0
10-29	W	Iowa	2-1
	L	Purdue	1-2
	L	Illinois	0-2
11-3	L	at UW-Oshkosh	0-2
	W	vs. Carroll College	2-0
11-5/6	at	Carthage Invit., Kenosha, WI	
11-5	W	UW-Platteville	2-1
	W	UW-Milwaukee	2-0
	W	Carthage	2-0
11-6	W	UW-Stevens Point	2-0
	W	Carthage	2-0
11-9	W	at Northeastern Illinois	2-0
11-12/13	at	WWIAC Champ., Milwaukee	
11-12	W	UW-Eau Claire	2-0
	W	UW-Oshkosh	2-0
	W	UW-LaCrosse	2-0
11-18/19	at	MAIAW Regional, Chicago	
11-18	W	West Virginia	2-0
	W	Ohio State	2-0
11-19	L	Illinois State	1-2
	L	Western Illinois	0-2

**1977**

Overall Record: 30-14-8 (Home: 16-5-4)  
Head Coach: Pat Hielscher

9-23/24	at	Huskie Invit., Dekalb, IL	
9-23	W	Northern Illinois	2-0
	L	Ball State	0-2
	L	Central Michigan	0-2
9-24	W	Lewis University	2-0
	W	Southern Illinois	2-1
	L	Indiana	0-2
9-30/10-1	BADGER INVITATIONAL		
9-30	T	DEPAUL	1-1
	W	NORTHERN IOWA	2-0
	T	UW-LACROSSE	1-1
	L	MINNESOTA	0-2
10-1	T	NEBRASKA	1-1
	L	ILLINOIS-CHICAGO	0-2
	W	MISSOURI	2-0

	T	ILLINOIS	1-1
10-6	W	MARQUETTE	2-1
	W	UW-EAU CLAIRE	2-0
10-7/8		MADISON INVITATIONAL	
10-7	W	UW-OSHKOSH	2-1
	W	MICHIGAN	2-1
	W	ST. CATHERINE	2-1
10-8	W	CARTHAGE	2-1
	W	NORTHEASTERN (IL)	3-1
10-14/1		at Windy City Invit., Chicago	
10-14	T	Oklahoma	1-1
	T	Michigan State	1-1
	T	Kellogg C.C.	1-1
10-15	T	Ontario	1-1
	L	DePaul	0-2
	L	Illinois-Chicago	0-2
10-18	W	vs. UW-Oshkosh	2-0
	W	at UW-Milwaukee	2-0
10-20	W	at UW-Stevens Point	Forfeit
	W	MADISON LTD	2-0
10-28/29		BIG TEN CHAMPIONSHIP	
10-28	W	MICHIGAN	2-0
	W	INDIANA	2-0
	W	MICHIGAN STATE	2-0
	L	ILLINOIS	0-2
10-29	W	INDIANA	2-0
	W	IOWA	2-0
	L	OHIO STATE	0-2
	W	INDIANA	2-0
	L	OHIO STATE	1-2
11-5		at Western Illinois Invit., Macomb, IL	
	L	Western Illinois	0-2
	L	Missouri-St. Louis	0-2
	W	St. Francis	2-0
	W	Southeast Missouri	2-0
11-8	W	at Carthage	2-1
	W	vs. George Williams	2-1
11-11/12		at WWIAC Champ, Stevens Point, WI	
11-11	W	Marquette	2-0
	W	UW-LaCrosse	2-0
11-12	W	UW-LaCrosse	3-1
11-18		at MAIAW Regional, Allendale, MI	
	W	Grand Valley	2-1
	L	Illinois	0-2
	L	Illinois State	0-2

## 1978

Overall Record: 40-10-2 (Home: 17-1-2)  
Head Coach: Kristi Conklin

9-22/23		at Redbird Classic, Normal, IL	
9-22	L	Eastern Illinois	1-2
	L	Illinois State	0-2
9-23	L	Kentucky	0-2
	W	Western Illinois	2-0
9-27	W	MARQUETTE	2-0
	W	UW-OSHKOSH	2-1
9-29/3		BADGER INVITATIONAL	
9-29	T	IOWA	1-1
	T	WESTERN ILLINOIS	1-1
	W	ST. CLOUD	2-0
9-30	W	OKLAHOMA	2-0
	W	ST. CLOUD	2-1
	L	NORTHWESTERN	1-3
10-4	W	CARTHAGE	2-0
	W	UW-MILWAUKEE	2-0
10-6		at Iowa Invitational, Iowa City, IA	
	W	St. Catherine	2-1
	W	Lewis University	2-0



Wisconsin mascot Bucky Badger is a familiar site at UW volleyball matches.

	W	Loras College	2-0
	W	Missouri	2-1
	W	Iowa	2-0
	W	Minnesota	1-2
10-10	W	UW-OSHKOSH	2-0
	W	UW-PARKSIDE	2-0
10-13/14		at Chicago Circle Invit., Chicago	
10-13	L	DePaul	0-2
	W	Minnesota	2-0
	W	Western Illinois	2-0
	W	Illinois State	2-0
10-14	W	Kellogg C.C.	2-0
	W	Indiana	2-0
	L	Illinois State	0-2
	W	Nebraska	2-0
10-19	W	MARQUETTE	2-0
	W	UW-STEVENS POINT	2-0
10-23	W	at UW-LaCrosse	2-0
	W	UW-Eau Claire	2-0
10-27/28		at Big Ten Champ., Champaign, IL	
10-27	L	Illinois	0-2
	L	Northwestern	1-2
10-28	W	Indiana	2-0
	W	Michigan	2-0
11-1	W	NORTHERN ILLINOIS	3-0
11-3/4		MADISON INVITATIONAL	
11-3	W	GEORGE WILLIAMS	2-1
	W	CARROLL COLLEGE	2-0
	W	LEWIS UNIVERSITY	2-1
11-4	W	NORTHERN MICHIGAN	2-0
	W	NORTHEASTERN (IL)	2-0
11-7	W	at Carthage College	2-0
	W	Carroll College	2-1
11-10/11		at WWIAC Champ., Milwaukee	
11-10	W	Marquette	2-1
	W	UW-LaCrosse	2-0
11-11	W	UW-LaCrosse	3-2
11-16/17		at MAIAW Regionals, Carbondale, IL	
11-16	W	Southern Illinois	2-0
	W	Central Michigan	2-0
11-17	L	Illinois	1-2

## 1979

Overall Record: 26-15-4 (Home: 8-2-1)  
Head Coach: Kristi Conklin

9-21/22		at Redbird Classic, Normal, IL	
9-21	L	Western Illinois	1-2
	W	Drake	2-0
	L	Cincinnati	0-2
9-22	W	Western Michigan	2-0
	W	Illinois State	2-1
9-25	W	vs UW-Oshkosh	2-0
	W	at Marquette	2-1
9-28/29		BADGER INVITATIONAL	
9-28	T	UW-LACROSSE	1-1
	W	NORTHERN IOWA	2-0
	W	MISSOURI	2-0
9-29	L	ST. CLOUD STATE	0-2
	W	NORTHERN IOWA	2-0
	W	NORTHWESTERN	2-0
10-5/6		at Iowa Invit., Iowa City, IA	
10-5	T	Lewis University	1-1
	W	William Penn	2-0
	W	Drake	2-0
10-6	W	Northern Iowa	2-0
	W	Northern Illinois	2-0
	L	Lewis University	0-2
10-9	W	UW-MILWAUKEE	2-0
	W	ST. NORBERTS	2-0
10-12/13		at Chicago Circle Invit., Chicago	
10-12	W	Elmhurst	2-0
	T	DePaul	1-1
	W	Northwestern	2-0
	T	Lewis University	1-1
10-13	L	Nebraska	0-2
	W	Northern Illinois	2-0
	W	Cleveland State	2-0
	W	Lewis University	2-1
10-14	L	at Nebraska	0-2
10-16	W	UW-STEVENS POINT	2-0
	W	MARQUETTE	2-0
10-25/28		at Big Ten Champ., East Lansing, MI	
10-25	L	Indiana	0-2
10-26	L	Purdue	0-2
10-27	L	Northwestern	1-2
10-28	L	Ohio State	1-2
10-30	W	Carroll College	2-0
	W	UW-Oshkosh	2-0
11-2/3		at Northwestern Invit., Evanston, IL	
11-2	L	DePaul	0-2
	W	Cleveland State	2-0
11-3	L	Northwestern	0-2
	L	Northwestern	0-2
	W	Cleveland State	2-0
11-16		at MAIAW Regional, Columbus, OH	
	L	Cincinnati	0-2
	L	Illinois State	0-2

## 1980

Overall Record: 24-21 (Home: 6-3)  
Big Ten Record/Finish: 1-3/7th  
Head Coach: Kristi Conklin

9-11	W	at UW-Parkside	3-2
9-12/13		at DePaul Invit., Chicago	
9-12	W	Central Michigan	2-0
	L	Illinois	1-2
	W	Southern Illinois	2-0



**Wisconsin won the inaugural National Invitational Volleyball Championship in 1989.**

9-13	W	Western Michigan	2-0
	W	Illinois State	2-1
	W	Central Michigan	2-0
9-19/20	at Redbird Classic, Normal, IL		
9-19	L	Illinois	1-2
	L	Illinois State	0-2
9-20	W	DePaul	2-0
	L	Northwestern	0-2
	L	Cincinnati	0-2
	W	Purdue	2-1
9-24	W	at UW-Stevens Point	2-0
	W	vs. UW-LaCrosse	2-0
9-26/27	BADGER INVITATIONAL		
9-26	W	DRAKE	2-1
9-27	W	CENTRAL MICHIGAN	2-1
	W	NORTHERN MICHIGAN	3-1
	L	NORTHWESTERN	2-3
10-4	at SW Missouri Invit., Springfield, MO		
	L	Minnesota	1-2
	L	Nebraska	0-2
	L	Oklahoma	0-2
	L	Houston	1-2
	L	Illinois	1-2
10-10/11	at Gold Country Classic, Minneapolis		
10-10	W	Alabama	2-1
10-11	L	Oklahoma	2-3
	L	Minnesota	1-2
10-14	W	UW-LACROSSE	2-0
	W	MARQUETTE	2-0
10-17/18	at Illinois Invitational, Champaign, IL		
10-17	L	Northwestern	1-3
	W	Illinois	2-3
10-18	W	Southern Illinois	2-1
10-24/25	at Big Ten Champ., Champaign, IL		
10-24	L	Northwestern	0-2
	W	Michigan State	2-0
10-25	L	Michigan	0-2
	L	Ohio State	0-2
11-8/9	at W. Michigan Invit., Kalamazoo, MI		
11-8	L	Pittsburgh	1-2
	W	Kellogg Jr. College	2-1
11-9	W	Tennessee	3-1
	W	Winnipeg	3-2

	L	Tennessee	2-3
	W	Western Michigan	3-1
10-21/22	MAIAW REGIONAL		
11-21	W	Southern Illinois	2-0
	L	Central Michigan	1-2
11-22	L	Central Michigan	0-3

## 1981

*Overall Record: 5-30 (Home: 2-6)*

*Big Ten Record/Finish: 0-4/10th*

*Head Coach: Niels Pedersen*

9-10	W	MANKATO STATE	2-1
	L	ILLINOIS-CHICAGO	3-1
9-11	L	UW-PARKSIDE	1-3
	L	UW-MILWAUKEE	1-3
9-18/19	at Redbird Classic, Normal, IL		
9-18	L	Purdue	0-2
	L	Michigan State	0-2
9-19	L	Wyoming	0-2
	L	Drake	1-2
	L	Michigan State	1-2
9-25/26	BADGER INVITATIONAL		
9-25	L	KELLOGG C.C	2-3
	W	CLEVELAND STATE	3-2
9-26	L	DRAKE	1-3
	L	WESTERN ILLINOIS	1-3
10-16/17	at Oral Roberts Invit., Tulsa, OK		
10-16	L	Texas Tech	0-2
	L	Northern Colorado	0-2
	L	Oklahoma	0-2
10-17	L	Southwest Missouri	0-2
	W	Tulsa	2-0
10-23/24	at Big Ten Champ., Champaign, IL		
10-23	L	Northwestern	0-2
	L	Minnesota	0-2
10-24	L	Michigan State	0-2
	L	Michigan	0-2
11-5	W	at George Williams	3-1
11-6/7	at W. Michigan Invit., Kalamazoo, MI		
11-6	L	Western Michigan	0-2
	L	Illinois State	0-2

11-7	L	Tennessee	0-2
	L	Pittsburgh	1-2
11-10	L	IOWA	2-3
11-13	at Illinois Collegiate Invit., Chicago		
	W	DePaul	3-1
	L	Northwestern	1-2
	L	Illinois-Chicago	1-2
10-20/21	at MAIAW Regionals, Macomb, IL		
10-20	L	Southern Illinois	0-2
	L	Ball State	1-2
10-21	L	Central Michigan	0-2
	L	Indiana State	0-2

## 1982

*Overall Record: 11-16 (Home: 7-5)*

*Big Ten Record/Finish: 4-9/6th tie*

*Head Coach: Russ Carney*

9-10	W	UW-MILWAUKEE	3-1
9-16	W	UW-LACROSSE	3-2
9-17/18	at Redbird Classic, Normal, IL		
9-17	L	Illinois State	2-3
	W	Miami (Ohio)	3-2
9-18	L	Central Michigan	0-3
	L	Illinois	0-3
9-25	W	ILLINOIS-CHICAGO	3-2
	W	LOYOLA-CHICAGO	3-0
9-29	L	at Northwestern	1-3
10-1	L	PURDUE	0-3
10-2	L	ILLINOIS	2-3
10-6	L	at Minnesota	1-3
10-8	L	at Ohio State	1-3
10-13	W	NORTHERN ILLINOIS	3-2
10-16	W	MINNESOTA	3-1
10-20	L	NORTHWESTERN	0-3
10-22	L	OHIO STATE	0-3
10-23	L	INDIANA	1-3
10-27	W	IOWA	3-0
10-30	L	at Illinois	1-3
10-31	L	at Purdue	1-3
11-5	W	at Michigan State	3-1
11-6	W	at Michigan	3-1
11-8	W	at UW-Milwaukee	3-1
11-9	L	at Northern Illinois	2-3
11-16	L	at Iowa	1-3

## 1983

*Overall Record: 15-17 (Home: 7-3)*

*Big Ten Record/Finish: 4-9/7th tie*

*Head Coach: Russ Carney*

9-3	W	at Eastern Illinois	3-1
	W	vs. Northern Illinois	3-1
9-4	W	at Southern Illinois	3-2
9-7	W	ILLINOIS-CHICAGO	3-1
9-9/10	at Longhorn Invit., Austin, TX		
9-9	L	Southwest Missouri	0-3
	L	Texas	0-3
9-10	L	Northwestern	2-3
	L	Texas-Arlington	2-3
9-16	L	at Illinois	0-3
9-17	L	at Purdue	1-3
9-21	W	MINNESOTA	3-2
9-23	L	at Iowa	2-3
9-24	L	at Northwestern	2-3
9-28	W	NORTHERN ILLINOIS	3-0
9-30/10-1	at Northern Illinois Tourn., DeKalb, IL		

9-30	W	Minnesota-Duluth	3-0
	W	Indiana State	2-0
	W	Northern Iowa	2-0
10-1	W	Northern Iowa	2-0
	W	Western Illinois	3-0
10-7	W	MICHIGAN	3-2
10-9	W	MICHIGAN STATE	3-1
10-14	L	at Indiana	1-3
10-15	L	at Ohio State	1-3
10-19	W	UW-PARKSIDE	3-0
10-21	L	PURDUE	0-3
10-22	W	ILLINOIS	3-1
10-28	L	NORTHWESTERN	1-3
10-29	L	IOWA	0-3
11-5	L	at Minnesota	1-3
11-11	L	at Michigan	1-3
11-12	L	at Michigan State	2-3
11-25	L	at Western Michigan	0-3

## 1984

Overall Record: 5-23 (Home: 2-9)  
Big Ten Record/Finish: 1-12/9th tie  
Head Coach: Russ Carney  
Total home attendance: 2,361/10=236

8-31	L	EASTERN ILLINOIS	0-3
9-6/8		at Longhorn Invit., Austin, TX	
9-6	L	Purdue	1-3
	L	Oregon	0-3
9-7	L	Texas	2-3
9-8	L	Southwest Missouri	0-3
9-10	L	UW-MILWAUKEE	0-3
9-14/15		at Kansas St. Tourn., Manhattan, KS	
9-14	L	Kansas State	2-3
	L	Drake	1-3
9-15	W	Wichita	3-1
	L	Wichita	1-3
9-18	L	at Illinois State	0-3
9-21	L	INDIANA	1-3
9-22	W	NOTRE DAME	3-1
9-25	W	DEPAUL	3-1
9-28	L	at Illinois	2-3
9-29	L	at Purdue	0-3
10-5	L	ILLINOIS	0-3

10-12	L	IOWA	1-3
10-13	L	NORTHWESTERN	1-3
10-19	W	at Michigan	3-0
10-20	L	at Michigan State	0-3
10-24	L	MINNESOTA	2-3
10-27	L	at Minnesota	0-3
11-2	L	at Northwestern	1-3
11-3	L	at Iowa	0-3
11-9	L	OHIO STATE	2-3
11-10	L	IOWA STATE	1-3
11-13	W	at Northern Illinois	3-1

## 1985

Overall Record: 8-27-1 Home: 3-9)  
Big Ten Record/Finish: 2-16/9th  
Head Coach: Russ Carney  
Total home attendance: 2,554/12=213

9-1		at Northern Illinois Invit., DeKalb, IL	
	L	Illinois-Chicago	0-3
	L	Bradley	1-3
9-5	L	at Santa Clara	0-3
9-11	W	UW-PARKSIDE	3-2
9-19	L	at UW-Milwaukee	1-3
9-20/21		at Loyola Invit., Chicago	
9-20	W	Loyola-Chicago	3-0
	L	Louisville	1-3
9-21	L	at Michigan	1-3
9-27	L	ILLINOIS	1-3
9-28	L	PURDUE	0-3
10-2	L	ILLINOIS STATE	2-3
10-4	L	at Michigan	1-3
10-5	W	at Michigan State	3-0
10-11	L	INDIANA	0-3
10-12	L	OHIO STATE	1-3
10-15	L	MINNESOTA	2-3
10-18/19		at Eastern Kentucky Invit., Richmond	
10-18	W	Cincinnati	3-0
	W	North Carolina	3-0
10-19	L	Eastern Kentucky	1-3
10-25	L	at Iowa	0-3
10-26	L	at Northwestern	2-3
11-1	W	MICHIGAN STATE	3-0
11-2	L	MICHIGAN	1-3

11-8	L	at Ohio State	0-3
11-9	L	at Indiana	1-3
11-12	L	at Minnesota	1-3
11-22	L	NORTHWESTERN	2-3
11-23	L	IOWA	1-3
11-26	W	NORTHERN ILLINOIS	3-2
11-29	L	at Purdue	0-3
11-30	L	at Illinois	0-3

## 1986

Overall Record: 16-18 (Home: 7-7)  
Big Ten Record/Finish: 5-13/8th tie  
Head Coach: Steve Lowe  
Total home attendance: 3,205/14=229

9-3	W	UW-PARKSIDE	1-3
9-4	L	COLORADO STATE	0-3
9-6	W	at Illinois-Chicago	3-1
9-13	W	ST. XAVIER	3-0
9-14	W	UW-LACROSSE	3-1
9-17	W	MARQUETTE	3-0
9-20/21		at Penn State Invit., State College, PA	
9-20	W	Juniata	3-1
	W	William & Mary	3-0
9-21	L	Penn State	1-3
	W	Virginia	3-0
9-26	W	at Indiana	3-2
9-27	L	at Ohio State	1-3
10-3	L	IOWA	0-3
10-4	L	MINNESOTA	1-3
10-8	L	at Northwestern	0-3
10-11		at Bradley Tournament, Peoria, IL	
	W	Western Illinois	3-1
	W	Bradley	3-1
10-17	L	at Illinois	0-3
10-18	L	at Purdue	0-3
10-24	W	MICHIGAN	3-0
10-25	W	MICHIGAN STATE	3-1
10-31	L	at Minnesota	0-3
11-1	L	at Iowa	0-3
11-5	L	NORTHWESTERN	0-3
11-7/8		at LSU Invitational, Baton Rouge, LA	
11-7	L	Houston	1-3
11-8	L	Kentucky	0-3
11-14	W	PURDUE	3-1
11-15	L	ILLINOIS	0-3
11-21	W	at Michigan State	3-2
11-22	L	at Michigan	1-3
11-25	W	at Northern Illinois	3-0
11-28	L	OHIO STATE	2-3
11-29	L	INDIANA	0-3

## 1987

Overall Record: 25-11-1 (Home: 14-2)  
Big Ten Record/Finish: 9-9/5th tie  
Head Coach: Steve Lowe  
Total home attendance: 5,678/17=334  
Big Ten home attendance: 3,290/9=435

9-3	W	ILLINOIS-CHICAGO	3-1
9-4	W	BRADLEY	3-0
9-5	W	WESTERN ILLINOIS	4-1
9-8	W	at UW-LaCrosse	3-0
9-11/12		at Western Invitational, Davis, CA	
9-11	W	Fresno-Pacific	2-0
	W	San Francisco State	2-0
	W	Toledo	2-0



9-12	W	St. Mary's	2-0
	T	Cal. St.-Northridge	1-1
	W	Nevada-Reno	2-0
	W	Cal. St.-Northridge	2-1
	L	San Jose State	0-2
9-16	W	at Marquette	3-0
9-19	W	DRAKE	3-1
9-22	W	UW-MILWAUKEE	3-0
9-25	L	at Iowa	1-3
9-27	L	at Minnesota	0-3
10-2	W	MICHIGAN	3-0
10-3	W	MICHIGAN STATE	3-0
10-5	W	UW-PARKSIDE	3-0
10-9	L	at Illinois	0-3
10-10	L	at Purdue	1-3
10-13	W	NORTHERN ILLINOIS	3-0
10-16	W	INDIANA	3-2
10-17	W	OHIO STATE	3-2
10-21	W	NORTHWESTERN	3-1
10-23	W	EASTERN MICHIGAN	3-1
10-24	L	at Notre Dame	1-3
10-30	W	at Michigan State	3-0
10-31	W	at Michigan	3-1
11-6	W	PURDUE	3-1
11-7	L	ILLINOIS	1-3
11-13	L	at Ohio State	2-3
11-14	L	at Indiana	1-3
11-18	W	at Northwestern	3-1
11-27	L	MINNESOTA	0-3
11-28	L	IOWA	1-3

## 1988

Overall Record: 16-16 (Home: 10-4)  
 Big Ten Record/Finish: 7-11/8th  
 Head Coach: Steve Lowe  
 Total home attendance: 5,994/14=428  
 Big Ten home attendance: 4,463/9=496

9-2	W	EASTERN ILLINOIS	3-1
9-3	W	MARQUETTE	3-0
9-9/10		at Long Beach State Tournament	
9-9	W	Texas Tech	3-2
	L	Long Beach State	1-3
9-10	L	USC	0-3
	W	Utah	3-0
9-12	L	at UW-Milwaukee	1-3
9-16/17		WISCONSIN INVITATIONAL	
9-16	L	NORTH DAKOTA STATE	1-3
9-17	W	INDIANA STATE	1-3
9-19	W	at UW-Parkside	3-0
9-23	W	MICHIGAN	3-0
9-24	L	MICHIGAN STATE	2-3
9-26	W	at Northern Illinois	3-1
9-30	L	at Iowa	0-3
10-1	L	at Minnesota	0-3
10-4	W	ILLINOIS STATE	3-1
10-7	L	ILLINOIS	2-3
10-8	W	PURDUE	3-1
10-12	L	at Northwestern	0-3
10-21	L	at Indiana	1-3
10-22	L	at Ohio State	0-3
10-28	W	MINNESOTA (#18)	2-3
10-29	L	IOWA	2-3
11-4	L	at Purdue	0-3
11-5	L	at Illinois (#5)	0-3
11-9	W	NORTHWESTERN	3-2
11-11/12		at Kentucky Classic, Lexington, KY	
11-11	L	at Kentucky (#10)	0-3
11-12	W	at Eastern Kentucky	0-3

11-18	W	OHIO STATE	3-2
11-19	W	INDIANA	3-2
11-25	L	at Michigan State	1-3
11-26	W	at Michigan	3-0

## 1989

Overall Record: 26-11 (Home: 12-3)  
 Big Ten Record/Finish: 9-9/5th tie  
 Head Coach: Steve Lowe  
 Total home attendance: 12,265/15=818  
 Big Ten home attendance: 9,348/9=1,039

9-1	W	UW-PARKSIDE	3-0
9-2	W	at Illinois-Chicago	3-0
9-5	W	UW-GREEN BAY	3-0
9-8/9		at Pacific Tournament, Stockton, CA	
9-8	L	Pacific (#8)	0-3
9-9	L	Washington (#9)	2-3
	W	Pepperdine	3-0
9-12	W	NORTHERN ILLINOIS	3-0
9-13	W	at Marquette	3-0
9-15/16		WISCONSIN INVITATIONAL	
9-15	W	VALPARAISO	3-0
9-16	W	LOYOLA-CHICAGO	3-0
9-16	W	DRAKE	3-0
9-22	W	INDIANA	3-1
9-23	L	OHIO STATE	2-3
9-27	W	NORTHWESTERN	3-1
9-29/30		at Redbird Classic, Normal, IL	
9-29	W	DePaul	3-0
9-30	W	St. Louis	3-0
9-30	W	Illinois State	3-0
10-6	L	at Illinois (#8)	0-3
10-7	W	at Purdue	3-1
10-13	W	MICHIGAN	3-0
10-14	W	MICHIGAN STATE	3-0
10-20	L	at Iowa	2-3
10-21	L	at Minnesota	1-3
10-25	W	at Northwestern	2-3
11-3	L	PURDUE	1-3
11-4	L	ILLINOIS (#8)	0-3
11-10	L	at Michigan State	0-3
11-11	W	at Michigan	3-1
11-17	W	MINNESOTA	3-2
11-18	W	IOWA	3-1
11-24	L	at Ohio State (#15)	0-3
11-25	L	at Indiana	1-3
12-1/2		at NIVC, Birmingham, AL	
12-1	W	South Florida	3-0
	W	Wright State	3-0
	W	Hofstra	3-2
12-2	W	Pittsburgh	3-0
	W	Boise State	3-1

## 1990

Overall Record: 29-8 (Home: 15-3)  
 Big Ten Record/Finish: 16-2/1st  
 Head Coach: Steve Lowe  
 Total home attendance: 39,580/18 = 2,199  
 Big Ten home attendance: 22,069/9 = 2,452

8-31/9-1		VOLLEYBALL MONTHLY INVIT.	
8-31	L	PITTSBURGH (#19)	2-3
9-1	L	DUKE	2-3
	L	UCLA (#1)	1-3
9-6/9		at J.M.N. Tournament, Stockton, CA	
9-6	W	Northern Arizona	3-0

	W	Loyola Marymount	3-1
9-7	L	Long Beach State (#8)	2-3
	W	Cal-Poly-SLO (#22)	3-0
9-8	W	California (#23)	3-0
9-9	W	Oregon State	3-1
9-12	W	UW-GREEN BAY	3-0
9-14/15		WISCONSIN INVITATIONAL	
9-14	W	VALPARAISO	3-0
9-15	W	NORTHEASTERN ILLINOIS	3-0
	W	IOWA STATE	3-0
9-17	W	UW-MILWAUKEE	3-0
9-21	W	MICHIGAN STATE	3-0
9-22	W	MICHIGAN	3-0
9-26	W	NORTHWESTERN	3-0
9-28/29		at FirstTier Invitational, Lincoln, NE	
9-28	W	North Carolina	3-0
9-29	W	Brigham Young (#12)	3-0
	L	Nebraska (#2)	1-3
10-5	W	at Ohio State (#12)	3-1
10-6	L	at Indiana	0-3
10-12	W	PURDUE	3-2
10-13	W	ILLINOIS (#9)	3-2
10-19	W	at Minnesota	3-1
10-20	W	at Iowa	3-2
10-24	W	at Northwestern	3-0
11-2	W	INDIANA	3-1
11-3	W	OHIO STATE (#14)	3-2
11-9	W	at Illinois (#19)	3-1
11-10	L	at Purdue	1-3
11-16	W	IOWA	3-0
11-17	W	MINNESOTA	3-1
11-23	W	at Michigan	3-0
11-24	W	at Michigan State	3-0
11-30		NCAA FIRST ROUND	
	W	ILLINOIS	3-0
12-7		at NCAA Midwest Region, Lincoln, NE	
	L	Penn State (#6)	0-3

## 1991

Overall Record: 22-10 (Home: 16-4)  
 Big Ten Record/Finish: 14-5/3rd tie  
 Head Coach: Margie Fitzpatrick  
 Total home attendance: 44,868/17 = 2,639  
 Big Ten home attendance: 30,152/10 = 3,015

8-31/9-1		at Kentucky Classic, Lexington, KY	
8-31	L	Nebraska (#3)	1-3
	W	Kentucky	3-0
9-1	L	Texas Tech (#18)	0-3
9-6/7		VOLLEYBALL MONTHLY INVIT.	
9-6	W	MEMPHIS STATE	3-0
9-7	W	RHODE ISLAND	3-0
	L	USC (#18)	0-3
9-11	L	GEORGIA	2-3
9-17	W	at Northern Illinois	3-2
9-20/21		WISCONSIN INVITATIONAL	
9-20	W	ILLINOIS STATE	3-0
9-21	W	LOYOLA-CHICAGO	3-1
	W	HOFSTRA	3-0
9-27	W	at Purdue	3-2
9-28	L	at Illinois (#15)	0-3
10-4	W	MINNESOTA	3-0
10-5	W	IOWA	3-1
10-11	W	at Indiana	3-1
10-12	L	at Ohio State (#13)	0-3
10-18	W	MICHIGAN	3-0
10-19	W	MICHIGAN STATE	3-0
10-23	W	at Northwestern	3-2
10-26	L	at Penn State (#18)	2-3

11-1	W	at Iowa	No Contest
11-2	W	at Minnesota	3-1
11-8	L	OHIO STATE (#14)	0-3
11-9	W	INDIANA	3-0
11-15	W	at Michigan State	3-0
11-16	W	at Michigan	3-2
11-20	W	NORTHWESTERN	3-2
11-22	L	PENN STATE	1-3
11-29	W	ILLINOIS	3-2
11-30	W	PURDUE	3-0
12-6	NCAA FIRST ROUND		
	W	BOWLING GREEN STATE	3-0
12-13	at NCAA Mid-east Region, Lincoln, NE		
	L	Nebraska (#7)	0-3

## 1992

Overall Record: 14-17 (Home: 8-10)

Big Ten Record/Finish: 9-11/7th

Head Coach: John Cook

Total home attendance: 23,046/16 = 1,450

Big Ten home attendance: 18,444/10 = 1,844

9/4-5	at UTA Invitational Arlington, TX		
9/4	W	vs. Texas-Arlington	3-2
9/5	W	vs. Texas A&M	3-2
	L	vs. Georgia (#20)	1-3
9/11-12	ISTHMUS BADGER CLASSIC		
9/11	L	vs. Kentucky (#25)	1-3
9/12	L	vs. Bowling Green State	1-3
	L	vs. Pacific (#4)	0-3
9/16	W	LOYOLA	3-1
9/18-19	INNTOWNER INVITATIONAL		
9/18	W	vs. Virginia Tech	3-0
9/19	W	vs. DePaul	3-2
9/19	L	vs. Colorado (#16)	0-3
9/22	L	NORTHERN ILLINOIS	0-3
9/25	L	MINNESOTA	0-3
9/26	W	IOWA	3-2
10/2	W	MICHIGAN STATE	3-1
10/3	L	MICHIGAN	2-3
10/9	L	at Illinois (#7)	0-3
10/10	W	at Northwestern	3-0
10/16	W	OHIO STATE (#14)	3-1

10/17	L	PENN STATE (#12)	0-3
10/23	L	at Purdue	1-3
10/24	W	at Indiana	3-0
10/30	L	at Michigan	1-3
10/31	W	at Michigan State	3-1
11/6	W	NORTHWESTERN	3-1
11/7	L	ILLINOIS (#7)	3-0
11/13	L	at Penn State (#9)	0-3
11/14	L	at Ohio State (#22)	2-3
11/20	W	INDIANA	3-0
11/21	L	PURDUE	1-3
11/27	W	at Iowa	3-0
11/28	L	at Minnesota	1-3

## 1993

Overall Record: 19-11 (Home: 8-10)

Big Ten Record/Finish: 11-9/5th

Head Coach: John Cook

Total home attendance: 23,496/15 = 1,566

Big Ten home attendance: 15,608/10 = 1,560

9/1	L	STANFORD	0-3
9/3-4	at Loyola Tournament, Chicago, IL		
9/3	L	vs. Loyola	3-2
9/4	W	vs. Western Michigan	3-0
9/8	L	at Northern Illinois	0-3
9/10-11	INNTOWNER INVITATIONAL		
9/10	W	vs. Iowa State	3-0
9/11	W	vs. Loyola	3-1
	W	vs. Virginia	3-0
9/17-18	at Hofstra Classic, Hempstead, NY		
9/17	W	vs. North Carolina	3-1
9/18	W	vs. Pittsburgh	3-1
	W	vs. Hofstra	3-0
9/24	W	at Purdue	3-1
9/25	L	at Indiana	1-3
10/1	L	OHIO STATE (#13)	0-3
10/2	L	PENN STATE (#9)	1-3
10/8	W	at Michigan State	3-2
10/9	L	at Michigan	0-3
10/15	W	MINNESOTA	3-1

10/16	W	IOWA	3-1
10/20	W	at Northwestern	3-2
10/23	L	ILLINOIS (#24)	3-1
10/29	L	at Penn State (#7)	0-3
10/30	L	at Ohio State (#15)	0-3
11/5	W	MICHIGAN	3-0
11/6	W	MICHIGAN STATE	3-0
11/12	W	at Iowa	3-2
11/13	L	at Minnesota	0-3
11/17	W	NORTHWESTERN	3-0
11/19	L	at Illinois (#24)	0-3
11/26	W	INDIANA	3-0
11/27	W	PURDUE	3-0
12/1	NCAA FIRST ROUND		
	W	vs. South Florida	3-0
12/5	at NCAA Second Round, Honolulu, HI		
	L	vs. Hawaii (#18)	3-0

## 1994

Overall Record: 21-12 (Home: 13-3)

Big Ten Record/Finish: 11-9/5th

Head Coach: John Cook

Total home attendance: 30,788/16 = 1,924

Big Ten home attendance: 25,978/10 = 2,598

9/3	at Northern Illinois Invitational, DeKalb, IL		
	W	vs. Bowling Green State	3-2
	W	vs. George Mason	3-1
9/4	at Northern Illinois Invitational, DeKalb, IL		
	W	vs. Northern Illinois	3-0
9/5	W	at Loyola	3-1
9/7	W	DEPAUL	3-0
	W	MARQUETTE	3-0
9/9	INNTOWNER INVITATIONAL		
	W	vs. UW-Green Bay	3-1
	W	vs. Eastern Illinois	3-0
9/10	INNTOWNER INVITATIONAL		
	W	vs. UW-Milwaukee	3-0
	W	vs. Idaho	3-1
9/17	at Mizuno USA Cup, LaGrange, IL		
	L	vs. UCLA (#4)	0-3
9/18	at Mizuno USA Cup, LaGrange, IL		
	L	vs. Florida (#5)	1-3
9/23	W	MICHIGAN STATE	3-1
9/24	W	MICHIGAN	3-1
9/28	W	NORTHWESTERN	3-1
9/30	W	at Indiana	3-2
10/7	L	at Illinois	0-3
10/8	L	at Purdue	2-3
10/14	L	PENN STATE (#4)	0-3
10/15	L	OHIO STATE (#6)	0-3
10/21	L	at Iowa	1-3
10/22	W	at Minnesota	3-2
10/26	W	at Northwestern	3-0
10/29	W	INDIANA	3-2
11/4	W	PURDUE	3-0
11/5	W	ILLINOIS	3-2
11/11	L	at Ohio State (#4)	0-3
11/12	L	at Penn State (#5)	0-3
11/18	W	MINNESOTA	3-1
11/19	L	IOWA	2-3
11/25	L	at Michigan	0-3
11/26	W	at Michigan State	3-1
11/30	at NCAA First Round, Washington, D.C.		
	L	vs. George Washington	2-3



Wisconsin traveled to Hawaii for the second round of the NCAA tournament in 1993. The Badgers defeated South Florida 3-0 in the first round before losing to the Wahines.

## ■ A World-Class University

The University of Wisconsin-Madison, one of the nation's leading institutions of higher education, is dedicated to the support of academic freedom.

Established in 1848, the first class of 17 students enrolled February 5, 1849. Today, UW-Madison ranks as the nation's sixth largest university with 40,305 students. The student body is one of the most diverse in the country with students coming from every state in the country. Wisconsin also ranks third in the nation for foreign student enrollment.

More than 4,546 courses and 12,762 sections are offered in UW-Madison's 12 schools and colleges. Majors are available in 150 undergraduate, 182 master's, and 125 doctoral and professional degree programs.

Wisconsin has ranked among the top 10 universities in the United States in every scholarly reputational study since 1910. The quality of its undergraduate, graduate and research programs is recognized around the world.

One survey rated 49 different undergraduate programs at UW-Madison among the top 10 in the nation. Among those ranked include sociology, German, chemical engineering, geography, statistics, plant pathology, molecular biology, biochemistry, Spanish, Portuguese, zoology, political science, chemistry, economics, mathematics, and history.

UW-Madison faculty or alumni have been awarded 12 Nobel Prizes and 20 Pulitzer Prizes. There are 44 faculty members who are winners of Presidential Young Investigator awards, 10 winners of the National Medal of Science, and four Searles scholars. Forty-four professors are members of the National Academy of Sciences, 14 are members of the National Academy of Engineering, and two in the National Academy of Education. The university also ranks third in the nation in research and development expenditures.

UW-Madison is one of the nation's first land-grant colleges, establishing a tradition of research in agriculture and the life science. The founders of the university developed the "Wisconsin Idea" as making "the beneficent

influence of the university available to every home in the state."

UW-Madison is the largest institution in the University of Wisconsin System. It has the only public law and medical schools in the state as well as the only school of veterinary medicine.

### UW-Madison's Schools and Colleges

College of Agricultural and Life Sciences  
School of Business  
School of Education  
College of Engineering  
School of Family Resources and Consumer Sciences  
College of Letters and Science  
School of Nursing  
School of Pharmacy  
School of Veterinary Medicine  
Graduate School  
Law School  
Medical School

On attending UW-Madison . . .

**"If you do make the effort, you may just be getting the biggest bang for the buck in American education."**

**Barron's 300 Best Buys in College Education**

### ■ A Scenic Campus

One of the most picturesque college campuses in the country, UW-Madison lies along the beautiful shores of Lake Mendota.





One mile from the capitol, traveling down historic State Street, the city was designed so the University and state would be linked, signifying the interrelated nature of the academic and political life of Wisconsin.

Madison's lakes, rolling hills, architecture, parks and arboretum have enhanced UW-Madison's reputation for scenic beauty. The city of Madison is frequently listed among the top five best places to live in the nation.

Tree-lined Bascom Hill, which features a bronze statue of Abraham Lincoln, is one of the University's most famous landmarks. Others include North Hall, the first building on campus; the Carillon Tower in front of the Social Science building; the Library Mall, with its clock tower and fountain; and Picnic Point, a 129-acre peninsula complete with hiking and biking trails—one of the most romantic spots on campus.

A favorite area for UW students to congregate is the Memorial Union and its lake-side terrace. Here students can study or socialize against a backdrop of sailboats, canoes, sailboards, kayaks and swimmers, while enjoying the sunshine and breezes from Lake Mendota.

## The Student Body

More than 40,000 students populate the 900-acre UW campus, including more than 10,065 graduate students in numerous fields.

Although a UW Board of Regents policy limits undergraduate enrollment from outside

the state to 25 percent, the University still maintains one of the nation's most diverse student bodies.

Students hail from every county in the state and every state in the nation, as well as from approximately 115 foreign countries. UW-Madison ranks third in the nation for total foreign student enrollment.

A greater effort is also being made to recruit and retain minority students and faculty. In the fall of 1994, African-Americans, Hispanics, Native Americans and other minority groups accounted for 8.9 percent of the student body.

## The Community

Located in southern Wisconsin, Madison is the home of the University of Wisconsin and the state capital. Considered one of the Midwest's most vibrant communities, it offers an endearing quality of life for full-time residents and students.

With a diverse population of 198,392, Madison offers the "big city" spheres of politics, arts and entertainment, as well as the attributes of a small town. It is a family, action-oriented community that promotes participation in government, education, the arts, sports, and recreational activities.

The July 1995 issue of *Outside* magazine called Madison a Dream Town. The magazine also rated Madison as one of the top 15 "great sports towns" in the country. *U.S. News and World Report* named it one of the country's 10 Hottest Cities while *Money* mag-

**"In many ways, UW-Madison provides an excellent college environment: rigorous academic standards, a competent, hardworking student body that is becoming even stronger thanks to newly increased admission standards, a diversity of political and social views passionately espoused, a large population of international students, school spirit and a college town that is cosmopolitan yet hang-loose."**

**Martin Nemko**

**How to get an Ivy League Education at a State University**

azine listed it as the second most livable city in the nation in a 1993 survey.

Madison was featured on the front page of the Life section of *USA Today* on July 12, 1995. The city was also recognized by Zero Population Growth (an advocacy group) as the best U.S. city for kids.

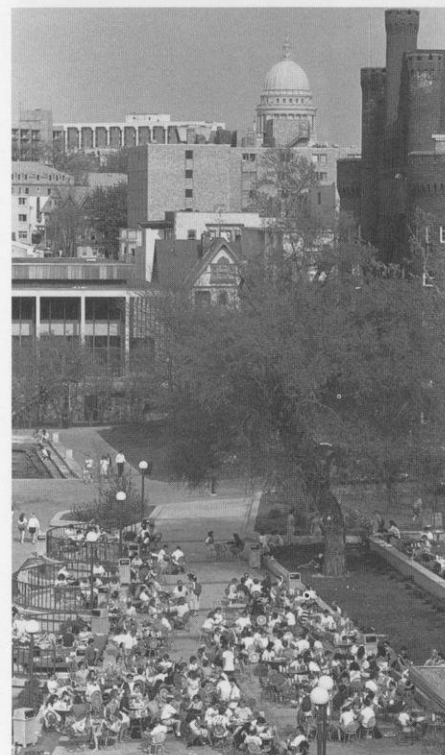

## WHERE WISCONSIN RANKS

Since 1910, the University of Wisconsin has ranked on the top ten lists in every objective national faculty reputational survey. The quality of Wisconsin's undergraduate, graduate and research programs is recognized worldwide.

The 1994 *Fiske Guide to Colleges*, the best-selling guide to colleges, gives the UW-Madison its highest academic ranking. In fact, UW-Madison is one of only eight public institutions in the country to receive the five-star rating. *U.S. News & World Report* also lists UW-Madison among 25 national universities in the "Best College Buy."

One recent survey rated 49 undergraduate programs at the UW-Madison among the top ten in the nation.

Academic, financial, and other rankings are summarized below to offer a flavor of the quality at the University of Wisconsin-Madison.

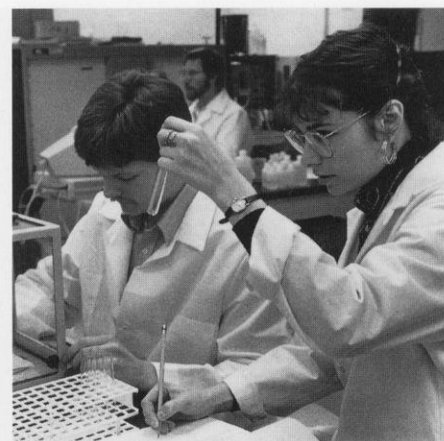

### Funding and Support

► **Federal Grants:** UW-Madison ranked ninth nationally in 1992, receiving 1.2 percent of the federal budget for university research support.

► **Research and Development Funds:** UW-Madison ranked third in the country for research and development expenditures in 1993, with \$372.4 million, according to the National Science Foundation.

► **Tuition:** Over the last 10 years, tuition for resident undergraduates at the UW-Madison has been consistently lower than the average for public Big Ten schools. The UW-Madison has the second-lowest resident undergraduate tuition, behind the University of Iowa, and the third-lowest nonresident undergraduate tuition of the public Big Ten institutions.

► **Private Support:** UW-Madison ranked sixth in the nation, and first among public institutions in 1992-93 by receiving nearly \$165 million in private support.

► **Alumni:** UW-Madison is the number one ranked independently financed alumni group in the Midwest and the second largest in the U.S.

### Degrees

► **Graduates:** Standard & Poor's 1994 survey lists the University of Wisconsin as one of the nation's top producers of corporate executives, ranking second in undergraduate degrees and fourth in undergraduate and graduate degrees.

► **Doctoral Degrees:** UW-Madison is a national leader in number of doctoral degrees awards. Between the school's founding and 1993, the University of Wisconsin-Madison awarded 29,628 Ph.D.s.

### Departmental Academic Rankings

► **Liberal Arts:** In its first ranking of graduate programs in the liberal arts in 1992, *U.S. News & World Report* listed UW-Madison's sociology department as tops in the country. The magazine also ranked psychology 12th, history ninth, political science 10th, economics 11th, and engineering 12th.

► **Education:** The School of Education is the nation's best according to a survey by the University of Illinois released in 1994. The UW's educational administration and elementary education rank second.

► **College of Agricultural and Life Sciences:** In 1993, the College of Agricultural and Life Sciences was ranked one of the top 10 agricultural schools in the country according to *Farm Futures* magazine.

► **Journalism and Mass Communication:** The faculty at the School of Journalism and Mass Communication was rated first in the

nation in research productivity in 1988 by *Journalism Quarterly*.

► **Science Programs:** According to *U.S. News and World Report's* annual graduate school ratings, published in March 1993, six UW-Madison science programs ranked in the top 12: computer science, tied for eighth; biology, tied for ninth; chemistry, 10th; nursing, tied for 11th; health-sciences administration, tied for 12th; and engineering, 12th.

► **Libraries:** The UW-Madison has the 13th largest university library system in the United States, with more than 5.4 million books in 40 locations across campus.

► **Business:** The School of Business's MBA program ranks in the top five percent among business schools, according to *U.S. News & World Report* (1993). The real estate program ranks third and the school's risk management insurance program ranks fourth.

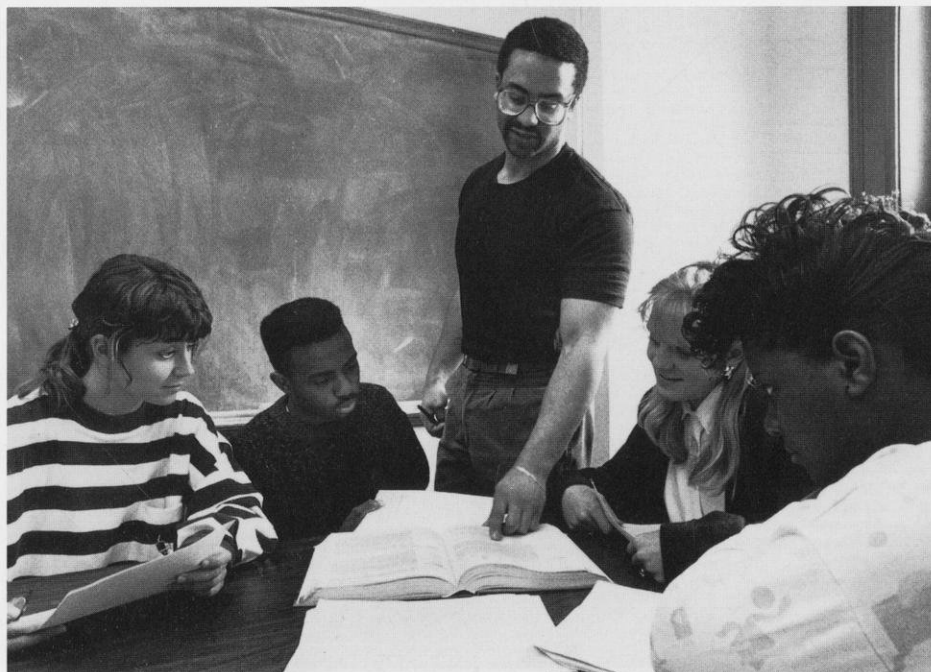

## UW-Madison Sets the Pace

- ▶ with the oldest Scandinavian studies (1875), psychology (1888), agricultural economics (1909), genetics (1910) and wildlife management (1939) departments in the United States
- ▶ in establishing the nation's first magnetic observatory (1876)
- ▶ in discovering Vitamins A (1913) and B (1916)
- ▶ with the oldest radio station in the nation—WHA—which began broadcasting in 1917
- ▶ as the Memorial Union became the first public university union to serve beer in 1933
- ▶ in finding in 1937 that niacin supplementation prevents pellagra, a deadly disease that killed 5,000 people a year
- ▶ in the synthesizing of genes. Former biochemistry professor Har Gobind Khorana synthesizes the first gene. He received the Nobel Prize in 1968 for his work in genetic coding.
- ▶ in finding which wavelength of ultraviolet light produces skin cancer (1941)
- ▶ in discovering the anti-cancer drug, fluorouracil (early 1950s)
- ▶ as Elizabeth and James Miller, UW Medical School professor of oncology and professor emeritus of oncology, were the first to identify characteristics among chemicals that cause cancer (1950s, 60s)
- ▶ with launching the Orbiting Astronomical Observatory, the world's first true observatory in space
- ▶ in revolutionizing brain surgery, as Dr. Manucher Javid, UW Medical School professor of surgery, became the first neurosurgeon to use a solution from the age-old compound urea during brain surgery on a human (1957)
- ▶ in laying the foundation for the U.S. Food and Drug Administration adoption of Sun Protection Factor (SPF) on sunscreens (1960)
- ▶ National Organization for Women is first housed in Kathryn Clarenbach's faculty office on UW-Madison campus
- ▶ in developing new techniques to measure bone tissue loss, known as osteoporosis
- ▶ with the Biotron, a research building that can control environmental conditions for experimental purposes



- ▶ with bone marrow transplants. Using techniques developed at UW-Madison, the first bone marrow transplant in the U.S. was done at UW Hospital. A UW team also discovers how to predict the success of bone marrow transplants by matching genes.
- ▶ in finding evidence linking cancer in laboratory animals with saccharin and cyclamates
- ▶ in finding that the anti-estrogen drug tamoxifen can prevent breast cancer from recurring in certain women who have had cancer previously
- ▶ as UW Hospital and Clinics develop the nation's first Mobile Critical Care Unit, which duplicates facilities of a hospital intensive care unit and laboratories
- ▶ with the first and only medical physics department in the nation to exist within a medical school
- ▶ as UW-Madison researchers describe the atomic structure of a common cold virus
- ▶ with the establishment of the Center for Dairy Research, the nation's first such center to be established at a university (1986)
- ▶ in organ preservation breakthroughs. In 1987, Dr. Folkert Belzer used a cold storage preservation solution to preserve dog livers up to 36 hours and dog pancreases up to 72 hours. Clinical use of this new solution decreases the need for emergency transplantation, increases the number of livers and pancreases available to people who need



transplants, and improves organ sharing among transplant centers

- ▶ in improved world map projection developed by professor Arthur H. Robinson.
- ▶ with the development of the world's first genetically altered trees
- ▶ in Hector F. DeLuca, discoverer of a "super vitamin-D" compound, and continuing techniques for synthesizing the compound

The University of Wisconsin-Madison offers its student-athletes one of the premier intercollegiate athletic programs in the country.

A member of the prestigious Big Ten Conference, Wisconsin offers its student-athletes the best in education, opportunities, coaching and on-field competition at the NCAA Division I level.

With a number of sports begun more than 100 years ago, men's teams compete in basketball, cross country, football, golf, ice hockey, rowing, swimming and diving, soccer, tennis, track and field, and wrestling.

Established July 1, 1974, the 10-sport women's athletic program offers basketball, cross country, golf, lightweight rowing, rowing, soccer, softball, swimming and diving, tennis, track and field, and volleyball.

Wisconsin has ranked among the top 25 NCAA Division I programs for the past two years. In 1994-95, Wisconsin finished 17th in the Sears/National Association of Collegiate Directors of Athletics Directors Cup competition, which recognizes the best Division I college sports program in the nation.



Members of the University of Wisconsin rowing team accept the Price-Waterhouse Cup for winning the college eights division of the 1995 Henley Women's Regatta in London, England.

In 1994-95, 18 of Wisconsin's 20 sports qualified as teams or individuals for their respective national championships. The Badger football team won the 1995 Hall of Fame Bowl while the women's basketball team qualified for the NCAA tournament for only the second time in UW history. Other teams qualifying for NCAA post-season tour-



The Wisconsin men's cross country and track teams won the Big Ten Conference triple crown in 1994-95 claiming league titles in cross country, indoor track and outdoor track.

## 1994-95 SEARS DIRECTORS CUP

1.	Stanford	971.5
2.	North Carolina	789.5
3.	UCLA	736.5
4.	Arizona	716.5
5.	Florida	691.0
6.	Southern Cal	668.0
7.	Michigan	657.5
8.	Penn State	644.5
9.	Nebraska	637.0
10.	Texas	636.0
11.	Tennessee	627.0
12.	Arizona State	601.5
13.	California	568.5
14.	Georgia	561.0
15.	Alabama	551.0
16.	Ohio State	542.5
17.	<b>Wisconsin</b>	<b>541.5</b>
18.	Arkansas	474.5
19.	Louisiana State	464.0
	Virginia	464.0
21.	Duke	423.5
22.	Oklahoma	423.0
23.	Colorado	420.5
24.	Florida State	414.5
25.	Oklahoma State	407.0

Division I standings are computed by the National Association of Collegiate Directors of Athletics. Points awarded for each school's finish in 22 NACDA-recognized sports—10 core sports for men, 10 core sports for women and one wild card each for men and women. National champions in a sport receive 64 points, second place gets 63, etc., through the tournament field. Football points are based on the final USA Today Coaches Top 25 poll.



naments as teams or individuals were men's and women's cross country, men's and women's golf, ice hockey, men's and women's soccer, men's and women's swimming, women's tennis, men's and women's track and field, volleyball and wrestling. The Badger rowing teams also finished among the top 10 nationally in their respective national championships.

Wisconsin finished second in the Big Ten Conference composite rankings. The Badgers crowned three Big Ten champions with the men's cross country, men's indoor track and men's outdoor track teams winning league titles.

Wisconsin athletics—a tradition of excellence, synonymous with success.

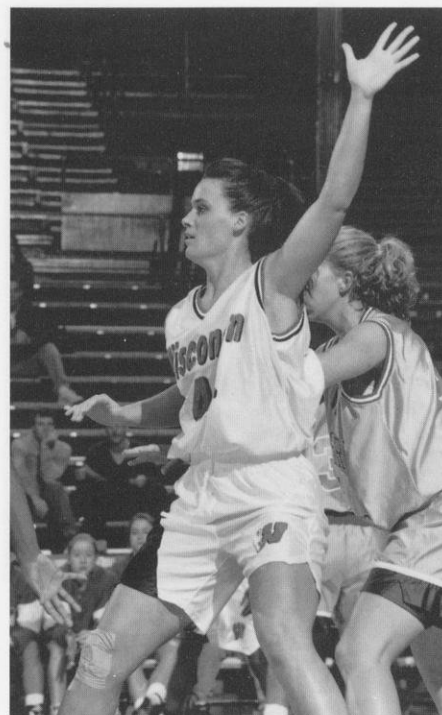

*Left: For the second year in a row, the Wisconsin football team won a bowl game. The 1994 Rose Bowl champions defeated Duke in the 1995 Hall of Fame Bowl in Tampa.*

*Top: In 1995, the Badger women's basketball team competed in the NCAA tournament for only the second time in program history. The program also recorded the first-ever sellout of a women's athletic event in the UW Field House.*

## 1994-95 BIG TEN COMPOSITE RANKINGS

1.	Michigan	7.80
<b>2.</b>	<b>Wisconsin</b>	<b>7.45</b>
3.	Illinois	7.32
4.	Minnesota	7.18
5.	Penn State	6.71
6.	Ohio State	6.44
7.	Northwestern	6.09
8.	Indiana	5.95
9.	Iowa	5.80
10.	Purdue	5.42
11.	Michigan State	5.31

Big Ten Conference composite rankings are not sanctioned by the conference office. Points are awarded for each school's finish in 12 men's and 10 women's conference championships. The first-place team receives 11 points while the 11th-place team receives one point. The total points are divided by the number of sports in which each school participates.



*The Wisconsin women's soccer team is a perennial national power having competed in six out of the last seven NCAA tournaments. The Badgers also won the inaugural Big Ten Conference tournament in 1995.*



### ■ Chancellor David Ward

Chancellor David Ward, the university's 25th chief executive, is actively positioning the University of Wisconsin for continued excellence in the next century.

Ward insists that the university must be sensitive to societal changes relevant to higher education, and envisions the university as a stronger partner with public schools, businesses, industry, its alumni and friends.

"We have a tradition of excellence upon which to build and much to preserve, but I believe it is time for the university to start doing some things differently—not just doing the same things better," said Ward in "A Vision for the Future: Priorities for UW-Madison in the Next Decade."

To this end, Ward has led efforts to improve the quality of undergraduate education, improving class access and increasing undergraduate engagement in research. He has enhanced the diversity of UW-Madison and restored support for the university's infrastructure, such as libraries, laboratories and computer facilities.

Ward, who also holds the Andrew Hill Clark Professorship of Geography, was born in Manchester, England. He earned a Fulbright Travel award to the United States in 1960, received a doctorate from UW-Madison in 1963, and joined the faculty in 1966. He served as chair of the geography department and as associate dean of the Graduate School. He was named chancellor in June 1993 after serving as vice chancellor for academic affairs and, additionally, as provost.

Ward is married to Judith B. Ward, who is the executive associate director of the Waisman Center on Mental Retardation and Human Development. They have two sons.

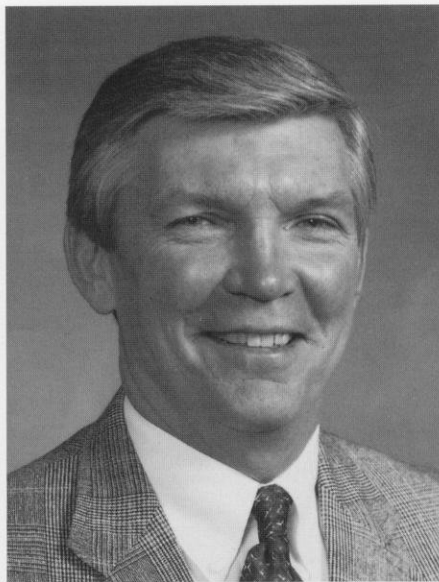

### ■ Athletic Director ■ Pat Richter

Pat Richter, the guiding force behind University of Wisconsin Athletics, is no stranger to the sports or business worlds.

A former UW student-athlete, professional football player, successful businessman, and family man, Richter was the perfect choice to become Wisconsin's new athletic director in December of 1989.

He was an all-America tight end for Wisconsin's 1963 Rose Bowl football team. Richter also earned Academic all-America honors in 1962, and was named Wisconsin's Big Ten Medal of Honor recipient in 1963. He earned his bachelor's degree in landscape architecture from the UW in 1964 and returned to the UW where he received his law degree in 1971.

He was inducted into the GTE/CoSIDA Academic Hall of Fame in 1995.

Richter enjoyed a long and distinguished career as a standout with the National Football league's Washington Redskins. After employment with a Madison law firm, he joined the Oscar Mayer Co., and worked his way up to vice president of personnel. Richter has the essential experience as a student, an athlete and an administrator. He is committed to excellence in the classroom as well as on the playing field. Richter is committed to Wisconsin, and to providing UW student-athletes with an experience they will cherish the rest of their lives.



### ■ Associate Director ■ Cheryl Marra

Cheryl Marra begins her fifth year with the University of Wisconsin as the associate athletic director in charge of men's and women's basketball, men's and women's soccer, men's and women's tennis, and volleyball. She also serves as the primary women's athletic administrator to the Big Ten Conference and the NCAA.

Marra served as the women's athletic director at Denison University, a division III school in Ohio, from 1983 to 1990. She also served as an assistant professor in the Denison physical education department for seven years, the women's soccer coach for 11 years, and the women's track and field coach for nine years.

She has been a member of the NCAA's Committee on Women's Athletics since 1987, and also served as the chair of the NCAA Division I women's soccer committee.

A 1977 graduate of Slippery Rock State College with a bachelor's degree in physical education and health, Marra received her master's degree in physical education from The Ohio State University in 1983.



## ■ Associate Director ■ Joel Maturi

A member of the UW athletic department since 1986, Joel Maturi is the associate athletic director in charge of men's and women's cross country and track, football, ice hockey, men's and women's rowing, and wrestling.

He served as the director of facilities and game management at Wisconsin prior to his appointment as an administrator for sports programs. Maturi also served as the UW's compliance coordinator for one year.

A former head basketball coach at Edgewood High School in Madison, he led several of his teams to the state championships.

The 1967 graduate of Notre Dame played football while earning his bachelor's degree in political science. Maturi received his master's degree in educational professional development from UW-Platteville in 1985.

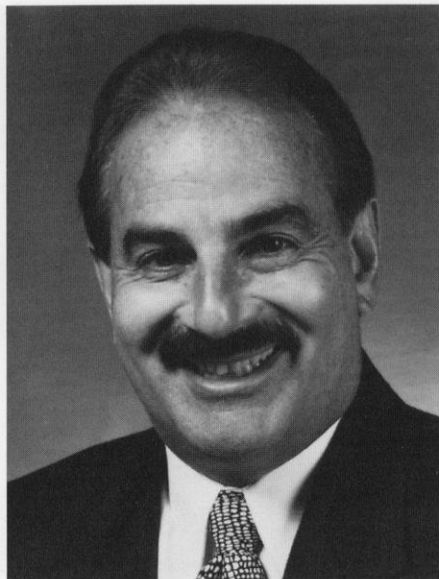

## ■ Associate Director ■ Alan Zussman

Alan Zussman begins his second year as the associate athletic director in charge of academic and student services.

He is responsible for supervising a staff of four full-time and two part-time counselors in advising student-athletes in academic and career goals.

Zussman has served as an academic advisor with the UW athletic department since 1976. Prior to his appointment at the athletic department, he was an assistant dean in the College of Letters and Science.

A graduate of the University of Wisconsin, Zussman earned his bachelor's and master's degrees in communication arts in 1970 and 1972, respectively.

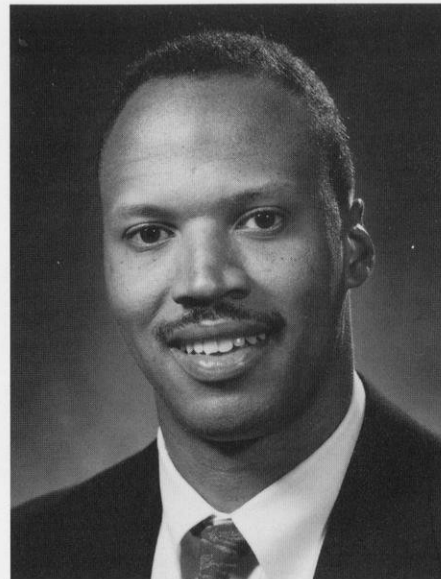

## ■ Compliance Officer ■ Anthony Adams

Anthony Adams joins the University of Wisconsin athletic department as its director of athletic compliance in 1995.

Adams comes to Wisconsin from the University of Rhode Island where he served as the compliance officer since 1992. Adams is responsible for NCAA rules education for coaches and athletes, NCAA and Big Ten rules interpretations, monitoring NCAA and Big Ten compliance procedures, and handling any investigations and audits requested by those organizations.

A former three-year starter for Rhode Island's football team (1986-88), Adams served as the academic coordinator for athletics at Hofstra University prior to his appointment at Rhode Island. He was also a compliance assistant for the East Coast Conference for a year and a graduate assistant for the director of athletics at Rhode Island.

Adams received his bachelor's degree in management information systems from Rhode Island in 1989, and is pursuing a master's of business administration in international sports management.

## Academic & Student Services

Academic excellence is emphasized at Wisconsin. Much of the credit for the impressive academic record behind many Badger athletes is the counseling system available to the student-athletes.

Associate athletic director **Alan Zussman** supervises a staff of eight counselors which conduct the program offered to the nearly 800 UW student-athletes. The advising staff of **Mary Weaver, Jean Patt, Craig Hudson, Christine Sayler, Mary Moroder, Andrew Berns, Liane Kosaki** and **Jerry Darda** have a comprehensive understanding of academics at Wisconsin, and a permanent line of communication with all University departments.

For those student-athletes who request assistance, counseling sessions are offered on a one-to-one basis at a time appropriate for the athlete. Wisconsin athletes are degree-oriented while allowing for the flexibility to explore different areas. The counseling staff takes a personal approach to each athlete in determining his or her individual needs, personal or academic.

Student-athletes may receive academic honors in a number of ways. The Big Ten Conference honors scholar athletes with Academic all-Big Ten honors while the UW Athletic Board names Athletic Board Scholars for the highest grade point average in each sport. In addition, student-athletes may be nominated for Academic All-America honors through the sports information office.

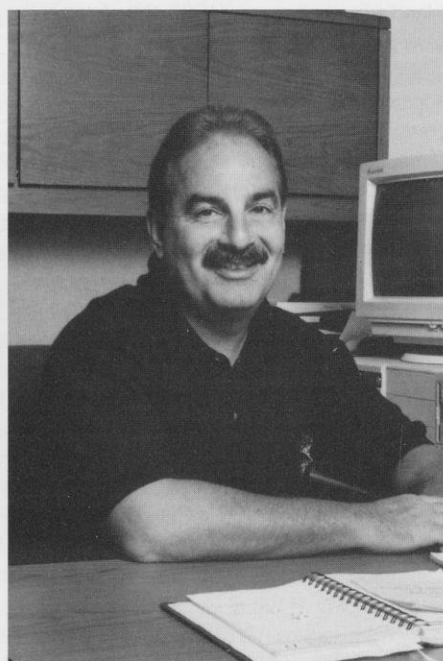

**Director of Academic and Student Services,  
Alan Zussman**



**The Wisconsin Athletic Department's Academic and Student Services staff includes (Front Row L-R): Pat Jacobson, Lou Ann Lund, Alan Zussman, Liane Kosaki, Mary Weaver; (Back): Jerry Darda, Nancy Kreklow, Mary Moroder, Craig Hudson, Chris Sayler, Andrew Berns**

## Scholarships

UW-Madison is proud to offer to its prospective student-athletes one of the most comprehensive athletic scholarship programs in the nation. As a Division I member of the National Collegiate Athletic Association (NCAA), scholarships are awarded to athletes on a one-year renewable basis if scholastic and athletic commitment are maintained.

Scholarships are available in all varsity sports with the exception of rowing, which does not grant scholarships. Full scholarships include the cost of room and board in addition to tuition and fees. The selection of scholarship recipients is based on athletic ability and projected academic success at the University of Wisconsin-Madison.

Prospective student athletes who are interested in applying for grants-in-aid should contact the coach of their respective sports in care of Division of Intercollegiate Athletics, 1440 Monroe St., Madison, WI, 53711.

### Undergraduate Tuition and Fee Information 1995-96

<i>(both semesters)</i>	
Wisconsin Resident Tuition and Fee	\$2881
Minnesota Resident Tuition and Fee	\$4024
Non-Resident Tuition and Fee	\$9636
Undergraduate Room and Board	\$3955

### Where to Write

#### Office of Undergraduate Admissions

University of Wisconsin-Madison  
140 Peterson Office Building  
750 University Avenue  
Madison, WI 53706  
Phone: (608) 262-3961

#### University Housing

University of Wisconsin-Madison  
Slichter Hall  
625 Babcock Drive  
Madison, WI 53706  
Phone: (608) 262-2787

#### Office of Student Financial Services

University of Wisconsin-Madison  
432 North Murray Street, Room 231  
Madison, WI 53706  
Phone: (608) 262-3060

#### Academic & Student Services

University of Wisconsin-Madison  
1440 Monroe Street  
Madison, WI 53711  
Phone: (608) 262-1787

## ■ Sports Medicine

The care, prevention, and treatment of injuries to Wisconsin athletes is supervised by a staff of six N.A.T.A.-certified athletic trainers. Wisconsin's Sports Medicine program features state-of-the-art facilities and the services of leading sports medicine and health care professionals.

Under the direction of head athletic trainer **Dennis Helwig**, the Sports Medicine program focuses on injury prevention. Staff members **Chuck Hart, Jan Helwig, Mike Johnson, Barb Pearson, Henry Perez-Guerra**, and **Andy Winterstein** utilize Cybex strength-testing devices, provide dietary analysis, measure physiological capacity and outline programs to improve flexibility. Should an injury occur, athletes are seen immediately by team physicians affiliated with the UW Hospitals and Clinics headed by **Dr. Ben Graf**.

In addition to the headquarters in the McClain Athletic Facility, auxiliary training rooms are located in the Stadium, Coliseum, Natatorium, and UW Field house. All training areas are equipped with the finest therapeutic modalities and rehabilitative apparatus. Other medical specialists assigned to athletics also assist in the diagnosis and treatment of the athletes.



The UW Strength & Conditioning program is headquartered in the McClain Athletic Facility which features a 7,000-square-foot weight training area available to the men's and women's athletic teams.



The Wisconsin Sports Medicine Facility, located in the McClain Athletic Facility, features state-of-the-art facilities for the care, prevention and treatment of injuries to Wisconsin athletes.

## ■ Strength & Conditioning

The Wisconsin strength and conditioning program is a sophisticated blend of science, technology and one-on-one attention to each athlete.

Weight training areas in the McClain Center and Camp Randall Stadium feature Nautilus equipment, free weights, and stereo music in spacious, carpeted rooms. Four full-time and one part-time weight training instructors monitor and advise all Wisconsin student-athletes. Head strength and conditioning coach **John Dettman** along with assistant coaches **Robert Hackett, Steve Myrland, Stieg Theander** and **Scott Hettenbach** work with the individual sport coaches to develop programs specific for that sport.

The UW also offers a sports nutrition program to assist athletes in meeting their nutritional demands and body composition goals.

## ■ Sports Information

Directing the communications for the 10 women's sports in the Division of Intercollegiate Athletics is the responsibility of the Women's Sports Information Office. This office utilizes a variety of communications systems to provide student-athletes the opportunity to be recognized for their athletic endeavors.

The office provides and maintains many resources such as records, fact sheets, photographic files, statistics, media guides and event programs in meeting the information requests of the media, coaches, administrators, opponents and the general public.

Women's Sports Information Director **Tamara J. Flarup**, associate director **Diane K. Nordstrom** and intern **Debbie Rosenfeld** maintain close contact with local, regional and national media as well as the athlete's hometown media in providing information. The office prepares news releases, designs sports brochures and media guides, covers all women's sports, and provides post-event results for print and electronic media.

Athletes at the University of Wisconsin benefit from outstanding sports facilities. From practice and competitive areas to athletic and weight training, Wisconsin offers modern and well-equipped facilities for its athletes.

The Wisconsin Field House, which seats 11,500, is the practice and competitive facility for the Badger basketball and volleyball teams. The Field House features four locker rooms, an athletic training area and state-of-the-art scoreboard, sound and lighting systems.

The Camp Randall Memorial Sports Center or Shell, located next to Camp Randall Stadium, is a multi-purpose facility used by all students. A newly resurfaced 200-meter Martin rubber track surrounds four basketball/volleyball courts that double as throwing and jumping areas for indoor track meets. With a seating capacity of 2,500, the Shell is the site of a numerous track meets including the 1996 Big Ten Women's Indoor Track Championship.

One of the most versatile buildings is the McClain Athletic Facility. Over 76,000 square feet of artificial turf offers the ideal indoor practice facility for football, soccer and track. The lower level features the headquarters of the Badgers Sports Medicine staff and a fully-equipped weight room. Locker rooms for football, and men's and women's track are also located on the lower level.

The Wisconsin tennis teams have the competitive advantage of playing year-round at one of the best college facilities in the



Opened in 1988, the McClain Athletic Facility offers indoor practice facilities for football, soccer and track and field. A 90-yard artificial turf practice area is contained in the 76,380 square foot main floor.

United States—the Nielsen Tennis Stadium. The stadium features 18 tennis courts (12 indoor and six outdoor), five squash courts, one squash doubles court, and seats 1,500 spectators. The stadium is named for Arthur C. Nielsen, founder of the Nielsen television rating system. Nielsen captained the Wisconsin men's tennis team from 1916 to 1918 while a student in electrical engineering.

One of the newest facilities at Wisconsin is the outdoor track and soccer complex located at the west end of campus. The Dan McClimon Memorial Track, named for the former UW men's coach, features a newly resurfaced 400-meter Martin rubber track. The track, which was the site of the 1994 Big Ten Conference Outdoor Track Championship, surrounds the Olympic size, natural grass soccer field. The facility, which is fully lighted, was completed during the fall of 1993. Building permanent seating with locker rooms and a media facility is scheduled to begin in the near future.

The swimming and diving teams have the luxury of two pools for practice and competition—the Natatorium and Southeast Recreational Facility. The "Nat" contains an eight-lane, 25-yard racing pool equipped with an automatic Colorado Timing System and digital readout score board. The 50' x 40' separate diving well is fitted with three one-meter and two three-meter Dura (Maxi) Flex boards. The SERF facility features an indoor long course pool with movable bulkheads that more than double the program's training space.



The Wisconsin Field House, home to the Wisconsin basketball and volleyball teams, saw record crowds for women's basketball in 1995 including the first ever sell-out of a UW women's athletic event.

Situated between five lakes, Madison is the perfect location for a rowing program. The Badger crews are headquartered in the boat house, situated on Lake Mendota. The boat house provides the Badger crews with an indoor rowing tank during the winter season. During the warm months, crews can often be seen on any one of the five Madison lakes.

With the opening of University Ridge in 1991, UW golfers now have the opportunity to compete on one of the finest facilities in the Midwest. The par 72, 18-hole course was designed by Robert Trent Jones Jr. The facility also features a 15,000 square foot practice green and 5,000 square foot chipping green.

The newest UW facility is for the newest UW sport—softball. The Badgers compete on the field located on the west end of campus.

***The Southeast Recreational Facility (SERF) is one of two pools used by the swimming and diving teams***



***The outdoor track and soccer complex is located on the west end of the UW campus. The track features a 400-meter Martin rubber surface with throwing and jumping areas in the infield. The soccer field is Olympic size and natural grass.***

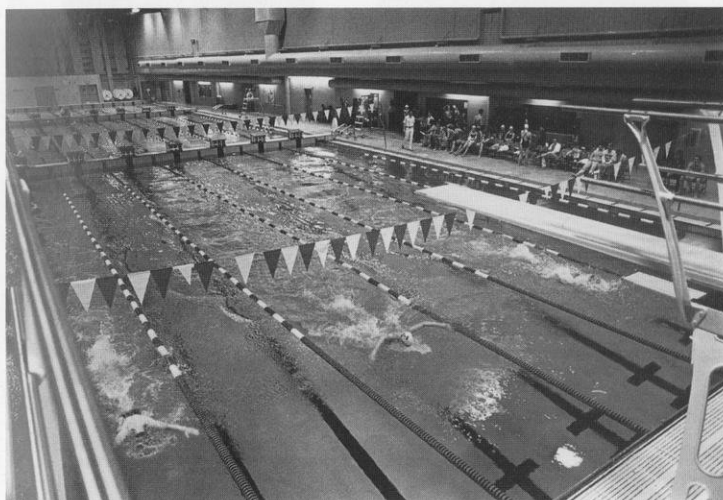

***One of the premier collegiate tennis facilities in the country, Nielsen Tennis Stadium features 12 indoor and six outdoor tennis courts.***

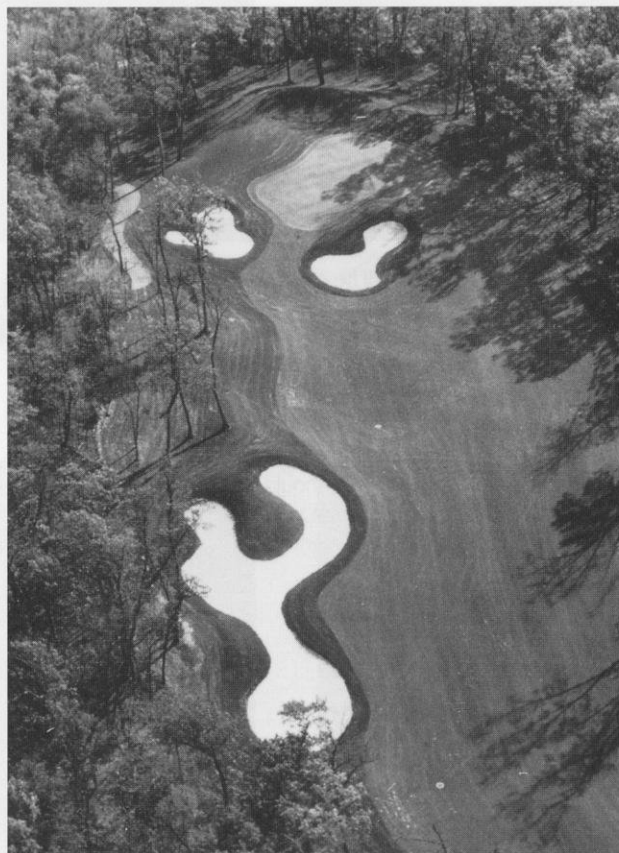

***University Ridge, the University of Wisconsin-Madison golf course, opened in 1991. Located on a 585-acre tract, the undulating course includes deep woods, hills, a natural pond and prairie.***

## Media Credentials

All media requesting credentials for Wisconsin women's sports should contact the Women's Sports Information Office, (608) 263-5502. Credentials will be placed at Gate B on the east side of the Field House on the day of the event.

## Parking

Parking for media during Wisconsin volleyball and basketball is reserved in lot 19 west of the Field House. Please contact the Women's Sports Information Office for parking credentials at least one week in advance of the event.

## Media Services

Working facilities for all media are located on the west side of the Wisconsin Field House, just below the first balcony. Electrical outlets are available at every seat. Telephone lines must be installed in advance of the match by calling Ameritech at 800-660-3000. Event programs, media guides, event notes and computerized statistics will be available at the match.

## Photographers

Photographers may work from either end of the court and the west side of the floor. Photographers may not work in front of team and scoring benches.

## Post-event Interviews

All post-event interviews will be conducted in the media/basketball locker room located below the main floor on the west side of the Field House. The visiting coach and players will be interviewed approximately 10 minutes following the completion of the event. The Wisconsin coaches and players will follow immediately. All requests for interviews should be directed to the sports information personnel prior to the completion of the event.

## Wisconsin Women's Sports Information Staff

Tamara J. Flarup, Director  
Office: (608) 263-5502  
Home: (608) 238-3650  
Diane K. Nordstrom, Associate Director  
Office: (608) 262-9024  
Home: (608) 243-8556  
Debbie Rosenfeld, Intern  
Office: (608) 263-1983  
Home: (608) 233-8261  
Mailing Address  
1440 Monroe Street  
Madison, WI 53711-2080  
Fax: (608) 265-8051

## Wisconsin Media Outlets

### Television

	Phone	Fax	Address
Channel 3, WISC-TV (CBS)	608-276-7400	608-271-0800	7025 Raymond Rd. Madison, WI 53711
Channel 15, WMTV (NBC)	608-274-7817	608-274-5194	615 Forward Dr. Madison, WI 53719
Channel 27, WKOW (ABC)	608-274-6118	608-274-9569	P.O. Box 100 Madison, WI 53701

### Radio

WIBA	608-271-5766	608-276-9422	P.O. Box 99 Madison, WI 53701
WTSO/WZEE	608-274-1070	608-275-7125	5721 Tokay Blvd. Madison, WI 53719
Wisconsin Radio Network	608-251-3900	608-251-7233	302 E. Washington Ave. Madison, WI 53703
WTDY/WGMN	608-271-1301	608-271-3822	P.O. Box 2058 Madison, WI 53701
WOLX	608-273-0077	608-273-2005	2306 W. Badger Rd. Madison, WI 53713
WWQM	608-271-6611	608-271-0400	5024 Lacy Rd. Madison, WI 53711
WTMJ (Milwaukee)	414-223-5221	414-223-5298	720 E. Capitol Dr. Milwaukee, WI 53212

### Newspapers

Wisconsin State Journal	608-252-6165	608-252-6194	P.O. Box 8058 Madison, WI 53708
Capital Times	608-252-6474	608-252-6445	P.O. Box 8060 Madison, WI 53708
Badger Plus	414-224-2247	414-224-2049	918 N. 4th St. Milwaukee, WI 53201
Milwaukee Journal/Sentinel	414-224-2310	414-224-2049	333 W. State St. Milwaukee, WI 53201
Isthmus	608-251-5627	608-251-2165	101 King St. Madison, WI 53703
Daily Cardinal	608-262-5857	608-252-0404	821 University Ave. Madison, WI 53706
Badger Herald	608-257-4712	608-257-6899	550 State St. Madison, WI 53703
Chicago Tribune	312-222-3472	312-222-3143	435 N. Michigan Ave. Chicago, IL 60611
Chicago Sun Times	312-321-2664	312-321-9404	401 N. Wabash Ave. Chicago, IL 60611
USA Today	703-276-3714	703-558-3901	1000 Wilson Blvd. Arlington, VA 22209

### Wire Services

UPI (Chicago)	312-781-1600	312-781-1603	203 N. Wabash Chicago, IL 60611
AP (Milwaukee)	414-271-0158	414-225-3599	922 N. 4th St. Milwaukee, WI 53203
AP (Chicago)	312-781-0511	312-781-9306	230 N. Michigan Ave. Chicago, IL 60601
Wheeler News Service	608-257-3247	608-257-4650	217 SW State Capitol Madison, WI 53702

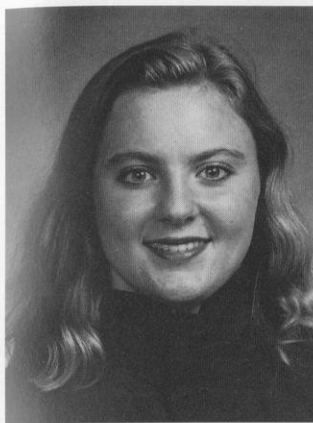

**1** Lindsey Buswell  
DS • 5-5 • Fr.  
Sparta, WI  
Sparta

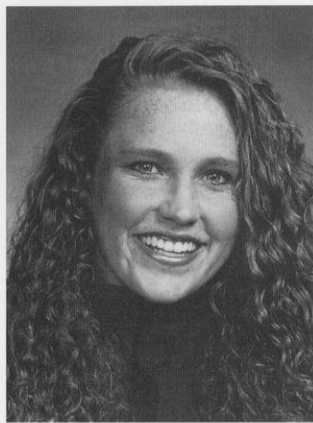

**4** Jaime Smith  
OH • 5-9 • Sr.  
El Toro, CA  
El Toro



**5** Laura Abbinante  
S • 5-9 • Jr.  
Itasca, IL  
Driscoll Catholic



**6** Tricia Landry  
MB • 6-1 • Sr.  
Milwaukee, WI  
Thomas More

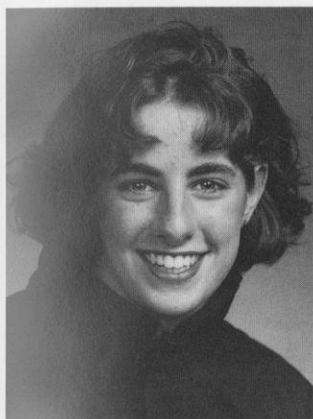

**7** Marisa Mackey  
MB • 5-11 • Fr.  
Muncie, IN  
Burris

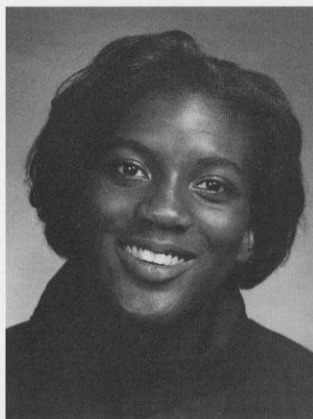

**9** Dawn Kelly  
MB • 5-11 • Jr./So.  
Neenah, WI  
Neenah



**10** Pauline Bresky  
MB • 5-10 • Fr.  
Scarborough, Ontario  
Birchmount Park

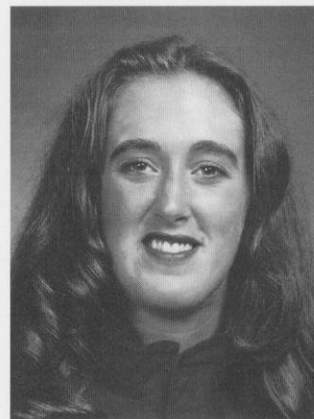

**12** Holly Smith  
MB • 6-1 • Jr.  
Wheaton, IL  
Warrenville South

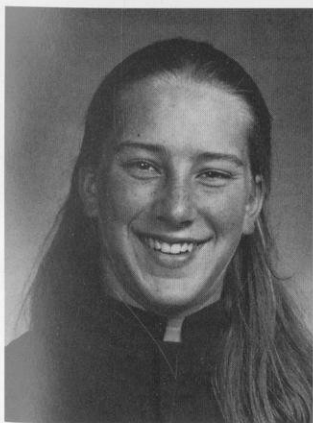

**14** Colleen Neels  
S • 5-9 • Fr.  
Waukesha, WI  
Catholic Memorial

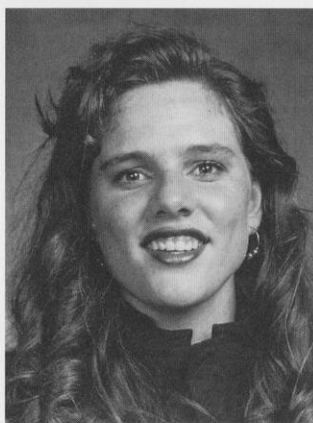

**15** Amy Lee  
OH • 6-0 • So.  
Milwaukee, WI  
Heritage Christian

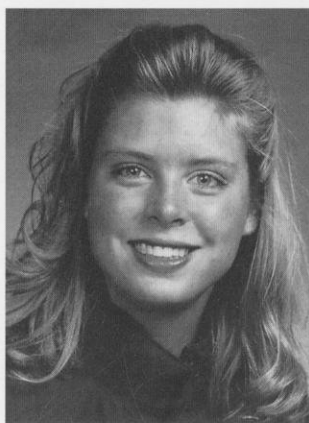

**22** Lauren Burny  
OH • 6-0 • So.  
Elmhurst, IL  
Immaculate Conception



**32** Heather Dodaro  
MB • 6-0 • So.  
Oak Lawn, IL  
Oak Lawn

VOLLEYBALL

IN THIS GAME THE BALL  
NEVER STOPS.

AND NEITHER DO YOU.



ELIMINATOR



EXTREME



COURT SELECT



LORI ENDICOTT • MIZUNO ADVISORY STAFF •  
COURT FOOTWEAR © 1995 MIZUNO USA

SERIOUS PERFORMANCE

# Life in Madison

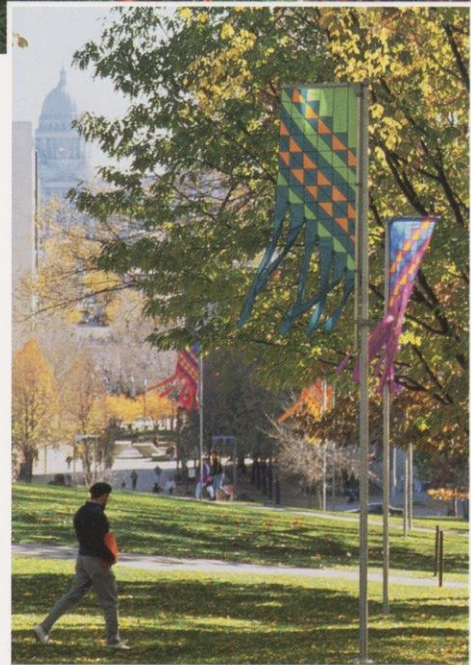
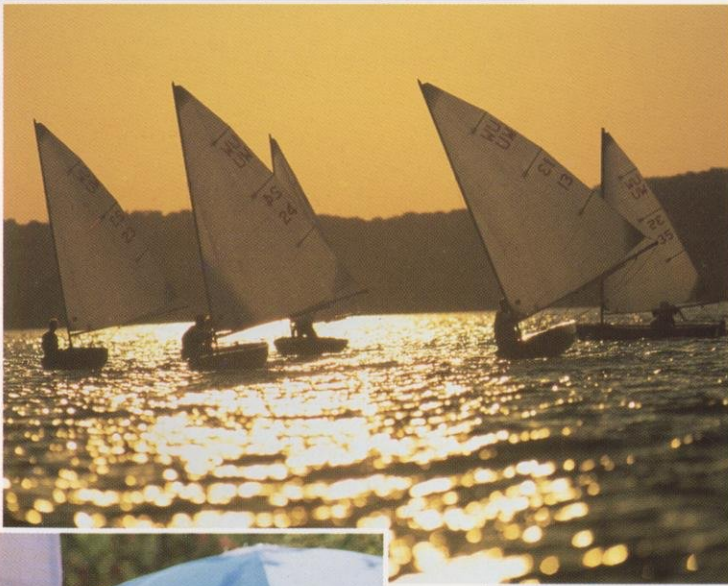
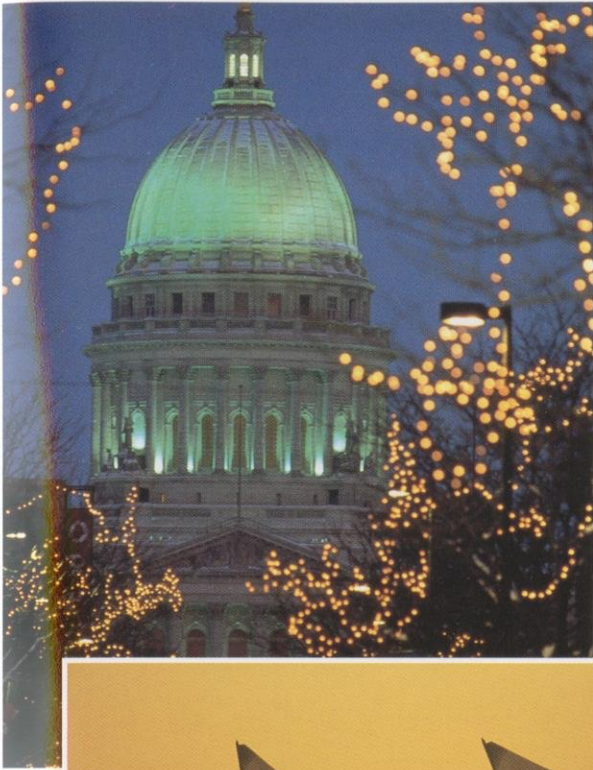

# 1995-96 Badger Volleyball Schedule

Friday	September 1	at Houston Kickoff Tournament, Houston, TX	
		Wisconsin vs. Southwest Missouri State	12:00 p.m.
		Houston vs. Pepperdine	2:00 p.m.
		Arkansas vs. Southwest Missouri State	4:00 p.m.
		Wisconsin vs. Pepperdine	6:00 p.m.
		Arkansas vs. Houston	8:00 p.m.
Saturday	September 2	at Houston Kickoff Tournament, Houston, TX	
		Pepperdine vs. Southwest Missouri State	12:00 p.m.
		Wisconsin vs. Arkansas	2:00 p.m.
		Houston vs. Southwest Missouri State	4:00 p.m.
		Arkansas vs. Pepperdine	6:00 p.m.
		Wisconsin vs. Houston	8:00 p.m.
<b>TUESDAY</b>	<b>SEPTEMBER 5</b>	<b>NORTHERN ILLINOIS</b>	<b>7:00 p.m.</b>
Friday	September 8	at FirstTier Invitational, Lincoln, NE	
		Wisconsin vs. Kansas State	5:00 p.m.
		Nebraska vs. Purdue	7:30 p.m.
Saturday	September 9	at FirstTier Invitational, Lincoln, NE	
		Purdue vs. Kansas State	5:00 p.m.
		Wisconsin vs. Nebraska	7:30 p.m.
Tuesday	September 12	at DePaul, Chicago, IL	7:30 p.m.
<b>FRIDAY</b>	<b>SEPTEMBER 15</b>	<b>INTOWNER INVITATIONAL</b>	
		Marquette vs. UW-Green Bay	5:00 p.m.
		Wisconsin vs. Eastern Illinois	7:00 p.m.
<b>SATURDAY</b>	<b>SEPTEMBER 16</b>	<b>INTOWNER INVITATIONAL</b>	
		UW-Green Bay vs. Eastern Illinois	12:00 p.m.
		Wisconsin vs. Marquette	2:00 p.m.
		Marquette vs. Eastern Illinois	5:00 p.m.
		Wisconsin vs. UW-Green Bay	7:00 p.m.
Wednesday	September 20	at Minnesota, Minneapolis, MN	7:00 p.m.
Saturday	September 23	at Iowa, Iowa City, IA	7:00 p.m.
Friday	September 29	at Ohio State, Columbus, OH	7:30 p.m.
Saturday	September 30	at Penn State, State College, PA	7:30 p.m.
<b>FRIDAY</b>	<b>OCTOBER 6</b>	<b>NORTHWESTERN</b>	<b>7:00 p.m.</b>
<b>SATURDAY</b>	<b>OCTOBER 7</b>	<b>PURDUE</b>	<b>7:00 p.m.</b>
Friday	October 13	at Michigan State, East Lansing, MI	7:00 p.m.
Saturday	October 14	at Michigan, Ann Arbor, MI	7:00 p.m.
<b>FRIDAY</b>	<b>OCTOBER 20</b>	<b>ILLINOIS</b>	<b>7:00 p.m.</b>
<b>SATURDAY</b>	<b>OCTOBER 21</b>	<b>INDIANA</b>	<b>7:00 p.m.</b>
<b>FRIDAY</b>	<b>OCTOBER 27</b>	<b>PENN STATE</b>	<b>8:00 p.m.</b>
<b>SATURDAY</b>	<b>OCTOBER 28</b>	<b>OHIO STATE</b>	<b>7:00 p.m.</b>
Friday	November 3	at Purdue, West Lafayette, IN	7:30 p.m.
Saturday	November 4	at Northwestern, Evanston, IL	7:30 p.m.
<b>FRIDAY</b>	<b>NOVEMBER 10</b>	<b>MICHIGAN</b>	<b>7:00 p.m.</b>
<b>SATURDAY</b>	<b>NOVEMBER 11</b>	<b>MICHIGAN STATE</b>	<b>7:00 p.m.</b>
Friday	November 17	at Indiana, Bloomington, IN	7:30 p.m.
Saturday	November 18	at Illinois, Champaign, IL	7:30 p.m.
<b>WEDNESDAY</b>	<b>NOVEMBER 22</b>	<b>MINNESOTA</b>	<b>7:00 p.m.</b>
<b>FRIDAY</b>	<b>NOVEMBER 24</b>	<b>IOWA (ESPN2)</b>	<b>6:00 p.m.</b>
Wednesday	November 29	NCAA® First-Round Match, TBA	
Fri. or Sat.	Dec. 1-2	NCAA® Second-Round Match, TBA	
Fri.-Sat.	Dec. 8-9	NCAA® Regional, TBA	
Thur.-Sat.	Dec. 14-16	NCAA® Championship, Amherst, MA	

All home matches, indicated in bold, are played at the UW Field House, 1440 Monroe Street. Match times are local for the host institution.

TICKETS: Reserved Seat: \$35 (14 matches); Adult Badger Bundle: \$50; Youth & Senior Citizen Badger Bundle: \$20 (15 matches); Adult Single Match: \$5; UW Student/Senior Citizen/High School Student and under Single Match: \$2. Tickets are available at the UW Ticket Office, 1440 Monroe Street, Madison, WI 53711, 608-262-1440, or at the Field House door on match days.

