



LIBRARIES

UNIVERSITY OF WISCONSIN-MADISON

Wisconsin State University Conference: records book 1971-72. 5th Edition 1971/1972

[Madison, Wisconsin]: Wisconsin State University Conference,
1971/1972

<https://digital.library.wisc.edu/1711.dl/CFT2I4JBILPVT8D>

This material may be protected by copyright law (e.g., Title 17, US Code).

For information on re-use, see

<http://digital.library.wisc.edu/1711.dl/Copyright>

The libraries provide public access to a wide range of material, including online exhibits, digitized collections, archival finding aids, our catalog, online articles, and a growing range of materials in many media.

When possible, we provide rights information in catalog records, finding aids, and other metadata that accompanies collections or items. However, it is always the user's obligation to evaluate copyright and rights issues in light of their own use.

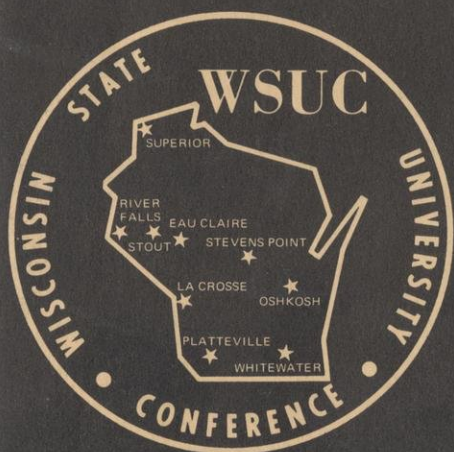
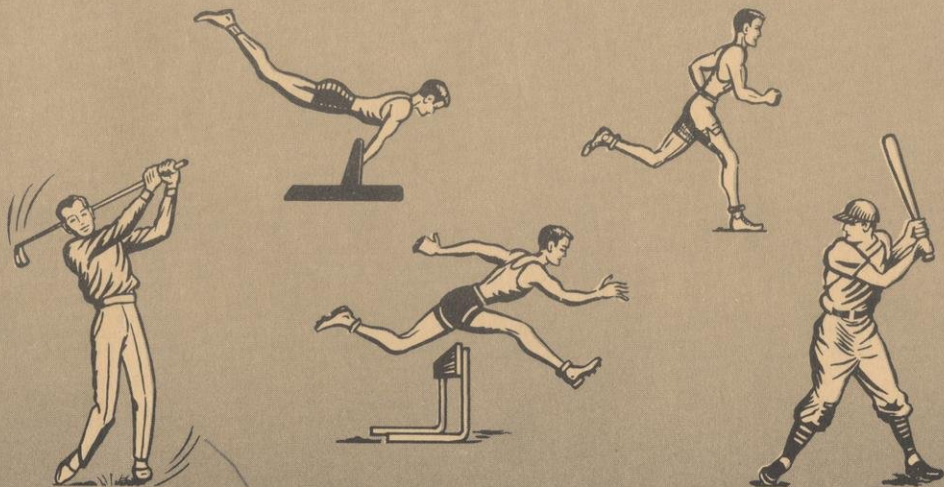

Wisconsin State University Conference

1971-72

RECORDS BOOK

5th Edition

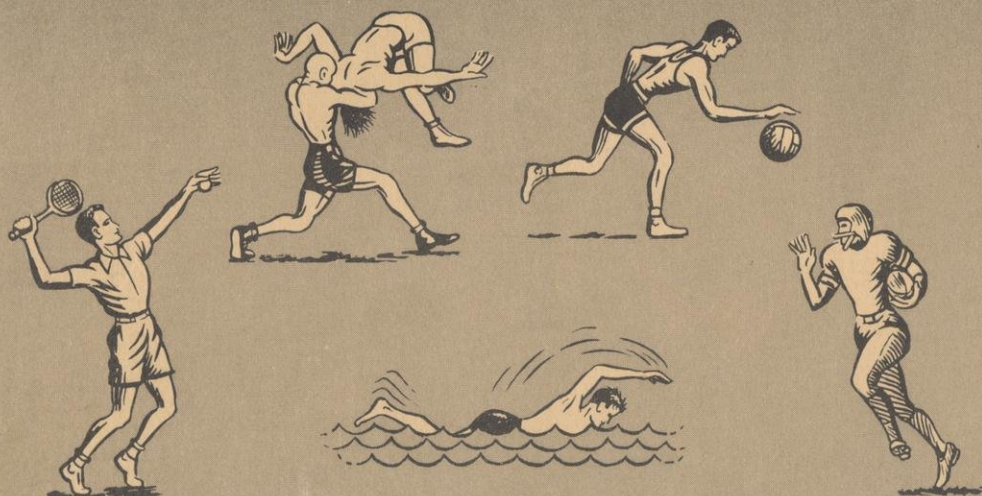

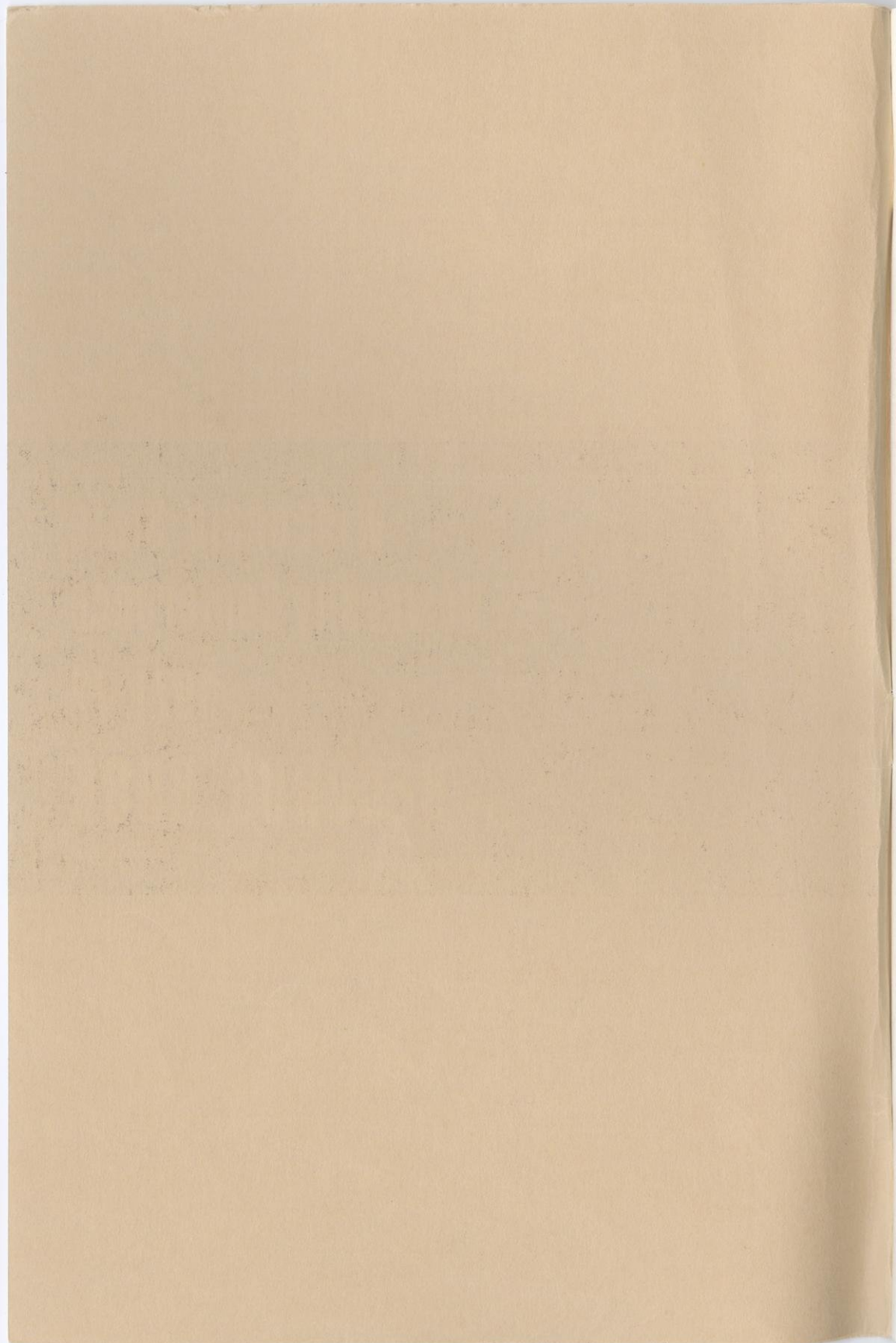

I. GENERAL INFORMATION AND TELEPHONE DIRECTORIES	
A. Eau Claire	3
B. La Crosse	4
C. Oshkosh	6
D. Platteville	8
E. River Falls	10
F. Stevens Point	12
G. Stout	14
H. Superior	16
I. Whitewater	18
II. ALL-SPORTS CHAMPIONSHIP SUMMARY	
A. Standings in Each Sport for Last Year	19
B. Status and Dates of Conference Meets and Tournaments	20
C. All-Sports Summary	20
III. FALL SPORTS SECTION	
A. Football Section	22
1. All-Time Football Records	25
2. 1970 All-Conference Football Summary	26
3. 1970 Football Schedule	28
4. 1970 Football Standings	30
5. 1970 Football Statistics	31
6. Team Champions	32
7. Preview 1971 Football Season	33
8. Comprehensive 1971 Football Schedule	34
9. Eau Claire Summary and Letterman Roster	35
10. La Crosse Summary and Letterman Roster	37
11. Oshkosh Summary and Letterman Roster	39
12. Platteville Summary and Letterman Roster	41
13. River Falls Summary and Letterman Roster	43
14. Stevens Point Summary and Letterman Roster	45
15. Stout Summary and Letterman Roster	47
16. Superior Summary and Letterman Roster	49
17. Whitewater Summary and Letterman Roster	51
B. Cross Country Section	53
1. All-Time Records and 1970 Summary	53
IV. WINTER SPORTS SECTION	
A. Basketball Section	55
1. All-Time Conference Basketball Records	55
2. School Records	56
<p>The Wisconsin State University Conference presents the fifth edition of its Records Book as a means of informing the educators, writers, broadcasters and staff of the excellence of athletic competition displayed by teams and individual student-athletes of member institutions. This booklet will be published annually to provide a record of all sports in the Conference-sponsored program.</p> <p>It is the function of the Wisconsin State University Conference to encourage intercollegiate athletics on an amateur basis, with institutional control, and under the instruction of coaches who have faculty status, in order to assure maximum educational benefit from intercollegiate athletic contests among the member institutions.</p>	
15. Stevens Point Summary and Letterman Roster	67
16. Stout Summary and Letterman Roster	69
17. Superior Summary and Letterman Roster	71
18. Whitewater Summary and Letterman Roster	73
B. Gymnastics	75
C. Swimming	77
D. Wrestling	79

Commissioner of Athletics

Office of the Commissioner of Athletics
Wisconsin State Universities System
142 East Gilman Street
Madison, Wisconsin 53701
September, 1971

TABLE OF CONTENTS

I. GENERAL INFORMATION AND TELEPHONE DIRECTORIES	
A. Eau Claire	2
B. La Crosse	4
C. Oshkosh	6
D. Platteville	8
E. River Falls	10
F. Stevens Point	12
G. Stout	14
H. Superior	16
I. Whitewater	18
II. ALL-SPORTS CHAMPIONSHIP SUMMARY	
A. Standings in Each Sport for Last Year	19
B. Sites and Dates of Conference Meets and Tournaments	20
C. All-Sports Summary	20
III. FALL SPORTS SECTION	
A. <u>Football Section</u>	
1. All-Time Conference Records	22
2. WSUC Players of the Week	25
3. WSUC Individual Statistics for 1970	26
4. WSUC Team Statistics for 1970	28
5. 1970 All-Conference Team	30
6. 1970 Most Valuable Players	31
7. Team Champions	31
8. Preview 1971 Football Season	32
9. Composite 1971 Football Schedule	33
10. Eau Claire Summary and Lettermen Roster	35
11. La Crosse Summary and Lettermen Roster	37
12. Oshkosh Summary and Lettermen Roster	39
13. Platteville Summary and Lettermen Roster	41
14. River Falls Summary and Lettermen Roster	43
15. Stevens Point Summary and Lettermen Roster	45
16. Stout Summary and Lettermen Roster	47
17. Superior Summary and Lettermen Roster	49
18. Whitewater Summary and Lettermen Roster	51
B. <u>Cross Country Section</u>	
1. All-Time Records and 1970 Summary	53
IV. WINTER SPORTS SECTION	
A. <u>Basketball Section</u>	
1. All-Time Conference Basketball Records	55
2. School Records	56
3. 1971 Final Team and Individual Statistics	57
4. 1971 Final Team Standings	58
5. 1971 All-Conference Team	58
6. 1971 Most Valuable Players	58
7. Players of the Week	59
8. Preview 1971-72 Basketball Season	60
9. Composite 1971-72 Basketball Schedule	61
10. Eau Claire Summary and Lettermen Roster	64
11. La Crosse Summary and Lettermen Roster	65
12. Oshkosh Summary and Lettermen Roster	66
13. Platteville Summary and Lettermen Roster	67
14. River Falls Summary and Lettermen Roster	68
15. Stevens Point Summary and Lettermen Roster	69
16. Stout Summary and Lettermen Roster	70
17. Superior Summary and Lettermen Roster	71
18. Whitewater Summary and Lettermen Roster	72
B. <u>Gymnastics</u>	73
C. <u>Swimming</u>	74
D. <u>Wrestling</u>	76

V. SPRING SPORTS SECTION

A. Baseball Section

1. Final 1971 Statistics	77
2. 1971 All-Conference Team	79
B. Golf	80
C. Tennis	81
D. Track and Field	82

VI. CONFERENCE SCHOLAR-ATHLETE AWARD WINNERS 87



Ken Anderson

Head Basketball Coach

836-5480

834-7035

Kathy Daniels

Head Cross Country Coach

836-5745

834-3078

Assistant Track Coach

Assistant Football Coach

Assistant Football Coach

Assistant Football Coach

Assistant Football Coach

Assistant Football Coach

Assistant Football Coach

Assistant Football Coach





UPPER RIGHT: Floyd Krause, Faculty Representative

LOWER LEFT: Dr. James Rice, Director of Athletics

SCENES OF: Hilltop Center and McPhee Physical Education Center

EAU CLAIRE

GENERAL INFORMATION

President Leonard Haas
 Faculty Representative Floyd Krause
 Athletic Director James Rice
 Nickname Blugolds
 School Colors Blue and Old Gold
 School Founded 1916
 Enrollment (Estimate for Fall 1971) 8,820

TELEPHONE DIRECTORY
 Area Code 715

<u>Name</u>	<u>Position</u>	<u>Office Phone</u>	<u>Home Phone</u>
Floyd Krause	Faculty Representative	836-3417	832-2147
James Rice	Director of Athletics	836-2427	832-4007
Ken Anderson	Head Basketball Coach	836-5480	834-7095
Keith Daniels	Head Cross Country Coach Assistant Track Coach	836-5746	834-3078
Gene Golden	Freshman Football Coach		832-0531
Steve Kurth	Assistant Football Coach Assistant Basketball Coach	836-3261	832-2018
Bill Meiser	Athletic Trainer Head Track Coach	836-3401	835-6685
Ade Olson	Head Golf Coach Assistant Football Coach	836-3509	835-6878
Tim Peterman	Sports Information Director	836-2427	834-2282
Tom Prior	Head Swimming Coach Ass't. Cross Country Coach	836-4422	834-7564
Bob Scott	Head Gymnastics Coach Head Tennis Coach	836-4422	834-9667
Link Walker	Head Football Coach	836-5480	834-5885
Frank Wrigglesworth	Head Baseball Coach Assistant Football Coach	836-3509	834-3166
Bill Yeagle	Head Wrestling Coach Assistant Football Coach	836-3374	878-4419
Alfred Anderson	Athletic Ticket Manager	836-2541	832-0386
Jim Otte	Head Soccer Coach	836-2630	832-2505
Kathy Getten	Athletic Secretary	836-2546	834-5248

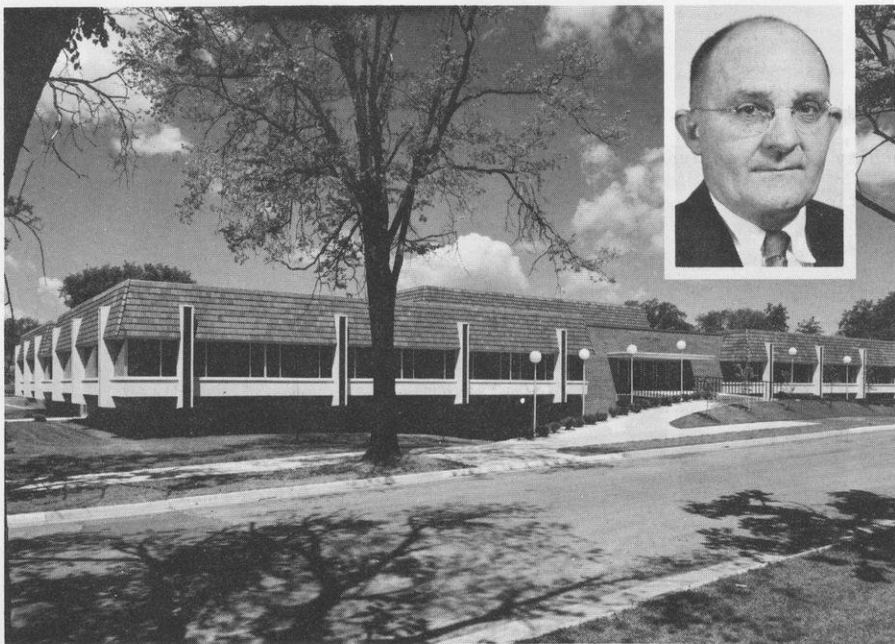

UPPER RIGHT: Leo Schnur, Faculty Representative

LOWER LEFT: E. Wm. Vickroy, Director of Athletics

SCENES OF: Whitney Student Center and Mitchell Hall

LA CROSSE

GENERAL INFORMATION

President Kenneth Lindner
 Faculty Representative Leo Schnur
 Athletic Director E. Wm. Vickroy
 Nickname Indians
 School Colors Maroon and Gray
 School Founded 1909
 Enrollment (Estimate for Fall 1971) 7,705

TELEPHONE DIRECTORY
 Area Code 608

<u>Name</u>	<u>Position</u>	<u>Office Phone</u>	<u>Home Phone</u>
Leo Schnur	Faculty Representative	785-1800 Ext. 273	784-8375
E. Wm. Vickroy	Director of Athletics	785-1800 Ext. 217	782-5146
Ralph Jones	Head Track Coach	785-1800 Ext. 261	783-3439
Arthur Brownell	Freshman Baseball	785-1800 Ext. 273	784-5138
Roland Christensen	Assistant Football Coach	785-1800 Ext. 273	788-0239
William Collar	Assistant Football Coach	785-1800 Ext. 335	788-1912
"Swede" Pearson	Head Wrestling Coach Freshman Football Coach	785-1800 Ext. 414	782-4199
Douglas Goar	Head Tennis Coach	785-1800 Ext. 247	788-5705
Roger Harring	Head Football Coach Assistant Wrestling Coach	785-1800 Ext. 229	784-4333
Philip Hey	Head Basketball Coach Assistant Track Coach	785-1800 Ext. 229	782-2312
James Howard	Head Gymnastics Coach	785-1800 Ext. 261	788-1958
Phil Esten	Head Cross Country Coach Assistant Track Coach	785-1800 Ext. 414	782-1410
Myron Miller	Head Swimming Coach	785-1800 Ext. 388	782-0146
Barry Schockmel	Assistant Football Coach Assistant Swimming Coach	785-1800 Ext. 229	788-4507
Rollo Taylor	Freshman Basketball Coach	785-1800 Ext. 261	784-9636
William Terry	Head Baseball Coach	785-1800 Ext. 229	634-3609
To Be Named	Head Golf Coach		
To Be Named	Sports Information Director		
LeRoy Jochim	Physical Therapist	785-1800 Ext. 311	



UPPER RIGHT: Dr. Burton Karges, Faculty Representative

LOWER LEFT: Dr. Eric Kitzman, Director of Athletics

SCENES OF: Halsey Science Center and Buckstaff Planetarium and Albee Hall

OSHKOSH

GENERAL INFORMATION

President Roger E. Guiles
 Faculty Representative Burton E. Karges
 Athletic Director Eric W. Kitzman
 Nickname Titans
 School Colors Gold and White
 School Founded 1871
 Enrollment (Estimate for Fall 1971) 11,795

TELEPHONE DIRECTORY
 Area Code 414

<u>Name</u>	<u>Position</u>	<u>Office Phone</u>	<u>Home Phone</u>
Burton Karges	Faculty Representative	235-6220 Ext. 303	235-6122
Eric Kitzman	Director of Athletics	235-6220 Ext. 515	233-0617
Herb Willis	Sports Information Dir.	235-6220 Ext. 516	231-9917
Russell Young	Head Football Coach	235-6220 Ext. 226	231-5088
<u>Russ Tiedemann</u>	Head Baseball Coach Asst. Basketball Coach	235-6220 Ext. 680	233-3773
Tom Carlson	Asst. Football Coach Asst. Baseball Coach	235-6220 Ext. 272	233-0128
Robert E. White	Head Basketball Coach	235-6220 Ext. 271	233-1089
James Flood	Head Track Coach	235-6220 Ext. 272	233-4463
James Davies	Head Swimming Coach Head Tennis Coach	235-6220 Ext. 679	235-7015
Kenneth Allen	Head Gymnastics Coach	235-6220 Ext. 270	748-2902
Tom Eitter	Head Wrestling Coach Asst. Football Coach	235-6220 Ext. 679	233-4546
Dave Hochtritt	Asst. Football Coach Asst. Track Coach	235-6220 Ext. 680	233-1924
Alex Inciong	Asst. Wrestling Coach Asst. Football Coach	235-6220 Ext. 670	235-6919
Ron Akin	Head Cross Country Coach	235-6220 Ext. 679	233-0831
Jerry Nauert	Head Trainer	235-6220 Ext. 670	235-0855
Ron Nigl	Head Equipment Manager	235-6220 Ext. 516	231-2721
V. Joseph Piper	Chairman Athletic Comm.	235-6220 Ext. 833	231-1792

PLATTEVILLE

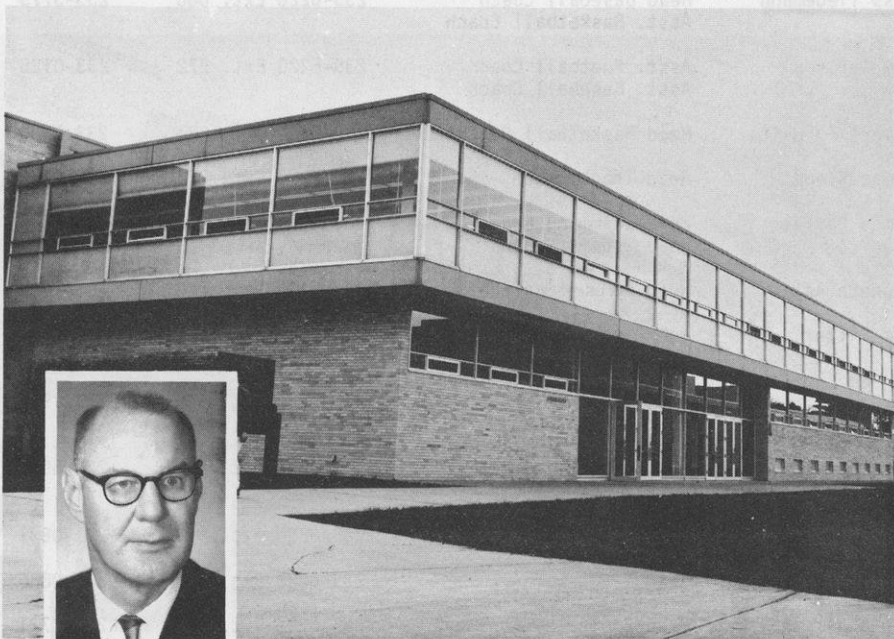

UPPER RIGHT: Dr. Al Jared, Faculty Representative
 LOWER LEFT: John Barth, Director of Athletics
 SCENES OF: Glenview Commons and Williams Fieldhouse

PLATTEVILLE

GENERAL INFORMATION

President Bjarne R. Ullsvik
 Faculty Representative Al Jared
 Athletic Director John Barth
 Nickname **Pioneers**
 School Colors Blue and Orange
 School Founded 1866
 Enrollment (Estimate for Fall 1971) 4,785

TELEPHONE DIRECTORY
 Area Code 608

<u>Name</u>	<u>Position</u>	<u>Office Phone</u>	<u>Home Phone</u>
Al Jared	Faculty Representative	342-1246	348-7401
John Barth	Department Chairman Athletic Director	342-1573	348-8555
Gil Krueger	Head Football Coach	342-1579	348-9407
Bob Seamans	Head Wrestling Coach Assistant Football Coach	342-1579	348-4236
Glen Bestor	Head Swimming Coach Assistant Football Coach	342-1571	348-9094
Ed Noltner	Head Gymnastics Coach Assistant Football Coach	342-1579	348-8405
Tom Vail	Head Cross Country Coach Head Track Coach	342-1578	348-6031
Claude Chapius	Head Soccer Coach	342-1588	
Ed Goodrich	Head Bowling Coach	342-1351	348-9380
Dick Wadewitz	Head Basketball Coach	342-1579	348-2496
Dale Schroeder	Head Intramurals Assistant Basketball Coach	342-1579	348-9422
Perry Rockwell	Assistant Swimming Coach	342-1252	348-3836
Steve Zielke	Head Golf Coach	342-1845	342-1520
Dale Fatzinger	Head Baseball Coach	342-1791	348-3871
Vernon Vradenburg	Head Tennis Coach	342-1578	348-3521
Tom King	Sports Information Director	342-1194	

RIVER FALLS

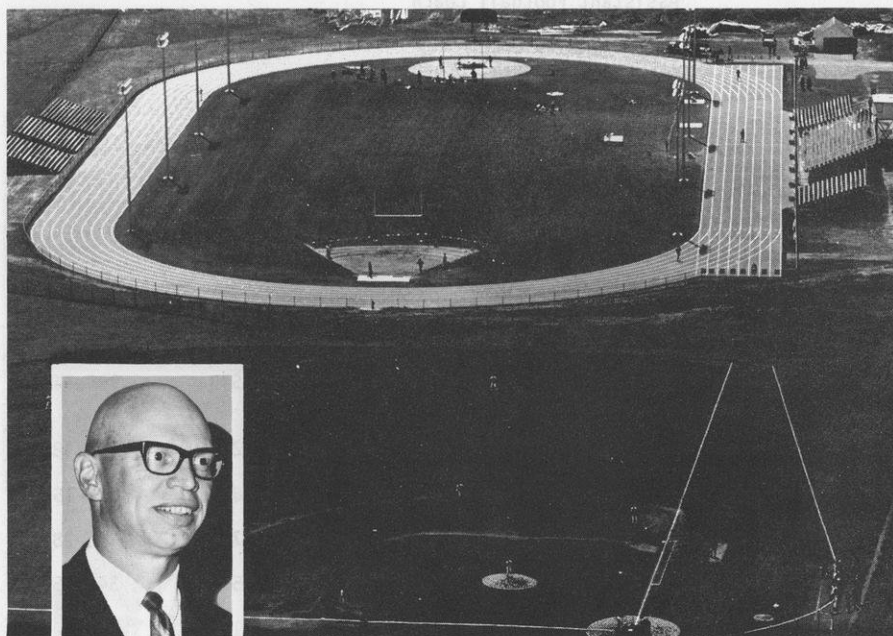
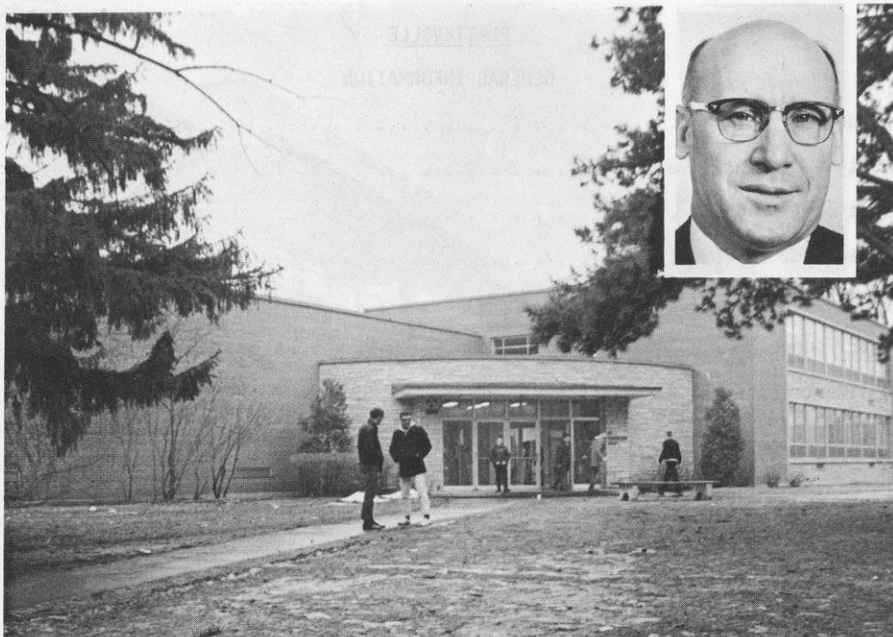

UPPER RIGHT: Dr. Marvin Thompson, Faculty Representative
 LOWER LEFT: Don Page, Director of Athletics
 SCENES OF: Chalmer Davee Library and Football, Track and Baseball Field

RIVER FALLS

GENERAL INFORMATION

President George R. Field
 Faculty Representative Marvin D. Thompson
 Athletic Director Don Page
 Nickname Falcons
 School Colors Red and White
 School Founded 1874
 Enrollment (Estimate for Fall 1971) 4,180

TELEPHONE DIRECTORY
 Area Code 715

<u>Name</u>	<u>Position</u>	<u>Office Phone</u>	<u>Home Phone</u>
Marvin Thompson	Faculty Representative	425-6701 Ext. 317	425-2774
Don Page	Director of Athletics Head Baseball Coach	425-6701 Ext. 301	425-5162
Newman Benson	Head Basketball Coach	425-6701 Ext. 302	425-7168
Warren Kinzel	Head Track Coach Head Cross Country Coach	425-6701 Ext. 302	425-9159
Byron James	Head Wrestling Coach	425-6701 Ext. 301	425-6137
James Helminiak	Head Hockey Coach	425-6701 Ext. 301	425-9147
Mike Davis	Head Tennis Coach Head Swimming Coach	425-6701 Ext. 302	425-6840
Ben Bergsrud	Head Golf Coach	425-6701 Ext. 301	425-5236
Mike Farley	Head Football Coach	425-6701 Ext. 302	425-6362

STEVENS POINT

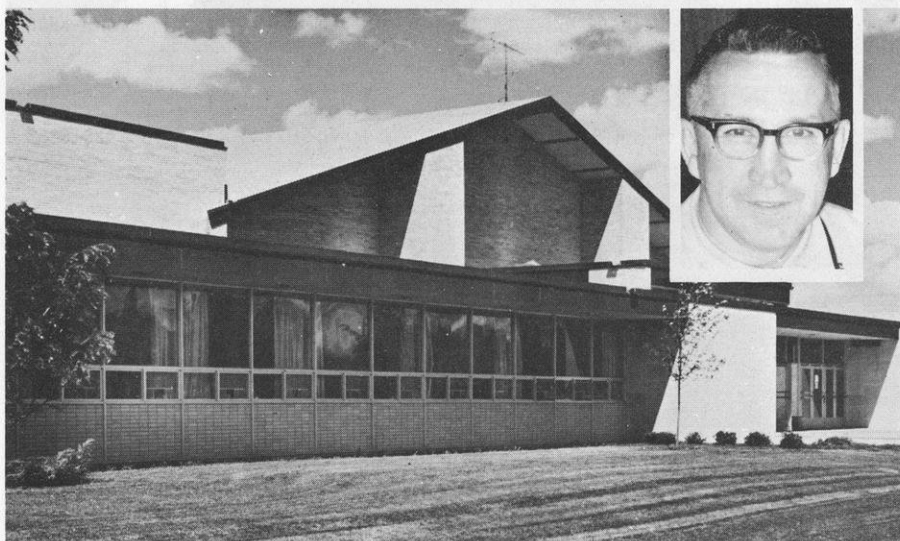
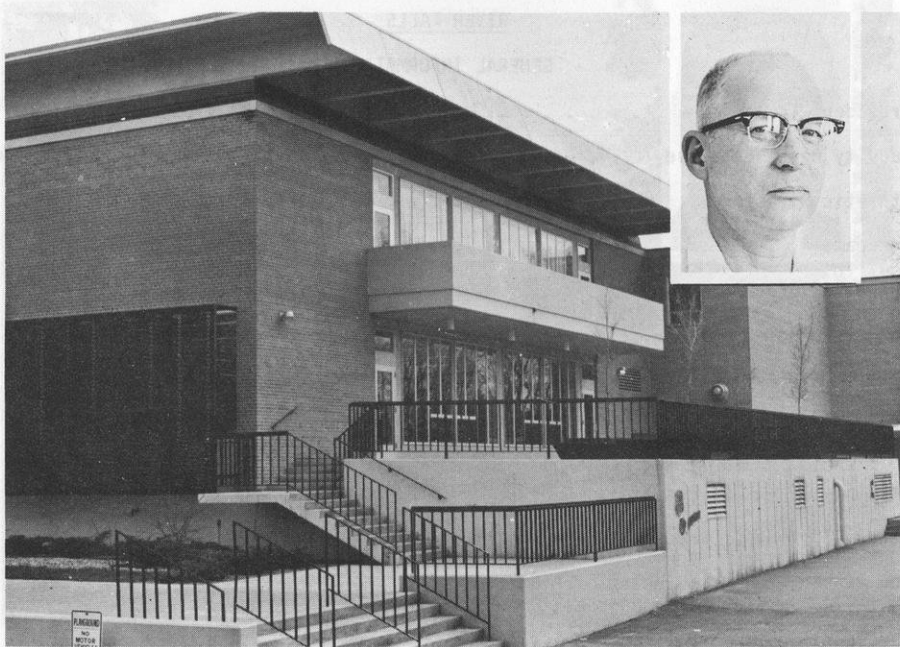

UPPER RIGHT: Dr. Bernard Wievel, Faculty Representative

LOWER RIGHT: Bob Krueger, Director of Athletics

SCENES OF: Classroom Center and Fieldhouse

STEVENS POINT

GENERAL INFORMATION

President Lee Sherman Dreyfus
 Faculty Representative Bernard Wievel
 Athletic Director Bob Krueger
 Nickname Pointers
 School Colors Purple and Gold
 School Founded 1894
 Enrollment (Estimate for Fall 1971) 9,620

TELEPHONE DIRECTORY
 Area Code 715

<u>Name</u>	<u>Position</u>	<u>Office Phone</u>	<u>Home Phone</u>
Bernard Wievel	Faculty Representative	346-3737	344-4967
Bob Krueger	Director of Athletics Head Basketball Coach	346-3257	341-0186
Lynn Blair	Head Swimming Coach Assistant Football Coach	346-2200	344-8756
Bill Burns	Head Golf Coach Assistant Football Coach	346-2706	341-2057
Jim Clark	Head Baseball Coach	346-4441	344-8833
Don Amiot	Head Cross Country Coach Head Track Coach	346-4118	
Charles Crandall	Trainer	346-4118	344-0774
Jerry Gotham	Head Tennis Coach Assistant Football Coach Assistant Basketball Coach	346-4118	344-8179
Pete Kasson	Head Track Coach Assistant Football Coach	346-3257	344-0603
Pat O'Halloran	Head Football Coach	346-3758	344-6429
Bob Bowen	Head Gymnastics Coach	346-2706	
Ron Steiner	Assistant Football Coach Assistant Baseball Coach	346-3758	341-1372
To Be Named	Head Wrestling Coach Assistant Football Coach		
To Be Named	Sports Information Director	346-5731	

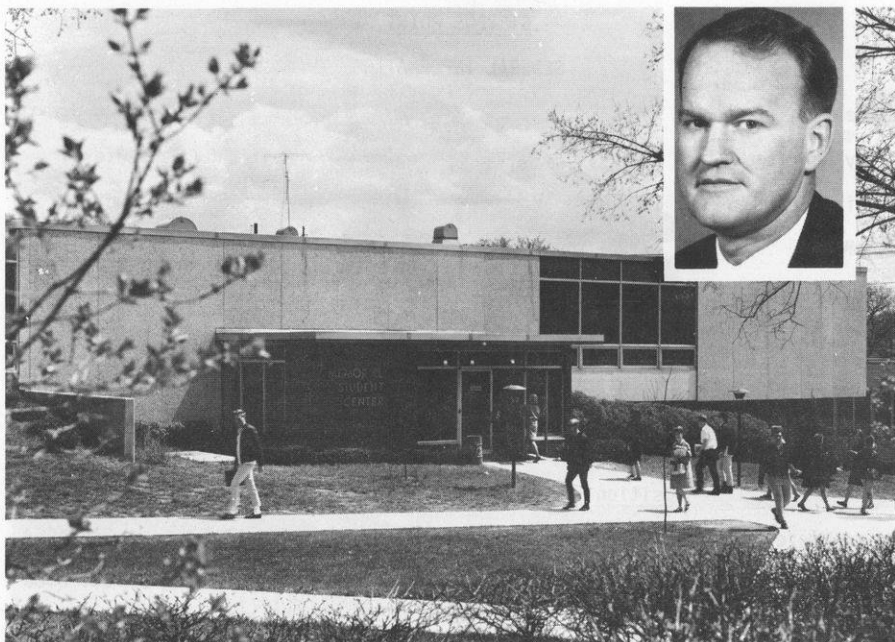

UPPER RIGHT: Dr. Orville Nelson, Faculty Representative

LOWER LEFT: Max Sparger, Director of Athletics

SCENES OF: Memorial Student Center and Physical Education Building

SUPERIOR

STOUT

GENERAL INFORMATION

President W. J. Micheels
 Faculty Representative Orville Nelson
 Athletic Director Max Sparger
 Nickname Bluedevils
 School Colors Blue and White
 School Founded 1893
 Enrollment (Estimate for Fall 1971) 5,310

TELEPHONE DIRECTORY
 Area Code 715

<u>Name</u>	<u>Position</u>	<u>Office Phone</u>	<u>Home Phone</u>
Orville Nelson	Faculty Representative	235-5541 Ext. 411	235-7631
Max Sparger	Director of Athletics Head Golf Coach	235-5541 Ext. 334	235-7392
Charles Buelow	Sports Information Director	235-5541 Ext. 591	235-7255
Dwain Mintz	Head Basketball Coach Director of Physical Educ.	235-5541 Ext. 258	235-2744
Terry Petrie	Head Baseball Coach Assistant Basketball Coach	235-5541 Ext. 419	235-2589
Sten Pierce	Head Wrestling Coach Head Football Coach	235-5541 Ext. 409	235-7513
Robert Kamish	Head Track Coach Assistant Football Coach	235-5541 Ext. 410	235-9614
Robert Smith	Head Tennis Coach Head Swimming Coach	235-5541 Ext. 419	235-9763
John Zuerlein	Head Gymnastics Coach Intramural Director	235-5541 Ext. 473	235-2085
Doug Stallsmith	Head Cross Country Coach Assistant Track Coach	235-5541 Ext. 410	235-9465
Ken Erickson	Head Hockey Coach	235-5541 Ext. 625	235-2349



UPPER RIGHT: Dr. Joe Mengel, Faculty Representative

LOWER LEFT: Mertz Mortorelli, Director of Athletics

SCENES OF: Rothwell Student Center and Gates Physical Education Building

SUPERIOR

GENERAL INFORMATION

President Karl W. Meyer
 Faculty Representative Joseph Mengel
 Athletic Director Mertz Mortorelli
 Nickname Yellowjackets
 School Colors Orange and Black
 School Founded 1896
 Enrollment (Estimate for Fall 1971) 3,010

TELEPHONE DIRECTORY
 Area Code 715

<u>Name</u>	<u>Position</u>	<u>Office Phone</u>	<u>Home Phone</u>
Joseph Mengel	Faculty Representative	392-8101 Ext. 261	392-1610
Mertz Mortorelli	Director of Athletics	392-8101 Ext. 371	392-1802
Wayne Peterson	Head Basketball Coach	392-8101 Ext. 272	
Allan Rupnow	Head Cross Country Coach Head Track Coach	392-8101 Ext. 272	392-2668
Roger Prescott	Assistant Basketball Coach Assistant Track Coach	392-8101 Ext. 272	394-6369
Dom Moselle	Head Golf Coach	392-8101 Ext. 251	394-6446
Monte Charles	Head Football Coach	392-8101 Ext. 251	392-8686
Joe Dowler	Head Wrestling Coach	392-8101 Ext. 251	392-3510
Vincent McMahon	Head Baseball Coach	392-8101 Ext. 277	
Jim McCormick	Head Swimming Coach Head Tennis Coach	392-8101 Ext. 277	394-4664
Bruce Frederick	Head Gymnastics Coach	392-8101 Ext. 277	394-3121
Wally Akervik	Head Hockey Coach	392-8101 Ext. 361	394-4755
Glenn Gerdes	Chairman, Department of Phy. Ed & Athletics	392-8101 Ext. 273	394-4365
Steve Erickson	Sports Information Director	392-8101 Ext. 251	394-4160

WHITEWATER

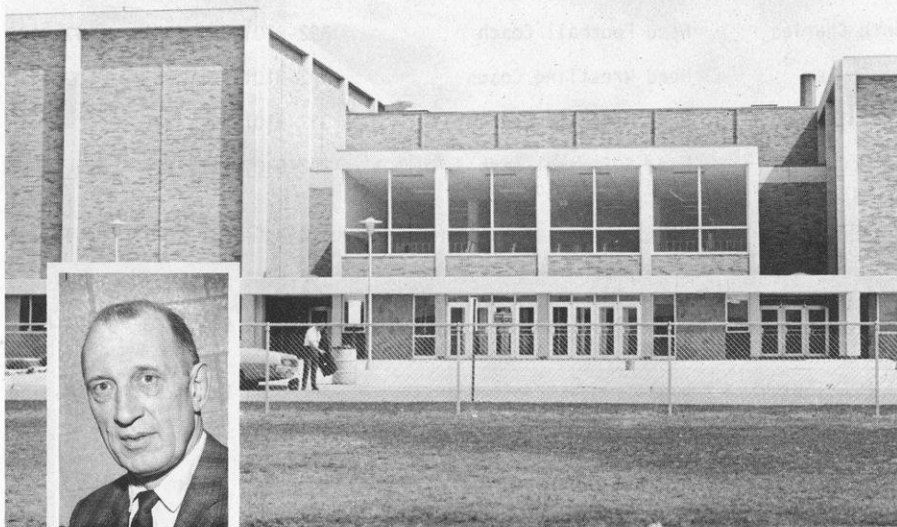

UPPER RIGHT: Henry Collins, Faculty Representative
 LOWER LEFT: Ed Schwager, Director of Athletics
 SCENES OF: Esker Dining Hall and Williams Gymnasium

WHITEWATER

GENERAL INFORMATION

President William Carter
 Faculty Representative Henry Collins
 Athletic Director Ed Schwager
 Nickname Warhawks
 School Colors Purple and White
 School Founded 1868
 Enrollment (Estimate for Fall 1971) 9,760

TELEPHONE DIRECTORY
 Area Code 414

<u>Name</u>	<u>Position</u>	<u>Office Phone</u>	<u>Home Phone</u>
Henry Collins	Faculty Representative	472-1171	473-5639
Forrest Perkins	Head Football Coach Chairman, Intercollegiate Sports	472-4661	473-2722
Edgar Schwager	Director of Athletics	472-1153	473-4299
Thomas Kleiber	Sports Information Director	472-4884	
Gene Cardinal	Head Baseball Coach Assistant Football Coach		473-4733
Eli Crogan	Head Basketball Coach	472-1154	261-7454
Jay Wise	Freshman Basketball Coach	472-1146	472-3148
Robert Fiskum	Head Cross Country Coach Assistant Track Coach	472-1154	723-2811
Jim Raffini	Assistant Football Coach	472-4836	473-3518
Al Evans	Assistant Football Coach	472-4726	473-6362
Bernie Ricono	Freshman Football Coach	472-1155	473-2445
To Be Named	Head Golf Coach		
Rich Watson	Head Gymnastics Coach	472-1146	
Marv Ross	Head Swimming Coach	472-1760	473-2225
Ron Wangerin	Head Tennis Coach	472-1155	563-5083
Rex Foster	Head Track Coach Assistant Football Coach	472-1335	473-3518
Jim Toennies	Assistant Track Coach	472-1146	473-6273
Willie Myers	Head Wrestling Coach Assistant Football Coach		472-2256
William Berry	Trainer	472-1150	473-2854
Jim Miller	Ticket Manager	472-1147	563-4375

ALL SPORTS CHAMPIONSHIP SUMMARY

1970-71 CHAMPIONSHIP STANDINGS

<u>Cross Country</u>		<u>Football</u>			<u>Basketball</u>			
			W	L	T		W	L
Platteville	37	Platteville	8	0	0	Eau Claire (23-1)	16	0
Whitewater	51	Whitewater	5	3	0	Stevens Point (18-4)	13	3
La Crosse	67	Eau Claire	5	3	0	Stout (18-4)	13	3
River Falls	131	Oshkosh	5	3	0	Platteville (10-12)	8	8
Stevens Point	137	Superior	5	3	0	Oshkosh (9-15)	8	8
Oshkosh	142	La Crosse	4	3	1	Whitewater (6-14)	6	10
Superior	164	Stout	2	6	0	River Falls (6-18)	4	12
Stout	213	Stevens Point	1	6	1	La Crosse (7-17)	3	13
Eau Claire	231	River Falls	0	8	0	Superior (3-18)	1	15
<u>Gymnastics</u>			<u>Golf</u>					
	Dual Meets	Tourn. Points	Final Standings			Trian. Points	Tourn. Points	Tl.
	W	L						
La Crosse	6	0	143.25	18	La Crosse	12	10	22
Eau Claire	5	1	117.00	15	Whitewater	10	12	22
Stout	4	2	120.50	15	Stevens Point	7	8	15
Oshkosh	3	3	115.50	12	Platteville	8	6	14
Superior	2	4	94.40	10	Superior	8	5	13
Platteville	1	5	85.25	7	Oshkosh	7½	4	11½
Stevens Point	0	6	94.25	7	River Falls	8	2½	10½
River Falls					Eau Claire	7½	2½	10
Whitewater					Stout	4	1	5
<u>Wrestling</u>			<u>Swimming</u>		<u>Baseball</u>			
						W	L	
Superior	77	La Crosse	333	Oshkosh (18-13)	13	3		
Oshkosh	56	Stout	311	Stevens Point (15-13)	11	4		
Stout	47	Eau Claire	302	La Crosse (13-14)	10	6		
Whitewater	47	River Falls	209	Superior (17-8)	9	7		
Platteville	46	Whitewater	209	Stout (13-14)	8	8		
River Falls	26	Superior	198	Whitewater (11-15)	7	9		
Stevens Point	24	Stevens Point	159	Eau Claire (6-12)	6	10		
La Crosse	21	Oshkosh	111	Platteville (6-23)	4	12		
Eau Claire	3	Platteville	75	River Falls (9-18)	3	12		
<u>Tennis</u>		<u>Indoor Track</u>			<u>Outdoor Track</u>			
Oshkosh	63	Oshkosh	62½	Oshkosh	63			
La Crosse	48	Stevens Point	52	Stevens Point	44½			
Whitewater	43	Platteville	51	La Crosse	41½			
Eau Claire	37	Whitewater	30½	Whitewater	35			
Stevens Point	20	Stout	25	River Falls	28			
River Falls	10	La Crosse	25	Platteville	28			
Stout	7	River Falls	19	Stout	23			
Platteville	5	Superior	7	Superior	7			
Superior	5	Eau Claire	0	Eau Claire	2			

1971-72 WSUC CHAMPIONSHIP MEET
SITES AND DATES

<u>Sport</u>	<u>Date</u>	<u>Site</u>	<u>Meet Director</u>
Cross Country	Nov. 6	River Falls	Warren Kinzel
Wrestling	March 3-4	Stout	Sten Pierce
Swimming	March 9-10-11	La Crosse	Mike Miller
Gymnastics	March 10-11	Stevens Point	Bob Bowen
Indoor Track	March 25	Oshkosh	Jim Flood
Golf	May 5-6	Green Lake (Lawsonia Country Club)	Eric Kitzman
Tennis	May 5-6	Stevens Point	Jerry Gotham
Track	May 5-6	Eau Claire	Jim Rice
Swimming Relays	Dec. 11	Stout	Bob Smith
Track Relays	April 29	River Falls	Warren Kinzel

1971-72 NAIA CHAMPIONSHIP MEET
SITES AND DATES

<u>Sport</u>	<u>Date</u>	<u>Site</u>
Cross Country	November 20	Site to be determined
Soccer	November 24-27	Site to be determined
Football	December 11	Site of Participant
Indoor Track	January 21-22	Kansas City, Missouri
Wrestling	March 9-11	Site to be determined
Hockey	March 10-11	Site to be determined
Basketball	March 13-18	Kansas City, Missouri
Swimming	March 23-25	Site to be determined
Gymnastics	March 24-25	Site to be determined
Outdoor Track	June 2-3	Site to be determined
Baseball	June 5-9	St. Joseph, Missouri
Golf	June 6-9	Site to be determined
Tennis	June 6-10	Kansas City, Missouri

1971 FINAL ALL-SPORTS STANDINGS

	<u>CC</u>	<u>FB</u>	<u>BB</u>	<u>Wr</u>	<u>Sw</u>	<u>Gym</u>	<u>In Tr</u>	<u>Base</u>	<u>Out Tr</u>	<u>Golf</u>	<u>Ten</u>	<u>Total</u>
Oshkosh	4	6½	5½	8	2	6	9	9	9	4	9	72
La Crosse	7	4	2	2	9	9	4½	7	7	8½	8	68
Whitewater	8	6½	4	6½	5½	*	6	4	6	8½	7	62
Stevens Point	5	2	7½	3	3	3½	8	8	8	7	5	60
Platteville	9	9	5½	5	1	3½	7	2	4½	6	1½	54
Stout	2	3	7½	6½	8	7½	4½	5	3	1	3	51
Superior	3	6½	1	9	4	5	2	6	2	5	1½	45
Eau Claire	1	6½	9	1	7	7½	1	3	1	2	6	45
River Falls	6	1	3	4	5½	*	3	1	4½	3	4	35

*Did not sponsor team.

Key: CC--Cross Country; FB--Football; BB--Basketball; Wr--Wrestling;
Sw--Swimming; Gym--Gymnastics; In Tr--Indoor Track; Base--Baseball; Out Tr--
Outdoor Track; Ten--Tennis.

FOOTBALL COACHES



Link Walker
Eau Claire



Roger Harring
La Crosse



Russ Young
Oshkosh



Gil Krueger
Platteville



Mike Farley
River Falls



Pat O'Halloran
Stevens Point



Sten Pierce
Stout

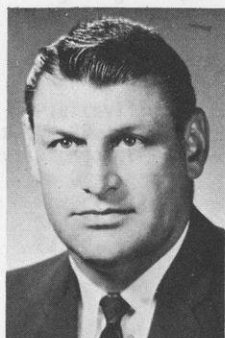

Monte Charles
Superior

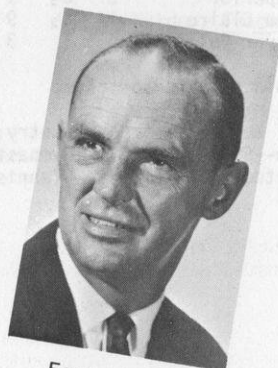

Forrest Perkins
Whitewater

ALL-TIME CONFERENCE FOOTBALL RECORDS

INDIVIDUAL SINGLE GAME RECORDS

SCORING

Most Points: 32 by Sonny Redders (Stevens Point) vs. UW-Milwaukee, 1962.
 Most Touchdowns: 4 by Gene Conger (La Crosse) vs. Eau Claire, 1959; J. Gilbertson (La Crosse) vs. UW-Milwaukee, 1962; Jim Knoblauch (Whitewater) vs. Eau Claire, 1964; Jim Baier (River Falls) vs. Stevens Point, 1966; Tom Knoble (Platteville) vs. Eau Claire, 1970.
 Most PAT: 8 by Steve Hanaman (Whitewater) vs. River Falls, 1970.
 Most FG: 3 by Marv McMahon (Eau Claire) vs. Superior, 1923; Steve Hanaman (Whitewater) vs. Eau Claire, 1969; Doug Bloom (Eau Claire) vs. La Crosse, 1969; Pat McFaul (Stevens Point) vs. Oshkosh, 1970.

TOTAL OFFENSE

Most Plays: 63 by Al Charnish (Platteville) vs. Eau Claire, 1966.
 Most Yards Gained: 434 by Jim Van Gorden (Eau Claire) vs. Whitewater, 1964.

RUSHING

Longest Run From Scrimmage: 95 yards by Jim Baier (River Falls) vs. Superior, 1965; Jim Knoblauch (Whitewater) vs. Stevens Point, 1963.
 Most Rushes: 37 by Mel Thake (Superior) vs. La Crosse, 1966.
 Most Yards Gained: 370 by Jim Baier (River Falls) vs. Stevens Point, 1966.

PASSING

Longest Completed Forward Pass Play: 99 yards by Jerry Trooien to Joe Rozak (River Falls) vs. Superior, 1969.
 Most Attempts: 46 by Jim Van Gorden (Eau Claire) vs. Whitewater, 1964.
 Most Completions: 29 by Al Charnish (Platteville) vs. River Falls, 1966.
 Most Yards Gained: 387 (23-42) by Chris Charnish (Platteville) vs. Eau Claire, 1968.
 Most TD Passes: 6 by Chris Charnish (Platteville) vs. La Crosse, 1970.
 Best Completion Percentage (10 or more attempts): .850 by Bob Berezowitz (Whitewater), 17 of 20, vs. Superior, 1966.
 Most Had Intercepted: 4 by Roger Johnson (Whitewater) vs. La Crosse, 1960; Bob Berezowitz (Whitewater) vs. River Falls, 1966; Jim Goeckerman (Oshkosh) vs. Eau Claire, 1968; Chris Charnish (Platteville) vs. Stevens Point, 1969 and 1970.

PASS RECEIVING

Most Caught: 11 by Bob Peck (Superior) vs. Stout, 1967.
 Most Yards Gained: 200 by Joe Rozak (River Falls) vs. Whitewater, 1969.
 Most TD Passes Caught: 4 by J. Gilbertson (La Crosse) vs. UW-Milwaukee, 1962; Bob Faherty (Platteville) vs. La Crosse, 1970.

OTHERS

Longest Kickoff Return: 96 yards by John Walters (La Crosse) vs. Eau Claire, 1932; Mel Thake (Superior) vs. Eau Claire, 1966.
 Longest Run With Recovered Fumble: 84 yards by Tom Clark (Eau Claire) vs. La Crosse, 1966.
 Longest Punt: 83 yards by Mel Thake (Superior) vs. Whitewater, 1966.
 Longest FG: 52 yards by Don Ryskoski (Stevens Point) vs. Platteville, 1958; 48 yards by Larry Cramberg (Oshkosh) vs. Platteville, 1965; Dewey Stendahl (La Crosse) vs. River Falls, 1969.
 Longest Punt Return: 90 yards by Jim Baier (River Falls) vs. Whitewater, 1965.
 Longest Run With Intercepted Pass: 100 yards by Dick Bottomi (La Crosse) vs. Superior, 1961.

OTHERS (Continued)

Most Punts: 15 by Roger Tollefson (Eau Claire) vs. Stevens Point, 1967.
Best Punting Average: 4 for 51.0 yards by Brian Kreibich (River Falls) vs. Stout (55, 71, 36, 42), 1969.
Most Punt Returns: 3 for 88 yards by Jim Knoblauch (Whitewater) vs. La Crosse, 1966.
Best Punt Return Average: 29.3 yards by Jim Knoblauch (Whitewater) vs. La Crosse, 1966.
Most Punt Interceptions: 4 by Roger Zell (Stout) vs. Oshkosh, 1969, and River Falls, 1969; several tied with three.

INDIVIDUAL SEASON RECORDS

SCORING

Most Points: 102 by Jim Baier (River Falls), 1966.
Most TD: 17 by Jim Baier (River Falls), 1966.
Most PAT: 29 by Mike Lieurance (Platteville), 1970.
Most FG: 8 by Pat McFaul (Stevens Point), 1970.

TOTAL OFFENSE

Most Plays: 418 by Al Charnish (Platteville), 1966.
Most Yards Gained: 2,204 by Chris Charnish (Platteville), 1969.

RUSHING

Most Rushes: 227 by Jim Baier (River Falls), 1966.
Most Yards Gained: 1,557 by Jim Baier (River Falls), 1966.

PASSING

Most Attempts: 308 by Al Charnish (Platteville), 1966.
Most Completions: 148 by Al Charnish (Platteville), 1966.
Most Yards Gained: 1,965 by Chris Charnish (Platteville), 1969.
Most TD Passes: 27 by Chris Charnish (Platteville), 1969.
Best Completion Percentage (50 or more attempts): .629 by Jack Wohlt, (Stevens Point), 56 of 89, 1967.
Most Had Intercepted: 22 by Steve Russ (Superior), 1970.

PASS RECEIVING

Most Caught: 55 by Bob Peck (Superior), 1966.
Most Yards Gained: 752 by Bob Peck (Superior), 1966.
Most TD Passes Caught: 13 by Rich Smigielski (Platteville), 1969.

OTHERS

Most Punts: 64 by Doug Sutherland (Superior), 1969.
Best Punting Average: 40.8 yards by Greg Zastrow (Eau Claire), 1966.
Most Punt Returns: 24 by Al Wilcox (Oshkosh), 1970.
Best Punt Return Average: 30.0 yards by Jim Baier (River Falls), 1965.
Most Pass Interceptions: 11 by Brian Kreibich (River Falls), 1968; Roger Zell (Stout), 1969.

INDIVIDUAL CAREER RECORDS

SCORING

Most Points: 189 by Harry Nordentoft (Whitewater), 1957-60.
 Most TD: 31 by Jim Knoblauch (Whitewater), 1963-66.
 Most FG: 11 by Dewey Stendahl (La Crosse), 1967-69.
 Most PAT: 59 by Neil Hansen (Whitewater), 1966-68.

TOTAL OFFENSE

Most Yards Gained: 5,651 by Chris Charnish (Platteville), 1968-70.

RUSHING

Most Yards Gained: 3,154 by Jim Baier (River Falls), 1963-66.

PASSING

Most Attempts: 603 by Chris Charnish (Platteville), 1968-70.
 Most Completed: 307 by Chris Charnish (Platteville), 1968-70.
 Most Yards Gained: 5,086 by Chris Charnish (Platteville), 1968-70.
 Most TD Passes: 60 by Chris Charnish (Platteville), 1968-70.
 Best Completion Percentage: .517 by Bob Berezowitz (Whitewater), 1963-66.

PASS RECEIVING

Most Caught: 142 by Bob Peck (Superior), 1965-68.
 Most Yards Gained: 1,885 by Bob Peck (Superior), 1965-68.
 Most TD Passes Caught: 21 by Rich Smigielski (Platteville), 1968-69.

OTHERS

Most Punt Returns: 40 by Jim Knoblauch (Whitewater), 1963-66.
 Most Pass Interceptions: 24 by Brian Kreibich (River Falls), 1967-69; 22 by Ted Ragatz (River Falls), 1963-66.

TEAM SINGLE GAME RECORDS

Most Points by One Team: 70 by Whitewater vs. Eau Claire, 1958; 70 by Platteville vs. Stout, 1970.
 Most Points by Two Teams: 76 by Platteville (70) vs. Stout (6), 1970.
 Most Yards Rushing: 384 by Whitewater vs. Oshkosh, 1963.
 Fewest Yards Rushing: Minus 58 by Platteville vs. Whitewater, 1966.
 Most Yards Passing: 405 by Platteville vs. Stout, 1970.
 Most Passes Attempted: 46 by Eau Claire vs. Whitewater, 1964.
 Fewest Passes Attempted: 1 by Stout vs. La Crosse, 1963.
 Most Passes Completed: 29 by Platteville vs. River Falls, 1966.
 Most Total Offense: 687 by Platteville vs. Stout, 1970.
 Fewest Yards Total Offense: 51 by La Crosse vs. Platteville, 1959.
 Largest Victory Margin: 70 by Whitewater (70) vs. Eau Claire (0), 1958.
 Highest Losing Score: 31 by River Falls vs. Eau Claire (34), 1970.
 Most Fumbles Lost: 5 by Whitewater vs. Oshkosh, 1960; Whitewater vs. Superior, 1966.

TEAM SEASON RECORDS

Most Points Scored: 338 by Platteville, 1970.
 Fewest Points Scored: 41 by Superior, 1969.
 Most Points Allowed: 284 by River Falls, 1970.
 Fewest Points Allowed: 44 by Platteville, 1970.

TEAM SEASON RECORDS (Continued)

Most Yards Rushing: 2,232 by River Falls, 1966.
 Fewest Yards Rushing: 345 by Platteville, 1966.
 Most Yards Rushing Allowed: 1,893 by River Falls, 1970.
 Fewest Yards Rushing Allowed: 282 by Whitewater, 1969.
 Most Yards Passing: 2,019 by Platteville, 1969.
 Fewest Yards Passing: 465 by Eau Claire, 1968.
 Fewest Yards Passing Allowed: 670 by Platteville, 1970.
 Most Passes Attempted: 316 by Platteville, 1966.
 Fewest Passes Attempted: 82 by River Falls, 1966.
 Most Passes Completed: 150 by Platteville, 1966.
 Fewest Passes Completed: 37 by River Falls, 1966.
 Best Total Offense: 3,289 (1,263 rushing, 2,019 passing) by Platteville, 1969;
 3,256 (1,554 rushing, 702 passing) by Platteville, 1970.
 Best Total Defense: 1,184 by Whitewater, 1967.

LONGEST WINNING STREAK: 29 games by La Crosse, 1949-54.

PLAYERS OF THE WEEK

During each week of the season an outstanding player is chosen on his performance in games of that week. The coaching staff of each member institution nominates a Player-of-the-Week and the Conference Office selects a WSUC OFFENSIVE PLAYER OF THE WEEK and a WSUC DEFENSIVE PLAYER OF THE WEEK. These players were chosen during the 1970 season:

Offense

September 12, 1970 -- John O'Neill - WSU-River Falls
 September 19, 1970 -- Rich Smigielski - WSU-Platteville
 September 26, 1970 -- Bob Faherty - WSU-Platteville
 October 3, 1970 -- Ron Cardo - WSU-Oshkosh
 October 10, 1970 -- Chris Charnish - WSU-Platteville
 October 17, 1970 -- Tom Bauer, WSU-Eau Claire
 October 24, 1970 -- Tom Gorski, WSU-La Crosse
 October 31, 1970 -- Nick Misch, Stout State University
 November 7, 1970 -- Tom Bauer, WSU-Eau Claire
 November 14, 1970 -- Steve Hanaman, WSU-Whitewater

Defense

September 12, 1970 -- Dan Tork - WSU-La Crosse
 September 19, 1970 -- Lon Kolstad - WSU-Whitewater
 September 26, 1970 -- Al Wilcox - WSU-Oshkosh
 October 3, 1970 -- Tom Barth - WSU-Platteville
 October 10, 1970 -- Bill Esselman - WSU-Eau Claire
 October 17, 1970 -- Jim Bunch - WSU-Platteville
 October 24, 1970 -- Dean Kruger, WSU-Stevens Point
 October 31, 1970 -- Mike Senter, WSU-Superior
 November 7, 1970 -- Mike Breaker - WSU-Stevens Point
 November 14, 1970 -- Dave Kanas - WSU-Oshkosh

WSUC INDIVIDUAL STATISTICS FOR 1970

RUSHING

<u>Player, School</u>	<u>Games</u>	<u>Att.</u>	<u>Yards</u>	<u>Game Ave.</u>	<u>Ave. Gain</u>
John O'Neill, River Falls	8	143	614	77	4.3
Bill Peshel, Oshkosh	8	154	590	74	3.8
Ron Cardo, Oshkosh	8	157	571	71	3.6
Gary Tepler, Eau Claire	8	143	567	71	4.0
Steve Hanaman, Whitewater	8	121	563	70	4.7
Rich Smith, Platteville	8	87	485	61	5.5
Tom Bauer, Eau Claire	8	128	479	60	3.7
Russ Bentley, Stevens Point	5	121	444	89	3.6
Tom Hauser, Whitewater	8	102	414	52	4.1
Dave Jaeger, La Crosse	8	94	397	50	4.2

PASSING

<u>Player, School</u>	<u>Att.</u>	<u>Com.</u>	<u>Had Incep.</u>	<u>Com. Pct.</u>	<u>TD</u>	<u>Yards</u>	<u>Ave. Gain</u>
Chris Charnish, Platteville	157	80	10	.509	19	1368	195
Steve Russ, Superior	240	84	22	.350	5	1014	127
Larry Borneman, Oshkosh	99	51	10	.515	5	821	117
Steve Fedie, Stout	183	77	16	.420	7	907	113
Tom Bauer, Eau Claire	140	67	5	.479	7	878	110
John Page, River Falls	104	50	7	.481	2	725	104
Joe Wagner, La Crosse	96	33	7	.354	4	496	83
Ron Dums, Whitewater	101	29	12	.287	4	546	68
Gary Sager, Stevens Point	100	38	8	.380	1	486	61

PASS RECEIVING

<u>Player, School</u>	<u>Number Caught</u>	<u>Yards</u>	<u>TD</u>	<u>Ave. Gain</u>
Joe Rozak, River Falls	37	631	3	17.1
Steve Cooley, Eau Claire	32	430	3	13.4
Dan Tentcher, Stout	29	317	4	10.3
Rich Smigielski, Platteville	28	438	5	15.6
Mike Dressler, Whitewater	27	425	3	15.7
Tom Kohr, Platteville	20	218	4	10.9
Blane Reichelt, Stevens Point	17	220	1	12.9
Windy McGriff, Superior	16	245	2	15.3
Bob Faherty, Platteville	15	390	7	26.0
Jack Smulkis, Superior	15	252	1	16.8
Tom Gorski, La Crosse	15	201	1	13.4

PUNTING

<u>Player, School</u>	<u>Number</u>	<u>Yards</u>	<u>Average</u>
Dick Kay, Platteville	34	1357	40.0
Mike Breaker, Stevens Point	52	1050	37.5
Mike Andres, Stout	23	839	36.4
Gary Zauner, La Crosse	15	515	34.3
Jim Reynolds, Whitewater	42	1434	34.1

PUNT RETURNS

<u>Player, School</u>	<u>Number</u>	<u>Yards</u>	<u>Average</u>
Greg Amys, Superior	16	222	13.9
John DeMerit, La Crosse	18	240	13.3
Jim Lawinger, Platteville	10	113	11.3
Al Wilcox, Oshkosh	24	267	11.2
George Lee, Stevens Point	10	91	9.1

TOTAL OFFENSE LEADERS

<u>Player, School</u>	<u>Games</u>	<u>Plays</u>	<u>Rush Yards</u>	<u>Pass Yards</u>	<u>Total</u>	<u>Average</u>
Chris Charnish, Platteville	7	399	269	1368	1630	234
Tom Bauer, Eau Claire	8	195	479	878	1357	170
Steve Russ, Superior	8	343	219	1014	1233	154
Steve Fedie, Stout	8	221	-14	907	893	111
John Page, River Falls	7	123	-50	725	675	96
Larry Borneman, Oshkosh	7	131	-143	821	678	95
John O'Neill, River Falls	8	146	614	33	647	81
Gary Tepler, Eau Claire	8	149	567	75	642	80
Ron Dums, Whitewater	8	153	48	546	594	74
Bill Peshel, Oshkosh	8	154	590	--	590	74
Joe Wagner, La Crosse	6	120	-58	496	438	73

SCORING

<u>Player, School</u>	<u>TD</u>	<u>PAT</u>	<u>(2) PAT</u>	<u>Total</u>
Tom Knoble, Platteville	10	0	1	62
Ron Cardo, Oshkosh	9	0	0	54
Steve Hanaman, Whitewater	5	22	0	52
Dennis Mertzig, Superior	7	0	2	46
John O'Neill, River Falls	7	0	1	44
Bob Faherty, Platteville	7	0	0	42
Tom Gorski, La Crosse	6	0	1	38

KICKOFF RETURNS

<u>Player, School</u>	<u>Number</u>	<u>Yards</u>	<u>Average</u>
Bob Walgenbach, Platteville	4	109	27.2
Reggie Holmes, Stout	10	249	24.9
Dan Tork, La Crosse	5	114	22.8
Al Wilcox, Oshkosh	15	336	22.4
Dan Pederson, Eau Claire	5	111	22.2

WSUC TEAM STATISTICS FOR 1970

OFFENSE

RUSHING

	Times Carried	Net Yards	Game Avg.
Eau Claire	460	1711	214
Platteville	352	1554	194
Whitewater	422	1388	174
Oshkosh	398	1135	142
La Crosse	343	1143	142
Stout	341	834	109
River Falls	274	859	107
Stevens Point	342	808	101
Superior	270	708	89

PASSING

	Att.	Comp.	Had Int.	Yds.	Game Avg.
Platteville	207	106	15	1702	213
River Falls	189	82	16	1067	133
Superior	251	86	23	1013	127
Whitewater	181	69	15	1004	126
Stout	217	87	16	998	125
Oshkosh	135	65	14	976	122
Eau Claire	144	67	6	878	110
La Crosse	146	54	13	750	93
Stevens Point	134	43	11	529	66

TOTAL OFFENSE

	Rush	Pass	Total	Game Avg.
Platteville	1554	1702	3256	407
Eau Claire	1711	878	2589	324
Whitewater	1388	1004	2392	299
Oshkosh	1135	976	2101	263
River Falls	859	1067	1926	241
La Crosse	1143	750	1893	237
Stout	834	998	1832	228
Superior	708	1013	1721	215
Stevens Point	808	529	1337	167

DEFENSE

RUSHING

	Times Carried	Net Yards	Game Avg.
Whitewater	314	458	57
Platteville	331	759	95
Eau Claire	283	881	110
Oshkosh	340	929	116
Superior	351	1072	134
La Crosse	360	1074	134
Stevens Point	401	1338	167
Stout	335	1438	180
River Falls	432	1893	237

PASSING

	Att.	Comp.	Had Int.	Yds.	Avg.
Platteville	203	72	19	670	84
Oshkosh	168	55	16	789	99
Whitewater	152	53	13	821	103
Stevens Point	153	62	13	871	109
Superior	290	84	23	963	120
La Crosse	179	76	13	1101	138
Eau Claire	179	77	8	1197	150
River Falls	159	81	11	1200	150
Stout	193	85	15	1201	150

TOTAL DEFENSE

	Rush	Pass	Total	Avg.
Whitewater	458	821	1299	160
Platteville	759	607	1429	179
Oshkosh	929	789	1718	215
Superior	1072	963	2035	254
Eau Claire	881	1197	2078	260
La Crosse	1074	1101	2175	272
Stevens Point	1338	871	2209	276
Stout	1438	1201	2639	330
River Falls	1893	1200	3093	384

ville, Al Mascho, River Falls; Mike Sexton, Stevens Point. 10—Joe Aase, Eau Claire; Don Quilter, La Crosse; Lee Dornwald, Oshkosh; Mark Seifuss, Stevens Point; Mike Weinstein, Stout; Don Black and George Latalow, Superior. 15—George Seifertine, Platteville; Dean Kruger, Stevens Point; Craig Emsw and Todd Jarvinen, Superior. 45—Harold Ewoldt, Eau Claire; Al Wilcox, Oshkosh; Jim Lawinger and Don Williams, Platteville; Mike Decker, Stevens Point; Nick Nitch and Reggie Holmes, Stout; Greg Ayer, Superior; Mark Dennis and Mike Yantunas, Whitewater.

All Games

	W	L	T	Pts.	OP	W	L	T	Pts.	OP
Platteville	8	0	0	338	44	10	0	0	399	71
Whitewater	5	3	0	174	81	6	4	0	207	136
Eau Claire	5	3	0	147	153	6	4	0	160	201
Oshkosh	5	3	0	151	146	5	5	0	158	216
Superior	5	3	0	131	135	5	5	0	149	184
La Crosse	4	3	1	114	148	5	4	1	154	182
Stout	2	6	0	105	222	3	7	0	125	236
Stevens Point	1	6	1	79	128	1	8	1	92	170
River Falls	0	8	0	102	284	1	8	0	129	299
Stevens Point, Superior	5	3	0	174	81	6	4	0	207	136
Stevens Point, Stout	5	3	0	151	146	5	5	0	158	216
Stevens Point, Eau Claire	5	3	0	131	135	5	5	0	149	184
Stevens Point, La Crosse	4	3	1	114	148	5	4	1	154	182
Stevens Point, Oshkosh	2	6	0	105	222	3	7	0	125	236
Stevens Point, River Falls	1	6	1	79	128	1	8	1	92	170
Stevens Point, Platteville	0	8	0	102	284	1	8	0	129	299
Stevens Point, Whitewater	5	3	0	174	81	6	4	0	207	136
Stevens Point, Superior	5	3	0	151	146	5	5	0	158	216
Stevens Point, La Crosse	5	3	0	131	135	5	5	0	149	184
Stevens Point, Eau Claire	4	3	1	114	148	5	4	1	154	182
Stevens Point, Oshkosh	2	6	0	105	222	3	7	0	125	236
Stevens Point, River Falls	1	6	1	79	128	1	8	1	92	170
Stevens Point, Platteville	0	8	0	102	284	1	8	0	129	299
Stevens Point, Whitewater	5	3	0	174	81	6	4	0	207	136
Stevens Point, Superior	5	3	0	151	146	5	5	0	158	216
Stevens Point, La Crosse	5	3	0	131	135	5	5	0	149	184
Stevens Point, Eau Claire	4	3	1	114	148	5	4	1	154	182
Stevens Point, Oshkosh	2	6	0	105	222	3	7	0	125	236
Stevens Point, River Falls	1	6	1	79	128	1	8	1	92	170
Stevens Point, Platteville	0	8	0	102	284	1	8	0	129	299
Stevens Point, Whitewater	5	3	0	174	81	6	4	0	207	136
Stevens Point, Superior	5	3	0	151	146	5	5	0	158	216
Stevens Point, La Crosse	5	3	0	131	135	5	5	0	149	184
Stevens Point, Eau Claire	4	3	1	114	148	5	4	1	154	182
Stevens Point, Oshkosh	2	6	0	105	222	3	7	0	125	236
Stevens Point, River Falls	1	6	1	79	128	1	8	1	92	170
Stevens Point, Platteville	0	8	0	102	284	1	8	0	129	299
Stevens Point, Whitewater	5	3	0	174	81	6	4	0	207	136
Stevens Point, Superior	5	3	0	151	146	5	5	0	158	216
Stevens Point, La Crosse	5	3	0	131	135	5	5	0	149	184
Stevens Point, Eau Claire	4	3	1	114	148	5	4	1	154	182
Stevens Point, Oshkosh	2	6	0	105	222	3	7	0	125	236
Stevens Point, River Falls	1	6	1	79	128	1	8	1	92	170
Stevens Point, Platteville	0	8	0	102	284	1	8	0	129	299
Stevens Point, Whitewater	5	3	0	174	81	6	4	0	207	136
Stevens Point, Superior	5	3	0	151	146	5	5	0	158	216
Stevens Point, La Crosse	5	3	0	131	135	5	5	0	149	184
Stevens Point, Eau Claire	4	3	1	114	148	5	4	1	154	182
Stevens Point, Oshkosh	2	6	0	105	222	3	7	0	125	236
Stevens Point, River Falls	1	6	1	79	128	1	8	1	92	170
Stevens Point, Platteville	0	8	0	102	284	1	8	0	129	299
Stevens Point, Whitewater	5	3	0	174	81	6	4	0	207	136
Stevens Point, Superior	5	3	0	151	146	5	5	0	158	216
Stevens Point, La Crosse	5	3	0	131	135	5	5	0	149	184
Stevens Point, Eau Claire	4	3	1	114	148	5	4	1	154	182
Stevens Point, Oshkosh	2	6	0	105	222	3	7	0	125	236
Stevens Point, River Falls	1	6	1	79	128	1	8	1	92	170
Stevens Point, Platteville	0	8	0	102	284	1	8	0	129	299
Stevens Point, Whitewater	5	3	0	174	81	6	4	0	207	136
Stevens Point, Superior	5	3	0	151	146	5	5	0	158	216
Stevens Point, La Crosse	5	3	0	131	135	5	5	0	149	184
Stevens Point, Eau Claire	4	3	1	114	148	5	4	1	154	182
Stevens Point, Oshkosh	2	6	0	105	222	3	7	0	125	236
Stevens Point, River Falls	1	6	1	79	128	1	8	1	92	170
Stevens Point, Platteville	0	8	0	102	284	1	8	0	129	299
Stevens Point, Whitewater	5	3	0	174	81	6	4	0	207	136
Stevens Point, Superior	5	3	0	151	146	5	5	0	158	216
Stevens Point, La Crosse	5	3	0	131	135	5	5	0	149	184
Stevens Point, Eau Claire	4	3	1	114	148	5	4	1	154	182
Stevens Point, Oshkosh	2	6	0	105	222	3	7	0	125	236
Stevens Point, River Falls	1	6	1	79	128	1	8	1	92	170
Stevens Point, Platteville	0	8	0	102	284	1	8	0	129	299
Stevens Point, Whitewater	5	3	0	174	81	6	4	0	207	136
Stevens Point, Superior	5	3	0	151	146	5	5	0	158	216
Stevens Point, La Crosse	5	3	0	131	135	5	5	0	149	184
Stevens Point, Eau Claire	4	3	1	114	148	5	4	1	154	182
Stevens Point, Oshkosh	2	6	0	105	222	3	7	0	125	236
Stevens Point, River Falls	1	6	1	79	128	1	8	1	92	170
Stevens Point, Platteville	0	8	0	102	284	1	8	0	129	299
Stevens Point, Whitewater	5	3	0	174	81	6	4	0	207	136
Stevens Point, Superior	5	3	0	151	146	5	5	0	158	216
Stevens Point, La Crosse	5	3	0	131	135	5	5	0	149	184
Stevens Point, Eau Claire	4	3	1	114	148	5	4	1	154	182
Stevens Point, Oshkosh	2	6	0	105	222	3	7	0	125	236
Stevens Point, River Falls	1	6	1	79	128	1	8	1	92	170
Stevens Point, Platteville	0	8	0	102	284	1	8	0	129	299
Stevens Point, Whitewater	5	3	0	174	81	6	4	0	207	136
Stevens Point, Superior	5	3	0	151	146	5	5	0	158	216
Stevens Point, La Crosse	5	3	0	131	135	5	5	0	149	184
Stevens Point, Eau Claire	4	3	1	114	148	5	4	1	154	182
Stevens Point, Oshkosh	2	6	0	105	222	3	7	0	125	236
Stevens Point, River Falls	1	6	1	79	128	1	8	1	92	170
Stevens Point, Platteville	0	8	0	102	284	1	8	0	129	299
Stevens Point, Whitewater	5	3	0	174	81	6	4	0	207	136
Stevens Point, Superior	5	3	0	151	146	5	5	0	158	216
Stevens Point, La Crosse	5	3	0	131	135	5	5	0	149	184
Stevens Point, Eau Claire	4	3	1	114	148	5	4	1	154	182
Stevens Point, Oshkosh	2	6	0	105	222	3	7	0	125	236
Stevens Point, River Falls	1	6	1	79	128	1	8	1	92	170
Stevens Point, Platteville	0	8	0	102	284	1	8	0	129	299
Stevens Point, Whitewater	5	3	0	174	81	6	4	0	207	136
Stevens Point, Superior	5	3	0	151	146	5	5	0	158	216
Stevens Point, La Crosse	5	3	0	131	135	5	5	0	149	184
Stevens Point, Eau Claire	4	3	1	114	148	5	4	1	154	182
Stevens Point, Oshkosh	2	6	0	105	222	3	7	0	125	236
Stevens Point, River Falls	1	6	1	79	128	1	8	1	92	170
Stevens Point, Platteville	0	8	0	102	284	1	8	0	129	299
Stevens Point, Whitewater	5	3	0	174	81	6	4	0	207	136
Stevens Point, Superior	5	3	0	151	146	5	5	0	158	216
Stevens Point, La Crosse	5	3	0	131	135	5	5	0	149	184
Stevens Point, Eau Claire	4	3	1	114	148	5	4	1	154	182
Stevens Point, Oshkosh	2	6	0	105	222	3	7	0	125	236
Stevens Point, River Falls	1	6	1	79	128	1	8	1	92	170
Stevens Point, Platteville	0	8	0	102	284	1	8	0	129	299
Stevens Point, Whitewater	5	3	0	174	81	6	4	0	207	136
Stevens Point, Superior	5	3	0	151	146	5	5	0	158	216
Stevens Point, La Crosse	5	3	0	131	135	5	5	0	149	184
Stevens Point, Eau Claire	4	3	1	114	148	5	4	1	154	182
Stevens Point, Oshkosh	2	6	0	105	222	3	7	0	125	236
Stevens Point, River Falls	1	6	1	79	128	1	8	1	92	170
Stevens Point, Platteville	0	8	0	102	284	1	8	0	129	299
Stevens Point, Whitewater	5	3	0	174	81	6	4	0	207	136
Stevens Point, Superior	5	3	0	151	146	5	5	0	158	216
Stevens Point, La Crosse	5	3	0	131	135	5	5	0	149	184
Stevens Point, Eau Claire	4	3	1	114	148	5	4	1	154	182
Stevens Point, Oshkosh	2	6	0	105	222	3	7	0	125	236
Stevens Point, River Falls	1	6	1	79	128	1	8	1	92	170
Stevens Point, Platteville	0	8	0	102	284	1	8	0	129	299
Stevens Point, Whitewater	5	3	0	174	81	6	4	0	207	136
Stevens Point, Superior	5	3	0	151	146	5	5	0	158	216
Stevens Point, La Crosse	5	3	0	131	135	5	5	0	149	184
Stevens Point, Eau Claire	4	3	1	114	148	5	4	1	154	182
Stevens Point, Oshkosh	2	6	0	105	222	3	7	0	125	236
Stevens Point, River Falls	1	6	1	79	128	1	8	1	92	170
Stevens Point, Platteville	0	8	0	102	284	1	8	0	129	299
Stevens Point, Whitewater	5	3	0	174	81	6	4	0	207	136
Stevens Point, Superior	5	3	0	151	146	5	5	0	158	216
Stevens Point, La Crosse	5	3	0	131	135	5	5	0	149	184
Stevens Point, Eau Claire	4	3	1	114	148	5	4	1	154	182
Stevens Point, Oshkosh	2	6	0	105	222	3	7	0	125	236
Stevens Point, River Falls	1	6	1	79	128	1	8	1	92	170
Stevens Point, Platteville	0	8	0	102	284	1	8	0	129	299
Stevens Point, Whitewater	5	3	0	174	81	6	4	0	207	136
Stevens Point, Superior	5	3	0	151	146	5	5	0	158	216
Stevens Point, La Crosse	5	3	0	131	135	5	5	0	149	184
Stevens Point, Eau Claire	4	3	1	114	148	5	4	1	154	182
Stevens Point, Oshkosh	2	6	0	105	222	3	7	0	125	236
Stevens Point, River Falls	1	6	1	79	128	1	8	1	92	170
Stevens Point, Platteville	0	8	0	102	284	1	8	0	129	

1970 WSUC ALL-CONFERENCE FOOTBALL TEAM

OFFENSE

Pos.	Player, School	Hgt.	Wgt.	Class	Hometown
E	Rich Smigielski, Platteville	6-2	212	Sr.	Southfield, Mich.
E	Mike Dressler, Whitewater	6-2	205	Jr.	Milwaukee (Pulaski)
T	Greg Wiest, Platteville	6-1	230	Jr.	Fennimore
T	Kirk Behrendt, Whitewater	6-5	250	Sr.	Menomonee Falls
G	Tim Hanson, Eau Claire	5-11	194	Sr.	Ashland
G	John Yacukowicz, Oshkosh	6-0	190	Sr.	Kenosha (St. Joseph)
C	Ted Kluck, Stout	6-1	235	Sr.	Plainfield, Ill.
QB	Chris Charnish, Platteville	5-9	170	Sr.	Milwaukee (Pius)
HB	Ron Cardo, Oshkosh	6-2	210	Sr.	Milwaukee (Cathedral)
HB	Nick Misch, Stout	6-0	200	Sr.	Blair
FB	John O'Neill, River Falls	6-2	195	Sr.	St. Paul (St. Bernard), Minn.

HONORABLE MENTION

E--Steve Cooley, Eau Claire; Tom Gorski, La Crosse; Tom Kohr, Platteville; Joe Rozak, River Falls. T--Tony Christnovich, La Crosse; Tom Zarzycki, Whitewater. G--Greg Mattison, La Crosse; Bill Genett, Stout; Tom Konowalski, Whitewater. C--Dennis Mueller, Platteville; Jim Lile, Whitewater. QB--Tom Bauer, Eau Claire. HB--Gary Tepler, Eau Claire; Bob Faherty, Platteville; Jack Smulkis, Superior; Steve Hanaman, Whitewater. FB--Dave Jaeger, La Crosse; Bill Peshel, Oshkosh; Rich Smith, Platteville.

DEFENSE

Pos.	Player, School	Hgt.	Wgt.	Class	Hometown
E	Bill Esselman, Eau Claire	6-0	197	Jr.	Wisconsin Rapids (Assumption)
E	Wade White, Platteville	6-3	220	Sr.	Winslow, Ill.
IL	Jim Bunch, Platteville	6-3½	255	Sr.	Harvard, Ill.
IL	Mike Lederer, Whitewater	6-1	230	Jr.	Grafton
IL	Toby Ackerman, Whitewater	6-2	225	So.	Milwaukee (Washington)
LB	Dave Kanas, Oshkosh	6-1	198	Sr.	Iron Ridge (Mayville H.S.)
LB	Tom Barth, Platteville	6-0	215	Sr.	Platteville
LB	Lon Kolstad, Whitewater	6-2	223	Jr.	Waukesha
HB	John DeMerit, La Crosse	5-11	185	Jr.	Wisconsin Dells
HB	Len Washington, Oshkosh	6-0	205	Jr.	Madison (Central)
HB	Dick Kay, Platteville	6-2	195	Jr.	Milwaukee (Pulaski)

HONORABLE MENTION

E--Dave Stefan, La Crosse; Norb Mendleski, Oshkosh; Carter Smith, Platteville; Al Waschke, River Falls; Mike Sexton, Stevens Point. IL--Joe Aase, Eau Claire; Bob Coulter, La Crosse; Lee Baerwald, Oshkosh; Mark Beilfuss, Stevens Point; Mike Wettstein, Stout; Ron Bleck and George LaValley, Superior. LB--George Ballentine, Platteville; Dean Kruger, Stevens Point; Craig Kuntz and Todd Jarzyna, Superior. HB--Harold Ervasti, Eau Claire; Al Wilcox, Oshkosh; Jim Lawinger and Don Williams, Platteville; Mike Breaker, Stevens Point; Nick Misch and Reggie Holmes, Stout; Greg Amys, Superior; Mark Dennis and Mike Yankunas, Whitewater.

MOST VALUABLE PLAYERS

1967

Eau Claire Tom Perault, DS
 La Crosse Bill Turquist, DHB
 Oshkosh Dan Torrison, LB
 Platteville Al Charnish, QB*
 River Falls Dick Sievert, T
 Stevens Point Jim Hansen, E
 Stout Jim Warrington, T
 Superior Dan Christus, MG
 Whitewater Al Equi, LB

1968

Eau Claire Greg Kinart, G
 La Crosse Rocky Falaschi, QB
 Oshkosh Ron Cardo, HB
 Platteville Bob Bergum, T
 River Falls Brian Kreibich, DHB
 Stevens Point Bob Rohde, HB
 Stout Roger Zell, LB
 Superior Bob Peck, E
 Whitewater Al Equi, LB*

1969

Eau Claire Rod Harschlip, LB
 La Crosse Dewey Stendahl, E
 Oshkosh Brian Burbey, FB
 Platteville Chris Charnish, QB*
 River Falls Brian Kreibich, DB
 Stevens Point Karl Kolodzak, WB
 Stout Roger Zell, LB
 Superior Todd Jarzyna, LB
 Whitewater Bruce Rasmussen, HB

1970

Eau Claire Tim Hanson, G
 La Crosse Tom Gorski, HB
 Oshkosh Dave Kanas, LB
 Platteville Chris Charnish, QB*
 River Falls Joe Rozak, E
 Stevens Point Mike Breaker, DB
 Stout Nick Misch, HB
 Superior Greg Amys, Safety
 Whitewater Steve Hanaman, HB

*Received Milwaukee Journal Trophy as Most Valuable Player in Conference.

TEAM CHAMPIONS

Eau Claire - 1922, '48, '56, '63, '64
 La Crosse - 1917, '19, '27, '33, '34, '39, '40, '41, '42, '49, '50, '51, '52, '53, '54
 Oshkosh - 1920, '23, '28, '35, '68
 Platteville - 1938, '41, '42, '52, '53, '56, '57, '68, '69, '70
 River Falls - 1915, '16, '24, '25, '26, '33, '38, '47, '58
 Stevens Point - 1928, '33, '34, '36, '46, '49, '55, '61
 Stout - 1921, '41, '49, '65
 Superior - 1913, '28, '35, '36, '37, '46
 Whitewater - 1913, '14, '22, '32, '37, '40, '41, '50, '59, '60, '62, '66, '67, '69
 UW-Milwaukee - 1929, '30, '31, '38, '39, '42, '46, '47

1918 - No organized conference (WWI)
 1943 - 1945 No organized conference (WWII)

PREVIEW 1971 FOOTBALL SEASON WISCONSIN STATE UNIVERSITY CONFERENCE

The race for the Wisconsin State University Conference football championship could be as crowded as a rush-hour freeway.

Platteville ran away from the field with an 8-0 record last fall. The four teams that shared second place with 5-3 records figure to challenge the Pioneers eagerly in 1971. These four include Whitewater, Eau Claire, Oshkosh, and Superior.

La Crosse is another strong possibility. The Indians finished sixth with a 4-3-1 record, and 37 lettermen from that team are returning.

Platteville has figured in the last three championships, sharing the crown with Oshkosh in 1968 and Whitewater in 1969, before winning the bunting outright last fall.

During those three years the Pioneers were led by quarterback Chris Charnish, all-conference three straight seasons and the league's most valuable player the last two. But, he is gone, leaving with most conference passing and total offense records, including 60 career touchdown passes.

The Pioneers won 10 games last fall, outscoring opponents, 399-71, and stretching their victory string to 16 straight over two seasons before bowing, 16-0, to Texas A&I in the NAIA playoffs.

Platteville's regular season streak is in jeopardy this fall and the race to the wire is wide open.

Besides Charnish, Platteville Coach Gil Krueger will be without the services of end Rich Smigielski from the potent offensive unit, and defensive standouts end Wade White, tackle Jim Bunch, and linebacker Tom Barth.

The Pioneers still have some talented performers returning among 18 lettermen, including fullback Rich Smith, flanker Bob Faherty, and halfback Tom Knoble, the conference leader with 10 touchdowns last fall. NAIA All-American Jim Lawinger and fellow defensive backs Dick Kay and Don Williams give Krueger a strong start in the secondary.

This could be Eau Claire's year with junior quarterback Tom Bauer back for his third straight season as the Bugolds' regular signal-caller. Coach Link Walker also has a strong halfback, Gary Tepler, to carry the ball and will build a defense around all-conference end Bill Esselman and tackle Joe Aase. Some promising incoming freshmen and transfers could bolster Eau Claire's bid.

Oshkosh needs improvement from quarterback Larry Bornemann to fashion an adequate passing attack to go with some strong running. The loss of veteran all-conference running back Ron Cardo is cushioned by the return of fullback Bill Peshel, the conference's second ranked rusher last fall with 590 yards.

End Norb Mendleski, tackle Lee Baerwald, and all-conference halfback Len Washington form the bulwark of Coach Russ Young's defensive unit.

Coach Monte Charles promises to put the ball in the air often again this season at Superior. Quarterback Steve Russ will be back for what Charles hopes will be a banner season. Russ ranked second to Charnish as a passer last fall, averaging 127 yards a game through the air.

Charles also expects a strong defense, anchored up front by the likes of 290-pound Ron Bleck along with Craig Kuntz and George LaValley.

Most coaches would be satisfied with a 6-4 season but Whitewater's Forrest Perkins figures it was a "down" year and is anxious to get back in the driver's seat. He has 10 defensive starters returning from a unit that ranked with the best in the country, yielding only 57 yards a game rushing.

The big question mark is quarterback, where veteran Mike Gorecki and newcomer Ed Nowell will battle for the starting assignment. "The Warhawks will be tough to score on," Perkins says, "and, if we can find a quarterback, will give people all they want."

La Crosse also has quarterback problems with either Chuck Gouge or Joe Wagner scheduled to man that position. Dave Jaeger and Dan Tork are good running backs but Coach Roger Harring must develop an adequate passing attack if the Indians hope to climb in the standings.

Overall the team will have excellent speed. The strength is in the veteran defensive unit, where nine starters return. Experience and quickness remains their forte.

Mike Farley, River Falls' energetic coach, is building for the future and his prime goal this season is "improvement". His Falcons have nowhere to go but up after finishing with a 0-8 conference record last fall.

Falcon quarterback John Page is back with a year of experience, but newcomers must come through because Farley will be without halfback John O'Neill and end Joe Rozak, the conference's leading rusher and pass catcher, respectively.

Stevens Point Coach Pat O'Halloran concentrated on building with freshmen and sophomores last fall. The Pointers finished a disappointing eighth with a 1-6-1 record but O'Halloran is convinced experience gained by his youngsters will boost the team this fall.

Only six of 40 lettermen were seniors. So, 11 who were freshmen, 13 sophomores, and 10 juniors return. Probably the most promising is Russ Bentley, who gained 444 yards rushing in five games as a freshman. Gary Sager's experience at quarterback as a sophomore should be beneficial.

Stout's hopes of improving a 2-6 record and seventh place finish center around veteran quarterback Steve Fedie and middle guard Mike Wettstein, who anchors the defense.

Coach Sten Pierce must build a running attack and the loss of all-conference halfback Nick Misch makes this difficult. Some talented incoming freshmen might be pressed into service early.

COMPOSITE 1971 FOOTBALL SCHEDULE

September 11

Winona (Minn.) at La Crosse - 1:30
(Shrine Game)
Oshkosh at Eastern Michigan - 1:30
Bemidji (Minn.) at Platteville - 1:30
Augsburg (Minn.) at River Falls - 7:30
(Shrine Game)
Stevens Point at Eastern Illinois - 2:00
Stout at Lakeland - 1:30
Superior at UM-Duluth - 7:30
Whitewater at Northern Michigan - 1:30
Eau Claire at MacAlester (Minn.) - 7:30

September 18

Stout at River Falls - 1:30
Superior at Oshkosh - 1:30
Whitewater at La Crosse - 1:30
(Parents Day)
Platteville at Stevens Point - 1:30
(Shrine Game)
Augsburg (Minn.) at Eau Claire - 7:30

September 25

Oshkosh at Platteville - 1:30
(Parents Day)
La Crosse at Superior - 1:30
Stout at Whitewater - 1:30
(Dad's Day)
River Falls at Eau Claire - 7:30
Stevens Point at St. Norbert - 7:30

October 2

Stevens Point at La Crosse - 2:30
Eau Claire at Oshkosh - 1:30
Platteville at Whitewater - 1:30
(Hall of Fame)
Superior at Stout - 1:30
Bethel (Minn.) at River Falls - 7:30

October 9

Platteville at Eau Claire - 1:30
(Homecoming)
Whitewater at Superior - 1:30
Stout at Stevens Point - 1:30
(Homecoming)
Oshkosh at River Falls - 1:30
(Homecoming)
La Crosse at St. Norbert - 7:30

October 16

La Crosse at Platteville - 1:30
River Falls at Superior - 1:30
(Homecoming)
Stevens Point at Oshkosh - 1:30
(Parents Day)
Eau Claire at Stout - 1:30
St. Norbert at Whitewater - 1:30

October 23

La Crosse at Stout - 2:00
(Homecoming)
Platteville at River Falls - 1:30
(Band Day)
Superior at Eau Claire - 7:30
Whitewater at Stevens Point - 1:30
St. Norbert at Oshkosh - 1:30
(Homecoming)

October 30

River Falls at Stevens Point - 1:30
Eau Claire at Whitewater - 1:30
(Homecoming)
Oshkosh at La Crosse - 1:30
(Homecoming)
Superior at Platteville - 1:30
(Homecoming)
Winona (Minn.) at Stout - 1:30

November 6

La Crosse at Eau Claire - 1:30
(Dad's Day)
Stevens Point at Superior - 1:30
Stout at Oshkosh - 1:30
Whitewater at River Falls - 1:30
(Parents Day)
Ferris State (Mich.) at Platteville - 1:30

November 13

Oshkosh at Whitewater - 1:30
Platteville at Stout - 1:30
Eau Claire at Stevens Point - 1:30
(Dad's Day)
River Falls at La Crosse - 1:30
Superior at Tennessee State - 1:30

EAU CLAIRE

HEAD COACH: Link Walker

ASSISTANT COACHES: Ade Olson
Frank Wrigglesworth
Steve Kurth
Bill Yeagle
Gene Golden

BLUGOLDS PREVIEW FOR 1971

1971 Schedule			1970 Results (6-4-0)		
Sept. 11	at MacAlester (NC)	7:30	Eau Claire	6	Gustavus Adolphus 42
Sept. 18	Augsburg (NC)	7:30	Eau Claire	7	Augsburg 6
Sept. 25	River Falls	7:30	Eau Claire	14	Oshkosh 27
Oct. 2	at Oshkosh	1:30	Eau Claire	6	Superior 21
Oct. 9	Platteville (HC)	1:30	Eau Claire	21	Stevens Point 13
Oct. 16	at Stout	1:30	Eau Claire	34	River Falls 31
Oct. 23	Superior	1:30	Eau Claire	10	Whitewater 0
Oct. 30	at Whitewater	1:30	Eau Claire	9	Platteville 49
Nov. 6	La Crosse	1:30	Eau Claire	29	Stout 12
Nov. 13	at Stevens Point	1:30	Eau Claire	24	La Crosse 0

PROSPECTS FOR 1971

This could be the year the Blugolds hit the winner's circle for the first time since 1964. Coach Link Walker has some outstanding individuals back and the only critical loss is all-conference offensive guard Tim Hanson.

The offense remains in the capable hands of junior quarterback Tom Bauer, starting his third straight year as a regular. Joining him on the attack will be halfback Gary Tepler, one of the better performers in the conference last fall.

Tepler's 567 yards rushing and 4.0 average earned the 5-8, 185-pound senior fourth place in conference ground-gaining. He might be complemented by Joel Roesch, an all-state running back from Eau Claire North, and University of Wisconsin transfer Larry Knudtson, who could break into the lineup.

Bauer, an option quarterback, gained 479 yards rushing himself, good enough for seventh in the conference. This helped the Blugolds become the top rushing team in the league, averaging 214 yards a game on the ground.

Walker's job will be to build an adequate line and a strong defense. He starts with all-conference defensive end Bill Esselman and tackle Joe Aase. The Blugolds shared second place with a 5-3 mark last year and are shooting for the top.

WSU-EAU CLAIRE FOOTBALL TEAM ROSTER
(Returning Lettermen Only)

Name	Pos.	Hgt.	Wgt.	Age	Class	Hometown-High School
Aase, Joe	DT	6-0	215	21	Sr.	Mondovi
Armstrong, Cecil	LB-DE	6-0	192	19	So.	Atlanta, Georgia
Bauer, Tom	QB	5-9	185	20	Jr.	Durand
Bloom, Doug	K	5-10	183	21	Jr.	Centuria (Stanley-Boyd)
Ervasti, Butch	DHB	6-0	185	21	Sr.	Rosemount, Minnesota
Esselman, Bill	DE	6-0	203	21	Sr.	Wisconsin Rapids (Assumption)
Gram, Pete	DHB	5-11	165	20	So.	Evanston Township, Illinois
Grossklaus, Tom	OG-DT	6-1	230	20	So.	Eau Claire (Regis)
Hartung, Jack	DG	5-10	215	20	Jr.	Elmwood (Durand)
King, Bob	LB-OG	6-0	195	20	So.	Marshfield
Kopp, John	C	5-11	200	21	Jr.	Rhineland
Mohr, Craig	DE	5-10	180	20	So.	Bloomer
Negus, Fred	OG	6-2	198	20	Jr.	Fond du Lac (Goodrich)
Pedersen, Dan	DHB	5-9	170	20	Jr.	Eau Claire (Regis)
Petkovsek, Ed	FB	6-0	198	20	Jr.	Willard (Greenwood)
Re, Lenny	LB	5-10	195	21	Jr.	Cincinnati, Ohio (La Salle)
Rendall, Dave	P	6-1	195	20	Jr.	West Allis (Central)
Sampson, Denny	DHB	5-11	185	21	Jr.	Centuria (Unity)
Stanley, Dave	OT	6-4	235	20	Jr.	West Allis (Central)
Starke, Jon	C	6-2	225	22	Sr.	Milwaukee (Nicolet)
Sullivan, Jim	DHB	6-3	197	20	Jr.	Chippewa Falls
Tepler, Gary	HB	5-9	185	21	Sr.	Conrath (Holcombe)
Treland, Harold	LB	6-1	230	21	Sr.	Hayward
Wunsch, Jerry	OT	6-4	265	22	Sr.	Wausau (East)

LA CROSSE

HEAD COACH: Roger Harring

ASSISTANT COACHES: Roland Christensen

Swede Pearson

Barry Sochockmel

Bill Collar

INDIANS PREVIEW FOR 1971

1971 Schedule

1970 Results (5-4-1)

Sept. 11	Winona (NC)	1:30	La Crosse	40	Winona	0
Sept. 18	Whitewater	1:30	La Crosse	31	Oshkosh	14
Sept. 25	at Superior	1:30	La Crosse	14	Platteville	57
Oct. 2	Stevens Point	2:30	La Crosse	7	Stevens Point	7
Oct. 9	at St. Norbert (NC)	1:30	La Crosse	0	St. Norbert	34
Oct. 16	at Platteville	1:30	La Crosse	16	Stout	14
Oct. 23	at Stout	1:30	La Crosse	24	River Falls	13
Oct. 30	Oshkosh (HC)	1:30	La Crosse	7	Superior	12
Nov. 6	at Eau Claire	1:30	La Crosse	15	Whitewater	7
Nov. 13	River Falls	1:30	La Crosse	0	Eau Claire	24

PROSPECTS FOR 1971

The Indians suffer from many of the same problems that plagued them a year ago, particularly at quarterback, where Coach Harring must settle on either Chuck Gouge or Joe Wagner. Neither moved the team consistently last fall. So, Harring needs rapid improvement from one, or both.

Dave Jaeger gave the Indians adequate running at fullback, averaging 4.2 yards a carry, and Dan Tork showed promise at halfback. But, their efforts failed to boost the Indians any higher than a tie for fourth in team rushing. And, they were a disappointing eighth in passing.

Leading pass receiver, Tom Gorski, and probably La Crosse's best offensive line-man, Greg Mattison, have graduated. John DeMerit, an all-conference defensive back, returns for his final season.

The team will have excellent speed on both offense and defense, the latter unit returning almost intact. But, Harring must come up with some surprises if the Indians are to improve on their 4-3-1 conference finish of a year ago and crash the first division.

"We feel our strength will be with the veteran defensive team and the offensive speed and quickness to run a more diversified attack," Harring said. "With a little luck, we could be one of the top four teams in a very balanced conference."

WSU-LA CROSSE FOOTBALL TEAM ROSTER
(Returning Lettermen Only)

Name	Pos.	Hgt.	Wgt.	Age	Class	Hometown-High School
Ahlmann, Ken	G	6-0	185		Jr.	Menomonee Falls (North)
Baker, Dean	E	6-3	185		Sr.	Wauwatosa (East)
Bloedel, Mike	T	6-3	210		Jr.	Milwaukee (Marshall)
Buelow, Byron	HB	6-0	190		Jr.	Wisconsin Rapids (Lincoln)
Buswell, Roger	HB	5-8	150		Jr.	Sparta
Coulter, Bob	T	6-0	230		Sr.	Kewaskum
Crowe, Tom	C	5-10	200		Jr.	Antigo
Czaplewski, D.	HB	6-1	165		Jr.	Milwaukee (Pulaski)
DeMerit, John	HB	5-11	180		Sr.	Wisconsin Dells
Donahue, Mark	HB	5-11	180		So.	Bloomer
Donnelly, Mike	FB	6-1	205		Jr.	Elroy (Royall)
De Fault, Tom	HB	5-10	190		So.	Windsor, Canada
Elkinton, Bob	G	5-10	210		Jr.	Mondovi
Foy, Mike	HB	5-11	180		Sr.	Madison (East)
Gouge, Chuck	QB	5-11	185		Sr.	South Milwaukee
Haselberger, Jim	G	5-9	170		Jr.	Columbus
Hibler, Gerald	E	6-3	210		So.	Bloom Township, Illinois
Jaeger, Dave	FB	6-2	205		Jr.	Wausau
Kirking, Jim	G	6-1	210		So.	Cashton
Krueger, Kurt	FB	5-8	180		Jr.	Nicolet
Krumenauer, Bob	T	6-1	185		Jr.	Sauk Prairie
Leis, Bill	G	6-0	200		Jr.	Cashton
Puza, Roger	G	5-9	170		Sr.	Rhineland
Regan, Jim	HB	5-9	165		Jr.	Brookfield (Central)
Richmond, John	G	6-1	195		Jr.	New Lisbon
Schultz, Mike	G	6-0	190		So.	Wisconsin Dells
Shattuck, Jim	HB	6-0	190		So.	Frederic
Smith, Robert	T	6-2	225		So.	Milwaukee (Washington)
Stellick, Jerry	LB	5-10	190		So.	La Crosse (Central)
Stoltz, Jim	LB	5-8	190		Sr.	West Bend
Suchla, Allan	G	6-0	220		So.	Independence
Tork, Dan	HB	5-8	175		Jr.	Wisconsin Rapids (Lincoln)
Wage, Steve	G	6-0	210		Jr.	Waukesha
Wagner, Joe	QB	6-1	190		Jr.	Wabeno
Wilkins, Tom	HB	5-8	165		Sr.	Onalaska
Wollak, Steve	E	6-2	195		So.	South Milwaukee
Zauner, Gary	QB	5-11	180		Sr.	Milwaukee (Hamilton)

OSHKOSH

HEAD COACH: Russ Young
ASSISTANT COACHES: Dave Hochtritt
Tom Carlson

TITANS PREVIEW FOR 1971

<u>1971 Schedule</u>			<u>1970 Results (5-5)</u>		
Sept. 11	at Eastern Michigan (NC)	1:30	Oshkosh	0	Weber State 60
Sept. 18	Superior	1:30	Oshkosh	14	La Crosse 31
Sept. 25	at Platteville	1:30	Oshkosh	27	Eau Claire 14
Oct. 2	Eau Claire	1:30	Oshkosh	20	Stout 12
Oct. 9	at River Falls	1:30	Oshkosh	34	River Falls 18
Oct. 16	Stevens Point	1:30	Oshkosh	6	Platteville 31
Oct. 23	St. Norbert (NC, HC)	1:30	Oshkosh	7	St. Norbert 10
Oct. 30	at La Crosse	1:30	Oshkosh	13	Stevens Point 9
Nov. 6	Stout	1:30	Oshkosh	20	Superior 12
Nov. 13	at Whitewater	1:30	Oshkosh	17	Whitewater 19

PROSPECTS FOR 1971

The Titans are among those looking expectantly at the crown, which they last shared with Platteville in 1968. That was the beginning of the Pioneers' three-year reign, but the feeling persists that domination will come to an end this fall.

If Coach Young finds an adequate replacement for all-conference offensive guard John Yacukowicz, the attacking unit should hold its own with the improvement of Larry Bornemann at quarterback and fullback Bill Peschel running with the power he showed last fall.

Young loses the conference's No. 3 rusher, veteran all-conference star Ron Cardo, but Peschel ranked No. 2 last fall with 590 yards and should be even better.

Missing from the defense will be all-conference linebacker Dave Kanas and Al Wilcox, a dependable halfback who also was a good kickoff and punt-return man. But, Young still has all-conference Len Washington back in the secondary as well as end Norb Mendleski and tackle Lee Baerwald, both bulwarks in the line.

The race figures to be wide open this fall and Oshkosh gives every indication of being able to stay in contention all the way. The Titans possess size and speed, but to be effective Young must come up with a better passing attack than a year ago, when his club finished no better than sixth throwing the ball.

WSU-OSHKOSH FOOTBALL TEAM ROSTER
(Returning Lettermen Only)

Name	Pos.	Hgt.	Wgt.	Age	Class	Hometown-High School
Bachhuber, John	C	6-0	215	20	Jr.	Milwaukee (Pius XI)
Baerwald, Lee	DT	6-2	245	21	Sr.	Oshkosh (Lourdes)
Barczak, Ron	LB	5-11	200	21	Sr.	Milwaukee (Don Bosco)
Barnes, Win	RB	5-11	210	20	So.	Oshkosh
Borneman, Larry	QB	6-0	185	22	Sr.	Fond du Lac (Goodrich)
Brczyski, Luke	SE	6-5	195	23	Sr.	Neenah
Burks, Doug	LB	6-0	210	22	Sr.	Racine (Horlick)
Canadeo, Tony	SE	6-3	195	21	Sr.	Green Bay (Premontre)
Cargile, Sam	DT	5-11	210	24	Sr.	Milwaukee (North)
Diener, Dick	SE	6-1	195	21	Sr.	Fond du Lac (Goodrich)
Ebert, Chuck	DB	5-9	180	20	Jr.	Green Bay (West)
Geiser, Ken	OT	6-2	210	22	Sr.	Fond du Lac (Goodrich)
Hollensteiner, Mike	OT	6-3	235	20	Jr.	Brookfield (Central)
Houk, Steven	QB	5-10	170	21	Sr.	Waukesha (Memorial)
Imming, Tom	TE	6-3	215	21	Sr.	Beaver Dam
Krolikowski, Mark	C	6-1	215	20	Jr.	Milwaukee (Notre Dame)
Marsh, Randy	OT	6-2	220	21	Jr.	Oshkosh
Mendleski, Norb	DE	6-0	220	21	Sr.	Berlin
Meyer, Tom	RB	6-1	200	20	Jr.	Green Bay (East)
Peshel, Bill	RB	5-11	210	21	Sr.	Grafton
Prue, Tom	SE	6-0	180	21	Sr.	Coleman
Reno, Dave	LB	6-0	205	20	Jr.	Oshkosh
Ristau, Mark	DB	6-1	185	21	Jr.	Kimberly
Rosplock, Bob	OG	5-11	210	21	Sr.	Racine (Horlick)
Soeldner, Vern	DT	6-1	245	21	Jr.	Manitowoc (Lincoln)
Solowicz, Mark	LB	5-10	190	20	Jr.	West Allis (Hale)
Szaniawski, Ray	TE	6-1	190	20	Jr.	Milwaukee (Custer)
Washington, Len	CB	6-0	210	21	Sr.	Madison (Central)
Wetenkamp, Bob	DT	6-0	242	20	Jr.	Manitowoc (Lincoln)
Zuhse, Brian	DB	6-1	180	19	So.	Clintonville

PLATTEVILLE

HEAD COACH: Gil Krueger

ASSISTANT COACHES: Bob Seamans

Glen Bestor

Vern Vradenburg

Ed Noltner

PIONEERS PREVIEW FOR 1971

<u>1971 Schedule</u>			<u>1970 Results (10-1)</u>		
Sept. 11	Bemidji (NC)	1:30	Platteville	33	Bemidji 14
Sept. 18	at Stevens Point	1:30	Platteville	53	River Falls 0
Sept. 25	Oshkosh	1:30	Platteville	57	La Crosse 14
Oct. 2	at Whitewater	1:30	Platteville	27	Whitewater 0
Oct. 9	at Eau Claire	1:30	Platteville	70	Stout 6
Oct. 16	La Crosse	1:30	Platteville	31	Oshkosh 6
Oct. 23	at River Falls	1:30	Platteville	28	Superior 6
Oct. 30	Superior (HC)	1:30	Platteville	49	Eau Claire 9
Nov. 6	Ferris State (NC)	1:30	Platteville	28	Ferris State 13
Nov. 13	at Stout	1:30	Platteville	23	Stevens Point 3
			Platteville	0	Texas A&I 16
					(NAIA Playoff)

PROSPECTS FOR 1971

Can the Pioneers figure in their fourth straight conference championship? That question haunts Coach Krueger as well as rival coaches. The loss of quarterback Chris Charnish and end Rich Smigielski from the offense, and end Wade White, tackle Jim Bunch, and linebacker Tom Barth from the defense would preclude such a possibility.

But, Krueger will greet some talented returnees, including fullback Rich Smith, flanker Bob Faherty, and halfback Tom Knoble, the conference leader with 10 touchdowns last fall, as well as offensive guard Dick Cowan and outstanding defensive backs Dick Kay, Don Williams, and Jim Lawinger, a NAIA All-American.

Bob Roloff and Guy Nelson figure to battle for the spot vacated by Charnish, who closed out his career with practically every passing and total offense record in the book, all-conference selection three straight years, and the league's most valuable player award for the past two seasons.

The Pioneers averaged 407 yards a game total offense last season. They probably won't approximate this kind of attack in 1971, but Krueger still possesses enough talent to make a strong run at four straight titles.

A winning tradition, good overall depth, outstanding pass defenders, and great receivers should go a long way toward guiding the Pioneers in the right direction according to Krueger.

WSU-PLATTEVILLE FOOTBALL TEAM ROSTER
(Returning Lettermen Only)

Name	Pos.	Hgt.	Wgt.	Age	Class	Hometown-High School
Chivarotti, Craig	LB	5-10	205	19	So.	St. Francis
Cooper, Dick	G	6-1	204	20	So.	Mequon
Faherty, Bob	FL	5-11	165	21	Sr.	Platteville
Frederichs, Lee	DE	6-1	185	21	Sr.	Walcott, Iowa
Gronewald, Mark	T	6-1	220	19	So.	Bettendorf, Iowa
Knoble, Tom	HB	5-8	160	20	Jr.	North Crawford
Kohler, Jim	HB	5-10	185	20	Jr.	Poynette
Nelson, Greg	C	6-1	210	19	So.	Geneseo, Illinois
Nelson, Guy	QB	6-3	175	19	So.	Racine Park
O'Brien, Tom	MG	6-0	220	21	Jr.	Fond du Lac
Osterholz, Tom	C	6-2	228	19	So.	Platteville
Parsons, Bill	FB	5-11	180	20	Jr.	Waterloo
Roloff, Bob	QB	5-11	175	21	Sr.	Independence, Iowa
Smith, Rich	FB	6-0	215	21	Sr.	Sun Prairie
Vander Velden, Bill	T	6-3	220	19	So.	Kimberly
Walgenbach, Bob	HB	5-8	190	20	So.	Fond du Lac
Waller, Dave	DHB	6-0	190	20	Jr.	Poynette
Waters, Rick	LB	6-0	205	20	Jr.	Carpentersville, Ill. (Crown)
Williams, Don	DHB	6-3	218	21	Sr.	Nora, Ill.

RIVER FALLS

HEAD COACH: Mike Farley

ASSISTANT COACHES: Jim Helminiak

Newt Greaser

Mark Perrin

Dan Brown

Laverne Pottinger

Will Schantl

Jerry Carter

FALCONS PREVIEW FOR 1971

<u>1971 Schedule</u>			<u>1970 Results (1-8-0)</u>		
Sept. 11	Augsburg (NC)	7:30	River Falls 27	Augsburg	15
Sept. 18	Stout	7:30	River Falls 0	Platteville	53
Sept. 25	at Eau Claire	7:30	River Falls 12	Superior	26
Oct. 2	Bethel, Minn. (NC)	7:30	River Falls 18	Oshkosh	34
Oct. 9	Oshkosh (HC)	1:30	River Falls 31	Eau Claire	34
Oct. 16	at Superior	1:30	River Falls 13	La Crosse	24
Oct. 23	Platteville	1:30	River Falls 2	Whitewater	58
Oct. 30	at Stevens Point	1:30	River Falls 6	Stevens Point	30
Nov. 6	Whitewater	1:30	River Falls 20	Stout	25
Nov. 13	at La Crosse	1:30			

PROSPECTS FOR 1971

An escape from the cellar is about all the Falcons can hope for in the coming campaign. They failed to win a conference game last fall with the league's top rusher and pass receiver, both of whom are gone.

The first problem facing Coach Farley is replacing this pair, halfback John O'Neill and end Joe Rozak, who meant so much to the offense. O'Neill gained 614 yards rushing in 1970 for a 4.3 average, and Rozak caught 37 passes good for 631 yards.

Quarterback John Page is back. His passes to Rozak were principally responsible for the Falcons finishing second to Platteville in team passing. Now Page must find a new target for his aeriels.

Defense, though, remains Farley's chief headache. Despite a better than average attack, the Falcons were no match for opponents because of a porous defense. They were socked for 37 points a game and all the yards the Falcons gained themselves between the 20-yard lines only delayed disaster.

Newcomers hold the key in the long run. "Improvement" is Farley's goal. He says the Falcons still are in the first stages of rebuilding, adding, "We feel more athletes are on campus and the effects of recruiting won't be seen until '72."

WSU-RIVER FALLS FOOTBALL TEAM ROSTER
(Returning Lettermen Only)

Name	Pos.	Hgt.	Wgt.	Age	Class	Hometown-High School
Aperavich, Steve	DE	6-4	210		So.	Racine (Racine Horlick)
Bodnar, Jim	E	6-3	220		So.	Racine (Racine Park)
Boehm, Kenneth	QB	5-11	170		So.	Tomah
Born, Lee	DT	6-4	225		Sr.	River Falls
Cahalan, Robert	DE	6-0	190		So.	Mason City, Iowa
Cudd, Jeff	HB	6-1	180		Jr.	River Falls
Dube, John	FB	5-9	185		So.	Unity
Gottschalk, Dennis	DT	6-2	230		Sr.	Arrowhead
Hall, Dennis	DH	5-9	170		So.	Janesville (Parker)
Herrick, Daryl	HB	6-2	185		Jr.	Gilman
Hougard, Chuck	E	6-4	215		So.	Green Bay (East)
Imrie, Donald	G	5-11	185		Jr.	Lake Mills
Jensen, Duane	LB	5-10	195		Sr.	Baldwin-Woodville
Jones, Hugh	LB	5-11	195		Jr.	Wild Rose
Kreibich, Curt	G	6-0	190		Jr.	Alma
Lohman, Jim	HB	5-10	165		So.	Janesville (Craig)
McCormack, Robert	LB	5-11	190		Jr.	Central
Page, John	QB	6-2	182		So.	River Falls
Ramberg, Brian	G	6-0	215		So.	River Falls
Rose, John	C	5-11	185		So.	Tomah
Rosenow, John	G	6-3	195		Sr.	Arcadia
Slack, Arlo	DE	6-2	190		Jr.	Viroqua
Sorenson, Breda	DE	6-0	195		So.	Tomah
Stephenson, Ellis	LB	5-11½	210		Jr.	Edgewood
Swoboda, James	T	6-0	204		Sr.	Cadott
Ubbelohde, Michael	DHB	5-11	170		Jr.	Unity
Waschke, Alvin	LB	6-3	255		Sr.	Ashland (Ondossagon)

STEVENS POINT

HEAD COACH: Pat O'Halloran

ASSISTANT COACHES: Ron Steiner

Bill Burns

Jerry Gotham

Wayne Gorell

POINTERS PREVIEW FOR 1971

<u>1971 Schedule</u>			<u>1970 Results (1-8-1)</u>		
Sept. 11	at Eastern Illinois (NC)	2:00	Stevens Point	0	Parsons 22
Sept. 18	Platteville	1:30	Stevens Point	3	Whitewater 27
Sept. 25	at St. Norbert (NC)	7:30	Stevens Point	13	St. Norbert 20
Oct. 2	at La Crosse	1:30	Stevens Point	7	La Crosse 7
Oct. 9	Stout (HC)	1:30	Stevens Point	13	Eau Claire 21
Oct. 16	at Oshkosh	1:30	Stevens Point	7	Superior 22
Oct. 23	Whitewater	1:30	Stevens Point	7	Stout 9
Oct. 30	River Falls	1:30	Stevens Point	9	Oshkosh 13
Nov. 6	at Superior	1:30	Stevens Point	30	River Falls 6
Nov. 13	Eau Claire	1:30	Stevens Point	3	Platteville 23

PROSPECTS FOR 1971

The football season of 1970 could be characterized as a nightmare for Coach O'Halloran. His club finished 1-8-1 and eighth in the conference with 1-6-1. Not a single Pointer received so much as honorable mention on the all-conference offensive unit.

The season was a struggle from the start, but O'Halloran saw steady improvement as the campaign progressed, including a 23-3 loss to champion Platteville in the finale. That was the Pioneers' lowest total of the season and possibly their toughest test during the regular schedule.

Chief losses were the team's most valuable player, Mike Breaker, a competent defensive back and strong punter, guard Steve Hovel, and placekicker Pat McFaul, Point's leading scorer with 10 field goals and eight conversions.

Only six of 40 lettermen last fall were seniors, so O'Halloran figures experience gained by 11 freshmen, 13 sophomores, and 10 juniors will be invaluable this year. One to watch is Russ Bentley, one of the frosh who moved into a starting berth and gained 444 yards rushing in five games. His 89-yard per-game average proved to be best in the conference.

Gary Sager, back after a good sophomore season at quarterback, veteran receiver Blane Reichelt, defensive end Mike Sexton, and the top freshman defender - line-backer Jack Mraz - should help the Pointers bid for at least a first division berth.

WSU-STEVENS POINT FOOTBALL TEAM ROSTER
(Returning Lettermen Only)

Name	Pos.	Hgt.	Wgt.	Age	Class	Hometown - High School
Anderson, Mark	OT	6-0	215		So.	Beloit (Memorial)
Bentley, Russ	HB	5-10	175		So.	Oregon
Bielfuss, Mark	DG	6-2	225		Sr.	Madison (West)
Blasczyk, Mike	LB	6-0	210		Jr.	Green Bay (Southwest)
Boerner, Bob	FB	5-10	190		Sr.	Green Bay (West)
Breese, Ben	FB	5-11	195		So.	Germany
Bouchonville, Lee	C	6-0	185		So.	Wauwatosa (East)
Caruso, David	QB	5-9	190		Jr.	St. Francis
Farmer, Joe	OG	6-1	215		Jr.	Sun Prairie
Fisher, Jim	TE	5-11	195		Sr.	Wausau (Newman)
Golomski, Ken	DHB	5-11	180		Jr.	Wausau (Newman)
Groeschel, Steve	HB	6-2	210		Sr.	North Fond du Lac
Hamilton, Bill	DS	6-3	195		Jr.	Waukesha (Catholic Memorial)
Knaack, Don	OT	6-1	225		Jr.	Appleton (East)
Kruger, Dean	MLB	6-0	210		Sr.	Westfield
LaFleur, Joe	SE	6-1	185		Jr.	Pittsville
Meyer, Dave	OT	6-3	215		Jr.	Markesan
Palmtag, Rick	DG	6-3	210		Sr.	Greenfield
Reichardt, Jack	OT	6-1	220		Sr.	Stevens Point
Reichelt, Blane	SE	6-4	210		Sr.	Appleton (East)
Sager, Gary	QB	5-9	170		Jr.	Milwaukee (Don Bosco)
Sexton, Mike	DT	6-1	225		Jr.	Manawa
Sharp, Jim	C	5-10	205		Sr.	Bowling Green, Ohio
Smogoleski, Phil	OG	6-0	220		Jr.	Two Rivers
Solin, Dave	DT	6-1	235		So.	Antigo
Sullivan, John	OT	6-0	235		Jr.	Janesville (Craig)
Sweeney, Tim	TE	6-1	190		So.	Reedsburg
Vitort, Jim	MLB	6-0	228		Jr.	Stanley Boyd
Zimmerman, Steve	DS	6-1	185		Jr.	Fond du Lac

STOUT

HEAD COACH: Sten Pierce

ASSISTANT COACH: Bob Kamish

BLUEDEVILS PREVIEW FOR 1971

1971 Schedule				1970 Results (3-7-0)			
Sept. 11	at Lakeland (NC)	1:30	Stout	6	Lakeland	14	
Sept. 18	at River Falls	7:30	Stout	20	Superior	32	
Sept. 25	at Whitewater	1:30	Stout	7	Whitewater	28	
Oct. 2	Superior	1:30	Stout	12	Oshkosh	20	
Oct. 9	at Stevens Point	1:30	Stout	6	Platteville	70	
Oct. 16	Eau Claire	1:30	Stout	14	La Crosse	16	
Oct. 23	La Crosse (HC)	1:30	Stout	9	Stevens Point	7	
Oct. 30	Winona (NC)	1:30	Stout	14	Winona	0	
Nov. 6	at Oshkosh	1:30	Stout	12	Eau Claire	29	
Nov. 13	Platteville	1:30	Stout	25	River Falls	20	

PROSPECTS FOR 1971

The Bluedevils will be fighting for their lives to finish .500 this season after a 2-6 record and seventh place in the conference last fall. Coach Pierce faces another difficult task, but is aiming for the first division.

Pierce lost all-conference center Ted Kluck and all-league halfback Nick Misch, as well as Reggie Holmes, who might have been the WSUC's best defensive back. Their departure left gaping holes that must be plugged from the outset. The offensive line and defensive secondary are high priority areas in Pierce's rebuilding plans.

Offensively, quarterback Steve Fedie could be in for a banner year after compiling the conference's fourth best passing and total offense marks a year ago. Back to help out is end Dan Tentcher, who finished third in pass receiving last fall with 29 catches.

Mike Wettstein, a middle guard, anchors the defense, which must show a complete turnaround this fall to be competitive. Bluedevil defenders last fall yielded 330 yards a game, finishing eighth in total defense among the nine teams.

Misch carried the running load in 1970 in a weak ground attack. Fedie should be able to move the team through the air, but the big job is to find ball-carriers and adequate defenders. Some talented incoming freshmen could brighten the picture considerably.

STOUT FOOTBALL TEAM ROSTER
(Returning Lettermen Only)

Name	Pos.	Hgt.	Wgt.	Age	Class	Hometown-High School
Berg, Roger	G	5-11	200	20	Jr.	Whitehall
Berg, Ron	FB	5-10	190	20	Jr.	Whitehall
Berigan, Steve	C	6-0	205	19	So.	Sioux Falls, Iowa
Debee, John	F	6-0	185	20	Jr.	Menomonie
Fedie, Steve	QB	5-10	175	20	Jr.	Mondovi
Gennett, Bill	G	5-10	185	21	Sr.	Schofield
Goetzinger, Dave	HB	5-10	185	21	Sr.	Dubuque, Iowa
Goldbach, Roger	TE	6-2	225	21	Sr.	Marshfield
Henneberry, Rick	LB	6-0	200	21	Jr.	Muskego
Hittman, Jim	DE	6-0	205	20	Jr.	Muskego
Kuehl, Gary	LB	5-11	200	20	Sr.	Palmyra
Moore, Jon	T	6-0	235	21	Sr.	Antigo
Morrey, Fred	TE	6-1	195	20	Jr.	Oak Creek
Murray, Tom	T	5-11	240	19	So.	Prairie Farm
Olbert, Steve	S	5-10	180	20	Jr.	Mondovi
Robinson, Ron	DC	5-11	175	20	Sr.	St. Louis, Miss.
Selvick, Tom	T	6-2	215	21	Sr.	Sturgeon Bay
Sinz, Jerry	S	5-11	175	21	Sr.	Elmwood
Stratton, Doug	RB	5-11	190	19	So.	Menomonie
Tentcher, Dan	E	5-11	190	21	Sr.	Racine
Towner, Jeff	T	6-3	250	21	Sr.	Elkhart Lake
Wettstein, Mike	G	5-10	225	20	Jr.	New Holstein

SUPERIOR

HEAD COACH: Monte Charles

ASSISTANT COACHES: Joe Dowler

Dom Moselle

Vince McMahon

YELLOWJACKETS PREVIEW FOR 1971

<u>1971 Schedule</u>			<u>1970 Results (5-5-0)</u>		
Sept. 11	at UM-Duluth (NC)	7:30	Superior	0	UM-Duluth 20
Sept. 18	at Oshkosh	1:30	Superior	32	Stout 20
Sept. 25	La Crosse	1:30	Superior	26	River Falls 12
Oct. 2	at Stout	1:30	Superior	21	Eau Claire 6
Oct. 9	Whitewater	1:30	Superior	0	Whitewater 35
Oct. 16	River Falls (HC)	1:30	Superior	22	Stevens Point 7
Oct. 23	at Eau Claire	1:30	Superior	6	Platteville 28
Oct. 30	at Platteville	1:30	Superior	12	La Crosse 7
Nov. 6	Stevens Point	1:30	Superior	12	Oshkosh 20
			Superior	18	Quantico Marines 29

PROSPECTS FOR 1971

Coach Charles pumped new life into the old football at Superior last fall and his enthusiasm alone was worth a couple victories. They didn't stop there, however, posting a 5-3 conference record, best in several years and good for a four-way tie for second place.

Quarterback Steve Russ will be back, hopefully with the same marksmanship that made him the second ranked passer in the league last fall, averaging 127 yards a game passing and 154 yards total offense. "Passing will again be our trademark and strength," Coach Charles says.

Talented halfback Jack Smulkis is gone, but Charles still has fullback Dennis Mertzig, who scored seven touchdowns in 1970, and Windy McGriff, a dangerous pass receiver.

Defensively, the nucleus of 290-pound Ron Bleck, Craig Kuntz, and George LaValley, along with halfback Greg Amys, the leading punt returner in the conference, gives the Yellowjackets a head start over last season in experience alone. "The defensive unit should be one of the best in the conference," Charles adds.

The veteran coach, who launched Platteville's dynasty three years ago, likes to throw the football and another wide open attack can be expected this fall. His style is sure to attract more high school prospects and make the Yellowjackets tough for opponents again this fall.

WSU-SUPERIOR FOOTBALL TEAM ROSTER
(Returning Lettermen Only)

Name	Pos.	Hgt.	Wgt.	Age	Class	Hometown-High School
Amidon, Craig	C	5-10	185	Fr.		Black River Falls
Amys, Greg	DHB	6-2	180	So.		Superior
Appling, Don	DHB	6-0	190	Sr.		Newark, New Jersey
Bleck, Ron	C	6-4	290	Jr.		Phillips
Bluse, Ken	DE	6-1	180	Fr.		Hurley
Buch, Walt	C	6-0	195	So.		Superior
Buraglio, Mike	LB	5-11	193	Fr.		Park Falls
Cheney, Roger		5-6	196	Jr.		Superior
Cross, Tom	DHB	5-9	160	Fr.		East Cleveland, Ohio
Culver, Tom	QB	5-10	175	Fr.		Bloomer
Cusick, Jim	OE	6-0	185	Jr.		Cresskill, New Jersey
Fisher, Barney	DE	6-0	200	Fr.		Rothschild
Jarvis, Jim	G	5-10	195	Fr.		Tomahawk
Koepp, Brad	LB	5-11	170	Fr.		Rice Lake
Kuntz, Craig	LB-G	6-1	205	Jr.		Tomahawk
LaValley, George	T	6-2	200	So.		Superior
Leach, Bob	FB	5-9	175	So.		Chicago, Illinois
Machones, Mike		6-1	180	So.		Superior
Manydeeds, Ed	OE	6-1	205	So.		Ashland
Massey, Bill	DHB	5-8	165	Jr.		Bruce
McGriff, Windy	Punt	6-4	195	Jr.		Newark, New Jersey
Mertzig, Dennis	FB	5-11	200	Jr.		Superior
Mohr, Jeff	DHB	6-0	170	Jr.		Superior
O'Day, Mike	DE	5-10	205	Jr.		Buffalo, New York
Raykovich, Chuck	LB	5-9	172	Fr.		Bloomer
Rich, John	QB	6-0	182	Jr.		Ashtabula, Ohio
Russ, Steve	QB	6-2	185	Jr.		Grand Rapids, Michigan
Senter, Mike	DHB	5-10	175	Jr.		Coshocton, Ohio
Sindric, Bob		5-10	180	Jr.		Cudahy
Snyder, Mike	T	5-11	220	Fr.		East Cleveland, Ohio
Sorenson, Doug	G	5-10	190	Jr.		Elk Mound
Sterzinger, Gary	T	6-0	210	Fr.		Colby
Torzewski, John	QB	5-11	174	Fr.		Mosinee
VanMassenhove, Dennis	T-E	6-3	230	Jr.		Superior
Weiss, Joe	OE	6-1	190	So.		Eau Claire
Williams, Lloyd	OE	6-0	178	Jr.		Milwaukee

WHITEWATER

HEAD COACH: Forrest Perkins

ASSISTANT COACHES: Jim Raffini
Gene Cardinal
Rex Foster
Bernie Ricono
Willie Myers
Al Evans (Frosh)

WARHAWKS PREVIEW FOR 1971

<u>1971 Schedule</u>				<u>1970 Results (6-4-0)</u>			
Sept. 11	at Northern Michigan (NC)	1:30	Whitewater	10	Trinity (Tex.)	35	
Sept. 18	at La Crosse	1:30	Whitewater	27	Stevens Point	3	
Sept. 25	Stout	1:30	Whitewater	28	Stout	7	
Oct. 2	Platteville	1:30	Whitewater	0	Platteville	27	
Oct. 9	at Superior	1:30	Whitewater	35	Superior	0	
Oct. 16	St. Norbert (NC)	1:30	Whitewater	23	St. Norbert	20	
Oct. 23	at Stevens Point	1:30	Whitewater	0	Eau Claire	10	
Oct. 30	Eau Claire (HC)	1:30	Whitewater	58	River Falls	2	
Nov. 6	at River Falls	1:30	Whitewater	7	La Crosse	15	
Nov. 16	Oshkosh	1:30	Whitewater	19	Oshkosh	17	

PROSPECTS FOR 1971

Despite a respectable 6-4 overall record and share of second place in the conference, 1970 was considered a "down" year for the Warhawks and Coach Perkins. Whitewater has figured in six titles in Perkins' 15 years at the helm and he expects the Warhawks to be in the thick of things this fall.

Replacing all-conference tackle Kirk Behrendt, along with halfbacks Steve Hanaman, last fall's most valuable player, and Tom Hauser, as well as quarterback Ron Dums complicates the job, but doesn't make it impossible. Class defensive returnees should ease the burden, particularly all-conference tackles Mike Lederer and Toby Ackerman, and linebacker Lon Kolstad.

Mike Gorecki gets the call at quarterback and he will aim most of his passes at all-conference end Mike Dressler, who caught 39 aerials for 659 yards last fall. Tackle Tom Zarzycki on offense and halfback Mike Yankunas on defense are among veteran stars returning.

If Perkins can muster some offense, the Warhawks will rank with the chief challengers because his defense perennially is strong, ranking No. 1 against the rush last fall, yielding only 57 yards a game. The 160 yards total defense also was best in the league.

Perkins begins his 16th season as head coach and needs only two victories to tie for the all-time winning record for a Whitewater coach. The record is 96 by Chick Agnew in 22 seasons. Perkins should surpass the 100 victory mark this year.

WSU-WHITEWATER FOOTBALL TEAM ROSTER
(Returning Lettermen Only)

Name	Pos.	Hgt.	Wgt.	Age	Class	Hometown-High School
Ackerman, Toby	T	6-0	225		Jr.	Milwaukee (Washington)
Badger, Greg	E	6-0	185		Jr.	Milwaukee (King)
Bailey, Howard	G	6-0	207		Sr.	Homestead
Bilda, Dick	E	6-0	185		Jr.	Milwaukee (Dominican)
Bishop, Ralph	DB	6-0	170		Jr.	Kenosha (Tremper)
Bronson, Norm	DB	5-11	175		Jr.	East Troy
Conery, Jim	FB	5-10	185		Jr.	Rockford (Boylan)
Cunningham, Jerry	G	5-10	193		Jr.	Oak Park, Illinois
Dennis, Mark	E	6-2	187		So.	Whitewater
Dressler, Mike	E	6-2	195		Sr.	Milwaukee (Pulaski)
Gorecki, Mike	QB	5-11	185		Jr.	Milwaukee (Boys Tech)
Johnikin, Charles	G	6-0	195		Jr.	Milwaukee (King)
Jones, Lester	LB	5-8	160		Jr.	Iron Mountain, Michigan
Kincaid, Bob	E	6-0	190		Jr.	Whitewater
Kolstad, Lon	MLB	6-2	230		Sr.	Waukesha
Lederer, Mike	G	6-1	230		Sr.	Grafton
Lederer, Pat	G	6-0	205		Jr.	Grafton
Malloy, Kevin	G	5-9	205		Jr.	Waukesha (Memorial)
McNett, Gary	DB	6-2	200		So.	Fort Hunt, Alexandria, Va.
Neary, Mike	HB	5-10	180		Jr.	St. Francis
Phillips, Gary	T	6-4	220		Jr.	Lyons Township, Ill.
Reynolds, Jim	HB	6-2	200		So.	Hustisford
Solis, Joe	LB	6-0	210		Jr.	Chicago (Tech)
Synold, Jack	E	6-1	190		Sr.	Milwaukee (Dominican)
Thies, Al	T	6-1	195		Jr.	Whitewater
Tuszynski, Dennis	T	6-2	245		Jr.	Milwaukee (Tech)
Uloth, Dennis	HB	5-10	185		Jr.	LaSalle (Peru)
Vike, Greg	C	6-5	230		Jr.	Stoughton
Walters, Jim	LB-T	6-2	225		So.	Pottsville, Pennsylvania
Weber, Mike	FB	5-10	191		Sr.	La Crosse (Aquinas)
White, John	T	6-0	215		Jr.	Milwaukee (Lincoln)
Wise, Tom	HB	5-10	205		So.	Washington, Pennsylvania
Yankunas, Mike	DB	5-10	165		Sr.	Cedarburg
Zarzycki, Tom	T	6-2	240		Jr.	Milwaukee (Bosco)
Zellmer, Mike	G	6-0	197		Jr.	Milwaukee (Bosco)
Zinke, Al	E	5-11	195		Jr.	Irving Crown, Illinois

CROSS COUNTRY
CONFERENCE MEETS

<u>Year</u>	<u>Site</u>	<u>Individual Winner</u>	<u>Time</u>	<u>Champion</u>	<u>Points</u>
1961	Platteville	Amo Stephens, Platteville	17:59	Platteville	38
1962	Milwaukee	Dan Muinde, Oshkosh	15:54	Platteville	33
1963	Whitewater	Weimann, Platteville	16:02.5	Platteville	42
1964	Platteville	Phil Nordgren		Whitewater	41
1965	River Falls	Tim Duex, Oshkosh	17:11	Whitewater	23
1966	Whitewater	Tom Hoffman, Whitewater	18:34	Oshkosh	38
1967	Eau Claire	Tom Hoffman, Whitewater	21:07.5	Oshkosh	34
1968	La Crosse	Tom Hoffman, Whitewater	20:01.2	La Crosse	36
*1969	Oshkosh	Rod Leadley, La Crosse	26:18	La Crosse	37
*1970	Platteville	James Drews, La Crosse	26:20.8	Platteville	37

1970 CROSS COUNTRY CHAMPIONSHIPS

(Results of 9th Annual Conference Meet, WSU-Platteville, Nov. 7, 1970)

Distance - 5 Miles

<u>Place</u>	<u>Name and School</u>	<u>Time</u>	<u>Place</u>	<u>Name and School</u>	<u>Time</u>
1.	James Drews, La Crosse	26:20.8	26.	John Chartrand, Stout	27:58
2.	Mark Delaney, Whitewater	26:43	27.	Ian Dziubinski, Platteville	28:02
3.	Gary Yanke, Platteville	26:45	28.	Russell Hoxtell, Oshkosh	28:04
4.	Patrick Stemper, Platteville	26:49	29.	Paul Haus, Stevens Pt.	28:09
5.	Joseph Schnepf, Whitewater	26:58	30.	Paul Damrow, Eau Claire	28:10
6.	Daniel Kowal, Whitewater	26:59	31.	Barry Smanz, Oshkosh	28:12
7.	John Stodola, Superior	27:01	32.	Ken Van Es, La Crosse	28:13
8.	Doug Breczynski, Oshkosh	27:03	33.	Don Hetzel, Stevens Point	28:17
9.	Robert Porter, Platteville	27:11	34.	Terry Werner, River Falls	28:20
10.	Greg Hageman, Platteville	27:12	35.	Michael Fletcher, Oshkosh	28:24
11.	Luke DeYoung, Platteville	27:14	36.	Pat Mulrooney, La Crosse	28:25
12.	John Carlson, La Crosse	27:21	37.	Ron Jaspersen, Superior	28:27
13.	Peter Thalman, Whitewater	27:23	38.	Charles Uphagrove, St. Pt.	28:33
14.	Don Trzebiatowski, Stevens Pt.	27:26	39.	Timothy Becker, Platteville	28:34
15.	Allen Bostad, La Crosse	27:27	40.	James Grant, River Falls	28:35
16.	George Russell, Platteville	27:31	41.	James Rehbein, La Crosse	28:36
17.	James Stevens, La Crosse	27:33	42.	Hector Cruz, Stout	28:37
18.	Gerald Sumner, River Falls	27:34	43.	David Mocco, Oshkosh	28:38
19.	Jim LeRoux, Superior	27:36	44.	Wes Babcock, Whitewater	28:41
20.	William Riley, River Falls	27:37	45.	Terry Mank, Platteville	28:42
21.	Terry Desjarlais, River Falls	27:38	46.	Russ Hollman, Superior	28:49
22.	Gregg Garner, La Crosse	27:47	47.	Ken Hynek, Stevens Point	28:55
23.	Stewart Miner, La Crosse	27:49	48.	Mark Gillings, Stout	28:59
24.	John Schmidt, Stevens Point	27:51	49.	Mike Mulrooney, La Crosse	29:09
25.	Thomas Burkart, Whitewater	27:56	50.	Roger Brower, Eau Claire	29:12

TEAM SCORING

1.	Platteville	3-4-9-10-11	--	37	(16-27)
2.	Whitewater	2-5-6-13-25	--	51	(41-56)
3.	La Crosse	1-12-15-17	22	--	67 (23-32)
4.	River Falls	18-20-21-34-38	--	131	(48-50)
5.	Stevens Point	14-24-29-33-37	--	137	(43-47)
6.	Oshkosh	8-28-31-35-40	--	142	(46-54)
7.	Superior	7-19-36-42-60	--	164	(62)
8.	Stout	26-39-44-49-55	--	213	(58-61)
9.	Eau Claire	30-45-51-52-53	--	231	(57-59)

*Course length increased from 4 to 5 miles in 1969.

BASKETBALL COACHES

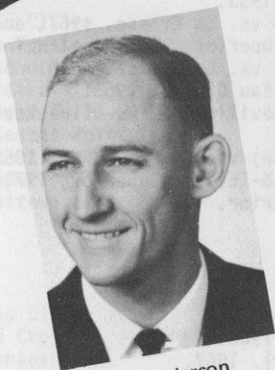

Ken Anderson
Eau Claire

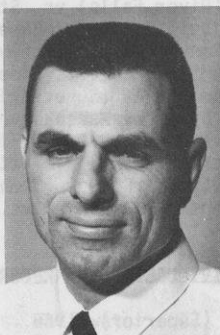

Phil Hey
La Crosse



Bob White
Oshkosh



Dick Wadewitz
Platteville



Newman Benson
River Falls



Bob Krueger
Stevens Point



Dwain Mintz
Stout



Wayne Peterson
Superior



Eli Crogan
Whitewater

ALL-TIME CONFERENCE BASKETBALL RECORDS
(Conference Games Only)

INDIVIDUAL SINGLE GAME RECORDS

Most Points: 57 by Roger Kuss (River Falls) vs. Stout, 1953.
Most Field Goals Attempted: 32 by Jim Sevals (Superior) vs. La Crosse, 1967, and vs. Stevens Point, 1967; Ron Hayek (Oshkosh) vs. Superior, 1967; Joel Hafner (La Crosse) vs. Stout, 1968; Win McGriff (Superior) vs. La Crosse, 1968.
Most Field Goals Made: 22 by Jim Sevals (Superior) vs. Eau Claire, 1966.
Most Free Throws Attempted: 22 by Larry Marshall (Platteville) vs. UW-Milwaukee, 1955; Cal Glover (Stout) vs. Stevens Point, 1971.
Most Free Throws Made: 21 by Larry Marshall (Platteville) vs. UW-Milwaukee, 1955.
Best Free Throw Average: 100.0 by Cal Glover (Stout) (16-16) vs. Superior, 1971.
Most Rebounds: 35 by John Lallensack (Oshkosh) vs. Superior, 1967.

INDIVIDUAL SEASON RECORDS

Most Points: 436 by Jim Sevals (Superior), 1966.
Highest Point Average: 27.25 by Jim Sevals (Superior), 1966.
Most Field Goals Attempted: 356 by Jim Sevals (Superior), 1967.
Most Field Goals Made: 175 by Jim Sevals (Superior), 1966.
Best Field Goal Percentage: 55.8 (48-86) by Ken Ritzenthaler (Stevens Point), 1968; 61.2 (71-116) by Dale Magedanz (Stout), 1971.
Most Free Throws Attempted: 164 by Cal Glover (Stout), 1971.
Most Free Throws Made: 123 by Stan Johnson (Eau Claire), 1967.
Best Free Throw Percentage: 90.0 (54-60) by Pat Hammond (Eau Claire), 1968.
Most Consecutive Free Throws Made: 29 by Pat Hammond (Eau Claire), 1968.
Most Rebounds: 306 by Mel Coleman (Stout), 1968.
Best Rebound Average: 19.1 by Mel Coleman (Stout), 1968.

TEAM SINGLE GAME RECORDS

Most Points: 133 by Oshkosh vs. Whitewater, 1968.
Most Points (Both Teams): 233 by Oshkosh (133) vs. Whitewater (100), 1968.
Most Field Goals Attempted: 119 by Whitewater vs. Oshkosh, 1968.
Most Field Goals Made: 52 by Stevens Point vs. Superior, 1968.
Best Field Goal Percentage: 65.2 (30-46) by Stevens Point vs. Platteville, 1969.
Most Free Throws Attempted: 66 by Platteville vs. Superior, 1968.
Most Free Throws Made: 54 by Platteville vs. Superior, 1968.
Best Free Throw Percentage: 91.3 (21-23) by Oshkosh vs. Superior, 1967.

TEAM SEASON RECORDS

Most Points: 1,481 by Oshkosh, 1968.
Best Point Average: 95.8 by La Crosse, 1964.
Best Defensive Average: 62.6 by Eau Claire, 1971.
Most Field Goals Attempted: 1,477 by Whitewater, 1968.
Most Field Goals Made: 597 by Oshkosh, 1968.
Best Field Goal Percentage: 47.9 (508-1,061) by Stevens Point, 1969.
Most Free Throws Attempted: 591 by Superior, 1969.
Most Free Throws Made: 366 by Platteville, 1968.
Best Free Throw Percentage: .731 (285-390) by Whitewater, 1970.
Best Rebound Average: 58.8 by Eau Claire, 1970.

SCHOOL RECORDS (Conference Games Only)

SINGLE GAME SCORING, INDIVIDUAL

Eau Claire	39, Stan Johnson vs. Stout, 1967.
La Crosse	38, Joel Hafner vs. River Falls, 1968.
Oshkosh	36, Ron Hayek vs. Superior, 1967.
Platteville	42, Don Braun vs. UW-Milwaukee, 1961.
River Falls	57, Roger Kuss vs. Stout, 1953.
Stevens Point	39, Mike Hughes vs. River Falls, 1968.
Stout	42, Bill Heidemann vs. River Falls, 1968.
Superior	48, Jim Sevals vs. Eau Claire, 1966.
Whitewater	38, J. P. Fisher vs. Oshkosh, 1960.

SINGLE GAME SCORING, TEAM

Eau Claire	107, vs. Whitewater (82), 1966.
La Crosse	117, vs. Superior (85), 1970.
Oshkosh	133, vs. Whitewater (100), 1968.
Platteville	126, vs. UW-Milwaukee (96), 1960.
River Falls	110, vs. Eau Claire (83), 1950.
Stevens Point	123, vs. Superior (73), 1968.
Stout	111, vs. Superior (79), 1968.
Superior	111, vs. River Falls (87), 1967.
Whitewater	106, vs. Stevens Point (69), 1960; La Crosse (90), 1968.

HIGHEST OPPONENTS SCORE

Eau Claire	113, by Oshkosh, 1966.
La Crosse	108, by Oshkosh, 1968.
Oshkosh	119, by Platteville, 1956.
Platteville	114, by Oshkosh, 1971.
River Falls	113, by Stevens Point, 1968; La Crosse, 1968.
Stevens Point	110, by River Falls, 1953.
Stout	122, by Platteville, 1963.
Superior	123, by Stevens Point, 1968.
Whitewater	133, by Oshkosh, 1968.

HIGHEST LOSING SCORE

Eau Claire	92, vs. Superior (106), 1966; Whitewater (101), 1968.
La Crosse	96, vs. Stout (103), 1968.
Oshkosh	95, vs. Whitewater (100), 1971
Platteville	103, vs. Oshkosh (105), 1964.
River Falls	99, vs. Whitewater (105), 1968.
Stevens Point	97, vs. Oshkosh (), 1960; Whitewater (100), 1968.
Stout	98, vs. Superior (107), 1964.
Superior	93, vs. La Crosse (97), 1967.
Whitewater	100, vs. Oshkosh (133), 1968.

FINAL 1971 TEAM STATISTICS
(Conference Games Only)

	FGA-FGM	FG Pct.	FTA-FTM	FT Pct.	Reb.	Reb. Ave.	Pts.	Scoring Average
Eau Claire	1215-550	.453	424-253	.597	885	55.3	1353	84.6
Stout	1113-491	.441	504-353	.700	779	48.7	1335	83.4
Oshkosh	1243-520	.418	440-288	.643	719	44.9	1328	83.0
Stevens Point	1085-474	.437	436-272	.624	656	41.0	1220	76.3
Whitewater	1151-447	.388	473-317	.670	746	46.6	1211	75.7
Platteville	1081-435	.402	474-334	.705	620	38.8	1204	75.3
La Crosse	1091-448	.411	415-286	.689	623	38.9	1182	73.9
River Falls	997-404	.405	504-321	.637	623	38.9	1129	70.6
Superior	1066-405	.380	422-256	.607	616	38.5	1066	66.6

FINAL 1971 INDIVIDUAL STATISTICS
(Conference Games Only)

	G	FGA-FGM	Pct.	FTA-M	Pct.	Reb.	Reb. Ave.	Pts.	Ave.
1. Tom Ritzenthaler, SP	16	326-155	.475	82-62	.756	109	6.8	372	23.3
2. Jim Lawinger, Pl	16	245-106	.433	141-113	.801	85	5.3	325	20.3
3. Cal Glover, Stout	16	223-100	.448	164-121	.738	210	13.1	321	20.1
4. Bob Opps, WW	16	234-107	.457	115-85	.739	204	12.8	299	18.7
5. Mike Ratliff, EC	16	246-113	.459	111-50	.450	227	14.2	276	17.3
6. Tyree Vance, Osh	11	209-84	.402	35-18	.514	95	8.6	186	16.9
7. Rich Ludka, Pl	16	244-98	.402	99-69	.697	140	8.8	265	16.6
8. Frank Schade, EC	16	229-95	.415	98-75	.765	47	2.9	265	16.6
9. Dennis Brown, Pl	16	236-95	.403	104-72	.692	61	3.8	262	16.4
10. Dave Selbo, LaX	16	206-103	.500	63-52	.825	48	3.0	258	16.1
11. Ron Penning, RF	16	209-99	.474	78-41	.526	162	10.1	239	14.9
12. Q. Vanden Heuvel, SP	16	227-91	.401	78-56	.718	93	5.8	238	14.9
13. Hugh Gnatzig, WW	16	247-81	.328	109-76	.697	97	6.1	238	14.9
14. Bob Henning, SP	16	180-81	.450	123-75	.610	111	6.9	237	14.8
15. John Selbo, LaX	16	212-81	.382	63-45	.714	64	4.0	207	12.9
16. Tom Jackson, EC	16	188-83	.441	68-37	.561	113	7.1	203	12.7
17. Greg Seibold, Osh	16	176-77	.438	77-46	.597	114	7.1	200	12.5
18. Terry Alexa, Stout	16	181-76	.420	80-47	.588	162	10.1	199	12.4
19. Randy Schultz, RF	14	142-67	.472	55-37	.673	89	6.4	171	12.2
20. Bob Parker, RF	16	157-56	.357	109-77	.706	120	7.5	189	11.8
21. Mark Sahs, WW	16	202-76	.376	53-35	.660	57	3.6	187	11.7
22. John Langlois, RF	16	186-76	.409	49-33	.673	39	2.4	185	11.6
23. Tom Van de Bogart, WW	16	166-69	.416	73-47	.644	150	9.4	185	11.6
24. Jeff Stang, Osh	16	180-72	.400	55-32	.582	60	3.8	176	11.0
25. Dale Magedanz, Stout	16	116-71	.612	56-30	.536	111	6.9	172	10.8
26. Jim McCorison, Sup	15	185-65	.351	46-28	.609	34	2.3	158	10.5
27. Al Olson, Sup	16	138-64	.464	52-34	.654	97	6.1	162	10.1
28. Rob Heiman, Stout	16	135-65	.481	38-30	.789	37	2.3	160	10.0
29. Todd Lindeman, Osh	15	129-58	.450	45-34	.756	35	2.3	150	10.0
30. Tom Peck, EC	16	135-65	.481	41-22	.537	164	10.3	152	9.5
31. Bob Boettcher, Sup	16	177-54	.305	53-43	.811	23	1.4	151	9.4
32. Ken Ver Gowe, Osh	16	151-59	.391	42-30	.714	81	5.1	148	9.3
33. Brad Kennedy, Sup	15	133-58	.436	36-22	.611	102	6.8	138	9.2
34. Jack Capelle, Stout	16	156-58	.372	36-30	.833	82	5.1	146	9.1
35. Ricky Jiroch, Osh	15	110-45	.409	54-41	.759	47	3.1	131	8.7
36. Mike Haas, LaX	14	108-45	.417	36-29	.806	94	6.7	119	8.5
37. Steve Johnson, EC	16	110-60	.545	28-13	.464	130	8.1	133	8.3
38. Dave Schreiber, LaX	16	121-48	.397	61-36	.590	97	6.1	132	8.3
39. Windy McGriff, Sup	16	156-46	.295	77-36	.468	153	9.6	128	8.0
40. Marty Thompson, LaX	13	91-34	.374	50-35	.700	104	8.0	103	7.9

Final 1970-71 Standings

	<u>W</u>	<u>L</u>	<u>Pts.</u>	<u>Off. Ave.</u>	<u>OP</u>	<u>Def. Ave.</u>
Eau Claire (23-1)	16	0	1353	84.6	1003	62.7
Stevens Point (18-4)	13	3	1220	76.3	1112	69.5
Stout (18-4)	13	3	1335	83.4	1152	72.0
Platteville (10-12)	8	8	1204	75.3	1209	75.6
Oshkosh (9-15)	8	8	1328	83.0	1346	84.1
Whitewater (6-14)	6	10	1211	75.7	1282	80.1
River Falls (6-18)	4	12	1129	70.6	1300	81.3
La Crosse (7-17)	3	13	1182	73.9	1314	82.1
Superior (3-18)	1	15	1066	66.6	1310	81.9

1971 ALL-CONFERENCE TEAM

<u>Player</u>	<u>University</u>	<u>Hgt.</u>	<u>Wgt.</u>	<u>Hometown-High School</u>
Terry Alexa	Stout	6-2	220	Berwyn, Ill., (Morton West)
Cal Glover	Stout	6-2	200	Rockford, Ill., (West)
Bob Henning	Stevens Point	6-0	175	West Allis (Hale)
Steve Johnson	Eau Claire	6-8	207	Trempealeau
Jim Lawinger	Platteville	6-1	170	Platteville
Bob Opps	Whitewater	6-4	195	Watertown
Ron Penning	River Falls	6-9	200	Kiester, Minn.
Mike Ratliff	Eau Claire	6-10	227	Racine (Horlick)
Tom Ritzenthaler	Stevens Point	6-4	200	Baraboo
Frank Schade	Eau Claire	6-1	180	Wausau (East)

Honorable Mention

Tom Peck, James Lindsey and Tom Jackson, Eau Claire; John and Dave Selbo, La Crosse; Ken Ver Gowe, Oshkosh; Rich Ludka and Dennis Brown, Platteville; Quinn Vanden Heuvel, Stevens Point; Jim McCorison, Superior.

MOST VALUABLE PLAYERS

1968

Eau Claire	James Severson, F
La Crosse	Joel Hafner, F
Oshkosh	John Lallensack, F*
Platteville	Guy Gust, G
River Falls	Bill Van Dyke, F
Stevens Point	Mike Hughes, C
Stout	Bill Heidemann, F
Superior	Don Hartlund, G
Whitewater	Don Paulsen, F

1969

Eau Claire	Larry Sturz, F
La Crosse	LeRoy Young, G
Oshkosh	Rick Rehm, C
Platteville	Doug Knutson, C
River Falls	Steve Gustafson, F
Stevens Point	Mike Hughes, C
Stout	Mel Coleman, C*
Superior	Don Hartlund, G
Whitewater	Don Paulsen, F

1970

Eau Claire	Mike Ratliff, F*
La Crosse	Mike Heidemann, F
Oshkosh	Ken Ver Gowe, F
Platteville	Jim Lawinger, G
River Falls	Robert Parker, F
Stevens Point	Ken Ritzenthaler, F
Stout	Cal Glover, F
Superior	Bob Boettcher, G
Whitewater	Don Paulsen, F

1971

Eau Claire	Mike Ratliff, C*
La Crosse	Marty Thompson, F
Oshkosh	Ken Ver Gowe, F
Platteville	Jim Lawinger, G
River Falls	Ron Penning, C
Stevens Point	Tom Ritzenthaler, F
Stout	Cal Glover, F
Superior	Jim McCorison, G
Whitewater	Tom Van De Bogart, F

*Received Milwaukee Journal Trophy as Most Valuable Player in Conference.

INDIVIDUAL SCORING CHAMPION

Year	Player	School	Points
*1955	Rog Hanson	Eau Claire	316
*1956	Dave Herum	River Falls	259
*1957	Dave Herum	River Falls	303
*1958	Jack Evans	Superior	288
*1959	Jack Evans	Superior	288
*1960	Ron Diebelius	Oshkosh	295
*1961	Don Braun	Platteville	318
*1962	Bob Blizzard	Eau Claire	257
*1963	Don Kopnick	River Falls	311
*1964	Chuck Barnard	Superior	279
1965	Jim Sevals	Superior	341
1966	Jim Sevals	Superior	436
1967	Stan Johnson	Eau Claire	431
1968	Ron Hayek	Oshkosh	362
	Bill Heidemann	Stout	362
1969	Mel Coleman	Stout	338
1970	Don Paulsen	Whitewater	342
1971	Tom Ritzenthaler	Stevens Point	372

TEAM CHAMPIONS

Eau Claire - 1938, '39, '55, '56, '70, '71
 La Crosse - 1915, '19, '22, '24, '25, '31, '32, '37, '51, '64, '65
 Oshkosh - 1914, '21, '25, '38, '39, '47, '48, '63, '67, '68
 Platteville - 1927, '28, '43, '48, '53, '54, '56, '58, '59
 River Falls - 1916, '17, '20, '23, '27, '29, '30, '36, '47, '48, '49, '50
 Stevens Point - 1918, '33, '35, '36, '37, '42, '48, '57, '61, '69
 Stout - 1926, '42, '43, '66, '69
 Superior - 1934, '35, '39, '40, '41
 Whitewater - 1943, '52, '62
 UW-Milwaukee - 1913, '34, '40, '41, '43, '48, '60

1944-1946 No organized conference (WWII)

PLAYERS OF THE WEEK

During each week of the season an outstanding player is chosen on his performance in games of that week. The coaching staff of each member institution nominates a Player-of-the-Week and the Conference Office selects the WSUC PLAYER OF THE WEEK. These players were chosen during the 1970-71 season:

December 5, 1970	-- Tom Ritzenthaler - WSU-Stevens Point
December 12, 1970	-- Rich Ludka - WSU-Platteville
December 19, 1970	-- Mike Ratliff - WSU-Eau Claire
December 26, 1970	-- None
January 2, 1971	-- Cal Glover - Stout State University
January 9, 1971	-- Ty Vance - WSU-Oshkosh
January 16, 1971	-- Quinn Vanden Heuvel - WSU-Stevens Point
January 23, 1971	-- None
January 30, 1971	-- Mike Ratliff - WSU-Eau Claire
February 6, 1971	-- Ron Penning - WSU-River Falls
February 13, 1971	-- Tom Ritzenthaler - WSU-Stevens Point
February 20, 1971	-- Jim Lawinger - WSU-Platteville
February 27, 1971	-- Cal Glover - Stout State University

PREVIEW 1971-72 BASKETBALL SEASON
WISCONSIN STATE UNIVERSITY CONFERENCE

The specter of Eau Claire's basketball dynasty haunts Wisconsin State University Conference coaches as they prepare for the 1971-72 season.

The Blugolds have won two straight conference championships, guided by veteran Coach Anderson and sparked by 6-10 center Mike Ratliff, chosen as the WSUC most valuable player both years. During that span the Blugolds lost just once in 32 conference games.

Anderson lost no one from the awesome outfit which averaged 84.6 points offensively and 62.7 defensively last season. Nine lettermen return, including the six Anderson considers - "regulars" - 6-0 James Lindsey and 6-0 Frank Schade in the backcourt along with 6-5 Tom Jackson, 6-8 Steven Johnson, 6-8 Tom Peck, and Ratliff in the front line.

"Eau Claire should repeat," represents a typical conclusion from opposing conference coaches. "Eau Claire is head and shoulders above everyone," is another. "Eau Claire is by far the best team," and "Eau Claire! With the other positions up for grabs" are included in the opinions of rivals.

Anderson inherited a team that compiled a 7-13 record three years ago and rebuilt mostly with freshmen, boosting the Blugolds to 14-8 his first season.

Eau Claire caught fire the following year, losing only to Stout during the regular campaign, winning the conference championship with a 15-1 record, and advancing to the NAIA national tournament at Kansas City, bowing out in the second round to eventual winner Kentucky State.

Last season the Blugolds repeated as conference champion with a perfect 16-0 record, but lost again to Kentucky State, 71-67, in their own holiday tournament. Anderson again guided his team to Kansas City, where the Blugolds set their sights on the defending champion Thoroughbreds. But, Eau Claire lost this time in the quarter-finals, 87-80, to eventual runner-up Eastern Michigan, a team the Blugolds defeated, 90-77, at Ypsilanti during the regular season.

Now the Blugolds are favored to return to Kansas City for the third straight year and the chief reason is Ratliff, who ranked as the conference's leading rebounder with 14.2 a game and No. 5 scorer with an average of 17.3 points, back for his senior year.

Anderson has compiled his three-year winning percentage of .844 (64-12) with homegrown talent. He insists the state high schools play a caliber of basketball equal to any place in the country and has recruited only Wisconsin players.

Bolstering an already talented array of cagers this year is Rich Reitzner, an all-state guard from Appleton West who is scheduled to enroll as a freshman at Eau Claire.

Undaunted by these seemingly insurmountable odds, conference coaches still plan ways to ambush the Blugolds. River Falls, Stout, and Whitewater are given the best shot, although not necessarily in that order, with Oshkosh rated as a dark-horse possibility.

River Falls managed only a 6-18 record last season but Coach Newman Benson welcomes back an experienced squad with good size, especially in 6-9 Ron Penning, who earned all-conference recognition as a junior on the strength of his 14.6 scoring average and 10.1 rebounds per game.

Stout shared second place with Stevens Point last year and, although the Blue Devils will miss all-conference Cal Glover, they still have experienced performers, headed by 6-2 forward Terry Alexa and 6-8 center Dale Magedanz.

Whitewater's scrappy freshmen are now sophomores and Coach Eli Crogan expects the Warhawks to finish higher than the sixth place they settled for last season. Bob Opps, a 6-4 forward who earned all-conference berth as a freshman, shows the way. He will get help from fellow sophomores Hugh Gnatzig and Tom Van de Bogart.

If Oshkosh can shore up its defense, the Titans could improve the 8-8 record and share of fourth place of last season. They averaged 83 points a game but also yielded 84.1. One of the keys is 6-5 forward Greg Seibold, who averaged 12.5 points.

La Crosse needs a strong performance from 6-6 Dave Schreiber at center and another fine season from guard Dave Selbo, who averaged 16.1 points as a sophomore, if the Indians hope to climb.

This looks like a rebuilding year for Platteville with Jim Lawinger and Rich Ludka missing, and guard Dennis Brown the only solid veteran back.

The same can be said for Stevens Point with conference scoring champion Tom Ritzenthaler, guard Quinn VandenHeuvel, forward Bob Henning, and center Terry Amoson gone. Coach Bob Krueger must rebuild almost from scratch.

Superior starts well with Wayne Peterson, the conference's only new coach, and a 5-11 veteran guard, Jim McCorison. From there the Yellowjackets face a struggle to improve their 3-18 record and last place finish (1-15) in the conference.

COMPOSITE 1971-72 BASKETBALL SCHEDULE

Tuesday, November 23

Lea College at La Crosse
Milton at Oshkosh
Platteville at St. Ambrose (Ia.)

Monday, November 29

Southwest Texas at Stout
Central State (O.) at Eau Claire

Tuesday, November 30

Central State (O.) at Whitewater
Southwest Texas at Eau Claire

Wednesday, December 1

Oshkosh at Creighton
Platteville at Drake (Ia.) - 7:30
Stevens Point at Carthage
Superior at Bemidji (Minn.) - 7:30

Saturday, December 4

Stout at Whitewater
Eau Claire at Oshkosh - 2:00
River Falls at Superior
La Crosse at Dominican
St. Mary's at Stevens Point

Monday, December 6

Superior at Eau Claire - 7:30
Stevens Point at Stout
La Crosse at River Falls
Oshkosh at Platteville

Tuesday, December 7

Whitewater at Detroit (Mich.)

Thursday, December 9

Stout at Augsburg

Friday, December 10

Whitewater at La Crosse
Oshkosh at River Falls
Stevens Point at Eau Claire
Platteville at Superior - 7:30

Saturday, December 11

Stevens Point at La Crosse
Platteville at River Falls
Whitewater at Eau Claire
Oshkosh at Superior - 7:30
Valley City at Stout

Wednesday, December 15

Platteville at Stevens Point
River Falls at Stout
Whitewater at Oshkosh
Eau Claire at La Crosse

Saturday, December 18

Stout at Superior - 7:30
Eastern Michigan at Eau Claire

Wednesday, December 22

River Falls at Mayville State (ND)

Thursday, December 23

River Falls at North Dakota State

Tuesday, December 28

Stevens Point at Oelwein (Ia.)
Platteville at Nebraska Wesleyan
Whitewater at Spartan Classic (Ia.)

Wednesday, December 29

Oshkosh Holiday Tournament
Blue Devil Classic at Stout
Eau Claire Holiday Tournament
Stevens Point at Oelwein (Ia.)
Platteville at Nebraska Wesleyan
Whitewater at Spartan Classic (Ia.)
River Falls at Corn Palace Classic (S.D.)

Thursday, December 30

Oshkosh Holiday Tournament
Eau Claire Holiday Tournament
Blue Devil Classic at Stout
River Falls at Corn Palace Classic (S.D.)

Wednesday, January 5

Platteville Holiday Tournament
Stevens Point at Illinois Wesleyan

Thursday, January 6

Platteville Holiday Tournament
Stevens Point at Eastern Illinois
Whitewater at Carthage

Saturday, January 8

Oshkosh at Northern Michigan
Stout at Creighton

Monday, January 10

Stevens Point at Whitewater
La Crosse at Lea College
Superior at Minot State - 7:30

Tuesday, January 11

Dominican at Oshkosh
Loras (Ia.) at Platteville

Wednesday, January 12

Mankato at River Falls

Saturday, January 15

Platteville at Eau Claire
Superior at Stout - 7:30
Eastern Michigan at La Crosse
St. Norbert at Stevens Point
Dominican at Whitewater

Tuesday, January 18

Eau Claire at River Falls
Stout at La Crosse
Whitewater at Platteville
Oshkosh at Stevens Point

Wednesday, January 19

Superior at Northland - 7:30

Friday, January 21

Northland at River Falls
Eau Claire at Stout

Saturday, January 22

La Crosse at Superior - 7:30
Dubuque (Ia.) at Platteville
Southwest Minnesota at Stevens Point
Whitewater at Valparaiso

Monday, January 24

Eau Claire at Univ of No. Dakota

Thursday, January 27

St. Cloud (Minn.) at Eau Claire

Friday, January 28

La Crosse at Platteville
River Falls at Whitewater
Stout at Oshkosh
Superior at Stevens Point - 7:30

Saturday, January 29

La Crosse at Oshkosh
River Falls at Stevens Point
Stout at Platteville
Superior at Whitewater - 7:30

Wednesday, February 2

Whitewater at Stout
Oshkosh at Eau Claire
Superior at River Falls - 7:30
Stevens Point at Platteville
Milton at La Crosse

Saturday, February 5

Eau Claire at Superior - 7:30
Stout at Stevens Point
River Falls at La Crosse
Platteville at Oshkosh

Monday, February 7

UM-Duluth at Superior - 7:30

Tuesday, February 8

Florida Tech at Oshkosh

Friday, February 11

La Crosse at Whitewater
River Falls at Oshkosh
Eau Claire at Stevens Point
Superior at Platteville - 7:30

Saturday, February 12

La Crosse at Stevens Point
River Falls at Platteville
Eau Claire at Whitewater
Superior at Oshkosh - 7:30
Stout at Eastern Michigan

Tuesday, February 15

Lakeland at Oshkosh

Friday, February 18

Platteville at La Crosse
Whitewater at River Falls
Oshkosh at Stout
Stevens Point at Superior - 7:30

Saturday, February 19

Oshkosh at La Crosse
Stevens Point at River Falls
Platteville at Stout
Whitewater at Superior - 7:30
Eau Claire at Northern Michigan

Tuesday, February 22

Southwest Minnesota at Superior - 7:30

Wednesday, February 23

Oshkosh at Whitewater
River Falls at Eau Claire
La Crosse at Stout

Saturday, February 26

Stout at River Falls
Platteville at Whitewater
La Crosse at Eau Claire - 2:00
Stevens Point at Oshkosh
Superior at UM-Duluth - 7:30

Monday, February 28

Stout at Eau Claire
Whitewater at Stevens Point
Superior at La Crosse - 7:30

Thursday, March 2

Eau Claire at Platteville

Week of March 6

NAIA State Play-Off

March 13-18

NAIA National Tournament at Kansas City

NOTE: All games start at 8 p.m. unless indicated otherwise.

EAU CLAIRE

HEAD COACH: Ken Anderson
ASSISTANT COACH: Steve Kurth

1970-71 BASKETBALL RESULTS (27-2)

Eau Claire 100	Albert Lea	91	Eau Claire 83	Superior	58
Eau Claire 105	Swedish Nationals	80	Eau Claire 78	Whitewater	62
Eau Claire 100	La Crosse	62	Eau Claire 80	Stevens Point	69
Eau Claire 89	Oshkosh	69	Eau Claire 104	Northern Michigan	93
Eau Claire 77	Superior	57	Eau Claire 89	River Falls	68
Eau Claire 81	Whitewater (ot)	79	Eau Claire 86	La Crosse	56
Eau Claire 104	Stevens Point	67	Eau Claire 71	Stout	62
Eau Claire 90	Stout	71	Eau Claire 79	Platteville	63
Eau Claire 98	UM-Duluth	72		NAIA District 14	
Eau Claire 78	Dominican	63	Eau Claire 88	UW-Green Bay	75
Eau Claire 67	Kentucky State	71	Eau Claire 78	Stevens Point	65
Eau Claire 103	River Falls	68		NAIA at Kansas City	
Eau Claire 90	Eastern Michigan	77	Eau Claire 66	So. Arkansas State	50
Eau Claire 49	Platteville	27	Eau Claire 97	Earlham (Ind.)	76
Eau Claire 78	St. Cloud	56	Eau Claire 80	Eastern Michigan	87
Eau Claire 94	Oshkosh	65			

PROSPECTS FOR 1971-72

Opposing conference coaches rate Eau Claire as the overwhelming choice to annex its third straight basketball championship this season. Observers close to the scene expect this Blugold edition to be the best in the school's history.

Coach Anderson's club possesses experience, height, speed, and depth, headed by center Mike Ratliff, forward Steve Johnson, and guard Frank Schade, all of whom were named to last season's all-conference team. The other starters, guard James Lindsey and forward Tom Jackson, received honorable mention.

Anderson uses a double post and has his Blugolds fastbreak when possible. He is seeking more outside shooting and additional quickness and agility in the front line. Ratliff led the WSUC last season with 14.2 rebounds a game. He ranked fifth in scoring with 17.3, while Schade was eighth with 16.6.

With nine lettermen and five starters returning, the Blugolds won't be expected to need any more help to repeat as champions and head for another NAIA tournament, but two additions could make them even stronger -- all-state guard Rich Reitzner of Appleton West, and DuWayne Nash, a transfer from St. Norbert.

RETURNING LETTERMEN

Name	Pos.	Hgt.	Wgt.	Age	Class	Hometown-High School
Canfield, Pat	G	6-2	180	22	Sr.	Glidden
Gipp, Bill	G	5-11	165	21	Sr.	Shawano
Hines, Dave	F	6-9	210	20	Jr.	La Crosse (Central)
Jackson, Tom	F	6-5	220	21	Sr.	Wisconsin Rapids (Lincoln)
Johnson, Steve	F	6-8	210	21	Sr.	Trempealeau
Lindsey, James	G	6-0	175	21	Sr.	Beloit (Memorial)
Peck, Tom	C	6-8	220	20	Jr.	Racine (Horlick)
Ratliff, Mike	C	6-10	225	20	Sr.	Racine (Horlick)
Schade, Frank	G	6-0	180	21	Sr.	Wausau (East)

LA CROSSE

HEAD COACH: Phil Hey
ASSISTANT COACH: Rollo Taylor

1970-71 BASKETBALL RESULTS (7-17)

La Crosse	65	Dominican	64	La Crosse	64	Platteville	72
La Crosse	62	Eau Claire	100	La Crosse	91	River Falls	75
La Crosse	86	Winona	104	La Crosse	97	Eastern Michigan	110
La Crosse	81	Stevens Point	85	La Crosse	77	Wayne State	87
La Crosse	69	Whitewater	79	La Crosse	63	River Falls	72
La Crosse	112	Albert Lea	76	La Crosse	72	Stevens Point (ot)	74
La Crosse	93	Superior	74	La Crosse	62	Whitewater	64
La Crosse	116	Milton	77	La Crosse	81	Oshkosh	86
La Crosse	96	UW-Parkside	93	La Crosse	69	Platteville	78
La Crosse	86	Dakota Wesleyan	94	La Crosse	71	Stout	102
La Crosse	74	Stout	92	La Crosse	56	Eau Claire	86
La Crosse	91	Oshkosh	101	La Crosse	83	Superior	74

PROSPECTS FOR 1971-72

Veteran Coach Phil Hey is attempting to find the formula which might boost the Indians into the first division following an eighth place finish last season. Missing this year, though, is playmaking guard John Selbo, who averaged 12.9 points last season.

However, Hey still has excellent quickness at the guard position, headed by John Selbo's brother Dave, who led the Indians in scoring last season with a 16.1 average. Other lettermen backcourt personnel are Dave Brown, Bill Horn, and Greg Kostechka.

The biggest returning lettermen is 6-6, 220-pound center Dave Schreiber. Also back is 6-3 forward Mike Hass. One of Hey's chief problems centers in the front line where he must strengthen the inside defense and rebounding. Marty Thompson, one of the graduated lettermen, led the team in rebounding last season with an 8.0 average.

Hass averaged 8.5 points and 6.7 rebounds during the 1970-71 campaign and Schreiber 8.3 points and 6.1 retrieves. Hey does feel, however, "three transfers and possibly one or two freshmen could strengthen us at forward and center".

RETURNING LETTERMEN

Name	Pos.	Hgt.	Wgt.	Age	Class	Hometown-High School
Brown, Dave	G	6-0	170	21	Sr.	Kenosha (Tremper)
Erdman, Tom	C	6-4	200	23	Sr.	Sheboygan (North)
Hass, Mike	F	6-3	180	21	Sr.	La Crosse (Aquinas)
Horn, Bill	G	5-11	165	21	Sr.	Muskego
Kostechka, Greg	G	6-1	180	20	Jr.	Manitowoc (Roncalli)
Schreiber, Dave	C	6-6	220	20	Jr.	Randolph
Selbo, Dave	G	5-11	160	20	Jr.	Stoughton

OSHKOSH

HEAD COACH: Bob White
ASSISTANT COACH: Russ Tiedemann

1970-71 BASKETBALL RESULTS (9-15)

Oshkosh	74	Kent State	90	Oshkosh	74	Stout	87
Oshkosh	68	Cleveland	69	Oshkosh	95	Whitewater	100
Oshkosh	69	Eau Claire	89	Oshkosh	119	St. Norbert	85
Oshkosh	73	Stevens Point	79	Oshkosh	65	Eau Claire	94
Oshkosh	100	Superior	54	Oshkosh	83	Platteville	91
Oshkosh	90	River Falls	79	Oshkosh	90	Superior	80
Oshkosh	64	Dominican	85	Oshkosh	89	River Falls	81
Oshkosh	67	Creighton	89	Oshkosh	86	La Crosse	81
Oshkosh	56	Youngstown	63	Oshkosh	68	Stout	76
Oshkosh	85	Kentucky State	88	Oshkosh	82	Whitewater	74
Oshkosh	114	Platteville	95	Oshkosh	49	Stevens Point	95
Oshkosh	101	La Crosse	91	Oshkosh	77	Northern Michigan	90

PROSPECTS FOR 1971-72

Oshkosh could score last season, but the Titans also had a penchant for giving up more points to the opposition. While averaging 83 points a game, they also yielded 84.1 and as a result finished with an 8-8 conference record and 9-15 overall.

Shoring up the defense remains a formidable task for Coach Bob White. Lack of a big man makes the job particularly difficult. Gene Graham, a 6-3 jumper, gets the call at center and White expects to see the Milwaukee North senior become more consistent with experience.

Help in the front line will come from 6-5 Greg Seibold, the highest scorer among six returning Titans. He average 12.5 points last season dividing his time between center and forward. He is expected to concentrate on the wing this year. Additional help could come from 6-7 Bruce Borchart, back after four years in service. He could cushion the loss of Ken Ver Gowe.

Guard should be solid with starters Rocky Jiroch and Todd Lindeman back after acquiring some solid experience in their sophomore season. Lindeman averaged 10 points a game his first year on the varsity and Jiroch 8.7 points. Freshman Tom Norris also could bolster the backcourt, taking some of the heat off with Jeff Stang gone.

RETURNING LETTERMEN

Name	Pos.	Hgt.	Wgt.	Age	Class	Hometown-High School
Graham, Gene	C	6-3	175	22	Sr.	Milwaukee (North)
Jiroch, Rocky	G	6-1	165	19	Jr.	Manitowoc (Lincoln)
Lindeman, Todd	G	5-10	160	19	Jr.	Channing, Michigan
McDorman, Jon	F	6-2	170	19	Jr.	Racine (Horlick)
Seibold, Greg	F	6-5	215	22	Jr.	Oshkosh
Young, Steve	F	6-3	190	21	Sr.	Green Bay (Premontre)

PLATTEVILLE

HEAD COACH: Dick Wadewitz
ASSISTANT COACH: Dale Schroeder

1970-71 BASKETBALL RESULTS (10-12)

Platteville	81	St. Ambrose	77	Platteville	72	La Crosse	64
Platteville	73	Drake	107	Platteville	27	Eau Claire	49
Platteville	62	Stevens Point	70	Platteville	84	Dubuque	86
Platteville	93	Whitewater	77	Platteville	72	Stevens Point	76
Platteville	81	River Falls	58	Platteville	91	Oshkosh	83
Platteville	87	Superior	53	Platteville	64	River Falls	66
Platteville	79	Loras	89	Platteville	81	Superior	77
Platteville	109	Northeastern (Ill.)	78	Platteville	79	Stout	99
Platteville	87	Lincoln (Mo.)	92	Platteville	78	La Crosse	69
Platteville	95	Oshkosh	114	Platteville	89	Whitewater	75
Platteville	70	Stout	100	Platteville	63	Eau Claire	79

PROSPECTS FOR 1971-72

This will be a rebuilding year, according to Coach Dick Wadewitz, whose chief assignment will be to find replacements for guard Jim Lawinger, forward Rich Ludka, and center Dennis Nodolf. Wadewitz starts with returning guards Dennis Brown and John Steffen.

Lawinger is toughest to replace. A varsity performer four straight years, he finished second in conference scoring the past two seasons, averaging 20.3 points a game during the 1970-71 campaign. Ludka ranked seventh in the league with a 16.6 average.

Brown figures to be the hub of the attack this year. He was ninth in conference scoring as a junior with a 16.4 average. Critical problems loom, though, with lack of rebounding and the dire need for scoring out of the forwards and center.

The Pioneers shared fourth place last season, splitting 16 games, while finishing 10-12 overall. Inexperience will make it difficult to repeat even that record, although sophomores Bruce Gibson, Tom Jorris, and Jim Crook, moving up from the freshman team, could speed up rebuilding plans.

RETURNING LETTERMEN

Name	Pos.	Hgt.	Wgt.	Age	Class	Hometown-High School
Allen, Tom	F	6-3	190		Jr.	Evansville
Brown, Dennis	G	6-0	170		Sr.	Dodgeville
Steffen, John	G	6-2	175		Sr.	Platteville

RIVER FALLS

HEAD COACH: Newman Benson

ASSISTANT COACH: Ken Lee

1970-71 BASKETBALL RESULTS (6-18)

River Falls 67	Hamline	80	River Falls 57	Stevens Point	59
River Falls 64	St. Cloud	77	River Falls 70	Whitewater	85
River Falls 71	Superior	63	River Falls 75	La Crosse	91
River Falls 69	Stout	82	River Falls 70	Mankato State	85
River Falls 58	Platteville	81	River Falls 73	Superior	89
River Falls 79	Oshkosh	90	River Falls 72	La Crosse	63
River Falls 77	Carleton	61	River Falls 66	Platteville	64
River Falls 71	Northland	78	River Falls 81	Oshkosh	89
River Falls 74	Augustana (Ill.)	84	River Falls 72	Stevens Point	98
River Falls 76	Pershing	68	River Falls 84	Whitewater	74
River Falls 59	Carleton	61	River Falls 68	Eau Claire	89
River Falls 68	Eau Claire	103	River Falls 66	Stout	80

PROSPECTS FOR 1971-72

Coach Benson has no illusions about the job ahead trying to derail mighty Eau Claire, but he knows the Falcons have nine returning lettermen, who could develop into the finest River Falls team in sometime.

This is an experienced squad with good size, especially with 6-9 Ron Penning, 6-7 Mark Peck, 6-5 Randy Schultz and Todd Prink, along with Bob Parker and Ray Swetalla, both at 6-4. Penning earned all-conference recognition last season on the strength of his 14.9 scoring average and 10.1 rebounds per game.

Penning started last year along with Schultz and Parker in the front line and John Langlois and Jerry Hughes in the backcourt. Both guards also are lettermen. Langlois was the "quarterback" of the offense and averaged 11.6 points a game himself.

Schultz and Parker ranked among the conference leaders, Schultz averaging 12.2 points and 6.4 rebounds with Parker at 11.8 points and 7.5 retrieves. Although the Falcons wound up seventh at 4-12 last season, Benson is convinced "we have an excellent chance to finish high" in the 1971-72 campaign.

RETURNING LETTERMEN

Name	Pos.	Hgt.	Wgt.	Age	Class	Hometown-High School
Hughes, Jerry	G	6-0	190	21	Sr.	Barron
Merrimann, Mike	G	6-1	175	19	So.	River Falls
Langlois, John	G	5-8	160	19	So.	Durand
Parker, Robert	F	6-4	190	22	Sr.	Alma
Peck, Mark	C	6-7	205	19	So.	Cudahy
Penning, Ron	C	6-9	200	21	Sr.	Keister, Minnesota
Prink, Todd	F	6-5	200	20	Jr.	Cannon Falls, Minnesota
Schultz, Randy	F	6-5	195	20	Jr.	Gilminton
Swetalla, Ray	F	6-4	185	20	Jr.	Amherst

STEVENS POINT

HEAD COACH: Bob Krueger
ASSISTANT COACH: Jerry Gotham

1970-71 BASKETBALL RESULTS (19-5)

Stevens Point	90	Carthage	81	Stevens Point	82	St. Norbert	79
Stevens Point	89	St. Mary's	74	Stevens Point	76	Platteville	72
Stevens Point	70	Platteville	62	Stevens Point	67	Stout	72
Stevens Point	79	Oshkosh	73	Stevens Point	74	La Crosse (ot)	72
Stevens Point	85	La Crosse	81	Stevens Point	69	Eau Claire	80
Stevens Point	67	Eau Claire	104	Stevens Point	98	River Falls	72
Stevens Point	84	Whitewater	55	Stevens Point	77	Superior	68
Stevens Point	82	Georgia State	76	Stevens Point	95	Oshkosh	49
Stevens Point	88	Augusta (Ga.)	77	Stevens Point	82	Whitewater	73
Stevens Point	70	Wofford	79	NAIA District 14			
Stevens Point	59	River Falls	57	Stevens Point	86	Lakeland	81
Stevens Point	62	Superior	58	Stevens Point	65	Eau Claire	78
Stevens Point	76	Stout	64				

PROSPECTS FOR 1971-72

The Pointers have lost the heart of their second place team, leaving Coach Krueger with some major problems to solve, most critical being inexperience, lack of size, and inadequate depth. This will make it difficult to come close to last season's 13-3 conference record and 19-5 overall mark.

Most serious loss is Tom Ritzenthaler, a three-year regular who last season won the conference scoring championship, leading the league with 155 field goals, 372 points, and 23.3 per game average. His .475 shooting average also ranked with the best in the conference.

Krueger also must find replacements for guard Quinn Vanden Heuvel and forward Bob Henning, both of whom finished among the top 15 scorers, and 6-5 center Terry Amonson, one of the better rebounders in the conference.

Six lettermen are returning, but lack of experience will hamper most of them, at least early in the season. Among returnees is 6-7 sophomore Dennis Peters, who could help considerably under the boards. Krueger's one hope is that he can prevent disaster early and bring this group along for a strong showing in the second half of the season.

RETURNING LETTERMEN

Name	Pos.	Hgt.	Wgt.	Age	Class	Hometown-High School
Golomski, Russ	G	6-1	170	21	Sr.	Wausau (Newman)
Kurth, Russ	F	6-3	190	20	Jr.	Columbus
Olsen, Jim	F	6-5	190	21	Sr.	Stevens Point
Peters, Dennis	C	6-7	200	19	So.	Beloit (Turner)
Wucherer, Dean	F	6-2	165	20	Jr.	Milwaukee (West)

STOUT

HEAD COACH: Dwain P. Mintz

ASSISTANT COACH: Terry Petrie

1970-71 BASKETBALL RESULTS (18-4)

Stout	97	Albert Lea	73	Stout	64	Stevens Point	76
Stout	81	Superior	58	Stout	101	Luther	74
Stout	98	Whitewater	71	Stout	85	Whitewater	75
Stout	82	River Falls	69	Stout	72	Stevens Point	67
Stout	98	Sioux Falls	51	Stout	76	Illinois State	82
Stout	71	Eau Claire	90	Stout	99	Platteville	79
Stout	100	Bemidji	58	Stout	76	Oshkosh	68
Stout	116	Dubuque	97	Stout	102	La Crosse	71
Stout	92	La Crosse	74	Stout	80	River Falls	66
Stout	100	Platteville	70	Stout	62	Eau Claire	71
Stout	87	Oshkosh	74	Stout	84	Superior	73

PROSPECTS FOR 1971-72

The Blue Devils will be without three-time all-conference forward Cal Glover but still expect to finish high again in the coming season. Most observers concede Eau Claire will repeat but Stout is considered one of the few teams capable of an upset.

Despite the loss of Glover, the conference's No. 1 ranked scorer last season with a 20.1 average, Coach Mintz figures his team will have more depth in the coming campaign. He says the key to the Blue Devils' success will be the progress of 6-8 center Dale Magedanz, a junior from Neenah.

Heading seven returning lettermen is 6-2 forward Terry Alexa, an all-conference performer who finished among the conference leaders with his 12.4 scoring average and 10.1 rebounds per game. He is the principle reason Stout's team strength lies in defense and rebounding.

Inconsistent ball-handling must be overcome and there is a lack of speed, although little can be done about the latter. Coach Mintz is looking for a floor leader to replace Glover. A couple of guards, 6-3 Bill Lyons and 5-10 Art Lowe, up from last year's freshman team, could stabilize the attack as they gain experience.

RETURNING LETTERMEN

Name	Pos.	Hgt.	Wgt.	Age	Class	Hometown-High School
Alexa, Terry	F	6-2	210	21	Sr.	Berwyn, Ill. (Morton West)
Biancardi, Rick	G	5-10	160	21	Jr.	Hammond, Ind. (Gavitt)
Capelle, Jack	F	6-4	210	20	Sr.	Kohler
Eha, Doug	F	6-4	195	19	So.	St. Paul, Minn. (Highland Sr.)
Ferguson, Scott	G	6-0	185	19	So.	Wauwatosa
Heiman, Rob	G	6-2	170	20	Sr.	Warrensville Heights, Ohio
Magedanz, Dale	C	6-8	215	20	Jr.	Neenah

SUPERIOR

HEAD COACH: Wayne Peterson
ASSISTANT COACH: Roger Prescott

1970-71 BASKETBALL RESULTS (3-18)

Superior 58	Stout	81	Superior 58	Eau Claire	83
Superior 63	River Falls	71	Superior 80	Oshkosh	90
Superior 59	UM-Duluth	58	Superior 77	Platteville	81
Superior 57	Eau Claire	77	Superior 59	Whitewater	91
Superior 54	Oshkosh	100	Superior 68	Stevens Point	77
Superior 53	Platteville	87	Superior 65	Bemidji	77
Superior 74	La Crosse	93	Superior 65	Southwest (Minn.)	81
Superior 71	Whitewater	77	Superior 74	La Crosse	83
Superior 58	Stevens Point	62	Superior 88	UM-Duluth	74
Superior 68	Minot State	87	Superior 73	Stout	84
Superior 89	River Falls	73			

PROSPECTS FOR 1971-72

New Coach Wayne Peterson inherits a team that won only three of 21 games last season. Peterson, a native of Duluth, Minn., is the third Superior basketball coach in three years. He succeeds Wendell Carr, who served one season at the helm of the Yellowjackets.

Peterson will start with seven returning lettermen, headed by 5-11 guard Jim McCorison, the leading Yellowjacket scorer last season in conference competition with 158 points and a 10.5 average. The new coach will be starting from scratch, however, being totally unfamiliar with most of his candidates.

Superior does possess fair size in its nucleus, including 6-6 John Priebe, 6-5 Brad Kennedy and Alan Olson, and 6-4 Windy McGriff. Olson averaged 10.1 points a game as a freshman last season, while Kennedy compiled a 9.2 mark with 6.8 rebounds a game.

Peterson has the background to develop a winner. He was a member of Duluth Central's 1950 Minnesota state championship basketball team; played at Gustavus Adolphus; and gained coaching experience at Augustana, Bemidji, Mankato, and Rochester State Junior College. His overall coaching record shows 125 victories and 70 defeats.

RETURNING LETTERMEN

Name	Pos.	Hgt.	Wgt.	Age	Class	Hometown-High School
Kennedy, Brad	F	6-5	200	20	Jr.	Marshfield
Licht, Terry	F	6-3	200	20	Sr.	Cadott
McCorison, James	G	5-11	200	20	Jr.	Glidden
McGriff, Windy	C	6-4	195	21	Sr.	Newark, N.J.
Olson, Alan	F	6-5	185	18	So.	Abbottsford
Priebe, John	C	6-6	210	20	Jr.	Rhineland
Tarbox, Bill	F	6-3	185	20	Jr.	Hancock, Mich.

WHITewater

HEAD COACH: Eli Crogan
ASSISTANT COACH: Jay Wise

1970-71 BASKETBALL RESULTS (6-14)

Whitewater	68	Dominican	76	Whitewater	70	Illinois State	86
Whitewater	75	Ball State	86	Whitewater	100	Oshkosh	95
Whitewater	71	Stout	98	Whitewater	75	Stout	95
Whitewater	77	Platteville	93	Whitewater	62	Eau Claire	78
Whitewater	79	Eau Claire (ot)	81	Whitewater	64	La Crosse	62
Whitewater	79	La Crosse	69	Whitewater	91	Superior	59
Whitewater	55	Stevens Point	84	Whitewater	74	River Falls	84
Whitewater	77	Superior	71	Whitewater	74	Oshkosh	82
Whitewater	85	River Falls	70	Whitewater	75	Platteville	89
Whitewater	89	Carthage	98	Whitewater	73	Stevens Point	82

PROSPECTS FOR 1971-72

The period of experimentation for Coach Crogan and his young Warhawks is over. They concentrated on learning and building last season and now are ready to make their move. Strong rebounding and defense give them a head start in the coming campaign.

Whitewater's top three performers last season were freshmen, including all-conference Bob Opps, a 6-4 forward who finished fourth in conference scoring with an 18.7 average and ranked third in rebounding with 12.8 per game. Opps and fellow sophomores 6-2 Hugh Gnatzig and 6-3 Tom Van de Bogart form the nucleus of this year's Warhawks.

Gnatzig was the conference's 13th ranked scorer last season with a 14.9 average from his guard position, while Van de Bogart provided 11.6 points and 9.4 rebounds per game as a forward. To help the three sophomores Crogan is looking for a center and he might have found him in 6-6½ Bob Stone of Flint, Mich., another sophomore who transferred from Western New Mexico.

The Warhawks finished sixth with a 6-10 record in Crogan's first season at the helm. "We will be more experienced, will rebound better, and will finish higher in the conference," the coach mused while looking forward to 1971-72. The Warhawks might not catch Eau Claire, but they could be one of the few teams in hot pursuit.

RETURNING LETTERMEN

Name	Pos.	Hgt.	Wgt.	Age	Class	Hometown-High School
Bell, John	F	6-2	170	20	Sr.	Aurora
Gnatzig, Hugh	G	6-2	175	19	So.	Whitewater
Larson, Rick	G	5-11	165	20	Sr.	Fort Atkinson
Mueller, Dave	F	6-4	180	19	Jr.	Waukesha
Opps, Bob	F	6-4	195	19	So.	Watertown
Sahs, Mark	G	6-1	170	19	Jr.	Waukesha
Van de Bogart, Tom	F	6-3	185	18	So.	Whitewater

GYMNASTICS

CONFERENCE MEETS

Year	Site	All-Around Winner	Points	Team Champion	Points
1962	La Crosse	Jake Dereszynski, La Crosse		La Crosse	127.0
1963	La Crosse	Al MacGregor, Eau Claire		La Crosse	121.0
1964	No Meet				
1965	Stout	Cary Anderson, La Crosse		La Crosse	180.0
1966	Stout	Cary Anderson, La Crosse	424.25	La Crosse	166.0
1967	Eau Claire	Ron Day, Stout	39.85	La Crosse	167.5
1968	La Crosse	Dick Zaleski, La Crosse	44.10	La Crosse	149.15
1969	Oshkosh	Bill Liebich, Stout	41.30	La Crosse	130.775
1970	Platteville	Bill Liebich, Stout	43.60	La Crosse	135.45
1971	Superior	Mark Pflughoeft, La Crosse	46.00	La Crosse	143.25

1971 GYMNASTICS CHAMPIONSHIP

(Results of 10th Annual Conference Meet, WSU-Superior, March 12-13)

All-Around

1. Mark Pflughoeft, La Crosse	46.00
2. Steve Schulz, La Crosse	42.25
3. William Mohaupt, Stout	41.55
4. Paul DeChant, Stevens Point	40.40
5. John Spicer, Eau Claire	39.05

Long Horse

1. Steve Berger, La Crosse	8.65
2. Chris Grainger, Oshkosh	8.50
3. Mark Pflughoeft, La Crosse	8.45
4. Walter Price, La Crosse	8.20
5. Mike Anger, Eau Claire	8.05

Side Horse

1. Robert Leu, Superior	7.20
2. Alan Doerer, Stout	7.15
3. Dave Schani, La Crosse	6.60
4. Mark Pflughoeft, La Crosse	6.40
5. William Jakus, Oshkosh	6.00

Parallel Bar

1. Joe Danielson, La Crosse	8.25
2. Mark Pflughoeft, La Crosse	7.90
3. Paul DeChant, Stevens Point	7.80
4. Steve Schulz, La Crosse	7.55
5. Mike Bellesbach, Eau Claire	7.20

Horizontal Bar

1. Mike Tolzman, La Crosse	8.40
2. Mark Pflughoeft, La Crosse	8.30
3. Mike Edwards, Platteville	7.60
John Pollack, La Crosse	7.60
5. William Mohaupt, Stout	7.20

Still Rings

1. Dave Stangle, La Crosse	8.55
2. Greg Silha, La Crosse	8.45
3. Tim Kruse, Stout	8.40
4. Mike Kneer, Eau Claire	8.25
5. Mike Bellesbach, Eau Claire	7.55

Floor Exercise

1. Steve Berger, La Crosse	8.75
2. Mark Pflughoeft, La Crosse	8.30
3. Chris Grainger, Oshkosh	8.00
4. Dave Coutley, La Crosse	7.95
5. John Spicer, Eau Claire	7.80
Mike Bellesbach, Eau Claire	7.80

TEAM STANDINGS

1. La Crosse	143.25	5. Superior	94.40
2. Stout	120.50	6. Stevens Point	94.25
3. Eau Claire	117.00	7. Platteville	85.25
4. Oshkosh	115.50		

SWIMMINGWSUC SHORT COURSE (75 FT.) RECORDS
(Annual Championship Meet)

<u>Event</u>	<u>Individual</u>	<u>School</u>	<u>Record</u>	<u>Year</u>	<u>Place</u>
50-yd. Freestyle	Bruce Bowles	La Crosse	:22.67	1971	Eau Claire
100-yd. Freestyle	Ralph Raymond	La Crosse	:50.2	1965	Platte.
200-yd. Freestyle	John Van Bakel	Eau Claire	1:51.93	1971	Eau Claire
500-yd. Freestyle	Dan Collins	River Falls	5:11.00	1971	Eau Claire
1650-yd. Freestyle	Dan Collins	River Falls	18:24.69	1971	Eau Claire
100-yd. Backstroke	Eric Friest	Stout	:58.58	1971	Eau Claire
200-yd. Backstroke	Jim Young	Superior	2:08.62	1971	Eau Claire
100-yd. Butterfly Stroke	Dennis Olsen	Whitewater	:56.54	1971	Eau Claire
200-yd. Butterfly Stroke	Dan Collins	River Falls	2:09.1	1970	Whitewater
100-yd. Breaststroke	Tom Olson	Platteville	1:03.3	1967	La Crosse
200-yd. Breaststroke	Tom Olson	Platteville	2:22.3	1966	St. Point
200-yd. Individual Medley	Jim Young	Superior	2:05.91	1971	Eau Claire
400-yd. Individual Medley	Jim Young	Superior	4:39.01	1971	Eau Claire
400-yd. Medley Relay	Dennis Amrhien Dan Collins Dave Chinnock Dave Penticoff	River Falls	3:51.27	1971	Eau Claire
400-yd. Freestyle Relay	Mike Galles Carl Hyttel Kevin Muslee John Van Bakel	Eau Claire	3:24.29	1971	Eau Claire
800-yd. Freestyle Relay	Jim Cummisford Eric Friest Ben Kowalski Mike Van De Bogart	Stout	7:38.56	1971	Eau Claire
One Meter Diving	Robert Schneider	Superior	455.30	1970	Whitewater
Three Meter Diving	Robert Schneider	Superior	495.75	1970	Whitewater

1971 CHAMPIONSHIPS

(Results of 9th Annual Conference Meet,
Wisconsin State University-Eau Claire, March 11-13, 1971)50-Yard Freestyle

1. Bruce Bowles, La Crosse, :22.69*
2. Bill Mehlenbeck, St. Point, :23.06
3. Dennis Amrhien, River Falls, :23:20
4. Ken Harrington, Whitewater, :23.29
5. Eric Friest, Stout, :23.34
6. Dave McArt, Eau Claire, :23.74

100-Yard Freestyle

1. Jim Stevens, Superior, :50.51*
2. Ben Kowalski, Stout, :50.55
3. Ken Harrington, Whitewater, :50.57
4. Bruce Bowles, La Crosse, :50.79
5. Bill Mehlenbeck, St. Point, :50.87
6. John Van Bakel, Eau Claire, :51.16

200-Yard Freestyle

1. Ben Kowalski, Stout, 1:52.06*
2. Ken Harrington, Whitewater, 1:52.40
3. Jim Stevens, Superior, 1:52.57
4. John Van Bakel, Eau Claire, 1:53.54
5. Mike Van De Bogart, Stout, 1:55.92
6. Bill Mehlenbeck, St. Point, 1:56.51

500-Yard Freestyle

1. Dan Collins, River Falls, 5:11.00*
2. Jim Stevens, Superior, 5:18.06
3. Jim Cummisford, Stout, 5:18.17
4. Dave Dahler, Eau Claire, 5:18.33
5. Ben Kowalski, Stout, 5:18.37
6. John Van Bakel, Eau Claire, 5:22.65

1650-Yard Freestyle

1. Dan Collins, River Falls, 18:24.69*
2. Mark Kryda, Whitewater, 18:50.90
3. Bill Schumacher, Eau Claire, 18:59.88
4. Dave Dahler, Eau Claire, 19:03.94
5. Dennis Kelley, La Crosse, 19:05.58
6. Bob White, La Crosse, 19:07.90

100-Yard Backstroke

1. Eric Friest, Stout, :58.58*
2. Dave Chinnock, River Falls, :59.15
3. Jim MacDonald, La Crosse, :59.39
4. Chip Martin, Whitewater, :59.47
5. Tom Miller, Whitewater, :59.83
6. Gary Mullranin, La Crosse, 1:01.37

200-Yard Backstroke

1. Jim Young, Superior, 2:08.62*
2. Chip Martin, Whitewater, 2:12.19
3. Eric Friest, Stout, 2:12.34
4. Jim McDonald, La Crosse, 2:13.68
5. Tom Miller, Whitewater, 2:14.49
6. Gary Mullranin, La Crosse, 2:15.63

100-Yard Butterfly Stroke

1. Dennis Olsen, Whitewater, :56.54*
2. Greg Miller, Stout, :56.68
3. Bob Engler, Platteville, :57.82
4. Chuck Sarkady, Oshkosh, :58.45
5. Bill Luetzow, Eau Claire, :58.77
6. Scott Guilfoil, La Crosse, 1:05.42

200-Yard Butterfly Stroke

1. Dan Collins, River Falls, 2:09.22
2. Chuck Sarkady, Oshkosh, 2:13.16
3. Chuck Keller, La Crosse, 2:15.38
4. Bob White, La Crosse, 2:15.58
5. Earl McMahon, Stout, 2:17.77
6. Terry Healleas, Platteville, 2:18.71

100-Yard Breaststroke

1. Dave Penticoff, River Falls, 1:05.21
2. Rich Gredler, Eau Claire, 1:05.67
3. Bruce Grill, La Crosse, 1:05.60
4. Scott Chovance, La Crosse, 1:06.24
5. Lee Wright, River Falls, 1:08.41
6. Greg Miller, Stout, 1:08.57

200-Yard Breaststroke

1. Rich Gredler, Eau Claire, 2:24.20
2. Dave Penticoff, River Falls, 2:25.27
3. Jeff Busse, Stevens Point, 2:29.35
4. Scott Chovanec, La Crosse, 2:31.62
5. Bruce Grill, La Crosse, 2:32.09
6. Steve Wehrley, Stevens Point, 2:33.24

200-Yard Individual Medley

1. Jim Young, Superior, 2:05.91*
2. John Rensink, Eau Claire, 2:11.40
3. Mike Van De Bogart, Stout, 2:11.62
4. Jeff Busse, Stevens Point, 2:11.84
5. Chuck Keller, La Crosse, 2:12.63
6. Tom Miller, Whitewater, 2:16.60

* Set new Conference record

SWIMMING - TEAM SCORING

La Crosse	333
Stout	311
Eau Claire	302
River Falls	209
Whitewater	209
Superior	198
Stevens Point	159
Oshkosh	111
Platteville	75

400-Yard Individual Medley

1. Jim Young, Superior, 4:41.06
2. Mark Kryda, Whitewater, 4:43.30
3. John Rensink, Eau Claire, 4:45.03
4. Jeff Busse, Stevens Point, 4:46.13
5. Chuck Keller, La Crosse, 4:49.67
6. Greg Janicki, Stout, 4:56.82

400-Yard Medley Relay

1. River Falls (Dennis Amrhien, Dan Collins, Dave Chinnock, Dave Penticoff) 3:51.27*
2. Stout, 3:51.89
3. La Crosse, 3:56.55
4. Eau Claire, 3:56.62
5. Stevens Point, 3:59.39
6. Oshkosh, 3:59.80

400-Yard Freestyle Relay

1. Eau Claire (Mike Galles, Carl Hyttel, Kevin Muslee, John Van Bakel) 3:24.29*
2. La Crosse, 3:24.84
3. Stout, 3:24.99
4. Whitewater, 3:27.96
5. Superior, 3:28.15
6. River Falls, 3:32.41

800-Yard Freestyle Relay

1. Stout (Jim Cummisford, Eric Friest, Ben Kowalski, Mike Van De Bogart) 7:38.56*
2. Eau Claire, 7:41.29
3. Whitewater, 7:47.91
4. La Crosse, 7:50.64
5. Superior, 7:51.44
6. River Falls, 7:51.58

One Meter Diving

1. Robert Schneider, Superior, 430.75
2. Mark Kowsalik, St. Point, 385.05
3. James Sladky, La Crosse, 383.60
4. Mike Cooper, Superior, 330.55
5. Mark Joss, Eau Claire, 327.85
6. Guy Hrushka, Stout, 326.15

Three Meter Diving

1. Robert Schneider, Superior, 440.15
2. Mark Kausalik, St. Point, 434.45
3. James Sladky, La Crosse, 420.90
4. Guy Hrushka, Stout, 388.50
5. Mike Cooper, Superior, 377.55
6. Mark Joss, Eau Claire, 352.30

TEAM CHAMPIONS

La Crosse - 1964, '69, '70, '71
 Platteville - 1965, '66, '67, '68
 UW-Milwaukee - 1963

-76-
WRESTLING

1971 CHAMPIONSHIPS
(Results of the 16th Annual Conference Tournament,
WSU-Stevens Point, March 5-6)

118 Pounds

1. Hector Cruz, Stout
2. Ernest Abbott, Oshkosh
3. Jerry Kimball, Superior
4. Mag Velasquez, La Crosse

126 Pounds

1. James Abbott, Oshkosh
2. Dirk Sorenson, Stevens Point
3. Steve Hemmings, Stout
4. Don White, River Falls

134 Pounds

1. Dale Evans, Stout
2. Brent Martin, Superior
3. Jim Whitnell, Whitewater
4. Ron Campbell, Stevens Point

142 Pounds

1. Bob Garcia, Platteville
2. Ron Dworak, Oshkosh
3. John Harrison, Whitewater
4. Keith Morin, La Crosse

150 Pounds

1. Tom Admas, Oshkosh
2. Andy Marks, Whitewater
3. Rick Zawacki, Superior
4. George Leitinger, Platteville

158 Pounds

1. Steve Zawacki, Superior
2. Bob Tofte, Platteville
3. Don Moe, Whitewater
4. Larry Hazuga, Eau Claire

167 Pounds

1. John Peterson, Stout
2. Doug Williams, River Falls
3. Steve Schettl, Oshkosh
4. Bill Klatte, Whitewater

177 Pounds

1. Dale Jensen, Superior
2. Jeff Napp, Platteville
3. Mike Helmbrecht, River Falls
4. Jim Notstad, Stevens Point

190 Pounds

1. Bill Spieker, Superior
2. Ken Nordlie, Platteville
3. Tom Hass, River Falls
4. Dave Garber, Stevens Point

Heavyweight

1. Toby Ackerman, Whitewater
2. Greg Mattison, La Crosse
3. Ron Bleck, Superior
4. Vern Soeldner, Oshkosh

TEAM SCORING

1. Superior	77
2. Oshkosh	56
3. Stout	47
4. Whitewater	47
5. Platteville	46
6. River Falls	26
7. Stevens Point	24
8. La Crosse	21
9. Eau Claire	3

TEAM CHAMPIONS

River Falls - 1960, '62, '63, '67
Stevens Point - 1956, '57, '58, '59
Stout - 1966, '70
Superior - 1961, '64, '65, '68, '71
Whitewater - 1969

BASEBALL

FINAL 1971 STATISTICS

Team Standings

	<u>W</u>	<u>L</u>	<u>Pct.</u>	<u>Runs</u>	<u>Runs Allowed</u>
Oshkosh (18-13)	13	3	.813	100	45
Stevens Point (15-13)	11	4	.733	84	55
La Crosse (13-14)	10	6	.625	80	65
Superior (17-8)	9	7	.563	56	60
Stout (13-14)	8	8	.500	76	79
Whitewater (11-15)	7	9	.438	61	58
Eau Claire (6-12)	6	10	.375	57	101
Platteville (6-23)	4	12	.250	67	95
River Falls (9-18)	3	12	.200	60	83

Team Batting

	<u>AB</u>	<u>R</u>	<u>H</u>	<u>Ave.</u>	<u>RBI</u>	<u>2B</u>	<u>3B</u>	<u>HR</u>
Stout	436	76	122	.280	64	20	3	8
Stevens Point	396	84	111	.280	72	15	5	14
Platteville	434	67	119	.274	56	23	1	5
La Crosse	450	80	121	.269	75	20	3	12
Oshkosh	448	100	120	.268	86	22	2	9
Whitewater	431	61	112	.260	56	24	1	4
Eau Claire	426	57	110	.258	52	22	6	1
Superior	452	56	112	.248	46	9	4	10
River Falls	429	60	100	.233	53	15	2	10

Team Pitching

	<u>IP</u>	<u>H</u>	<u>ER</u>	<u>ERA</u>	<u>BB</u>	<u>SO</u>	<u>W</u>	<u>L</u>
Oshkosh	118.1	104	31	2.36	32	99	13	3
Stevens Point	103	111	39	3.41	50	69	11	4
Whitewater	108.2	100	43	3.56	36	94	7	9
Superior	115	114	54	4.23	43	100	9	7
Stout	107.1	108	53	4.45	82	94	8	8
La Crosse	113	119	56	4.46	41	123	10	6
River Falls	106	126	69	5.86	60	57	3	12
Platteville	104	129	68	5.89	59	77	4	12
Eau Claire	108.1	119	79	6.56	57	98	6	10

Individual Pitching

	<u>Th</u>	<u>IP</u>	<u>H</u>	<u>ER</u>	<u>BB</u>	<u>SO</u>	<u>W</u>	<u>L</u>	<u>ERA</u>
Scott Zechel, Oshkosh	R	22.1	15	2	6	15	4	0	0.81
Ken Mattison, Stevens Point	L	19.1	21	3	4	8	2	0	1.40
Steve Basthemmer, Whitewater	R	28	19	5	3	31	2	2	1.61
Tom Ritzenthaler, Stevens Point	L	41	38	9	17	30	5	2	1.98
Scott Terrill, Platteville	R	24.2	26	10	10	21	2	2	2.43
Ed Sattler, Stout	L	43	35	13	22	30	5	1	2.71
Chuck Sedevie, La Crosse	R	29	24	9	8	23	2	2	2.79
Dave Christman, Oshkosh	L	28.2	30	9	12	30	3	1	2.83
Don Eiring, Oshkosh	R	34.2	33	11	7	25	3	2	2.85
Tom Federle, Superior	R	45	38	16	14	48	5	1	3.20
Ken Buege, La Crosse	R	29.2	28	11	11	34	3	2	3.34
John Stoffel, Oshkosh	L	18.2	16	7	5	19	2	0	3.38
Gary Witthuhn, Whitewater	R	25	24	10	11	15	2	2	3.60
Dave Olson, River Falls	L	29.1	23	13	9	20	2	2	3.99

Individual Batting

	<u>AB</u>	<u>R</u>	<u>H</u>	<u>RBI</u>	<u>2B</u>	<u>3B</u>	<u>HR</u>	<u>Ave.</u>
Kent Parkovich, Eau Claire	43	9	19	10	6	2	0	.442
Terry Alexa, Stout	40	11	16	8	4	0	2	.400
Bob Steigerwald, La Crosse	49	10	19	16	4	0	5	.388
Greg Polster, Whitewater	42	8	16	9	3	1	0	.381
Frank Millonzi, La Crosse	53	9	20	13	6	0	2	.377
Dan Waldvogel, Stout	38	8	14	11	1	0	3	.368
Bob Henning, Stevens Point	58	13	21	9	1	0	3	.362
Bill Gipp, Eau Claire	47	8	17	10	3	0	1	.362
Brian Felda, Oshkosh	50	16	18	11	2	0	2	.360
Bob Manc1, Stevens Point	42	5	15	12	4	0	1	.357
Nick Misch, Stout	52	10	18	3	3	0	0	.346
Jim Howe, Eau Claire	32	4	11	3	1	0	0	.344
Tom Sheehan, Platteville	50	8	17	5	2	0	0	.340
Pete Koupal, Oshkosh	30	8	10	8	0	1	1	.333
Craig Hanson, Platteville	46	8	15	7	1	1	0	.326
Dan Langlois, Eau Claire	53	7	17	9	3	1	0	.321
Scott Ferguson, Stout	53	12	17	12	2	1	2	.321
Glenn Solin, Superior	28	1	9	3	0	1	0	.321
Chuck Hansen, Whitewater	47	10	15	4	5	0	0	.319
James Zaher, River Falls	47	6	15	1	3	0	0	.319
John Langlois, River Falls	44	10	14	3	4	1	1	.318
Bill Hecimovich, Superior	51	11	16	9	2	0	4	.314
Steve Amidon, Whitewater	45	10	14	5	3	0	1	.311
Tim Van Heirseele, Stout	45	12	14	9	4	2	0	.311
Tom Knoble, Platteville	42	8	13	10	5	0	1	.310
Brant Hannula, Superior	55	9	17	7	1	2	1	.309
Steve Groeschel, Stevens Point	36	12	11	9	1	1	3	.306
Steve Rear, Platteville	46	12	14	4	6	0	1	.304
Roger Buswell, La Crosse	43	10	13	5	2	0	0	.302
Lloyd Ellickson, Platteville	50	8	15	14	4	0	2	.300
Jack Friess, Oshkosh	57	14	17	12	4	1	1	.298
Gary Mintz, Stout	34	6	10	4	1	0	0	.294
Sherman Erickson, Superior	55	8	16	7	1	0	3	.291
Ed Wojnicz, Whitewater	53	10	15	4	2	0	2	.283
Gordy Stevenson, Stevens Point	46	14	13	13	2	2	2	.283
Stu Druckery, Stevens Point	46	11	13	6	2	1	0	.283
Duane Ernst, Oshkosh	46	2	13	13	3	0	1	.283
Bill Dettmann, Superior	57	7	16	4	1	0	0	.281
Ken Boehm, River Falls	32	2	9	4	1	0	0	.281

Triangular
Points

Tournament
Points

Total
Points

La Crosse	12	10	22
Whitewater	10	12	22
Stevens Point	8	8	16
Platteville	8	6	14
Superior	8	5	13
Oshkosh	7	4	11
River Falls	8	2	10
Eau Claire	7	2	9
Stout	4	1	5

NOTE: Team championship determined by a combination of triangular match points and team points earned in Conference Tournament.

Tournament shortened to 27 holes because of inclement weather.

1971 ALL-CONFERENCE TEAM

Pos.	Player and School	Hometown	Class	Batting Average
1B	Bob Steigerwald, La Crosse	Bangor	Fr.	.388
2B	Tom Sheehan, Platteville	Shullsburg	Sr.	.340
3B	Bill Hecimovich, Superior	Benoit	Sr.	.314
SS	Rick Yttri, Oshkosh	Madison	Sr.	.236
C	Steve Amidon, Whitewater	Rockford, Ill.	Sr.	.311
OF	Brian Felda, Oshkosh	Fond du Lac	So.	.360
OF	Nick Misch, Stout	Blair	Sr.	.346
OF	Bill Gipp, Eau Claire	Shawano	Jr.	.362
Utility	Terry Alexa, Stout	Berwyn, Ill.	Jr.	.400
Utility	Kent Parkovich, Eau Claire	Portage	So.	.442
P	Scott Zechel (R), Oshkosh	Prairie du Sac	Sr.	4-0 (ERA 0.81)
P	Tom Federle (R), Superior	Folsom, Pa.	Sr.	5-1 (ERA 3.20)

Honorable Mention

1B--Gordon Stevenson, Stevens Point. 2B--Gary Mintz, Stout; Roger Buswell, La Crosse. 3B--Bob Mancl, Stevens Point; Scott Ferguson, Stout. SS--Jim Zaher, River Falls; Tim Van Heirseele, Stout; Brant Hannula, Superior. C--Bill Dettmann, Superior; Dave Bauer, Oshkosh. OF--Jack Friess, Oshkosh; Bob Henning, Stevens Point; Greg Polster, Whitewater; Frank Millonzi, La Crosse. Utility--Duane Ernst, Oshkosh. P--John Stoffel, Oshkosh; Tom Ritzenthaler, Stevens Point; Ken Buege, La Crosse.

TEAM CHAMPIONS

Eau Claire - 1957, '59
La Crosse - 1958, '60, '63
Oshkosh - 1963, '68, '69, '70, '71
River Falls - 1964, '65
Stevens Point - 1959, '61, '62, '67
Stout - 1961
Superior - 1966
Whitewater - 1957, '58, '60, '65

Individual Pitching

	Th	IP	H	ER	BB	SO	E	L	ERA
Scott Zechel, Oshkosh	R	22.1	16	2	6	15	4	0	0.81
Ken Harrison, Stevens Point	L	19.1	21	3	4	8	3	0	1.40
Steve Gastner, Whitewater	R	28	19	5	3	31	2	0	1.60
Tom Ritzenthaler, Stevens Point	L	41	38	9	17	30	5	2	2.00
Scott Terrill, Platteville	R	24.2	26	10	10	21	2	2	3.74
Ed Sattler, Stout	L	43	35	13	22	30	3	1	2.71
Chuck Sedevik, La Crosse	R	25	24	5	8	23	3	0	1.79
Dave Christian, Oshkosh	L	20.2	30	5	12	30	3	1	2.24
Don Elring, Oshkosh	R	34.2	33	11	7	25	3	2	2.88
Tom Federle, Superior	R	45	38	18	14	44	5	1	3.60
Ken Buege, La Crosse	R	29.2	28	11	11	34	2	2	3.38
John Stoffel, Oshkosh	L	18.2	16	7	5	19	2	0	3.38
Gary Wittich, Whitewater	R	25	24	10	11	25	2	0	3.60
Dave Ernst, Oshkosh	R	23.1	23	12	12	25	2	0	4.63

GOLF

CONFERENCE TOURNAMENTS

Year	Site	Individual Champion	Score	Team Champion	Score
1955				Oshkosh	
1956				La Crosse	
1957				La Crosse	
1958				La Crosse	
1959				UW-M	615
1960		Tom Puls, La Crosse	151	La Crosse	626
1961		Phil Toussaint, La Crosse	151	La Crosse	629
1962				La Crosse	
1963				La Crosse	
1964		Mark Popp, Whitewater		Whitewater	308
1965		Dale Egnoski, Oshkosh	150	Oshkosh	633
1966	Lawsonia	Don Iverson, La Crosse	142	La Crosse	616
1967	Lawsonia	Paul Loth, Eau Claire	149	Oshkosh	619
1968	Cherokee	Al Jellison, Oshkosh	148	Oshkosh	624
1969	Cherokee	Steve Winter, Whitewater	115*	Oshkosh	610*
1970	Lawsonia	Tom Tracy, Stevens Point	154	Oshkosh	804
1971	Lawsonia	Tony Wallin, Whitewater	146	La Crosse	796
				Whitewater	795

1971 CHAMPIONSHIP

(Results of 17th Annual Conference Tournament, May 21-22,
at Lawsonia Country Club, Green Lake, Wisconsin)

<u>Individual</u>			<u>Team</u>	
1.	Tony Wallin, Whitewater	71-75--146	1.	Whitewater 795
2.	Tom Tracy, Stevens Point	78-73--151	2.	La Crosse 796
3.	John Shober, Superior	72-80--152	3.	Stevens Point 798
4.	Ted Donker, Oshkosh	74-89--153	4.	Platteville 799
	Jerry Gustafson, Platteville	79-74--153	5.	Superior 810
	Craig Palmer, River Falls	77-76--153	6.	Oshkosh 821
			7.	Eau Claire 828
				River Falls 828
			8.	Stout 858

FINAL TEAM STANDINGS

	<u>Triangular Points</u>	<u>Tournament Points</u>	<u>Total Points</u>
La Crosse	12	10	22
Whitewater	10	12	22
Stevens Point	7	8	15
Platteville	8	6	14
Superior	8	5	13
Oshkosh	7½	4	11½
River Falls	8	2½	10½
Eau Claire	7½	2½	10
Stout	4	1	5

NOTE: Team championship determined by a combination of triangular match points and team points earned in Conference Tournament.

*Tournament shortened to 27 holes because of inclement weather.

TENNIS

CONFERENCE TOURNAMENTS

Year	Singles Winner	School	Doubles Winner	School	Team Champion
1955	Bob Potthast	La Crosse	Novak & Hays	La Crosse	La Crosse
1956	Miller	Stout			WW-Stout
1957	Roger Vel Verde	La Crosse	Dernbach & Bartelt	La Crosse	La Crosse
1958					Oshkosh
1959					Oshkosh
1960	Bill Normand	Oshkosh	Zietler & Simon	Oshkosh	Oshkosh
1961	Brainger Zietler	Oshkosh	Stoebe & Vollmer	La Crosse	La Crosse
1962					Oshkosh
1963	Brainger Zietler	Oshkosh	Werner & Diedrich	Oshkosh	UW-M
1964	Glenn Meier	UW-M	Boight & Galans		UW-M
1965	Ralph Kjornes	Oshkosh	Diedrich & Yellich	Oshkosh	Oshkosh
1966	John Wambold	Oshkosh	Diedrich & Witasek	Oshkosh	Oshkosh
1967	Vilas Cakans	Oshkosh	Maier & Mueller	Whitewater	WW-Oshkosh
1968	Vilas Cakans	Oshkosh	Cakans & Kringel	Oshkosh	Oshkosh
1969	Galen Johnson	Oshkosh	Koehn & Hamachek	Oshkosh	Oshkosh
1970	Bob Luedtke	Oshkosh	Luedtke & Hamachek	Oshkosh	Oshkosh
1971	Bob Luedtke	Oshkosh	Luedtke & Ford	Oshkosh	Oshkosh

1971 CHAMPIONSHIP

(Results of 17th Annual Conference Tournament,
Stout State University-Menomonie, May 21-22)

Champions

- Singles --
1. Bob Luedtke, Oshkosh
 2. Leigh Ford, Oshkosh
 3. Gary Hamachek, Oshkosh
 4. Larry Gagnon, Oshkosh
 5. Mike Monteen, La Crosse
 6. Mark Meadow, Oshkosh
- Doubles --
1. Bob Luedtke and Leigh Ford, Oshkosh
 2. Gary Hamachek and Larry Gagnon, Oshkosh
 3. John Pincsak and Phil Baaske, La Crosse

Team Scores

1. Oshkosh 63
2. La Crosse 48
3. Whitewater 43
4. Eau Claire 37
5. Stevens Point 20
6. River Falls 10
7. Stout 7
8. Platteville 5
- Superior 5

NOTE: Team championship determined by a combination of triangular match points and team points earned in conference tournament.
Tournament shortened to 27 holes because of inclement weather.

TRACK AND FIELD

CONFERENCE INDOOR MEET RECORDS (Established at WSUC Conference Meet)

<u>Event</u>	<u>Individual</u>	<u>School</u>	<u>Record</u>	<u>Year</u>
60-Yard Dash	Gary Gray	River Falls	6.2 sec.	1971
300-Yard Run	Stan Druckrey	La Crosse	31.2 sec.	1969
440-Yard Run	Gary Brink	Platteville	50.0 sec.	1970
600-Yard Run	Jim Lawinger	Platteville	1:14.1	1971
880-Yard Run	Phil Bouche	La Crosse	1:57.5	1969
1000-Yard Run	Bob Hertel	Whitewater	2:15.6	1969
One Mile Run	Dale Roe	La Crosse	4:18.0	1969
Two Mile Run	Tom Hoffman	Whitewater	9:09.4	1969
70-Yard Low Hurdles	Stan Druckrey	La Crosse	7.9 sec.	1970
70-Yard High Hurdles	Stan Druckrey	La Crosse	8.5 sec.	1969
One Mile Relay	Tim Dodds	Platteville	3:25.4	1970
	Bob Holley			
	Gary Brink			
	Jim Lawinger			
Shot Put	Doug Sutherland	Superior	54' 4"	1969
High Jump	Brad McDowell	Platteville	6' 6"	1969
Long Jump	Ken Peterson	Whitewater	22' 10 $\frac{1}{4}$ "	1971
Triple Jump	Ken Peterson	Whitewater	47' $\frac{1}{2}$ "	1971
Pole Vault	Guy Nelson	Platteville	14' $\frac{1}{4}$ "	1971
880 Relay	Jerry Piering	Stevens Point	1:32.2	1971
	Tom McKay			
	Jeff Forslund			
	Gary Fitzgerald			

1971 INDOOR CHAMPIONSHIPS

(Results of 3rd Annual Conference Meet, UW-Madison, March 27, 1971)

60-Yard Dash

1. Gary Gray, River Falls, 6.2*
2. Jerry Piering, Stevens Point, 6.2+
3. Mike Kneip, Oshkosh, 6.3
4. Jeff Forslund, Stevens Point, 6.5
5. Mike Perteete, Platteville, 6.6

600-Yard Run

1. Jim Lawinger, Platteville, 1:14.1*
2. Rick Uttech, Oshkosh, 1:14.5
3. Rich Robillard, Oshkosh, 1:15.5
4. Mark Burwell, Stout, 1:15.8
5. Ed Brooks, Platteville, 1:15.9

300-Yard Run

1. Mike Kneip, Oshkosh, 31.6
2. Steve Hirsch, Whitewater, 32.4
3. Dave Linnell, La Crosse, 33.2
4. Mike Youngren, River Falls, 33.4
5. Gary Gray, River Falls, 33.4+

880-Yard Run

1. Mike Gibbs, Oshkosh, 1:59.2
2. Selwyn Griffith, Oshkosh, 1:59.6
3. Phil Bouche, La Crosse, 1:59.7
4. Paul Rozak, River Falls, 2:00.9
5. Ken Kranz, Stout, 2:01.1

440-Yard Run

1. Gary Brink, Platteville, 50.4
2. Jules Butcher, Stout, 51.1
3. Phil Zuehlke, Oshkosh 51.1+
4. Gary Bork, Stevens Point, 51.9
5. Mike Ubbelohde, River Falls, 51.9

1000-Yard Run

1. Kurt Bostad, La Crosse, 2:18.3
2. Al Russell, Platteville, 2:20
3. Paul Rozak, River Falls, 2:20.4
4. Bob Roehrig, Oshkosh, 2:20.9
5. George Mosier, Oshkosh, 2:21.7

One Mile Run

1. Gary Yanke, Platteville, 4:20.5
2. Jim Drews, La Crosse, 4:23.5
3. Bob Sandstrom, Stout, 4:23.8
4. John Carlson, La Crosse, 4:24.9
5. Pat Stemper, Platteville, 4:24.9+

Two Mile Run

1. Doug Brefczynski, Oshkosh, 9:34.2
2. John Carlson, La Crosse, 9:35.4
3. Barney Klecker, Stout, 9:38.5
4. Joe Schnepf, Whitewater, 9:40.7
5. Mark Delaney, Whitewater, 9:41

70-Yard Low Hurdles

1. Jerry Piering, Stevens Point, 8.1
2. Stu Krueger, River Falls, 8.2
3. Dan Henney, Platteville, 8.2
4. Gary McNett, Whitewater, 8.4
5. John Tassler, Stevens Point, 8.5

70-Yard High Hurdles

1. Jerry Piering, Stevens Point, 8.6
2. John Tassler, Stevens Point, 8.6+
3. Dan Henney, Platteville, 8.8
4. Mike Greenwood, Superior, 8.9
5. Harlan Flick, Platteville, 9.0

One Mile Relay

1. Platteville (Dodds, Cook, Lawinger, Ahrens), 3:27.6
2. Oshkosh, 3:28.4
3. Stevens Point, 3:28.8
4. Whitewater, 3:30.1
5. La Crosse, 3:30.6

Shot Put

1. Dave Meyer, Stevens Point, 51' 10½"
2. Tom Imming, Oshkosh, 51' 4½"
3. Dean Michelizzi, Superior, 50' 4"
4. Don Knaack, Stevens Point, 49' 1½"
5. Jeff Everson, Whitewater, 49' 0"

High Jump

1. Tom Hackbarth, Stout, 6' 5"
2. Jon McDorman, Oshkosh, 6' 2"
3. Gary McNett, Whitewater, 6' 2"
Steve Norlin, Stevens Point, 6' 2"
(one miss)
5. Gary DeVries, Whitewater, 6' 0"
Jim Fredrick, Oshkosh, 6' 0"

Long Jump

1. Ken Peterson, Whitewater, 22' 10½"*
2. Harlan Flick, Platteville, 22' ½"
3. Bob Wundrock, Stevens Point, 21' 6½"
4. Jack Marohl, Oshkosh, 21' 5"
5. Gene Sprenger, Oshkosh, 21' 3"

Triple Jump

1. Ken Peterson, Whitewater, 47' ½"*
2. Jules Butcher, Stout, 43' 7½"
3. Harlan Flick, Platteville, 43' 5½"
4. Gene Sprenger, Oshkosh, 43' 4½"
5. Bob Wundrock, Stevens Point, 42' 3½"

Pole Vault

1. Guy Nelson, Platteville, 14' ¼"*
2. Jed Marohl, Oshkosh, 13' 6"
Jim Lehman, Stevens Point, 13' 6"
4. Wayne Anderson, Stout, 13' 0"
George Lehman, Superior, 13' 0"

880 Relay

1. Stevens Point (Piering, McKay, Forslund, Fitzgerald), 1:32.2*
2. Whitewater, 1:33.1
3. Oshkosh, 1:33.2
4. La Crosse, 1:33.6
5. Superior, 1:34.6

TEAM SCORES

1. Oshkosh 62½
2. Stevens Point 52
3. Platteville 51
4. Whitewater 30½
5. Stout 25
6. La Crosse 25
7. River Falls 19
8. Superior 7
9. Eau Claire 0

RELAY RECORDS
(Established at WSUC Relays Meet)

<u>Event</u>	<u>Name</u>	<u>School</u>	<u>Time/Dis</u>	<u>Year</u>
4 Mile Relay	Jim Drews, Steve Rieder, Chuck Wirth, John Carlson	La Crosse	17:40.9	1971
440 Int. Hurdles	Alan Spaeth, Roger Kaufmann, Gene Hess, Stan Druckrey	La Crosse	3:48.9	1969
Distance Medley	Mike Gundrum, Frank Remfrey, Craig Shaver, Tom Hoffman	Whitewater	10:30.45	1969
480 High Hurdle Relay	John Hugo, Mark Kenfield, John Tassler, Jerry Piering	Stevens Pt.	:60.9	1971
440 Yard Relay	Tom McKay, Ron Whitt, Tom Lubner, Jerry Piering	Stevens Pt.	:42.0	1969
	McKay, Jeff Forslund, Lubner, Piering	Stevens Pt.	:42.0	1971
2 Mile Relay	Gene Hess, John Carlson, Scott Lindgren, Phil Bouche	La Crosse	7:46.1	1969
Shot Put	Kurt Urban, Don Knaack, Dave Meyer	Stevens Pt.	141'6"	1971
Javelin	Syd Foster, Roger Toole, Tony Pizzichini	Whitewater	502'9"	1971
880 Relay	Tim Dodds, Jim Lawinger, Larry Richey, Bob Holley	Platteville	1:28.4	1969
Sprint Medley	Gary Brink, David DuCharme, Bob Holley, Jim Lawinger	Platteville	3:33.6	1970
480 Low Hurdle Relay	Gunnar Rasmussen, John Hugo, John Tassler, Jerry Piering	Stevens Pt.	:53.1	1971
Long Jump	Phil Bednarek, Dan Sigurslid, Harland Flick	Platteville	66'4"	1971
Triple Jump	Tom Rath, Dave Sigurslid, Jim Buehner	Oshkosh	131'1"	1968
Mile Relay	Mike Gaborsky, Scott Lindgren, Phil Bouche, Stan Druckrey	La Crosse	3:18.2	1969
Discus	Jeff Everson, Pat Gibbons, Mike Lederer	Whitewater	411'8 3/4"	1971
High Jump	Richard Geracie, Ned Pellman, Elden Engelbrecht	La Crosse	19'6"	1969
Pole Vault	Jed Marohl, Dave Ellis, Joe Townsley	Oshkosh	39'	1969

TEAM CHAMPIONS

La Crosse - 1968, '69, '70
Stevens Point - 1971

CONFERENCE OUTDOOR MEET RECORDS
(Established at WSUC Conference Meet)

Event	Individual	School	Record	Year
100-Yard Dash	Jim Ganoung	Whitewater	9.7 sec.	1964
220-Yard Dash	Ed Bogucki	Oshkosh	21.6 sec.	1927
	Leon Headley	River Falls	21.6 sec.	1961
440-Yard Dash	Bob Holley	Platteville	48.5 sec.	1969
880-Yard Run	Jim Lawinger	Platteville	1:54.7	1969
One Mile Run	Tim Duex	Oshkosh	4:17.0	1967
Three Mile Run	Tom Hoffman	Whitewater	13:55.6	1969
120-Yard High Hurdles	Stan Druckrey	La Crosse	14.3 sec.	1970
440-Yard Interm. Hurdles	Stan Druckrey	La Crosse	53.3 sec.	1968
High Jump	Ned Pellman	La Crosse	6' 8 3/4"	1969
Long Jump	Tom Rath	Oshkosh	23' 7 1/2"	1968
Pole Vault	Jed Marohl	Oshkosh	14' 8"	1971
Shot Put	Tom Imming	Oshkosh	58' 4 1/2"	1971
Discus	Al Schroeder	Stevens Point	161' 9"	1968
Javelin	Tom Hendron	Whitewater	221' 6"	1966
One Mile Relay	Larry Richey	Platteville	3:20.5	1969
	Tim Dodds			
	Bob Holley			
	Jim Lawinger			
440-Yard Relay	Tom Lubner	Stevens Point	42.5 sec.	1970
	Ron Whitt			
	Tom McKay			
	Jerry Piering			
Triple Jump	Tom Rath	Oshkosh	46' 5 3/4"	1970

1971 OUTDOOR CHAMPIONSHIPS

(Results of 56th Annual Conference Meet, WSU-River Falls, May 21-22)

100-Yard Dash

1. Gary Gray, River Falls, 10.25
2. Jeff Forslund, Stevens Point, 10.25
3. Jules Butcher, Stout, 10.3
4. Mike Dressler, Whitewater, 10.5
5. Mike Brown, Whitewater, 10.6

220-Yard Dash

1. Mike Kneip, Oshkosh, 22.05
2. Gary Gray, River Falls, 22.6
3. Tim Dodds, Platteville, 22.7
4. Wayne Lewis, Oshkosh, 22.8
5. Jeff Forslund, Stevens Point, 22.9

440-Yard Dash

1. Mike Kneip, Oshkosh, 49.05
2. Phil Zuehlke, Oshkosh, 49.4
3. Gary Bork, Stevens Point, 49.45
4. Dave Linnell, La Crosse, 49.5
5. Mark Burwell, Stout, 49.6

880-Yard Run

1. Jim Lawinger, Platteville, 1:55.35
2. Rich Robillard, Oshkosh, 1:56.5
3. Paul Rozak, River Falls, 1:57.2
4. Dennis Halderson, La Crosse, 1:57.4
5. Selwyn Griffith, Oshkosh, 1:58.3

One Mile Run

1. Jim Drews, La Crosse, 4:20.05
2. Gary Yanke, Platteville, 4:20.8
3. John Carlson, La Crosse, 4:23.15
4. Barney Klecker, Stout, 4:23.6
5. Don Trzehiatowski, Stevens Point, 4:23.8

Three Mile Run

1. Jim Drews, La Crosse, 14:27.9
2. John Carlson, La Crosse, 14:27.9
3. Joe Schnepf, Whitewater, 14:38.1
4. Bill Lemsky, Stout, 14:48.0
5. Bill Fojtik, Eau Claire, 14:48.0

120-Yard High Hurdles

1. John Tassler, Stevens Point, 15.0
2. Sherman Della, Whitewater, 15.4
3. Dan Henning, Platteville, 15.85
4. Mark Adams, La Crosse, 16.1
5. Stu Krueger, River Falls, 16.1

440-Yard Interm. Hurdles

1. Jules Butcher, Stout, 55.0
2. Bill Cernsky, Oshkosh, 55.9
3. Kevin Hall, La Crosse, 56.1
4. Stu Krueger, River Falls, 56.2
5. Dennis Ervin, La Crosse, 56.9

One Mile Relay

1. Oshkosh, 3:22.0
2. Whitewater, 3:23.05
3. Stevens Point, 3:23.1
4. La Crosse, 3:23.95
5. Stout, 3:28.4

Shot Put

1. Tom Imming, Oshkosh, 58' 4½"*
2. Dave Meyer, Stevens Point, 49' 6 ¾"
3. Kurt Urban, Stevens Point, 48' 10½"
4. Dean Michelizzi, Superior, 48' 8½"
5. Tom Grossklaus, Eau Claire, 47' 9¾"

Discus Throw

1. Tom Imming, Oshkosh, 153' 2"
2. Kurt Urban, Stevens Point, 147' 7"
3. Pat Braun, La Crosse, 146' 2"
4. Jeff Everson, Whitewater, 143' 3"
5. Tom Shovein, Superior, 141'

440-Yard Relay

1. Whitewater, 42.95
2. Oshkosh, 43.1
3. Stevens Point, 43.15
4. River Falls, 43.4
5. Platteville, 43.4+

High Jump

1. Tom Hackbarth, Stout, 6' 6"
2. Mark Hefty, Platteville, 6' 2"
Steve Morlin, Stevens Point, 6' 2"
Rich Mitchell, La Crosse, 6' 2"
Jim Shattuck, La Crosse, 6' 2"

Long Jump

1. Ken Peterson, Whitewater, 23' ½"
2. Gene Sprenger, Oshkosh, 22' ¾"
3. Randy Cudd, River Falls, 21' 11"
4. Bob Wundrock, Stevens Point, 21' 10 1/8"
5. Harlan Flick, Platteville, 21' 9¾"

Triple Jump

1. Ken Peterson, Whitewater, 46' 1¼"
2. Gene Sprenger, Oshkosh, 45' 11"
3. Bob Wundrock, Stevens Point, 45' 8½"
4. Jules Butcher, Stout, 45' 4½"
5. Dan Degross, River Falls, 43' 11½"

Pole Vault

1. Jed Marohl, Oshkosh, 14' 8"*
Jim Lehman, Stevens Point, 14' 8"
3. Guy Nelson, Platteville, 13' 6"
Jack Engsberg, La Crosse, 13' 6"
5. Mike Waczak, Stevens Point, 13'
Bob Peaslee, Platteville, 13'

Javelin

1. Dale Stephenson, River Falls, 186' 6¼"
2. Bill Tarbox, Superior, 185' 5"
3. Bill Stuhr, Platteville, 185' 3"
4. Bob Krumenaur, La Crosse, 181' 4½"
5. Syd Foster, Whitewater, 177' 4"

*Set New Conference Record

TEAM SCORES

1. Oshkosh	63	6. Platteville	28
2. Stevens Point	44½	7. Stout	23
3. La Crosse	41½	8. Superior	7
4. Whitewater	35	9. Eau Claire	2
5. River Falls	28		

TEAM CHAMPIONS

La Crosse - 1916, '17, '18, '54, '56, '57, '58, '62, '69, '70

Oshkosh - 1927, '66, '67, '68, '71

Stevens Point - 1920

Whitewater - 1925, '26, '65, '66

UW-Milwaukee - 1915, '19, '21, '22, '23, '24, '28, '29, '30, '31, '32, '33, '34, '35, '36, '37, '38, '39, '40, '41, '42, '47, '48, '49, '50, '51, '52, '53, '55, '59, '60, '61, '63, '64

CONFERENCE SCHOLAR-ATHLETE AWARD

In 1967, the Conference established the Scholar-Athlete Award, the highest honor achieved by a Conference athlete, to be given each year to the most outstanding junior or senior scholar-athlete from each member institution. The award is made to the athlete exhibiting the greatest combination of performance and achievement in scholarship, athletics, and leadership.

Following is a list of past winners:

Eau Claire

1967 - Stan Johnson
1968 - Vern Willers
1969 - Thomas Clark
1970 - Thomas Clark
1971 - Steven Johnson

La Crosse

1967 - Dave Neuberger
1968 - Warren Bear
1969 - Gary Klug
1970 - Ned Pellmann
1971 - Charles Smith

Oshkosh

1967 - William Helmuth
1968 - Rolland Jahns
1969 - Dan Buhr
1970 - Frank Kinatader
1971 - Robert Luedtke

Platteville

1967 - Rich Rollins
1968 - James Patz
1969 - George Faherty
1970 - Tom Barth
1971 - Tom Barth

River Falls

1967 - Dennis Erno
1968 - Ronald Knutson
1969 - Terry Frerker
1970 - Ken Flouro
1971 - Stuart Krueger

Stevens Point

1967 - Ken Falkinham
1968 - Phil Birkel
1969 - Ken Ritzenthaler
1970 - Ken Ritzenthaler
1971 - Gordon Stevenson

Stout

1967 - Richard Erickson
1968 - Greg Mickelson
1969 - Vernon Johnson
1970 - Louis Menako
1971 - John Peterson

Superior

1967 - William Hollister
1968 - Bob Peck
1969 - Gary Hoffman
1970 - Dave Pettit
1971 - Garry Lapenskie

Whitewater

1967 - Robert Baade
1968 - Reynold Maier
1969 - Terry Hayes
1970 - Jeffrey Huttenburg
1971 - Syd Foster

