



LIBRARIES

UNIVERSITY OF WISCONSIN-MADISON

Plat book of Jefferson County, Wisconsin. 1899

Foote, C. M. 1849-1899, (Charles M.); Hood, E. C. (Edwin C.)
Minneapolis, Minnesota: C. M. Foote Pub. Co., 1899

<https://digital.library.wisc.edu/1711.dl/NVFBX75A5WYIQ9E>

Based on date of publication, this material is presumed to be in the public domain.

Original material owned by Dwight Foster Public Library.

For information on re-use, see

<http://digital.library.wisc.edu/1711.dl/Copyright>

The libraries provide public access to a wide range of material, including online exhibits, digitized collections, archival finding aids, our catalog, online articles, and a growing range of materials in many media.

When possible, we provide rights information in catalog records, finding aids, and other metadata that accompanies collections or items. However, it is always the user's obligation to evaluate copyright and rights issues in light of their own use.

PLANT BOOK
OF
JEFFERSON
COUNTY
WISCONSIN

C. M. FOOTE, PUB. CO.

1899



DWIGHT FOSTER PUBLIC LIBRARY
FORT ATKINSON, WISCONSIN



3 3484 00175 9478

PLANT BOOK
OF

JEFFERSON

COUNTY

WISCONSIN.

Drawn from actual Surveys and the County records by

C.M. FOOTE & E.C. HOOD,

SURVEYORS AND DRAUGHTSMEN.

PUBLISHED BY

C.M. FOOTE PUB. CO.

242 Boston Block.

MINNEAPOLIS, MINN.

1899.

E. P. NOLL & CO.
MAP PUBLISHERS
No. 9 N. Sixth St., Philadelphia, Pa.

TABLE OF CONTENTS

JEFFERSON COUNTY, WISCONSIN.

TOWNSHIPS.

	PAGE		PAGE
AZTALAN	25	LAKE MILLS	32
COLD SPRING	9	MILFORD	40
CONCORD	20	OAKLAND	17
FARMINGTON	28	PALMYRA	33
HEBRON	12	SULLIVAN	24
IXONIA	44	SUMNER	10
JEFFERSON	18, 19	WATERLOO	37
KOSHKONONG	10, 11	WATERTOWN	42, 43

CITIES AND TOWNS.

	PAGE		PAGE
AMUNDSON'S ADD. TO CAMBRIDGE	21	JOHNSON'S CREEK	29
ARMSTRONG'S PLAT (LONDON)	41	KROGHVILLE	41
AZTALAN	13	LAKE MILLS (VILLAGE OF)	30, 31
CARCAJOU PLACE	18	MILFORD	46
COLD SPRING	13	OAK HILL	19
CONCORD	16	PALMYRA (VILLAGE OF)	36
ERFURT	19	PIPERSVILLE	45
FORT ATKINSON (CITY OF)	14, 15	ROME	41
HADLEY'S ADD. TO WATERTOWN	16	SUMNER	21
HEBRON	21	VESTY'S ADD. TO WATERTOWN	16
HELENVILLE	13	WATERLOO (VILLAGE OF) NORTH HALF	34, 35
HUBLETON	45	WATERLOO (VILLAGE OF) SOUTH HALF	38, 39
IXONIA	41	WATERTOWN (CITY OF)	FOLDER
JEFFERSON (CITY OF) NORTH HALF	22, 23	WINFIELD	13
JEFFERSON (CITY OF) SOUTH HALF	26, 27		

MISCELLANEOUS.

	PAGE		PAGE
JEFFERSON COUNTY OUTLINE MAP	6, 7	EXPLANATIONS	9, 10, 12, 18, 25
WISCONSIN STATE MAP	48, 49	PATRONS' DIRECTORY	51, 52, 53, 54, 55, 56, 57, 58
GOVERNMENT SURVEYS	4		

GOVERNMENT SURVEYS

FROM INSTRUCTIONS BY J. A. WILLIAMSON, COMMISSIONER.

HISTORICAL.

The rectangular system of surveying Government lands, termed the Land System of the United States, was adopted by an act of Congress passed May 20, 1785. The ordinance provided for townships six miles square, containing thirty-six sections of one mile square. The region embraced by the surveys under this law forms a part of the present State of Ohio, and is usually styled "Old Seven Ranges." The townships, six miles square, were laid out in ranges, extending northward from the Ohio River, the townships being numbered from south to north, and the ranges from east to west. In these initial surveys only the exterior lines of the townships were surveyed and mile corners were established on the township lines, but the plats were marked by subdivisions into sections of one mile square. The sections were numbered from one to thirty-six, commencing with number one in the southeast corner of the township, and running from south to north in each tier to number thirty-six in the northwest corner of the township. These first public surveys were made under the direction of the Geographer of the United States.

The act of Congress approved May 18, 1796, provided for the appointment of a surveyor-general, and directed the survey of the lands north-west of the Ohio River and above the mouth of the Kentucky River, "in which the titles of the Indian tribes have been extinguished." Under this law one-half of the townships surveyed were subdivided into sections "by running through the same, each way, parallel lines at the end of every two miles, and by making a corner on each of said lines at the end of every mile," and it further provided that "the sections shall be numbered, respectively, beginning with the number one in the northeast section, and proceeding west and east alternately, through the township, with progressive numbers till the thirty-sixth be completed." This method of numbering the sections is still in use.

The act of Congress, approved February 11, 1805, directs the subdivision of the public lands into quarter sections, and provides that all the corners marked in the public surveys shall be established as the proper corners of sections or subdivisions of sections which they were intended to designate, and that corners of half and quarter sections not marked shall be placed as nearly as possible "equidistant from those two corners which stand on the same line."

The act of Congress, approved April 25, 1812, provided "That there shall be established in the Department of the Treasury an office to be denominated the General Land Office, the chief officer of which shall be called the Commissioner of the General Land Office, whose duty it shall be, under the direction of the head of the department, to superintend, execute, and perform all such acts and things touching or respecting the public lands of the United States and other lands patented or granted by the United States, as have heretofore been directed by law to be done or performed in the office of the Secretary of State, of the Secretary and Register of the Treasury, and of the Secretary of War, or which shall hereafter by law be assigned to the said office."

The act of Congress approved July 4, 1836, provided for the reorganization of the General Land Office, and that the executive duties of said office "shall be subject to the supervision and control of the commissioner of the General Land Office under the direction of the President of the United States." The repealing clause is, "That such provisions of the act of the twenty-fifth of April, in the year one thousand eight hundred and twelve, entitled 'An act for the establishment of a General Land Office in the Department of the Treasury,' and of all acts amendatory thereof as are inconsistent with the provisions of this act, be, and the same are hereby, repealed."

From the wording of this act, it would appear that the control of the General Land Office was removed from the Treasury Department, and that the Commissioner reported directly to the President, but as a matter of fact, the Secretary of the Treasury still had supervisory control, for the act of Congress, approved March 3, 1849, by which the Department of the Interior was established, provided "That the Secretary of the Interior shall perform all the duties in relation to the General Land Office, of supervision and appeal, now discharged by the Secretary of the Treasury." By this act the General Land Office was transferred to the Department of the Interior, where it still remains.

RECTANGULAR SYSTEMS.

The public lands of the United States are ordinarily surveyed into rectangular tracts bounded by lines conforming to the cardinal points. The principal lines are designated as meridian, base, township, range, and section lines, and the bodies of land thus formed are known as townships, sections, and lots. The first recorded use of the terms "township" and "section," as applied to the public lands of the United States, is in an ordinance reported to Congress April 26, 1785.

SURVEYING.

Initial points from which the lines of the public surveys are to be extended must be established whenever necessary under such special instructions as may be prescribed in each case by the Commissioner of the General Land Office. The locus of such initial points must be selected with great care and due consideration for their prominence and easy identification, and must be established astronomically. The initial point having been established, the lines of the public survey are to be extended therefrom as follows:—

PRINCIPAL MERIDIAN AND BASE LINES

are extended north and south and east and west from the initial point by the use of solar instruments or transits, as may be directed by the Surveyor General. In order to check errors in measurement, two sets

of chainmen, operating independently of each other, must be employed, and the proper corners established. Principal meridians are designated by number or name, as the Fourth and Fifth principal meridians in Illinois, Wisconsin, Minnesota, Iowa, Missouri, and eastern Dakota, or the "Black Hills" meridian in western Dakota, and the Salt Lake meridian in Utah.

STANDARDS AND AUXILIARIES.

Standard parallels, which are also called correction lines, and auxiliary or guide meridians, are run from time to time, and are designated by number, and as north, south, east, or west, as the case may be, from their respective base lines and principal meridians; parallels and auxiliaries are now run at intervals of twenty-four miles, dividing the country into tracts of twenty-four miles square, or sixteen townships.

TOWNSHIPS AND RANGES.

Township lines are run east and west parallel with and six miles from the base line and from each other, and the spaces between these lines are known as townships north or south, and designated by numbers according to their numerical distance from the base line. Range lines are run north and south on a true meridian, six miles from and parallel, as near as may be, with the principal meridian, and the spaces between them are known as ranges, and are described as east or west of the principal meridian, and consecutively numbered from that line. The bodies of land six miles square, formed by the intersection of the township and range lines, are called

CONGRESSIONAL TOWNSHIPS,

and contain, as near as may be, 23,040 acres. Congressional townships are described and located as being north or south of the base line and east or west of the Principal Meridian from which that particular survey is made. Thus township one north, range three west of the Fifth principal meridian, would be the first township north of the base line and in the third range west from the principal meridian. The law requires that the lines of the public surveys shall be governed by the true meridian, and that the townships shall be six miles square, two things involving, in connection, a mathematical impossibility, for, strictly to conform to the meridian, necessarily throws the township out of square, by reason of the convergency of the meridians, and hence, by adhering to the true meridian, results the necessity of departing from the strict requirements of law, as respects the precise area of townships and the subdivisional parts thereof, the townships assuming something of a trapezoidal form, which inequality develops itself more and more as such, the higher the latitude of the surveys.

Congressional townships are subdivided into thirty-six tracts, called

SECTIONS,

each containing as near as may be 640 acres. The thirty-six sections into which a township is subdivided are numbered, commencing with number one at the northeast angle of the township, and proceeding west to number six, and thence proceeding east to number twelve, and so on, alternately, until they number thirty-six in the southeast angle. In all cases of surveys of fractional townships, the sections should bear the same number as they would if the township was full. In all cases where the exterior lines of the townships, thus subdivided into sections or half sections, shall exceed, or shall not extend six miles, the excess or deficiency shall be specially noted, and added to or deducted from the western or northern ranges of sections or half sections in such township, according as the error may be in running the lines from east to west, or from south to north; the sections and half sections bounded on the northern and western lines of such townships shall be sold as containing only the quantity expressed in the returns and plats respectively, and all others as containing the complete legal quantity.

Sections are divided into quarters by straight lines run from the established quarter section corners—United States surveys—to the opposite corresponding corners, and the point of intersection of the lines so run will be the corner common to the several quarter sections, or, in other words, the legal centre of the section; these quarter sections are designated as northeast quarter, northwest, southwest, or southeast, according to their location with regard to their common corner.

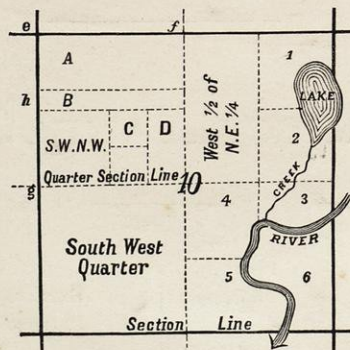

In the subdivision of quarter sections, the quarter quarter corners are to be placed at points equidistant between the section and quarter section corners and between the quarter corners and the common centre

of the section, except on the last half mile of the lines closing on the north or west boundaries of a township, where they should be placed at twenty chains, proportionate measurement, to the north or west of the quarter section corner.

Fractional sections and those containing meandered rivers and lakes are also divided into 40 acre lots, as near as may be, these fractional lots are numbered from one upwards in each section. By an examination of the accompanying diagram and of the maps on other pages of this work, the careful student will be enabled to describe or locate any piece of land. Numbers 1, 2-6 are the numbers of the meandered lots. A is the north sixty acres of the north half of the northwest quarter; B, south twenty acres north half northwest quarter; C, northwest quarter of the southeast of the northwest quarter; D, east one-half southeast northwest; e is the section corner, f north quarter corner, g west quarter corner, h quarter quarter corner.

Proceeding down stream, the bank on the left hand is termed the "left bank" and that on the right hand the "right bank." These terms are to be universally used to distinguish the two banks of a river or stream.

MARKING LINES.

All lines on which are to be established the legal corner boundaries are to be marked after this method, viz: Those trees which may intercept your line must have two chops or notches cut on each side of them without any other marks whatever. These are called "sight trees" or "line trees." A sufficient number of other trees standing within fifty links of the line, on either side of it, are to be blazed on two sides diagonally, or quartering towards the line, in order to render the line conspicuous and readily to be traced, the blazes to be opposite each other, coinciding in direction with the line where the trees stand very near it and to approach nearer each other the farther the line passes from the blazed trees. Due care must ever be taken to have the lines so well marked as to be readily followed, and to cut the blazes deep enough to have recognizable scars as long as the tree shall stand. Where trees two inches or more in diameter are found, the required blazes must not be omitted. Bushes on or near the line should be bent at right angles therewith, and receive a blow of the axe at about the usual height of blazes from the ground sufficient to leave them in a bent position, but not to prevent their growth.

CORNERS.

The following are the different points for perpetuating corners, viz: For township boundaries, at intervals of every six miles. For section boundaries, at intervals of every mile, or eighty chains. For quarter section boundaries, at intervals of every half mile, or forty chains; exceptions, however, occur, as has already been explained. Meander corners are established at all those points where the lines of the public surveys intersect the banks of such rivers, bayous, lakes, or islands as are by law directed to be meandered. Corners may be marked by a cross (x) marked at exact corner point on a rock in place, or by marks on a tree growing at the corner. Corners are also marked by stones, posts, burnt stakes, charcoal, mounds of stone and earth, and pits. Witness corners or bearing trees are also established to assist in identifying the true corner. Township corners common to four townships, and section corners common to four sections, are to be set diagonally in the earth, with angles in the direction of the lines. All other corners are to be set square, with sides facing the direction of the lines. Stones and posts at township corners are marked with six notches on the edges, stones and posts at section corners are marked on the south and east edges with as many notches as the corner is distant in miles from the south and east township lines.

RE-ESTABLISHMENT OF LOST CORNERS.

The original corners, where they can be found, must stand as the true corners they were intended to represent, even though not exactly where strict professional care might have placed them in the first instance.

Missing corners should be re-established in the identical localities they originally occupied. When the point cannot be determined by the existing landmarks in the field, resort must be had to the field notes of the original survey. The law provides that the lengths of the lines, as stated in the field notes shall be considered as the true lengths thereof, and the distances between corners set down in the field notes constitute proper data from which to determine the true locality of a missing corner; hence the rule that all such should be restored at distances proportionate to the original measurements between existing original corners. That is, if the measurement between two existing corners differs from that stated in the field notes, the excess or deficiency should be distributed proportionately among the intervening section lines between the said existing corners standing in their original places. Missing corners on standard township and range lines should be restored by proportionate measurement between the nearest existing original corners on those lines. Missing section corners in the interior of townships should be re-established at proportionate distances between the nearest existing original corners north and south of the missing corners.

As has been observed, no existing original corner can be disturbed, and it will be plain that any excess or deficiency in measurements between existing corners cannot in any degree affect the distances beyond said existing corners, but must be added or subtracted proportionately to or from the intervals embraced between the corners which are still standing.

OUTLINE MAP OF JEFFERSON CO. WISCONSIN.

Scale 480 Rods to the Inch

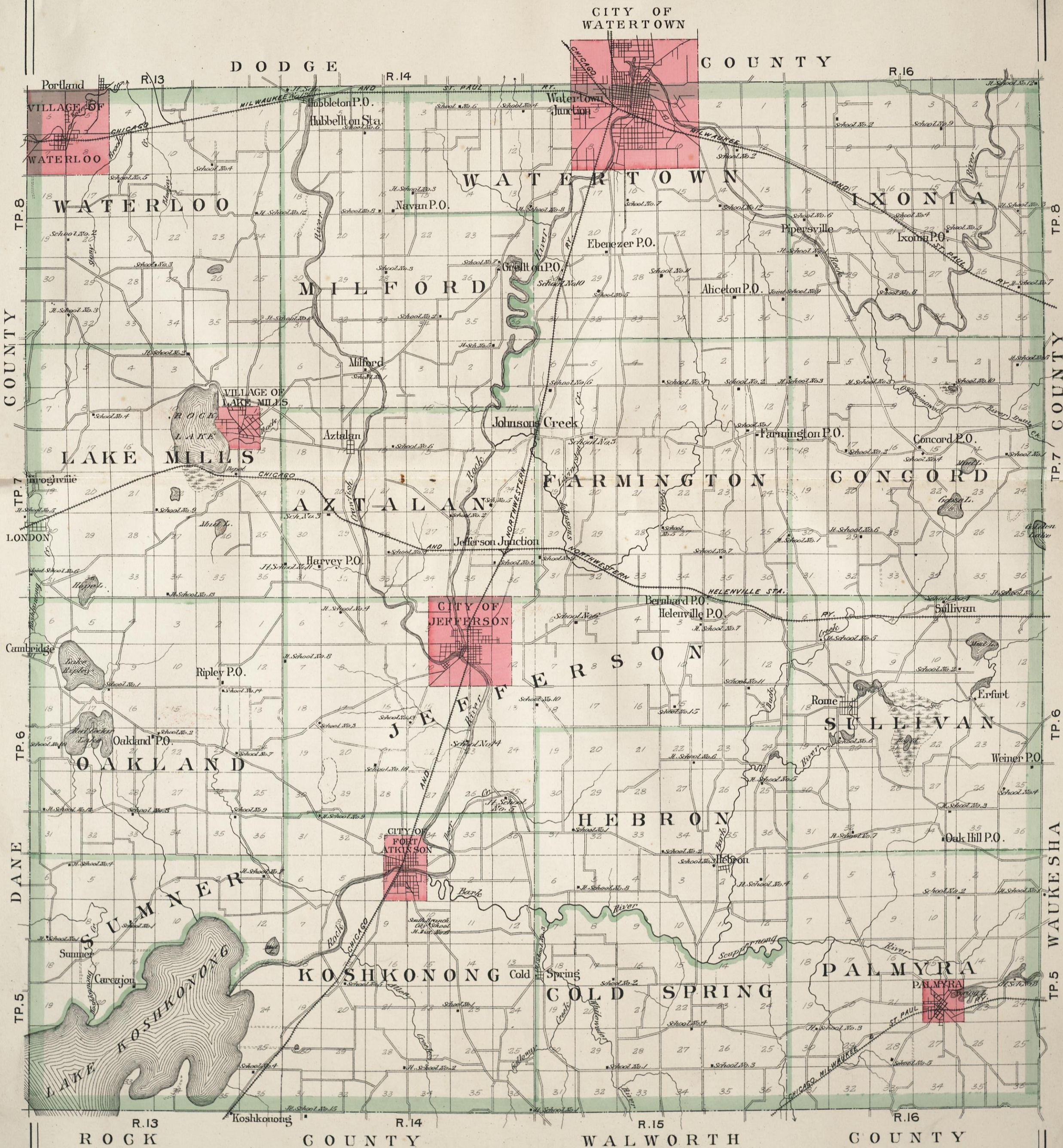

PLAT OF C O L D S P R I N G

TOWNSHIP 5 N. RANGE 15 E. OF THE 4TH P. M.

JEFFERSON COUNTY WIS.

Scale 2 Inches to the Mile

EXPLANATIONS.

- Section Line _____
- Farm Line _____
- Wagon Road _____
- Rail Road _____
- Proposed Rail Road _____
- Streams & Springs _____
- Churches, School & Farm Houses &c. _____
- Number of acres _____ 80. 43 160
- Section Numbers _____ 16 30 36

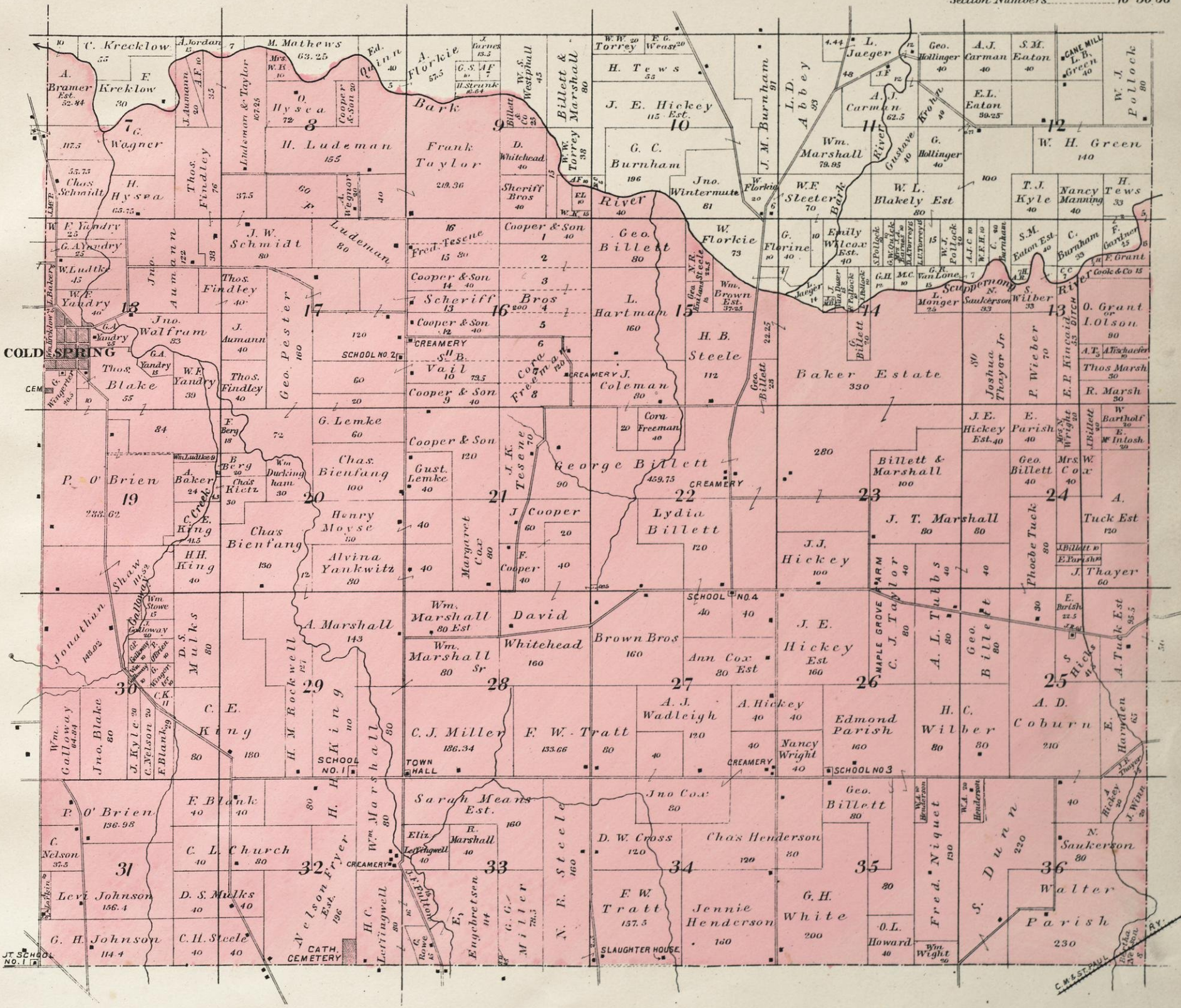

PLAT OF

SUMNER AND KOSHKONONG

Townships 5&6 North Ranges 13&14 East 4th P.M.

JEFFERSON COUNTY WIS.

Scale 2 inches to the Mile

EXPLANATIONS.

- Section Line
- Farm Line
- Wagon Road
- Rail Road
- Proposed Rail Road
- Streams & Springs
- Churches, School & Farm Houses &c.
- Number of acres 80.43 160
- Section Numbers 16 30 36

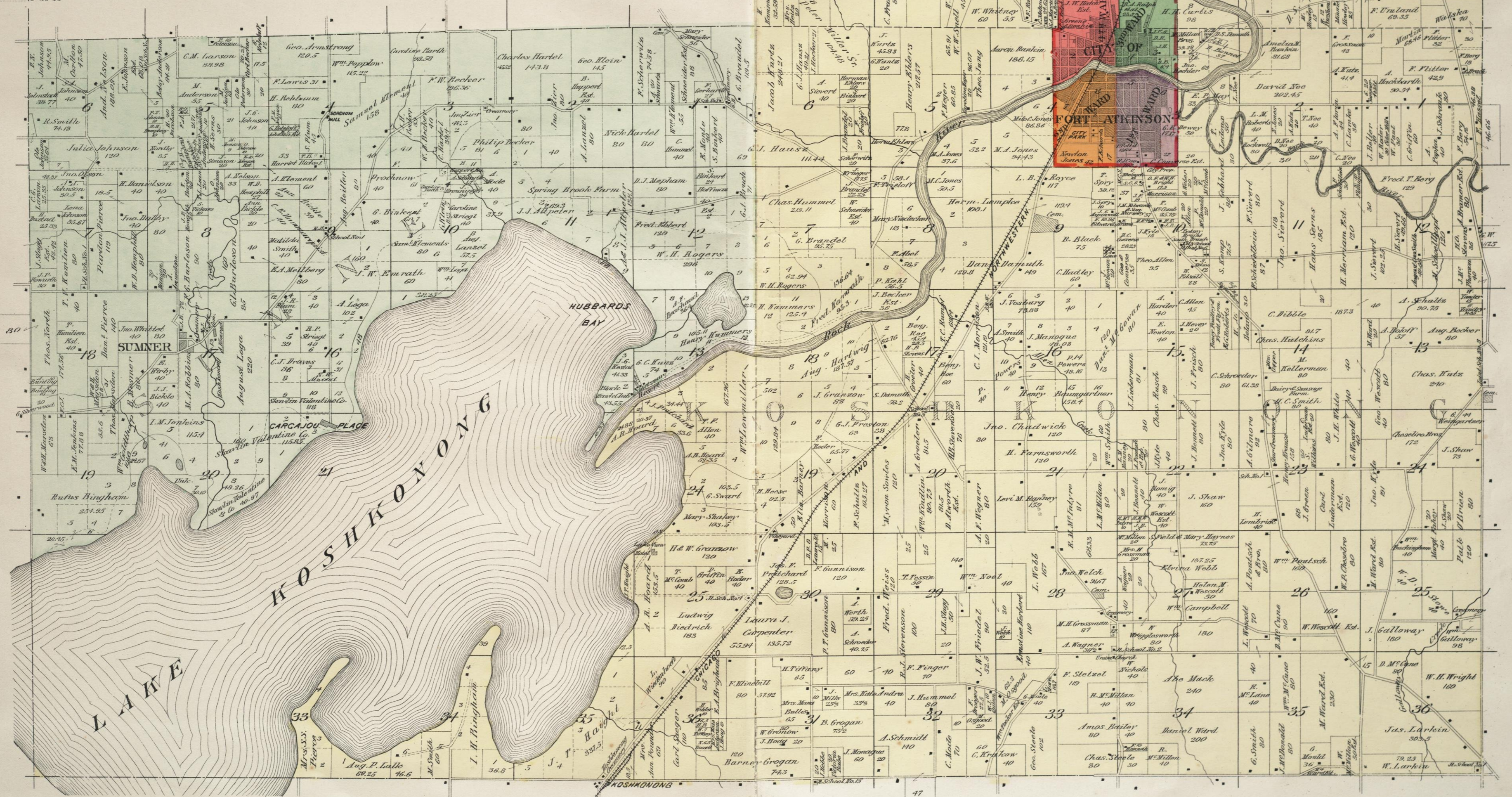

PLAT OF HEBRON

Townships 5 & 6 North Range 15 East 4th P. M.

JEFFERSON COUNTY WIS.

Scale 2 Inches to the Mile

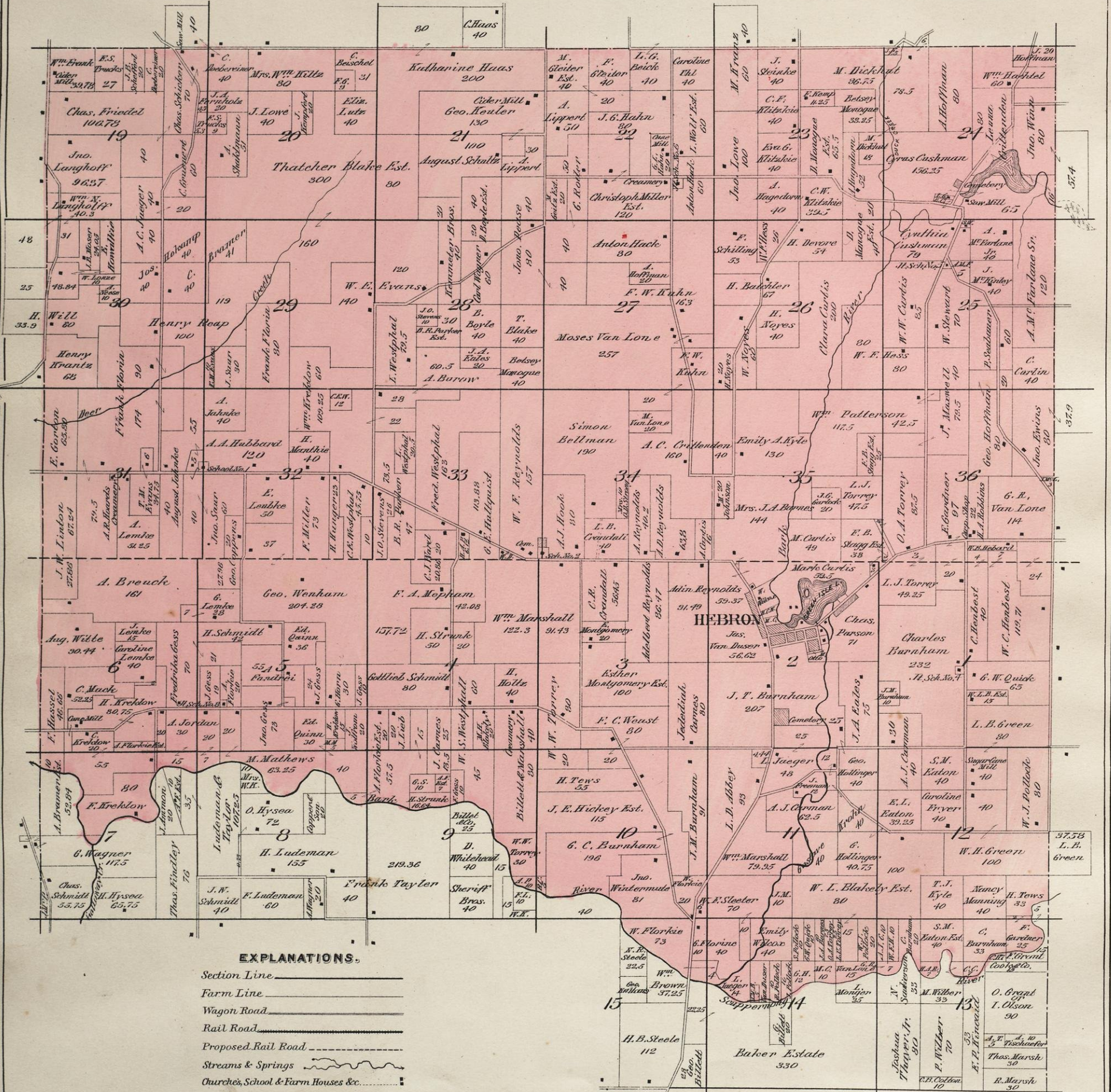

EXPLANATIONS.

- Section Line
- Farm Line
- Wagon Road
- Rail Road
- Proposed Rail Road
- Streams & Springs
- Churches, School & Farm Houses &c.
- Number of acres 80 43 160
- Section Numbers 16 30 36

AZTALAN

Scale 20 Rods to the Inch

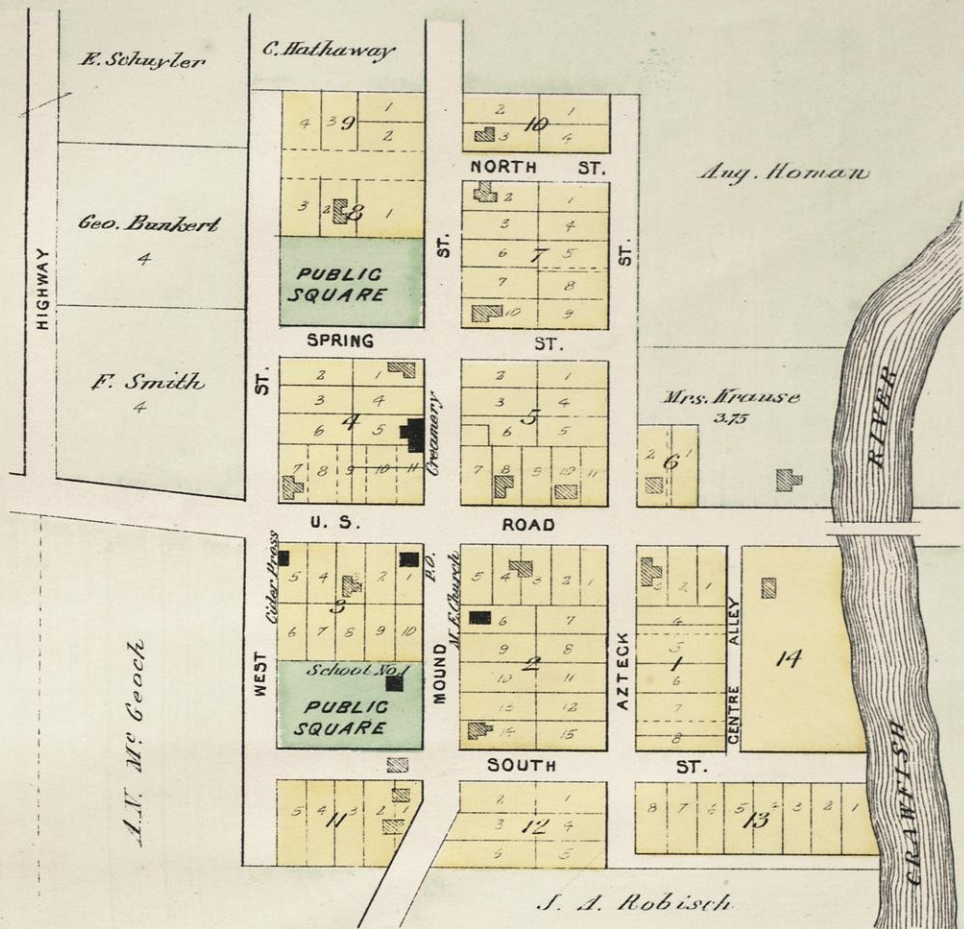

PLAT OF COLD SPRING

JEFFERSON COUNTY WIS.
Scale 20 rods - 1 inch

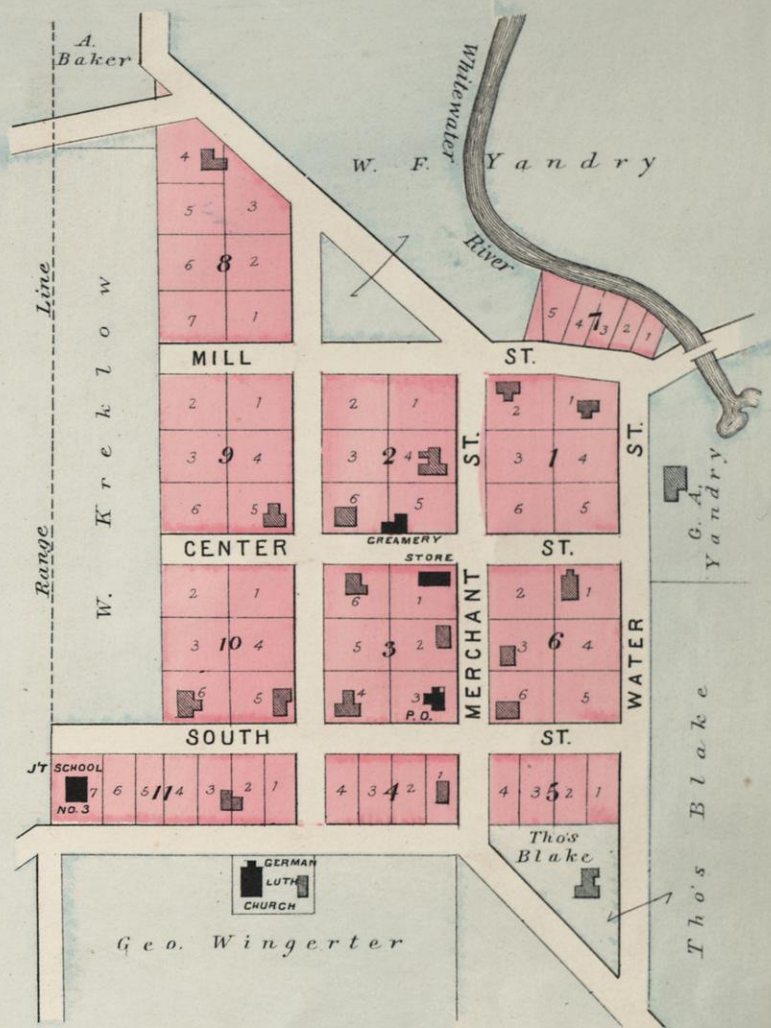

PLAT OF WINFIELD

Sullivan Station & P.O.
JEFFERSON COUNTY WIS.
Scale 300' 1 inch

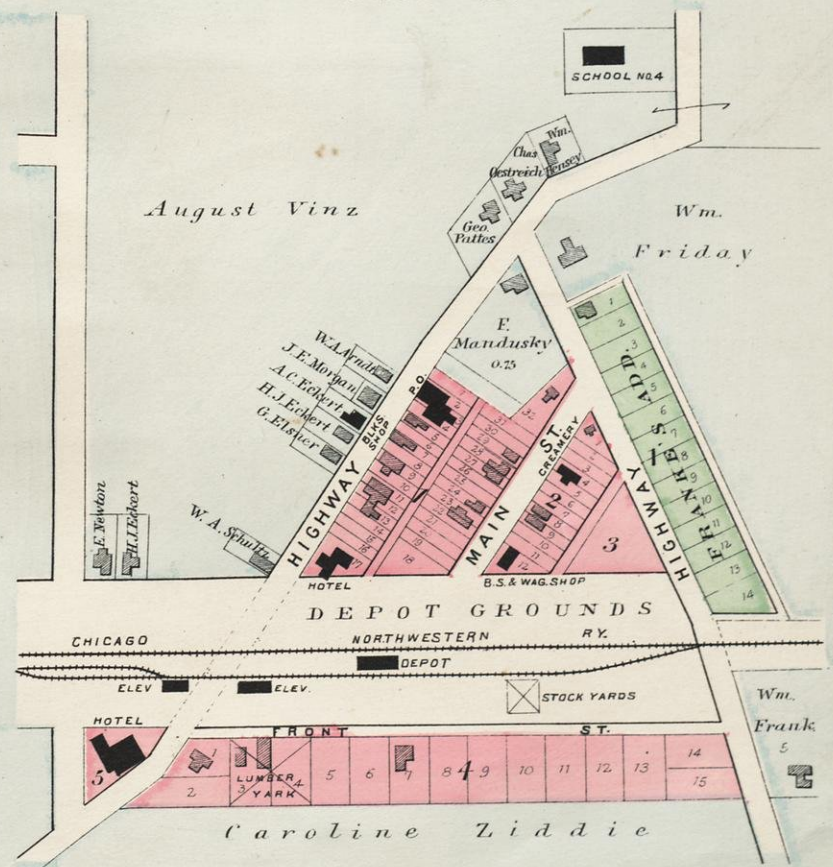

PLAT OF HELENVILLE P.O.

JEFFERSON CO. WISCONSIN
Scale 300' - 1 inch

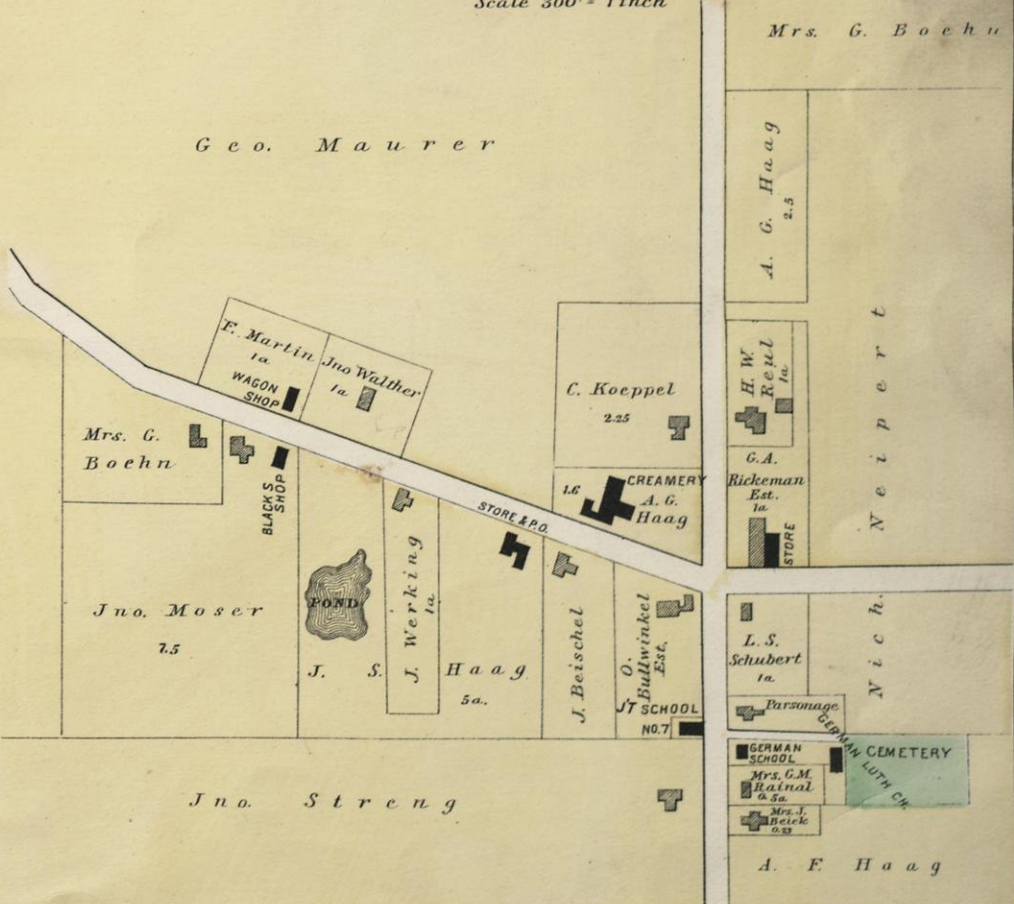

CITY OF FORT ATKINSON

JEFFERSON COUNTY WIS.
Scale 25 rods = 1 inch.

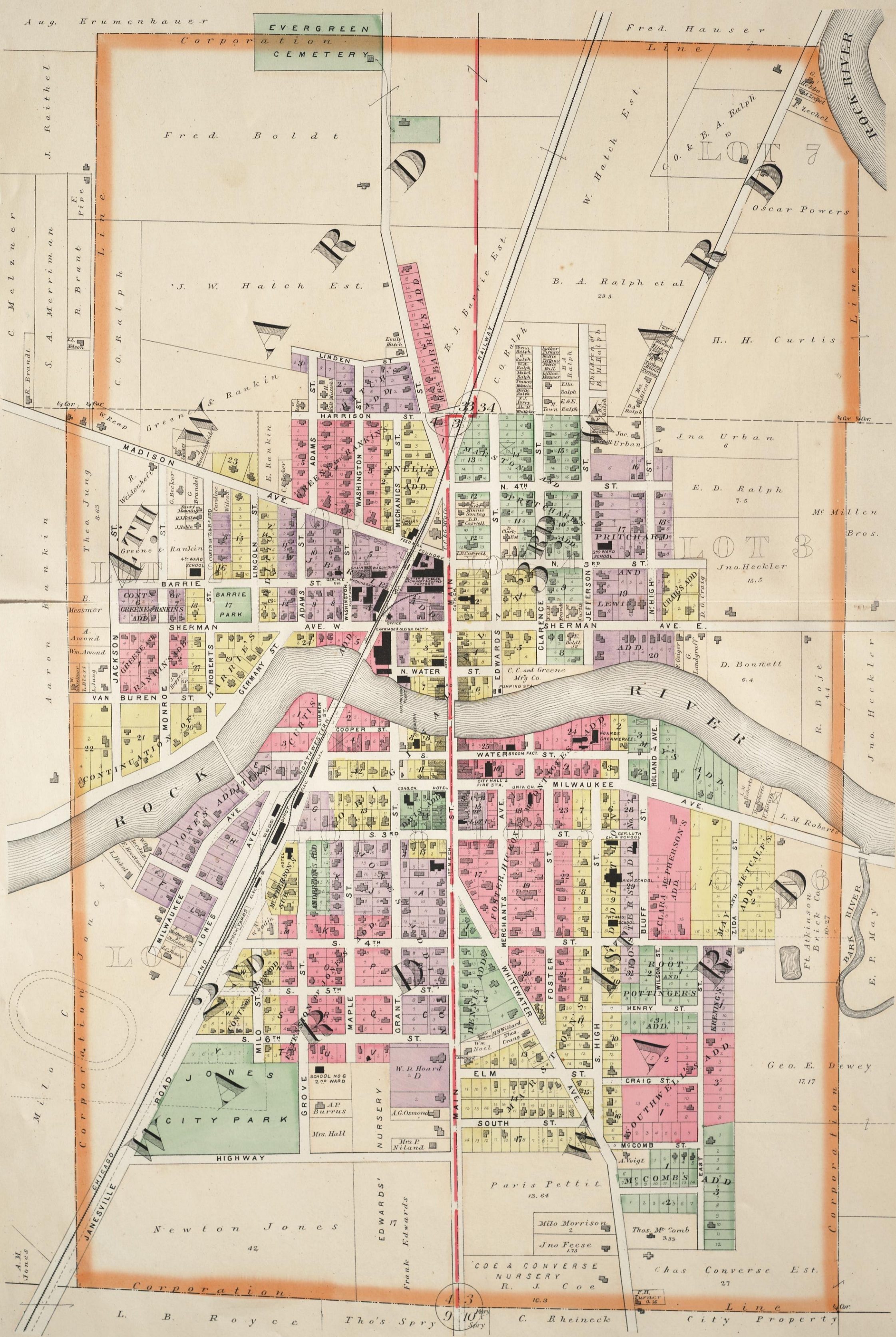

VESTEY'S ADD.
TO
WATERTOWN
Scale 25 Rods to the Inch.

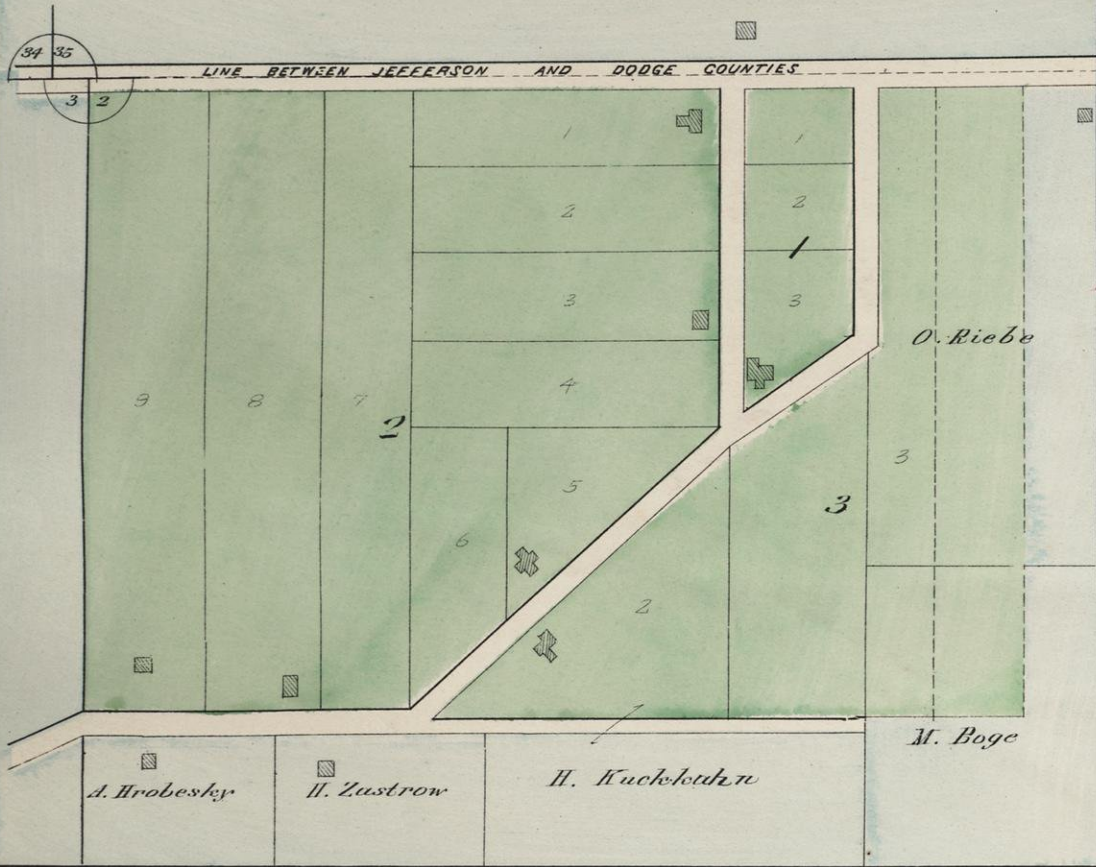

PLAT OF
CONCORD P. O.
JEFFERSON COUNTY WIS.
Scale 25 rods = 1 inch.

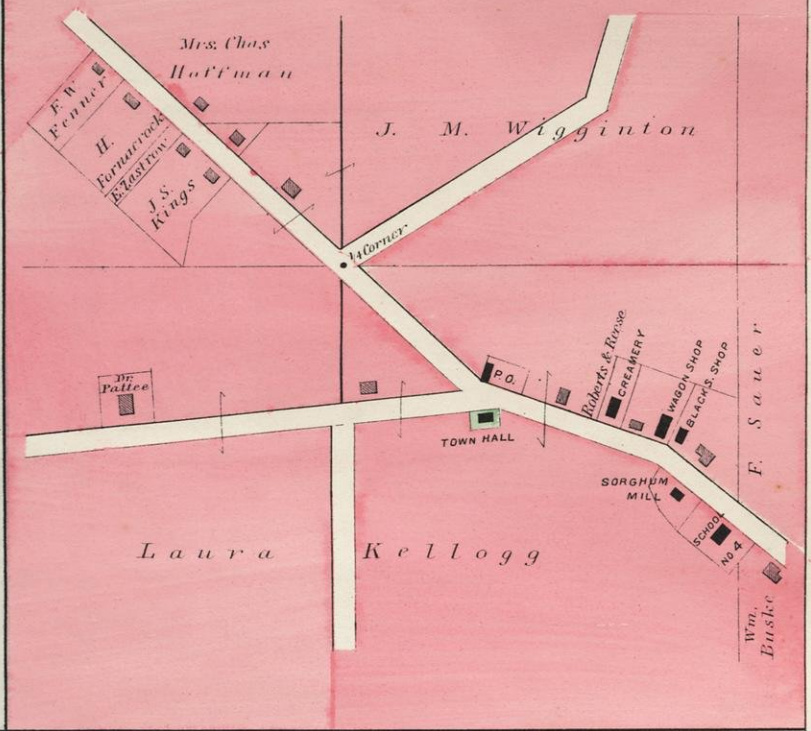

HADLEY'S ADD.
TO
WATERTOWN
Scale 25 Rods to the Inch

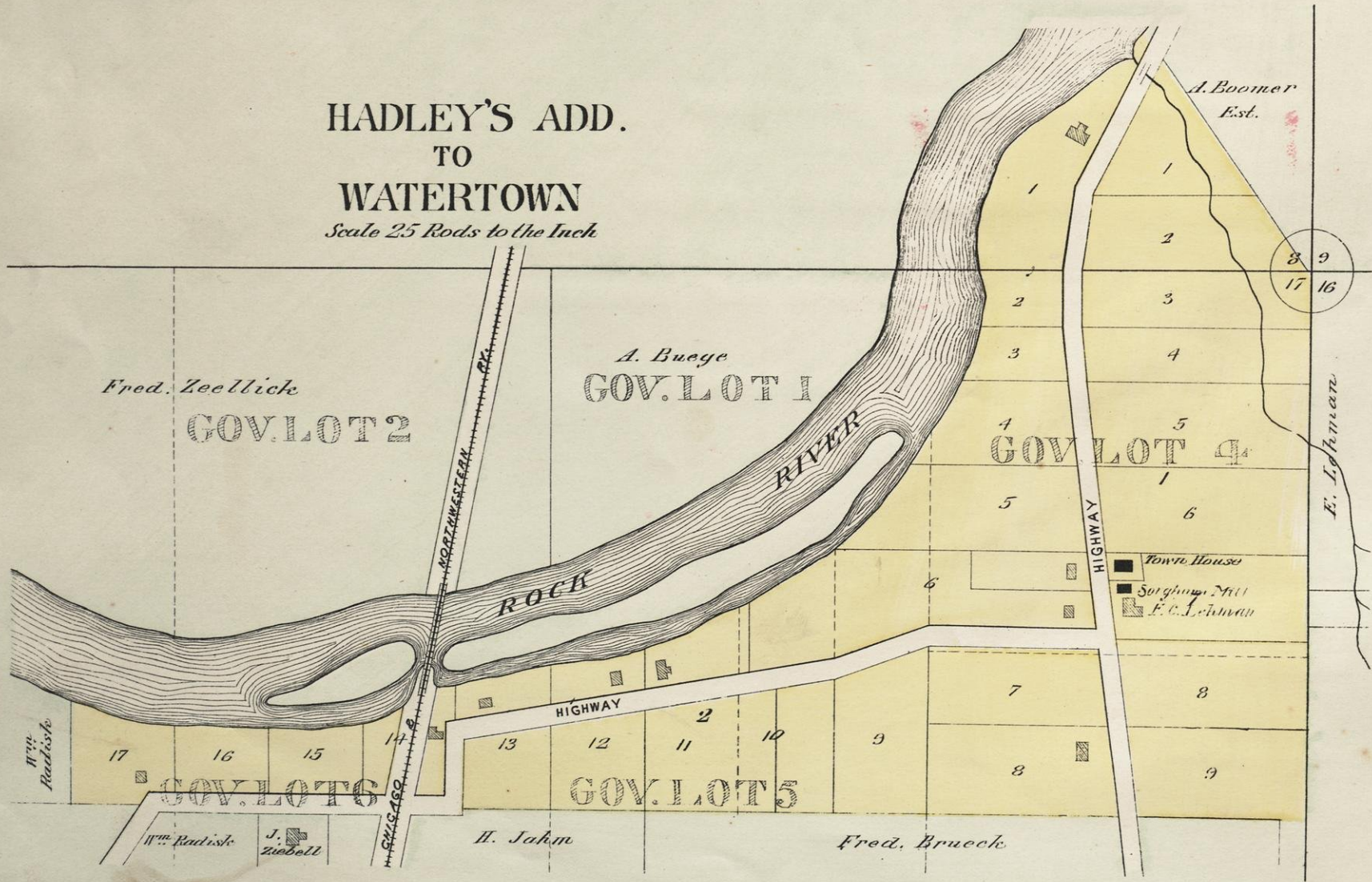

PLAT OF

OAKLAND

Township 6 North Range 13 East 4th P.M.

JEFFERSON COUNTY WIS.

Scale 2 Inches to the Mile

EXPLANATIONS.

- Section Line _____
- Farm Line _____
- Wagon Road _____
- Rail Road _____
- Proposed Rail Road _____
- Streams & Springs _____
- Churches, School & Farm Houses &c. _____
- Number of acres _____ 80 43 160
- Section Numbers _____ 16 30 36

CAMBRIDGE

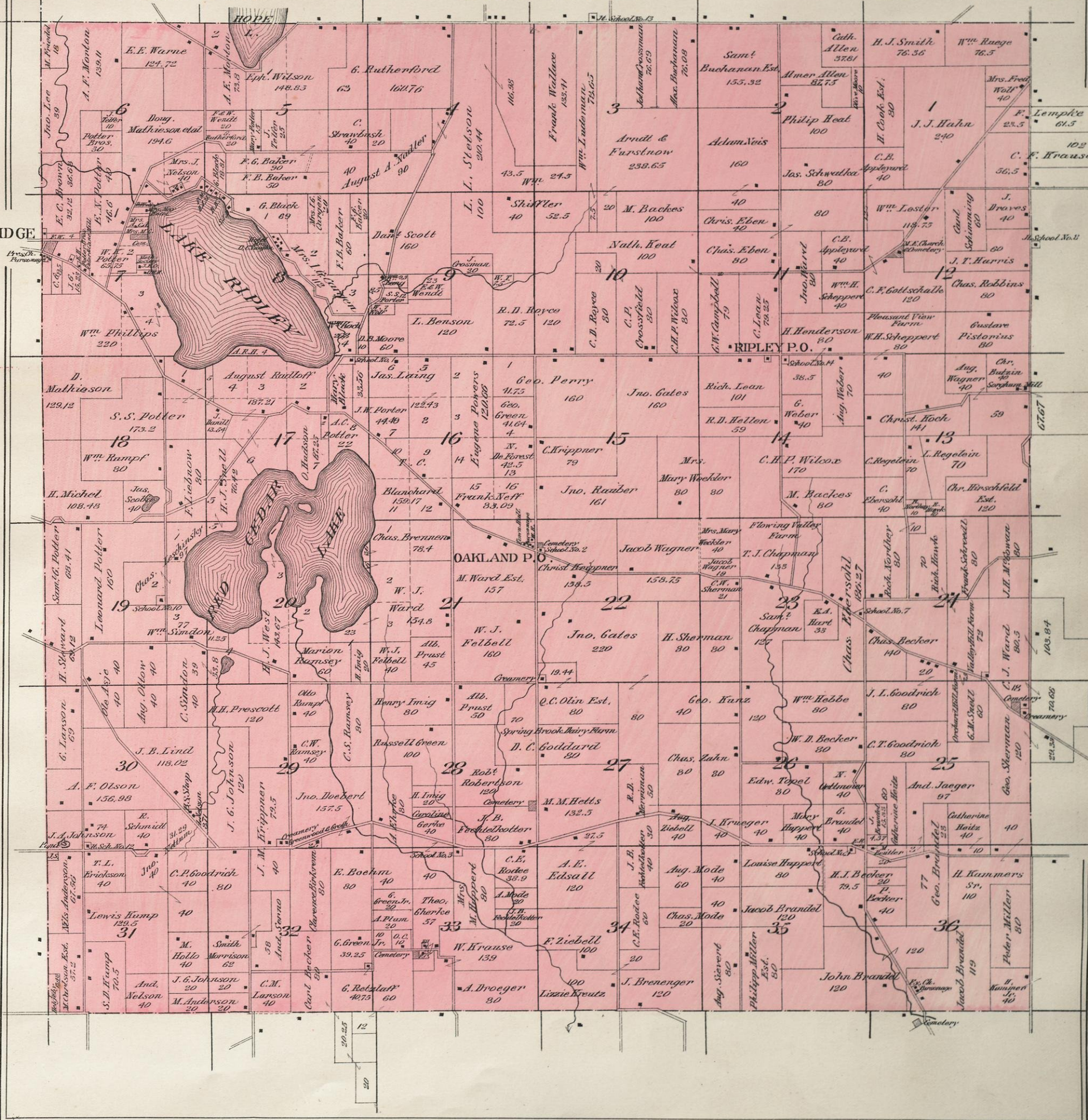

PLAT OF JEFFERSON

Township 6 North Range 14 & 15 East 4th P.M.
JEFFERSON COUNTY WIS.

Scale 2 Inches to the Mile.

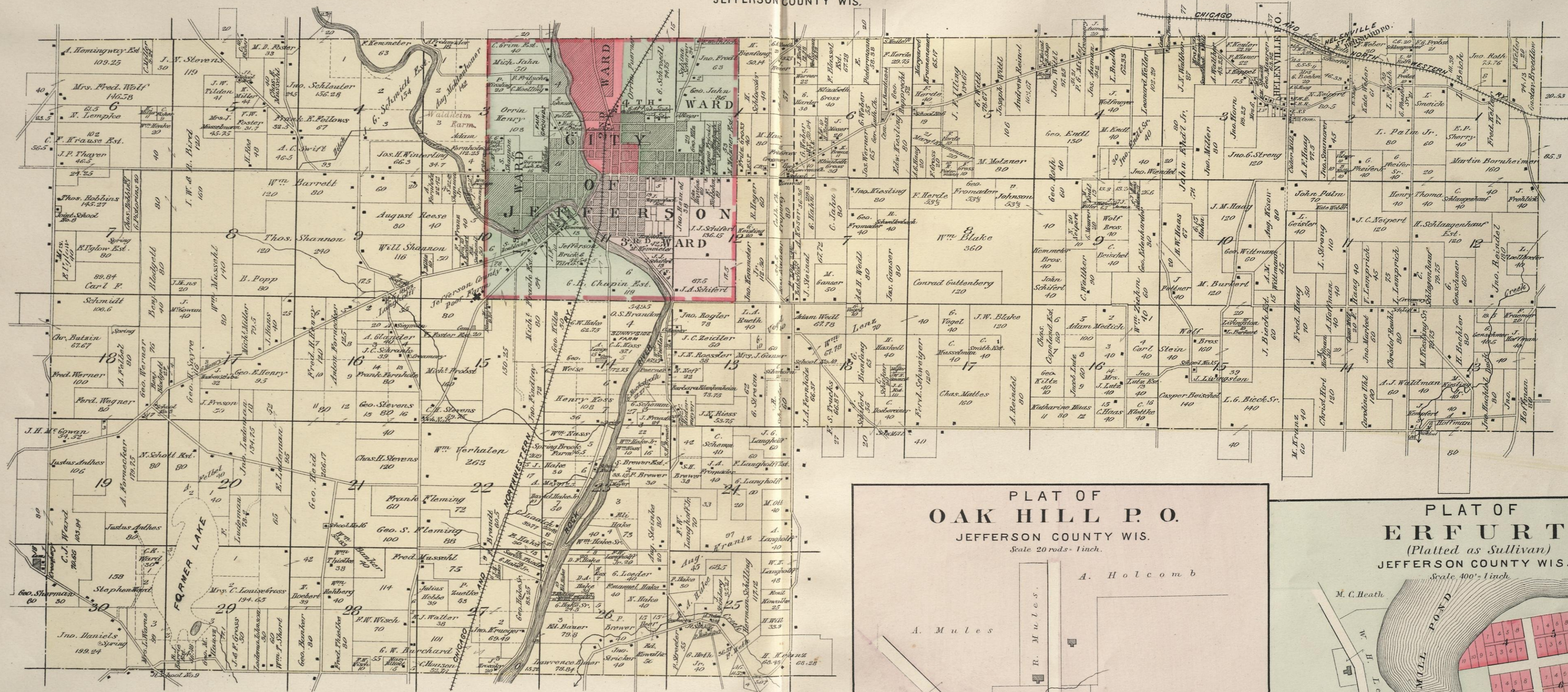

- EXPLANATIONS.**
- Section Line _____
 - Farm Line _____
 - Wagon Road _____
 - Rail Road _____
 - Proposed Rail Road _____
 - Streams & Springs _____
 - Churches, School & Farm Houses &c. _____
 - Number of acres 80 43 160
 - Section Numbers 16 30 36

CARCAJOU PLACE

JEFFERSON COUNTY WIS.

Scale 200' = 1 inch.

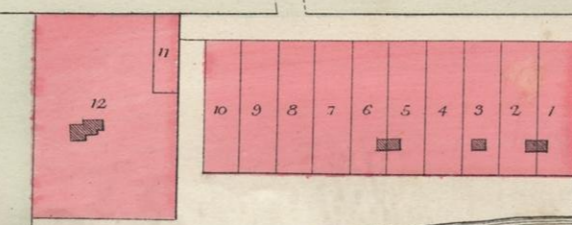

LAKE KOSHKONONG

PLAT OF OAK HILL P. O.

JEFFERSON COUNTY WIS.

Scale 20 rods = 1 inch.

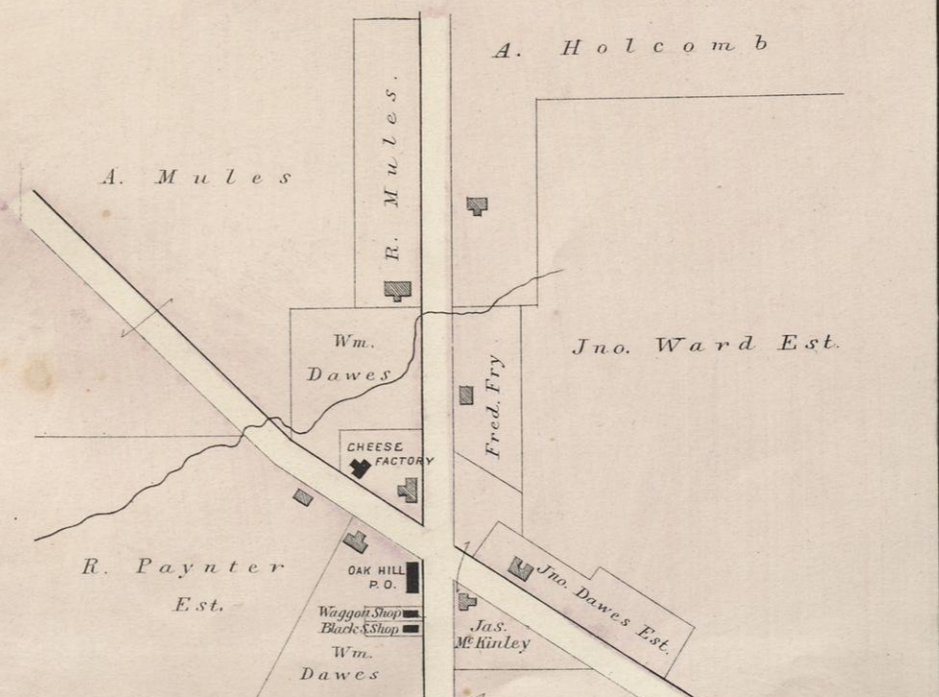

PLAT OF ERFURT

(Platted as Sullivan)
JEFFERSON COUNTY WIS.

Scale 400' = 1 inch.

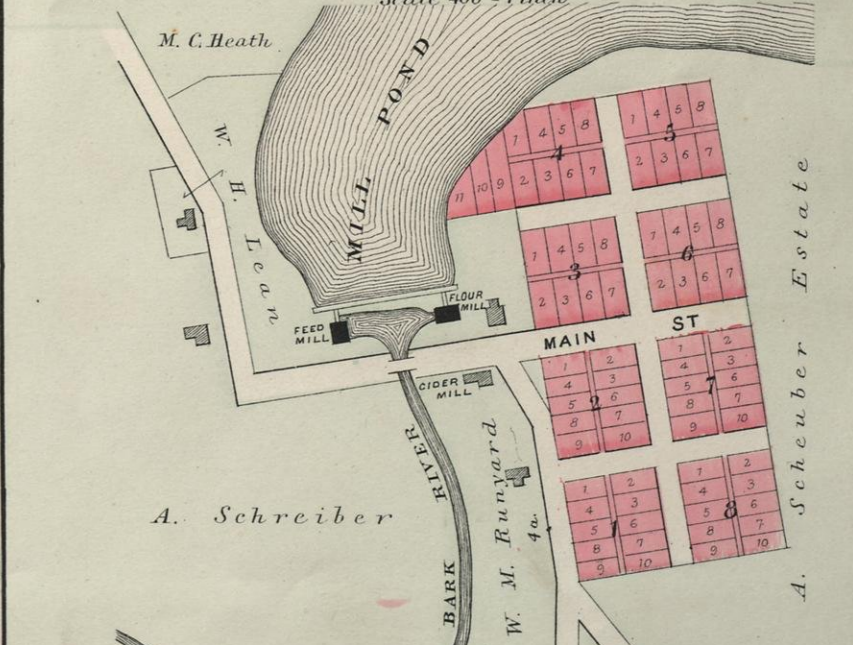

PLAT OF

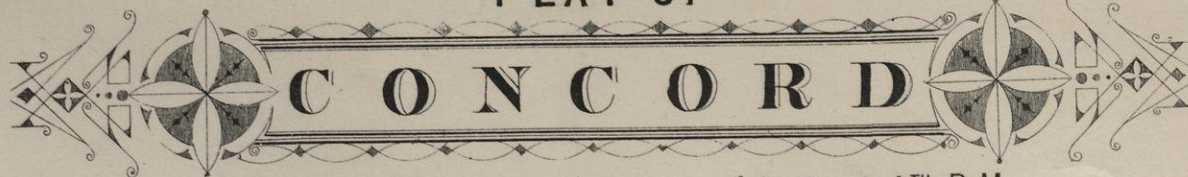

Township 7 North Range 16 East 4th P.M.

JEFFERSON CO. WISCONSIN.

Scale 2 inch = 1 mile.

EXPLANATIONS.

- Section Line _____
- Farm Line _____
- Wagon Road _____
- Rail Road _____
- Proposed Rail Road _____
- Streams & Springs _____
- Churches, School & Farm Houses &c. _____
- Number of acres _____ 80 43 160
- Section Numbers _____ 16 30 36

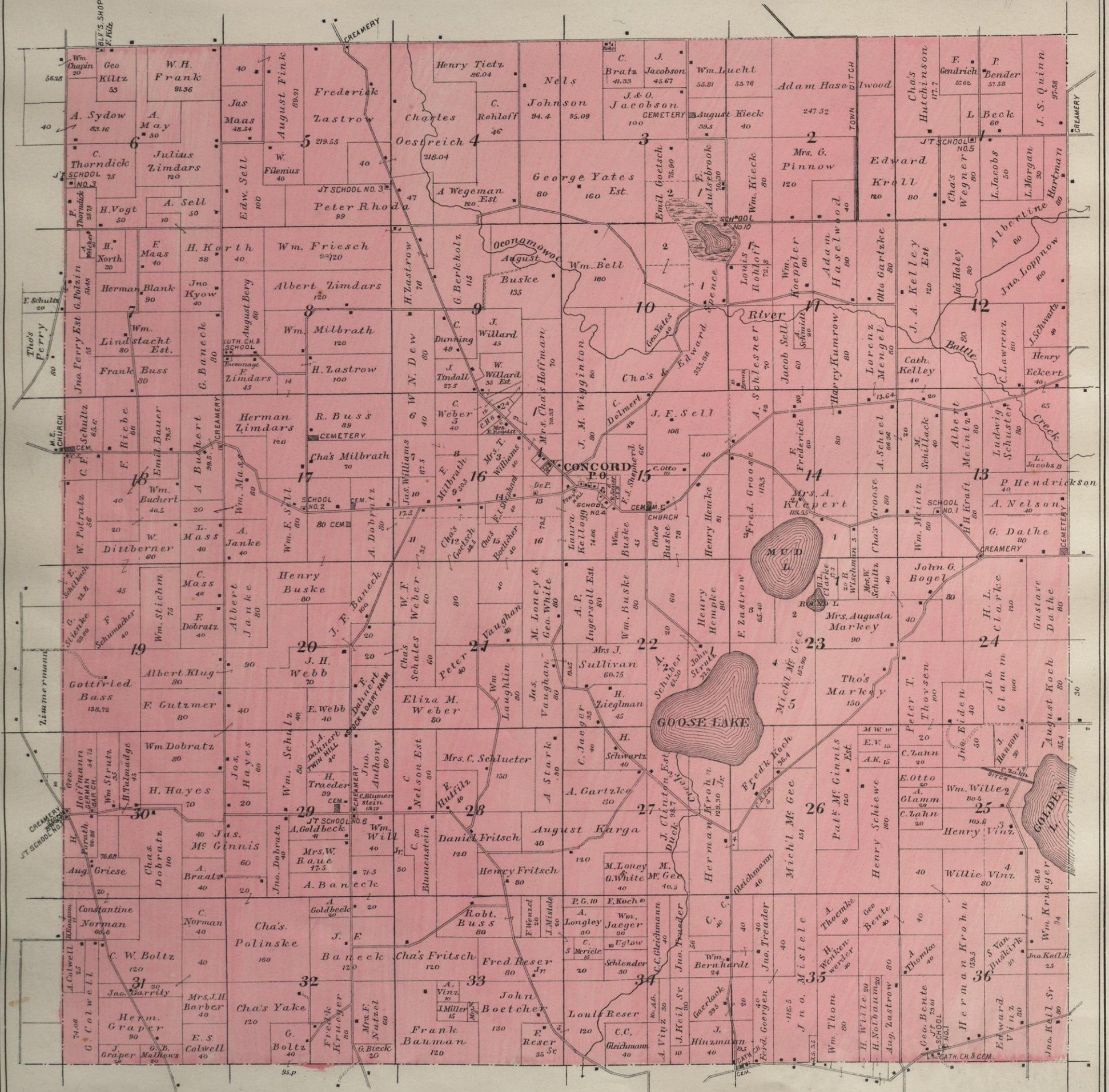

AMUNDSON'S ADD. TO CAMBRIDGE

JEFFERSON COUNTY WIS.
Scale 300'-1 inch

C. E. Brown
E. Wolford

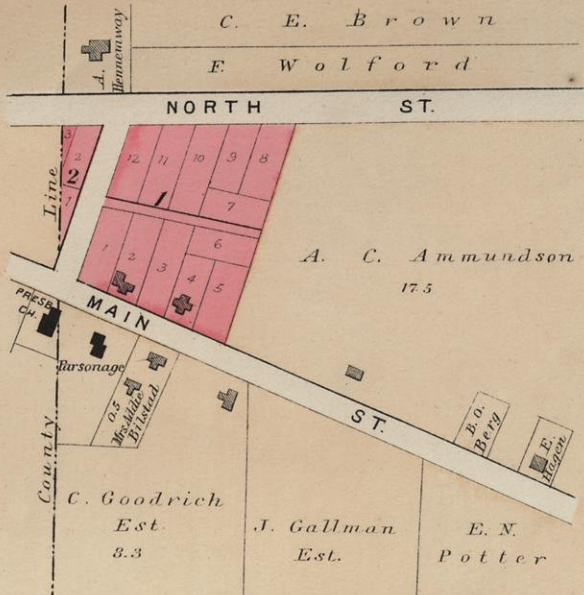

PLAT OF SUMNER (Formerly Busseyville)

JEFFERSON COUNTY WIS.
Scale 20 rods-1 inch.

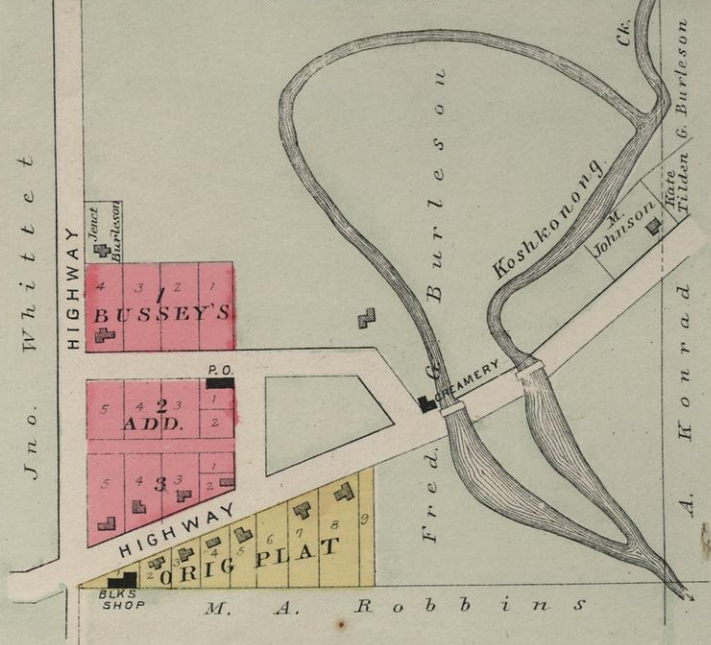

PLAT OF HEBRON

JEFFERSON CO. WISCONSIN.
Scale 25 Rods-1 inch.



CITY OF JEFFERSON

JEFFERSON Co. WISCONSIN.

(NORTH HALF)

Scale 1/2 rods - 1 inch.

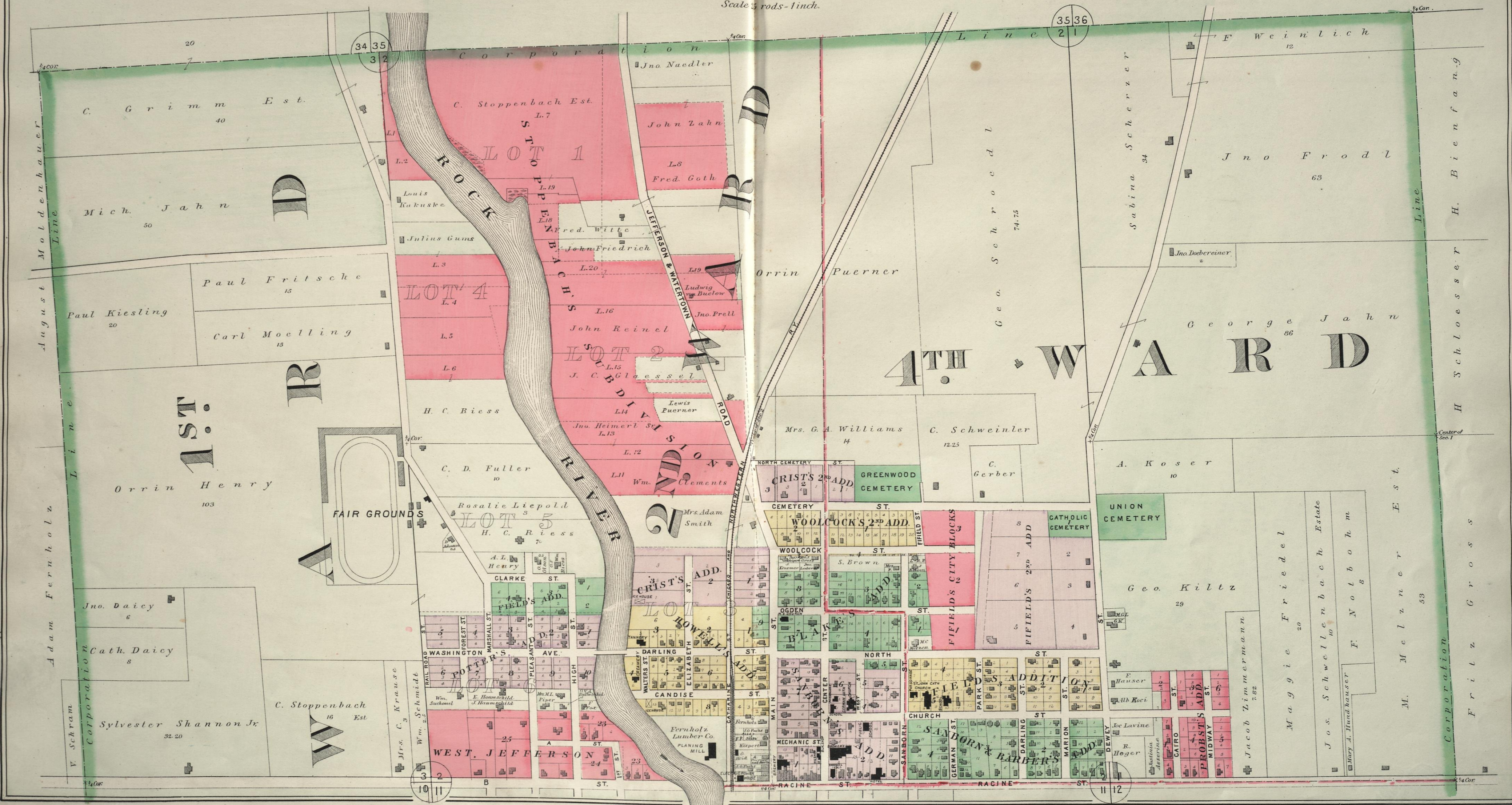

1ST

4TH WARD

ROCK RIVER

FAIR GROUNDS

GREENWOOD CEMETERY

CATHOLIC CEMETERY

UNION CEMETERY

POTTER

WEST JEFFERSON

SANDORN & BARBER

PROBSTS ADD

MARION

DEWEY

W. Schram Corporation

Sylvester Shannon Jr

MECHANIC ST

RACINE ST

LOT 1

LOT 4

LOT 5

LOT 6

LOT 7

LOT 8

LOT 9

LOT 10

LOT 11

LOT 12

LOT 13

LOT 14

LOT 15

LOT 16

LOT 17

LOT 18

LOT 19

LOT 20

LOT 21

LOT 22

LOT 23

LOT 24

LOT 25

LOT 26

LOT 27

LOT 28

LOT 29

LOT 30

LOT 31

LOT 32

LOT 33

LOT 34

LOT 35

LOT 36

LOT 37

LOT 38

LOT 39

LOT 40

LOT 41

LOT 42

LOT 43

LOT 44

LOT 45

LOT 46

LOT 47

LOT 48

LOT 49

LOT 50

LOT 51

LOT 52

LOT 53

LOT 54

LOT 55

LOT 56

LOT 57

LOT 58

LOT 59

LOT 60

LOT 61

LOT 62

PLAT OF SULLIVAN

TOWNSHIP 6 N. RANGE 16 E. OF THE 4TH P.M.
JEFFERSON CO. WISCONSIN.

Scale 2 Inches = 1 Mile.

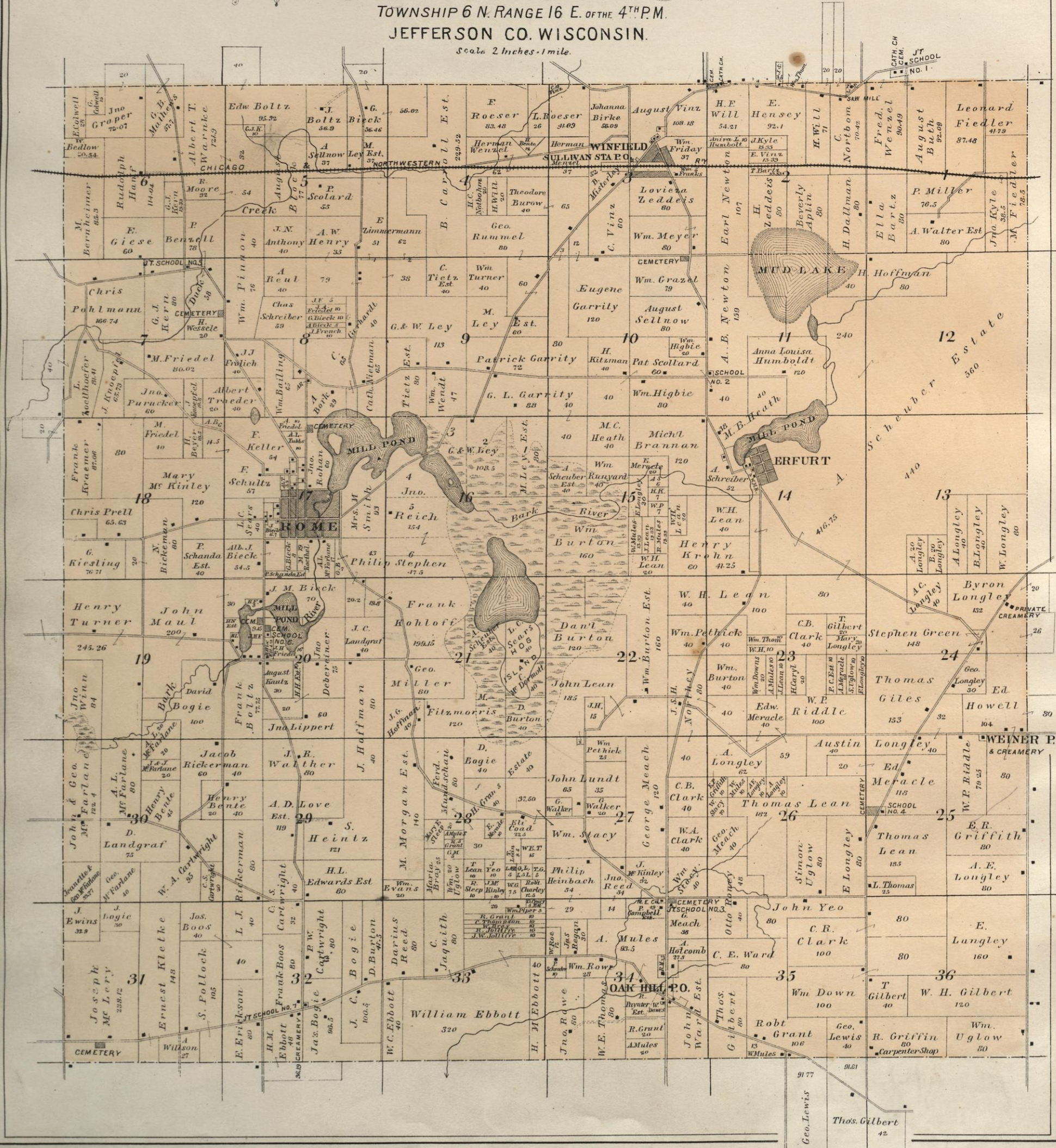

PLAT OF AZTALAN

Township 7 North Range 14 East 4th P.M.
JEFFERSON COUNTY WIS.

Scale 2 Inches to the Mile

EXPLANATIONS.

- Section Line _____
- Farm Line _____
- Wagon Road _____
- Rail Road _____
- Proposed Rail Road _____
- Streams & Springs _____
- Churches, School & Farm Houses &c. _____
- Number of acres 80 43 160
- Section Numbers 16 30 36

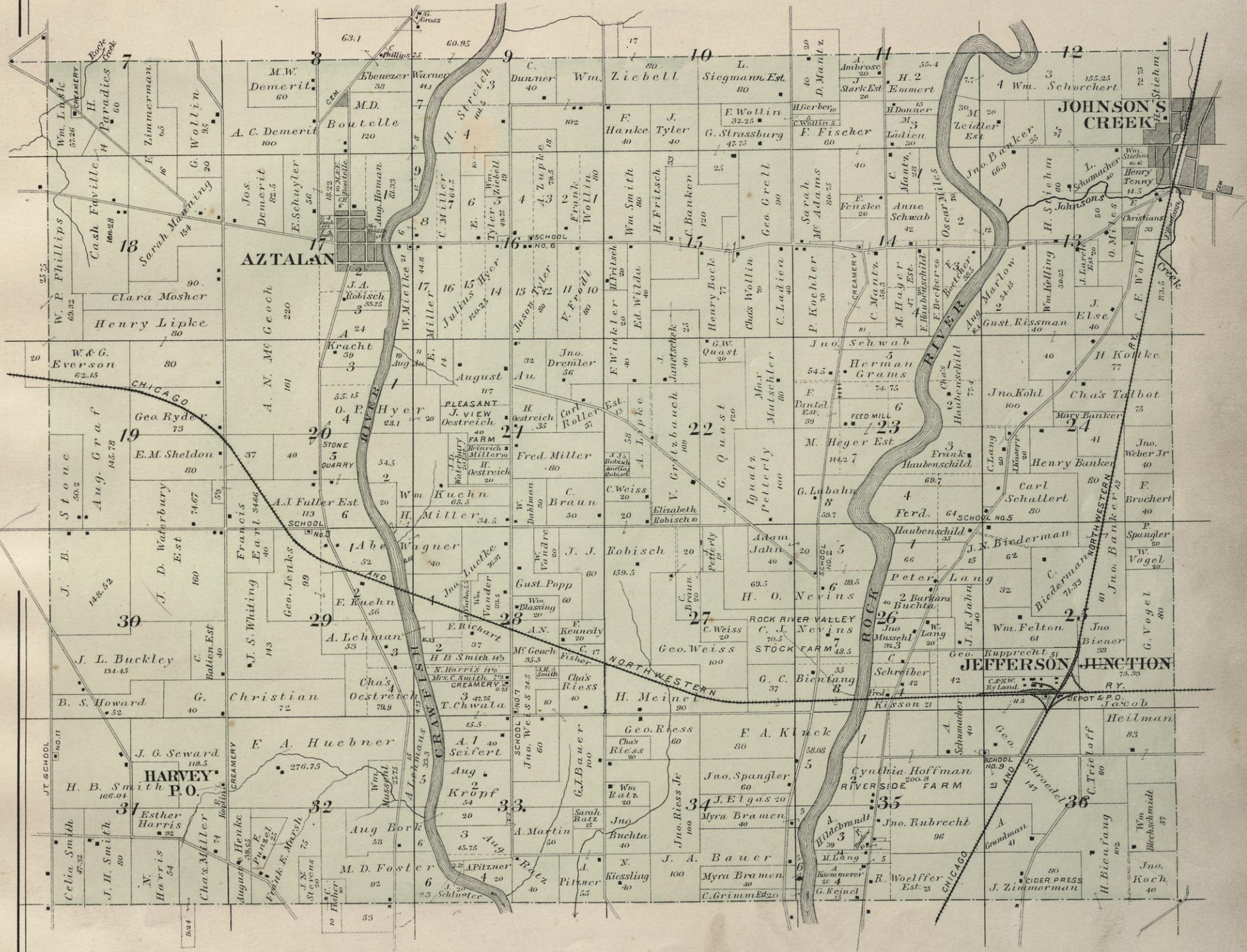

CITY OF JEFFERSON

JEFFERSON CO. WISCONSIN.

(SOUTH HALF)

Scale 25 rods = 1 inch.

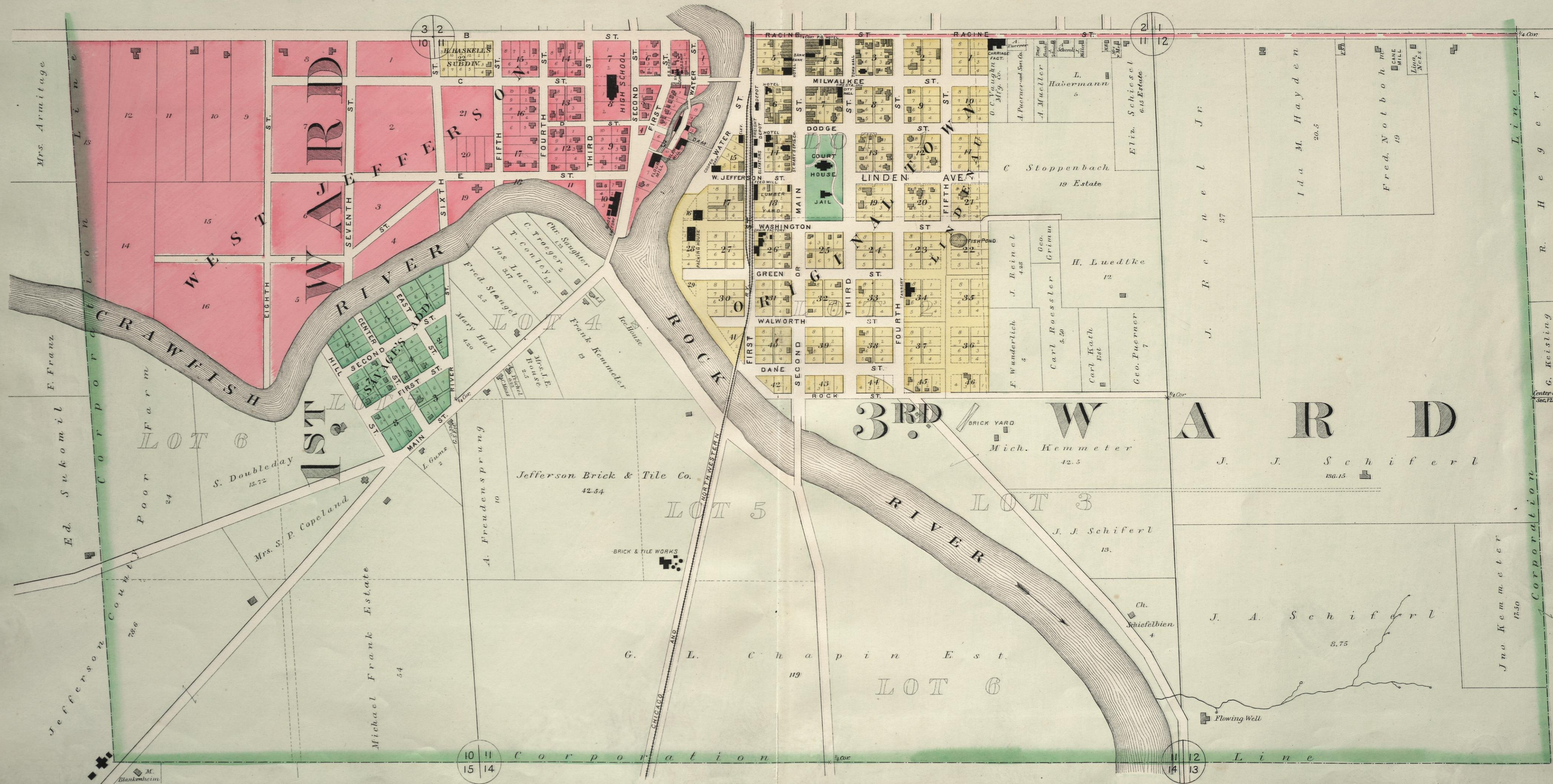

PLAT OF

FARMINGTON

Township 7 North Ranges 14 & 15 East 4th P. M.

JEFFERSON COUNTY WIS.

Scale 2 inches = 1 mile.

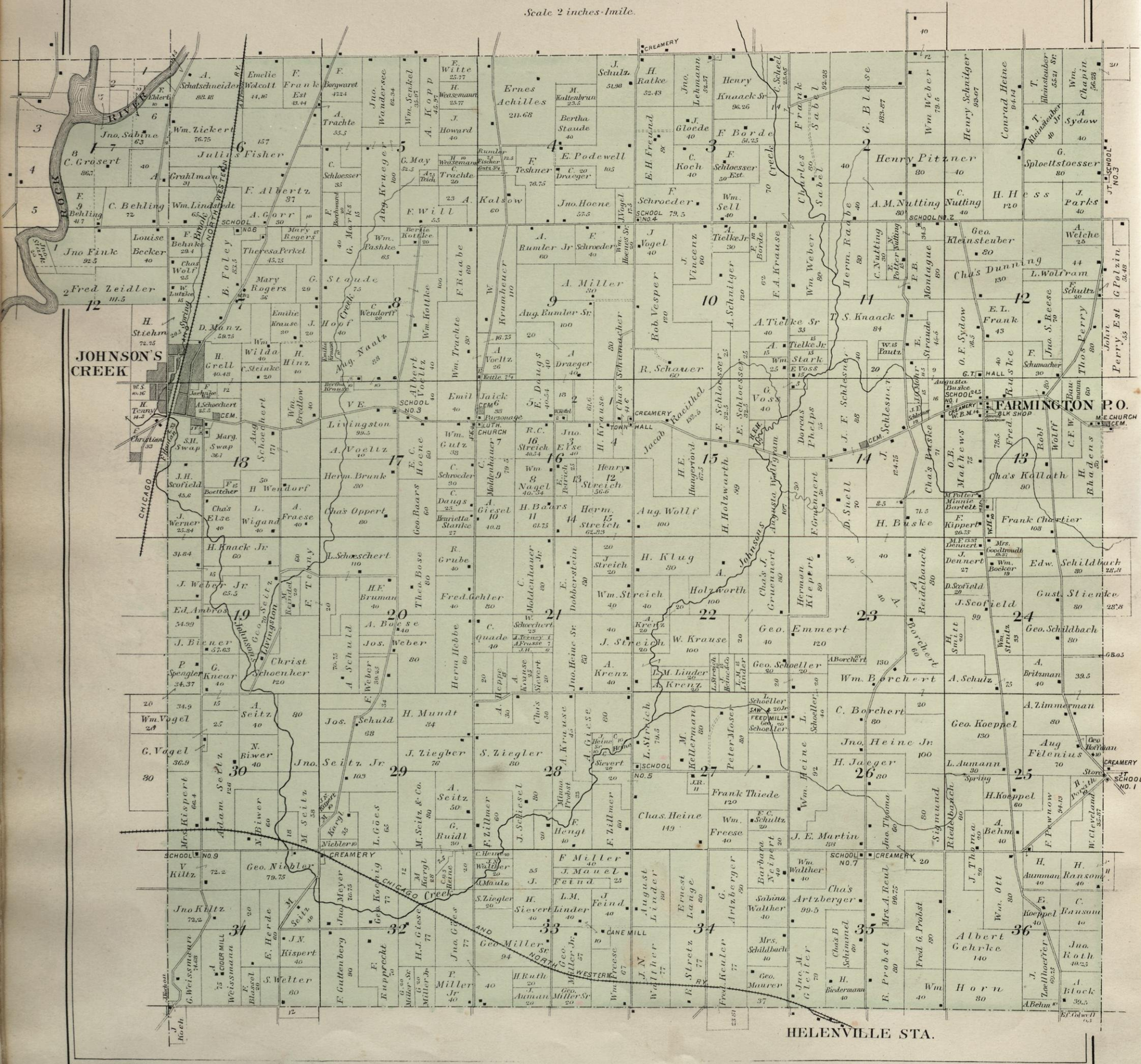

HELENVILLE STA.

PLAT OF JOHNSON'S CREEK

Johnson Creek P. O.
JEFFERSON COUNTY WIS.

Scale 20 rods = 1 inch.

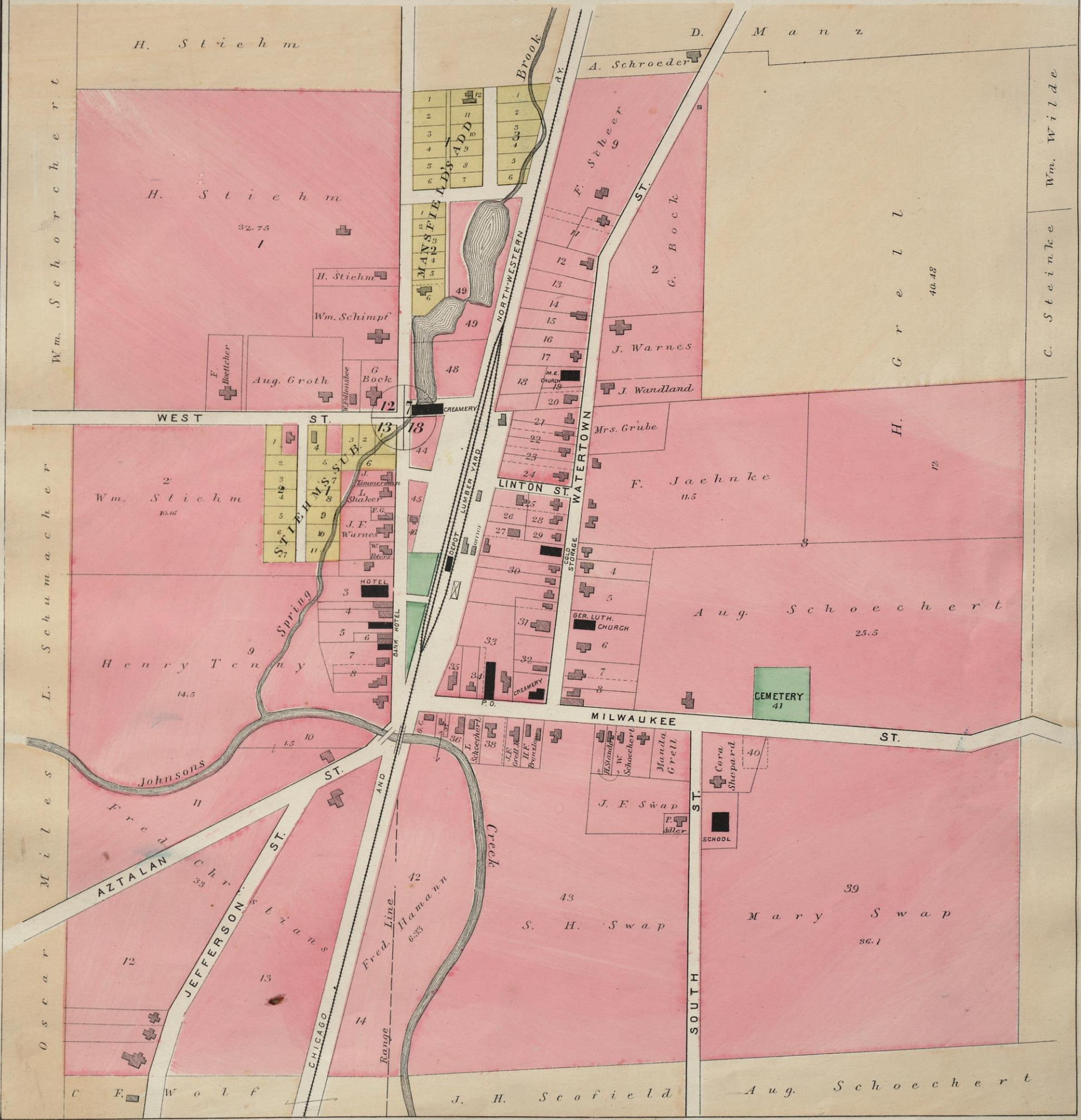

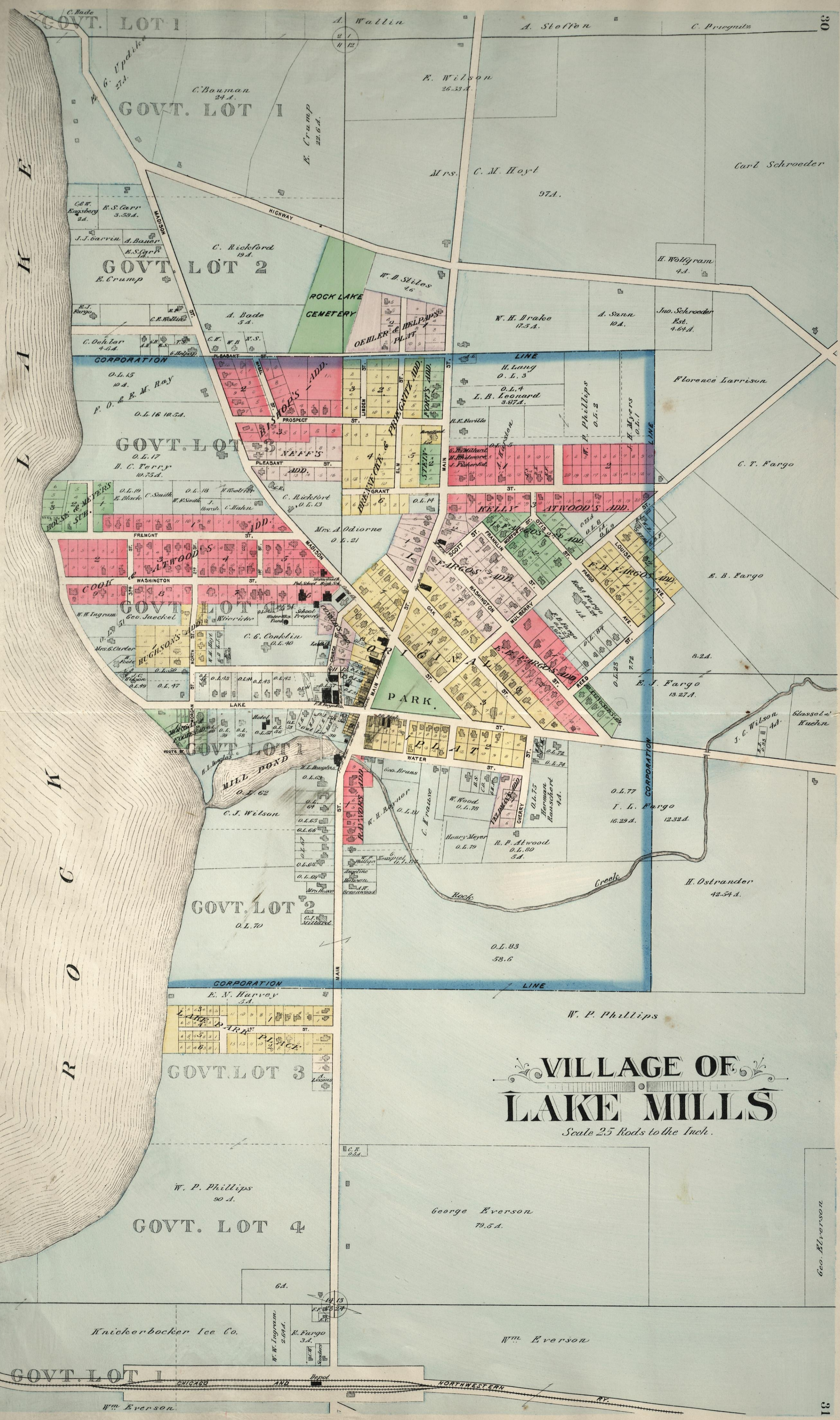

VILLAGE OF LAKE MILLS

Scale 25 Rods to the Inch.

PLAT OF

LAKE MILLS

Township 7 North Range 13 East 4th P. M.

JEFFERSON COUNTY WIS.

Scale 2 inches = 1 mile

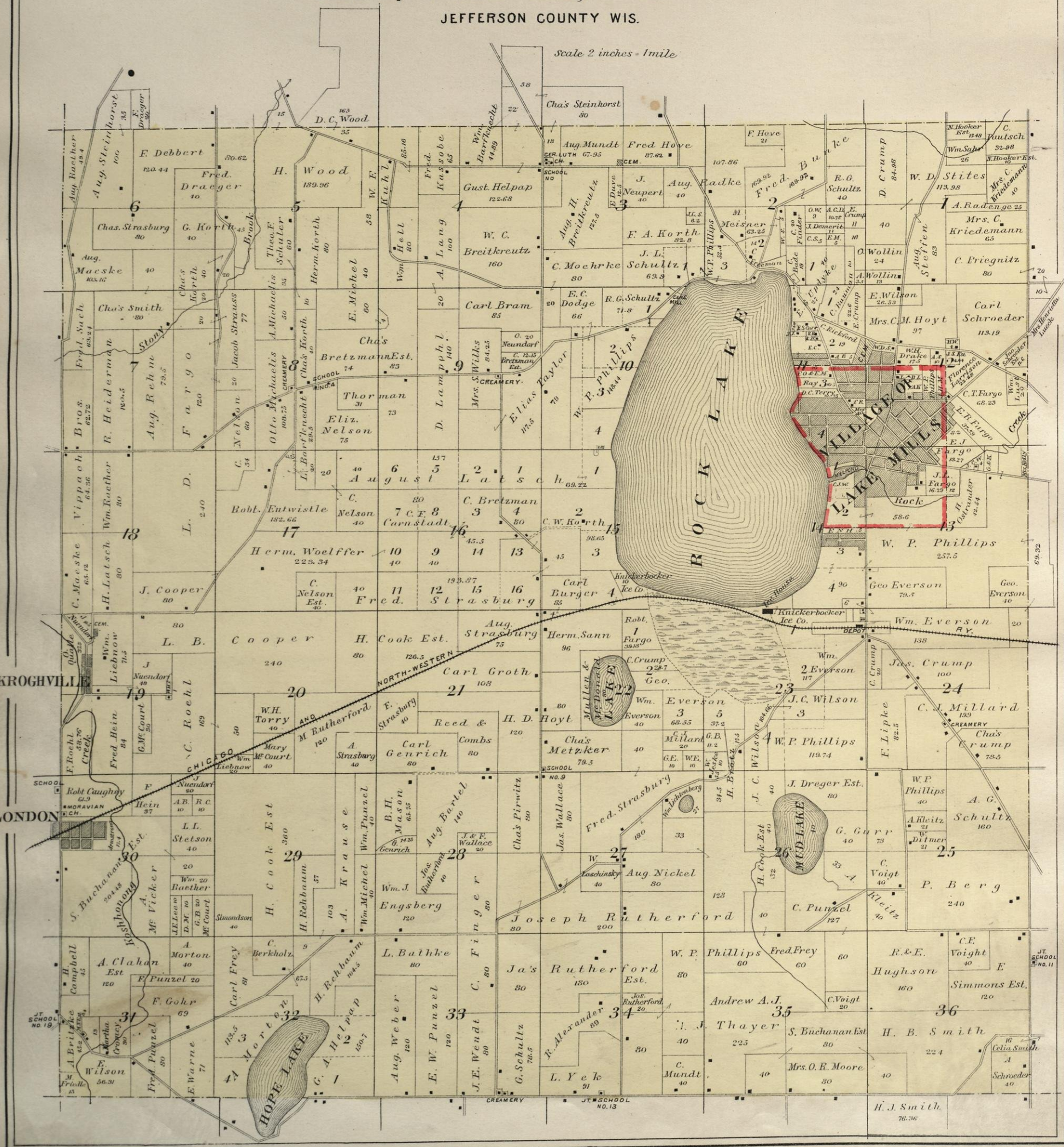

PLAT OF PALMYRA

Township 5 North Range 16 East 4th P.M.

JEFFERSON COUNTY WIS.

Scale 2 Inches to the Mile

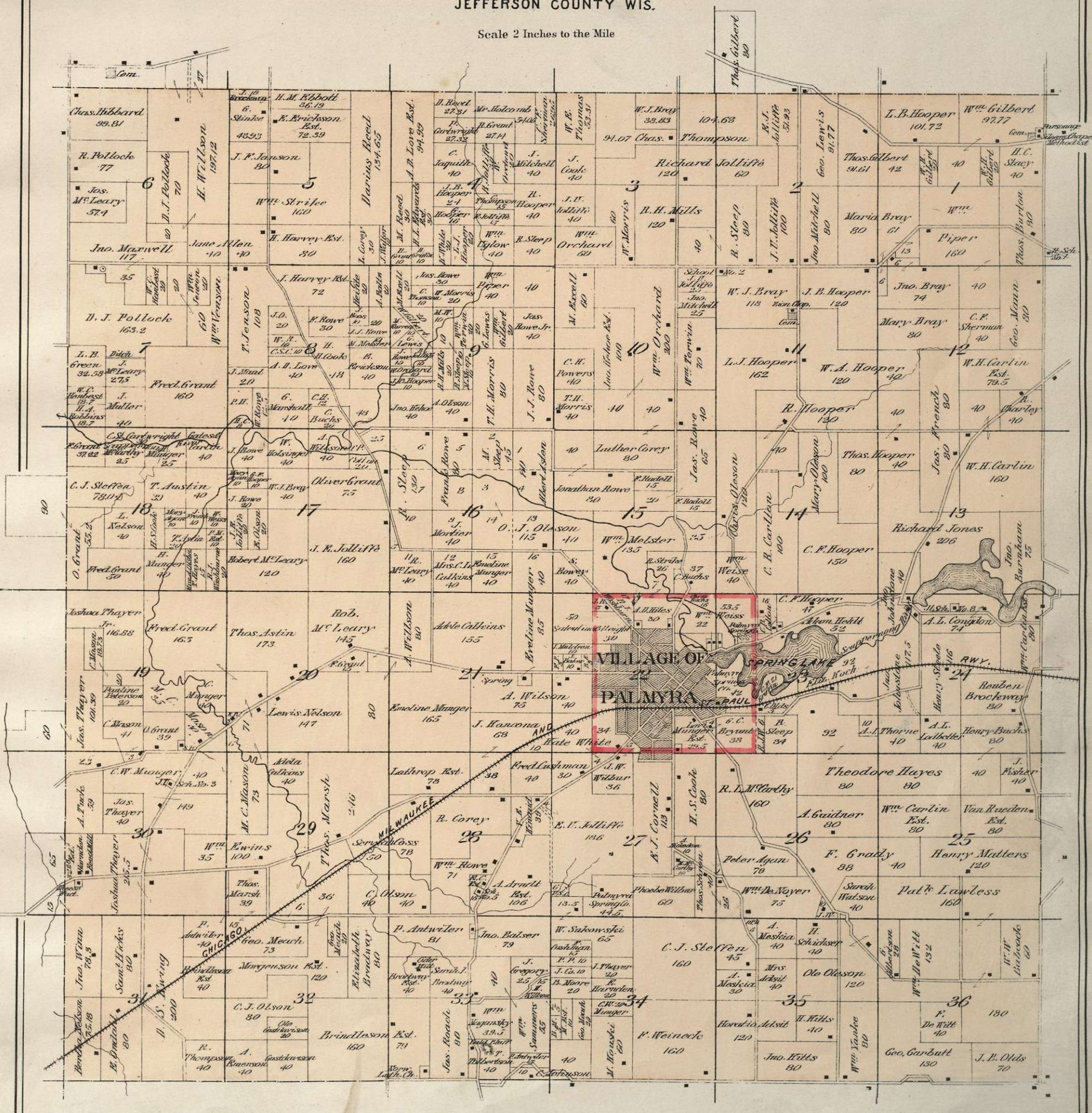

Village of WATERLOO

JEFFERSON COUNTY WIS

(NORTH HALF)

Scale 25 rods = 1 inch

3631
16

3132
15

3233
54

Corporation Line

Line

Line

Line

Wm. Splittgerber
138.53 a

17.12 a.
Conrad Goehl
Mary E. Davis 6 a.
Mrs. Laurie 4 a.
J. Mauer 8 a.
C. Rege 6 a.

73.48 a.

G. W. Carter
30 a.

Emil Fiebiger
24 a.

Mrs. K. R. J.

238.30 a.

J. A. Clark
68 a.

M. Joice
40 a.

August Gorder
92 a.

August Koehn
50 a.

Frank Krowlton
49.32 a

Frank Langer
80 a.

Louis Levellen

J. Bashford
21 a

W. F. Lum
40 a

Waterloo Creek

Frank Tomaska
20 a.

Jno. Heil
67 a.

Jno. Weelhofer
10 a.

11

12

13

14

15

16

16
127

15
78

54
89

Corporation Line

Adella Witt

Creek

Waterloo

PORTLAND

MADISON

ST.

CLEVELAND

GRANT

GROVE

MONROE

PORTER

ST.

ST.

ST.

ST.

ST.

ST.

ST.

ST.

ST.

ST.

ST.

ST.

ST.

ST.

ST.

ST.

ST.

ST.

ST.

ST.

Mrs. Luchinger

Peter Raab

Frank Tomaska

Frank Tomaska

Frank Tomaska

Frank Tomaska

Frank Tomaska

Frank Tomaska

Frank Tomaska

Frank Tomaska

Frank Tomaska

Frank Tomaska

Frank Tomaska

Frank Tomaska

Frank Tomaska

Frank Tomaska

Frank Tomaska

Frank Tomaska

Frank Tomaska

Frank Tomaska

Frank Tomaska

Frank Tomaska

Frank Tomaska

Frank Tomaska

Frank Tomaska

Frank Tomaska

MILL & ELECTRIC LIGHT PLANT

Frank Tomaska

Frank Tomaska

Frank Tomaska

Frank Tomaska

Frank Tomaska

Frank Tomaska

Frank Tomaska

Frank Tomaska

Frank Tomaska

Frank Tomaska

Frank Tomaska

Frank Tomaska

Frank Tomaska

Frank Tomaska

Frank Tomaska

Frank Tomaska

Frank Tomaska

Frank Tomaska

Frank Tomaska

Frank Tomaska

Frank Tomaska

Frank Tomaska

Frank Tomaska

Frank Tomaska

Frank Tomaska

PLAT OF

WATERLOO

Township 8 North Range 13 East 4th P.M.

JEFFERSON COUNTY WIS.

Scale 2 Inches to the Mile.

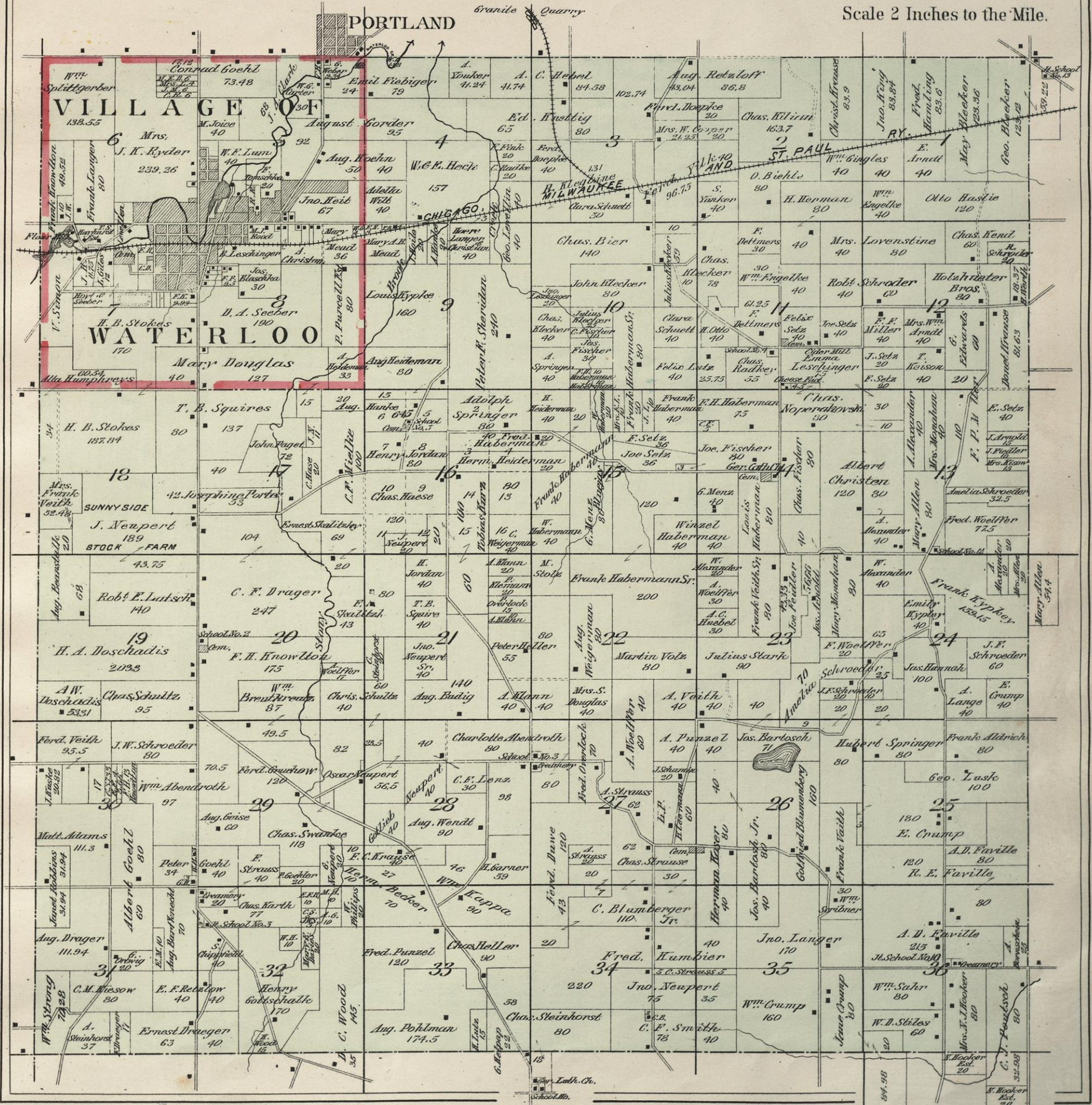

Village of WATERLOO

JEFFERSON COUNTY WIS.
Scale 25 rods = 1 inch

(SOUTH HALF)

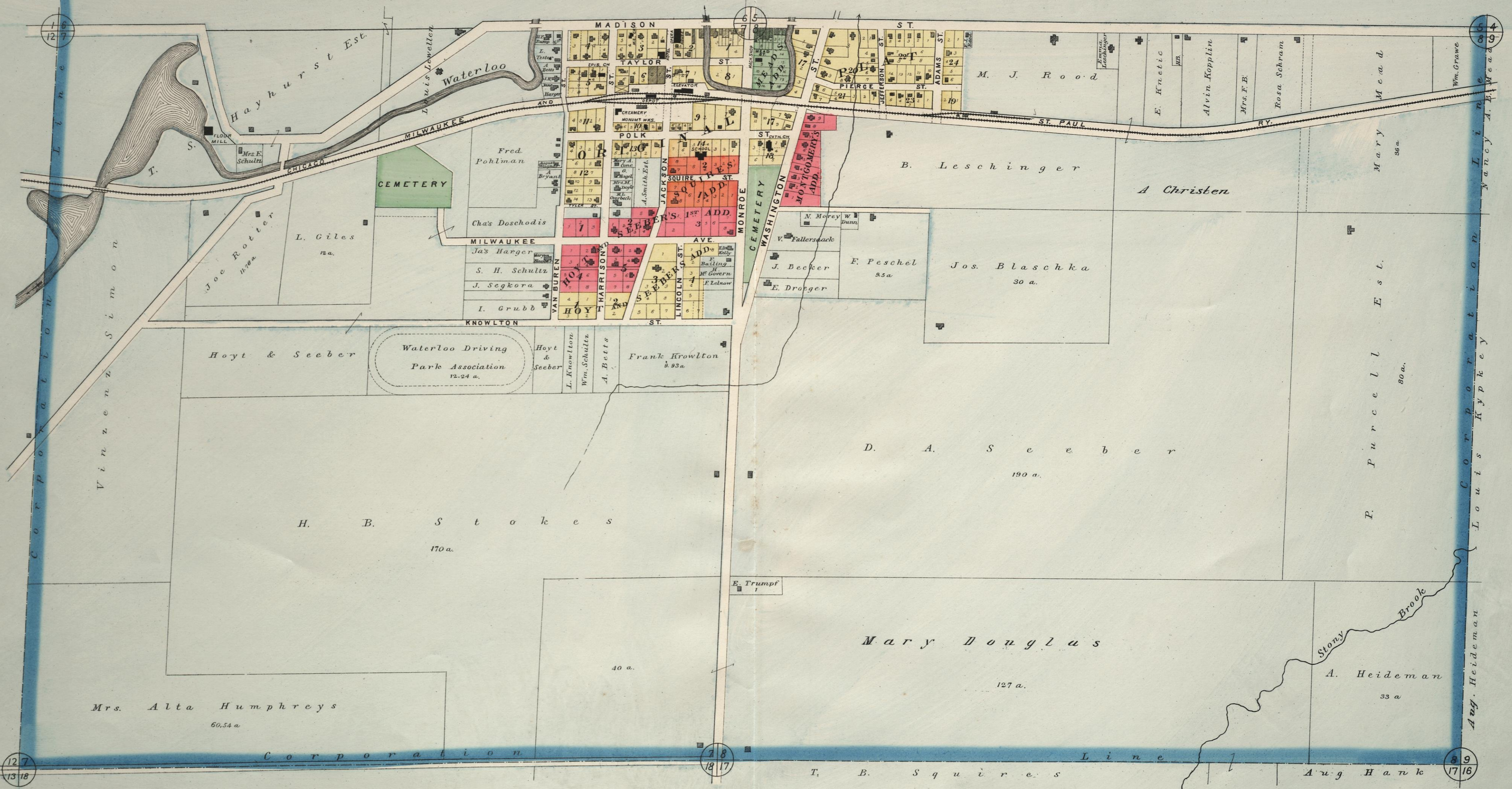

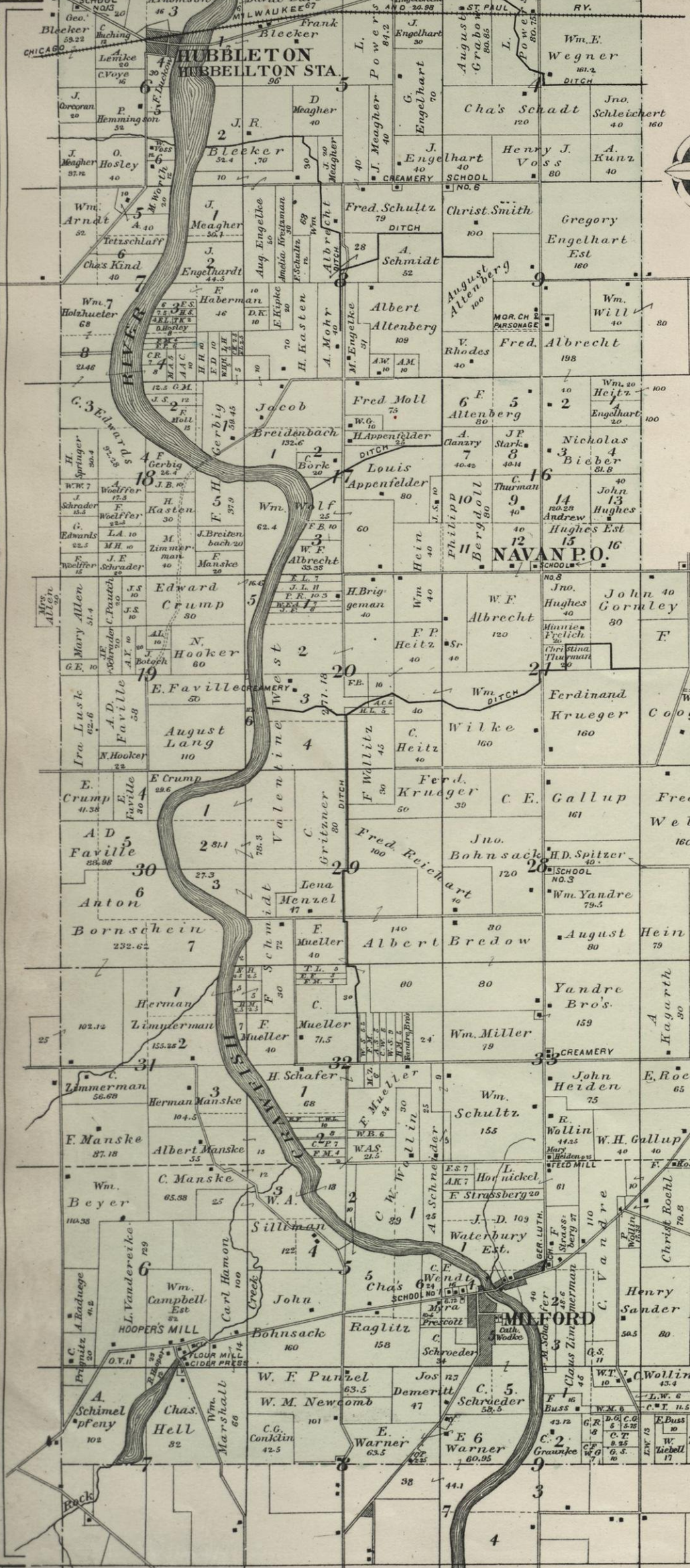

PLAT OF MILFORD

TOWNSHIPS 7 & 8 N. RANGE 14 E. OF THE 4TH P.M.
JEFFERSON COUNTY WIS.
Scale 2 inches = 1 mile



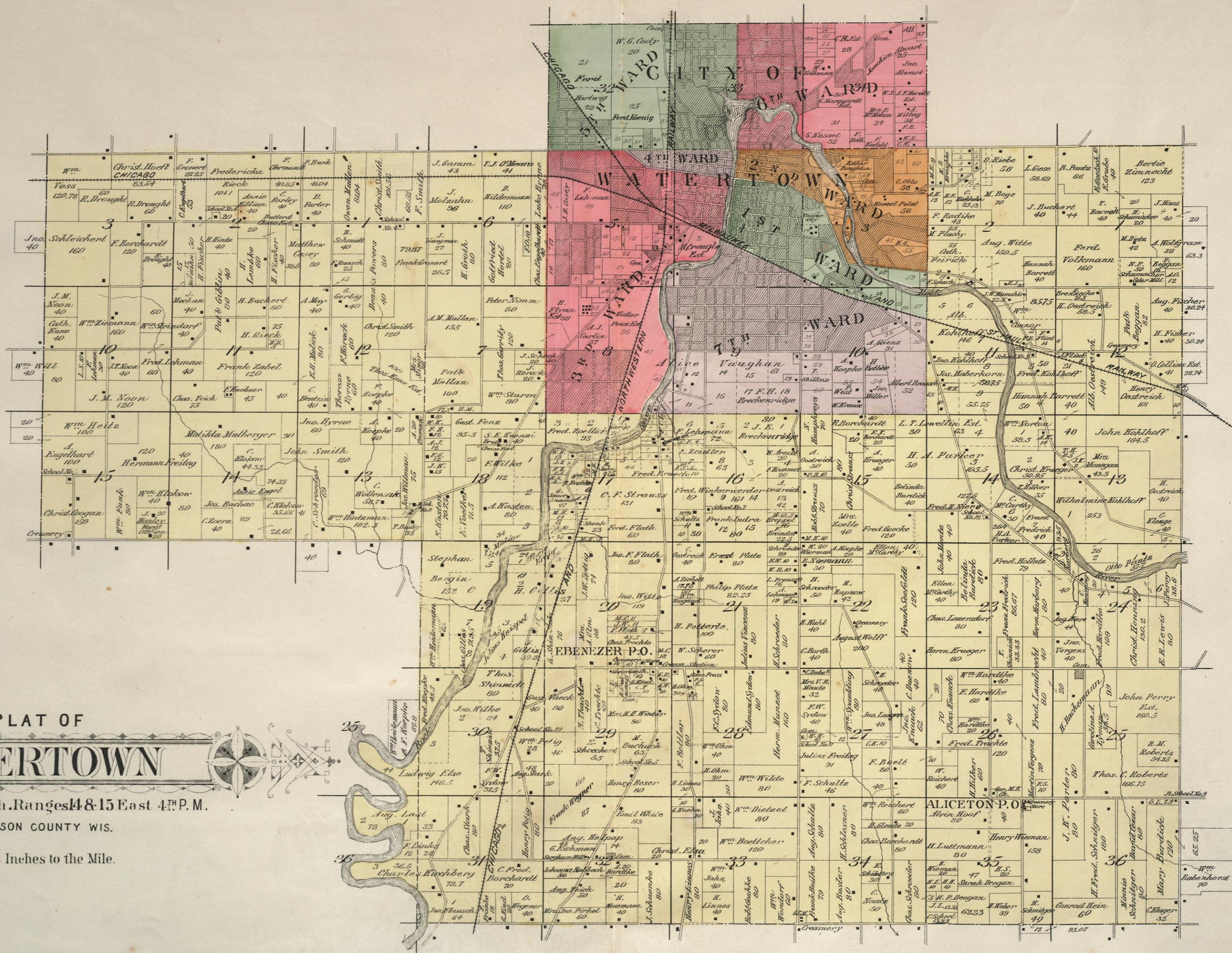

PLAT OF
WATERTOWN

Township 8 North, Ranges 14 & 15 East 4th P. M.

JEFFERSON COUNTY WIS.

Scale 2 Inches to the Mile.

PLAT OF IXONIA

TOWNSHIP 8 N. RANGE 16 E. OF THE 4TH P. M.
JEFFERSON COUNTY WIS.

Scale 2 inches = 1 mile

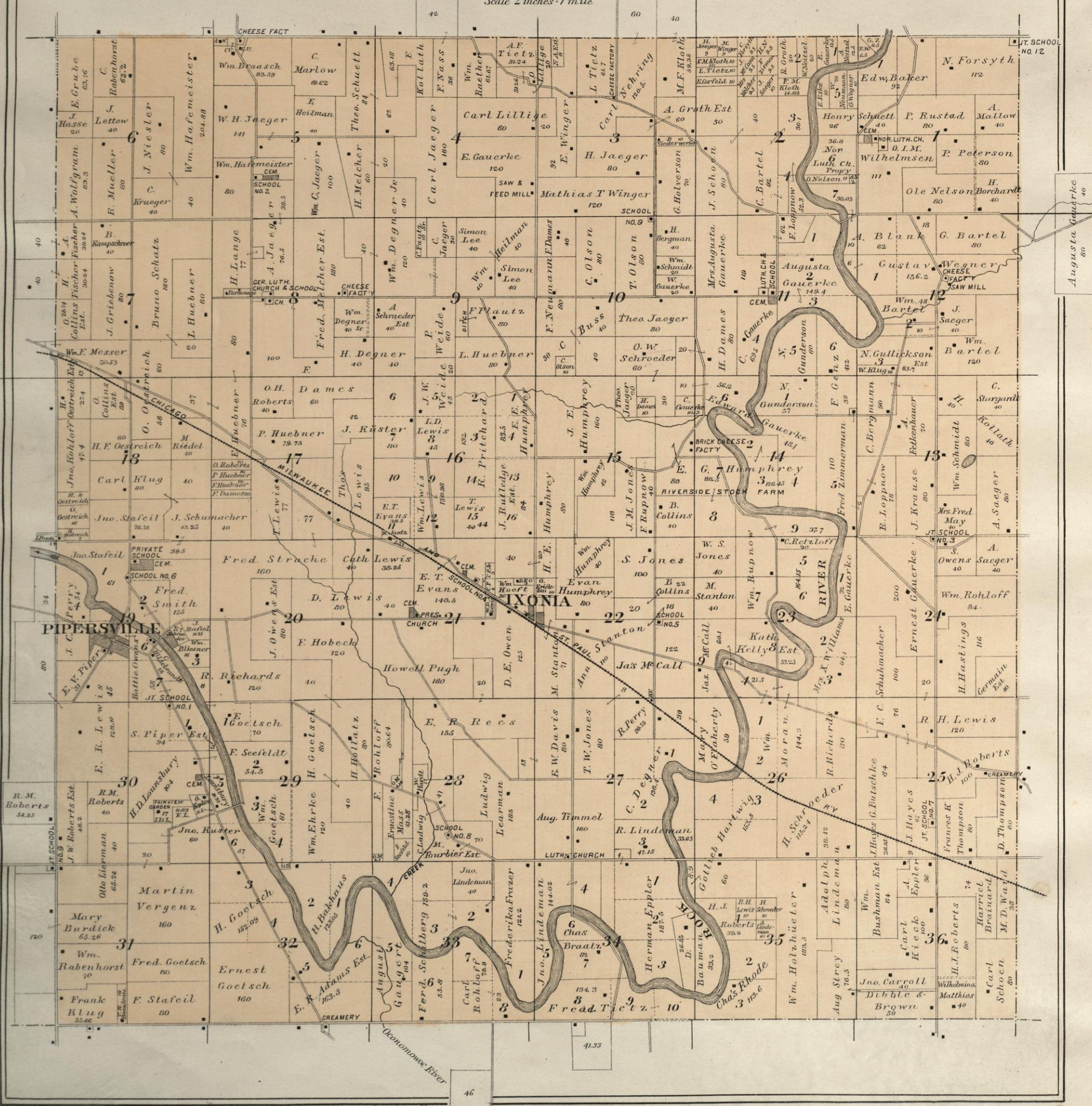

HUBBLETON

(HUBBLETON STA.)

JEFFERSON COUNTY WIS.

Scale 20 rods = 1 inch.

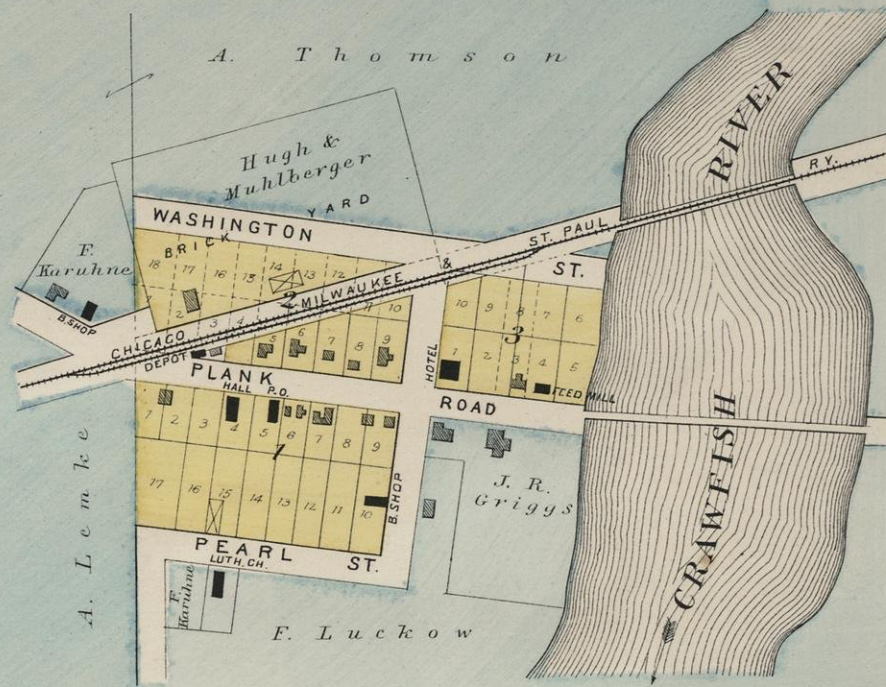

PIPERSVILLE

JEFFERSON COUNTY WIS.

Scale 20 rods = 1 inch

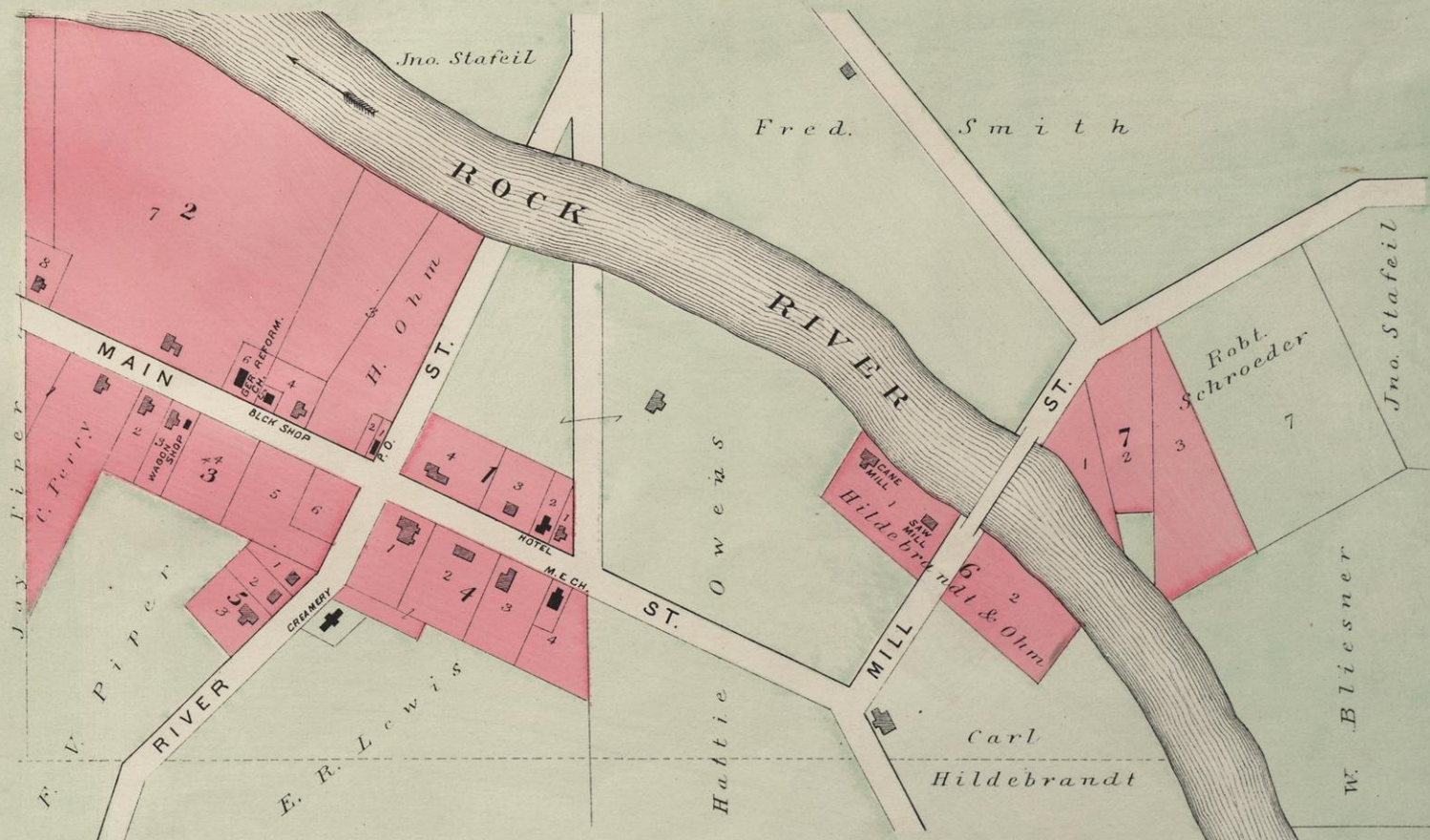

MILFORD

JEFFERSON COUNTY WIS.

Scale 20 rods-1inch.

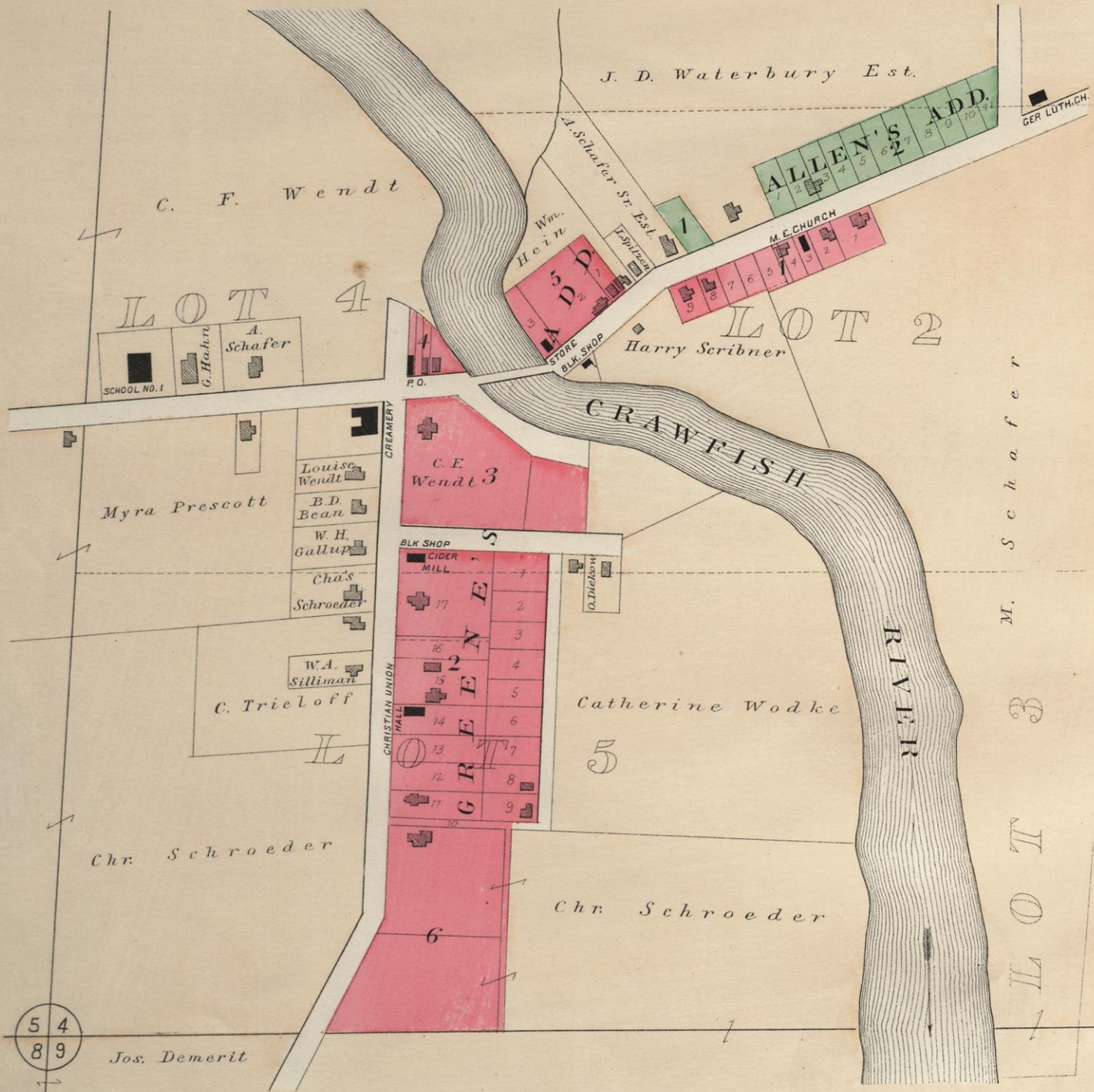

WISCONSIN

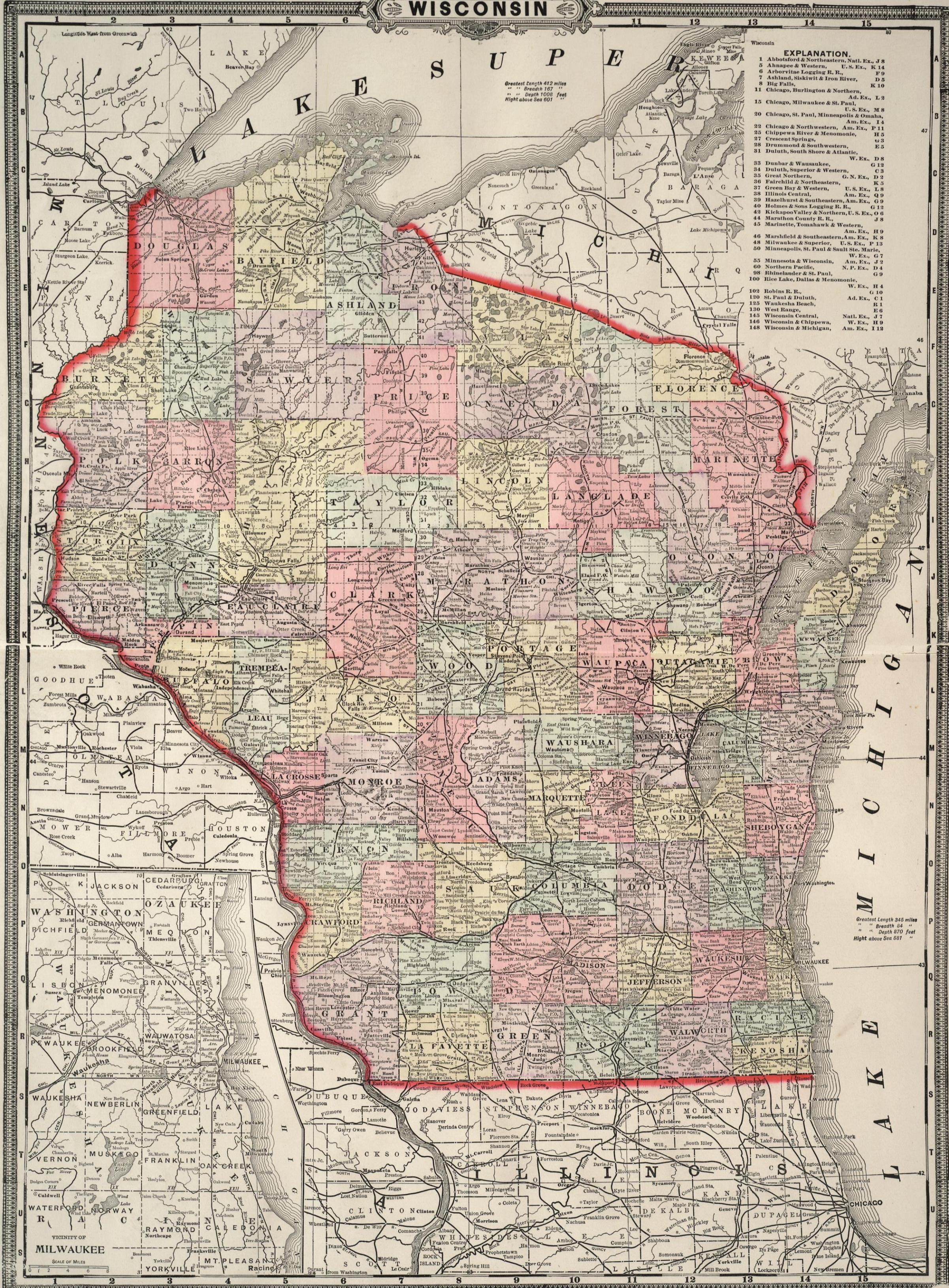

EXPLANATION.

1	Abbotsford & Northeastern, Natl. Ex.	J 8
2	Abnapee & Western, U. S. Ex.	K 14
3	Arborvitae Logging R. R.	P 9
4	Ashland, Siskitw & Iron River,	D 5
5	Big Falls,	K 10
6	Chicago, Burlington & Northern,	Ad. Ex. L 2
7	Chicago, Milwaukee & St. Paul,	U. S. Ex. M 8
8	Chicago, St. Paul, Minneapolis & Omaha,	Am. Ex. L 4
9	Chicago & Northwestern, Am. Ex.	P 11
10	Chippewa River & Menomonee,	H 5
11	Crescent Springs,	U 3
12	Diamond & Southwestern,	E 5
13	Duluth, South Shore & Atlantic,	W. Ex. G 7
14	Dunbar & Wauwaukee,	W. Ex. D 8
15	Duluth, Superior & Western,	G 12
16	Great Northern,	G. N. Ex. D 2
17	Fairchild & Northeastern,	K 5
18	Green Bay & Western, U. S. Ex.	L 8
19	Illinois Central, Am. Ex.	Q 9
20	Hazellhurst & Southeastern, Am. Ex.	G 9
21	Holmes & Sons Logging R. R.,	G 12
22	Kickapoo Valley & Northern, U. S. Ex.	Q 6
23	Marathon County R. R.,	J 8
24	Marquette, Tomahawk & Western,	W. Ex. H 9
25	Marshfield & Southeastern, Am. Ex.	K 8
26	Milwaukee & Superior, U. S. Ex.	P 13
27	Minneapolis, St. Paul & Sault Ste. Marie,	W. Ex. G 7
28	Minnesota & Wisconsin, Am. Ex.	J 2
29	Northern Pacific, N. P. Ex.	D 4
30	Rice Lake, Dallas & Menomonee,	W. Ex. G 7
31	Robins R. R.,	W. Ex. H 4
32	St. Paul & Duluth, Ad. Ex.	G 10
33	Waushara Beach,	R 1
34	West Range,	H 6
35	Wisconsin Central, Natl. Ex.	J 7
36	Wisconsin & Chippewa, W. Ex.	E 9
37	Wisconsin & Michigan, Am. Ex.	I 12

Great Length 345 miles
Breadth 64
Depth 870 feet
Height above Sea 691

SCALE OF MILES

AZTALAN TOWNSHIP.

NAME.	BUSINESS.	POST-OFFICE.	SEC.
Bauer, G. J.	Farming	Jefferson	33
Bauer, J. A.	Farming	Jefferson	34
Christian, G.	Farming	Harvey	30
Foster, M. D.	Farming	Jefferson	32
Frodl, Vincent	Farming, Stock Raising and Dairying. Born in Germany in 1861. Came to Jefferson County in 1880	Aztalan	16
Hell, August	Farming, Stock Raising and Dairying. Proprietor of the Largest Stone Quarry in Jefferson County	Aztalan	20
Hoffman, Gilbert	Farming	Jefferson	35
Huebner, F. A.	Farming	Harvey	32
Kropf, August	Farming, Stock Raising and Dairying. Born in Germany in 1854. Came to Jefferson County in 1855	Jefferson	33
Kuehn, F.	Farming	Aztalan	29
Ladien, C.	Farming	Johnson Creek	15
Ladien, Wm.	Farming	Johnson Creek	11
Mantz, Christ	Farming, Stock Raising and Dairying. Born in Dodge County in 1849. Came to Jefferson County in 1876	Johnson Creek	14
Marsh, F. E.	Farming	Harvey	32
Meinel, Henry	Farming	Jefferson	27
Miller, Fred.	Farming	Aztalan	21
Nevins, C. J.	Farming	Jefferson	26
Oestreich, Julius	Farming	Aztalan	21
Pitzner, F. W.	Farming, Stock Raising and Dairying. Born in Jefferson County in 1868	Aztalan	29
Riess, John, Jr.	Farming	Jefferson	34
Rissman Gustav	Farming	Johnson Creek	24
Robish, John J.	Farming	Jefferson	22
Schwab, John	Farming, Stock Raising and Dairying. Born in Germany in 1857. Came to Jefferson County in 1866	Jefferson	23
Seward, J. G.	Farming	Harvey	31
Smith, S. N. D.	Farming, Stock Raising and Dairying. Firm of H. B. Smith & Son, General Merchandise	Harvey	31
Stiehm, Henry	Farmer and Breeder of Jersey and Durham Cattle and Poland China Hogs	Johnson Creek	12
Streich, Herman	Farming, Stock Raising and Dairying. Born in Germany in 1848. Came to Jefferson County in 1869	Aztalan	9
Talbut, Chas.	Farming	Johnson Creek	24
Weiss, George	Farming	Jefferson	27
Weiss, John	Farming	Jefferson	33
Ziebell, William	Farming	Aztalan	9

COLD SPRING TOWNSHIP.

Aumann, John	Farming, Stock Raising and Dairying. Breeder of Poland China Hogs	Cold Spring	18
Billett, George	Farming and Stock Raising; also Creamery Proprietor	Whitewater	22
Blake, W. L.	Farming, Stock Raising and Dairying. Breeder of Graded Durham Cattle. Born in Cold Spring in 1862	Cold Spring	18
Cooper, Fred	Farming, Stock Raising and Dairying. Born in Germany. Came to Jefferson County in 1854	Whitewater	21
Cox, Geo. W.	Farming and Dairying. Came to Jefferson County in 1856	Whitewater	27
Cox, John	Farming and Stock Raising. Creamery Proprietor. Came to Jefferson County in 1855	Whitewater	27
Cross, D. W.	Farming, Stock Raising and Dairying. Came to Wisconsin in 1840, and to Jefferson County in 1864	Whitewater	34
Dunn, S.	Farming and Stock Raising. Lives in Whitewater, Walworth County	Whitewater	—
Freeman, Ira J.	Farming and Stock Raising. Operates his own Creamery. Has a Full-Blooded Durham Bull for service	Whitewater	16
Krecklow, W. C.	Farming, Stock Raising and Dairying. Breeder of Full Blooded Durham and Graded Jersey Cattle. Born in Germany and has been in Jefferson County 22 years	Whitewater	25
Ludtke, Wm. F.	Farming, Stock Raising and Dairying. Extensive Grower of Spanish Leaf Tobacco. Born in Prussia. Came to Jefferson County in 1856	Cold Spring	18
Marshall, Wm.	Farming and Stock Raising. Came to Jefferson County in 1850. Started First Cheese Factory in 1876	Whitewater	32
Moyce, Henry	Farming, Stock Raising and Dairying. Town Treasurer. Came to Jefferson County in 1868	Whitewater	20
Parish, Edmond	Farming, Stock Raising and Dairying. Born in Jefferson County in 1847	Whitewater	26
Pester, Geo.	Farming, Stock Raising and Dairying. Born on Homestead Farm in 1854	Whitewater	17
Schmidt, Charlie	Farming, Stock Raising and Dairying. Came to Jefferson County in 1872	Cold Spring	7
Schmidt, J. W.	Farming, Stock Raising and Dairying. Born in Germany. Came to Jefferson County in 1886	Cold Spring	17
Steele, Clarence H.	Farming, Stock Raising and Dairying. Breeder of Graded Holstein Cattle. Been in Jefferson County 34 years	Whitewater	32
Steele, Newton R.	Farming, Stock Raising and Dairying. Born in Jefferson County in 1852	Whitewater	34
Taylor, Albert E.	Farming, Stock Raising and Dairying. Born on Homestead Farm in 1872	Whitewater	9
Taylor, C. J.	Farming, Stock Raising and Dairying. Breeder of Full-Blooded Guernsey Cattle and Berkshire Swine. Born in Jefferson County in 1871	Whitewater	23

COLD SPRING TOWNSHIP.—Continued.

NAME.	BUSINESS.	POST-OFFICE.	SEC.
Tesene, Fred	Farming, Stock Raising and Dairying. Breeder of Holstein Cattle. Born on Homestead Farm in 1870	Whitewater	16
Wegner, Albert	Farming, Stock Raising and Dairying. Born in Germany. Came to Jefferson County in 1869	Cold Spring	8
White, G. H.	Farming and Dairying. Owner of Registered Holstein Bull. Lived in Jefferson County 32 years	Whitewater	35
Yandry, W. H.	Farming and Stock Raising. Operates his own Creamery. Born in Germany. Came to Jefferson County in June, 1861	Cold Spring	vil.

CONCORD TOWNSHIP.

Baneck, Albert	Farming and Stock Raising	Concord	32
Beck, L.	Farming and Stock Raising	Oconomowoc	1
Bell, Wm	General Farming and Dairying	Concord	10
Berg, August	General Farming and Stock Raising	Concord	8
Bernhardt, Wm.	Farming and Stock Raising	Sullivan	34
Blank, Herman	Farming and Stock Raising	Farmington	7
Bogel, John G.	Farming, Dairying and Stock Raising	Concord	24
Braatz, August	Farming and Stock Raising	Sullivan	30
Buchert, W.	Farming and Stock Raising	Concord	18
Buske, Chas.	Farming and Stock Raising	Concord	15
Buske, Henry	Farming and Stock Raising	Concord	17
Clarke, H. L.	Farming and Stock Raising	Oconomowoc	24
Dahnert, J. A.	Twin Hill Stock and Dairy Farm. Farming, Dairying and Stock Raising	Concord	29
Dathe, Gust.	Farming, Dairying and Stock Raising	Oconomowoc	13
Dobratz, August	Farming and Stock Raising	Concord	17
Eckert, Henry	Farming, Dairying and Stock Raising	Oconomowoc	12
Fietz, Henry	Farming and Stock Raising	Concord	4
Gaelack, Ferd.	Farming and Stock Raising	Sullivan	34
Gendrich, F.	Farming and Stock Raising	Oconomowoc	1
Gleichmann, Christ. C.	Farming and Stock Raising	Sullivan	34
Goldbeck, A.	Farming and Stock Raising	Sullivan	29
Hanson, Jacob	Farming and Dairying	Golden Lake	25
Haselwood, J. A.	County Superintendent of Schools	Concord	2
Hemke, Henry	Farming and Stock Raising	Concord	15
Hinzmann, Julius	Farming and Stock Raising	Sullivan	35
Hutfliz, Fred.	Farming and Stock Raising	Sullivan	28
Karga, August	Farming and Stock Raising	Sullivan	27
Kieck Wm.	General Farming and Stock Raising	Concord	2
Kiepert, Carl	Dealer in General Merchandise and Agricultural Implements, Stock and Poultry Buyer. Highest Prices Paid for Produce. Postmaster	Concord	15
Kings, Dr. J. S.	Physician and Surgeon	Concord	16
Koch, August	Farming and Stock Raising	Golden Lake	24
Koch, Fred	Farming and Stock Raising	Sullivan	26
Klug, Albert	Farming and Dairying. Breeder of Full Blood Poland China Hogs	Concord	20
Kraft, H. H.	Farming and Stock Raising, Threshing and Clover Hulling	Concord	13
Krohn, Herman, Jr.	Farming and Stock Raising	Sullivan	27
Kroll, Edward	Farming and Stock Raising	Oconomowoc	1
Krueger, Wm.	Farming and Stock Raising	Sullivan	36
Loppnow, John	Farming, Dairying and Stock Raising	Oconomowoc	12
Lucht, Wm.	Farming and Stock Raising	Concord	3
Markey, W.	Farming and Stock Raising	Sullivan	23
May, Albert	General Farming and Stock Raising. Town Assessor	Concord	6
Meintz, Wm.	Farming and Stock Raising	Concord	13
Polinske, Chas.	Farming and Stock Raising	Sullivan	29
Reser, Fred. Jr.	Farming and Stock Raising	Sullivan	33
Sell, J. F.	Farming and Stock Raising	Concord	15
Schillack, Martin	Farming and Stock Raising	Oconomowoc	13
Schlesner, A.	Farming and Stock Raising	Concord	14
Schulz, C. F.	General Farming. Breeder of Graded Holstein Cattle	Farmington	18
Schulz, Mrs. W.	Farming and Stock Raising	Concord	24
Schuster, Ludwig	Farming, Dairying and Stock Raising	Oconomowoc	13
Strutz, Wm.	Farming and Stock Raising	Farmington	30
Thovsen, Peter T.	Farming and Stock Raising	Sullivan	24
Traeder, H.	Farming and Stock Raising	Sullivan	29
Treader, John	Farming and Dairying	Sullivan	35
Vinz, Willie	Farming and Stock Raising	Sullivan	25
Wegner, Carl	Farming and Stock Raising	Oconomowoc	1
Will, Wm	Farming and Stock Raising	Sullivan	29
Zastrow, August	Farming and Stock Raising	Sullivan	35
Zastrow, Fred	General Farming and Dairying	Pipersville	5
Zimdars, Frank	Farming and Stock Raising. Town Supervisor	Concord	8
Zimdars, Herman	Farming and Stock Raising	Concord	17

FARMINGTON TOWNSHIP.

Bartel, F. W.	Butter Maker for G. C. Mansfield	Farmington	13
Baumann, Charles	Dairy Farming. Born in Germany Nov. 10, 1864. Came to America in 1884	Farmington	13
Behling, Christuf.	Farmer	Johnson Creek	1
Biedermann, Henry	Dairy Farming. Born in Jefferson County May 11, 1858	Bernhard	35
Biwer, Frank	Dairy Farming	Jefferson	30
Daug, Emil	Farmer and Stock Breeder	Johnson Creek	16
Draeger, A.	Farmer and Stock Breeder	Johnson Creek	9
Freese, Wm.	General Farming. Born in Germany, Feb. 25, 1831. Came to America in 1849	Jefferson	33
Giese, H. J.	Dairy Farming. Born in Germany Jan. 7, 1856. Came to America in 1857	Jefferson	32
Greunnert, Aug. C. F.	Dairy Farming and Hog Raising. Born in Jefferson County June 19, 1871	Farmington	22
Guttenberg, Frank	Dairy Farming. Born in Farmington, March 7, 1864	Jefferson	32
Heine, Chas.	Dairy Farming. Born in Farmington, Dec. 25, 1849	Helenville	27
Herde, Edward	Dairy Farming and Well Drilling	Jefferson	31

FARMINGTON TOWNSHIP.—Continued.

NAME.	BUSINESS.	POST-OFFICE.	SEC.
Horn, Willie	Dairy Farming. Born in Jefferson County, March 17, 1869	Helenville	35
Keuler, Fred.	Dairy Farming	Helenville	34
Koenig, George	Dairy Farming. Born in Farmington, Oct. 22, 1850	Jefferson	32
Kollath, Chas.	Dairy Farming	Farmington	13
Kopp, Andrew	Farmer	Johnson Creek	5
Krause, Herman	Farmer and Stock Breeder	Johnson Creek	16
Linder, August	General Farming	Helenville	34
Linder, L. M.	Dairy Farming. Officials of Town of Jefferson Mutual Fire Insurance Company: L. M. Linder, President; H. W. Reul, Secretary; August Kisow, Treasurer. Office at Helenville, Wis.	Helenville	33
Mauel, John	General Farming	Jefferson	33
Meyer, John	General Farming. Born in Farmington, June 29, 1853	Jefferson	32
Miller, F.	General Farming	Jefferson	33
Miller, George, Jr.	Dairy Farming. Born in Farmington Township, Dec. 7, 1861	Jefferson	33
Moore, O. C.	Blacksmithing, Wagon Making, Horse-shoeing, etc.	Farmington	13
Moser, Peter	General Farming	Jefferson	27
Neibler, George	Dairy Farming. Born in Hebron Township, June 16, 1856	Jefferson	31
Probst, F. G.	Dairy Farming. Born in Jefferson County, Feb. 2, 1869	Helenville	35
Probst, Rudolf	General Farming. Born in Jefferson County, April 9, 1864	Helenville	35
Raethel, J.	Farmer	Johnson Creek	15
Reese, John S.	Dairy Farming and Stock Raising. Born in Farmington, March 17, 1874	Farmington	12
Reul, Mrs. A.	Dairy Farming. Born in Germany, Oct. 3, 1840. Came to America in 1852	Helenville	35
Reul, T. J.	Dairy Farming. Born in Jefferson County, July 11, 1873	Helenville	35
Rhadens, Herman	Dairy Farming and Breeder of Full Blood Poland China Hogs	Farmington	13
Rupprecht, Frank	Dairy Farming and an owner in the Maple Leaf Creamery Co.	Jefferson	32
Sabel, Charles	Farming and Stock Raising	Aliceton	2
Sabel, Frank	Farming and Stock Raising	Aliceton	2
Schauer, Richard	Farming and Stock Raising	Johnson Creek	10
Schoeller, Leonard	General Farming and Proprietor of Saw and Feed Mill	Helenville	23
Schimmel, Chas. B.	General Farming. Born in Germany, May 20, 1861. Came to America in 1883	Helenville	35
Schnitger, Edwin	Farmer and Stock Raiser	Johnson Creek	10
Schultz, F. C.	General Farming. Born in Germany, Aug. 26, 1843. Came to America in 1873	Helenville	27
Schumacher, C. S. & Son.	Proprietors of Riverside Creamery. Manufacturers of Fancy Creamery Butter. Dairy Farming	Johnson Creek	16
Schumacher, Fred.	Dealer in Dry Goods, Groceries, Boots, and Shoes. Hardware and Notions of kinds. Postmaster	Farmington	13
Senkel, Wm.	Farmer	Johnson Creek	5
Streich, R. C.	Farmer	Johnson Creek	11
Trachte, August	Farmer. A member of the Fourth Minnesota Infantry Volunteers	Johnson Creek	6
Trachte, Wm.	Farmer and Stock Breeder	Johnson Creek	8
Vesper, Rob	Farmer and Stock Raiser	Johnson Creek	10
Weissmann, August	General Farming	Jefferson	31
Weissmann, George	Farming and Dairying	Jefferson	31
Zillmer, Wm.	General Farming	Helenville	28

JOHNSON'S CREEK (VILLAGE OF).

Johnson Creek Post Office.

NAME.	BUSINESS.	POST OFFICE.	SEC.
Christians, H. C., Co.	Established 1882. Organized 1894. Manufacturers of Creamery Butter and Wholesale Dealers in Cheese, Eggs, etc. Freezing and Cold Storage Rooms. Proprietors of Aztalan, Ayrshire, Stoneville and Riverside Creameries.		
Flath, E. F.	Wholesale and Retail Saddlery and Horse Clothing. Manufacturer of Harness and Strap Work, Whips, Leather, Collars, Sweats, Brushes, Harnesses, Housings, Ankle Boots, Rosettes, Bits, Snaps, Fronts, Saddles, Blankets, Plush Robes, Fur Robes, Lap Dusters, Fly Nets, Trunks and Satchels.		
Grell, H. J., Butter and Egg Co.	Established 1888. Incorporated 1892. Makers of Rose Leaf Brand Creamery Butter and Wholesale Dealers in Cheese, Eggs, etc. Proprietors of Johnson Creek, Jefferson Junction and Grellton Creameries.		
Jaehnke, F. F. G.	Practical Horseshoer and General Blacksmith. Agent for Threshing Machines, Binders, Mowers, Binder Twine and other Farming Implements, Jaehnke's Improved Cutter Bar, adapted for use with all Mowers, Reapers or Binders. Sheriff, Jefferson County.		
Kottke, E. C.	General Blacksmithing, Wagon and Carriage Making. Horseshoeing and Repairing a Specialty.		
Mansfield, The Geo. C. Co.	Geo. C. Mansfield, President; F. C. Mansfield, Secretary. Manufacturers and Dealers in Fine Creamery Butter. Proprietors of Jersey, Eagle, Moss Rose, Anchor and Star Creameries.		
Meyers, H. O.	Dealer in Lumber, Sash, Doors, Coal, Lime, Cement, etc.		
Prust, August	Hotel Keeper and Dealer in Wines, Liquors and Cigars.		
Schallert Bros.	H. W. Schallert, W. H. Schallert, Dealers in General Merchandise. Terms "strictly cash."		
Schoechert, Wm.	Retired.		
Shekey, J. C.	Dealer in Binders, Mowers, Threshing Machines, Engines, Organs, Sewing Machines and all kinds of Agricultural Implements; also Dealer in Choice Wines, Liquors and Cigars.		
Volkman, J.	Livery and Feed Stable.		
Warnes, J. F.	Dealer in Live Stock, Dressed Meats, Poultry, etc.		

HEBRON TOWNSHIP.

NAME.	BUSINESS.	POST OFFICE.	SEC.
Akin, George S., M. D.	Physician and Surgeon	Hebron	vil.
Bellman, Simon	Farming and Dairying	Hebron	27
Blakely, M. L.	General Farming	Hebron	1
Breck, August	Farming and Dairying, Breeder of Fine Holstein Cattle	Fort Atkinson	6
Burnham, Chas.	Farming and Dairying	Hebron	1
Burnham, J. T.	Farming and Dairying	Hebron	2
Burrow, Aug.	General Farming	Fort Atkinson	33
Carman, A. J.	Dairy Farming	Hebron	1
Curtis, Mark	General Farmer, Notary Public and Town Clerk	Hebron	vil.

HEBRON TOWNSHIP.—Continued.

NAME.	BUSINESS.	POST-OFFICE.	SEC.
Curtis, W. W.	Dairy Farming	Hebron	25
Cushman, C.	Dairy Farming, Proprietor of Saw and Feed Mill	Hebron	25
Dickhut, M.	Farming and Dairying	Rome	24
Doeberiner, Christ	Farming and Dairying	Jefferson	20
Erickson, P. H.	Flour, Feed, Saw and Cider Mills	Hebron	vil.
Evans, T. M.	Farming and Dairying, born in Hebron in 1850	Fort Atkinson	31
Evans, W. E.	Farming, Stock Raising and Dairying, Breeder of Holstein Cattle. Chairman of Town Board	Hebron	29
Fandrei, August	Farming and Dairying. Born in Germany in 1856, came to America in 1874	Fort Atkinson	5
Freemann, John	General Farming	Hebron	11
Fryer, James	Dairy Farming	Hebron	12
Gess, Reake	Farming and Dairying	Fort Atkinson	6
Gleiter, August	General Farming	Helenville	22
Green, L. B.	Dealer in General Merchandise. Born in Albany, N. Y., Dec. 26th, 1826, settled in Hebron in 1844	Hebron	vil.
Green, W. H.	General Farming, Breeder of Graded Durham Cattle	Hebron	12
Haas, C.	Farming and Dairying	Helenville	21
Hack, Anton	Farming and Dairying	Hebron	27
Hagedorn, A.	General Farming	Hebron	23
Hahn, John L.	Hotel Keeper	Hebron	vil.
Henbest, W. C.	Farming, Breeder of Registered Shropshire Sheep and Poland China Hogs	Hebron	1
Hoffmann, Henry	Proprietor of Hoffmann House. Choice Wines, Liquors and Cigars	Hebron	vil.
Hollinger, George	General Farming	Hebron	2
Holtz, H.	Farming and Dairying, Breeder of Graded Durham Cattle. Born in Germany in 1870, came to America in 1886 and to Hebron in 1889	Hebron	4
Hubbard, Aldo A.	Farming and Dairying, Breeder of Graded Guernsey Cattle, Box 246	Fort Atkinson	32
Jaeger, Louis	Dairy Farming	Hebron	11
Jahnke, August	Farming and Dairying. Born in Germany, March 24th, 1844. Came to America in 1881. Settled in Oakland and moved to Hebron in 1893	Fort Atkinson	31
Jahnke, Herman	Farming and Dairying. Born in Germany, Dec. 22d, 1872. Came to America in 1887	Fort Atkinson	3
Keuler, George	Farming and Dairying. Cider Mill on Farm.	Hebron	21
Kreklow, Wm.	Farming and Dairying	Fort Atkinson	32
Kuhn, F. W.	Farming and Dairying, Breeder of Full Blood and Graded Holstein Cattle	Hebron	27
Lamke, Albert	Farming and Dairying. Born in Hebron in 1873	Fort Atkinson	31
Lemke, John	General Farming. Born in Hebron in 1871	Fort Atkinson	6
Linton, J. W.	Farming and Dairying, Breeder of Full Blood Holstein Cattle	Fort Atkinson	31
Lippert, Adam	General Farming	Hebron	22
Marshall, Wm.	Dairy Farming	Hebron	3
Mathews, M.	Farming, Dairying and Hog Raising. Born in Germany in 1859. Came to America in 1882	Fort Atkinson	5
Mephram, Fred. A.	Farming and Dairying, Breeder of Full Blood and Graded Devonshire Cattle	Fort Atkinson	4
Monague, Peter	General Farming	Hebron	23
Parker, B. R.	Dairy Farming	Hebron	33
Reynolds, A. D.	Farming and Dairying	Hebron	34
Schmidt, Gottlieb	Farming and Dairying	Fort Atkinson	4
Schmidt, Heinrich	Farming and Dairying. Born in Germany in 1856. Came to America and settled in Hebron in 1883	Fort Atkinson	5
Schultz, August	Farming and Stock Raising	Helenville	21
Shoemaker, Frank	Carpenter, Contractor and Builder	Hebron	25
Siebauer, Paul	General Farming	Hebron	25
Steele, C. H., M. D.	Physician	Hebron	vil.
Strunk, Herman	Farming and Dairying	Hebron	4
Van Lone, G. R.	Dairy Farming	Hebron	36
Van Lone, M.	Farming and Dairying. Settled in Jefferson county in 1844	Hebron	27
Wenham, James	General Farming. Born in Sussex county, England, March 20th, 1820. Came to America and settled in New York in 1841. Settled in Hebron in 1851	Fort Atkinson	32
Westphal, C. E.	Farming, Breeder of Holstein Cattle	Fort Atkinson	32
Westphal, L.	Farming and Dairying, Breeder of Graded Holstein Cattle	Fort Atkinson	28
Westphal, W. S.	Farming and Dairying, Breeder of Graded Holstein Cattle	Fort Atkinson	4
Winn, John	General Farming. Settled in Jefferson county in 1879	Rome	24

IXONIA TOWNSHIP.

Adams, Clifford	Farming and Dairying. Breeder of Full Blood Durham Cattle and Berkshire Hogs.	Pipersville	32
Anderson, Hans	Farming and Dairying. Born in Norway, October 20, 1826. Came to America in 1872, and to Ixonia in 1880	Monterey	1
Bakhaus, Harman	Farming and Dairying	Pipersville	32
Bartel, Gotthelf	Farming and Dairying. Born in Ixonia, February 27, 1866	Monterey	12
Bartel, Wm.	Retired Farmer. Born in Prussia, May 4, 1827. Came to America in 1852	Oconomowoc	12
Bauman, D.	Farming and Dairying	Ixonia	34
Beaulieu, Victor H.	Farming	Pipersville	31
Bergmann, Carl	Farming, Dairying and Carpentering. Born in Germany, January 16, 1855. Came to America in 1857	Oconomowoc	13
Blank, Aug.	Farming and Dairying	Monterey and Waukesha	12
Bliesner, Wm.	Farming. Born in Germany in 1844. Came to America in 1870	Pipersville	19
Borchardt, Herman	Farming and Dairying. Born in Germany, September 6, 1834. Came to America in 1868	Monterey	1
Braatz, Charles	Farming and Dairying. Born in Germany in 1852. Came to America in 1854	Ixonia	34
Brainard, Harriet, Mrs.	Farming and Dairying. Born in New York, April 14, 1829. Came to Wisconsin, May 14, 1850	Oconomowoc	36

IXONIA TOWNSHIP.—Continued.

NAME.	BUSINESS.	POST-OFFICE.	SEC.
Buss, C.	Farming. Born in Germany in 1832. Came to America in 1867.	Ixoniam	10
Buss, Wm.	Farming and Dairying. Born in Germany in 1860. Came to America in 1866.	Oconomowoc	12
Davis, Evan W.	Farming and Dairying. Breeder of Fine Roadsters and Carriage Horses.	Ixoniam	27
Degner, C.	Farming and Dairying. Born in Ixoniam, June 29, 1850.	Ixoniam	27
Eppler, Herman	Farming and Dairying. Breeder of Full Blooded Durham Cattle. Born in Germany in 1830. Came to America in 1858.	Ixoniam	34
Evans, Evan T.	Farming and Dairying. Born in Wales in 1812. Came to America and located in New York in 1842. Moved to Ohio in 1843, and to Wisconsin in 1847.	Ixoniam	21
Fetkenhauer, August	Farming and Dairying. Born in Germany, November 18, 1840. Came to America in 1879.	Oconomowoc	13
Forsyth, N.	Farming and Dairying. Born in Ixoniam, October 15, 1848.	Monterey	1
Gauerke, August, Mrs.	Farming and Dairying	Ixoniam	11
Gauerke, Carl	Farming and Dairying. Born in Germany, March 31, 1841. Came to America in 1851.	Ixoniam	11
Gauerke, Edward	Farming and Dairying	Ixoniam	14
Gauerke, Henry	Farming, Dairying and Threshing	Ixoniam	11
Gauerke, Wm.	Farmer, Mason and Bricklayer. All kinds of Mason Work	Ixoniam	10
Gaugert, August	Farming and Dairying	Ixoniam	33
Genz, Friedrich	Farming and Dairying. Born in Germany, March 14, 1853. Came to America in 1882.	Oconomowoc	11
Goetsch, Ludwig	Farm Overseer for H. Goetsch	Pipersville	32
Goetsch, William	Farming and Dairying	Pipersville	29
Gunderson, Nels	Farming and Dairying. Born in Norway, March 1, 1835. Came to America in 1845.	Oconomowoc	14
Hafemeister, Wm.	Farming and Dairying	Lebanon	6
Hartwig, G. R.	Farming and Dairying	Oconomowoc	26
Heilman, Wm.	Farming and Dairying. Breeder of Full Blood Jersey Cattle. Born in Ixoniam, March 6, 1860.	Ixoniam	9
Hilderbrandt, C.	Proprietor of Sorghum and Cider Mills	Pipersville	19
Hoelt, Wm	Farming, Stock Dealing and Threshing	Ixoniam	21
Holzhueter, Wm.	Farming and Dairying	Oconomowoc	35
Huebner, Frederick	Farmer and Chairman of Town Board	Ixoniam	8
Huebner, Julius	Farming and Dairying. Born in Ixoniam, December 1, 1869.	Ixoniam	9
Huebner, L.	Farming and Dairying. Born in Germany, November 3, 1842.	Ixoniam	7
Humphrey, E. G.	Farming and Manufacturer of Brick Cheese	Ixoniam	14
Humphrey, H. E.	Grain Dealer and Station Agent. Postmaster at Ixoniam and has held the office since it was established in 1861.	Ixoniam	22
Jaeger, Herman	Farming and Dairying. Born in Ixoniam, May 24, 1869. Located on Section 3, May 12, 1893.	Ixoniam	3
Jaeger, W. C.	Farming and Dairying	Ixoniam	5
Jones, Simeon	Farming and Dairying. Born in New York in 1818. Came to Wisconsin in 1844.	Ixoniam	22
Jones, Thos. W.	Farming and Dairying	Ixoniam	27
Kieck, Chas.	Farming	Oconomowoc	36
Klechke, Anton	Dealer in Live Stock, Hogs and Grain	Ixoniam	22
Kloth, M. F.	Farming and Dairying. Breeder of Graded Durham Cattle. Born in Germany, January 16, 1843. Came to America in 1874.	Ixoniam	3
Klug, Frank	Farming. Born in Ixoniam, March 24, 1867. Settled on Section 31 in 1894.	Pipersville	31
Kohle, Emil	Saloon and Restaurant. Born in Switzerland, October 10, 1864. Came to America in 1882. Settled in Jefferson County in 1890.	Pipersville	19
Koplin, Gottlieb	Farming and Dairying	Pipersville	30
Kuister, Jno.	Farming and Dairying. Town Assessor and President of Ixoniam Butter and Cheese Co.	Ixoniam	16
Lewis, E. R.	Farming	Pipersville	19
Lindeman, John	Farming and Dairying. Born in Europe, March 17, 1838. Came to America in 1857.	Ixoniam	34
Lounsbury, Fremont	Farming and Choice Fruit Raising	Pipersville	29
Lounsbury, Ira D.	Market Gardening, Melons, Sweet Corn, Peas and Choice Small Fruits. Fall and Winter Pickles a Specialty.	Pipersville	30
Maeser, Otto	Butter Making	Ixoniam	22
Marlow, Chas.	Farming and Dairying. Born in Germany, May 4, 1823. Came to America in 1843.	Ixoniam	5
Messer, Wm. F.	Farming and Dairying	Watertown	7
Mueller, Richard	Farming and Dairying. Born in Germany, August 3, 1871. Came to America in 1889. Lived in Dodge County two years. Located in Ixoniam, September 1, 1891.	Watertown	6
Nass, Friedrich	Farming and Dairying. Born in Prussia, July 21, 1846. Came to America in 1854.	Lebanon	4
Nehring, Carl	Farming and Dairying. Born in Germany, February 8, 1849. Came to America in 1872.	Ixoniam	3
Nelson, Ole	Farming and Dairying. Justice of the Peace and Superintendent of Public Highways. Born in Norway, July 17, 1842. Came to America in 1845. Served three years in the Civil War.	Monterey	1
Neumann, F.	Farming and Dairying. Born in Ixoniam, April 7, 1872.	Ixoniam	10
Ohm, Henry	Proprietor of Sorghum and Cider Mills	Pipersville	19
Olson, C.	Farming and Dairying. Born in Ixoniam, June 14, 1854.	Ixoniam	10
Olson, Thos.	Farming and Dairying. Born in Ixoniam, September 13, 1849.	Ixoniam	10
Owen, D. E.	Dealer in Agricultural Implements, Buggies, Binding Twine, Wire Fencing, etc. Agent for Boardman and Gray Pianos and Kimball Organs	Ixoniam	21
Perry, Charles	Farming. Born in Pipersville, August 12, 1864.	Pipersville	vil.
Perry J. C.	Dairy Farming. Breeder of Full Blood Galloway Cattle.	Pipersville	19
Perry, Robert	Retired Mason and Bricklayer. Born in Wales, October 25, 1826. Came to America in 1848. Located in Wisconsin in 1859.	Ixoniam	27
Piper, F. V.	General Merchant and Postmaster	Pipersville	19

IXONIA TOWNSHIP.—Continued.

NAME.	BUSINESS.	POST-OFFICE.	SEC.
Plautz, Frank	Farming and Dairying. Born in Ixoniam, November 2, 1855.	Ixoniam	9
Raether, William	Farming and Dairying. Born in Germany, February 13, 1841. Came to America in 1854. Located in Ixoniam in 1872.	Ixoniam	4
Rabenhorst, C.	Farming and Dairying. Born in Dodge County, Wis., December 3, 1849. Located in Ixoniam in 1876.	Watertown	6
Rees, E. R.	Farming, Dairying and Threshing	Ixoniam	28
Retzlaff, Wm.	Farming and Dairying	Ixoniam	23
Rhode, Charles	Farming and Dairying	Ixoniam	35
Richards, Richard	Farming and Dairying. Born in South Wales, July 20, 1846. Came to Wisconsin in 1851.	Ixoniam	20
Riedel, M.	Farming. Born in Ixoniam, January 22, 1855.	Watertown	10
Roberts, H. J.	Farming and Dairying. Manufacturer and Dealer in Fine Creamery Butter	Oconomowoc	25
Roberts, O. H.	Farming and Dairying. Born in Ixoniam, November 27, 1852. Located on Sec. 17 in March, 1876.	Ixoniam	17
Rupnow, F.	Farming and Dairying	Ixoniam	15
Saeger, John	Farming, Dairying, Blacksmithing, Horse-shoeing and Repairing. Born in Ixoniam, August 16, 1854.	Ixoniam	12
Schatz, Bruno	Farming and Dairying. Born in Ixoniam, July 30, 1863, and still lives at birth-place	Watertown	7
Schilberg, Ferdinand	Farming and Dairying	Ixoniam	33
Schmidt, Wm.	Farmer and Veterinary Surgeon. Born in Germany, March 25, 1827. Came to America in 1856.	Ixoniam	10
Schoen, John	Farming and Dairying. Born on the Atlantic Ocean, September 9, 1844, while parents were coming to America. Located in Ixoniam in 1849.	Ixoniam	2
School District No. 2	Theodore Schuett, Chairman; W. C. Jaeger, Clerk; Aug. Jaeger, Treasurer		5
School District No. 9	Otto Lillge, Chairman; O. W. Schroeder, Clerk; Herman Jaeger, Treasurer	Ixoniam	10
Schroeder, F. R.	Wagon Making and Repairing. Born in Prussia, April 3, 1848. Came to America in 1855.	Pipersville	19
Schroeder, Herman	Farming and Dairying. Breeder of Graded Holstein, Durham and Jersey Cattle	Oconomowoc	26
Schroeder, O. W.	Farming and Dairying. Born in Ixoniam, January 10, 1864.	Ixoniam	10
Schumacher, Fred. C.	Farming and Dairying. Born in Germany, February 7, 1856. Came to America in 1867.	Ixoniam	25
Schumacher, John	Farming and Dairying. Born in Ixoniam, January 31, 1861.	Pipersville	18
Seefeldt, Frank	Farming	Pipersville	29
Smith, Fred.	Farming. Town Clerk	Pipersville	19
Tietz, Fread.	Farming and Dairying	Ixoniam	34
Vergenz, Martin	Farming and Dairying. Breeder of Full Blood Shropshire Sheep, Chester White Hogs and Durham Cattle	Pipersville	31
Weide, John	Farming and Dairying. Born in Ixoniam in 1872.	Ixoniam	16
Wilhelmsen, O. I. M.	Clergyman. Born in Norway, November 9, 1844. Came to America in 1865.	Monterey	1
Winger, Mathias T.	Farming and Dairying. Born in Norway, March 24, 1831. Came to America in 1845.	Ixoniam	3
Zimmerman, Friedrich	Farming. Born in Germany, January 14, 1845. Came to America in 1871. Located on Sec. 14 in October, 1878.	Oconomowoc	14

JEFFERSON TOWNSHIP.

Anthes, Bert	General Farming	Fort Atkinson	19
Anthes, Henry	Farming, Dairying and Breeder of Registered High Grade Full-Blood Jersey Cattle	Fort Atkinson	19
Bach, Rev. J. M.	Pastor of St. Lawrence Church	Jefferson	6
Barrett, Wm.	Dairy Farming, Breeder of Full-Blood and Graded Jersey Cattle. Registered Bull	Jefferson	9
Bauer, Lawrence	Dairy Farming and Breeder of Graded Jersey Cattle. Born in Farmington Township, May 12, 1858.	Fort Atkinson	26
Betzold, George	Saloon and Hotel Keeper. Dance Hall in Connection	Bernhard	2
Biedermann, Ed.	Dairy Farming. Born in Aztalan Township, January 7, 1868.	Jefferson	6
Blodgett, Ben.	General Farming. Served in Company E, Fourth Wisconsin Cavalry during the Rebellion. Born in Randolph, Vermont, October 24, 1828. Settled in Jefferson County in 1843.	Jefferson	17
Burkert, M.	General Farming and Tobacco Raising. Born in Jefferson, August 25, 1863.	Helenville	10
Daniels, John	General Farming	Fort Atkinson	30
Endl, John	Retired Farmer. Born in Germany in 1819. Came to America in 1847. Moved to Jefferson County in the Spring of 1848.	Jefferson	6
Fellows, F. E.	Farming and Dairying	Jefferson	4
Fernholz, Adam	Farming	Jefferson	3
Findlay, John	Dairy Farming	Jefferson	15
Fleming, George S.	Dairy Farming and Breeder of Full-Blood Guernsey Cattle	Jefferson	21
Fornecker, Anton	Dairy Farming and Stock Raising. Born in Alsace, Germany, April 11, 1864. Came to America in 1872.	Jefferson	16
Haag, A. F.	Farming and Dairying. Proprietor of Cider Mill	Helenville	2
Haag, Edward	Farming and Dairying. Born in Jefferson County, April 15, 1863.	Helenville	10
Hake, George, Jr.	Dairy Farming and Breeder of Graded Holstein Cattle. Born in Jefferson County, July 9, 1865.	Fort Atkinson	27
Hake, G. W.	Dairy Farming and Breeder of Full-Blood Holstein Cattle	Jefferson	14
Hans, John	General Farming. Born in Milwaukee, February 18, 1850. Moved to Jefferson County in 1860.	Jefferson	17
Hass, Matt.	Saloonkeeper and Dealer in Choice Wines, Liquors and Cigars. Born in Prussia, November 12, 1833, and came to Jefferson County in 1842.	Jefferson	1

JEFFERSON TOWNSHIP.—Continued.

NAME.	BUSINESS.	POST-OFFICE.	SEC.
Hausz, Geo. M.	Dairy Farming and Breeder of Full-Blood and Graded Guernsey Cattle.	Fort Atkinson	29
Heid, J. N.	Dairy Farming. Chairman of Town Board.	Jefferson	21
Henry, George E.	Dairy Farming.	Jefferson	17
Hoffmann, A.	Dairy Farmer and Dealer in Horses, Cattle, Hogs, Sheep, etc.	Rome	13
Kappel, John	General Farming. Born in Helenville, August 28, 1850.	Helenville	3
Kiesling, Edward	Farming and Dairying. Born in Jefferson, January 6, 1863. Married to Caroline Mattes in 1885.	Jefferson	6
Kiesling, John	Farming and Dairying. Born in Jefferson, March 5, 1851.	Jefferson	7
Klauer, Peter	General Farming. Born in Germany in 1839. Came to America in 1874.	Helenville	3
Koser, Alex.	Farming and Dairying. Born in Germany, June 26, 1823. Came to America in 1871.	Jefferson	7
Koss, C. L.	Dairying, Farming and Hog Raising. Born in Jefferson, September 14, 1858.	Jefferson	14
Kowalke, Ed.	Dairy Farming, and Breeder of Graded Holstein Cattle. Born in Jefferson County, June 6, 1864.	Fort Atkinson	26
Krueger, John	Dairy Farming. Born in Posen, Germany, September 24, 1842, and came to America in 1886.	Fort Atkinson	27
Loeder, Geo.	Dairy Farming and Breeder of Full-Blood Jersey Cattle. Born in Germany, March 26, 1864. Came to America in 1889.	Jefferson	26
Ludeman, Frank	Dairy Farming and Stock Raising.	Fort Atkinson	20
Maurer, George	Farming and Dairying. Breeder of Full-Blood Bulls for Sale.	Helenville	3
Meiszl, John	Blacksmithing. Born in Germany, October 3, 1851. Came to America in 1871.	Jefferson	4
Meyer, Anton	Dairy Farming. Born in Baden, Germany, May 14, 1838. Came to America in 1854.	Jefferson	23
Miller, Peter G.	General Farming.	Helenville	4
Musschl, Wm.	Dairy Farming. Born in Germany, January 27, 1841. Came to America in 1861.	Jefferson	17
Nass, Wm.	Proprietor of Spring Brook Farm. Born in Germany, November 1, 1852. Came to America in 1854.	Jefferson	14
Neiss, Hubert	Dealer in Fine Wines, Liquors and Cigars, Groceries of all kinds.	Jefferson	6
Popp, Bernard	Dairy Farming. Born in Germany, March 23, 1852. Came to America in 1871.	Jefferson	17
Poutsch, Ernest	Dairy Farming. Born in Jefferson County, October 30, 1864.	Fort Atkinson	25
Reul, Henry W.	Real Estate Agent and Dealer in Agricultural Implements, Pianos, Organs and Sewing Machines.	Helenville	2
Rickeman, Mrs. G. A.	Dealer in General Merchandise.	Helenville	2
Robbins, Thomas, Sr.	General Farming.	Jefferson	7
Rupprecht, Geo.	Farming and Dairying. Born in Aztalan, April 5, 1861.	Jefferson	6
Sayre, George H.	Dairy Farming. Town Supervisor.	Jefferson	17
Schmidt, Carl F.	Dairy Farming and Breeder of Full-Blood Jersey Cattle.	Jefferson	18
Steinke, Aug.	Dairy Farming. Born in Prussia, March 20, 1846. Came to America in 1856.	Jefferson	23
Streng, J. G.	Farming and Dairying. Proprietor of Cider Mill.	Helenville	3
Suckomil, Edward	Dairy Farming. Born in Germany, June 26, 1862. Came to America in 1870.	Jefferson	10
Tilden, J. W.	Farming and Dairying.	Jefferson	5
Trucks, F. S.	Retired Farmer and Capitalist, Town Clerk.	Jefferson	1
Uglov, J. W.	Dairy Farming and Breeder of Full-Blood Guernsey Cattle.	Jefferson	7
Ward, C. Eugene.	Dairy Farming and Breeder of Full Blood Shropshire Sheep and Thorough-bred Poland China Hogs. Registered Breeding Stock for sale at all times. Fine Dried Seed Corn for sale.	Fort Atkinson	30
Walther, J. N.	Farming and Dairying. Born in Germany, February 26, 1829. Came to America in 1842.	Helenville	3
Werner, Joseph	Farming and Dairying. Born in Farmington, July 5, 1873. Moved to Jefferson in 1895. Married to Teresa Reuth, September 19, 1898.	Jefferson	6
Winterling, J. H.	Dairy Farming.	Jefferson	4
Wolf, Mrs. Fred.	General Farming and Wine Making. Born in Jefferson, August 21, 1857.	Jefferson	6
Zeidler, John A.	Dairy Farming. Born in Jefferson Township, April 19, 1866.	Jefferson	13

JEFFERSON (CITY OF).—Jefferson Post-Office.

Andre, W. H.	Manufacturer of Fine Havana and Domestic Cigars. Among our brands are General Maceo, Our Defence, City Pride and Aguila Royal.
Banner Printing Co., The.	Emil Stoppenbach, President; James Lytle, Vice-President; O. F. Roessler, Secretary and Treasurer. Publishers of the <i>Jefferson Banner</i> , \$1.50 per year, and <i>Jefferson County Waechter</i> , \$1.00 per year.
Bechaud, A. R.	Druggist; Mayor of Jefferson.
Bender, Mrs. John	Proprietress of "Wisconsin House." Board by the Day or Week. Good Stabling in connection.
Berg, Dr. E. J.	Dentist. Everything First-class and Guaranteed. Teeth Extracted Positively without Pain.
Berg, F. J.	Dealer in Choice Wines, Liquors and Cigars.
Bird, I. W.	Attorney-at-Law.
Boll, A. W.	Livery and Feed Stable.
Braman, Chas. E.	Bridge Builder, Building Mover and General Contractor. Teaming a Specialty.
Breunig, Geo.	Restaurant and Saloon. Meals Served at all hours. Oysters Served in all Styles.
Bullwinkel, Frederick	Ex-County Clerk.
Chapin, O. D. P.	Farming, Dairying and Tobacco Raising.
Cook, Willis C.	Lawyer. Office in Opera House Block.
Copeland & Ryder Co., The.	Shoe Manufacturers. County Clerk.
	County Judge.
	County Sheriff.
	County Treasurer.
Crist & Lindl	Geo. B. Crist. George Lindl. Contractors and Builders. Estimates Furnished on Application. Office on Main Street, north of J. G. Fuchs' Furniture Store.

JEFFERSON (CITY OF).—Continued.

NAME.	BUSINESS.
Dabareiner, J. F.	Manufacturer of Gilt-Edge Creamery Butter. First Premium received at State Convention held at Manitowoc in 1898 on Pound Prints Butter. Medal and Diploma at the World's Fair in Chicago.
Doubleday, S.	Farming and Stock Raising. Breeder of Full-Blood Guernsey Cattle and Thoroughbred Poland China Hogs. Stock Registered.
Farmers' and Merchants' Bank.	George Grimm, President; H. C. Christians, Vice-President; G. J. Kispert, Cashier; W. S. Henry, Assistant Cashier. Directors,—Geo. Copeland, Chas. F. Bullwinkel, Adam Kispert, H. C. Christians, George Grimm, W. S. Henry, and, George J. Kispert.
Fernholz Lumber Co.	C. J. Huebel, President; S. E. Waterbury, Vice-President; G. Fernholz, Secretary and Treasurer; Lumber Yard and Planing Mills.
Fischer & Hondl	Merchant Tailors, Ready-made Clothing, Gents' Furnishing Goods, Hats, Caps, etc.
Fuchs, A. G.	Dealer in Furniture, Shades, Picture Frames, etc. Undertaking.
Haag, John W.	Dealer in Choice Wines, Liquors and Cigars. Fresh Beer always on tap. Ladies' room attached.
Haberman, A. F.	Manufacturer of Fine Havana and Domestic Cigars; Special Brands made to order. County Clerk.
Hartzheim, Frank J.	Wines, Liquors and Cigars. Fine Barn in connection, Stabling free.
Hauer, John & Co.	Dealers in Boots and Shoes, Rubbers, etc.
Hauser, A. F.	Dealer in Wines, Liquors and Cigars.
Heger, Rudolf	Brewer and Malster. Annual Malting Capacity 300,000 Bushels.
Heimerl, John G.	Tanner.
Hennecke, Curt	Proprietor of Heger's Park. The finest Bowling Alley in the State connected with the place. Choice Wines, Liquors and Cigars.
Henry, Fred. H.	Farming.
Herde Brothers	Well Drillers. Prices reasonable, and all work guaranteed to satisfy. Give us a trial. Dealers in Pumps and Wind-Mills.
Jefferson Brick and Tile Co., The.	Manufacturers of Brick and Tile. Dealers in Wood, Coal, Lime, Stucco, Cement, etc.
Jefferson Brewing and Malting Co., The.	Manufacturers of Pure Beer. All orders receive prompt attention. Brewery on Main Street.
Jefferson County Abstract Company.	Established in 1847. Incorporated in 1894. Otto J. Kirschensteiner, President and Manager; George Grimm, Secretary and Treasurer. Abstracts of Title of all Real Estate in the County of Jefferson. Titles Perfected. Special attention given to Drawing Deeds, Mortgages, etc.
Jefferson County Bank.	Foreign and Domestic Exchange.
<i>Jefferson County Waechter.</i>	L. J. F. Meyer, editor.
Jefferson Printing Co.	Publishers of <i>Jefferson County Journal</i> and <i>Jefferson County Record</i> . Alb. Goerz, editor. Book and Job work a Specialty.
Johnson, David	Proprietor of the Jefferson Flouring Mills. Manufacturer and Dealer in all kinds of Flour and Feed.
Jung, Frank A.	Practical Undertaker and Embalmer. All kinds of Repair work. Picture Framing a Specialty.
Kemmeter Brothers.	(Gottlieb Kemmeter, Charles F. Kemmeter.) Manufacturers of Cream-Colored and Well Brick. Prices on Kiln Run Brick. Prices on Select Brick.
Keson, F. W.	Practical Horseshoer and General Blacksmith. Repairing promptly done at Reasonable Prices.
Kiesling, Christ	Saloon-keeper. Dealer in Choice Wines, Liquors and Cigars.
Kirkland, R. B.	Attorney-at-Law. Office: Opera House Block.
Kispert, F. P.	Successor to Godfrey Fernholz. Proprietor of Livery, Feed and Sale Stable and Jefferson Junction Bus Line.
Kraemer, Joseph	Manufacturer of and Dealer in Soda Water, Cider, Ginger Ale, Weiss Beer, etc.
Krebs, Chas. F.	Police, Justice and Notary.
Leutz, Charles	Manufacturer of Fine Havana and Domestic Cigars. Dealer in Tobacco, Pipes, etc. Factory No. 46 Main Street.
Lucas & Hennen	Proprietors of the Jefferson Steam Laundry. First-class Work Guaranteed. Family Washings a Specialty.
Metzen's, M. C., Sons.	Steam Granite and Marble Works. Dealers in American and Foreign Granite and Marble. All kinds of Building and Cemetery Work. West Side.
Mueller, Ed.	Proprietor of the Jefferson House. Electric Lights, Water-works and Baths.
Neis, Leonard	Dealer in and Manufacturer of Foreign and American Granite and Marble Monuments, Building Stone, etc. Cemetery Work promptly attended to.
Puerner, A. & Son Co.	Established 1878. Incorporated 1896. General Merchants. Dry Goods, Furnishings, Silks, Cloaks, Carpets, Wall Paper, Shoes, Groceries and Glassware. Buyers and Shippers of Produce.
Puerner, J. W.	Creamery. Manufacturer of Fancy Butter.
Prenzlów & Reinel	(Successors to Reinel & Stoppenbach.) Dealers in Lumber, Lath, Shingles, Sash, Doors and Blinds. Opposite Court House.
Register of Deeds.	
Reinel, John	Retired.
Riedelbauch, E. J.	Practical Horseshoer and General Blacksmith. All work warranted.
Schiferl, Josef A.	Dairy Farming. Alderman of Third Ward.
Schiferl, Jos. J.	Farming and Dairying.
Schoedel, George	Farming and Stock Raising.
Seitz, E. F.	Manufacturer of Fine Havana and Domestic Cigars.
Shakshesky, L. W.	District Agent for the Northwestern Mutual Life Insurance Company of Milwaukee, Wis. Assets over \$115,000,000.
Spangler, John J.	Mason and Contractor. Chairman County Board.
Stoppenbach, C., Sons.	Pork Packers and Provision Dealers.
Strese, Theodore	(Successor to Geo. Kispert.) Dealer in Fine Boots and Shoes. Custom Work Done.
Sykes, F. J.	Dentist. Teeth Extracted as nearly Painless as it is Possible to do by the use of either Local or General Anæsthetics, including Gas. Dental rooms over Muck's Store.
Troeger, Geo.	Tanner and Horse Collar and Fly Net Manufacturer. Cash Paid for Hides. Tannery on Fourth Street. Also, Dealer in Coal and Wood.
Turek, John	Proprietor of Golden Star Hotel. Choicest Wines, Liquors and Fine Cigars. Good Stabling in connection.
Vogel, L. F.	Photographer. Main Street, over Fuchs' Furniture Store.
Voight, W. E.	Superintendent of County Asylum.
Wagner, Geo. H.	First-class Barber Shop. First-class Razors, Strops, Oils and Pomades. Grinding and Sharpening of Razors a Specialty. Also Dealer in Domestic Cigars, Tobaccos and Pipes. First door north of Muck & Co., Main Street.
Weis, Albert J.	Ex-Register of Deeds.
Wittl, George, Sr.	Insurance, Real Estate and Loan Agent. Office, Main Street, Grimm's Block.

KOSHKONONG TOWNSHIP.

NAME.	BUSINESS.	POST-OFFICE.	SEC.
Berg, F.	Farming, Stock Raising, Dairying and Apiarist, Breeder of Graded Guernsey, Jersey and Holstein Cattle. Born in Prussia in 1844. Came to America in 1857, and to Jefferson County in 1858.	Fort Atkinson	1
Chesebro, W. P.	Farming, Stock Raising and Dairying.	Fort Atkinson	10

KOSHKONONG TOWNSHIP.—Continued.

NAME.	BUSINESS.	POST-OFFICE.	SEC.
Edwards, J. M. & Son. (J. M. Edwards, A. J. Edwards), Nurserymen.	Nursery located on Main Street one mile south of bridge, in Fort Atkinson. We grow the Best Sorts of Fruit and Ornamental Trees, Shrubs, Plants, etc., for this section, and respectfully ask for your orders in this line. We give Trees and Plants better adapted for your planting, for less money than any agent from other States. If our agent fails to call, write us what you want, or call in person, and we will quote you prices. Visitors always welcome.	Fort Atkinson	10
Friedel, Mike J.	Farming, Stock Raising and Dairying. Born in Jefferson County in 1875.	Fort Atkinson	32
Frohmadler, Ed. J.	Farming, Stock Raising and Dairying. Born in Germany in 1864. Came to Jefferson County in 1871.	Fort Atkinson	33
Gebhard, Joseph	Farming, Stock Raising and Dairying.	Fort Atkinson	10
Green, J.	Farming, Stock Raising and Dairying. Born in England in 1848. Came to America in 1870, and to Jefferson County in 1877.	Fort Atkinson	23
Groeler, August	Farming, Stock Raising and Dairying. Born in Germany in 1840. Came to Jefferson County in 1867.	Fort Atkinson	20
Hartwig, Aug.	Farmer.	Fort Atkinson	17
Hausz, G. J.	Farming, Stock Raising and Dairying.	Fort Atkinson	6
Helwig, Wm.	Farming, Stock Raising and Dairying. Born in Germany in 1864. Came to Jefferson County in 1880.	Fort Atkinson	32
Herbert, Ernestine	Farming, Stock Raising and Dairying. Born in Germany in 1861. Came to Jefferson County in 1869.	Fort Atkinson	28
Hummel, Charles	Farming and Stock Raising.	Fort Atkinson	7
Jaecke, H.	Farming, Stock Raising and Dairying, Breeder of Graded Jersey Cattle. Born in Milford Township in 1860.	Fort Atkinson	36
Koser, Ignatz	Farming, Stock Raising and Dairying. Born in Baden, Germany, in 1825. Came to America in 1852, and to Jefferson County in 1854.	Fort Atkinson	35
Krakow, Carl	Farming, Stock Raising and Dairying. Born in Germany in 1858. Came to Jefferson County in 1877.	Fort Atkinson	32
Kutz, Chas.	Farming, Stock Raising and Dairying. Born in Germany in 1848. Came to Jefferson County in 1867.	Cold Spring	13
Lieberman, John C.	Farming, Stock Raising and Dairying.	Fort Atkinson	15
Miller, Peter, Sr.	Farming, Stock Raising and Dairying. Born in Jefferson County in 1855.	Fort Atkinson	31
Mode, Charlie	Farming, Stock Raising and Dairying. Born in Oakland Township in 1862.	Fort Atkinson	32
Osgood, M.	Architect and Builder, Farming, Stock Raising and Dairying. Born in New Hampshire in 1834. Came to Jefferson County in 1862. Served as Justice of the Peace during the Civil War.	Fort Atkinson	33
Poutsch, Aug.	Farming, Stock Raising and Dairying, does Threshing Business.	Fort Atkinson	26
Pritchard, J. F.	Farming, Stock Raising and Dairying. Proprietor of a Grape Vineyard.	Fort Atkinson	30
Ranney, Levi M.	Farming.	Fort Atkinson	21
Roberts, E. G.	Fancy Poultry and Fruit.	Fort Atkinson	15
Roder, Wm. J.	Farming, Stock Raising and Dairying, runs a Cider Mill. Satisfaction guaranteed. Farmers' trade solicited. Born in Hebron Township in 1867.	Fort Atkinson	1
Rumpf, T. C.	Farmer.	Fort Atkinson	17
Serns, Hans	Farming, Stock Raising and Dairying. Born in Norway in 1848. Came to Jefferson County in 1851.	Fort Atkinson	11
Schmidt, August	Farming, Stock Raising and Dairying. Born in Germany in 1851. Came to Jefferson County in 1877.	Fort Atkinson	32
Slagg, Joe H.	Farming, Stock Raising and Dairying. Born in Albion, Dane County, in 1855.	Fort Atkinson	29
Smith, H. C.	Farming, Stock Raising and Dairying. Fine Dairy Butter, Farm Sausage.	Fort Atkinson	14
Snell, W. W.	Farming, Stock Raising and Dairying. Born in New York in 1833. Came to Jefferson County in 1839.	Fort Atkinson	32
Tooker, F.	Farming, Stock Raising and Dairying. Born in Janesville in 1857. Came to Jefferson County in 1871.	Fort Atkinson	33
Trieloff, Fred.	Farming, Stock Raising and Dairying. Born in Germany in 1839. Came to America in 1881, and to Jefferson County in 1894.	Fort Atkinson	8
Umland, Frederick	Farming, Stock Raising and Dairying. Born in Germany in 1846. Came to America in 1884.	Fort Atkinson	36
Vosburg, M. C.	Farmer.	Fort Atkinson	16
Walaska, T.	Farming, Stock Raising and Dairying. Born in Jefferson County.	Fort Atkinson	36
Weiss, Fred	Farming, Stock Raising and Dairying. Born in Germany in 1856. Came to Jefferson County in 1883.	Koshkonong	29

FORT ATKINSON (CITY OF).

Fort Atkinson P. O.

NAME.	BUSINESS.
Beyer, Theo.	Choice Wines and Liquors, Imported and Domestic Cigars.
Blumenstein, Peter	Livery and Feed Stables, South Third Street. Special Rates to Commercial Travelers. Finest Equipped. Established 1867.
Boszhardt, A.	Pioneer Shoemaker. Carries a Fine Line of Footwear. Established 1853.
Brown & Boldt	Livery and Feed Stable. Finest Turnouts in the City. Established 1867. Dealers in all kinds of Farm Machinery, Buggies and Wagons.
Bradt, N. D. M.	Real Estate, Loans and Insurance. No charges for Showing Property. Correspondence promptly attended to.
Burchard, Geo. W.	Postmaster.
Caswell, L. B.	Attorney and Counsellor at Law.
Coe & Converse	Nurserymen. Write them when in need of Shade and Ornamental Trees and Shrubs, Clematis, Roses, Bulbs, Apple, Cherry, Plum and Pear Trees, Grape Vines, Currants, Gooseberries, Raspberries, Strawberries, Pie Plant and Asparagus. Tested Fine Dried Seed Corn a Specialty. A Good Line of Seed Potatoes. Hardy Cemetery Plants in good assortment. Fresh Fruit in season. Correspondence solicited and cheerfully answered.

FORT ATKINSON (CITY OF).—Continued.

NAME.	BUSINESS.
Cornish, Curtis & Greene Manufacturing Co.	Inventors, Manufacturers and Dealers in everything pertaining to Butter and Cheese Making. Established 1865.
Edwards, F. C.	Nurseryman. Grower of and Dealer in Small Fruits, Vines, Trees and Ornamentals. Great care given to Grading and Cultivating. Everything strictly first class.
Goodrich, C. P.	Land Surveyor.
Hoard's Creameries	A. R. Hoard, Manager. Manufacturers of Fancy Gilt-Edge Butter.
Hoard's, W. D., Co.	The W. D. Hoard, President; A. R. Hoard, Vice President; H. L. Hoard, Secretary; F. W. Hoard, Treasurer. Publishers of <i>Hoard's Dairyman</i> and the <i>Jefferson County Union</i> .
Hupper, John	Dealer in Furniture, Carpets, Curtains, Room and Picture Mouldings.
Johnson, J. L.	Dealer in Fine Wines, Liquors and Cigars.
Jones, M. C. & E. C.	Civil Engineers and Surveyors.
Kiesling & Schilling	All kinds of Fresh and Salted Meats, Game and Fish, Oysters in season.
Kunz, Chas.	Contractor and Builder. Estimates furnished. Work done on Contract or by the Day.
Landgraf, G. H.	<i>The Chronicle</i> .
Langholf, Fred. T.	Proprietor of the Langholf House. Sample Room and Bar in connection.
Langholf, H. G.	Carriage and Wagon Manufacturer, Blacksmithing and Repairing.
Lieberman, Geo.	Contractor and Builder. Work done by the day or contract. Material supplied if desired. Estimates cheerfully furnished.
Lohmaier, Wm.	Saloon and Restaurant.
Park House	W. H. McLin, Owner.
Mack, Abe	The Real Estate Man, 22 N. Main Street. Sells a fine line of Pianos, Organs, and Sewing Machines, also Buggies, Road Wagons, and Surries. Agent for the Celebrated Deering Roller-Bearing Harvesting Machinery. Handles a full line of Farm Machinery. Bicycles and Bicycle Repairing. (F. C. Mack, M'g'r.) If you want anything in my line call or drop me a postal and I will call.
Marsh, Chas. H.	Dealer in Staple and Fancy Groceries, Queensware, Glassware, etc.
Neidacker, Chas. V.	Dealer in Fine Wines, Liquors and Cigars.
Notbohm, Theo. C.	Harness-maker and Saddler. Fine Repair Work a Specialty.
Richardson, James H.	Dealer in Real Estate and Loans.
Rogers & Rogers	(W. H. Rogers, C. B. Rogers), Attorneys-at-Law.
Schneider, Rev. F. X.	Pastor of St. Francis Church.
Smith, Geo. C.	Probate and Pension Attorney, also Dealer in Ice.
Snover, C. A.	Proprietor of Higbee Hotel.
Urban, John	Contractor and Builder. Estimates Furnished. Work done by day or contract.
Wigdale, E. A.	Attorney-at-Law.

LAKE MILLS TOWNSHIP.

NAME.	BUSINESS.	POST-OFFICE.	SEC.
Bretzmann Bros.	Dairy Farmers and Creamery Proprietors	Lake Mills	8
Carr, E. S.	Small Fruit Growing	Lake Mills	11
Fargo, L. D.	Dairy Farming. Born in Connecticut, November 22, 1824. Moved to New York in 1832, and to Jefferson County in 1845, and settled in Lake Mills.	Lake Mills	7
Laschinsky, William	General Farming. Born in Germany, October 26, 1866. Came to America in 1883.	Lake Mills	27
Mason, B. H.	Farming, Dairying, Contracting and Building.	Lake Mills	28
Millard, J. B.	General Farming. Town Supervisor	Lake Mills	24
Schroeder, Carl	Dairy Farming	Lake Mills	12
Schultz, A. G.	Dairy Farming. Born in Germany, August 2, 1836. Came to America in 1869.	Lake Mills	25
Smith, Hubert	Dairy Farming	Harvey	36
Styles, W. D., & Son	General Farming	Lake Mills	12
Strasburg, Fred.	Farming and Dairying. Town Chairman. Served in Company D, Twenty-ninth Wisconsin Volunteer Infantry.	Lake Mills	15
Thayer, Andrew A. J.	Dairy Farming. Born in New York, October 27, 1833. Settled in Jefferson County in 1842.	Lake Mills	35
Wallace, Frank	Farming, Stock Raising and Dairying. Born in Lake Mills Township in 1855.	Lake Mills	27
Weber, August	Dairy Farming. Born in Germany, March 28, 1858. Came to America in 1880.	Lake Mills	33

LAKE MILLS (VILLAGE OF).

Lake Mills Post Office.

NAME.	BUSINESS.
Atwood, R. P.	Grower of Small Fruit. Served in Company H, 42nd Regiment Wisconsin Volunteers.
Bank of Lake Mills	S. A. Reed, President; L. D. Fargo, Vice President; Robt. Fargo, Cashier. Established 1894. Capital paid in, \$30,000. Deposit Boxes for Rent at Reasonable Rates. Directors: L. D. Fargo, S. A. Reed, B. Y. Silliman, G. C. Mansfield, Robt. Fargo.
Demerit, A. C.	Stock Buyer. Village Assessor.
Engsberg, Conrad	Pharmacist. Dealer in Toys, Fancy Goods and Stationery.
Falk, N. A.	Attorney-at-Law.
Fargo, F. B., & Co.	Inventors, Manufacturers and Dealers in Creamery and Cheese Factory Machinery and Supplies. Fargo's Butter Color, Cheese Color and Rennet Extract.
Greenwood's State Bank	A. W. Greenwood, Cashier.

REPORT OF MAY 5, 1898.

RESOURCES.			
Loans and Discounts	\$114,986.19	Capital	\$ 25,000.00
Over drafts	746.33	Surplus	5,000.00
Banking House	4,400.00	Undivided Profits	3,105.94
Bonds and Stocks	5,600.00	Deposits	156,860.45
Expense	1,615.42		
CASH RESERVE.			
Cash on Hand	\$ 7,809.37		
Due from Banks	54,809.09		
	\$189,966.40		\$189,966.40

Henningson, P. C.	Contractor and Builder. Chairman of Village Board.
House, S. B.	Village Clerk. Bookkeeper for Fargo & Co., Creamery Supplies.
Rickfort, C. Est.	Dairying.
Tasker, Wm. H.	Attorney-at-Law.
Veldman, H.	Painter, Decorator and Paper-hanger.
Williams, C. T.	Proprietor of Park Hotel and Park Hotel Livery.

MILFORD TOWNSHIP.

NAME.	BUSINESS.	POST-OFFICE.	SEC.
Albrecht, F.	Dairy Farming. Breeder of Full-Blood Holstein Cattle. Registered Bull.	Navan	9
Baurichter, Adolph	Dairy Farming. Born in Jefferson County, May 4, 1856.	Watertown	24
Baurichter, H. C.	Dealer in Groceries, Notions, Cigars, Tobacco, Machinery, etc. Postmaster.	Grellton	25

MILFORD TOWNSHIP.—Continued.

NAME.	BUSINESS.	POST-OFFICE.	SEC.
Becker, John	Dairy Farming. Born in Germany, June 19, 1849. Came to America in 1886	Watertown	23
Bernau, Frank	Farming and Dairying. Born in Milford, May 2, 1855	Milford	3
Beyer, Wm.	Dairy Farming. Breeder of Full-Blood Jersey and Graded Holstein Cattle. Born in Prussia, July 26, 1841. Came to America in 1872	Lake Mills	6
Bredow, J.	Dairy Farming. Breeder of Graded Holstein Cattle	Milford	33
Broom, Samuel	General Farming and Town Assessor	Grellton	35
Dettmann, Otto	Dairy Farming. Breeder of Graded Holstein Cattle. Born in Germany, March 8, 1864. Came to America in 1868	Milford	34
Eckhardt, William	Dairy Farming. Born in Germany, May 13, 1851. Came to America in 1868 and settled in Jefferson County	Watertown	24
Gallup, C. E.	Dairy Farming. Town Chairman	Milford	28
Graunke, C.	Farming and Stock Raising. Born in Germany, November 15, 1829. Came to America in 1854	Milford	9
Heitz, F. P., Sr.	General Farming. Jefferson County Treasurer	Navan	21
Hooper, R.	Proprietor of Hooper's Flour Mills, Spring and Winter Wheat Flours, Rye Flour, Graham and Bolted Meal. Manufacturers of Cider and Pure Cider Vinegar	Lake Mills	6
Hornickel, L.	General Farming and Proprietor of Feed Mill. Town Supervisor	Milford	4
Hughes, John	Farming and Stock Raising. Breeder of Full-blood and Graded Holstein Cattle. Postmaster	Navan	16
Kosbab, F.	Dairy Farming. Born in Germany, October 25, 1855. Came to America in 1882	Milford	3
Lenz, David	Dairy Farming. Born in Town of Watertown, January 14, 1858	Watertown	24
Manske, Carl	Dairy Farming. Born in Milford, March 25, 1862	Lake Mills	6
Manske, H.	Dairy Farming. Born in Milford, September 17, 1857	Lake Mills	31
Menzel, Albert	Farming and Stock Raising	Milford	29
Punzel, W. F.	Dairy Farming. Breeder of Graded Holstein Cattle. Born in Germany, February 17, 1860. Came to America in 1869. Settled in Milford in 1894	Lake Mills	8
Quade, Edward	Dairy Farming. Born in Milford, August 17, 1862	Grellton	25
Roglitz, A.	Dairy Farming	Milford	5
Rupprecht, Alma, Mrs.	Dairy Farming	Johnson's Creek	11
Sander, August	Dairy Farming. Breeder of Full-Blood and Graded Holstein Cattle. Born in Aztalan, January 7, 1864. Moved to Milford in 1883	Milford	4
Sander, Edwin	Dairy Farming. Breeder of Full-Blood and Graded Holstein Cattle. Born in Aztalan, December 9, 1872. Moved to Milford in 1883	Milford	4
Schimmelpfeny, Aug	Dairy Farming	Lake Mills	7
Teich, H. A.	Proprietor of Riverside Creamery	Milford	4
Thren, Herman	Dairy Farming. Born in Milford, December 7, 1861	Watertown	24
Vandereike, L.	Farming and Dairying. Breeder of Full-Blood Jersey Cattle. Keeps Full-Blood Italian Bees. Bees for sale at all times	Lake Mills	6
Weber, Fred W.	Dairy Farming. Breeder of Graded Holstein Cattle. Born in Germany, February 28, 1860. Came to America in 1886	Navan	27
Wollin, Sophia, Mrs.	Farming and Stock Raising. Born in Germany, March 15, 1842. Came to America in 1857	Milford	9
Zabel, Robert	Dairy Farming. Breeder of Full-Blood Holstein, Jersey and Durham Cattle	Watertown	23
Zeidler, Louis	Dairy Farming	Watertown	24
Zimmerman, Charlie	Dairy Farming. Overseer of Road District, No. 6	Milford	31
Zimmerman, F. A.	Dairy Farming. Town Clerk	Milford	4

PALMYRA TOWNSHIP.

Hiles, A. D.	Dealer in Lumber	Palmyra	vil.
Mitchell, John	General Farming, Dairying and Stock Raising	Palmyra	2
Nelson, Gilbert	Proprietor of Commercial Hotel. Opposite Depot. First-class in every respect. Rates, \$1.50 per day. Regular board, \$4.00 per week. Bar and Sample Room in connection	Palmyra	vil.
Scherer, Otto E.	Dealer in Agricultural Implements, Carriages, Surries, Road Wagons, Road Carts, Lumber Wagons, Cutters, Bob Sleighs, Harness, Blankets, Whips, etc.	Palmyra	vil.

OAKLAND TOWNSHIP.

Anderson, Nils	Farming, Stock Raising and Dairying. Grower of Spanish Leaf Tobacco. Born in Norway in 1845. Came to Jefferson County in 1861	Rockdale	31
Baker, Frank	Farming, Stock Raising and Dairying. Born in Jefferson County in 1868	Cambridge	5
Baker, Fred	Farming, Stock Raising and Dairying. Born in Jefferson County in 1871	Cambridge	5
Benson, Lewis	Farming, Stock Raising and Dairying. Chairman of Town Board. Member of State Assembly. Born in Jefferson County in 1850	Oakland	9
Birkrem, C.	Farming, Stock Raising and Dairying. Born in Norway in 1868. Came to America in 1877 and to Jefferson County in 1892	Cambridge	29
Brandel, E. C.	Farming, Stock Raising and Dairying. Born in Oakland in 1870	Fort Atkinson	36
Carlson, C. T.	Farming, Stock Raising and Dairying. Grower of Spanish Leaf Tobacco	Rockdale	31

OAKLAND TOWNSHIP.—Continued.

NAME.	BUSINESS.	POST-OFFICE.	SEC.
Chapman, T. J.	Farming, Sheep Raising and Dairying. Breeder of Poland-China Hogs and Driving Horses	Fort Atkinson	23
Crosman, J.	Farming, Stock Raising and Dairying. Born on Prince Edward's Island in 1859. Came to Jefferson County in 1881	Lake Mills	3
Doebert, John	Farming, Stock Raising and Dairying. Born in Germany in 1852. Came to Jefferson County in 1881	Fort Atkinson	29
Ebersohl, Chas.	Farming, Stock Raising and Dairying. Born in New York in 1862. Came to Jefferson County in 1866	Fort Atkinson	23
Edsall, A. E.	Farming, Stock Raising and Dairying. Born in New York in 1851. Came to Jefferson County in 1854	Fort Atkinson	27
Ehrke, Adolph	Farming, Stock Raising and Dairying. Born in Germany in 1843. Came to Jefferson County in 1875	Oakland	28
Goddard, D. C.	Farming and Stock Raising. Breeder of Graded Guernsey Cattle. Manufactures his own Creamery Butter. Born in Ohio in 1858. Came to Jefferson County in 1876	Oakland	27
Goodrich, C. L.	Farming, Stock Raising and Dairying. Born in Jefferson County in 1867	Rockdale	32
Goodrich, C. T.	Farming, Stock Raising and Dairying. Born in Jefferson County in 1855	Fort Atkinson	24
Gottschalk, C. F.	Farming, Stock Raising and Dairying. Breeder of Graded Jersey and Guernsey Cattle. Full-blooded Holstein Bull. Born in Prussia in 1836. Came to America in 1858, and to Jefferson County in 1859	Ripley	12
Groth, E. F.	Manufacturer of Creamery Butter. Born in Germany in 1871. Came to Jefferson County in 1880	Rockdale	29
Hahn, John J.	Farming, Stock Raising and Dairying. Born on Homestead Farm in 1853	Jefferson	1
Hawk, R.	Farming, Stock Raising and Dairying. Born in England in 1834. Came to America in 1857 and to Jefferson County in 1858	Fort Atkinson	24
Hirschfeld, W. G.	Farming, Stock Raising and Dairying. Owner of Full-blooded Holstein Bull. Born on Homestead in 1875	Jefferson	13
Koch, Christ	Farming, Stock Raising and Dairying. Born in Germany in 1846. Came to Jefferson County in 1874	Ripley	13
Kreutz, Henry	Farming, Stock Raising and Dairying. Born on Homestead in 1874	Fort Atkinson	34
Krueger, John, Jr.	Farming, Stock Raising and Dairying. Born in Jefferson County in 1872	Fort Atkinson	26
Kump, S. D.	Farming, Stock Raising and Dairying. Grower of Spanish Leaf Tobacco	Rockdale	31
Kunz, George	Farming. Town Treasurer	Fort Atkinson	26
Leschinsky, Charles	Farming, Stock Raising and Dairying. Born in Germany in 1858. Came to America 1882	Cambridge	19
Michel, E. C.	Farming and Dairying. Born in Oakland in 1870	Cambridge	18
Miller, Herman F.	Farming, Stock Raising and Dairying. Breeder of Graded Jersey and Durham Cattle and Poland-China Hogs. Born on homestead in 1876	Fort Atkinson	35
Nadler, August A.	Farming, Stock Raising and Dairying	Lake Mills	4
Nettum, John	Farming, Stock Raising and Dairying. Grower of Spanish Leaf Tobacco. Born in Norway in 1851. Came to America in 1871 and to Jefferson County in 1873	Rockdale	31
Oettmeier, N.	Farming, Stock Raising and Dairying	Fort Atkinson	26
Ottow, August	Farming, Stock Raising and Dairying. Breeder of Graded Holstein Cattle. Born in Germany in 1840. Came to America in 1873	Cambridge	19
Potter, S. G.	Farming, Stock Raising and Dairying. Born in Jefferson County	Cambridge	19
Prust, Alb.	Farming, Stock Raising and Dairying. Born in Germany in 1859. Came to Jefferson County in 1874	Oakland	28
Radloff, Aug.	Farming, Stock Raising and Dairying. Breeder of Jersey and Holstein Cattle	Cambridge	17
Ramsey, Marion	Farming, Dairying and Stock Raising. Born in Jefferson County in 1853	Rockdale	20
Regelein, Charles	Farming and Stock Raising. Born on Homestead in 1859	Ripley	13
Retzlaff, Gustav	Farming, Stock Raising and Dairying. Born in Germany in 1866. Came to America in 1871	Rockdale	32
Ruege, W.	Farming, Stock Raising and Dairying. Owner of Full-blooded Jersey Bull and Jersey Cow. Born in Germany, May 25, 1849. Came to Jefferson County in 1859	Harvey	1
Rutherford, G.	Farming, Stock Raising and Dairying. Born on Homestead Jan. 12, 1861	Lake Mills	4
Scheppert, W. H.	Farming, Stock Raising and Dairying. Breeder of Graded Holstein Cattle. Born in Oakland in 1862	Ripley	13
Sherman, Chas.	Farming and Stock Raising. Town Clerk	Fort Atkinson	23
Simdon, C.	Farming, Stock Raising and Dairying. Born in Germany in 1860. Came to Jefferson County in 1882	Cambridge	19
Simdon, Wm.	Farming, Stock Raising and Dairying. Born in Germany in 1866. Came to Jefferson County in 1883	Cambridge	19
Snell, G. M.	Farming, Stock Raising and Dairying. Breeder of Graded Jersey Cattle and Poland China Hogs	Fort Atkinson	24
Wagner, Jacob & Sons	Farming, Stock Raising and Dairying. Breeders of Brown Swiss Cattle, Poland China Hogs and Draught Horses. Jacob Wagner, born in Germany in 1847. Came to Jefferson County in 1871. Both sons born in Oakland	Oakland	22
Ward, C. J.	"Creamery." Farming, Stock Raising and Dairying. Born in Jefferson County in 1851	Fort Atkinson	25
West, H. J.	Farming, Stock Raising and Dairying. Breeder of Jersey Cattle. Born in Hebron in 1862	Fort Atkinson	20

SULLIVAN TOWNSHIP.

NAME.	BUSINESS.	POST-OFFICE.	SEC.
Boos, Joseph	General Farming and Stock Raising	Rome	32
Boos, P. J.	Dealer in Fresh and Dried Meats, Sausages, etc. Also Fine Wines, Liquors and Cigars	Rome	vil.
Campbell, Peter	Farmer and Breeder of Poland China Hogs	Oak Hill	34
Debereiner, John M.	Farmer and Breeder of Jersey Cattle and Poland China Hogs	Rome	20
McFarlane, A. L. & Co.	Proprietors of Saw Mill; Carpenters and Joiners; Contractors and Land Owners	Rome	vil.
Foljahn, T. J.	Proprietor of Rome Roller Mills	Rome	vil.
Friedel, John A. & Co.	Dealers in General Merchandise	Rome	vil.
Heintz, S.	Farming and Dairying. Born in Sullivan Township in 1861	Rome	29
Kern, Geo. J.	General Farming and Stock Raising	Rome	7
Ley, Wm. P.	Farming and Dairying. Breeder of Full-Blood Jersey Cattle	Rome	9
Lewis, J. A.	Proprietor of Hotel Exchange	Rome	vil.
Lippert, John	Farming and Dairying. Born in Germany in 1822. Lived in Sullivan since 1848	Rome	20
Newton, Frank	Dealer in Grain, Flour, Feed, Coal, Salt, etc.	Sullivan	vil.
Nordt, Mathias	Hotel Keeper and Dealer in Choice Wines, Liquors and Cigars	Sullivan	vil.
Pohlmann, Christ.	Farming and Stock Raising	Rome	7
Walther, John R.	Farming and Dairying. Breeder of Full-blood Jersey Cattle	Rome	29
Warnke, Albert T.	Farming and Dairying	Rome	6

SUMNER TOWNSHIP.

Altpeter, A.	Farming and Home Dairying. Breeder of Full-blood Durham Cattle. Proprietor of Spring Brook Farm	Fort Atkinson	11
Anderson, Betsy	Farming and Dairying	Rockdale	5
Atwood, N. W.	General Farming. Breeder of Full-blood Guernsey Cattle. Born in Albion, Dane County, Wis., July 20, 1858. Settled in Sumner March 1, 1898	Sumner	16
Barth, Caroline	Farming and Dairying	Fort Atkinson	3
Becker, F. W.	Farming and Dairying. Breeder of Full-blood Durham Cattle. Born in Oakland Dec. 5, 1852. Settled on Section 3 in 1874	Fort Atkinson	3
Bingham, Rufus	Farming. Born in Pike County, Pennsylvania, May 14, 1816. Settled in Sumner in 1861	Sumner	19
Brandel, Geo. J.	Farming and Dairying. Born in Oakland Township May 25, 1868. Came to Sumner in 1894	Fort Atkinson	1
Burleson, Fred. G.	Farming and Dairying. Dealer in Thoroughbred Jersey Cattle. Born in Koshkonong, September, 1868. Settled in Sumner March 1, 1887	Sumner	17
Burleson, Geo. L.	Farming and Dairying. Breeder of Full-blood Guernsey Cattle and Improved Chester White Hogs. Born in Fort Atkinson Sep. 1, 1866. Settled in Sumner March 1, 1887	Sumner	17
Dalby, John	Farming and Breeding of Graded Durham and Jersey Cattle	Sumner	7
Emrath, J. W.	Farming and Dairying. Born in Germany March 1, 1823. Came to America in 1845. Settled in Sumner in 1846	Sumner	9
Gerhardt, Fred	Farming	Fort Atkinson	1
Goldthorp, Wm.	Farming, Dairying, Tobacco Raising and Threshing. Born in Yorkshire, England, August 2, 1843. Came to America in 1886	Sumner	19
Hammarquist, C. E.	Farming, Dairying and Tobacco Raising. Born in Sumner Oct. 30, 1850	Sumner	8
Johnson, A. A.	Farming and Dairying. Breeder of Graded Durham and Jersey Cattle. Born in Albion, Dane County, Wis., June 10, 1857. Settled in Sumner in 1890	Sumner	17
Kunz, G. C.	Proprietor of Riverside Sporting House. Headquarters for Hunters and Fishers. Box 318	Fort Atkinson	13
Lewis, Fred.	Farming, Dairying and Blacksmithing. Born in Germany Oct. 4, 1863	Sumner	4
Marsden, Thos.	Farming and Tobacco Raising. Born in Albion, Dane County, Wis., March 23, 1859. Settled in Sumner in 1885	Sumner	18
Mellberg, E. A.	Farming and Dairying. Breeder of Graded Guernsey Cattle. Born in Sumner Sept. 28, 1854	Sumner	9
Mephram, D. J.	Farming and Dairying. Born in town of Hebron Feb. 22, 1859. Settled in Sumner in 1894	Fort Atkinson	12
Montey, Ed.	Farming and Melon Raising. Born in Germany. Came to Sumner in 1886	Fort Atkinson	1
Nelson, Andrew	Farmer and Stock Dealer	Rockdale	6
North, F. A.	Farming and Dairying. Breeder of Thoroughbred Shropshire Sheep. Born in Sumner June 6, 1873. Married to Lillian McCarthy Aug. 23, 1894	Sumner	18
Olson, John	Farming and Dairying. Breeder of Graded Durham and Jersey Cattle. Born in Norway Oct. 29, 1842. Came to Wisconsin in 1861	Sumner	7
Plum, J. R.	Farming and Dairying. Served in Co. K, Third Wisconsin Infantry during the Civil War	Sumner	16
Poplow, Wm.	Farming and Dairying. Born in Germany Dec. 12, 1847. Settled in Sumner in 1895	Sumner	4
Robbins, M. A.	Dairy Farming. Born in Ohio, April 2, 1851. Came to Wisconsin in 1875. Married Mary E. Whittet Dec. 13, 1879	Sumner	17
Schwartz, Anton	Farming. Born in Austria in 1852. Came to Sumner in 1890	Fort Atkinson	1
Smith, Robert	Farming, Dairying and Tobacco Raising	Sumner	6
Whittet, John	Retired Farmer. Town Chairman and Justice of the Peace. Settled in Sumner in 1850	Sumner	17

WATERLOO TOWNSHIP.

Crump, Ben.	Dairy Farming	Lake Mills	35
Habermann, F.	General Farming	Hubbleton	15
Habermann, Fred.	General Farming	Waterloo	15
Heck, William	General Farming	Waterloo	4
Kilian, Louis	General Farming	Waterloo	2

WATERLOO TOWNSHIP.—Continued.

NAME.	BUSINESS.	POST-OFFICE.	SEC.
Koser, Herman	Farming and Stock Raising	Lake Mills	26
Kypke, Louis	Farming and Stock Raising	Waterloo	9
Menz, Chas. E.	General Farming. Town Treasurer	Waterloo	14
Neupert, J.	Proprietor of Sunny Side Stock Farm	Waterloo	18
Retzlaff, August	Dairy Farming	Waterloo	3
Sahr, William	Dairy Farming. Breeder of Full-Blooded and Graded Holstein Cattle	Lake Mills	36
Schroeder, Robert	Dairy Farming. Breeder of Full-Blood Holstein Cattle Registered. Also Breeder of Wild Geese. Breeding Stock for Sale	Waterloo	12
Schroeder, John F.	General Farming	Hubbleton	23
Setz, Felix	General Farming. Town Assessor	Hubbleton	11
Sheridan, P. F.	Dairy Farming	Waterloo	9
Skalitzky, Ernest	General Farming	Waterloo	20
Skalitzky, Frank	General Farming	Waterloo	21
Springer, H.	General Farming. Town Chairman	Lake Mills	26
Strauss, Fred.	Dairy Farming	Waterloo	32

WATERLOO (VILLAGE OF).

Waterloo P. O.

NAME.	BUSINESS.
Ames & Davies	Attorney-at-Law. Henry T. Ames, Attorney; L. T. Davies, Collector.
Christen, A.	General Farming.
Doepke, Ferd. J.	General Blacksmithing and Wagon Repairing.
Douglas, Mrs. Mary	General Farming.
Farmers' and Mechanics' Bank	A. J. Roach, President; F. A. Seeber, Cashier. Collections a Specialty.
Fox, Gus	Proprietor of the City Meat Market. Fresh and Salt Meats of all kinds.
Hayhurst, E. A.	Proprietor of Waterloo Flour Mills.
Heideman, A. E.	Waterloo Livery Barn.
Helmes, John	Real Estate.
Janisch, Chas.	Shelf and Heavy Hardware, Stoves, Tinware and Bicycles, Sunshine Stoves, Furnaces and Ranges. Furnace work a Specialty.
Langer, Frank	Dairy Farming.
Peters, Edw.	Proprietor of Commercial Hotel. Steam Heated. Centrally located. Free Bus to and from all trains.
Reinke, H.	Proprietor of Palace Hotel. Best of Accommodations; Sample Room in connection; Electric Lights; Free Bus to all trains. Refitted and Refurnished.
Spies, John	Proprietor of Palace Saloon. Choice Wines, Liquors and Cigars.
Waterloo Bank	H. G. Ryder; F. K. Ryder; J. D. Ryder, Attorney. Prompt attention given to collections. Monroe Street.
<i>Waterloo Democrat & Dairyman.</i>	P. H. Bolger, Proprietor. Best advertising medium. Subscription, \$1.50 per year.
Williams, T. A. & Son	T. A. Williams, L. A. Williams, Notary Public. Real Estate Insurance and U. S. Pension Attorneys.

WATERTOWN TOWNSHIP.

NAME.	BUSINESS.	POST-OFFICE.	SEC.
Borchardt, C. Friedrich	Farming and Dairying	Johnson Creek	31
Borchardt, Rheinhold	Farming and Dairying. Born in Germany, March 24, 1854. Came to America in 1880, and located on Sec. 16 June 15, 1894	Watertown	15
Breckenridge, J. E.	Farming and Dairying. Breeder of Full-Blood Jersey Cattle	Watertown	16
Burdick, Mary	Farming and Dairying. Born in Oneida County, New York, November 19, 1844. Came to Wisconsin, April, 1845	Pipersville	36
Connor, Wm.	Farming and Dairying	Watertown	11
Dietzel, William	Farming. Town Clerk. Born in Town of Watertown, January 16, 1860	Watertown	33
Eichmahn, G.	Farming	Ebenezer	32
Fenz, Gust.	Farming and Dairying	Watertown	18
Flath, John F.	Farming, Dairying and Stock Raising. Born in the Town of Watertown, October 27, 1858	Watertown	20
Gillis, Charles	Farming	Watertown	19
Gillis, Herman L.	Farming	Watertown	20
Haberkorn, Joseph	Farming and Stock Raising	Watertown	11
Hamshire, John W.	Farming and Threshing	Watertown	11
Hardtke, Fred.	Farming. Born in Germany, December 20, 1828. Came to New York in 1857, and to Wisconsin in 1858. Moved to Watertown in 1865	Pipersville	24
Hartwig, Wm.	Farming	Watertown	17
Horack, John	Farming	Watertown	7
Jahn, William	Farming	Ebenezer	33
Karberg, Wm.	Farming and Dairying. Born in Town of Watertown, July 22, 1868	Watertown	23
Kohlhoff, Alb.	Farming and Stock Raising	Watertown	11
Kohlhoff, Bernhard	Farming and Dairying. Born February 12, 1871	Watertown	15
Kohlhoff, Wilhelmine	Farming and Dairying. Born in Germany, January 9, 1843. Came to America, July 8, 1868, and located in Section 13	Watertown	13
Kopiness, Mrs. Ann	Farming	Ebenezer	33
Kuehn, Gust.	Farming	Ebenezer	33
Kuenzi, S. E.	Farming and Manufacturer of Brick Cheese	Watertown	18
Lehmann, F. C.	Farming and Sorghum Making	Watertown	17
Lyman, Mr. & Mrs. E. A.	Farming, Dairying and Breeding of Poland China Swine. Mr. Lyman was born in Columbia County, December 17, 1862, and came to Watertown in 1887. Mrs. Lyman was born in the Town of Watertown, December 22, 1847	Aliceton	25
Mallow, Ferdinand	Farming and Dairying	Watertown	19
Metcalf, F. W.	General Merchandise and Shipper of Butter, Eggs and Calves	Aliceton	35
Molzahn, Jos.	Farming and Dairying. Breeder of Graded Holstein Cattle. German Coach Driving Horses for Sale. Born in Watertown, March 8, 1866	Watertown	6
Niere, Aug.	Farming and Dairying. Born in Germany, June 12, 1859. Came to America, October 22, 1887, and located in Watertown in December, 1889	Pipersville	24
Niere, Fred H.	Farming and Sheep Raising. Born in Germany, June 6, 1857. Came to America in 1875. Located in Section 14, Watertown, in 1881	Watertown	14
Peirick, Catharine & Bernhard	Farming	Watertown	2
Pirkel, J.	Farming	Johnson Creek	32

WATERTOWN TOWNSHIP.—Continued.

NAME.	BUSINESS.	POST-OFFICE.	SEC.
Platz, Ernst	Farming, Dairying and Stock Raising	Ebenezer	21
Porter, C. R.	Farming and Dairying	Aliceton	32
Reser, Henry	Farming, Dairying and Stock Raising	Ebenezer	29
Roberts, R. M.	Farming and Dairying	Pipersville	25
Roberts, Thomas C.	Farming and Dairying	Aliceton	25
Schnitger, H. Fred	Farming and Dairying. Born in Germany, March 11, 1851. Came to America in 1854, and located in Section 36, Watertown, March 2, 1876. Married Wilhelmina Teske, March 2, 1876	Aliceton	36
Schnitger, H.	Farming, Dairying and Stock Raising. Born in the Town of Watertown, December 22, 1854. Married Ernestine Noetzel, February 9, 1877. She was born November 29, 1857	Aliceton	35
Schumacher, H. F.	Farming, Dairying and Cider Making	Watertown	1
Teich, A.	Farming and Dairying	Ebenezer	32
Vergenz, Frank	Farming and Stock Raising	Aliceton	26
Vincenz, J. W.	Farming, Dairying and Stock Raising	Watertown	21
Wilde, Wm.	Farming and Dairying. Born in Germany, May 30, 1854. Came to America in May, 1868, and located on Section 28, Watertown	Watertown	28
Winter, Edward	Farming, Dairying and Stock Raising. Breeder of Full-Blood Poland China Hogs. Box 174	Watertown	29
Youngman, John	Farming and Dairying. Breeder of Full-Blooded and Registered Holstein Cattle. Choice Dairy Cows for Sale	Watertown	6
Zeidler, Emil	Farming. Born in Europe, January 30, 1840. Came to America in 1852, and located in Section 16, Watertown	Watertown	16
Zeidler, Louis W.	Farming, Dairying and Stock Raising. Born December 21, 1869. Married Anna Mittag, March 7, 1889. Now located on the homestead of Emil Zeidler	Watertown	16

**WATERTOWN (CITY OF).
Watertown P. O.**

NAME.	BUSINESS.
Archie, J. J. & Sons	Watertown Monumental Works.
Bank of Watertown	Incorporated May 1, 1854. Capital and Surplus, \$75,000. Wm. Buchheit, President; Jesse Stone, Vice-President; Frank E. Woodard, Cashier.
Baumann, A. F.	Contractor for all kinds of Buildings, Millwright Work, Engines, Boilers, Steam and Hot Water Heating, Castings for Store Fronts, etc.
Behlke, Ferd	Contractor and Builder, 921 Main Street.
Blumenfeld, D. & Son	Publishers <i>Watertown Weltbürger</i> . Established 1853. Subscription Price, \$2.00. Advertisements inserted at reasonable rates. English and German Job Printing. Estimates on Job work cheerfully given.
Brennecke, R. H.	Drugs, Medicines and Chemicals. Fine Toilet Soaps, Perfumery, Patent Medicines, Fancy and Toilet Articles. Physicians' Prescriptions a specialty.
Buchheit, Gustavus	Attorney-at-Law.
Bullock, J. D.	Revenue Agent.
Dornfeld & Behl	Livery, Sale and Boarding Stable, 220-221 First Street, South.
Evans, Geo. W.	The Largest, the Best, the Oldest Livery, Boarding and Sale Stable. Carriages and Horses ready day and night. Telephone connections to all parts of the city. 7, 9 and 11 North First Street.
Foy, W. J.	Proprietor "New Commercial" Hotel.
Fredrich, Albert	Livery, Boarding Stable and Bus Line. Orders for Livery or Bus will receive prompt attention. Everything first-class and up to date. Telephone 39. 104 First Street, opposite Commercial Hotel.
Fuller, S. B.	Dealer in Pianos, Organs, Sewing Machines, Bicycles and Butterick Paper Patterns. 312 Main Street.
Gorder, William Co.	Boots and Shoes, Wood, Coal, Sand and Sewer Pipe. Telephone 33. Office, 600-608 Main Street.
Gorney, J. M. & Co.	Contractors and Builders. Estimates made on application. Repairing promptly attended to. Special attention to Brick and Stone Masonry. All work guaranteed to give satisfaction. 410 College Avenue.
Hahn, O. C.	Attorney-at-Law, Real Estate and Loans.
Hartig, William	Brewer and Malster.
Hartwig, A. H., Dr.	Veterinary Physician and Surgeon. New Office and Pharmacy, 606 Main Street. Hospital in connection.
Hartwig, F. C.	Dealer in Groceries, Flour and Feed, Wines, Liquors and Cigars. Cold Storage and Shipper of Farm Produce. Telephone, No. 45. 1027 North Fourth Street.
Henze, George	Justice of the Peace and Notary Public.
Hertel & Hoffmann	Merchant Tailors, Clothiers and Gents' Furnishers. 107 Main Street.
Huber, Theo.	Dealer in Lumber, Lath, Shingles, Sash, Doors, Blinds, Building Paper, Coal, etc. Cor. Clyman and Fourth Streets.
Huenefeld, Carl	Carpenter, Contractor and Builder. Estimates cheerfully given. All work guaranteed. Office, 701 Ninth Street.
Humphrey, William	Livery. 209, 211, 213 Third Street.
Jacobi & Blumenfeld	Insurance Agents.
Koenig, R. P. & Co.	Proprietors Eagle Roller Mills. Daily capacity, 150 barrels. Finest grade Hard Wheat Flour.
Kroening, L. A.	Retail Dealer in fine Wines, Liquors and Cigars. Bowling Alley in connection.

WATERTOWN (CITY OF).—Continued.

NAME.	BUSINESS.
Kunert, E., Manufacturing Co.	E. Kunert, President; Aug. Tanck, Vice-President; F. A. Hoffmann, Treasurer; Chas. Kunert, Secretary. Engineers, Bridge Builders, Contractors, Foundry and Boiler Works. Manufacturers of Improved Steel Bridges of all kinds for Highways and Railroads. Steam and Hot Water Heating. Office, foot of First Street.
Kusel, D. & F. Co.	Dealers in all kinds of Shelf, Carriage and Wagon Hardware, Cook, Parlor and Heating Stoves, Iron, Nails, Glass, Tinware and Belting. Main Street, west end of Bridge.
Lewis, R. E.	Retired.
Mendenhall, E. A.	Artesian and Stock Well Driller. Dealer in Gas Pipe, Pipe Fitting, Pumps, Wind Mills and Tanks. 515 South First Street.
Merchants' Bank	W. D. Sproesser, President; J. Terbruggen, Vice President; D. H. Kusel, Cashier; Chas. E. Frey, Assistant Cashier. Capital \$75,000.
Molzahn & Feisst	Distillers and Importers. Our specialties are Herald Pure Rye, Maryland Favorite Pure Rye. Kentucky, Maryland and Pennsylvania Whiskies. Free and in Bond.
Moore, James W.	Editor of <i>Watertown Gazette</i> .
Norris, G. W.	Publisher of the <i>Watertown Republican</i> .
Northwestern University	Collegiate, Academic and Business Departments.
Ohm Bros.	Dealers in Ice. Any quantity delivered. Also Dealers in Wines, Liquors and Cigars. Agents for Gladstone's Celery and Pepsin Compound. 200 Second Street.
Pease, Harlow	Attorney-at-Law.
Price, Henry	Retired.
Sacred Heart College	J. O. Keefe, C. S. C.
Saneter, Charles	Farming.
Schatz, John	Carpenter and Contractor. 427 College Avenue.
Schempf Bros. Co.	"The Big Cash Store." 209-211 Main Street.
Schleuter Bros.	W. A. Schleuter, J. H. Schleuter. Manufacturers of Havana and Domestic Cigars, and Dealers in Tobaccos and Smokers' Articles. 105 W. Main Street.
Seager, John	Proprietor of "The Bridge" Barber Shop and Bath Rooms.
Seibel, Emil	Dealer in Dry Goods, Groceries, Carpets, Clothing and Gents' Furnishing Goods. Ladies', Misses' and Children's Cloaks a Specialty.
Skinner & Thauer	Charles A. Skinner, Nicholas Thauer. Attorneys. Real Estate and insurance.
Schleicher, J. M., Dr.	Diseases of the Eye, Ear, Nose and Throat a specialty. Office hours: 8.30 to 11 A. M., 2 to 4 P. M., evenings after 6. Office, 102 Main Street; Telephone 38. Residence, 210 N. Church Street; Telephone 100.
Stacy, W. D.	Justice of the Peace. Notary Public and Insurance Agent. 200 W. Main Street.
Stanton, John J.	Dealer in the Finest Wines, Liquors and Cigars. Fresh Beer always on tap. An Expert on Fancy Drinks. 216 W. Main Street.
Steinberg, E.	Wholesale and Retail Dealer in all kinds of Meats.
Stone, Jesse	Manufacturer and Banker. Lieutenant-Governor of Wisconsin.
Tanck, Aug., Jr.	Book-keeper at Mr. Harteg's Brewery. Clerk of Court.
Tanck, August, Sr.	Notary Public, Conveyancer, Land and Loan Agent.
Toussant, J. J., & Son	Importers and Wholesale Dealers in Wines and Liquors of all kinds. No. 8 Main Street. Telephone No. 66-1.
Vaughan, C. A.	Farming.
Watertown Daily Times	Established 1894. The only Daily Paper in Jefferson County. Published by Times Publishing Company. Office, Post-office Building.
Watertown Monumental Works	J. J. Archie & Sons, Proprietors. Manufacturers and Dealers in Foreign and Domestic Marble and Granite Monuments and Head-stones, Crosses, Tablets, Curbing, Building Stone and all classes of Cemetery Work done at lowest living prices. Estimates cheerfully furnished and Satisfaction Guaranteed. Foot of Second Street.
Weber, J. & Son	Dealers in all kinds of Lumber, Lath, Shingles, Building Paper, Sash, Doors, Blinds, Moulding, etc.
Wieman, Edward F.	Attorney-at-Law. Insurance. Real Estate and Loans.
Wiggenhorn Brothers	Manufacturers of Fine Cigars. Established in 1858. Milwaukee Branch, 207 Grand Avenue.
Wilkowski Brothers	Manufacturers of Fine Cigars. 214 North Fourth Street.
Wisconsin National Bank	Daniel Jones, President; Wm. F. Voss, Vice President; Wm. P. Brown, Cashier.
Woodard, William H.	Attorney-at-Law. Office, Bank of Watertown Block.

DANE COUNTY.**CAMBRIDGE.****Cambridge Post-office.**

Amundson, A. C., M.D.	Physician and Surgeon.
Cambridge Hotel	Wm. Kenzler, Proprietor. Imported and Domestic Liquors and Cigars.

LONDON.**London Post-office.**

Neupert Bros.	Lumber, Lath, Doors, Building Material, Hard and Soft Coal, Lime, Flour, Feed, etc.
-----------------------	---

MADISON (CITY OF).**Madison Post-office.**

Bird, Rogers & Bird	Attorneys-at-Law.
-------------------------------	-------------------

