



# LIBRARIES

UNIVERSITY OF WISCONSIN-MADISON

## Old Philadelphia colonial details. 1914

Sims, Joseph Patterson, 1890-; Willing, Charles  
New York: The Architectural Book Publishing Co., 1914

<https://digital.library.wisc.edu/1711.dl/LGJZ4DR5K76CI8A>

<http://rightsstatements.org/vocab/UND/1.0/>

For information on re-use see:

<http://digital.library.wisc.edu/1711.dl/Copyright>

The libraries provide public access to a wide range of material, including online exhibits, digitized collections, archival finding aids, our catalog, online articles, and a growing range of materials in many media.

When possible, we provide rights information in catalog records, finding aids, and other metadata that accompanies collections or items. However, it is always the user's obligation to evaluate copyright and rights issues in light of their own use.



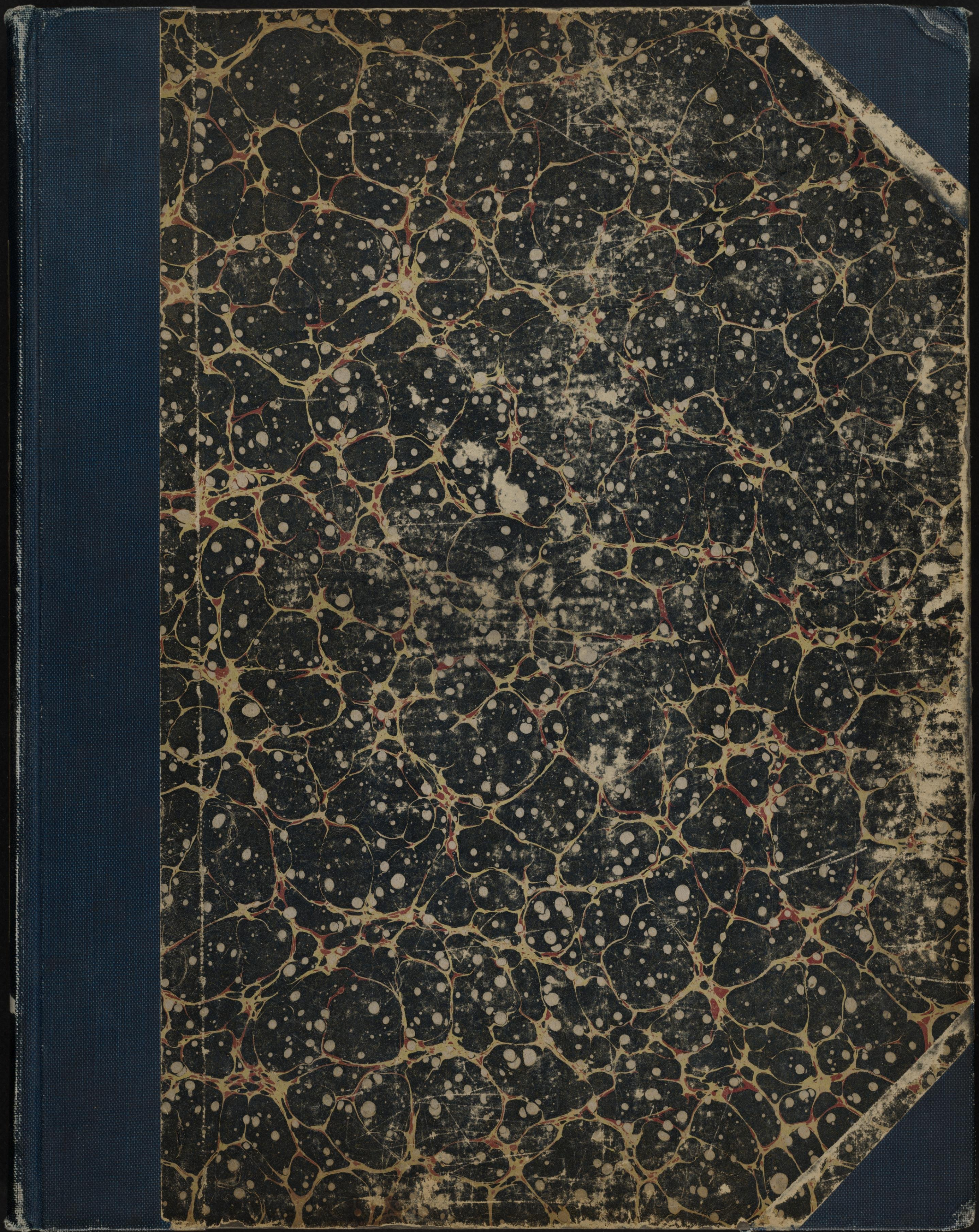



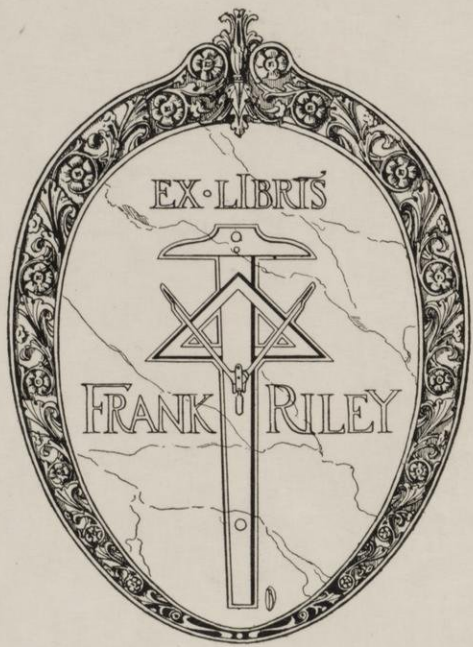

No.



FROM THE ESTATE OF  
FRANK MORRIS RILEY  
ARCHITECT  
1875-1949











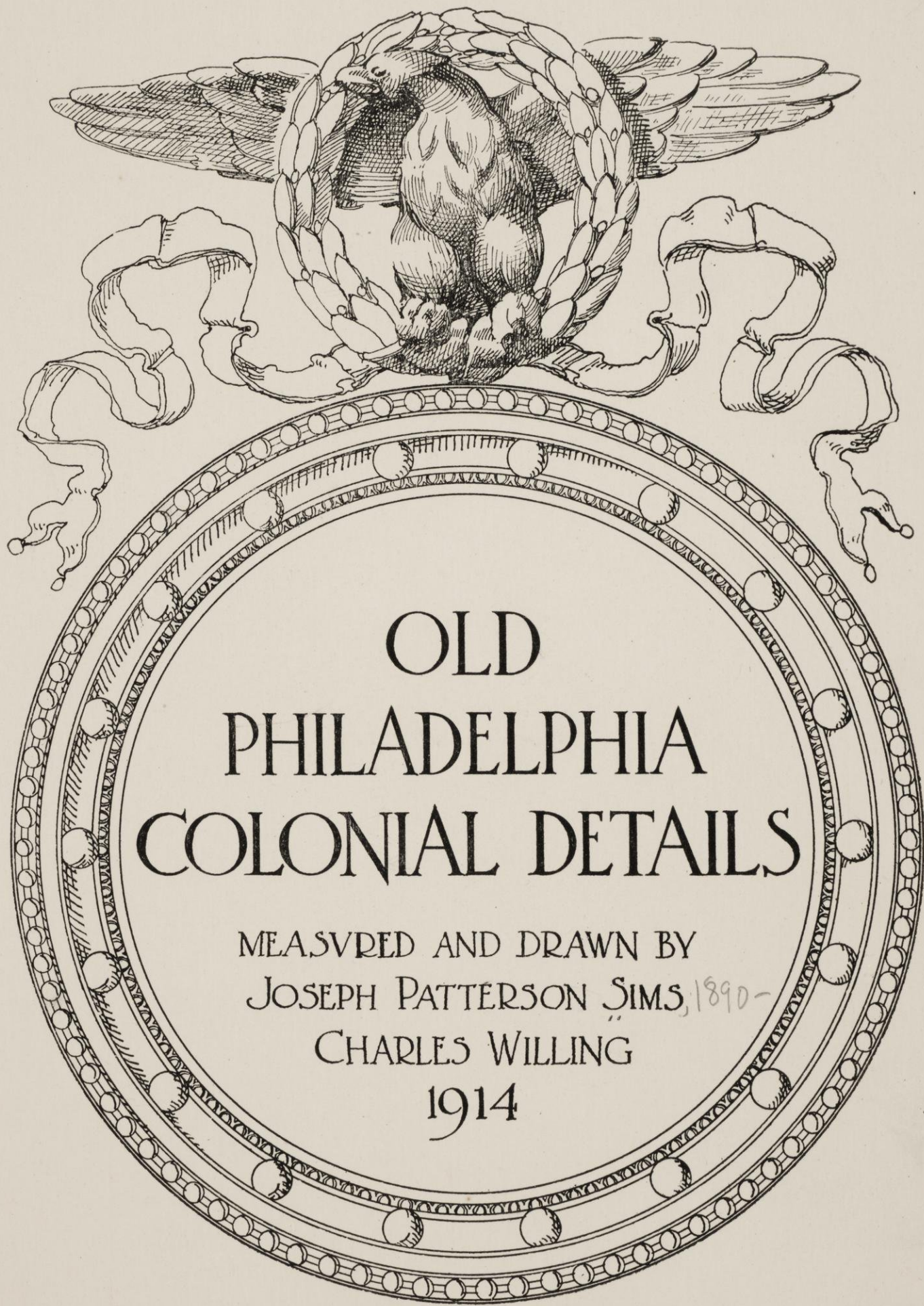

OLD  
PHILADELPHIA  
COLONIAL DETAILS

MEASURED AND DRAWN BY  
JOSEPH PATTERSON SIMS, 1890-  
CHARLES WILLING  
1914

THE ARCHITECTURAL BOOK PUBLISHING CO.  
PAUL WENZEL AND MAURICE KRAKOW  
31 EAST 12 TH ST NEW YORK.



Copyright by  
Paul Wenzel *and* Maurice Krakow  
New York, June, 1914



DETAILS OF  
Philadelphia Colonial Architecture

DRAWN CHIEFLY AT  $\frac{3}{4}$  in. AND FULL SIZE

TABLE OF CONTENTS

- A. Details of Hope Lodge, Whitmarsh, Pa.—Built for Samuel Morris, 1723.
- Plate 1. North West Parlour,  $\frac{3}{4}$  inch detail.  
2. North West Parlour. Full size details.  
3. North West Parlour,  $\frac{3}{4}$  inch detail.  
4. North West Parlour,  $\frac{3}{4}$  inch detail.  
5. North West Parlour, Full size details.  
6. Back Hall, showing stairs,  $\frac{3}{4}$  inch detail.  
7. Door to Parlour, Front Hall,  $\frac{3}{4}$  inch and Full size details.  
8. Stair Pilasters and Pediment Door. Full size details.  
9. First Floor Plan,  $\frac{1}{8}$  inch; Dormer Window  $\frac{3}{4}$  inch detail.  
10. Stairway,  $\frac{3}{4}$  inch detail  
11. Balusters, Full size details  
12. South East Parlour,  $\frac{3}{4}$  inch details.  
13. Miscellaneous Doors, 2nd floor,  $\frac{3}{4}$  inch Full size details
- B. Details of 338 Spruce Street, Philadelphia.
14. Second Floor Front,  $\frac{3}{4}$  inch detail and plan.  
15. Second Floor Front, Full size details.  
16. Second Floor Back,  $\frac{3}{4}$  inch and Full size details
- C. The State House (Independence Hall), Philadelphia.—1733. (The South Elevations from the measurements of Messrs. Broekie & Hastings)
17. South Wall, Declaration Chamber,  $\frac{1}{4}$  inch detail.  
18. Declaration Chamber, Full size details.  
19. South Elevation,  $\frac{1}{8}$  inch, 1 foot.  
20. South Elevation, the tower,  $\frac{1}{8}$  inch, 1 foot.  
21. North Elevation,  $\frac{1}{8}$  inch, 1 foot
- D. Details of Stocker House, 402 So. Front St., Philadelphia. Built about 1768.
22. Second Floor Front, Mantel,  $\frac{3}{4}$  inch and 3 inch details.  
23. Second Floor Front, Mantel, Full size details.  
24. Second Floor Back, Mantel,  $\frac{3}{4}$  inch and 3 inch details.  
25. Second Floor Back, Mantel, Full size details.  
26. The Washington Chair, State House, Philadelphia.
- E. Mantel Details, Willing House, Chestnut Hill,—Mantels taken from old houses.



NA  
+707  
+S5

1494622

TABLE OF CONTENTS — CONTINUED

27. Mantel (Originally in King of Prussia Inn, Germantown, Pa),  $\frac{3}{4}$  inch details
28. Mantel (Originally in King of Prussia Inn Germantown, Pa), Full size details.
29. Mantel [Taken from old house, Germantown]  $\frac{3}{4}$  inch details.
30. Mantel [Taken from old house, Germantown] Full size details.
  - F. Details, Bishop White House, 400 South Front Street.
31. First floor back, Panelling & Mantel,  $\frac{3}{4}$  inch details.
32. Second floor back, Panelling,  $\frac{3}{4}$  inch details.
33. First and Second Floors Back, Full size details.
  - G. Details, Graeme Park, Horsham, Pa., Built for Sir Wm. Keith 1722.
34. The Drawing Room, Mantel, etc.,  $\frac{3}{4}$  inch details.
35. The Drawing Room, Full size details
36. The Drawing Room, Full size details.
37. The Great Chamber,  $\frac{3}{4}$  inch details.
38. The Great Chamber, Full size details.
39. Bed Room Panelling and Fire Back,  $\frac{3}{4}$  inch and 3 inch details.
40. The Drawing Room, Side opposite mantel  $\frac{3}{4}$  inch details.
  - H. Iron Work, Stephen Girard Warehouse, Delaware Ave. 1796.
41. Iron Balcony Railing, 1 inch and  $1\frac{1}{2}$  inch details.
  - I. Typical Philadelphia Entrance detail.
42. Iron Railing of Entrance, South American Street,  $\frac{3}{4}$  inch details.
  - J. Details of Whitby Hall. Built by Col James Coultas 1754
43. The Drawing Room,  $\frac{3}{4}$  inch details.
  - K. Details of Iron Foot Scrapers, Door Knocker, etc.. details  $\frac{3}{8}$  inch, 1 inch.
  - L. Door Details, Willing House, Chestnut Hill [Originally in King of Prussia Inn. Germantown.]
45. Door,  $\frac{3}{4}$  inch details.
46. Door, Full size details.
  - M. Details of Loudon, Germantown. Built 1801. Original Owner Thomas Armat. [Example of Late Colonial].
47. Main Doorway,  $\frac{3}{4}$  inch details.
48. Dormer Window,  $\frac{3}{4}$  inch and Full size details.
  - N. Details of Cliveden, Germantown, Original Owner, Chief Justice Benjamin Chew, Built 1764. Scene of the Battle of Germantown, Oct. 4, 1777.
49. First Floor Plan,  $\frac{1}{8}$  inch scale.
50. The Drawing Room,  $\frac{3}{4}$  inch detail.
51. The Drawing Room, Full size detail.
52. The Stairway,  $\frac{3}{4}$  inch details.
53. Stair Baluster, Full size details.
54. Stairway, Full size details.
55. The Office,  $\frac{3}{8}$  inch and Full size details.







HOPE LODGE-1723  
FULL SIZE DETAILS OF  
NORTH WEST PARLOR

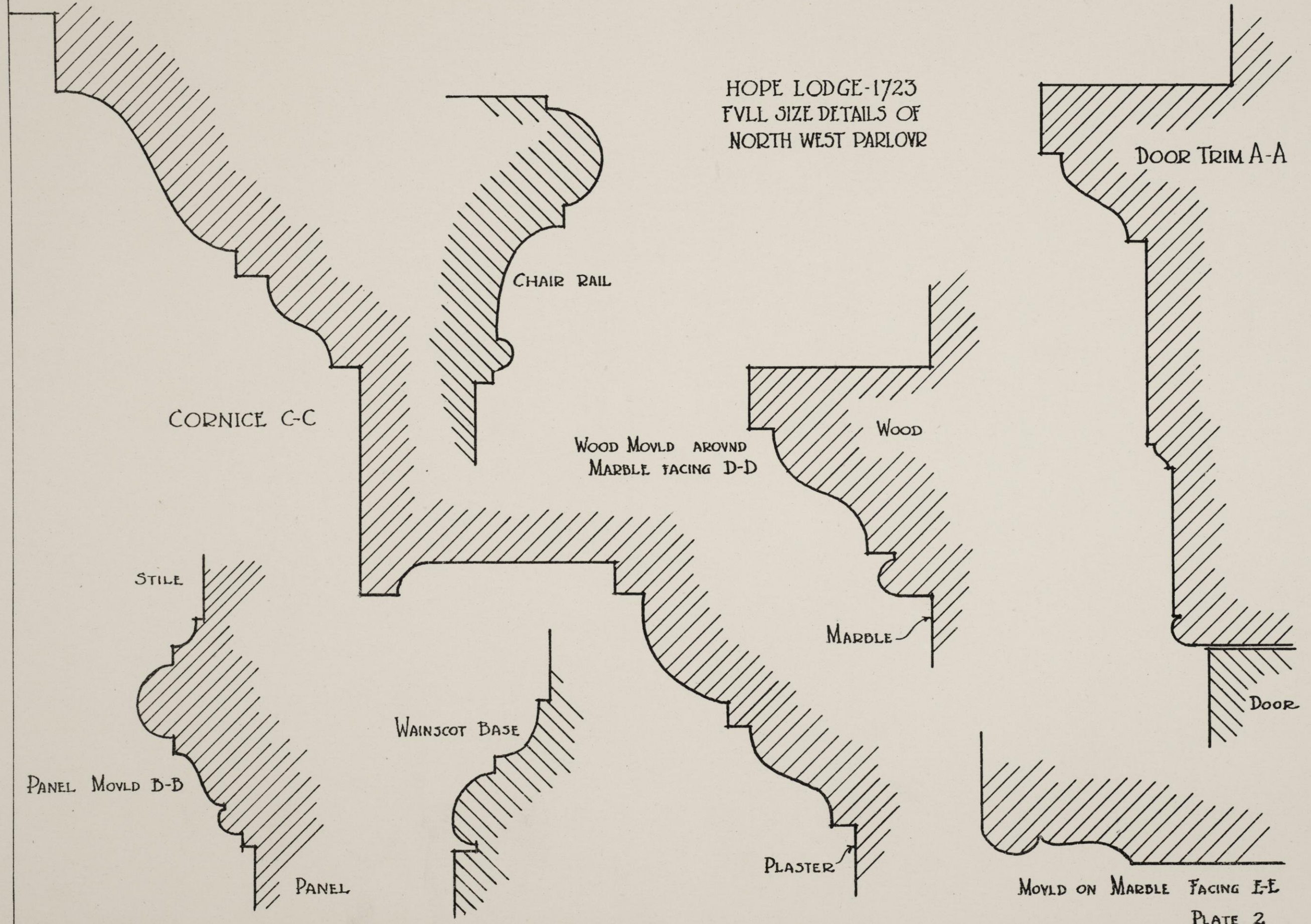



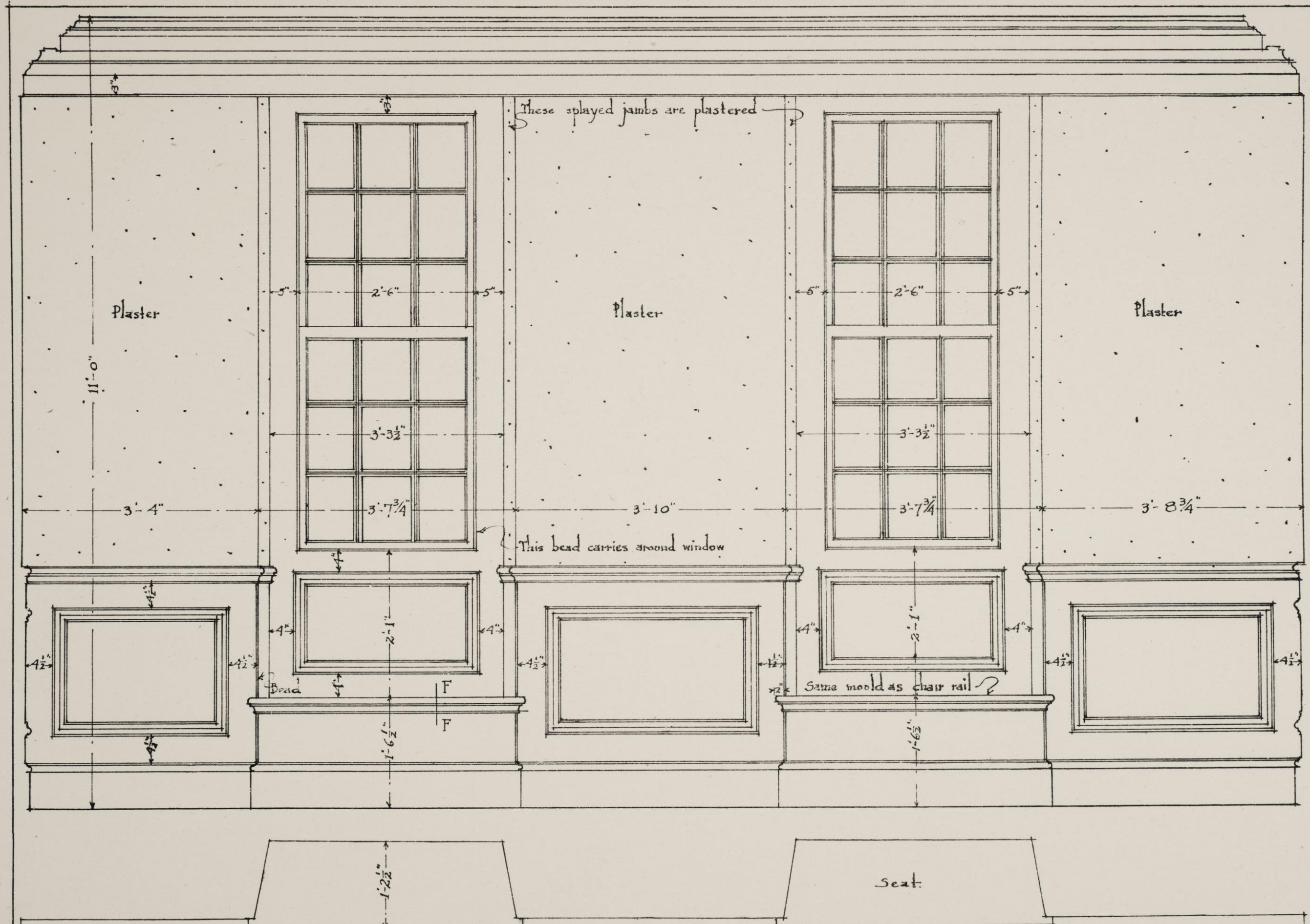

HOPE LODGE WHITEMARSH  
 NORTH WEST PARLOVR  
 BVILT FOR SAMVEL MORRIS 1723

MEAS. & DRAWN JAN 1914-CW&J.P.S.

Scale  $\frac{3}{4}'' = 1 \text{ foot}$ .

PLATE 3



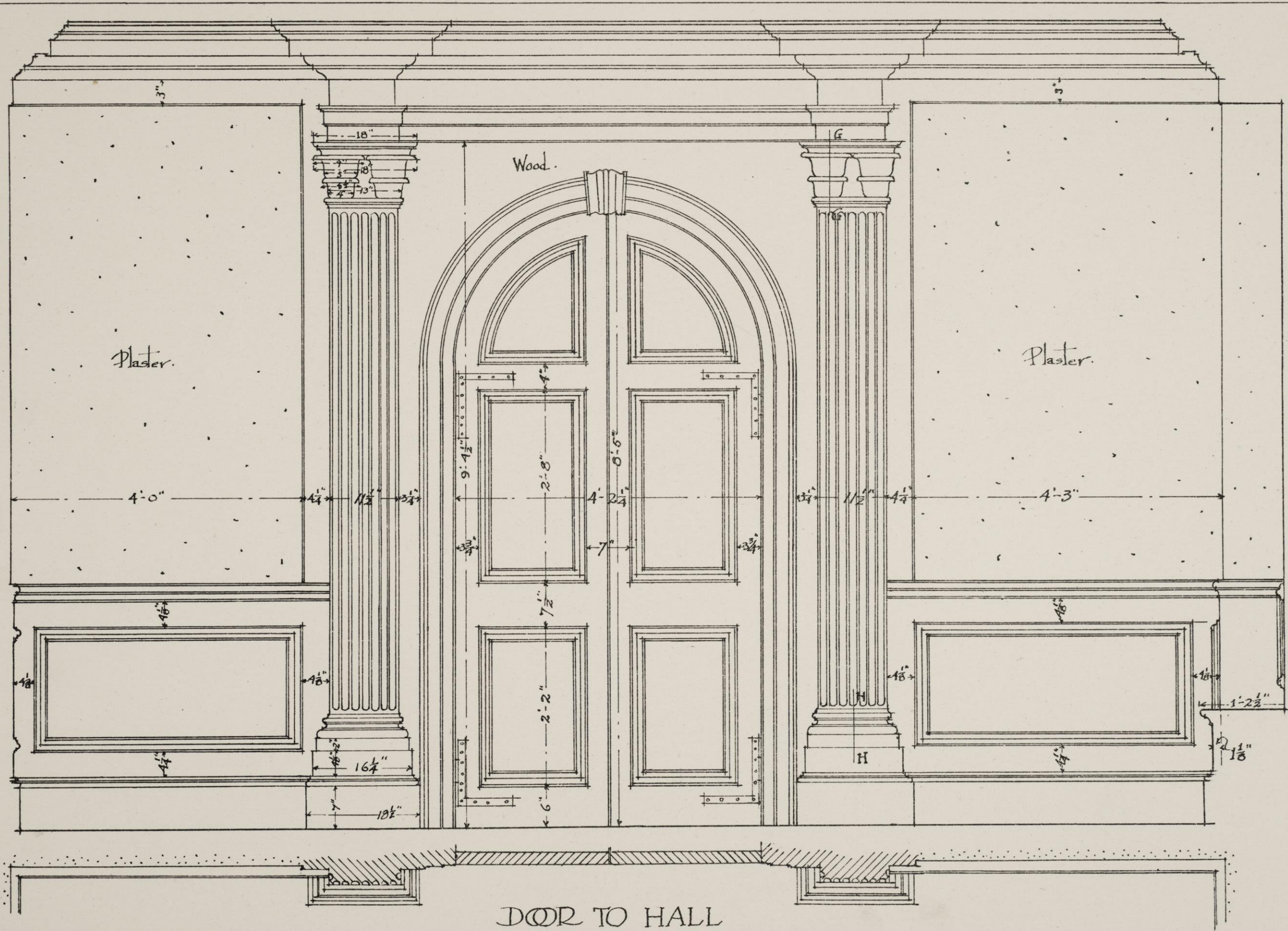

DOOR TO HALL  
 NORTH WEST PARLOVR  
 HOPE LODGE 1723  
 Scale  $\frac{3}{4}$ " = 1 foot.

MEAS. & DRAWN JAN. 1914. C.W. & J.P.S.

PLATE 4.



HOPE LODGE WHITEMARSH  
NORTH WEST PARLOVR  
FULL SIZE DETAILS

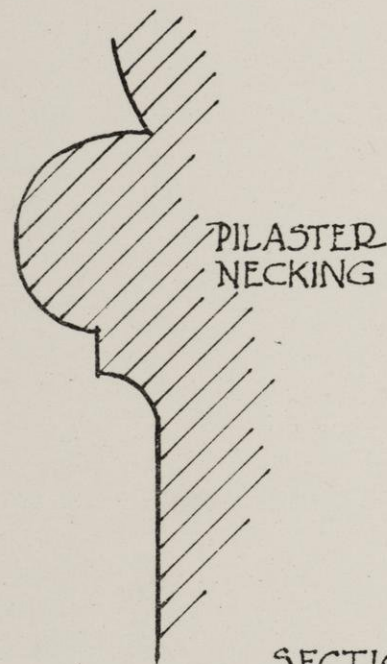

SECTION OF  
PILASTER CAP  
"G"—"G"

CW. & J.P.S. Jan. 1914

PLAN

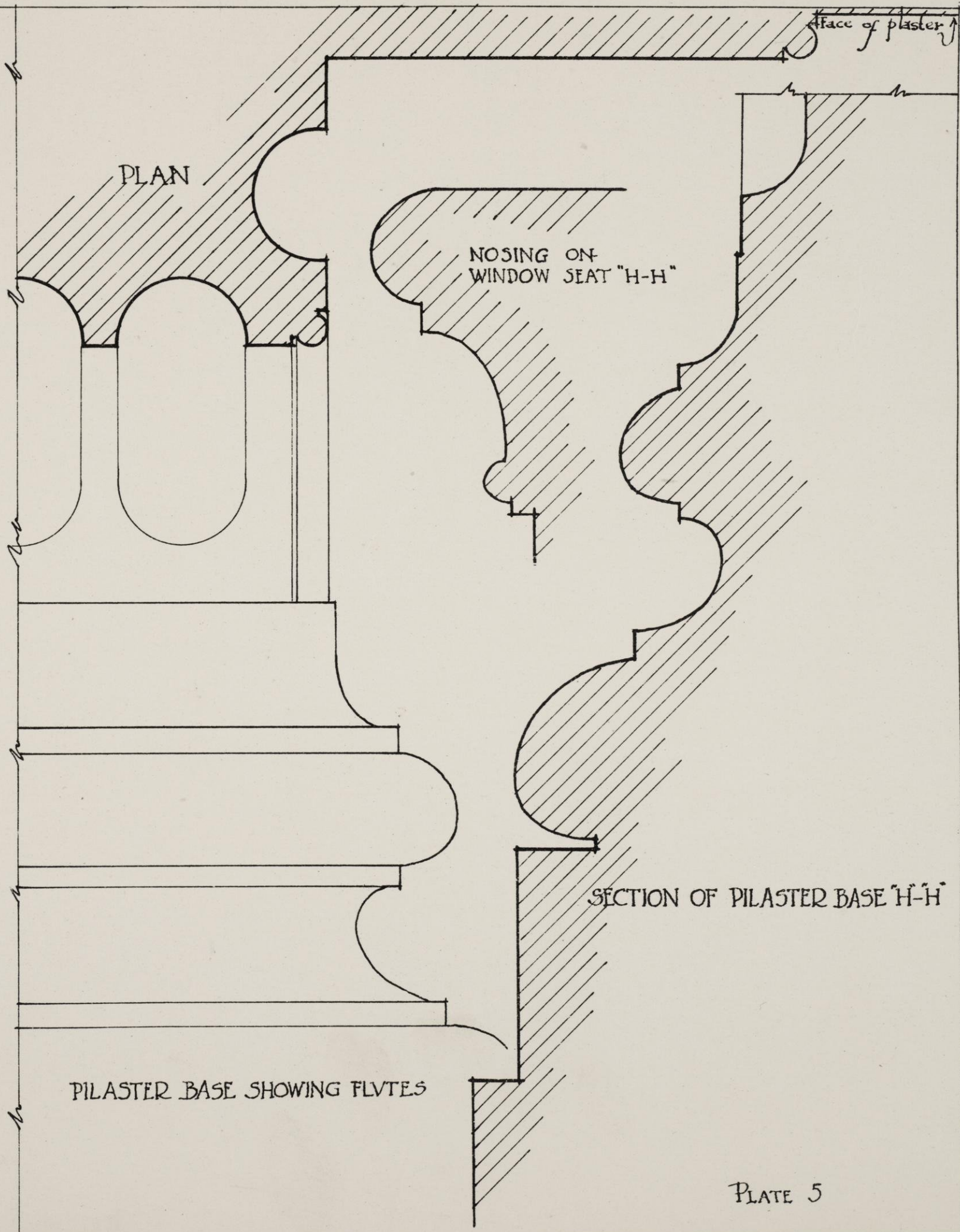

SECTION OF PILASTER BASE "H-H"

PILASTER BASE SHOWING FLUTES



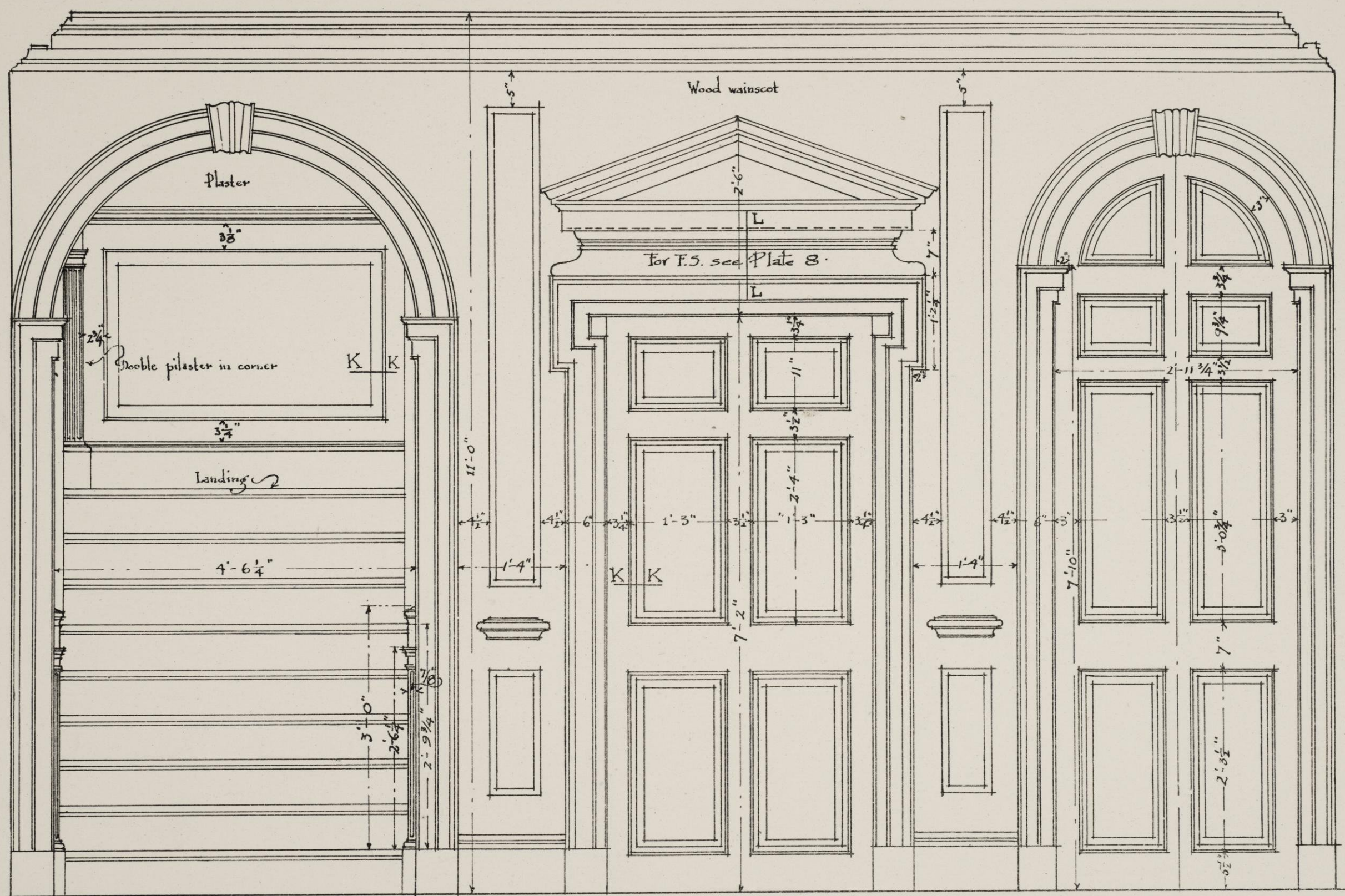

BACK HALL SHOWING STAIRS  
 HOPE LODGE 1723.  
 Scale  $\frac{3}{4}" = 1$  foot.







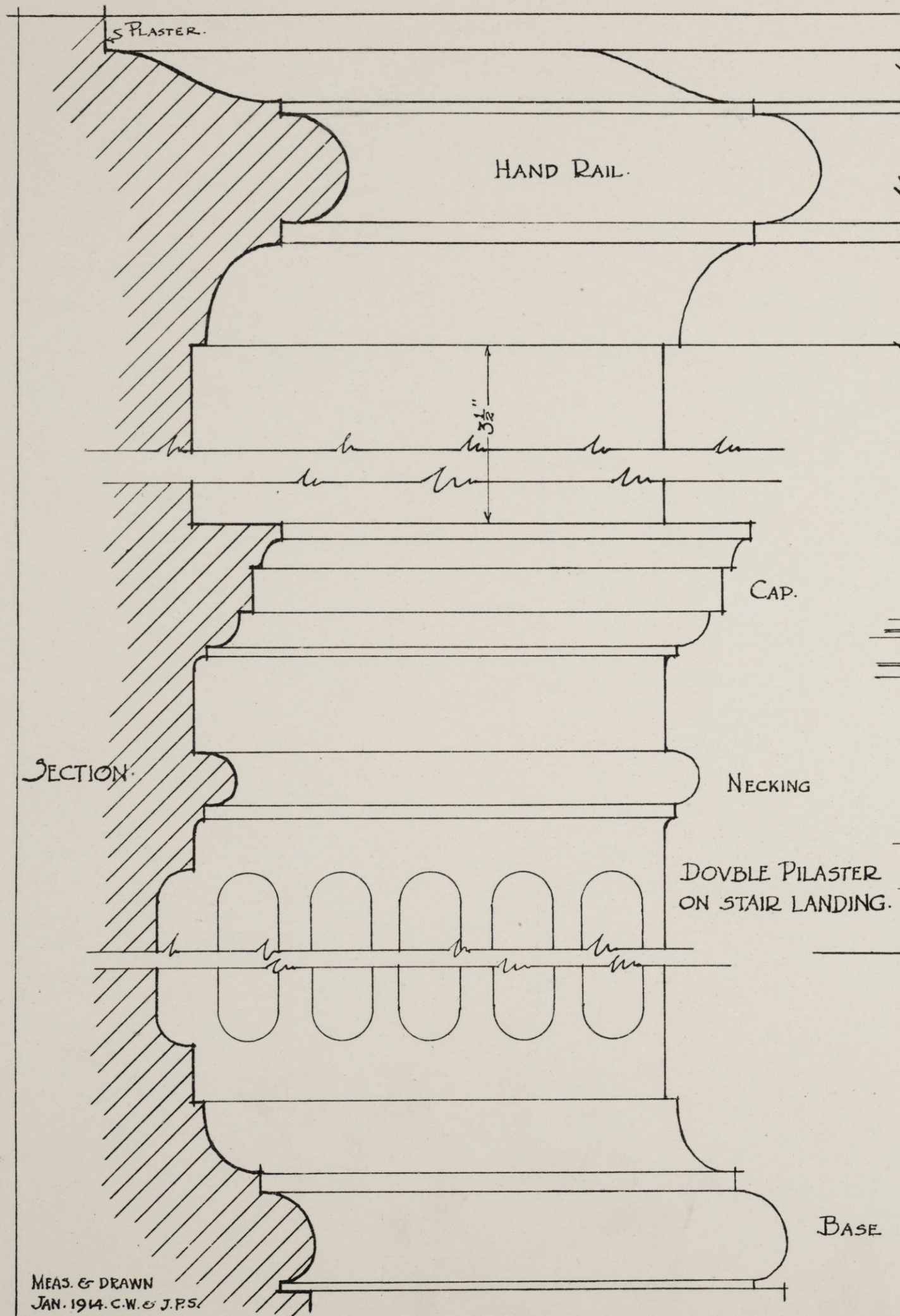

FOR REST OF THIS CORNICE SEE PLATE 2.

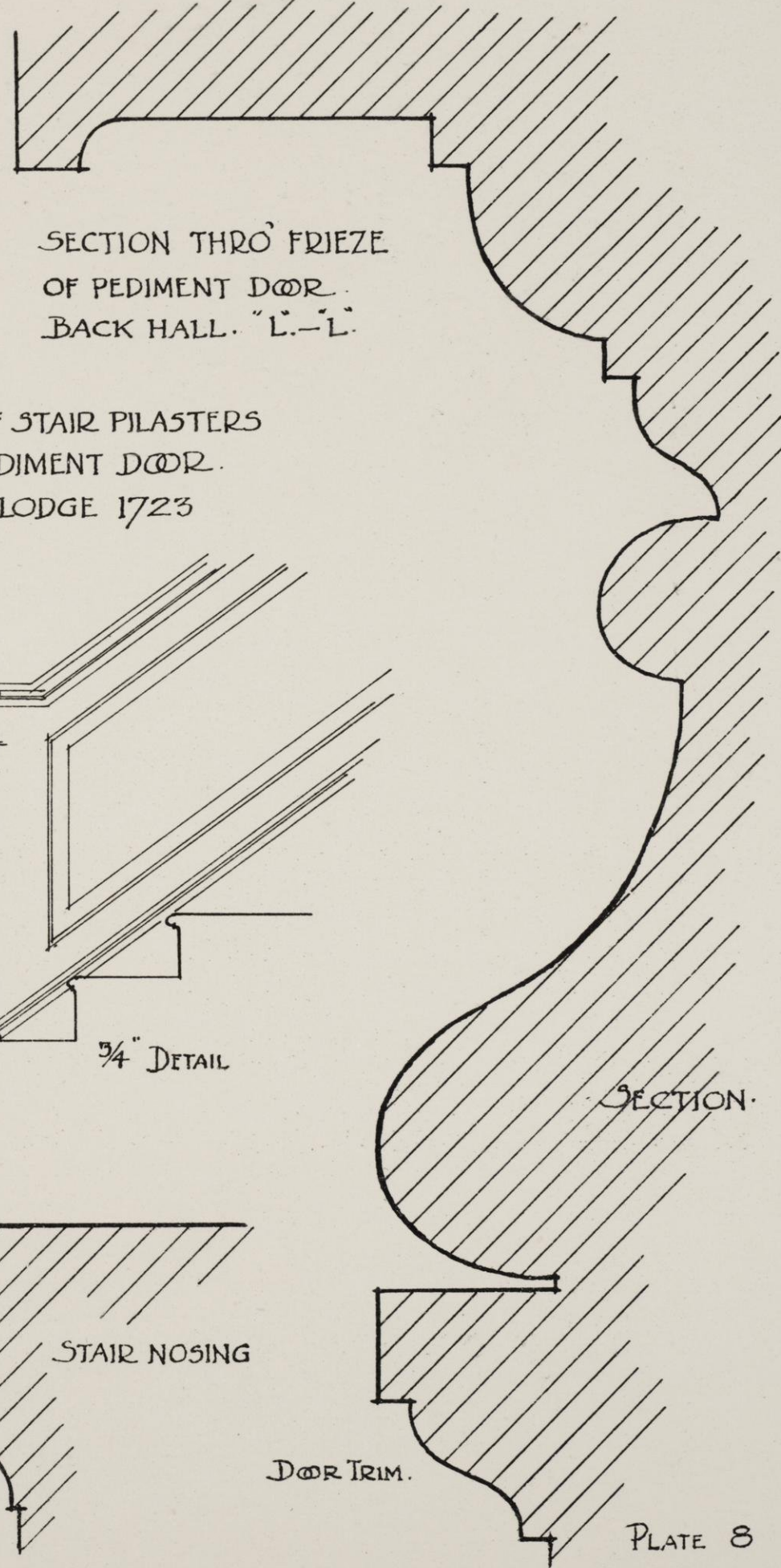

E.S. DETAIL OF STAIR PILASTERS AND PEDIMENT DØR. HOPE LODGE 1723

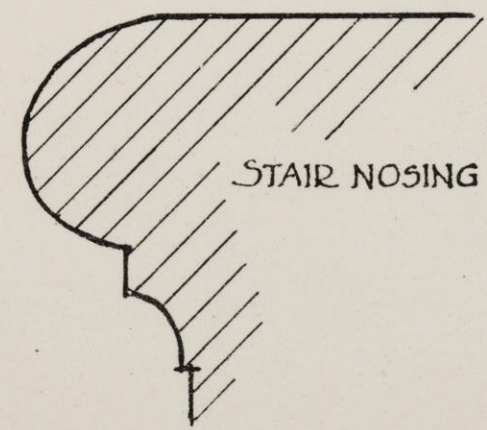
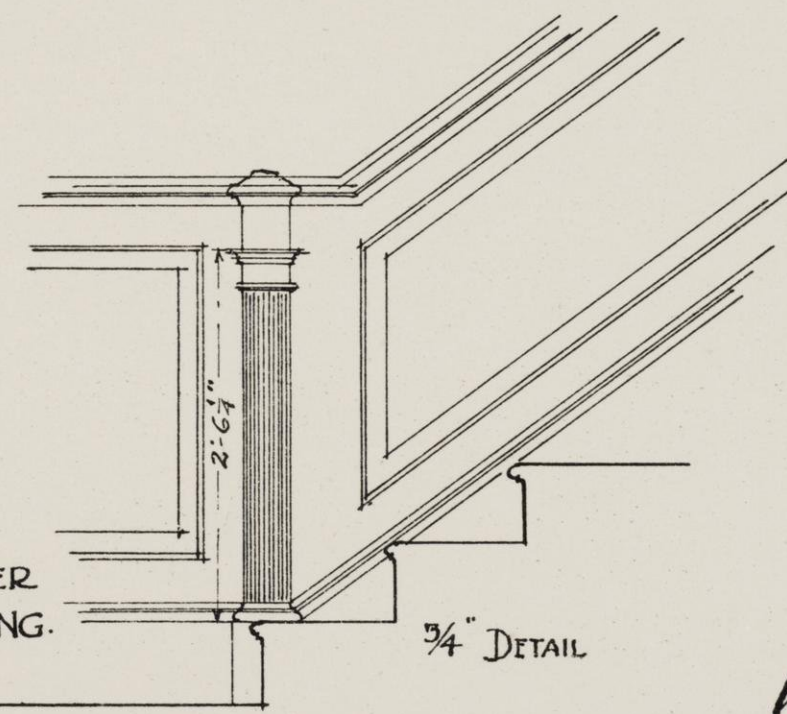

MEAS. & DRAWN  
JAN. 1914. C.W. & J.P.S.



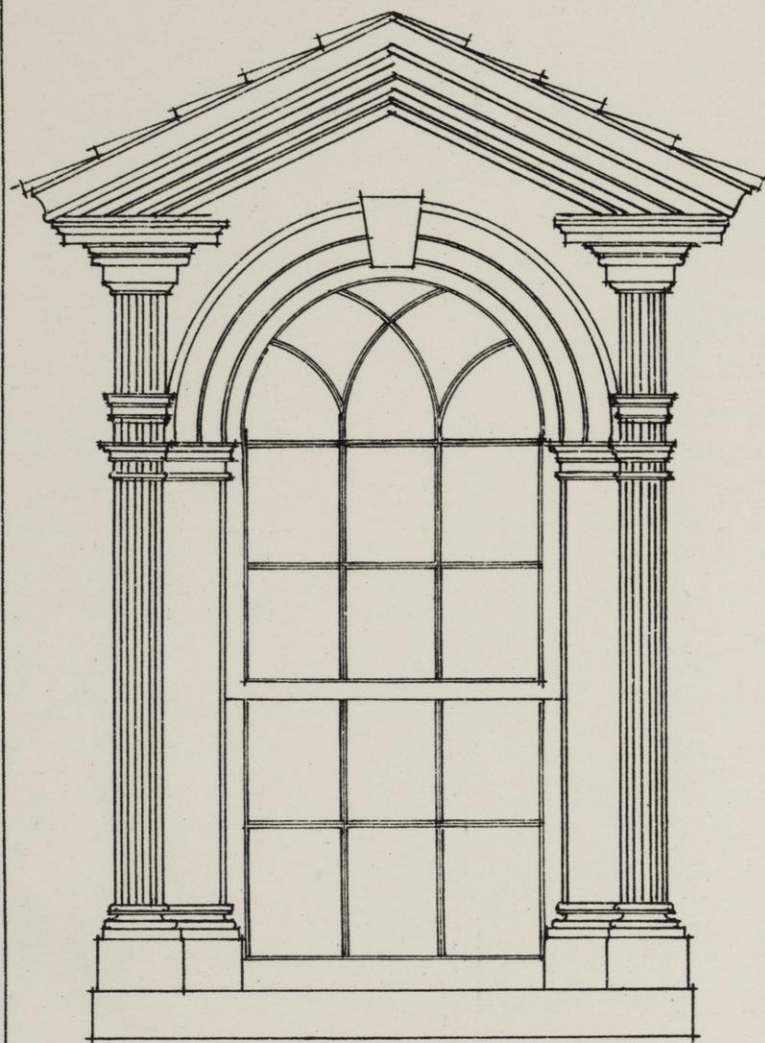

FRONT ELEVATION OF  
DORMER WINDOW  
Scale  $\frac{3}{4}$ " = 1 foot.

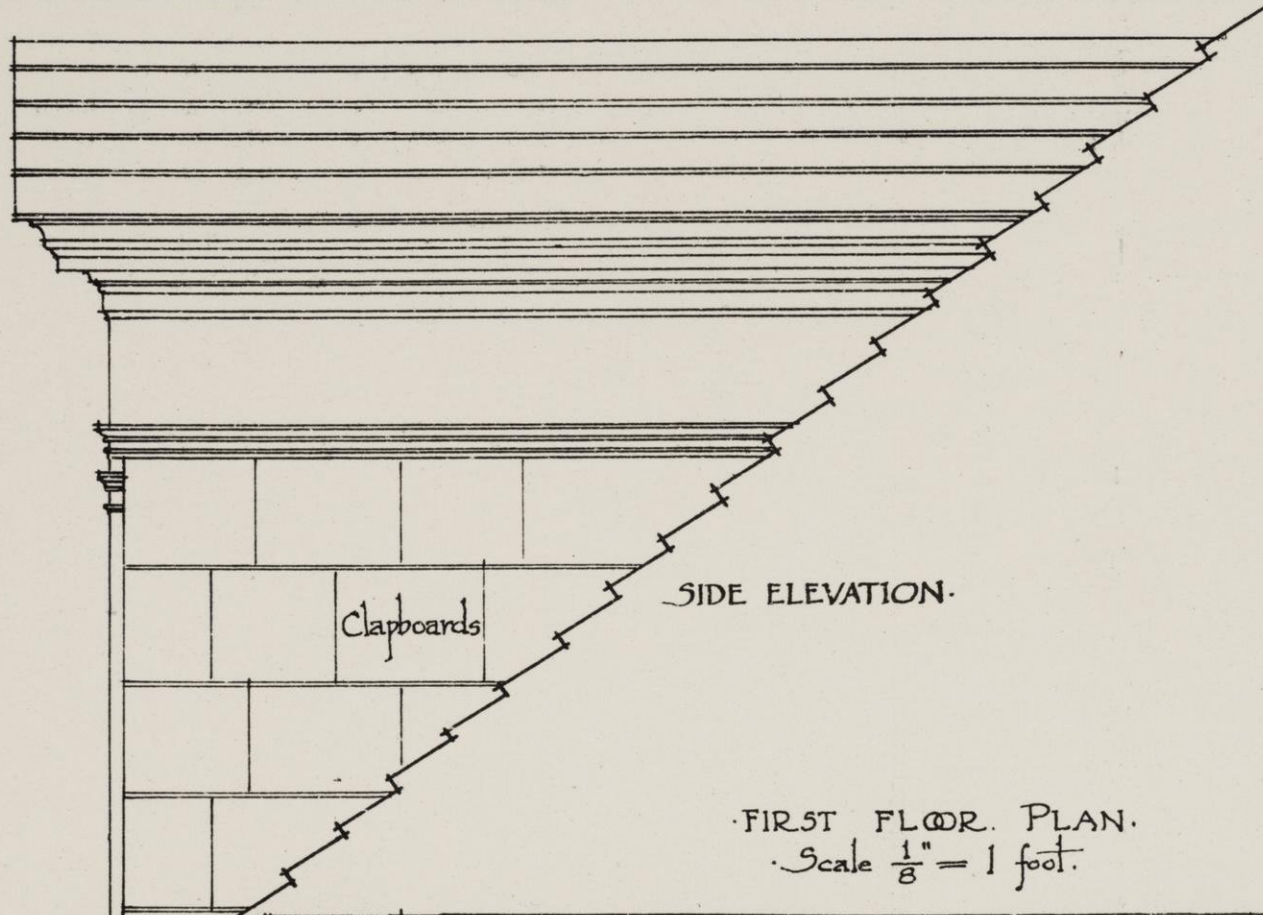

SIDE ELEVATION.

*Sill flashed onto roof*

FIRST FLOOR PLAN.  
Scale  $\frac{1}{8}$ " = 1 foot.

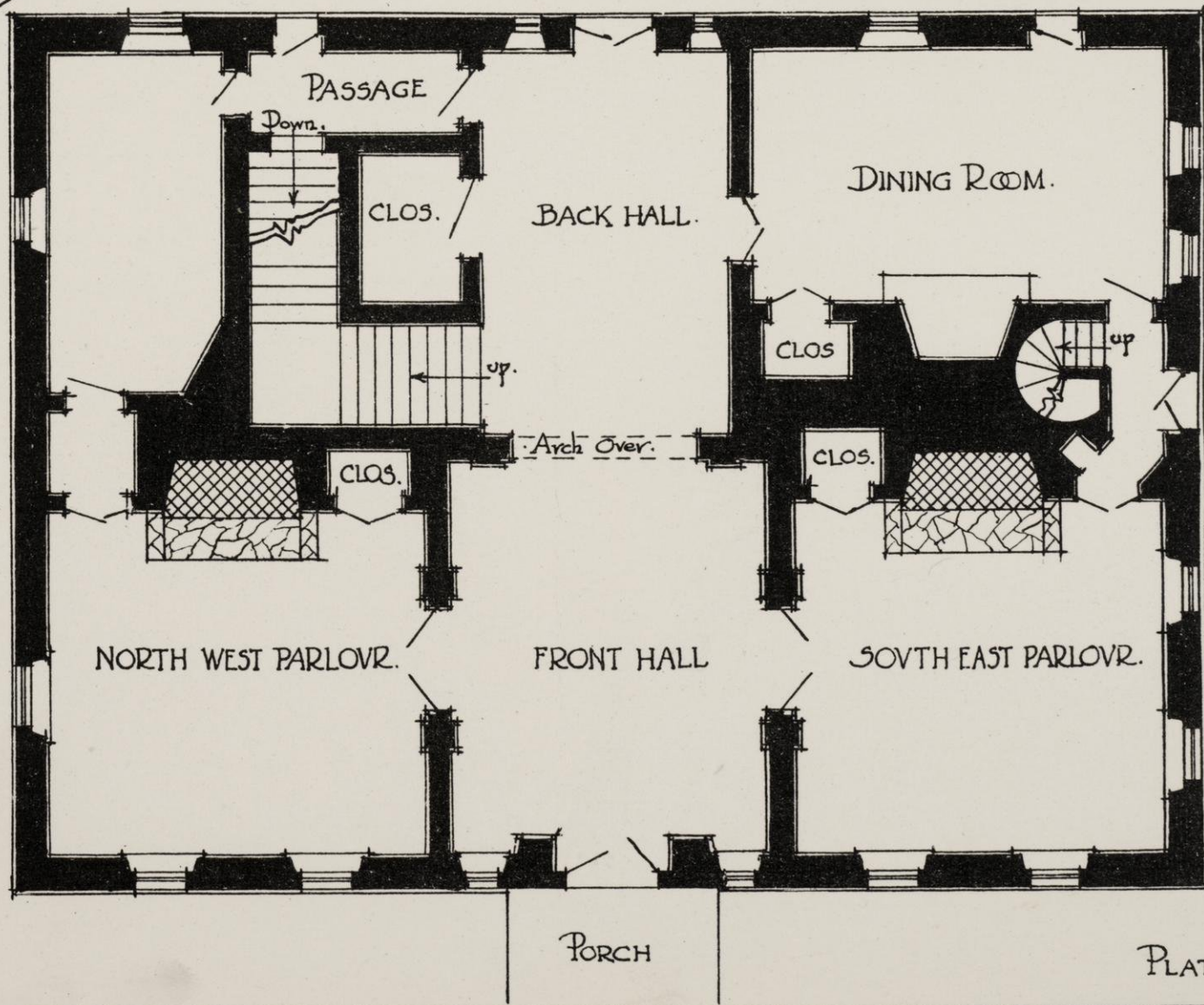

HOPE LODGE  
1723



MEAS. & DRAWN JAN. 1914 CW & JPS

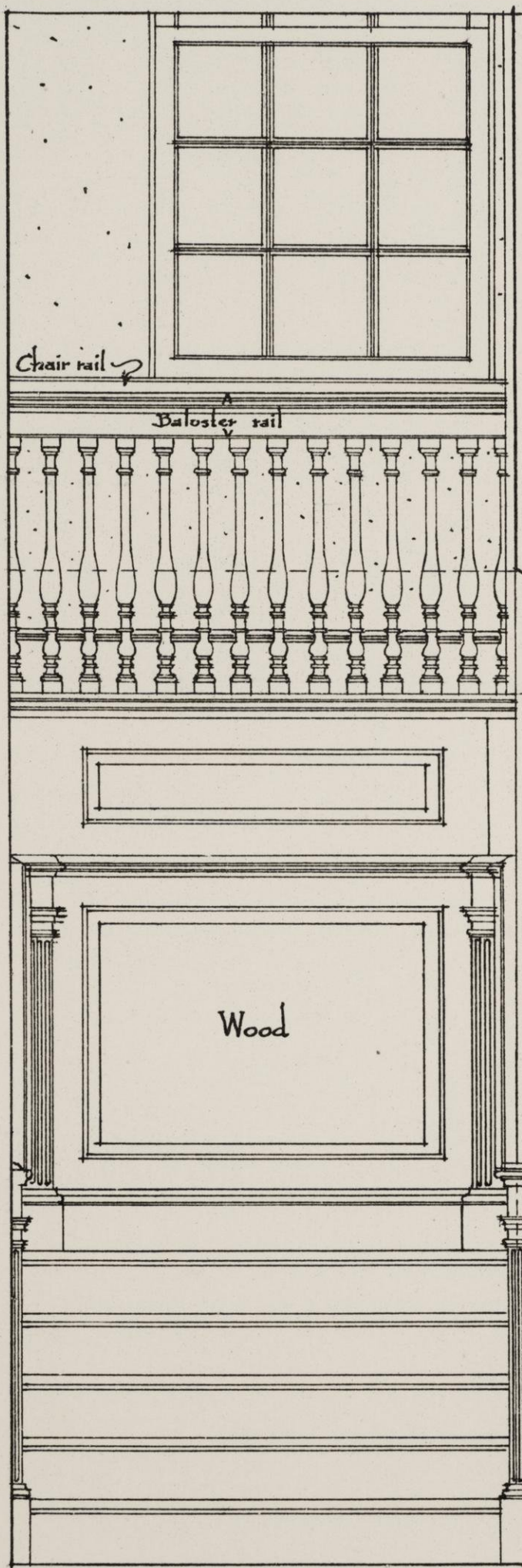

SECTION

STAIRWAY  
HOPE LODGE  
1723.

Scale  $\frac{3}{4}'' = 1 \text{ foot.}$

PLATE 10.

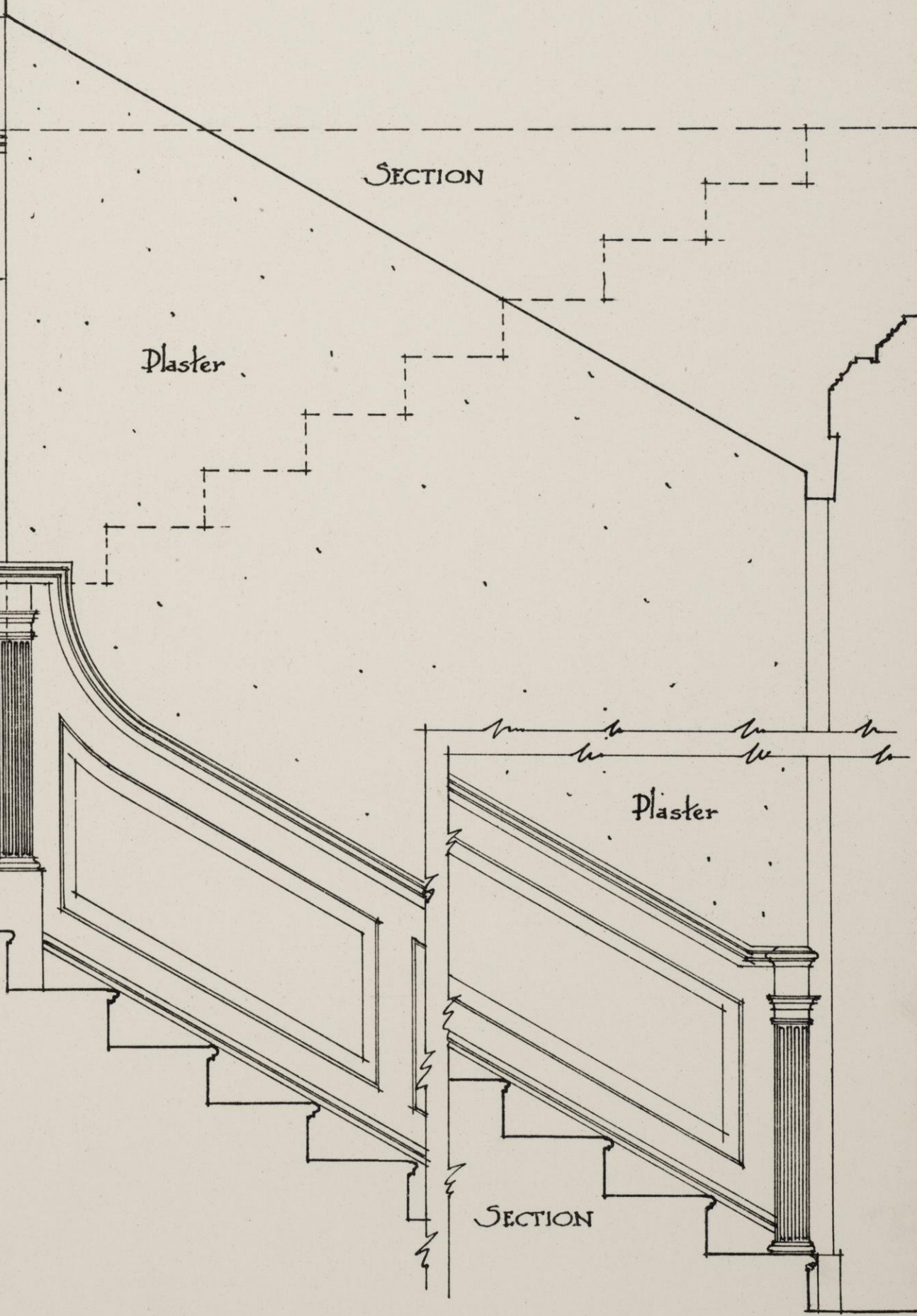

SECTION

Plaster

Plaster

SECTION



MEAS. & DRAWN. JAN. 1914. C.W. G.J.R.S.

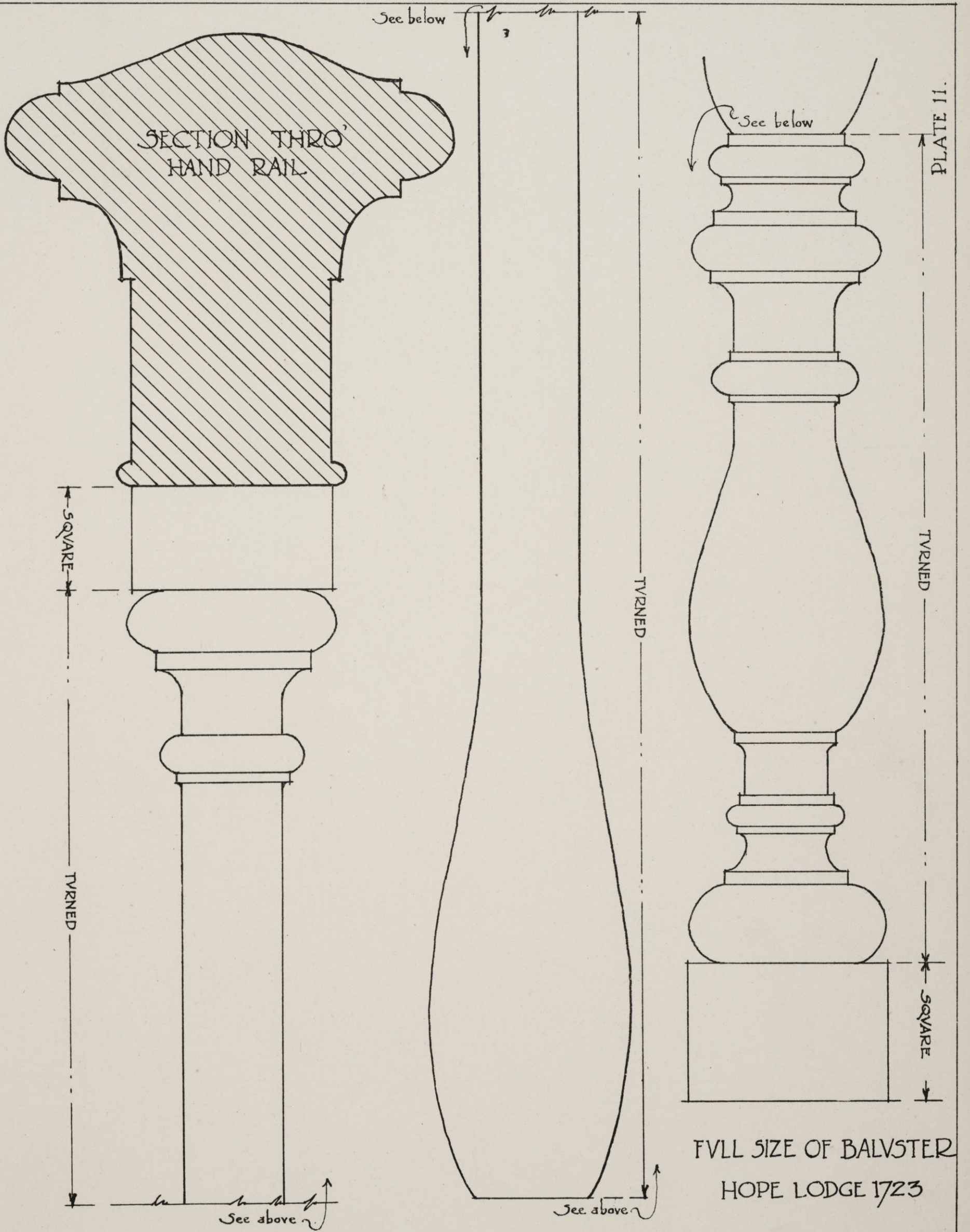







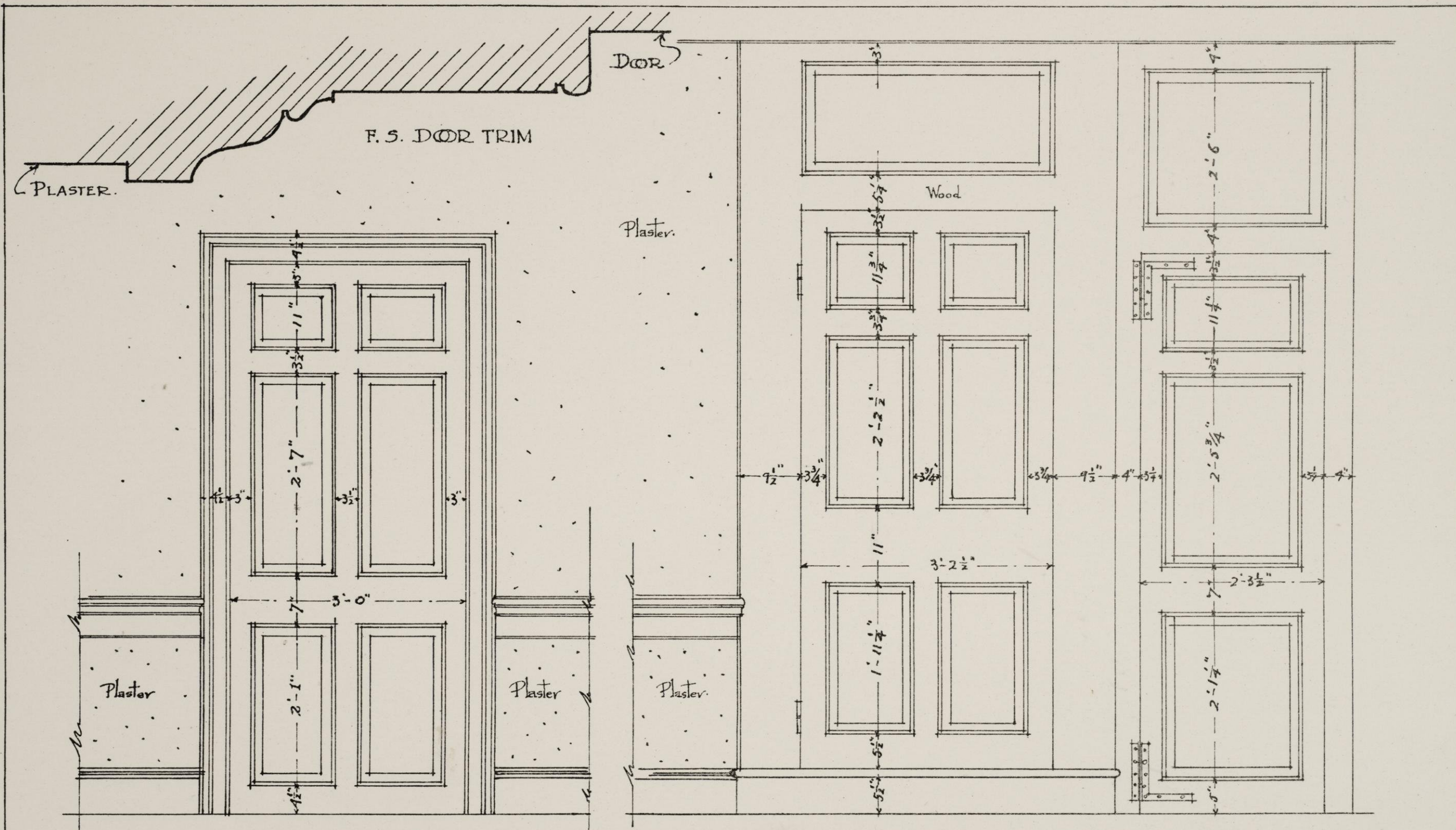

DOOR TO BED ROOM.

DOOR TO 3RD FLOOR STAIRS

CLOSET DOOR

MISCELLANEOUS DOORS 2ND FLOOR HALL  
 HOPE LODGE 1723  
 Scale 3/4" = 1 foot.



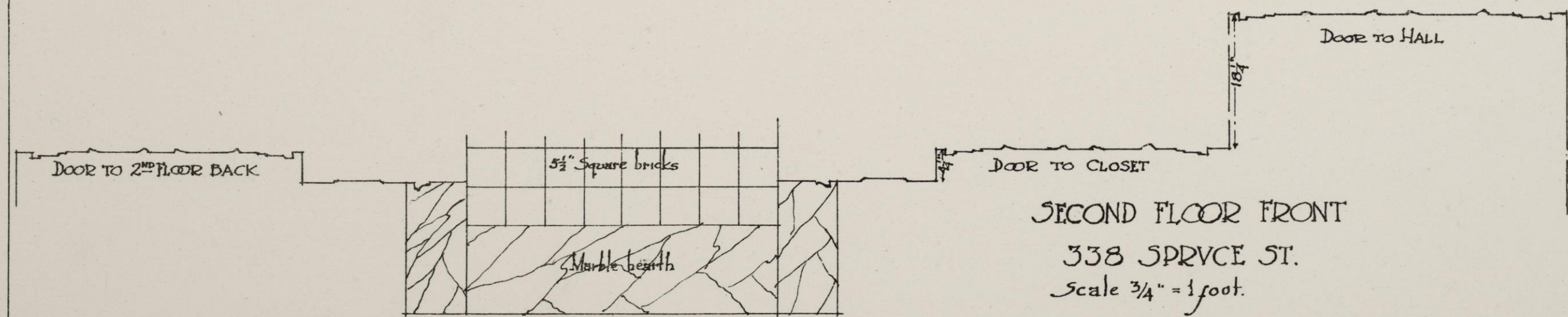
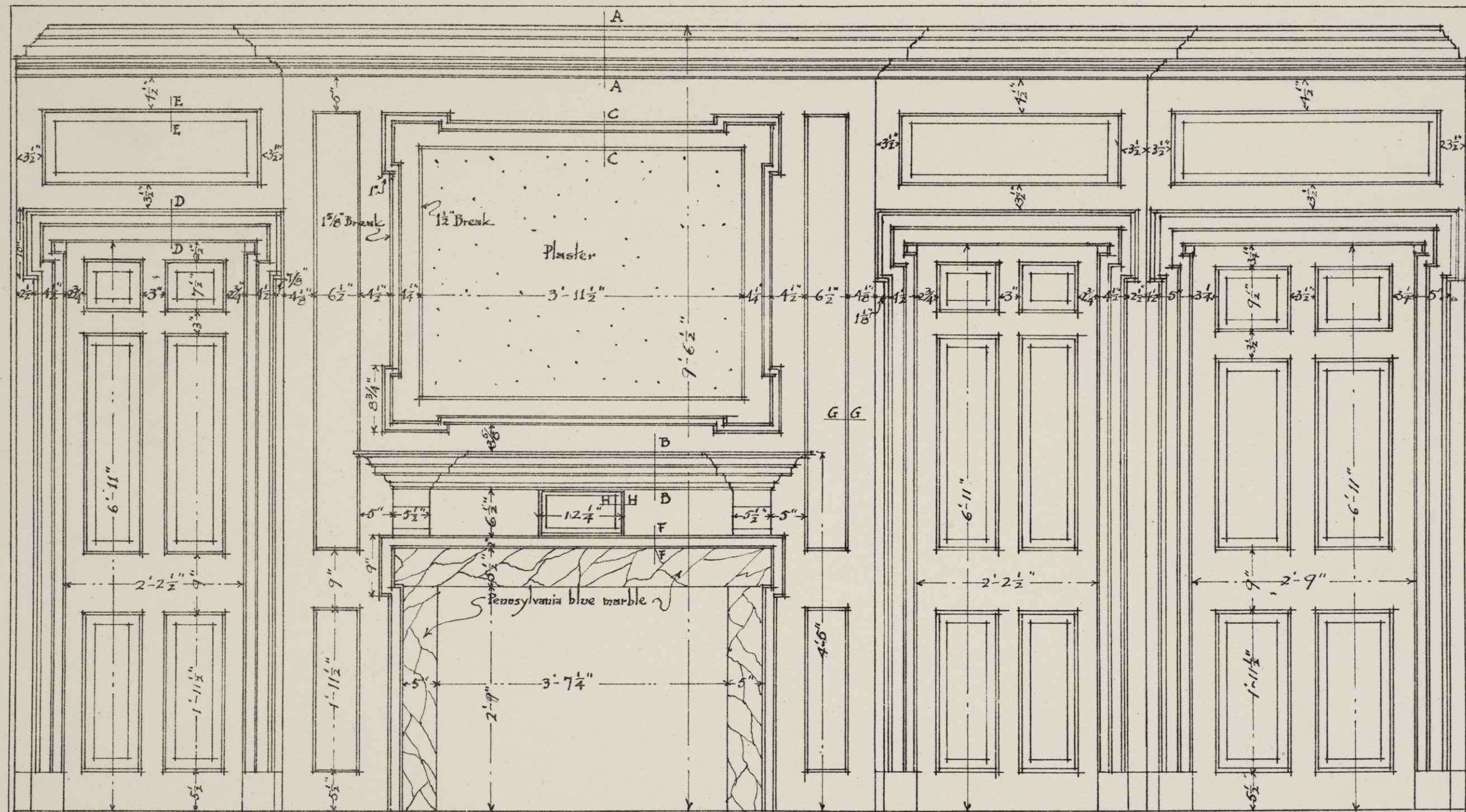

SECOND FLOOR FRONT  
 338 SPRUCE ST.  
 Scale 3/4" = 1 foot.

MEASURED & DRAWN FEB. 1914. C.W. & J.P.S.

PLAN

PLATE 14



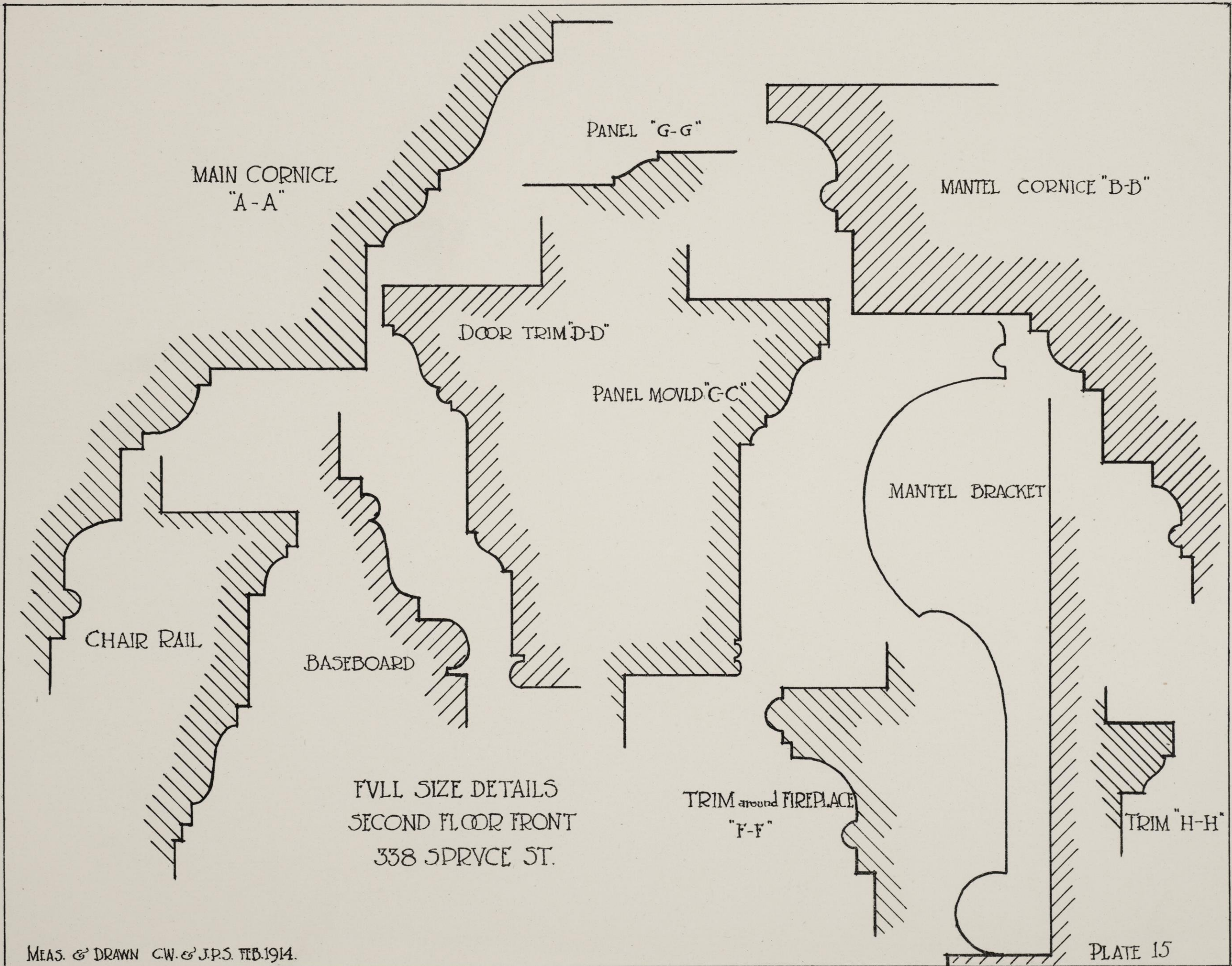



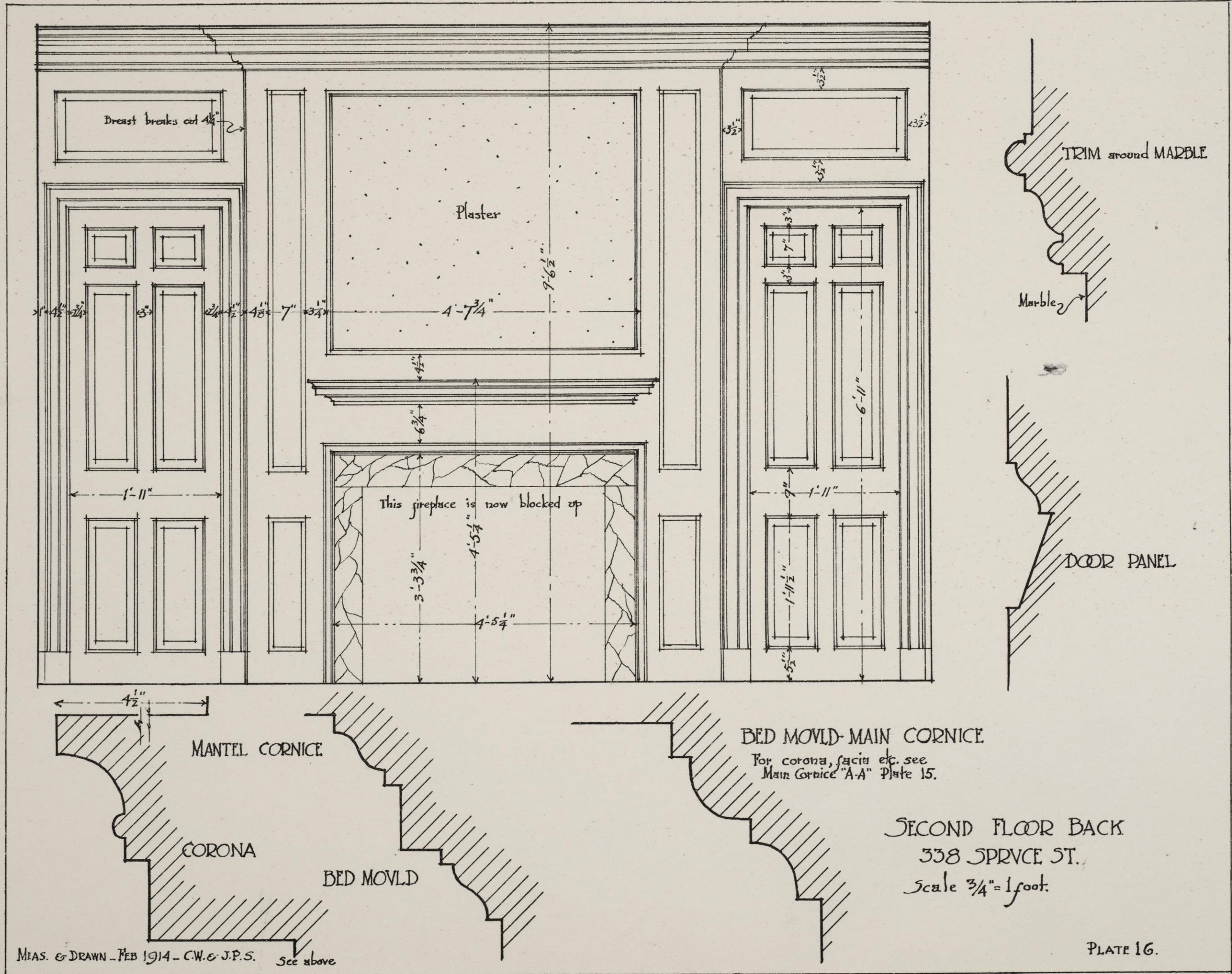

Breast breaks cut  $4\frac{1}{2}$ "

Plaster

TRIM around MARBLE

Marble

DOOR PANEL

This fireplace is now blocked up

MANTEL CORNICE

CORONA

BED MOULD

BED MOULD-MAIN CORNICE

For corona, fascia etc. see  
Main Cornice "A-A" Plate 15.

SECOND FLOOR BACK

338 SPRUCE ST.

Scale  $\frac{3}{4}$ " = 1 foot.

MEAS. & DRAWN - FEB 1914 - C.W. & J.P.S. See above

PLATE 16.



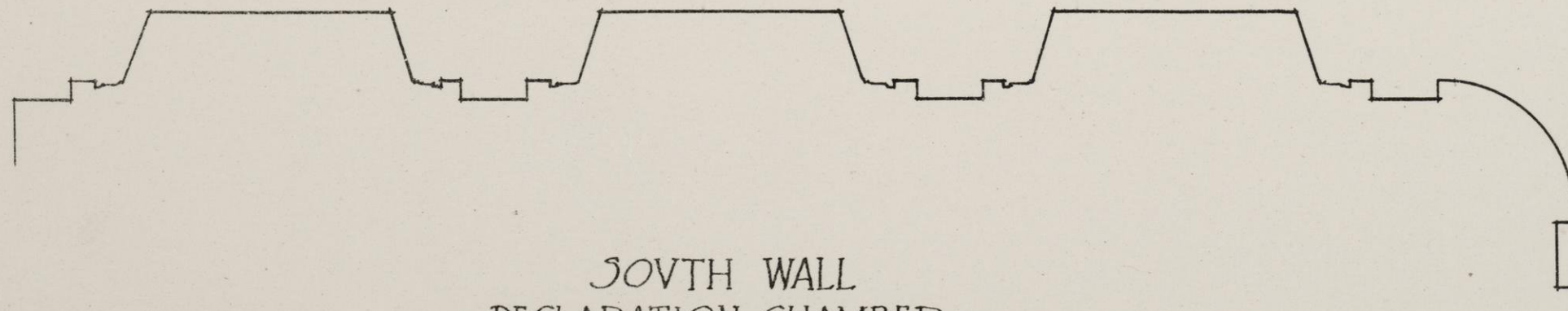
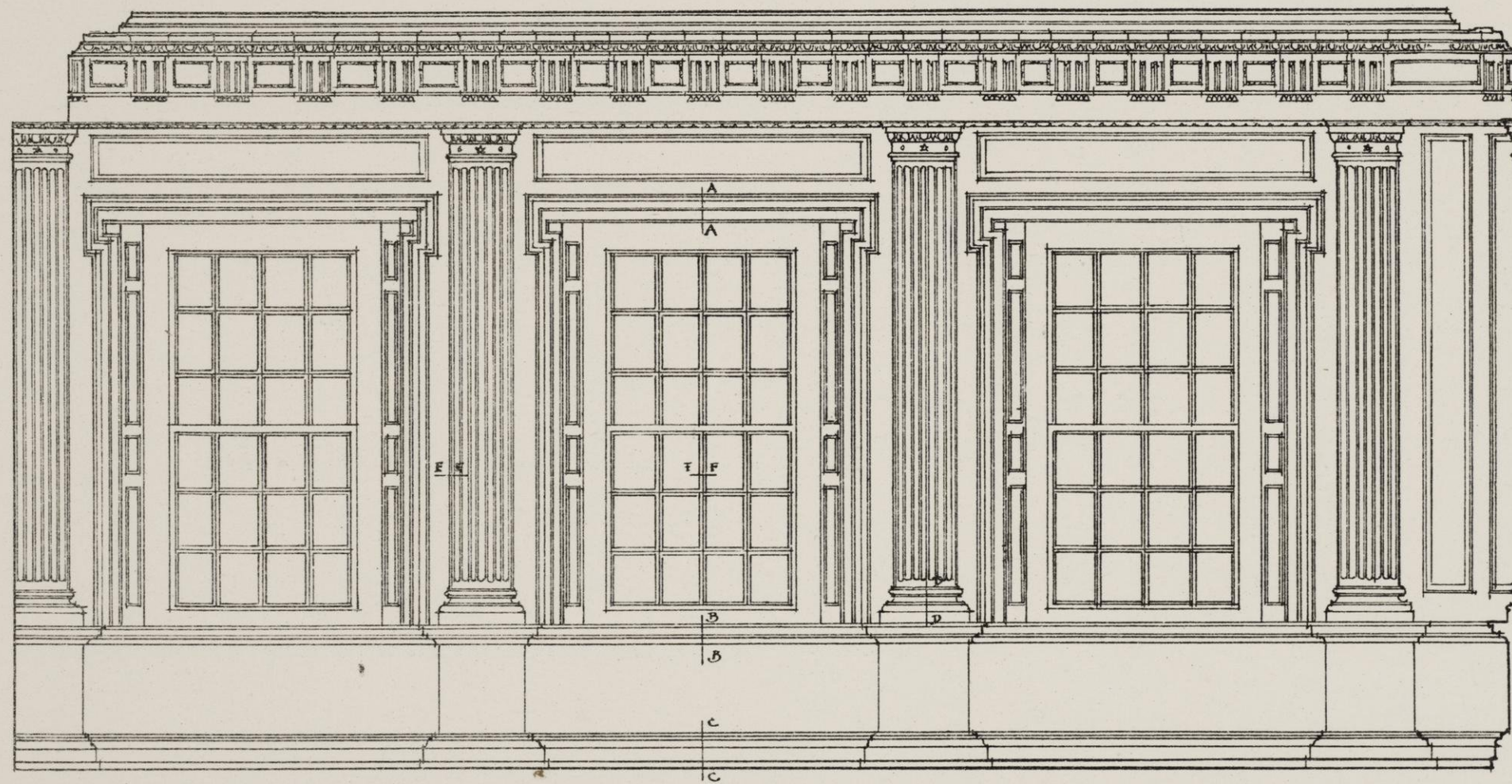

SOUTH WALL  
DECLARATION CHAMBER  
STATE HOUSE 1733.  
SCALE  $\frac{1}{4}$ " = 1 FOOT

MEAS. & DRAWN FEB. 1914. C.W. & J.P.S.

PLATE 17.



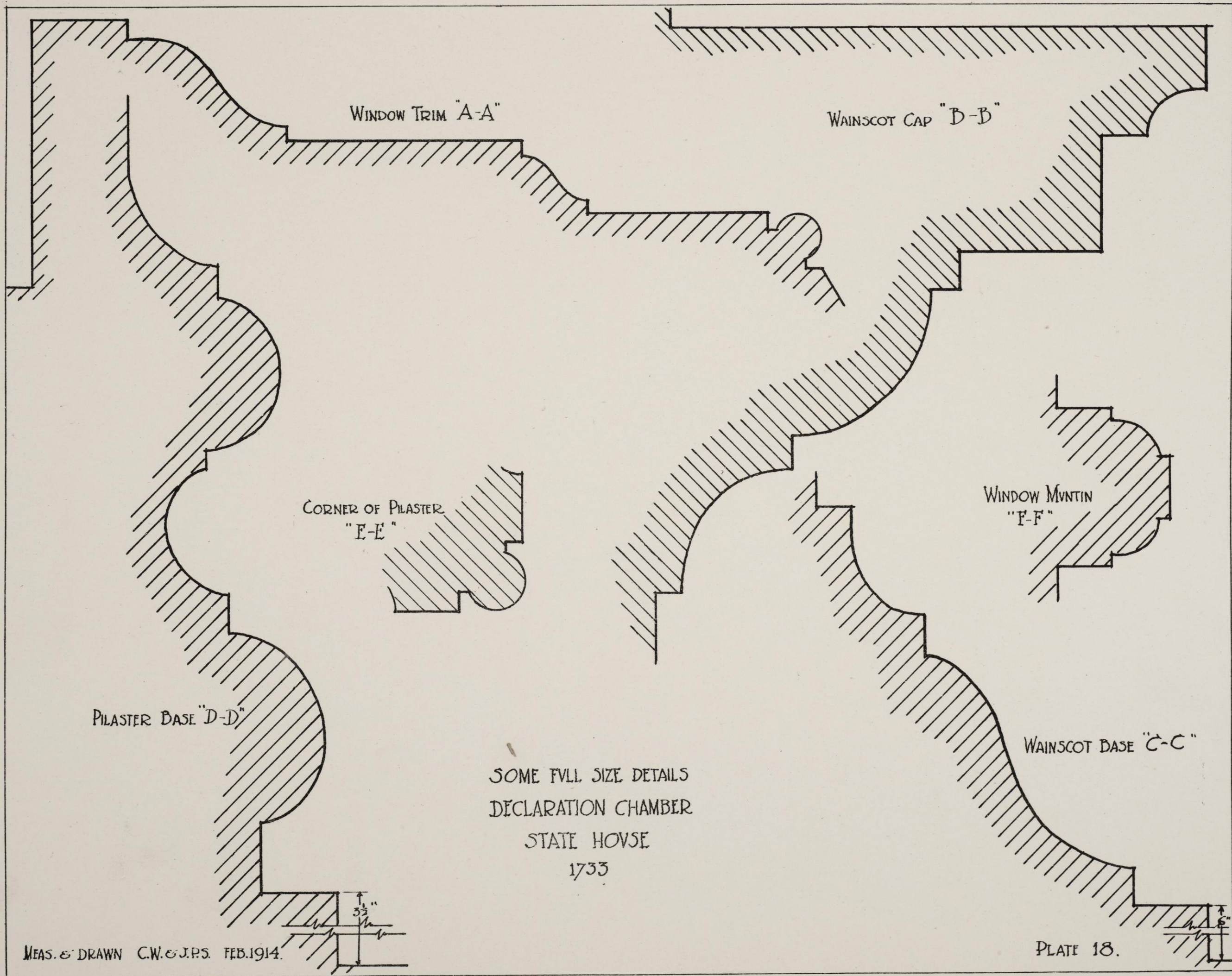

WINDOW TRIM "A-A"

WAINSCOT CAP "B-B"

CORNER OF PILASTER  
"E-E"

WINDOW MUNTIN  
"F-F"

PILASTER BASE "D-D"

WAINSCOT BASE "C-C"

SOME FULL SIZE DETAILS  
DECLARATION CHAMBER  
STATE HOUSE  
1733

MEAS. & DRAWN C.W. & J.P.S. FEB. 1914.

PLATE 18.

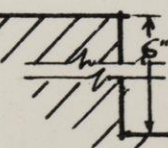
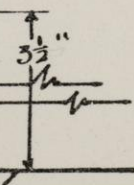



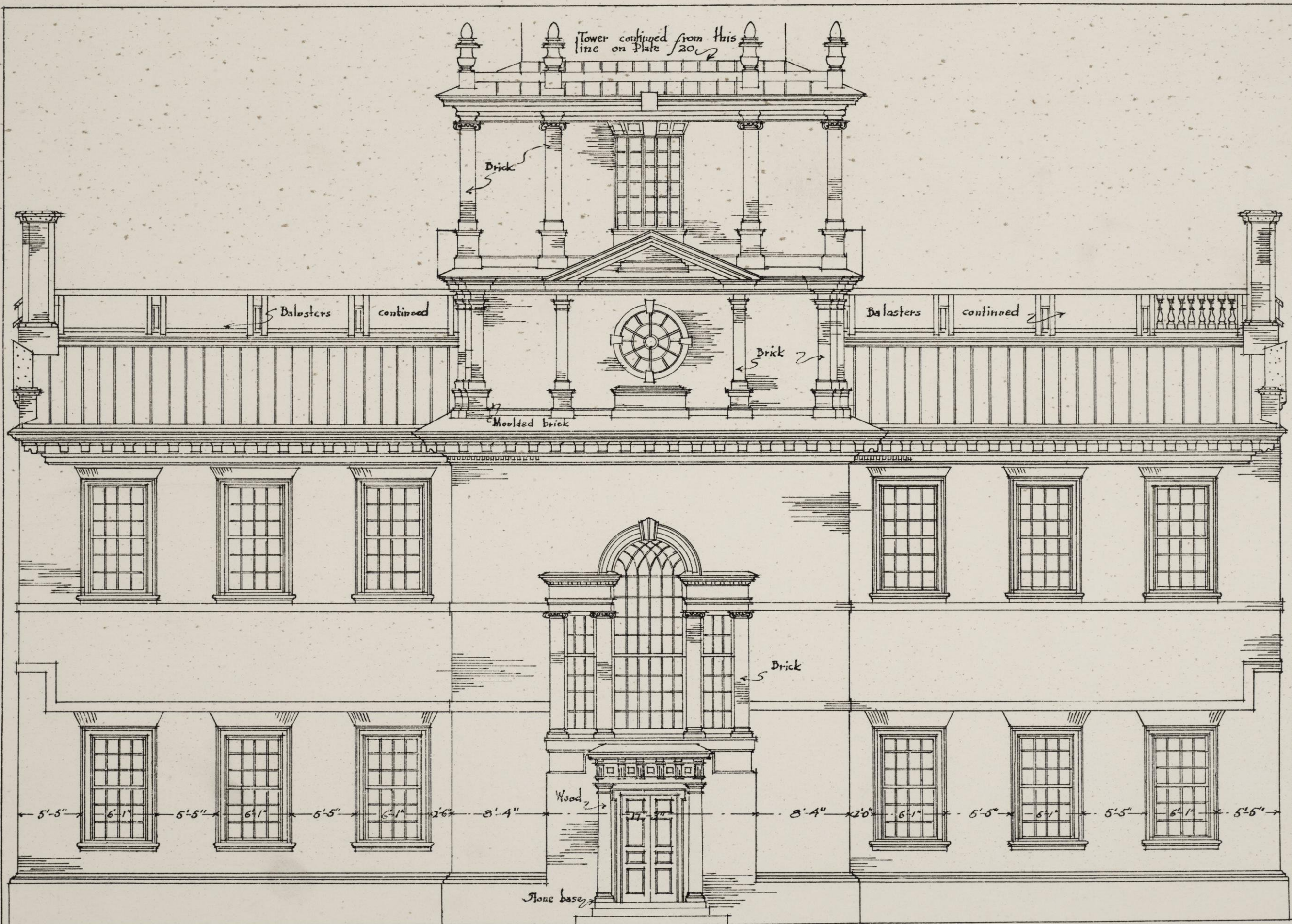

SOUTH ELEVATION  
 STATE HOUSE-1733  
 For rest of tower see Plate 20.

MEAS. & DRAWN MAR. 1914. C.W. & J.P.S.

SCALE  $\frac{1}{8}$ " = 1 FOOT

PLATE 19.



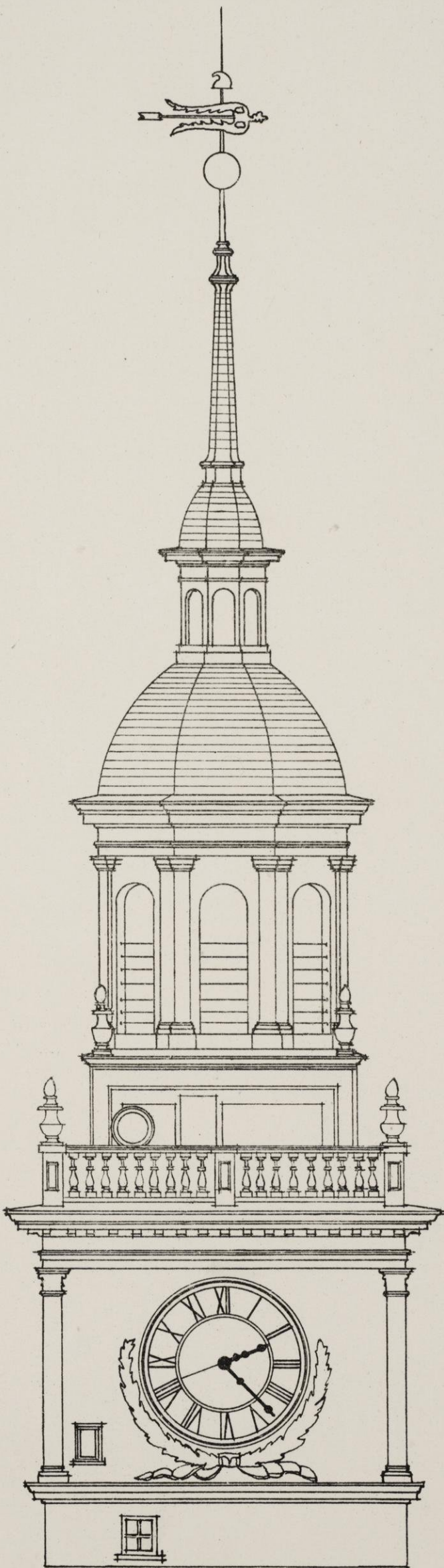

SCALE  $\frac{1}{8}$ " = 1 FOOT

THE TOWER  
SOUTH ELEVATION  
STATE HOUSE. 1733.

MEAS. & DRAWN MAR 1914. C.W. & J.P.S.



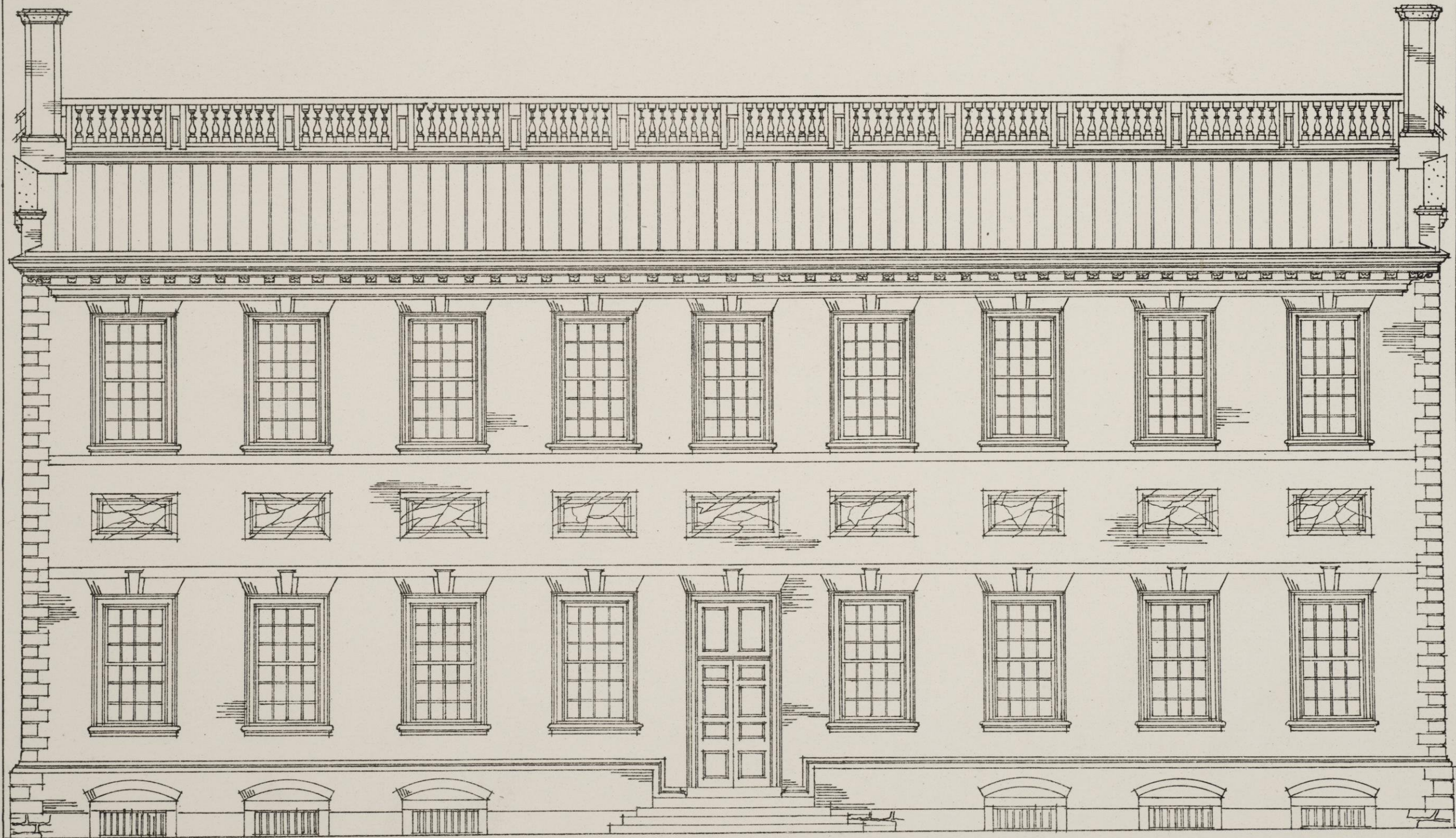

NORTH ELEVATION  
STATE HOUSE, 1733.  
SCALE  $\frac{1}{8}$ " = 1 FOOT

MEAS. & DRAWN MAR. 1914. C.W. & J.P.S.

PLATE 21



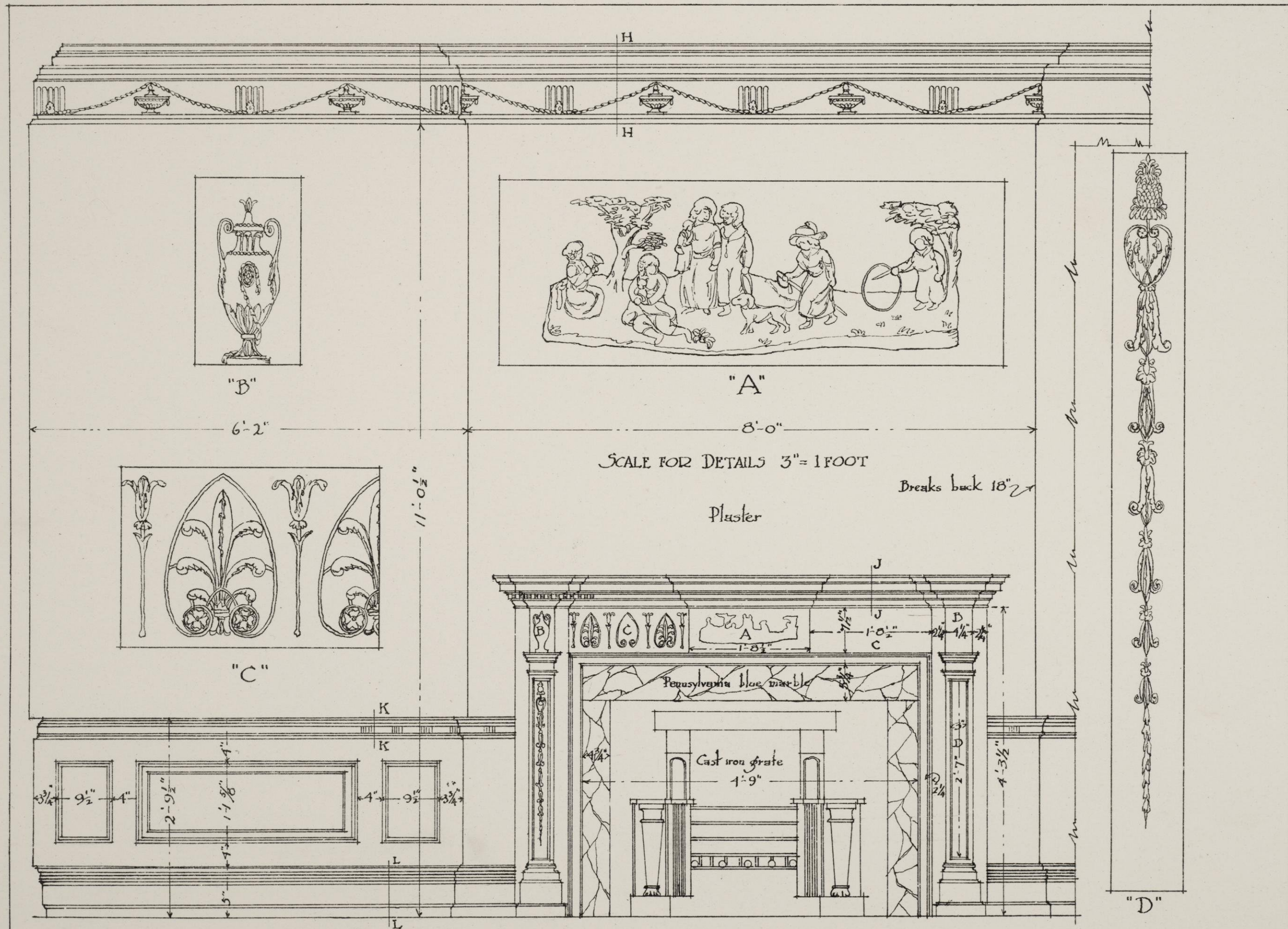

SECOND FLOOR FRONT - STOCKER HOUSE 402 SO. FRONT ST.

BUILT ABOUT 1768 - ORIGINALLY OWNED BY JOHN STOCKER

MEAS. & DRAWN. MAR. 1914. C.W. & J.P.S.

This room is symmetrical in reference to fireplace.

Scale 3/4" = 1 foot.

PLATE 22



NOTE. FOR TRIM, PANEL MOULD  
& PILASTER CAP & BASE see PLATE 25

FULL SIZE DETAILS  
SECOND FLOOR FRONT  
STOCKER HOUSE 402 SO. FRONT

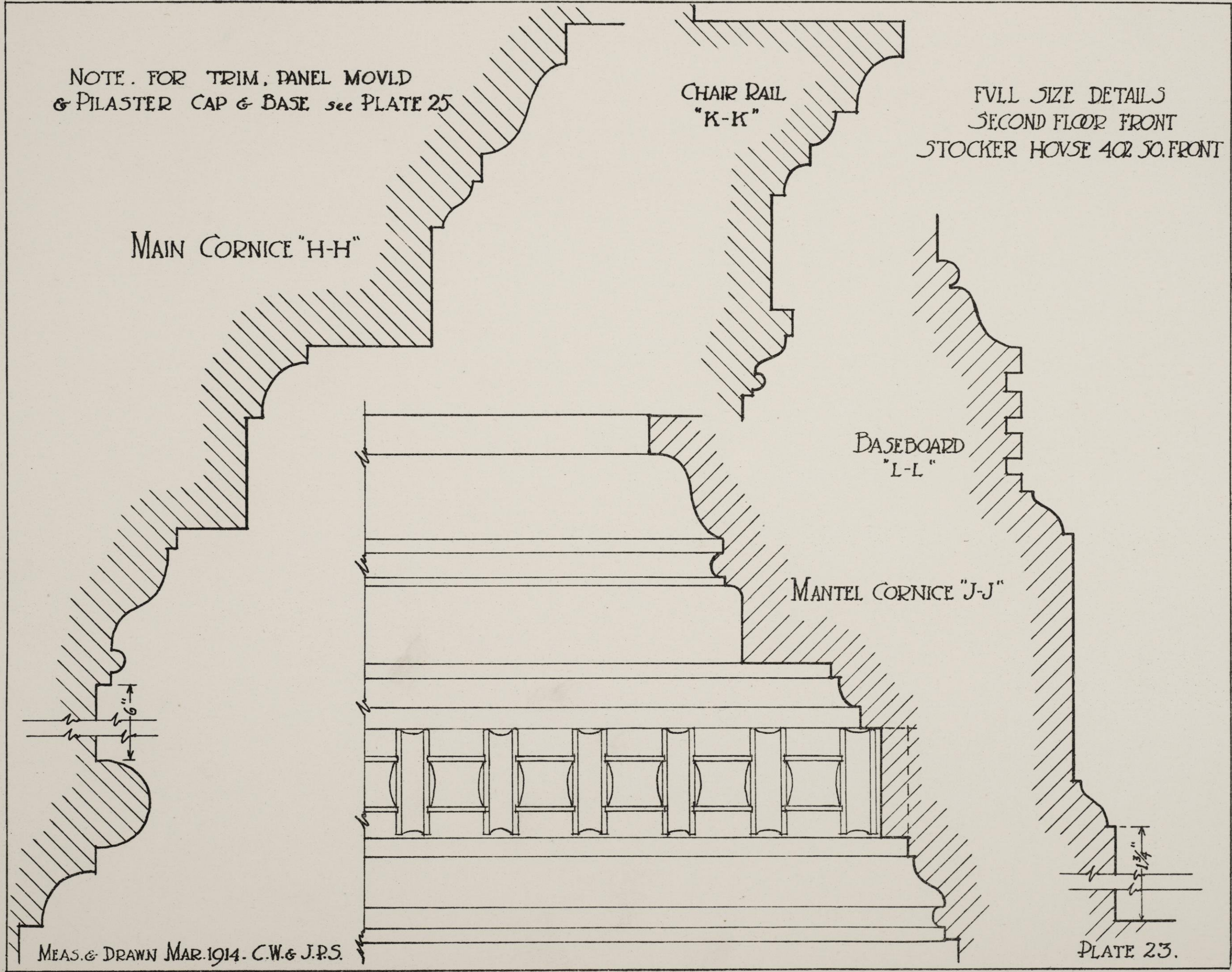

MEAS. & DRAWN MAR. 1914. C.W. & J.P.S.

PLATE 23.



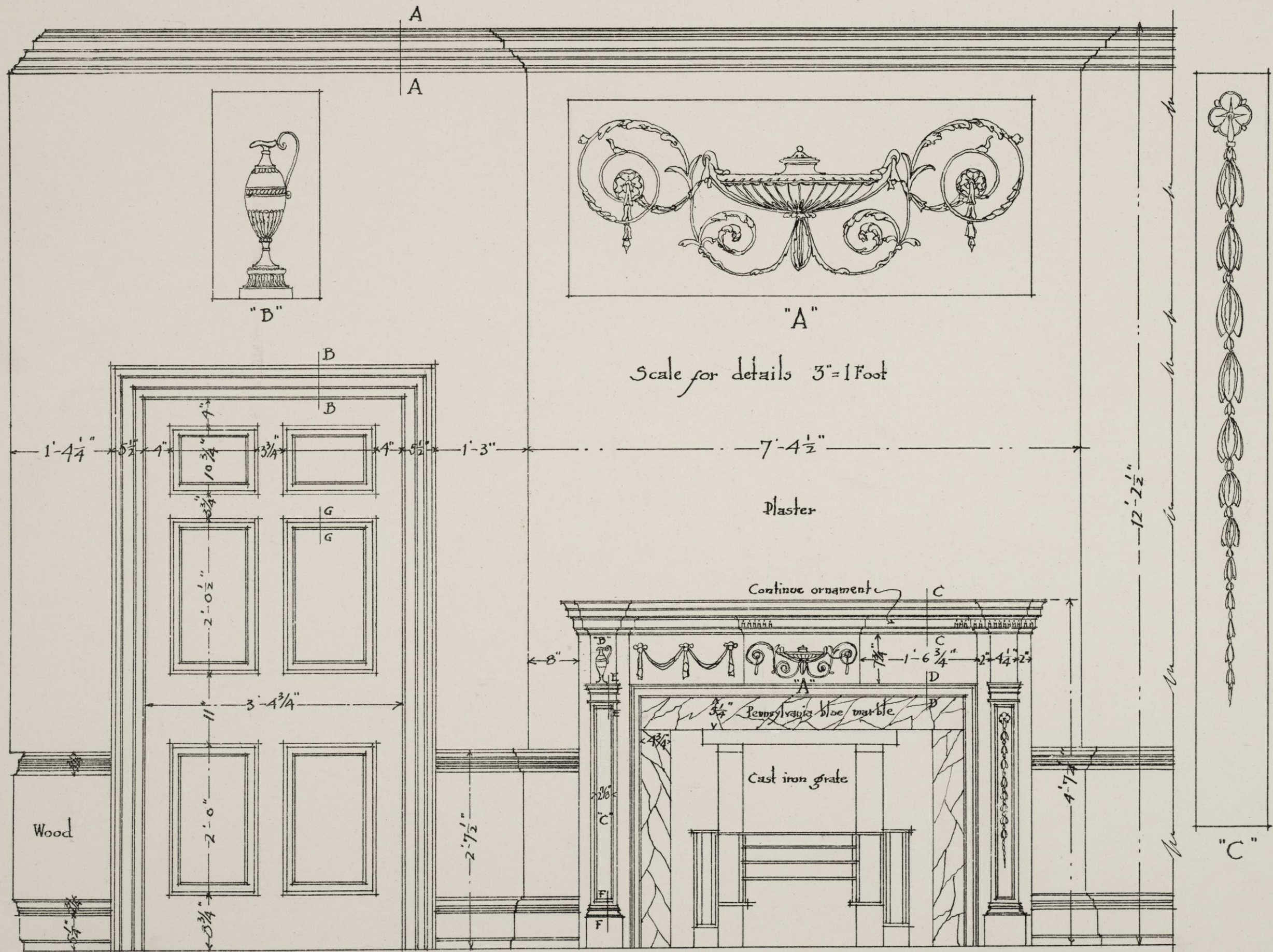

SECOND FLOOR BACK STOCKER HOUSE 402 SO. FRONT ST.  
 This room is symmetrical with reference to the fireplace  
 Scale 3/4" = 1 foot.



MANTEL CORNICE "C-C"

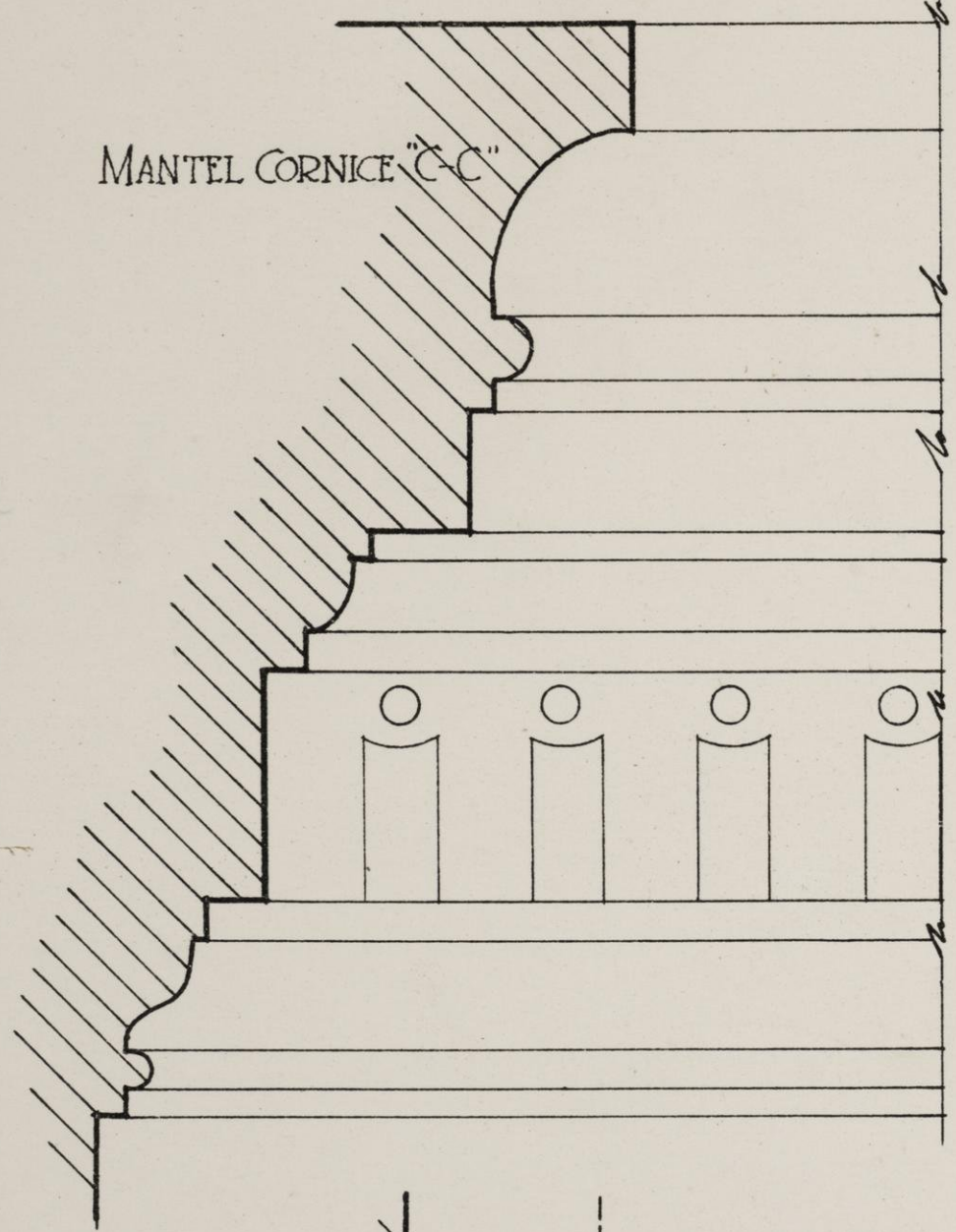

TRIM around FIRE PLACE "DD"

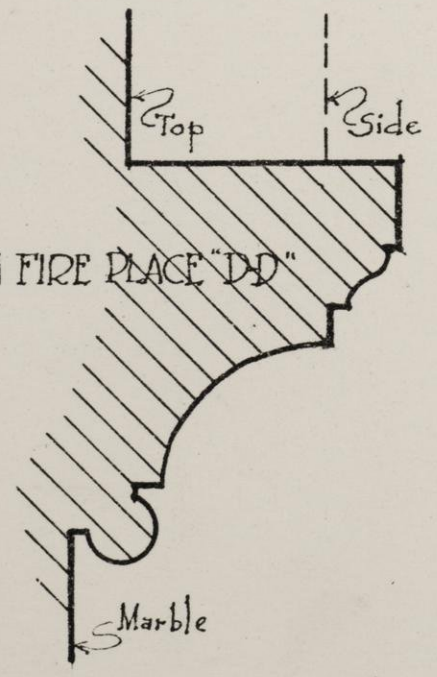

PILASTER CAP "E-E"

PILASTER BASE "FF"

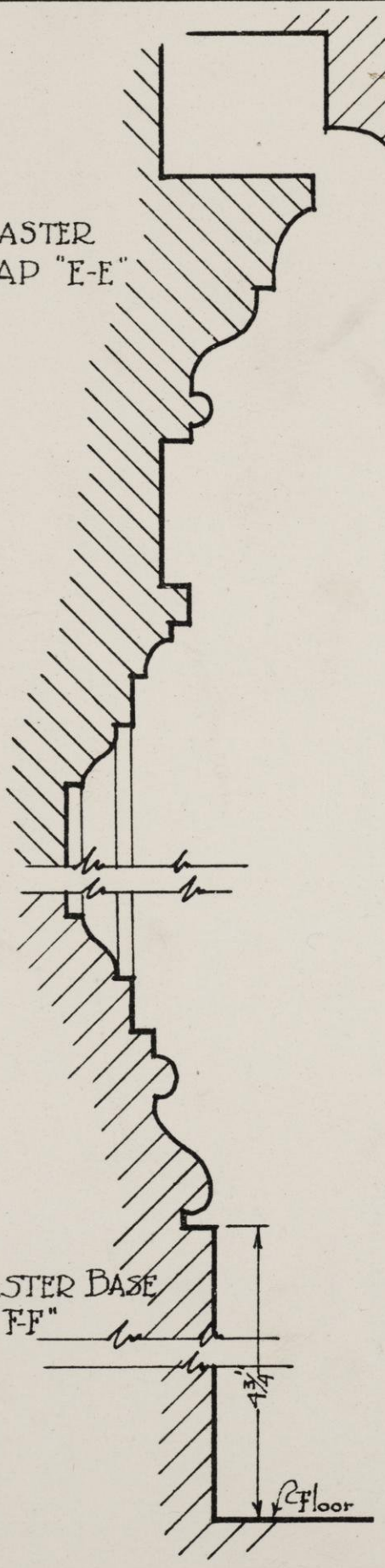

PANEL MOULD "G-G"

MAIN CORNICE "A-A"

DOOR TRIM "B-B"

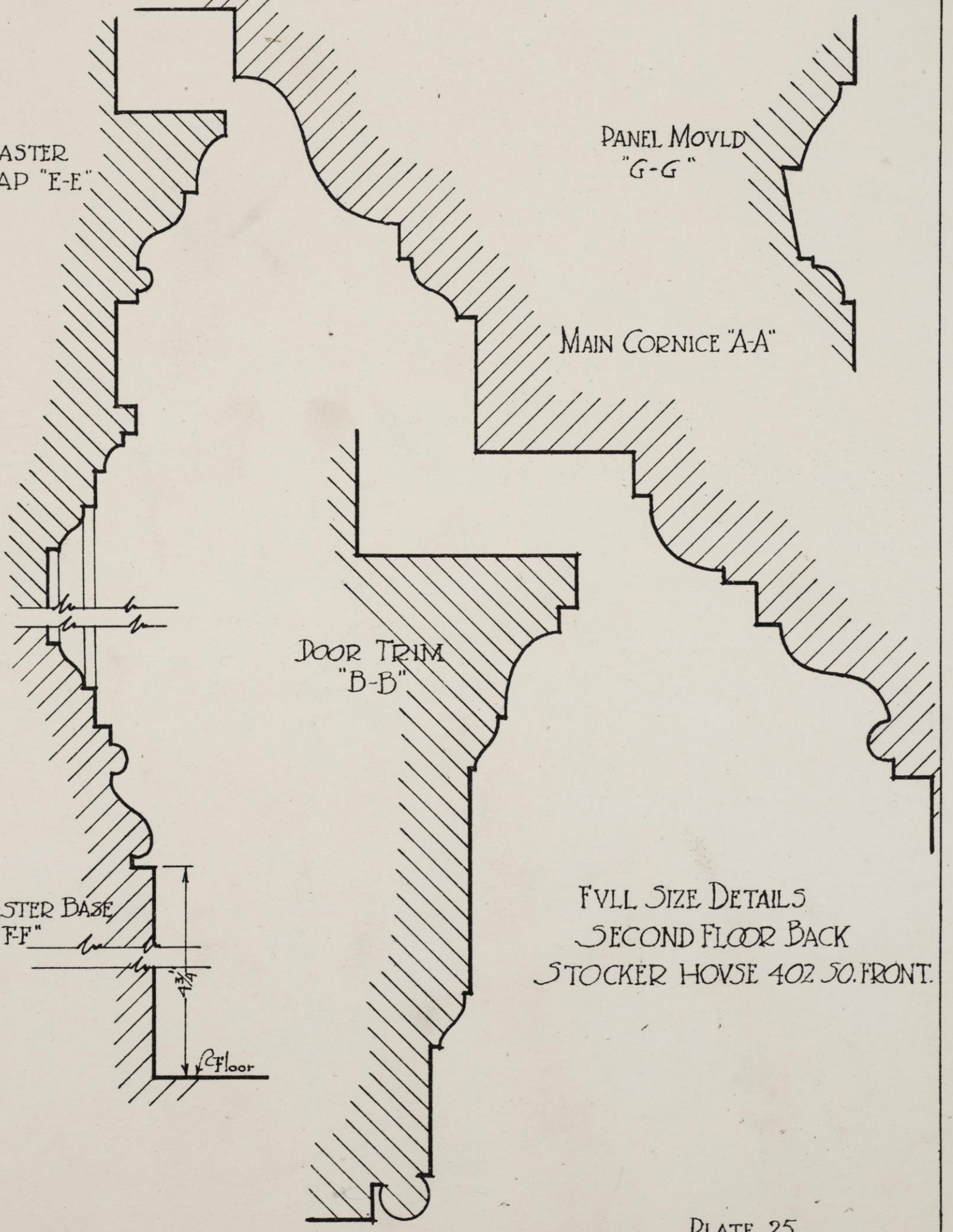

FULL SIZE DETAILS SECOND FLOOR BACK STOCKER HOUSE 402 SO. FRONT.



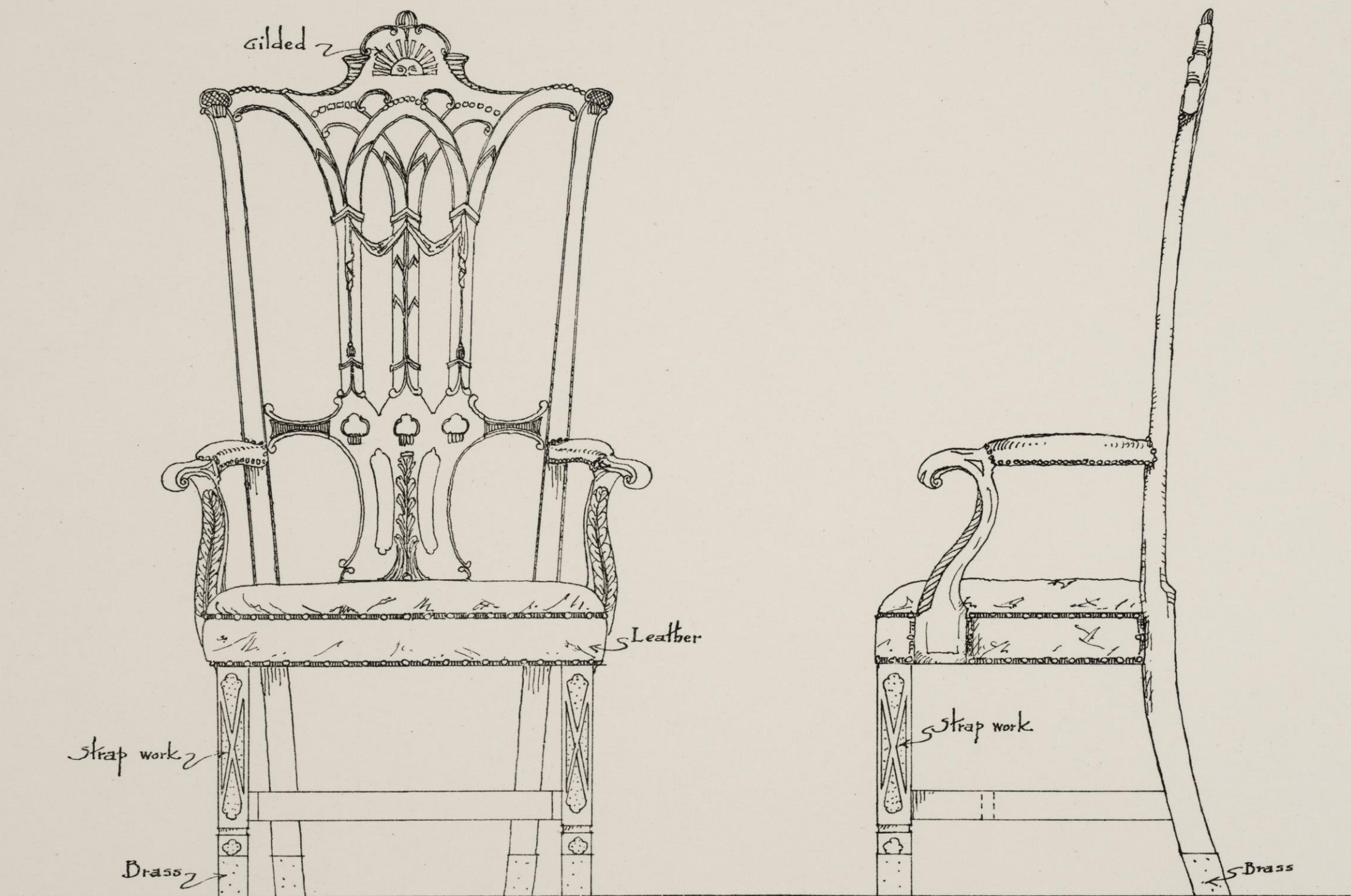

FRONT ELEVATION

Scale  $1\frac{1}{2}'' = 1 \text{ foot}$ .

SIDE ELEVATION

THE WASHINGTON CHAIR  
*in the* DECLARATION CHAMBER  
 STATE HOUSE  
 Also used by John Hancock.

MEAS. & DRAWN APRIL 1914. J. P. S. & C. W.

PLATE 26.



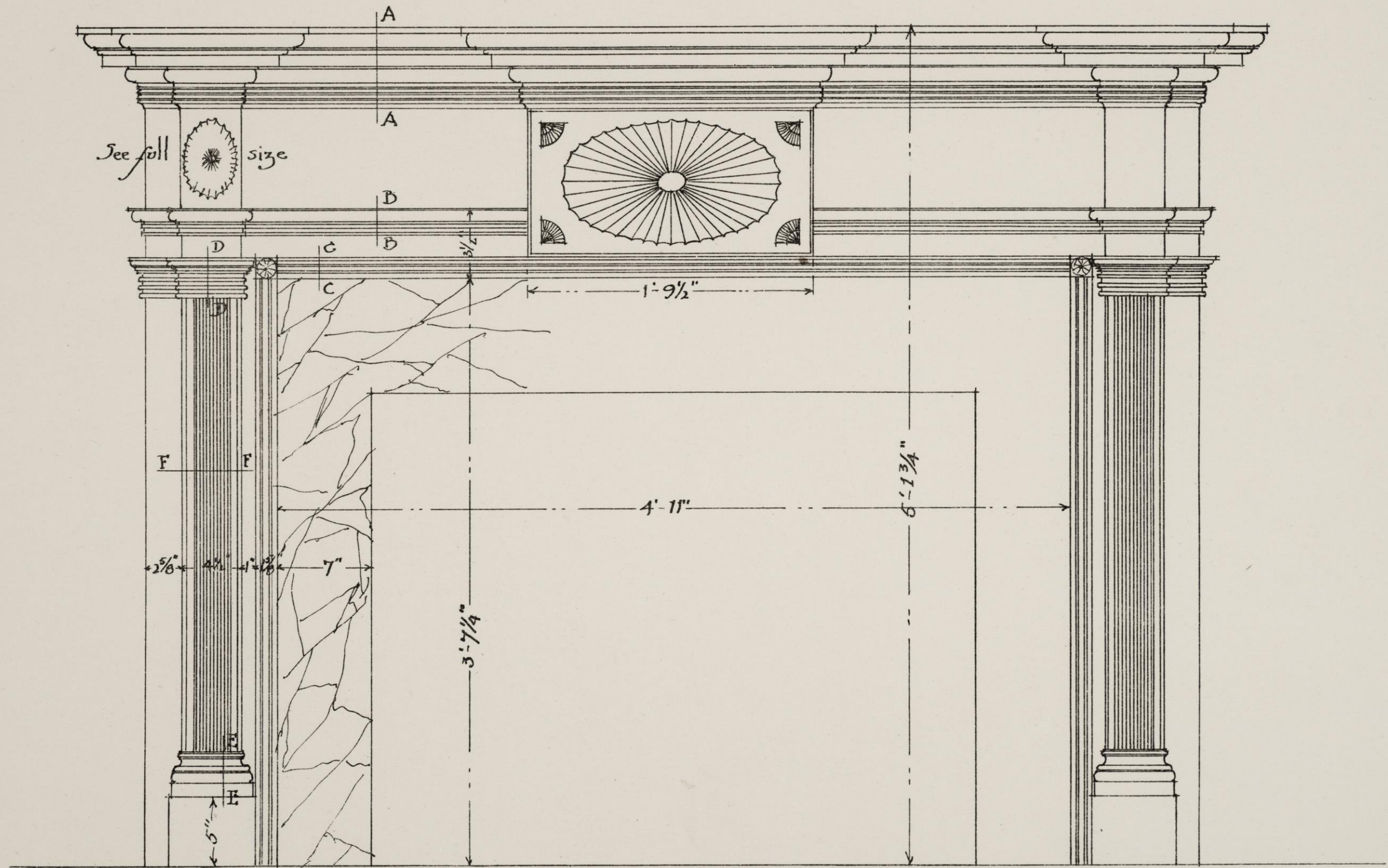

MANTEL IN WILLING HOUSE CHESTNUT HILL  
 Originally in the King of Prussia Inn, Germantown.  
 Scale  $1\frac{1}{2}'' = 1\text{foot}$ .

MEAS. & DRAWN. FEB. 1914. J.P.S. & C.W.

PLATE 27.



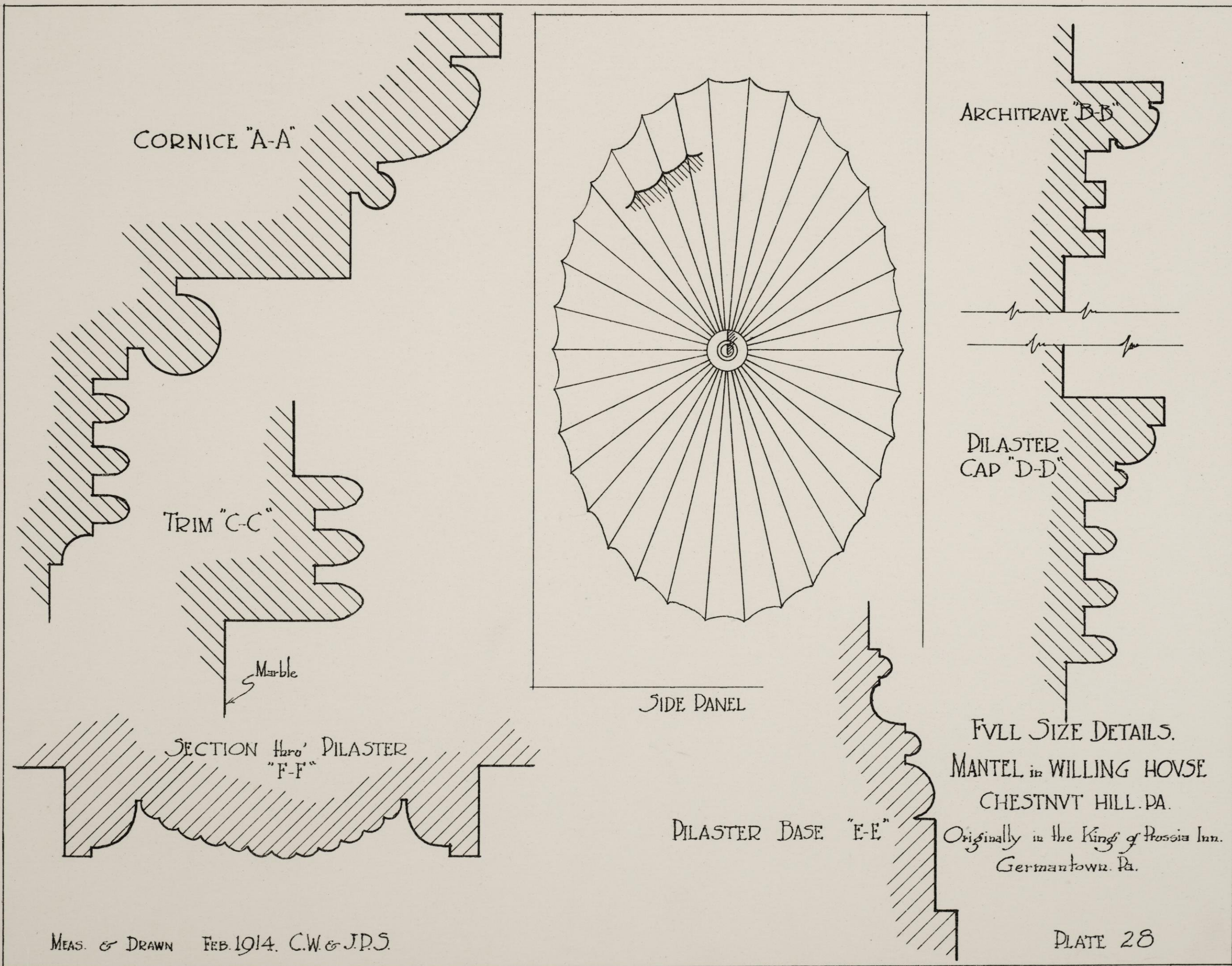

CORNICE "A-A"

TRIM "C-C"

SECTION thro' PILASTER "F-F"

Marble

SIDE PANEL

ARCHITRAVE "B-B"

PILASTER CAP "D-D"

PILASTER BASE "E-E"

FULL SIZE DETAILS.  
MANTEL in WILLING HOUSE  
CHESTNUT HILL PA.  
Originally in the Kings of Prussia Inn.  
Germantown, Pa.

MEAS. & DRAWN FEB. 1914. C.W. & J.P.S.

PLATE 28



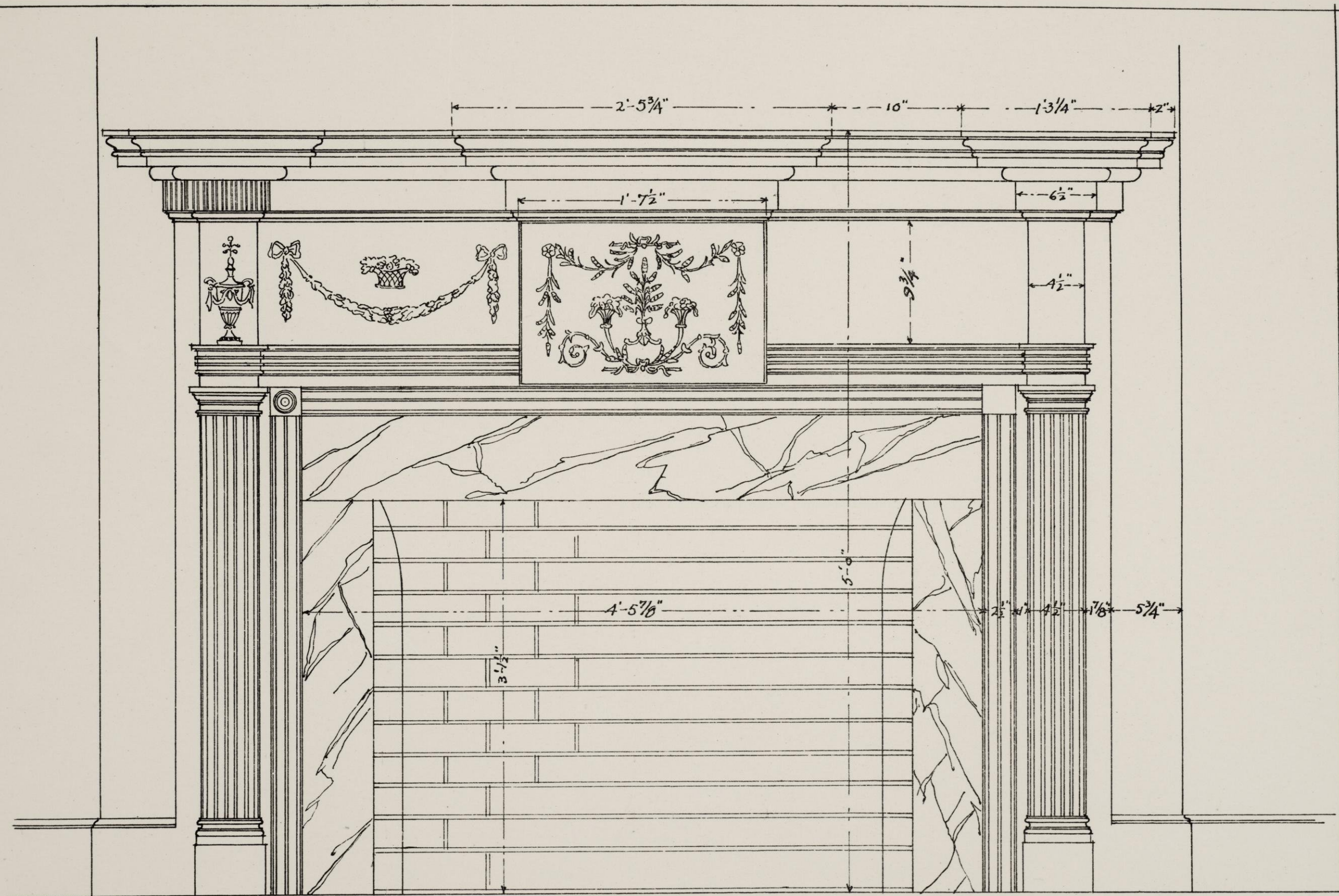

MANTEL IN WILLING HOVSE  
 CHESTNVT HILL. PA.  
 SCALE  $1\frac{1}{2}" = 1\text{FOOT}$



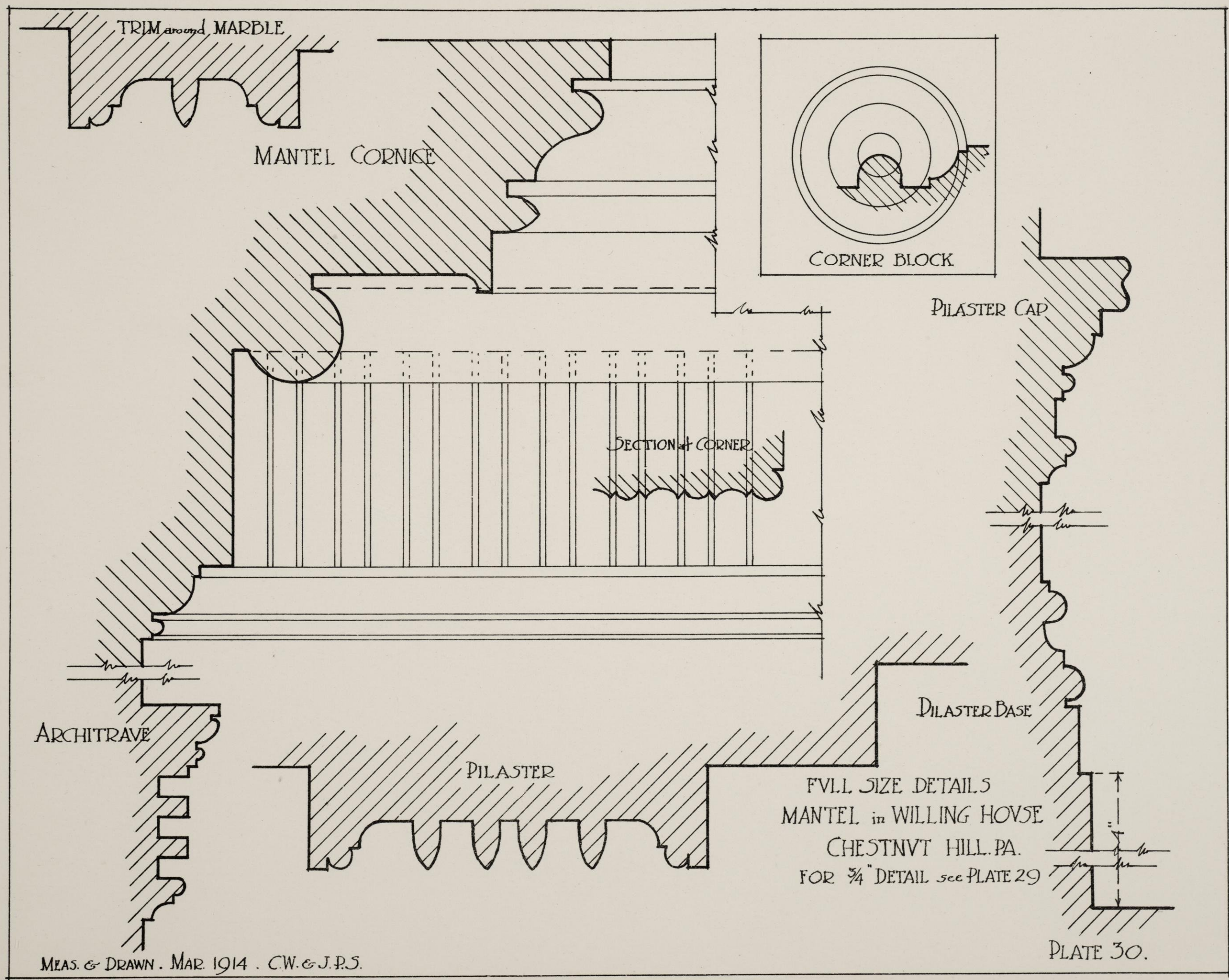



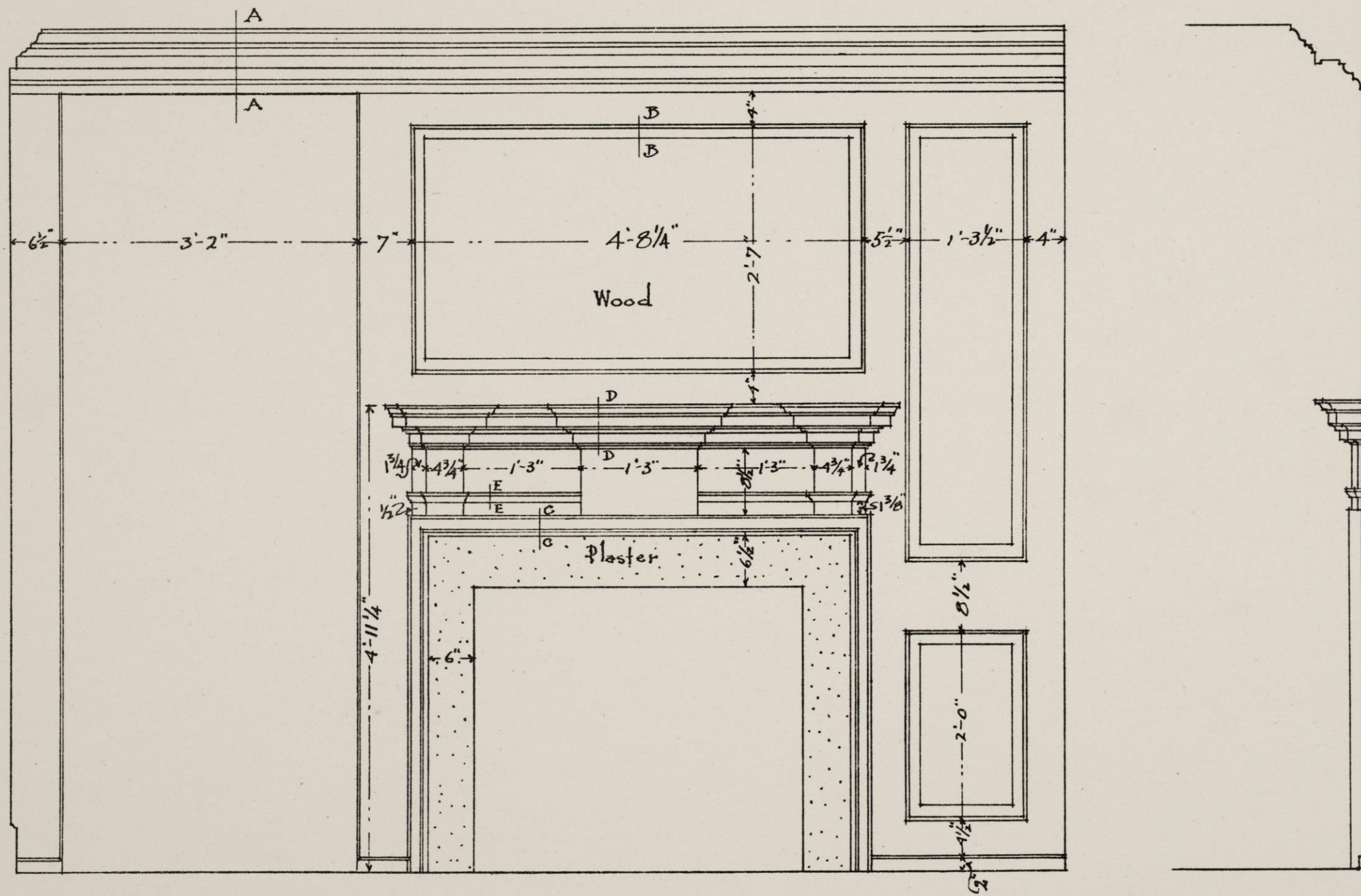

FIRST FLOOR BACK. BISHOP WHITE HOUSE  
 400 SO. FRONT ST.  
 Scale 3/4" = 1 foot.



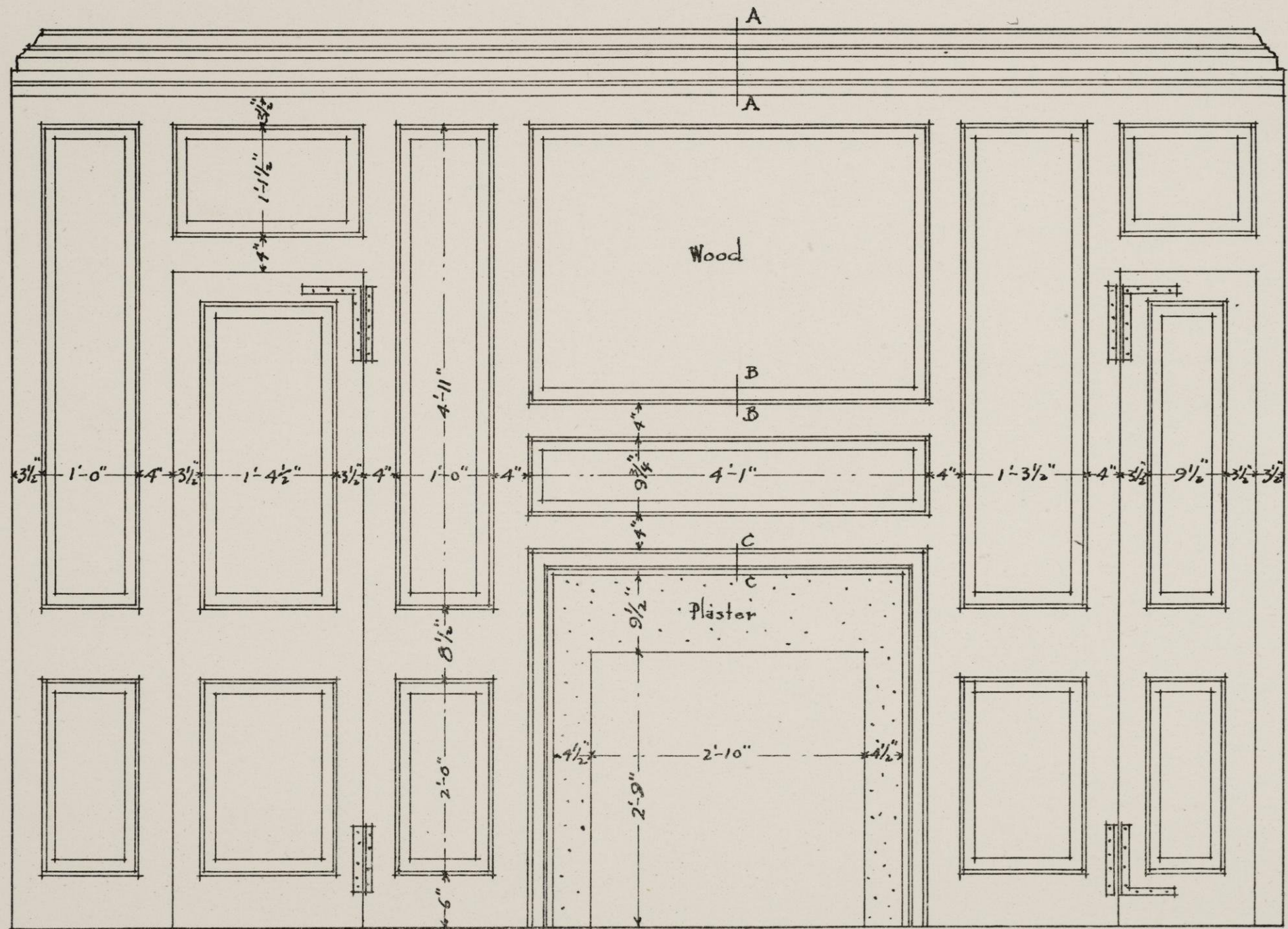

SECOND FLOOR BACK. DISHOP WHITE HOUSE  
 400 50. FRONT ST.  
 Scale  $\frac{3}{4}$ " = 1 foot.



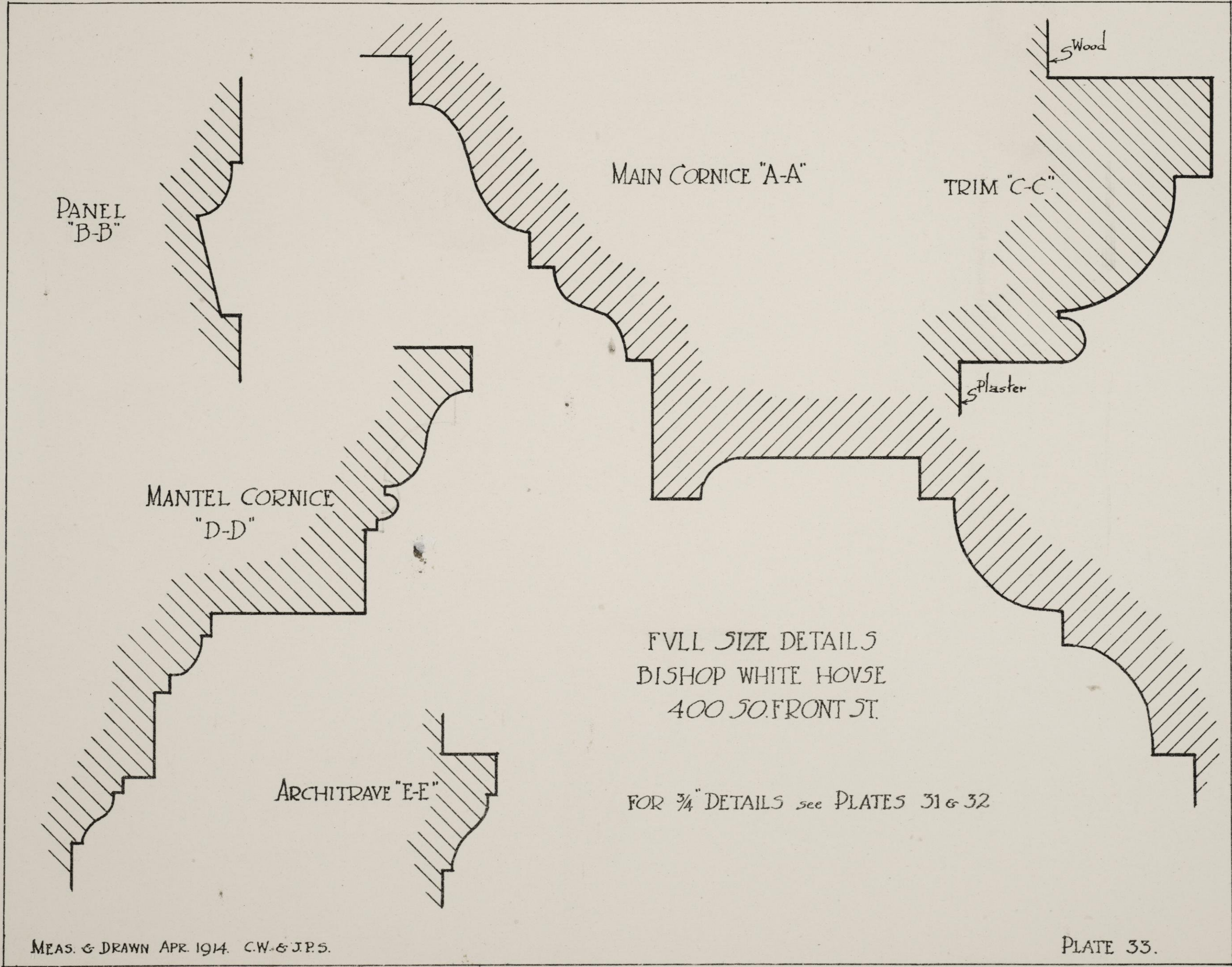

PANEL  
"B-B"

MANTEL CORNICE  
"D-D"

ARCHITRAVE "E-E"

MAIN CORNICE "A-A"

TRIM "C-C"

Wood

Plaster

FULL SIZE DETAILS  
BISHOP WHITE HOUSE  
400 SO. FRONT ST.

FOR 3/4" DETAILS see PLATES 31 & 32



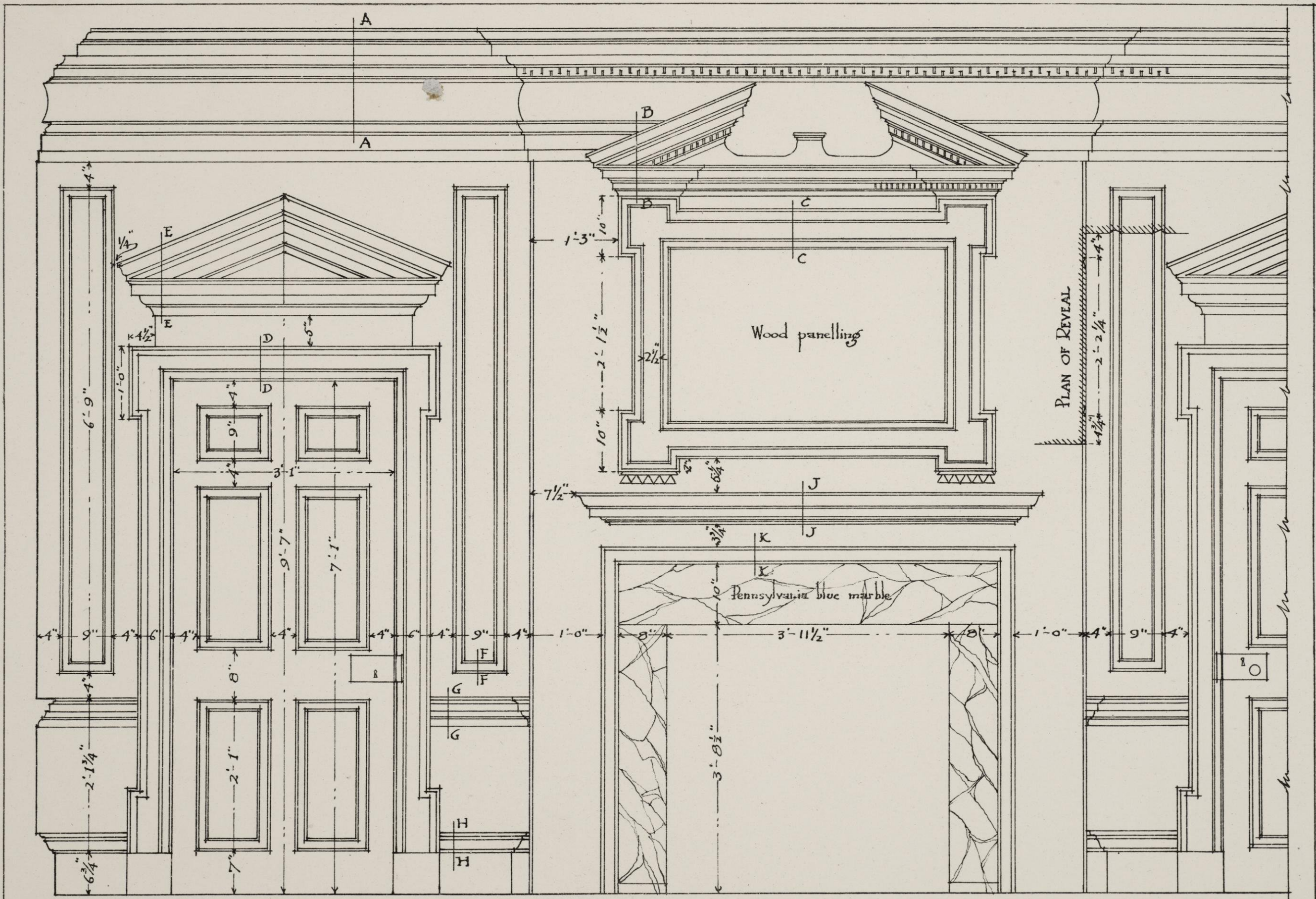

THE DRAWING ROOM. GRAEME PARK  
 HORSHAM. PENNA. BUILT for Sir William Keith 1722

This room is symmetrical in reference to fireplace

Scale  $\frac{3}{4}$ " = 1 foot

PLATE 34.

MEAS. & DRAWN APR. 1914. C.W. & J.P.S.



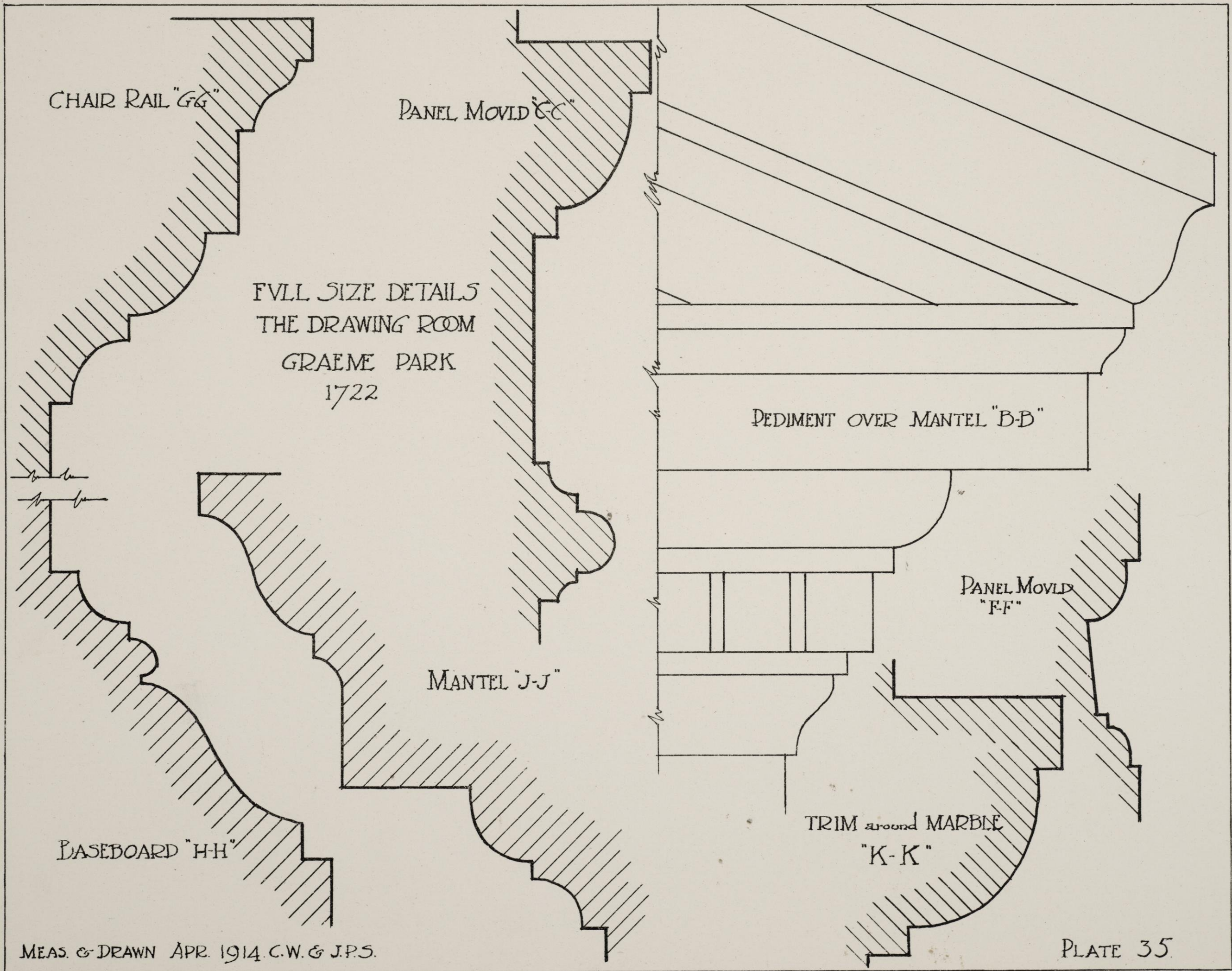



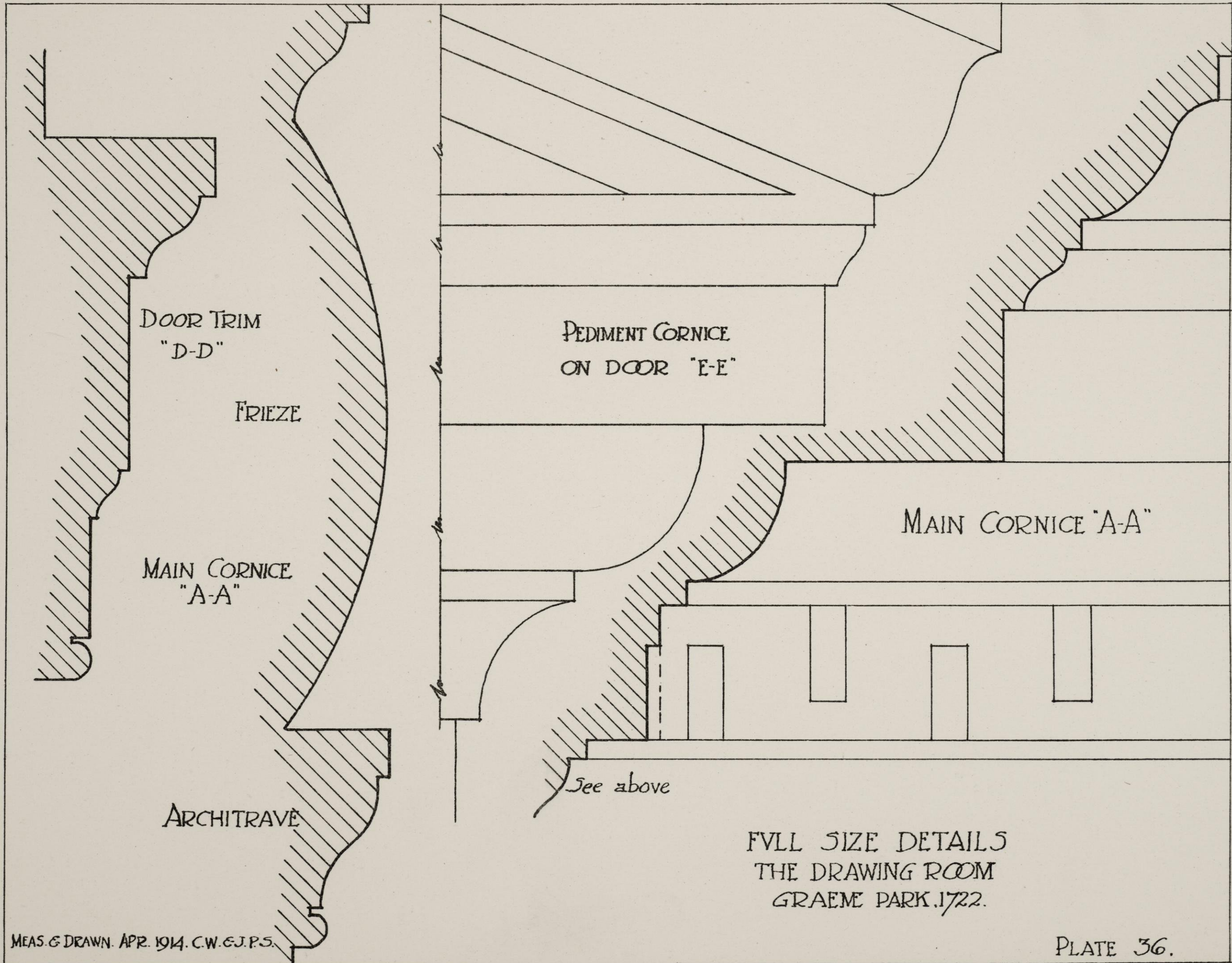







FULL SIZE DETAILS  
THE GREAT CHAMBER  
GRAEME PARK  
1722

MAIN CORNICE "A-A"

TRIM around  
FIREPLACE "E-E"

Tiles

PANEL MOULD  
"B-B"

"B-B"

DOOR  
"C-C" TRIM

PANEL MOULD  
"D-D"



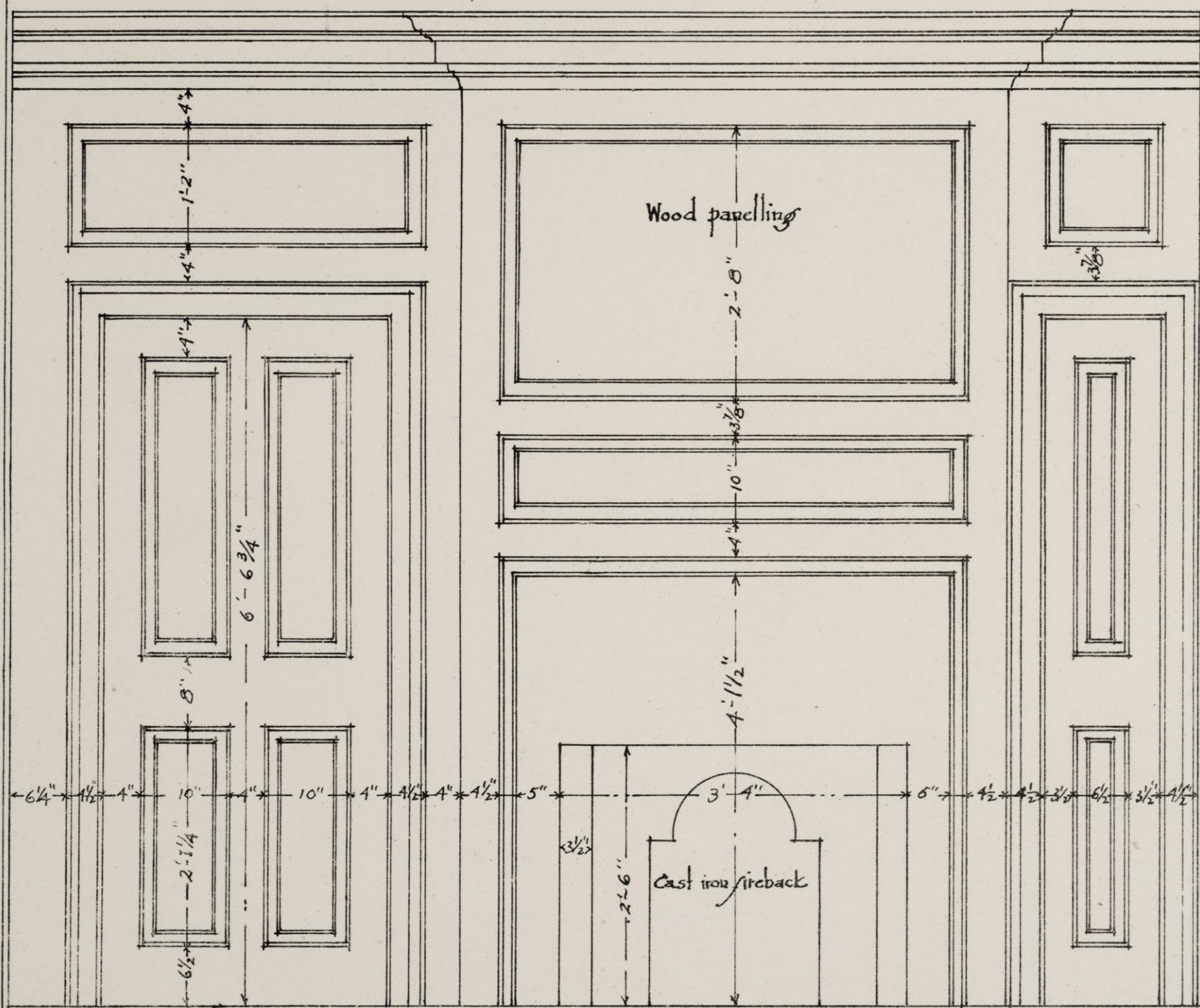

NOTE. OTHER SIDES OF ROOM PLASTERED. TRIM, CORNICE ETC. SAME AS IN PLATE 38.

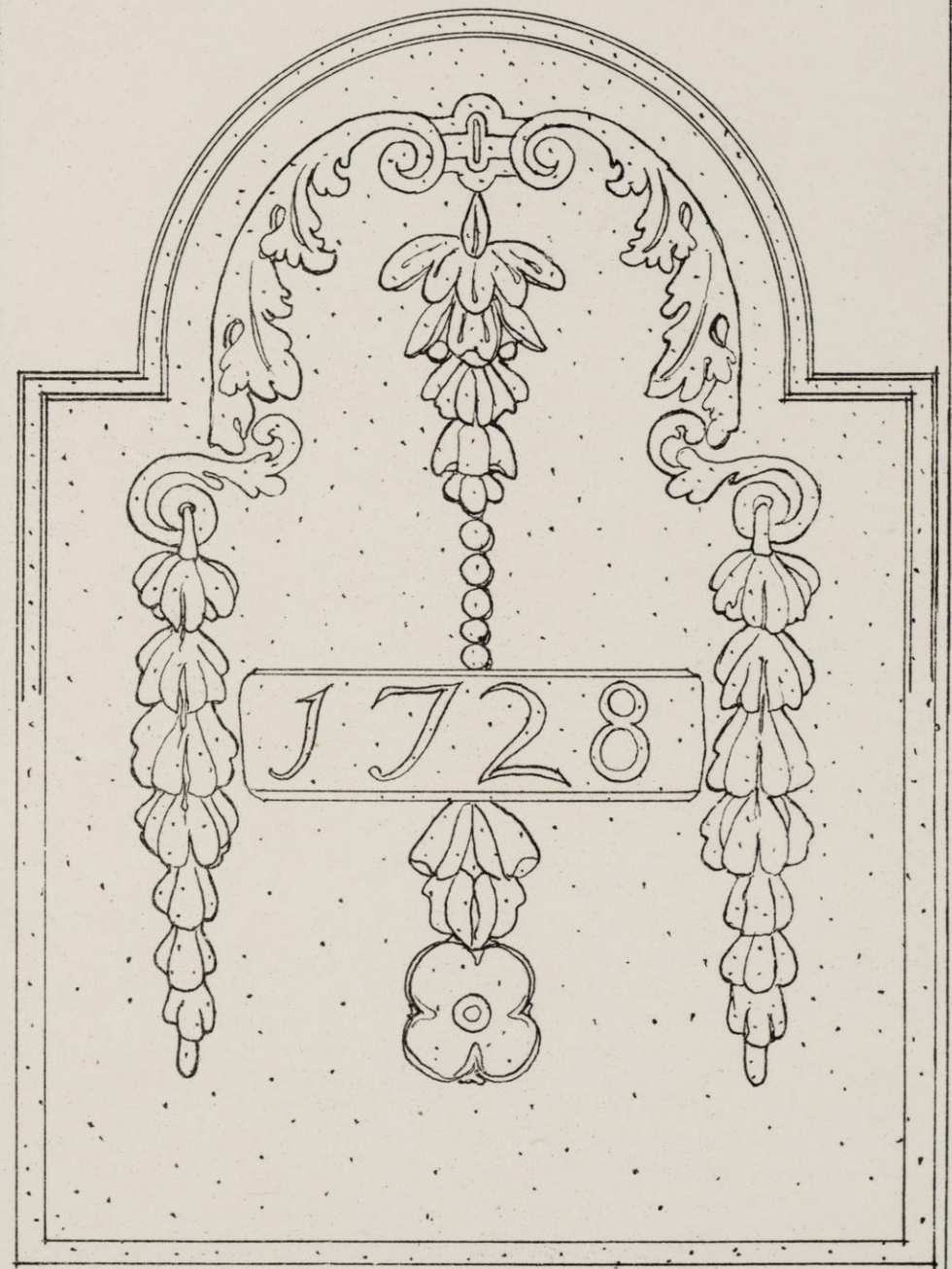

3" DETAIL OF CAST IRON FIREBACK

BED ROOM. GRAEME PARK.  
 HORSHAM. PA. 1721-22  
 Scale  $\frac{3}{4}$ " = 1 foot.



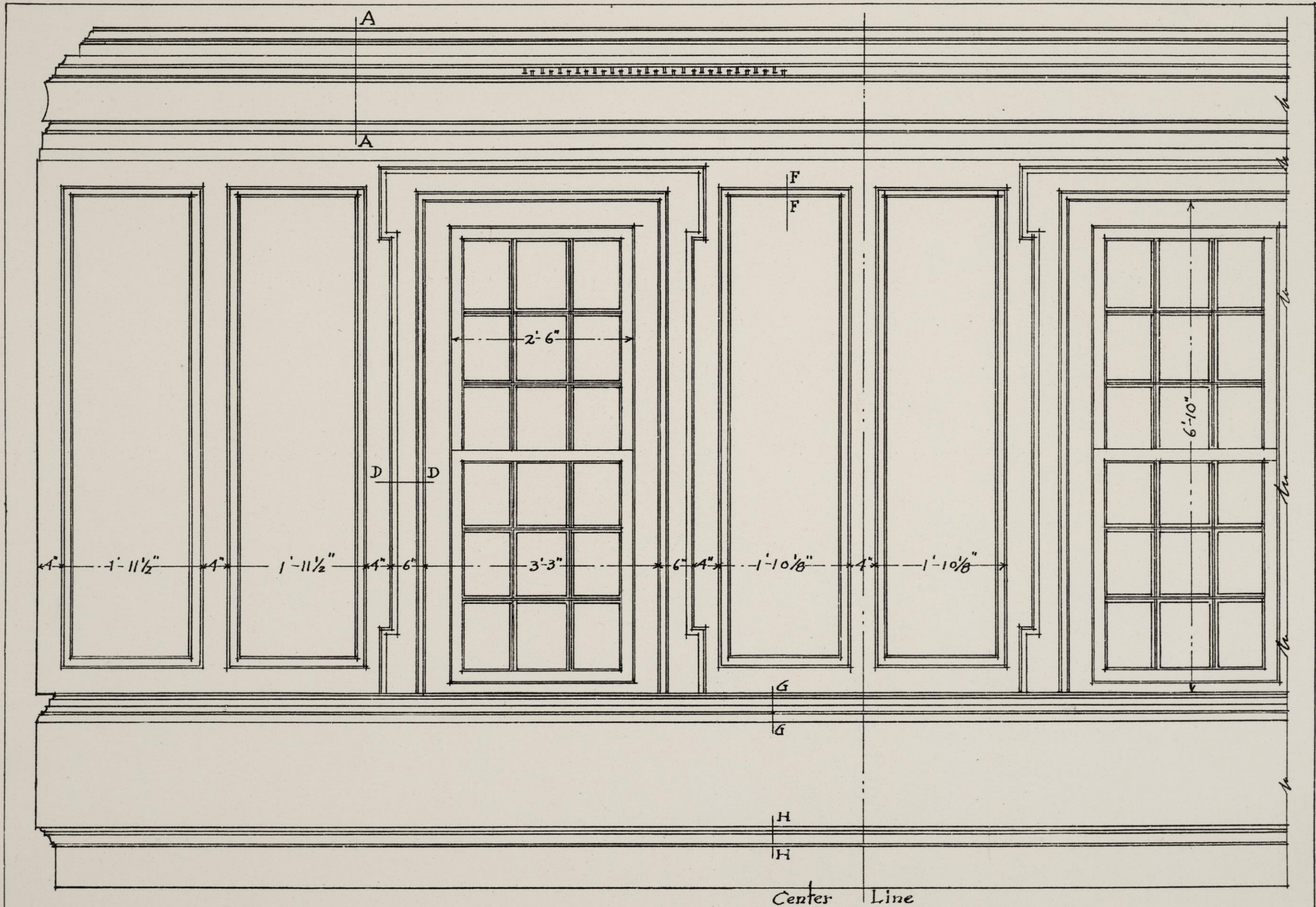

THE DRAWING ROOM. GRAEME PARK  
 HORSHAM. PENNA. BUILT for Sir William Keith 1722.  
 Side opposite fireplace.

MEAS. & DRAWN APR. 1914. C.W. & J.P.S.

Scale 3/4" = 1 foot.

PLATE 40.



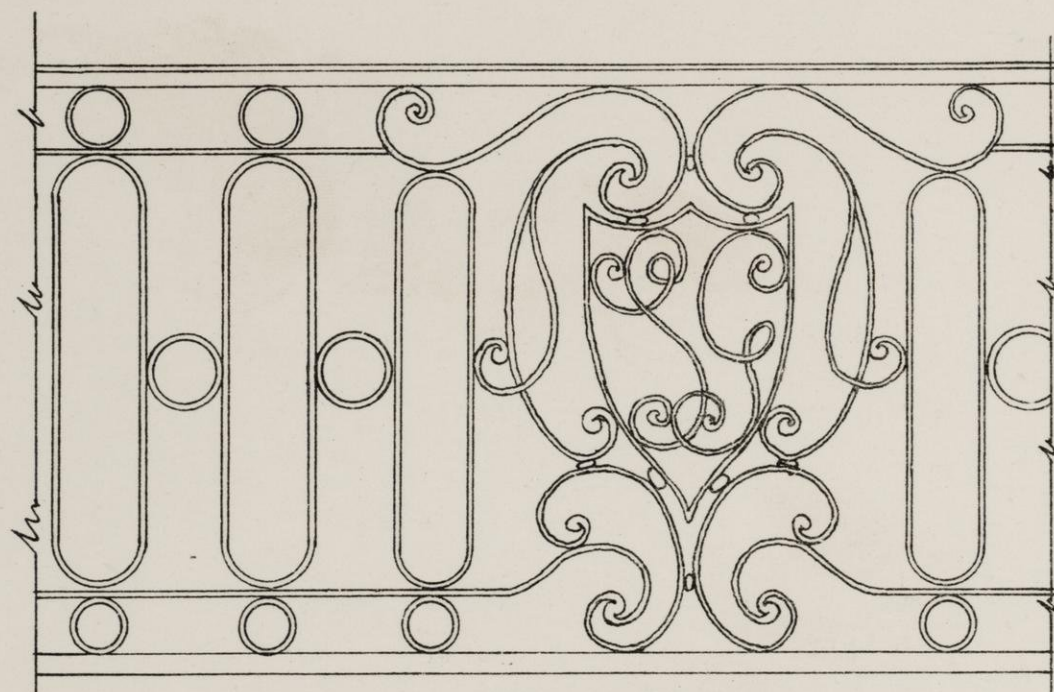

SCALE 1" = 1 FOOT.

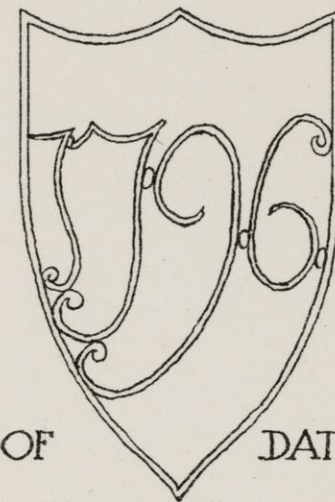

DETAIL OF DATE PANEL

SCALE 1 1/2" = 1 FOOT.

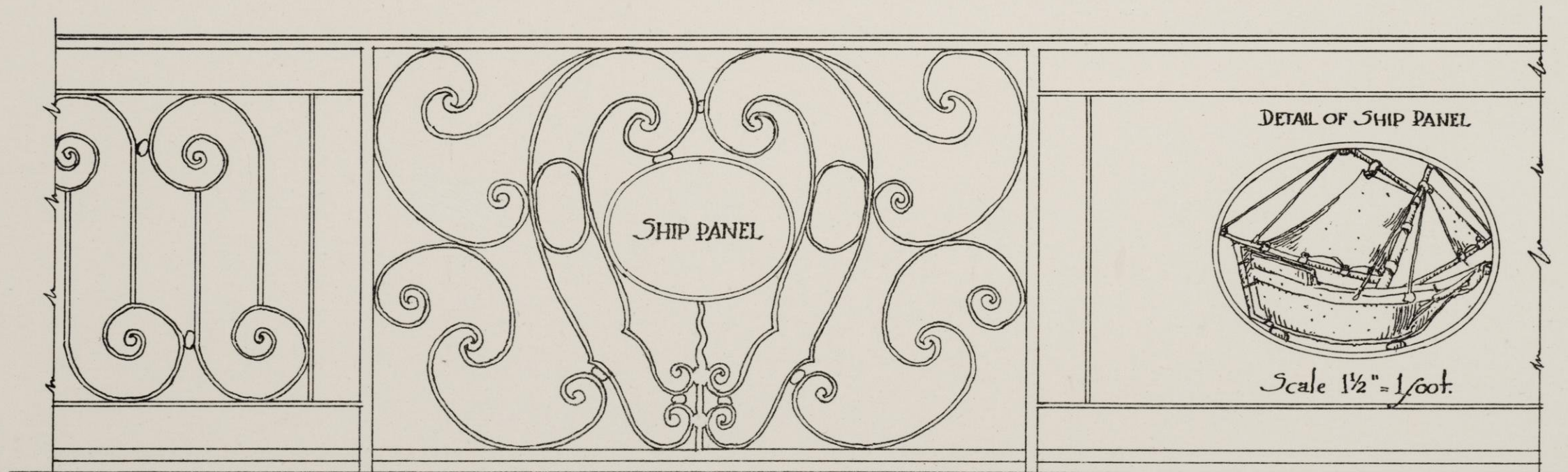

SCALE 1" = 1 FOOT.

DETAIL OF SHIP PANEL

SCALE 1 1/2" = 1 FOOT.

IRON BALCONY RAILING. STEPHEN GIRARD'S  
 WAREHOUSE. DELAWARE AVE.  
 1796.



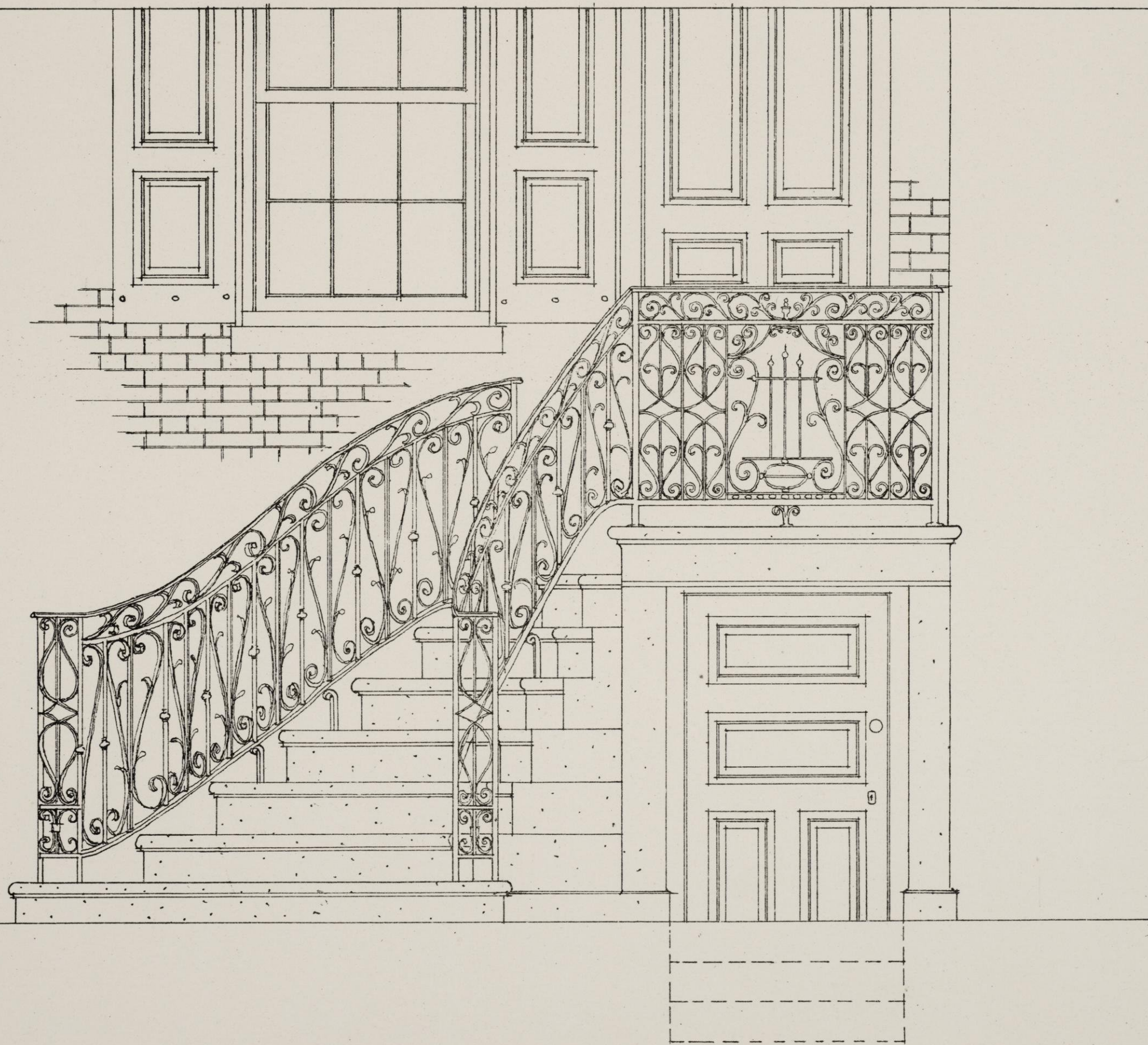

IRON RAILING of ENTRANCE  
SOUTH AMERICAN ST.  
Scale  $\frac{3}{4}$ " = 1 foot

MEAS. & DRAWN APR 1914 C.W. & J.P.S.

PLATE 42.



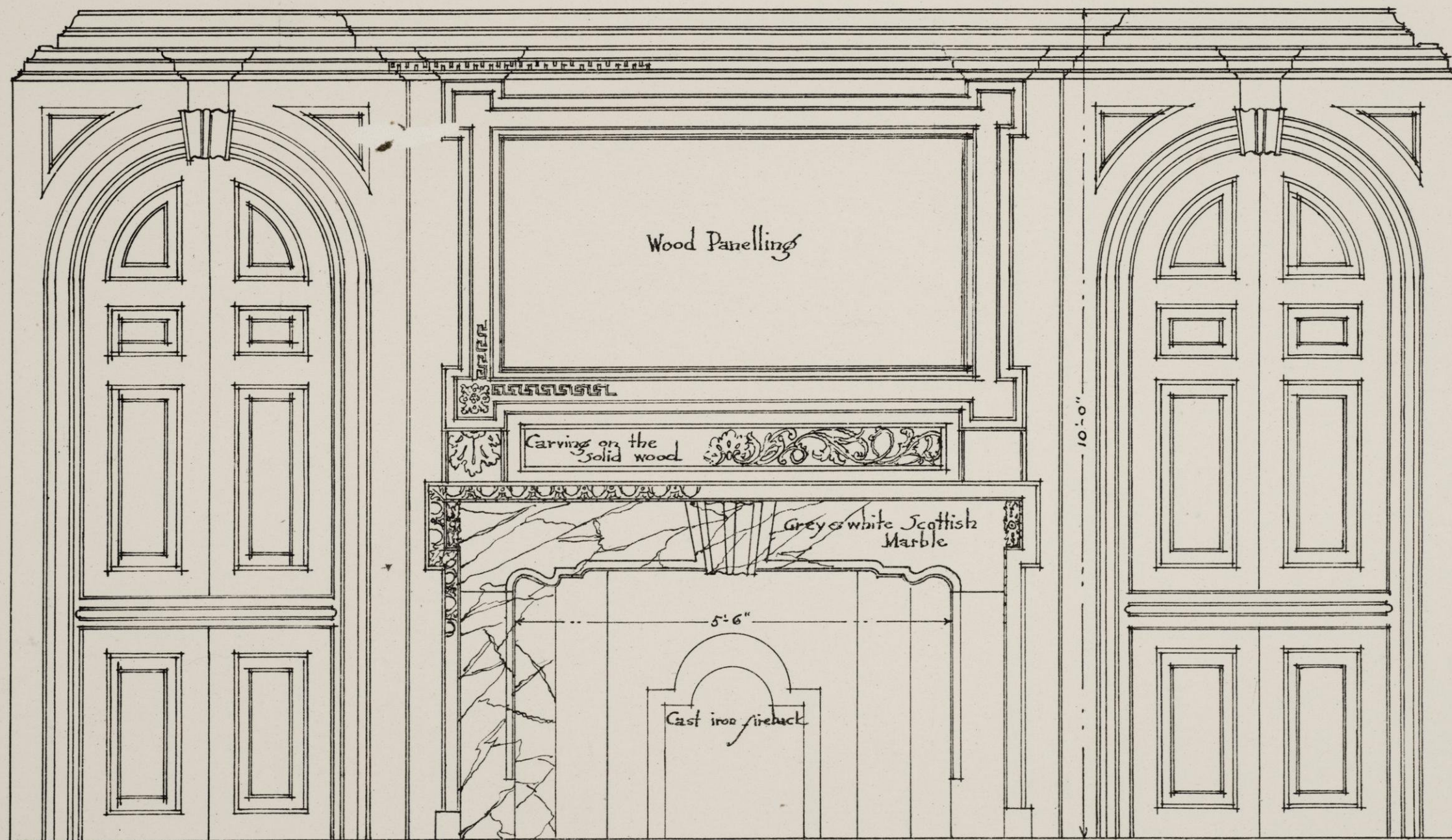

WHITBY HALL  
 THE DRAWING ROOM  
 BUILT BY COL. JAMES COVLIN, 1754.



DETAILS OF IRONWORK  
DOOR KNOCKER AND  
FOOT SCRAPERS  
PHILADELPHIA

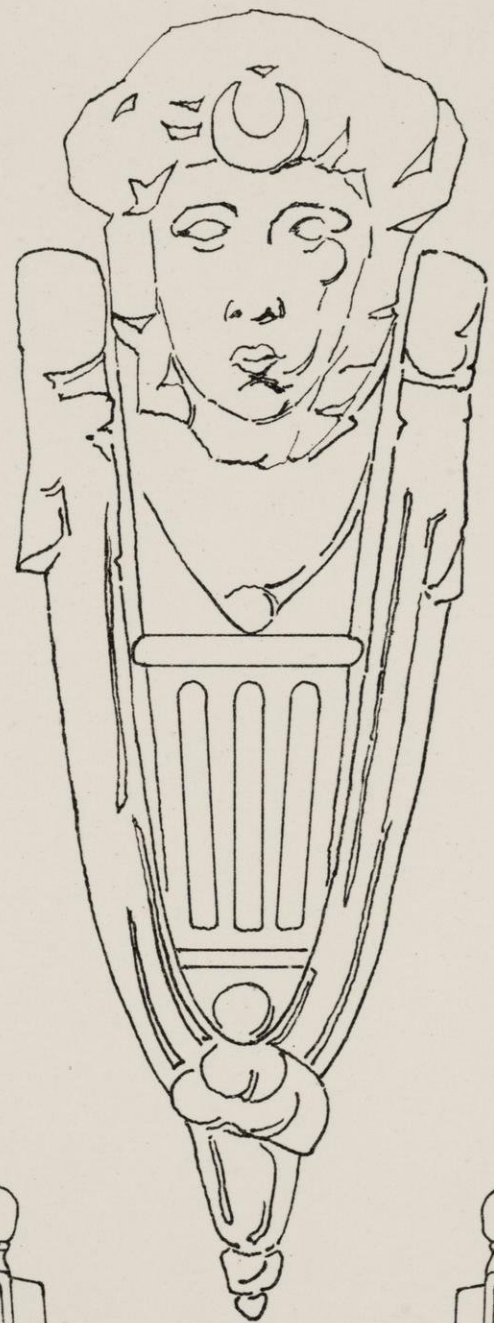

DOOR KNOCKER  
ROBERTS HOUSE  
324 SO. 7<sup>th</sup> ST.  
Scale  $\frac{3}{4}$ " = 1 inch

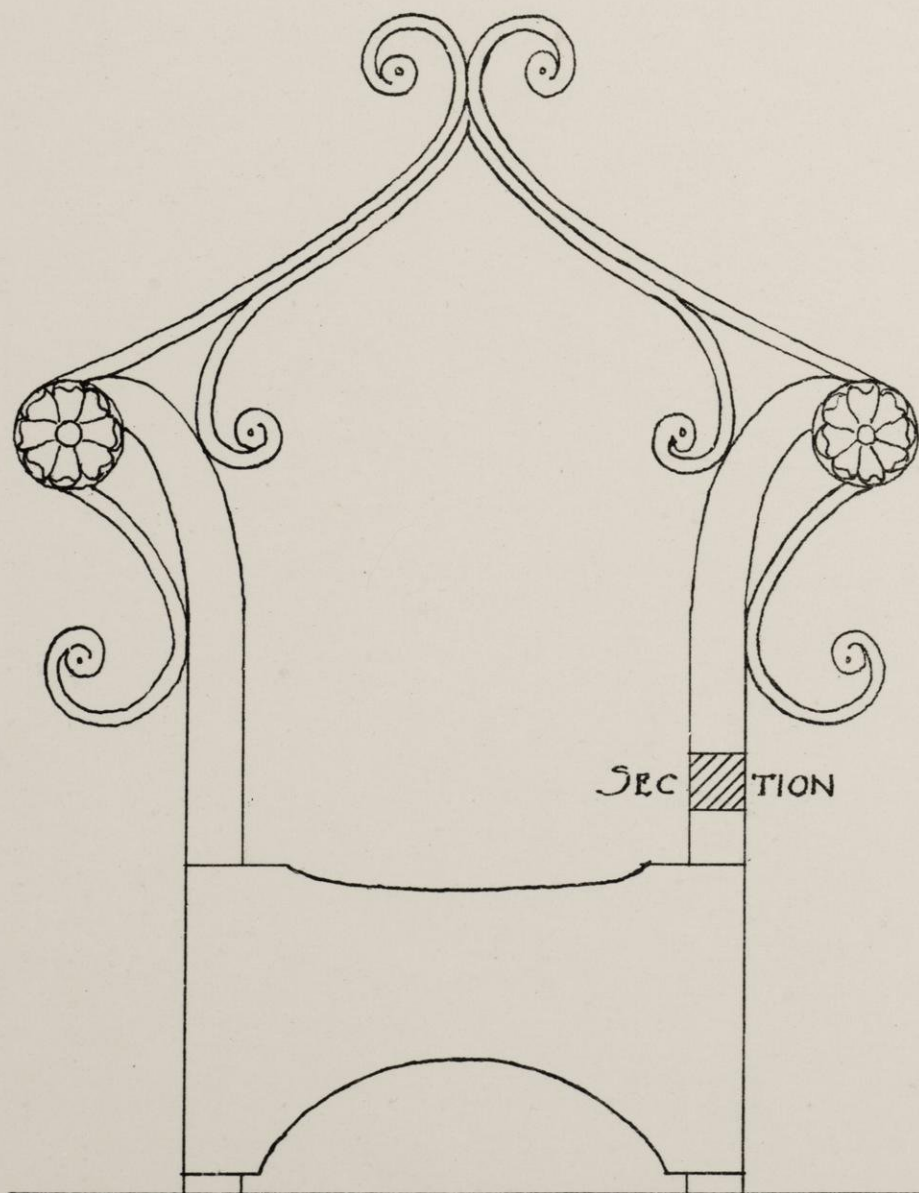

1109 WALNUT ST.  
MEAS. & DRAWN MAY 1914 C.W. & J.P.S.

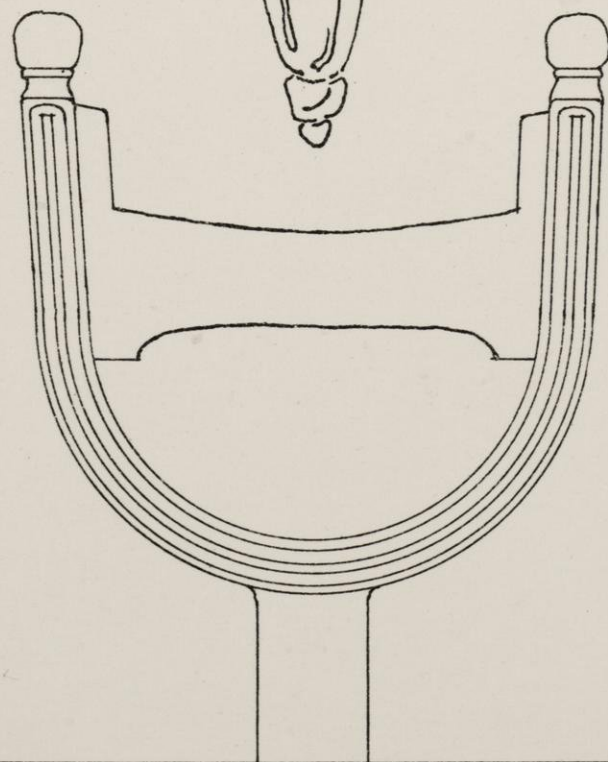

50. 8<sup>th</sup> STREET  
Scale  $\frac{3}{8}$ " = 1 inch.

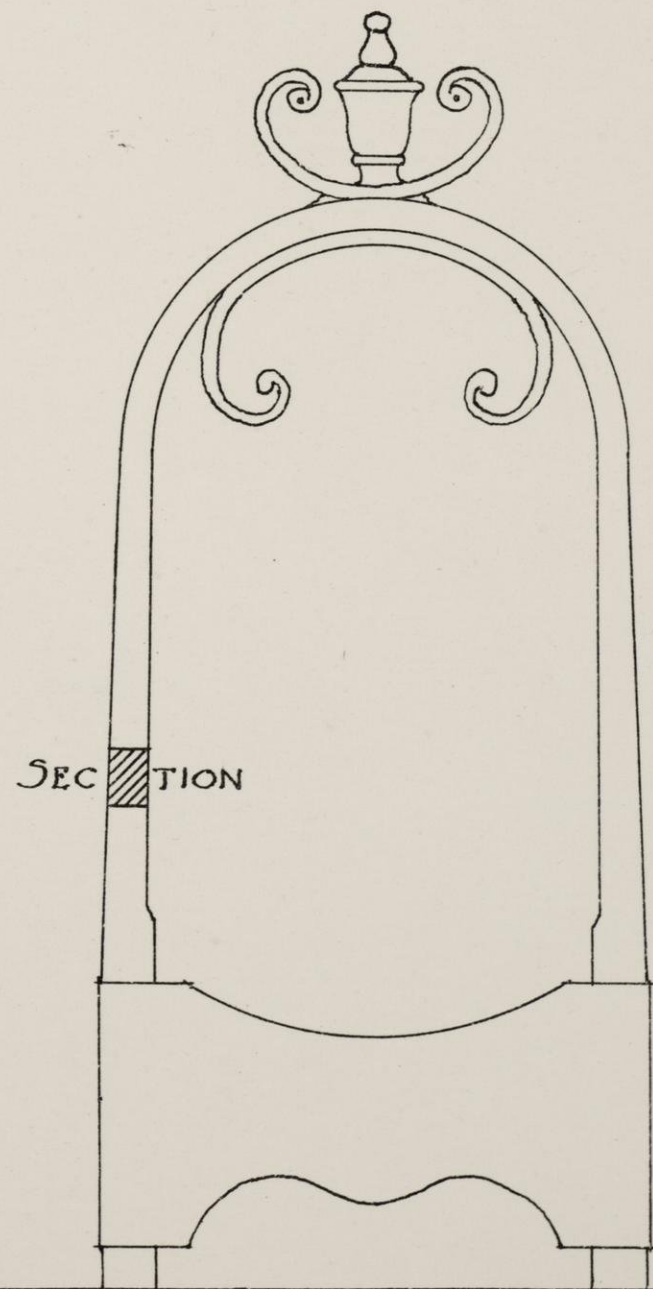

3<sup>rd</sup> ST. BELOW WALNUT  
PLATE 44.



MEAS. & DRAWN. MAY 1914. J.R.S. & C.W.

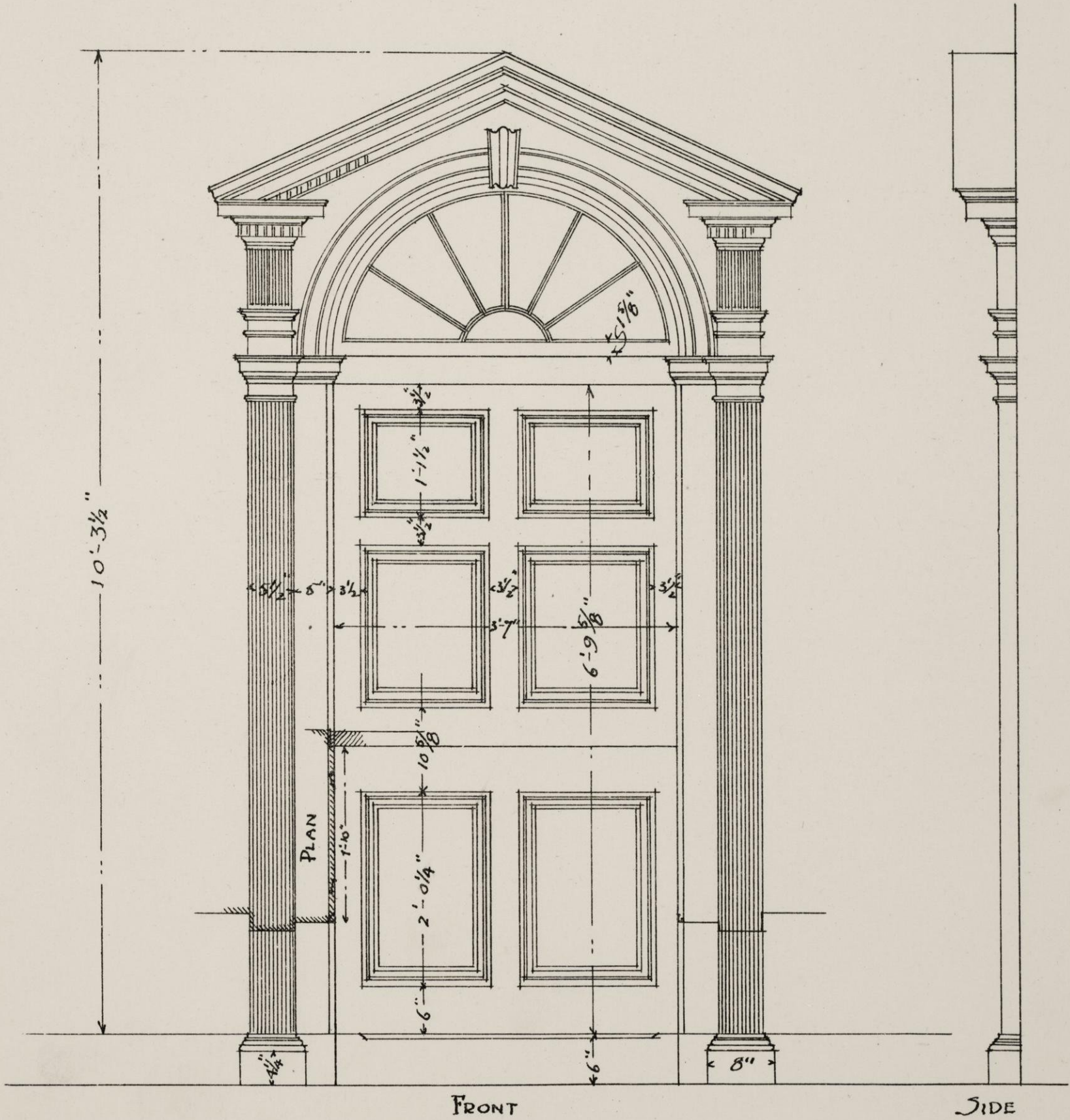

FRONT

SIDE

DOORWAY  
WILLING HOUSE  
Chestnut Hill, Pa.  
Originally in Kings of Prussia Inn

Scale  $\frac{3}{4}'' = 1 \text{ foot}$ .

PLATE 45.



PILASTER  
CAP

ARCHITRAVE

MAIN CORNICE

PANEL  
MOULD

*This doorway was originally  
in the King of Prussia Inn  
German town, Pa.*

ARCH TRIM

PILASTER  
BASE

FULL SIZE DETAILS  
DOORWAY  
WILLING HOUSE

MEAS. & DRAWN. MAY. 1914. J.P.S. & C.W.

PLATE 46.

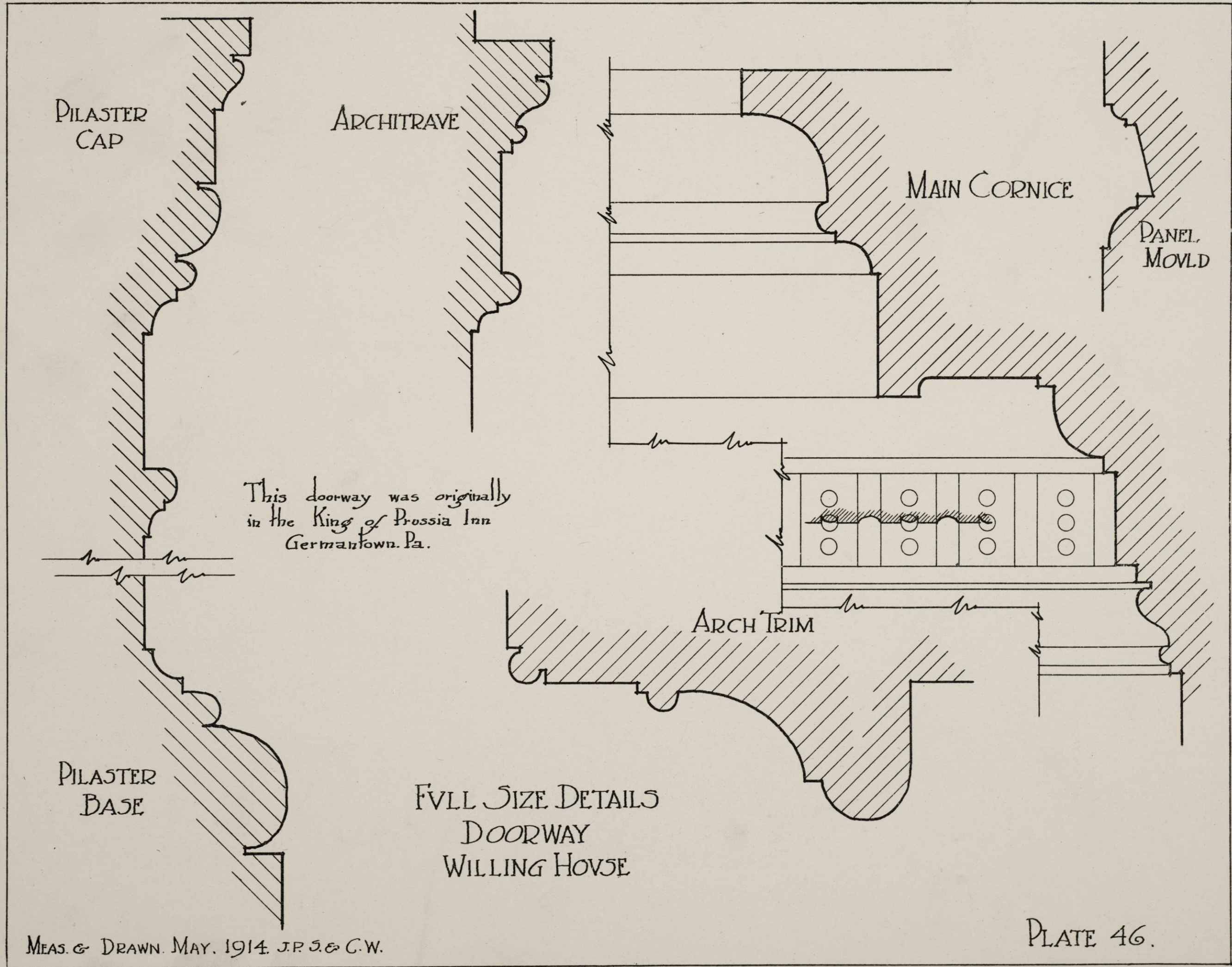







MEAS. & DRAWN MAY 1914. C.W. & J.R.S.

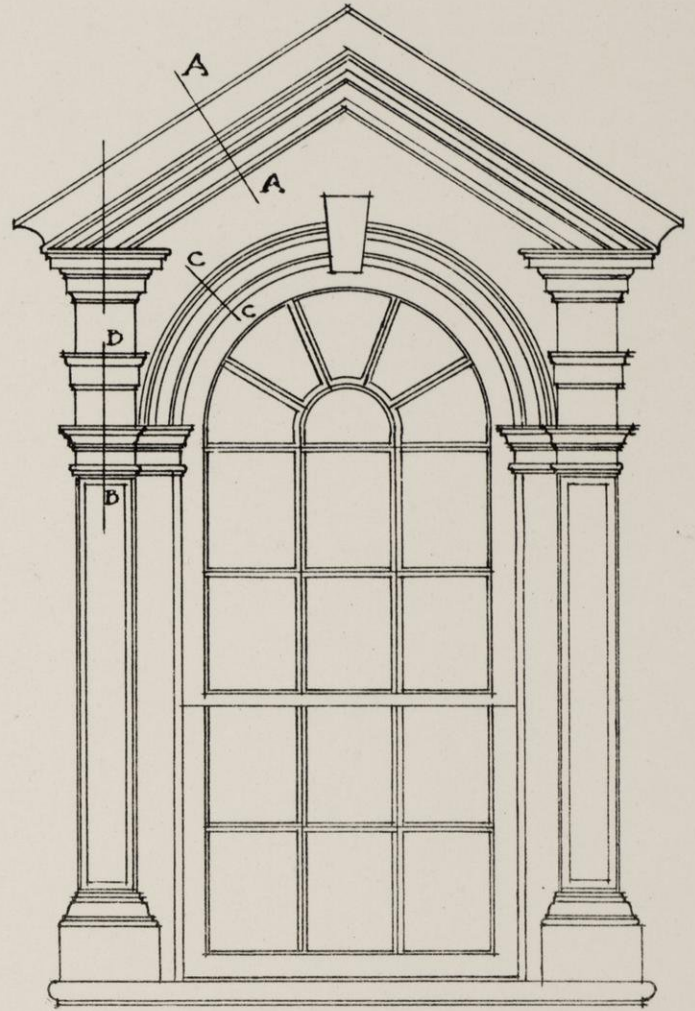
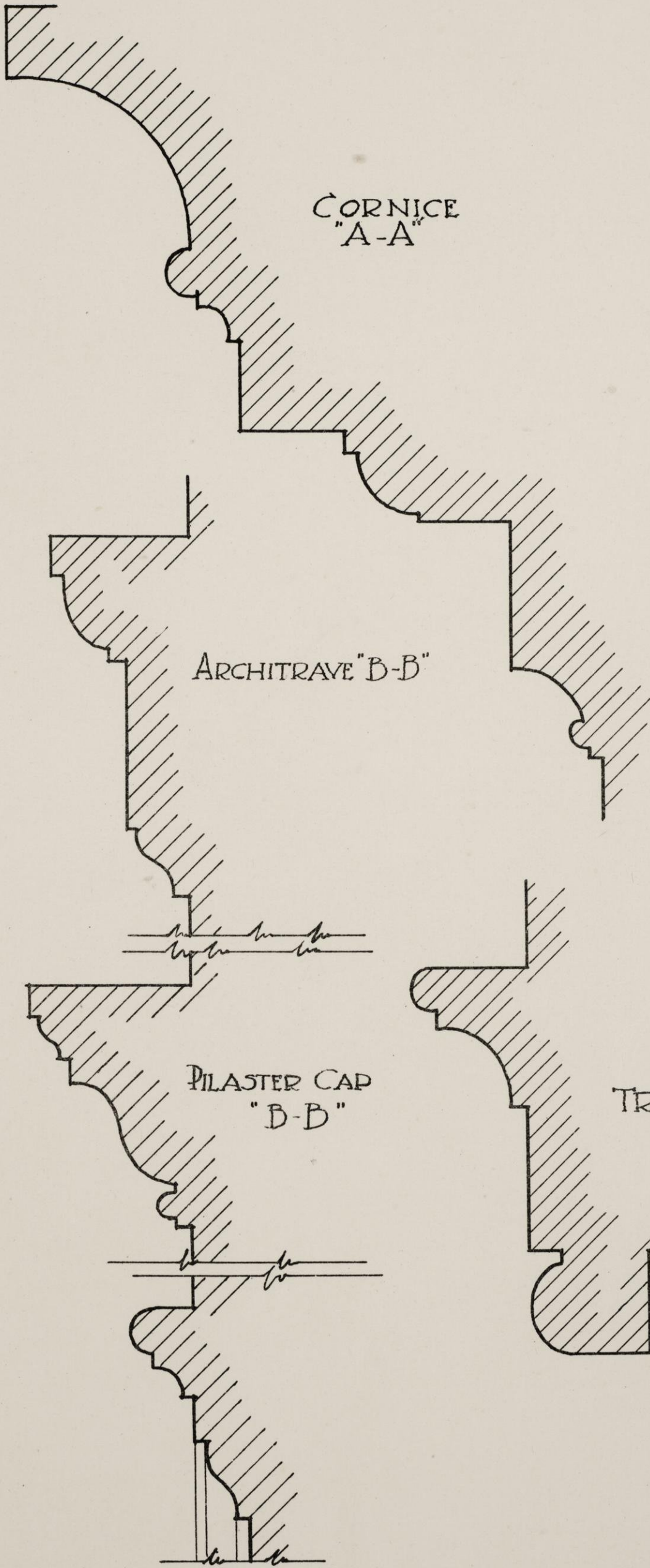

DORMER WINDOW  
LOVDON  
BUILT 1801

3/4" & FULL SIZE DETAILS.

Note. The pilaster bases have disintegrated to such an extent that full sizes were not obtainable.



FIRST FLOOR PLAN  
Scale 1/8" = 1 foot.

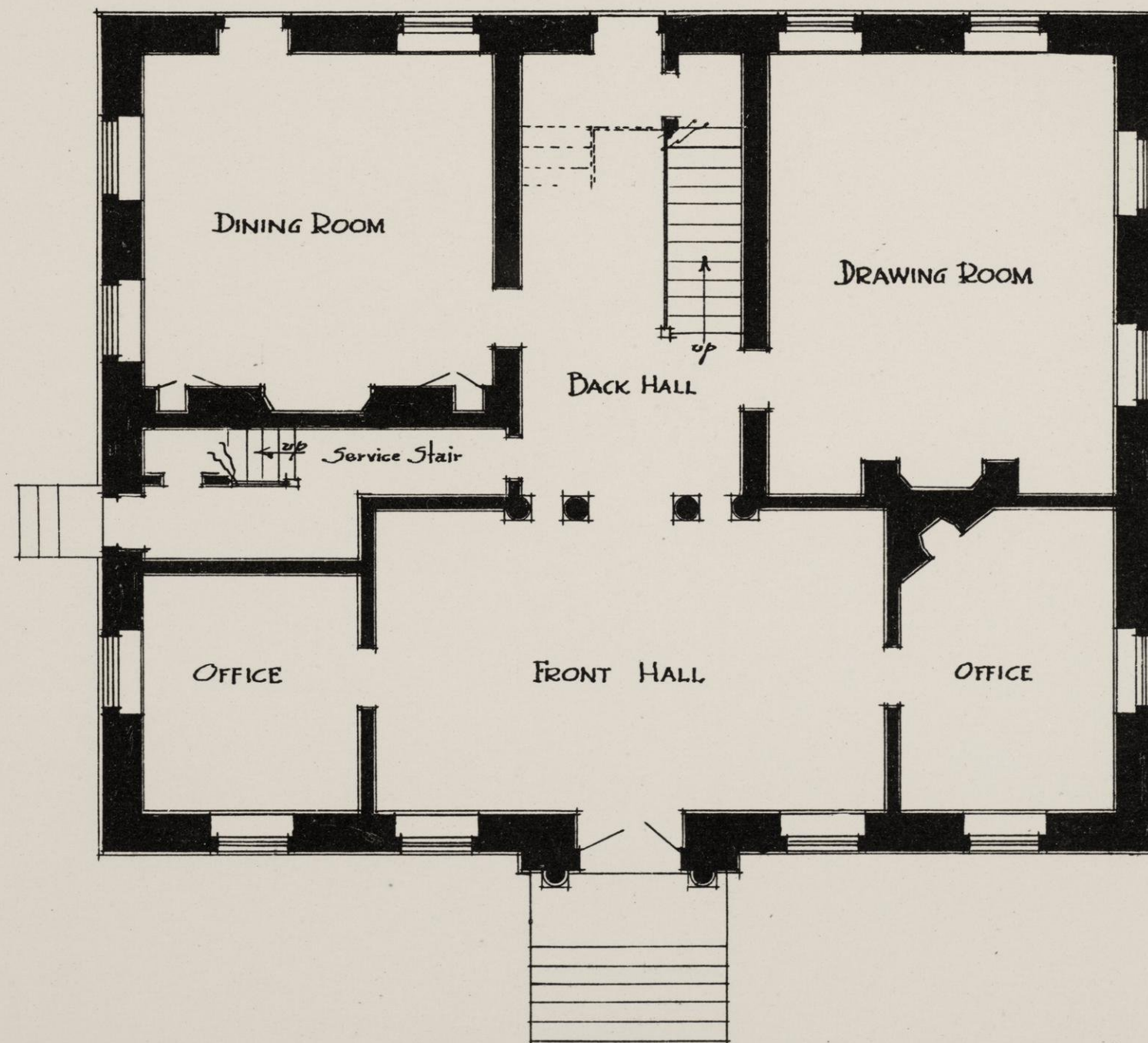

CLIVEDEN - 1764  
GERMANTOWN  
Original owner Chief Justice Benjamin Chew.



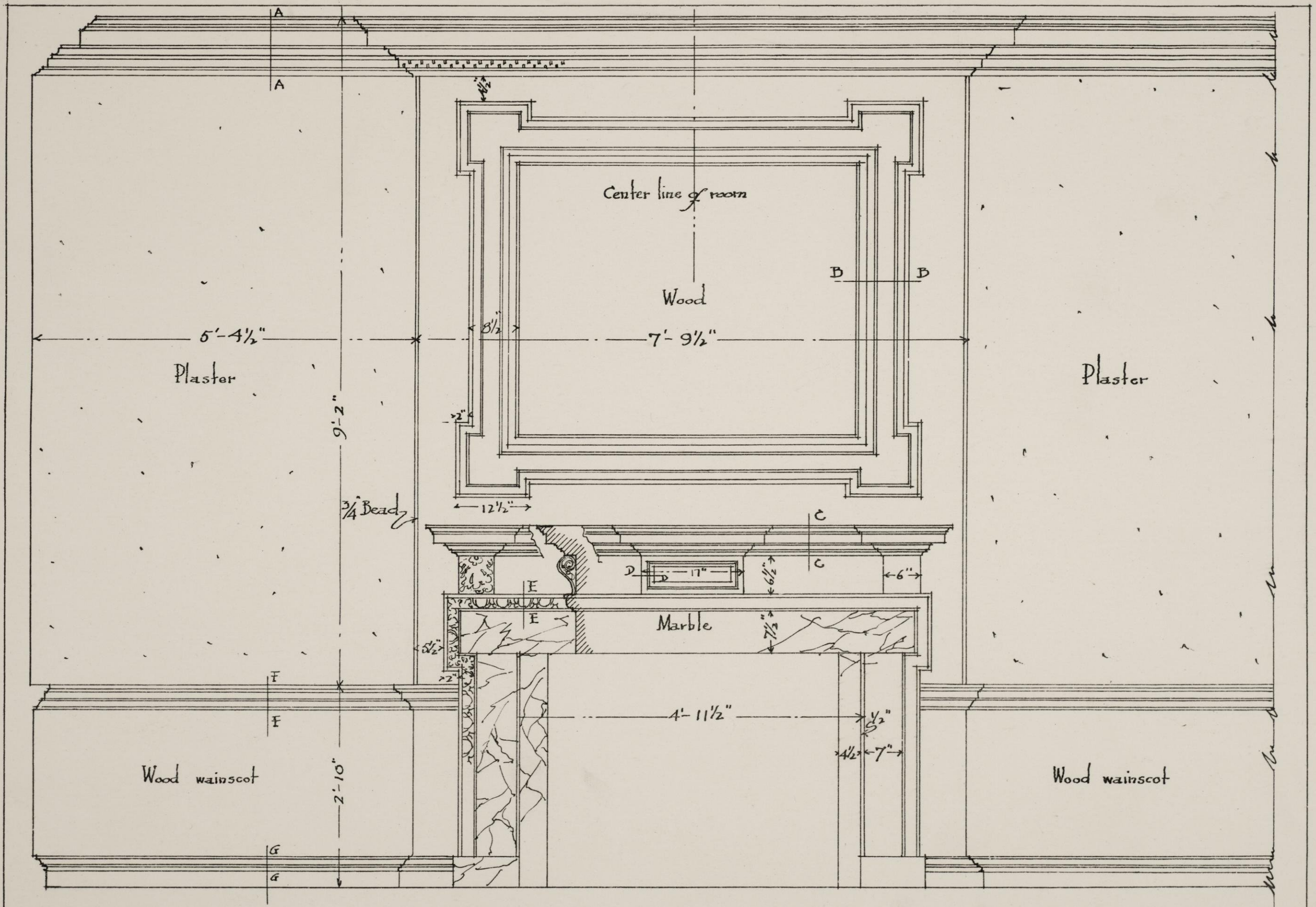

THE DRAWING ROOM  
CLIVEDEN  
1764

MEAS. & DRAWN. MAY 1914. J.P.S. & G.W.

Scale  $\frac{3}{4}'' = 1 \text{ foot}$ .

PLATE 50.



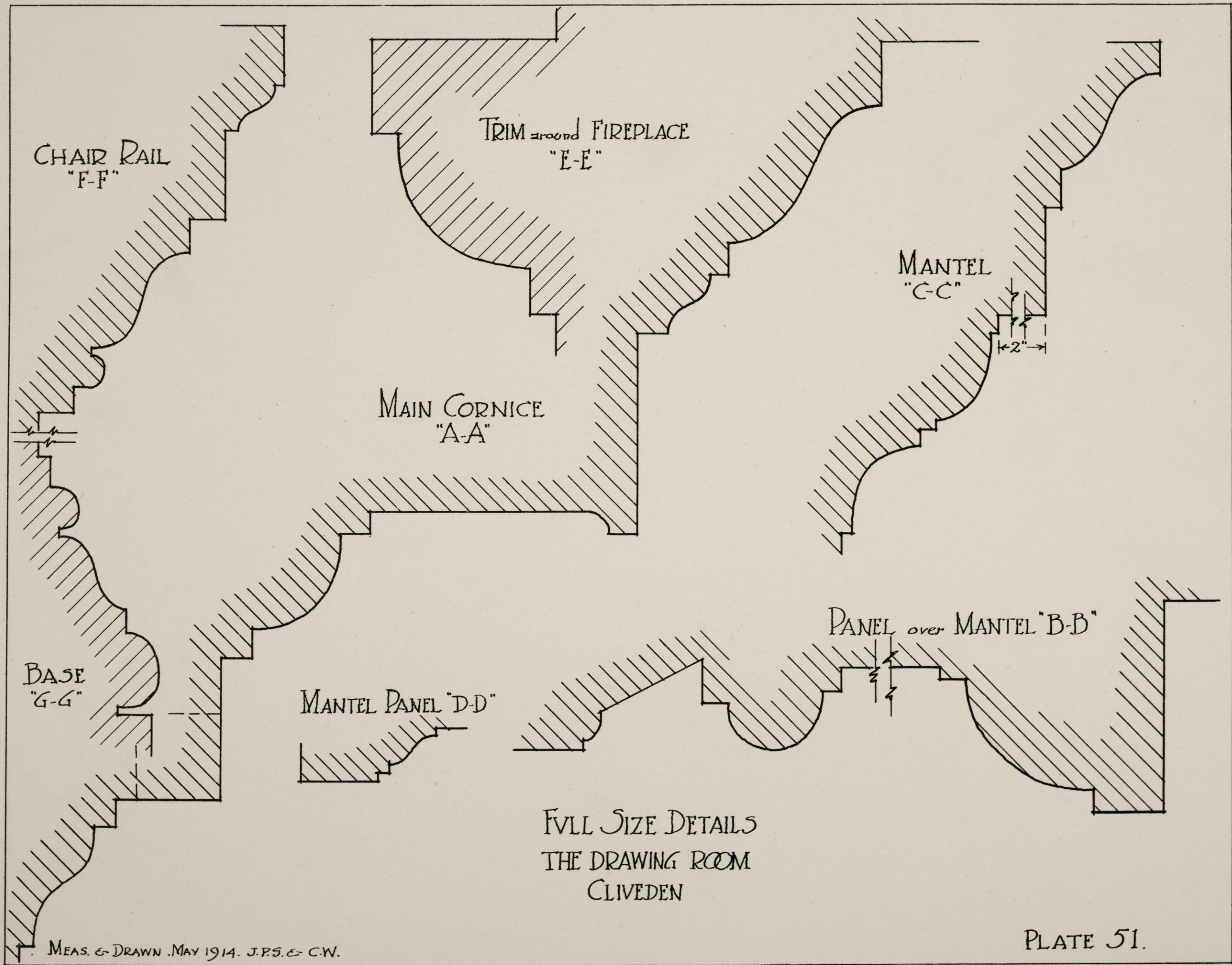







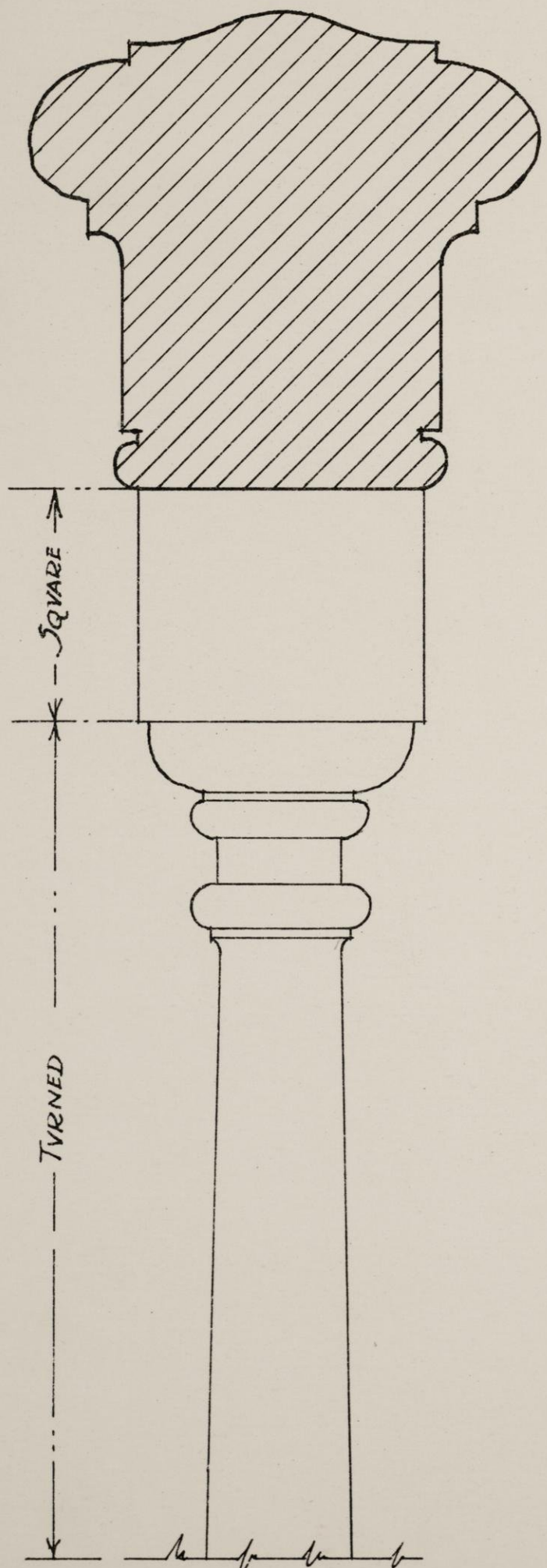

MEAS. & DRAWN MAY 1914 J.P.S. & C.W.

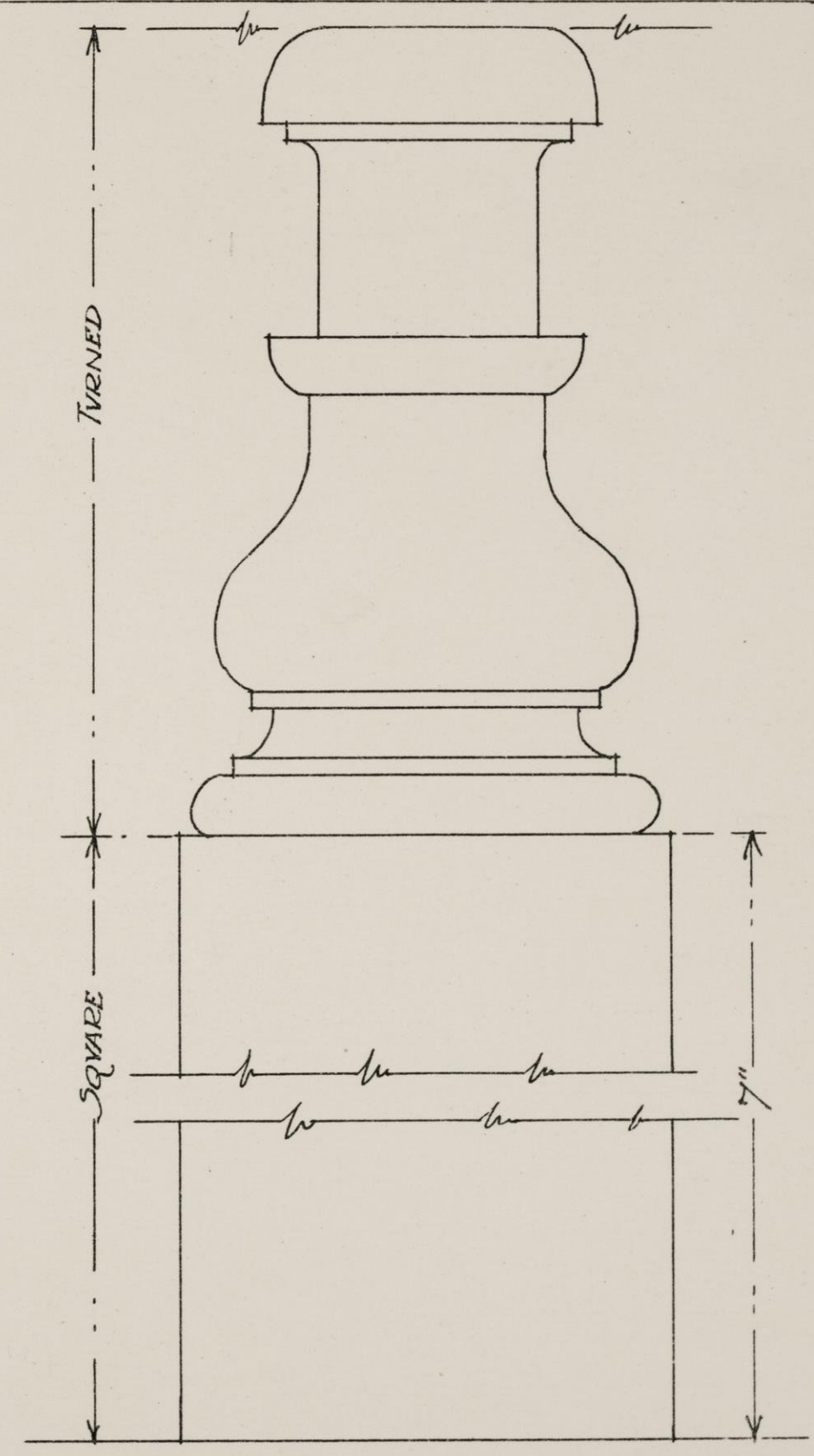
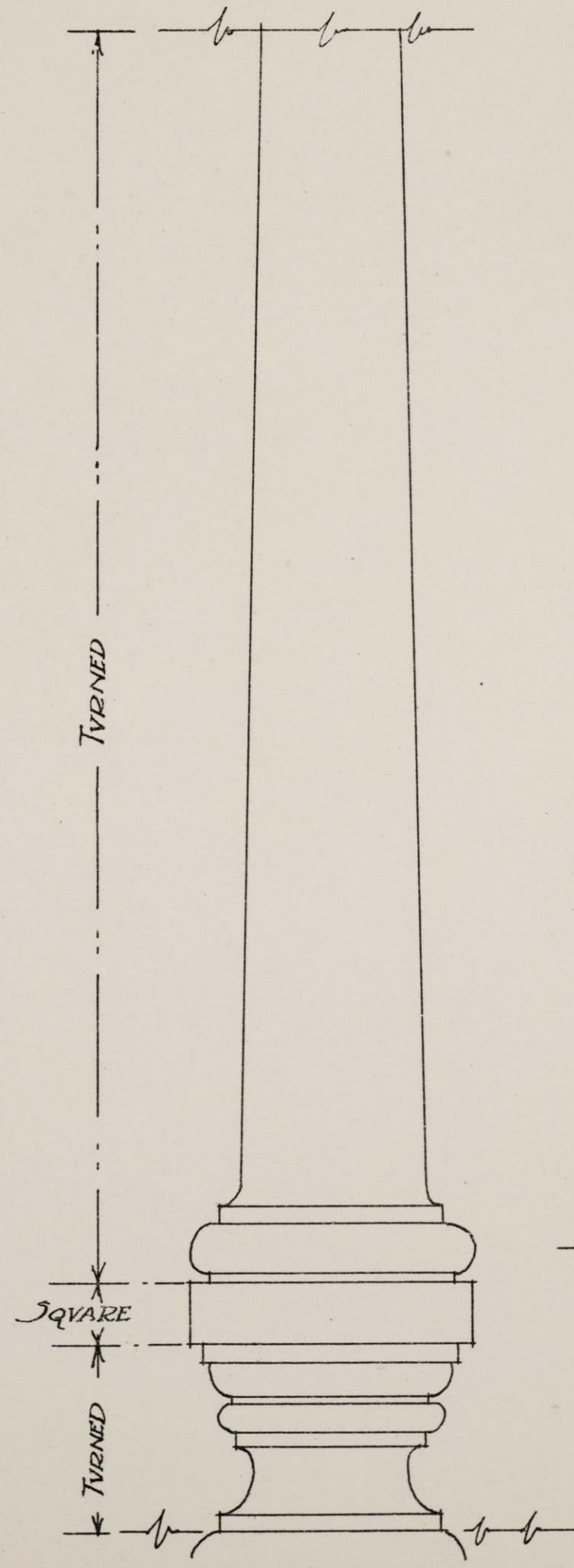

FULL SIZE DETAIL  
BALUSTERS "A-A"  
CLIVEDEN. 1764



STAIR PILASTER  
CAP

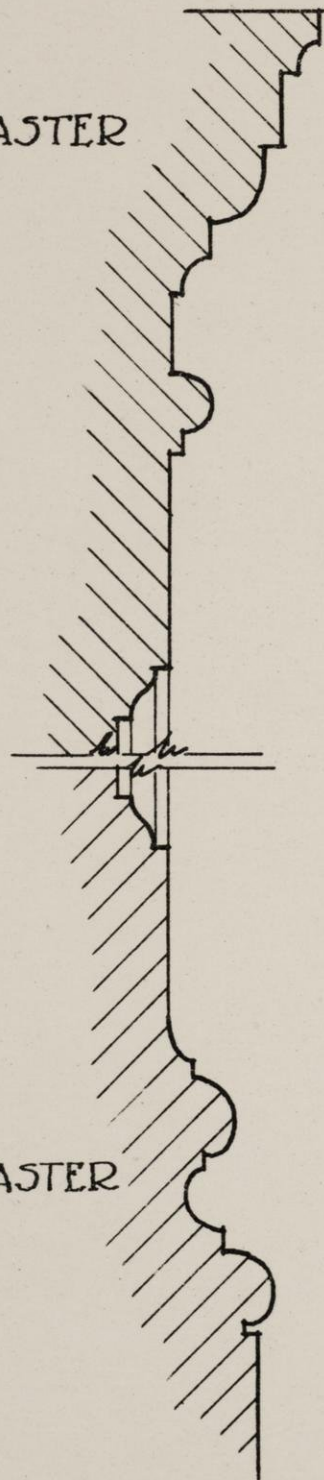

STAIR PILASTER  
BASE

NOSING

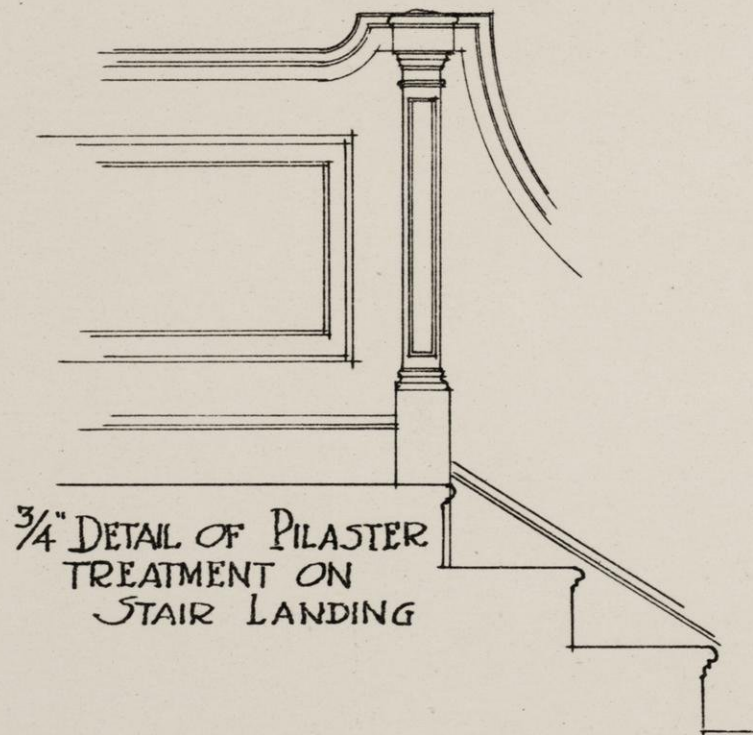
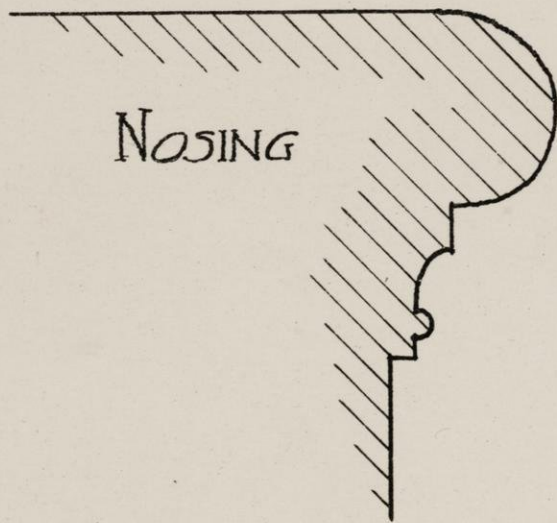

3/4" DETAIL OF PILASTER  
TREATMENT ON  
STAIR LANDING

PANEL MOULD "C-C"

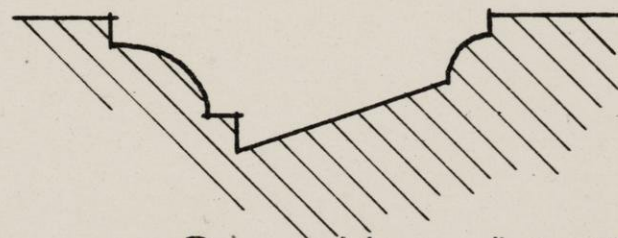

DOOR TRIM  
"B-B"

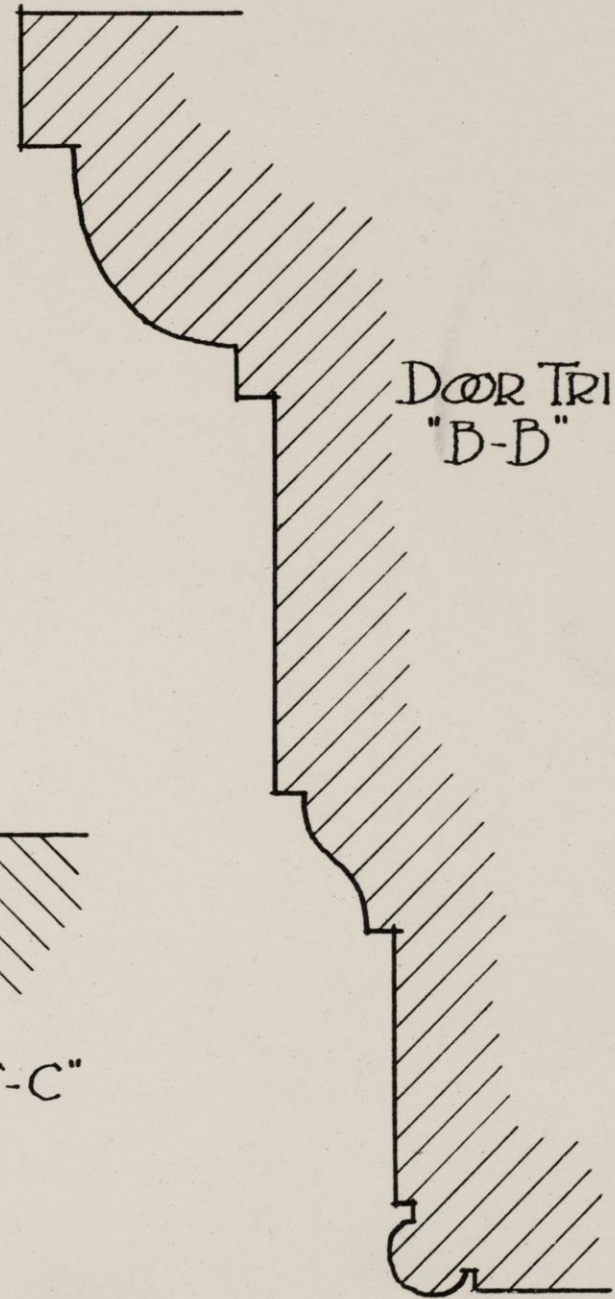

FULL SIZE DETAILS  
THE STAIRWAY  
CLIVEDEN. 1764.

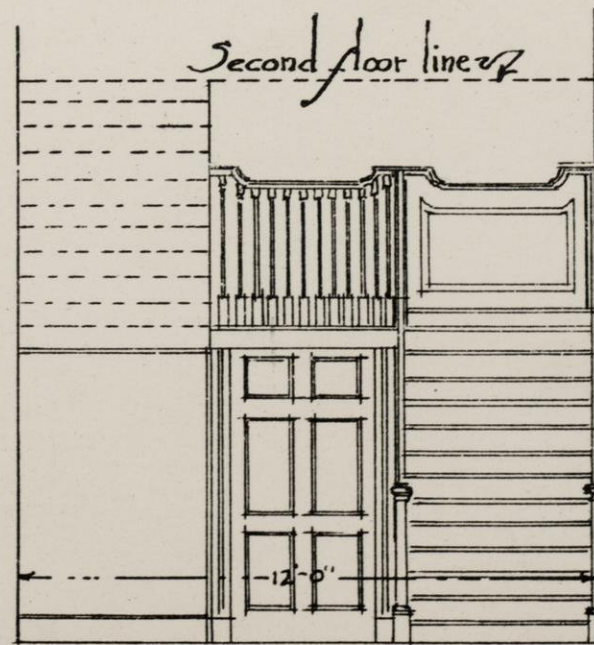

1/4" DETAIL

PLATE 54.



















89110520582



b89110520582a

