



LIBRARIES

UNIVERSITY OF WISCONSIN-MADISON

The 1949 meletean. Vol. 38 1949

[River Falls, Wis]: [Wisconsin State University, River Falls], 1949

<https://digital.library.wisc.edu/1711.dl/23FQSF6EQ7IJF8P>

This material may be protected by copyright law (e.g., Title 17, US Code).

For information on re-use, see

<http://digital.library.wisc.edu/1711.dl/Copyright>

The libraries provide public access to a wide range of material, including online exhibits, digitized collections, archival finding aids, our catalog, online articles, and a growing range of materials in many media.

When possible, we provide rights information in catalog records, finding aids, and other metadata that accompanies collections or items. However, it is always the user's obligation to evaluate copyright and rights issues in light of their own use.

Helestean
49

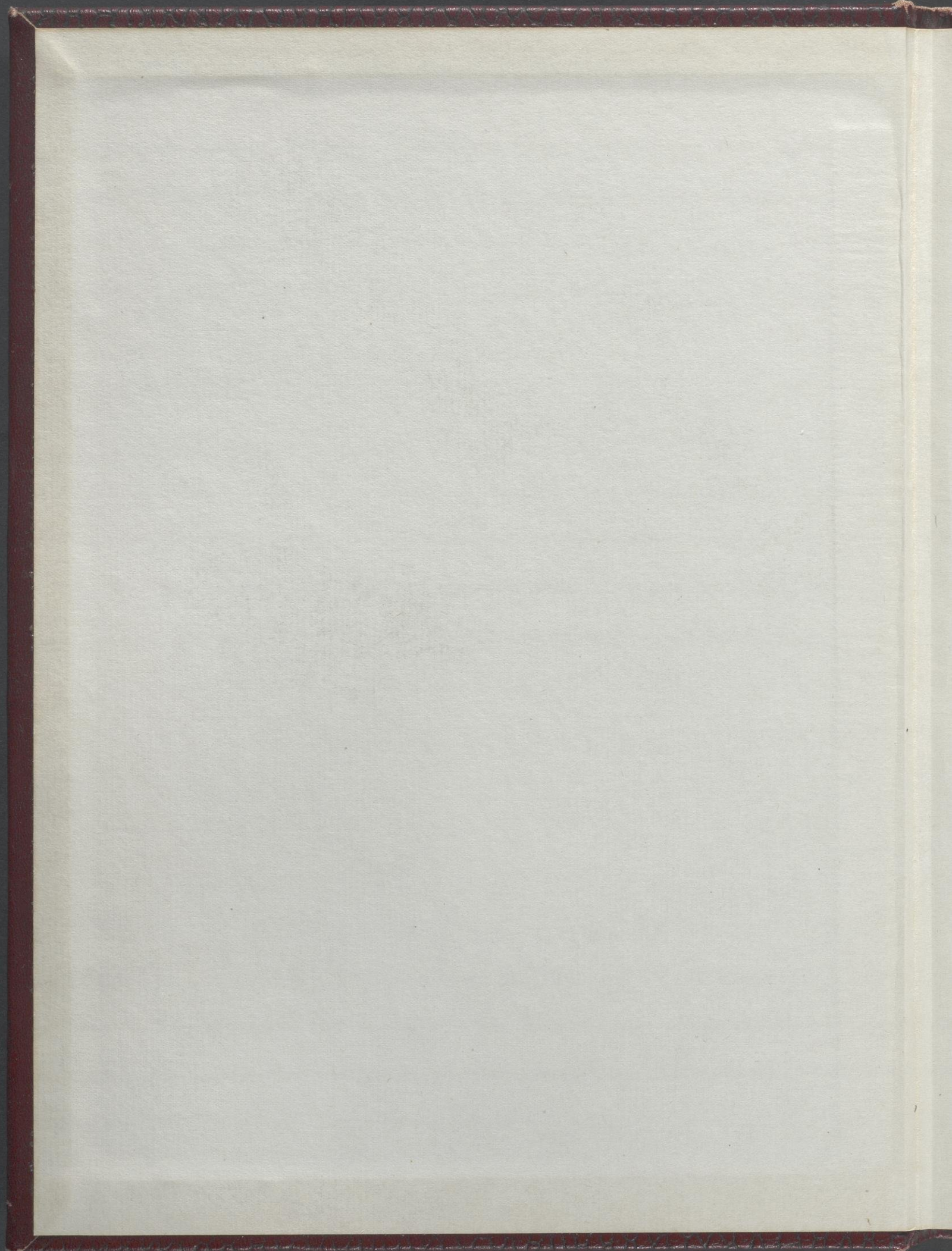

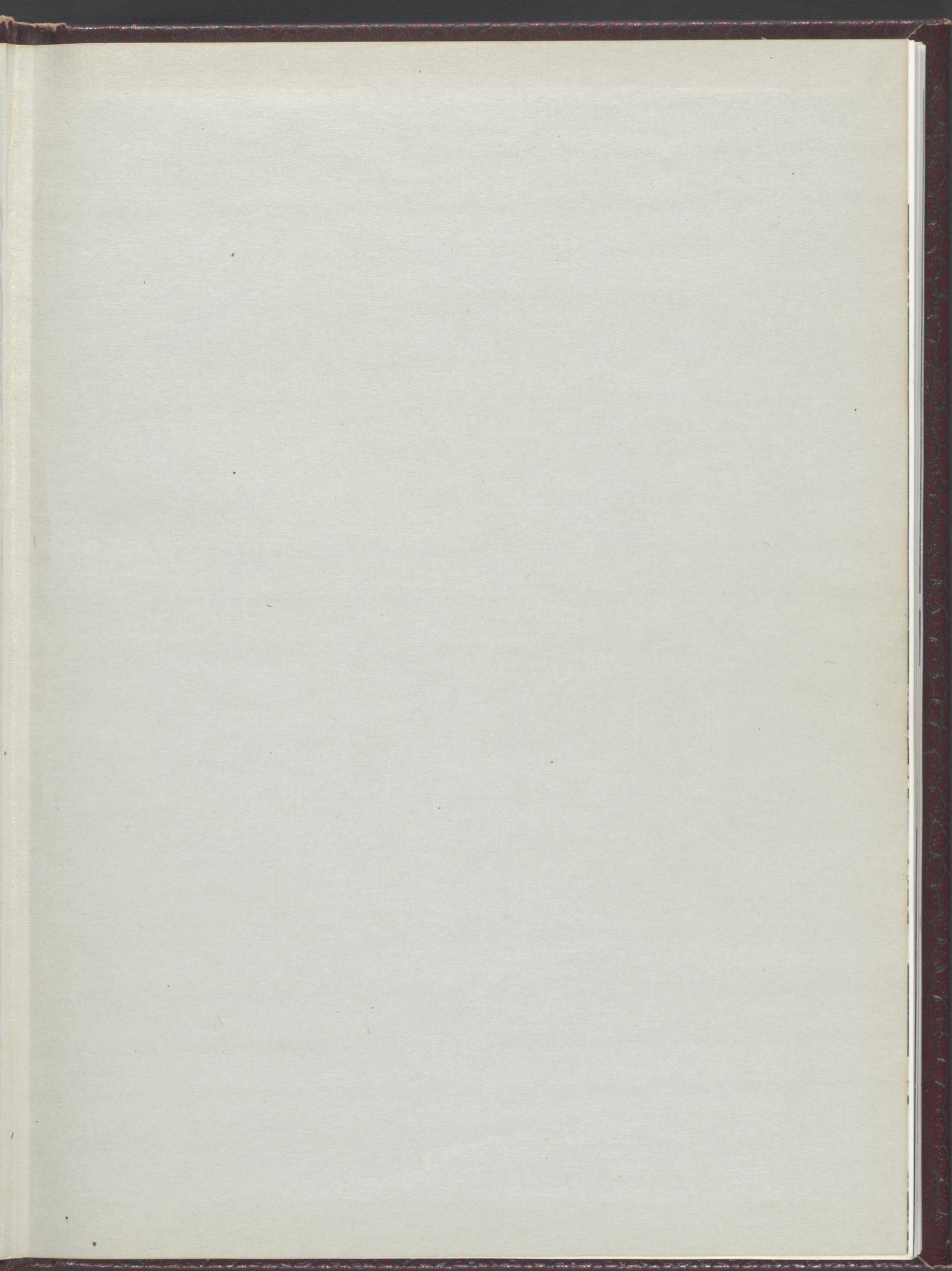

Master

The 1949 Meletean



The 1949

Meletear

PUBLISHED AT THE
STATE TEACHERS COLLEGE
RIVER FALLS, WISCONSIN

VOLUME 38

THE LIBRARY
WISCONSIN STATE COLLEGE
RIVER FALLS, WISCONSIN

TO THE ALUMNI

. . . Whose loyalty and support during the many years since the first class left the campus have been responsible in very large measure for the success and advancement of their alma matter.

370.75
W752
1949



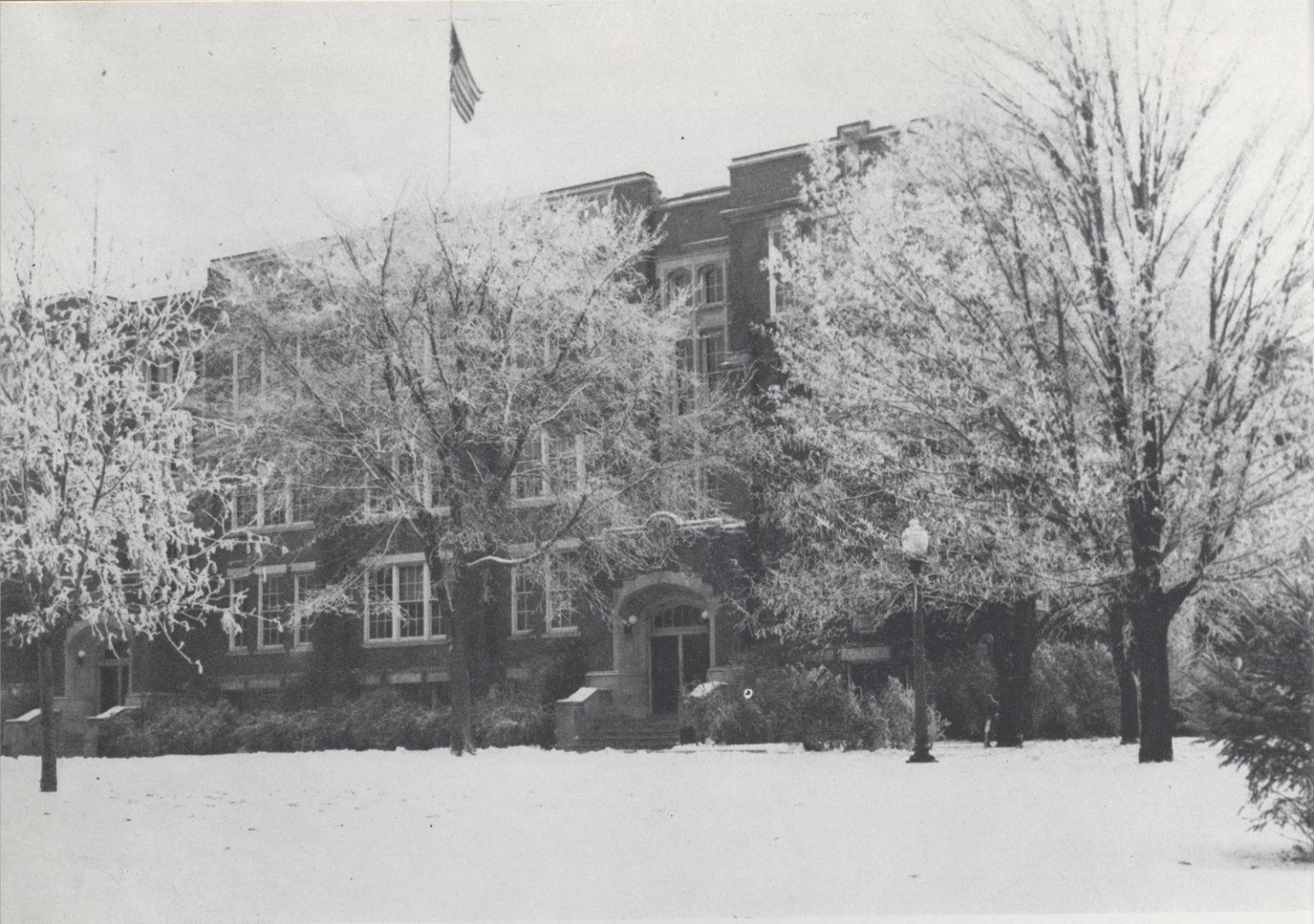

FOREWORD

1949 marks the seventy-fifth year since the founding of the River Falls State Teachers College, and the '49 MELETEAN in addition to reviewing people and events of the past year also pays honor to the people and events of former years that have made the College what it is today.

CONTENTS



THE COLLEGE



ACTIVITIES



SPORTS

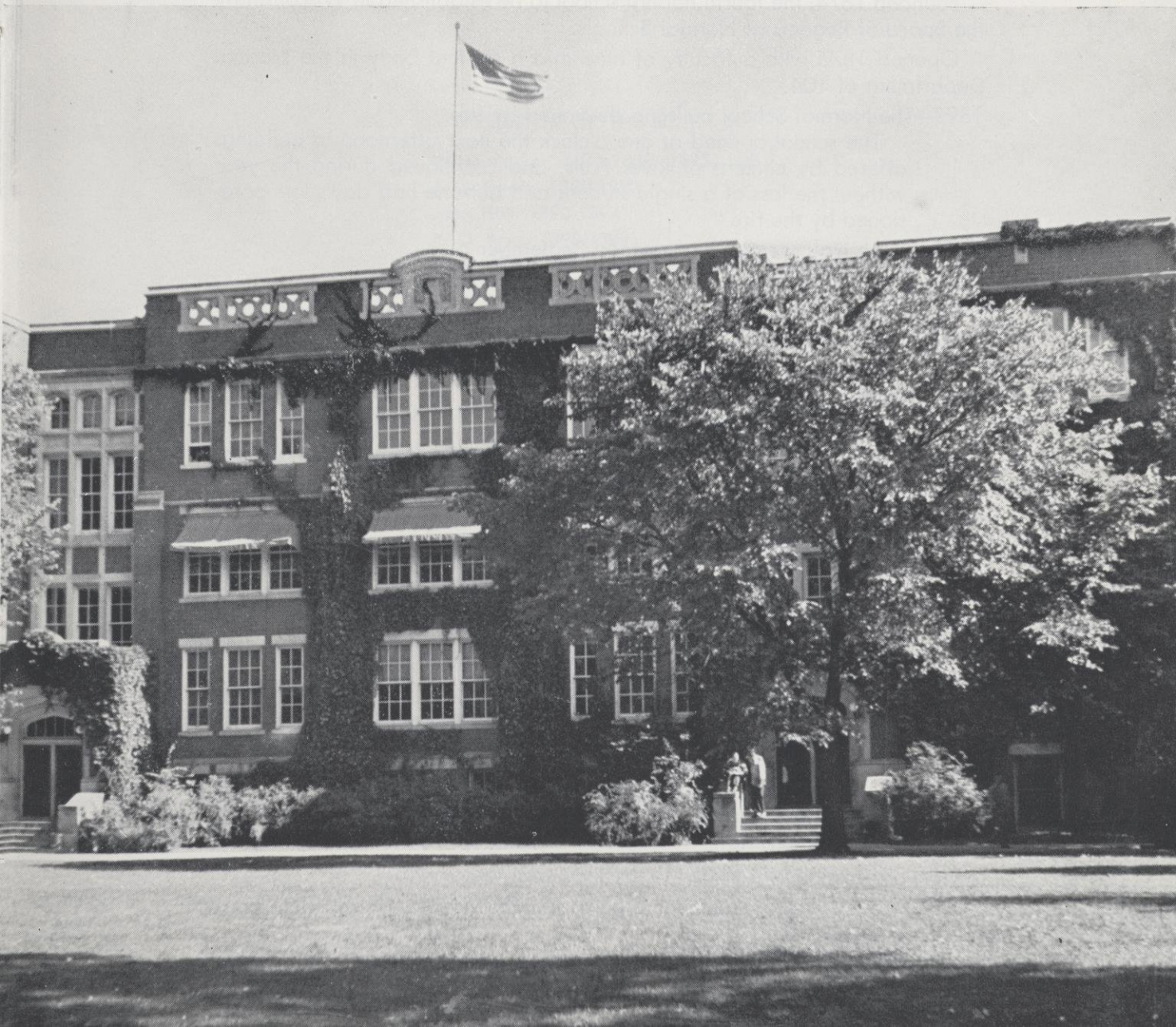



THE OLD NORMAL SCHOOL
BUILDING
THE FIRST BUILDING
ON THE CAMPUS
ERECTED 1875
DESTROYED BY FIRE 1897

THE RIVER FALLS STATE TEACHERS COLLEGE

Founded 1874, the fourth normal school to be established in Wisconsin by the Board of Regents of Normal Schools.

Opened 1875 with a faculty of nine and a student body in the Normal Department of 104.

1897—The Normal School building destroyed by fire.

The school opened at one o'clock the next afternoon in buildings offered by citizens of River Falls, and "continued during the year without the loss of a single student and but one half day's loss occasioned by the fire."

1898—South Hall erected and opened September 6.

1909—First summer session held.

1912—Department of Agriculture established.

1914—North Hall constructed.

Two tracts of farm land, aggregating about forty-five acres, purchased.

1917-1920—Further purchase of farm lands.

1918—Barracks built in 1917 for a unit of the Student Army Training Corps transformed into shops for the Agricultural Mechanics department.

1920—Athletic field purchased.

1926-1927—Four-year courses leading to the degree of bachelor of education established. The River Falls Normal School becomes the River Falls State Teachers College.

1927—The Training School Building constructed.

1930—Industrial Arts Building completed.

1935—River Falls State Teachers College granted accreditation in the North Central Association of Colleges and Secondary Schools.

1945—Appropriation of \$347,000 by the state legislature for the construction of new buildings. A part of this fund used to construct the Campus Apartments for married veterans and to purchase houses which have been converted into residences for students, especially a dormitory for freshman girls.

1948—Completion of addition to the Industrial Arts Building.

1948-1949—College enrollment breaks all-time record with an attendance of 831.

SOUTH HALL
ERECTED 1898

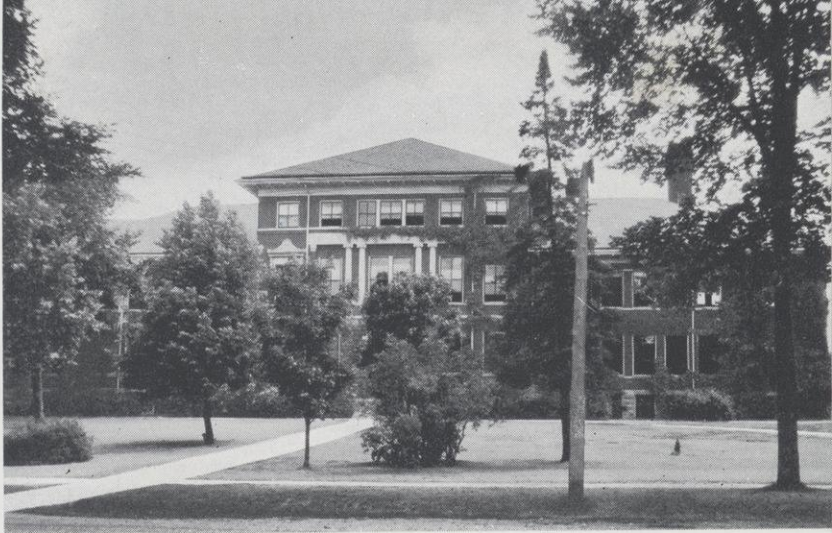

1874 - 1949

PRESIDENTS OF THE SCHOOL

W. D. Parker, 1875-1889; 1895-1898
J. Q. Emery, 1889-1893
John Hull, 1893-1894
W. J. Brier, 1898-1909
H. L. Wilson, 1909-1911
J. W. Crabtree, 1911-1917
J. H. Ames, 1917-1946
E. H. Kleinpell, 1946-

MEMBERS OF THE STATE BOARD OF REGENTS AT RIVER FALLS

Allen H. Weld, 1868-1877
A. D. Andrews, 1877-1885
C. V. Guy, 1885-1892
E. E. Ainsworth, 1892-1895
E. Ballard, 1896
Freeman H. Lord, 1897-1906, 1909-1912
F. D. Ensign, 1906-1909
George Thompson, 1912-1913
P. W. Ramer, 1913-1929
Jay H. Grimm, 1929-1941
James A. Richards, 1942-1945
Dr. Chalmer Davee, 1946-

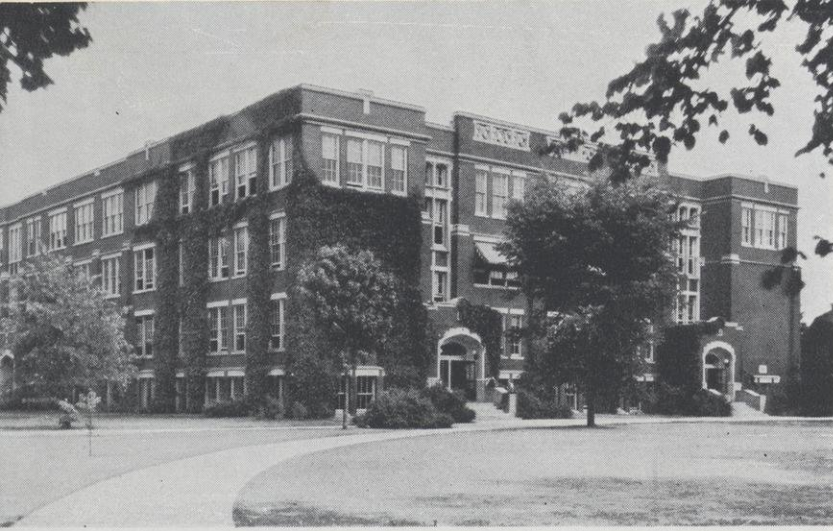

NORTH HALL
ERECTED IN 1914

The most important factors in a college are the students and the faculty. The college is in the class-rooms where the student meets the teacher. In every year of its history the student body at River Falls has been characterized by a spirit of loyalty to the college and a cooperative attitude toward the faculty and the administration. Outstanding records have also been characteristic in the various activities of the school in which students have taken a leading part—athletics, forensics, publications, dramatics and other fields. The brilliant record of River Falls athletic teams in intercollegiate competition is well known. This department has been fortunate in the character and ability of the men who have directed its program. Many of these men have received appointments to responsible posts in athletic departments of some of the leading universities.

The achievements of members of the faculty in class-room work has established a reputation which reflects great credit on the college. Evidence of this high standard of scholarship and teaching skill is found in the records made by graduates of the college in the graduate departments of many universities. Members of the River Falls faculty, in every period of the school's history, have been called to important positions in other institutions of higher learning, some to the presidencies of other colleges, and some to positions on the instructional staffs of leading colleges and universities.

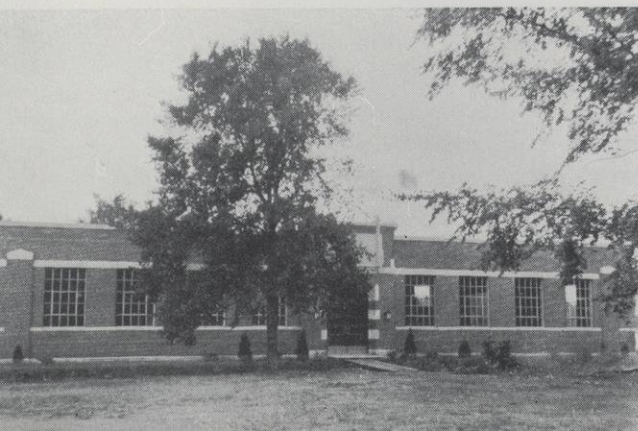

THE INDUSTRIAL ARTS
BUILDING
ERECTED IN 1930

THE TRAINING
SCHOOL
ERECTED IN 1927

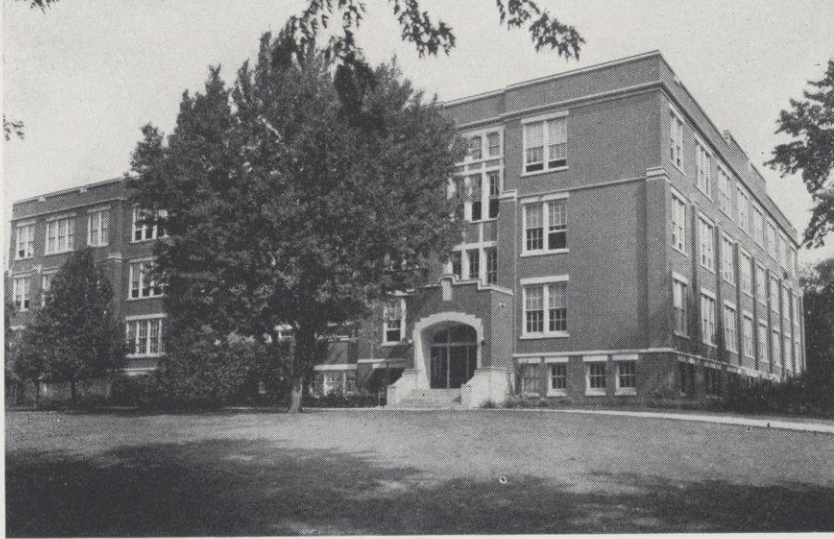

Important contributions to the progress of the college have been made by loyal alumni. Graduates of the college in teaching positions widely over the state have directed the attention of prospective students to the facilities at River Falls. The support of the local community in making River Falls "a good place to go to school" has played an important part in the growth and progress of the college throughout its history.

World War II took a heavy toll of both students and faculty. Over 1000 students and graduates entered the armed forces. Eight members of the faculty took leaves of absence to engage in the war effort. The college, however, maintained its standards and the usual activities with some curtailments. With the close of the war many veterans returned to college, and the enrollment rose to the high of 831 in the fall of 1948.

To promote the future expansion of the college there was organized in 1947 the River Falls State Teachers College Foundation, with Edward Rock of Hudson as president of the board of directors. Contributions were made to the fund at once, and an intensive drive was carried on during the last of 1948 and the early part of 1949. \$250,000 is the goal, and the fund is well on the way to that goal. "The Foundation," says President Kleinpell, "will assure the future progress of the college, for it will provide that extra spark so necessary to our future building requirements."

The foregoing account was compiled from a history of the River Falls State Teachers College written by J. H. Ames, former president.

PROPOSED
FIELDHOUSE

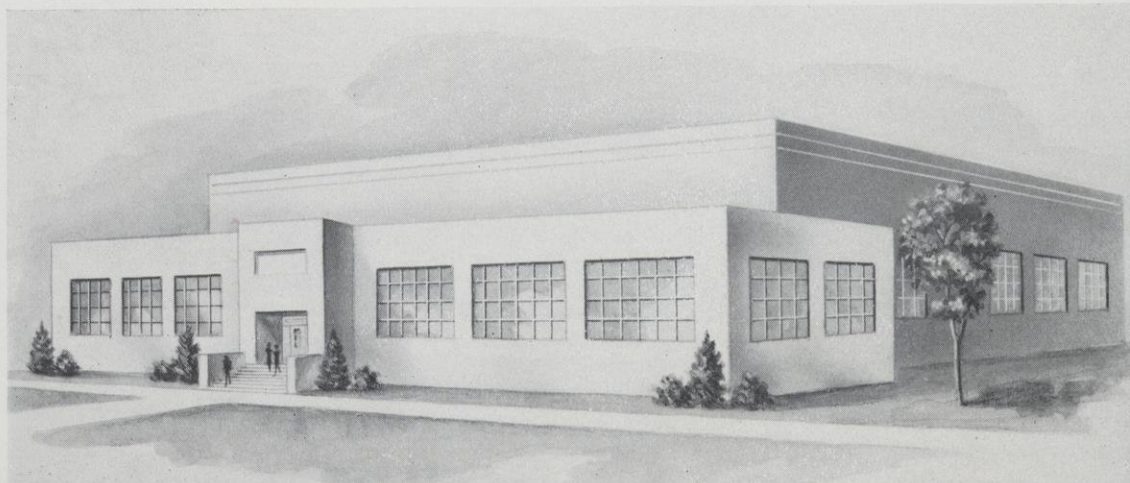

Book One

The College



ADMINISTRATION



FACULTY



CLASSES





DR. CHALMER DAVEE
Regent

BOARD OF REGENTS

| | | | | | | | | | | |
|-------------------------------|---|---|---|---|---|---|---|---|---|---------------|
| Harold G. Anderson, President | - | - | - | - | - | - | - | - | - | Whitewater |
| John Callahan, ex-officio | - | - | - | - | - | - | - | - | - | Madison |
| Roy C. Davidson | - | - | - | - | - | - | - | - | - | La Crosse |
| Mrs. R. C. Eby | - | - | - | - | - | - | - | - | - | Madison |
| Wilson S. Delzell | - | - | - | - | - | - | - | - | - | Stevens Point |
| Elton S. Karrmann | - | - | - | - | - | - | - | - | - | Platteville |
| Mrs. Dorris D. Marks | - | - | - | - | - | - | - | - | - | Milwaukee |
| Dr. Chalmer Davee | - | - | - | - | - | - | - | - | - | River Falls |
| W. D. McIntyre | - | - | - | - | - | - | - | - | - | Eau Claire |
| Frank W. Radford | - | - | - | - | - | - | - | - | - | Oshkosh |
| Dr. George N. Sundquist | - | - | - | - | - | - | - | - | - | Superior |
| Eugene McPhee | - | - | - | - | - | - | - | - | - | Secretary |



DR. EUGENE H. KLEINPELL
President



RUDOLPH A. KARGES
Vice-President



EDWARD J. PRUCHA
Registrar

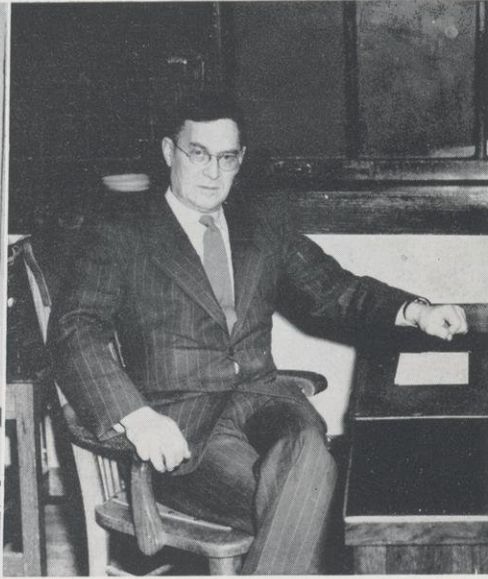

JOHN M. MAY
Director, Division of Agriculture



L. G. STONE
Chairman, Professional Division



IRMA HATHORN
Dean of Women



B. J. ROZEHNAL
Dean of Men



JOHN M. MAY
Agricultural Education



E. J. PRUCHA
Agriculture, Registrar



ARTHUR N. JOHNSON
Agriculture



MELVIN WALL
Agriculture

THE FACULTY

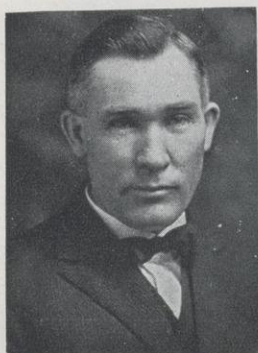

ROY E. SPRIGGS
Agricultural Engineering



WILLIAM SEGERSTROM
Industrial Arts



THORVALD THORESON
Agricultural Engineering



CLYDE B. CAMPBELL
Teacher Training in
Agriculture

RUDOLPH A. KARGES
Chemistry

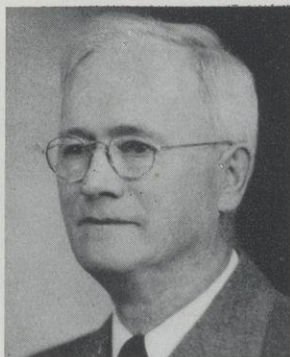

THEODORE SETTERQUIST
Chemistry



BERGER KOLBERG
Chemistry



JAMES P. JACOBSON
Physics

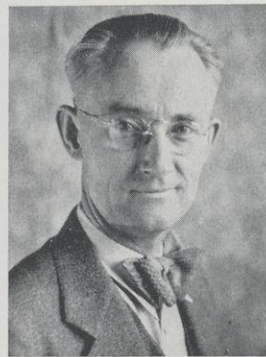



CHARLES G. STRATTON
Geography, Geology



JOHN G. MOSHER, JR.
Geography



BENJAMIN H. KETTELKAMP
Biology



CATHARINE LIENEMAN
Biology

THE FACULTY



JAMES J. McLAUGHLIN
Mathematics



GLEN P. JUNKMAN
Mathematics

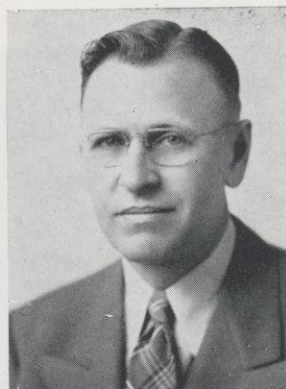

EARL G. ALBERT
Physics



HELEN BOZEVICH
Mathematics

L. G. STONE
Psychology, Education

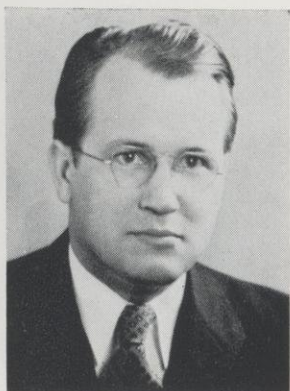

PHILIP S. ANDERSON
Psychology, Education



IRMA HATHORN
Education, Dean
of Women



RUSSELL JOHNSTON
Education, Director
Teacher Training





WALKER D. WYMAN
History



MAUD A. LATT
History



ADELE BLOOM
Economics



BETTY B. LANHAM
Social Science

THE FACULTY



FRANCIS P. CHISHOLM
English



VERA M. MOSS
English

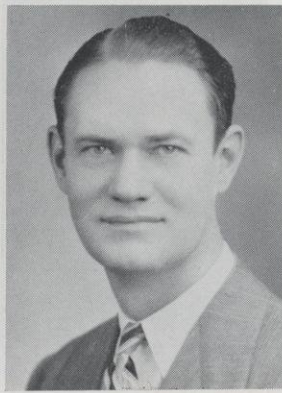

WALTER J. ENGLER
English



MARION HAWKINS
English

ROSE MARIE MOHRDIECK
Speech



RHEA GIBSON
Librarian



MARY BRADLEY
Assistant Librarian



AMY FULLER
Assistant Librarian



ERNST JURGENS
German, Philosophy



LESLIE McKEEN
French, Spanish



ESTHER A. HOWARD
Art



LORNA THIGPEN, R. N.
College Nurse



THE FACULTY

B. J. ROZEHNAL
Music, Dean of Men



C. B. KING
Music



NICHOLAS JADINAK
Music



CARA AMELIA WHARTON
Piano



GEORGE K. SCHLAGENHAUF
Director of Athletics



O. W. SJOWALL
Health and Physical
Education



JOE HOY
Physical Education



JEANNE BREW
Physical Education





MABEL JORSTAD
Rural Education

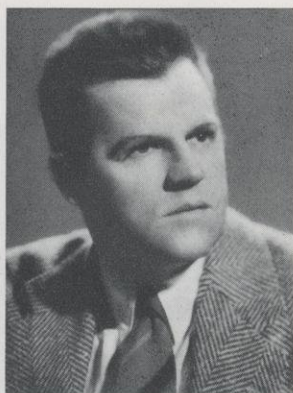

ROBERT FISLER
Secondary Education
Science



NATHALIE DELANDER
Secondary Education
Social Science



OPAL KNOX
Secondary Education
English

THE FACULTY



E. TEMPLE SHELDON
Elementary Education



ARLENE SMELSER
Elementary Education



ZELMA WHITTENBERG
Elementary Education



PHYLLIS SIMON
Kindergarten

ADELINE PATTON
Elementary Education

VIRGINIA AKINS
Biology

EDITH AHLBERG
Psychology, English



HELEN MOWERS
Elementary Education

MAGDALEN EICHERT
Elementary Education



BERNICE MADSEN
Stenographer

ETHEL WEST
Administrative Assistant

THE OFFICE STAFF



ESTHER MURPHY
Secretary, Training Department



MARCILE LANGER
Recorder

JOYCE DIULIO
Secretary
Veterans Administration

MARIANNE WOELFFER
Typist



CLASSES



ON THE CAMPUS



SENIOR OFFICERS

[illegible]

JUNIOR OFFICERS

[illegible]

SOPHOMORE OFFICERS

[illegible]

FRESHMAN OFFICERS

[illegible]

SENIORS



ALLEN A. ANDERSON - - - - - Woodville
History, English, Science
 Science Club; YMCA 1, 2; Football 1, 2; Homecoming Committee 1, 2.



CLARK ANDERSON - - - - - Woodville
Agricultural Education, Science
 FFA 1, 2, 3, 4; Honor Society, 4; Student Veterans Association 2; Intramural Sports 1, 2.

DOREEN BARFKNECHT - - - - - Rice Lake
Social Science, English, German
 German Language Club 1, 2; International Relations Club 3, 4; Masquers 3, 4; WAA 1, 2, 3, 4, Vice-President 2, President 3; YWCA 3; Debate 2.



BYRON L. BROOKE - - - - - Spring Valley
Science, Geography, English
 Mathematics Club 1; R Club 4; Student Veterans Association 2; Basketball 3; Football 2; Intramural Sports 2.

ARCHIE BROVOLD - - - - - Ettrick
Agricultural Education, Science
 FFA 1, 2, 3, 4, Reporter 4; R Club 1, 2, 3, 4; Student Veterans Association 1, 2, 3, 4; Baseball 1; Intramural Sports 1, 2, 3, 4.

DONALD CARLSTROM - - - - - New Richmond
Chemistry, History, English
 Mathematics Club 1; Student Veterans Association 1, 2, 3, Vice-President 1, 2; A Capella Choir 1, 2, 3, 4, President 4; Glee Club 2, 3; Homecoming Committee 4; Prom Co-Chairman 3; Student Senate 2, 3; Swimming 3; Intramural Sports 1, 2.

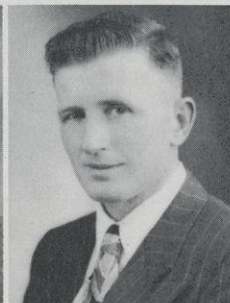
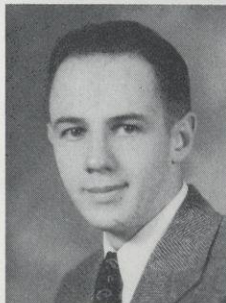

RICHARD CARPENTER - - - - - Maiden Rock
Biology, History, English
 Alpha Psi Omega 4; Masquers 2, 3, 4; Student Veterans Association 1, 2; YMCA 1, 4; Intramural Sports 3; "Taming of the Shrew" 2; "You Can't Take It With You" 3; "Silver Dollar Cabaret" 3.

HOWARD CHINNOCK - - - - - River Falls
Agricultural Education, Science
 FFA 1, 2, 3, 4, President 4; Tennis 2; Volleyball 2; Intramural Sports 1, 2, 3, 4; Homecoming Committee 3.



LOIS CLYMER - - - - - Hudson
English, History, French
 Alpha Psi Omega 2, 3, 4; Honor Society 2, 3, 4; Language Club 1, 2, Vice-President 2; Masquers 1, 2, 3, 4, President 2; Sigma Chi Sigma 2, 3, 4; WAA 1, 2, 3, 4; Chorus 1, 2, 3, 4, Secretary 4; "So's Your Old Antique" 1; "Birds Have Nests" 2; Who's Who in American Universities and Colleges 4.

THEODORE CLYMER - - - - - Hudson
Science, History, English
 University of Minnesota 1, 2; Honor Society 4.

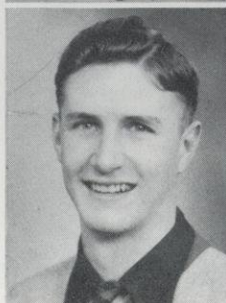

CHARLES COPELAND - - - - - Turtle Lake
Science, English, Mathematics
 Student Veterans Association 1; Intramural Sports 2; Men's Glee Club 1, 2, 3.

M. PATRICIA COX - - - - - Hudson
English, History, German
 Language Club 1; Masquers 1, 2, 3, 4, Vice-President 2; WAA 1, 2, 3, 4, President 2; "So's Your Old Antique" 1, "Where's My Wandering Boy Tonight" 1, "Taming of the Shrew" 2, "Birds Have Nests" 2, "The Little Foxes" 3, "Suppressed Desires" 4; Student Voice 1, 2; 1946, 1947 Meletean; First Flight, Editorial Board 4; Prom Committee 3; Winter Carnival Committee 1.

GLORIA CREE - - - - - Clear Lake

English, History, French

Alpha Psi Omega 4; Honor Society 3, 4; International Relations Club 3, 4; Secretary-Treasurer 3, 4; Masquers 3, 4; Treasurer 4; Sigma Chi Sigma 2, 3, 4; WAA 1, 2; YWCA 1, 2, 3; Cabinet 2, 3; 1948 Meletean; Student Voice 4; Winter Carnival Committee 3.

ALTON DAHL - - - - - River Falls

History, Science, Mathematics

International Relations Club 3, 4; Vice-President 4; Mathematics Club 1, 2.

DONNA WELLS DELONG - - - - - Hayward

Elementary Education, Primary Art, English

St. Scholastica 1; ACE 1, 2, 3.

FLOYD J. DOERING - - - - - Shawano

Agricultural Education, Science

FFA 1, 2, 3, 4; Honor Society 1, 2, 3, 4; Intramural Sports 1, 2, 3, 4.

TERRY DOONAN - - - - - Owen

History, Geography, English

German Language Club 1, 2; Student Veterans Association 1, 2, 3, 4, President 2; Intramural Sports 3, 4; Homecoming Committee 2; Party Committee 1, 2; Prom Committee 1.

LLOYD E. FALK - - - - - River Falls

History, English, French

International Relations Club 3, 4; President 3; Le Cercle Francais 3, 4; Mathematics Club 1; YMCA 1, 2; Cabinet 1, 2; Secretary 1; Intramural Sports 1, 4; 1949 Meletean, Co-Editor 4.

HARLAN K. FELLOWS - - - - - Baraboo

Agricultural Education, Science

FFA 3, 4; R Club 2, 3, 4; Student Veterans Association 2, 3, 4; Baseball 1, 2, 3; Intramural Sports 1, 2, 3.

JAMES FERRIES - - - - - Wilton

Agricultural Education, Science

FFA 1, 2, 3, 4; Vice-President 4; Honor Society 3, 4; Swimming 1, 2; Band 1, 2.

MARY FORTHUN - - - - - Spring Valley

English, History, French

Alpha Psi Omega 3, 4; Honor Society 3, 4; Masquers 1, 2, 3, 4, Treasurer 2, Vice-President 3, President 4; Sigma Chi Sigma 2; WAA 1; Newman Club 2, 3, 4; "Blithe Spirit" 1, "Taming of the Shrew" 2, "Gay Nineties Cabaret" 2, "Silver Dollar Cabaret" 3, "You Can't Take It With You" 3; Student Voice 4; 1948 Meletean.

JAMES FOY - - - - - Ellsworth

History, Geography, Physical Education

Newman Club 3, 4; Rural Life Club 1, 2; Student Veterans Association 3, 4; Intramural Sports 1, 2, 3.

ALBERT L. FRANKO - - - - - Clayton

Agricultural Education, Science

FFA 1, 2, 3, 4; Sentinel 3; Honor Society 4; R Club 2, 3, 4; Student Veterans Association 2, 3; YMCA 1, 2; Baseball 1, 2, 3; Basketball 1; Intramural Sports 1, 2, 3, 4.

GEORGE FRYE - - - - - Omro

Agricultural Education, Science

Oshkosh State Teachers College 1, 2; FFA 3, 4.

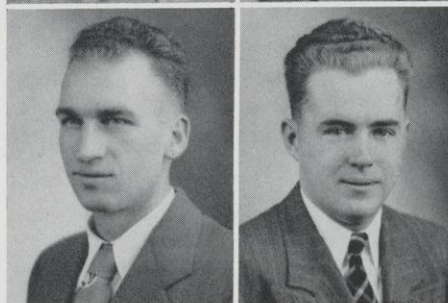
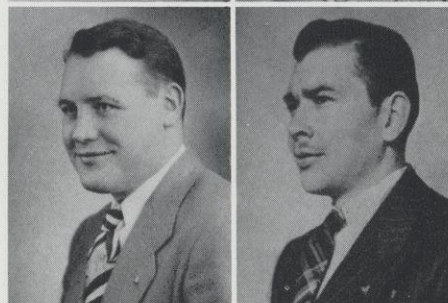
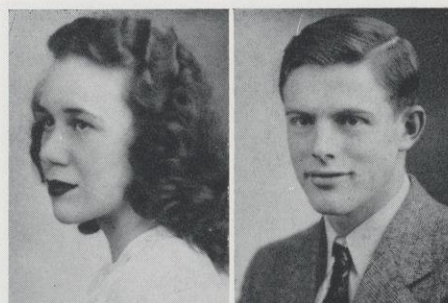



ERNEST J. HAAS - - - - - Hillsboro
Agricultural Education, Science
 FFA 1, 2, 3, 4; Honor Society 3; Newman Club 4; YMCA 1, 2, 3, 4.



ROBERT H. HAILE - - - - - Knapp
Agricultural Education, Science
 FFA 1, 2, 3, 4; YMCA 1, 2, 3, 4, Cabinet 3.

WILLARD HAMM - - - - - Ladysmith
Agricultural Education, Science
 Eau Claire State Teachers College, Summers; FFA 2, 3, 4; Student Veterans Association 2; Intramural Sports 3; Men's Chorus 2, 3, Business Manager 3; FFA Quartet 2, 3; FFA Rural Fair, Chairman 1948.

ERLING W. HANSEN - - - - - Chetek
History, Music, English
 North Carolina State 2; Chorus 1, 2, 3, 4, President 2; Glee Club 2, 4; Madrigal Group 3; Men's Quartet 2.

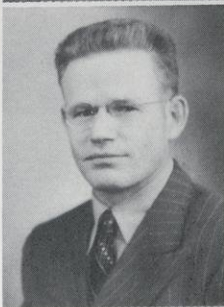

PHILIP HANSEN - - - - - Chetek
Agricultural Education, Science
 FFA 2, 3, 4.

WILLIAM F. HAYES - - - - - Cumberland
Chemistry, Social Science, German
 University of Wisconsin 1; German Language Club 2; Honor Society 2, 3, 4; Newman Club 2, 3, 4, President 3; Student Veterans Association 2, 3; Intramural Sports 2, 3; Debate 4; Student Senate 3.

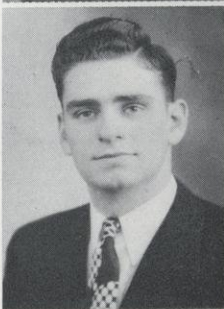

JACK HENNEMAN - - - - - River Falls
History, Economics, English
 Black Hills State Teachers College 1; R Club 2, 3, 4; Student Veterans Association 2, 3, 4; Class President 3; Basketball 2, 3, 4; Tennis 2; Student Senate 3.

THEODORE R. HILLERT - - - - - Granton
Agricultural Education, Science, Mechanics
 FFA 1, 2, 3, 4; Parliamentarian 3; Student Veterans Association 2, 3; Intramural Sports 1, 2, 3, 4; Bands 1.

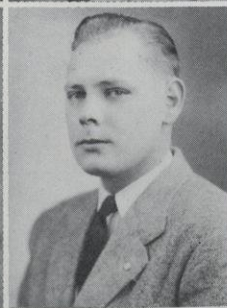
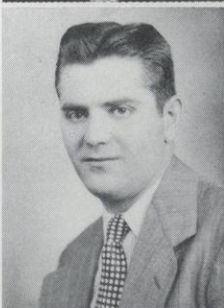

DON IVERSON - - - - - St. Croix Falls
Science, History, English
 University of Wisconsin 1; Student Veterans Association 2, 3, 4; YMCA 2, 3, 4, Cabinet 3; Class Vice-President 4; Basketball 2, 3; Tennis 2, 3, 4; Intramural Sports 2, 3, 4; Chorus 2; Homecoming Committee 3; Prom Co-Chairman 3; Winter Carnival Committee 3; Student Senate 4.

GORDON N. JACOBSON - - - - - Taylor
Agricultural Education, Science
 LaCrosse State Teachers College 1, 2; Alpha Delta Theta (LaCrosse) 1, 2; FFA 3, 4, President 4; Student Veterans Association 3, 4, 5, Board of Regents 2; Intramural Sports 1, 2, 3, 4, 5; Bands 1, 2. (LaCrosse).



JOAN JOHNSON - - - - - Wisconsin Dells
Elementary Education, Music, History
 ACE 2, 3, 4, Treasurer 3; CWA 3, 4, Secretary 4; Sigma Chi Sigma 3, 4, Secretary 4; Swimming 2, 3; Bands 2, 3, 4, Secretary 3, 4; Chorus 3, 4; Orchestra 3; "Cabaret" 3; Prom Committee 3.

WESLEY W. JOHNSON - - - - - Red Wing, Minn.
Agricultural Education, Science
 FFA 1, 2, 3, 4; Honor Society 3, 4; Student Veterans Association 1, 2, 3, 4; Intramural Sports 2, 3, 4.

EVADINE JURGENSON - - - - - Ellsworth
 History, English
 University of Minnesota 2, 3; Student Voice 4.

CARL E. KARNES - - - - - Menomonie
 English, History, Science
 Student Veterans Association 1, 2, 3, 4; Intramural Sports 1, 2, 3, 4;
 Student Voice 4; Winter Carnival Committee 3.

ROBERT KINNEY - - - - - Hudson
 Agricultural Education, Science
 FFA 1, 2, 3, 4.

GEORGE KLINGELHOETS - - - - - Turtle Lake
 Science, Geography, Social Science
 Michigan State 1.

MARILYN KRUEGER - - - - - New Richmond
 English, History, German
 German Language Club 1, 2; Masquers 4; Mathematics Club 1; Sigma
 Chi Sigma 2, 3, 4; Swimming 1; Bands 1, 2; Student Voice 1; Party
 Committee 3; Homecoming Committee 4; Prom Committee 3.

ROBERT KRUEGER - - - - - Bayport, Minn.
 English, History, Spanish
 Honor Society 3; Student Veterans Association 1, 2, 3; Spanish Club 2.

BETH LANE - - - - - River Falls
 History, Art, Speech
 Alpha Psi Omega 4, President 4; International Relations Club 4; Le
 Cercle Francais 1, 2; Masquers 1, 2, 3, 4; Publicity Chairman 4;
 Palette Club 1, 2, 3; Sigma Chi Sigma 4; "The Taming of the
 Shrew" 2, "On the Mantlepiece" 3, "You Can't Take It With You"
 4, "Breakfast" 4, Director; 1948 Meletean; Student Voice 4.

RICHARD LEJEUNE - - - - - Barron
 Chemistry, Geography, English
 Intramural Sports 1.

ROSE LUTZEN - - - - - Elk Mound
 History, Geography, English
 The Stout Institute 1; German Language Club 2, 3, President 3; New-
 man Club 2, 3, 4; WAA 4.

ROBERT McCARDLE - - - - - Spring Valley
 History, Physics, English
 Newman Club 3; R Club 1, 2, 3, 4; Student Veterans Association
 2, 3; Football 1, 2, 3, 4; Intramural Sports 2, 3, 4; Student Voice
 1, 3, 4; Student Senate 1.

RICHARD MEINDL - - - - - Butternut
 Agricultural Education, Science
 FAA 1, 2, 3, 4; Honor Society 1, 4; Student Voice 4; Who's Who
 in American Universities and Colleges 4.

MARJORIE MOORS - - - - - Rice Lake
 Primary Education, English, Geography
 Macalester College 1, 2; ACE 2, 3, 4, Secretary 4; Sigma Chi Sigma
 3, 4; CWA 4, Treasurer; YWCA 2, 3, 4, Social Chairman 2; Bands 1;
 Homecoming Committee 3; Party Committee 2; Prom Committee 3.

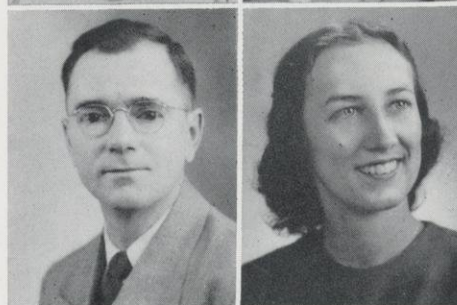
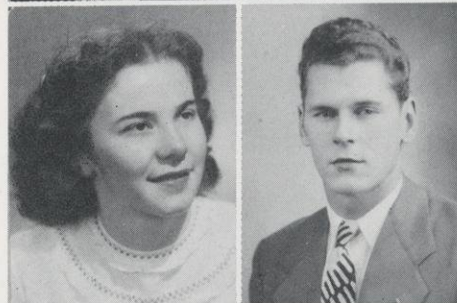
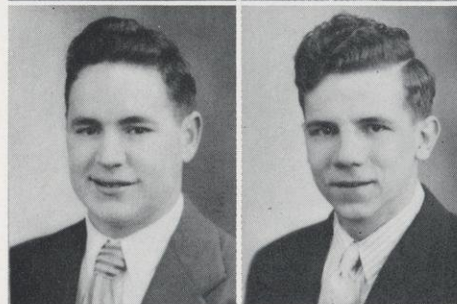
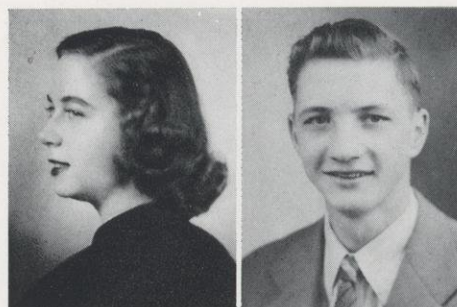



DONNA OLSON - - - - - River Falls

English, History, French

Hamline University 2; Le Cercle Francais 1; WAA 1; Extempore 1; Chorus 1; "Cabaret" 3, "You Can't Take It With You" 4, "Suppressed Desires" 4; 1946 Meletean; Homecoming Committee 1, 3; Prom Committee 3.

JANE OLSON - - - - - Hudson

Music, English, History, French

ACE 1, 2, 3, 4, President 2, 3; Sigma Chi Sigma 2, 3, 4; Le Cercle Francais 1; Swimming 3; Chorus 2, 3, 4; Sextet 2; Homecoming Committee 3; Party Committee 4; Prom Committee 3.

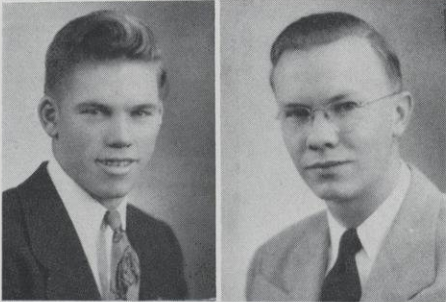

ROBERT J. OLSON - - - - - Gillette

Agricultural Education, Science

FFA 1, 2, 3, 4, Secretary 4; R Club 1, 2, 3, 4; Student Veterans Association 2, 3, 4, Secretary 3; Baseball 3, 4; Football 1, 2; Intramural Sports 1, 2, 3, 4.

WILLIAM OLSON - - - - - New Richmond

Science, Mathematics, English

University of Florida 1; Honor Society 2, 3, 4; Mathematics Club 2, 3; Student Veterans Association 2, 3, 4; Intramural Sports 2, 3; Debate 2; Homecoming Committee 3; Winter Carnival Committee 2.



LARAINE PALAN - - - - - Cadott

English, Music, History

Alpha Psi Omega 2, 3, 4, Secretary 3; CWA 3, 4, President 3, 4; Honor Society 3, 4, Vice-President 4; Le Cercle Francais 1, 2, Secretary 2; Masquers 1, 2, 3, 4, Secretary 2, Vice-President 4; Sigma Chi Sigma 3, 4, President 4; WAA 1, 2, 3, 4, Secretary-Treasurer 2; YWCA 1, 2, 3, 4; Swimming 1; Chorus 1, 2, 3, 4; "Birds Have Nests" 2, "The Little Foxes" 3, "Trifles" 4; Director, "On the Mantleplace" 3.

MARVIN PASSOW - - - - - Cochrane

Agricultural Education, Science

FFA 1, 2, 3, 4; YMCA 1; Basketball 1; Football 1; Intramural Sports 2, 3, 4.

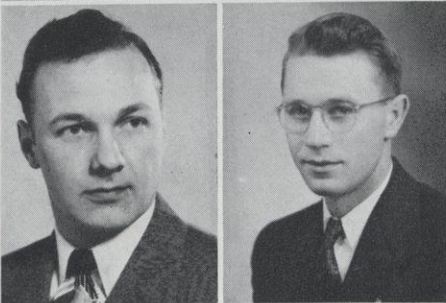

NORMAN PAUTZ - - - - - Hilbert

Agricultural Education, Science

FFA 1, 2, 3, 4; Student Veterans Association 2, 3, 4.

CARL E. PENNO - - - - - Athens

Agricultural Education, Science

FFA 1, 2, 3, 4, Treasurer 4; Student Veterans Association 2, 3, 4; Bands 1, 2.

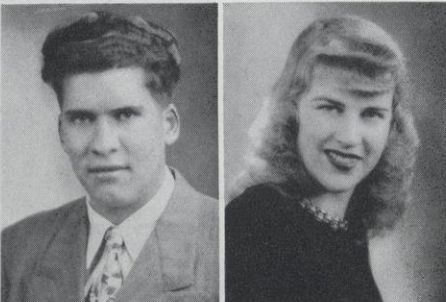

ALLEN PETERSON, JR. - - - - - Comstock

Geography, Science, English

YMCA 1, 2, 3, Cabinet 2, 3; Basketball 1; Football 1; Volleyball 1, 2, 3; Intramural Sports 1, 2, 3, 4; Homecoming Committee 1; Prom Committee 3.

ELAINE PETERSON - - - - - Comstock

English, History, Art

Gustavus Adolphus College 1; Alpha Psi Omega 3, 4; LSA 1; Masquers 2, 3, 4; Palette Club 2; WAA 1, 2; YWCA 1; Class Secretary 3; Debate 1; Extempore 1; Bands 3; Chorus 3, 4; Orchestra 3; "Pot Boilers" 3, "Birds Have Nests" 2, "Cabaret" 3; Homecoming Committee 4; Prom Committee 3; Winter Carnival Committee 3.

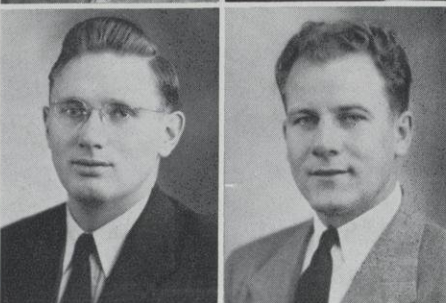

GRAYDON PETERSON - - - - - Colfax

Agricultural Education, Science

Platteville State Teachers College 1; FFA 1, 2, 3, 4, Vice-President 4; Student Veterans Association 2, 3, 4; Football 1; Intramural Sports 1; Homecoming Committee 4.

KERMIT W. QUINNELL - - - - - Kennan

Agricultural Education, Science

FFA 1, 2, 3, 4; Honor Society 2, 3, 4; Student Veterans Association 2; YMCA 1.

ROBERT H. REITZ - - - - - Elmwood
Biology, Music, English
 Student Veterans Association 2, 3, 4; Bands 1, 2, 3, 4; Orchestra 3, 4.

FLORENCE W. RICHARDSON - - - - - Cable
English, Science, History
 YWCA 1, 2, 3, Cabinet 2.

ELWYN D. ROBERTS - - - - - Hammond
Mathematics, Science, Social Science
 Le Cercle Francais 3, 4; Mathematics Club 1, 2, 3, 4; Student Veterans Association 2, 3, 4; YMCA 1, 2, 3, 4, Cabinet 2; Intramural Sports 1, 2, 3, 4.

MARGARET ANN ROCK - - - - - Hudson
English, Art, History
 ACE 1, 2, 3, 4, Secretary 3; Honor Society 4; Newman Club 4; Sigma Chi Sigma 2, 3, 4, Treasurer 3, Vice-President 4; Class Secretary 1, 4; Chorus 2, 3, 4; Homecoming Committee 3, 4; Prom Committee 3; Service Flag 1.

E. PAUL ROGNESS - - - - - Blair
Agricultural Education, Science, Mathematics
 FFA 1, 2, 3, 4, Sentinel 3; Student Veterans Association 2, 3, 4; YMCA 1, 2, 3, Cabinet 2, 3; Class President 4; Chorus 3, 4, Business Manager 3; Glee Club 2; Allocation Committee 4; Assembly Committee 2; Student Senate 2, 4, Treasurer 4.

IRVIN F. ROUNSVILLE - - - - - Poplar
Agricultural Education, Science
 University of Minnesota 1; Superior State Teachers College 2; FFA 3, 4; Intramural Sports 3.

DAVID RUHSAM - - - - - New London
Science, History, English
 R Club 1, 2, 3, 4, President 3, 4; Student Veterans Association 2, 3, 4; YMCA 1; Basketball 1; Football 1, 2, 3, 4; Track 3; Intramural Sports 1, 2, 3, 4; Homecoming Committee 2; Winter Carnival Committee 2.

RUSSELL C. SATTERLUND - - - - - Cumberland
Agricultural Education, Science
 FFA 1, 2, 3, 4; Honor Society 4; Student Veterans Association 1, 2, 3; Intramural Sports 1, 2, 3, 4; Homecoming Committee 4.

NORMAN SCHABELL - - - - - Elcho
Agricultural Education, Science
 University of Wisconsin 1; Student Veterans Association 3, 4.

EUGENE B. SCHERMER - - - - - Rice Lake
Mathematics, Science, English
 Mathematics Club 1, 2, 3, 4; YMCA 1, 2, Treasurer 2; Student Veterans Association 1, 2; Intramural Sports 1, 2, 3, 4; 1948 Meletean.

WAYNE SINNEN - - - - - St. Paul, Minn.
 German Language Club 1; Newman Club 2; Football 4; Intramural Sports 4.

RONALD M. SOBOTTKA - - - - - Plum City
Science, Mathematics, History
 Mathematics Club 1, 2, 3, 4; Student Veterans Association 2, 3, 4; Intramural Sports 3, 4; Chorus 2, 3, 4; Bands 1; Orchestra 1; Men's Glee Club 2, 3, 4, President 4; Homecoming Committee 4; Party Committee 4; Prom Committee 3.

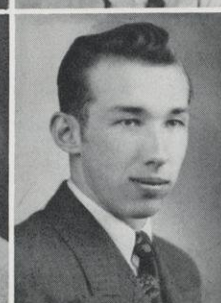
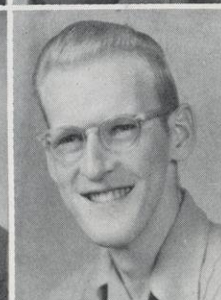



WESLEY F. SPORS - - - - - Melrose
Agricultural Education, Science
 FFA 1, 2, 3, 4; Student Veterans Association 1, 2, 3, 4; YMCA 3, 4;
 Intramural Sports 1, 2, 3, 4.

MELVIN STEINBRON - - - - - Ellsworth
History, English, German
 Northwestern School, Minnesota, 4; Pi Kappa Delta 1, 2, 3, 4, President 3; Debate 1, 2, 3, 4; Oratory 1, 2, 3, 4.



MARK STONE - - - - - Baraboo
History, Geography, English
 Newman Club 1, 2, 3, 4; Romance Language Club 2, 3, President 3;
 Intramural Sports 1, 2, 3, 4; Student Voice 1, 2, 3, 4, Sports Editor 3,
 Editor-in-Chief 4; Homecoming Committee 3, 4; Prom Committee 3.

RICHARD SWENSON - - - - - Prairie Farm
History, Geography, English
 Honor Society 2, 3, 4; Le Cercle Francais 1, 2; R Club 1, 2, 3, 4;
 Track 4; Intramural Sports 1, 2, 3, 4; 1946, 1947, 1948, 1949
 Meletean, Co-Editor 2, 3; Student Voice 1.

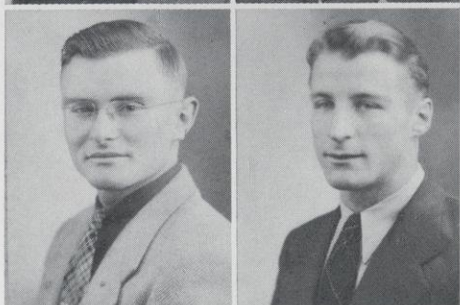

CHARLES TAYLOR - - - - - Owen
Chemistry, Mathematics, Geography
 Mathematics Club 1, 2; YMCA 1, 2, 3, 4, President 3, Vice-President 2,
 Secretary 4; Baseball 1; Football 1; Intramural Sports 1, 2, 3, 4; Glee
 Club 4, Business Manager 4.

FRED W. THOME - - - - - Spring Valley
Mathematics, History, English
 Mathematics Club 1, 2, 3, 4; Basketball 2; Football 2; Volleyball 1;
 Track 1; Intramural Sports 1, 2, 3, 4.

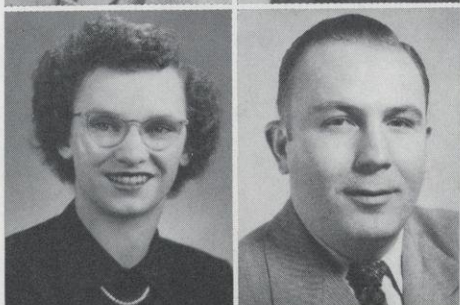

CHRISTINE THOMPSON - - - - - Cable
Science, History, English
 ACE 3, 4; German Language Club 1, 2; Sigma Chi Sigma 3, 4; WAA
 1, 2; YWCA 1, 2, 3, 4, Vice-President 3; Class Treasurer 4.

ALBERT TSCHUDY - - - - - Monroe
Agricultural Education, Science
 University of Wisconsin 1; FFA 2, 3, 4, Treasurer 3; Student Veterans
 Association 2, 3; YMCA 2, 3, Cabinet 2, 3; Intramural Sports 2, 3;
 1947, 1948 Meletean; Homecoming Committee 2, 3.



EMIL J. VANDERMAUSE - - - - - Forestville
Agricultural Education, Science
 FFA 1, 2, 3, 4, Secretary 4; Honor Society 1, 3, 4; Student Veterans
 Association 1, 2, 3; Intramural Sports 1, 2, 3, 4; Homecoming Committee 4.

JAMES VAN KEUREN - - - - - New Richmond
Agricultural Education, Science
 FFA 1, 2, 3, 4.

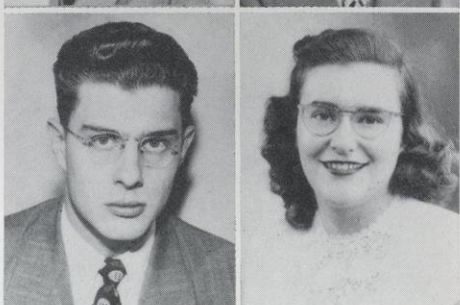

LESTER F. VAN LOON - - - - - Holmen
Agricultural Education, Science
 FFA 1, 2, 3, 4, Vice-President 3; Bands 1; Prom Committee 3.

LOIS WARD - - - - - River Falls
English, Music, French
 Honor Society 3, 4; Sigma Chi Sigma 2, 3, 4; YWCA 3, 4; Swimming
 1; Bands 1, 2, 3; Chorus 1, 2, 3, 4; Orchestra 1; Prom Committee 3.

CARL WICKMAN - - - - - Algoma

Science, History, English

R Club 1, 2, 3, 4; Student Veterans Association 2, 3, 4, Director 3;
Baseball 1; Basketball 1, 2; Football 1, 2; Intramural Sports 1, 2, 3;
Homecoming Committee 2; Prom Committee 3.

JOSEPH D. YOUNG - - - - - Hudson

Chemistry, History, English

Class President 2; Basketball 1; Student Senate 1.

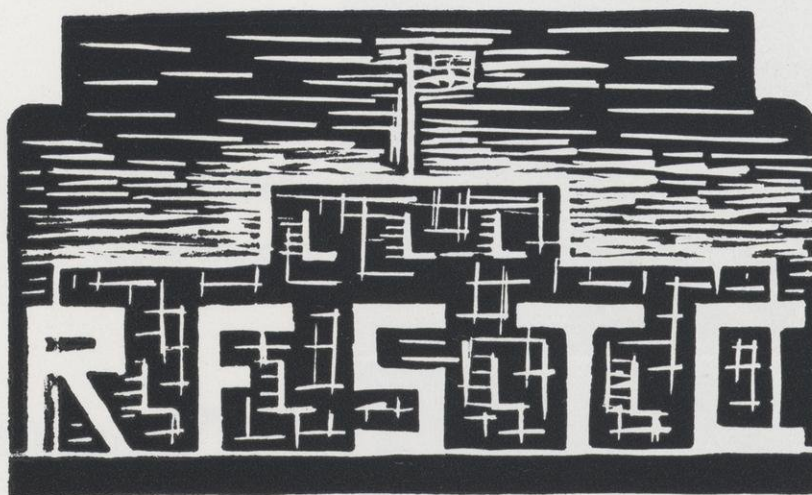
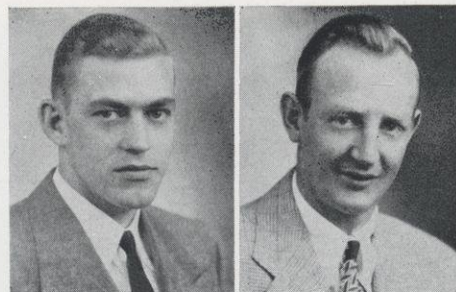

Emmett Fleming, '50

JUNIORS

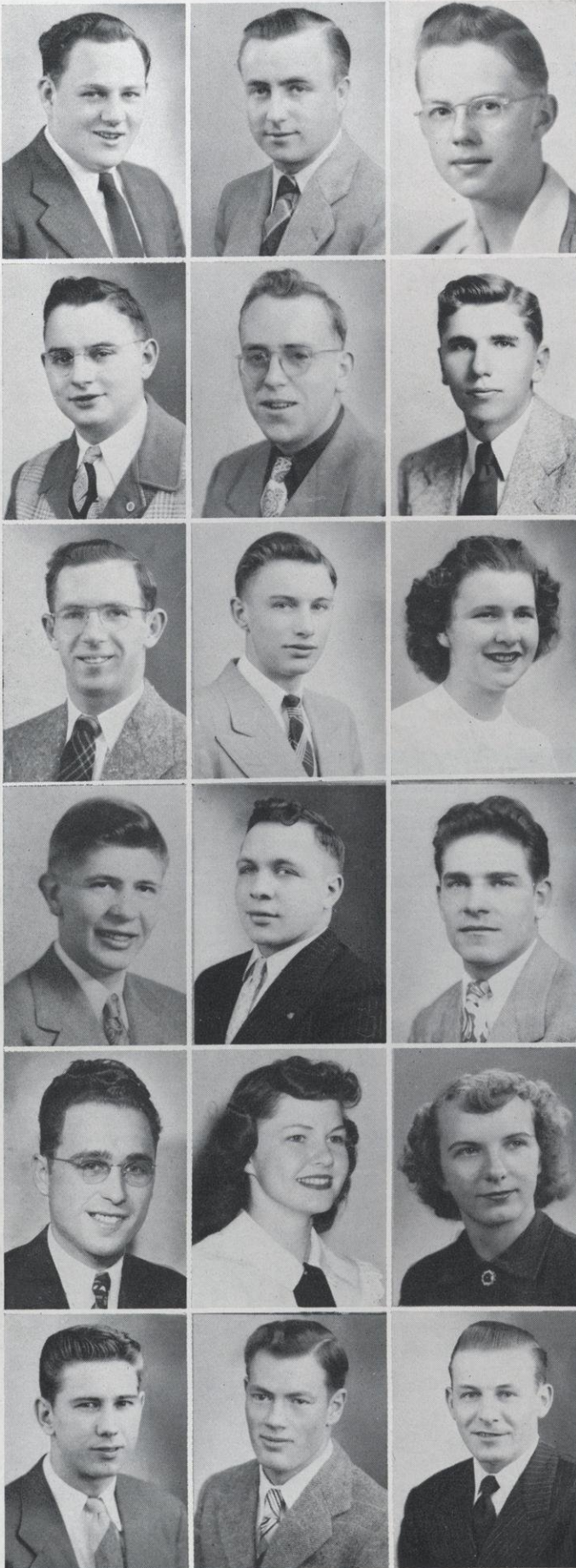

FRED ADLER - - - - - Loyal
Secondary

ARTHUR ANDERSON - - - Woodville
Secondary

DONN ANDERSON - - - River Falls
Pre-Professional

GLEN AUSEN - - - - - Balsam Lake
Secondary

JAMES BARBEE - - - - - Rice Lake
Secondary

NEWMEN BENSON - - - Drummond
Secondary

LYAL BESTUL - - - North Fond du Lac
Secondary

HAROLD BIZER - - - - - Medford
Agricultural Education

ARLENE MURPHY BORNER - - River Falls
Secondary

EARL BORNER - - - - - Prescott
Pre-Professional

HARRY BORNER - - - - - River Falls
Secondary

DONALD BRANDT - - - - - Stanley
Agricultural Education

ROY BREDE - - - - - Medford
Unclassified

GLADYS BRIESEMEISTER - - - Almena
Secondary

MARGARET ELAINE BROWN New Richmond
Secondary

GENE CARDINAL - - - Chippewa Falls
Secondary

REUBEN CHARTRAW - - - Cumberland
Secondary

CLEMENT CLEAVER - - - - - Elroy
Agricultural Education

KENNETH CLOSE - - - Beldenville
Secondary

LLOYD COBURN - - - River Falls
Secondary

GAIL CRIST - - - River Falls
Secondary

MARILYN DAHLIN - - - New Richmond
Secondary

ALLEN DANIELSON - - - Cadott
Agricultural Education

NATE DeLONG - - - Chippewa Falls
Secondary

FRANKLIN K. DIETZLER - - - Weston
Secondary

JAMES DIULIO - - - Hurley
Secondary

GERALD DONLEY - - - Menomonie
Secondary

DOROTHY EATON - - - Prescott
Secondary

ROY EICHINGER - - - Sturgeon Bay
Secondary

WILLIS ERICKSON - - - Plum City
Agricultural Education

MARLYN ESLINGER - - - Stanley
Secondary

MARY FALK - - - River Falls
Secondary

ARNOLD FEILER - - - Elmwood
Agricultural Education

CAROL FEILER - - - Elmwood
Secondary

J. JEROME FINN - - - River Falls
Pre-Professional

EMMETT FLEMING - - - Frederic
Elementary

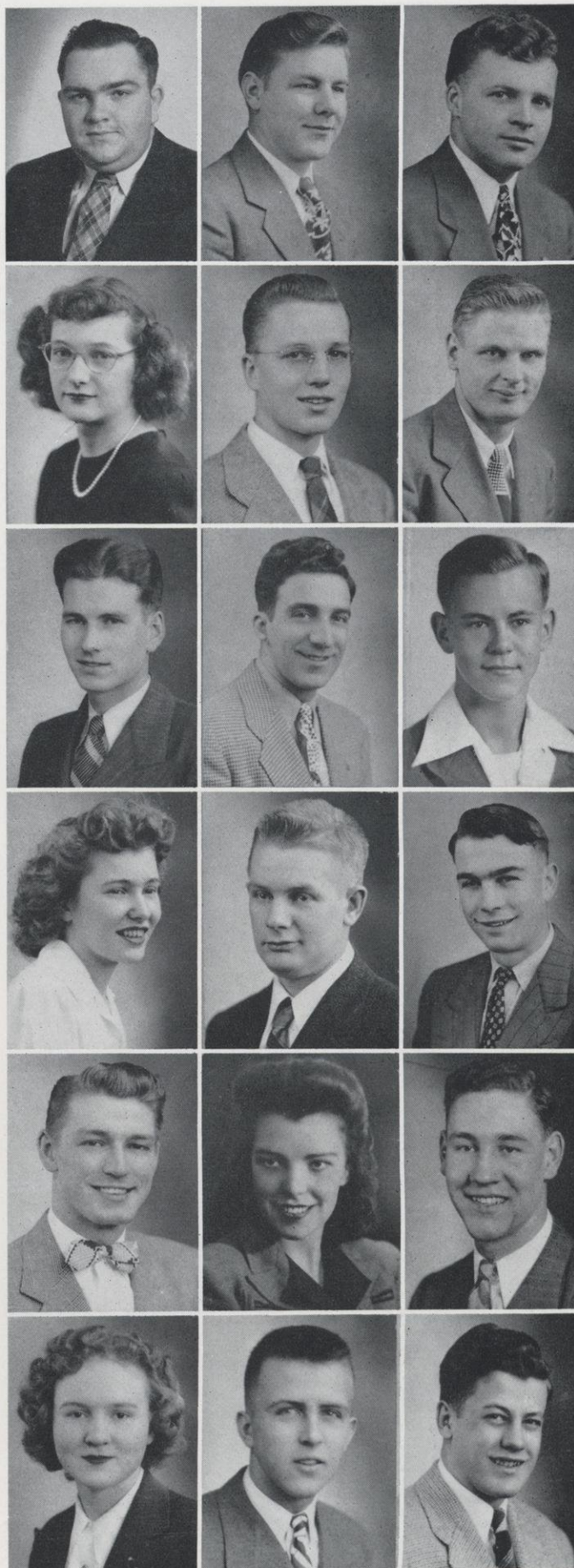

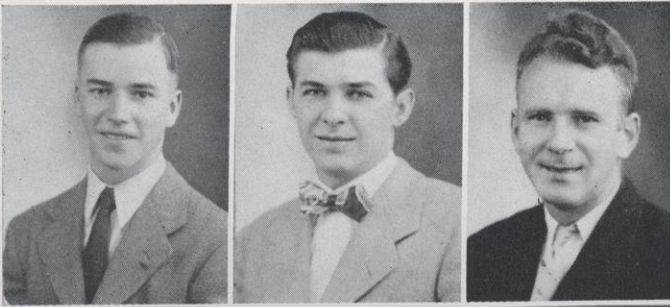

ROY FOREHAND - - - - Medford
Agricultural Education

GEORGE FOSS - - - - River Falls
Secondary

STANLEY FRANK - - - - Osceola
Agricultural Education

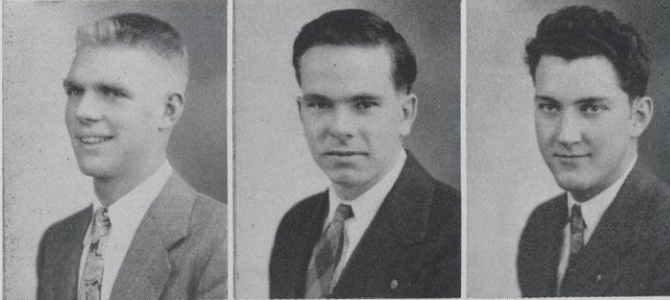

KERMIT GARLID - - - - Beldenville
Pre-Professional

JOHN GAUSTAD - - - - River Falls
Secondary

MARVIN GILBERTSON - - - - Clear Lake
Secondary



PATRICIA GREENFIELD - - - - River Falls
Unclassified

ROBERT GREFE - - - - Necedah
Agricultural Education

LA VERNE GUENTHER - - - - Arcadia
Agricultural Education

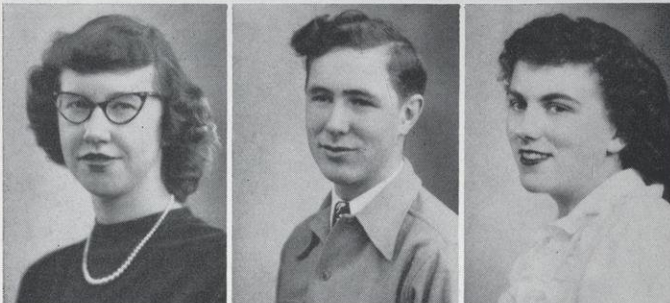

LORELEI HALLING - - - - Pepin
Elementary

RICHARD HALVERSON - - - - Dallas
Secondary

DONNA MAE HARWELL - - - - Madison
Secondary

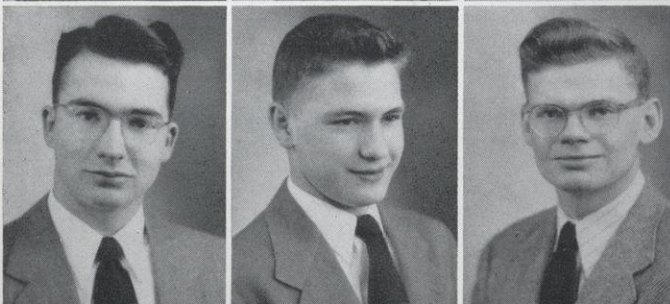

FRANCIS HAYES - - - - Cumberland
Secondary

LYNOS HENDRIKSON - - - - Menomonie
Secondary

RAYMOND HENRY - - - - Long Island, N. Y.
Secondary



EDWIN HILLSTEAD - - - - River Falls
Secondary

ELWOOD HOFFMAN - - - - Plymouth
Agricultural Education

ALOHA JOAN HOVDE - - - - River Falls
Elementary

DOUGLAS HOVER - - - - Barron
Agricultural Education

RICHARD HUNT - - - - Frederic
Secondary

EMERSON HYDE - - - - Stanley
Secondary



ARVILLA JACOBSON - - - Hammond
Elementary

ELDON JACOBSON - - - Hixton
Agricultural Education

ARNOLD JENSEN - - - - Whittlesey
Agricultural Education



RUTH JOHNSON - - - New Richmond
Elementary

ROBERT JOHNSTON - - - - Roberts
Secondary

WALTER JOYCE - - - - Greenwood
Agricultural Education



ROBERT KELLY - - - - Centuria
Secondary

DEAN KITTEL - - - - New Richmond
Agricultural Education

DAVID KNOLL - - - - New Richmond
Secondary

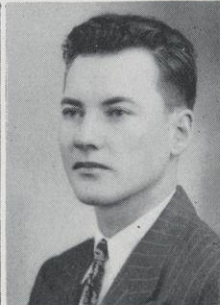

GRETCHEN LUEBKE KRUEGER - Hudson
Elementary

STANLEY LAMB - - - - Woodville
Agricultural Education

SPENCER LARSON - - - - Rice Lake
Secondary

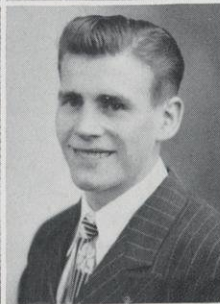

WILLIAM LAYMAN - Maple Plain, Minn.
Secondary

WALLACE LINDHOLM - Maple Plain, Minn.
Pre-Professional

KENNETH LINDSTROM - Welch, Minn.
Agricultural Education



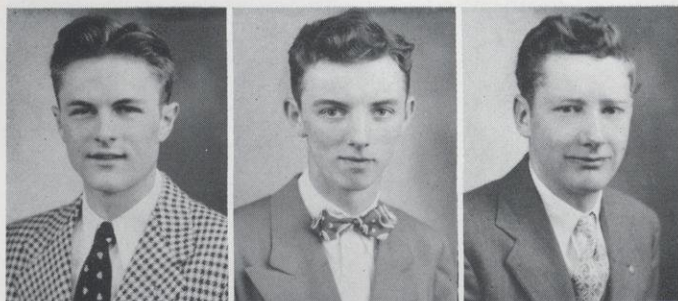

JOHN LONG - - - - Clear Lake
Unclassified
GERALD McAULEY - - - - River Falls
Secondary
ROGER McKINNEY - - - - Deerbrook
Secondary



RODGER MEYER - - - - Jim Falls
Secondary
DON MILES - - - - Hartland
Secondary
MANLEY MILLER - - - North Freedom
Agricultural Education



MILTON MILLER - - - - Clayton
Secondary
ROBERT MITCHELL - - - - Cadott
Agricultural Education
BENEDICT MONTBRIAND - - River Falls
Pre-Professional



CHARLES MOST - - - - Prescott
Unclassified
MARY ANNA MOST - - - - Prescott
Elementary
DOROTHY MOSS - - - - River Falls
Elementary

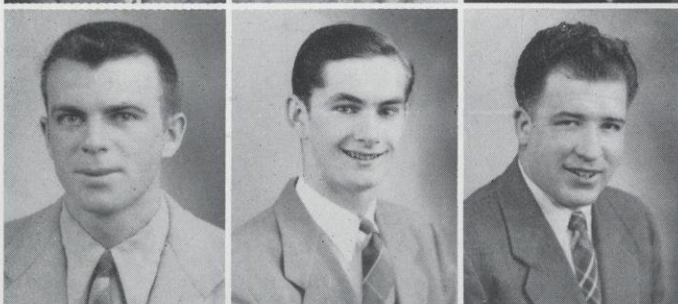

JAMES MURPHY - - - - Spring Valley
Elementary
DONALD MURTHA - - - - New Richmond
Pre-Professional
RAYMOND OESTREICH - - - Wausau
Elementary



FRED OLSON - - - - Turtle Lake
Agricultural Education
GORDON OLSON - - - - Chippewa Falls
Secondary
MARCEL OLSON - - - - Woodville
Secondary

DONALD OWEN - - - Nelson
Agricultural Education

ALAN PEABODY - - - Star Prairie
Elementary

V. GLEE PETERS - - - - Pepin
Agricultural Education

HARRY PETERSON - - - Peshtigo
Agricultural Education

EDWARD PLAHNA - - - Plainfield
Agricultural Education

DONALD POLZIN - - - - Cadott
Agricultural Education

LELAND RANDALL - - - Woodville
Secondary

REUBEN ROEHL - - - New London
Agricultural Education

LOUIS ROSANDICK - - - Granton
Agricultural Education

DOROTHY RUMPF - - - Plymouth
Secondary

ROBERT SAMSON - - - Birchwood
Secondary

WALTER SAMSON, JR. - - Birchwood
Secondary

DOROTHY SANDSTROM - - - Barron
Elementary

DAVID SAUER - - - West Bend
Secondary

BERNICE SAUERESSIG - - Plum City
Elementary

JEAN SCHAEER - - - Pittsburgh, Pa.
Pre-Professional

CHARLES SCHILLBERG - - - Osceola
Secondary

JOHN GORDON SCHOCK - - Deronda
Secondary

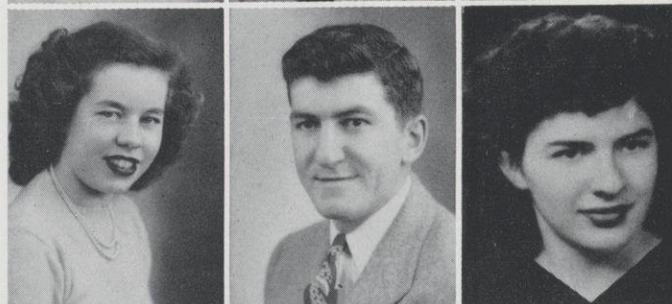
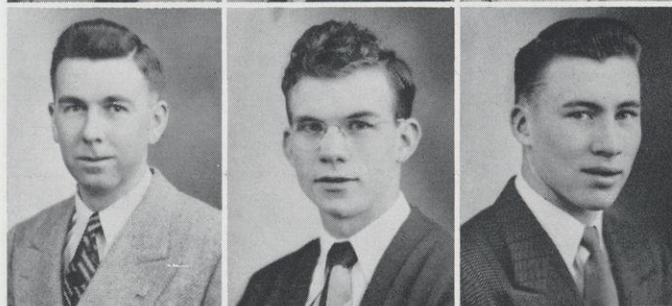



JOAN SCHRUTH - - - - Pepin
Secondary
JOY SCHRYVER - - - - Menomonie
Elementary
WESLEY SCORE - - - - Cumberland
Secondary

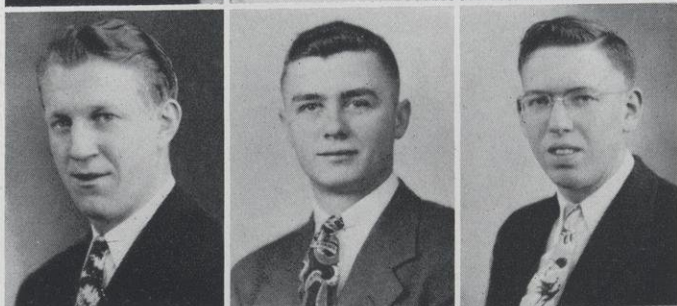

HAROLD SHAY - - - - Somerset
Secondary
GERALD SIVERLING - - - - Bloomer
Secondary
WALLACE SMETANA - - - - Bloomer
Secondary



ADRIAN SMIEJA - - - - Independence
Secondary
LORRAINE STEINER - - - - Ellsworth
Secondary
PAUL STELSEL - - - - Brandon
Elementary

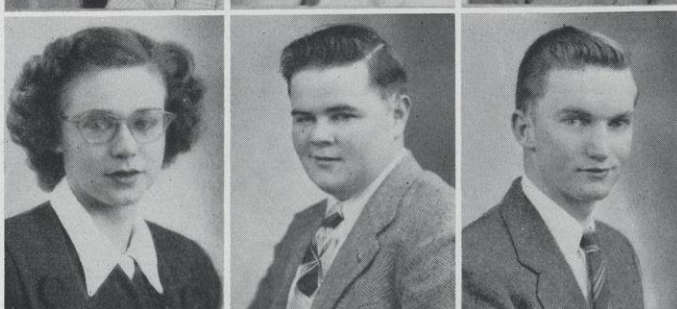

SHIRLEY STONE - - - - Glenwood City
Secondary
JAMES STOUFFER - - - - Roberts
Secondary
FRED SUBKE - - - - Neillsville
Secondary



SHIRLEY SWANSON - - - - Hager City
Secondary
VERDA SWENSON - - - - River Falls
Elementary
ELLERY SWIM - - - - Thorp
Secondary



DONALD TECLAW - - - - Owen
Elementary
SYLVAN THOMPSON - - - - La Crosse
Agricultural Education
CLAIR TOBIAS - - - - River Falls
Secondary

RICHARD TRACY - - - River Falls
Secondary

GARY TRAYNOR - - - Spring Valley
Agricultural Education

VINCENT TUBMAN - - - Hammond
Secondary

CHARLES TVETEN - - - Elcho
Secondary

DONALD UBBELOHDE - New Richmond
Unclassified

MARILYN VANDEBERG - - Prescott
Elementary

ARTHUR WATERS - - - Ripon
Secondary

BETSY WELCH - - - Prescott
Elementary

WESLEY WENDLANDT - - La Crosse
Secondary

COLLEEN WESSLEN - - - Hayward
Secondary

JOHN WHITAKER - - - Chetek
Secondary

LEONARD WHITMORE - - Chetek
Secondary

ROBERT WICKSTROM - - - Frederic
Secondary

DUANE WILCOX - - - River Falls
Secondary

ELIZABETH WILLIAMSON - - Hudson
Elementary

BETTE LU YOUNG - - - Ellsworth
Secondary

LYLE ZASTROW - - - Medford
Pre-Professional

JAMES ZEPPLIN - - - Stratford
Agricultural Education





SOPHOMORES

JO ANN AABY - - - Woodville
Secondary

ARCHIE ABBOTT - - - Menomonie
Agricultural Education

ARDYCE AFDAHL - - - Hammond
Unclassified

WILLIAM ALLDS - - - Hudson
Secondary

DALE AMUNDSON - - - Rice Lake
Secondary

FLOYD AMUNDSON - - - Barron
Agricultural Education

DONALD R. ANDERSON - - Stockholm
Pre-Professional

EVELYN ANDERSON - - River Falls
Secondary

EVERETT ANDERSON - - - Amery
Pre-Professional

M. KENNETH AUGST - - Cumberland
Secondary

RUTH AUSEN - - - River Falls
Rural

ELLEN BECKER - - - Stone Lake
Pre-Professional

JOYCE BERGLUND - - - Osceola
Elementary

VILAS BIELEFELDT - - - Alma
Secondary

GLORIA BLESKACEK - - - Bloomer
Secondary

MARY JO BOARDMAN - - New Richmond
Secondary

NORBERT BRAZEAU - - - Lena
Secondary

RICHARD BREYER - - Birnamwood
Unclassified

BETTY ANN BURKE - - - Centuria
Elementary

MARY CARLSON - - - Rice Lake
Unclassified

GORDON CASSEL - - Spring Valley
Secondary

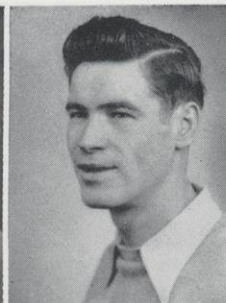

WILLIAM CHRISTENSON - Beldenville
Rural

ARDITH COOK - - - Rice Lake
Pre-Professional

THOMAS COPENHAVER - - Stanley
Secondary



DOROTHY CREE - - - Clear Lake
Elementary

LEONA DAHLKE - - - Hudson
Elementary

ARDELLA DANIELS - - - Mellen
Rural



MARY ANN DANIELSON - - Hudson
Elementary

GAIL DAVIS - - - Hayward
Secondary

MAX DENNIS - - - Ridgeway
Agricultural Education



JOAN DRAXLER - - Glenwood City
Rural

DEE DURST - - - Algoma
Secondary

WILLIAM EHLERT - - - Monroe
Agricultural Education

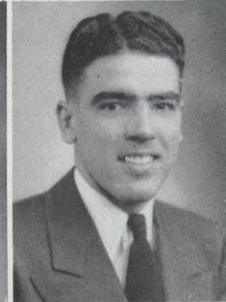
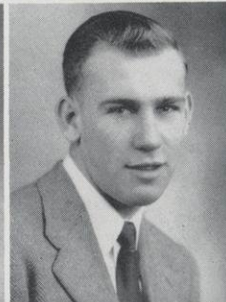

NYLES ELLEFSON - - - Ridgeland
Unclassified

LYLE ERICKSON - - - Northfield
Secondary

EARL EVERSON - - - Blair
Agricultural Education

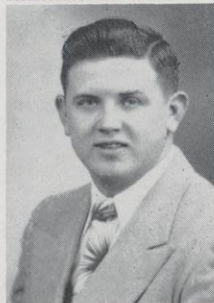

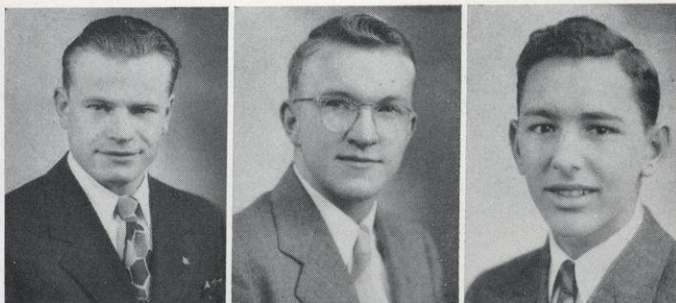

PETER FEDORS - - - - Sheldon
Pre-Professional

NEAL FELLRATH - - - - Clayton
Secondary

RAYMOND FEYEREISEN - - River Falls
Secondary



ROBERT FINSTAD - - - - River Falls
Secondary

J. GORDON FLEMING - - - Frederic
Unclassified

MANLEY FOSSEN - - - Glenwood City
Secondary



BENJAMIN FRANK - - - - River Falls
Pre-Professional

KENNETH FUHER - - - - Nelson
Secondary

ROBERT GAARD - - - - Wells, Minn.
Agricultural Education



EVELYN GERAETS - - - - Elmwood
Elementary

L. LLOYD GIBBS - - - - Thorp
Agricultural Education

A. NORINE GILLIS - - - New Richmond
Unclassified

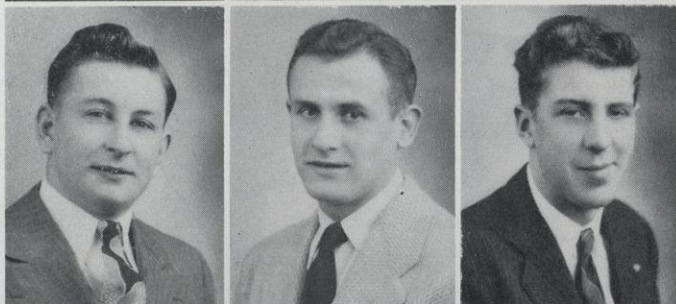

G. WILLYS GJERMUNDSON - - Tigerton
Agricultural Education

DONALD GOODRICH - - - - River Falls
Pre-Professional

CLIFFORD GROHN - - - - Cadott
Agricultural Education

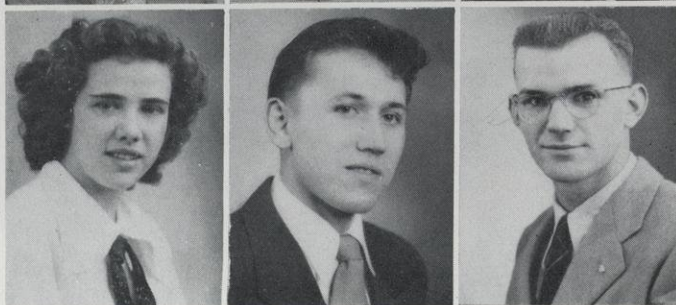

GERALDINE HAGEMANN - - Ellsworth
Elementary

GORDON HAHN - - - - Humbert
Secondary

RICHARD HARTENSTEIN - - Hannibal
Unclassified

CECIL HARTUNG - - - Plum City
Agricultural Education

HELEN HILLSTAD - - - New Richmond
Rural

JOHN HOAGENSON - - - Black River Falls
Unclassified

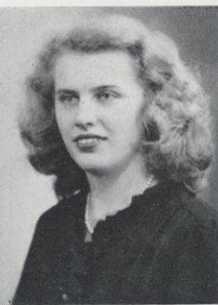

DOROTHY HOLLIDAY - - - Shell Lake
Rural

HENRIETTA HUENINK - - - Woodville
Rural

HELEN INGELS - - - Clear Lake
Secondary



KARL JACOBSON - - - River Falls
Unclassified

JEAN JANCOSKI - - - Glenwood City
Secondary

JOSEPH JEVERT - - - Birchwood
Secondary

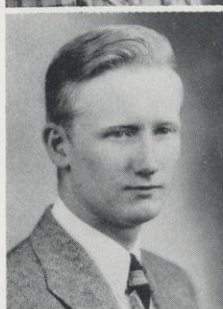

ORVILLE JOHNSON - - - Lake Benton, Minn.
Secondary

MARILYN JONES - - - Cylon
Rural

NORMA JULIAN - - - Maiden Rock
Elementary



BETTY KANE - - - Maiden Rock
Elementary

DALE KANNEL - - - Spring Valley
Secondary

DONALD KASSERA - - - Plum City
Secondary

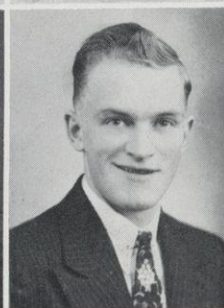

JEAN KINDSCHI - - - Prairie du Sac
Pre-Professional

WILBERT KLEINDL - - - Beaver Dam
Agricultural Education

JOHN KLISIEWICZ - - - Stanley
Agricultural Education

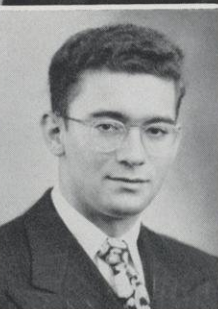
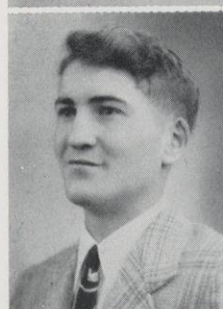

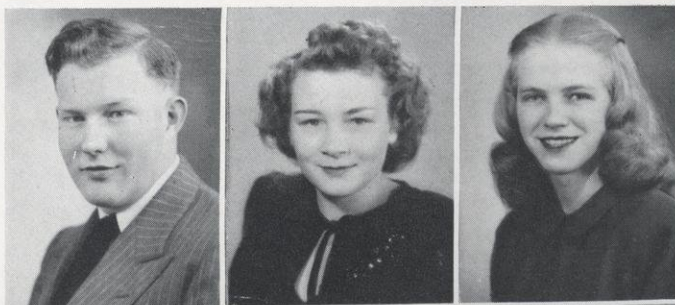

JAMES KOSEC - - Red Wing, Minn.
Secondary

BARBARA KRAUSE - - - Webster
Rural

CAROL LANDBERG - - Glenwood City
Elementary



CHARLES LARSON - - - River Falls
Agricultural Education

MURIEL LARSON - - - Barron
Elementary

HAROLD LAUFENBERG - - River Falls
Secondary

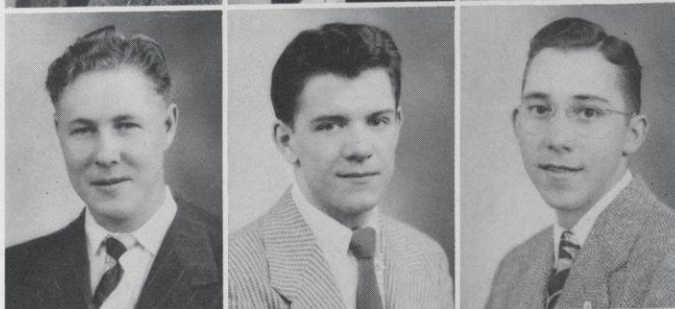

JOHN LEIKVOLL - - - Hawkins
Agricultural Education

STEVEN LENGELL - - - Racine
Secondary

HAROLD LINDEMANN - - Barronette
Secondary



LOU JANE LOFGREN - - Mora, Minn.
Secondary

THOMAS LOWE - - - River Falls
Secondary

BETTY LYON - - - Chippewa Falls
Elementary



ARNOLD McKENZIE - St. Croix Falls
Pre-Professional

JEAN McLAUGHLIN - - River Falls
Unclassified

DELORES MADSEN - - River Falls
Unclassified



JAMES MALINOVSKY - - Clam Falls
Secondary

EUNICE MARKING - - - Owen
Elementary

GORDON MARTINSON - Holcombe
Secondary

DONALD MATTSON - - Neillsville
Pre-Professional

EVERETT METCALF - - Greenwood
Agricultural Education

EDWARD MEWS - - - - Unity
Agricultural Education

STEWART MORRISON - - - Amery
Pre-Professional

ELLEN MORROW - - - River Falls
Unclassified

MICHAEL MRAVIK - - - Lublin
Agricultural Education

NEIL MULHOLLAM - - - River Falls
Unclassified

JEAN MURPHY - - - Spring Valley
Elementary

NANCY MURRY - - - River Falls
Pre-Professional

BEATRICE NELSON - - Maiden Rock
Secondary

KEITH NELSON - - - Dousman
Agricultural Education

LAVERNE PALMBERG - - - Amery
Agricultural Education

DAVID PARKER - - - Rice Lake
Unclassified

ROBERT PATRIKUS - - Clintonville
Agricultural Education

MAXINE PEARSON - - Maiden Rock
Elementary

ROBERT POTOSNAK - - - Clayton
Agricultural Education

JANICE RADKEY - - - Beldenville
Rural

PAUL RADTKE - - Red Wing, Minn.
Secondary

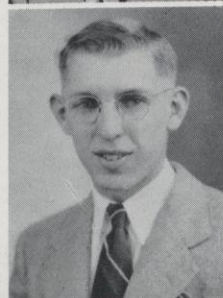
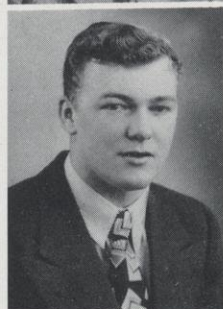



WILLIAM RAMEY - - - - Houlton
Secondary

LEOPOLDO REBOLLAR Mexico City, Mexico
Pre-Professional

JANET REED - - - - River Falls
Pre-Professional

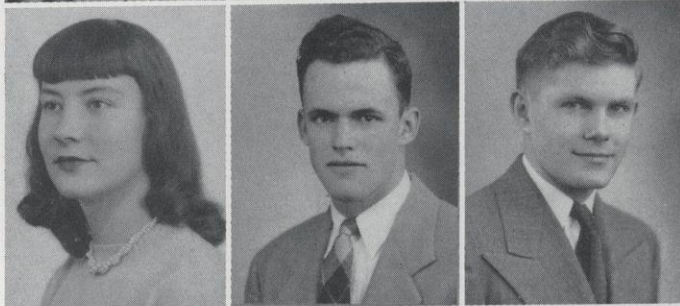

MARGARET REISS - - - - Deer Park
Elementary

GEORGE RELYEA - - - - Taylor
Agricultural Education

GLENN RESELL - - - - Frederic
Secondary



KEITH RILEY - - - - Menomonie
Agricultural Education

VIVIAN RILEY - - - - Menomonie
Rural

JOHN ROCKMAN - - - - Barron
Secondary



DONALD ROGNESS - - - - Blair
Agricultural Education

SHIRLEY RYAN - - - - Hudson
Elementary

ROBERT SALMON - - - - Cylon
Secondary



IRMA SAUERESSIG - - - - Plum City
Rural

EDWIN SCHWEITZER - - - - Antigo
Agricultural Education

DAROLD SEIPEL - - - - Plum City
Unclassified



WILLIAM SHAFER - - - - Amery
Agricultural Education

MARSHALL SHANKS - - - - Merrimac
Agricultural Education

VERNON SHAY - - - - Somerset
Secondary

BUD SHERVEY - - - Rice Lake
Secondary

MARJORIE SMITH - - Maiden Rock
Elementary

BETTY SONTAG - - Stillwater, Minn.
Secondary



DONALD STANFORD - - - Chetek
Agricultural Education

ORVILLE STEIN - - Black River Falls
Secondary

MARTIN STEPHENSON - - Hillsdale
Agricultural Education



DUANE SWENSON - - River Falls
Unclassified

EUGENE SWENSON - - River Falls
Unclassified

PAUL SYLLA - - - Independence
Agricultural Education



KIRBY SYMES - - - River Falls
Secondary

HAROLD TECH - - - New London
Agricultural Education

BETTY TEWINKEL - - - River Falls
Unclassified

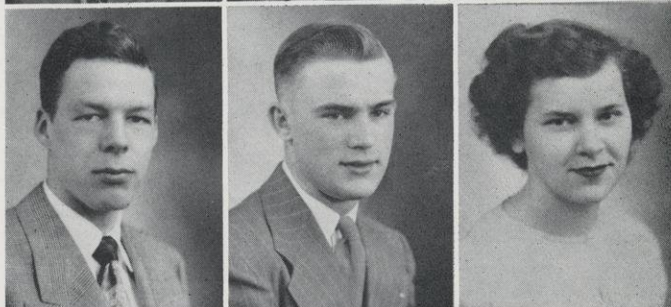

ARALDA THAYER - - - River Falls
Secondary

CALVIN TIMM - - - Wilson
Unclassified

JOSEPH TRENTER - - - Webster
Secondary

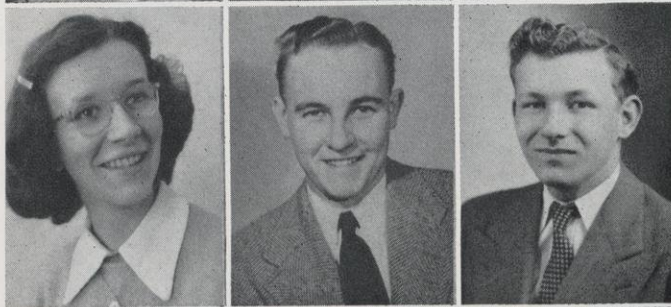

DONALD TRIPP - - - Ogea
Agricultural Education

ELLEN VANDEBERG - - - Baldwin
Unclassified

JAMES VAN TATENHOVE - Neillsville
Secondary



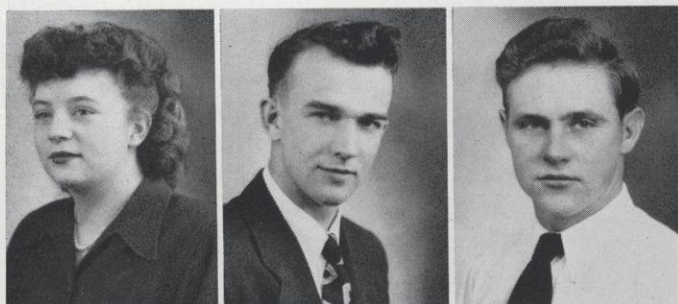

RUTH VEENENDALL - - - Baldwin
Rural
ERIC VON SCHWEINITZ - - - Chetek
Secondary
GUERDON WALLESVARD - - - Wilson
Unclassified



JANET WATKINS - - - Rock Elm
Elementary
ROBERT WEBER - - - Viroqua
Agricultural Education
JOHN WIFF - - - Spring Valley
Secondary

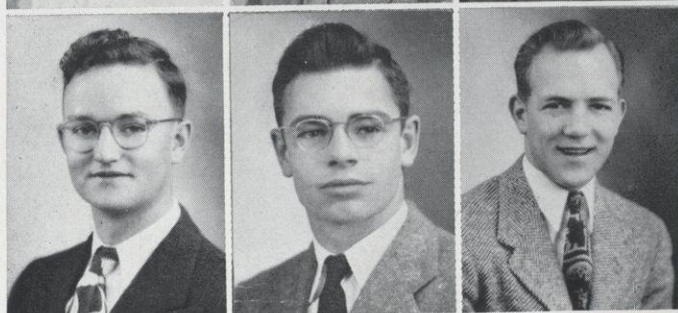

DAVID WILCOX - - - Balsam Lake
Agricultural Education
DEAN WILKINS - - - River Falls
Pre-Professional
WILLIAM WISDOM - - - Madison
Pre-Professional



LE ROY YOUNG - Cannon Falls, Minn.
Secondary

FRESHMEN

DOROTHY AAMODT - - Spring Valley
Rural

EARL ADAMS - - - River Falls
Unclassified

MARIAN AEBLY - - Glenwood City
Rural

DONNA MAE ALMS - - Spring Valley
Rural

JOSEPH ANDERSON - - - Pepin
Pre-Professional

MARGARET ANDERSON - - Osceola
Secondary

RICHARD ARMSTRONG - - Mondovi
Unclassified

FRANCES ARNDT - - - Ellsworth
Rural

ALDEN AUSTAD - - - Blair
Agricultural Education

GEORGE BANTA - - - Rock Elm
Pre-Professional

LEONA BAUMGART - - Balsam Lake
Unclassified

RICHARD BECKER - - - Taylor
Unclassified

DONALD BENSON - - - River Falls
Unclassified

LARRAINE BLEGEN - - Spring Valley
Rural

EVELYN BOLES - - - River Falls
Unclassified

LOYD BRUNSTAD - - Chippewa Falls
Agricultural Education

SHIRLEY CARLSON - - - Hilbert
Pre-Professional

EILEEN CARUFEL - - - Somerset
Pre-Professional

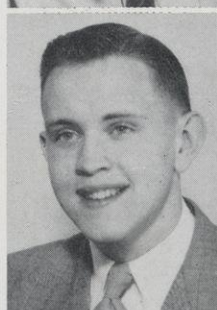
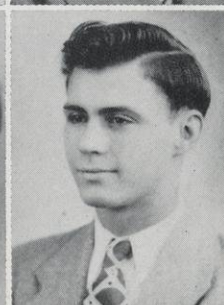
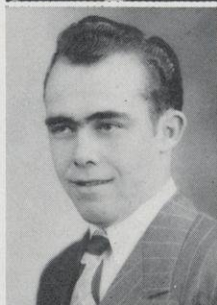
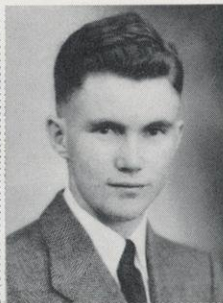

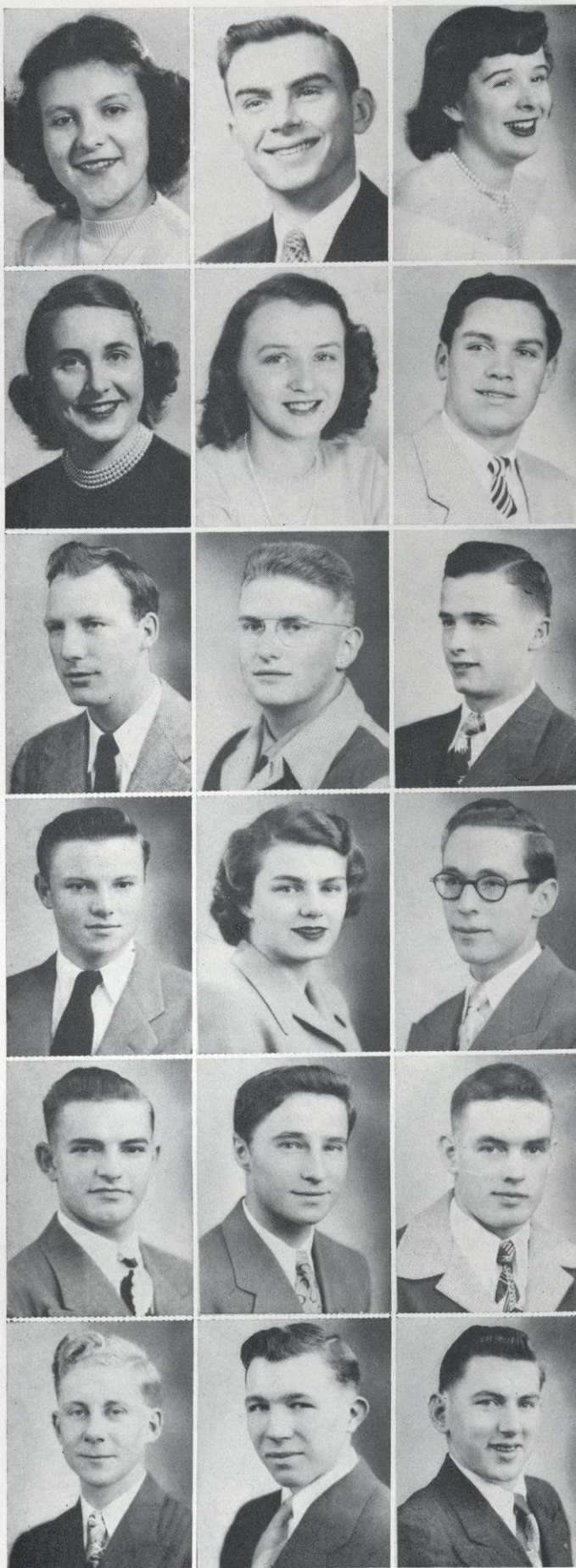

MARJORIE CHRISTIANSON - - Knapp
Rural

JOSEPH CIGAN - - - Gilman
Agricultural Education

DOROTHY CODY - - - River Falls
Elementary

ELEANOR DAVIS - - Spring Valley
Pre-Professional

JEAN DAWSON - - - River Falls
Elementary

CARLOS DE RIVERA - Mexico City, Mexico
Unclassified

CLARENCE DIMICK - - - Almena
Unclassified

ERWIN DOSCH - - - Amery
Pre-Professional

VICTOR DROZD - - - Boyd
Unclassified

JOHN DRURY - - - St. Paul, Minn.
Agricultural Education

VELGEN DUMOND - - Fort Atkinson
Unclassified

WILLIAM ECELBERGER - - - Pepin
Unclassified

CLIFFORD EHLERS - - Sturgeon Bay
Unclassified

JOHN EMERY - - - Elmhurst
Agricultural Education

CARL ENGBRETSON - - - Hudson
Pre-Professional

ROBERT ENGBRETSON - Black River Falls
Unclassified

LLOYD ERICKSON - - Maiden Rock
Unclassified

ROY ESSER - - - Campbellsport
Agricultural Education

MARGE FEDORS - - - - Sheldon
Pre-Professional
ELAINE FICK - - - - - Wilton
Secondary
LLOYD FINSTAD - - - - River Falls
Unclassified



WILLIAM FORSYTHE - - - River Falls
Unclassified
DALE FREDEEN - - - - - Nye
Pre-Professional
ROBERT FURBUR - - - New Richmond
Pre-Professional

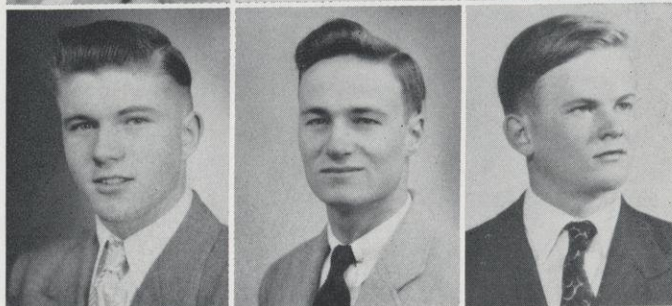

MARY GAGE - - - - - River Falls
Secondary
DONALD GARDINER - - - Elmwood
Pre-Professional
ERNEST GAY - - - - - Owen
Pre-Professional

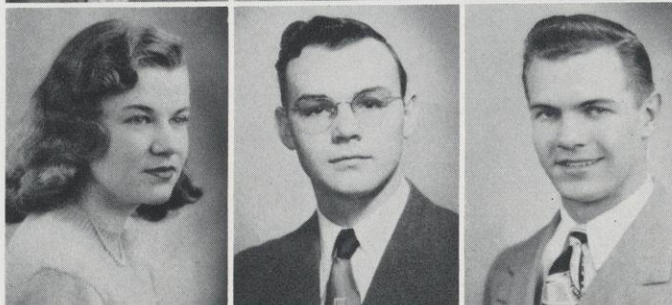

MARION GEAR - - - St. Paul, Minn.
Elementary
GENE GILBERTSON - - - Clear Lake
Secondary
HARLAND GILBERTSON - - Beldenville
Unclassified

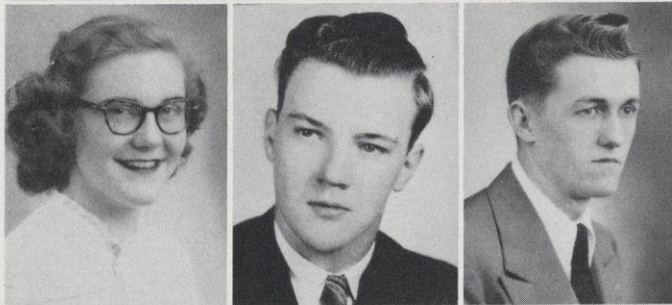

DAVID GOLDEN - - - Spring Valley
Unclassified
ALICE GRUBB - - - - - River Falls
Unclassified
KATHRYN HAESSLY - - - Ellsworth
Elementary



ABIGAIL HANSON - - - - Deer Park
Elementary
HARLEY HARKNESS - - - - Danbury
Unclassified
MARY HARRIS - - - - - River Falls
Unclassified





KENDALL HASS - - - River Falls
Pre-Professional
PHYLLIS HATHAWAY - - - Hammond
Unclassified
ALVIN HAWKINSON - - - River Falls
Unclassified

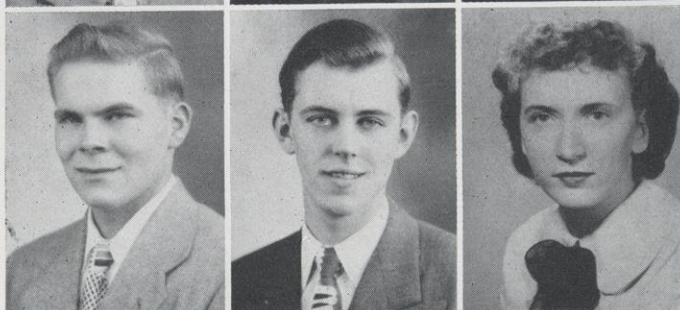

MILTON HEDLUND - - - Clear Lake
Secondary
FLOYD HELBERG - - - Cumberland
Unclassified
MARY HILLSTEAD - - - Woodville
Elementary



LOUIS JAMES HORN - - - Hannibal
Pre-Professional
OMAR HUBBARD - - - Fort Atkinson
Agricultural Education
MARY HUNT - - - La Crosse
Elementary

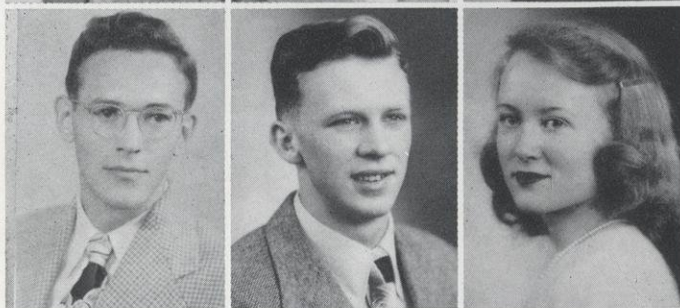

KENNETH HYLLENGREN - - - Rice Lake
Unclassified
ARTHUR JACOBSON - - - Wilson
Unclassified
JEANNE JACOBSON - - - Dallas
Unclassified



LOUIS JANSÁ - - - River Falls
Pre-Professional
BEVERLY JENSON - - - River Falls
Elementary
BEVERLY ANN JENSON - - - River Falls
Pre-Professional

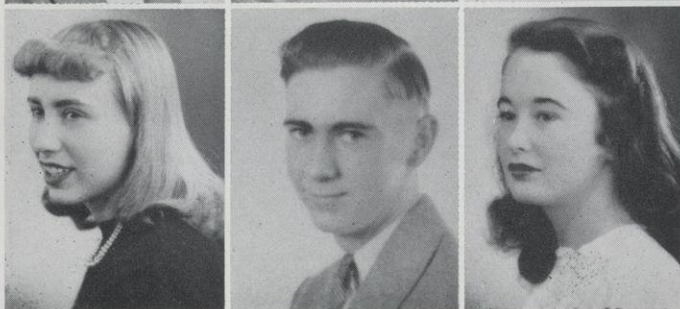

ARNELL JOHNSON - - - River Falls
Elementary
ARNOLD JOHNSON - - - New Richmond
Agricultural Education
WANNIE JOHNSON - - - River Falls
Pre-Professional

WILLIS JOHNSON - - - - Blair
Agricultural Education

NORMAN JULIOT - - - - Stockholm
Agricultural Education

ELTON KALLIEN - - - - Milan
Agricultural Education

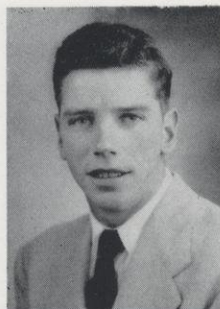

ARVID KARLSTAD - - - - Prairie Farm
Agricultural Education

NORA KENNEDY - - - - Ingram
Rural

JAMES KIERSTYN - - - - Grand Marsh
Agricultural Education

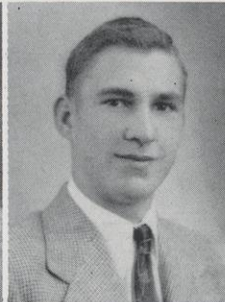

MARY KILGORE - - - - Elmwood
Rural

IVAN KITTEL - - - - New Richmond
Unclassified

MARY KLAWITTER - - - - Drummond
Secondary

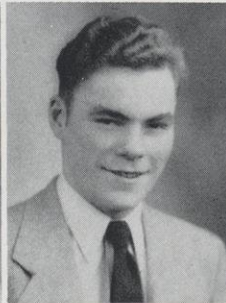

THELMA KOEHLER - - - - Wilson
Rural

KATHLEEN KRAUTH - - - - River Falls
Unclassified

ROBERT LARSEN - - - - Amery
Unclassified



NORRIS LARSON - - - - Spring Valley
Unclassified

MARILYN LAUE - - - - River Falls
Elementary

ANN LAVELLE - - - - Baldwin
Elementary



GLORIA LEVIN - - - - Turtle Lake
Rural

BERNARD LIUM - - - - Barron
Unclassified

CARROLL LODAHL - - - - Stanley
Agricultural Education

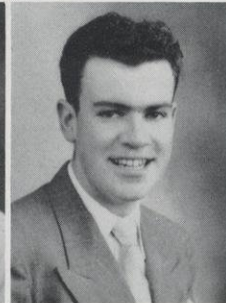



RUTH LOKHORST - - - Baldwin
Rural

ALICE LUCK - - - Milwaukee
Pre-Professional

EDUARDO LUQUE - Mexico City, Mexico
Pre-Professional

CHARLES McJILTON - - - River Falls
Pre-Professional

NEIL McKENZIE - - - St. Croix Falls
Unclassified

RICHARD MAHLER - - - Hastings, Minn.
Unclassified

GEORGE MELBY - - - - - Ettrick
Agricultural Education

DALE METCALF - - - Greenwood
Agricultural Education

LAROSE METCALF - - - Plum City
Unclassified

ROBERT MEYER - - - River Falls
Agricultural Education

JOSEPH MILBAUER - - - Hastings, Minn.
Secondary

RAYMOND MILLER - - - Prairie Farm
Agricultural Education

JOHN MILLS - - - Providence, R. I.
Unclassified

ARTHUR MOHR - - - Red Wing, Minn.
Unclassified

ERNEST MOSBAEK - - - Cable
Agricultural Education

AMBROSE MURPHY - - - River Falls
Pre-Professional

TENNY NEPRUD - - - Boscobel
Secondary

NORMAN NOAH - - - Greenwood
Pre-Professional

MELVINA NORDERHAUG - Spring Valley
Rural

WILLIAM O'BRIEN - - - River Falls
Pre-Professional

EDITH OLSEN - - - New Richmond
Elementary

BEVERLY OLSON - - - Turtle Lake
Pre-Professional

NORMA OLSON - - - Chippewa Falls
Elementary

CHARLES PACE - - - River Falls
Unclassified

CLIFFORD PAUL - - - Dorchester
Agricultural Education

JEAN PEIRCE - - - Staples, Minn.
Secondary

BEVERLY PETERSON - - - Comstock
Elementary

DOROTHY PETERSON - - - Ellsworth
Unclassified

ROBERT PIERCE - - - - - Boyd
Pre-Professional

CATHRYN POLZIN - - - Chippewa Falls
Elementary

LEE PRENTICE - - - - - Cornell
Agricultural Education

JACK QUINNELL - - - - - Kennan
Agricultural Education

FRED RABENSDORF - - - Fairchild
Agricultural Education

ELAINE RAMBERG - - - Baldwin
Elementary

DWAYNE RASMUSSEN - - - Amery
Agricultural Education

DELORES REITON - - - Baldwin
Rural

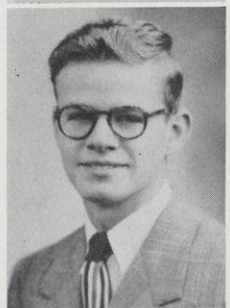



GORDON RICHMOND - - - Keshena
Unclassified
ROBERT RITLAND - - - Chippewa Falls
Unclassified
LOIS ROBARGE - - - - Rice Lake
Unclassified

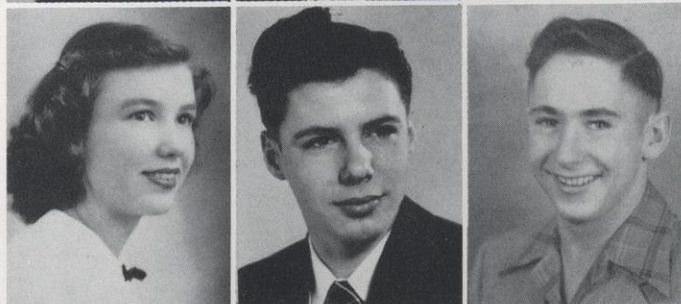

BARBARA RONNINGAN - - - River Falls
Elementary
TALLEY ROQUETTE - - - River Falls
Unclassified
JOE ROSENBERG - - - Milltown
Unclassified

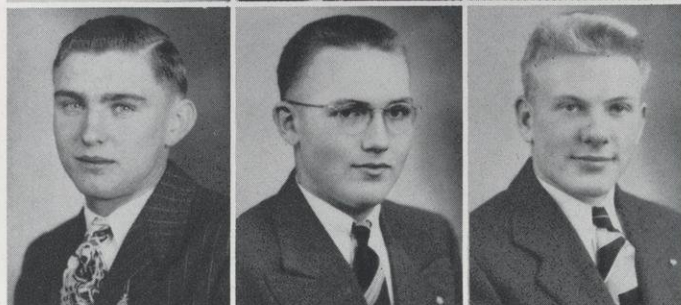

FRANK ROSKOS - - - Independence
Agricultural Education
ROY SANDBERG - - - River Falls
Unclassified
GEORGE SCHAIABLE - - - Lombard, Ill.
Agricultural Education

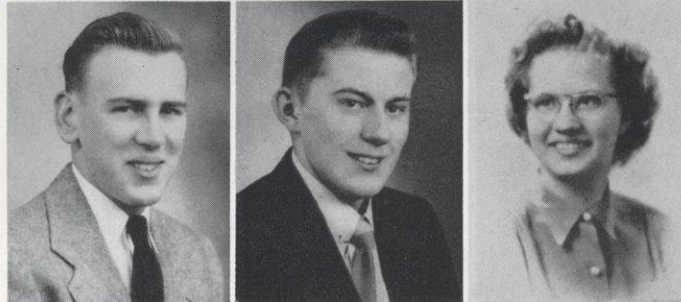

ARNOLD SCHULTZ - - - Mondovi
Unclassified
KENNETH SETTERLUND - - - Plum City
Secondary
ELAINE SEVERSON - - - Barron
Rural



EDWARD SLUZEWSKI - - - Owen
Pre-Professional
LOIS SORENSON - - - Maiden Rock
Elementary
JOYCE STAPLETON - - - River Falls
Pre-Professional

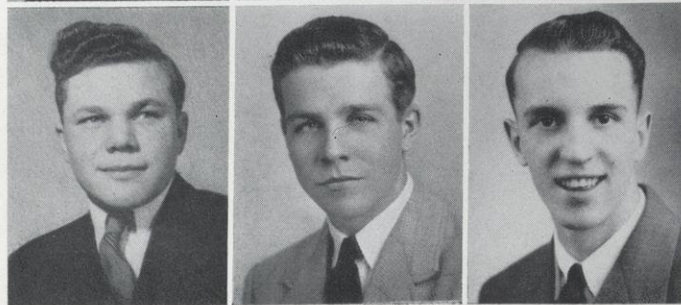

GLEN STEIN - - - Spring Valley
Unclassified
JOHN STEINER - - - Red Wing, Minn.
Unclassified
LE ROY STERN - - - Hastings, Minn.
Secondary

SIGURD SWANSON - - - Mason
Pre-Professional

NORMA SWENSON - - - River Falls
Unclassified

CECILY TAYLOR - - - White Bear, Minn.
Unclassified



GLORIA THOMPSON - - - Barron
Unclassified

ROBERT THORSON - - - Blair
Secondary

HUBERT THUMMLER - Mexico City, Mexico
Pre-Professional



DONALD TORGERSON - - - Stoughton
Unclassified

DEAN TVETEN - - - Elcho
Unclassified

ALFRED USAK - - - Gilman
Unclassified

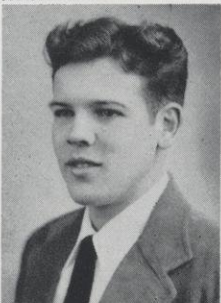

DONALD VEITH - - - Red Wing, Minn.
Unclassified

PETER WALLENDAL - - - Waupun
Agricultural Education

SHARON WARK - - - Seattle, Wash.
Unclassified

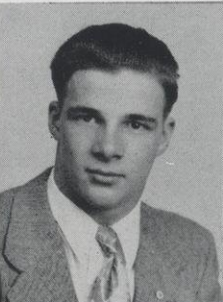
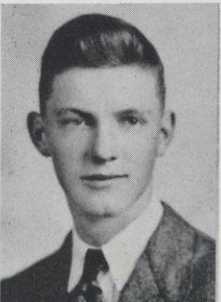

JEAN WATKINS - - - Rock Elm
Rural

VIRGINIA WEATHERHEAD - New Richmond
Secondary

CHARLES WEBER - - - Menomonie
Secondary

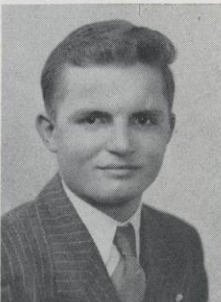

MARIAN WHITAKER - - - Chetek
Secondary

MARY WOOD - - - Spring Valley
Rural

DOROTHY WOODRUFF - Chippewa Falls
Rural



IN MEMORIAM

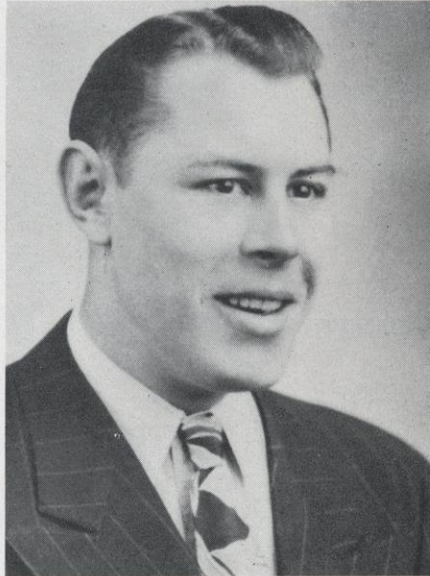

WAYLAND EUGENE OLIGNEY

Deceased November 17, 1948

Entered River Falls State Teachers College September 9, 1946, after 21 months service in the Navy in the Pacific theatre as radio-man 3/c.

VICTOR LELAND

Deceased September 27, 1948

Entered River Falls State Teachers College September 3, 1948, in the Department of Agricultural Education.

DUWAYNE McCUE

Deceased July 4, 1948

Entered River Falls State Teachers College September, 1947, in the Department of Agricultural Education.



Book Two

ORGANIZATIONS



PUBLICATIONS



FORENSICS



DRAMA



MUSIC



OCCASIONS



Activities



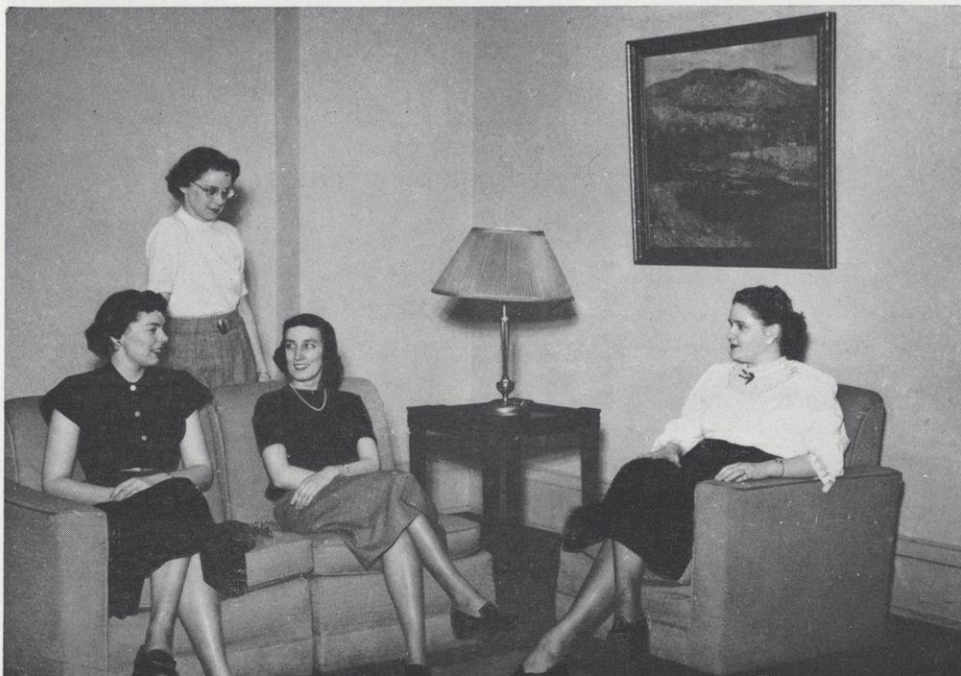

Johnson, Stone, Moors, Palan

COLLEGE WOMEN'S ASSOCIATION

The College Women's Association is a comparatively new organization on the campus, this being its first full year of operation.

The welfare of all women students is the general purpose of the organization. More specific purposes include: the welcoming of incoming freshmen; sponsorship of the homecoming queen, her robe, crown, flowers, and reception; management of the annual Christmas Tea formerly handled by Miss Hathorn; charge of Mother's Day which has become a tradition on our campus; and last but not least, sponsorship of an all-girl banquet held in the spring for the installation of the new officers elected in March.

The organization publishes a handbook which contains the club's constitution, instructions for election of officers, greeting from the Dean of Women and club officers, a copy of housing rules posted in all CWA approved houses, and other information which may prove helpful to girls beginning college life.

The last paragraph of this handbook entitled, "Campus Living," sums up the aims of the organization as follows: "College can be a rich experience, socially as well as academically; what you gain from your years in college will depend upon you. You will meet hundreds of new people — your adviser, your instructors, other students — each of whom will form some opinion of you. Endeavor to be what you desire to appear as you make each of the many choices which will confront you in the many new opportunities which lie ahead."



Back row: Petersen, Lietzke, Savage, Chartraw, Taylor.
Front row: Wendlandt, Waters, Nelson, Rockman, Erickson, Sheldon (associate adviser), Jacobson (adviser).

CABINET

YOUNG MEN'S CHRISTIAN ASSOCIATION

OFFICERS

[illegible]

Cabinet Members: Alan Peabody, Eugene Savage, Donald Peterson, John Rockman, Charles Sargent, Charles Schillberg, Don Polzin, Lyle Erickson, Rueben Chartraw, Keith Nelson, Al Lietzke.



Back row: Olson, Murphy, Mitchell, McIntyre, Ehler, Peabody, Lindemann, Noah, Zastrow, M. Miller, Snoeyboes, Waters, Oman, Stephenson.

Middle row: Wendlandt, R. Miller, Eder, Magnuson, Rockman, Jacobson (adviser), Grohn, Furber, K. Jacobson.

Front row: N. McKenzie, A. McKenzie, Wilcox, Polzin, Forehand, Fredeen, Nelson.

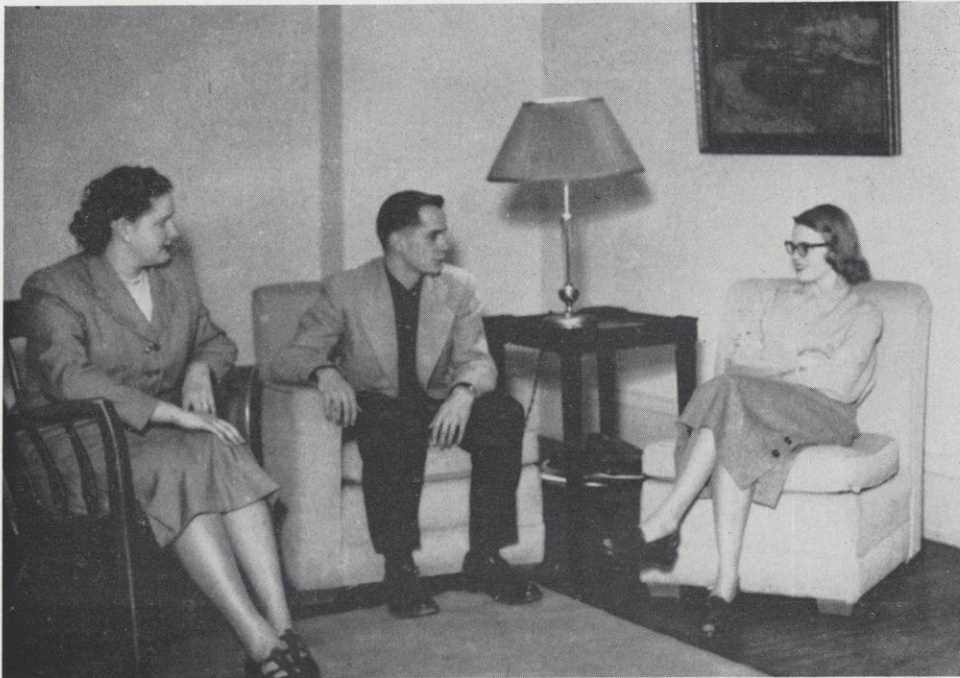

Palan, Whitaker, Aaby

HONOR SOCIETY

OFFICERS

| | | | | | | | | | | | | | | | | | | | | |
|---------------|---|---|---|---|---|---|---|---|---|---|---|---|---|---|---|---|---|---|---|---------------------|
| John Whitaker | - | - | - | - | - | - | - | - | - | - | - | - | - | - | - | - | - | - | - | President |
| Laraine Palan | - | - | - | - | - | - | - | - | - | - | - | - | - | - | - | - | - | - | - | Vice-President |
| Jo Ann Aaby | - | - | - | - | - | - | - | - | - | - | - | - | - | - | - | - | - | - | - | Secretary-Treasurer |

Gold R

Graduation Honors

| | |
|--------------------|------------------------|
| Lois B. Clymer | Richard A. Meindl |
| Theodore Clymer | Jane M. Olson |
| Louis M. Daniel | Richard O. Olson |
| Willard A. Hamm | Florence W. Richardson |
| Richard O. Swenson | |

All students who have achieved a place on the honor roll for scholastic ability are eligible to membership in the Honor Society.

Graduation honors are awarded on the basis of a minimum of 10½ terms of work consisting of not less than 168 credit hours.

A graduate must earn 2¼ honor points for each credit hour in the minimum required credits and 1¾ honor points for each credit above the minimum.

No grade lower than a C is permissible.

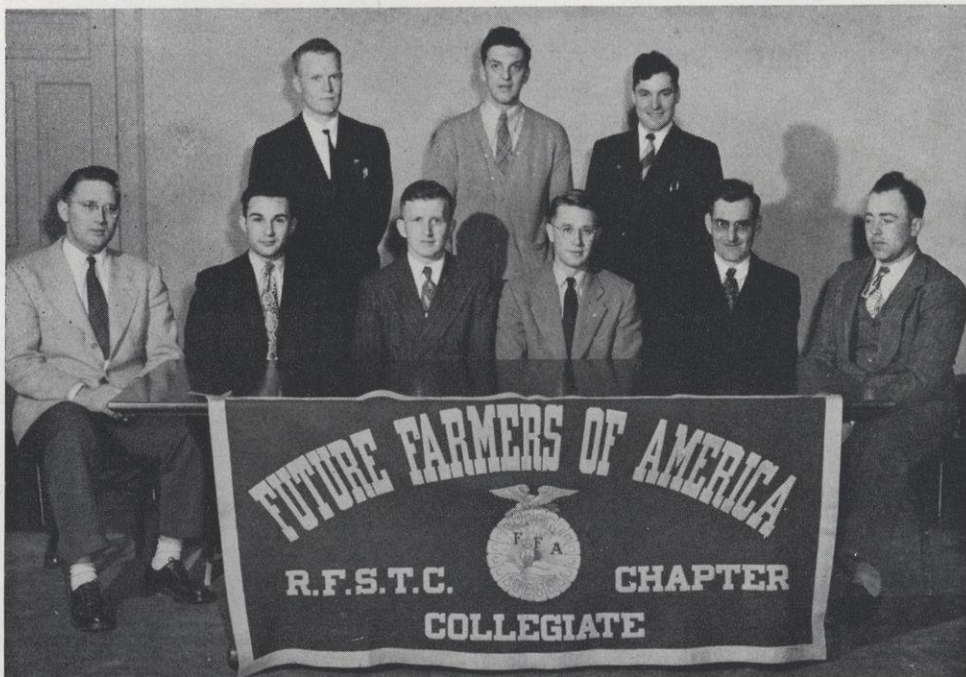

Back row: Jensen, Ferries, Kittel.

Front row: Peterson, Vandermause, Chinnock, Penno, Oestreich, Guenther.

FUTURE FARMERS OF AMERICA

OFFICERS

First Semester

[illegible]

Second Semester

[illegible]

STUDENT VETERANS ASSOCIATION

OFFICERS

[illegible]



Moors, Sandstrom, Landberg, Kreuger

ASSOCIATION FOR CHILDHOOD EDUCATION

OFFICERS

[illegible]

MEMBERS

Ardyce Afdahl
Evelyn Bjornstad
Bonnie Carter
Leona Dahlke
Jean Dawson
Donna DeLong
Evelyn Geraets
Noreen Gillis
Geraldine Hageman
Lorelei Halling
Aloha Hovde
Beverly Jenson
Joan Johnson
Ruth Johnson
Betty Kane
Gretchen Krueger

Bette Lyon
Mary Ann Most
Jean Murphy
Jane Olson
Norma Olson
Maxine Pearson
Margaret Rock
Shirley Ryan
Bernice Saueressig
Marjorie Smith
Lois Sorenson
Christine Thompson
Marilyn VandeBerg
Janet Watkins
Betsy Welch
Elizabeth Williamson



Back row: Carufel, Taylor, Weber, Anderson, Jacobson.
Front row: McKeen (adviser), VandeBerg, Harris, Neprud, Fredeen, Aaby, Kindschi.

LE CERCLE FRANCAIS

OFFICERS

| | | | | | | | | | | | | | | | | |
|-----------------|---|---|---|---|---|---|---|---|---|---|---|---|---|---|---|----------------|
| Tenny Neprud | - | - | - | - | - | - | - | - | - | - | - | - | - | - | - | President |
| Mary Harris | - | - | - | - | - | - | - | - | - | - | - | - | - | - | - | Vice-President |
| Ellen VandeBerg | - | - | - | - | - | - | - | - | - | - | - | - | - | - | - | Secretary |
| Dale Fredeen | - | - | - | - | - | - | - | - | - | - | - | - | - | - | - | Treasurer |

MEMBERS

JoAnn Aaby
Margaret Anderson
Eileen Carufel
Dale Fredeen
Mary Harris
Jeanne Jacobson

Jean Kindschi
Tenny Neprud
Cecily Taylor
Ellen VandeBerg
Charles Weber



Rivard, Rockman, Thayer, Radtke, Tubman, Meyer, Jurgens (adviser), Lofgren (pianist).

GERMAN LANGUAGE CLUB

OFFICERS

| | | | | | | | | | | | | | | | | | | |
|---------------|---|---|---|---|---|---|---|---|---|---|---|---|---|---|---|---|---|---------------------|
| Duane Rivard | - | - | - | - | - | - | - | - | - | - | - | - | - | - | - | - | - | President |
| Paul Radtke | - | - | - | - | - | - | - | - | - | - | - | - | - | - | - | - | - | Vice-President |
| Aralda Thayer | - | - | - | - | - | - | - | - | - | - | - | - | - | - | - | - | - | Secretary-Treasurer |

MEMBERS

Ellen Becker
 William Ecelberger
 Gordon Hahn
 Kendall Hass
 Francis Hayes
 Marvin Hinke
 John Hoagenson
 Lou Jane Lofgren
 Donald Mattson

Rodger Meyer
 Ambrose Murphy
 Paul Radtke
 Duane Rivard
 John Rockman
 Aralda Thayer
 Hubert Thummler
 Vincent Tubman
 Duane Wilcox



Pickering, Cree, Dahl

INTERNATIONAL RELATIONS CLUB

OFFICERS

| | | | | | | | | | | | | | | | | |
|---------------------|---|---|---|---|---|---|---|---|---|---|---|---|---|---|---|---------------------|
| Robert O. Pickering | - | - | - | - | - | - | - | - | - | - | - | - | - | - | - | President |
| Alton Dahl | - | - | - | - | - | - | - | - | - | - | - | - | - | - | - | Vice-President |
| Gloria Cree | - | - | - | - | - | - | - | - | - | - | - | - | - | - | - | Secretary-Treasurer |

MEMBERS

Doreen Barfknecht
Ellen Becker
Reuben Chartraw
Lloyd Falk
Jerry Finn

Beth Lane
Edward Simolke
Shirley Stone
Kirby Symes
John Whitaker



Zastrow, Salmon, Adler, Kelly

MATHEMATICS CLUB

OFFICERS

| | | | | | | | | | | | | | | | | |
|---------------|---|---|---|---|---|---|---|---|---|---|---|---|---|---|---|----------------|
| Robert Kelly | - | - | - | - | - | - | - | - | - | - | - | - | - | - | - | President |
| Lyle Zastrow | - | - | - | - | - | - | - | - | - | - | - | - | - | - | - | Vice-President |
| Robert Salmon | - | - | - | - | - | - | - | - | - | - | - | - | - | - | - | Secretary |
| Fred Adler | - | - | - | - | - | - | - | - | - | - | - | - | - | - | - | Treasurer |

MEMBERS

Gail Davis
Dee Durst
Kenneth Fuher
Richard Hartenstein
Harley Hatch
Orville Johnson
Donald Kassera
Eugene Luebker

Roger McKinney
Leland Randall
Wallace Smetana
Ronald Sobottka
James Stouffer
Fred Thome
James Van Tatenhove
Wesley Wendlandt
LeRoy Young



Back row: Forthun, Welch, Feiler, Halling, Olson, Rumpff, Borner, Nelson.
 Middle row: Palan, Johnson, Moss (adviser), Stone (adviser), Howard (adviser).
 Front row: Landberg, Bleskacek, Moors, Stone, Thompson, Boardman.

SIGMA CHI SIGMA

OFFICERS

| | | | | | | | | | | | | | | | | |
|---------------|---|---|---|---|---|---|---|---|---|---|---|---|---|---|---|----------------|
| Laraine Palan | - | - | - | - | - | - | - | - | - | - | - | - | - | - | - | President |
| Margaret Rock | - | - | - | - | - | - | - | - | - | - | - | - | - | - | - | Vice-President |
| Joan Johnson | - | - | - | - | - | - | - | - | - | - | - | - | - | - | - | Secretary |
| Mary Forthun | - | - | - | - | - | - | - | - | - | - | - | - | - | - | - | Treasurer |

MEMBERS

Gloria Bleskacek
 Mary Jo Boardman
 Lois B. Clymer
 Gloria Cree
 Leona Dahlke
 Mary Forthun
 Carol Feiler
 Lorelei Halling
 Elsie Mae Hanson
 Helen Ingels
 Joan Johnson
 Marilyn Krueger
 Carol Landberg
 Beth Lane
 Marjorie Moors

Arlene M. Borner
 Beatrice Nelson
 Jane Olson
 Laraine Palan
 Margaret Rock
 Dorothy Rumpff
 Shirley Ryan
 Marjorie Smith
 Shirley Stone
 Shirley Swanson
 Christine Thompson
 Lois Ward
 Betsy Welch
 Elizabeth Williamson



Alpha Psi Omegas busy in the properties room.

ALPHA PSI OMEGA

IOTA BETA CAST

Richard Carpenter
Lois Clymer
Gloria Cree
William Crommett
Carol Feiler

Mary Forthun
Beth Lane
Rose Marie Mohrdieck (Adviser)
Laraine Palan
Elaine Peterson

Alpha Psi Omega is a national honorary dramatic fraternity into whose membership outstanding members of The College Masquers are taken.



Feiler, Swenson, Lindemann, Hanson, Falk, Swanson, Waters, Montbriand.

THE 1949 MELETEAN

Co-Editors

Lloyd Falk Shirley Swanson

Associate Editor

Arthur Waters

Assistants

Harold Lindemann Carol Feiler Elsie Mae Hanson Mary Falk

Athletic Editor

Richard Swenson

Photographers

Eugene Brown Kenneth Close
Donald Benson Kendall Hass

Business Managers

Lloyd Falk
Ben Montbriand

Faculty Adviser

Maud A. Latta



Back row: Wickstrom, Wadleigh, Nelson, Murtha, Lane, Ubbelohde, Trewartha, Finn, Engler (adviser).
Front row: Mattson, Gage, Forthun, Stone, Brown, Cree, Montbriand.

THE STUDENT VOICE

Editor-in-Chief

Mark Stone

Business Manager

Donald Mattson

Circulation Manager

Ben Montbriand

Feature Editor

JoAnn Aaby

Assistant Editor

Robert Wickstrom

Business Assistant

Donald Trewartha

Circulation Assistants

Mary Gage Donald Murtha

Sports Editor

Wallace Smetana

Sports Writers

Phillip Wadleigh Robert Potosnak

Feature Writers

John Rockman
Duane Rivard

Kenneth Close
Robert Platte
Kenneth LeMere

Jerry Finn
Robert McCardle

News Reporters

Carol Feiler
Janet Reed
Ruth Lokhorst
Eileen Carufel
Joyce Stapleton
John Whitaker
Gerald McAulay

Marian Whitaker
Gloria Cree
Arthur Anderson
Richard Meindl
Everett Anderson
Marlyn Eslinger

Mary Forthun
Elaine Brown
Donald Ubbelohde
Keith Nelson
Beth Lane
Elaine Fick
Beverly Ann Jensen

Typist

Evadine Jurgensen

Faculty Adviser

W. J. Engler

Photographer

Donald Benson

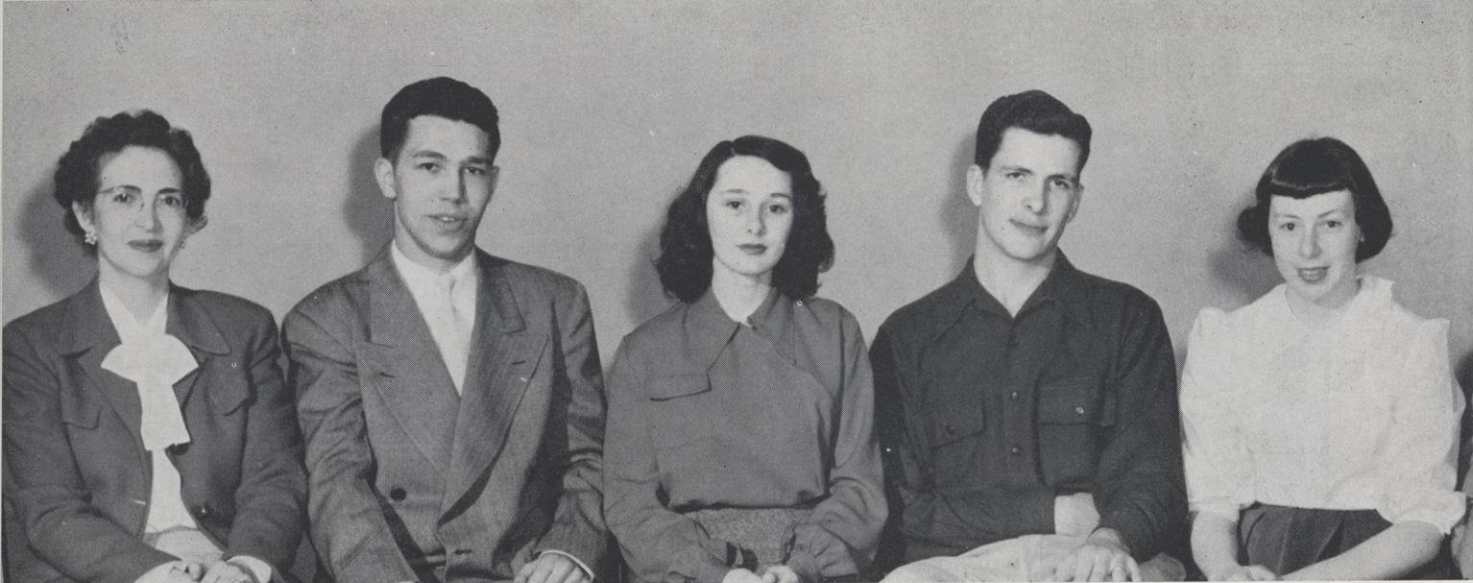

National Representatives: Hawkins (Director), Murphy, Hathaway, Schillberg, Murry.

FORENSICS

1948-1949 DEBATE SCHEDULE

Question: "Resolved, That the Federal Government should adopt a policy of equalizing educational opportunities in tax-supported schools by means of annual grants."

Illinois State Normal University Tournament - Normal, Illinois
Competing against 88 teams, Schillberg and Finn combination won five out of six debates, thus placing second. Steinbron, Murry, and Murphy won four out of six decisions.

St. Thomas College - River Falls
Ripon College and Oshkosh State Teachers College - Ripon, Oshkosh
Steinbron, Hayes, Rockman, Eslinger, and Finn participated in a series of non-decision rounds.

Annual Speech Meet - Eau Claire
Three debate teams (Steinbron-Murry, Schillberg-Finn, and Hayes-Murphy) competed against 69 teams from six states. The Steinbron-Murry team placed sixth in final points, winning four out of five debates. Steinbron ranked third on the all-tournament team of top speakers.

Northwest Tournament at St. Thomas College and Macalester College - St. Paul
Seventy teams participated in the men's section, while thirty girls' teams competed. Steinbron-Finn won seven out of eight decisions. Hathaway-Murry won five victories.

"B" Invitational Tournament - River Falls
Twelve colleges entered forty teams in this meet. Bill Hayes won top rating on the honor team.

Exhibition Debate and Forum - River Falls
St. Thomas College - St. Paul
St. Catherine's College - St. Paul
National Pi Kappa Delta Tournament - Peoria, Illinois

Falcon speakers attained nineteen points. Finn-Schillberg won five out of eight debated, receiving a rating of "Good."

OTHER INTERCOLLEGIATE SPEECH ACTIVITIES

Extemporaneous Speaking — Ambrose Murphy.

After-Dinner Speaking — Jack Hanson (won second place in local "B" Tournament), Nancy Murry.

Original Oratory — Melvin Steinbron (won rating of "Superior"

in Illinois State Normal Meet), Nancy Murry (won rating of "Excellence" at National Meet).

Discussion — Charles Schillberg (won rating of "Excellence" in National Contest), Jerry Finn, Ambrose Murphy, and Nancy Murry.

"B" Tournament Representatives

Back row: Eslinger, Rockman, Hanson, Gay, Armstrong, Hayes.

Front row: Aebly, Carufel, Norderhaug, Hawkins (Director).

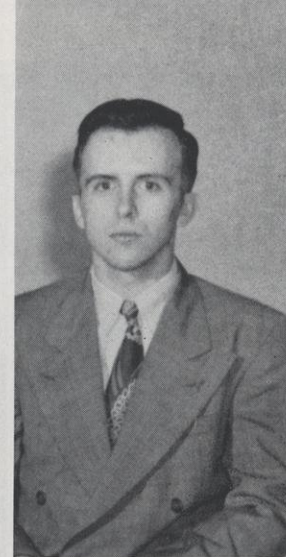

FINN

PI KAPPA DELTA

Membership in Pi Kappa Delta is granted in four different degrees according to the extent of the intercollegiate speech work done by the applicant. These are the degree of Fraternity, degree of Proficiency, degree of Honor, and degree of Special Distinction. The purpose of the organization is to stimulate progress and interest in oratory, debate, extemporaneous speaking and discussion. Nine new members were taken in on the basis of this year's activity. Initiation of new members took place on April 25th.

Honorary Members
Justin Williams
Jesse H. Ames
Eugene H. Kleinpell

Sponsor
Marion E. Hawkins

Degree of Fraternity

Jeanne Myron Ode
Louise Melbye
Oliver Glanzman
Thomas Ronnigan
Louellyn Reiss
William Harris
Keith Wurtz
Glenn Snoeyenbos
Jack Wallace
Les Gaylord
Dean Fenner
Bill Miller

David Benson
Richard Yde
Rose Marie Mohrdieck
Marian Aebly
Eileen Sicard de Carufel
Melvina Norderhaug
Richard Armstrong
William Hayes
Ernest Gay
Jack Hanson
Phyllis Hathaway
Ambrose Murphy

Degree of Proficiency

Lois Hunter
Donald Martin
Werner Gleiter
Helen Hickox*
Gordon Jackman*
Peter Vig
Walter J. Engler
Martin Lucente
Fred Olson
Marlyn Eslinger
John Rockman

Degree of Honor

John Bradley
Charles White
Katherine Lynch
Gerald Splinter
Lawrence Gherty
Joyce Leonard Sharp
Norris Crist
Donald Willink
Lois Webb
James Weibert*
Newton Nelson
Nancy Murry

Degree of Special Distinction

Daniel Dykstra
Roman Zorn
Marion E. Hawkins
Frank Sirianni
Loell Larson
Andrew Osborne
Everett Chapman
Walker D. Wyman
Rolf Ordal
Paul Prucha
Delores Kramschuster
Irene Raawe
Louis Daniel
Margaret McDermott
Jerry Finn
Charles Schillberg
Melvin Steinbron

*Deceased



Pi Kappa Delta
and guests at
homecoming
reunion



THE CAST

YOU CAN'T

By Moss Hart

Presented by

CAST OF CHARACTERS

| | | |
|-------------------|-----------|-----------------------------------|
| Penelope Sycamore | - - - - - | Helen Ingels |
| Essie | - - - - - | Donna Olson |
| Rheba | - - - - - | Janice Radkey |
| Paul Sycamore | - - - - - | Dick Carpenter |
| Mr. De Pinna | - - - - - | Edwin Schweitzer |
| Ed | - - - - - | LeRoy Stern |
| Donald | - - - - - | Norman Noah |
| Martin Vanderhof | - - - - - | Alan Peabody |
| Alice | - - - - - | Mary Forthun |
| Henderson | - - - - - | Willis Gjermundson |
| Tony Kirby | - - - - - | Eric Von Schweinitz |
| Boris Kolenkhov | - - - - - | Daniel Demulling |
| Gay Wellington | - - - - - | Phyllis Hathaway |
| Mr. Kirby | - - - - - | Wesley Score |
| Mrs. Kirby | - - - - - | Colleen Wesslen |
| Three Men— | | |
| 1st G Man | - - - - - | Robert Nelson |
| Mac | - - - - - | John Wiff |
| Jim | - - - - - | Raymond Oestreich |
| Olga | - - - - - | Beth Lane |
| Understudies | - - - - - | Cecily Taylor, Guerdon Wallesverd |

Synopsis of Scenes

The scene is the home of Martin Vanderhof, New York.

Act I

A Wednesday evening. (During this act the curtain is lowered to denote the passing of several hours.)

Act II

A week later.

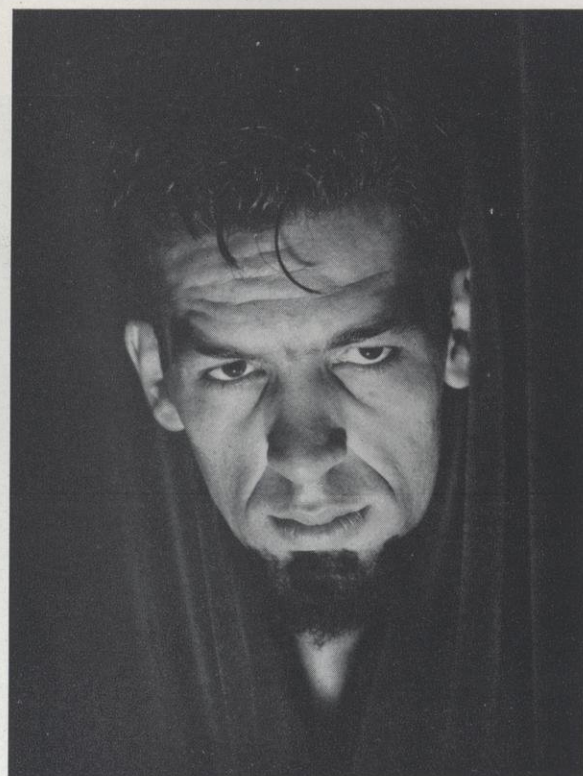

Dangerous Dan

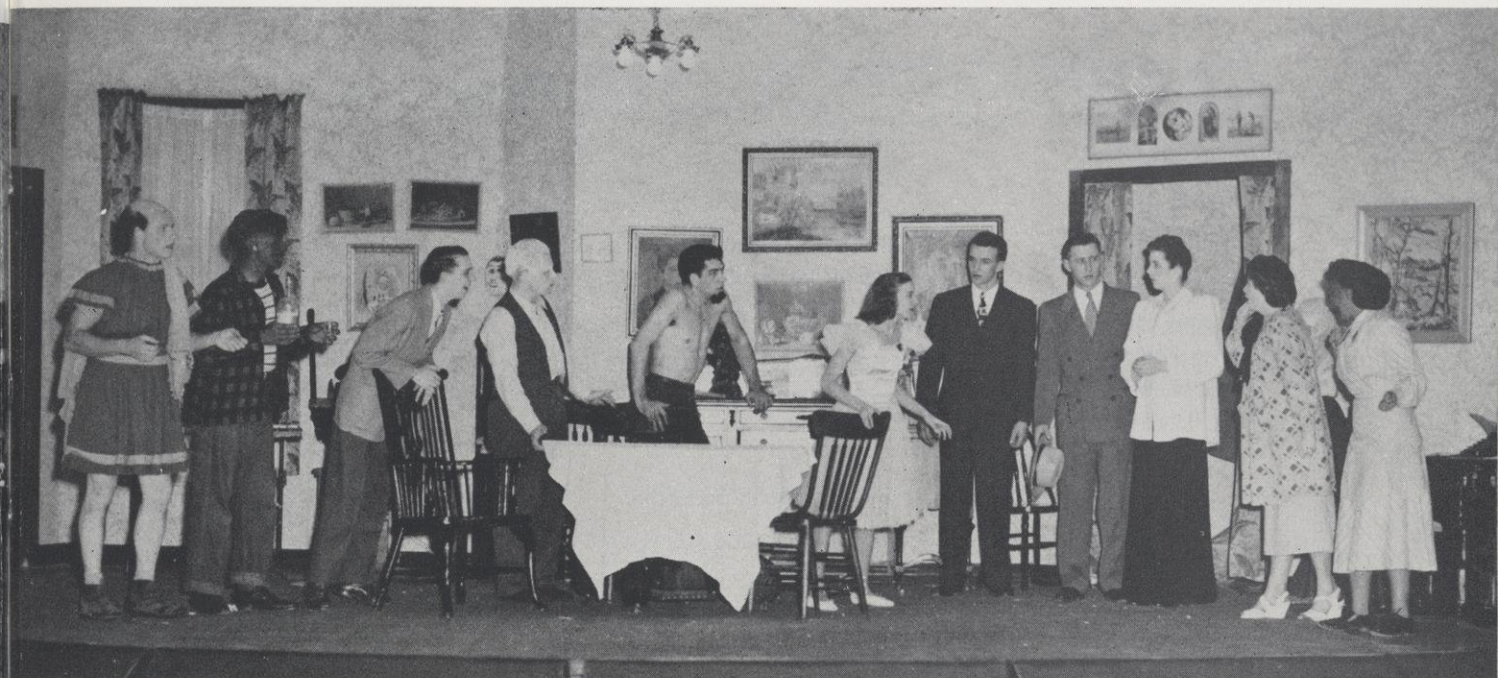

The dinner guests arrive a night too soon, and find the zany Sycamores spending a "quiet evening at home."

TAKE IT WITH YOU

and George S. Kaufman

The College Masquers

Production Staff

| | | |
|--------------------|-----------|----------------------|
| Director | - - - - - | Rose Marie Mohrdieck |
| Assistant Director | - - - - - | Elizabeth Williamson |
| Stage Manager | - - - - - | Oliver Hanson |
| Set Chairman | - - - - - | Marvin Gilbertson |

Assistants —

John Rockman, Betsy Welch
Marianne Most, Gene Gilbertson

| | | |
|---------------------|-----------|--------------------------|
| Sound Effects | - - - - - | Art Waters, Dorothy Cree |
| Properties Chairman | - - - - - | Nancy Murry |

Assistants —

Aloha Hovde, Charles Anderson
Dale Fredeen, Janet Reed
Doreen Barfknecht

| | | |
|----------------------|-----------|--|
| Business Manager | - - - - - | Laraine Palan |
| Sale of Tickets | - - - - - | Ben Montbriand |
| Programs and Posters | - - - - - | Elaine Peterson Beverly Peterson, Ardith Cook |

| | | |
|-----------|-----------|------------------------------|
| Publicity | - - - - - | Beth Lane |
| Costumes | - - - - - | Lois Clymer, Lorelei Halling |
| Makeup | - - - - - | Carol Feiler, Gloria Cree |

Xylophone music by Allen Johnson



Grandpa saying grace.

THE COLLEGE

TRIFLES by Susan Glaspel
directed by Willys Gjermundson

| | | |
|--------------------|-----------|-----------------|
| Attorney Henderson | - - - - - | Jerry Donley |
| Henry Peters | - - - - - | Roy Eichinger |
| Lewis Hale | - - - - - | Bennie Green |
| Mrs. Peter | - - - - - | Lorelei Halling |
| Mrs. Hale | - - - - - | Laraine Palan |

Scene: A farmhouse kitchen



Trifles



A Sunny Morning

A SUNNY MORNING by the QUINTEROS
directed by Helen Ingels

| | | |
|-------------|-----------|--------------|
| Donna Laura | - - - - - | Carol Feiler |
| Petra | - - - - - | Jean Murphy |
| Don Gonzalo | - - - - - | Norman Noah |
| Juanito | - - - - - | Art Waters |

Scene: A park bench in Spain on a sunny morning

MASQUERS PRESENT

SUPPRESSED DESIRES by Susan Glaspel
directed by Donna Olson

| | | |
|-----------|-----------|------------------|
| Henrietta | - - - - - | Pat Cox |
| Stephen | - - - - - | Paul Stelsel |
| Mable | - - - - - | Phyllis Hathaway |

Scene: Brewster's apartment in New York City

Staging: Stagecraft Class

| | |
|---------------|----------------|
| Pat Cox | Maxine Pearson |
| Mary Forthun | Marjorie Smith |
| Dale Fredeen | Mary Falk |
| Don Ubbelohde | Joan Johnson |
| Roy Eichinger | Artie Cook |
| Aralda Thayer | |

Publicity: LeRoy Stern, Artie Cook, Cecily Taylor
Lights: Oliver Hanson
Stage Set: Marvin Gilbertson
Sponsor: Miss Rose Marie Mohrdieck



Suppressed Desires



Milton Abramson
Roy Brede
Gail Crist
Dick Halverson
Roy Heglmeier
Robert Reitz
Glen Stein

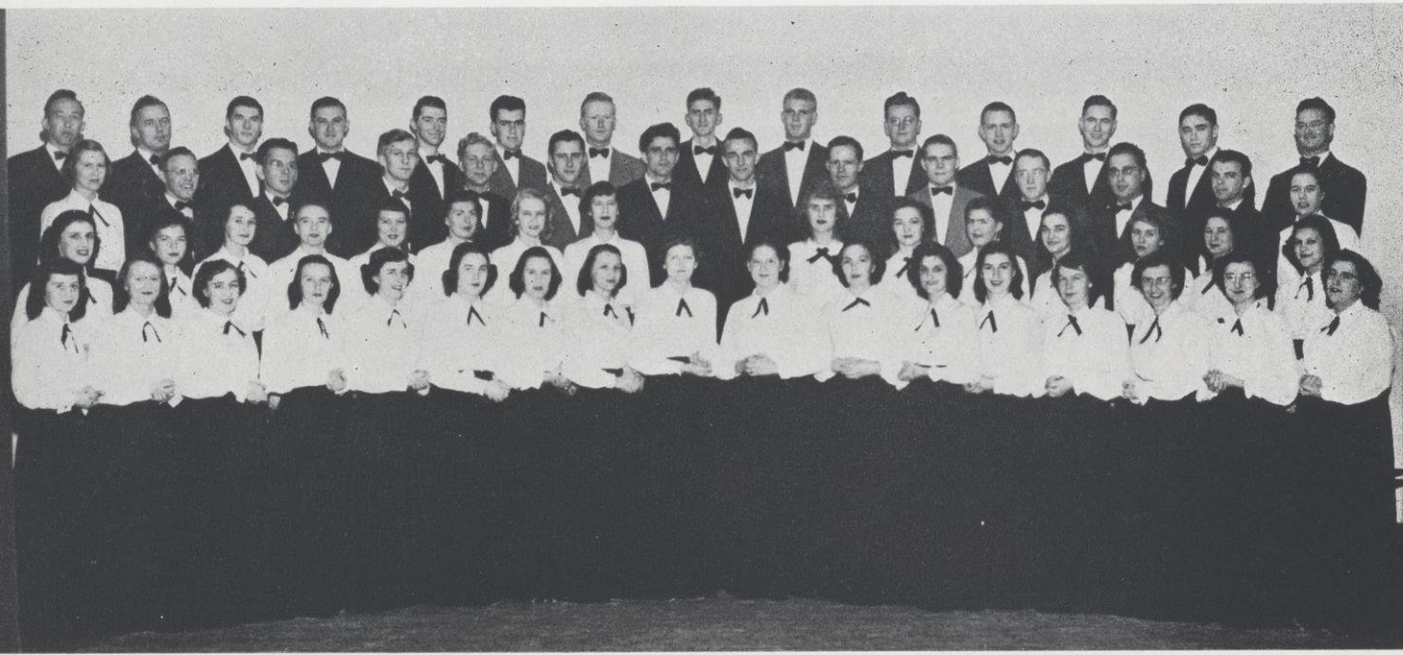

THE A CAPPELLA CHOIR

OFFICERS

| | | |
|--------------------|-----------|------------------|
| Donald Carlstrom | - - - - - | President |
| James Murphy | - - - - - | Business Manager |
| Lois Brandt Clymer | - - - - - | Secretary |
| Lois Ward | - - - - - | Librarian |
| C. B. King | - - - - - | Director |

PERSONNEL

1st Soprano

Lois Clymer
Eleanor Davis
Jean Dawson
Jeanne Jacobson
Thelma Koehler
Jane Lofgren
Beatrice Nelson
Jane Olson
Betsy Welch
Mary Wood

2nd Soprano

Lorelei Halling
Phyllis Hathaway
Elsie Mae Hanson
Joan Johnson
Carol Landberg
Edith Olsen
Dorothy Peterson
Lois Sorenson
Cecily Taylor
Elizabeth Williamson

1st Alto

Dorothy Aamodt
Mary Harris
Arnell Johnson
Betty Kane
Eunice Marking
Laraine Palan
Margaret Rock

2nd Alto

Marjorie Christianson
Elaine Fick
Wannie Johnson
Alice Luck
Elaine Peterson
Janice Radkey
Dorothy Rumpff
Dorothy Sandstrom
Lois Ward

1st Tenor

Roy Brede
Erling Hanson
Milton Hedlund
Charles Sargent
James Murphy

2nd Tenor

Donald Benson
Richard Halverson
Paul Rogness
James Russell
David Wilcox
Duane Wilcox

Baritone

Kenneth Augst
Robert Engebretson
Edward Holdorf
Alan Peabody
Rueben Roehl
Wesley Score
Eric Von Schweinitz

Bass

Donald Carlstrom
Benjamin Frank
Kermit Garlid
Karl Jacobson
Bernard Lium
John Overby
Glee Peters
Ronald Sobottka



CECILY TAYLOR
Harpist



FRESHMAN WEEK

Filling out long registration blanks and answering puzzling test questions were not the only events of Freshman Week. A picnic on the campus, a mixer in North Hall gym, a lively movie, a fine concert by the Minneapolis Lions Club Quartet, teas, and entertainment by the various church clubs welcomed the freshmen and introduced campus life to them.





THE QUEEN AND HER COURT

HOMEcoming—1948

A capable and efficient homecoming chairman.

Beautiful queen and attendants.

Many and clever floats—the freshmen won the first prize (sorry, our photographers didn't get a successful picture of that).

Carefully decorated houses—the veterans at the campus apartments carried away the honors there.

Clever skits.

Wonderful weather.

A fine display of school spirit.

And a great football team, even though we didn't win the game.



Homecoming chairman Harold Shay, Betsy Welch, Gretchen Luebke, Shirley Swanson, Queen Gladys Briesemeister, Christine Thompson, Elizabeth Williamson.

After the coronation ceremony on Ramer Field.



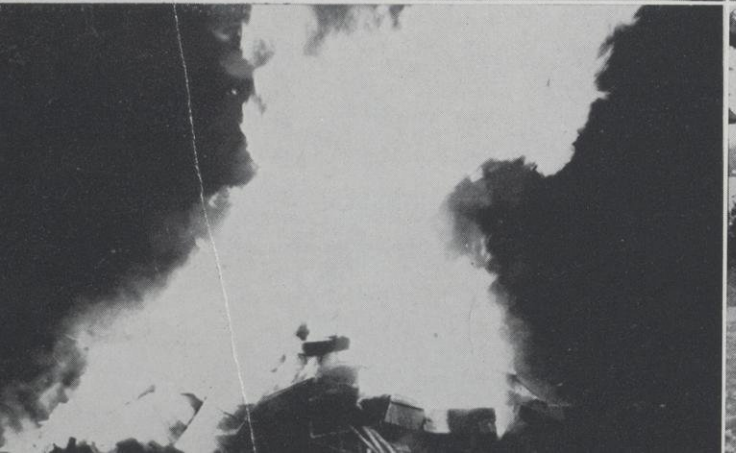
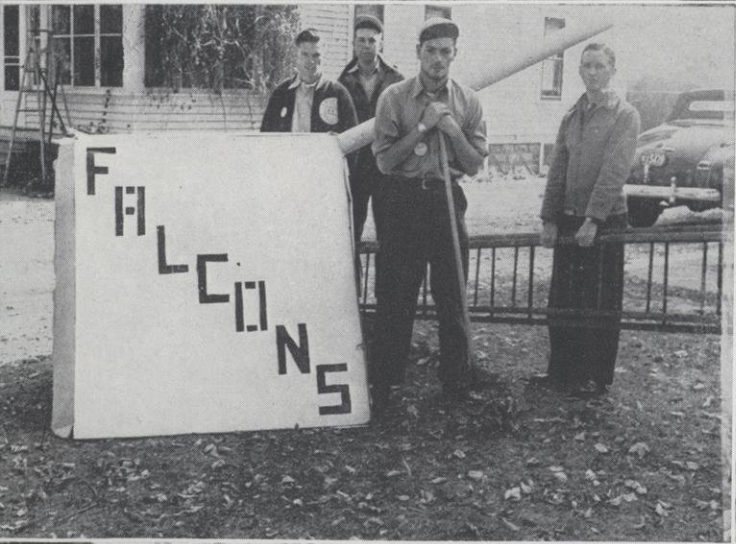

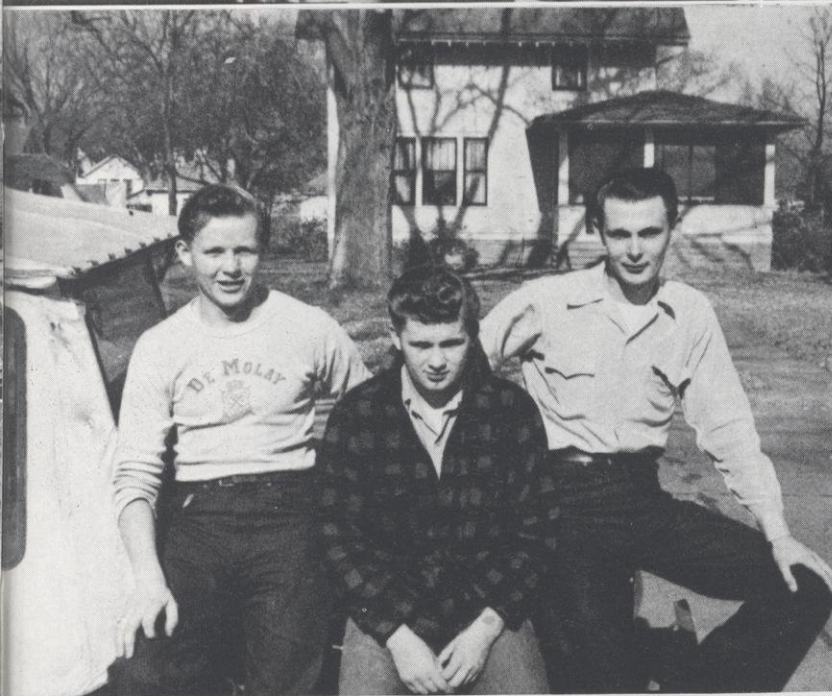

HOMECOMING ENTHUSIASM



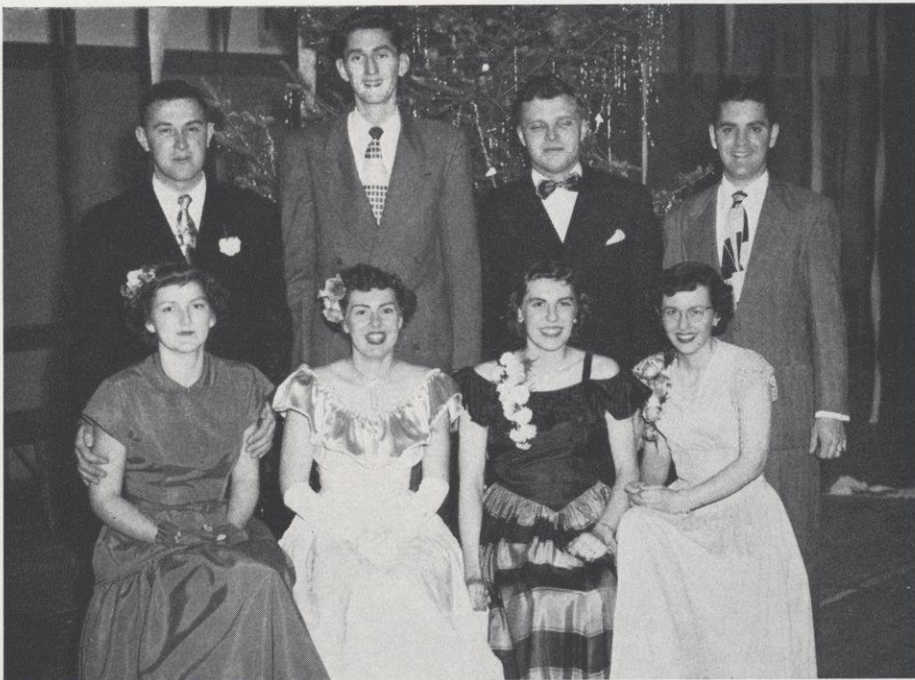

A group of guests

YWCA CHRISTMAS FORMAL

The Wymans
among the chaperons



Shirley Swanson, president of YWCA, and Bill Hayes with Gladys Briesemeister, secretary, and Bud Fossen led the grand march.



WINTER

ABBY HANSON

PAUL ROGNESS

GLADYS BRIESEMEISTER
BUD FOSSEN



CARNIVAL



THE KING AND QUEEN



KATY HAESSLEY
WESLEY SCORE

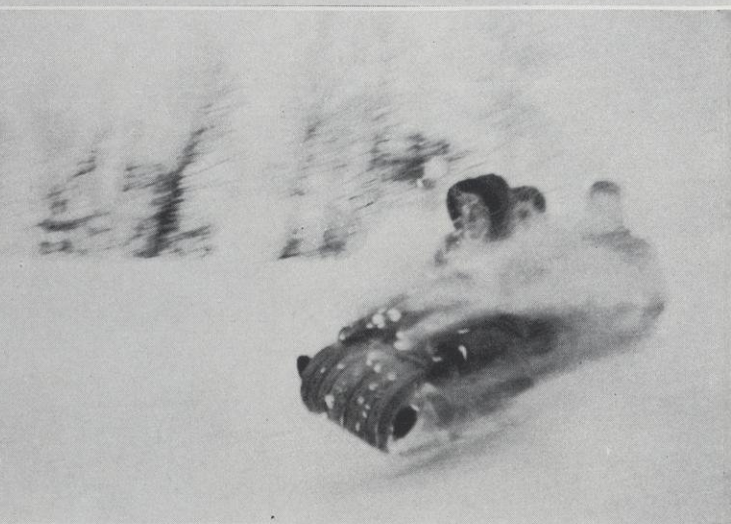

Tobogganing on the Mound

Human dog-sled races at Ramer Field

WINTER CARNIVAL COMMITTEE

| | | |
|-----------------------------------|-----------|---------------------------|
| Wallace Smetana, Robert Wickstrom | - - - - - | Co-chairmen |
| Bonnie Carter | - - - - - | Publicity |
| Earl Enge | - - - - - | Sports Director |
| John Whitaker | - - - - - | President, Student Senate |

FRESHMAN TALENT SHOW

A highly praised talent show was put on by the freshman class in the auditorium February 3. Thirteen acts were featured and four prizes were given. Ronald Backes acted as master of ceremonies.

Jean Collins' yodeling act, accompanied by the "Hay Shakers," Jerry Elfson, Cliff Paul, Ed Sluzewski and Bob Engebretson, won first prize.

The girls trio — Wannie Johnson, Mary Harris, Jean Dawson — singing "Alice Blue Gown," won second place.

Jean Jacobson with "Far Away Places" was given third place; Ed Holdorf, "Old Man River," won fourth.

There was much vocal talent displayed. A men's quartet, Bernard Lium, Jim Russell, Ed Holdorf and Micky Hedlund, sang the "Wiffenpoof Song." Harley Harkness appeared in a minstrel version of "April Showers," and Alton Kallien, sang "Slow Boat to China," Joe Calek, "Good Night, Sweetheart," and Dorothy Peterson, "Desert Song."

John Wild played "The Sabre Dance."

An all-freshman band of about twenty, under the direction of Mr. Jadinak, gave the opening number.

The entire profits of the entertainment were contributed to the fieldhouse fund.



THE FALCONAIRES

Student musicians who have played for many of the college dances

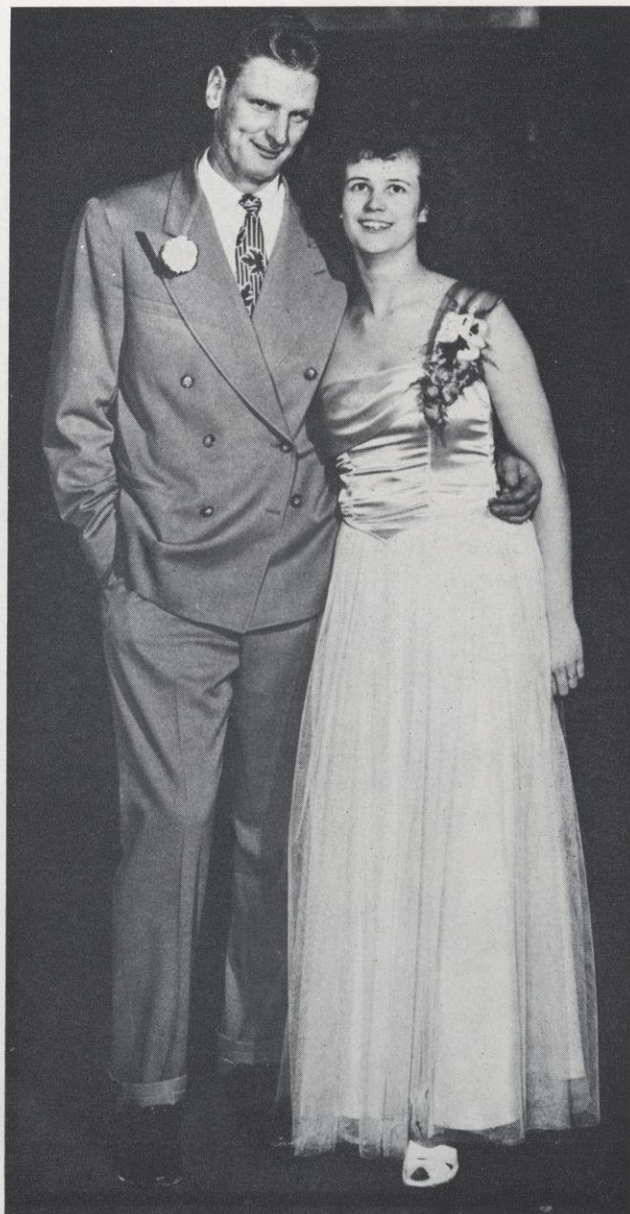

Donna and Nate DeLong

THE R CLUB FORMAL

THE PUFF-PANT PROM →

Sponsored by the YWCA

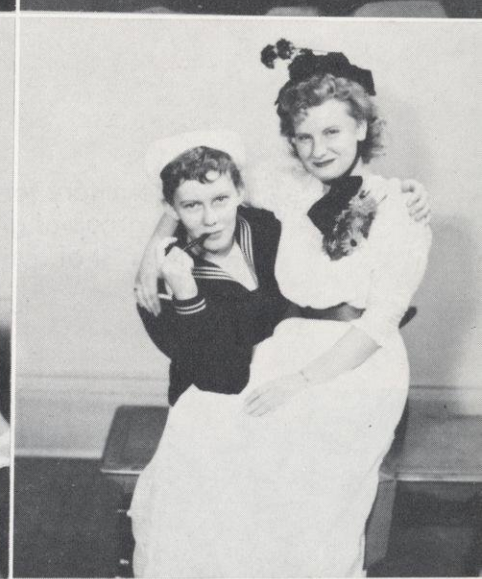



DORM LIFE

A dormitory for freshman girls was opened at "561" in September, and a happy group of girls has occupied it since. They wish they could be freshmen for the rest of their four years of college life.

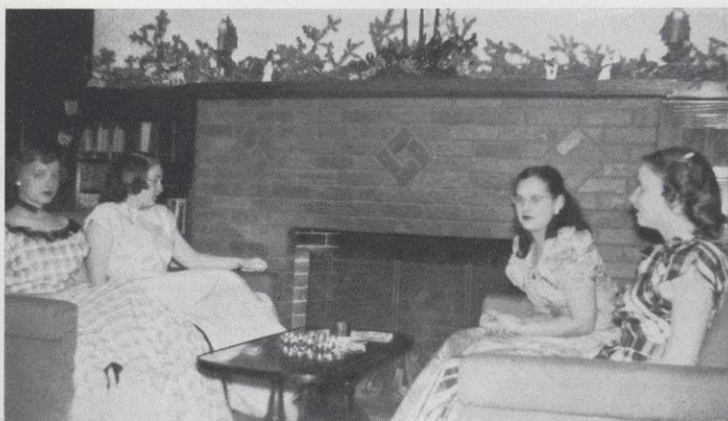



Back row: Chartraw, Ubbelohde, Rivard, Pickering, Close.
Front row: Feiler, Reed, Guthrie, Kindschi, Steiner, Peabody.

FIRST FLIGHTERS

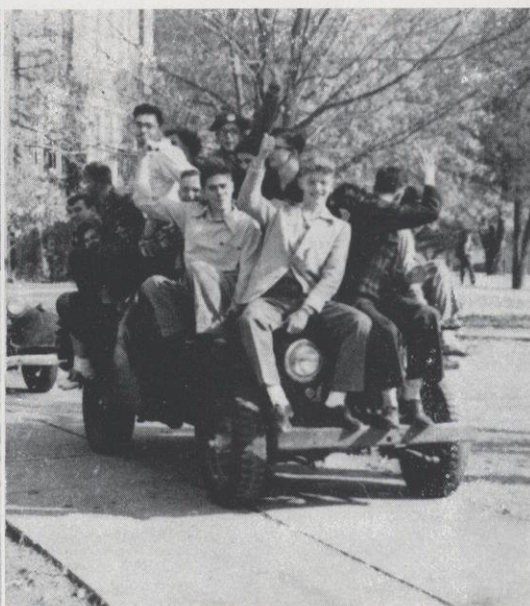

JUST
HERE
AND
THERE
WITH THE
CANDID
CAMERA



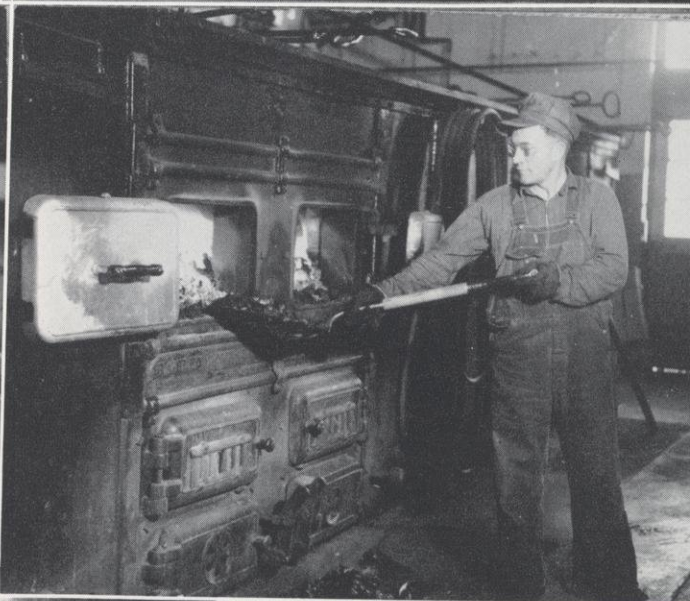
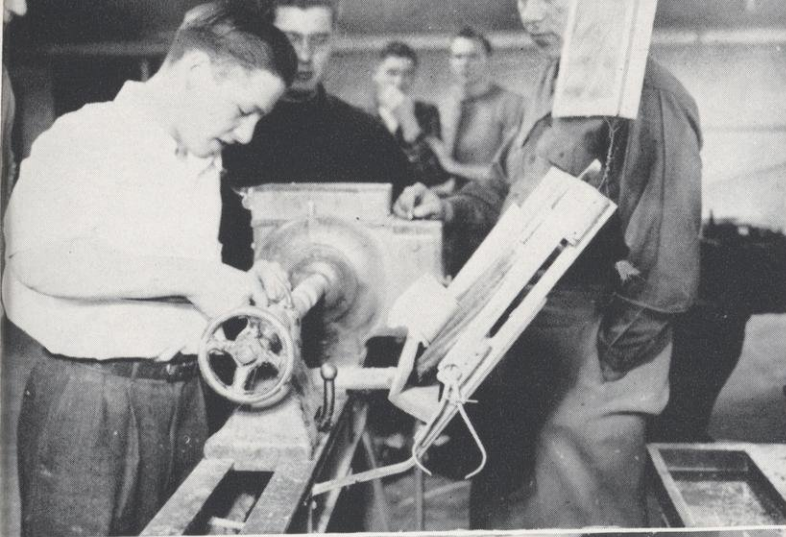

Book Three

FOOTBALL



BASKETBALL



TRACK



BASEBALL



INTRAMURALS



WOMEN'S ATHLETICS

Sports

NATE DELONG

Nate DeLong, the amazing six-foot-six-inch lad from Chippewa Falls, wrote another brilliant chapter in the annals of River Falls athletic history during the past season. The stupendous scoring ace led the Falcons to their third straight conference championship and in so doing tallied 650 points in 27 games. Thus in three years of collegiate participation Nate has scored 1735 points, only 464 short of the all-time collegiate record of 2199 points. With one more year of competition remaining, "Big Nate" has an excellent chance of establishing a new record. We salute you, Nate DeLong, for your splendid achievements and brilliant leadership.

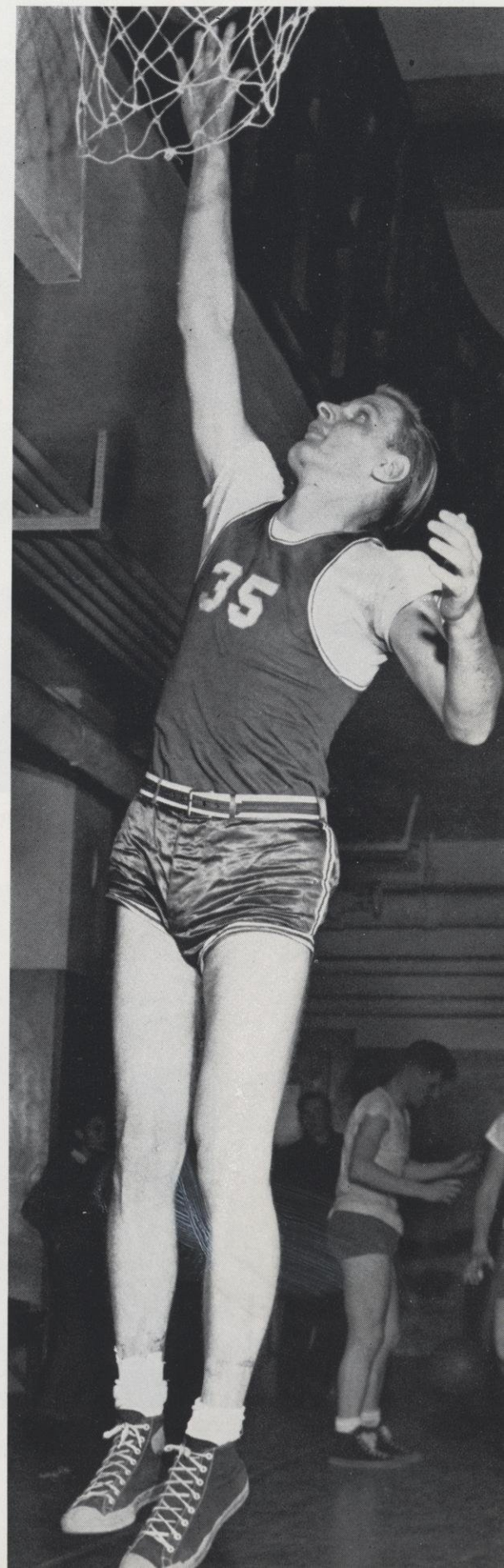

THE ATHLETIC COUNCIL

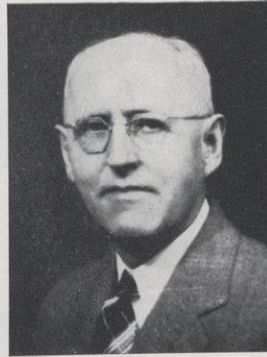

Rudolph A. Karges, George K. Schlagenhauf, Glen P. Junkman, Arthur N. Johnson

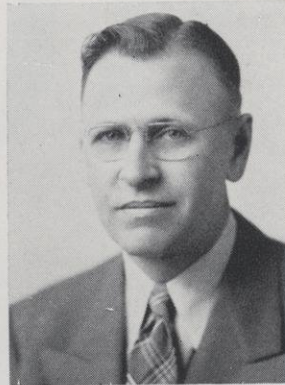

James J. McLaughlin, Oscar W. Sjowall, Earl G. Albert, Thorvald Thoreson



Asst. Coach Kolberg, Coach Schlagenhauf, Asst. Coach Hoy



Back row: Fellows, Maurina, Eystad, Engebretson, McCardle, Lindholm, Ruhsam, Henneman, Coach Schlagenhauf, Thompson, Kosec.
 Third row: Feiler, Jacobson, Brovold, Layman, Kannel, Siverling, Stein.
 Second row: Most, Miles, Jevett, Durst, Seifert, Radtke, Bestul, Demulling.
 Front row: Fossen, Olson, Henry, E. Grilley, Benson, Gibbs, Mulhollam, Kluever, Cardinal, Schock.

R CLUB

OFFICERS

| | | | | | | | | |
|---------------|---|---|---|---|---|---|---|---------------------|
| Gordon Olson | - | - | - | - | - | - | - | President |
| Ernst Glauner | - | - | - | - | - | - | - | Vice-President |
| Gene Cardinal | - | - | - | - | - | - | - | Secretary-Treasurer |

FOOTBALL

Byron Brooke
 Gene Cardinal
 Nate DeLong
 Daniel Demulling
 Dee Durst
 Robert Engebretson

Alfred Eystad
 Arnold Feiler
 Manley Fossen
 Harry Gibbs
 Ernst Glauner
 Everett Grilley

Gordon Grilley
 Harley Harkness
 Joseph Jevett
 James Kosec
 Robert McCardle
 William Maurina

Neil Mulhollam
 Gordon Olson
 Robert Olson
 Paul Radtke
 David Ruhsam
 Charles Schillberg

Gordon Schock
 Wayne Sinnen
 Norbert Studelska
 Richard Swenson
 Robert Wilson

BASKETBALL

Newmen Benson
 Byron Brooke
 Gene Cardinal

Eugene Deiss
 Nate DeLong
 Daniel Demulling

Arnold Feiler
 Manley Fossen
 Harry Gibbs

Jack Henneman
 Wallace Lindholm
 Don Miles

Charles Most
 Charles Thompson

BASEBALL

Newmen Benson
 Archie Brovold
 Gene Cardinal

Daniel Demulling
 Harold Feidt
 Harlan Fellows

Manley Fossen
 Albert Franko
 Eldon Jacobson

Dale Kannel
 William Layman
 Don Miles

Gordon Olson
 Robert Olson
 Gerald Siverling

TRACK

Lyle Bestul
 Ray Henry

Cyril Kluever
 Leopoldo Rebollar

James Van Tatenhove
 Gordon Seifert
 Gordon Schock

STUDENT MANAGER

Orville Stein



Back row: Manager Symes, Assistant-coach Hoy, Assistant-coach Kolberg, Coach Schlagenhauf, Pace, Larson, Luebker, Beilefeldt. Third row: Forsythe, Butler, Nelson, Durst, Wilson, DeLong, Wisdom, Glauner, Jever, Shields, Sinnen, Kosec. Second row: Richmond, Swenson, Maurina, Ruhsam, Cardinal, Gibbs, McCardle, Brazeau, Schnagle, Harkness, Studelska, Demulling. Front row: Engebretson, Eystad, Linehan, Grilley, Schock, Gordon Grilley, Feiler, Finstad, Mulhollam, Olson, Fossen.

FOOTBALL—1948

RESULTS OF THE SEASON

| | | | |
|-------------|----|-------------------|----|
| River Falls | 0 | Hamline | 20 |
| River Falls | 28 | Whitewater | 19 |
| River Falls | 26 | Stout | 0 |
| River Falls | 12 | Platteville | 0 |
| River Falls | 27 | Superior | 18 |
| River Falls | 7 | Eau Claire | 13 |
| River Falls | 13 | La Crosse | 39 |
| River Falls | 13 | Gustavus Adolphus | 39 |

FALCONS ON ALL-STATE TEAM

Gene Cardinal—Halfback, Captain Elect
 "Butch" McCardle—Guard
 Gordon Schock—Halfback
 Bob Wilson—Center

LETTER AWARDS VOTED BY THE ATHLETIC COUNCIL

IN FOOTBALL FOR THE 1948 SEASON

| | |
|-----------------|-----------------|
| Gene Cardinal | Art Jever |
| Nate DeLong | Tom Linehan |
| Dan Demulling | Jim Kosec |
| Dee Durst | Bill Maurina |
| Bob Engebretson | *Butch McCardle |
| Al Eystad | Neil Mulhollam |
| Arnie Feiler | Paul Radtke |
| Bud Fossen | *Dave Ruhsam |
| Harry Gibbs | Gordon Schock |
| Ernst Glauner | *Wayne Sinnen |
| Everett Grilley | Norb Studelska |
| Gordon Grilley | *Dick Swenson |
| Harley Harkness | Bob Wilson |
| *Seniors | Bill Wisdom |

1948 WISCONSIN STATE TEACHERS COLLEGE CONFERENCE STANDINGS

| | Won | Lost | Tied |
|---------------|-----|------|------|
| Eau Claire | 5 | 1 | 0 |
| LaCrosse | 4 | 1 | 1 |
| Milwaukee | 4 | 1 | 1 |
| River Falls | 4 | 2 | 0 |
| Superior | 3 | 3 | 0 |
| Oshkosh | 2 | 3 | 1 |
| Stout | 2 | 4 | 0 |
| Stevens Point | 2 | 4 | 0 |
| Whitewater | 1 | 4 | 1 |
| Platteville | 1 | 5 | 0 |

FALCON SCORING

| | TD | PAT | TP |
|------------|----|-----|-----|
| Cardinal | 6 | 9 | 45 |
| DeLong | 4 | 3 | 27 |
| Schock | 3 | 0 | 18 |
| Harkness | 2 | 0 | 12 |
| E. Grilley | 1 | 0 | 6 |
| Gibbs | 1 | 0 | 6 |
| Feiler | 1 | 0 | 6 |
| G. Olson | 1 | 0 | 6 |
| Safety | | | 2 |
| | | | 128 |

The River Falls Falcons, defending conference Champs, remained in the 1948 football title chase until the final week of the season, but a long string of injuries to key men took its toll, and the fighting Falcons dropped their last two conference starts, thus giving the Blugolds of Eau Claire the state championship.

With the loss of such sterling performers as Burkhard, Vanderhoof, Werndli, Levenick, Teske, Jansen, Tobias, and Schuman from the '47 squad, Coach George Schlagenhauf and assistants Kolberg and Hoy were forced to rebuild the River Falls eleven. Optimism ran high as the '48 Falcon squad reported for the first practice session September 1st, despite the loss of the afore-mentioned gridmen. This optimism quickly changed to pessimism, as one by one highly regarded players suffered serious injuries. As the season opened against Hamline, veteran players such as quarterback Gordon Olson, all-conference backs Schock and Feiler, regular guards McCardle and Glauner were all missing from the lineup due to injuries. After the opening loss to Hamline University, the Falcons came back to win four successive games, but with the championship hanging in the balance the old injury jinx struck again and the Falls aggregation went down to three successive defeats.

Despite the disappointing finish of the team many of Coach Schlagenhauf's stars reaped individual rewards. The Falcons placed more men (four) on the All-State eleven than any other team in the Wisconsin State Teachers College Conference. Halfbacks Cardinal and Schock along with Wilson at center and McCardle at guard made the honorary team. In addition to this the veteran Cardinal led the conference in scoring as "scat-back Bunny" tallied six touchdowns and added eight P. A. T.'s for 38 points.

Highlighting the past season's grid activities was the stirring 27-18 triumph over Superior State at Ramer Field. It was the peak effort of the season for the Falcons. Following this sensational win, River Falls ran into the big, bad Blugolds of Eau Claire in the Falcons homecoming clash. After a terrific struggle Eau Claire emerged the winner 13-7, and an injury riddled River Falls squad could not regain enough strength to come out victorious against La Crosse and Gustavus Adolphus in the season's finals. The River Falls eleven had good personnel but seldom could field their strongest line due to recurring injuries.

CHEERLEADERS

Top: Fredeen.

Center row: Schaer, Radkey.

Front row: Mattson, Hedlund, Rebollar.





Gordon Grilley sweeping in against Eau Claire in the homecoming game

RIVER FALLS 0—HAMLINE 20

In the opening game of the 1948 grid season a hard driving Hamline University team from St. Paul rolled over a makeshift River Falls eleven 20-0 at Ramer Field. With five regulars on the 1947 championship team out with injuries, Coach Schlagenhauf was forced to start a relatively inexperienced lineup. The first quarter was scoreless and both teams had difficulty in getting their offense to click. However, in the second period the Pipers intercepted a Falcon pass to score the initial points of the game. The Falcons struck back with their best offensive spurt of the game with Cardinal, Gordon Grilley and Feiler leading the way. A fumble halted the advance and the locals never threatened again. In the second half the Falcons wilted in the heat and the Pipers scored twice to rack up a 20-0 triumph. Willis Castle and Sam Richie were the Hamline stars while Gene Cardinal and Bob Wilson did yeoman work for River Falls.

RIVER FALLS 28—WHITEWATER 19

The opening conference game saw a revitalized Falcon team come from behind to soundly defeat the visitors from Whitewater. Still handicapped by numerous injuries the Falcons fell behind 12-0, as speedy Don Erickson raced 65 yards with a River Falls punt in the first quarter for a T. D., and later in

the second quarter a blocked punt gave the Whitewater boys their second six points. The Falcon "T" showed signs of life in the first quarter and finally in the second canto a varied running and passing game gave the locals their first T. D. of the '48 season. A five-yard pass from Cardinal to DeLong climaxed a 72-yard scoring drive. In the second half the Falcons broke loose with a strong running and passing game which enabled them to go into the lead. A 45-yard drive ended in a scoring pass, Cardinal to Gibbs. Later guard Norb Studelska blocked a Quaker punt for a safety and just a few plays later another Falcon drive ended successfully with Harkness pitching to big Nate DeLong for another T. D. Whitewater came back to tally on a pass, but little Gene Cardinal scooted 18 yards in the fourth quarter to clinch the win. Cardinal, running and passing, was the outstanding feature of the game along with some nice pass receiving by the Falcon ends. Freshmen Harkness and Linehan showed up well in the contest.

RIVER FALLS 26—STOUT 7

A visiting Falcon grid team gave their hosts, the Blue Devils of Stout Institute, a neat 26-7 trimming in a night game at Menomonie. The Falcon line with McCardle and Glauner getting back in action stopped Stout's rushing attack cold and at the same time opened gaping holes for the speedy River Falls

backs. Acting Captain Gene Cardinal raced 55 yards for the first Falcon score and early in the second period quarterback Harley Harkness sneaked over the double line for the second score. Gordon Schock was back in action for the first time and his powerful running sparked the Falcon offensive surge. Along with "Card," Schock tore the Blue Devil line to shreds to tally again in the fourth canto. Everett "Nook" Grilley swept end for 48 yards and the final Falcon score. The Blue Devils' passing attack finally accounted for a Stout tally in the final minutes against the River Falls reserves. It was the best all-around game played by the Falcons thus far in the season.

RIVER FALLS 12—PLATTEVILLE 0

The Platteville Pioneers took on the River Falls Falcons in their homecoming fray and in turn the obliging Falcons "took" the Pioneers into camp 12-0. At the kickoff an aroused Pioneer aggregation stopped the Falcons' offensive efforts and quickly generated a drive of their own. They carried to the Falls five-yard line only to be halted by a stirring defensive stand by the Falcons. Schock then carried

for ten after River Falls gained possession. Cardinal streaked for another 20, Schock and Feiler blasted for short gains to the Platteville 38-yard line. Here Feiler powered his way through the line and literally exploded into the clear for the first score. The second quarter saw another Falcon offensive display, with Schock and Feiler accounting for most of the yardage. Gordy cut through tackle for the final eight yards and the Falcons had a 12-0 lead for the half. The final 30 minutes was played largely in mid-field as neither team could get rolling. Platteville fired pass after pass, but an alert secondary defense and a rushing Falcon line erased the temporary threat.

RIVER FALLS 27—SUPERIOR 18

After three consecutive conference wins the Falcons ran into their stiffest competition of the year in the Superior Yellowjackets. A courageous comeback enabled the hard-hitting Falcons to score a 27-18 triumph. Walter "Doc" West, Superior quarterback, uncorked a series of beautiful passes which gave the Yellowjackets two first period tallies. Swept off their feet by the Superior aerial game, River



Butch McCardle, Guard

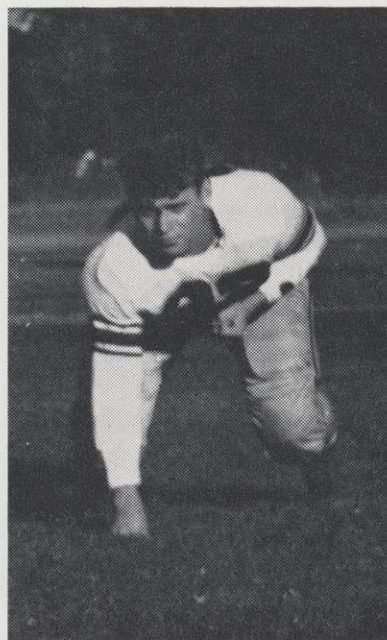

Dick Swenson, Guard



Wayne Sinnen, End

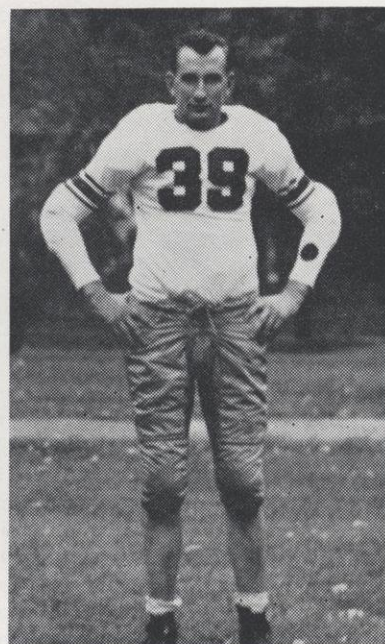

Dave Ruhsam, End

Falls couldn't get going until the second period. After the second Superior score, Gene Cardinal and Gordon Schock carried 60 yards in three plays to give the fighting Falcons their first score. Cardinal streaked 28 yards for the big six points. Another Superior threat was checked and the Falcons immediately drove 80 yards for the second T.D. Again Schock and Cardinal were the big guns in the drive. Gordon Olson scored the touchdown on a sneak over center. Cardinal's perfect placement gave the Falcons a 14-12 half-time lead. However, River Falls wasn't through yet, as they received the second half kick-off and promptly marched to their third counter. Schock blasted over the goal for the score after he, Cardinal and Feiler tore off the yardage. The Falcons turned to the air to account for their fourth score as Gordy Olson flipped a pay-off pass to end Nate DeLong. Superior came back on West's passes to score again, but this was the Falcon's game and the aroused locals scored an impressive 27-18 win over a worthy foe.

RIVER FALLS 7—EAU CLAIRE 13

The annual River Falls homecoming game saw the unbeaten Blugolds of Eau Claire smash headlong into the unbeaten Falcons of River Falls.

Played before the largest crowd ever to see a game at Ramer Field, the game was hard fought throughout, but Eau Claire scored in the last quarter to break a 7-7 tie and thus emerge the winner. A big and active Eau Claire line played havoc with the Falcon "T" and with the exception of Gordon Schock the River Falls backs had trouble getting anywhere. An early Eau Claire surge was halted short of the goal and play see-sawed back and forth until mid-way in the second period, when Harley Harkness heaved a beautiful aerial into the waiting arms of "Bunny" Cardinal who ran to score. The play covered 52 yards. The lead was short-lived, as Eau Claire took advantage of a fumbled punt to score just before the half ended. Gordon Schock injured a shoulder in the first-half play and was forced to leave the game. His departure meant the beginning of the end for the Falcons, as their offense failed to click without the explosive running of Schock. The Falcons battled valiantly, but Eau Claire's powerful line took its toll and finally fullback Bob Schaaf was sprung loose for 52 yards and the winning touchdown.

RIVER FALLS 13—LA CROSSE 39

Obviously down after suffering the heartbreaking defeat to Eau Claire, the River Falls Falcons fell before a vengeful La Crosse eleven 39-13 at La Crosse. Again the old injury jinx cropped out and the Falcons manpower was seriously limited. The game began badly for River Falls, as La Crosse blocked Cardinal's punt and recovered for a touchdown. Little Gene quickly righted that as he streaked around end for 66 yards for a score and added the point after to give the Falcons a 7-6 lead. However, this was the Indians' night and they really went on the warpath to grab a 19-7 half-time lead. Ace Loomis, Mirschl, Evans and Dohr led a powerful running game which shattered the sluggish Falcon line. River Falls rallied in the second half to cut the margin to 19-13 as an Olson to DeLong pass resulted in a 20-yard scoring thrust. Another Falcon aerial offensive fell short and La Crosse broke loose for three touchdowns in the last quarter to swamp the Falls eleven 39-13.

RIVER FALLS 13—GUSTAVUS ADOLPHUS 39

A stubborn but crippled Falcon team journeyed to St. Peter to meet the powerful Gusties and fell victim to the well-manned Minnesotans 39-13. The tricky, speedy Falcon "T" formation gave the Gusties considerable trouble, but River Falls with several players on the injury list, just couldn't muster the man-power to keep on even terms with Gustavus. Big, fast-moving Red Malcolm moved for yardage almost at will and personally accounted for three of the six Gustie touchdowns. Gene Cardinal made the first Falcon score in the first half and continued his fine play. Harley Harkness intercepted a wild Gustie pass late in the ball game and sped 30 yards for the final Falcon T.D. Meanwhile Gustavus pounded through and around the Falcons for six touchdowns, enabling them to emerge as 39-13 winners. The non-conference fray with Gustavus ended the college careers of end Dave Ruhsam, tackle Wayne Sinnen and guard "Butch" McCardle.



Captain-elect
Gene Cardinal, Halfback



Back row: Manager Stein, Peterson, Fossen, Henneman, Linehan, Kannel.

Front row: Asst. Coach Hoy, Most, Lindholm, DeLong, Gibbs, Benson, Coach Schlagenhauf.

BASKETBALL—1948-1949

LETTER AWARDS VOTED BY THE ATHLETIC COUNCIL IN BASKETBALL FOR THE 1948-49 SEASON

Newmen Benson
Nate DeLong

Harry Gibbs
Charles Most

Wallace Lindholm
Jack Henneman

Dale Kannel
Manley Fossen

Jack Peterson
Orville Stein, Manager

CONFERENCE STANDINGS

| | Won | Lost | Pct. |
|-------------|-----|------|------|
| River Falls | 10 | 2 | .833 |
| La Crosse | 7 | 5 | .583 |
| Superior | 7 | 5 | .583 |
| Eau Claire | 6 | 6 | .500 |
| Stout | 6 | 6 | .500 |

| | Won | Lost | Pct. |
|---------------|-----|------|------|
| Platteville | 6 | 6 | .500 |
| Oshkosh | 5 | 7 | .417 |
| Stevens Point | 5 | 7 | .417 |
| Milwaukee | 5 | 7 | .417 |
| Whitewater | 3 | 9 | .250 |

RESULTS OF THE SEASON CONFERENCE GAMES

| | | | |
|--------------------|----|---------------------|-----|
| River Falls | 68 | Oshkosh | 59 |
| *River Falls | 59 | Platteville | 58 |
| River Falls | 80 | River Falls | 90 |
| *River Falls | 68 | River Falls | 55 |
| River Falls | 48 | *River Falls | 79 |
| *River Falls | 49 | *River Falls | 87 |
| River Falls | 48 | *River Falls | 100 |
| River Falls | 62 | River Falls | 60 |
| River Falls | 68 | *River Falls | 86 |
| River Falls | 63 | River Falls | 52 |
| *River Falls | 71 | *River Falls | 56 |
| River Falls | 62 | River Falls | 69 |
| *River Falls | 62 | River Falls | 59 |
| *River Falls | 62 | River Falls | 64 |
| *Conference games. | | Duluth | 80 |
| Augsburg | 42 | Iowa State Teachers | 53 |
| Stout | 49 | Stout | 59 |
| Newburg Studio | 69 | Eau Claire | 73 |
| Eau Claire | 57 | Whitewater | 53 |
| St. Thomas | 70 | Milwaukee | 75 |
| Superior | 52 | Gustavus Adolphus | 50 |
| Duluth | 46 | Superior | 39 |
| Gustavus Adolphus | 42 | Hamline | 69 |
| St. Johns | 52 | La Crosse | 42 |
| Mankato | 56 | Beloit | 75 |
| La Crosse | 57 | Sioux Falls | 40 |
| Augsburg | 57 | Iowa State Teachers | 65 |

SEASON INDIVIDUAL SCORING

| | Games | FG | FT | TP | Ave. |
|----------|-------|-----|-----|-----|------|
| DeLong | 27 | 228 | 194 | 650 | 24.1 |
| Benson | 27 | 147 | 61 | 355 | 13.1 |
| Lindholm | 26 | 109 | 41 | 259 | 10.0 |
| Gibbs | 27 | 98 | 57 | 253 | 9.4 |
| Most | 25 | 53 | 28 | 134 | 5.4 |
| Fossen | 25 | 15 | 17 | 47 | 1.9 |
| Henneman | 22 | 12 | 9 | 33 | 1.5 |
| Peterson | 22 | 9 | 8 | 26 | 1.2 |
| Kannel | 10 | 2 | 1 | 5 | 0.5 |

SCORING

| | Total Points | Average per game | Seasons Record Won | Lost |
|-------------|--------------|------------------|--------------------|------|
| River Falls | 1782 | 66.0 | 21 | 6 |
| Opponents | 1539 | 57.0 | | |

ALL CONFERENCE TEAM

| | | | | | | |
|------------------|---|---|---|---|---|-------------|
| Nate DeLong | - | - | - | - | - | River Falls |
| Newman Benson | - | - | - | - | - | River Falls |
| Wallace Lindholm | - | - | - | - | - | River Falls |
| Douglas Ritchie | - | - | - | - | - | Oshkosh |
| John Schuman | - | - | - | - | - | La Crosse |



The Falcons and Eau Claire set for action as Nate and Musolf jump center.

RIVER FALLS 68—AUGSBURG 42

A veteran Falcon basketball squad opened the 1948-49 cage season by trouncing an outclassed team from Augsburg College 68-42. River Falls rolled to a 32-20 half-time lead and the "Auggies" never threatened in the ragged contest. Big Nate DeLong meshed 15 points in the first half and added two in the second half to lead the scorers. Newmen Benson gave a brilliant exhibition of passing and shooting and shared scoring honors with DeLong and sharp-shooting Harry Gibbs. Captain Johnson led the Augsburg quint with 11 markers.

RIVER FALLS 59—STOUT 49

In the opening conference game of the season the defending champions, River Falls, edged Stout 59-49 on the Blue Devils' court. A tight zone defense failed to stop the Falcons, as DeLong hit for 19 points with Benson peppering the nets for 16 tallies. River Falls engineered a 33-23 half-time lead and controlled the game throughout. Nylund led Stout with 12 points.

RIVER FALLS 80—NEWBURG STUDIO 69

A visiting Newburg Studio team from Minneapolis found the great Nate DeLong too much to handle

and the giant scoring ace rippled the nets for a 42-point total to lead the Falcons to an easy 80-69 victory. Benson and Gibbs came up with excellent floor games and the final result was never in doubt. Lefty Gilleland, former Minnesota ace, led Newburgs with 17 points.

RIVER FALLS 68—EAU CLAIRE 57

The Blugolds from Eau Claire became the Falcons fourth straight victim, as the Falls team scored a neat 68-57 triumph. Four men did all the scoring for River Falls, as DeLong hit for 30, Benson slipped in 17, "Itch" Lindholm garnered 12, and Harry Gibbs added nine. Musolf, Emanuel and Proctor led the Eau Claire cagers who found it impossible to cope with the scoring antics of DeLong and Benson.

RIVER FALLS 48—ST. THOMAS 70

A blazing St. Thomas quint ran away from the Falcons on the "Tommies'" floor to roll up an impressive 70-48 win. "Big Nate" kept River Falls in the contest for a time, but a well-balanced St. Thomas offensive surge gave the "Toms" a 42-25 half-time lead. DeLong tallied 25 points in the contest, which found him the only Falcon who could locate the basket. Bury, Mauer, and Shonka were the big guns for the "Tommies."

RIVER FALLS 49—SUPERIOR 52

Ted MacGregor led a last minute Superior rally which enabled the Yellowjackets to eke out a 52-49 win over the Falcons. The game was close and hard fought throughout with neither team gaining a decisive lead. Again DeLong was the only Falcon able to score consistently, as the great center tossed in 26 points while his teammates were decidedly cold. Milt Krznarich and MacGregor sparked the Yellowjackets to the close triumph.

RIVER FALLS 48—DULUTH 46

Brilliant Newmen Benson stole the ball and arched in a push shot in the last minute of the game to give River Falls a sweet 48-46 victory over the Duluth Branch of the University of Minnesota in a contest

played at Duluth. DeLong fouled out early in the second half after hitting for 14 in the first half. Benson took up the scoring burden and meshed a total of 20 for the night. Rudy Monson and Hill of Duluth gave the Falcons trouble until they fouled out in the waning minutes.

RIVER FALLS 62—GUSTAVUS ADOLPHUS 42

Back on their home court after a three game road trip, the River Falls Falcons trounced a rough "Gustie" team 62-42. The visitors used football tactics in trying to stop the high-powered Falls team, but it was to no avail, as DeLong shoved in 21 points, with Benson, Lindholm, and Gibbs tossing in 12, nine, and eight points respectively. No "Gustie" could garner more than nine markers against the tight Falcon defense.



The Falcons ace guard, Harry Gibbs, drives in to score against Augsburg.

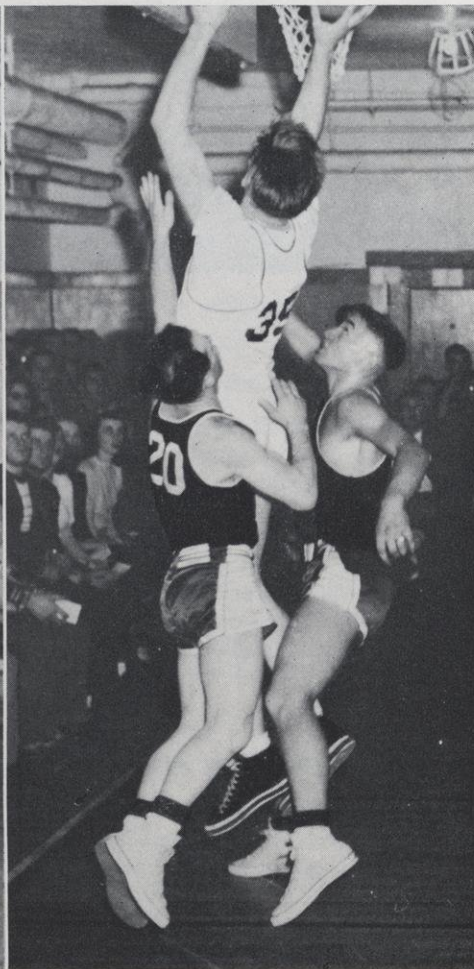

"Big Nate" jumps high to lay in another of his numerous buckets.



"Benny" about to connect on his famous push shot.

RIVER FALLS 68—ST. JOHNS 52

Competing in the holiday invitational meet at Mankato, the Falcons rallied strongly in the second half to whip St. Johns of Minnesota 68-52. Benson and Lindholm engineered the rally after DeLong was forced from the contest early in the second half by an ankle injury. Before retiring from the game, the blonde scoring ace had scored 26 points. Hot shooting "Benny" added 18 to the Falcons total with Lindholm getting nine in the last half. Veteran Stan Wilfarth paced St. John's.

RIVER FALLS 71—LA CROSSE 57

Returning to conference competition after the holiday tournament, the Falcons smashed to a 71-57 triumph over a good La Crosse team. The Indians made it close until Benson went on one of his famous scoring splurges in the second half. "Big Nate" fouled out after scoring 17 points, but "Benny" took up the slack with 23 tallies. Harry Gibbs had his long left-hand push shot clicking and the veteran guard meshed 14 points. Knapton, Schwanberg, and Olson kept the dangerous La Crosse quint close until the final minutes.

RIVER FALLS 63—MANKATO 56

Playing one of their finest games, the River Falls Falcons defeated the host school, Mankato Teachers, 63-56 in the invitational tournament. Scoring balance paid off for the Falls, as DeLong scored 15 points while dependable Charley Most scored 15 also. Benson hit for 13 and "Itch" added 10 to the Falcon total. Fossen played a fine game in relief of the injury handicapped DeLong. Sperlich and Fogelburg were the big guns for Mankato.

RIVER FALLS 62—AUGSBURG 57

A vastly improved Augsburg team gave the Falcons a scare before falling 62-57 to the powerful Falls team in a game played at the Minneapolis Armory. The great scoring duo of DeLong and Benson kept the Red and White cagers in the lead, although Augsburg threatened several times. DeLong again fouled out, but scored 27 points before doing so, while Benson riddled the nets for 18 important tallies. Johnson, Lund, and Sandberg were the important cogs for the underdog "Auggies."



Dependable Charley Most "hooks" one in as Benson screens.

RIVER FALLS 62—OSHKOSH 59

River Falls managed to eke out a narrow 62-59 win over Oshkosh Teachers for their seventh straight triumph. The Falcons hung on to a thin 27-24 half-time lead and emerged the victors, despite the fact that their sensational scorer, Nate DeLong, fouled out early in the second half after being held to 12 points. As has been true so many times the past season, Benson took over the scorer's role and the sharpshooter hit for 18 scores. Charley Most had one of his good nights and came up with 14 markers. Ritchie led the fighting Oshkosh quint with 16 scores.

RIVER FALLS 62—PLATTEVILLE 58

Sixty-two again was the lucky number as the Falcons disposed of the Platteville threat by defeating their hosts 62-58. Clamping a tight zone defense on the Falcons in an attempt to stop the great DeLong, the "Pioneers" saw "Itch" Lindholm break through the zone for 25 points. Nate managed to bag 17 tallies despite the tight zone. The Falcons led 35-34 at the half and held on for another close win. Murphy and Tellefson paced the "Pioneers."

RIVER FALLS 90—DULUTH 80

In a sensational display of marksmanship the Falcons handed Duluth their second defeat 90-80 on the River Falls court. DeLong and company hit on better than 50% of their shots to race into a comfortable lead after a close 39-37 half-time lead. DeLong was at his best as the six-foot six-inch scoring ace dropped in 32 points. Gibbs tallied 19 while Benson and Lindholm chipped in 13 apiece. Duluth showed offensive power also, and Hill and Monson hit the net with regularity to keep the score fairly close.

RIVER FALLS 55—IOWA STATE TEACHERS 53

A smooth working Falcon quint racked up their tenth straight win as they edged Iowa State Teachers 55-53 in an excellent ball game played at Cedar Falls, Iowa. Taking an early lead on some nice shooting by DeLong and Benson, the Falcons fell behind late in the second half as the aggressive Iowans staged a comeback. Benson, however, shot the Falls team into the lead again, and stalling tactics protected the slim lead in the last minute. DeLong scored 22 points and controlled both backboards. Jespersen and Kochneff were the Iowa aces.

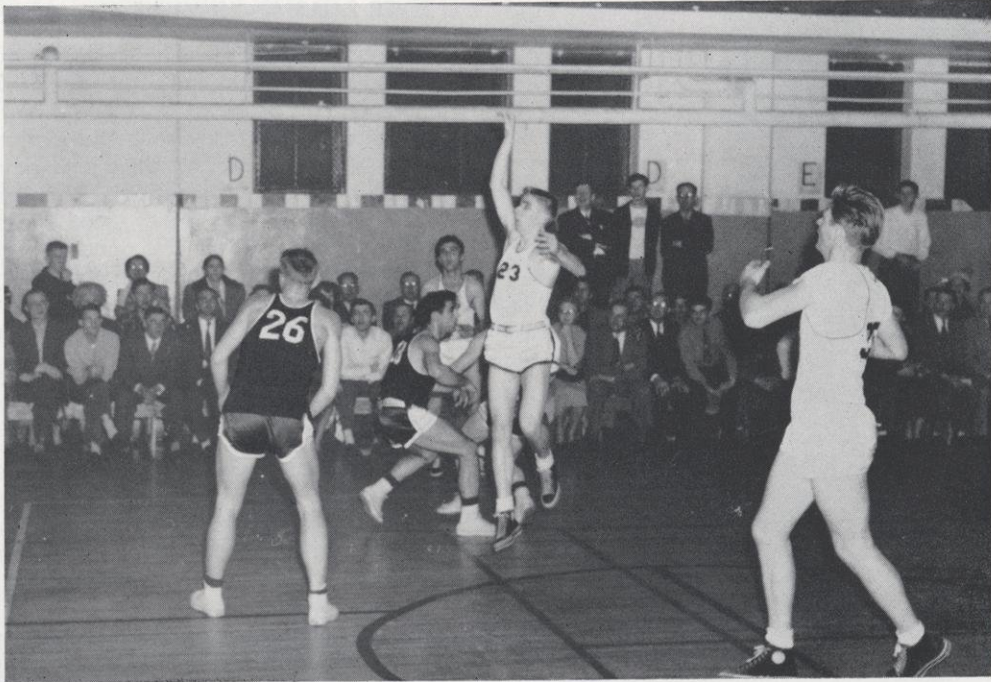

Another two points for the Falcons as "dead eye" Benson shoots.

RIVER FALLS 57—STOUT 59

Underdog Stout Institute startled the high-riding Falcons and snapped their long ten-game winning streak by nipping the Falcons 59-57. After working to a 32-23 half-time lead the River Falls team hit a cold streak and went six minutes of the second half without a point. DeLong picked up four fouls in the first 20 minutes of action and had to be held out of the contest for a length of time. Nate came back into action and along with "Itch" Lindholm, led a sensational rally which tied the score at 57-all. With 15 seconds left, Vaughn Stai hooked the game winning basket from the corner and the Falcons long victory string had been broken. Stai and Pollock played brilliantly for the Blue Devils while Lindholm starred for the Falcons.

RIVER FALLS 79—EAU CLAIRE 73

The amazing Nate DeLong personally led River Falls to a 79-73 win over Eau Claire State in a game played at Eau Claire. A 45-35 Falcon margin was wiped out by a Blugold rally which netted 15 straight points without a return by the Falls. However, DeLong and Benson along with Lindholm quickly regained control and the Falcons emerged the winners in a fast, rough and tumble game. DeLong bagged 29 tallies while "Benny" chipped in 16. Capt. Sam

Young and center Jim Bos were the Eau Claire hot-shots.

RIVER FALLS 87—WHITEWATER 53

A weak Whitewater outfit found the Falcons too hot to handle as the blazing River Falls five blasted the downstate boys 87-53. This was another of "Big Nate's" nights and he rolled in 40 points in a scintillating performance. Gibbs added 17 from his guard position while the clever Benson contented himself with feeding DeLong. Reserves finished the game after the Falcons roared to a 53-25 half-time lead. Stalling tactics by Whitewater failed to stop the prolific scoring of DeLong.

RIVER FALLS 100—MILWAUKEE 75

For the first time in history a River Falls team hit 100 points as the Falcons smashed a big Milwaukee team 100-75. The game was featured by another scoring outburst by the terrific DeLong who rifled 44 points through the hoop for his season high. Gibbs, Benson, Lindholm, and Peterson divided the remaining scores among themselves while concentrating on feeding their sensational center. Bolz and Lemmer shared scoring honors for Milwaukee who also resorted to a stalling game in an attempt to hold DeLong down. The failure of their plan is indicated by the score and DeLong's 44 tallies.

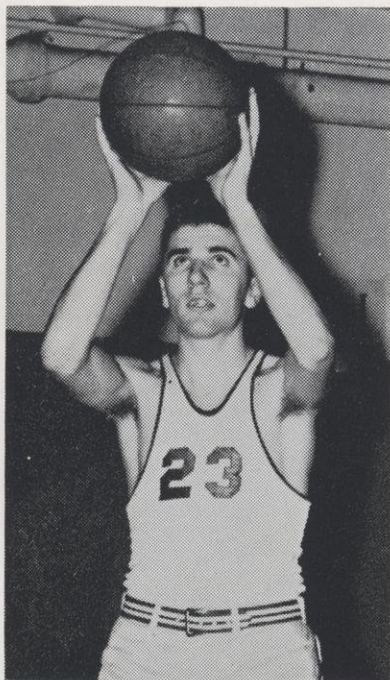

Newmen Benson

RIVER FALLS 60—GUSTAVUS ADOLPHUS 50

After the tremendous scoring of the previous games, the Falcons found themselves extended to gain a victory over the rugged "Gusties." Led by Haldo Norman, Gustavus roared to a 22-11 lead, but the Falcons tied the game 25-all at the half. Lindholm led a second half rally which meant a 60-50 victory for the Falcons. Gustavus played a rough, rugged type of game, but it paid off as the Falcons were miserable in their shooting from the free throw line. Nate DeLong tallied 19 points despite missing 10 charity tosses while "Itch" Lindholm came up with 18 markers. Jerry Cady and Norman gave the Falcons trouble throughout the tilt.

RIVER FALLS 52—HAMLINE 69

An under-rated Falcon squad gave Hamline University quite a scare before falling to the "Pipers" 69-52. The Falls quint led 28-21 with two minutes remaining in the first half as the great Nate DeLong completely outplayed the highly regarded Vern Mikkelsen. All-American Hal Haskins put on a brilliant exhibition of ball handling and shooting which enabled Hamline to grab a 32-30 half-time lead. River Falls couldn't connect the second half and the alert "Pipers" raced into a lead they never lost. DeLong fouled out with 10 minutes remaining and the Falcons' hopes went glimmering. He had 15 points for the game while Henry Gibbs tossed in 16 to lead the Falcons. Haskins broke the Falcons' back with 24 counters.

RIVER FALLS 56—LA CROSSE 42

The champion River Falls cagers toyed with La Crosse as the Falcons won an easy 56-42 victory. The game meant nothing to either team as River Falls had already clinched their third straight conference championship. DeLong slipped 20 points through the net to lead both teams. "Itch" added 13 to the Falcons' total as the Falls ended the conference season with a 10 won 2 lost record.

RIVER FALLS 69—BELOIT 75

For the second consecutive year Beloit defeated the River Falls quintet for the right to represent Wisconsin in the NAIB tournament at Kansas City. This game was played at Stevens Point, and the fast-breaking Beloit "Golds" edged the Falcons 75-69. All-American Johnny Orr led the Mid-West Conference champs with 22 points while Ron Bontemps garnered 20. DeLong gave the Beloit boys all the trouble they wanted until he fouled out with three minutes remaining in the game. "Itch" Lindholm came through with a sparkling 20 point performance to tie Nate for high point honors. As was the case last year, the Falcons had trouble with the pressing defense used by Beloit.

RIVER FALLS 86—SUPERIOR 39

It was sweet revenge as the Falcons routed the Yellowjackets 86-39 in a game highlighting the annual River Falls Winter Carnival. Besides avenging the 52-49 defeat suffered earlier at Superior, the victory clinched at least a tie for the conference championship. The Yellowjackets made it close for awhile, but DeLong started on another of his scoring sprees and it was no stopping the red-hot Falls cagers. Nate connected for 37 points in this contest while Gibbs found the basket for 20 markers. Benson, Lindholm, and Most played their usual brilliant all-around game. Fine defensive play by the Falcons stopped the Superior offense cold.

RIVER FALLS 59—SIOUX FALLS 40

In a game played at Spring Valley for the Falcon Fieldhouse Fund, the River Falls Falcons ended their regular season by trouncing Sioux Falls College of South Dakota 59-40. It was no contest as the South Dakotans were completely outclassed by the veteran Falcons. Jerry Healy, a member of the 1947-48 Falcon squad, gave a good account of himself as starting center for the Sioux Falls cagers. DeLong and Benson paced the River Falls team, as they have done all season.

RIVER FALLS 64—IOWA STATE TEACHERS 65

Receiving a last minute invitation to play in the NAIB tournament at Kansas City, the Falcons drew

Iowa State Teachers, a team they had previously defeated, as their first opponent. The great Nate DeLong was never better as he led the Falcons to a 37-31 half-time lead. However, the Iowa boys played very aggressive ball, and the lead changed continuously during the last half. DeLong fouled out with 11 minutes remaining after tallying 29 points. Despite the loss of their great scorer, the Falcons battled furiously and led 64-61 with a minute remaining. Van Combs, a hot-shooting Iowa guard, cut the margin to 64-63, and as the Falls attempted to stall the remaining seconds Iowa stole the ball and went ahead 65-64. River Falls missed a free throw with 11 seconds left and that was the ball game.



Back row: Coach Hoy, Shield, Veith, Engebretson, Manager Seibold.
Front row: Adamson, Hahn, Dimick, Nelson, Seifert.

B-SQUAD BASKETBALL TEAM

Outstanding prospects for 'varsity squad next season. Jim Dimick elected captain.



Back row: Kluever, E. Grilley, Levenick, Newcomb, Seifert.
Front row: Bestul, LaBorde, Van Tatenhove, Henry, Mattson, Rebollar.

LETTER AWARDS VOTED BY THE ATHLETIC COUNCIL IN TRACK FOR THE 1948 SEASON

Lyal Bestul—440-yard run and the broad jump.

Ray Henry—220-, 440-, and 880-yard runs and 880-yard relay team.

Wayne LaBorde—110- and 220-yard hurdles and the high jump.

Lyle Levenick—Discus.

Cyril Kluever—100- and 220-yard run, 880-yard relay team, and the broad jump.

Leopoldo Rebollar—100- and 220-yard run, 880-yard relay team, and the high jump.

Gordon Schock—100- and 220-yard low hurdles, 880-yard relay team, the broad jump, and discus.

Gordon Seifert—440-yard run, the high jump, and pole vault.

James Van Tatenhove—Mile and two-mile runs.

TRACK—1948

Track was added to the River Falls Falcons' athletic program this past spring and Coach George Schlagenhauf's thin-clads made an impressive debut, placing well in several invitational meets and finishing fourth in the state meet at Milwaukee.

The Falcons were paced by Wayne "Pete" LaBorde, former Fond du Lac high school prep ace, who scored 39 points out of the total of 129 tallied by the Falcons during the season. At the state track meet "Pete" tied a conference record by racing the 120-yard high hurdles in 15.7 seconds. In addition to this record-breaking performance LaBorde placed fourth in the 220-yard low hurdles and second in the high jump. Other team members who placed at the state meet were: Jim Van Tatenhove, third in the mile event; Gordon Schock, fourth in the 100-yard dash; Lyle Levenick, second in the discus; and the 880-yard relay team finished third in their specialty. In all the Falcons amassed a total of $22\frac{1}{2}$ points in the state meet, a total which placed them behind the host school, Milwaukee, with $83\frac{1}{2}$ points, LaCrosse with $71\frac{1}{4}$ points, and Oshkosh with $28\frac{3}{4}$ points.

In addition to their state meet performance, the River Falls inaugural track team competed in several invitational meets, Winona, Mankato, and St. Thomas. The Falcons won the Winona event as they outscored Winona and Eau Claire teams.

Track and field made an auspicious start in the athletic program and the sport promises to be a very popular one in the future. Coach Schlagenhauf has several lettermen returning for the 1949 season and prospects look good for another creditable team.



Cluever, Van Tatenhove, Newcomb, Bestul

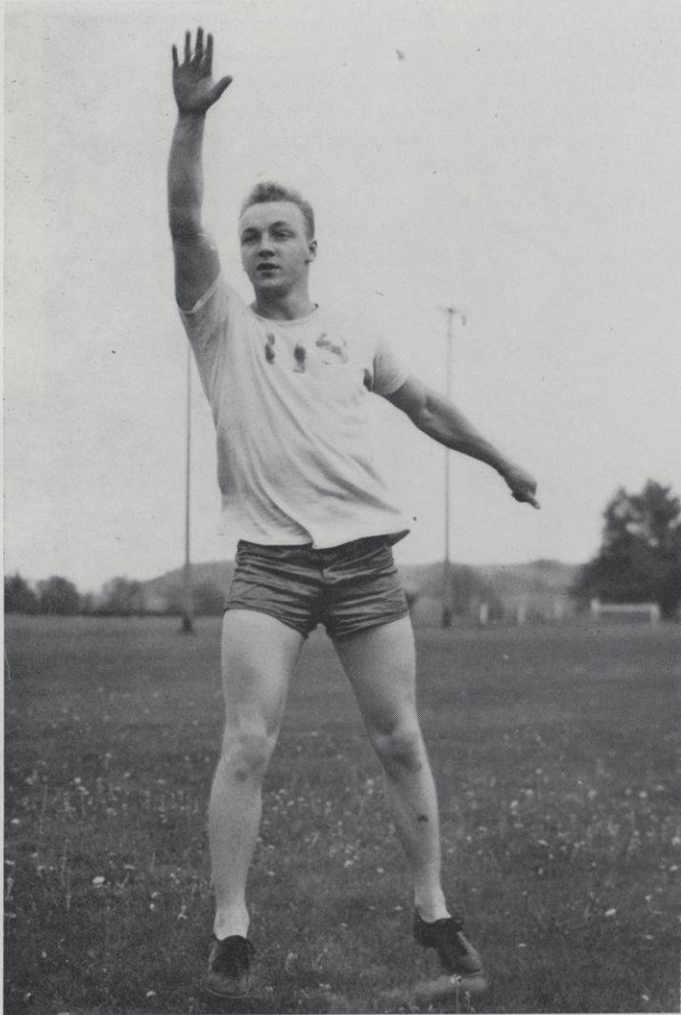

Lyle Levenick
Discus Throwing

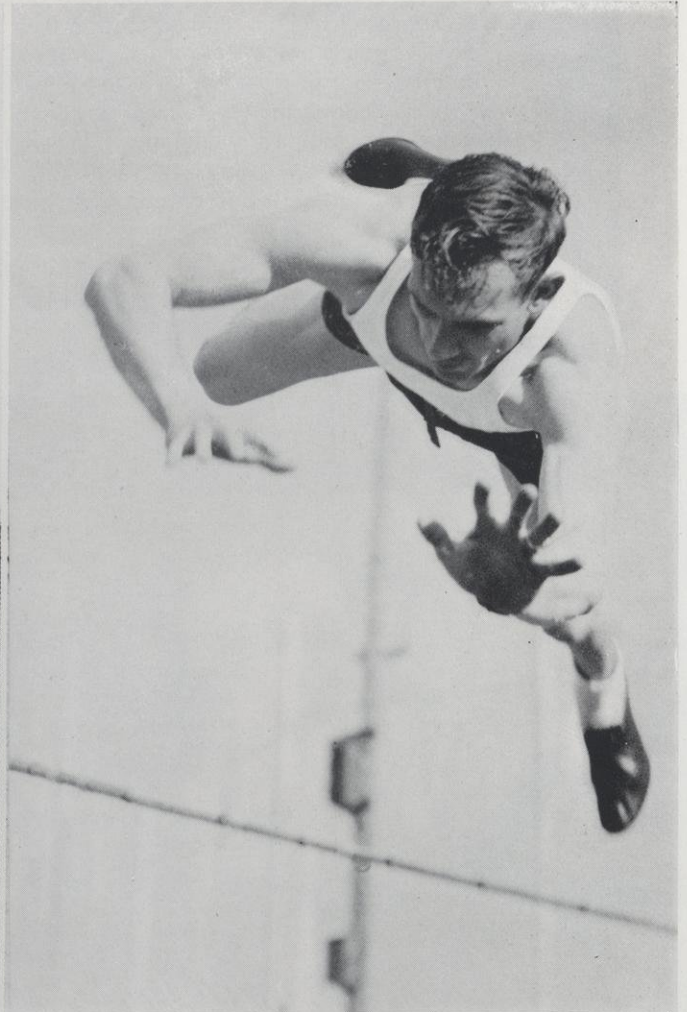

Wayne LaBorde
High Jump



Back row: Coach Sjowall, Salmon, Jacobson, Fossen, Miles, R. Olson, Bothun, Manager Schirmer.
Middle row: Kannel, Guith, G. Olson, Fellows, Layman, Benson.
Front row: Brazeau, Jerebak, Franko, Feidt, Siverling, Cardinal.

BASEBALL—1948

The River Falls 1948 baseball team, coached by Oscar Sjowall, finished the season with a six won-six lost record. In conference games the Falcon nine played .500 ball which enabled them to tie Eau Claire for second place. Highlight of the season was the Falcons last inning rally against the conference champs, LaCrosse. Layman singled home the winning run in the ninth inning as River Falls nipped the Indians 8-7.

Coach Sjowall's team played good ball but lacked consistent pitching and hitting. "Buster" Layman came through with some splendid relief performances to aid the Falcon cause. Bothun, Franko, and Feidt chucked good ball only to lose several heartbreaking decisions. Outfielder Jerry Siverling led the regulars in hitting, as he powdered the ball for a gaudy .350 average. Benny Benson played spectacular ball at shortstop and hit close to .300. The veteran Gene Cardinal covered third base in excellent fashion. Guith and Bob Olson in the outfield, Jacobson at second base, Fossen or Gordie Olson at first, and Don "Baldy" Miles, catcher, filled out the regular nine.

Letter Awards Voted by the Athletic Council in Baseball for the 1948 Season with their Batting Averages and Position Played

| | AB | H | Pct. |
|----------------------|----|----|------|
| Buster Layman, P | 7 | 4 | .571 |
| Gerald Siverling, OF | 43 | 15 | .350 |
| Dale Kannel, INF | 15 | 5 | .333 |
| Harlan Fellows, INF | 19 | 6 | .315 |
| Newmen Benson, INF | 54 | 16 | .296 |
| Bud Fossen, INF | 21 | 6 | .286 |
| Bob Guith, OF | 42 | 11 | .285 |
| Don Miles, C | 36 | 10 | .277 |
| Gene Cardinal, INF | 50 | 13 | .260 |
| Bob Olson, OF | 42 | 10 | .239 |
| Al Franko, P | 17 | 4 | .235 |
| Eldon Jacobson, INF | 26 | 6 | .230 |
| Harold Feidt, P | 10 | 2 | .200 |
| Gordon Olson, INF | 23 | 4 | .174 |
| Bill Bothun, P | 14 | 1 | .071 |

PITCHING RECORDS

| | Won | Lost | Pct. |
|-----------|-----|------|-------|
| Layman | 2 | 0 | 1.000 |
| Demulling | 1 | 0 | 1.000 |
| Feidt | 1 | 1 | .500 |
| Bothun | 1 | 2 | .333 |
| Franko | 1 | 3 | .250 |

1948 BASEBALL SEASON RECORD

| Date | River Falls | Opponent | Where Played |
|----------|----------------|--------------|--------------|
| April 16 | River Falls 0 | St. Thomas 5 | St. Paul |
| April 19 | River Falls 13 | Concordia 12 | St. Paul |
| April 24 | River Falls 7 | Concordia 6 | River Falls |
| April 27 | River Falls 1 | Augsburg 4 | River Falls |
| April 30 | River Falls 7 | LaCrosse 8 | LaCrosse |
| May 7 | River Falls 10 | Stout 2 | River Falls |
| May 11 | River Falls 2 | Eau Claire 4 | River Falls |
| May 14 | River Falls 2 | Augsburg 5 | Minneapolis |
| May 17 | River Falls 3 | Eau Claire 6 | Eau Claire |
| May 21 | River Falls 8 | LaCrosse 7 | River Falls |
| May 22 | River Falls 13 | Stout 3 | Menomonie |
| May 25 | River Falls 10 | Carleton 2 | River Falls |

CONFERENCE STANDINGS

| | Won | Lost | Pct. |
|-------------|-----|------|------|
| LaCrosse | 5 | 1 | .833 |
| River Falls | 3 | 3 | .500 |
| Eau Claire | 3 | 3 | .500 |
| Stout | 1 | 5 | .167 |

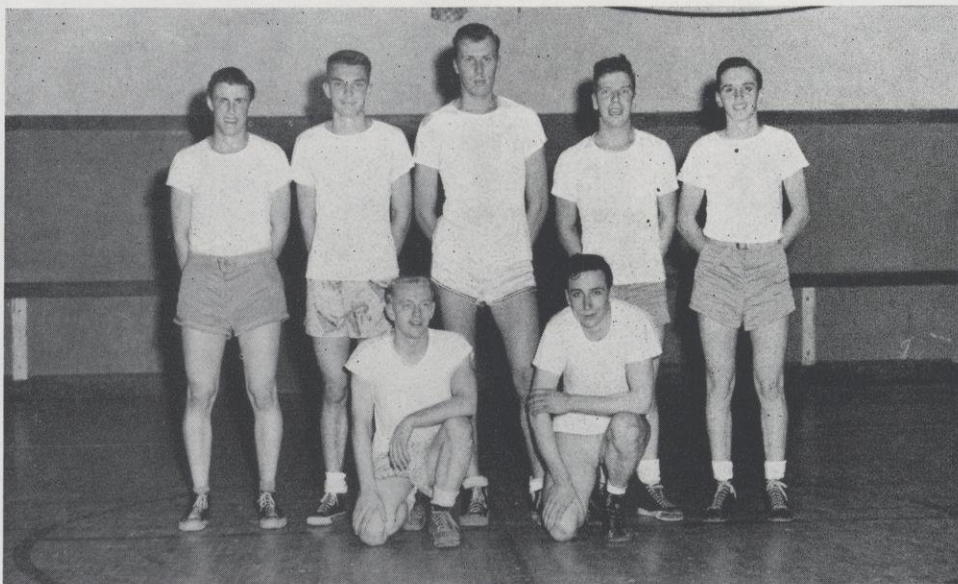

Back row: Jacobson, Mossbaek, Everson, W. Johnson, Melby.
Front row: B. Johnson, Thorson.

TREMPEALEAU SESSIONS: CHAMPIONS OF AMERICAN LEAGUE AND ANNUAL INTRAMURAL TOURNAMENT

INTRAMURALS

FINAL 1948-49 INTRAMURAL BASKETBALL STANDINGS, REGULAR LEAGUE SEASON NATIONAL LEAGUE

| TEAM | CAPTAIN | WON | LOST |
|--|---------|-----|------|
| Lips—GORDON OLSON | | 8 | 0 |
| Sad Sacks—KENNETH FUHER | | 7 | 1 |
| Five Aces—JERRY SIVERLING, DICK SWENSON | | 5 | 2 |
| Stags—ERIC VON SCHWEINITZ | | 5 | 3 |
| Club 21—ELDON JACOBSON | | 5 | 3 |
| Six Old Men—BYRON BROOKE | | 4 | 3 |
| Whiz Kids—JERRY DONLEY, PETE HENDRICKSON | | 3 | 3 |
| Black Hawks—BOB GAARD, ALLEN DANIELSON | | 3 | 4 |
| Rounders—Vern SHAY | | 3 | 4 |
| Lakers—DAVE PARKER | | 3 | 4 |
| Rapid Rabbits—CLARENCE DIMICK | | 3 | 4 |
| Northlanders—GERALD PETERSON | | 1 | 6 |
| Seldom Inn—FRED SUBKE, DON EUCLID | | 0 | 7 |

AMERICAN LEAGUE

| TEAM | CAPTAIN | WON | LOST |
|---|---------|-----|------|
| Trempealeau Sessions—ALDEN AUSTAD, EARL EVERSON | | 7 | 0 |
| Heart-o-North—ALLEN PETERSON | | 5 | 2 |
| Saintly Sinners—LLOYD COBURN, PAT SWENSON | | 4 | 2 |
| Stale Jugs—PHILLIP WADLEIGH | | 4 | 3 |
| Odd Eight—RAY SCHIRMER | | 4 | 3 |
| Barnyard Boys—JOHN WIFF | | 4 | 3 |
| Misfits—CHARLES PACE | | 4 | 3 |
| Question Marks—ART JEVERT | | 4 | 3 |
| Kampus Kids—JOHN SWENDIMAN, JOSEPH ANDERSON | | 4 | 3 |
| House of Tobey—DONALD PETERSON | | 1 | 5 |
| FFA—DEAN KITTEL | | 1 | 5 |
| Stanley Six—JOE CIGAN | | 1 | 6 |

THE LIPS: CHAMPIONS OF NATIONAL LEAGUE



Front row: Cardinal, Richmond, Coach Olson. Back row: Feiler, Tobias, Thompson, Deiss, Lane.

Under the able direction of Oscar Sjowall, the Intramural Basketball program reached a new height, as a record-breaking total of 25 teams competed in the two leagues set up by Mr. Sjowall and the Intramural Student Committee.

In the major or National League the powerful Lips, coached by Gordon Olson, rambled on to eight consecutive wins to grab the regular season pennant. Falcon athletic stars, Claire Tobias, Gene Cardinal, Eugene Deiss, Bud Thompson, among others, were the kingpins of the champion Lips team. The Sad Sacks finished in second place, as they lost but one game. Kenny Fuher and Oliver Lerum were the big guns all season for the Sacks. Other contending teams which finished high in the standings and which gave the leaders plenty of competition were the Five Aces, led by the Miles brothers, Dave Sauer, and Neil Mulhollam. The Whiz Kids, sparked by Pete Hendrickson, LaVerne Gust, and Don Rogness, lost a few heart-breaking decisions, but played excellent ball. A veteran team of the Intramural League, the Six Old Men, was another strong contender.

The minor or American League pennant race proved to be a run away for the Trempealeau Sessions who were led by 6-foot-6-inch center, Earl Everson. The Heart-o-North finished second to the Sessions with a five won, two lost record. Allen Peterson and Dale Amundson provided the scoring punch for the North boys.

In a surprising show of power the Trempealeau Sessions, champions of the American League, walked away with the Intramural Tournament Championship by edging the fa-

vored Five Aces in the title clash by a 45-39 score.

Trempealeau, paced by their big center, Earl Everson and sharpshooting Willis Johnson, advanced through the lower bracket with comparative ease, while the Five Aces encountered stiff competition in their advance through the upper bracket. The Lips, champions of the National League, were the pre-tournament favorites but were eliminated in the quarter-finals by the Sad Sacks, who in turn were defeated by the Five Aces.

The championship game saw the Trempealeau boys put on a blazing fourth quarter rally which left the Aces in their wake. The big factors in the Trempealeau win were the fine rebounding of Everson and the nice shooting of Johnson. "Baldy" Miles, Dee Durst and "Pistol" Mulhollam led the valiant Five Aces in their bid for the championship.

Although emphasis was placed on the basketball program, a number of other intramural activities were carried on. During the fall term several touch football teams competed every week in the Intramural Touch Football League, and the sport proved to be a success. A winter-long activity was bowling, also an outstanding success. Six teams competed in the bowling league and Club 21 and the Falcons emerged as the co-champion bowling teams. Facilities for ping pong, swimming, boxing, volley ball, etc., although limited, were available to interested students. An extensive Intramural Softball League is planned for the spring. The defending 1948 champions, the Blue Caps, have most of their team intact and with ace pitcher Cal Timm back in the fold, they are favorites for the crown.

INTRAMURAL BOWLING STANDINGS

| Team | Won | Lost | Pct. |
|--------------------|-----|------|------|
| Club 21 | 25 | 11 | .694 |
| Falcons | 25 | 11 | .694 |
| Saintly Sinners | 21 | 15 | .583 |
| Stork Club | 20 | 16 | .556 |
| Wiffenpoofs | 14 | 22 | .388 |
| Strikes and Spares | 13 | 23 | .361 |
| Lucky Strikes | 8 | 28 | .222 |

HIGH AVERAGES

| | |
|---------------------------------|-----|
| Emerson Hyde, Falcons | 170 |
| Byron Brooke, Stork Club | 163 |
| Floyd Doering, Stork Club | 161 |
| Emmett Fleming, Saintly Sinners | 161 |
| Adrian Smieja, Club 21 | 159 |
| Lyle Erickson, Club 21 | 158 |

HIGH SINGLE GAME

| | |
|---------------------|-----|
| Paul Sylla, Club 21 | 223 |
|---------------------|-----|

HIGH TEAM GAME

| | |
|---------|-----|
| Club 21 | 891 |
|---------|-----|

HIGH SERIES

| | |
|-----------------------|-----|
| Emerson Hyde, Falcons | 581 |
|-----------------------|-----|

HIGH TEAM SERIES

| | |
|---------|------|
| Club 21 | 2436 |
|---------|------|



Basketball

Another WAA activity is the sale of chrysanthemum corsages for homecoming. These colorful corsages add much to the gayety of the homecoming weekend.

Each spring a WAA banquet is held and awards are made to deserving girls. These awards are based on a point system. Points are given for participation in each sport, membership on an honor team, and membership on the winning tournament team. These points accumulate from year to year for the awards.

Every Monday and Wednesday at four the WAA gathers in the gym for exercise and sport, but our real aim is the fun of working and playing together.

Badminton

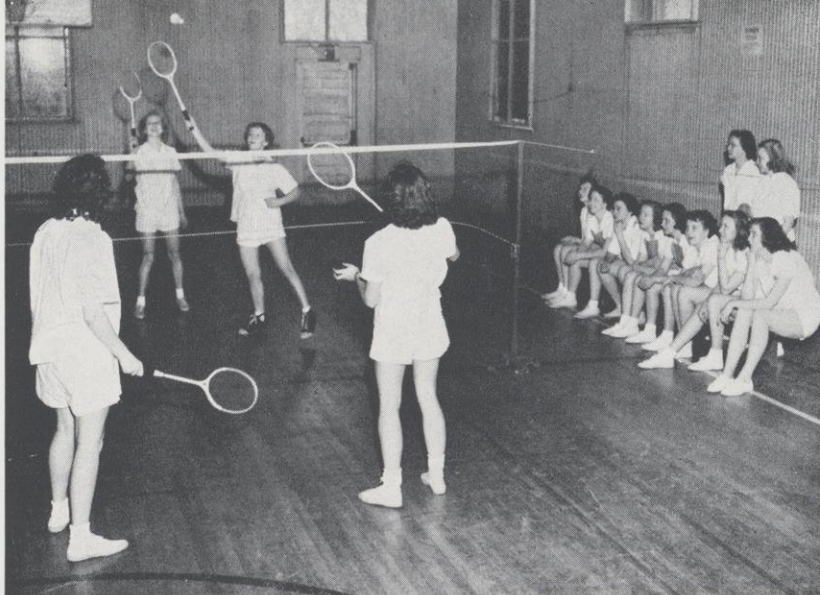

Softball



Dancing

Date Due

MY 11 '39

MR 9 '60

370.75
W75r, 1949

| | |
|--------------------------|-------|
| AUTHOR | Falls |
| Wis.State College. River | |
| TITLE | |
| Meletean | |

370.75
W75r, 1949

THE LIBRARY
WISCONSIN STATE COLLEGE
RIVER FALLS, WISCONSIN

