



LIBRARIES

UNIVERSITY OF WISCONSIN-MADISON

Wisconsin cheese factories, creameries and condenseries by counties: and dairy statistics. 1913

Madison, Wisconsin: Dairy and Food Commissioner, 1913

<https://digital.library.wisc.edu/1711.dl/SK3BOZ5VWRDVN8T>

Based on date of publication, this material is presumed to be in the public domain.

For information on re-use, see

<http://digital.library.wisc.edu/1711.dl/Copyright>

The libraries provide public access to a wide range of material, including online exhibits, digitized collections, archival finding aids, our catalog, online articles, and a growing range of materials in many media.

When possible, we provide rights information in catalog records, finding aids, and other metadata that accompanies collections or items. However, it is always the user's obligation to evaluate copyright and rights issues in light of their own use.

RBW7
D14
D
1913

WISCONSIN CHEESE FACTORIES,
CREAMERIES AND CONDENSERIES

By Counties

AND

DAIRY STATISTICS

STEENBOCK MEMORIAL LIBRARY

ISSUED BY

J. Q. EMERY,

DAIRY AND FOOD COMMISSIONER

MADISON, WISCONSIN.

October, 1913.



WISCONSIN CHEESE FACTORIES,
CREAMERIES AND CONDENSERIES

By Counties

AND

DAIRY STATISTICS

ISSUED BY

J. Q. EMERY,

DAIRY AND FOOD COMMISSIONER

MADISON, WISCONSIN.

October, 1913.

From the Thirtieth United States Census: 1910

BUTTER, CHEESE, AND CONDENSED MILK—VALUE OF PRODUCTS, BY STATES: 1909.

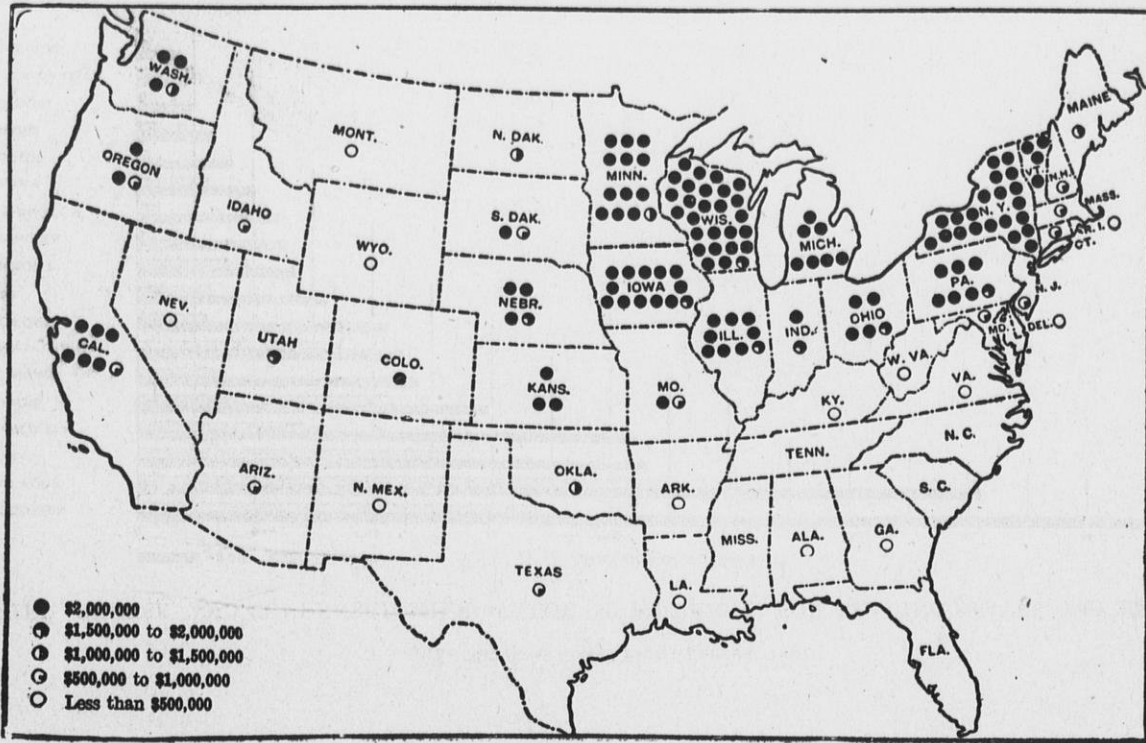

Dairy Statistics

From Thirteenth United States Census

BUTTER, CHEESE AND CONDENSED MILK INDUSTRY

STATE	Number of establishments: 1909	VALUE OF PRODUCTS				PER CENT OF INCREASE			BUTTER		CHEESE		CONDENSED MILK	
		Amount 1910	Per cent of total 1909	Rank		1899-1909	1904-1909	1899-1904	Pounds	Value	Pounds	Value	Pounds	Value
				1909	1904									
United States.	8,479	\$274,557,718	100.0	109.9	63.2	28.6	624,764,653	\$179,510,619	311,126,317	\$43,239,924	494,796,544	\$33,563,129
Wisconsin.....	2,630	53,843,248	61.9	1	2	167.6	79.5	49.1	103,884,684	29,547,135	148,065,648	21,141,640	30,573,886	2,218,239
New York.....	1,552	42,458,345	15.5	2	1	59.9	36.7	16.9	45,897,216	13,471,482	105,194,898	14,266,924	120,601,999	9,428,283
Iowa.....	512	25,849,866	9.4	3	3	63.1	88,582,187	24,440,715	999,559	148,876	4,984,333	384,263
Minnesota.....	784	25,287,462	9.2	4	5	198.2	96.5	51.8	88,842,846	24,581,058	2,735,883	374,716
Illinois.....	295	17,798,278	6.5	5	4	38.2	34.1	3.1	24,570,976	7,088,414	4,799,235	520,486	114,500,748	8,437,627
Michigan.....	435	14,287,499	5.2	6	7	264.6	74.0	109.5	35,511,760	10,043,137	13,382,160	1,911,875	32,404,944	1,924,621
Pennsylvania.	536	13,544,065	4.9	7	6	31.6	17.0	12.5	30,484,217	9,613,299	11,234,037	1,414,890	26,461,384	1,481,413
California.....	161	12,760,670	4.6	8	8	256.2	63.2	118.3	37,283,450	11,644,453	1,567,640	252,582
Ohio.....	325	9,689,670	3.5	9	10	154.4	111.0	20.6	17,491,251	4,985,273	11,860,601	1,533,517	37,655,347	2,409,959
Vermont.....	186	8,112,239	3.0	10	9	43.4	20,227,495	6,022,066	2,762,656	395,778	13,342,666	975,663

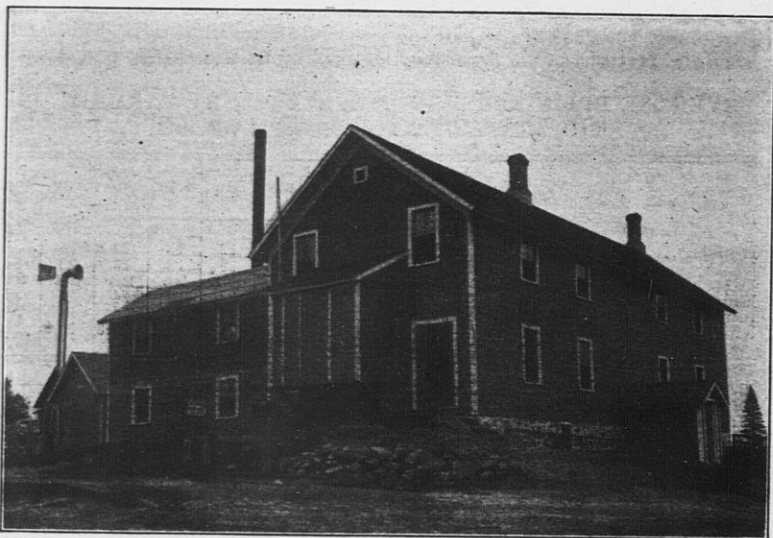

A WISCONSIN AMERICAN CHEDDAR CHEESE FACTORY

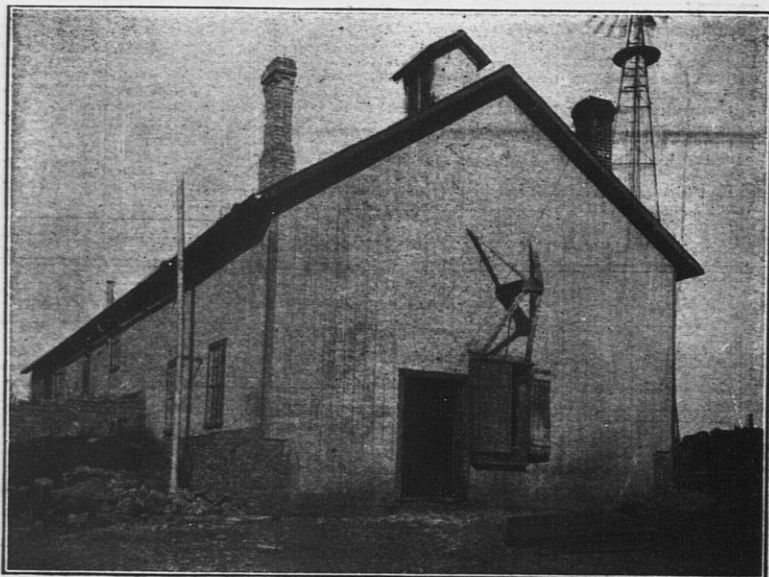

A WISCONSIN SWISS CHEESE FACTORY

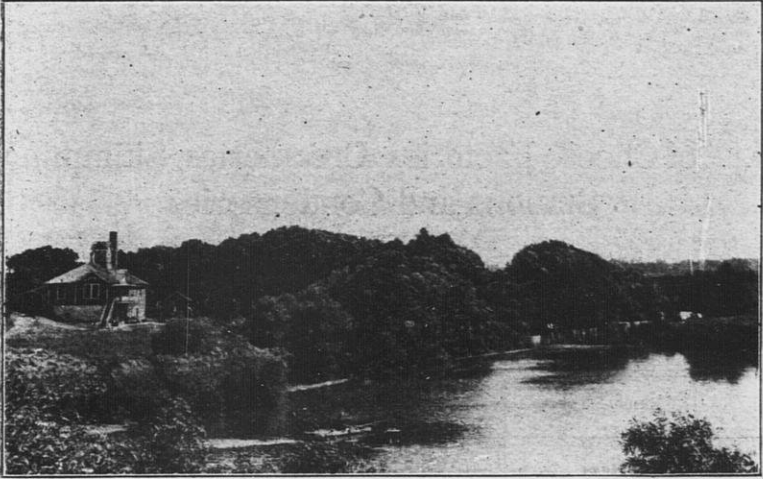

A WISCONSIN CREAMERY



A WISCONSIN CREAMERY

List of Cheese Factories, Creameries, Skimming Stations and Condenseries

ADAMS COUNTY.

Name.	Post-office Address.	Owner or Manager.
Cheese Factories:		
Big Spring	Kilbourn, R. D. 2.....	W. J. Hindes.
Creameries:		
Adams Center	Adams Center	A. L. Wetlaufer.
Arkdale	Arkdale	Arkdale Cry. Assn.
Grandmarsh	Grandmarsh	Grandmarsh Cry. Assn.
Big Spring	Kilbourn, R. D. 2.....	Kilbourn Cry. Co.
Brooks	Oxford, R. D.....	Thiede Bros.
Plainville Dairy Co.....	Plainville	E. R. Godfrey & Sons Co., Milwaukee.
Davis Corners	White Creek, R. D.....	E. R. Godfrey & Sons Co., Milwaukee.
Quincy	White Creek, R. D.....	E. R. Godfrey & Sons Co., Milwaukee.

ASHLAND COUNTY.

Cheese Factories:		
Andersonville	Ashland R.1	Andersonville Cry. Co.
Fairview	Butternut	C. E. Graf.
Creameries:		
Dhooge	Ashland	F. S. Dhooge.
Butternut	Butternut	J. J. Hayden.
Glidden	Glidden	Anton Fries.
Marengo	Marengo	Marengo Cry. Co.
Mellen	Mellen	A. B. Gibbs.

BARRON COUNTY.

Cheese Factories:		
Ten Mile	Chetek	Ten Mile Cheese Factory Co.
Clover Leaf	Clayton, R.2	Arnold Oberstev.
Crescent	Clayton	Crescent Cheese Factory Co.
Maple Leaf	Clayton	Chris. Bigler.
Sunny Side	Clayton	Chris. Abbuehl.
Beslerton	Cumberland	Beslerton Cheese Co.
Star	Cumberland	Star Cheese Factory Co.
Tuscobia	Haugen	Tuscobia Cheese Factory Co.
Campia	Rice Lake	Campia B. & C. Co.
Central	Rice Lake, R.1.....	Central C. & B. Assn.

BARRON COUNTY—Continued.

Name	Post-office Address.	Owner or Manager.
Cheese Factories: (cont.)		
Clarks Pioneer Swiss.....	Rice Lake	Fred Baumberger.
Clover Leaf Equity.....	Rice Lake, R.2.....	Clover Leaf Equity Cheese Co.
Good Hope	Rice Lake	Good Hope Cheese Co.
Oak Grove	Rice Lake, R.3.....	Oak Grove Coöperative C. & B. Co.
Pioneer	Turtle Lake	Pioneer Cheese Assn.
Creameries:		
Almena	Almena	Chas. Kramer.
Barron	Barron	Barron Coöperative Cry. Co.
Brill	Brill	Brill Cry. Co.
Cameron	Cameron	Eau Claire Cry. Co.
Chetek	Chetek	E. J. Morrison.
Moose Ear	Chetek	A. J. Roycraft.
Spring Hill	Chetek	Spring Hill Cry. Co.
Arland	Clayton	E. F. Moenke.
Reeve	Clear Lake	The Farmers Cry. Co.
Comstock	Comstock	Comstock Coöperative Cry. Co.
Cumberland	Cumberland	Kirt & Swinghammer.
Dallas	Dallas	Dallas Cry. Assn.
Bear Lake	Haugen	Bear Lake Farmers Cry. Co.
Hillsdale	Hillsdale	James De Coster.
Paskin Lake	Paskin Lake	Paskin Lake Coöperative Cry. Co.
Prairie Farm	Prairie Farm	Prairie Farm Cry. Co.
Rice Lake	Rice Lake	C. Gerland.
Ridgeland	Ridgeland	Ridgeland Cry. Co.
Turtle Lake	Turtle Lake	Gerland & Scheel.

BAYFIELD COUNTY.

Creameries:		
Benoit	Benoit	P. Holmkirst.
Iron River	Iron River	Iron River Cry. Assn.
Moquah Coöperative	Moquah	Moquah Coöperative Society.
Port Wing	Port Wing	Port Wing Cry. Co.

BROWN COUNTY.

Cheese Factories:		
Big Suamico	Big Suamico	Otto Giese.
Buckman	Denmark, R. 1.....	F. N. Buckman.
Fontenoy	Denmark, R.2.....	D. Benecke.
Hebels Corner	Denmark, R.2.....	J. Tremel.
Langes Corner	Denmark, R.2.....	Frank Suidzinski.
Carter	De Pere, R.1.....	J. J. Kubs.
Cronk	De Pere, R.1.....	Possley & Voith.
Fox River	De Pere, R.2.....	Fred E. Haase.
Ledgeville	De Pere, R.2.....	Ben Campbell.
Meyer	De Pere, R.2.....	James Clark.
Planert	De Pere, R.1.....	Otto Planert.
River Side	De Pere, R.2.....	John Beemster.
Shirley	De Pere, R.3.....	Wm. Falck.
Ellis Creek, Comb.	Green Bay R.3.....	Wm. Haag.
Flintville, Comb.	Green Bay, R.9.....	Lucia & Cook.
Kolbs Corner	Green Bay, R.5.....	Albert Lifford.
Maternowski	Green Bay, R.5.....	Aug. Maternowski.
Pine Grove	Green Bay, R.4.....	Jensen Bros.
Pittsfield Farmers	Green Bay, R.8.....	Pittsfield Coöperative C. Co.
Thymm	Green Bay, R.8.....	Otto Thymm.

BROWN COUNTY—Continued.

Name.	Post-office Address.	Owner and Manager.
Cheese Factories: (cont.)		
East Wrightstown.....	Greenleaf, R.3	F. J. Cabbot.
Greenleaf	Greenleaf	L. L. Clark
Junker	Greenleaf, R.2	Chas. Junker.
Krieser	Greenleaf, R.2.....	Theo. Sonnabend.
Schroeder	Greenleaf, R.3.....	Herman Schroeder.
Star	Greenleaf, R.1.....	Wink & Runge.
Hollandtown	Kaukauna, R.14.....	Henry Fassbender.
Cheese Factories: (cont.)		
Red Clover	Kaukauna, R.14	Emil Maleug.
Lark	Lark	W. J. Saenger.
Pelischek	Lark, R.1	John Shimon.
Daoust	Luxembourg, R.3	Eugene Daoust.
Stark	Maribel, R.1	Fred Lasch.
Morrison	Morrison	Louis Falck.
Poland	New Franken, R.2	Anton Suidzinski.
Rosnowski	New Franken, R.2	Joe Rosnowski.
Elm Dale, Comb.	Pulaski	Ludwig Johnson.
Pittsfield	Pulaski, R.2	John Gilson.
Sonnabend	Reedsville, R.1.....	Arthur Woldt.
Brown County C. & B....	Seymour, R.37.....	Brown County Cheese & Butter Co.
Wardell	Wayside, R.1.....	Herman Wardell.
Wayside	Wayside	Wm. Radder.
Hobert	W. De Pere, R.2.....	Walter F. Olm.
So. Lawrence C. & B....	W. De Pere, R.1.....	So. Lawrence Coöperative C. & B. Co.
Wrightstown	Wrightstown	Martin Baeten.
Creameries:		
Askeaton	Askeaton	Geo. Barber, Milwaukee.
East River Valley	De Pere, R.1.....	James Smith.
Bellevue	Green Bay, R.4.....	Anton Pasterski.
Ellis Creek, Comb.	Green Bay, R.3.....	Wm. Haag.
Plintville, Comb.	Green Bay, R.9.....	Lucia & Cook.
Howard	Green Bay, R.9.....	Howard Cry. Co.
New Franken	Green Bay, R.2.....	New Franken Cry. Co.
Wequiloc	Green Bay, R.1.....	Geo. Morrison.
New Century	New Franken	Andrew Simon.
Gwagola	Onelda	Wm. Larson.
Elm Dale, Comb.	Pulaski	Ludwig Johnson.
Fox River Valley.....	West De Pere, R.1.....	D. E. Woodward.
West De Pere	West De Pere	Wm. Klipstine.
Wrightstown	Wrightstown	Wrightstown Cry. Co.
Skimming Stations:		
New Century	New Franken	New Century Cry. Co.
Condensery:		
Denmark	Denmark	Denmark Condensed Milk Co.

BUFFALO COUNTY.

Cheese Factories:		
Bluff	Alma, R. D.	Glauser & Marty, Chicago.
Gross	Alma, E. D.2.....	Glauser & Marty, Chicago.
Hutchinson	Alma, R. D.	Glauser & Marty, Chicago.
Iron Creek	Alma, E. D.2.....	Iron Creek Cheese Co.
Island	Alma, R. D.	Island Cheese Assn.
Mill Creek	Alma	Mill Creek Cheese Co.
Pine Creek	Alma, R. D.	Pine Creek Cheese Co.
Tell	Alma, R. D.	Tell Cheese Co.
Trout Creek	Alma, E. D.2.....	Trout Creek Cheese Co.
Wenger Creek	Alma, E. D.2.....	Wenge Creek Cheese Co.
Rose Valley	Cochrane, R. D.	Rose Valley Cheese Co.
Cream	Cream	Otto Oleson.

BUFFALO COUNTY—Continued.

Name.	Post-office Address.	Owner or Manager.
Cheese Factories:		
Praag	Cream	Glauser & Marty, Chicago.
Gilmanton	Gilmanton	Glauser & Marty, Chicago.
Griffin	Gilmanton, R. D.	Glauser & Marty, Chicago.
Gilman Valley	Mondovi, R. D.	Gilman Valley Cheese Assn.
F. A. Merritt Dairy Assn.	Mondovi, R. D.	F. A. Merritt Dairy Assn.
Creameries:		
Cochrane	Cochrane	Cochrane Coöperative Cry. Co.
Burnside	Durand, R. D.	Burnside Coöperative Cry. Co.
Fountain City Coöperative	Fountain City	Fountain City Coöperative Cry. Assn.
Gilmanton	Gilmanton	Gilmanton Coöperative Cry. Co.
Lookout Coöperative	Independence, R. D.	Lookout Coöperative Cry. Co.
Modena Coöperative	Modena	Modena Coöperative Cry. Co.
Mondovi Dairymen's Assn.	Mondovi	Mondovi Dairymen's Assn.
Mondovi Farmers' Coöperative.	Mondovi	Mondovi Farmers' Coöperative Cry. Co.
Nelson	Nelson	Nelson Coöperative Cry. Assn.
Garden Valley	Waumandee	Garden Valley Coöperative Cry. Co.
Skimming Stations:		
Bear Creek	Durand	Bear Creek Cry. Co.

BURNETT COUNTY.

Cheese Factories:		
Comer	Clam Falls	Frank Fehland.
Creameries:		
Falun	Falun	Falun Cry. Co.
Grantsburg	Grantsburg	Grantsburg Cry. Co.
Wood River	Grantsburg	Wood River Cry. Co.
Trade Lake	Trade Lake	Trade Lake Cry. Co.
Webster	Webster	Webster Cry. Co.

CALUMET COUNTY.

Cheese Factories:		
Bastian, A.	Brillion	Arthur Bastian.
Bastian, L. E.	Brillion	L. E. Bastian.
Bellke	Brillion	Albert Bellke.
Brillion	Brillion	Henry Dreger.
Lauw	Brillion	A. E. Lauw.
Manke	Brillion	L. A. Weisse.
Potters	Brillion	J. H. Thiel.
Wolfmeyer	Brillion	J. M. Wolfmeyer.
Bennin	Chilton	Schmeiser Bros.
Chilton Coöperative B. & C.	Chilton	Chilton Coöperative B. & C. Co.
Creechlyn, Oomb.	Chilton, R.2	O. E. Heller.
Hoerl	Chilton	Simon Hoerl.
Jericho, Oomb.	Chilton, R.5	A. Roegner.
Kloten	Chilton, R.3	John Achter.
Lintner	Chilton	Ed. Lintner.
North Prairie	Chilton	Fred DeCarsky.

CALUMET COUNTY—Continued.

Name.	Post-office Address.	Owner or Manager.
Cheese Factories: (cont.)		
Town Line	Chilton	C. Enders.
Bloy	Dundas	Henry Bloy, Hilbert, R.2
Dundas	Dundas	Emma Schley.
Knoespel	Forest Junction	Wm. Knoespel.
Lindow	Forest Junction	J. Brandes.
Maede	Forest Junction	Ziek Bros.
Voss	Hayton, R.1	Geo. D. Voss.
Birkenmeyer	Hilbert	Gust. J. Birkenmeyer.
Brant	Hilbert, R.4	Wm. Sohrweide.
Brookside	Hilbert	Henry Loose.
Burton Brook	Hilbert, R.4	Walter J. Kramer.
Freund	Hilbert	Otto Freund.
Harrison	Hilbert, R.3	L. A. Schneider.
Hernke	Hilbert, R.2	Albert Hernke.
Hilbert	Hilbert	A. H. Schwalenberg.
Killsnake Valley	Hilbert	Fred J. Harder.
Peot	Hilbert	Joseph Peot.
Riedel	Hilbert	Fred W. Riedel.
St. John	Hilbert	Anton Lohr.
Silver Spring	Hilbert	W. A. Luellhoff.
Star	Hilbert, R.4	Wm. Sohrweide.
Woodville	Hilbert, R.3	Wm. Runge.
Burg	New Holstein	C. A. Bahr.
Charlesburg, Comb.	New Holstein	P. Karl.
Hillside	New Holstein	C. A. Bahr.
Meggors	New Holstein	Greves & Bahr.
Mensel	New Holstein	— Mensel.
New Holstein, Comb.	New Holstein	Mueller & Hoffman.
St. Anne Comb.	New Holstein	Cross Bros.
Seven Corners	New Holstein	A. L. Wagner.
Valley	New Holstein	N. E. Posly, De Pere, R. 2.
Harrison Center	Sherwood	A. H. Fiedler.
Sherwood	Sherwood	F. J. Derfus.
Schneider	So. Kaukauna	Arthur Schneider.
Stockbridge, Comb.	Stockbridge	Jacob Hertel.
Creameries:		
Chilton Coöperative B. & C.	Chilton	Chilton Coöperative B. & C. Co.
Creekslyn, Comb.	Chilton, R.2	O. E. Heller.
Jericho Comb.	Chilton, R.5	A. Roegner.
Charlesburg, Comb.	New Holstein	P. Karl.
New Holstein, Comb.	New Holstein	Mueller & Hoffman.
St. Ann, Comb.	New Holstein	Cross Bros.
Stockbridge, Comb.	Stockbridge	Jacob Hertel.
Skimming Stations:		
Cuddy	Forest Junction	*Jack Cuddy.
Condenseries:		
Pacific Coast	Chilton	Pacific Coast Condensed Milk Co.

CHIPPEWA COUNTY.

Cheese Factories:		
Junker	Boyd	John J. Junker.
North Star	Boyd	North Star Dairy Co.
South Siegel	Cadott	South Sigel Cheese Co.
Clear Creek	Cadott	Clear Creek C. & B. Co.
Crescent	Cadott	Peter Emerson.
Dietrich	Cadott	Dietrich Cheese Factory Co.
Drywood	Cadott	H. A. Homuth.
Howard	Colfax	Howard Cheese Factory Assn.
Deer Brook	Stanley	Ed. Maedke.
Pine Grove	Stanley	Geo. B. Glover.
Stanley	Stanley	Frank W. Ebben.

Name.	Post-office Address.	Owner or Manager.
Creameries:		
Albertsville	Albertsville	G. Hammer, Colfax.
Eagelton	Bloomer	Eagelton Cry. Co.
Farmers' Coöperative	Bloomer	Farmers' Coöperative Cry. Co.
Taylor's Corner	Bloomer	Eau Claire Cry. Co., Eau Claire.
Vale Coöperative	Bloomer	Vale Coöperative Cry. Assn.
Boyd	Boyd	E. Korb.
Cadott	Cadott	Eau Claire Cry. Co., Eau Claire.
Chippewa Falls	Chippewa Falls	Eau Claire Cry. Co., Eau Claire.
La Fayette Coöperative....	Chippewa Falls	La Fayette Coöperative Cry. Co.
Tilden	Chippewa Falls	Tilden Cry. Co.
Town Line	Chippewa Falls	Town Line Cry. Co.
Jim Falls Coöperative....	Jim Falls	Jim Falls Coöperative B. & C. Co.
New Auburn Farmers'.....	New Auburn	J. Stenehjen.
New Auburn	New Auburn	Eau Claire Cry. Co., Eau Claire.
Huron	Stanley	Huron Cry. Co.
Stanley	Stanley	Stanley Dairy Co.

CLARK COUNTY.

Cheese Factories:		
Chilli	Chilli	C. A. Voigt.
Riverside	Chilli, R.1	Harry Eide, Granton, R. 1.
Dill Creek	Colby	Peter Lerch.
Mandel's	Colby, R.2	E. Mandel.
A. M. Steinwand.....	Colby, R.2	A. M. Steinwand.
J. F. Steinwand.....	Colby, R.2	J. F. Steinwand.
Columbia	Columbia	Columbia C. & B. Co.
Curtiss, Comb.	Curtiss	A. Luethy.
Green Grove	Curtiss	G. S. Sampe.
Sunflower	Curtiss	Curtiss Produce Co.
Cloverdale	Dorchester, R.2	John Burtard.
Dorchester	Dorchester, R.1	E. J. Meehelke.
Mayville, Comb.	Dorchester, R.2	Anton Nachtwey.
Banner, Comb.	Granton	Harry Eide.
Enterprise, Comb.	Granton	O. W. Becker.
Gerlach	Granton, R.1	W. J. Gerlach.
Granton, Comb.	Granton	Oscar Peterson.
Sherwood	Granton, R.4	Sherwood Dairy Co.
South Grand	Granton	E. C. Manning.
South York	Granton	Alfred Johnson.
Star	Granton, R.3	C. F. Preston.
Town Line	Granton, R.1	Louis Rach.
York	Granton	E. H. Kinckle.
Clark County Central.....	Greenwood, R.2	Clark County Central Cheese Co.
Crystal, Comb.	Greenwood, R.1	Seitz Bros.
Eaton Center	Greenwood, R.1	Eaton Center Cheese Co.
Globe	Greenwood, R.5	Globe Cheese Co.
Hemlock	Greenwood, R.4	Hugo F. Behringer.
North Star	Greenwood, R.1	North Star Cheese Assn.
Peltzdorf	Greenwood, R.3	Seitz Bros.
Poplar	Greenwood, R.3	Carl Salzwedel.
Schilling	Greenwood, R.3	Geo. Kust.
Warner	Greenwood, R.2	Warner Cheese Co.
West Side	Greenwood, R.2	Schlingsong & Noah.
Woodside	Greenwood, R.3	Christ. Joss, Loyal, R.1.
Humbird	Humbird	Humbird Cheese Co.
Beaver	Loyal, R.1	Christ. Joss.
Dodgeville	Loyal	J. H. Coyne.
Christie	Neillsville	Fred Heibel.
County Farm	Neillsville	Chas. E. Reed.
Haack	Neillsville, R. 4	Ferd. Haack.

CLARK COUNTY—Continued.

Name.	Post-office Address.	Owner or Manager.
Cheese Factories: (cont.)		
Levis	Neillsville	Levis Cry. Co.
Neillsville, Comb.	Neillsville	Neillsville Dairy Co.
Pine Valley	Neillsville	J. B. Daughette, Granton.
Pleasant Ridge	Neillsville	Fred Schwantes.
York Center	Neillsville	Emil M. Schoenfeld.
Martin	Spencer, R. 1.	E. W. Martin.
Martin, No. 2.	Spencer, R. 1.	E. W. Martin.
Romeo	Spencer, R. 1.	John J. Dallman.
Spokeville, Comb.	Spencer, R. 2.	Gust. Voigt.
Cloverbelt	Stanley, R. 2.	Math. Meyer.
Eidsvoigt	Stanley, R. 2.	Bordman Bros.
Hillside	Stanley, R. 2.	Theo. Schultze.
West Worden	Stanley, R. 2.	West Worden Dairy Co.
Breezy Hill	Thorp, R. 3.	Ed Leangemak.
Central Worden	Thorp, R. 3.	A. Baldeschwiler.
Cloverbelt	Thorp, R. 3.	W. H. Sommer.
No. 1	Thorp	Thorp Dairy Co.
No. 2	Thorp, R. 1.	Thorp Dairy Co.
No. 3	Thorp, R. 4.	Thorp Dairy Co.
No. 4	Thorp, R. 4.	Thorp Dairy Co.
Reseburg	Thorp, R. 1.	Reedsburg Cheese & Butter Co.
Sommer's	Thorp, R. 1.	Otto Sommer.
Thorp, Comb.	Thorp	Thorp Dairy Co.
White Clover	Thorp, R. 4.	Ignacy Wojtkiewicz.
Big Four, Comb.	Unity, R. 1.	W. J. Cammers.
Cloverdale	Unity, R. 1.	E. C. Meyers.
Mandel's	Unity, R. 1.	David Mandel.
Maple Grove	Unity, R. 1.	R. B. Meyers.
Longwood	Withee, R. 1.	Longwood Dairy Co.
Oak Grove	Withee, R. 1.	Oak Grove Coöperative Cheese Co.
Creameries:		
Curtiss, Comb.	Curtiss	A. Luethy.
Mayville, Comb.	Dorchester, R. 2.	Anton Nachtwey.
Banner, Comb.	Granton	Harry Eide.
Enterprise, Comb.	Granton	O. W. Becker.
Granton, Comb.	Granton	Oscar Peterson.
Crystal, Comb.	Greenwood, R. 1.	Seitz Bros.
Farmers' Progressive	Greenwood	Farmers' Progressive Cry. Co.
Greenwood	Greenwood	Eau Claire Cry Co., Eau Claire.
Humbird	Humbird	Humbird Cry. Co.
Loyal	Loyal	Arthur Jenks.
Day	Neillsville, R. 2.	Day Cry. Co.
Globe	Neillsville, R. 5.	Clark County Butter Co.
Neillsville, Comb.	Neillsville	Neillsville Dairy Co.
Pine Valley	Neillsville	Pine Valley Butter Co.
Pleasant Ridge	Neillsville, R. 1.	Pleasant Ridge Cry. Co.
Shortville	Neillsville, R. 1.	Shortville Dairy Co.
Sydney	Neillsville	Pine Valley Cry. Assn.
Bright's	Owen, R. 1.	Bright's Estate.
Cloverbelt	Owen	A. H. Koch.
Spokeville, Comb.	Spencer, R. 2.	Gust Voigt.
Posen	Thorp, R. 4.	A. Alberts.
Thorp, Comb.	Thorp	Thorp Dairy Co.
Big Four Comb.	Unity, R. 1.	W. J. Cammers.
Withee	Withee	Geo. Peterson.
Skimming Stations:		
Catlin	Loyal	Arthur Jenks.

COLUMBIA COUNTY.

Name.	Post-office Address.	Owner or Manager.
Cheese Factories:		
Arlington	Arlington	Jacob Marty, Brodhead.
Centerville	Cambria	F. C. Westphal, Randolph.
Courtland	Cambria	F. C. Westphal, Randolph.
Courtland & Randolph	Cambria	F. C. Westphal, Randolph.
Gravel Stone	Cambria, R. D.	Jossi Cheese Co., Water- town.
Main St. No. 2	Cambria	Randolph Town Cheese Co.
Randolph Center	Cambria	Jossi Cheese Co., Water- town.
Rosedale	Cambria, R. D.	F. C. Westphal, Randolph.
Waterside	Cambria, R. D.	F. C. Westphal, Randolph.
Hillside	Columbus, R. D.	Bernh. Bemman.
Caledonia	Merrimack, R. D.	Aug. Westphal, Neosho.
Empire	Morrisonville, R. D.	Jacob Marty, Brodhead.
Dalton	Portage, R. D.	F. C. Westphal, Randolph.
Beaver	Randolph	F. C. Westphal.
Shady Lane	Randolph, R. D.	Wuetherich Bros., Doyles- town.
Creameries:		
Cambria	Cambria	T. E. Kiezer.
Columbus	Columbus	Jahnke Cry. Co., Water- town.
Doylestown	Doylestown	Wuetherich Bros.
Fall River	Fall River	J. Engleke.
Kilbourn	Kilbourn	Kilbourn Creameries Co.
Lodi	Lodi	Lodi Creamery Co.
West Point	Lodi, R. D.	C. W. Chrisler.
Pardeeville	Pardeeville	Pardeeville Cry. Co.
Fort Winnebago	Portage, R. D.	Fort Winnebago Cry. Co.
Portage	Portage	Knack Bros.
Poynette	Poynette	Poynette Cry. Co.
Rio	Rio	Ruland & Price.
Wyocena	Wyocena	Wyocena Cry. Co.
Skimming Stations:		
Englewood	Fall River, R. D. 1.	Wuetherich Bros., Doyles- town.

CRAWFORD COUNTY.

Cheese Factories:		
Harmony Hill	Boscobel	H. E. Austin.
Maple Ridge	Boscobel	Schmitt Bros., Blue River.
Marietta	Boscobel	Wm. Price.
Mt. Zion	Boscobel	Lester Watson.
Plum Run	Soldiers Grove	M. Ryan.
Rising Sun	Soldiers Grove	M. J. Do'an.
Boydton	Wauzeka	Schmitt Bros., Blue River.
Creameries:		
Eastman	Eastman	Chas. Nickols.
Eastman C. & B. Co.	Eastman	C. E. Campbell.
West Fork	Excelsior	West Fork Coöperative Cry. Co.
Ferryville	Ferryville	Ferryville Coöperative Cry. Co.
Gays Mills	Gays Mills	J. W. Moore.
Mt. Sterling	Mt. Sterling	Mt. Sterling Coöperative Cry. Co.
Seneca	Seneca	Seneca Coöperative Cry. Co.
Rolling Ground	Soldiers Grove	Rolling Ground Coöperative Cry. Co.
Soldiers Grove	Soldiers Grove	Soldiers Grove Coöperative Cry. Co.
Star Valley	Soldiers Grove	Star Valley Coöperative Cry. Co.
Kickapoo Valley	Steuben	Steuben Produce Co.
Wauzeka Butter Co.	Wauzeka	W. E. Hazelwood.

DANE COUNTY.

Name.	Post-office Address.	Owner or Manager.
Cheese Factories:		
Basco	Basco	Badger Cheese Co., Monroe.
Central	Basco	Central Cheese Co.
Dumholdt	Belleville	A. Nesheim.
Erb	Belleville	Christ. Erb.
Fritz	Belleville	Farmers Coöperative Cheese Co.
		Badger Cheese Co., Monroe.
Holstein	Belleville	Farmers Coöperative Cheese Co.
	Belleville	M. K. Peters.
Lyle	Belleville	Standard Cheese Co.
Peerless	Belleville	M. J. Marty.
Standard	Belleville	R. Wild.
Stone Hill	Belleville	Zwiefel Bros.
Wild	Belleville	Henry Norslin.
Zimmerman & Zwiefel	Belleville	Anderson Bros.
Diamond	Black Earth	Geo. Gulson.
Pleasant Spring	Black Earth	Albert Anderson.
Vermont	Black Earth	M. Kittleson.
Green Prairie	Blanchardville	Roach & Seeber, Waterloo.
Lee Valley	Blanchardville	Fred Luder, Mt. Horeb.
Blue Mounds	Blue Mounds	Lead Mine Cheese Co.
Keliher	Blue Mounds	A. Anderson.
Lead Mine	Blue Mounds	D. Ryan.
North Perry	Blue Mounds	Henry Kahl.
Ryan	Blue Mounds	Fred Fox.
South Blue Mounds	Blue Mounds	John M. Statz.
East Bristol	Columbus	Geo. Ehrat & Co., Chicago.
Dolfen	Cross Plains	Ole Daley.
Johnson Corners	De Forest	E. Johnson.
Norway Grove	De Forest	Badger Cheese Co., Monroe.
Vienna	De Forest	Jac. Hegland.
Fitchburg	Fitchburg	Talof Lee.
Sunny Side	Hollandale	University of Wisconsin.
Klevensville	Klevensville	Henry Austin.
University	Madison	G. Disrud.
Badger	Mt. Horeb	A. Disrud.
Big Stone	Mt. Horeb	Kund Lundi.
Blue Rock	Mt. Horeb	E. D. Offerdahl.
Blue Valley	Mt. Horeb	A. Lanna.
Brager	Mt. Horeb	Ben Dally.
Daffodil	Mt. Horeb	Ed. Benson.
Dailyville	Mt. Horeb	Ado'ph Eberhard.
Dramen Valley	Mt. Horeb	T. Argue.
Eberhard	Mt. Horeb	Ole Jacobson.
Elm Grove	Mt. Horeb	W. Erbe.
Engen	Mt. Horeb	H. D. Becker.
Erbe	Mt. Horeb	K. T. Kittleson.
German Valley	Mt. Horeb	Harker Cheese Co.
Greenwald	Mt. Horeb	Jacob Hefty.
Harker	Mt. Horeb	Otto Hill.
Hefty	Mt. Horeb	Carl Messerchild.
Hill Side	Mt. Horeb	Kittleson Brs.
Kelley Hill	Mt. Horeb	J. Losenegger.
Kittleson	Mt. Horeb	Ole Lukken.
Losenegger	Mt. Horeb	Ed. Lewis.
Lukken	Mt. Horeb	J. Anderson.
Malone	Mt. Horeb	M. Mickle'son.
Maple Grove	Mt. Horeb	Nic. Zweifel.
Mickelson	Mt. Horeb	Oak Grove Cheese Co.
Myrland	Mt. Horeb	Perry Center Cheese Co.
Oak Grove	Mt. Horeb	Robert Murphy.
Perry Center	Mt. Horeb	M. Folkestad.
Pine Ridge	Mt. Horeb	Thos. Hering.
Rock Hill	Mt. Horeb	Geo. Becker.
Sand Hill	Mt. Horeb	John Schneider.
Sand Rock	Mt. Horeb	H. Bang.
Schneider	Mt. Horeb	Paul Siftesta.
Sharps Corner	Mt. Horeb	South Perry Cheese Co.
Siftesta	Mt. Horeb	John McKinley, Blue Mounds.
South Perry	Mt. Horeb	W. Sutter.
Spring Valley	Mt. Horeb	
Spring Valley	Mt. Horeb	

DANE COUNTY—Continued.

Name.	Post-office Address.	Owner or Manager.
Cheese Factories: (cont.)		
Swenson	Mt. Horeb	Swenson Cheese Co.
Taescher	Mt. Horeb	W. Taescher.
Miller Hollow	Mt. Vernon	Ole Eugen.
Feller	Riley	Fred Feller.
Gausman	Riley	R. E. Beat.
Kranz	Riley	Lorenz Stuessy.
Meadow View	Riley	R. W. Gust.
Prairie Ridge	Riley	Ed. Magnuson.
Ridge	Riley	S. Retamund.
Wittwer	Riley	Sam Wittwer.
Goodwin	Verona	Frank Stewart.
Jesse Gordon	Verona	George Gordon.
Holm	Verona	A. Schmid.
Meloy	Verona	S. Hefty.
Nine Mounds	Verona	J. C. Ward.
Riverside	Verona	Chas. Walker.
Riverside	Verona	Oswald Geiger.
Wild	Verona	Fred Oldag.
Wilke	Verona	C. Guss.
Zingg	Verona	Fred Zingg.
Token Creek	Windsor	G. A. Stallman, Watertown.
Creameries:		
Albion Coöperative	Albion	Wm. Bussie.
Story	Basco, R. 2.	Andrew Madsen.
Belleville	Belleville	B. Webber.
Black Earth	Black Earth	C. Ward.
Hill Side	Cambridge	H. O. Lien.
Prairie Green Coöperative..	Cambridge	F. Kutz.
Rockdale	Cambridge	Henry Schempf, Ft. Atkin- son.
Oak Hill	Cottage Grove	H. C. Korfmacher.
Cross Plains Dairy.....	Cross Plains	P. Kittenberg.
Zanders	Cross Plains	Henry M. Zanders.
Springfield Corners	Dane	F. C. Zacher, 321-4th St., Milwaukee.
Bannon	Deerfield	F. Dreger.
Deerfield	Deerfield	A. Briction.
Nora	Deerfield, R. D.	Roach & Seeber, Waterloo.
Oak Park	Deerfield	Chas. Randecker, Stough- ton.
Emerald	Edgerton	M. J. Dovan.
Klevenville	Klevenville	Christianson Fenske.
Pins Bluff	Klevenville	R. Olson.
London	London	Roach & Seeber, Water'oo.
Macfarland	Macfarland	H. Larson.
Madison Dairy Produce Co.	Madison	Steinhauer & Noble, 413 E. Main St.
F. O. Mansfield	Madison	F. O. Mansfield Cry. Co.
Model	Madison	C. A. Zilisch.
Monona Dairy	Madison	Lewis Anderson.
University	Madison	E. H. Farrington.
Deansville	Marshall	Dodge & Strasberg, Lake Mills.
Excelsior	Marshall	Clarence Cole.
Farmers	Marshall	H. F. Schmidt.
Medina	Marshall	M. Lindas.
Pierceville Coöperative.....	Marshall	John Zimfrick.
Riverside	Marshall	Dabaremes & Hoyt.
York Center	Marshall	F. Schey.
Halfway Prairie	Mazomanie	W. Wilzke.
Marxville Coöperative	Mazomanie	W. H. Everts.
Mazomanie	Mazomanie	Abraham Parmar.
Ashton	Middletown	Melchur Kalscheur.
Middleton	Middletown	Paynter Bros.
Elvers	Mt. Horeb	Thos. Gallagher.
Mt. Horeb Coöperative.....	Mt. Horeb	C. Steinhauer.
Oregon	Oregon	Andrew Madsen.
Paoli	Paoli	Frank Fowery.
Kegonsa	Stoughton	O. R. Swerig.
Model Dairy	Stoughton	E. Gordon.

DANE COUNTY—Continued.

Name.	Post-office Address.	Owner or Manager.
Creameries: (cont.)		
Pleasant Hill	Stoughton	A. Searstead.
Rutland	Stoughton	Chas. Randecker.
Square Deal	Stoughton	Chas. Randecker.
Utica	Stoughton	John Eide.
Sun Prairie	Sun Prairie	Roach & Seeber, Waterloo.
Waunakee	Waunakee	Dodge & Paynter, Lake Mills.
Eclipse	Windsor	C. J. Dodge.
Skimming Stations:		
Cottage Grove	Cottage Grove	W. R. Clark.
Hope	Cottage Grove	R. C. Korfmacher.
West Middleton	Middleton	W. M. Voss.
Crystal	Verona	E. H. Farrington, Madison.

DODGE COUNTY.

Cheese Factories:		
Atwater	Atwater	Edwin C. Beske.
Beaver Dam Island.....	Beaver Dam	Jossi Cheese Co., Watertown.
Belte & Thomas.....	Beaver Dam	Belte & Thomas.
Buckhorn	Beaver Dam	Henry Krast.
Hickory Grove	Beaver Dam	C. Indermuehle, Juneau.
Lake Shore	Beaver Dam	Jossi Cheese Co., Watertown.
Leader	Beaver Dam, R. D. 4.....	R. C. Lovell, Juneau.
Prairie Hill	Beaver Dam	R. C. Lovell, Juneau.
Red Oak	Beaver Dam	Aug. Westphal, Neosho.
Shaw Creek	Beaver Dam, R. D. 5.....	Sam Indermuehle.
South Benton, Comb.	Beaver Dam	C. J. Schoenfeld.
Special	Beaver Dam, R. D.	R. C. Lovell, Juneau.
Trenton North Shore.....	Beaver Dam	R. C. Lovell, Juneau.
Westford	Beaver Dam, R. D. 3.....	Aug. Westphal, Neosho.
Willow Center	Beaver Dam	Max P. E. Radloff, Hutisford.
Zastrow	Beaver Dam	Zastrow Cheese Assn.
Brownsville	Brownsville	B. Jonely.
Burnett	Burnett Jet.	Wm. Gibson.
Champion	Burnett Jet.	Max P. E. Radloff, Hutisford.
Dairy Union	Burnett Jet., R. D.	Max P. E. Radloff, Hutisford.
Mill Creek	Burnett Jet.	M. Fitzgerald, Watertown.
Sunny Hill	Burnett Jet.	Aug. Westphal, Neosho.
Clyman Center	Clyman	Chas. Schult.
Clyman Station	Clyman	John Habegger, Watertown.
Town Line	Clyman	John Habegger, Watertown.
Elba	Columbus	R. C. Lovell, Juneau.
Beaver Hill	Fox Lake	Jossi Cheese Co., Watertown.
Fox Lake	Fox Lake, R. D. 1.....	Aug. Westphal, Neosho.
Fox Lake Dairy Co.	Fox Lake	Max P. E. Radloff, Hustisford.
Lake View	Fox Lake	Max P. E. Radloff, Hustisford.
Spring Brook	Fox Lake	Max P. E. Radloff, Hustisford.
Trenton Center	Fox Lake	Aug. Westphal, Neosho.
Church Hill	Hartford	Aug. Westphal, Neosho.
Grove B. & C. Assn.	Hartford, R.3	Carl Wolf.
North Rubicon	Hartford	Otto Ginges.
Oak	Hartford	Otto Wollner.
Saylesville	Hartford	Otto Wollner.
Brown's Corner	Hartford, R.2	Christ Wenger.

DODGE COUNTY—Continued.

Name.	Post-office Address.	Owner or Manager.
Cheese Factories: (cont.)		
Horicon Dairy Co.	Horicon	Max P. E. Radloff, Hustisford.
Rock River	Horicon	Max P. E. Radloff, Hustisford.
White Oak	Horicon	Max P. E. Radloff, Hustisford.
Golden Rule	Hustisford	Ernst Bramer.
Home	Hustisford	Max P. E. Radloff.
Ryder	Hustisford, R.1	John Seefeldt.
Badger State	Iron Ridge	Fred F. Sette.
Bilgrien	Iron Ridge	Herman Bilgrien.
Dornfeld	Iron Ridge, R.1	E. J. Dornfeld.
Highland	Iron Ridge, R.1	Aug. Westphal, Neosho.
Iron Ridge	Iron Ridge	R. F. Voigt.
Maple Wood	Iron Ridge, R.1	Aug. Westphal, Neosho.
Rock	Iron Ridge, R.1	Seefeldt Bros., Hustisford.
Spring	Iron Ridge, R.1	Chas. Moldenhauer.
Sugar Island	Ixonia	Jossi Cheese Co., Watertown.
Black Oak	Juneau	John Habegger, Watertown.
Burr Oak	Juneau	Max P. E. Radloff, Hustisford.
Carey	Juneau	John Habegger, Watertown.
Dead Creek	Juneau, R.2	R. C. Lovell.
Essmann	Juneau	R. C. Lovell.
Indermuehle	Juneau	Chris Indermuehle.
Juneau Cheese & Butter Co.	Juneau	A. F. Ryder.
Jung	Juneau, R.3	Fred Jung.
North Clyman	Juneau	Jossi Cheese Co., Watertown.
Oak Grove Union.....	Juneau, R.3	Herman Swenson.
Oak Hill	Juneau	Max P. E. Radloff, Hustisford.
Oak Lawn	Juneau, R.4	Fred Mertens.
Town Line	Juneau, R.4	R. C. Lovell.
Union	Juneau	H. H. Swenson.
Westphal	Juneau, R.3	Aug. Westphal, Neosho.
Westphal Oak Grove.....	Juneau, R.1	Aug. Westphal, Neosho.
White Oak	Juneau, R.4	Chas. Stark.
Farmersville	Knowles, R.1	Robt. Kohli.
Leroy	Knowles, R.1	Carl Indermuehle.
Naber	Knowles	H. G. Naber.
Shell Rock	Knowles, R.1	Chas. Marschall.
Klink	Lomira	Geo. Ehrat & Co., Chicago.
Lomira	Lomira	Robt. Hirsig.
Fairview	Mayville, R.3	Sam Indermuehle.
Glen Argyle	Mayville, R.2	Chris. Wenger, Horicon, R.2.
Kekoskee	Mayville, R.3	Emil Roll.
Kohli	Mayville, R.3	Chris Kohli.
Maple Grove	Mayville, R.2	Seefeldt Bros., Hustisford.
Northwestern	Mayville, R.2	H. G. Naber Co., Knowles.
Park	Mayville, R.2	Seefeldt Bros., Hustisford.
Riverside	Mayville	J. W. Falk.
Rock River	Mayville	Fred Baertschy.
Rock Spring	Mayville, R.2	Herman Koepsell.
Lime Ledge	Neosho	
Neosho C. & B. Co.	Neosho	Aug. Westphal.
Pucker St.	Neosho	Pucker St. Cheese Fac. Co.
Rock Ridge	Neosho	Max P. E. Radloff, Hustisford.
N. W. Leroy.....	Oakfield, R.27	Fred Indermuehle.
Alderly Dairy Assn.	Oconomowoc, R. 27.....	M. J. Shannon.
Alderly Glen	Oconomowoc, R. 25.....	John Steele.
Ashippun Cheese Co.	Oconomowoc, R.26	Krubsack & Gehrt, Embarrass
Cross Key.....	Oconomowoc, R.26	M. Fitzgerald, Watertown.
Lily	Oconomowoc, R.26	Aug. Westphal, Neosho.
North Star	Oconomowoc, R.26	G. Meissner.
Rock River Star.....	Oconomowoc	G. A. Stallman.

DODGE COUNTY—Continued.

Name.	Post-office Address.	Owner or Manager.
Cheese Factories: (cont.)		
County Line	Randolph	Max P. E. Radloff, Hustisford.
Prairie View	Randolph	Jossi Cheese Co., Watertown.
Sunnyside	Randolph	Sunnyside Cheese Assn.
Leader	Reeseville, R.1	Alois Froelich.
Pleasant View	Reeseville R.2	Alois Froelich.
Portland Butter & Ch. Assn.	Reeseville	W. F. Etscheid.
Reeseville	Reeseville	Farmers' Coöperative Assn.
Richwood	Richwood	Jahnke Bros., Watertown.
Behle Bros.	Rolling Prairie	Behle Bros.
Cherry Hill	Rubicon	Otto Wollner, Hartford.
Fremont	Rubicon R.2	Rubicon Mercantile Co.
Hullsburg	Rubicon	Louis Law.
Rubicon	Rubicon	Aug. Westphal Neosho.
Union	Rubicon	M. Fitzgerald, Watertown.
Five Corners	Theresa	J. Wenger.
Four Corners	Theresa, R.1	Four Corners Dairy Co.
Highland	Theresa	B. Jonely, Brownsville.
Oppliger	Theresa, R.1	Henry Indermuehle.
Riverside	Theresa	M. Asenbauer.
Emmet Grove	Watertown	John Habegger.
Globe	Watertown	G. A. Stallman.
Golden Star	Watertown	G. A. Stallman.
Hancock	Watertown	G. A. Stallman.
Indian Garden	Watertown, R.7	John McCaig.
Main St. No. 1.	Watertown	G. A. Stallman.
Moldenhauer	Watertown	H. R. Moldenhauer.
Oak Hill	Watertown, R.8	H. R. Moldenhauer.
Rock	Watertown	Jossi Cheese Co.
Rock River Star.	Watertown	G. A. Stallman.
Schweffel	Watertown	Jossi Cheese Co.
Shields	Watertown, R.7	Wm. Wagner.
Sunnyside	Watertown	Max. P. E. Radloff, Hustisford.
Tilden	Watertown	A. Stallman.
Trechel	Watertown	Jossi Cheese Co.
Union	Watertown	Jossi Cheese Co.
Chester Dairy Assn.	Waupun, R.24	Aug. Westphal Neosho.
Hustisford & Rubicon.	Woodland	Max P. E. Radloff, Hustisford.
Maple Shade	Woodland	E. A. Indermuehle.
Radloff Highland	Woodland, R.1	Max P. E. Radloff, Hustisford.
Rubicon River	Woodland	M. Fitzgerald, Watertown.
Spring Brook	Woodland, R.1	Rubicon Mercantile Co.
Woodland	Woodland	Ernst Indermuehle.
Zeitlow	Woodland	Sanner & Marty, 267 South Water St., Chicago.
Creameries:		
Beaver Dam	Beaver Dam	E. H. Weber.
Lotus	Beaver Dam	G. H. Weber, Columbus.
Lowell Center	Beaver Dam, R. D.	E. H. Weber.
Meier & Guelzow.	Beaver Dam	Meier & Guelzow Dairy Co.
South Benton	Beaver Dam	C. J. Schoenfeld.
South Trenton	Beaver Dam, R. D.	Meier & Guelzow Dairy Co.
Elba Center	Columbus	G. H. Weber.
Danville	Columbus	E. H. Kielsmeier.
Fox Lake	Fox Lake	P. R. Lean.
Lake Emily	Fox Lake	A. Lange.
Knowles	Knowles	H. G. Naber, 2327 Cottage Grove Ave., Chicago.
Elwood	Lomira	Price & Ruland.
E. E. Helpap.	Lowell	E. E. Helpap.
Riverside	Mayville	J. W. Falk.
Rock River	Mayville	Fred Baertschy.
Upland	Mayville	Wm. Remmel.
Minnesota Junction	Minnesota Jet.	H. J. Grell B. & C. Co., Johnson Creek.
Randolph	Randolph	Thomas & Humphrey.

DODGE COUNTY—Continued.

Name.	Post-office Address.	Owner or Manager.
Creameries: (cont.)		
Cold Spring	Reeseville, R. D.	Roach & Seeber Co., Waterloo.
Grove Prairie	Reeseville	Roach & Seeber Co., Waterloo.
White Clover	Waterloo	Roach & Seeber Co., Waterloo.
Oak Grove	Watertown	Roach & Seeber Co., Waterloo.
Kotenberg	Waupun	H. Kotenberg.

DOOR COUNTY.

Cheese Factories:

Rosewood	Algoma R.4	Christ. Haganes.
Peninsula Center	Baileys Harbor	J. J. Washiehek.
Brussels	Brussels	Gabe Pierre.
Gardener	Brussels, R.2	Jule Gerondale.
Jenkins	Brussels, R.2	Ralph Jenkins.
Schneider	Brussels, R.2	Aug. Jenerjohn.
Struck	Brussels, R.3	Wm. Struck.
Brandt	Forestville, R.1	Aug. Brandt.
Carnot	Forestville, R.1	H. J. Teske.
Flemal	Forestville, R.2	Aleck Flemal.
Forestville	Forestville	Ed. Stika.
Jarchow	Forestville, R.1	Louis Jarchow.
Kolberg	Forestville, R.2	Conrad Guth.
Leischow	Forestville, R.2	Aug. Alswede.
Wolski	Forestville, R.1	Louis Wolski.
Lake Side	Jacksonport	Richard Lehmann.
Maple Leaf	Jacksonport, R.1	John Kirchnan.
Mueller	Jacksonport	Arthur Mueller.
Peffer	Jacksonport, R.1	Matt Peffer.
Barnhard	Sawyer, R.2	Frank Barnhard.
Clover Dairy	Sawyer, R.3	Adam Brink.
Clover Leaf	Sawyer, R.1	Mike Grassel.
Gardener, Comb.	Sawyer, R.1	Frank Hasenyaeger.
Jindra	Sawyer, R.3	Joe Jindra.
Leitske	Sawyer, R.1	Ernest Krause, Algoma, R.4.
Maplewood	Sawyer, R.2	Christ. Kipping.
McDermott	Sawyer, R.2	Frank McDermott.
Nasewaupee	Sawyer, R.3	Nasewaupee Dairy Co.
Nelsonville	Sawyer, R.2	Nelsonville Cheese Co.
Vignes	Sawyer, R.2	Henry Schmelzer.
Berg	Sturgeon Bay, R.3	Julius Berg.
Cheeseville	Sturgeon Bay, R.2	Mrs. Ed. Fehl.
Cherry Leaf	Sturgeon Bay, R.3	Geo. J. Robinson.
Gerlach	Sturgeon Bay, R.4	H. L. Gerlach.
Institute	Sturgeon Bay, R.3	H. L. Gerlach.
Karlsville	Sturgeon Bay, R.2	Jos. J. Eichinger.
Morning Glory	Sturgeon Bay, R.3	Wm. Voecks & Sons.
Mrotek	Sturgeon Bay, R.2	Peter Mrotek.
Creameries:		
Pierie Virlee	Brussels	Pierie Virlee Co.
Egg Harbor	Egg Harbor	H. M. Wilson.
Ephraim	Ephraim	C. S. Smith.
Gardener, Comb.	Sawyer, R.1	Frank Hasenyaeger.
Sister Bay	Sister Bay	Matt. Roeser.
Sturgeon Bay	Sturgeon Bay	Eimer Hilander.

DOUGLAS COUNTY.

Name.	Post-office Address.	Owner or Manager.
Creameries:		
Poplar	Poplar	Poplar Cry. Co.
Russell	Superior	Russell Cry. Co.
Superior	Superior	Patterson & Taft.

DUNN COUNTY.

Cheese Factories:		
Annis	Boyceville	Annis Cheese Co.
Tramway	Boyceville	Geo. Armson.
Big Beaver	Wheeler R.1	Big Beaver C. & B. Co.
Trout Brook	Wheeler	A. M. Anderson, Dodgeville.
Creameries:		
Boyceville Coöperative	Boyceville	Boyceville Coöperative Cry. Co.
Rock Falls	Caryville	Rock Falls Cry. Co.
Colfax Coöperative	Colfax	Colfax Coöperative Cry. Co.
Chimney Rock	Downing	C. F. Montanye, Glenwood City.
Connersville Coöperative	Downing	Connersville Coöperative Cry. Co.
Downing	Downing	C. F. Montanye, Glenwood City.
Downsville Coöperative	Downsville	Downsville Coöperative Cry. Co.
Eau Galle Coöperative	Eau Galle	Eau Galle Coöperative Cry. Co.
Elk Mound	Elk Mound	Elk Mound Cry. Co.
Knapp Coöperative	Knapp	Knapp Coöperative Cry. Co.
New Hudson Road	Menomonie	New Hudson Road Cry. Co.
Meridian Coöperative	Meridian	Meridian Coöperative Cry. Co.
Ridgeland	Ridgeland	Ridgeland Cry. Co.
Farmers	Rusk	Farmers Cry. Co.
Farmers Store	Sand Creek	Farmers Store Co., Bloomer.
Wheeler	Wheeler	Wheeler Cry. Assn.

EAU CLAIRE COUNTY.

Cheese Factories:		
Eau Claire	Eau Claire	J. Whittwer & Sons.
Creameries:		
Diamond Valley	Augusta	Diamond Valley Cry. Co.
Russell Corners	Augusta	Russell Corners Cry. Co.
Williams	Augusta	Williams Cry. Co.
Brackett	Eau Claire	Eau Claire Cry. Co.
Eau Claire	Eau Claire	Eau Claire Cry. Co.
Washington	Eau Claire	Washington Cry. Co.
Pleasant Valley	Eleva	Pleasant Valley Cry. Co.
Williams	Fairchild	Williams Cry. Co., Augusta.
Fall Creek	Fall Creek	Fall Creek Cry. Co.
Ludington Farmers	Fall Creek	Ludington Farmers Cry. Assn.

FOND DU LAC COUNTY.

Name.	Post-office Address.	Owner or Manager.
Cheese Factories:		
Calvary, Comb.	Calvary	Nick Krebsbach.
Enders	Calvary	John C. Enders.
Forest Spring	Calvary	L. B. Taplin.
J. Guelig	Calvary	Joseph Guelig.
M. Guelig	Calvary	Mat Guelig.
Kohli	Calvary	Sam Kohli.
Ashford	Campbellsport	Mauel & Schill.
Campbellsport	Campbellsport	Sam Grossen.
Elmore	Campbellsport	Albert Struebing.
Eureka	Campbellsport	H. F. Sackett & Son, Fond du Lac.
Dundee	Campbellsport	Chas. Baetz.
Fleischman	Campbellsport	J. M. Fleischman.
Hillside	Campbellsport	Rudolph Hirsig.
Jaeger	Campbellsport	B. W. Jaeger.
Jersey	Campbellsport	Herman Moikenthein.
Johnson	Campbellsport	T. L. Johnson.
New Fane	Campbellsport	Adolph Heberer.
St. Kilian	Campbellsport	Strachota Bros.
Town Line	Campbellsport	Town Line Cheese Co.
Waucosta	Campbellsport	Aug. F. Schultz.
West Auburn	Campbellsport	Otto Fick.
Dotyville, Comb.	Eden	Geo. Basler.
East Eden	Eden	H. L. Pieper.
Eden	Eden	Bauer & Nast.
Morgan	Eden	Scannell Bros.
O'Brien	Eden	H. L. Pieper.
South Empire	Eden	J. H. Wagner, Fond du Lac, R. 7.
Town Line	Eden	Pat Fitzgerald.
Wolfram	Eden	Pat Fitzgerald.
Woodside	Eden	Roy Prindle.
Eldorado	Eldorado	Eldorado Coöperative Cheese Co.
Isaac	Eldorado	H. F. Isaac.
Oak Lawn	Eldorado	A. F. Westphal, Neosho.
Square Deal	Eldorado	Square Deal Cheese Co.
Alto	Fairwater	U. L. Johnson.
Byron & Eden	Fond du Lac	Byron & Eden Cheese Co.
Eggersville	Fond du Lac	C. E. Slaterry.
Eldorado Star	Fond du Lac	Eldorado Star Cheese Co.
Elmwood	Fond du Lac	Frank Barron.
Empire	Fond du Lac, R.7.	J. H. Wagner.
Fairview	Fond du Lac	R. F. Kohlman.
Fond du Lac, Comb.	Fond du Lac	Galloway & West.
Forest	Fond du Lac, R.8.	David Freidig.
Friendship Eldorado	Fond du Lac	John Kennedy.
Lakeview	Fond du Lac	W. C. Schmidt.
Ridge Road	Fond du Lac	Hans Luethy.
Spring Hill	Fond du Lac	J. H. Isaac.
Wood Hull	Fond du Lac	J. L. Fischer.
Golden Corners	Lomira	Fred Hirsig.
Alpha, Comb.	Malone	Stroebel & Wingers.
Home	Malone	H. Anderson, Sheboygan Falls.
Johnsburg, Comb.	Malone	Karls & Hilt.
Stephney	Malone	Peter Stephany.
Little Hill	New Holstein	C. A. Bahr.
Maple Grove	New Holstein	Wilberscheid Bros.
Marytown, Comb.	New Holstein	Jacob Schiller.
Schiller	New Holstein	Jacob Schiller.
Camp Ground	Oakfield	Jacob Christen.
Oak Center	Oak Center	Oak Center Coöperative Dairy Co.
Weinreis	Peebles	Peter Weinreis.
Farm	Rosendale	Jossi Cheese Co., Watertown.
Springvale	Rosendale	A. F. Westphal, Neosho.
Triangle	Rosendale	A. F. Westphal, Neosho.
Armstrong	St. Cloud	Martin Gallagher, Glenbeulah.
Badger	St. Cloud	Dan Entringer.

FOND DU LAC COUNTY—Continued.

Name.	Post-office Address.	Owner or Manager.
Cheese Factories: (cont.)		
Blonien, Comb.	St. Cloud	Henry Blonien.
Four Corners, Comb.	St. Cloud	L. B. Kohlman.
Rice	St. Cloud	John T. Rice.
St. Cloud	St. Cloud	C. A. Bennin.
St. Joe, Comb.	St. Cloud	J. D. Schmitz.
Leith	Van Dyne, R.9.	Chas. Patt.
Creameries:		
Brandon	Brandon	Brandon Cry. Assn.
Ladoga	Brandon	Atwood & Hinkamp.
Waupun Dairy	Brandon	Waupun Dairy Co.
Wilkie	Brandon	A. F. Wilkie Cry. Assn.
Byron	Byron	Kee & Chappell Dairy Co., Chicago.
Calvary Comb.	Calvary	Nick Krebsbach.
Blue Ribbon	Campbellsport	F. P. Zacher.
Dotyville, Comb.	Eden	Geo. Basler.
Fairwater	Fairwater	Fairwater Cry. Co.
West Side	Fairwater	Pechke Bros.
Fond du Lac, Comb.	Fond du Lac.....	Galloway & West.
Lamartine Comb.	Fond du Lac.....	Lamartine Cry. Co.
North Byron	Fond du Lac.....	E. D. Jones.
Rogersville	Fond du Lac.....	M. Cahill.
Alpha, Comb.	Malone	Stroebel & Wingers.
Johnsburg, Comb.	Malone	Karls & Hilt.
Silica	Malone	Braun & Schneider.
Marytown, Comb.	New Holstein	Jacob Schiller.
Genesee	Oakfield	Genesee Cry. Co.
Oakfield	Oakfield	Consolidated Highland Cry. Co.
Calumet Harbor	Peebles	Math Moersch.
Ripon	Ripon	Ripon Produce Co.
Rosendale	Rosendale	H. J. Grell B. & E. Co., Johnson Creek.
Blonien, Comb.	St. Cloud	Henry Blonien.
Four Corners, Comb.	St. Cloud	L. B. Kohlman.
St. Joe, Comb.	St. Cloud	J. D. Schmitz.
Van Dyne	Van Dyne	Tank & Luebke.
Alto	Waupun	Alton Cry. Co.
Bahner	Waupun	Kotenberg & Boll.
Waupun	Waupun	Waupun Mutual Cry. Co.
Skimming Stations:		
Braun & Schneider.....	Malone	Braun & Schneider.

FOREST COUNTY.

Creameries:		
Crandon	Crandon	Crandon Coöperative But- ter Co.

GRANT COUNTY.

Cheese Factories:		
Blue River	Blue River	Van Pipal.
Badger Mills	Boscobel	Badger Mills Coöperative Cheese Co.
Badger State	Boscobel	J. Clarson.
Homer	Boscobel	H. E. Austin.
Ideal	Boscobel	Austin & Kelty.
Oak Ridge	Boscobel	H. J. Noyes, Muscoda.
Pleasant Grove	Boscobel	Schmitt Bros., Blue River.
Sanders Creek	Boscobel	Chris. Bolchen.

GRANT COUNTY—Continued.

Name.	Post-office Address.	Owner or Manager.
Cheese Factories: (cont.)		
Campbell Ridge	Bridgeport	Plymouth Cheese Co., Mineral Point.
Fennimore Branch	Fennimore	H. E. Hanson.
Rocky Point	Highland	A. A. McKinney.
Buckwheat Ridge	Lancaster	A. M. Appleby.
Five Points	Lancaster	Arthur Walker.
Flora	Lancaster	P. Schilgen.
Martin	Lancaster	J. Waggoner.
Platt	Lancaster	Frank Swallow.
Liberty	Liberty	Schmitt Bros., Blue River.
Dennis	Livingston	Dennis Coöperative Cheese Co.
Wolf Hollow	Livingston	Wolf Hollow Coöperative Cheese Co.
Castle Rock	Montfort, R. 1.	J. A. Hanson.
Gas Hollow	Montfort	Oscar Knudson.
Oak Grove	Montfort	A. J. Olson.
Union	Montfort	Geo. Nuender.
Shady Dell	Mt. Hope	Beck & Swartz.
Muscoda	Muscoda	Van W. Pipal, Blue River
Oak Grove	Muscoda	F. N. Viktoru.
Rock Ridge	Muscoda, R. 5.	Allen L. Clarke.
Walnut Grove	Muscoda	Walnut Grove Coöperative Cheese Co.
Banner	Platteville	P. H. Peacock & Co.
Black House	Platteville	P. H. Peacock & Co.
Bunker Hill	Platteville	Neil Clements.
Ellenboro	Platteville	J. Tracy.
Lone Pine	Platteville	Lone Pine Coöperative Cheese Co.
Maple Glen	Platteville	Geo. J. Carl.
Platt Ridge	Platteville	Geo. Witchee.
Preston	Preston	Preston Coöperative Cheese Co.
Fisher	Stitzer	Wm. Fisher.
Leggett Branch	Stitzer	Leggett Branch Cheese Co.
Liberty & Clifton	Stitzer, R. 2.	Liberty & Clifton Coöperative Cheese Co.
Creameries:		
Bagley	Bagley	Bagley Creamery Co., Platteville.
Beetown	Beetown	Beetown Coöperative Cry. Co.
Bloomington	Bloomington	Elmer Yager.
Sandleback	Bloomington	J. L. & E. L. Sandleback.
Boscobel	Boscobel	Parker & Hildebrand.
Cassville	Cassville	E. F. Andrea.
Cuba City	Cuba City	F. A. Chandler.
Georgetown	Cuba City	J. P. Jones.
Farmers Mutual Coöperative	Fennimore	Farmers Mutual Coöperative Cry. Co.
Fennimore	Fennimore	W. M. Peacock.
Ideal	Fennimore	Hinn Merc. Co.
Hazel Green	Hazel Green	J. Birkelt.
Lancaster	Lancaster	Baxter & Draper.
Lancaster B. & C. Co.	Lancaster	Beck & Schwartz.
Livingston	Livingston	Guy Sanborn.
Platt Ridge	Livingston	Geo. Witchee.
Kieler	Louisburg	Louis Brandt.
Louisburg B. & C.	Louisburg	Louisburg B. & C. Coöperative Co.
Millville	Millville	Joseph Beadle.
Farmers Coöperative	Montfort	Farmers Coöperative Cry. Co.
Mt. Hope	Mt Hope	J. J. Peacock.
Mt. Ida	Mt. Ida	Button Bros.
Muscoda	Muscoda	H. Marcus & Sons.
North Andover	North Andover	L. Dack.
Patch Grove	Patch Grove	Jessie Key.

GRANT COUNTY—Continued.

Name	Post-office Address.	Owner or Manager.
Creameries: (cont.)		
Cornelia	Platteville	Platteville Cry. Co.
Dickeyville	Platteville	Platteville Cry. Co.
Platteville	Platteville	Platteville Cry. Co.
Tennyson	Platteville	Platteville Cry. Co.
Potosi	Potosi	Dickerson, Glennon & Webb.
Arthur Coöperative	Rewey	Arthur Coöperative Cry. Co.
Stitzer	Stitzer	J. N. Griswold.
Werley Mutual	Werley	Werley Mutual Coöperative Cry. Co.

GREEN COUNTY.

Cheese Factories:

Boughton	Albany, R. 1.	Arthur Webb.
Davis	Albany, R. 2.	Frank Stephon.
Norwegian	Albany, R. 1.	Henry Jacobson.
Broderick	Albany, R. 1.	C. Lewis.
Comstock	Albany, R. 1.	Christ Speich.
Enterprise	Albany, R. 2.	John Baumen.
Krause	Albany, R. 2.	Jacob Marty.
Maple Leaf	Albany, R. 1.	J. Wood.
Rhyner	Albany, R. 1.	Jacob Rhyner.
West View	Albany, R. 2.	Fred Morton.
Batt Hollow	Argyle, R. 4.	M. A. Brazil.
Bear	Argyle, R. 1.	Jacob Schneider.
Big Rock	Argyle, R. 1.	J. Waholden.
Bleiler	Argyle, R. 4.	G. Bleiler, Jr.
Flannagan	Argyle, R. 1.	E. Tobin.
Flannagan & Monteith	Argyle, R. 1.	E. Flannagan.
Naef	Argyle, R. 4.	J. Naef.
Patterson	Argyle, R. 1.	Ole Gilbertson.
Poff	Argyle, R. 4.	M. C. Ryan.
Puddle Duck	Argyle, R. 1.	M. Dunlavy.
Schindler	Argyle, R. 4.	Baltz Schindler.
Walnut Grove	Argyle, R. 1.	John Conway.
White Oak Spring	Argyle, R. 1.	John Flanery.
Attica	Attica	Fred Hefty.
Dayton	Belleville, R. 3.	Frank Judd.
Exeter	Belleville, R. 3.	H. Egan.
Klaessy	Belleville, R. 2.	Henry Klaessy.
Mahar	Belleville, R. 3.	Jones & Staly.
Zuber	Belleville, R. 3.	Fred Zuber.
Blue Ribbon	Blanchardville, R. 1.	John Dowman.
Bragger	Blanchardville, R. 3.	Arni Bragger.
Hay Hollow	Blanchardville, R. 3.	Henry Jørensby.
McBee	Blanchardville, R. 3.	Ole Lindoken.
Nessa	Blanchardville, R. 3.	S. Johnson.
Postville	Blanchardville, R. 1.	Conrad Elmer.
Saw Mill	Blanchardville, R. 1.	Gustav Osön.
Step Valley	Blanchardville, R. 3.	Ben Sverson.
Strahm	Blanchardville, R. 3.	Strahm Estate.
Stromen	Blanchardville, R. 1.	T. Hermanson.
Vinger	Blanchardville, R. 1.	Gustav Helmied.
Walnut Grove	Blanchardville, R. 1.	Jacob Stauffacher.
Jankee Hollow	Blanchardville, R. 4.	Mike Corbin.
York Center	Blanchardville, R. 3.	Christ Ula.
York Prairie	Blanchardville, R. 3.	Meier & Wijd, Milwaukee.
Atwood	Brodhead, R. 2.	James Karny.
Brodhead	Brodhead	Jacob Marty.
Coldren	Brodhead, R. 3.	Otto Zimmerli.
Dawson	Brodhead, R. 3.	J. Roderick.
Decatur	Brodhead, R. 6.	C. Zuercher.
Jordan Prairie	Brodhead, R. 3.	Jacob Marty.
Kundert	Brodhead, R. 2.	R. M. Kundert.
Martin	Brodhead, R. 2.	G. Gottier.
Marty	Brodhead, R. 2.	Jacob Marty.

GREEN COUNTY—Continued.

Name.	Post-office Address.	Owner or Manager.
Cheese Factories: (cont.)		
Oak Hill	Brodhead, R. 6.....	H. Atherton.
Pinow	Brodhead, R. 3.....	Max Weiss.
Shanghai	Brodhead, R. 2.....	W. S. Clark.
Spring Creek	Brodhead, R. 2.....	M. Douglas.
Flood	Brooklyn, R. 1.....	Thos. Flood.
Freitag	Brooklyn, R. 1.....	Sam Freitag.
Keylock	Brooklyn, R. 1.....	Urban & Wittwer, Monticello.
Laubacher	Brooklyn, R. 4.....	Fred Laubacher.
West Brooklyn	Brooklyn, R. 7.....	Geo. Ehrat & Co., Chicago.
Cream Ridge	Browtown, R. 2.....	John Minder.
Divan	Browtown, R. 1.....	E. L. Divan.
Elmer	Browtown, R. 2.....	Jacob Elmer.
French	Browtown, R. 2.....	F. J. Kolb.
Lawver	Browtown, R. 2.....	Lewis Tree.
Meier	Browtown, R. 2.....	Adolph Meier.
Smith	Browtown, R. 1.....	Ed. McDaniel.
Spece	Browtown, R. 1.....	Fred Jost.
Berry	Clarno	John Bower.
Clarno	Clarno	Christ. Koenig.
Fritz	Clarno	Peter Abernman.
Prairie Hill	Clarno	Fred Matzke.
Truempi	Clarno	Joe Truempi.
College Hill	Juda, R. 1.....	Fred Smith.
Enterprise	Juda, R. 3.....	Karlen & Rubin, Monroe.
Giese	Juda, R. 1.....	Herman Giese.
Hartwick	Juda, R. 1.....	F. Hartwick.
Kaderly	Juda, R. 2.....	Fred Kaderly.
Keen	Juda, R. 1.....	Geo. Keen.
Kueng	Juda, R. 3.....	Christ Kueng.
Maple Leaf	Juda, R. 3.....	W. E. Albright.
Marty	Juda, R. 2.....	Christ Marty.
Miller	Juda, R. 1.....	Sam Mohus.
Newman	Juda, R. 3.....	W. Newman.
Oakley	Juda, R. 3.....	John F. Zimmerman.
Preston	Juda, R. 3.....	A. Preston.
Union Hill	Juda, R. 2.....	Christ. Strauss.
Whitehead	Juda, R. 2.....	Geo. Whitehead.
Martintown	Martintown	A. Olson.
Advance	Monroe, R. 9.....	Fred Marty.
Balls Mill	Monroe, R. 2.....	Adam Schmidt.
Blackford	Monroe, R. 7.....	John Kundert.
F. Stauffacher	Monroe, R. 6.....	Frank Stauffacher.
Birkhalter	Monroe, R. 6.....	Gottfried Waelti.
Byrholfer	Monroe, R. 8.....	Joe Ginner.
Davis	Monroe, R. 9.....	O. Davis.
Five Corners	Monroe, R. 5.....	John Deminger.
Franklin	Monroe, R. 1.....	Fred Lehnherr.
Geigel	Monroe, R. 6.....	John Geigel.
Gibbons	Monroe, R. 7.....	C. Krueger.
Green Valley	Monroe, R. 8.....	L. B. Ellis.
Grinnell	Monroe, R. 4.....	Chas. Smith.
Haman	Monroe, R. 2.....	S. W. Haman.
Happy Home	Monroe, R. 5.....	Simon Rothlisberger.
Hartwick	Monroe, R. 7.....	A. Hartwick.
Herr	Monroe, R. 7.....	Steffen Herr.
Hoffman	Monroe, R. 1.....	Fred Blumer.
Independence	Monroe, R. 2.....	A. H. Mauermann.
Isely	Monroe, R. 7.....	W. Isely.
Jenney	Monroe, R. 9.....	Mr. Anderson.
Jordan Center	Monroe, R. 3.....	Thomas Connors.
Kleckner	Monroe, R. 9.....	Chas. Kleckner.
Klondike	Monroe, R. 3.....	Henry Stauffacher.
Krause	Monroe, R. 7.....	Christ. Roth.
Kubly	Monroe, R. 9.....	J. Kubly.
Kundert	Monroe, R. 3.....	Ed. Kundert.
Lemon-Smith	Monroe, R. 4.....	Ro-ee Smith.
McGuire	Monroe, R. 7.....	Geo. Isely.
Meiers	Monroe, R. 3.....	Adolph Meiers.
Pengra	Monroe, R. 2.....	F. Pengra.
Pleasant Valley	Monroe, R. 3.....	James O'Connors, Sr.
Portmann	Monroe, R. 7.....	Casper Portmann.

GREEN COUNTY—Continued.

Name.	Post-office Address.	Owner or Manager.
Cheese Factories: (cont.)		
Prien	Monroe, R. 2	August Prien.
Prieve	Monroe, R. 1	W. J. Hawthorne.
Round Grove	Monroe, R. 4	Matt Zentner.
Rufi & Pfund	Monroe, R. 5	Fred Pfund.
Schabold	Monroe, R. 3	Alexander Schabold.
Stauffacher & Elmer	Monroe, R. 6	Nic. Stauffacher.
Steiner	Monroe	John Steiner.
Steinmann	Monroe, R. 2	G. Steinmann.
Sunny Side	Monroe, R. 8	Jacob Kessler.
Sylvester	Monroe, R. 2	W. F. Sylvester.
Teen	Monroe, R. 7	A. Bandl.
Teuscher	Monroe, R. 4	Sam Teuscher.
Tschudy	Monroe, R. 5	Fred Tschudy.
West	Monroe, R. 8	Henry Bloomer.
White	Monroe, R. 9	
Whitehead	Monroe, R. 1	Herman Kohn.
Zurfluch	Monroe	Zurfluch Bros.
Baebler	Monticello, R. 2	Albert Baebler.
Becker & Schuller	Monticello, R. 4	Albert Moritz.
Bluess	Monticello, R. 5	John Bluess.
Blum	Monticello, R. 3	H. C. Elmer.
Blum	Monticello, R. 3	Blum Bros.
Bloomer	Monticello, R. 3	Fred Bloomer.
Dick	Monticello, R. 4	Edward Hefty.
Disch	Monticello, R. 1	Fred Disch.
Felt	Monticello, R. 5	Fred Felt.
Freitag	Monticello, R. 5	Jacob Freitag.
J. M. Freitag	Monticello, R. 5	J. M. Freitag.
Freitag	Monticello, R. 5	Nic Freitag.
Haemerli	Monticello, R. 2	C. Haemerli.
Hefty	Monticello, R. 4	F. K. Hefty.
Hefty & Zumbrunnen	Monticello, R. 3	Henry Hefty.
Hulbert	Monticello, R. 2	M. M. Hulbert.
Klaessy	Monticello, R. 4	Hilarins Klaessy.
Klaessy	Monticello, R. 3	Henry Klaessy, Jr.
Kubly	Monticello, R. 5	A. Kubly, Jr.
Loveland	Monticello, R. 3	Otto Loveland.
Marty	Monticello, R. 1	M. Marty.
Purell	Monticello, R. 3	John Moritz.
Silver	Monticello, R. 1	T. O. Silver.
Spring	Monticello, R. 5	Fred Spring.
Stauffacher	Monticello, R. 5	Conrad Stauffacher.
Stauffer	Monticello, R. 5	Jacob Stauffer.
Sullivan & Deredinger	Monticello, R. 4	Patrick Sullivan.
Theiler	Monticello, R. 4	C. Loetcher.
Urban & Arn	Monticello, R. 4	Urban & Arn.
Voegell	Monticello, R. 5	Jacob Voegell.
White Oak	Monticello, R. 4	Fred C. Karlen.
Wittenwyller & Baebler	Monticello, R. 5	Matt Wittenwyller.
Wittenwyller & Buegy	Monticello, R. 2	J. Wittenwyller.
Wittwer	Monticello, R. 3	Gottlieb Wittwer.
Wittwer & Urban	Monticello	Wittwer & Urban.
Woolen Mill	Monticello, R. 1	Dietch & Zentner.
Eichelkraut	New Glarus, R. 1	John Marty.
Farmers Grove	New Glarus, R. 1	Thomas Hoelsy.
Holstein	New Glarus, R. 1	Sam G. Duerst.
Hustad	New Glarus, R. 1	Ole Hustad.
Meadow Valley	New Glarus, R. 1	Meier & Wild, Milwaukee.
Poplar Grove	New Glarus, R. 1	Emanuel Streiff.
Zweifel	New Glarus, R. 1	John Zweifel.
Dill	Ramona	Fred Emmenegger.
Angsbuergen	Winslow, Ill.	Gottfried Angsbuergen.
Guttymer	Woodford, R. 2	W. Boetker.
Johnson	Woodford, R. 2	Henry Johnson.
Creameries:		
Brodhead	Brodhead	E. Sheberli.
Brooklyn	Brooklyn	Bowman Dairy Co., Chicago.
Dayton	Dayton	Henry Donner.
Condenseries:		
Borden's	Monroe	Borden Condensed Milk Co.
Helvetia	New Glarus	Helvetia Milk Condensing

GREEN LAKE COUNTY.

Name.	Post-office Address.	Owner or Manager.
Cheese Factories:		
County Line	Kingston	County Line Mfg. Co.
Lake Maria	Markesan	Lake Maria Dairy Products Assn.
Creameries:		
Berlin	Berlin	W. E. Blumenstein Co.
Brooklyn	Green Lake	Brooklyn Cry. Co.
Kingston	Kingston	Kingston Coöperative Cry. Co.
Manchester	Manchester	Manchester Cry. & Cheese Assn.
Green Lake	Markesan, R. 5.....	J. D. Stafford.
Markesan	Markesan	Ed. Seaman.
Princeton	Princeton	Princeton Cry. Co.
Condenseries:		
Berlin	Berlin	Pacific Coast Condensed Milk Co.

IOWA COUNTY.

Cheese Factories:		
Coon Rock	Arena	Coon Rock Coöperative Cheese Co.
Pine Knob	Arena	Olson Coöperative Cheese Co.
Biglow	Avoca	L. M. Olson.
Biglow Hill	Avoca	Frank Wonn.
Hollenbeck	Avoca	C. R. Ellsworth.
Klinzing	Avoca	Moyer & Schunk.
Olson	Avoca	Olson Coöperative Cheese Co.
Pine Knob	Avoca	Louis Fingerhuldt.
Polaski	Avoca	E. G. Swingle.
Schneider	Avoca	Fred Eichorst.
Star	Avoca	Day & Hanson.
Thurber	Avoca	Oscar Johnson.
Trout Branch	Avoca	Chas. Bremmer.
Adamsville	Barneveld	G. J. McKenzie.
Barber	Barneveld	Chris. Ruste.
Barneveld	Barneveld	Alex Schaller.
Blue Ridge	Barneveld	Thomas Burns.
Bryn Gyrgwen	Barneveld	D. D. Davis, Ridgeway.
Clay Hill	Barneveld	C. Ankaltrud.
Jenniton	Barneveld	B. Owens.
Jones Valley	Barneveld	M. A. Mickelson.
Middlebury	Barneveld	Ed Massey.
Mill Creek	Barneveld	L. R. Stewart, Arena, R. 1
Morris	Barneveld	H. T. Thompson.
Prairie Grove	Barneveld	Ole Olmoen.
Scheide	Barneveld	J. Boley.
South Barneveld	Barneveld	John Watkins.
Theobald	Barneveld	John Theobald.
Trout Creek	Barneveld	F. F. Starry.
Zurfluch	Barneveld	M. Zurfluch.
Cleary	Blanchardville	Thomas Cleary.
Horseshoe Bend	Blanchardville	Geo. Ingwell.
Moscow	Blanchardville	Ernest Regez.
Brunner	Blue Mounds	Fred Moser.
Meadow Valley	Blue Mounds	Saver Peterson.
Willow Creek	Blue Mounds	R. Urben, Ridgeway.
Clyde	Clyde	Thomas Dolan.
Hunter	Clyde	Peter Peterson.
Spring Valley	Clyde	Schmitt Bros., Blue River.
Cobb	Cobb	Oscar Knudson.
Rule	Cobb	John Osborn.
Spring Valley	Cobb	Oscar Knudson.
Blotz	Dodgeville	C. Moore.

IOWA COUNTY—Continued.

Name.	Post-office Address.	Owner or Manager.
Cheese Factories: (cont.)		
Blue Grass	Dodgeville	Chas. Mullen.
Dodgeville, Comb.	Dodgeville	Mitchell & Griffiths.
Five Points	Dodgeville	Louis Latz.
Gold Mine	Dodgeville	Guy Recob.
Messersmith	Dodgeville	Aest & Regez.
North Survey	Dodgeville	Aest & Regez.
Oak Ridge	Dodgeville	Sever Disrud.
Phillips	Dodgeville	Joseph Phillips.
Pleasant Ridge	Dodgeville	Wm. Potterton.
Pleasant Valley	Dodgeville	R. E. Griffith.
Potterton	Dodgeville	John Ostrander, Mineral Point.
Rockwell	Dodgeville	Chas. Jones, Ridgeway.
Section Line	Dodgeville	W. Jones.
Severson	Dodgeville	H. Rude.
Standard	Dodgeville	Ed. Surith, Clyde.
Union Prairie	Dodgeville	M. Kendall.
Union Ridge	Dodgeville	August Otter.
Union Valley	Dodgeville	John Bechius, Edmund.
Edmund	Edmund	H. Brewer.
Otter Creek	Edmund	H. Christopher.
Pumpkin Center	Edmund, R.1	H. Mills.
Apex	Highland	Wm Gabler.
Banner	Highland	J. Richter.
Big Spring	Highland	T. Cornish.
Halverson	Highland	H. Wolt.
Harms & Duffey	Highland	H. Fleming.
Highland	Highland	J. E. Kopp.
Pompey's Pillar	Highland	Earl Stettler.
Red Oak	Highland	John Hudek.
Darman	Hollandale	Thomas Durken.
Fairlew	Hollandale	Mike Reagan.
Glen	Hollandale	Casper Olson.
Long Valley	Hollandale	Ike Massey.
McKenna	Hollandale	Frank McKenna.
North Hill	Hollandale	John Tnoni.
Peatonica	Hollandale	Oliver Disrud.
Prairie	Hollandale	Leo Hithesdorf.
River Forks	Hollandale	Jack Polson.
Sandy Rock	Hollandale	John Thompson.
Schindler	Hollandale	Albert Schindler.
Spring Valley	Hollandale	O. G. Holt.
Star	Hollandale	John Leonard.
Uren	Hollandale	Peter Walsh.
Jonesdale	Jonesdale	Peter Ley.
Waldwick	Jonesdale	Ed. David.
Walnut Hill	Jonesdale	Otto Meili.
Clanville	Linden	E. G. Morgan.
Mineral Point & Northern	Linden	Richard Spencer.
Holmes	Livingston	Harvey Holmes, Hub City.
Mt. Vernon	Livingston, R.2	W. Jenkins.
Barreltown	Mineral Point	Geo. Ehrat & Co., Chicago.
Buck Grove	Mineral Point	Wm. Cocking.
County Line	Mineral Point	Plymouth Cheese Co.
Cross Roads	Mineral Point	Henry Gribble.
Ferrell	Mineral Point	Ferrell B. & C. Co.
Jewel	Mineral Point	Geo. Ehrat & Co., Chicago.
Lost Grove	Mineral Point	Fred Reger.
Mineral Point, Comb.	Mineral Point	Hoare Bros.
Mt. Hope	Mineral Point	M. Day.
Oak Park	Mineral Point	Geo. Ayers.
Rock Branch	Mineral Point	Thos. Harford.
Prairie	Muscoda	Chris Kraak.
Star A	Muscoda	Logue & Noyes.
Nolan	Rewey	Beck & Schwartz, Lancaster.
Rewey	Rewey	Ed. Walthers.
Rosedale	Rewey	James Thibbits.
Black Oak	Ridgeway	Frank Laverty.
Blue Grass Valley	Ridgeway	G. Aebi.
Garrison Grove	Ridgeway	H. Conley.
High Crossing	Ridgeway	Gottlieb Kloetzli.
Hollyhead	Ridgeway	Gottlieb Kloetzli.

IOWA COUNTY—Continued.

Name.	Post-office Address.	Owner or Manager.
Cheese Factories: (cont.)		
Hyde	Ridgeway	John McCutchin.
Paul	Ridgeway	Walter Blatter.
Ridgeway	Ridgeway	B. Strutt.
Upper Mill Creek	Ridgeway	Anton Jager.
Hillside	Spring Green	Percy Hatfield.
Knobs	Spring Green	Knobs Cheese Co.
Lime Ridge	Spring Green	E. Bowing.
Rush Creek	Spring Green	H. Beck.
Sunrise	Spring Green	Everett B. Williams.
Wyoming	Wyoming	David B. Ovens.
Creameries:		
Wisconsin Valley Cry. Co.	Arena	W. G. Orth.
Mounds Creek	Blue Mounds	Matt Coldwell.
Cobb	Cobb	August Ipsen
High Point	Cobb	High Point Cry. Co.
Dodgeville, Comb.	Dodgeville	John Mitchell.
Mineral Point, Comb.	Mineral Point	Hoare Bros.

JACKSON COUNTY.

Cheese Factories:		
Brookside	Alma Center, R.D.	R. Roeder.
Fair View	Fairehild	Fair View Cheese Assn.
South Side	Fairehild	Thur Bros.
Spring Brook	Humbird	Spring Brook Cheese Assn.
Model	Osseo, R.D.	John Kluster, Clintonville.
Creameries:		
Alma Center	Alma Center	Alma Center Cry. Assn.
Black River Falls	Black River Falls	Black River Falls Farmers Cry. Assn.
Irving Coöperative	Black River Falls	Irving Coöperative Cry. Assn.
Disco Cry. Assn.	Disco	Disco Cry. Assn.
Price	Fairehild	Price Cry. Assn.
Melrose	Melrose	Melrose Cry. Co.
North Bend	Melrose, R.D.	North Bend Cry. Assn.
Merrillan	Merrillan	Merrillan Cry. Co.
York	Northfield, R.D.	The York Cry. Merc. Assn.
Requa	Osseo, R.D.	Augusta Cry. Co., Augusta.
Silver Mound	Sechlerville	Silver Mound Cry. Co.
Taylor	Taylor	Taylor Cry. Assn.

JEFFERSON COUNTY.

Cheese Factories:		
County Line	Ixonia, R.2	R. A. Cebell, Watertown.
Farmers Home	Ixonia	R. A. Cebell, Watertown.
Gopher Hill	Ixonia	G. A. Stallman, Watertown.
Green Valley	Ixonia	R. A. Cebell, Watertown.
River Side	Ixonia	A. Stallman, Watertown.
Maple Grove	Oconomowoc	M. Fitzgerald, Watertown.
Crescent	Watertown	M. Fitzgerald.
Hill Top	Watertown	Albert Kesten.
West Road	Watertown	Max P. E. Radloff, Hustis- ford.
Creameries:		
Oakland Center	Cambridge	F. C. Greenwood, Lake Mills.
Union	Cambridge	S. Reed.
Bark River	Fort Atkinson, R.2.	G. R. Van Lone.
Blackhawk	Fort Atkinson	Geo. Hartel.
Coldspring	Fort Atkinson, R.4.	Henry Sievert.

JEFFERSON COUNTY—Continued.

Name.	Post-office Address.	Owner or Manager.
Creameries: (cont.)		
Home	Fort Atkinson	A. R. Hoard.
Koshkonong	Fort Atkinson	A. R. Hoard.
Clark & Reynolds	Fort Atkinson	A. R. Hoard.
Ripley	Fort Atkinson	F. H. Richards.
Rock Spring	Fort Atkinson	Henry Schempf.
South Koshkonong	Fort Atkinson, R.3.	Geo. Dexheimer.
Summer	Fort Atkinson	Henry Schempf.
Wards	Fort Atkinson	C. J. Ward.
West Hebron	Fort Atkinson, R.2.	H. Saur.
Bernhard	Helenville	Heimerl Bros.
Duck Creek	Helenville	A. R. Hoard.
Hubbleton	Hubbleton	Woelffer & Englebrecht, Lake Mills.
Ixonia	Ixonia	E. C. Evans.
Deer Creek	Jefferson	W. E. Blumenstein Co., Sul- livan.
East Side	Jefferson	Shoemaker & Buch.
Fair View	Jefferson	A. Christians.
River Side	Jefferson	Schumacher & Son.
Rock Valley	Jefferson	John Dabareiner.
Stoneville	Jefferson	W. J. Feind.
Ayershire	Johnson Creek	H. C. Christians.
Johnson Creek	Johnson Creek	H. J. Grel Co.
Rock River Valley	Johnson Creek	
Aztalan	Lake Mills	F. C. Crandall.
Dodge	Lake Mills	Dodge Cry. Co.
Faville Grove	Lake Mills	B. Crump.
Kypkie Grove	Lake Mills	Woelffer & Englebrecht.
Rock Lake	Lake Mills	Dave Sheldon.
Star	Lake Mills	G. F. Strasburg Co.
Oak Hill	Palmyra	J. Northey.
Palmyra	Palmyra	Velur Bros.
Rome	Rome	Blumenstein & Schreiber.
Concord	Sullivan	Owen Reese, Oconomowoc.
Fountain	Waterloo	Roach & Seeber.
Island	Waterloo	Woelffer & Fischer.
New Ville	Waterloo	Woelffer & Abentroth.
Portland	Waterloo	Albert Setz.
Farmington	Watertown, R.4.	Wolfram & Kiepert.
Jahnke	Watertown	Jahnke Cry. Co.
Pipersville	Watertown, R.2.	Henry Blumenstein.
Big Spring	Whitewater	E. R. Godfrey & Sons Co., Milwaukee.
Cold Spring Dairy Assn. ..	Whitewater	John Cooper.
Skimming Stations:		
Central	Cambridge	Strasburg & Greenwood.
Bakertown	Helenville	Heimerl Bros., Wales.
Helenville	Helenville	W. J. Feind.
Maple Grove	Waterloo	Roach & Seeber.
Jersey	Watertown	Jahnke Cry. Co.
Condenseries:		
Mansfield	Johnson Creek	Fred Mansfield.
Jefferson	Jefferson	S. J. Stevens Co., Sheboy- gan.
Sullivan	Sullivan	N. E. Blumenstein.
Van Camp	Watertown	Van Camp Pkg. Co., Indian- apolis, Ind.

JUNEAU COUNTY.

Cheese Factories:		
Lindina	Mauston R.D.	E. B. Sherman.
Hillside	Mauston	Aug. Steiner.
Creameries:		
Lone Rock	Camp Douglas	Lone Rock C. & B. Co.
Elroy	Elroy	Badger Coöperative Cry. Co.

JUNEAU COUNTY—Continued.

Name.	Post-office Address.	Owner or Manager.
Creameries: (cont.)		
Lyndon	Lyndon	Lyndon Cry. Co.
Mauston	Mauston	Mauston Cry. Co.
Necedah	Necedah	E. R. Godfrey & Sons Co., Milwaukee.
New Lisbon	New Lisbon	New Lisbon Coöperative Cry. Co.
Union Center	Union Center	Union Center Coöperative Cry. Co.
Wonewoc	Wonewoc	Wonewoc Cry. Co.

KENOSHA COUNTY.

Creameries:		
Pikeville	Bristol	G. Tillotson.
Bruner's	Kenosha	A. H. Bruner.
Kenosha	Kenosha	W. B. Moore.
Blue Ribbon	Salem	Jeppe Jenden.
Slades Corners	Slade's Corners	S. D. Slade, Burlington.
Somers	Somers	L. H. Fenske.
Fox River	Wheatland	Murphy & Co.
Farmers' Wilnot	Wilnot	Wieland Cry. Co., Spring Grove.
Condenseries:		
Borden Condensed Milk Co.	Salem	Borden Condensed Milk Co.

KEWAUNEE COUNTY.

Cheese Factories:		
Ahnadee	Algoma	Ahnapee Farmers' Co.
Boloslav	Algoma	Nestor De Bonche.
Gregor	Algoma, R. 3	Peter Fett.
Kodan	Algoma, R. 3	John Maedke.
Kodan Farmers'	Algoma, R. 3	Kodan Farmers' Coöpera- tive Cheese Co.
Krause	Algoma, R. 4	Ernest Krause.
Maedke	Algoma, R. 4	John Maedke.
Rankin, Comb.	Algoma	E. H. Sibilsky.
Schneider, Comb	Algoma, R. 1	Herman Schneider.
Serrahn	Algoma, R. 4	J. W. Serrahn.
Sibilsky	Algoma, R. 3	E. H. Sibilsky.
Botkal	Casco, R. 2	Entringer & Hucek.
Brandt	Casco, R. 1	American Cheese Co She- boygan.
Casco	Casco	John Koss.
Delain	Casco, R. 1	Theophil Delain.
Lincoln Farmers'	Casco, R. 1	Lincoln Farmers' Coöpera- tive Cheese Co.
Rubens	Casco, R. 2	Louis Rubens.
Svoboda	Forestville	Alb. Svoboda.
Alaska, Comb.	Kewaunee, R. 7	A. W. Teske.
Blahnik	Kewaunee, R. 3	A. J. Blahnik.
Blahnik	Kewaunee, R. 1	L. J. Blahnik.
Bruski	Kewaunee, R. 3	Frank Mraz.
Carlton	Kewaunee, R. 1	C. Vancester.
Doperalski	Kewaunee, R. 5	Victor Doperalski.
Drab	Kewaunee, R. 3	Jos. F. Drab.
Kanera, Comb.	Kewaunee, R. 2	J. J. Kanera.
Konopik	Kewaunee, R. 3	Jos. Konopik.
Krohn	Kewaunee, R. 5	Chas. Krohn.
Krok	Kewaunee, R. 4	Anton Swagee.
Mahaehck	Kewaunee, R. 6	L. Jonas.
Malczewsky	Kewaunee, R. 5	Frank Malczewsky.

KEWAUNEE COUNTY—Continued.

Name.	Post-office Address.	Owner or Manager.
Cheese Factories: (cont.)		
Melchar	Kewaunee, R.1	F. J. Melchar.
Melchar	Kewaunee, R.3	J. Hruska.
Mutual Dairy Assn.	Kewaunee	Mutual Dairy Assn.
Paptham	Kewaunee, R. 6.....	Frank Paptham.
Pleasant View	Kewaunee, R. 6.....	J. W. Wierich.
Riha	Kewaunee R.3	J. W. Riha.
Rostok	Kewaunee, R.7	John G. Dittmer.
Ryan	Kewaunee, R. 6.....	John Marsicek.
Sandy Bay	Kewaunee, R.1	Sandy Bay Dairy Assn.
Schleis	Kewaunee, R.5	Louis J. Thor.
Slovan	Kewaunee, R. 6.....	Ed. Worachek.
Thomable Dairy	Kewaunee, R.3	Geo. Erickson.
Worachek	Kewaunee, R.3	J. Worachek.
Barrett	Luxembourg, R.5	Wm. Barrett, Jr.
Bay View	Luxembourg, R.5	Louis Smeester.
Boucher	Luxembourg, R.6	J. B. Boucher.
Ellisville	Luxembourg, R.2	B. O. Last.
Gashe	Luxembourg, R.3	Jake Gashe.
Haevers Farmers	Luxembourg, R.4	Victor Eversard.
Hillside	Luxembourg, R.2	Mike Mahlek.
Hoebreck	Luxembourg	Chas. Hoebreck.
Martinsville	Luxembourg, R.4	Janet & Vandenhousten Co.
Nueren	Luxembourg, R.1	John Hruska.
Scarbor Valley	Luxembourg, R.6	Fred Gaedke.
Schneider, Comb.	Luxembourg, R.2	Adolph Schneider.
So. Luxembourg, Comb. .	Luxembourg, R.6	So. Luxembourg Cry. Co.
Vandenhousten	Luxembourg, R.5	Nestor Vandenhousten.
Walhain	Luxembourg, R.4	American Cheese Co., Sheboygan.
Rio Creek	Rio Creek	A. A. Gaulke.
Rio Creek, Comb.	Rio Creek	Rio Creek Coöperative Cry. Co.
Bolt	Stangelville, R.1	Lorenz Chada.
Grenehalek	Stangelville, R.2	John Petrasek.
Koenig	Stangelville, R.1	Thos. Koenig.
Kozina	Stangelville	Geo. Kozina.
Schoen	Stangelville, R.2	Louis Schoen.
Stangelville	Stangelville	J. W. Konop.
Creameries:		
Algoma	Algoma	Algoma Produce Co.
Rankin, Comb.	Algoma, R.2	E. H. Sibilsky.
Schneider, Comb.	Algoma, R.1	Herman Schneider.
Alaska, Comb.	Kewaunee, R.7	A. W. Teske.
Kanera, Comb.	Kewaunee, R.2	J. J. Kanera.
Schneider, Comb.	Luxembourg, R.2	Adolph Schneider.
So. Luxembourg, Comb. .	Luxembourg, R.6	So. Luxembourg Cry. Co.
Rio Creek, Comb.	Rio Creek	Rio Creek Coöperative Cry. Co.

LA CROSSE COUNTY.

Cheese Factories:		
Bangor	Bangor	Bangor Cheese Assn.
Dutch Creek	Bangor, R.D.	Dutch Creek Cheese Assn.
Middle Ridge	Bangor, R.D.	Middle Ridge Cheese Assn.
Wisconsin Dairy Products.	La Crosse	Wisconsin Dairy Products Co.
Creameries:		
Bangor	Bangor	Bangor Coöperative Cry. Assn.
Newberg's Corners	Bangor, R.D.	A. G. Chappiewisky.
Holmen	Holmen	Holmen Cry. Assn.
Sorge-Ennison Co.	La Crosse	Sorge-Ennison Co.
Mindoro	Mindoro	Mindoro Cry. Co.
Rockland	Rockland	Rockland Dairy Assn.
Barre Mills	West Salem, R.D.	Uehling & Krog.
West Salem	West Salem	West Salem Cry. Co.

LAFAYETTE COUNTY.

Name.	Post office Address.	Owner or Manager.
Cheese Factories:		
Egan	Apple River, Ill.	A. A. Neff.
Hicks	Apple River, Ill.	W. J. Hicks.
Apple Branch	Argyle, R.3	Gilbert E. Olson.
Beam Ridge	Argyle	Edw. Johnson.
Cook	Argyle, R.2	O. D. Shelliton.
Dourghty	Argyle	E. Erickson.
East Lamont	Argyle, R.3	John Larson.
Flint & Vinger	Argyle, R.2	Will Carey.
Gunderson	Argyle, R.2	John O. Johnson.
Legler	Argyle, R.2	Andrew Kueffer.
Mud Branch	Argyle, R.2	E. Thompson.
Nall	Argyle, R.3	Harvey Bright.
P. Olson	Argyle, R.2	Elmer Olson.
River Bend	Argyle, R.3	Theo. Taleskson.
Shockley	Argyle, R.3	Joseph Henson.
Spore	Argyle, R.3	John McMann.
Vinger & Andrews	Argyle, R.3	Henry Vinger.
Belmont	Belmont	G. H. Riechers.
Cottage Inn	Belmont, R.2	H. Edwards.
Gallager	Belmont, R.1	Carl Nicholas.
Grand View	Belmont	C. Fitzsimmons.
Light House	Belmont	Frank Hinkins.
Stoerber	Belmont	L. Teasdale.
Strawberry	Belmont	E. Simmons.
Success	Belmont	T. Welsh, Darlington.
Blanchardville	Blanchardville	Ernest Regez.
Cannon	Blanchardville, R.2	Syver Holand.
Conley	Blanchardville	Thos. Conley.
Everson	Blanchardville	Herman Horner.
Hermanson	Blanchardville	Herman Hermanson.
Ingwell	Blanchardville	Isaac E. Ingwell.
Lyons	Blanchardville	D. J. McKillip.
McClintock	Blanchardville	Albert Hanson.
Ole N. Olson	Blanchardville	Ole N. Olson.
Search	Blanchardville	Carl Ayen.
Town Line	Blanchardville	Thos. Leen.
Yellow Stone	Blanchardville	J. J. Graege.
Bennett	Calamine, R.7	W. G. Bennett.
Calamine	Calamine	John Stauffacher.
Green Valley	Calamine	John Fox.
Karlen	Calamine	John Karlen.
Silver Bowl	Calamine	I. Doyles.
Truman	Calamine	Fred Fink.
Union	Calamine	C. V. Deery.
Armstrong	Darlington	Isaac Jaynes
Barlow	Darlington	E. Barlow.
Bergamont	Darlington	Fred Zimmerman.
Brinegar	Darlington, R.2	S. G. Bond.
Brunkow	Darlington, R.5	W. H. Penniston.
Dublin	Darlington, R.3	Thomas Wiesely.
Eureka	Darlington, R.5	F. E. West.
Johnson	Darlington	Fred Winger.
Kaempt	Darlington, R.4	G. Kaempt.
Klondike	Darlington, R.3	James Moore.
Lancaster	Darlington	Thomas Lancaster.
Lamont Center	Darlington, R.4	C. Osterday.
Lycan	Darlington, R.4	D. W. Rowe.
Maple Leaf	Darlington	H. Morrow.
Naylor	Darlington	J. McPhillips.
Mount Pleasant	Darlington, R.5	G. Herman on.
Newman	Darlington, R.3	Geo. Merriam.
Oak Grove	Darlington, R.5	Nic. Steffer.
O'Connor	Darlington, R.1	John Hillery.
Otter Creek	Darlington, R.4	P. Steger.
Pool	Darlington, R.3	Walter Gollmer.
Sanderson	Darlington, R.4	Albert Hermanson
Sunnyside	Darlington	Peter Owen.
Vinger Branch	Darlington, R.1	Fred Kuenzi.
White Side	Darlington, R.4	J. Lancaster.
Brenum	Gratiot, R.2	John Brenum.
Collins	Gratiot, R.2	P. Foley.
Free Silver	Gratiot	Casper Portman.

LAFAYETTE COUNTY—Continued.

Name.	Post-office Address.	Owner or Manager.
Cheese Factories: (cont.)		
Red Rock	Gratiot, R.2	Othmar Steinmann.
Riverside	Gratiot, R.1	Ole Hawkinson.
Runnerude	Gratiot, R.2	M. Torkelson.
Winter B. & C.	Gratiot, R.1	V. C. Ganshirt.
Martintown	Martintown	Thomas Dedlin.
County Line	Mineral Point	J. Gratton.
Defiance	Mineral Point	P. M. Lindolden.
Mike	Mineral Point	Peter Mike.
Motley	Mineral Point	W. Walker.
Rock	Mineral Point	Peter Peters.
Glennon	Shullsburg, R. 1.	J. H. Talbot.
Elk Grove	Platteville	G Helms.
Lake	Shullsburg	Kraemer & Mt. Calif.
Meloy	Shullsburg, R.3	David Blaser.
New Diggins	Shullsburg, R.2	Luck & Fox.
Shullsburg	Shullsburg	Luck & Fox.
Smith	Shullsburg	Mills.
Wardsville	Shullsburg	Luck & Fox.
White Oak Spring.	Shullsburg	Luck & Fox.
Berget	South Wayne	Geo. La Ra.
Crosby	South Wayne	Henry Dittmar.
Foley	South Wayne	Ever Larson.
Isley	South Wayne	A Isley.
Johnson	South Wayne	W. Johnson.
McKnight	South Wayne	Martin Riese.
Murphy	South Wayne	Ole Rood.
Olson	South Wayne	N. Seffrood.
Owego	South Wayne	Ole Larson.
Stewart	South Wayne	J. H. Schager.
Wayne Center	South Wayne	U. S. Spinhirne.
Andrews	Warren, Ill.	Peter Jacklin, Stockton, Ill.
Graham	Warren, Ill.	W. Krupka.
Hall	Warren, Ill.	Fred Buchshacher.
Opie	Warren, Ill.	Fred Reemer.
Hasley	Winslow, Ill.	Fred Trachsel.
Brennen	Woodford	A. E. Stephenson.
Butts	Woodford, R. 2.	Oscar Jackson.
Hanson	Woodford, R. 2.	Arni Bendikson.
Jones & Flanery	Woodford, R. 2.	Ed McGrath.
Miller	Woodford	P. H. Wang.
Spring Brook	Woodford, R. 1.	P. A. Osterday.
Wiota B. & C. Co.	Woodford, R. 1.	W. H. Larson.
Woodford Coöperative ...	Woodford	Frank McCullen.
Creameries:		
Argyle	Argyle	Wenzer & Son, Chicago.
Columbia	Benton	Fred Winder.
Gratiot	Gratiot	F. W. During.
Shurtleff	South Wayne	Shurtleff Co., Janesville.

LANGLADE COUNTY.

Cheese Factories:		
Buchen	Antigo	Edw. Buchen.
Holmes	Antigo	John Holmes.
Howe, Comb.	Antigo	J. H. Howe.
Kennedyville	Antigo, R. 2.	Ernest Joss.
Polar	Antigo R. D.	Wm. Hintz.
River Side	Antigo, R. 2.	Chas. Maloney.
Rolling	Antigo, R. 3.	Rolling Cheese Co.
Bavaria	Bavaria	Bavaria Coöperative Cheese Co.
Neva, Comb.	Deerbrook	W. J. Mattek.
Northern	Deerbrook, R. D.	Frank Mattek.
Creameries:		
Antigo	Antigo	Edw. Buchen.
Frieders Bros.	Antigo	Frieders Bros.

LANGLADE COUNTY—Continued.

Name.	Post-office Address.	Owner or Manager.
Creameries: (cont.)		
Howe, Comb.	Antigo, R. 1.....	J. H. Howe.
Spring Brook Valley.....	Antigo, R. 5.....	Christ Wavrunek.
Star	Antigo	Antigo Cry. Produce Co.
Neva, Comb.	Deerbrook	W. J. Mattek.
Phlox	Phlox	John Kaufman.

LINCOLN COUNTY.

Cheese Factories:		
North Star	Bloomville, R. 1.....	North Star Cheese Co.
Evergreen	Heller	Frank Combs.
Cane Creek	Merrill, R. 2.....	Frank Leitzke.
Hackbart	Merrill, R. 1.....	H. C. Hackbart.
Barnes Creek	Merrill, R. 5.....	Barnes Creek Cheese Co.
Merrill	Merrill, R. 5.....	R. W. Mossholder.
Pine River	Merrill, R. 6.....	Pine River Farmers' Dairy Co.
Pine River Central.....	Merrill, R. 2.....	O. F. Lambert.
Poplar Grove	Merrill	R. Mossholder.
Spring Valley	Merrill, R. 5.....	Spring Valley Cheese Co.
Stoltzman	Merrill, R. 2.....	O. H. Stoltzman.
Storm	Merrill	A. W. Storm.
Town of Scott	Merrill, R. 1.....	C. Mittelsteadt.
Creameries:		
Bloomville	Bloomville	Ideal Cry. Co.
Irma	Irma	A. J. Newell.
Merrill	Merrill	Zastrow & Plantz.
Scott & Corning	Merrill, R. 1.....	Scott & Corning Cry. Co.
Tomahawk	Tomahawk	E. R. Godfrey & Sons Co., Milwaukee.

MANITOWOC COUNTY.

Cheese Factories:		
Branch	Branch	H. Huhn.
Junker	Brillion, R. 2.....	L. C. Junker.
Kasson	Brillion	John Haese.
Wells	Brillion, R. 3.....	Rudolph C. Behnke.
Cato	Cato	H. S. Schultz.
Clarks Mills	Cato, R. 2.....	Frank Doubek.
Taus	Cato, R. 2.....	F. J. Zahorek.
The Cleveland	Cleveland	Herman G. Sixel.
Clover Leaf	Cleveland	Ed Lutze.
County Line	Cleveland, R. 1.....	Emil Dirks.
Heckman	Cleveland, R. 2.....	Chas. Heckman.
Klessig	Cleveland, R. 1.....	Gus Sixel.
Maple Leaf	Cleveland	Otto Sixel.
Meeme Coöperative	Cleveland, R. 2.....	Meeme Coöperative Dairy Co.
Olm	Cleveland, R. 1.....	Ferdinand Olm.
Osman	Cleveland, R. 3.....	Ernst O. Siggelkow.
Pine Grove	Cleveland, R. 3.....	R. H. Stock.
Sommers	Cleveland, R. 2.....	Wm. Sommers.
Spring Valley	Cleveland, R. 2.....	Heckman Bros.
Collins	Collins	Herman C. Wilde.
Cooperstown	Cooperstown	R. A. Drews.
Grimms	Grimms	Louis Novotny.
Nate	Grimms, R. 1.....	J. D. Nate.
Sabel	Grimms, R. 1.....	Geo. Piet.
Hawthorne	Hayton, R. 1.....	Aug. Busse.
Hawthorne	Hayton, R. 1.....	John A. Draheim.
Olm	Hayton, R. 1.....	O. H. Olm.
Rockland	Hayton, R. 1.....	Aug. G. Krueger.

MANITOWOC COUNTY—Continued.

Name.	Post-office Address.	Owner or Manager.
Cheese Factories: (cont.)		
A. Hussar	Kellnersville	Anton Hussar.
Kellnersville	Kellnersville	Fred Benishek.
Ceruil	Kiel	Chas. Ceruil.
Hingess	Kiel, R. 3.	Adolf Hingess.
Karstaedt	Kiel, R. 3.	Mrs. Otto Karstaedt.
Knuth	Kiel, R. 3.	Herman Knuth.
Louis Corner	Kiel, R. 2.	Wm. Strehlow.
Matznik	Kiel, R. 1.	Gust. Matznik.
Millhome	Kiel	John Hoppel.
Pleasant Hill	Kiel	William Touttschel.
Pleasant View	Kiel, R. 2.	John Habel.
Rohde	Kiel, R. 2.	Hugo Rohde.
Schleswig Coöperative Dairy	Kiel, R. 4.	Schleswig Coöperative Dairy Co.
Schreiber	Kiel, R. 3.	Theo. Schreiber.
School Hill	Kiel, R. 1.	Wm. Fecker.
Ahlsvede	Manitowoc, R. 5.	Steve Pech.
Alverno	Manitowoc, R. 1.	J. J. Wilhelm.
Bayrenbruch, Comb.	Manitowoc, R. 1.	O. A. Kielsmeier.
Duebner	Manitowoc, R. 3.	Ervin Nack.
Duebner, Comb.	Manitowoc, R. 1.	Otto C. Duebner.
Elm Grove	Manitowoc, R. 3.	Wm. Nack.
English Lake, Comb.	Manitowoc, R. 3.	O. A. Kielsmeier.
Kohlmeier	Manitowoc, R. 5.	John Feit.
Krysak, Comb.	Manitowoc, R. 3.	Chas. A. Krysak.
Lorenz	Manitowoc, R. 5.	A. C. Lorenz.
Madsen	Manitowoc, R. 4.	Joseph Schettl.
Meadow Brook, Comb.	Manitowoc, R. 7.	John Karbon.
Rahn	Manitowoc, R. 7.	Henry H. Rahn.
River Road	Manitowoc, R. 4.	Wm. Frank.
Rockwell	Manitowoc, R. 6.	Chas. A. Swede.
School Section	Manitowoc, R. 7.	School Section Dairy Co.
Shimek	Manitowoc, R. 1.	Arthur Thiel.
Strothoff	Manitowoc, R. 4.	Ed. Behnke.
Town Line Corners.	Manitowoc, R. 7.	Aug. Schwantz.
Wehausen	Manitowoc, R. 1.	Herman Thiel.
Weyer Comb.	Manitowoc, R. 2.	Otto Weyer.
Francis Creek	Maribel, R. 2.	Anton Pech.
Greenstreet	Maribel, R. 1.	F. J. Sleger.
Herold	Maribel, R. 1.	Joseph Herold.
Kostlevy	Maribel, R. 2.	Edward Kostlevy.
Maribel	Maribel	H. G. Schneider.
Mathias Corner	Maribel	Robert McCarthy.
Melnik	Maribel, R. 2.	Anton Kliment.
Rosekranz	Maribel	C. F. Leitzke.
Engeland, Comb.	Mishicot, R. 3.	Wm. Engeland.
Fisherville	Mishicot, R. 1.	Joseph Yana.
Geimer	Mishicot, R. 2.	Peter E. Geimer.
Larrabee	Mishicot	Frank Yura.
Mishicot	Mishicot	Walter Tabbert.
Saxonbourg, Comb.	Mishicot	Saxonbourg Coöperative Cry. Co.
Sneberk	Mishicot	Albert Sneberk.
Thor	Mishicot, R. 2.	Frank Thor.
Brookside	Reedsville, R. 2.	C. J. Fockett.
Cato Falls	Reedsville, R. 3.	J. F. Rappel.
Clover Leaf	Reedsville, R. 3.	Aug. Fockett.
Fischer	Reedsville, R. 2.	Louis Fischer.
Kubale Corner	Reedsville, R. 2.	F. W. Kleist.
Reedsville, Comb.	Reedsville	Reineck Bros.
Maple Grove	Reedsville, R. 1.	Wm. Maede.
McNicholas	Reedsville, R. 1.	Frank McNicholas.
Moll	Reedsville	Herman Moll.
West	Reedsville, R. 3.	J. F. Rappel.
St. Nazianz	St. Nazianz	Aug. Bennin.
Lake Shore, Comb.	Timothy	Ed. Rohde.
Newton	Timothy	Martin Rohde.
Schnell	Timothy	Arthur C. Stock.
Stock	Timothy, R. 1.	Ed. Stock.
Town Line	Timothy, R. 1.	Jos. Junk.
Tisch Mill	Tisch Mill	F. W. Stangel.
East Twin	Two Rivers, R. 2.	Albert Braun.

MANITOWOC COUNTY—Continued.

Name.	Post-office Address.	Owner or Manager.
Cheese Factories: (cont.)		
Lorenz	Two Rivers, R. 1.....	Emil Lorenz.
Naumann	Two Rivers, R. 3.....	Robert Naumann.
Range Line, Comb.	Two Rivers, R. 1.....	Range Line Cry. Co.
Two Creeks Coöperative	Two Rivers, R. 1.....	Two Creeks Coöperative Cheese Co.
Zlab	Two Rivers, R. 1.....	Wenzel Zlab.
Kassbaum, Comb.	Valders, R. 1.....	J. F. Kassbaum.
Millbourn	Valders, R. 1.....	Otto F. Olm.
Pigeon Lake	Valders, R. 2.....	Ray Lawrence.
Reinertson	Valders, R. 1.....	Alfred Reinertson.
Valders	Valders	C. H. Zutz.
Hussar	Whitelaw, R. 3.....	Emil Hussar.
Reef's Mills	Whitelaw, R. 1.....	Jerome Reef.
Whitelaw	Whitelaw	Aug. Fehrmann.
Zanders	Zanders	Albert Soden.
Creameries:		
Bayrenbruck, Comb.	Manitowoc, R.1	O. A. Kie/smeier.
Duebner, Comb.	Manitowoc, R.3	Otto C. Duebner.
English Lake, Comb.	Manitowoc, R.3	O. A. Kie/smeier.
Krysak, Comb.	Manitowoc, R.3	Chas. A. Krysak.
Meadow Brook, Comb.	Manitowoc, R.7	John Karbon.
Weyer, Comb.	Manitowoc, R.2	Otto Weyer.
Engeland, Comb.	Mishicot, R.3	Wm. Engeland.
Saxonbourg, Comb.	Mishicot	Saxonbourg Coöperative Cry. Co.
Reedsville, Comb.	Reedsville	Reineck Bros.
Lake Shore, Comb.	Timothy	Ed. Rohde.
Range Line, Comb.	Two Rivers	Range Line Cry. Co.
Kassbaum, Comb.	Valders, R.1	J. F. Kassbaum.

MARATHON COUNTY.

Cheese Factories:		
Holton	Abbotsford	Wm. Kuehl.
Wayside	Abbotsford, R.1	O. W. Stroota.
Bern	Athens, R.1	Town of Berne Cheese Co.
Brandt	Athens, R.3	Marathon County Farmers' Cry. Co.
Forest Home	Athens, R.2	W. J. Decker.
Hulsey	Athens, R.1	C. A. Guth.
Marggi's	Athens	Christ. Marggi.
Milan	Athens, R.2	H. W. Marquardt.
Rib River	Athens, R.1	Rib River Cheese Co.
Central	Birnamwood, R.2	Elmer Erickson, Wausau.
Dill Creek Valley	Colby	A. W. Bruss.
Green Valley	Colby, R.1	Green Valley C. & B. Co.
Hull	Colby, R.1	Hull Cheese & Butter Co.
River Side	Colby, R.1	Robert Schmidt.
Welcome	Colby, R.1	Joe Snebark.
Corinth	Corinth	Corinth Cheese Co.
Brockerville	Dorchester	Fred Reynolds.
Cloverdale	Dorchester	Wm. Singstock.
Meadow Brook	Dorchester, R.1	Harry Olson.
Star	Dorchester, R.1	H. E. Janke.
Berg's	Edgar, R.2	Hurbert Berg & Co.
Diamond	Edgar, R.1	Frankforth Diamond C. & B. Co.
Emmit	Edgar, R.3	Emmit Dairy Co.
Frankforth	Edgar, R.4	Frankforth C. & B. Co.
Gartman	Edgar, R.1	August Gartman.
Poniatowski	Edgar, R.2	Marathon County Farmers' Coöperative Cry. Co.
Wien Coöperative	Edgar, R.4	Wien Cheese & Butter Co.
Radke	Eland	C. A. Radke.
Fenwood	Fenwood	Fenwood Cheese & Produce Co.
Emmerich	Hamburg, R.1	Chas. Emmerich, Merrill.

MARATHON COUNTY—Continued.

Name.	Post-office Address.	Owner or Manager.
Cheese Factories: (cont.)		
Hamburg	Hamburg R.1	Hamburg Cheese Mfg. Co.
Marathon	Hamburg, R.1	Marathon County Coöperative Cheese Co.
Natzke	Hamburg	A. W. Natzke.
Hatley	Hatley	T. G. Fischer, Eland.
Cassel	Marathon, R.3	Jos. Goldbach.
Central, Comb.	Marathon	M. Claudermann.
Cold Spring	Marathon, R.2	O. E. Klinger.
Gilt Edge	Marathon, R.2	W. F. Brandt.
Hill Side	Marathon, R.2	P. J. Schaefer.
Island	Marathon, R.3	Goldbach Bros.
Kennedy Creek	Marathon, R.1	M. Claudermann.
Maple Grove	Marathon	A. E. Schlueter.
Marathon City, Comb.	Marathon	Andrew Anderson.
Range Line	Marathon, R.3	Range Line Dairy Co.
Schuster	Marathon, R.3	Anton Schuster.
Steplin	Marathon, R.2	Ed. Hanke.
Stieber Sanitary	Marathon, R.1	Henry Stieber.
Manville	Marshfield, R.2	Ed. Kaufman.
Riverside	Marshfield, R.4	S. Wunsch.
Schallock Corners	Marshfield, R.4	R. H. Greunke.
Seehafer	Marshfield, R.4	Albert Seehafer.
McMillan	McMillan	C. H. Joss.
Berlin	Merrill, R.1	O. E. Storm.
Haffermann	Merrill, R.3	F. W. Haffermann.
Hill Side	Merrill, R.3	Fred O. Imm.
Woller's	Merrill, R.3	Wm. Woller.
Halder	Mosinee, R.1	Nic. Streveler.
Kronenwelier	Mosinee	Ed. A. Emmerich.
Moon	Mosinee	Cooper & Hoops.
Rocky Ridge	Mosinee, R.1	Bert Jenks.
Zell's	Mosinee, R.1	Frank Zell.
Tesch	Naugart	W. F. Tesch.
Thiel	Naugart, R.1	E. F. Thiel.
Rib Falls	Rib Falls	Wausau Jumber Co.
Eau Claire	Ringle, R.1	Otto Griebe.
Echo	Ringle, R.1	Farmers' Coöperative Cheese Co.
Grimm's	Ringle, R.1	Nic Grimm.
Sun Rise	Ringle, R.1	John Klieneschay.
Brookside	Rozellville, R.1	Chas. E. Hough.
Range Line	Rozellville, R.1	Nic. Streveler, Mosinee, R.1.
Rozellville	Rozellville	H. L. Klemme, Stratford.
Brighton	Spencer, R.1	W. C. Kono.
Spencer	Spencer	John Holzschuh.
Staatd	Staatd	H. L. Klemme, Stratford.
Cleveland	Stratford, R.1	H. L. Klemme.
Eau Plaine	Stratford, R.2	Eau Plaine Dairy Co.
M. B. Emmerich	Stratford, R.1	M. B. Emmerich.
Unity	Unity	Otto G. Bohde.
Woodland	Unity, R.2	G. C. Meyers.
Church Hill	Wausau, R.1	R. F. Zahn.
Riverside	Wausau, R.1	E. Mathwich.
Sandy	Wausau, R.3	W. D. Schewe.
Tagesville	Wausau, R.1	Paul Krueger.
Texas, Comb.	Wausau, R.4	Texas Cry. Co.
Creameries:		
Marathon County Farmers', Comb.	Athens	Marathon County Coöperative Creamery Co.
Bevent	Bevent	Bevent Cry. Co.
Edgar	Edgar	W. L. Becker.
Elderon	Elderon	Elderon Coöperative Cry. Co.
Pine Grove	Kelley	John Mauser.
Knowlton	Knowlton	F. C. Odenwalder.
Central, Comb.	Marathon	M. Clauderman.
Hamburg	Marathon, R.2	Hamburg Cry. & B. Co.
Marathon City, Comb.	Marathon	Andrew Anderson.
McMillan	Marshfield	Puerner Cry. Co.
Eureka	Merrill, R.1	Wm. A. Voight, Eau Claire
Rozellville	Rozellville	Math. J. Folz.

MARATHON COUNTY—Continued.

Name.	Post-office Address.	Owner or Manager.
Creameries: (cont.)		
Stratford	Stratford	Stratford Coöperative Cry. Co.
Star	Wausau, R.2	Star Cry. Co.
Sunset	Wausau, R.2	Sunset Cry. Co.
Texas, Comb.	Wausau, R.4	Texas Cry. Co.
Wausau	Wausau	Kiefer Produce Co.

MARINETTE COUNTY.

Cheese Factories:		
Coleman Dairy Co.....	Coleman, R.1	Coleman Dairy Co.
Goldsmith	Coleman, R.1	August Goldsmith.
Mayflower	Marinette, R.D.	Mayflower Cheese Co.
Middle Bush	Peshigo, R.3	F. C. Mueller.
Krueger	Pound, R.1	L. A. Krueger.
Creameries:		
Coleman	Coleman	Coleman Cry. Co.
Crivitz	Crivitz	L. E. Ness.
Marinette Produce Co.....	Marinette	A. Heimberg.
Peshigo	Peshigo	A. G. Laabs.
Pound	Pound	T. F. Knappmiller.

MARQUETTE COUNTY.

Creameries:		
Briggsville	Briggsville	Kilbourn Cry. Co.
Crystal Lake	Budsin	Crystal Lake Cry. Assn.
Lake Shore	Endeavor	W. H. Burwell.
Moundville	Endeavor, R.D.	Kilbourn Cry. Co.
Germania	Germania	Germania Cry. Assn.
Mecan	Mecan	Mecan Cry. Co.
Buffalo	Montello	Buffalo Cry. Co.
Montello B. & C. Assn.....	Montello	Montello B. & C. Assn.
Oxford	Oxford	E. G. Grant.
Packwaukee	Packwaukee	Packwaukee Cry. Co.
Shields	Princeton, R.2	Shields Cry. Co.
Harrisville	Westfield R.D.	Harrisville Cry. Assn.
Westfield	Westfield	Westfield Cry. Assn.

MILWAUKEE COUNTY.

Creameries:		
Gridley Dairy Co.....	Milwaukee	Gridley Dairy Co.
The Geo. O. Mansfeld Co...	Milwaukee	Geo. O. Mansfeld Co.
Burwood	Oakwood	Dr. Malone, 324 Madison St., Milwaukee.

MONROE COUNTY.

Creameries:		
Central Wisconsin	Cashton	Central Wisconsin Cry. Co., Reedsburg.
Enterprise Butter Co.....	Cashton	Enterprise Butter Co.
Portland	Cashton	Portland Cry. Co.
Cataract	Cataract	Sparta Cry. Co., Sparta.

MONROE COUNTY—Continued.

Name	Post-office Address.	Owner or Manager.
Creameries: (cont.)		
Clifton	Clifton	Badger Coöperative Cry. Co., Elroy.
Clifton Coöperative	Kendall, R.D.	Clifton Coöperative Cry. Assn.
Hoffman Corners	Kendall, R.D.	Hoffman Corners Cry. Co.
Kendall	Kendall	Kendall Coöperative Cry. Assn.
Leon Valley	Leon	Leon Valley Cry. Assn.
Melvina	Melvina	Melvina Cry. Co.
Norwalk	Norwalk	Norwalk Cry. Co.
Oakdale Coöperative	Oakdale	Oakdale Coöperative Butter Assn.
Ontario Mutual Coöperative.	Ontario	Ontario Mutual Coöperative Assn.
Shennington	Shennington	Shennington B. & C. Assn.
Sparta Coöperative	Sparta	Sparta Coöperative Cry. Assn.
Farmers' Coöperative	Tomah	Farmers' Coöperative Butter Assn.
Greenfield	Tunnel City	Greenfield Cry. Co.
Warrens	Warrens	Warrens Cry. Co.
Central Wisconsin	Wilton	Central Wisconsin Cry. Co., Reedsburg.
Wilton Mutual Coöperative.	Wilton	Wilton Mutual Coöperative Cry. Co.

OCONTO COUNTY.

Cheese Factories:		
Hillside	Coleman, R.D.	G. J. Schmoll.
Klondyke	Coleman	Geo. Stodola.
Kufka	Coleman	James Kufka.
Paulu	Coleman, R.D.	Fred Paulu.
Stemper	Coleman, R.2	Rudolph Strefleng.
Claywood	Gillett	Claywood Coöperative Cheese Co.
Gillett, Comb.	Gillett	Wisconsin Cheese & Butter Co., Waukesha.
Town Line	Gillett	Edward Winters.
Doyle	Lena, R.D.	T. E. Doyle.
L. Jarchow, No. 2.	Lena, R.D.	L. Jarchow.
Kadlec	Lena, R.D.	Joe Kadlec.
Kelley Brook	Lena, R.D.	J. S. Peterson.
Lena	Lena	W. J. Mayerl.
Mallain	Lena, R.1	Arthur Mallain.
Spruce	Lena R.D.	H. J. Kuschell.
Wishka	Lena, R.1	Hugo L. Shimek.
Bartz	Mountain	H. F. Bartz.
County Line, Comb.	Oconto, R.1	E. J. Donald.
Elm Grove	Oconto, R.2	Thos. Bomski.
Equity Dairy Co.	Oconto, R.D.	Equity Dairy Co.
Little River	Oconto, R.2	Little River Cheese Co.
Hadler	Oconto Falls, R.1	Fred Hadler, Gillett.
Houstak, Comb.	Oconto Falls	Edward Houstak.
Morgan	Oconto Falls	Peter Larson.
North Star	Oconto Falls, R.1.	Louis Zill, Gillett.
Gold Mine	Pound, R.2	Fred Stauk.
Chase	Sobieski R.1	Wm. Vandenneuvel.
Sampson	Sobieski	Sampson Coöperative Cheese Co.
Hayes	Suring	G. E. Bartz.
Kelley Lake	Suring	A. W. Jossi.
Maple Valley	Suring, R.D.	Peter Zehren.
Dallman	Underhill	C. B. Dallman.
Linzey Brook	Underhill	Linzey Brook Coöperative Cheese Co.

OCONTO COUNTY—Continued.

Name.	Post-office Address.	Owner or Manager.
Creameries:		
Abrams	Abrams	Abrams Cry. Co.
Brookside	Abrams	Farmers' Grange Cry. Assn.
Gillett, Comb.	Gillett	Wisconsin Cheese & Butter Co., Waukesha.
Mosling Coöperative	Mosling	Mosling Coöperative Cry. Co.
County Line, Comb.	Oconto, R.1	E. J. Donald.
Elkhorn	Oconto, R.1	G. S. Seyfort.
Little River	Oconto, R.1	O. P. Safford.
Oconto	Oconto	George Gilchrist.
Houstak, Comb.	Oconto Falls	Edward Hou.tak.
Oconto Falls	Oconto Falls	Little Suamico Cry. Co., Little Suamico.
Stiles	Stiles	Anson Eldron Co.
Suring	Suring	Suring Cry. Co.

ONEIDA COUNTY.

Creameries:		
Rhineland	Rhineland	Rhineland Cry. & Produce Co.

OUTAGAMIE COUNTY.

Cheese Factories:		
Center Valley, Comb.	Appleton, R.3	H. W. Halverson.
Darboy	Appleton, R.8	Darboy C. & B. Co.
East Greenville	Appleton, R.D.	Paul Hein.
Elm Grove	Appleton, R.3	F. Nartzwarm.
Island	Appleton, R.1	Island Coöperative Cheese Co.
Freedom	Appleton, R.D.	George Garvey.
Martin Kading	Appleton, R.5	Martin Kading.
Mackville	Appleton, R.4	M. J. Gregorious.
Merkel	Appleton, R.D.	Joe Merkel.
Nau	Appleton, R.D.	Frank Nau.
Poplar Grove	Appleton, R.D.	C. Andenhoven.
School Section	Appleton, R.D.	Andrew Peterson.
Schueler	Appleton, R.4	Wm. Schueler.
Simrow	Appleton, R.7	Julius Simrow.
Sneider	Appleton, R.D.	Oswald Snider.
Spring Brook	Appleton, R.1	A. C. Werth.
Twin Hickory	Appleton, R.D.	L. Bentle.
White Clover, Comb.	Appleton, R.7	Chas. Schueler.
Beyer, Comb.	Black Creek, R.D.	Wm. Beyer.
Black Creek, Comb.	Black Creek	Geo. Otto.
Brass & Kielen	Black Creek	Brass & Kielen.
Clover Valley	Black Creek, R.D.	Jos. Babler.
Griese	Black Creek, R.D.	B. Griese.
Grunigen	Black Creek	E. V. Grunigen.
Lawrenceville	Black Creek	Walter Jeske.
Rickert, Comb.	Black Creek, R.33.	G. W. Rickert.
Twelve Corners	Black Creek	Gust. Schueler.
Clover Dale	Dale, R.D.	Clover Dale C. & B. Co-operative Co.
Dale	Dale	J. J. Stocker.
Island	Dale	Emil Bartschi.
Bickman	Dale	B. Joneley, Brownsville.
Roesler	Dale	Louis Roesler.
Otto Seifert	Dale	Otto Seifert.
Greenville, Comb.	Greenville	Potts & Wood.
Ideal, Comb.	Greenville R.16	H. Fassbender.
Gopher Hill, Comb.	Hortonville, R.21	Chas. Bleich.
Hortonia, Comb.	Hortonville	Wm. Dobberstein.

OUTAGAMIE COUNTY—Continued.

Name.	Post-office Address.	Owner or Manager.
Cheese Factories: (cont.)		
Hortonville, Comb.	Hortonville	Henry Dobberstein.
Ideal No. 2.	Hortonville, R.22	H. Fassbender, Greenville, R.16.
Mossholder	Hortonville, R.D.	Otto Mossholder.
Stephensville, Comb.	Hortonville	W. H. Mauley.
West Greenville, Comb.	Hortonville	W. H. Peas.
West Hortonville	Hortonville	Gust. Kohlmeier.
Appleton	Kaukauna, R.10	W. J. Appleton.
Banner	Kaukauna, R.D.	M. Kohn.
Braeside, Comb.	Kaukauna, R.12	M. W. Martin.
Farrell	Kaukauna, R.D.	John Gierner.
Freedom Village	Kaukauna, R.D.	H. T. Nobbefelt.
Kohn	Kaukauna, R.11	M. T. Kohn.
Sanitary	Kaukauna	John Welsh.
P. H. Greiner	Little Chute, R.D.	P. H. Greiner.
Pleasant View	Little Chute	Jacob Bierstaker.
Medina	Medina	Robt. Reisberry.
North Medina	Medina	F. V. Clemoms.
Liberty Corners	New London, R.D.	A. K. Schmitz.
Maple Creek	New London, R.D.	Hugo Schuster.
Mosquito Hill	New London, R.D.	Eldon Babcock.
Clover Blossom, Comb.	Seymour, R.35	Otto Brass.
Diedrich	Seymour	A. H. Diedrich.
Duck Creek	Seymour, R.D.	Anton Plutz.
Five Corners	Seymour, R.D.	Sam Bahler, estate.
North Osborn	Seymour, R.D.	North Osborn Coöperative Cheese Co.
Seefelt	Seymour, R.D.	John Seefelt.
Seymour Valley	Seymour	James Ullmer.
Ullmer	Seymour, R.D.	J. C. Ullmer.
Dooley	Shiocton, R.D.	J. J. Stocker, Dale.
Leeman	Shiocton, R.D.	J. H. Johnson.
Elver Side	Shiocton, R.30	N. P. Kiefer.
Shiocton, Comb.	Shiocton	F. J. Braatz.
West Bovina	Shiocton, R.D.	Louis Pelkey.
Military Junction	South Kaukauna, R.14	Geo. Baten, Jr.
Military Road	South Kaukauna, R.14	J. H. Walsiegel.
Northeast Maple Creek	Sugar Bush, R.D.	Carl Dorow, Freemont.
Sugar Bush	Sugar Bush	Chas. Westphal.
Charnley	Welcome, R.27	Chas. Charnley.
Conrad	Welcome, R.D.	Jesse Johnson.
Koehler	Welcome, R.D.	Patrick McClone.
Lilly	Welcome, R.27	P. C. Battis.
Welcome	Welcome, R.D.	J. W. Sweeney.
Creameries:		
Apple Creek	Appleton	Potts & Wood.
Center Valley, Comb.	Appleton, R.3	H. W. Halverson.
White Clover, Comb.	Appleton, R.7	Chas. Schuler.
Beyer, Comb.	Black Creek, R.D.	Wm. Beyer.
Black Creek, Comb.	Black Creek, R.33	Geo. Otto.
Rickert, Comb.	Black Creek	Geo. Rickert.
Greenville, Comb.	Greenville	Potts & Wood, Appleton.
Ideal, Comb.	Greenville, R.16	H. Fassbender.
Gopher Hill, Comb.	Hortonville, R.21	Chas. Bleck.
Hortonville, Comb.	Hortonville	Wm. Dobberstein.
Hortonville, Comb.	Hortonville	Herman Dobberstein.
Stephensville, Comb.	Hortonville	W. H. Mauley.
West Greenville, Comb.	Hortonville	W. H. Peas.
Braeside, Comb.	Kaukauna, R.12	M. W. Martin.
Clover Blossom, Comb.	Seymour, R.35	Otto Brass.
Seymour	Seymour	F. W. Huth.
Leeman, Comb.	Shiocton, R.D.	J. H. Johnson.
Shiocton, Comb.	Shiocton	F. J. Braatz.
Welcome	Welcome	Welcome Cry. Co.

OZAUKEE COUNTY.

Name.	Post-office Address.	Owner or Manager.
Cheese Factories:		
Belgium	Belgium	J. N. Jacoby.
Erbstoeszser	Belgium	Adolph Erbstoeszser.
Golden Rod	Belgium	Jacob Theissen.
Lake Church	Belgium	Frank Pauly.
Spring Brook	Belgium, R.1	J. D. Huiras.
Decker's	Cedarburg, R.1	Decker's Corners Dairy Co.
East Fredonia	Fredonia	P. J. Jung.
Holy Cross	Fredonia	Chas. Pauly, Pt. Washing- ton.
Jung Inlet	Fredonia	John Arendt.
Klessig Corners	Fredonia	J. H. Klessig & Sons Co.
Kohler	Fredonia, R.2	Nic. Jung.
Lecher	Fredonia, R.1	W. P. Lecher.
Muehlberg	Fredonia	Oscar Muehlberg.
Possley	Fredonia, R.1	M. Possley.
Rehm	Fredonia, R.3	Chas. Rehm.
Waubeka	Fredonia	J. H. Klessig & Sons Co.
Town Ten	Grafton	Edward Keller.
Karrels	Pt. Washington, R.1	Bruekner, Karrels & Pauly.
Knellesville	Pt. Washington	Pauly Bros.
Norwegian	Pt. Washington	Ruben Maechtle.
Pioneer	Pt. Washington	A. C. Koopman.
Wellenstein	Pt. Washington, R.1	Pauly Bros.
Cold Spring	Saukville	E. L. Eastman.
Riverside, Comb.	Saukville	E. L. Eastman.
St. Augustin	Saukville	Ernst Gerlach.
Creameries:		
Cedarburg	Cedarburg	Otto Groth.
Five Corners	Cedarburg	Five Corners Cry. Co.
Pfeiffer	Cedarburg	Otto Groth.
Grafton	Grafton	Grafton Cry. Co.
Lakefield	Grafton	Lakefield Cry. Co.
Riverside, Comb.	Saukville	E. L. Eastman.
Thiensville	Thiensville	Thiensville Cry. Co.

PEPIN COUNTY.

Creameries:		
Bear Creek	Durand, R.2	Bear Creek Cry. Co.
Durand	Durand	W. G. Roepke.
Tarrant	Durand, R.2	Tarrant Coöperative Cry. Co.
Pepin	Pepin	Pepin Cry. Co.
Waterville	Waterville	Waterville Coöperative Cry. Co.
Skimming Stations:		
Patteson	Durand	Bear Creek Cry. Co.

PIERCE COUNTY.

Cheese Factories:		
Farm Hill	Elmwood	H. P. Tanberg, Spring Val- ley.
Ono	Maiden Rock	Ed. Kopp.
Exile	Plum City	John Hagel.
Plum Creek	Plum City	Christ. Martin.
Creameries:		
Esdale Coöperative	Bay City	Esdale Coöperative Cry. Co.
Elmwood Coöperative	Elmwood	Elmwood Coöperative Cry. Co.
Ellsworth	Ellsworth	Ellsworth Cry. Co.

PIERCE COUNTY—Continued.

Name.	Post-office Address.	Owner or Manager.
Creameries: (cont.)		
Lawton Coöperative	Ellsworth	Lawton Coöperative C. & B. Co.
Fairview	Maiden Rock	Chas. Breoutky.
Plum City	Plum City	J. A. Breitenbach.
Prescott Farmers'	Prescott	Prescott Farmers' Cry. Co.
River Falls Coöperative ..	River Falls	River Falls Coöperative Cry. Co.
West Martell Coöperative.	River Falls	West Martell Coöperative Cry. Co.
Gilman	Spring Valley	Gilman Cry. Co.
Spring Valley	Spring Valley	A. L. Halverson.

POLK COUNTY.

Cheese Factories:		
Maple Grove	Centuria	Maple Grove Cheese Co.
Independent Coöperative ..	Clayton	Independent Coöperative B. & C. Co.
Joel	Joel	Joel Cheese Co.
McKinley	Loraine	McKinley Cheese Co.
Birch Lake	New Richmond	Peabody Bros.
Cedar Lake	New Richmond	W. F. Koeh.
Peabody Bros.	New Richmond	Peabody Bros.
Nye	Nye	Nye Cheese Co.
Cedar Bend	Osceola	Cedar Bend Cheese Co.
Cloverdale	Osceola, R. 2.....	Cloverdale Cheese Co.
East Farmington	Osceola, R. 1.....	W. F. Koeh.
Elm Grove	Osceola, R. 2.....	Elm Grove Cheese Co.
Pine Lake	Osceola, R. 1.....	Pine Lake Cheese Co.
Garfield	St. Croix Falls	Garfield Cheese Co.
Alden	Star Prairie	Alden Cheese Co.
Creameries:		
Amery	Amery	Amery Cry. Assn.
Apple River & Beaver.....	Amery, R. 1.....	Apple River & Beaver Cry. Assn.
Volga	Amery, R. 4.....	Volga Cry. Assn.
Georgetown	Balsam Lake	Carlson & Scheel.
Lykens Coöperative	Centuria	Lykens Coöperative Cry. Co.
The Farmers'	Clear Lake	The Farmers' Cry. Co.
Cushing	Cushing	Cushing Cry. Co.
Dresser Junction	Dresser Junction	Dresser Junction Cry. Co.
Garfield Coöperative	Dresser Junction, R. 2.....	Garfield Coöperative Cry. Co.
Farmers'	Frederic	Farmers' Cry. Assn.
Bone Lake Coöperative.....	Luck	Bone Lake Coöperative Cry. Co.
Luck Coöperative	Luck	Luck Coöperative B. & C. Co.
Milltown Coöperative	Milltown	Milltown Coöperative Cry. Co.
Birch Lake	New Richmond	Peabody Bros.
Clayton Coöperative	Richardson	Clayton Coöperative Cry. Co.
Eureka Coöperative	St. Croix Falls.....	Eureka Cooperative Cry. Co.
St. Croix Coöperative.....	St. Croix Falls, R. 2.....	St. Croix Coöperative Cry. Co.
Atlas Coöperative	Trade Lake	Atlas Coöperative Cry. Co.

PORTAGE COUNTY.

Name.	Post-office Address.	Owner or Manager.
Cheese Factories:		
Banner	Junction City	C. J. Heun.
County Line	Milladore, R. 1.	Lawrence Kruback.
Carson	Stevens Point	Joe Zimmermann.
Condenseries:		
Almond	Almond	Almond Coöperative Cry. Co.
Blain	Almond, R. 2.	Blain Cry. Co.
Hetzel	Almond, R. 2.	Hetzel Coöperative Cry. Co.
Union	Almond, R. 1.	Union Cry. Co.
Jersey	Amherst	Amherst Jersey Coöperative Cry. Co.
Lenark	Amherst	Lenark B. & Cry. Co.
Lone Star	Amherst, R. 2.	Lone Star Cry. Co.
Farmers'	Amherst Jct., R. 2.	Farmers' C. & B. Co.
Garfield	Amherst Jct.	Garfield Butter Co.
New Hope	Amherst Jct., R. 2.	New Hope B. & C. Assn.
Arnott	Arnott	Arnott Cry. Co.
Baneroff	Baneroff	Baneroff Cry. Co.
Custer	Custer	Custer Cry. Co.
Independent	Custer, R. 1.	Geo. Souik.
Eau Plaine	Dancy, R. 1.	Eau Plaine Cry. Co.
Kellner	Grand Rapids, R. 1.	B. L. Ward.
Dairyman Coöperative	Junction City	Wm. Verthein.
Star	Junction City	Henry Rux.
Nelsonville	Nelsonville	Nelsonville Cry. & Butter Assn.
Buena Vista	Plover, R. 1.	Buena Vista Coöperative Cry. Co.
Plover	Plover	Plover Cry. Co.
Rosholt	Rosholt	Rosholt Cry. Co.
Sharon	Rosholt, R. 2.	Sharon Cry. Co.
Carson	Stevens Point	M. E. Carter.
Ellis	Stevens Point	Ellis Cry. Co.
Linwood	Stevens Point	B. S. Ward.
Stockton	Stevens Point	F. Hodson.

PRICE COUNTY.

Cheese Factories:		
Catawba	Catawba	Catawba Cheese Co.
Oak Ridge	Kennan, R. 1.	Oak Ridge Cheese Co.
Creameries:		
Kennan	Kennan	Reichert Bros.
Clover Blossom	Ogema	F. W. Mitchell.
Ogema	Ogema	A. A. Schroeder.
Ogema Springs	Ogema, R. 2.	Johannes Johnson.
Spirit Valley	Ogema, R. 1.	Brennon Coöperative Cry Co.
Park Falls	Park Falls	J. A. Brandl.
Phillips	Phillips	W. A. Wenger.
Spring Brook	Phillips, R. 1.	Spring Brook Cry. Co.
Prentice	Prentice	John Sunquest.

RACINE COUNTY.

Creameries:		
High St. Cry. Co.	Burlington	Ben Kasken.
Union Church	Caledonia	McCanna & Fraser Co.
Raymond Coöperative	Franksville	Raymond Coöperative Cry. Co.
Beaumont	Kansasville	McCanna & Fraser Co., Burlington.

RACINE COUNTY—Continued.

Name.	Post-office Address.	Owner or Manager.
Cheese Factories: (cont.)		
Caldwell	Lake Beulah	Walter J. Clark.
Rochester	Rochester	McCanna & Fraser Co., Burlington.
Yorkville	Union Grove	J. J. Jackson.
Tichigan	Waterford	C. Glaus, 797 Layton Blvd., Milwaukee.
Waterford	Waterford	McCanna & Fraser Co., Burlington.
Skimming Stations:		
Raymond Centre	Franksville	J. J. Jackson, Union Grove.
Ives Grove	Union Grove	Racine Pure Milk Co., Ra- cine.
Norway	Waterford	McCanna & Fraser Co., Burlington.
Condenseries:		
Wisconsin Condensed Milk Co.	Burlington	McCanna & Fraser Co.

RICHLAND COUNTY.

Cheese Factories:		
Basswood Union	Basswood	Floyd Tisdale.
Lewis	Basswood	Floyd Tisdale.
Cherry Valley	Bloom City	H. Elmer.
Bloom City	Bloom City	Myron Kidd.
Byrds Creek	Blue River	Schmitt Bros.
Richwood	Blue River	Chas. Beebe.
Boaz	Boaz	John Fischer.
Five Points	Boaz	Oscar Olson.
Fowell's	Boaz	Geo. Fowell.
Gault Hollow	Boaz	Schmitt Bros., Blue River.
Maple Ridge	Boaz	Schmitt Bros., Blue River.
Mill Creek	Boaz	Frank Walker.
People's	Boaz	Ed. Starkey.
Sabin	Boaz	G. Fitzgerald.
West Boston	Boaz	Geo. Rawson.
West Branch	Boaz	J. Schaffer.
Bibles Corners	Cazenovia	Henry Seep.
Cazenovia	Cazenovia	Bert Hurley.
Corwin	Cazenovia	Jas. Connors.
Hawkins Creek	Cazenovia	Otto Swenink.
Shady Dale	Cazenovia	Senus Swenson, Hub. City.
Excelsior	Excelsior	Schmitt Bros., Blue River.
Buckeye	Gillingham	Chas Ingmire, Bloom City.
Fairview	Gotham	P. W. Hess.
Gotham	Gotham	Frawley & Neefe.
Hub City	Hub City	Harvey Holmes.
Melancthon Creek	Hub City	Senus Swenson, Hub City.
Bear Valley	Lone Rock	Peter Schmitz.
Davis	Lone Rock	Peter Kessnick.
Dixon Union	Lone Rock	Jas. Aspel.
Goodrich	Lone Rock	F. A. & G. E. Goodrich.
Greenhek	Lone Rock	Arnold Greenhek.
Maple Row	Lone Rock	Walter Constantine.
Butternut	Lloyd	H. Sorge, Reedsburg.
Loyd	Lloyd	Chas. Strasburg.
Balmoral	Muscoda	John Gibbs.
Eagle Corners	Muscoda	Harley Tisdale.
Indian Creek	Muscoda	Luther Noyes.
Oak Ridge	Muscoda	Schmitt Bros., Blue River.
Buck Creek	Richland Center	M. Geogegham.
Dosch Corners	Richland Center	Fred Dosch.
East Branch	Richland Center	T. Standish.
English Ridge	Richland Center	S. G. Hulbert.
Fancy Creek	Richland Center	Howard Huffman.
Lower Ash Creek	Richland Center	H. F. Schaffer.

RICHLAND COUNTY—Continued.

Name.	Post-office Address.	Owner or Manager.
Cheese Factories: (cont.)		
Peckham	Richland Center	Jas. Waules.
Umbeharn	Richland Center	W. L. Baisley.
Upper Little Willow	Richland Center	Len Stoddard.
Pleasant Ridge	Rockbridge	Howard Sutherland.
Rockbridge	Rockbridge	Thad Huffman.
Elmwood	Soldiers Grove	Avery Glick.
Knapps Creek	Soldiers Grove	Schmitt Bros., Blue River.
Ithaca	Twin Bluffs	Ben Radel.
Keysville	Twin Bluffs	H. J. Noyes, Muscoda.
Twin Bluffs	Twin Bluffs	Chas. Michle.
Ash Ridge	Viola	John Pellett.
Camp Creek	Viola	Eli Kinsey.
Maple Grove	Viola	D. S. Simmons.
Pleasant Ridge	Viola	A. M. Mullendor, West Lima.
West Lima	West Lima	J. P. Ammerman.
Woodstock	Woodstock	Guy Friday.
Henrietta	Yuba, R. 1	Scott Lieurance.
Pine Ridge Valley	Yuba, R. 1	W. M. Rockwell.
Yuba, Comb.	Yuba	Dedrich Bros.
Creameries:		
Mill Creek, Comb.	Boaz	Frank Walker.
Westford	Cazenovia	Frank Bower.
The Dairy	Richland Center	Chas. Strang.
Richland Center	Richland Center	Burnham & Scott.
Sylvan	Sylvan	J. O. Glick.
Tavera	Tavera	Wm. Wunnicke.
Viola	Viola	John Wuensch, Prairie du Chien.
Yuba Comb.	Yuba	Dedrich Bros.
Skimming Stations:		
Simpsons	Cazenovia	H. Sorge, Reedsburg.
Smith Hollow	Lloyd	H. Sorge, Reedsburg.
Condenseries:		
Pacific Coast	Richland Center	Pacific Coast Condensed Milk Co.

ROCK COUNTY.

Cheese Factories:		
Newark	Beloit, R.27	Jacob Marty, Brodhead.
Anderson	Brodhead R.4	Oscar Liechti.
Lee	Brodhead, R.4	Fred Weise.
Magnolia, No. 1	Brodhead, R.1	B. A. Sisson.
Olson	Brodhead, R.4	Jacob Marty.
Scotch Hill	Brodhead, R. 6	Jacob Marty.
Stocks	Brodhead, R.5	John Lanz.
Valley	Brodhead, R.4	I. Karlen.
Waldon	Brodhead, R.4	Fred Gilger.
Walmer	Brodhead, R.5	Ernest Kratzer.
Meyers	Evansville, R.17	G. Meyers.
La Prairie	Janesville	Geo. Ehrat & Co., Chicago.
Star	Janesville, R-5	Geo. Ehrat & Co., Chicago.
Everson	Orfordville, R.24	Jacob Marty, Brodhead.
Hogan	Orfordville, R.24	Jacob Marty, Brodhead.
Creameries:		
Afton	Afton	E. Brinkham.
Allens Grove	Allens Grove	E. T. Huggins.
Avalon	Avalon	Wieland Dairy Co., Chicago.
Johnstown	Avalon	John Miller.
Consumers Milk Co.	Beloit	Consumers Milk Co.
Sturtevant, Wright & Wag- ner.	Beloit	Sturtevant, Wright & Wag- ner.

ROCK COUNTY—Continued.

Name.	Post-office Address.	Owner or Manager.
Creameries: (cont.)		
Clinton	Clinton	Bowman Dairy Co., 152-158 Ontario St., Chicago.
Eagle	Edgerton	Frank Boss.
Edgerton	Edgerton	Koehn & Randecker.
New Ville	Edgerton	Robt. Else & Son, Milton.
Evansville	Evansville	D. E. Wood Cry. Co., Elgin, Ill.
Magnolia	Evansville	D. E. Wood Cry. Co., Elgin, Ill.
Footville	Footville	Roach & Seeber, Waterloo.
Hanover	Hanover	Jacob Marty & Co., Brodhead.
Evergreen	Janesville	Else & Fromader.
Leyden	Janesville	Edward Fox.
Shurtleff	Janesville	G. A. Shurtleff & Son.
White Lilly	Janesville	James Thompson.
Willow Dale	Janesville	J. E. Kennedy.
Lima Center	Lima	W. D. McComb.
Milton	Milton	Robert Else & Co.
Six Corners	Milton	James Quigley, West Madison St., Chicago.
Milton Coöperative	Milton Jct.	W. R. Marquard.
Orfordville	Orfordville	Coryell & Bartling.
Shopiere	Shopiere	James Quigley, West Madison St., Chicago.
Tiffany	Tiffany	D. M. Spencer.
Spring Brook	Whitewater, R.1	Lurvey & Aplin.
Skimming Stations:		
Star	Evansville	Roach & Seeber Co., Waterloo.
Otter Creek	Milton Jct.	W. R. Marquard.
Coryell & Bartling	Orfordville	Coryell & Bartling.
Condenseries:		
Footville	Footville	F. A. Luckfield.

RUSK COUNTY.

Cheese Factories:		
Tony	Tony	Christman Bros.
Potato Creek	Weyerhauser	B. Schafer.
Creameries:		
Bruce	Bruce	Louis Lawrence.
Glen Flora	Glen Flora	Rhineland Cry. Co., Rhineland.
Jahnke	Ladysmith	Jahnke Cry. Co.
Ladysmith	Ladysmith	Ladysmith Cry. Co.

ST. CROIX COUNTY.

Cheese Factories:		
Boardman	Boardman	Boardman Cheese Co.
Willow River	Burkhardt	Willow River Cheese Factory Co.
Deer Park	Deer Park	Deer Park Cheese Co.
Forest Coöperative	Deer Park	Forest Coöperative Cheese Co.
Hudson Prairie	Hudson	Hudson Prairie Cheese Co.
North Line	Hudson	North Line Cheese Co.
Banner	New Richmond, R. 6.	Banner Cheese Co.
La Grandeur No. 3.	New Richmond	H. A. La Grandeur.

ST. CROIX COUNTY—Continued.

Name.	Post-office Address.	Owner or Manager.
Cheese Factories: (cont.)		
New Richmond	New Richmond	New Richmond Cheese & Dairy Co.
Glover	River Falls	Glover Cheese Co.
La Grandeur No. 1.....	Somerset	H. A. La Grandeur.
La Grandeur No. 2.....	Somerset	H. A. La Grandeur.
La Grandeur No. 4.....	Somerset	H. A. La Grandeur.
Sand Hill	Somerset	H. A. Vanasse.
Star Prairie	Star Prairie	Star Prairie Cheese Co.
Creameries:		
Baldwin	Baldwin	Baldwin Cry. Co.
Deer Park	Deer Park	H. A. Casperson.
Emerald Coöperative	Emerald	Emerald Coöperative Cry. Co.
Forest	Emerald	Forest Cry. Co.
Montayne	Glenwood City	C. T. Montayne.
Hersey Coöperative	Hersey	Hersey Coöperative Cry. Co.
Superior	New Richmond	A. W. Swinghammer.
Roberts Coöperative	Roberts	Roberts Coöperative Cry. Co.
Stanton	Stanton	Stanton Cheese & Cry. Co.
Oak Grove	Stillwater, R.9	E. W. Wegner.
Wilson Coöperative	Wilson	Wilson Coöperative Cry. Co.
Eau Galle Farmers'	Woodville	Eau Galle Farmers' Cry. Co.

SAUK COUNTY.

Cheese Factories:		
Sunny Hill	Raraboo, R.5	Aug. Westphal, Neosho.
Carr Valley	La Valle	John Fitzgerald.
Schoonover	Limeridge	G. C. Schoonover.
Clover Hill	Loganville	C. A. Bremmer.
Clover Lead	Loganville	Chas. Bremmer, Plain.
Cedar Grove	Plain	Geo. Bauer.
Cold Spring	Plain	A. Mousseau.
Irish Valley	Plain	Wm. Born.
Pleasant Valley	Plain	G. W. Kreul.
Poplar Grove	Plain	Thos. Moore.
Clover	Reedsburg	Olamp Tourdot.
Gruber	Sandusky	J. Ferguson.
Loretto	Sandusky	W. A. Dwyer.
Sandusky	Sandusky	F. W. Zweig.
Sunny Bank	Sandusky	John Keegan.
Ward	Sandusky	J. E. Ward.
Cassell	Sauk City	Aksel Bruhn, Spring Green.
Cody	Spring Green	G. F. Randall.
Fair View	Spring Green	W. F. Schall.
Hickory Hill	Spring Green	A. Frank.
Lower Big Hollow	Spring Green	Wm. Waterstreet.
Oak Leaf	Spring Green	Aksel Bruhn.
Pleasant View	Spring Green	Jos. Kramer.
Prairie	Spring Green	Wm. Waterstreet.
Upper Big Hollow	Spring Green	Henry Oleson.
West Spring Green	Spring Green	F. J. Cass.
Wilson Creek	Spring Green	E. C. Diehl.
White Mound	White Mound	Geo. Scholl.
Creameries:		
Ableman	Ableman	John Dettman.
Baraboo	Baraboo	F. C. Jacher, Milwaukee.
Excelsior	Baraboo, R.6	W. H. Clafisch.
Ironton	Ironton	H. Sorge & Sons, Reedsburg.
Big Creek	La Valle	A. Pound.
La Valle	La Valle	Jos. Schaefer.
Oaks	La Valle	H. Sorge & Sons.
Hill Point	Limeridge	Ed. Kroeger.

SAUK COUNTY—Continued.

Name.	Post-office Address.	Owner or Manager.
Creameries: (cont.)		
Loganville	Loganville	H. Sorge & Sons, Reedsburg.
Merrimack	Merrimack	Heimerl Cry. Co., Wales.
North Freedom	North Freedom	H. Sorge & Sons, Reedsburg.
Troy & Honey Creek.....	Plain, R.1	Henry Ferber, Prairie du Sac.
Leland	Plain	H. Sorge & Sons, Reedsburg.
Sumpter	Prairie du Sac.....	M. A. Reynolds.
Narrows Prairie	Reedsburg	H. Sorge & Sons.
Reedsburg	Reedsburg	H. Sorge & Sons.
Wisconsin	Sauk City	Wisconsin Cry. Co.
Valton	Valton	Frank Bower, Cazenovia.

SAWYER COUNTY.

Cheese Factories:		
Pioneer	Stone Lake	Stone Lake Pioneer Dairy Assn.
Creameries:		
Hayward	Hayward	Hayward Cry. Assn.

SHAWANO COUNTY.

Cheese Factories:		
Advance	Advance	M. L. Larson.
Angelica	Angelica, R.1	H. F. Johnson.
Clover Leaf	Angelica, R.D.	L. Jarchow, Forestville.
Hein	Angelica, R.1	R. H. Hein, Rose Lawn, R.1.
Melcher	Angelica	Joe Melcher.
Nicholas	Angelica, R.1	Chas. Linzmeyer.
Aniwa	Aniwa, R.D.	Edw. Thomal.
Belle Plaine, Comb.....	Belle Plaine	W. F. Huebner.
Lasean, Comb.	Biramwood	R. A. Meyers.
Town Line, Comb.	Biramwood	A. J. Lammers.
Drauge	Bonduel, R.D.	Gustav Drauge.
Highland	Bonduel, R.3	Henry Gauschow.
Gauschow	Bonduel	Gauschow Bros.
Gruetzmacher	Bonduel, R.3	Fred Gruetzmacher.
Landstead	Bonduel, R.1	C. W. Gauschow.
Thiede	Bonduel, R.3	Julius Thiede.
Top Hill	Bonduel, R. D.	David Meisner.
Waelchli	Bonduel, R. D.	Jacob Waelchli.
Caroline	Caroline	F. R. Buss.
Cecil	Cecil	Otto Ebel.
Mills	Cecil, R.1	F. A. Mills.
Tracy Corners	Cecil, R.1	E. O. Hass.
White Clay Lake.....	Cecil, R.1	E. A. Votz.
Pella & Belle Plaine.....	Clintonville, R.3 ..	Pella & Belle Plaine O. & B. Co.
Eland, Comb.	Eland	T. G. Fisher.
Wolf River	Embarrass, R.1	R. C. Rekitzke.
Gresham	Gresham	F. A. Grunderman.
Hofa Park	Hofa Park	Teofil Kryger.
Briarton	Leeman, R. D.	F. J. Jeske.
Leopolis	Leopolis	Fred Buss.
Seneca	Leopolis	Mrs. Wm. Nordwig.
Schwartz	Lyndhurst	Aug. Schwartz.
Elm Grove	Marion	Elm Grove Coöperative Cheese Co.
Pella	Marion	John Klinhaus.
Star	Marion, R. 2.	F. J. Krueger.
Bartelt	Mattoon	J. A. Bartelt.

SHAWANO COUNTY—Continued.

Name.	Post-office Address.	Owner or Manager.
Cheese Factories: (cont.)		
Smithville	Pella	O. F. Radtke.
Laney	Pulaski, R. D.	Alb. Kolpack.
Pulaski Farmers'	Pulaski	Pulaski Farmers' Cheese Co.
County Line	Oconto Falls	Algoma Produce Co.
Puleifer, Comb.	Puleifer	Little Suamico Co., Little Suamico.
Frazer	Rose Lawn, R. 1.	M. Lyons
Town Line	Rose Lawn, R. D.	Town Line Coöperative Cheese Co.
Belle Plaine C. & B. Assn.	Shawano, R. 3.	Belle Plaine C. & B. Assn.
Buttolph	Shawano, R. D.	John Buttolph.
Dillenberg	Shawano, R. 3.	Dillenberg Cheese Co.
Grant	Shawano, R. 1.	Grant C. & B. Co.
Grass Lake Dairy	Shawano, R. D.	Grass Lake Dairy Assn.
Hermansfort	Shawano, R. 2.	Emil O. Bartz.
Kriewaldt	Shawano, R. D.	J. E. Kriewaldt.
Latsch	Shawano, R. D.	W. J. Krause.
Lime Kiln	Shawano, R. 3.	Lime Kiln C. & B. Co.
Mill Creek	Shawano, R. 3.	Robert Petznick.
Red River	Shawano, R. D.	Alonius Schuster.
Richmond	Shawano, R. 2.	Richmond Cheese Co.
Stony Hill	Shawano R. 2.	Julius A. Koeiler.
Tomashek	Shawano, R. 1.	Chas. Tomashek.
Krakow	Sobieski, R. D.	Julius Brzezinski.
Kosciusko	Sobieski	Frank Sobolewski.
Latsch	Split Rock	E. J. Laatsch.
Split Rock	Split Rock	W. R. Diedert.
Dieck	Tigerton, R. D.	Adolph Dieck.
Norway Dairy Assn.	Tigerton, R. D.	William Werth.
Green Valley	Underhill, R. D.	Oscar H. Schreiber.
Natzke	Underhill, R. 1.	A. J. Natzke.
Underhill	Underhill	Underhill Coöperative Cheese Co.
Hillside	Wittenberg	Hillside Coöperative Cheese Co.
Riverside	Wittenberg	Chas. W. Mielke.
Creameries:		
Aniwa	Aniwa	A. J. Wilhelm.
Belle Plaine, Comb.	Belle Plaine	W. F. Huebner.
Birnamwood	Birnamwood	A. C. Bu-s.
Lascan, Comb.	Birnamwood	R. A. Meyers.
Town Line, Comb.	Birnamwood, R. D.	A. J. Lammers.
Bonduel	Bonduel	Bonduel Coöperative Cry. Co.
Eland, Comb.	Eland	T. F. Fisher.
Galesburg	Leeman, R. 31	Galesburg Coöperative Cry. Co.
Mattoon	Mattoon	A. H. Peterson.
Puleifer, Comb.	Puleifer	Little Suamico Cry. Co., Little Suamico.
Elm Dale	Rose Lawn, R. 1.	Elm Dale Coöperative Cry. Co.
Rose Lawn	Rose Lawn	Rose Lawn Coöperative Cry. Assn.
Shawano Cry. & Ice Cream Co.	Shawano	W. J. Darrow.
Tigerton	Tigerton	Chas. Radtke.
Tilleda	Tilleda	Jos. Fishhouser.
Zachow	Zachow	Loritz Ebert.

SHEBOYGAN COUNTY.

Cheese Factories:		
Adell	Adell	A. A. Bettner.
Batavia	Adell	Frank Lord.
Beechwood	Adell	E. A. Schultz.
Hirsig	Campbellsport	Chris. Hirsig.
Cascade	Cascade	Suemnicht & Ninneman.
Cosgrove	Cascade, R. 21.	John Cosgrove.

SHEBOYGAN COUNTY—Continued.

Name.	Post-office Address.	Owner or Manager.
Cheese Factories: (cont.)		
Flunker	Cascade, R. 20.....	H. W. Flunker.
Hickory Grove	Cascade, R. 20.....	H. W. Flunker.
Meyer	Cascade, R. 20.....	Geo. Meyer.
Pins	Cascade, R. 21.....	Wm. Larson.
Sunny Peak	Cascade, R. 20.....	Paul Helmer.
G. Kleinhesselink	Cedar Grove	Garret Kleinhesselink.
J. Kleinhesselink	Cedar Grove	John Kleinhesselink.
Hoard	Cedar Grove	Wm. G. Paasch.
North Cedar Grove	Cedar Grove	Harry Voskuil.
West Cedar Grove	Cedar Grove	B. G. Graven.
Weiskopf	Cleveland, R. 1.....	Henry Weiskopf.
Ada	Elkhart Lake, R. 34.....	F. O. Lindow.
Hillside	Elkhart Lake	Geo. Hornbeck.
Holzschuh	Elkhart Lake	J. J. Holzschuh.
Konz	Elkhart Lake, R. 32.....	Joseph Konz.
Maple Hill	Elkhart Lake	Wm. Rehm.
Rhine Center	Elkhart Lake	Geo. Hornbeck.
Riverside	Elkhart Lake, R. 34.....	Henry Hornbeck.
Russell	Elkhart Lake	E. C. Pingel.
Edgewood	Glenbeulah	J. H. Deicher.
Gallagher	Glenbeulah	M. J. Gallagher.
Glenbeulah	Glenbeulah	Garling & Son.
Hulls Crossing	Glenbeulah	Ed. E. Kalmerton.
Meyer	Glenbeulah, R. 31.....	Fred Meyer.
Union	Glenbeulah, R. 31.....	Aug. Blanke.
Greenbush	Greenbush	E. B. Mayhew.
Edwards	Haven	A. A. Gerlach.
Jersey	Haven	Ed. Wunch.
Kalk	Haven	John F. Kalk.
Schwarzwald	Haven	Louis Zimmerman.
Siemers	Haven	H. W. Siemers.
Zimmerman	Haven	Wm. Zimmerman.
Hingham	Hingham	E. H. Maas.
Aupperle	Kewaskum, R. 1.....	John Aupperle.
F. Gosse	Oostburg, R. 2.....	F. Gosse.
Lemahieu	Oostburg	Jacob Lemahieu.
Oostburg	Oostburg	Oostburg Evaporated Milk Co.
North Oostburg	Oostburg	A. T. Hulibregtse.
Union Corners	Oostburg, R. 12.....	E. G. Erbstoezer.
West Oostburg	Oostburg	G. J. Ten Dollen.
Chaplin	Plymouth	H. A. Chaplin.
Franklin	Plymouth, R. 29.....	L. O. Kaufman.
German Corners	Plymouth, R. 27.....	John Lenikull.
Hofschild	Plymouth, R. 29.....	R. A. Hofschild.
Luecke	Plymouth	C. H. Luecke.
Maple Grove	Plymouth	Elmer Termaat.
Otter Creek	Plymouth, R. 29.....	Leon Laack.
Plymouth	Plymouth	Winkler & Basler.
Rathburn	Plymouth, R. 26.....	J. F. Scannell.
Rehm	Plymouth, R. 29.....	H. A. Rehm.
Reineking	Plymouth, R. 29.....	Mrs. F. O. Reineking.
Schulte	Plymouth, R. 24.....	R. F. Schulte.
South Prairie	Plymouth, R. 26.....	Dan Piper.
Spring	Plymouth, R. 27.....	Wm. O. Lindow.
Spring Farm	Plymouth, R. 25.....	R. F. Buchholz.
Strub	Plymouth, R. 29.....	Jacob Strub.
Ter Maat	Plymouth	Ed. T. Ter Maat.
Valley	Plymouth	H. F. Kuhn.
West Plymouth	Plymouth	James Lord.
Zelm	Plymouth	W. A. Zelm.
Birkett	Random Lake	Richard Birkett.
Fischer	Random Lake	Ernest Fischer.
Gooseville	Random Lake, R. 18.....	A. C. Seider.
Rach	Random Lake	Val Rach.
Random Lake	Random Lake	Frank Mulvey.
Schultz	Random Lake, R. 18.....	A. W. Schultz.
Silver Creek	Random Lake	E. C. Thiel.
Wetor	Random Lake	John Wetor.
Boll	Sheboygan, R. 2.....	Ernst Boll.
Gartman	Sheboygan, R. 5.....	H. C. Gartman.
Gruenewald	Sheboygan, R. 2.....	Louis Gruenewald.

SHEBOYGAN COUNTY—Continued.

Name.	Post-office Address.	Owner or Manager.
Cheese Factories: (cont.)		
Howards Grove	Sheboygan, R. 2.....	Ed. Born.
Lake Shore	Sheboygan, R. 1.....	Co. Ed. Erbstoeszer.
Millersville	Sheboygan, R. 2.....	G. O. Moenning.
Moening	Sheboygan, R. 5.....	Geo. F. Specht.
Pigeon River	Sheboygan, R. 3.....	Ed. Dassow & Co.
Schreiber	Sheboygan, R. 1.....	O. A. Damrow.
Selle	Sheboygan, R. 3.....	Chas. Gartman.
Six Corners	Sheboygan, R. 4.....	O. H. Voechting.
O. H. Voechting	Sheboygan, R. 2.....	Henry Huss.
Weedens	Sheboygan, R. 4.....	Apple Creek Cheese Co.
Apple Creek	Sheboygan Falls, R. 7.....	Geo. Beek.
Beek	Sheboygan Falls, R. 7.....	L. Breher.
Breher	Sheboygan Falls, R. 7.....	Fred Nussbaumer.
Dye Road	Sheboygan Falls	F. A. Boldt.
Gibbsville	Sheboygan Falls	H. A. Kalk.
Greenbaum	Sheboygan Falls	R. P. Selle.
Hahn	Sheboygan Falls, R. 8.....	Louis Ebeling.
Kaufman	Sheboygan Falls, R. 8.....	A. Klemme.
Klemme	Sheboygan Falls, R. 8.....	Emil Laack.
Laack	Sheboygan Falls, R. 8.....	Boll & Kaufman.
Lima Center	Sheboygan Falls, R. 10.....	M. McKinnon.
McKinnon	Sheboygan Falls	E. B. Melendy.
Melendy	Sheboygan Falls	Ed. M. Bahr.
Ourtown	Sheboygan Falls	John H. Peters.
Peters	Sheboygan Falls	R. P. Dassow.
Sheboygan Falls	Sheboygan Falls	M. J. Wagner.
Spring Brook	Sheboygan Falls	H. Liebzeit.
White Clover	Sheboygan Falls	H. M. Scott.
Bates	Waldo	H. M. Scott.
Harmon	Waldo	A. J. Lammers.
Lammers	Waldo	Leonard Dyke.
Leonard Dyke	Waldo	Wm. O. Nussbaumer.
Lima	Waldo	H. M. Scott.
Lyndon	Waldo	H. M. Scott.
Onion River	Waldo	
Creameries:		
Russell	Elkhart Lake, R. 32.....	E. C. Pengel.
Sheboygan	Sheboygan	Sheboygan Dairy Products Co.
Melendy	Sheboygan Falls	E. B. Melendy.
Skimming Stations:		
Cedar Grove	Cedar Grove	Hulenk Bros. Sheboygan Dairy Products

TAYLOR COUNTY.

Cheese Factories:		
Goodrich	Goodrich	Rib River Land Co.
Browning, Comb.	Medford	A. Waldhart.
Four Corners	Medford, R. 2.....	Henry Amacher, Stetson- ville.
Medford	Medford	Mrs. John Schneider.
Creameries:		
Chelsea	Chelsea	Aug. Lang.
Little Black	Little Black	M. G. Koepsell.
Browning, Comb.	Medford	A. Waldhart.
Medford	Medford, R. 4.....	John Wyss.
Pioneer	Medford, R. 3.....	J. McAdams.
Standard	Medford, R. 3.....	H. G. Brehn.
Sunrise	Medford	A. C. Baberstich.
Rib Lake	Rib Lake	Frien & Worshatka.
Stetsonville	Stetsonville	Henry Amacher.
Westboro	Westboro	Westboro.
Whittlesey	Whittlesey	A. O. Haberstich, Medford

TREMPEALEAU COUNTY.

Name.	Post-office Address.	Owner or Manager.
Cheese Factories:		
Little Elk	Independence	Little Elk Cheese Assn.
Pigeon	Pigeon Falls	Pigeon Falls Cheese Assn.
Creameries:		
Arcadia Farmers Coöperative	Arcadia	Arcadia Farmers Coöperative Cry Co.
Glencoe Coöperative	Arcadia	Glencoe Coöperative Cry. Co.
Preston	Blair	Preston Cry. Co.
Dodge	Dodge	Rohn & Kulas.
Eleva	Eleva	Eleva Coöperative Cry. Co.
Ettrick	Ettrick	Ettrick Cry. Co.
Arctic Springs	Galesville	Arctic Springs Cry. Co.
Elk Creek	Independence	J. E. Pugh
Independence	Independence	Independence Cry. Co.
Osseo	Osseo	Augusta Cry. Co., Augusta.
Solie	Osseo	H. H. Solie.
P. Eckern Co.	Pigeon Falls	P. Eckern Co.
Unity	Strum	Unity Creamery Co.
Whitehall	Whitehall	Whitehall Cry. Assn.

VERNON COUNTY.

Cheese Factories:		
Muncie	Dilley, R. D.	Oscar Hunter.
Warner Creek	Dilley R. 1.	Warner Creek Cheese Co.
De Bellow	Hillsboro, R. D.	S. E. Goetschel.
La Farge Coöperative.....	La Farge	La Farge Coöperative Cheese Factory Co.
Lower Wiester Creek.....	La Farge, R. D.	Lower Wiester Creek Co.
North Bear	La Farge	North Bear Cheese Co.
Ottervale	La Farge	Adam Markley.
Star Valley	La Farge, R. D.	Star Valley Cheese Assn.
Stark	La Farge	Stark Cheese Assn.
Manning	Readstown	Ed. Lepley, Viola.
Bear Creek	Viola	F. M. Lepley.
Liberty	Viola	Ed. Lepley.
Ross	Viola	Ed. Lepley.
Bishop	Viroqua, R. 3.	Bishop Cheese Assn.
Liberty Pole	Viroqua, R. D.	Lee Lepley.
Fargo	West Prairie	Fargo Cheese Co., Viroqua.
West Prairie	West Prairie	O. Currey.
Wood	Wonewoc, R. D.	Wood Cheese Assn.
Green Creek	Yuba	Green Creek Cheese Co.
Creameries:		
Chaseburg Coöperative ...	Chaseburg	Chaseburg Coöperative Cry. Co.
Coon Valley	Coon Valley	Coon Valley Cry. Co.
Red Mound	De Soto	Red Mound Coöperative Cry. Assn.
Retreat Coöperative	De Soto, R. D.	Retreat Coöperative Cry. Assn.
Genoa Coöperative	Genoa	Genoa Coöperative Cry. Assn.
Hillsboro	Hillsboro	Badger Coöperative Cry. Co.
Hillsboro Farmers	Hillsboro	Hillsboro Farmers Cry. Co.
La Farge Coöperative.....	La Farge	La Farge Coöperative Cry Co.
Mt. Tabor	Mt. Tabor	Mt. Tabor Coöperative Cry. Co.
Central Wisconsin	Ontario	Central Wisconsin Cry. Co.
Readstown	Readstown	Readstown Coöperative Cry. Co.
Rockton	Rockton	Rockton Cry. Co.

VERNON COUNTY—Continued.

Name.	Post-office Address.	Owner or Manager.
Creameries: (cont.)		
Stoddard Cream, Cheese & Butter Co.	Stoddard	Stoddard Cream, Cheese & Butter Co.
Valley	Valley	Valley Coöperative Cry. Assn.
Avalanch	Viroqua, R. D.	Avalanch Cry. Co.
Viroqua	Viroqua	Viroqua Cry. Co.
Bloomington	Westby, R. D.	Bloomington Coöperative Cry. Assn.
Dell Coöperative	Westby	Dell Coöperative Cry. Co.
Esofa	Westby	Esofa Cry. Co.
Newry	Westby	Newry Cry. Co.
Westby Coöperative	Westby	Westby Coöperative Cry. Co.

WALWORTH COUNTY.

Cheese Factories:		
Elkhorn, Comb.	Elkhorn	Wisconsin Butter & Cheese Co., Waukesha.
Creameries:		
Spring Valley	Burlington, R. 21.	Spring Valley Sanitary Milk Co.
Fairfield	Darien	B. M. Dykeman.
Richmond	Delavan	J. L. Kilkenny.
Little Prairie	Eagle	Henry Broker.
East Troy	East Troy	John Unhretting.
East Delavan	Elkhorn	Wm. Stein.
Elkhorn, Comb.	Elkhorn	Wisconsin Butter & Cheese Co.
Grove	Elkhorn	Grove Coöperative Cry. Co.
Honey Hill	Elkhorn	Geo. Stachel.
Bloomfield Center	Lake Geneva	Alfred Darling.
North Bloomfield	Lake Geneva	Andrew Kull.
Lyons	Lyons	Boles & Co.
North Sharon	Sharon	E. A. Peters.
Springfield	Springfield	Chas. Schinke.
Spring Prairie	Spring Prairie	Wm. Vaughn.
Adams B. & C. Co.	Troy Center, R. 1.	A. J. Cogswell.
Troy	Troy Center	T. A. Cowley.
Troy Center	Troy Center	E. Hatkett.
East Richmond	Whitewater	Fred Rappold.
Heart Prairie	Whitewater	L. E. Peterson.
Lagrange	Whitewater	J. L. Duffin.
Marr's	Whitewater	Harvey Marr.
Town Line	Whitewater, R. 1.	John Chapman.
Union Produce	Whitewater	W. C. Winkleman.
Skimming Stations:		
Millard	Elkhorn	Wisconsin Butter & Cheese Co., Waukesha.
Peck's	Elkhorn	Wisconsin Butter & Cheese Co., Waukesha.
North Geneva	Elkhorn	Wisconsin Butter & Cheese Co., Waukesha.
Condenseries:		
Borden	Bassett	Borden Condensed Milk Co., 168 Hudson St., New York.
American Milk Condensing Co.	Darien	W. H. Lester.
Delavan	Delavan	Delavan Milk Condensing Co.
Borden	Genoa Jet	Borden Condensed Milk Co., 108 Hudson St., New York.
Borden	Lake Geneva	Borden Condensed Milk Co., 108 Hudson St., New York.

WALWORTH COUNTY—Continued.

Name.	Post-office Address.	Owner or Manager.
Condenseries: (cont.)		
American Milk Condensing Co.	Sharon	F. Wolcott.
Walworth	Walworth.	McBride Bros. & Knoll, Chicago.
Whitewater	Whitewater	American Milk Co. Chicago.

WASHBURN COUNTY.

Creameries:		
Minong	Minong	Minong Cry. Co.
Sarona	Sarona	F. W. Crippen & Son.,
Shell Lake	Shell Lake	Wm. F. Schulz.
Baker Farm	Spooner	B. E. Baker, Duluth, Minn.

WASHINGTON COUNTY.

Cheese Factories:		
Guth	Ackerville	J. Rothenbach.
Addison	Allenton	Fred Sette, Iron Ridge.
Lime Creek	Allenton	A. Aufdiemauer.
Six Corners	Allenton	Six Corners Dairy Co.
Wayne & Addison	Allenton	Wayne & Addison Cheese Co.
Barton	Barton	Wallau Dairy Co., West Bend.
Cheeseville	Barton, R. 2.	Cheeseville Dairy & Supply Co.
Fillmore	Barton, R. 2.	Chas. Rieke.
Orchard Grove	Barton	Orchard Grove Cheese Co.
Wayne	Campbellsport	John Petrie.
Haellon Corners	Cedarburg, R. 1.	Haellon Corners B. & C. Co.
Cedardale	Fredonia, R. 2.	Melvin Dressen.
Weinreich	Fredonia, R. 2.	Anton Weinreich.
Erin	Hartford	M. Fitzgerald, Watertown.
Hartford	Hartford	Hartford B. & C. Co.
Hibernian	Hartford	O. Wollner & Co.
Maple Hill	Hartford	J. J. Reed, Oconomowoc.
Pleasant Hill	Hartford	Pleasant Hill Cheese Co.
Schadron Hill	Hartford	O. Wollner & Co.
South Star	Hartford	J. J. Reed, Oconomowoc.
West Side	Hartford	A. F. Westphal, Neosho.
Hubertus	Hubertus	Peter Fassbender.
St. Augustine	Hubertus	Peter Riesch.
Amacher	Jackson	Peter Amacher.
Joeckel	Jackson	Joeckel Bros.
Polk	Jackson	Polk Dairy Co.
Schwalter	Jackson	Schwalter & Tesch.
Wallau Comb.	Jackson	Wallau Dairy Co., West Bend.
Boltonville	Kewaskum	J. B. Fellenz.
Metzger	Kewaskum	Geo. Metzger.
St. Bridgets	Kewaskum	Joseph Karl.
St. Michaels	Kewaskum	Heberer & Marx.
Schmidt	Kewaskum	Joseph P. Schmidt.
County Line	Nashotah	M. Murphy.
Pleasant Hill, Comb.	Richfield	John Ruefner.
Cedar Lake	Schleisingserville	Geo. Schubert.
St. Lawrence	Schleisingserville	Louis Riesch.
Schubert	Schleisingserville	Herman Schubert.
Zimmerman	Schleisingserville	Bruno Zimmerman.
Cedar Creek	West Bend	Wallau Dairy Co.
Keowns	West Bend	Kasper & Schwinn.
Kohlsville	West Bend, R. 3.	Kohlsville Mercantile Co.

WASHINGTON COUNTY—Continued.

Name.	Post-office Address.	Owner or Manager.
Cheese Factories: (cont.)		
Little Cedar Lake.....	West Bend	Fick & Gerlach. Geo. Schickert. Newburg Cry. Co. wallau Dairy Co.
Myra	West Bend	
Nabob	West Bend	
Newburg, Comb.	West Bend	
North Trenton	West Bend	
Creameries:		
Kirchhayn	Cedarburg, R. 2.	H. W. Butzke.
Salter	Cedarburg, R. 1.	Farmers' Dairy Assn.
Platt	Colgate, R. 1.	John Winkler Merton.
Gilt Edge	Hartford	Ronnwell & Turk.
Jackson	Jackson	Washington County Farm- ers' Dairy Co.
Wallau, Comb.	Jackson	Wallau Dairy Co., West Bend.
Kewaskum	Kewaskum	Grell & Wolensak.
Pleasant Hill Comb.	Richfield	John Buefner.
Richfield	Richfield	Dan Schmidt & Co.
Schleisingerville	Schleisingerville	Dow Maxon.
Schoessow	Thienville	Wm. Schoe'sow.
Newburg, Comb.	West Bend	Newburg Cry. Co.
West Bend	West Bend	Wallau Dairy Co.
Skimming Stations:		
Allenton	Allenton	J. P. Gehl, South German- town.
Condenseries:		
Gehl's	South Germantown	J. P. Gehl.

WAUKESHA COUNTY.

Cheese Factories:		
Colgate	Colgate	Kuenzi Bros.
North Bank	Nashotah	A. J. Reed, Oconomowoc.
Brown St.	Oconomowoc	Roy Cebell, Watertown.
Lac La Belle	Oconomowoc	M. Fitzgerald, Watertown.
Mapleton	Oconomowoc, R. 25.	M. Fitzgerald, Watertown.
Monterey	Oconomowoc	G. A. Stallman, Watertown.
Oak Hill	Pewaukee	Max P. E. Radloff, Hustis- ford.
Templeton	Templeton	J. & M. Steiner, Milwaukee.
Vernon	Vernon	A. B. Canse, Chicago.
Waterville	Wales	J. Ilsen, Dousman.
Creameries:		
Delafield	Delafield	Zastrow & Giese.
River Bend	Dousman	R. T. Adams.
Eagle	Eagle	O. Biglow.
Jericho	Eagle	Frank Blewer.
Genessee Bottling Plant.	Genessee	L. G. Morey.
Hartland	Hartland	C. B. Harburg.
Winkler Bros.	Merton	Winkler Bros.
Big Bend	Mukwanago	Barney Krieger.
Mukwanago	Mukwanago	Wm. Quale.
Crystal Springs	Muskego	Murphy Bros., West Allis.
Manches	Nashotah	T. O'Neill, 1026 22nd St., Milwaukee.
Stone Bank	Nashotah	H. Reideberg.
Fair View	North Prairie	Shirley Harrison.
North Prairie	North Prairie	Chas. Mitchell.
Battle Creek	Oconomowoc	John Van Buskirk.
Oak View Dairy Co.	Oconomowoc	Oak View Dairy Co.
Silver Lake	Oconomowoc	Peter Higgins.
Woodbine	Oconomowoc	W. J. Shilling.
Pewaukee	Pewaukee	Henry B. Follendorf.
Sussex	Sussex	Herman Able.

WAUSHARA COUNTY—Continued.

Name.	Post-office Address.	Owner or Manager.
Creameries: (cont.)		
Wales	Wales	L. Helmerl, Nashotah.
Guthrie	Waukesha	C. C. Champeny, 936 Winnebago St., Milwaukee.
Oak Dale	Waukesha	Kee & Chappel Dairy Co., 1101 N. Franklin St., Chicago.
Prospect	Waukesha	C. C. Champeny, 936 Winnebago St., Milwaukee.
Wisconsin Butter & Cheese Co.	Waukesha	Harris & West, Waukesha.
Skimming Stations:		
Menomonee Falls	Menomonee Falls	Waukesha Milk Co., 342 6th St., Milwaukee.
Lake View	Oconomowoc	Jahake Cry. Co., Watertown.
Murphy Bros.	Waukesha	Murphy Bros.

WAUPACA COUNTY.

Cheese Factories:		
Bugbee	Clintonville	O. R. Swantus.
Enterprise	Clintonville, R. 1	L. Kortbein.
Kuehn	Clintonville	Geo. Kuehn.
Larabee, Mattison Co.	Clintonville, R. 3	Larabee, Mattison C. & B. Co.
Maple Grove C. & B. Co.	Clintonville	Maple Grove Coöperative Cheese Co.
Maple Grove	Clintonville, R. 3	Maple Grove Cheese Co.
Mayhew	Clintonville	A. B. Mayhew.
Riverside	Clintonville	P. H. Kasper, Welcome.
Shaw Creek	Clintonville, R. D.	J. L. Zebren.
Spittgerber	Clintonville, R. D.	F. A. Spittgerber.
Sunny Crest	Clintonville, R. 3	Edw. Dixon & Sons.
Twin C. & B. Co.	Clintonville, R. D.	Twin C. & B. Co.
Willow Hill	Clintonville, R. 1	Chas. Rathke.
Witt	Clintonville	A. C. F. Witt.
Hill	Embarrass, R. 1	M. D. Hill.
Kunschke	Embarrass	Arnold Kunschke.
Fountain Valley	Fremont, R. 1	B. Pitt.
Fremont	Fremont, R. 1	Leo Bartel.
Little Creek	Manawa, R. D.	Little Creek C. & B. Assn.
Stony Ride	Manawa, R. 2	R. Palmer.
Symco	Manawa, R. 2	W. F. Preuss.
White Clover	Manawa, R. 3	White Clover Cheese Co.
Dupont Farmers'	Marion, R. D.	Dupont Farmers Cheese Co.
Maple Valley	Marion	Maple Valley Cheese Co.
Quarter Line	Marion, R. 3	W. A. Zietlow.
Buttolph	New London	Alfred Buttolph.
Caledonia	New London, R. 2	V. E. Kundiger.
New London	New London	New London C. & B. Co.
Nowell	New London, R. 3	Herman Rindt.
Poppy Rock	New London	Otto Handsehke.
Readfield	Readfield	Fred Schmidt.
Lind	Waupaca, R. 3	Wm. Koage.
Maple Leaf	Welcome, R. D.	Edw. Schultz.
Nicholson	Welcome, R. D.	P. H. Kasper.
Evanswood	Weyauwega	Evanswood Coöperative Cheese Co.
Stange	Weyauwega, R. 4	Wm. Stange.
Creameries:		
Big Falls	Big Falls	Big Falls Coöperative Cry. Assn.
Clintonville	Clintonville	Hartman & Aberhensen.
Iola	Iola	Iola Coöperative Cry. Co.
Manawa	Manawa	Manawa Coöperative Assn.
Marion	Marion	Marion Coöperative Cry. Co.

WAUPACA COUNTY—Continued.

Name.	Post-office Address.	Owner or Manager.
Creameries: (cont.)		
Northland	Northland	Loren Wrolstad.
Ogdensburg	Ogdensburg	Ogdensburg Coöperative Cry. Co.
Silver Lake	Scandinavia	Silver Lake Coöperative Cry. Co.
Sheridan	Sheridan	Sheridan Coöperative Cry. Assn.
Spring Hill	Waupaca, R. 1.....	Spring Hill Coöperative Cry. Co.
Walla Walla	Waupaca, R. 1.....	Walla Walla Coöperative Cry. Co.
Waupaca	Waupaca	Waupaca Coöperative Cry. Co.
Baldwin	Weyauwega	Baldwin Cry. Co.
Baldwin Mills	Weyauwega, R. 1.....	Carl Miller.
Farmers'	Weyauwega	Farmers' Cry. & Supply Co.
Condenseries:		
National	Manawa	National Condensed Milk Co., Chicago.
National	New London	National Condensed Milk Co., Chicago.

WAUSHARA COUNTY.

Cheese Factories:		
Saxeville, Comb.	Pine River, R. 1.....	Louis Fredrich.
West Bloomfield, Comb.	West Bloomfield	Herman Koehler.
Spring Rose	Wild Rose, R. 1.....	Spring Rose B. & C. Co.
Creameries:		
Aurorahville	Aurorahville	John Owen.
Brushville	Brushville	C. J. Walter.
Coloma	Coloma	Coloma Cry. Co.
Richford	Coloma, R. 3.....	Richford Cry. Co.
Hancock	Hancock	F. C. Thompson.
Pine River	Pine River	Frisby & Kimball.
Saxeville, Comb.	Pine River, R. 1.....	Louis Fredrich.
Plainfield	Plainfield	F. S. Joseph.
West Plainfield	Plainfield, R. 1.....	J. Indermuehle.
Poysippi	Poysippi	Poysippi Cry. Co.
Star	Poysippi	G. Velte.
Saxeville	Saxeville	Saxeville Cry. Co.
Bright Water	Wautoma, R. 5.....	Chas. Luhm.
Dakota	Wautoma, R. 5.....	Dakota Cry. Co.
Mount Morris	Wautoma, R. 2.....	Mount Morris Dairy Co.
Wautoma	Wautoma	Wautoma Cry. Co.
West Bloomfield, Comb.	West Bloomfield	Herman Koehler.
Wild Rose	Wild Rose	Wild Rose Cry. Co.

WINNEBAGO COUNTY.

Cheese Factories:		
Allenville	Allenville	Arnold Grimm.
Hough	Allenville	Chas. Christensen.
Mikesville	Allenville	A. F. Marten.
Schneider	Allenville, R. 18.....	Jacob Schneider.
Vosburg	Allenville	Vinland Cheese Assn.
Reuteler	Butte des Morts.....	Clemens Reuteler.
Spengler	Dale	Peter Spengler, Readfield.
Alder Creek	Fremont	Alder Creek C. & B. Co.
Bachman	Fremont	J. F. Bachman.
Boyson	Fremont, R. 2.....	Boyson Cheese Co.

WINNEBAGO COUNTY—Continued.

Name.	Post-office Address.	Owner or Manager.
Cheese Factories: (cont.)		
Star Union	Fremont, R. 1.....	Henry Metzlg.
Wolf Hill	Fremont, R. 2.....	Wm. Dornstreich.
Bay Boom	Larson	Bay Boom Cheese Assn.
Drews	Larson, R. 14.....	Albert Drews.
McKinley	Larson	R. A. Reeseberry, Medina.
Metzlg	Larson	F. H. Metzlg.
Oak Grove	Larson, R. 15	Oak Grove C. & B. Assn.
Peerless	Larson	C. W. Kraus.
East Menasha	Menasha	East Menasha Cheese Co.
Clayton	Neenah, R. 10.....	John Nelson.
Clover Leaf	Neenah, R. 11.....	Wm. Naulin.
Cold Spring	Neenah, R. 11.....	Cold Spring C. & B. Co.
East Vinland	Neenah, R. 9.....	East Vinland Cheese Co.
Germania	Neenah, R. 9.....	Germania Cheese Co.
Haueter	Neenah, R. 9.....	G. Haueter.
Miller	Neenah, R. 9.....	Chas. Miller.
Oak Hill	Neenah, R. 10.....	C. F. Marten.
Robie	Neenah	Oscar Manley.
Snell	Neenah, R. 8.....	Snell Cheese Assn.
Valley Brook	Neenah, R. 11.....	Valley Brook Cheese Co.
Zion	Omro	Melk Steiner.
Black Wolf, Comb.	Oshkosh, R. 1.....	John Pfeiffer.
Fred Boss	Oshkosh, R. 6.....	J. F. Boss.
Sam Boss	Oshkosh, R. 7.....	Sam Boss.
Kuettel	Oshkosh, R. 7.....	Chas. Kuettel.
Winnebago	Oshkosh, R. 1.....	H. C. Schultz.
Foulkes	Picketts	Richard Foulkes.
Lake View	Winneconne, R. 19.....	Lake View Cheese Co.
Jos. Schneider	Winneconne, R. 19.....	Jos. Schneider.
Creameries:		
Koro	Berlin	Koro Coöperative Cry. Co.
Winchester	Larson	Winchester C. & B. Assn.
Neenah	Neenah	H. J. Frank Co.
Omro	Omro	Omro Coöperative B. & C. Co.
Black Wolf, Comb.	Oshkosh, R. 1.....	John Pfeiffer.
Jersey Lily	Oshkosh	Louis Luebke.
Nottleman	Oshkosh	Nottleman Bros.
Richland	Oshkosh	C. L. Rich.
Winneconne	Winneconne	Farmers' Coöperative B. & C. Co.

WOOD COUNTY.

Cheese Factories:		
Arpin	Arpin	Arpin Cheese Co.
East Arpin	Arpin, R. 2.....	East Arpin Dairy Co.
Hillside	Arpin, R. 2.....	John Beymers.
North Arpin	Arpin, R. 1.....	North Arpin C. & B. Co.
Auburndale	Auburndale	Geo. Haeuser.
Brookside	Auburndale, R. 2.....	E. E. Hitzke.
Clover Leaf	Auburndale, R. 2.....	Clover Leaf Coöperative Dairy Assn.
Mill Creek	Auburndale, R. 1.....	C. E. Blodgett, Marshfield.
Poplar Grove	Auburndale	Brookside Cry. Co.
Rock	Auburndale, R. 1.....	Rock Cheese & Butter Co.
Square Deal	Auburndale, R. 22.....	F. C. Yates.
Sherry	Blenker	A. F. Kuelzow Cheese Co.
Baughmann	Grand Rapids, R. 2.....	Sherry.
Sigel	Grand Rapids, R. 4.....	Baughmann Cheese Co.
Hewitt	Hewitt	Sigel Coöperative Cheese Co.
Bakerville, Comb.	Marshfield, R. 1.....	Geo. Schuster.
Cloverdale	Marshfield, R. 3.....	Heuser Bros.
Ebbie	Marshfield, R. 3.....	A. J. Shulte.
Klondike, Comb.	Marshfield, R. 1.....	E. D. Prange.
		Miss Cora Crammar.

WOOD COUNTY—Continued.

Name.	Post-office Address.	Owner or Manager.
Cheese Factories: (cont.)		
Marshfield	Marshfield	John Heuserel.
McCrellis	Marshfield	O. D. McCrellis.
Nasonville	Marshfield, R. 2.....	H. E. Bulgrin.
Nasonville, No. 1, Comb.	Marshfield, R. 1.....	H. F. Thiel.
North Hewitt	Marshfield, R. 5.....	Puerner Cry. Co.
Richfield, Comb.	Marshfield	Richfield Cry. Co.
Twin Oak	Marshfield, R. 3.....	M. Duvall.
Weigeldorf	Marshfield, R. 5.....	Phillip Weigel.
West Side	Marshfield, R. 3.....	G. H. Schuler.
Yellow River	Marshfield, R. 1.....	Ben Hemmrich.
Sherry, Comb.	Sherry	Mitchell, Griffith & Co., Dodgeville.
Sherry	Sherry	Sherry Butter & Cheese Co.
Fair View	Vesper, R. 1.....	Fair View Dairy Co., Ar- pin, R. 1.
Creameries:		
Dexterville	Dexterville	Blumenstein Cry. Co., Jef- ferson.
Grand Rapids	Grand Rapids	Chambers Cry. Co.
Sigel	Grand Rapids, R. 2.....	Herman Schmidt.
Bakerville, Comb.	Marshfield, R. 1.....	Heuserel Bros.
Klondike, Comb.	Marshfield, R. 1.....	Miss Cora Crammar.
Mill Creek	Marshfield	Mill Creek Cry. Co.
Nasonville, No. 1, Comb.	Marshfield, R. 1.....	H. F. Thiel.
Puerner	Marshfield	Puerner Cry. Co.
Richfield, Comb.	Marshfield	Richfield Cry. Co.
Ripon Produce Co.	Marshfield	Ripon Produce Co., Ripon.
Milladore	Milladore	Milladore Cry. Co.
Nekoosa	Nekoosa	J. E. Gazeley.
Pittsville	Pittsville	Speich Bros.
Rocky Run	Pittsville	Mrs. W. F. Waterstreet.
Clark & Scott	Rudolph	J. F. Golen.
Rudolph	Rudolph	Rudolph Cry. Co.
Brookside	Sherry	Brookside Cry. Co.
Sherry, Comb.	Sherry	Mitchell, Griffith & Co., Dodgeville.
Veedum	Veedum	Ernst Karow, De Forest.
Equitable	Vesper	Equitable Cry. Co.
Hansen	Vesper, R. 1.....	H. H. Peterson.
Pleasant Hill	Vesper, R. 1.....	Pleasant Hill Cry. Co.

SUMMARY BY COUNTIES SHOWING INCREASE OR DECREASE SINCE 1910.

COUNTY	CHEESE FACTORIES			CREAMERIES			SKIMMING STATIONS			CONDENSERIES		
	1913	1910	Increase or decrease	1913	1910	Increase or decrease	1913	1910	Increase or decrease	1913	1910	Increase or decrease
Adams	1	1	0	8	8	0	0	2	-2	0	0	0
Ashland	2	2	0	5	2	3	0	0	0	0	0	0
Barron	15	14	1	19	19	0	0	0	0	0	0	0
Bayfield	0	0	0	4	3	1	0	0	0	0	0	0
Brown	44	42	2	14	18	-4	1	1	0	1	0	1
Buffalo	17	16	1	10	11	-1	1	1	0	0	0	0
Burnett	1	1	0	5	7	-2	0	0	0	0	0	0
Calumet	51	54	-3	7	10	-3	1	0	1	1	0	1
Chippewa	11	9	2	16	20	-4	0	1	-1	0	0	0
Clark	71	50	21	24	33	-9	1	7	-6	0	0	0
Columbia	15	12	3	13	15	-2	1	0	1	0	0	0
Crawford	7	7	0	12	11	1	0	0	0	0	0	0
Dane	90	92	-2	50	56	-6	4	3	1	0	0	0
Dodge	141	141	0	23	24	-1	0	2	-2	0	0	0
Door	38	28	10	6	11	-5	0	0	0	0	0	0
Douglas	0	0	0	3*	4	-1	0	0	0	0	0	0
Dunn	4	4	0	16	19	-3	0	0	0	0	0	0
Eau Claire	1	2	-1	10	10	0	0	3	-3	0	0	0
Fond du Lac	71	69	2	30	36	-6	1	5	-4	0	0	0
Forest	0	0	0	1	0	1	0	0	0	0	0	0
Grant	39	34	5	33	32	1	0	1	-1	0	0	0
Green	188	213	-25	3	7	-4	0	0	0	2	2	0
Green Lake		0	2	7	8	-1	0	4	-4	1	0	1
Iowa	124	128	-4	6	6	0	0	0	0	0	0	0
Jackson	5	3	2	12	9	3	0	1	-1	0	0	0
Jefferson	9	7	2	46	58	-12	5	15	-10	4	3	1
Juneau	2	3	-1	8	10	-2	0	0	0	0	0	0
Kenosha	0	0	0	8	10	-2	0	0	0	0	0	0
Kewaunee	67	63	4	8	8	0	0	0	0	1	2	-1
La Crosse	4	6	-2	8	10	-2	0	0	0	0	0	0
Lafayette	115	118	-3	4	7	-3	0	0	0	0	0	0
Langlade	10	9	1	7	6	1	0	1	-1	0	0	0
Lincoln	13	13	0	5	4	1	0	0	0	0	0	0
Manitowoc	112	91	21	12	15	-3	0	0	0	0	0	0

Marathon	84	61	23	17	29	-12	0	2	2	0	0	0
Marinette	5	7	-2	5	2	3	0	0	0	0	0	0
Marquette	0	0	0	13	12	1	0	1	1	0	0	0
Milwaukee	0	6	0	3	4	-1	0	1	1	0	0	0
Monroe	0	1	-1	20	22	-2	0	1	1	0	0	0
Oconto	33	23	10	12	12	0	0	0	0	0	0	0
Oneida	0	0	0	1	1	0	0	0	0	0	0	0
Outagamie	79	79	0	19	20	-1	0	0	0	0	0	0
Ozaukee	25	27	-2	7	6	1	0	0	0	0	0	0
Pepin	0	0	0	5	4	1	1	1	0	0	0	0
Pierce	4	3	1	11	13	-2	0	0	0	0	0	0
Polk	15	13	2	18	21	-3	0	2	2	0	0	0
Portage	3	3	0	27	27	0	0	3	3	0	0	0
Price	2	2	0	9	7	2	0	0	0	0	0	0
Racine	0	0	0	9	16	-7	3	2	1	1	2	0
Richland	64	74	-10	8	15	-7	2	3	-1	1	0	-1
Rock	15	19	-4	27	30	-3	3	6	-3	1	0	1
Rusk	2	1	1	4	3	1	0	0	0	0	0	0
St. Croix	15	6	9	12	15	-3	0	0	0	0	0	0
Sauk	28	30	-2	18	20	-2	0	6	-6	0	0	0
Sawyer	1	1	0	1	0	1	0	0	0	0	0	0
Shawano	68	62	6	16	18	-2	0	0	0	0	0	0
Sheboygan	112	111	1	3	3	0	1	1	0	0	1	1
Taylor	5	5	0	11	11	0	0	0	0	0	0	0
Trempealeau	2	2	0	14	12	2	0	0	0	0	0	0
Vernon	19	14	5	21	21	0	0	1	-1	0	0	0
Walworth	1	3	-2	24	30	-6	3	4	-1	8	6	2
Washburn	0	0	0	4	5	-1	0	0	0	0	0	0
Washington	47	48	-1	13	11	2	1	2	-1	1	1	0
Waukesha	10	7	3	25	27	-2	3	1	-2	1	0	0
Waupaca	26	34	2	15	19	-4	0	1	-1	2	2	0
Waushara	3	3	0	18	21	-3	0	0	0	0	0	0
Winnebago	39	40	-1	9	14	-5	0	1	-1	0	0	0
Wood	32	17	15	22	27	-5	0	2	-2	0	0	0
Totals	2,019	1,928	91	884	1,005	-121	32	88	-56	24	19	5

*Decrease is denoted by the minus sign (-).

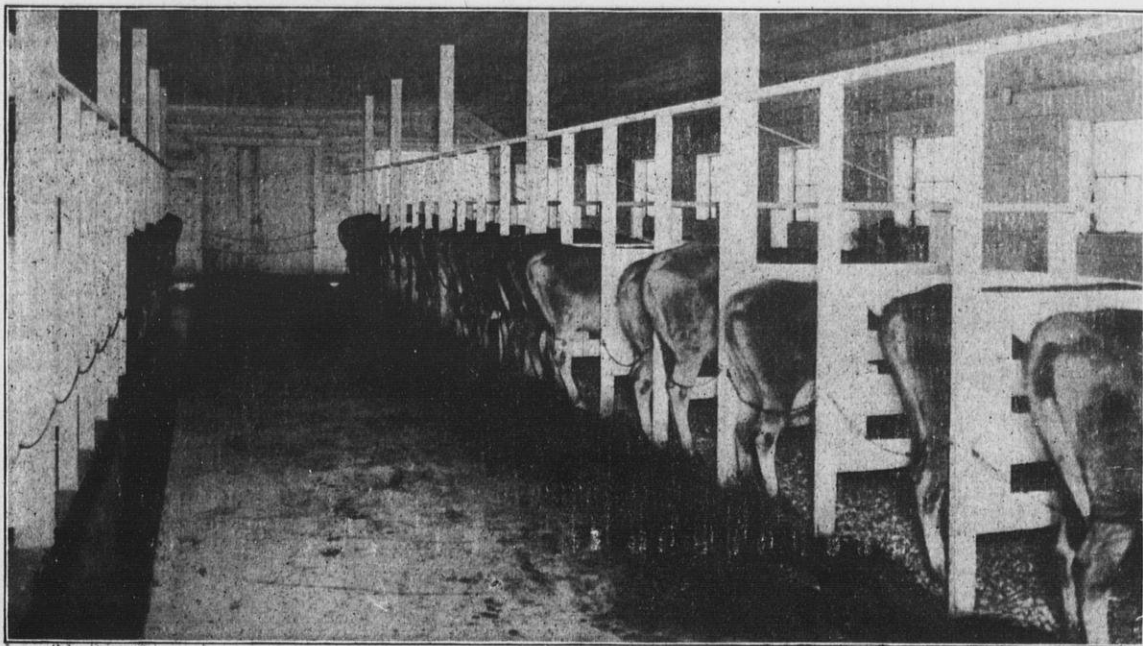

A WISCONSIN DAIRY COW STABLE



89044341295