



LIBRARIES

UNIVERSITY OF WISCONSIN-MADISON

Fort Atkinson residential, classified, and rural directory: 1923. Containing the names, addresses and telephone numbers of all residents. Also 'phone numbers of representative business and professiona...

Fort Atkinson, Wisconsin: W. D. Hoard and Sons Co., 1923

<https://digital.library.wisc.edu/1711.dl/6HY6OIG5H36EU8I>

This material may be protected by copyright law (e.g., Title 17, US Code).

Original material owned by Dwight Foster Public Library.

For information on re-use, see

<http://digital.library.wisc.edu/1711.dl/Copyright>

The libraries provide public access to a wide range of material, including online exhibits, digitized collections, archival finding aids, our catalog, online articles, and a growing range of materials in many media.

When possible, we provide rights information in catalog records, finding aids, and other metadata that accompanies collections or items. However, it is always the user's obligation to evaluate copyright and rights issues in light of their own use.

FORT ATKINSON

RESIDENTIAL
CLASSIFIED
AND RURAL

DIRECTORY

1 9 2 3



Containing the Names, Addresses and
Telephone Numbers of All Residents.
Also 'Phone Numbers of Representa-
tive Business and Professional Men of
Fort Atkinson, Wisconsin

Goddard Rubber Co.

Druggist's Sundries

Dr. Goddard's Collapsible Nurser

Dr. Goddard's Ice and Water Bags

Ask Your Druggist

Telephone 528

Fort Atkinson, Wisconsin

Public Garage

F. M. SPAETH, Proprietor

Agent for Studebaker Automobiles

We Repair
and Recharge All Makes
of Batteries



Expert
Workmanship on All
Makes of Cars

Auto Accessories — Washing — Oils and Greases
Filling Station — Hood Tires

Official Garage Wisconsin Automobile Association

Phone 19

302 So. Main Street

Introduction



To The General Public

This Directory, compiled and published by The Frost Directory Co. of Milwaukee, Wis., is respectfully submitted to the General Public with the compliments of the enterprising Commercial Interests of Ft. Atkinson — whose display advertising within has made the publishing of this book possible. Through the columns of the Classified Directory you will find the many diversified lines for sale by the different business interests and will serve as a means of ready reference. The book was printed in the office of W. D. Hoard & Sons Co., which has treated the material with every care to make it correct, and which has strived throughout to work on the publication, to give to the citizens of Ft. Atkinson and vicinity a directory of which the city itself may well be proud.

EDGEWATER

**CLARIFIED—
PASTEURIZED**

*Milk
Cream
Butter
Cottage Cheese*

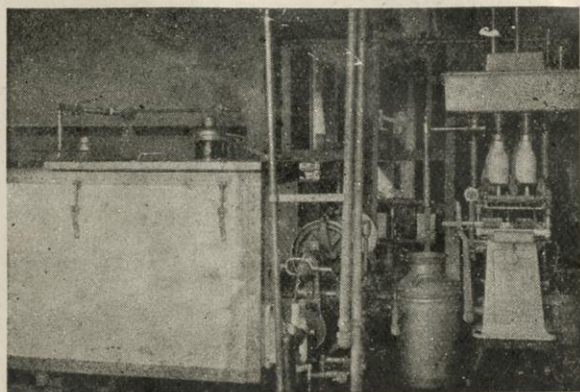

PASTEURIZING AND BOTTLING ROOM

expert supervision and most sanitary conditions—conforming in every detail with the strict ordinances of large cities.

MILK FROM OUR HERD OF
PURE

**Toggenburg
Milk Goats**

Goat's milk is the ideal food for infants, invalids, and people with delicate stomachs.



EDGEWATER, STOCK FARM

FORT ATKINSON, WISCONSIN

Fort Atkinson City Directory

1923

MISCELLANEOUS INFORMATION

CITY GOVERNMENT

City Officials and Officers

Mayor—Wm. H. Weld
Clerk—H. H. Smith
Deputy Clerk—R. J. Smith
Treasurer—O. W. Friedel
City Attorney—A. L. Stengel

Aldermen

R. T. Lawton, Theo. Young, Chas. Florin, Wm. Chadwick, Chas. Kahl, Otto Bammel, Rob't Heide, H. V. Curtis.

Committees

President of the Council—R. T. Lawton.

Board of Public Works—Wm. H. Weld, R. T. Lawton, Theo. Young.

Finance—Chas. Florin, Wm. Chadwick.

By-Laws and Ordinances—Chas. Kahl, H. V. Curtis.

Licenses and Permits—Wm. Chadwick and Chas. Florin.

Board of Health

Dr. E. J. Gibson, Health Officer;
Wm. I. Wilson, C. C. Nettesheim,
Edith Beebe.

POLICE

Chief—Aug. F. Hausen
Night Police—Chas. Bienfang
Motor Police—Joe Franke
Constable—Gust Leisman

FIRE

Chief—Wm. C. Rohde
Truck Drivers—Rudolph Wetzel,
Louis Reich.
First and Second Asst Fire Chiefs—
Ernest Gebhardt, E. T. Hornickle

Street Commissioner

C. J. Draves

Weed Commissioner

Fred K. Hausen

Justices of the Peace

John Hankes, Giles Hibbard

Assessor

Richard Bendig

LIBRARY

Librarian—Mrs. F. G. Short
Assistant—Anna Lieberman
Janitor—Louis Schuyler

BOARD OF EDUCATION

Director—A. J. Glover
Clerk—J. F. Schreiner
Treasurer—E. H. Miles
Superintendent—Frank C. Bray

FRATERNITIES

Masonic

BILLINGS LODGE NO. 139 A. F. & A. M.—Meets 1st and 3rd Tuesdays at Masonic Temple. W. C. Andrus, W. M.; V. E. Kaufman, S. W.; C. A. Roberts, J. W.; Wm. I. Wilson, Sec.

FORT ATKINSON CHAPTER NO. 29 R. A. M.—Meets 2nd and 4th Tuesdays at Masonic Temple. Lionel Bull, H. P.; C. J. Dibble, K.; A. F. Olson, Scribe; O. W. Friedell, Sec.

FT. ATKINSON COUNCIL NO. 16 R. & S. M.—Meets on call at Masonic Temple. B. F. Fowler, T. I. M.; C. J. Dibble, C. of G.; G. A. Potter, C. of C.; F. E. Mack, Recorder

MARTHA CHAPTER NO. 66 O. E. S.—Meets every 1st and 3rd Monday at Masonic Temple. Ida Snover, W. M.; Chester Roberts, W. P.; Mrs. Olive Wilson, Sec.

DE MOLAY—Meets every 1st and 3rd Thursday at Masonic Temple—Richard Guetzlaff, M. C.; Harland Myra, S. C.; Oscar Bienfang, J. C.; Walter Hubbard, Scribe.

I. O. O. F.

HAHNEMAN LODGE NO. 180 I. O. F.—Meets every Monday evening at Odd Fellows Hall. E. Kaufman Noble Grand; L. Hebbe, Vice Grand; F. B. Fuller, Sec.

BLACK HAWK ENCAMPMENT NO. 45—Meets every 2nd and 4th Wednesday of each month. Geo. Masters, Chief Patriot; Arthur Oettmeier, Senior Warden; Geo. Hausz, Scribe.

HOLY REBEKAH LODGE NO. 78 I. O. O. F.—Meets every 1st and 3rd Thursday of each month at I. O. O. F. Hall. Mrs. Paul Knilands, Noble Grand; Mrs. Fred Hausen, Vice Grand; Mrs. Geo. Masters, Record Sec.

Royal Neighbors of America

CAMP NO. 1637—Meets every 2nd and 4th Tuesday at I. O. O. F. Hall. Mrs. Gertrude Pounder, Oracle; Mrs. Mary Heitz, Vice-Oracle; Miss Flora E. Bissett, Recorder.

M. W. of A

MODERN WOODMEN OF AMERICA—Meets in Odd Fellows Hall the 2nd and 4th Thursday of each month. R. J. Cole, Council; E. A. Sievert, Advisor; M. Steinhauser, Banker; Earl May, Clerk.

Knights of Pythias

FT. ATKINSON LODGE NO. 69—Meets every Thursday at K. P. Hall. W. E. McKeand, C. C.; A. M. McLaughlin, V. C.; W. F. Leonard, Prelate; C. A. Downing, K. of R. & S.

F. O. E.

AERIE NO. 1632 F. O. E.—Meets on the 2nd and 4th Thursday of each month at the Eagles Hall, Wigdale Blk. John Hanks, Pres.; Al Sievert, Vice-Pres.; Walter Stanton, Secretary.

Ladies' Auxiliary F. O. E. NO. 1632—Meets on the 2nd and 4th Friday of each month at F. O. E. Hall. Mrs. Hebbe, Past Worthy Pres.; Mrs. Beebe, Worthy Pres.; Mrs. Stanton, Worthy Vice-Pres.; Miss Urban, Secretary.

SCHOOLS

Public

BARRIE—Cor. Roberts & Barrie

CASWELL—303 N. 3rd

GROVE—605 Grove

HIGH—S. High & S. 4th E.

HOARD—315 S. High

Parochial

ST. JOSEPH'S (R. C.)—300 N. Main
—Conducted by Sisters of St. Francis

ST. PAUL'S LUTHERN—S. 3rd E.

CEMETERIES

EVERGREEN—North end of N. Main. Sexton, Mr. Henry Siegel.

LAKE VIEW—Janesville Ave. Road. Sexton, Chas. Morrison.

LIBRARIES

DWIGHT FOSTER PUBLIC—Cor. Milwaukee Av. E. & Merchants Av. Mrs. Short, Librarian; Anna Lieberman, Assistant.

HOSPITALS

FT. ATKINSON GENERAL—404 Madison Av., ph 232. Dr. Peter J. Majerus, Supt.

POST OFFICE

POSTMASTER—Geo. A. Potter

SUPT. OF MAILS—Frank J. Dietz

CLERKS—Wm. R. Abbott, Robert C. Burchard, Leo T. Langholff, C. F. Snover, Chas. S. Vosburg, Chester A. Roberts, Sidney L. Rose, Paul T. Case, Norman C. Becker.

SUB. CLERKS—Russell Chapman, Gerald Sauer.

CARRIERS—Frank B. Fuller, Harry O. Webley, Edward V. Hampel, Irving S. Roberts.

R. D. CARRIERS—Frank G. Baker, Vernon E. Kaufman, Wm. Lalk, temporary, Rush Chapman, Jerry A. Mason.

CHURCHES

Christian Science, First

111 S. Main. Readers: 1st, Mrs. Emma Stoughton; 2nd, Mrs. Ed. Westerfield.

Congregational, First

21 Milwaukee Av. W. Rev. Jos. S. Morris, pastor.

Episcopal, St. Peter's

Cor. Washington and Barrie. Rector: Father A. M. McLaughlin.

Evangelical, Frieden's

104 Milwaukee Av. E. Pastor: Rev. R. W. Beulow.

Lutheran, St. Paul's Evangelical

Cor. S. High and S. 3rd E. Pastor: Rev. A. F. Nicolaus.

Methodist Episcopal, First

301 S. Main. Pastor: Rev. Carl A. Reetz.

Roman Catholic, St. Joseph's

208 N. Main. Pastor: Rev. Edward Auman.

NEWSPAPERS and PUBLICATIONS

DEMOCRAT—Weekly. Editor C. C. Nettesheim. Issued every Thursday. Democrat Printing Co., publishers.

HOARD'S DAIRYMAN—Weekly. Editors: A. J. Glover, P. C. Burchard, G. B. Mortimer. Issued every Friday. W. D. Hoard & Sons Co., publishers.

JEFFERSON COUNTY UNION—Weekly. Editors: H. L. Hoard and A. H. Mussehl. Issued every Friday. W. D. Hoard & Sons Co. publishers.

CLUBS AND ORGANIZATIONS

American Legion

Irving Roberts, Post Commander; Forrest Touton, Vice-Commander; Frank Stoegbauer, Adj.; Urban Schreiner, Treas.

Service Star Legion

Meets the 11th of every month at the Public Library. Mrs. J. F. Schreiner, President; Mrs. R. M. Roberts, Vice-Pres.; Mrs. J. A. Maxwell, Treas.; Mrs. Clifford Haumerson, Sec.

D. A. R.

FT. ATKINSON CHAPTER D. A. R.—Meets 1st Wednesday of each month at Library. Mrs. Paul Burchard, Regent; Mrs. D. Converse, Vice-Regent; Mrs. W. D. James, Sec.; Mrs. Arthur Edwards, Treas.; Mrs. Arthur Kammer, Registrar.

Fort Atkinson Club

A. L. Stengel, Pres.; Ed. Hedberg, Sec.

Gleaners

Meets every other Thursday at Congregational Church. Mrs. W. W. Cornish, Pres.; Mrs. H. L. Hoard, Sec.

Music Study Club

Meets every other Thursday at Public Library. Mrs. Frank Mack, Pres.; Mrs. Halsey Curtis, Vice-Pres.; Mrs. Robert Heide, Sec.

Spanish War Veterans

ROBERT G. DOOLE NO. 9—Meets 2nd Friday of each month in City Hall. John Henzler, Commander; R. C. Burchard, Adjutant.

LADIES' AUXILIARY—Meets 2d Friday each month. Mrs. Harriet Burchard, Pres.; Mrs. May Beggs, Sec.

W. R. C.

FT. ATKINSON WOMEN'S RELIEF Corps—Meets 1st and 3rd Tuesday evening of each month at the K. P. Hall. Mrs. Olive Wilson, Pres.; Mrs. Alma Hausz, Sr. Vice-Pres.; Mrs. Lena Rheineck, Jr., Vice-Pres.; Mrs. Gertrude Pounder, Sec.; Mrs. Mary Wenham, Chaplain; Miss Beth Winch, Treas.

Volunteers

Meet every other Friday. Mrs. John Olson, Pres.; Mrs. Carlin Vosburg, Sec.

CITY FIRE ALARM SYSTEM

How It Operates

To Turn in an Alarm—Break the glass in the door of the box, or if the key is in the door, open it, then pull down the handle as far as it will go, and let it go. The water works whistle should blow within 3 or 4 seconds.

If you telephone the alarm, Do Not Call for the Electric Light Plant. Give "Central" the name and address of the fire. She will do the rest.

Boxes have been installed at the following places:

- No. 4—Gas Plant
- No. 6—Telephone Office
- No. 12—Hoard's Creamery
- No. 13—Pounder Harrow Factory
- No. 14—W. D. Hoard Co.
- No. 15—James Mfg. Co.
- No. 21—Hoffman Lbr. Co.
- No. 23—N. W. Mfg. Co. Boiler Room
- No. 24—N. W. Mfg. Co., South Side
- No. 31—Creamery Pkg. Co.
- No. 32—Stand Tank
- No. 34—Jones' Dairy Farm
- No. 35—James New Plant
- No. 41—Royce Holstein Lbr. Co.
- No. 42—City Hall

ABBREVIATIONS

Following is the list of abbreviations used in this Directory



acct	accountant	mach	machinist
add	addition	mech	mechanic
adjt	adjutant	mnfg	manufacturing
agt	agent	metw	metalworker
assn	association	mgr	manager
asst	assistant	millw	millwright
av	avenue	mo	month
bag	baggage	mold	moulder
bdry	bindery	N	North
bkbndr	bookbinder	Nat	National
bkpr	bookkeeper	nt wch	night watch
bkr	banker	nurm	nurseryman
blksmith	blacksmith	op	operator
cabmkr	cabnet maker	ptr	painter
carp	carpenter	par	parlor
C. N. W.	C. N. W. R. R.	photog	photographer
chem	chemist	P. O.	Post Office
cig mkr	cigar maker	patmkr	patternmaker
cir	circulation	plbr	plumber
cln	cleaner	ph	phone
clk	clerk	pres	president
Co.	Company	prtdr	presstender
comp	compositor	prin	principal
contr	contractor	prop	proprietor
cor	corner	publ	publisher
crm	creditman	r	resident
dept	department	r e	real estate
dict op	dictionaphone operator	R. C.	Roman Catholic
dl	dealer	ref	refreshment
drftm	draftsman	rep	repair
Dr.	Doctor	ret	retired
dr	drive or driver	S	South
drug	druggist	salesm	salesman
E	East	ship	shipping
electn	electrician	sch	school
eng	engineer	sec	secretary
exp	experimenter	sgt	sargeant
fdry	foundry	shoemkr	shoemaker
forem	foreman	stu	student
Ft.	Fort	sta	station
Ft. Atk.	Fort Atkinson	stenog	stenographer
furn	furniture or furnishings	supt	superintendent
gas fit	gas fitter	tchr	teacher
gen	general	tel	telephone or telegraph
groc	grocer	trav	traveling
harness mkr	harness maker	treas	treasure
hskpr	housekeeper	typ	typist
ins	insurance	uphol	upholsterer
insp	inspector	vet surg	veterinary surgeon
kntr	knitter	W	West
jan	janitor	w	wife
lab	laborer	wkr	worker
lin op	linotype operator	wid	widow
lbr	lumber	wks	weeks

Fort Atkinson City Directory

.. 1923 ..

A

- Abbe Rose wid r 306 Grove ph 58R
 Abel Richard mach, w Anna, r 602
 Roberts—Verna 6
 Abel W. C. lab, w Emma, r 611 Maple
 ph 449J
 Abbott Charles lab, w Mary, r 501
 Grove ph 494W
 Abbott Mrs. S. H. wid r 314 Maple
 Abbott Wm. R. clk P. O., w Mabell, r
 419 Milwaukee av E ph 399J—Wil-
 ma 12; Loren 5; Charles 2
 Abbs John lab, w Eva, r 509 S. High—
 Neva 14; Marjorie 11
 Achamer Regina kntr, r 407 Sherman
 av W ph 65W
 Acker James comp, w Leonora, r 309
 Edward ph 101W—Russel 6 mo
 Agnew Miss Elizabeth hskpr r 601 S
 High ph 295W
 Alexander Eli baker r 106 N. Main
 ph 159
 Alice Miss Maud dict op r 5 S* 5th
 ph 535
 Allen Miss Adeline 9 r 405 Sherman
 av E ph 392M
 Allen Chas. teamster, w Nellie, r N
 High ph 480W—Josephine 15; El-
 vira 13; Morgan 10; Stanley 5
 Allen Miss Geneva maid r 401 E
 Allen George M. tinner, w Elizabeth,
 r 101 S Third W ph 467J—Mary
 tchr
 Allen Henry eng w Margaret, r 421 N
 High ph 213J—Bernard stu; Ar-
 thur patn mkr; Marie 14; Gene-
 vieve 10
 Allen Herbert J. mach, w Florence, r
 304 N 4th ph 524J
 Allen Norman electn, w Meta, r 506
 Van Buren
 Allen Russell lab, w Ella, r 311 N 3rd
 —Virginia 5; Roy 4 mo
 Alley C. R. cr m, w Ora, r 613 Adams
 —Charles Edward 4; Archie Lee
 5 mo
 Altenhofen John printer r 217 E. Mil-
 waukee av ph 284W
 Altman David lab, w Mary, r 307
 Lincoln
 Amborn Jacob lab, w Ida, r 317½
 Whitewater av
 Ambros Mike lab. r 13 S. 3rd E ph
 170W
 Ammon August lab, w Bertha, r 99
 Jackson
 Ammon Will contr, w Rose, r 109
 Jackson—Luella 16; Hazel 15
 Amudjess Tony lab r 607 Maple ph
 333W
 Anderson Mrs. Carrie B. nurse r 305
 N. Main ph 446W
 Anderson Clarence taxi line, w Fran-
 ces, r 605 S High
 Anderson J. L. sta agt, w Alvina, r
 312 Jones av ph 131—Harold 16;
 Donald 15; Orrel 13; Vernon 11
 Andra Mrs. John wid r 414 Adams
 Andrews Miss Mary forelady r 503
 Milwaukee av E ph 418 W
 Andrews T. B. clk, w Mayta, r 98
 Clarence ph 414M
 Andrus W. Curtis mach, w Emily, r
 300 Sherman av E ph 511M—Doro-
 thy 10
 Anhalt Ernest cobbler, w Annie, r 504
 Grove ph 422W—Stuart tchr and
 piano tuner
 Anidon Miss Marie dict op r 5 S 5th
 W ph 535
 Anthes Albert W salesm, w rose, r 705
 N. Main ph 21—Clarence salesm;
 Cora stenog; Laura stu; Irene 10
 Applebeck Ben lab, w Venice, r 708
 Madison av—Carl 10; Roger 7;
 Dorothy 2
 Ardel H. A. ship clk, w Irene, r
 211½ Jefferson—William 1
 Arend Bernard electn r 501 N Main
 ph 425W
 Armstrong Mrs. Caroline wid r 407
 Foster ph 472W
 Arzberger C. F. lab r 321 Monroe ph
 398W
 Aspinwall Clarence ins agt and bkr,
 w Minnie ins agt, r 206 S 4th ph
 123J—Robert stu; Mary stu
 Aspinwall Mrs. Florence wid r 401
 Foster ph 472J—Mabel stenog;
 Lettie clk
 Aspinwall Lynn nurm, w Stella, r 402
 Maple ph 527J—Earl 12; Ruth
 Anna 3
 Aspinwall Percy D., w Amy, r 504
 Adams ph 413M
 Aspinwall S. C. lab, w Mary, r 609 N.
 Main ph 311R
 Atkinson Miss Lucille typ r 4 Elm
 ph 214R

Aumann Rev. Father Edward pastor
St. Joseph's (R. C.) church r 208
N Main ph 264

B

- Backes Mrs. Hattie wid r 206 Shirley
ph 175JOK—Harriette stu
- Backhaus William lab, w Augusta, r
407 Roberts—Ernst carp
- Backus Louis mach r 309 Grant ph
421R
- Bacon Charles wagon mkr, w Ade-
lade, r 109 Milwaukee av W ph
417J—Esther stenog; Meta 15
- Bacon Dorr mach, w Aria, r 10 Hick-
ory ph 479J
- Bacon Eugene mach, w Mary, r 487 N.
Main—Marion 13; Charlotte 5
- Baker Frank G mail carrier, w Car-
rie, r 604 Adams ph 373W—Wil-
liam stu; Marjorie stu
- Baker Mrs. Margreta wid r 12 South
Bailey Mrs. Josephine R r 503 Wash-
ington Ph 425J
- Bailey Mrs. Lillian wid r no present
address
- Bammel Mrs. Christ wid r 308 Jack-
son
- Bammel Otto furn dl & undertkr, w
Lillian, r 604 Barrie ph 136W—
Lillian 6
- Bammel—Paul furn dl & undertkr, w
Emma, r 700 Riverside Dr ph 88W
—Harold 13; Paul 11; Sylvia 7;
Evelyn 6
- Bandig Mrs. Eva wid r 413 Jefferson
- Banker Irene 9 r 609 Maple
- Banker Lorraine 9 r 609 Maple
- Banker Floyd 7 r 609 Maple
- Banker Aneita 4 r 609 Maple
- Banks—Ira lab, w Effie, r 801 Sher-
man av W ph 175J
- Barber Mrs. L. A. tchr r 1012 River-
side Dr
- Barbus Angel Crystal Cafe prop 6 S
3rd ph 412M
- Barbus Nick steward r 6 S 3rd
ph 412M
- Barfnecht Clara maid r 405 Mer-
chants ph 15
- Barfnecht Rose maid r 316 Mer-
chants ph 221
- Barlett Clyde R clk, w Louisa, r 204
Adams
- Barnden Fred nurm, w Myrtle, r 406
Foster ph 393W—Laura Jean 3 mo
- Barney Burley lab, w May, r 313 S
Main
- Barrett Herbert sales mgr, w Mil-
dred H., r 306 Jones av ph 118J—
Beverly 12
- Barrie Miss Marion r 305 N. Main
ph 446 W
- Bartelt W. C. furn dl, w Ella, r 509
Milwaukee av E ph 260W—John
12; Elizabeth 10
- Bartholomew Sidney lab, w Emma, r
106 Shirley—Theodore 6; Irvine 4
- Bass Frank lab, w Mary, r 8 Linden—
Clara kntr; Luella kntr; Mamie 16
kntr; Lawrence 15; LeRoy 6; Rob-
ert 2
- Bass Gottfried retired r 504 River-
side Dr
- Bass Miss Margaret hatchery r 209
Jackson pph 473M
- Batien Charles lab, w Elizabeth, r 311
East—Harry 7
- Batien Henry lab, w Barbara, r 501
East ph 369J
- Bauer Gust teamster, w Mary, r 309
Converse ph 270W—Albert 12;
Frances 11; Le Roy 7
- Bauleke Ralph lab, w Esther, r 639
Jackson
- Baumann Oscar E. mgr Crystal The-
ater, w Mabel, r Hoard Apt L S
Main ph 485W
- Beach Mrs. Lucina wid r 806 River-
side Dr ph 338W
- Beach W. L. salesm, w Katie, r 400
Grove ph 87W—Ray tchr, Vera
- Beamer Ed lab r 10 Elm
- Beatty I. J. eng, w Lulu, r 319 White
water av ph 562—Clarence stu
- Beauleau Walter mach, w Fern, r 117
Milwaukee av W—Clayton 5 mo
- Beck Hugo bkpr r 306 Maple ph 441J
- Beck Stanley, w Nettie, r 406 N High
—Jennie 2; John 6 mo
- Becker Carl A express agt, w Eva, r
304 Madison av ph 82
- Becker Dean Brown supt, w Harriet
Hoard, r 305 Merchants av
Dean Brown Jr. 2
- Becker Mrs. F. W. wid r 501 Adams
ph 293W
- Becker Geo. r 804 Riverside dr ph
22W—Lawrence clk; Harriet
- Becker J. V. contr, w Amelia, r 206
Sherman av W ph 234R—Floyd
mason
- Becker Mrs. Louise wid r 514 Roberts
- Becker N. C. clk, w Leta, r 204 Sher-
man av W ph 76J—Janet 13
- Beebe Benton B. Variety Store, w
Edith, r 308 Riverside dr ph 504W
Wilson 4; Benton B. Jr. 2
- Beggs Edward J. tinner, w May, r 420
Sherman av E ph 404M
- Beggs Ray welder, w Edna, r 318
Grant

BERT ANTHES & SON

Power and Horse Drawn
FARM IMPLEMENTS

We are building our business on the foundation of SERVICE

Telephone 56

— FORT ATKINSON, WIS.

FORT ATKINSON MILKER



FORT ATKINSON WATER HEATER

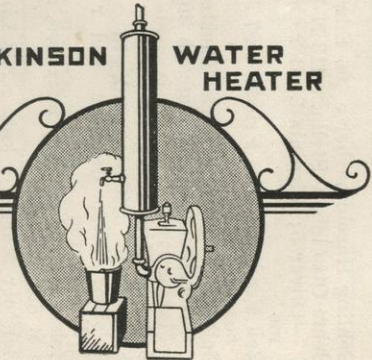

FORT ATKINSON MFG. CO.
FORT ATKINSON WIS.

- Behling Harold barber r 406 Edwards
 Behm Otto lab, w Stella, r 413 N High
 —Oliver 5; Virginia 3; Dorothy 14
 mo
 Bell Fred ptr, wife Frieda, r 97 Jack-
 son ph 320J
 Bellman John mgr Lyric Theater, w
 Catherine, r 410 S High ph 308J—
 Margaret 12
 Bellman Mrs. Margaret wid r 413
 Foster ph 308W—Frank stu
 Belstner Mrs. Caroline wid r 412
 Washington
 Belstner Fred mold, w Dorothea, r 303
 S 6th ph 437J
 Belstner Margaret kntr r 308 Lincoln
 ph 385W
 Belstner W. F. lab, w Viola, r 203
 Madison av
 Belter Herman carp, w Julia nurse, r
 309 Grant ph 421R
 Bemke Clara kntr r 406 Edwards
 Bemke Alma kntr r 406 Edwards
 Bemus O. D. mech, w Grace, r 411
 Washington—Arthur 17 lab; Ed-
 ward 10; Robert 1
 Bendig Bernard lab, w Emma, r 5 E
 Sherman av ph 497J—Harry 14;
 Hilda 13
 Bendig Richard assessor, w Martha, r
 413 N. High—Arnold 17; Marion 15
 Bennett Dr. Lewis J. physician, w
 Pearl, r 310 N Main ph 334—Har-
 old stu; Isabelle stu
 Beobel Paul, drftm
 Bergman Harold bkpr, w Nellie, r 305
 Council
 Bergman Paul mach, w Hazel, r 318
 S Main
 Bergman Richard forem, w Caroline,
 r 320 S Main ph 12R—Margaret
 13; Helen 9
 Beyer Mrs. Mary wid r 93 S Main ph
 254—Otto F. clk
 Bickle Elmer, w Vesta, r 102 S 5th
 ph 197WOK
 Bickle Harry carp, w Edna, r 91
 Rankin ph 304J
 Bickle Marvin carp, w Cleora, r 502
 Maple ph 471W—June 1 mo
 Bickle Orvin lab, w Anna, r 907 Sher-
 man av W ph 366J—Elmer lab;
 Earl stu; Chester 15; Charles 11
 Bicknell Ray C. florist r 416 Milwau-
 kee av E ph 399W
 Bicknell Anna E. r 416 Milwaukee av
 E ph 399W
 Bieck Albert J. mach, w Mary, r 509
 Adams ph 413W—Viola stu
 Bielefeldt Mrs. Henrietta wid r Clar-
 ence
 Bielefeldt Orville 15; r 401 Clarence
 ph 346J
 Bielefeldt Paul L. lab, w Selma, r 612
 N Main
 Bienfang C. G. police, w Elizabeth, r
 16-18 N. Water ph 282—Myrtle
 home; Oscar stu; Laura 17; Bertha
 14; Lawrence 12; Irene 11; Olin 9;
 May 8; Woodrow 5; Charles Jr. 3;
 Warren 2
 Bienfang Fred W. lab, w Anna, r N
 Main ph 424J—Frieda 16; Earl 14;
 Harold 12
 Bienfang Frieda chambermaid r Mil-
 waukee av W ph 400
 Billing William 14 107 Council ph 514J
 Bingham Ezra prop Gift Shop, w
 Laura, r 202 S Main ph 384R—
 Richard 1½
 Bingham Gust carp, w Gertrude, r 13
 S 3rd W ph 421J
 Bingham H. S. tchr, w Jessie, r 401 S
 Main ph 481W—Betty 3; Bobby 4
 Binkert Gottlieb ret, w Julia, r 605
 Barrie ph 372W
 Birk Mrs. Helen wid r 100 Cooper—
 Carl clk
 Bissett Charles tinner r 407 Adams
 ph 167W
 Bissett Edna home r 407 Adams ph
 167W
 Bissett Flora lin op 407 Adams ph
 167W
 Bissett John sales, w Marion, r 321
 Foster ph 289J—Lester 14; Vir-
 ginia 13; Radford 11
 Bissett Martha kntr 407 Adams ph
 167W
 Black John drftm, w Audrey, r 107
 Council ph 415J—Joan 5 mo
 Black M. C. lab, w Katherine, r 606
 Van Buren ph 200M—Robert 10
 Blaezel Charles flagm, w Regina, r
 406 S Main—Ethel typ; Harley 13
 Bless Fred lab, w Mary, r 94 Jackson
 —Clara kntr; Laura home; George
 15
 Boebnitz Amanda clk r 800 Riverside
 dr ph 338J
 Boehm George ret, w Zsidonia, r 404
 Sherman av E ph 275W—Lillian
 forelady
 Boese Mrs. Margret wid r 318 Mil-
 waukee av W
 Boese Robert farmer, w Lillian, r 407
 S 5th
 Boettcher Miss Elfrieda r 419 Me-
 chanic
 Boettcher Henry lab r 100 N 3rd ph
 186J
 Boettcher Herman forem, w Adell, r
 706 Sherman av W—Lillian stenog

FORT ATKINSON, WISCONSIN

C. H. ASPINWALL

FIRE,
TORNADO and
CASUALTY

Insurance

A Leading Agency

FORT ATKINSON, WISCONSIN

Dr. Brown Candy Co.

Manufacturers of

*Pure...
Home-Made
Candies* 



Retail Store — 201 South Main Street
FORT ATKINSON, WIS.

Telephone 81

The Gift Shop

E. J. BINGHAM



'Phone 384

220 South Main St.

Fort Atkinson, Wis.

- Bogie W. G. lab r 509 Washington ph 178W—Eugenia bill clk; Maud lab
- Bohmsach Harry plbr, w Clara, r 904 Sherman av W—Bernice 12; Clifford 9; Neail 5
- Boldt Fred farmer, w Ernestina, r 805 N Main—Amanda clk
- Boldt George sheet metal wkr, w Hulda, r N Main
- Boltz Mrs. Martha wid r 606 N Main ph 106W—Arthur lab; Erna tel op
- Bonnett Elizabeth wid r 414 Sherman av E
- Bonnett Karl asst acct, w Janet, r 416 Sherman av E
- Boss Peter lab, w Flora, r 405 East ph 184W—Dewey mason; Hazel shipper; Melvin mason; Dorothy 16; Marjorie 13; Ruth 12
- Bordsen Floyd 15 r 209 Sherman av W
- Bowen Frank M cashier, w Evelyn, r 23 South ph 192J—Bernice 10 mo; Gwendolyn 2
- Bowers William prop Black Hawk Tavern, w Bernice, r Milwaukee av W ph 400
- Boynton Mrs. F. L. wid boarding house r 501 N Main ph 425W
- Braaten Lloyd iron wkr r 302 Milwaukee av E ph 520J
- Brady Miss Helen kntr r 413 Roberts
- Bramen Albert carp, w Ida, r 707 Charles—Frances 8; Gladys 6; Harlow 9; Lawrence 14; Robert 2
- Bramer Art lab, w Dola, r 304 Jackson—Viola 14
- Bramer Charles lab, w Bertha, r 18 Elm ph 370J
- Brandel Mrs. Caroline wid r 308 Riverside dr ph 409 R—H. C. cattle buyer
- Brandel Miss Millie r 203 S 6th ph 274J
- Brandt R. A. ret, w Christina, r Madison W
- Brandt Walter lab, w Grace, r (street not named)
- Bray—Frank C. supt of sch, w Ada, r 312 S Main—Helen 13
- Brechtler Barbara 16 r 311 Lincoln
- Breuer Henry tanner, w Augusta, r 811 East
- Breuer John tanner, w Silvia, r 811 East—John Jr. 2 mo
- Brewer Miss Edith tel op r 406 Jones av ph 309J
- Brewer Mrs. Josephine wid r 317 Grant ph 272W
- Brewer Robert teamster, w Carrie, r 506 S 4th ph 144W—Bernard expressm; Irene home
- Brewin Edward lab, w Jennie, r 304 Monroe
- Brickson Alfred, w Mary, r 410 N High ph 213W
- Brockway Miss Katherine r 607 Maple ph 333W
- Bromage James ret, w Mary Ann, r 313 Clarence
- Brooksbanks J. polisher r 501 N Main ph 425W *married June 3, 1927 dau*
- Brown C. L. salesm, w Grace, r 400 Maple ph 240W
- Brown Charles blksmth, w Martha, r 204 Clarence—Gertrude 5 mo; Marion 3; Robert 2
- Brown Mrs. Edith wid r 205 N 3rd ph 117J
- Brown Fred lab, w Katherine, r 606 Monroe ph 343 R—Alvin lab
- Brown Lewis lab, w Pearl, r 309 S Main ph 416—David 4; Helen 10; Lewis Jr. 1; Lorraine 9; Reuben 6 wks
- Brown Norman lab, w Arvilla, r Roberts
- Brown Mrs. Stella O. wid r 201 S Main ph 1—Cecil D. mgr Brown's Candy Co.
- Brown Warren G, cont, w Minnie, r 805 Whitewater av ph 73W
- Bruch August ret, w Millie, r 316 McComb
- Buchanan James lab, w Eliza, r 21 South—Florence 14; Mildred 13; Harriet Mary 12; Frank Edward 9; Grace 6; William 3
- Buchanan Robert G. lab, w Amy, r 605 Grant ph 190W—Earl 10; Dean 7; Violet Marie 1
- Buchholz Ernest carp, w Martha, 95 Rankin
- Buchholtz Frank carp, w Laura, r 410 East—Agnis 9; Lawrence 5
- Buck Almond B mecch, w Ella A, r 106 Milwaukee av E ph 202W
- Buckingham Ben L salesm, w Lola, r Whitewater av ph 172J—John stu
- Buckingham Mrs. Low wid r 308 Clarence
- Buchholz Ernest lab, w Gustie, r 413 East—Rudolph roadm; Malinda 15
- Buelow Rev. R. W. pastor of Frieden's church r 102 E Milwaukee av ph 269W
- Buending Ernest tinner, w Anna, r 206 Bluff ph 543W—Norman stu; Mildred 17; Clarence 14
- Buer Hildegard kntr r 211 Jefferson
- Bull Lionel mnfr of Bull Milking Machines, w Mary, r 611 Adams ph 224J—Albery 2; Lionel 2; Helen May 1

Bammel Brothers Fine Furniture

We are today the largest distributors of Furniture in this section of the State. Our business has been growing from year to year, and we give you the reason WHY.

OUR FURNITURE IS MODERATELY PRICED
WE BUY IN LARGE QUANTITIES
HAVE A VERY SMALL OVERHEAD EXPENSE
WE SELL ALL OVER THE STATE
WE DO A BIG VOLUME BUSINESS
WE CARRY THE BETTER LINES
ALL OUR GOODS CARRY OUR GUARANTEE
OUR PRICES ARE ALWAYS RIGHT

The next time you are in need of furniture and rugs, give us a trial, and we are sure that you can find just what you want at the price you wish to pay.



Bammel Bros.

The home of Dependable Furniture

Lyric Theatre

FORT ATKINSON'S LEADING PLAYHOUSE

High Class Motion Pictures

Select Vaudeville



Bellman Bros., Proprietors

Phone 308J

Bullis Glen lab r 415 Sherman av E—
Earl lab; Georgia home; Martha
14; Chester 17
Bullock Forrest lab, w Sadie, r 420
Mechanic—Thomas 7
Buntz Grace laundress r Milwaukee
av ph 400
Burchard Paul C. editor Hoard's Dai-
ryman, w Elizabeth, r 505 Foster
ph 393M—Mary stu; Elizabeth 13
Burchard R. C. P. O. clk, w Harriet, r
103 N 3rd ph 390W—Thomas stu;
Roberta tchr
Burhans Wm nt wch, w Edith, r
Whitewater av ph 391 W—Rolland
16; Hazel stu; Martha 13; Stella 8;
Marion 6; Floyd 2
Burhop Miss Bertha maid r 105 Sher-
man av E ph 300R
Burnham Mrs. Elvira wid r 315 Maple
ph 348R
Burlenton Miss Ethel stenog r 312 Con-
verse ph 415W
Burow Mrs. August wid r 97 Shirley
Burrus Dr. A. P. physician and den-
tist r 611 Grove
Buske Miss Dorothy st nog r 313 Mil-
waukee av W

C

Campbell Wallace ret, w Mary, r 4 S
4th
Candey J. C. chiropractor, w Lillian,
r 209 Sherman av W ph 505—
Charles C. chiropractor
Carlson Miss Doris stenog r 2 S 5th
W ph 391J
Carman Mrs. Ella wid 305 Maple—
Miss Essie tchr
Carpenter William B. ret, w Marion
T., 609 Grant
Carlyle Earl mold, w Harriet, r 507
Maple—Frances 6; Buddy 4
Carnes Frank stock buyer, w Anna, r
498 N Main—Warner butcher; Mar-
gret 17 kntr; Clarence 13
Carnes William butcher, w Agnes, r
106 Council ph 557R—Lucille 9;
Frances 7
Carney Mrs. H. wid r 410 S 6th ph
410W
Carroll Ted fisherm, w Elizabeth, r
304 Riverside dr ph 376J
Caswell C. A. bkr, w Adele J., r 303
Merchants av ph 491J
Caswell George W. acct, w Harriette
C., r 97 N 3rd ph 210W
Caswell Dr. H. O. physician, w Wini-
fred, r 201 S 3rd W ph 92—Mary
stu
Caswell Lucian B. cashier First Nat.
Bk, w Eliza, r 218 N Main ph 110W

Case Horace W. salesm, w Alma, r
207 Merchants av ph 207—Eva stu
Case John lab r 608 Short ph 341J
Case La Verne printer r 302 Foster
ph 327W
Case Miss Edna bkpr r 503 Foster ph
549W
Case Mrs. Lucy r 503 Foster ph 549W
Case Paul P. O. clk, w Hazel, r 704
Short ph 216R
Case Will L. clk, w Bertha, r 410
Washington ph 256W
Cate Mrs. May boarding hs r 607 Ma-
ple ph 333W
Chadwick Bayard lab, w Pauline kntr,
r 404 S 6th ph 244J—Robert 6
Chadwick Melvin lab, w Mary, r 400
Whitewater av ph 408J—Marion 14
Chadwick W. H. lab, w Fannie, r 305
McComb ph 246J
Chamberlain Mrs. Maryette wid r 200
S 3rd W ph 286W
Chamberlain Robert clk r 312 Maple
ph 316
Chambers J. W. ret r 105 S 3rd W ph
55J
Chandler Mrs. Ellen wid r 311 Maple
ph 281M
Champion Geo clk r 511 Adams
Chapman Rush L lab, w Emma, r 515
S Main ph 380J
Chapman Russel mail clerk, w
Katherine, r 515 S Main ph 380J
Chase Frank teamster, w Louise,
ship clk r 316 Converse ph 415R—
Edwin clk; Marjorie 16
Chase R. D. pres. Citizen's Bk, w
Estelle, r 309 Grove ph 134—Stin-
son 7½
Chase Sherwood tinner r 410 Wash-
ington ph 256W
Chesbro Mrs. Lydia wid r 515 White-
water av ph 403J
Christ Conrad salesm, w Alice, r
Sherman av—Verna May 16
Christensen H. K. mnfr, w Bertha,
r 409 Charles ph 276J—Harold lab;
Jennings lab: Elmer 14; Helen 12
Christian Orra lab; w Tillie, r 506
Maple ph 153W
Christoff Jim lab r 607 Maple ph 333W
Church B. F. bkpr, w Ella, r 201 S 6th
W ph 258M—Clare 12
Church G. A. prop meat mkt, w Linda,
r 505½ Madison av ph 455J
Ciebell Fred ret, w Mary, r 504 Grant
Clark Mrs. D. A. nurse r 500 Adams
ph 115—David William 16; Betsy
13; Robert 7

FORT ATKINSON, WISCONSIN

Cook With GAS

Cook With Gas and keep cool!
Cook With Gas and be safe!
Cook With Gas and be happy!
Cook With Gas and the memory of a coal stove will
be a nightmare.
Cook With Gas and you will think of other fuel sub-
stituted for gas as dynamite.

Water, Light and Gas Commission

'Phone 287

FORT ATKINSON, WIS.

101 No. Main St.

H. J. Dexheimer
G. W. Dexheimer

W. F. Dexheimer
F. R. Dexheimer

Dexheimer Drug Co.

(INCORPORATED)

DRUGS, BOOKS, STATIONERY

TOILET ARTICLES

Ice Cream and
Soda Water

'Phone 38

Daily Papers and
Magazines

107-109 So. Main Street

Fort Atkinson, Wisconsin



Truthful Portraiture

Shows you in a characteristic
expression and a natural pose—
at your best. Our ability to
put you at ease assures the
success of your picture.

'Phone No. 2 - W
for an appointment.

Fehly's Studio

FORT ATKINSON, WIS.

"We Specialize in Children's Portraits"

- Clark Harold mgr of creamery, w Floy, r 107 Jackson-Merle 8; Charlotte 6; Delia 5; Billy 3; Betty 8 mo.
- Clark John Edgar mach, w Carrie, r 422 Sherman av E—Mary Bunita 11; John Edgar 7½ mos
- Clark R. E. salesm, w May, 305 Grove ph 339W
- Clarke Beulah bkpr r 304 Jones av ph 189R
- Cloute Charles florist, w Clara, r Madison av ph 542J—Virginia Marie 2
- Cloute Florence Maud 16 r 600 Riverside dr ph 91
- Cloute Frances clk r 600 Riverside dr ph 91
- Cloute Herbert florist, w Verna, r 600 Riverside dr ph 91
- Cloute Tom florist, w Hazel, 600 Riverside dr ph 91—George A. 18 mos, Ellen Jane 3 wks
- Cocke Mrs. Lydia tchr r 101 S 3rd W ph 467J
- Coe Lenna wid r 818 Whitewater av ph 510W
- Colby Ralph photog, w Emiline, r 624 S Main ph 547
- Cole Frank clk, w Clara, r 214½ S Main ph 501W—John 10
- Cole Harriet wid r 404 S High ph 477J
- Colt George lab r 501 N Main ph 425W
- Conrad Frank hdw dl, w Louise, r 407 East ph 345J
- Conrad Lamont L. clk, w Alma, r 412 Mechanic ph 318W—Clifford 11
- Coon Mrs. Mary wid r 117 Milwaukee av W
- Cope Walton sales director, w Hattie, r 8 S 6th ph 265W
- Coppins Gavin G. shoe dl, w Clara, r 2 S 5th ph 391J—William 4
- Coppins Otto clk r 4 S 5th ph 391J
- Corrao Thomas cobbler, w Emma, r 311 Lincoln
- Cornish O. B. salesm, w Carrie, r 327 Whitewater av ph 13J—Harriet Marie stenog
- Cornish W. W. asst mgr C. Pkg. Mfg. Co., w Inez, r 309 Sherman av E ph 111—Paul clk; Austin 16
- Corth Miss Edith clk r 403 East
- Cory Alfred hatchery, w Jeanette, r Sherman av W ph 175R—Robert 5
- Cottony Mike lab, w Irma, r 111 Milwaukee av W ph 222M—Alsina 4; Mario 3; Vincent 1
- Covey Walter tinner, w Ruth, 204 Bluff ph 181J—Larreine 8; Bernita 6
- Craig Elton mach, w Ada, r 210 Jefferson ph 362W—Lawrence 4
- Craig Mrs. Mary E. wid r 603 S Main ph 468W
- Craig Mrs. Matilda wid r 306 Milwaukee av E ph 247M
- Cranston Joseph P. purchasing agt., w Janie, r 304 Maple ph 342
- Creerar Arthur G. drftm, w Hazel, r 105 Van Buren ph 200W—Guinevere 6; Jean 1
- Crippen Claude pipe layer, r 615 Grant ph 190W
- Cross Frank lab, w Ellen, r 503 Jackson—Arvilla 9; Duwyne 5
- Crump Charles L. mach, w Cora, r 621 Adams ph 352-2—LeRoy S. vet surg
- Cruise Ernest lab, w Christina, r 414 Monroe ph 525 R—Lorraine 1
- Crossfield Harry r 407 Madison av ph 238—Grace stu
- Cullen William lab, w Ida, r 314 Jefferson—Margaret 16; Helen 14; Eva 12; Ethel 11; Verna 10
- Cunitz Bert clk r 306 Maple ph 441J
- Curran Mrs. A. R. wid r 88 Jackson ph 88J—Robert lab; Raymond 10
- Curran Harry lab, w Abbie, r 513 Roberts ph 79J—Esther 13; Elmer 13; Ruth 6
- Currey Fred lab r 204 Merchants av ph 170J
- Curtis C. B. lab r 311 Foster ph 289W
- Curtis Elmer clk, w Abbie, r 201 Sherman av E
- Curtis Harry H. mnfgr, w Mary Louise, r 207 Sherman av E ph 94—Lucille stu; Janette home
- Curtis H. V. purchasing agt, w Alice, r 311 Foster ph 289W
- Cuvkendall, R. N., salesm, w Marie, 314½ Grant ph 659W

D

- Dahms William r e, w Helen, r 608 Roberts ph 218J—R. A. salesm; Charlotte stenog; Walter 13; Francis 11
- Dallman William forem, w Eliza, r 602 Van Burren ph 402R
- Daly Leo G. lab, w Bertha, r 214 N Main
- Damas Gust waiter r 13 S 4th ph 170W
- Damp S. P. flagman, w Harriet, bdry r 500 Washington ph 137J
- Damuth Mrs. Algencia wid r 106 Sherman av E ph 46M—Kate home
- Damuth Mrs. Cynthia wid r 203 N 3rd ph 140J
- Damuth Fred lab, w Elizabeth, r 102 Linden ph 373R
- Damuth George ntwhch, w Jessie, r 8 S 5th

FORT ATKINSON, WISCONSIN

F. CONRAD & SON

THE WINCHESTER STORE

Sheet and Metal Work  Mueller Furnaces
Paints, Oils and Glass Stoves and Ranges
Electric Washing Machines—Hdqrs. for Builders' Hardware

TELEPHONE 211W

121 NO. MAIN STREET

Up-To-Date Pictures

Barton Pipe Organ

The Crystal Theatre

FORT ATKINSON, WISCONSIN



Foremost Theatre of Southern Wisconsin

Ft. Atkinson Tire & Battery Co.

Federal and United States Tires and Tubes
Tire Accessories, Gasoline and Oils
Philadelphia Diamond Grid and Globe Batteries
ANY MAKE OF BATTERY REPAIRED AND RECHARGED

4 SOUTH WATER STREET, E.

TELEPHONE 301W

Fort Atkinson Machine Shop

DOLASSE & FRANCISCO, Proprietors

BLACKSMITHING and REPAIRING of All Kinds

Motors Re-bushed and Engines Overhauled
Automobile and Wagon Springs Repaired and Overhauled
Wagon Tires Re-set

100 Grant Street

Fort Atkinson, Wis.

RESIDENTIAL AND RURAL DIRECTORY

- Daniels J. A. farmer, w Nellie, r Sherman av W, ph 428R—Junior 8 mo
 Daniels Frank E. lab, w Harriet, r 710 Madison av ph 367W
 Dann Archie clk, w Maud, r 4 S 6th ph 153R—Byron 4
 Daus Emil lab, w Anna, r 801 East ph 323J—Martha stenog; Walter linem; Palmer salesm; Lester 17; Edwin 11
 Davis Ray prop of garage, w Margariete, r 101 Jefferson ph 46R
 Davis Verna stenog, r 610 S Main ph 51M
 Davy Mrs. Rose maid r 7 Elm ph 498J
 Deahl Hortense 17 316 Merchants av ph 221
 Debereiner Royal J lab, w Winifred, r 506 Riverside dr ph 198J *Thomas*
 Dee Mrs. Delia wid r 319 Foster—Hazel home
 De Forest Ben F. forem, w Lulu, r 301 Council ph 557M—Le Roy 10; Robert 7; Howard 3; Delbert 1
 De Forest Charles salesm, w Lillian, r 406 Adams ph 364W
 Demis Gust prop Crystal Cafe r 402 S Main ph 391W
 Derby A. jan r 405 S Main ph 161R
 Dessian Edison brush mkr r 100 N 3rd ph 186J
 Dexheimer Claud clk, w Mildred, r 104 S 5th ph 348J—Jane Ruth 3 wks
 Dexheimer Emil clk, w Bertha, r 106 S 5th ph 348M—Clifford stu
 Dexheimer Fred drug, w Mertie, r 622 S Main ph 185W—Miriam 12; Fred Jr. 3
 Dexheimer George drug, w Florence, r 105 S 3rd ph 55J
 Dexheimer Henry drug, w Amelia, r 327 S Main ph 10
 Dexheimer John ret 407 N High
 Dexheimer Mrs. Mary wid r 106 S 5th ph 348M
 Dexheimer Sidney mach, w Anna, r 106 Linden ph 373M
 Dexheimer W. F. drug, w Bessie Stair, r 507 S Main ph 31
 Dibble Alvin truck dr, w Ella, r 316 S Main—Mardeen 12
 Dibble Clarence J. eng, w Bertha A., r 207 Merchants av ph 207W
 Dibble Mary wid r 314 Clarence ph 70M
 Dillon James lab r 100 S Water
 Dieckhoff Fred forem, w Edith, r 204 S 6th ph 377W—Ruth stu; Josephine 14
 Diedrich Otto tool mkr, w Anna, r 308 McComb ph 490J
 Diedrich Carl mech, w Josie, r 311 Maple ph 281M
 Dietz Frank J. supt at P. O., w Kate, r 404 Barrie, ph 305J—Rose Mary 6; Josephine 4
 Dietz Mrs. Mary wid r 300 Barrie ph 320W—Mamie proof reader
 Dixon Col. contr, w Ina, r 412 N. High ph 554—Duane 1
 Dodge Harry H. lab, w Gertrude, r 304 Monroe—Dean 8
 Doell Alvin cabmkr, w Emily, r 93 Shirley—William deliverer; Arthur 13
 Doepke A. cobbler, w Lillian, r 217S Main—Howard 7; Lillian 5
 Dollase Albert ptr, w Minnie, r 609 Jackson, ph 279W—Ruth 12; Josephine 11; La Verne 2
 Dollase Arthur ptr, w Ella, r 800 Dempster ph 438W—Alice 13; Chester 12; Harriet 6
 Dollase R. H. lab, w Minnie, r 113 Jackson—Florence 16; Lucille 12; Hazel 6
 Dollase Mrs. Bertha wid r 607 Sherman av W—Harry ptr; Robert mach
 Donkle O. W. cashier, w Sara, r 516 Whitewater av ph 35—Annetta bkpr
 Donkle S. O. ins agt, w Anna, r 523 Whitewater av ph 368W—Shelburn 3
 Dornbush Fred J. insp, w Jennie, r 309 N 4th—Edward lab; Harold lab; Reuben lab; Frederick 13
 Downing Carroll A. undertaker, w Winnifred, r 614 S Main ph 155—Glen lab; Harold 17 lab; Mary 15; David 8; Carroll Jr. 3
 Doyle Mrs. Frank wid r 402½ Wash- ington—Hazel tchr
 Draeger Ed barber, w Elsie, r 301 S 6th—Adeline 10; Norma 8; Ferl 7; Loraine 3
 Draeger F. D. lab, w Agusta, r 310 Edwards
 Draves C. J. street comr, w Nettie, r 107 Roberts ph 374J
 Draves Mark lab, w Mrs. Mark, r Washington, Mark Charles 3 wks
 Drewson George H. forem, w Mary, r 206 N Main—George 13
 Dunlap Mrs. Susan Ann wid r 311 Sherman av E ph 69
 Durkee Delmer chain mkr r 609 Maple

E

- Eales George patmkr, w Jessie, r 204 Jefferson ph 362J

Order a case of

FORT SPECIAL

Brewed of the finest choice materials

We also manufacture Soda Water in all flavors and Ginger Ale

We are
exclusive
manufacturers
in this terri-
tory for
Eskimo
Pop

Phone 67 W C. EBNER BEVERAGE CO. Ft. Atkinson

The E. & S. Clothing Company

*For Better Bargains in
Men's and Boys' Clothing
And Furnishings*

93 South Main Street
Telephone 251-J

Ft. Atkinson, Wis.

If You Have

*Money to Loan
Money to Invest
Money to Deposit*

consult the

FORT ATKINSON
SAVINGS BANK

RESIDENTIAL AND RURAL DIRECTORY

- Eales Mrs. Jessie H. wid r 212 N Main ph 546J—John 14; Anna Louise 9
 Ebbott H. M. ret, w Carrie, r 207 Milwaukee av E ph 222M—Ralph salesman
 Ebbott W. C. ret, w Alic G., r 8 Elm ph 388R
 Ebersohl Charles ret, w Mary, r 606 Barrie ph 427J
 Ebner Carl Sr. brewery, w Marie, r 26 S Water pr 96—Myrtle home
 Ebner Carl Jr. brewery, w Sadie, r 26 Water ph 96
 Eckhart Mrs. Barbara wid r 604 Sherman av W—Paul 17; Milo 10
 Eckhart Carl deliverer, w Tillie, r Nelson—Robert 6; George 3
 Eckhart Lewis lab, w Anna, r 704 Van Buren ph 402W
 Eckhart Lucian forem, w Della, r 310 Milwaukee av W ph 189J—Elinore 11
 Edsall A. E. ret r 1000 Riverside dr ph 409M—Winifred supervisor of grades
 Edwards A. J. nurm, w Mary, r 806 Whitewater av ph 323M—Marion tchr
 Edwards Frank C nurm, w Nettie A., r 618 S Main ph 51W
 Edwards Frank Merle, landscaper, r 618 S Main ph 51W—Betrice 5
 Ehlers Charles F. lab, 111 Monroe—Mildred home
 Ehlers Fred ptr, w Millie, r 311 Roberts ph 273J
 Ehlers Frederika maid r 315 N High
 Ehlers Theodore lab, w Lily, r 303 Roosevelt—Ruth 12; Harry 10
 Ells Henry ret r Nelson
 Emrick Carl electrotyper, w Eva, r 501 Grant ph 205J—Donald 2½
 Emrick G. R. prop ref par, w Gustie, r 12 S Water ph 349—Floyd pretldr; Verna waitress
 Emrick Howard mach r 302 Milwaukee av E ph 520J
 Endel Ferdinand lab, w Ellen, r 507 Sherman av W—Isabelle 13; Mildred 10; Gerald 7
 Endl Celia maid r 97 N 3rd ph 201W
 Endl Flora maid r 403 Merchants av ph 403W
 Engel Otto ptr, w Anna, r 600 Sherman av W ph 97J—Elizabeth 16; Marie 10; Lillian 8; Charles 4
 Engelke Victor tinner, w Lillian, r 303 Council
 England Harvey ptr r 503 Roberts
 Engelbretson Miss Sidga stenog r 306 Milwaukee av W ph 326W
 English S. H. barber, w Emma, r 310 Roberts—Verna 8; Dorothy 3
 Entress Wairen 17 r Sherman av W ph 428R
 Entress Harlaw 12 r Sherman av W ph 428R
 Entresss Walter 11 r Sherman av W ph 428R
 Erb R. A. forem, w Mary, r 412 Foster ph 383W—Bernard 12
 Erdmann Mrs. Carl wid r 309 Adams ph 358M
 Erickson Leif salesmgr r 328 S Main ph 361M
 Eustis Frank mach, w Minnie, r 103 Milwaukee av W ph 286J—Genevieve home; Frances looper; Marjorie 16; Lawrence 11; Marie 10; Mary Jean 6
 Evans William drftm, w Elsie, r 414 Clarence—Douglas 1
 Evatt Mrs. L. M. r 315 Grove ph 87R—Grace 16
 Everson Harry butcher, w Nellie, r 201 Milwaukee av E ph 127—John Robert 3 mo

F

- Falk Elizabeth waitress r Milwaukee av W ph 400
 Falk Ella waitress r Milwaukee av W ph 400
 Falk Otto mold, w Lydia, r 201 N 4th—Luella 11; Hazel 10; Eva 8; Victor 7; Virginia 6; Deloras 4; Elizabeth 11 mo
 Fancher R. H. lab, w Gertie, r 700 Whitewater av—George 5
 Fandrei August lab, w Kathryn, r 210 N High ph 141W—Eddie lab
 Fandrei Theodore lab, w Elizabeth, r 410 Sherman av E—Arlene 4 dau
 Farmer Eugene lab r 100 S Water
 Farmer Mrs. Isabelle wid r 207 Monroe—Grover toolmkr
 Farmer John mach r 608 Short ph 341J
 Farnsworth E. E. men's furn, w Elinore, r 401 Grove ph 315J—Janet 14; Frances 12; Katherine 10
 Farnsworth Henry ret r 401 Grove ph 315J
 Fasbender John clk, w Della, r 506 Van Buren ph 119W—Harlow 7
 Faville H. C. mgr, w Alice, r 317 Merchants av ph 100W—Henry 11; John 8; Jane 5
 Fay La Verne polisher r 117 Milwaukee av W
 Fease John lab, w Louise, r 810 Whitewater av ph 411W

FORT ATKINSON, WISCONSIN

Made-To-Measure Clothes

.... Luggage

The Toggery
E. E. FARNSWORTH

"NUF SED"

Fort Atkinson, Wisconsin

Men's Wear

Sporting Equipment

Tony Genacanyon

CIGARS
CIGARETTES

Billiard Hall

CANDY
TOBACCO

108 So. Main Street

Shoe Shine Parlor

For Ladies and Gents

5 Milwaukee Avenue

Quality Fruit Market

MORRIS GOLDMAN, Proprietor

*Fancy Fruits and
Vegetables*

'Phone 566

Florida Oranges

We sell them by the Dozen or
by the Crate.

119 South Main St., FORT ATKINSON, WIS.

W. GUMS

G. CHURCH

GUMS & CHURCH

MEAT MARKET

Choice Cuts of All Meats. Poultry a Specialty

Fresh and Cured Meats of Highest Quality

'Phone 394

FORT ATKINSON, WIS.

RESIDENTIAL AND RURAL DIRECTORY

- Fehly Henry D. photog, w Geraldine, stenog r 315 Grove ph 87R
- Felbel Albert ret, w Kate, r 406 Madison av ph 232J
- Felbel Christ merch, w Susan, r 102 Edwards
- Feller Harly core mkr, w Clara, r 304 Grant—Ilene 2 mo
- Feller Morris lab, w Mildred, r 308 Clarence—Robert 2
- Fernholz Mrs. S. wid r 108 Council ph 365J
- Fernholz Theodore lab r 509 Washington
- Fick August lab r 106 N 3rd ph 444J
- Fiddymment Ben. lab, w Florence, r Apt K Hoard Apt
- Fiend Lydia stenog r 515 S Main ph 380J
- Finn Emma r 518 Whitewater av
- Fink Alvin carp, w Elsie,, r Roosevelt ph 276M—Hazel 5 mo
- Fink Christ lab, w Emma, r 423 Mechanic ph 488W—Clara kntr; Orla 17
- Fink Harvey mold, w Esther, r 413 Mechanic ph 496R—Ivan 1
- Fink Olga kntr r 312 N 3rd
- Fischer Carl butcher r 403 Clarence ph 212W
- Fischer William mold r 616 Jackson ph 423 W—Louis; Genevieve
- Fisher Frank clk r 407 Wilson ph 128E
- Fisher Paul bkpr, w Margaret, r 407 Wilson ph 128R—August 4; Marjorie 2
- Fish J. L. lab, w Edna, r 18 South ph 442W—Charles 3½
- Flagg Mrs. Elizabeth r 302 Foster ph 327W
- Fleck Charles lab, w Hattie, r 509 East—Willard 14; Norman 11; Frances 9; Atlea 7; Evelyn 3
- Fleck Henry lab, w Bertha, r 507 East ph 474M—Chester 13; Edwin 11; Shirley 11 mo
- Fleck Max lab, w Martha, r 307 Jefferson ph 406J—Clifford 17; Isabella 14; Ruth 6
- Florin August Sr. ret r 106 Lucille ph 310W
- Florin Charles clk, w Emma, r 604 N Main ph 57W
- Florin John ptr, w Martha, r 105 Monroe ph 195J—Corliss 13; Cleo 9
- Florin William ptr, w Nellie, r 106 Lucille ph 310W—Elwood 8
- Florine Amanda r 404 W. Milwaukee av ph 222W
- Florine August mach, w Anna, r 404 Sherman av E ph 275W—Weston 8
- Florine Fred carp, w Mabel, r 311 Grant—Harry 17; Elmer 10
- Florine Gust ret, w Tillie, r 409 East ph 369
- Florke Dorothy maid r 305 Clarence ph 157
- Flugum Burns lab, w, r 106 Sherman av E
- Flugum Elmer lab r 608 Short ph 341J
- Footo Asa ret r 204 S 3rd E ph 203J —Harriet home
- Forniker Emma maid r 502 Whitewater av ph 149
- Forrest C. W. lab r (street not named)
- Foskett Mrs. Alfred wid r 309 Washington—Alfred 12; Rosie 9; Percy 7; George 5; Robert 3
- Foskett Mrs. Elosia wid 309 Washington
- Foster George lab, w Mary L., r 304 Adams ph 325J
- Foster Harry auto livery and bus, w Esther, r 501 Milo ph 437W—Betty Jane 4
- Fowler Benjamin F. dentist r 328 S Main ph 161M
- Fralich Adolph tinner, w Rosetta, r 412 Edwards ph 212J—Sydney lab
- Fralich Elmer clk, w Mamie, r 304 Riverside dr ph 367W—Luella 7; Marlis 3½
- Francisco Lotus mach, w Martha, r 629 Jackson ph 367M—Lois 6
- Francisco Robert 11 r 204 Jefferson ph 362J
- Frank Charles lab w Adilia, r 428 Clarence—Carl dr; Lottie clk; Arthur F.
- Frank George salesm, w Lillian, r 312 N Main ph 446J—Walter 3
- Frank George lab, w Eva Mary, r 618 N Main—Isadore lab
- Frank Joe police, w Leese, r 406 S 6th —Ruth 3; Leane 1; Marjie Carol 2 mo
- Franz Arthur forem, w Hanna dressmkr, r 113 S Main
- Franzel Dr. J. E. physician, w Kathryn, r 105 Sherman av E ph 300R —Lorraine 15; Gertrude 14; Florence 12; Marion 7
- Frary A. J. printer, w Hattie, r 18 Hickory ph 151J
- Freemon Hayward laundrym, w Anna, r 306 Sherman av W
- Freise Mrs. Frances wid r 703 S Main ph 185J

Freisleben W. J. blksmith r 416 Jefferson—Marie home; Loretta 5; Marjorie 13
 Frentzel Paul clk r 100 South Water
 Frentzel William lab, w Agnes nurse, r 408 Milwaukee av W ph 267J—Walter lab; Ruby 13; Beverly 4; Warner 7
 Friedell Mike lab r 13 S 3rd E ph 170W
 Friedell Oliver W. clk, w Ruth, r 610 Adams ph 217J—Wendell 1
 Frisch Mrs. Emma wid r 705 Madison av—Leo ptr; Edgar 15
 Frisch Walter clk, w Luella, r 215 Milwaukee av W
 Frisk E. Joel, w Anna, r 515 Roberts—Elwood 8; Lola 1½
 Froh Chester mach r 213 Jackson ph 97R
 Frohmader Carl lab, w June, r 309 S Water E
 Frohmader John lab, w Ida, r 508 Milwaukee av E—Margaret 10; Ethel 8; Doris 6; John William 10 mo
 Frohmader John W. lab, w Bertha midwife, r 305 S Water E ph 492J
 Fry Edgar sect m, w Marie, r 507 Oak ph 512J—Denton 4; Donald 16 mo
 Fuller Miss Bessie tchr r 412 Adams ph 152J
 Fuller F. B. mail carrier, w Maggie, r 423 Washington ph 152W
 Fuller Frank F. lab, w Katherine, r N High ph 230W—Walter lab; Claude 15
 Fuller Mrs. Julia E nurse r 305 N Main ph 446W

G

Gaehler George erector, w Garnet, r 6 N 4th—Paula 10; Dale 6; Doris 1
 Gallitz Henry J. forem, w Louise, r 400 Milwaukee av W ph 22R
 Gallitz Martin lab, w Esther, r 411 Mechanic ph 378W—Martin Jr. 9
 Galloway J. P. ret, w Gaviena, r 501 S High ph 317W
 Galubinski Robert lab r 633 Jackson
 Galubinski Mrs. Augusta wid r 633 Jackson
 Ganong W. G. salesm, w Jennie, r 314 Merchants av ph 375
 Ganser August eng, w Mary, r 504 Lincoln—Helen 9; Ruth 6; Robert 3
 Ganser Peter cabmkr, w Elizabeth, 310 Lincoln ph 48—Marcus lab; Alphonse clk; Celia home; Beno 13; Frances 11; Josephine 8; Lea 6; Arthur 3

Ganzow Frank lab, w Rose, r 402 East—Lorraine 8 mo
 Ganzow Otto lab, w Anna, r 610 Grant
 Gaphine Charles lab, w Margaret, 5 Linden—Merline 17
 Gaphine Cyrus clk r 311 Foster ph 289W
 Gardinier Ray G. mgr., w Veve, r 618 Adams ph 250W
 Garlock Arnold carp, w Alice, r 1004 Riverside dr
 Garlock Roy A. lab, w Rose, r 424 Mechanic—Raymond 7; Lucile 4; Genevieve 2
 Garlock William lab r 427 Clarence
 Garthwaite Ed. mech, w Tillie, r 311 N 3rd—Edward James 4
 Garthwaite John lab, w Anna, r 605 Whitewater av—Edward 7; Margaret 4; William 2
 Gates Byron cattle buyer, w Hannah, r 504 Grant ph 422J
 Gates Judd prop drug store, w Minnie, r 109 S 3rd W ph 93
 Gates Dr. O. J. dentist, w Golden, r 805 N Main ph 479R—Eric John 5 mo.
 Gates W. R. ret, w Belle, r 418 Sherman av E ph 447J—Florence
 Gauger Fred lab, w Agnes, r 405 Sherman av W ph 473J—Harold 7
 Gauger Will chauffeur, w Anna, r 308 Sherman av E ph 511J—Avis 6; Avery 4
 Gebhardt Ernie plbr, w Bertha, r 309 Clarence ph 43J—Russel 15; Pearson 13; LaVerne 4
 Gebhardt Charles lab, w Emma, r 613 Jackson ph 235J—Harold lab; Marjorie 15
 Gehler Grace kntr r 311 Clarence ph 223J
 Geisel F. C. tailor r 600 Van Buren—Edward mach
 Geisel Hazel kntr r 318 Milwaukee av
 Geldard Frank lab r 403 Milo ph 399W
 Geldard William lab, w Edith, r 407 Jefferson—Mary 3
 Genacanyon Tom prop shoe shine par r 5 Milwaukee av E
 Genacanyon Tony prop pool room r 5 Milwaukee av E
 Gerondale Oscar baker, w Josie, r 902 Van Buren ph 464M—Gust lab; Wilma 6
 Gersbach Theresa maid r 208 N Main ph 264
 Gess Oscar teamster w Cleo, r 302 Riverside dr
 Gibson Dr. E. J. physician, w Fannie I., r 302 Merchants av ph 12W

RESIDENTIAL AND RURAL DIRECTORY

- Giese August F. ret, w Lillian, r 324 S Main
 Giese Fred lab, w Matilda, r 320 Milwaukee av W—Alvin clk
 Giessel Louis lab, w Alma, r 708 Sherman av W—Evelyn 6; Clarence 7 wks
 Gill Mary r 507 S High ph 317M
 Gillard C. L. lab, w Sophia, r 308 Grove—Merle 16; Dorothy 14
 Gillard L. C. treas James Mnfg Co, w Gretchen, r 818 Whitewater av ph 510J—Beulah 13; Raymond 4
 Gillis William lab, w Selma, r 511 Roberts ph 246W—Arnold lab; Doris stu
 Gillmore Harry garage prop, w Fay, r 5 S 5th W ph 535
 Gise Katie r 414 Sherman av E
 Glassel Alfred lab, w Hattie, r 202 W S 3rd ph 199J—Olive 9
 Glover A. J. editor Hoard's Dairyman, w Mamie, r 404 Jones av ph 309W—Robert home; Wilbur 17
 Goebel Albert G. lab, w Alice, r 305 Adams—Mary 5; Gorden 3
 Goddard D. C. ret, w Elizabeth, r 505 Madison av ph 448J—Samuel H. drftm
 Goddard Dr. W. E. osteopath, w Jessie, r 321 Monroe ph 398W—William 3
 Godfrey Jos., lab, w Lena, r 505 Washington ph 216M
 Goodkee August lab r 410 Mechanic
 Goodrich C. L. salesm, w Ada, r 200 S 3rd W ph 286W—Maryette tchr
 Goodrich Charles T. ret, w Ella, r 104 S 6th ph 255W
 Goodrich Geo. H. ret, w Annie M., r 202 Jefferson ph 406W
 Goodrich Maxwell clk, w Margaret, r 617 Jackson ph 423J—Virginia 3
 Gordon Gene, w Ellen, r 503 Milo, ph 258R
 Gottschalk Gust mach, w Alvina, r 104 Council—Howard 8; Lawrence 2 8; Lawrence 2
 Gottschalk Julius teamster r 113 Milwaukee av W ph 199R—Edwin 11; Clara, Ruth, Helen
 Gottschalk Wm. ret r 104 Council
 Grabill D. Q. asst sales mgr, w Marion Elizabeth, r 311 Sherman av E ph 69—Kathleen 14; Elizabeth 9; Wilson 9
 Graeszell William ret, w Ida, r 95 Rankin
 Graham Wm. clk r 315 Maple ph 348R
 Grams Adolph nt wch, w Lena, r Nelson—John 17 lab; Irvin 11
 Grant Matt deliverer, w Pearl, r 13 Harrison—Evelyn 2 *June 1, 1926*
 Graves Mrs. Lester wid r 605 Adams ph 306W
 Gray Mrs. Sarah wid r 309 N Main—Nina clk
 Gray Ethel 15 r 309 N Main
 Green E. N. lab w Martha, r 127 N Main ph 546M—Catherine 8
 Green F. E. feed & fuel dl, w Edna, r 312 Grove ph 244W
 Green Leslie forem, w Myrtle, r 304 Grove ph 431W
 Green Russell M. lab, w Mary, r 510 N Main
 Green Rueben r 601 S High ph 295W
 Greene Mrs. Sarah wid r 403 S 5th
 Greenman Mattie 14, r 521 Whitewater av ph 433W
 Greenwald Mrs. Louise wid r 315 Grant
 Griese August ret, w Ida, r 308 Converse—Wanda 16; Elsie 11
 Griese Lydia maid r 303 Merchants av ph 491J
 Griffen C. J. carp r 301 S 3rd W ph 62W
 Grindstad Amun lab, w Joyce, r 313 Adams
 Griswold Miss Marion tchr r 404 Grove 379J
 Groehler A. G. carp, w Edith, r 14 Hickory
 Groeler Mrs. August wid r 416 Mechanic ph 468J
 Groeler H. C. lab, w Adella, r 701 S Main ph 468J—Inez 17
 Groeler Albert ret, w Fredericka, r 408 Clarence
 Gross William r 433 N High—Lottie home
 Gross W. M. mold, w Jennie, r 306 Riverside dr—Marshall drftm; Ilo 16
 Grosskreutz Carl lab, w Emele, r 606 Sherman av W
 Grossman Mrs. Henrietta wid r 204 S High ph 328R
 Grossman Herman lab, w Margaret, r 306 Jefferson ph 486J
 Gruetzmacher Walter drftm, w Amelia, r 1002 Riverside dr—Ralph 4; Doris 1
 Gruetzman Charles mach, w Martha, r 308 S High ph 327J—Edward 15; Charles 14
 Gruetzman Albert lab, w Daisy, r 20 South ph 442J—Robert 10; Hulda 9; Harold 6
 Gruetzman Gust mach, w Atelia, 105 Shirley ph 458J

PROMPT SERVICE

:: AT ::

"Fort" Steam Laundry

WET WASH ROUGH DRY
And FINISHED

GILMORE'S GARAGE

'PHONE 96

*Auto Tires, Tubes, Accessories, Gas and Oils
General Repairing*

9 South Water Street . . .

Fort Atkinson, Wis.

GEBHART & UHERR

*Sanitary Plumbing and Heating
Sewer and Water Contractors
All Kinds of Sheet Metal Work*



We Install Automatic Water Systems and Heating Plants of All Kinds
Estimates Cheerfully Given

102 No. Main St.

'Phone 187-J

Fort Atkinson, Wis.

GET THAT KINK OUT OF YOUR BACK!

LEARN TO BOWL

on the Finest Alleys in Jefferson County

—RESTAURANT—BILLIARDS—SOFT DRINKS—

HENDY & STERNKE

Telephone 191J

Lyric Theatre Building, Fort Atkinson

RESIDENTIAL AND RURAL DIRECTORY

Gruetzman Mrs. Hannah wid r 205 Foster—Frank mach
 Guetzlaff Robert tinner, w Minnie, r 311 Edwards ph 101J—Freda tel op; Paul mach; Irvin stu; Alice 16; Henriett 12; Ruth 9
 Guetzlaff Mrs. Emma wid r 408 Maple ph 495J—Esther sec; Richard 17 lab; Howard 14; Dorothy 11
 Guenther E. F. mail carrier, w Tillie, r 306 Milwaukee av W ph 326W—Gladys stenog; Claude 15
 Gums Mrs. Charlotte wid r 402 Sherman av E 275J
 Gums Tillie forelady r 402 Sherman av E ph 275J
 Gums William F butcher, w Martha, 105 S 3rd E ph 318J—Marion 16; Wilma 8
 Gwinner William J. tinner, w Emma A., r 705 Whitewater av—Herbert G. 17; Viola M. 14; Marie H. 13; Clarence 12

H

Habel Michael lab, w Louise, r 101 Roberts—Esther home; Lula 16; Louise 13; Carl 11; Harry 9; Marion 1
 Habel William mach, w Millie, r 306 N 3rd—Edna stenog; Oscar lab
 Habenicht H. W. chropractor, w Anna, r 8 Hickory ph 381—Victor 13; Rosa 11
 Hachet Charles lab, w Lena, r 311 Jefferson—Alfred 14; Ruth 11; Esther 7; Clarence 5; Dorothy 2
 Hackbarth August lab, w Frederika, r 419 Washington—Rowena
 Hackbarth August lab, w Ulricka, r 600 East
 Hackbarth Carl printer r 313 Milwaukee av W
 Hackbarth Mrs. Caroline wid r 313 Milwaukee av W
 Hackbarth Edwin F tinner, w Hildgardt, r 419 Washington
 Hackbarth Helen r 313 Milwaukee av W
 Hackbarth Marvin lab, w Esther, r 106 Madison av—Marvin Jr. 2
 Hackbarth Otto carp & contr, w Lulo, r 95 Jackson ph 304W
 Hackett Levi flagm, w Hattie, r 506 S High ph 317J
 Hadley Calvin ret, w Jane, r 314 Jones av ph 189W
 Hafaman Julius lab, w Johanna, r 706 Van Buren

Hafeman Gust lab, w Emma, r 425 Clarence—Harold 9; Floyd 5
 Hagemann J. A. pres canning factory, w Eva, r 401 Madison av ph 99—Charlotte home; John 16; Helen 14; Roland 12; George 4; Barbara 2
 Hagen Mrs. Flora M. wid r 613 Adams ph 508J
 Hagen Leo ptr, w Mollie looper, r 406½ S Main
 Hager Caroline wid r 120 N. Main ph 37
 Hager George teamster r 310 Jefferson nh 556W
 Hager John N. ret, w Nina, r 502 S Main ph 253J
 Hahn Ben mach, w Susie, r Whitewater av—Genevieve 1
 Hahn Will lab, w Bessie, r 521 Whitewater av ph 433W—Mildred 9
 Hake Mrs. Aaron laundress r 418 Adams
 Hake David ret, w Sophia, r 310 Edwards
 Hake Edwin tinner, w Tillie, r 315 Clarence—Ira 9
 Hake Hiram ret, w Louise, r 304 N 3rd
 Hake Mrs. Ida E. wid r Roosevelt R. No. 1—Leo clk; Lester 15
 Hake Norman salesm, w Sylvia, r 502 N Main ph 294W—Virginia 15; Dorothy 12
 Hake Norris lab, w Rachel, r 306 Edwards ph 206W—Malinda home
 Hake Orvin lab, w Myrtie, r 304 N 3rd ph 223R—Leora 17; Ardysl 14
 Halfman William cab mkr, w Mary, r 425 Mechanic
 Halfman William, mailer, w Laura, r Jefferson—William Jr. 9
 Hall U. S. teamster, r 111 Milwaukee av W ph 222M—Harold lab; Gerald 16; John 14; Clifford 13
 Halverson Herman lab, w Gustie, r 611 Roberts—Kenneth 15; Robert 9
 Hammer Herman lab r 405 Grant
 Hammes Mrs. Lena wid r 302 Riverside dr
 Hammes Mrs. Emma wid board house r 304 Jones av ph 189R—Florence stu
 Hampel Edward B mail carrier, w Elizabeth, r 505 Whitewater av ph 549J—Betty Jane 5 wks
 Hand Peter mach r 100 N 3rd ph 186J
 Hankes John mgr A&P, w Kathryn, r 312 Jefferson—Ralph 11; Clara 10; Clemens 8; Alfred 6; Joseph 4; Mary 2

- Hanna F. A. mach, w Mary, r 103 S 6th ph 126W
 Hanson Andria r 205 S High
 Hanson Mrs. Elsie wid r 9 S 3rd W Harry 6
 Hanson Lawrence ptr, w Louise, r 317 Converse ph 553J—Chester 12; Harold 10
 Hanson Norman ret, w Emily. r 414 Monroe—Josephine 2
 Harder Guido ret, w Caroline, r 104 Roberts
 Harder Guido lab, w Lena, r 202 Barrie ph 518J
 Harder Paul baker, w Vesta, r 233 S Main ph 541W—William 11 mo
 Hardie A. A. groc, w Mary, r 806 Sherman av W ph 365W
 Harneck Fred lab, w Anna, r 432 Sherman av E—Elsie tchr; Alma tchr; Florence tchr
 Harrington Harriet insp r 6 S 4th ph 412M
 Harrington John lab, w Tilla, r 200 S 3rd—Esther 10
 Harrison Robert lab r 403 S 5th
 Harrower Frank r e agt, w Norma A., r 306 Adams ph 325W
 Hart Mrs. Anna r 320 Foster—Roy carp; Robert 17
 Hartel George ret, w Bertha, r 312 Milwaukee av W ph 189 W
 Hartel Mrs. Ida wid r 604 East—Albert carp; John lab
 Hartel Nick ret, w Elizabeth, r 601 S Main ph 214J
 Hartel Roland clk, w Maud, r 701 Whitewater av ph 553W—Arvilla 6; Adeline 3
 Hartlein Mrs. Lillie wid r 302 Foster ph 327W—Eva tchr
 Hartman Henry J. hdr store, w Lydia, r 308 N Main ph 306J—Harold clk; Elmer 15; Henry Jr. 11; Elizabeth 8
 Hartman Mrs. Martha wid r 410 N High ph 213W—Katherine 8
 Hartwig Carl L. blksmith, w Helen, r 204 S High ph 328R—Walter C. home
 Hartwig Charles lab, w Marie, r 303 N 4th—George lab; Clarence lab
 Hartwig William lab, w Lena, r 306 N 4th—Izola 11; Marion 8 mo
 Hartwig William lab, w Lizzie, r 409 Jefferson—Irvin 6—Lucile 4; Norman 2
 Hassel Fred jan, w Elizabeth, 4 South—Laurel lab
 Hathaway Willard mold, w Martha, r 416 Washington—Norman 16; Kingdon 15; Beatrice 10; Edgar 8; Willard Jr. 3; Janet 1
 Haumerson A. F. mnfg, w Belle, r 206 Sherman av E ph 122—David 11
 Haumerson C. C. merch, w Doris, r 507 S Main ph 31
 Haumerson W. F. merch, w Edith, r 316 Merchants av ph 221
 Hauneska Anna stenog r 515 S Main ph 380J
 Hausen August police, w Martha, r 200 Sherman av E ph 270
 Hausen Mrs. Eva wid r 200 Sherman av E ph 270
 Hausen Ernest butcher, w Clara, r 101 Sherman av E
 Hausen F. C. tailor, w Amelia, r 200 Sherman av W ph 56W
 Hausen Fred K. bill poster, w Selma, r 611 N Main, ph 103J—Willard 12; Robert 4 mo
 Hausen George ret, w Hattie, r 6 Sherman ave E ph 497W
 Hausen H. J. tinner, w Lena, r 414 Jefferson—Theodore stu
 Hausen Otto tailor r 306 Jones av, ph 118J
 Hausen Miss Lizzie r 306 Jones av ph 118J
 Hausen Warner W. clk, w Daisy, r 200 Sherman av W ph 56W—Medora 10
 Hausz George M. research work, w Alma, r 414 Washington ph 488J—Alvin lab
 Hausz John ret, w Emma, r 307 Adams ph 303J—Lucile 15; Anita 9
 Hausz Viola clk r 300 Milwaukee av W ph 189J
 Hawley John carp r 103 Milwaukee av W ph 286J
 Hay Mrs. Kate wid r 304 Sherman av E ph 511R—Maud E. forelady
 Hayes A. C. lab, w Olive, r 504 East ph 474W
 Hayes Clark A. lab, w Wilma, r 99 Clarence
 Haynes Harvey ptr r 117 Milwaukee av W
 Hebbe Alfred lab, w Matie, r 313 Roberts—Lucile 5; child not named 4 days
 Hebbe Arthur clk, w Jessie, r 114 S Main ph 35
 Hebbe Fred prop Bon Ton, w Alvina, r 114 S Main ph 33—Edwin 16
 Hebbe Gust icem, w Tillie, r Milwaukee av W—Walter musician; Verona clk

- Hebbe Helmuth lab, w Marie, r 615
 N Main ph 407W—Clarence 16;
 Rena 13; George 11; La Verne 9;
 Mildred 8
- Hebbe Lawrence lab, w Yetta, r Sher-
 man av W ph 519W—Janette 1
- Hebbe William mason, w Emma, r
 206 N High ph 489 J—Bernard lab;
 Gertrude home
- Hebbe William L. lab, w Emma, r 315
 McComb ph 440J—Arnim 6; Har-
 low 2
- Hechler Mrs. Emma wid r Sherman
 av E—Elsie tel op
- Hedberg Edwin bkpr, w Mabel, r 407
 Maple ph 391M—Robert 4; William
 1
- Hedges Louis clk, w Rosetta, r 500
 Milwaukee av E ph 150J—Elsie
 stenog
- Heese Mrs. Olga clk r 207 Barrie ph
 397W—Helen 11
- Heese Otto blksmth, w Lena, r 102
 Clarence ph 531W—Viola 17 mill-
 iner; Lorenze 15; Clarence 2
- Heese Herman lab, w Matilda, r 106
 N 3rd ph 444J—Emil lab
- Heid Dan ptr, w Florence, 16 Elm—
 Frank ptr
- Heide Robert traffic mgr, w Hilda
 tchr, r 512 Roberts ph 426J—Vio-
 let 8; Margaret 4; Robert Jr. 1
- Heil D. R. polisher, w Mary, r 613
 Grant, ph 190J
- Heimerl Mrs. Catherine cosmetician,
 r 99 S Main ph 328M
- Heintz Edward millrt, w Anna, r 500
 Madison av
- Heinz George lab, w Mabel, r 900
 Sherman av W
- Heinz John ptr, w Helena, r 104 Ed-
 wards ph 539—Legetta 17
- Heinz Glen fdry, w Minnie, r 504
 Van Buren ph 119R—Harvey 6;
 Loraine 3; LaVerne 19 mo
- Heinz Joe lab, w Mary, r 312 S. High
 —Joe lab; Vida ship clk; Wesley
 17; Stella 15; Ilow 12; Russell 10;
 Earl 9
- Heitz Frances kntr r 401 Clarence ph
 346J
- Heitz G. A. mach, w Mary, r 306 Rob-
 erts ph 305W
- Helwig Ed lab, w Lela, r 12 Harri-
 son ph 523W—Adeline 6; Dean 2
- Helwig William lab, w Caroline, r 506
 Roberts ph 79R
- Henderson Francis D drftm, w Nina
 F., r Riverside dr—Elizabeth F. 6
- Hensey W. F. carp contr, w Anna, r
 300 Milwaukee av E ph 386 W—
 Irene tchr; Katherine 12
- Hensey Clarence patmkr, w Bonnie,
 r 6 Harrison
- Hensler Christ ret r 95 Jackson ph
 304W
- Henze George lab, w Tillie, r White-
 water av—Leon cavalrym; Clifford
 stu; Erving 17; Hazel 10; George
 13; Glen 10
- Henze Willard ptr, w Marjorie, r 607
 Madison av—Jeanette 1
- Heritage Raymond asst forem, w Bes-
 sie, r 404 Edwards ph 346W—Gene-
 vieve 7; Mildred 5; Margaret 6 mo
- Hermanson Hans photo, w Lena, r
 607 Barrie
- Hessing Miss Grace tchr r 404 Grove
 ph 379J
- Hessing Miss Hazel tchr r 404 Grove
 ph 379J
- Heth Clarence lab r 311 Adams
- Heth Ernest lab, w Mary, r 407 S 5th
- Heth Herman r e agt, w Amelia, r 515
 S Hight ph 183W—Florence typ
- Heth Herman lab, w Katherine, r 506
 Grove—George clk; Hilda 14
- Heth Otto carp, w Martha, r 306 S
 6th ph 258J—Arnold 14; Elmer 5
- Heth Rudolph carp, w Hertha kntr, r
 310 McComb
- Heth William lab, w Ruth, r 310 Ed-
 wards—Bessie 15; Ruby 5
- Hetts Herle ret, w Olive, r 801 East
 ph 323J
- Heuchel Fred ret, w Elizabeth, r 205
 Adams
- Hevey James S. carp, w Amelia, r
 302 N 4th ph 524W—Elizabeth
 tchr; Florence tchr
- Hevey William plb, w Alma, r 309 N
 3rd
- Hibbard Giles groc, w Lena, r 106 S
 3rd E ph 174—Katherine stu
- Hibbard Sam lab, w Elizabeth, r 207
 Foster, ph 220J—Robert 12
- Hickey Miss Josephine stenog r 233 S
 Main ph 541W
- Hill Mrs. Adeline wid r 301 S 3rd W
 ph 62W
- Hill W. J. tool clk, w Elizabeth, r 606
 Roberts—Leslie 7
- Hilliard Ellis jan, w Anna, r 100 S
 3rd W
- Hill Mrs. Sarah hskpr r 607 N Main
 ph 311W
- Hills H. D. mach, w Rachel, r 213
 Jackson ph 97R—Ralph lab
- Hinkel Ashley lab, w Adella, r 306
 Sherman av W—Betty 15 mo; son
 2 mo.
- Hinkel Earl clk, w Gladys, r 207 Sher-
 man av W ph 519J—Joyce 2

» *The* «
Hoffman Lumber Co.

L U M B E R
A N D
Building *Materials*

Coal, Wood, Cement, Brick, Mill Feed,
Dairy Feed, Steam Bone Meal, and a
Complete Line of "FULL - 'O - PEP"
Chicken Feeds

LOOK AT OUR PLAN SERVICE
WHEN THINKING ABOUT BUILDING

'Phone 112

Fort Atkinson, Wis.

JONES' Dairy Farm Sausage

IS MADE ONLY FROM . . .

*Choice Cuts of Young Pork
And Pure Spices* 

- ☞ It is shipped to the dealer the day it is made.
- ☞ For sale by representative grocers and market men throughout the country.

Thirty-Sixth Season

JONES DAIRY FARM
FORT ATKINSON, WIS.

RESIDENTIAL AND RURAL DIRECTORY

- Hinkel Henry ptr, w Ella, r 308 Milwaukee av W ph 118W—Theodore ptr
- Hinkel Lewis mach, w Elsie, r 332 Milwaukee av W—Leland 6; Wayne 4
- Hinkel Ray gasmkr, w Lena, r 310 Milwaukee av W—Cornell 15; Harry 11; Erma 8; Verna June 2
- Hirth Andrew B harness mkr, w Amelia, r 500 N Main ph 294J—Arthur time kpr; Caroline bkpr
- Hoard A. R. prop knit mills and creameries, w Agnes, r 315 Merchants av ph 18—Helen 16
- Hoard Frank W. gen mgr, w Luella, r 405 Merchants av ph 15—William D publ
- Hoard H. L. editor Jeff Co Union, w Emma, r 600 S Main ph 52—Halbert stu; Elizabeth 16
- Hoard Vernon lab r 100 N 3rd ph 186J
- Hoefs Robert lab, w Minnie, r 902 Sherman av W ph 605J—Charlotte kntr; Margaret 14; Ruth 10
- Hoene E. C. bag m, w Mary, r 603 Van Buren
- Hoffman Armieda bdry r 105 Jackson ph 363
- Hoffman Esther presstr r 100 N 3rd ph 186J
- Hoffman Mrs. F. O. wid r 413 Adams
- Hoffman Frank C. lbr dl, w Clara, r 301 Sherman av E ph 193W—Geraldine 10
- Hoffman George jan, w Alice, r 326 Whitewater av ph 408W
- Hoffman Harry W. lbr dl, w Maebelle, r 16 Hickory
- Hoffman Henry F. lab, w Lisette, r 1 N 4th ph 318M—Dorothy R. miliner
- Hoffman Mrs. Mary wid r 13 S 3rd E ph 170W—Ruth 16 looper; Anthony 12; Helen 8; Geraldine 6; Floyd 4
- Hoffman W. O. lbr dl, w Minnie, r 417 Adams ph 396J—Irene stu
- Hoge Lillian maid r 511 Milwaukee av E ph 216J
- Hoge Helen maid 218 N Main ph 110W
- Hohenstein Henry tinner, w LaReine, r 307 Foster ph 472W—LaVerne 12; Geraldine 2
- Hohenstein John lab r 7 Elm ph 498J
- Hohenstein Lewis lab r 7 Elm ph 498J
- Hollabush Miss Jessie file clk 97 Clarence ph 46W
- Hollabush Roy clk, w Hazel, r 104 Sherman av E ph 46J—Regina 1½
- Holcomb Mrs. A. wid r 608 Short ph 341J
- Holcomb Charles W. mason, w Effie, r 104 Hickory ph 216W—Grace stenog
- Holcomb Mrs. Ida wid r 328 Whitewater av ph 179W
- Holgren Charles E. carp, w Helma, r 602 Short
- Holgren John forem, w Frances, r 613 N Main
- Holmes Frank ptr r 106 N Main ph 159
- Holstein Fred lbr dl, w Frances, r 310 Maple ph 209W
- Holsworth Ralph L. mach, w Frances, r 6 Edgewood ph 424R—Lois 9; Ruth 5
- Holman Emil lab, w Anna, r 803 Sherman av W ph 514W—Gertrude 14; Evelyn 12
- Hook Richard A. lab, w Sarah, r 610 N Main ph 103W—Bessie May tchr
- Hopkins Mrs. N. F. wid r 315 Foster ph 329J
- Hopkins Norman M. clothier, w Nellie, r 206 Milwaukee av E ph 129J
- Horn Emil lab, w Hattie, r 207 S 6th—Melvin lab; Lucile 13
- Hornickle Erwin electn, w Freda, r 309 Jefferson ph 208J—Walter 4; Ione 1
- Horton Mrs. A. M. wid r 92 Jackson
- Hoskins William B. lab, w Rose, r 4 Harrison—Gerald 4; William Jr. 2
- Hoskins Mrs. Ernest wid r 6 Harrison—Rush lab
- Houghton Herman lab, w Mary, r 606 Van Buren ph 200M—Malcomb 6 m)
- Howard Ira B. mach, w Florentine, r 408 Adams ph 364J—Florence stenog
- Howe Mrs. Henry wid r 406 Washington ph 256J
- Howley John lab, w Bessie, r 605 Oak
- Howley Mrs. Minnie widd r 13 Harrison
- Hrobsky John J. lab, w Anna, r 600 N Main ph 106M—Arthur supt
- Hubbard E. E. tinner r 213 Milwaukee av E
- Hubbard Etha r 213 Milwaukee av E
- Hubbard R. E. electn, w Rosa, r Elsie ph 429J—Walter 17; drftm; Florence 14; John 12; Robert 10; Lester 7; Benjamin 2
- Huber George lab, w Mary M., r 117 Milwaukee av W—John J. 12; George M. Jr. 12; Charles 7; Frank F. 5 1922-3-1926

Humbach Adam fdry, w Anna, r 204
Barrie nh 234J
Hummel Elenore kntr r 409 Washing-
ton ph 511W
Hummel Elizabeth r 309 Janesville
Hummel Mrs. Elsie L. wid r 203 S 6th
ph 274J—Lucella 10
Hummel George nldr, w Hattie, r 401
Clarence ph 346J
Hummel Leslie lab, w Elsie, r 91
Jackson
Hummel Magdalen, r 309 Janesville av
Hummel Mrs. Mary wid r 9 South
Hummel Mrs. Minnie wid r 405 S High
Hummel Ruth kntr r 409 Washing-
ton ph 511W
Hunt Edna tchr r 404 Grove ph 379J
Hunter Robert Trumbull ret, w Ida
Drew, r 305 Foster ph 100J
Huppert John ret, w Nellie, r 601 Van
Buren ph 195M
Huppert Loren carp, w Iva, r 515
Whitewater av ph 403J
Huppert Mrs. Mary wid r 207 N 3rd—
Lolita clk; Evelyn 16; Oliver 12
Hurd Clara r 609 N Main ph 311R
Hutchens Mrs. Ann wid r 200 Mil-
waukee av E ph 200W
Hutchens Lovell ret, w Nellie, r 706
Riverside dr ph 119J—Maud stu
Hyde. Miss Ella bkpr r 203 Milwaukee
av E
Hyde George draym r 105 Walton ph
487W
Hyde Gerald E. prop pool room, w
Bernice, r 607 Jackson—Walter 1
Hyde G. G. prop pool room, w Jennie,
r 700 Madison av ph 482W

I

Ichmann Erick lab r 100 S Water
Imig Mrs. Jacobina wid r 99 S Main
ph 328M
Isley C. R. lab, w Myrtle, r 407 Madi-
son av—Robert 5
Ives Ruth forelady r 219 Foster
Ivey Dr. Wm. R. dentist r 218 N Main
ph 110W—Lucian 8

J

Jacobson Fremont finisher r 500 S
Main ph 161W
Jacobson M. lab r 408 Maple ph 495J
Jack Edmond ptr r 505 Roberts
Jaehne Will tel op, w Mamie, r 501
S Main—Dorothy 13; Evelyn 11
Jahn Albert O. mach, w Phoebe, r 312
Sherman av E—Harriet 16; Henry
15; Harrison 12
John Palmer r 306 Maple ph 441J
Jahnke August ret r 411 Foster
Jahnke Raymond lab, w Maud, 609
Maple

Jakun Charles effc m, w Anna, r 403
S Main ph 161J—Margarette 13
James D. D. insp, w Maria, r 307
Grove ph 339J—Elizabeth sec
James George supt r 307 Grove ph
339J
James Wm. D. pres James mnfg Co,
w Florence, r 101 Milwaukee av W
ph 356
Jaycox Eliza wid r 403 Sherman av E
Jaycox Lee ret, w Ida, r 424 Clarence
—Orla tinner
Jaycox S. M. ret r 306 N Migh
Jeffords Lyman tchr, w Ruth, r 205 S
5th ph 494J—Mary Elizabeth 4
Jennings Ed. C. clk r 312 Maple ph
316
Jensen Art clothier, w Carrie M., r
204 S th W ph 527 W
Johanson Bernt lab r 100 Linden
Johnson Andrew mach r 603 Barrie
Johnson Claude mach, w Margaret, r
316 Milwaukee av W—Robert 2;
William 9 mo
Johnson C. R. electn, w Eva, r 403
Mechanic ph 537W—Raymond 6;
Billie 4; Ruth 10 mo..
Johnson Miss Libbie dressmkr r 404 S
Main ph 391R
Johnson Olaf lab, w Vera, r 408 Sher-
man av E 392W
Johnston T. L. dentist, w Frances, r
509 S Main ph 66W—Mildred home
Jones A. F. ret, w Mina C., r 503 Fos-
ter ph 549W
Jones Mrs. Charlotte sec Jones mnfg
Co. r 416 Jones av ph 188—Allan
vice-pres; Edward stu; Elizabeth 14
Jones David lab 301 S 3rd W ph 62W
Jones Mary P. treas Jones mnfg Co. r
422 Jones av ph 78
Jones Philip W. pres Jones mnfg Co. r
422 Jones av ph 78
Jones Roy electn, w Charlotte, r 614
Short ph 372R—Marion 6
Jones Sid R. acct, w Alma, r 401 Ma-
ple ph 197J—Inez stu; Ivan 17
Jordan Fred lab, w Marcell, r 505
Roberts—Deloris 1
Jordan Herman G. mach, w Ger-
trude, r 605 Roberts ph 343J—
Florabelle 11; Milinda 8
Jordan William mold, w Evelyn, r 701
Van Buren
Junghans Paul Jr. drftm, w Rosina, r
312 Roberts ph 345J
Justman Harry brush mkr, w Aman-
da, r 510 Roberts ph 452J—Harriet
6; Virginia 5
Justus Claude mach r 302 Milwaukee
av E ph 520J

K

- Kahl Charles ret, w Mary, r 101 N 3rd
Katheryn 16
Kahl H. F. ret r 507 Van Buren ph
200R—Edith M. tchr
Kahl Jake mach, w Lydia, r 307 Bar-
rie ph 65J
Kakuschke Mrs. Hary r 409 Roberts—
August lab; Fred lab
Kammer Arthur merch, w Meda, r
6 N Water ph 545J
Kammer Edgar W. drftm, w Mar-
guerite, r 304 S High ph 327R—
Dean Henry 8; John Edgar 2
Kammer Henry carp, w Amelia, r
1004 Riverside dr
Kammer Mrs. Elizabeth wid r 320
Foster—Arnold carp; Edward
contr; Florence clk
Kaping Hilmer ptr, w Viola, r 802
Dempster
Kaping Mrs. Hulda wid r 511 Roberts
Violet pkr
Karg Jacob Sr. ret r 407 Edwards
Kargl Michael lab, w Mary,, r 415 N
High ph 475R—Romand lab
Karnes Leonard pressm r 408 S High
Kassilke Emil clk, w Ella Helen, r 301
Roosevelt—Raymond 11; Rachel
10; Robert 5 mo.
Kaufman Eli carp r Madison av ph
429W
Kaufman Vernon E. mail carrier, w
Leona, r Madison av ph 429W
Keat Miss Lizzie M. r 405 Sherman
av W ph 743J
Keats Mrs. Christiana wid r 205
Sherman av W
Keats Ernest ptr r 205 Sherman av W
Keats James carp. w Ella, r 205 Sher-
man av W
Keinle Miss Katheryn r Nelson
Kellenbens Mrs. Ida r 205 S High ph
202J—Edwin clk
Kelly D. F. auto mech, w Carmen, r
320 Washington ph 378J—John
Forest 7 mo
Kelly W. H. ins agt, w Winefred, r
614 Grant ph 405W—Pennel clk;
Curtis stu
Kemmeter Elizabeth kntr r 21 Hick-
ory ph 250J
Kerschensteiner Mark J. adv mgr, w
Shirley, r 612 Grant ph 125J—
Mark Jr. 1
Kestol Ray lab, w Emily, r 522 White-
water av—Robert 8; Evelyn 5;
Sterling 4
Keuer Fred fdry, w Julia, r 505
Adams ph 373J—Viola file clk;
Esther 15; Lydia 6; William 3
- Keyes Jay lab, w Elizabeth, r 311
Monroe ph 412R—Howard 14; Ger-
aldine 11; Orville 8
Kidd Joseph lab, w Inez, r N Main—
Norma 6; Gladys 5
Kiesling George butcher, w Minnie, r
108 N Main ph 351—Evelyn clk;
Earl clk
Kiesling Gottlieb ret, w Margaret, r
504 Madison av
Kiester Glen lab, w Julia, r 400 Grant
—Jean Carol 4; Wilma 2½; Lillian
6 mo
Kiltz Ludema stenog r 515 S Main ph
380J
Kindlin Mrs. Beatrice wid r 503 Grove
ph 377J
King Forest carp, w Lenora, r 315
Converse ph 553R
King L. H carp r 100 N 3rd ph 186J
Kinney Bert barber, w Clara, r 499 N
Main ph 382J
Kirby George mold r 307 S 4th ph 87M
Kisow Frank teamster r 105 Jackson
ph 363
Kitzman Mrs. Helena wid r 312 Grant
ph 281J—Amallia looper; George
carp; Arthur 6
Kitzman Herman lab, w Mary, r 204
S Water E—Nancy 13
Kitzman Mrs. Mary r 405 Foster ph
154W—Edna tel op; Roy clk; Glen
11
Klasen C. E. forem, w Mary L., r 511
N Main ph 382W
Klassy E. R. clk, w Selma, r 608 Riv-
erside dr ph 340J—Arlene 5 mo
Klein George P. ret, w Jessie, r 514
Whitewater av ph 268J—Margaret
stu; Theodore stu
Klement Adolph garage prop, w Fran-
ces, r 211 Sherman av W ph 436W
Klement Elmer drftm r 107 Roberts
ph 374J
Klement Emery 14 r 605 Oak
Klement Fred mech, w Margaret, r
413 S 4th
Klement Leslie W., w Mabelle, r 317
Maple—Beulah Jane 1½
Klement Lucian lab, w Dorothy, r
400 Whitewater av ph 408J
Klement Roy garage prop, w Emma, r
301 Grant ph 168W—Verona 17;
Lucile 14; Norman 7
Klement William ret, w Minnie, r 83
Shirley ph 409J—May clk
Kleimenhagen Lydia maid 207 Foster
ph 220J
Kleimsmith Lewis lab, w Della, r 201
Sherman av
Klemp Albert lab, w Annie, r 400 Jef-
ferson—Earl 11; Howard 9

Jan-Aug 22, 1925

GOOD merchandise itself, may hold some customers, but good merchandise and pleasing service will hold all. The latter is our way of doing business—have you tried it?

*Stores at Ft. Atkinson,
Jefferson and Baraboo*

JENSEN & JONES

The home of Hart Schaffner & Marx clothes

H. KAMMER & SON

DEALERS IN

Hardware, Plumbing, Iron and Tin Work, Repairing

PHONE 237

4 NORTH WATER STREET ···· FORT ATKINSON, WIS.

DEYO F. KELLY

GAS, OILS, TIRES, ACCESSORIES

Telephone 102W

235 South Main Street

Fort Atkinson, Wisconsin

KIESLING & LEMKE

NORTH SIDE MEAT MARKET

FRESH AND SALT MEATS

ALL KINDS OF HOME-MADE SAUSAGE

- Klietz C. J. chair mkr, w Mildred, r 601 N Main—Esther clk; Theodore lab
- Kling Charles mgr McAllister Store r 311 Foster ph 289W
- Knights Harry R. mach, w Esther, r 418 Mechanic ph 434J—Willis 5; Charles 13
- Knilans George A. dairying, w Jennie, r 508 N Main ph 61—Nellie stu; William 15
- Knilans Paul sec Edgewater Stock Farm, w Maud, r 713 Madison av ph 276W
- Knobel Andrew garage prop r 408 Milwaukee av E ph 284J
- Knoepfel George ret, w Winnie, r 317 Whitewater av ph 12J—Rex lab; Claude 17
- Knoerr Gilbert drftm, w Florence, r 317 Foster ph 123W—Doris 2
- Knoll Paul lab, w Martha, r 205 Edwards—Kurt stu; Viola 16; Violet 16
- Kneupple Herman tinner, w Rose, r 502 Council—William 17; Evelyn 14
- Kocotis Gust waiter r 13 S 4th ph 412M
- Koenig John O. ptr, w Tillie, r 604 Riverside dr ph 409W—Royal 8
- Koenigs George bkbndr, w Clara, r 312 Edwards—Raymond 7
- Koester John lab, w Louise, r 105 Walton ph 487W—Helen nurse; Carl draym; Florence clk; Katherine 10
- Kohlman Della maid r 107 S 3rd E ph 36
- Kohls George L. plbr, w Hilda, r 704 Sherman av W ph 97W
- Kordatzky Max prop Badger Lunch, w Hattie, r S 4th ph 456J—Robert 5; Howard 2
- Kornth Herbert r 106 N Main ph 159
- Korth Ferdinand lab, w Anna, r 214 Milwaukee av W, ph 58J
- Koser George mach r 309 Monroe
- Koser Wenzel lab, w Barbara, r 612 Monroe—Myra clk
- Kowalke Emil lab, w Johannah, r 319 Roberts ph 325J
- Kraemer Frank tinner. w Lillian, r 318 McComb ph 426W—Ruth 2
- Krafft William lab, w Emma, r 8 S 4th ph 272R—Louise 17 clk; William 15
- Krause George lab, w Emma, r 803 Van Buren—Raymond 8; Florence 6
- Krause Lenora kntr r 409 Washington ph 511W
- Krause William F. ret, w Barbara, r 301 S Water E ph 492W—John carp
- Krauss George E. electrotyper, w Margaret, r 616 Adams ph 217W—Dorothy 12; Lawrence 5; Lois 2
- Krebs Mrs. Emily wid r 504 N Main ph 106J
- Krebs H. C. decorator r 408 Jones av ph 236W
- Krebs C. F. decorator r 408 Jones av ph 236 W—Emma home
- Krebs Mrs. Maybelle r 327 Whitewater av ph 13J—William D. 5
- Krebs Rudolph R. adv mgr, w Pearne, r 405 Milwaukee av W ph 236W—Richard 6
- Krebs W. D. mach, w Delia, r 308 Garfield ph 430W—George stu
- Kreklow Mrs. Albertian board hs r 409 Washington ph 511W—Anna kntr
- Kreklow Mrs. Anna wid r 105 N 3rd—Leona 16; Lucile 14; Emma 12; Helen 10; Alvin 9; Helmer 5; Dorothy 3
- Kreklow Otto mach, w Eva, r 314 Clarence ph 70M—Maxine 11; Lucile 8
- Krening Frank lab, w Jessie, r 208 Milwaukee av W—Florence 15; Ruth 13; Russell 10; Evelyn 8; Lawrence 7; Arthur 4; Arline 4
- Krening George lab, w Milla, r 504 S 4th—Harold 6; Marvin 3
- Krening Mrs. Margaret wid r 504 S 4th
- Krening Louis deliverer r 422 Washington
- Krening William folder op, w Mathilda, r 402 Edwards—Geraldine 14
- Krentz Henry lab, w Jenette, r 317 Grant ph 272W—Wallace 17; Jenette 13; Wilmer 3; Robert 5 mo; Chester lab
- Krentz Henry Sr. ret 317 Grant ph 272W
- Kriedemann William ret, w Minnie, r 409 S 4th E ph 369R
- Kronmueller Mrs. Lizzie wid r 422 Clarence ph 133J—Arthur lab; Eva pkr; Leonard 16
- Krueger Julius lab, w Kate, r 607 Madison av—Margrette 12; Frederick 9; Robert 8
- Krueger Robert A. carp, w Amanda, r 311 Grove ph 134M
- Krueger William carp, w Anna, r 708 Charles ph 207J—Louise 15; Viola 11; Wilbur 6

- Krumheuer August ret, w Bertha, r 701 N Main
 Krumheuer S. F. drftm, w Sybilla, r 306 Sherman av E
 Krippner Orien lab, w Minnie, r 505½ Madison av ph 525W—Marjorie 3
 Krippner Pearl clk First Nat Bk, r 505½ Madison av ph 525W
 Krull Albert lab, w Clara, r 104 Monroe
 Kubitz August ret r 5 Sherman av E—Leona 17
 Kubitz Frank electn, w Emma, r 306 Grant—Loretta 17; Russell 13
 Kubitz William lab, w Minnie, r 422 Washington
 Kuch Joe lab, r 304 Ralph
 Kuchynka Frank lab, w Barbara, r 304 Ralph—Bennie 10; Flossie 8
 Kuehl Fred tinner r 419 Mechanic
 Kuemmin Mrs. Alvina wid r 8 South ph 241W—Martin tinner
 Kuenzi E. E. tel op, w Vera, r 312 Converse ph 415W—Harlow E. 5; Helen Joyce 2
 Kuhn Frank salesm, w Lena, r 303 Monroe ph 136J
 Kuhnert Mrs. Chas. wid r 501 S Main
 Kuhnert Fred plbr, w Amanda, r 306 Converse ph 415M
 Kuhnert Herman plbr, w Emma, r 311 Converse—Elaine 15
 Kuhnert Otto lab, w Naomi, r 302 Milwaukee av E ph 520J—Lucile 14
 Kuhrt Chas. lab, w Ida, r 117 Milwaukee av W—Helen 9; Willis 3
 Kuhrt Fred lab, w Sena, r 603 Barrie—Stanley 5
 Kumlien T. V. lab, w Myrtle, r 495 N Main ph 523J—Ruth tchr; Gladys 15
 Kump Albert bkpr r 207 S 3rd W ph 209J
 Kunz Edith M. dressmkr 419 Adams ph 293J
 Kunz Lawrence J. carp, w Cora, r 419 Adams ph 293J
 Kurtz Mrs. Louesa wid r 305 N 4th ph 180W—Lela lin op; Maynard L drftm; G. Thomas lab
 Kurtz Mrs. Hope A. widd 414 Adams—Ray W. 16
 Kurtz Mrs. Louise wid r 93 Rankin ph 438M
 Kurtz Mrs. Chas. wid r 605 S Main ph 338M—Esther home; Lawrence contr; Hubert contr
 Kutz Henry truck dr, w Minnie, r 407 Clarence ph 346R—Weslie Charles 3 mo
 Kutz Louise looper r 214 Milwaukee av W ph 58J
 Kyle Miss Abbie stenog r 206 Edwards
 Kyle Miss Eva tchr r 14 South
 Kyle Mrs. Louise wid r 202 Sherman av W ph 234M

L

- Lackey Mrs. M. saleslady r 623 N Main—Robert 9; Marie 6
 Lalk A. W. clk, w Ann, r 601 Adams
 Lander Ed. lab, r 609 Maple
 Landgraf Miss Lenora r 304 Sherman av E ph 511R
 Lang Herman lab, w Minnie, 206 S 6th ph 471J—Gertrude stenog; Rufus
 Lange Martin lab, w Hattie, r 409 S 4th ph 369R—Harold 12
 Lange Walter lab, w Mildred, r 400 S Main ph 481J
 Langhoff Arthur lab, w Lydia, r 217 Milwaukee av E ph 284W
 Langhoff Carl J. lab r 308 Edwards—Clarence 15; Marion 10
 Langhoff Mrs. Delia dressmkr 6 S 3rd E ph 412M
 Langhoff Ed. lab., w Mabel, r 93 Rankin ph 438M
 Langhoff F. T. ret, w Mollie, r 21 Milwaukee av E ph 153W—Harry clk; Elmer 16
 Langhoff Harlow clk, w Ruth, r 315 Maple ph 348R—Robert Harlow 2
 Langhoff Herman blksmth r 307 S Main
 Langhoff Leo T. P. O. clk, w Florence, r 303 S 3rd E ph 247W
 Langhoff Ludolf lab, w Libbie, r Roosevelt—Arlow 4
 Langhoff Meta wid r 206 Shirley ph 428W
 Lanzel Rugust ret, w Minnie, r 810 Riverside dr
 Lanzel Herman carp, w Emily, r 89 Rankin—Helen bdry; Hazel 15; Norman 12; Jeanette 8; Donald
 Larson Ragnvald mold r 103 S 6th ph 126W
 Larssen Olaf drftm, w Jennie, r 500 Riverside dr ph 302W
 Lasher William lab, w Mina, r 407 N High ph 180J—Harla lab; Fred lab
 Latzke Carl flagm r 400 Jones av
 Latzke Chas. lab r 400 Jones av
 Lauer Frank lab, w Josie, r 101 N 4th
 Lawrence Roy lab, w Margaret, r 609 Roberts ph 218W

RESIDENTIAL AND RURAL DIRECTORY

- Lawton R. T. hotel prop, w Matie, r 301 S 3rd W ph 62W—Corrinne tchr
- Leader Rhinald lab, w Edna kntr, r 108Walten—Leslie 7
- Lean Mrs. Malinda wid r 504 Adams
- Le Doux Marie wid r 500 S Main
- Lee Owin patmkr r 316 Milwaukee av W
- Lee Ray 16 r 201 Sherman av
- Lee Bernetta 13 r 201 Sherman av
- Lee Thomas lab r 13 S 3rd E ph 170W
- Leikness Selma lab r 505 Washington ph 215M
- Leisman Gust contr, w Sophia, r 313 Grant ph 387W
- Lein N. O. contr, w Clara, r 604 Roberts—Sidney 16; Erner 14
- Lembrich Mrs. Anna wid r 406 Edwards
- Lemke Albert lab, w Louise, r 603 East ph 257J—Louise 12; Inez 15
- Lemke Alfred mech, w Baata, r 508 Washington ph 178J—Wilmer 1
- Lemke Ben mach, w Esther, r 313 Edwards
- Lemke Mrs. Bertha wid 20 South ph 442J
- Lemke Gust ret, w Augusta, r 308 Lincoln ph 385W
- Lemke Hubert clk, w Alman, r 605 East ph 257W
- Lemke Leonard clk, w Ruth, r 306 Mechanic
- Lemke Martin lab, w Esther, r 509 Roberts—Orvel 7 mo
- Lemke Oscar clk, w Minnie, r 302 Clarence ph 43W—Belva 9
- Lemke William carp, w Millie, r 700 Whitewater av ph 37J
- Lentz Miss Edna stenog r 314 W Milwaukee av
- Lentz Miss Florence clk r 206 N Main
- Lentz Fred lab, w Doris r 206 N Main
- Leonard Walter D. mgr W. L. & G. Co., w Alma, r 606 Adams ph 196J—Marjorie 9; May 6
- Leonhard Jacob patmkr, w Serabhine, r 430 Sherman av E ph 404R
- Leonhard W. E. patmkr, w Martha, r 808 Riverside dr ph 22J
- Lewis Harry lab r 508 Washington ph 178J
- Lezotte Mark carp, w Helen, r 409 S High—Mardine 9; Evelyn 7; Meloin 5; Virginia 2 *claw (Nov 11, 1927)*
- Lezotte M. L. ret, w Thersa, r 10 South ph 241J—Ervin tinner; Marvin clk; Archie 16
- Lieberman Ada stu r 502 S High ph 460W
- Lieberman Anna librarian r 502 S High ph 460W
- Lieberman Lloyd carp r 502 S High ph 460W
- Lien Anna maid r 206 Milwaukee av E ph 129J
- Linberts Geo. clk, w Edith, r 502 Grove—Geo. Jr. 2
- Linder Esther kntr r 502 Van Buren
- Linder Nora kntr r 502 Van Buren
- Lindl Geo. lab r 404 Council
- Lindl Arthur lab r 404 Council
- Lindl Lawrence lab r 404 Council
- Lindsley O. G. mech r 13 Sherman av W ph 44
- Link Gurth candy mfg, w Blanche, r 209 E Milwaukee av ph 124W—Sally Ann 4 wks
- Livingston Chas. mach, w Josie, r 211 Jefferson—Marie Janet 3 mo. *Feb 10, 1927*
- Lican Glen lab, w Theresa, r 315 Grove ph 87R—Winnigene 4
- Lloyd Henry mach r 213 Jackson ph 97R
- Lloyd James eng, w Louise r 607 Oak—Clara 10
- Loek Mrs. H. wid 623 N Main—Anna home; Fred grocer
- Loek Esther clk r 623 N Main
- Loek William 6 r 623 N Main
- Loga Mrs. Emily wid r 611 East ph 246M—Herman carp; Christina bdry
- Loga Otto lab, w Flora, r 406 S High ph 477W—Maynard 15; Deauford 8; Janette 2 mo
- Logan Arthur T. mgr, w Emma, r 9 S 6th ph 517W—Harold 4
- Lohmaier Fred prop Dr. Brown Candy Co., w Rubie, r Milwaukee av
- Lohmaier Geo. supt, w Beulah, r 96 Clarence ph 414W—William 17
- Lohrey William lab, w Lottie, r 316 Grant ph 561W—Ira 6; Avery 5
- Lonsdale John W mach, w Linda, r 313 Jefferson—Dorothy 4; Amy 3; Josephine 3 mo *claw (June 20, 1927)*
- Lorman Louis junk dl r 309 S Main ph 416
- Lough Geo. trimmer, w Vera, r 504 Washington—William 6; Doris May 2
- Louis William lab, w Emma, r 100 Linden—Janet Mae 10 mo
- Lounsbury Chas. jan r 407 Milo
- Lovell W. E. salesm, w Bessie, r 508 Roberts ph 452W—Robert Blaine 2
- Lovey Paul photo r 100 S Water
- Lowe Mrs. Harriet tchr r 412 Adams ph 152J—Frances 12
- Ludeman Mrs. Carrie wid r 310 Clarence ph 470W

FORT ATKINSON, WISCONSIN



227 South Main St.

C. E. Masters
Fort Atkinson
Wis.
The
Reliable
Jeweler

Telephone 297

Wear "J. E. M." Shoes

.. None Better ..

Telephone 9

96 South Main St.

J. E. MACK, Fort Atkinson, Wis.

E. D. MATTOON

Electrical Fixtures and Supplies

WIRING A SPECIALTY

'Phone 33-J

288 South Main Street

Fort Atkinson, Wis.

Ludeman Eugene R. lab, w Helen, r 608 N Main—Beverly 5; Eugene 2½
 Ludeman Roy mach, w Gladys, r 317 Monroe ph 412W—Marion 5; Irene 2
 Ludeman Will clk, w Emma, r 511 S High ph 183J—Hazel clk; Bernice 17
 Ludlow Fred coiler, w Isabelle, r 403 Milo ph 379W—Myrleen 5
 Ludwick Ray met erector, w Florence, r 619 Jackson ph 279J
 Luebke Anne maid r 506 S Main ph 253W
 Luebke Frieda mangler r 2 S 4th ph 268J
 Luebke Otto R. assembler, w Ella, r 500 S Main ph 161W—Earl John 4; Robert Jr. 1
 Lueck Mrs. Hattie milliner r 120 N Main ph 37
 Lueck Helena waitress r W Milwaukee av ph 400
 Luedke Mrs. Tillie wid r 703 White-water av ph 192W—Grace clk; Norman clk; Arnin 14
 Luepke Miss Emily maid r 318 Grove ph 194J
 Lund Percy R, w Luella, r Nelson
 Lundberg Carl salesm, w Elizabeth, r 109 Sherman av E ph 117W
 Lundberg Victor clk, w Leona, r 308 Riverside Dr ph 182J
 Lyons Chas. A. lab, w Anna, r 314 Lincoln ph 358R—Eva home; Alvin mach
 Lyons Mrs. Christina wid r 3 S 5th ph 179J

M

Machgan F. W. forem, w Martha, r 607 S Main ph 51R—Agartha clk; Bernard 17; Chester 15; Clarence 12; Agnes 11; Esther 7
 Mack Frank E. salesm, w Allie, r 606 Riverside dr ph 335J—Dorothy stu; Donald stu
 Mack H. L. salesm, w Mary, r 2 S 4th W ph 268J—Lucia Harriet 14 mo
 Mack J. Eugene prop shoe st, w Harriet, r 506 S Main ph 253 W
 Mack Will E. r e agt, w Delia, r 204 Edwards ph 286W—Harry r e agt; Lyle clk
 MaGee Joe lab r 210 N High ph 141W
 Majerus Dr. P. J. hospital, w S. A. nurse, r 404 Madison av ph 232W
 Manley W. auditor r 410 Washington ph 256W
 Mann Mrs. Leo forelady r 413 Mechanic ph 496R
 Manning Miss Cora r 316 S High

Manthy Geo. toolmkr, w Gertrude, r 405 Jefferson—Earl 7; Elaine 2
 Manthy Joe lab r 109 S Water
 Marek Vincent ret r 414 Monroe ph 525R
 Mareno Joe mach r 107 S 6th
 Markey Geo. exp, w Mary, r 424 Sherman av E—Marion 15 mo
 Markey William troublem r 424 Sherman av E
 Markgraff Emil carp, w Selma, r 200 Bluff—Luella 12
 Markgraff Fred lab, w Florence, r 317 Whitewater av
 Markley James prop Ft. tire & bat Co., w Mable, r 613 Maple ph 449W—Prudence 11; June 2½
 Marsch Wm. lab, w Bertha, 310 Converse ph 154J—Mavis clk; Margaret stu
 Marsh Frank W. lab, w Anna, 514 Roberts—Margaret 7; Elmer 4
 Marsh Lewis core mkr, w Loretta, r 403 Wilson
 Marsh Rosa wid r 404 East ph 184J—Steven clk
 Marshall Chas. lab, w Nellie, r 312 Lincoln—Robert 10; Josephine 8; Dorothy 4; Donald 4 mo
 Marshall John mech, w Tillie, r 300 Jones av ph 522W—Elsie
 Marshall W. lab, w Ida, maid, r 100 S. Water—Gladys 7
 Martin Leo mold, r 307 S 4th ph 87M
 Martin Virgil mech, w Blanche, r 411 Roberts ph 278R
 Marzillier Carl lab r 508 East
 Mason Geo. insp, w Elizabeth, r 201 N 3rd ph 223M—Jerry mail carrier
 Mason John H. fisherm, w Anna, r 93 Jockson ph 68—John H. Jr. 5; Esther 4
 Mason Mrs. Eliza wid r 93 Jackson ph 68—Mike fisherm
 Masters Art pressm, w Lillie, ship-clk, r 803 East ph 323R—Camille 14; Lucille 12
 Masters C. E. jeweler. w Margaret, 403 Grove ph 315W
 Masters Fred Sr., printer, w Anna, r 417 S 4th—Fred exp; Estelle lin proofreader; John lab; Mary 16; Virginia 13
 Masters Geo. electrotyper, w Ruth, r 108 Monroe ph 473W—Leonard 6
 Mattoon Clifford D. elctn, w Ruby, r 612 Adams ph 196W—Charlotte 11; Jane 3; Richard 1
 Mattoon E. D. elctn, w Gertrude, r 410 Jones av ph 222J
 Mauel Frank lab, w Leona, r 117 Milwaukee av W

Ready-to-Wear—Dry Goods Notions—Novelties

"RIGHT GOODS AT THE RIGHT PRICES"

THE McALLISTER STORES CO.
FORT ATKINSON, WISCONSIN

A. D. MERRIMAN

Plumbing and Heating Contractor

Repair Work a Specialty

Telephone 33-W

228 So. Main St.

Fort Atkinson, Wis.

MOORE'S GOODIE SHOP

*Ice Cream, Candies,
Cigars and Cigarettes*



*LIGHT LUNCHEES
and Canned Goods*

We carry a large assortment of Box Candy

Telephone 64

104 South Main Street

E. W. Mittag

*Prices Right
We Satisfy . . .*

*"The Clean
Dry Cleaner
and
Dyer" . . .*

85 North Main Street

Telephone 85

RESIDENTIAL AND RURAL DIRECTORY

- Mauel Mat lab, w Bertha r 106 Walt-
 on—Mamie 12; Artie 10; Howard 9
 Maul Adam lab 106 Walton
 Maul Joe icem r 106 S 4th ph 154R
 Maxwell John A. lab, w Lucy, r 127 N
 Main ph 546M
 May Miss Alice stenog r 312 Grove
 ph 244W
 May Mrs. Ann C. wid r 407 Milwau-
 kee av E ph 322W—Dorr home
 May Chas. M. tailor r 300 N. High
 ph 141J—Arlene clk; Thora home
 May Earl comp, w Lois, r 204 N 3rd
 May Mrs. Genevieve stenog r 204½
 S 3rd E ph 203J—Geo. 4
 May Gerald tailor, w Algunda, r 308
 Jackson ph 398J—Dorothy 3
 May Harry E. tinner; w Esther, r 310
 Adams—Helen 6; Norma 3; Harry
 1
 May Joe carp 308 Grant
 May John lab, w Millie, r 313 N High
 ph 475M—Laurence printer
 May Mrs. Julia wid r 512 Roberts ph
 426J
 May Miss Kate dressmkr r 308 Grant
 May Mrs. Libby wid r 513 S Main
 ph 66J
 May Marvin sheet metw, w Elsie, r
 305 N High—Pauline 7; Lucille 5;
 Harriet 2
 May Walter ptr, w Louisa, r 401 Jef-
 ferson ph 208W
 May William ptr, w Carrie, r 407 Me-
 chanic
 McCarthy Miss Frances clk r 304
 Jones ov ph 189R
 McCaskey Thomas plbr, w Ada, r 8 S
 Water—Cornelia 8; Illien 2
 McCluskey Michael elctn r 303 S 3rd
 East ph 247W
 McCredie Thomas lab, w Anna, r 322
 S Main ph 229J
 McGoon Bert mold 225 S Main ph
 243J—Mary Elizabeth 8 wks.
 McGoon Elinore kntr r 706 Riverside
 dr ph 119J
 McGuiness Mrs. E. H. wid r 100 S
 6th ph 229R
 McGowen James roadpatroler, w
 Leone, r 513 Whitewater av ph
 393J—James Jr. 2
 McGowan Mrs. Mary L. wid r 217 S
 Water E ph 247J
 McIntyre Elizabeth clk r 304 S High
 ph 327R
 McIntyre Sarah B. tchr r 8 Elm ph
 388R
 McKeand Wm. Edward mgr, w Ca-
 melia stenog, r 305 Craig ph 239W
 —Lucille 11
 McLoughlin Father A. M. minister, w
 Ethel, r 700 S Main ph 380W—
 Marion 11; John 8; Patricia 3;
 Jean 2 mo
 McMillen Andrew galvanizer, w Lil-
 lian, r 7 Walton—Marjorie 10
 McMillen G. W. butcher, w Nellie, r
 107 S 3rd E ph 36
 McMillen L. C. butcher, w Hattie, r
 201 Milwaukee av E ph 127—Mae
 home
 McNitt A. E. butcher, w Myrtie, r 11
 Sherman av W ph 534J—Myrtie
 clk; Arthur 16
 McNitt Earl meat cutter, w Nancy, r
 109 Council ph 428M—Margaret 2
 McNitt Will butcher, w Florence, r
 209 Jefferson -h 233W
 McNitt Grant F. butcher, w Emma,
 r 409 Sherman av W ph 504J
 McPherson Ed. forem r 300 Milwau-
 kee av E ph 386W
 McWhinney Marjorie bkpr r 2 S 5th
 W ph 391J
 Mehlretter Fred carp, w Marie, r
 Elsie—Mary 6; Selma 3; Robert 1
 Mehlretter Henry lab r 406 Edwards
 Mehlretter Lawrence barber r 406
 Edwards
 Meier W. mnfg, w Celia, r 301 Adams
 ph 320J—Edith 10; Eugene 7
 Melotte Gabriel lab, w Evie, r 307
 Janesville av—Thern 2
 Melzner Chas. farmer, w Katie, r 7 S
 6th W ph 116J
 Melzner Wm. ret, w Elizabeth, r 100
 Sherman av E ph 414R
 Menzel Mrs. Carrie nurse r 106 Rob-
 erts
 Menzel Mrs. Marie wid r 408 Milwau-
 kee av E ph 284J—Jay 14
 Mepham James farmer, w Hazel, r
 602 Grove ph 258W—Katherine
 Ann 8½ mo
 Merrell Alva printer, w Lula D, r 206
 Barrie ph 297J—Alice stenog;
 James 16; Dean 12; Lloyd 9
 Merriman A. L. r e agt, w Lillian, r
 609 Adams ph 151W—Margaret
 bkpr; Adelel stenog
 Merriman Elmer H lab, w Ella, r 6 S
 6th ph 205W—John Chester 14;
 Elmer 4
 Merriman Horatio baker, w Leah, r
 301 Monroe ph 372J—Marjorie 8
 mo
 Merriman Lou plbr r 301 S 3rd W ph
 62W
 Merriman S. A. farmer, w Elma, r 7
 S 6th W ph 116J

- Merriman Mrs. Sarah Jane wid r 501
Maple ph 125W—Emma nurse
- Messmer Ben carp, w Ethel, r 653
Jackson—Charlotte 4; Loraine 1
- Messmer Geo. ret, w Lillian, r 708
Madison av—Lenn lab
- Messmer Geo. E. lab, w Mary, r
(street not named)—Harry 16;
Eva 14
- Messmer John ret, r 607 Madison av
—Clara home
- Meyer Mrs. E. wid 400 Lincoln
- Meyer H. J. tiler, w Bertha, r 800
Riverside dr ph 338J—Avis stu;
Lucy 10
- Meyer Jacob ret 314 Edwards
- Meyer J. H. real est and ins, w Anna
Urban prop Style Shop, r 225 S
Main ph 243J—Mary Elizabeth 8
wks.
- Michels Gus plbr, w Ida, r 404 Wash-
ington ph 496J—Thelma clk;
Henry clk; Justine stenog; Pauline
15; Miner 14
- Milbrath Walter carp, w Clara, r 607
Roberts ph 218R—Ralph 2
- Miles E. H. ins agt, w Coral, r 307
Converse ph 490W—Phyllis June 9
- Miles Orval lab, w Gertrude, r 506
Sherman av W
- Miller Arnold lab, w Agnes, r 311 N
4th—Shelburne 10; Lynne 7; Je-
rone 6; Nadine 5; Jean 3; Norean
11 mo
- Miller Chas. mason, w Rose, r 405
Sherman av E ph 392M—Warren 17
- Miller Edward buttermkr, w Anna, r
410 Clarence ph 55M—Margrette 4;
Charles 1½
- Miller Fred ret, w Arbatina, r 506
East
- Miller F. J. clk, w Anna,, r 411 Sher-
man av E ph 392J
- Miller H. G. tel mgr, w Myrtle, r 9
Elm ph 14—Donald 8; Bobby 15 mo
- Miller Mrs. J. E. wid r 605 Madison
Madison av—Emil lab; Edward
lab; Kate bdry
- Miller Mrs. J. C. dressmkr r 611 Grant
- Miller John lab, w Elma, 9 S 4th—
Daniel 1½
- Miller Louis lab, w Cecelia, r 413 E
Sherman av
- Miller Will E. farmer, W. Augusta,
r 428 Sherman av E ph 537J—
Frances order reader; Frieda kntr;
Burnell 16
- Minke Henry mold,, w Minnie, r 418
Edwards
- Meisner Fred lab, w Augusta, r 305
Washington ph 518W
- Mittag Emil W. tailor, w Margaret,
r 6-2N Main—Chester clk; Har-
old 1½
- Mode Lela mailer r 518 Whitewa-
ter av
- Mode Walter chief dyer, w Lydia, r
305 S 3rd E ph 520W—Walter Jr. 3
- Moffit Elizabeth tchr r 403 Grove ph
379J
- Moldenhauer Ben tinner, w Ruth, r
401 Grant—Donald 2
- Moldenhauer John tinner, w Hilda, r
100 S 5th
- Monent Chas. lab, r 602 Van Buren
- Mooradian Harry importer of rugs,
w Emily, r 413 Milwaukee av E ph
215W—Armenia 16; Arvone 11 mo
- Moore Albert lab, w Annie, r 811 N
Main
- Moore Charlotte wid r 203 Barrie—
Harry lab
- Moore Donald prop Goodie Shop, w
Cora, r 600 Whitewater av ph
268W
- Moore Olive wid r S 4th E
- Moore Oscar lab r 600 Whitewater av
ph 268W
- Moore Murlin lab, w Florence, r 320
S High—Lois 7; Jeanne 3
- Moore William first aid m, w Lily
Ann r 412 Jones av ph 487J—Wil-
fred 13; Winifred 11; Frederick 9
- Moran Albert J. barber r 402 S Main
ph 391W
- Morell Chas. flagm, w Margaret, r
503 S Main
- Morell Chas. clk, w Maud, r 11 Elm
ph 498W—Dean 8; Wallace 6;
Evelyn 3
- Morefield Clarence cabmkr, w Sadie,
r 211 Shirley, ph 175W—Kathe-
rin 16; Edward 14
- Morgan E. W. lawyer, w Caroline r
309 Bluff ph 322M—Mary Jane 2;
Carita Louise 4 mo
- Morris Rev. Jos. S., w Harriet, r 318
Grove ph 194J—Joseph Jr. stu;
Ruth stu
- Morris Dr. R. C. physician, w Fannie,
r 303 Milwaukee av E ph 536—
Robert 17; Dorothy 15; Benton 12
- Morris V. E. tire & bat Co., w
Bonnie r 614 Maple—Lucile stu;
Esther 15; Reva 14; Donald 12;
Stanley 10; Vernon 9; Jack 5;
Clyde 11 mo
- Morrison Mrs. Irmagard wid r 503
Foster ph 549W
- Morrison Mrs. Isabelle wid r 405
Grove ph 271R—Nellie
- Morton Glen lab r 100 N Third ph
186J

- Moses M. R. carp, w Gustie, r 306 Grove ph 58R
 Mour James lab w Mrs. J., r S Water—Gerald 12
 Mueller Carl lab, r 104 Edwards ph 539
 Mueller Elsie clk r 404 Washington ph 496J
 Mueller Harry meter reader, w Ella, r 203 N 4th ph 555W—Arlene 10
 Mueller Hubert Sr. baker r 207 Barrie ph 397W—Hubert Jr. lab
 Mueller John F. hatchery, w Millie, r Jeanette ph 464J—Eva 15
 Mueller Mrs. Minnie wid r 409 Clarence ph 555W
 Mumm Oscar tinner, w Minnie, r 315 Monroe ph 461J
 Murray Frank lab r 307 S 4th ph 87M
 Murray Thomas 12 r 109 Monroe ph 195W
 Murray Clifford 10 r 109 Monroe ph 195W
 Murrey James firem, w Anne, r 605 Maple ph 405J—James 10; Martin 12; Frieda 8; Rosie 6; Mary 3; Robert 9 mo
 Murtaugh William carp, w Frances, r Sherman av W
 Mussehl Arthur city editor, w Dorothy, r 310 Garfield ph 341W—Mildred
 Mussehl Dorothy clk r 409 Washington ph 511W
 Mussehl Henry J. contr, w Mary, r 304 Garfield ph 451J—Stanley stu; Clarence tchr
 Mussehl Miss Mary r 616 N Main
 Myra Olie ref par, w Hattie r 128 N Main ph 337—Oro bkpr; George lab; Harlan lab

N

- Nagel Gust trimmer. w Anna, r 305 Monroe ph 427W
 Nagel Mrs. Mary wid r 305 Monroe ph 427W
 Natter Olive kntr r 311 Adams
 Neff Frank G ret, w Lizzie, r 491 N Main ph 350J
 Nehmer Edward lab, w Idda, r 418 Edwards—Virginia 6 mo
 Nehmer Ernest lab, w Louise, r 320 Grant ph 281R
 Nehmer Henry lab, w Harriet, r 409 S High
 Nehmer Rosie dressmkr r 318 Milwaukee av W
 Neidecker Geo. carp, w Emma L., r 806 Van Buren ph 402J—Esther stenog; Edna 17
 Neis Math. contr, w Gertrude, r 415 S 4th—Adam 12; Paule 11; Margaret 9; Joseph 5
 Nee Anthony carp r 318 Foster ph 123J
 Nee Luke lab r 318 Foster ph 123J
 Nee Mike contr r 318 Foster ph 123J
 Neilson Otto clk r 404 S Main ph 391R
 Nelson Alonzo lab, w Luella, r Nelson—Clifford 15; Eva 14; George 11; Genevieve 10
 Nelson Geo. H. supt, w Lydia M., r 503 Washington ph 425J—Jessie 13; George Bailey 8
 Nelson James clk, w Hazel bkpr, r 205 N 3rd ph 117J
 Nelson Jim lab r 307 S Main
 Nettesheim C. C. editor, w Louise, r 96 N 3rd ph 110J—Margaret 17; Katheryn 13; Helen Ruth 9
 Nettesheim Theo. ptr r 313 Bluff ph 247R
 Nettum Luella op r 409 Foster ph 296J
 Newman Tom ret r 617 Jackson
 Nicolaus Rev. A. F. pastor, w Johanna r 303 S High ph 386J—Alfred H. stu
 Nichol J. W. lab, w Katheryn, r 1012 Riverside dr
 Nienow John plbr, w Ida, r White-water av ph 172W
 Niland Katherine wid r 4 Park—Bernard clk; Billy 9
 Nimmo Orvin lab, w Julia, r 108 Jackson—Merton 6; Marion 5; Janette 3; Baby not named 6 mo
 Nimmo Thomas carp, w Louise, r 109 Monroe ph 195W
 Nittel Henry electrotyper, w Margrette, r 209 Edwards
 Noel Wm. ret, w Louise, r 513 S Main ph 66J
 Notbohm Frank lab, w Rose, r 705 Sherman av W—Edward lab; Viola kntr
 Norris Chas. carp, w Alvina, r 700 Whitewater av
 Northey Mrs. Richard wid r 706 Charles ph 307M
 Noyes W. H. salesm, w Daisy, r 305 S 3rd W ph 134W—Arlene 16
 Nutting Mrs. E. M. wid r 608 Short ph 341J
 Nye Harry lab w Katie, r 409 Foster ph 296J—Marjorie 17; Esther 12

O

- O'Brien Mrs. Dan wid r 511 Adams Clifford clk
 O'Brien William clk, Florence, r 309 N High ph 475J—Mary Jane 6 mo

FORT ATKINSON, WISCONSIN

JOHN F. MUELLER

ALFRED G. CORY

Mueller-Cory Hatchery

DAY-OLD CHICKS

Of All The Leading Standard Varieties

Wisconsin's First Accredited Hatchery

205-7 South Main Street

'Phone 211-W

FT. ATKINSON, WIS.

Nitscher Auto Sales Co.

Authorized Dealer



The World's Lowest Priced
Fully Equipped Automobile

Genuine Chevrolet Parts and Accessories

W. L. LOHREY, Manager

237 South Main Street

'Phone 493-J

FORT ATKINSON, WIS.

Fruits and Vegetables In Season

Crockery

LEONARD OTT

GROCERIES

96 No. Main Street

Telephone 104

RESIDENTIAL AND RURAL DIRECTORY

O'Mealey Mrs. Bertha wid r 410 Edwards
 Oettmeier Andrew ret, w Bertha, r 809 Dempster
 Oettmeier John lab, w Mary, r 111 Roberts—Viola 17
 Oettmeier Nick lab, w Pauline, r 608 Sherman av W ph 619WOK—Arthur lab; Malinda clk; Arnold 16; Luella clk
 Ohl Jacob forem, w Clara, r 902 Dempster ph 438R—Herbert lab; Fred 17
 Olin R. P. cfr, w Anna, r 83 N Main ph 263—LeRoy 17; Charles 14; Robert 8
 Olson Anthony ptr, w Minnie, r 614 Adams ph 57J—Verna tchr
 Olson Charles mach, w Rose, r 503 N Main
 Olson Clarence H. drftm, w Loraine, r 614 Adams ph 57J—Margaret 6; Wayne 3
 Olson John exp, w Jessie, r 806 Riverside dr ph 338W—Roland 9; Vernon 4
 Olson Hjalmer canner, w Katheryn, r 204 Merchants av ph 170J
 Olson Ole buttermkr, w Harrie, r cor 5th & Milo—Norman 12; Ralph 7
 Olson Peter lab, w Tena, r 102 Milwaukee av E ph 269W
 Olson Hugh chem, w Beryl, r 410 Milwaukee av 7—Raymond 9
 Omdoll Florence lin op r 103 Milwaukee av W ph 286J
 Omdoll Pearl time kpr r 103 Milwaukee av W ph 286J
 Oppert Gust lab, w Isabelle, r 108 Council ph 265J
 Osmond Mrs. Edda wid r 314 N High
 Ott Leonard groc, w Elsa, r 507 N Main—Arthur 16; Florence 14

P

Pace Lee lab r 301 S 3rd W ph 62W
 Palm Chas. lab r 513 S Main ph 66J
 Palm Gust farmer r 705 Madison av
 Papke Mrs. Minnie wid r 413 Clarence—Frances 15; Gerald 7
 Parks Frank tinner r 303 Lincoln
 Parks Sam corp, w Rose, r 604 Sherman av W—Lucile 7
 Parks Wm. ret, w Nancy, r Sherman av W
 Passer Adolph carp, w Minnie, r 30 Riverside ddr—Clarence 10
 Passer August, w Freida, r 406 Milwaukee av W
 Passmore Daisy r 100 S 6th ph 229R
 Payne Ellen lab r 400 S Main ph 481J

Pelzer G. R. carp, w Lillian, r 214 Milwaukee av W ph 58J—Walter 10; Edward 8
 Perry Mrs. Elizabeth M. wid r 303 Sherman av E ph 193J—Marion tchr
 Perry Laura stenog r 406 Grove ph 271W
 Peters Carl tinner, w Amanda, r Roosevelt—Ernest 4; Elmer 2
 Peters Christ ret, w Augusta, r 91 Jackson—Emma
 Peterson E. lab r 318 Jones av
 Peterson Peter lab r 318 Jones av
 Peterson Sanford mold. w Emma, r 103 Walton—Irene 5; Raymons 3; Dean 1
 Pettit Cornelia M. r 312 Merchants av
 Pettit Henry P. trav sales, w Lela B., r 308 Foster ph 49—Anna tchr; Leland organist
 Pfaffin Harold clk, w Louise stenog, r 320½ Whitewater av ph 513J
 Pfeifer Gottlieb, w Anna, r 704 Van Buren ph 200J—Herbert mach; Walter lab
 Pfeifer Margaret maid r 609 Grant ph 274W
 Phararo Joe lab r 107 S 6th
 Phelps Frank ret, w Elva, r 619 N Main ph 311M—Harry mach; Floyd lab
 Pierce Frank lab, w Louise, r 702 Whitewater av ph 368J
 Pierce Herbert lab r 507 S Hight ph 317M—Willard electr
 Pieritz Fred H. salesm, w Maybelle, r 221 S Main ph 510J—Fred Jr. 10
 Pillmore J. L. dry cln, w Kittie, r Barrie
 Pinger Mrs. Cora, dressmkr, r 312 Riverside dr ph 454W
 Pinta Geo. plbr, w Alma, r 905 Dempster—Robert 1
 Platten John sect m, w Jessie, r 408 S 6th—Glendolyn 13; Evelyn 11
 Platten Jos., w Helen, r 226 S Main
 Plum Elizabeth finisher r 308 Ralph ph 213 R
 Plum Emma wid r 201 S Water E ph 135J—Vernice home
 Plum Sam presstdr, w Helen M., r 407 S 4th ph 345W—Maynard clk; Dorothy clk; Floyd mech; Arlene 13
 Plum Wm. lab r 308 Ralph ph 213R—Carrie
 Polo J. B. supt, w Linda, r 100 S 3rd W ph 355J—Eugene 4
 Ponyicsanji John lab, w Wilma, r Council—Arpad 15; Olga 12; William 11; John 10; Carl 8

FORT ATKINSON, WISCONSIN

- Poock Alma clk r 800 Riverside dr ph 338J
- Poole Joe barber, w Pearl, r 404 Jefferson—Leith barber; June 16; Theodore 11; Lillian 9; Leatha 1
- Poole T. E. lab, w Regena, r 413 Monroe ph 525M—Gymeth 16; Theron 8
- Poplow Chas. lab r 508 Washington ph 178J
- Porter Minnie cosmetician r 7 S 4th ph 13W
- Pott r Minette stenog 315 Merchants av ph 18
- Potter G. A. postmaster, w Alice, r 409 Adams ph 167J
- Potter Leon lab, w Lydia, r 607 Adams ph 224W—Sidney 3
- Potter Mrs. Matilda wid r 409 Adams ph 167J
- Pottinger W. A. flagm, w Eliza, r 320 Grant ph 281R
- Pounder Geo. H. ret, w Gertrude, r 102 S 3rd W ph 548W
- Poutsch Louis auto rep, w Louise, r 328 S Main ph 261M
- Poutsch Wm. lab, w Martha, 206 Monroe
- Powals John r 500 Adams ph 115—Lizzie hskpr; Nettie clk; Tillie kntr
- Powell Fred chainmkr r 609 Maple
- Poynton Mrs. Ida G. wid r 605 Grant ph 314J
- Poynton John G. adv mgr, w Bertha, r 605 Grant ph 314J—Margaret Jean 5
- Pratt W. D. lab, w Myra, r 647 Jackson—Mildred 1
- Prechel Rudolps lab r 308 Roberts
- Preuninger red carp r 605 Sherman av W ph 195J
- Preusse Ed. lab, w Louise dressmkr, r Jeanette—Violet 16; Lily 14
- Price Lena dressmkr r 318 Grant
- Prochaska Louis ret, w Kate, r 406 S 6th
- Prochnow Fred H. Jr. tinner, w Gladys, r 407 Sherman av W ph 65W—Frederick Jr. 4 mo
- Prochnow F. lab, r 407 Sherman av ph 65W
- Prochnow Joe lab. w Martha, r 602 Jackson ph 367J—May 3
- Proveno Frank lab, w Jennie, r 416 Edwards—Sophia 16; Josephine 15; Frank 13; Gladys 10; Harry 8; Jennie 4 mo
- Prust August ret, w Frances, r 411 Jefferson
- Prust Mrs. Emma wid r 303 S 6th ph 437J—Hertha 15
- Prust Gustav carp, w Anna, r 500 Grove—Otto mach
- Prust Henry lab, w Elsie, r 205 Milwaukee av E ph 220R—Henry Jr. 2
- Puerner A. E. auto mach, w Amelia, r 606 Whitewater av ph 388W—Lester A. lab; Merrill A. lab: Raymond A. 6
- Puerner Art ptr, w Mary, r 6 Elm ph 388J—Joe ptr; Marie 16
- Puerner Frank C. chauffeur, w Pearl, r 600 Short ph 306J—Mary 8
- Puerner Geo. A. clk, w Margaret, r 503 Van Buren ph 434J—Helen 3 wks
- Puerner Gust mach, w Lillian, r 300 Milwaukee av W—Tillie forelady
- Puerner John teamster, w Malinda, r 510 S High ph 317R—Leola clk; Leo stable sgt; Alethea clk; Norman 17; Loraine 15; Alice 13
- Punzel Harriet clk r 312 Grove ph 244W
- Punzel Dorothy stenog r 312 Grove ph 244W
- Punzel August F. lab., w Ida, r 406 Mechanic ph 496W—Esther 12; Ferdinand 10; Lawrence 9; Ruth 6; Elsie 5; Irene 4; Laverne 1
- Purdy Mrs. Alice tel op r 23 Milwaukee av E ph 207J
- Purucker Edward carp, w Irma, r 1 Roosevelt—Martin 6
- Purucker John mech, w Mary, r 404 S 6th ph 244J
- Purucker John lab, w Amanda, r 307 S 4th ph 87M—Arlene 11; Edwin 7
- Putman Frank lab, w Cora, r 403 Mechanic

Q

- Quam Jay supt, w Isabelle, r 306 Garfield ph 430J—Ronald 13
- Quam O. A. ptr r 324 Whitewater av ph 299W—Florence clk
- Quick Earl inspr, w Anna, r 307 McComb ph 462J
- Quick George W. r e & ins, w Kate, r 511 Whitewater av ph 296W
- Quigley George lab, w Ada, r 311 N High ph 540J—Robert 4; Laurence William 4 mo
- Quinn Frank tinner, w Edna, r 417 Mechanic—Lawrence 5; Francis 3
- Quinn Michael ret r 4 S 4th W

R

- Rabe Art lab, w Hattie, r 603 S High—Victor 15; Norbert 13; Paul 8; Adan 4
- Rabenstein Mrs. Rached wid r 818 Whitewater av ph 510J

RESIDENTIAL AND RURAL DIRECTORY

- Radtke Walter lab r 106 N 3rd ph 444J
- Raithel Mrs. Katherine wid r 649 Jackson ph 235W—Fred lab, Frank farmer
- Ralston J. C. sec, w Gladys, r 700 Whitewater av
- Randolph expressm, w Sadie, r 413 Roberts ph 343R—Eugene 4
- Rankin Geo. W. adv mgr, w Idele, r 403 Merchants av ph 403—Vivian stu
- Rankin Mrs. Mary wid r 23 Milwaukee av E ph 207J
- Rankin W. H. ret, w Nellie, r 400 Madison av ph 435W
- Raubel Joe carp r 400 S Main ph 481J
- Raymond Theo. ptr, w Hilda milliner, r 200 Sherman av E ph 270
- Reap Wm. lab, w Caroline, r 207 Clarence rh 444W—Leo ptr
- Reap Wm. A. Jr. insp, w Elsie, r 101 Sherman av E
- Reed Mrs. L. M. prop hotel r 13 Sherman av W ph 44
- Reetz Rev. Carl A, w Marjorie, r 310 S Main ph 478
- Regling Mrs. Anna wid r 408 Jefferson—Alfred lab; Harold 14; Evelyn 9
- Rehberg August mach, w Millie, r 304 Foster ph 203W—Alice; Stella looper; Laura 16; Frieda 13; Arthur 6
- Rehberg Otto tinner, w Isabelle, r 306 Foster
- Rehm Louis barber, w Loretta, r 311 Clarence ph 223J—Homer 13; Janet 6; Gordon 10 mo.
- Reich LoLis lab, w Luella, r 308 Monroe ph 278W—Leona 11; Louis 3 mo
- Reich Mrs. Amelia wid r 308 Monroe
- Reich Ralph lab, w Mary, r 407 Milwaukee av W—Merle 4 mo
- Reichert Emil lab, w Ella, r 609 Monroe—Rudolph 7; Viloa 1
- Reich Ruby maid 108 S 3rd W ph 204
- Reid Ruby typist r 312 Converse ph 415W
- Reindl L. G. auto rep, w Lillian kntr, r 406 Milwaukee av W
- Reinke Mrs. Albert wid r 300 Monroe ph 278J
- Reinke Alene 15 r300Monroe ph278J
- Reinke Bert ptr, w Ruth, r 906 Van Buren ph 464R
- Reinke Earl lab, w Martha, r 308 Roberts
- Reinke Emil trimmer. w Lizzie, r 506 Washington—Arnold 17; Elmer 11; Norma 7
- Reinke Frank mach, w Louise, r 306 Jackson—Lucile 10
- Reinke Vincent 17 r 300 Monroe ph 278J
- Reiolet Rudolph lab, w Mary, r 313 Adams—Ione 8; George 7; Elsie 3; Edna 2 mo
- Reno Ethel dry r 86 Shirley ph 310J
- Retzloff Gust re, w Lena, r 818 Riverside dr ph 458K—Elsie tchr
- Reuter Carl F. mach, w Melia, r 606 Roberts
- Reutershiold Mr. lab, w Swanchild, r 103 N 4th—Vernon 5
- Reynolds Wm. presstr, w Anna, r 404 Maple ph 271J—Ferol stenog; Blanch 16
- Rheineck Adolph oil merch, w Lena, r 100 Clarence ph 414J—Russell 16
- Rheineck Mrs. Margaret wid r 313 S Main ph 526W—Eunice 15
- Ricci Jos. cig mkr r 501 N Main ph 425W
- Rice Emma 16 lin op r 611 Maple ph 449J
- Rice Mrs. Edward S. wid r 313 Maple ph 348W
- Richards Joe. carp, w Mary, r 13 Harrison—Losella 16; Frances 11; Jos. 9; Charlotte 5
- Richter Frank clk; w Irma, r 309 Lincoln—Arlene 1
- Rickerman Lewis G. lab, w Minnie, r 411 Sherman av W—Katherine stu; George 16
- Riese Fred lab, w Lisette, r 404½ Milwaukee av W ph 267W—Frieda 17 kntr
- Rindfleisch Agnes maid 100 Milwaukee av W ph 356
- Ringlund Elof pressm, w Vera, looper, r 310½ Milwaukee av W
- Ritter Geo. lab, w Mary, r 105 N 4th
- Roberts Bob blksmth, r 402 S Main ph 391W
- Roberts Chester P. O. clk, w Laura, r 604 Grant ph 229M—Helen Joyce 3
- Roberts Claire mech, w Xina, r 302 Garfield ph 413R—Lucille 13; Gerald 11; Gladys 4; Le Roy 2
- Roberts D. E. poultry m. w Minnie, r 1100 Riverside dr ph 198W
- Roberts Ives clk, w Rena, r 501 Milwaukee av E ph 260 J—Roberta 8
- Roberts John W. cir mgr, w Gladys, r 511 Milwaukee av E ph 215 J—John William 3; Robert Weld 9 mo.
- Roberts Mrs. Nellie S. wid r 205 S 3rd E ph 129W—Ella A tchr; Ervin mail carrier

Jamesway Hen Cafeteria

The more dry mash your hens will eat, the better they will lay.

Jamesway Hen Cafeteria is a Central Feeding Plant. Supplies everything your hens need for making eggs.

Provides a ration that makes for maximum egg production.

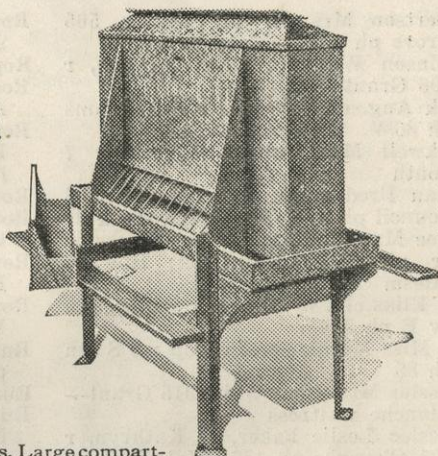

5 Hoppers In 1

The hopper has 5 compartments. Large compartment for dry mash, end compartments for shell, charcoal, grit and meat scraps.

Hopper is well built, of selected galvanized steel sheets. Pays for itself in feed saved and extra eggs.

*No Waste—
Can't Clog*

JAMES MANUFACTURING COMPANY

Elmira, N. Y.

FORT ATKINSON, WIS.

Minneapolis, Minn.

DON'T DISCARD YOUR OLD CLOTHES—

We **K** LEAN
LOTHES
LEAN

DRY CLEANING, PRESSING, DYEING and PLEATING

We Call For and Deliver
Phone 17

PILLMORE Dry Cleaners
57 N. Main St. FORT ATKINSON, WIS.

T. B. ROYCE, PRESIDENT
L. B. ROYCE, VICE-PRESIDENT
F. C. HOLSTEIN, SEC'Y AND TREAS.

INCORPORATED 1888
ESTABLISHED 1859

Royce-Holstein Lumber Co.

LUMBER, FUEL and FEED MERCHANTS

GRASS SEEDS, CEMENT, LIME, SEWER PIPE, SALT, Etc.

Phone 98

Janesville Ave. & So. Water St.

Fort Atkinson, Wis.

RESIDENTIAL AND RURAL DIRECTORY

- Robertson Mrs. E. M. wid r 505
Grove ph 153J—Mary prin
- Robinson Walter ret, w Caroline, r
506 Grant
- Rock Aug. eng, w Ida, r 308 Adams
ph 86W
- Rockwell Mrs. Amelia S. wid r 7
South
- Rodau Fred mach, w Anna, r 205
Council ph 97M Ferdinand truck dr
- Rodee Mrs. C. E. wid r 812 Riverside
dr ph 74W—Maud clk; Howard
salesm
- Roe Elias clk, w Minnie, r 9 Sherman
av E ph 534W
- Roe Miss Minnie chief tel op r 6 S 4th
ph 85
- Roessler Mrs. Lena wid r 315 Grant—
Blanche waitress
- Roessler Leslie baker, w Kathryn, r
305 Clarence ph 157—Valerie 2 mo
- Roethel Albert John met wkr, w Elsie
Margaret, r 612 Maple
- Roethel Geo. lab, w Gustie, r 410 Fos-
ter ph 456W—Douglas stu; Leon-
ard lab
- Roethel Gertrude mailer r 103 Mil-
waukee av W ph 286J
- Roethel Levora mailer r 103 Milwau-
kee av W ph 286J
- Rogers Chas. B. lawyer, w Effie, r 406
Milwaukee av E ph 160—Margaret
Cornelia stu
- Rogers Frank H. lawyer, w Flor-
ence, r 217 S Water E ph 247J—
Virginia 12; William Horton 9
- Rohde Carl lab w Tina, r 415 Wash-
ington—Carl Jr. clk
- Rohde Orvin clk, w Esther, r 93 S
Main ph 254—Robert 15 mo
- Rohde Wm. C. ref par, w Lizzie, r 106
N. Main ph 159
- Rohloff Aug. lab, w Augusta, r 415
Edwards—William lab; Reinhold
lab; Harold 17; Albert 15
- Rolland Sverre vic eng r 104 S 6th
ph 255W
- Rollins Donald lab r 608 Short ph
341J
- Rollins Frank lab, w Lillian, r 205
Barrie ph 76W—Charles 11
- Romig Frank lab, w Maggie, r 421
Mechanic ph 496M
- Romig John ret, w Albertina, r 104
Edwards ph 539
- Romig Mrs. Robert kntr r 421 Me-
chanic ph 496M
- Romig Wm. lab, w Tillie, r 94 Monroe
ph 335M
- Rooney Bobbie 3 r 700 Whitewater av
308 Maple ph 441W—Joyce Marie
6 mo
- Roper Jeanette stu r 97 N 3rd ph
201W
- Roper William 16 r 97 N 3rd ph 201W
- Rose Sid P. O. clk, w Frieda, r 411
Adams—Mildred 10; June 7
- Rose Stephen groc, w Emma, r 208
Roosevelt ph 291J—Harry 11; Ar-
lene 9; William 5
- Roth Amanda maid r 214 N Main
- Rothe Wm. lab, w Minnie, r 414 Ed-
wards—Arthur mold; Henry lab
- Rowe Wm. lab, w Myrtle, r 417 N
High—Fredie 6; Harvey 3
- Royce T. B. lbr dl, w Jessie, r 502
Whitewater av ph 149
- Rumary Arthur mach r 501 N Main
ph 425W
- Rumary Clifford lab, r 18 Elm ph 379J
- Rumary D. E. buffer, w Anna, r 317
Milwaukee av W—Thora 16; Mabel
12; Irene 4 mo
- Rumary Geo. uphol, w Ester, r 405 S
4th E ph 144J
- Rumary Geo. lab, w Stella, r 807 East
ph 323W—Katherine 7 mo
- Rumary Henry, w Lorena, r 807 East
ph 323W
- Rumary Marshall lab, w Margaret, r
811 East
- Rumary Ralph forem, w Tressie, 313
Converse ph 357J—Harold 9; Don-
ald 6; Genevieve 2; Norma 1
- Rumary Wm. lab, w Mary, r 312
Clarence ph 346M
- Rumpf Otto lab, w Grace, r 15 South
- Rumpf T. C. carp, w Amy, r 6 S 4th
ph 272M
- Rumpf Wm. lab, w Millie, r 315 Rob-
erts ph 278M
- Rupprecht Bernard mach, w Alice, r
503 Roberts
- Rusch Mrs. Minnie wid clk r 314 Mc-
Comb ph 246R
- Rusch Wm. toomkr, w Wilhelmina, r
204 Taft
- Rush Mary kntr r 501 N Main ph
525W
- Rutherford Geo. lab, r 13 S 3rd E ph
170W
- Rutzen Barney ret r 102 Cooper ph
210W
- Rutzen Mrs. Mary wid r 313 Bluff ph
247R—Ernest tailor

S

- Sadler Clifford stu r 205 S 6th W
- Sadler Norman stu r 205 S 6th
- Sahr Theo. butter mkr, w Estenetta,
r 513 East—Harland 8; LaVerne
4; Theo. Jr. 2 wks.
- Sampt Herman ptr r 100 N 3rd ph
186J

- Saur Adam tinner, w Jennie, r 19 South—Gerald mail carrier
 Saur Mrs. Emma wid r 311 Adams—Lewis 12; Estella 11
 Savall A. J. lab, w Clara, r 402 S Main ph 391W—Elinore
 Saxten Bert lab, w Gertrude, r 301 Foster ph 329W
 Schall Elmer W. lab, w Elsie, r 410 Mechanic
 Schall Erwin groc, w Ruth, r 408 Mechanic—Virginia 7; Norma 7 mo
 Schall Gust lab, w Dora, r 410 Mechanic—Chester lab
 Schanker Flossie r 310 N High
 Schanker Oscar lab r 310 N High
 Schanker Florence 15 r 310 N High
 Schanker Harry 12 r 310 N High
 Scharf Wm. E. mech, Lorena, r 504 Madison av ph 455W—Margaret 17; Mildred 15; Lorene 6; Wilma 4
 Schatzschneider August lab, w Anna, r 6 Jackson—Lydia 17; Edwards 16; Clarence 8
 Scheels Glenna waitress r 301 S 3rd W ph 62W
 Scheels Mrs. Mary widd r Roosevelt ph 175M
 Scheffelbein Lorraine kntr r 320 Grant ph 281R
 Schempff Henry creamery m, w Elizabeth, r 316 Maple ph 132W—Mina
 Schilling Dorothy r 309 Monroe
 Schilling Mrs. Mary wid r 306 Edwards ph 206W—John 8
 Schilling Walter polisher r 10 Elm
 Schimek Frank lab, w Sadie, r 318 Jones av—Stella 16; Florence 12; Violet 9; Margaret 7
 Schimmel Charles lab, w Catherine, r 89 Shirley—Henry boxmkr; Gilbert 16
 Schlegel Adolph pressm, w Stella, r 308 Maple ph 441W—Joyce Marie 6 mos.
 Schlegel Andrew C. forem, w Louise, r 500 Sherman av W ph 65R—Alfred carp; William mech
 Schlei Fred drug, w Frances, r 305 S 4th W ph 240J—Peardon 14; John 6
 Schlessner Walter lab, w Blanche, r 10 Elm—Wilard 2 *Son Oct 22, 1925*
 Schley Richard carp, w Maybelle, r 401 Jackson ph 412J—Evelyn 15; Richard 11; Arthur 9
 Schmidt Chas. lab, w Amelia, r 207 Edwards—John ptr
 Schmidt E. M. lab, w Martha, r 306 Lincoln—Nina 10; Nona 7; Ina 6
 Schmidt Mrs. Geo. wid r 412 Washington
 Schmidt Gottlieb lab, w Gusta, r 512 East
 Schoelkopf Chas. ptr, w Mary, r 96 Monroe ph 335W—Alma
 Schoelkopf Joe lab, w Kate, r 506 N Main—Lute lab, Arthur lab
 Schoen Edward mach, w Emma, r 317 Bluff ph 322R—Gertrude tel op; Fred 17; Emiline 15; Teddie 12
 Schloesser Louie lab, w Nora, r 405 Milo ph 271M—Dorothy 2; Evelyn 9 mo
 Schreiner J. F. pres First Nat Bk, w Lillian, r 107 N 3rd ph 201J
 Schreiner Mrs. Lillian M. wid r 102 Edwards—Juanita stu; Margaret 14; Lucille 10
 Schreiner Urban J. clk, w Mabelle, r 107 N 3rd ph 201J
 Schreiner Wm. lab, r 706 Van Buren—Katherine milliner
 Schroeder August nurm, w Minnie, r 307 S 6th—Walter nurm; Eddie nurm
 Schroeder Carl lab, w Augusta, r 603 Whitewater av ph 538W—Emma
 Schroeder Violet kntr r 209 Council
 Schuknecht Albert C. elctn, w Caroline, r N Main ph 424W
 Schultz E. G. lab, w Esther, r 207 Council
 Schulz Herman F. merch, w Esther, r 600 Roberts ph 79W
 Schumacher Erwin tchr r 308 S High ph 327J
 Schuyler Lewis lab, w Cora, r 504 Maple—Florence mailer; Willis auto mech
 Schwarz Raymond clk r 312 Maple ph 316
 Schwemmer John L. farmer, w Fela, r 310 McComb—Walter 15
 Schwimmer Emma maid r 309 Sherman av E ph 111
 Schwimmer Helen maid r 201 S 3rd W ph 92
 Schymer John ret, w Barbara, 8 Edgewood ph 407J—Louise kntr; Minnie maid
 Scribner Albert mech, w Hattie, r 802 Sherman av W
 Scribner Frank supt, w Carrie, r 312 N Main ph 446J
 Scott Gilbert mail carrier r 400 S High
 Scott Kenneth, w Elsie, r 400 S High
 Scullin James bagm, w Margaret, r 607 S High ph 295J—Katherine 15; John 14; Robert 13; Harry 10; Helen 6

- Scullin John cafe pron r 601 S High
 ph 295W—Patrick lab
 Seavert Arlent 14 r 210 Jefferson ph
 362W
 Seavert Harry lab, w Olga, r 304
 Clarence
 Seavert Herman barber, w Ida, r 209
 S 3rd cor Grove
 Seavert Warner F. clk, w Bertha, r
 308 N High ph 489W—Woodrow 8
 Sengbusch Fred J. clk, w Sophia, r 617
 Adams ph 451W—Elsie dressmkr
 Sengbush Geo. N. supt., w Ida, H. r
 607 Grant ph 314W—Gertrude stu;
 Howard 13
 Serns Thomas ret, w Margaret A, r
 300 Jones ac ph 522W
 Sexton Mark mold, w Grace, r 420
 Clarence ph 133W—Edward 13;
 Ethel 3
 Shadel Ella 17 r 306 Ralph ph 139W
 Shadel Arthur 13 r 306 Ralph ph
 139W
 Shadel Paul 15 r 306 Ralph ph 139W
 Shannon Thomas nurm, w Hazel, r
 307 S 6th W
 Sheldon Jennie r 609 N Main ph 311R
 Shellhammer Fay lab, r 501 N Main
 ph 425W
 Sherman Ethel r 309 Bluff ph 322M
 Sherman W. G. ret, w Emma L, r 323
 Roberts ph 352W—George W. 16;
 William C. 12
 Sherriff Chas. ret, w Sarah, r 502 Mil-
 waukee av E ph 150W
 Sherriff Irving salesm, w Ruth, r 502
 Milwaukee av E ph 150W—Marjo-
 rie 3
 Shodron John G. researchm, w Wini-
 fred, r 411 Milwaukee av E ph 83W
 —Mary 11; Jack 10; Winifred 3
 Shook Fred C. ptr, w Anna, r 90 Jack-
 son ph 335R—Charles lab; Clifford
 stu
 Shook Paul line forem, w Harriet, r
 411 S 4th ph 474J
 Short Mrs. Elizabeth librarian r 3 S
 5th ph 179J
 Short Mrs. Wm. wid r 607 N Main ph
 311W
 Siebell Herman lab, w Mattie, r 314 N
 High—Ernest 8; Edward 6; Ray-
 mond 3; Irene 1
 Siegel Geo. woodwkr, w Minnie, r 106
 Monroe—Weslie 15
 Siegel Henry lab, w Mary, r 605
 Sherman av W ph 195R
 Siegel Marvin deliverer, w Hilda, r
 404 Milwaukee av. W ph 22W—Ray-
 mond 2; Marion 6 mo
 Sievert Henry weed comm, w Ida, r
 505 Maple ph 255J—Meta mail chr
 Sievert Harriet maid r 207 Sherman
 av E ph 94
 Sievert Irving ins agt, w Loretta, r
 402 Washington ph 312W
 Sievert Mrs. Paulina wid r 601
 Whitewater av ph 292J—George lab
 Sievert Mrs. Wilanemia wid r 313
 Foster
 Sievert A. J. lab, w Mary, r 509 N
 Main ph 228W—Milda tchr
 Siewert Albert C. pressman, w Mary,
 r 104 Linden ph 512W—Lucile 9;
 William 3
 Sigsby A. A. tinner r 311 Grant
 Silverhorn Phil lab r 210 N High ph
 141W
 Silverhorn Rosa kntr r 21 Hickory ph
 250W
 Simpson Arthur mold r 104 S 6th ph
 126W
 Sipes Chas. miller, w Catherine, r 500
 Grant
 Sisters of St. Francis r 300 N Main
 Sive Sydne lab r 305 Washington ph
 518W—Lyal 7
 Skar Hilma kntr r 13 S 3rd E ph
 170W
 Skar Johanna maid r 413 Milwaukee
 av E ph 215W
 Skar Mabel looper r 13 S 3rd E ph
 170W
 Slagg Mrs. Thos. wid r 17 S 3rd W
 ph 378J—Sarah L. tchr
 Slater Wm. acct, w Grace, r 304 S 4th^{am}
 W ph 495W—Edith 6 *July 17, 1926*
 Sleep Alta tchr 404 Grove ph 279J
 Slocum Geo. barber, w Elnora, r 314
 Grove ph 194W—Reva; Doris 15;
 Millard 9
 Smith Alvin lab r 13 Sherman av W
 ph 44
 Smith Mrs. Anna wid r 405 S Main
 ph 161R
 Smith Carrie J. tchr r 13 Milwaukee
 av W ph 361W
 Smith Earl A. mech, w Rose, r 101
 Shirley ph 458W
 Smith E. M. ret, w Emma, r 309 Fos-
 ter ph 316J
 Smith Fred nt wtch, w Nellie, r 404
 Grant—Lawrence auto mech; Har-
 old 17; Evelyn 14
 Smith H. H. city clk, w Matilda, r 207
 Roosevelt ph 464W—Russel clk
 Smith Harry lab, w Florence, r 903
 Sherman av W—Arlene 3
 Smith Herman blksmth. w Minnie, r
 210 Clarence—Cecil 14
 Smith Jack 17 r 13 Milwaukee av W
 ph 361W
 Smith Jessie A. ladies' furn r 13 Mil-
 waukee av W ph 361W

FORT ATKINSON, WISCONSIN

SCHLEI DRUG CO.

The Rexall Store



TELEPHONE 108

FORT ATKINSON, WISCONSIN

Steil's Print Shop

*PROMPT SERVICE
RIGHT PRICES*



Telephone 550 .∴ 202 South Main Street

Tousley's Jewelry Store....

LARGEST COMPLETE LINE

*Jewelry
Diamonds
Silverware*



*Cut Glass
and . . .
Chinaware*

For Birthday, Wedding and Holiday Gifts
for the Family and Friends

EXPERTS ON COMPLICATED WATCH REPAIRING
EYES TESTED and FITTED by Licensed Optometrist

'Phone 130-W

79 North Main St.

Fort Atkinson, Wis.

- Smith Mrs. Jessie B. wid r 315 Foster
ph 329J—Sidney clk
- Smith J. butcher, w Marie, r 300
Sherman av W—Edgar J. stu
- Smith Mrs. Louise J. wid r 315 Fos-
ter ph 329J
- Smith M. lab, w Cora, r 312 N High
- Smith Marna 12 r 315 Roberts
- Smith Reno bkr, w Lucille, r 420 Mil-
waukee av E ph 83J
- Snell Arthur salesm, w Carrie, r 321
Roberts ph 448W—Raymond 5;
Marion 2
- Snell Bernice clk, r 209 Jackson ph
473W
- Snell Leila C. tchr r 19 Milwaukee av
W ph 354
- Snell Mattie tchr 19 Milwaukee av ph
354
- Snell Walter stock buyer, w Abby
Galloway, r 520 Whitewater av ph
285J—Agnis 14
- Snover C. F. P. O. clk, w Freda, r
308 S 4th ph 58W
- Snover Mrs. Ida wid r 203 N Third
ph 140J
- Snyder Harry lab, w Elsie, r 403 S
4th E—Harlow 7
- Sole Kenneth clk, w Della, r 96 Monroe
- Sontag Fred ret r 422 Mechanic ph
318R
- Sowle Myron ret r 700 Madison av ph
482W
- Spaeth Frank garage prop, w Elsie,
r 216 S Water E ph 124J
- Spaeth John, w Minnie, r 314 Milwau-
kee av W nh 131W—Clara stenog
- Spaeth Wm. F. ret, w Edith, r 107
Milwaukee av W ph 245
- Spangler Theckla bdry r 207 Clarence
ph 444M
- Spitzer Albert D. mach, w Caprella, r
613 Roberts ph 218M—Leulla stu;
Grace 15; Elvene 10; Harold 8
- Spitzer Mrs. Dora r 518 Whitewater
av
- Spitzer Elza jan, w Agnes, r 518 S
High—Eva 14
- Spry Eliza dresssmkr r 403 Foster ph
383J
- Spry Mary tchr r 403 Foster ph 383J
- Stabenow Minnie r 205 Madison av
- Stabenow Mrs. Wm. wid r 303 Lin-
coln
- Stackle John teamster, w Minnie, r
412 Jefferson ph 139J—Vincent 6;
Harriet 4; Cornelia 4 mo
- Stanhope J. L. ret, w Lenora, r 507
Whitewater av nh 154M
- Stanton C. M. clk, w Selma, r 400
Foster ph 154R
- Stanton Mrs. Tillie wid r 400 Foster
ph 154R
- Stanton Walter presstr, w Mary, r
408 S High—Evelyn 8
- Stark Mrs. Henrietta wid r 609 Mon-
roe
- Stark John tinner r 609 Monroe
- Staude Fred tinner, w Lydia, r 106
N 3rd ph 444J—Robert 15 mo
- Staude Paul mach, w Olga, r 407
Washington—Bernice Marie 10 mo
- Stearns Fred steward, w Sue, r 6
Rollin ph 439J—Ruth 15; Eugene
13; Vera 12
- Steil Urban printer, w Laura, r 507
Foster ph 433J—Leslie stu
- Steinel Henry lab, w Emma, r 313
Monroe ph 372W
- Steinhausner M. P. tinner, w Amelia,
r 504 Riverside dr
- Steinhour Earl drftm, w Helen, r 706
Charles
- Steinhour Frank lab, w Elizabeth, r
503 Grant ph 265J—Gladys 14
- Steinke Clarence, w Martha, r 403
East
- Steinke E. R. carp, w Christine, r 304
Sherman av W ph 436J—Adeline 7;
Melvin 5; Loren 17 mo
- Steinke Fred tinner, w Malina, r 304
N High ph 375W—Norman drftm;
Lydia kntr; Raymond 17; Lucile
15; Marion 13
- Steinke Herman carp, w Elizabeth, r
406 Sherman av E ph 392R
- Steinke Paul clk r 321 Foster ph 289J
- Stelter Fred lab, w Augusta, r 301
Monroe ph 372J—Esther
- Stengel A. L. lawyer, w May, r 207
Roberts ph 374W—Jean 7; Stewart
5
- Stevens Geo. ret, w Mary, r 404 S
Main ph 391R
- Stevenson Harry teamster, w Sarah,
r 605 Adams ph 306W
- Stevenson Lela clk r 610 S Main ph
51M
- Stever Chas. tinner, w Sarah, r 317
Maple—Albert 5; Luella 3
- Stewart Arthur tinner, w Viola, r 617
N Main
- Stewart Curtis jeweler, w Rose bkpr,
r Hoard Apt J S Main
- Stilt Edmund lab, w Louisa, r 103
Shirley ph 458J—Edmond Jr. 2
- Stoegbauer Frank J. clk, w Iva, r 310
Clarence ph 470W
- Stone Mrs. Allen wid r 306 Ralph ph
139W
- Stone Glenn lab, w Olive, r 711 Har-
riet—Hazel 6; Clifford 3

Stone Harold lab, w Laura, r 100 Jefferson—Willard 2; Marion 3 wks
 Stone Irving mason r 423 Clarence—Willard mason; Dora 16 kntr; Grant 13
 Stone Ray lab r 501 N Main ph 425W
 Stoughton Mrs. Emma wid science practitioner Hoard Apt D S Main ph 532
 Streeter Emil tinner, w Elinore, r 402 Milwaukee av W ph 476W
 Streeter William lab, w Lena, r 402 Milwaukee av W ph 476W
 Streich Irving lab r 608 Short ph 341J
 Strickland Dan truck dr, w Nora, r 311 Bluff—Mary 8; John 2; Wilma 2 mo
 Strickland Mrs. Bessie clk r 317 Roberts ph 455J—Glen 12; Harold 8
 Strickland Miles lab, w Mary, r 317 Roberts ph 455J
 Striegl Eliza r cor Monroe & Sherman av W
 Striegl Robert lab, w Emma, r 413 Jefferson ph 524M—Eugene; Eunice; Forrest 16
 Strieter Elmer electrotyper r 207 N 3rd
 Sullivan John lab r 10 N Main ph 425W
 Sullivan Michael lab, w Mary r 513 Adams ph 413J—Michael Jr. linem; Mary; Raymond auto mech; Mabel maid; Hazel 15; Elizabeth 13; Genevieve 11; Francis 4
 Sund Wm. lab, w Augusta, r 208 S 3rd W—Richard 17; Lyle 15
 Swart Abel ret, w Mary, r 301 Milwaukee av E ph 107J—George 13; Della 8
 Swartz Evelyn 16 r 620 Short
 Swits George H. salesm, w Lillian, r 99 Jefferson ph 259

T

Talmadge Frank cabmkr, w Kittie, r 405 S Main ph 161R—Renett clk
 Tamblingson Roy salesm, w Stella, r 620 Short ph 216J—Alonzo 9; Lloyd 3; Jeanette 2 mo
 Tessin Theo. ret, w Lizzie, r 314 Converse
 Tews Albert carp, w Alma, r 110 Monroe ph 242W—Donald 2; Howlas 6 mo
 Tews Herman ret, w Augusta, r 814 Riverside dr
 Thomas Kenneth radio op r 109 Sherman av E ph 117W
 Thayer Myrtle chambermaid Milwaukee av W ph 400

Theada Chas. tinner, w Verletta, r 304 Edwards ph 309J
 Theno J. M. ret, w Jennie, r 204 Sherman av W ph 76J
 Theno Lyle forem, w Arlene, r 8 E Sherman av ph 545W—Jane 4; David 5 mo
 Thiede Mrs. Sarah wid r 400 S 6th—Bert ptr
 Thielke Wm. ret, w Minnie, r 505 Roberts ph 426R
 Thomson Leon comm fisher, w Ila, r 306 S 4th W ph 410J—Jane 6 mo
 Thompson Ray comm fisher, w Sada, r 426 Sherman av E ph 404W
 Thompson Ross comm fisher r 605 Sherman av W ph 195W—Ross Jr. 4
 Thornton Wm. grinder r 9 S 3rd
 Thurston Glen lab, w Edna, r 102 Jefferson—Ruth 16
 Timm Frank lab, w Ruth, r 405 Sherman av W ph 473J—Orville 3
 Tinus Mrs. Mary J. wid r 425 Mechanic
 Tiszner Mrs. Agnes wid tel op r 703 Whitewater av ph 192W
 Toepel Ray asstt adv r 302 Foster ph 327W
 Tonne August prop laundry, w Gwendolyn, r S Main rd ph
 Tonne Henry lab, w Anna, r 407 Edwards ph 470R—Alfred stu
 Tousley Mrs. C. B. wid r 105 W Milwaukee av ph 355W
 Tousley C. W. jeweler, w Ada, r 105 Milwaukee av W ph 355W—Hor-tense 15
 Toussaint H. J. lab, w Minnie, r 211 Milwaukee av E ph 107W—Henri-etta milliner
 Touton Forrest clk, w Grace, r White-water av ph 248W—William 4 wks
 Touton Mrs. Helen wid r Whitewater av ph 248W
 Touton John J. ret, w Caroline, r 207 N High
 Tratt Paul lawyer, w Edna, r 317 Merchants av ph 491W—Robert 17; William 17
 Trieloff C. F. A. contr, w Ada, r 301 Jackson ph 412M—Vivian 16; Jennings 13; Ruby 9; Gladys 5; Carl 2
 Trieloff Caroline dressmkr r 200 S 3rd
 Trieloff Martha dressmkr 200 S 3rd
 Trieloff Otto A. carp, w Mabel H., r 207 Jackson ph 330J—Helen B. 4
 Trieloff Verna kntr r 706 Riverside dr ph 119J
 Trisch Carl govern insp, w Alene, r 314 Grant, ph 197W

Troeder John ret, w Mary, r 403 Jackson—George lab
 Trontz Wm. lab, w Nellie, r 307 Lincoln—Myrtle 6 mo; Reuber 2½
 Truax Frank ptr, w Myrtle, r 212 Milwaukee av W ph 522J—Thelma 11; Elmer 7
 Truax Wm. E. mach, w Lydia, r 208 Milwaukee av W ph 326J—Laura Louise 8; Amy Lydia 6
 Trump Ernest lab r 8 S 4th ph 272R
 Turner A. H. carp r 406 Maple—Mary; Chester lab; Sarah
 Turner Mrs. Stella stenog 99 Clarence—Louis 8; Warner 3

U

Udey Gwyn H. folder op, w Hazel, r 622 Short ph 508W—Charles 2
 Uherr Adolph plbr, w Bertha, r 109 Sherman av E ph 117W—Maurice 16
 Umland Carl lab, w Barbara, r 704 Riverside dr ph 485M—Carl J. bkpr; Oscar 17
 Umland Fred ret, w Emelia, r 314 McComb ph 246R
 Umland Leo mach, w Martha, r 202 S 3rd W ph 199J
 Urban Mrs. Antonia wid r 410 N High ph 213W—Frank teamster
 Urban Carl carp, w Alice, r 411 N High ph 213M—Pauline 2; Carl 6 mo
 Urban John J. salesm, w Katherine, r 500 S High ph 460J—Leona stenog; Catherine 17; Marie 16; William 13; John 11; Rose Mary 7; Matthew 9; Lillian 5; Frances 3; George 17 mo

V

Vail Ernest lab, w Belle, r 411 Monroe ph 482J—Ruth; Lawrence 14
 Valerius Theo. dairy eng, w May, 151 Clarence
 Van Antwerp W. E. sales mgr, w Harriet, r 332 Monroe—Mary Margaret 13
 Vandewater Ernest mech, w Lydia, r 209 Milwaukee av E ph 124W
 Van Horn Harry butcher, w Gustie, r Sherman av E ph 404J—Clarence barber; Chas. lab; Bernard lab; Gladys looper; Russel 16; Robt. 1½
 Van Roden Fred lab, w Susie, r 307 N 4th
 Venaas Martin mach, w Agnes, r 823 Whitewater av ph 357W—Russell 10; Dorothy 8
 Venske Clara clk r 800 Riverside dr ph 338J

Vette Fred H mgr 300 Milwaukee av E ph 386W
 Vickery H. S. salesm, w Elizabeth, r 510 Whitewater av ph 285W—Gavena 13
 Vickery Mrs. F. M. wid r 510 Whitewater av ph 285W
 Vike Clarence finisher r 500 S Main ph 161W
 Vobin Alice filing clk r 610 S Main ph 51M
 Vogel Hugo mach, w Florence clk, r 99½ N Main
 Voight Ernest mach r 100 N 3rd ph 186J
 Voight Melvin 16 r Madison av ph 542J
 Vosburg Mrs. Alice wid r 406 Grove ph 271W
 Vosburg Chas. S. P. O. clk, w Florence, r 606 Grant ph 126J—Allan 7; James 5

W

Wadworth Frank lab, r 619 N Main ph 311M
 Wagner A. F. ret, w Amelia, r 509 Whitewater av ph 154J—Clara
 Wagner Bertha stenog r 407 Grove ph 466J
 Wagner Chas. mach, w Christina, r 407 Grove ph 466J—Bernard 11; Marie 3
 Wagner Jacob ret, w Emma L., r 421 Washington ph 358J
 Wagner Martin lab, w Matilda, r 309 Jackson ph 372M—Sylvester 14; Jerome 12; Robert 11; Marie 9; Irene 8; Anna 7; Geo. 5; Cyrl 3; Gertrude 2; Henry 6 mo
 Wagner Millie dressmkr r 407 Grove ph 466J
 Wahl Harry O. clk r 205 S High—Wilton 6
 Waleska Joe carp, w Louise, r 402 Grant
 Waleska Tony lab, w Christina, r 504 Roberts ph 79M—Clarence lab; Harry 10
 Walker M. R. mach, w Anna J., r 4 Elm ph 214R
 Walker Wm. lab r 213 N Main
 Walla Fritz lab, w Tressia r 615 Adams
 Walla Henry A. lab, w Hattie, r 12 Hickory—Harriet 3 mo
 Wallace Geo. lab, w Wilhelmina, r 308 Jefferson ph 202W—William M. eng; Nancy stenog; Elizabeth Jean 15
 Wallet Frank lab r 501 N Main ph 525W

FORT ATKINSON, WISCONSIN

UNION STORE CO.

STEPHEN ROSE, *Proprietor*

FRESH AND STAPLE GROCERIES

Cash and Carry ☛ Buy Here and Bank Savings

TELEPHONE 533-W

114 NORTH MAIN STREET

Dry Goods, Notions and
Women's Apparel

Bette Dry Goods Co.

Successors to
J. G. WESTPHAL

88 South Main St.
Fort Atkinson, Wis.

The Well Shod People

*Are Best Equipped for
Every Activity of Life*

ZEUGNER SHOE STORE

"THE QUALITY HOUSE"

Telephone 130-J

89 N. Main Street

- Wallet Robert lab r 501 N Main ph 525W
 Walter Mrs. Ansteen wid r 404 S 4th
 Walton Mrs. J. J. wid r 318 Jones av
 Wandschneider Mrs. Anna tailor r 500 Madison av
 Wandschneider Carl S. supt, w Pauline, r 19 Milwaukee av E ph 28J—Hertha tchr; Fritz stu
 Wandschneider E. C. harness mkr, w Valerian, r 415 Adams ph 396W—Rose Mary 4
 Wandschneider Fred H. ptr, w Minnie, r 312 Riverside dr ph 454W—Edna clk; Alvin decorator
 Wandschneider Fred J. hatchery, w Charlotte, r 805 Dempster ph 438J
 Dempster 14; Willard 10; Winifred 7
 Wandschneider George lab, w Lizzie, r 86 Shirley ph 310J
 Wandschneider Karl J. mach, w Clara, r 310 Riverside dr ph 340W
 Dortha 16; Arthur 8; Robert 5
 Wandschneider Maurice lab, w Clara, r 501 Roberts ph 343M—Delbert 12; Marion 10; Doris 8; Donald 7: Maurice 3 mo
 Wandschneider Nettie hskpr r 308 Edwards
 Ward C. L. ret, w Ida M., r 404 Whitewater av ph 292W
 Ward Evan electn, w Margaret, r 319 McComb ph 440W—Josephine 3½
 Ward Mrs. H. A. wid r 412 Adams ph 152J
 Ward J. C. landscaper, w Louise Brandel, r 308 Maple ph 441W—John Brandel 3
 Warder Evangeline maid r 317 Merchants av ph 491W
 Warne Della r 603 Adams
 Warnke Otto lab, w Margaret, r 319 Roberts ph 307W—Arnold 13; Anita 13
 Waxer Mrs. Hannah wid r 401 Mechanic ph 312J
 Weber Mrs. C. A. wid r 502 Van Buren
 Weber Cecelia maid r 206 Sherman av E ph 122
 Weber Frank mason, w Isabelle, r 205 S 6th W—Sanford 12; Agens 9
 Weber Gottlieb mason r 605 S High
 Weber John lab, w Nora, r 323 Milwaukee av W
 Weber Mary tchr r 406 Jones av ph 309J
 Webley H. O. mail carrier, w Hazel, r 505 N Main ph 228J
 Wegner August lab, w Stena, r 313 Roberts ph 73W—Erwin clk
 Weidemann Dr. S. H. dentist, w Florence, r 107 S 3rd E ph 36—Susanne 5 wks
 Weinberg Nathan merch, w Minnie, r 401 Mechanic ph 312J—Morris lab; Florence bkpr Harry lab; Abraham 15—Dorothy 12
 Weiss Herman fdry, w Lottie, r 709 Charles ph 307 R—Howard 4
 Weiss Nicholas lab, w Ida, r 207 Shirley—Clifford clk; Jennings clk; Idabelle 12
 Weld Dr. W. H. mayor, w Mildred, r 202 Milwaukee av E ph 45
 Welsh Lynn lab r 100 S Water
 Wendell Esther clk r 310 Milwaukee av W ph 189J
 Wendt Reinhold lab, w Lizzie, r 305 Janesville av—Rosie 14; Florence 13; Lillie 11; Evans 9; Viola 7; Robert 3
 Wenham Mrs. William wid r 407 S Main
 Went Jul lab, w Gusta, r 108 Walton
 Werner Ed salesm, w Elizabeth, r 409 Monroe ph 525J—Robert 6; Donald 4
 Werner Wilbert mach, w Otilia, r 711 Van Buren ph 402 M—George 2
 Wescott H. F. supt., w Harriet, r 605 N Main ph 434W—Billie 5
 Wescott Mrs. Wm. F. wid r 493 N Main ph 350W
 Westerfield Lillian dressmkr r 302 Sherman av W ph 234W
 Westerfield W. C. laundry prop, r 302 Sherman av W ph 234W
 Westphal Bernard plbr, w Ruth, r 123 N Main—Carroll 4 wks
 Westphal Esther stenog r 100 Milwaukee av W ph 210J
 Westphal Geo. lab, w Ella, r 302 Jackson—Ruth 7; Arlene 1½
 Westphal John G. merch, w Elizabeth, r 214 N Main ph 60—Harriet stu
 Westphal Leona stenog r 100 Milwaukee av W ph 210J
 Westphal Marion stenog r 100 Milwaukee av W ph 210J
 Westphal Mary nurse r 17 Milwaukee av E ph 28W
 Westphal Nelson lab, w Minnie, r 310 N. High—Harriet 16; Russel 12; Alice 9
 Westphal Odia lab, w Carrie, r 200 S 3rd
 Westphal Theo. lab, w Helena, r 211 Jackson ph 473R—Marie 6
 Wetzel August Jr. lab, w Martha, r 409 Clarence ph 555W—Evelyn 6
 Wetzel August Sr. lab, w Tina, r 409 Clarence ph 555W—Otto lab

If you wish to
make money with cows,
take—

**Hoard's
Dairyman**

If you want the BEST
Country Weekly in the
State, take the—

**Jeff. Co.
Union . . .**

BOTH PAPERS

ONE YEAR for . . .

\$2.50

If you want Auction Bills, Dance Bills, Horse Bills,
Farm Letter Heads, or HIGH GRADE PRINTING
of Any Kind, 'phone your order to—

W. D. Hoard & Sons Co.

FORT ATKINSON, WIS.

WICKE'S

— FOR —

GOOD SERVICE
COURTEOUS TREATMENT
QUICK DELIVERY
THE BEST GROCERIES

3 Phones—225-226-227 Ft. Atkinson

- Wetzel Carl lab, w Clara, r 412 Clarence
 Wetzel Charles mach r 407 Clarence ph 346R
 Wetzel Charles clk, w Martha, r 104 Jackson—Rudolph 11; Walter 8
 Wetzel Ella clk r 407 Clarence ph 346R
 Wetzel Rudolph firem, w Carric, r 411 Clarence ph 470J—Weslie 16; Lucile 12
 Wheeler Denzel L. lab, w Barbara, r 800 N Main ph 479W—Denzel 16; Russell 10; Josephine 8
 Whidby Joh lab, w Angie, r 400 Riverside dr
 Whidby Louis truck dr, w Mildred, r 903 Dempster
 White C. E. clk r 311 Foster ph 289W
 White Edward R. elctr contr, w Lucia, r 303 Sherman av E ph 193J
 White Mrs. Mary wid r 417 Mechanic—Lawrence 5; Francis 3
 Whitford Leland salesm, w Katherine, r 205 S 3rd E ph 129W
 Whittet Mrs. John wid r 204 S 3rd W ph 417 W
 Whiting Mrs. Eliza wid r 12 Elm
 Wicke Frank groc, w Clara, r 417 Milwaukee av E ph 4—Frances 16; Catherine 13; Genevieve 3
 Wilcox DeWitt ret r 618 N Main
 Wilcox E. W. ret, w Lizzie, r 309 Maple ph 55W
 Wilcox Frank salesm, w Alice, r 309½ N 3rd ph 540W—Roverta 6; Frank Jr. 2; James 4 mo
 Wilcox Mrs. Harriet wid r 309 N 3rd
 Wilcox Mrs. C. H. P. wid r 407 Madison ph 238
 Wilcox John A. carp, w Mary boarding hs, r 100 N 3rd ph 186J—Hazel E. clk; Shirley A. stenog
 Wilcox Joseph drym, w Ruth, r 302 N High ph 560—Josephine 8; John W 4; Dorothy 2
 Wilderman Mrs. Helen wid r 310 Sherman av E
 Wilderman John groc, w Bertha, r 402 Sherman av E ph 275J—Florence
 Wilke Otto farmer, w Clara, r 101 Jackson ph 119M—Evelyn 7
 Wilkinson Henry lab, w Nellie, r 615 Grove—Owin Kenneth 2 mo
 Will August lab, w Ida, r 403 Jefferson ph 555R—Bertha tel op; Edward lab
 Will Henry F. lab, w Elizabeth r 905 Sherman av W—Elizabeth; Mary clk
 Will Henry A. decorator, w Emma, r 317 McComb ph 246W—Genevieve stenog; Ivor stu; Gladiola stenog; Goldie 16
 Will William A. lab, w Charlotte, r 305 Lincoln ph 80W—Mabel 16; Charlotte 8
 Will William H. r e agt, w Bertha, r 310 Maple ph 209 W—Genevieve 12
 Wilde Mrs. Louise wid r 501 Milo ph 437W
 Wille Wm. mech r 302 Riverside dr ph 376W
 Wille Wm. lab, w Alma, r 302 N 3rd—Lavera 5
 Williams Leslie lab, w Martha, r 314 Maple ph 87J—Pearl 9
 Willing Wm. ret, w Lillian, r 306 Maple ph 441J
 Wilson Bernard salesm, w Lula, r 304 Milwaukee av E ph 181W—Elizabeth stu; John 13; Genevieve 9; Robert 5
 Wilson E. J. printer, w Olive, r 402 Grove—Willis H. 15
 Wilson Dr. E. M. physician, w Grace, r 418 Washington ph 137W—Marion 15; Clarence 13
 Wilson Frank lab, w Lena, r 100 S Water—Harold lab; Elmer; Dewey 17; George 14; David 7 mo
 Wilson Mrs. Martha wid r 311 Foster ph 289W
 Wilson Sarah wid r 206 Clarence
 Wilson William forem, w Ethel, r 800 Sherman av W ph 366W
 Winch Chas. r e agt r 206 S 3rd E ph 395W—Amy Beth
 Winslow Mrs. Matilda wid r 103 S 3rd E ph 328W
 Winterburn John clk, w Anna, r 318 Foster ph 123J
 Winterhaulter Chas. lab r 408 Maple ph 495J
 Wirig Anthony M. contr, w Lizzie, r 206 Madison av ph 336J
 Wirig W. G. ret, w Millie, r 312 S Main
 Wisch John F. forem, w Lizzie, r 710 Jeanette ph 291W—Hazel 17
 Wisch Wm. E. groc, w Minna E., r 621 N Main ph 311J—Carl F. stu; Ruth 14; Helen 8
 Wish Mrs. Emil wid r 409 Washington ph 511W—Herbert 14; Harold 10
 Will Jr. 6
 Wittaker Arthur mold, w Ida, r 400 Jones av—Kenneth 8; Harry 6; Dorothy 4; Shirley 2
 Witte Albert lab, w Edna, r 319 Roberts ph 352J—Harold 17 mo

Witte Mrs. Christina wid r 318 Mc-Comb

Witte Ferdinand custodian First Nat Bk, w Marie, r 202 Madison av ph 182W—Edmund lab; Harry lab; Marie kntr

Witte Wm. lab, w Ernestina, r 489 N Main—Alvin lab

Wittlief Aug. jan, w Bertha, r 203 S High—Marvin auto mech; Norman salesm

Wittman Adam draying, w Julia, r 21 Hickory ph 250 J

Wolf Frank lab, w Verona, r 501 Jackson—Edward 6

Wolf I. Phil. salesm r 99 Jefferson ph 259

Wolf John ret r 306 Milwaukee av E ph 247M

Wolfe Mrs. Mary wid r 101 Jefferson ph 259

Wolfram Evelyn tel op r 103 Milwaukee av W ph 286J

Wolfgram Louise kntr r 311 Adams

Wood Arthur 13 r 315 Adams ph 303W

Wollin Mrs. Amelia wid r 406 Adams ph 364W

Woodward Rev. J. M. ret paster, w Vina, r 402 Clarence

Woolverton Clara r 404 Grant

Woolverton Max lab, w Myrtle, r 315 Milwaukee av W

Wright Fred lab, w Stella, r 314 Grove

Y

Yackels Gale linem, w Esther, r 107 Council ph 514J—Mildred 1; Marion 1

Yahn Charles clk, w Marie, r 213½ Milwaukee av E

Yankewitz Edith clk r 309 Grant ph 421R

Yankeywich Henry lab r 501 N Main ph 425W

Young Chas. lab, w Martha, r 708 Riverside dr—Harold clk; Ardine 10; Norman 13; Carl 15

Young J. B. mech, w Bertha, r 95 Roberts—Leona stenog

Young L. B. mech, w Esther, r 95 Roberts—Dorothy 2; Lenn Jr. 1

Young Mary r 603 S Main ph 468W

Young Theo. agt, w Belle, r 816 Riverside dr ph 74J—Gerald lab; Reuben stu

Young Dr. Will physician, w Linn, r 703 S Main ph 169—Helen 11;

Z

Zahn August lab, w Maggie, r 405 Clarence—Carl lab; Margaret 11

Zahn Fred lab, w Elsie, r 403 Clarence ph 212W

Zahn Freda kntr r 511 Roberts

Zahn George lab, w Gussia, r 418 Clarence

Zahn Hugo carp, w Viola, r 404 Council—Earl 6

Zechel August lab, w Anna, r 415 Mechanic—

Zechel Lawrence lab r 415 Mechanic

Zeh Russell toolmkr, w Anna, r 406 Barrie—Loretta 8; Irene 6

Zeh Waren lab, w Elvina, r 311 Roberts

Zeidler Ernest barber, w Anna Marie, r 305 Maple—Lloyd tchr

Zeidler Geo. lab, w Emma, r 209 Council—Earl 14; Margaret 10; Ruth 3

Zerkle E. O. sales mgr., w Alice, r 608 Grant ph 333J—William 7; Jack 5; Alice Elizabeth 1

Zeugner Carl shoe dl, w Pearlis, r 207 S 3rd W ph 209J—Orland 15

Zeugner Mrs. Deal wid r 101 Jefferson ph 46R—Legetta clk

Zeugner Edwin F. clk, w Edna, r 404 Adams ph 336W

Zeugner Mrs. Frank wid r 208 Clarence

Zickert Jul. M. lab, w Anna, r 307 Washington ph 86J—Alma 12; Wilfred 6; Arnold 5

Ziebell Leonard lab, w Minnie, r 315 Jefferson—Evelyn 6

Ziehagen Alvin drftm r 302 Foster ph 327W

Zilberzahn Lewis tinner r 501 N Main ph 425W

Zimmerman Mrs. Anna wid r 400 Jones av—Edwin 14; Alfred 12; George 10; Virginia 7; Deloris 5

Zimmerman Clarence J. truck dr, w Henrietta, r 206 Jefferson

Zimmerman Herman A. lab, w Amelia, r 504 Sherman av W—Onita 16

Zudke Gust creamerym, w Ida, r 501 Maple

Zwickel Chas. E. insp, w Clara hatchery, r 709 Madison av ph 542W—Helen stu; Clyde lab

Zwickel Wm. electrotyper, w Theresa, r 409 N High—Vivian stu; Lucile stu

BOOST

Your Home Town—

Fort Atkinson

*“The Biggest
Little City in
Wisconsin”*

111 Miles North-West of
Chicago

55 Miles West of
Milwaukee



FINE LITTLE CITY of five thousand — with beautifully paved streets and fine electric lighting system. Located in the heart of Wisconsin's richest dairy country. On Rock River, six miles above Lake Koshkonong (the hunter's paradise) a region replete with historic reminiscences. : : : : :

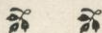

*GOOD Schools - Churches - Water
Homes - Stores*

Classified Business Directory

Automobiles

- HARRY GILMORE, 9 So. Main St.
Phone 96
- MOTOR MAINTENANCE & WIRING CO., 71 No. Main St. Phone 54. Authorized Agent for Kissel Cars
- NITSCHER AUTO SALES CO., 237 So. Main St. Phone 493J
- PUBLIC GARAGE, 302 So. Main St. Phone 19

Auto Accessories

- FT. ATKINSON TIRE & BATTERY CO., 4 So. Water St. E. Phone 301W
- D. F. KELLY, 235 So. Main St. Phone 102W
- PUBLIC GARAGE, 302 So. Main St. Phone 19.

Auto Repairing

- FORT ATKINSON MACHINE CO., 100 Grant St.
- HARRY GILMORE, 9 So. Main St. Phone 96
- PUBLIC GARAGE, 202 So. Main St. Phone 19

Auto Truck Bodies

- EDW. J. KLUG, 123 Whitewater St., Whitewater, Wis. Phone 364R. Special attention given to Auto Truck Bodies and Cabs; large and small to suit your trade. Prices right. Light and heavy wagons and carriages. Auto and wagon wood work of all kinds. Make your Ford into a truck.

Auto Washing

- PUBLIC GARAGE, 302 So. Main St. Phone 19

Bakery Goods

- LEONARD OTT, 96 No. Main St. Phone 104
- UNION STORE CO., 114 No. Main St. Phone 533W
- WICKE'S. 3 Phones 225, 226, 227

Banks

- FIRST NAT'L BANK, 78 No. Main St. Phone 109
- FT. ATKINSON SAVINGS BANK, 106 So. Main St. Phone 266

Batteries (Storage)

- FT. ATKINSON TIRE & BATTERY CO., 4 So. Water St. E. Phone 301W
- PUBLIC GARAGE, 302 So. Main St. Phone 19

Battery Repairing and Recharging

- FT. ATKINSON TIRE & BATTERY CO., 4 So. Water St. E. Phone 301W
- PUBLIC GARAGE, 302 So. Main St. Phone 19

Belting

- N. WEINBERG, 107 No. Main St. Phone 277J

Bicycle Supplies and Repairs

- FT. ATKINSON TIRE & BATTERY CO., 4 So. Water St. E. Phone 301W

Billiard Parlor

- HENDY & STEINKE, 11 E. Milwaukee Ave. Phone 191J
- TONY GENACANYON, 108 So. Main St. Phone 77

Builders' Hardware

- F. CONRAD & SON, 120 No. Main St. Phone 277W

Blacksmithing

- FORT ATKINSON MACHINE CO., 100 Grant St.

Bottling Works

- CARL EBNER BEVERAGE CO., 26 So. Water St. Phone 67

Bowling Alley

- HENDY & STERNKE, 11 E. Milwaukee Ave. Phone 191J

Building Material

- HOFFMAN LBR. CO., 10 Madison Ave. Phone 112
 ROYCE & HOLSTEIN LBR. CO., 101 Janesville Ave. Phone 98

Butter and Cheese

- LEONARD OTT, 96 No. Main St. Phone 104
 UNION STORE CO., 114 No. Main St. Phone 533W
 WICKE'S. 3 Phones 225, 226, 227

Cafe

- HENDY & Steinke, 11 E. Milwaukee Ave. Phone 191J

Candy and Toys

- BEEBE'S VARIETY STORE, 101 So. Main St. Phone 301J

Canned Goods

- MOORE'S GOODIE SHOP, 104 So. Main St. Phone 64
 LEONARD OTT, 96 No. Main St. Phone 104

Chicken Hatchery

- MUELLER-CORY HATCHERY, 205-207 So. Main St. Phone 211W

China & Glassware

- BEEBE'S VARIETY STORE, 101 So. Main St. Phone 301J
 LOECK & WISCH, 113 So. Main St. Phone 231

Cigar Manufacturers

- JOSEPH RICCI, 9 So. Third St.

Cigars & Tobacco

- DEXHEIMER DRUG CO., 109 So. Main St. Phone 38
 HENDY & STERNKE, 11 E. Milwaukee Ave. Phone 191J
 TONY GENACANYON, 108 So. Main St. Phone 77
 MOORE'S GOODIE SHOP, 104 So. Main St. Phone 64
 LEONARD OTT, 96 No. Main St. Phone 104
 UNION STORE CO., 114 No. Main St. Phone 533W
 WICKE'S. 3 Phones, 225, 226, 227

City Water, Light & Gas Commission

- 101 N. Main St. Phone 287. Cook with gas.

Cleaning and Dyeing

- E. W. MITTAG, 87 No. Main St. Phone 385. The Clean Dry Cleaner Who Knows How
 PILLMORE DRY CLEANERS, 97 No. Main St. Phone 17. We Klean Clothes Klean

Clothing

- E. E. FARNSWORTH, 230 So. Main St. Phone 361J
 HOPKINS CLOTHING CO., 115 So. Main St. Phone 27J
 JENSON & JONES, 89 No. Main St. Phone 432J. The Home of Hart, Schaffner & Marx Clothes

Coal & Wood

- HOFFMAN LBR. CO., 10 Madison Ave. Phone 112
 ROYCE & HOLSTEIN LBR. CO., 101 Janesville Ave. Phone 98

Confectionery

- MOORE'S GOODIE SHOP, 104 So. Main St. Phone 64

Contractors (Electrical)

- E. D. MATTOON, 228 So. Main St. Phone 33J
 MOTOR MAINTENANCE & WIRING CO., 71 No. Main. Phone 54

Crockery

- LEONARD OTT, 96 No. Main St. Phone 104
 WICKE'S. 3 Phones, 225, 226, 227

Cut Glass

- C. E. MASTERS, 227 So. Main St. Phone 297

Dairy

- EDGEWATER STOCK FARM. Phone 158

Decorating and Painting

- H. A. WILL, 213 So. Main St., Phone 234W

Drug Stores

- DEXHEIMER DRUG CO., 109 So. Main St. Phone 38
 SCHLEI DRUG STORE, 99 No. Main St. Phone 108

Druggists Sundries

- GODDARD RUBBER CO., N. Water St. Phone 528

Dry Goods

- McALLISTER STORES CO., 95 So. Main St. Phone 50
 VETTE DRY GOODS CO., 88 So. Main St. Phone 16

Electrical Supplies

- MOTOR MAINTENANCE & WIRING CO., 71 No. Main St. Phone 54
 D. F. KELLY, 235 So. Main. Phone 102W
 E. D. MATTOON, 228 So. Main St. Phone 33J
 MOTOR MAINTENANCE & WIRING CO., 71 No. Main. Phone 54

Electric Washers

- MOTOR MAINTENANCE & WIRING CO., 71 No. Main. Phone 54
 E. D. MATTOON, 228 So. Main Phone 33J

Electric Wiring

- MOTOR MAINTENANCE & WIRING CO., 71 No. Main St. Phone 54

Farm Lighting Plants

- MOTOR MAINTENANCE & WIRING CO., 71 No. Main St. Phone 54

Farm Implements

- BERT ANTHES, No. Water St. Phone 21

Feed

- ROYCE-HOLSTEIN LBR. CO., 101 Janesville Ave. Phone 98

Filling Stations

- FT. ATKINSON TIRE & BATTERY CO., 4 So. Water St. E. Phone 301W
 D. F. KELLY, 235 So. Main St. Phone 102W
 PUBLIC GARAGE, 302 So. Main St. Phone 19

Flour

- LOEK & WISCH, 113 So. Main St. Phone 231. Jerrey Lily brand
 LEONARD OTT, 96 No. Main St. Phone 104. We carry the leading Brands of Flour.
 UNION STORE CO., 114 No. Main St. Phone 533W
 WICKE'S. 3 Phones, 225, 226, 227.

Fruits and Vegetables

- LEONARD OTT, 96 No. Main St. Phone 104
 UNION STORE CO., 114 No. Main St. Phone 533W
 THE QUALITY FRUIT MARKET, 219 So. Main St. Phone 566
 WICKE'S. 3 Phones, 225, 226, 227

Furnaces

- F. CONRAD & SON, 121 No. Main St. Phone 277W

Furnishings

- E. E. FARNSWORTH, 230 So. Main St. Phone 361J
 HOPKINS CLOTHING CO., 115 So. Main St. Phone 27J
 JENSEN & JONES, 89 No. Main St. Phone 432J Stetensen Hats

Furniture Stores

- BAMMEL BROS., 125 No. Main St. Phone 162W—162R

Garages

- PUBLIC GARAGE, 302 So. Main St. Phone 19

Garments

- THE STYLE SHOP, 225 So. Main St. Phone 243J

Gas Fitting

- MERRIMAN BROS., 228 So. Main St. Phone 33W

Gas Stoves

- MOTOR MAINTENANCE & WIRING CO., 71 No. Main St. Phone 54

Gas Water Heaters

- MOTOR MAINTENANCE & WIRING CO., 71 No. Main St. Phone 54

Groceries

- LOCK & WISCH, 113 So. Main St. Phone 231
 LEONARD OTT, 96 No. Main St. Phone 104
 UNION STORE CO., 114 No. Main St. Phone 533W
 WICKE'S. 3 Phones, 225, 226, 227

Hardware Stores

- F. CONRAD & SON, 121 No. Main St. Phone 277W
 HAUMERSON HARDWARE CO., 100 So. Main St. Phone 75
 H. KAMMER & SON, 4 No. Water St. Phone 237

Hats Cleaned and Blocked

TOM GENACANYON, 7 Milwaukee Ave. E.

Heating and Plumbing

GEBHARDT & UHERR, 102 No. Main St. Phone 187J

HAUMERSON HARDWARE CO., 100 So. Main St. Phone 75

MERRIMAN BROS., 228 So. Main St. Phone 33W

Hides, Furs and Junk

N. WEINBERG, 107 No. Main St. Phone 277J

LOUIS LORMAN, 309 Main St. Phone 416

Hotel

BLACK HAWK TAVERN, So. Main and Milwaukee Ave. Phone 400

Ice Cream and Candies

HENDY & STERNKE, 11 E. Milwaukee Ave. Phone 191J

MOORE'S GOODIE SHOP, 104 So. Main St. Phone 64

SCHLEI DRUG CO., 99 No. Main St. Phone 108

Insurance

CLARENCE ASPINWALL, care First National Bank, 78 No. Main St. Phone 109

FIRST NAT'L BANK BLDG., 78 No. Main St. Bank Phone 109. Res. Phone 132J. Office Phone 432W

FT. ATKINSON SAVINGS BANK, 106 So. Main St. Phone 266

Jewelers

C. E. MASTERS, 227 So. Main St. Phone 297

C. W. TOUSLEY, 79 No. Main St. Phone 130W

Ladies' Ready-to-Wear

McALLISTER STORES CO., 95 So. Main St. Phone 50

THE STYLE SHOP, 225 So. Main St. Phone 243J

VETTE DRY GOODS CO., 88 So. Main St. Phone 16

Laundry

E. E. FARNSWORTH, 230 So. Main St. Phone 361J

THE "FORT" STEAM LAUNDRY, 6 So. Water St. E. Phone 324

Loans and Insurance

J. W. MEYERS, 225 So. Main St. Phone 243J

Lumber Companies

ROYCE-HOLSTEIN LBR. CO., 101 Janesville Ave. Phone 98

HOFFMAN LBR. CO., 10 Madison Ave. Phone 112

Lunches

MOORE'S GOODIE SHOP, 104 So. Main St. Phone 64

Manufactory

BETTER SOX KNITTING MILLS, 201 So. Water St. Phone 5

DR. BROWN CANDY CO., 201 So. Main St. Phone 81

Mattresses

BAMMEL BROS., 125 No. Main St. Phone 162W and 162R

Meals

BLACK HAWK TAVERN, So. Main and Milwaukee Ave. W. Bowers, prop. Phone 400

Meats and Sausages

JONES DAIRY FARM, Jones Ave. Phone 298

Meat Markets

GUMS & CHURCH, 226 So. Main St. Phone 394

KIESLING & LEMKE, 108 No. Main St. Phone 351

Millinery

THE STYLE SHOP, 225 So. Main St. Phone 243J

Milk, Cream and Butter

EDGEWATER STOCK FARM. Phone 158

Milking Machines

FORT ATKINSON MFG. CO., 78 No. Main St. Phone 503

Motion Pictures

CRYSTAL THEATER, 9 Milwaukee Ave. E. Phone 551

LYRIC THEATER, 13 E. Milwaukee Ave. Phone 308J

Musical Instruments

C. E. MASTERS, 227 So. Main St. Phone 297

Notions

McALLISTER STORES CO., 95 So. Main St. Phone 50

VETTE DRY GOODS CO., 88 So. Main St. Phone 16

Oil and Gas Stoves

F. CONRAD & SON, 121 No. Main St. Phone 277W

Oil and Greases

FT. ATKINSON TIRE & BATTERY CO., 4 So. Water St. E. Phone 301 W

D. F. KELLY, 235 So. Main St. Phone 102W

PUBLIC GARAGE, 302 So. Main St. Phone 19

Optometrists

C. E. MASTERS, 227 So. Main St. Phone 297

C. W. TOUSLEY, 79 No. Main St. Phone 130W

Paints and Oils

F. CONRAD & SON, 121 No. Main St. Phone 277W

H. KAMMER & SON, 4 No. Water St. Phone 237

H. A. WILL, 213 So. Main St. Phone 234W

Phonographs and Records

BAMMEL BROS., 125 No. Main St. Phone 162W and 162R

C. E. MASTERS, 227 So. Main St. Phone 297

SCHLEI DRUG CO., 99 No. Main St. Phone 108. Puritan Phonograph

Photographer

FEHLY STUDIO, 108 1/2 So. Main St. Phone 2W

Pianos and Players

BAMMEL BROS., 125 No. Main St. Phone 162W and 162R

Pickles

WEINBERG PICKLE CO., 107 No. Main St. Phone 277J

Picture Framing

BAMMEL BROS., 125 No. Main St. Phone 162W and 162R

GIFT SHOP, 220 So. Main St. Phone 384

Plumbing Supplies

GEBHARDT & UHERR, 102 No. Main St. Phone 187J

H. KAMMER & SON, 4 No. Water St. Phone 237

MERRIMAN BROS., 228 So. Main St. Phone 33W

Poultry Supplies and Equipment

JAMES MFG. CO., W. Milwaukee Ave. Phone 70

MUELLER & CORY HATCHERY, 205-207 So. Main St., Phone 211W

Pressing and Repairing

E. W. MITTAG, 87 No. Main St. Phone 385. The Clean Dry Cleaner Who Knows How

PILLMORE DRY CLEANERS, 97 No. Main St. Phone 17. We Klean Klothes Klean

Printing

W. D. HOARD & SONS CO., 8 Milwaukee Ave. W. Phone 41

STEIL'S PRINT SHOP, 203 So. Main St. Phone 550

Publishers

W. D. HOARD & SONS CO., publishers of Hoard's Dairyman and Jefferson County Union, 8 Milwaukee Ave. W.

Radio Sets and Supplies

FT. ATKINSON TIRE & BATTERY CO., 4 So. Water St. E. Phone 301W

MOTOR MAINTENANCE & WIRING CO., 71 No. Main St. Phone 54

Rags, Paper, etc.

LOUIS LORMAN, 309 So. Main. Phone 416

Real Estate

J. W. Meyers, 225 So. Main St. Phone 243J

Restaurant

HENDY & STERNKE, 11 E. Milwaukee Ave. Phone 191J

Rubber Manufacturers

GODDARD RUBBER CO., No. Water St. Phone 528

Safety Deposit Vaults

FIRST NAT'L BANK, 78 N. Main St. Phone 109

Sanitary Barn Equipment

JAMES MFG. CO., W. Milwaukee Ave. Phone 70

School Supplies

BEEBE'S VARIETY STORE, 101 So. Main St. Phone 301J

DEXHEIMER DRUG CO., 109 So. Main St. Phone 38

Seeds

UNION STORE CO., 114 No. Main St. Phone 533W
 WICKE'S. 3 Phones, 225, 226, 227

Sheet and Metal Works

F. CONRAD & SON, 121 No. Main St. Phone 277W
 H. KAMMER & SON, 4 No. Water St. Phone 237

Shoes

HOPKINS CLOTHING CO., 115 So. Main St. Phone 27J
 J. E. MACK, 96 So. Main St. Phone 9
 PEOPLE'S SHOE STORE, N. Weinberg, Prop., 107 No. Main St. Phone 277J
 ZEUGNER SHOE STORE, 89 No. Main St. Phone 130J. "Quality House"

Shoe Shining Parlors

TOM GENACANYON, 7 Milwaukee Ave. E.

Silverware

C. E. MASTERS, 227 So. Main St. Phone 297

Smoked and Salt Meats

GUMS & CHURCH, 226 So. Main St. Phone 394
 KIESLING & LEMKE, 108 No. Main St. Phone 351
 LEONARD OTT, 96 No. Main St. Phone 104
 UNION STORE CO., 114 No. Main St. Phone 533W
 WICKE'S. 3 Phones, 225, 226, 227

Soft Drinks

CARL EBNER BEVERAGE CO., 26 So. Water St. Phone 67
 HENDY & STERNKE, 11 E. Milwaukee Ave. Phone 191J
 MOORE'S GOODIE SHOP, 104 So. Main St. Phone 64

Sporting Goods

F. CONRAD & SON, 121 No. Main St. Phone 227W
 E. E. FARNSWORTH, 230 So. Main St. Phone 361J
 HAUMERSON HARDWARE CO., 100 So. Main St. Phone 75

Stock Buyers

EDGEWATER STOCK FARM. Phone 158

Stoves and Ranges

F. CONRAD & SON, 121 No. Main St. Phone 277W
 HAUMERSON HARDWARE CO., 100 So. Main St. Phone 75

Suit Cases and Bags

JENSEN & JONES, 89 No. Main St. Phone 432J

Tailoring

JENSEN & JONES, 89 No. Main St. Phone 432J
 E. W. MITTAG, 87 No. Main St. Phone 385. The Clean Dry Cleaner Who Knows How

Theatres

CRYSTAL THEATRE, 9 Milwaukee Ave. E. Phone 551
 LYRIC THEATER, 13 E. Milwaukee Ave. Phone 308J

Tires

F. CONRAD & SON, 121 No. Main St. Phone 277W
 FT. ATKINSON TIRE & BATTERY CO., 4 So. Water St. E. Phone 301W
 D. F. KELLY, 235 So. Main St. Phone 102W
 C. E. MASTERS, 227 So. Main St. Phone 297
 PUBLIC GARAGE, 302 So. Main St. Phone 19

Undertakers & Emblamers

BAMMEL BROS., 125 No. Main St. Phone 162W and 162R

Vulcanizing

FT. ATKINSON TIRE & BATTERY CO., 4 So. Water St. E. Phone 301 W

Wall Paper

H. A. Will, 213 So. Main St. Phone 234W

Watch Repairing

C. E. MASTERS, 227 So. Main St. Phone 297

Wood and Coal

HOFFMAN LBR. CO., 10 Madison Ave. Phone 112

Fort Atkinson Rural Routes

(Figures Indicate Route Number)

A

Akin, George, Dr. 2
Altpeter, Adolph 5
Altpeter, E. A. 5
Anderson, A. C. 4
Anderson, Ed. 1
Anderson, M. 5
Anthes, Henry 1
Altvater, August 2

B

Baches, John, Sr. 1
Baches, John, Jr. 1
Baerman, A. 3
Baker, Mark 3
Banker, George 1
Barfknecht, W. 5
Barnes, F. J. 2
Bass, Charles 4
Bauer, Ed. 4
Becker, Albert 5
Becker, Charles 1
Becker, Dell R. 1
Becker, E. D. 1
Becker, J. H. 5
Becker, W. D. 1
Becker, W. F. 5
Becker, Wm. 1
Behm, Ernest 5
Behm Otto 5
Behnke, W. C. 5
Beutler, A. 5
Belstner, Fred 2
Belstner, Leo 5
Belter, Richard 2
Bendig, Paul 3
Bennen, Arnold 1
Bennen, A. 5
Bennen, Ernest 5
Bennen, W. E. 5
Berg, Ferd. 4
Berg, H. C. 2
Bickle, W. 5
Bielefeldt, Adolph 1
Bierow, Fred 1
Bellman, Otto 4
Bingham, Frank 3
Bingham, M. A. 2
Binkert, Ed. 5
Binkert, John 5
Blake, T. C. 5
Blakely, M. L. 2
Blank, Wm. 5

Bogenschinner, A. Oscar 4
Boker, Paul 4
Boese, Wm. 4
Bradley, Charles 5
Bramer, E. 3
Brandel, E. C. 5
Brandel, George 5
Brandel, John 5
Bright, W. H. 4
Brockhaus, Wm. 3
Brounty, Elmer 1
Bruch, Will 5
Burhans, W. F. 4
Buckingham, Ben 4
Buckingham, W. J. 4
Bunting, W. J. 5
Burger, Frank 1
Burluson, Fred 3
Burnham, Emeline 2
Burnham, Ernest 2
Burnham, Eveline 2
Burnham, Tracy 2
Burnham, Warren 5
Burpee, F. 5

C

Carman, Emma 2
Carman, Robert 2
Carnes, Fay 4
Carpenter, W. B. 5
Chapman, Mrs. Lena 1
Chapman, Sam T. 1
Chesebro, Wm. 4
Cloute, Joseph 4
Coates, Ray 1
Cold Spring School
Cole, Clark 1
Conner, O. D. 2
Converse, D. C. 2
Cook, J. G. 2
Covey, Charles 2
Crandall, C. R. 2
Crandall, L. R. 4
Curtis, Mabel 2
Curtis Mills School 4

D

Dahl, Ole 5
Dahlman, Herman 3
Dahnert, Wm. 2
Damuth, Fred 3
Damuth, F. B. 4
Daniels, Wm. 1

Donnelly, Mae 2
Draeger, Alexander 5
Draeger, E. J. 2
Draeger, Carl 1
Draves, E. 5
Durant, F. W. 2
Dutcher, V. 5

E

Ebbert, W. 5
Eben Albert 1
Eben Wm. 1
Ebersohl, Alvin 1
Ebersohl, Walter 1
Edsall, A. E. 5
Ehrke, Adolph 5
Ehrke, F. 5
Ehlers, Ed. 4
Ehlers, H. J. 4
Ewins, John 2
Ewins, R. J. 2

F

Falk, H. H. 4
Falk, August 1
Fease, Sam 4
Fenger, Ferd 3
Finley, Fern 2
Finn, Ed. 3
Floerke, Gust. 2
Floerke, Wm. 2
Florin, Martin 2
Foulker, Art. J. 1
Francisco, Don 4
Francisco, Frank 1
Freeman, Jacob 2
Freeman, John 2
Freeman, Wm. 2
Fromader, Ed. 1
Fryer, Elmer 2
Firsch, John 4
Fuller, Kate 2
Fuller, S. B. 2

G

Ganser, John 4
Garlock, Amos 2
Garlock, Levi 2
Gates Stock Farm 1
Gehardt, F. 5
Gehrke, John 2
Gehrke, Theo. 5
Gerber, Wm. 2
Gess, Charles 2

RESIDENTIAL AND RURAL DIRECTORY

Gess, H. J. 2
 Gess, John 2
 Giese, H. 4
 Giese, J. 4
 Gilke, Fern 5
 Gilky, V. H. 5
 Gill, Gilbert 4
 Goldthorp, George 5
 Goodrich, C. E. 1
 Gottschalk, Julius 1
 Graper, E. J. 3
 Graper, John 3
 Green, Mrs. J. 4
 Green, W. A. 4
 Gruenert, C. 5
 Grosskreutz, Paul 2
 Grono, Wm. 3

H

Hackbarth, T. 3
 Hackbarth, Wm. 3
 Hagan, A. 5
 Hagan, O. 5
 Hager, Edward 3
 Hahn, J. G. Jr. 2
 Hahn, Richard 2
 Hoefs, Robert 4
 Hake, Alfred 3
 Hake, B. A. 4
 Hake, Ida 1
 Hake, Nelson 3
 Hall, Frank 2
 Hammerquist, C. 5
 Hausz, Charles 5
 Hartel, Charles 5
 Hartel, Frank 5
 Hartwig, August 3
 Hartwig, Fred 5
 Hartwig, Otto 3
 Hayes, B. M. 2
 Hevey, John 1
 Hebbe, L. 1
 Heckler, Mrs. J. M. 2
 Hefty, John 1
 Heiden, Fred 3
 Heise, Gust 1
 Heise, Herman 1
 Heitz, W. F. 1
 Henderson, V. E. 1
 Hensch, Alfred 3
 Hensch, Arthur 3
 Hensch, F. 3
 Herring, A. 3
 Hartel, Roy 5
 Hetts, George 1
 Hetts, John D. 3
 Hetts, Roy 1
 Hetts, Wm. 2
 Hirschfield, Morris 1
 Hirschfield, Wm. 1

Heth, Gus 4
 Heth, G. A. 4
 Heth, H. 4
 Hoag, Wm. 3
 Hoffman, Ferd 2
 Hoffman, Iva 2
 Hoge, G. 3
 Hook, Bert 2
 Horn, Herman 3
 Howard, O. T. 4
 Howley, Edward 2
 Hubbard, A. A. 2
 Hummel, A. L. 5
 Hummell, J. M. 2
 Huntington, L. B. 5
 Huppert, Fred 5
 Huppert, G. W. 4
 Hyde, Guy 1

J

Jaeckel, Mrs. L. 4
 Jahnke, Herman 1
 Jordan, August 2
 Jung L. Gen. Del.
 Jung, Theo. F. 5
 Jungblut, M. 2
 Junghaus, C. 4
 Junghaus, Paul Sr. 4
 Jorgensen, Henry 4

K

Kamrath, Frank 3
 Kaufman, Vernon 1
 Kewalke, Ed. 4
 Kelch, Carl 1
 Kiesling, Chris 1
 Kiesling, John 1
 Kirby Bros. 5
 Kitzman, Albert 4
 Knowlton, E. A. 2
 Klement, Edwin 5
 Klement, E. C. 2
 Klement, Otto 1
 Klement, Rude 5
 Klement, Sam 5
 Klement, Will Jr. 5
 Klettke, Mrs. Wm. 4
 Klingbeil, Fred 3
 Koch, Charles 1
 Koch, Christ 2
 Koch, Wm. 1
 Koch, Wm. A. 2
 Kohn, Otto 4
 Kramer, Aug. J. 1
 Kramer, Frank W. 1
 Krause, Albert 4
 Krause, Frank 4
 Krause, John 4
 Krause, Wm. 4
 Krause, W. J. 5

Krebs, Michael 4
 Kreklow, Henry 1
 Kreklow, Albert 2
 Kreklow, Fred 4
 Kreklow, Wm. H. 2
 Kreklow, W. C. 2
 Kreklow, W. J. 4
 Kreutz Bros 5
 Kreutz, Geo. 5
 Kriedeman, Herman 1
 Krienke, Wm. 1
 Krippner, John 1
 Krukenberg, Willis 5
 Krueger, John 5
 Krull, Elmer 1
 Kuchkusky, Wm. 3
 Kummer, Jacob 2
 Kunkel, Herman 4
 Kunz, Frank 1
 Kunz, Geo. 3
 Kunz, Walter 5
 Kunz, Will
 Kurth, R. 5
 Kutz, Albert 2
 Kutz, Edward 2
 Kutz, Ernest 2
 Kutz, Geo. 4
 Kutz, Geo. 4
 Kyle, J. L. 4

L

Lalk, August P. 3
 Lamke, Albert 4
 Lamke, John 2
 Landrei, Leo 2
 Lange, Paul 1
 Langhoff, Albert 1
 Langhoff, Gilbert 1
 Lancel, August 5
 Larson Bros. 5
 Leben, H. 5
 Leiske, Al. 3
 Lemke Bros. 3
 Lemke, Ed. 4
 Lemke, Fred 3
 Lemke, Henry 3
 Leuder, Arnold 5
 Leuder, Frank 5
 Lenz, Charles Jr. 5
 Leonard, Fred & Sons 1
 Leoder, Mrs. L. 4
 Leschinsky, Wm. 1
 Lieberman, J. 4
 Link, Jacob 2
 Loga, August 5
 Loga, R. 5
 Loga, W. F. 5
 Louis, F. 5
 Louis, Wm. 1
 Lowe, C. W. 4

Ludeman, John 2
 Luedtke, Emil 1
 Luedtke, Ida 4
 Luther, W. 5

M

McComb, Alex 1
 McCune, Wm. 4
 McGowan, Ed. 1
 McIntyre, Ivan 3
 McLane, Edward 3
 McMillen, Geo. 3
 McMillen, N. 3
 McNamee, John 3
 Mack, Charles 2
 Mack, Otto 4
 Main, Herbert A. 1
 Marsden, Arlow 5
 Marsden, Thos. 5
 Marshall, Leon 2
 Marshall, Wm. 2
 Maryott, Glenn 4
 Mathews, J. O. 2
 Maxwell, Ira 2
 May, Robert 4
 Melberg, Ed. 5

Mepham, M. J. 2
 Merman, Clifford 5
 Meske, A. 5
 Messmer, J. C. 5
 Meyer, Henry J. 5
 Miller, F. A. 4
 Miller, Geo. P. 1
 Miller, John 5
 Miller, Louis 2
 Miller, Peter 2
 Meske, Charles 4
 Meske, Herman 4
 Mittlestadt, P. 4
 Mode, Art 1
 Mode, A. 5
 Mode, C. F. 3
 Monogue Bros. 3
 Monogue, Paul 3
 Monti, Ed. 5
 Morrison, C. I. 3
 Mules, Ellis 2
 Mundt Bros. 1

N

Nee, John 2
 Nelson, Lon 1
 Nelson, Sam 4
 Newton, E. B. 4
 Nichols, J. 5
 Noel, Ira 3
 Northey, Harry 2
 Northey, Will 1
 Norwood, W. H. 4
 Notbohm, T. C. 2
 Nunn, Ed. 4

O

Oetmeier, J. C. 1
 Ogden, B. L. 5
 Olson, H. A. 5
 Olson, John B. 5
 Osborne, Frank 2
 Osmond, O. G. 2
 Ostrander, Guy 1
 Oveland, Nels 5
 Owens, O. P. 2

P

Pantell, John 1
 Papke, W. A. 4
 Parsons, J. 2
 Parsons, Mary 2
 Parsons, Wm. A. 2
 Patchen, E. A. 3
 Pautz, Geo. 3
 Peck, Albert 3
 Perry, Orlando 1
 Pfeiffer, L. 2
 Pine Crest Poultry F'm 1
 Piper, H. A. 2
 Platten, Geo. 4
 Plum, A. L. 5
 Poeppel, John 3
 Pollock, Alfred 2
 Pollock, Arthur 2
 Popplow, Herman 5
 Potter, Sam 1
 Pounder, R. T. 2
 Poutsch, Benjamin 4
 Poutsch Bros. 4
 Powers, J. D. 3
 Preuninger, J. 5
 Pruefer, Charles 1
 Pruefer, Otto 1
 Pruefer, Paul 1
 Prust, Charles 2
 Prust, C. G. 4
 Purdy, Ida 5
 Purst, Aug. 4
 Purucker, Ed. 1

Q

Quentmeyer, Ernest 1

R

Raether, Henry 1
 Ramsey, Ellen 1
 Ramsey, Frank 1
 Ramsey, Glen 1
 Rauber, Edward 2
 Rauber, Frank 1
 Recht, Geo. 5
 Reglein, Walter 2
 Reglein, Bert 1
 Rehbaum, H. 5
 Reichel, John 2

Retzlaff, Gust 5
 Retzlaff, W. 5
 Reu, Fred 2
 Reuterskiold, H. 5
 Reynolds, Alvin 2
 Reynolds, A. 2
 Reynolds, Glen 2
 Rinker, T. 5
 Robbins, Charles 1
 Robbins, Reuben 1
 Roberts, D. E. 5
 Roberts, E. G. 4
 Roberts, Floyd 3
 Rodee, Mrs. C. E. 5
 Roe, Leonard 3
 Roloff, Charles 3
 Romig, H. 4
 Roemer, Percy 5
 Rose, Wm. 1
 Rosentreter, Wm. 4
 Royce, R. D. 1
 Rummler, Frank 2
 Rusch, Frank 5
 Rusch, Wm. 2

S

Sahr, Wm. 1
 Samft, Charles 2
 Saur, H. A. 2
 Saur, Jacob 4
 Saur, J. 2
 Scherwitz, F. 5
 Schwimmer, L. 4
 Schmidt, August 3
 Schmidt, Geo. 2
 Schmidt, Otto 2
 Schmidt, O. F. 5
 Schneider, Louis 4
 Schneider, W. E. 5
 Schrank, J. C. 2
 Schrank, Wm. 5
 Schroeder, August 3
 Schroeder, Edward 2
 Schultess, Robert 4
 Schulz, A. 5
 Schultz, Albert 4
 Schultz, Herman 1
 Schultz, H. 4
 Schumacher, Arthur 2
 Schumacher, F. 2
 Schwemer, F. 5
 Schwemer, J. P. 3
 Schwemer, W. F. 3
 Searns, J. T. 5
 Seavert, E. 5
 Sengbush, R. W. 4
 Severson, Andrew 1
 Severson, Otto 1
 Shaw, Henry 4
 Shaw, Wm. 4

RESIDENTIAL AND RURAL DIRECTORY

Sheppert, Wm. 1
 Sheriff, I. 3
 Sherman, Charles 1
 Shimming, Ed. 1
 Shimming, Henry 1
 Short, Glen 1
 Sievert, A. 3
 Sievert, C. 3
 Sievert, E. F. 4
 Slagg, Joseph 3
 Smith, Frank 3
 Smith, H. 3
 Snell, Grace 1
 Snell, G. M. 1
 Sowle, Myron 1
 Spengler, Geo. 1
 Stagg, F. F. 2
 Steinke, August 1
 Steinke, A. 2
 Steinke, Erwin W. 2
 Steinkrause, E. 5
 Stockfish, Wm. 1
 Strabusch, C. 5
 Strabusch, F. 5
 Stricker, Frank 4
 Stroebel, F. 5
 Stroebel, Geo. 1
 Stroebel, Leonard 1
 Strunk, M. . 2
 Sylverter, Oscar 1

T

Talcott, N. 3

Telfer, Frank 4
 Telfer, Geo. 4
 Tews, Edward 2
 Tews, H. 5
 Thompson, Nels 5
 Tamblingson, W. A. 4
 Tonne, August 3
 Touton, Forrest 4
 Torrey, Wm. 2
 Trieloff, W. F. 5
 Turner, M. J. 2

U

Ugnow, S. J. 3
 Ugnow, John 1

V

Van Acker, August 4
 Van Horn, H. H. 2
 Van Lone, G. R. 2
 Voeltz, Herman 1
 Vosburg, Milo 3

W

Wagner, W. E. 1
 Walaska, Tony 4
 Wales, Howard 3
 Walker, Frank 1
 Ward Bros. 1
 Ward, Charles E. 1
 Ward, C. Eugene 1

Ward, C. J. 1
 Ward, Geo. 1
 Weast, F. C. 2
 Webster, Geo. 2
 Weckler Bros. 1
 Weggeman, Martin 2
 Wegner, Walter 1
 Weissman, Wm. 3
 Wenham, Geo. 2
 Wentworth, R. B. 2
 Werner, A. E. 1
 Werth Bros. 3
 Wescott, A. L. 4
 Wescott, Frank 4
 Wescott, Helen 4
 Westerfield, E. A. 5
 Westphal, August 5
 Westphal, C. E. 2
 Westphal, Henry 1
 Whitney, Frank 1
 Whitney, W. H. 2
 Wileman, H. 5
 Will, A. E. 2
 Wingerter, Geo. 4
 Wintermute, Halsey 2
 Wntermute, Harry 2
 Witte, Wm. 2
 Wittman, Paul 2
 Walfgram, Wm. 2

Y

Yandry, Henry 4

... Press of ...
 W. D. HOARD & SONS CO.
 Fort Atkinson, Wis.

First National Bank

FORT ATKINSON, WIS.

CAPITAL, SURPLUS
And PROFITS OVER
\$200,000.00

*Careful and Considerate Treatment
Always Extended*

BEST QUALITY
LATEST STYLES
LOWEST PRICES

In Gents' Furnishings

AT

HOPKINS

"The Shop for Men"

"No Protest" Hosiery

— OF —

Pure Japan Thread Silk
Mercerized Sea Island Cotton and
French Spun Worsted . . .

— BUILT BY —

The Better Sox Knitting Mills

FORT ATKINSON,
WISCONSIN

Builders of Quality Hosiery of
Distinctive Merit for Fifteen
. . . Years . . .



211 South Water Street
Telephone No. 5