



LIBRARIES
UNIVERSITY OF WISCONSIN - MADISON

Morrow and Gillett's Appleton city directory, for 1889-90. Comprising an alphabetically arranged list of business firms and private citizens; a classified list of all trades, professions and pursuits;...

Morrow and Gillett

[Oshkosh, Wisconsin?]: Morrow and Gillett, 1889/1890

<https://digital.library.wisc.edu/1711.dl/TGQJNDZ4RBYOH8Z>

<http://rightsstatements.org/vocab/NoC-US/1.0/>

The libraries provide public access to a wide range of material, including online exhibits, digitized collections, archival finding aids, our catalog, online articles, and a growing range of materials in many media.

When possible, we provide rights information in catalog records, finding aids, and other metadata that accompanies collections or items. However, it is always the user's obligation to evaluate copyright and rights issues in light of their own use.

AUG. LEDYARD SMITH, President.

1889
HERMAN ERB, Cashier.

HENRY D. SMITH, Vice-President.

FIRST NATIONAL BANK

APPLETON, WIS.

CAPITAL, \$100,000.

SURPLUS, \$120,000.

DIRECTORS:

A. L. SMITH.

H. D. SMITH.

H. J. ROGERS.

J. T. REEVE.

J. H. MARSTON.

HERMAN ERB.

C. B. CLARK.



THOS. O'KEEFE & SONS,

PRACTICAL

MILLWRIGHTS AND DRAUGHTSMEN.

PLANS AND ESTIMATES FURNISHED.

ALSO AGENTS FOR

JAMES LEFFEL & CO.'S CELEBRATED DOUBLE TURBINE WATER WHEELS.

REFERENCES:

AUG. LEDYARD SMITH.
APPLETON FURNACE CO.

APPLETON PAPER AND PULP CO.
APPLETON EDISON LIGHT CO.

APPLETON BOOT AND SHOE CO.
ATLAS PAPER CO.

451 WALNUT STREET,

APPLETON, WIS.

J. H. MARSTON,

Q. D. MARSTON.

C. L. MARSTON.

J. H. MARSTON & CO.,

DEALERS IN

LIME, COAL, WOOD, CEMENT

SEWER PIPE, FIRE BRICK AND CLAY, AND MASONS' BUILDING MATERIAL IN GENERAL.

Works on Government Canal, near Milwaukee & Northern R. R. Depot,

APPLETON, WIS.

E. C. GOFF, President.

E. G. FREEMAN, Cashier.

J. H. WHORTON, Vice-President.

COMMERCIAL NATIONAL BANK,

APPLETON, WISCONSIN.

CAPITAL, \$150,000.

SURPLUS, \$30,000.

DIRECTORS:

W. G. WHORTON.

D. HAMMEL.

J. McNAUGHTON.

J. D. WHITTER.

S. K. WAMBOLD.

J. H. WHORTON.

A. GALPIN.

PHILETUS SAWYER.

E. C. GOFF.

G. W. GERRY.

Das grosse Ein-Mal-Eins.

Anzeige wie diese Tabelle

zu gebrauchen ist.

Man sieht beim ersten Anblick, daß diejenige ist, womit man die folgenden stehenden vermehret: z. B. wo vorn die Reihe oben 2, 3, etc. bis 9, da sage ich stehet; 3 mal 9 ist 27, wie unter 3 unter der hinten stehenden 9 sich be- bei 25, 2 mal 25 ist 50, und 25

mit großen Ziffern vorn gedruckte Zahl d. in gleicher Reihe mit kleinen Ziffern ob- große 9 stehet, da stehet in gleich- nun, 2 mal 9 ist 18, wie unter stehet; 9 mal 9 ist 81, wie diese Zahl findet; und so sage ich ganz unte- mal 25 ist 625.

1									
2									
3	2	3							
4	2	3	4						
5	2	3	4	5					
6	2	3	4	5	6				

7	2	3	4	5	6	7			
	14	21	28	35	42	49			

8	2	3	4	5	6	7	8		
	16	24	32	40	48	56	64		

9	2	3	4	5	6	7	8	9	
	18	27	36	45	54	63	72	81	

10	2	3	4	5	6	7	8	9	10
	20	30	40	50	60	70	80	90	100

11	2	3	4	5	6	7	8	9	10	11
	22	33	44	55	66	77	88	99	110	121

12	2	3	4	5	6	7	8	9	10	11	12
	24	36	48	60	72	84	96	108	120	132	144

13	2	3	4	5	6	7	8	9	10	11	12	13
	26	39	52	65	78	91	104	117	130	143	156	169

14	2	3	4	5	6	7	8	9	10	11	12	13	14
	28	42	56	70	84	98	112	126	140	154	168	182	196

15	2	3	4	5	6	7	8	9	10	11	12	13	14	15
	30	45	60	75	90	105	120	135	150	165	180	195	210	225

16	2	3	4	5	6	7	8	9	10	11	12	13	14	15	16
	32	48	64	80	96	112	128	144	160	176	192	208	224	240	256

17	2	3	4	5	6	7	8	9	10	11	12	13	14	15	16	17
	34	51	68	85	102	119	136	153	170	187	204	221	238	255	272	289

18	2	3	4	5	6	7	8	9	10	11	12	13	14	15	16	17	18
	36	54	72	90	108	126	144	162	180	198	216	234	252	270	288	306	324

19	2	3	4	5	6	7	8	9	10	11	12	13	14	15	16	17	18	19
	38	57	76	95	114	133	152	171	190	209	228	247	266	285	304	323	342	361

20	2	3	4	5	6	7	8	9	10	11	12	13	14	15	16	17	18	19	20
	40	60	80	100	120	140	160	180	200	220	240	260	280	300	320	340	360	380	400

21	2	3	4	5	6	7	8	9	10	11	12	13	14	15	16	17	18	19	20	21
	42	63	84	105	126	147	168	189	210	231	252	273	294	315	336	357	378	399	420	441

22	2	3	4	5	6	7	8	9	10	11	12	13	14	15	16	17	18	19	20	21	22
	44	66	88	110	132	154	176	198	220	242	264	286	308	330	352	374	396	418	440	462	484

23	2	3	4	5	6	7	8	9	10	11	12	13	14	15	16	17	18	19	20	21	22	23
	46	69	92	115	138	161	184	207	230	253	276	299	322	345	368	391	414	437	460	483	506	529

24	2	3	4	5	6	7	8	9	10	11	12	13	14	15	16	17	18	19	20	21	22	23	24
	48	72	96	120	144	168	192	216	240	264	288	312	336	360	384	408	432	456	480	504	528	552	576

25	2	3	4	5	6	7	8	9	10	11	12	13	14	15	16	17	18	19	20	21	22	23	24	25
	50	75	100	125	150	175	200	225	250	275	300	325	350	375	400	425	450	475	500	525	550	575	600	625

HERMAN BISSING.

H.]

BOOTS,

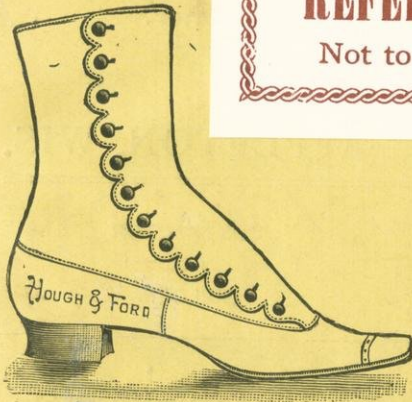

WISCONSIN
R 917.7539 App 1889-90

[Appleton city directory]

Appleton Public Library

REFERENCE COLLECTION

Not to be taken from this room

In the Market, consisting of the most celebrated brands. Also the most extensive Dealers in Leather Findings, etc. Remember the place to get the worth of your money is at the Old Stand.

837 College Avenue,
APPLETON, WIS.

J. H. COOK & SON,
Prescription & Druggists.

584 ONEIDA STREET, CORNER MARKET STREET,
APPLETON, WIS.

1867.

D. B. BAILEY,

1889.

THE OLDEST, LARGEST AND MOST EXTENSIVE DEALER IN

HARDWARE, * GROCERIES,

CROCKERY, GLASSWARE, PAINTS AND OILS.

812 COLLEGE AVENUE,

APPLETON, WIS.

1765
RUDOLPH SCHWARZ,

MOR
MERCHANT * TAILOR

Clothier and Gents' Furnisher.

772 COLLEGE AVENUE,

—APPLETON, WIS.

W. W. WILSON

CONTRACTOR
AND
BUILDER.

Architectural Designer.

Having a thoroughly equipped Steam Factory, I can do all kinds of Wood Work for Buildings on Short Notice.

OFFICE AND FACTORY 697-701 EDWARDS ST., EAST OF DURKEE,
APPLETON, WISCONSIN.

RYAN & CARROLL,

DEALERS IN A FULL LINE OF

Fancy and Staple Groceries

PROVISIONS, FRUITS, ETC.

Seeds, Vegetables and Farmers' Produce. Also a Fresh Assortment of CANNED GOODS and OYSTERS always on hand.

No. 851 College Avenue,

APPLETON, WISCONSIN.

PUBLIC LIBRARY
APPLETON, WIS.

HAWES & LITTLE,
Prescription Druggists

AND

WALL PAPER.

768 COLLEGE AVENUE,

APPLETON, WIS.

MONEY TO LOAN

----- AT -----

REASONABLE RATES OF INTEREST.

APPLY TO

AUG. LEDYARD SMITH,

OVER POSTOFFICE,

APPLETON, WIS.

HURRAHI

HURRAHI

----- THE FAMOUS -----

HOUSEHOLD SEWING MACHINE

Is everywhere acknowledged to be the Simplest, most Reliable, and Best Sewing made. It is adapted to family use and manufacturing purposes.

Do not fail to examine it at THEO. STARK'S.

ALSO A FULL LINE OF STAPLE AND FANCY GROCERIES.

THEO. F. STARK,

709 APPLETON ST.,

APPLETON, WIS.

AUGUST LOHMANN,

817 COLLEGE AVENUE.

Barber and Hair Dresser.

LADIES' AND CHILDREN'S HAIR CUTTING AND SHAMPOOING.

LADIES' AND GENTS' BATHING ROOMS.

ALSO DEALER IN

COLOGNE, BAY RUM, CIGARS, PETROLINA, HUMOLINA AND

TELBITT'S HAIR REGENERATOR.

GEORGE McARTHUR,

WEAVER

AND MANUFACTURER OF

PORTIERE CURTAINS

TURKISH TOWELS, LINEN CRASH, ETC.

FARMERS' CLOTH MADE TO ORDER.

743 Water Street, East of Pearl Street Bridge,
APPLETON, WIS.

WILLIAM KUNZE,

DEALER IN

Flour, Feed, Pressed Hay, Grain.

ALL ORDERS PROMPTLY FILLED.

GOODS DELIVERED FREE TO ANY PART OF THE CITY.

623 Morrison Street, opposite Volksfreund Building,

APPLETON, WIS.

F. E. FEIKER,
BOOKBINDER,
JOP PRINTER
and dealer in

Instruments sold on EASY TERMS.



AND WARRANTED FOR FIVE YEARS.

PIANOS & ORGANS.

No. 763 College Avenue,
APPLETON, - - WISCONSIN.

ANNAMHOL TUSQUA

F. E. FRIKER,

Barber and Hair Dresser,
BOOKBINDER,

JOB PRINTER

LADIES AND GENTS BATHING ROOMS.

and located in

RESIDENCE IN

AND IMPROVED FOR THE YEARS.

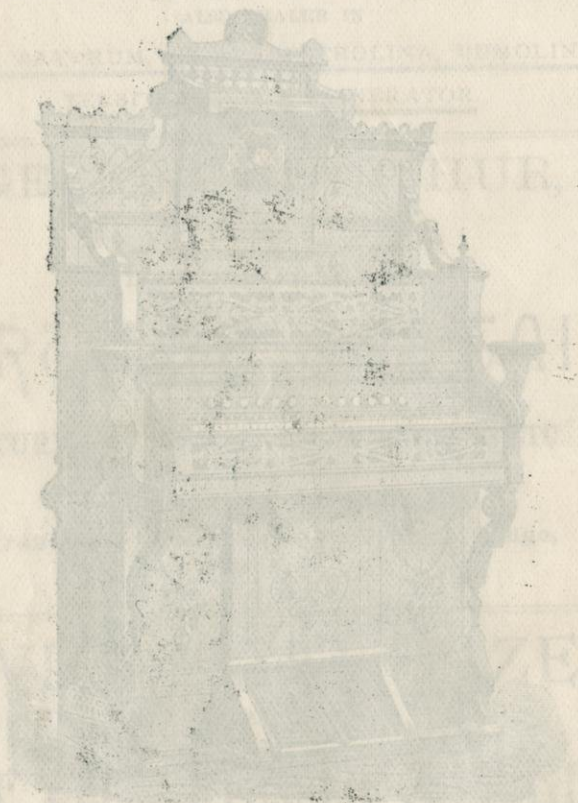

SMART YSAAT no bloc atrepuurtari

PIANOS & ORGANS.

WISCONSIN - APPLETON, Wis. 703 College Avenue.

5 1555 00177 1152
★ John Wilfer ★
660. Bennett St.
♦ APPLETON, WIS. ♦

MORROW & GILLET'S

APPLETON

CITY DIRECTORY,

FOR

1889-90.

COMPRISING

AN ALPHABETICALLY ARRANGED LIST OF BUSINESS FIRMS
AND PRIVATE CITIZENS; A CLASSIFIED LIST OF ALL TRADES,
PROFESSIONS AND PURSUITS; A MISCELLANEOUS DIREC-
TORY OF CITY AND COUNTY OFFICERS; THE PUBLIC
AND PRIVATE SCHOOLS, CHURCHES, BANKS, INCOR-
PORATED INSTITUTIONS, SOCIETIES, ETC., ETC.

SOLD ON SUBSCRIPTION. PRICE, \$3.00.

OSHKOSH, WIS. :
JOHN HICKS, PRINTER,
April 1st, 1889.

R
917.7539
App

MORROW & GILBERT'S

APPLETON

CITY DIRECTORY



AN ALPHABETICALLY ARRANGED AND COMPLETE LIST OF THE
AND PRIVATE CHURCHES, A COMPLETE LIST OF ALL
PROFESSIONS AND VOCATIONS, A COMPLETE LIST OF
THE CITY AND COUNTY OFFICERS, THE
AND PRIVATE SOCIETIES, CHURCHES, BANKS, JACOB
LOCATED IN THE CITY OF APPLETON, WISCONSIN, ETC.

SOLD ON SUBSCRIPTION PRICE \$2.00

APPLETON, WIS.
MORROW & GILBERT'S
PUBLISHERS

TABLE OF CONTENTS

INTRODUCTORY.

The publishers have pleasure in presenting to subscribers and patrons their initial number of the Appleton City Directory. In its preparation great care and diligence were constantly exercised, to secure value and accuracy in the object and purposes for which it was intended. Knowing that perfection is impossible, we ask your kind indulgence for any omissions and imperfections. The work contains a total of 4,711 names, this multiplied by three, (a ratio said to be used by most directory publishers for the purpose of obtaining the total population,) makes the present population of Appleton over 14,000.

We are sincerely grateful to the residents of the city who so cheerfully gave us the necessary information required to complete our work. And we also tender our thanks to those who have patronized our enterprise. We are very truly yours,

MORROW & GILLETT.

TABLE OF CONTENTS.

Abbreviations	33	House Numbering.....	23
Addenda	31	Incorporated Companies.....	10
Assessors	4	Introductory	1
Banks.....	10	Justices of the Peace.....	4
Business Directory.....	166	Map of the City of Appleton.....	G
Cemeteries	16	Miscellaneous Societies.....	21
Churches.....	13	Newspapers.....	10
City Government.....	3	Police Department.....	7
Convents.....	14	Railroads.....	10
County Government.....	8	Schools—Public.....	4
Courts.....	9	Schools—Private and Parochial....	14
Fire Department.....	6	Societies and Organizations.....	17
General Directory.....	33	Street and Avenue Directory.....	23
Halls and Buildings.....	22	Street Railway.....	10
Hospitals.....	16	United States Offices.....	9

INDEX TO ADVERTISEMENTS.

Bailey, D B.....	B	McArthur, George.....	191
Bissing, H. & Sons.....	B	Meyer, H. W.....	108
Breitung, A. A.....	A	O'Keefe, Thos. & Sons.....	190
Commercial National Bank.....		Peerenboom, Arnold.....	120
.....Front Cover		Pettibone, C. J. & Co.....	Back Cover
Cook, J. H. & Son.....	B	Poetzl, Joseph.....	A
Douglas, Byran.....	A	Ryan & Carroll.....	C
First National Bank.....	Front Cover	Schwarz, Rudolph.....	C
Hawes & Little.....	D	Smith, Aug. Ledyard.....	D
Kunze, William.....	E	Spicer, C. E.....	144
Lohmann, August.....	E	Stark, Theo.....	D
Marston, J. H. & Co.....	180	Willson, W. W.....	C

MORROW & GILLETT'S
APPLETON
CITY DIRECTORY.

1889.

MISCELLANEOUS DIRECTORY.

CITY GOVERNMENT.

Incorporated (as a Village in 1853,) as a City May 2d, 1857.

Municipal election, first Tuesday in April.

Council meets first Wednesday in each month, n. w. cor.
College av. and Morrison St., 2d floor.

Mayor, Alfred H. Levings.

City Clerk, N. E. Morgan.

City Treasurer, C. H. Hilfert.

City Attorney, Henry D. Ryan.

City Marshal, Edward Finegan.

City Physician, T. T. Beveridge.

City Surveyor, C. H. Gillett.

Street Commissioner, S. D. Walsh.

Commissioner of Poor, H. E. McGregor.

Chief Fire Department, W. E. Kloepfel.

Assistant Chief Fire Department, M. F. Barteau.

Board of Aldermen.

First Ward—J. S. Buck, Wm. Saecker.

Second Ward—Jacob Hammel, John Conway.

Third Ward—Stillman Fish, Wm. Sweetzer.

Fourth Ward—John Tracy, Edward Weimer.

Fifth Ward—M. F. Barteau, Michael Massonnett.

Sixth Ward—James Morrow, Stephen Meidam.

Assessors.

James Morrow, George Schuldes, G. N. Richmond.

Justices of the Peace.

First and Fourth Wards—S. P. Ming, room 5 Oddfellows' building.

Second and Sixth Wards—Sam. Ryan, 842 College av., 2d floor.

Third and Fifth Wards—F. Heinemann, 837 College av.

Public School Department.

MAYOR A. H. LEVINGS, *President ex-Officio.*

A. B. WHITMAN, *Clerk and Superintendent of Schools.*

BOARD OF EDUCATION.

	<i>Term Expires</i>
First District—W. H. Chilson.....	1889
E. R. Maxwell.....	1891
Second District—Sam Ryan.....	1889
Herman Erb.....	1891
Third District—B. C. Wolter.....	1889
George Schuldes.....	1891
Fourth District—Lewis Cole.....	1889
H. E. McGregor.....	1891

Board of Education meets the last Wednesdays of March, June, September and December in each year. The annual meeting is the one held in June of each year.

DISTRICT BOARDS—FIRST DISTRICT.

	<i>Term Expires</i>
W. H. Chilson, Clerk.....	1889
John F. Rose, Treasurer.....	1890
E. R. Maxwell, Director.....	1891

SECOND DISTRICT.

Sam Ryan, Clerk.....	1889
F. W. Harriman, Treasurer.....	1890
Herman Erb, Director.....	1891

THIRD DISTRICT.

B. C. Wolter, Clerk.....	1889
O. E. Clark, Treasurer.....	1890
Geo. Schuldes, Director.....	1891

FOURTH DISTRICT.

Lewis Cole, Clerk.....	1889
John Tracy, Treasurer.....	1890
H. E. McGregor, Director.....	1891

SCHOOLS AND TEACHERS.

- Ryan High School, w. s. Morrison, bet Harris and North. R. H. Schmidt, principal; W. D. Gibson, H. F. Lueders, Wm. H. Butts, Bertha A. Strong, Maggie L. McCormack, Delia E. Grimes, Ada Kethroe, teachers.
- First District School, e. s. Mead, bet Franklin and Eldorado. M. J. Burk, principal; Lella F. McKesson, Alice McGillan, Lulu Damon, Hattie Clapp, Ella H. Ingersoll, Nellie A. Hallstrom, Miss Emma Bailey, Mrs. L. J. Newell, teachers.
- Hercules School (Second Ward), s. e. cor. Appleton and Fisk. Rollo P. Eckel, sub-principal; Mrs. M. B. Graves, Annette C. Purdy, Mamie Comerford, Emma L. Comment, Anna Hafner, Edith Silverfriend, teachers.
- Amicus School (Sixth Ward), e. s. Appleton, bet Winnebago and Commercial. Effie M. Putnum, sub-principal; Minnie M. Palmer, Ada G. Packard and Carrie Harris, teachers.
- Third Ward School, n. e. cor. 5th and Locust. O. E. Wells, principal; Miss L. A. Darlington, Minnie Caldwell, Alice Hanchette, Helen R. Enos, Minnie A. Stone, Alice J. Carey, Kate Hamacker, Zelline M. Lanphear, teachers.
- Fourth Ward School, w. s. Jackson, bet Lincoln and Main. E. H. Reynolds, principal; Emma Barteau, Lora Sheels, Mary J. Bentley, teachers.



HERCULES SCHOOL, (SECOND WARD,) S. E. COR. APPLETON AND FISK.

Fifth Ward School, w. s. Locust, bet Loraine and Elsie. Maggie J. Ryan, sub-principal; Helen O. Drown, Clare Smith, teachers.

Richmond School, (Fourth Ward), s. w. cor. Maple Grove and S. River. Ida Gallagher, sub-principal.

Fire Department.

W. E. Kloepfel, chief; Morris F. Barteau, assistant chief.

Engine House No. 1, s. w. cor. Oneida and Edwards. F. F. Smith, George Sheldon, Phillip Weller, A. Anderson, Chas. Rechner, Chas. Fisher.

Engine House No. 2, n. w. cor. 8th and State. John Schultz, Chas. Rechner, John Poetzel, Fred Smith.

Hook and Ladder Co. No. 1, cor. Oneida and Edwards. Jac. Howard, C. G. Muench, Chas. Sander, Otto Schaefer.

Police Department.

The police force consists of the chief and four men.

Edward Finegan, chief; Fred. Hoefler, Dennis Carroll, Michael Garvey, Wm. Baker.

Office and Station, w. s. Oneida, bet. College av. and Edwards.

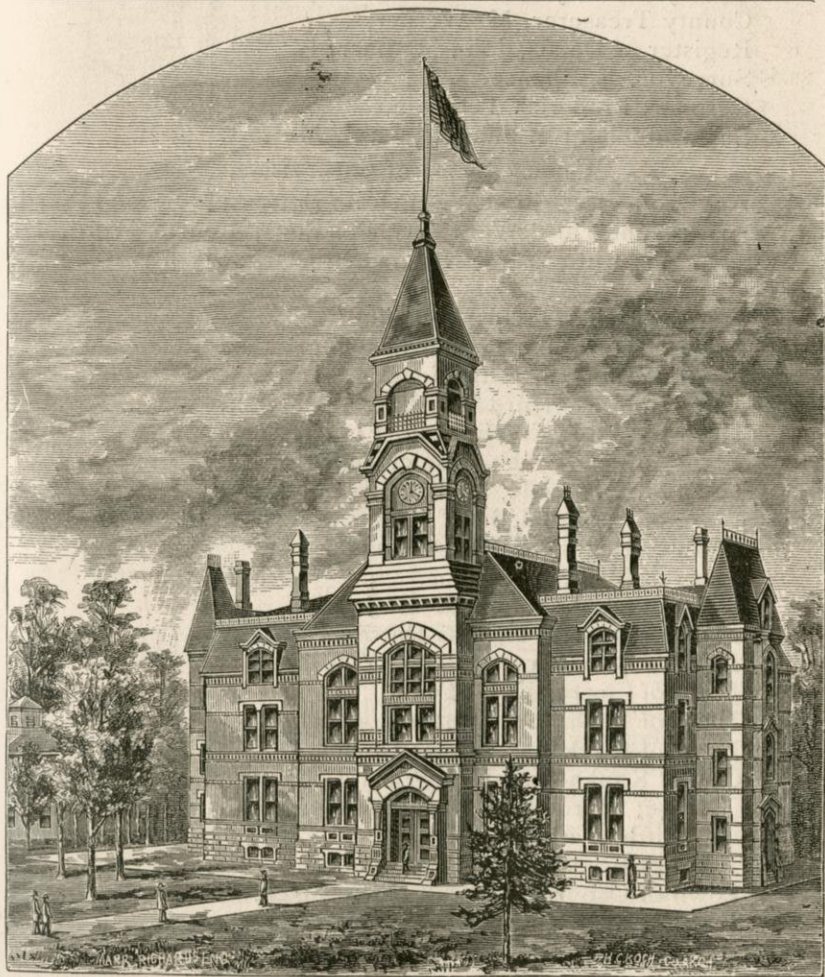

COURT HOUSE, BET. WALNUT AND COUNTY, BET. SIXTH AND SEVENTH.

COUNTY GOVERNMENT.

County Officers.

Court House, bet 6th and 7th, County and Walnut.

Judge, J. E. Harriman.

Clerk of Court, F. C. Friedrichs.

District Attorney, A. M. Spencer.

Sheriff, Richard Conlon.

County Clerk, J. V. Canavan.

County Treasurer, M. Werner.

Register of Deeds, John M. Baer.

Surveyor, E. Spencer.

Coroner, Frederick Peterson.

Superintendent of Schools, Jarvis Muttart.

County Board of Supervisors.

Appleton City—First Ward, John Bottensek; Second Ward, J. M. Wissman; Third Ward, Truman Enos; Fourth Ward, H. E. McGregor; Fifth Ward, Norman B. Clark; Sixth Ward, Fred Pauls.

Town of Dale, David H. Balliet

Town of Hortonia, Leonard Steffen.

Town of Liberty, John Siegel.

New London—Third Ward, S. W. Marsh.

Town of Maple Creek, Aug. Finger.

Town of Deer Creek, Daniel Thorn.

Town of Greenville, William Schmidt.

Town of Ellington, H. T. Hardaker.

Town of Bovina, L. E. Darling.

Town of Main, E. Pushor.

Town of Grand Chute, L. L. Jabas.

Town of Center, Thomas Dardis.

Town of Black Creek, Peter Wolf.

Town of Cicero, E. C. Dunn.

Town of Buchanan, Martin Coonin.

Town of Kaukauna, James Devine.

City of Kaukauna—First Ward, C. C. Green; Second Ward, Theo. Reese; Third Ward, Louis Kuhn; Fourth Ward, G. H. Dawson; Fifth Ward, J. S. Filler.

Town of Freedom, Herman Paulii.

Town of Osborne, Patrick McCormack.

Town of Seymour, George Downer.

City of Seymour—First Ward, James Dean; Second Ward, B. F. Strong.

Chairman, Norman B. Clark.

Clerk, James V. Canavan.

Sessions: Spring, 20th to 25th of April; Fall, second Tuesday in November, and continues for ten days; January, from the 20th to 25th.

County Court and Court in Probate.

Judge, J. E. Harriman.

Register in Probate, Frank W. Harriman.

Sheriff, Richard Conlon.

Clerk, F. C. Friederichs.

Terms of Court: First Tuesday in every month.

Circuit Court.

Judge, Hon. George H. Meyers.

Clerk, F. C. Friederichs.

Reporter, F. S. Bradford.

Sheriff, Richard Conlon.

Under Sheriff, Patrick Ryan.

Deputy Sheriff, Edward Murphy.

Terms of Court: First Tuesday in February, special term; third Monday in April, general term; second Monday in October, general term.

County Jail.

County Jail, located at the n. e. cor Sixth and Walnut. Richard Conlon, sheriff; Patrick Ryan, under sheriff; Edward Murphy, jailer. Patent rotary jail.

UNITED STATES OFFICES.

Post Office, w. s. Oneida, bet. College av and Edwards. Jas. Ryan, postmaster; E. C. Ulrich, ass't postmaster. Office open from 7:30 A. M. to 8 P. M.; Sundays, from 11:30 to 12:30 noon. Money Order office open from 8 to 12 and 1 to 5; closes at 4 P. M. on Saturdays.

United States Engineer office, Col. C. A. Fuller in charge. For the improvement of the Lower Fox River; s. e. cor College av and Oneida.

BANKS, INCORPORATED COMPANIES, Etc.**Banks.**

Commercial National Bank—Incorporated, 1881; capital, \$150,000; surplus, \$30,000. E. C. Goff, pres.; J. H. Whorton, vice-pres; H. G. Freeman, cashier.

First National Bank—Incorporated, 1870; capital, \$100,000; surplus, \$120,000. A. L. Smith, pres.; H. D. Smith, vice-pres.; H. Erb, cashier.

Railroads.

Chicago & Northwestern R'y, depot 725 Appleton.

Milwaukee, Lake Shore & Western R'y, depot 634 Lake.

Milwaukee & Northern R'y, depot 641 Lake.

Street Railways.

Appleton Electric Street Railway Co. Cars run every twenty minutes from Appleton Junction, on Second to State; on State and College av. to Appleton; on College av. and Meade to Franklin; on Meade and Pacific to Riverside; car house 737 College av.; office room 12 Odd Fellows' bldg.

Newspapers.

Appleton Crescent, (weekly, Dem.), published by Ryan & Bro.; terms \$1.50 per annum; 758 College av., cor. Morrison.

Appleton Post, The (daily and weekly, Rep.) Post Publishing Co., pub.; weekly, \$1.50 per year; daily, \$6 per year; 837-839 College av.

Appleton Volksfreund (Ger. Independent, weekly), H. W. Meyer, pub; \$2.50 per annum; 750 College av., cor. Morrison.

Der Haus-Schatz (Ger. weekly), pub. Sunday by H. W. Meyer, 750 College av. \$1 a year; Volksfreund and Haus-Schatz, \$2.50 a year.

Appleton Wecker (weekly, Dem.), issued Thursday morning; \$2 per annum; Chris. Roemer, pub. and prop. 584 Oneida, cor. Market.

Incorporated Companies.

Appleton Boot and Shoe Mfg. Co.—Incorporated 1880; capital, \$50,000; J. P. Buck, pres.; H. J. Rogers, vice-pres.; Jas. Thom, sec. and treas.; O. P. Conklin, mngr.; 757-767 Mill, nr. Lake.

- Appleton Edison Light Co. (limited)—Incorporated 1883; capital, \$25,000; A. L. Smith, pres. and gen. mngr.; C. A. Beveridge, sec. and treas.; F. G. Kurz, supt. and engineer. Government Canal, w. of Lake.
- Appleton Electric Street R'y. Co.—Incorporated 1885; J. E. Harriman, pres.; F. W. Harriman, sec. and treas.; 737 College av.
- Appleton Furnace Co.—Incorporated 1874; A. L. Smith, pres.; H. D. Smith, sec. and treas.
- Appleton Gas Light Co.—Incorporated 1877; capital, \$50,000; E. C. Goff, pres.; S. K. Wambold, vice-pres.; J. P. Buck, treas.; L. C. Mainland, sec.; Chas. Lillge, supt. 567 Oneida.
- Appleton Machine Co.—Incorporated 1883; capital \$30,000. J. G. Morgan, pres.; F. E. Saecker, sec.; L. Olmstead, treas.; mnfrs. calender rollers and grinders. 720-726 South Island.
- Appleton Mnfg. Co.—Incorporated 1874; capital, \$100,000; Wm. M. Van Nortwick, pres.; H. J. Rogers, vice-pres.; John S. Van Nortwick, sec.; D. W. Starkey, treas; 897-917 Water.
- Appleton Paper and Pulp Co.—Incorporated 1876; capital, \$100,000; J. Van Nortwick, pres.; Wm. M. Van Nortwick, vice-pres.; H. J. Rogers, sec. and treas.; Upper Dam, foot of State.*
- Appleton Water Works—Incorporated 1882; A. W. Venner, pres.; John H. Hayes, supt.; office, Com. Nat. Bank blk., room 5.
- Appleton Woolen Mills—Incorporated 1881; capital, \$75,000; A. P. Harwood, pres.; C. A. Beveridge, vice-pres.; D. V. N. Harwood, sec. and treas.; F. J. Harwood, gen. mngr., 690-718 S. Island.
- Atlas Paper Co.—Incorporated 1878; capital, \$250,000; J. T. Averill, pres.; J. A. Kimberly, vice-pres.; C. B. Clark, gen. mngr., sec. and treas.; Grand Chute Water Power, foot of Jackman. •
- Eagle Mnfg. Co.—Incorporated; Richard Miller, pres.; Edward W. Saiberlich, vice-pres.; Wm. Polifka, sec. and treas.; 739-741 Water.

- Fox River Paper Co.—Incorporated 1883; capital, \$200,000; R. McMillen, pres.; W. G. Whorton, vice-pres.; H. G. Freeman, sec. and treas.; J. H. Whorton, mngr.; office 800 Water.
- Gerry Lumber Co.—Incorporated 1886; G. W. Gerry, pres.; H. Sherry, vice-pres.; J. A. Underwood, sec.; G. M. Miller, treas.; 723 Superior.
- Green Bay & Mississippi Canal Co.—Incorporated 1866; capital, \$1,000,000; J. Van Nortwick, pres.; H. J. Rogers, vice-pres.; Aug. Ledyard Smith, sec. and treas.; 617 Oneida, post-office bldg.
- Kimberly & Clark Co.—Incorporated 1881; capital, \$400,000; J. A. Kimberly, pres.; H. Babcock, vice-pres.; F. C. Shattuck, treas.; C. B. Clark, sec.; 957-981 Water.
- Northwestern Surgical Institute—Incorporated 1882; W. R. Miller, mngr.; 636 Drew, cor. Edwards.
- Patten Paper Co. (limited)—Incorporated 1882; A. W. Patten, pres.; Thos. Patten, vice-pres.; Jno. McNaughton, sec. and treas.; print and book paper; 605-655 N. Island.
- People's Savings, Fund and Building Association—Incorporated 1883; G. D. Rowell, pres.; John Bottensek, sec.; G. T. Moeskes, treas.; s. e. cor. College av. and Morrison; rooms 8-9 Odd Fellows' bldg.
- Post Publishing Co.—Incorporated 1875; A. J. Reid and T. B. Reid, and E. P. Humphrey, pubs. and props.; 837-839 College av.
- Prescott Hospital Association—Incorporated 1884; Dr. A. H. Levings, pres.; Dr. J. R. Reilly, vice-pres.; Dr. T. T. Beveridge, sec.; Mrs. Edward West, treas.; 685-687 Drew, cor. Fisk.
- Telulah Paper Co.—Incorporated 1887; capital, \$250,000; C. B. Clark, pres.; P. R. Thorn, vice-pres.; J. A. Kimberly, sec.; J. C. Schattuck, treas.; 586-652 S. Island.
- Union Toy and Furniture Co.—Jacob Kober, pres.; M. Rossemeissl, vice-pres.; W. F. Saecker, sec., treas. and general mngr.; 663 S. Division.
- Valley Iron Works Mnfg. Co.—Incorporated 1882; capital, \$50,000; G. D. Rowell, pres.; O. A. Byrns, vice-pres.; D. G. Rowell, sec. and treas.; founders and machinists; 654 and 680 S. Island.

CHURCHES, SCHOOLS, ETC.

Churches.

BAPTIST.

First Baptist Church, s. w. cor. Fisk and Appleton; Rev. A. A. Drown, pastor. Services, 10:30 A. M. and 7:30 P. M.; Sunday School, 12 M.

CONGREGATIONAL.

Congregational Church, s. s. Lawrence, bet. Appleton and Pearl; Rev. John Faville, pastor. Services, 10:30 A. M. and 7:30 P. M. Sunday School, 12 M.

EPISCOPAL.

Grace Episcopal Church, n. e. cor. College av. and Drew; Rev. J. B Williams, rector. Services, 10:30 A. M. and 7:30 P. M.

METHODIST EPISCOPAL.

Methodist Episcopal Church, s. e. cor. Morrison and Lawrence; Rev. J. E. Jackson, pastor. Services, 10:30 A. M. and 7:30 P. M. Sunday School, 12 M.

Methodist Episcopal Church, (German), s. e. cor. Monroe and Harrison; Rev. J. F. Romoser, pastor. Services, 10:30 A. M. and 7:30 P. M. Sunday School, 9 A. M. and 3 P. M.

M. E. Mission Church, n. e. cor. Lawe and Hancock. Services, 2 P. M. Sunday School, 3 P. M.

PRESBYTERIAN.

Memorial Presbyterian Church, s. w. cor. College av. and Drew; Rev. E. P. Gardiner, pastor. Services, 10:30 A. M. and 7:30 P. M. Sunday School, 12:00 M.

CATHOLIC.

St. Joseph's Church, n. s. Lawrence, bet. Walnut and Elm; Rev. Pacificus Berlerman, rector. First mass, 6 and 8 A. M. High mass, 10 A. M. Vespers, 3 P. M.

St. Mary's Church, n.e. cor. State and 7th; Rev. W. Fitzmaurice, pastor. Services, first mass 8 A. M., high mass, 10 A. M. Catechism, 2:30 A. M. Vespers, 3 P. M.

EVANGELICAL ASSOCIATION.

Immanuel Church of the Evangelical Association, n. w. cor. Durkee and Fisk; J. L. Strobel, pastor. Services 10:30 A. M. and 7:30 P. M. Sunday School, 12 M.

HEBREW.

Zion's Church, (Heb), s. e. cor. Durkee and Harris; Rev. F. G. Salomon, rabbi. Services, Friday, 7.30 P. M.; Saturday, 10 A. M. Sunday School, Sunday, 10 A. M.

LUTHERAN.

First German Lutheran St. Paul's Church, n. e. cor. Fisk and Morrison; Rev. John Gensike, pastor. Services 10 A. M. Sunday School, 2 P. M.

Zion's Church, (Luth.), n. e. cor. Oneida and Winnebago; Rev. Max. C. H. Hein, pastor. Services, 10:30 A. M. Sunday School, 2 P. M.

Lawrence University.

Rev. Bradford P. Raymond, Ph. D., D. D., pres.; James C. Foye, A. M., Ph. D., vice-pres.; Frank Cramer, B. L., secretary of the faculty; s. s. College av, e. of Drew.

Schools—Private and Parochial.

Appleton Kindergarten, 616 Union, nr College av.

St. Joseph Boy's School, 910 Lawrence, Rev. Pacificus Berleman, guardian.

St. Joseph Girl's School, 910 Lawrence, bet Walnut and Elm; Rev. Pacificus Berleman, guardian. Conducted by sisters of Notre Dame. Sister Rustica, superioress.

Zion's School, e. s. Oneida, 2 n. of Winnebago; Rev Max Hein, principal.

St. Mary's School, n. w. cor. State and 7th.

Lutheran St. Paul's School, 740 Fisk; Theodore Brockmann, teacher.

Convents.

Capuchin Convent, 924 Lawrence, w. of Ravine; Rev. Pacificus Berleman, rector and guardian.

Notre Dame Convent, 910 Lawrence.

First Congregational Ch.
Appleton Wis.
W. S. BEARDLIS PUBL.

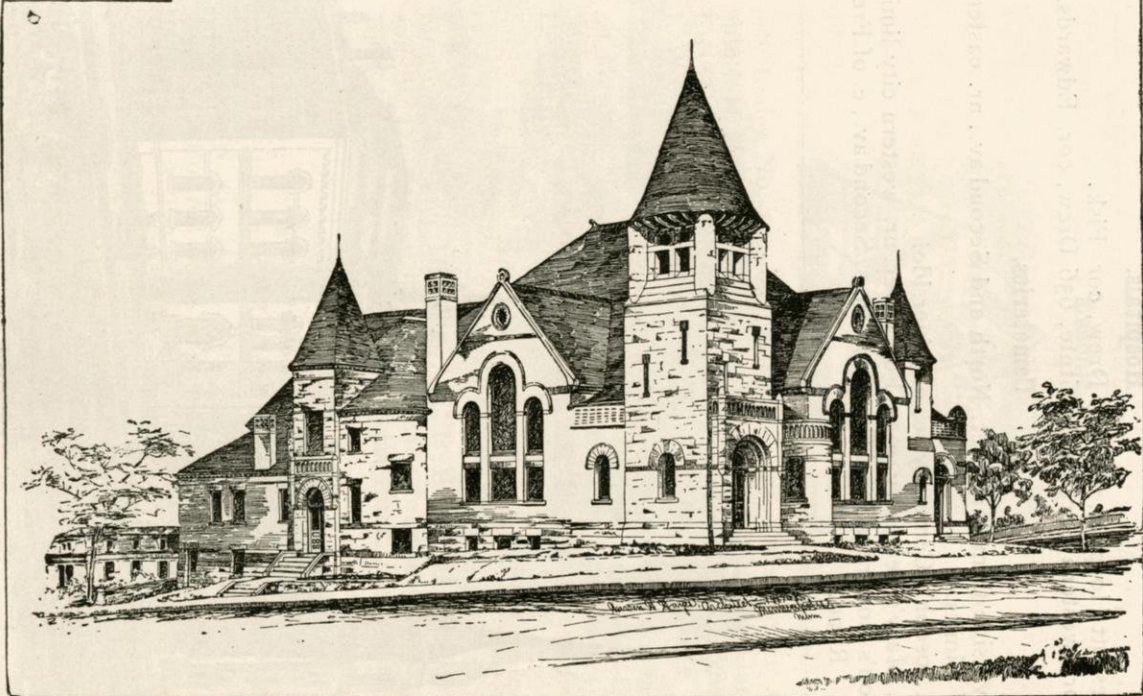

FIRST CONGREGATIONAL CHURCH.

Hospitals.

Prescott Hospital, 685-687 Drew, cor. Fisk.

Northwestern Surgical Institute, 636 Drew, cor. Edwards.

Cemeteries.

Riverside Cemetery, bet. North and Second av., nr. eastern city limits.

St. Joseph's Cemetery, e. of Riverside.

St. Mary's Cemetery, n. s. Fox River, nr. western city limits.

Zion's Congregational Cemetery, n. s. Second av., e. of Freedom Road.



ST. JOSEPH'S CHURCH AND SCHOOL HOUSE, 910-924 LAWRENCE ST.

SOCIETIES AND ORGANIZATIONS.

Masonic.

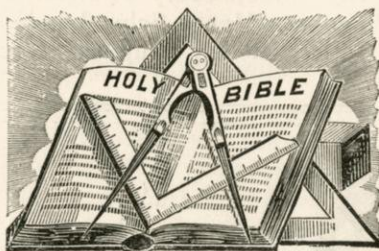

Waverly Lodge No. 51—Meets 1st and 3d Tuesdays of each month at Masonic Hall, s. w. cor College av. and Oneida. J. H. Cook, W. M.; John Bottensek, S. W.; T. E. Johnston, J. W.; Samuel Boyd, sec.; A. H. Conkey, treas.

Appleton Chapter—Meets 2d and 4th Tuesday of each month at Masonic Hall, s. w. cor. College av. and Oneida C. A. Beveridge, H. P.; Sam Boyd, K.; G. N. Richmond, S.; L. Olmstead, sec.; T. W. Briggs, treas.

Knights of Honor.

Forest City Lodge No. 392—Meets 1st and 3d Thursday of each month at Masonic Hall bldg. A. B. Briggs, D.; Fred Peterson, V. D.; Samuel Boyd, Ass't D.; John Bottensek, R.; F. W. Harriman, F. R.; J. F. Rose, treas.

I. O. O. F.

Konemic Lodge No. 47—Meets every Monday evening at Odd Fellows Hall, s. e. cor College av, and Morrison. A. C. Simpson, N. G.; H. H. Rogers, V. G.; A. Melvin Cole, R. S.; D. L. Bottrell, F. S.; A. A. Barron, treas.; John Bottensek, O. A. Byrns and S. K. Wambold, trustees.

Deborah Lodge No. 13, Daughters of Rebekah—Meets every alternate Wednesday at Odd Fellows Hall, s. e. cor College av. and Morrison. Mrs. B. C. Wolter, N. G.; Mrs. D. G. Stow, V. G.; Mrs. O. A. Byrns, R. S.; D. G. Stow, P. S.; Mrs. W. A. Politka, treas.

Appleton Encampment No. 16—Meets every alternate Wednesday at Odd Fellows Hall, s. e. cor. College av, and Morrison. Dan Terice, C. P.; F. W. Kutler, S. W.; A. Melvin Cole, S.; H. R. Hawks, J. W.; D. Meidam, treas.

Rhine Lodge No. 163—Meets every Thursday evening at Union Hall, 851 College av. Henry Schwahn, N. G.; F. Raue, V. G.; F. W. Cutler, R. S.; August Starch, F. S.; Fred Tischer, treas.



ODD FELLOWS' HALL.

Royal Adelpia.

Royal Adelpia—Meets 1st and 3d Thursday of each month at Temple of Honor Hall. H. G. Saecker, com.; Geo. Willis, sec.; E. N. Johnson, col.; George McNamee, treas.

Royal Arcanum.

Telulah Council No. 280—Meets 2d and 4th Wednesday of each month at South Masonic Hall. O. P. Schlafer, R.; Jacob Crider, V. R.; Wm. Tesch, sec.; E. N. Johnson, col.; W. H. Chilson, treas. Membership in U. S. and Canada 100,000.

Sons of Hermann.

Appleton Lodge No. 8—Meets every Tuesday at Temple of Honor Hall. August Moeser, pres.; Chas Muench, vice-pres.; Henry Hilfert, sec.; Adolph Kloss, fin. sec.; Joseph Brettschneider, treas.

Modern Woodmen of America.

Appleton Camp No. 443—Meets 2d and 4th Friday of each month at South Masonic Hall. Humphrey Pierce, V. C.; H. Whittier, W. A.; H. M. Meyers, E. B.; C. H. Bixby, esc.; James Thom, clerk.

Knights of Macabee.

Appleton Tent No. 6—Meets every alternate Saturday evening at South Masonic Hall. G. W. Gerry, com.; D. W. Mack, Lieut.-com.; J. H. Cook, fin. kpr.; James McNamee, rec. kpr.

Ancient Order of Hibernians.

B. of E.—Meets 1st Sunday of each month at Masonic Hall. James V. Canavan, pres.; Michael Hafner, vice-pres.; James W. Cotter, rec. sec.; James Fitzgerald, fin. sec.; Frank Bellew, treas.

Ancient Order United Workmen.

Crescent City Lodge No. 46—Meets every Wednesday evening at Union Hall, 851 College av. N. Jenson, M. W.; Frank Wolman, C. M. W.; Richard Miller, foreman; Fred Westphal, recorder; H. E. Ellsworth, finc'r; F. Peterson, receiver.

Temperance.

- Appleton Lodge No. 31, I. O. G. T.—Meets every Saturday night at Temple of Honor Hall. M. V. Staley, C. T.; Miss Kittie Byrns, V. T.; A. W. Dallas, P. T.; James Durham, L. D.
- Temple of Honor No. 11—Meets every Friday evening at Temple of Honor Hall. D. B. Bailey, W. C. T.; Stephen Wolfram, W. V. T.; Herman Saecker, W. R.; G. C. Scott, W. F. R.; J. H. Durham, treas.
- St. John's Total Abstinence Society—Meets the last Sunday of each month at St. Mary's School Hall, 501 State st. James W. Cotter, pres.; Miles Cavanaugh, vice-pres.; James Lyons, rec. sec.; John Wood, fin. sec.; James McCaghery, treas.

Catholic Knights of Wisconsin.

- Appleton Branch No. 6—Meets 1st Tuesday and 3d Sunday of each month at 921 Lawrence, cor Elm. G. T. Moeskes, pres.; John Tracy, vice-pres.; Jas. V. Canavan, sec.; Julius Peerenboom, treas.; Dr. A. Freund, medical examiner; Rev. W. Fitzmaurice, spiritual adviser.

B'nai Brith.

- Fox River Lodge No. 209—Meets 2d and 4th Sunday of each month, at School House next Zion's Temple. Fred Hammel, pres.; Fred Leob, vice-pres.; M. Lyons, sec.; Jacob Hammel, treas.

Ke Sher.

- North Star Lodge No. 185—Meets last Sunday in each month at School House next Zion's Temple. G. Ulman, pres.; Fred Leob, vice-pres.; M. Lyons, sec. and treas.

Grand Army of the Republic.

- George D. Eggleston Post No. 133—Meets 1st and 3d Friday evening of each month at Odd Fellows' Hall. A. Melvin Cole, Com.; D. J. Ryan, S. V.; A. C. Simpson, J. V.; D. G. Stow, Adjt.; F. W. Cutler, Q. M.; I. N. Stewart, Chap.; J. T. Reeve, Surg.; G. W. Huckins, O. D.; N. W. Kimball, O. G.
- George D. Eggleston Woman's Relief Corps No. 57—Meets 1st and 3d Friday afternoon at Odd Fellows' Hall. Mrs. J. M. Baer, pres.; Miss Ettie Puffer, vice-pres.; Mrs. S. P. Ming, sec.; Mrs. Rebecca Byrns, treas.

Y. M. C. A.

Young Men's Christian Association—Hall and rooms 780 College av, 2d floor. F. J. Harwood, pres.; C. S. Little, vice-pres.; A. M. Smith, rec. sec.; H. W. Kellogg, cor. sec.; Wm. Tesch, treas.

MISCELLANEOUS SOCIETIES.

- American Bible Society—Meets 2d Sabbath in May. F. J. Harwood, pres.; Prof. J. C. Foye, vice-pres.; L. D. Reynolds, sec.; Charles S. Little, treas.
- Appleton Cemetery Association—Meets once a year, when called by trustees. E. C. Goff, pres.; J. E. Harriman, sec. and treas.; E. C. Goff, J. E. Harriman, J. H. Whorton, N. M. Edwards, S. K. Wambold, C. A. Beveridge, Sam Ryan, J. T. Reeve and G. W. Spaulding, trustees.
- Appleton Club—Organized in 1880. G. F. Peabody, pres.; L. F. McLean, vice-pres.; J. C. Rogers, sec.; H. G. Freeman, treas. 806-808 College av.
- Appleton Light Infantry, Co. G, 2d Regt., W. N. G.—Regular drill every Monday evening, Armory 680 College av; N. E. Morgan, Capt.; C. A. Green, 1st Lieut.; H. W. Cook, 2d Lieut.; total strength of company 60 men.
- Appleton Musical Society—Meets every Wednesday at Congregational Church. Prof. J. Sylvester, pres.; Beverly Murphy, sec. and treas.; H. G. Freeman, director.
- Appleton Schuetzen Gesellschaft—Meets 1st Friday of each month. Shooting every Sunday at 2 P. M.; Freedom Road. Henry Schwahn, pres.; Leo Schwahn; vice-pres.; Jul. Zuehlke, sec.; H. Bergman, treas.
- Appleton Turn Verein—Meets 1st Monday of each month at Turn Halle. John Hoeffler, pres; Jacob Jacoby, vice-pres; Otto Schaffer, rec. sec.; Henry Hauert, fin sec.; Anton Ritger, treas.; John Saft, first turnwart; Peter Erdman, second turnwart; Edward Schmidt, manager.
- Children's Home, ne. cor. Fifth and Story—Herman Erb, pres.; G. M. Miller, vice-pres.; Humphrey Pierce, sec. and treas.
- Harmonie Club—Meets 1st Monday in each month at Harmonie Hall, s. e. cor Morrison and Fisk. A. Fischer, pres.; Aug. Ruhlander, vice-pres.; Dr. Charles Mahneke, sec.; H. Bielenberg, treas.

- Ladies' Hebrew Benevolent Society—Meets 1st Sunday in each month. Mrs. Carl Fischer, pres.
- Outagamie County Bar Association—Meets 1st and 3d Thursday of each month at Odd Fellows' bldg. Henry D. Ryan, pres.; F. W. Harriman, sec.
- St. Aloysius Society—Meets 4th Sunday of each month at 921 Lawrence, cor Elm, 2 P. M. J. H. Langenberg, pres.; J. B. Bedessem, vice-pres.; Gust Keller, sec.; Joseph Leimer, treas
- St. Ann's Woman's Society—Meets once a month at St. Joseph's Church.
- St. Joseph's Church Choir—Rehearsals every Tuesday and Thursday. Engelbert Schueller, director.
- St. Joseph's Church Young Ladies' Society—Meets 1st Sunday of each month at School House. Miss Anna Kamps, pres.
- St. Joseph Society—Meets 1st Sunday of each month at St. Joseph School. Nicholas Arent, pres.; Kuno Keller, vice-pres.; Charles Heck, rec sec.; Charles Lossel, fin. sec.; Joseph Stier, treas
- St. Mary's Church Choir—Rehearsals at St. Mary's Church. Mrs. James McGillan, director.
- St. Paul's Lutheran Church Ladies' Society—Meets 1st Wednesday of each month at Parsonage.
- Zion's Mutual Aid Society—Meets 2d Wednesday in each month at Zion's School House. H. Koltz, pres.; G. Rubbert, sec.; C. F. Schwendler, treas.

HALLS AND BUILDINGS.

- Appleton Turn Halle, 684-688 Superior, cor Fisk,
 Armory Co. G., Second Regiment W. N. G., 680 College av.
 Harmonie Hall, 676 Morrison, cor Fisk.
 Masonic Hall, 801-805 College av, cor Oneida.
 Odd Fellows' Building, 747-749-751 College av, cor Morrison.
 Opera House, nw. cor College av and Appleton.
 Post Office Building, 615-617 Oneida, n. of College av.
 Temple of Honor Hall, 782 College av, 3d floor.
 Union Hall, 851 College av.

STREET DIRECTORY.

HOUSE NUMBERING.

A system of numbering was adopted by the Common Council, October 5th, 1887, at the request of the Post Office officials, for the purpose of free mail delivery. In this system all numbers are located by the use of rectangular co-ordinates, on a basis of 10 feet lineal measurement for each integer number. There being two sides to every street, only the odd numbers are used on the left and even numbers on the right, thus making the space for each number twenty (20) feet, (normal) along the street front. The general regularity with which so many of the streets and avenues have been laid, permits the use of this system admirably. Also distances in feet along any of the streets running due north, or due west, may be easily calculated by observing the difference between any two numbers and multiplying by (10) ten. Figures have been placed around the outside limits of the enclosed city map at intervals of 1000 feet, to indicate the numbering by hundreds. These will be found useful to locate approximately on the map any house number.

[As a general rule, the Streets and Avenues of Appleton have been laid out with regard to the principal cardinal points, and with rectangular uniformity. Some are long, some are short, while a few run diagonally or may be broken or curved. These latter, however, are generally along the River or near Ravines. Names have been given to nearly all the Streets and Avenues, but without regulation or form, except in the Grand Chute Plat, some of the Streets running east and west are named in order: Second, Third, Fourth, etc, as high as Eighth. The following is the general alphabetical list:]

ANN, 286 Franklin, northeasterly to Jane, (short street).

ALLEN, 786 Water, north to Lawrence, first west of Morrison, numbers from 510 to 556.

- ALTON, 567 New, west to Union, first south of College av, numbers from 422 to 601.
- ALVIN, 986 Second av, north to city limits, second east of Richmond, numbers from 1010 to 1275.
- APPLETON, 830 Smith, north to city limits, first west of Oneida, numbers from 500 to 1275.
- ATLANTIC, 825 Tonka, west to Richmond, sixth north of College av, numbers from 390 to 1050.
- BATES, 733 Appleton, northwesterly to 857 Pacific, bet Appleton and Superior, numbers from 741 to 790.
- BATEMAN, 630 North, north to C. & N. W. R'y, first east of Drew, numbers from 742 to 864.
- BENNETT, 1140 College av, north to Elsie, second west of Richmond, numbers from 600 to 812.
- BLUFF, 802 Water, northwesterly to 827 Prospect, (short street).
- BOUNDS, 1490 Second, north to Spencer, second west of Mason, numbers from 350 to 470.
- BREWSTER, 1069 Drew, west to Morrison, and 1069 Superior, west to Richmond, second north of Second av.
- BRUCKE, 859 Owaissa, west and southwest to Bellaire Park, numbers from 216 to 306.
- CALUMET, 1045 Lake, east on south city limits to east city limits, numbers from 0 to 746.
- CANAL, 660 S. Division, westerly to 700 Lake, (not open).
- CATHERINE, 401 College av, north to North, third east of Lawe, numbers from 600 to 740.
- CARVER, 339 Mason, southwestly to west city limits, numbers from 1320 to 1580.
- CEDAR, 85 Mason, west $\frac{1}{4}$ mile.
- CENTER, 538 North, north to Atlantic, first east of Lawe, numbers from 740 to 820.
- CEMETERY, 135 Second av, south to Riverside Cemetery.
- CIRCLE, 1103 Drew, west to Morrison, third north of Second av, numbers from 666 to 754.
- CHERRY, 1043 College av, south to Front, first west of State, numbers from 325 to 600.
- COLLEGE AVENUE, 600 Green Bay, west to city limits, the main business thoroughfare, numbers from 380 to 1580.
- CLARK, 896 Fisk, north to Second av, first west of Superior, numbers from 680 to 1000.

- COMMERCIAL, 915 Rankin, west to Richmond, ninth north of College av, numbers from 460 to 1050.
- COUNTY, 910 Sixth, north to Seventh, numbers 460 to 490.
- DE FOREST AVENUE, 939 Richmond, west to Mason, second south of Second av, numbers from 1055 to 1315.
- DREW, 666 Levi, south to Fox River, fourth east of Appleton, numbers from 525 to 1135.
- DILLON, 619 Walnut, west to State, first north of College av, numbers from 960 to 1000.
- DURKEE, 712 Water, north to Levi, third east of Appleton, numbers from 530 to 1135.
- EDWARDS, 641 Union, west to N. Division, first north of College av, numbers from 600 to 915.
- EIGHTH, 523 Elm, west to Mason, second south of College av, numbers from 920 to 1315.
- ELM, 919 Lawrence, south to Water, second west of Appleton, numbers from 410 to 555.
- ELDORADO, 710 Union, east to Green Bay, third north of College av, numbers from 314 to 595.
- ELSIE, 807 Richmond, west to Mason, second north of Packard, numbers from 1055 to 1315.
- EMILY, 445 Story, west $\frac{1}{8}$ mile, fourth south of College av, numbers from 1184 to 1250.
- ERB, 1018 Second av, north $\frac{1}{4}$ mile, bet Alvin and Richmond, numbers from 1010 to 1140.
- FAIR, 1026 Atlantic, north to Spring, bet State and Richmond, numbers from 828 to 942.
- FIFTH, 431 Elm, west to Story, fifth south of College av, numbers from 920 to 1180.
- FISK, 681 Union, west to N. Division, and 681 State, west to Mason, second north of College av, numbers from 600 to 1315.
- FOSTER, 964 Lake, west and southwest to city limits, numbers from 750 to 980.
- FOURTH, 401 Walnut, west to Story, sixth south of College av, numbers from 960 to 1180.
- FRANKLIN, 680 Union, east to Catherine, second north of College av, numbers from 400 to 595.
- FREEDOM ROAD, 522 Second av, north to city limits, first east of Lawe, numbers from 1010 to 1272.

- FREMONT, 836 S. Division, west to Lake, fourth south of S. River, numbers from 540 to 750.
- FRONT, 325 Cherry, westerly to 314 Locust, first south of Second, numbers from 1043 to 1094.
- GARFIELD, 950 Packard, north, first west of N. Division, numbers from 740 to 780.
- GILMORE, 873 N. Division, west to State Road, first north of Atlantic, numbers from 925 to 1445.
- GREEN BAY, 398 College av, northeasterly on river bank to east city limits, numbers from 600 to 900.
- HANCOCK, 855 Sampson, west to Superior, seventh north of College av, numbers from 424 to 866.
- HARRIMAN, 954 Second av, north $\frac{1}{4}$ mile, first west of N. Division, numbers from 1010 to 1140.
- HARRIS, 713 Drew, west to Appleton, third north of College av, numbers from 666 to 830.
- HARRISON, 800 S. Division, west to Lake, third south of S. River, numbers from 540 to 750.
- HIGH, 525 Superior, west to Elm, second south of College av, numbers from 870 to 915.
- IDA, 690 North, north to Pacific, bet Drew and Durkee, numbers from 740 to 790.
- INA, 696 Atlantic, north to Hancock, bet Drew and Durkee, numbers from 825 to 855.
- JACKMAN, 960 Water, northwesterly to 392 State, bet State and Walnut, numbers from 350 to 392.
- JACKSON, 595 S. River, south to Maple, first west of S. Division, numbers from 700 to 860.
- JANE, 696 Catherine, southeasterly to Ann, (short street.)
- JARDIN, 957 Cemetery, west to Leminawah, first south of Second av, numbers from 135 to 255.
- JENNIE, 685 Green Bay, northwesterly to 365 Eldorado.
- JEFFERSON, 637 S. River, south to Calumet, second west of S. Division, numbers from 700 to 1045.
- JOHN, 538 Lawe, east to Fox River, second south of College av, numbers from 420 to 565.
- JOHNSON, 621 Durkee, west to Morrison, bet College av, and Edwards, numbers from 715 to 751.
- KIMBALL, 529 Oak, west to Pearl, second south of College av, numbers from 730 to 810.

- LAFAYETTE, 973 Richmond, west to Story, first south of Second av, numbers from 1055 to 1180.
- LAKE, 2d Ward bridge, south to 750 Calumet, continuation of Pearl, numbers from 570 to 1045.
- LAWE, 565 Second av, south to Fox River, first east of Union, numbers from 510 to 1000.
- LAWRENCE, 559 Drew, west to Mason, first south of College av, numbers from 666 to 1315.
- LEE, Newbury, south $\frac{1}{4}$ mile, first east of Telulah, numbers from 390 to 520.
- LEMINAWAH, Green Bay, north to 257 Second avenue, second west of Riverside Cemetery, numbers from 770 to 1010.
- LEVI, 1135 Drew, west to Morrison, fourth north of Second av, numbers from 666 to 750.
- LINCOLN, 736 S. Division, west to Lake, first south of S. River, numbers from 540 to 735.
- LOCUST, 1098 Front, north to Elsie, second west of State, numbers from 300 to 807.
- LORAIN, 773 Richmond, west to Story, first north of Packard, numbers from 1055 to 1180.
- MADISON, 673 S. River, south to Maple, third west of S. Division, numbers from 700 to 900.
- MAIN, 768 S. Division, west to Lake, second south of S. River, numbers from 450 to 754.
- MAPLE, 866 S. Division, west to Madison, fifth south of S. River, numbers from 450 to 670.
- MAPLE GROVE, John Street bridge, southeasterly to city limits, numbers from 535 to 805.
- MARIA, 326 Eldorado, north to Vine, second east of Catherine and Tonka, numbers from 710 to 775.
- MARY, 365 North, south to Eldorado, and 354 North north to Pacific, numbers from 710 to 790.
- MARKET, 579 Morrison, west to Oneida, bet College av and Lawrence, numbers from 755 to 795.
- MASON, 1314 Cedar, north to Second av, third west of Story, numbers from 85 to 1005.
- MEADE, 510 South, north to Commercial, first east of Lawe, numbers from 510 to 930.
- MILL, 636 Lake, west to the river, bet river bridge and draw-bridge, numbers from 745 to 800.

- MINOR, 765 Rankin, west to Meade, first north of North, numbers from 455 to 510.
- MONROE, 715 Main, south to Maple, fourth west of S. Division, numbers from 770 to 860.
- MORRISON, 754 Water, north to city limits, second east of Appleton, numbers from 500 to 1275.
- NEW, 405 College av, southwesterly to 430 John, third east of Lawe, numbers from 510 to 600.
- NEWADA, 906 Leminawa, east to St. Joseph's Cemetery, second south of Second av, numbers from 90 to 254.
- NEWBURY, 667 S. Division, northeasterly to city limits, numbers from 0 to 540.
- NORTH, 739 Green Bay, west to Oneida, fourth north of College av, numbers from 300 to 800.
- NORTH DIVISION, 922 Fisk, north to city limits, third west of Appleton; numbers from 680 to 1275.
- NORTH ISLAND, 540 Vulcan, westerly along the river to 579 Lake, numbers from 575 to 750.
- OAK, 733 Lawrence, south to Kimball, bet Morrison and Durkee, numbers from 530 to 555.
- ONEIDA, 796 Lawrence, north to city limits, first east of Appleton, numbers from 560 to 1275.
- OPECHEE, a winding street on the east line of Bellaire Park.
- ORANGE, 745 Lake, east to Monroe, bet Main and Lincoln, numbers from 715 to 755.
- OUTAGAMIE, 1379 College av, south to the river, first west of Mason, numbers from 0 to 600.
- OWAISSA, 229 Opechee, north to Second av, first east of Leminawah, numbers from 800 to 1000.
- PACIFIC, 793 Vine, west to Superior, fifth north of College av, numbers from 340 to 870.
- PACKARD, 741 N. Division, west to Mason, second north of Fisk, numbers from 925 to 1315.
- PARKHURST, 892 Second av, north $\frac{1}{4}$ mile, first east of N. Division, numbers from 1010 to 1140.
- PARK AVENUE, 630 College av, north to Fisk, first east of Drew, numbers from 600 to 680.
- PEARL, 780 Water, northwesterly to 813 Lawrence, bet Appleton and Allen, numbers from 455 to 555.
- PERRY, 735 Superior, west to N. Division, first north of C. & N. W. R'y track, numbers from 870 to 920.

- PIERCE AVENUE, 1148 Second, north to College av, third west of State, numbers from 250 to 600.
- PINE, 218 Outagamie, east and west, (not open).
- PROSPECT, 511 Pearl, southwest to 346 State, second north of the river, numbers from 811 to 1000.
- RANDALL, 1037 Drew, west to Morrison, first north of Second av, numbers from 666 to 754.
- RANKIN, 455 South, north to Commercial, second east of Lawe, numbers from 500 to 900.
- RAILROAD AVENUE, 627 Lake, east $\frac{1}{4}$ mile, first south of S. Island, numbers from 600 to 740.
- RAVINE, a continuation of Franklin, east of Catherine, to Green Bay, (not open).
- RICHMOND, 1052 College av, north to city limits, first west of State, numbers from 600 to 1275.
- RORK, 1096 Gilmore, north to DeForest av, first west of Richmond, numbers from 875 to 935.
- RYAN, 905 Richmond, west to Story, first north of Gilmore, numbers from 1055 to 1180.
- SAMPSON, 422 North, north to Commercial, second east of Meade, numbers from 740 to 910.
- SECOND, 339 State, west to Mason, and 349 Mason, west to Bounds, eighth south of College av, numbers from 1000 to 1490.
- SECOND AVENUE, 1006 Oneida, east and west to city limits, twelfth north of College av, numbers from 0 to 1580.
- SEVENTH, 493 Elm, west to Cherry, third south of College av, numbers from 900 to 1040.
- SIXTH, 462 Cherry, east to Prospect, fourth south of College av, numbers from 890 to 1040.
- SMITH, 515 Appleton, west and southwest to Seventh, second south of College av, (not open).
- SOUTH, 507 Rankin, west to Lawe, third south of College av, numbers from 455 to 565.
- SOUTH DIVISION, 543 S. River, south to Calumet, second east of Jefferson, numbers from 630 to 1040.
- SOUTH ISLAND, 598 Vulcan, westerly to 617 Lake, on Grand Chute Island, numbers from 585 to 735.
- SOUTH RIVER, 697 Lake, east and northeasterly to 400 Maple Grove, numbers from 285 to 730.

- SPENCER, 475 State Road, west to city limits, third south of College av, numbers from 1060 to 1580.
- SPRING, 945 Freedom Road, west to Richmond, tenth north of College av, numbers from 525 to 1050
- SPRUCE, 1272 Spencer, north to Packard, second west of Story, numbers from 480 to 740.
- STATE, 1000 Second, north to Second av, fourth west of Appleton, numbers 340 to 1000.
- STATE ROAD, 465 Cherry, northwest to 1580 Second av, numbers from 465 to 1000.
- STORY, 1184 Second, north to Second av, fourth west of State, numbers from 340 to 1000.
- SUMMER, 975 Freedom Road, west to Richmond, eleventh north of College av, numbers from 525 to 1050.
- SUMMIT, 1228 Spencer, north to Packard, first west of Story, numbers from 480 to 740.
- SUPERIOR, 868 Smith, north to city limits, first west of Appleton, numbers from 515 to 1275.
- TELULAH, 117 Newburry, south to Maple Grove, $\frac{1}{4}$ mile west of east city limits, numbers from 300 to 660.
- THIRD, 371 State, west to Story, seventh south of College av, numbers from 1000 to 1180.
- TONKA, 386 North, north to Atlantic, second east of Rankin, numbers from 740 to 820.
- UNION, 596 Alton, north to Second av, first west of Lawe, numbers from 544 to 1000.
- UNION PLACE, 850 Fisk, north to C. & N. W. R'y, bet Appleton and Superior, numbers from 680 to 720.
- VINE, a winding street, first west of Bellaire Park.
- VULCAN, 575 North Island, south and southwest to S. Division, numbers from 540 to 630.
- WALNUT, 956 Prospect, north to College av, first east of State, numbers from 390 to 600.
- WALPOLE, 1404 Gilmore, north to Second av, second west of Richmond, numbers from 875 to 1000.
- WASHINGTON, 640 Union, east to Green Bay, first north of College av, numbers from 380 to 590.
- WATER, 531 Drew, southwesterly along the river to 330 State, numbers from 685 to 1000,
- WINNEBAGO, 885 Rankin, west to N. Division, eighth north of College av, numbers from 460 to 920.

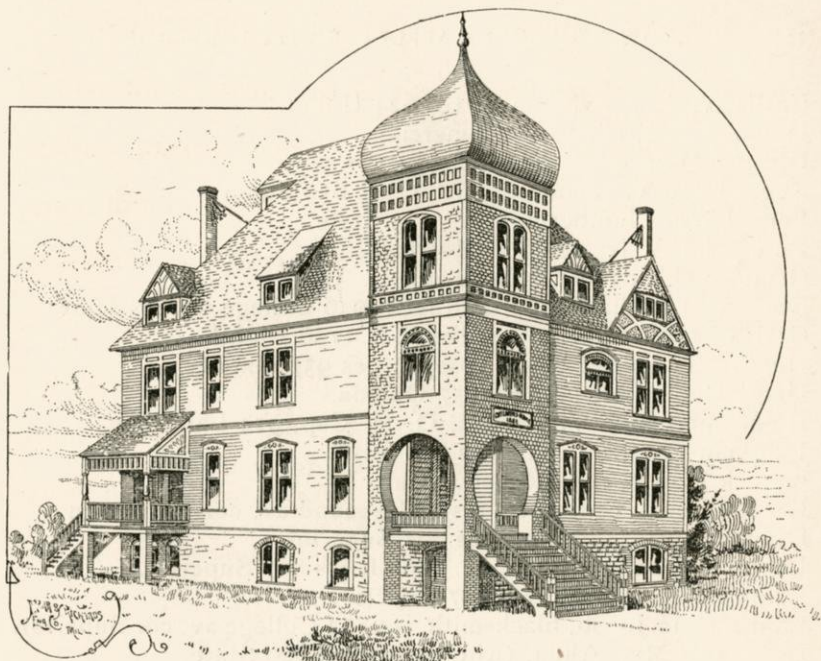

CHILDREN'S HOME, CORNER FIFTH AND LOCUST.

ADDENDA.

- Anderson John, clk W. L. Rhodes, res 687 Oneida.
Baley B. H, res 935 Oneida.
Baker William J, patrolman, res 781 Superior.
Banzhof Mrs Matilda, (wid Henry), res 872 Oneida.
Banzhof Miss Elenora, res 872 Oneida.
Beckwith Frank C, res 555 Meade.
Besserdich William, machinist, res 848 Foster.
Bettner Arthur, papermkr, res 484 State Road.
BOTTENSEK JOHN, lawyer, rooms 8 and 9 Odd Fellows' bldg,
res 584 College av, cor Union.
Bottensek Mrs. Ella M, teacher painting and drawing, res 584
College av, cor Union.
Briggs E P, miller, res 809 Summer.
Buck Julius S, real estate agt, res 584 College av, cor Union.
Courtney T. S, res 732 Lawe, cor North.
Christman Peter, musician, bds 786 Appleton, cor Pacific.

- Curtis William, switchman, res 624 Union.
Dezelier Sam, res 482 Commercial.
Dittmer Max, clk 604 College av, res same.
Engel John A, steam pipe fitter, res 659 Superior.
Farrell Wm., lumberman, res 655 State.
Fose John A. Jr., res 808 Morrison.
Geunner G, bds 884 College av.
Greenfield William, flour and feed, 946 College av, res same.
Greish Fred, medicine peddler, bds 1196 Eighth.
Hager Mrs Mary L, (wid Joseph), res 957 Oneida.
Hager George H, lab, res 957 Oneida.
Heinekamp Rev. Vincentius, O. M. Cap, 924 Lawrence.
Jadgman Charles L, lab, res 892 Fisk.
Kreeck Ernest, res 960 Second av.
Kreeck Louis, carpenter, res 948 Second av, cor Harriman.
Lanphear Mrs. Caroline, res 807 Superior.
Lanphear Charles, clk F. H. Blood, res 807 Superior.
Lanphear Miss Zella, res 807 Superior.
Laubenstein Jacob, blacksmith, res 873 College av, cor Superior.
Leunhardt Mrs. Anna, (wid Peter), res 800 State.
Lewis George A. W, mail carrier, res 767 Bateman.
Lieth Thomas, res 845 Garfield.
Little Charles S, (Hawes & Little,) res 656 Park av.
McDonald Andrew, lab, res 725 Clark, cor Perry.
McNaughton John, res 896 Sixth, nr Prospect.
Mahneke Charles, physician, 685 Richmond, cor Fisk.
Mertes Anton, druggist, 969 College av, res same.
Moser George, finisher, res 580 Lincoln.
Nies Henry, clk, res 928 Morrison.
Nyes A. H, res 517 Alton, cor Meade.
Plamann Albert, saloon, 742 College av, res same.
Plumb & Nelson, grocers, 762 College av.
Piotter John, lab, res 1103 Oneida.
Piotter Miss Louisa, res 1103 Oneida.
Polifka William, (Eagle Mng Co), res 584 North.
Rieck William, lab, res 602 Second av.
Rindskopf Mrs. Emma, res 691 Edwards.
Roberts Miss F, res 732 Lawe, cor North.
Slater George, clk E. Rindskopf, res 736 Atlantic.
Tierney Miss Mary, dressmkr, bds 655 State.
Whittier Horace L, shoemaker, res 622 Union.

APPLETON CITY DIRECTORY

1889.

ABBREVIATIONS:

adv.....	advertisement	opp.....	opposite
agt.....	agent	P. O.....	Post Office
asst.....	assistant	pres.....	president
av.....	avenue	propr.....	proprietor
bet.....	between	R. R.....	Rail Road
bds.....	boards	rd.....	road
bldg.....	building	res.....	residence
clk.....	clerk	Rev.....	Reverend
cor.....	corner	s.....	south
e.....	east	s. s.....	south side
e. s.....	east side	sec.....	secretary
lab.....	laborer	supt.....	superintendent
mkr.....	maker	trav. agt.....	traveling agent
mfg.....	manufacturing	treas.....	treasurer
mfr.....	manufacturer	w.....	west
nr.....	near	w. s.....	west side
n.....	north	wid.....	widow
n. s.....	north side	wks.....	works

ALPHABETICAL LIST OF NAMES.

A

- A**BBELDT Mrs Jennie, res 1100 Alvin.
 ABBOTT Mrs Marinda, res 846 Winnebago.
 ABENDROTH Frederick, lab, res 610 Pacific.
 ABEL Albert, hackman, bds Commercial House, 849 College av.
 ABRAHAM Henry W, student, bds 552 North.

- Adams Rev Charles A, res 805 Meade
Adams Charles, lab, res 1164 Lawrence.
Adams Frederick, blacksmith, res 1170 Lawrence.
Adams Miss Paulina, res 1170 Lawrence.
Adsit's Block, 733-735 College av, bet Morrison and Durkee.
Adsit Miss Emma, millinery, 735 College av.
Adsit Frank E, grocer, 733 College av, res same.
Adsit Amos E, res 733 College av.
Agrill Charles, backtender, res 658 Lincoln.
Agrill Gustaff, tanner, res 658 Lincoln.
Aheart Frederick, lab, res 1090 Lorain.
Alberty Charles N, saloon, 729 College av, res same.
Alberty Frank, shoemkr, res 709 N Division.
Alberty Mary, domestic, Union House, 1005 College av.
ALBERTY'S HOTEL, M. Alberty, prop, 578-580 Walnut.
Alberty Michael, prop Alberty's Hotel, res same.
Albrecht John, lab, res 608 Second av.
Albrecht John, wool-washer, res 958 Union.
Alexander Hattie, artist, studio and res 706 Oneida, cor Harris.
Alexander William, teamster, res 438 Washington.
Alff Ernst, cigarmkr, bds 706 Pacific.
Allen Mrs. I. S, (wid Wm.), res 809 Second av.
Allen William J, lawyer, res 989 Appleton, cor Second av.
Allen Mrs. Martha J, (wid Asa), res 736 Kimball, cor Oak.
Altenhofen Miss Ellen, res 848 State.
Altenhofen Miss Maggie, res 848 State.
Altenhofen Miss Lizzie, res 848 State.
Altenhofen Nicholas, res 848 State.
Altenhofen Peter, lab, res 848 State.
Althouſe Miss Gertrude, student, bds 475 Washington.
Altmeier John, lab, res 877 Jefferson.
Alvord Sarah A, (wid Thomas R.), res 582 Hancock.
AMERICAN EXPRESS CO., Geo. McNamee, agt, 582 Appleton.
Amstutz Melk, lab, res 1082 n Division.
Amicus School (Sixth Ward), 884 to 916 Appleton, bet Win-
nebago and Commercial.
Andersen Lena, domestic B. F. Butler, 775 Lawrence.
Andersen Thomas, moulder, bds 968 Prospect, cor Jackman.
Anderson Elmer, teamster, (No. 1 Engine House), res 1083
Lawrence.
Anderson H. C, lab, res 553 Main,

- Anderson Junius, housemover, res 578 Cherry.
 Anderson Miss Minnie, res 553 Main.
 Anderson Mrs. Mary (wid Marion), res 585 Lawe.
 Anderson Miss Nellie J, res 585 Lawe.
 Anderson Nels, papermkr, res 826 Lake.
 Anderson Sophia, dressmkr, res 886 Fisk.
 Anderson Miss Emily, teacher, res 903 Perry.
 Anderson John, tailor, res 903 Perry.
 Anderson Miss S. E, teacher and dealer in musical instruments,
 735 College av, res 687 Oneida, cor Fisk.
 Anderson Warren, boarding house, 687 Oneida, cor Fisk, res
 same.
 Anderson Miss Effie, music teacher, res 687 Oneida, cor Fisk.
 Anderson Miss Eva, music teacher, res 687 Oneida, cor Fisk.
 Anderson Miss Josie, dressmaker, res 687 Oneida, cor Fisk.
 Andrews Oscar, papermkr, bds Commercial House, 849 Col-
 lege av.
 Anholzer Anton, mason, res n s Maple Grove. 5 e R. R. track.
APPLETON CITY DIRECTORY CO., C. H. Gillett and James
 Morrow.
 Appel Lilly, domestic, 706 Fisk, cor Durkee.
 Appel Simon, tailor, res 419 Eldorado.
 Appel Miss Annie M, res 419 Eldorado.
 Appel Miss Lillie J, res 419 Eldorado.
APPLETON BOOT AND SHOE MFG. CO., J. P. Buck, pres,
 H. J. Rogers, vice-pres; James Thom, sec and treas; O.
 P. Conklin, manager; 757 to 767 Mill, nr Lake.
 Appleton Bottling Co, (George J. and Charles G. Muench,
 proprs), 518 Walnut, cor Eighth.
 Appleton Club The, G. F. Peabody, pres; L. F. McLean, vice-
 pres; J. C. Rogers, sec; H. G. Freeman, treas; 806-808
 College av.
APPLETON CRESCENT, (Weekly), Ryan & Bro, editors and
 proprs, 758 College av, cor Morrison.
APPLETON EDISON LIGHT CO., (Limited), A. L. Smith,
 pres and general manager; C. A. Beveridge, sec and
 treas; F. G. Kurs, supt and engineer; office and plant,
 Goverment canal, w of Lake.
APPLETON ELECTRIC STREET R'Y CO., J. E. Harriman,
 pres; F. W. Harriman, sec and treas; office, room 10
 Odd Fellow's bldg.

Appleton Furnace Co, A. L. Smith, pres; H. A. Foster, vice-pres; H. D. Smith sec and treas.

APPLETON GAS LIGHT CO., E. C. Goff, pres; S. K. Wambold, vice-pres; J. P. Buck, treas; Charles Lillge, supt; L. C. Mainland, sec; works 823-837 Water, office 567 Oneida.

APPLETON HOUSE, George Kreiss, propr, 811-813 College av. Appleton Kindergarten, Misses Margaret and Charlotte Bell, principals, 616 Union, nr College av.

Appleton Machine Co, J. G. Morgan, pres; F. E. Saecker, sec; L. Olmstead, treas; 720-726 South Island.

APPLETON MANUFACTURING CO., Wm. VanNortwick, pres; H. J. Rogers, vice-pres; J. S. VanNortwick, sec; D. W. Starkey, treas; mfrs agricultural implements, 897-917 Water.

APPLETON NOVELTY WORKS, H. J. Dickerson, manager; foundry and machine shop, 761 Water, nr Pearl st bridge.

APPLETON PAPER AND PULP CO., John VanNortwick, pres; Wm. VanNortwick, vice-pres; H. J. Rogers, sec and treas; upper dam, foot of State.

Appleton Opera House, Emil A. Erb, propr, nw cor College av and Appleton.

APPLETON POST, The (daily and weekly) Post Publishing Co, publishers, 837-839, College av.

Appleton Turn Halla, 684-686-688 Superior, cor Fisk.

APPLETON VOLKSFREUND, (German weekly) H. W. Meyer, propr, F. Stummer, editor, 750 College av, cor Morrison, (see adv.)

Appleton Weaving Co, H. Pierce, pres; John Dengel, sec; J. C. Rogers, treas; 739-741 Water, second floor.

APPLETON WATER WORKS, A. H. Venner, pres; J. C. Rogers, treas; pump house, 918 Water, office, 803 College av, 2nd floor.

APPLETON WOOLEN MILLS, A. P. Harwood, pres; C. A. Beveridge, vice-pres; D. V. N. Harwood, sec; F. J. Harwood, gen mgr; L. H. Waldo, supt; 690-718 S. Island, Grand Chute Island

APPLETON WECKER, (weekly) Christian Roemer, pub and propr, 584 Oneida, cor Market, 2d floor.

Arent Miss Josephina, res 652 State.

Arent Miss Susie, res 652 State.

ARENT NICHOLAS, sewer and grading contractor, res 652 State.

Arent Theodore, liquors and cigars, 815 College av, res same.

Armory Co. G, Second Regiment, 680 College av.

Armstrong Mrs. A, (wid), res 969 Foster, s. city limits.

Armstrong John H, machinist, res 796 Lake.

Armstrong Miss Myrtle L, res 1072 Second.

Arneill James R, student, bds Briggs House, 774 776 Edwards.

ARNOLD GEO. F. & SON, (George F. and Elliott E. Arnold), butter, eggs and poultry, 868 Appleton, res 860 Appleton.

Arnott John, teamster, res 695 Superior.

Arnt August, lab, res 842 Foster.

Arnt John, lab, res 842 Foster.

Arnt Mrs. Mary, (wid John), res 842 Foster.

Artis Horace, lab, res 952 Durkee, cor Spring.

Ashauer August, porter Northwestern House, 648 Appleton.

Ashman George, carpenter, res 544 Cherry.

Ashman Miss Ida, clk, res 544 Cherry.

Ashman Henry G, carpenter and builder, bds Crescent House.

Ashman John, millright, res 1222 Eighth.

Ashmun Miss Lizzie, student, bds 504 College av, cor Meade.

Assmann August, blacksmith 525 Second av, res 508 Second av.

Assmann Robert R, blacksmith 525 Second av, res 508 Second av.

Atkins Mrs. Charles, dressmkr, res 647 Superior, cor Edwards.

ATLAS PAPER CO., J. T. Averill, pres; J. A. Kimberly, vice-pres; C. B. Clark, sec, treas and gen mngr, paper and pulp mills, Grand Chute water power, foot Jackman.

Auerswald Frederick, mason, res 489 Calumet.

Aust Paul, shoemkr, bds 771 College av.

Austin Fannie R, dressmkr, res 721 College av, 2d floor.

Austin Miss Florence J, student, bds 763 Oneida, cor Fisk.

B

BABB Willis M, N. W. Surgical Institute, res 625 Lawe.

Babcock Adelbert A, trav agt, 757 Morrison.

Babcock Adelbert A, Jr, machinist, 757 Morrison.

Babcock Miss Delia E, res 634 Lawe, cor Washington.

Babcock George H, res 634 Lawe, cor Washington.

Baekhouse Augusta, domestic, B. Douglas, 774 Lawrence.

BAER JOHN M., register of deeds, court house, res 768 Lawrence.

- Baer Miss Attie M, res 768 Lawrence.
Baer Otto C, librarian Ryan High School, res 768 Lawrence.
Baer Emil, Mason, res 1163 Fisk.
Bailey Andrew S, student, res 851 Lawrence
Bailey Dwight B, Jr, student, res 851 Lawrence.
BAILEY DWIGHT B, grocery and hardware, 812 College av,
res 851 Lawrence. (See adv.)
Bailey Mrs. Emily, (wid Andrew), res 497 Washington.
Bailey Miss Emma M, teacher First Ward School, res 497 Wash-
ington.
Bailey Miss Frankie A, cashier D. B. Bailey's, res 497 Wash-
ington.
Bailey James, farmer, res 976 Atlantic.
Bailey Frank, lab, res 464 Story.
Bailke August, lab, res 797 Winnebago.
Bailke Charles, lab, res 934 Oneida.
Bailke. See Beilke.
Baird Reuben S, mason, res 580 Second av.
BAIRD SAMUEL, lawyer, 803 College av, res 810 Lawrence.
Baker Archer H, jeweler, 584 Oneida, cor Market, res 733 Drew,
cor North.
Baker John S, clk Plumb & Nelson, res 947 College av.
Baker William J, patrolman, res 847 Superior.
Baldwin George, real estate, res 753 Drew, cor North.
Baldwin Mrs. W. D, bds Briggs House.
Baleng Fred, res 338 North.
Balhorn John, carpenter, res 802 Second av.
Balhorn Miss Minnie, res 802 Second av.
Ballantyne William, paper mkr, res 553 Locust.
Ballard Andrew, painter, res 820 Lake.
Ballard Fred J, res 699 Lawrence.
Ballard Irving M, res 487 Washington.
Ballard Samuel F, res 699 Lawrence.
Bancroft Mrs, Jane, (wid), res 676 Richmond.
Bancroft Nealin, paper mkr, res 676 Richmond.
Bandell William, medicine peddler, res 1025 Parkhurst.
Bandell William E, lab, res 1025 Parkhurst.
Banes Henry, hostler, bds 626 Morrison.
Banzhaf Matilda, (wid Henry), res 686 Oneida.
Banzhaf Miss Eleonora, res 686 Oneida.
Baptist William Henry, captain steamboat, res 577 Drew.

- Barker James M, civil engineer, res 1050 Third, cor Cherry.
Barker Fred W, student, res 1050 Third, cor Cherry.
Barker Mrs. Margaret, (wid William), res 778 Fisk.
Baronar Gustav, blacksmith, bds A. Wolfram, 872 College av.
Barnes Lyman, lawyer, res 327 Cherry, cor Front.
Barnhart S. H. H, bill poster, (Wood & Barnhart) res 730
Hancock.
Barnum William, drayman and rag dealer, res 767 Foster.
Barnum Miss Sarah Ann, res 767 Foster.
Barrett Benjamin, (Schlafer, Barrett & Tesch), res 858 Prospect.
Barron Asa A, carpenter and builder, res 849 Oneida, cor
Hancock.
Barry John, lab, res 426 State, cor Fifth.
Barry Philip G, teacher, res 426 State, cor Fifth.
Barry Johanna (wid Patrick), res 978 Sixth.
Barry Miss Abbie, res 978 Sixth.
Barry David William, (Cotter & Barry), res 978 Sixth.
Barry Martin, teamster, 517 Locust.
Barry Patrick, lab, 1124 Fourth.
Barstow Miss Harriet T, clerk C. J. Pettibone & Co, bds 547
Durkee.
Bartel Edward, lab, res 1078 Third.
Barteau Mrs. Joana (wid), dressmaker, res 572 S. River.
Barteau Miss Emma, teacher, Fourth Ward School, res 572 S.
River.
BARTEAU MORRIS F, flour and feed and hay press, 1056 Col-
lege av, cor Richmond, res 656 Richmond.
BARTEAU MORRIS R, dealer in goods of all kinds, new and
second hand, 625 to 629 Oneida, res 540 Morrison.
Barteau Osborn J, res 540 Morrison.
Barteau Sidney M, livery and sale stable, 804 Edward.
Bartels John, lab, res 762 Richmond.
Barth Maggie, domestic, Northwestern House, 648 Appleton.
Bartmann Albert, boots and shoes, 818 College av, res 712
Richmond.
Bartmann Julius, carpenter, res 720 Richmond.
Bartsch Frank, clerk, res 874 Durkee.
Basch Charles, lab, res 776 Richmond.
Basch Frank, machinist, res 776 Richmond.
Basch John, lab, res 627 Walnut, cor Dillon.
Basch Sebastian J, farmer, res 627 Walnut, cor Dillon.

- Basch William, machinist, res 1103 Fisk, cor Locust.
Bash John, lab, res 1080 Eighth.
Bateman John, milkman, res 623 Rankin.
Bateman Robert S, farmer, res 506 North, cor Meade.
Bateman Charles F, agt at Junction, res 506 North, cor Meade.
Bates Catherine M. (wid Louis), res 781 Superior.
Bates Charles H, carpenter, res 781 Superior.
Bates William R, moulder, res 652 S. River.
Bates Willie R, Jr, backtender, res 652 S. River.
Batley Elizabeth, (wid John), res 853 Fisk.
Batley Nathan C, carpenter, res 853 Fisk.
Bauer John, lab, res 190 Mason.
Bauer John, carpenter, res 815 Winnebago.
Bauer John H, Jr, plumber, res 564 Main.
Bauer John H, Sr, tanner, 547 Lincoln, cor S. Division.
Bauer Henry, lab, 547 Lincoln, cor S. Division.
Bauer Herman, toymkr, 547 Lincoln, cor S. Division.
Bauer Miss Katie, dressmkr, 547 Lincoln, cor S. Division.
Bauer Miss Lena, 547 Lincoln, cor S. Division.
Bauer Michael, res 731 State.
Baum & Guenther, (J. H. Baum and William Guenther), flour mills, First Ward Water Power, nr John St Bridge.
Baum John H, grocer, 435 John, res same.
Baum Miss Mary, res 435 John.
Bauman Minnie, domestic, H. Pierce, 1086 Second.
Baumann Ella, domestic, 694 College av.
Baumgarter Jacob, res 701 Richmond.
Baustian Henry, lab, res 1229 Spencer.
Bauter Elwin A, clk Fox River Improvement office, 793 College av, cor Oneida, res 534 Franklin.
Beaulieu Junot, brakeman, res 731 Main.
Beaulieu N. B, bridgetender M. & N. R. R, res s end draw bridge.
Bechner Miss Julia, res 664 Morrison.
Beck Martin, shoemkr, res 921 Appleton, cor Commercial.
Becker Charles, boots and shoes, 844 College av, res 819 N. Division, cor Atlantic.
Becker Henry, shoemkr, res 819 N. Division, cor Atlantic.
Becker Frank, teller in First National Bank, res 819 N. Division, cor Atlantic.
Becker Joseph, lab, res 1069 Lawrence.

- Becker John, shoemkr, res 449 Pacific, cor Rankin.
Becker William F, cigar mfr, 694 College av, res same.
Becker Fred, wks Patten's paper mills, res 967 Union, cor Summer.
Becker Miss Lena C, res 967 Union, cor Summer.
Becker Miss Minnie M, res 967 Union, cor Summer.
Beckman John J, lab, res 425 Walnut, cor Fifth.
Beckwith Frank C, bds Alberty's Hotel, 580 Walnut.
Bedell John W, blacksmith, 755 Appleton, res 832 Appleton, cor Atlantic.
Bedell Miss Effie, res 832 Appleton, cor Atlantic.
Bedessem John, book-keeper, res 784 North.
Bedessem Miss Margaret, res 784 North.
Bedessem Miss Mary, res 784 North.
BEDESSEM MICHAEL, furniture and undertaker, 776 College av, res 784 North.
Begodskie Minnie, domestic Union House, 1005 College av.
Behling Frederick, lab, res 338 North.
Behrends Alwine, domestic S. Boyd, 726 Lawrence.
Beilke, see Bailke.
Beilke Mrs. Amelia, res 875 Drew.
BELDING SYLVESTER B, carpenter and builder, res 922 Appleton, cor Commercial.
Bell Miss Charlotte R, Appleton Kindergarten, 616 Union.
Bell Miss Jennie, teacher Appleton Kindergarten, 616 Union.
Bell Miss Margaret, teacher Appleton Kindergarten, 616 Union.
Bell Samuel W, lab, res 759 Rankin, cor Minor.
Bell Timothy, Appleton Kindergarten, 616 Union.
Bell T. G, moulder, res 1125 Eighth.
Bellew Frank F, day clk Sherman House.
Belling William, lab, res 1445 Carver.
Belter John, lab, res 1401 Second.
Belz Albert, boat house, 691 Green Bay, cor Jennie.
Belza John, bds Alberty's Hotel, 580 Walnut.
Bement Walter, lab, res 1400 Second.
Bender George, tailor, res 923 Lawe, cor Commercial.
Bender Miss Mary, tailoress, res 923 Lawe, cor Commercial.
Bender John, lab, res 1035 Parkhurst.
Bender John, lab, res 854 Richmond.
Bender Charles, painter, res 854 Richmond.
Benke Frederick, Sr, lab, res 1086 Harris.

- Benke Frederick, Jr, lab, res 1086 Harris.
Bense Rudolph, res 887 Richmond.
Bentley Alverne P, carpenter, res 844 Fair.
Bentley Charles, drayman, res 599 S. River, cor Jackson.
Bentley Miss Mary J, teacher Fourth Ward School, res 599 S. River, cor Jackson.
Bentley Miss Georgiana, teacher, res 599 S. River, cor Jackson.
Bentz August, lab, res 921 Superior, cor Commercial.
Bentz August, Jr, lab, res 934 Superior.
Bentz George, lab, res 1081 Appleton.
Berenger John, lab, res 382 Eldorado.
Berg Barbara, res 942 Lawrence.
Berg George W, clk H. A. Foster, res 831 Morrison, cor Atlantic.
Berg John, meat market, 783 College av, res 694 Morrison.
Berg Miss Elizabeth, res 694 Morrison.
Berg Miss Anna, res 694 Morrison.
Berg Miss Susan, res 694 Morrison.
Berg Michael, lab, res 901 Winnebago, cor Clark.
BERG THEODORE, sewer and grading contractor, res 984 Lawrence.
Berg Peter, res 984 Lawrence.
Berg Miss Mary, res 984 Lawrence.
Berg Miss Lizzie, res 984 Lawrence.
Berg Miss Thresa, 984 Lawrence.
Berger Frederick, lab, res 1151 Freedom Road.
Bergeon Louis, carriage painter, res 959 Morrison.
BERGMAN HENRY, gunsmith, dealer in sportsmen's materials, 627 Appleton, res same.
Bergmann John, res 578 Atlantic.
Bergquest Charles M, wks Appleton Mfg Co, res 779 Meade.
Bergquest John A, machinist, res 779 Meade.
Bergquest John F, machinist, res 779 Meade.
Bergstrom L, blacksmith, bds Manitowoc House.
BERLEMAN PACIFICUS, REV, guardian St. Joseph's Convent of the Capuchin Fathers of Appleton, 924 Lawrence.
Berholtz Fred, lab, res 785 Appleton.
Bernard Miss Minnie, book-keeper Plumb & Nelson, res 781 Edward.
Bernard Pauline, laundry, 781 Edward, res same.

- BERNARD FRANCIS S**, billiard rooms, 785 College av, res 781 Edward.
- Bernhart Edgar, clk, res 769 Appleton.
- Bernhart Ernst, clk, res 769 Appleton.
- BERNHART BENO**, grocer 865 Pacific, cor Superior, res 769 Appleton.
- Bero Joseph, lab, res rear of 538 State.
- Berringer John, Waverly House.
- Bers Minnie, domestic B. C. Wolter, 1519 Spencer.
- Bertier Wilson, lab, res 904 Durkee.
- Besancon Emil, brewer, res 1091 Superior.
- Besch Herman, lab, res 866 Lawe.
- Beske Herman, carpenter, res 962 Brewster.
- Beske Mrs. Wilhelmina, res 962 Brewster.
- Beskey Carl, lab, res 625 Bennett.
- Beson Peter, carpenter, w s Lake, rear of 922.
- Besserdich, August F, carpenter, res 848 Foster.
- Bestler Joseph, malster, bds Central House, 659 Lake.
- Betts Charles, foreman, res 907 Perry.
- Betts Katharine, (wid Michael), res 1017 Atlantic.
- Bensch Mary A, domestic S. S. Sheldon, 673 Lawe.
- Bensch Henry, lab, res 773 Appleton.
- Beveridge Charles A, (Marston & Beveridge), vice-pres Appleton Woolen Mills, sec and treas Appleton Edison Light Co, res 833 Prospect.
- Beveridge Thomas T, physician 768 College av, res 683 Edwards.
- BEYER CHARLES G**, grocer 806 Lawe, res same.
- Beyer Miss Ellen P, res 806 Lawe.
- Beyer Miss Sarah P, res 806 Lawe.
- Beyer Joseph, lab, res 568 Walnut.
- Bickel Miss Allie, clk, bds 719 Lawrence, cor Durkee.
- Bielefeld Mattie, domestic Peter Heid, 884 Perry.
- Bielenberg Henry, painter, res 663 Morrison.
- Bielenberg Miss Libbie, res 663 Morrison.
- Bierman Chris, lab, res 1154 Superior.
- Bierman Lizzie, domestic A. Wolfram, 872 College av.
- Biermann Miss Lizzie, dressmkr, 564 Walnut, cor Lawrence, 2d floor.
- Billings Ferdinand, joiner, res 1214 Lawrence.
- Bilster Gustie, domestic, 735 Fisk.
- Bilster William F, baker, res 732 Morrison, cor North.

- Binder Mrs. Mary, (wid Mike), res 1029 Lake,
Biroe Albert, lab, res 1032 Harriman.
Birr Ludwig, lab, res 671 Hancock, cor Drew.
Bishop Helen E, (wid Stevhen T.), res 853 Prospect.
Bishop Miss Marion H, res 853 Prospect.
Bishop Miss Lillian, res 853 Prospect.
Bishop Miss Marie L, res 853 Prospect.
Bissik John, carpenter, res 702 Main.
BISSING HERMAN & SONS, (Herman, Frank J. and Henry Bissing), boots and shoes, 837 College av. See adv.
Bissing Herman, (H. Bissing & Sons), res 765 Superior.
Bissing Henry, (H. Bissing & Sons), res 765 Superior.
Bissing Frank, (H. Bissing & Sons), res 765 Superior.
Bissing Miss Alice, res 765 Superior.
Bissing Miss Lizzie, res 765 Superior.
Bixby Howard C, clk A. Peerenboom, bds Sherman House.
Black Miss Ida, teacher, bds 886 Commercial.
BLACKWOOD JOSIAH E, ice dealer, res 926 Fifth, cor Elm.
Blandin Charles K, printer, bds Crescent House.
Bleier Joseph, mason, res 1091 Lawrence, cor Locust.
Blessman Martin, lab, 1190 River Road.
Blier Wenzel, wks pulp mills, bds 995 College av, cor State.
Blob Joseph, brewer, bds 659 Lake.
Bloedel Elizabeth, (wid Michael), res 534 Walnut.
Bloedel Charles, lab, res 534 Walnut.
Blom Alfred, bds 884 Edward.
Blonde Michael, bds 636 State Road.
BLOOD FREDERICK H, coal, wood and grain dealer, 743 Bates, nr C. & N. W. depot, res 1065 Front.
Blood Frank L, clk, bds 659 Drew,
Blood Mrs. H. L, (wid) res 658 Oneida.
Blood Miss Mary C, clk B. F. Butler & Co, res 658 Oneida.
Bloomer Miss Anna, student, bds 733 Harris.
Bloy Tena, domestic S. R. Willy, 779 Kimball, cor Allen.
Bloy Anna, domestic C. S. Buckland, 850 Prospect.
Bluger Minnie, domestic 647 Drew, cor Edward.
Bodomer John, res 807 Atlantic.
Boehler Henry, grocer, 1011 College av, res same.
Boehm Anton, blacksmith 754 College av, bds Alberty's Hotel.
Boehm Louisa, domestic Mrs. H. E. Bishop, 853 Prospect.
Boehmer Henry, blacksmith, res 818 Fisk.

- Boesch Henry, lab, res 1330 Carver, cor Mason.
Boettcher Charles, carpenter, res 670 Richmond.
Bohlman Anna, domestic F. Harriman, 707 Oneida.
Boland M. A, millwright, res 865 State, cor Gilmore.
Bolmer William, landscape photographer, 827 College av, res same.
Bomier Godfrey, carsmith M. & N. R. R, res 524 S. River.
Bomier Miss Mary E, res 524 S. River.
Bonini Louis J, Jr, meat market 655 Lake, res 702 College av.
BONINI LOUIS J, SR, meat market 702 College av, res same.
Bonini Miss Olive, res 702 College av.
Bonini Miss Celia, res 702 College av.
Bonini John, res 702 College av.
Boon Miss Isla, student, bds 685 Edward.
Bootz James, machinetender, res 1309 Spencer.
Bootz Peter, res 850 Pacific.
Borsch Henry, lab, res 1330 Carver, cor Second.
Borchert, Emma, Waverley House.
Bossler Chris, carpenter, res 707 Main, cor Monroe.
Bossler Joachim, bridgetender, res 660 S. Division.
Bossler John S, carriage trimmer, 691 Main.
Bossler William, tinsmith, res 719 Main, cor Monroe.
Bottrell Daniel L, bill clk C. & N. W. Ry, res 481 Franklin.
Bounds A. F, horticulturist, res 1535 Spencer.
Bourk Augusta, domestic 498 Alton.
Bourke James, section foreman M. L. S. & W. R. R, res 365 Locust.
BOUSQUET AMOS, saloon, 581 Appleton, bds Crescent House.
Bowen Ann M, (wid Moses), res 911 Lawe, cor Commercial.
Bowen Daniel, foreman M. L. S. & W. R. R, res 693 Drew.
Bowen John S, res 693 Drew.
Bowen Miss Allie, teacher, res 693 Drew.
Bowers George W, student, 516 Meach, cor South.
Bowers Nina E, student, 516 Meach, cor South.
Bowhousen Jennie, domestic, res 834 Morrison.
Bowhousen Josephene, domestic, 549 Washington.
Bowhousen Mrs. Nellie, (wid Henry), res 768 Appleton.
Bowhousen Miss Mary, res 768 Appleton
Bowie Charles, wireman Appleton Edison Light Co, bds s w cor Durkee and Fisk.
Bowles David, moulder, res 955 Lake.

- Bowles Mrs. Mary, (wid David), res 977 Foster.
 Boyd Miss Bertha B, res 726 Lawrence.
 Boyd Charles S, student, res 726 Lawrence.
BOYD SAMUEL, city attorney, 788 College av, res 726 Lawrence.
 Boye Charles, lab, res 662 State.
 Boye Fredericka, (wid Charles), res 662 State.
 Boyl Mrs. Annie, (wid Herman), res 690 Main.
 Boyl Miss Adelia, res 690 Main.
 Boyl Miss Nellie, res 690 Main.
 Boyl Henry, lab, res 690 Main.
 Boynton Prescott, res 657 Appleton.
 Boynton Willie A, farmer, res 1519 Spencer.
 Bradford Mary A, (wid William), res 546 Franklin.
 Bradford Frank S, court reporter, res 546 Franklin.
 Bradford Miss Josephine F, res 546 Franklin.
 Bradford Miss May A, teacher, res 546 Franklin.
 Bradigan Michael, lab, res 1199 Lawrence.
 Brady Edward, telegraph operator, bds Briggs House.
 Braeger Albert, lab, 1023 N. Division.
 Braeger August, lab, 918 Second av, cor N. Division.
 Braeger Frank, lab, 918 Second av, cor N. Division.
 Braeger Mrs. Fredericke, res 951 Superior.
 Braeger Gustave, lab, res 769 Appleton.
 Brainard Alfred K, Sr, fireman A. P. & P. Co, res ne cor
 Second av and Mason.
 Brainard Charles, res ne cor Second av and Mason.
 Brainard Harry, res ne cor Second av and Mason.
 Brainard Nellie, res ne cor Second av and Mason.
 Brainard Royal, res ne cor Second av and Mason.
 Bramandel Mrs. Theresa, res 1132 Eighth.
 Brandel Mrs. Barbara, (wid), res 1067 College av.
 Brandel Lorenz, cigarmkr, res 1141 Lawrence.
 Brandner Andrew, lab, res 850 Jackson.
 Brandt Ferdinand, lab, res 706 Brewster.
 Branchford William C, finisher, res 1159 Spencer.
 Branchke Chris, lab, Maple Grove.
 Bray Alfred S, wks paper mills, res 548 Washington.
 Breen Daniel, clk Kimberly & Clark Co, res 1091 Second, cor
 Locust.
 Brehmer Augusta, domestic G. T. Moeskes, 926 Eighth, cor Elm.
 Breining Theresa, domestic C. R. Hawthorn, 704 Union.

Breiterich Rose, domestic R. Winslow, 841 Lawrence, cor Appleton.

BREITUNG ALBERT A, wagonmkr, etc, 731 Edward, res 689 N. Division. (See adv).

Breitung Miss Bertha, dressmkr, bds 529 Franklin.

Breitung Miss Minnie, clk, bds 849 Rankin, cor Hancock.

Brem Joseph, lab, res 726 Madison, cor Lincoln.

Brendel Jacob, lab, res 1067 Lawrence.

Brendel Miss Annie, res 1067 Lawrence.

Brener Clara, domestic Northwestern House, 648 Appleton.

Brettschneider Alfred, lab, res 1072 Fisk.

Brettschneider Joseph, furniture 825 College av, res 999 Morrison, cor Second av.

Brettschneider David, clk, res 999 Morrison, cor Second av.

Brettschneider Miss Amelia, res 999 Morrison, cor Second av.

Bretzman Fred, lab, res 720 Main.

Brewster George I, insurance, res 490 College av.

Brewster Edward W, res 490 College av.

Briggs A. B, dealer in butcher blocks 701 College av, res 700 Lawrence.

Briggs Miss Cornelia, res 694 North, cor Ida.

Briggs Miss May, res 694 North, cor Ida.

Briggs Mrs E. C, res 735 and 737 North.

Briggs Elmira W, (wid Samuel), res 533 Alton.

Briggs Miss Louisa Pettibone, res 533 Alton.

Briggs E. P, miller, res 909 Summer.

Briggs Frank L, lab, res 977 Gilmore.

BRIGGS HOUSE, F. H. Hull, propr, 774-776 Edward.

Briggs Miss Josephine, res 700 Lawrence.

Briggs Miss Maud M, res 700 Lawrence.

Briggs Louis A, mailagent M. L. S. & W. R. R, res 1497 Spencer.

Briggs Miss Laura A, res 1497 Spencer.

Briggs Theodore W, mgr Oshkosh, Appleton and Fond du Lac Underwriter's Union, office 789 College av, res 694 North, cor Ida.

Briggs William W, res 766 Edwards.

Brill Joseph, city hack, res 841 College av.

Brill John, Jr, clk Northwestern House.

Brill Michael, clk Northwestern House.

BRILL MATHIAS H, propr Northwestern House, 646-648 Appleton, cor Edward.

Brinkman Ernst, lab, res 867 Clark.

Brinkman John, lab, res 874 N. Division.

Brockhusen Rosa, bds 934 Union.

Brockman Anna, domestic 622 Union.

Brockman Ida, domestic 772 Fisk.

Brockman Mary, domestic E. Stansbury, 791 Lawrence, cor Alton.

Brockmann Charles, lab, res 1081 Fisk.

Brooks Frank J, Appleton Bazar, bds Sherman House.

BROOKS OSCAR J, Appleton Bazar 774 College av, res 533 Morrison, cor Kimball.

Brophy Patrick, lab, res 640 State.

Brown Annie, domestic Daniel Breen, 1091 Second av.

Brown Charles, machinist, res 472 John.

Brown Mrs. Ellen, res 1024 Lawrence.

Brown Edward, teamster, res 1024 Lawrence.

Brown Emily C, (wid Miles), res 650 Edwards.

Brown Henry, carpenter, res 951 Morrison.

Brown James, lab, res 788 Lawe, cor Pacific.

Brown Jonas G, carpenter, res 1186 Oneida.

Brown Miss Francis E, res 1186 Oneida.

Brown Joseph, Missionary Sunday School, res 439 State.

Brown John, clothier, res 439 State.

Brown Miss Agnes, res 439 State.

Brown Miss Maggie, res 439 State.

Brown Michael, milkman, res 595 Maple, cor Jackson.

Brown Michael, Jr, lab, res 595 Maple, cor Jackson.

Brown James, lab, res 595 Maple, cor Jackson.

Brown John, mail carrier, res 595 Maple, cor Jackson.

Brown Patrick, lab, res 628 Lincoln, cor Jefferson.

Brown Peter, brakeman, res 628 Lincoln, cor Jefferson.

Brown Miss Bridget, res 628 Lincoln, cor Jefferson.

Brown Miss Mary, res 628 Lincoln, cor Jefferson.

Brown Richard, lab, res 615 Lincoln.

Brown Sarah, (wid Jasen), res 813 State.

Brown Myra, res 813 State,

Brown Thomas W, pump mfr, res 874 Prospect.

Brown Charles W, book-keeper, res 874 Prospect.

Brown Thomas W, Jr, res 874 Prospect.

- Bruckmann Henry, lab, res 1169 Fisk.
Brunke Paul D, bakery 392 North, cor Tonka, res same.
Brunke Minnie, (wid Robert), res 598 College av.
Brunschweiler Eva. M, (wid George), res 645 Meade, cor Wash-
ington.
Brunschweiler Miss Addie M, res 645 Meade, cor Washington.
Brunschweiler Fannie L, res 645 Meade, cor Washington.
Brunschweiler George W, messenger Commercial National Bank,
res 645 Meade, cor Washington.
Brusso August, lab, res 360 North.
Brusso Frank, lab, res 360 North.
Brusso Amelia, domestic H. D. Smith, 533 John.
Brusso Helena, domestic E. N. Johnson, 360 North.
Bryan George, machine tender, res 1124 Lawrence.
Bryan Ellen, domestic A. Galpin, 536 College av.
Buchheim Albert, bds 820 Appleton.
Buchholz Christian, gardener, res 778 Winnebago.
Buchholz Miss Minnie, dressmkr, res 778 Winnebago.
Buchholz Fred, lab, res 778 Winnebago.
Buchholz Miss Sophia, dressmkr, res 778 Winnebago.
Buchholz Miss Mary, dressmkr, res 778 Winnebago.
Buchholz Miss Louise, teacher, res 778 Winnebago,
Buchholz Miss Emma, res 778 Winnebago.
Buchholz Miss Lena, res 778 Winnebago.
Buchholz Fred, machinist, res 935 Fifth.
Buchholz William, Sr, lab, res 907 Atlantic.
Buchholz William, Jr, lab, res 907 Atlantic.
Buck J. P, pres Appleton Boot and Shoe Mfg Co, res 450 Wal-
nut, cor Sixth.
Buck S. N, dentist, 827 College av, res 648 Union, cor Wash-
ington.
Buckland Comfort S, clk C. J. Pettibone & Co, res 850 Prospect.
Buerth Henry, hostler W. Hyde, 864 College av, cor Superior.
Buhtz Herman, mason, 1093 Packard, cor Locust.
Bullock Lovell, farmer, res 59 Second av.
Bullock John, farmer, res 59 Second av.
Burbott Charles, lab, res 359 North.
Burbott Miss Albertina L, res 359 North.
Burbott Miss Bertha M, res 359 North.
Burbott Charles H, Jr, res 359 North.
Burch Charles N, peddler, res 652 Oneida.

- Burch Fred H, clk, res 652 Oneida.
Burch Miss Millie, clk, res 652 Oneida.
Burhans Frank, papermkr, res 1082 Spencer.
Burhans Granville, papermkr, res 447 Locust.
Burhans Henry, papermkr, res 665 Lincoln, cor Madison.
Burhans John, papermkr, res 920 Foster.
Burke Madison J, principal First Ward School, res 461 Alton.
Burke Spencer E, res 461 Alton, cor Rankin.
Burke Margaret, (wid Joseph), res 752 Durkee.
Burmeister Minnie, domestic Jos Rossmessl, 899 High.
Burmingham E. B, baggageman C. & N. W. R'y, bds Waverly.
Burmister Rica, domestic F. Loeb, 726 North.
Burnham Edwin F, res 844 Fair.
Burns William M, restaurant, 717 Appleton, res same.
Burslem Thomas, foreman Mfg Co, res 412 Cherry.
Bushey John B, livery 624 Appleton, res 884 Edwards.
Bushey Leonard F, teamster, res 608 Spring.
Buska Carl, lab, res 881 Drew.
Buske Albert, lab, res 706 Second av.
Buske Willie, lab, res 706 Second av.
Busler Mrs. Bertha, (wid August) res 809 Morrison.
Busse Charles, lab, res 897 Morrison.
Busse John, lab, res 851 Foster.
Butler Benjamin F, (B. F. Butler & Co), res 775 Lawrence.
Butler B. F. & Co, stationery, etc, (Benjamin F. Butler), 613 Oneida.
Butler James, lab, res 986 Sixth.
Butler John C, res 674 Union, cor Franklin.
Butler Mrs. John C, dressmkr, res 674 Union.
Butler Kate, domestic G. A. Willis, 857 Lawrence.
Butler Miss Lillian, res 947 College av,
Butler Miss Allie, res 947 College av.
Butler Lucy Ann, (wid William), res 635 Park av, cor Edwards.
Butler Miss Ellen T, res 635 Park av, cor Edwards.
Butler Nellie E, domestic, res 1352 Carver.
Butler William J, trav salesman, res 546 Lawe, cor John.
Butler William B, wks Valley Iron Shops, bds 978 Sixth.
Buttner Arthur, papermkr, res 484 State Road.
Butts William, professor Ryan High School, bds 648 Oneida.
Byrns Oscar A, vice-pres Valley Iron Mfg Co, res 850 Morrison.
Byrns Philander, res 891 Appleton, cor Winnebago.
Byrns Miss Kittie, res 891 Appleton, cor Winnebago.

C

- C**ADMAN Horace E, painter, res 652 Lawe.
 Cadman William E, res 652 Lawe.
 Cadman Miss Emma J, res 652 Lawe.
 Cady Edwin C, machinist, res 586 Lawe.
 Cady Adelbert E, trav salesman, res 586 Lawe.
 Cady Clara, (wid Calvin), res 586 Lawe.
 Cahill William, lab, res 419 Story,
 Cahill James, backtender, res 419 Story.
 Cahoon Joseph W, carpenter, res 731 Lawe.
 Cain Mary, domestic S. S. Fish, 413 Locust.
 Callahan D. W, telegraph operator, bds Briggs House.
 Callen Nellie, domestic 411 State.
 Calmes Frank, saloon keeper, res 1012 Freedom Road, cor Sec-
 ond av.
 Cameron William M, conductor M. & N. R'y, res 629 Durkee.
 Camp Bert, lab, bds 892 Fisk.
 Campbell Alexander, res 782 Lawe.
 Campbell Herbert E, res 776 Lawe.
 Campbell William, student, bds 766 Durkee.
 Campbell Ursula, (wid Benjamin), res 783 Harris.
 Campo Frank, lab, res 775 Bateman.
 Campo, see Kampo.
 Canavan James V, county clerk, court house, res 815 Hancock.
 Canfield Mrs. D. F, (wid Frank D.), res 834 Morrison, cor
 Atlantic.
 Canfield Guy F, student, res 834 Morrison, cor Atlantic.
 Canfield Miss Lena, res 834 Morrison, cor Atlantic.
 Cantwell Finten, lab, res 867 Fair, cor Gilmore.
 Capuchin Convent, Rev. Pacificus Berleman, rector and guar-
 dian, Rev. Honoratus Schmidt, Rev. Petrus Ernsdorf,
 Rev. Vencentius Heinekamp, 924 Lawrence.
 Canty Mary, (wid Cornelius), res 732 North.
 Carey John B. & Son, livery, (John B. & Orin B. Carey), 687
 College av.
 Carey John B, (J. B. Carey & Son), res 682 Edwards.
 Carey Orrin B, (J. B. Carey & Son), res 682 Edwards.
 Carey Miss Mary, res 682 Edwards.
 Carey Miss Jennie, teacher, bds 664 Oneida.
 Carhart John W, head clk Waverly House, cor Appleton and
 Lawrence.

- Carney Maggie, domestic Sherman House.
 Caro Sim J, bartender Sherman House.
 Carpenter Miss Anna, student, bds 526 Alton.
 Carpenter Miss Alice, student, bds 526 Alton.
 Carpenter Albert W, dynamo man St. R'y, res 798 Lawe, cor Pacific.
 Carpenter Stephen C, engineer, res 438 Alton.
 Carpenter Ora G, res 438 Alton.
 Carr John, lab, res 420 Washington.
 Carr Patrick, lab, res 420 Washington.
 Carrick Charles, miller, bds Crescent House, 685 Appleton.
 Carroll Mrs. Bridget, (wid David), res 419 Cherry.
 Carroll Edward, (Ryan & Carroll), res 419 Cherry.
 Carroll Miss Ellen, res 419 Cherry.
 Carroll Dennis, policeman, res 624 S. River.
 Carroll Kittie, domestic F. E. Adsit, 733 College av.
 Carter H. W, brick mfr, Carver St, w. city limits.
 Carver Adelaide M, (wid J. H.), res 397 Walnut, cor Prospect.
 Carver J. Grant, res 397 Walnut, cor Prospect.
 Casey Patrick, teamster, res 647 Richmond.
 Casta M, Sr, Notre Dame Convent, 910 Lawrence.
 Cate Alden G, engineer C. & N, W. R'y, res 751 N. Division.
 Cate Henry B, student, bds 726 Union.
 Catlin Miss Emma, clk Pettibone's, bds 408 Cherry.
 Cavanaugh Nicholas, contractor, res 1304 Second.
 Cavanaugh, see Kavanaugh.
 Caverts Charles, teamster, res 585 S. River, cor Jackson.
 Caverts Fred, teamster, res 585 S. River, cor Jackson.
 Caverts Will, teamster, res 585 S. River, cor Jackson.
 Caverts Curtiss, teamster, res 585 S. River, cor Jackson.
 Caverts Edward, teamster, res 585 S. River, cor Jackson.
 Caverts Miss Ella, res 585 S. River, cor Jackson.
 Central House, A. Wolfram, prop, 872 College av.
 Central House, John Lawler, prop, 653 Lake.
 Chadwick Isabella, (wid D. S.), res 877 Lawe.
 Chadwick Milton G, lab, res 877 Lawe.
 Chadwick Frank P, lab, res 877 Lawe.
 Chadwick Willie, lab, res 870 Union.
CHAMPION PULP CO., Robert Pride, mgr, First Ward Water Power.
 Chandler Frank, yardmaster C. & N. W. R'y, res 721 Clark.

- Charters John, agt, res 788 College av, 3d floor, room 19
 Chatfield George A, moulder, res 1072 Second.
 Chenevert Joseph C, (Chenevert & McNaughton), res 764 Drew.
 Chenevert & McNaughton, (J. C. Chenevert and P. McNaughton), saloon, 765 College av.
 Chicago & Northwestern R'y Co, C. B. Morrison agt, 725 Appleton.
CHILSON WILLIAM H, dentist, Masonic bldg, 803 College av, cor Oneida, res 480 College av.
 Chittenden Prof. Thomas W, clk Dr. J. T. Reeve, bds 658 Oneida.
 Chriesbach Theresa, domestic G. W. Spaulding, 719 Lawrence, cor Durkee.
 Christensen Martin, drayman, res 767 Bateman.
 Christensen George A. W, mail carrier, res 767 Bateman.
 Christianson David, mason, 572 Second av.
CHRISTL ANDREW, prop Valley House, 659 Lake, res same.
 Christl Joseph, lab, res 913 Jefferson.
 City Park, bet Drew and Union, bet North and Fisk.
 Clane Mary, domestic O. Thilmany, 686 Lawe, cor Franklin.
 Clapp Nathan F, trav agt, res 542 Franklin.
 Clapp William M, engineer, res 542 Franklin.
 Clapper George D, carpenter, res 477 Minor.
 Clark Chauncy D, street car driver, res 658 Meade.
 Clark Charles, wks paper mill, res 836 Prospect.
 Clark Elmer E, farmer, res n s Second av, 2 w Mason.
 Clark Frank H, supt Atlas Pulp Mills, res 387 Cherry.
 Clark Myron I, engineer, res 774 State.
CLARK ORLANDO E, lawyer 615 Oneida, over P. O, res 1078 Front.
 Clark Norman B, chairman county board, res 743 State Road, cor Packard.
 Clark Roscoe C, farmer, res 743 State Road, cor Packard.
 Clark Miss Vinna, res 743 State Road, cor Packard.
 Clark Reno, res 695 Harris.
 Clark Miss Saline A, 546 Lawe, cor John.
 Clark William A, trav saleman, res 690 Lawrence.
 Clark W. O, (Comerford & Clark), res 898 Durkee.
 Cleggett Mrs. R. B, res 450 State, cor Sixth.
 Clemons Burton G, student, bds 504 Washington, cor Meade.
 Clerk of Court's Office, Court House, F. Friedrichs, clk.

- Close Alexander, shoemkr, res 1057 Appleton.
 Close Mason A. A., lab, res 1057 Appleton.
 Close Miss Nellie, res 1057 Appleton.
 Close Charles T., shoemkr, res 1029 Lake.
 Crossen Frank, wks toy factory, res 974 Eighth.
 Coats Anna, domestic, 963 Atlantic.
 Cockayne John H., hostler, res 522 Eldorado.
 Cockayne William, carpenter, res 522 Eldorado.
COLE A. MELVIN, furniture and undertaker, 759 College av,
 cor Morrison, res 580 Appleton, 2d floor.
 Cole Alfred, moulder, res 1120 Spencer.
 Cole Charles M., overseer Fox River Improvements, res 657
 Oneida.
COLE LOUIS, painter, shop rear of 822 College av, res 741 Jack-
 son, cor Lincoln.
 Cole Rev. John D., M. E. Church, res 726 Union.
 Cole Walter D., student, res 726 Union.
 Cole Mrs. Josephine, dressmkr, 901 College av, res same.
 Coling Mary, domestic Northwestern House, 648 Appleton.
 Collar Barney, clk Jos Greulich, bds 840 Drew.
 Colpin Frank, bds Alberty's Hotel.
CONLON RICHARD, sheriff, office 842 College av, res county
 jail, e s Walnut, bet Sixth and Seventh.
 Colwell Byron M., res 527 John.
 Colwell Alfred, res 527 John.
 Colwell Miss Minnie, teacher, res 461 Cherry.
COMERFORD & CLARK, livery, (Wm Comerford and Wm O.
 Clark), res 691 Appleton.
 Comerford William, Jr, medical student, res 708 Harris, cor
 Durkee.
 Comerford William, (Comerford & Clark), res 708 Harris, cor
 Durkee.
 Comerford Miss Abbie, student, res 708 Harris, cor Durkee.
 Comerford Miss Mamie, teacher Hercules School bldg, res 708
 Harris, cor Durkee.
COMMERCIAL NATIONAL BANK, E. C. Goff, pres; J. H.
 Whorton, vice-pres; H. G. Freeman, cashier, 801 College
 av, cor Oneida.
 Commentz Dora, (wid Gustav), res 733 Harris.
 Commentz Miss Emma, teacher, res 733 Harris.
COMMERCIAL HOUSE, J. J. Young, prop, 849 College av.

- Comstock, William F, clk, res 484 Atlantic.
Conant Dora E, (wid Henry C.), res 481 Washington.
Conant Carlos E, student, res 481 Washington.
Congregational Church, Rev. John Faville, pastor, s s Lawrence,
bet Appleton and Pearl.
Conkey Asa H, (A. H. Conkey & Son), res 682 Lawrence.
Conkey Percy M, (A. H. Conkey & Son), res 682 Lawrence.
CONKEY A. H. & SON, ins and real estate, (Asa H. and Percy
M. Conkey), 804 College av.
Conkey Henry, coachman W. G. Whorton, 875 Prospect.
CONKEY WALTER L, dentist, 800 College av, cor Oneida, res
479 College av.
CONKLIN OLIVER P, mgr Appleton Boot & Shoe Mfg Co, res
674 Oneida, cor Fisk.
Connelly Maurice, lab, bds 419 Cherry.
Conrat Mary, domestic J. Stoesser, 903 High.
Conroy Bridget, domestic, 504 John.
CONWAY JOHN, prop Sherman House, res same.
Conway Jane, domestic J. C. Rogers, 544 Union.
Conway Michael, lab, res 745 College av.
Cook H. D, mail carrier, bds Briggs House.
Cook George, student, bds 481 Alton.
COOK J. H. & SON, druggists, dealers in drugs, medicines and
toilet articles, 584 Oneida, cor market. (See adv).
Cook Jacob H, (J. H. Cook & Son), res 673 Oneida, cor Fisk.
Cook Harry W, (J. H. Cook & Son), res 673 Oneida, cor Fisk.
Cook Miss Jennie, res 673 Oneida, cor Fisk.
Cook Wallis K, right-of-way agt C. & N. W. R'y, res 788
Drew, cor Pacific.
Cooley E. N, book-keeper A. L. Smith, res 734 Durkee, cor
North.
Cooley Miss Blanch R, student, res 734 Durkee, cor North.
Cooley Miss Anna S, teacher of cutting garments, res 834 Lemi-
nawah.
Cooley Miss Alice L, res 834 Leminawah, nr Bellaire Park.
Cooley Louis, res 831 Drew, cor Atlantic.
Coon John, moulder, res 622 Richmond.
Cooper Walter, res 704 Morrison.
Corcoran Peter, lab, res 578 Cherry.
Coroner for Outagamie County, Frederick Petersen.
Corwin Albert, lab, res 815 Jackson.

COTTER & BARRY, coal, wood, pressed hay, etc, office 629 State.

Cotter James W, (Cotter & Barry), res 759 State.

COTTRILL WILLIAM H, prop Waverly House, nw cor Appleton and Lawrence.

Cough George H, watchman, bds Valley House, 659 Lake.

Coughlin Katie, domestic, Briggs House.

Coughlin Nora, domestic, Briggs House.

Coulter Harris B, bds 497 John.

Coulter Henry B, (Wilkner & Coulter), res 548 Eldorado.

Coulter Miss Libbie J, res 548 Eldorado.

Cowan Samuel, lab, res 757 Meade.

County Clerk's Office, Court House; James V. Canavan clk; F. W. Harriman, deputy clk.

County Jail, e s Walnut, bet Sixth and Seventh, Richard Conlon, sheriff.

County Judge's Office, Court House, J. E. Harriman, judge.

County Superintendent of Schools, Court House, Jarvis Muttart superintendent.

County Surveyor's Office, Court House, E. Spencer, surveyor.

County Treasurer's Office, Court House, M. Werner, treasurer.

Court House, Outagamie County, bet Walnut and County, bet Sixth and Seventh.

Coyer Miss Annie, 1125 Eighth.

Craig William B, lab, res 481 John.

Cramer Frank B. L, Prof. Natural History and Geology, Lawrence University, bds 779 Lawrence, cor Allen.

Cramer Fred, baggeman M. L. S. & W. R'y, res 726 Oneida.

Cramer, see Kramer.

Crane J. N, engineer M. & N. R. R, res 532 S. River, cor S. Division.

Crawford Henry, papermkr, res 1066 Front.

Creach Richard D, machinetenter, bds 450 Walnut, cor Sixth.

CRESCENT HOUSE, Victor Woehler, prop, 685-687 Appleton, cor Fisk.

Crider Jacob, ins agt, res 460 College av, cor Rankin.

Crider C. Elmer, painter, res 460 College av.

Crider May A, clk W. D. Whorton, res 460 College av.

Crider William, moulder, res 781 Oneida.

Criem Charles, lab, res 1024 Fisk.

Criuon Rosa, domestic Sherman House.

- Croll Mrs. Mary, (wid Theo), res 774 Appleton.
 Croll William, lab, res 774 Appleton.
 Croll Albert, lab, res 774 Appleton.
 Croll Theodore, lab, res 774 Appleton.
 Croll Miss Mary, res 774 Appleton.
 Croll, see Krull.
 Crosswell Mack H, manager telephone exchange 768 College av,
 bds Sherman House.
 Crouch Jessie, lab, res 535 North.
 Crouch Edward C, mason, res 535 North.
 Crowe Mrs. Mary, (wid John), res 781 Ida.
 Crowl Mary, domestic J. Peerenboom, 904 Seventh, cor Elm.
 Cummings Anna, domestic, 687 Fisk.
 Curran Thomas, trav agt, res 450 North, cor Rankin.
 Curran Miss Edith, res 450 North, cor Rankin.
 Curtiss Mrs. Ruth, (wid), res 1065 Front.
 Cuthbert E. R. L, music teacher, res 664 Oneida.
 Cuthbert Robert, clk, res 664 Oneida.
 Cutler James B, carpenter, wks Mfgr Co, res 486 Minor.
 Cutler, see Kutler.
 Czirr Henry, lab, res 1117 Oneida.

D

- D**ACHS George, blacksmith, bds 764 Appleton.
 Dacker Domnick, lab, res 1031 Packard.
 Daley Edward L, 745 College av, res same.
 Daley Hannh J, (wid John), grocer, 745 College av, res same.
 Daley Miss Rosa A, 745 College av, res same.
 Daley Mathew, lab, res 505 State Road.
 Daley, see Daly.
 Dallas Alexander W, (A. W. Dallas & Co), res 809 Oneida.
 Dallas A. W. & Co, draymen and wood dealers, 732-734,
 Oneida, cor North.
 Dallas Lauchlin D, lab, res 725 Drew.
 Dalton Bridget, (wid John), clk A. Peerenboom, res 812 Fisk.
 Daly Joseph H, cooper, bds Appleton House, 813 College av.
 Daly, see Daley.
 Dambruch George, pop factory, 647 Pacific, res 787 Bateman,
 cor Pacific.
 Daminski August, lab, res 892 Clark.

- Daminski Albert, Sr, lab, res 624 Spring.
Daminski Albert, Jr, cigarmkr, res 624 Spring.
Daminski Otto, lab, res 624 Spring.
Daminski, see Dominski.
Damon Miss Lulu, teacher First Ward School, res 622 Union.
Dane Cornelia, (wid Peter), res 547 Durkee.
Dane Miss Frances S, res 547 Durkee.
Dane Miss Effie F, res 547 Durkee.
Darling Mrs. Sarah, (wid Abner C.), res 474 North.
Darling Miss Alice W, dressmkr, res 474 North.
Darling Miss Jessie L, res 474 North.
Darlington Lena, teacher Third Ward School, bds 630 Union.
Dau Herman, (Schultz & Dau), res 732 Commercial.
Dauber Charles, machinist, 796 Lake.
Dauterman Chris, lab, res rear of 50 Newbury.
Davis Allen E, lumber dealer, res 697 Drew.
Davis Walter W, res 697 Drew.
Davis Charles, lab, bds 534 Walnut.
Davis Evean, lumber dealer, res 517 College av.
Davis Miss Carrie C, res 517 College av.
Davis Frank E, res 517 College av.
Dax, see Dachs.
Deaiks Dinie, domestic, 850 Pacific.
Dean Jessie, student, 590 North.
DEAN PHILIP, carpenter and contractor, 506 Cherry.
Debusman George, lab, res 730 Winnebago.
Decker Mrs. Catharine, (wid J. P.), res 1023 Seventh.
Decker George, lab, res 1023 Seventh.
Decker Peter, lab, res 1023 Seventh.
Decker Peter, saloon, 964 College av, res same.
De Coster Henry, lab, res 850 Union, cor Hancock.
De Coster Joseph, lab, res 789 Lawe, cor Pacific.
Defnet E, operator M. & N. R'y, bds Central House, 653 Lake.
Degal Eliza, domestic, 578 S. River.
De Graff Frank E. D, student, 550 Rankin, cor John.
Deguire Louis, painter, res 825 Jackson.
Deguire Alex, painter, res 825 Jackson.
Deguire Joseph, painter, res 825 Jackson.
Deguire Miss Katie, teacher Fourth Ward School, res 825 Jackson.
Deguire George W, millwright, res 1322 Second.

- Deguire Louis J, photographer, 820 College av, res same.
Dela Porte Otto, miller, 735 N. Division, cor Packard.
De Land Charles L, agt Domestic sewing machine, res 550 Rankin.
De Land Oliver P, commercial school, Smith's blk, 780 College av, bds Briggs House.
Delong Mrs. Belle, res 630 Durkee.
De Long Carrie, student, bds 542 Washington.
De Long Osias, shoemkr, res 438 Pacific.
Deltour John, lab, res 892 Richmond.
Deltour Emelia, (wid William), res 892 Richmond.
Deltour Joseph, cook, res 961 College av.
Demand Henry, carpenter, res 1048 College av, cor Richmond.
Dembach Fred, lab, w s Bounds, s of L. S. R'y track.
Demro Theodore, lab, res 817 Morrison.
Dengel Adam, dry goods, 865 College av, res same.
Dengel John, dry goods, 865 College av, res same.
Dennis Louis, engineer, res 813 Atlantic.
Dennis William, lab, wks M. R. Barteau, res 1223 Oneida.
Denner Bertha, dressmkr, 564 Walnut, cor Lawrence, res same.
Denstedt John, lab, res 578 Atlantic.
Devine Mrs. Anna, (wid John), res 838 Durkee.
Derfler Andrew, lab, res 15 Newberry.
Deston Joseph, wks Waverly House, res 646 Story.
Deston Miss Sarah, res 646 Story.
Deston Miss Octavia, res 646 Story.
Dethier Joseph, lab, 1125 Fisk.
Dethier Mary, res 1125 Fisk.
Dettmann John, sewer contractor, res 1081 Packard.
Dettmann Frederick, res 1081 Packard.
De Witt William G, book-keeper Pettibone's, res 537 Franklin.
De Young Charles, lab, res 767 Clark.
De Young Martin, lab, res 732 Main.
Dick John, carpenter, Maple Grove, cor S. River.
Dickerson Henry J. manager Appleton Novelty Works, Second Ward Water Power, res 702 Lawe, cor Eldorado.
Dickerson Fred G, draughtsman, res 702 Lawe.
Diedrich Herman F, harnessmkr, 734 College av, res same.
Diehl Peter, cooper, bds 985 College av.
Dillon Elizabeth B, (wid John), res 481 Alton.
Dione Cleoface, blacksmith, res 1098 College av.

- Dione Joseph, moulder, res 1098 College av.
Dione Joseph E, lab, res 1072 College av.
Dionisius Joe, lab, 892 Foster.
Dittmer Herman, rag dealer, 953 Lawe, cor Spring.
Dittmer Theresa, domestic, 449 Alton.
Dixon Eugene, conductor C. & N. W. R'y, bds Waverly House.
Doak Edward, carpenter, res 662 Richmond.
Doane Mrs. Celia P, res 530 College av.
Dodd John, papermkr, res 1087 Spencer, cor Locust.
Dodd John, Jr, papermkr, res 1087 Spencer, cor Locust.
Dodd William, papermkr, res 1087 Spencer, cor Locust.
Dodge Charles, machinetender, res 655 Lawe.
Doerfler George, carpenter, res 1114 Harris.
Doerfler Martin, printer, res 719 Richmond.
Domeset Peter, lab, res 732 Main.
Dominske Bertha, domestic, 722 Harris, cor Durkee.
Dominski, see Daminski.
Donahue Mrs. Lizzie, (wid), res 535 State.
Donovan Dennis, wiper M. & N. R'y, res 548 Lincoln, cor S. Division.
Donovan Miss Minnie, res 548 Lincoln, cor S. Division.
Doran Michael, res 403 Story.
Doran Miss Eliza, res 403 Story.
Dorand Ernst, lab, 1374 Second.
Dorn Miss Lottie, res 734 Durkee, cor North.
Dorschner Theressa, domestic Alberty's Hotel, 580 Walnut.
Dorschner Louisa, domestic Alberty's Hotel 580 Walnut.
Dorsey Anna (wid James), confectioner, etc, 979 College av, res 981 College av.
Dorsey John, lab, bds 506 Cherry.
Douds Miss Maggie, res 657 Appleton.
DOUGLAS BYRON, dentist, parlors in the Douglas blk, 790-792 College av, cor Oneida, res 774 Lawrence.
Douglas Mrs. Sophia, (wid Beriah), res 774 Lawrence.
Dovenstein Bertha, domestic Mrs. E. Bailey, 497 Washington.
Downey George, ins agt, res 874 Second av, cor Superior.
Downey Charles, papermkr, res 874 Second av, cor Superior.
Downey Miss Hattie, res 874 Second av, cor Superior.
Doyle Miss Kittie, dressmkr, 735 College av, res same.
Doyle Miss Annie, dressmkr, 735 College av, res same.
Drack Charles, lab, res 1071 Packard.

- Drack Joseph, cigarmkr, res 1071 Packard.
Draeger Frederick, lab, res 1024 Richmond.
Draeger Charles, res 1024 Richmond.
Draheim Ella, domestic Valley House, 659 Lake.
Dreblow Mrs. Anna, (wid Leopold), res 781 College av.
Dresden Joseph, yardman Waverly House.
Drexler Katie, (wid Carl), res 1087 Packard.
Drexler Miss Anna, res 1087 Packard.
Drexler Miss Barbara, res 1087 Packard.
Drexler Martin, shoemkr, res 1087 Packard.
Drexler Nick, carpenter, res 1124 Fisk.
Dreyer Joseph, lab, res 696 State.
Dreyer Miss Martha, res 696 State.
Dreyer Miss Ida, res 696 State.
Driessen Helen C, domestic B. Ramsay, 520 College av.
Drinkgiern William, teacher Zion's School, Sixth Ward, bds 923 Oneida.
Driscoll John, (Driscoll & Gochnauer), res 787 Drew, cor Pacific.
Driscoll & Gochnauer, (John Driscoll & Michael K. Gochnauer), contractors, 787 Drew, cor Pacific.
Driscoll Rody, lab, res 1117 Freedom Road.
DROWN REV. A. A., Baptist minister, res 818 Superior, cor Atlantic.
Drown Miss Helen O, teacher Fifth Ward School, res 818 Superior, cor Atlantic.
Drown Miss Kittie E, res 818 Superior, cor Atlantic.
Drown L. A, res 818 Superior, cor Atlantic.
Drummond Martha A, (wid Capt Enos F.), res 850 College av.
Dubke Herman, lab, res 780 Superior.
Dubois Joseph, janitor Ryan High School, res 725 Clark.
Dubois Miss Nellie, student, res 725 Clark.
Dumke Albert, lab, res 1117 Harris.
Dunkel John, sackmkr, res 488 State Road.
Dunkel Richard, machinetender, res 488 State Road.
Dunkel Miss Eva, res 488 State Road.
Duncan Charles E, miller, res 711 Clark.
Dundon James, res 633 Drew, cor Edwards.
Dundon Miss Mary, res 633 Drew, cor Edwards.
Dundon Miss Hannah, teacher, res 633 Drew, cor Edwards.
Dunn Elmer E, clk J. T. Reeve, res 732 N. Division, cor Perry.

- Dunn Mrs. Mary S, res 732 N. Division, cor Perry,
 Dunham T. H, carpenter, res 797 Lake.
 Dunzinger Andrew, lab, res cor Mason and Elsie.
 Dupka Miss Emma res 860 State.
 Dueber Miss Emma, bds 706 Pacific.
 Dueber Miss Ida, bds 706 Pacific.
 Durdel Charles, mason, res 600 Atlantic, cor Union.
 Durdel Ferdinand, lab, res 819 Union, cor Atlantic.
 Durdel William, street car driver, res 606 Hancock.
 Durham J. H, carpenter, res 425 State.
 Durieux Rosa, domestic J. B. Godfirnon, 983 College av.
 Duschaney John, lab, res 688 Fremont.
 Dutcher Henry, res 1090 Packard.
 Duvall & Co, (William Duvall and John M. Rohr), mason contractors, 940 Appleton.
DUVALL WILLIAM, (Duvall & Co), res 940 Appleton.
 Duvall Miss Alice, res 940 Appleton.

E

- EAGLE MANUFACTURING CO.**, Richard Miller, pres; Edward W. Saiberlich, vice-pres; William Politka, sec and treas; agricultural implements, 739-741 Water.
 Earl Oren A, hack driver, res 763 Ida.
 Earl Pliny, hack driver, res 763 Ida.
 Earl Xenophon, mfr butcher meat blocks, res 763 Ida.
 Ebben Anton, carpenter, res 707 Locust, cor Harris.
 Ebben Henry, lab, res 1074 Lorian.
 Eberhardt, Henry, clk, bds Union House, 1005 College av.
 Ebert William, milkman, res 831 Jackson, cor Maple.
 Eckel R P, teacher Hercules bldg, bds 751 Morrison.
 Ecker Annie, domestic Central House, 653 Lake.
 Edwards Nathaniel M, (Edwards & Orbison), res 699 Lawrence.
EDWARDS & ORBISON, (N. M. Edwards and Thomas W. Orbison), civil engineers, 611 Morrison, nr College av.
 Edwards Joseph, agt, res 674 Atlantic.
 Egan Lillie, domestic G. Maurer, 1070 Lawrence.
 Egers Ernst, lab, res 957 Richmond.
 Ehrike Frederick, lab, res 1110 Fisk.
 Ehrnbeck Daniel, books, toys and stationery, 925 College av, res same.

- Eisch Joseph, tailor, 995 College av, cor State.
Eichhorst Carolin , domestic J. E. H Stimson, 578 North.
Eichler Amelia, (wid Gustav R.), res 752 State.
Eick Carl, lab, res 600 Hancock, cor Union,
Eick Otto, machinist, res 600 Hancock, cor Union.
Eick Miss Annie, res 600 Hancock, cor Union.
Eick Henry, lab, res 917 Second av, cor Division.
Eick August, lab, 917 Second av, cor Division.
Eisner Albert, peddler, bds Union House, 1005 College av.
Eldridge Mrs. Mary, res 983 Lake.
Elhers Bertha, domestic Col. Fuller, 653 Drew.
Elias Albert, carpenter, res 783 College av.
Elias Miss Rosa, res 783 College av.
Ellenbecker Susan, domestic F. Heinemann, 941 College av.
Elliott Mrs Nellie (wid), res 544 State Road.
Ellmore J. M, barber, 644 Oneida, cor Edwards, res same.
• **ELLSWORTH H. E.**, physician, 588 Oneida, nr College av,
res 670 Oneida.
Emery Byron, capt, res 657 Morrison.
Emery Charles W, res 657 Morrison.
Endter Albert, fireman, res 1019 Lawrence.
Engelskirchen Gerhard, hostler J. Regenfuss, res 897 College av.
Engle Charles, mason, res 1136 Oneida.
Engler Margaret, (wid Michael), res 701 Drew.
Engler Christian, trav agt, res 701 Drew.
Engler Nicholas, clk, res 701 Drew.
Engler Miss Margaret, res 701 Drew.
Engler Miss Minnie, res 701 Drew.
Eno Edward E, res 747 Lawe, cor North.
Eno Miss Myrtie M, res 747 Lawe, cor North.
Eno Martin, 1265 Cedar.
Enos Truman, carpenter, res 1036 Lawrence, cor Cherry.
Enos Helen R, teacher Third Ward School, res 1036 Lawrence,
cor Cherry.
Enos Herbert E, trav salesman, res 1125 Lawrence.
ERB HERMAN, cashier First National Bank, 835 College av,
cor Appleton, res 722 Harris, cor Durkee.
Erb Herman, Jr, res 722 Harris, cor Durkee.
Erb Miss Laura, res 722 Harris, cor Durkee.
Erb Dr. Emil A, prop Opera House, res 688 Harris.
Erdman Peter, painter, bds Union House, 1005 College av.

Erley Mrs. William, res 703 N. Division.
 Erne William, cooper, res 922 Lake.
 Ernsdorf Rev. Petrus, O. M. Cap, 924 Lawrence.
 Evans Charles E, clk D. B. Bailey's, res 864 Prospect.
 Evans John M, brakeman C. & N. W. R'y, bds Waverly House.
 Everts Harriet (wid Almerion), res 577 Drew.
 Ewing Lucy G, (wid Charles H.), res 543 Franklin.
 Ewing Robert G, res 543 Franklin.
 Ewing Miss Ella, clk Pettibone's, res 543 Franklin.
 Ezerman Werner H, machinist, bds 474 College av.

F

FAGAN John, lab, res 831 Superior, cor Atlantic.
 Fagan John, Jr, moulder, res 831 Superior, cor Atlantic.
 Fagan Charles, lab, res 831 Superior, cor Atlantic.
 Fagan Miss Susie, res 831 Superior, cor Atlantic.
 Fahey Sarah J, domestic B. Ramsay, 520 College av.
 Fahey Maggie A, domestic B. Ramsay, 520 College av.
 Fairbanks Irving S, machinist, res 704 Morrison.
 Falk Mrs. Wilhelmina, (wid Wm.), midwife, res 1075 College av.
 Fallon Bridget, (wid Christopher), res 1122 Second.
 Fallon Miss Mary E, res 1122 Second.
 Fallon Miss Maggie B, teacher, res 1122 Second.
 Farrell James, lab, res 808 State.
 Farrell Miss Kittie, clk Griffin Bros, bds 582 Appleton.
 Farrell Lizzie, dining room girl Commercial House, 849 College av,
 Farrell Miss Lucy, paper cutter, res 1211 Emily.
 Fass Albert, lab, res 571 Calumet.
 Fass Charles, lab, res 571 Calumet.
 Fass John, lab, res 571 Calumet.
 Fass Peter, lab, res 571 Calumet
FAVILLE REV. JOHN, pastor Congregational Church, res 782
 Lawrence.
 Featherston J. Daniel, lamplighter, res 1032 Sixth, cor Cherry.
 Feavel Henry S, painter, res 1088 Gilmore.
 Feavel Stephen, carpenter, res 1076 Gilmore.
 Feavel Thomas, lab, res 1076 Gilmore.
 Feavel Edward R, lab, res 1076 Gilmore.
 Feavel Joshua, foreman paper mill, res 777 Appleton.

Feavel Thomas H, carpenter, res 808 Meade.

Feick, see Fick.

FEIKER FRANK E, bookbinder, agt R. R. lands, 765 College av, res 850 Superior, cor Hancock.

Felzer Christian, teamster, res 929 Superior.

Felzer Joseph, res 408 Eldorado, cor Catherine.

Felzer Louis, res 408 Eldorado, cor Catherine.

Femal Frank, lab, res 612 Story, cor College av.

Femal Joseph, lab, res 639 Bennett.

Femal Miss Maggie, res 639 Bennett.

Femal Thomas, barker in pulp mill, res rear 540 State.

Femal, see Fumal.

Fenelon Miss Edna, student, res 536 Washington.

Ferguson Miss Maggie, clk woolen mills, res 737 North.

Ferguson Walter D, with H. Nichols, bds Crescent House.

Ferguson Walter, spinner, res 771 Superior.

Fernald Miss Ella M, clk C. Vinal, res 578 S. River.

Fernandez Mrs. Anna C, res 652 Union.

Fernandez Samuel H, trav agt, res 652 Union.

Ferrans John, lab, res 543 Outagamie.

Ferrans Mrs. Mary L, res 585 State Road.

Ferris Theodore N, trav salesman, res 532 Allen, cor Kimball.

Ferster Andrew, lab, res 936 Jefferson.

Fick Christ, lab, res 764 College av.

Fick Louis, street car driver, res 764 College av.

Fifth Ward School Building, w s Locust, bet Lorain and Elsie.

Filler John C, watchman, res 877 Lawe.

Filz William, engineer, res 1210 Lawrence.

Findenkeller Frederick W, Sr, res 438 College av.

Finger August, clk, res 850 Garfield.

Finger Frederick, lab, res 850 Garfield.

Finger Wilhelmina, (wid Michael), res 850 Garfield.

Fink William, saloon keeper Island House, 665 Lake, res same.

Fink Miss Hannah, Island House, 665 Lake.

Finegan Edward, chief of police, res 771 Pacific.

Finnegan Annie, domestic A. L. Smith, 573 Alton, cor Lawe.

Finnegan Arthur F, barber, bds Crescent House, 685 Appleton.

Finnegan Louis H, barber, 782 College av, bds Waverly House.

First Ward School Building, e s Meade, bet Eldorado and Franklin, M. J. Burke, principal.

- FIRST NATIONAL BANK**, Aug. Legard Smith, pres; Henry D. Smith, vice-pres; Herman Erb, cashier, 835 College av, cor Appleton.
- Fish Stillman S, papermkr, res 413 Locust.
- Fish Miss Jessie, res 413 Locust.
- Fish Miss Bertha, res 413 Locust.
- Fischer Anton, clk and musician, res 772 Fisk.
- Fischer Melchior, mason, bds 555 Walnut, cor Lawrence.
- Fischer William, lab, res 1118 Alvin.
- Fisher Anton, plumber, res 1064 Lawrence.
- Fisher Edward, lime burner, res 726 Jackson, cor Lincoln
- Fisher Gottlieb, lab, res 1096 Freedom Road.
- Fisher Mrs. Lottie, (wid Charles), res 735 Fisk.
- Fisher Frank, plumber, res 735 Fisk.
- Fisher John, butcher, res 829 N. Division.
- Fisher Mrs. Sophia, res 846 Winnebago.
- Fisher Wenzel, lab, res 1076 Lawrence.
- Fitch Clarence, cooper, res 484 Atlantic.
- Fitch Truman, cooper, res 484 Atlantic.
- Fitch Miss Olive, res 484 Atlantic.
- Fitzgerald Nellie, domestic, 654 Pacific, cor Drew.
- Fitzgerald James, lawyer, 842 College av, 2d floor, bds Sherman House, 636 Oneida, cor Edwards.
- Fitzgerald John, lab, res 1024 Lawrence.
- FITZMAURICE REV, WALTER**, pastor St. Mary's Church, res 976 Seventh.
- Fitzmaurice Miss Annie, res 976 Seventh.
- Fitzmaurice Miss Katie, res 976 Seventh.
- Flack James D, res 647 Superior, cor Edwards.
- Flack William E, clk, res 647 Superior, cor Edwards.
- Fleming Andrew D, (A. D. Fleming & Co.), res 504 John, cor Rankin.
- Fleming A. D. & Co, (Andrew D. and John Fleming), linen works, 577-603 N. Island, cor Vulcan.
- Fleming John, (A. D. Fleming & Co), res 504 John, cor Rankin.
- Fobian Francis, domestic R. Smith, 799 Lawrence.
- Foelzer Joseph, sawmill, res 408 Eldorado, cor Catherine.
- Foelzer Miss Mary D, res 408 Eldorado, cor Catherine.
- Foelzer Louis W, res 408 Eldorado, cor Catherine.
- Foigtling August, lab, res R. R. right-of-way, line Freedom Road.

- Foley Mrs. Catherine, (wid Daniel), res 489 Cherry.
Foley Miss Kate, res 489 Cherry.
Foley Miss Ella, res 489 Cherry.
Follett Luther M, jeweler, 778 College av, res 530 Alton.
Follett Willie M, res 530 Alton.
Forbush Rosa, (wid Sanford), res 1074 Eighth.
Ford Mrs. Margaret, res 720 Lawrence, cor Durkee.
Ford Miss Nellie E, res 720 Lawrence, cor Durkee.
Ford H. K, book agt, bds Briggs House.
Forest Robert D, pressman Appleton Post, res 854 State.
Forward Miss Rolla A, res 874 Prospect.
Fose Charles, clk J. Spitz, res 988 Lawrence.
Fose John, livery 583 Superior, res 849 Fisk.
Fose John A, lab, 872 Oneida.
Foster Mrs. E. C, res 706 Oneida, cor Harris.
FOSTER HENRY A., druggist, 800 College av, cor Oneida, res
761 Kimball, cor Morrison.
Foster John, lab, res 898 Superior.
Foster Max, bottler, res 802 Maple Grove, city limits.
FOUNTAIN JOHN, hardware, lumber, etc, 754 Appleton, res
758 Appleton.
Fountain Frederick, clk J. Fountain, res 758 Appleton.
Fountain William, clk J. Fountain, res 758 Appleton.
Fourth Ward School, w s Jackson, bet Lincoln and Main, E. H.
Reynolds, principal.
Fourth Ward School, Richmond Building, cor S. River and
Maple Grove, Miss Ida E. Gallagher, teacher.
Fowee Cornelius M, cigarmkr, res 845 Edwards.
Fowee, see Verwey.
Fox Alvin J, well driller, res 839 Owaissa.
Fox Miss Elvie A, res 839 Owaissa.
Fox Charles D, well driller, res 359 Second av.
Fox H. D, carpenter, res 772 Pacific.
Fox Timothy P, res 299 Second av.
Fox Hamilton E, student, res 299 Second av.
Fox John N, carpenter, res 842 Appleton,
FOX RIVER PAPER CO., (Ravine Mills), R. McMillan, pres;
W. G. Whorton, vice-pres; H. G. Freeman sec; J. H.
Whorton, treas and general manager; 789-801 Water.
Fox River Improvement, (U. S.), Col. C. A. Fuller, assistant
engineer, 793 College av, cor Oneida.

- Foye James C, A. M. Ph D, vice-president Lawrence University, professor of chemistry and physics, res 733 Kimball, cor Oak.
- Frank August, fireman C. & N. W. R'y, res 892 Fisk.
- Frank Christian, lab, res 1102 Fisk, cor Locust.
- Frank Paul, lab, res 596 Second av.
- Franklin Thomas J, book-keeper First National Bank, res 820 State, cor Atlantic.
- Franklin Matilda, (wid Francis B.), res 974 Lawrence.
- Franklin Miss Lottie A, res 974 Lawrence.
- Franklin E R, painter, res 535 State, (Children's Home).
- Franklin Mrs. E. R, matron Orphan's Home, 446 Story, res same.
- Fransway Charles, lab, res 1159 Spencer.
- Fransway John, horse-shoer, 738 Edwards, res 850 Durkee.
- Fransway Joseph H, papermkr, res 1018 Fourth.
- Frantz Henry, lab, res 877 Lake.
- Fraser Hugo, lab, res 992 Oneida.
- Fraser Allen, lab, res 992 Oneida.
- Fraser Miss Jessie, res 992 Oneida.
- Freeman Alfred, clk, res 935 Oneida.
- FREEMAN HIRAM G**, cashier Commercial Bank, 801 College av, cor Oneida, res 449 College av, cor Rankin.
- French Charles L, student, res 552 North.
- French Miss Laura J, res 552 North.
- French Mrs. Maria J, (wid Heseekiah), res 552 North.
- French James, foreman Woolen Mills, bds 653 Lake.
- Freude John, lab, res 554 Eldorado.
- FREUND ALBERT**, physician, 788 College av, res 639 Richmond.
- Freund Nicholas, book-keeper, res 639 Richmond.
- Freund Miss Elizabeth, res 639 Richmond,
- Freund Miss Kate, res 639 Richmond.
- Friedrich August, lab, res 851 Morrison.
- Friedrich Miss Frances A, dressmkr, res 851 Morrison.
- Friedrichs Ferdinand C, clk circuit court, res 733 Oneida.
- Frieders Peter, lab, res 783 State.
- Frieders Phillip, mason, res 734 State, cor Packard.
- Fries Mrs. Barbara, (wid Michael), res 966 Lawrence.
- Fries Frank, brewer, res 567 Walnut, cor Lawrence.
- Frietschtze Richard, carpenter, res 623 Spring.

Froehlich Leopold, horse dealer, res 708 Morrison, cor Harris.
 Froehlich Joseph, carpet weaver, res 620 Atlantic, cor Bateman.
 Froehlich Miss Frances, res 620 Atlantic, cor Bateman.
 Froehlich Miss Theresa, res 620 Atlantic, cor Bateman.
 Fuchsgruber Josephine, domestic D. Ryan, 736 Kimball.
 Fuhrmann Peter, carpenter, res 1109 Fisk.
 Fuller David, drayman, res 682 Pacific.
 Fuller Col. Charles A, U. S. Engineer's office, res 653 Drew.
 Fuller George W, teamster, res 977 Richmond.
 Fuller Jessie F, accountant, res 474 Alton.
 Fumal Teler, papermkr, 1190 Spencer, cor Story.
 Fumal, see Femal.
 Funck John H, lab, res 1073 Fisk.
 Furnett, John, railroad engineer, res 909 Sixth, cor Elm.
 Furstenberg David L, clk R. Schwarz, res 868 Oneida.
 Furstenberg William J, agent for A. Jenss, res 431 College av.

G

GABEL Nick, lab, res 693 N. Division.
 Gabriel Anton, cooper, res 418 State.
 Gabriel Adolph, cooper, res 1028 Eighth.
 Gallagher Frank, (F. Gallagher & Co), res 820 Lake.
 Gallagher Miss I B, teacher Richmond bldg, res 820 Lake.
 Gallagher Miss Mamie H, res 820 Lake.
GALLAGHER F. & CO., (Frank Gallagher, J. D. Hanchett and
 F. Richardson), dealers in oils, paints, varnishes, wall
 paper, etc, 898 College av.
 Galpin Alfred, res 536 College av.
GALPIN'S ALFRED SONS, (Harold and Algernon S), hard-
 ware 732 College av.
 Galpin Algernon S, (Alfred Galpin's Sons), res 765 Lawrence.
 Galpin Harold, (Alfred Galpin's Sons), res 536 College av.
 Galvin Keeren, lab, res 812 Lawe.
 Galvin Miss Bridget, res 812 Lawe.
 Gandlitz Charles, lab, res 762 State.
 Gandlitz Miss Mary, res 762 State.
 Ganong William G, (manager M. H. Ganong) 770 College av,
 bds Waverly House.
 Gansel George, college student, rooms 766 Edwards.
 Ganzel Lena, domestic Crescent House, 685 Appleton.

GARDNER REV. E. P., pastor Presbyterian Church, res 687 Fisk

- Garlow Ferdinand, lab, res 532 Outagamie.
 Garlow John, lab, res 1421 College av.
 Gartz Frederick, lab, res 1089 Oneida.
 Gartz Miss Albertina, res 1089 Oneida.
 Garvey Miss Mary, dressmkr, bds 807 Superior.
 Garvey Michael, policeman, res 479 State.
 Garvin Miss Mary, tailoress, res 974 Eighth.
 Gas Light Office, 567 Oneida.
 Gass Frederick, grocer, 787 Lake, res same.
 Gass Miss Mamie, clk, res 787 Lake.
 Gass Miss Alice, clk, res 787 Lake.
 Gassner Andrew, shoemkr, res 211 Mason.
 Gaveling Mary, domestic C. B. Morrison, 535 Appleton.
 Gavelinger Cathrena, domestic F. Friederichs, 733 Oneida.
 Gavelinger Anna, domestic Wm Kennedy, 504 College av.
 Gavelinger Maggie, domestic O'Rourke, 700 Durkee.
 Gehin Joseph, carpenter, res 1077 Parkhurst,
 Gehring Mrs. Maggie, (wid Paul), res 1114 Packard.
 Gehring Miss Amelia, res 1114 Packard.
 Gehring Oliver, coachman, res 761 Durkee.
 Geiger Nicholas, machinist, res 1340 Second.
 Gemmel Joseph, bartender Kettenhofen Bros, res 817 Edwards.
 Gemmel Mathias, lab, res 696 Superior.

GENSIKE REV. JOHN, pastor First German Lutheran Church, res 664 Drew.

- Gerlach Walfred, butcher, res 686 State.
 Gerry Greenleaf W, papermkr, res 438 State, cor Fifth.
 Gerry Edgar S, papermkr, res 438 State, cor Fifth.
 Gerry Hadley B, clk, res 792 Lake.
 Gerry George W, (Gerry Lumber Co.), res 394 Cherry, cor Fourth.

GERRY LUMBER CO., G. W. Gerry, pres; Henry Sherry, vice-pres; J. A. Underwood, sec; G. M. Miller, treas; lumber yard and office, 723 Superior, nr C. & N. W. R'y.

- Geske Amelia, domestic Rev. J. Genske, 664 Drew.
 Gibson Wilfred D, teacher, res 801 Morrison.
 Gibson Mrs. O. E, (wid Thomas D.), res 801 Morrison.
 Giebisch Anton, butcher, res 757 Richmond.
 Gierke Christena, (wid Charles H.), res 348 Eldorado.

- Gierke Frederick, cooper, res 550 Spring.
Giese Eugene, baker, res 377 North.
Gieski Leo, lab, res 160 Mason.
Giger Mary, domestic Capt. J. H. Marston, 771 Kimball.
Gillespie John, bus driver, bds Briggs House.
GILLETT CHARLES H., civil engineer and surveyor, 842 College av, 2d floor, res 850 College av.
Gilman Mrs. Kate, (wid B. F. D.), res 534 Franklin.
GILMORE BEVERLY T., real estate and insurance, 791 College av, 2d floor, bds Sherman House.
Gilson Miss Anna M, res 704 Union, cor Eldorado.
Gilson Mrs. Caroline, (wid Samuel H.), res 704 Union.
Gintz N. C, foreman Appleton Post, res 689 North.
Gitter Anton, lab, res 645 Bennett.
Glaser Lawrence, clk F. Tillman, res 895 College av.
Glaser Miss Mary, res 895 College av.
Glaser Miss Bertha, bds 695 Harris.
Glaser Theodore, teamster, res 973 Atlantic.
Glasser Miss Paulina, res 498 Cherry.
Gleed Morris, lab, res 891 Atlantic.
Glennon Charles L, clk H. Nichols, res 673 Meade.
Glennon James, res 673 Meade, cor Franklin.
Gluckstien Michael, book-keeper, res 1020 Fisk.
Gluckstien Henry, bottler, res 396 State, cor Fourth.
Gluckstien Mrs. Kate, (wid Michael), res 396 State.
Gochnauer Michael K. (Driscoll & Gochnauer), res 506 Alton, cor Meade.
Godfirnon Julius B, dealer in groceries, 983 College av, res same.
Godfrey Miss Anna M, res 482 County.
Godfrey James W, millright, res 482 County.
Godfrey Miss Mary R, res 482 County.
Goelzer John, res 461 Cherry, cor State Road.
Goelzer Miss Gertie E, res 461 Cherry, cor State Road.
Goelzer Miss Jennie M, res 461 Cherry, cor State Road.
GOFF EPHRIAM C., pres Commercial National Bank; pres Appleton Gas Light Co; real estate, 803 College av, cor Oneida, res 893 Prospect.
Goff Miss Ina, res 893 Prospect.
Goldbeck Bertha, domestic R. Schwarz, 732 North.
Golden James, res 756 Durkee.
Golden Mrs. Etta, (wid Patrick), res 658 Durkee.

- Golden Mrs. Ellen, (wid Farrel), res 686 Appleton, cor Fisk.
Golden Miss Bridget, tailoress, res 686 Appleton, cor Fisk.
Golden Miss Sarah, tailoress, res 686 Appleton, cor Fisk.
Goldthorp Edgar A, student, bds 636 Pacific, cor Bateman.
Goodrick E. H, machinist, res 955 S. Division.
Goodrick Roll G, student, bds 770 Meade, cor Minor.
GOODLAND JOHN, district attorney, 784 College av, 2d floor,
res 833 Oneida, cor Atlantic,
Goodland Miss Abbie R, res 833 Oneida, cor Atlantic.
Goodland Miss Edith C, res 833 Oneida, cor Atlantic.
Goodland John, Jr, printer, res 833 Oneida, cor Atlantic.
Goosen Henry, painter, res 968 Jefferson.
Goosen John, lab, res 968 Jefferson.
Gosha Charles, carpenter, res 1024 Fourth.
Gosha Miss Paulina, res 1024 Fourth.
Gosha Miss Alice, res 1024 Fourth.
Gossler Louis, lab, res 1063 Lawrence.
Gottfried Charles, engineer, bds 995 College av, cor State.
Graber John, machinist, res 694 Fremont.
Graber John, Jr, student, res 694 Fremont.
Grabow Anthony F, florist, 897 Edwards, res same.
Granger William, milkman, res 491 Minor.
Granser Frank, lab, res 212 Mason.
Grant Louisa W, (wid Gerry), res 397 Walnut, cor Fourth.
Grapengiseser Bertha, domestic J. Regenfuss, 884 College av.
Grasens Albert, carpenter, bds 706 Hancock.
Grasens Gustave, blacksmith, res 748 Second av.
Grasens, see Gresens.
Grasenz Miss Lena, dressmkr, 988 Appleton, res same.
Grasl Jacob, papermkr, res 998 Jefferson.
Grassberger Joseph, lab, res 365 Cherry.
GRASSBERGER PAUL, prop Elm House saloon, 1004 College
av, cor State, res same.
Gratto David, painter, res 690 Maple Grove.
Graves Sylvester L, conductor M. L. S. & W. R'y, res 736
Lawrence.
Graves Mrs. M. B, teacher Hercules bldg, res 736 Lawrence.
Graves Miss Adel M, res 736 Lawrence.
Graves Ephriam H, veterinary surgeon, res 656 Morrison.
Graves Elizabeth (wid), res 770 Meade, cor Minor.
Graves Ezra, book agt, res 770 Meade, cor Minor.

- Gray Miss Mina, res 982 Appleton.
 Greb Lydia, domestic H. D. Ryan, 768 Kimball.
 Greeley Ansel, moulder, res 875 Union.
 Greely Miss Clara, res 630 Durkee.
 Green Anton, blacksmith, res 909 Durkee.
 Green Charles A, clk A. Peerenboom, res 880 Appleton, cor Winnebago.
 Green Henry H, (Riggs & Green), res 636 Superior, cor Edwards.
 Green & Riggs, (see Riggs & Green), stone quarriers.
GREEN BAY & MISSISSIPPI CANAL CO., J. Van Nortwick, pres; H. J. Rogers, vice-pres; Aug. Ledyard Smith, sec and treas.
 Greenfield Harvey, res 1134 Gilmore.
 Greenfield William, flour and feed, 945 College av, res same.
 Greinke Herman, coachman, res 940 Morrison, cor Spring.
 Greinke Miss Minnie, dressmkr, res 940 Morrison.
 Greinke August, hostler, bds 626 Morrison.
 Greinke Amelia, domestic H. Erb, 722 Harris, cor Durkee,
 Greinke Lizzie, domestic J. Ullman, 684 Fisk.
 Greinke Bertha, domestic J. T. Reeve, 788 Lawrence, cor Oneida.
 Greinke, see Greuuke.
 Greisch Katherine, (wid Frederick), res 1035 Packard.
 Gresens Herman, lab, res 922 Superior, cor Commercial.
 Gresens, see Grasens.
GREULICH JOSEPH, druggist and apothecary, 793 College av, cor Oneida, res 840 Drew, cor Atlantic.
 Greunke August, mason, res 891 Morrison.
 Greunke Charles, lab, res 891 Morrison.
 Greunke, see Greinke.
 Greve August, lab, bds Manitowoc House 649, Lake.
 Gridley Miss Hattie, res 635 Lawe, cor Washington.
 Gridley Mrs. Lilian H, dressmkr, res 170 Second av.
 Grierson George A, carpenter, res 472 Pacific.
 Griesbech Anna, domestic Mrs. C. Dane, 547 Durkee.
 Grieshaber Andrew, lab, res 439 Teluah.
 Griffen Mrs. T. J, dressmkr, 580 Appleton.
 Griffin Bros, (Michael J, and Thomas J.), bakers Boston Bakery, 580 Appleton, res 582 Appleton, 2d floor.
 Griffin Patrick, lab, res 652 North.

- Grimes Miss Delia E, teacher, res 756 Durkee.
Grimes Miss Katie, teacher, res 733 Oneida.
Grignon Alexander, res 579 Cherry,
Griswold Marcus P, jeweler 770 College av, res 559 College av.
Griswold Miss Alberta, res 559 College av.
Groff Joseph, engineer, res 1035 College av.
Grogan Patrick, lab, res 1062 Fifth.
Grogovski Mrs. Juliana, (wid) res 1375 Second,
Grose Edward, miller, res 624 Pacific, cor Bateman.
Grose Miss Jennie, res 624 Pacific, cor Bateman.
Gross Louis, trav agt, res 951 Oneida.
Gross Bennie, res 951 Oneida.
Gross Miss Mollie, res 951 Oneida.
Groth Henry, harnessmkr, 880 College av, res same.
Groth William A, gun smith, 821 College av, res same.
Grube Frederick, lab, res 1128 Packard,
Grube Edith, domestic T. Franklin, 820 State, cor Atlantic.
Gruel Minnie, domestic Jos Rork, 841 Richmond.
Grundemann Albert, lab, res 1395 Second.
Grunst Herman, lab, res 618 Spring.
Grunzer Nicholas, lab, res 1159 Lawrence.
Grupe Ferdinand, res 891 Winnebago.
Guenther William, (Baum & Guenther), res 820 N. Division.
Guernsey Miss Allie, student, bds 636 Pacific, cor Bateman.
Guibor Mrs. Clara A, 461 College av, cor Rankin.
Gunnon Thomas, Sr, lab, res 818 Madison.
Gunnon Thomas, Jr, papermkr, res 818 Madison.
Gunnon James, brakeman, res 818 Madison.
Gunnon Mathew, lab, res 818 Madison.
Gunnon William, papermkr, res 818 Madison.
Gumm Michael, lab, res 724 State.
Gurden William, cooper, res 1050 Eighth, cor Cherry.
Gurnee Miss May, student, bds 700 Fisk.
Gurnee Miss Hattie, res 806 Durkee.
Gurnee William T, carriage trimmer 637 Morrison, cor Edwards,
res 806 Durkee.
Gust Charles A, wks A. L. Smith, res 518 Eldorado, cor Meade.
Guste Charles, lab, res 736 Second av.
Gutschow Frederick, drayman, res 903 Lake.
Gutschow George, steam fitter, res 903 Lake.
Guybor Frank, engineer, res 717 Clark.

H

- H**AASE Charles, lab, bds 648 Appleton, cor Edwards.
 Haag Charles, lab, 781 Richmond, cor Lorian.
 Haag Christ, wks Mfg Co, res 936 Lawrence.
 Haas Miss Lottie, student, bds 853 Fisk.
 Haberman Anton, lab, res 857 Jefferson.
 Habig Mrs. Louisa, (wid), res 1104 Spencer, cor Locust.
 Habig Emil, blacksmith, res 1104 Spencer, cor Locust.
 Habig John, cigarmkr, res 1104 Spencer, cor Locust.
 Hackworthy & Wilson, (John Hackworthy and William Wilson),
 mason contractors, 683 S. River.
 Hackworthy John, bricklayer, res 683 S. River.
 Haddy Miss Anna, dressmkr, res 630 Durkee.
 Haertel Adam, cooper, res 473 Atlantic.
 Hafemeister Herman, harnessmkr, res 697 Main.
 Hafner Miss Anna, teacher, res 675 Superior, cor Fisk.
 Hafner Miss Mary E, dressmkr, res 675 Superior, cor Fisk.
 Hafner Hugh, carpenter, res 675 Superior, cor Fisk.
 Hafner William, medical student, res 675 Superior, cor Fisk.
 Hafner Michael, mail carrier, bds 664 Oneida.
 Hagen William M, (Hauert & Hagen), res 1032 Packard.
 Hall Albert C, trav salesman, res 497 Locust.
 Hall Mrs. Melissa, (wid Joseph W.), res 770 Meade, cor Minor.
 Hall Henry, res 770 Meade, cor Minor.
 Halliday Wm. S, clk U. S. Express, bds 695 Harris.
 Halloran Miss Anna, dressmkr, 774 College av, res same.
 Halloran Miss Mary, dressmkr, 774 College av, res same.
 Halloran Kate, Waverly House.
 Hallstram E. Marion, (wid William), res 626 Green Bay.
 Hallstram Miss Sarah M, res 626 Green Bay.
 Hallstram Miss Ellen E, teacher First Ward, res 626 Green Bay.
 Hamacker Mrs. Kate, teacher, res 1304 Second.
 Hamann Charles, mason, res 1100 Alvin.
 Hamann Gustave, mason, res 1100 Alvin.
 Hamann Herman, res 1100 Alvin.
 Hamann Miss Anna, res 1100 Alvin.
 Hamberg Mrs. Christina, res 947 Lake.
 Hamblin William M, teamster, res 820 Appleton.
HAMBROER WILLIAM, physician, 588 Oneida, bds 810 Lawrence.

Hamilton Frank, farmer, res 1262 Packard.

Hammel David, (D. Hammel & Co), res 733 Durkee, cor North.

Hammel Fred (D. Hammel & Co), res 660 Edwards, cor Drew.

Hammel Jacob, (D. Hammel & Co), res 761 Durkee.

HAMMEL D. & CO., (David, Jacob and Frederick Hammel and Frederick Loebe), sale stable, 644-648 Morrison, cor Edwards.

Hammel Miss Selma, res 761 Durkee.

Hammel Louis, horse dealer, res 771 Durkee.

Hammer Frank, tanner, res 553 Lincoln.

Hammill John, lab, res 687 Superior, cor Fisk.

Hammell Miss Esther, teacher, res 686 Superior, cor Fisk.

Hammond J. W, attorney and real estate, 803 College av, 2nd floor, res 534 John.

Hammond Miss Bertha, res 534 John.

Hammond Walter J, student, res 534 John.

Hanauer Mary, (wid John), res 627 Appleton.

Hanchett Miss Alice, teacher, res 761 Bates.

Hanchett Miss Lena, student, res 761 Bates.

Hanchett George, painter, res 1152 Gilmore.

Hanchett Zeetna, (wid), res 1152 Gilmore.

Hanchett James D, (F. Gallagher & Co), res 982 Appleton.

Hancock Thomas, machine tender, bds 461 Cherry.

Handlar Joseph, papermkr, res 509 Walnut.

Hannon Matilda, domestic, 968 Prospect, cor Jackman.

Hanrahan Daniel, trav salesman, res 317 North.

Hanselman Frederick, butcher, res 785 Appleton.

Hansen John C, machine tender, bds Crescent House, 685 Appleton.

Hanson Christ, carpenter, res 784 Superior.

Hanson Henry, watchman, 553 Main.

Hanson Peter L, farmer, 439 Calumet.

Hanson Jens, farmer, 439 Calumet.

Harbauer Anton, lab, ne cor Summit and Spencer.

Harbeck Julia, (wid Henry), res 675 Morrison, cor Fisk.

Hardies Ferdinand, blacksmith, res 816 Second av.

Hardies Frank, res 816 Second av.

Hardies Albert, res 816 Second av.

Harlow Anna, (wid Samuel), bds 444 Alton.

Harm Anna, domestic, 663 Durkee.

Harp Albertina, domestic S. H Wookey, 767 College av.

- Harp Herman, teamster, res 971 Lawe, cor Summer.
Harp Mary, domestic William Tesch, 745 Durkee.
HARPER BERTRAM, butcher, meat market 517 State, cor Eighth, res same.
Harriman Frank W, lawyer, register in probate and deputy county clerk, Court House; sec and treas Appleton Electric R'y Co, res 707 Oneida, cor Harris.
Harriman Frederick E, lawyer and real estate dealer, rooms 10 and 11 Odd Fellows bldg, res 276 Opechee.
Harriman Miss Flora L, 231 Opechee, cor Owaissa.
Harriman Florian J, civil engineer student, 231 Opechee, cor Owaissa.
HARRIMAN JOSEPH E., county judge, office Court House; pres Appleton Electric R'y Co, and real estate dealer, room 12 Odd Fellow's bldg, res 231 Opechee, cor Owaissa.
Harris Mrs. Carrie E, res 875 Morrison.
Harris Miss Katherine, res 875 Morrison.
Harris Miss Maud, teacher, res 875 Morrison.
Harris Miss Carrie, teacher, res 875 Morrison.
Hart Alfred, mason, res 683 S. River.
Hart Katie, Waverly House.
Hartmann Henry, lab, res 855 Fair.
Hartung William, bds Louis Bonini, 702 College av.
Harwood Allan P, pres Appleton Woolen Mills, res Ripon, Wis.
Harwood Daniel V. N, sec and treas Appleton Woolen Mills, res Ripon, Wis.
Harwood Frank J, gen mgr Appleton Woolen Mills, res 524 South.
Hassman Joseph, shoemkr, res 913 Jefferson.
Hatch Adelbert G, foreman Ramsay & Jones, res 818 Hancock.
Hatch Miss Cora, stenographer, bds 751 Morrison.
Hatch Reuben A, trav agt, res 705 Second av.
Hatch Miss Myrtie E, res 705 Second av.
HAUERT HENRY, flour, feed, etc, 645 Appleton, cor Edward, res 970 Eighth,
Hauert Jacob, Sr, res 531 Walnut, cor Eighth.
Hauert Frederick C, clk, res 531 Walnut, cor Eighth.
Hauert Miss Amelie, res 531 Walnut cor Eighth.
HAUERT & HAGEN, dealers in hardware, 961 College av, cor Walnut.
Hauert Jacob J, (Hauert & Hagen), res 659 Superior.

- Hauert Fred, tinsmith, bds 995 College av, cor State.
Haus Schatz Der, (German Weekly), H. W. Meyer, pulisher,
750 College av cor Morrison.
Hawes Austin J, (Hawes & Little), res 570 College av, cor Lawe.
HAWES & LITTLE, (Austin J. Hawes, Charles S. Little), drug-
gists, 768 College av.
Hawks H R, painter, 702 Appleton, res 832 Oneida, cor At-
lantic.
Hawley Joseph P, real estate, res 667 Oneida.
Hawthorn George, lab, res 651 Oneida.
Hawthorn Miss Lillie, res 651 Oneida.
Hawthorne Johnson H, res 769 Garfield.
Hawthorne Miss May, res 769 Garfield.
Hawthorne Miss Myra, res 769 Garfield.
Hawthorne Richard C, res 704 Union, cor Eldorado.
Hayden L. F, medicines, res 773 Appleton.
Haye Hector, lab, res 1211 Lawrence.
Hayes Garrett, lab, res 900 Foster.
Hayes George, lab, res 920 Foster.
Hayes John H, supt Appleton Water Works, res 944 Fifth, cor
Walnut.
Hayes Dennis, engineer Water Works, bds 944 Walnut.
Hayes William, bds 944 Walnut.
Hayes William, moulder, bds Union House, 1005 College av.
Heath James N, (J. N. Heath & Co), res 787 Oneida, cor Pacific.
Heath J. N. & Co, tar honey, menthol balm, etc, 813 Pacific.
Hecht Henry, cabinetmkr, 584 Durkee, res 1010 Atlantic.
Hecht Albert, res 1010 Atlantic.
Heck Charles Wm, carpenter, res 975 Lawrence.
Heckel Michael, lab, res 535 Outagamie.
Heckel Frederick, res 535 Outagamie.
Heckert Herman, res 765 Sampson.
Heckert Miss Augusta C, res 765 Sampson.
Hefka William, lab, res 1063 Parkhurst.
Hefs Fred, lab, res 551 Calumet.
Hegner Lizzie, domestic S. Sheldon, 667 Lawe.
Hehne Charles F, machinist, res 987 Fourth.
Heideman Bertha, domestic J. Jacoby, 729 Oneida.
Heid & Mory, grain elevator, (Peter Heid and Charles Mory)
703 Superior.
Heid Peter, (Heid & Mory), res 884 Perry.

- Heid Mathias, (Munch Brewing Co.), res 862 Edwards, cor Superior.
- Heideman Charles, lab, res 978 Second av, cor Alvin.
- Heideman Frank, lab, res 978 Second av, cor Alvin.
- Heideman Miss Ida, res 978 Second av, cor Alvin.
- Heideman Ernest, agt for farm machinery, res 529 Franklin.
- Heideman Miss Helen W, res 529 Franklin.
- Heiden Ida, domestic Joseph Koffend, 820 Morrison.
- Heiland Mrs. Anna, res 761 Morrison.
- Heiman Annie, domestic G. T. Kamps, 924 Seventh, cor Elm.
- Heimann Berthold, cigar mfr, res 700 Edwards.
- Heimann Miss Fannie, res 700 Edwards.
- Heim Joseph, lab, res 790 Richmond.
- Hein John, cook Waverly House.
- HEIN REV. MAX C. H.**, pastor Zion Church, (Luth.) res 782 Winnebago.
- HEINEMAN FREDERICK**, druggist, 941 College av, res same, and Justice of the Peace, office 837 College av, 2nd floor.
- Heiner Barbara, Waverly House.
- Heintz Nicholas W, clk Joseph Greulich, res 655 Durkee.
- Heintz Lambert, saloon, 528 State, cor Eighth, res same.
- Heintz Miss Josephine, res 528 State, cor Eighth.
- Heintz Christian, watchman Telulah Mills, res 350 North.
- Heintzkill Mrs. Lena (wid Theodore), boarding house and saloon, res 365 Cherry, cor Third.
- Heisler Oliver G, trav agt, res 498 Alton.
- Heiss John, lab, res 1411 Second.
- Heise Thomas, cigarmkr, res 1411 Second.
- Helbing Otto R, foreman Crescent printing office, res 540 Atlantic.
- Helm William, carpenter, res 1023 Packard.
- Helser Stephen, painter, res 824 Jackson.
- Henning Mrs. Louisa, (wid), res 441 Lee.
- Henning Mary, domestic J. W. McKesson, 533 Allen, cor Kimball.
- Henniger Fred, clk, res 1189 Lawrence, cor Story.
- Henk Mat, lab, bds Valley House, 659 Lake.
- Henke Anna, domestic C. A. Schottler, 759 Bateman.
- Hercules School, 2nd Ward, s. e. cor Appleton and Fisk.
- Hermann Andrew, tinsmith, res 666 Meade.
- Herman August, lab, res 457 Lee.

- Herman Charles, lab, res 441 Lee.
 Herman Philip, lab, res 441 Lee.
 Herman Michael, scaler, e s. Telulah, 2nd house s. of Newbury.
 Herrick George, drayman, res 981 Morrison.
 Hesser Anna, domestic L. Schintz, 520 Elm, cor High.
 Hesser Joseph, butcher, res 705 Appleton.
 Hettinger A. J, (wid A. A.), res 856 Edwards.
 Hettinger John, clk, res 856 Edwards.
 Heupner John, lab, res 931 Gilmore.
 Hickey Daniel, lab, res 985 Sixth.
 Hickey Anna L, res 985 Sixth.
 Hickey James, res 985 Sixth.
 Hicks Charles, lab, res 717 Atlantic.
 Hibel Mrs. Mollie, dressmkr, res 817 College av.
 Hibel Edward F, wks pulp mill, res 817 College av.
 Hidde Louise, domestic W. S. Patterson, 826 Leminawah.
 Hilfert Charles H, res 808 N. Division.
 Hilfert Henry O, res 808 N Division.
 Hill Thomas E, carpenter, res 1021 Eighth.
 Hill Miss Minnie, res 1021 Eighth.
 Hill Miss Maggie, teacher, res 1021 Eighth.
 Hill Miss Dora, teacher, res 1021 Eighth.
 Hilz Joseph, baker, res 789 Maple Grove.
 Hinal Miss Lizzie, tailoress, bds 1090 Lorian.
 Hinchliff Walter, teamster, res 681 Fisk.
 Hinchliff Alva, teamster, res 681 Fisk.
 Hinchliff Mrs. Sarah L, res 681 Fisk.
 Hinchliff Miss Mertie, clk Pettibone's, bds 810 Lawrence.
 Hinchliff Charles, res 645 Oneida, cor Edwards.
 Hinchliff Warren, teamster, res 728 Durkee.
HINTON & SHELDON, (James Hinton and Sant Sheldon),
 saloon, 775 College av.
 Hinton James, (Hinton & Sheldon), res 775 College av.
 Hintz Mrs. Fredericka, (wid Carl), res 736 Spring.
 Hintz Berna, domestic, 872 College av.
 Hintz John, bartender Central House, 872 College av.
 Hintz John, Fireman, res 1072 Third.
 Hipp Magdalena, (wid Francis), res 634 Appleton, cor Edwards.
 Hipp Albert C, clk John Stier, res 634 Appleton, cor Edwards.
 Hirsch Rosa, domestic D. Ehrnbeck, 925 College av.
 Hittle Joseph, stonecutter, bds 464 Story.

- Hobart Mary P. (wid Thomas S.), res 626 Green Bay.
Hodges Miss Alice R, res 579 Lawe, cor Alton.
Hoefer Frederick W, patrolman, res 814 Oneida.
Hoefel Anthony, res 894 Prospect, cor Sixth.
Hoeffel Joseph, wks E. Erb, res 894 Prospect, cor 6th.
Hoeffel Miss Mary L, res 894 Prospect, cor Sixth.
Hoeffel Peter, clk Briggs House.
Hoeffler John, saloon, 719 Appleton, res same.
Hoeffler Charles P, res 719 Appleton.
Hoeffler John, Jr, res 719 Appleton.
Hoffman Anna, Waverly House.
Hoffman Andrew, lab, 1110 Spencer.
Hoffman Frederick, mason, res 1083 Oneida.
Hoffman Herman, lab, res 1083 Oneida.
Hoffmann William, clk Jacob Kober, res 660 Bennett.
Hoffman William, harnessmkr, res 1375 Second.
Hoffman George, lab, res 710 Richmond.
HOFFMANN HENRY, carpenter and contractor, res 660
Bennett.
Hofman Gottfried, lab, res 1161 Packard.
Hofman Theodore, carpenter, res 1024 Packard.
Hogan Mathew. section foreman C. & N. W. R'y, res 1092
Spencer, cor Locust.
Hogan Mathew, Jr, operator, res 1092 Spencer, cor Locust.
Hogan Edward, machine tender, 1092 Spencer, cor Locust.
Holbrook H. S, book-keeper Kimberly & Clark, res 393 State,
cor Fourth.
Hollihan Mary A, telephone operator, bds 460 Eldorado, cor
Rankin.
Hollenbach Frank, clk, res 850 Pacific.
HOLLENBACH JOHN, grocer and saloon, 753 Appleton, res
same.
Hollensworth Mrs. Emma C, res 450 State, cor Sixth
Holmes Ira, lab, res 744 Richmond, cor Packard.
Holmes Miss Ida, dressmkr, res 744 Richmond, cor Packard.
Holtz Carl, lab, res 1075 Packard.
Holtz John, lab, res 885 Atlantic.
Holzer Nicholas, shoemkr, res 841 Clark.
Holzer George L, shoemkr, res 841 Clark.
Homel John, mason, res 820 Lawe, cor Atlantic.
Hood Mrs. Annie, (wid), res 565 State Road.

- Hook & Ladder Co, No 1, 631 Oneida.
Horkman David, lab, res Newberry, cor Maple Grove.
Horky Joseph, weaver, res 634 Richmond.
Horn Adolph, lab, res 760 Mary.
Horn August, lab, res 960 Second av.
Horn Henrietta, (wid Fred), res 407 Eldorado.
Horn Henry, lab, res 768 Tonka.
Hornabrook Harry, student, bds 687 Oneida.
Horner Joseph, cooper, res 511 Cherry.
Horner George, lab, res 511 Cherry.
Horner Miss Mary, tailoress, res 511 Cherry.
Horr C. A, foreman Mfg Co, wood room, res 1121 Eighth.
HOVE CHARLES, architect, res 701 Oneida.
Hove John, Mason, res 665 Maple, cor Madison.
Hove Mrs Mary (wid), res 831 Jackson.
Howe George, papermkr, res 1018 Second.
Howe Joseph, cutler and grinder, res 877 Lake.
Hoyer Albert H, cutter J. Peerenboom & Sons, bds Sherman House.
Hoyer Lorenz, lab, res 652 Maple.
Hubbard Howard A, res 886 Commercial.
Huberty John, bartender H. Wendelborn, 814 College av.
Huck William, lab, res 614 S. River.
Huckins George W, foreman Appleton Boot & Shoe Co, shipping clk, res 862 Rankin, cor Hancock.
Huckins Minott S, res 862 Rankin, cor Hancock.
Huckins Walter E, res 862 Rankin, cor Hancock.
Huckins Miss Zoe S, res 862 Rankin, cor Hancock.
Huckins Miss Ethel R, res 862 Rankin, cor Hancock.
Hueth Robert, tailor, res 837 N. Division.
Huetter Mrs. P. H, (wid), res 786 Appleton.
Huetter, Miss Julia, res 786 Appleton.
Huetter Albert, clk, res 694 Fisk.
Huettner Louis, mason, res 1084 Packard.
Huettner Miss Theresa, res 1084 Packard.
Huettner Miss Sophia, res 1084 Packard.
Hughson Don A, res 541 Eldorado.
Hughson Don D, clk W. H. Killen & Co, res 841 Eldorado.
Hulbert Lena, domestic, 989 Appleton.
Hulbert William, finisher, res 795 Jefferson.
HULL F. H., prop Briggs House, 774-776 Edwards.

- Humphrey Edward P, (Post Publishing Co), res 791 Lawrence,
cor Allen.
- Humphrey Joseph W, baggageman L. S. R'y, res 635 Superior,
cor Edwards.
- Humlet Michael, papermkr, res 1211 Lawrence.
- Hungerford Mrs Betsy, (wid), res 425 State.
- Huntley Miss Flora, student, bds 625 Lawe.
- Huebner Aug, butcher, bds 823 College av.
- Hurd Rosa B, telegraph operator Western Union Co, bds 851
Lawrence.
- Hutchinson Miss Annie, dressmkr, 1065 Third.
- Hutchinson Mary K, (wid James W.), res 769 Lawrence.
- Hutchinson Miss Anna E, res 769 Lawrence.
- Hutchinson Jane H, (wid John), res 877 College av,
- Hutchinson Miss Louisa, weaver, bds 789 Lawe, cor Pacific.
- Hyde De Forest M, res 543 John.
- HYDE WELCOME**, real estate, res 864 College av, cor Superior.

I

- I**HNOW Ernst, cigarmkr, 979 Atlantic, res same.
- Immanuel Church of the Evangelical Association, J. L.
Stroeble, pastor, n. w. cor Durkee and Fisk.
- Ingersoll Ella, teacher, First Ward School, bds 480 College av.
- Ingersoll George, res 645 Oneida, cor Edwards.
- Ingle John, steamfitter, bds Manitowoc House, 649 Lake.
- Irish Ralph O, student, bds 590 North.

J

- J**AACK Lena, domestic James Ryan, 532 Morrison, cor
Kimball.
- JABAS LOUIS L.**, Assemblyman, P. O. address Appleton, res
s. e. $\frac{1}{4}$ sec 18, Grand Chute.
- JACKSON REV. JOHN C.**, pastor Methodist Church, res 737
Lawrence, cor Oak.
- Jackson William, res 532 S. River.
- Jacobs Leopold, res 784 Fisk.
- Jacobs Peter J, cabinetmkr, res 813 Jefferson.
- Jacobsen Amelia, domestic H. W. Tenney, 540 Alton.
- JACOBSEN DIDERICK**, saloon, 777 College av, res same.

- Jacobsen & Co, wood dealers, 777 College av.
 Jacoby Jacob, cigar mfr, 711 Appleton, res 729 Oneida.
 Jagdman Charles L, lab, res 859 Fisk.
 Jahr Alvina, domestic F. B. Voigt, 771 College av.
 James John, carpenter, res 771 Edwards.
 Januaria Sister (Notre Dame Convent), 810 Lawrence.
 Jelley Thomas, engineer, res 584 S. River.
 Jelley Miss Maggie, res 584 S. River.
 Jennerjahn John, shoemkr, res 992 Morrison.
 Jennerjahn Edward, lab, res 992 Morrison.
 Jennerjohn Louis, carpenter, res 963 Oneida.
 Jen Joseph, lab, res 196 Mason.
 Jensen Hans P, teamster, res 998 Appleton.
 Jensen Lars, lab, res 585 Main, cor Jackson.
 Jensen Peter J, painter, res 585 Main, cor Jackson.
 Jenson Niles, painter, 637 Morrison, cor Edwards, res 675
 Drew, cor Fisk.
JENSS ADOLPH, marble, granite and stone works, 709 Col-
 lege av, cor Durkee, res Outagamie House, 697 Col-
 lege av.
 Jentz Anna, domestic 726 North.
 Jenty Emma, domestic A. H. Levings, 525 Allen, cor Kimball.
 Jesmier Richard, foreman, res 754 N. Division.
 Jesmier Sheridan, res 754 N. Division.
 Joecks Ferdinand, lab, res 770 Mary.
 Joecks Mary (wid John), res 770 Mary.
 Joecks Wm, lab, res 487 Franklin.
 Joers Henry, lab, res 775 Vine.
 Johnson Albert D, papermkr, res 701 Morrison.
 Johnson Anna, domestic F. Bernard, 781 Edwards.
 Johnson Mrs. D. S, (wid D. S), res 809 Second av.
 Johnson Eben N, hats and caps, 788 College av, res 503 Alton.
JOHNSON MISS FRANK, insurance, 812 College av, res 669
 Lawrence.
 Johnson Gus, Supt. Electric Street R. R., res 669 Drew.
 Johnson Miss Katie, dressmkr, bds 680 State.
 Johnson Mat, lab, bds 841 Clark.
JOHNSON PETER J., miller, res 663 S. River, cor Madison.
 Johnson Alfred W, machinist, res 663 S. River, cor Madison.
 Johnson Miss Rosalie B, res 663 S. River, cor Madison.
 Johnson Randall Sr, res 902 Commercial.

- Johnson Randall Jr, teacher, res 902 Commercial.
 Johnson William, carpenter, res 669 Lawrence, cor Drew.
 Johnson Allen J, machinist, res 669 Lawrence, cor Drew.
 Johnson Miss Ina B, res 669 Lawrence, cor Drew.
 Johnson William M, tailor, res 535 Pearl.
 Johnson Zebadiah, carpenter, res 538 State.
 Johnson Miss Tenie, res 538 State
 Johnston John F, res 834 Morrison, cor Atlantic.
 Johnston J. O, creamery, 782 College av, bds Sherman House.
JOHNSTON THOMAS E., mason contractor, res 847 State.
 Johnston George, res 847 State.
 Johnston William F, laundry, res 771 Morrison.
 Johnston Ray E, barber, res 771 Morrison.
 Johnston William R, gardner, res 299 Second av.
 Jones Daniel, res 590 North, cor Union.
 Jones Geo. C, lawyer and real estate, over Commercial Bank,
 res 880 Prospect.
 Jones Edward J, collecting and insurance, over Commercial
 Bank, res 880 Prospect.
 Jones George H, shoemkr, res 853 State.
 Jones Edwin, student, bds 522 Franklin.
 Jones Fay, student, bds 766 Durkee.
 Jones Hiram A, professor of Latin, language and literature,
 Lawrence University, res 463 South.
 Jones Lyman, medical student, res 463 South.
 Jones Miss Alice L, res 463 South.
 Jones Nick, blacksmith, res 988 College av.
 Jones Porter, printer, bds Briggs House.
 Jones Mrs. Sarah A, (wid Harmon), res 810 Lawrence.
 Jones Mrs. S. J. W, (wid Henry M.), res 810 Lawrence.
 Jones Burt W, clk, res 810 Lawrence.
 Jorgensen Nels, drayman, res 1126 Second.
 Jorgensen Miss Gena, res 1126 Second.
 Jorgensen Nels S, artist, studio 865 College av, res 1126
 Second.
 Joyce Thomas, lab, res 540 Eldorado.
 Joyce Mary J, student, res 540 Eldorado.
 Juchemich Miss Mary, paper finisher, res 847 Lake.
 Juchemich Miss Minnie, paper cutter, res. 847 Lake.
 Juchemich Miss Annie, res 847 Lake.
 Jude Agnes, Waverly House.

Juhnke Chris, lab, res 1348 Carver.

Juhnke Gustaf, blacksmith, res 514 Outagamie.

Juhnke John, butcher, 752 Lawe, bds 968 Prospect, cor Jackman.

Junge Henry, mason, res 935 Superior.

Junge John, res 935 Superior.

Junge, see Young.

Jungmann Frederick, cigarmkr, res 684 Winnebago.

Jungmann Richard, tanner, res 684 Winnebago.

Jungmann Miss Tonie, dressmkr, res 684 Winnebago.

Jungmann Miss Selma, res 684 Winnebago.

K

KACK Ferdinand, lab, res 665 Bennett.

Kaestler August, cigarmkr, res 999 Lawe, cor Second av.

Kaestler Miss Anna, res 999 Lawe, cor Second av.

Kaestler Miss Emma, res 999 Lawe, cor, Second av.

Kahler Joseph, lab, res 1017 College av.

Kahnt Gottfred, shoemkr, res 909 Drew, cor Commercial.

KAMPO THIM, prop Fox River House, saloon and boarding house, res 501 Pearl, cor Water.

Kampo Miss Mary, res 501 Pearl, cor Water.

Kamps Gerhardt, harness shop 841 College av, res 924 Seventh, cor Elm.

Kamps Theo, clk, res 924 Seventh, cor Elm.

Kamps Henry, trav salesman, res 909 High.

Kamps Miss Anna, millinery 943 College av, res 1024 Sixth.

Kamps Theodore, harnessmkr 943 College av, res 1024 Sixth.

KANOUSE ABIJAH W., physician, 762 College av, res 783 Harris.

Kanouse J. G, trav salesman, res 1065 Third.

Kapp Martin, butcher, res 778 Richmond.

Karls Anton, grocer, 1048 College av, cor Richmond, res 1287 Spencer.

Karwack Herman, bartender John Speaker, res 1047 Harriman.

Karweick John, lab, res 843 N. Division.

Karweick Charles, butcher, res 843 N. Division.

Kasten August, lab, res 1089 Parkurst.

Kasten Gust, lab, res 937 Durkee.

- Katzmark John, toymkr, res 565 Main.
Kaufman Adam, bell boy Sherman House.
Kaufman Mrs. Caroline, restaurant, 625 Appleton, res same.
Kaufman Fred, shoemkr, res 625 Appleton.
Kaufman Miss Rosa, res 625 Appleton
Kaunkai Miss Mary, res 478 Cherry.
Kavanaugh Bernard, farmer, 1561 Carver.
Kavanaugh John, farmer, 1561 Carver.
Kavanaugh Frank, farmer. 1561 Carver.
Kavanaugh Jerome, farmer, 1561 Carver.
Kavanaugh Miss Lizzie, res 1561 Carver.
Kavanaugh Miles, (Kavanaugh & Murphy), res 1023 Fifth.
Kavanaugh & Murphy, livery, (Miles Kavanaugh and Dennis Murphy), 973 College av.
Kavanaugh Nicholas, res 1304 Second.
Kavanaugh Miss Stasia, res 1304 Second.
Kavanaugh, see Cavanaugh.
Keef Charles, lumberman. res 843 Morrison.
Keets Charles G, teamster, res 690 Edwards.
Keets Harry, teamster, res 690 Edwards.
Keets Mrs. C. C, res 690 Edward.
Keilen Ida domestic, 726 Appleton.
Keinekamp Rev. Vincentins. O. M. Cap, 924 Lawrence.
Keller Hobert, lab, res 819 Union, cor Atlantic.
KELLER KUNO F., jeweler, 851 College av, res 688 Richmond.
Keller Gustav, clk, 851 College av, res 688 Richmond.
Keller Charles, clk, 851 College av, res 688 Richmond.
Kellogg Aaron H, lawyer and collector, 783 College av, res 667 Appleton.
Kellogg Mrs. Caroline, (wid Romulus O.), res 526 Alton.
Kellogg Howard W, sec Y. M. C. A, res 526 Alton.
Kelley Daniel C, mason, res 578 Pacific.
Kelley Christopher, machine tender, res 480 State.
Kelley Thomas H, mason and contractor, res 873 Durkee.
Kelley John, res 480 State.
Kelsey Henry F. D, student, bds 779 Lawrence, cor Allen.
Kelsey Mrs. M. E, dressmkr, res 630 Durkee.
Kemmer Mrs. Augusta, (wid), res 1121 Third.
Kemmer Miss Annie, res 1121 Third.
Kemmer Miss Olga, res 1121 Third.
Kempfret August, machine tender, res 854 Pacific.

- Kempfert Charles, lab, res 622 Second av.
Kempfert John, lab, res 948 Brewster.
Kempfert Frank, papermkr, res 948 Brewster.
Kempf Jacob, pulp miller, res 1155 Lawrence.
Kempf John, lab, res 1176 Lawrence, cor Story.
Kendell Miss Lizzie, bds 1083 Eighth.
KENNEDY WILLIAM, lawyer, over First National Bank, and state senator, res 504 College av, cor Meade.
Kenyon Wallace B, res 647 Appleton, cor Edwards.
Kenyon Wallace W, res 647 Appleton, cor Edwards.
Kenyon Mrs. Isabella, dressmkr, res 647 Appleton, cor Edwards.
Kenyon W. D, physician, 748 College av, res 776 Meade.
Kern Andrew, mason, res 617 Spring.
Kern Fred, lab, res 971 Drew, cor Summer.
Kerwin Rody, teamster, res 820 Appleton.
KESSLER FRANK, dealer in sash, doors, blinds, screens, etc, 1015 College av, res same.
Kessler George, carpet weaver, res 780 Union.
Kessler George Jr, lab, res 780 Union.
Kestill Miss Mary, bds 860 State.
Ketchum James, steam fitter, res 778 Fisk.
Ketchum Mrs Maria (wid Cosby), res 652 Oneida.
Ketchum Friend, res 652 Oneida.
Ketchum W. F, machinist, res 771 Morrison.
Kethroe Miss Ada, teacher High School, bds 700 Fisk.
KETTENHOFEN BROS., (Peter and John Kettenhofen), wholesale liquor dealers, 785 College av.
Kettenhofen John, (Kettenhofen Bros), res 786 Atlantic.
Kettenhofen Peter, (Kettenhofen Bros), res 802 Oneida, cor Pacific.
Kettenhofen Miss Mary, res 802 Oneida, cor Pacific.
KETTENHOFEN & KERSTEN, (Frank Kettenhofen, John Kersten), hardware, 789-791 College av.
Kettner William, papermkr, res 112 Mason.
Ketzner Chris, farmer, res 1376 Spencer.
Keys Miss Anna, dressmkr, bds 745 College av.
Keyes William M, finisher, res 471 State, cor Sixth.
Kibbie James, lab, res 703 N. Division.
Kibbie Rufus, papermkr, res 691 Richmond.
Kiefer Fred, carpenter, res 1115 Fisk.
Killen Aggie, domestic, 691 Edwards.

- KILLEN WILLIAM H.**, (W. H. Killen & Co), bds 537 Durkee.
 Killen W. H. & Co, real estate, 750 College av, cor Morrison.
 Kimball Edward, lab, res 696 Superior.
 Kimball George S, drayman, res 450 Washington, cor Rankin.
 Kimball Harvey, teamster, res 874 Owaissa.
 Kimball Ira, teamster, res 874 Owaissa.
 Kimball Nelson, carpenter, bds 786 Appleton.
 Kimball Sabin C, delivery, res 413 Washington, cor Catherine.
 Kimball Miss Eva, res 413 Washington, cor Catherine.
 Kimball Jane M, dressmkr, res 413 Washington, cor Catherine.
 Kinderman Domino, lab, res 773 Lake, cor Main.
 Kindel Leopold, lab, res 482 Cherry.
 Kindl Albert, lab, res 1115 Packard.
 Kindle Kittie, domestic 1214 Packard.
 King Daniel W, res 544 Union.
KING EUSTICE W., agt M. & N. R. R, res 460 Eldorado, cor Rankin.
 King Henry P, foreman Patten Paper Co, res 530 Pacific, cor Center.
 Kingsbury Frank, barber, 583 Appleton, res same.
 Kinnett William, lab, res 1157 Superior.
 Kinzel Andrew, lab, res 1205 Eighth.
 Kinzel Wenzel, lab, res 1016 Lake.
 Kirk August, lab, res 1125 Oneida.
 Kirk Ferdinand, lab, res 1168 Superior.
 Kirk Fred, engineer, res 563 Telulah.
 Kispert Charles P, miller, res 1010 Fourth.
 Kispert Geo, machine tender, res 540 State.
 Kispert Mrs. Margaret (wid Philip), res 351 Cherry.
 Kispert Frederick, lab, res 351 Cherry.
 Kitz W. H, clk J. Peerenboom & Sons, bds Sherman House.
 Kirchner George, lab, res 813 Oneida.
KLAHORST PHILLIP, meat market, 992 College av, res same.
 Klaus Anton, painter, res 694 Pacific.
 Klawitter Julia, domestic Geo. Walter, 505 Walnut.
 Klein August, blacksmith, 900 College av, res same.
 Klein Lena, domestic T. B. Reid, 642 Green Bay.
 Kline Miss Belle R, student, bds 636 Pacific, cor Bateman.
 Kline Louis, carpenter, res 1017 Seventh.
 Kline Nicholas, lab, e s Bounds, i n Appleton Junction.
 Klinkow August, lab, Carver, i w Outagamie, on River Bank.

- KLOEPFEL WILLIAM E.**, hardware, 895 College av, res 1020 Lawrence.
- Klinkow Herman, lab, res Carver, 1 w Outagamie, on River Bank.
- Klosovskie William, peddler, res 793 Foster.
- Kloss Adolph, lab, res 891 Perry.
- Klotsch Richard W, trav agt, res 701 Oneida.
- Klotsch Matilda, (wid Wm), res 701 Oneida.
- Klotz Herman, shoemkr, res 790 Second av, cor Oneida.
- Kluge Charles J, street car driver, res 373 Eldorado.
- Kluge William J, lab, res 861 Lawe, cor Hancock.
- Klumb Jacob, res 455 Cherry.
- Klumb Paul, miller, res 438 Cherry, cor Fifth.
- Klumb Peter, miller, res 1024 Fifth.
- Klyver Nelson, watchman, res 572 Cherry.
- Klyver Charles, student, res 572 Cherry.
- Knabenbauer Joseph, lab, res 1010 Jefferson.
- Knack Charles, lab, res 518 North.
- Knickerbocker Lute H, fireman, res 1032 Jefferson.
- Knickerbocker Willie, papermkr, res 1032 Jefferson.
- Knickerbocker Willis, lab, res 787 Jackson.
- Knickerbocker John, res 787 Jackson.
- Knepel Herman, lab, res 876 Madison.
- Knocick Anna, domestic A. Galpin, 536 College av.
- Knock John H, papermkr, res 753 Bateman.
- Knock William, hostler, 985 College av.
- Knorr Herman, lab, res 1082 N. Division.
- Knorr William, lab, res 812 Jackson.
- Knox Mary J. M, (wid James), res 657 Green Bay.
- Knox Lorenzo S, toy factory, shipping clk, res 670 Drew.
- Knox Miss Carrie E, res 670 Drew.
- Knudsen Loren, moulder, bds Union House, 1005 College av.
- Knuigt Martin, lab, res 614 Maple.
- Knutson John, machinist, bds 968 Prospect, cor Jackson.
- KNUPPEL AUGUST**, mason and contractor, res 546 North, cor Center.
- KOBER JACOB**, dry goods and clothing, 802 College av, res 980 Eighth.
- Kober John H, clk J. Kober, res 980 Eighth.
- Kober Theodore, res 980 Eighth.
- Koch Mathias P, moulder, res 983 College av.

- Koebke Richard, operator M. L. S & W. R'y, bds Manitowoc House, 649 Lake.
- Koehler Frederick, lab, res 955 Leminawah.
- Koehler Richard, compositor, bds 371 North.
- Koehler William, carpenter, res 959 Superior.
- Koehn Anna, domestic A. L. Smith, 573 Alton, cor Lawe.
- Koehn Chris, fireman, res 1202 Lawrence.
- Koehn Frederick, lab, res 826 Foster.
- Koehn William, lab, res 826 Foster.
- Koehn Miss Sophia, res 826 Foster.
- Koehn Henry, lab, bds 872 College av.
- Koehn Jacob, painter, bds 872 College av.
- Koehn Henry D, hostler, res 853 College av.
- Koehn William, wks creamery, res 853 College av.
- Koehn Eddie, res 853 College av.
- Koehn Henry F, Sr, res 853 College av.
- KOEHNE ANTON**, beer bottler, 745 Richmond, cor Packard, res 753 Richmond.
- Koehnke Frederick, dyer, res 868 Lake.
- Koehnke Henry, butcher, res 868 Lake.
- Koehnke Christina, seamstress, res 868 Lake.
- Koehnke Henry, finisher, res 876 Lake.
- Koehnke Henry, carder, woolen mills, res 900 Lake.
- Koehnke Henry, coachman bds Union House, 1005 College av.
- Koenig Gottlieb, machinist, res 1025 Oneida.
- Koenig William, finisher, res 1025 Oneida.
- Koenig Mary, domestic Denis Meidam, 846 Owaissa.
- Koepke August, lab, res 767 Bates.
- Koepke Bertha, domestic A. B. Whitman, 744 Oneida.
- Koepke Charles, butcher, bds 726 Appleton.
- Koepsel Bertha, (wid Herman), res 934 Union.
- Koester Henry, lab, bds 672 Superior.
- Koffend John, shoemkr, res 771 Oneida.
- Koffend Anton, res 771 Oneida.
- Koffend Miss Elizabeth, res 771 Oneida.
- Koffend John, res 772 Fisk.
- Koffend Joseph, (Smith & Koffend), res 820 Morrison, cor Atlantic.
- Koggebauer Joseph, lab, res 472 Calumet.
- Kohaski Bernard, papermkr, res 1083 Eighth.
- Kohl Herman, shipping clk Appleton Mfg Co, res 964 Superior.

- Kohler Wenzel, lab, res 1118 Packard.
Koletzke Charles, wks H. Erb, res 614 Spring.
Koletzke William, res 614 Spring,
Koletzke Edward, carpenter, res 608 Second av.
KOLETZKE FERDINAND, cabinet maker and picture framer,
880 College av, res 891 Drew, cor Winnebago.
Koletzke Julius, carpenter, res 891 Drew, cor Winnebago.
Kolp Charles, tinsmith, res 664 Morrison.
Kolp, see Kulp.
Kollitsch Fred, saloon keeper, 1021 College av, res same.
Kollitsch Fred, carpenter, res 563 Cherry, cor Lawrence,
Kollitsch Joseph, cutter, res 405 Locust, cor Fourth.
Kollitsch Anton, carpenter, res 563 Cherry, cor Lawrence.
Kolpack Charles, lab, res 1112 Fisk.
Kolpack Miss Lena, dressmkr, res 1112 Fisk.
KONRAD WILLIAM, tinsmith, 647 Oneida, res 704 North,
cor Durkee.
Konkel Moritz, lab, res 673 S. Division.
Koplin Gottlieb, mason, res 575 Telulah.
Korte William, moulder, res 1334 Carver.
Koss Lena, domestic, 647 Superior, cor Edwards.
Koster Mrs. Anna, (wid John), res 1020 Packard.
Koster Miss Lena, res 1020 Packard.
Koster Miss Mary, res 1020 Packard.
Kottke Daniel M, lab, res 1 Second av.
Kottke Julius E, farmer, res 29 Second av.
Kotz Gustav, brewer, res 394 Eldorado.
Kotz William, lab, res 425 North.
Krabbe Charles, lab, res 419 North.
Krabbe Frederick, res 553 North.
Krabbe Adam, lab, res 957 Oneida.
Kranches Augusta, domestic W. G. Whorton, 875 Prospect.
Krampin Mrs. Maria, res 949 Commercial.
Kramer, see Cramer.
Kranhold August, engineer, res 1351 Second.
Kranzusch Albert, lab, res 1034 Durkee.
Kranzusch Albert A, painter, res 950 Morrison, cor Spring.
Kranzusch Charles, lab, res 950 Morrison, cor Spring.
Kranzusch Miss Minnie, res 950 Morrison, cor Spring.
Kranzusch Charles, papermkr, bds Union House, 1005 Col-
lege av.

- Kranzusch Herman, lab, res 812 Summer.
Kranzusch William, lab, res 799 Drew.
Kranzusch William, janitor Hercules School, res 950 Morrison,
cor Spring.
Kraus Andrew, saloon, 970 College av, res same.
Kraus Joseph, 970 College av, res same.
Kraus Henry, res 814 Pacific.
Kraus Phillipina, (wid Wenzel), res 1080 Packard.
Kraus Miss Bertha, res 1080 Packard.
Krause Mrs. Dortha, (wid), res e s Telulah, 4 s Newbury.
Krause Fred, lab, res 1229 Spencer.
Krause Julius, lab, res 654 State Road.
Krause Louis C, carpenter, res 421 Franklin.
Krause Miss Allie H, dressmkr, res 421 Franklin.
Krause Miss Mary R, res 421 Franklin.
Krause William, lab, res 543 Telulah.
Kreeck Ernst, lab, res 948 Second av, cor Harriman.
Kreeck Henry, lab, res 948 Second av, cor Harriman.
Kreeck Louis, carpenter, res 407 Eldorado, cor Catherine.
Kreeck Minnie, domestic W. Rhodes, 820 Oneida.
Kreaser Bertha, domestic, 684 Harris.
Kreich Fred, res 1196 Eighth.
Kreiss Albert J, mail carrier, res 853 Hancock.
KREISS FREDERICK H., physician, 813 College av, res same.
Kreiss Miss Sarah M, res Appleton House.
Kreiss Miss Rosa L, res Appleton House.
Kreiss Miss Nellie L, res Appleton House.
KREISS GEORGE, prop Appleton House, 811-813 College av,
res same.
KREISS HENRY, insurance agt, 788 College av, res 341 North.
Kreiss George M, grocer, 744 Richmond, cor Packard, res 784
Richmond.
Krell Minnie, domestic H. G. Freeman, 449 College av.
Kremer Joseph, shoemkr, bds 518 Walnut, cor Eighth.
Kressin Gustav, teamster, res 988 N. Division.
Kretschman Fred, lab, res 1029 N. Division.
Kreutzberg, Maggie, domestic C. Roemer, 1032 Fisk.
Krock Henry, blacksmith, res 736 Second av.
Kroenke August, res 151 Second av.
Kroenke August, lab, 1104 Freedom Road.
Krohn Fred, millright, res 975 Jefferson.

- Kroner Theresa, domestic A. Rochner, 923 Eighth, cor Elm.
Krueger John, lab, res 904 Second av.
Krueger William, bds 648 Oneida.
Kruger Miss Emelia, 1090 Superior.
Kruger Rosa, domestic B. Barrett, 858 Prospect.
Kruger William, oiler Atlas Mills, res 579 Cherry.
Krull Augusta, domestic S. L. Graves, 736 Lawrence.
Krull Henry C, lab, 674 Meade, cor Rankin.
Krull, see Croll.
Kruschke Ferdinand, furniture, res 802 N. Division.
Kruschke Oscar, res 802 N. Division.
Kruschke Miss Agnes, dressmkr, res 802 N. Division.
Kubitz Albert, lab, res 1112 Morrison.
Kubitz Charles, tailor, res 782 Mary.
Kubitz John, lab, res 904 Morrison.
Kubitz John F, lab, res 1265 Freedom Road.
Kubitz John, lab, res 359 Pacific, cor Mary.
Kubitz Frank J, res 359 Pacific, cor Mary.
Kubitz Miss Minnie, res 359 Pacific, cor Mary.
Kuehlthau John R, manager Munch Brewing Co, 701-715 Lake.
Kuehmsted Emelia, (wid Herman), res 735 N. Division, cor
Packard.
Kuehmsted Otto, trav salesman, res 731 N. Division.
Kuehn Joseph, shoemkr, res 1019 Third.
Kuehne Fred, res 1019 Gilmore, cor Fair.
Kuehne Otto, barber, bds 757 Richmond.
Kuehne E, butcher, slaughterhouse, n s Second av, 1 e of State
Road, res same.
Kuehne Robert, butcher, res n s Second av, 1 e State Road.
Kuehne Hattie, res n s Second av, 1 e State Road.
Kuether Mrs. Emelia, (wid Albert), res 921 Superior.
Kuether Herman, janitor Sixth Ward School, res 813 Superior.
Kuether Theodore, printer, res 813 Superior.
Kuether William, lab, res 813 Superior.
Kuether Albert, printer, res 813 Superior.
Kugler Frank, teamster, res—— Maple Grove.
Kugler John, lab, res 807 Union.
Kuhn Andrew, res 472 State.
Kuhn Charles, carpenter, res 472 State.
Kulp John, painter, res 786 Durkee.
Kulp Mrs. S. M, (wid Ezra), 786 Durkee, cor Pacific

Kulp see Kolp.

KUNITZ JOHN C., livery, 814 Edwards, res 816 Edwards.

Kunze Phillip, res 905 Morrison.

KUNZE WM., flour and feed, 623 Morrison, res 781 College av.

Kurz George D, dynamo man Appleton Edison Light Co, res 717 Fisk, cor Durkee.

Kurz Miss Flora, res 717 Fisk, cor Durkee.

Kurz Miss Bertha, res 717 Fisk, cor Durkee.

Kurz Frank G, supt Electric Light Co, res 717 Fisk, cor Durkee.

Kusbab Fred, janitor First Ward School, res 413 North.

Kushel Miss Anna, domestic G. M. Miller, 1092 Front.

Kussmann Ferdinand H, carpenter, res 832 Lawe, cor Atlantic.

Kuste Carl, lab, res 1132 Harris.

Kutler Frederick W, (L. F. Kutler & Co.), res 649 Drew, cor Edwards.

Kutler Louis F, (L. F. Kutler & Co.), res 659 Drew.

Kutler Louis F. & Co, (Louis F. & Frederick W. Kutler), bakers, 740 College av.

Kutler see Cutler.

L

L AABS August, cigarmkr, res 468 Washington.

Labs Mrs. Fredericke, res 988 N. Division.

Labs Herman, res 951 Superior.

Lacy William, blacksmith, res 849 Summer.

Laehn Ferdinand, machinist, res 1055 Oneida.

Laehn Robert, lab, res 727 Richmond.

Lafin C. T, bds Briggs House, 774-776 Edwards.

Laque Henry, moulder, res 1201 Eighth

Lahee Horace R, bds 580 Union.

Laird Miss Lizzie, bds 757 Meade.

Lajest John, millwright, res 477 Cherry, cor State Road.

Lake William, lab, res 1074 Lorain.

Laker William, lab, res 1118 De Forest av.

Lamke Louis, lab, res 1247 Oneida.

Lamke Mike, lab ras 1259 Oneida.

Lamke, see Lembcke, Lemke.

Landin Charles, cattle dealer, res 740 N. Division, cor Perry.

Lang Casper, tailor, res 516 State, cor Eighth.

Lang Miss Bertha J, res 516 State, cor Eighth.

- Lang Miss Mary A, res 516 State, cor Eighth.
 Lang Henry, lab, res 861 Drew, cor Hancock.
 Lang Moritz, baker G. S. Woodard, 700 College av, bds same.
 Lange Charles, carpenter, res 881 N. Division.
 Lange Frederick, hostler Dr. Stansbury, res 702 Rankin.
 Lange Joseph, lab, res 675 Bennett.
 Langenberg John H, clk, res 912 High, cor Elm.
LANGENBERG JOHN H., boots and shoes, 782 College av,
 res 912 High, cor Elm.
 Langenberg Miss Johnanna, res 912 High, cor Elm.
 Langenberg Wenzel, cooper, res 1137 Alvin.
 Lamphear Mrs. Caroline, res 807 Superior.
 Lamphear Charles, clk F. H. Blood, res 807 Superior.
 Lamphear Miss Zella, res 807 Superior.
 Lamphear William H, res 910 Superior, cor Commercial.
 Lansing William, carpenter, res 994 Jefferson.
 Lansing Mrs. Mary A, (wid A. B.), res 994 Jefferson.
 Lantow Charles, lab, res 968 Superior, cor Summer.
 Lantow John, lab, res 729 Winnebago.
 Lantow Henry, lab, res 729 Winnebago.
 Lantow John, Jr, lab, res 729 Winnebago.
 Lantow Miss Anna, res 729 Winnebago.
 Laper Herman, lab, res 718 Second av.
 Lappens Frederick, lab, res 488 Atlantic.
 Lappens James, lab, res 488 Atlantic.
 Lappens Theresa, paper finisher, res 488 Atlantic.
 Lappens John, lab, res 488 Atlantic.
 Larkin Dave W, papermkr, res 963 Prospect, cor Jackman.
 Larkin H. J, yard master M. L. S. & W. R'y, res 649 Lake.
 Latham Charles M, hostler, res 634 Union, cor Washington.
 Laubenstein Jacob, blacksmith, bds 930 Prospect.
 Lauersdorf Gustav, lab, res 1069 Lorain.
 Lauersdorf Mrs. Wilhemina (wid), res 1255 Spencer.
 Lousman Joseph, lab, res 555 Cherry, cor Lawrence.
 Lousman Joseph, Jr, machine tender, res 555 Cherry.
 Lousman George, machine tender, res 555 Cherry.
 LaVine Timothy, res 658 Meade.
LAWLER JOHN J., prop Central House, 653 Lake, res same.
 Lawler M B, teacher DeLand's Business College, 790-792 Col-
 lege av, cor Oneida, bds Briggs House.

- Lawrence & Co, (George Lawrence and John Radloff) meat market, 722 College av.
- Lawrence George H, (Lawrence & Co), res 726 Edwards.
- Lawrence Miss Hattie L, res 726 Edwards.
- Lawrence Miss Georgianna, res 726 Edwards.
- Lawrence University, 599-661 College av, bet Union and Drew; Rev, Bradford P. Raymond, Ph, D., D, D., pres.; James C. Foy, A. M. Ph. D., vice pres.; Frank Cramer, B. L., registrar and secretary of the faculty.
- Leabsky Otto, machine tender, bds 995 College av, cor State.
- Leahn Anna, domestic P. McCormack, 812 Fisk.
- Learnerd Harry, teamster, res 708 N. Division.
- Learnerd William H, teamster, res 708 N. Division.
- Leathert Catherine (wid William), res 814 Commercial.
- Leathert John J, agt, res 814 Commercial.
- Leber John, shoemkr, res 1083 Harris.
- Leberman Arthur, teller First National Bank, res 574 Lawe, cor Alton.
- Lebrum Frank, lab, res 1374 College av, 1 w Mason.
- Lee James D, moulder, res 677 Main, cor Madison.
- Lee Mrs. Kittie, res 585 Lawe.
- Lee Louis, bds 487 Walnut, cor Seventh.
- Lee R. V, machinist, res 910 Durkee, cor Commercial.
- Lee Charles A, engineer, res 910 Durkee, cor Commercial.
- Lee Hubert V, lab, res 910 Durkee, cor Commercial
- Lee Henry R, clk, res 910 Durkee, cor Commercial.
- Lee William H, moulder, res 604 Lincoln.
- Leffingwell Alton G, trav agt Woolen mills, res 630 Union.
- Lehman August H, trav salesman, res River rd, 2 w Story.
- Lehman Mrs. Anna (wid), res River rd, 2 w Story.
- Lehman Louis, boat livery, res River rd, 3 w Story.
- Lehman Louis Jr, ice dealer, res River rd, 3 w Story.
- Lehman Edward, res River rd, 3 w Story.
- Lehman Miss Emma, res River rd 3 w Story.
- Leimer Frank, butcher, bds 694 Morrison.
- Leimer Frank, lab, res 596 Second av.
- Leimer Louis, lab, res 596 Second av.
- Leimer August, lab, res 596 Second av.
- Leimer Joseph, messenger First National Bank, res 884 Perry.
- Leimer Mary (wid Louis), res 932 Eighth.
- Leimer Miss Louisa F, clk, res 932 Eighth.

Leimer Miss Theresa, clk, res 932 Eighth.

Leininger Peter, carpenter, res 651 Richmond.

Leinwander George, lab, res 735 Main.

Leish see Liesh.

Leithen William, bds 435 John.

LEMBCKE CHRISTIAN J., meat market, 716 College av, cor Durkee, res same.

Lembcke Jeachim, res 697 Bennett,

Lembcke Theodore, clk, 716 College av, cor Durkee, res same.

Lembcke see Lamke, Lemke.

Lemke Clara, domestic T. Pearson, 884 Prospect.

Lemon Luther, student, bds 615 Green Bay.

Lennon James, trav agt, res 519 Walnut, cor Eighth.

Lennon William P, clk (A. W. W.), res 519 Walnut, cor Eighth,

Lennon Patrick, res 708 College av.

Lennon Miss Mamie, res 708 College av.

Lenz Alfred E, clk, res 650 Atlantic.

Lenz Frederick C, carpenter, res 650 Atlantic.

Lenz Louis F, clk, res 650 Atlantic.

Lenz Miss Matilda B, dressmkr, res 650 Atlantic.

Leonard Miss Mattie A, student, bds 504 College av.

LEONHARDT GEORGE, grocery and meat market 817 Morrison, res 819 Morrison, cor Atlantic.

Leonhardt Mrs. Henry, res 632 Appleton.

Leonhardt John A, carpenter, res 723 Main.

LEONHARDT PETER, dry goods and groceries, 994 College av, cor State, res 614 State.

Leonhardt Peter, lab, res 800 State.

Leopold John, lab, res 701 Maple Grove.

Leppla Walter, clk, bds Commercial House, 849 College av.

Le Rue Frederick, shoemkr, bds Central House, 653 Lake.

Lessl Charles, cigarmkr, res 975 Lawrence.

LESTER JOHN S., agt U. S. Express Co, res 516 Meade, cor South.

Lester Miss Alice, res 516 Meade, cor South.

Lester Miss May L, res 516 Meade, cor South.

Lester William J, agt U. S. Express Co, res 516 Meade, cor South.

Levandowski Theofil, blacksmith, res 561 Main.

LEVINGS ALFRED H. physician 611 Morrison, nr College av, res 525 Alton, cor Kimball.

- Lewis John W, farmer, res 950 Gilmore.
Lieders Henry, bds 777 College av.
Lieders Frederick, bds 777 College av.
Lien William, machinist, res 930 Prospect.
Liesh Nicholas, brewer, res 893 Jefferson.
Lillge Charles, supt Gas Co, res 871 Superior.
Lillge Frederick, mason, res 727 Atlantic.
Lilge Frederick, lab, res 735 Atlantic.
Lillge William, lab, res 735 Atlantic.
Lindemann August, moulder, res 1071 Spencer.
Lindemann William, barker, res 567 State.
Linden Henry, band-sawyer, res 1019 Lake.
Linden John, teamster, res 922 Lake.
Linden see Van der Linden.
Lindner August J, lab, res 802 Vine.
Lindsay James, section foreman M. & N. Ry, res 659 Lincoln.
Lindsley Herbert S, electrician, res 729 Drew.
Lipke Frederick J, res 707 Drew, cor Harris.
Lipke Miss Clara, dressmkr, res 707 Drew, cor Harris.
Lipke Miss Sarah, dressmkr, res 707 Drew, cor Harris.
Lipke Henry, milkman, res 498 State Road.
Lipke Miss Rosa A, res 526 North.
Lipske Adolph, lab, res 1134 Fisk, cor Bennett.
Lipske John, lab, res 1134 Fisk, cor Bennett.
Lite Edward, cooper, res 456 Cherry, cor Sixth.
Little Charles S, (Hawes & Little), res 707 Morrison.
Littlefield Mrs. Mary, (wid Japhet), res 705 Second av.
Livermore C. D, (Pratt & Livermore), 688 College av, res same.
Locksmith Joseph, lab, res 437 Locust, cor Fifth.
Lockwood Frederick, machinist, res 504 Pacific, cor Meade.
Loeb Frederick, (D. Hammel & Co), res 726 North.
Loeper Charles, carpenter, res 676 Winnebago.
Loeper William, lab, res 676 Winnebago.
Loessel Anna, (wid Robert), res 792 Richmond.
Loessel Mrs. Frances, (wid David), res 1096 Packard.
Loev Joseph, bakery, 968 College av, res same.
Logan Miss Edith, student, bds 615 Green Bay.
Logas Mary, domestic H. W. Meyer, 675 Morrison, cor Fisk.
LOHMANN AUGUST, barber, 817 College av, res 939 Sixth.
Lohmann Joseph, barber, 817 College av, res 939 Sixth.

- Lohn William, lab, res 982 Lawrence.
Lomas Matthew, bricklayer, res 697 Atlantic.
Longworth Thomas, machinist, res 853 Garfield.
Lorance Joseph, lab, res 683 State, cor Fisk.
Lorenz Raphael, lab, res 1131 Packard, cor Bennett.
Lorenzen Henry, butcher, res 922 Morrison, cor Commercial.
Lorke Bertha, domestic J. H. Whorton, 883 Prospect.
Lornce Miss Mary, dressmkr, res 943 College av.
Lornce Miss Theresa, dressmkr, res 943 College av.
Losselyoung John, saloon, 626 Morrison, cor Johnson, res same.
Losselyoung Miss Maggie, res 626 Morrison, cor Johnson.
Losselyoung Henry, mail carrier, res 626 Morrison.
Losselyoung Nick, agt farm machinery, res 626 Morrison.
Losselyoung Mrs. Margaret, (wid John), res 620 Hancock.
Loth Christian, carpenter, bds Sherman House.
Loveless Alexander, carpenter, bds Union House, 1005 College av.
Lucas Henry, machinist, res 654 Pacific, cor Drew.
Lucas Francis, engineer, res 431 Alton, cor New.
Lucas Miss Fay, res 431 Alton, cor New.
Lucas Miss Minnie, res 431 Alton, cor New.
Lucherinni Henry, yard man, Sherman House.
Ludovig Nicholas, lab, res 806 Appleton.
Ludwig Herman, lab, res 1059 Parkhurst.
Ludwig John P, lab, res 382 Jackman.
Lueben Charles, lab, res 888 Lake.
Lucben Sophia, domestic P. Schweitzer, 985 College av.
Lueders H. F, teacher, bds 751 Morrison, cor North.
Luellmann Detric, cooper, res 462 Commercial.
Luellmann Henry, cooper, res 462 Commercial.
Luellmann Mrs. Anna V, bds 473 Atlantic.
Luffman Delbert, res 497 John.
Luffman Edgar, res 497 John.
Luffman Garey I, machine tender, res 497 John.
Luffman Mrs. Mary, (wid George), res 497 John.
Lummis Rev. Henry, D. D, professor Greek and English Literature, Lawrence University, res 779 Lawrence, cor Allen.
Lummis Harry B, student, res 779 Lawrence, cor Allen.
Lummis Miss Hattie, res 779 Lawrence, cor Allen.
Lummis Miss Kate, res 779 Lawrence, cor Allen.
Lunt James A, res 485 College av.

Lunt Richard M, res 485 College av.
 Lumpton Mrs. Eliza, (wid Frank), res 579 State Road
 Lushman Charles, lab, res 919 Lake.
 Lusty John, cooper, res 901 Atlantic, cor Clark.
 Lutz Edward F, teamster, e s Maple Grove, 3 e R. R. track.
 Lutz Lorenz, teamster, e s Maple Grove. 4 s R. R. track.
 Lyman David, bds 998 Richmond, cor Second av.
 Lyman Timothy W, res 950 Gilmore.
 Lyman Truman W, lab, res 971 Gilmore.
 Lyman, Mrs. Ellen, res 950 Gilmore.
 Lynch Frank, brakeman, bds Manitowoc House, 649 Lake.
 Lynch Miss Emma, dressmkr, bds 833 Oneida, cor Atlantic.
 Lyons B, cigar mfr, 715 College av, cor Durkee, res same.
 Lyons James E, buyer Hied & Mory, res 501 State Road.
 Lyons John, lab, res 663 Richmond.
 Lyons Miss Nellie B, res 663 Richmond.
 Lyons Mrs. Olive, (wid Charles W.), res 663 Richmond.

M^c

M**McARTHUR GEORGE**, mfr Portiere Curtains, Turkish Tow-
 els, etc, Second Ward Water Power, res 475 Alton.
 McAllister Mrs. Jennie, (wid Alexander), res 469 State Road.
 McCabe James E, sign painter, 653 Oneida, res 993 Lawrence.
 McCaghery James, Sr, lab, res 1136 Harris, cor Locust.
 McCaghery James, Jr, lab, res 648 Richmond.
 McCarthy Mrs. Mary A, (wid John), res 549 Walnut.
 McCarthy Miss Adelaide, clk A Peerenboom, res 549 Walnut.
 McCarthy Miss Annie, clk A. Peerenboom, res 549 Walnut.
 McCarthy Miss Bessie, clk A. Peerenboom, res 549 Walnut.
 McClain John, student, bds 438 Alton.
 McCorkindale James, papermkr, res 1191 Eighth.
 McCorkindale John, lab, res 1191 Eighth.
 McCorkindale Mrs Margaret, (wid John), res 1191 Eighth.
 McCorkindale Miss Maggie, cutter, res 1191 Eighth.
 McCormack Patrick, landscape gardener, res 812 Fisk.
 McCormack Miss Maggie L, teacher High School, res 812 Fisk.
 McCormack Tim, lab, res 497 State Road.
 McCourt Peter, trav salesman, res 781 Lawe.
 McCourt Miss Sadie A, res 781 Lawe.
 McCoy Alexander, farmer, res 1023 Lawrence.

- McCoy Robert, student, res 1023 Lawrence.
McDonald Andrew, lab, res 752 Clark.
McDonald John, teamster, res 752 Clark.
McDonald John, lab, res 1146 Gilmore.
McDonough Patrick, engineer Ravine Mills, res 756 Center.
McGahn Miss Annie, dressmkr, 748 College av, res same.
McGill Charles, (Whitman & McGill), res 477 Pacific.
McGill William, res 477 Pacific.
McGill Miss Sarah L, res 477 Pacific.
McGill Daniel, harnessmkr, 632 Appleton, res 723 Atlantic.
McGillan James, surveyor, res 906 High.
McGillan James, Jr, law student, res 906 High.
McGillan Miss Alice, teacher, Frst Ward, res 906 High.
McGillan Miss Nora, clk C. J. Pettibone, res 906 High.
McGillan Miss Mayme, music teacher, res 906 High.
McGillan Mrs, (wid Robert), res 1027 Eighth.
McGillan Frank, res 1027 Eighth.
McGillan John, lab, res 1027 Eighth.
McGillan George, teamster, res 1027 Eighth.
McGillan John F, gardener, res 784 State.
McGillan Mrs. Mary, (wid Samuel), res 977 Foster.
McGinley Charles, farmer, res 407 Cherry, cor Fourth.
McGinley Daniel, engineer, res 407 Cherry, cor Fourth.
McGinnis Dan A, papermkr, res 437 Walnut, cor Fifth.
McGinnis James, papermkr, res 484 State.
McGinnis Dennis, papermkr, res 981 Prospect.
McGinnis James E, lab, res 981 Prospect.
McGinnis John, baktender, res 981 Prospect.
McGinnis Thomas, res 981 Prospect.
McGinnis Miss Bridget, res 981 Prospect.
McGinnis Miss Fannie, res 981 Prospect.
McGinnis Miss Julia, res 981 Prospect.
McGinnis Miss Mary, res 981 Prospect.
McGinnis Miss Sarah, res 981 Prospect.
McGrath James, papermkr, res 518 Cherry, cor Eighth.
McGraw James, lab, res 1159 Spencer.
McGraw William, papermkr, res 577 Walnut.
McGregor H. E, gardener, res 498 Calumet.
McGregor Miss Carrie M, student, res 498 Calumet.
McGregor William, supt Appleton Mfg Co, bds 537 Durkee.
McGuire William, res 752 Richmond.

- McIntire Albert H, agent, res 438 Washington.
 McIntire Mrs. Olive C, (wid Herman), res 438 Washington.
 McIntyre Amos, painter, res 517 Alton, cor Meade.
 McIntyre Mrs. Susan, (wid Joseph), res 517 Alton, cor Meade.
 McIntyre W. H, machinist, res 963 S. Division.
 McIver James F, carpenter, res 878 State, cor Gilmore.
 McKenzie & Crawford, (Dr. F. J. McKenzie and John H. Crawford), coal dealers, 587 Appleton, D. J. Ryan, agt.
 McKesson James Wm, cooperage, res 533 Allen, cor Kimball.
 McKesson William C, res 533 Allen, cor Kimball.
 McKesson Miss Lella F, res 533 Allen, cor Kimball.
 McKesson Minnie I, res 533 Allen, cor Kimball.
 McKesson Miss Florence V, res 533 Allen, cor Kimball.
 McKinley H. G, student, bds Sherman House, 636 Oneida.
 McLaughlin John, lab, res 657 Maple.
 McLean Laughlin F, agt M. L. S. & W, R'y, res 778 Atlantic.
 McLeish Miss Ida, res 827 College av.
 McLeish William, artist, 827 College av, res same.
McNAMEE GEORGE, agt American Express Co, 582 Appleton, res 626 Union
 McNaughton John, sec and treas Patten Paper Co, res 869 Sixth, nr Prospect.
 McNaughton Peter, (Chenevert & McNaughton), bds Sherman House.
 McPherson Miss Maud, res 540 John.
 McPherson Mrs. Emily, (wid John), res 540 John.

M

- M**AACK Henry, lab, res 656 Bennett.
 Maas August, engineer, res 1014 Second.
 Mack David W, veterinary surgeon, 625 Morrison, bds Briggs House.
 Mackie Elden K, moulder, res 796 Lake, cor Harrison.
 Madajenske Ernest, clk Hawes & Little, res 623 Second av.
 Madajenske Frederick, lab, res 623 Second av.
 Madder Frank, mason, res 57 Newbury.
 Magadance Miss Lizzie, res 790 Harris, cor Oneida.
 Magalowsky Rudolph, peddler, res 690 Pacific.
 Mahn Frank, barber, res 547 North.
MAHNEKE CHARLES, physician, res 685 Fisk, cor Richmond.

- Maier Rudolph, saloon, 897 College av, res same.
Main Perkins, livery, 808 Edwards, bds Briggs House.
Mainland Leslie C, clk, bds Briggs House.
Maisler Adolph, lab, res 843 Fair.
Maislein George, wks boot and shoe factory, res 691 College av.
Maislein Henry L, grocer, 651 Lake, res same.
Maislein Joseph, clk, res 651 Lake.
Maislein Miss Mary, res 651 Lake.
Maislein, Miss Theresa, res 651 Lake.
Malaun Benjamin L, barber, res 764 Union.
Mallmann Joseph, res 802 Oneida, cor Pacific.
Malone James, lab, res 749 Superior.
Malone John, papermkr, res 749 Superior.
Malone Michael, clk C. J. Pettibone & Co, res 749 Superior.
Malone Miss Ella, clk C. J. Pettibone & Co, res 749 Superior.
Malone Miss Josie, telephone operator, res 749 Superior.
Malone Miss Mary, res 749 Superior.
Malone William, res 749 Superior.
Malone William L, jeweler, 810 College av, res same.
Malone Miss Anna, res 810 College av.
Maloney Miss Anna, clk A. Peerenboom, bds 847 Superior.
Manier Flora, Briggs House, 774-776 Edwards.
Manitowoc House, Henry Schlichter, prop, 649 Lake.
Mann William, saloon, 724 College av, res 720 College av.
Manner Mrs Mary, res 1027 Atlantic.
Manning Miss Kate, res 651 Locust.
Manning Thomas, lab, res 651 Locust.
Manser Henry, (H. Manser & Co), res 927 Appleton.
Manser & Co, (Henry Manser and Frederick Pfennig), planing mill, 687-691 Water, foot of Drew.
Manthey Herman, lab, res 582 Atlantic.
Marble Cynthia A. (wid Geo W.), res 504 Washington, cor Meade.
Markham Mrs. Hettie M, res 850 College av.
Marks Theodore, farmer, res 853 Fisk.
Marks Miss Lottie, res 853 Fisk.
Marsh Mrs Anna, (wid Moras B.), res 976 Atlantic.
Marsh Hiram S, treas Congregational Church bldg fund, res 580 Union.
Marske Herman, lab, res 762 Center.
Marston Charles L, (J. H. Marston & Co), res 650 Park av, cor Edwards,

- MARSTON, J. H. & CO.**, (Joseph H., Quincy D., and Charles L. Marston), mfrs Clifton lime and dealers in sewer pipe etc., e of Lake on Gov. Canal.
- Marston Captain Joseph H, (J. H. Marston & Co), res 771 Kimball.
- Marston Q Dow, (J. H. Marston & Co), res 647 S. River, cor Jefferson.
- MARSTON & BEVERIDGE**, (Joseph Marston and Charles A. Beveridge), mfrs hubs, spokes and wagon stock, 699-713 N. Island.
- Marston Mrs. Lucretia D, (wid Geo. H.), 802 Harris, cor Oneida.
- Marten Herman, moulder, res 930 Second av, cor N. Division.
- Marten Charles, moulder, res 930 Second av, cor N. Division.
- Marten Miss Amelia, res 930 Second av, cor N. Division.
- Martienssen Adolph, gardner, res 90 Second av.
- Martienssen Miss Annie, res 90 Second av.
- Martin L. P, trainmaster, L. S. & W. Ry, bds Waverly House.
- Martin Nicholas, moulder, res 969 Oneida.
- Martin N. W, lab, res 1006 Atlantic, cor State.
- Martin Rush, lab, res 1006 Atlantic, cor State.
- Martin William, lab, res 1006 Atlantic, cor State.
- Martz Ernst, lab, res 565 State Road.
- Marx Jacob, grain dealer, res 428 Cherry, cor Fifth.
- Masart Moses, lab, res 693 Bennett.
- Mashure Andrew, lab, res 1259 Elsie.
- Mason Charles, weaver, bds Valley House, 659 Lake.
- Mason Frederick, weaver, bds Valley House, 659 Lake.
- Mason Nancy, (wid William A.), res 911 Richmond.
- Mason Wallace W, surveyor, res 524 Morrison, cor Kimball.
- Masonic Hall, 801-805 College av, cor Oneida.
- Massey Miss Alice, res 744 Lawrence, cor Morrison.
- MASSONNETT MICHAEL**, dealer in lime, sand, brick etc, 1008 College av, res 1214 Packard.
- Massonnett Casper, saloon 962 College av, cor Walnut, res 627 Walnut, cor Dillon.
- Massonnett Michael, lab, res 1017 Eighth.
- Massonnett Mack, lab, res 1017 Eighth.
- Matchinsky Albert, blacksmith, res 1193 Lawrence.
- Massman Maggie, domestic Central House, 653 Lake.
- Mathie Charles J, student, bds 552 North.

- Matschke Frederick, rag dealer, res 787 Appleton.
 Mathiew Miss Emma, clk Pettibone's, bds 1030 Atlantic.
 Mau Lena, domestic W. S. Taylor, 533 Atlantic, cor Center.
 Mauder Frank, saloon, 986 College av, res same.
 Maug Mrs Christina, (wid), res 561 Main
 Maug August, lab, res 561 Main.
 Maurer George, wks pulp mill, res 1070 Lawrence.
 Maurer Jacob, lab, res 1084 Eighth.
 Maurer Joseph Carpenter, res 1084 Eighth.
 Maurer Miss Mary, dressmkr, res 1084 Eighth,
 Maurer Miss Mary, res 786 Atlantic.
 Mauthe Anton, papermkr, res 993 Jefferson.
 Mauthe Ignatz, carpenter, res 993 Jefferson.
 Mauthe Jacob, lab, res 993 Jefferson.
 Mauthe Wm, brewer, res 952 Eighth, cor Walnut.
 Maxfield Andrew J, mason, res 860 Pacific
 Maxfield Miss Angie M, res 860 Pacific.
 Maxwell Edward R, real estate, res 657 Green Bay.
 May Anna, (wid Joseph), res 751 Garfield, cor Packard.
 May Frank, cooper, res 696 Winnebago.
 May Miss Abbie, res 696 Winnebago.
 Mayadance Lettie, Sherman House.
 Mayer John, lab, res 648 State Road.
 Mayer Joseph B, lab, res 648 State Road.
 Mayer Lawrence, lab, res 648 State Road.
MAYER MAX, agt jeweler, 808 College av, res 844 Prospect.
 Mayes Andrew, wks boot and shoe factory, res 901 College av.
 Maynard Henry W, tinsmith, res 1155 Harris.
 Maynard Mrs. Mary A, (wid Henry), res 1155 Harris
 Meade Rev. Andrew J, res 636 Pacific, cor Bateman.
 Meade Olin A, student, res 636 Pacific, cor Bateman.
 Meade Mrs. Susie I, res 529 Washington.
 Meagher John, fireman, res 724 Main.
 Meagher Thomas, lab, res 724 Main.
 Meagher Walter, switchman, res 724 Main.
 Mechels Kate, domestic M. C. Pfennig, 991 Prospect, cor State.
 Mehreng August, lab, res 664 Union.
 Meidam Albert, lab, res 940 Oneida, cor Spring.
MEIDAM DENNIS, florist, (Riverside green-house, 224 Bruke,
 cor Owaissa), res 846 Owaissa.
 Meidam John H, florist, res 846 Owaissa.

- Meidam Miss Ina, bds 742 College av.
Meidam Miles, gardner, res 873 Leminawah.
Meidam Miss Henrietta, res 1061 Morrison.
Meidam Mrs. Rika, (wid John), res 1061 Morrison.
Meidam John S, res 1089 Morrison.
Meidam Stephen, gardener, res 1089 Morrison.
Meier Carl, joiner, res 1193 Lawrence.
Meier John, lab, res 1077 Lawrence.
Meier see Meyer, Mayer.
Melville Bell, dressmkr, 647 Oneida.
Melz William, lab, res 917 Second av, cor N. Division.
Melz Louis, lab, res 880 N. Division.
Melz Sophia, (wid Louis), res 880 N. Division.
Melzer John, lab, res 879 Oneida.
Melzer William, marble cutter, res 879 Oneida.
Memorial Presbyterian Church, s w cor College av, and Drew;
Rev. E. P. Gardiner, pastor.
MENDEL GEO. E., publisher "Casket of Tid-bits," dealer in
groceries, etc, 945 College av, res 636 State Road.
Merbach Frederick, clk, res 486 Hancock.
Merbach Miss Louisa R, res 486 Hancock.
Mercer T. B, student, bds Briggs House.
Mercer Warren P, student, bds 704 Union.
Mereness Almiron K, baggage-master Appleton Junction, res
819 State, cor Atlantic.
Mereness David J, coachman, res 819 State, cor Atlantic.
Mereness Elizabeth, (wid Nelson), res 819 State, cor Atlantic.
Mergen Nicholas, lab, res 640 Richmond.
Meritt Ebenezer, res 492 Washington.
Meritt Miss Carrie May, res 492 Washington.
Meritt Miss Mary E, res 492 Washington.
Meritt Ira W, street sprinkler, res, 627 Meade.
Merrett Nicholas, blacksmith, 990 College av, res same.
MERKEL LEONHARD, meat market 728 Appleton, res 726
Appleton.
Merrill Walter, carpenter, 1006 Gilmore, cor State.
Merrill Wilber F, machinist, res 673 Lawe, cor Franklin.
Merrity Frances, dressmkr, 781 College av, res same.
Mertes John Adam, res 425 Walnut, cor Fifth.
Mertes Miss Josephine, res 425 Walnut, cor Fifth.
Mesner Seloma, domestic T. Arent, 815 College av.

- Messiling Lucy, cook Sherman House.
 Methodist Episcopal Church, Rev. J. C. Jackson, pastor, s e cor
 Morrison and Lawrence.
 Methodist Episcopal Church, (German), s e cor Monroe and
 Harrison.
 Methodist Sunday School, 860 Lawe, cor Hancock.
 Metzen Mathias, lab, 1084 Eighth, cor Locust.
 Meyer Fred, mail man, bds Briggs House.
 Meyer Frederick, carpenter, res 1083 Harris.
 Meyer Hans, carpenter, res 861 Drew, cor Hancock.
MEYER HENRY W., publisher and prop Appleton Volks-
 freund, dealer in musical instruments, etc, 614 Morrison,
 nr College av, res 675 Morrison, cor Fisk,
 Meyer John S, trav agt, H. W. Meyer, res 761 Morrison.
 Meyer John, carpenter, res 700 Locust.
 Meyer Adolph, carpenter, res 867 Morrison.
 Meyer Philip, carpenter, res 867 Morrison.
 Meyer Rudolph, saloon keeper, bds Commercial House, 849
 College av.
 Meyer William, lab, res w s State Road, i n Packard.
 Meyer see Mayer, Meier, Myers, Maier.
 Michel Frederick J, trav agt, res 780 College av, 3d floor.
 Michels Stephen, drayman, res 849 Hancock,
 Miles Harriet E, (wid Henry), res 587 Alton, cor Union.
 Milhaupt Conrad, blacksmith, res 763 Garfield.
 Milnitz Henry, teamster, res 905 Morrison.
 Miller Albert, miller, res 1200 Spencer.
 Miller Miss Lena, dressmkr, res 1200 Spencer.
 Miller Albert C, photographer, 818 College av, res same.
 Miller Barney, lab, res 890 Second av.
 Miller George, lab, res 890 Second av.
 Miller Miss Mary, res 890 Second av.
 Miller Catherine, domestic A. Koehne, 753 Richmond.
 Miller Casper, lab, res 1087 Eighth, cor State Road.
 Miller Charles, lab, res 1087 Eighth, cor State Road.
 Miller George, lab, res 1087 Eighth, cor State Road.
 Miller Charles W, lab, res 355 Locust.
 Miller E. A, trav agt, bds 658 Oneida.
 Miller Frank M, farmer, res n s Second av, i w Town Hall.
 Miller C. R, clk, res n s Second av, i w Town Hall.
 Miller George, farmer, res s s Newbury, i e city limits.

VOLKSFREUND
BUILDING.

H. W. MEYER

APPLETON,
WIS.



Pianos

ORGANS,



SEWING MACHINES,

ACCORDEONS, VIOLINS,

Guitars, Banjos, Harmonicas, Sheet

Music, Music Books & Musical Merchandise in general.



My line of goods is the most complete in *Appleton.*

I can sell you a Piano for \$200 up to \$1000,

An Organ for \$50 up to \$500,

A Sewing Machine for \$20 up to \$75.

Volkfreund Building, North East Corner

College Avenue and Morrison Street,

APPLETON,

WISCONSIN.

(Entrance on Morrison Street, north of A. Peerenboom's Store.)

NB. H. W. Meyer is also Publisher of the Appleton Volkfreund.

INDEPENDENT, FEARLESS AND FAIR IN ALL THINGS.

THE ONLY ALL-HOME PRINT NEWS-PAPER IN THE STATE, OUTSIDE OF MILWAUKEE.

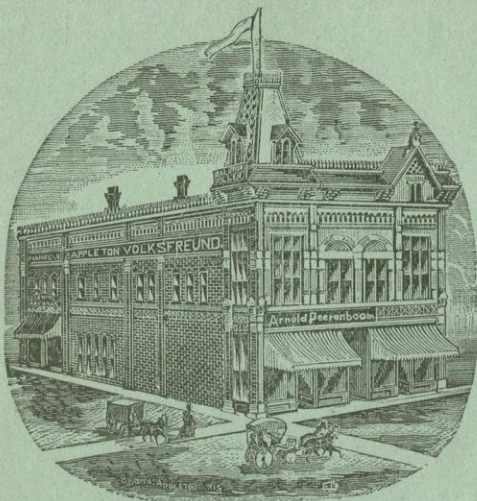

THE MOST WIDELY CIRCULATED AND MOST PROGRESSIVE JOURNAL IN NORTH EASTERN WISCONSIN.

APPLETON VOLKSFREUND

A Weekly Independent German Paper
Published every Friday with Supplement "Der Hausschatz", at \$2.50 per Year.
H. W. Meyer, Publisher.

THE UNDISPUTED FACT that the "Appleton Volksfreund" has attained the LARGEST CIRCULATION OF ALL THE PAPERS IN THE STATE, outside of Milwaukee, will be the best proof for its superiority. There is not a paper in Wisconsin which is read with more earnest attention than the "Volksfreund", and none which reaches a more substantial class of readers. Every careful advertiser in this section knows that this Paper is the best advertising medium and the cheapest considering the circulation. If you want your Advertisement read by the people then advertise in the Volksfreund; if you only care to read it yourself then advertise in some patent Cheap John sheet with a few hundred circulation.

Job Work in German and English promptly attended to at low rates.

Office: In the Volksfreund Building, Corner College Avenue and Morrison Street, Appleton, Wis.

- Miller George M, (Gerry Lumber Co), res 1092 Front.
Miller Miss Gertie, res 746 State, cor Packard.
MILLER HENRY A., livery, 629 Morrison, res 695 North.
Miller John H, carpenter, res 492 Pacific.
Miller John, lab, res 103 Newbury.
Miller Miss Katie, weaver, res 103 Newbury.
Miller Nicholas, lab, res 103 Newbury.
Miller Kate, domestic F. Clark, 387 Cherry.
Miller Lebrecht, lab, res 514 Outagamie.
Miller Lizzie, domestic 726 Union, cor North.
Miller Lorenze, teamster, res 667 Maple Grove.
Miller Miss Mary, bds 658 Superior.
Miller Mrs. Mary, (wid), res 942 Lawrence.
Miller Paul J, lab, res 394 Eldorado.
Miller P. H, barber, bds Sherman House.
Miller Richard, pres Eagle Mfg Co, res 428 John, cor New.
Miller Alfred J, res 428 John, cor New.
Miller Oscar, res 428 John, cor New.
Miller Miss Alma, res 428 John, cor New.
Miller William, bartender, bds 517 Alton, cor Meade.
Miller Wesley R, M. D, (Northwestern Surgical Institute), 636
Drew, cor Edwards, res same.
Miller Clóyce G, student, res 636 Drew, cor Edwards.
Miller Ludwig, lab, res 1205 Oneida.
Miller, see Mueller.
Millheiser Frank, lab, res 946 Jefferson.
Millheiser Mrs. Anna, (wid Frank), res 1061 Fisk, cor Rich-
mond.
Millheiser Miss Emma, res 1061 Fisk, cor Richmond.
Millheiser Miss Rosa, res 1061 Fisk, cor Richmond.
Millnitz Pauline, domestic A. Leberman, 574 Lawe, cor Alton.
Milwaukee House, John A. Speaker, prop, 716-718 Appleton.
Milwaukee, Lake Shore & Western R. R. Co, L. F. McLean
freight and passenger agt, depot 630 Lake.
MILWAUKEE & NORTHERN R. R. CO., Eustace W. King,
freight and passenger agt, 635-637 Lake.
Minck Henry W, lab, res 955 Gilmore.
Miner Adolf, mason, res 1200 Eighth.
Miner John, machine tender, res 1057 Third.
Miner Nicholas, mason, res 427 Pacific, cor Sampson.
Ming Samuel P, justice of the peace, Odd Fellow's bldg, room
5, res 533 Eldorado.

- Ming Frank, wks Patten mills, res 533 Eldorado.
Minger Mrs. Lizzie, res 727 College av.
Minger John, papermkr, res 1014 Second.
Minster Edward, hostler N. Stark, 701 Appleton.
Minster George, butcher, bds 726 Appleton.
Mishler Peter, farmer, n s Newbury, i e city limits.
Miskimmin William, farmer, res 62 Second av.
Misling Miss Sofy, res 112 Mason.
Misling Miss Minnie, res 112 Mason.
Mitchell Augustine F, train dispatcher M. L. S. & W. R'y, bds
Waverly House.
Mockley George. moulder, res 676 Richmond.
Mockley Gerhard, lab, res 811 Edwards.
Mockley Miss Anna, res 811 Edwards.
Mockley William, moulder, res 811 Edwards.
Moder Anton, lab, res 1024 Eighth.
Moder Charles, teamster, bds Valley House, 659 Lake.
Moder Frank, lab, res 563 Calumet.
Moder John, lab, res 1041 Jefferson.
Moder, John, Jr, papermkr, res 1041 Jefferson.
Moder Frank, lab, res 1041 Jefferson.
Moderson Julius, carpenter, res 759 Sampson.
Moertl Joseph, Sr, lab, res 644 State Road.
Moertl Joseph, Jr, lab, res 644 State Road.
Moeser August, wagonmkr, res 756 Richmond.
MOESKES GERHARD T., lawyer, steamship and railroad ticket
agt, over First National Bank, res 926 Eighth, cor Elm.
Moeskes Miss Katie M, res 926 Eighth, cor Elm.
Moeskes Miss Agnes M, res 926 Eighth, cor Elm.
Mohr Joseph, tailor, res 538 Walnut.
Mohr, see Moore.
Moll Balthaser, brewer, res 993 College av.
Monahan Ellen, (wid Wm), res 759 State.
Monnier Frederick, cooper, res 715 State.
Monnier Hypolite, cooper, res 715 State.
Monroe James, carriagemkr, 702 Appleton, res 1030 Atlantic.
Montgomery Miss Anna, res 484 Washington.
Montgomery Wm. F, druggist 786 College av, res 650 Edwards.
Monyest Eliza, domestic 719 Richmond.
Mooney James, lab, res 808 State.
Moore Margaret, (wid Rody), res 695 State.

Moore Thomas, lab, res 695 State.
Moore Sylvester, lab, res 911 Oneida.
Moore see Mohr.
Moran Michael, Sr, engineer, res 1075 Spencer.
Moran Michael, Jr, backtender, res 1075 Spencer.
Moran Patrick, lab, res 388 Jackman.
Morgan John G, pres Appleton Machine Co, res 790 Harris, cor Oneida.

MORGAN NATHAN E., city clerk, res 985 Prospect.

Morgan Benjamin W, res 985 Prospect.

Morgan Miss Estelle F, res 985 Prospect.

Morgan Sarah, (wid James), res 648 Oneida.

Morgeneir John W, saloon 836 College av, res 725 Fisk.

Moritz August, lab, res 371 North.

Moritz Karl, sexton Methodist Church, res 404 North.

Moritz Karl, Jr, carpenter, res 404 North.

Moritz Joseph, wagonmkr, 521 Second av, res 517 Second av.

Moritz Mathias R, teamster, res 517 Second av.

Morrison Charles B, ticket agt C. & N. W. Ry, res 535 Appleton.

Morrison Ernest, student, res 535 Appleton.

Morrissey Daniel J, papermkr, res w s Mason, 1 n Second.

Morrissey John, cutter, res 565 State, cor Lawrence.

MORROW JAMES, city assessor, res 1151 Alvin; (will move to 861 Superior)

Morrow Edward, teamster, res 752 Richmond.

Morrow Thomas, clk, res 752 Richmond.

Morrow Miss Hattie I, res 752 Richmond.

Morrow Miss Isabel A, res 752 Richmond.

Morrow Miss Mary A, res 752 Richmond.

Morrow William, teamster, res 516 Pacific, cor Meade.

Morrow William, lab, res 900 Foster.

Morse Joseph, rag dealer, res 849 Union, cor Hancock.

Morse Samuel W, machinist, res 929 Morrison.

Morse Wilber, student, bds 516 Franklin, cor Meade.

Mory Charles, general store 730 College av, res 728 College av.

Mory Charles W, (Heid & Mory), bds Sherman House.

Mory George L, clk 730 College av, res 728 College av.

Mory Edward, carpenter, res 897 N. Division.

Mory Frederic, (wid Julius), res 897 N. Division.

Mory Miss Ida, res 897 N. Division.

Mory W. J, book keeper Ramsay & Jones, bds Sherman House.

- Moser Alvina, domestic J. R. Reilly, 533 Alton.
 Moser George, finisher, res 1116 Fourth.
 Moser George, carpenter, res 893 Richmond.
 Moser Miss Carrie, res 893 Richmond.
 Moser Lena, domestic T. W. Orbison, 547 College av.
 Moses Charles S, student, bds 444 Alton.
 Moses William C, student, bds 444 Alton.
 Moss Rodolph, cabinetmkr, res 348 Eldorado.
 Moss Anna, domestic 729 Fisk.
 Mucke Ann M, (wid Charles), res rear 538 State.
 Mudge Louis, lab, res 770 Vine.
 Mueller George, meat market, 574 State, res same.
 Mueller William P, meat market, 574 State, res same.
 Mueller Joseph, res 574 State.
 Mueller John P, lab, res 626 Bennett.
 Mueller see Miller.
 Muench Charles, brewer, res 862 Edwards, cor Superior.
MUENCH BREWING CO., Brewers and malsters, Mathias
 Heid, pres; Andrew Pick, sec and treas; John R Kuehl-
 thau, manager, 701-715 Lake, cor S. River.
 Muench Miss Emma, res 862 Edwards, cor Superior.
 Muench Geo. J, Sr, beer bottler, 518 Walnut, cor Eighth.
 Muench Geo, Jr, res 518 Walnut, cor Eighth.
 Muench Charles G, beer bottler, 518 Walnut, res 940 Eighth.
 Muench see Minch.
 Mulhaney Nellie, domestic county jail.
 Mulhare Michael, res 1304 Second.
MULKAREN PATRICK, mason contractor, res 1020 Eighth.
 Munchow William, shoemkr, 698 College av, res same.
 Mundt Emanuel, dealer in hides and pelts, 980 College av, res
 same.
 Murch B B, res 841 Richmond.
 Murch Miss Emis, res 841 Richmond.
 Murphy Cornelius, engineer, res 444 Cherry.
 Murphy Dennis, (Murphy & Kavanaugh), res 1076 Spencer.
 Murphy Edward, janitor Court House, res 1024 Seventh.
 Murphy Edward, lab, res 682 Hancock.
 Murphy Mrs. E. F, res 784 Superior.
 Murphy J. C, millwright, res 486 Cherry, cor Seventh.
 Murphy & Kavanaugh, livery 973 College av.
 Murphy Michael, lab, res 998 Lake.

Murphy Miss Annie, res 1024 Lawrence.
 Murphy Miss Katie, res 1024 Lawrence.
 Murphy Mrs. Mary, res county jail.
 Murphy Thomas, watchman, res 933 Lake.
 Murphy William B, bookkeeper Atlas Paper Co, res 389 State.
 Murray Miss Caroline F, res 657 Green Bay.
 Murray Dennis, lab, res 759 Rankin, cor Minor.
 Murray John, carpenter, res 686 Union, cor Franklin.
 Murray John, butcher, res 686 Union, cor Franklin.
 Myers Miss Anna, student, 674 Union, cor Franklin.
 Myers George H, circuit judge, res 760 Lawrence, cor Morrison.
 Myers, Miss Ada E, res 760 Lawrence, cor Morrison.
 Mys Jacob, res 770 Richmond.
 Mys Gilbert, res 770 Richmond.
 Mys Miss Anna, res 770 Richmond.
 Mys Minnie, domestic 708 N. Division.
 Mys Theodore, house mover, res 775 Oneida.

N

NABBEFELD Fred, shoemkr, shop 696 Lake, and bridge
 tender, res 730 Main.
 Nabbefeld Elizabeth, domestic J. C. Jones, 880 Prospect.
 Nabbefeld Henry, Sr, saloon, 555 Walnut, cor Lawrence, res
 same.
 Nabbefeld Henry, Jr, clk, res 555 Walnut, cor Lawrence.
 Nabbefeld John, carpenter, res 1080 Lorian.
 Nabbefeld Mrs. Mary, (wid Joseph), res 1009 Lake.
 Nadeau J. E, student, bds Briggs House.
 Nagels Gabriel, lab, bds Appleton House.
 Nass John, lab, bds 716 Appleton, cor Harris.
 Nass William, wks J. A. Speaker, res 1047 Harriman.
 Neaman Henry, lab, res 826 Second av, cor Appleton.
 Neaman Henry L, book-keeper Theo W. Briggs, res 495 John.
 Neaman, see Neiman, Neuman, Nieman,
 Neff Clarence, lab, res 482 Cherry.
 Neff E. M, captain steamboat U. S. E. D, res 1062 Third.
 Neff Edwin, engineer, res 1062 Third.
 Neff Miss Melissa, res 1062 Third.
 Nehls Henry, wool sorter Appelton Woolen Mills, res 740 Main.
 Nehls William, Sr, teamster, res 831 Clark, cor Atlantic.

- Nehls William, Jr, teamster, res 831 Clark, cor Atlantic.
Neiling John, lab, res 1142 Richmond.
Neiling Miss Lena, res 1142 Richmond.
Neiman William, lab, res 1106 Alvin.
Neller John, carpenter, res 372 Eldorado.
Nelson Anna, domestic J. B. Wood, 517 John.
Nelson Chris, back tender, bds Crescent House, 685 Appleton,
cor Fisk.
Nelson Christian, lab, res 779 Hancock.
Nelson John, hostler Thomas Patten, bds 653 Lake.
Nelson Frederick, lumberman, res 617 S. River.
Nelson Jennie, (wid George), res 653 Morrison.
Nelson Miss Mary, res 777 Spring.
Nelson Otto, lock tender, res 870 Foster.
Nelson Mrs. Susan, res 861 College av.
Nelson William W, (Plumb & Nelson), bds Waverly House.
Nemacheck Frank, section foreman C. & N. W. R'y, res 469
Locust.
Nettekoven Kate, domestic G. W. Geery, 394 Cherry.
Neuenfeld William, lab, res 848 Richmond.
Neuenfeld Peter, harnessmkr, res cor Second av and Mason.
Neuman August, lab, res 867 Morrison.
Neuman Gustav, marble cutter, res 723 State.
Neuman Theodore, lab, res w s Outagamie, on River Bank.
Neuman, Theodore, lab, res 1374 Second.
Neuman, See Neaman, Neiman, Newman.
Newman August, lab, 566 Pierce av, cor Lawrence.
Newman Frank, student, bds 530 College av.
Neumann, Ernst, lab, res 881 Drew, cor Winnebago.
Newcomb Miss Katie, student, res 777 Appleton.
Newell Heman, teamster, res 546 Atlantic.
Newell Martin, teamster, res 759 Lawe.
Newell Mrs. L. G, teacher First Ward School, res 759 Lawe.
Ney Nicholas, green house, res 337 Second av.
NICHOLAS HENRY, plumber, 582 Morrison, Odd Fellows'
bldg, res 756 Tonka.
Nicholas Henry, papermkr, res 919 Lake.
Nichols Summers W, student, bds 504 Washington, cor Meade.
Nickash Anton, carpenter, 1103 Packard, cor Locust.
Nicklas John, res 629 Superior.
Nicklas Miss Emma, res 629 Superior.

- Nickerson Lorenzo D, res 810 Lawrence.
Nickash Mrs. Margaret, res 1118 Eighth.
Nieman, see Niemann, Neumann.
Niemann Sophia, domestic C. Marston, 650 Park av, cor Edwards.
Nitschke August E, res 691 Harris.
Nitz Frederick, res 394 Eldorado.
Nivison Jessie F, instructor in French and English, Lawrence University, bds 839 Prospect.
Noble Geo W, broom mkr, res 543 Franklin.
Noble Miss Lora G, res 543 Franklin.
Noffke August, lab, res 525 Telulah.
Noffke Charles, lab, res 533 Calumet.
Noffke Fred, lab, res rear 465 Lee.
Noffke Charles, lab, res rear 465 Lee.
Noffke Miss Tina, res rear 465 Lee.
Noffke Miss Augusta, res rear 465 Lee.
Nohr Fred, lab, res 50 Newberry.
Nohl William, lab, res 393 Pacific, cor Tonka.
Nolan Andrew, res 830 Superior, cor Atlantic
Nolan Miss Mary E, clk J. Peerenboom & Sons, res 830 Superior, cor Atlantic.
Nolan Miss Etta, clk J. Peerenboom & Sons, res 830 Superior, cor Atlantic.
Nolan Miss Sarah, dressmkr, res 830 Superior, cor Atlantic.
Nolan William, teacher, res 830 Superior, cor Atlantic.
Nolan Miss Julia, teacher, res 830 Superior, cor Atlantic.
Nolan John, res 487 Walnut, cor Seventh.
Nolan Mrs. Mary, (wid Patrick), res 1092 Eighth.
Nolan Patrick, res 661 State.
Nolan Miss Mary, res 661 State.
Nolan John P, carpenter, res 661 State.
Nolan William, lab, res 661 State.
Nolan Robert, lab, res 777 Atlantic.
Nooyen Albert, hack driver, bds Commercial House.
Nooyen John, res 698 Superior.
Nooyen Nicholas, hack driver, res 698 Superior
Nooyer Henry, hostler, res 698 Superior.
Nooyen Miss Minnie, res 698 Superior.
Nussbaum Anna, domestic, res 697 Durkee.
Norman William, miller and grocery, 439 Cherry, cor Fifth, res same.

North Clara, domestic 574 Lawe, cor Alton.

North Side Woolen Mills, Nels E. Stavenson, manager.

NORTHWESTERN HOUSE, Mathias Brill, prop, 646-648 Appleton, cor Edwards.

NORTHWESTERN SURGICAL INSTITUTE, W. R. Miller, manager; W. M. Babb, master mechanic, 636 Drew, cor Edwards.

Notre Dame Convent, Sister M. Rustica, superioress, 910 Lawrence.

O

O'BRIEN George, millwright, res 438 North.

O'Connor Thomas J, papermkr, res 474 Franklin.

O'Connor Michael J, hackman, res 474 Franklin.

O'Keefe Thomas, Sr, (Thos. O'Keefe & Sons), res 451 Walnut, cor Sixth.

O'Keefe Daniel, (Thos. O'Keefe & Sons), res 451 Walnut, cor Sixth.

O'Keefe William, (Thos. O'Keefe & Sons), res 451 Walnut, cor Sixth.

O'Keefe Miss Margaret, res 451 Walnut, cor Sixth.

O'Keefe Miss Mary, res 451 Walnut, cor Sixth.

O'KEEFE THOMAS & SONS, Thomas, Daniel and William O'Keefe, practical millwrights and draughtsmen, and agts Jas. Leffel & Co's double turbine water wheels, 451 Walnut, cor Sixth.

O'Keefe Edward, millwright, res 1073 Second.

O'Keefe John, millwright, res 408 Cherry, cor Fourth.

O'Keefe Thomas, Jr, millwright, res 1062 Fifth.

O'Keefe John, fireman, res 431 Franklin.

O'Keefe Lawrence, res 431 Franklin.

O'Keefe Richard B, wks boot and shoe factory, res 431 Franklin.

O'Keefe Miss Mary E, dressmkr, res 431 Franklin.

O'Keefe Miss Lizzie, student, res 431 Franklin.

O'Neil Daniel, fireman, 653 Lincoln.

O'Neil Mary (wid Wm), res 756 Center.

O'Rourke M. L, clothier, 840 College av, res 700 Durkee.

Odd Fellows' Building, 747-749-751 College av, cor Morrison.

Oestreich Albert, lab, res 815 College av.

Oestreich William, painter, res 815 College av.

Ohlke Minnie, (wid Wm), res 939 Union, cor Spring.

- Ohlrogge William, lab, res rear 848 Foster.
 Olenizek Valentine, lab, res 1023 Third.
 Olmstead Lamar, treas Appleton Machine Co, res 1297 Second.
 Olsen Lawrence, carpenter, res 732 Morrison.
 Overholser Edward, college student, bds Briggs House.
 Opera House Refrigerator Co, Emil A. Erb, prop, 613 Appleton.
 Opera House, E. Erb, manager, nw cor College av and Appleton.
 Orbison Susan M, (wid Rev Thomas), res 788 Drew, cor Pacific.
ORBISON THOMAS W., (Edwards & Orbison), res 547 College av.
 Orphan's Home, Mrs. E. R. Franklin, matron, 446 Story, cor Fifth.
 Orthey Miss Bertha C, bds 425 Walnut, cor Fifth.
ORTHEY WILLIAM C., agt Singer Sewing Machine, 819 College av, bds 425 Walnut, cor Fifth.
 Oshkosh, Appleton and Fond du Lac Underwriters' Union, Theo. W. Briggs, manager, 789 College av.
 Otto Augusta, domestic 814 College av.
 Otto Gottlieb, lab, res 835 Foster.
 Otto Miss Emilie, res 835 Foster.
 Otto William, lab, res 1109 N. Division.
 Otto Frederick, blacksmith, res 1109 N. Division.
 Otto Leopold, blacksmith, res 955 Durkee.
 Otto Leo F, lab, res 955 Durkee.
 Otto Ernest, spinner, res 955 Durkee.
 Otto Albert, lab, res 955 Durkee.
 Otto Willie, clk, res 955 Durkee.
 Outagamie House, A. Jenss, prop, 695-697 College av.
 Oxner Bernard, lab, res 548 Mason, cor Lawrence.
 Oxner Frank, lab, res 887 Richmond.
 Oxner Miss Katie, res 887 Richmond.

P

- P**ACKARD Charles J, carpenter, res 861 Oneida.
 Packard Miss Ada G, teacher, res 861 Oneida.
 Packard Eugene L, lab, res 950 Gilmore.
 Packard Myron A, carpenter, res 867 Oneida.
 Packard William H, carpenter, res 920 Oneida.

- Packard Loring, carpenter, res 920 Oneida.
 Packard Miss Etta, res 920 Oneida.
 Packard Miss Effie, res 920 Oneida.
 Paeth Albert, dyer, res 825 Foster.
 Paeth Miss Emilie, res 825 Foster.
 Page Eben, blacksmith, res 536 Washington.
 Page Wm. B, wireman Electric Light Co, res 536 Washington.
 Palm John, res 735 Commercial.
 Palm Louis, lab, res 789 Appleton.
 Palm William, tailor, res 1060 Lawrence.
 Palmer Charles P, millwright, res 473 College av.
 Palmer Minnie, teacher Amicus School bldg, res 910 Superior.
 Paneitz, see Penneitz.
 Paneitz Pauline, domestic 700 Edwards.
 Pantzloff Hulda, domestic F. Hammel, 660 Edwards.
 Pape Gustaf A, millwright, res 887 Jefferson.
PARDEE CHARLES A., grocery and crockery, 780 College av,
 res 693 Morrison.
 Pardee James, res 831 Morrison.
 Pardee William, res 778 Morrison.
 Pardee Frank, painter, res 778 Morrison.
 Pardee Wesley D, clk, res 726 Winnebago.
 Parish Philander T, res 934 College av.
 Parks Albert W, (Parks Bros.), res Oil Springs, Canada.
 Parks Arthur S, (Parks Bros.), res Wichita, Kansas.
 Parks Bros, (Albert W and Arthur S. Parks), grocers, 1049
 Atlantic, cor Richmond.
 Parks Miss Carrie, music teacher, res 963 Atlantic.
 Parks George H, manager Parks Bros', grocer, 1049 Atlantic,
 cor Richmond, res 963 Atlantic.
 Pasch Karl, lab, res 947 Gilmore.
 Pasch Albert, papermkr, res 947 Gilmore.
 Pasch Rudolph, painter, res 988 Appleton.
 Pasch Wilhelmina, (wid Fred), res 532 North, cor Center.
 Patten Azel W, pres Patten Paper Co, res 632 Park av.
 Patten Lyman B, flour and feed, 575 College av, res 503 Wash-
 ington, cor Meade.
PATTEN PAPER CO., (limited), Azel W. Patten, pres; Thomas
 Patten vice pres; John McNaughton, sec and treas; mfrs
 print and book paper, 605-655 North Island.
 Patten Thomas, vice pres Patten Paper Co, res 633 Union, cor
 Edwards.

- Patten Patrick, (warden Prescott Hospital), res 685 Drew, cor Fisk.
- Patten Miss Frankie, teacher, res 685 Drew, cor Fisk.
- Patten Miss Mary, res 685 Drew, cor Fisk.
- Patten Miss Kittie, teacher, res 685 Drew cor Fisk.
- Patten John, agt, res 685 Drew, cor Fisk.
- Patterson Rev. John, res 487 Pacific.
- Patterson Mary, (wid John), res 535 Pearl.
- Patterson Orville K, res 828 Leminawah, cor Opechee.
- Patterson Abram C, bookkeeper, res 828 Leminawah, cor Opechee.
- Patterson Wilson S, steam heating, 582 Morrison, res 828 Leminawah, cor Opechee.
- Patton Mrs. E. J, (wid Henry F.), res 810 Harris.
- Pauls Carl F, watchman, res 776 Mary.
- Pauls Frederick, res 773 Winnebago.
- Pauls Henry, res 715 N. Division.
- Pauly Susanna, (wid Nicholas), groceries, 588 Walnut, res same.
- Pauly Miss Anna M, teacher, res 538 Walnut.
- Pauly Miss Clara A, res 588 Walnut.
- Pauly Miss Louisa R, res 588 Walnut.
- Pausch Johan, mason, res 469 Atlantic.
- Payne Henry, lab, res 751 N Division.
- Payr Joseph, toymkr, res 999 Lake.
- Payr Frank, toymkr, res 999 Lake.
- Payr Miss Katie, res 999 Lake.
- Payr Frank, grocer, 773 Lake, cor Main, res same.
- Payr Miss Louisa, res 773 Lake, cor Main.
- Payzant Miss Bessie, res 851 Lawrence.
- PEABODY GEORGE F.**, (C. J. Pettibone & Co.), res 579 Lawe, cor Alton.
- Pearce Henry, mason, res 935 Appleton.
- Pearsall Henry H, lab, res 673 Pacific, cor Rankin.
- Pearson Frank E, papermkr, res w s Mason, 1 n of Second.
- Pearson James, shipping clerk Atlas Paper Co, res 1066 Second.
- Pearson Thomas, supt Atlas Paper Co, res 884 Prospect.
- Pease Miss Annie, res 983 Lake.
- Peep Rev. Thomas, res 717 Bennett, cor Harris.
- Peep Miss Sadie D, res 717 Bennett, cor Harris.
- PEERENBOOM ARNOLD**, dry goods and clothing, (see adv), 748-750 College av, cor Morrison, res 900 High.

- Peerenboom Miss Bessie, clk A. Peerenboom, res 900 High.
PEERENBOOM J., & SONS, (Julius, Morris and George H. Peerenboom), dry goods, clothing and men's furnishing goods, 816 College av.
Peerenboom Frederick J, clk J. Peerenboom & Sons, res 904 Seventh, cor Elm.
Peerenboom James R, clk J. Peerenboom & Sons, res 904 Seventh, cor Elm
Peerenboom Julius, (J. Peerenboom & Sons,) res 904 Seventh, cor Elm.
Peerenboom Morris S, (J. Peerenboom & Sons), res 904 Seventh, cor Elm.
Peerenboom George H, (J. Peerenboom & Sons), clk Commercial National Bank, res 904 Seventh, cor Elm.
Peerenboom George, lab, res 1115 Eighth.
Peffer Joseph, carpenter, w s Maple Grove, 3 n s River.
Peiffer Charles, cigarmkr, bds 646 Appleton, cor Edwards.
Penneitz John, lab, res 832 Durkee, cor Atlantic.
Penneitz, see Paneitz.
Peoples' Chaple, n s Gilmore, 1 w Richmond.
People's Saving Fund and Building Association, G. D. Rowell, pres; John Bottensek, sec; Odd Fellow's bldg.
Peotter, see Piotter.
Pequin Philoma, (wid Mich.), res 634 Bennett.
Pequin Miss Cilanda, dressmkr, res 634 Bennett.
Pequin Fred, res 634 Bennett.
Pequin Louis, clk, res 634 Bennett.
Pequin Soloman, lab, res 1114 Gilmore.
Perkins Robert F, teamster, res 1042 Atlantic, cor Richmond.
Perro Mike, lab, res 1131 Harris, cor Bennett.
Perro Miss Mary, res 1131 Harris, cor Bennett.
Perro Miss Josie, res 1131 Harris, cor Bennett.
Perrot Ferdinand, carpenter, res 683 S. River.
Perrot Herbert, lab, res 677 S. River, cor Madison.
Perry Geo, teamster, res 398 North.
Perry John R, carpenter and builder, res 805 Center.
Perry Miss Eva C, res 805 Center.
Perry Mrs Maggie L, bds 474 College av.
Perske Otto, lab, res 952 Union, cor Spring.
Peska Ferdinand, res 534 Walnut.
Peska Pena, res 534 Walnut.

ALWAYS GO TO

ARNOLD PEERENBOOM'S,

FOR YOUR

MEN'S, BOYS' AND CHILDREN'S

FINE CLOTHING

AND

SAVE MONEY.

THE LARGEST AND BEST ASSORTED STOCK OF

CARPETS, OIL CLOTH AND CURTAINS

AT

ARNOLD PEERENBOOM'S.

The best place to buy your nice Dress Goods and all kinds of Dry Goods is at Arnold Peerenboom's. The ladies will always find the best and finest line of Millinery goods at Arnold Peerenboom's.

748 AND 750 COLLEGE AVE., COR. MORRISON ST.,

APPLETON, WIS.

WELL KNOWN BRANDS

FOR THE BEST

FINE CLOTHING

FOR THE MONEY

IN THE MARKET

CARRIES ALL THE BEST

AND MOST

OF THE FINEST

AND MOST

Peterman Charles W, blacksmith, s w cor Morrison and Edwards,
res 765 Edwards.

Peterman Lark W, painter, res 765 Edwards.

Peterman Tillie, domestic 633 Union, cor Edwards.

Peters Anna, domestic 674 Union, cor Fisk.

Peters Viola, domestic W. Waldman, 779 College av.

Peters Carrie, domestic A. H. Levings, 525 Allen, cor Kimball.

Petersen Frederick, Sr, res 784 N. Division.

Petersen William, res 784 N. Division.

Petersen Miss Anna, res 784 N. Division.

Petersen Miss Mary, res 784 N. Division.

Petersen Miss Minnie, res 784 N. Division.

PETERSEN FREDERICK, JR., meat market 806 College av,
res 760 N. Division.

Petersen Wilhelmina, (wid John), res 688 Durkee, cor Fisk.

Petersen Elizabeth, (wid Frederick,) res 688 Durkee, cor Fisk.

Petersen Miss Emma, res 688 Durkee, cor Fisk.

Petersen John, res 688 Durkee, cor Fisk.

Petersen Henry W, clk John Schlosser, res 687 Morrison, cor
Fisk.

Petersen Thomas A, lab, res 622 Oneida, 2nd floor.

Petersen Julia S. E, (wid Frederick), res 622 Oneida, 2nd floor.

Peterson Frank, machinist, res 506 North, cor Meade.

Peterson John F, merchant tailor, 788 College av, res 633 Meade,
cor Washington.

Peterson Paul D, trav salesman, res 356 Vine.

Pettibone Chauncy J, (C. J. Pettibone & Co), res Fond du Lac
Wisconsin.

PETTIBONE C. J. & CO., (Chauncy J. Pettibone and George
F. Peabody), dry goods, (see adv), 824 and 828 College
av, cor Appleton.

Pettit Frank L, res 744 Lawrence, cor Morrison.

Petzold Herman, weaver, res 460 North, cor Rankin.

Petzoldt August, painter, 1265 Cedar, cor River Road.

Pew Miss Anna, teacher, res 777 Appleton.

Pfeifer Anton, bridge tender, res 114 Newberry.

Pfeifer Carl, cigarmkr, res 114 Newberry.

Pfeifer Charles, mason, res 1066 Eighth.

Pfeifer Anton, mason, res 1066 Eighth,

Pfeifer George, lab, res 1066 Fisk.

Pfeifer John, lab, res 790 State.

- Pfeifer Miss Mary, dressmkr, res 790 State.
 Pfeifer L. A, tanner, res 502 S. River.
 Pfennig Frank, res 482 South.
 Pfennig Fred J, (H. Manser & Co), res 482 South.
 Pfennig Minnie C, (wid Charles), res 991 Prospect, cor State.
 Pfennig Frederick J, res 991 Prospect, cor State.
 Phelps George, carpenter, res 946 Jefferson.
 Phillips Frank, foreman Appleton Woolen mills, res 659 Richmond,
 Phillips E. C, trav salesman, bds 537 Durkee.
 Phinney James M, res 537 Durkee.
 Phinney Hiram A, res 766 Durkee,
 Phinney Samuel C, res 524 Morrison, cor Kimball.
 Pierce Elmira C, (wid), res 641 Green Bay.
PIERCE HUMPHREY, lawyer, over First National Bank, res
 1086 Second, cor Locust.
 Pierce Mary A, (wid), res 641 Green Bay.
 Pierce's Park, s w cor Locust and Second.
 Piette Nicholas, Sr, lab, res 1087 Fisk, cor Locust.
 Piette Nicholas, Jr, res 1087 Fisk, cor Locust.
 Piette Miss Josephine, res 1087 Fisk, cor Locust.
 Piette Miss Christina, res 1087 Fisk, cor Locust.
 Pine Henry, lab, res 658 Maple, cor Madison.
 Pingel Anna, domestic 818 Hancock.
 Pingel & Wolter, (John L. Pingel and Bernhard C. Wolter),
 agricultural implements, 769 College av.
 Pingel John L, (Pingel & Wolter), res 805 Appleton.
 Pingel Miss Dorette M, res 805 Appleton.
 Piotter Frank, blacksmith, 773 Bates, res 810 Second av.
 Piotter Herman, blacksmith, 1027 College av, res 1112 Lawrence.
 Piotter John, lab, res 1003 Oneida.
 Piotter Miss Louisa, res 1003 Oneida.
 Piotter Ricka, (wid Wm), res 860 State.
 Piotter William, lab, res 560 Eldorado, cor Lawe.
 Plamann Albert, saloon, 743 College av, res same.
 Plank Ferdinand, miller, res 838 Oneida.
 Plesser Bernhard, lab, res 1076 Fisk.
 Plumb Ernest A, trav agt, res 814 Commercial.
PLUM & NELSON, (John E. Plumb, William W. Nelson), gro-
 cers, 762 College av.

- Plumb John E, (Plumb & Nelson), res Manitowoc.
Podzilni Samuel, lab, res 482 Commercial.
Poetzl Edward, tailor, bds 995 College av, cor State.
Poetzl John, pipeman No. 2 engine, res 964 Seventh, cor Walnut.
Poetzl John, tailor, 553 State, cor Lawrence.
POETZL JOSEPH, merchant tailor, 614 Oneida, res 553 State,
cor Lawrence. (See adv.)
Poland Geo. W, lab, res 812 Lake.
Poland Clarence, papermkr, res 812 Lake.
Polipka Wm, (Eagle Mnfg Co), res 584 North.
Pollard Wm, lab, res 675 Richmond.
Pollex Wm. H, mason, res 614 Atlantic.
Pollock Albert, painter, res 547 Main, cor S. Division.
Polzin Ernest, tailor, res 760 Appleton.
Pomes Nick, carpenter, res 746 State.
Pomeroy Mrs. Sivena, (wid Henry), res 773 N. Division.
Pond Edward, bds Crescent House.
Pond O. W, trav agt, res 802 Harris, cor Oneida.
Pond Miss Lulu, res 802 Harris, cor Oneida.
Postoffice, James Ryan, postmaster, 615 and 617 Oneida, nr
College av.
Post Publishing Co, publishers Appleton Post, 837-839 Col-
lege av.
Potter Miss Lillie, bookkeeper, bds 636 Superior, cor Edwards.
Potter Mrs. Lizzie E, res 849 Edwards.
Pover Louis, lab, res 1020 Jefferson.
Powers John J, trav salesman, res 548 Alton.
Praebe Anton, lab, about 170 Outagamie.
Prasher John, papermkr, res 418 Cherry.
Prasher Charles, papermkr, res 418 Cherry.
Pratt Edger M, trav agt tobacco and cigars, res 539 Franklin.
Pratt Mrs. D. C, (wid Miles), res 663 Drew.
Pratt Miss Mary A, teacher, res 663 Drew.
Prebe Andrew, lab, res 1089 Parkhurst.
Prescott Chase, res 461 College av, cor Rankin.
Prescott Hospital, Patrick Patten, warden, 685 and 687 Drew,
cor Fisk.
Prescott Hospital Association, Dr. A. H. Levings, pres; Dr. J. R.
Reilly, vice pres; Dr. T. T. Beveridge, sec; Mrs. Edward
West, treas; 685 Drew, cor Fisk.
Prestine Anna, domestic S. C. Phinney, 524 Morrison, cor
Kimball.

Preston Mrs. Cyrene, (wid Rev. Merritt), res 673 Lawe, cor Franklin.

PRIDE ROBERT, manager Champion Pulp Co, res 547 Rankin, cor John.

Pride Miss Carrie M, res 547 Rankin, cor John.

Probst Michael, lab, res —Maple Grove.

Prunty James, student, res 777 Appleton.

Prunty Miss Anna, res 777 Appleton.

Pruyne Lydia M, res 615 Green Bay.

Puffer Mrs. Caroline, (wid Ira), res 523 Alton.

Puffer Miss Ettie H, dressmkr, res 523 Alton.

Puffer Miss Estella R, dressmkr, res 523 Alton.

Puffer Miss Libbie R, dressmkr, res 523 Alton.

Puffer Ransom, carpenter, res 851 Fair.

Pung John Joe, news agt, res 568 Walnut.

Purdy Wm. A, res 802 Appleton, cor Pacific.

Purdy Miss Annett C, teacher, res 802 Appleton, cor Pacific.

Purdy Miss Edith A, teacher, res 802 Appleton, cor Pacific.

Putnam Miss Effie, teacher, bds 707 Oneida.

Putney George W, farmer, res 453 State.

Putney Frederick, farmer, res 453 State.

Putney Lester, farmer, res 453 State.

Putney Miss Cora, student, res 453 State.

Pynn Alfred, carpenter, res 777 Spring.

Pynn George, carpenter, res 921 Morrison.

Pynn Miss Emma, teacher, res 921 Morrison.

Pynn Hugh E, toymkr, bds 579 College av.

Q

QUANN Mrs. Johanna, res 543 Walnut.

Quick Edward, clk, bds 950 College av.

Quin Mrs. Mary Jane, res 1091 Lorian.

Quinn Edward, lab, res 806 Durkee,

Quirle Martin J, clk N. W. R. R. depot, res 745 Oneida.

R

RAAB Mrs. Theresa, (wid George), res 981 Eighth.

Raab Izlinger, res 981 Eighth.

Rabenstorff Charles, cooper, res 968 Union, cor Summer.

- Radel Louisa, domestic J. Bottensek, 584 College av.
 Rademacher Harm, mason, res 943 Gilmore.
 Rademacher John G, mason, res 943 Gilmore.
 Rademacher Peter, mason, res 891 N. Division.
 Radloff John, butcher, res 702 N. Division.
 Radloff Mary, (wid Fred), res 702 N. Division.
 Radtka August, lab, res 1175 Oneida.
 Radtka Charles, shoemkr, 722 Appleton, res 1107 Oneida.
 Radtka Michael, lab, res 1224 Oneida.
 Radtka Frederick, lab, res 1224 Oneida.
 Radtka Herman, lab, res 1224 Oneida.
 Radtka Paul, bds 849 Fisk.
 Radtka Paul, res 1107 Oneida.
 Rae Mathew, painter, res 1176 Eighth, cor Story.
 Raefield Bertha, domestic 657 Oneida.
 Rafferty Susan, cook Commercial House, 849 College av,
 Rahn F. Wm. B. upholsterer, 696 College av, res 779 Bateman.
 Rahn John, upholsterer, res 779 Bateman.
 Ramsay Bertin, (Ramsay & Jones), res 520 College av.
RAMSAY & JONES, (Bertin Ramsay and Charles H. Jones,)
 lumber dealers, office 738 Superior.
 Randall Levi L, farmer, res 170 Second av.
 Randall Ryer H, farmer, res 400 Second av.
 Randerson James, student, bds 777 Atlantic.
 Ranz Steffen, carpenter, res 1229 Emily.
 Ranz, see Rentz.
 Rashleigh Wm, bartender, res 693 N. Division.
 Rasmussen Christina, domestic G. N. Richmond, 486 John.
 Rath Henry C, cooper, res 849 Meade, cor Hancock.
 Rath John, cigarmkr, res 674 State.
 Rath Miss Friedo, res 674 State.
 Rath Charles, cigarmkr, res 674 State.
 Ratzmann Charles, lab, res 902 Oneida.
 Raue Fred W, cigarmkr, 994 College av, res same.
 Raymond Bradford P, Ph. D., D. D, pres Lawrence University,
 res 601 Alton, cor Union.
 Raynor John, Sr, lab, res 1356 Spencer.
 Raynor John, Jr, teamster, res rear 1356 Spencer.
 Rechner Anton, tailor, res 923 Eighth, cor Elm.
 Rechner John, tailor, res 975 Lawrence.
 Rechner Charles, fireman, res 975 Lawrence.

- Rechner Joseph, lab, res 1070 Eighth.
RECK WILLIAM, groceries and provisions, 747 Appleton, res
654 Superior.
Recker Andrew, lab, res 1115 Appleton.
Recker William, lab, res 1115 Appleton.
Reed Bertram, lab, res 569 Lincoln.
Reed Charles, wool sorter, res 466 Alton.
Reed, see Reid.
Reel Annie, domestic D. G. Rowell, 758 Union.
Reeve James S, student, res 788 Lawrence.
REEVE JAMES T., physician, secretary State Board of Health,
res 788 Lawrence, cor Oneida.
Reffke August, lab, res w s Maple Grove, 1 s railroad track.
Reffke Edward, lab, res 777 Foster.
REGENFUSS JOHN, (prop Washington House), saloon and
boarding house, 884 College av, res same.
Register of Deed's Office, Court House, John M. Baer, register.
Rehbine Charles, lab, res 474 Hancock.
Reichel Valentine, lab, res 739 Maple Grove.
Reid Alexander J, (Post Publishing Co), res 327 Cherry, cor
Front.
Reid Thomas B, (Post Publishing Co), res 642 Green Bay.
Reid Miss Estelle, res 642 Green Bay.
Reid, see Reed.
Reider Frank, lab, res 660 Locust.
Reider Nick, lab, res 1135 Fisk, cor Bennett.
Reider Nick, lab, res 1177 Lawrence, cor Story.
Reider, see Reiter.
Reif Gracie, (wid Wenzel), groceries, 547 Walnut, res same.
Reif Michael, lab, res 1177 Lawrence, cor Story.
Reihl George, res 813 Drew.
Reihl Miss L. B, res 813 Drew.
Reiland Mrs. Anna, res 1114 Packard.
Reiland Nicholas, butcher, bds 694 Morrison.
Reilander Henry, lab, res 1092 Harris, cor Locust.
REILLY JOHN R., physician, P. O. block, 613 Oneida, res 533
Alton.
Reilly Miss Louisa, res 533 Alton.
Reilly, see Riley.
Reinhold Jacob, fireman M. & N. R. R, bds Central House,
653 Lake.

- Reinke August, lab, res 773 Second av.
Reintet Minnie, domestic Humphrey Pierce, 1086 Second.
Reisner Herman, lab, res 562 Second av.
Reiter Anton, lab, res 1124 Packard.
Reiter Lizzie, domestic Wm. H. Vandegriff, 865 Prospect.
Reiter, see Reider.
Reitzner Charles, Fair Ground Saloon, 953 College av, cor
Walnut.
Remy Henry G, bds Alberty's Hotel.
Rendmeester Al, lab, res 697 Bennett.
Rennhark Henry, lab, res 1101 Morrison.
Renner Jacob, carpenter, res 981 Seventh.
Rentz Anton, lab, res 913 Jefferson.
Rentz, see Ranz.
Retig Charles, teamster, bds 1214 Packard.
Reuben Frank, blacksmith, res 706 Pacific, cor Durkee.
Reul John A, trav agt, res 732 Harris.
Reuland Adam, lab, res 1012 Freedom Road.
Revalski Rudolf, lab, res 160 Mason.
Revalski John, lab, res 160 Mason.
Rex Fred, clk, C. J. Pettibone & Co, bds Briggs House.
Reynolds Eli A. D, bookkeeper Fox River Paper Co, res
819 Meade, cor Atlantic.
Reynolds Emory H, principal Fourth Ward school, res 621 S.
River.
Reynolds Lorenzo D, bookkeeper Willy & Co, res 1026 Third.
Rhode Gustav, harnessmkr, res 724 N. Division.
Rhode Herman, shoemkr, res 664 Union.
Rhode August, lab, res 1170 Oneida.
Rhode Minnie, domestic A. A. Barron, 849 Oneida.
Rhode William, lab, res 1133 Oneida.
Rhodes Wm. L, grocer, 623 Oneida, res 820 Oneida, cor At-
lantic.
Rhodes Harry, clk, bds 820 Oneida, cor Atlantic.
Richard George, res 753 State.
Richard Robert, bookkeeper First National Bank, res 846
Edwards.
Richard Wm. A, clk L. Schintz, res 575 Walnut.
Richardson Frank, (F. Gallagher & Co), res 859 State.
Richmond Charles P, trav agt, res 645 Lawe, cor Washington.
Richmond Miss Lulu I, student, res 645 Lawe, cor Washington.

Richmond Edward A, supt Appleton Paper & Pulp Co, res 378
State, cor Jackman.

RICHMOND GEORGE N., city assessor, res 486 John.

Richmond Horace N, paper dealer, 788 College av, res 486
John.

Richmond Norman, res 634 Green Bay.

Rieck William, lab, res 967 Richmond.

Riehl Anna, domestic 737 North.

Riggles Cornelius, lab, res 1395 College av, cor Outagamie.

Riggles Judson, compositor Post, bds Crescent House, 685
Appleton, cor Fisk.

Riggs Charles P, (Riggs & Green), res 708 Appleton, cor Harris.

RIGGS & GREEN, (Charles P. Riggs and H. H. Green), stone
quarriers and contractors, Second Ward Water Power.

Riley Miss Ellen, res 543 Walnut.

Riley, see Reilly.

Rill Anton, lab, res 739 Maple Grove.

Rill, see Ruehl.

RINDSKOPF SIEGFRIED, general merchandise, 792 College
av, cor Oneida, res 691 Edwards.

Rindskopf Mrs. Emma, res 961 Edwards.

Riner John, lab, res 861 Fair.

Ring Mary, domestic W. J. Buttler, 546 Lawe, cor John.

Ripley George H, res 505 John, cor Meade.

Risch Mary, domestic 537 Franklin.

Ritker Julia, domestic J. R. Wood, 517 John, cor Meade.

Ritger Anton, (Ritger & Petermann), res 842 Prospect.

Ritger & Petermann, (Anton Ritger and Charles W. Petermann),
carriage mnfrs, 633-637 Morrison, cor Edwards.

Riverside Cemetery, bet North and Second av. near eastern city
limits.

RIVERSIDE GREENHOUSE, Dennis Meidam, florist, 224
Brucke, cor Owaissa.

Roberman Meyer, fruits, etc, 738 College av, res same.

Roberts Rev. Isaac P, res 449 Alton, cor Meade.

Roberts Miss Mary A, res 587 Alton.

Robinson Miss Edith H, bds with F. E. Harriman, 276 Opechee.

Robinson George L, lab, res 877 College av.

Robinson Louis J, clk P. O, bds 736 Kimball, cor Oak.

Roblee Charles H, drayman, res 530 Washington.

Roblee Ira E, clk, res 530 Washington.

- Roblee William, E, res 530 Washington.
 Roblee & Dallas, wood dealers, 734 Oneida, cor North.
 Roblee George, drayman, res 746 North.
 Roblee Julius, drayman, res 781 Durkee.
 Rockstroth Frederick, res 849 Durkee.
 Rockstroth Charles, messenger, res 849 Durkee.
 Roden August, student, res 779 College av.
 Roehr Mrs. Frederick, res 800 State.
 Roemer Rudolph, compositor Appleton Wecker, res 1032 Fisk.
 Roemer Christian, publisher and proprietor Appleton Wecker,
 res 1032 Fisk.
 Roemer Henry, clk C. J. Pettibone & Co, res 698 Richmond.
 Roemer Mrs. Christiana (wid Herman), res 698 Richmond.
 Roemer Miss Regina, res 698 Richmond.
 Roemer Joseph, lawyer, res 680 State.
 Rogers Mrs. Margaret, (wid Edward), res 811 State.
 Rogers Miss Grace, res 811 State.
 Rogers John, lab, res 811 State.
 Rogers Edward, teamster, res 840 Clark.
 Rogers W. H, florist and gardener, res 1362 Carver.
 Rogers Haskell E, machinist, res 375 Carver.
 Rogers Herbert H, trav salesman, res 1352 Carver.
 Rogers Henry J, sec and treas Appleton Paper & Pulp Co, vice-
 pres Appleton Mnfng Co, res 1033 Second.
 Rogers Miss Kittie, res 1033 Second.
ROGERS J. CARSON, sec and treas Appleton Water Works,
 res 544 Union.
 Rogers Mrs. Sarah L, (wid B. T.), res 544 Union.
 Rogers Miss Sarah A, res 544 Union.
 Rogers Miss Florence H, res 544 Union.
 Rogers Miss Helen M, res 544 Union.
 Rogers George V, res 544 Union.
 Rogers Michael, fireman, res 1223 Emily.
 Rohloff Amelia, domestic 693 Morrison.
 Rohloff Frederick, lab, res 861 Drew, cor Hancock.
 Rohloff Joseph, lab, res 862 N. Division.
 Rohloff Miss Lena, res 862 N. Division.
 Rohloff Joseph, lab, res 708 Hancock.
 Rohloff Mrs. Minnie, res 708 Hancock.
 Roloff Mary, domestic M. R. Barteau, 540 Morrison.
 Rolps Peter, carpenter, res 588 Walnut.

- Rohm Ida, domestic 759 Lawe.
 Rohr John M, (Duvall & Co), bds Briggs House.
 Rohrbach Matilda, domestic 814 College av.
ROMOSER REV. J. F., pastor German M. E. Church, res 813
 Monroe.
 Rorborn Charles, teamster, res 708 N. Division.
 Rork Joseph, farmer, res 841 Richmond.
ROSE JOHN F., city treas, res 664 Lawe.
 Rose Fay C, bookkeeper, res 664 Lawe.
 Rose Sherman T, res 664 Lawe.
 Rosek Michael, res 1124 Fourth.
 Rosek Simon, backtender, res 1124 Fourth.
 Rosek Miss Mary, res 1124 Fourth.
 Rosek, see Roschek.
 Rosevear Mrs. Jane R, (wid Wm. N.), res 832 Oneida, cor
 Atlantic.
 Ross Mrs. Cornelia, (wid Simon), res 731 Hancock.
 Ross Albert, clk, res 731 Hancock.
 Ross John, tailor, res 731 Hancock.
ROSS WILLIAM T., photograpr, 827 College av, res same.
 Rosenbaum Anna, domestic O. E. Wells, 1061 Eighth.
 Rosenbaum Frederick, lab, res 418 North.
ROSSMEISSL J. & M., (Mathias and Joseph RossmeiSSL), boots
 and shoes, 829 College av, cor Oneida.
 RossmeiSSL Joseph, (J. & M. RossmeiSSL), res 899 High.
 RossmeiSSL Mathias, (J. & M. RossmeiSSL), res 977 Eighth
 Roudebush David, papermkr, res 942 Second av.
 Roudebush Perry G, teamster, res 536 Washington.
 Roudebush William, teamster, res 737 Pacific.
 Rowell Dudley G, sec of Valley Iron Works, res 758 Union.
 Rowell Guilford D, pres of Valley Iron Works, res 491 Alton.
RUBBERT GUSTAV, carpenter and contractor, res 879 Super-
 ior, cor Winnebago.
 Rusch August, student, bds 732 Morrison.
 Ruhlander August, trav salesman, res 743 College av.
 Ruhlander Mrs. Amelia, millinery, 743 College av, res same.
 Rule Richard, machinist, res 627 S. River, cor Jefferson.
 Rule Wm, student, bds 522 Franklin.
 Rumery George, lab, res 404 North.
 Runge Henry, lab, res 1423 Second.
 Rusher Clara, domestic 807 Superior.

- Russell Abram, res 867 Lawe.
 Russell Bros, (Frank and Roland R. Russell), props Victoria
 Fouring Mills, 719 Water.
 Russell James, clk, res 659 Drew.
 Russell Roland, (Russell Bros), res 628 Durkee.
 Russell Sarah A, (wid Charles), res 474 College av.
 Russell Henry W, clk Woolen Mill, res 474 College av.
 Russell Miss Lottie A, res 474 College av.
 Rustica Sister M, Superioress Notre Dame Convent, 910
 Lawrence.
 Ryan David J, (agent McKenzie & Crawford, coal dealers,) res
 736 Kimball, cor Oak.
RYAN HENRY D, lawyer, 765 College av, 2nd floor, res 768
 Kimball.
 Ryan High School, R. H. Schmidt, prin, w s Morrison, bet
 Harris and North.
RYAN JAMES, postmaster, res 532 Morrison, cor Kimball.
 Ryan Samuel J, local editor Crescent, res 532 Morrison, cor
 Kimball.
 Ryan Dudley, clk P. O, res 532 Morrison, cor Kimball.
 Ryan Miss Ivy, res 532 Morrison, cor Kimball.
 Ryan Mrs. John, res 690 Edwards.
 Ryan John A, deputy Register of Deeds, bds Crescent House.
 Ryan John C, cabinetmkr, res 1118 Lawrence.
 Ryan Maggie, pastry cook, Waverly House.
 Ryan John, res 564 State, cor Lawrence.
 Ryan Miss Catherine, res 564 State, cor Lawrence.
 Ryan Maggie J, teacher, res 564 State, cor Lawrence.
 Ryan Miss Laura W, res 768 Kimball.
 Ryan Willie H, res 768 Kimball.
 Ryan Michael, res 940 Lake.
 Ryan John, res 940 Lake.
 Ryan Edward, fireman, res 940 Lake.
 Ryan James, lab, res 940 Lake.
 Ryan Miss Mary, res 940 Lake.
RYAN & CARROLL, (Richard Ryan, Edward Carroll,) grocers,
 851 College av. (See adv.)
 Ryan Richard, (Ryan & Carroll), res 1038 Eighth, cor Cherry.
RYAN SAMUEL, justice of the peace, 842 College av, res 651
 Oneida.
 Ryan Timothy, farmer, res cor Second av and Walpole.
 Ryan John, farmer, res cor Second av and Walpole.

S

- S**ACHEN W. A, cutter with R. Schwarz, bds Sherman House.
- Sackett Frank E, manager American Express Co, res 663 Durkee.
- Sackett H. Leslie, carpenter, res 516 Franklin, cor Meade.
- Sackett Harvey C, carpenter, res 444 College av.
- Sackett Miss Mary L, res 444 College av.
- Sackett Miss Ida L, res 444 College av.
- Sackett Freddie M, res 444 College av.
- Sadler John, pension agt, bds Sherman House.
- Saecker Hermann G, sec Appleton Machine Co, res 548 Franklin.
- Saecker Edward, Appleton Machine Co, res 548 Franklin.
- SAECKER WM. F.**, sec and treas Union Toy Co, res 659 Lawe.
- Safford Merritt M, lab, res 776 Lake.
- Safford William, lab, res 611 S. River.
- Saft John W, painter, res 1131 Eighth.
- Sager Charles, carpenter, res 962 Brewster.
- Sager Ferdinand, carpenter, res 958 Superior.
- Sager William, lab, res 1039 N. Division.
- Sailer Mat, night clk Sherman House.
- Sailer, see Saylor.
- St. Joseph's Cemetery, e of Riverside, nr eastern city limits.
- St. Joseph's Church, (German Catholic), Rev. Pacificus Berleman, pastor, 924, Lawrence.
- St. Joseph's Convent of Capuchin Fathers of Appleton, Rev. Pacificus Berleman, Superior; Rev. Honoratus Schmidz, Vicar, 924 Lawrence.
- St. Joseph's Parochial School, Sisters of Notre Dame in charge, 910 Lawrence.
- St. Mary's Cemetery, Carver, w of city limits.
- St. Mary's Church, (Catholic), Rev. Walter Fitzmaurice, pastor, 498 State, cor Seventh.
- St. Mary's School, Rev. Walter Fitzmaurice, guardian, 501 State, cor Seventh.
- St. Louis Miss Jennie, res 849 Oneida.
- Salchert Anton, res 634 Richmond.
- Salchert Louisa, res 634 Richmond.
- Salchert Phillip, clk, res 634 Richmond.
- Salchert Lizzie, domestic D. J. Woodard, 543 Washington.

- Salig Charles, lab, res 940 Durkee, cor Spring.
Salig Miss Gusta, res 940 Durkee, cor Spring.
Salig Frederick, lab, res 777 Summer.
Salig Joseph, lab, res 773 Summer.
Salig Louis, lab, res 926 Durkee.
Salisbury Margaret C, (wid Samuel B.), res 706 Lawrence, cor Durkee.
Salisbury Miss Deci J, 706 Lawrence, cor Durkee,
SALOMON REV. FERDINAND G., (Hebrew), res 774 Durkee.
Salomon Miss Rosa, res 774 Durkee.
Salow Carl, res 1102 Gilmore.
Salow Lewis, carpenter, res 1018 Gilmore.
Samson Mrs. Mary, (wid James), res 490 Union.
Sanborn L. L, carpenter, res 777 Durkee.
Sanford Herbert C, student, bds 529 Washington.
Sapp Katie, Sherman House.
Sapp, see Zapp.
Sassmann Mary, domestic A. Stark, 572 Walnut.
Satorias Anna, domestic 770 Meade.
Sauberlich Henry, res 622 Richmond.
Sauberlich Edward, carpenter, res 622 Richmond.
Sauberlich Miss Minnie, res 622 Richmond.
Sauberlich Miss Mary, res 622 Richmond.
Sauberlich Ida, domestic 648 Union, cor Washington.
Sauberlich Rosetta, domestic W. L. Conkey, 479 College av.
Saubert John, section boss M. L. S. & W. R'y, res 610 S. River.
Sauter Charles, fireman No. 1 Engine House, 986 College av.
Sauter Mrs. Catherine, (wid Anton), res 938 Fifth.
Sawyer Roy, student, bds 985 Atlantic.
Saxton Hattie, Sherman House.
Saxton Miss Jane E, res 886 Fisk.
Saxton George W, hostler, res 886 Fisk.
Saxton L. A, millwright, res 1172 DeForest av.
Saxton P. H, carpenter, res 1017 Fourth.
Saylor James, weaver, bds 776 Lake.
Saylor, see Sailer.
Schaab Peter, papermkr, res 488 State Road.
Schabow Henry, lab, res 659 Story.
Schabow Ida, domestic, 784 Superior.
Schabow Mrs. Minnie, (wid Fred), res 644 Bennett.
Schabert Ferdinand, lab, res 690 Pacific.

Schaffelke August, lab, res 772 Hancock,
 Schaffelke Herman, baggageman M. & N. R'y, res 706 Hancock.
 Schaffelke Miss Lena, dressmkr, res 772 Hancock.
 Schaefer Otto W, printer, res 841 Superior. (Will move to 885
 Winnebago.)

Schatzman Jacob, clk, res 1019 College av.
 Schaumberg J. C, res 627 Appleton.
 Scheer John, painter, res 1063 Oneida.
 Scheer Miss Minnie, res 1063 Oneida.
 Scheer Miss Lizzie, res 1063 Oneida
 Scheffler Gustave, lab, res 151 Second av.
 Scheffler Fred, lab, res 151 Second av.
 Scheil Adam, blacksmith, res 764 Appleton,
 Scheitler Anton, drayman, res 931 Jefferson.
 Schenck August, lab, res 163 Second av.
 Schenck Miss Earnestina, res 163 Second av.
 Schenk Mrs. Mary, (wid Martin), res 961 College av.
 Scherbarth Mary, domestic Crescent House.
 Scherck William, cooper, res 758 Superior.
 Scherck Miss Ida, res 758 Superior.
 Scherer Martin, lab, res 535 Pearl.
 Scherer Peter, lab, res 648 North.

SCHIBURSKY CHRIST, clothier, 761 College av, res 719 Drew,
 cor Harris.

SCHIEDERMEYER MAX, meat market, 604 College av, res
 same.

Schilberger Mrs. Sophia, (wid Emil), res 697 Commercial.
 Schildt John, res 982 Union, cor Summer.
 Schildt Mrs. Mary, (wid), res 1038 Second.
 Schildt Fred, baktender, res 1038 Second.
 Schildt Adolf, baktender, res 1038 Second.
 Schimmelpfennig Mary, domestic S. P. Ming, 533 Eldorado.
 Schimberg Henry, lab, res 877 Lake.
 Schindler Mrs. Juliana, (wid Mathias), res 1019 Lake.
 Schindler Miss Eliza, res 1019 Lake.
 Schimege Charles, carpenter, res 1093 Harris, cor Locust.
SCHINTZ LOUIS, land agt and abstract of title, 591 Appleton,
 res 520 Elm, cor High.
 Schnitzkowitz Otto, lab, res 1126 Harris.
 Schnitzkowitz Miss Minnie, res 1126 Harris.
 Schlock Emil, lab, res 1086 N. Division.

Schlafer Otto, (Schlafer, Barrett & Tesch), res 638 Edwards, cor Park av.

SCHLAFER, BARRETT & TESCH, (Otto P. Schlafer, Benjamin Barrett and William Tesch,) hardware dealers, 805 College av.

Schlegel Herman J, tinsmith, res 815 Morrison.

Schlichting Henry, lab, res 686 College av.

Schlichter Henry, prop Manitowoc House, 649 Lake, res same.

Schlichter John, bartender, res 649 Lake.

Schlichter Martin, tailor, res 649 Lake.

SCHLOSSER JOHN, hardware, 784 College av, res 703 Durkee, cor Harris.

Schmalz Mrs. Amelia, (wid Julius), res 626 Story.

Schmeller Wenzel, lab, res 780 Garfield.

Schmidt Charles, carpenter, res 741 Harris.

Schmidt Dominic, res 726 Oneida.

SCHMIDT EDWARD C., saloon, 623 Appleton, res same.

Schmidt Henry, mason, res 810 Spring.

Schmidt Joseph, butcher, res 690 Appleton.

Schmit Lottie, domestic, 771 Durkee.

SCHMIDT LOUIS C., cigar mfr, 773 College av, res 706 Edwards, cor Durkee.

Schmidt Raymond, lab, res 1065 Packard.

Schmidt Rudolph, principal Ryan High School, res 648 Oneida.

Schmidt Miss Mary, res 648 Oneida.

Schmidt Andrew, mason, res 999 S. Division.

Schmidt Conrad, lab, res 77 Newberry.

Schmidt Joseph, lab, e s Maple Grove, 1 s railroad track.

Schmidt Anton, pulp miller, e s Maple Grove, 1 s railroad track.

Schmidt Mrs. Sophia, (wid), res 1255 Cedar.

Schmidt Wenzel, res 1003 Jefferson.

Schmidt Nathias, clk Joseph Spitz, res 938 Fifth.

Schmidt, see Smith.

Schmidz Rev. Honoratus, Vicar St. Joseph's Convent of the Capuchin Fathers of Appleton, res 924 Lawrence.

Schmitke Charles, lab, res 735 Winnebago.

Schmitt Mathias, mason, res 691 State.

Schmitz John, farmer, res 707 Richmond.

Schneider Frank, bds 849 Fisk.

Schneider Fred, lab, res 660 State Road, cor Silver.

Schneider Fred, lab, res 1023 Packard.

- SCHNEIDER HENRY**, carpenter and contractor, 730 Johnson, res 718 N. Division.
- Schneider Miss Frankie, res 716 N. Division.
- Schneider Henry, lab, res 1082 Harris.
- Schneider Miss Mary, res 1082 Harris.
- Schneider Herman, lab, res cor Elsie and Locust.
- Schneider Walter, res 800 Locust, cor Elsie.
- Schneider John, Sr, farmer, res w s State Road, nr Gilmore.
- Schneider John J, farmer, res w s State Road, nr Gilmore.
- Schneider Mrs. Maggie, (wid Stephen), res 849 Fisk.
- Schneider Mary, domestic 732 Harris.
- Schneider Reka, domestic W. J. Furstenburg, 431 College av.
- Schneider, see Snyder.
- Scholz Gottlieb, milkman, res 436 Franklin.
- Scholz Theo. G, student, res 436 Franklin.
- Scholz Miss Anna, dressmkr, res 436 Franklin.
- Scholz Henry, tinsmith, res 425 College av.
- Scholz Miss Ida, bds 743 College av.
- Scholz Traugott C, cabinetmkr, 692 College av, res same.
- Scholz, see Schultz and Schulz.
- Schomisch Joseph, barber, 568 Walnut, res 551 Cherry.
- Schottler Chas. A, clk, C. J. Pettibone & Co, res 759 Bateman.
- Schreiter Charles, lab, bds 995 College av, cor State.
- SCHREITER FRANK**, furniture and undertaker, 846 College av, res 670 State.
- Schreiter Miss Mary A, res 670 State.
- Schreiter Frank J, clk, res 670 State.
- Schreiter J. W, clk, Pettibone's, bds Sherman House.
- Schreiter Julia, domestic D. B. Bailey, 851 Lawrence.
- Schreiter Miss Anna, res 899 High.
- Schreiter Joseph, clk, Pettibone's, res 899 High.
- Schreiter Mrs. Katie, res 539 Cherry.
- Schreiter Miss Mary, res 539 Cherry.
- Schreiter Frank, cigarmkr, res 539 Cherry.
- Schrieber Mrs. S E, bds Briggs House.
- Schrieber Miss Minnie, bds Briggs House.
- Schroeder Fred, lab, res 1184 Superior.
- Schroeder Henry S, carpenter, res 844 Atlantic.
- Schroeder Albert, student, res 844 Atlantic.
- SCHROEDER ALBERT**, coal dealer, office 769 College av, res 674 Durkee, cor Fisk.

- Schroeder Miss Emma, clk, res 674 Durkee, cor Fisk.
Schroeder Miss Martha, res 674 Durkee, cor Fisk.
Schroeder Emma, domestic 761 Durkee.
Schroeder Fred, hostler Commercial House, 849 College av.
Schroeder Mary, domestic James Ryan, 532 Morrison, cor
Kimball.
Schroeder William, lab, res 370 North.
Schrottky Eugene, painter, res 936 Packard.
Schrottky Edward, artist, res 936 Packard.
Schrottky Fredericka, (wid Charles), res 936 Packard.
Schueber Miss Minnie, bds Briggs House.
Schubring Lottie, domestic 781 Edwards.
Schueller Engelbert, teacher St. Joseph's School, res 931
Lawrence.
Schuessler Louis, cooper, res 696 Edwards.
SCHUETTER HENRY, merchant tailor, 587 Oneida, nr College
av, res 929 Eighth.
Schug William, steamfitter, res 653 Lake.
Schug Peter, barber, res 653 Lake.
Schuh Mat, teamster, res 395 North, cor Catherine.
Schuldes Anton, cigarmkr, res 1012 Third.
Schuldes Mrs. Elizabeth, (wid), res 1012 Third.
SCHULDES GEO., grocer, 933 College av, res 1075 Eighth.
Schultz Alvina, (wid), res 697 Bennett.
Schultz August, lab, res 651 Maple.
Schultz Bertha, domestic W. Wenzel, 740 Madison.
Schultz Charles, carpenter, res 926 Oneida.
Schultz Charles, lab, res 904 Superior.
Schultz Mrs. Mary, res 904 Superior.
Schultz Chas, mason, res 1077 Lorain.
Schultz Charles F, mason, res 693 College av.
SCHULTZ CHAS. W., grocer, 728 College av, res 729 Fisk.
Schultz & Dau, (John Schultz and Herman Dau), farm imple-
ments, 894 College av.
Schultz Edward, lab, res 1074 Third.
Schultz Frederick Wm, mason, res 640 Atlantic.
Schultz Fred, pipefitter, bds 968 Prospect, cor Jackman.
Schultz Gustaf, lab, res 50 Mason.
Schultz Matilda, finisher, res 50 Mason.
Schultz Henry, lab, res 880 N. Division.
Schultz Herman, lab, res 64 Mason.

- Schultz John, teamster, res 1023 Sixth.
 Schultz John, (Schultz & Dau), res 907 Durkee.
 Schultz Joseph, lab, res 906 Lake.
 Schultz Mary, domestic 787 Oneida.
 Schultz Maggie, domestic 781 Oneida.
 Schultz Peter, lab, res rear of 626 Superior.
 Schultz Wm, machinetender, res 410 North.
 Schultz Mrs. Henrietta, res 370 North.
 Schultz, see Scholz.
 Schulz John, lab, res 940 Superior.
 Schutz William, lab, res 797 Winnebago.
 Schumacher Miss Agnes, res 792 Maple Grove.
 Schumacher Michael, carpenter, res 690 Maple Grove.
 Schumacher Nick, lab, res 583 State Road.
 Schuster John, mason, res 565 Pierce av, cor Lawrence.
 Schutte Thomas H, harnessmkr, res 1023 Atlantic.
 Schwab Christian, res 814 Hancock.
SCHWAB JOHN, carpenter and contractor, res 899 Appleton.
 Schwab Mrs. Katie, res 699 State.
 Schwab Miss Mary, res 699 State.
 Schwab Miss Anna, res 699 State.
 Schwager Rosie, domestic 467 Alton.
 Schwahn Emil, lab, bds Valley House, 659 Lake.
 Schwahn Henry, carpenter, res 885 Madison.
 Schwahn Leo F, cigarmkr, res 885 Madison.
 Schwalbach Frank, lab, res 1030 Alvin.
 Schwalbach Joseph, butcher, bds 572 Walnut.
 Schwandt August, carpenter, res 880 Oneida.
SCHWARZ RUDOLPH, clothing, 772 College av, res 732
 North.
 Schweger Maggie, domestic H. P. King, 530 Pacific, cor Center.
SCHWEITZER PETER, saloon and boarding-house, 985 Col-
 lege av, res same,
 Schwendler Miss Anna, res 921 Oneida.
SCHWENDLER CHARLES F., grocer 919 Oneida, res 923
 Oneida.
 Schwendler Mrs. Elizabeth, res 880 Durkee.
 Schwendler Miss Emma, res 880 Durkee.
 Schwerbel Mrs. Annie, (wid), res 1087 Lawrence.
 Schwerke Emil, lab, res 812 Morrison.
 Schwerke Edward, Sr, lab, res 809 Appleton.

- Schwerke Edward, Jr, lab, res 809 Appleton.
Schwerke William, lab, res 809 Appleton.
Schwerke Rudolph, lab, res 809 Appleton.
Scott Alice, student, bds 818 College av.
Scott Charles W, delivery for Plumb & Nelson, res 843 Bateman.
Scott Gates C, carpenter and builder, res 844 Bateman, cor Hancock.
Scott John, painter, bds Appleton House.
Scott M. T. W, carpenter, res 59 Second av.
Scott Miss Nellie, student, bds 504 College av, cor Meade.
Scott Robert, grocer, 686 College av, res 685 Edwards.
Scoats Miss Xena, res rear of 922 Lake.
Scovel Mrs. Phebe, (wid John), res 747 Lawe, cor North.
Seefeld Josephine, domestic H. F. Blood, 1065 Front.
Seelow John, lab, res 713 Richmond.
Selk Herman, moulder, res 730 Atlantic.
Semmerow Mrs. Christina, (wid), res 1170 Lawrence.
Semmler Gottlieb, lab, res 718 Spring.
Seybold Mary, domestic C. A. Beveridge, 833 Prospect.
SHAFFER NICHOLAS, groceries and provisions, 950 College av, res same.
Shafer Agnes, (wid Peter), res 950 College av.
Shafer John, clk, res 950 College av.
SHANNON BROS., (Sidney C. and William J.) grocers, 598 College av, cor Union.
Shannon William J, (Shannon Bros.) res 487 John.
Shannon Sidney C, (Shannon Bros.) res 487 John.
Shannon David H, photo copying and enlarging, res 487 John.
Shannon Henry H, agt, res 487 John.
Sharkey W, fireman M. & N. R'y, res 572 S. River.
Shattuck Francis C, treas Telulah Paper Co, res Neenah.
Shaylor E. Jerome, clk G. W. Spaulding & Co, res 719 Lawrence, cor Durkee.
Shaylor Miss Georgia S, res 719 Lawrence, cor Durkee.
Shears William, painter, res 726 Madison.
Sheldon Joseph, lab, res 439 Story.
Sheldon Mrs. Sarah, res 1009 Lake.
Sheldon Sanford S, (Hinton & Sheldon), res 667 Lawe.
Sheparski John, lab, res 882 Second av.
Sheparski Wenzel, lab, res 882 Second av.
Sheriff's Office, Richard Conlan, Sheriff, 842 College av, 2nd floor.

- Sherburne Orlando, papermkr, res 592 Hancock, cor Union.
Sherburne Joseph, brakesman, res 592 Hancock, cor Union.
SHERMAN HOUSE, John Conway, prop; Frank Bellew, clk;
630-632-634-636 Oneida, cor Edwards.
Sherry George, carpenter, res 832 N. Division, cor Atlantic.
Sherry Henry, vice-pres Gerry Lumber Co, res Neenah.
SHERRY JAMES, carpenter and contractor, res 761 Bates.
Sherry Jacob, carpenter, res 985 Atlantic.
Shields Mrs. Catherine, (wid Patrick), 626 Superior.
Shields Miss Laura, teacher Fourth Ward School, res 626 Superior.
Shields Miss Maggie, teacher, res 626 Superior.
Shields Miss Mary, clk C. J. Pettibone, res 626 Superior.
Shinners James, pump mfr, 844 Pacific, res 799 Appleton.
Shinnick John, res 737 Harris.
Shinnick Miss Maggie, res 737 Harris.
Shinnick Anna, dressmkr, res 737 Harris.
Shook George W, trav agt, bds 687 Oneida, cor Fisk.
Siddons James W, carpenter, res 849 Rankin.
Siddons Clarence, res 849 Rankin.
Sieber S. Henry, saloon, 706 College av, res same.
SIEKMAN WILLIAM A., res 635 Durkee, cor Johnson.
Siefert Fredericka, Briggs House.
Sillars Hugh, res 1201 Emily.
Sillars Peter, lab, res 1201 Emily.
Sillars Angus, lab, res 1201 Emily.
Sillars Miss Elba, res 1201 Emily.
Silverfriend Mrs. Babette (wid Moses), res 651 Superior.
Silverfriend William, cashier M. L. S. & W. R'y, res 651 Superior.
Silverfriend Miss Edith, teacher, res 651 Superior.
Silverfriend Miss Rosa, res 651 Superior.
Simbre Constantin, res 1175 Fisk, cor Story.
Simons Mrs. Mary J, (wid Thomas), res 444 Alton.
Simons Miss Sarah, res 444 Alton.
Simpson Albert C, house mover, res 530 Franklin.
Simpson George L, res 530 Franklin.
Simpson James, farmer, res 1124 Gilmore.
Singer Sewing Machine, W. C. Orthey, agt, 819 College av.
Sinkle Wenzel, lab, res 955 Jefferson.
Sinnen Frank, res s s Second av, i w Mason.

- Sinnen Mrs. Mary, (wid Frank), res 1031 Atlantic.
Sisson Miss Lillie, bds Waverly House.
Sixth Ward School, (Amicus), 884-916 Appleton.
Skow Andrew, lab, res 383 Story.
Slater George, clk E. Rindskopf, res 801 Superior.
Slattery Austin, moulder, res 812 N. Division.
Slattery Sarah, domestic F. J. Harwood, 524 South.
Slattery Thomas, lab, res 936 Lawrence.
Sleigh Mary, domestic W. C. Trehern, 493 College av.
Smalley Roland J, carpenter and builder, res 503 Locust.
Smalley Miss Della, res 503 Locust.
Smith Mrs. Agnes, (wid David), res 509 South, ft of Meade.
Smith Alexander M, res 509 South, ft of Meade.
Smith Miss Marion, res 509 South, ft of Meade.
Smith Miss Agnes, res 509 South, ft of Meade.
Smith Robert L, res 509 South, ft of Meade.
Smith Anna, domestic 658 Oneida.
SMITH AUG. LEDYARD, SR., pres First National Bank; pres
Appleton Edison Light Co; sec and treas Green Bay &
Mississippi Canal Co, etc, 617 Oneida, over P. O, res 573
Alton, cor Lawe.
Smith Aug. Ledyard, Jr, res 553 John, cor Lawe.
Smith Franklin T, law student, res 573 Alton, cor Lawe.
Smith Edgar, res 535 Pearl.
Smith Frankie, house keeper George Sherry, 832 N. Division,
cor Atlantic.
SMITH CHARLES F., prop bus, baggage, hack line and livery
barn, rear Waverly House, 852 Lawrence, res 889 Law-
rence.
Smith Fred F, fireman, res 1133 Eighth.
Smith Henry D, vice-pres First National Bank, room 7 Odd
Fellows' bldg, res 533 John.
Smith Ira J, mason, res 746 Hancock, cor Morrison.
Smith George, mason, res 746 Hancock, cor Morrison.
Smith Miss Sarah, res 746 Hancock, cor Morrison.
Smith Miss Lois, res 746 Hancock, cor Morrison.
Smith Louis, miller, res 531 Outagamie.
Smith Louisa, domestic Capt. N. M. Edwards, 699 Lawrence.
Smith John C, agt Singer Sewing Machine Co, res 721 N.
Division.
Smith Mrs. Mathilda E, (wid Albert), res 466 College av.

- Smith Miss Zelia A, librarian Lawrence University, res 466 College av.
- Smith Michael, lab, res 1136 Eighth
- Smith Michael C, moulder, bds 968 Prospect.
- Smith Maynard S, lab, res 771 Lawe.
- Smith Peter V, farmer, res 983 Richmond.
- Smith Walter, lab, res 983 Richmond.
- Smith Reeder, res 799 Lawrence, ft of Oneida.
- Smith Miss Angie J, res 799 Lawrence, ft of Oneida.
- Smith Reuben, baggageman N. W. R'y depot, res 752 Superior.
- Smith Leonard, res 752 Superior.
- Smith Charles, res 752 Superior.
- Smith Miss Mildred, res 752 Superior
- Smith Mrs. Sophrona H, (wid Elvin), res 516 Alton, cor Meade.
- Smith W. H, carpenter, res 683 Pacific.
- Smith, see Schmidt, Schmitt.
- Smolk Wm. J, farmer, res 776 Meade.
- Smudde John, boarding house, 930 Prospect, res same
- Smudde Miss Mary, clk, res 930 Prospect.
- Smudde Anton, compositor, res 930 Prospect.
- Smudde Mrs. Anna Mary, confectioner, 944 College av, res 930 Prospect.
- Snow Bertha, domestic 687 Superior, cor Fisk.
- Snow William, res 719 Lawrence, cor Durkee.
- Snyder Adam, lab, bds 983 Lake.
- SNYDER JOHN J.**, grocer and saw filer, 927 Second av, res 1076 Alvin.
- Snyder, see Schneider.
- Soossen Henry, mason, res 1058 Second.
- Soper David, (Soper, Wells & Co), res Omaha, Nebraska.
- Soper Mrs. Mary, (wid Ira M), res 775 Bateman.
- Soper Mrs. Mary, (wid Amasa), res 696 Winnebago.
- SOPER, WELLS & CO.**, (David Soper, Art M. Pinto, Chas. M. and Carleton H. Wells), contractors R. R. supplies, 804 College av.
- Sorensen John, carpenter, res 842 Garfield.
- Sorensen P. W, cabinetmkr, res 689 Atlantic.
- Sorensen John, lab, res 689 Atlantic.
- Sorensen Peter J, lab, res 689 Atlantic.
- Sorensen Eugene, lab, res 689 Atlantic.
- Sorgenfroi Henry, Sr, lab, res 881 Morrison.

- Sorgenfrei Henry, Jr, lab, res 881 Morrison.
Spaight John, fireman, res 499 Cherry.
Spaight Miss Mamie, clk C. J. Pettibone & Co, res 499 Cherry.
SPAULDING G. W. & CO., millers, props Lawrence Flouring Mills, Second Ward Water Power.
Spaulding George W, (G. W. Spaulding & Co.), res 719 Lawrence, cor Durkee.
Speaker John, res 752 Oneida.
SPEAKER JOHN A., grocery, saloon and boarding house, 716 and 718 Appleton, cor Harris.
Spencer Del, bds 985 Atlantic.
Spencer E, county surveyor, Court House, res 1519 Spencer.
SPICER CHARLES E., musical instruments, 616 Oneida, res 868 State, cor Gilmore.
Spicer Elton F, student, bds 529 Washington.
SPIELBAUER FRANK, prop Union House, 1005 College av, cor State.
Spielbauer Mrs Magdalena, (wid), res 534 Walnut.
SPIERING ADOLF, wool-carder and steam-dyer, 813 Water, res 699 College av.
Spiering Richard, clk A. Spiering, res 699 College av.
Spies Miss Millie, student, bds 766 Durkee.
Spilker Aloyis, shoemkr, res 1365 Second.
Spilker Frank, cigarmkr, res 1359 Second.
SPITZ JOSEPH, clothing and men's furnishing goods, 760 College av, res 697 Durkee.
Spoerl George, lab, res w s Bounds, 1 s R. R. track.
Spofford Mrs. Mary, (wid U. G.), res 788 Lawrence, cor Oneida.
Spranger Carl, lab, res 1006 Packard.
Sprester Lizzie, domestic 818 Fisk.
Stade Henry, harnessmkr, 885 College av, res 724 N. Division.
Stadler Anton, lab, res 717 Maple Grove.
Staeben August, mason, res 372 Eldorado.
Staeben Herman, moulder, res 1196 Eighth.
Staeben Otto, barber, res 551 Cherry.
Staeben Miss Nellie, res 551 Cherry.
Stagman Peter, quarryman, res 430 Washington.
Stagman Will L, res 430 Washington.
Stagman Miss Amelia, dressmkr, res 430 Washington.
Staley John R, moulder, res 911 Lawe.
Stange Emma, Sherman House.

Stannard Mrs. Mary C, (wid Edward), res 522 Franklin.

Stannard Edward M, res 522 Franklin.

Stannard Miss Hattie, student, res 522 Franklin.

Stannard Miss Alice, res 522 Franklin.

STANSBURY EMORY, physician, 791 Lawrence, cor Allen, res same.

STAR BREWERY, George Walter, prop, 540-554 Walnut, cor Lawrence.

Starck John, carpenter, res 1077 Fisk.

Starck Miss Rosa, res 1077 Fisk.

STARK ANDREW, meat market, 572 Walnut, res same.

Stark Anna, domestic J. Rober, 980 Eighth.

Stark Charles, shoemkr, res 979 S. Division.

Stark Charles, student, bds 623 Rankin.

Stark Charles R, engineer, res 484 Washington.

Stark Fredericka, (wid), midwife, res 893 Edwards.

Stark Joseph, lab, res 1203 Lawrence.

Stark Katie, domestic Valley House, 659 Lake.

Stark Mrs. Louise, (wid Charles), res 948 N Division.

Stark Louis, gardener, res 850 Lawe, cor Hancock.

Stark Carl, res 850 Lawe, cor Hancock.

Stark Earnest, res 850 Lawe, cor Hancock.

STARK NICHOLAS, saloon and boarding house, 701 Appleton, res same.

Stark Jacob, hostler, bds 753 Appleton.

Stark Theresa, domestic 688 Richmond.

STARK THEODORE F., grocer, 709 Appleton, res 893 Edwards.

(See adv).

Starkey David W, treas Appleton Mnfg Co, res 946 Prospect, cor Walnut.

Starkey Miss Clarie, 946 Prospect, cor Walnut.

Stebbins Henry, papermkr, res 787 Durkee

Steenis Cornelius, teamster, res 647 Rankin, cor Washington.

Steenis Mrs. Betsey, (wid Peter), res 1040 Oneida.

Steenis Peter, res 1040 Oneida.

Steenis Miss Mary, res 1040 Oneida.

Steffen Mrs. Belle, (wid Francis), res 542 Washington.

Steffen Miss Millie, res 542 Washington.

Steffen Edward, butcher, bds 694 Morrison.

Steffen Herman, lab, res 1053 Alvin.

Steffen John J, lab, res 439 Pacific.

C. E. SPICER,

DEALER IN

HALLETT & DAVIS, EMERSON, WHEELOCK AND KIMBALL

PIANOS.

ALSO

KIMBALL, WESTERN COTTAGE AND SHONINGER ORGANS.

AND ALL KINDS OF MUSICAL INSTRUMENTS.

VIOLIN AND GUITAR STRINGS,

SHEET MUSIC AND MUSIC BOOKS.

Patent School Desks, Sewing Machines, Needles and Parts of all Machines.

PIANOS AND ORGANS SOLD ON MONTHLY INSTALLMENTS.

STORE OPPOSITE POSTOFFICE,

—APPLETON, WIS.

MRS. C. E. SPICER,

DEALER IN

FINE CANDIES, NUTS,

FRUITS, ETC.

No. 616 ONEIDA, OPPOSITE POSTOFFICE,

APPLETON, WISCONSIN.

- Steffen Charles A, carpenter, res 439 Pacific.
Steffen Peter, wagonmkr, res 369 Cherry.
Steffens Maggie, Waverly House.
Stegert Albert, lab, res 1052 Harriman.
Stegmeir Sebastian, lab, res 735 Main.
Steidl Anton, lab, res 669 State.
Steidl Mrs. Theresa, (wid Andrew), res 1106 Packard.
Steidel Mrs. Ida, (wid), res 1023 Seventh.
Steidel Joseph, carpenter, res 1080 Eighth.
Steigenberger Martin, saloon, 741 College av, res same.
Steinal John, lab, res 547 State.
Steinal Miss Christina, clk, res 547 State.
Steiner John B, blacksmith, res 590 Atlantic, cor Union.
Steinert Bernhard, tailor, res 1069 Oneida.
Steinert William, carpenter and builder, res 731 Second av.
Steinert William, carpenter, res 763 Tonka.
Steinke Charles S, cigarmkr, res 666 Durkee.
Steinke Mrs. Johanna, (wid Frank), res 851 Morrison.
Steinman Hannah, domestic 784 Fisk.
Steinman Rudolph, blacksmith, bds 765 Edwards.
Stephenson Robert, lab, res 838 Ina.
Stevenson Nels E, manager North Side Woolen Mills, Second
Ward Water Power, bds Waverly House.
Stevenson Miss Julia, res 645 Oneida, cor Edwards.
Stern Albert, student, bds 737 Pacific.
Stern Miss Anna, res 708 Morrison, cor Harris.
Stern Bertha, domestic County Jail.
Stern Stena, domestic S. R. Wagg, 847 Prospect.
Sternagel Julius, lab, res n s Maple Grove, 7 e of railroad track.
Sterling Oscar, carpenter, res 592 Hancock, cor Union.
Steve John, lab, res 697 Commercial.
Steve Miss Anna, res 697 Commercial.
Stewart C, grocer, 1410 Second, res same.
Stewart Isaac N, teacher, res 731 North.
Stick Mary, domestic Sherman House.
STIER JOHN, cigar mfr, 620 Oneida, res 698 Oneida.
Stier Joseph, Sr, res 765 Richmond, cor Lorian.
Stier Joseph, Jr, meat market, 705 Appleton, res same.
Stiles Alfred L, cutter boot and shoe factory, res 549 Wash-
ington.
Stiles Miss Etta A, teacher, res 549 Washington.

- Stillman Benjamin, carpenter, res 620 Hancock.
 Stilp Bros, (William and John), cigar mfrs 951 College av, res same.
 Stilp Joseph, lab, res 908 Jefferson.
 Stilp William, (Stilp Bros), res 951 College av.
 Stilp John, (Stilp Bros), res 951 College av.
STIMSON JAMES E. H., photographer, 804 College av, res 578 North.
 Stinson Joseph E, photographer, bds 578 North.
 Stock Mrs. H. A, Waverly House.
 Stoddard Ephraim H, papermkr, res 984 Jefferson.
 Stoelting Charles Wm, physician, 842 College av, res 474 State.
STOESSER FRANK J., (Stoesser Bros), res 701 Richmond.
 Stoesser Bros, (John and Frank J. Stoesser), carpenters and contractors, 903 High.
STOESSER JOHN, (Stoesser Bros), res 903 High.
 Stoffels Mary, domestic A. L. Smith, Jr, 553 John.
 Stoffels Peter, supt poor farm, res 1560 Spencer.
 Stone Benjamin F, shoemkr, res 806 Lake.
 Stone Edward H, carpenter, bds 365 Cherry.
 Stone Herbert F, machinist, res 769 Meade.
 Stone Harry H, writing teacher, res 769 Meade.
 Stone Miss Minnie, teacher, bds 443 Cherry.
 Stoppenbach Emil, trav salesman, res 439 College av.
 Stoppenbach Wm. E, book-keeper, res 439 College av.
 Storch August W, cigarmkr, res 674 Rankin, cor Franklin.
 Storch Frederick W, cigarmkr, res 674 Rankin, cor Franklin.
 Storch Wm. B, foreman Atlas Pulp Mill, res 849 Durkee, cor Pacific.
 Storm August, lab, res 772 Summer.
 Storm Anna, domestic A. L. Smith, Jr, 553 John.
 Storm Frances, domestic D. M. Hyde, 543 John.
 Storm Joseph, engineer, res 250 Outagamie, cor Carver.
 Story Mrs. Sarah B, (wid Albert S.), res 652 Union.
 Story Harry A, res 652 Union.
 Stow Dennis, carpenter, res 560 North, cor Lawe.
 Strasser Michael, fireman No. 1 Engine House, res 664 Morrison.
 Stribley C. W, operator M. L. S. & W. R'y, bds Manitowoc House, 649 Lake.
STROBEL REV. JOHN L., pastor Immanuel Church, res 696 Harris.

- Stroebe Miss Hannah, dressmkr, res 482 Cherry.
 Stroemer Herman, lab, res 811 Union.
 Strom Mary, domestic G. F. Peabody, 579 Lawe, cor Alton.
 Strong Miss Bertha A, teacher High School, bds 683 North.
 Strong Liverins, paper hanger, res 849 Edwards.
 Stroup Mrs. Flora, (wid), res 1069 College av.
 Stroup Miss Jennie, res 1069 College av.
 Studley Wm. H, student, res 532 Morrison, cor Kimball.
 Studley Frank C, student, res 532 Morrison, cor Kimball.
 Studley Victor, res 532 Morrison, cor Kimball.
 Studley Miss Kittie L, res 532 Morrison, cor Kimball.
 Stummer Francis, editor Appleton Volksfreund, bds 675 Morrison, cor Fisk.
 Stumpf Adam, teacher Zion's School, Sixth Ward, bds 923 Oneida.
 Styche William A, moulder, res 810 Durkee.
 Sullivan Mrs. Catherine, (wid Dave), res 870 Union.
 Sullivan Mrs. Mary, (wid Michael), res 873 Durkee.
 Sullivan Maggie, chambermaid Commercial House, 849 College av.
 Summer Lorenz, lab, res 893 Lake.
 Summer Minnie, Waverly House.
 Swallow Charles, machinist, bds 687 Oneida.
 Sweetzer William L, carpenter, res 443 Cherry.
 Sylvester Amelia, domestic S. T. Williams, 452 Alton, cor Rankin.
 Sylvester John, prof. music Lawrence University, res 462 South.
 Sylvester Gottlieb, machinist, res 519 Eldorado, cor Meade.
 Sylvester Charles, lab, res 519 Eldorado, cor Meade.
 Sylvester Miss Bertha, res 519 Eldorado, cor Meade.

T

- T**AGER Johanna, (wid Wm.), res 860 State.
 Taggart Estelle, bds 884 Edwards.
 Tallmadge Miss Iola M, bds 463 South.
 Tanner Ford, trav salesman, res 424 College av.
 Tanner Harry C, res 424 College av.
 Taylor Christopher C, millwright, res 532 Eldorado.
 Taylor Maria J, dressmkr, res 532 Eldorado.
 Taylor Edith C, teacher, res 532 Eldorado.

- Taylor Clara M, teacher, res 532 Eldorado.
 Taylor De Witt, millwright, res 691 Rankin.
 Taylor Mrs. Jane J, res 573 Alton.
 Taylor Miss Lillie, student, bds 444 Alton.
 Taylor Wm. S, book-keeper H. D. Smith, res 533 Atlantic, cor Center.
 Tecklin Lena, Waverly House.
 Teyelmann Gust, buyer, 788 College av, 2d floor, room 4.
 Teyelmann Mrs. Gust, dressmkr, 788 College av, 2d floor, room 4.
 Telephone Exchange, M. H. Crosswell, manager, 768 College av.
 Telegraph Western Union, Miss Hurd, manager, office 826 College av.
 Telford James, blacksmith, res 695 Appleton.
 Telford Miss Zella, teacher, res 695 Appleton.
 Telford Robert, lab, res 695 Appleton.
TELULAH PAPER CO., C. B. Clark, pres; P. R. Thom, vice-pres; J. A. Kimberly, sec; F. C. Shattuck, treas; 586-652 S. Island, cor Vulcan.
 Telulah Driving Park and Springs, S. River, nr e city limits.
 Temple of Honor Hall, 780 College av, 3d floor.
 Temple Zion, (Hebrew), 706-708 Durkee, cor Harris.
TENNEY HENRY W., lawyer, Odd Fellows' bldg, room 6, res 540 Alton.
 Tenney Miss Anna L, res 540 Alton.
 Tennie Henry C, cigarmkr, res 909 Sixth, cor Elm.
 Tesch Charles, carpenter, res 812 Appleton.
 Tesch William, (Schlafer, Barrett & Tesch), res 745 Durkee, cor North.
 Tescher Frederick, res 751 Garfield, cor Packard.
 Texter Mrs. Bertha, (wid Henry), res 532 S. River.
 Thayer Mrs. Anna M, res 667 Meade.
 Thayer Miss Emma A, res 667 Meade.
 Thayer Elmer E, architect, res 667 Meade.
 Theby George, cigarmkr, bds Union House, 1005 College av.
 Thein Anton, plumber, res 672 Richmond.
 Thein Mrs. Sophia, (wid Henry), res 672 Richmond.
 Thiel Mary, domestic R. Winslow, 841 Lawrence.
 Thiel Ralph, barber, bds Northwestern House, 648 Appleton.
 Thies John, hostler Union House, 1005 College av.
 Thilmany Oscar, prop American Pulp & Paper Co, Kaukauna, res 686 Lawe, cor Franklin.

- Third Ward School, ne cor Fifth and Locust.
Thoermer F. A, res 645 State.
Thoermer Mrs. Sophia, res 645 State.
Thom James, sec and treas Appleton Boot & Shoe Mnfg Co, res
547 Franklin.
Thom Peter R, supt Kimberly & Clark Co, res 1079 Second.
Thomas John, lab, res 567 State.
Thompson Charles H, res 420 Washington.
Thompson Edgar, foreman Telulah Mills, res 583 Pacific.
Thompson John L, drayman, res 540 Washington, cor Rankin.
Thompson John D, carpenter and builder, res 615 Green Bay.
Thompson L. E, res 615 Green Bay.
Thompson Miss Mystic E, res 615 Green Bay.
Thompson Samuel, res 751 Morrison.
Thompson Silas, res 886 Fisk.
Thompson T. L, tailor, 790 Fisk, cor Oneida, res same.
Thompson Wilbur, millwright, res 836 Prospect.
Thompson Willie, res 836 Prospect.
Thor Anna, domestic 543 John.
Tiedt Herman, cooper, res 734 Atlantic.
Tierney Mrs. Mary, res 1165 Spencer.
Tietz August W, cigarmkr, res 658 Rankin.
Tietzen John, res 762 Richmond.
Tillman Frank, grocer, 837 College av, res 760 Drew.
Tillman Miss Rosie, clk, 837 College av, res 760 Drew.
Timm Lena, domestic D. G. Stowe, 560 North.
Tishhausen John, lab, bds 702 Main.
Tock Adolph, lab, res 399 Pacific.
Tock Claud, dealer in hides and pelts, res rear 968 College av.
Tock John H, book binder, 721 College av, res 699 College av.
Tock Rica, domestic 874 Appleton.
Tock Rosa, domestic J. McNaughton, 896 Sixth.
Tollend James, papermkr, res 411 State.
Tollend John, papermkr, res 411 State.
Tomney Peter, Sr, papermkr, res 1104 Second, cor Locust.
Tomney Peter, Jr, student, res 1104 Second, cor Locust.
Tomney Peter, res 1104 Second, cor Locust.
Tomney John, papermkr, res 1104 Second, cor Locust.
Tomney James, janitor Third Ward school, res 1104 Second,
cor Locust.
Tomney Miss Rose, res 1104 Second, cor Locust.

- Tompkins James, lab, res 1020 Fifth.
Toner Mrs. Ann, (wid Michael), bds A. Peerenboom, 900 High.
Toombs Benjamin, conductor M. & N. Ry, bds 537 Durkee.
Toonen Martin, fireman, res 780 S. Division.
Torborg Diedrich, lab, res 776 Commercial.
Torborg Ernst, lab, res 937 Gilmore.
Torborg Mrs. Elizabeth, (wid Peter), res 937 Gilmore.
Tornow Edward, lab, res 1115 Appleton.
Tornow John, lab, res 1103 Appleton.
Tornow Charles, lab, res 1103 Appleton.
Tornow Herman, lab, res 1103 Appleton.
Totman Chas. F, collector Appleton MngfCo, bds Waverly House.
Tracy Edward, carpenter, res 511 State.
Tracy Will, lab, res 511 State.
Tracy Patrick, lab, res 511 State.
Tracy John, foreman spoke factory, res 605 S. River.
Tracy Mrs. Johanna, (wid), res 618 Lincoln.
Tracy Patrick, spoke finisher, res 618 Lincoln.
Tracy Patrick F, lab, res 486 Cherry.
Trahern William C, cranberry culturist, res 493 College av.
Trams Amelia, domestic Joseph Stier, 705 Appleton.
Treiber Frank, lab, res 473 Calumet.
Trerice Daniel, machinist, res 888 Prospect.
Trettin Charles F, clk P. Leonhardt, res 502 State Road.
Tschude Christian, shoemkr, 734 College av, res 861 Morrison,
cor Hancock.
Tschude Henry O, res 861 Morrison, cor Hancock.
Tschude John, watchman, res 882 Lake.
Tuchsherer Wm, machinist, res 697 Main.
Tuchsherer Miss Mary, res 697 Main.
Tucker Almon C, teamster Patten Paper Co, res 635 Lawe, cor
Washington.
Tucker Charles, lumberman, res 516 Alton, cor Meade.
Tucker Miss Jessie E, res 516 Alton, cor Meade.
Tucker Albert M, res 516 Alton, cor Meade.
Tucker Halle V, res 516 Alton, cor Meade.
Turner Clayton G, hostler, res 700 Fisk.
Turner George, boarding barn, 734 Edwards, res 700 Fisk.
Turner Elmer A, hostler, res 700 Fisk.
Turn Halle, 684-688 Superior, cor Fisk.
Turney Bridget, domestic Crescent House.

U

- UCKERMAN** Frederick, lab, res 1090 Superior.
Ulbrich Julius, baker, G. S. Woodard, 700 College av, bds same.
- Ulenbrauch Wm, lab, res 949 Commercial.
- ULLMAN J. & CO.**, (Joseph, Amelia and Daniel L. Ullman), horse dealers, 738 Johnson.
- Ullman Bernard, res 782 Durkee.
- Ullman Daniel L, (J. Ullman & Co), res 679 North.
- Ullman Gabriel, (J Ullman & Co), res 691 Durkee.
- Ullman Joseph, (J. Ullman & Co), res 684 Fisk.
- Ulmuth Charles, farmer, res n s Second av, 2 w of town hall.
- Ulrich Edward, assistant postmaster, res 694 Oneida.
- Ulrick Henry, clk P. O, bds Northwestern House, 648 Appleton.
- Ulrich Maggie, domestic S. K. Wambold, 720 Lawrence, cor Durkee.
- ULRICH WILLIAM**, papermkr, res 882 Lake.
- Ultimatum Cornet Band, Edward Tornow, director, 1115 Appleton.
- Underhill Mrs. A. J, (wid Aron), res 761 Bates.
- Underhill Miss Gussie, res 761 Bates.
- Underwood Jarvis A, lumber dealer, res 549 Alton.
- Underwood Miss Susie W, res 549 Alton.
- Underwood Miss Helen J, res 549 Alton.
- Underwood L. Wesley B. S., Professor of mathematics and astronomy, Lawrence University, bds Briggs House.
- Union Hall, Rhine Lodge, 851 College av.
- Union House, Frank Spielbauer prop, 1005 College av, cor State.
- UNION TOY AND FURNITURE CO.**, Jacob Kober, pres; Mathias Rossmeissl, vice pres; Wm. F. Saecker, sec, treas and general manager; 661-663-665 S. Division, cor Newbury.
- United States Engineer Office for Improvement of the Lower Fox River, Col. C. A. Fuller in charge, 793 College av, cor Oneida.
- United States Express Co, John S. Lester, agt, 586 Oneida.
- Unmuth Edward, teamster, bds 659 Lake.
- Unmuth Max, papermkr, res 726 Madison.

Urban August, carpenter, res 891 Appleton, cor Winnebago.

Urban Ferdinand, res 898 Superior.

Urie George W, dyer Appleton Woolen Mills, bds 444 College av.

Urie John, dyer Appleton Woolen Mills, res 488 South.

Urin Robert C, photographer, res 780 Meade.

V

VALENTINE Maria A, domestic George H. Meyers, 760 Lawrence.

VALLEY IRON WORKS, Guilford D. Rowell, pres; Oscar A. Byrns, vice-pres; Dudley G. Rowell, sec and treas; 654 and 680 South Island.

Van Alstine Peter, res 577 Drew.

Van Alstine Charles P, trav salesman, res 577 Drew.

Van Buskirk Richard, fireman C. & N. W. R'y, rooms 772 College av.

Van Camp Sam, lab, bds 488 Atlantic.

Vandeberg L, baggageman M. & N. R'y, bds Waverly House.

Van De Bogart Frank C, res 550 Second av.

Van De Bogart Ike, res 550 Second av.

Van de Grift William H, supt M. L. S. & W. R'y, res 865 Prospect.

Vandehei Frank, finisher, res 906 Union.

Vandehei Mrs. Harriett, (wid Arnold), res 749 Clark.

Van de Hiden Albert, stave jointer, res 474 Commercial.

Van Delaar Henry, lab, res 749 Clark.

Vandeloo Peter, cooper, res 939 Lawe.

Vandelvy Louis, mason, res 1209 Eighth.

Van Derhoff Anton, car repairer M. L. S. & W. R'y, res 535 Pearl.

Van der Heiden Martin, sidewalk contractor, res 616 Pacific.

Van der Heiden James A, teamster, res 616 Pacific.

Van der Heiden Lawrence M, lab, res 616 Pacific.

Van der Heiden Morris A, compositor, res 616 Pacific.

Van der Heiden Miss Hattie, res 616 Pacific.

Van der Heiden Miss Jennie, res 616 Pacific.

Vanderlinden James, lab, res 748 Main, cor Lake.

Vanderlinden John, locktender, res 672 Lake.

Van Henklom George, farmer, res 651 Richmond.

Van Henklom John, lab, res 651 Richmond

- Van Henklom James, lab, res 956 Oneida.
Van Henklom Cornelius, res 956 Oneida.
Van Henklom John, drayman, res 780 Spring.
Vanloan Peter, lab, res 543 Calumet.
Vanloan Frank, lab, res 543 Calumet.
Van Nortwick John, pres Appleton Paper & Pulp Co, res Batavia, Illinois.
Van Nortwick William, vice-pres Appleton Paper & Pulp Co, res Batavia, Illinois.
Vanooyen Mrs. Antonia, (wid John), res 1177 Morrison.
Vanooyen Dennis, lab, res 1177 Morrison.
Vanooyen Ike, lab, res 1108 De Forest av.
Vanooyen John, carpenter, res 735 Cirkel.
Vanooyen Paul, lab, res 974 Gilmore.
Vanooyen Dennis, lab, res 974 Gilmore.
Vanooyen Peter, carpenter, res 1061 Morrison,
Van Rooy Henry, lab, res 1035 Atlantic.
Van Rygin John, millwright, res 940 Packard.
Van Rygin Miss Lizzie, res 940 Packard.
Van Rygin Martin, millwright, res 944 Packard.
Vanslet Peter, lab, res 904 Durkee.
Van Steen Mrs. Josephine, res 942 Lawrence.
Van Stratum A. H, clk, bds Crescent House.
Van Stratum Mrs. A. H, res 771 Spring.
Van Stratum Frederick G, dentist B. Douglas, res 787 Ida.
Van Stratum William, carpenter, res 771 Spring.
Vaughn Miss Katie, dressmkr, res 668 Morrison.
Vaughn Miss Sarah, dressmkr, res 668 Morrison.
Vaughn Eddie, student, res 668 Morrison.
Vedder Miss Kittie, clk C. J. Pettibone & Co, bds 787 Ida.
Venner A. H, pres Appleton Water Works, res Boston, Mass.
Verbrick Frank, farmer, res 829 West's farm.
Verbrick August, farmer, res 829 West's farm.
Verbrick Conrad, farmer, res 829 West's farm.
Verbrick Miss Paulina, res 829 West's farm.
Verbrick Miss Effie, res 829 West's farm.
Verbrich Effie, domestic Waverly House.
Ver Bryck Abraham, engineer C. & N. W. R'y, res 623 Superior.
Ver Bryck Mrs. Samantha, (wid), res 623 Superior.
Verhooven Albert, res 564-566 Walnut, cor Lawrence.
Verity Mathias, farmer, res n s Second av, 3 w Madison.

- Verity Miss Emma, student, res 892 Commercial, cor Clark.
 Verwey Albert, carpenter, res 811 N. Division.
 Verwey Herbert, compositor, res 811 N. Division.
 Verwey Peter, pressman Appleton Post, res 811 N. Division.
 Verwey Dennis, carpenter, res 811 N. Division.
 Verwey Cornelius M, cigarmkr, res 845 Edwards.
 Verwey George, drayman, res 860 Oneida.
 Verwey Miss Carrie A, dressmkr, res 860 Oneida.
 Verwey, Derick G, lab, res 860 Oneida.
 Verwey Henry, hunter, res 662 Superior.
 Verwey, see Fowee.
 Vette Hubert, wiper M. L. S. & W. R'y, res 892 Jefferson.
 Vilas Robert J, engineer, res 1211 Emily.
VINAL CHARLES H., grocer and surveyor, 674 Main, cor
 Madison, and 1048 College av, res 578 S. River.
 Voecks August lab, res 544 Pacific, cor Center.
 Voecks Miss Minnie C, res 544 Pacific, cor Center.
 Voecks Miss Mary, res 544 Pacific, cor Center.
 Voecks Albert, printer, res 544 Pacific, cor Center.
 Voecks Julius, wagonmkr, res 482 North.
 Voecks Miss Annie M, res 482 North.
 Vogt Martin, lab, res 970 Morrison.
 Voigt Charles, carpenter, res 726 Commercial.
VOIGT FREDERICK B., dealer in leather, boots and shoes, 771
 College av, res same.
 Voight Rosa, domestic 764 Union.
 Vosbeck Henry, lab, res 786 Lake.
 Voss John, lab, res 892 Commercial.
 Voss Mrs. Lulu, res 730 Hancock.
 Verbank Prof. Jacob M, res 481 Alton.

W

- W**AEDEL Frederick, lab, res 461 Alton, cor Rankin.
 Waedel Miss Annie, dressmkr, res 461 Alton, cor Rankin.
 Waedel Miss Caroline, tailoress, res 461 Alton, cor Rankin.
 Wagg Solomon R, supt Fox River Paper Mills, res 847 Prospect.
 Wagner Albert, lab, res 891 Drew.
 Wagner Frank, lab, res 937 Durkee.
 Wagner Gotthilf, lab, res 393 Pacific.
 Wagner John P, lab, res 1038 Packard.

- Wagner John H, cooper, res 624 Hancock.
Wagner Lena, domestic 701 Appleton.
Wah Kee, Chinese laundry, 622 Oneida, res same.
Wah Lee, Chinese laundry, 807 College av, res 622 Oneida.
Waldmann Wenzel A, saloon 779 College av, res same.
Waldo Leverett H, supt Appleton Woolen Mills, res 720 Morrison, cor Harris.
Waldo Samuel U, foreman Appleton Woolen Mills, res 850 Appleton.
Walker Mrs. Christiana A, (wid Luzern), res 492 Alton.
Walker Luzern T, res 492 Alton.
Walker Frank H, student, res 492 Alton.
Walker Charles C, student, res 492 Alton.
Walker David H, law student, bds 704 Union.
Walker William, finisher, bds 776 Lake.
Walks Samuel, student, bds 659 Drew.
Walks David, student, bds 659 Drew.
Wall Alice, domestic E. West, 839 Prospect.
Wallace Thomas, lab, bds 708 Appleton, cor Harris.
Wallace John, papermkr, res 540 Cherry.
Walsh Kittie, domestic Sherman House.
Walsh Sylvester D, Street Commissioner, res 658 Durkee.
Walsh, see Welch and Welsch.
Walter Mrs, Anna, (wid Peter), res 535 Pearl.
Walter Albert, steamfitter, res 535 Pearl.
Walter George, prop Star Brewery, res 505 Walnut.
Walter George, Jr, wks brewery, res 505 Walnut.
Walther John, carpenter, res 802 Morrison.
Walther, see Wolter.
WAMBOLD S. K. & SON, (Samuel K. Wambold, Harry E. Wambold), props Riverside Flouring Mills, s e cor Water and Pearl.
Wambold Samuel K, (S. K. Wambold & Son), res 720 Lawrence.
Wambold John M, student, res 720 Lawrence, cor Durkee.
Wambold Harry E, (S. K. Wambold & Son), res 532 Allen, cor Kimball.
Ward Miss Elizabeth, res 758 Appleton.
Ward Horace W, cutter Appleton Boot and Shoe Factory, res 667 Rankin.
Ward John, lab, res 673 Rankin, cor Franklin.

- Ward Miss Ida, res 673 Rankin, cor Franklin.
 Ward Ira E, cutter Appleton Boot and Shoe Factory, res 673 Rankin, cor Franklin.
 Ward John E, finisher, res 544 State.
 Ward Moses, fireman, res 807 Jefferson.
 Ward M. H, papermkr, res 483 Cherry.
 Ward Thomas, grocer, 713 Appleton, res same.
 Warner Mrs. Amy, (wid David), res 689 N. Division.
 Warner William S, lawyer, 765 College av, res 533 Morrison, cor Kimball.
 Warner Wm, lab, res 1261 Gilmore.
 Wasman Minnie, domestic 701 Oneida.
 Wassnosky Adolph L, clk, res 719 Drew, cor Harris.
 Waterhouse Byron B, farmer, res 683 North.
 Waters M. D, res 362 Cherry, cor Third.
 Waters Henry T, res 362 Cherry, cor Third.
 Waters Miss Jessie J, res 362 Cherry, cor Third.
 Waters Miss Alice E, res 362 Cherry, cor Third.
 Watson Mrs. Maggie, (wid), res 610 S. River.
 Watts Mrs. Samuel, (wid), res 680 Harris.
WAVERLY HOUSE, W. H. Cottrill, prop, John W. Carhart, clk, 563-569 Appleton, cor Lawrence.
 Wayland Mrs. Anna B, (wid), res 855 Edwards.
 Wayland Miss Anna B, res 855 Edwards.
 Wayland Charles C, agt, oil dealer, 660-680 Rail Road av, res 488 State, cor Seventh.
 Wayland Miss Hattie A, res 488 State, cor Seventh.
 Wayland Miss Lillian M, res 488 State, cor Seventh.
 Weatherwax Mrs. Mary A, (wid Philip), 488 State, cor Seventh.
 Webb Henry A, cooper, res 761 Jackson, cor Main.
 Weber Fred, papermkr, res 393 Locust.
 Weber George, cooper, res 1062 Second.
 Weber Edward J, baktender, res 1062 Second.
 Weber George M, wks Atlas Paper Co, res 573 Walnut.
 Webley James, res 634 Rankin, cor Washington.
 Webley Miss Clara A, res 634 Rankin, cor Washington.
WEBSTER WARREN M., prop Planing Mill, Grand Chute Island, res 600 Pacific, cor Union.
 Webster Clark B, wks planing mill, res 600 Pacific, cor Union.
 Wecker John G, painter, res 923 Lawe.
 Wehner Robert B, millwright, res 774 Drew.

- Wehner Miss Ernestina, res 774 Drew.
 Wehner Miss Martha M, res 774 Drew.
 Wehner Miss Emma, res 774 Drew.
 Weichman Fred, lab, res 723 State.
 Weiland Peter, farmer, res cor Second av and Walpole.
 Weiland Adam, farmer, res cor Second av and Walpole.
 Weiland Miss Mary, res cor Second av and Walpole.
 Weiland Nicholas, res 925 Sixth, cor Elm.
 Weiland Miss Lizzie, res 925 Sixth, cor Elm.
 Weiland, Miss Mamie E, res 925 Sixth, cor Elm.
 Weimer Frederick, gardener, res 771 Mary.
WEIMER EDMUND, ice dealer, res 341 Telulah.
 Weimer Henry, druggist, res 341 Telulah.
 Weimer William, druggist, res 341 Telulah.
 Weimer Miss Annie, clk, res 341 Telulah.
 Weinberger Frank, res 767 Appleton.
 Weinfurtnr Wenzel, lab, res 499 Calumet.
 Weise Emil, insurance agt, 693 College av.
 Weise Herman, lab, res 875 Drew.
 Weiss Joseph C, lab, res 757 Tonka.
 Weiss Joseph, lab, res 620 Bennett.
 Weiss Miss Thekla, res 620 Bennett.
 Weiss Miss Chrescentia, res 620 Bennett.
 Weiss Miss Rosa, res 620 Bennett.
 Weissenberg Miss Julia, clk, bds 856 Edwards.
WEISSGERBER ROBERT C., barber and hairdresser, 618
 Oneida, res 547 North.
 Weisgerber Mina, Waverly House.
 Welka Ferdinand, physician, res 468 Washington.
 Welch Mrs Jane, (wid John), res 1212 Oneida.
 Welch John, lab, res 1212 Oneida.
 Welch David, confectioner, 857 College av, res 1212 Oneida.
 Welch Thomas, lab, res 487 State, cor Seventh.
 Welsch Joseph R, inspector and agent, Soper, Wells & Co, res
 698 Appleton.
 Welsch, see Walsh.
 Weller Phillip, teamster No. 1 Engine House, res 631 Oneida,
 2d floor.
 Weller William, lab, res 631 Oneida, 2d floor.
 Wells Charles M, (Soper, Wells & Co), res 689 Lawrence, cor
 Drew.

Wells Carlton H. (Soper, Wells & Co), res 689 Lawrence, cor Drew.

Wells Miss Clarissa, res 689 Lawrence, cor Drew.

Wells F. Boyd, res 689 Lawrence, cor Drew.

Wells C. A, lab, res 653 Morrison.

Wells O. E, principal Third Ward School, res 1061 Eighth.

Welt Joseph, lab, res 981 Lawrence.

Wendel Frederick, Sr, lab, res 876 Lake.

Wendel Fred, Jr, painter, res 876 Lake.

Wendel Miss Sophia, tailoress, res 876 Lake.

Wendelberg Joseph, lab, res 519 Calumet.

Wendelborn Henry, saloon, 814 College av, res same.

Wendland Herman, lab, res 1074 Third.

Wendt Emma, domestic Rev. H. Lummis, 779 Lawrence.

Wendt Albert, lab, res 533 Calumet.

Wendt Ferdinand, lab, res 533 Calumet.

Wendt Herman, lab, res 533 Calumet.

Wendt William, lab, res 982 N. Division, cor Summer.

Wendt Leopold, lab, res 982 N. Division, cor Summer.

Wenk John F, miller Lawrence Mills, res 658 Union.

WENTINK THEO., meat market, 752 Lawe, boarding house and res 968 Prospect, cor Jackman.

WENZEL WILLIAM, plumber and contractor, under First National Bank, res 740 Madison, cor Lincoln.

Werner Mathias, county treasurer, Court House, res 1074 Eighth.

Werner Richard, carpet weaver, res 765 Oneida.

Werner Mrs. Augusta, (wid Carl), res 765 Oneida.

WEST EDWARD, real estate, res 839 Prospect.

West Miss Nellie M. res 839 Prospect.

West John, locktender, res Newberry, cor Maple Grove.

West G. F, papermkr, res Newbury, cor Maple Grove.

West Mrs. Lucretia, (wid John E.), res 877 College av.

WESTERN UNION TELEGRAPH, Miss Rose B. Hurd, manager, office 826 College av, cor Appleton.

Westphal Frederick, cigarmkr, res 764 N. Division.

Westlaufer Charles J, machinist, res 526 North.

Wettengel Andrew, lab, res 981 Lawrence.

Wettengel Anton, Sr, carpenter, res 545 Cherry.

Wettengel Anton, Jr, painter, res 545 Cherry.

Wettengel Joseph, carpenter, res 904 College av.

Wettengel Joseph, carpenter, res 1028 Eighth.

- Wettengel Mrs. Anna, (wid Frank), saloon 995 College av, cor State, res same.
- Wettengel Joseph, bartender, 995 College av, cor State, res same
- Wettengel Miss Lizzie, res 995 College av, cor State.
- Wettengel Julia, domestic Wm. Johnson, 669 Lawrence.
- Wetzel Fred, lab, res 772 Second av.
- Weyenberg Hobert, lab, res 933 College av.
- WEYENBERG MARTIN**, sewer and grading contractor, res 780 Appleton.
- Weymouth Edward, papermkr, res 970 Eighth.
- Whalen Bros. (Daniel and Edward Whalen), saloon, 782 Edwards.
- Whalen Daniel, (Whalen Bros), res 799 Durkee.
- Whalen Edward, (Whalen Bros), res 799 Durkee.
- Whalen Francis, bartender, res 799 Durkee.
- Whalen Mrs. Ellen, (wid John), res 799 Durkee.
- Whalen Miss Ellen, res 799 Durkee.
- Wheeler S. S, res 755 Superior.
- Wheeler Mrs. M. S, res 755 Superior.
- Wheeler Frank, clk, res 755 Superior.
- Wheeler Fred, teacher, res 755 Superior.
- Whipple Carlos O, res 590 North.
- Whirry Mrs. Phoebe C, (wid Wm. T.), res 547 Franklin.
- White Edwin R, res 548 Alton.
- White Miss Carrie E, res 548 Alton.
- White Mathias H, bartender Waverly House, res 658 Superior.
- White Mrs. Sevilla, res 767 College av.
- Whitefoot Gustaf, coachman, bds Union House, 1005 College av.
- Whitford Mrs. Nellie P, teacher, res 663 Drew.
- Whitford Miss Della, music teacher, res 663 Drew.
- WHITMAN A. B.**, lawyer and city supt of schools, 790 College av, 2d floor. res 744 Oneida.
- Whitman & McGill, (A. B. Whitman and Charles McGill), insurance agts, 790 College av, cor Oneida.
- Whitman Mrs. Maggie, (wid), res 575 State.
- Whitman Miss Tillie, clk C. J. Pettibone & Co, res 575 State.
- Whitney Samuel, inspector U. S. Fox River Improvement, res 793 College av, cor Oneida.
- Whitter Horace L shoemkr, res 622 Union.
- Whorton John H, vice-pres Commercial Bank; treas and manager Fox River Paper Co; res 883 Prospect.

- Whorton Miss Jennie M, res 883 Prospect.
 Whorton Miss Zadah M, res 883 Prospect.
 Whorton Wm. G, (Fox River Paper Co), res 875 Prospect.
WHORTON W. DENTON, crockery, 763 College av, res 516
 John, cor Meade.
 Wichmann Wm. Jr, printer, res 723 State.
 Wichmann Frederick, engineer Appleton Water Works, res 723
 State.
 Wichmann Henry, mason, res 770 N. Division.
 Wickert Joseph, farmer, res 1138 Spencer.
 Wickert Henry, backtender, res 1138 Spencer.
 Wickert Miss Emma, dressmkr, res 1138 Spencer.
 Wickesberg Charles, res 593 Telulah.
 Wickesberg Edward, res 593 Telulah.
 Wickesberg Miss Matilda, res 593 Telulah.
 Wickesberg Miss Augusta, res 593 Telulah.
 Wickesberg Fred, carpenter, res 330 North.
 Wickesberg Mrs. Wilhelmina, (wid), res 330 North.
 Wickman Herman, machinist, res 930 Prospect.
 Wickman Miss Mary, res 812 Summer.
 Widmer John Nick, blacksmith, res 1119 Fisk.
 Wiegand Conrad, blacksmith, res 689 Hancock.
 Wiegand Leonard, clk, res 689 Hancock.
 Wiegand Miss May, res 689 Hancock.
 Wiegand Henry, tailor, 768 College av, res 841 Durkee.
 Wieland Frederick, cooper, res 550 Spring.
 Weiland Frederick Jr, cooper, res 550 Spring.
 Wieland, see Weiland.
 Wiever John, lab, bds 995 College av.
 Wiese Alvina, domestic 533 John.
 Wiese, see Weise
 Wiggins John W, accountant M. L. S. & W. R. R, res 684
 Harris.
 Wilber Sarah, domestic Sherman House.
 Wildert Wm, res 894 Hancock.
WILFER JOHN, carpet weaver, 1148 College av, cor Bennett,
 res same.
 Wilkner Charles A. (Wilkner & Coulter), res 910 Oneida.
WILKNER & COULTER, (Charles A. Wilkner, Harry B. Coul-
 ter), painters, 707 College av.
 Will Gustav F, machinetender, res 753 Bateman.

- Williams Anna, domestic 604 College av.
 Williams Alonzo L, bookkeeper Appleton Paper and Pulp Co,
 res 452 Alton, cor Rankin.
 Williams Miss Alice, music teacher, res 452 Alton, cor Rankin.
 Williams Miss Mary F, res 452 Alton, cor Rankin.
 Williams Bert L, student, bds 537 Durkee.
 Williams D. T, student, bds 683 North.
 Williams Miss Mary E, bds 683 North.
WILLIAMS REV. JAMES B., rector Grace Church, res 706
 Lawrence, cor Durkee.
 Williams Mrs. Sarah, res 706 Lawrence, cor Durkee.
 Williams Leonard, lab, res 615 Telulah.
 Willis George A, bookkeeper Patten Paper Co, res 857 Law-
 rence.
 Willis Luther, marble cutter, res 647 Durkee.
 Willson Rev. Thomas C, res 450 College av, cor Rankin.
 Willson Miss Elizabeth, res 450 College av, cor Rankin.
 Willson Miss Susan, res 450 College av, cor Rankin.
WILLSON WALTER W., contractor and builder, 697-701
 Edwards, bet Durkee and Drew, res 460 Alton, cor
 Rankin.
 Willson Edger G, carpenter, res 460 Alton, cor Rankin.
 Willson Theo. B, carpenter, res 460 Alton, cor Rankin.
 Willy Samuel R, (Willy & Co), res 779 Kimball, cor Allen.
 Willy & Co, (Samuel R. and T. Albert Willy), props Outagamie
 Mills, 481-491 Pearl, cor Water.
 Wilson Fred, engineer, res 569 Lincoln.
 Wilson Miss Laura, dressmkr, res 569 Lincoln.
 Wilson Miss Etta, res 569 Lincoln.
 Wilson Frank, machinetender, res 1079 Spencer.
 Wilson William, mason, res 971 Appleton, cor Summer.
 Wilson Mrs. Maria, res 971 Appleton, cor Summer.
 Wiltzins Michael H, trav agt, res 651 Durkee.
WINDELS CHARLES, mfr soda water, etc, 672 Superior, cor
 Fisk, res same.
 Windels William, farmer, res 859 Fisk.
 Wing Ebenezer, farmer, res 983 Lake.
 Winkler Wenzel, lab, res 963 Lake.
 Winner Carl, lab, res 514 Second av.
 Winsey Charles J, printer, bds Sherman House.

WINSLOW RUSH, physician, 841 Lawrence, cor Appleton, res same.

Winter August, lab, res 990 Second av, cor Alvin.

Winter Miss Tillie, bds 670 Richmond.

Wirtz Frank, mason, res 651 State.

Wirtz Mrs. Mary, candies, etc, res 831 Appleton.

Wirtz Nicholas, res 831 Appleton.

Wischow Fred, lab, res 92 Mason.

Wischow Max, backtender, res 92 Mason.

Wisconsin House, John Losselyoung, prop, 626 Morrison.

Wissmann John M, saloon, 746 College av, res same.

Wissmann Louis, clk, res 746 College av.

Witham Mrs. C. M, (wid Charles), res 428 Cherry.

Witthuhn Edward, shoe dealer, res 984 Lake.

Woehler Rev. Edward H, res Crescent House, 685 Appleton, cor Fisk.

Woehler Miss Lottie C, Crescent House.

WOEHLER VICTOR M., prop Crescent House, 685 Appleton, cor Fisk, res same.

Woehler Julius, clk A. Peerenboom, res 874 Appleton.

Wozni Joseph, lab, res 1252 Oneida.

Wojahn Charles, lab, res 1369 Second.

Wolcott Charles, trav agt, res 998 Richmond, cor Second av.

Wolcott Rolla, lab, res 998 Richmond, cor Seconc av.

Wolcott Miss Laura, res 998 Richmond, cor Second av.

Wolcott Ruth A, (wid Gideon), res 950 Gilmore.

Woldt Bertha, domestic 703 Durkee, cor Harris.

Wolf Jacob H, painter, res 770 Commercial.

Wolf Jacob, Sr, shoemkr, 584 Walnut, res 1141 Lawrence, cor State Road.

Wolf Jacob, Jr, shoemkr, 584 Walnut, res 1141 Lawrence, cor State Road.

Wolf Miss Lena, res 645 Oneida, cor Edwards.

WOLF GEORGE, marble works, 563-565 Oneida, cor Lawrence, res same.

Wolf Mrs. Margaret, (wid John), res 565 Oneida.

Wolf Valentine, res 700 Pacific.

Wolfmeyer Rena, housekeeper H. A. Foster, 761 Kimball, cor Morrison.

Wolfmeyer Gustina, housekeeper H. A. Foster, 761 Kimball, cor Morrison.

- Wolfram August, grocery and saloon, 872 College av, cor Superior, res same.
- Wolfram Miss Bertha, domestic 859 State.
- Wolfram Chris, lab, res 684 Calumet.
- Wolfram Ernest, lab, res 684 Calumet.
- Wolfram Stephen, foreman Gerry Lumber Co, res 839 Garfield.
- Wolfram Edward, shoe cutter, res 839 Garfield.
- Wollmer Hugo, watchmkr, 945 College av, res same.
- Wollmer Wm. clk F. Heinemann's drug store, bds 941 College av.
- Wolman Frank, yankee notions, 764 College av, res 637 Durkee, cor Edwards.
- Wolman Miss Lillie F, clk, res 637 Durkee, cor Edwards.
- Wolter Bernard C, (Pingel & Wolter), res 1519 Spencer.
- Wolter Henry, cigar mnfg, 902 College av, bds 884 College av.
- Wolter Miss Lena, res 698 Oneida.
- Wolter, see Walter and Walther.
- Wood & Barnhard, painters and bill posters, 653 Oneida.
- Wood John R, banker, res 517 John, cor Mead.
- Wood Seth H, (Wood & Barnhard), res 781 N. Division.
- Woodard Daniel J, res 543 Washington.
- Woodard Herbert B, student, res 543 Washington.
- WOODARD GEORGE S.**, bakery, 700 College av, res same.
- Woodard Miss Edna, clk, res 700 College av.
- Woodward Frederick, painter, res 770 Commercial.
- Wookey Sidney H, restaurant, 767 College av, res same.
- Wookey Miss Edith M, clk, res 767 College av.
- Wright Edwin M, res 579 College av.
- Wright Frank, livery, 742 Johnson, res 475 Washington.
- Wright Mrs. Mary E; (wid Jacob), res 475 Washington.
- Wright George A, hackdriver, res 475 Washington.
- Wright Nellie, domestic S. B. Belding, 922 Appleton.
- Wroe William H, res 496 South.
- Wudi Andrew, res 250 Outagamie, cor Carver.
- Wudi Mrs. Agatha, (wid), res 250 Outagamie, cor Carver.
- Wudi Frank, lab, res 351 Story.
- Wuehr Andrew, cutler grinder, res 1007 S. Division.
- Wuehr Miss Mary, res 1007 S. Division.
- Wunrow Charles E, cooper, bds 967 Union, cor Summer.
- Wunrow Reka, domestic Mrs D. Smith, 509 South.
- Wym Peter, machinetender, res 461 Cherry.

Y

- Y**ELG Ignatz, harnessmkr, res 1073 Lawrence.
 Yost John, machinist, res 647 Richmond
 Young Men's Christian Association, N. C. McCay, sec; 780
 College av, 2d floor.
 Young Del, bds 801 Atlantic.
 Young David D, machine tender, res 467 Alton.
 Young Ernest A, carpenter, bds Crescent House.
 Young Mrs Ellen, res 403 Story
 Young Miss Lizzie, teacher, res 403 Story.
YOUNG JOHN J., prop Commercial House, 849 College av, res
 same.
 Young Nicholas, lab, res 461 Telulah.
 Younger Otto, clk, res 815 Morrison.
 Younger Miss Anna, dressmkr, res 815 Morrison.
 Younger Frederick J, painter, res 663 Rankin.

Z

- Z**APP Nicholas, quarryman, res 1092 Eighth.
 Zerbel Reinold, patternmkr, res 433 North.
 Zick Lerat, lab, res 170 Outagamie.
ZICKLER ANTON, merchant tailor, 904 College av, res same.
 Zickler Ignatz, confectioner and tailor, 929 College av, res same.
 Ziebell Robert, moulder, res 390 Jackman.
 Ziegenbein Minnie, domestic M. Rossmeissle, 977 Eighth.
 Ziegler Miss Cora B, student, bds 475 Washington.
 Sielke Albert, lab, res 887 Perry.
 Zillgas Clara, domestic 578 North.
 Zilski Albert, lab, res 563 Calumet.
 Zimmer August, res 697 Bennett.
 Zimmermann Henry, machinist, res 663 Meade.
 Zimmermann Miss Lizzie, res 663 Meade.
 Zinkfuss Tillie, domestic R. M. Lunt, 485 College av.
 Zinsmeister Miss Theressa, res 1083 Eighth.
 Zion's Church, (Hebrew), se cor Durkee and Harris, Rev. F. G.
 Salomon, Rabbi.
 Zion's Congregation Cemetery, (Hebrew), n s Second av, nr C.
 & N. W. R'y.

- Zion's Church, (Lutheran), Rev. Max Hein, pastor, ne cor
Oneida and Winnebago.
- Zion's School, (German Lutheran), Rev. Max Hein, principal,
898 Oneida.
- Zoch Henry, carpenter, res 978 Atlantic.
- Zogg Florian, clk D. B. Bailey, res 676 Main.
- Zonne John P, trav salesman, res 406 Pacific.
- Zonne Peter, mnfr and dealer in cheese, res 406 Pacific.
- Zschechner Mrs. Caroline, (wid), res 425 Locust.
- Zschechner Herman, carpenter, res 425 Locust.
- Zschechner Carl, printer, res 425 Locust.
- Zschechner Henry, carpenter, bds 565 State Road.
- Zuber Joseph, lab, bds 652 Maple.
- Zuehlke Julius, saloon, res 823 College av.
- Zuehlke B. J, telegraph operator, Appleton Junction, res 823
College av.
- Zuehlke Otto, baggageman C. & N. W. R. R, res 687 Superior,
cor Fisk.
- Zuelow Minnie, domestic O. D. Marston, 647 S. River.
- Zuelzke Wm, rag cutter Fox River Paper Mills, res 335 North,
- Zuleger Frank, lab, res 1086 Lorian.
- Zumach August, lab, res 898 Superior.
- Zumach Charles, lab, res 898 Superior.
- Zumach Mrs. Bertha, (wid Charles), res 646 Maple.



APPLETON CITY DIRECTORY.

1889.

CLASSIFIED BUSINESS DIRECTORY.

ABSTRACTS OF TITLE.

Baer John M, Court House.
Schintz Louis, rear First National Bank.

AGRICULTURAL IMPLEMENTS.

Appleton Mngf Co, 897-917 Water, cor Elm.
Eagle Mngf Co, 739-741 Water, e of Pearl.
Pingel & Wolter, 769 College av.
Schultz & Dau, 894 College av.

ARCHITECTS.

Hove Charles, 701 Oneida.
Thayer E. E, 667 Meade.

ARTISTS.

Alexander Mrs. Hattie, 706 Oneida, cor Harris.
Bottensek Mrs. Ella M, 584 College av, cor Union.
Joergensen Niles, 865 College av, cor Superior.
Sackett Miss Ida L, 444 College av.

ATTORNEYS AT LAW.

Baird Samuel, 803 College av, 2d floor.
Barnes Lyman, 784 College av, 2d floor.
Bottensek John, rooms 8 and 9 Odd Fellows' bldg.
Boyd Samuel, 788 College av, 2d floor.

Clark Orlando E, 615 Oneida, over P. O.
 Fitzgerald James, 842 College av, 2d floor.
 Goodland John, 784 College av, 2d floor.
 Hammond Joseph W, 803 College av.
 Harriman Fred E, room 10 Odd Fellows' bldg.
 Harriman F. W, room 10 Odd Fellows' bldg.
 Harriman Joseph E, room 12 Odd Fellows' bldg.
 Jones George C, 803 College av, 2d floor.
 Kellogg A. H, 783 College av, 2d floor.
 Kennedy William, over First National Bank.
 Moeskes G. T, over First National Bank.
 Pierce Humphrey, over First National Bank.
 Roemer Joseph, over First National Bank.
 Ryan Henry D, 765 College av, 2d floor.
 Tenney H W, room 6 Odd Fellows' bldg.
 Warner W. S, 765 College av, 2d floor.
 Whitman A. B, 790 College av, 2d floor.

BAKERS.

Biliter W. F, 688 College av.
 Brunke Paul H, 832 North, cor Tonka.
 Griffin Bros, 580 Appleton.
 Kutler L. F. & Co, 740 College av.
 Loev Joseph, 968 College av.
 Woodard G S, 700 College av.
 McIntyre A, 965 College av.

BANDS.

Germania Orchestra, Daniel Ehrenbeck, leader, 925 College av.
 A. L. I. Drum Corps, John Hoefler, drum major, Armory.
 Ultimatum Cornet Band, Edward Tornow, leader, 1103 Oneida.
 Appleton Cornet Band, Herman Bauer, director, 547 Lincoln.

BANKS.

COMMERCIAL NATIONAL BANK, 801 College av, cor Oneida.
FIRST NATIONAL BANK, 835 College av, cor Appleton,

BARBERS.

Elmore J. M, 644 Oneida, cor Edwards.
 Finnegan L. H, 782 College av, 2d floor.
 Kingsbury Frank, 583 Appleton.
 Lindemann William, 567 State.

LOHMANN AUGUST, 817 College av.
Stoeben Otto, 568 Walnut.
Weissgerber R, 618 Oneida, opposite P. O.

BATH ROOMS.

Ellmore J. M, 644 Oneida, cor Edwards.
LOHMANN AUGUST, 817 College av.

BEER BOTTLERS.

Foster Max, 802 Maple Grove.
Glueckstein Henry, 396 State, cor Fourth
Koehne Antone, 745 Richmond, cor Packard.
Muench George & Co, 518 Walnut, cor Eighth.

BILL POSTERS.

Barnhart S. H. H, 653 Oneida.
Erb Emil, Opera House Basement.

BILLIARD HALLS.

Bernard Frank, 787 College av.

BLACKSMITHS.

Assmann August, and Robert R, 525 Second av.
Bedell J. W, 755 Appleton.
Boehm Anton, 954 College av, cor Walnut.
Fransway John, 738 Edwards.
Klein August, 900 College av.
Marette Nicholas, 990 College av.
Peotter Herman, 1027 College av.
Piotter Frank, 773 Bates.

BOARDING HOUSES.

Anderson Warren, 687 Oneida, cor Fisk.
Christl Andrew, 659 Lake, Valley House.
Heintzkill Mrs. Pauline, 365 Cherry, cor Third.
Jones Mrs. Sarah A, 810 Lawrence.
Kampo Thim, 501 Pearl, cor Water, Fox River House.
Lawler John, 653 Lake, Central House.
Losselyong John, 626 Morrison, cor Johnson.
Schlicter Henry, 649 Lake, Manitowoc House.
Schweitzer Peter, 985 College av.
Smudde John, 930 Prospect.

Speaker John, 716-718 Appleton, cor Harris.
 Stark Nicholas, 701 Appleton.
 Turner George, 700 Fisk.
 Wentenck Theodore, 968 Prospect, cor Jackman.

BOAT LIVERY.

Belz Albert, 961 Green Bay, cor Jennie.
 Lehman Louis, River Road, 3 w Story.

BOOK BINDERS.

Feiker F. E, 765 College av, 2d floor.
 Tock John, 721 College av.

BOOKS AND STATIONERY.

Butler B. F. & Co, 613 Oneida.
 Ehrnbeck Daniel, 925 College av.
 Foster Henry A, 800 College av, cor Oneida.
 Ganong M. H, 770 College av.
 Greulich Joseph, 793 College av, cor Oneida.
 Wolman Frank, 764 College av.

BOOT AND SHOE MANUFACTURERS.

Appleton Boot & Shoe Mnfgr Co, 757-767 Mill, nr Lake.

BOOTS AND SHOES.

Bartman Albert, 818 College av.
 Becker Charles, 844 College av.
BISSING HERMAN & SONS, 837 College av.
 Jennerjohn John, 818 College av.
 Langenberg J. H, 782 College av.
 Muenchow William, 698 College av.
 Nabbefeldt Fred, 696 Lake.
 Radtke Charles, 722 Appleton.
 Rossmeissl J. & M, 829 College av, cor Appleton.
 Tschude C, 734 College av.
 Voigt F. B, 771 College av.
 Wolf Jacob, 584 Walnut.

BREWERIES.

Munch Brewing Co, 701-715 Lake, cor S. River.
 Appleton Star Brewery, 540-556 Walnut, cor Lawrence.

BRICK MANUFACTURERS.

Carter H W, Carver, w of city limits.
Kutler & Hove, Carver, w of city limits.

'BUS LINES.

Smith Charles F, Waverly House 'bus line.
Wright Frank, Sherman House 'bus line.

BUSINESS COLLEGE.

Deland's Business College, 790-792 College av, cor Oneida, 3rd floor.

CABINET MAKERS.

Hecht Henry, 584 Durkee, nr College av.
Jacobs P. J, 813 Jefferson.
Koletzke F, 880 College av.
Scholz T. C, 692 College av.
Sorensen P. W, 689 Atlantic.

CARPENTERS, CONTRACTORS AND BUILDERS.

Ashman H. G, bds Crescent House, 685 Appleton.
Barron Assa A, 849 Oneida, cor Hancock.
Belding S. B, 773 Edwards, opposite Briggs House.
Dean Phillip, 506 Cherry.
Earl X, 763 Ida.
Enos Truman, 1036 Cherry, cor Lawrence.
Hoffmann Henry, 660 Bennett.
Kiefer Frederick, 1115 Fisk.
Loth Christian, bds Sherman House.
Meyer Phillip, 867 Morrison.
Packard C. J, 861 Oneida.
Packard Wm. H, 920 Oneida.
Rubbert Gustav, 879 Superior, cor Winnebago.
Schneider Henry, 730 Johnson.
Schwab John, 899 Appleton.
Scott G. C, 844 Bateman, cor Hancock.
Sherry James, 747 Bates.
Smalley R. J, 503 Locust.
Steinert William, 731 Second av.
Stoesser John, 903 High.
Stoesser Frank, 701 Richmond.

Stow D. G., 560 North, cor Lawe.

Sweetser W. L., 443 Cherry.

Thayer E. E., 667 Meade.

Thompson John D., 615 Green Bay.

Wettengel Anton, 545 Cherry.

WILLSON W. W., 699 Edwards, nr Durkee.

CARPETS AND OIL CLOTHS.

PETTIBONE C. J. & CO., 824-828 College av.

PEERENBOOM ARNOLD, 748-750 College av.

CARPET WEAVERS.

Davis Evan, 517 College av, cor Meade.

Froelich Joseph, 620 Atlantic, cor Bateman.

Petzold Herman, 460 North.

Werner Richard, 765 Oneida.

Wilfer John, 1148 College av, cor Bennett.

CARRIAGE MAKERS.

BREITUNG A. A., 731 Edwards.

Monroe James, 702 Appleton.

Ritger & Petermann, 633-637 Morrison, cor Edwards.

CARRIAGE TRIMMERS.

Bosser John S., 731 Edwards.

Gurnee W. T., 637 Morrison, cor Edwards.

CEMENT, STUCCO, ETC.

MARSTON J. H. & CO., on Government Canal, e of Lake.

CIGAR MANUFACTURERS AND DEALERS.

Becker William F., 694 College av.

Heimann Berthold, 700 Edwards.

Ihnou Ernst, 979 Atlantic.

Jacoby Jacob, 711 Appleton.

Lyon Bertha, 715 College av, cor Durkee.

Rath John, 674 State.

Raue Frederick, 994 College av, 2d floor.

Schmidt L. C., 773 College av.

Spilker Frank, 1359 Second.

Stier John, 620 Oneida, opposite P. O.

Stilp Bros, 951 College av.

Wolter Henry, 902 College av.

CIVIL ENGINEERS.

Barker James M, 383 Cherry.
Edwards & Orbison, 611 Morrison, nr College av.
Gillett Charles H, 842 College av, 2d floor.

CLOTHING.

Kober Jacob, 802 College av.
PEERENBOOM ARNOLD, 748-750 College av.
Peerenboom & Sons, 816 College av.
SCHWARZ R., 772 College av.
Schibursky Chris, 761 College av.
Spitz Joseph, 760 College av.

COAL DEALERS.

Blood F. H, 743 Bates, nr C. & N. W. R'y depot.
MARSTON J. H. & CO., on Government Canal, e of Lake.
McKenzie & Crawford, 589 Appleton, nr College av.
Schroder Albert, 769 College av.

CONFECTIONERS.

Dorser Anna, 979 College av.
Kaufman Caroline, 625 Appleton.
Roberman Myer, 738 College av.
SPICER MRS. C. E., 616 Oneida, opposite P. O.
Smudde Annie M, 944 College av.
Zickler Ignatius, 929 College av.

CONTRACTORS RAILWAY SUPPLIES.

Soper, Wells & Co, 804 College av.

COOPERS.

Horner Joseph, 511 Cherry, cor Eighth.
Lusty John, 899 Atlantic, cor Clark.
McKeeson J. W, cor Monroe and Orange.
Scherck William, 758 Superior.

CREAMERIES.

Johnston J. O, 782 College av.

CROCKERY DEALERS

Whorton W. D, 763 College av.
Pardee Charles A, 780 College av.

DENTISTS.

- Buck S. N, 827 College av, cor Appleton.
Chilson W. H, 803 College av, over Commercial Bank.
Conkey Walter L, 800 College av, cor Oneida.
DOUGLAS BYRAN, 790-792 College av, cor Oneida, 2d floor.

DRESSMAKERS.

- Anderson Miss Josie, 687 Oneida, cor Fisk.
Anderson Sophia, 886 Fisk.
Austin Fannie R, 721 College av.
Bauer Kate 547 Lincoln, cor S. Division.
Biermann Lizzie, 564 Walnut, cor Lawrence.
Brill Mrs J, 841 College av.
Buchholz Sophia, 778 Winnebago.
Butler Mrs. J. C, 674 Union, cor Franklin.
Cole Mrs. Josephine, 901 College av.
Darling Miss Alice W, 474 North.
Davis Miss Carrie C, 517 College av, cor Meade.
Doyle Miss Kittie, 735 College av
Denner Bertha, 564 Walnut, cor Lawrence.
Friedrich Miss Francis, 851 Morrison, cor Hancock.
Garvey Miss Mary, 807 Superior.
Griffen Mrs. T. J, 580 Appleton.
Halloran Miss Annie, 774 College av.
Hafner Miss Mary E, 675 Superior, cor Fisk.
Haddy Miss Anna, 630 Durkee.
Hiebel Mrs. Mollie, 817 College av, 2d floor.
Holmes Miss Ida L, 744 Richmond, cor Packard.
Jungmann Miss Tonie, 634 Winnebago.
Kelsey Mrs M. E, 630 Durkee.
Kenyon Isabel, 693 Oneida.
Keys Anna, bds 745 College av.
Kimball Miss Mary J, 427 Washington.
Krause Miss Allie, 421 Franklin.
Lornce Mary, 943 College av.
Lornce Theresa, 943 College av.
Lenz Matilda B, 650 Atlantic.
Leonhardt Barbara, 632 Appleton.
McGahn Miss Emma, 748 College av.
Merrity Miss Frances, 781 College av.
Miller Miss Lena, 1200 Spencer.

DRESSMAKERS—(CONTINUED).

O'Keefe Miss Mary, 431 Franklin.
 Pequin Miss Cilande, 634 Bennett.
 Puffer Miss L. E., 523 Alton.
 Taylor Miss M. J., 532 Eldorado.
 Vaughn Sisters, 668 Morrison.
 Williams Miss Mary, 452 Alton.
 Wilson Emma, 764 College av.

DRUGGISTS.

COOK J. H. & SON, 584 Oneida, cor Market.
 Foster Henry A., 800 College av, cor Oneida.
 Greulich Joseph, 793 College av, cor Oneida.
HAWES & LITTLE, 768 College av.
 Heinemann Frederick, 941 College av.
 Montgomery W. F., 786 College av.
 Mertes Anton, 969 College av.

DRY GOODS.

Dengel Adam & Son, 865 College av, cor Superior.
 Leonhardt P., 994 College av, cor State.
PEERENBOOM ARNOLD, 748-750 College av, cor Morrison.
 Peerenboom & Sons, 816 College av.
PETTIBONE C. J. & CO., 824-828 College av, cor Appleton.
 Kober Jacob, 802 College av.
 Rindskopf Mrs Emma, 792 College av, cor Oneida.

DYER.

Spiering Adolph, 699 College av.

ELECTRIC LIGHT COMPANY.

Appleton Edison Light Co, (limited), on Government Canal, w
 of Lake.

EGG DEALERS.

Arnold Geo. F. & Son, 868 Appleton.

EXPRESS COMPANIES.

American Express Co, 582 Appleton.
 United States Express Co, 586 Oneida.

FLORISTS.

Grabow A. F, 897 Edwards.
Meidam Dennis, Riverside Greenhouse, 224 Brucke.
Rogers William H, 1362 Carver.

FLOUR AND FEED.

Barteau Morris F, 1056 College av, cor Richmond.
Greenfield William, 946 College av.
Hauert Henry, 645 Appleton, cor Edwards.
Patten Lyman B, 575 College av.
KUNZE WILLIAM, 623 Morrison.
Reck William, 747 Appleton.

FLOUR MILLS.

Baum & Guenther, First Ward Water Power, nr John.
Russell Bros, (Victor Mills), Second Ward Water Power,
Spaulding G. W. & Co, (Lawrence Mills), Second Ward Water
Power.
Wambold S. K. & Son, (Riverside Mills), Second Ward Water
Power.
Willy & Co, (Outagamie Mills), Second Ward Water Power.

FURNITURE MANUFACTURERS.

Union Toy and Furniture Co, 663 S. Division, on Government
Canal.
Webster Chair Co, Appleton Junction.

FURNITURE—RETAIL.

Bedessem M, 776 College av.
Bretschneider Joseph, 825 College av.
Cole A. Melvin, 759 College av, cor Morrison.
Schreiter Frank, 846 College av.

GARDNERS.

Bounds Alfred F, 1535 Spencer.
Johnston William R, 299 Second av.
McCormack Patrick, 812 Fisk.
Meidam Stephen, 1089 Morrison.
Meidam Miles, 873 Leminawah.
Ney Nicholas, 337 Second av.
Weimer Frederick, 771 Mary.

GAS COMPANY.

Appleton Gas Light Co, office, 567 Oneida.

GENERAL MERCHADISE.

Brooks O, J, Appleton Bazar, 774 College av.

Rindskopf Emma, 792 College av, cor Oneida.

GRAIN DEALERS.

Blood F. H, 743 Bates, nr C. & N. W. R'y depot.

Heid & Mory, 703 Superior, nr C. & N. W. R'y depot.

GROCERS.

Adsit F. E, 733 College av.

Baum J. H, 435 John.

Bernhard Benno, 865 Pacific, cor Superior.

BAILEY D. B., 812 College av.

Beyer Charles G, 806 Lawe.

Boehler H, 1011 College av.

Daley Mrs. H. J. & Co, 745 College av.

Gass Frederick, 787 Lake.

Godfirnon Julius B, 983 College av.

Hollenbach John, 753 Appleton.

Kreiss Geo M, 744 Richmond, cor Packard.

Leonhardt George, 817 Morrison.

Leonhardt Peter, 994 College av, cor State.

Maislein Henry L, 651 Lake.

Morey Charles E, 730 College av.

Pardee Charles A, 780 College av.

Parks Bros, 1049 Atlantic, cor Richmond.

Pauly Mrs. S, 588 Walnut.

Payer Frank, 773 Lake, cor Main.

Plumb & Nelson, 762 College av

Reck William, 747 Appleton.

Reif Mrs. Gracie, 547 Walnut.

Rhodes W. L, 623 Oneida, nr P. O.

RYAN & CARROLL, 851 College av.

Schuldes George, 933 College av.

Schultz C. W, 728 College av.

Schwendler C. F, 919 Oneida, cor Commercial.

Scott Robert, 686 College av.

Shafer Nicholas, 950 College av.

GROCERS—(CONTINUED).

- Shannon Bros, 598 College av, cor Union.
 Snyder J. J, 927 Second av, cor N. Division.
 Speaker John A, 718 Appleton.
STARK THEO. F., 709 Appleton.
 Stewart C, 1410 Second.
 Tillman Frank, 839 College av.
 Vinal Charles H, 1048 College av.
 Vinal Charles H, 674 Main, cor Madison, cor Richmond.
 Ward Thomas, 713 Appleton.
 Wolfram August, 872 College av, cor Superior.

GUNSMITHS.

- Burgman Henry, 627 Appleton.
 Groth William, 821 College av.

HACK LINES.

- Brill Joseph, 841 College av.
 Bushey J. B, 624 Appleton.
 Carey J. B & Son, 687 College av.
 Wright Frank, 742 Johnson.

HARDWARE, STOVES AND TINWARE

- BAILEY D. B.**, 812 College av.
 Barteau M. R, 625-629 Oneida.
 Fountain John, 754 Appleton.
 Hauert & Hagan, 961 College av, cor Walnut.
 Kettenhofen & Karsten, 789-791 College av.
 Kloepfel W. E, 895 College av.
 Konrad William, 647 Oneida.
 Schlafer, Barrett & Tesch, 805 College av.
 Schlosser John, 784 College av.
 Galpin's Son's Alfred, 732 College av.

HARNESS MAKERS.

- Diedrich Herman F, 734 College av.
 Kamps G, 841 College av.
 Kamps Theodore, 943 College av.
 McGill Dan, 632 Appleton.
 Stade Henry, 885 College av.

HATS AND CAPS.

Johnson E. N, 788 College av.

PEERENBOOM ARNOLD, 748-750 College av.

HAY PRESS AND DEALERS.

Barteau M. F, 1056 College av, cor Richmond.

Cotter & Barry, 629 State, nr C. & N. W. R'y track.

HIDES, WOOL, ETC.

Mundt Emanuel, 980 College av.

HORSE DEALERS.

Hammel D. & Co, 644 Morrison, cor Edwards.

Ullman J. & Co, 738 Johnson.

HORSE SHOERS.

Bedell J. W, 755 Appleton.

BREITUNG A. A., 731 Edwards.

Fransway John, 738 Edwards.

HOTELS.

Alberty's Hotel, 578-580 Walnut.

Appleton House, 811-813 College av.

Briggs House, 774-776 Edwards.

Commercial House, 849 College av.

Crescent House, 685-687 Appleton, cor Fisk.

Elm House, 1004 College av, cor State.

Northwestern House, 646-648 Appleton, cor Edwards.

Milwaukee House, 716-718 Appleton, cor Harris.

Outagamie House, 695-697 College av.

Sherman House, 630-636 Oneida, cor Edwards.

Union House, 1005 College av, cor State.

Washington House, 884 College av.

Waverly House, nw cor Appleton and Lawrence.

HOSPITALS.

Northwestern Surgical Institute, 636 Drew, cor Edwards.

Prescott Hospital, 685-687 Drew, cor Fisk.

HOUSE MOVERS,

Anderson Junius, 578 Cherry.

Mys Theodore, 775 Oneida.

Simpson A. C, 530 Franklin.

HUB AND SPOKE MANUFACTURERS.

Marston & Beveridge, 699-713 N. Island.

ICE DEALERS.

Blackwood J. E, Crescent Ice, 567 Oneida.

Weimer Edward, 584 Oneida.

INSURANCE.

Brewster George I, 490 College av.

Briggs Theodore W, 789 College av.

Conkey A. H. & Son, 804 College av, 2d floor.

Downey George, 874 Second av.

Gilmore Beverley T, 791 College av, 2d floor.

Johnson Frank, 812 College av, 2d floor.

Kreiss Henry, 788 College av, 2d floor.

Smith & Koffend, 617 Oneida, over P. O.

Taylor William S, 791 College av.

Weise Emil, 693 College av.

Whitman A. B, 791-792 College av, cor Oneida, 2d floor.

IRON FOUNDERS AND MACHINISTS.

Appleton Novelty Works, 761 Water, nr Pearl Street bridge.

Appleton Machine Co, 720-726 S. Island.

Appleton Manufacturing Co, 897-917 Water.

Valley Iron Works Manufacturing Co, 654-680 S. Island.

JEWELERS.

Baker A. H, 584, Oneida, cor Market.

Follett L. M, 778 College av.

Griswold M. P, 770 College av.

Keller K. F, 851 College av.

Malone W. L, 810 College av.

Mayer Max, agt, 808 College av.

Wollmer H. W, 945 College av.

JUSTICES OF THE PEACE.

Heinemann F, 837 College av, 2d floor.

Ming S. P, room 5 Odd Fellows' bldg, 751 College av.

Ryan Sam, 842 College av, 2d floor.

LAUNDRIES.

Bernard Pauline, 781 Edwards.
Johnston William F, 771 Morrison, nr R. R. track.
Star Laundry, 645 Oneida, cor Edwards.
Wah Kee, Chinese Laundry, 622 Oneida.
Wah Lee, Chinese Laundry, 807 College av.

LAWYERS—(See Attorneys at Law).

LIME MANUFACTURERS.

MARSTON J. H & CO., on Government Canal, e of Lake.

LIME, PLASTER, ETC.

Massonett M, 1008 College av, nr C. & N. W. R'y track.

LINEN WORKS.

Appleton Weaving Co, 739-741 Water.
Fleming A. D. & Co, 577-603 N. Island, cor Vulcan.
McARTHUR GEORGE, 743 Water, foot of Morrison.

J. H. MARSTON.
Q. D. MARSTON.
C. L. MARSTON.

J. H. MARSTON & CO.,

MANUFACTURERS OF

CLIFTON LIME.

DEALERS IN

BRICK, SEWER PIPE,

DRAIN TILE, FIRE BRICK, CEMENT, STUCCO, AND MASONS' BUILDING

MATERIAL IN GENERAL.

Works on Government Canal East of Lake Street,

APPLETON, WISCONSIN.

LIVERY AND SALE STABLES.

Bushey J. B, 624 Appleton.
Barteau S. M, 804 Edwards.
Carey J. B. & Son, 687 College av.
Comerford & Clark, 691 Appleton.
Fose John, 583 Superior.
Hammel D. & Co, 644 Morrison, cor Edwards.
Kunitz J. C, 814 Edwards.
Miller H. A, 629 Morrison.
Main P. N, 808 Edwards.
Murphy & Kavanaugh, 973 College av.
Smith Charles F, Waverly House barn.
Turner George, 734 Edwards.
Ullman J. & Co, 738 Johnson.
Wright Frank E, 742 Johnson.

LUMBER YARDS.

Fountain John, 754 Appleton.
Gerry Lumber Co, 723 Superior, nr C. & N. W. R'y.
Ramsay & Jones, 738 Superior.

MARBLE AND GRANITE WORKS.

Jenss Adolph, 709 College av, cor Durkee.
Wolf George, 563-565 Oneida, cor Lawrence.

MASONS.

Baird Reubin S, 580 Second av.
Driscoll John & Co, 789 Drew, cor Pacific.
Duvall William & Co, 940 Appleton.
Freders Phillip, 734 State, cor Packard.
Hart Alfred, 683 S. River.
Hamann Charles, 1100 Alvin.
Hackworthy John, 683 S. River.
Huettner Louis, 1084 Packard.
Johnston Thomas E, 847 State.
Kelley Thomas H, 873 Durkee.
Knueppel August, 546 North, cor Center.
Maxfield A. J, 860 Pacific.
Mulkaren Patrick, 1020 Eighth.
Rademacher Harm, 943 Gilmore.
Schmidt Henry, 810 Spring.
Wilson William, 971 Appleton, cor Summer.

MEAT MARKETS.

Berg John, 783 College av.
 Bonini Louis, Sr, 702 College av.
 Bonini Louis, Jr, 655 Lake.
 Harper Bert, 517 State, cor Eighth.
 Klahorst Phillip, 992 College av.
 Lawrence & Co, 722 College av.
 Lembcke Chris, 716 College av, cor Durkee.
 Leonhardt George, 817 Morrison, cor Atlantic.
 Merkel Leonhard, 728 Appleton.
 Mueller George, 574 State.
 Peterson Fred, Jr, 806 College av.
 Schiedermeyer Max, 604 College av.
 Stark Andrew, 572 Walnut.
 Stier Joseph, 705 Appleton.
 Wentenk Theodore, 758 Lawe.

MERCHANT TAILORS, (See Tailors).

MIDWIVES.

Falk Wilhelmina, 1075 College av.
 Stark Fredericka, 893 Edwards.

MILKMEN.

Abott Charles, w s Richmond, 5 n Second av.
 Bateman John, 623 Rankin.
 Brown Michael, 595 Maple, cor Jackson.
 Ebert William, 831 Jackson, cor Maple.
 Granger William, 491 Minor.

MILLINERS,

Adsit Miss Emma, 735 College av.
 Kamps Miss Anna, 943 College av.
 Ruhlander Amelia, 743 College av.

MILLWRIGHTS.

Ashman John, 1222 Eighth.
 Boland M. A, 865 State, cor Gilmore.
 O'Brien George, 438 North.
 O'Keefe Edward, 1073 Second.
 O'Keefe John, 408 Cherry, cor Fourth.
O'KEEFE THOMAS & SONS, 451 Walnut, cor Sixth.

MILLWRIGHTS—(CONTINUED).

O'Keefe Thomas, Jr, 1062 Fifth.
Palmer C. P, 441 College av.
Van Ryzin John, 940 Packard.
Van Ryzin Martin, 944 Packard.

MINISTERS.

Berleman Pacificus, (St. Joseph's Catholic), 924 Lawrence.
Cole J. D, (Methodist Episcopal), 726 Union.
Drown A. A, (Baptist), 818 Superior.
Faville John, (Congregational), 782 Lawrence.
Fitzmaurice Walter, (St. Mary's Catholic), 976 Seventh.
Gardner E. P, (Presbyterian), 687 Fisk.
Genske John, (German Lutheran), 664 Drew.
Hein Max C. H, (Lutheran), 782 Winnebago.
Jackson John C, (Methodist Episcopal), 737 Lawrence, cor Oak.
Roberts I. P, (Methodist Episcopal), 449 Alton, cor Rankin.
Romoser J. F, (German Methodist Episcopal), 813 Monroe.
Salomon F. G, (Hebrew), 774 Durkee.
Strobel John L, (Evangelical Association), 696 Harris.
Williams James B, (Episcopal), 706 Lawrence, cor Durkee.

MUSIC AND MUSICAL INSTRUMENTS.

Anderson Miss S. E, 735 College av.
MEYER HENRY W, 614 Morrison, nr College av.
SPICER C. E., 616 Oneida, opp P. O.

MUSIC TEACHERS.

Anderson Miss S. E, 735 College av.
Cuthbert E. R. L, 664 Oneida.
Gilson Miss Anna, 704 Union, cor Eldorado.
McGillen Miss Mayme, 906 High.
Sylvester John, 462 South
Whitford Miss Della, 663 Drew.
Williams Sarah F, 452 Alton, cor Rankin.
Williams Miss Alice, 452 Alton, cor Rankin.

NEWSDEALERS.

Butler B. F. & Co, 613 Oneida, opp P. O.
Greulich Joseph, 793 College av, cor Oneida.

NEWSPAPERS.

- Appleton Crescent, (Weekly), Ryan & Bro., publishers, 758 College av, cor Morrison.
 Appleton Post The, (Daily and Weekly), Post Publishing Co., publishers, 837-839 College av.
 Appleton Volksfreund, (German Weekly), H. W. Meyer, publisher, 750 College av, cor Morrison.
 Appleton Wecker, (German Weekly), Christian Roemer, publisher, 584 Oneida, cor Market, 2d floor.
 Haus Schatz Der, (German Weekly), H. W. Meyer, publisher, 750 College av, cor Morrison.

OIL DEALERS.

- Christensen Martin, 690 n Division, nr C. & N. W. R'y.
 Wayland C. C, 660-680 Rail Road av, e of Lake.

PAINTERS—HOUSE, SIGN, CARRIAGE, ETC.

- Barnhart S. H. H, 653 Oneida.
 Bielenberg Henry, 663 Morrison.
 Cole Louis, alley rear of 822 College av.
 Gallagher F. & Co, 898 College av.
 Hawks Henry R, 702 Appleton.
 Jenson Niles, 637 Morrison, cor Edwards.
 Kranzusch A. A, 950 Morrison, cor Spring.
 McCabe James, 653 Oneida.
 Wilkner & Coulter, 707 College av.
 Wood & Bergeon, 727 College av.

PAPER HANGERS.

- Gallagher F. & Co, 898 College av.
 Strong Lewis, 849 Edwards.
 Wilkner & Coulter, 707 College av.

PAPER AND PULP MILLS.

- Appleton Paper & Pulp Co, Upper Dam, foot of State.
 Atlas Paper Co, Grand Chute Water Power, foot of Jackman.
 Champion Pulp Co, First Ward Water Power.
 Fox River Paper Co, (Ravine Mills), 789-801 Water.
 Kimberly & Clark Co, Grand Chute Water Power, ft of Jackman.
 Patten Paper Co, 605-655 N. Island.
 Telulah Paper Co, 586-652 S. Island, cor Vulcan.

PAPER STORES.

Richmond Horace N, 778 College av.

PHOTOGRAPHERS.

Deguire Louis J, 820 College av.

Miller A. C, 818 College av.

Ross W. T, 827 College av.

Stimson J. E. H, 804 College av.

PHYSICIANS.

Beveridge T. T, 768 College av, 2d floor.

Ellsworth H. E, 588 Oneida, nr College av.

Freund A. M, 788 College av, 2d floor.

Hambroer William, 588 Oneida, nr College av.

Kenouse A. W, 762 College av, 2d floor.

Kenyon Wm. D, 748 College av, 2d floor.

Kreiss F. H, 813 College av.

Levings A. H, 611 Morrison, nr College av.

Mahneke Charles A, 685 Richmond, cor Fisk.

Reeve J. T, 788 Lawrence, cor Oneida.

Reilly John R, 613 Oneida, P. O. bldg.

Stansbury E, 791 Lawrence, cor Allen.

Stoelting C. W, 842 College av, 2d floor.

Wilke Ferdinand, 468 Washington.

Winslow Rush, 841 Lawrence, cor Appleton.

PICTURE FRAMERS.

Koletzke F, 880 College av.

PLANING MILLS.

Manser & Co, 687-691 Water, foot of Drew.

Webster W. M, 715-721 N. Island, nr Lake.

PLUMBERS.

Nicholas Henry, 582 Morrison, rear Odd Fellows' bldg.

Wenzel William, under the First National Bank.

PRINTERS—(See Newspapers).

PUMP MAKERS.

Brown T. W, 743 Water, foot of Morrison.

Shinners James, 844 Pacific, nr Appleton.

RAG DEALERS.

Barnum William, 767 Foster.
Dittmer Herman, 953 Lawe, cor Spring.
Beuscher Henry, 773 Appleton.
Matschke Fred, 787 Appleton.
Morse Joseph, 849 Union, cor Hancock.

RAILROAD DEPOTS.

Chicago & North Western, 725 Appleton.
Milwaukee, Lake Shore & Western, 634 Lake.
Milwaukee & Northern, 641 Lake.

REAL ESTATE DEALERS AND AGENTS.

Baldwin George, 750 College av, cor Morrison.
Buck Julius S, 584 College av.
Conkey A. H. & Son, 804 College av, 2d floor.
Erb Herman, First National Bank.
Gilmore B. T, 789-791 College av, 2d floor.
Goff E. C, 803 College av, 2d floor.
Harriman Fred E, Odd Fellows' bldg, room 10.
Harriman Joseph, Odd Fellows' bldg, room 12.
Hyde Welcome, 864 College av, cor Superior.
Killen Wm. H & Co, 750 College av, 2d floor.
Jones George C, 803 College av, 2d floor.
Maxwell Edward R, 657 Green Bay.
Pierce Humphrey, over First National bank.
Schintz Louis, rear First National bank.
Smith A. Ledg, 617 Oneida, over P. O.
Smith Reeder, 799 Lawrence.
West Edward, 839 Prospect.

RESTAURANTS.

Burns William M, 717 Appleton.
Wookey S. H, 767 College av.

SALOONS.

Alberty Charles N, 729 College av.
Alberty M, 578-580 Walnut.
Arent Theodore, 815 College av.
Calmes Frank, 1012 Freedom Road, cor Second av.
Chenevert & McNaughton, 765 College av.

SALOONS—(CONTINUED).

- Christl Andrew, 659 Lake.
Fink William, 665 Lake.
Fose John & Son, 581 Appleton.
Grasberger Paul, 1004 College av, cor State.
Heintz Lambert, 528 State, cor Eighth.
Hinton & Sheldon, 775 College av.
Hoefler John, 719 Appleton.
Hollenbach John, 753 Appleton.
Jacobsen D, 677 College av.
Jenss Adolph, 697 College av.
Kampo Thim, 501 Pearl.
Kettenhofen Bros, 785 College av.
Kolitsch Fred, 1021 College av.
Kraus Andrew, 970 College av.
Lawler John, 653 Lake.
Losselyoung J, 626 Morrison, cor Johnson
Maier Rudolph, 897 College av.
Mann William, 724 College av.
Mauder Frank, 986 College av.
Massonett Casper, 962 College av, cor Walnut.
Morgenier John W, 836 College av, cor Appleton.
Nabbefeldt Henry, 555 Walnut, cor Lawrence.
Plamann A. T, 742 College av.
Regenfus John, 884 College av.
Reitzner Charles, 953 College av, cor Walnut.
Schlichter Henry, 649 Lake.
Schmidt Edward, 623 Appleton.
Schweitzer Peter, 985 College av.
Siebers Henry, 706 College av.
Speaker John A, 716 Appleton, cor Harris.
Spielbauer Frank, 1005 College av.
Stark Nicholas, 701 Appleton.
Waldmann W. A, 779 College av.
Wendelborn Henry, 814 College av.
Wettengel Anna, 995 College av, cor State.
Whalen Bros, 782 Edwards.
White Mathew, Waverly House.
Wissmann J. M, 746 College av.
Wolfram August, 872 College av, cor Superior.
Zuelhke Julius, 823 College av.

SASH, DOORS, BLINDS, ETC.

Kessler Frank, 1015 College av.

SEWING MACHINES.

Orthey W. C., 819 College av

MEYER, H. W., 614 Morrison, nr College av.

SPIECER E. C., 616 Oneida, opp P. O.

SEWER AND GRADING CONTRACTORS.

Arent Nicholas, 652 State.

Berg Theodore, 894 Lawrence,

Cavanaugh Nicholas, 1304 Second.

Dettmann, Frank & Co, 1081 Packard.

Weyenberg Martin, 780 Appleton.

SEWER PIPE DEALERS.

MARSTON J. H. & CO., on Government Canal, e of Lake.
Nichols Henry, 582 Morrison, rear Odd Fellows' bldg.

SECOND-HAND STORES.

Barteau M. R., 625-629 Oneida.

SLAUGHTER HOUSES.

Freiberg Frederick, n s Second av, 1 w of State Road.

Kuehne Robert, n s Second av, 1 e of State Road.

SODA WATER MANUFACTURERS.

Dambruch George, 647 Pacific.

Windels Charles, 672 Superior, cor Fisk.

SPORTING GOODS.

Bergman Henry, 627 Appleton.

STEAM AND WATER HEATING.

Patterson W. S., 582 Morrison.

STONE QUARRIERS.

Riggs & Green, Second Ward Water Power.

TAR HONEY.

Heath J. N. & Co, 813 Pacific.

TAILORS.

Hueth Robert, 937 N. Division,
 Kraus Andrew, 970 College av.
 Peterson J. F., 788 College av.
POTZL JOSEPH, 614 Oneida, opposite P. O.
 Polzin Ernest, 760 Appleton.
 Schuetter Henry, 587 Oneida, rear Commercial Bank
 Steinert Bernhard, 1069 Oneida.
 Wiegand Henry, 768 College av, 2d floor.
 Zickler Anton, 904 College av.
 Zickler Ignatus, 929 College av.

TELEGRAPH COMPANY.

The Western Union, office 826 College av, cor Appleton.

TELEPHONE COMPANY.

Wisconsin Telephone Co, 768 College av, 2d floor.

UNDERTAKERS.

Bedessem Michael & Son, 776 College av.
 Brettschneider Joseph, 825 College av.
 Cole Melvin A., 759 College av.
 Schreiter Frank, 846 College av.

UPHOLSTERERS.

Rahn F. Wm. B, 696 College av.

VETERINARY SURGEONS,

Graves E. H, 636 Morrison, cor Edwards.
 Mack David W, 625 Morrison.

WAGON MAKERS.

BREITUNG A. A., 731 Edwards.
 Moritz Joseph, 521 Second av, cor Freedom Road.

WATER WORKS.

Appleton Water Works, 918 Water and 803 College av.

WATER WHEELS.

O'KEEFE THOS. & SONS, agts J. Leffel & Co, turbine water
 wheels, 451 Walnut, cor Sixth.

THOS. O'KEEFE & SONS,

... PRACTICAL ...

MILLWRIGHTS AND DRAUGHTSMEN.

PLANS AND ESTIMATES FURNISHED.

WE ARE ALSO AGENTS FOR
JAMES LEFFEL & Co.'S
CELEBRATED

Double Turbine Water Wheels

Any Business in this Line intrusted to our care shall be attended to promptly.

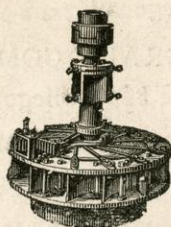

REFERENCES:

Aug. Ledyard Smith,
Appleton Boot and Shoe Co.,
Appleton Furnace Co.,
Appleton Edison Light Co.,
(Limited.)
Appleton Paper and Pulp Co.,
Atlas Paper Co.

No. 451 Walnut Street,

— APPLETON, WIS.

WALL PAPER.

Gallagher F. & Co, 898 College av.
HAWES & LITTLE, 768 College av.

WEAVERS.

McARTHUR GEORGE, 743 Water, foot of Morrison.
Appleton Weaving Co, 739-741 Water, 2d floor.

WELL DRILLERS.

Fox C. D, 359 Second av.
Fox A. J, 839 Owaissa.

WINES AND LIQUORS—WHOLESALE.

Kittenhofen Bros, 785 College av.

John Wilfer
660. Bennett St.
APPLETON, WIS.

MAP OF THE CITY OF APPLETON, WISCONSIN. 1889.

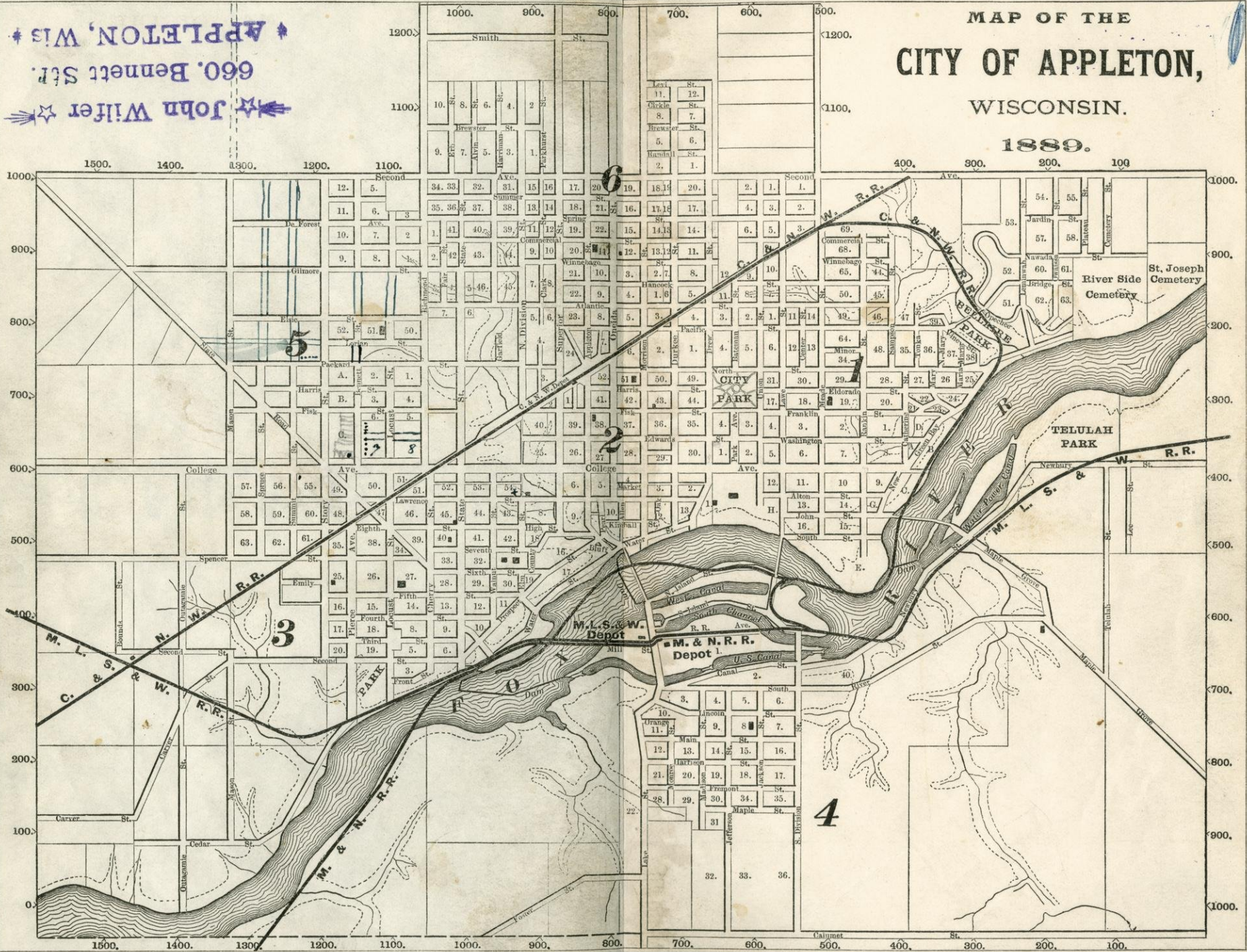



ELECTRIC STREET CARS CROSSING BRIDGE AT BELLAIRE PARK.



NC

A FACT.

THE CHEAPEST DRY GOODS STORE IN WISCONSIN IS

PETTIBONE'S,

APPLETON, WIS.

A Perfectly Regulated Business, a Close System of Economy in its Management, Large Capital, No Rent to Pay, Buying Direct of Manufacturers in the East, all Business done for Cash, we can have

NO COMPETITION.

ANOTHER FACT.

We Sell Goods at the Price all other Merchants Pay for them.

We Sell Goods at Chicago Wholesale Prices.

Twenty of the Neighboring Cities as far North as Oconto, as far West as Ashland, and as far South as Oshkosh, come to trade at

PETTIBONE'S.

