



LIBRARIES

UNIVERSITY OF WISCONSIN-MADISON

Atlas of Dane County including plats of towns, cities and villages. 1904

Madison, Wisconsin: Democrat Printing Co., 1904

<https://digital.library.wisc.edu/1711.dl/MOUDKCUG2XYE78Y>

Based on date of publication, this material is presumed to be in the public domain.

Original material owned by Madison Public Library.

For information on re-use see:

<http://digital.library.wisc.edu/1711.dl/Copyright>

The libraries provide public access to a wide range of material, including online exhibits, digitized collections, archival finding aids, our catalog, online articles, and a growing range of materials in many media.

When possible, we provide rights information in catalog records, finding aids, and other metadata that accompanies collections or items. However, it is always the user's obligation to evaluate copyright and rights issues in light of their own use.

ATLAS
OF
DANE COUNTY

LOWER
STACKS

LOCAL
MATERIALS

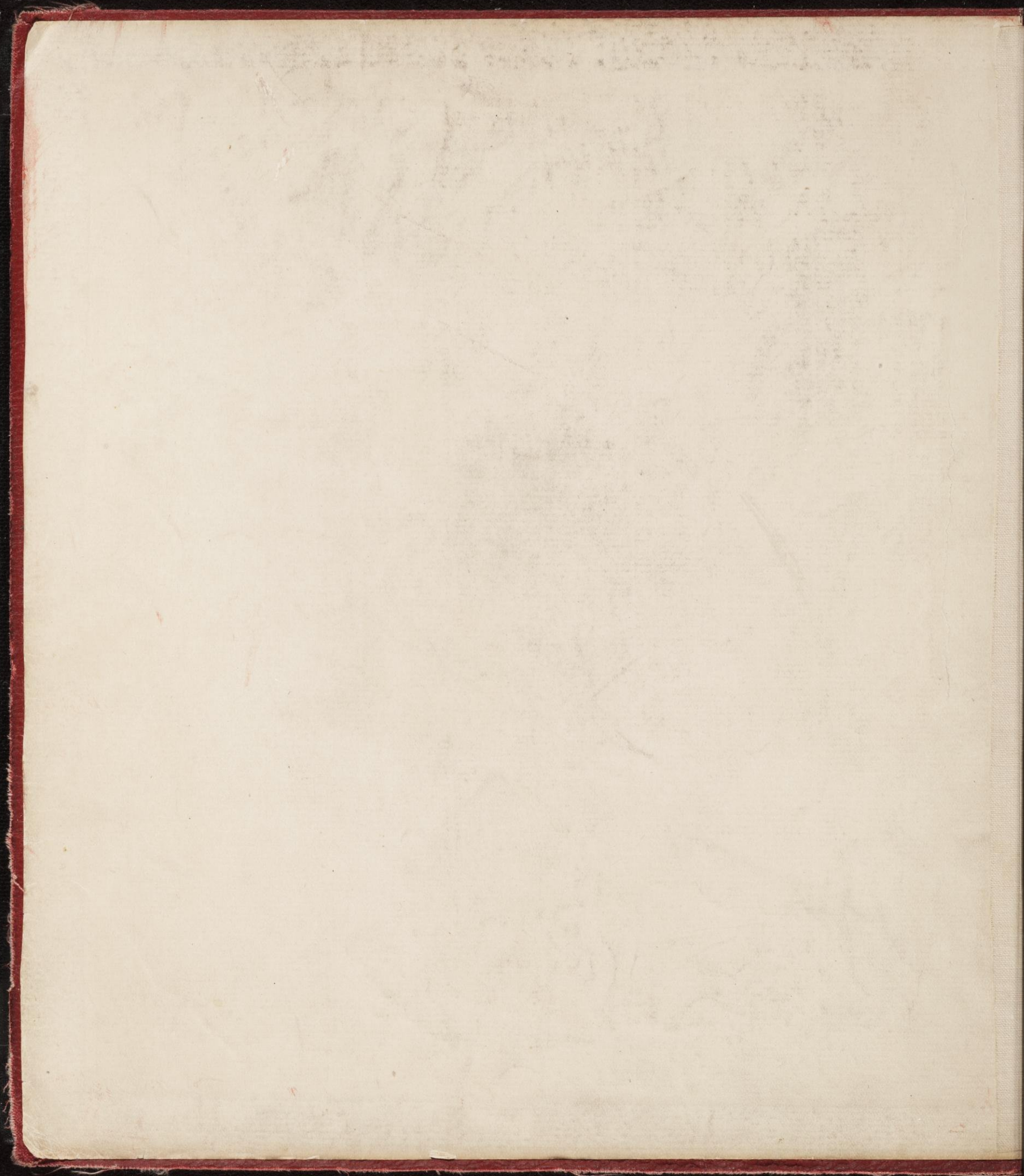

3 9078 00857424 7

ATLAS

OF

Dane County

INCLUDING PLATS OF

TOWNS, CITIES AND VILLAGES

MADISON
PUBLIC LIBRARY
MADISON, WIS.

Prepared from Surveys and County Records

PUBLISHED AS A SUPPLEMENT

TO THE

MADISON DAILY DEMOCRAT

GEO. R. KEACHIE }
DRAUGHTSMAN }

1904

PRINTED AND PUBLISHED BY THE
DEMOCRAT PRINTING CO.
MADISON, WIS.

MAP OF DANE COUNTY.

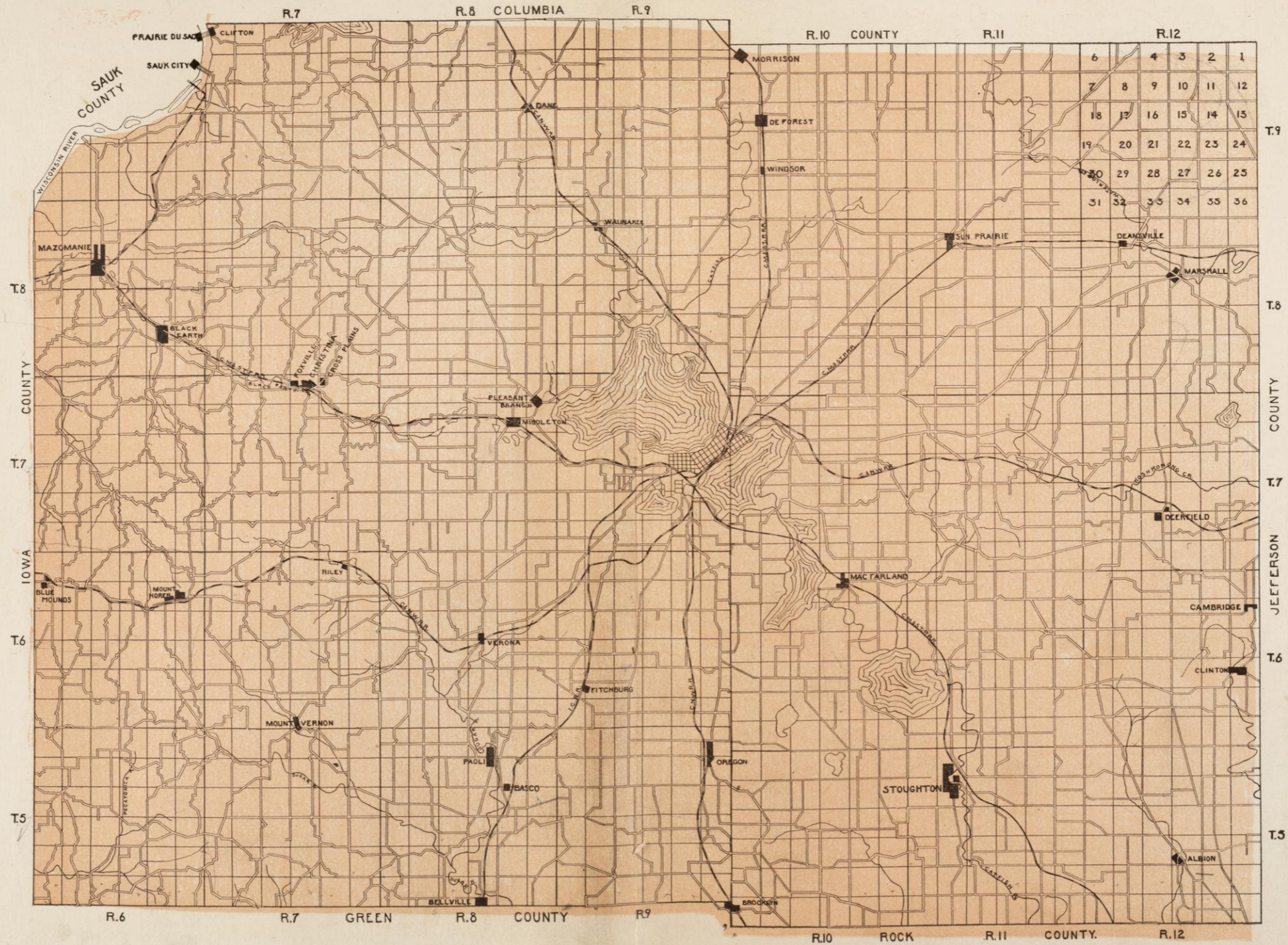

MADISON
 FREE LIBRARY
 MADISON WIS

CONTENTS.

35 TOWNSHIPS.

T. R. Page.

1 ALBION	5	12	5
2 BERRY	8	7	6
3 BLACK EARTH.....	8	6	7
4 BLOOMING GROVE	7	10	8
5 BLUE MOUNDS.....	6	6	9
6 BRISTOL	9	11	10
7 BURKE	8	10	11
8 CHRISTIANA	6	12	12
9 COTTAGE GROVE.....	7	11	13
10 CROSS PLAINS.....	7	7	14
11 DANE.....	9	8	15
12 DEERFIELD	7	12	16
13 DUNKIRK	5	11	17
14 DUNN	6	10	18
15 FITCHBURG	6	9	19
16 MADISON	7	9	20
17 MAZOMANIE.....	9	6	21
18 MEDINA.....	8	12	22
19 MIDDLETON	7	8	23
20 MONTROSE	5	8	24
21 OREGON	5	9	25
22 PERRY	5	6	26
23 PLEASANT SPRINGS.....	6	11	27
24 PRIMROSE	5	7	28
25 ROXBURY	9	7	29
26 RUTLAND	5	10	30
27 SPRINGDALE.....	6	7	31
28 SPRINGFIELD	8	8	32
29 SUN PRAIRIE	8	11	33
30 VERMONT.....	7	6	34
31 VERONA	6	8	35
32 VIENNA	9	9	36
33 WESTPORT	8	9	37
34 WINDSOR	9	10	38
35 YORK.....	9	12	39

CITIES AND TOWNS.

Albion.....	59
Baskerville's Sub. (Mendota Beach).....	49
Belleville	45
Black Earth	52
Blue Mounds	61
Brooklyn	59
Burke	58
Cambridge.....	54
Camp Brooklyn.....	62
Camp Columbia	62
Camp Dewey.....	62

Christina	58
Cottage Grove	56
Cottage Park	62
Cross Plains	58
Dane	60
Deansville	63
Deerfield.....	55
DeForest	60
Elmside.....	51
Foxville	58
Kegonsa Grove.....	62
Kegonsa Park	62
Klevenville.....	56
Lake View.....	49
London	60
Madison (East Part).....	47
Madison (West Part)	46
Marshall	64
Mazomanie	42
McFarland.....	56
Mendota Beach	49
Mendota Heights	50
Merrill Park.....	50
Middleton	44
Monona and Prospect Hill.....	63
Monroe Park.....	62
Morrison	63
Mound Park	51
Mount Horeb	43
Mount Vernon	59
Oregon	53
Paoli.....	64
Paoli Station.....	60
Pheasant Branch.....	61
Quam's (Ole) Park	62
Quarry Town	59
Riley	60
Rockdale.....	57
Shadyside Park.....	62
South Madison.....	48
Spring Park	50
Steenland.....	50
Stoughton	40
Sun Prairie	41
Tonyawatha	51
Vea Park	62
Verona	53
Vilas	56
Waunakee	57
Windsor	63
Woodward Grove	50

ALBION. TOWNSHIP 5, RANGE 12.

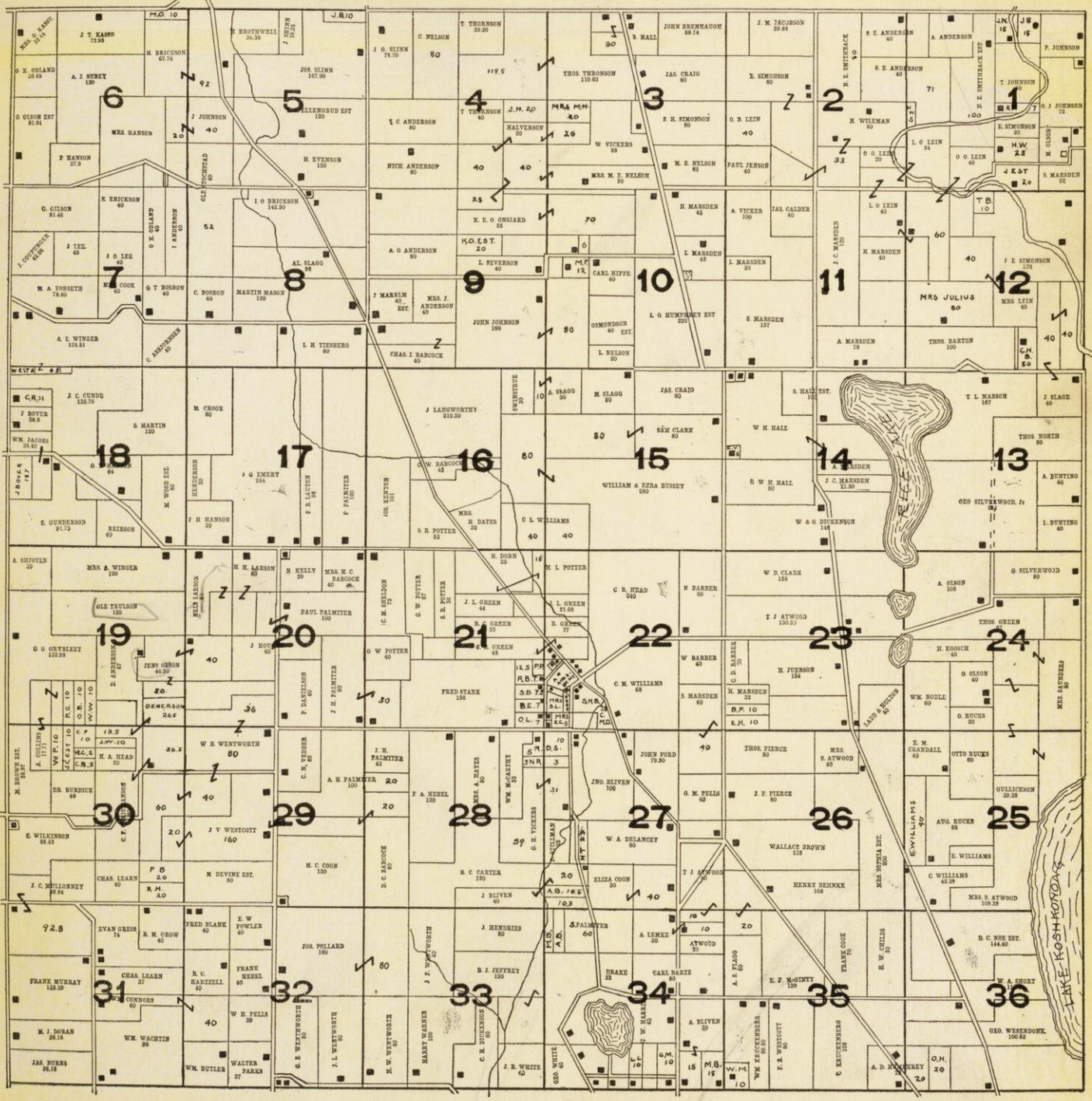

M-27 T.R. from Harv A. May 60

BERRY.

TOWNSHIP 8, RANGE 7.

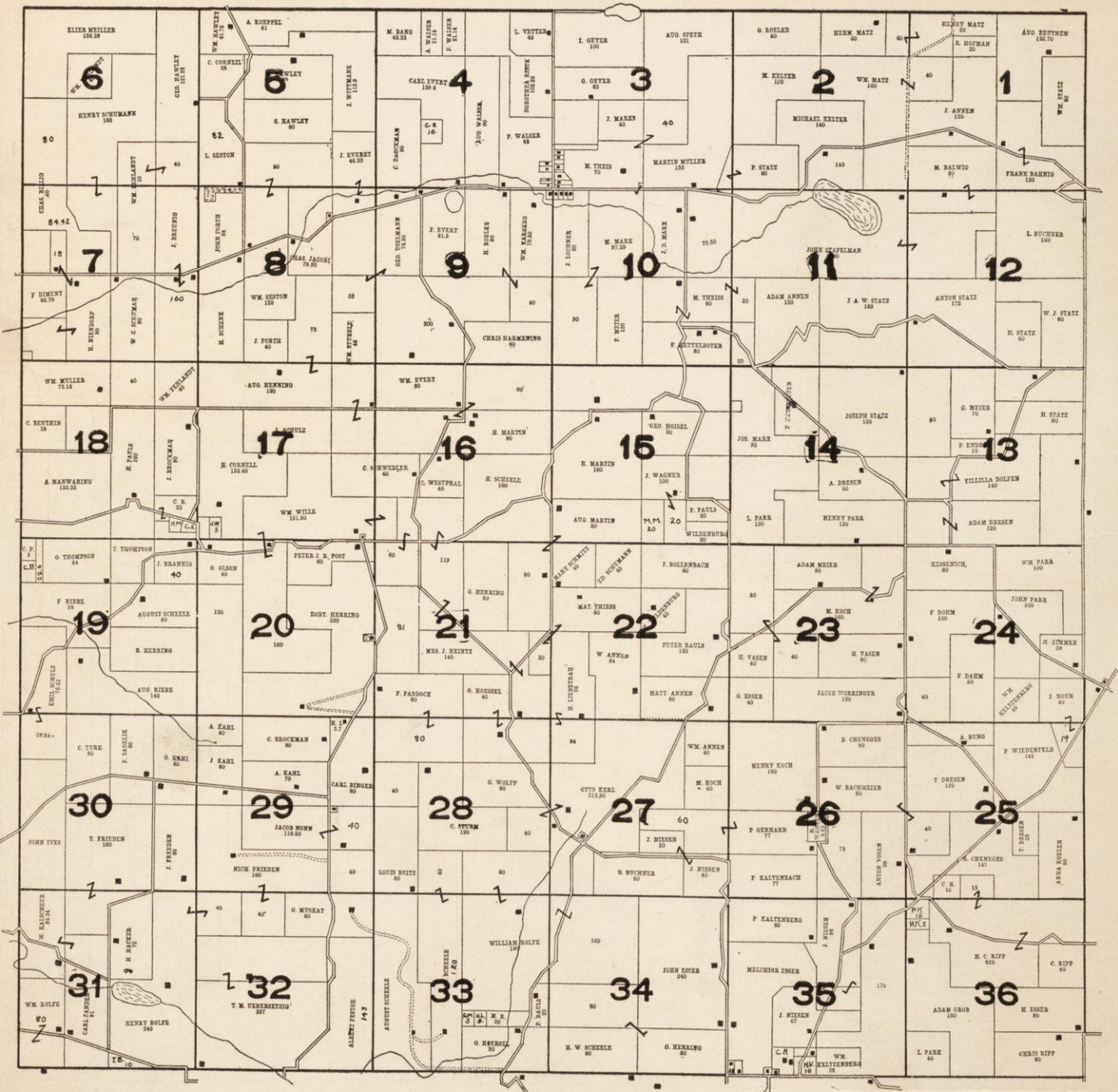

BLACK EARTH.

TOWNSHIP 8, RANGE 6.

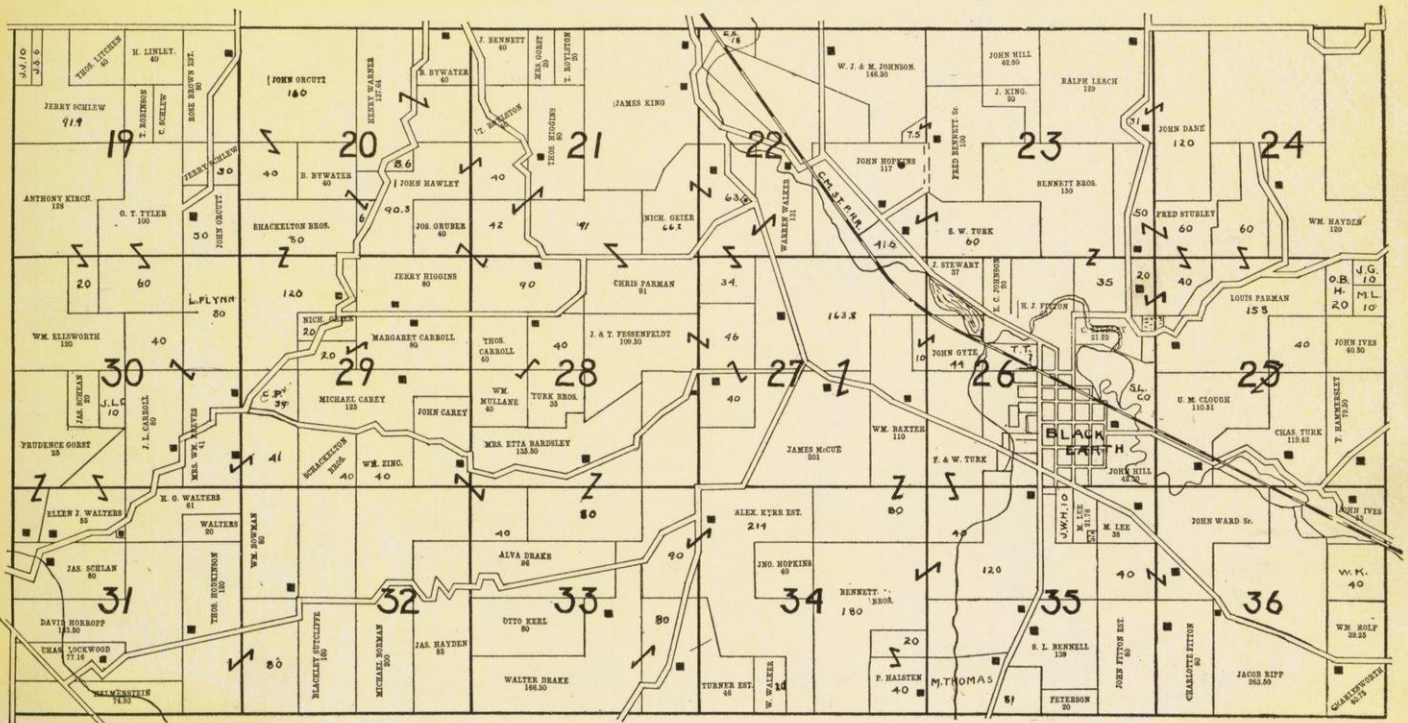

BLUE MOUNDS.

TOWNSHIP 6, RANGE 6.

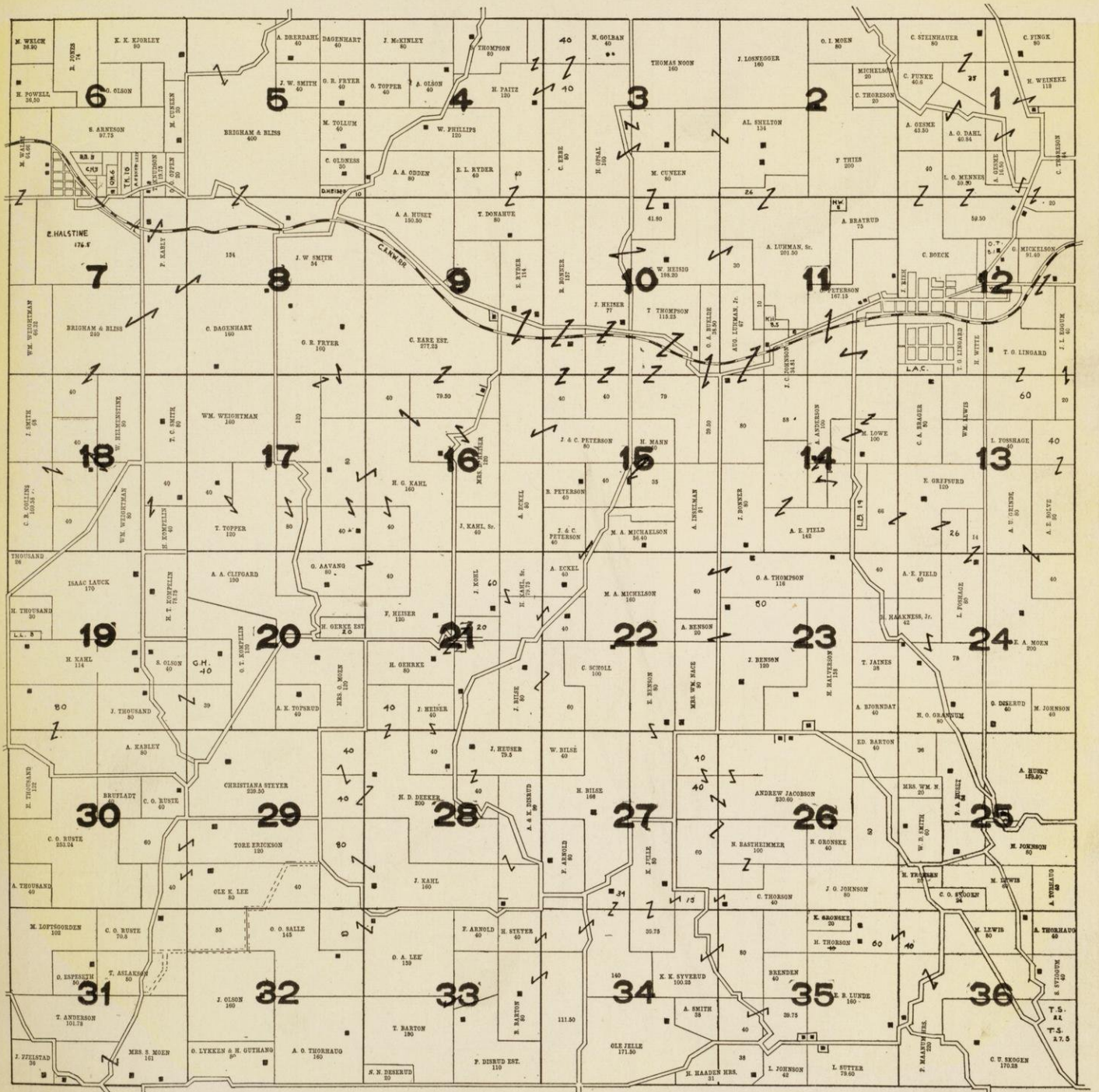

BRISTOL.

TOWNSHIP 9, RANGE 11.

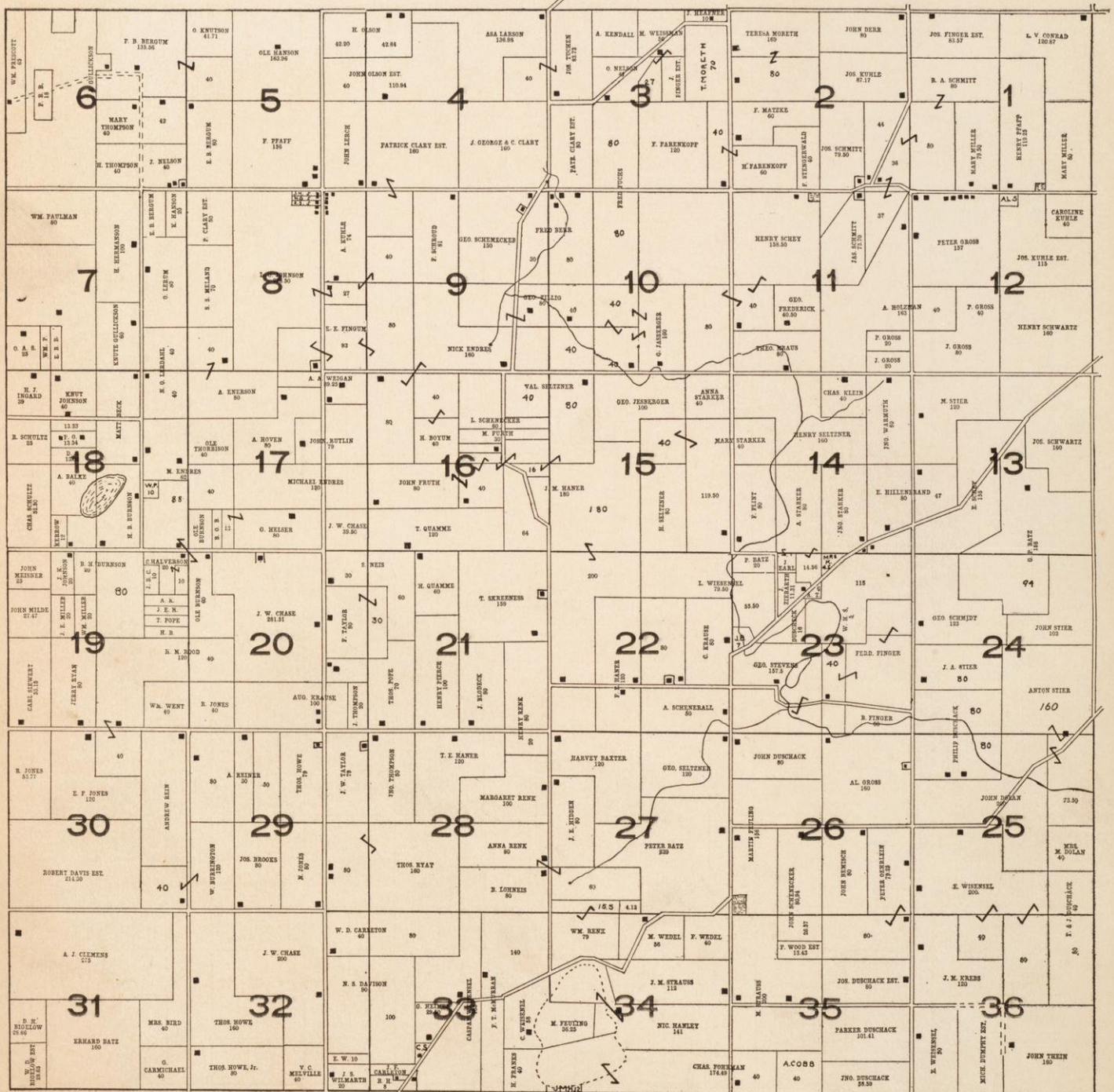

BURKE.

TOWNSHIP 8, RANGE 10.

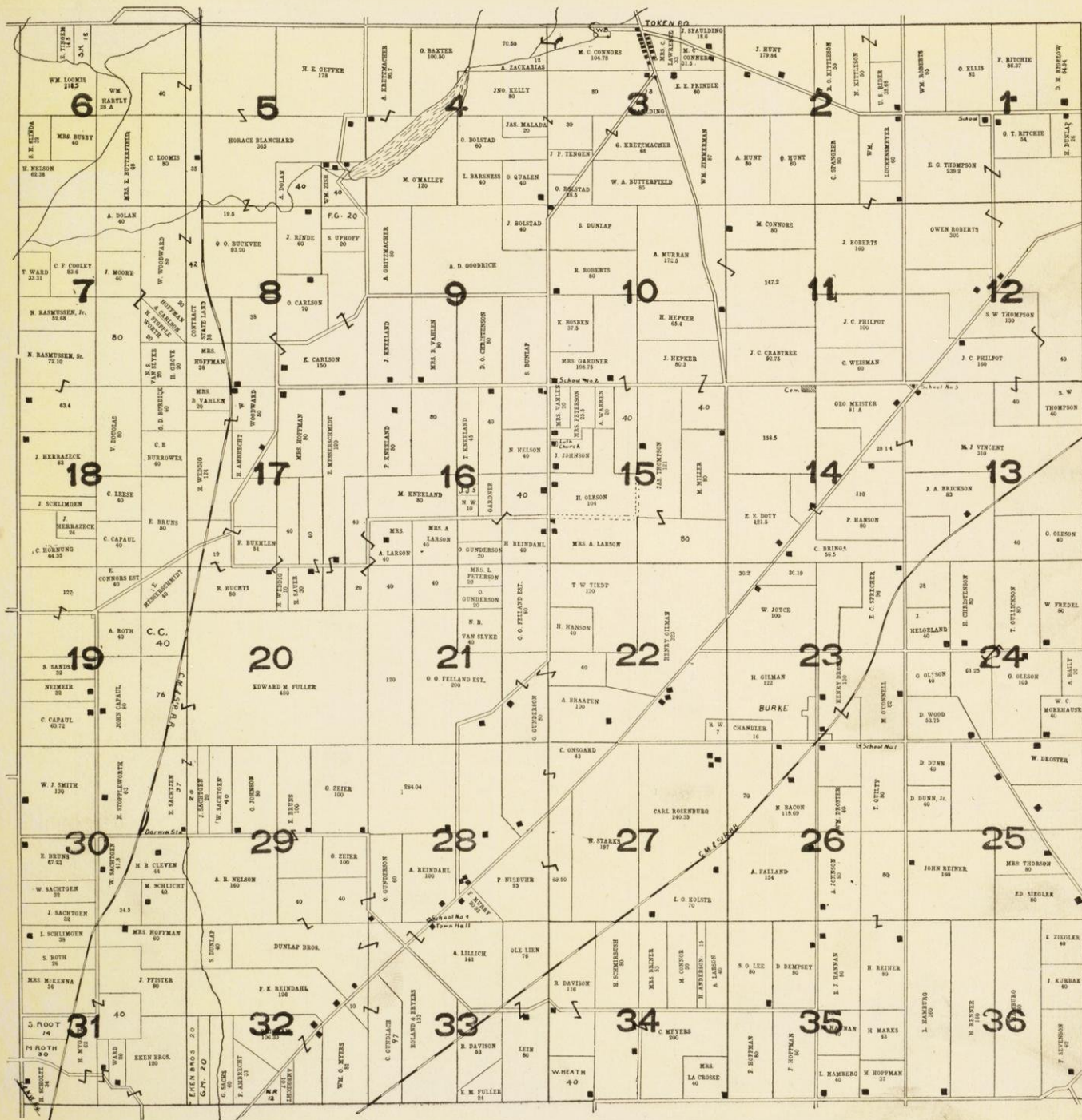

CHRISTIANA. TOWNSHIP 6, RANGE 12.

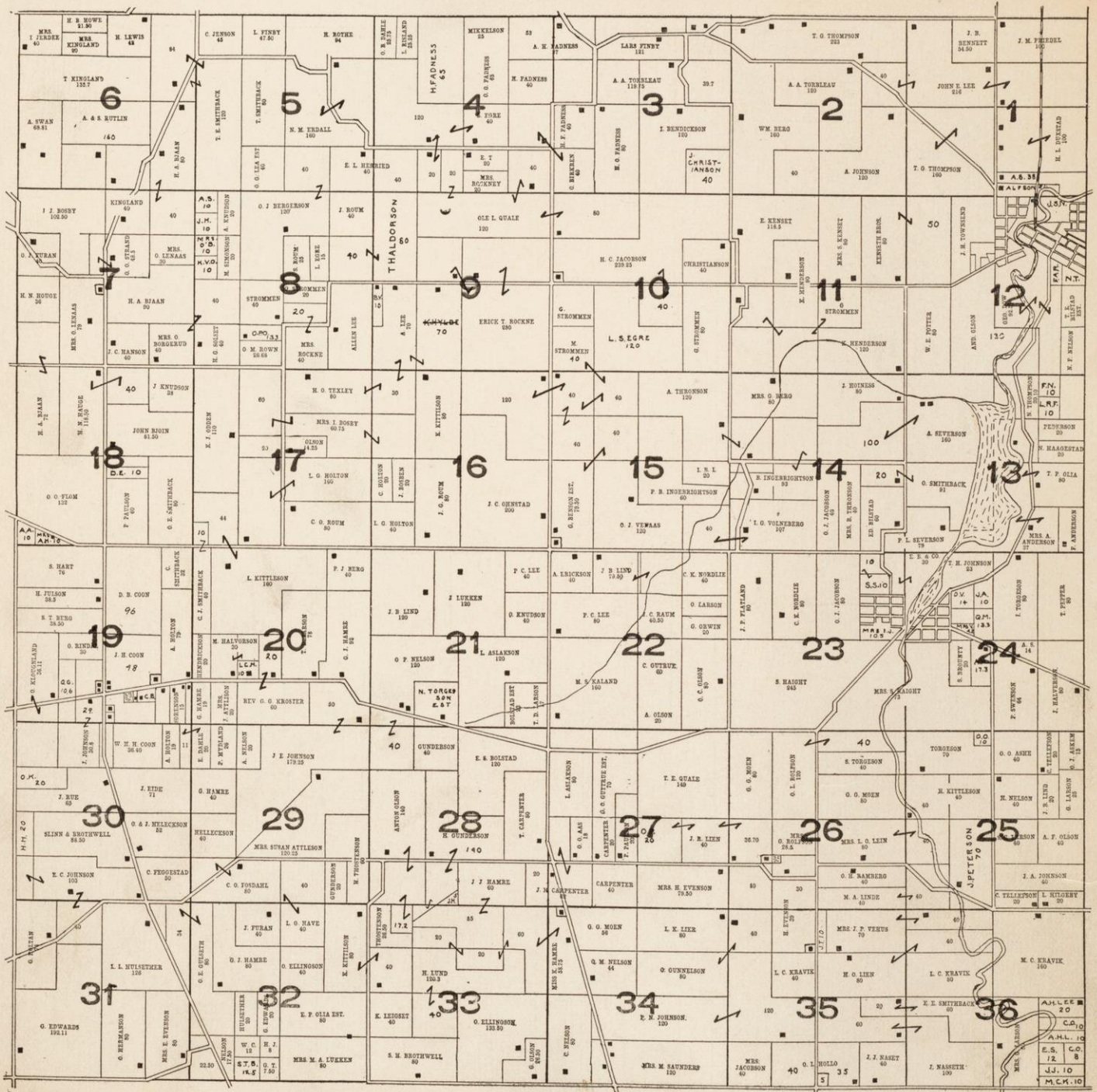

COTTAGE GROVE.

TOWNSHIP 7, RANGE 11.

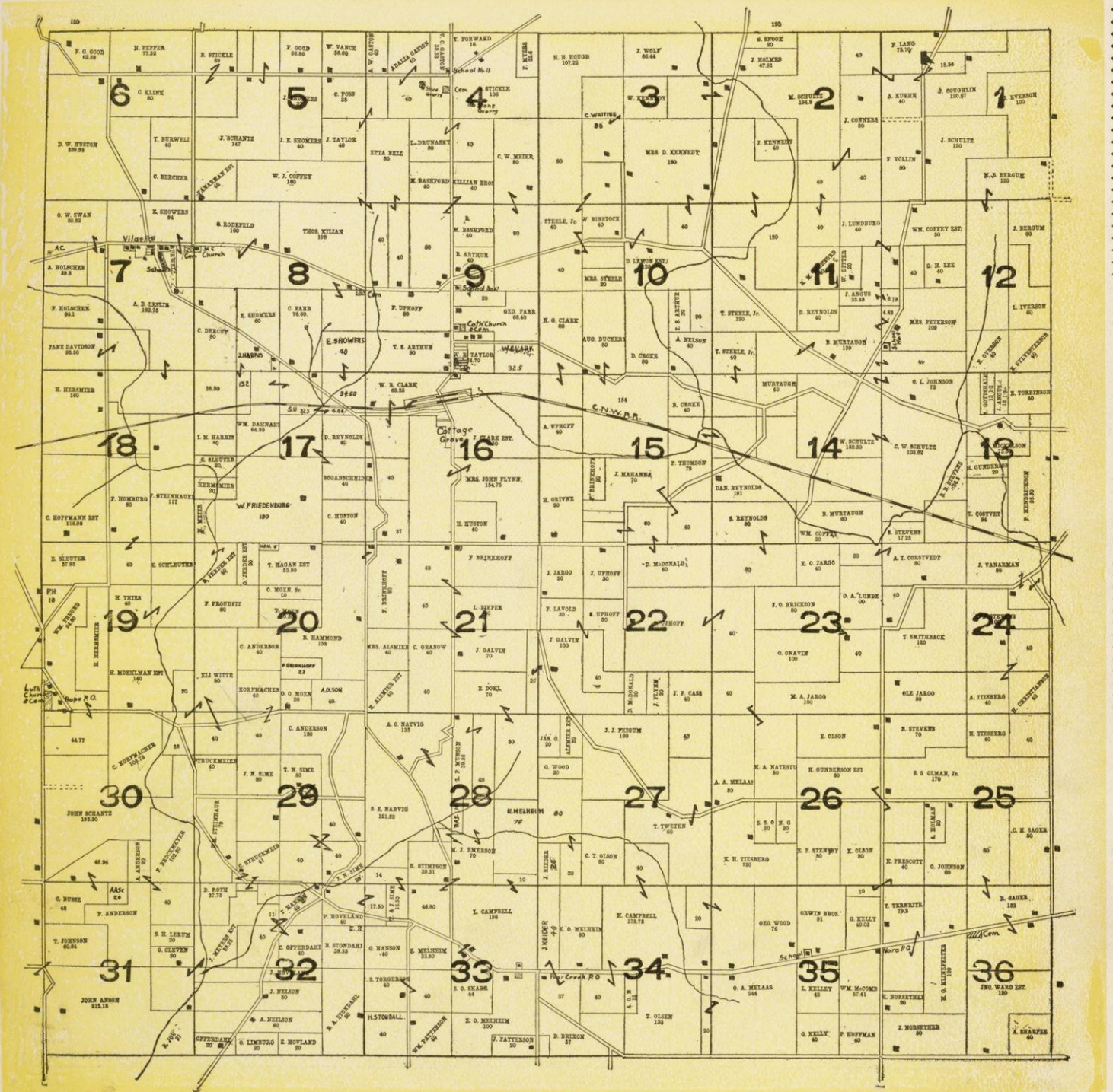

CROSS PLAINS.

TOWNSHIP 7, RANGE 7.

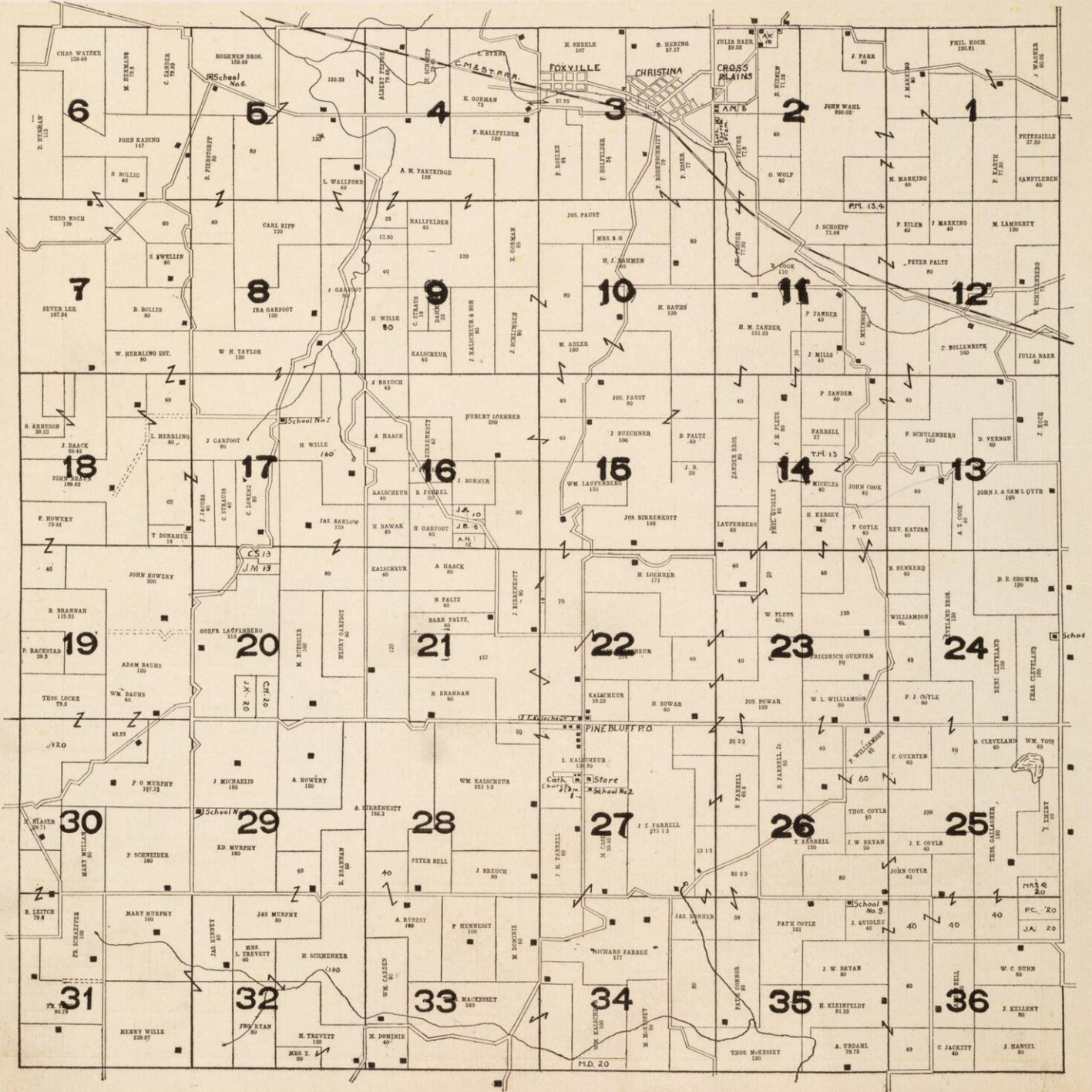

DEERFIELD. TOWNSHIP 7, RANGE 12.

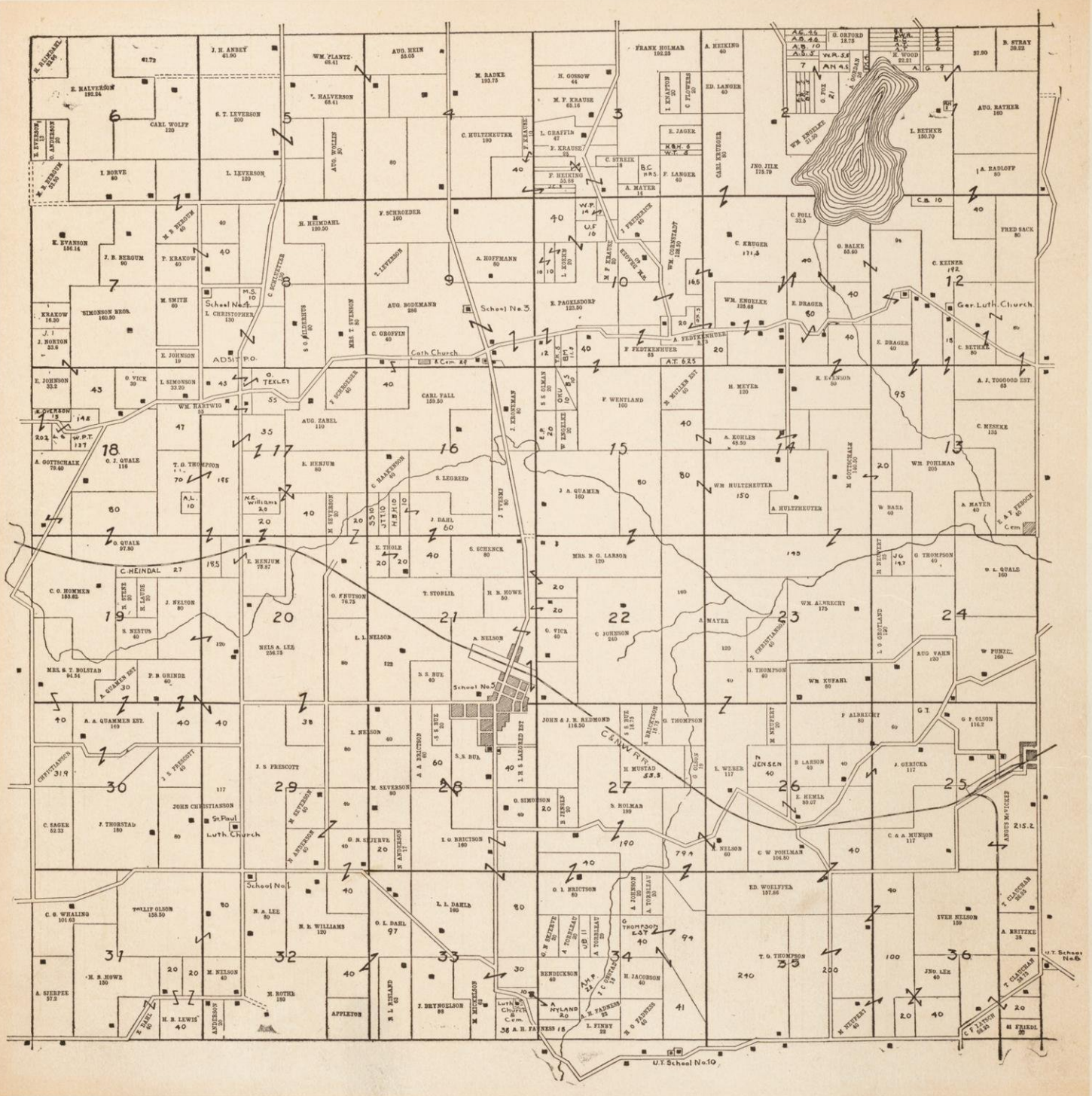

DUNKIRK.

TOWNSHIP 5, RANGE 11.

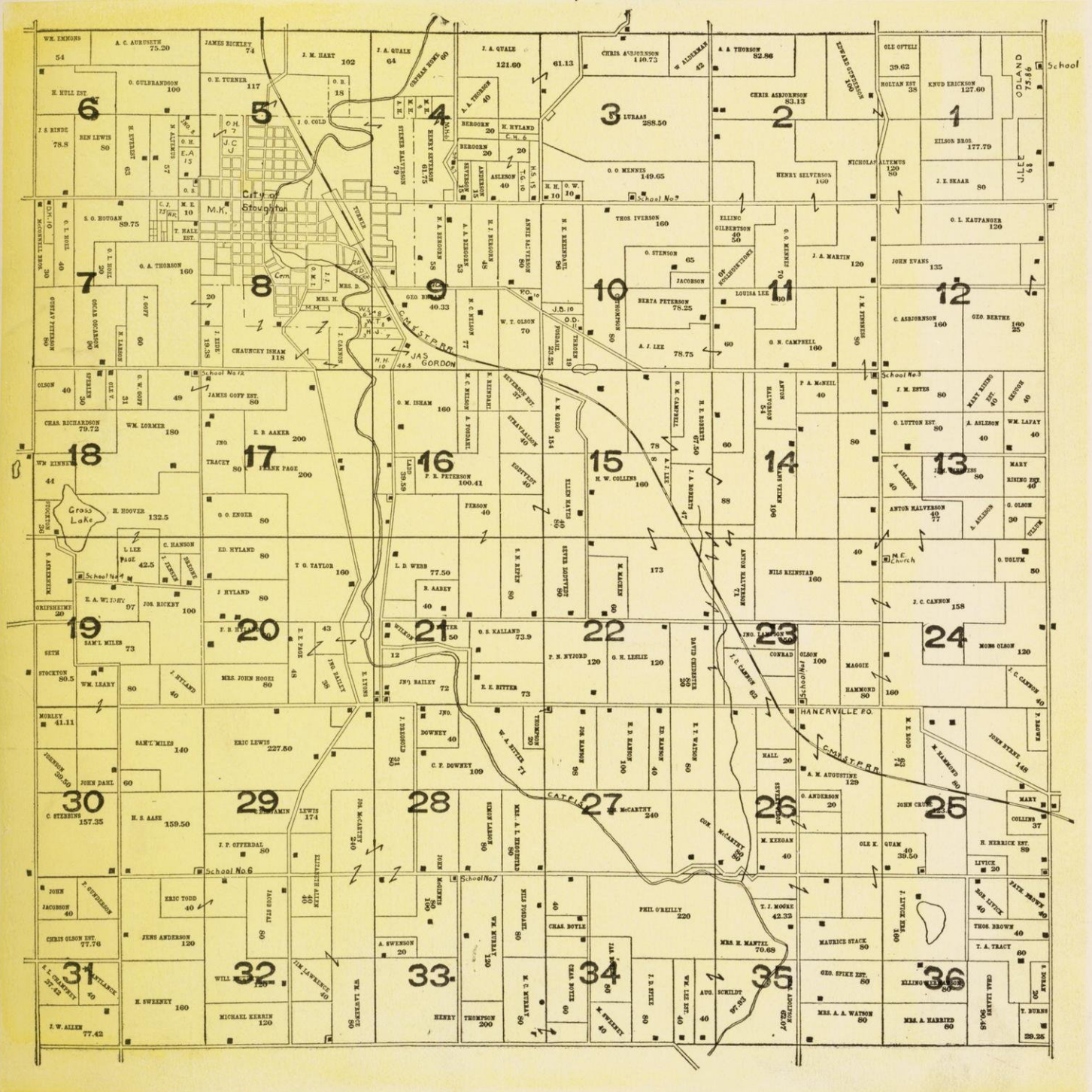

FITCHBURG.

TOWNSHIP 6, RANGE 9.

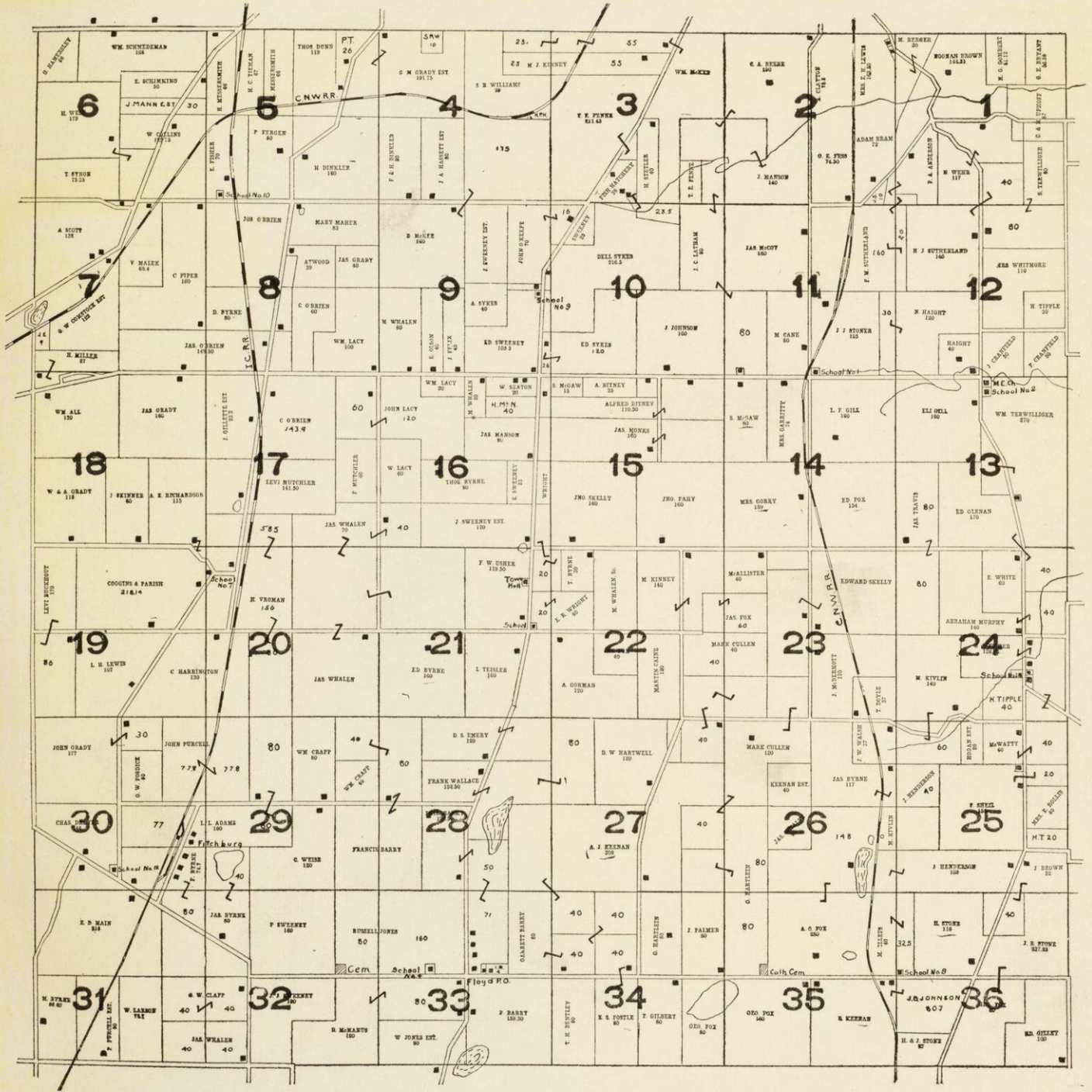

MADISON. TOWNSHIP 7, RANGE 9.

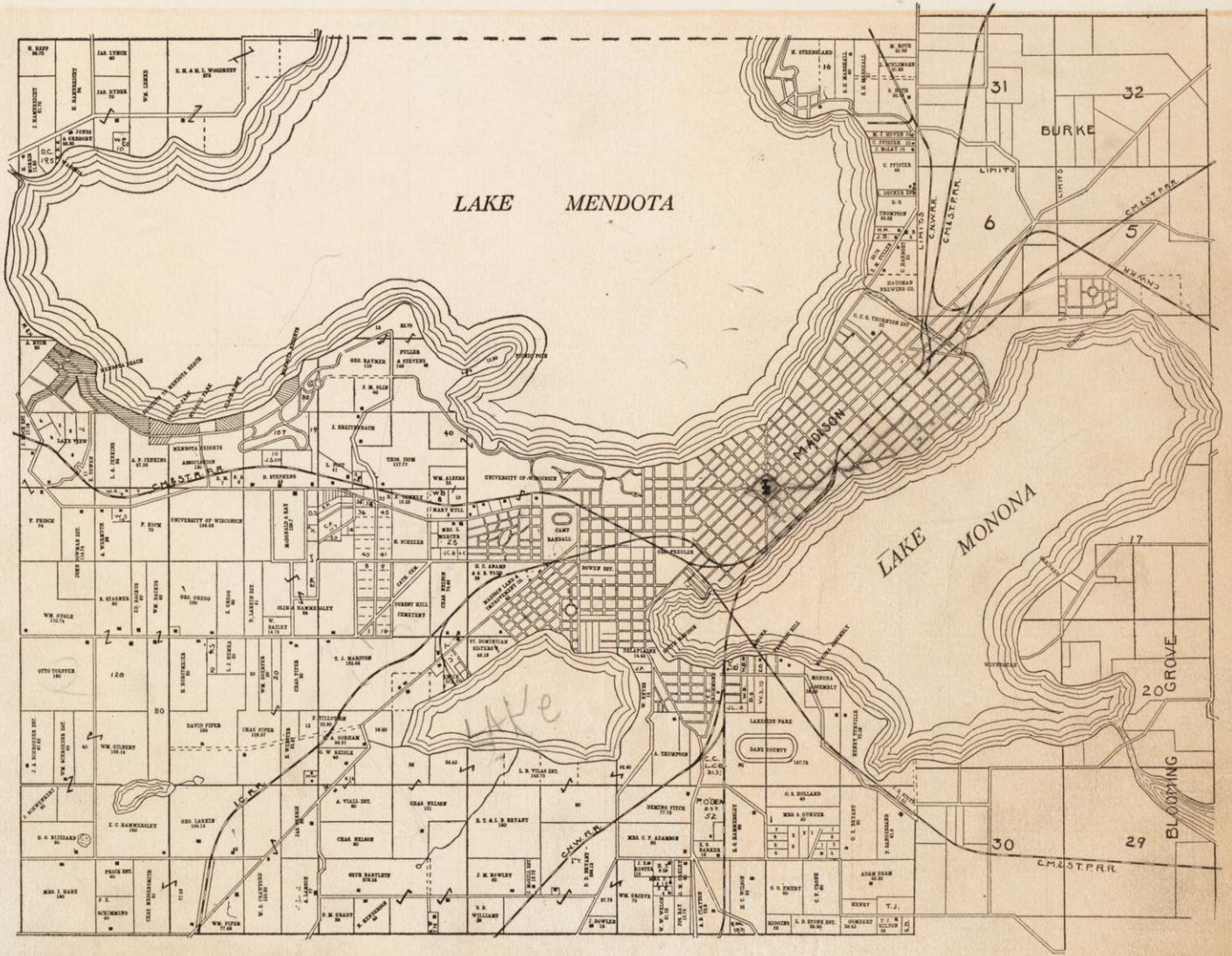

MAZOMANIE.

TOWNSHIP 9, RANGE 6.

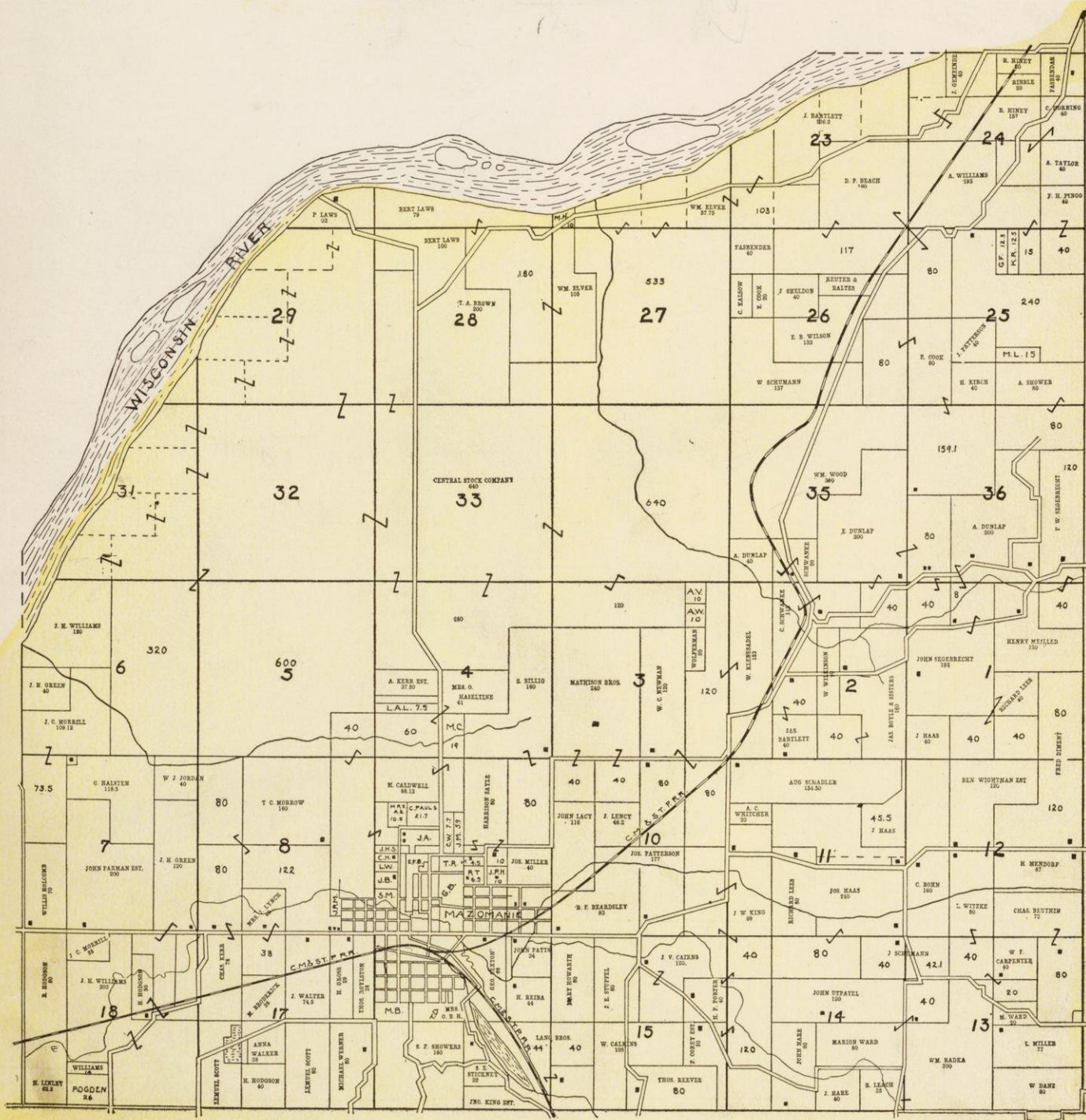

MEDINA.

TOWNSHIP 8, RANGE 12.

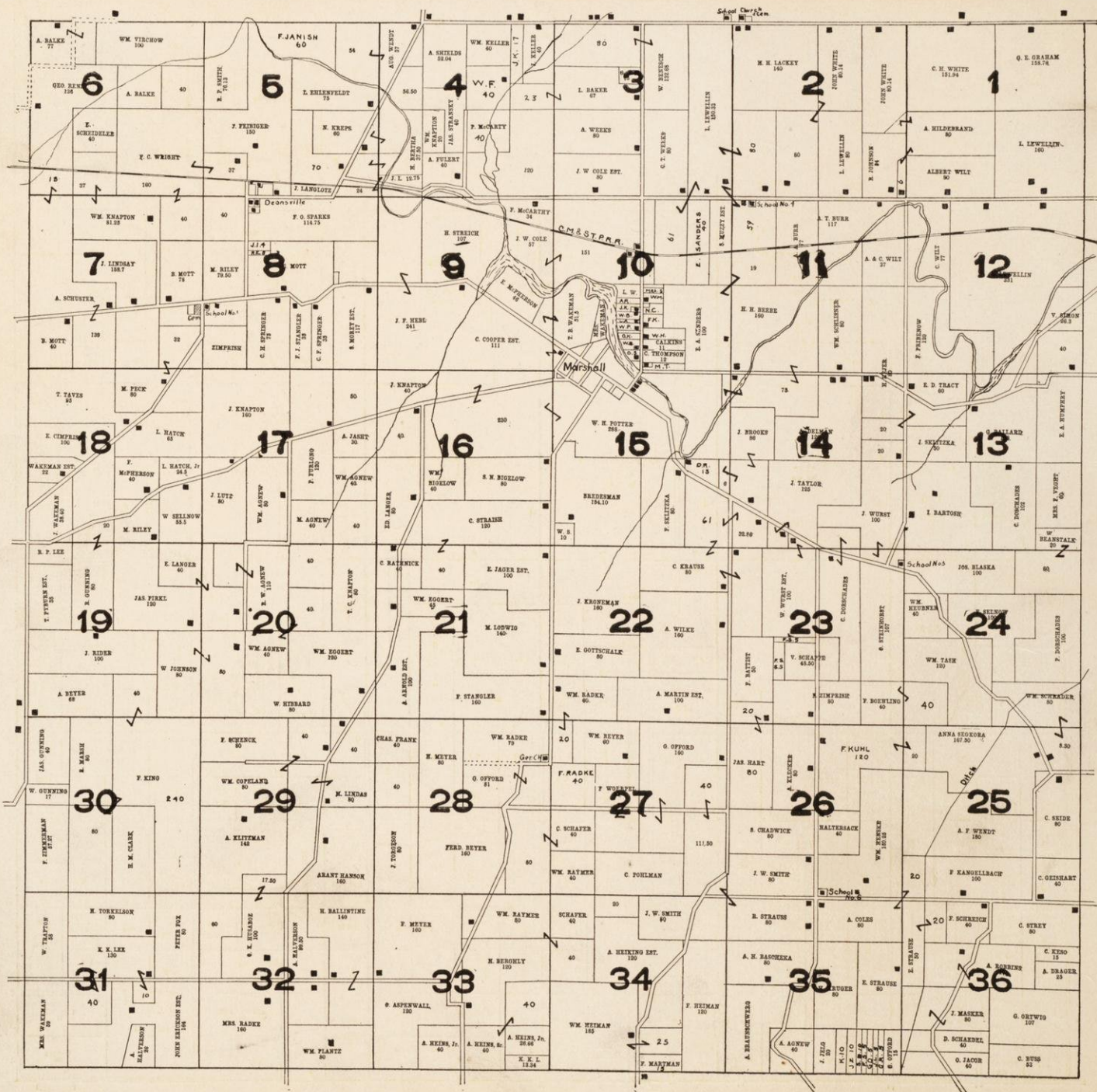

MIDDLETON.

TOWNSHIP 7, RANGE 8.

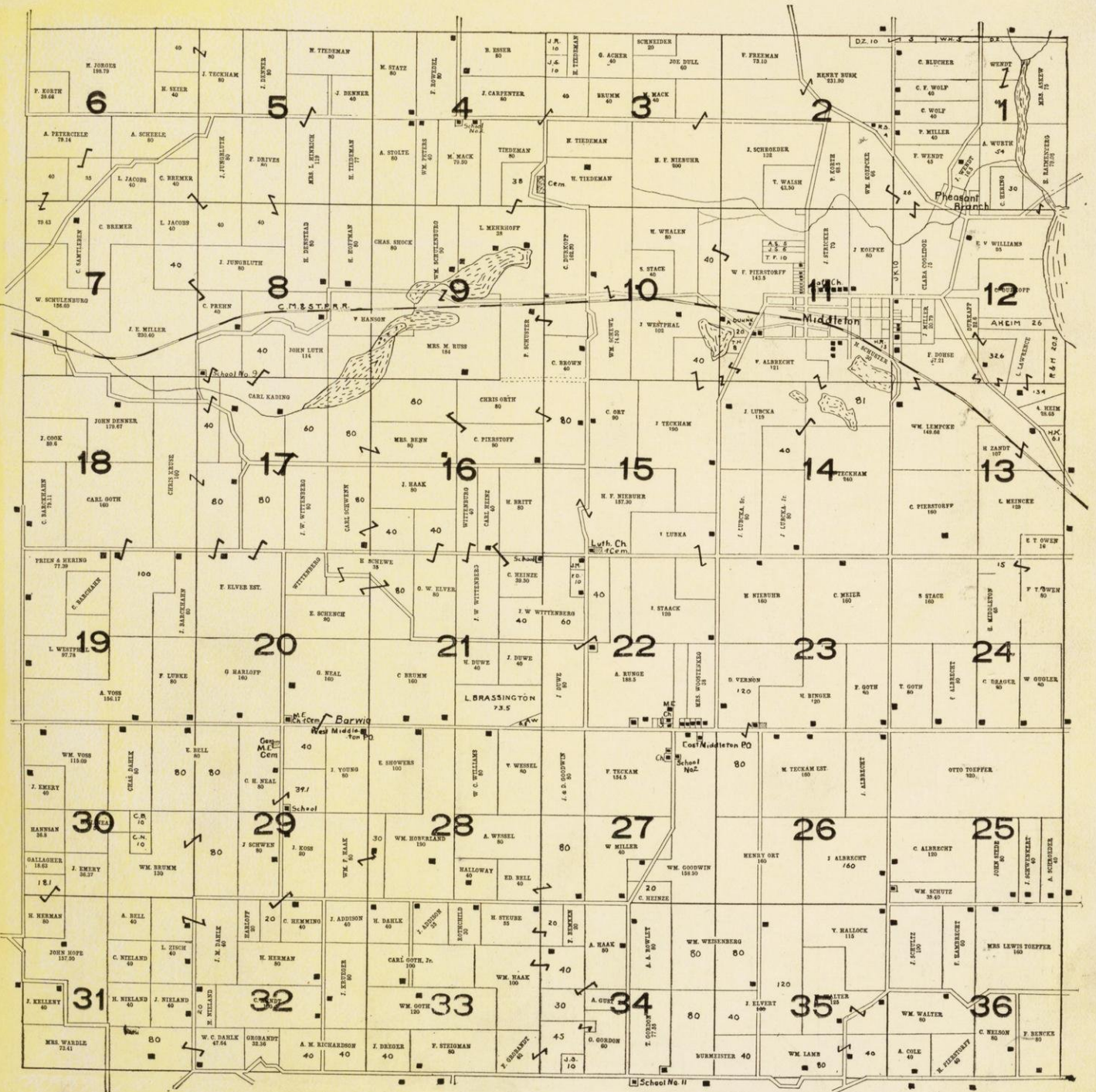

MONTROSE.

TOWNSHIP 5, RANGE 8.

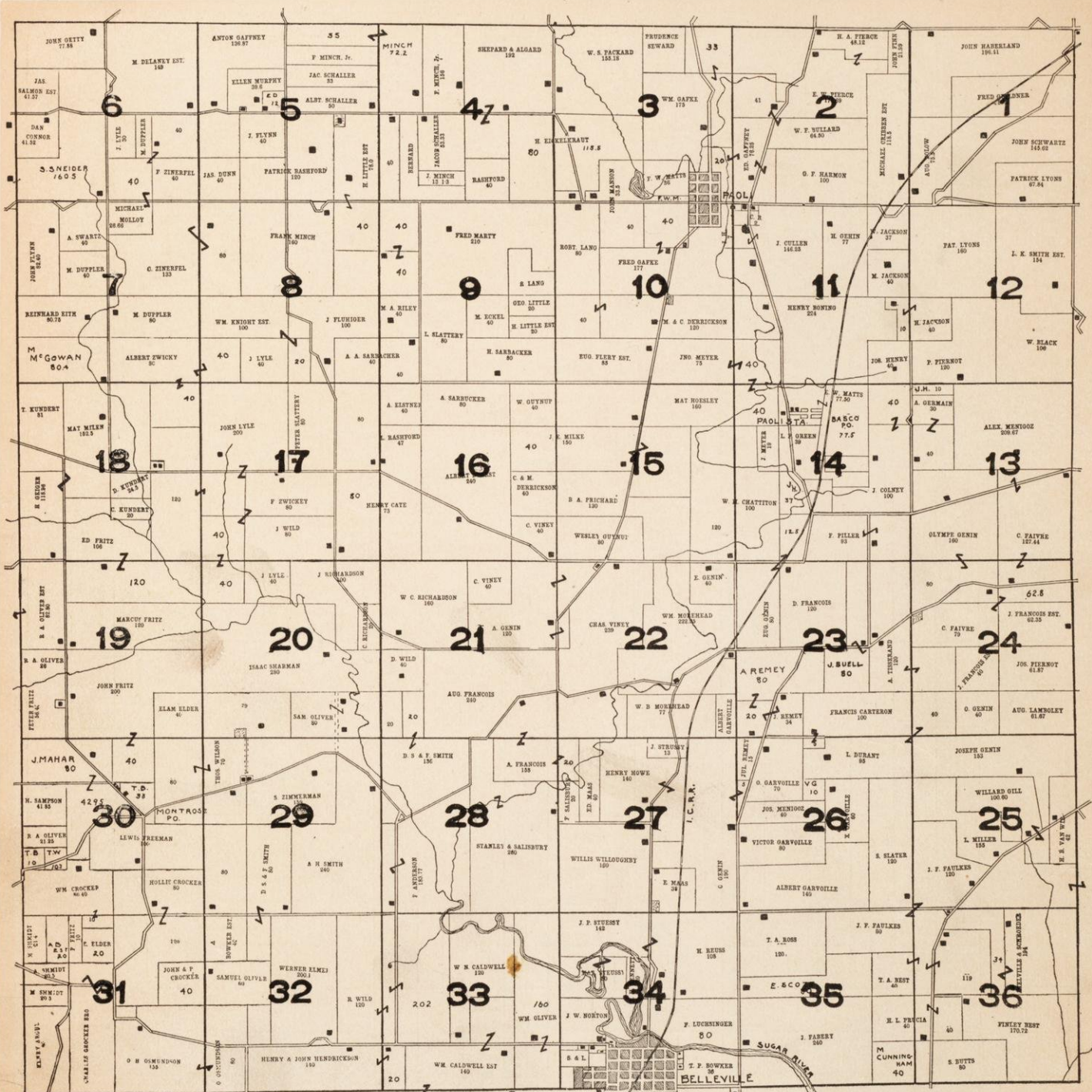

OREGON.

TOWNSHIP 5, RANGE 9.

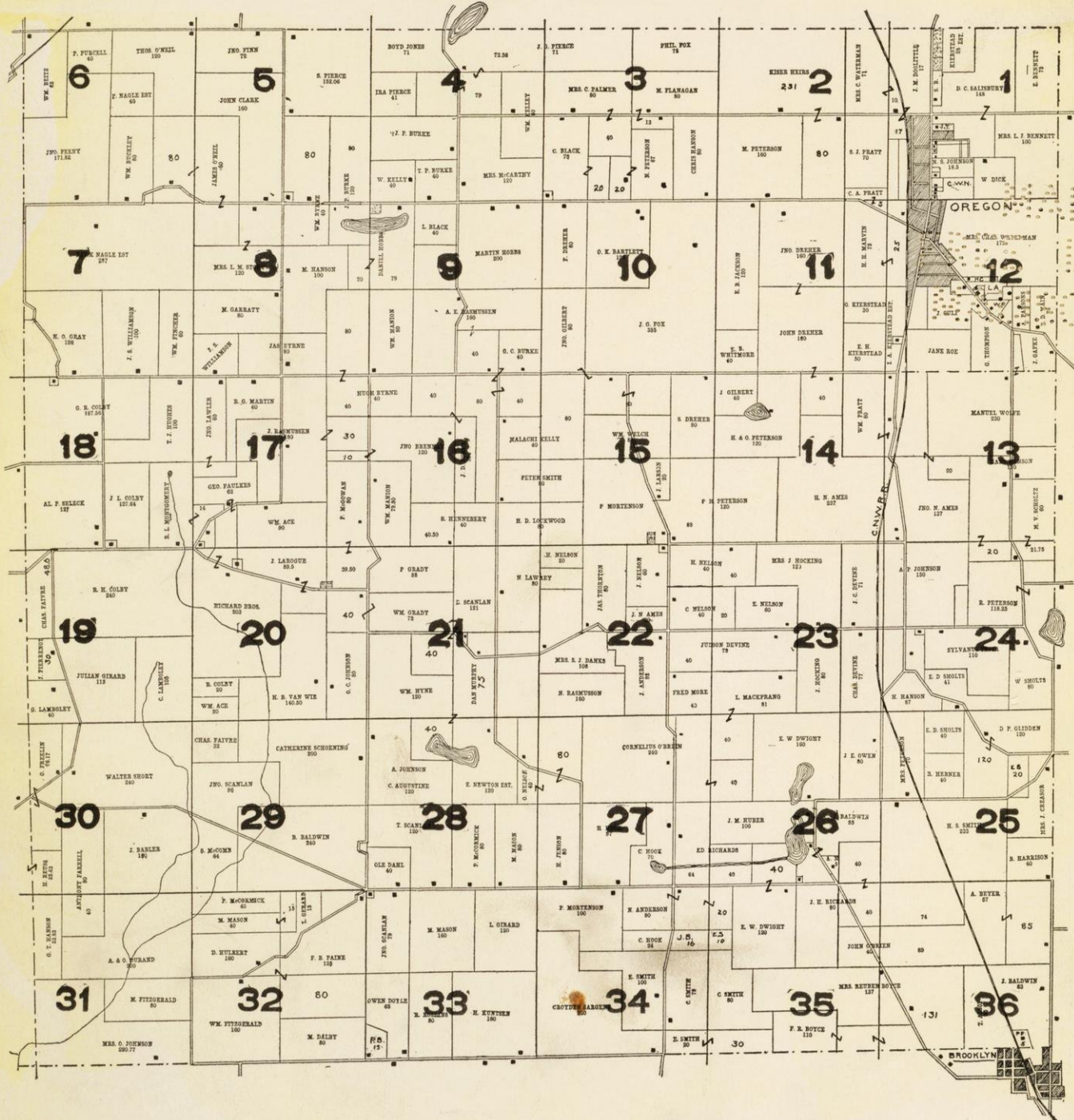

PLEASANT SPRINGS.

TOWNSHIP 6, RANGE 11.

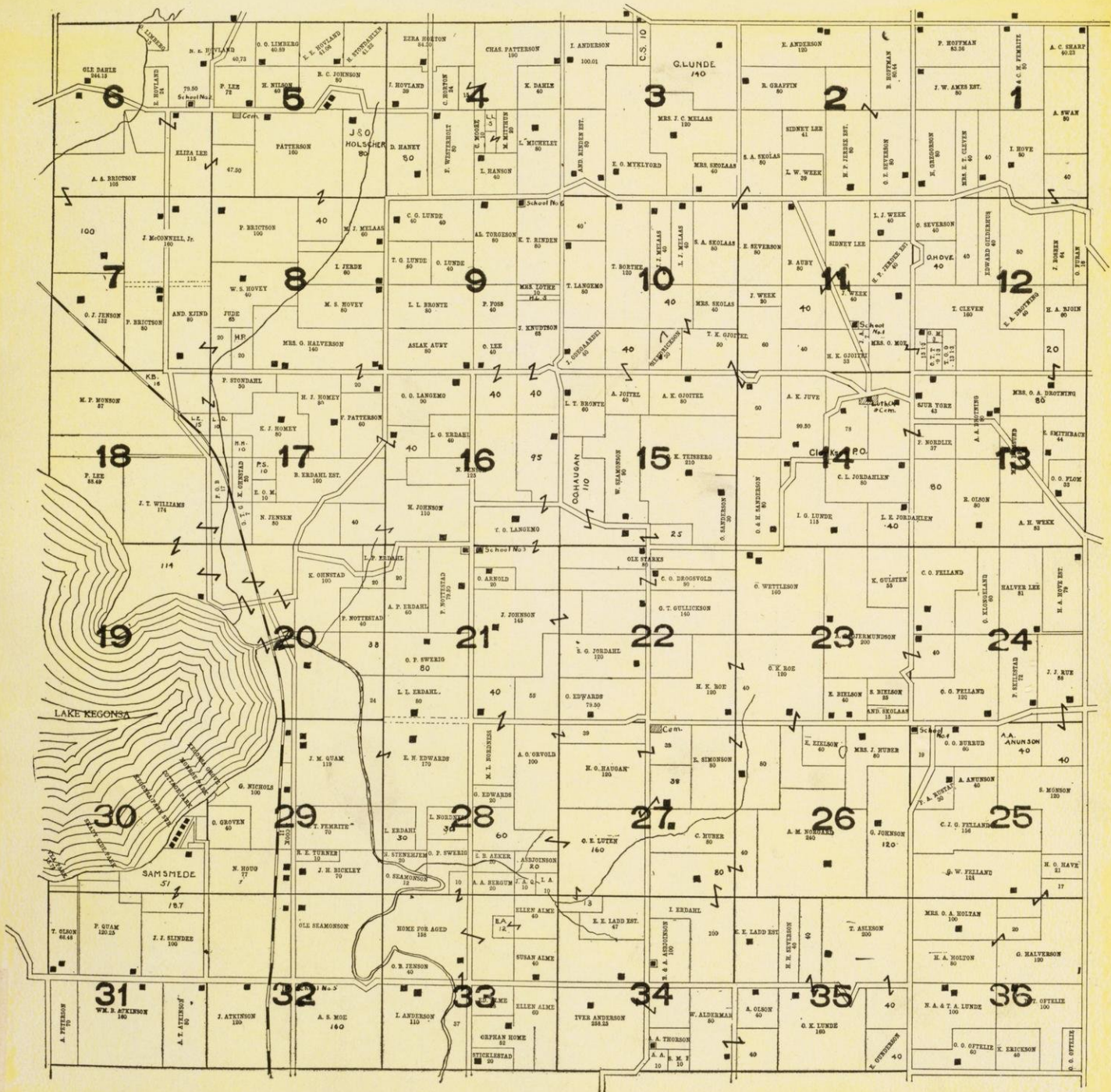

ROXBURY.

TOWNSHIP 9, RANGE 7.

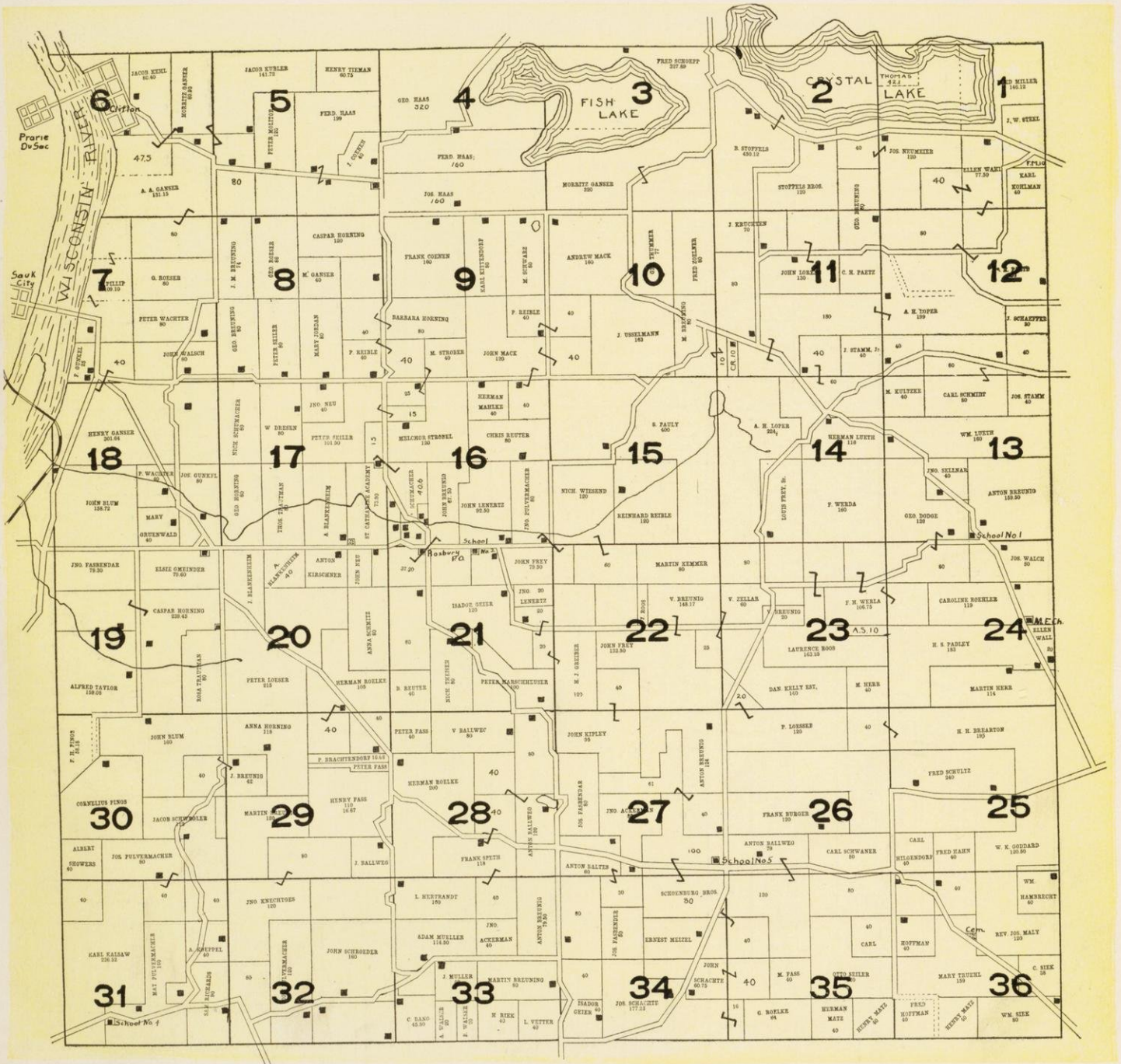

SPRINGFIELD.

TOWNSHIP 8, RANGE 8.

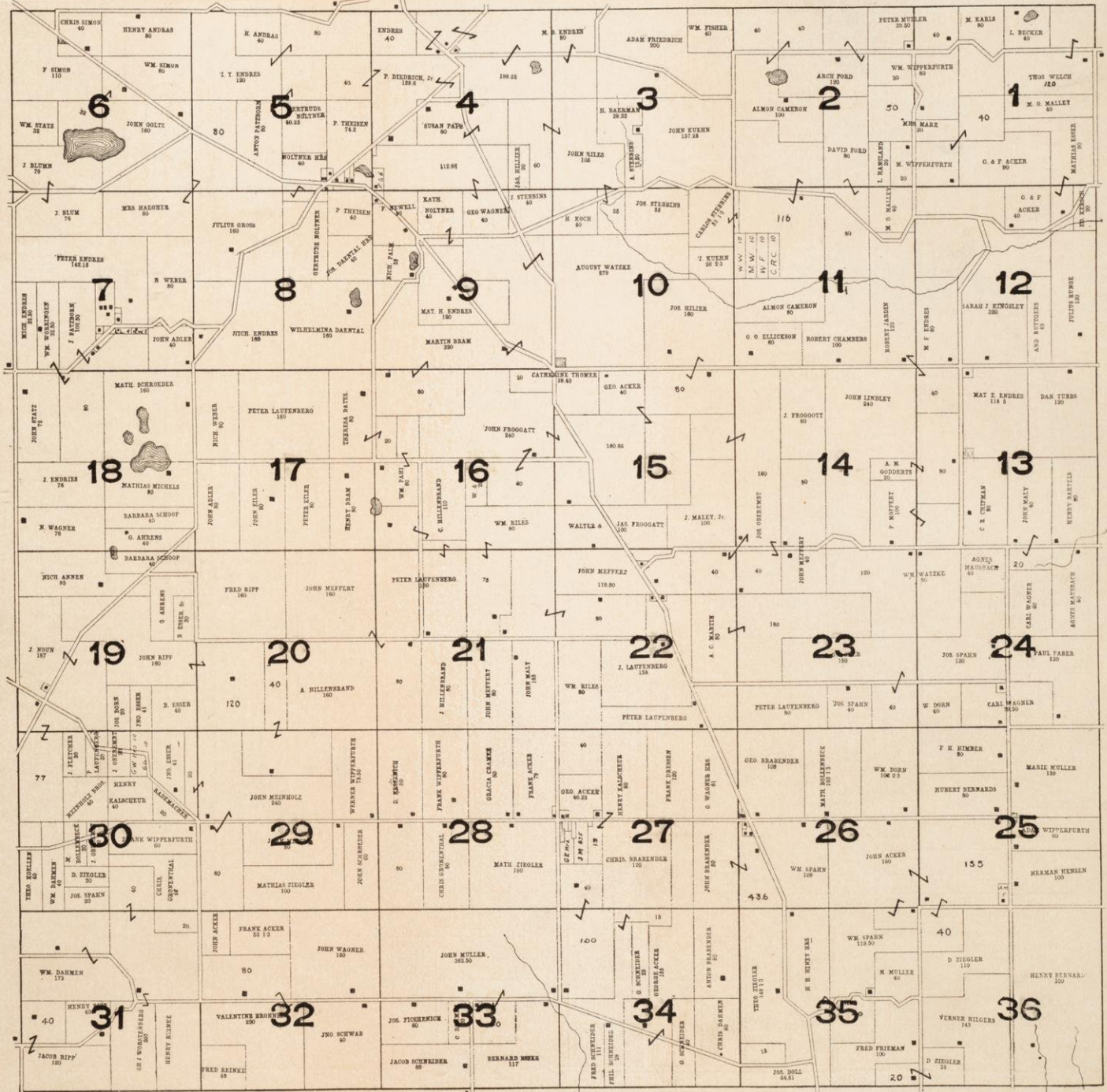

SUN PRAIRIE.

TOWNSHIP 8, RANGE 11.

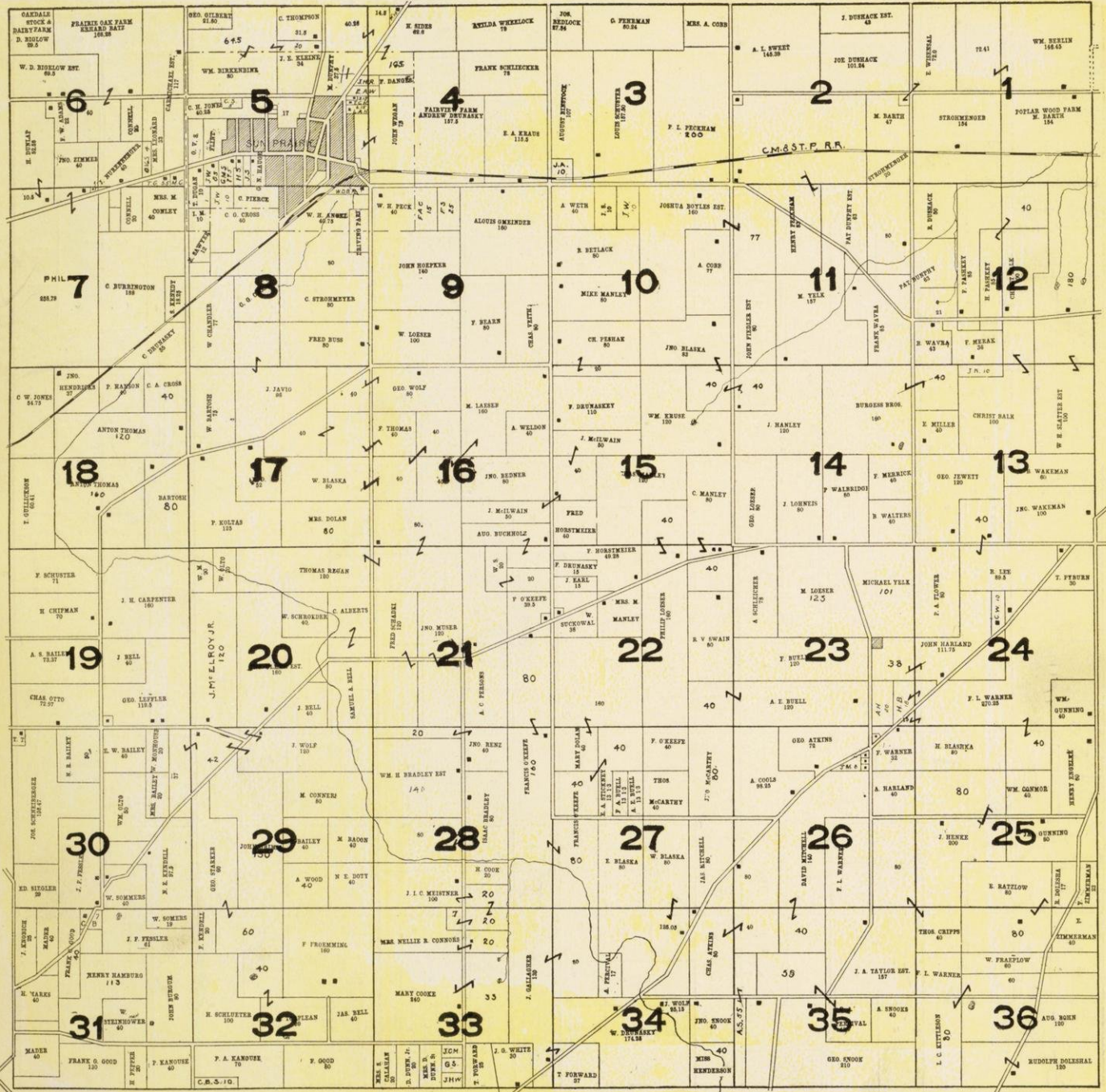

VERMONT.

TOWNSHIP 7, RANGE 6.

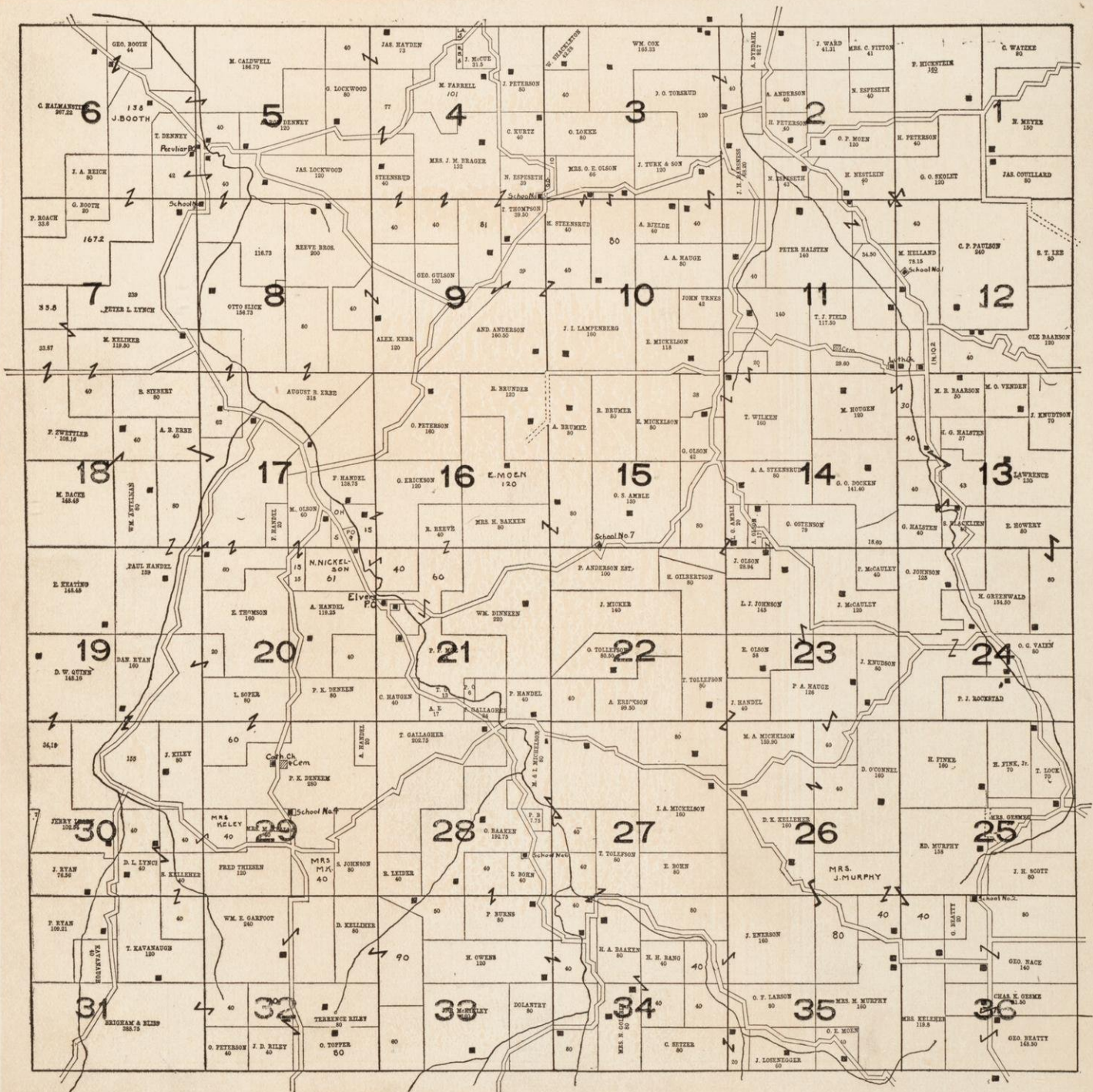

VIENNA.

TOWNSHIP 9, RANGE 9.

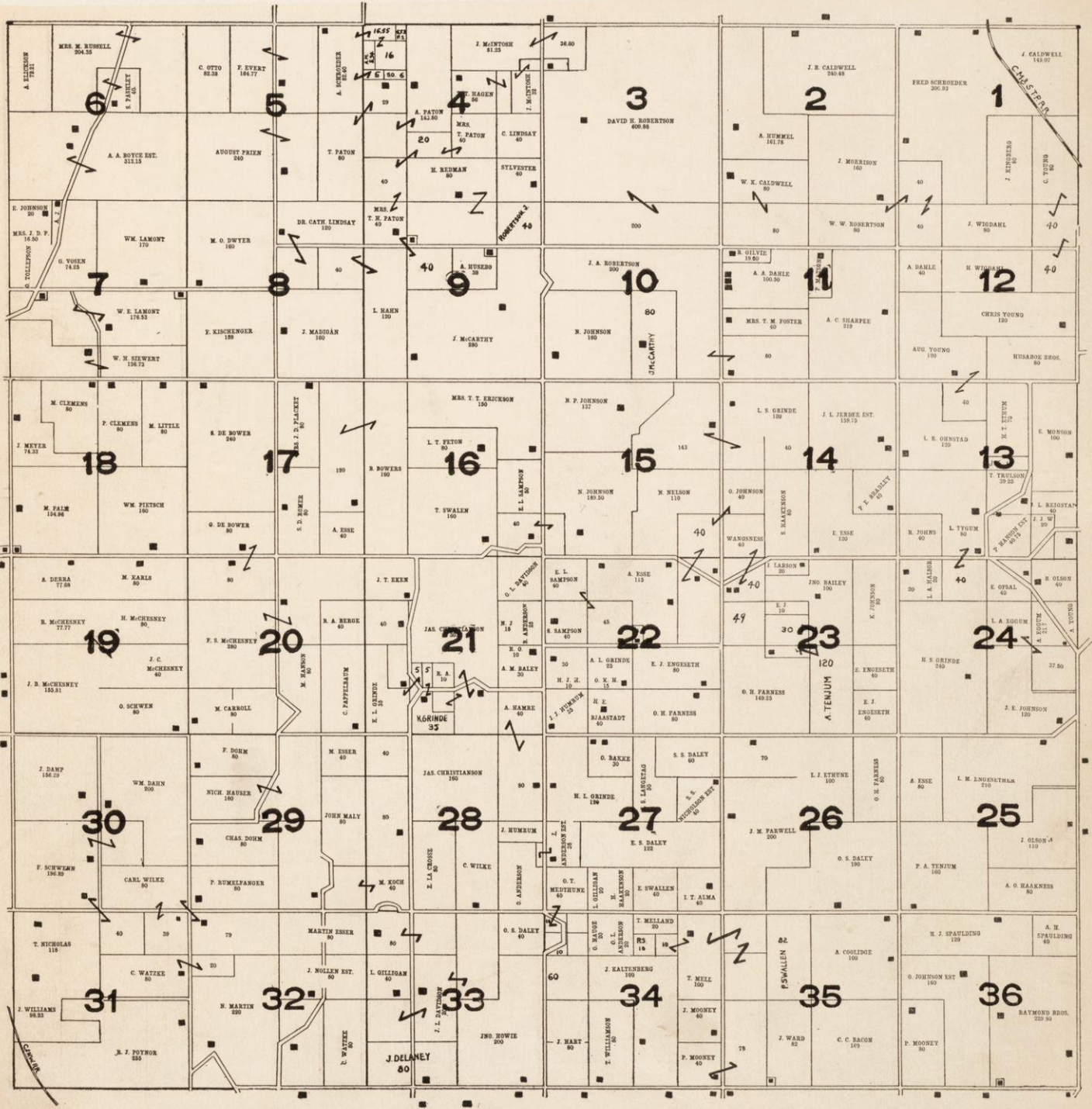

WESTPORT. TOWNSHIP 8, RANGE 9.

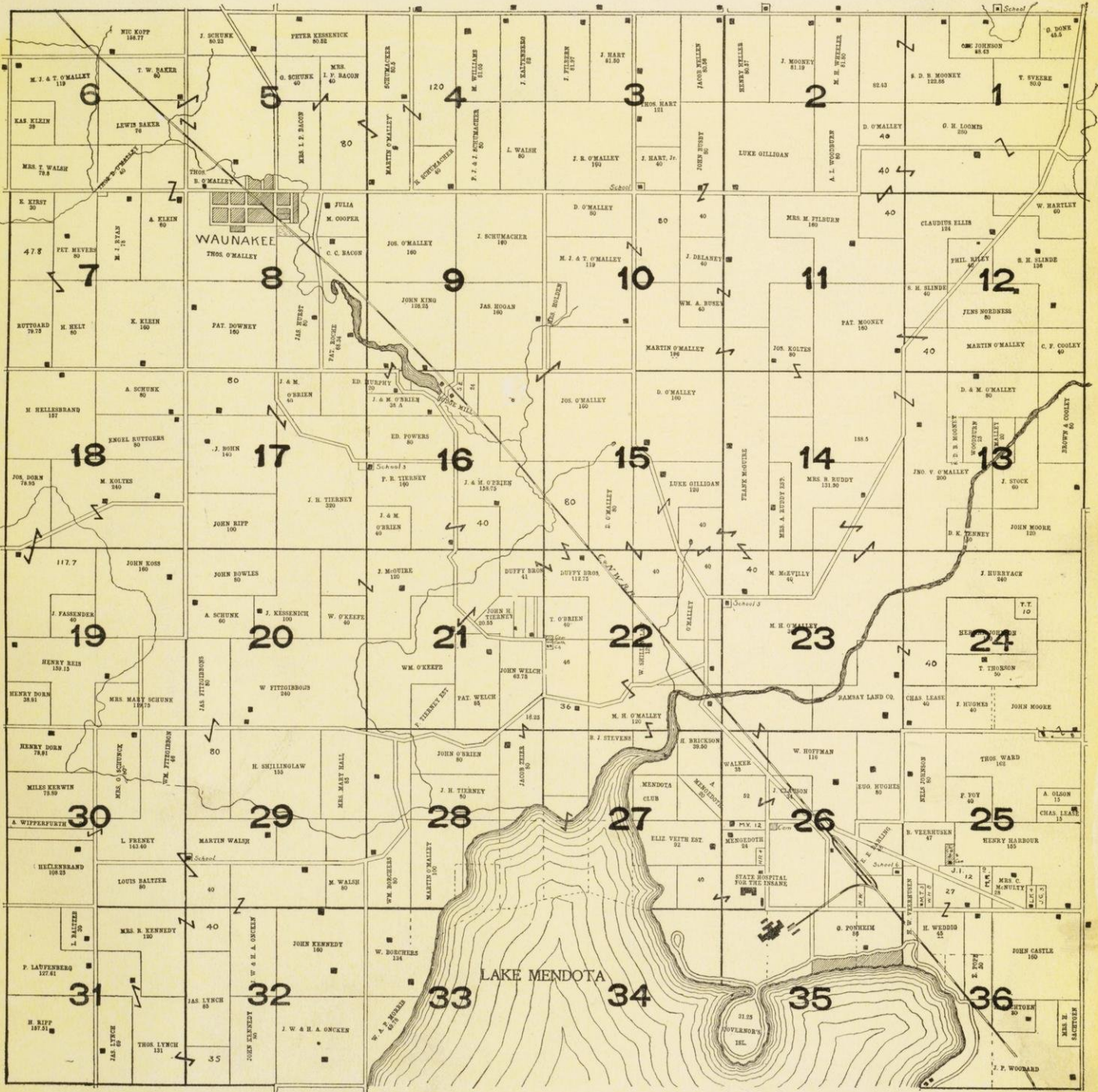

WINDSOR.

TOWNSHIP 9, RANGE 10.

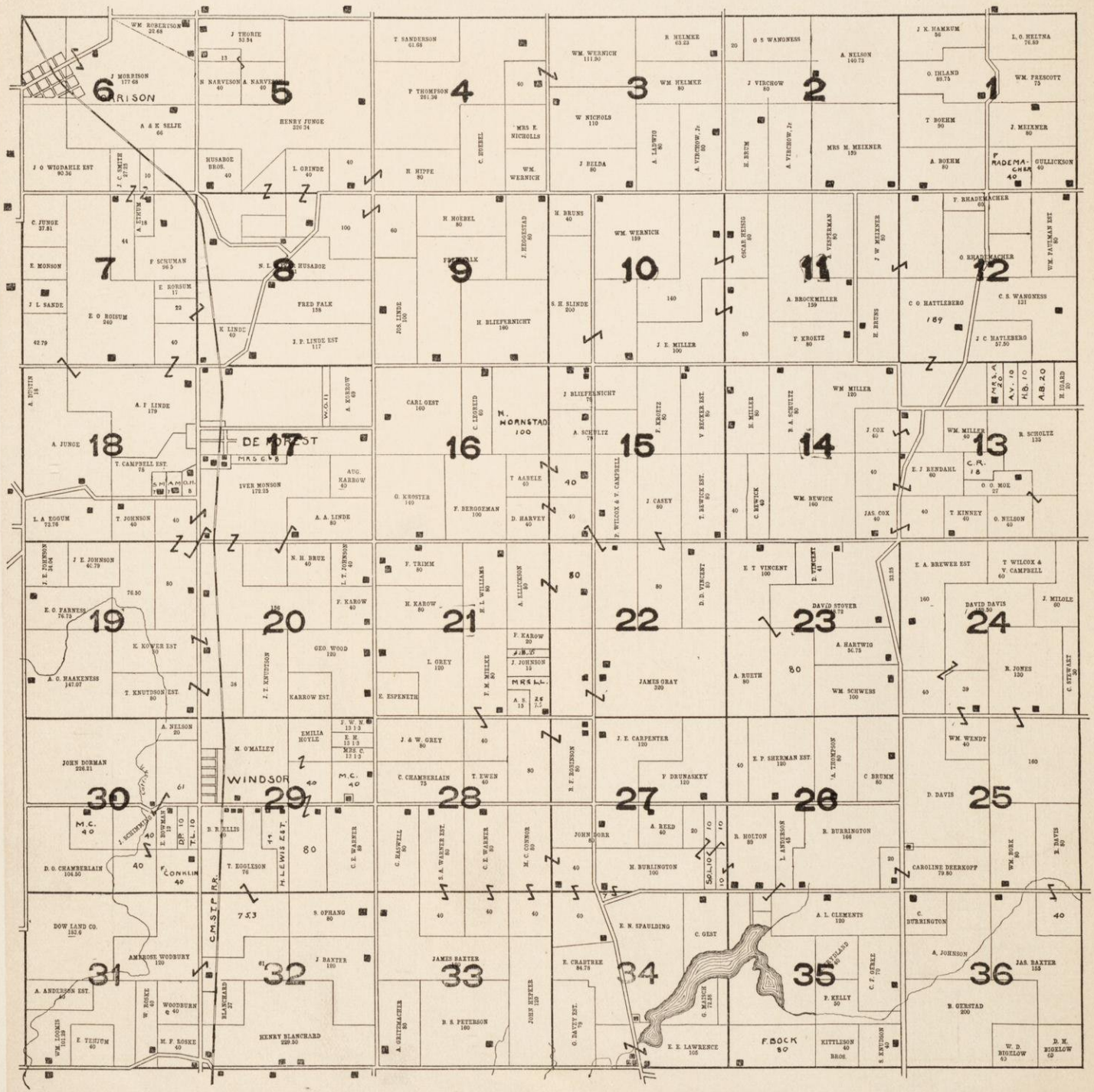

YORK.

TOWNSHIP 9, RANGE 12.

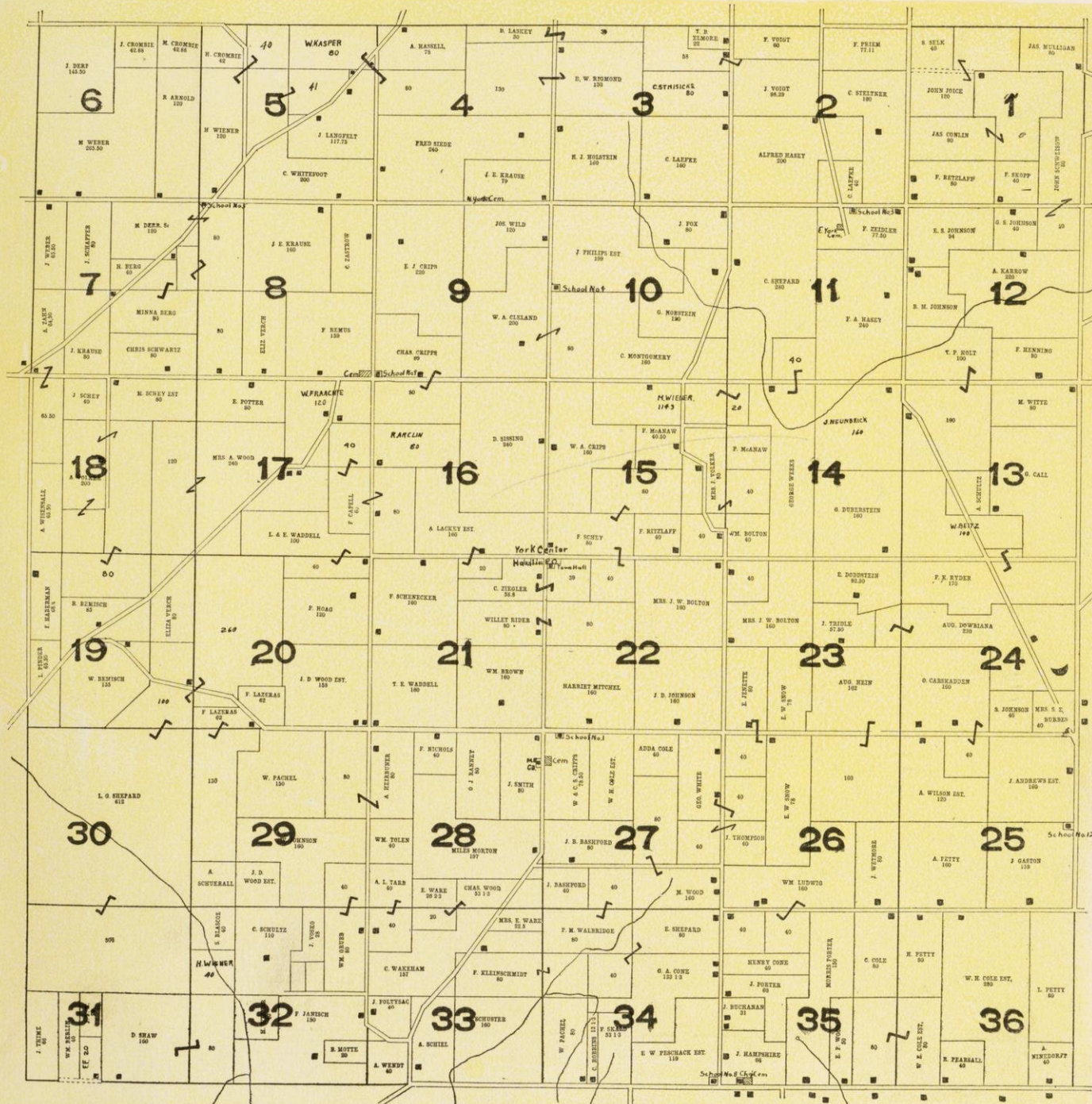

STOUGHTON

DUNKIRK TWP.

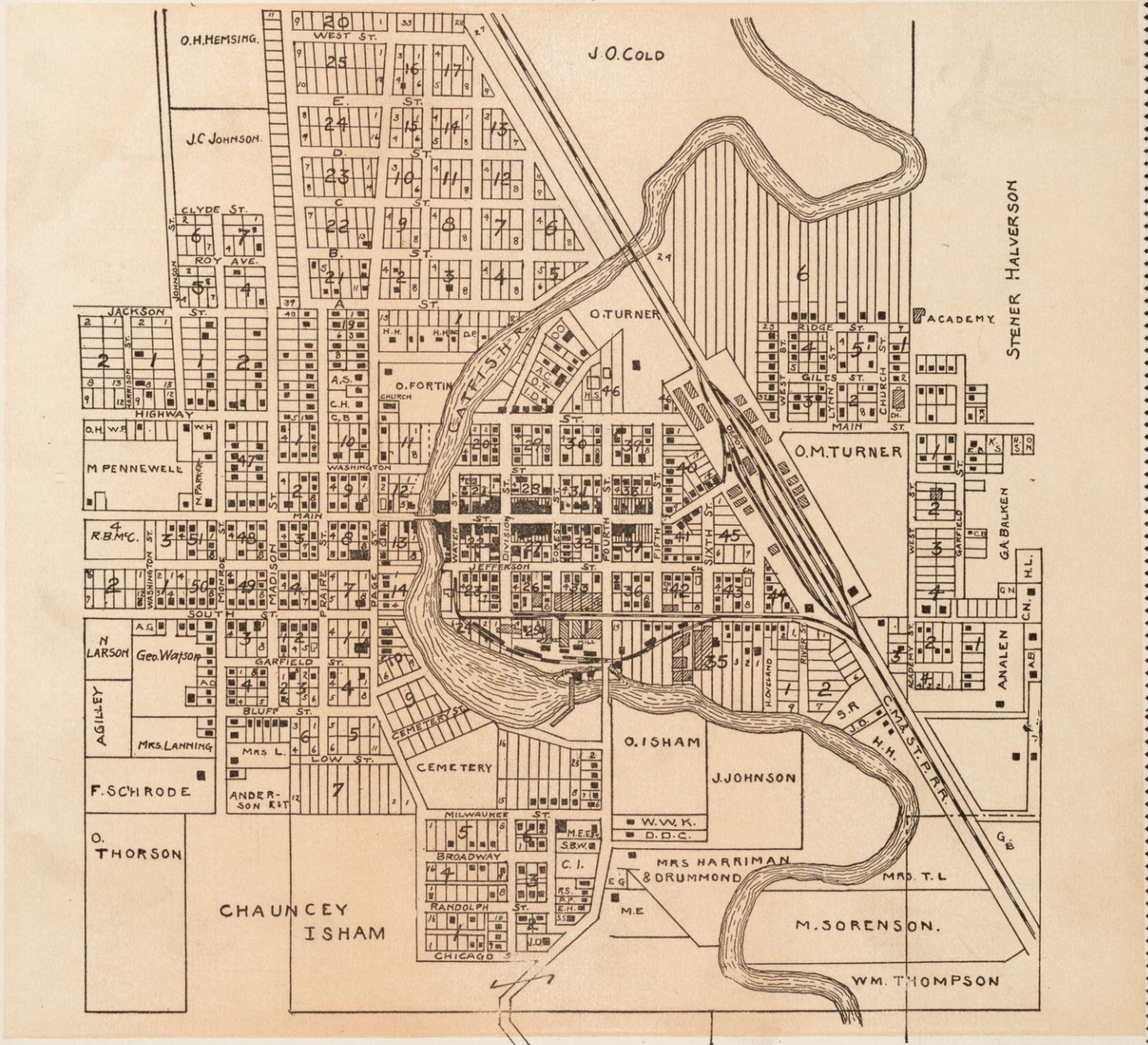

SUN PRAIRIE

SUN PRAIRIE TWP.

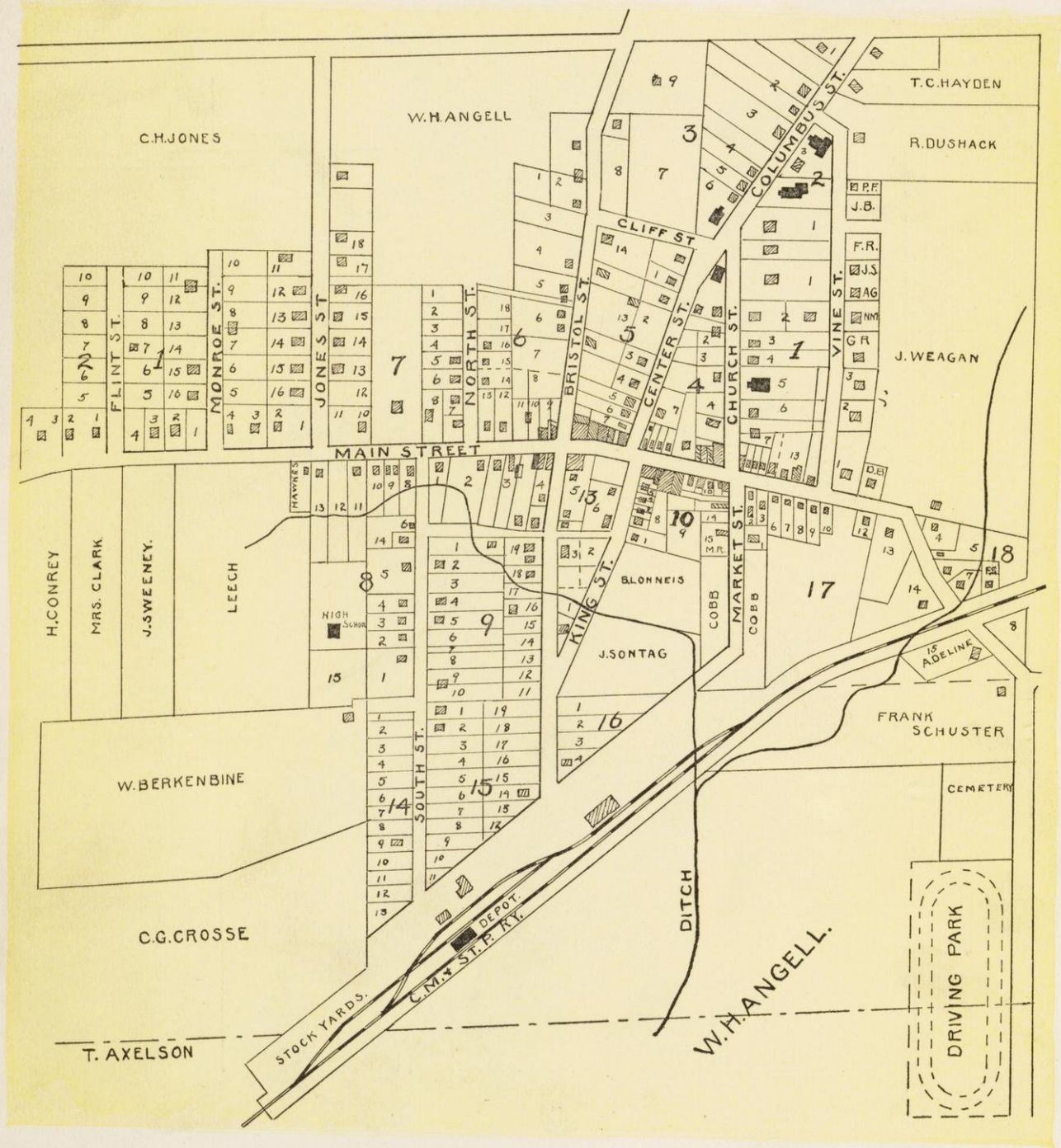

MAZOMANIE

MAZOMANIE TWP.

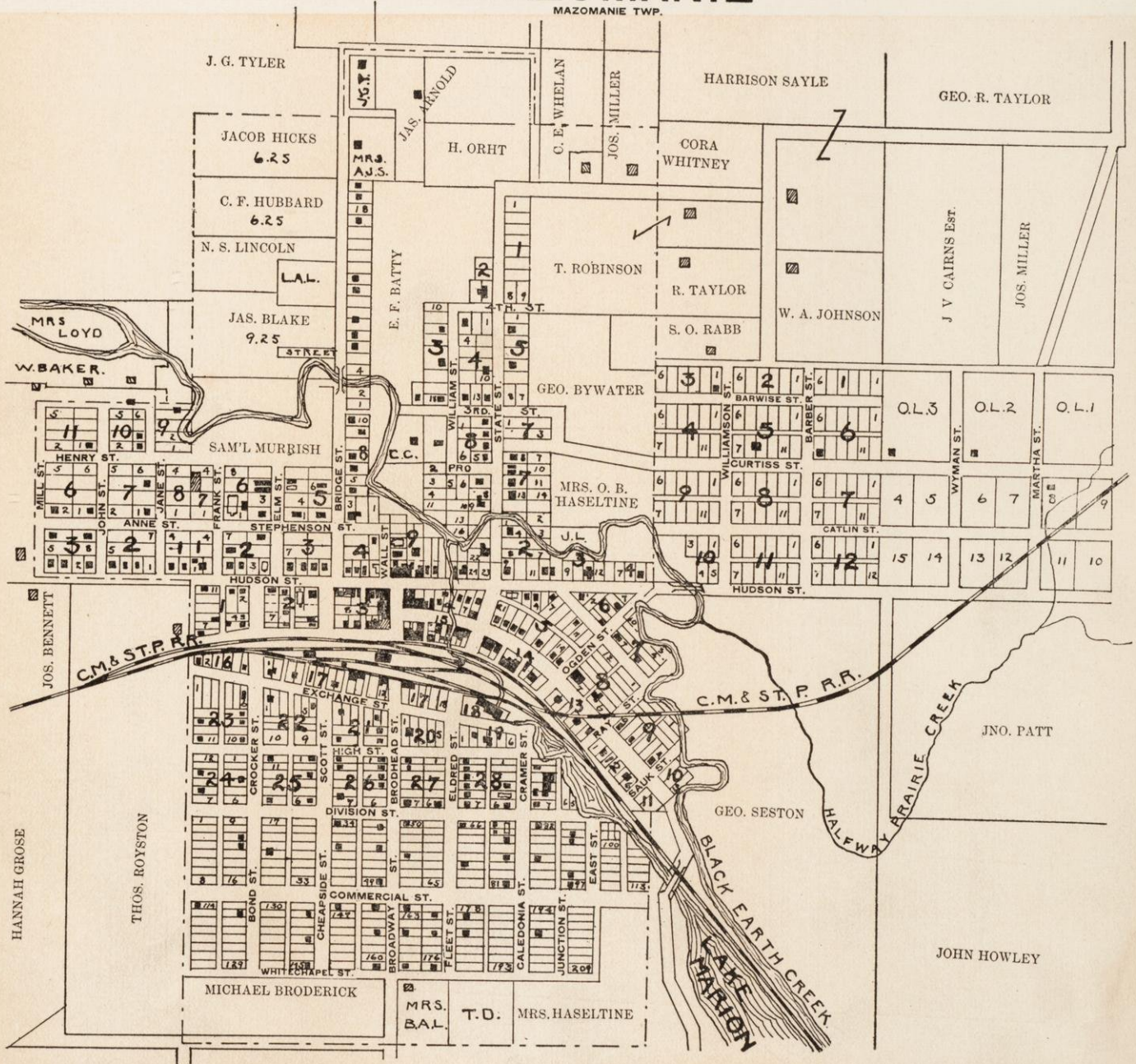

MOUNT HOREB

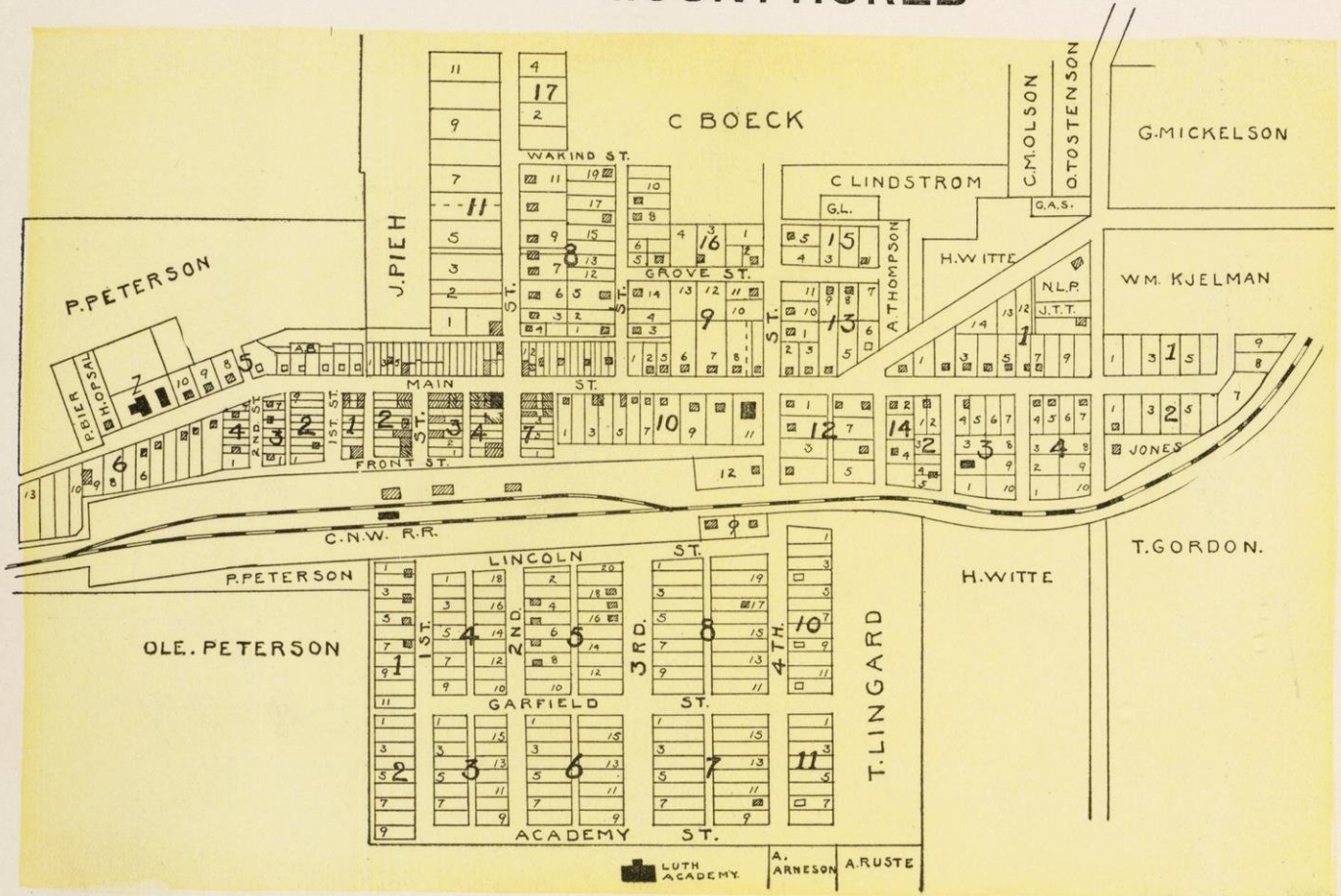

MIDDLETON

MIDDLETON TWP.

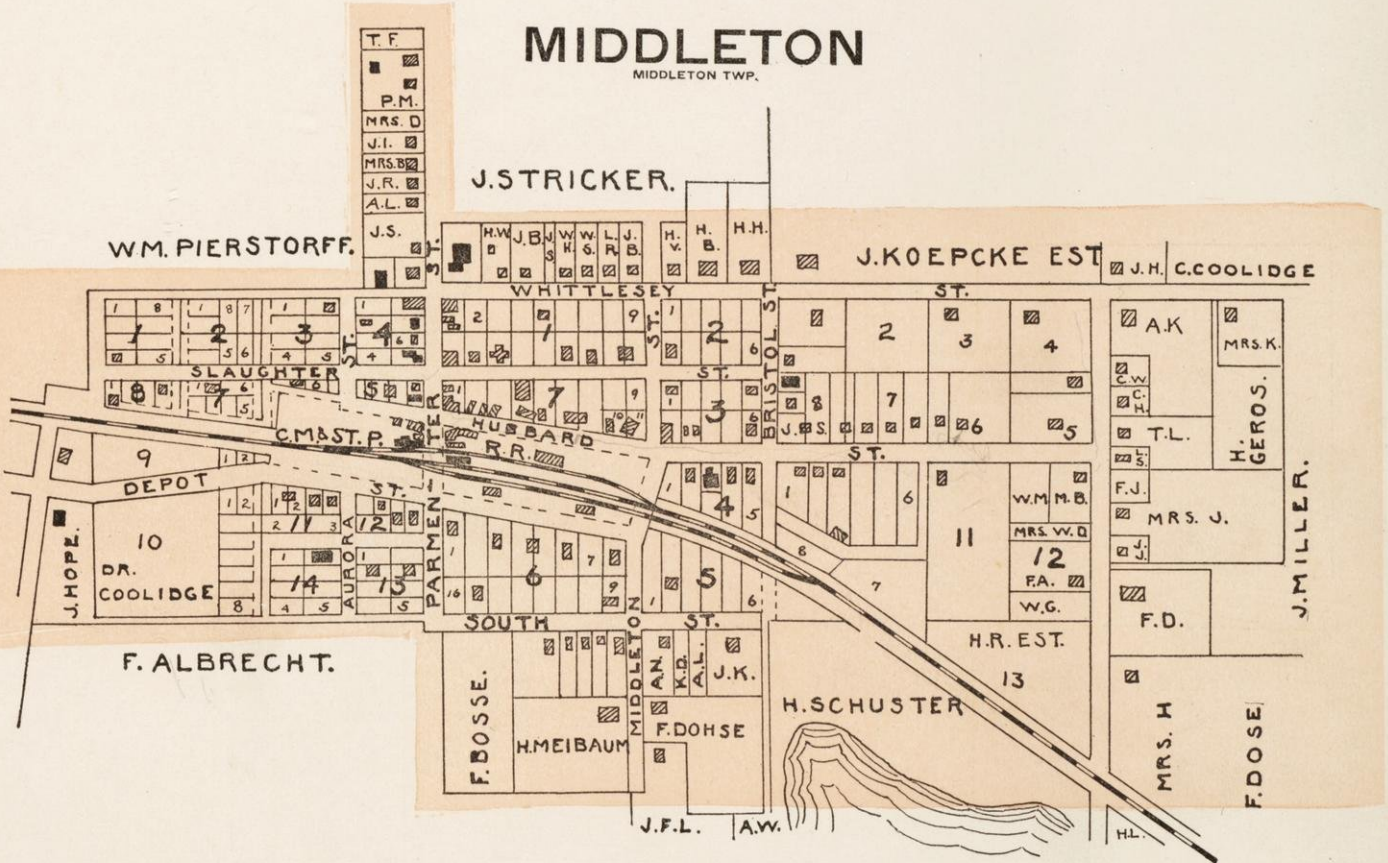

T. F.
 P. M.
 MRS. D
 J. I.
 MRS. B.
 J. R.
 A. L.
 J. S.

J. STRICKER.

WM. PIERSTORFF.

J. KOEPCKE EST

J. H. COOLIDGE

WHITTLESEY ST.

SLAUGHTER ST.

DEPOT ST.

HUSBARD ST.

ST.

DEPOT

J. HOPE.

DR. COOLIDGE

F. ALBRECHT.

F. BOSSE.

H. MEIBAUM

J. F. L. A. W.

H. SCHUSTER

H. R. EST.

MRS. H

F. DOSE

J. MILLER.

A. K.
 MRS. K.
 C. W.
 H.
 T. L.
 S.
 F. J.
 MRS. J.
 J.
 F. D.

H. GEROS.

W. M. M. B.
 MRS. W. D.
 F. A.
 W. G.

1 8
 2 5
 3 4
 4 6
 5 7
 6 8
 7 9
 8 10
 9 11
 10 12
 11 13
 12 14
 13 15
 14 16

1 2 3 4 5 6 7 8 9 10 11 12 13 14 15 16 17 18 19 20 21 22 23 24 25 26 27 28 29 30 31 32 33 34 35 36 37 38 39 40 41 42 43 44 45 46 47 48 49 50 51 52 53 54 55 56 57 58 59 60 61 62 63 64 65 66 67 68 69 70 71 72 73 74 75 76 77 78 79 80 81 82 83 84 85 86 87 88 89 90 91 92 93 94 95 96 97 98 99 100

1 2 3 4 5 6 7 8 9 10 11 12 13 14 15 16 17 18 19 20 21 22 23 24 25 26 27 28 29 30 31 32 33 34 35 36 37 38 39 40 41 42 43 44 45 46 47 48 49 50 51 52 53 54 55 56 57 58 59 60 61 62 63 64 65 66 67 68 69 70 71 72 73 74 75 76 77 78 79 80 81 82 83 84 85 86 87 88 89 90 91 92 93 94 95 96 97 98 99 100

1 2 3 4 5 6 7 8 9 10 11 12 13 14 15 16 17 18 19 20 21 22 23 24 25 26 27 28 29 30 31 32 33 34 35 36 37 38 39 40 41 42 43 44 45 46 47 48 49 50 51 52 53 54 55 56 57 58 59 60 61 62 63 64 65 66 67 68 69 70 71 72 73 74 75 76 77 78 79 80 81 82 83 84 85 86 87 88 89 90 91 92 93 94 95 96 97 98 99 100

1 2 3 4 5 6 7 8 9 10 11 12 13 14 15 16 17 18 19 20 21 22 23 24 25 26 27 28 29 30 31 32 33 34 35 36 37 38 39 40 41 42 43 44 45 46 47 48 49 50 51 52 53 54 55 56 57 58 59 60 61 62 63 64 65 66 67 68 69 70 71 72 73 74 75 76 77 78 79 80 81 82 83 84 85 86 87 88 89 90 91 92 93 94 95 96 97 98 99 100

1 2 3 4 5 6 7 8 9 10 11 12 13 14 15 16 17 18 19 20 21 22 23 24 25 26 27 28 29 30 31 32 33 34 35 36 37 38 39 40 41 42 43 44 45 46 47 48 49 50 51 52 53 54 55 56 57 58 59 60 61 62 63 64 65 66 67 68 69 70 71 72 73 74 75 76 77 78 79 80 81 82 83 84 85 86 87 88 89 90 91 92 93 94 95 96 97 98 99 100

BELLEVILLE

MONTROSE TWP.

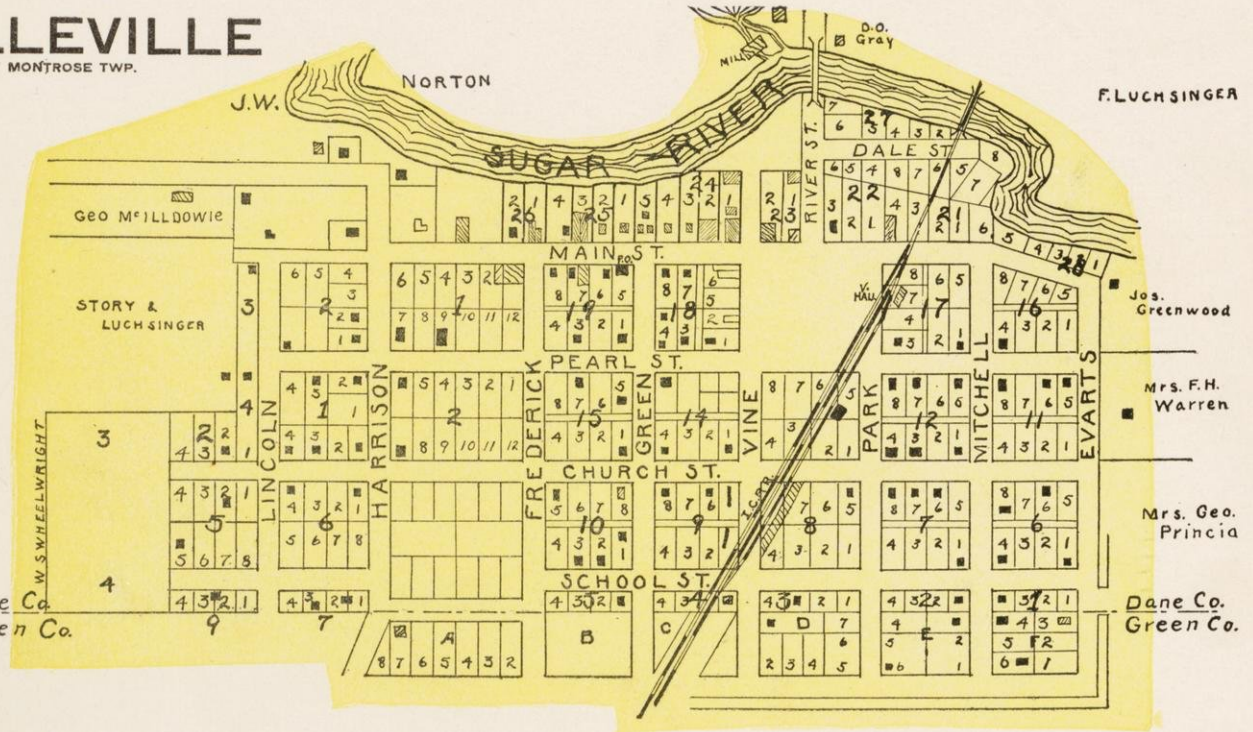

Dane Co.
Green Co.

Dane Co.
Green Co.

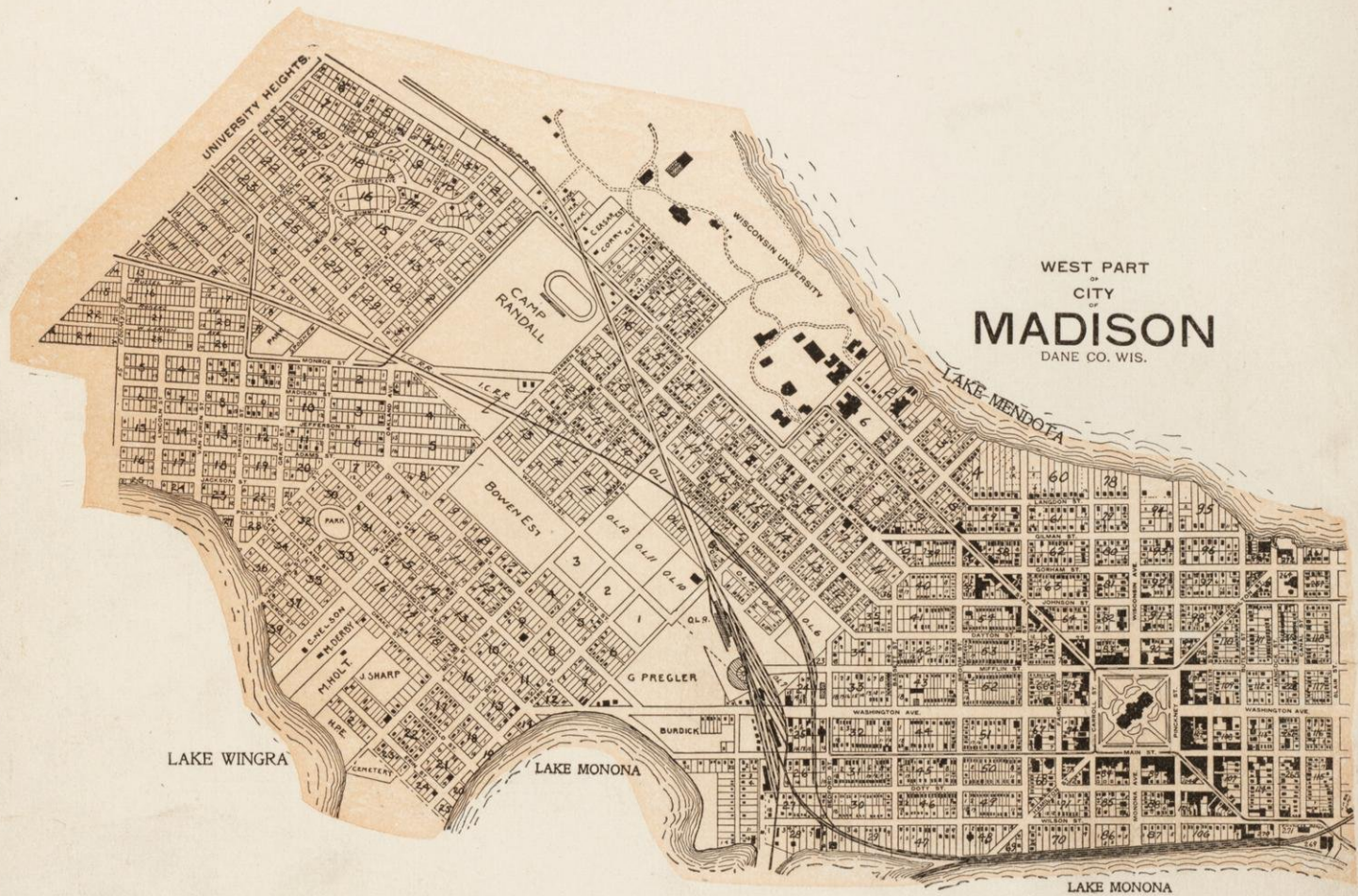

WEST PART
OF
CITY
OF
MADISON
DANE CO. WIS.

LAKE WINGRA

LAKE MONONA

LAKE MENDOTA

LAKE MONONA

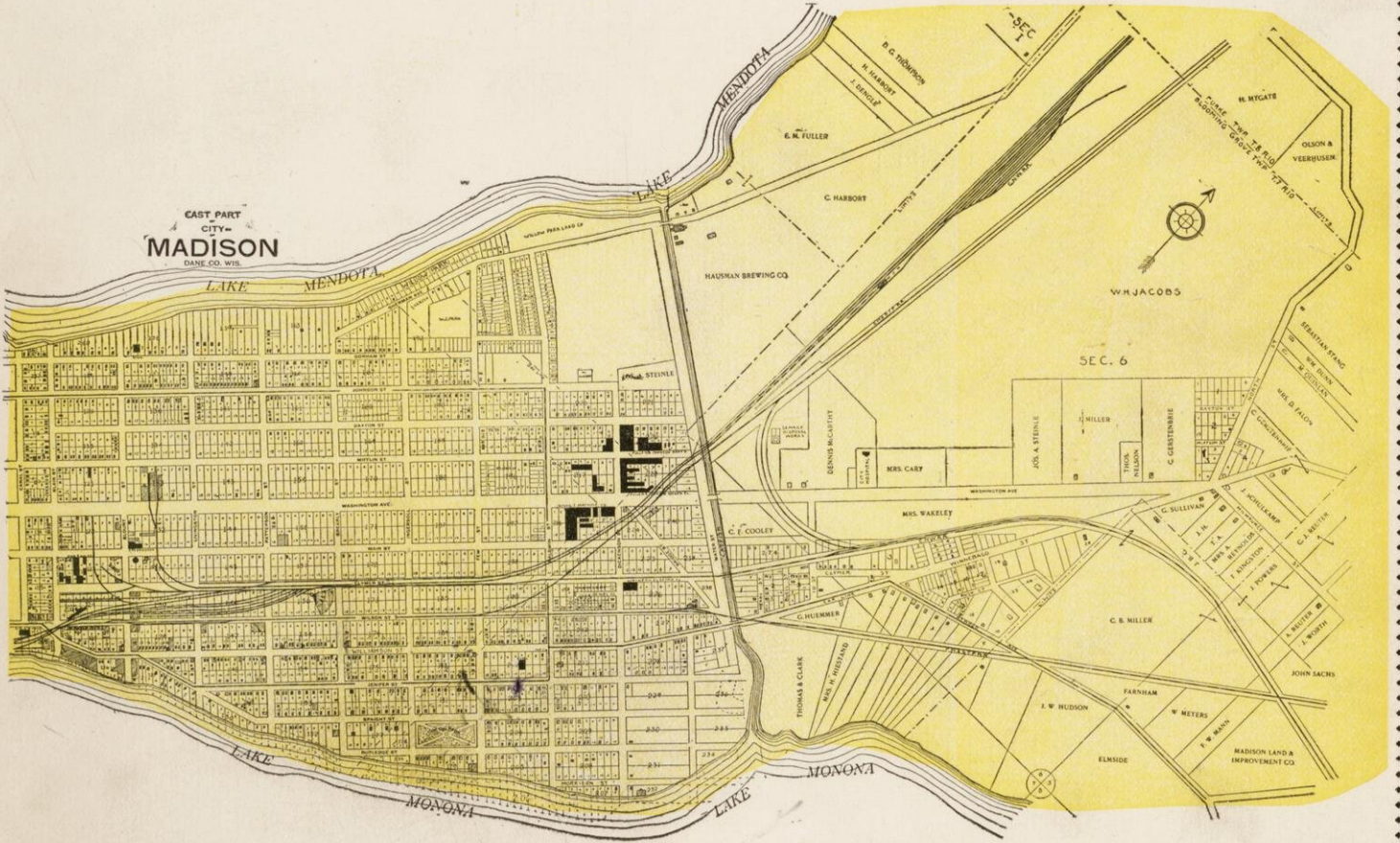

SOUTH MADISON

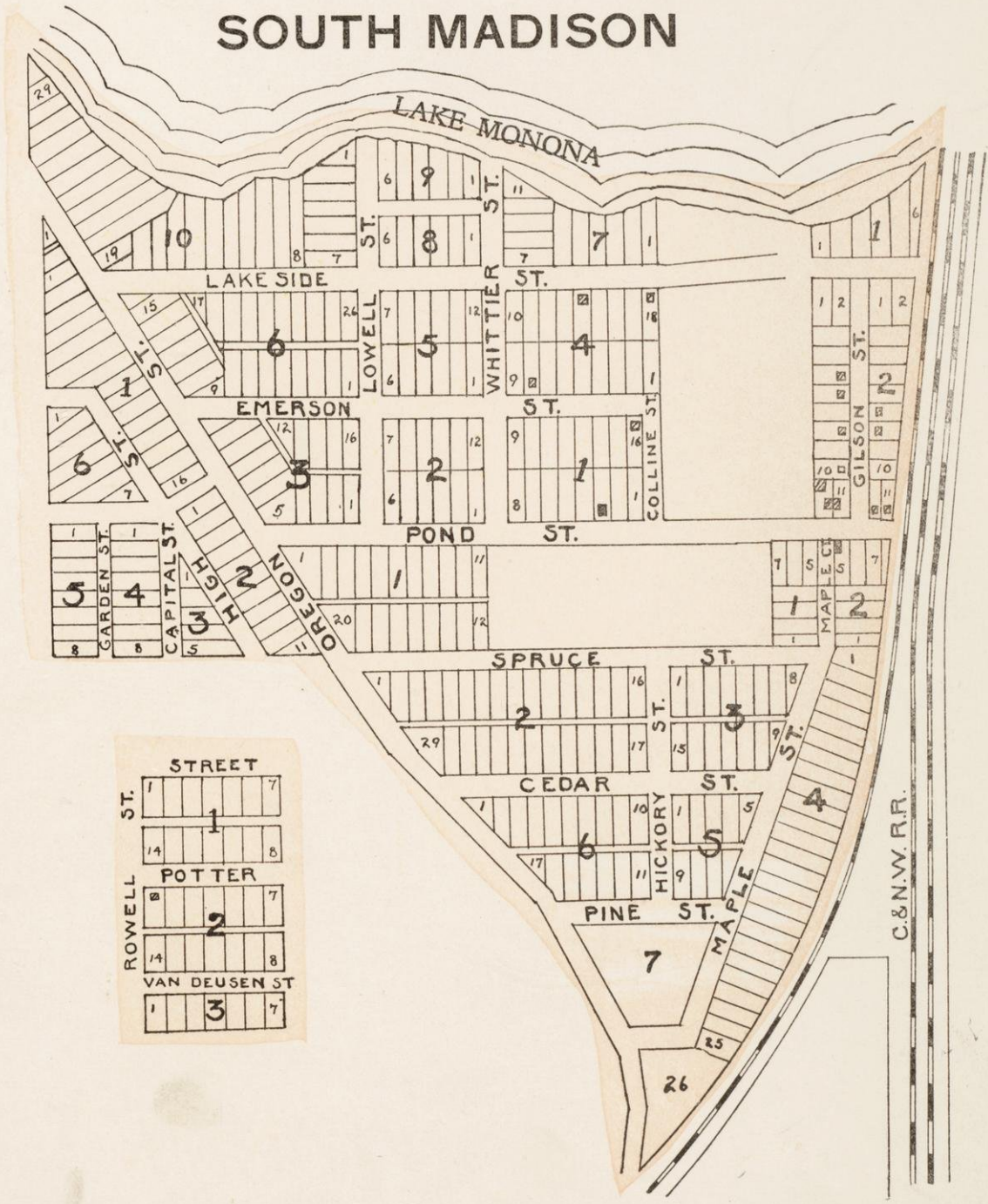

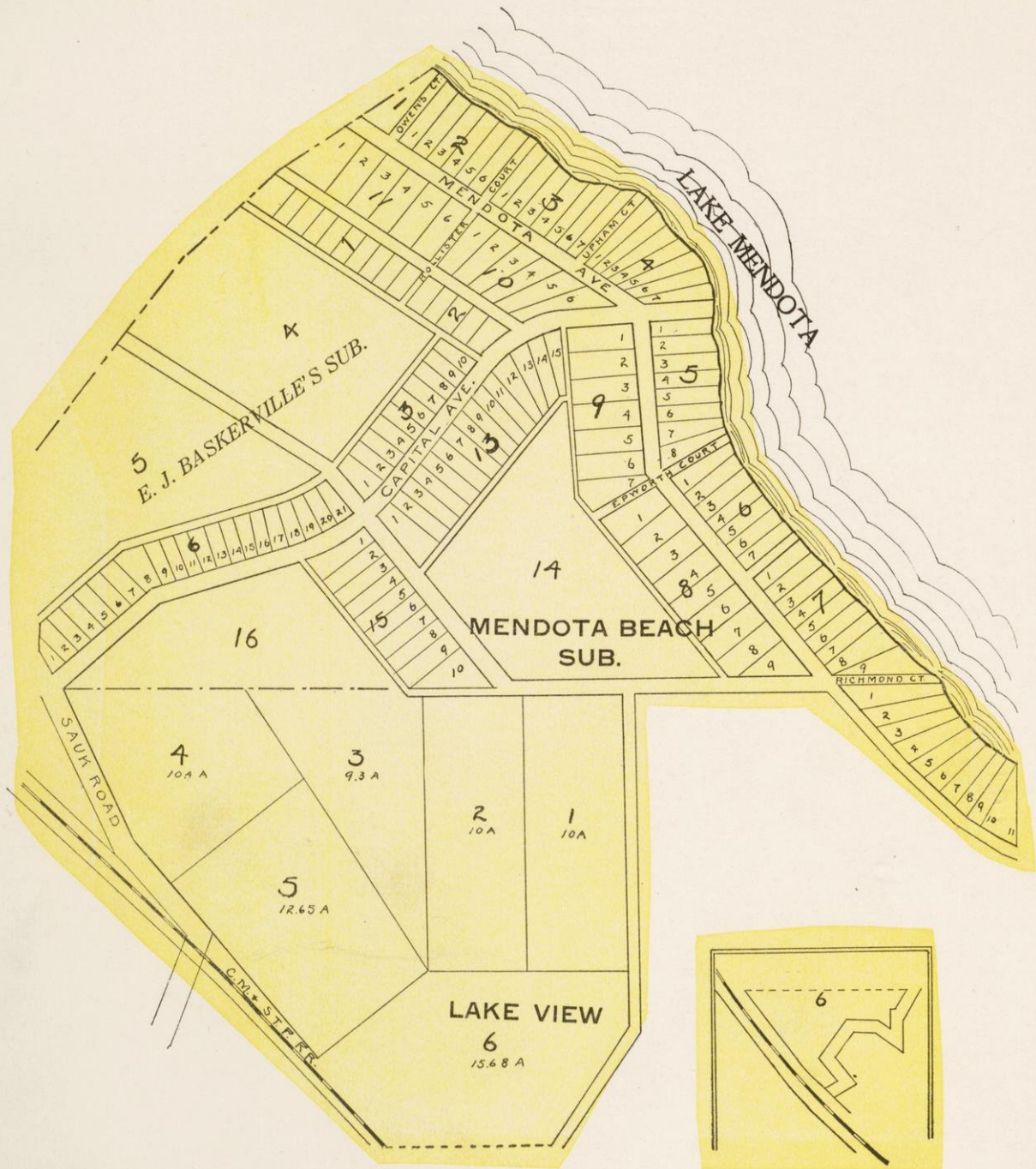

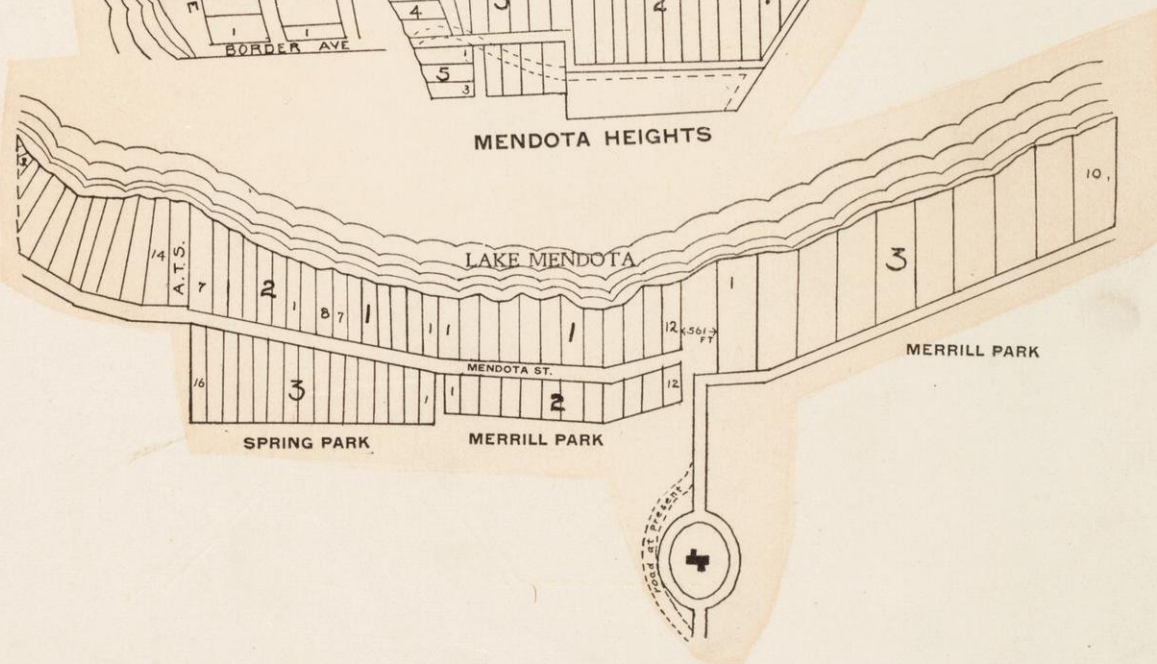
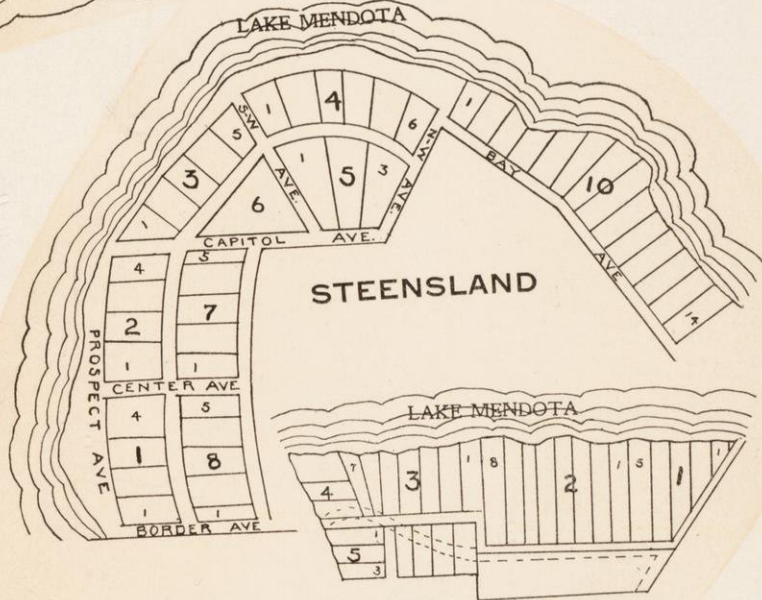
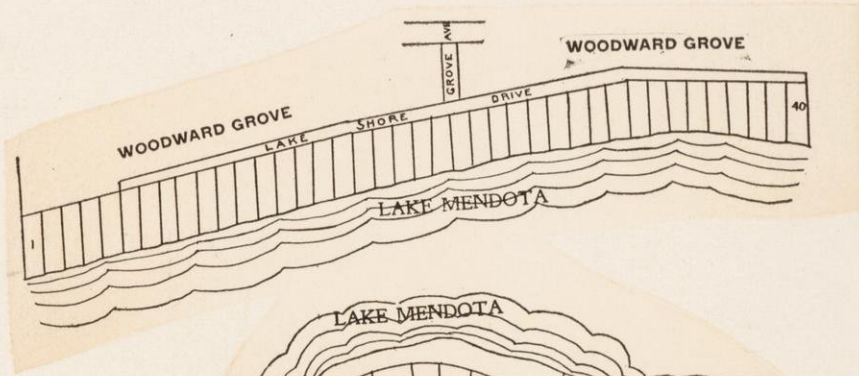

TONYAWATHA

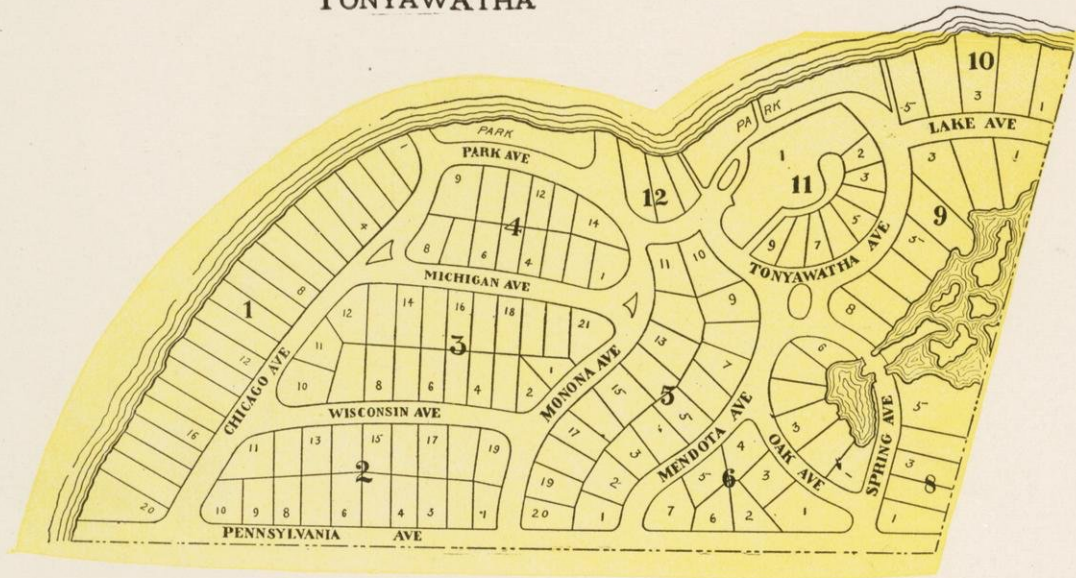

ELMSIDE

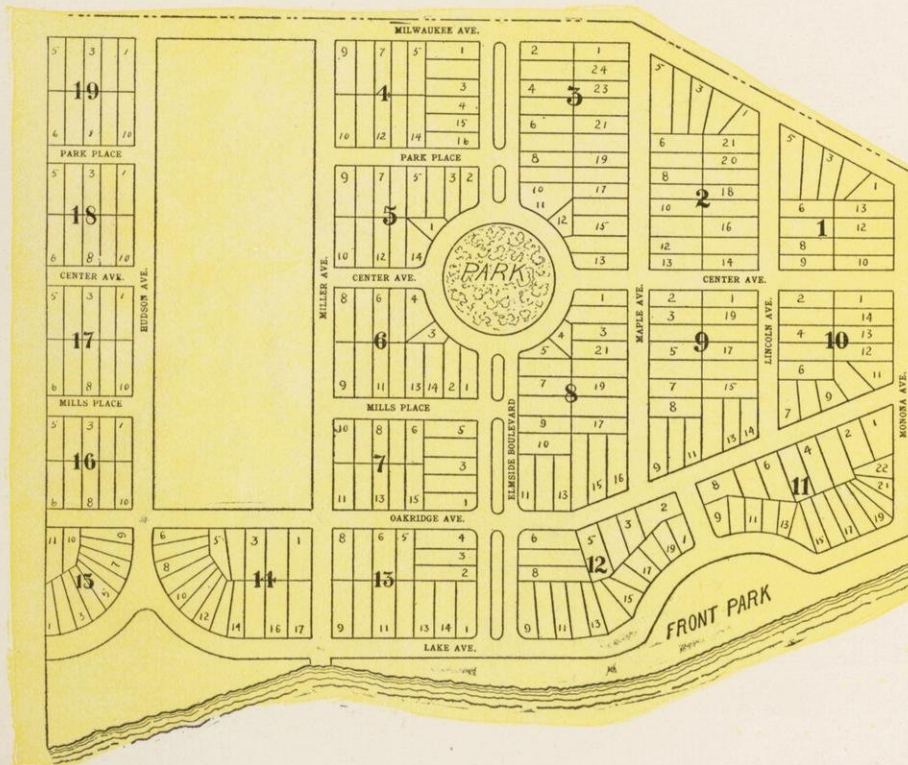

MOUND PARK

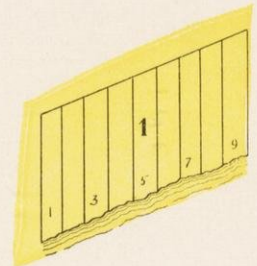

BLACK EARTH

BLACK EARTH TWP.

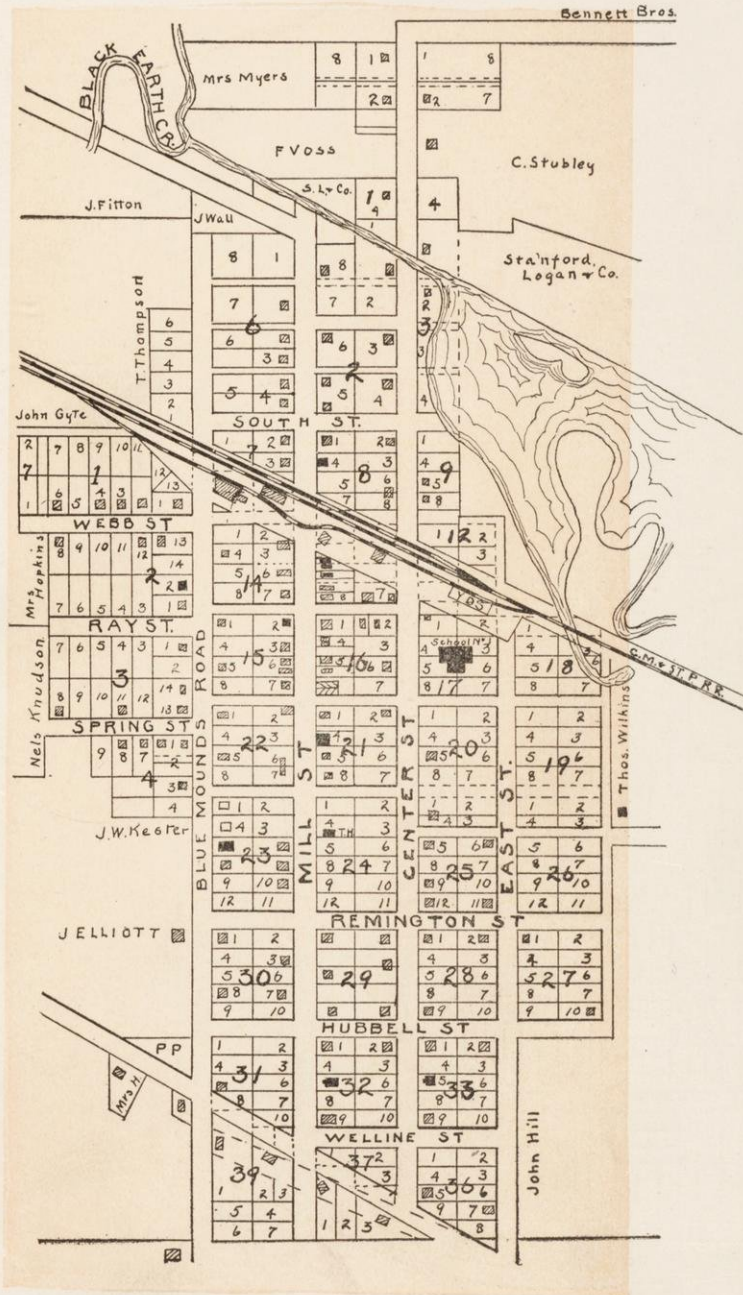

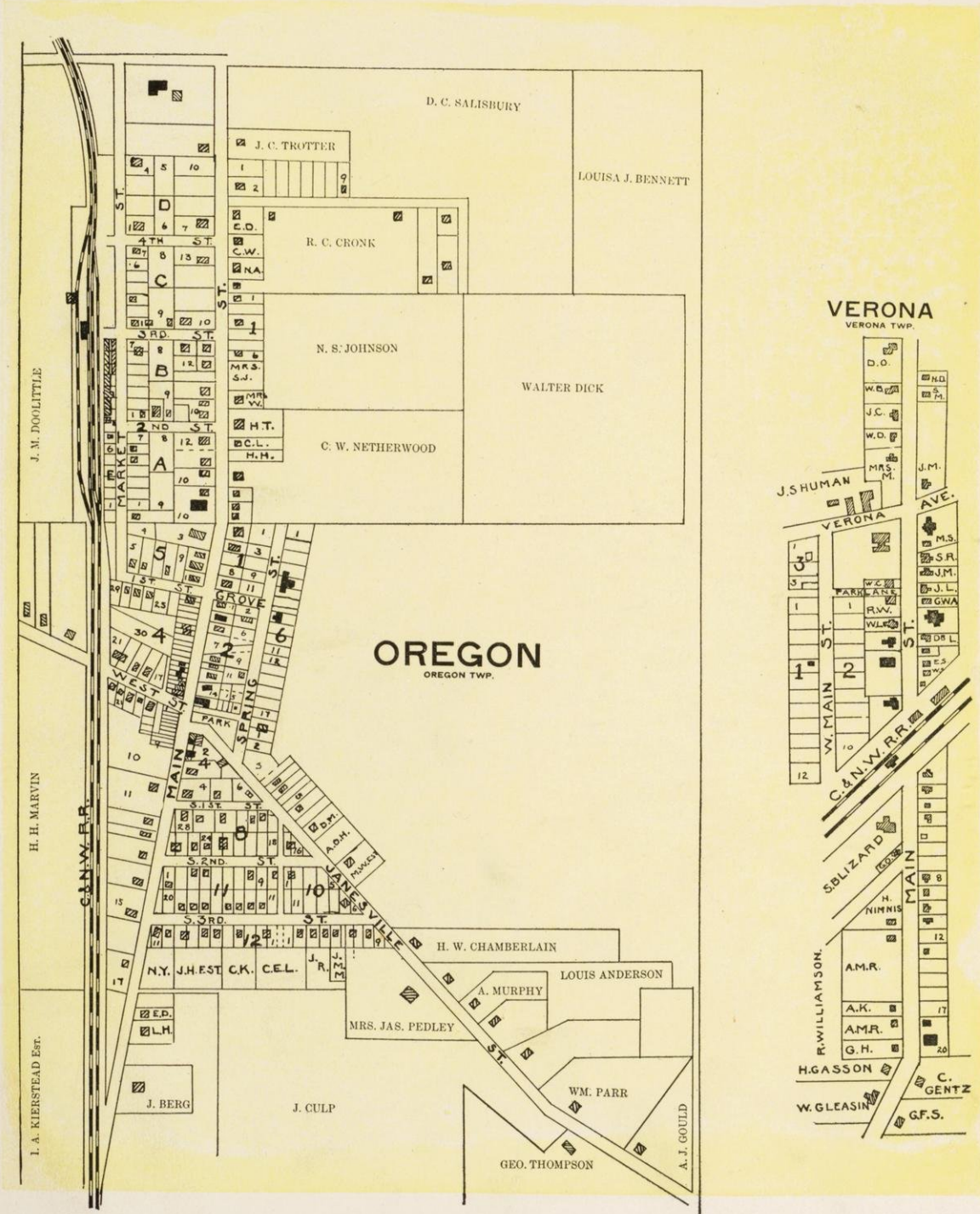

CAMBRIDGE

CHRISTIANA TWP.

J.H. TOWNSEND.

John Nes.

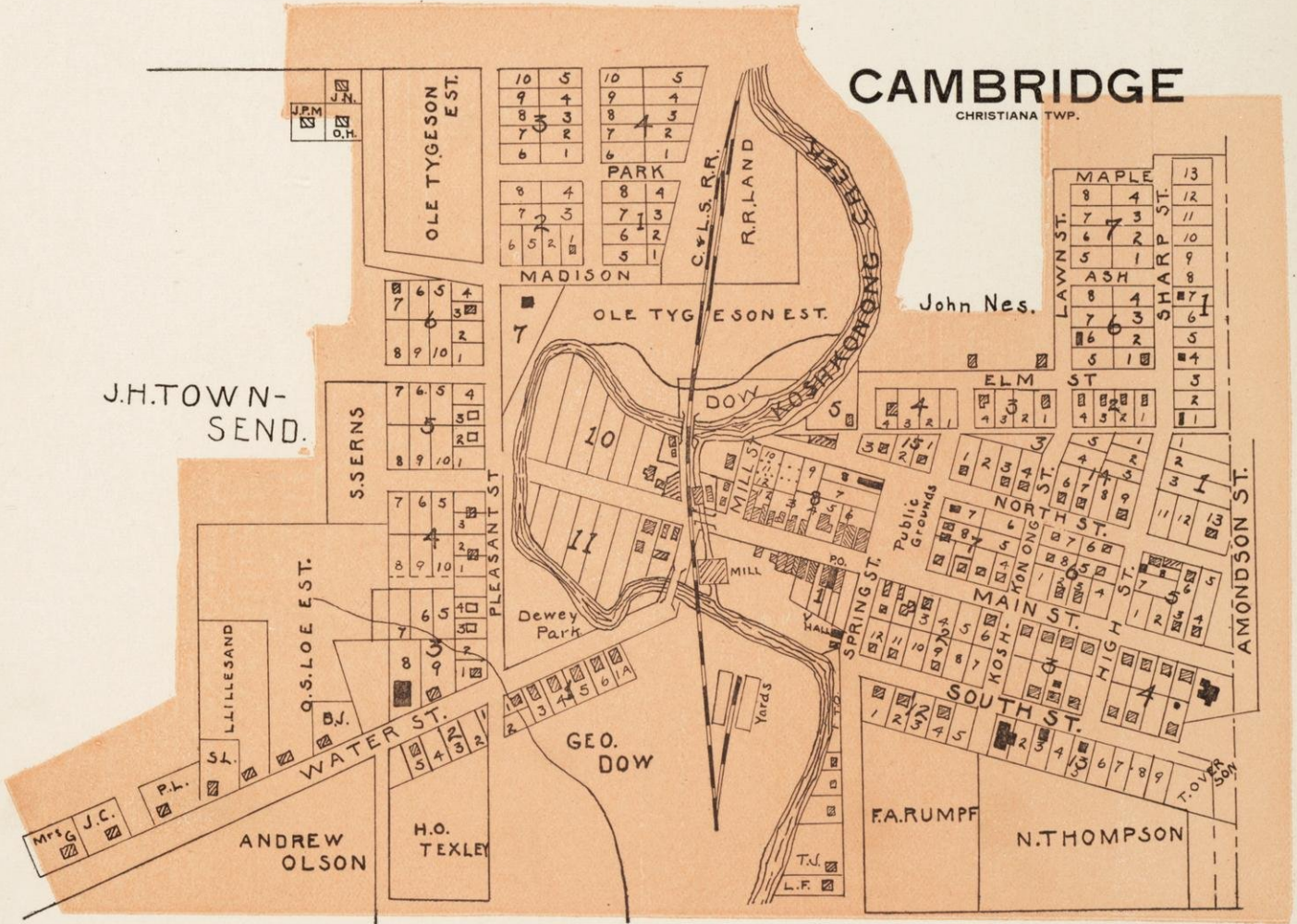

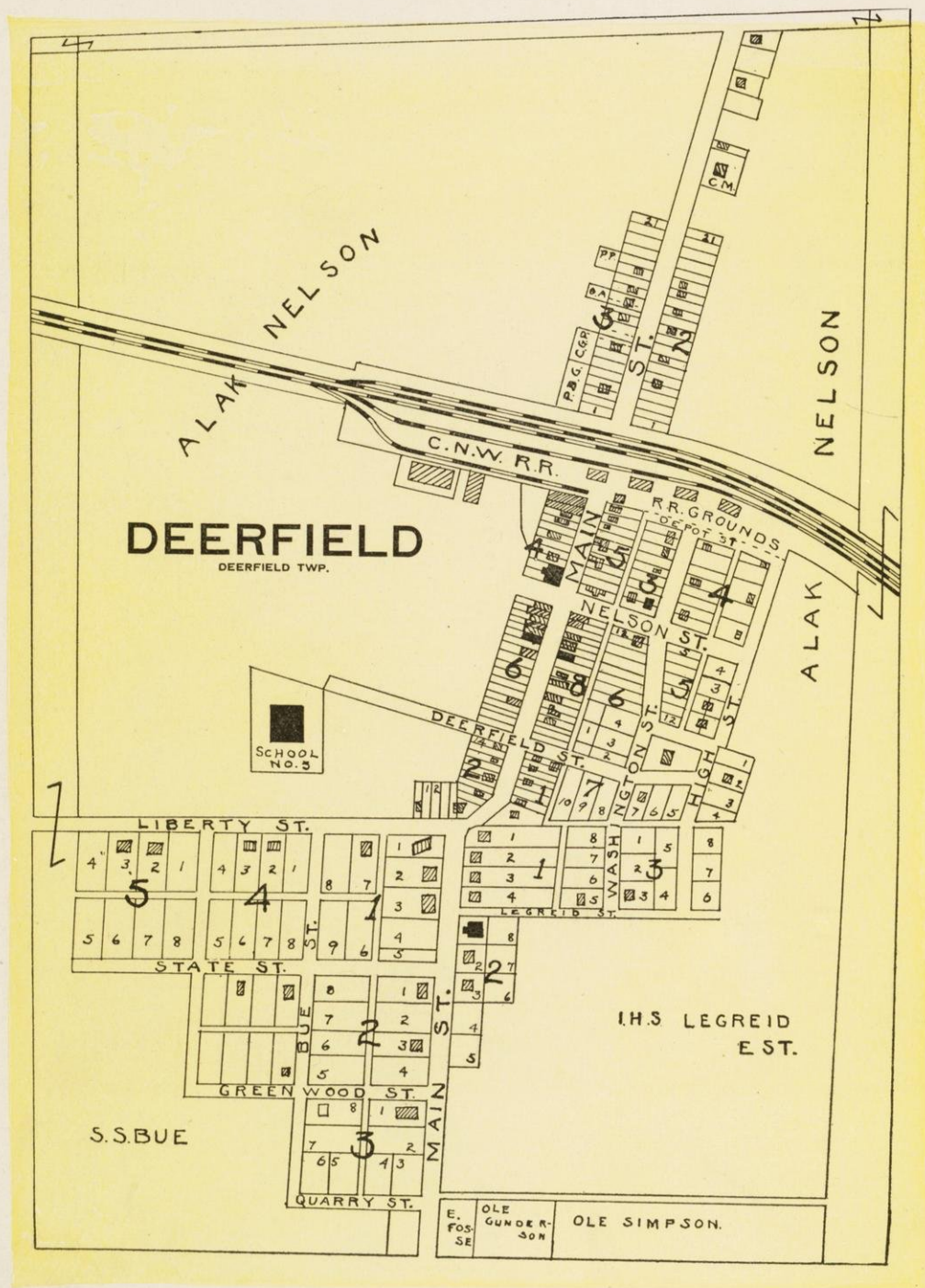

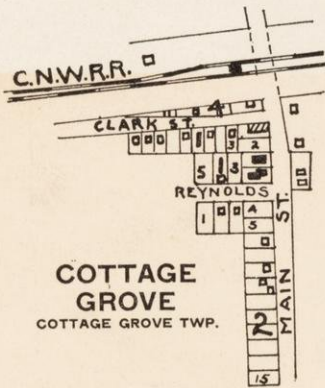

COTTAGE GROVE
COTTAGE GROVE TWP.

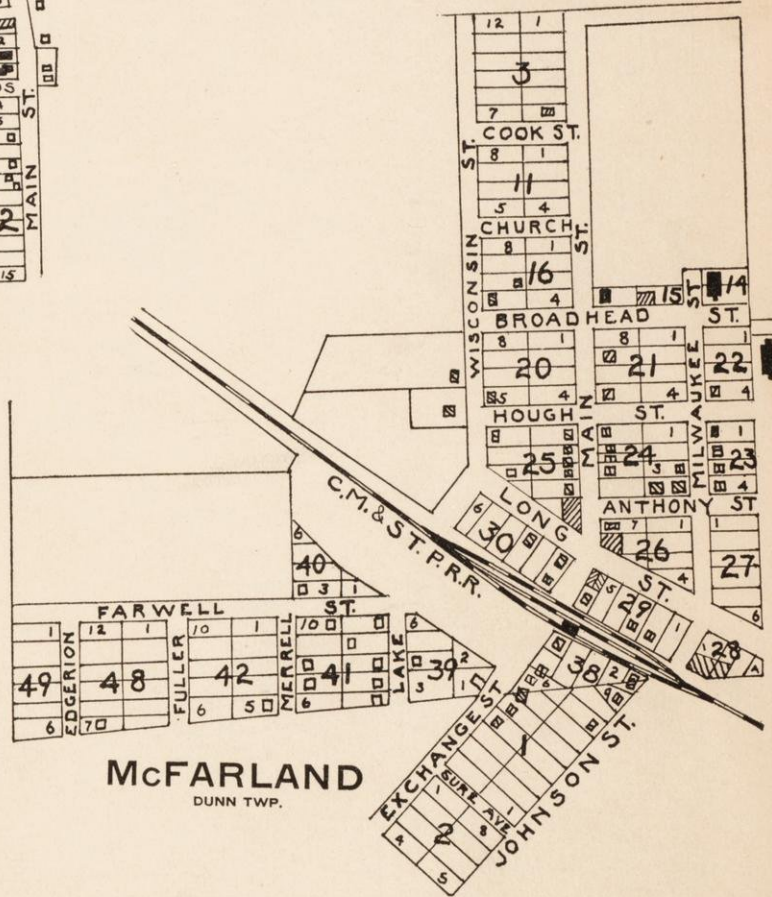

McFARLAND
DUNN TWP.



KLEVENVILLE
SPRINGDALE TWP.

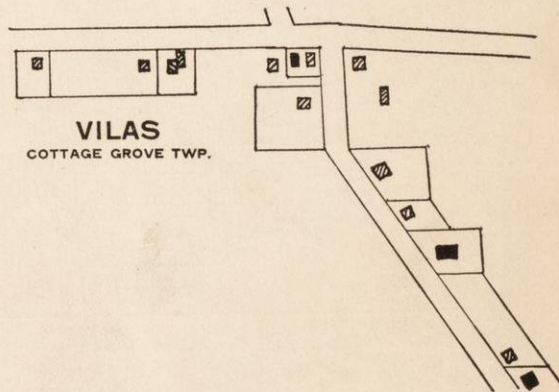

VILAS
COTTAGE GROVE TWP.

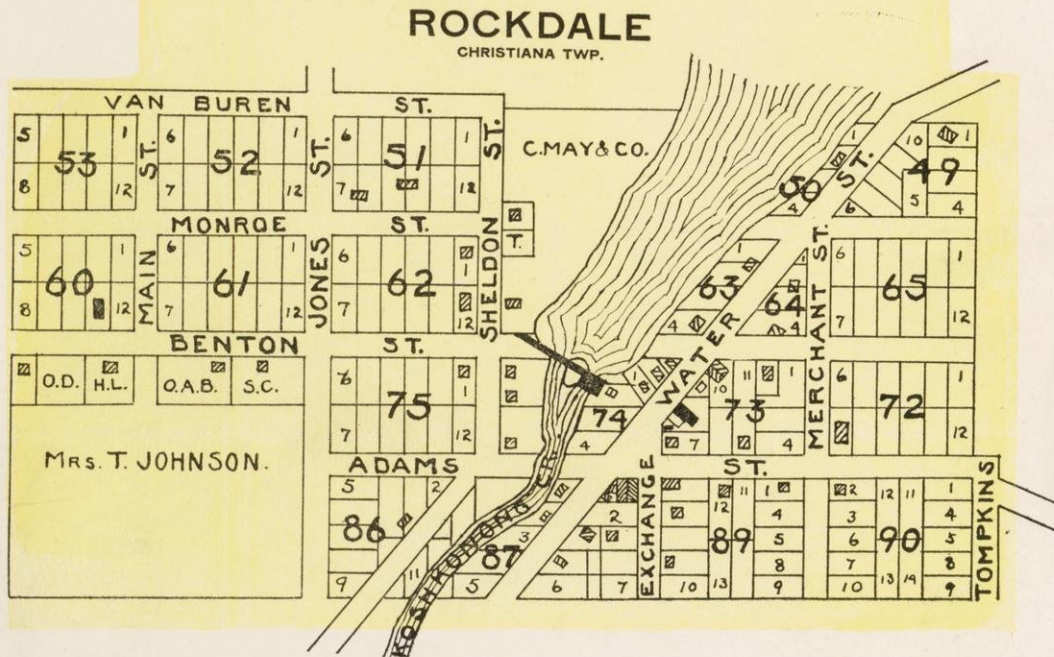
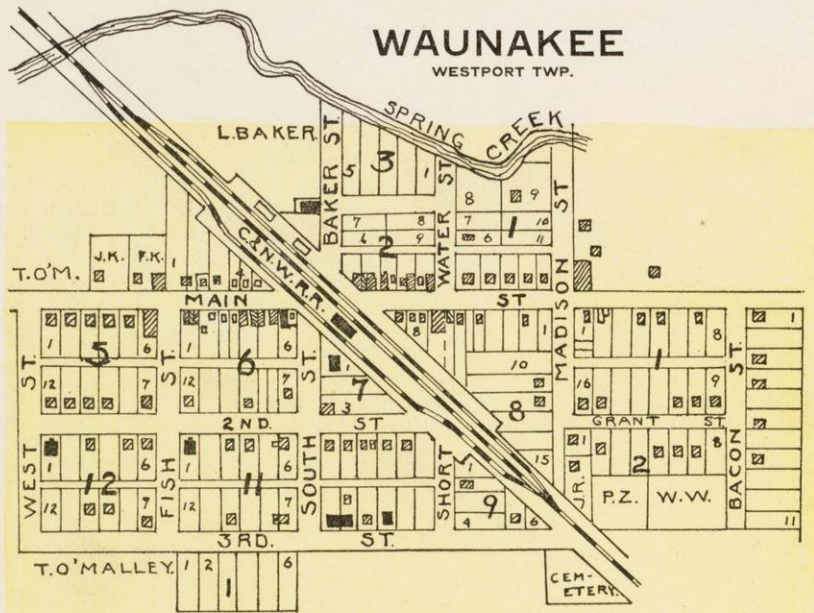

CHRISTINA
CROSS PLAINS TWP.

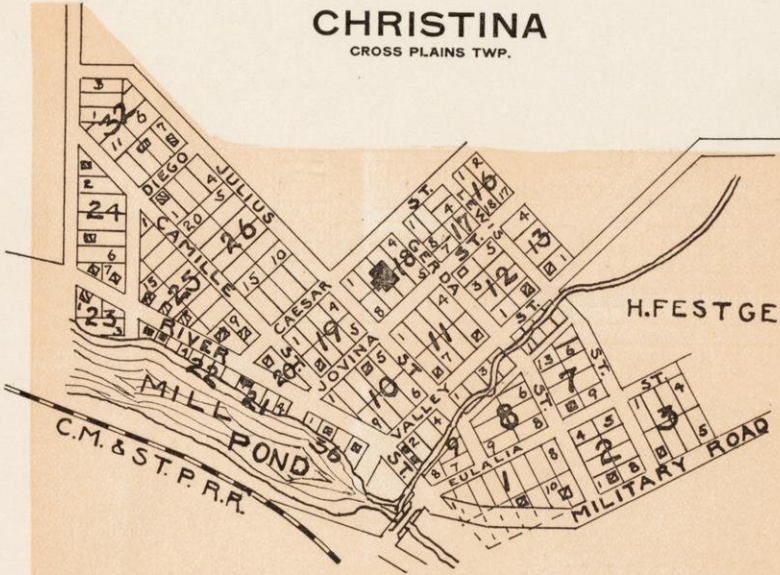

CROSS PLAINS
CROSS PLAINS TWP.

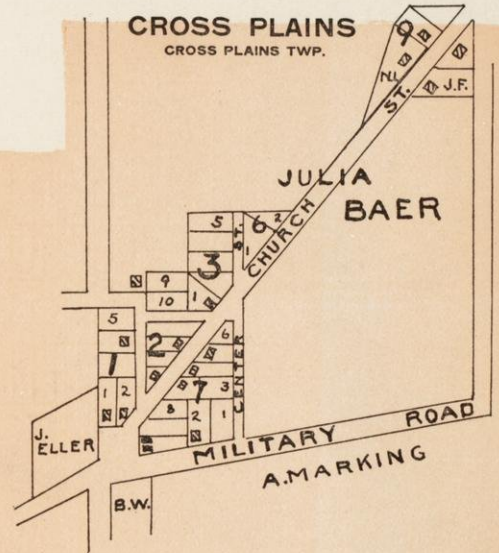

FOXVILLE
CROSS PLAINS TWP.



BURKE
BURKE TWP.

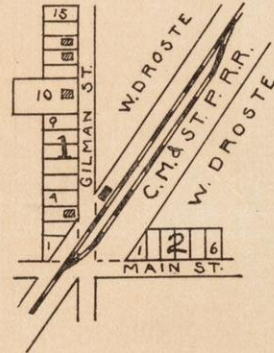

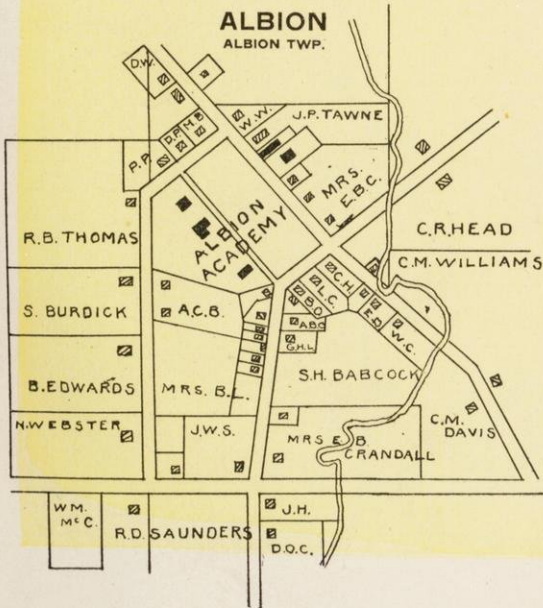
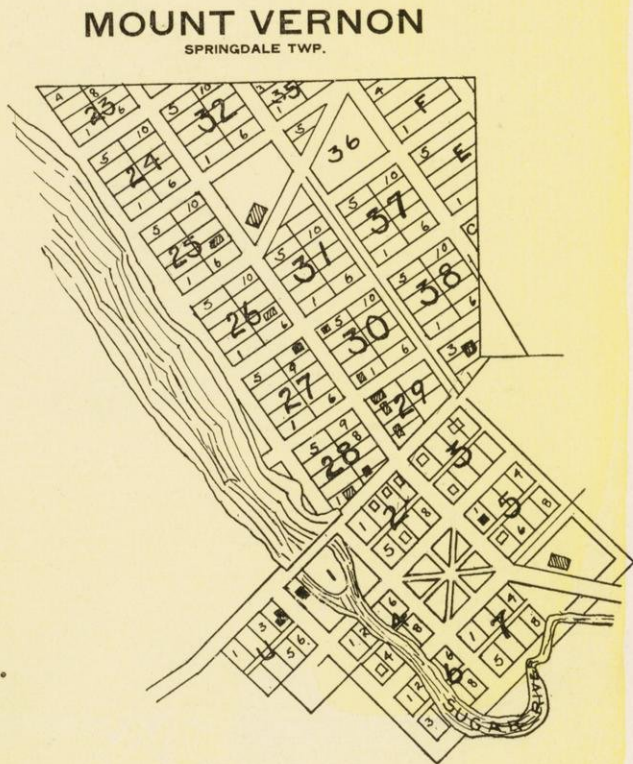
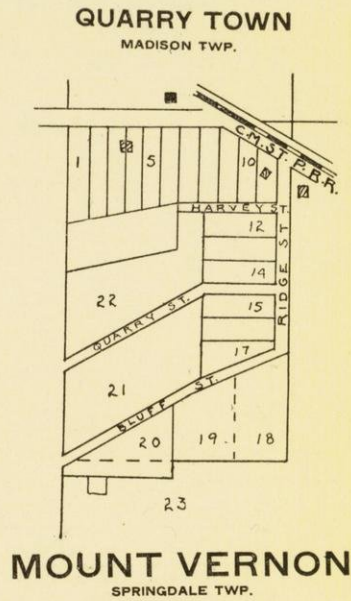
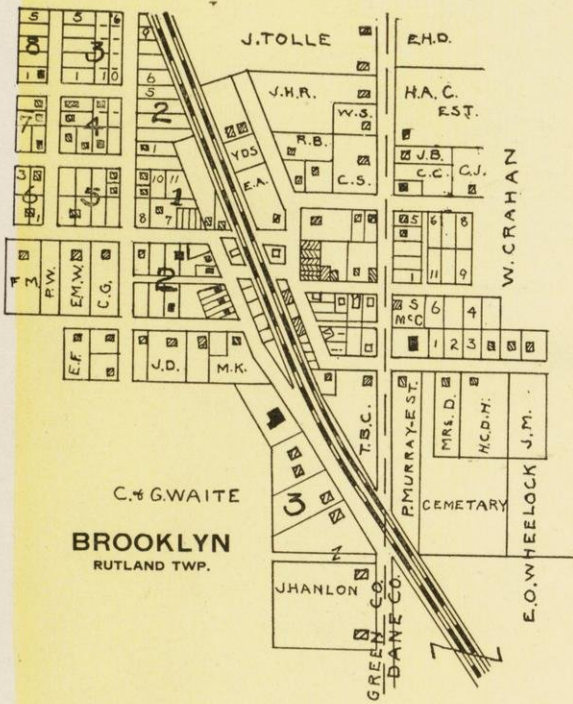

DE FOREST
WINDSOR TWP.

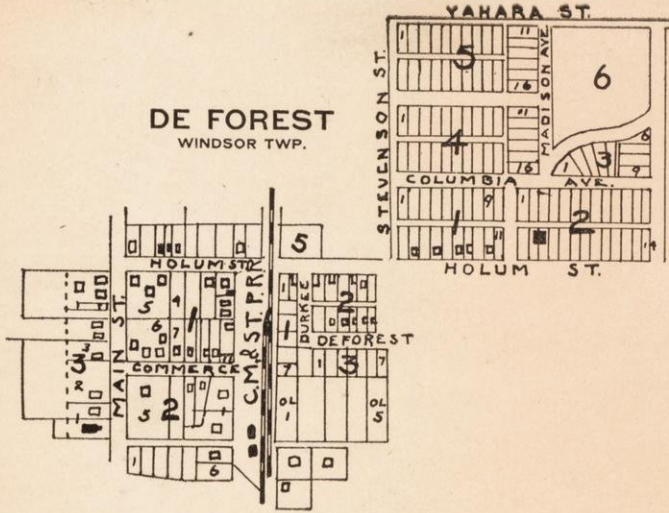

PAOLI STATION

BASCO P. O.
MONTROSE, TWP.

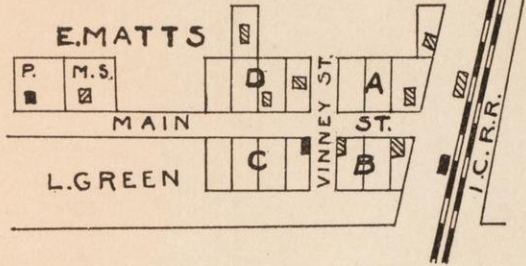

HEID EST.

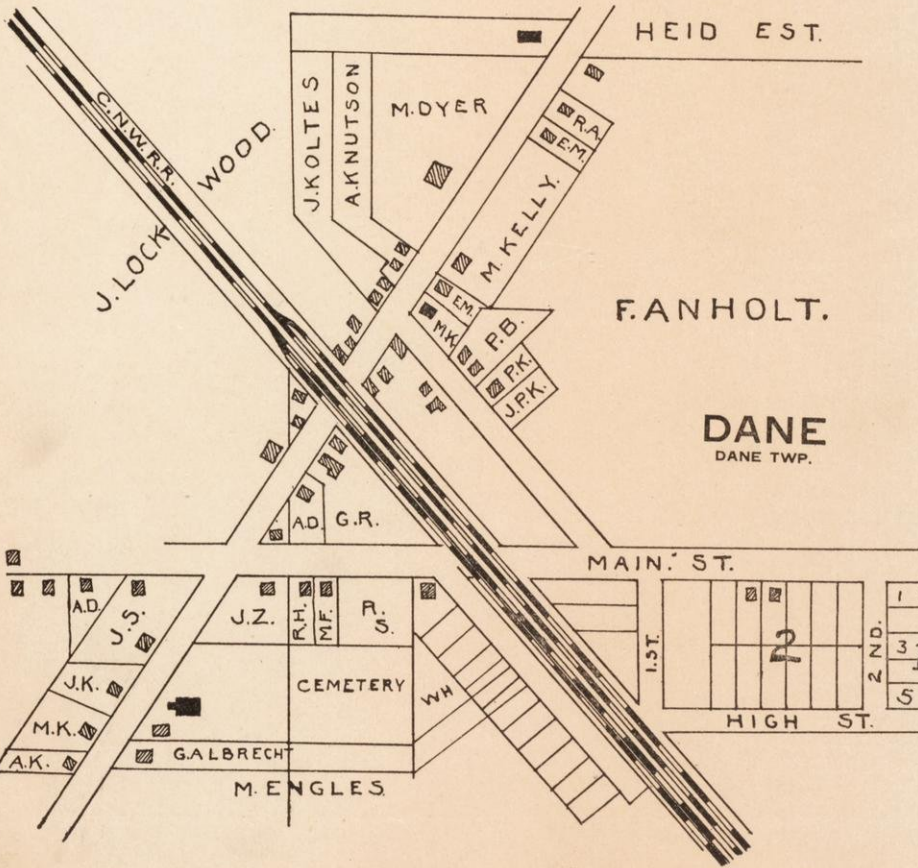

F. ANHOLT.

DANE
DANE TWP.

LONDON
DEERFIELD TWP.

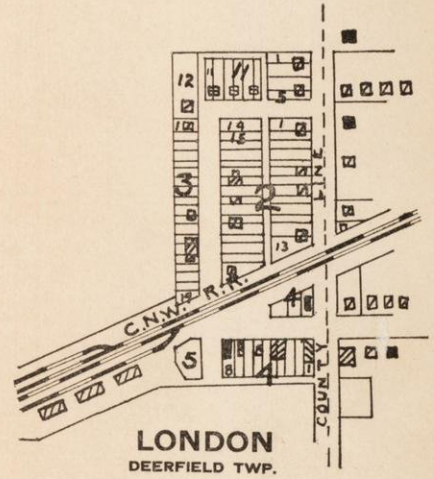

RILEY
SPRINGDALE TWP.

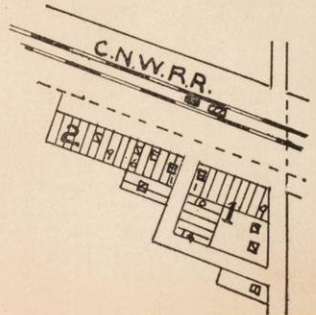

PHEASANT BRANCH

BLUE MOUNDS

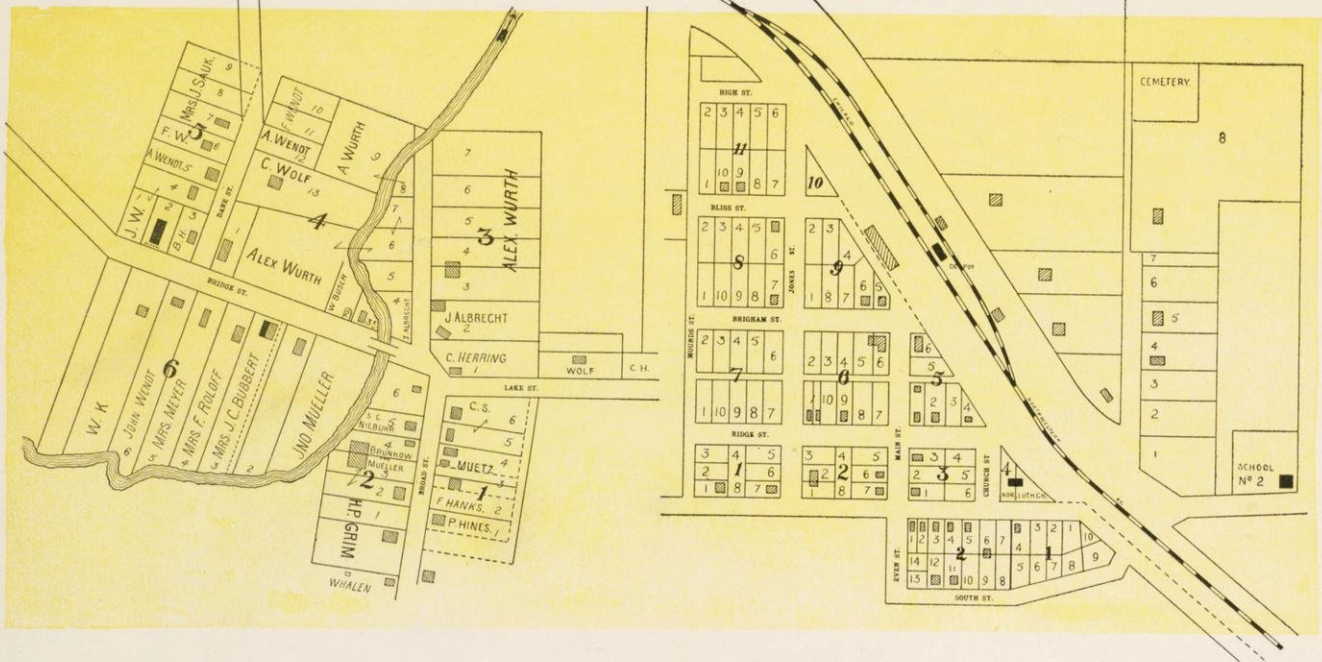

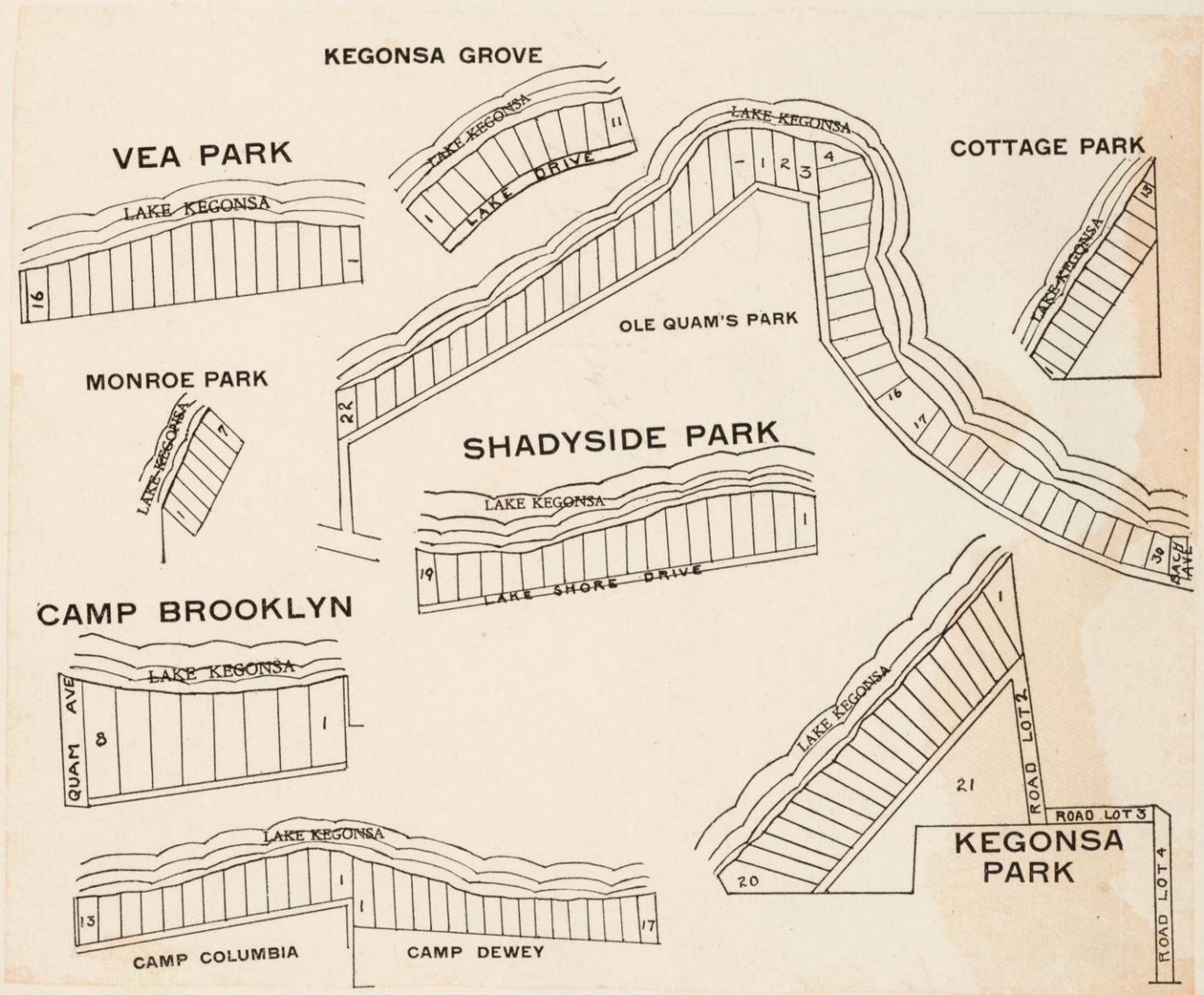

MONONA & PROSPECT HILL

MADISON TWP.

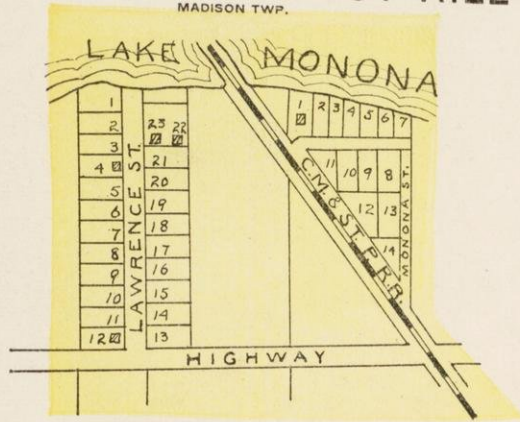

DEANSVILLE

MEDINA TWP.

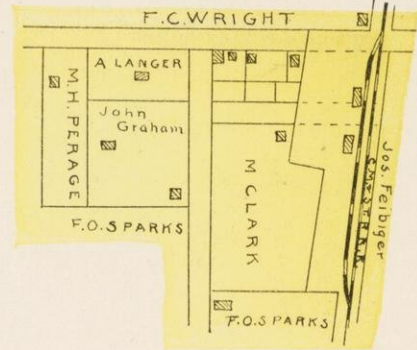

WINDSOR

WINDSOR TWP.

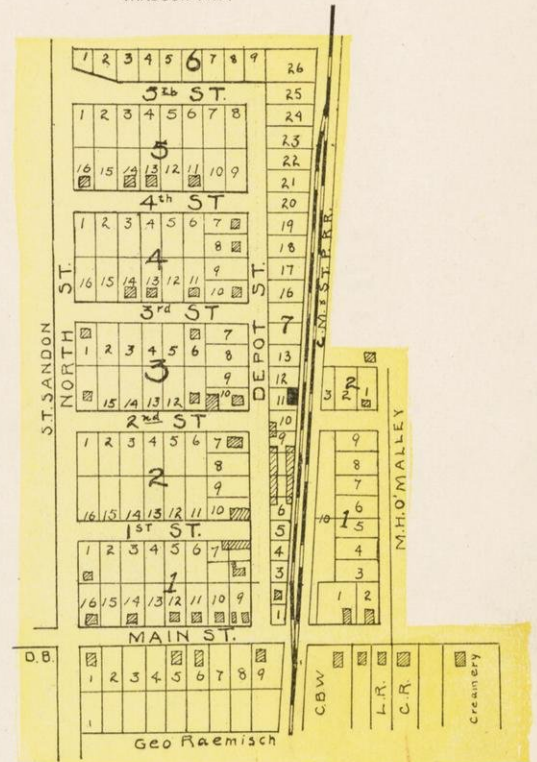

MORRISON

WINDSOR TWP.

