



LIBRARIES

UNIVERSITY OF WISCONSIN-MADISON

Wisconsin hockey 1974-1975.

Madison, Wisconsin: [s.n.], 1967

<https://digital.library.wisc.edu/1711.dl/P7AHSJX6LUJBP9C>

<http://rightsstatements.org/vocab/InC/1.0/>

The libraries provide public access to a wide range of material, including online exhibits, digitized collections, archival finding aids, our catalog, online articles, and a growing range of materials in many media.

When possible, we provide rights information in catalog records, finding aids, and other metadata that accompanies collections or items. However, it is always the user's obligation to evaluate copyright and rights issues in light of their own use.

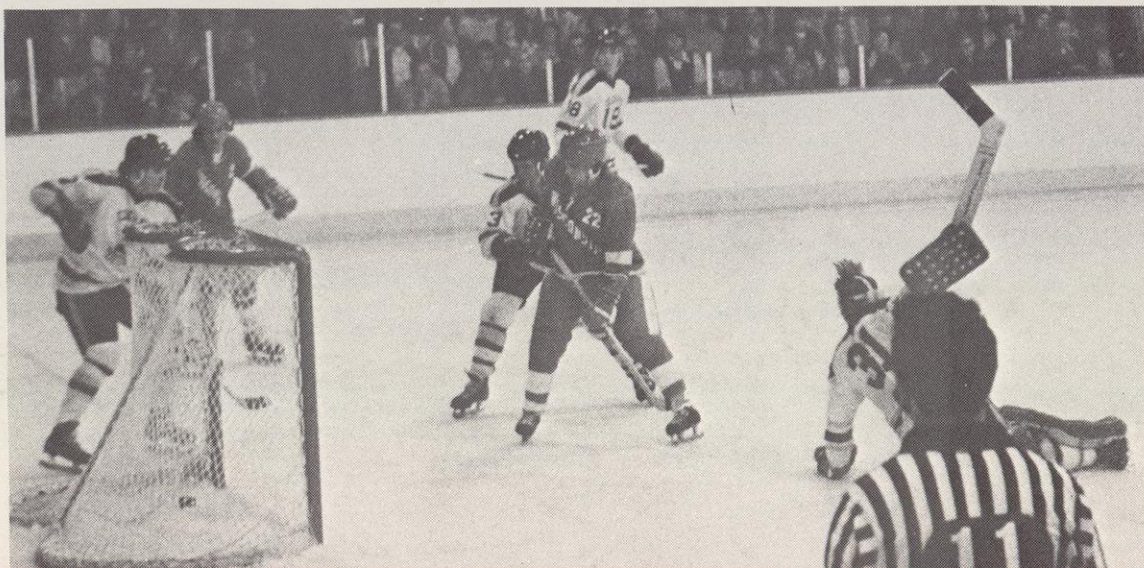

1974 WISCONSIN HOCKEY 1975

he scores!



JOHNSON



ROTHWELL

1974-75 UNIVERSITY OF WISCONSIN HOCKEY FACTBOOK

TABLE OF CONTENTS

<u>SUBJECT</u>	<u>PAGE</u>	<u>SUBJECT</u>	<u>PAGE</u>
ALL-AMERICAN TEAM	28	OPPONENTS-PROSPECTUS	32-42
ALL-AMERICANS - WISCONSIN	54	-SCORING SUMMARY	55-58
ALLEY, STEVE	17	OTNESS, DAVE	22
ALPHABETICAL ROSTER	24	PERKINS, DICK	22
ATTENDANCE 1973-74	4	PERRIN, IAN	22
ATTENDANCE YEAR BY YEAR	2	PLAYER SKETCHES	17-23
AWARDS 1963-74	54	POLGFUSS, STEVE	23
CAPOUCH, MARK	17	PREVIEW 1974-75 SEASON	16
COACHES RECORDS	13	PRONUNCIATION	24
COLORADO COLLEGE	38	PUBLICITY OUTLETS	65-66
DANE COUNTY COLESIUM	2	RECORDS - INDIVIDUAL	47-50
DENVER UNIVERSITY	37	- TEAM	50-52
DEPREZ, DON	18	RESULTS 1973-74	4
DIBBLE, MIKE	17	REVIEW 1973-74 SEASON	5
EAVES, MIKE	18	ROSTER 1974-75	24
ENGBLOM, BRIAN	18	ROTHWELL, BILL	15
GAME BY GAME REVIEW	6-8	R.P.I.	39
GWOZDECKY, GEORGE	19	SCHEDULE - WCHA & BIG TEN	29-31
HAT TRICKS 1963-74	53-54	SCHEDULE - WISCONSIN	3
HISTORY, WISCONSIN	43-46	SCHOOL INFORMATION	1
JEFFERIES, JIM	19	SCORES - YEAR BY YEAR	9-12
JEFFERIES, MARK	19	SCORERS - SEASON LEADERS	8
JOHNSON, BOB	14	SEASON SUMMARIES 1963-74	8
JOHNSON, BRAD	19	STANDINGS	
JOHNSON, MURRAY	20	WCHA 1973-74	26
LETTERMEN, 1963-74	59-65	STATISTICS WISCONSIN 73-74	25
LUNDEEN, BOB	20	TAFT, JOHN	23
LUNDEEN, DAVE	20	TICKET INFORMATION	1
MACHOWSKI, TOM	20	ULSETH, TOM	23
McFADDEN, DOUG	21	VERMONT	32
McINTOSH, NORM	21	WCHA ALL-STAR TEAM	28
McNAB, DAVE	21	WCHA CHAMPIONS 1952-74	26
MICHIGAN UNIVERSITY	34	WCHA LEADERS 1973-74	27
MICHIGAN STATE UNIVERSITY	36	WCHA OFFICIALS	12
MICHIGAN TECH UNIVERSITY	42	WCHA RECORDS	27
MINNESOTA	40	WCHA SCHEDULE	29-31
MINNESOTA-DULUTH	35		
MULLENS, BRAD	21		
NCAA CHAMPIONS 1948-74	26		
NORTH DAKOTA	41		
NOTRE DAME	33		
NUMERICAL ROSTER	24		
NORWICH, CRAIG	22		

1974-75

PAGE 1

UNIVERSITY OF WISCONSIN HOCKEY
FACTBOOK

UNIVERSITY OF WISCONSIN - GENERAL INFORMATION

LOCATION: MADISON, WISCONSIN 53706

PRESIDENT - JOHN C. WEAVER

FOUNDED: 1849

CHANCELLOR - EDWIN YOUNG

ENROLLMENT: 34,000

NICKNAME: BADGERS

SCHOOL COLORS: CARDINAL AND WHITE

ATHLETIC CONFERENCE, RECORD, PLACE: BIG TEN 5-4-3 FIRST PLACE

WCHA 12-11-5 FIFTH PLACE

ARENA & CAPACITY: DANE COUNTY MEMORIAL COLISEUM (8,431)

HOCKEY PLAYED: 1922 THRU 1935, RESUMED 1963

HEAD COACH: BOB JOHNSON (MINNESOTA '54) NINTH YEAR

RECORD AT WISCONSIN 175-85-11 (8 YRS)

OFFICE PHONE: (608) 262-3932

ASSISTANT COACH: BILL ROTHWELL (NEW HAMPSHIRE '68) FOURTH YEAR

SPORTS INFORMATION DIRECTOR: JIM MOTT, OFFICE PHONE (608) 262-1811

HOME PHONE (608) 233-5009

DIRECTOR RADIO-TV: BOB LEU, OFFICE PHONE (608) 262-2255

HOME PHONE (608) 238-5368

ATHLETIC DIRECTOR: ELROY HIRSCH. OFFICE PHONE (608) 262-1866

TICKET INFORMATIONALL SEATS RESERVED

SINGLE GAME TICKETS

ADULT RESERVED SEAT \$4.00

UW-MADISON CAMPUS STUDENT SEAT \$2.00

SEASON TICKETS

A FRIDAY NIGHT SERIES TICKET AND A SATURDAY NIGHT SERIES
TICKET CAN BE PURCHASED AS WELL AS AN ALL-GAMES SEASON TICKET.

TICKET INFORMATION: WISCONSIN ATHLETIC TICKET OFFICE, CAMP

RANDALL STADIUM, 1440 MONROE ST., MADISON, WIS. 53706, PHONE

(608) 262-1440.

	FRIDAY SERIES*	SATURDAY SERIES**	SEASON***
GENERAL PUBLIC	\$40.00	\$40.00	\$76.00
*INCLUDES 10 GAMES **INCLUDES 10 GAMES ***INCLUDES 20 GAMES			

FACTBOOK COMPILED AND EDITED BY BOB LEU, BOB GAD AND ALAN ZUSSMAN

HOCKEY ATTENDANCE LEADS NATION

WISCONSIN HOCKEY CONTINUED TO ATTRACT A RECORD NUMBER OF FANS AS IT DID IN PAST SEASONS. DURING THE 1973-74 SEASON 168,438 BADGER SUPPORTERS WATCHED TWENTY HOME GAMES IN THE DANE COUNTY MEMORIAL COLISEUM, ONCE AGAIN ESTABLISHING A RECORD FOR COLLEGIATE HOCKEY ATTENDANCE FOR THE FIFTH CONSECUTIVE YEAR. THE GAME AVERAGE OF 8,412 IS JUST 19 SHORT OF BEING A SELL-OUT EVERYTIME THE BADGERS TAKE TO THE ICE AT THE COLISEUM. WISCONSIN PLAYED BEFORE 20 SELL-OUT CROWDS, 15 AT HOME AND 5 ON THE ROAD. FOR THE ENTIRE SEASON OF 34 GAMES A TOTAL OF 235,607 WATCHED THE BADGER BRAND OF COLLEGE HOCKEY.

YEAR BY YEAR HOME ATTENDANCE SUMMARY

<u>YEAR</u>	<u>ATTENDANCE</u>	<u>GAMES</u>	<u>AVERAGE</u>
1963-64	8,937	15	596
1964-65	27,949	17	1,644
1965-66	24,844	16	1,553
1966-67	25,430	16	1,588
1967-68	51,498	17	3,029
1968-69	64,298	19	3,384
1969-70	86,465	13	6,651
1970-71	109,940	16	6,871
1971-72	157,142	20	7,857
1972-73	167,902	20	8,395
1973-74	168,239*	20	8,412*

*SCHOOL AND ALL-TIME COLLEGIATE RECORDS

THE DANE COUNTY MEMORIAL COLISEUM

WISCONSIN PLAYS ALL OF ITS HOME GAMES IN THE BEAUTIFUL AND SPACIOUS DANE COUNTY MEMORIAL COLISEUM. THE COLISEUM ICE SURFACE IS REGULATION 85 X 200 FEET. THE SEATING AREA OF THE COLISEUM HAS 8,000 THEATRE TYPE SEATS AND SPACE FOR 431 ADDITIONAL SEATS AND STANDING ROOM MAKING IT LARGEST ARENA FOR COLLEGE HOCKEY IN THE NATION.

1974-75 WISCONSIN HOCKEY SCHEDULE

SATURDAY	OCTOBER	12	- VARSITY vs. ALUMNI (7:30 P.M.)
FRIDAY	OCTOBER	18	- VERMONT (7:30 P.M.)
SATURDAY	OCTOBER	19	- VERMONT (7:30 P.M.)
FRIDAY	OCTOBER	25	- NOTRE DAME (7:30 P.M.)
SATURDAY	OCTOBER	26	- NOTRE DAME (7:30 P.M.)
FRIDAY	NOVEMBER	1	- AT MICHIGAN
SATURDAY	NOVEMBER	2	- AT MICHIGAN
FRIDAY	NOVEMBER	15	- MINNESOTA-DULUTH (7:30 P.M.)
SATURDAY	NOVEMBER	16	- MINNESOTA-DULUTH (7:30 P.M.)
FRIDAY	NOVEMBER	22	- MICHIGAN STATE (7:30 P.M.)
SATURDAY	NOVEMBER	23	- MICHIGAN STATE (7:30 P.M.)
FRIDAY	NOVEMBER	29	- AT DENVER
SATURDAY	NOVEMBER	30	- AT DENVER
FRIDAY	DECEMBER	6	- AT COLORADO COLLEGE
SATURDAY	DECEMBER	7	- AT COLORADO COLLEGE
FRIDAY	DECEMBER	20	- RPI (7:30 P.M.)
SATURDAY	DECEMBER	21	- RPI (7:30 P.M.)
FRIDAY	DECEMBER	27	- MINNESOTA (7:30 P.M.)
SATURDAY	DECEMBER	28	- MINNESOTA (7:30 P.M.)
FRIDAY	JANUARY	3	- AT MINNESOTA
SATURDAY	JANUARY	4	- AT MINNESOTA
FRIDAY	JANUARY	10	- AT MINNESOTA-DULUTH
SATURDAY	JANUARY	11	- AT MINNESOTA-DULUTH
FRIDAY	JANUARY	17	- MICHIGAN (7:30 P.M.)
SATURDAY	JANUARY	18	- MICHIGAN (7:30 P.M.)
FRIDAY	JANUARY	24	- COLORADO COLLEGE (7:30 P.M.)
SATURDAY	JANUARY	25	- COLORADO COLLEGE (7:30 P.M.)
FRIDAY	JANUARY	31	- AT NORTH DAKOTA
SATURDAY	FEBRUARY	1	- AT NORTH DAKOTA
FRIDAY	FEBRUARY	7	- DENVER (7:30 P.M.)
SATURDAY	FEBRUARY	8	- DENVER (7:30 P.M.)
FRIDAY	FEBRUARY	14	- AT MICHIGAN STATE
SATURDAY	FEBRUARY	15	- AT MICHIGAN STATE
FRIDAY	FEBRUARY	21	- MICHIGAN TECH (7:30 P.M.)
SATURDAY	FEBRUARY	22	- MICHIGAN TECH (7:30 P.M.)
FRIDAY	FEBRUARY	28	- AT NOTRE DAME
SATURDAY	MARCH	1	- AT NOTRE DAME
TUESDAY	MARCH	5	- WCHA PLAYOFFS (SEMI-FINALS)
WEDNESDAY	MARCH	6	- WCHA PLAYOFFS (SEMI-FINALS)
SATURDAY	MARCH	8	- WCHA PLAYOFFS (FINALS)
SUNDAY	MARCH	9	- WCHA PLAYOFFS (FINALS)
THURSDAY	MARCH	13	- NCAA TOURNAMENT AT ST. LOUIS
SATURDAY	MARCH	15	- NCAA TOURNAMENT AT ST. LOUIS

NOTE: ALL HOME GAMES WILL BE PLAYED AT DANE COUNTY COLISEUM

1973-74 WISCONSIN HOCKEY RESULTS AND ATTENDANCE										PAGE 4
DATE:	PLACE:	RESULT:	ATT:							
OCT 26	MADISON	WISCONSIN 7 WESTERN ONTARIO	4	8,389						
OCT 27	MADISON	WISCONSIN 5 WESTERN ONTARIO	3	8,353						
NOV 2	MINNEAPOLIS, MINN	WISCONSIN 3 MINNESOTA	2	5,022						
NOV 3	MINNEAPOLIS, MINN	WISCONSIN 8 MINNESOTA	2	5,225						
NOV 9	MADISON	WISCONSIN 4 COLORADO COL	3	8,420						
NOV 10	MADISON	WISCONSIN 8 COLORADO COL	3	8,431%						
NOV 16	So. BEND, IND.	WISCONSIN 6 NOTRE DAME	2	4,287%						
NOV 17	So. BEND, IND.	WISCONSIN 4 NOTRE DAME	6	4,287%						
NOV 20	MADISON	WISCONSIN 8 U.S. SUPERIOR	7 OT	8,313						
NOV 23	ANN ARBOR, MICH.	WISCONSIN 8 MICHIGAN	4	4,120						
NOV 24	ANN ARBOR, MICH.	WISCONSIN 1 MICHIGAN	4	4,157						
NOV 30	MADISON	WISCONSIN 6 MICHIGAN ST	6 OT	8,431%						
DEC 1	MADISON	WISCONSIN 4 MICHIGAN ST	2	8,431%						
DEC 7	MADISON	WISCONSIN 3 DENVER	3 OT	8,431%						
DEC 8	MADISON	WISCONSIN 4 DENVER	5 OT	8,431%						
DEC 28	MADISON	WISCONSIN 10 YALE	4	8,431%						
DEC 29	MADISON	WISCONSIN 7 YALE	3	8,431%						
JAN 4	E. LANSING, MICH	WISCONSIN 4 MICHIGAN STATE	5	4,174%						
JAN 5	E. LANSING, MICH	WISCONSIN 6 MICHIGAN STATE	7	4,174%						
JAN 11	MADISON	WISCONSIN 1 MICHIGAN TECH	4	8,431%						
JAN 12	MADISON	WISCONSIN 4 MICHIGAN TECH	6	8,431%						
JAN 18	MADISON	WISCONSIN 2 MICHIGAN	3 OT	8,431%						
JAN 19	MADISON	WISCONSIN 6 MICHIGAN	3	8,431%						
JAN 25	DULUTH, MINN	WISCONSIN 6 MINN-DULUTH	3	5,941%						
JAN 26	DULUTH, MINN	WISCONSIN 1 MINN-DULUTH	4	5,706						
FEB 1	COLO. SPRINGS	WISCONSIN 4 COLORADO COL	4 OT	2,800						
FEB 2	COLO. SPRINGS	WISCONSIN 8 COLORADO COL	3	3,200						
FEB 8	MADISON	WISCONSIN 3 MINNESOTA	3 OT	8,431%						
FEB 9	MADISON	WISCONSIN 4 MINNESOTA	4 OT	8,431%						
FEB 12	MADISON	WISCONSIN 4 ST. LOUIS U	8	8,299						
FEB 22	GRAND FORKS, ND	WISCONSIN 4 NORTH DAKOTA	5 OT	4,798						
FEB 23	GRAND FORKS, ND	WISCONSIN 7 NORTH DAKOTA	1	5,022						
MAR 1	MADISON	WISCONSIN 4 NOTRE DAME	3	8,431%						
MAR 2	MADISON	WISCONSIN 1 NOTRE DAME	5	8,431%						
MAR 5	E. LANSING, MICH	WISCONSIN 1 MSU (PLAYOFF)	4	2,016						
MAR 6	E. LANSING, MICH	WISCONSIN 4 MSU (PLAYOFF)	3	2,439						
WISCONSIN OVERALL 18-13-5 WCHA 12-11-5 (5TH PLACE) BIG TEN 5-4-3										
HOME 10-6-4 ROAD 8-7-1 (1ST PLACE)										

TOTAL ATTENDANCE: HOME AND ROAD (36 GAMES).....235,607
 TOTAL ATTENDANCE: HOME (20 GAMES).....168,239*
 HOME WCHA (14 GAMES).....118,023
 HOME NON-LEAGUE (6 GAMES).....50,216
 TOTAL ATTENDANCE: ROAD (16 GAMES ALL WCHA).....67,368+
 TOTAL ATTENDANCE: WCHA HOME & ROAD (30 GAMES).....185,391+
 AVERAGE ATTENDANCE: HOME AND ROAD (36 GAMES).....6,544
 HOME (20 GAMES).....8,412*
 HOME WCHA (14 GAMES).....8,430#
 ROAD WCHA (16 GAMES).....4,211+
 HOME & ROAD WCHA (30 GAMES).....6,176

%SELL-OUT (TOTAL 20, 15 HOME, 5 ROAD, 13 IN A ROW)

*ALL-TIME COLLEGE AND SCHOOL RECORD

+INCLUDES 2 PLAYOFF GAMES

#13 OF 14 HOME WCHA GAMES WERE SELL-OUTS

GAME BY GAME REVIEW OF 1973-74 WISCONSIN HOCKEY SEASON PAGE 5

- GAME 1. OCT. 26 AT MADISON
 WISCONSIN 2-2-3 = 7
 WEST ONT. 0-4-0 = 4
WIS. GOALS: OLMSTEAD 2, ALLEY, OTNESS,
 PAY, HINKLEY, ARUNDEL.
SAVES: McFADDEN (W) 27; LAMBERT (WO)
 32.
- GAME 2. OCT. 27 AT MADISON
 WISCONSIN 0-4-1 = 5
 WEST ONT. 2-0-1 = 3
WIS. GOALS: TALAFOUS, REAY, OLMSTEAD,
 ARUNDEL, WINCHESTER.
SAVES: PERKINS (W) 21; CATHCART (WO)
 41.
- GAME 3. NOV. 2 AT MINNEAPOLIS
 WISCONSIN 0-1-2 = 3
 MINNESOTA 1-0-1 = 2
WIS. GOALS: TALAFOUS 2, WINCHESTER
SAVES: PERKINS (W) 29; MOEN (M) 46
- GAME 4. NOV. 3 AT MINNEAPOLIS
 WISCONSIN 4-2-2 = 8
 MINNESOTA 2-0-0 = 2
WIS. GOALS: WINCHESTER 2, REAY, PAY,
 ENGBLOM, DAVE LUNDEEN, OLMSTEAD, DEPREZ
SAVES: PERKINS (W) 27; MOEN (M) 41
- GAME 5. NOV. 9 AT MADISON
 WISCONSIN 1-2-1 = 4
 COL. COLL. 1-2-0 = 3
WIS. GOALS: TALAFOUS 2, DEPREZ, PAY.
SAVES: PERKINS (W) 34; MIO (CC) 22,
 GRIFFIN (CC) 13
- GAME 6. NOV. 10 AT MADISON
 WISCONSIN 4-2-2 = 8
 COL. COLL. 0-2-1 = 3
WIS. GOALS: OLMSTEAD 2, MACHOWSKI,
 DEPREZ, OTNESS, ENGBLOM, ALLEY,
 DAVE LUNDEEN.
SAVES: PERKINS (W) 17; GRIFFIN (CC) 31.
- GAME 7. NOV. 16 AT SOUTH BEND, IND.
 WISCONSIN 0-4-2 = 6
 NOTRE DAME 0-0-2 = 6
WIS. GOALS: OLMSTEAD 2, WINCHESTER,
 ALLEY, DEPREZ, OTNESS.
SAVES: PERKINS (W) 44; KRONHOLM (ND)
 24.
- GAME 8. NOV. 17 AT SOUTH BEND, IND.
 NOTRE DAME 0-5-1 = 6
 WISCONSIN 1-1-2 = 4
WIS. GOALS: SCAMURRA, BOB LUNDEEN,
 ENGBLOM, DAVE LUNDEEN.
SAVES: PERKINS (W) 36; KRONHOLM (ND)
 47.
- GAME 9. NOV. 20 AT MADISON
 WISCONSIN 3-2-2-1 = 8
 UW-SUPERIOR 2-4-1-0 = 7
WIS. GOALS: OTNESS 2, ALLEY, ENGBLOM,
 CLIPPINGDALE, ARUNDEL, OLMSTEAD,
 SCAMURRA.
SAVES: McFADDEN (W) 15, McNAB (W) 7;
 LABERDIE (UWS) 31.
- GAME 10. NOV. 23 AT ANN ARBOR
 WISCONSIN 1-2-5 = 8
 MICHIGAN 1-3-0 = 4
WIS. GOALS: DEPREZ 3, DAVE LUNDEEN 2,
 ALLEY, WINCHESTER, OLMSTEAD.
SAVES: PERKINS (W) 33; MOORE (M) 44.
- GAME 11. NOV. 24 AT ANN ARBOR
 MICHIGAN 1-3-0 = 4
 WISCONSIN 1-0-0 = 1
WIS. GOAL: TALAFOUS
SAVES: PERKINS (W) 20; MOORE (M) 41.

PAGE 6 GAME BY GAME REVIEW OF 1973-74 WISCONSIN HOCKEY SEASON

GAME 12. NOV. 30 AT MADISON

WISCONSIN 2-4-0-0 = 6

MICH. STATE 2-3-1-0 = 6

WIS. GOALS: WINCHESTER 2, TALAFOUS 2,

DEPREZ, ARUNDEL.

SAVES: PERKINS (W) 29; CARR (MSU) 46.

GAME 13. DEC. 1 AT MADISON

WISCONSIN 1-1-2 = 4

MICH. STATE 0-2-0 = 2

WIS. GOALS: DAVE LUNDEEN, DEPREZ,

OTNESS, PAY.

SAVES: PERKINS (W) 25; CARR (MSU) 30.

GAME 14. DEC. 7 AT MADISON

WISCONSIN 0-2-1-0 = 3

DENVER 2-0-1-0 = 3

WIS. GOALS: TALAFOUS, JEFFERIES, PAY.

SAVES: PERKINS (W) 27; LoPRESTI (D) 34

GAME 15. DEC. 8 AT MADISON

DENVER 0-2-2-1 = 5

WISCONSIN 3-0-1-0 = 4

WIS. GOALS: OLMSTEAD 2, BOB LUNDEEN,

PAY.

SAVES: PERKINS (W) 26; LoPRESTI (D) 27

GAME 16. DEC. 28 AT MADISON

WISCONSIN 4-3-3 = 10

YALE 2-2-0 = 4

WIS. GOALS: WINCHESTER 3, OLMSTEAD 2,

PAY 2, DAVE LUNDEEN, TALAFOUS,

MACHOWSKI.

SAVES: McFADDEN (W) 24; STENSEN (Y)

35, MACKENZIE (Y) 6.

GAME 17. DEC. 29 AT MADISON

WISCONSIN 3-3-1 = 7

YALE 2-0-1 = 3

WIS. GOALS: PAY 2, REAY, ENGBLOM,

ARUNDEL, OLMSTEAD, ALLEY.

SAVES: PERKINS (W) 29; MACKENZIE (Y)

37.

GAME 18. JAN. 4 AT EAST LANSING, MICHIGAN

MICH. STATE 1-2-2 = 5

WISCONSIN 0-1-3 = 4

WIS. GOALS: DAVE LUNDEEN 2, BOB

LUNDEEN 2.

SAVES: PERKINS (W) 35; CARR (MSU) 43.

GAME 19. JAN. 5 AT EAST LANSING, MICHIGAN

MICH. STATE 2-2-3 = 7

WISCONSIN 1-1-4 = 6

WIS. GOALS: OTNESS, DEPREZ, ALLEY,

ARUNDEL.

SAVES: PERKINS (W) 35; CARR (MSU) 31.

GAME 20. JAN. 11 AT MADISON

MICH. TECH 0-3-1 = 4

WISCONSIN 0-1-0 = 1

WIS. GOALS: TAFT.

SAVES: PERKINS (W) 37; QUANCE (MT) 31.

GAME 21. JAN. 12 AT MADISON

MICH. TECH 2-3-1 = 6

WISCONSIN 0-2-2 = 4

WIS. GOALS: HINKLEY 2, ALLEY,

MACHOWSKI.

SAVES: McFADDEN (W) 10, PERKINS (W)

21; QUANCE (MT) 26.

GAME 22. JAN. 18 AT MADISON

MICHIGAN 1-0-1-1 = 3

WISCONSIN 0-2-0-0 = 2

WIS. GOALS: TALAFOUS, OLMSTEAD.

SAVES: DIBBLE (W) 31; MOORE (M) 41.

GAME 23. JAN. 19 AT MADISON

WISCONSIN 1-4-1 = 6

MICHIGAN 3-0-0 = 3

WIS. GOALS: ARUNDEL 2, PAY 2, REAY,

TALAFOUS.

SAVES: PERKINS (W) 7, DIBBLE (W) 27;

MOORE (M) 19, WAGNER (M) 14.

GAME BY GAME REVIEW OF 1973-74 WISCONSIN HOCKEY SEASON PAGE 7

- GAME 24. JAN. 26 AT DULUTH, MINN.
 WISCONSIN 2-2-2 = 6 WIS. GOALS: PAY 2, TALAFOUS 2, REAY,
 UM-DULUTH 1-0-2 = 3 GWOZDECKY
 SAVES: DIBBLE (W) 31; TURKO (UMD) 28.
- GAME 25. JAN. 27 AT DULUTH, MINN.
 UM-DULUTH 2-1-1 = 4 WIS. GOALS: HINKLEY.
 WISCONSIN 1-0-0 = 1 SAVES: DIBBLE (W) 38; MRAZEK (UMD) 30
- GAME 26. FEB. 1 AT COLORADO SPRINGS, COLO.
 WISCONSIN 3-0-1-0 = 4 WIS. GOALS: ARUNDEL, WINCHESTER, PAY,
 COL. COLL. 1-1-2-0 = 4 DEPREZ.
 SAVES: DIBBLE (W) 36; MIO (CC) 12,
 GRIFFIN (CC) 35.
- GAME 27. FEB. 2 AT COLORADO SPRINGS, COLO.
 WISCONSIN 0-4-4 = 8 WIS. GOALS: WINCHESTER (2), DEPREZ, Bc
 COL. COLL. 1-2-0 = 3 LUNDEEN, JEFFERIES, OTNESS, GWOZDECKY,
 ALLEY.
 SAVES: PERKINS (W) 24; MIO (CC) 37.
- GAME 28. FEB. 8 AT MADISON
 WISCONSIN 3-0-0-0 = 3 WIS. GOALS: ALLEY, HINKLEY, TALAFOUS.
 MINNESOTA 0-1-2-0 = 3 SAVES: DIBBLE (W) 32; SHELSTAD (M) 25
- GAME 29. FEB. 9 AT MADISON
 WISCONSIN 2-2-0-0 = 4 WIS. GOALS: OLMSTEAD 2, GWOZDECKY,
 MINNESOTA 1-3-0-0 = 4 ALLEY.
 SAVES: PERKINS (W) 36; SHELSTAD (M) 22.
- GAME 30. FEB. 12 AT MADISON
 ST. LOUIS U. 3-2-3 = 8 WIS. GOALS: OTNESS 2, GWOZDECKY,
 WISCONSIN 0-1-3 = 4 OLMSTEAD.
 SAVES: DIBBLE (W) 21; KLOIBER (SL) 36
- GAME 31. FEB. 22 AT GRAND FORKS, N.D.
 No. DAKOTA 1-2-1-1 = 5 WIS. GOALS: ENGBLOM 2, OLMSTEAD, REAY
 WISCONSIN 0-2-2-0 = 4 SAVES: PERKINS (W) 55; WASELOVICH
 (ND) 31.
- GAME 32. FEB. 23 AT GRAND FORKS, N.D.
 WISCONSIN 4-1-2 = 7 WIS. GOALS: REAY 2, TALAFOUS 2, ALLEY
 No. DAKOTA 0-0-1 = 1 HINKLEY, ENGBLOM.
 SAVES: DIBBLE (W) 24; WASELOVICH (ND) 28.
- GAME 33. MAR. 1 AT MADISON
 WISCONSIN 2-0-2 = 4 WIS. GOALS: GWOZDECKY, HINKLEY,
 NOTRE DAME 0-2-1 = 3 OLMSTEAD, BOB LUNDEEN.
 SAVES: PERKINS (W) 24; KRONHOLM (ND) 38.
- GAME 34. MAR. 2 AT MADISON
 NOTRE DAME 3-1-1 = 5 WIS. GOALS: REAY.
 WISCONSIN 0-0-1 = 1 SAVES: DIBBLE (W) 28; KRONHOLM (ND) 39.

PAGE 8 GAME BY GAME REVIEW OF 1973-74 WISCONSIN HOCKEY SEASON

GAME 35. MAR 5 AT EAST LANSING, MICH. (PLAYOFFS)
 MICH. STATE 1-1-2 = 4 WIS. GOALS: ENGBLOM
 WISCONSIN 1-0-0 = 1 SAVES: PERKINS (W) 35; CARR (MSU) 30.

GAME 36. MAR. 6 AT EAST LANSING, MICH. (PLAYOFFS)
 WISCONSIN 2-2-0 = 4 WIS. GOALS: OTNESS, OLMSTEAD, HINKLEY,
 MICH. STATE 1-0-2 = 3 ENGBLOM.
 SAVES: DIBBLE (W) 31; CARR (MSU) 34.

SEASON RECORD 18-13-5 (12-11-5, 5TH IN WCHA) (5-4-3, 1st IN BIG 10)

WISCONSIN HOCKEY SUMMARY BY SEASONS

<u>YEAR</u>	<u>W</u>	<u>L</u>	<u>T</u>	<u>Pct.</u>	<u>GF</u>	<u>GA</u>	<u>COACH</u>
1963-64	8	5	3	.615	81	69	JOHN RILEY
1964-65	14	9	0	.609	136	108	JOHN RILEY
1965-66	12	9	0	.571	105	66	JOHN RILEY
1966-67	16	10	0	.615	158	89	BOB JOHNSON
1967-68	21	10	0	.678	218	92	BOB JOHNSON
1968-69	22	10	2	.688	215	98	BOB JOHNSON
1969-70	23	11	0	.676	149	98	BOB JOHNSON
1970-71	20	13	1	.603	181	110	BOB JOHNSON
1971-72	27	10	1	.714	170	106	BOB JOHNSON
1972-73	29	9	2	.750	217	139	BOB JOHNSON
1973-74	18	13	5	.555	170	141	BOB JOHNSON

WISCONSIN LEADING SCORERS BY SEASONS

<u>YEAR</u>	<u>PLAYER</u>	<u>GOALS</u>	<u>ASSISTS</u>	<u>POINTS</u>
1963-64	RON LESZCZYNSKI	16	18	34
1964-65	RAY CLEGG	27	22	49
1965-66	CHUCK KENNEDY	13	14	27
1966-67	DON ADDISON	12	28	40
1967-68	BERT DEHATE	47	30	77*
1968-69	BERT DEHATE	36	25	61
1969-70	BOB POFFENROTH	19	32	51
1970-71	JIM BOYD	19	30	49
1971-72	GARY WINCHESTER	25	27	52
1972-73	DENNIS OLMSTEAD	23	32	55
1973-74	DENNIS OLMSTEAD	22	26	48

*DENOTES SCHOOL RECORD, ALSO LEAD THE NATION IN GOALS
 SCORED AND POINTS.

YEAR BY YEAR SCORES

1963-64

COACH: JOHN RILEY

WIS		OPP
6	ST. MARY'S	13
2	ST. MARY'S	12
3	MACALESTER	2
2	MACALESTER	7
12	ILLINOIS CLUB	1
10	ILLINOIS CLUB	0
10	LAKE FOREST	3
3	LAKE FOREST	1
6	CARLETON	1
2	CARLETON (2-OT)	2
7	HAMLIN (OT)	6
5	HAMLIN (OT)	4
2	WESTERN MICHIGAN (OT)	2
5	WESTERN MICHIGAN	8
4	ST. THOMAS (OT)	4
2	ST. THOMAS	3

RECORD -- 8-5-3

1964-65

COACH: JOHN RILEY

WIS		OPP
9	MACALESTER	3
3	MACALESTER	2
5	ST. MARY'S	3
5	ST. MARY'S	3
2	MICHIGAN STATE	9
0	MICHIGAN STATE	9
8	HAMLIN	2
14	HAMLIN	1
2	MINNESOTA	7
1	MINNESOTA	6
4	COLORADO COLLEGE	8
3	COLORADO COLLEGE	7
13	LAKE FOREST	4
9	MACALESTER	4
6	MACALESTER	4
11	OHIO STATE	4
6	ST. THOMAS	3
4	MICHIGAN STATE	8
3	MICHIGAN STATE	9
6	WESTERN MICHIGAN	5
14	WESTERN MICHIGAN	1
4	OHIO UNIVERSITY	2
3	OHIO UNIVERSITY	4

RECORD -- 14-9-0

1965-66

COACH: JOHN RILEY

WIS		OPP
5	MACALESTER	0
12	MACALESTER	2
3	SUPERIOR STATE	4
8	SUPERIOR STATE	2
1	MINNESOTA	5
2	ARMY	4
2	ARMY	4
6	OHIO UNIVERSITY	1
8	OHIO STATE	1
9	LAKE FOREST	2
2	COLORADO COLLEGE	3
4	COLORADO COLLEGE	10
7	OHIO UNIVERSITY	5
4	OHIO UNIVERSITY	3
1	MICHIGAN STATE	3
3	MICHIGAN STATE	5
3	ST. JOHN'S (OT)	4
3	ST. JOHN'S	1
5	MINNESOTA (OT)	4
5	ST. THOMAS	0
12	ST. THOMAS	3

RECORD -- 12-9-0

1966-67

COACH: BOB JOHNSON

WIS		OPP
4	SUPERIOR STATE	5
6	SUPERIOR STATE	5
8	AUGSBURG	3
9	AUGSBURG	0
1	OHIO UNIVERSITY	3
5	OHIO UNIVERSITY	3
1	MINNESOTA	7
2	BROWN	6
3	PROVIDENCE	2
1	ARMY	0
8	CONNECTICUT	1
11	ST. MARY'S	2
8	ST. MARY'S	3
7	LAKE FOREST	1
2	COLORADO COLLEGE	5
4	COLORADO COLLEGE	7
1	MINNESOTA-DULUTH	6
10	OHIO STATE	1
6	LAKE FOREST	3
3	AUSTRIAN NATIONALS	6
15	WESTERN MICHIGAN	1
13	WESTERN MICHIGAN	2
15	OHIO UNIVERSITY	3
7	OHIO UNIVERSITY	2
3	MICHIGAN STATE	7
3	MICHIGAN STATE	4

RECORD -- 16-10-0

1967-68

COACH: BOB JOHNSON

WIS		OPP	WIS		OPP
11	SUPERIOR STATE	3	11	ST. JOHN'S	2
9	SUPERIOR STATE	2	10	LAKE FOREST	0
9	OHIO UNIVERSITY	2	1	DENVER	7
11	OHIO UNIVERSITY	2	4	COLORADO COLLEGE	3
5	MICHIGAN TECH	6	6	COLORADO COLLEGE	2
4	MICHIGAN TECH	3	2	MINNESOTA (OT)	3
1	BOWLING GREEN	2	3	MINNESOTA	5
9	ILLINOIS CLUB	0	12	LAKE FOREST	2
11	OHIO STATE	2	9	GUSTAVUS ADOLPHUS	3
0	MICHIGAN	8	16	NOTRE DAME	2
3	MICHIGAN STATE	4	11	OHIO STATE	2
17	WESTERN MICHIGAN	0	7	OHIO UNIVERSITY	4
2	MINNESOTA-DULUTH	4	5	OHIO UNIVERSITY	2
2	MINNESOTA	5	5	MICHIGAN STATE	3
11	ST. MARY'S	5	1	MICHIGAN STATE	3
10	ST. MARY'S	1	RECORD -- 21-10-0		

RECORD -- 21-10-0

1968-69

WIS		OPP	WIS		OPP
7	PENNSYLVANIA	0	2	COLORADO COLLEGE (OT)	3
11	PENNSYLVANIA	0	7	MINNESOTA	3
7	MICHIGAN TECH (OT)	7	11	OHIO UNIVERSITY	3
4	MICHIGAN TECH	3	10	OHIO UNIVERSITY	2
5	MICHIGAN	4	11	BOWLING GREEN	1
3	MICHIGAN	5	5	OHIO STATE	0
1	MINNESOTA	5	10	NOTRE DAME	2
3	BOWLING GREEN	4	12	NOTRE DAME	0
8	BOWLING GREEN	3	2	MICHIGAN STATE	1
7	NORTH DAKOTA	5	3	MICHIGAN STATE	4
11	NORTH DAKOTA	7	5	NOTRE DAME	1
6	MICHIGAN STATE	4	10	NOTRE DAME	2
1	MICHIGAN TECH	4	13	OHIO UNIVERSITY	2
2	MICHIGAN STATE	3	12	OHIO UNIVERSITY	0
10	OHIO STATE	2	5	MICHIGAN	8
3	MINNESOTA	3	0	MICHIGAN	2
3	COLORADO COLLEGE	3	5	LAKE FOREST	1

RECORD -- 22-10-2

1969-70

WIS		OPP		WIS		OPP
8	NORTH DAKOTA	4	8	10	LAKE FOREST	0
7	NORTH DAKOTA	4	8	5	UM-DULUTH	4
4	MICHIGAN	3	9	2	UM-DULUTH	4
1	MICHIGAN	4	5	10	MINNESOTA	1
7	NOTRE DAME	3	3	3	MINNESOTA	5
5	NOTRE DAME	1	5	4	MICHIGAN	2
3	DENVER	5	4	3	MICHIGAN	4
1	DENVER	4		5	COLORADO COLLEGE	3
4	MINNESOTA (OT)	3		4	COLORADO COLLEGE	3
6	MICHIGAN STATE	3		1	MINNESOTA	4
5	MICHIGAN	3		2	MINNESOTA	0
4	BROWN	2		5	MICHIGAN STATE	0
3	MICHIGAN STATE	4		4	MICHIGAN STATE	3
4	MICHIGAN STATE	6		2	MICHIGAN (WCHA PLAYOFFS)	1
3	MICHIGAN TECH (OT)	2		3	DENVER (WCHA PLAYOFFS)	2
2	MICHIGAN TECH (OT)	3		1	CORNELL (NCAA)	2
12	OHIO UNIVERSITY	1		6	MICHIGAN TECH (NCAA)	5

1970-71

COACH: BOB JOHNSON

PAGE 11

WIS	OPP	WIS	OPP
2 MICHIGAN TECH	6	6 R.P.I.	3
2 MICHIGAN TECH	5	7 COLORADO COLLEGE	1
13 WSU-SUPERIOR	1	8 COLORADO COLLEGE	2
9 BROWN	1	3 MICHIGAN STATE	5
7 BROWN	2	3 MICHIGAN STATE	2
6 DENVER	3	1 U.S. NATIONALS	7
4 DENVER	10	5 MINNESOTA (OT)	6
2 UM-DULUTH	1	6 MINNESOTA	3
4 UM-DULUTH	6	7 MICHIGAN	2
4 MICHIGAN (OT)	5	4 MICHIGAN	1
5 MICHIGAN	3	4 MINNESOTA	1
5 NOTRE DAME	6	3 MINNESOTA (OT)	2
3 NOTRE DAME (OT)	3	2 MICHIGAN STATE	4
9 PRINCETON	0	5 MICHIGAN STATE (OT)	6
7 BOSTON COLLEGE	2	12 NORTH DAKOTA	1
2 WESTERN ONTARIO	3	4 NORTH DAKOTA	2
14 NORTHEASTERN	3	3 MINNESOTA	4

RECORD --20-13-1

1971-72

3 R.P.I.	1	7 COLORADO COLLEGE	6
3 R.P.I.	1	5 NOTRE DAME	3
8 MICHIGAN	1	5 NOTRE DAME	3
7 MICHIGAN	2	2 MINNESOTA	4
1 NORTH DAKOTA	2	5 MINNESOTA	7
3 NORTH DAKOTA	2	6 NOTRE DAME	4
4 MICHIGAN STATE	1	5 NOTRE DAME	1
4 MICHIGAN STATE	3	5 MICHIGAN	1
7 COLORADO COLLEGE	2	4 MICHIGAN	6
5 COLORADO COLLEGE	3	5 MICHIGAN STATE	0
6 MICHIGAN TECH	3	6 MICHIGAN STATE	4
6 MICHIGAN TECH	1	2 DENVER	4
2 HARVARD	1	2 DENVER	6
7 ST. LOUIS	2	3 MICHIGAN TECH	5
6 UM-DULUTH (OT)	5	6 MICHIGAN TECH	1
3 UM-DULUTH	4	1 NORTH DAKOTA	1
9 MINNESOTA	1	5 NORTH DAKOTA	1
0 MINNESOTA	3	1 BOSTON UNIVERSITY	4
6 COLORADO COLLEGE	5	5 DENVER	2

RECORD

--27-10-1

3RD IN NCAA TOURNAMENT

1972-73

6 COLORADO COLLEGE	10	5 CLARKSON (OT)	4
5 COLORADO COLLEGE	0	8 CLARKSON	3
13 COLGATE	1	8 NORTH DAKOTA	3
13 COLGATE	3	4 NORTH DAKOTA	3
6 COLORADO COLLEGE	3	1 MICHIGAN TECH	7
5 COLORADO COLLEGE	3	3 MICHIGAN TECH	5
5 MICHIGAN	3	5 MICHIGAN STATE	2
7 MICHIGAN	2	6 MICHIGAN STATE	4
5 NOTRE DAME (OT)	4	6 UM-DULUTH	2
5 NOTRE DAME	3	9 UM-DULUTH	2
6 MICHIGAN	3	5 NOTRE DAME	8
0 MICHIGAN	4	3 NOTRE DAME	4
4 MINNESOTA (OT)	4	3 MINNESOTA	4
2 MINNESOTA	4	3 MINNESOTA	0
6 COLORADO COLLEGE	2	8 MINNESOTA	6
5 MINNESOTA	1	6 MINNESOTA	4
3 DENVER	2	4 NOTRE DAME	4
1 DENVER	2	4 NOTRE DAME	3
4 MICHIGAN STATE	3	6 CORNELL (OT)	5
5 MICHIGAN STATE	7	4 DENVER	2

RECORD --29-9-2

1ST IN NCAA TOURNAMENT

1973-74

COACH: BOB JOHNSON

WIS	OPP
7 WESTERN ONTARIO	4
5 WESTERN ONTARIO	3
3 MINNESOTA	2
8 MINNESOTA	2
4 COLORADO COLLEGE	3
8 COLORADO COLLEGE	3
6 NOTRE DAME	2
4 NOTRE DAME	6
8 UW-SUPERIOR (OT)	7
8 MICHIGAN	4
1 MICHIGAN	4
6 MICHIGAN STATE (OT)	6
4 MICHIGAN STATE	2
3 DENVER (OT)	3
4 DENVER (OT)	4
10 YALE	4
7 YALE	3
4 MICHIGAN STATE	5

WIS	OPP
6 MICHIGAN STATE	7
1 MICHIGAN TECH	4
4 MICHIGAN TECH	6
2 MICHIGAN (OT)	3
6 MICHIGAN	3
6 UM-DULUTH	3
1 UM-DULUTH	4
4 COLORADO COLLEGE (OT)	4
8 COLORADO COLLEGE	3
3 MINNESOTA (OT)	3
4 MINNESOTA (OT)	4
4 ST. LOUIS	8
4 NORTH DAKOTA (OT)	5
7 NORTH DAKOTA	1
4 NOTRE DAME	3
1 NOTRE DAME	5
1 MICHIGAN STATE	4
4 MICHIGAN STATE	3

RECORD: 18-13-5

WCHA OFFICIALS

NAME	NUMBER
MEDO MARTINELLO	1
GORDEN LEE	2
JAMES DUFFY	3
JOHN MCGONIGAL	4
DON WILKIE	5
FRED ALLEN	6
STAN DUBOIS	7
DINO PANICCIA	8
LOU COTRONEO	9
TOM YURKOVICH	10
JOHN RICCI	11
WAYNE KLINCK	12
JOHN KNAUFF	14

BOB GILRAY

SUPERVISOR OF OFFICIALS

COACHES RECORDS

PAGE 13

COACH	SEASONS	YEARS	HOME				AWAY				TOTAL GAMES
			W	L	T	Pct.	W	L	T	Pct.	
JOHN RILEY	3	1963-66	34	23	4	.590	27	17	4	.760	61
BOB JOHNSON	8	1966-74	176	86	11	.659	99	35	6	.75	273

JOHNSON'S RECORD vs. OPPONENTS

RILEY'S RECORD vs. OPPONENTS

WCHA

ALL Non-CONFERENCE

COLORADO COLLEGE	17-5-1	.760	ARMY	0-2-0	.000
DENVER	5-8-1	.392	CARLETON	1-0-1	.750
MICHIGAN	16-10-0	.615	COLORADO COLLEGE	0-4-0	.000
MICHIGAN STATE	16-15-1	.515	HAMLIN	4-0-0	1.000
MICHIGAN TECH	7-10-1	.416	ILLINOIS CLUB	2-0-0	1.000
MINNESOTA	14-14-4	.500	LAKE FOREST	4-0-0	1.000
MINNESOTA-DULUTH	6-6-0	.500	MACALESTER	7-1-0	.825
NORTH DAKOTA	11-2-1	.821	MICHIGAN STATE	0-6-0	.000
NOTRE DAME	16-5-2	.782	MINNESOTA	1-3-0	.250

Non-CONFERENCE

ARMY	1-0-0	1.000	OHIO STATE	2-0-0	1.000
AUGSBURG	2-0-0	1.000	OHIO UNIVERSITY	4-1-1	.800
AUSTRIAN NATIONALS	0-1-0	.000	ST. JOHN'S	1-1-0	.500
BOSTON COLLEGE	1-0-0	1.000	ST. MARY'S	2-2-0	.500
BOSTON UNIVERSITY	0-1-0	.000	ST. THOMAS	3-1-1	.750
BOWLING GREEN	2-2-0	.500	SUPERIOR STATE	1-1-0	.500
BROWN	3-1-0	.750	WESTERN MICHIGAN	2-1-1	.625
COLGATE	2-0-0	1.000	TOTALS	34-23-4	.590
CONNECTICUT	1-0-0	1.000			
CORNELL	1-1-0	.500			
CLARKSON	2-0-0	1.000			
GUSTAVUS ADOLPHUS	1-0-0	1.000			
HARVARD	1-0-0	1.000			
ILLINOIS CLUB	1-0-0	1.000			
LAKE FOREST	6-0-0	1.000			
NORTHEASTERN	1-0-0	1.000			
OHIO STATE	6-0-0	1.000			
OHIO UNIVERSITY	11-1-0	.917			
PENNSYLVANIA	2-0-0	1.000			
PRINCETON	1-0-0	1.000			
PROVIDENCE	1-0-0	1.000			
R.P.I.	3-0-0	1.000			
ST. JOHN'S	1-0-0	1.000			
ST. LOUIS	1-1-0	.500			
ST. MARY'S	4-0-0	1.000			
UW-SUPERIOR	5-1-0	.833			
U.S. NATIONALS	0-1-0	.000			
WESTERN MICHIGAN	3-0-0	1.000			
WESTERN ONTARIO	2-1-0	.667			
YALE	2-0-0	1.000			
TOTALS	163-74-6	.683			

WISCONSIN HOCKEY COACH

BOB JOHNSON IS IN HIS NINTH YEAR AS BADGER MENTOR AND AS ALWAYS IS OPTIMISTIC ABOUT KEEPING THE CARDINAL AND WHITE AT THE FOREFRONT OF COLLEGE HOCKEY. DURING HIS TENURE AS THE WISCONSIN COACH, HOCKEY HAS MOVED FROM A NON-REVENUE SPORT, TO THE NUMBER TWO MONEY MAKING SPORT AT WISCONSIN. THE BADGER ICEMEN UNDER JOHNSON HAVE WON THREE CONSECUTIVE BIG TEN TITLES STARTING IN 1971-72, WON THE NCAA CHAMPIONSHIP IN 1973, AND HAVE LED THE NATION IN ATTENDANCE FOR THE PAST FIVE SEASONS.

JOHNSON TOOK OVER THE COACHING REIGNS AT WISCONSIN IN THE 1966-67 CAMPAIGN. OPERATING AS AN INDEPENDENT FOR THREE SEASONS, JOHNSON'S BADGERS JOINED THE TOUGH WESTERN COLLEGIATE HOCKEY ASSOCIATION FOR THE 1969-70 SEASON. IN THEIR FIRST YEAR IN THE LEAGUE WISCONSIN SURPRISED THE COLLEGE HOCKEY WORLD BY FINISHING FOURTH (ALL OTHER FIRST YEAR TEAMS HAD FINISHED LAST) AND THEN TOOK THIRD PLACE IN THE NCAA TOURNAMENT AT LAKE PLACID, N.Y.

THE PAST FIVE YEARS JOHNSON HAS LED THE BADGERS TO THE NCAA TOURNAMENT THREE TIMES. AFTER THE THIRD PLACE FINISH IN '70, WISCONSIN THIRD IN 1972 AND WON THE NATIONAL CHAMPIONSHIP IN 1973.

THE BADGER BOOSTERS HAVE RESPONDED TO THE JOHNSON STYLE OF WINNING HOCKEY IN RECORD NUMBERS. IN EACH OF THE PAST FIVE SEASONS THE BIG RED HAS LED THE NATION IN COLLEGIATE HOCKEY ATTENDANCE. IN THE 1973-74 SEASON 168,239 WITNESSED 20 HOME GAMES, AN AVERAGE OF 8,412, BOTH FIGURES ARE COLLEGE AND SCHOOL RECORDS.

DURING THE PAST YEAR JOHNSON RECEIVED ADDED RECOGNITION AS A HOCKEY COACH. THE U.S. OLYMPIC COMMITTEE NAMED HIM AS THE HEAD COACH FOR THE 1976 U.S. HOCKEY TEAM COMPETING IN THE OLYMPICS. THIS HONOR CAME AFTER JOHNSON LED THE U.S. NATIONAL HOCKEY TEAM BACK TO DIVISION "A" IN WORLD CUP COMPETITION.

JOHNSON, 44, IS A NATIVE OF MINNEAPOLIS, MINN. WHERE HE EXCELLED IN HOCKEY, FOOTBALL, AND BASEBALL AT CENTRAL HIGH SCHOOL. HE PLAYED HIS COLLEGE HOCKEY AT THE UNIVERSITY OF NORTH DAKOTA IN 1950-51 AND AT THE UNIVERSITY OF MINNESOTA IN 1952-54. AFTER A MILITARY OBLIGATION IN KOREA AND A TRY AT PROFESSIONAL BASEBALL, JOHNSON STARTED COACHING AT WARROAD, MINN. HIGH SCHOOL. A YEAR LATER HE BECAME HEAD COACH AT MINNEAPOLIS ROOSEVELT HIGH SCHOOL WHERE HIS TEAMS WON 51 OF 60 CONFERENCE GAMES IN SIX SEASONS.

IN 1963 JOHNSON ENTERED THE COLLEGE RANKS, STARTING A THREE YEAR STINT AT COLORADO COLLEGE AS HOCKEY AND BASEBALL COACH. HIS CC HOCKEY TEAMS HAD A RECORD OF 29-51-3. AS BASEBALL COACH HE WAS NAMED COACH OF THE YEAR FOR THE NCAA COLLEGE DIVISION ROCKY MOUNTAIN DISTRICT IN 1964 AND 1965.

JOHNSON RECEIVED A BACHELOR OF SCIENCE DEGREE FROM MINNESOTA IN 1954, A MASTERS DEGREE IN 1961 AND A PHD IN 1963 ALSO FROM MINNESOTA. ALONG WITH HIS COACHING RESPONSIBILITIES AT WISCONSIN HE IS A FULL PROFESSOR IN THE PHYSICAL EDUCATION DEPARTMENT.

BOB AND HIS WIFE MARTHA ARE THE PARENTS OF FIVE CHILDREN.

JOHNSON'S EIGHT YEAR RECORD AT WISCONSIN IS 176-86-11 AND HIS OVERAL COACHING RECORD AT COLORADO COLLEGE AND WISCONSIN IS 205-137-14.

ASSISTANT WISCONSIN HOCKEY COACH

BILL ROTHWELL WAS NAMED ASSISTANT WISCONSIN HOCKEY COACH ON MAY 21, 1971, REPLACING FORMER ASSISTANT JEFF SAUER WHO ACCEPTED THE JOB OF HEAD COACH AT COLORADO COLLEGE.

ROTHWELL, 36, WAS ASSISTANT HOCKEY COACH AT OHIO STATE UNIVERSITY FOR THREE YEARS PRIOR TO ACCEPTING THE JOB AT WISCONSIN. HE HAS A VARIED HOCKEY BACKGROUND WHICH INCLUDED FOUR YEARS OF COMPETITION AT THE UNIVERSITY OF NEW HAMPSHIRE, 1964-68, EIGHT YEARS OF PLAY IN AMATEUR LEAGUES IN NEW ENGLAND, CANADA AND THE MID-WEST, TWO YEARS OF COMPETITION WITH THE U.S. ARMY HOCKEY TEAM IN EUROPE AND FOUR YEARS OF HIGH SCHOOL HOCKEY IN NEW HAMPSHIRE.

AN ACCOMPLISHED TENNIS PLAYER, ROTHWELL PLAYED FOR THE U.S. ARMY TEAM IN 1956 AND FOR NEW HAMPSHIRE FROM 1965-68, SERVING AS CAPTAIN IN 1968. HE ALSO SERVED AS TENNIS PROFESSIONAL AT RYE BEACH, NEW HAMPSHIRE, COUNTRY CLUB FROM 1964-71 AND ASSISTANT TENNIS COACH AT OHIO STATE DURING THE 1971 SEASON. ROTHWELL ALSO PLAYED BASEBALL FOR THE U.S. ARMY 82ND AIRBORNE DIVISIONAL TEAM IN 1957 AND 1958 AND SOCCER AT NEW HAMPSHIRE FROM 1965-68.

BILL RECEIVED A BACHELOR OF SCIENCE DEGREE IN PHYSICAL EDUCATION FROM THE UNIVERSITY OF NEW HAMPSHIRE IN 1968, A MASTER OF ARTS DEGREE FROM OHIO STATE UNIVERSITY IN 1969 AND A DOCTORATE DEGREE FROM OHIO STATE IN 1971.

BILL IS MARRIED TO THE FORMER SANDRA BREWER AND THEY HAVE A YEAR-OLD SON.

GENERAL OUTLOOK -- THE STRONG POINTS FOR THE BADGER SQUAD ARE

GOAL TENDING AND DEFENSE. IN THE NETS WILL BE DICK PERKINS, WHO RETURNS FOR HIS SENIOR YEAR, AND MIKE DIBBLE, WHO STARTS HIS FIRST FULL SEASON AS A BADGER, PLAYING ONLY HALF THE YEAR IN '73-74. BOTH PERKINS AND DIBBLE WERE TWO OF THE TOP FIVE GOALIES IN THE UCHA. THE DEFENSE SHOULD BE ONE OF THE BEST WITH 5 LETTERMEN RETURNING AND SOME OUTSTANDING NEW PROSPECTS ANXIOUS TO PLAY. TWO RETURNING, JR. JOHN TART AND SO. BRIAN ENGBLOM, ARE POTENTIAL ALL-AMERICANS.

THE LOSS OF LAST YEAR'S TOP SCORERS LEAVES THE BADGER FRONT LINE SOMEWHAT OF A QUESTION MARK. HOWEVER, THE RETURN OF STEVE ALLEY, THE 4TH LEADING SCORER IN '73-74, GEORGE GWOZDECKY, A MIDDLE OF THE YEAR ADDITION, DON DEPREZ, THE MOST IMPROVED PLAYER, AND SOME TALENTED FRESHMEN GIVE US AN OPTIMISTIC APPROACH TO THE 1974-75 SEASON.

SEASON PREVIEW BY COACH BOB JOHNSON

GOALTENDING -- Two SOLID VETERANS FROM LAST YEARS SQUAD GIVE THE BADGERS A FINE GOALTENDING DUO. DICK PERKINS IS A 3 YEAR LETTERMAN AVERAGING 17 GAMES PLAYED PER SEASON AND WE ARE HOPEFUL THIS WILL BE HIS BEST SEASON YET. MIKE DIBBLE IS BACK AFTER COMPLETING A HALF SEASON FOR THE BADGERS. MIKE SHOWED TREMENDOUS POISE IN THE NETS IN HIS ROOKIE CAMPAIGN. DOUG McFADDEN AND DAVE McNAB WILL PROVIDE ADDED DEPTH IN THE NETS.

DEFENSE -- DEFENSE IS THE BIG PLUS FOR THE BADGERS THIS SEASON. FIVE OF THE SIX STARTERS FROM LAST YEAR RETURN, HEADED BY STANDOUTS JOHN TAFT AND BRIAN ENGBLOM. RECRUITING ALSO BROUGHT ADDITIONAL STRENGTH TO THE DEFENSE, FOUR NEWCOMERS WILL BE BATTLING THE VETS FOR ICE TIME AT DEFENSE. WE FINISHED AS THE THIRD BEST DEFENSIVE TEAM IN THE WCHA LAST YEAR AND HOPE TO IMPROVE THAT IN 1974-75.

CENTER -- THE LOSS OF GARY WINCHESTER BY GRADUATION AND DEAN TALAFOUS AND DENNIS OLMSTEAD TO THE PROS LEAVES A REAL QUESTION MARK UP THE MIDDLE. ONLY DAVE LUNDEEN RETURNS AS A REGULAR CENTER FROM LAST SEASON. THE OTHER SPOTS ARE WIDE OPEN. WINGS DAVE PAY AND STEVE ALLEY ALONG WITH HIGHLY TAUTED FRESHMEN NORN McINTOSH AND MIKE EAVES SEEM TO BE THE LIKELY ONES TO PLAY CENTER FOR THE BADGERS THIS SEASON.

LEFT WING -- STEVE ALLEY, DAVE PAY AND GEORGE GWOZDECKY ALL RETURN WITH GAME EXPERIENCE AT THIS POSITION. TO BUILD A SOLID BASE MARK CAPOUCH WAS RECRUITED FROM GRAND FORKS, N.D. THIS SPOT APPEARS TO HAVE SPEED AND STRENGTH AND IF THE GOALS COME QUICK THIS POSITION SHOULD BE THE SUBJECT OF BANNER HEADLINES ALL SEASON.

RIGHT WING -- Two RETURNING VETS GIVE THIS POSITION GOOD DEPTH. DON DEPREZ, THE TEAM'S MOST IMPROVED PLAYER LAST YEAR, AND DAVE OTNESS GIVE US A GOOD FOUNDATION AT RIGHT WING. DEPREZ'S STRENGTH COMBINED WITH OTNESS'S SPEED AND QUICKNESS GIVE REAL BALANCE TO THIS POSITION. FRESHMAN MURRAY JOHNSON AND MARK JEFFERIES WILL LIKELY FIGHT FOR THE THIRD SLOT.

GENERAL OUTLOOK -- THE STRONG POINTS FOR THE BADGER SQUAD ARE GOALTENDING AND DEFENSE. IN THE NETS WILL BE DICK PERKINS, WHO RETURNS FOR HIS SENIOR YEAR, AND MIKE DIBBLE, WHO STARTS HIS FIRST FULL SEASON AS A BADGER, PLAYING ONLY HALF THE YEAR IN '73-74. BOTH PERKINS AND DIBBLE WERE TWO OF THE TOP FIVE GOALIES IN THE WCHA. THE DEFENSE SHOULD BE ONE OF THE BEST WITH 5 LETTERMEN RETURNING AND SOME OUTSTANDING NEW PROSPECTS ANXIOUS TO PLAY. TWO RETURNEES, JR. JOHN TAFT AND SO. BRIAN ENGBLOM, ARE POTENTIAL ALL-AMERICANS.

THE LOSS OF LAST YEARS 3 TOP SCORERS LEAVES THE BADGER FRONT LINE SOMEWHAT OF A QUESTION MARK. HOWEVER, THE RETURN OF STEVE ALLEY, THE 4TH LEADING SCORER IN '73-74, GEORGE GWOZDECKY, A MIDDLE OF THE YEAR ADDITION, DON DEPREZ, THE MOST IMPROVED PLAYER, AND SOME TALENTED FRESHMEN GIVE US AN OPTIMISTIC APPROACH TO THE 1974-75 SEASON.

STEVE ALLEY, LEFT WING - CENTER

11

JUNIOR...6-0...180...ANOKA, MINNESOTA...BORN DEC. 29, 1953...
HAD A FINE ROOKIE YEAR TWO YEARS AGO SCORING 23 POINTS AND
PLAYED IN EVERY GAME...AS A SOPHOMORE HE WAS THE FOURTH
LEADING SCORER ON THE TEAM WITH 12 GOALS AND 19 ASSISTS FOR
31 POINTS...IS THE TOP RETURNING SCORER FROM LAST SEASON'S
SQUAD...BECAME A MORE AGGRESSIVE PLAYER LAST YEAR AND
WAS A MEMBER OF THE 1974 U.S. NATIONAL TEAM...WAS ALL-
METROPOLITAN AND ALL-STATE AT ANOKA...MAJORING IN BUSINESS...
NICKNAME "MUHAMMED".

OVERALL						WCHA					
YEAR	GP	G	A	PTS	PEN-MIN	YEAR	GP	G	A	PTS	PEN-MIN
72-73	40	8	15	23	6-12	72-73	28	2	7	9	4-8
73-74	36	12	19	31	8-16	73-74	28	9	15	24	6-12

MARK CAPOUCH, WING

FRESHMAN...5-9...170...GRAND FORKS, N.D...BORN DEC. 24, 1955
IS CONSIDERED TO BE ONE OF THE FINEST AMERICAN HIGH SCHOOL
PLAYERS EVER DEVELOPED...LED HIS TEAM TO THE N.D. STATE H.S.
CHAMPIONSHIP HIS SOPHOMORE AND JUNIOR YEARS...WAS THE LEAD-
ING SCORER IN STATE HIS SENIOR YEAR COLLECTING 32 GOALS AND
34 ASSISTS FOR 66 POINTS...FARGO HIGH SCHOOL COACH TOM
O'KEEFE CALLS MARK "THE BEST HIGH SCHOOL PLAYER EVER TO COME
OUT OF THE STATE OF NORTH DAKOTA...HE WAS ALL-CITY, ALL-STATE
AND ALL-TOURNAMENT PERFORMER FOR GRAND FORKS CENTRAL HIGH.

MIKE DIBBLE, GOALTENDER

30

FRESHMAN (2 SEM)...5-10...170...MINN., MINN...BORN JUNE 7, '54
CAME TO THE BADGERS AT MID-YEAR AS A BACK-UP GOALIE...
PLAYED FIRST GAME AGAINST MICHIGAN AND LOST IN OVERTIME...
IN TEN GAMES PLAYED HE GAVE UP 3.29 GOALS PER GAME...RANKED
IN THE TOP FIVE GOALIES IN THE WCHA...CAME OUT OF SOUTH-
WEST HIGH SCHOOL WHERE HE TEAMED WITH OTHER BADGERS JOHN
TAFT AND DAVE LUNDEEN...PLAYED FOR THE MIDWEST JUNIOR "A"
ST. PAUL VULCANS...AN INCOMPARABLE MENTAL STRATEGIST...
DRAFTED BY THE NHL NEW YORK ISLANDERS...MAJOR IS PSYCHOLOGY.

OVERALL						WCHA				
YEAR	GP	GA	Ave.	Svs	Ave. SO	GP	GA	Ave.	Svs	Ave.
73-74	9.75	32	3.29	292	29.9 0	8	23	2.87	247	30.8

(CONTINUED)

DON DEPREZ, LEFT WING

19

SENIOR...6-2...190...STONY MT, MANITOBA...BORN MAY 31, '53. LAST SEASON SAW A GREAT DEAL OF ACTION AND TALLIED 12 GOALS AND 11 ASSISTS FOR 23 POINTS...WON THE MOST IMPROVED PLAYER AWARD...SCORED THE "HAT-TRICK" AT MICHIGAN...STARTED LAST SEASON AND WAS THE "HOTTEST" SHOOTER EARLY, SCORING 8 GOALS IN 9 GAMES, 5 THRU 13...WAS ALL-STAR LEFT WING WHILE PLAYING IN THE MANITOBA JUNIOR "A" LEAGUE...MAJORING IN BUSINESS...NICKNAME "CROW".

YEAR	GP	OVERALL		PTS	PEN-MIN	YEAR	GP	WCHA		PTS	PEN-MIN
		G	A					G	A		
71-72	1	0	0	0	1-2	71-72	0	0	0	0	0-0
72-73	28	4	4	8	6-12	72-73	19	2	2	4	4-8
73-74	36	12	11	23	15-38	73-74	28	12	10	22	12-32

MIKE EAVES, CENTER

FRESHMAN...5-10...170...KANATA, ONTARIO...BORN JUNE 10, 1956. ONE OF THE OUTSTANDING CENTER ICEMEN IN THE CENTRAL JUNIOR "A" LEAGUE OF ONTARIO...FROM KANATA, ONT. WHICH IS OUTSIDE OF OTTAWA...PLAYED FOR THE NEPEAN RAIDERS AND SCORED A LEAGUE-LEADING TOTAL OF 102 POINTS ON 54 GOALS AND 48 ASSISTS...WON THE LEAGUE'S MVP AWARD, WAS ROOKIE OF THE YEAR AND PLAYED ON THE ALL-STAR TEAM...ALTHOUGH MIKE GREW UP IN CANADA HE WAS BORN IN THE U.S. AND RETAINS HIS U.S. CITIZENSHIP...FATHER IS DIRECTOR OF THE CANADIAN AMATEUR HOCKEY ASSOCIATION...PLANNING ON A PRE-MEDICINE PROGRAM.

BRIAN ENGBLOM, DEFENSEMAN

6

SOPHOMORE...6-2...195...WINNIPEG, MANITOBA...BORN JAN. 27, '55. WON HIGH PRAISE FROM WCHA COACHES AS ONE OF THE MOST OUTSTANDING FRESHMAN IN THE LEAGUE...STARTED EVERY GAME AND PLAYED ALL A VETERAN...SCORED 10 GOALS AND 21 ASSISTS...BIG AND STRONG...LED THE TEAM IN PENALTY MINUTES...OUTSTANDING POINT SHOOTER ON POWER PLAY...A DEFINITE ALL-AMERICAN CANDIDATE...A FINE STUDENT ENROLLED IN LETTERS & SCIENCE...NICKNAME "THE HAMMER".

YEAR	GP	OVERALL		PTS	PEN-MIN	YEAR	GP	WCHA		PTS	PEN-MIN
		G	A					G	A		
73-74	36	10	21	31	27-54	73-74	28	6	16	22	19-38

(CONTINUED)

GEORGE GWOZDECKY, LEFT WING

23

SOPHOMORE...5-9...160...THUNDER BAY, ONT...BORN JULY 17, 53
TRANSFERED FROM LAKEHEAD UNIVERSITY AND BECAME ELIGIBLE
SECOND SEMESTER LAST YEAR...A SPEEDY SKATER AND A FINE
STICKHANDLER...GOES TO THE CORNERS WELL TO "DIG OUT" THE
PUCK...DESPITE SIZE IS A TOUGH ICEMAN...IN 15 GAMES,
SCORED 12 POINTS AND HAS BECOME A FAVORITE WITH THE
BADGER FANS...ENROLLED IN LETTERS AND SCIENCE.

YEAR	GP	OVERALL				PEN-MIN	YEAR	GP	WCHA				PEN-MIN
		G	A	PTS					G	A	PTS		
73-74	15	5	7	12		9-18	73-74	12	4	5	9		9-18

JIM JEFFERIES, DEFENSEMAN-RIGHT WING

10

SOPHOMORE...5-10...175...HOPKINS, MINNESOTA...BORN OCTOBER
29, 1954...STEPPED INTO A STARTING ROLE IMMEDIATELY
LAST SEASON...A STEADY PLAYER WHO KILLED PENALTIES...
RARELY MAKES A MISTAKE...BROTHER MARK WILL JOIN HIM ON
THE TEAM THIS YEAR GIVING THE BADGERS THREE SETS OF
BROTHERS PLAYING HOCKEY...NICKNAME "COWBOY".

YEAR	GP	OVERALL				PEN-MIN	YEAR	GP	WCHA				PEN-MIN
		G	A	PTS					G	A	PTS		
73-74	36	2	7	9		10-20	73-74	28	2	1	3		9-18

MARK JEFFERIES, RIGHT WING

JUNIOR...5-10...175...HOPKINS, MINNESOTA...BORN APR. 26, 53
OLDER BROTHER OF BADGER DEFENSEMAN JIM...ATTENDED
UNIVERSITY OF NORTH DAKOTA AND PLAYED AS A REGULAR DURING
HIS FRESHMAN YEAR...SHOWS GOOD QUICKNESS AND IS A FINE
STICKHANDLER...A HARD WORKER AND WILL BE GIVEN A GOOD
LONG LOOK AT FOR THE RIGHT WING POSITION.

BRAD JOHNSON, DEFENSEMAN

FRESHMAN...5-11...165...MINNEAPOLIS, MINN...BORN JULY 18,
1956...A STRONG DEFENSEMAN OUT OF SOUTHWEST HIGH SCHOOL
IN MINNEAPOLIS...FROM SAME HIGH SCHOOL THAT TURNED OUT
OUTSTANDING BADGER DEFENSEMEN JEFF ROTSCH, JOHN TAFT,
AND BOB LUNDEEN...A 3 YEAR STARTER AND CO-CAPTAIN IN
HIS SENIOR YEAR...A MINNEAPOLIS ALL-CITY PERFORMER...
WILL BE JOINED ON SQUAD BY TWIN BROTHER MURRAY.

(CONTINUED)

MURRAY JOHNSON, RIGHT WING

FRESHMAN...5-10...175...MINNEAPOLIS, MINN...BORN JULY 18, 1956...TWIN BROTHER OF FELLOW BADGER YEARLING BRAD...
Co-CAPTAINED HIS SOUTHWEST HIGH SCHOOL TEAM THIS PAST SEASON... SCORED 46 POINTS ON 22 GOALS AND 24 ASSISTS...
GOOD SHOOTER, FINE STICKHANDLER AND POSSESSES EXCEPTIONAL SPEED... WAS NAMED ALL-CITY, ALL-REGION AND ALL-STATE.

BOB LUNDEEN, DEFENSEMAN

4

SENIOR...5-11...175...MINNEAPOLIS, MINN...BORN NOV. 4, 1952
A CONSISTENT PERFORMER AT DEFENSE AND AS A SCORER... HOLDS
BADGER RECORD FOR GOALS SCORED BY A DEFENSEMAN IN A
SINGLE SEASON WITH 13 OVERALL AND 12 IN THE WCHA... TIED
A SCHOOL RECORD BY SCORING 2 GOALS IN 12 SECONDS AGAINST
MSU... PLAYS RIGHT POINT ON POWER PLAYS AND OWNS AN
EXCELLENT SHOT... PLAYED ON THE 1973 U.S. NATIONAL TEAM...
DRAFTED BY THE NHL MINNESOTA NORTH STARS... BROTHER OF
FORWARD DAVE LUNDEEN... NICKNAME "SMILIN' BOB".

OVERALL						WCHA					
YEAR	GP	G	A	PTS	PEN-MIN	YEAR	GP	G	A	PTS	PEN-MIN
71-72	36	13	12	25	5-10	71-72	26	12	6	18	5-10
72-73	36	7	20	27	13-26	72-73	26	4	15	19	12-24
73-74	35	6	19	25	7-17	73-74	27	6	11	17	5-13

DAVE LUNDEEN, CENTER

22

SOPHOMORE...5-8...160...MINNEAPOLIS, MINN...BORN JULY 20, 54
DID AN OUTSTANDING JOB PLAYING ON THE BADGER PENALTY
KILLING UNIT... VERSATILE ENOUGH TO PLAY BOTH CENTER
AND WING... TEAMED WITH BROTHER BOB FOR ALL THE BADGER
GOALS (4) AGAINST MSU... SIZE BEFOOLS HIS TOUGHNESS... A
FINE STICKHANDLER WITH EXPLOSIVE SPEED... PLAYED AT
MINNEAPOLIS SOUTHWEST HIGH AND FOR THE MINNESOTA JUNIOR
NORTH STARS... NICKNAME "SCRUFTY".

OVERALL						WCHA					
YEAR	GP	G	A	PTS	PEN-MIN	YEAR	GP	G	A	PTS	PEN-MIN
73-74	35	9	10	19	13-34	73-74	27	8	7	15	9-26

TOM MACHOWSKI, DEFENSEMAN

2

SENIOR...6-2...CHICAGO, ILL...BORN MAY 7, 1953...A TWO YEAR
REGULAR AT DEFENSE FOR WISCONSIN...A TOUGH PLAYER WHO
NEVER BACKS DOWN...LED THE TEAM IN WCHA PENALTY MINUTES
LAST SEASON AND WAS SECOND THE YEAR BEFORE...POSSESSES
A GOOD SLAP SHOT...YET TO REACH FULL POTENTIAL...NICK-
NAME "CHOWSER"...DRAFTED BY ATLANTA IN THE NHL.

(CONTINUED)

MACHOWSKI (CONTINUED)

YEAR	GP	G	A	Pts	PEN-MIN	YEAR	GP	G	A	Pts	PEN-MIN
71-72	23	1	4	5	5-10	71-72	15	1	2	3	4-8
72-73	40	1	13	14	24-48	72-73	23	1	10	11	20-40
73-74	36	3	13	16	24-48	73-74	28	2	10	12	22-44

NORM McINTOSH, FORWARD-DEFENSEMAN

8

FRESHMAN...5-11...170...GRAND PRAIRIE, ALBERTA, ..BORN FEB. 6, 1957...A PRODUCT OF ALBERTA'S JUNIOR "B" CHAMPIONSHIP TEAM OF LAST YEAR...PLAYED FOR THE GRAND PRAIRIE NORTH STARS... WON TEAM'S MOST VALUABLE PLAYER AWARD...CAN PLAY DEFENSE OR FORWARD...STRONG, AGILE SKATER AND HAS GOOD HOCKEY SENSE.

DOUG McFADDEN, GOALTENDER

30

SENIOR...6-1...170...PETERBOROUGH, ONTARIO...BORN DEC. 12, 1953...HAS LIMITED ACTION, APPEARING IN ONLY 5 GAMES...HAS PLAYED IN THE SHADOW OF OUTSTANDING GOALTENDERS SINCE COMING TO WISCONSIN...TEAMMATES CONSIDER HIM TO BE THE TOUGHEST GOALTENDER DURING PRACTICE SESSIONS...OUTSTANDING BASEBALL PLAYER AND GOLFER...MAJOR IS EDUCATION.

OVERALL							WCHA						
YEAR	GP	GA	Ave.	Svs	Ave.	SO	YEAR	GP	GA	Ave.	Svs	Ave.	SO
71-72							71-72						
72-73	1	1	1.00	19	19.0	0	72-73						
73-74	3.2	19	5.78	76	23.7	0	73-74	.5	5	10.0	10	20.0	0

DAVE McNAB, GOALTENDER

30

SOPHOMORE...6-7...210...SAN DIEGO, CALIF...BORN OCT. 6, 1955
TALLEST GOALIE IN THE WCHA...SAW CONSIDERABLE ACTION WITH THE VARIETY RESERVES LAST YEAR..SIZE HAS NOT HURT HIS QUICKNESS AND SHOWS IMPROVED SKATING ABILITY...NEEDS EXPERIENCE TO DEVELOP INTO TOP GOALIE...IS AN EXCELLENT STUDENT MAJORING IN ENGLISH.

OVERALL							WCHA						
YEAR	GP	GA	Ave.	Svs	Ave.	SO	YEAR	GP	GA	Ave.	Svs	Ave.	SO
73-74	.5	1	2.00	7	14.0	0	73-74						

BRAD MULLENS, DEFENSEMAN-WING

18

FRESHMAN...6-1...180...NORTH BAY, ONTARIO...BORN OCT. 4, 1955
PLAYED FOR WEST FERRIS HIGH SCHOOL IN NORTH BAY... VOTED THE TEAM'S MOST VALUABLE PLAYER AND WAS CHOSEN THE "OUTSTANDING PLAYER" IN THE ONTARIO HIGH SCHOOL PLAYOFFS... IS BIGGEST OF THE NEWCOMERS...HAS EXCELLENT SKATING ABILITY AND IS VERY VERSATILE.

(CONTINUED)

CRAIG NORWICH, DEFENSEMAN

5

FRESHMAN...5-11...175...EDINA, MINNESOTA...BORN DEC. 15, 1955
 ...MOST SOUGHT AFTER HIGH SCHOOL HOCKEY PLAYER IN MINNEAPOLIS
 AREA LAST YEAR...LED EDINA EAST TO THE STATE HIGH SCHOOL
 CHAMPIONSHIPS...NAMED ALL-LEAGUE, ALL-CITY AND ALL-STATE...
 COULD BE A FORWARD OR A DEFENSEMAN...TALLIED 33 POINTS ON 8
 GOALS AND 25 ASSISTS WHILE CAPTAINING EDINA EAST HIS SENIOR YEAR.

DAVE OTNESS, RIGHT WING - CENTER

21

SOPHOMORE...5-10...170...EDINA, MINNESOTA...BORN OCT. 24, 1954
 ...PLAYED IN EVERY GAME LAST SEASON AND LED BADGER FRESHMEN
 IN GOALS SCORED...WAS USED AS A WING AND CENTER AS WELL A A
 PENALTY KILLER...A NON-HOCKEY PRE-SEASON INJURY WILL KEEP HIM
 OUT OF THE FIRST HALF OF THE SEASON...HAS SPEED AND SKATING
 ABILITY TO BECOME A TOP FLIGHT SCORER...PLAYED IN ONLY 6 LOSING
 GAMES IN THREE YEARS AT EDINA EAST HIGH SCHOOL...WAS NAMED ALL-
 LEAGUE, ALL-CITY AND ALL-STATE...WON RECOGNITION AS AN ALL-
 STATE DEFENSIVE BACK IN FOOTBALL...DRAFTED BY THE NHL NEW YORK
 ISLANDERS...MAJORING IN PRE-BUSINESS.

OVERALL						WCHA					
YEAR	GP	G	A	PTS	PEN-MIN	YEAR	GP	G	A	PTS	PEN-MIN
73-74	36	11	10	21	3-6	73-74	28	5	8	13	1-2

DICK PERKINS, GOALTENDER

1

SENIOR...5-10...190...ST. PAUL PARK, MINNESOTA...BORN DEC. 12,
 1951...AS A FRESHMAN AVERAGED 2.2 GOALS AGAINST IN 7 GAMES TO
 RANK AMONG THE TOP GOALIES IN THE WCHA...AS A SOPHOMORE WAS
 THE SECOND LEADING GOALTENDER IN THE WCHA...FINISHED AS THE
 FIFTH LEADING GOALIE AS A JUNIOR...IS EXCEPTIONALLY QUICK IN
 NETS...A FIERY COMPETITOR WHO ENJOYS A CLOSE GAME...AN EXCELLENT
 ALL-AROUND ATHLETE WHO PLAYS BASEBALL, FOOTBALL AND GOLF IN
 OFF-SEASON...PLAYED ON 1973 U.S. WORLD CUP TEAM...MAJOR IS
 PHYSICAL EDUCATION.

OVERALL							WCHA						
YEAR	GP	GA	AVG.	Svs	AVG	SO	YEAR	GP	GA	AVG	Svs	AVG	SO
71-72	12	23	1.92	361	30.1	1	71-72	7	16	2.29	227	32.4	1
72-73	17	58	3.41	478	28.1	2	72-73	11	36	3.27	294	26.7	2
73-74	23	87	3.78	714	31.0	0	73-74	20	76	3.83	624	31.5	0

IAN PERRIN, DEFENSEMAN

12

FRESHMAN...6-1...175...SPY HILL SASKATCHEWAN...BORN SEPT. 13,
 1956...TWO-YEAR ALL-STAR FOR THE MELVILLE MILLIONAIRES IN THE
 SASKATCHEWAN JUNIOR LEAGUE...WAS THE LEAGUE'S "ROOKIE OF THE
 YEAR" 1972-73...1973-74 CAMPAIGN SCORED 32 POINTS ON 13 GOALS
 AND 19 ASSISTS...TOP FLIGHT DEFENSEMAN WITH STRENGTH AND SPEED
 ...MAJORING IN PRE-BUSINESS.

CONTINUED

JOHN TAFT, DEFENSEMAN

7

JUNIOR...6-2...185...MINNEAPOLIS, MINNESOTA...BORN MARCH 8, 1954...AS A FRESHMAN LE. ALL BADGER DEFENSEMEN IN SCORING WITH 21 POINTS IN THE WCHA...SCORED ONLY 11 POINTS AS A SOPHOMORE ON 1 GOAL AND 10 ASSISTS...PLAYED ON THE U.S. NATIONAL TEAM IN EUROPE AND WAS CHOSEN TO THE ALL-WORLD TEAM 1974...WAS SELECTED TO THE 1973 NCAA ALL-TOURNAMENT TEAM...AN ALL-AMERICAN CANDIDATE THIS SEASON...WAS ALL-LEAGUE, ALL-CITY AND ALL-STATE AT MINNEAPOLIS SOUTHWEST HIGH SCHOOL...MAJORING IN BUSINESS.

YEAR	GP	G	A	PTS	PEN-MIN	YEAR	GP	G	A	PTS	PEN-MIN
72-73	40	9	18	27	14-28	72-73	28	8	13	21	11-22
73-74	36	1	17	18	10-20	73-74	28	1	10	11	8-16

STEVE POLSFUSS, LEFT WING

9

FRESHMAN...5-8...160...EDINA, MINNESOTA...BORN NOV. 16, 1955...TEAMMATE OF CRAIG NORWICH, FELLOW FRESHMAN, AT EDINA EAST HIGH SCHOOL...LEADING SCORER AT EDINA DURING HIS JUNIOR YEAR...SECOND LEADING SCORER DURING HIS SENIOR YEAR...HAS TO BE CONSIDERED A TOP PROSPECT WHO WILL BATTLE VETERANS FOR A REGULAR SPOT...ALL-CONFERENCE AND ALL-CITY SELECTION...ENROLLED IN LETTERS AND SCIENCE.

TOM ULSETH, CENTER-RIGHT WING

16

FRESHMAN...5-11...185...MOREHEAD, MINNESOTA...BORN MARCH 21, 1955...A STANDOUT PERFORMER LAST SEASON WITH THE FARGO SUGAR KINGS OF THE MIDWEST HOCKEY LEAGUE...WILL GIVE BADGERS ADDED DEPTH AT BOTH CENTER AND RIGHT WING...PLAYED WITH THE U.S. NATIONAL TEAM THAT PLAYED IN THE WORLD JUNIOR HOCKEY TOURNAMENT AT LENINGRAD, RUSSIA...ENROLLED IN LETTERS AND SCIENCE.

WISCONSIN HOCKEY ROSTER
ALPHABETICAL

<u>PLAYER</u>	<u>No.</u>	<u>Pos.</u>	<u>Ht.</u>	<u>Wgt.</u>	<u>YEAR</u>	<u>HOMETOWN</u>
ALLEY, STEVE	11	W	6-0	180	JR.	ANOKA, MINNESOTA
CAPOUCH, MARK	20	W	5-9	170	FR.	GRAND FORKS, N. DAK.
COATES, GARY	26	W	5-9	180	FR.	TORONTO, ONT.
DEPREZ, DON	19	W	6-2	190	SR.	STONY MOUNTAIN, MAN.
DIBBLE, MIKE	30	G	5-9	170	FR.	MINNEAPOLIS, MINN.
EAVES, MIKE	17	C	5-11	165	FR.	KANATA, ONT.
ENGBLOM, BRIAN	6	D	6-2	195	SO.	WINNIPEG, MAN.
GREGORY, JOHN	25	W	6-2	175	FR.	MAPLE RIDGE, B.C.
GWOZDECKY, GEO.	23	W	5-10	160	JR.	THUNDER BAY, ONT.
HERBST, DAVE	27	W	5-8	155	FR.	HIBBING, MINN.
JEFFERIES, JIM	10	D	5-10	175	SO.	HOPKINS, MINN.
JEFFERIES, MARK	24	W	5-9	160	SO.	HOPKINS, MINN.
JOHNSON, BRAD	15	D	5-11	165	FR.	MINNEAPOLIS, MINN.
JOHNSON, MURRAY	18	W	5-11	175	FR.	MINNEAPOLIS, MINN.
LUNDEEN, BOB	4	C	5-11	180	SR.	MINNEAPOLIS, MINN.
LUNDEEN, DAVE	22	C	5-8	160	SO.	MINNEAPOLIS, MINN.
MACHOWSKI, TOM	2	D	6-2	190	SR.	CHICAGO, ILL.
McFADDEN, DOUG	30	G	6-1	180	SR.	PETERBOROUGH, ONT.
McINTOSH, NORM	8	W	5-11	160	FR.	GRAND PRARIE, ALBERTA
McNAB, DAVE	30	G	6-7	215	SO.	SAN DIEGO, CALIF.
MULLINS, BRAD	14	D	6-0	170	FR.	NORTH BAY, ONT.
NORWICH, CRAIG	5	D	5-11	175	FR.	EDINA, MINN.
OTNESS, DAVE	21	W	5-10	170	SO.	EDINA, MINN.
PERKINS, DICK	1	G	5-11	190	SR.	ST. PAUL PARK, MINN.
PERRIN, IAN	12	D	6-1	175	FR.	SPY HILL, SASK.
POLSFUSS, STEVE	9	W	5-6	155	FR.	EDINA, MINN.
SUTER, JOHN	3	D	5-11	180	SO.	MADISON, WIS.
TAFT, JOHN	7	D	6-0	180	JR.	MINNEAPOLIS, MINN.
ULSETH, TOM	16	C	5-11	185	FR.	MOORHEAD, MINN.
WINEBERG, RICK	13	C	5-11	185	JR.	EDINA, MINN.
WANAGAS, LARRY	30	G	6-4	215	FR.	ST. ALBERT, ALBERTA

NUMERICAL

<u>No.</u>	<u>PLAYER</u>	<u>Pos.</u>	<u>No.</u>	<u>PLAYER</u>	<u>Pos.</u>
1	DICK PERKINS	G	16	TOM ULSETH	C
2	TOM MACHOWSKI	D	17	MIKE EAVES	C
3	JOHN SUTER	D	18	MURRAY JOHNSON	W
4	BOB LUNDEEN	C	19	DON DEPREZ	W
5	CRAIG NORWICH	D	20	MARK CAPOUCH	W
6	BRIAN ENGBLOM	D	21	DAVE OTNESS	W
7	JOHN TAFT	D	22	DAVE LUNDEEN	C
8	NORM McINTOSH	W	23	GEORGE GWOZDECKY	W
9	STEVE POLSFUSS	W	24	MARK JEFFERIES	W
10	JIM JEFFERIES	D	25	JOHN GREGORY	W
11	STEVE ALLEY	W	26	GARY COATES	W
12	IAN PERRIN	D	27	DAVE HERBST	W
13	RICK WINEBERG	W	30	DOUG McFADDEN	G
14	BRAD MULLINS	C	30	MIKE DIBBLE	G
15	BRAD JOHNSON	D	30	DAVE McNAB	G
			31	LARRY WANAGAS	G

PRONUNCIATION GUIDE

CAPOUCH - (SA-Poo)	GWOZDECKY - (GWAZ-DECK-EE)	SUTER - (SUE-TER)
DEPREZ - (DUH-PRAY)	MACHOWSKI - (MUH-COW-SKI)	WANAGAS -
ENGBLOM - (ENG-BLAHM)	OTNESS - (AHT-NESS)	(ONE-A-GUS)

NAME OF PLAYER	GP	G	A	PTS	PEN-MIN	GP	G	A	PTS	PEN-MIN
DENNIS OLMSTEAD, C	35	22	26	48	9-18	27	13	19	31	5-10
DEAN TALAFOUS, W-C	34	17	29	46	13-29	28	15	26	41	8-16
GARY WINCHESTER, C	33	16	18	34	2-4	25	12	13	25	1-2
STEVE ALLEY, C	36	12	19	31	8-16	28	9	15	24	6-12
BRIAN ENGBLOM, D	36	10	21	31	27-54	28	6	16	22	19-38
DAVE PAY, W	36	15	13	28	15-30	28	10	11	21	13-26
BOB LUNDEEN, D	35	6	19	25	7-17	27	6	11	17	5-13
DON DEPREZ, W	36	12	11	23	15-38	28	12	10	22	12-32
BILLY REAY, W	32	9	13	22	16-32	24	7	11	18	14-28
DAVE OTNESS, W	36	11	10	21	3-6	28	5	8	13	1-2
DAVE LUNDEEN, C-W	35	9	10	19	13-34	27	8	7	15	9-26
DAVE ARUNDEL, D	36	9	10	19	19-44	28	5	6	11	15-38
JOHN TAFT, D	36	1	17	18	10-20	28	1	10	11	8-16
TOM MACHOWSKI, D	36	3	13	16	24-48	28	2	10	12	22-44
STAN HINKLEY, W	21	8	4	12	7-14	17	6	2	8	6-12
GEO. GWOZDECKY, W	15	5	7	12	9-18	12	4	5	9	9-18
JIM JEFFERIES, D	36	2	7	9	10-20	28	2	1	3	9-18
S. CLIPPINGDALE, W	4	1	3	4	0-0	2	0	1	1	0-0
PETE SCAMURRA, D	13	2	1	3	9-18	10	1	1	2	6-12
RICK WINEBERG, W-D	8	0	2	2	0-0	5	0	1	1	0-0
MIKE DIBBLE, G	9	0	0	0	1-2	8	0	0	0	1-2
B. SHAUGHNESSY, W	4	0	0	0	0-0	2	0	0	0	0-0
TIM HAUSMANN, W	2	0	0	0	0-0	0	0	0	0	0-0
JOHN SUTER, D	2	0	0	0	0-0	0	0	0	0	0-0
TOTALS: WISCONSIN	34	170	253	412	219-468*	28	124	183	307	173-373*
OPPONENTS	34	141	210	351	224-459	28	105	159	264	180-368

INCL 2 OPEN CAGE GOALS

* INCL 3-6 TEAM/BENCH PEN

GOALIE RECORDS:

OVERALL

WCHA

CONCRETE RECORDS												
		GP	GA	AVE.	Svs	AVE.	SO	GP	GA	AVE.	Svs	AVE.
DICK	PERKINS	23	87	3.78	714	31.0	0	19.8	76	3.83	624	31.5
MIKE	DIBBLE	9.75	32	3.29	292	29.9	0	8	23	2.87	247	30.8
DOUG	McFADDEN	3.2	19	5.78	76	23.7	0	.5	5	10.0	10	20.0
DAVE	McNAB	.5	1	2.00	7	14.0	0	0	0	0	0	0

TOTALS: WIS	36	140	3.88	1089	30.2	0	28	105	3.74	881	31.4
OPP	36	170	4.72	1236	34.3	0	28	124	4.42	973	34.7

POWER PLAY GOALS

SHORTHANDED GOALS

SCORE BY PERIODS

WISCONSIN	39	WISCONSIN	3	WIS	50	-	61	-	58	-	1	=	170
OPPONENTS	38	OPPONENTS	1	OPP	44	-	57	-	37	-	3	=	141

HAT-TRICKS: DEPREZ AT MICH, NOV 23 WINCHESTER VS YALE, DEC 28

RESULTS:

10/26-27	WIS	7-5	VS	WEST ONT	4-3	1/	4-5	WIS	4-6	AT	MSU	5-7
11/ 2-3	WIS	3-8	AT	MINN	2-2	1/11-12		WIS	1-4	VS	MICH T	4-6
11/ 9-10	WIS	4-8	VS	COLO COL	3-3	1/18-19		WIS	2-6	VS	MICH	3OT-3
11/16-17	WIS	6-4	AT	N.DAME	2-6	1/25-26		WIS	6-1	AT	UM-D	3-4
11/20	WIS	8	VS	UW-SUP	7 OT	2/ 1-2		WIS	4-8	AT	COL C	4OT-3
11/23-24	WIS	8-1	AT	MICH	4-4	2/ 8-9		WIS	3-4	VS	MINN	3OT-4CT
11/30-12/1	WIS	6-4	VS	MICH ST	6CT-2	2/12		WIS	4	VS	ST LOUIS	8
12/ 7-8	WIS	3-4	VS	DEN	3OT-4 OT	2/22-23		WIS	4-7	AT	NODAK	5OT-1
12/28-29	WIS	10-7	VS	YALE	4-3	3/ 1-2		WIS	4-1	VS	N DAME	3-5
						3/ 5-6		WIS	1-4	AT	MSU	4-3

WIS HOME ATTENDANCE: 20 GAMES TOTAL 168,438 AVE. 8,422
NEW COLLEGIATE RECORD

FINAL WCHA STANDINGS 1973-74

	W	L	T	Pts.	GS	GA	W	L	T
1. MICHIGAN TECH	20	6	2	42	153	97	25	7	2
2. MINNESOTA	14	9	5	33	123	98	17	12	5
3. DENVER	15	11	2	32	126	122	19	11	2
4. MICHIGAN STATE	15	12	1	31	150	140	21	12	1
5. WISCONSIN	12	11	5	29	124	105	17	12	5
6. MINNESOTA-DULUTH	13	14	1	27	115	124	19	14	1
7. MICHIGAN	12	15	1	25	107	131	16	15	1
8. NOTRE DAME	11	16	1	23	125	122	14	19	1
9. COLORADO COLLEGE	10	16	2	22	120	138	13	17	2
10. NORTH DAKOTA	8	20	0	16	80	147	11	23	1

PAST WCHA CHAMPIONS

1952 COLORADO COLLEGE	1964 DENVER
1953 MINNESOTA	1965 MICHIGAN TECH
1954 MINNESOTA	1966 MICHIGAN TECH
1955 COLORADO COLLEGE	1967 NORTH DAKOTA
1956 MICHIGAN	1968 DENVER
1957 COLORADO COLLEGE	1969 MICHIGAN TECH
1958 NORTH DAKOTA & DENVER	1970 MINNESOTA
1959 No LEAGUE PLAY	1971 MICHIGAN
1960 DENVER	1972 DENVER
1961 DENVER	1973 DENVER
1962 MICHIGAN TECH	1974 MICHIGAN TECH
1963 DENVER	

PAST NCAA CHAMPIONS

1948 MICHIGAN	1962 MICHIGAN TECH
1949 BOSTON COLLEGE	1963 NORTH DAKOTA
1950 COLORADO COLLEGE	1964 MICHIGAN
1951 MICHIGAN	1965 MICHIGAN TECH
1952 MICHIGAN	1966 MICHIGAN STATE
1953 MICHIGAN	1967 CORNELL
1954 R.P.I.	1968 DENVER
1955 MICHIGAN	1969 DENVER
1956 MICHIGAN	1970 CORNELL
1957 COLORADO COLLEGE	1971 BOSTON UNIVERSITY
1958 DENVER	1972 BOSTON UNIVERSITY
1959 NORTH DAKOTA	1973 WISCONSIN
1960 DENVER	1974 MINNESOTA
1961 DENVER	

1973-74 WCHA LEADERS

<u>SCORERS</u>	<u>GP</u>	<u>G</u>	<u>A</u>	<u>Pts</u>
STEVE COLP, C, MICHIGAN STATE	28	31	41	72
TOM ROSS, C, MICHIGAN STATE	28	28	40	68
DOUG PALAZZARI, C, COLORADO COLLEGE	28	25	42	67
MIKE ZUKE, C, MICHIGAN TECH	28	22	34	56
DARYL RICE, W, MICHIGAN STATE	28	26	24	50
STEVE SERTICH, C, COLORADO COLLEGE	28	17	32	49
NORM BARNES, D, MICHIGAN STATE	28	6	43	49
BOB D'ALVISE, C, MICHIGAN TECH	28	20	25	45
DEAN TALAFOUS, C, WISCONSIN	28	15	29	44
LORNE STAMLER, W, MICHIGAN TECH	28	21	22	43
LYMAN HAAKSTAD, C, MINNESOTA-DULUTH	28	24	18	42
MIKE POLICH, C, MINNESOTA	28	16	25	41

<u>GOALTENDERS</u>	<u>GP</u>	<u>GA</u>	<u>AVE</u>	<u>STOPS</u>	<u>SO</u>
JIM WARDEN, MICHIGAN TECH	8.3	23	2.8	247	1
MIKE DIBBLE, WISCONSIN	8.8	23	2.9	247	0
BRAD SHELSTAD, MINNESOTA	25	83	3.3	782	0
RICK QUANCE, MICHIGAN TECH	21	72	3.4	599	2
DICK PERKINS, WISCONSIN	20	77	3.9	624	0

PENALTIES

	<u>PEN</u>	<u>MIN</u>
GREG SMITH, D, COLORADO COLLEGE	29	74
NORM BARNES, D, MICHIGAN STATE	35	70
ALEX PIROS, C, NOTRE DAME	27	65
JIM MITCHELL, D, COLORADO COLLEGE	30	60

WCHA RECORDSINDIVIDUAL RECORDS -- SEASON

- Most Goals -- 56, JERRY WALKER, DENVER 1960-61
 Most Assists -- 56, BILL MASTERSON, DENVER 1960-61
 Most Total Points -- 85, JERRY WALKER, DENVER 1960-61
 Most Penalty Minutes -- 120, ROSS MORRISON, MICHIGAN, 1961-62

INDIVIDUAL RECORDS -- GAME

- Most Goals -- 7, CLAIRE SMITH, COLORADO COLLEGE (vs. U. of BRITISH COLUMBIA, MARCH 8, 1954) AND BILL REICHERT, NORTH DAKOTA (vs. MINNESOTA-DULUTH, 1954-55).
 Most Total Points -- 9, CLAIRE SMITH, COLORADO COLLEGE (vs. U of BRITISH COLUMBIA, MARCH 8, 1954, 7 GOALS, 2 ASSISTS)

INDIVIDUAL RECORDS -- GOALIE -- SEASON

- BEST GOALS AGAINST AVERAGE -- 1.84, GEORGE KIRKWOOD, DENVER (1960-61)
 Most Shutouts -- 7, GERRY POWERSS, DENVER (1967-68)
 Most Consecutive Shutouts -- 4, GERRY SCHULTZ, NORTH DAKOTA (1953-54)

TEAM RECORDS -- SEASON

- BEST OVERALL WCHA RECORD -- 19-1-0 .950 BY DENVER, 1960-61
 BEST OVERALL SEASON RECORD -- 30-1-1 .984 BY DENVER, 1960-61
 Most Consecutive Wins, Overall -- 22, MICHIGAN TECH, 1961-63
 Most Consecutive WCHA Losses -- 25, COLORADO COLLEGE, 1961-63

1973-74 ALL-AMERICAN HOCKEY TEAM

(SELECTED BY AMERICAN HOCKEY COACHES ASSN.)

WESTERN UNIVERSITY DIV.

EASTERN UNIVERSITY DIV.

GOAL - ROBBIE MOORE, MICHIGAN
 DEFENSE - JIM NAHRGANG, MICH. TECH
 NORM BARNES, MICH STATE
 FORWARDS - STEVE COLP, MICH STATE
 MIKE ZUKE, MICHIGAN TECH
 DOUG PALAZZARI, COLO COL

CAP RAEDER, UNH
 VIC STANFIELD, BOSTON U
 GEORGE KUZMICH, CORNELL
 RANDY ROTH, HARVARD
 GORDIE CLARK, UNH
 BILL BURLINGTON, BOSTON U

UNIVERSITY DIVISION COACH OF THE YEAR - CHARLIE HOLT, UNH

1973-74 DENVER POST WCHA ALL-STAR TEAM

FIRST TEAM

SECOND TEAM

GOAL - BRAD SHELSTAD, MINNESOTA
 DEFENSE - JIM NAHRGANG, MICH TECH
 NORM BARNES, MICH STATE
 FORWARDS - DOUG PALAZZARI, COLO COL
 STEVE COLP, MICH STATE
 MIKE ZUKE, MICH TECH

RICK QUANCE, MICH TECH
 BRUCE AFFLECK, DENVER
 GORD McDONALD, UM-DULUTH
 RAY DELORENZI, NOTRE DAME
 TOM ROSS, MICH STATE
 LORNE STAMLER, MICH TECH

COACH OF THE YEAR - HERB BROOKS, MINNESOTA

MOST VALUABLE PLAYER - DOUG PALAZZARI, COLO COL.

FRESHMAN OF THE YEAR - BRIAN WALSH, NOTRE DAME

1973-74 WDAZ-TV ALL-STAR TEAM*

FIRST TEAM

SECOND TEAM

ROBBIE MOORE, MICHIGAN
 BRUCE AFFLECK, DENVER
 NORM BARNES, MICH STATE
 DOUG PALAZZARI, COLO COL
 RAY DELORENZI, NOTRE DAME
 LORNE STAMLER, MICH TECH

GOALIE - BRAD SHELSTAD, MINNESOTA
 DEFENSE - JEROME MRAZEK, UM-DULUTH
 JIM NAHRGANG, MICH TECH
 BOB LORIMER, MICH TECH
 CENTER - STEVE COLP, MICH STATE
 FORWARD - MIKE ZUKE, MICH TECH
 STEVE SERTICH, COLO COL

ROOKIE OF THE YEAR - GARY CARR, MICHIGAN STATE

*SELECTED BY WCHA PLAYERS & COMPILED BY WDAZ-TV SPORTS STAFF.

FRIDAY, OCTOBER 18

ALUMNI AT UM-D
VERMONT AT WISCONSIN

SATURDAY, OCTOBER 19

VERMONT AT WISCONSIN

FRIDAY, OCTOBER 25

MINNESOTA AT UM-D
ST. LOUIS AT COLORADO COLLEGE
OHIO STATE AT MICHIGAN
LAURENTIAN UNIV. AT MICH. STATE
LAKE SUPERIOR ST. AT MICH. TECH
UNIV. OF CALGARY AT N. DAKOTA
NOTRE DAME AT WISCONSIN*

SATURDAY, OCTOBER 26

ST. LOUIS AT COLORADO COLLEGE
OHIO STATE AT MICHIGAN
LAURENTIAN UNIV. AT MICH. STATE
LAKE SUPERIOR ST. AT MICH. TECH
UNIV. OF CALGARY AT N. DAKOTA
NOTRE DAME AT WISCONSIN*
UM-D vs. MINNESOTA AT EVELETH

FRIDAY, NOVEMBER 1

COLORADO COLLEGE AT NOTRE DAME*
DENVER AT NORTH DAKOTA*
WISCONSIN AT MICHIGAN*#
MINNESOTA AT MICHIGAN STATE*#
MICHIGAN TECH AT UM-D*

SATURDAY, NOVEMBER 2

COLORADO COLLEGE AT NOTRE DAME*
DENVER AT NORTH DAKOTA*
WISCONSIN AT MICHIGAN*#
MINNESOTA AT MICHIGAN STATE*#
MICHIGAN TECH AT UM-D*

THURSDAY, NOVEMBER 7

BOWLING GREEN AT NOTRE DAME

FRIDAY, NOVEMBER 8

BOWLING GREEN AT NOTRE DAME
MICHIGAN AT DENVER*
MICHIGAN STATE AT MICH. TECH*
NORTH DAKOTA AT MINNESOTA*
UM-D AT COLORADO COLLEGE*

SATURDAY, NOVEMBER 9

MICHIGAN AT DENVER*
MICHIGAN STATE AT MICH. TECH*
NORTH DAKOTA AT MINNESOTA*
UM-D AT COLORADO COLLEGE*

FRIDAY, NOVEMBER 15

COLORADO COLLEGE AT MICHIGAN TECH*
UM-D AT WISCONSIN*
MICHIGAN AT MINNESOTA*#
NORTH DAKOTA AT MICHIGAN STATE*

SATURDAY, NOVEMBER 16

COLORADO COLLEGE AT MICHIGAN TECH*
UM-D AT WISCONSIN*
MICHIGAN AT MINNESOTA*#
NORTH DAKOTA AT MICHIGAN STATE*
DENVER AT NOTRE DAME*

SUNDAY, NOVEMBER 17

DENVER AT NOTRE DAME*

WEDNESDAY, NOVEMBER 20

AIR FORCE AT COLORADO COLLEGE

FRIDAY, NOVEMBER 22

MINNESOTA AT COLORADO COLLEGE*
DENVER AT UM-D*
MICHIGAN TECH AT MICHIGAN*
MICHIGAN STATE AT WISCONSIN*#
NOTRE DAME AT NORTH DAKOTA*

SATURDAY, NOVEMBER 23

MINNESOTA AT COLORADO COLLEGE*
DENVER AT UM-D*
MICHIGAN TECH AT MICHIGAN*
MICHIGAN STATE AT WISCONSIN*#
NOTRE DAME AT NORTH DAKOTA*

FRIDAY, NOVEMBER 29

COLORADO COLLEGE AT MICHIGAN*
WISCONSIN AT DENVER*
NOTRE DAME AT MICHIGAN STATE*
NORTH DAKOTA AT MICHIGAN TECH*

SATURDAY, NOVEMBER 30

COLORADO COLLEGE AT MICHIGAN*
WISCONSIN AT DENVER*
NOTRE DAME AT MICHIGAN STATE*
NORTH DAKOTA AT MICHIGAN TECH*

FRIDAY, DECEMBER 6

UM-D AT MINNESOTA*
WISCONSIN AT COLORADO COLLEGE*
MICHIGAN TECH AT DENVER*
MICHIGAN AT NOTRE DAME*
BOWLING GREEN AT MICHIGAN STATE
NORTH DAKOTA AT ST. LOUIS

1974-1975 WCHA AND BIG TEN COMPOSITE SCHEDULE

(*WCHA GAME *BIG TEN GAME)

SATURDAY, DECEMBER 7

UM-D AT MINNESOTA*
 WISCONSIN AT COLORADO COLLEGE*
 MICHIGAN TECH AT DENVER*
 MICHIGAN AT NOTRE DAME*
 BOWLING GREEN AT MICHIGAN STATE

SUNDAY, DECEMBER 8

NORTH DAKOTA AT ST. LOUIS

FRIDAY, DECEMBER 13

MICHIGAN AT MICHIGAN STATE*
 MICHIGAN TECH AT NOTRE DAME*
 MINNESOTA AT ST. LOUIS
 UM-D AT NORTH DAKOTA*
 DENVER AT COLORADO COLLEGE*

SATURDAY, DECEMBER 14

MICHIGAN TECH AT NOTRE DAME*
 MINNESOTA AT ST. LOUIS
 UM-D AT NORTH DAKOTA
 DENVER AT COLORADO COLLEGE*
 MICHIGAN STATE AT MICHIGAN*

FRIDAY, DECEMBER 20

MICHIGAN STATE AT UM-D*
 MICHIGAN TECH AT MINNESOTA*
 R.P.I. AT WISCONSIN

SATURDAY, DECEMBER 21

MICHIGAN STATE AT UM-D*
 MICHIGAN TECH AT MINNESOTA*
 R.P.I. AT WISCONSIN

SUNDAY, DECEMBER 22

NOTRE DAME AT BOSTON COLLEGE

MONDAY, DECEMBER 23

NOTRE DAME AT HARVARD

FRIDAY, DECEMBER 27

BOSTON COLLEGE AT DENVER
 COLORADO COLLEGE AT NORTH DAKOTA*
 MINNESOTA AT WISCONSIN*
 UM-D AT ST. LOUIS TOURNAMENT
 MICHIGAN AT GREAT LAKES INVIT.
 MICHIGAN TECH AT GREAT LAKES IN.

SATURDAY DECEMBER 28

BOSTON COLLEGE AT DENVER
 COLORADO COLLEGE AT NO. DAKOTA*
 MINNESOTA AT WISCONSIN*
 UM-D AT ST. LOUIS TOURNAMENT
 MICHIGAN AT GREAT LAKES INVIT.
 MICHIGAN TECH AT GREAT LAKES IN.

SUNDAY, DECEMBER 29

UM-D AT ST. LOUIS TOURNAMENT

FRIDAY, JANUARY 3

UM-D AT DENVER*
 NOTRE DAME AT MICHIGAN*
 MICHIGAN STATE AT NORTH DAKOTA*
 WISCONSIN AT MINNESOTA*

SATURDAY, JANUARY 4

UM-D AT DENVER*
 NOTRE DAME AT MICHIGAN*
 MICHIGAN STATE AT NORTH DAKOTA*
 WISCONSIN AT MINNESOTA*

FRIDAY, JANUARY 10

MICHIGAN STATE AT COLORADO COLLEGE*
 NORTH DAKOTA AT DENVER*
 MICHIGAN AT MICHIGAN TECH*
 NOTRE DAME AT MINNESOTA*
 WISCONSIN AT UM-D*

SATURDAY, JANUARY 11

MICHIGAN ST. AT COLORADO COLLEGE*
 NORTH DAKOTA AT DENVER*
 MICHIGAN AT MICHIGAN TECH*
 NOTRE DAME AT MINNESOTA*
 WISCONSIN AT UM-D

FRIDAY JANUARY 17

NOTRE DAME AT COLORADO COLLEGE*
 DENVER AT MICHIGAN STATE*
 MICHIGAN AT WISCONSIN*
 MICHIGAN TECH AT NORTH DAKOTA*
 MINNESOTA AT UM-D

SATURDAY, JANUARY 18

NOTRE DAME AT COLORADO COLLEGE*
 DENVER AT MICHIGAN STATE*
 MICHIGAN AT WISCONSIN*
 MICHIGAN TECH AT NORTH DAKOTA*
 MINNESOTA AT UM-D*

TUESDAY, JANUARY 21

AIR FORCE ACADEMY AT DENVER

FRIDAY, JANUARY 24

COLORADO COLLEGE AT WISCONSIN*
 DENVER AT MICHIGAN TECH*
 MINNESOTA AT MICHIGAN*
 UM-D AT MICHIGAN STATE*
 NORTH DAKOTA AT NOTRE DAME*

SATURDAY, JANUARY 25

COLORADO COLLEGE AT WISCONSIN*
DENVER AT MICHIGAN TECH*
MINNESOTA AT MICHIGAN*
UM-D AT MICHIGAN STATE*
NORTH DAKOTA AT NOTRE DAME*

FRIDAY, JANUARY 31

COLORADO COLLEGE AT MINNESOTA*
NOTRE DAME AT DENVER*
MICHIGAN AT UM-D*
MICHIGAN TECH AT MICHIGAN STATE*
WISCONSIN AT NORTH DAKOTA*

SATURDAY, FEBRUARY 1

COLORADO COLLEGE AT MINNESOTA*
NOTRE DAME AT DENVER*
MICHIGAN AT UM-D*
MICHIGAN TECH AT MICHIGAN STATE*
WISCONSIN AT NORTH DAKOTA

WEDNESDAY, FEBRUARY 5

COLORADO COLLEGE AT AIR FORCE

FRIDAY, FEBRUARY 7

MICHIGAN AT COLORADO COLLEGE*
DENVER AT WISCONSIN*
MICHIGAN STATE AT NOTRE DAME*
UM-D AT MICHIGAN TECH*
MINNESOTA AT NORTH DAKOTA*

SATURDAY, FEBRUARY 8

MICHIGAN AT COLORADO COLLEGE*
DENVER AT WISCONSIN*
MICHIGAN STATE AT NOTRE DAME*
UM-D AT MICHIGAN TECH*
MINNESOTA AT NORTH DAKOTA*

FRIDAY, FEBRUARY 14

COLORADO COLLEGE AT UM-D*
MINNESOTA AT DENVER*
NORTH DAKOTA AT MICHIGAN*
WISCONSIN AT MICHIGAN STATE*
NOTRE DAME AT MICHIGAN TECH*

SATURDAY, FEBRUARY 15

COLORADO COLLEGE AT UM-D*
MINNESOTA AT DENVER*
NORTH DAKOTA AT MICHIGAN*
WISCONSIN AT MICHIGAN STATE*
NOTRE DAME AT MICHIGAN TECH*

FRIDAY, FEBRUARY 21

NORTH DAKOTA AT COLORADO COLLEGE*
DENVER AT MICHIGAN*
MICHIGAN TECH AT WISCONSIN*
MICHIGAN STATE AT MINNESOTA*
UM-D AT NOTRE DAME*

SATURDAY, FEBRUARY 22

NORTH DAKOTA AT COLORADO COLLEGE*
DENVER AT MICHIGAN*
MICHIGAN TECH AT WISCONSIN*
MICHIGAN STATE AT MINNESOTA*
UM-D AT NOTRE DAME

FRIDAY, FEBRUARY 28

MICHIGAN STATE AT MICHIGAN*
MINNESOTA AT MICHIGAN TECH*
NORTH DAKOTA AT UM-D*
WISCONSIN AT NOTRE DAME*
COLORADO COLLEGE AT DENVER*

SATURDAY, MARCH 1

MICHIGAN AT MICHIGAN STATE*
MINNESOTA AT MICHIGAN TECH*
NORTH DAKOTA AT UM-D*
WISCONSIN AT NOTRE DAME*
COLORADO COLLEGE AT DENVER*

TUESDAY, WEDNESDAY, FRIDAY AND
SATURDAY - MARCH 4, 5, 8 AND 9

WCHA PLAYOFFS - SITES TO BE
DETERMINED

UNIVERSITY OF VERMONT

BURLINGTON, VT. 05401

SCHOOL ENROLLMENT -- 7,250

NICKNAME -- CATAMOUNTS

SCHOOL COLORS -- GREEN AND GOLD

ARENA AND CAPACITY -- GUTTERSON FIELDHOUSE (3,650)

ATHLETIC DIRECTOR -- DENIS LAMBERT

SPORTS INFORMATION DIRECTOR -- RICHARD WHITTER (802) 656-2005

HOCKEY COACH -- JIM CROSS (10TH YEAR) RECORD 140-83-2

1973-74 RECORD -- 28-5-0

ATHLETIC CONFERENCE, 1973-74 RECORD & PLACE -- ECAC Division II
18-1-0 1st

ALL-TIME RECORD VS. WISCONSIN -- FIRST MEETING

LETTERMEN LOST -- (7) WILLIE MACKINNON (c, 52 PTS.); TED CASTLE (RW, 44 PTS.); CHRIS MILLER (RW, 27 PTS.); TED CHILD (D, 22 PTS.); ELI TUBBS (LW, 5 PTS.); WHIT WATTS (c, 0 PTS.); JOHN KIELY (g, 2.64 GA).

LETTERMEN RETURNING -- (17) TIM O'CONNELL (c, 57 PTS.); ROGER MALLETTE (LW, 45 PTS.); BILL SPENCE (LW, 41 PTS.); BILL KOCH (RW 38 PTS.); JOHN GLYNNE (D, 15 PTS.); MICHEL LEBEAU (LW, 33 PTS.); KEN YEATES (D, 32 PTS.); JOHN MURPHY (D, 29 PTS.); TOM COLBY (c, 15 PTS.); JACK CLIFFORD (RW, 15 PTS.); TED CURTIS (D, 13 PTS.); PETER BRADY (c, 8 PTS.); DANA HOOPER (D, 1 PT.); ERIC TIPTON (RW 0 PTS.); ANDY RICKARD (D-LW, 0 PTS.); TOM McNAMARA (g, 0.13 GA); PETER REYNOLDS (g, 0.60 GA).

NEWCOMERS TO WATCH -- ANDY HALFORD (Fr. C-W); RANDY KOCH (Fr. C); BILL McALDUFF (Fr. D); BILL REBER (Fr. RW); BENOIT ROCHELEAU (Fr. RW); CHUCK ROSS (Fr. D).

1974-75 OUTLOOK -- DESPITE ENTERING THE DIVISION I SCENE FOR THE FIRST YEAR, VERMONT IS ALREADY TABBED AS ONE OF THE CLUBS TO CONTEND WITH COME NEXT MARCH WHEN THE FRENZIED PLAYOFFS BEGIN. THREE TOP FORWARDS ARE GONE, ALONG WITH DEFENSEMEN TED CHILD AND STEADY NETMINDER, JOHN KIELY. MISSED MOST WILL BE ALL-AMERICANS WILLIE MACKINNON AND TED CASTLE, BUT COACH JIM CROSS WON'T WORRY MUCH. BACK IS ONE OF THE TOP LINES IN THE COUNTRY, CENTER TIM O'CONNELL AND WINGS BILL KOCH AND ROGER MALLETTE. THE DEFENSE IS STRONG AND SOPHS TOM McNAMARA AND PETER REYNOLDS LOOK SHARP IN GOAL.

1974-75 SCHEDULE

OCT. 18 - AT WISCONSIN
OCT. 19 - AT WISCONSIN
NOV. 1 - AT ST. LOUIS U.
NOV. 3 - AT ST. LOUIS U.
NOV. 25 - AT RPI
DEC. 2 - AT PRINCETON
DEC. 4 - AT ST. ANSELME'S
DEC. 10 - CLARKSON
DEC. 27 - AT SYRACUSE TOURNAMENT
DEC. 28 - AT SYRACUSE TOURNAMENT
JAN. 4 - PENNSYLVANIA
JAN. 10 - AT DARTMOUTH
JAN. 14 - AT MIDDLEBURY
JAN. 15 - AT BOSTON U.
JAN. 18 - MASSACHUSETTS

JAN. 21 - NORWICH
JAN. 25 - RPI
JAN. 29 - NEW HAMPSHIRE
JAN. 31 - BOSTON U.
FEB. 1 - NORTHEASTERN
FEB. 4 - ST. LAWRENCE
FEB. 7 - AT HARVARD
FEB. 8 - AT MASSACHUSETTS
FEB. 12 - AT ST. LAWRENCE
FEB. 14 - AT CONNECTICUT
FEB. 17 - AT AIC
FEB. 19 - MIDDLEBURY
FEB. 22 - BOWDOIN
FEB. 25 - AT NEW HAMPSHIRE
FEB. 26 - AT COLBY

UNIVERSITY OF NOTRE DAME

NOTRE DAME, IND. 46556

SCHOOL ENROLLMENT -- 8,444
 NICKNAME -- FIGHTING IRISH
 SCHOOL COLORS -- BLUE AND GOLD
 ARENA AND CAPACITY -- ATHLETIC & CONVOCATION CENTER (4,493)
 ATHLETIC DIRECTOR -- EDWARD W. KRAUSE
 SPORTS INFORMATION DIRECTOR -- ROGER O. VALDISERRI (219) 283-6107
 HOCKEY COACH -- CHARLES "LEFTY" SMITH (7TH YEAR) RECORD 111-86-9
 1973-74 RECORD -- 14-20-2
 ATHLETIC CONFERENCE, 1973-74 RECORD & PLACE -- WCHA 11-16-1 EIGHTH
 ALL-TIME RECORD VS. WISCONSIN -- 5-15-2

LETTERMEN LOST -- (10) EDDIE BUMBACCO (LW, 49 PTS.); RAY DELORENZI (RW, 46 PTS.); LARRY ISRAELSON (LW, 35 PTS.); RIC SCHAFER (RW, 23 PTS.); MIKE TARDANI (LW, 4 PTS.); IAN WILLIAMS (RW, 45 PTS.); STEVE CURRY (D, 37 PTS.); BILL NYROP (D, 38 PTS.); MARK KRONHOLM (G, 4.13 GA); DON SMITH (G, 5.00 GA)

LETTERMEN RETURNING -- ROGER BOURQUE (D, 7 PTS.); JACK BRONSHIDLE (D, 9 PTS.); PAUL CLARKE (D, 11 PTS.); LES LARSON (D, 4 PTS.); JIM AUGUSTINE (LW, 1 PT.); TIM BYERS (RW, 3 PTS.); PAT CONROY (C, 34 PTS.); CLARK HAMILTON (LW, 21 PTS.); PAT NOVITZKI (LW, 1 PT); ALEX PORUS (RW, 24 PTS.); BRIAN WALSH (C, 34 PTS.)

NEWCOMERS TO WATCH -- DAVID CARON (FR. G); JOHN PETERSON (FR. G); RICK MARTINELLO (JR. D); DICK HOWE (FR. D); ALLEN KARSNIA (SO. W); BOB BAUMGARTNER (FR. W); GEOFF COLLIER (FR. W); DON JACKSON (FR. W); KEVIN NUGENT (FR. W)

1974-75 OUTLOOK -- GOALTENDING WILL BE THE BIG QUESTION MARK FOR THE IRISH THIS SEASON, AND WITH ONLY TWO SENIORS ON THE SQUAD COACH "LEFTY" SMITH WILL BE WORKING WITH ONE OF THE YOUNGER SQUADS IN THE LEAGUE. UP THE MIDDLE THE IRISH ARE STRONG AND THE WINGS ARE ADEQUATE WHILE THE DEFENSEMEN ARE SOLID. IF NOTRE DAME CAN SOLVE IT'S NET PROBLEMS EARLY AND HOPE THE YOUNG PLAYERS CAN COME THROUGH WITH GOOD SCORING THEY COULD BE VERY COMPETITIVE.

1974-75 SCHEDULE

OCT. 25 - AT WISCONSIN*
 OCT. 26 - AT WISCONSIN*
 NOV. 1 - COLORADO COLLEGE*
 NOV. 2 - COLORADO COLLEGE*
 NOV. 7 - BOWLING GREEN
 NOV. 8 - BOWLING GREEN
 NOV. 16 - DENVER*
 NOV. 17 - DENVER*
 NOV. 22 - AT NORTH DAKOTA*
 NOV. 23 - AT NORTH DAKOTA*
 NOV. 29 - AT MICHIGAN STATE*
 NOV. 30 - AT MICHIGAN STATE*
 DEC. 6 - MICHIGAN*
 DEC. 7 - MICHIGAN*
 DEC. 13 - MICHIGAN TECH*
 DEC. 14 - MICHIGAN TECH*
 DEC. 22 - AT BOSTON COLLEGE
 DEC. 23 - AT HARVARD

JAN. 3 - AT MICHIGAN*
 JAN. 4 - AT MICHIGAN*
 JAN. 10 - AT MINNESOTA*
 JAN. 11 - AT MINNESOTA*
 JAN. 17 - AT COLORADO COLLEGE*
 JAN. 18 - AT COLORADO COLLEGE*
 JAN. 24 - NORTH DAKOTA*
 JAN. 25 - NORTH DAKOTA*
 JAN. 31 - AT DENVER*
 FEB. 1 - AT DENVER*
 FEB. 7 - MICHIGAN STATE*
 FEB. 8 - MICHIGAN STATE*
 FEB. 14 - AT MICHIGAN TECH*
 FEB. 15 - AT MICHIGAN TECH*
 FEB. 21 - MINNESOTA-DULUTH*
 FEB. 22 - MINNESOTA-DULUTH*
 FEB. 28 - WISCONSIN*
 MAR. 1 - WISCONSIN*

*INDICATES WCHA GAME

UNIVERSITY OF MICHIGAN

ANN ARBOR, MICH. 48104

SCHOOL ENROLLMENT -- 41,178

NICKNAME -- WOLVERINES

SCHOOL COLORS -- AMIZE AND BLUE

ARENA AND CAPACITY -- YOST ICE ARENA (8,100)

ATHLETIC DIRECTOR -- DON CANHAM

SPORTS INFORMATION DIRECTOR -- WILL PERRY (313) 763-1381

HOCKEY COACH -- DAN FARRELL (2ND YEAR) RECORD 18-17-1

1973-74 RECORD -- 18-17-1

ATHLETIC CONFERENCE, RECORD & PLACE -- WCHA 12-15-1 7TH PLACE
BIG TEN 5-6-1 3RD PLACE (TIE)

ALL-TIME RECORD VS. WISCONSIN -- 10-17-0

LETTERMEN LOST -- (6) -- JULIAN NIXON (RW, 6 PTS.); BOB FALCONER (RW, 27 PTS.); GORDIE CULLEN (D, 7 PTS.); PETE DUNBAR (D, 3 PTS.); PETER FEAMSTER (D, 0 PTS.); DUTCH WAGNER (G, 4.5 GA)

LETTERMEN RETURNING -- (21) RUSS BLANZY (C, 4 PTS.); DON DUFEK (W, 14 PTS.); DON FARDIG (C, 35 PTS.); PAT HUGHES (W, 26 PTS.); GARY KARDOS (W, 23 PTS.); DOUG LINDSKOG (W, 23 PTS.); KRIS MANERY (C, 28 PTS.); ANGIE MORETTO (C, 47 PTS.); GARRY MORRISON (W, 7 PTS.); RANDY NEAL (F, 13 PTS.); PAUL-ANDRE PARIS (W, 10 PTS.); FRANK WERNER (W, 16 PTS.); MIKE BURGETT (D, 0 PTS.); GREG FOX (D, 11 PTS.); TOM LINDSKOG (D, 21 PTS.); GREG NATALE (D, 5 PTS.); ROB PALMER (D, 15 PTS.); DAVE SHAND (D, 10 PTS.); RANDY TRUDEAU (D, 19 PTS.); ROBBIE MOORE (G, 4.3 GA); TOM THRUN (G, DID NOT PLAY)

NEWCOMERS TO WATCH -- DAN HOENE (FR. W); SCOTT BONDY (FR. W); BEN KAWA (FR. W); BILL THAYER (FR. W); KIP MAURER (FR. W); LARRY JOHNSON (FR. D); FRANK ZIMMERMAN (FR. G); RICK PALMER (FR. G)

1974-75 OUTLOOK -- THE WOLVES SHOULD BE SOLID AT GOAL WITH TWO VETERANS AND ONE EXCELLENT PROSPECT. DEFENSIVELY, MICHIGAN HAS GREAT POTENTIAL AS SIX LETTERMEN RETURN. UP FRONT THE FORWARDS HAVE TO IMPROVE ON GOAL SCORING AND ALSO HELP DEFENSIVELY IN THE WOLVERINE ZONE. MICHIGAN HAS THE INGREDIENTS OF A WINNER, BUT A KEY TO SUCCESS WILL BE THE IMPROVEMENT THE VETERANS SHOW NOW THAT THEY HAVE PLAYED ONE SEASON UNDER COACH DAN FARRELL.

1974-75 SCHEDULE

OCT. 25 - OHIO STATE	JAN. 3 - NOTRE DAME*
OCT. 26 - OHIO STATE	JAN. 4 - NOTRE DAME*
NOV. 1 - WISCONSIN*	JAN. 10 - AT MICHIGAN TECH*
NOV. 2 - WISCONSIN*	JAN. 11 - AT MICHIGAN TECH*
NOV. 8 - AT DENVER*	JAN. 17 - AT WISCONSIN*
NOV. 9 - AT DENVER*	JAN. 18 - AT WISCONSIN*
NOV. 15 - AT MINNESOTA*	JAN. 24 - MINNESOTA*
NOV. 16 - AT MINNESOTA*	JAN. 25 - MINNESOTA*
NOV. 22 - MICHIGAN TECH*	JAN. 31 - AT MINNESOTA-DULUTH*
NOV. 23 - MICHIGAN TECH*	FEB. 1 - AT MINNESOTA-DULUTH*
NOV. 29 - COLORADO COLLEGE*	FEB. 7 - AT COLORADO COLLEGE*
NOV. 30 - COLORADO COLLEGE*	FEB. 8 - AT COLORADO COLLEGE*
DEC. 6 - AT NOTRE DAME*	FEB. 14 - NORTH DAKOTA*
DEC. 7 - AT NOTRE DAME*	FEB. 15 - NORTH DAKOTA*
DEC. 13 - AT MICHIGAN STATE*	FEB. 21 - DENVER*
DEC. 14 - MICHIGAN STATE*	FEB. 22 - DENVER*
DEC. 27 - GREAT LAKES INVITATIONAL	FEB. 28 - MICHIGAN STATE*
DEC. 28 - GREAT LAKES INVITATIONAL	MAR. 1 - AT MICHIGAN STATE*

*INDICATES WCHA GAME

UNIVERSITY OF MINNESOTA-DULUTH

DULUTH, MINN. 55812

SCHOOL ENROLLMENT -- 5600

NICKNAME -- BULLDOGS

SCHOOL COLORS -- MAROON AND GOLD

ARENA AND CAPACITY -- DULUTH ARENA-AUDITORIUM (5,400)

ATHLETIC DIRECTOR -- RALPH ROMANO

SPORTS INFORMATION DIRECTOR -- BRUCE MCLEOD (218) 726-8168

HOCKEY COACH -- TERRY SHERCLIFFE (5TH YEAR) RECORD 72-68-3

1973-74 RECORD -- 21-10-1

ATHLETIC CONFERENCE, 1973-74 RECORD & PLACE -- WCHA 13-14-1 6TH PLACE

ALL-TIME RECORD VS. WISCONSIN -- 6-6-0

LETTERMEN LOST -- (5) ERNIE CAMPE (D, 27 PTS.); LYMAN HAAKSTAD (C, 55 PTS.); MERV KIRMLUIK (RW, 56 PTS.); MIKE LENCE (LW, 2 PTS.); JEROME MRAZEK (C, 4.4 GA)

LETTERMEN RETURNING -- (17) SCOTT KOIDAHK (C, 10 PTS.); GORD McDONALD (D, 29 PTS.); JIM KNAPP (D, 7 PTS.); TOM MILANI (RW, 43 PTS.); MIKE NEWTON (LW, 43 PTS.); DAVE LANGEVIN (D, 13 PTS.); ED O'BRIEN (D, 0 PTS.); TOM NEMANICK (LW, 8 PTS.); CRAIG ARVIDSON (LW, 9 PTS.); DOUG CHRISTY (LW, 7 PTS.); GERRY FELLNER (D, 1 PT.); MONTY JONES (C, 22 PTS.); ROD JONES (C, 29 PTS.); JOE NELSON (RW, 14 PTS.); ERNIE POWELL (LW, 19 PTS.); JEFF SAGAL (G, DID NOT PLAY); KEN TURKO (G, 4.7 GA)

NEWCOMERS TO WATCH -- JOHN ALBERS (FR. D); BOB JOYCE (FR. D); DOUG SPODEN (FR. C); TIM LAWSON (FR. C.); KIRK MCIVOR (FR. RW); CARMEN HAAKSTAD (FR. RW); RICK HEINZ (FR. G); ROB LITTLE (FR. G)

1974-75 OUTLOOK -- THE BULLDOGS FINISHED STRONG AT THE END OF THE 73-74 SEASON AND HOPE THEIR WINNING WAYS CONTINUE AT THE START OF THIS SEASON. THEY WON THE FIRST NIT OF HOCKEY AT DULUTH BY BEATING VERMONT 7-4. FROM HIS TOURNAMENT TEAM COACH SHERCLIFFE HAS A FINE NUCLEUS RETURNING. HE WILL HAVE TO FIND SOME MORE SCORING AND A BACK-UP GOALTENDER TO KEN TURKO. OVERALL BALANCE WILL BE THE STRENGTH OF THE BULLDOGS WHEN THEY TAKE THE ICE IN THE SEASON AHEAD.

1974-75 SCHEDULE

OCT. 19 - NORTH DAKOTA	DEC. 27 - AT ST. LOUIS TOURNAMENT
OCT. 25 - MINNESOTA	DEC. 28 - AT ST. LOUIS TOURNAMENT
OCT. 26 - MINNESOTA AT EVELETH	JAN. 3 - AT DENVER*
NOV. 1 - MICHIGAN TECH*	JAN. 4 - AT DENVER*
NOV. 2 - MICHIGAN TECH*	JAN. 10 - WISCONSIN*
NOV. 8 - AT COLORADO COLLEGE*	JAN. 11 - WISCONSIN*
NOV. 9 - AT COLORADO COLLEGE*	JAN. 17 - MINNESOTA*
NOV. 15 - AT WISCONSIN*	JAN. 18 - MINNESOTA*
NOV. 16 - AT WISCONSIN*	JAN. 24 - AT MICHIGAN STATE*
NOV. 22 - DENVER*	JAN. 25 - AT MICHIGAN STATE*
NOV. 23 - DENVER*	JAN. 31 - MICHIGAN*
NOV. 29 - AT MINNESOTA*	FEB. 1 - MICHIGAN*
NOV. 30 - AT MINNESOTA*	FEB. 7 - AT MICHIGAN TECH*
DEC. 13 - AT NORTH DAKOTA*	FEB. 8 - AT MICHIGAN TECH*
DEC. 14 - AT NORTH DAKOTA*	FEB. 14 - COLORADO COLLEGE*
DEC. 20 - MICHIGAN STATE*	FEB. 15 - COLORADO COLLEGE*
DEC. 21 - MICHIGAN STATE*	FEB. 21 - AT NOTRE DAME*
	FEB. 22 - AT NOTRE DAME*
	FEB. 28 - NORTH DAKOTA*
	MAR. 1 - NORTH DAKOTA*

*INDICATES WCHA GAME

MICHIGAN STATE UNIVERSITY

EAST LANSING, MICH. 48824

SCHOOL ENROLLMENT -- 41,378

NICKNAME -- SPARTANS

SCHOOL COLORS -- GREEN AND WHITE

ARENA AND CAPACITY -- CLARENCE L. MUNN ARENA (8,000)

ATHLETIC DIRECTOR -- BURT SMITH

SPORTS INFORMATION DIRECTOR -- FRED STABLEY (517) 355-2271

HOCKEY COACH -- AMO BESSONE (24TH YEAR) RECORD 286-326-14

1973-74 RECORD -- 23-14-1

ATHLETIC CONFERENCE, 1973-74 RECORD & PLACE -- WCHA 15-12-1 4TH PLACE
BIG TEN 5-6-1 3RD (TIE)

ALL-TIME RECORD VS. WISCONSIN -- 21-16-1

LETTERMEN LOST -- (9) MARK CALDER (W, 32 PTS); JOHN GARVEY (W, 5 PTS);
UVE DREWS (D, 4 PTS); CHRIS MURPHEY (D, 33 PTS); NORM BARNES (D,
64 PTS); GARY CARR (G, 4.43 GA)LETTERMEN RETURNING -- (14) JEFF ADDLEY (RW, 7 PTS); DARL BOLTON
(C, 9 PTS); STEVE COLP (C, 97 PTS); BILL HOURIGAN (C, 10 PTS);
DAVE KELLY (RW, 11 PTS); GLENN MENONI (RW, 4 PTS); BRENDON MORONEY
DENNY OLMSTEAD (RW, 9 PTS); STEVE OULAHEN (RW, 0 PTS); DARYL RICE
(LW, 69 PTS); TOM ROSS (C, 88 PTS); JOHN STURGES (LW, 45 PTS);
KELLY CAHILL (D, 11 PTS); GREG CIUNGAN (D, 6 PTS); PAUL PAVELICH
(D, 4 PTS)NEWCOMERS TO WATCH -- KEN BROTHERS (FR, W); MARK DECENZO (FR, W)
JIMMY JOHNSON (FR, W); BOB LAROCAUE (FR, D); MIKE SALCK (FR, D);
JACK JOHNSON (SO, D); ED TRESNAK (SO, D); BILL DEWEY (SO, G);
GREGG MASS (SO, G)1973-74 OUTLOOK -- OFFENSE WILL BE THE STRONG PART OF COACH AMO
BESSONE'S SPARTANS THIS YEAR. BACK ARE HIS TWO TOP LINES FEATURING
ALL-AMERICAN STEVE COLP*LED THE WCHA IN SCORING LAST YEAR AND
TOM ROSS WHO WAS RIGHT BEHIND HIM IN POINTS. BOTH ARE ONLY
JUNIORS AS ARE WINGERS DARYL RICE, BRENDON MORENY AND JOHN STURGES.
DEFENSE WILL BE THE QUESTION MARK, HOWEVER, AS NORM BARNES LEFT
SCHOOL TO JOIN THE PROS AND THE GOALTENDING CHORES FIND NO VETERAN
PRESENT.

1974-75 SCHEDULE

OCT. 25 - LAURENTIAN UNIVERSITY
OCT. 26 - LAURENTIAN UNIVERSITY
NOV. 1 - MINNESOTA*
NOV. 2 - MINNESOTA*
NOV. 8 - AT MICHIGAN TECH*
NOV. 9 - AT MICHIGAN TECH*
NOV. 15 - NORTH DAKOTA*
NOV. 16 - NORTH DAKOTA*
NOV. 22 - AT WISCONSIN*
NOV. 23 - AT WISCONSIN*
NOV. 29 - NOTRE DAME*
NOV. 30 - NOTRE DAME*
DEC. 6 - BOWLING GREEN
DEC. 7 - BOWLING GREEN
DEC. 13 - MICHIGAN*
DEC. 14 - AT MICHIGAN*
DEC. 20 - AT DULUTH*
DEC. 21 - AT DULUTH*

JAN. 3 - AT NORTH DAKOTA*
JAN. 4 - AT NORTH DAKOTA*
JAN. 10 - AT COLORADO COLLEGE*
JAN. 11 - AT COLORADO COLLEGE*
JAN. 17 - DENVER*
JAN. 18 - DENVER*
JAN. 24 - DULUTH*
JAN. 25 - DULUTH*
JAN. 31 - MICHIGAN TECH*
FEB. 1 - MICHIGAN TECH*
FEB. 7 - AT NOTRE DAME*
FEB. 8 - AT NOTRE DAME*
FEB. 14 - WISCONSIN*
FEB. 15 - WISCONSIN*
FEB. 21 - AT MINNESOTA*
FEB. 22 - AT MINNESOTA*
FEB. 28 - AT MICHIGAN*
FEB. 29 - MICHIGAN*

*INDICATES WCHA GAME

UNIVERSITY OF DENVER

DENVER, COLO. 80210

SCHOOL ENROLLMENT -- 9,000

NICKNAME -- PIONEERS

SCHOOL COLORS -- RED AND GOLD

ARENA & CAPACITY -- DENVER UNIVERSITY ARENA (5,300)

ATHLETIC DIRECTOR -- HOYT BRAWNER

SPORTS INFORMATION DIRECTOR -- LOUDON KELLY (303)753-2275

HOCKEY COACH -- MURRAY ARMSTRONG (19TH YEAR) RECORD 413-152-28

1973-74 RECORD -- 22-13-3

ATHLETIC CONFERENCE, 1973-74 RECORD & PLACE -- WCHA 15-11-2, 3RD

ALL-TIME RECORD VS WISCONSIN -- 7 - 5 - 2

LETTERMEN LOST -- (7) RICK BRAGNALO (c, 46 PTS); BOB KRIEGER (c, 19 PTS);
 RICH PRESTON (w, 45 PTS); ALEX SHIBICKY (w, 20 PTS); MIKE
 BUSNICK (d, 40 PTS); BRUCE AFFLECK (d, 31 PTS); PETE LOPRESTI
 (g, GA 4.1)

LETTERMEN RETURNING -- (12) LINDSAY THOMSON (f, 30 PTS); DAVE
 ROBINSON (f, 19 PTS); CHAD CAMPBELL (f, 24 PTS); CHED MILLER
 (w, 20 PTS); BRAD CAREFOOT (w, 20 PTS); JIM MILLER (c, 26 PTS)
 FRANK KOZLOWSKI (w, 14 PTS); GARY BOHONUS (w, 6 PTS); MITCH
 BRANDT (d, 10 PTS); DAVE TOMASSONI (d, 17 PTS); JOHN PEARSON
 (d, 8 PTS); BOB YOUNG (d, 17 PTS).

NEWCOMERS TO WATCH -- DAN NEE (So. g); JIM PELUSO (So. w); JIM
 ANDERSON (Fr. w); GARY KALUZNIAK (Fr. w); BOB PAZZELLI (Fr. w);
 TOM ALLEY (Fr. c); CAL SANDBECK (Fr. d); LEX HUDSON (Fr. d) AND
 ERNIE GLANVILLE (Fr. g).

1974-75 OUTLOOK -- THIS IS A RECONSTRUCTION SEASON FOR THE
 UNIVERSITY OF DENVER HOCKEY TEAM AS COACH ARMSTRONG HEADS
 INTO HIS 19TH SEASON FOR THE PIONEERS. SEVEN LETTERMEN
 ARE LOST FROM LAST YEAR'S SQUAD, INCLUDING THE TOP THREE
 SCORERS. THE TOUGHEST JOB WILL BE FINDING A GOALIE, AS
 PETE LOPRESTI PLAYED EVERY MINUTE OF LAST YEAR'S 38 GAME
 SCHEDULE. LOPRESTI AND DEFENSEMAN BRUCE AFFLECK SIGNED
 PRO CONTRACTS AND THE DEFENSE IS QUESTIONABLE. PROMISING
 RECRUITS FROM MINNESOTA AND CANADA SHOULD PROVIDE A QUICK
 RECONSTRUCTION.

1974-75 SCHEDULE

NOV. 1 - AT NORTH DAKOTA*	JAN. 3 - MINN-DULUTH*
NOV. 2 - AT NORTH DAKOTA*	JAN. 4 - MINN-DULUTH*
NOV. 8 - MICHIGAN*	JAN. 10 - NORTH DAKOTA*
NOV. 9 - MICHIGAN*	JAN. 11 - NORTH DAKOTA*
NOV. 16 - AT NOTRE DAME*	JAN. 17 - AT MICHIGAN STATE*
NOV. 17 - AT NOTRE DAME*	JAN. 18 - AT MICHIGAN STATE*
NOV. 22 - AT MINN-DULUTH*	JAN. 21 - U.S. AIR FORCE ACADEMY
NOV. 23 - AT MINN-DULUTH*	JAN. 24 - AT MICHIGAN TECH*
NOV. 29 - WISCONSIN*	JAN. 25 - AT MICHIGAN TECH*
NOV. 30 - WISCONSIN*	JAN. 31 - NOTRE DAME*
DEC. 6 - MICHIGAN TECH*	FEB. 1 - NOTRE DAME*
DEC. 7 - MICHIGAN TECH*	FEB. 7 - AT WISCONSIN*
DEC. 13 - AT COLORADO COLLEGE*	FEB. 8 - AT WISCONSIN*
DEC. 14 - AT COLORADO COLLEGE*	FEB. 14 - MINNESOTA*
DEC. 27 - BOSTON COLLEGE	FEB. 15 - MINNESOTA*
DEC. 28 - BOSTON COLLEGE	FEB. 21 - AT MICHIGAN*
	FEB. 22 - AT MICHIGAN*
	FEB. 28 - COLORADO COLLEGE*
	MAR. 1 - COLORADO COLLEGE*

* INDICATES WCHA GAME

COLORADO COLLEGE

COLORADO SPRINGS, CO. 80903

SCHOOL ENROLLMENT -- 1,850

NICKNAME -- TIGERS

SCHOOL COLORS -- BLACK AND GOLD

ARENA AND CAPACITY -- BROADMOOR WORLD ARENA (4300)

ATHLETIC DIRECTOR -- JERRY CARLE

SPORTS INFORMATION DIRECTOR -- GLENN HUTCHINSON (303) 437-2233 x 221

HOCKEY COACH -- JEFF SAUER (4TH YEAR) 36-60-2

1973-74 RECORD -- 13-17-2

ATHLETIC CONFERENCE, 1973-74 RECORD & PLACE - WCHA 10-16-2 9TH PLACE

ALL-TIME RECORD VS. WISCONSIN -- 9-17-1

LETTERMEN LOST -- (4) DOUG PALAZZARI (C, 79 PTS.); STEVE SERTICH (W, 61 PTS.); BRYAN PYE (W, 42 PTS.); BRUCE GALLUS (W, 3 PTS.)

LETTERMEN RETURNING -- (19) TIM EGAN (W, 10 PTS.); LYNN OLSON (W, 10 PTS.); PAT LAWSON (W, 26 PTS.); MIKE HIEFIELD (W, 19 PTS.); MIKE STRAUB (C, 3 PTS.); HUNTERY SHERRY (W, 1 PT.); JOHN PRETTYMAN (C, 12 PTS.); MIKE EGAN (W, 10 PTS.); WAYNE HOLMES (C, 10 PTS.); TRIP FRASCA (C, 1 PT.); FRED KLASHMAN (W, 0 PTS.); JIM MITCHELL (D, 22 PTS.); JIM STEBE (D, 24 PTS.); DAVE HANSON (D, 0 PTS.); CHARLIE ZUPETZ (D, 10 PTS.); BOB GUNDERSON (D, 4 PTS.); GREG SMITH (D, 20 PTS.); EDDIE MIO (G, 4.9 GA); DAN GRIFFIN (G, 4.6 GA)

NEWCOMERS TO WATCH -- JIM WARNER (FR. W); JIM KRONSCHNABEL (FR. W); MIKE HAEDRICH (FR. W); DAN MAGEE (FR. W); GEORGE NICKERSON (FR. G)

1974-75 OUTLOOK -- COACH SAUER AND THE TIGERS WILL DEFINITELY MISS THE LEADERSHIP AND SCORING OF DOUG PALAZZARI, STEVE SERTICH AND BRYAN PYE AND FINDING REPLACEMENTS WILL BE A MAJOR TASK. THE DEFENSE WILL ANCHOR AROUND VETERAN GOALIES ED MIO AND DAN GRIFFIN AND BLUELINERS JIM MITCHELL AND JIM STEBE. IF THE INCOMING FRESHMAN CAN STRENGTHEN THE FORWARD LINES AND THE DEFENSE CAN IMPROVE THE TIGERS SHOULD MAKE THE PLAYOFFS IN '75.

1974-75 SCHEDULE

OCT. 18 - AT DENVER	DEC. 27 - AT NORTH DAKOTA*
OCT. 25 - ST. LOUIS U.	DEC. 28 - AT NORTH DAKOTA*
OCT. 26 - ST. LOUIS U.	JAN. 10 - MICHIGAN STATE*
NOV. 1 - AT NOTRE DAME*	JAN. 11 - MICHIGAN STATE*
NOV. 2 - AT NOTRE DAME*	JAN. 17 - NOTRE DAME*
NOV. 8 - MINNESOTA-DULUTH*	JAN. 18 - NOTRE DAME*
NOV. 9 - MINNESOTA-DULUTH*	JAN. 24 - AT WISCONSIN*
NOV. 15 - AT MICHIGAN TECH*	JAN. 25 - AT WISCONSIN*
NOV. 16 - AT MICHIGAN TECH*	JAN. 31 - AT MINNESOTA*
NOV. 20 - AIR FORCE	FEB. 1 - AT MINNESOTA*
NOV. 22 - MINNESOTA*	FEB. 5 - AT AIR FORCE
NOV. 23 - MINNESOTA*	FEB. 7 - MICHIGAN*
NOV. 29 - AT MICHIGAN*	FEB. 8 - MICHIGAN*
NOV. 30 - AT MICHIGAN*	FEB. 14 - AT MINNESOTA-DULUTH*
DEC. 6 - WISCONSIN*	FEB. 15 - AT MINNESOTA-DULUTH*
DEC. 7 - WISCONSIN*	FEB. 21 - NORTH DAKOTA*
DEC. 13 - DENVER*	FEB. 22 - NORTH DAKOTA*
DEC. 14 - DENVER*	FEB. 28 - AT DENVER*
INDICATES WCHA GAME	MAR. 1 - AT DENVER

RENSSELAER POLYTECHNIC INSTITUTE TROY, N.Y. 12181

SCHOOL ENROLLMENT -- 5,013

NICKNAME -- ENGINEERS

SCHOOL COLORS -- CHERRY AND WHITE

ARENA AND CAPACITY -- RPI FIELD HOUSE (4,558)

ATHLETIC DIRECTOR -- ROBERT DUCALTE

SPORTS INFORMATION DIRECTOR -- JAMES E. GREENIDGE (518) 270-6236

HOCKEY COACH -- JAMES SALFI (3RD YEAR) RECORD 30-30-1

1973-74 RECORD -- 14-15-1

ATHLETIC CONFERENCE, RECORD & PLACE -- ECAC DIVISION I 9-11-0 EIGHTH PLACE

ALL-TIME RECORD VS. WISCONSIN -- 0-1-0

LETTERMEN LOST (4) -- GREG BULL (LW, 21 PTS); ABBIE GTECO (C, 12 PTS); BRENT GOSS (D, 3 PTS.); DON CUTTS (G, 4.59 GA)

LETTERMEN RETURNING (20) -- RON INCH (C, 14 PTS); PAT HAHN (RW, 32 PTS); BARRY MARTINELLI (C, 51 PTS); KEN McCUTHCHEON (C, 11 PTS); LOU BASQUE (RW, 1 PT); JERRY BAILEY (RW, 25 PTS); RICK ENS (LW, 18 PTS); LOU FOLEY (C, 5 PTS); DARYL MEYER (RW, 32 PTS); DINO SERRA (C, 35 PTS); BILL CUPOLO (RW, 1 PTS); DON HEARNS (LW, 38 PTS); RICK SMITH (RW, 5 PTS); RICK MARSH (D, 16 PTS); GERRY BEAUCLAIR (D, 23 PTS); DAVE JACK (D, 9 PTS); MIKE PRPICH (D, 22 PTS); RON SKIBIN (G, 6.00 GA)

NEWCOMERS TO WATCH -- BILL SERLOCK (FR. C); JIM JOHNSTONE (SO. D); ANDY SCHELL (JR. G)

1974-75 OUTLOOK -- REPLACING ALL-EAST GOALIE DON CUTTS WILL BE THE BIG CHORE FOR COACH JIM SALFI. JV NETMINDER ANDY SCHELL LOOKS TO BE THE NUMBER ONE CANDIDATE. EXPERIENCED DEFENSEMEN SHOULD HELP TO EASE THE PRESSURE ON GOAL AS FOUR BLUELINERS RETURN. EIGHT OF THE ENGINEERS TOP SCORES ALSO WILL BE BACK LED BY BARRY MARTINELLI (51 PTS) AND DON HEARNS (38 PTS). OVERALL RPI WILL BE LOOKING TO MOVE UP IN THE TOUGH ECAC DIVISION I RACE.

1974-75 SCHEDULE

NOV. 23 - VERMONT
 NOV. 25 - AT LAKE SUPERIOR
 NOV. 26 - AT LAKE SUPERIOR
 NOV. 30 - LOYOLA
 DEC. 3 - AT CORNELL
 DEC. 7 - CLARKSON
 DEC. 20 - AT WISCONSIN
 DEC. 21 - AT WISCONSIN
 DEC. 27 - RPI INVITATIONAL
 DEC. 28 - RPI INVITATIONAL
 DEC. 29 - RPI INVITATIONAL
 JAN. 4 - BOSTON UNIVERSITY
 JAN. 9 - MERRIMACK
 JAN. 11 - BROWN

JAN. 14 - AT NEW HAMPSHIRE
 JAN. 18 - YALE
 JAN. 22 - COLGATE
 JAN. 25 - AT VERMONT
 FEB. 1 - AT PRINCETON
 FEB. 7 - AT CLARKSON
 FEB. 8 - AT ST. LAWRENCE
 FEB. 11 - PROVIDENCE
 FEB. 15 - AT COLGATE
 FEB. 20 - AT NORTHEASTERN
 FEB. 22 - ST. LAWRENCE
 FEB. 27 - NEW HAMPSHIRE
 MAR. 1 - AT PROVIDENCE

UNIVERSITY OF MINNESOTA

MINNEAPOLIS, MINN. 55455

SCHOOL ENROLLMENT -- 43,000

NICKNAME -- GOLDEN GOPHERS

ARENA & CAPACITY --- WILLIAMS ARENA (7,654)

SCHOOL COLORS -- MAROON & GOLD

ATHLETIC DIRECTOR -- PAUL GIEL

SPORTS INFORMATION DIRECTOR -- OTIS DYPWICK (612)373-4210

HOCKEY COACH -- HERB BROOKS (3RD YEAR) RECORD 37-28-9

1973-74 RECORD -- 22-12-6

ATHLETIC CONFERENCE, 1973-74 RECORD & PLACE -- WCHA 14-9-5 2ND
BIG TEN 5-4-3 2ND
NCAA CHAMPIONS

ALL-TIME RECORD VS WISCONSIN 17-15-4

LETTERMEN LOST -- (10) BRUCE CARLSON (LW, 7 PTS); CAL COSSALTER (RW, 29 PTS); JOHN HARRIS (C, 44 PTS); JOHN MATSCHKE (RW, 38 PTS); MIKE PHIPPEN (RW, 0 PTS); JOHN SHERIDAN (C, 38 PTS); DOUG FALLS (D, 10 PTS); JOHN PERPICH (D, 11 PTS); DICK SPANNBAUER (D, 18 PTS); BRAD SHELSTAD (G, 3.1 GA).

LETTERMEN RETURNING -- (12) LES AUGER (D, 36 PTS); TIM CARLSON (C, 1 PT); TOM DAHLHEIM (RW, 9 PTS); ROBBY HARRIS (LW, 37 PTS); JOE MICHELETTI (D-C, 7 PTS); WARREN MILLER (RW, 27 PTS); BILL MOEN (G, 4.2 GA); BRAD MORROW (D, 12 PTS); PAT PHIPPEN (LW, 30 PTS); MIKE POLICH (C, 52 PTS); BUZZ SCHNEIDER (LW, 39 PTS).

NEWCOMERS TO WATCH -- JOE BAKER (FR. D); TONY DORN (FR. RW-D); PAUL HOLMGREN (FR. RW-C); MARK LAMBERT (FR. C); BOB LARSON (FR. D).

1974-75 OUTLOOK -- To say the least it's optimistic. A solid nucleus of 12 lettermen are back giving rise to high hopes for another winning campaign. However, it won't be an easy task. Replacing captain and NCAA MVP, goalie Brad Shelstad, will be a huge assignment. Brooks again has the services of three polished vets to anchor the defense. Also back is the leading scorer the last two years, senior Mike Polich, plus high scoring Buzz Schneider. Brooks' recruiting efforts has six Minnesota blue chippers coming in. Every other team will be improved and it will be a wild, tight race.

1974-75 SCHEDULE

OCT. 25 - AT MINN-DULUTH	JAN. 3 - WISCONSIN*
OCT. 26 - AT MINN-DULUTH	JAN. 4 - WISCONSIN*
NOV. 1 - AT MICHIGAN STATE*	JAN. 10 - NOTRE DAME*
NOV. 2 - AT MICHIGAN STATE*	JAN. 11 - NOTRE DAME*
NOV. 8 - NORTH DAKOTA*	JAN. 17 - AT MINN-DULUTH*
NOV. 9 - NORTH DAKOTA*	JAN. 18 - AT MINN-DULUTH*
NOV. 15 - MICHIGAN*	JAN. 24 - AT MICHIGAN*
NOV. 16 - MICHIGAN*	JAN. 25 - AT MICHIGAN*
NOV. 22 - AT COLORADO COLLEGE*	JAN. 31 - COLORADO COLLEGE*
NOV. 23 - AT COLORADO COLLEGE*	FEB. 1 - COLORADO COLLEGE*
NOV. 29 - MINN-DULUTH*	FEB. 7 - AT NORTH DAKOTA*
NOV. 30 - MINN-DULUTH*	FEB. 8 - AT NORTH DAKOTA*
DEC. 13 - AT ST. LOUIS U	FEB. 14 - AT DENVER*
DEC. 15 - AT ST. LOUIS U	FEB. 15 - AT DENVER*
DEC. 20 - MICHIGAN TECH*	FEB. 21 - 22 - MICHIGAN STATE*
DEC. 21 - MICHIGAN TECH*	FEB. 28 - MAR. 1 - AT MICH TECH*
DEC. 27 - AT WISCONSIN*	
DEC. 28 - AT WISCONSIN*	

*INDICATES WCHA GAME

UNIVERSITY OF NORTH DAKOTA

GRAND FORKS, N.D. 58201

SCHOOL ENROLLMENT -- 8,200

NICKNAME -- FIGHTING SIOUX

SCHOOL COLORS -- GREEN AND WHITE

ARENA AND CAPACITY -- UND WINTER SPORTS ARENA (5700)

ATHLETIC DIRECTOR -- L.R. MARTI

SPORTS INFORMATION DIRECTOR -- LEE BOHNET (701) 777-2234

HOCKEY COACH -- RUBE BJORKMAN (7TH YEAR) RECORD 94-96-8

1973-74 RECORD -- 10-23-1

ATHLETIC CONFERENCE, 1973-74 RECORD & PLACE -- WCHA 8-20-0 10TH PLACE

ALL-TIME RECORD VS. WISCONSIN -- 2-11-1

LETTERMEN LOST -- (1) ALAN HANGSLEBEN (D, 25 PTS.)

LETTERMEN RETURNING -- (20) ROGER LAMOUREUX (C, 20 PTS.); BOB DEPIERO (C, 20 PTS.); TERRY DENNIS (19 PTS.); JIM CRUISE (13 PTS.); TOM EVANS (RW, 24 PTS.); BRAD BECKER (RW, 23 PTS.); RICK CLUBBE (C, 18 PTS.); LARRY DRADER (LW, 16 PTS.); DAVE GAWLEY (LW, 15 PTS.); JOE KOMPON (LW, 12 PTS.); TOM GODDARD (RW, 7 PTS.); JOE DELURE (RW, 2 PTS.); KEN GIBB (D, 19 PTS.); DARYL DRADER (D, 13 PTS.); JOE RUSSELL (D, 9 PTS.); TIM SCHROEDER (D, 9 PTS.); STEVE FISCHER (D, 1 PT.); SCOTT MARVIN (D, 0 PTS.); PETE WASELOVICH (G, 4.91 GA); GORDY HANGSLEBEN (G, 3.74 GA)

NEWCOMERS TO WATCH -- DAVE GEVIN (FR. D); DON SWARTZ (FR. D-W)

1974-75 OUTLOOK -- NORTH DAKOTA SHOULD BE IMPROVED THIS SEASON WITH THE RETURN OF 20 LETTERMEN, MANY WHO PLAYED AS FRESHMEN LAST YEAR. GOALTENDING SHOULD BE SOLID WITH PETE WASELOVICH IN THE NETS AND GORDY HANGSLEBEN AS A CAPABLE BACK-UP. THERE IS A FINE GROUP OF DEFENSEMEN BACK AND ALL OF THE FORWARDS LED BY TOM EVANS, BRAD BECKER AND ROGER LAMOUREUX. IF THE SIOUX CAN SCORE MORE GOALS AND PLAY SMART DEFENSE THEY SHOULD MOVE UP FROM THEIR 10 PLACE FINISH OF A YEAR AGO.

1974-75 SCHEDULE

OCT. 25 - UNIVERSITY OF CALGARY

OCT. 26 - UNIVERSITY OF CALGARY

NOV. 1 - DENVER*

NOV. 2 - DENVER*

NOV. 8 - AT MINNESOTA*

NOV. 9 - AT MINNESOTA*

NOV. 15 - AT MICHIGAN STATE*

NOV. 16 - AT MICHIGAN STATE*

NOV. 22 - NOTRE DAME*

NOV. 23 - NOTRE DAME*

NOV. 29 - AT MICHIGAN TECH*

NOV. 30 - AT MICHIGAN TECH*

DEC. 6 - AT ST. LOUIS U.

DEC. 8 - AT ST. LOUIS U.

DEC. 13 - MINNESOTA-DULUTH*

DEC. 14 - MINNESOTA-DULUTH*

DEC. 27 - COLORADO COLLEGE*

DEC. 28 - COLORADO COLLEGE*

JAN. 3 - MICHIGAN STATE*

JAN. 4 - MICHIGAN STATE*

JAN. 10 - AT DENVER*

JAN. 11 - AT DENVER*

JAN. 17 - MICHIGAN TECH*

JAN. 18 - MICHIGAN TECH*

JAN. 24 - AT NOTRE DAME*

JAN. 25 - AT NOTRE DAME*

JAN. 31 - WISCONSIN*

FEB. 1 - WISCONSIN*

FEB. 7 - MINNESOTA*

FEB. 8 - MINNESOTA*

FEB. 14 - AT MICHIGAN*

FEB. 15 - AT MICHIGAN*

FEB. 21 - AT COLORADO COLLEGE*

FEB. 22 - AT COLORADO COLLEGE*

FEB. 28 - AT MINNESOTA-DULUTH*

MAR. 1 - AT MINNESOTA-DULUTH*

*INDICATES WCHA GAME

MICHIGAN TECH

HOUGHTON, MICH. 49931

SCHOOL ENROLLMENT -- 5,000

NICKNAME -- HUSKIES

SCHOOL COLORS -- SILVER AND GOLD

ARENA AND CAPACITY -- STUDENT ICE ARENA (4,000)

ATHLETIC DIRECTOR -- TED KEARLY

SPORTS INFORMATION DIRECTOR -- DENNIS HANKS (906) 487-2350

HOCKEY COACH -- JOHN MACINNES (19TH YEAR) RECORD 358-180-28

1973-74 RECORD -- 28-9-3

ATHLETIC CONFERENCE, 1973-74 RECORD & PLACE -- WCHA 20-6-2 1ST PLACE

ALL-TIME RECORD VS. WISCONSIN 10-7-1

LETTERMEN LOST -- (6) LORNE STAMLER (LW, 56 PTS.); MIKE USITALO (LW, 36 PTS.); ELIE VORLICEK (C, 21 PTS.); GRAHAM WISE (LW, 42 PTS.)
JIM NAHRGANG (D, 32 PTS.) RICK QUANCE (G, 3.52 GA)

LETTERMEN RETURNING -- (16) BOB D'ALVISE (C, 68 PTS.) JOHN JASCHUK (C, 19 PTS.) STEVE JENSEN (RW, 26 PTS.) SCOTT JESSEE (RW, 10 PTS.)
GEORGE LYLE (RW, 22 PTS.) JIM MAYER (RW, 12 PTS.) BILL STEELE (RW, 47 PTS.)
STU YOUNGER (LW, 8 PTS.) MIKE ZUKE (C, 75 PTS.)
BRUCE ABBY (D, 23 PTS.) ED DEMPSEY (D, 1 PT.) PAUL JENSEN (D, 7 PTS.)
BOB LORIMER (21 PTS.) JIM MURRAY (D, 11 PTS.) JOE SPARKS (D, 0 PTS.)
JIM WARDEN (G, 3.01 GA).

NEWCOMERS TO WATCH -- STU OSTLUND (FR. W); STEVE BOUCHARD (FR. C)
PETE ROBERTS (FR. W); CHRIS FERGUSON (FR. W); DANA DECKER (FR. W)
NELS GODDARD (FR. D); DOUG YOUNG (FR. D); BRUCE HORSCH (FR. G).

1974-75 OUTLOOK -- SHOULD BE STRONG UP THE MIDDLE WITH THE TOP SCORING CENTERS RETURNING AND JIM WARDEN IN THE NETS GIVES THE HUSKIES HOPE OF REPEATING THE PERFORMANCE OF LAST YEAR. LEFT WING WILL NEED HELP BECAUSE OF GRADUATION LOSSES. THE FEELING IS THAT THIS MIGHT BE A REBUILDING YEAR, BUT INDICATIONS ARE THAT A GOOD CROP OF TALENTED FRESHMEN WILL FILL THE VACANCIES AND GIVE COACH MACINNES A STRONG CONTENDER.

1974-75 SCHEDULE

OCT. 25 - LAKE SUPERIOR ST.	DEC. 27 - AT GREAT LAKES INV.
OCT. 26 - LAKE SUPERIOR ST.	DEC. 28 - AT GREAT LAKES INV.
NOV. 1 - AT MINN.-DULUTH*	JAN. 10 - MICHIGAN*
NOV. 2 - AT MINN.-DULUTH*	JAN. 11 - MICHIGAN*
NOV. 8 - MICHIGAN STATE*	JAN. 17 - AT NORTH DAKOTA*
NOV. 9 - MICHIGAN STATE*	JAN. 18 - AT NORTH DAKOTA*
NOV. 15 - COLORADO COLLEGE*	JAN. 24 - DENVER*
NOV. 16 - COLORADO COLLEGE*	JAN. 25 - DENVER*
NOV. 22 - AT MICHIGAN*	JAN. 31 - AT MICHIGAN STATE*
NOV. 23 - AT MICHIGAN*	FEB. 1 - AT MICHIGAN STATE*
NOV. 29 - NORTH DAKOTA*	FEB. 7 - MINNESOTA-DULUTH*
NOV. 30 - NORTH DAKOTA*	FEB. 8 - MINNESOTA-DULUTH*
DEC. 6 - AT DENVER*	FEB. 14 - NOTRE DAME*
DEC. 7 - AT DENVER*	FEB. 15 - NOTRE DAME*
DEC. 13 - AT NOTRE DAME*	FEB. 21 - AT WISCONSIN*
DEC. 14 - AT NOTRE DAME*	FEB. 22 - AT WISCONSIN*
DEC. 20 - AT MINNESOTA*	FEB. 28 - MINNESOTA*
DEC. 21 - AT MINNESOTA*	MAR. 1 - MINNESOTA*

*INDICATES WCHA GAME

1962

MARCH - ATHLETIC DIRECTOR IVAN B. WILLIAMSON ANNOUNCES WISCONSIN WILL RETURN TO INTERCOLLEGIATE HOCKEY COMPETITION AFTER 28 YEARS.

1963

NOV. 29 - ST. MARY'S DEFEATS WISCONSIN 13-6 TO SPOIL BADGERS RETURN TO INTERCOLLEGIATE HOCKEY.

DEC. 6 - CHAN YOUNG SCORES AT 5:10 OF FIRST OVERTIME PERIOD VS. MACALASTER COLLEGE FOR WISCONSIN'S FIRST MODERN ERA WIN 3-2

1964

DEC. 11 - MICHIGAN STATE DEFEATS WISCONSIN 9-2 IN BADGERS FIRST GAME AGAINST A WCHA TEAM.

1966

FEB. 22 - JIM PETRUZATES SCORES AT 2:29 OF FIRST OVERTIME PERIOD TO GIVE WISCONSIN A 5-4 WIN OVER MINNESOTA FOR BADGERS FIRST WIN AGAINST A WCHA TEAM.

APRIL 1 - WISCONSIN NAMES ROBERT N. JOHNSON, FORMER COLORADO COLLEGE HOCKEY COACH AS NEW HEAD COACH REPLACING RETIRING JOHN RILEY.

1968

MARCH 3 - BERT DEHATE WINS COLLEGIATE SCORING CHAMPIONSHIP WITH 77 POINTS ON 47 GOALS AND 30 ASSISTS.

1969

MARCH 30 - WISCONSIN BECOMES NINTH MEMBER OF WESTERN COLLEGIATE HOCKEY ASSOCIATION.

JULY 1 - JEFF SAUER NAMED WISCONSIN'S FIRST FULL TIME ASSISTANT.

NOV. 14 - JIM BOYD SCORES THREE GOAL HAT TRICK AS WISCONSIN WINS ITS FIRST WCHA CONFERENCE GAME, 8-4 AT NORTH DAKOTA.

1970

MARCH 7 - WISCONSIN FINISHES FOURTH IN FIRST YEAR OF WCHA PLAY WITH A 12-10 RECORD AND GAINS WCHA PLAYOFF BERTH.

MARCH 13 - WISCONSIN BEATS MICHIGAN 2-1 IN DENVER FOR FIRST WCHA SECTIONAL PLAYOFF VICTORY.

MARCH 14 - MURRAY HEATLEY SCORES TWICE AND JIM BOYD ONCE TO SUPPORT OUTSTANDING GOALTENDING BY WAYNE THOMAS AS WISCONSIN BEATS DENVER 3-2 IN WCHA WESTERN PLAYOFF FINAL IN DENVER. THE VICTORY SENDS WISCONSIN TO THEIR FIRST NCAA HOCKEY TOURNEY.

MARCH 19 - CORNELL SCORES TWO THIRD PERIOD GOALS TO EDGE WISCONSIN 2-1 IN NCAA TOURNAMENT SEMI-FINAL GAME AT LAKE PLACID N.Y.

MARCH 21 - BOB POFFENROTH SETS NCAA TOURNAMENT RECORD OF 5 ASSISTS, FOUR ON GOALS BY MURRAY HEATLEY, AS BADGERS BEAT MICHIGAN TECH 6-5 FOR THIRD PLACE IN NCAA TOURNAMENT.

(CONTINUED)

1970 (CONT)

MARCH 22 - DEFENSEMAN JOHN JAGGER IS NAMED WISCONSIN'S FIRST HOCKEY ALL-AMERICAN

1971

FEB. 13 - NEW RECORD CROWD OF 8,234 WATCH WISCONSIN BEAT MICHIGAN 4-1 AT MADISON'S DANE COUNTY COLISEUM.

FEB. 20 - LLOYD BENTLEY SCORES ON 50 FOOT SLAP SHOT NINE SECONDS INTO SUDDEN-DEATH OVERTIME AS BADGERS BEAT MINNESOTA 3-2 FOR BOB JOHNSON'S 100TH VICTORY AT WISCONSIN.

MARCH 6 - WISCONSIN BEATS NORTH DAKOTA 12-1 TO SET SCHOOL RECORD FOR MOST GOALS IN A WCHA GAME.

MAY 21 - WILLIAM J. ROTHWELL NAMED ASSISTANT HOCKEY COACH REPLACING JEFF SAUER WHO RESIGNED TO TAKE HEAD HOCKEY COACHING POSITION AT COLORADO COLLEGE.

NOV. 27 - WISCONSIN BEATS NORTH DAKOTA 3-2 TO BEGIN SCHOOL RECORD 10 GAME WINNING STREAK.

1972

FEB. 27 - WISCONSIN BEATS MICHIGAN STATE 6-4 AT E. LANSING TO WIN FIRST BIG TEN HOCKEY CHAMPIONSHIP WITH 8-4 RECORD.

MARCH 4 - WISCONSIN FINISHES SECOND IN WCHA STANDINGS (20-8) FOR HIGHEST FINISH EVER.

MARCH 7-8 - WISCONSIN COMES FROM BEHIND TO BEAT MICHIGAN TECH 9-6 IN TOTAL GOALS SERIES TO GAIN WCHA FINAL PLAYOFF BERTH, TECH WON FIRST GAME 5-3, WISCONSIN WON SECOND 6-1.

MARCH 11 - NEW RECORD CROWD OF 8,264 WATCH BADGERS AND NORTH DAKOTA PLAY TO 1-1 TIE IN FIRST OF TWO PLAYOFF GAMES.

MARCH 12 - RECORD CROWD OF 8,264 IS EQUALLED AS WISCONSIN BEATS NORTH DAKOTA 5-1 TO WIN TWO GAME TOTAL GOALS SERIES 6-2 FOR BERTH IN NCAA TOURNAMENT. WISCONSIN SETS ALL-TIME COLLEGIATE ATTENDANCE RECORD WITH TOTAL OF 157,142 FOR 20 HOME GAMES TO LEAD NATION FOR THIRD STRAIGHT YEAR.

MARCH 16 - BOSTON UNIV. BEATS WISCONSIN 4-1 IN OPENING GAME OF NCAA TOURNAMENT AT BOSTON GARDEN.

MARCH 18 - GARY WINCHESTER SCORES 3 GOALS AS WISCONSIN BEATS DENVER 5-2 FOR THIRD PLACE IN NCAA TOURNAMENT.

MARCH 19 - DEFENSEMAN JEFF ROTSCH NAMED WISCONSIN'S SECOND HOCKEY ALL-AMERICAN.

NOV. 17 - NEW SCHOOL RECORD CROWD OF 8,409 WATCHES WISCONSIN BEAT COLORADO COLLEGE 6-3.

NOV. 18 - NEW SCHOOL RECORD CROWD OF 8,431 WATCHES WISCONSIN BEAT COLORADO COLLEGE 5-3. STARTED STRING OF 16 CONSECUTIVE RECORD TYING CROWDS OF 8,431.

(CONTINUED)

(CONTINUED)

1972 (CONT.)

- DEC. 9 - WISCONSIN BEATS MICHIGAN 10-4 AT MADISON TO SET SCHOOL RECORD 11 GAME WINNING STREAK OVERALL AND 9 GAME WIN STREAK IN WCHA PLAY.
- DEC. 22 - WISCONSIN TIES MINNESOTA 4-4 AT MINNEAPOLIS TO SET SCHOOL RECORD UNBEATEN STRING OF 12 GAMES OVERALL AND 10 IN WCHA PLAY.
- DEC. 23 - MINNESOTA BEATS WISCONSIN 4-2 TO END WISCONSIN UNBEATEN STRING.
- DEC. 30 - WISCONSIN BEATS MINNESOTA 5-1 TO WIN FOURTH CONSECUTIVE ST. LOUIS HOLIDAY TOURNAMENT TITLE.

1973

- FEB. 10 - WISCONSIN BEATS MICHIGAN STATE 6-4 AT E. LANSING. THE WIN EVENTUALLY GAVE WISCONSIN THEIR SECOND STRAIGHT BIG TEN TITLE AS THE BADGERS BEAT THE SPARTANS 3 OF 4 GAMES TO BREAK A FIRST PLACE TIE. (BOTH SCHOOLS FINISHED 8-3-1)
- FEB. 17 - WISCONSIN SENIOR NORM CHERREY SCORES INCREDIBLE THREE STRAIGHT SHORT-HANDED GOALS TO LEAD WISCONSIN TO 9-2 WIN OVER MINNESOTA-DULUTH.

THE VICTORY WAS THE 17TH CONSECUTIVE WIN AT HOME FOR WISCONSIN DATING BACK TO FINAL GAME OF 1971-72 SEASON AND THE 19TH CONSECUTIVE GAME IN WHICH WISCONSIN WAS UNBEATEN AT HOME.

- MARCH 2 - MINNESOTA BEATS WISCONSIN 4-3 TO END BADGER HOME UNBEATEN STRING.
- MARCH 5-6 - WISCONSIN WINS TWO GAME TOTAL GOALS SERIES FROM MINNESOTA 14-10 IN MADISON TO ADVANCE TO WCHA FINAL PLAYOFF SERIES. WISCONSIN WON BOTH GAMES 8-6 AND 6-4.
- WISCONSIN'S FINAL HOME ATTENDANCE WAS ANOTHER ALL-TIME COLLEGIATE RECORD AS 167,902 FANS SAW 20 HOME GAMES.
- MARCH 9 - WISCONSIN AND NOTRE DAME PLAY TO A 4-4 TIE IN FIRST OF TWO GAME TOTAL GOAL SERIES AT SOUTH BEND, INDIANA.

MARCH 10 - FRESHMAN DAVE PAY SCORES WITH 3:10 LEFT IN GAME TO GIVE WISCONSIN A 4-3 VICTORY AND 8-7 WIN IN TOTAL GOALS OVER NOTRE DAME AT SOUTH BEND TO SEND WISCONSIN TO NCAA TOURNAMENT FOR THIRD TIME IN FOUR YEARS.

MARCH 16 - DEAN TALAFIOUS SCORES WITH 5 SECONDS LEFT IN REGULATION TIME TO TIE GAME AT 5-5 AND ALSO SCORED WITH :33 SECONDS LEFT IN SUDDEN-DEATH OVERTIME TO GIVE BADGERS 6-5 WIN OVER CORNELL IN NCAA SEMI-FINAL GAME. CORNELL HAD LEADS OF 4-0 AND 5-2 DURING THE GAME.

MARCH 17 - WISCONSIN AGAIN COMES FROM BEHIND AS TALAFIOUS SCORES EVENTUAL WINNING GOAL AS BADGERS BEAT DENVER 4-2 FOR WISCONSIN'S FIRST NCAA HOCKEY CHAMPIONSHIP. TALAFIOUS IS NAMED MOST VALUABLE PLAYER IN NCAA TOURNAMENT.

WISCONSIN HOCKEY HISTORY (CONTINUED)

1973 (Cont.)

Nov. 17 - BADGERS END WIN STREAK AT 14 WITH A LOSS TO NOTRE DAME AT SOUTH BEND 6-4.

1974

JAN. 19 - COACH BOB JOHNSON GAINS HIS 200 CAREER COLLEGIATE VICTORY WITH A 6-3 DECISION OVER MICHIGAN IN MADISON. HIS 10 YEAR OVERALL RECORD IS 200-138-11 ON THIS DATE.

FEB. 9 - BADGERS SET A SINGLE SEASON RECORD FOR NUMBER OF GAMES TIED 5 - WITH A TIE WITH MINNESOTA 4-4.

FEB. 22 - BADGERS SET SINGLE SEASON RECORD FOR NUMBER OF OVERTIME GAMES 9 - WITH A 4-5 OVERTIME LOSS TO NORTH DAKOTA.

MAR. 6 - WISCONSIN'S FINAL SEASON HOME ATTENDANCE WAS ANOTHER ALL-TIME COLLEGIATE RECORD. IN 20 HOME GAMES 168,239 FANS SAW THE LADGERS IN 15 HOME SELLOUTS.

BADGER HOCKEY NOTES

WISCONSIN'S FIRST SEVEN WINS STARTING THE 1973-74 SEASON RAN THEIR UNBEATEN STREAK TO 14, CONTINUING FROM THE 1972-73 SEASON. NOTRE DAME STOPPED THE STREAK WITH A 6-4 WIN AT SOUTH BEND ON NOV. 17. THE STREAK WAS THE LONGEST IN BADGER HISTORY.

DEAN TALAFIOUS WAS THE LADGER'S LEADING POINT PRODUCER AGAINST BIG TEN OPPONENTS THE PAST YEAR SCORING 9 GOALS AND ADDING 13 ASSISTS.

DENVER IS THE ONLY TEAM IN THE WCHA THAT THE BADGERS HAVE NOT DEFEATED IN THE DANE COUNTY COLESIUM. WISCONSIN'S RECORD AGAINST THE PIONEERS IN MADISON IS 0-5-1.

COACH BOB JOHNSON WILL COACH THE U.S. NATIONAL TEAM FOR THE THIRD STRAIGHT YEAR THIS SPRING AND ALSO WAS NAMED TO COACH THE U.S. TEAM IN THE 1976 WINTER OLYMPICS.

INDIVIDUAL RECORDS CONTINUED

CAREER PENALTY LEADERS

<u>ALL GAMES</u>			<u>WCHA GAMES</u>		
	<u>PEN-MIN</u>	<u>YEARS</u>		<u>PEN-MIN</u>	<u>YEARS</u>
MURRAY HEATLEY	78-201	3	TOM MACHOWSKI	46-92	3
BOB BUSSE	76-191	2	JIM JOHNSTON	38-79	3
DON ADDISON	83-183	3	AL FOLK	34-76	3
DIVK KEELEY	55-164	3	DEAN TALAFOUS	36-76	3
BOB POFFENROTH	58-156	3	JEFF ROTSCH	37-74	3

SINGLE SEASON PENALTY LEADERS

<u>ALL GAMES</u>			<u>WCHA GAMES</u>		
	<u>PEN-MIN</u>	<u>YEARS</u>		<u>PEN-MIN</u>	<u>YEARS</u>
BOB BUSSE	40-107	64-65	AL FOLK	22-52	71-72
MURRAY HEATLEY	35-95	68-69	TOM MACHOWSKI	22-44	73-74
DICK KEELEY	22-88	65-66	BRIAN ERICKSON	21-42	71-72
BOB BUSSE	36-84	63-64	STAN HINKLEY	17-42	72-73
DON ADDISON	35-73	66-67	TOM MACHOWSKI	20-40	73-74

MOST GOALS, ONE GAME

OVERALL -- 5, BERT DEHATE, FEB. 24, 1967 vs. OHIO UNIV.
 WCHA -- 4, BY MURRAY HEATLEY, FEB. 26, 1970 vs. MINNESOTA
 4, BY GARY WINCHESTER, JAN. 29, 1972 vs. NOTRE DAME
 4, BY NORM CHERREY, FEB. 17, 1973 vs. MINN.-DULUTH
 4, BY DAVE PAY, DEC. 9, 1972 vs. MICHIGAN

MOST ASSISTS, ONE GAME

OVERALL -- 6, BY MARK FITZGERALD, FEB. 13, 1968 vs. LAKE FOREST
 WCHA -- 5, BY NORM CHERREY, MARCH 6, 1971 vs. NORTH DAKOTA

MOST POINTS, ONE GAME

OVERALL -- 8, BY RON LESZCZYNSKI, DEC. 13, 1963 vs. ILLINOIS
 (4 GOALS AND 4 ASSISTS)
 8, BY BERT DEHATE, FEB. 24, 1967 vs. OHIO UNIV.
 (5 GOALS AND 3 ASSISTS)
 WCHA -- 7, BY NORM CHERREY, MARCH 6, 1971 vs. NORTH DAKOTA
 (2 GOALS AND 5 ASSISTS)

MOST GOALS, ONE PERIOD

OVERALL -- 4, BY MARK FITZGERALD, FEB. 24, 1967 vs. OHIO U. (2ND)
 WCHA -- 3, BY GARY WINCHESTER, JAN. 29, 1972 vs. NOTRE DAME (1ST)
 3, BY JIM YOUNG, NOV. 27, 1971 vs. NORTH DAKOTA (3RD)
 3, BY NORM CHERREY, FEB. 17, 1973 vs. UM-D (2ND)

MOST ASSISTS, ONE PERIOD

OVERALL -- 4, BY DON ADDISON, JAN. 6, 1967 vs. ST. MARY'S (1ST)
 WCHA -- SEVERAL TIED WITH 2 EACH -- MOST RECENT BY GARY
 WINCHESTER FEB. 23, 1974 vs. NO. DAKOTA 1ST. PERIOD

MOST POINTS, ONE PERIOD

OVERALL -- 4, BY TOM FRENCH, DEC. 13, 1963 vs. ILLINOIS (2ND)
 4, BY DON ADDISON, JAN. 6, 1967 vs. ST. MARY'S (1ST)
 4, BY MARK FITZGERALD, FEB. 24, 1967 vs. OHIO U. (2ND)
 4, BY BERT DEHATE, JAN. 28, 1969 vs. BOWLING GREEN (1ST)
 WCHA -- 4, BY NORM CHERREY, MAR. 6, 1971 vs. NORTH DAKOTA (2ND)

MOST SHORTHANDED GOALS, ONE GAME

WCHA -- 3 BY NORM CHERREY, FEB. 17, 1973 vs. UM-D

MOST SHORTHANDED GOALS, ONE PERIOD

WCHA -- 2 BY NORM CHERREY, FEB. 17, 1973 vs. UM-D 2ND PERIOD

MOST SHORTHANDED GOALS, ONE SEASON

WCHA -- 6 BY NORM CHERREY, 1972-73 (TEAM HAD 7)

MOST GOALS BY A DEFENSEMAN, ONE SEASON

OVERALL -- 13 BY BOB LUNDEEN, 1971-72

WCHA -- 12 BY BOB LUNDEEN, 1971-72

MOST GOALS BY A FORWARD, ONE SEASON

OVERALL -- 47 BY BERT DEHATE, 1967-68

WCHA -- 20 BY NORM CHERREY, 1972-73

MOST ASSISTS BY A DEFENSEMAN, ONE SEASON

OVERALL -- 29 BY JOHN JAGGER, 1970-71

WCHA -- 20 BY JEFF ROTSCH, 1971-72

MOST ASSISTS BY A FORWARD, ONE SEASON

OVERALL -- 34 BY BOB POFFENROTH, 1967-68

WCHA -- 26 BY DEAN TALAFOUS, 1973-74

MOST POINTS BY A DEFENSEMAN, ONE SEASON

OVERALL -- 40 BY DON ADDISON, 1966-67 (12 GOALS-28 ASSISTS)

WCHA -- 26 BY JEFF ROTSCH, 1971-72 (6 GOALS-20 ASSISTS)

MOST POINTS BY A FORWARD, ONE SEASON

OVERALL -- 77 BY BERT DEHATE, 1967-68 (47 GOALS-30 ASSISTS)
(LEAD NATION IN SCORING)

WCHA -- 41 BY DEAN TALAFOUS, 1973-74 (15 GOALS-26 ASSISTS)

FASTEST TWO GOALS BY ONE PLAYER

OVERALL -- :12 SECS., BY MURRAY HEATLEY, FEB. 6, 1970

vs. MINNESOTA, 2ND PERIOD.

BOB POFFENROTH AND BERT DEHATE TIED WITH 2 GOALS
IN 21 SECS.

WCHA -- :12 SECS., BY MURRAY HEATLEY, FEB. 6, 1970

vs. MINNESOTA, 2ND PERIOD.

MOST CONSECUTIVE GAMES SCORING ONE OR MORE GOALS

OVERALL -- 8 BY BERT DEHATE (DEC. 30, 1967 - JAN. 27, 1968)

1 vs. MSU 2 vs. ST. MARY'S

3 vs. WEST. MICH. 3 vs. ST. MARY'S

1 vs. UM-D 2 vs. ST. JOHN'S

1 vs. MINNESOTA 3 vs. LAKE FOREST

WCHA -- 5 BY LLOYD BENTLEY (FEB. 4 - 18, 1972)

1 vs. MINNESOTA 1 vs. NOTRE DAME

1 vs. MINNESOTA 1 vs. MICHIGAN

1 vs. NOTRE DAME

5 BY DAVE PAY (DEC. 1 - 29, 1973)

1 vs. MSU 2 vs. YALE

1 vs. DENVER 2 vs. YALE

1 vs. DENVER

WISCONSIN HOCKEY RECORDS 1963-1974 INDIVIDUAL RECORDS CONTINUED

PAGE 49

MOST CAREER HAT TRICKS

OVERALL -- 15 BY BERT DEHATE, 1967 THRU 1970
WCHA -- 4 BY GARY WINCHESTER, 1970 THRU 1974

MOST HAT TRICKS, ONE SEASON

OVERALL -- 7 BY BERT DEHATE, 1967-68
WCHA -- 2 BY MURRAY HEATLEY, 1969-70
2 BY GARY WINCHESTER, 1971-72
2 BY LLOYD BENTLEY, 1972-73
2 BY NORM CHERREY, 1972-73

MOST GOALIE SAVES, ONE SEASON

OVERALL -- 727 BY JIM MAKEY, 1971-72, 26.3 GAMES
WCHA -- 627 BY JIM MAKEY, 1971-72, 21.3 GAMES

MOST GOALIE SAVES, ONE GAME

OVERALL -- 62 BY JIM MAKEY, JAN. 12, 1973 vs. MICHIGAN STATE
WCHA -- 62 BY JIM MAKEY, JAN. 12, 1973 vs. MICHIGAN STATE

MOST GOALIE SAVES, ONE PERIOD

OVERALL -- 24 BY JIM MAKEY, JAN. 12, 1973 vs. MICHIGAN STATE
WCHA -- 24 BY JIM MAKEY, JAN. 12, 1973 vs. MICHIGAN STATE

MOST SHUTOUTS GOALIE - CAREER

OVERALL -- 6 BY BOB VROMAN, 1967-70
WCHA -- 3 BY DICK PERKINS, 1971-73

LOWEST GOALS AGAINST AVERAGE, CAREER

OVERALL -- 2.84 BY WAYNE THOMAS, 1968-70 36.6 GAMES
WCHA -- 3.00 BY WAYNE THOMAS, 1969-70 13 GAMES

LOWEST GOALS AGAINST AVERAGE, ONE SEASON (MIN. HALF THE SEASON)

OVERALL -- 2.80 BY WAYNE THOMAS, 1969-70, 20.8 GAMES
WCHA -- 3.00 BY WAYNE THOMAS, 1969-70, 13 GAMES

CAREER ASSIST LEADERS

ALL GAMES	WCHA GAMES	YEARS
BOB POFFENROTH	85	73-74
DEAN TALAFOUS	85	71-72
BERT DEHATE	80	70-71
JOHN JAGGER	68	72-73
DOUG LICHTY	67	72-73
NORM CHERREY	67	72-73
JEFF ROTSCH	67	72-73
DENNIS OLMSTEAD	67	72-73
NORM CHERREY	67	72-73
JEFF ROTSCH	67	72-73
DENNIS OLMSTEAD	67	72-73
NORM CHERREY	67	72-73
JOHN JAGGER	68	72-73
BERT DEHATE	80	70-71
DEAN TALAFOUS	85	71-72
BOB POFFENROTH	85	73-74

SINGLE SEASON ASSIST LEADERS

ALL GAMES	WCHA GAMES	YEARS
BOB POFFENROTH	34	73-74
BOB POFFENROTH	32	71-72
DENNIS OLMSTEAD	32	72-73
DEAN TALAFOUS	32	72-73
JIM BOYD	30	70-71
DENNIS OLMSTEAD	30	72-73
DEAN TALAFOUS	30	72-73
BOB POFFENROTH	34	73-74
BOB POFFENROTH	32	71-72
DENNIS OLMSTEAD	32	72-73
DEAN TALAFOUS	32	72-73
JIM BOYD	30	70-71
DENNIS OLMSTEAD	30	72-73
DEAN TALAFOUS	30	72-73

WISCONSIN HOCKEY RECORDS 1963-1974
INDIVIDUAL RECORDSCAREER SCORING LEADERS

<u>ALL GAMES</u>					<u>WCHA GAMES</u>				
	<u>G</u>	<u>A</u>	<u>PTS</u>	<u>YRS</u>		<u>G</u>	<u>A</u>	<u>PTS</u>	<u>YRS</u>
BERT DEHATE	108	80	188	3	GARY WINCHESTER	53	53	106	4
BOB POFFENROTH	74	95	169	3	DEAN TALAFOUS	36	66	102	4
GARY WINCHESTER	83	80	163	3	NORM CHERREY	51	47	98	4
MURRAY HEATLEY	75	62	137	3	JIM YOUNG	35	35	70	3
JIM BOYD	60	66	126	3	JIM BOYD	24	30	54	2

SINGLE SEASON SCORING LEADERS

<u>ALL GAMES</u>				<u>WCHA GAMES</u>					
	<u>G</u>	<u>A</u>	<u>PT</u>	<u>YEARS</u>		<u>G</u>	<u>A</u>	<u>PT</u>	<u>YEARS</u>
BERT DEHATE	47	30	77	67-68	DEAN TALAFOUS	15	26	41	73-74
BOB POFFENROTH	30	34	64	67-68	GARY WINCHESTER	18	22	40	71-72
BERT DEHATE	36	25	61	68-69	DENNIS OLMSTEAD	16	20	36	72-73
DENNIS OLMSTEAD	23	32	55	72-73	JIM YOUNG	19	17	36	71-72
BOB POFFENROTH	25	29	54	68-69	LLOYD BENTLEY	17	18	35	72-73
MURRAY HEATLEY	29	25	54	68-69	NORM CHERREY	20	13	33	72-73

CAREER GOAL LEADERS

<u>ALL GAMES</u>			<u>WCHA GAMES</u>		
	GOALS	YEARS		GOALS	YEARS
BERT DEHATE	108	3	GARY WINCHESTER	53	4
GARY WINCHESTER	83	4	NORM CHERREY	51	4
MURRAY HEATLEY	75	3	LLOYD BENTLEY	37	4
BOB POFFENROTH	74	3	JIM YOUNG	34	3
NORM CHERREY	66	4	JIM JOHNSTON	30	4

SINGLE SEASON GOAL LEADERS

<u>ALL GAMES</u>			<u>WCHA GAMES</u>		
	GOALS	YEARS		GOALS	YEARS
BERT DEHATE	47	67-68	NORM CHERREY	20	72-73
BERT DEHATE	36	68-69	JIM YOUNG	19	71-72
BOB POFFENROTH	30	67-68	GARY WINCHESTER	18	71-72
MURRAY HEATLEY	29	68-69	LLOYD BENTLEY	17	72-73
RAY CLEGG	27	65-66	DENNIS OLMSTEAD	16	72-73

CAREER ASSIST LEADERS

<u>ALL GAMES</u>			<u>WCHA GAMES</u>		
	ASSISTS	YEARS		ASSISTS	YEARS
BOB POFFENROTH	95	3	DEAN TALAFOUS	66	3
DEAN TALAFOUS	85	3	GARY WINCHESTER	53	4
BERT DEHATE	80	3	NORM CHERREY	47	4
JOHN JAGGER	68	3	DENNIS OLMSTEAD	39	2
DOUG MCFAYDEN	67	3	JEFF ROTSCH	38	3
NORM CHERREY	67	4			

SINGLE SEASON ASSIST LEADERS

<u>ALL GAMES</u>			<u>WCHA GAMES</u>		
	ASSISTS	YEARS		ASSISTS	YEARS
BOB POFFENROTH	34	67-68	DEAN TALAFOUS	26	73-74
BOB POFFENROTH	32	69-70	GARY WINCHESTER	22	71-72
DENNIS OLMSTEAD	32	72-73	JEFF ROTSCH	20	71-72
DEAN TALAFOUS	32	72-73	DEAN TALAFOUS	20	71-72
JIM BOYD	30	70-71	JIM BOYD	20	70-71
BERT DEHATE	30	67-68	DENNIS OLMSTEAD	20	72-73
			DEAN TALAFOUS	20	72-73

TEAM RECORDSBEST PERCENTAGE

OVERALL -- .750 - 1972-73 (29-9-2)

WCHA -- .714 - 1971-72 (20-8-0)

WORST PERCENTAGE

OVERALL -- .555 - 1973-74 (18-13-5)

WCHA -- .518 - 1973-74 (12-11-5)

MOST VICTORIES, ONE SEASON

OVERALL -- 29 - 1972-73 (29-9-2)

WCHA -- 20 - 1971-72 (20-8-0)

MOST LOSSES, ONE SEASON

OVERALL -- 13 - 1970-71 (20-13-1) AND 1973-74 (18-13-5)

WCHA -- 11 - 1973-74 (12-11-5)

MOST GOALS SCORED, ONE SEASON

OVERALL -- 218 IN 1967-68

WCHA -- 135 IN 1972-73

MOST ASSISTS SCORED, ONE SEASON

OVERALL -- 318 IN 1972-73

WCHA -- 198 IN 1972-73

HIGHEST GOALS PER GAME AVERAGE, ONE SEASON

OVERALL -- 7.03 IN 1967-68

WCHA -- 4.82 IN 1972-73

MOST POINTS SCORED, ONE SEASON

OVERALL -- 495 IN 1967-68 AND 1968-69

WCHA -- 333 IN 1972-73

MOST PENALTIES, ONE SEASON

OVERALL -- 236 IN 1968-69

WCHA -- 177 IN 1971-72

MOST PENALTY MINUTES, ONE SEASON

OVERALL -- 573 IN 1968-69

WCHA -- 373 IN 1973-74

MOST SHUTOUTS, ONE SEASON

OVERALL -- 5 IN 1968-69

WCHA -- 2 IN 1969-70 AND 1972-73

MOST TIMES SHUTOUT, ONE SEASON

OVERALL -- 1 IN 1964-65; 1967-68; 1968-69; 1971-72

WCHA -- 1 IN 1971-72

MOST GOALS, ONE GAME

OVERALL -- 17 - JAN. 5, 1968 vs. W. MICHIGAN 17-0

WCHA -- 12 - MAR. 6, 1971 vs. No. DAKOTA 12-1

WIDEST VICTORY MARGIN, ONE GAME

OVERALL -- 17 GOALS, JAN. 5, 1968 vs. W. MICHIGAN 17-0

WCHA -- 11 GOALS, MAR. 6, 1971 vs. N. DAKOTA 12-1

NAME	DATE	OPPONENT	SCORE
TOM FRENCH (4)	DEC. 13, 1963	ILLINOIS HOCKEY CLUB	12-1
RON LESZCZYNSKI (4)	DEC. 13, 1963	ILLINOIS HOCKEY CLUB	12-1
RON LESZCZYNSKI (4)	DEC. 14, 1963	ILLINOIS HOCKEY CLUB	12-1
CHAN YOUNG (3)	JAN. 11, 1964	LAKE FOREST	10-3
CHUCK ELLIS (3)	FEB. 6, 1964	HAMLIN	7-6 OT
JIM WEISS (3)	FEB. 7, 1964	HAMLIN	5-4 OT
RAY CLEGG (3)	DEC. 19, 1964	HAMLIN	14-1
JIM PETRUZATES (3)	DEC. 19, 1964	HAMLIN	14-1
RAY CLEGG (4)	JAN. 23, 1965	LAKE FOREST	13-4
RAY CLEGG (4)	JAN. 29, 1965	MACALESTER	9-4
RAY CLEGG (3)	FEB. 6, 1965	OHIO STATE	11-4
RICH RAHKO (3)	FEB. 6, 1965	OHIO STATE	11-4
RICH RAHKO (3)	FEB. 27, 1965	WESTERN MICHIGAN	14-1
MIKE RILEY (3)	FEB. 27, 1965	WESTERN MICHIGAN	14-1
DON ADDISON (3)	FEB. 27, 1965	WESTERN MICHIGAN	14-1
JIM PETRUZATES (3)	DEC. 4, 1965	MACALESTER	12-2
CHUCK KENNEDY (3)	FEB. 26, 1966	ST. THOMAS	12-3
MIKE GLEFFE (3)	DEC. 2, 1966	AUGSBURG	8-3
JIM PETRUZATES (3)	DEC. 10, 1966	OHIO UNIVERSITY	5-3
JIM PETRUZATES (3)	DEC. 30, 1966	PROVIDENCE	5-3
CHUCK ELLIS (3)	JAN. 21, 1967	LAKE FOREST	7-3
BERT DEHATE (3)	FEB. 17, 1967	WESTERN MICHIGAN	15-1
TOM OBRODOVICH (3)	FEB. 18, 1967	WESTERN MICHIGAN	13-2
BERT DEHATE (5)	FEB. 24, 1967	OHIO UNIVERSITY	15-3
MARK FITZGERALD (4)	FEB. 24, 1967	OHIO UNIVERSITY	15-3
BERT DEHATE (3)	FEB. 25, 1967	OHIO UNIVERSITY	7-2
BERT DEHATE (4)	DEC. 2, 1967	OHIO UNIVERSITY	11-2
BERT DEHATE (3)	DEC. 28, 1967	OHIO STATE	11-2
BOB POFFENROTH (4)	DEC. 28, 1967	OHIO STATE	11-2
BERT DEHATE (3)	JAN. 5, 1968	WESTERN MICHIGAN	17-0
DOUG MCFADYEN (3)	JAN. 12, 1968	ST. MARY'S	11-5
BERT DEHATE (3)	JAN. 13, 1968	ST. MARY'S	10-1
BERT DEHATE (3)	JAN. 27, 1968	LAKE FOREST	10-0
BERT DEHATE (3)	FEB. 13, 1968	LAKE FOREST	12-2
GREG NELSON (3)	FEB. 16, 1968	GUSTAVUS ADOLPHUS	9-3
BERT DEHATE (3)	FEB. 17, 1968	NOTRE DAME	16-2
TOM OBRODOVICH (3)	FEB. 17, 1968	NOTRE DAME	16-2
*DICK KLIPSIC (3)	MAR. 1, 1968	MICHIGAN STATE	5-3
GREG NELSON (3)	NOV. 16, 1968	PENNSYLVANIA	11-0
BOB POFFENROTH (3)	NOV. 16, 1968	PENNSYLVANIA	11-0
*MURRAY HEATLEY (3)	DEC. 12, 1968	NORTH DAKOTA	7-5
*BERT DEHATE (3)	DEC. 13, 1968	NORTH DAKOTA	11-7
MURRAY HEATLEY (3)	JAN. 11, 1969	OHIO UNIVERSITY	11-3
BERT DEHATE (3)	JAN. 11, 1969	OHIO UNIVERSITY	11-3
BERT DEHATE (4)	JAN. 28, 1969	BOWLING GREEN	11-1
BERT DEHATE (3)	JAN. 30, 1969	NOTRE DAME	10-2
JIM BOYD (3)	JAN. 30, 1969	NOTRE DAME	10-2
STU HENRICKSON (3)	FEB. 15, 1969	NOTRE DAME	10-2
BERT DEHATE (4)	FEB. 22, 1969	OHIO UNIVERSITY	12-0
*JIM BOYD (3)	NOV. 14, 1969	NORTH DAKOTA	8-4
TIM DOOL (3)	JAN. 24, 1970	OHIO UNIVERSITY	12-1
*MURRAY HEATLEY (4)	FEB. 6, 1970	MINNESOTA	10-1
*JIM YOUNG (3)	FEB. 6, 1970	MINNESOTA	10-1
*MURRAY HEATLEY (4)	MAR. 21, 1970	MICHIGAN TECH	6-5
PAT LANNAN (4)	NOV. 15, 1970	WSU-SUPERIOR	13-1
GARY WINCHESTER (3)	NOV. 20, 1970	BROWN	9-1

-MORE-

WISCONSIN HAT TRICKS 1963-1974 (Cont.)

*NORM CHERREY (3)	Nov. 27, 1970	DENVER	6-3
*MURRAY HEATLEY (3)	Dec. 12, 1970	MICHIGAN	5-3
MURRAY HEATLEY (3)	Dec. 27, 1970	PRINCETON	9-0
GARY WINCHESTER (4)	JAN. 3, 1971	NORTHEASTERN	14-3
*GARY WINCHESTER (3)	Nov. 19, 1971	MICHIGAN	8-1
*JIM YOUNG (3)	Nov. 27, 1971	NORTH DAKOTA	3-2
*GARY WINCHESTER (4)	JAN. 29, 1972	NOTRE DAME	5-3
GARY WINCHESTER (3)	MAR. 18, 1972	DENVER (NCAA GAME)	5-2
*DAVE PAY (4)	Dec. 29, 1972	MICHIGAN	10-4
*LLOYD BENTLEY (3)	Dec. 29, 1972	MICHIGAN	10-4
*LLOYD BENTLEY (3)	FEB. 10, 1973	MICHIGAN STATE	6-4
*GARY WINCHESTER (3)	FEB. 16, 1973	MINN-DULUTH	6-2
*NORM CHERREY (4)	FEB. 17, 1973	MINN-DULUTH	9-2
*NORM CHERREY (3)	FEB. 23, 1973	NOTRE DAME	5-8
*DON DEPREZ (3)	Nov. 23, 1973	MICHIGAN	8-4
GARY WINCHESTER (3)	Dec. 28, 1973	YALE	10-4

*INDICATES VS. WCHA TEAM

NOTE: BERT DEHATE SCORED 15 CAREER HAT TRICKS; MURRAY HEATLEY 6;
GARY WINCHESTER 7; RAY CLEGG AND JIM PETRUZATES 4 EACH.

NOTE: MURRAY HEATLEY, GARY WINCHESTER AND NORM CHERREY HAVE 3 WCHA
HAT TRICKS.

WISCONSIN HOCKEY AWARDS 1963-74SPIKE CARLSON MVP AWARD

1963-64	JIM DUFFY	GOALTENDER
1964-65	GARY JOHNSON	GOALTENDER
1965-66	GARY JOHNSON	GOALTENDER
1966-67	GARY JOHNSON	GOALTENDER
1967-68	BOB VROMAN	GOALTENDER
1968-69	JOHN JAGGER	DEFENSEMAN
1969-70	WAYNE THOMAS	GOALTENDER
1970-71	JIM BOYD	CENTER
1971-72	JIM YOUNG	WING
1972-73	NORM CHERREY	WING
1973-74	STAN HINKLEY	WING

1966-67 RICHARD KEELEY

1967-68 JOHN MORAN

1968-69 MICHAEL COWAN

1969-70 BOB VROMAN

1970-71 GARY ENGBARG

1971-72 TOM CHUCKEL

1972-73 TIM DOOL

1973-74 DAVE ARUNDEL

WISCONSIN HOCKEY CAPTAINS

1963-64 GAME CAPTAINS

1964-65 JOHN RUSSO-CHAN YOUNG

1965-66 GAME CAPTAINS

1966-67 DON ADDISON

GARY JOHNSON

1967-68 TONY METRO

1968-69 BERT DEHATE

MARK FITZGERALD

1969-70 DOUG MCFAYDEN (c)

BOB POFFENROTH (A)

CHUCK BURROUGHS (A)

1970-71 JIM BOYD (c)

MURRAY HEATLEY (A)

JOHN JAGGER (A)

1971-72 JEFF ROTSCH

JIM YOUNG

1972-73 TIM DOOL

1973-74 STAN HINKLEY

1974-75

MOST IMPROVED PLAYER AWARD

1968-69 STU HENDRICKSON

1969-70 JEFF ROTSCH

1970-71 BRIAN ERICKSON

1971-72 GARY KUKLINSKI

1972-73 STAN HINKLEY

1973-74 DON DEPREZ

MOST CONSISTENT PLAYER AWARD

1971-72 AL FOLK

1972-73 JOHN TAFT

1973-74 GARY WINCHESTER

WISCONSIN ALL-AMERICANS

1970 JOHN JAGGER DEFENSEMAN

1972 JEFF ROTSCH DEFENSEMAN

IVAN B. WILLIAMSON AWARD

(FORMERLY AMOS STAGG AWARD FOR
SPORTSMANSHIP-SCHOLARSHIP-
ATHLETIC ABILITY)

1964-65 FRITZ RAGATZ

1965-66 CHARLES ELLIS

ARMY (1-2-0)

12-28-65 -- 2-4

12-29-65 -- 2-4

1- 2-67 -- 1-0 (A)

AUGSBURG (2-0-0)

12- 2-66 -- 8-3

12- 3-66 -- 9-0

AUSTRIAN NATIONALS (0-1-0)

2-15-67 -- 3-6

BOSTON COLLEGE (1-0-0)

12-28-70 -- 7-2 (A)

BOSTON UNIVERSITY (0-1-0)

3-16-72 -- 1-4 (A) NCAA

BOWLING GREEN (2-2-0)

12-12-67 -- 1-2 (A)

12- 6-68 -- 3-4

12- 7-68 -- 8-3

1-28-69 -- 11-1

BROWN (3-1-0)

12-29-66 -- 2-6 (A)

12-29-69 -- 4-2 (A)

11-20-70 -- 9-1

11-21-70 -- 7-2

CARLETON (1-0-1)

1-31-64 -- 2-6 (A)

2- 1-64 -- 2-2 (OT)

CLARKSON (2-0-0)

1-19-73 -- 5-4 (OT)

1-20-73 -- 8-3

COLGATE (2-0-0)

11-10-72 -- 13-1

11-11-72 -- 13-3

COLORADO COLLEGE (17-9-1)

1- 8-65 -- 4-8

1- 9-65 -- 3-7

1-28-66 -- 2-3 (A)

1-29-66 -- 4-10 (A)

1-27-67 -- 2-5

1-28-67 -- 4-7

2- 2-68 -- 4-3 (A)

2- 3-68 -- 6-2 (A)

1- 3-69 -- 3-5

1- 4-69 -- 2-3 (OT)

2-20-70 -- 5-3 (A)

2-21-70 -- 4-3 (A)

1- 8-71 -- 7-1

1- 9-71 -- 8-2

12-10-71 -- 7-2 (A)

12-11-71 -- 5-3 (A)

COLORADO COLLEGE (CONTINUED)

1-14-72 -- 6-5

1-15-72 -- 7-6

11- 3-72 -- 6-10 (A)

11- 4-72 -- 5-0 (A)

11-17-72 -- 6-3

11-18-72 -- 5-3

12-28-72 -- 6-2 (A) AT ST. LOUIS

11- 9-73 -- 4-3

11-10-73 -- 8-3

2- 1-74 -- 4-4 (OT)

2- 2-74 -- 8-3

CONNECTICUT (1-0-0)

1- 3-67 -- 8-1 (A)

CORNELL (1-1-0)

3-19-70 -- 1-2 (A) AT NCAA

3-16-73 -- 6-5 (OT) (A) AT NCAA

DENVER (5-8-1)

1-31-68 -- 1-7 (A)

12-12-69 -- 3-5

12-13-69 -- 1-4

3-14-70 -- 3-2 (A)

11-27-70 -- 6-3 (A)

11-28-70 -- 4-10 (A)

3- 3-72 -- 2-4

3- 4-72 -- 2-6

3-18-72 -- 5-2 (A) NCAA

1- 5-73 -- 3-2 (A) AT COLO. SPRINGS

1- 6-73 -- 1-2 (A) AT COLO. SPRINGS

3-17-73 -- 4-2 (A) NCAA

12- 7-73 -- 3-3 (OT)

12- 8-73 -- 4-5 (OT)

GUSTAVUS ADOLPHUS (1-0-0)

2-16-68 -- 9-3

HAMLIN (4-0-0)

2- 7-64 -- 7-6

2- 8-64 -- 5-4

12-18-64 -- 8-2

12-19-64 -- 14-1

HARVARD (1-0-0)

12-26-71 -- 2-1 (OT) AT ST. LOUIS

ILLINOIS (3-0-0)

12-13-63 -- 12-1

12-14-63 -- 10-0

12-16-67 -- 9-0 (A)

LAKE FOREST (10-0-0)

1-11-64 -- 10-3 (A)

1-25-64 -- 3-1

1-23-65 -- 13-4

1-22-66 -- 9-2

LAKE FOREST (CONTINUED)

1-21-67 -- 7-1
 2-11-67 -- 6-3 (A)
 1-27-68 -- 10-0
 2-13-68 -- 12-2 (A)
 3- 8-69 -- 5-1
 1-27-70 -- 12-0

MACALESTER (7-1-0)

12- 6-63 -- 3-2 (OT)
 12- 7-63 -- 2-7
 11-27-64 -- 9-3
 11-28-64 -- 3-2
 1-29-65 -- 9-4 (A)
 1-30-65 -- 6-4 (A)
 12- 3-65 -- 5-0
 12- 4-65 -- 12-0

MICHIGAN (17-10-0)

11-29-67 -- 0-8 (A)
 11-29-68 -- 5-4
 11-30-68 -- 3-5
 2-28-69 -- 5-8 (A)
 3- 1-69 -- 0-2 (A)
 11-28-69 -- 4-3 (A)
 11-29-69 -- 1-4 (A)
 12-28-69 -- 5-3 (A)
 2-13-70 -- 4-2
 2-14-70 -- 3-4
 3-13-70 -- 2-1 (A)
 12-11-70 -- 4-5 (OT) (A)
 12-12-70 -- 5-3 (A)
 2-12-71 -- 7-2
 2-13-71 -- 4-1
 11-19-71 -- 8-1
 11-20-71 -- 7-2
 2-18-72 -- 5-1 (A)
 2-19-72 -- 4-6 (A)
 11-24-72 -- 5-3
 11-25-72 -- 7-2
 12- 8-72 -- 6-3
 12- 9-72 -- 10-4
 11-23-73 -- 8-4 (A)
 11-24-73 -- 1-4 (A)
 1-18-74 -- 2-3 (OT)
 1-19-74 -- 6-3

MICHIGAN STATE (16-21-1)

12-11-64 -- 2-9 (A)
 12-12-64 -- 0-9 (A)
 2-12-65 -- 4-8
 2-13-65 -- 3-9
 2-11-66 -- 1-3
 2-12-66 -- 3-5
 3- 3-67 -- 3-7 (A)
 3- 4-67 -- 3-4 (A)
 12-30-67 -- 3-4 (A)
 3- 1-68 -- 5-3
 3- 2-68 -- 1-3

MICHIGAN STATE (CONTINUED)

12-20-68 -- 6-4 (A)
 12-26-68 -- 2-3
 2- 7-69 -- 2-1 (A)
 2- 8-69 -- 3-4 (A)
 12-23-69 -- 6-3 (A)
 1- 2-70 -- 3-4 (A)
 1- 3-70 -- 4-6 (A)
 3- 6-70 -- 5-0
 3- 7-70 -- 4-3
 1-15-71 -- 3-5
 1-16-71 -- 3-2
 2-26-71 -- 2-4 (A)
 2-27-71 -- 5-6 (OT) (A)
 12- 3-71 -- 4-1
 12- 4-71 -- 4-3
 2-25-72 -- 5-0 (A)
 2-27-72 -- 6-4 (A)
 1-12-73 -- 4-3 (A)
 1-13-73 -- 5-7 (A)
 2- 9-73 -- 5-2
 2-10-73 -- 6-4
 11-30-73 -- 6-6 (OT)
 12- 1-73 -- 4-2
 1- 4-74 -- 4-5 (A)
 1- 5-74 -- 6-7 (A)
 3- 5-74 -- 1-4 (A)
 3- 6-74 -- 4-3 (A)

MICHIGAN TECH (7-10-1)

12- 8-67 -- 5-6
 12- 9-67 -- 4-3
 11-22-68 -- 7-7 (OT) (A)
 11-23-68 -- 4-3 (A)
 12-21-68 -- 1-4 (A)
 1- 9-70 -- 3-2 (OT)
 1-10-70 -- 2-3 (OT)
 3-21-70 -- 6-5 (A) NCAA
 11-13-70 -- 2-6 (A)
 11-14-70 -- 2-5 (A)
 12-17-71 -- 6-3
 12-18-71 -- 6-1
 3- 7-72 -- 3-5
 3- 8-72 -- 6-1
 2- 2-73 -- 1-7 (A)
 2- 3-73 -- 3-5 (A)
 1-11-74 -- 1-4
 1-12-74 -- 4-6

MINNESOTA (15-17-4)

1- 1-65 -- 2-7
 1- 2-65 -- 1-6
 12-18-65 -- 1-5 (A)
 2-22-66 -- 5-4 (OT)
 12-17-66 -- 1-7
 1- 9-68 -- 2-5
 2- 9-68 -- 2-3 (OT) (A)
 2-10-68 -- 3-5 (A)
 12- 4-68 -- 1-5 (A)

MINNESOTA (CONTINUED)

12-28-68 -- 3-3
 1- 8-69 -- 7-3
 12-21-69 -- 4-3 (OT) (A)
 2- 6-70 -- 10-1
 2- 7-70 -- 3-5
 2-27-70 -- 1-4 (A)
 2-28-70 -- 2-0 (A)
 2- 5-71 -- 5-6 (OT) (A)
 2- 6-71 -- 6-3 (A)
 2-19-71 -- 4-1
 2-20-71 -- 3-2 (OT)
 3-11-71 -- 3-4
 1- 7-72 -- 9-1
 1- 8-72 -- 0-3
 2- 4-72 -- 2-4 (A)
 2- 5-72 -- 5-7 (A)
 12-22-72 -- 4-4 (A)
 12-23-72 -- 2-4 (A)
 12-30-72 -- 5-1 (AT ST. LOUIS)
 3- 2-73 -- 3-4
 3- 3-73 -- 3-0
 3- 5-73 -- 8-6
 3- 6-73 -- 6-4
 11- 2-73 -- 3-2 (A)
 11- 3-73 -- 8-2 (A)
 2- 8-74 -- 3-3 (OT)
 2- 9-74 -- 4-4 (OT)

MINNESOTA-DULUTH (6-6-0)

2- 4-67 -- 1-6 (A)
 1- 6-68 -- 2-4
 1-30-70 -- 5-4 (A)
 1-31-70 -- 2-4 (A)
 12- 4-70 -- 2-1
 12- 5-70 -- 4-6
 1- 1-72 -- 6-5 (OT) (A)
 1- 2-72 -- 3-4 (A)
 2-16-73 -- 6-2
 2-17-73 -- 9-2
 1-25-74 -- 6-3 (A)
 1-26-74 -- 1-4 (A)

NORTH DAKOTA (11-2-1)

12-13-68 -- 7-5
 12-14-68 -- 11-7
 11-14-69 -- 8-4 (A)
 11-15-69 -- 7-4 (A)
 3- 6-71 -- 12-1
 3- 7-71 -- 4-2
 11-26-71 -- 1-2 (A)
 11-27-71 -- 3-2 (A)
 3-11-72 -- 1-1
 3-12-72 -- 5-1
 1-26-73 -- 8-3
 1-27-73 -- 4-3
 2-22-74 -- 4-5 (OT) (A)
 2-23-74 -- 7-1 (A)

NORTHEASTERN (1-0-0)

1- 3-71 -- 14-3 (A)

NOTRE DAME (16-5-2)

2-17-68 -- 16-2
 1-29-69 -- 10-2 (A)
 1-30-69 -- 12-0 (A)
 2-14-69 -- 5-1
 2-15-69 -- 10-1
 12- 5-69 -- 7-3
 12- 6-69 -- 5-1
 12-19-70 -- 5-6 (A)
 12-20-70 -- 3-3 (OT) (A)
 1-28-72 -- 5-3 (A)
 1-29-72 -- 5-3 (A)
 2-11-72 -- 6-4
 2-12-72 -- 5-1
 12- 1-72 -- 5-4 (OT)
 12- 2-72 -- 5-3
 2-23-73 -- 5-8
 2-24-73 -- 3-4
 3- 9-73 -- 4-4
 3-10-73 -- 4-3
 11-16-73 -- 6-2 (A)
 11-17-73 -- 4-6 (A)
 3- 1-74 -- 4-3
 3- 2-74 -- 1-5

OHIO STATE (8-0-0)

2- 5-65 -- 11-4
 1- 8-66 -- 8-1 (A)
 2-10-67 -- 10-1
 12-12-67 -- 11-2 (A)
 2-22-68 -- 11-2 (A)
 12-27-68 -- 10-2
 1-25-69 -- 10-1
 1-29-69 -- 5-0 (A)

OHIO UNIVERSITY (15-2-0)

3- 5-65 -- 4-2
 3- 6-65 -- 3-4 (A)
 1- 7-66 -- 6-1 (A)
 2- 4-66 -- 7-5
 2- 5-66 -- 4-3
 12- 9-66 -- 1-3 (A)
 12-10-66 -- 5-3 (A)
 2-24-67 -- 15-3
 2-25-67 -- 7-2
 12- 1-67 -- 9-2
 12- 2-67 -- 11-2
 2-23-68 -- 7-4 (A)
 2-24-68 -- 5-2 (A)
 1-11-69 -- 11-1
 2-21-69 -- 13-2 (A)
 2-22-69 -- 12-0 (A)
 1-24-70 -- 12-1

PENNSYLVANIA (2-0-0)

11-15-68 -- 7-0
11-16-68 -- 11-0

PRINCETON (1-0-0)

12-27-70 -- 9-0 (A)

PROVIDENCE (1-0-0)

12-30-66 -- 5-3 (A)

R.P.I. (3-0-0)

1- 4-71 -- 6-1 (A)
11-12-71 -- 3-1
11-13-71 -- 3-1

ST. JOHN'S (2-1-0)

2-18-66 -- 3-4 (OT)
2-19-66 -- 3-1
1-15-68 -- 11-2

ST. LOUIS (1-1-0)

12-28-71 -- 7-2 (A)
2-12-74 -- 4-8

ST. MARY'S (6-2-0)

11-29-63 -- 6-13
11-30-63 -- 2-12
12- 4-64 -- 5-3
12- 5-64 -- 5-3
1- 6-67 -- 11-2
1- 7-67 -- 8-3
1-12-68 -- 11-5
1-13-68 -- 10-1

ST. THOMAS (3-1-1)

2-21-64 -- 4-4 (OT)
2-22-64 -- 2-3
2- 6-65 -- 6-3
2-25-66 -- 5-0
2-26-66 -- 12-3

UW-SUPERIOR (6-2-0)

12-10-65 -- 3-4
12-11-65 -- 8-2
11-25-66 -- 4-5
11-26-66 -- 6-5
11-24-67 -- 11-3
11-26-67 -- 9-2
11-15-70 -- 13-1 (A)
11-20-73 -- 8-7

U.S. NATIONALS (0-1-0)

1-30-71 -- 1-7

WESTERN MICHIGAN (5-1-1)

2-14-64 -- 2-2 (OT)
2-15-64 -- 5-8
2-26-65 -- 6-5
2-27-65 -- 14-1
2-17-67 -- 15-1
2-18-67 -- 13-2
1- 5-68 -- 17-0

WESTERN ONTARIO (2-1-0)

1- 2-71 -- 2-3 (A)
10-26-73 -- 7-4
10-27-73 -- 5-3

YALE (2-0-0)

12-28-73 -- 10-4
12-29-73 -- 7-3

UW HOCKEY LETTERMEN
(FORWARDS & DEFENSEMEN)

PAGE 59

PLAYER	YEAR	GAMES	G	A	PTS	PEN-MIN	Pos	HOMETOWN
ARUNDEL, DAVID	70-71	9	0	3	3	2-4	D	MINNEAPOLIS,
	71-72	33	2	3	5	4-8		MINNESOTA
	72-73	40	1	18	19	13-26		
	73-74	86	9	10	19	19-44		
		118	12	34	46	38-82		
ADDISON, DONALD	64-65	23	9	27	36	22-47	D	WINNIPEG,
	65-66	21	12	11	23	26-63		MANITOBA
	66-67	26	12	28	40	35-73		
		70	33	66	99	83-183		
ALWARD, CHAS.	64-65	15	1	2	3	0-0	W	EAGLE RIVER
BENTLEY, LLOYD	69-70	25	5	10	15	3-6	C	SAULT SAINT
	70-71	34	13	16	29	14-36		MARIE, ONT.
	71-72	21	9	5	14	10-23		
	72-73	40	23	29	52	13-29		
		120	50	60	110	40-94		
BOYD, JAMES P.	68-69	34	25	21	46	15-33	C	CALGARY,
	69-70	34	16	15	31	13-34		ALBERTA
	70-71	33	19	30	49	12-42		
		101	60	66	126	40-109		
BURROUGHS, CHAS	67-68	31	7	5	12	12-24	D	MINNEAPOLIS,
	68-69	34	1	10	11	12-27		MINNESOTA
	69-70	17	1	3	4	3-6		
		82	9	18	27	27-57		
BUSSE, ROBERT	63-64	16	5	1	6	36-84	D	MADISON
	64-65	23	2	7	9	40-107		
		39	7	8	15	76-191		
CARLSON, JEFF	65-66	21	11	8	19	4-14	C-W	EXCELSIOR,
	66-67	23	7	7	14	2-4		MINNESOTA
	67-68	31	10	17	27	2-4		
		75	28	32	60	8-22		
CHERREY, NORM	69-70	34	10	13	23	7-14	W	BEAUSEJOUR,
	70-71	34	21	19	40	11-22		MANITOBA
	71-72	38	11	14	25	15-30		
	72-73	39	24	21	45	5-10		
		145	66	67	133	38-76		
CHUCKEL, THOS.	69-70	1	0	0	0	1-2	C	EAGLE RIVER
	70-71	3	0	1	1	1-2		
	71-72	4	0	0	0	1-2		
		8	0	1	1	3-6		
CLEGG, RAYMOND	64-65	22	27	22	49	3-9	W	SAULT ST. MARIE
CONNOR, DEAN	67-68	9	1	2	3	0-0	D	MICH.
	68-69	13	1	3	4	3-9		MADISON
		22	2	5	7	3-9		
COWAN, MICHAEL	66-67	26	7	12	19	2-4	W	SUPERIOR
	67-68	31	10	20	30	2-4		
	68-69	33	5	9	14	0-0		
		90	22	41	63	4-8		

-MORE-

-FROM-

UW HOCKEY LETTERMEN
(FORWARDS, DEFENSEMEN)

PLAYER	YEAR	GAMES	G	A	PTS	PEN-MIN	Pos	HOMETOWN
DEHATE, DELBERT E.	66-7	10	14	15	29	1-2	C	ST. PAUL, MINNESOTA
	67-8	31	47	30	77	10-23		
	68-9	34	36	25	61	18-50		
	69-70	20	11	10	21	9-18		
		95	108	80	188	38-93		
DOOL, TIMOTHY S.	69-70	28	5	7	12	8-16	W	SAULT STE. MARIE, ONTARIO
	70-71	34	13	15	28	12-24		
	71-72	38	16	13	29	13-26		
	72-73	40	12	19	31	11-22		
		140	46	54	100	44-88		
ELLIS, CHARLES	63-4	4	5	4	9	0-0	W	MADISON
	64-5	15	5	6	11	5-10		
	65-6	20	4	10	14	3-6		
	66-7	16	5	4	9	4-8		
		55	19	24	43	12-24		
ERICKSON, BRIAN	69-70	7	1	2	3	3-6	D	CALGARY, ALBERTA
	70-71	32	2	14	16	19-41		
	71-72	38	8	14	22	30-60		
		77	11	30	41	52-107		
FITZGERALD, MARK	66-7	26	19	11	30	4-8	W	SUPERIOR
	67-8	28	8	16	24	2-4		
	68-9	32	5	15	20	10-20		
		86	32	42	74	16-32		
FOLK, AL	69-70	22	2	7	9	11-22	D	ETOBICOKE, ONTARIO
	70-71	31	1	1	2	12-24		
	71-72	38	2	15	17	27-61		
		91	5	23	28	50-107		
FRENCH, THOMAS, L.	63-4	10	14	8	22	2-4	W-C	ANN ARBOR, MICHIGAN
	64-5	20	9	3	12	5-10		
		30	23	11	34	7-14		
GILCHRIST, DANIEL	68-9	31	1	6	7	17-45	D	YELLOW KNIFE, NWT
	69-70	33	1	8	9	18-47		
	70-71	33	2	5	7	13-26		
		97	4	19	23	48-118		
GLEFFE, MICHAEL	66-7	26	12	12	24	12-24	W-D	GREEN BAY
	67-8	18	9	5	14	12-24		
	68-9	25	3	5	8	8-19		
		69	24	22	46	32-67		
GRAFTON, KENNETH	63-4	15	1	5	6	12-24	D	MADISON
HEATLEY, MURRAY J.	68-9	30	21	20	41	35-95	W	CALGARY, ALBERTA
	69-70	32	25	21	46	22-58		
	70-71	24	21	16	37	21-48		
		86	67	57	124	78-201		

-MORE-

UW HOCKEY LETTERMEN
(FORWARDS, DEFENSEMEN)

PAGE 61

PLAYER	YEAR	GAMES	G	A	PTS	PEN-MIN	Pos	HOMETOWN
HENRICKSON, STUART	68-9	32	15	10	25	6-12	W	BIRCHDALE, MINNESOTA
	69-70	4	0	0	0	1-2		
	70-71	11	3	1	4	3-6		
		47	18	11	29	10-20		
HINKLEY, STAN	70-71	26	4	5	9	10-20		PONOKA, ALBERTA
	71-72	33	7	4	11	18-39		
	72-73	40	12	18	30	20-48		
	73-74	21	8	4	12	7-14		
		120	31	31	62	55-121		
JAGGER, JOHN G.	68-9	34	11	28	39	6-12	D	SAULT STE., MARIE, ONTARIO
	69-70	34	5	11	16	3-6		
	70-71	34	6	29	35	7-14		
		102	22	68	90	16-32		
JOHNSTON, JAMES K.	69-70	34	12	6	18	11-30	W	ST. JAMES MANITOBA
	70-71	34	13	8	21	23-46		
	71-72	36	13	18	31	10-36		
	72-73	40	14	19	33	16-35		
		144	52	51	102	60-137		
JOHNSON, JACK	72-73	38	4	11	15	8-6	D	BLOOMFIELD HILLS, MICHIGAN
KEELEY, RICHARD D.	64-5	15	8	10	18	12-24		
	65-6	19	3	9	12	22-88		
	66-7	23	12	26	38	21-52		
		57	23	45	68	55-164		
KELSO, DOUGLAS P.	69-70	1	0	0	0	0-0	W	MADISON
	70-71	1	2	1	3	0-0		
	71-72	1	0	0	0	0-0		
	72-73	8	1	0	1	1-2		
		11	3	1	4	1-2		
KENNEDY, CHARLES	65-66	15	8	10	18	12-24	C	SAULT STE., MARIE, MICH.
KLIPSIC, RICHARD S.	67-8	31	14	20	34	10-20	W	ROCHESTER, MINNESOTA
	68-9	28	9	13	22	12-27		
	69-70	34	11	11	22	9-18		
		93	34	44	78	31-65		
KUKLINSKI, GARY	69-70	1	0	0	0	0-0	W	MOSINEE
	70-71	26	2	10	12	0-0		
	71-72	37	4	4	8	0-0		
		64	6	14	20	0-0		
KUKLINSKI, THOMAS	DID NOT SEE VARSITY ACTION 70-73 W MOSINEE							
LANNAN, PAT	69-70	24	6	8	14	1-2	C-W	CALGARY, ALBERTA
	70-71	33	15	11	26	17-35		
	71-72	38	6	6	12	15-30		
		95	27	25	52	33-67		

UJ HOCKEY LETTERMEN (FORWARDS, DEFENSEMEN)

PLAYER	YEAR	GAMES	G	A	PTS	PEN-MIN	Pos	HOMETOWN
LEEVERS, ROBERT	66-7	20	0	2	2	4-8	D	DEVILS LAKE, N.D.
	67-8	21	1	11	12	1-2		
	68-69	6	0	2	2	0-0		
		47	1	15	16	5-10		
LESZCZYNSKI, RONALD	63-4	12	16	18	34	3-6	W-C	MOSINEE
	64-5	23	12	29	41	7-14		
	65-6	21	9	11	20	13-30		
		56	37	58	95	23-50		
McFADYEN, DOUGLAS	67-8	31	8	27	35	16-322	D	CALGARY, ALBERTA
	68-9	34	5	26	31	17-42		
	69-70	33	2	14	16	11-22		
		98	15	67	82	44-96		
METRO, ANTHONY	65-6	21	6	11	17	10-29	D	SAULT STE., MARIE, MICH.
	66-7	26	5	17	22	13-34		
	67-8	39	8	19	27	12-48		
		77	19	47	66	35-110		
MILLER, STERLING	63-4	15	1	2	3	1-2	W	MADISON
MORAN, JOHN	65-6	21	3	6	9	1-2	D	DEVILS LAKE No. DAKOTA
	66-7	26	4	9	13	7-14		
	67-8	30	2	11	13	2-4		
		77	9	26	35	10-20		
NELSON, GREGORY	66-67	24	4	5	9	6-15	W	FOND DU LAC
	67-68	28	14	6	20	8-16		
	68-69	33	11	12	23	17-53		
		85	29	23	52	31-84		
OBRODEVICH, TOM	65-66	21	13	10	33	7-20	W	EAGLE RIVER
	66-67	26	23	12	35	7-14		
	67-68	31	21	11	33	8-19		
		78	57	33	91	22-53		
OLMSTEAD, DENNIS	72-73	40	23	32	55	8-16	C	CALGARY, ALBERTA
	73-74	35	22	26	48	9-18		
		75	45	58	103	17-34		
PAY, DAVID	72-73	36	18	17	35	18-36	W	ST. CATHARINES ONT.
	73-74	36	15	13	28	15-30		
		72	33	30	63	33-66		
PETERSON, LARRY	66-67	4	0	1	1	0-0	W-G	WAYZATA, MINNE.
PETRUZATES, JAMES	64-65	20	21	22	43	18-43	W-C	EAGLE RIVER
	65-66	20	11	9	20	16-32		
	66-67	26	23	12	35	7-14		
		69	55	43	98	41-89		

UW HOCKEY LETTERMEN

(FORWARDS & DEFENSEMEN)

PLAYER	YEAR	GAMES	G	A	PTS	PEN-MIN	Pos	HOMETOWN
POFFENROTH, ROBT.	67-68	31	30	34	64	17-44	C	CALGARY, ALBERTA
	68-69	34	25	29	54	20-54		
	69-70	34	19	32	54	21-58		
		99	74	95	169	58-156		
RAGATZ, FREDERICK	63-64	16	1	2	3	8-19	D	MADISON
	64-65	14	0	1	1	1-2		
		30	1	3	4	9-21		
RAHKO, RICHARD	64-65	23	14	14	28	0-0	W-C	EVELETH, MINNESOTA
REAY, WILLIAM JR.	70-71	4	0	0	0	1-2	W	CHICAGO, ILLINOIS
	71-72	24	6	3	9	8-16		
	72-73	32	10	6	16	19-38		
	73-74	32	9	13	22	16-32		
		92	25	22	47	44-88		
REED, WILLIAM V.	63-64	16	1	1	2	5-10	W	UPPER SADDLE RIVER, N.J.
	64-65	4	0	0	0	0-0		
		20	1	1	2	5-10		
RILEY, JOHN	64-65	23	8	10	18	6-12	W	MADISON
	65-66	21	6	10	16	10-20		
	66-67	26	4	11	15	8-19		
		70	18	31	49	24-51		
ROTSCH, JEFF	69-70	28	1	12	13	13-26	D	MINNEAPOLIS, MINNESOTA
	70-71	34	1	10	11	18-36		
	71-72	37	6	23	29	19-38		
		99	8	45	53	50-100		
RUSSO, JOHN G.	63-64	16	6	5	11	12-24	D	SAULT STE. MARIE, MICH.
	64-65	23	8	10	18	13-26		
	65-66	21	3	6	9	13-33		
		60	17	21	38	38-83		
RUTLIN, RONALD	65-66	9	1	2	3	2-4	D	MADISON
	66-67	23	1	5	6	7-14		
	67-68	17	2	4	6	2-4		
		49	4	11	15	11-22		
SHAUNESSY, ROBT.	70-71	7	1	1	2	0-0	W	BLIND RIVER, ONT.
	71-72	19	3	3	6	2-4		
	72-73	17	1	2	3	2-4		
	73-74	4	0	0	0	0-0		
		47	5	6	11	4-8		
SMITH, DAVID G.	67-68	28	9	18	27	29-61	W	REGINA, SASKATCHEWAN
	68-69	34	15	18	33	22-50		
	69-70	31	3	10	13	13-26		
		93	27	46	73	64-137		
TALAFOUS, DEAN	71-72	37	10	24	34	20-42	C	HASTINGS, MINNE.
	72-73	40	21	32	53	17-34		
	73-74	34	17	29	46	13-29		
		111	48	85	133	50-105		

-MORE-

PAGE 64

UW HOCKEY LETTERMEN
(FORWARDS & DEFENSEMEN)

PLAYER	YEAR	GAMES	G	A	PTS.	PEN.	MIN	Pos	HOMETOWN.
TANNER, BERT D.	63-64	11	1	0	1	2-7		W	MIDDLETON
TOCHTERMAN, MAT	68-69	30	11	15	26	5-16		W	GREEN BAY
	69-70	3	1	1	2	1-2			
	70-71	2	0	1	1	0-0			
		35	12	17	29	6-18			
UIBLEIN, PHIL	70-71	30	7	6	13	4-8		W	MILWAUKEE
	71-72	30	2	1	3	2-4			
		60	9	7	16	6-12			
VAN DYKE, JOHN	63-64	13	5	1	6	1-2		W	MILWAUKEE
WEISS, JAMES	63-64	12	10	9	19	1-2		C-W	SHAKER HTS. OHIO
WHIPPLE, RICH.	64-65	13	2	2	4	2-4		W	MADISON
	65-66	4	1	1	2	0-0			
		17	3	3	6	2-4			
YOUNG, DONALD	66-67	10	6	7	13	0-0		W-C	LONDON, ONT.
	67-68	2	0	0	0	0-0			
	68-69	9	3	6	9	1-2			
		21	9	13	22	1-2			
YOUNG, FRANK	64-65	23	7	9	16	4-8		W-C	MADISON
	65-66	21	7	5	12	7-14			
		44	14	14	28	11-22			
YOUNG, JAMES	69-70	34	12	12	24	7-14		W	DAFTER, MICH.
	70-71	34	17	22	39	17-34			
	71-72	36	26	22	48	14-28			
		104	55	56	111	38-76			

UW HOCKEY LETTERMEN
(GOALIES)

PAGE 6

<u>PLAYER</u>	<u>YEAR</u>	<u>GAMES</u>	<u>GA</u>	<u>AVG.</u>	<u>SAVES</u>	<u>SO</u>	<u>HOMETOWN</u>
DUFFY, JAMES	63-4	14	61	4.36	456	1	HIGHLAND PARK, ILLINOIS
ENGBERG, GARY	70-1	7.3	15	2.05	200	1	GLENVIEW, ILL.
GABONA, ERNIE	63-4	2.0	9	4.50	41	0	CLEVELAND, O.
HALL, BEN	64-5	3.5	12	3.43	57	0	HUNTINGTON,
	65-6	1.0	3	3.00	6	0	NEW YORK
	66-7	1.7	5	2.94	43	0	
		6.2	20	3.23	106	0	
JOHNSON, GARY	64-5	18.5	93	5.03	474	1	ROSEAU, MINN.
	65-6	21.0	66	3.14	625	1	
	66-7	23.3	82	3.52	660	1	
		62.8	241	3.84	1759	3	
MAKEY, JAMES	70-71	12.8	57	4.45	362	0	DUNVILLE, ONT.
	71-72	26.3	81	3.08	727	0	
	72-73	22.0	79	3.59	680	0	
		61.1	217	3.56	1769	0	
PETERSON, LARRY	66-7	1.0	2	2.00	19	0	WAYZATA, MINN.
	67-8	7.0	15	2.37	89	2	
		8.0	17	2.13	108	2	
THOMAS, WAYNE	68-9	15.8	44	2.80	400	2	OTTAWA, ONTARIO
	69-70	20.8	60	2.88	639	1	
		36.6	104	2.84	1039	3	
VROMAN, ROBERT D.	67-8	25.0	77	3.08	589	1	BLOOMINGTON,
	68-9	15.8	49	3.10	373	3	MINNESOTA
	69-70	12.9	38	2.95	350	2	
		53.7	164	3.05	1312	6	

WISCONSIN PUBLICITY OUTLETS

NEWSPAPERS

GLENN MILLER, SPORTS EDITOR, WIS. STATE JOURNAL, 115 So. CARROLL ST. MADISON, WIS. 53703

JAY POSTER, WIS. STATE JOURNAL, 115 So. CARROLL, MADISON, WIS 53701

ART HINRICHS, SPORTS EDITOR, CAPITAL TIMES, 115 So. CARROLL MADISON WIS. 53701

MICHAEL LUCAS, CAPITAL TIMES, 115 So. CARROLL, MADISON, WIS. 53701

BILL LETWIN, SPORTS DEPT. MILWAUKEE JOURNAL, 333 W. STATE MILWAUKEE, WIS. 53201

MIKE CHRISTOPULOS, SPORTS DEPT. MILWAUKEE SENTINEL, 918 W. 4TH MILWAUKEE, WIS. 53201

PRESS SERVICES

ART SRB, ASSOCIATED PRESS, P.O. Box 671 MADISON, WIS. 53701

FRANK RYAN, UNITED PRESS INTERNATIONAL, 115 So. CARROLL MADISON, WIS. 53701

-MORE-

TELEVISION

JIM MILLER, SPORTS DIR. WISC-TV, 4801 W. BELTLINE, MADISON 53711
 GARY GALLUP, SPORTS DIR. WMTV, 615 FORWARD DR., MADISON 53711
 GARY BENDER, SPORTS DIR. WKOV-TV, P.O. Box 100, MADISON 53701

RADIO

FRED GAGE, GENERAL MANAGER, WIBA, P.O. Box 99, MADISON 53701
 GARY BENDER, SPORTS DIR. WTSO P.O. Box 44 MADISON 53701
 BOB GAD, WCHA 10 E. GORHAM MADISON 53701
 SPORTS DIRECTOR, WMAD, P.O. Box 4408, MADISON 53701
 SPORTS DIRECTOR, WISM, P.O. Box 2058, MADISON 53701
 TED MOORE, SPORTS DIRECTOR, WEMP, 725 E. MICHIGAN, MILWAUKEE, Wis. 53202
 IRA FISTELL, WEMP, 725 E. MICHIGAN AVE. MILWAUKEE, Wis. 53202
 SPORTS DIRECTORS AT FOLLOWING STATIONS: WGEZ, Box 416, BELOIT, Wis., 53511; WRDB, Box 309, REEDSBURG, Wis. 53959; WRCO, Box 529, RICHLAND CENTER, Wis. 53581; WWLA, ROUTE 2, LACROSSE, Wis. 54601; WLVE, POYNETTE, Wis. 53955; WDMW, 321 MAIN ST. MENOMONIE Wis. 54751; KFIZ, 18 W. FIRST ST. FOND DU LAC, Wis. 54935; WAPL 103 W. COLLEGE AVE., APPLETON, Wis. 54911; WOSH, 2333 BOWEN ST. OSHKOSH, Wis. 54901

UNIVERSITY SOURCES

DAILY CARDINAL, VILAS COMMUNICATION CENTER, U OF WIS. MADISON 53706
 BADGER HERALD, 638 STATE ST., MADISON 53703
 JIM MOTT, SPORTS INFORMATION DIRECTOR, CAMP RANDALL STADIUM, MADISON, 53706

WISCONSIN PUBLICITY OUTLETSNEWSPAPERS

GLENN MILLER, SPORTS EDITOR, WIS. STATE JOURNAL, 115 SO. CARROLL ST. MADISON, Wis. 53703
 JAY POSTER, WIS. STATE JOURNAL, 115 SO. CARROLL, MADISON, Wis. 53701
 ART HIRSHINS, SPORTS EDITOR, CAPITAL TIMES, 115 SO. CARROLL MADISON Wis. 53701
 MICHAEL LUGAS, CAPITAL TIMES, 115 SO. CARROLL, MADISON, Wis. 53701
 BILL LETWIN, SPORTS DEPT. MILWAUKEE JOURNAL, 333 W. STATE MILWAUKEE, Wis. 53201
 MIKE CHRISTOPULOS, SPORTS DEPT. MILWAUKEE SENTINEL, 918 W. 4TH MILWAUKEE, Wis. 53201

PRESS SERVICES

ART SRB, ASSOCIATED PRESS, P.O. Box 677 MADISON, Wis. 53701
 FRANK RYAN, UNITED PRESS INTERNATIONAL, 115 SO. CARROLL MADISON, Wis. 53701

