



LIBRARIES

UNIVERSITY OF WISCONSIN-MADISON

Correspondence re: Landforms of the Baraboo district. 1958

Thwaites, F. T. (Fredrik Turville), 1883-1961

[s.l.]: [s.n.], 1958

<https://digital.library.wisc.edu/1711.dl/4QKKQNPRSMX528L>

<http://rightsstatements.org/vocab/UND/1.0/>

For information on re-use see:

<http://digital.library.wisc.edu/1711.dl/Copyright>

The libraries provide public access to a wide range of material, including online exhibits, digitized collections, archival finding aids, our catalog, online articles, and a growing range of materials in many media.

When possible, we provide rights information in catalog records, finding aids, and other metadata that accompanies collections or items. However, it is always the user's obligation to evaluate copyright and rights issues in light of their own use.

The Eighty-Eighth Annual
Meeting of the
Wisconsin Academy of Sciences,
Arts and Letters

~

Program
of the
Joint Meeting
with the
Wisconsin Junior Academy
of Science

~

Saturday, May 3, 1958
and
Sunday, May 4, 1958

~

Headquarters
Harold Andersen Memorial Building
Wisconsin State College
Whitewater, Wisconsin

The Public is Invited

Present Officers of the
Wisconsin Academy of Sciences, Arts
and Letters

Rev. Raymond H. Reis, S.J. ----- President
Marquette University, Milwaukee

Alphonse Heun, ----- Vice-President (Sciences)
Allis-Chalmers, Milwaukee

Dion Henderson ----- Vice-President (Arts)
Associated Press, Milwaukee

Henry Meyer ----- Vice-President (Letters)
Wisconsin State College, Whitewater

Francis D. Hole ----- Secretary-Treasurer
University of Wisconsin, Madison

Walter E. Scott ----- Librarian
Wisconsin Conservation Department, Madison

John W. Thomson, Chm., Junior Academy of Science
University of Wisconsin, Madison

COUNCIL

The President

The Vice-Presidents

The Secretary

The Librarian

The Chairman, Junior Academy of Science

Paul W. Boutwell, *Past President*

A. W. Schorger, *Past President*

H. A. Schuette, *Past President*

L. E. Noland, *Past President*

Otto L. Kowalke, *Past President*

W. C. McKern, *Past President*

E. L. Bolender, *Past President*

Katherine G. Nelson, *Past President*

C. L. Fluke, *Past President*

Ralph N. Buckstaff, *Past President*

Joseph G. Baier, *Past President*

Stephen F. Darling, *Past President*

COMMITTEES

PUBLICATIONS

James A. Larsen, Editor, TRANSACTIONS
The President, *ex officio* The Secretary, *ex officio*

EDITOR, WISCONSIN ACADEMY REVIEW

Walter E. Scott

MEMBERSHIP

Harold A. Goder, Chairman Otto L. Kowalke
Berenice Cooper Frederick I. Tietze
The Secretary, *ex officio*

LOCAL ARRANGEMENTS

Mr. and Mrs. P. A. Carlson Mr. and Mrs. H. E. Lotte
Mr. and Mrs. J. J. Chopp Mr. and Mrs. Henry Meyer
Mr. and Mrs. T. C. Hartley (Chairman)
Mr. and Mrs. L. Liedtke Mr. and Mrs. R. W. Prucha
Miss Lillie Zarling

ACADEMY RECEPTION

Mrs. Cord O. Wells and assistants

AUDIT

H. A. Schuette L. E. Noland

NOMINATIONS

Francis D. Hole, Chm. W. C. McKern
Stephen F. Darling R. A. McCause

JUNIOR ACADEMY

John W. Thomson, Chm. Ole Oines
Mary A. Doherty Charles W. Scribner
Robert R. Suchy Amos H. Yonke
Eleanor Cox Alfred Hornigold
Sister Mary Lauretta

WISCONSIN SCIENCE TALENT SEARCH

Roy J. Christoph, Chm. Daniel Q. Thompson
Jesse M. Caskey Robert M. Rosenberg
Ralph C. Huffer Frances W. Jones
J. B. Greene L. A. Fraser

**REPRESENTATIVES ON THE COUNCIL
OF THE A. A. A. S.**

John W. Thomson James C. Perry

PROGRAM COMMITTEE

Katherine G. Nelson, Chm. Robert H. Irrmann
Joseph G. Baier John W. Thomson
Robert J. Dicke Francis D. Hole

Friday, May 2, 1958

Meeting of the Council, 6:15 P. M.
Green Shutters, Whitewater, Wis.

Saturday, May 3, 1958

ACADEMY SECTIONS

Headquarters Harold Andersen Memorial Hall

REGISTRATION

8:30 A. M.

**Section Meeting of the Junior Academy
of Science**

High School Auditorium (See Separate Program)

SECTION MEETINGS OF THE ACADEMY

9:00 A. M. to 12:00 Noon

Audiovisual Room, Room 30 and Room 32
(all in Basement)

Call to Order — Audiovisual Room

RAYMOND H. REIS, S.J.
President of the Academy

PRESENTATION OF PAPERS

SECTIONS A, B, and C.

Section A — Room 30

MR. DION HENDERSON, *presiding*

Haskell M. Block, University of Wisconsin (Madison). *Hugo von Hofmannstahl and the Symbolist Drama.* (20 min.)

Walter F. Peterson, Milwaukee-Downer College. *Penetration of the Social Gospel in American Protestantism during the Progressive Period.* (25 min.)

Ludwig K. Pauly, University of Wisconsin (Milwaukee), *Systematic Serology of the Felidae.* (20 min.)

William Kesselman, Milwaukee, *Senior City Redevelopment.* (15 min.)

RECESS 10 minutes

T. J. Spencer, University of Wisconsin (Madison), *Shelley's ALASTOR and the Romantic Drama.* (20 min.)

Thomas R. Dale, Milwaukee - Downer College, *Robert Browning — Dramatist.* (30 min.)

Charles R. Forker, University of Wisconsin (Madison), *Archbishop Laud and Shirley's The Cardinal* (20 min.)

Ross L. Packard, Columbus, Ohio, *The History of Rye in Wisconsin from 1850 to 1955.* (Read by title only.)

Section B — Room 32

PROFESSOR HENRY MEYER, *presiding*

Walter H. Ebling, University of Wisconsin (Madison), *Factors in Wisconsin's Rising Milk Production.* (20 min.)

John W. Baxter, University of Wisconsin (Milwaukee), *Notes on Rocky Mountain Rust Fungi.* (20 min.)

Fred H. Kaufmann, University of Wisconsin (Milwaukee), *The Origin of Plant Taxa and their usage.* (20 min.)

Dorothy Dee Bailey, Wisconsin State College, Superior, *The American Literary Criticism of George Meredith, 1860-1895.* (20 min.)

RECESS 10 minutes

Cyril C. O'Brien, Marquette University, *Theories of Learning.* (20 min.)

S. A. Wilde, University of Wisconsin (Madison), *Woodland's Muse and Music.* (20 mins.)

N. B. Dexter, Northland College, *The Northland College Community Development Program.* (20 min.)

Berenice Cooper, Wisconsin State College, Superior, *The Unorthodox Abbé: A Re-Appraisal of a Forgotten Novel by Abbé Prévost.* (15 min.)

Kerlin M. Seitz, University of Wisconsin (Milwaukee), *Part-Time Farmers in Northern Wisconsin.* (Read by Title only.)

Section C — Audiovisual Room

DR. ALPHONSE HEUN, *presiding*

W. A. Noel and F. D. Hole, University of Wisconsin (Madison), *Soil Color as an Indicator of Nitrogen Content in Some Wisconsin Soils.* (20 min.)

Robert West, University of Wisconsin (Madison), *Explorations in the Interior Ranges of British Columbia. The Clachnacudainn Snowfield.* (20 min.)

John T. Medler, University of Wisconsin (Madison), *Trap-Nest Studies on Bees and Wasps.* (20 min.)

F. Chandler Young, University of Wisconsin (Madison), *A Mushara in India.* (20 min.)

RECESS 10 mins.

Ruth C. Noland, Madison, *Observations on the Behavior of an Urban Chipmunk Population.* (20 min.)

James R. Love and H. H. Hull, University of Wisconsin (Madison), *Standardization of Soil Testing in Wisconsin.* (20 min.)

James D. Anthony, University of Wisconsin (Milwaukee), *A Review of the Monozoic Cestode Family Lytocestidae.* (20 min.)

F. T. Thwaites, University of Wisconsin (Madison). *Land Forms of the Baraboo District Wisconsin.* (15 min.)

JUNIOR ACADEMY LUNCHEON (for all)

Saturday, 12:15 p. m., Cafeteria

WELCOME

Dean CORD O. WELLS

SYMPOSIUM ON THE KETTLE MORaine

1:30 to 3:30 p. m. Audiovisual Room

DEAN JOSEPH G. BAIER, *presiding*

Ernest F. Bean, formerly State Geologist, Madison, GEOLOGY

Warren C. Fischer, Professor of Geography, Wisconsin State College, Whitewater, PREVIEW OF SUNDAY'S TRIP

Warren C. Wittry, Curator of Anthropology, State Historical Society of Wisconsin, ARCHEOLOGY

John F. Kienitz, Professor of Art History, University of Wisconsin (Madison), ARCHITECTURE

Peter J. Salamun, Associate Professor of Botany, University of Wisconsin (Milwaukee) BOTANY

Clyde T. Smith, Superintendent Kettle Moraine State Forest, KETTLE MORaine STATE FOREST

Raymond T. Zillmer, Attorney, Milwaukee, RECREATION

JUNIOR ACADEMY SECTION

1:30 to 3:30 High School Auditorium
(See Separate Program)

ANNUAL BUSINESS MEETING

3:30 to 4:00 p. m., Audiovisual Room

RECEPTION FOR MEMBERS AND GUESTS

4:00 to 5:00 p. m. Exhibit Room

On Exhibition — Art of the Kettle Moraine
by

Edward Boerner	Peter Rotier
Hulda Rotier Fischer	Robert Schellin
Robert Friebert	Max Fernekes
Mel Kishner	Chester Mayer
Shomer Lichtner	Leon Pescheret

and Art Students of Wisconsin State College, Whitewater, under the direction of Miss Katherine Crossman

TOURS OF THE CAMPUS

5:00 to 6:00 p. m.

ANNUAL ACADEMY BANQUET

6:30 p. m.

Whitewater Country Club

Guest of Honor — HUGO W. RHODE

Toastmaster

WALTER E. SCOTT

Wisconsin Conservation Department

Announcement of the Winners of the
Wisconsin Science Talent Search

PROFESSOR ROY J. CHRISTOPH
Carroll College

A WORD OF WELCOME

PRESIDENT ROBERT C. WILLIAMS
Wisconsin State College, Whitewater

Presidential Address

A STUDY IN HUMAN GENETICS
PRESIDENT RAYMOND H. REIS, S.J.

SCIENCE AND MAGIC

PROFESSOR JOSEPH J. CHOPP
Biology Department, Wisconsin State College
Whitewater

Sunday, May 4, 1958

9:00 a. m. to 3:00 p. m.

TOUR OF PARTS OF THE KETTLE MORAINE

The tour begins in front of the Main Building,
Wisconsin State College, Whitewater, Wis.

Transportation by chartered buses, only.

Tour leader:

Prof. Warren C. Fischer, Chm. of the Department
of Geography, Wisconsin State College, Whitewater

Botany Leader:

Emil P. Kruschke, Associate Curator of Botany,
Milwaukee Public Museum.

Note: Reservations for the Junior Academy Luncheon,
(\$1.25) the Annual Academy Banquet, (\$2.25)
the Bus Tour, (\$0.75) and the Box Lunch
(\$1.00) on the Bus Tour, are to be made in
advance, prepaid, with Dr. Henry Meyer, Wis-
consin State College, Whitewater, Wisconsin.

THE UNIVERSITY OF WISCONSIN
COLLEGE OF AGRICULTURE

Madison 6

DEPARTMENT OF ENTOMOLOGY

June 24, 1958

Professor F. T. Thwartes
41 North Roby Road
Madison, Wisconsin

Dear Professor Thwartes:

This is to inform you that the paper submitted for publication in the Transactions entitled "Land Forms of the Baraboo District, Wisconsin" has been received and is currently being held in my office. Our former editor, Mr. Larsen, has been unable to continue in this capacity and we are currently attempting to find a replacement for him.

As soon as a new editor is appointed, your paper will be reviewed and considered for publication.

Sincerely yours,

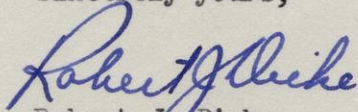

Robert J. Dicke
President, Wisconsin Academy of
Sciences, Arts and Letters

RJD:sal

5 6 8

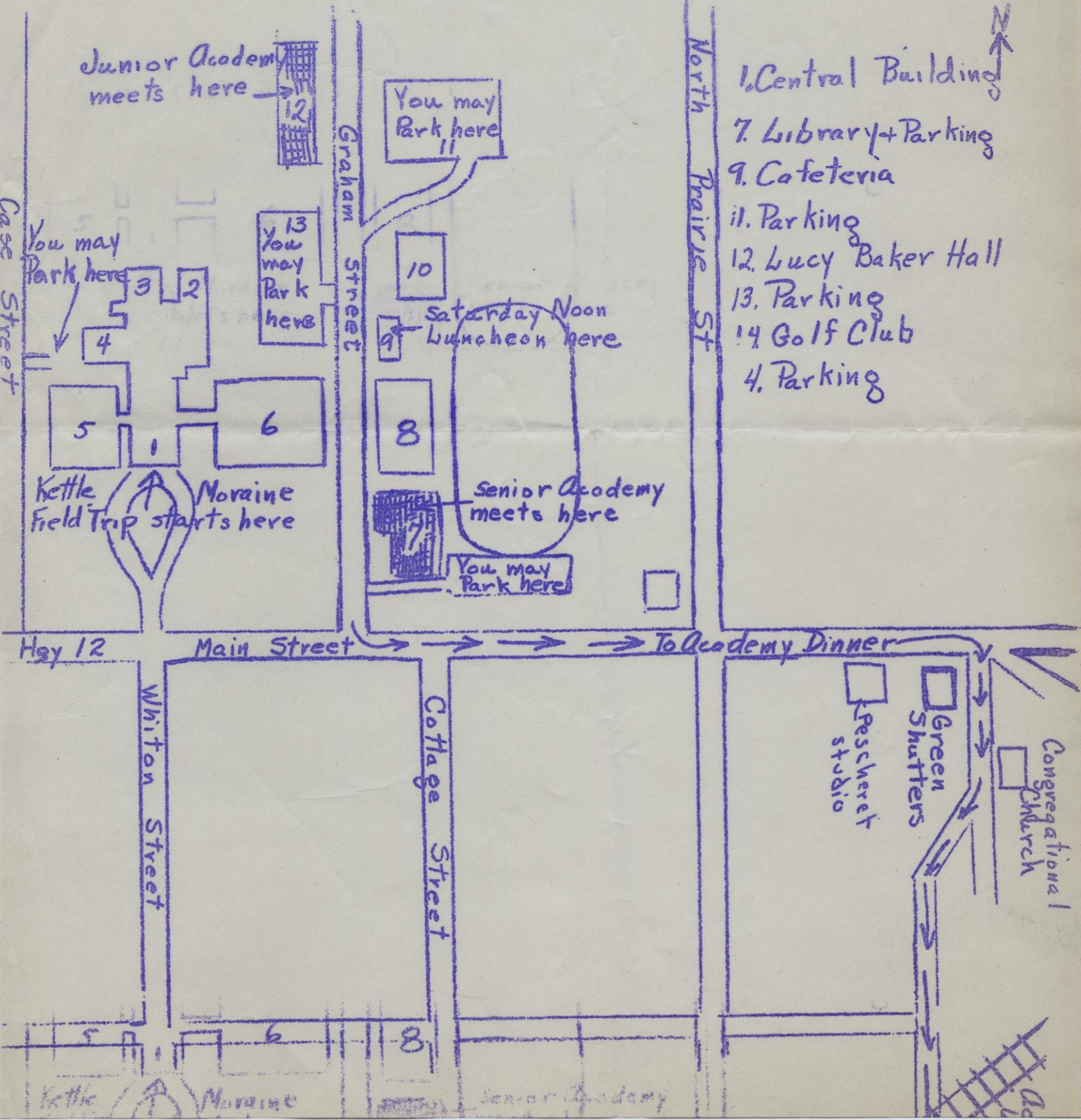

- 1. Central Building
- 7. Library + Parking
- 9. Cafeteria
- 11. Parking
- 12. Lucy Baker Hall
- 13. Parking
- 14. Golf Club
- 4. Parking

Land forms of the Baraboo District

Experience at Devils Lake

Two ways to teach geology telling versus logic

Two ways to teach mapping campus versus the big woods

Things every man must know blind drunk or asleep

Incidents of mapping classes getting lost injuries etc.

Steps. Ripple marks tilted layers broken layers smooth topography

slide of district of Weidman Falls Origin of name Hanging valleys slide 4

How do we know age of landscape Slide 3

Horizontal rocks some fossils complete burial how known

Superimposed streams gorges, crags

Small Hills Level tops Marine planation

Slides 5, 6, 7 of level upland Why ideas change

Growth of science-not insolence

Later leveling ground versus air views Process versus authority

Dinosaur Bluff slide or photo 8

Former course of Wisconsin River the potholes

Claymantle periglacial?

Loess Weidman vs Van Hise

Talus problem

Kettle hole at North Freedom

Glaciation, the endmoraine

Conditions in Devils Lake gap. Older outwash overlain by

delta flat plain of campground Slide 9

Possible change of climate since glaciation Climate has changed

25 April, 1958

Mr. James A. Larson,
U. W. News Service,
Observatory Hill Offices
University of Wisconsin
Madison 6, Wisconsin

Dear Mr. Larson:

In reply to your mimeographed letter of the 23rd I am sending herewith a revised and enlarged copy of the abstract of the paper which I am scheduled to present to the Wisconsin Academy on 3rd May.

Many years ago I concluded that to read a technical paper before the Academy is a waste of time. Very few geologists ever attend these meetings so that you are reading something which is way over the heads of the vast majority of those present. I simply felt very cheap to do this. I did agree to present a few remarks of apopular nature provided the 35 mm photos of the illustrations turn out suitable to project. This is doubtful for the camera I used has unexplained failures when no picture at all results. I might find out this fact when it is too late to try again. In that case I did not agree to show up for the drive on U. S. 12 is an undertaking of hazard not to be undertaken lightly.

I think the failure of geologist to attend Academy meetings is due first to interest in problems distant from Wisconsin and second the availability of places to publish their results which have wider circulation than do the

Transactions.

Sincerely yours,

W News Semi
ab Hill office

Wisconsin Academy of Sciences, Arts, and Letters
Madison, Wisconsin

April 22, 1958

Dear Mr. Thwaites:

I see from the Wisconsin Academy program that you are scheduled to take part in the formal presentation of papers.

I intend to write an advance story on your paper for release to the newspapers of the state on the day of the meeting, and I wonder if it would be possible for me to have an advance copy of your remarks. In the event you expect to speak extemporaneously (or write your talk the night before the meeting), a page or two giving the main points you intend to stress would be sufficient for this purpose.

In order to give me time to gather the material, write the story, and have it mimeographed, I would appreciate it a great deal if you could let me hear from you at least a week in advance of the meeting.

I realize this will cause you some inconvenience, but we are attempting to arouse a little more public interest in the Academy and you will, I am sure, realize that newspaper coverage is one way to do it. Thank you for your help.

Sincerely,

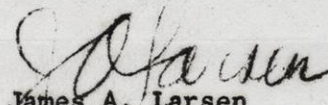
James A. Larsen

17 Dec., 1958

Prof. Stanley Beck
Dept. of Entomology
King Hall, University of Wisconsin
Madison 6, Wis.

Dear Prof. Beck:

When I talked with you some time ago I forgot to mention separates of my paper on "Land forms of the Baraboo District". I do not know how many, if any are furnished furnished free to authors and have been unable to contact Prof. Hole. I would not need over 40 or 50 at the outside. Mr. Hanson, State Geologist, is placing an order for some but I do not know how many. Could you please call me at Cedar 3-0639 and let me know what the situation is

Sincerely yours,

19 Nov., 1958

Prof. Stanley D. Beck,
King Hall,
U. of Wisconsin
Madison6, Wis.

Dear Prof. Beck:

In thinking over the paper on Land Forms of the Baraboo District I still think that the only change in the legends for illustrations is to note that the small circles in fig. 8 of Dinosaur Bluff mark section corners approximately a mile apart. Probably the source of the photograph should also be given. All others were taken by me during the years I took classes to that region.

Sincerely yours,