

# LIBRARIES

UNIVERSITY OF WISCONSIN - MADISON

## Beloved, it is morn.

Aylward, Florence, 1862-1950; Hickey, Emily Henrietta, 1845-1924  
New York: Chappell & Co., Inc. (RKO Building-Rockefeller Center),  
1896

<https://digital.library.wisc.edu/1711.dl/MM7KTANCATJSA8Z>

<http://rightsstatements.org/vocab/NKC/1.0/>

The libraries provide public access to a wide range of material, including online exhibits, digitized collections, archival finding aids, our catalog, online articles, and a growing range of materials in many media.

When possible, we provide rights information in catalog records, finding aids, and other metadata that accompanies collections or items. However, it is always the user's obligation to evaluate copyright and rights issues in light of their own use.

Nº1 IN C

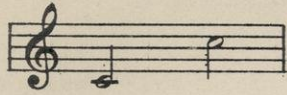

Nº2 IN D

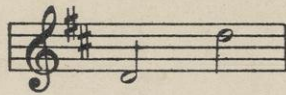

Nº3 IN F

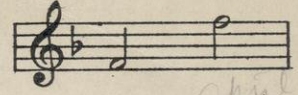

*April 1900 Man*

# BELOVED, IT IS MORN

SONG

WORDS BY

Emily Hickey

MUSIC BY

# FLORENCE AYLWARD

WITH ORGAN ACCOMPANIMENT

PRICE 60 CENTS

NET

EXCEPT CANADA AND FOREIGN COUNTRIES

CHAPPELL & Co., Inc.

RKO BUILDING - ROCKEFELLER CENTER

NEW YORK, N.Y.

CHAPPELL & Co., Ltd.

LONDON

PARIS

SYDNEY

PRINTED IN U.S.A.

Copyright MDCCLXXV. by Chappell & Co. Ltd.

MAY BE SUNG WITHOUT FEE OR LICENSE

BELOVED, IT IS MORN Transcription for the PIANOFORTE by BOYTON SMITH Price 75 cts

# SUCCESSFUL SONGS

## The Birth Of Morn

Words by  
PAUL LAURENCE DUNBAR

(Dawn)

Music by  
FRANCO LEONI

Andante *pp* No. 1 in E $\flat$  No. 2 in F No. 3 in G

An an - gel, robed in spot - less white, Bent

Copyright, MCMVII, by Chappell & Co., Ltd.

## A Bowl Of Roses

Words by  
W. E. HENLEY

No. 1 in B $\flat$

No. 2 in C

No. 3 in D

No. 4 in E

Music by  
ROBERT CONINGSBY CLARKE

Allegretto *pp con espressione* *ten.*

It was a bowl of ro - ses: There in the light they lay,

Copyright, MCMV, by Chappell & Co., Ltd.

## Gray Days

Words by  
ARCHIBALD SULLIVAN

No. 1 in F

No. 2 in G

No. 3 in A $\flat$

Music by  
NOEL JOHNSON

Andante *mf cantabile* *p*

Gray days are your gray eyes,

Copyright, MCMIX, by Chappell & Co., Ltd.

## Rose In The Bud

Words by  
PERCY J. BARROW

No. 1 in B $\flat$

No. 2 in C

No. 3 in D $\flat$

No. 4 in E $\flat$

Music by  
DOROTHY FORSTER

Moderato con dolore *mf*

Rose in the bud, The June air's warm and ten - der,

Copyright, MCMVII, by Chappell & Co., Ltd.

## Thank God For A Garden

Moderato, con moto *mf*

No. 1 in F

No. 2 in A $\flat$

No. 3 in B $\flat$

No. 4 Duet

Words and Music by  
TERESA DEL RIEGO

Thank God for a gar - den,

Copyright, MCMXV, by Chappell & Co., Ltd.

# BELOVED, IT IS MORN.

Words by EMILY HICKEY

Music by FLORENCE AYLWARD

Andante

 - **System 1:** The piano accompaniment begins with a series of chords in the right hand and single notes in the left hand. The dynamic is marked *mp*. The vocal line has a long rest.  
 - **System 2:** The vocal line enters with the lyrics "Be - lov - - ed, it is". The piano accompaniment continues with chords. The dynamic is marked *p*.  
 - **System 3:** The vocal line continues with the lyrics "morn!". The piano accompaniment continues with chords. The dynamic is marked *mf*.  
 - **Performance markings:** The piano part includes a *ten.* (tension) marking in the first system and a *f* (forte) marking in the third system.

Copyright, MDCCCXCVI, by Chappell & Co.

ALL RIGHTS RESERVED  
Including Public Performance For Profit

A red - der ber - ry on the thorn, A deep - er yel - low on the

corn, For this good day new - born.

*mp* Pray, sweet, for me, That I may

be ..... Faith - - ful to God, ..... to God and

*ten.*

thee. Be-lov - - ed, it is

*mp* *p*

day! ..... And lov-ers work as

*f* *mf* *ten* *dim.* *mf*

chil - dren play, With heart and brain un - tired al-way. Dear

*cresc.* *cresc.*

love, look up, look up and pray, look up and pray. ....

*dim.* *dim.*

*mp* Pray, sweet, for me, That I may be Faith - ful to *cresc.*

God and thee, Faith - ful to God and thee. *dim.* *p* *poco rit.*

Be - lov - ed, it is night, it ..... is night! *pp* *ad lib.*

Thy heart and mine are full of light, Thy spi - rit shin - eth clear and white, *mf*

The fourth system continues the vocal line and piano accompaniment. The vocal line is marked *mf* and features a triplet of notes. The piano accompaniment is also marked *mf* and features a triplet of notes in the right hand. The system ends with a *3* marking above the vocal line.

clear and white. God keep thee in His sight,.....

*cresc.*

..... God keep thee in His sight. Pray, sweet, for me,

*p*

*col. Red.*

That I may be..... Faith - ful, faith - - - ful to

*p*

God..... and..... thee.....

*p*

# TWO STANDARD SONGS OF REAL MERIT

## Rain

Words by  
ROBERT LEWIS SHAYON

Music by  
LEAH RUSSELL

Piano

*mf cresc.*

*p*

Of all the gifts in God's do-main, I think the most sub -  
lime is rain. The rain that keeps the earth re - newed

Copyright MCMXXXVI by Chappell & Co., Inc. N.Y.C.

## I SEE A TREE

Words and Music by  
MICHAEL HODGES

VOICE

PIANO

*p*

I see a  
tree Stand-ing there where man - y used to  
be, Lone-ly and for - sak - en. A tree

Copyright, MCMXXXVI, by Chappell & Co. Ltd.

**CHAPPELL**  
L. CO. INC.  
RKO BUILDING  
ROCKEFELLER  
CENTER - N.Y.C.

**CHAPPELL**  
L. CO. LTD. - LONDON

SUCCESSFUL SONGS

Words by  
DOUGLAS FÜRBER

**The Bells Of St. Mary's**  
High in F Low in Eb

Music by  
A. EMMETT ADAMS

Moderato *p*

The bells of St. Ma - ry's at sweet ev - en - tide, Shall  
At the porch of St. Ma - ry's I'll wait there {with} you In {your} {for} {my}

*mf*

Copyright, MCMXVII, by Ascherberg, Hopwood & Crew Ltd.

Words by  
GEO. GRAFFE Jr.

**In The Garden Of To-morrow**  
Low in Ab Med. in Bb High in C

Music by  
JESSIE L. DEPPEN

Moderato *p*

Why should we take the prom - i - ses, To - mor - row may not pay When

*mf*

Copyright, MCMXXIV, by Chappell & Co., Ltd.

Words by  
FRED. E. WEATHERLY

**Roses Of Picardy**  
Low in Bb Med. in C High in D

Music by  
HAYDN WOOD

Brightly (*almost two beats in a bar*) *mp*

She is watch - ing by the pop - lars, Col - in - ette with the sea - blue eyes, She is

*mp*

Copyright, MCMXVI, by Chappell & Co., Ltd.

Paroles by  
MAURICE VAUCAIRE  
English words by  
CLARENCE LUCAS

**Chanson du coeur brisé**  
The Song of Songs  
Low in Ab Med. in Bb High in D

Musique de MOYA

Moderato con moto

*Vous m'a - viez dit un soir que je croy - ais en vous,*  
*Do you re - call that night in June when first we met?*

*p*

Copyright, MCMXIV, by Chappell & Co., Ltd.

Words by  
EUGENE LOCKHART

**The World Is Waiting For The Sunrise**  
No. 1 in Bb No. 2 in C No. 3 in Db No. 4 in Eb  
No. 5 Duet

Music by  
ERNEST SEITZ

Rather slow *mp*

Down in the la - zy west rides the moon, Warm as a night - in June;

*p*

Copyright Canada 1919 by Chappell & Co., Ltd. Copyright 1919 by Chappell & Co., Ltd. New Edition Copyright 1919 by Chappell & Co., Ltd.

CHAPPELL & Co. INC., RKO Building, Rockefeller Center, New York, N.Y.

# BELOVED, IT IS MORN.

Words by EMILY HICKEY

Music by FLORENCE AYLWARD

Andante

Voice

ORGAN

33

*mf*

*cresc.*

That I may be Faith - ful to God and

*dim.*

*p*

*poco rit.*

*pp*

thee, Faith - ful to God and thee. Be -

*dim.*

*colla voce*

*pp* Organ

Piano

- lov - ed, it is night, it..... is night, Thy heart and mine are

full of light, Thy spi - rit shin - eth clear and white clear and white.

*mf*

Organ

God keep thee in his sight, ..... God keep thee

8ft. only 16 ft. Pedal

*p* in his sight. *p* Pray, sweet, for me, *cresc.* That I may

*cresc.*

be ..... Faith - ful, faith - - - ful to God .....

*f* *ff* *colla voce*

and ..... thee .....

A Song Of "Thanksgiving" Suitable For All Occasions

# We Thank Thee

Lyric by  
JOAN FITZGERALD

Music by  
MALCOLM FITZGERALD

Brightly, but not too fast

Piano

*mf*

For gold - en fields of har - vest grain, For

fra - grant breez - es, gen - tle rain, For Na - ture's

joy - ous, grand re - frain We thank - Thee,

Copyright MCMXXXV by Chappell & Co., Inc.

CHAPPELL & CO. INC.

R. K. O. BUILDING  
ROCKEFELLER CENTER

NEW YORK, N. Y.