



# LIBRARIES

UNIVERSITY OF WISCONSIN-MADISON

## Gypsy love song.

New York: M. Witmark and Sons, 1898

<https://digital.library.wisc.edu/1711.dl/DEMKA6YAZOQ2G9C>

<http://rightsstatements.org/vocab/NKC/1.0/>

The libraries provide public access to a wide range of material, including online exhibits, digitized collections, archival finding aids, our catalog, online articles, and a growing range of materials in many media.

When possible, we provide rights information in catalog records, finding aids, and other metadata that accompanies collections or items. However, it is always the user's obligation to evaluate copyright and rights issues in light of their own use.



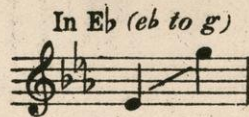
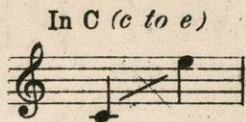
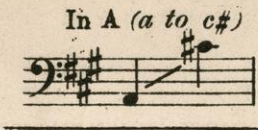

Hughes Brewster  
105 East Boyd Street  
Dixon, Illinois

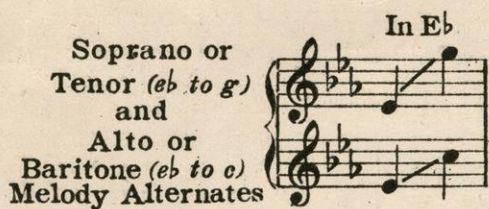

Duet



# GYPSY LOVE SONG

(SLUMBER ON, MY LITTLE GYPSY SWEETHEART)

FROM

THE FORTUNE TELLER



LYRIC BY

## HARRY B. SMITH

MUSIC BY

# VICTOR HERBERT

QUARTET - MALE FEMALE AND MIXED VOICES 15 CENTS EACH NET  
VIOLIN AND PIANO 40¢ NET CELLO AND PIANO 40¢ NET VIOLIN, CELLO AND PIANO 50¢ NET

Solo 40 Cents net

Duet 50 Cents net

OPERATIC



M. WITMARK & SONS,

NEW YORK

CHICAGO

LONDON.



PRINTED IN U.S.A.



BEAUTIFUL BALLADS BY VICTOR HERBERT

# WHEN YOU'RE AWAY

Lyric by  
HENRY BLOSSOM

Solo, Three keys, F, (a to f#) Ab, (c to a) Bb, (d to bb) - 40¢  
Violin and Piano 40¢ - Cello and Piano 40¢

*Slower, starting very slow*

When you're a - way, dear, how wear - y the lone - some hours! —

*Slower*

Sun - shine seems gray, dear, The frag - rance has left the flow'rs! —

*con s<sup>ca</sup>*

*con s<sup>ca</sup>*

*con s<sup>ca</sup>*

# I'm Falling In Love With Some One

Lyric by  
RIDA JOHNSON YOUNG

Solo, Two keys, F, (c to g) Ab, (eb to bb) - 40¢  
Octavo - Mixed Voices - 15¢ net.

*molto rit. poco a poco* *a tempo*

For I'm fall - ing in love with some one, some one girl; — I'm

*molto rit. pp poco a poco* *a tempo.*

fall - ing in love with some one, head — a - whirl; — Yes! I'm

Copyright MCMX by M. Witmark & Sons  
International Copyright Secured

THE ABOVE CAN BE HAD WHEREVER MUSIC IS SOLD OR OF THE PUBLISHER  
M. WITMARK & SONS DEP'T W, 1650 BROADWAY NEW YORK  
Prices, Solos 40¢ Ensemble 40¢ Quartets 15¢ each, postpaid

If you are interested in Beautiful Songs Sacred or Secular send for SONGLAND, Sixty - one complete Poems and Thematic quotations from some of the most beautiful numbers in the well-known

**WITMARK BLACK AND WHITE SERIES**

ENCLOSE FIVE CENTS IN STAMPS FOR MAILING





## GYPSY LOVE SONG

(Slumber on, my little gypsy sweetheart.)

The birds of the forest are calling for thee,  
And the shades and the glades are lonely;  
Summer is there with her blossoms fair,  
And you are absent only.  
No bird that nests in the green-wood tree,  
But sighs to greet you and kiss you,  
All the violets yearn for your safe return,  
But most of all I miss you.

### *Chorus*

Slumber on, my little gypsy sweetheart,  
Dream of the field and the grove;  
Can you hear me, hear me in that dreamland  
Where your fancies rove?  
Slumber on, my little gypsy sweetheart,  
Wild little woodland dove!  
Can you hear the song that tells you  
All my heart's true love?

The fawn that you tamed has a look in its eyes,  
That doth say: "We are too long parted;"  
Songs that are trolled by our comrades old  
Are not now, as they were, light hearted.  
The wild rose fades in the leafy shades,  
Its ghost will find you and haunt you,  
All the friends say: "Come to your woodland home,"  
And most of all I want you.

*Harry B. Smith*



# GYPSY LOVE SONG.

(Slumber on, my little gypsy sweetheart.)

For Bass Voice in A.

Words by Harry B. Smith.

Music by Victor Herbert.

Public Singing Rights Reserved.

Molto tranquillo.

1. The birds of the for - est are call - ing for thee, — And the  
2. The fawn that you tamed has a look in its eyes — That doth

shades and the glades — are lone - ly; — Summer is there with her blos - soms  
say: "We are too — long part - ed;" — Songs that are trolled by our com - rades

fair, — And you are ab - - sent on - ly. — No  
old, — Are not now, as they were, — light heart - ed. — The



grove, Can you hear me, hear me in that dreamland,

Where your fan - cies rove? Slum - ber on, my

lit - tle gyp - sy sweet - heart, Wild lit - tle wood - land dove,

Can you hear the song that tells you All my heart's true love?



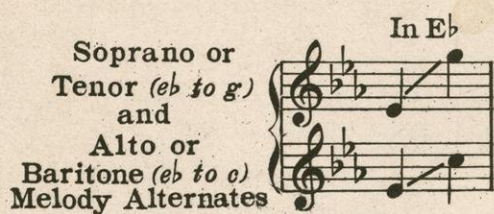
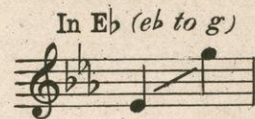
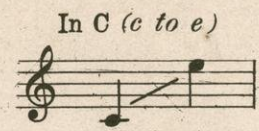
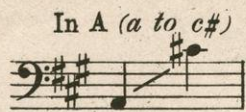

Duet

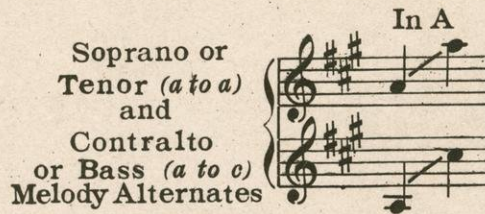

# GYPSY LOVE SONG

(SLUMBER ON, MY LITTLE GYPSY SWEETHEART)

FROM

THE FORTUNE TELLER



LYRIC BY

## HARRY B. SMITH

MUSIC BY

# VICTOR HERBERT

QUARTET - MALE, FEMALE AND MIXED VOICES 15 CENTS EACH  
VIOLIN AND PIANO      CELLO AND PIANO      VIOLIN, CELLO AND PIANO

OPERATIC

TRADEMARK



REGISTERED

M. WITMARK & SONS,

NEW YORK • CHICAGO • LONDON.

PRINTED IN U.S.A.



TWO OF VICTOR HERBERTS' BEST

# To The Land Of My Own Romance

(I Have A Dream By Night, By Day)

Lyric by  
HARRY B. SMITH

Solo, in C, (e to f) - 40 cents NET

Valse lento

I have a dream by night, by day, 'Tis not of lau-rels fair, — Dream of a  
 song that's still un-sung, Wait-ing a po-et rare. — Fan-cys ro-man-ces

*pp dolcissimo*

Copyright MCMXI by M. Witmark & Sons  
International Copyright Secured

# Because You're You!

Lyric by  
HENRY BLOSSOM

Solo, in G, (d to e) - 40 cents NET  
Duet, in G, Mezzo Soprano (d to e) and Baritone (d to d) - 50 cents NET

Not that I am fair, dear, Not that I am true, Not your gold-en hair, dear,  
 Not your eyes of blue. When we ask the rea-son, Words are all too few!

*Slower*

Copyright MCMVI by M. Witmark & Sons  
International Copyright Secured



THE ABOVE CAN BE HAD WHEREVER MUSIC IS SOLD OR OF THE PUBLISHER  
**M. WITMARK & SONS** Dept. W. 1650 BROADWAY NEW YORK  
 Prices, Solos 50¢ T Duets 65¢ T each, postpaid

If you are Interested in Beautiful Songs Sacred or Secular send for SONGLAND, Sixty one  
 complete Poems and Thematic quotations from some of the most beautiful numbers in the well-known

**WITMARK BLACK AND WHITE SERIES**

ENCLOSE FIVE CENTS IN STAMPS FOR MAILING





## GYPSY LOVE SONG

(Slumber on, my little gypsy sweetheart.)

The birds of the forest are calling for thee,  
And the shades and the glades are lonely;  
Summer is there with her blossoms fair,  
And you are absent only.  
No bird that nests in the green-wood tree,  
But sighs to greet you and kiss you,  
All the violets yearn for your safe return,  
But most of all I miss you.

### *Chorus*

Slumber on, my little gypsy sweetheart,  
Dream of the field and the grove;  
Can you hear me, hear me in that dreamland  
Where your fancies rove?  
Slumber on, my little gypsy sweetheart,  
Wild little woodland dove!  
Can you hear the song that tells you  
All my heart's true love?

The fawn that you tamed has a look in its eyes,  
That doth say: "We are too long parted;"  
Songs that are trolled by our comrades old  
Are not now, as they were, light hearted.  
The wild rose fades in the leafy shades,  
Its ghost will find you and haunt you,  
All the friends say: "Come to your woodland home,"  
And most of all I want you.

*Harry B. Smith*



# GYPSY LOVE SONG.

(Slumber on, my little gypsy sweetheart.)

Baritone or Mezzo-Soprano in C.

Words by Harry B. Smith.

Music by Victor Herbert.

Public Singing Rights Reserved.

Molto tranquillo.

The birds of the for-est are call-ing for thee,— And the  
The fawn that you tamed has a look in its eyes,— That doth

shades and the glades are lone - ly;— Sum-mer is there with her blos - soms  
say: "We are too long part - ed;— Songs that are trolled by our com - rades

fair, — And you — are ab - sent on - ly. — No  
old, — Are not now, as they were, — light heart - ed. — The

The score consists of three systems. Each system has a vocal line (treble clef) and a piano accompaniment (grand staff). The key signature is B-flat major (two flats). The time signature is 8/8. Dynamics include *fp*, *pp*, and *p*. The tempo is marked 'Molto tranquillo'.



bird that nests in the green-wood tree,— But sighs — to greet you and  
 wild rose fades in the leaf - y shades, Its ghost — will find you and

kiss you, All the vi - o - lets yearn, yearn for your safe re - turn, But  
 haunt you, All the friends say: "Come, come to your wood - land home" And

*ten. rit.*  
 most of all — I miss you.  
 most of all — I want you.

*rit.*

**CHORUS.**  
*a tempo.*  
 Slum - ber on, my lit - tle gyp - sy sweetheart, Dream of the field and the

*dolcissimo.*



grove, Can you hear me, hear me in that dreamland,



Where your fan - cies rove? Slum - - ber on, my



lit - tle gyp - sy sweet - heart, Wild lit - tle wood - land dove,

*rit.*



Can you hear the song that tells you All my heart's true love? —

*a tempo.* *rit.* *molto rit.*





AN SWEET MYSTERY OF LIFE  
 SONG  
 WHEN IRISH EYES ARE SMILING  
 SONG  
 GYPSY LOVE SONG  
 SONG  
 SMILIN' THROUGH  
 SONG  
 MOTHER MACHREE  
 SONG  
 GRATEFUL O LORD AM I  
 SACRED SONG  
 DEAR LITTLE BOY OF MINE  
 SONG  
 LAMPLIT HOUR  
 SONG  
 CANT YOU HEAR ME CALLIN'  
 CAROLINE  
 SONG  
 ACROSS THE RIVER  
 SONG  
 LET THE REST OF THE WORLD  
 GO BY  
 SONG  
 I'LL FORGET YOU  
 SONG  
 IT WAS FOR ME  
 SACRED SONG  
 MA LITTLE SUNFLOWER  
 GOOD NIGHT  
 SONG  
 MY ROSARY FOR YOU  
 SONG  
 THOU ART MY GOD  
 SACRED SONG  
 THERE'S A LONG, LONG TRAIL  
 SONG  
 I COME TO THEE  
 SACRED SONG  
 KISS ME AGAIN  
 SONG  
 MAMMY'S LITTLE  
 KINKY HEADED BOY  
 SONG  
 TEACH ME TO PRAY  
 SACRED SONG  
 THE SUNSHINE THAT FILLS  
 MY WORLD  
 SONG  
 GOD SHALL WIPE AWAY  
 ALL TEARS  
 SACRED SONG  
 MY WILD IRISH ROSE  
 SONG  
 EVENING BRINGS REST  
 AND YOU  
 SONG  
 SUNRISE AND YOU  
 SONG



Song Lovers the World Over Know  
 This TRADE MARK  
 It Represents The BEST There Is  
 In BEAUTIFUL BALLADS

( SACRED - SECULAR ) Solos - Duets - Trios - Quartets

They can be played on Piano or Organ  
 Ideal for the Home - Concert  
 and Church

All THESE Songs  
 and more  
 are in  
 OUR CATALOG  
**SONG  
 LAND**

61 Pages  
 each like  
**THIS**

sent  
**FREE**  
 on request

Enclose  
 5 Cents  
 in stamps  
 for mailing

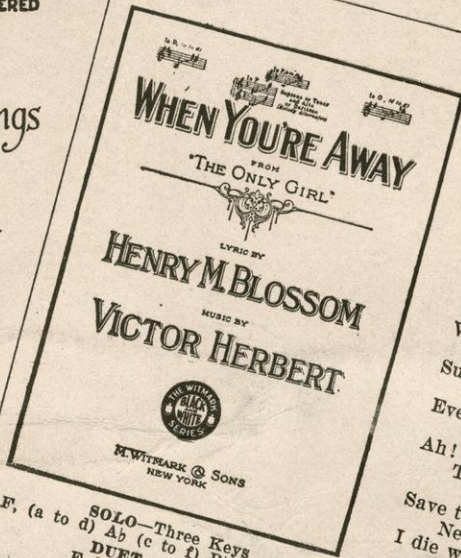

THOUGH time may let us sometimes for-  
 get,  
 Until, with but a sigh,  
 The mem'ries of a passionate love  
 Turn ashen cold and die.  
 For me there still can be but you!  
 Come weal or woe, my love is true!  
 Ah! dear one, if you only knew  
 My heart when you're away.  
 When you're away, dear, how weary the lone-  
 some hours!  
 Sunshine seems gray, dear! The fragrance has  
 left the flow'rs!  
 Ever I hear you, in seeming,  
 Whisp'ring soft love words to me!  
 Ah! If I knew 'twere but dreaming! Ne'er to be!  
 Then when you're near me,  
 There's naught that I strive to do,  
 Save to endear me more fondly, my love, to you!  
 I die without you, mine own!  
 Hold me again to your heart!  
 I love you alone!  
 Love you, mine own!  
 Love you alone!

SOLO—Three Keys  
 F, (a to d) Ab (c to f) Bb, (d to g)—  
 DUET—One Key  
 F, Melody Alternates  
 QUARTETS  
 Male and Mixed Voices—15c

*With much expression*  
 When you're a - way, dear, how wear-y the lone - some hours!  
 Sun - shine seems gray, dear! The frag - rance has left the flow'rs!  
 Ev - er I hear you, in seem - ing, Whisp - ring soft love-words to me!

Henry Blossom.

Copyright MCMXIV by M. Witmark & Sons

COMPLETE  
 COPIES - POSTPAID  
 SOLOS 50¢T DUETS 65¢T  
 QUARTETS (MALE-FEMALE AND MIXED VOICES) 15 & 25 Cents each  
 VIOLIN and PIANO 50¢T - CELLO and PIANO 50¢T  
 VIOLIN, CELLO and PIANO 65¢T

Can be had wherever Music is sold or of the Publishers  
**M. WITMARK & SONS · DEPT. W. 1650 BROADWAY  
 NEW YORK**

If  
 You  
 Love  
 a Good  
 Ballad  
 (Sacra or)  
 (Secular)

Send for  
 This  
 Booklet

61 COMPLETE  
 POEMS  
 Each a Gem

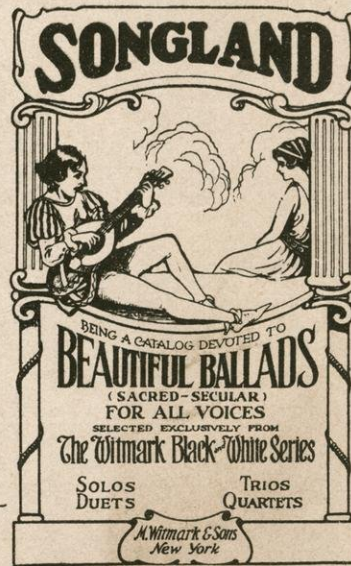

WHO KNOWS? SONG  
 SORTER MISS YOU SONG  
 THE SILENT VOICE SACRED SONG  
 ASLEEP IN THE DEEP SONG  
 MY JEAN SONG  
 MY HOUR SONG  
 WATCHING THE WORLD GO BY SONG  
 IN A LITTLE TOWN NEAR BY SONG  
 SHINE O HOLY LIGHT SACRED SONG  
 RESIGNATION SONG  
 JUST AN IVY COVERED SHACK SONG  
 IN THE GARDEN OF MY HEART SONG  
 THAT WONDERFUL MOTHER OF MINE SONG  
 WHERE THE RIVER SHANNON FLOWS THE IRISH SWANEE FER SONG  
 CLOSER STILL WITH THEE SACRED SONG  
 MOTHER O' MY MOTHER SONG  
 HONEY IF YO' ONLY KNEW SONG  
 COMFORT YE ONE ANOTHER SACRED SONG  
 OH LORD REMEMBER ME  
 JUST BEEN WOND'RING ALL DAY LONG



## A SELECTED LIST OF COMPOSITIONS BY VICTOR HERBERT

### Vocal

	T		T
ABSINTHE FRAPPE .....MacDonough	.50	JUST FOR TODAY .....Smith	.50
AH! SWEET MYSTERY OF LIFE.....Young	.50	KISS ME AGAIN .....Blossom	.50
ALL FOR YOU.....Blossom	.65	KNOT OF BLUE .....MacDonough	.50
ALWAYS DO AS PEOPLE SAY		LIFE AND LOVE .....Blossom	.50
YOU SHOULD .....Smith	.50	LILY AND THE NIGHTINGALE, THE.....Smith	.50
AN EASTER DAWN .....MacDonough	.50	LOVE LAID HIS SLEEPLESS HEAD.....Swinburne	.50
BECAUSE YOU'RE YOU.....Blossom	.50	I LOVE IS BEST OF ALL.....Blossom	.50
CUPID WILL GUIDE .....Smith	.50	LOVE IS TYRANT .....Smith	.50
EILEEN ALANNA ASTHORE.....Blossom	.50	MOONBEAMS .....Blossom	.50
FREE TRADE AND A MISTY MOON.....Blossom	.50	MY LADY 'TIS FOR THEE.....Smith	.50
GOODA BYE JOHN .....Blossom	.50	NEAPOLITAN LOVE SONG.....Blossom	.50
GYPSY JAN .....Smith	.50	'NEATH THE SOUTHERN MOON.....Young	.50
GYPSY LOVE SONG .....Smith	.50	ONLY ONE, THE .....MacDonough	.50
HALLOWE'EN .....MacDonough	.50	OUT OF HIS HEART HE BUILDS A HOME.....	.50
I CAN'T DO THE SUM.....MacDonough	.50	STREETS OF NEW YORK, THE.....Blossom	.50
IF EVE HAD LEFT THE APPLE ON		TO THE LAND OF MY OWN	
THE TREE .....Blossom	.50	ROMANCE .....Smith	.50
IF LOVE WERE WHAT THE		TOYLAND .....MacDonough	.50
ROSE IS .....Swinburne	.50	WHEN SHALL I AGAIN SEE	
IF ONLY YOU WERE MINE.....Smith	.50	IRELAND .....Blossom	.50
I'M FALLING IN LOVE WITH		WHEN YOU'RE AWAY.....Blossom	.50
SOMEONE .....Young	.50	WHEN YOU'RE WEARING THE BALL AND	
I NEED AFFECTION.....Blossom	.50	CHAIN .....Blossom	.50
IRELAND MY SIRELAND .....Blossom	.50	WHERE THE FAIREST FLOWERS ARE	
IRISH HAVE A GREAT DAY, THE.....Blossom	.50	BLOOMING .....Smith	.50
ISLE OF OUR DREAMS.....Blossom	.50	WOMAN IS ONLY A WOMAN, BUT, A	
ITALIAN STREET SONG .....Young	.50	GOOD CIGAR IS A SMOKE, A.....Smith	.50
I WANT WHAT I WANT WHEN		ZE ENGLISH LANGUAGE.....Blossom	.50
I WANT IT .....Blossom	.50		

### Instrumental, Selections, Marches, Waltzes, etc. from Successful Musical Productions

BABES IN TOYLAND	T	LADY OF THE SLIPPER, THE	T	PRINCESS PAT, THE	T
Selection .....80		Selection .....80		Selection .....80	
Waltzes .....65		Waltzes .....65		Waltzes .....65	
March of the Toys.....50		M'LE MODISTE		RED MILL, THE	
BABETTE		Selection .....80		Selection .....80	
Selection .....80		Waltzes .....65		Waltzes .....65	
There Once Was An Owl.....50		Mascot of the Troop, March.....50		SINGING GIRL, THE	
CYRANO DE BERGERAC		NAUGHTY MARIETTA		Selection .....80	
Selection .....80		Selection .....80		TATTOOED MAN, THE	
EILEEN		Dream Melody .....50		Selection .....80	
Selection .....80		OLD DUTCH		VELVET LADY, THE	
ENCHANTRESS, THE		Selection .....80		Selection .....80	
Selection .....80		ONLY GIRL, THE		VICEROY, THE	
Waltzes .....65		Selection .....80		Selection .....80	
FORTUNE TELLER, THE		PRIMA DONNA, THE		WHEN SWEET SIXTEEN	
Selection .....80		Selection .....80		Selection .....80	
IT HAPPENED IN NORDLAND		Waltzes .....65		WONDERLAND	
Selection .....80		MISS DOLLY DOLLARS		Selection .....80	
Entre Acte .....50		Selection .....80		Oriental Dance .....50	
		An American Heiress, March.....50			

### Piano Solos

AL FRESCO (Intermezzo).....50	ON THE PROMENADE (Morceau).....50
DEFENDAM (March) .....50	ON YOUR WAY (One Step) .....50
ESTELLITA (Waltz) .....50	PAN AMERICANA (Morceau Characteristique).....50
FLEURETTE (Waltz) .....50	PUNCHINELLO (Characteristic) .....50
GET TOGETHER (Fox Trot) .....50	UNDER THE ELMS (Souvenir de Saratoga).....50
GHAZEL (Improvisation) .....50	VALSE A LA MODE.....50
LA COQUETTE (Valse Brillante) .....50	WHISPERING WILLOWS (Intermezzo) .....50
LOVE THEMES .....50	WORLD'S PROGRESS (March) .....50
MOUNTAIN BROOK (Imitative) .....50	YESTERTHOUGHTS (Meditation) .....50

### Four Hands

AL FRESCO (Intermezzo) .....65	PAN AMERICANA (Morceau Characteristique).....65
--------------------------------	---

THESE PRICES ARE POSTPAID

M. WITMARK & SONS.

Dept. B.

1650 BROADWAY, NEW YORK

**It's FREE**

SEND FOR IT TODAY—OUR NEW 28 PAGE CATALOG  
DEVOTED EXCLUSIVELY TO THE COMPOSITIONS OF

**VICTOR HERBERT**



## GYPSY LOVE SONG

(Slumber on, my little gypsy sweetheart.)

The birds of the forest are calling for thee,  
And the shades and the glades are lonely;  
Summer is there with her blossoms fair,  
And you are absent only.

No bird that nests in the green-wood tree,  
But sighs to greet you and kiss you,  
All the violets yearn for your safe return,  
But most of all I miss you.

### *Chorus*

Slumber on, my little gypsy sweetheart,  
Dream of the field and the grove;  
Can you hear me, hear me in that dreamland  
Where your fancies rove?  
Slumber on, my little gypsy sweetheart,  
Wild little woodland dove!  
Can you hear the song that tells you  
All my heart's true love?

The fawn that you tamed has a look in its eyes,  
That doth say: "We are too long parted;"  
Songs that are trolled by our comrades old  
Are not now, as they were, light hearted.  
The wild rose fades in the leafy shades,  
Its ghost will find you and haunt you,  
All the friends say: "Come to your woodland home,"  
And most of all I want you.

*Harry B. Smith*



# GYPSY LOVE SONG.

(Slumber on, my little gypsy sweetheart.)

Baritone or Mezzo-Soprano in C.

Words by Harry B. Smith.

Music by Victor Herbert.

Public Singing Rights Reserved.

Molto tranquillo.

The birds of the for-est are call-ing for thee,— And the  
The fawn that you tamed has a look in its eyes,— That doth

shades and the glades are lone - ly;— Sum-mer is there with her blos - soms  
say: "We are too long part - ed;— Songs that are trolled by our com - rades

fair, — And you — are ab - sent on - ly. — No  
old, — Are not now, as they were, — light heart - ed. — The

*fp pp fp pp p*

Copyright MDCCCXCVIII by M. WITMARK & SONS.

International Copyright Secured.

1493-3

ALL RIGHTS RESERVED  
Including Public Performance for Profit



bird that nests in the green-wood tree,— But sighs— to greet you and  
 wild rose fades in the leaf - y shades, Its ghost— will find' you and

kiss you, All the vi - o - lets yearn, yearn for your safe re - turn, But  
 haunt you, All the friends say: "Come, come to your wood - land home," And

*ten. rit.*  
 most of all— I miss you.  
 most of all— I want you.

**CHORUS.**  
*a tempo.*  
 Slum - ber on, my lit - tle gyp - sy sweetheart, Dream of the field and the

*dolcissimo.*



grove, \_\_\_\_\_ Can you hear me, hear me in that dreamland,

Where your fan - cies rove? Slum - - ber on, my

lit - tle gyp - sy sweet - heart, Wild lit - tle wood - land dove,

*rit.*

Can you hear the song that tells you All my heart's true love? \_\_\_\_\_

*a tempo.* *rit.* *molto rit.*