



# LIBRARIES

UNIVERSITY OF WISCONSIN-MADISON

## The ... Badger. 1901

Madison, Wisconsin: Junior Class of the University of Wisconsin, 1901

<https://digital.library.wisc.edu/1711.dl/NBVOYDIJSV65G8L>

Based on date of publication, this material is presumed to be in the public domain.

For information on re-use, see

<http://digital.library.wisc.edu/1711.dl/Copyright>

The libraries provide public access to a wide range of material, including online exhibits, digitized collections, archival finding aids, our catalog, online articles, and a growing range of materials in many media.

When possible, we provide rights information in catalog records, finding aids, and other metadata that accompanies collections or items. However, it is always the user's obligation to evaluate copyright and rights issues in light of their own use.



**BADGER**  
U of W 1901

A decorative gold-colored border with intricate floral and scrollwork patterns surrounds the text.



























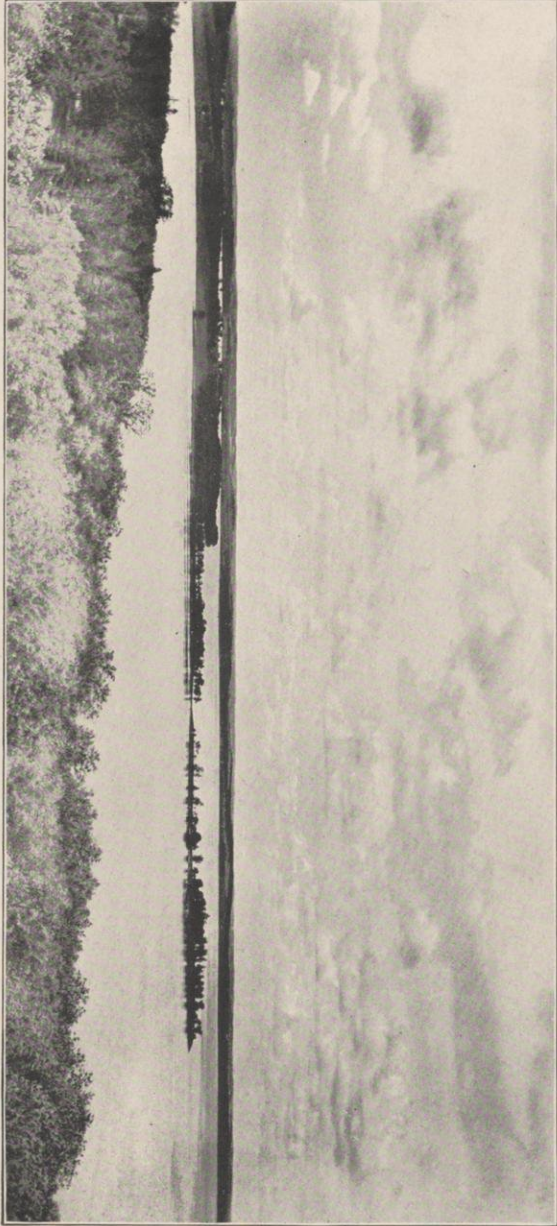

View of Picnic Point, Lake Mendota



UNIVERSITY OF WISCONSIN

THE 1901  
BADGER



*Published by the Junior Class  
Under the Direction of the  
1901 BADGER BOARD*

MADISON  
WISCONSIN

1900

SEYM



Dedication

To the Wisconsin Spirit

Wot wel all peple that thys booke withal  
It be yet writ with what we wot of stile,  
Standes now to witnes bear whate'er befall,  
Can it but speeke true words, ne naught of gyle,  
Of howe we wrought, the which it dide comple  
Ne for oure fame, ne to ourseln elate,  
Syne in oure heartes a sperit dwelt the while  
In whose own servisse, to thys sperit grate,  
Ne else, thys booke in humblenes we dedicate.

# BADGER BOARD

✧ ✧ HARRY E. BRADLEY ✧ ✧

CLARENCE E. ABBOTT FRED C. MCGOWAN

CLARA L. STILLMAN PAUL F. CHAMBERLAIN

LYNN H. TRACY MARYE. BRAHANY

Arthur F Beule Ralph G Plumb

Leonore A Meinhardt Carl E Nelson

Marie C Kohler Clarence J White

Adah G Grandy William C Burdick

Anna C Jacobsen John H Leahy

Nelson B Nelson Fred A Little

Ray Palmer Robert A Maurer

Walter P Hirschberg George G Curtis

Laurance C Burke C Harry Watson







U Rah Rah Wisconsin  
U Rah Rah Wisconsin  
U Rah Rah Wisconsin  
Tiger.





From Harper's Weekly.

Copyright, 1899, by Harper & Brothers.

**The Bronze Badger**

Presented to the Battle-ship "Wisconsin" by the People of Wisconsin, 1899

# Contents.

	PAGE.		PAGE.
OFFICERS AND STUDENTS—		PUBLICATIONS—(Continued)	
Regents of the University . . . . .	3	The Ægis . . . . .	231
Board of Visitors . . . . .	3	The Cardinal . . . . .	232
Faculty . . . . .	4	The Wisconsin Engineer . . . . .	237
John Eugene Davies—In Memoriam	26	Wisconsin Alumni Magazine . . . . .	238
New Members of the Faculty . . . . .	29	The Sphinx . . . . .	241
Forty-sixth Annual Commencement	32		
University Honors . . . . .	34	DRAMATICS—	
Resident Graduates . . . . .	37	Senior Class Play . . . . .	242
Senior Class . . . . .	41	Haresfoot . . . . .	243
Junior Class . . . . .	100	Red Domino . . . . .	244
Sophomore Class . . . . .	106	ORATORY AND DEBATE—	
Freshman Class . . . . .	115	Athenæ . . . . .	246
College of Law . . . . .	122	Oratorical Association . . . . .	249
School of Pharmacy . . . . .	125	Hesperia . . . . .	250
College of Agriculture . . . . .	126	Joint Debate . . . . .	253
School of Music . . . . .	131	Philomathia . . . . .	254
Adult Special Students . . . . .	134	Northern Oratorical League . . . . .	257
FRATERNITIES—		Castalia . . . . .	258
(In Order of Foundation)		Intercollegiate Debate . . . . .	261
Phi Delta Theta . . . . .	137	Forum . . . . .	262
Beta Theta Pi . . . . .	141	Columbian . . . . .	263
Kappa Kappa Gamma . . . . .	145	Luther S. Dixon . . . . .	264
Phi Kappa Psi . . . . .	149	Junior Oratorical Exhibition . . . . .	265
Chi Psi . . . . .	153	Freshman Declamation Contest . . . . .	266
Delta Gamma . . . . .	157	MUSICAL ORGANIZATIONS—	
Sigma Chi . . . . .	161	Musical and Dramatic Club . . . . .	268
Gamma Phi Beta . . . . .	165	Girls' Glee Club . . . . .	271
Delta Upsilon . . . . .	169	Glee Club . . . . .	272
Kappa Alpha Theta . . . . .	173	Mandolin Club . . . . .	277
Phi Delta Phi . . . . .	177	Choral Union . . . . .	278
Delta Tau Delta . . . . .	181	U. W. Band . . . . .	281
Phi Gamma Delta . . . . .	185	ATHLETICS—	
Pi Beta Phi . . . . .	189	Athletic Association . . . . .	284
Theta Delta Chi . . . . .	193	Foot Ball . . . . .	289
Psi Upsilon . . . . .	197	Aquatics . . . . .	290
Alpha Phi . . . . .	201	Track Team . . . . .	294
Phi Rho Beta . . . . .	205	Base Ball . . . . .	301
Delta Delta Delta . . . . .	209	Tennis . . . . .	302
Kappa Sigma . . . . .	213	Basket Ball . . . . .	306
Phi Beta Kappa . . . . .	217	MISCELLANEOUS ORGANIZATIONS—	
Tau Beta Pi . . . . .	219	. . . . .	311-326
Phi Chi . . . . .	223	LITERATURE—	327
PUBLICATIONS—		ADVERTISERS—	383
1901 Badger . . . . .	226		



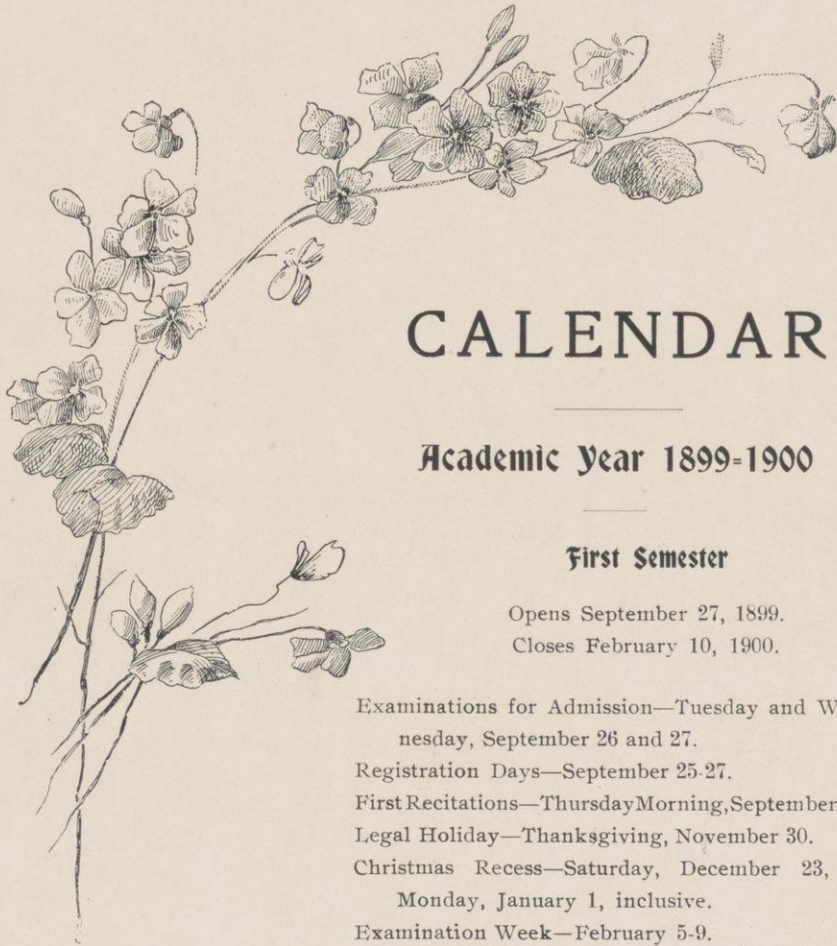

# CALENDAR

Academic Year 1899-1900

## First Semester

Opens September 27, 1899.

Closes February 10, 1900.

Examinations for Admission—Tuesday and Wednesday, September 26 and 27.

Registration Days—September 25-27.

First Recitations—Thursday Morning, September 28.

Legal Holiday—Thanksgiving, November 30.

Christmas Recess—Saturday, December 23, to Monday, January 1, inclusive.

Examination Week—February 5-9.

## Second Semester.

Opens February 12, 1900.

Closes June 21, 1900.

Registration Day—Monday, February 12.

Examination Days for Admission—Thursday and Friday, February 8-9.

Legal Holiday—Thursday, February 22.

Easter Recess—Thursday, April 12, to Monday, April 16, inclusive.

Legal Holiday—Wednesday, May 30.

Examination Week—June 11-15.

Commencement—Thursday, June 21.

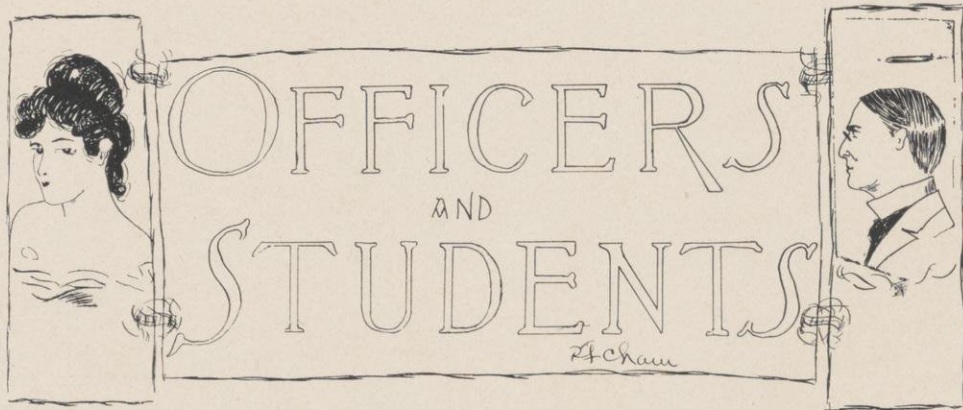





# Regents of the University of Wisconsin

THE PRESIDENT OF THE UNIVERSITY,  
Ex-officio.

THE STATE SUPERINTENDENT OF PUBLIC INSTRUCTION,  
Ex-officio.

State-at-Large,	WILLIAM F. VILAS, Madison,	term expires 1901
"	GEORGE W. PECK, Milwaukee,	" 1903
First District,	OGDEN H. FETHERS, Janesville,	" 1901
Second "	B. J. STEVENS, Madison,	" 1902
Third "	JOHN E. MORGAN, Spring Green,	" 1901
Fourth "	GEORGE H. NOYES, Milwaukee,	" 1902
Fifth "	JOHN R. RIESS, Sheboygan,	" 1902
Sixth "	C. A. GALLOWAY, Fond du Lac,	" 1901
Seventh "	BYRON A. BUFFINGTON, Eau Claire,	" 1902
Eighth "	ORLANDO E. CLARK, Appleton,	" 1901
Ninth "	GEORGE F. MERRILL, Ashland,	" 1903
Tenth "	J. H. STOUT, Menominee,	" 1903

## Officers of the Board of Regents

GEORGE H. NOYES, President.

J. H. STOUT, Vice-President.

STATE TREASURER, Ex-officio Treasurer.

E. F. RILEY, Secretary.

## Board of Visitors

State-at-Large,	HON. JOHN H. FRANK, Milwaukee.
"	MRS. S. L. GRAVES, Milwaukee.
"	HON. JOHN G. McMYNN, Madison.
"	REV. AMOS A. KIEHLE, Milwaukee.
First District,	HON. JOHN H. HARRIS, Elkhorn.
Second "	HON. J. B. WINSLOW, <i>Chairman</i> , Madison.
Third "	MISS ELLEN C. LLOYD-JONES, Hillside.
Fourth "	MRS. PERRY WILLIAMS, Milwaukee.
Fifth "	HON. JOHN R. DENNETT, Port Washington.
Sixth "	MRS. CARRIE E. EDWARDS, Oshkosh.
Seventh "	CALEB M. HILLIARD, Esq., Durand.
Eighth "	HON. JAMES H. ELMORE, Green Bay.
Ninth "	HON. FRANK E. NOYES, Marinette.
Tenth "	MRS. CARRIE BAKER-OAKES, New Richmond.



## College of Letters and Science

### Faculty

CHARLES KENDALL ADAMS, LL.D., ΨΥ, ΦBK,  
President of the University.

Dean of School of Political Science, University of Michigan, 1881-85.  
President Cornell University, 1885-92.  
President of American Historical Association, 1890.

JOHN BARBER PARKINSON,  
Vice-President of the University.  
Professor of Constitutional and International Law.  
A.M., University of Wisconsin, 1863.

EDWARD ASAHIL BIRGE, ΦBK,  
Dean of College of Letters and Science.  
Professor of Zoology.  
PH.D., Harvard University, 1878.  
Sc.D. (Honorary), Western University of Pennsylvania, 1897.

LOUIS WINSLOW AUSTIN, ΔKE,  
Assistant Professor of Physics.  
PH.D., Strassburg University, 1893.

JULIUS MORGAN CLEMENTS, KA,  
Assistant Professor of Geology.  
PH.D., Leipzig, 1890.

VICTOR COFFIN,  
Assistant Professor of European History.  
PH.D., Cornell University, 1893.

GEORGE CARY COMSTOCK,  
Professor of Astronomy and Director of Washburn Observatory.  
PH.B., University of Michigan, 1877.  
LL.B., University of Wisconsin, 1893.

CHARLES ALBERT CURTIS, ΑΣΠ,  
Professor of Military Science and Tactics.  
Captain, U. S. A. (Retired).  
B.A., Bowdoin College, 1861.  
B.A., Military College of Vermont, 1861.

WILLIAM WILLARD DANIELLS,  
Professor of Chemistry.  
M.S., Michigan Agricultural College, 1867.  
Sc.D., Michigan Agricultural College, 1897.



CHARLES KENDALL ADAMS, LL.D.  
President of the University





\* JOHN EUGENE DAVIES, ΦΔΘ,

Professor of Electricity and Magnetism and Mathematical Physics.

A.M., Lawrence University, 1865.

M.D., Northwestern Medical School (Chicago Medical College), 1868.

LL.D., Northwestern University, 1887.

LINNAEUS WAYLAND DOWLING,

Assistant Professor of Mathematics.

PH.D., Clark University, 1895.

JAMES CLAUDE ELSOM,

Professor of Physical Culture, and Director of Gymnasium.

M.D., University of Virginia, Medical Department, 1886.

RICHARD THEODORE ELY,

Professor of Political Economy, and Director of the School of Economics,  
Political Science, and History.

PH.D., University of Heidelberg, 1879.

LL.D., Hobart College, 1892.

ANNIE CROSBY EMERY,

Dean of Women and Assistant Professor of Classical Philology.

PH.D., Bryn Mawr, 1896.

ALBERT STOWELL FLINT, ΦBK,

Assistant Astronomer, Washburn Observatory.

A.M., University of Cincinnati Observatory, 1880.

DAVID BOWER FRANKENBURGER,

Professor of Rhetoric and Oratory.

A.M., University of Wisconsin, 1869.

LL.B., University of Wisconsin, 1871.

† JOHN CHARLES FREEMAN, AΔΦ,

Professor of English Literature.

B.D., Chicago Theological Seminary, 1871.

LL.D., University of Chicago, 1880.

WILLIAM FREDERICK GIESE, ΦBK,

Assistant Professor of Romance Languages.

A.M., Harvard University, 1890.

ROBERT ALMER HARPER,

Professor of Botany.

PH.D., Bonn, 1896.

\* Deceased, Jan. 23, 1900.

† On leave of absence in Europe.



\* CHARLES HOMER HASKINS, ΦΚΨ, ΦΒΚ,  
Professor of Institutional History.

PH.D., Johns Hopkins University, 1890.

HOMER WINTHROP HILLYER,  
Assistant Professor of Organic Chemistry.

PH.D., Johns Hopkins University, 1895.

WILLIAM HERBERT HOBBS,  
Professor of Mineralogy and Petrology.

PH.D., Johns Hopkins University, 1888.

FRANK GAYLORD HUBBARD, ΧΨ, ΦΒΚ,  
Professor of English Language.

PH.D., Johns Hopkins University, 1887.

JOSEPH JASTROW,  
Professor of Experimental and Comparative Psychology.

PH.D., Johns Hopkins University, 1888.

LOUIS KAHLENBERG,  
Assistant Professor of Physical Chemistry.

PH.D., University of Leipzig, 1895.

ALEXANDER KERR,  
Professor of Greek Language and Literature.

A.M., Beloit College, 1855.

AMOS ARNOLD KNOWLTON, ΨΥ,  
Assistant Professor of English.

A.M., Bowdoin College.

ARTHUR GORDON LAIRD,  
Assistant Professor of Ancient Languages.

PH.D., Cornell University, 1891.

WILLIAM STANLEY MARSHALL, ΨΥ,  
Assistant Professor of Zoology.

PH.D., Leipzig, 1892.

ABBY SHAW MAYHEW,  
Mistress of Ladies' Hall and Instructor in Physical Culture.

Wellesley College.

BALTHASAR HENRY MEYER,  
Assistant Professor of Sociology.

PH.D., University of Wisconsin, 1897.

\* On leave of absence for second semester.

WILLIAM SNOW MILLER,  
Assistant Professor of Vertebrate Anatomy.  
M.D., Yale University, 1879.

JULIUS EMIL OLSON, ΨΥ,  
Professor of the Scandinavian Languages and Literature.  
B.L., University of Wisconsin, 1884.

M. VINCENT O'SHEA,  
Professor of the Science and Art of Education.  
B.L., Cornell, 1892.

EDWARD THOMAS OWEN, ΨΥ, ΦBK,  
Professor of the French Language and Literature.  
A.B., Yale University, 1892.

JAMES FRANCIS AUGUSTINE PYRE, ΒΘΠ,  
Assistant Professor of English Literature.  
Ph.D., University of Wisconsin, 1897.

PAUL SAMUEL REINSCH, ΔΥ,  
Assistant Professor of Political Science.  
Ph.D., University of Wisconsin, 1898.

WILLIAM HENRY ROSENSTENGEL,  
Professor of the German Language and Literature.  
Honorary Degree of A.M., Williams College.

HARRY LUMAN RUSSELL, ΦBK,  
Professor of Bacteriology.  
Ph.D., Johns Hopkins University, 1892.

WILLIAM AMASA SCOTT, ΑΔΦ, ΦBK,  
Professor of Economic History and Theory.  
Ph.D., Johns Hopkins University, 1892.

FRANK CHAPMAN SHARP, ΧΦ, ΦBK,  
Assistant Professor of Philosophy.  
Ph.D., Berlin University, 1892.

\* ERNEST BROWN SKINNER, ΒΘΠ,  
Assistant Professor of Mathematics.  
A.B., Ohio University, 1892.

MOSES STEPHEN SLAUGHTER, ΔKE, ΦBK,  
Professor of Latin.  
Ph.D., Johns Hopkins University, 1891.

\* On leave of absence.



CHARLES SUMNER SLICHTER, ΣΧ, ΦΒΚ,  
Professor of Applied Mathematics.  
M.D., Clark University, 1892.

CHARLES FORSTER SMITH, ΧΨ,  
Professor of Greek and Classical Philology.  
Ph.D., Leipzig University, 1881.

BENJAMIN WARNER SNOW, ΔΥ, ΣΞ.  
Professor of Physics.  
Ph.D., Berlin, 1892.

† HIRAM ALLEN SOBER,  
Assistant Professor of Latin.  
A.B., University of Michigan, 1886.

JOHN WILLIAM STEARNS,  
Director of School of Education.  
Professor of Philosophy and Pedagogy.  
A.M., Harvard University, 1864.  
LL.D., Chicago, 1875.

FREDERICK JACKSON TURNER,  
Professor of American History.  
Ph.D., Johns Hopkins University, 1890.

CHARLES RICHARD VAN HISE,  
Professor of Geology.  
Ph.D., University of Wisconsin, 1892.

CHARLES AMBROSE VAN VELZER,  
Professor of Mathematics.  
Ph.D., Hillsdale College, 1883.

ERNST KARL JOHANN HEINRICH VOSS,  
Associate Professor of German Language and Literature.  
Ph.D., Leipzig University, 1895.

WILLIAM HOLMES WILLIAMS,  
Professor of Hebrew and Hellenistic Greek.  
B.A., University of Wisconsin, 1876.

ROBERT WILLIAMS WOOD, ΒΘΠ,  
Assistant Professor of Physics.  
B.A., Harvard University, 1891.

† On leave of absence in Europe.

## Instructors and Assistants

---

KATHARINE ALLEN, ΔΓ,

Assistant in Latin.

PH. D., University of Wisconsin, 1898.

LEWIS OLIVER ATHERTON,

Assistant in Vertebrate Anatomy.

M.S., University of Michigan, 1899.

ARTHUR BEATTY,

Instructor in English.

PH. D., Columbia University, 1897.

HERMAN G. A. BRAUER,

Instructor in French.

M.A., University of Wisconsin, 1899.

JENNIE HANNAH BUTT, ΔΓ,

Student Assistant in Elocution.

WILLIAM B. CAIRNS, ΔΥ,

Instructor in English.

PH.D. University of Wisconsin, 1897.

MILDRED ALICE CASTLE.

Student Assistant in French.

ALFRED NEWTON COOK,

Assistant in Chemistry.

M.A., Wooster University, 1896.

JOSEPH EDWARD DAVIES, ΔΥ,

Student Assistant in Gymnastics.

B L., University of Wisconsin, 1898.

ROBERT ELKIN NEIL DODGE, ΦBK,

Instructor in English.

M.A., Harvard College, 1891.

ABBIE FISKE EATON,

Instructor in German.

M.L., University of Wisconsin, 1895.

ROY EDWARD FOWLER,

Assistant in Chemistry.

B.S., University of Wisconsin, 1898.

WILLIAM DODGE FROST,

Instructor in Bacteriology.

B.S., University of Minnesota, 1893.

M.S., University of Minnesota, 1894.



LUCY MARIE GAY,  
Instructor in French.  
B.S., University of Wisconsin, 1892.

SALLY PRIME HARRIS,  
Assistant in Physical Culture.

ROSALIA AMELIA HATHERELL,  
Assistant in Biology.  
B.S., University of Wisconsin, 1893.

SABENA MILDRED HERFURTH,  
Assistant in German.  
M.L., University of Wisconsin, 1897.

MAY HUNT,  
Instructor in English.  
M.L., University of Wisconsin, 1898.

G. SARA KUNI ISHIKAWA,  
Student Assistant in Gymnastics.  
M. L., University of Wisconsin, 1899.

LOUISE PHELPS KELLOGG,  
Assistant in Ancient and Mediaeval History.  
B.L., University of Wisconsin, 1897.

FREDERICK THOMAS KELLY,  
Instructor in Hebrew and Hellenistic Greek.  
B.S., University of Wisconsin, 1891.

ORIN GRANT LIBBY,  
Instructor in History.  
PH.D., University of Wisconsin, 1895.

FREDERICK WILLIAM MEISNEST,  
Instructor in German.  
B.S., University of Wisconsin, 1893.

ANDREW M. O'DEA,  
Instructor in Athletics and Assistant to the Director of the Gymnasium.

FREDERICK BURNS PETERSON, ΨΥ,  
Student Assistant in Gymnastics.  
B.L., University of Wisconsin, 1898.

WALTON HAWKINS PYRE, ΒΟΠ,  
Instructor in Elocution and Oratory.  
B.L., University of Wisconsin, 1899.

HARRIET TRAYNE REMINGTON, ΚΚΓ,  
Instructor in German.  
M.L., University of Wisconsin, 1888.





New Instructors and Assistants





- THEODORE RUDOLPH RUNNING,  
Instructor in Applied Mathematics.  
PH.D., University of Wisconsin, 1899.
- CHARLES HENRY SHANNON, ΚΣ,  
Instructor in Latin.  
PH.D., University of Wisconsin, 1897.
- JOHN CUTLER SHEDD, ΔΥ,  
Instructor in Physics.  
PH.D., University of Wisconsin, 1899.
- WILMON HENRY SHELDON,  
Assistant in Philosophy.  
PH.D., Harvard University, 1899.
- CHARLES MARQUIS SMITH,  
Instructor in Physics.  
B.S., University of Wisconsin, 1896.
- SAMUEL EDWIN SPARLING, ΣΧ,  
Assistant in Political Science.  
PH.D., University of Wisconsin, 1897.
- CHARLES GEORGE STANGEL,  
Assistant in Physics.  
B.S., University of Wisconsin, 1899.
- SUSAN ADELAIDE STERLING,  
Instructor in German.  
M L., University of Wisconsin, 1896.
- WILLIAM DUANE TALLMAN,  
Instructor in Mathematics.  
B.S., University of Wisconsin, 1896.
- EDWARD ALLEN THURBER,  
Instructor in English.  
M.A., Harvard University, 1894.
- HAMILTON GREENWOOD TIMBERLAKE,  
Instructor in Botany.  
M.S., University of Michigan, 1898.
- ALFRED TINGLE,  
Assistant in Chemistry.  
PH.D., University of Pennsylvania, 1899.
- THOMAS KLINGENBERG URDAHL,  
Assistant in Economics and Statistics.  
PH.D., University of Wisconsin, 1897.



## College of Mechanics and Engineering

---

JOHN BUTLER JOHNSON, ΔY,  
Dean of the College of Mechanics and Engineering.  
Professor of Engineering.  
C.E., University of Michigan, 1878.

STORM BULL,  
Professor of Steam Engineering.  
M.E., Polytechnic Institute, Zurich, Switzerland, 1877.

CALEB NOTBOHM HARRISON, ΒΘΠ,  
Acting Professor of Machine Design.  
B.C.E., University of Wisconsin, 1882.  
Ph.D., Johns Hopkins University, 1898.

DUGALD CALEB JACKSON, ΣΞ,  
Professor of Electrical Engineering.  
C.E., Pennsylvania State College, 1885.

CHARLES ISAAC KING,  
Professor of Mechanical Practice.

JOHN GIVAN DAVIS MACK,  
Assistant Professor of Machine Design.  
B.S., Rose Polytechnic Institute, 1887.  
M.E., Cornell University, 1888.

EDWARD ROSE MAURER, ΦΔΘ,  
Assistant Professor of Pure and Applied Mechanics.  
B.C.E., University of Wisconsin, 1890.

ARTHUR WILLIAM RICHTER,  
Assistant Professor of Experimental Engineering.  
M.E., University of Wisconsin, 1889

LEONARD SEWELL SMITH, ΒΘΠ,  
Assistant Professor of Topographic and Geodetic Engineering.  
B.C.E., University of Wisconsin, 1890.

BERNARD VICTOR SWENSON, ΦΔΘ, ΤΒΠ,  
Assistant Professor of Electrical Engineering.  
B.S., University of Illinois, 1893.

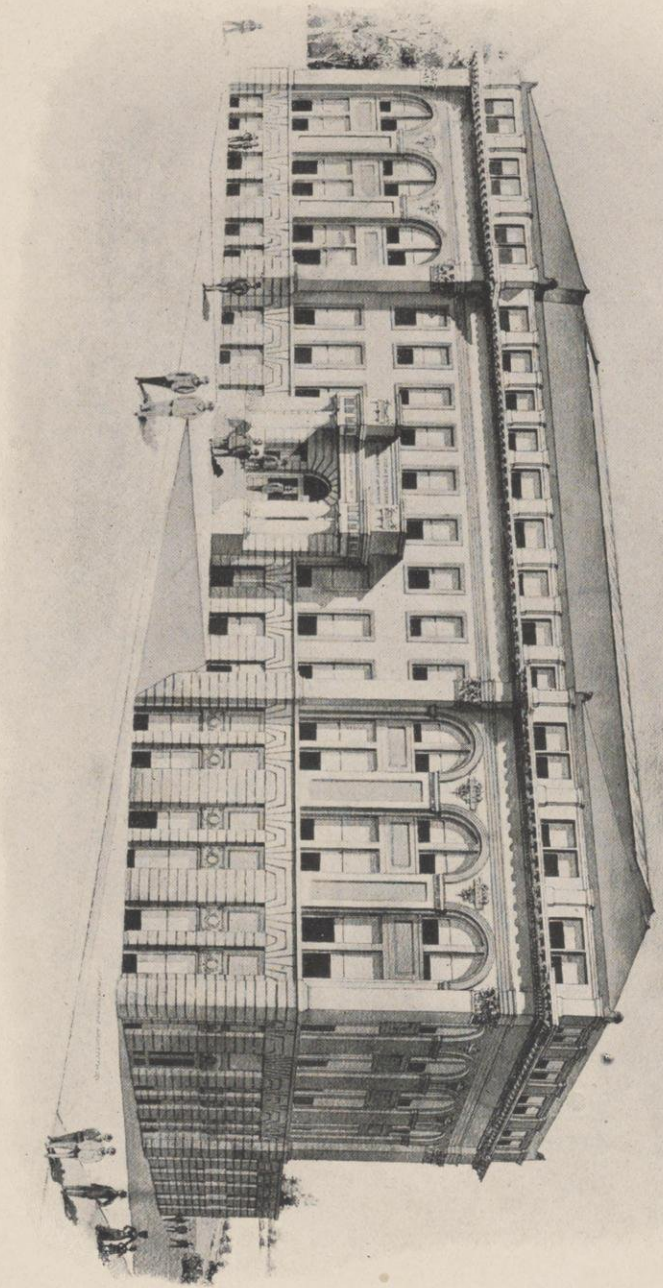

The New Engineering Building





FREDERICK EUGENE TURNEAURE, ΣΠΙ,  
Professor of Bridge and Sanitary Engineering.  
C. E., Cornell University, 1889.

NELSON OLIVER WHITNEY,  
Professor of Railway Engineering.  
C. E., University of Pennsylvania, 1878.

---

### Instructors and Assistants

---

WALTER ALEXANDER,  
Instructor in Steam Engineering.  
M. E., University of Wisconsin, 1898.

\*MURRAY CHARLES BEEBE, XΨ,  
Instructor in Electrical Engineering.  
B. S., University of Wisconsin, 1897.

CHARLES FREDERICK BURGESS, ΒΘΠ,  
Instructor in Electrical Engineering.  
E. E., University of Wisconsin, 1897.

RUSSELL WILLIAM HARGRAVE,  
Instructor in Mechanical Practice.  
B. S., University of Wisconsin, 1898.

WILLIAM GEORGE LOTTES,  
Instructor in Forge Practice and Repairing.

\*Resigned.



## College of Law

---

EDWIN EUSTACE BRYANT,  $\Phi\Delta\Phi$ ,

Dean of the College of Law.

Professor of Practice and Pleading, Equity and Railway Law, and the Law of Public Offices and Officers.

ROBERT MCKEE BASHFORD,  $\Phi\Delta\Phi$ ,

Professor of the Law of Private Corporations and Commercial Law.

LL.B., University of Wisconsin, 1871.

A.M., University of Wisconsin, 1873.

ANDREW ALEXANDER BRUCE,  $\Delta Y$ ,

Assistant Professor of Law,

B.A., University of Wisconsin, 1890.

LL.B., University of Wisconsin, 1892.

JAIRUS HARVLIN CARPENTER,  $\Phi\Delta\Phi$ ,

Mortimer M. Jackson, Professor of Contracts.

M.A., Yale University, 1874.

LL.D., University of Wisconsin, 1876.

CHARLES NOBLE GREGORY,  $\Psi Y$ ,  $\Phi\Delta\Phi$ ,

Professor of Law and Associate Dean of the College of Law.

LL.B., University of Wisconsin, 1872.

M.A. University of Wisconsin, 1874.

BURR W. JONES,  $\Psi Y$ ,  $\Phi\Delta\Phi$ ,

Professor of the Law of Evidence, Public Corporations and Domestic Relations.

M.A., University of Wisconsin, 1871.

LL.B., University of Wisconsin, 1871.

JOHN MYERS OLIN,  $\Phi\Delta\Phi$ ,  $\Phi BK$ ,

Professor of the Law of Real Property, Torts and Wills.

M.A., Williams College, 1873.

LL.B., University of Wisconsin, 1879.

## College of Agriculture

WILLIAM ARNON HENRY,  
Dean of the College of Agriculture.  
Professor of Agriculture.  
AGR. B., Cornell University, 1880.

STEPHEN MOULTON BABCOCK, ΘΔΧ,  
Professor of Agricultural Chemistry and Chief Chemist to the Experiment Station.  
PH. D., University of Gottingen, 1877.

WILLIAM LEVI CARLYLE,  
Professor of Animal Husbandry.  
B. S. A., Toronto University, 1892.

EDWARD HOLYOKE FARRINGTON,  
Associate Professor of Dairy Husbandry.  
M. S., Sheffield Scientific School, 1883.

EMMETT STULL GOFF,  
Professor of Horticulture.

FRANKLIN HIRAM KING,  
Professor of Agricultural Physics.

GEORGE MCKERROW,  
Superintendent of Agricultural Institutes.

ANDREW ROBINSON WHITSON,  
Assistant Professor of Agricultural Physics.  
B. S., University of Chicago, 1894.

FRITZ WILHELM WOLL,  
Assistant Professor of Agricultural Chemistry.  
M. S., University of Wisconsin, 1886.

EDWIN GEORGE HASTINGS,  
Assistant Bacteriologist in College of Agriculture.  
M. S., University of Wisconsin, 1899.

ARTHUR GEORGE HOPKINS,  
Assistant in Animal Husbandry, and Instructor in Veterinary Science.  
B. AGR., Iowa State University, 1899.  
D. V. M., Iowa State University, 1899.  
M. D. V., McKillip Veterinary College, 1900.

ALFRED VIVIAN,  
Assistant Chemist to Experiment Station.  
PH. G., University of Wisconsin, 1894.



## School of Pharmacy.

---

EDWARD KREMERS, ΔΥ,  
Professor of Pharmaceutical Chemistry and Director of the School of Pharmacy.

PH.G., University of Wisconsin, 1886.  
PH.D., Gottingen University, 1890.

LELLEN STERLING CHENEY,  
Assistant Professor of Pharmaceutical Botany.  
M.S., University of Wisconsin, 1891.

---

## Instructors and Assistants.

---

SAMUEL ROBERT BOYCE,  
Instructor in Pharmacognosy.  
PH. C., University of Michigan, 1890.  
M.D., University of Michigan, 1899.

WILLIAM STEWART FERRIS,  
Assistant in Pharmacognosy.  
B.S., University of Wisconsin, 1898.

WILLIAM OSCAR RICHTMANN,  
Instructor in Practical Pharmacy.  
PH.G., University of Wisconsin, 1894.  
B.S., University of Wisconsin, 1897.

OSWALD SCHREINER,  
Assistant in Pharmaceutical Technique.  
PH.G., Maryland College of Pharmacy, 1895.  
M.S., University of Wisconsin, 1899.

---

## School of Music.

---

FLETCHER ANDREW PARKER, ΦΔΘ, DIRECTOR,  
Organ, Theory and History.

JAMES SARGENT SMITH,  
Piano.

ADA BIRD,  
Piano.

WINIFRED CORNELIA CARD,  
Piano.

ADELAIDE FORESMAN,  
Voice.

CHARLES EDWARD ROBERTS,  
Voice.

CHARLES NITSCHKE,  
Violin and other Orchestral Instruments.

ELIZABETH MARY KEELEY,  
Harp

HJALMAR O. ANDERSON,  
Mandolin.

MRS. M. E. BRAND,  
Guitar.

MYRON M. FOWLER,  
Banjo.

WILLIAM M. FOWLER,  
Secretary.

---

### Library Staff.

---

WALTER McMYNN SMITH, AY,  
Librarian.  
B.A., University of Wisconsin, 1890.

WILLIAM HENRY DUDLEY,  
Assistant Librarian.  
B.A., University of Wisconsin, 1892.

HESTER CODDINGTON,  
Head Cataloguer.

SARAH HELEN MINER.  
Cataloguer.



JOHN MAXEY,  
Student Assistant in Law Library.

CHARLES NELSON PETERSON,  
Student Assistant in Law Library.

STEPHEN CONRAD STUNTZ,  
Library Assistant.

---

### Other Officers.

---



WILLIAM DIXON HIESTAND,  
University Registrar and President's Secretary.

LESLIE BURD,  
Chief Clerk.

GEORGE B. MERRICK,  
Accountant.

CYNTHIA W. COMLY,  
Matron of Ladies' Hall.

LESLIE H. ADAMS,  
Farm Superintendent.

JOHN THOMPSON WILSON JENNINGS, B.S., C.E.,  
Superintending Architect of Buildings and Grounds.

RANSOM ASA MOORE,  
Assistant to the Dean of the College of Agriculture.

JOHN JOSEPH COYLE,  
Secretary of the Deans of the College of Law.

JESSIE UPFIELD,  
Stenographer, President's Office.

FANNIE S. SANFORD,  
Stenographer, Dean's Office.

ZANA KATE MILLER,  
Stenographer, Office of Board of Regents.

EFFIE M. CLOSE,  
Librarian and Stenographer, Agricultural Experiment Station.

IDA HERFURTH,  
Clerk and Stenographer, Agricultural Experiment Station.

HARRIET V. STOUT,  
Clerk and Stenographer, Farmers' Institutes.

MARY ALICE GLENN,  
Clerk and Stenographer, School of Education and University Extension Department.

FLORENCE JANET DAGGETT,  
Stenographer, Office of Dean of College of Mechanics and Engineering.

---

## Janitors.

---

JOHN J. QUAN,  
College of Law.

JAMES H. RIDER,  
Science Hall.

JOHN JONES,  
Agricultural Hall.

JOHN DOESCHER,  
Astronomical Observatory.

JOHN CONOHAN,  
Machine Shop.

HENRY SCHOFIELD,  
North Hall.

SANDERS A. THOMPSON,  
Chemical Laboratory.

WILLIAM MORSE,  
University Hall.

THOMAS C. HOE,  
Library Hall.

WILLIAM POST,  
Ladies' Hall.

JOHN HICKEY,  
Gymnasium.

FRANK LAVIN,  
Gymnasium.





## JOHN EUGENE DAVIES

IN MEMORIAM

JOHN EUGENE DAVIES was born in South Wales, Europe, on the 23d of April, 1839, and died January 23d, 1900. When two years of age his parents moved to the city of New York, where he was sent to the public schools until twelve years of age, and then entered the Free Academy, now the University of the City of New York. In 1855 he came with his parents to Wisconsin, studying as best he could, while teaching winters and doing farm work in summers. He entered the sophomore class of Lawrence University, at Appleton, Wisconsin, in 1859, and graduated three years later with honors in pure and applied mathematics. After receiving his baccalaureate degree, he entered upon the study of medicine, thus keeping in touch with the sciences, of which he was so fond. When President Lincoln called for more troops he enlisted as a private in the twenty-first regiment Wisconsin volunteer infantry. His record as a soldier was varied, interesting and highly creditable. He was put on duty by Major-General Buell in one of the hospitals of Louisville; was afterwards appointed sergeant-major of his regiment; served six months on picket duty on the top of Lookout Mountain, Tennessee; marched to Atlanta, Georgia, and back to Chattanooga, and afterwards saw Atlanta burned. He was recommended for promotion, but his commission as first lieutenant did not reach him until after the battle of Bentonville. He finally accompanied Sherman on his famous "March to the Sea," and returned home with his regiment, having served three years without a day's furlough and with a war record without a blemish. He received the degree of doctor of medicine in the spring of 1868 at the Chicago Medical College. In August of the same year he came to Madison to enter upon his duties as Professor of Natural History and Chemistry in the University of Wisconsin, having already occupied a professorship in Chicago Medical College for a year. In 1874 the title of his chair was changed to that of Astronomy and Physics, and in 1891 was changed to that of Electricity and Magnetism and Mathematical Physics, which chair he held at the time of his death.

Dr. Davies was a charter member of the Wisconsin Academy of Sciences, Arts, and Letters, and was for many years its general secretary. He was also active and efficient upon the United States coast survey and on the general geodetic survey of Wisconsin. It was through his intercession that a magnetic observatory was established upon the grounds of the University under the professor's general supervision.

He was married in March, 1866, to Miss Anna Burt, of Chicago, who died a number of years ago leaving him no children. He was married again, March 31, 1891, to Miss Olive M. Thayer, of Madison. The widow and a son still survive.

Professor Parkinson says of him: "Dr. Davies was a man of kindly nature, of deep sincerity, and of warm and generous impulses. He was a man domestic in his life and habits, as gentle as a child, and as true as steel to the demands of honor and the claims of friendship. Coming to the University in his early manhood, he gave his maturer life—his very best years—to its service."



JOHN EUGENE DAVIES, LL.D.





## New Members of the Faculty.



**CALEB NOTBOHM HARRISON, Ph. D.**

**C**ALEB NOTBOHM HARRISON, Acting Professor of Machine Design, was born in Milwaukee in 1862. In 1879 he entered the University of Wisconsin from the University of Michigan and graduated in 1882 with the degree of B. C. E. Since graduation he has taught in the West Side High School, Milwaukee, and also engaged in Engineering practice for about six years. In 1898 he received the degree of Ph.D. from Johns Hopkins University. He was appointed to his present position in 1899.

Professor Harrison has published several papers on the wave lengths of different metals, these researches being carried on with Professor Rolands of Johns Hopkins Un-

iversity. The accuracy of their results has recently received acknowledgement from the European societies, and especially from Professor Hasselberg of Sweden, who pronounces the results even more accurate than his own.

**ROBERT WILLIAMS WOOD, A.B.**

**R**OBERT WILLIAMS WOOD was born at Concord, Massachusetts, May 2, 1868. He entered Harvard in 1887 and graduated in 1891 with the degree of A.B. He then spent a year at Johns Hopkins, and the following two years as Honorary Fellow at the University of Chicago. 1895 and 1896 were spent at Berlin University, and from there he came to the University of Wisconsin as Instructor in Physics in 1897. He was promoted to an Assistant Professorship in Physics in April, 1899.

Professor Wood is making a special study of light, and several of his papers on this subject have been published in philosophic magazines. His method of colored photography has attracted marked attention, and he recently lectured on this subject in London, before the Society of Arts, the Royal Photographic Society, the Physical Society, the London Camera Club, and also before the Royal Society, on the photographing of sound waves.

Professor Wood is a Fellow of the London Physical Society, and a member of the the American Association for the Advancement of Science, the American Physical Society, and the Astronomical and Astrophysical Society.

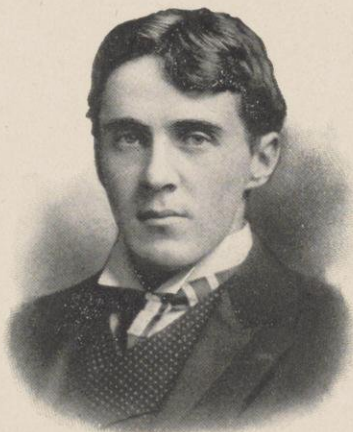



**PAUL SAMUEL REINSCH, Ph.D.**

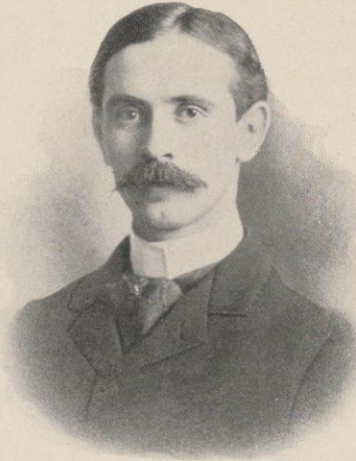

**P**AUL SAMUEL REINSCH, Assistant Professor of Political Science, was born in Milwaukee in 1869. He attended Concordia College, which he left in 1886, then taught for two years, and in 1888 entered the University of Wisconsin, where he graduated in 1892 with the degree of B. A. He completed the law course in the university in 1894, after spending a short time in Washington in the study of law. After a year's practice in Milwaukee he was elected instructor in the university, and was also appointed extension lecturer in History and Political Science. He was granted his degree of Ph.D. in 1898, and was promoted to the Assistant Professorship of Political Science in 1899. The summers of 1890,

1894 and 1898 were spent in study at the University of Berlin and in the libraries of Rome, Florence and Paris.

Professor Reinsch is author of "Common Law in the American Colonies," and "World Politics at the End of the Nineteenth Century," and has also written many articles for the current magazines.

**BALTHASAR HENRY MEYER, Ph. D.**

**B**ALTHASAR HENRY MEYER was born May 28, 1866, at Mequon, Ozaukee County, Wisconsin. In 1893 he graduated from the Oshkosh Normal, having previously taught in the Public Schools of Fredonia and Port Washington. In the meantime he attended the summer school of the University of Wisconsin, graduating in 1894 with the degree of B. L. He then studied for a year in the University of Berlin; in 1895 was made honorary fellow and extension lecturer in the University of Wisconsin. The following year he was made a fellow, and in 1897 received his degree of Ph. D. The next year he was appointed secretary of the extension department and Instructor in Sociology, and is at present Secretary of the committee on accredited schools, and Assistant Professor in Sociology. He has published several books on railway legislation and administration, and has two works now in press. At present he is investigating for the Committee of Fifty the social functions performed by fraternal and benevolent societies in the United States.







**JAMES FRANCIS AUGUSTINE PYRE, Ph.D.**

**J**AMES FRANCIS AUGUSTINE PYRE was born in Rock County, Wis., December 20, 1871. He prepared for college at Albion Academy and entered the University of Wisconsin in 1888, graduating four years later with the degree of B. L.

While in the University as a student he was very active in athletics, rowing on the 'Varsity crew for three seasons, and playing tackle on the foot ball team for four seasons. He was also a member of Hesperia, and as Wisconsin's representative won second place

in the Western Inter-Collegiate Oratorical Contest in 1892.

Upon graduation he was made a Fellow in English Literature, and was promoted to an instructorship the following year. In 1897 he received his degree of Ph. D. and in 1899 was promoted to the Assistant Professorship of English Literature.

**ANDREW ROBINSON WHITSON, B. S.**

**A**NDREW ROBINSON WHITSON was born in Minnesota in 1870. His preparatory work, before entering the University of Wisconsin in 1890, was in Carlton College, Northfield, Minnesota. In 1892 he went to Chicago University, where he received the degree of B. S. in 1894. He continued at Chicago for a year longer, taking graduate works and was then appointed principal of the Beloit High School. He held this position until 1899, when he returned to the University of Chicago for work in Chemistry. It was while still in Chicago



University that he received his present appointment, in April, 1900, an Assistant Professor of Agricultural Physics in the University of Wisconsin.



# Forty-Sixth Annual Commencement

June 18 to 22, 1899

SUNDAY, JUNE 18TH.

ARMORY HALL.

The Baccalaureate Address, - - - President CHARLES KENDALL ADAMS

MONDAY, JUNE 19TH.

LIBRARY HALL.

Address before the College of Law, - - - Mr. EDWARD PERRIN VILAS

NORTH HALL.

Address before the School of Pharmacy, - - - Professor A. B. STEVENS

TUESDAY, JUNE 20TH.

## Class Day

IVY AND TOMBSTONE EXERCISES, UPPER CAMPUS.

Ivy Planter, - - - - - WALTER J. BUCKLEY  
 Ivy Oration, - - - - - ELIZA H. SHAW  
 Ivy Ode, - - - - - ADELINE M. JENNEY  
 Farewell to Buildings, - - - - - THOMAS W. TORMEY  
 Tombstone Presentation, - - - - - WARREN J. PERSONS

CLASS DAY EXERCISES, LIBRARY HALL.

Class History, - - - - - { JESSE R. STONE  
 { HELEN G. VERPLANCK  
 '99 Poem, - - - - - EMMA M. BIBBS  
 Class Day Oration, - - - - - CHARLES E. ALLEN  
 Statistics, - - - - - { FRANK M. KURTZ  
 { DAISIE CAMPBELL  
 Presentation of Memorial, - - - - - WILLIAM S. ROBERTSON  
 Response, - - - - - Prof. J. B. PARKINSON  
 Farewell to Under-Classmen, - - - - - WILLIAM S. KIES  
 Response, - - - - - JOSEPH KOFFEND, Jr., 1900  
 Prophecy, - - - - - { JAY B. BALDWIN  
 { GRACE G. CLOES  
 Farewell to Faculty, - - - - - ALONZO A. CHAMBERLAIN  
 Class President's Address, - - - - - JOHN M. BARR  
 '99 Class Song, - - - - - STEPHEN C. STUNTZ

FULLER OPERA HOUSE.

Class Play, - - - - - "A NIGHT OFF"

LOWER CAMPUS.

Pipe of Peace Ceremony.

Address of Senior Pipe Custodian, - - - - - JOHN B. EMERSON  
 Response, - - - - - ERNST VON BRIESEN, 1900

Officer of the Day, GEORGE A. HOPKINS

Master of Ceremonies, JOHN P. INGLIS

WEDNESDAY, JUNE 21st.

**Alumni Day**

SCIENCE HALL.

Annual Business Meeting of the Alumni Association.

ARMORY HALL.

Alumni Dinner.

UPPER CAMPUS.

Open Air Concert by the University Band.

LIBRARY HALL.

Concert and Graduating Exercises by the School of Music.

THURSDAY, JUNE 22ND.

UPPER CAMPUS.

University Procession.

ARMORY HALL.

Commencement Exercises.

ORATIONS.

Civil Rights and the Race Problem,	-	-	-	-	EMERSON ELA
The Struggle of Two Ideals,	-	-	-	-	EDWARD TAPPAN FOX
The American Soldier,	-	-	-	-	MARCUS JACOBSON
The American Volunteer,	-	-	-	-	EVAN ALFRED EVANS
Toussaint L'Ouverture,	-	-	-	-	ALBERT RUDOLPH DENU
The Problem of the Slums,	-	-	-	-	WILLIAM SAMUEL KIES
The Imperialist,	-	-	-	-	ROBERT WILD

THE PRESIDENT'S HOUSE.

Reception to the Alumni and Other Friends of the University.

ARMORY HALL.

Alumni Reception and Ball.

---

**Class Officers**

JOHN M. BARR,	-	-	-	-	President
ELIZABETH M. KEECH,	-	-	-	-	1st Vice-President
THOMAS G. NEE,	-	-	-	-	2nd Vice-President
MINNIE C. WESTOVER,	-	-	-	-	Secretary
MARCUS A. JACOBSON,	-	-	-	-	Treasurer
HARRY J. MURRISH,	-	-	-	-	Sergeant-at-Arms



## University Honors

### Fellows

- HELEN GRACE ANDREWS, B.L., Alumni Fellow in English.  
JOHN WALLACE BAIRD, A.B., Fellow in Philosophy.  
ELTING HOUGHTALING COMSTOCK, B.S., Honorary Fellow in Mathematics.  
ROLIN HENRY DENNISTON, B.S., Fellow in Pharmacognosy.  
ALDEN EDSON HENRY, A.M., Fellow in Economics.  
DELOS OSCAR KINSMAN, A.M., Honorary Fellow in Economics.  
CARL EDWARD MAGNUSSON, M.S., Fellow in Physics.  
GEORGE CHARLES MORS, B.M.E., Fellow in Mechanical Engineering.  
CHARLOTTE ELVIRA PENGRA, B.S., Fellow in Mathematics.  
ANNIE MARIA PITMAN, A.B., Fellow in Latin.  
JOSEPH SCHAFFER, M.L., Fellow in History.  
ANNIE NYHAN SCRIBNER, A.B., Fellow in Greek.  
ELSBETH VEERHUSEN, A.B., Fellow in German Philology.  
\*JENNY CHAMBERLAIN WATTS, A.M., Fellow in History.

### Scholars

- ERNEST EUGENE CALKINS, B.L.,  
The John C. Freeman Graduate Scholarship (English).  
EDWARD LAUGHTON COLEBECK, A.M.,  
The William F. Allen Scholarship (Greek and Latin).  
CHARLES HANDSCHIN, A.B.,  
The Madison Graduate Scholarship in German Philology.  
MARTIN ODLAND, B.L.,  
The Henrick Wergeland Graduate Scholarship.  
CHARLES MCCARTHY, B.P.,  
Graduate Scholarship in American History.  
GEORGE RAY WICKER, A.M.,  
Scholarship in Municipal Government.  
JAMES FIELD WILLARD, B.S.,  
Graduate Scholarship in European History.

\* Resigned.



**Familiar Faces**

WILLIAM MORSE, Janitor University Hall

JOHN HICKEY, Janitor Gymnasium

WILLIAM POST, Janitor Ladies' Hall

JAMES H. RIDER, Janitor Science Hall

JOHN CONOHAN, Janitor Machine Shop





## Resident Graduates

---

CHARLES ELMER ALLEN, Botany, Embryology.	-	-	-	Madison
B.S., University of Wisconsin.				
DAVID WILLIAM BRANDELLE, Pedagogy, Philosophy.	-			Galva, Ill
A.B., Augustana College.				
HERMAN GUSTAV ADOLPH BRAUER, French, Spanish, Italian.				Adelaide, So. Australia
A.M., University of Wisconsin.				
SARAH EDITH BROWN, Physics, Mathematics, Chemistry.	-			Madison
B.S., University of Wisconsin.				
LILLIAN EFFIE CASE, Latin, English.	-	-	-	-
A.B., University of Wisconsin.				Madison
HARLEM ROY CHAMBERLAIN, History, Political Science.	-			Darlington
B.S., University of Wisconsin.				
ALFRED NEWTON COOK, Chemistry, Geology.	-	-	-	Madison
A.H., Wooster University.				
BERTHA MAY CRITCHLEY, History.	-	-	-	Cleveland, O.
A.B., Vassar College.				
WILLIAM DARROW, Bacteriology, Chemistry.	-	-	-	Madison
B.S., University of Wisconsin.				
CARLTON CLINTON DENISTON, Economics, Sociology, Psychology.				Mt. Vernon, Ia
A.B., Cornell College.				
GILBERT WARD DENISTON, Economics, Sociology, Psychology.				Mt. Vernon, Ia
A.B., Cornell College.				
JOHN HOWARD DENISTON, Economics, Sociology.	-			Mt. Vernon, Ia
A.B., Cornell College.				
ROBERT JAY EDDY, Pedagogy.	-	-	-	-
A.M., Beloit College.				Beloit
EMERSON ELA, Economics, French.	-	-	-	-
B.L., University of Wisconsin.				Rochester
MABEL IDELL FARRINGTON, Botany, German, Pedagogy.	-	-		Mondovi
B.S., Smith College.				
WILLIAM STEWART FERRIS, Pharmaceutical Chemistry, Chemistry.				Whitewater
B.S., University of Wisconsin.				
ROY EDWARD FOWLER, Chemistry.	-	-	-	-
B.S., University of Wisconsin.				Wauwatosa
VIOLA PRICE FRANKLIN, English Literature, French.	-	-		Madison
A.M., University of Nebraska.				



WILLIAM DODGE FROST, Bacteriology, Botany, Chemistry.	-	Madison
M.S., University of Wisconsin.		
FLORENCE META GAGE, Chemistry.	- - - - -	Madison
B.S., University of Wisconsin.		
EMMA GATTIKER, Mediaeval History.	- - - - -	Baraboo
B.S., University of Wisconsin.		
HERMAN ANNIN GILBERT, Bacteriology.	- - - - -	Madison
M.D., University of Heidelberg.		
ANNA CECILIA GRIFFITHS, Latin.	- - - - -	Madison
A.B., University of Wisconsin.		
RUSSEL W. HARGRAVE, Steam Engineering, Electrical Engineering.		Madison
B.S., University of Wisconsin.		
ROSALIA AMELIA HATHERELL, Zoology, Botany.	- - - - -	Janesville
B.S., University of Wisconsin.		
JOHN ARTHUR HAVER, Economics, History, Oratory.	-	Emporia, Kan
A.B., Emporia College.		
SABENA MILDRED HERFURTH, German Philology, Norse.	- -	Madison
M L., University of Wisconsin.		
RICHARD HEYWARD, Pedagogy, Philosophy, Biology	- -	Madison
PH.B., University of Wisconsin.		
BENJAMIN HORACE HIBBARD, Economics, History.	- -	Paullina, Ia
B.S A., University of Iowa.		
WILLIAM JOSEPHUS HOCKING, History, Political Science.	-	Darlington
B.L., University of Wisconsin.		
WINFRED CHESTER HOWE, History.	- - - - -	Sheboygan
B.L., University of Wisconsin.		
GENSAMRO SARA KUNI ISHIKAWA, Economics, Political Science,		
Sociology.	- - - - -	Tokio, Japan
M.L., University of Wisconsin.		
EUGENE GUSTAVE JOHNSON, Political Science, Economics.		Decorah, Ia
A.B., Luther College.		
PERRY SPENCER JOHNSON, Political Science, Economics.		Decorah, Ia
A.B., Luther College.		
WILLIAM MORLEY JOLLIFFE, Physics, Mathematics, Chemistry.		Berlin
B.S., Lawrence University.		
LOUISE PHELPS KELLOGG, History.	- - - - -	Milwaukee
B.L., University of Wisconsin.		
PETER CORNELIUS LANGEMO, Political Science, Economics.		Kenyon, Minn
B.L., University of Wisconsin.		
LAWRENCE MARCELLUS LARSON, History, English Literature.		Madison
A.B., Drake University.		

GEORGE DANIEL LUETSCHER, History, Economics, Political Science. Sauk City  
B.L., University of Wisconsin.

OLIVER JONES MARSTON, Economics, History. - - Hoopston, Ill  
PED.B., B.S., B.A., Greer Hoopston College.

MARY ETTA MCCUMBER, Latin. - - - Fond du Lac  
B.L., University of Wisconsin.

FREDERICK WILLIAM MEISNEST, German and English Philology. Madison  
B.S., University of Wisconsin.

ALEXANDER ALLAN MUNRO, Economics, Sociology, Pedagogy. Omaha, Neb  
A.B., University of Nebraska.

ANNETTE NELSON, German Philology, Norse. - - - Madison  
B.L., University of Wisconsin.

OLAF MORGAN NORLIE, English, Norse, Pedagogy. - - Milwaukee  
A.M., St. Olaf College.

WILLARD OTTO NUZUM, Hebrew, Literature. - - - Brooklyn  
B.L., University of Wisconsin.

EDWIN WILLIAM PAHLOW, History, English Literature. - Milwaukee  
B.L., University of Wisconsin.

RICHARD GILMAN PECK, Pharmaceutical Chemistry, German, Botany. Beloit  
Ph.B., Beloit College.

SAMUEL VERNON PEPPEL, Geology, Chemistry. - - - Madison  
B.S., Ohio State University.

GRANT ELLSWORTH PRATT, Biology, Physics, German. - Madison  
Ph.B., University of Wisconsin.

JOHN WESLEY RAYMER, Physical Chemistry. - - - Madison  
B.S., University of Wisconsin.

EMERSON GOLDEN REED, Electrical Engineering. - - Knoxville, Ia.  
B.S. in E.E., Iowa State College.

EVERETT ADELBERT REYNOLDS, History, Philosophy. - - Bassett  
B.L., University of Wisconsin.

ERNEST JOSEPH AXTELL RICE, Economics, Sociology, Political  
Science. - - - Madison  
A.B., Gates College.

WILLIAM SPENCE ROBERTSON, History, Economics. - - Oxford  
B.L., University of Wisconsin.

CHARLES WILLIS RODGERS, Hebrew, Hellenistic Greek. - Fayette, Ia  
B.S., Upper Iowa University.

YASUZO SAKAGAMI, Political Science, Economics, History. Wakayamaken, Japan  
M.L., University of Minnesota.



REBECCA SHAPIRO, French, Italian, Spanish.	- - - -	Medford
B.L., University of Wisconsin.		
CHARLES MARQUIS SMITH, Mathematics.	- - -	Madison
B.S., University of Wisconsin.		
HOWARD REMUS SMITH, Chemistry, Animal Husbandry.	-	Addison, Mich.
B.S., Michigan Agricultural College.		
LLOYD DEAN SMITH, American History, Political Science.	-	Amherst
B.L., University of Wisconsin.		
CHARLES GEORGE STANGEL, Physics, Chemistry.	- -	Tisch Mills
G.S., University of Wisconsin.		
ALBERT BOYNTON STORMS, Ethics, American History.	- -	Madison
A.M., University of Michigan.		
WILLIAM DUANE TALLMAN, Mathematics, Physics.	- -	Madison
B.S., University of Wisconsin.		
HELEN GERTRUDE VERPLANCK, Latin, German.	- - -	Madison
B.L., University of Wisconsin.		
FANNIE ROSE WALLBRIDGE, English.	- - - -	Beloit
B.L., University of Wisconsin.		
THOMAS WEBSTER, History, Economics.	- - -	Elk Grove
PH.B., University of Wisconsin.		
GRACE DE WITT WELTY, Economics, History.	- -	Rockford, Ill
A.B., Rockford College.		
CALLA PHOEBE WESTOVER, French, English, History.	- -	Madison
B.S., University of Wisconsin.		
GEORGE RAY WICKER, Economics, Sociology, Political Science.	Philadelphia, Pa	
A.M., Cornell University.		
DANIEL JENKINS WILLIAMS, English, Hebrew, Hellenistic Greek.		Genesee Depot
A.B., University of Wisconsin.		
WILLIAM WATKIN WILLIAMS, Pedagogy, Psychology.	- -	Ottawa
B.S., Lawrence University.		
GEORGE HENRY WILMARTH, Electrical Engineering.	- -	Aurora, Ill.
B.S., University of Illinois.		
ALLYN ABBOTT YOUNG, Economics, History, Political Science.		Madison
PH.B., Hiram College.		
Graduate studying in absentia.		
MARY BASHFORD HUFF, Ethics, Sociology.	- - -	La Crosse
PH.B., University of Wisconsin.		

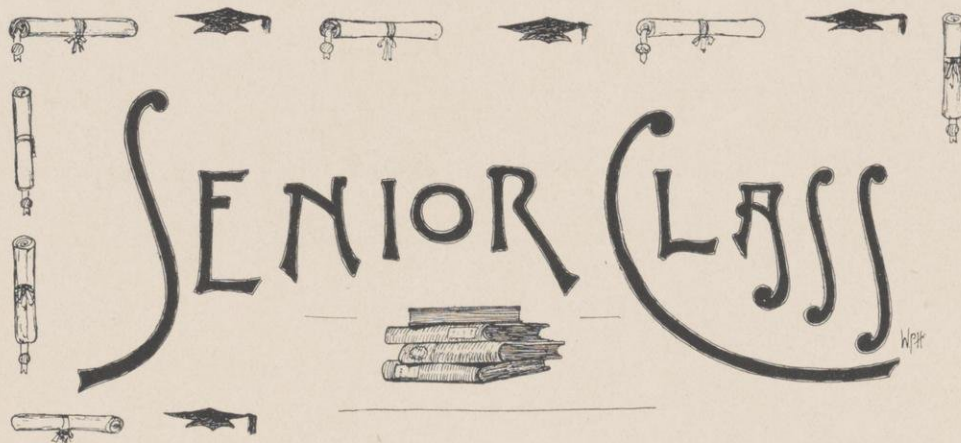

**Officers**

President	-	-	-	CLARENCE D. TEARSE
1st Vice President	-	-	-	HELEN H. WARRINER
2d Vice President	-	-	-	EDWARD A. HOOK
Secretary	-	-	-	JOSEPH KOFFEND, JR.
Treasurer	-	-	-	ERNST VON BRIESEN
Historian	-	-	-	JESSICA E. DAVIS
Sergeant-at-Arms	-	-	-	LYNN A. WILLIAMS

**Colors**

GREEN AND WHITE

**Motto**

MAKE SOMETHING OUT OF '00

**Yell**

WHA, HOO,  
 WHA, HOO,  
 WHA, HOO, WHA!  
 1900! RAH, RAH, RAH!





## College of Letters and Science

*(Roman numerals indicate senior groups in which appear the pictures of the students.)*

- LOTTIE J. ABBOTT, PHIL. - - - III - - - Westfield  
 Entered as Junior from Milwaukee Normal.  
 Castalia.  
 Thesis: "A Critical Study of Children's Books."
- EDNA COUPER ADAMS, ENG - - - XIV - - - Madison  
 Thesis: "Periodical Literature of the Middle, Southern and Western States after 1832."
- HARRY WILFRED ADAMS, ENG. - - - VI - - - Black Earth  
 Hesperia; Closer Hesperian Semi-Public (2); Joint Debate (4); Iowa Debate (4); Captain class base-ball team (3); Assistant Manager of the Aegis (3); Vice-President Co-Operative Association (4).  
 Thesis: "American Shipping."
- WILLIAM FRAZIER ADAMS, A.C. - - - II - - - Mukwonago  
 Θ Δ X; Philomathia; Y. M. C. A.; President Philomathia (4); Semi-Public Debate (2); Joint Debate (3); Iowa Intercollegiate Debate (4); Final Oratorical Contest (4).  
 Thesis: "Development of Street Railways in Chicago."
- SEBASTIAN ALBRECHT, G.S. - - - VIII - - - Milwaukee  
 Φ. B. K; Philomathia; Vice-President, Philomathia (3); Chicago Gymnastic Team (2); Gym. Squad Leader (1), (2), (3), (4); Sergeant U.W. Regiment (2).  
 Thesis: "On the Cubic Envelope of Certain Systems of Conics."
- FLORENCE ELIZA ALLEN, C.H., (Math Group) - I - - - Madison  
 ΔΔΔ; ΦBK; Castalia; Secretary, Castalia, (2); President, Castalia (4); Executive Board, Self Government Association (2), (3); *Badger* Board (3).  
 Thesis: "The Development of the Theory of Functions."
- ANDREW RUNNI ANDERSON, A.C. - - - IV - - - Madison  
 Φ.B.K; Athenae; Vice-President, Athenae (3); Class President (2); Semi-Public, Orator (2); Associate Editor, Aegis (4); 1900 Freshman Crew No. 7; Varsity Crew (1), (2), (3); Captain Varsity Crew (4).  
 Thesis: "The Separation of the Individual from the State in Athenian History 431-322."
- OLIVER S. ANDRESEN, ENG. - - - VI - - - Medford  
 Philomathia; Band (1), (2), (3), (4); Mandolin Club (4).  
 Thesis: "England's Status in Transvaal."





**Group I.**

1. Mildred A. Castle
2. John F. Nicholson
3. William B. Clark
4. Florence E. Allen
5. Carlisle V. Hibbard
6. Harry Kleuter
7. Lewis E. Moore
8. Susie E. Lowell
9. Florence T. Buck
10. Helen L. Baker
11. Harry R. Whomes
12. Edward L. Williamson
13. Jessie A. Nuzum
14. Wayne T. Moseley
15. Hester A. Brown
16. Olie L. Johnson





- LIZZIE MAY ARNOLD, PHIL. - - II - - Oshkosh  
Entered as Junior from Oshkosh Normal; Educational Club; Recreation Club.  
Thesis: "Libraries in the High Schools of Wisconsin; their Use and Possibilities."
- ROLLAND MELVIN AUSTIN, G.S. - - IX - - Monroe  
Philomathia; 3rd Sergeant U. W. Regiment (2); Co. H, 1st Wis. Volunteers.  
Thesis: "The Effects of Solutions of Acid Salts on the Growth of Plants."
- CHARLES HUGO BACHHUBER, ENG. - XII - - Mayville  
Philomathia.  
Thesis: "Byron and Heine."
- HELEN LEONA BAKER, A.C. - - I - - Cotton, N. Y.  
ΔΔΔ.  
Thesis: "The Soliloquies of Shakespeare."
- WINCHEL FAY BARBER, C.H. - - XII - - Waukesha  
K. Σ.; Philomathia; Y. M. C. A.; President of Philomathia Semi-Public (2);  
Winner of Junior Ex. (3); Associate Editor of Cardinal (4).  
Thesis: "Does the Constitution of the United States Extend to our Recently Acquired Dependencies, or can they be Governed Outside of the Constitution?"
- ADELBERT E. BLEEKMAN, JR., A.C. - - - - La Crosse  
Entered as a Junior from Beloit College.  
Thesis: "The Democratic Party in Wisconsin from '60-'65."
- MRS. MABEL DIXON BOLD, ENG. - - XVI - - Madison  
Thesis: "Character of Robert Burns as seen in his Works."
- CHARLES BARTON BOLENDER, A.C., S.M. COLL. XII - - Monroe  
Athenae.  
Thesis: "The Historical Present in Caesar."
- ERNEST LEROY BOLTON, G.S. - - II - - Tomah  
ΘΔΧ; Philomathia.  
Thesis: "Determination of the Thermal Death Point of Bacillus Campes-  
tus."
- JOSEPHINE HORTON BOWDEN, ENG., - VIII - - West Salem  
KAΘ; Y.W.C.A.  
Thesis: "Milton and Music."
- ERNST VON BRIESEN, C.H. - - XII - - Columbus  
Athenae; Secretary, Athenae (2); Vice-President (3); President (4); Toast-  
master, Athenae Banquet (3); Class Historian (3); Business Manager, Aegis  
(2); Junior Pipe Custodian (3); Vice-President Democratic Club (1); Junior  
Prom Committee (3).  
Thesis: "Development of the Power of the Mayor in Wisconsin."
- BERTHA BLANCHE BRIGHAM, M.C., S.M. Coll. X - - Madison  
KAΘ; Sphinx Staff (4).  
Thesis: "Romanticism in Propertius."



- HESTER ADELINE BROWN, A.C. - - - I - - - Berlin  
 ΠΒΦ; Entered as Junior from Lawrence University.  
 Thesis: "Comparative Study of the Religion of Horace and Tibullus."
- LUTHER EDWARD BROWN, A.C. - - - III - - - Rhinelander
- FLORENCE TRASK BUCK, PHIL. - - - I - - - Platteville  
 ΑΦ, Entered as a Junior from Platteville Normal.  
 Glee Club (4).  
 Thesis: "Lowell's Philosophy of Art"
- CHARLES LEWIS BURNHAM, A.C. - - - - - Milwaukee  
 ΧΨ; Class Sergeant-at-Arms (2); Freshman Dec. (1).  
 Thesis: "Budget of Wisconsin."
- MARGARET ELIZABETH BUTT, M.C. - - - - - Viroqua  
 ΔΓ.  
 Thesis: "Egmont."
- FRANCIS JOSEPH CARNEY, ENG. - - - II - - - Eau Claire  
 ΔΥ; Athenæ; Secretary, Athenæ (2); Treasurer (3); Vice-President (3); President (4); Semi-Public (2); Banjo Club (1); Badger Board (3); 1st Sergeant U. W. Regiment (2).  
 Thesis, "Discriminations in Railroad Rates."
- MAE CASHEL, ENG. - - - - - IX - - - Arcadia  
 Thesis. "The Indian in American Literature Before Cooper."
- GEORGE SNOWDEN CASSELS, G.S. (PHYSICS) IX - - - Tomah  
 ΔΥ; Philomathia; Philomathia Semi-Public (2); Track Team (3), (4).  
 Thesis: "The Effect of Expansion on the Conductivity of Heat of Poor Conductors."
- MILDRED ALICE CASTLE, ENG. (ROMANCE) I - - - Madison  
 Badger Board (3); Daily Cardinal Staff (3), (4); Alumni Magazine (4) Sphinx (4).  
 Thesis: "Methods of Literary Criticism."
- GRACE MARY CHALLONER, A.C. - - - IX - - - Oshkosh  
 ΚΚΓ; Member of Sphinx Board (4).  
 Thesis: "Concerning References to Horace in Ancient and Modern Literature."
- WILLIAM BERNARD CLARK, ENG. (HISTORY) I - - - Belleville  
 Hesperia; Golf Club; Treasurer, Hesperia (3); Board of Directors, Co-Operative Association (2), (3), (4); Secretary Co-Operative Association (3), (4); Secretary Golf Club (3), (4); Hesperian Semi-Public (2).  
 Thesis. "Political History of Wisconsin Territory, 1843-45."
- MYRTES ESTELLA CLARK, Eng. - - - II - - - Mayville  
 Entered as Junior from Milwaukee Normal.  
 Thesis: "Moral Insight in Nathaniel Hawthorne."
- EDWARD BULWER COCHEMS, ENG. - - - XVI - - - Sturgeon Bay  
 ΔΥ; Iron Mask; entered from Northwestern University; Athenæ; Secretary Athenæ (3); Joint Debate (4); Football Team (3), (4); Track Team (2), (3), (4); Baseball Team (2); Handball doubles, champion (2), (3).  
 Thesis: "Subsidization of an American Merchant Marine."





**Group II.**

- |                       |                        |
|-----------------------|------------------------|
| 1. Bessie S. King     | 10. John A. Thomas     |
| 2. Lizzie M. Arnold   | 11. Francis J. Carney  |
| 3. John J. Okoneski   | 12. Irving Crego       |
| 4. Arthur W. Kopp     | 13. Roy D. Hall        |
| 5. E. LeRoy Bolton    | 14. Robert G. Washburn |
| 6. Myrtes Clark       | 15. August C. Backus   |
| 7. Ella D. Maerklein  | 16. Jennie Ogilvie     |
| 8. Wirt C. Williams   | 17. John W. Dreyer     |
| 9. Edwin A. Showalter | 18. William F. Adams   |





- BENJAMIN HOSLER COEN, C.H. - - - XV - - Rensselaer, Ind.  
 Philomathia; Y. M. C. A.; Class Vice-President (2); Treasurer (3); President,  
 Philomathia (4); Closer on Freshman Blowout (1); Closer Semi-Public (2).  
 Thesis: "Municipal Administration of Indianapolis."
- EDWARD ALBERT COOK, ENG. - - - XVI - - - Madison  
 ΣΧ.  
 Thesis: "Development of Literary Criticism in America."
- LOUISE CRAIG, M.C. - - - X - - - Viroqua  
 Entered as Junior from Milwaukee-Downer.  
 ΔΓ; Y. W. C. A.; Sphinx Board (4).  
 Thesis: "Reconstruction in North Carolina."
- FRANCIS HINCKLEY CROSBY, C.H. - - - - - Hinsdale, Ill.  
 ΒΘΠ; ΦΔΦ; Iron Mask; Columbian Law Society; Luther S. Dixon; Haresfoot  
 Club; Class Treasurer (1); Banjo Club (1); Glee Club (3), (4); Class Crew  
 (1); Varsity Crew (2); Tennis Champion (3); Captain Tennis Team (4); 1st  
 Sergeant Crack Company A (2).  
 Thesis: "Legal History of Plymouth Colony."
- LIBBIE M. DAMUTH, C.H. - - - VI - - - Ft. Atkinson  
 Castalia.  
 Thesis: "The Contributions of Vermont to Wis."
- FRANK EDWARD DARLING, JR., G.S. - - XI - - - Madison  
 Bugler U. W. Regiment (1), (2); U. W. Band (3), (4).  
 Thesis: "Relation of the Veins and Arteries to the Bronchi in the Lung of a  
 Cat."
- JESSICA ESTHER DAVIS, G.S. (Physics Group) XI - - - Madison  
 ΠΒΦ; Class Historian (4).  
 Thesis: "Application of Telephone to Electrical Measurements."
- CLARK BAILEY DEVINE, G.S. - - - VII - - - Oregon  
 Thesis: "Distribution and Virulence of Bacterium Pneumonia (Fraenkel)."
- GRACE LOUISE DILLINGHAM, M.C. - - XII - - - Baraboo  
 Castalia; Y. W. C. A.; Vice-President Castalia (4).  
 Thesis: "The Development of the Short Story from the Founding of the  
 Atlantic Monthly to the Present."
- JOSEPH GOLDER DILLON, G.S. - - IX - - - Sterling, Ill.  
 ΦΓΔ; Mandolin Club (4); Coxswain Class Crew (1); Coxswain Varsity Crew  
 (2), (3), (4).  
 Thesis: "Vascular Supply to the Brain of the Pigeon."
- BERNARD CHARLES DORSET, A.C. - - X - - - La Crosse  
 ΦΔΘ; Badger Board (3).  
 Thesis: "Mysticism of Balzac."
- JOHN WILLIAM DREYER, G.S. - - II - - - Fitchbur  
 1st Sergeant, Co. D (1); 1st Lieutenant, Co. E (2); Captain, Co. D (3); Lt.  
 Colonel, U. W. Regiment (4); Class Treasurer (4).  
 Thesis: "The Development of the Lung in the Embryo Chick."



CLARENCE WINANS EASTMAN, G.S. - - - XII - - - Portage  
 Thesis: "Thermal Conductivity of Poor Conductors."

ANFIN EGDAHL, G.S. - - - X - - - Menomonie  
 Thesis: "The Glands and Epithelium of the Lung."

WALTER E. ELMER, Eng. - - - VI - - - Hustler  
 Athenae; Y. M. C. A.; Class Sergeant-at-arms (1); Secretary and Treasurer,  
 Athenae; Corresponding Secretary, Y. M. C. A.  
 Thesis: "Venous Distribution of Cat's Brain."

DOROTHY ELWARD, C.H. (Hist.) - - - XV - - - Madison  
 Thesis: "The Northwest in the War of 1812."

HENRY MINOR ESTERLY, Eng. - - - - - Madison  
 Hesperia; Secretary, Hesperia (3); President (4); Hesperia Semi-Public (2);  
*Badger* Board (3); Assistant Editor, Aegis (3); Manager Aegis (4); Haresfoot  
 Club (3).  
 Thesis: "History of the Law of Agency."

ROY FELTON FARRAND, Eng. - - - XIV - - - Galesville  
 Entered as Sophomore from St. John's Military Academy.  
 ΘΔΧ;  
 Thesis: "Animals and Birds in the Works of Sir Walter Scott."

GEORGE NEB FERRIS, C.H. - - - XIV - - - Whitewater  
 ΘΔΧ.

GUSTAVE FERNEKES, G.S. - - - VII - - - Milwaukee

CARL E. FISCHER, ENG. - - - - - Bayfield

MABEL EMILY FLETCHER, G.S. (Zoology Group), VI - - - Portage  
 K. K. Γ; Class Basket Ball Team (2).  
 Thesis: "Relation of the Common Bile Duct to the Muscular Wall of the  
 Intestine."

REBECCA SMITH FRASER, ENG. - - - VIII - - - Lake Beulah  
 Π. B. Φ.: Class Basket Ball Team (2).  
 Thesis: "The Treatment of Birds in English Poetry."

MARY BELLE FRIES, ENG. - - - V - - - Richland Center  
 Φ. B. Κ.  
 Thesis: "A Study of the Moral Judgments on Negro Slavery in the United  
 States."

GEORGE WILLIAM FUNCK, G.S. - - - - - Milwaukee

JOHN EDWARD GOODWIN, ENG. - - - XII - - - Madison  
 Athenae; Sergeant Crack Co. U. W. Regiment (2).  
 Thesis: "Settlement in Wisconsin in decade 1840-1850."

CHARLES WILLIAM GORR, G.S. - - - - - Milwaukee

ALICE ELIZABETH GREGORY, PHIL. - - - VII - - - Vergennes, Vt.  
 Entered as Senior from the University of Minnesota.  
 Thesis: "Whitman, the man as seen in his writing."





**Group III.**

- |                         |                        |                       |
|-------------------------|------------------------|-----------------------|
| 1. Joseph Koffend, Jr.  | 6. Wm. T. Jones        | 12. Earl E. Hunner    |
| 2. Frederic M. Van Horn | 7. Lottie J. Abbott    | 13. Carolyn C. Thomas |
| 3. John Michels         | 8. John J. Coyle       | 14. Luther E. Brown   |
| 4. Daniel H. Murphy     | 9. Charles N. Peterson | 15. Marie McClernan   |
| 5. Robert E. Wipfler    | 10. David A. Hanks     | 16. Charles B. Werve  |
|                         | 11. Herman H. Taylor   |                       |





- ERNST GREVERUS, C.H. - - - IX - - - New Holstein  
 Athenæ; Battalion Adjutant (2); Essayist Semi-Public (2); U. W. Orchestra  
 (2); U. W. Band (3), (4).  
 Thesis: "Political History of Wisconsin, 1843-1848."
- GRETA MAE GRIBBLE, PHIL. - - - VI - - - Platteville  
 AΦ; Entered as Junior from Platteville Normal.  
 Thesis: "Socrates' Philosophy of the Beautiful."
- ELLA MAY GUILLE, G.S. - - - - - - - - - Madison  
 Castalia.  
 Thesis: "The General Anatomy and Morphology of the Leaf, Stem and Root  
 of Typha Latifolia."
- ROY DYKES HALL, G.S. - - - - - II - - - Burnett Junction  
 Y. M. C. A.; Chess Club (3); Vice-President U. W. Camera Club (3).  
 Thesis: "Action of Pieryl Chloride on Pyrogallol in Presence of Alkalies."
- ALBERT HANSON, G.S. - - - - - - - - - Eau Claire  
 Entered as Sophomore from Northwestern.  
 Thesis: "Molecular Action between Solids."
- GEORGE PATRICK HARDGROVE, ENG. - XIII - - - Fond du Lac  
 ΦΔΘ; Junior Prom Committee (3).  
 Thesis: "Andrew Jackson's Administrative Views."
- WILLIAM KARL HERRICK, C.H. - - - XI - - - Cherokee, Ia.  
 Entered as Junior from Lake Forest University; ΚΣ.  
 Thesis: "Governmental Control of Trusts."
- CARLISLE V. HIBBARD, G.S. - - - I - - - Racine  
 ΦPB; Philomathia; Y. M. C. A.; Treasurer, Y. M. C. A. (2); President (3),  
 (4); Philomathia Sophomore Orator (2).  
 Thesis: "Relation of the Molecular Weight of Various Optically Active  
 Substances to their Specific Rotary Power in Different Solvents."
- LOUISE HINKLEY, M.C. - - - - - XVI - - - Green Bay  
 AΦ; Board of Directors, Girls Tennis Club (2); Girls Glee Club (2); Associate  
 Editor, Aegis (4).  
 Thesis: "The Historical Inaccuracies of Victor Hugo's 'Man Who Laughs.'"
- HARRY MEARS HOBBS, M.C. - - - VI - - - Madison  
 Glee Club (3), (4).  
 Thesis: "The Development of the Latin Pluperfect."
- FRANK HOFFMAN, ENG. (Pol. Science Group), IV - - - Cleveland  
 Germanistische Gesellschaft; Philomathia; Secretary of Philomathia (2);  
 Treasurer (3); President (4); Semi-Public Debate (2).  
 Thesis: "The Evolution of the United States Postal Service."
- ROY JAY HOLDEN, ENG. (Botany) - - - XVI - - - Sheboygan Falls  
 Entered as Sophomore from Wayland Academy.  
 Thesis: "Some Nuclear Phenomena in the Rusts."



- HARVEY ROBSON HOLMES, PHIL. - - - XV - - - Geneva, Minn.  
Entered as Junior from Winona Normal School.  
Foot Ball Team (2), (3).  
Thesis: "Educational Systems in Wisconsin and Minnesota."
- EDWARD ALFRED HOOK, G.S. (MATH) - V - - - Milwaukee  
ΦBK; Philomathia; Y.M.C.A.; Secretary, Philomathia (2), Treasurer, Y. M.  
C.A. (3); Sergeant U. W. Regiment (2); *Badger* Board (3).  
Thesis: "On the Cubic Envelopes of Certain Systems of Conics."
- ETTA L. HUENKEMEIER,  
ΠΒΦ.
- MARCIA MARIE JACKMAN, M.C. - - - XI - - - Janesville  
ΔΓ; Class Vice-President (1); Class Historian (2); *Badger* Board (3); Captain  
Class Basket Ball Team (1); 'Varsity Basket Ball Team (3); President Self-  
Government Association (4).  
Thesis: "Shakespeare's Treatment of Children in the Drama."
- ALICE FANNY JACKSON, M.C. - - - - - Madison  
ΔΓ.
- RICHARD B. JOHNS, PHIL. - - - V - - - Madison  
Entered as Junior from Milwaukee Normal.  
Thesis: "The Non-Glacciated Area of Wisconsin."
- AXEL EDWARD JOHNSON, A.C. - - - - - Madison
- NORA FRANCESCA JOHNSON, M.C. - - - X - - - Rockdale  
Castalia; Secretary Castalia (1); Treasurer (2); Vice-President, Oratorical As-  
sociation (4); Junior Ex (3); Dramatic Contest (2).  
Thesis: "The Delsarte Theory of Dramatic Expression."
- OLIVER MILTON JONES, PHIL. - - - IV - - - Georgetown  
Entered as Junior from Platteville Normal.  
Thesis: "Early Development of the Massachusetts Schools."
- BESSIE SUSAN KING, M.C. - - - II - - - Neillsville  
Choral Union; Castalia; Y. W. C. A.; Treasurer of Castalia (3), (4); Presi-  
dent of Castalia (4).  
Thesis: "The Ethics of Seneca's Letters."
- OLE ANDREW KITTLESON, ENG. (Phil. Group) XIII - - - Perry  
Hesperia.  
Thesis: "The Relation between Virtue and Happiness in Ibsen's Dramas."
- SUSAN CATHERINE KLINKHAMMER, PHIL. - X - - - Cassville  
Entered as Junior from Platteville Normal.  
Thesis: "Evolution of Faculties in Human and Animal Mind."
- ARTHUR ALEXANDER KOCH, G.S. - - - XII - - - Beaver Dam  
Philomathia; Classical Club; Laboratory Assistant in Chemistry.  
Thesis: "The Boiling Points of Concentrated Solutions."



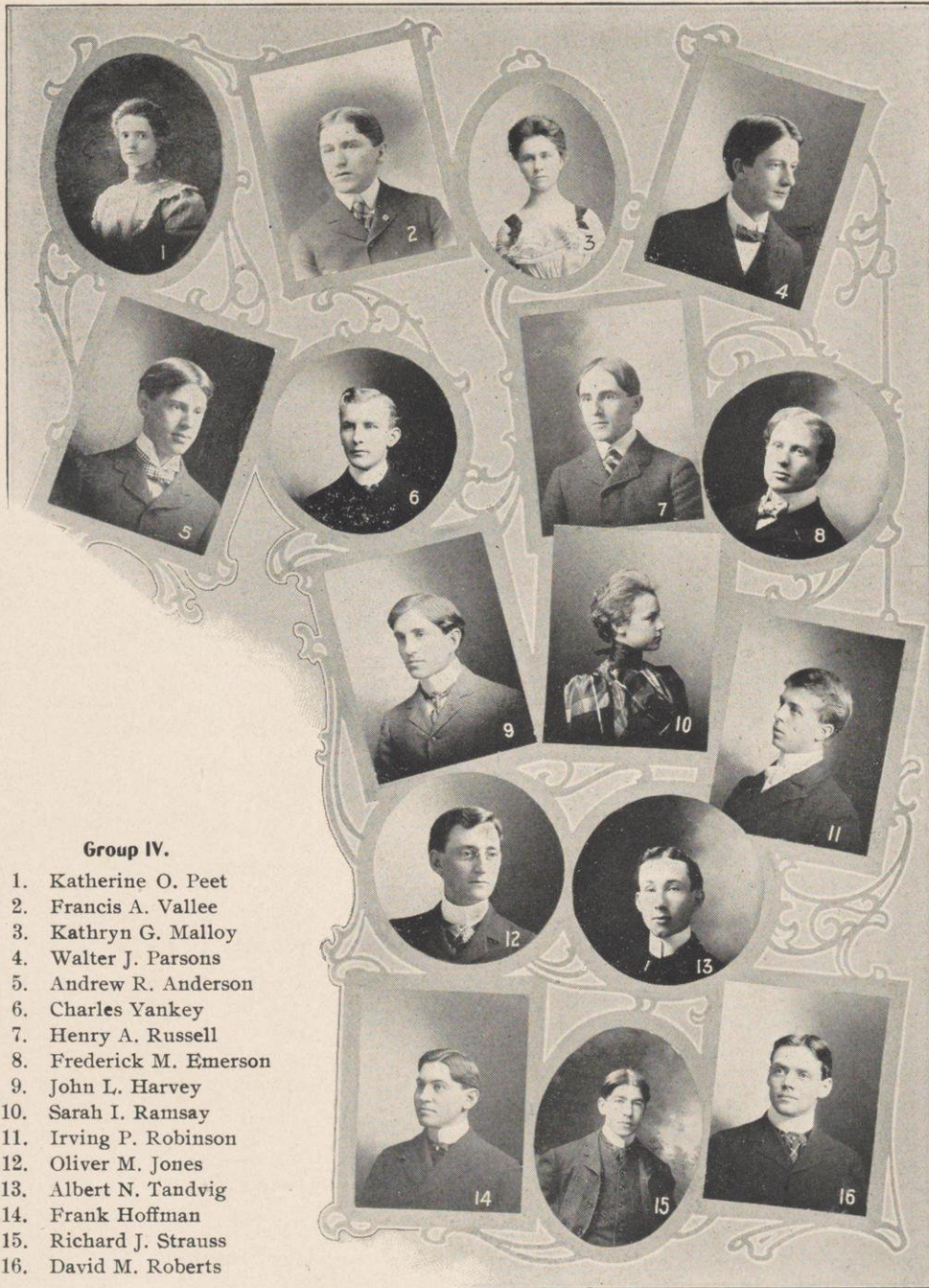

**Group IV.**

1. Katherine O. Peet
2. Francis A. Vallee
3. Kathryn G. Malloy
4. Walter J. Parsons
5. Andrew R. Anderson
6. Charles Yankey
7. Henry A. Russell
8. Frederick M. Emerson
9. John L. Harvey
10. Sarah I. Ramsay
11. Irving P. Robinson
12. Oliver M. Jones
13. Albert N. Tandvig
14. Frank Hoffman
15. Richard J. Strauss
16. David M. Roberts





- JOSEPH KOFFEND, JR., ENG. - - - III - - - Appleton  
 Athenae; Vice-President Athenae (3); President (1); Class Secretary (4);  
 Closer Freshman Blowout (1); Freshmen Dec. (1); Semi Public (2); Junior  
 Ex. (3); Junior Response Orator (3); Associate Editor, Cardinal (4); Junior  
 Prom. Committee (3).  
 Thesis: "The System of Ambassadorship."
- KENELM JULIUS LEE, G.S. - - - - - Chippewa Falls  
 ΦΓΔ; Class Treasurer (2), Chairman Junior Prom. Committee (3).  
 Thesis: "Alimentary Tract of the Necturus."
- SADIE ROSELYN LEVITT, C.H. - - - XIV - - - Grand Rapids, Mich.  
 Entered as Senior from University of Michigan.  
 Thesis: "Jackson's Plan of Removal."
- JOSEPH LOEB, C.H. - - - - - IX - - - Appleton  
 ΦBK; Athenae; Vice-President, Athenae (3); President (4); Class President  
 (3); Semi-Public Debate (2); Joint Debate (3); Winner Freshman Dec. (1);  
 Final Oratorical Contest (3), (4); Associate Editor, Daily Cardinal (3).  
 Thesis: "History of Parties in England since 1880."
- SUE EUGENIA LOWELL, M.C. - - - I - - - Janesville  
 Entered as Sophomore from Northwestern.  
 ΑΦ; Y. W. C. A.; Executive Board Self Government Association.  
 Thesis: "The Character of Joan of Arc as shown in Schiller's Jungfrau von  
 Orleans."
- SARAH MAY LUCAS, M.C. - - - VII - - - Brodhead  
 Y. W. C. A.  
 Thesis: "Nature as Portrayed in Horace's Odes and Epodes."
- JOHN THOMAS STUART LYLE, M.C. - - - XIV - - - Madison  
 ΦKΨ; Athenae; Class Treasurer (2); *Badger* Board (3); Assistant Manager  
 Foot Ball Team (4); Assistant Manager, Track Team (2); Manager Track  
 Team (3), (4); Class Track Team (1), (2); Board of Directors, Athletic Asso-  
 ciation (3), (4).  
 Thesis: "The Presidential Election of 1856."
- ALBERT JOSEPH MACARTNEY, A.C. - - - X - - - Madison  
 Entered as Junior from University of Denver.  
 ΦPB; Philomathia; Mandolin Club (4); Scholarship in Hebrew (3).  
 Thesis: "The International Commerce of the Black Sea since the fall of  
 Constantinople."
- RALPH BENJAMIN MACNISH, C.H. - - - - - Madison
- MAE MAUDE MACGRAW, M.C. - - - XII - - - Chippewa Falls  
 Thesis: "Rudyard Kipling; the Elements of his Literary Power."
- KATHRYN GERTRUDE MALLOY, ENG. - - - IV - - - Fond du Lac  
 Thesis: "Goethe's Influence on Carlyle."
- ELLA DOROTHEA MAERCKLEIN, G.S. - - - II - - - Milwaukee  
 Thesis: "Geotropism of the Root Tip."
- MARIE MCCLERNAN, A.C. - - - III - - - Janesville  
 Thesis: "Critical Discussion of Thucydides VII, Chapters 70-77."



- ALEXANDER VAUGHAN McDONALD, G.S. VII - - - Fond du Lac  
 ΣX  
 Thesis: "Effect of Mechanical and Chemical Treatment upon the Bacterial Contents of Sewage."
- MARY ISABELLE MCFADDEN, PHIL. - - - XV - - - Oconto  
 Entered a Junior from Normal School.  
 Educational Club; Tennis Club; Recreation Club.  
 Thesis: "Growth and Development of Professional Work in the Wisconsin Normal Schools."
- SADIE LOVE MCGILVRA, M.C. - - - X - - - Baraboo  
 Y. W. C. A.; President Y. W. C. A. (3).  
 Thesis: "The Influence of the Bible on Goethe's Faust."
- CORY HUGH MCKENNA, G.S. - - - X - - - Platteville  
 Entered as a Junior from Platteville Normal.  
 ΣX.  
 Thesis: "Imbibition of Water from Solutions by Seeds."
- FRANCIS EUGENE MCKENNA, PHIL. - - - - - Blanchardville  
 Entered as Junior from Platteville Normal.  
 Thesis: "Fungi that are Parasitic on Other Fungi."
- JAMES HERBERT MCNEEL, A.C. - - - - - Fond du Lac  
 ΘΔX; Hesperia; Class Vice-President (1); Secretary (2); Vice-President(3);  
 Censor (4); Managing Editor, Aegis (4); *Badger* Board (3); Major 2nd Bat-  
 talion, U. W. Regiment (4).  
 Thesis: "A History of Political Parties in Wisconsin from 1865-70."
- PAUL W. MINNICK, C.H. - - - - - V - - - Madison  
 ΣX.
- JOHN A. MOLSTAD, A.C. - - - - - XV - - - DeForest  
 Entered as Senior from Luther College, Decorah, Ia.  
 Thesis: "The Election of 1865 and Wisconsin's Vote on Negro Suffrage."
- THOMAS SHERMAN MORRIS, C.H. - - - XIII - - - Madison  
 Athenæ; Semi-Public Debate (2); Manager, Aegis (2); Manager of Coop  
 1897-1900.  
 Thesis: "Bearing of Clayton-Bulwer Treaty on the Building of Nicaragua  
 Canal."
- WAYNE THORNTON MOSELEY, C.H. - - - I - - - Madison
- ALMA MARIE MOSER, A.C. - - - - - XII - - - Ashland  
 ΠΒΦ; Y. W. C. A.; Executive Board, Self-Government Association (3), (4);  
 Class Vice-President (4).  
 Thesis: "Influence of the Classics on Goethe as shown in his Iphigenie."
- GEORGE WARNER MOSHER, C.H., - - - - - Prophetstown, Ill.  
 K. Σ.; Entered as Sophomore from University of Colorado; Junior Prom.  
 Committee (3).  
 Thesis: "Trust Legislation in United States."
- DANIEL HAYES MURPHY, G.S. - - - - - III - - - Milwaukee  
 ΣX; Iron Mask; Junior Prom. Committee (3); Commodore of Crew (4).  
 Thesis: "The Curve of Practice."



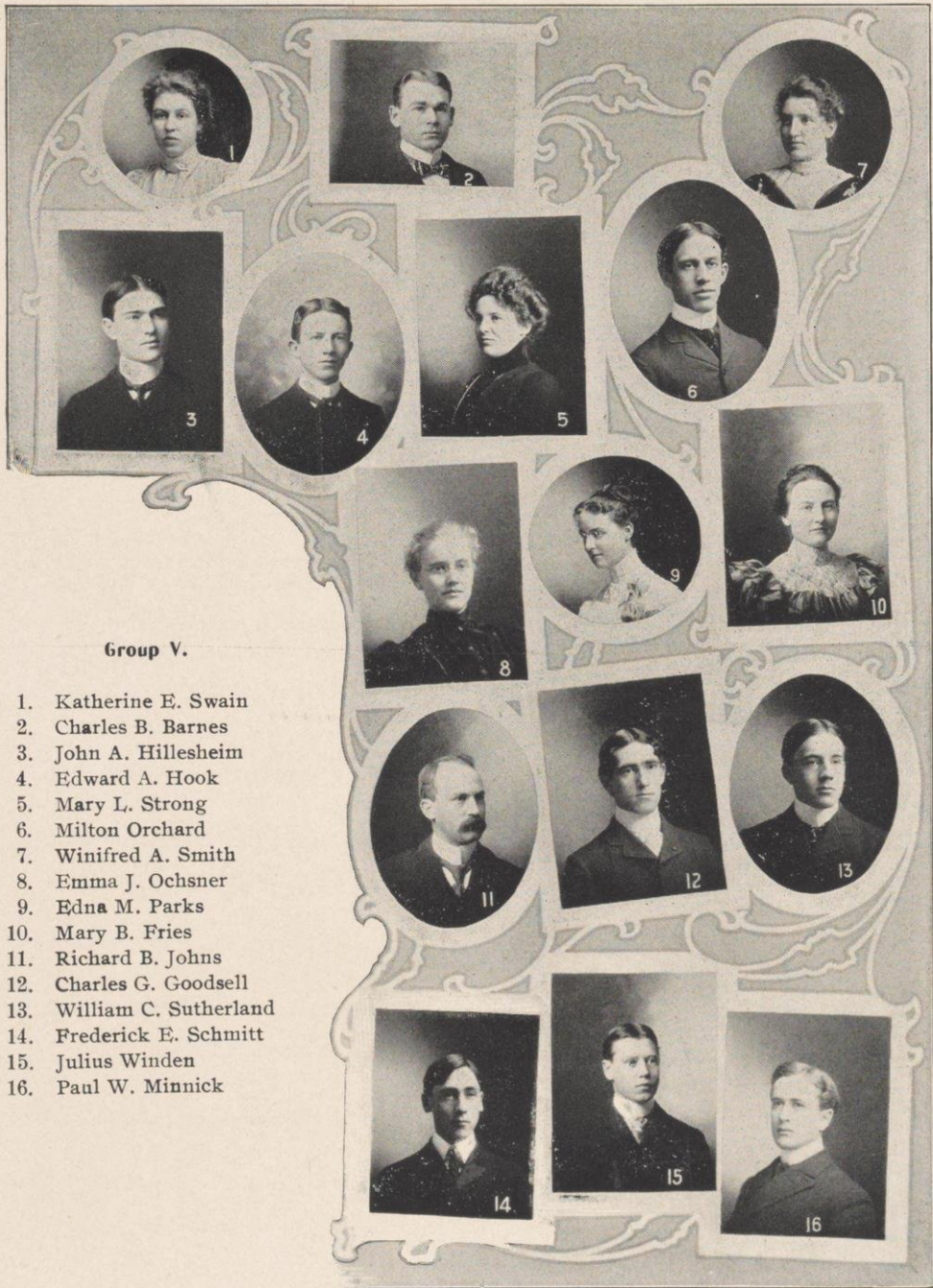

Group V.

1. Katherine E. Swain
2. Charles B. Barnes
3. John A. Hillesheim
4. Edward A. Hook
5. Mary L. Strong
6. Milton Orchard
7. Winifred A. Smith
8. Emma J. Ochsner
9. Edna M. Parks
10. Mary B. Fries
11. Richard B. Johns
12. Charles G. Goodsell
13. William C. Sutherland
14. Frederick E. Schmitt
15. Julius Winden
16. Paul W. Minnick





- NORMAN OSCAR NELSON, G.S. - - - XII - - - Madison  
Thesis: "The Blood Supply of the Lung of the Turtle."
- JULIUS JOHN NEWMAN, PHIL. - - - - - - - Horicon  
Entered as Junior from Oshkosh Normal.  
Thesis: "Classification of Polyporeal."
- JOHN FREDERICK NICHOLSON, G.S. - - I - - - Brodhead
- JOHN MCKEAN NIVEN, A.C. - - - VII - - - Sheridan  
Hesperia: Semi-Public Debate (2); Declamation Contest (1).  
Thesis: "The Fox Wars in Wisconsin."
- PATRICK NOHELT, ENG.SP. - - - VI - - - Lake Geneva  
Thesis: "Apportionments in Wisconsin."
- JESSIE ANNE NUZUM, ENG. - - - I - - - Viroqua  
Thesis: "A Study in English Rhyme."
- EMMA JULIA OCHSNER, G.S. - - - V - - - Chicago, Ill.  
Girls Tennis Club; President of Varsity Girls Tennis Club (3).  
Thesis: "Schiller's Jungfrau von Orleans and Michelets La Pucelle d'Orleans."
- JENNY OGILVIE, ENG. - - - II - - - Madison  
KKΓ.  
Thesis: "Dialect in American Fiction."
- MILTON ORCHARD, PHIL. - - - V - - - Shullsburg  
Entered from Normal School as a Junior. Hesperia; Y. M. C. A.  
Thesis: "A Test of the Perception of Solidity."
- JOHN GOODRICH OSBORNE, M.C. - - - XVI - - - Milwaukee  
ΦΔΘ.  
Thesis: "History of the Growth of Municipal Institutions in Wisconsin."
- STEPHEN ALBERT OSCAR, ENG. - - - VI - - - Washburn  
Philomathia; Secretary Philomathia (2); President (4); Semi-Public Debate (2).  
Thesis: "The Hague Peace Conference."
- BERNARD MOREY PALMER, C.H. - - - XIV - - - Janesville  
ΦΚΨ; Athenae; Vice-President Athenae (3); Class Secretary (3); Colonel, U. W. Regiment (4).  
Thesis: "The Decline of Lead Mining in Illinois."
- EDNA MARY PARKS, A.C. - - - V - - - Crystal Falls, Mich  
Entered as Sophomore from Lawrence University. Y. W. C. A.; Choral Union.  
Thesis: "A Syntactical Study of the Bellum Hispaniense."
- CHARLES SUMNER PEARCE, ENG. - - - XI - - - Walworth  
ΚΞ; Forum; Managing Editor of Daily Cardinal (4).  
Thesis: "A Study of Municipal Function in Wisconsin Cities."
- WILLIAM HENRY PEARSON, PHIL. - - - VIII - - - Lancaster  
Entered as Junior from Platteville Normal.  
Thesis: "History of Secular Education in Wisconsin since the Beginning of the Civil War."



- RAYMOND BURNETT PEASE, ENG. - XIII - - - Oregon  
 Hesperia; Choral Union; Board of Directors of Co-Op., (1), (3), (4); Treasurer  
 of Hesperia (3); Vice-President, Hesperia (3); President, Hesperia (4);  
 Secretary of Oratorical Association (4); Hesperian Semi-Public Debate (2);  
 Reporter on Cardinal.  
 Thesis: "Oriental Elements in the English Romantic Movement."
- ROY WALTER PECK, M.C. - - - - - Milwaukee  
 XV.
- KATHERINE OLIVE PEET, G.S. - - IV - - Chicago, Ill  
 Entered from University of Chicago.  
 Thesis: "The Spiranzium of the Fern."
- HAROLD STUART PETERSON, A.C. - XIII - - Milwaukee  
 ΒΘΠ; Philomathia; President, Semi-Public (2); Glee Club (1), (2), (3); Band  
 (2), (3); Daily Cardinal (1); Sphinx (3).  
 Thesis: "Dionysii Halicarnassensis de Lysia Judicium."
- HELEN AUGUSTA PIERCE, ENG. - XIII - - Chicago, Ill  
 Thesis: "A Study of American Periodicals in 1815."
- BERTHA HELEN PREUSS, PHIL. - - XI - - Belle Plaine  
 Entered as Junior from Oshkosh Normal.  
 Y.W.C.A; Germanistische Gesellschaft.  
 Thesis: "The Character of Wallenstein in History and in Schiller's Drama."
- SARAH ISABELLA RAMSAY, A.C. - - IV - - Madison  
 ΔΓ; Aegis Board (4).  
 Thesis: "Euripidean Scenes Traceable in Sculpture and Painting."
- MAY INEZ RANDALL, G.S. - - - - - Ladoga  
 Entered as Sophomore from Ripon College.  
 Thesis: "An Historical Review of the Work Done on the Flora of the Terri-  
 tory now Included in the Limits of Wisconsin."
- MIRIAM KEITH REED, M.C. - - VI - - Madison  
 ΠΒΦ; *Badger* Board (3).  
 Thesis: "A Comparison Between the Satire of the Revolution and that of  
 the Rebellion."
- ANNICE TRUE RICHARDSON, C.H. - VII - El Dorado, Kan  
 Entered as Junior from Tulane University, Louisiana.  
 Tennis Club.  
 Thesis: "The Pro-Slavery Argument from the Opening of the Debate on the  
 Compromise of 1850 to the Passage of the Kansas-Nebraska Act."
- DAVID MILTON ROBERTS, A.C. - - IV - - Madison  
 Entered as Junior from Beloit.  
 Philomathia.  
 Thesis: "History of Life Insurance Legislation in Massachusetts."
- IRVING PORTER ROBINSON, C.H. - - IV - - Milwaukee  
 ΒΘΠ; Class President (4); Reporter Daily Cardinal (1); University Editor  
 Cardinal (2); Chairman 1900 *Badger* Board (3); Editor Alumni Magazine (4).  
 Thesis: "The History of Municipal Government in Milwaukee."





**Group VI.**

- |                       |                         |
|-----------------------|-------------------------|
| 1. Arba B. Marvin     | 10. Patrick Nohelty     |
| 2. Miriam K. Reed     | 11. Harry W. Adams      |
| 3. Greta M. Gribble   | 12. Walter E. Elmer     |
| 4. Harry M. Silber    | 13. Stephen A. Oscar    |
| 5. Mabel E. Fletcher  | 14. Libbie M. Damuth    |
| 6. Harry M. Hobbins   | 15. John R. Hegg        |
| 7. Clarence L. Nelson | 16. Oliver S. Andresen  |
| 8. Frances Slatter    | 17. Florence B. Stanton |
| 9. Lloyd D. Smith     |                         |









**Group VII.**

1. Frank W. Eighthy
2. Clark B. Devine
3. Donald J. McMillan
4. George A. Shields
5. Clifford W. Humphrey
6. Francis V. McManamy
7. Sarah M. Lucas
8. Alexander V. McDonald
9. Winifred Titus
10. Buchanan Johnson
11. John M. Niven
12. William C. Norton
13. Ben E. Buttles
14. Anniee Richardson
15. Enoch W. Underwood
16. Gustave Fernekes
17. Alice E. Gregory
18. George A. Alexander





- LURA LLORA ROSS, ENG. - - - VIII - - - Hudson  
 Laurea; Y.W.C.A.: Tennis Club; Treasurer Laurea (3); Junior Ex (3).  
 Thesis: "The Sources of Tennyson's "Holy Grail."
- EMMA ROTHMAN, ENG. - - - - - Chilton
- GUSTAV FERDINAND RUEDIGER, G.S. - IX - - - Alma  
 Mandolin Club (4); Lieutenant in U. W. Regiment (2).  
 Thesis: "A Study of the Pleura of the Cat."
- RICHARD RUNKE, G.S. (Physics Gr.) - X - - - Algona  
 Hesperia; Physics Journal Club; Closer Semi-Public (2); Closer Joint-Debate (3)  
 Thesis: "Conductivity of Silver Film Under Strain."
- HENRY ALEXANDER RUSSELL, C. H. - -IV - - Ft. Scott, Kan  
 Thesis: "Analysis of Debates on the Inter-State Commerce Laws."
- SEVER SABY, PHIL, - - - IX - - - Baldwin  
 Entered as Junior from River Falls Normal School.  
 Thesis: "Heredity."
- DENNIS FRANCIS SCANLAN, C.H. - XIV - - - Madison  
 Columbian.  
 Thesis: "England in Egypt."
- GEORGE HENRY SCHEER, G.S. - - XIV - - - Sheboygan  
 Philomathia; Class Treasurer (3); Chairman Art Committee *Badger* Board (3);  
 Managing Artist Sphinx (4).  
 Thesis: "A Study of the Relation Between the Blood-Vessels and the Air-  
 Passages in the Lung of the Common Cat, *Felis Domesticus*."
- ALFRED REGINALD SCHULTZ, G.S. - - X - - - Tomah  
 Philomathia; Physics Club; Choral Union.  
 Thesis. "Investigation and Development of Zone Plates."
- LIVIA ESTELLE SEILER, M.C. - - IX - - - Alma  
 IIBΦ; Choral Union (1); Girls' Glee Club (2); Secretary and Treasurer  
 'Varsity Girls' Tennis Club (1), (2); Dramatic Contest (4).  
 Thesis: "Egmont on History and in the Drama."
- MABEL SHELDON, ENG. - - - VIII - - - Reedsburg  
*Badger* Board (3).  
 Thesis; "Realism in Kipling."
- GERTRUDE SHERMAN, A.C. - - - XII - - - Milwaukee  
 A. Φ.; 'Varsity Basket Ball Team (2), (3); Captain 1900 Basket Ball Team (3).  
 Thesis: "Tallustiana."
- WILLIAM HENRY SHEPPARD, PHIL. - XI - - - Benton  
 Entered as Junior from Platteville Normal.  
 Philomathia; Reporter, Cardinal (3).  
 Thesis: "The Causes of the Transfer of Literary Supremacy from New York  
 to New England about 1830."
- FRANCES SLATTER, G.S. (Math.), - - VI - - - Sun Prairie  
 Castalia; Y. W. C. A.  
 Thesis: "On the Transformation by Reciprocal Radii Vectors."



- ALLARD JOHNSTON SMITH, C.H. - - XIII - - Milwaukee  
 ΦΚΨ; Manager Class Base Ball Team (3); Sergeant U. W. Regiment (2);  
 Chairman Reception Committee Junior Prom (3).  
 Thesis: "Investigation of Lead Region of Iowa."
- HARRY GRAY SMITH, M.C. - - - VIII - - - Madison  
 Philomathia; Class Secretary (1); Vice-President (3); President (4); Choral  
 Union (1), (2), (3), (4).  
 Thesis: "The Correspondence of Thought and Language."
- WINIFRED ALICE SMITH, M.C. - - - V - - - Wheaton, Ill.  
 ΚΑΘ; Y. W. C. A.; Choral Union (1); Girls' Tennis Club (1).  
 Thesis: "Schiller's and Goethe's Freundschaftbund."
- MARIE LOUISE SPRAGUE, M.C. - - - X - - - Elkhorn  
 Entered as Junior from Beloit College  
 Castalia; Y. W. C. A.; Censor Castalia (4); Treasurer Y. W. C. A. (4).  
 Thesis: "Melancholy of Lucretius."
- FLORENCE BELLE STANTON, M.C. - - - VI - - - Warren, Ill.  
 Castalia; Basket Ball Team (3).  
 Thesis: "A Study in Wisconsin's Lead Region of Nineteen Towns in Grant  
 and La Fayette Counties."
- FREDERICK JOHN STUEBER, PHIL. - - - XI - - - Prairie du Sac  
 Entered as Junior from Whitewater Normal.  
 Hesperia; Germanistische Gesellschaft.  
 Thesis: "The Demoniacal in Goethe's Egmont."
- EDITH GENEVIEVE STEVENS, ENG. - - - XVI - - - Madison  
 ΚΑΘ.  
 Entered as Junior from Northwestern University.  
 Thesis: "George Sand's Views on Literary Art."
- MARY LOUISE STRONG, ENG. - - - V - - - Dodgeville  
 ΚΑΘ; Executive Board Self Government Association.  
 Thesis: "Das Mittelaltische Heldenleben in Umland's erzählender Dichtung."
- WILLIAM CHESTER SUTHERLAND, G.S. - - - V - - - Madison  
 ΦΚΨ; Class Sergeant-at-Arms (3); Stroke Freshmen Crew (1); 'Varsity  
 Crew (1); Stroke 'Varsity Crew (2); Captain 'Varsity Crew (3); Class Track  
 Team (2); Vice-President Athletic Association (4).  
 Thesis: "The Cranial Nerves of the Perch."
- KATHERINE EGERTON SWAIN, A.C. - - - V - - - Milwaukee  
 ΦΒΚ; Girls Glee Club (3), (4); Girls' Tennis Club; University Ladies'  
 Quartette (3); Self-Government Executive Board (4); Secretary and  
 Treasurer, Girl's Tennis Club (3), (4); President Girl's Glee Club.  
 Thesis: "Traces of the Influence of the Alexandrian Poets in Propertius"
- GEORGE WILLIS SWARTZ, PHIL. - - - XI - - - Arkansasaw  
 Entered as Junior from River Falls Normal  
 Thesis: "What of the Principles of Agriculture can be taught in the  
 Elementary Schools."
- HENRY HERMAN TAYLOR, ENG. - - - III - - - Barron  
 1st Lieutenant (2); Captain (3); Major in U. W. Regiment (4); Track Team  
 (2), (3).  
 Thesis: "The Alaskan Boundary Question."





**Group VIII**

1. Leo E. Granke
2. William A. Morrow
3. Anna K. Weber
4. Charles C. Montgomery
5. Earl F. Hensel
6. Clarence D. Tearse
7. Albert H. Woltersdorf
8. Mabel Sheldon
9. Louis B. Weed
10. Sebastian Albrecht
11. Lura L. Ross
12. Albert A. Radtke
13. Rebecca S. Fraser
14. William H. Pearson
15. Terese F. Waters
16. Harry G. Smith
17. Josephine H. Bowden





- CLARENCE DUDLEY TEARSE, ENG. - - VIII - - Winona, Minn  
 ΞΧ; Hesperia; Captain Class Crew (1); Board of Directors, Co-Operative  
 Association (3), (4); Badger Board (3); Associate Editor Aegis (4); Dramatic  
 Club (4); President, Hesperia (4); Class President (4); Haresfoot Club (4).  
 Thesis: "History of United States Commerce in the Pacific."
- WINIFRED TITUS, G.S. - - - VII - - - Oshkosh  
 Entered as Junior from Oshkosh Normal School.  
 KKT; Girls' Glee Club (3); Member of Executive Board, Self Government  
 Association (4).  
 Thesis: "Reactions of Glycerine Solutions of Antimony and Bismuth  
 Tri-Chlorides."
- ENOCH WILLIAM UNDERWOOD, ENG. - VII - - Baltimore, Md.  
 ΧΨ; 2d Lieutenant U. W. Regiment (2); 1st Lieutenant and Adjutant 1st  
 Battalion (3); Major and Regimental Adjutant (4); Captain Co. A., University  
 Volunteer Regiment (2); Mandolin Club (3).  
 Thesis: "The Growth of Admiralty Jurisdiction in the United States."
- WILLIAM ELMER UTENDORFER, G.S. - XVI - - Spring Green  
 Entered as Junior from Milwaukee Normal.  
 Thesis: "Comparative Structure of Normal and Diseased Needles of the  
 Black Spruce."
- FRANCIS ARTHUR VALLEE, C.H. - - IV - - - Racine  
 Thesis: "Boer Question."
- ANNA DE RIEMER VALENTINE, M.C. - X - - Janesville  
 ΔΓ; Y. W. C. A.; Class Vice-President (3).  
 Thesis: "The Development of the Fool in English Drama."
- FREDERIC MILO VAN HORN, A.C. - - III - - - Madison  
 Fortnightly Club; Cap and Gown Committee (4); *Badger* Board (3); Mana-  
 ging Editor, Aegis (4).  
 Thesis: "The Once-Read Works in Aeschylus."
- FANNIE WARNER, M.C. - - - IX - - - Windsor  
 Castalia; Y. W. C. A. Choral Union (2), (3), (4); Dramatic Contest (4); Pres-  
 ident Castalia (4).  
 Thesis: "The Literary and Artistic Art of Hawthorne."
- FLORENCE MAURINE WARNER, G.S. - IX - - Windsor  
 Castalia; Y. W. C. A.; Choral Union (2), (3); Castalia Secretary (1); Y. W.  
 C. A. Vice-President (4); Self Government Association Secretary (4).  
 Thesis: "Histogenesis of the Root."
- HELEN HASKELL WARRINER, M.C. - XII - - Portage  
 KKT; *Badger* Board (3); Sphinx Board (4); Class Vice President (4).  
 Thesis: "The French Influence on Matthew Arnold."
- ROBERT GLENDENNING WASHBURN, G.S. - II - - Milwaukee  
 Philomathia.  
 Thesis: "Development of the Digestive Tract of the Painted Turtle (*Chry-  
 semys Picta*)."
- TERESE FRANCES WATERS, PHIL. - VIII - - Fond du Lac  
 Entered as Junior from Chicago University.  
 KKT; Class Vice President (3).  
 Thesis: "Womanhood as Portrayed by Browning."



- ANNA KATHERINE WEBER, C.H. - - - VIII - - - - Monroe  
 ΔΔΔ; Laurea; Y. W. C. A.; Girl's Tennis Club; Secretary (2) and Vice-President (3) of Laurea.  
 Thesis: "Sectional Influence in the New York State Constitutional Convention of 1821."
- EUNICE WALLACE WELSH, M.C. - - - XI - - - - Madison  
 ΠΒΦ; Y. W. C. A.; Executive Board Self-Government Association (4).  
 Thesis: "Influence of Slavery on American Literature."
- DUTEE ALLEN WHELAN, ENG. - - - XI - - - - Mondovi  
 Thesis: "Consular Service."
- THOMAS WILLETT, G.S. - - - - - - - - - Madison  
 Thesis: "Nerve Endings in Floor of Mouth of Perca Fluviatus."
- DANIEL JENKINS WILLIAMS, A.C. - - - - - - - Genesee Depot
- WIRT CLAY WILLIAMS, PHIL. - - - II - - - - Madison  
 Entered as Junior from Platteville Normal.  
 Thesis: "Perception of Simultaneous Sense Impressions."
- JULIUS WINDEN, PHIL. - - - - - V - - - - - Monroe  
 Entered as Junior from Milwaukee State Normal.  
 Thesis: "The Influence of the Erie Canal upon the Population along its Course."
- PAUL GERHARD WINTER - - - - - - - - - Madison
- EDSON RAY WOLCOTT, G.S. (Physics) - XIV - - - - Sharon  
 Glee Club (3).  
 Thesis: "An Experimental Study of Coherers."
- HERMAN EMIL WOLF, G.S. - - - - IX - - - - - La Crosse  
 Class Sergeant at arms (1).  
 Thesis: "Why Does Diphteria Organism Grow Better in Boiled than Un-boiled Media?"
- PAUL RANDALL WRIGHT, A.C. - - - XV - - - - - Monroe  
 Hesperia; Fortnightly Club; Chairman of Literary Committee of Badger Board (3); On Aegis Board (4).  
 Thesis: "Carmina Clericorum and the Mediaeval Universities."
- CHARLES G. YANKEY, ENG. - - - - IV - - - - - Juneau  
 Hesperia; Class President (4); Closer on Hesperian Semi-Public (2).  
 Thesis: "History of Law of Evidence."
- VIOLA MAY ZIMMERMAN, PHIL. - - - XII - - - - - Milwaukee  
 Entered as Junior from Milwaukee Normal.  
 Castalia; Secretary Castalia (4); Y. W. C. A.  
 Thesis: "Whittier's Treatment of Nature."





**Group IX.**

1. Sever Saby
2. George S. Cassels
3. Melvin R. Austin
4. Herman E. Wolf
5. Otto F. Waswansdorff
6. Arthur R. McArthur
7. Charles R. Hedke
8. Mae Cashel
9. Fanny Warner
10. Florence M. Warner
11. Grace M. Challoner
12. Livia E. Sellar
13. Joseph Loeb
14. Ernst Greverus
15. Gustav F. Ruediger
16. Joseph G. Dillon









**Group X.**

1. Richard Runke
2. Louise Craig
3. Warren A. Hoyt
4. Myron M. Fowler
5. Bernard C. Dorset
6. Nora F. Johnson
7. John F. Icke.
8. Susan C. Klinkhammer
9. Sadie L. McGilvra
10. Anna D. Valentine
11. Corey H. McKenna
12. Alfred R. Schultz
13. Bertha B. Brigham
14. Albert J. McCartney
15. Edward E. Sands
16. Marie L. Sprague
17. Anfin Egdahl





## College of Mechanics and Engineering

- THEODORE HENRY AHARA, M.E. - XIII - - - - - Evansville  
 U. W. Engineer's Club (2); Class foot ball team (4).  
 Thesis: "Comparative Efficiency Tests of a Simple and a Compound Trac-  
 tion Engine."
- CHARLES BALLOW BARNES M.E. - - - V. - - - - - Denrock, Ill  
 Engineers' Club; Vice-President Engineers' Club (3), (4); President (4);  
 Member of Class Crew (1).  
 Thesis: "Comparative Efficiency Tests of a Simple and a Compound Trac-  
 tion Engine."
- BEN. E. BUTTLES, E.E. - - - - - VII - - - - - Waterford
- RICHARD EDWARD BAUS, M.E. - - - XII - - - - - Madison  
 Thesis: "Efficiency Test of Gas Engine Plant of Sewerage Disposal Works  
 of Madison, Wis."
- THOMAS RUSSELL COOK, M.E. - - - - - - - - - Oshkosh  
 BOII; Iron Mask; Banjo Club (1); 2nd Lieutenant Co. E., U. W. Regiment  
 (2); Junior Prom Committee (3).  
 Thesis: "A Complete Test of the Stern Wheel River Steamer B. F. Carter."
- JOHN EDWARD DIXON, M.E. - - - - - XV - - - - - Milwaukee  
 XΨ; Iron Mask; Half Back on M. E. and E. E. Foot Ball Team.  
 Thesis: "A Complete Test of the Stern Wheel River Steamer B. F. Carter."
- FREDERICK MERRILL EMERSON, C.E. - IV - - - - - Milwaukee  
 Philomathia; Gymnastic Team (2); Squad Leader (1), (2), (3), (4); Foot-  
 Ball Team (3), (4); C. E. Base Ball Team (1), (2), (3), (4); Class Base Ball Team  
 (1), (2).  
 Thesis: "Design of Highway Bridge on Upper Grand Avenue, Milwaukee."
- JAMES ARCHIBALD FARRIS, M.E. - - - - - - - - - Fennimore
- MYRON MARSHALL FOWLER, E.E. - - - X - - - - - Wauwatosa  
 TBII; Banjo Club (1), (3); Editor Wisconsin Engineer (3); Editor-in-Chief,  
 Wisconsin Engineer (4); M. E. & E. E. Foot Ball Team (3), (4); Instructor  
 on Banjo in School of Music (2), (3), (4).  
 Thesis: "The Change in the Electrical Resistance with Increase of Tempera-  
 ture up to and through the Melting Points."
- LEO ERNEST GRANKE, C.E. - - - - - VIII - - - - - La Crosse  
 Track Team (2), (3).  
 Thesis: "The Economic Value of Recent Improvements on the La Crosse  
 Division of the C. M. & St. P. R. R."
- JOHN LEROY HARVEY, M.E. - - - - - IV - - - - - Mondovi  
 Class Base Ball Team (3).  
 Thesis: "Application of Metallography to the Commercial Composition of  
 Carbon Steel."
- EUGENE HAMILTON HEALD, C.E. - - - - - - - - - Oak Park, Ill.  
 ΨY; TBII; Iron Mask; C. E. Class Foot Ball Team (3), (4); C. E. Class Base  
 Ball Team (2), (3); Junior Prom Committee (3).  
 Thesis: "A Series of Experiments upon the Laws of Flow-over Weirs."



- CHARLES RICHARD HEDKE, C.E. - - IX - - - Racine  
Engineers; C. E. Base Ball and Foot Ball Teams.  
Thesis: "Madison Disposal Plant."
- JOHN RICHARD HEGG, C.E. - - - VI - - - Cumberland  
C. E. Foot Ball Team (3), (4); Base Ball (2), (3).  
Thesis: "Design of a Proposed Water Tower for the University of Wisconsin."
- WARREN ALBERT HOYT, C.E. - - - X - - - Madison  
Entered as sophomore from Colorado College.  
Y. M. C. A.; Secretary Madison Temperance Board; Assistant Computer,  
Washburn Observatory.  
Thesis: "Concrete-Steel Construction."
- CLIFFORD WANE HUMPHREY, E.E. - - - VII - - - Waterloo  
Engineers' Club; Class Foot Ball Team (4).  
Thesis: "Separation of ? in Columbus Electric Light Plant."
- EARL EMMET HUNNER, C.E. - - - III - - - Madison  
ΔY; Engineer's Club; Secretary and Treasurer, Engineer's Club (3); C. E.  
Foot Ball Team (4).  
Thesis: "A Survey of the University of Wisconsin Tunnel Heating System."
- JOHN FREDERICK ICKE, C.E. - - - X - - - Marshfield  
TBII; C. E. Base Ball Team (2), (3); C. E. Foot Ball Team (3), (4).  
Thesis: "A Complete Design of Sewerage System for Marshfield, Wis."
- OLAF JAMES LINDEM, C.E. - - - XVI - - - Marinette  
Class Foot Ball and Base Ball Teams.  
Thesis: "The Value of Wisconsin Rocks as Road Material."
- ARBA B. MARVIN, JR., E.E. - - - VI - - - Oregon  
TBII; Engineer's Club; U. W. Band (1), (2), (3), (4).  
Thesis: "The Electrical Conductivity of Copper Alloys."
- ARTHUR ROYAL MCARTHUR, M.E. - - - IX - - - Johnstown Center  
TBII; Engineer's Club (1), (2); Y. M. C. A.; U. W. Camera Club.  
Thesis: "Microscopical Analysis of Carbon-Steel as a Commercial Test."
- CLYDE MARSHALL MCKAY.
- ELDRIDGE GERRY MERRICK, E.E. - - - XVI - - - Danbury, Conn.  
ΔY; Engineer's Club; Choral Union; Class Treasurer (2); E. E. & M. E.  
Foot Ball Team (4), (5); Gymnastic Team (4); Class Track Team (2); Class  
Relay Team (2).  
Thesis: "Phenomena of Very High Pressures on Line Circuits."
- WALTER BERNHARD MINCH, M.E. - - - XIII - - - Madison  
Thesis: "Efficiency Test of Gas Engine Plant of Sewerage Disposal Works at  
Madison."
- LEWIS EUGENE MOORE, M.E. - - - I - - - Chicago, Ill.  
TBII; Engineer's Club; Y. M. C. A.; Camera Club; Vice President, Engineer's  
Club (3), (4); Secretary and Treasurer (3); 1st Sergeant, U. W. Battalion (1);  
1st Lieutenant (2); Captain (3); *Badger* Board (3); Board of Editors, Wisconsin  
Engineer (2), (3), (4); Business Manager, Wisconsin Engineer (4).  
Thesis: "Efficiency Test of Air Compressor at the Burnside Shops of the  
Illinois Central Railroad."
- CLARENCE LOTARIA NELSON, C.E. - - - VI - - - Racine  
Philomathia; Choral Union (1), (2), (3); *Badger* Board (3); Sphinx (4);  
C. E. Foot Ball Team (3), (4).  
Thesis: "The Madison Disposal Plant."





**Group XI.**

1. Bertha H. Preuss
2. Charles S. Pearce
3. Frank B. Pattee
4. Frank E. Darling
5. Dutee A. Whelan
6. Adolph H. Pritzloff
7. Frederick R. Dexheimer
8. Jessica E. Davis
9. George W. Swartz
10. William H. Sheppard
11. Marcia M. Jackman
12. Frank L. McNamara
13. William K. Herrick
14. Frederick J. Stueber
15. Herbert S. Siggelko
16. Victor T. Pierrelee
17. Eunice W. Welsh
18. George A. Sarau





- CLIFFORD OLDER, C.E. - - - XII - - - Portage  
Thesis: "The Determination of Proper Rivet Stagger."
- WALTER JAY PARSONS, C.E. - - - IV - - - Chicago, Ill.  
Business Manager *Badger* Board (3); C.E. Foot Ball Team (4).  
Thesis: "Erection of Iron Bridges."
- ALBERT AUGUSTUS RADTKE, E.E. - - - VIII - - - Milwaukee  
Engineers' Club; President and Vice-President Engineers' Club (4).  
Thesis: "Comparative Test of Dry Cells."
- CHARLES AUGUSTUS RHINE, E.E. and M.E. XIII - - - Milwaukee  
TBII; Engineers' Club.  
Thesis: "Conditions which give rise to Sparking of Dynamos."
- EDWARD EMMET SANDS, C.E. - - - X - - - Sparta
- FREDERICK EMIL SCHMITT, C.E. - - - V - - - Green Bay  
Engineers' Club; Class Foot Ball Team (3), (4).  
Thesis: "The Two-hinged Arch."
- HAROLD SEAMAN, E.E. - - - - - Milwaukee  
XΨ; Class President (1); M.E. and E.E. Foot Ball and Base Ball Team; U.  
W. Tennis Team (1), (2), (3), (4); Junior Prom. Committee (3).  
Thesis: "Effect of Frequency in an Incandescent Lamp."
- SYDNEY THOMAS SMITH, C.E. - - - XIII - - - Sturgeon Bay  
ΔY; Director U. W. Co-operative Association (1), (2); Junior Prom. Commit-  
tee (3); Lieutenant U. W. Regiment (2); Class Crew (1), (2); Class Foot Ball  
Team (3), (4), Captain (4).  
Thesis: "Curve of Flow of Water Over Dams."
- MELVIN BAILEY STONE, C.E. - - - XV - - - Madison  
*Badger* Board (3).  
Thesis: "Design of Sewer System for Marshfield, Wis."
- OTTO FRANCIS WASMANSDORFF, C.E. - - - IX - - - Chicago, Ill.  
Engineers' Club (1), (2); Choral Union (1), (2); U. W. Orchestra (1); Mando-  
lin Club (1), (2), (3), (4); Captain Class Crew (1); *Badger* Board (3).  
Thesis: "Effect of Continuous Loads on Timber."
- LOUIS BURGESS WEED, C.E. - - - VIII - - - Bristol  
Engineers' Club; Class Crew (1).  
Thesis: "The Economic Value of Recent Improvements on the La Crosse  
Division of the C., M. & St. P. R. R."
- HARRY RICHARD WHOMES, M.E. - - - I - - - Baraboo  
TBII.  
Thesis: "Efficiency Test of Compound Air Compressor, Illinois Central  
Railroad Shops."
- LYNN ALFRED WILLIAMS, M.E. - - - - - Milwaukee  
ΣX.
- ROBERT EDWIN WIPFLER, C.E. - - - III - - - Detroit, Mich.  
Entered as sophomore from Western University of Pennsylvania.  
TBII.
- EDWARD LUCIUS WILLIAMSON, C.E. - - - I - - - Janesville  
ΦKΨ; Class Secretary (1); C. E. Base Ball Team (4).  
Thesis: "Time Effects of Loads on Timber."









**Group XII.**

1. Arthur A. Koch
2. Winchel F. Barber
3. Grace L. Dillingham
4. Clarence W. Eastman
5. Richard E. Baus
6. John Goodwin
7. Maud W. MacGraw
8. Ernst von Briesen
9. Alma M. Moser
10. Viola M. Zimmerman
11. Gertrude Sherman
12. Charles B. Bolender
13. Charles H. Bachhuber
14. Helen H. Warriner
15. Clifford Older
16. Norman O. Nelson







**Group XIII.**

- |                           |                         |
|---------------------------|-------------------------|
| 1. William N. Smith       | 8. Charles A. Rhine     |
| 2. Theodore H. Ahara      | 9. Helen A. Pierce      |
| 3. George P. Hardgrove    | 10. Andrew O. Kittleson |
| 4. Jonas Radcliffe        | 11. Thomas S. Morris    |
| 5. Allard J. Smith        | 12. Sidney T. Smith     |
| 6. Walter B. Minch        | 13. Harold S. Peterson  |
| 7. Raymond B. Pease       | 14. John S. Main        |
| 15. Frederick B. Peterson |                         |





- RAY BOWERS, - - - - - Delavan  
Thesis: "Right of Holder of Bill of Lading to Stoppage in Transitu."
- HENRY PATRICK CLANCY, - - - - - Racine  
Thesis: "In Actions against Municipal Corporations for Damages Sustained for Defective Highways, is Evidence of a Previous Action Admissible to show such a Defect?"
- NATHAN COMSTOCK, - - - - - Philadelphia, Pa.  
ΦΔΦ.
- JOHN JOSEPH COYLE, - - - - - III - - - Freeport, Ill.  
Columbia Class President (3); Secretary Columbia (2); President Columbia (3); Athletic Board (3).  
Thesis: "The Law of Divorce, Grounds Therefor, and History of in Illinois and Wisconsin."
- IRVING CREGO, - - - - - II - - - Aurora, Ill.  
Substitute Foot Ball Team (2), (3).  
Thesis: "Province of the Judge and Jury."
- GEORGE CRAWFORD, - - - - - XIV - - - Oconto  
Columbian; Vice-President and President Columbian.  
Thesis: "The Rights and Remedies of a Consignor."
- ROBERT EARL DIETZ, - - - - - Mayville  
ΔΤΔ.  
Thesis: "Compounding Crime."
- EUGENE LEFFLER GILMORE, M.D. - - - - - XV - - - Monticello, Ia.  
Thesis: "When a Person who has Started for a Train Becomes a Passenger."
- GILSON GARDNER GLAZIER, - - - - - XVI - - - Madison  
ΦΔΦ; Class Secretary (3).  
Thesis: "Agency by Necessity."
- WALTER LOUIS GOLD, - - - - - XIV - - - Milwaukee  
Thesis: "The Law of Contracts in Unlawful Restraint of Trade as Affecting Monopolies."
- PAUL DENNISTON GURNEE, - - - - - Madison  
ΦΔΦ.
- DAVID ARTHUR HANKS, JR. - - - - - III - - - Madison  
Philomathia; Captain of Co. C. U. W. Battalion (2).  
Thesis: "What Uses of a Street in Wisconsin Constitute Damage to the Abutting Lot Owner?"
- JOHN ADOLPHUS HILLESHEIM, - - - - - V - - - Dwight, Ill.  
Entered from Concordia College, Milwaukee.  
Thesis: "Contracts; Offer and Acceptance by Post and Telegraph."
- EARL FRANKLIN HENSEL, - - - - - VIII - - - Arcadia  
Columbia; Vice-President, Columbia (2); Center Fielder, Base Ball Team (1); Catcher, Base Ball Team (2).  
Thesis: "The Value of the Use in the Measurement of Damages. How alleged and proved."



- BERTHOLD JUNEAU HUSTING, - - - XVI - - - Mayville  
 ΔΤΔ; Columbian; 'Varsity Base Ball Team (1); Coach, 'Varsity Base Ball Team (2); Trainer, Base Ball Team (3); Board of Directors, Athletic Association (3); In Handball Championship Doubles (3)  
 Thesis: "Domicil of one Dying in Transit from one State to another with intention of changing residence."
- STEPHEN ROWAN JEFFERS, - - - - - Hanover, Ill.
- BUCHANAN JOHNSON, - - - VII - - - Sheridan  
 Philomathia; Forum; Freshman Declamation Contest (1); Base Ball Team (3); Class Team (2); Law Hand Ball Team (3); Champion Hand Ball Team (4).  
 Thesis: "Is a City Electric Street Car Line with Overhead Trolley an additional burden in Wisconsin?"
- OLIE LAWRENCE JOHNSON, - - - I - - - Black River Falls  
 Columbian.  
 Thesis: "Liability of Stockholders Arising from Defective Incorporation."
- WILLIAM THOMAS JONES, - - - III - - - Springwater  
 Columbia, Luther S. Dixon; Class Treasurer (3); President, Columbia (3); Secretary and Treasurer, Luther S. Dixon (2).  
 Thesis: "Rights and Liabilities of Personal Representatives as to Assets of Estate after Final Accounting and Decree."
- ARTHUR WILLIAM KOPP, - - - II - - - Platteville  
 Forum; Luther S. Dixon; President, Luther S. Dixon (3); Missouri Inter-collegiate Debate (3).  
 Thesis: "Amendment of the By-Laws of a Private Corporation and the Effect upon the Rights of Members and Stockholders."
- WILLIAM HOWARD McGRATH, - - - - - Argyle  
 Columbian; Class Secretary (3); Secretary, Forum (1); Treasurer (2); Inter-collegiate Debate with Georgetown (3); Class Base Ball Team (1); 'Varsity Base Ball Team (2).  
 Thesis: "The Rights to Counter-Claims Arising from same Transaction."
- FRANCIS VINCENT McMANAMY, - - - VII - - - Cashton  
 Columbian; Melvin Club.  
 Thesis: "Right of a Bankrupt to select his Exemptions after the Property has been turned over to the Trustee, and, are partners entitled to Exemptions and of Firm Assets."
- DONALD J. McMILLAN, - - - VII - - - Neillsville
- FRANK LANDIS McNAMARA, - - - XI - - - Janesville  
 ΦΚΨ; Athenæ (1).  
 Thesis: "Liability of Married Woman upon Note signed by her to Secure the Debt of her Husband under Laws of Wisconsin."
- CHARLES CARROLL MONTGOMERY, - - - VIII - - - Madison  
 ΔΤΔ; Hesperia; President, Law Class (6); Hesperia Semi-Public (2); President, Hesperia (4); Track Team (1), (2), (3); Gymnastic Team (5).  
 Thesis: "Defenses of Municipality in an Action against it for Water Rentals."
- JOHN MORAN, - - - XV - - - De Forest  
 Columbia; Class President (3).  
 Thesis: "Validity of Contracts of Sale in Restraint of Trade without Limitation of Place."





**Group XIV.**

1. Roy F. Farrand
2. William M. Biersach
3. George Crawford
4. George H. Tilden
5. Stuart Lyle
6. Edna C. Adams
7. Bernard M. Palmer
8. Edson R. Wolcott
9. Sadie R. Levitt
10. Edward D. Tirrill
11. George N. Ferris
12. Dennis F. Scanlan
13. John H. Bartman
14. Walter L. Gold
15. George H. Scheer





- JOHN SMITH MAIN, - - - - XIII - - - Madison  
 ΨΥ; ΦΔΦ; Haresfoot Club; Class Historian (3); Glee Club (3), (4), (5), (6);  
 Manager Glee Club (6); Tennis Team (4), (5); Director, Golf Club; Class  
 Play (4).  
 Thesis: "As to the Insuring Liability of Steamships and Sleeping Cars."
- CHARLES HENRY METZLER, - - - - - Portage  
 Base Ball Team (1).
- WILLIAM AMBROSE MORROW, - - VIII - - - Omro  
 Entered from Normal School.  
 Columbian; Class President.  
 Thesis: "Mental Sufferings as an Element of Damages."
- ELMER ADDISON MORSE, - - - - -
- WILLIAM CLARENCE NORTON, - - VII - - - Elkhorn  
 Philomathia; Forum; Luther S. Dixon Semi-Public Debate (2); Class Crew  
 (1); Varsity Track Team (2); Class Base Ball Team (3).  
 Thesis: "Rights Arising from an Option Contract."
- OTTO ALBERT OESTREICH - - - - - Kewaunee
- PATRICK JOHN O'DEA, - - - - - Melbourne, Australia  
 ΒΘΠ; Track Team (1), (2), (3); Foot Ball Team (1); Captain Foot Ball Team  
 (2), (3).
- JOHN JOSEPH OKONESKI, - - - II - - - Wausau  
 Forum; Luther S. Dixon; Class Treasurer (1), (2), (3); Vice-President,  
 Forum (2).  
 Thesis: "The Manner of Forming Stock Companies."
- VICTOR THEODORE PIERRELEE, - - XI - - - Granton  
 Forum; Secretary Forum (1); Treasurer Forum (2); President Forum (4).  
 Thesis: "Danger of going into Irrelevant Matter on Cross-examination of  
 Witnesses"
- FRANK BENT PATTEE, - - - XI - - - Lowell, Ind.  
 Entered from Northern Indiana Normal.  
 Columbian; Class Vice-President (2); Treasurer, Columbian (2); Vice-  
 President (2).  
 Thesis: "The Limit of Professionalism."
- FREDERICK BURNS PETERSON, - - XIII - - - Madison  
 ΨΥ; ΦΔΦ; Class Vice-President (3), (6); Class Treasurer (4); Board of  
 Directors, Athletic Association (4); Secretary, Athletic Association (4);  
 Junior Prom Committee (3); Vice-Commodore, U. W. Navy (2); Varsity  
 Track Team (2), (3); Instructor in Gymnastics.  
 Thesis: "Personal Liability of Directors of a Private Corporation for  
 Negligence."
- CHARLES NELSON PETERSON, - - III - - - Racine  
 U. W. '98.  
 Thesis: "Oleomargarine Legislation."
- ADOLPH HERMAN PRITZLOFF, - - XI - - - Milwaukee  
 ΔΤΔ; Hesperia.  
 Thesis: "Insurance Laws of Wisconsin."



- JONAS RADCLIFFE, - - - - XIII - - Eagle River  
Entered as Senior from University of Minnesota.  
Thesis: "The Right of the State to Control Public Charges and Power of the Judiciary to Review the Reasonableness of such Regulations."
- SAMUEL BROWNLEE ROBBINS, - - - XV - - Carthage, Ill.  
ΦΔΘ; ΦΔΦ.  
Thesis: "The Right of the Holder of a Check as against Drawer and Drawee."
- WALTER JAMES RUSH, - - - - - Waterford
- GEORGE ADOLPHUS SARAU, - - - XI - - Oshkosh  
Forum; Class Secretary (2); Treasurer (1); Treasurer, Forum (1), (2);  
President, Forum (3); Class Base Ball Team (1).  
Thesis: "Presumption as to time when Alterations were made in Deeds and Wills."
- WILLARD SAUCERMAN, - - - - - Madison
- HERBERT SCOTT SIGGELKO, - - - XI - - Madison  
Thesis: "Constitutionality of Sec. 10. Chapter 274, R. S. of Wis., providing that, 'any parent or guardian who suffers or permits a child to be employed, or suffered or permitted to work in violation of this act, shall be guilty of a misdemeanor, and upon conviction thereof shall be fined.'"
- HARRY MANLOCK SILBER, - - - VI - - Milwaukee  
Columbian.  
Thesis: "The Legal Status of Foreign Corporations on Failure to Comply with Restrictive Statutes."
- RALPH ELBERT SMITH, - - - - - Waupun  
Athenæ; Class President (4); President, Oratorical Association (4); President, Aegis Association (4); Delegate National Republican League Convention (3);  
President of Athenæ (4); Semi-Public Debate (2).  
Thesis: "Jurisdiction of Justice Courts, How Obtained and How Lost."
- RICHARD EDWIN SMITH, - - - - - Stanley  
Thesis: "Damages for Mental Suffering where no Physical Injury is Proved."
- SIDNEY WILLIAM SMITH, - - - XVI - - Rockford, Ill.  
ΨΥ; ΦΔΦ; Philomathia; Business Manager Cardinal (3).
- LLOYD D. SMITH, - - - VI - - Amherst  
Forum.  
Thesis: "To what Extent can the Defendant in Actions for Slander prove Rumors concerning the Plaintiff to the Effect that the Words Uttered were True"
- WILLIAM NOBLE SMITH, - - - XIII - - Madison  
ΒΘΠ; ΦΔΦ.  
Thesis: "The Effect of Fraud, Duress, or Illegal Consideration on Negotiable Instruments in the hands of a Holder in due Course."
- GEORGE KEMP TALLMAN, - - - XV - - Janesville  
C. H. '97; ΦΔΘ; ΦΔΦ.  
Thesis: "Rights and Remedies of Abutting Property Owners for extra Burdens Imposed upon their Property."
- HERBERT HENRY THOMAS, - - - - - Darlington





**Group XV.**

1. John E. Dixon
2. Dorothy Elward
3. Benjamin F. Coen
4. Melvin B. Stone
5. Samuel B. Robbins
6. Paul R. Wright
7. John Moran
8. Glenn H. Williams
9. John A. Moldstad
10. James J. Bowler
11. Mary I. McFadden
12. Harvey R. Holmes
13. George K. Tallman
14. Eugene L. Gilmore.





- GEORGE HUNTINGTON TILDEN, - - - XIV - - - Ames, Ia.  
 ΒΘΠ; ΦΔΦ.  
 Thesis: "Rights of a Married Woman to Sue for the Alienation of her Husband's Affections at Common Law and under Wisconsin Statutes."
- EDWARD DREW TIRRILL, - - - XIV - - - Madison  
 Columbian.  
 Thesis: "Does Section 1676-25 of the Negotiable Instrument Law of Wisconsin, 1899, change the Rule in Wisconsin with respect to the Effect of Illegal Consideration."
- CHARLES BENJAMIN WERVE, - - - III - - - Kenosha  
 Thesis: "Liability of Railway Companies at Highways."
- GLENN HERBERT WILLIAMS, - - - XV - - - Milwaukee  
 ΘΔΧ; Engineers' Club; Forum; Class Crew (2); Class Foot Ball Team (1), (2); Class Base Ball Team (5), (6), (7).  
 Thesis: "Liability of Promoters of Private Corporations."
- ALBERT CHRISTIAN WOLFE - - - - - Greenville

---

## School of Pharmacy

---

- FREDERICK WILLIAM ALDEN, - - - - - Madison  
 Pharmaceutical Society.  
 Thesis: "The Carvone Containing Oils and their Assays."
- FREDERICK RUDOLPH DEXHELMER, - XI - - - Fort Atkinson  
 Thesis: "Adulteration of Cephallis Ipecacuanha."
- FRANK WILLIAM EIGHMY, - - - VII - - - McFarland  
 ΦΧ; Class Treasurer; Badger Pharmacist Board.  
 Thesis: "Comparative Structure of Roots of certain Species of Cypripedium."
- FRED HAMMOND HATTON, - - - - - Madison  
 ΦΧ; ΦΓΔ.
- HARRY KLUETER, - - - I - - - Madison  
 ΦΧ; Class Treasurer (3); U. W. Band (2), (3), (4).  
 Thesis: "Occurrence and Identification of Phellandren."
- GEORGE HERMANN KOPP, - - - - - Chippewa Falls  
 Thesis: "Comparative Structure of the Tubercles and Normal Roots of Lathymus Maritimus."
- GEORGE ALVIN SHIELDS, - - - VII - - - Mazomanie  
 Y. M. C. A.; Class Secretary (4).  
 Thesis: "The Occurrence and Distribution of the Poisonous Plants in Wisconsin."



- EDWIN ANDREW SHOWALTER, - - - II - - - Milwaukee  
 ΦX ; Pharmaceutical Society; Vice-President, Treasurer and President, Pharmaceutical Society.  
 Thesis: "Comparative Anatomy of the Normal and Diseased Organs of White Spruce Affected by a Fungus."
- RICHARD JACQUES STRAUSS, - - - IV - - - Appleton  
 ΦX ; Pharmaceutical Society ; Chairman Badger Pharmacist Board (4).  
 Thesis: "The Preparation of Fluid Extracts with an Acid Menstrums."
- ALBERT NICHOLAS TANDVIG, - - - IV - - - Madison  
 ΦX ; Class President (3).  
 Thesis: "Occurrence and Identification of Cinrol."
- CAROLYN CORNELIA THOMAS, - - - III - - - Prairie du Chien  
 Pharmaceutical Society ; Class Vice-President.  
 Thesis: "Distribution of Medicinal Plants of Wisconsin."
- JOHN ALEXANDER THOMAS, - - - II - - - Prairie du Chien  
 Pharmaceutical Society ; Badger Pharmacist Board.  
 Thesis: "Structure of Salix Niger or Black Willow Bark."
- ALBERT HENRY WOLTERS DORF, - - - VIII - - - Columbus  
 ΦX ; Class President (2).  
 Thesis: "Inversion of Cane Sugars in Syrups and Elixirs of the U. S. P. and W. F."

---

## College of Agriculture

---

- JOHN MICHELS - - - III - - - Calumetville  
 Philomathia  
 Thesis: "Influence of Rennet and Pepsin on the Composition of Cheese."

---

## Specials===Fourth Year

---

- ARD HOYT ELLIS, Eng., Vinton, Ia.  
 CHARLES G. GOODSSELL, E.E., V., La Crosse  
 CHARLES RAYMOND NORTH, Eng., Madison  
 EDWIN AUGUSTUS SNOW, C.H., Iron River  
 GEORGE BARTHOLOMEW WHARE, G.S., Madison





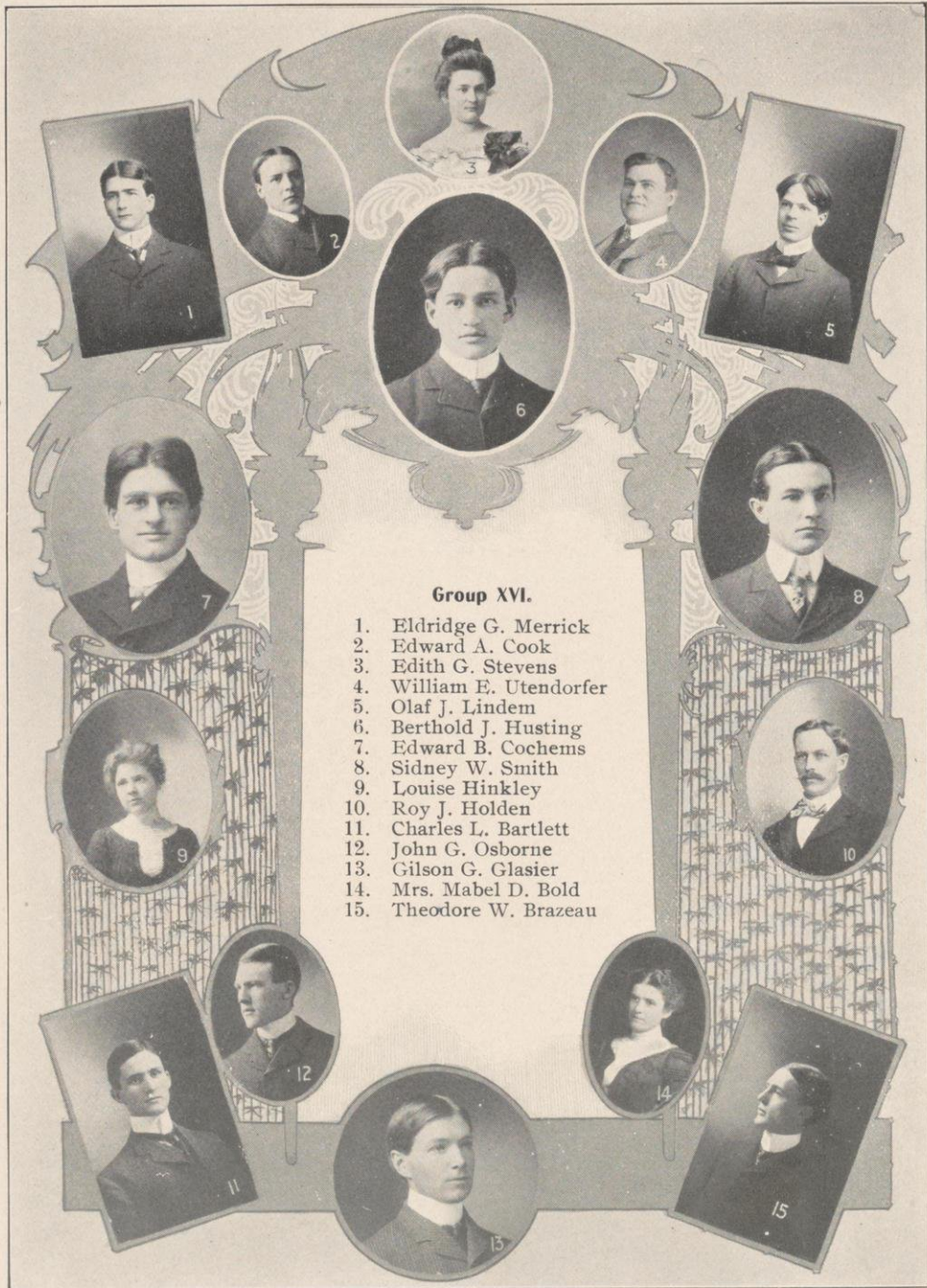

**Group XVI.**

1. Eldridge G. Merrick
2. Edward A. Cook
3. Edith G. Stevens
4. William E. Utendorfer
5. Olaf J. Lindem
6. Berthold J. Husting
7. Edward B. Cochems
8. Sidney W. Smith
9. Louise Hinkley
10. Roy J. Holden
11. Charles L. Bartlett
12. John G. Osborne
13. Gilson G. Glasier
14. Mrs. Mabel D. Bold
15. Theodore W. Brazeau





COLLEGES OF  
LETTERS AND  
SCIENCE

An illustration of a desk with an open book, a stack of books, and a small lamp with a flame, positioned between the words 'LETTERS' and 'AND'.

MECHANICS AND  
ENGINEERING.

An illustration of a city skyline with several industrial buildings or factories, positioned behind the text 'MECHANICS AND ENGINEERING'.

WPK  
1893





# JUNIOR CLASS

## Officers

FREDERICK C. SCHOENSIGEL,	-	-	-	President
ROBERT A. MAURER,	-	-	-	First Vice-President
MAY G. FOLEY,	-	-	-	Second Vice-President
MARIE C. KOHLER,	-	-	-	Secretary
FRED L. HOOK,	-	-	-	Treasurer
ADAH G. GRANDY,	-	-	-	Historian
DANIEL J. RIDLINGTON,	-	-	-	Sergeant-at-Arms

## COLORS

Purple and Gold

## MOTTO

"Success Proves Itself."

## YELL

Second to None,  
 Second to None,  
 'Varsity, 'Varsity,  
 Nineteen One!





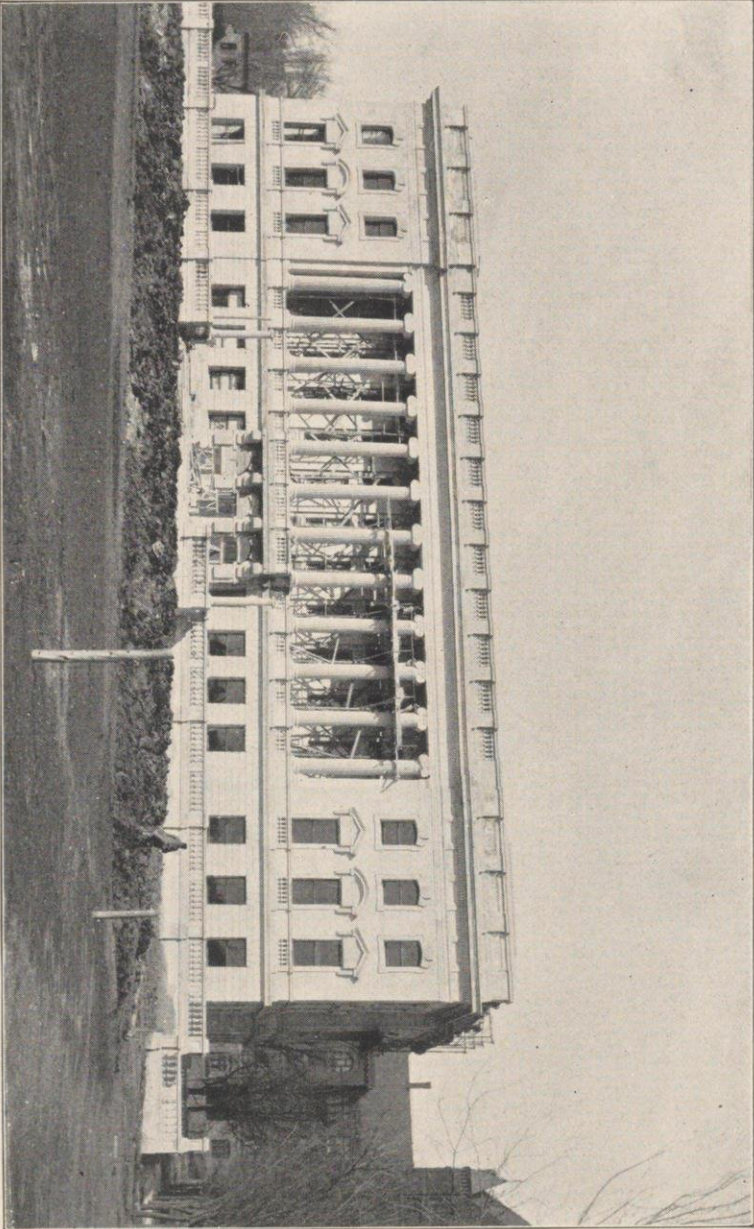

**New Elbrary Building**

Showing stage of construction, April, 1900





## College of Letters and Science

### Junior Class

Eric William Allen, A.C., Milwaukee	Sydney Lawton Emory, Eng., Albion
W. B. Anderson, G.S., (Physics), Madison	Adofina Bianca Ernst, Eng., Watertown
Cora Alice Astle, Eng., Prairie du Sac	Caroline W. Evans, G.S., (Math.) Madison
Clarence Baer, Eng., Milwaukee	May Genevieve Foley, A.C., Wauwatosa
Sydney Hobart Ball, A.C., Oak Park, Ill.	Gustav Armin Fritsche, A.C., Milwaukee
Arthur Algernon Baldwin, C.H., Madison	Nellie Gilliland, Phil., Galesville
W. Harley Barber, G.S., Black Earth	James Blaine Graham, A.C., Roberts
Chester David Barnes, C.H., Kenosha	Adah G. Grandy, M.C., Sioux City, Ia.
Jessie Alice Barney, Eng., Mayville	George William Groffman, Eng., Berlin
John McHenry Barney, C.H., West Bend	Carrie Fern Hackett, Phil., Baraboo
Eliza Wheelock Bartlett, M.C., Milwaukee	Claudia J. Hall, M. C., Madison
Claude Spencer Beebe, G.S., Milwaukee	Eugene Thomas Hancock, G.S., Tomah
Willis Charles Bergstrom, C.H., Neenah	Henry I. Hart, Eng., Wild Rose
Arthur Franz Beule, G.S., Beaver Dam	Edward J. Harvey G.S., Racine Junction
Arthur William Blackburn A.C., Madison	Grace Rudal Hastie, Eng., Hartman
Kathryne I. Blackburn, Phil., Madison	Marie Hektoen, M.C., Westby
Paul W. Leopold Boehm, C.H., Wausau	Albert Louis Henning, G.S., Madison
Harriet M. Bostwick, Eng., Janesville	H. W. Hibbard, Phil., St. Cloud, Minn.
Harry Ernest Bradley, A.C., Madison	Robert Bugg Holt, A.C., Columbia, Tenn.
Mary E. Brahany, M.C., Madison	Frank Luther Hook, G.S., So. Milwaukee
Joseph Bredsteen, Phil., Stoughton	William P. Hoy, C.H., Woodstock, Ill.
Burton Hathaway Bridge, C.H., Monroe	Stephen A. Hurlbut, A.C., Madison
Agnes Marie Bross, M.C., Madison	Ella B. James, A.C., (Math.) Eau Claire
Laura Brownson, Eng., Sharon	Lina Mae Johns, Phil., Dodgeville
Hubert Daniel Buchanan, C.H., Rio	Nellie Bertine Jones, Phil., Oshkosh
William David Buchholz, Eng., Whitehall	John Henry Jordan, Phil., Ditter, Minn.
Kate M. Buell, G.S., Sun Prairie	Katherine B. Kavanaugh, Eng., Madison
Laurance Charles Burke, C.H., Chicago	Rachel Mayme Kelsey, Phil., Baraboo
William Jarvis Carr, C.H., Aurora, Ill.	Robert Ernest Knoff, Eng., Janesville
Harry Edward Carthew, C.H., Lancaster	Marie Christine Kohler, Eng., Sheboygan
Annie Knower Caulkins, G.S., Milwaukee	Jessie P. Kroencke, Eng., Thiensville
Abbie Cavanaugh, Eng., Schullsburg	Florence A. Kuechenmeister, Eng., West Bend
William Albert Clarke, Phil., Lucas	Robert Lachmund, Eng., Sauk City
Wm. V. Clemons, Phil., Prairie du Sac	Harry Richard Lea, C.H., Waupaca
Charles Robert Cook, Phil., Platteville	William F. Lea, C. H., Waupaca
Dorothea Hughes Curtis, A.C., Madison	Nannie A. Leatherwood, Phil., Madison
George Gregory Curtis, Eng., Madison	Benjamin Libby, C.H., Madison
Horace Eaton Cutler, A.C., Milwaukee	Hugo Frank Luhman, C.H., Manitowoc
Flora Neil Davidson, Eng., Madison	John Quinton Lyman, C.H., Kenosha
Herbert W. Davis, Eng., Camp Douglas	Robert Adam Maurer, C.H., Sheboygan
Wm. F. Dickenson, Eng., Rockford, Ill.	F. M. McCullough, G.S., (Math.) Sturgeon Bay
William K. Donnell, C.H., Mattoon, Ill.	Fred. C. McGowan, Eng., Eau Claire
Robert Hugh Downes, C.H., Oskosh	Jessie K. McGregor, Phil., Platteville
Daisy Rumina Dye, Eng., Madison	Herman T. Meinert, M.C., Green Bay
Melvina Ruth Ellsworth, Phil., Oshkosh	Leonore A. Meinhardt, Eng., Burlington



Albert G. Michelson, Eng.,	Mt. Horeb	Leta Sherman, A.C.,	Milwaukee
James Carlos Morgan, C.H.,	Hartford	Nellie B. Sias, Eng.,	Sparta
Max Michael Muenich, G.S.,	Jefferson	Diana L. Sime, Phil.,	Castle Rock
E. B. Mumford, G.S.,	New Harmony, Ind.	Arthur Frank Smith, G.S.,	Madison
James W. Mutch, G.S.,	Elroy	Ashbel V. Smith, Eng.,	Waukegan
James Bertram Nash, G.S.,	Centralia	August E. Smith, Eng.,	Berlin
Allan Samuel Neilson, Eng.,	Milwaukee	Janet Maude Smith, Phil.,	Wauwatosa
Carl Emil Nelson, C.H.,	Racine	Julia Forster Smith, A.C.,	Madison
Mark Humphrey Newman, A.C.,	Madison	Ida Mary Spaulding, Eng.,	Oshkosh
Augusta E. Noelke, M.C.,	La Crosse	John Charles Stevens, A.C.,	Milwaukee
Charles Oscar Olman, Phil.,	Nora	Harriet Belle Stewart, Eng.,	Brodhead
Neely Eugene Pardee, M.C.,	Wausau	Clara Luemma Stillman, G.S.,	Milwaukee
Elizabeth Parkinson, Phil.,	Darlington	Jeanette Boynton Storms, Eng.,	Madison
Edith Sylvia Patten, Phil.,	De Kalb, Ill.	Paul Stover, A.C.,	Milwaukee
Mary Helen Pelishek, Phil.,	Manitowoc	Alice Elizabeth Thomas, M.C.,	Waukesha
A. H. Pfund, G.S., (Physics),	Madison	Charles L. Thompson, A.C.,	Davenport, Ia.
Ralph Gordon Plumb, C.H.,	Manitowoc	Lyndon Hickok Tracy, A.C.,	Madison
Alvin Charles Pollock, Phil.,	Hebron	John Martin Verberkmoes, G.S.,	Madison
Allan Theron Pray, Phil.,	Stevens Point	Wm. P. Vroman, M. C.,	Green Bay
Thomas M. Priestley, M.C.,	Madison	William Arthur Walker, M.C.,	Milwaukee
D. J. Ridlington, A.C.,	Dell Rapids, S. D.	Edith Henrietta Warning, M.C.,	Elkhorn
Emil Leo Roethe, Phil.,	Whitewater	August William Weber, Phil.,	Madison
George Arthur Rogers, Phil.,	Rice Lake	Fred William Werner, G.S.,	Milwaukee
Hugo William Rohde, G.S.,	Milwaukee	Eugene John Wehmhoff, A.C.,	Burlington
Charles Ralph Rounds, Phil.,	Arkansaw	Bert F. Westmore, Eng.,	Milwaukee
Otto Ernest Ruhoff, G.S.,	La Crosse	Clarence Joel White, A.C.,	Monroe
Winifred Salisbury, Eng.,	Oregon	Edith Estella White, Phil.,	Milwaukee
Elsa Amelia Sawyer, Eng.,	Hartford	Florence May White, M.C.,	Rochester
Harriet Josephine Sawyer, Eng.,	Hartford	Charles A. Williams, C.H.,	Madison
Harvey Oakes Sargeant, A.C.,	Omro	Francis May Wilcox, C.H.,	Rockford, Ill.
F. C. Schoensigel, Eng.,	Plymouth	Mary Lang Wilson, G.S.,	Burlington
Edward J. B. Schubring, Eng.,	Sauk City	H. M. Woollen, G.S.,	Indianapolis, Ind.
George Senn, G.S.,	Madison	Arthur Joseph Wyssman, C.H.,	Manitowoc

### Junior Specials

Violet Minerva Alden, C.H.,	Neenah	Esther Marion Newman, Eng.,	Algoma
H. B. Anderson, C.H.,	Memphis, Tenn	Edwin Thomas O'Brien, Phil.,	Eau Claire
Bessie Russell Baldwin, Eng.,	Sparta	Maud A. Price, Eng., (Phil.,)	Wellington, Kan.
Claudia Adele Bennett, Eng.,	Hazel Green	Carl Matthew Ranseen, Eng.,	Chicago, Ill.
Jennie Hannah Butt, Eng.,	Viroqua	Mabel Irene Rich, Eng.,	Monticello Minn.
Zach Anson Chandler, Eng.,	Oregon	Katherine Patricia Regan, Eng.,	Madison
Arthur Bates Grindell, G.S.,	Platteville	Marie E. Rosenheimer, Eng.,	Schleisingserville
Ella Streiter Hardy, M.C.,	Platteville	Alexander Shadbolt, M.C.,	Brooklyn, Ia.
Angelo Burgess Horton, Eng.,	Oregon	Morton Weir Smith, Eng.,	Waupun
Ethel Isabel Houser, Eng.,	Mondovi	Edyth Yates Truax, C.H.,	Chicago, Ill.
Anna Jacobsen, Eng.,	Stoughton	Ellis Janet Walker, Eng.,	So. Kaukanna
Inez Knilans, C.H.,	Whitewater	John Charles Watson, Eng.,	Livingston
Clarence E. Macartney, A.C.,	Madison	Jason P. Williams, C.H.,	Sparta
Nelson Bastian Nelson, Eng.,	Eau Claire	H. A. Winkenwerder, G.S.,	Watertown.



# College of Mechanics and Engineering

## Junior Class

Clarence Eugene Abbott, M.E., Madison	John Hamilton Leahy, E.E., Madison
Hubbard C. Atkins, M.E., Milwaukee	Ernest Friend Legg, E.E., Wausau
Clare H. Bachelder, M.E., Madison	Frederick A. Little, M.E., Fond du Lac
Frank Jerome Bachelder, C.E., Madison	John August Lorch, C.E., Madison
Louis H. Barkhausen, M.E., Green Bay	Edward Persie Meffert, C.E., Wonewoc
Claude Berry, C.E., Madison	Alvin Meyers, E.E., Verona
Frederick W. Buerstatte, M.E., Manitowoc	Homer Morrow, M.E., Spring Green
George T. Bunker, M.E., Woodstock, Ill.	Merritt Norton Murphy, E.E., Twin Lakes
William C. Burdick, C.E., Milwaukee	Albert Adam Nicolaus, E.E., Beaver Dam
Archy Bert Carter, C.E., Humbird	Ray Palmer, E.E., Madison
Paul F. Chamberlain, C.E., Madison	Hereward John Peele, E.E., Madison
Lawrence C. Colbert, M.E., Whitewater	Hylon Theron Plumb, E.E., Milton
Charles Graham Collins, C.E., West Bend	Edward Hill Rodgers, C.E., Albany, N. Y.
M. A. Countryman, C.E., Detroit, Mich.	Alfred Rollman, E.E., Chilton
Norman Philip Curtis, C.E., Madison	Lewis Dow Rowell, E.E., Madison
Charles Lyman Dean, M.E., Seymour	Le Roy Salsich, C.E., Hartland
Harold Gano Ferris, M.E., Carthage, Ill.	Roy Asa Sanborn E.E., Janesville
August Charles Fricke, M.E., Milwaukee	Kurt Schapper, M.E., Chicago
Rudolph Hartman, C.E., Milwaukee	Harry Ashton Severson, C.E., Milwaukee
Russel John Hawn, C.E., Stevens Point	James Elmo Smith, Jr., C.E., Sharon
Walter Paul Hirschberg, C.E., Milwaukee	Hubert Isaac Townsend, E.E., Poynette
John Thomas Hurd, C.E., Oregon	Fritchjof Johnson Veal, M.E., Stoughton
Nathaniel L. Hurd, M.E., Chippewa Falls	Frank E. Washburn, C.E., Sturgeon Bay
Arthur Charles King, M.E., Chicago, Ill.	Charles Henry Watson, M.E., Milwaukee
Allen Taylor Kirk, M.E., Atlanta, Ill.	Lester D. Williams, C.E., Fox Lake
Frank H. Lacey, E.E., Chamberlain, S. D.	Henry H. Wood, M.E., Stebbinsville







# SOPHOMORE CLASS

## Officers

ROBERT M. DAVIS,	-	-	-	-	President
WILLIAM F. MOFFATT,	-	-	-	-	Vice-President
SARAH J. SEEGER,	-	-	-	-	Secretary
IDA ELLIOTT,	-	-	-	-	Treasurer
FREDERICK A. VOGEL,	-	-	-	-	Sergeant-at-Arms

## COLORS

Purple and Gray

## MOTTO

"Φῶσδε"

## YELL

U Rah,  
 U Rah,  
 U Rah U;  
 'Varsity, 'Varsity,  
 1902!





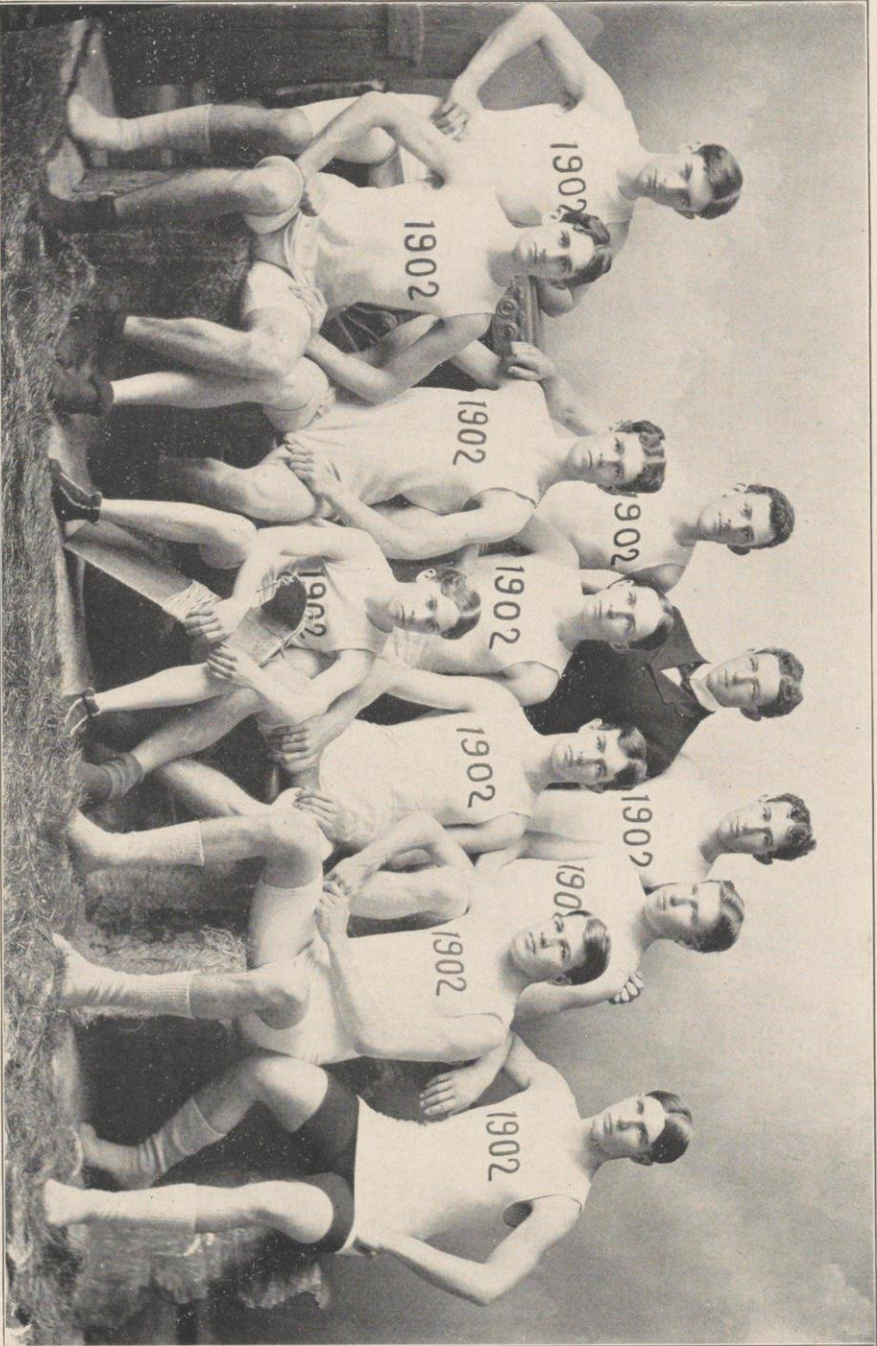

R. K. Coe (8)  
C. H. Long (1)

I. A. McKee (4)  
C. M. White (3)  
W. F. Moffatt (7); Captain

C. C. McConville, Coach  
H. F. Ferry, Coxswain

G. S. Steere, Sub.  
H. T. Barnes (2)

A. F. Kindt (5)

C. F. Stillman, Sub.

**1902 Class Crew, 1899**





## College of Letters and Science

### Sophomore Class

Maude Elinor Abbott, Eng.,	Madison	Agnes Viola Davidson, Eng.,	Sun Prairie
Ruby May Acker, M.C.,	Brandon	Esther Donnelly, C.H.,	Milwaukee
Charles Chester Allen, Eng.,	Kenosha	Adela Eiche, G.S.,	Marshfield
Peter Olsen Anderson, G.S.,	Brodhead	Ella Lydia Esch, M.C.,	Sparta
Martin Fuller Angell, G.S.,	Delavan	Ida Elliott, Eng.,	Hinsdale, Ill.
Celia Minerva Astle, M.C.,	Brandon	A. F. Fairbank, Eng., (Math.),	Ladoga
Bernice M. Ballard, Eng.,	Warren, Ill.	Herbert Clay Fish, C.H.,	Madison
Clara Marie Barkhausen, C.H.,	Green Bay	Charlotte I. Fisher, G.S. ;	Milwaukee
James Barr, A.C.,	Milwaukee	Gerhard O. Fortney, G.S.,	Viroqua
Lelia Bascom, Eng.,	Chicago, Ill.	Paul Clark Foster, G.S.,	Silver Lake
Mrs. Carlotta M. Beatty, A.C.,	Madison	Thomas F. Frawley, Jr., M.C.,	Eau Claire
Dwight Eastman Beebe, C.H.,	Racine	Blanche Fulton, M.C.,	Hudson
Lucius Seymour Bergstrom, C.H.,	Neenah	Nellie Galusha, M.C.,	Monroe
William Beye, C.H.,	Oak Park, Ill.	Alice Janet Gamble, C.H.,	Madison
Paul Marie Binzel, A.C.,	Milwaukee	Lilian Gamble, C.H.,	Madison
Chauncey E. Blake, Eng.,	Rockford, Ill.	Anna Mercedes Gapen, C.H.,	Madison
Edna Bolender, M.C.,	Monroe	Flora Gapen, G.S.,	Madison
James Ely Bready, A.C.,	Dubuque, Ia.	Ivah Lulu Gilbert, Eng.,	Madison
John Vincent Brennan, M.C.,	Tomah	Emma Belle Glasier, A.C.,	Bloomington
John Edwin Brindley, C.H.,	Boscobel	Charles John Grebel, A.C.,	Milwaukee
Pearl Grace Bryning, A.C.,	Madison	Alfred Grotophorst, Eng.,	Prairie du Sac
Henry Andrew Buehler, G.S.,	Monroe	Dana Irving Grover, C.H.,	Milwaukee
Frank Winslow Bucklin, Eng.,	Brodhead	George Lewis Gust, Eng.,	Baraboo
Ella Clara Buell, Eng.,	Sun Prairie	August F. Hasse, M.C.,	Wauwatosa
Phoebe Lucinda Buell, Eng.,	Sun Prairie	Robert Wilbur Haight, C.H.,	Waukesha
Kittie L. Button, Eng.,	Milton Junction	Leon Lewis Harney, C.H.,	Schofield
Elsie Clare Cady, C.H.,	Green Bay	Ada Louisa Hawley, G.S.,	Madison
William Campbell, C.H.,	Gurnee	Grace May Hayden, Eng.,	Sun Prairie
Fred W. Carpenter, C.H.,	Evanston, Ill.	Genevieve Marie Hayes, C.H.,	Janesville
Agnes Embree Case, G.S.,	No. Greenfield	Caroline Virginia Hayner, A.C.,	Madison
Wilhelmina G. Case, A.C.,	Prairie du Chien	Grace A. Hecht, C.H.,	Milwaukee
W. B. Castenholz, Eng.,	Indianapolis, Ind.	Ruth Heaton, M.C.,	Reedsburg
Alice Emily Chamberlain, Eng.,	Madison	Kenneth Edwin Higby, C.H.,	Ripon
Harvey Clawson, A.C.,	Monroe	Marie Gardiner Hinkley, G.S.,	Milwaukee
Cecil Leslie Clifford, A.C.,	Madison	Carrie Gestina Holah, M.C.,	Marinette
Robert Kirtland Coe, C.H.,	Whitewater	Julia Christine Holland, Eng.,	Moscow
Mayme A. Conway, Eng.,	Elroy	Lillian Solvei Holland, Eng.,	Moscow
John Ward Coon, Eng.,	Madison	Edward Olaf Holty, C.H.,	Newark, Ill.
Bessie Etta Cottrell, M.C.,	Spencer, Ia.	Ella Lydston Hooley, C.H.,	Wauwatosa
Victor Doughty Cronk, C.H.,	Louisville	Walter Sawyer Hopkins, Eng.,	Leeds
Margaret E. Cummings, C.H.,	Madison	Earle Clark Howard, Eng.,	Sparta
Arthur Hale Curtis, G.S.,	Madison	Solomon Huebner, Eng.,	Manitowoc
Otto Bjorn Dahle, M.C.,	Mt. Horeb	Avis Ethel Hughes, C.H.,	New Lisbon
Helen Louise Darby, A.C.,	Chicago, Ill.	Harriet Louise Hughes, C.H.,	Oshkosh



Arthur P. H. Inbusch, C.H., Milwaukee  
 Henry Lorenzo James, C.H., Racine  
 Myron Reed Johnson, Eng., Sheridan  
 Theodore T. Jones, Eng., Manitowoc  
 Louisa Mida Kennedy, Eng., Madison  
 Margaret Julia Kennedy, Eng., Madison  
 Nicholas Kirch, Eng., Mazomanie  
 Lorine Anna Knauf, M.C., Chilton  
 Bessie M. Krape, A.C., Freeport  
 Bessie Mae Kratz, Eng., Sioux City, Ia.  
 Leila M. Lamberson, Eng., Richland Ctr.  
 William Arthur Lee, C.H., Madison  
 Edna Marie Leihy, M.C., Bayfield  
 Fred Oscar Leiser, Eng., Baraboo  
 Hawley D. Lennon, C.H., Decorah, Ia.  
 Ada Crang Lloyd, Eng., Chicago, Ill.  
 Lewis George Lohr, C.H., Milwaukee  
 Charles Edwin Long, G.S., Davenport, Ia.  
 Benjamin F. Lounsbury, Eng., Pipersville  
 Matthew John Lynch, G.S., Madison  
 Flora F. Mansfield, G.S., Johnson Creek  
 George F. Markham, M.C., Milwaukee  
 Nora Bryant McCue, C.H., Madison  
 James G. McFarland, A.C., Dubuque, Ia.  
 Mayme Karnes McMahan, M.C., Baraboo  
 Walter Reginald Menzel, C.H., Wausau  
 Agnes Merrill, A.C., Ashland  
 Ernst Christopher Meyer, G.S., Cedarburg  
 John Calkins Miller, Eng., Marinette  
 William F. Moffatt, A.C., Davenport, Ia.  
 Nelly Catharine Molstad, Eng., DeForest  
 Edward P. Moorhouse, Eng., Springfield  
 Bessie L. Morrison, Eng., Dixon, Ill.  
 Harry Dale Murdock, G.S., Brodhead  
 Lawrence Eugene Nash, G.S., Centralia  
 John Wilson Nevius, G.S., Burlington, Ia.  
 Michael B. Olbrich, Eng., Lawrence, Ill.  
 John Albert O'Meara, Eng., West Bend  
 Bessie Gail Palmer, M.C., Madison  
 John Burnham Parsons, C.H., Whitewater  
 John Bartow Patrick, C.H., Oak Park, Ill.  
 Mary Gifford Peckham, Eng., Milwaukee  
 Rose Alice Pesta, Eng., Milwaukee  
 Stephen Carpenter Phipps, A.C., Hudson  
 Merle Sears Pickford, Eng., Madison  
 John Francis Powers, Eng., Mayhew  
 Helen McG. Prichard, M.C., Janesville  
 Florence H. Ramsey, M.C., Reedsburg  
 Fred. Herman Rehberg, Eng., Brodhead  
 Lucie Olive Renwick, C.H., Kirkland, Ill.  
 Berl DeW. Richardson, G.S., Valma, Ind.  
 Frances Mary Roddis, G.S., Marshfield  
 Lehman P. Rosenheimer, Eng., Kewaskum  
 Josephine Ross, M.C., Sioux City, Ia.  
 Olive Grace Runner, C.H., Freeport, Ill.  
 William Ryan, Eng., Fond du Lac  
 Jeanette Limbert Sage, C.H., Delavan  
 Laura Elizabeth Sage, C.H., Delavan  
 Katherine W. Sanborn, A.C., Madison  
 Harry Sauthoff, A.C., Madison  
 Edwin Henry Schorer, G.S., Plymouth  
 Percy Edward Schroeder, G.S., Racine  
 Fred'k W. Schule, Jr., G.S., Chicago, Ill.  
 Richard Fred. Scholz, A.C., Milwaukee  
 Edward Charles Schwab, G.S., Milwaukee  
 Sarah Jennie Seeber, M.C., Waterloo  
 Raymond G. Sharpe, G.S. (Math.) Vernon  
 Florence M. Shaw, A.C., Sioux City, Ia.  
 Helen Sherman, G.S., Milwaukee  
 Jennie B. Sherrill, C.H., Rockford, Ill.  
 Zella Mary Shimmings, Eng., Delavan  
 Charlotte Mayo Simonds, G.S., Hartland  
 Warren DuPré Smith, G.S., Madison  
 William Edward Smith, C.H., Madison  
 Florence Mitchell Spence, C.H., Somers  
 Philip Loring Spooner, A.C., Madison  
 Norma M. Stark, Eng., Davenport, Ia.  
 Maude Frances Stedman, Eng., Berlin  
 Glen S. Steere, G.S., Plymouth  
 Maude M. Stephenson, M.C., Madison  
 Ruth Stockman, A.C., Mason City, Ia.  
 Freda Dorothea Stolte, M.C., Reedsburg  
 Max Hugo R. Strehlow, C.H., DeForest  
 Frank Adolph St. Sure, G.S., Sheboygan  
 Anna Stucki, G.S., Milwaukee  
 Mary Brayton Swain, A.C., Milwaukee  
 Frank George Swoboda, G.S., Troy  
 John Wm. Taylor, C.H., Taylorville, Ill.  
 Edith Carrie Thompson, M.C., Madison  
 Elizabeth Goffe Ticknor, A.C., Madison  
 Ella Frances Tormey, M.C., Madison  
 Arthur Benedict Uihlein, C.H., Milwaukee  
 Clara Johnson VanVelzer, M.C., Madison  
 George Bryant Vinson, M.C., Milwaukee  
 Frederick August Vogel, C.H., Milwaukee  
 Willis Willard Waite, G.S., Brooklyn  
 Fred Wedge, Eng., Rhinelander  
 Henry O. Winkler, A.C., Milwaukee  
 Emma Susan Witwen, M.C., Baraboo  
 Louis Bernard Wolfenson, A.C., Madison  
 Mary Wright, C.H., Petersburg, Ill.



## Sophomore Specials

---

Henrietta Ada Blood, M.C.,	Madison	Mary Jane McGrath, Eng.,	Argyle
Harvey Brugger, G.S.,	Clyde, Ohio	Donald J. McKinnon, Eng.,	Eau Claire
Henry Casson, Jr., C.H.,	Madison	Florence E. V. Nelson, C.H.,	Madison
Emily Blanche Clark, C.H.,	Galesville	Sidney C. Niles, G.S.,	Oak Park, Ill.
William Henry Dale, Eng.,	Iola	Carrie Paddock, Eng.,	Berlin
Sephus Earl Driver, Eng.,	Darlington	Louis John Paetow, C.H.,	Milwaukee
Clarence John DuFour, G.S.,	Milwaukee	Minnie Marie Perry, Eng.,	Algoma
Bessie Caroline Ferguson, Eng.,	Madison	Theo Beatrice Pickford, Eng.,	Madison
Harry W. Fisher, C.H.	Belvidere, Ill.	Maud Azalia Price, Eng.,	Wellington, Kan.
Marian H. Fuller, C.H.,	Meadville, Pa.	Blanche H. Ranum, G.S.,	La Crosse
Winifred E. Godshall, A.C.,	Oshkosh	Alfred John Rhodes, C.H.,	Galesville
John Rex Henry, C.H.,	Fremont, Neb.	Winifred Mary Smith, Eng.,	Sturgeon Bay
Samuel Geo. Higgins, G.S.,	Rhineland	Mabel I. Stewart, Eng.,	Mason City, Ia.
Charles Dana Hunter, Eng.,	Merrill	Chas. E. Stinehart, Eng.,	Mason City, Ia.
Joseph William Jackson, C.H.,	Madison	Belva Gladys Stone, Eng.,	Bloomington
Tinora Luthera Kasberg, Eng.,	Madison	Helen Gladys Thompson, G.S.,	Eau Claire
Clara Kemler, Eng.	Platteville	Stanley Carpenter Welsh, G.S.,	Madison
James Wesley Leggett, Eng.,	Eau Claire	Daisybelle Wentworth, Eng.,	Milwaukee
Marquis Edgar Mason, G.S.,	Aurora, Ill.		





## College of Mechanics and Engineering

### Sophomore Class

Bertram F. Adams, M.E.,	Chicago, Ill.	Patrick John Kelly, E.E.,	Manitowoc
Robert Elmore Adams, E.E.,	Beloit	John Ritchie Kimball, E.E.,	Kenosha
Walter Kelsey Adams, C.E.,	Oneonta, N.Y.	Albert Fred. Kindt, C.E.,	Milwaukee
Charles Chester Allen, C.E.,	Kenosha	Oliver Bernard Kohl, E.E.,	Antigo
Gustave Anderson, M.E.,	West Salem	Charles Julius Kutzke, E.E.,	Portage
Edward Sherman Baer, M.E.,	Appleton	Wm. Frederick Lathrop, E.E.,	Racine
Henry Alfred Balding, E.E.,	Milwaukee	Walter Franklin Mabbett, C.E.,	Edgerton
Eugene Albert Balsley, C.E.,	Madison	C. Ward McCollister, C.E.,	Whitehall, Ill.
Gillett A. Benson, C.E.,	Black River Falls	Leroy L. McDonald, C.E.,	Rochester
William Carl Berg, C.E.,	Ft. Atkinson	Geo. Edward McEvoy, M.E.,	Sheboygan
Howard G. Boardman, C.E.,	Milwaukee	Harry Thos. McNeill, M.E.,	Sheboygan
Felix W. Boldenwick, M.E.,	Chicago, Ill.	Sherman Moore, C.E.,	Brodhead
Milan Ray Bump, E.E.,	Spokane, Wash.	Archie Rolfe Murray, E.E.,	Madison
Charles Melville Cole, M.E.,	Milwaukee	Carl Bertolette Mutchler, C.E.,	Madison
Harry West Cole, M.E.,	Milwaukee	Raymond E. Nichols, E.E.,	Onalaska
Charles S. Cotton, E.E.,	Friendship, N.Y.	Arthur Carl Olsen, C.E.,	Madison
Frank S. Cummins, C.E.,	Des Moines, Ia.	Sidney Olsen, C.E.,	Racine
George Gibson Davies, M. E.,	Racine	Preston Winfield Pengra, E.E.,	Madison
Frederick A. De Lay, E.E.,	Madison	Geo. Andrew Polley, C.E.,	Albertville
Guy Elmore Diehl, E.E.,	Elroy	Emil Fred. Reichow, C.E.,	Watertown
Herbert William Dow, E.E.,	Milwaukee	Leonard Lewis Rowe, M.E.,	Madison
Roy Raymond Earle, E.E.,	Darlington	Arthur Bernard Saunders, E.E.,	Milton
Arthur Numa Early, E.E.,	Milwaukee	John Toby Schroeder, C.E.,	Hartford
Gustave Wm. R. Ehreke, E.E.,	Wausau	George Alvin Scott, E.E.,	Oshkosh
Anton Daniel Ehrnbeck, C.E.,	Appleton	Norman Olaf Skonnord, C.E.,	La Crosse
Alonzo Stephen Fairman, C.E.,	Brodhead	Lloyd Garrison Spencer, C.E.,	Madison
J. Clark Gapen, E.E.,	Monroe	Sanford Putnam Starks, M.E.,	Madison
Stephen Gardner, E.E.,	St. Paul, Minn.	Chester H. Stevens, C.E.,	Mason City, Ia.
Wm. Johnson Gibson, M.E.,	Hartland	Frederick C. Stieler, E.E.,	Stevens Point
Arthur C. Greaves, C.E.,	Spencer, Ia.	Carl Fred. Stillman, M.E.,	Milwaukee
J. Chester Grey, M.E.,	Windsor	Louis Stockman, C.E.,	Milton Junction
Joseph Albert Gund, C.E.,	Freeport, Ill.	Ira Croft Sunderland, C.E.,	Hartford
Ray Harrison Hadfield, E.E.,	Chicago, Ill.	Wm. Louis Thorkelson, M.E.,	Racine
Jas. G. Hammerschlag, M.E.,	Milwaukee	Wm. J. Vanderkloot, C.E.,	Chicago, Ill.
Guido Hansen, Jr., E.E.,	Milwaukee	Julian V. Ware, E.E.,	Evansville, Ind.
Gordon Alex. Helmicks, E.E.,	Deerfield	Charles Marius White, E.E.,	Delafield
Irving R. Hippenmeyer, M.E.,	Madison	John Wilson, C.E.,	Dodgeville
Edw'd H. Hughes, M.E.,	Spokane, Wash.	Clive Yeager, E.E.,	Madison
Carl William Jensen, C.E.,	River Falls	Henry W. Young, E.E.,	Prairie du Sac
Maurice Ingolf Johnson, M.E.,	Madison	Clarence I. Zimmerman, E.E.,	Milwaukee



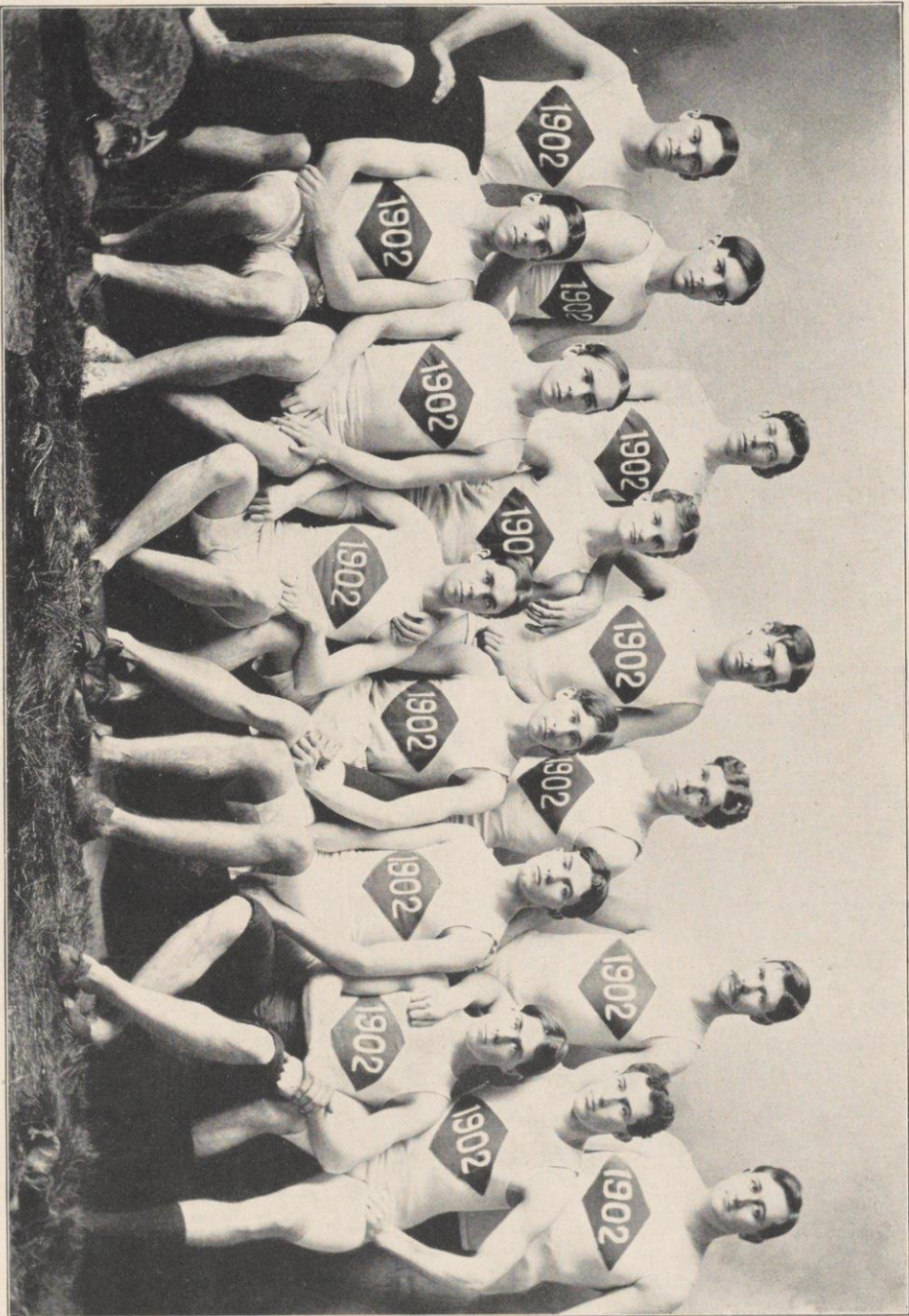

C. D. Hunter

R. K. Coe

E. C. Meyer

S. C. Welsh

C. M. White

W. J. Gibson

Richardson

H. W. Young

W. F. Moffatt

J. G. McFarland, Captain

D. E. Beebe

F. W. Schulte

W. E. Smith

A. S. Fairman

G. S. Steere

**1902 Glass Crack Team, 1899**







**Officers**

WILLIAM G. HAMILTON,	-	-	-	President
EDITH A. RUMSEY,	-	-	-	First Vice-President
OSMUND M. JORSTAD,	-	-	-	Second Vice-President
WILLIAM J. A. HAGENAH,	-	-	-	Secretary
GEORGE A. MOWRY,	-	-	-	Treasurer
BEULAH C. POST,	-	-	-	Historian
HOWARD L. DESSERT,	-	-	-	Sergeant-at-Arms

**COLORS**

Yellow and White

**YELL**

U Rah Rah,  
 U Rah Ree,  
 U Wisconsin,  
 1903!





## College of Letters and Science

### Freshman Class

Will G. Adams, A.C.,	Cottage Grove	Matthew Francis Conlin, Eng.,	Madison
Gertrude E. Aiken, Eng.,	Evanston, Ill.	Edward Power Conway, M.C.,	Manitowoc
Helen R. Aiken, M.C.,	Evanston, Ill.	Herbert Lee Cook, G.S.,	Moline, Ill.
Carl G. W. Almquist, A.C.,	Delavan	Cathaleen Mae Craigo, M.C.,	Monroe
John Quincy Ames, G.S.,	Brooklyn	Charles Judson Crary, C.H.,	Boone, Ia.
Julia Marjorie Anderson, M.C.,	Racine	Robert S. Crawford, Eng.,	Mineral Point
Ruth Catherine Andrews, Eng.,	Hudson	M. F. Cunningham, C.H.,	Chippewa Falls
Marion Ansley, Eng.,	Hudson	William Boyd Currie, A.C.,	Milwaukee
William W. Atwater, C.H.,	Chicago, Ill.	Ernest Ezra Curtis, Eng.,	Madison
Alonzo Clark Baker, Eng.,	Madison	Walter Eugene Curtis, Eng.,	Wausau
David L. Barnard M.C.,	Earlville, Ill.	Luella Josephine Davey, G.S.,	Janesville
Oscar Hugo Bauer, Eng.,	Brownsville	Sarah M. Davison, Eng.,	Beaver Dam
Grace May Beaver, C.H.,	Baraboo	Edna Dessaint, A.C.,	Davenport, Ia.
Leslie W. Beers, Eng.,	Rhineland	Edward C. Devlin, G.S.,	Milwaukee
Persis May Bennett, G.S.,	Belleville	Robert C. Disque, M.C.,	Burlington, Ia.
B. Cornell Berg, C.H.,	Madison	Grace Shirley Dixon, M.C.,	Madison
Alice Jean Bevan, M.C.,	Decatur, Ill.	Truman Monroe Dodson, G.S.,	Berlin
George T. Bigelow, Jr., A.C.,	Milwaukee	James F. Dougherty, Eng.,	Lyndon Sta.
Mabel Meigs Bird, M.C.,	Madison	Vera Eastland, Eng.,	Richland Center
Edward Grant Birge, G.S.,	Madison	Harold Everett Eggers, G.S.,	Two Rivers
Edwin Sherwood Bishop, C.H.,	Somers	Callista Angeline English, A.C.,	Kenosha
Lizzie Casendra Bissell, Eng.,	Madison	Oscar G. Erickson, Eng.,	Canby, Minn.
Edwin Roberts Blair, Eng.,	Waukesha	Karl Evert, G.S.,	Madison
Andrew S. Bogue, Eng.,	Arlington	Herbert B. Fairchild, C.H.,	Green Bay
Gertrude M. Bossard, M.C.,	Kaukauna	Irving Andrews Fish, A.C.,	Milwaukee
Charles E. Brant, Eng.,	La Grange, Ind.	Lorenzo Ezra Fish, Jr., G.S.,	Madison
Grace Marie Bradley, Eng.,	Madison	Lucinda E. Flemming, G.S.,	Madison
Willis Edge Brindley, C.H.,	La Crosse	Joseph Turner Flint, Eng.,	Menomonie
Rufus Choate Brown, Eng.,	Oshkosh	Henry Edward Foelske, C.H.,	Milwaukee
Robert Dillon Burbank, A.C.,	Cedarburg	Wilber Thomas Foster, C.H.,	River Falls
Eugene Hugh Byrne, C.H.,	Baraboo	Carl Lewis Frambach, C.H.,	Kaukauna
Charles Raymond Cady, C.H.,	Green Bay	Rufus Judah Friedman, C.H.,	Iron River
Anna Belle Campbell, Eng.,	De Forest	Galen Addis Fox, G.S.,	Durand
Henry F. Carpenter, C.H.,	Janesville	Robert O. Gibbons, Eng.,	Cottage Grove
Perry John Carter, C.H.,	Mauston	Newell Clark Gilbert, G.S.,	Austin, Ill.
Miss George Challoner, M.C.,	Oshkosh	Edward Simpson Gillespie, G.S.,	Madison
Frank J. Chapman, Eng.,	New Richmond	Mary Gray, M.C.,	Madison
Raymond M. Chapman, G.S.,	Milwaukee	Clarence W. Gregory, M.C.,	West De Pere
Myron R. Churchhill, C.H.,	Marinette	Julius J. Griesel, M.C.,	Crown Point, Ind.
Vernon B. Cleverdon, C.H.,	Austin, Ill.	Stephen M. Griffith, M.C.,	Milwaukee
Paul Wiswall Clough, G. S.,	Portage	R. S. Gromann, M.C.,	Crown Point, Ind.
Halbert B. Cole, Eng.,	Black River Falls	William J. A. Hagenah, Eng.,	Madison
Mary P. Coleman, M.C.,	Chippewa Falls	William H. Haight, Eng.,	Rockdale
Dudley N. Condit, G.S.,	Chippewa Falls	Norma C. Halbach, Eng.,	Green Bay



Berndt Severin Hale, M.C.,	Waupaca	Elinor Merrill, M.C.,	Ashland
Martin Halverson, C.H.,	Sheboygan	Regina Michelson, M.C.,	River Falls
George W. Hamilton, C.H.,	Marinette	Guinevieve Mihills, M.C.,	Fond du Lac
Charles E. Hammersley, C.H.,	Madison	W. Wm. Miller, G.S.,	Ravenswood Ill.
Louis H. Hanson, G.S.,	Eau Claire	Eben Roger Minahan, Eng.,	Green Bay
Bernice Clara Hatch, Eng.,	Sturgeon Bay	Rosalie Julia Minch, Eng.,	Paoli
Alvin T. Heavenrich, M.C.,	Ashland	Leora Lloyd Moore, M.C.,	Madison
Mary T. Hebenstreit, Eng.,	Shullsburg	May Louise Mosher, Eng.,	Sandwich, Ill.
George Heller, Jr., C.H.,	Sheboygan	Earl Warner Murley, Eng.,	Shullsburg
Henry F. Helmholtz, G.S.,	Milwaukee	Henry Edward Murphy, A.C.,	Manitowoc
George Julius Heuer, G.S.,	Madison	John Vincent Murphy, Eng.,	Hoard
Mary Katherine Hobbins, Eng.,	Madison	William K. Murphy, Eng.,	Milwaukee
John Thomas Hogan, Eng.,	Janesville	Bessie Rae Nate, C.H.,	Madison
Robert Holt, A.C.,	Alanson, Mich.	Tillie Eliza Nelson, Eng.,	Token
Andrew Winkle Hopkins, Eng.,	Leeds	Mabel Odell, M.C.,	Des Moines, Ia.
Lloyd P. Horsfall, C.H.,	Prairie du Chien	Ezra Thaddeus Oftelie, Eng.,	Madison
May M. Humphrey, A.C.,	Bloomington	Nora Louise Oleson, M.C.,	Madison
Fred Ralph Hunt, A.C.,	Sioux City, Ia.	Julia Sherlock Osborne, M.C.,	Madison
Mary Lucretia Jenkins, C.H.,	Swaledale	Mary Patricia Osborne, M.C.,	Madison
M. Maurine Johnson, G.S.,	Centralia	Henry Heames Otjen, Eng.,	Milwaukee
Almira C. Johnson, M.C.,	Milwaukee	Nell F. Parkinson, M.C.,	Columbus
Chester Lloyd Jones, C.H.,	Hillside	Howell Parks, A.C.,	Oconomowoc
Osmund M. Jorstad, M.C.,	La Crosse	Jessie Mary Pelton, M.C.,	Edgerton
William J. Juneau, Eng.,	No. Greenfield	George Addison Perham, C.H.,	Racine
Alexander Kasberg, Eng.,	Madison	Jessie Ellen Perry, M.C.,	Madison
Max John Kelling, G.S.,	Milwaukee	Peter V. Peterson, Eng.,	E. Marinette
Elbert Cutting Kellog, Eng.,	Centralia	Etta S. Pettigrew, M.C.,	Sioux Falls, S. D.
Josephine P. Kimball, M.C.,	W. Superior	Rawson J. Pickard, M.C.,	Maywood, Ill.
Anna Belle King, Eng.,	Madison	Robert E. Pinkerton, G.S.,	Mazomanie
George Peter Klinkert, G.S.,	Racine	George Coleman Poage, C.H.,	La Crosse
Fred Henry Knobel, G.S.,	Edgerton	Frederick Ring Pollard, C.H.,	Portage
Jacob Henry Kolter, G.S.,	Wausau	Lena Meleta Pope, Eng.,	Mayville
Anna Koltes, Eng.,	Madison	Beulah Celesta Post, M.C.,	Dubuque, Ia.
Robert Peter Kraus, Eng.,	Marshfield	Jacob Primakow, C.H.,	Milwaukee
Herbert John Kuelling, C.H.,	Shullsburg	Lloyd Winston Pullen, C.H.,	Milwaukee
Victor Sherwood Kutchin, G.S.,	Dartford	Daphne W. Putnam, M.C.,	Waukesha
Herbert David Laube, C.H.,	Brodhead	Amelia France Pyre, M.C.,	Madison
* Albert W. Lawrence, Eng.,	Lomira	Menora Quammen, M.C.,	Madison
Leslie Sherman Leighton, Eng.,	Omro	Louis Frederick Rahr, C.H.,	Kenosha
Arne C. Lerum, Eng.,	Cottage Grove	Arthur Reitman, G.S.,	Milwaukee
Lyman A. Libby, Eng.,	New Richmond	Joe Clyde Renwich, A.C.,	Warren, Ill.
Andrew L. Liljeqvist, C.H.,	Wausau	Melinda C. Rider, C.H.,	Dubuque, Ia.
Charles Arabut Ludlow, M.C.,	Monroe	Salena Marguerite Riedy, M.C.,	Madison
Carl Theophilus Madsen, Eng.,	Centralia	William Walter Riley, Eng.,	Erin
Beach W. Maguire, Eng.,	Rockford, Ill.	Clara Isabel Ross, C.H.,	Cherokee, Ia.
Frank Herbert Marlott, C.H.,	Racine	Samuel C. Ross, C.H.,	Mineral Point
Agnes J. Martin, G.S.,	Dubuque, Ia.	Bertie M. Roybar, G.S.,	Madison
Joseph H. Mathews, G.S.,	Auroraville	Edith Arabel Rumsey, C.H.,	Milwaukee
G. S. Matteson, A.C.,	Davenport, Ia.	Victor Emanuel Runo, A.C.,	Grinstead
Jay Woodward McCrossen, C.H.,	Edgar	William T. Runzler, A.C.,	Milwaukee

\* Deceased, Feb. 19, 1900.



Emil A. Rutishauser, G S.,	Aurora, Ill.	Mae P. Telford, M.C.,	Mason City, Ia.
John Henry Ryan, C.H.,	Lodi	Charles Scott Thompson, G.S.,	Oshkosh
Ruth Bogardus Safford, M.C.,	Peeblis	Edward Walter Thuerer, Eng.,	Baraboo
Vera Belle Salter, Eng.,	Unity	Rose Marie Toepfer, M.C.,	Madison
William F. Schmidt, C.H.,	Manitowoc	Augustus M. Tourtellotte, Eng.,	La Crosse
Anna R. Schobinger, Eng.,	Shullsburg	Clyde Louis Townsend, A.C.,	Shullsburg
Paul August Schuette, C.H.,	Manitowoc	Lura Jane Turner, M.C.,	Columbus
Paul Adolph Schule, A.C.,	Chicago, Ill.	Mary Updegraff, M.C.,	Decorah, Ia.
John F. Sedgwick, Eng.,	Whitewater	Lucas S. Van Orden, C.H.,	Baraboo
Emil T. Siedenglanz, Eng.,	Kewaunee	Lulu May Van Patten, G.S.,	Albany
Lulu Pearl Shaw, A.C.,	Wauwatosa	George Adelbert Walter, G.S.,	Berlin
Albert Edward Shower, Eng.,	De Forest	Stuart E. Washburn, C.H.,	Racine
Imelia Josephine Slinde, Eng.,	De Forest	Minna E. Weber, M.C.,	Watertown
Hans Norman Slinde, Eng.,	De Forest	Adrian A. Wedemeyer, Eng.,	Sheboygan
Phebe Maud Smith, Eng.,	Juda	Waldemar Carl Wehe, C.H.,	Milwaukee
Glen Rust Snider, Eng.,	Kilbourn	Josephine Adelaide Wells, C.H.,	Portage
John H. Sprecher, Eng.,	Independence	Robert C. Wente, G.S.,	Manistee, Mich.
August John Stange, Eng.,	Merrill	H. B. Werder, Eng.,	Charles City, Ia.
Carolyn Stemple, M.C.,	Madison	Rhoda Mabel White, C.H.,	Chicago, Ill.
Pearlie M. Stetler, Eng.,	Richland Centre	Robert Lee Wilkins, C.H.,	Viroqua
Genevieve Stevens, C.H.,	Boone, Ia.	Stephen E. Williams, G.S.,	River Falls
Robert G. Stevenson, Eng.,	Marinette	Samuel H. Winch, G.S.,	Marshfield
Earle B. Stewart, G.S.,	Mason City, Ia.	Wirt Winslow, Eng.,	Ft. Atkinson
Howard Stewart, Eng.,	Delavan	Helen Pearl Wood, M.C.,	Monroe
Mitchell Charles Stewart, Eng.,	Wausau	Norma Curtis Wood, M.C.,	Madison
Charles Harry Stone, Eng.,	Reedsburg	Philip Aurey Wood, Jr., Eng.,	Baraboo
Anna Storm, Eng.,	Plainfield	Ralph Hiram Woodruff, C.H.,	Polo, Ill.
Belle Sweet, Eng.,	Clinton, Ia.	Vojta Wrabetz, Eng.,	Kewaunee
Angus Cameron Sykes, G.S.,	Madison	Mignon Wright, M.C.,	Madison
Edna Laura Tarbox, C.H.,	La Crosse	Roland Zinns, A.C.,	Milwaukee



## Freshmen Specials

---

Ruth Bent, Eng.,	Morrison, Ill.	Delbert R. Mathews, Eng.,	Fox Lake
Jennie F. Bishop, Eng.,	Dillon, Mont.	Paul R. McKee, C.H.,	Albany, N. Y.
Emmons R. Blake, Eng.,	Port Washington	Harry E. Miller, Eng.,	Grand Rapids
Mabel J. Bradley, M. C.,	Madison	George A. Mowry, Eng.,	Sturgeon Bay
Ernest J. Butzke, G.S.,	Beechwood	E. Milo Muckleston, M.C.,	Waukesha
Warren A. Chilcote, Eng.,	Rosendale	Josephine A. Nalty, A.C.,	Monroe
Catherine M. Cook, M.C.,	Madison	Cordelia L. Newton, C.H.,	Bangor
Alexander O. Corstvet, Eng.,	Deerfield	Harry G. Oakland, G.S.,	Milwaukee
Mary I. Cummings, M.C.,	Rock Valley, Ia.	Dale Owen, G.S.,	Lake Geneva
Dorothy J. Everett, Eng.,	Sparta	Anna M. Pelton, Eng.,	Madison
Donald B. Fishburn, Eng.,	Aurora, Ill.	Albert G. Ramstad, G. S.,	Eau Claire
Clarence B. Fisher, Eng.,	Little Rock, Ark.	Ethel F. Raymer, M.C.,	Madison
William E. Fisher, Eng.,	Sheridac	Clarence L. Richardson, G.S.,	Chippewa Falls
John F. Fraser, Eng.,	Lake Geneva	Adolph H. Roethke, Eng.,	Chilton
George H. Gabel, C.H.,	Milwaukee	May L. Savage, A.C.,	Madison
Charles H. Gaffin, C.H.,	Leaf River, Ill.	John F. Sawyer, Eng.,	Hammond, Ind.
Jennie M. Goddard, Eng.,	Freeport, Ill.	Robert L. Sowards, Eng.,	New York, N. Y.
Mabel Goddard, Eng.,	Freeport, Ill.	James A. Seydel, Jr., Eng.,	Chippewa Falls
Sadie M. Grinde, Eng.,	DeForest	Joseph R. Shields, G.S.,	Pewaukee
Torrey Gund, Eng.,	Freeport, Ill.	Adolph B. Smith, G.S.,	Brooklyn
Richard H. Hollen, Eng.,	Eau Claire	Leila C. Stephens, C.H.,	Dixon, Ill.
Cady C. Ireland, C.H.,	Washburn, Ill.	Mary G. Stoner, M.C.,	Madison
Bettina Jackson, Eng.	Madison	Walter E. Terwilliger, Eng.,	Madison
Frances S. C. James, M.C.,	Eau Claire	Ethel A. Thompson, M.C.,	Darlington
Herbert F. John, C.H.,	Milwaukee	Elizabeth D. Throne, Eng.,	Watertown
Amy S. Johnson, Eng.,	Madison	Elizabeth M. Trelevan, Eng.,	Fond du Lac
Harry C. Johnson, C.H.,	Madison	William Urban, Eng.,	Plainfield
Rene R. Kahn, C.H.,	Milwaukee	William A. Walters, Eng.,	Chicago, Ill.
Amy A. Kennedy, Eng.,	Madison	Henry W. Werner, Eng.,	Eau Claire
Carl H. Lewis, C.H.,	Sparta	Georgianna Whitcomb, G.S.,	Madison
Mary M. Luce, Eng.,	Chilton	Callafern A. Williams, Eng.,	Grand Rapids
Frances C. Main, M.C.,	Madison	Elias R. Williams, Eng.,	Genesee Depot
Edith B. Martin, C.H.,	Morrison, Ill.	Herbert B. Wright, Eng.,	Ishpeming, Mich.
Harry J. Masters, G.S.,	Sparta		





# College of Mechanics and Engineering

## Freshman Class

Benjamin Cullen Adams, E.E.,	Madison	Morris Emile Haman, E.E.,	Milwaukee
Archie F. Alexander, M.E.,	Madison	Elmer William Hamilton, C.E.,	Hyde
Arthur E. Anderson, M.E.,	Janesville	Frederick W. Hansen, E.E.,	Madison
James Arthur Armstrong, E.E.,	Ashland	Christian C. Hatleberg, C.E.,	Keyeser
John C. Belanger, C.E.,	Grand Rapids	Edward J. Hawley, C.E.,	Green Bay
John William Belling, E.E.,	Mondovi	Charles Joseph Hejda, E.E.,	Manitowoc
William B. Bennett, E.E.,	Mineral Point	Charles W. Hejda, E.E.,	Manitowoc
William John Bertke, E.E.,	Milwaukee	Minot James Hill, E.E.,	Almond
Joseph I. Bingham, C.E.,	Lockwood, N.Y.	Don Clement Holloway, M.E.,	Janesville
Warren Joseph Bishop, C.E.,	Milwaukee	William Otis Hotchkiss, C.E.,	Eau Claire
Fred Guy Borden, E.E.,	Plainfield	Frederick William Huels, C.E.,	Madison
Roscoe V. Brewer, E.E.,	Hurley	Frank J. Hughes, C.E.,	Omaha, Neb.
Lewis Raymond Brown, E.E.,	Oshkosh	Oscar Harvey Halberg, E.E.,	La Crosse
John N. Cadby, E.E.,	Waukesha	Arthur L. Johnson, M.E.,	Chicago, Ill.
Fred Arthur Chamberlain, E.E.,	Madison	George R. Keachie, C.E.,	Dubuque, Ia.
Ira Lyman Coon, Jr., C.E.,	Plainfield	Robert G. Krumrey, E.E.,	Plymouth
Glenn Cooper Corlie, M.E.,	Madison	Bruno Lachmund, C.E.,	Sauk City, Ia.
Arthur W. Cowley, E.E.,	Spokane, Wash.	Leigh Hunt Lathrop, E.E.,	Delavan
Willis Earl Crandel, E.E.,	Plainfield	Olaf Laurgaard, C.E.,	La Crosse
Edward L. Crowe, E.E.,	Chicago, Ill.	Harry Leslie Lea, E.E.,	Iron River
Garrison Culy Dean, M.E.,	Eau Claire	Lester H. Levisce, E.E.,	Clintonville
John Seabury Dean, M.E.,	Madison	Daniel W. Lynch, E.E.,	West Bend
Howard Louis Dessert, C.E.,	Mosinee	Benjamin F. Lyons, M.E.,	Appleton
Charles W. Dodge, Jr., M.E.,	Milwaukee	Joseph A. Mannington, C.E.,	Chicago, Ill.
Courtney C. Douglass, M.E.,	Fontana	Frank C. Marvin, E.E.,	Zumbrota, Minn.
Daniel Mathew Driscoll, C.E.,	Antigo	* John R. McGuire, E.E.,	Aurora, Ill.
Arthur R. Ehrnbeck, C.E.,	Appleton	Gilbert F. McNitt, Jr., E.E.,	Racine
Emil A. Ekern, E.E.,	West Superior	William C. McNown, C.E.,	Mauston
Howard S. Elliott, E.E.,	Dell Rapids, S.D.	Louis B. Moorehouse, M.E.,	Elkhorn
Evan Samuel Evans, E.E.,	Sparta	R H. Morrison, M.E.,	Morrisonville
Rollins Nelson Foster, C.E.,	Reedsburg	William Roy Mott, E.E.,	Decorah, Ia.
August F. Freundberg, C.E.,	Ashland	Edgar Bruno Mueller, E.E.,	Manitowoc
John Henry Friend, E.E.,	Antigo	Clifford Harry Noyes, C.E.,	Baraboo
Fay Noyes Fuller, M.E.,	Elkhorn	Herman E. Olson, E.E.,	Black River Falls
Joseph W. Fulmer, E.E.,	Florence	Harry Willard Page, M.E.,	Baraboo
Gustave W. Garvens, C.E.,	Wauwatosa	Charles A. Parfrey, C.E.,	Richland Ctr.
Henry J. Geerlings, Jr., E.E.,	Milwaukee	Howard Gregory Patten, E.E.,	Appleton
James Moseley Gilman, C.E.,	Madison	Andrew Elmer Pierce, C.E.,	Madison
C. F. Goodenough, M.E.,	West De Pere	Reuben S. Peotter, C.E.,	Appleton
James Goudie, E.E.,	Ironwood, Mich.	Charles S. Peters, E.E.,	Dodgeville
Edward Griffin, E.E.,	Eagle	Fred Robert Porritt, C.E.,	Fargo, N.D.
Alvin Haase, C.E.,	Milwaukee	John Pugh, Jr., E.E.,	Racine
John Francis Hahn, C.E.,	Tyndall, S. D.	Arthur Joseph Quigley, E.E.,	Fontana
Edwin Morgan Hall, E.E.,	Chicago, Ill.		

\* Deceased Nov. 29, 1899.



George W. Ripley, E.E.,	Iron River	Albert P. Treber, E.E.,	Deadwood, S.D.
William J. Rowe, E.E.,	Warren, Ill.	Dwight C. Trevarthen, M.E.,	Madison
Louis H. Rueping, M.E.,	Fond du Lac	Paul Trowbridge, M.E.,	Columbus
Frank J. Saradakis, M.E.,	Milwaukee	Norman A. Urquhart, C.E.,	Medford
H. J. Saunders, C.E.,	Council Bluffs, Ia.	E. R. Vanderhoof, C.E.,	Black River Falls
John Lucian Savage, C.E.,	Madison	James A. Walker, M.E.,	Rockford, Ill.
Willard Roy Saxton, C.E.,	Berlin	Charles Thomas Watson, C.E.,	Baraboo
Charles H. Schniglaue, E.E.,	Chicago, Ill.	Frederick C. Weber, E.E.,	Fond du Lac
Irving Seaman, E.E.,	Milwaukee	August George Wehe, C.E.,	Milwaukee
William W. Sickels, M.E.,	Evanston, Ill.	Anders Elia Weigen, E.E.,	Sun Prairie
Frank DeSalle Sheldon, C.E.,	Milwaukee	C. R. Whitney, M.E.,	Waukegan, Ill.
Charles J. Slater, M.E.,	Escanaba, Mich.	Frank August Wilde, M.E.,	Milwaukee
Ray L. Southworth, M.E.,	Mondovi	Edwin Fred Wollaeger, E.E.,	Milwaukee
William Spalding, E.E.,	Oshkosh	Leslie B. Woodruff, C.E.,	Milwaukee
James E. Toogood, E.E.,	Manchester, Ia.	Frank Palmer Woy, E.E.,	Sparta
M. W. Torkelson, C.E.,	Black River Falls	James G. Zimmerman, E.E.,	Milwaukee

## Special Engineering

### Students

Bertie S. Anderson, M.E.,	Hartford	Frank H. Lacey, E.E.,	Chamberlain, S.D.
Oliver C. Atkinson, E.E.,	Chicago, Ill.	Arthur Warner Lewis, C.E.,	Madison
Hiram Edwin Bailey, E.E.,	Madison	James C. Long, C.E.,	Tiskilwa, Ill.
William H. Brenning, E.E.,	Columbus	Clyde M. McKay, M.E.,	Chippewa Falls
Willard V. B. Campbell, E.E.,	Horicon	Louis Alvan McKee, M.E.,	Madison
Harvey J. Cowie, C.E.,	West Superior	Claude H. Perry, C.E.,	La Crosse
L. D. Cutcheon, C.E.,	Gr. Rapids, Mich.	Martin H. Pesta, M.E.,	Milwaukee
Earle S. Dean, C.E.,	Hinsdale, Ill.	G. K. Sawyer, M.E.,	Carpentersville, Ill.
Oscar Lucas Dorschel, E.E.,	Chilton	George Matthews Simmons, E.E.,	Viola
William D. Eaton, C.E.,	Kenosha	R. T. Smith, Jr., M.E.,	Baltimore, Md.
Orlando H. Frick, C.E.,	Antigo	Edwin W. Smyth, E.E.,	Stuart, Ia.
Charles G. Goodsell, E.E.,	La Crosse	John Martin Tait, M.E.,	Chicago, Ill.
John Forrest Grant, M.E.,	Whitewater	John Clarence Taylor, E.E.,	Barron
Edwin E. Haskins, M.E.,	Milwaukee	Virgil C. Trine, M.E.,	Madison
Franklin E. Haun., M.E.,	Syracuse, N.Y.	C. Westergaard, M.E.,	Buffalo, N. D.
Frank William Jones, E.E.,	Milwaukee	H. L. Whittemore, M.E.,	Milwaukee

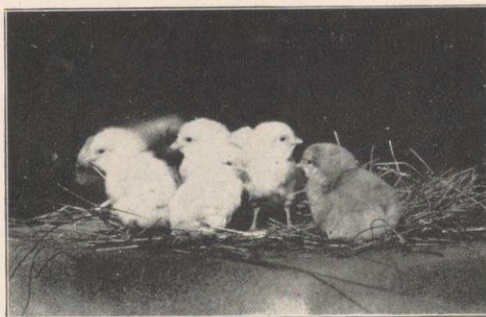



# COLLEGE OF LAW

## Middle Law Class

### Officers

ARTHUR W. FAIRCHILD,	- - -	President
NATHAN S. CURTIS,	- - -	Vice-President
HARRY A. CODY,	- - -	Secretary
NELSON J. WILCOX,	- - -	Treasurer
WALTER H. C. BENDER,	- - -	Historian
MARTIN S. HINES,	-	Sargeant-at-Arms

Walter Henry C. Bender,	Milwaukee	Michael J. Lavoy,	St. Julienne, Canada
Ralph Waldo Beymer,	Corning, Ia.	Thomas William Leahy,	Marion, Ia.
Roy Elson Bigham,	Arcadia	Michael W. McArdle,	Bailey's Harbor
Robert Oscar Bowman,	Lodi	Loyal Henry McCarthy,	Albion
William P. Boynton,	Jerseyville, Ill.	Edward Marcus Morrissey,	Fontana
Nels Peter Christenson,	Neenah	Robert Nicholie Nelson,	Lodi
Allan Vain Classon,	Oconto	Carl Stoddard Newcomer,	Eldora, Ia.
Harry Arthur Cody,	Ripon	Asa Kenton Owen,	Arcadia
John Birch Crabtree,	Dixon, Ill.	Amos Webber Pollard,	Portage
Nathan Stephenson Curtis,	Madison	Ira David Potts,	Fox Lake
Joseph P. Davies,	Watertown	Clinton Guilford Price,	Madison
Henry Arthur Detling,	Sheboygan	Frank Patrick Regner,	West Bend
Francis Lawrence Doolan,	Milwaukee	Oscar Lewis Ringle,	Wausau
Emerson Ela,	Rochester	David Milton Roberts,	Leeds Center
Elmer Theodore Elver,	Madison	Charles Alfred Schneider,	Oshkosh
Arthur Wilson Fairchild,	Green Bay	Oscar William Schoengarth,	Neillsville
Edward Tappen Fox,	Milwaukee	Delbert K. Smith,	Big Bend
Carl Frederick Geilfuss,	Milwaukee	Elroy Wallace Smith,	Milwaukee
Frank Henry Gugel,	Madison	Byron H. Stebbins,	Little Falls, N. Y.
Jay William Hicks,	Oshkosh	S. A. Stellwagen,	Colorado Springs, Col.
Martin Stephen Hines,	Highland	William Sweet,	Kilbourn
Nels Elias Holte,	Newark, Ill.	Paul Tratt,	Whitewater
Charles Thomas Hutson,	Edgerton	Joseph Nicholas Treweck,	Mineral Point
Edward David Jenner,	Milwaukee	Peter Tscharnier,	Alma
John Martin Kelley,	Portage	Roy Everett Tomlinson,	Oak Park, Ill.
Oscar Kroesing,	Chilton	Albert Kimball Wheeler,	Janesville
Jacob Krocke,	Kenosha	Nelson James Wilcox,	Eau Claire
Fred August Landeck,	Milwaukee	Richard Olin Wipperman,	Grand Rapids



## Junior Law Class

### Officers

ALONZO A. CHAMBERLAIN,	-	-	-	-	President
ALBERT F. LARSON,	-	-	-	-	Vice-President
HERBERT A. LUNDAHL,	-	-	-	-	Secretary

Thorwald Peter Abel,	Kenosha	Bonduel Albert Husting,	Mayville
Lake Cohen Alexander,	Manitowoc	Frank Sylvester Hyman,	Chicago, Ill.
John Burton Andrews,	Birnamwood	Marcus A. Jacobson,	Waukesha
Chauncey G. Austin, Jr.,	St. Albans, Vt.	Eugene Charles Joannes,	Green Bay
Worth Sherman Bardwell,	Plainfield	John Henry Johntry,	Chicago, Ill.
Lee Fenton Bays,	Sullivan, Ind.	Arthur Jolliffe,	Berlin
William Carl Berg,	Madison	Robert Albert Kaftan,	Tyndall, S. Dak.
Ralph Van Blethen,	Rochester, Minn.	Harry F. Kelley,	Manitowoc
Albert Henry Boyce,	Sturgeon Bay	Harry Gladstone Kemp,	Rhineland
August Ernest Braun,	Milwaukee	John Earle Kemp,	Sparta
Ernest von Briesen,	Columbus	Samuel William Kies,	Oshkosh
Louis Arthur Brunchorst,	Kewaunee	Charles Kirwan,	Monitowoc
Will Arthur Campman,	Neillsville	Isaac Milo Kittleson,	Mt. Horeb
Jorge Wilmer Carow,	Elroy, Wis.	Edwin C. F. Knowles,	West Superior
Charles Henry Cashin,	Stevens Point	Joseph Koffend,	Appleton
Alonzo Albert Chamberlain,	Darlington	Philip Cornelius Kopplin,	Lowell
Michael Joseph Cleary,	Blanchardsville	George Eddie Larson,	Souix Falls, S. D.
Edward James Cockerill,	Berlin	Albert F. Larson,	Sioux Falls, S. Dak.
Francis Hinckley Crosby,	Racine	Elmer O. Leatherwood,	Madison
Gilbert John Davelaar,	Wauwatosa	Joseph Loeb,	Appleton
Morton Stanley Davidson,	Madison	Frank Warren Lucas,	Brodhead
Thomas Francis Davlin,	Berlin	Herbert Alvin Lundahl,	Chicago, Ill.
Ivory J. Drybread,	Franklin, Ind.	William Laird McCormick,	Hayward
Harry Edwards,	Dixon, Ill.	James C. McKesson,	Genoa Junction
Henry Minor Esterly,	Hillside	John Walter McMillan,	Milwaukee
Raymond Clarence Fairbank,	Ladoga	Lester Columbus Manson,	Beaver Dam
Henry Mathias Fellenz,	Campbell's Point	John Maxey,	Antigo
Otto Gustave Fehlhaber,	Nangart	Henry Mahoney,	Madison
Carl Elisha Fisher,	Bayfield	Daniel Paul Meyers,	Forrester, Ill.
Oscar Marion Fitz,	Milwaukee	James Andrew Michaelson,	Darlington
Clement Aloysius Gordon,	Freeport, Ill.	Victor Ivan Minahan,	Chilton
Alexander Philip Greenthal,	Milwaukee	Barney Andrew Monahan,	East Troy
Edward C. Griesel,	Crown Point, Ind.	Albert Barnes Moses,	Madison
Edwin Jacob Gross,	Milwaukee	Daniel Hayes Murphy,	Milwaukee
Ole Severin Gunderson,	Colfax	John Louis Nedderson,	Milwaukee
John Gilbert Hardgrove,	Eden	Leo Fred Nohl,	Milwaukee
Earl Bertram Harkin,	Marshfield	William James Oberne,	Chicago, Ill.
George Victor Helfrich,	Carthage, Ill.	Victor Joseph O'Keliher,	Oconto
Harry Roland Hewett,	Madison	Ernest Andrew O'Neill,	Neillsville
Forrest Clyde Hirleman,	Spencer, Iowa	Bernard Morey Palmer,	Janesville
Harry Mears Hobbins,	Madison	Walter Know Parkinson,	Appleton



Charles Sumner Pearce,	Walworth	Franklin Richard Shepard,	Janesville
Nathan Raphael,	Madison	Herman Smieding,	Racine
George Banks Reedal,	De Korra	Wallace Stanley Smith,	Onalaska
Harry Lee Reeves, New York City, N. Y.		George Thompson,	Moscow
Edward John Reynolds,	Madison	Ernest Page Truesdell,	Belvidere, Ill.
Ara Patten Rickmire,	Cylon	Alexander Turner,	Roberts
Victor Eugene Rogers, Plankinton, S. D.		Charles Atwood Vilas,	Milwaukee
Thomas Hartley Ryan,	Wausau	Ferdinand George C. Voigt,	Milwaukee
Charles Edward Salisbury, Marietta, Cal.		Martin Fred Walters,	Appleton
Dennis Francis Scanlan, Fulton, Kansas		Dutee Allen Whelan,	Mondovi
Albert Edward Schwittay,	Pound	Elias Robert Williams,	Genesee Depot
Emil Scow,	Arcadia	Bunn Thatcher Wilson,	Rochester, Minn
C. MacD. Sharpstein, Walla Walla, Wash.		Charles Yankey,	Juneau

---

### Special Law Students

---

Albert Nathan Coombs,	Honey Creek	Gustav Joseph Hirschberg,	Milwaukee
Paul Huntington,	Green Bay	Charles Edward Phoenix,	Baraboo
Antoinette V. Jackowska,	Milwaukee	James Alexander Walsh,	Eagle River

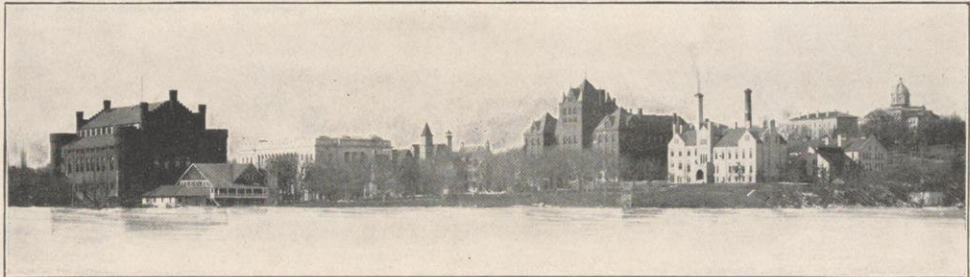

# SCHOOL OF PHARMACY.

## Junior Class

Irvin Walter Brandel,	Oshkosh	John C. Nelson,	Beloit
Harley Mc Spadden Brook,	Milwaukee	Edmund C. Newmann,	Milwaukee
Fred Henry Chamberlain,	Sparta	Carl A. Newton,	Sparta
Charles William Check,	Madison	John Leon Patterson,	Evansville
Ernst William Dieffenbach,	Milwaukee	Emile Proulx,	Chippewa Falls
William Ralph Downer,	Appleton	Emmason Charles Rose,	Scranton, Pa.
Cora Belle Eastman,	Montfort	Emile Ross,	Lake Geneva
Arthur Ralph Eberle,	Watertown	Ida Elizabeth Slightam,	Prairie du Chien
Frederick Gustave Ehlert,	Madison	John Alfred Treber,	Deadwood, S. D.
Alexander Krembs, Jr.,	Stevens Point	William L. Treber,	Deadwood, S. D.
Alfred Emil Kundert,	Monroe	William Henry Walker,	Madison
Thomas A. Major,	Manistee, Mich.	Enos Samuel Wigdale,	Fort Atkinson
James Allen McIntosh,	Macomb, Ill.	Thomas Guy Windes,	Winnetka, Ill.

## Sophomore Class

Ben Linsey Copp,	Madison	Otto Arthur Soell,	La Crosse
John L. Forsyth, Jr.,	Stevens Point	Bert John Swanton,	Brodhead
Robert William Horne,	Brodhead	Susie Swarthout,	La Crosse
Conrad Charles Lehmann,	Cedarburg	John Herman Williams,	Merrilan

## Special Pharmacy Student

Frank Carl Hitchcock, Plainwell, Mich.





# COLLEGE OF AGRICULTURE



## Long Course

### Juniors

Robert Stephen Funk, La Crosse      Frederick Dan Taylor, Bates, Ill.

### Sophomores

Benjamin Hiestand Gaffin, Leaf River, Ill.      George Alfred Olson, Madison  
 John Agard Ross, Hinsdale, Ill.

### Freshmen

Llewellyn Rhys Davies, Madison      William Bonner Richards, Racine  
 Conrad Godlieb Starke, Milwaukee

## Short Course

### Second Year

Orlo Abbott,	Appleton	William M. Cummins,	New York, N. Y.
Willard Abbott,	Appleton	Alfred Danielson,	Irving
Abraham Anderson,	Wilder, Minn.	Howard L. Davis,	Sparta
George Ankerberg Anderson,	Whitehall	Peter John Drissen,	Alaska
Leroy Anderson,	Ithaca, New York	Conrad Erickson,	West Salem
Clarence Martin Arneson,	Mt. Horeb	Albert William Fay,	New Richmond
John Roy Atwood,	Roscoe, Ill.	Otto Foll,	Deerfield
Homer Edwin Bailey,	Cobb	George Albert Freeman,	Madison
John Edward Bass,	Beloit	Gandenz Fried,	Fountain City
Herbert Charles Bell,	Leitersburg, Md.	George Froggatt,	Ashton
Charles Shattuck Bennett,	Belvidere, Ill.	Earl Lawrence Gillespie,	Kilbourn
William Arrell Bibby,	Glasgow	Jesse Roy Gordon,	Mineral Point
Francis H. Boardman, Jr.,	Boardman	Amil Otto Graffien,	Deerfield
Booke Alberts Bokma,	Lake Geneva	Max Grubb,	Carbondale, Colo.
Elbert Amos Cannon,	Marcellon	Charles Henry Hackett,	Baraboo
Adam Carlyle,	Lynd, Minn.	Granville Prescott Hackett,	Baraboo
Lafayette F. Clark,	West Brattleboro, Vt.	Fred Lawrence Hammond,	Eau Claire
Frank Convey,	Ridgeway	George Edwin Hanchett, Jr.,	Sparta





Laverd Ernest Hardie,	Glasgow	Ralph Negley Wilkinson,	Alto, Iowa
Homer Ross Hitchcock,	Pecatonica, Ill.	James Peter Oleson,	Ripon
Ross Melvin Hobbs,	Madison	Anthony Pachernigg,	Taylor
John Christ Holtz,	Columbus	Harry B. Padden,	Kasbeer, Ill.
Edgar Ernst Huebbe,	Watertown	Frank Fletcher Phelps,	Granton
William James Jeffery,	Shullsburg	Albert Charles Price,	South Byron
Warren Price Jennings,	Chippewa Falls	Lorenz Fred Reineking,	Franklin
James Jensen,	Lind	Clyde Earl Roesch,	Potosi
William Christian Jensen,	Waupaca	Arthur Clark Russell,	Augusta
Eben Ezra Jones,	Rockland	Shirley Horatio Rust,	Mukwonago
Charles Kosso,	Algoma	Wesley M. Sarver,	Pecatonica, Ill.
Emil R. Klein,	Fountain City	James Henry Sattler,	W. Rosendale
John Kukowinski,	Sharon	Abe Sauers,	Bluff Siding
Casper Larson,	Bloomer	John Joseph Schmidt,	Wayne
Wilfred Irving Lawson,	Browning	John Joseph Schwartz,	Troy Center
George Dixon Little,	Janesville	William Sherman,	Reedsburg
Andrew Lobre,	Madison	Willis Andrew Storer,	Swaledale, Iowa
Thomas Mattison	Blair	John Julius Swartzlow,	Sparta
Ara Morgan McClure,	Manhattan, Ill.	George Harvey Tate,	La Farge
Mark Sydney McClure,	Manhattan, Ill.	John Martin Taylor,	La Grange
Frank Wallace McRae,	West Salem	Charles William Thomas,	Baraboo
Louis Nelson,	Argyle	William Clark Tompkins,	Ashland
David Christopher Nicolaus,	Troy Center	Ralph Tratt,	Whitewater
William Irving Niven,	Sheridan	Laurence Charles Underwood,	Avoca
Herman Joseph Nix,	Nix Corners	Melvin David Van Slyke,	Centerville
		Merritt Lyman Welles,	Pike, N. Y.

#### First Year

Elmer Alton,	Mifflin	John Jacob Cramer,	Marshfield
Robert Andrus,	Reedsburg	Nettie L. Cronkhite,	Hastings, Neb.
Robert Mitchell Armour,	Mondovi	George D. Curran,	Madison
George Gleasman Atwood,	Roscoe, Ill.	William Rudolph Curtiss,	Trevor
Ralph Baker,	Blandinsville, Ill.	Walter L. Cutting,	Pittsfield, Mass.
Roscoe Ernest Baker,	Britt, Ia.	Louis Hezekiah Cutler,	E. Dubuque, Ill.
John Wilson Bauer,	Naperville, Ill.	Ralph Ellsworth Dana,	Sparta
Martin Ingwald Borgen,	Dallas	Arthur G. Danks,	Allamuchy, N. J.
Albert Brinkman,	Lancaster	Porter H. Davis,	St. Johns, Mich.
William L. Bumgarner,	Magnolia, Ill.	Ralph Webster De Long,	Leon
Harry Burrows,	Boardman	John Dietrich,	Black River Falls
Roy Burton,	Palmyra	William Fred Dittinger,	Northfield
George Irving Carncross,	Lodi	William Andrew Doelle,	Doelle
Ralph Wesley Carter,	Osseo	Arthur George Downer,	Appleton
Fred S. Castle,	Buffalo Prairie, Ill.	Herman John Duecker,	Kiel
Charles Walter Cheney,	Washington, O.	Carroll Arthur Dutton,	Centerville
Adolph Clausing,	Bartel	Frank Henry Ellis,	Mt. Hope
Charles Francis Clark,	Babcock	James Archer Ellis,	Woodman
David Bert Clark,	Rock Prairie	John L. Eno,	Luana, Ia.
John Daniel Clark,	Johnstown	William H. Eno,	Sheffield, Ia.
Elmer Comer,	St. Croix Falls	David William Evans,	Columbus
Charles James Cooper,	Ladoga	Charles Kendall Fleishauer,	Tarrant
Brigman Cornelius,	Oneida	James Allison Ford,	De Soto
Henry Alonzo Craig,	Elida, Ill.	Almeron Horace Fox,	Menomonie
		Lyo Miles Fruth,	Fostoria, O.



Benjamin Henry Fuiten,	Ripon	Charles Levi Nicols, Jr.,	Hebron, Ill.
Henry F. Ganschow,	Bonduel	Charles D. Nickel,	Waupaca
Henry Geller,	Chicago, Ill.	Tenney Nustad,	Westby
Rufus Atwood Gillett,	Fitchburg	William Herman Ode,	Portage
Warren C. Glasgow,	Waterloo, Ia.	Donald Waite Pardee,	Eagle
Clifford Dale Gordon,	Mineral Point	James Victor Patterson,	Bloomington
William Herman Graffien,	Deerfield	Peter Antonius Paulson,	Hudson
Walter John Haddleton,	Hinsdale, Ill.	Paul Pickhardt,	Milwaukee
Tellef Hanson,	Elcho	Michael John Poellman,	Granville
Martin Nodaasen Hanson,	Hollandale	Louis Carl Poss,	Gale
William Erwin Haseltine,	Baraboo	Richard Poston,	Knapp
Watson Irvin Hatch,	Richland Center	Dwight Ephriam Powell,	Shirland, Ill.
Chester Lionel Hockney,	Antioch, Ill.	Alfred Powless,	Oneida
Clair Roderick Holman,	Waupaca	John William Prather,	Springfield, Ill.
Emil Eber Holt,	Ono	Walter Garfield Pride,	Osseo
Alonzo Howard,	Melrose	Edward Pyan,	Marathon
Sherman Hubbard,	Evansville	William Radcliffe,	Eagle River
Benjamin Andrew Imholt,	Houlton	David Ira Roberts,	Portage
Lars Instenes,	Melrose	Henry Brown Roberts,	Elida, Ill.
Perry Jackson,	Argyle	Walter Runke,	Algoma
Frank Jennings,	Chippewa Falls	Wade H. Sanborn,	Spring Grove, Ill.
Walter Peter Jensen,	Waupaca	Samuel Schaffner,	Kinley
William Oscar Johnson,	South Wayne	Frank Charles Schroeder,	Kewaunee
William Keyes,	Grand Rapids	Henry Michael Schultz,	Nora, Ill.
Jesse Korf,	Forreston, Ill.	Stephen Sexton,	Quincy, Mich.
Gilbert M. Lampland,	Hayfield, Minn.	Averill Davis Shultis,	Waukesha
James Martin Larson,	Mt. Morris	Arnold Bennett Smiley,	Albany
Ole Even Larson,	Emerald Grove	David Albert Smith,	Prion
Samuel Larson,	Dallas	Theodore J. Smith,	Mt. Palatine, Ill.
Christian W. Lassen,	Winnetke, Ill.	Charles Brooks Snow,	Chicago, Ill.
William Lehmann,	Neosho	Henry Albert Snyder,	Brooklyn
John Herman Liebe, Jr.,	Grand Rapids	Bruce Wheelock Starritt,	Nunda, Ill.
Alfred Lien,	Blanchardville	Anton Jacob Stauffacher,	Stearns
Forrest Linton,	Ft. Atkinson	Lorenzo Stokes,	Newark
James Wesley Lord,	Neenah	Alden Lescombe Stone,	Burnett Jct.
John Leroy Lytle,	Luana, Ia.	Martin Emandus Strommen,	Cambridge
Robert Henry Macauley,	Dunnville	Alexander Stuart,	Walnut, Ia.
Bruno Max Mann,	San Francisco, Cal.	Ren Childs Tanner,	Capron, Ill.
Edward Peter McGeachie,	Rockford, Ill.	Emil Teurnell,	Hillside
Louis Maleo,	Madison	James Alexander Thom,	Millburn, Ill.
Harley A. Martin,	Richland Center	Oscar Oswald Thompson,	Argyle
Claude Miren Mason,	Albion	Thomas Thompson,	Blair
John May,	West Bend	Thomas Paul Thompson,	Blair
Gustav Carl Mildenhauer,	Rube	Alfred Tobler,	Knoxville, Tenn.
John Miles,	Stone Bank	Perley Seymour Treat,	Franks, Ill.
Alfred Miritz,	Kewaskum	Andrew Rudolph Tschudy,	Monroe
Charles Kellogg Moore,	Wauwatosa	Louis Edwin Uehling,	Afton
Milton Cecil Moyle,	Yorkville	Claude Vance,	Decatur, Ill.
Robert G. Murphy,	Woodbine, Penn.	Guy Pugh Vance,	Decatur, Ill.
William Charles Neely,	Pecatonia, Ill.	George F. Varnum,	Melrose



Andrew Walter,	Waukesha	John Raymond Williams,	Hurricane
James Edwin Watkins,	Baraboo	Andrew Baird Williamson,	Millville
Stanley Edward Watson,	Sommerville	Jacob Wochos,	Stangelville
Robert Heinrich Weidig,	Hinsdale, Ill.	Walter Alonzo Wolcott,	Appleton
Paul Richard Weller,	Ashland	Edward H. Wolf,	St. Kilian
Ernest Paul Welborn,	Cynthiana, Ind.	Arthur Garfield Works,	Augusta
George Wendt,	Belle Fountain	William James Wright,	Waukesha
Theodore Wesenberg,	Oshkosh	John H. Young,	Madison

## Dairy Course.

### Second Year

John Louis Klotz	East Farmington	Albert Henry Zeitler	Madison
------------------	-----------------	----------------------	---------

### First Year

Fred Aieken,	Waukesha	Anton Albert Fochs,	Chilton
Andrew James Bang,	Klevenville	Darwin Alfonso Frazer,	Frazer
Frank Ellsworth Barker,	Janesville	Herman August Frederick,	Reedsville
Walter Ebert Bartholomew,	Galesville	Arthur Neeves French,	Lebanon, Ohio
Clinton Claudeus Beebe,	Boardman	Charles Lyman Gallup,	N. Adams, Mass
Paul Bemoswki,	Stevens Point	Randall Mills Gillett,	Plainfield
Robert Julius Fred Bielke,	Stettin	Thomas Golden,	Whitehall
Frank Peter Bowar,	Cazenovia	John Henry Grady,	Cook Valley
John Edwin Bowen,	Burns	Herbert Eugene Griffin,	Pardeeville
William Frank Bowers,	Lima	Herbert Guillitte,	Duval
Curtis Eugene Button,	Melrose	Frank John Haack,	Rankin
Archibald William Campbell,	Beaver Dam	William Clarson Halpin,	Cedarburg
Charles Chester Carroll,	Ames, Iowa	Selah Addison Handy,	North Andover
Ralph Vivian Carswell,	Lone Rock	Frank Lee Hanrath,	Bristol
John Chester Chapin,	Waupaca	Warren Francis Hardison,	Alma Center
George Russel Clough,	Black Earth	Henry Hartung,	Arkansaw
Murray Clark Clover,	Rockton, Ill	Davis Haven,	Hartford, Mich.
Frank Myron Collins,	Albion	John Sherman Higday,	Evansville
Gavin Coppins,	Ft. Atkinson	Charles Samuel Hoh,	Appleton
Leonard Howard Coulson,	Grafton	William Henry Holzholter,	London
John Crogen,	Boscobel	Leonard Ferdinand Hoppe,	Rio Creek
Leo Calvin Crowell,	Hanford, Cal.	George Fred Horton,	Austin, Tex.
Manly Amandus Davidson,	Trade Lake	Jesse Helfer Howe,	Highland
Valentine Dressler,	Kieler	Arthur Lewis Jaques,	Ladoga
Alick Drova,	Berlin	Fred Jaquith,	Burlington
Otto Gustav Eichorst,	Milwaukee	Jessie Alexander Jeffries,	Hiawatha, Kas.
Burr Ellis,	Oregon	Michael Ambrose Kaley,	Loyd
Albert Edmund Faast,	Durand	William Kieler,	Louisburg
Hubert Fassbender,	Bungert	Wallace Everett Kirkham,	Augusta
Lewis Henry Fingerhuth,	Spring Green	Joseph Koepping,	West Point Iowa
Anthon Finstad,	Lawton	William Phillip Kratz,	Fontenoy
John Adams Fisher,	Alaska	Henry Andrew Kraus,	Grellton
Chas. Gerald Fitzgerald,	Richland Center	Fred Albert Kruger,	Sandusky



Sydney Wilson Lawson,	Rosendale	Martin Martin	Edmund
Ludvig Ludvigson,	Elk Mound	Orton Palmer Safford,	Peebles
Rudolph Manning,	Neenah	Jasper Schamberger, Pleasant Valley, Ill.	
Martin Martin,	Edmund	Ernest John Schubert,	Hellenville
Justin Alvard McComb,	Lima	Reinhold Rudolph Schulz,	Clifton
Cyrus Wm. McDougal, Guelph, Ont., Can.		Phillip Christian Schwingel,	Avoca
Jacob McFerren,	Abilene, Kansas	John Edmund Scott, Scales Mound, Ill.	
George Meier,	Arcada	Howard Charles Searls,	Plainfield
Joseph Sterling Moore, Agri. Coll., Miss.		Benjamin Otto Seefeld,	Milwaukee
Jay Wheeler Moore,	Richland City	William Henry Short,	Neilsville
Harry Henry Moats,	Modena	Albert Owen Sorge,	Reedsburgh
William James Mozely,	Marquette	Paul Robert Stadel,	Sharpville, Ill.
Wales William Newland,	Leon	John Thompson	Waldwick
Balch William Newman,	Elgin, Ill.	Frank Thore,	Kieler
Hugh Nisbet,	Woodstock	Guy Tyler,	Parch Grove
Lewis Henry Ortschied,	North Andover	Frank Unger,	Ames, Iowa
Charles F. Peterson,	Sandy Bay	Merton Lemud Van Dresser,	Elk Mound
Cornelius Peterson,	Byrds Creek	William Ira Waterman,	Neilsville
John Thomas Purves,	Big Bend	Paul Whitcomb Wagner,	Green Bay
William Eugene Reeve,	Ironton	Fred Weuthrich,	Iron Ridge
Fred Henry Reed,	Oxford	Ralph Wheeler,	New Richmond
William Henry Ristow,	North Bend	David Curtis Whitney,	Ft. Atkinson
Edward William Rockman,	Barron	William C. Wilkening	Schaumburg, Ill.
Charles Joseph Roemer,	Appleton	Theodore Winter,	Monewoc
Frank Joseph Rohn,	Arcadia	Henry Woldt.	Kirchayn
Herbert Myron Roys,	Ironton	Carl August Zillisch	Mayville





# School of Music

## Graduates

Eleanor Beattie Bliss,	Madison	William Muzzy Fowler	Madison
Bessie Goodrich Brand,	Madison	Mary Eliza Pickarts,	Madison
Olive Amanda Dibble,	South Madison	Alice Walden,	Argyle

## Collegiate

### Third Year

Clarence Allen Baer,	Milwaukee	Minnie Magdalen Lueders,	Madison
Charles Barton Bolender,	Monroe	Raymond Burnett Pease,	Oregon
Bertha Blanche Brigham,	Madison	Martha Pound,	Madison
Grace L. Buhlman,	Wannakee	Martha Thompson,	Mt. Horeb
Grace Beatrice Clement,	Sun Prairie	Allyn Abbott Young,	Madison

### Second Year

Anna Elizabeth Ackerman,	Coleta, Ill.	Charles Herbert Hubbell,	Madison
Louise Marie Bird,	Madison	Robert B. Kanouse,	Sun Prairie
Gertrude Adelaide Brodrick,	Madison	Mary Koltas,	Madison
Bertha Louise Brown,	Madison	Sarah May Lucas,	Brodhead
Laura Brownson,	Sharon	Emily Davidson Martin,	Madison
Margaret Elizabeth Butt,	Viroqua	Lucy McKenna,	Blanchardville
Mary Persis Coleman,	Chippewa Falls	Janette Louise Montgomery,	Madison
Leila Comstock,	Oregon	Cordelia Lydia Newton,	Bangor
Mary I. Cummings,	Rock Valley, Ia.	Theo Beatrice Pickford,	Madison
Grace Shirley Dixon,	Milwaukee	Katherine Renk,	Sun Prairie
Shirly Fuller,	Madison	Caroline Mae Riley,	Madison
Frank Clark Gibbons,	Sun Prairie	Harry Alexander Russell,	Madison
Martha Gilbertson,	Mt. Horeb	Winifred Mary Smith,	Sturgeon Bay
Mary Alice Glen,	Chicago, Ill.	Meta Wagner,	Madison
Daisy Etta Hansen,	Madison	Ada Eliza Winterbotham	Madison
Florence Harrington,	Madison		

### First Year

Elsie Caroline Allen,	Lake Geneva	Bertha Vie Arnold,	Fennimore
Abigail Mary Allyn,	Tomah	Celia Minerva Astle,	Prairie du Sac
Anna Louise Anderson	Madison	Lilian Banting,	Montreal, Canada
Lela Anderson,	Augusta	Riva R. Bonniwell,	Whitewood, S. D.



Nellie Mildred Burmester,	Verona	Clara Belle Mosel,	Sun Prairie
Agnes Kate Byrne,	Madison	Josephine Mary Murray,	Madison
Elmer David Clifford,	Madison	Josephine Agnes Nalty,	Monroe
Charles Judson Craig,	Boone, Ia.	James Bertram Nash,	Centralia
Sarah Margaret Davison,	Beaver Dam	Ada May Nyswander,	Napoleon, Ohio
Rose Aileen Dye,	Madison	Bessie Pettigrew,	Sioux Falls, S. D.
Dorothy Jane Everett,	Sparta	Etta S. Pettigrew,	Sioux Falls, S. D.
Arthur Wilson Fairchild,	Green Bay	Helen Munroe Pierce,	Madison
Helen Armine Fay,	Madison	Allan Theron Pray,	Stevens Point
Martha Marion Fay,	Madison	Elinore Anna Rinder,	Madison
Anna Kathleen Fox,	Madison	Ida May Robinson,	Mazomaine
Lorena Oina Freeborn,	Richland Center	Otilda Sanders,	Perry
Johanna Frances Glenz,	Madison	May Lilian Savage,	Madison
Myrtle Goodwin,	Mazomaine	Lucca Clara Schott,	Madison
Adah Carmellita Green,	Madison	Belva Stone,	Bloomington
Regina Eunice Groves,	Madison	Edna Laura Tarbox,	La Crosse
Cordelia Haner,	Sun Prairie	Frederick Dan Taylor,	Bates, Ill.
Henry Isaac Hart,	Wild Rose	Charles F. Thompson,	Whitewood, S. D.
Mae Hawley,	Madison	Ethel Adele Thompson,	Darlington
Willard Ware Hayden,	Sun Prairie	George Thompson,	Moscow
Nora Hoepner,	Two Rivers	Mathilda Louise Toepfer,	Madison
Petro Elvine Kasberg,	Bratsberg, Minn.	Callafern Ann Williams,	Milwaukee
Edith Bonar Martin,	Morrison, Ill.		

#### Academic

Alice Irene Alford,	Madison	Charles Warren Dodge,	Milwaukee
Hazel Viola Alford,	Madison	Frank Gilliland Elliott,	Madison
Charles Chester Allen,	Kenosha	Clara Louise Erwin,	Milwaukee
Cora Pearl Arnold,	Fennimore	Marion Emma Fredrickson,	Madison
Joseph Raymond Austin,	Madison	Benjamin Julius Gamm,	Madison
Mary Austin,	Madison	Henry John Geerlings, Jr.,	Milwaukee
Lorna Doone Bagley,	Madison	Vera Gibbons,	Sun Prairie
Edith Rachel Balsley,	Madison	Edna Lucretia Harrison	Madison
Chester David Barnes,	Kenosha	Grace Hatch,	Madison
Ella Barnes,	Madison	Alvin G. Heavenrich,	Ashland
Lotta Cora Bemis,	Lodi	Frederick Carl Heim,	Madison
Chauncey Etheridge Blake,	Rockford, Ill.	Sabena Mildred Herfurth,	Madison
Henrietta Ada Blood,	Madison	James R. Hobbins,	Madison
Eyvind Bull,	Madison	Renne Robert Kahn,	Milwaukee
Kittie Louise Button,	Milton Junction	George R. Keachie	Cedar Rapids, Ia.
Harlem Roy Chamberlain,	Darlington	Minnie Ellen Kelley,	Madison
Fanny Charleton,	Madison	Elbert Cutting Kellogg,	Centralia
Emily Ellen Chynoweth,	Madison	Mathilda Klein,	Black River Falls
Olive E. Cobb,	Sun Prairie	Irma Meta Kleinpell,	Madison
Gertrude L. Copeland,	Vulcan, Mich.	Ena Elsbeth Kney,	Madison
Laura Louise Cosgrove,	Kenosha	Hulda Lydia Agnes Liedtke,	Leland
Bessie Etta Cottrell,	Spencer, Ia.	May Ludlow,	Monroe
Charlotte Myra Cox,	Milwaukee	Janette Sherman Lyon,	Madison
Clarence Orlo Dawson,	Mason City, Ia.	Mary Elizabeth Marshall,	Madison

Albert G. Michelson,	Mt. Horeb	Harma Bell Sanders,	Marshall
Mary Elizabeth Minahan,	Calumetville	Arthur Bernard Saunders,	Milton
Alfred Miritz,	Kewaskum	Frank DeSalle Sheldon,	Milwaukee
Alice Monahan,	Madison	Frank Richard Shepard,	Janesville
Alexander William Morgan,	Madison	Jesse Clemons Smith,	Madison
Julia Sophia Morris,	Madison	Mary Campbell Smith,	Madison
Ina Gertrude Naffz,	Madison	Jesse Blanche Smyth,	Stuart, Ia.
Louis Edwin Naffz,	Madison	Lizzie Melissa Squires,	Madison
Otto Naffz,	Madison	Leila Celeste Stephens,	Dixon, Ill.
Bessie Rae Nate,	Chicago, Ill.	Helen Elizabeth Stevens,	Madison
Grace Coleta Nelson,	Madison	Susie Swarthout,	LaCrosse
Susie Nelson,	Madison	Jennie May Taylor,	Madison
Thomas E. Ottum,	McFarland	Elizabeth M. Treleven,	Fond du Lac
Bertha Gifford Parker,	Madison	Hannah Twitchell,	Madison
Alfred Powless,	Oneida	Jacob King Van Etta,	Madison
Ermina Proctor,	Madison	Janet Van Hise,	Madison
Myrtle Purdy,	Oconomowoc	Katherine Porter Vilas,	Madison
Walter Hawkins Pyre,	Madison	Leila Harriet Wallace,	Madison
Clara Eugenie Quan,	Madison	Florence May White,	Rochester
Arthur Joseph Quigley,	Lake Geneva	Emma Rose Winterbotham,	Madison
Alfred John Rhodes,	Galesville	Grace Winterroth,	Madison
Gustave Ferdinand Ruediger,	Alma		





## Adult Special Students

### Fourth Year

Franklin Lilburn Talbert, West Side, Cal.

### Third Year

Ella Andria Barton,	Mt. Vernon	Elizabeth Marie Herfurth,	Madison
Walter Eugene Bates,	Retreat	Jesse Worthington Johnson,	Sterling, Ill.
Martin John Berg,	Madison	Howard Gregory Patton,	Wauwatosa
Frank Elwood Harrigan,	Madison	Herman Augustine Smyth,	Madison
		Richard Williamson,	Madison

### Second Year

Mina Aletha Anderson,	Argyle	Fred Johnson, Jr.,	Madison
Robert Moses Davis,	Madison	John Emil Kundert,	Martintown
Heloise Gai Esterly,	Madison	Mrs. Lillie McDonald Merrill,	Burlington
Thomas Melvin Gannon,	Cedarburg	Evan Laforest Reed,	Oregon
George Henry Gohlke,	Madison	Pierre Emanuel Pitte Soucy,	Madison
Sally Prime Harris,	Madison	Verne R. Thompson,	McFarland
		John Williams,	Sun Prairie

### First Year

Elsie Caroline Allen,	Lake Geneva	Frances Belle Marshall,	Rensselaer
Grace Lyle Baker,	Racine	George Mathes,	Elkhart
Edith Rachel Balsley,	Madison	Mrs. Harriet Meggett,	Madison
Eleanor Martha Bardeen,	Madison	Mrs. Mary Elizabeth Minahan,	Madison
Elizabeth Barnard.	Earlville, Ill.	Janette Louise Montgomery,	Madison
Arthur Frank Beymer,	Corning, Ill.	Carl Edward Morris,	Madison
Sidney Harold Bishop,	Milwaukee	Ingelore Marie Nelson,	Sturgeon Bay
Anna M. Brockhausen,	Indianapolis, Ind.	Ada May Nyswander,	Napoleon
Eva Dell Burke,	Houghton, S. Dak.	Tokujo Ogihara,	Tokio, Japan
Elmer David Clifford,	Madison	Bertha Gifford Parker,	Madison
Ben Cove,	Ashland	Jessie Myrtle Pelton,	Madison
Isaac James Dahle	Mt. Horeb	George Chase Phillips,	West Salem
Albert Charles Ehlman,	Milwaukee	Anna Dickinson Pope,	Amherst, Mass.
Clara Louise Erwin,	Milwaukee	Frederick Grant Preston,	Wichita, Kas.
Edith Agnes Ferris,	Chicago, Ill.	Mary Henrietta Pyre,	Madison
Amelia Christina Fischer,	Milwaukee	Emma Marie Roemer,	Madison
Nellie Matilda Fisher,	Wauwatosa	Franklin Sawin,	Three Oaks, Mich.
Lorene Oina Freeborn,	Richland Center	Jessye Lyra Sherwood,	Mt. Vernon, Ia.
Helen Josephine Fleming,	Madison	Bella Georgianna Steel,	Dixon, Ill.
Clara Garner Froelich,	Milwaukee	Fred West Sylvester,	Milwaukee
James Edmund Holden,	Mt. Horeb	John James Sutton,	Columbus
Mortimer A. Houser,	Mondovi	Mamie E. Swartz,	River Falls
Charlotte Matilda Jacobs,	Madison	Edward H. Tatum,	Guanajirato, Mex.
Helen Florence Kelley,	Rensselaer, Ind.	William Albert Vivian,	West Superior
Oscar William Kreutzer,	Cedarburg	Alice Caton White,	New York City, N.Y.
Armand Gilbert Langenbach,	Mayville	Margaret Ellen Williams,	Ottawa
May Ludlow,	Monroe	George Lee Winegar,	Morrison

# FRATERNITIES

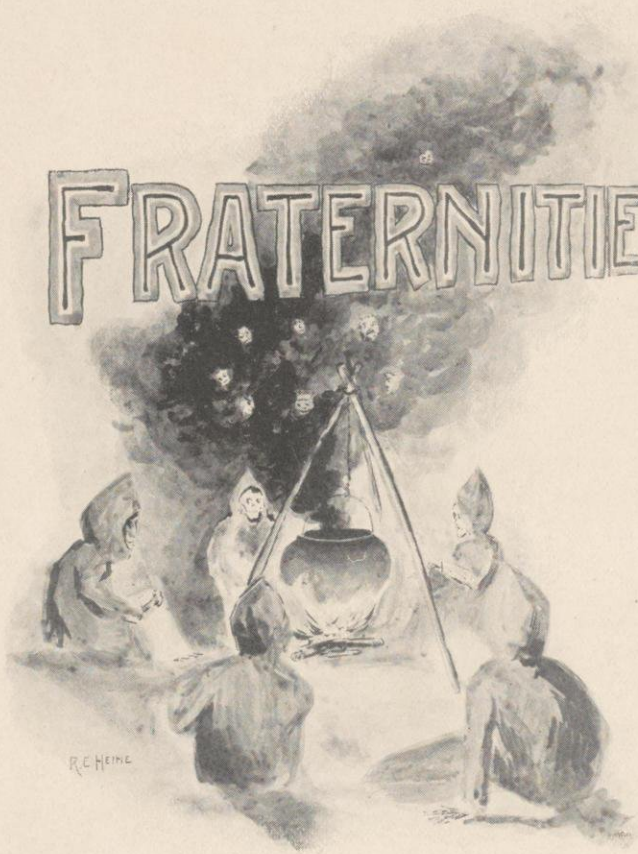





# Phi Delta Theta

FOUNDED AT MIAMI UNIVERSITY, 1848

## Roll of Chapters

Colby University	.	University of California
Dartmouth College	.	Randolph-Macon College
University of Vermont	.	Washington and Lee University
Williams College	.	University of North Carolina
Amherst College	.	University of the South
Brown University	.	Vanderbilt University
Cornell University	.	Central University
Union College	.	University of Georgia
Columbia University	.	University of Texas
Syracuse University	.	Lafayette College
University of Mississippi	.	Gettysburg College
Tulane University	.	Emory College
Alabama Polytechnic Institute	.	Alleghany College
Washington and Jefferson College	.	Dickinson College
University of Alabama	.	Mercer University
University of Pennsylvania	.	Lehigh University
Southwestern University	.	University of Virginia
Miami University	.	Ohio Wesleyan University
Ohio University	.	Northwestern University
University of Chicago	.	Ohio State University
Lombard University	.	Wabash College
Case School of Applied Science	.	Indiana University
Butler College	.	Franklin College
Knox College	.	Hanover College
University of Illinois	.	De Pauw University
University of Wisconsin	.	Purdue University
University of Minnesota	.	University of Michigan
University of Iowa	.	Iowa Wesleyan University
University of Missouri	.	Westminster College
Washington University	.	University of Kansas
Leland Stanford, Jr., University	.	University of Nebraska
		University of Cincinnati



# Phi Delta Theta

## WISCONSIN ALPHA CHAPTER

1857

### Fratres in Urbe

Robert N. Dow	William F. Vilas
McClellan Dodge	George Keenan
Warden Allen Curtis	Lucien J. Pickarts
Reginald Jackson	George William Fox
Lawrence Albert Curtis	Harry L. Butler
Earle Steede Anderson	William Vilas Bryant
Louis McLane Hobbins	Ivory J. Drybread

### Fratres in Facultate

Fletcher Andrew Parker	Edward Davis Jones
Edward Rose Maurer	Bernard Victor Swenson

### Fratres in Universitate

#### Seniors

Bernard Charles Dorset	Charles Raymond North
George Patrick Hardgrove	John Goodrich Osborne

#### Juniors

Neely Eugene Pardee	Herbert Milton Woolen
Elbridge Bacon	Mark Humphrey Newman

#### Sophomores

Sidney Cleveland Niles	Thomas Francis Frawley, Jr.
Joseph Albert Gund	Edward Henry Hughes
Joseph William Jackson	Harold Gano Ferris

Donald James McKinnon

#### Freshmen

Augustus Monroe Tourtellotte	Robert Lee Wilkins
Herbert Bigelow Fairchild	James Alexander Walker

Julius Johannes Griesel

### College of Law

#### Seniors

William Mann Biersach	Henry Justice Blakeley
Samuel Brownlee Robbins	George Kemp Tallman

#### Middle

Arthur Wilson Fairchild	Nelson James Wilcox
Carl Frederick Geilfuss	Thomas William Leahy

Byron Houghton Stebbins

#### Junior

Edward Charles Griesel

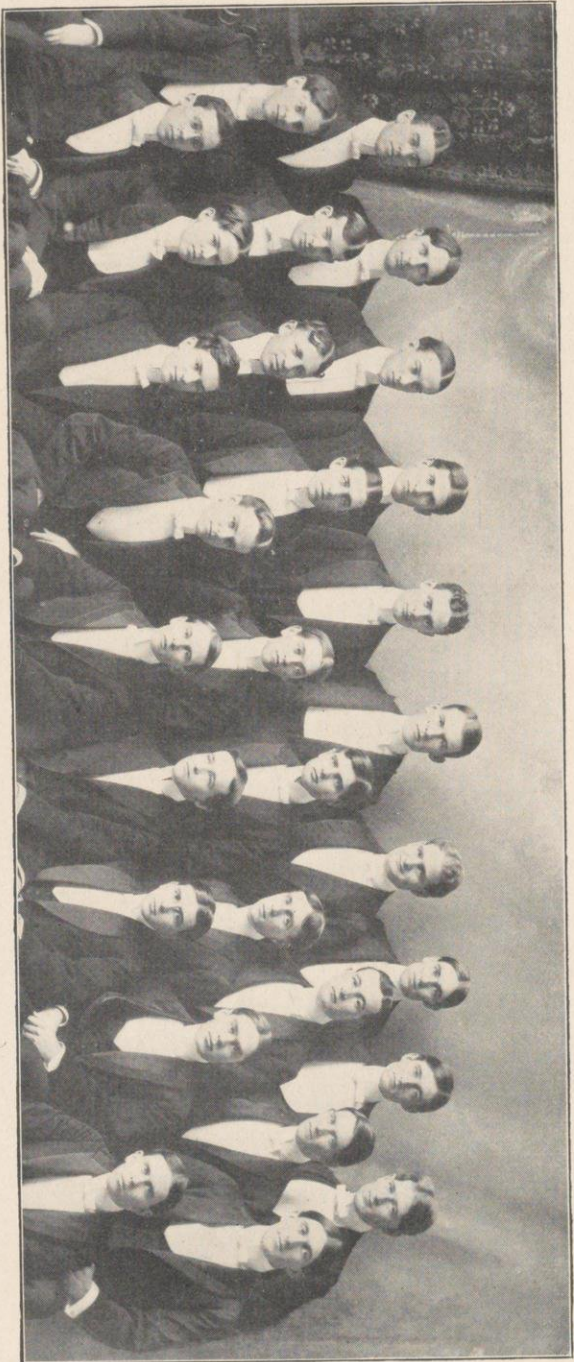

Wisconsin Alpha Chapter of Phi Delta Theta





# Beta Theta Pi

FOUNDED AT MIAMI UNIVERSITY, 1839

## Roll of Chapters

Miami University	. Northwestern University
Western Reserve University	. Dickinson College
Ohio University	. Cornell University
Center College	. Stevens Institute of Technology
Washington and Jefferson College	. St. Lawrence University
Harvard College	. Boston University
De Pauw University	. Johns Hopkins University
Indiana University	. University of California
University of Michigan	. Maine State College
Wabash College	. University of Mississippi
Brown University	. University of Pennsylvania
Hampden-Sidney College	. Colgate University
University of Virginia	. Union College
University of North Carolina	. Columbia College
Ohio Wesleyan University	. Amherst College
Hanover College	. Vanderbilt University
Knox College	. Ohio State University
Davidson College	. University of Texas
Beloit College	. University of Nebraska
Bethany College	. Pennsylvania State University
Iowa State University	. Denver University
Wittenburg College	. Syracuse University
Westminster College	. Dartmouth College
Iowa Wesleyan University	. Wesleyan University
Denison University	. University of Cincinnati
Richmond College	. University of Minnesota
University of Wooster	. Rutgers College
University of Kansas	. Lehigh University
Randolph-Macon College	. University of Chicago
University of Wisconsin	. Leland Stanford, Jr., University



# Beta Theta Pi

## ALPHA PI CHAPTER

1873

### Fratres in Urbe

T. E. Smith, B.A. F. H. Edsall, M.D.  
F. M. Brown C. A. Phelps, B. L.  
F. K. Conover, B.A., LL.B. C. H. Kilpatrick, B.A.  
F. A. Hutchins

### Fratres in Facultate

L. S. Smith, B.C.E. R. W. Wood, B.A.  
C. F. Burgess, B.S. J. F. A. Pyre, Ph.D.  
C. N. Harrison, Ph.D. W. H. Pyre, B.L.  
Ernest Brown Skinner, A.B.

### Fratres in Universitate Graduate

Edwin William Pahlow

### Seniors

Irving Porter Robinson Thomas Russell Cook  
Harold Stuart Peterson Francis Hinckley Crosby

### Juniors

Lester Dennison Williams Homer Roger Dopp  
Harry Ashton Severson Clarence Edward Macartney  
Paul Stover Leroy Salsich

### Sophomores

Howard Gilman Boardman Harry West Cole  
Robert Kirtland Coe Carl Frederick Stillman  
John Bartow Patrick Walter Kelsey Adams  
Ralph Tratt

### Freshmen

Herbert Benjamin Wright William Joseph Juneau  
Clifford Cady Ireland Willis Edge Brindley  
Robert Campbell Wente Raymond Morgan Chapman  
Warren Joseph Bishop Henry Edward Murphy  
Torrey Gund Paul Robert McKee

### College of Law

#### Seniors

William Noble Smith Patrick John O'Dea  
George Huntington Tilden

#### Middle

Paul Tratt

#### Junior

Alonzo Albert Chamberlain



Alpha Pi Chapter of Beta Theta Pi





# Kappa Kappa Gamma

FOUNDED AT MONMOUTH COLLEGE, 1870

## Roll of Chapters

### ACTIVE

Phi	Boston University
Beta Beta	St. Lawrence University
Beta Tau	Syracuse University
Psi	Cornell University
Lambda	Buchtel College
Beta Gamma	Wooster University
Delta	Indiana University
Iota	De Pauw University
Mu	Butler University
Kappa	Hillsdale College
Xi	Adrian College
Eta	University of Wisconsin
Epsilon	Illinois Wesleyan University
Upsilon	Northwestern University
Chi	University of Minnesota
Omega	Kansas University
Sigma	Nebraska University
Theta	Missouri University
Beta Zeta	Iowa State University
Gamma Rho	Alleghany College
Beta Nu	Ohio State University
Beta Eta	Leland Stanford, Jr., University
Beta Alpha	University of Pennsylvania
Beta Delta	University of Michigan
Beta Epsilon	Barnard College
Beta Iota	Swarthmore College
Beta Lambda	University of Illinois

### ALUMNAE

Boston, Mass.      New York, N. Y.



# Kappa Kappa Gamma

ETA CHAPTER,

1875

---

## Sorores in Urbe

Mrs. O. D. Brandenburg  
Mrs. Leonard S. Smith  
Martha M. Dodge  
Mrs. John M. Olin  
Jennie Pitman  
Mrs. F. C. Sharp  
Mrs. John Dean  
Florence Mears  
Anna B. Moseley  
Mrs. Harry Sheldon  
Juliet V. Thorpe  
Helen Palmer

Edna R. Chynoweth  
Mrs. Frank E. Stoltz  
Mrs. Charles King  
Mrs. Benjamin W. Snow  
Mary I. Thorpe  
Flora E. Moseley  
Mary Hill  
Annie Pitman  
Mrs. Charles F. Lamb  
Mary Tenney  
Maude Sharpe  
Emma Gattiker

## Soror in Facultate

Harriet Remington

## Sorores in Universitate

### Graduate

Jessye L. Sherwood

### Seniors

Mabel E. Fletcher  
Winifred Titus  
Jenny Ogilvie

Grace M. Challoner  
Terese Waters  
Helen H. Warriner

### Junior

Eliza M. Bartlett

### Sophomores

Mary G. Peckham  
Olive G. Runner  
Ethel F. Raymer

Helen G. Thompson  
Caroline Holah  
Flora Mansfield  
Marian H. Fuller

### Freshmen

George Challoner  
Nell Parkinson  
Guinevieve Mihills  
Leila Stephens

Josephine Kimball  
Almira Johnson  
Ida Elliott  
Clara G. Froelich

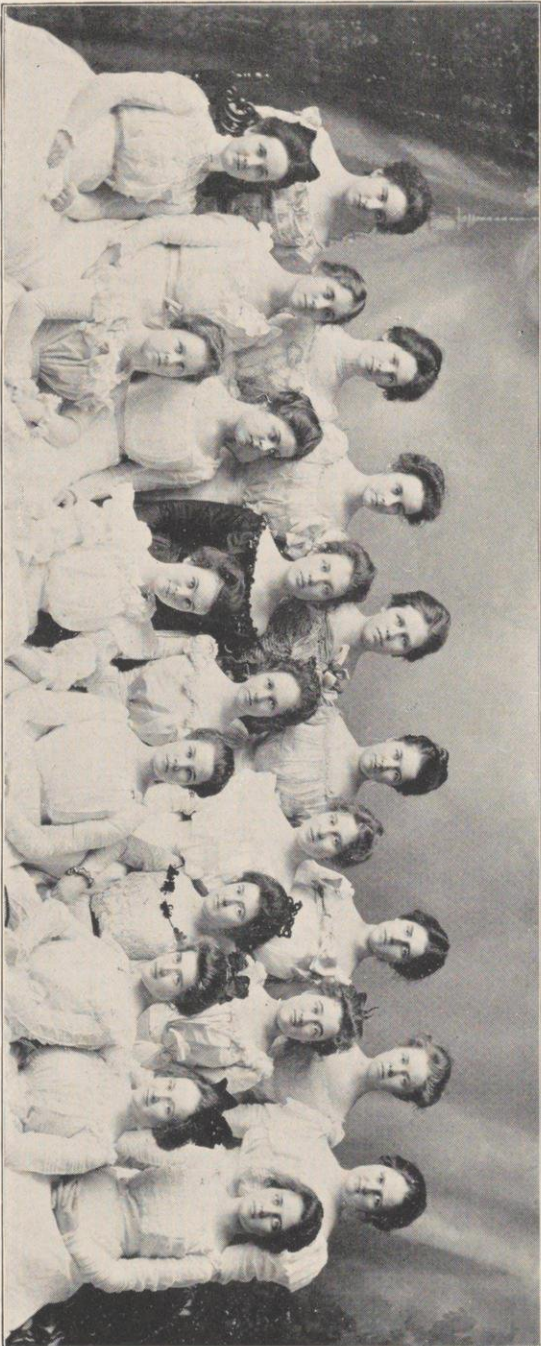

Eta Chapter of Kappa Kappa Gamma





# Phi Kappa Psi

FOUNDED AT JEFFERSON COLLEGE, PA., 1852

## Roll of Chapters

Washington and Jefferson College	.	Alleghany College
Bucknell University	.	Gettysburg College
Dickinson College	.	Franklin and Marshall College
Lafayette College	.	University of Pennsylvania
Swarthmore University	.	Cornell University
Syracuse University	.	Columbia University
Colgate University	.	Brooklyn Polytechnic Institute
Amherst College	.	Dartmouth College
University of Virginia	.	Washington and Lee University
Hampden-Sidney College	.	University of West Virginia
Johns Hopkins University	.	Ohio Wesleyan University
University of Mississippi	.	University of Ohio
Wittenberg College	.	University of Indiana
De Pauw University	.	University of Michigan
Wabash College	.	University of Chicago
Northwestern University	.	Beloit College
University of Wisconsin	.	University of Iowa
University of Minnesota	.	University of Nebraska
University of Kansas	.	Leland Stanford, Jr., University
		University of California

## Alumni Associations

PHILADELPHIA, PA.	MEADVILLE, PA.	PITTSBURG, PA.
NEW YORK, N. Y.	CLEVELAND, OHIO	CHICAGO, ILL.
DENVER, COL.	BALTIMORE, MD.	NEWARK, OHIO
MINNEAPOLIS AND ST. PAUL, MINN.		PORTLAND, OREGON
WASHINGTON, D. C.	SPRINGFIELD, OHIO	BUCYRUS, OHIO



# Phi Kappa Psi

## WISCONSIN ALPHA CHAPTER

1875

### Fratres in Urbe

Cornelius A. Harper  
Percy Wheeler Tracy

Charles E. Buell  
Emmet R. Hicks

Samuel M. Smith

### Frater in Facultate

Charles Homer Haskins

### Fratres in Universitate

#### Seniors

J. T. Stuart Lyle  
Allard Johnson Smith

Bernard Morey Palmer  
Edward Lucius Williamson

William Chester Sutherland

#### Juniors

Willis Charles Bergstrom  
Charles Lowry Thompson  
Chester David Barnes

Charles Graham Collins  
Lyndon H. Tracy  
Eugene Bishop Mumford

John Clarence Taylor

#### Sophomores

Charles Chester Allen  
Percy Edward Schroeder

Orlando H. Frick  
Frank Sherman Cummins

Frederick Hiltman Carpenter

#### Freshmen

Wallace William Miller  
Donald Brady Fishburn  
John Henry Friend, Jr.  
George William Ripley

Earle Stewart Dean  
William Dunsmith Eaton  
Charles Ray Whitney  
William Wheelock Sickels

Harry Leslie Lea

### College of Law

#### Senior

Frank Landis McNamara

#### Middle

Edwin C. F. Knowles

#### Junior

Harry Lee Reeves

William Laird McCormick



Wisconsin Alpha Chapter of Phi Kappa Psi





## Chi Psi

FOUNDED AT UNION COLLEGE, 1841.

---

### Roll of Chapters

Alpha Pi	Union College
Alpha Theta	Williams College
Alpha Mu	Middlebury College
Alpha Alpha	Wesleyan University
Alpha Phi	Hamilton College
Alpha Epsilon	University of Michigan
Alpha Chi	Amherst College
Alpha Psi	Cornell University
Alpha Tau	Wofford College
Alpha Nu	University of Minnesota
Alpha Iota	University of Wisconsin
Alpha Rho	Rutgers College
Alpha Xi	Stevens Institute of Technology
Alpha Alpha Delta	University of Georgia
Alpha Beta Delta	Lehigh University
Alpha Gamma Delta	Leland Stanford, Jr., University
Alpha Delta Delta	University of California
Alpha Epsilon Delta	University of Chicago



# Chi Psi

## ALPHA IOTA CHAPTER

1878

---

### Fratres in Urbe

John M. Parkinson  
Lucien M. Hanks  
L. R. Head  
Harry L. Moseley  
F. F. Bowman  
Howard E. Mitchell  
Paul S. Warner

M. M. Parkinson  
C. B. Chapman  
Stanley C. Hanks  
Charles F. Lamb  
Fred C. Ellis  
C. F. Spensley  
Louis D. Sumner

### Fratres in Facultate

Charles Forster Smith

Murray Charles Beebe

Frank Gaylord Hubbard

### Fratres in Universitate

#### Seniors

Charles Lewis Burnham  
John E. Dixon

Harold Seaman  
Roy W. Peck

Enoch W. Underwood

#### Juniors

Hubbard C. Atkins  
Henry A. Balding  
Robert Hugh Downes

Edwin E. Haskin  
George F. Markham  
Allen Pray

#### Sophomores

Dwight E. Beebe  
Arthur P. H. Inbusch  
Rufus C. Brown  
John Ritchie Kimball

Henry O. Winkler  
Arthur B. Uihlein  
Harvey Clawson  
Fred August Vogel

John Rex Henry

#### Freshmen

Irving Seaman  
Henry Carpenter

Henry F. Helmholtz  
Arthur L. Johnson

Eugene H. Byrne







## **Delta Gamma**

FOUNDED AT OXFORD, MISS., 1874

---

### **Roll of Chapters**

#### **Active**

Eta	Buchtel College
Omega	University of Wisconsin
Sigma	Northwestern University
Alpha	Mount Union College
Lambda	University of Minnesota
Zeta	Albion College
Chi	Cornell University
Xi	University of Michigan
Phi	University of Colorado
Tau	University of Iowa
Delta	University of Lower California
Kappa	University of Nebraska
Psi	Woman's College, Baltimore

#### **Alumna**

Theta	Cleveland, Ohio
-------	-----------------



# Delta Gamma

---

## OMEGA CHAPTER 1881

---

### Sorores in Urbe

Mrs. Aubertine Woodward Moore, *Honorary*

Alice Taylor	Ella Gernon
Florence Cornelius	Mrs. Fred Brown
Mrs. Albert W. Briggs	Mrs. C. B. Chapman
Mrs. Charles S. Slichter	Charlotte Freeman
Katherine McDonald	Mrs. Carl Johnson
Annie Stewart	Mrs. Calvert F. Spensley
Mary Main	Amelia F. Stevens
Fanchon Ellsworth	Mrs. Raymond R. Frazier
Amy Young	Elizabeth Vilas
Mrs. Louis D. Sumner	Martha Pound
May S. Foster	Mary Louise Freeman
Elizabeth Mills	Ellen Lamb
Blanche Harper	Mrs. Bertrand Doyon
Edna D. Russell	Katherine P. Vilas

### Sorores in Facultate

Katherine Allen  
Jennie Butt

### Sorores in Universitate

#### Seniors

Sarah Ramsey	Alice Jackson
Anna Valentine	Daisy Dye
Marcia Jackman	Louise Craig
Margaret Butt	Lefa Harvey

#### Juniors

Harriet Bostwick	Edith Martin
Leonore Meinhardt	Ella Hardy

#### Sophomores

Agnes Merrill	Winifred Smith
Kate Sanborn	Florence Nelson
Maude Stedman	Harriet Hughes

Georgia Steele

#### Freshmen

Mary Updegraff	Bettina Jackson
Mary Cunningham	Fannie Main
Elinor Merrill	Mabel Odell
Leora Moore	Eleanor Bardeen

Elizabeth Throne



*Omega Chapter of Delta Gamma*





# Sigma Chi

FOUNDED AT MIAMI UNIVERSITY, 1855

## Roll of Chapters

### ACTIVE

Alpha	Miami University
Beta	University of Wooster
Gamma	Ohio Wesleyan University
Epsilon	Columbian University
Zeta	Washington and Lee University
Eta	University of Mississippi
Theta	Gettysburg College
Kappa	Bucknell University
Lambda	Indiana University
Mu	Denison University
Xi	De Pauw University
Omicron	Dickinson College
Rho	Butler University
Chi	Hanover College
Tau	Roanoke College
Psi	University of Virginia
Omega	Northwestern University
Alpha Alpha	Hobart College
Gamma Gamma	Randolph-Macon College
Delta Delta	Purdue University
Zeta Zeta	Centre College
Zeta Psi	University of Cincinnati
Eta Eta	Dartmouth College
Kappa Kappa	University of Illinois
Lambda Lambda	Kentucky State College
Mu Mu	West Virginia University
Xi Xi	Missouri State University
Nu Nu	Columbia College
Sigma Sigma	Hampden-Sidney College
Phi Phi	University of Pennsylvania
Alpha Beta	University of California
Alpha Gamma	Ohio State University
Alpha Epsilon	University of Nebraska
Alpha Zeta	Beloit College
Alpha Theta	Massachusetts Institute of Technology
Alpha Iota	Illinois Wesleyan University
Alpha Lambda	University of Wisconsin
Alpha Nu	University of Texas
Alpha Xi	University of Kansas
Alpha Omicron	Tulane University
Alpha Pi	Albion College
Alpha Rho	Lehigh University
Alpha Sigma	University of Minnesota
Alpha Tau	University of North Carolina
Alpha Upsilon	University of Southern California
Alpha Phi	Cornell University
Alpha Chi	Pennsylvania State College
Alpha Psi	Vanderbilt University
Alpha Omega	Leland Stanford, Jr., University
Theta Theta	University of Michigan
Omicron Omicron	Chicago University

### ALUMNI

Chicago, Ill.  
Indianapolis, Ind.  
Lincoln, Neb.

Philadelphia, Pa.  
Lafayette, Ind.  
Louisville, Ky.

Cincinnati, Ohio.  
New York, N. Y.  
Milwaukee, Wis.



# **Sigma Chi**

**ALPHA LAMBDA CHAPTER**

**1884**

---

## **Fratres in Ubre**

Henry Hotchkiss Morgan

J. Howard Morrison

## **Fratres in Facultate**

Charles S. Slichter

Samuel E. Sparling

## **Fratres in Universitate**

---

### **Seniors**

Edward Albert Cook

Frank William Jones

Alexander Vaughan McDonald

Lynn Alfred Williams

Paul Willis Minnick

Daniel Hayes Murphy

Clarence Dudley Tearse

Corey Hugh McKenna

### **Junior**

George Tracy Bunker

### **Sophomore**

Bertram Francis Adams

### **Freshmen**

William Keenan Murphy

Earle Bryan Stewart

Edwin Fred Wollaeger

Harry Gustaf Oakland

William Whittlesey Atwater

Hudson Bernard Werder

Howell A. Parks

## **College of Law**

---

### **Juniors**

John Earle Kemp

William Oberne



Alpha Lambda Chapter of Sigma Chi





## **Gamma Phi Beta**

FOUNDED AT SYRACUSE UNIVERSITY, 1874

---

### **Roll of Chapters**

#### **ACTIVE**

Alpha	Syracuse University
Beta	University of Michigan
Gamma	University of Wisconsin
Delta	University of Boston
Epsilon	Northwestern University
Zeta	Woman's College, Baltimore
Eta	University of California
Theta	Denver University

#### **ALUMNAE**

Chicago, Ill.  
Boston, Mass  
Syracuse, N. Y.



# Gamma Phi Beta

## GAMMA CHAPTER

1885

---

### Sorores in Urbe

Florence E. Baker, B.A.  
Martha S. Baker, B.L.  
Jennie Belle Davis.  
Eleanor Bliss.

Annie T. Chapman.  
Mrs. Mary Clark Brittingham, B.L.  
Mrs. Helen Steensland Nelson, B.L.  
Mrs. Ina Judge Hanks, B.L.

Mrs. Ada Sumner Briggs.

### Sorores in Universitate

#### Juniors

Ethel Isabel Houser.  
Clara Kemler.

Adah Georgina Grandy.  
Dorothea Hughes Curtis.

#### Sophomore

Alice Janet Gamble.  
Lilian Gamble.  
Sarah Seeber.  
Josephine Ross.

Nellie Galusha.  
Wilhemina Case.  
Clara Barkhausen.  
Florence Shaw.

Lorena Freeborn.

#### Freshmen

Alice Jean Bevans.  
Mary Gray.

Henrietta Pyre.  
Amelia Pyre.

Clara Erwin.



**Gamma Chapter of Gamma Phi Beta**





# Delta Epsilon

FOUNDED AT WILLIAMS COLLEGE, 1834

## Roll of Chapters

### ACTIVE

Williams College	-	-	-	1834	Northwestern University	-	-	1880
Union College	-	-	-	1838	Harvard University	-	-	1880
Hamilton College	-	-	-	1847	University of Wisconsin	-	-	1885
Amherst College	-	-	-	1847	Lafayette College	-	-	1885
Adelbert College	-	-	-	1847	Columbia College	-	-	1885
Colby University	-	-	-	1852	Lehigh University	-	-	1885
Rochester University	-	-	-	1852	Tufts College	-	-	1886
Middlebury College	-	-	-	1856	DePauw University	-	-	1887
Bowdoin College	-	-	-	1857	University of Pennsylvania	-	-	1888
Rutgers College	-	-	-	1858	University of Minnesota	-	-	1890
Brown University	-	-	-	1860	Massachusetts Institute of Tech-			
Colgate University	-	-	-	1865	nology	-	-	1891
University of the City of New York				1865	Swarthmore College	-	-	1894
Cornell University	-	-	-	1869	Leland Stanford, Jr., University			1895
Marietta College	-	-	-	1870	University of California	-	-	1895
Syracuse University	-	-	-	1873	University of Nebraska	-	-	1898
University of Michigan	-	-	-	1876	McGill University	-	-	1898
University of Toronto	-	-	-	-	-	-	-	1899



# Delta Upsilon

## WISCONSIN CHAPTER

1885

### Fratres in Urbe

Rev. H. A. Miner, Williams, '53	Charles O. O'Neill, Wisconsin, '96
E. Ray Stevens, Wisconsin, '93	Hon. John G. McMynn, Williams, '48
Hon. W. G. Walker, Colgate, '66	Joseph E. Davies, Wisconsin, '98
Charles M. Newton, Colgate, '99	

### Fratres in Facultate

Benjamin W. Snow, Ph. D., Cornell, '85	Edward Kremers, Ph. D., Wisconsin, '88
Walter M. Smith, B. A., Wisconsin, '93	A. A. Bruce, A. B., LL. B., Wisconsin, '92
William B. Cairns, Ph. D., Wisconsin, '92	Paul S. Reinsch, Ph. D. Wisconsin, '92
John B. Johnson, C. E., Michigan, '78	

### Fellow

John C. Shedd, M. S.

### Fratres in Universitate

#### Graduate

Charles Elmer Allen

#### Seniors

Francis Joseph Carney	Eldridge Gerry Merrick
Edward Bulwer Cochems	Earl Emmet Hunner
George Snowden Cassels	Sydney Thomas Smith

#### Juniors

Eric William Allen	Harry Ernest Bradley
Arthur Franz Beule	

#### Sophomores

Robert Elmore Adams	Walter Franklin Mabbett
Paul Marie Binzel	George Bryant Vinson
Arthur Hale Curtis	

#### Freshmen

Arthur William Cowley	Harry C. Johnson
William Boyd Currie	George Albert Mowry
Truman Monroe Dodson	Harry Ernest Miller
Charles Frederick Goodenough	Rawson Joseph Pickard
Ralph Sasse Gromann	Lloyd Winston Pullen

## College of Law

#### Middle

Michael William McArdle	Charles Thomas Hutson
-------------------------	-----------------------

#### Juniors

Eugene Charles Joannes	Ernest Andrew O'Neill
------------------------	-----------------------



Wisconsin Chapter of Delta Upsilon





# Kappa Alpha Theta

FOUNDED AT DE PAUW UNIVERSITY, 1870

## Roll of Chapters

### ACTIVE

#### Alpha District

Lambda	University of Vermont
Iota	Cornell University
Mu	Alleghany College
Chi	Syracuse University
Alpha Beta	Swarthmore College
Alpha Delta	Woman's College, Baltimore
Alpha Epsilon	Brown University
Alpha Zeta	Barnard College

#### Beta District

Alpha	De Pauw University
Beta	Indiana State University
Delta	University of Illinois
Epsilon	Wooster University
Eta	University of Michigan
Kappa	University of Kansas
Nu	Hanover College
Pi	Albion College
Rho	University of Nebraska
Tau	Northwestern University
Upsilon	University of Minnesota
Psi	University of Wisconsin
Alpha Gamma	Ohio State University

#### Gamma District

Phi	Leland Stanford, Jr., University
Omega	University of California

### ALUMNAE

Alpha Alumnae	Greencastle, Ind.
Beta Alumnae	Minneapolis, Minn.
Gamma Alumnae	New York, N. Y.
Delta Alumnae	Chicago, Ill.
Epsilon Alumnae	Columbus, Ohio
Zeta Alumnae	Indianapolis, Ind.
Eta Alumnae	Burlington, Vt.
Theta Alumnae	Philadelphia, Pa.
Kappa Alpha Theta Club, of Southern California,	Los Angeles, Cal.



# Kappa Alpha Theta

PSI CHAPTER

1890

---

## Sorores in Urbe

Mrs. C. E. Buell.  
Mrs. Dugald C. Jackson.  
Pauline Shepard.  
Leonore O'Connor.  
Mrs. L. A. Austin.

Helen Kellogg.  
Mrs. Victor Coffin.  
Bertha L. Brown.  
Mrs. John M. Parkinson.  
Mrs. E. Ray Stevens.

## Sorores in Universitate

### Seniors

Josephine Bowden.  
Blanche Brigham.

Genevieve Stevens.  
Mollie Strong.  
Winifred Alice Smith.

### Juniors

Kate Buell.

Blanche Clarke.

### Sophomores

Kittie Button.  
Ella Buell.  
Mabel Stewart.  
Ruth Stockman.

Edna Bolender.  
Esther Donnelly.  
Laura Sage.  
Phoebe Buell.  
Jeannette Sage.

### Freshmen

Bessie Rae Nate.

Fern Williams.



**Psi Chapter of Kappa Alpha Theta**





## Legal Fraternity of Phi Delta Phi

### Roll of Chapters

Kent	University of Michigan
Booth	Northwestern University
Story	Columbia College
Cooley	Washington University, Mo.
Pomeroy	Hastings College of Law, San Francisco, Cal.
Marshall	Columbian University
Webster	Boston University
Hamilton	University of Cincinnati
Gibson	University of Pennsylvania
Choate	Harvard University
Waite	Yale University
Field	New York University
Conkling	Cornell University
Tiedeman	University of Missouri
Minor	University of Virginia
Dillon	University of Minnesota
Daniels	Buffalo Law School, Buffalo, N. Y.
Chase	University of Oregon
Harlan	University of Wisconsin
Swan	Ohio State University
McLain	State University of Iowa
Lincoln	University of Nebraska
Osgoode	Law School of Upper Canada, Toronto, Ont.
Fuller	Chicago College of Law, Lake Forest University
Miller	Leland Stanford, Jr., University
Green	University of Kansas
Comstock	Syracuse University



# Legal Fraternity of Phi Delta Phi

## HARLAN CHAPTER

1891

---

### Fratres in Urbe

Charles G. Riley  
Carl S. Jefferson  
M. S. Dudgeon  
Bertram H. Doyon  
Stephen W. Gilman  
Vroman Mason

Henry H. Morgan  
Alfred T. Rogers  
Frank L. Gilbert  
William A. Klatte  
John M. Winterbotham  
Earl C. Tillotson

### Fratres in Facultate

John B. Cassody, LL. D.  
Burr W. Jones, LL. B., M. A.  
Robert M. Bashford, A. M., LL. D.  
Jairus H. Carpenter, LL. D. M. A.

Andrew Alexander Bruce, B. A., LL. B.

Charles Noble Gregory, LL. B., M. A.  
William F. Vilas, LL. D., A. B.  
John M. Olin, LL. B., M. A.  
Edwin E. Bryant

### Seniors

George Kemp Tallman  
George Huntington Tilden  
William Noble Smith  
Sidney William Smith  
Paul D. Gurnee

Samuel Brownlee Robbins  
Frederick Burns Peterson  
John S. Main  
Nathan Comstock  
Theodore W. Brazea

Gilson G. Glazier

### Middle

Nelson James Wilcox  
Edward Tappan Fox  
Byron Houghton Stebbins  
Paul Tratt

Arthur Wilson Fairchild  
Thomas William Leahy  
Roy Everett Tomlinson  
Ira D. Potts

### Juniors

F. W. Lucas  
Francis H. Crosby  
C. T. Hutson

Charles Atwood Vilas  
Ernest A. O'Neill  
Eugene Charles Joannes







# Delta Tau Delta

FOUNDED 1869.

## Roll of Chapters

### ACTIVE

#### Grand Division of the South

Alpha	Vanderbilt University	Beta Epsilon	Emory College
Phi	Wash'ton and Lee 'Varsity	Beta Iota	Adrian College
Pi	University of Mississippi	Beta Theta	University of the South
Beta Delta	University of Georgia	Beta Xi	Tulane University

#### Grand Division of the West

Omicron	University of Iowa
Beta Gamma	University of Wisconsin
Beta Pi	Northwestern University
Beta Eta	University of Minnesota
Beta Omega	University of California
Beta Rho	Leland Stanford, Jr., University
Beta Tau	University of Nebraska
Beta Upsilon	University of Illinois
Beta Kappa	University of Colorado
Gamma Alpha	University of Chicago
Zeta	Western Reserve University

#### Grand Division of the North

Beta	Ohio University	Beta Phi	Ohio State University
Delta	University of Michigan	Beta Psi	Wabash College
Epsilon	Albion College	Beta Beta	De Pauw University
Chi	Kenyon College	Beta Alpha	Indiana University
Kappa	Hillsdale College	Beta Zeta	University of Indianapolis
Mu	Ohio Wesleyan University		

#### Grand Division of the East

Alpha	Alleghany College
Gamma	Washington and Jefferson College
Beta Omicron	Cornell University
Omega	University of Pennsylvania
Beta Chi	Brown University
Beta Lambda	Lehigh University
Beta Mu	Tufts College
Rho	Stevens Institute of Technology
Upsilon	Rensselaer Polytechnic Institute
Beta Nu	Massachusetts Institute of Technology

### ALUMNI

New York Association	Nashville Association	Pittsburg Association
Cleveland Association	Grand Rapids Association	New England Association
Chicago Association	Twin City Association	Nebraska Association
Detroit Association	New Orleans Association	Cincinnati Association



# Delta Tau Delta

## BETA GAMMA CHAPTER

1892

---

### Fratres in Urbe

Charles Gilbert Riley.	Charles Carroll Montgomery.
Nissen Peter Stenjem.	George Corey Riley.
William Christie McNaught.	Alfred Thomas Rogers.
George Almon Kingsley.	

### Fratres in Universitate

#### Juniors

William Kyle Donnell.	William F. Dickinson.
-----------------------	-----------------------

#### Sophomores

Arthur Bates Grindell.	Sephus Earl Driver.
------------------------	---------------------

#### Freshmen

Charles Edwin Brant.	Fred Robert Porritt
Wirt Winslow.	Clarence Bennett Fisher.
Henry Jeness Saunders.	

## College of Law

#### Seniors

Adolph H. Pritzlaff.	Berthold Juneau Husting.
Robert Earl Dietz.	

#### Middle

Harry Arthur Cody.

#### Juniors

Victor Eugene Rogers.	Harry Roland Hewitt.
Thomas F. Davlin.	Bunn Thatcher Wilson.
Ralph Van Blethen.	



Beta Gamma Chapter of Delta Tau Delta





# Phi Gamma Delta

FOUNDED AT WASHINGTON AND JEFFERSON COLLEGE, 1848

## Roll of Chapters

### ACTIVE

Worcester Polytechnic Institute	Pennsylvania State College
Amherst College	Washington and Jefferson College
Yale University	Alleghany College
Trinity College	Whittenburg College
Massachusetts Institute of Technology	Ohio Wesleyan University
University of Maine	Denison University
College of City of New York	Ohio State University
Columbia University	University of Wooster
University of City of New York	University of Indiana
Colgate University	De Pauw University
Cornell University	Hanover College
Union College	Wabash College
University of Pennsylvania	University of Tennessee
Lafayette College	Bethel College
Lehigh University	Illinois Wesleyan University
Johns Hopkins University	Knox College
University of North Carolina	University of Illinois
University of Virginia	University of Minnesota
Roanoke College	University of Wisconsin
Hampden-Sidney College	University of Kansas
Washington and Lee University	University of Nebraska
Richmond College	William Jewell College
Bucknell University	University of Missouri
Pennsylvania College	University of California

### GRADUATE

Indianapolis, Ind.	New York, N. Y.
Brooklyn, N. Y.	Chicago, Ill.
St. Louis, Mo.	San Francisco, Cal.
New Haven, Conn.	Washington, D. C.
Cleveland, Ohio	Philadelphia, Pa.
Minneapolis, Minn.	Pittsburgh, Pa.
Chattanooga, Tenn.	Columbus, Ohio
Kansas City, Mo.	Williamsport, Pa.
Spokane, Wash.	Dayton, Ohio
Albany, N. Y.	Denver, Col.
Baltimore, Md.	Richmond, Va.
Roanoke, Va.	Cambridge, Mass.



# Phi Gamma Delta

---

MU CHAPTER  
1893

---

## Frates in Urbe

Everett Kedzie Barnes                      Wheeler Howland  
Edward Howard Hatton

## Frates in Universitate

### Seniors

Charles Lackey Bartlett                      Kenelm J. Lee  
Joseph Golder Dillon

### Juniors

John Buel Crabtree                      Alexander Krembs, Jr.  
Oscar Lucas Dorschel                      Hereward John Peele  
Fred Hammond Hatton                      Ira David Potts  
J. Worthington Johnson                      Roy Asa Sanborn

### Sophomores

Lee Fenton Bays                      Harry Edwards  
J. Harry Johntry                      Guido J. Hansen  
Willard Van Brundt Campbell                      Frank Sylvester Hyman  
Charles Arabut Ludlow                      Robert Tynes Smith, Jr.

### Freshmen

George Tyler Bigelow, Jr.                      Steven Melville Griffith  
Dudley Newman Condit                      John Martin Case

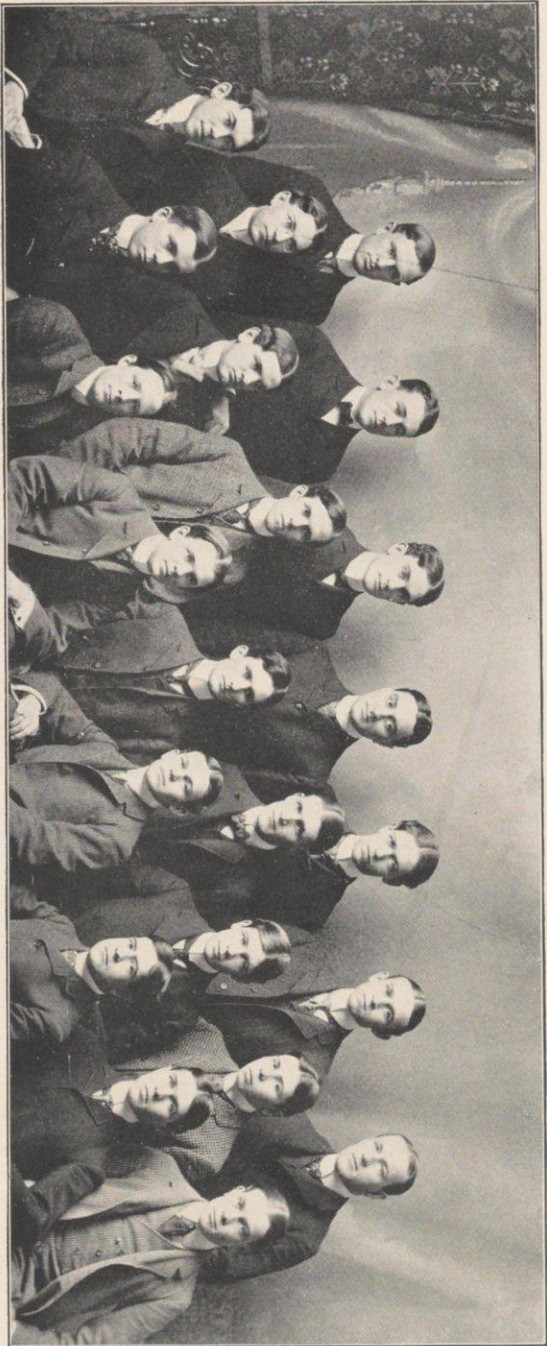

Phi Chapter of Phi Gamma Delta





# Pi Beta Phi

FOUNDED AT MONMOUTH COLLEGE, 1867

## Roll of Chapters

### Alpha Province

Vermont Alpha	Middlebury College
Vermont Beta	University of Vermont
Columbia Alpha	Columbia University
Pennsylvania Alpha	Swarthmore College
Pennsylvania Beta	Bucknell University
Ohio Alpha	Ohio University
Ohio Beta	Ohio State University
New York Alpha	Syracuse University
Massachusetts Alpha	Boston University
Maryland Alpha	Woman's College, Baltimore

### Beta Province

Indiana Alpha	Franklin College
Indiana Beta	University of Indiana
Indiana Gamma	University of Indianapolis
Michigan Alpha	Hillsdale College
Michigan Beta	University of Michigan
Illinois Beta	Lombard University
Illinois Delta	Knox College
Illinois Epsilon	Northwestern University
Illinois Zeta	Illinois State University

### Gamma Province

Iowa Alpha	Iowa Wesleyan University
Iowa Beta	Simpson College
Iowa Zeta	University of Iowa
Wisconsin Alpha	University of Wisconsin
Missouri Alpha	University of Missouri

### Delta Province

Louisiana Alpha	Tulane University
California Alpha	Leland Stanford, Jr., University
Colorado Alpha	University of Colorado
Colorado Beta	Denver University
Kansas Alpha	University of Kansas
Nebraska Beta	University of Nebraska



# **Pi Beta Phi**

## **WISCONSIN ALPHA CHAPTER**

**1894**

---

### **Patronesses**

Mrs. Julius E. Olson  
Mrs. William W. Daniells  
Mrs. M. Vincent O'Shea

### **Sorores in Urbe**

Mrs. H. A. Sober  
Mrs. Rudolph Kropf  
Elizabeth Church Smith  
Genevieve Church Smith  
Iva Alice Welsh  
Louise Marie Bird  
Elizabeth Wylie

### **Sorores in Universitate**

#### **Seniors**

Hester Adeline Brown  
Miriam Kieth Reed  
Jessica Esther Davis  
Livia Estelle Seiler  
Rebecca Smith Fraser  
Alma Marie Moser  
Henrietta Louise Huenkemeier  
Eunice Wallace Welsh

#### **Juniors**

Jessica Kennedy McGregor  
Melvina Ellsworth  
Ida Spaulding

#### **Sophomores**

Carolyn Virginia Hayner  
Marie Gardiner Hinkley  
Bessie Carolyn Ferguson

#### **Freshmen**

Cordelia Lydia Newton  
Josephine Wells  
Myra Charlotte Cox  
Laura L. Cosgrove



Wisconsin Alpha Chapter of Pi Beta Phi





## Theta Delta Chi

FOUNDED AT UNION COLLEGE, 1848

### Roll of Charges

Brown University, - - - - -	1853
Bowdoin College, - - - - -	1854
Tufts College, - - - - -	1856
Harvard University, - - - - -	1856
Hobart College, - - - - -	1857
Lafayette College, - - - - -	1866
University of Rochester - - - - -	1866
Hamilton College - - - - -	1867
Dartmouth College, - - - - -	1869
Cornell University, - - - - -	1870
Boston University, - - - - -	1876
College of the City of New York, - - - - -	1881
Columbia College, - - - - -	1883
Lehigh University, - - - - -	1884
Amherst College, - - - - -	1885
Yale University, - - - - -	1887
University of Michigan, - - - - -	1889
Williams College, - - - - -	1891
University of Minnesota, - - - - -	1892
University of Wisconsin, - - - - -	1895
Columbian University - - - - -	1896



# Theta Delta Chi

SIGMA DEUTERON CHARGE

1895

---

## Frater in Urbe

Earl Clarence Tillotson.

## Frater in Facultate

Stephen Moulton Babcock, Ph.D.

## Fratres in Universitate

### Fellow

William Stewart Ferris, B.S.

## Graduate

George Ray Wicker.

## Seniors

William Frazier Adams.  
Roy Bolton.

George Ferris.  
James Herbert McNeel.  
Roy Felton Farrand.

## Juniors

William Jarvis Carr.  
Burton Hathaway Bridge.

C. Harry Watson.  
Clarence Joel White.  
William Courtenay Burdick.

## Sophomores

Raymond Eugene Nichols.  
Clarence John Du Four.

William Henry Dale.  
Albert Frederick Kindt.

## Freshmen

Perry John Carter.  
Oscar Harvey Hulberg.

Henry Heames Otjen.  
John Flynn Sawyer.  
Charles Herbert Schniglan.

# College of Law

## Seniors

Theodore Walter Brazeau.  
Albert Frederick Alexander.  
Glenn Herbert Williams.



**Sigma Deuteron Chapter of Chi Delta Chi**





## Psi Upsilon

FOUNDED AT UNION COLLEGE 1833

---

### Roll of Chapters

Theta	Union College
Delta	University of the City of New York
Beta	Yale University
Sigma	Brown University
Gamma	Amherst College
Zeta	Dartmouth College
Lambda	Columbia College
Kappa	Bowdoin College
Psi	Hamilton College
Xi	Wesleyan College
Upsilon	University of Rochester
Iota	Kenyon College
Phi	University of Michigan
Pi	Syracuse University
Chi	Cornell University
Beta Beta	Trinity College
Eta	Lehigh University
Tau	University of Pennsylvania
Rho	University of Wisconsin
Omega	University of Chicago



# Psi Upsilon

## RHO CHAPTER

1896

### Fratres in Urbe

John Coit Spooner	Carl Albert Johnson
Fayette Durlin, Sr.	Amos Parker Wilder
Oscar Dalzelle Brandenburg	Hobart Stanley Johnson
George Krogh Anderson	Royal Cottell Main
Charles Ruggles Boardman	John Henry Bowman
Vroman Mason	Bertrand Herrick Doyon
Benjamin Franklin Adams	John Miller Winterbotham

### Fratres in Facultate

Charles Kendall Adams	Edward Thomas Owen
Charles Noble Gregory	Burr W. Jones
William Stanley Marshall	Amos Arnold Knowlton
Julius Emil Olson	

### Fratres in Universitate.

#### Seniors

Eugene Hamilton Heald	Ard Hoyt Ellis
-----------------------	----------------

#### Juniors

John Charles Stevens	Sidney Hobart Ball
Claude Spencer Beebe	William Francis Lea
William Pierson Hoy	Henry Casson, Jr.

#### Sophomores

William Beye	Stephen Carpenter Phipps
William Edward Smith	Maurice Johnson
Theodore Thomas Jones	Chauncey Etheridge Blake
Philip Loring Spooner	Lucius Seymour Bergstrom

#### Freshmen

Irving Andrew Fish	Beach Woodruff Maguire
Charles Lewis Frambach	Edward Power Conway

### College of Law

#### Seniors

John Smith Main	Fred Burns Peterson
Sidney William Smith	

#### Middle

Edward Tappen Fox	Roy Everett Tomlinson
-------------------	-----------------------

#### Junior

Charles Atwood Vilas
----------------------

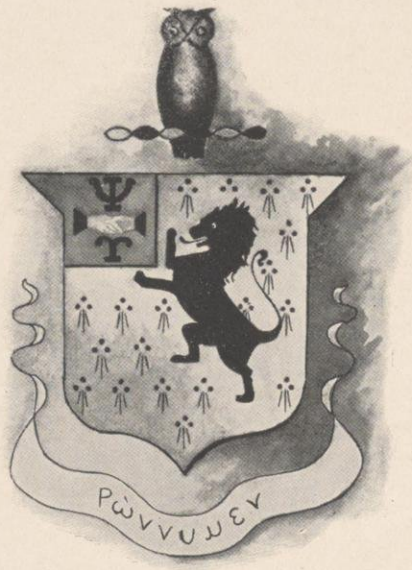





# Alpha Phi

FOUNDED AT SYRACUSE UNIVERSITY, 1872

## Roll of Chapters

### ACTIVE

Alpha	Syracuse University, 1872
Beta	Northwestern University, 1881
Eta	Boston University, 1883
Gamma	De Pauw University, 1887
Delta	Cornell University, 1889
Epsilon	University of Minnesota, 1890
Zeta	Woman's College, Baltimore, 1891
Theta	University of Michigan, 1892
Iota	University of Wisconsin, 1896
Kappa	Leland Stanford, Jr., University, 1899

### ALUMNAE

Boston Alumnae,	-	-	-	-	-	-	-	-	1889
Chicago Alumnae,	-	.	-	-	-	-	-	-	1889
Central New York Alumnae,	-	-	-	-	-	-	-	-	1891
New York City Alumnae,	-	-	-	-	-	-	-	-	1896
Minneapolis Alumnae,	-	-	-	-	-	-	-	-	1896



# Alpha Phi

---

## IOTA CHAPTER 1896

---

### Patronesses

Mrs. Richard T. Ely  
Mrs. Frank H. Edsall

Mrs. Edward T. Owen  
Mrs. Eugene G. Updike  
Mrs. Charles R. Van Hise

### Sorores in Universitate

#### Fellow

Annie Nyhan Scribner

#### Graduate

Helen Gertrude Verplanck

### Seniors

Florence T. Buck  
Greta M. Gribble

Louise Hinkley  
Susan Eugene Lowell  
Gertrude Sherman

### Juniors

Leta Sherman

Julia Forster Smith

### Sophomores

Elsie Cady  
Mayo Simonds  
Bessie May Kratz

Louise Darby  
Helen McGregor Prichard  
Helen Sherman  
Freda D. Stolte

### Freshmen

Callista A. English

Edith A. Rumsey  
Minna Weber



Tota Chapter of Alpha Phi





# **Phi Rho Beta**

---

**LOCAL FRATERNITY  
1897**



# Phi Rho Beta

---

## LOCAL FRATERNITY

1897

---

### Fratres in Universitate

#### Seniors

Edwin A. Snow

Carlisle V. Hibbard

A. Joseph McCartney

#### Juniors

James Bertram Nash

Louis Henry Barkhausen

Frederick A. Little

Frederick Dan Taylor

John Quinton Lyman

Fred C. McGowan

#### Sophomores

Charles Edwin Long

William Francis Moffatt

#### Freshmen

Richard Hamlin Hollen

James Arthur Armstrong

Henry William Werner

Robert E. Pinkerton



Phi Rho Beta





# Delta Delta Delta

FOUNDED AT BOSTON UNIVERSITY, 1889

## Roll of Chapters

### ACTIVE

#### Alpha Province

Alpha	Boston University
Beta	St. Lawrence University
Eta	University of Vermont
Omicron	Syracuse University
Sigma	Wesleyan University

#### Beta Province

Gamma	Adrian College
Epsilon	Knox College
Zeta	University of Cincinnati
Iota	University of Michigan
Mu	University of Wisconsin
Nu	Ohio State University
Xi	Woman's College, Baltimore
Upsilon	Northwestern University

#### Gamma Province

Delta	Simpson College
Theta	University of Minnesota
Kappa	University of Nebraska
Lambda	Baker University

### ALUMNAE

Alpha Alumnae Alliance	Boston
Gamma Alumnae Alliance	Adrian, Mich
Epsilon Alumnae Alliance	Galesburg, Ill.
Zeta Alumnae Alliance	Cincinnati, Ohio
Sigma Alumnae Alliance	Middletown, Conn.
Chicago Alumnae Alliance	Chicago, Ill.



# Delta Delta Delta

MU CHAPTER

1898

## Honorary Members

Mrs. John Barber Parkinson.

Mrs. David Bowler Frankenburger.

## Soror in Urbe

Mrs. Samuel Weidman.

## Sorores in Universitate

### Seniors

Florence E. Allen.

Clara Pfisterer.

Helen L. Baker.

Anna Weber.

### Junior

Clara Luemma Stillman.

### Sophomores

Minnie M. Perry.

Daisybelle Wentworth.

Bessie Gail Palmer.

Merle Sears Pickford.

Esther Marion Newman.

Theo. Beatrice Pickford.

### Freshmen

Elsie Caroline Allen.

Grace Shirley Dixon.

Mary Katherine Hobbins.

Julia Anderson.

Lela Anderson.

Edna Laura Tarbox.

Maurine Johnson.

Ethel Adele Thompson.



**Mu Chapter of Delta Delta Delta**





# Kappa Sigma

FOUNDED AT UNIVERSITY OF VIRGINIA, 1867

## Roll of Chapters

### ACTIVE

Gamma	Louisiana State University	Nu	William and Mary College
Delta	Davidson College	Xi	University of Arkansas
Epsilon	Centenary College	Pi	Swarthmore College
Zeta	University of Virginia	Sigma	Tulane University
Eta	Randolph-Macon College	Tau	University of Texas
Theta	Cumberland University	Upsilon	Hampden-Sidney College
Iota	Southwestern University	Phi	S.-W. Presbyterian University
Kappa	Vanderbilt University	Chi	Purdue University
Lambda	University of Tennessee	Psi	University of Maine
Mu	Washington and Lee University	Omega	University of the South
	Eta Prime		Trinity College
	Alpha Alpha		University of Maryland
	Alpha		Mucer University
	Alpha Gamma		University of Illinois
	Alpha Delta		Pennsylvania State College
	Alpha Epsilon		University of Pennsylvania
	Alpha Zeta		University of Michigan
	Alpha Eta		Columbian University
	Alpha Theta		Southwestern Baptist University
	Alpha Kappa		Cornell University
	Alpha Lambda		University of Vermont
	Alpha Mu		University of North Carolina
	Alpha Nu		Wofford College
	Alpha Omicron		Kentucky University
	Alpha Pi		Wabash College
	Alpha Rho		Bowdoin College
	Alpha Sigma		Ohio State University
	Alpha Tau		Georgia Technology School
	Alpha Upsilon		Mellsaps College
	Alpha Phi		Bucknell University
	Alpha Chi		Lake Forest University
	Alpha Psi		University of Nebraska
	Alpha Omega		William Jewell College
	Beta Alpha		Brown University
	Beta Beta		Richmond College
	Beta Gamma		Missouri State University
	Beta Delta		Washington and Jefferson College
	Beta Epsilon		University of Wisconsin
	Beta Zeta		Leland Stanford, Jr., University

### ALUMNI

Yazoo City, Miss.	New Orleans, La.	Philadelphia, Pa.	Chicago, Ill.
Boston, Mass.	Pittsburg, Pa.	Indianapolis, Ind.	Chihuahua, Mexico.
	New York City, N. Y.	Ruston, Mass.	



# Kappa Sigma

## BETA EPSILON CHAPTER

1898

---

### Fratres in Urbe

John Lincoln Fisher.

John Morledge Woy

### Fratres in Facultate

Charles Henry Shannon

Hamilton Greenwood Timberlake

### Fratres in Universitate

#### Graduate

George Henry Wilmarth

#### Seniors

William Karl Herrick  
George Warner Mosher

Winchel Fay Barber  
Charles S. Pearce

#### Juniors

Ray Palmer  
Clyde M. McKay

Clarence Eugene Abbott  
Frank J. Bachelder

#### Sophomores

Samuel George Higgins  
Charles Dana Hunter

John Agard Ross  
James Garfield McFarland

#### Freshmen

William Alexander Walters  
Harry John Masters

August John Stange  
Frank Zapheth Hughes

Frank Palmer Woy

## College of Law

#### Senior

James J. Bowler

#### Middle

Albert Kimball Wheeler

#### Juniors

Samuel William Kies

Chauncey Goodrich Austin



Beta Epsilon Chapter of Kappa Sigma





# Phi Beta Kappa

FOUNDED AT WILLIAM AND MARY COLLEGE, 1776

## Roll of Chapters

Bowdoin College	.	Lehigh University
Colby University	.	Lafayette College
Dartmouth College	.	University of Pennsylvania
University of Vermont	.	Swarthmore College
Middlebury College	.	Johns Hopkins University
Harvard University	.	William and Mary College
Amherst College	.	Adelbert College
Williams College	.	Kenyon College
Tufts College	.	Marietta College
Yale University	.	De Pauw University
Trinity College	.	Northwestern University
Wesleyan University	.	Kansas University
Brown University	.	University of Minnesota
Union College	.	Iowa University
University of the City of New York	.	University of Nebraska
College of the City of New York	.	Boston University
Columbia College	.	University of California
Hamilton College	.	University of Chicago
Hobart College	.	University of Cincinnati
Colgate University	.	Haverford College
Cornell University	.	Princeton University
Rochester University	.	St. Lawrence University
Syracuse University	.	Vassar College
Rutgers College	.	Wabash College
Dickinson College	.	University of Wisconsin



# Phi Beta Kappa

---

## ALPHA OF WISCONSIN CHAPTER 1898

---

### Members in Faculty

Charles Kendall Adams, LL.D.  
Edward A. Birge, Ph.D.  
Charles Homer Haskins, Ph.D.  
Frank Gaylord Hubbard, Ph.D.  
John M. Olin, A.M., LL.B.  
Edward T. Owen, A.B.  
Harry Luman Russell, Ph.D.  
William Amasa Scott, Ph.D.  
Moses Stephen Slaughter, Ph.D.  
Charles Sumner Slichter, M.S.  
Albert S. Flint, A.M.  
William Frederick Giese, A.M.  
Frank Chapman Sharp, Ph.D.  
Robert Elkin Dodge, A.M.

### Student Members

#### Class of 1899

Charles E. Allen	Elizabeth Keech
Philip Loring Allen	William S. Kies
Grace Andrews	Warren M. Persons
Gertrude Anthony	Ole S. Rice
Nellie M. Bush	William S. Robertson
Ernest E. Calkins	William C. Ruediger
Lillian E. Case	Joseph L. Shaw
Gladys Gale	William C. Sieker
Ruth M. Hanchett	Gertrude Stillman
Lucretia Hinkley	Charles A. Vilas

Laura H. Weld

#### Class of 1900

Sebastian Albrecht  
Florence Allen  
Andrew R. Anderson  
Edward A. Hook  
Joseph Loeb  
Katherine E. Swain  
Mary B. Fries

## **Cau Beta Pi**

FOUNDED AT LEHIGH UNIVERSITY, 1885

### **Roll of Chapters**

---

Alpha of Pennsylvania	Lehigh University
Alpha of Michigan	Michigan State Agricultural College
Alpha of New Jersey	Stevens Institute of Technology
Alpha of Indiana	Purdue University
Alpha of Illinois	University of Illinois
Alpha of Wisconsin	University of Wisconsin



**Cau Beta Pi**  
ALPHA OF WISCONSIN CHAPTER  
1899

---

**Fratres in Facultate**

Storm Bull.  
Frederick Eugene Turneaure.  
Bernard Victor Swenson.  
Walter Alexander.

Dugald Caleb Jackson.  
Nelson Oliver Whitney.  
Edward Rose Maurer.  
Charles Frederick Burgess.

**Fratres in Universitate**

**Seniors**

Arba B. Marvin, Jr.  
Charles Augustus Rhine.  
Myron Marshal Fowler.  
Lewis Eugene Moore.  
Robert Edwin Wipfler.

Eugene Hamilton Heald.  
John Frederick Icke.  
Arthur Royal McArthur.  
Harry Richard Whomes.  
Lynn Alfred Williams.

**Junior**

Arthur Charles King.

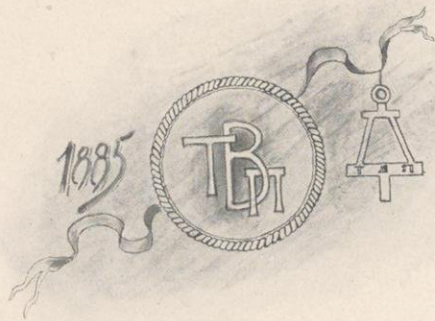





# Phi Chi

---

## PHARMACEUTICAL FRATERNITY

FOUNDED AT THE UNIVERSITY OF MICHIGAN, 1863

---

### Roll of Chapters

Alpha	University of Michigan
Beta	Northwestern University
Gamma	New York College of Pharmacy
Delta	University of Wisconsin



# Phi Chi

---

## DELTA CHAPTER 1900

---

### Fratres in Facultate

Edward Kremers, Ph.G., Ph.D.  
W. O. Richtman, Ph.G., B.S.  
Oswald Schreiner, Ph.G., M.S.

### Fratres in Universitate

#### Fellow

Frank C Hitchcock

#### Seniors

Irvin W. Brandel  
Frank W. Eighmy  
Fred Hammond Hatton  
Harry Klueter

Edwin A. Showalter  
Richard J. Strauss  
Albert N. Tandvig  
Albert H. Woltersdorf

#### Juniors

Fred H. Chamberlain  
Alexander Krembs, Jr.

John A. Treber  
Thomas G. Windes  
William L. Treber







U  
a  
r  
s  
i  
t  
y

Publications



a  
t  
i  
o  
n  
s



# BAGGER BOARD

HARRY E. BRADLEY	- - -	General Chairman
CLARENCE E. ABBOTT	- - -	Business Manager
CLARA L. STILLMAN	- - -	Secretary

## Literary Committee

Fred C. McGowan, <i>Chairman</i> ,	Laurance C. Burke
Adah G. Grandy	Clarence J. White
Marie C. Kohler	Leonore A. Meinhardt
George G. Curtis	Anna C. Jacobsen
Carl E. Nelson	Mary E. Brahany
Ralph G. Plumb	Arthur F. Beule

## Chronicle Committee

Lynn H. Tracy, <i>Chairman</i> ,	Clarence J. White
Clara L. Stillman	William C. Burdick
Adah G. Grandy	Nelson B. Nelson
Fred A. Little	

## Art Committee

Paul F. Chamberlain, <i>Chairman</i> ,	Walter P. Hirschberg
Marie C. Kohler	Arthur F. Beule
Nelson B. Nelson	John H. Leahy

## Photo Committee

Mary E. Brahany, <i>Chairman</i> ,	Walter P. Hirschberg
Ralph G. Plumb	C. Harry Watson
Anna C. Jacobsen	John H. Leahy

## Business Committee

Clarence E. Abbott, <i>Chairman</i> ,	C. Harry Watson
Laurance C. Burke	Ray Palmer
William C. Burdick	Robert A. Maurer
George G. Curtis	Carl E. Nelson







1901 Badger Board





MARIE C. KOHLER

CARL E. NELSON

ART. F. BEULE

ROBT. A. MAURER

FRED A. LITTLE

RAY PALMER

CLARENCE E. ABBOTT  
BUSINESS MANAGER

NELSON B. NELSON

LEONORE A. MEINHARDT

RALPH G. PLUMB

WM. C. BURDICK

C. HARRY WATSON

MARY E. BRAHANEY





# THE ÆGIS

## Board of Editors

---

FREDERICK M. VANHORN, '00, Managing Editor

### Associate Editors

ANDREW R. ANDERSON, '00

JAMES H. MCNEEL, '00

COREY H. MCKENNA, '00

PAUL R. WRIGHT, '00

SARAH I. RAMSAY, '00

CLARENCE D. TEARSE, '00

LOUISE HINKLEY, '00

NEELY E. PARDEE, '01

ANNA DICKINSON POPE, '03

HENRY M. ESTERLY - - - Business Manager

### Advisory Committee

PROF. A. A. KNOWLTON

PROF. M. V. O'SHEA

DR. J. F. A. PYRE



# THE CARDINAL.

---

THEODORE W. BRAZEAU, Law '00,	-	Editor-in-Chief
CHARLES S. PEARCE, '00	- - -	Managing Editor
J. BARTOW PATRICK, '02,	- - -	Assistant Managing Editor
ROBERT E. KNOFF, '01,	- - -	University Editor
RALPH G. PLUMB, '01,	- - -	High School Editor
WILLIAM F. MOFFATT, '02,	- - -	Exchange Editor

## Associate Editors

ARTHUR F. BEULE, '01	JOSEPH KOFFEND, JR., '00
WINCHEL F. BARBER, '00	FRED C. MCGOWAN, '01
MILDRED A. CASTLE, '00	

## Reporters

JOSEPH BREDSTEEN, '01	RALPH S. GROMAN, '03
PERRY J. CARTER, '03	RICHARD H. HOLLEN, '03
ZACH A. CHANDLER, '01	HARRY G. KEMP, Law '02
HARRY J. MASTERS, '03	CHARLES J. SLATER, '03

LADIES HALL.—AGNES MERRILL, '02

WILLIAM S. KIES, Law '02,	- - - -	Business Manager
---------------------------	---------	------------------



W. S. Kies

T. W. Brazean

R. G. Plumb

J. B. Patrick

H. W. Davis

C. S. Pearce

R. E. Knoff

W. F. Moffatt

A. F. Benle

**'Daily Cardinal' Staff**











A. C. Fricke

G. A. Scott

G. C. Mors

I. E. Moore

R. N. Foster

M. M. Fowler

E. E. Sands

F. A. De Lay

A. Meyers

F. E. Washburn

**"Wisconsin Engineer" Staff**

# THE WISCONSIN ENGINEER.

PUBLISHED SEMI-ANNUALLY  
BY STUDENTS IN  
THE COLLEGE OF ENGINEERING

WPH

## Board of Editors

MYRON M. FOWLER, '00,	- - - -	-	Editor-in-Chief
GEORGE C. H. MORS, '92,	- - - -	-	Graduate Editor
EDWARD E. SANDS, '00,	- - - -	-	Alumni Editor

ALVIN MEYERS, '01.  
AUGUST C. FRICKE, '01.  
FRANK E. WASHBURN, '01.  
GEORGE A. SCOTT, '02.  
GEORGE A. POLLEY, '02.  
EVAN I. EVANS, '03.  
R. N. FOSTER.

LEWIS E. MOORE, '00.	- - - -	-	Business Manager
----------------------	---------	---	------------------





# The Wisconsin Alumni Magazine

---

CHARLES E. ALLEN, '99	-	-	-	-	Editor-in-Chief
FREDERICK J. TURNER, '84	-	-	-	-	University Editor
FLORENCE E. BAKER, '91	}	-	-	-	Alumni Editors
STEPHEN C. STUNTZ, '99					
GEORGE F. DOWNER, '97	-	-	-	-	Athletic Editor
MILDRED A. CASTLE, '00	}	-	-	-	Undergraduate Editors
IRVING P. ROBINSON, '00					
ARTHUR F. BEULE, '01					
WILLIAM S. KIES, '99	-	-	-	-	Business Manager

## Publication Committee

DAVID B. FRANKENBURGER, '69, '71 L	-	-	-	-	Chairman
GEORGE RAYMER, '71					
CHARLES R. VANHISE, '79					
ERNEST N. WARNER, '89, '92 L					
E. RAY STEVENS, '93, '95 L	-	-	-	-	Treasurer







E. W. Allen

G. H. Scheer

Mildred A. Castle

H. S. Peterson

Grace M. Chaloner

M. W. McCardle

C. E. Allen

Louise Craig

A. F. Beule

Helen H. Warriner

Sarah J. Seeber

F. M. VanHorn

Paul F. Chamberlain

**"Sphinx" Staff**



CHARLES E. ALLEN, '99,	- - -	Editor-in-Chief
GEORGE H. SCHEER, '00,	- - -	Managing Artist
MICHAEL W. MCARDLE, Law, '01,	- - -	Managing Editor
LOUISE CRAIG, '00,	} - - -	Assistant Managing Editors
HERBERT F. JOHN, '03,		

**Board of Editors**

HELEN H. WARRINER, '00	ZACH A. CHANDLER, '01
CLARENCE L. NELSON, '00	ARTHUR F. BEULE, '01
MILDRED A. CASTLE, '00	RALPH ROUNDS, '01
BLANCHE B. BRIGHAM, '00	HARVEY O. SARGEANT, '01
FRED M. VAN HORN, '00	SARAH J. SEEBER, '02
ERIC W. ALLEN, '01	CLARA G. FROELICH, '02





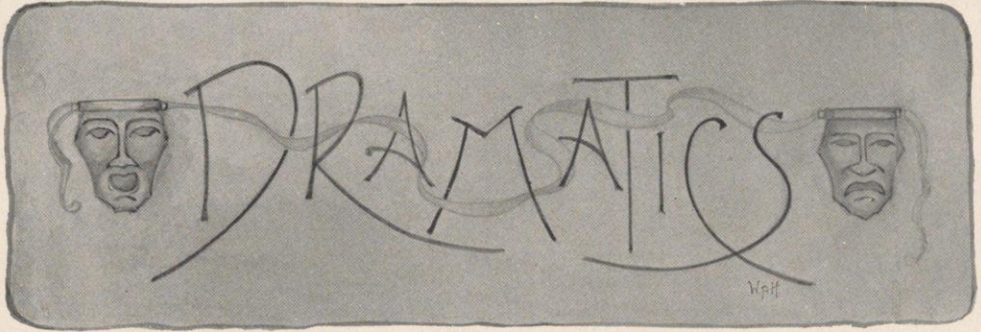

## Senior Class Play

FULLER OPERA HOUSE, JUNE 20, 1899

### "A Night Off."

By Augustin Daly, from the German of Schoenthal.

#### Cast of Characters

Professor Babbit,	- - - - -	MR. GRAY MONTGOMERY
Marcus Brutus Snap (a theatrical manager),	-	MR. WALTON H. PYRE
Dr. Damask,	- - - - -	MR. JOHN KELLY
Lord Mulberry,	- - - - -	MR. CHARLES VILAS
Jack Mulberry (his son),	- . - - -	MR. PHILIP ALLEN
Mrs. Babbit,	- - - - -	MISS ESTELLE MEDBERY
Nisbe (her daughter),	- - - - -	MISS FERN RYAN
Angelica (wife of Dr. Damask),	- - - - -	MISS CORA DESMOND
Susan (a housemaid),	- - - - -	MISS LUCRETIA HINCKLEY

#### Executive Staff

Director	- - - - -	MR. PHILIP L. ALLEN
Manager	- - - - -	MR. MARCUS A. JACOBSON



# Haresfoot

---

## Officers

WALTON H. PYRE,	-	-	-	-	President
EDWARD T. FOX,	-	-	-	-	Vice-President
JOHN S. MAIN,	-	-	-	-	Secretary and Treasurer
CHARLES A. VILAS,	-	-	-	-	Keeper of the Haresfoot

## Honorary Members

Professor D. B. Frankenburger

Professor J. F. A. Pyre	Professor C. N. Gregory
Marcus C. Ford	George T. Kelley
Leo Torbe	George S. Spencer
Knox Kinney	Joseph H. Turner
John F. Donovan	Chauncey Williams
William A. Opper	Henry H. Morgan
C. C. Chittenden	Cadby C. Case

## Active Members

Edward T. Fox	Edwin A. Snow
Edward D. Jenner	J. Bartow Patrick
Clifford C. Ireland	John S. Main
Francis H. Crosby	Charles A. Vilas
Clarence D. Tearse	Nelson J. Wilcox
Walton H. Pyre	



# Red Domino

---

JENNIE H. BUTT, Manager

**Honorary Member**

Mrs. Frank G. Edsall

**Active Members**

Jennie H. Butt  
Leora Moore  
Henrietta Pyre

Louise Hinkley  
Anne N. Scribner  
Jessica E. Davis

Nora F. Johnson

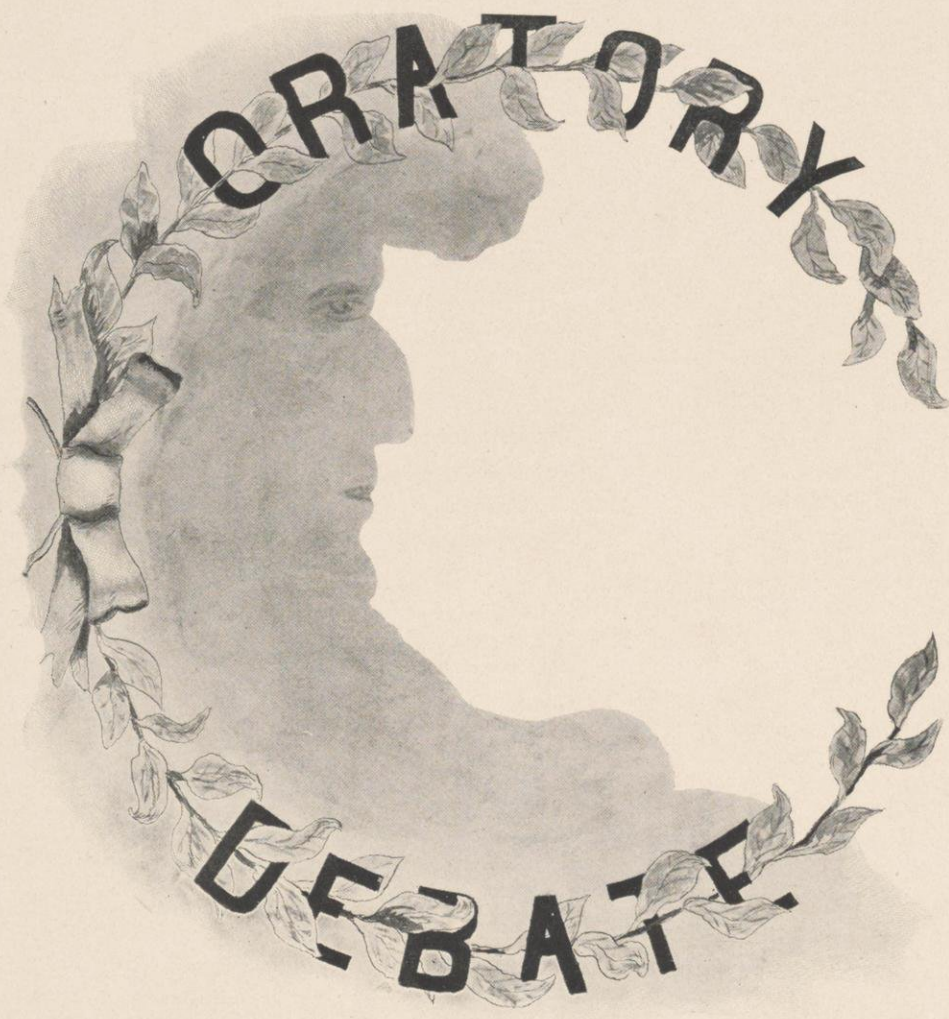



# Athenae.

## Officers

FRANCIS J. CARNEY, '00	- - - -	President
WILLIAM D. BUCHHOLZ, '00	- - - -	Vice President
HENRY L. JANES, '02	- - - -	Secretary
ARTHUR A. BALDWIN, '01	- - - -	Treasurer
ROBERT G. STEVENSON, '03	- - - -	Recording Scribe
MARTIN F. ANGELL	- - - -	Censor

## Members

### Senior Class

Andrew R. Anderson	John E. Goodwin	Joseph Loeb
Francis J. Carney	Ernst Greverus	J. T. Stuart Lyle
Edward B. Cochems	Winfred C. Howe	Bernard M. Palmer
Walter E. Elmer	Edwin A. Snow	Joseph Koffend, Jr.
	Ernst von Briesen	

### Junior Class

Eric W. Allen	James B. Graham	Allen S. Nielson
Arthur A. Baldwin	Robert E. Knoff	Nelson B. Nelson
John M. Barney	Hugo F. Luhman	Harvey O. Sargeant
Arthur F. Beule	Clarence E. Macartney	William P. Vroman
Joseph Bredsteen	Fred C. McGowan	Eugene J. Wehmhoff
William D. Buchholz	James C. Morgan	Richard Williamson
	Charles R. Rounds	

### Sophomore Class

Martin F. Angell	Robert W. Haight	Michael B. Olbrich
Robert M. Davis	Harry L. Janes	John A. O'Meara
Thomas F. Frawley	Robert L. Sowards	George A. Polley
Thomas M. Gannon	Fred O. Leiser	John F. Powers
George H. Gohlke	Ernst C. Meyer	Frank G. Swoboda
George L. Gust	John C. Miller	William A. Vivian

### Freshman Class

Carl G. W. Almquist	Alvin T. Heavenrich	George A. Mowry
Quincy J. Ames	Richard H. Hollen	E. Milo Muckleston
Emmons R. Blake	Andrew W. Hopkins	Peter V. E. Peterson
Eugene H. Byrne	William O. Hotchkiss	Victor E. Runo
Edwin S. Bishop	Harry C. Johnson	John H. Sprecher
Myron R. Churchill	Osmund M. Jorstad	Robert G. Stevenson
Joseph T. Flint	Frank H. Marlott	Edward W. Thuere
	Phillip A. Wood, Jr.	George L. Winegar



Athenaeum Rooster







**Officers**

NORA F. JOHNSON, '00, - - - President  
 RAYMOND B. PEASE, '00, - - - Secretary  
 WILLIAM S. KIES, Law, '02, - - - Treasurer

**Fifth Annual Contest**

MARCH 24, 1899

**First**

ORATION - - - - - "Toussaint L'Ouverture."  
 ALBERT R. DENU, '99, Hesperia.

**Second**

ORATION - - - - - "Mission of the Anglo-Saxon."  
 WILLIAM S. ROBERTSON, '99, Hesperia.

**Third**

ORATION - - - - - "The American Scholar."  
 MARCUS A. JACOBSON, '99, Athenae.

**Fourth**

ORATION - - - - - "Universal Peace."  
 WINCHEL F. BARBER, '00, Philomathia.

**Fifth**

ORATION - - - - - "Drama of Independence."  
 CLARENCE E. MCCARTNEY, '01.

**Sixth**

ORATION - - - - - "Our Nation's Mission."  
 CHARLES A. A. MCGEE, Law, '99.

**Seventh**

JOSEPH LOEB, '00, Athenae.



# Hesperia.

## Officers

RICHARD A. RUNKE, '00	-	-	-	President
WILLIAM J. CARR, '01,	-	-	-	Vice-President
WILLIAM RYAN, '02,	-	-	-	Secretary
AUGUST F. HAASE, '02,	-	-	-	Corresponding Secretary
EDWARD J. B. SCHUBRING, '01,	-	-	-	Treasurer
FRED C. SCHOENSIGEL, '01,	-	-	-	Censor
DAVID L. BARNARD, '03,	-	-	-	Assistant Censor

## Members

### Senior Class

Harry W. Adams.  
William B. Clark.  
Henry M. Esterly.  
James H. McNeel.

John M. Niven.  
Milton R. Orchard.  
Raymond B. Pease.  
Richard A. Runke.

Frederick J. Stueber.  
Clarence D. Tearse.  
Charles Yankey.

### Junior Class

William J. Carr.  
Harry E. Carthiew.  
George G. Curtis.  
Robert Lachmund.

Albert G. Michelson.  
Fred C. Schoensigel.  
Edward J. B. Schubring.  
August Smith.

Ashbel V. Smith.  
Herman A. Smyth.  
John C. Watson

### Sophomore Class

William C. Berg.  
John E. Brindley.  
Frank W. Bucklin.  
William G. Campbell.  
Cecil L. Clifford.  
Victor D. Cronk.

Benjamin H. Gaffin.  
Alfred Grotophorst.  
August F. Haase.  
Samuel G. Higgins.  
Solomon Heubner.  
Nicholas Kirch.  
John Wilson.

William A. Lee.  
Alfred J. Rhodes.  
William Ryan.  
Edwin W. Smyth.  
Sanford P. Starks.  
Max H. R. Strehlow

### Freshman Class

David L. Barnard.  
Leslie W. Beers.  
Paul W. Clough.  
Llewellyn R. Davies.  
Harold E. Eggers.  
Charles F. Gaffin.  
Gustave W. Garvens.  
William J. A. Hagenah.  
William H. Haight.

Lloyd P. Horsfall.  
Frederick W. Huels.  
Chester L. Jones.  
Herbert D. Laube.  
Harry J. Masters.  
Delbert R. Mathews.  
Joseph H. Mathews.  
Ezra T. Oftelie.  
Howard G. Patton.

Robert E. Pinkerton.  
Louis F. Rahr.  
Adolph H. Roethke.  
John H. Ryan.  
Albert E. Shower.  
Charles H. Stone.  
Fred W. Sylvester.  
Waldemar C. Wehe.



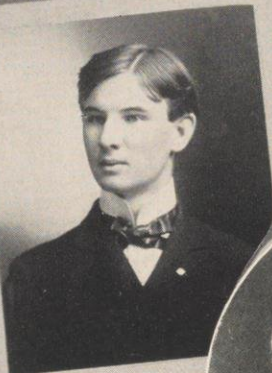

HARRY W. ADAMS

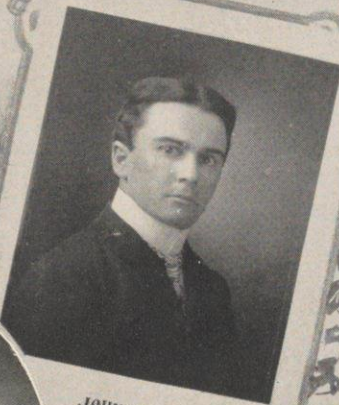

JOHN C. WATSON



RICHARD A. RUNKE

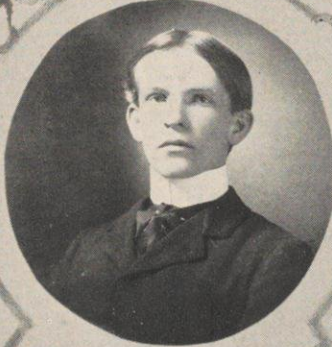

ALBERT R. DENU



W.S. ROBERTSON

1900 JOINT DEBATE TEAM  
AND 1899 INTERCOLLEGIATE ORATOR AND ALTERNATE





# JOINT DEBATE

## Twenty-Ninth Annual Joint Debate

LIBRARY HALL, JANUARY 19, 1900

### Hesperia vs. Athenae

PROFESSOR DAVID B. FRANKENBURGER,

President

#### Question

For the rehabilitation and development of an American Marine, would it be impolitic for Congress, by appropriate legislation, to further extend the principle of protection to American shipping?

#### Affirmative: Hesperia

John C. Watson  
Harry W. Adams  
Richard A. Runke

#### Negative: Athenae

Edward B. Cochems  
William D. Buchholz  
John M. Barney

Decision for the affirmative.—Hesperia.

#### Judges

Professor W. A. Scott

Rev. E. G. Updike

Professor J. B. Johnson



# Philomathia.

## Officers

EDWARD A. HOOK, '00,	-	-	-	-	President
EDWARD J. HARVEY, '01,	-	-	-	-	Vice-President
WILLIAM E. SMITH, '02,	-	-	-	-	Secretary
ARTHUR J. WYSSMAN, '01,	-	-	-	-	Treasurer
BERNDT S. HALE, '03,	-	-	-	-	Censor
FRANK HOFFMAN, '00,	-	-	-	-	Assistant Censor
WILLIAM F. SCHMIDT, '03,	-	-	-	-	Recording Scribe

## Members

### Senior Class

William F. Adams	Arthur A. Koch	Frank Hoffman
Sebastian Albrecht	Albert J. Macartney	Edward A. Hook
Winchel F. Barber	John F. Nicholson	Melvin P. Austin
Ernest L. Bolton	Stephen A. Oscar	Alfred P. Schultz
George S. Cassels	David M. Roberts	William H. Shephard
Benjamin F. Coen	Harry G. Smith	Annice Richardson

### Junior Class

Martin J. Berg	Ralph G. Plumb
Paul W. L. Boehm	John C. Stevens
Hubert D. Buchanan	Paul Stover
Eugene T. Hancock	Clarence J. White
Fred L. Hook	Arthur J. Wyssman
Robert A. Maurer	Edward J. Harvey

### Sophomore Class

John V. Brennan	J. Bartow Patrick
William H. Dale	Evan L. Reed
Dana I. Grover	Fred H. Rehberg
Leon L. Harney	Harry Sauthoff
L. George Lohr	William E. Smith
Harry T. McNeill	Willis W. Waite
Walter R. Menzel	Louis B. Wolfenson

Myron R. Johnson

### Freshman Class

Cornell Berg	Andrew L. Liljeqvist	Berndt S. Hale
Andrew S. Bogue	Carl T. Madsen	Jacob H. Kolter
Charles R. Cady	Harvey E. Miller	Eben R. Minahan
Robert C. Disque	Paul A. Schuette	Henry H. Otjen
William E. Fisher	Adrian A. Wedemeyer	William F. Schmidt
George H. Gabel	George C. Poage	Mitchell C. Stewart
Clarence W. Gregory	Jacob Primakow	John V. Murphy



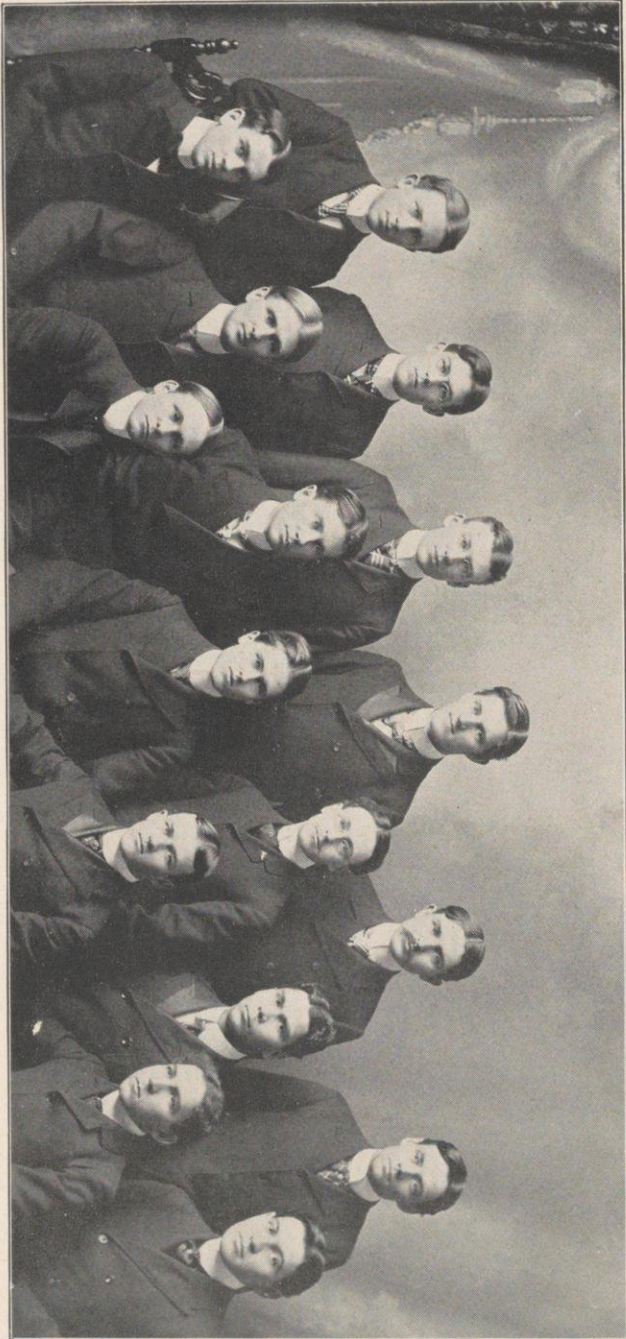

E. A. Hook  
A. J. Macartney

H. G. Smith  
A. R. Schultz  
S. A. Oscar

A. A. Koch  
B. F. Coen

J. F. Nicholson  
W. F. Adams

M. R. Austin  
W. H. Sheppard  
S. Albrecht

D. M. Roberts  
G. S. Cassels  
E. L. Bolton  
F. Hoffman

**Philomathia--Senior Class**





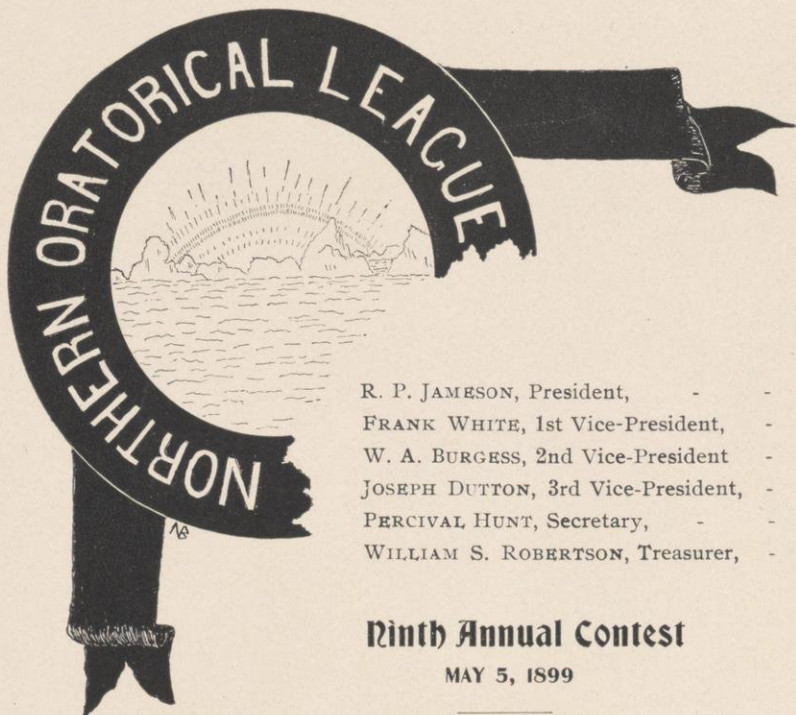

R. P. JAMESON, President, - - Oberlin  
 FRANK WHITE, 1st Vice-President, - Chicago  
 W. A. BURGESS, 2nd Vice-President - Michigan  
 JOSEPH DUTTON, 3rd Vice-President, - Northwestern  
 PERCIVAL HUNT, Secretary, - - Iowa  
 WILLIAM S. ROBERTSON, Treasurer, - Wisconsin

### Ninth Annual Contest

MAY 5, 1899

#### First

ORATION, - - - - - "Lincoln's Debate with Douglas,"  
 WILLIAM L. LONG, Oberlin

#### Second

ORATION, - - - - - "Wendell Phillips the Agitator."  
 ARTHUR E. BESTOR, Chicago

#### Third

BARRY GILBERT, Northwestern

#### Fourth

ORATION, - - - - - "Toussaint L'Ouverture."  
 ALBERT R. DENU, Wisconsin

#### Fifth

ORATION, - - - - - "The Descent of Man,"  
 \* JOSEPH WARREN BEACH, Minnesota

#### Sixth

ORATION, - - - - - "Patrick Henry,"  
 \* M. H. CARMODY, Michigan

#### Seventh

ORATION, - - - - - "Cromwell,"  
 G. W. EAGAN, Iowa

\* Tie for Fifth place.





**Officers**

FANNIE WARNER, '00, - - - President  
 KATHERINE P. REGAN, '01, - - - Vice-President  
 TINORA L. KASBERG, '02, - - - Secretary  
 MARY L. WILSON, '01, - - - Treasurer  
 BESSIE S. KING, '00, - - - - Censor

**Members**

**Graduates**

Mary E. McCumber      Fannie R. Walbridge

**Senior Class**

Lottie J. Abbott	Frances Slatter
Florence E. Allen	Marie L. Sprague
Libbie M. Damuth	Belle F. Stanton
Grace L. Dillingham	Fannie Warner
Nora F. Johnson	Florence M. Warner
Bessie S. King	Viola M. Zimmerman

**Junior Class**

Jessie A. Barney  
 Anna Jacobsen  
 Mary L. Wilson

Katherine P. Regan  
 Frances M. Wilcox

**Sophomore Class**

Ruby M. Acker  
 Alice E. Chamberlain  
 Junia M. Foster  
 Tinora L. Kasberg

Louisa Loeb  
 Carrie Paddock  
 Rose A. Pesta  
 Nora B. McCue

**Freshman Class**

Josephine A. Nalty





Nora Johnson  
Lottie Abbott  
Marie Sprague  
Florence Warner  
Florence Allen  
Ibbie Damuth  
Belle Stanton  
Bessie King  
Viola Zimmerman  
Fannie Warner  
Frances Slatter  
Grace Dillingham

**Castalia-Senior Class**





# Intercollegiate Debate.

## Debates in 1899

UNIVERSITY OF WISCONSIN versus UNIVERSITY OF IOWA

MILWAUKEE, March 31, 1899

QUESTION: "Resolved, That the railroads should be allowed to pool their competitive freight earnings under the control of the Interstate Commerce Commission."

Affirmative—Iowa

S. D. DICKINSON

W. W. LOOMIS

M. E. WELDY

Negative—Wisconsin

JOSEPH D. SHAW

ALBERT R. DENU

EVAN A. EVANS

### Judges

MAYOR GRAY,

Minneapolis

WILLIAM PATTEE

Minneapolis

FRANK BARRY

Milwaukee

Decision of judges unanimous for the negative.

UNIVERSITY OF WISCONSIN versus UNIVERSITY OF ILLINOIS

MADISON, April 21, 1899

QUESTION: "Resolved, That the best interests of our country would be promoted by the adoption of the bill known as the McCleary banking bill."

Affirmative—Illinois

S. M. NEWTON

BRUCE CAMPBELL

J. W. FISHER

Negative—Wisconsin

CHARLES E. ALLEN

JOSEPH E. DAVIES

OTTO BOSSHARD

### Judges

HON. JOHN DAY SMITH

Minneapolis

JUDGE EUGENE S. ELLIOTT

Milwaukee

PROFESSOR FREDERICK J. TURNER, Madison

Decision of judges for the negative.

## Debate in 1900

UNIVERSITY OF WISCONSIN versus UNIVERSITY OF IOWA

Wisconsin Representatives

HARRY W. ADAMS

WILLIAM G. ADAMS

MICHAEL J. CLEARY



# Forum

## Officers

GEORGE A. SARAU, '00	-	-	-	President
ARTHUR W. KOPP, '00	-	-	-	Vice-President
ALBERT K. WHEELER, '01	-	-	-	Secretary
JACOB KRONCKE, '01	-	-	-	Treasurer
FRANK LUCAS, '02	-	-	-	Censor

## Members

### Senior Law Class

John H. Bartman  
James J. Bowler  
Arthur W. Kopp  
John J. Okoneski

Victor Pierrelee  
Walter J. Rush  
George A. Sarau  
H. Glenn Williams

### Middle Law Class

Albert N. Coombs  
Joseph P. Davies  
Henry A. Detling  
Arthur W. Fairchild  
Jacob Kroncke  
Albert K. Wheeler

Michael W. McArdle  
Frank P. Regner  
C. Alfred Schneider  
Byron H. Stebbins  
Clinton G. Price  
Richard Whipperman  
Charles T. Hutson

### Junior Law Class

John Anderson  
Thorwald P. Abel  
George W. Carow  
Gilbert J. Davelaar  
Louis A. Brunckhorst  
Nathan S. Curtis  
Edward C. Griesel  
John G. Hardgrove

Eugene C. Joannes  
William S. Kies  
Elmer O. Leatherwood  
Frank W. Lucas  
Victor I. Minahan  
Leo F. Nohl  
Charles S. Pearce  
Charles E. Salisbury

# Columbian

---

## Officers

GEORGE CRAWFORD, '00	-	-	-	President
PETER TSCHARNER, '01	-	-	-	Vice President
JAMES C. MCKESSON, '01	-	-	-	Secretary
WALTER H. C. BENDER, '01	-	-	-	Treasurer
WILLIAM T. JONES, '00	-	-	-	Censor
NELS P. CHRISTENSEN, '01	-	-	-	Assistant Censor

---

## Members

### Senior Law Class

Earl F. Hensel  
John J. Coyle  
Berthold J. Husting  
William T. Jones

George Crawford  
Wm. H. McGrath  
John Moran  
Frank D. Pattee

Edward D. Tirrill

### Middle Law Class

Walter H. C. Bender  
Roy E. Bigham  
William P. Boynton  
Frank H. Gugel  
Jay W. Hicks  
Roy E. Tomlinson  
John M. Kelley  
Fred A. Landeck  
Robert U. Nelson

Nels. P. Christensen  
John B. Crabtree  
Francis L. Doolan  
Asa K. Owen  
Amos W. Pollard  
Elroy W. Smith  
Peter Tscharner  
Ernest P. Truesdell  
Joseph N. Treweck

### Junior Law Class

Lee F. Bays  
Michael J. Cleary  
Francis H. Crosby  
Thomas F. Davlin  
Henry M. Fellenz  
Oscar M. Fritz  
Earl B. Harken  
Bonduell A. Husting  
Marcus A. Jacobson  
Robert A. Kafton

Harry G. Kemp  
Lester C. Manson  
James C. McKesson  
John W. McMillan  
Daniel P. Meyers  
John L. Madderson  
Franklin R. Shephard  
Dennis F. Scanlan  
Ferdinand G. C. Voigt  
Charles A. Vilas



# Luther S. Dixon

---

## Officers

THEODORE BERG, '00,	- - - -	President
JAY W. HICKS, '01	- - - -	Secretary and Treasurer
OTTO A. OESTREICH, '00,	- - -	Clerk of Appellate Court
NATHAN S. CURTIS, '00,	- - -	Clerk of Supreme Court
FERDINAND G. C. VOIGT, '02,	-	Clerk of Superior Court

## Members

### Senior Law Class

Theodore Berg	Arthur W. Kopp
George Crawford	Otto A. Oestreich
Nathan S. Curtis	Walter J. Rush
Herbert S. Siggelko	

### Middle Law Class

Albert N. Coombs	James C. McKesson
Emerson Ela	Amos W. Pollard
Jay W. Hicks	Peter Tscharnier

### Junior Law Class

Louis A. Brunckhorst	Francis H. Crosby.
George W. Carow	Harry Edwards
Ferdinand G. C. Voigt	

# Junior Oratorical Exhibition

MARCH 10, 1899

## First

ORATION, - - - - " Universal Peace "  
WINCHEL F. BARBER, Philomathia

## Second

ORATION, - - - - " The New Charity "  
NORA F. JOHNSON, Castalia

## Third

ORATION, - - - - " The Fall of the Bastile "  
JOSEPH KOFFEND, JR., Athenæ

## Fourth

ORATION, " The Drama of Nations; Peace Through Commerce "  
GEORGE THOMPSON, Hesperia

## Fifth

ORATION, " The True Founders of American Principles "  
EDWARD D. TIRRILL, Columbia

## Sixth

ORATION, - - - - " Domestic Science "  
LURA L. ROSS, Laurea



## Freshman Declamation Contest

JUNE 1, 1899

	<b>First</b>	
"The Bear Story,"	- - - - -	DAISY WHITE
	<b>Second</b>	
"The Unknown Speaker,"	- - - - -	JOHN C. MILLER
	<b>Third</b>	
"Cheers for the Living, Tears for the Dead,"	- - - - -	JOHN E. BRINDLEY
	<b>Fourth</b>	
"The Death of Hamilton,"	- - - - -	MICHAEL B. OLBRICH
	<b>Fifth</b>	
"Senator Baker on the Treason of Breckenridge,"	- - - - -	WILLIAM H. DALE
	<b>Sixth</b>	
"The Student,"	- - - - -	BENJAMIN F. LOUNSBURY
	<b>Seventh</b>	
"The Trial of Abner Barrow,"	- - - - -	George H. Gohlke
	<b>Eighth</b>	
"The Gray Champion,"	- - - - -	HARRY O. WINKLER

First Place awarded to William H. Dale

Second Place awarded to Miss Daisy White



MUSICAL



wpt

ORGANIZATIONS.



# University of Wisconsin

## Musical and Dramatic Club

### Annual Tour, 1900

Evansville, February 20

Beloit, February, 23

Janesville, February 24

Milwaukee, March 15

Racine, March 16

Whitewater, March 17

Madison, March 3

### PART I

## The Professor's Daughter

A College Farce in Two Scenes

### CAST

Professor Burbage, who has a daughter	- - - -	EDWIN SNOW
Horatius Virgil Smythe, a senior, whose staple medium of expression is blank verse	- - - -	WALTON PYRE
Jack Ruggles, an athlete, friend of Horatius and Teddy	-	CLIFFORD IRELAND
J. Wallack Booth, a guy, with the pongchong for the footlights	- - - -	FRANCIS CROSBY
Harry E. Burton-Chadwick, a swell, whose long suit is vests	-	CHAUNCEY BLAKE
George, a black man, guardian angel to Teddy	- -	CLARENCE TEARSE
Teddy, a freshman, "on the ragged edge", and others	- -	J. BARTOW PATRICK

### PART II

Selections by the University Glee Club, Mandolin Club, and Girls' Glee Club





Situations in "The Professor's Daughter"







KATHARINE SWAIN	-	-	-	President
PHOEBE BUELL	-	-	-	Secretary and Treasurer
ANNA M. GAPEN	-	-	-	Leader
BLANCHE CLARK	-	-	-	Librarian

**First Soprano**

Anna M. Gapen  
Daisybelle Wentworth

Edith Rumsey  
Edith Balsey

Frances C. Main

**Second Soprano**

Anna Scribner  
Blanche Clark

Minnie Perry  
Harriet Sawyer

Laura Sage

**First Alto**

Elsie Allen  
Lela Anderson

Esther Donnelly  
Elsie Sawyer

**Second Alto**

Edith Patten  
Phoebe Buell

Mary Swartz  
Bessie R. Baldwin

Katharine Swain



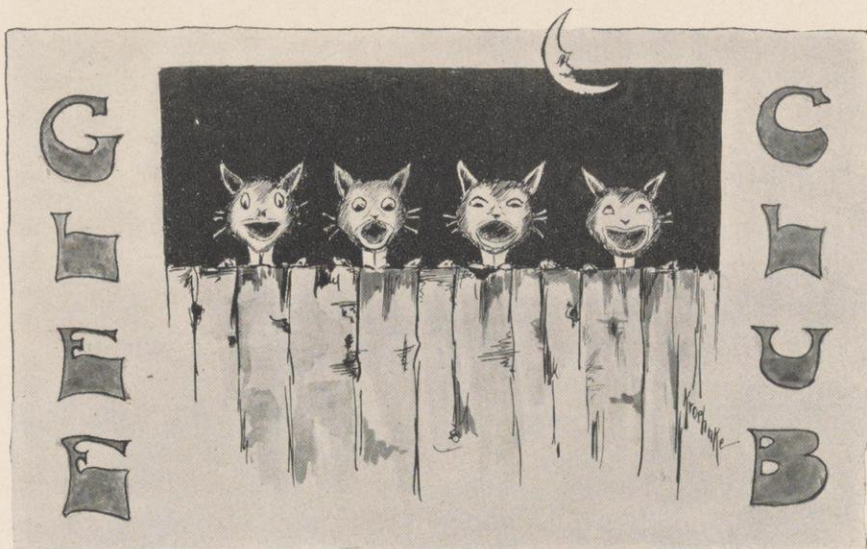

WAYNE T. MOSELEY	-	-	-	-	Leader
JOHN S. MAIN	-	-	-	-	Manager

**First Tenor**

Albert C. Ehlman	Wayne T. Moseley
Herman T. Meinert	John C. Watson

**Second Tenor**

Howard G. Boardman	John S. Main
Gustave Fernekes	J. Bartow Patrick
Philip L. Spooner	

**First Bass**

Harry M. Hobbins	Harold S. Peterson
Allan T. Pray	Stuart E. Washburn
Elias R. Williams	

**Second Bass**

Francis H. Crosby	Lehman P. Rosenheimer
Clifford C. Ireland	Howard R. Smith





Peterson      Hobbins      Rosenheimer      Smith      Crosby      Williams      Pray  
Meinert      Ehlman      Moseley, Leader      Main      Washburn      Watson      Ireland  
Boardman

**University Glee Club**











Ehman

Wasmundorf

Landeck

Beche

Jorstad

Blake  
Niles, Leader

Smith

Hunter  
H. O. Anderson, Director

**University Mandolin Club**

Maguire

Phipps

Dillon

Biersach  
Jenner

Adams

Kuediger

Andresen

# Mandolin Club

---

## First Mandolin

HJALMAR O. ANDERSON  
SIDNEY C. NILES

Stephen C. Phipps  
Joseph G. Dillon

Director  
Leader

Edward D. Jenner  
Fred A. Landeck

## Second Mandolin

Claude S. Beebe  
Chauncey E. Blake

James E. Smith

Oliver S. Andresen  
Gustav F. Ruediger

## Guitars

Beach W. Maguire  
Albert J. McCartney

Charles D. Hunter

Osmund M. Jorstad  
Otto F. Wasmansdorff

## Violin

William M. Biersach

## Cello

Albert C. Ehlman

## Flute

Walter K. Adams





**Active Membership—150**

**Officers**

DR. CHARLES KENDALL ADAMS	-	-	-	-	-	President
MR. E. O. KNEY	-	-	-	-	-	Vice-President
PROFESSOR A. S. FLINT	-	-	-	-	-	Secretary and Treasurer
PROFESSOR F. A. PARKER	-	-	-	-	-	Musical Director
MR. W. H. DUDLEY	-	-	-	-	-	Librarian
MR. C. M. SMITH	-	-	-	-	-	Assistant Librarian

**Executive Committee**

DR. C. C. CHITTENDEN	PROFESSOR STORM BULL
MR. GRANT THOMAS	

**Concerts**

**LIBRARY HALL, APRIL 18, 1899**

Piano Recital by MR. WILLIAM H. SHERWOOD, of Chicago,  
and three part songs by the chorus.

**ARMORY BUILDING, MAY 18, 1899**

**PART I**

Mendelssohn's 42d Psalm - - - "AS PANTS. THE HART"  
Chorus assisted by Miss Helen Buckley, soprano, and  
Bach's Symphony Orchestra.

**PART II**

Selections by SIGNOR CAMPANARI, Baritone, MISS BUCKLEY, Soprano,  
and BACH'S SYMPHONY ORCHESTRA.

**LIBRARY HALL, DECEMBER 12, 1899**

SPIERING STRING QUARTETTE.

**ARMORY BUILDING, JANUARY 30, 1900**

Hayden's Oratorio - - - "THE CREATION."

**SOLOISTS**

Miss Lucile Stevenson, Soprano. Mr. Charles A. Knorr, Tenor.  
Mr. Charles W. Clark, Bass.







A. C. Backus, Pres. O. S. Andresen R. C. Disque R. N. Foster M. R. Bunn L. D. Williams H. W. Dow C. J. Kutzke L. E. Nash R. G. Sharp  
 A. B. Marvin A. C. Ehlman R. C. Fairbank T. C. Marvin Prof. Nitschke W. K. Adams C. O. Dawson A. A. Kasberg  
 W. J. Rowe R. H. Hadfield E. H. Darling S. E. Washburn C. E. Brant J. B. Andrews G. O. Fortney  
 R. O. Bowman T. C. Darling H. L. Dessert A. F. Kollman

**U. W. Regimental Band**



TO THE BAND

OF LISTEN

# THE BAND



PROFESSOR CHARLES NITSCHKE,	- - - - -	Director.
LESTER D. WILLIAMS,	- - - - -	Leader.
AUGUST C. BACKUS,	- - - - -	President.
Lester D. Williams,	- - - - -	Solo Cornet.
Gerhard O. Fortney,	- - - - -	Solo Cornet.
Charles J. Kutzke,	- - - - -	Solo Cornet.
Harold S. Peterson,	- - - - -	Solo Cornet.
William J. Rowe,	- - - - -	Solo Cornet.
Alexander A. Kasberg,	- - - - -	Solo Cornet.
Howard L. Dessert,	- - - - -	First Cornet.
Herbert W. Dow,	- - - - -	First Cornet.
Ernst Greverus,	- - - - -	First Cornet.
Ray H. Hadfield,	- - - - -	First Cornet.
Alfred Rollman,	- - - - -	First Cornet.
Albert C. Ehlman,	- - - - -	Second Cornet.
Raymond G. Sharpe,	- - - - -	Third Cornet.
W. Harley Barber,	- - - - -	Solo Alto.
Oliver S. Andresen,	- - - - -	First Alto.
Lawrence E. Nash,	- - - - -	Second Alto.
John B. Andrews,	- - - - -	Third Alto.
Clarence O. Dawson,	- - - - -	Clarinet.
Raymond C. Fairbank,	- - - - -	Clarinet.
F. Marvin,	- - - - -	Clarinet.
Carl A. Newton,	- - - - -	Clarinet.
Walter K. Adams,	- - - - -	Clarinet.
Robert O. Bowman,	- - - - -	First Tenor.
Arba B. Marvin,	- - - - -	Baritone.
Rollins N. Foster,	- - - - -	Baritone.
Milan R. Bump,	- - - - -	First Trombone.
Robert C. Disque,	- - - - -	Trombone.
Frank E. Darling,	- - - - -	Trombone.
Harry Kleuter,	- - - - -	Trombone.
August C. Backus,	- - - - -	Tuba.
Chauncey G. Austin,	- - - - -	Tuba.
Charles E. Brant,	- - - - -	Saxaphone.
Stuart E. Washburn,	- - - - -	Piccolo.
William D. Darling,	- - - - -	Snare Drum,
Nels E. Holte,	- - - - -	Bass Drum.



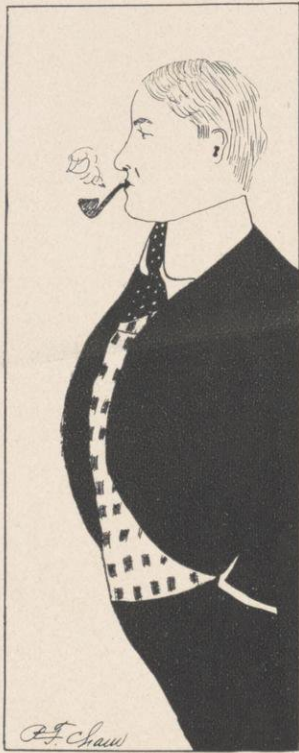

Handwritten text in a cursive script, oriented vertically on the page. The text is written in dark ink and appears to be a single line of a longer passage. The characters are highly stylized and interconnected, characteristic of a cursive hand. The text is positioned diagonally across the page, starting from the upper left and ending in the lower right.



# Athletic Association

ALONZO A. CHAMBERLAIN	- - -	President
WILLIAM C. SUTHERLAND	- - -	Vice President
JOHN L. FISHER	- - -	Secretary
MOSES S. KLAUBER	- - -	Treasurer

## Board of Directors

B. J. STEVENS	- - -	Regent
A. L. SANBORN	- - -	Alumnus
ROBERT M. BASHFORD	- - -	} Faculty
CHARLES S. VAN HISE	- - -	
ANDREW A. BRUCE	- - -	

## STUDENTS

Arthur H. Curtis	Albert F. Larson
John J. Coyle	Herbert H. Thomas
James J. Bowler	Berthold J. Husting
Patrick J. O'Dea	Andrew R. Anderson
Paul F. Chamberlain	Hereward J. Peele

## Athletic Council

Professor Edward A. Birge, <i>Chairman</i> ,	Dr. J. C. Elsom
Professor Charles R. Van Hise	Professor Moses S. Slaughter
Professor Charles N. Gregory	Alonzo A. Chamberlain
Professor Charles S. Slichter	Herbert H. Thomas
William C. Sutherland	Daniel H. Murphy

## Executive Committee

ALONZO A. CHAMBERLAIN	- - -	President
HON. A. L. SANBORN	- - -	Alumnus
PROFESSOR ROBERT M. BASHFORD	- - -	} Faculty
PROFESSOR CHARLES R. VAN HISE	- - -	
JAMES J. BOWLER	- - -	Undergraduate
JOHN L. FISHER	- - -	Secretary





Athletic Captains and Managers













# FOOT BALL

PATRICK J. O'DEA, - - - - Captain  
 JOHN L. FISHER, - - - - Graduate Manager  
 HENRY C. CASE, - - - - Student Manager  
 PHIL KING - - - - Coach  
 ANDREW M. O'DEA - - - - Trainer

## Team

NAME	POSITION	CLASS	AGE	HEIGHT	WEIGHT
A. A. Chamberlain	Center	L'02	24 yrs.	5 ft., 11 in.	179 lbs.
Nathan Comstock	Center	L'00	26 "	5 " 9 "	184 "
C. W. Rodgers	Right Guard	P.G.	24 "	6 "	200 "
A. C. Lerum	Left Guard	'03	20 "	6 "	190 "
Roy Chamberlain	Left Guard	P.G.	23 "	5 " 9 "	180 "
A. H. Curtis	Right Tackle	'02	19 "	5 " 9 "	168 "
E. R. Blair	Left Tackle	'03	21 "	5 " 11 "	170 "
W. M. Juneau	Right End	'03	20 "	5 " 10 "	158 "
F. S. Hyman	Right End	L'02	20 "	5 " 10 "	161 "
E. B. Cochems	Left End	'00	23 "	5 " 9 "	157 "
P. Tratt	Quarter Back	L'01	22 "	5 " 6 "	136 "
G. H. Wilmarth	Quarter Back	P.G.	23 "	5 " 9 "	150 "
A. F. Larson	Right Half Back	L'02	21 "	5 " 8 "	165 "
S. E. Driver	Right Half Back	'02	20 "	5 " 8½ "	164 "
H. J. Peele	Left Half Back	'01	24 "	5 " 9 "	168 "
W. M. Jolliffe	Left Half Back	P.G.	23 "	6 " 1 "	165 "
P. J. O'Dea	Full Back	L'00	26 "	6 "	169 "

## Foot Ball Season of 1899

September 30,	At Madison,	Wisconsin	45,	Lake Forest	0
October 7,	" Milwaukee,	Wisconsin	36,	Beloit	0
October 14,	" Madison,	Wisconsin	38,	Northwestern	0
October 21,	" New Haven, Conn.,	Wisconsin	0,	Yale	6
October 28,	" Madison,	Wisconsin	17,	Rush	0
November 4,	" Madison,	Wisconsin	17,	Alumni	5
November 11,	" Milwaukee,	Wisconsin	23,	Illinois	0
November 18,	" Minneapolis,	Wisconsin	19,	Minnesota	0
November 25,	" Madison,	Wisconsin	58,	Lawrence	0
November 30,	" Chicago,	Wisconsin	17,	Michigan	5
December 9,	" Madison,	Wisconsin	0,	Chicago	17
Totals,			270		33



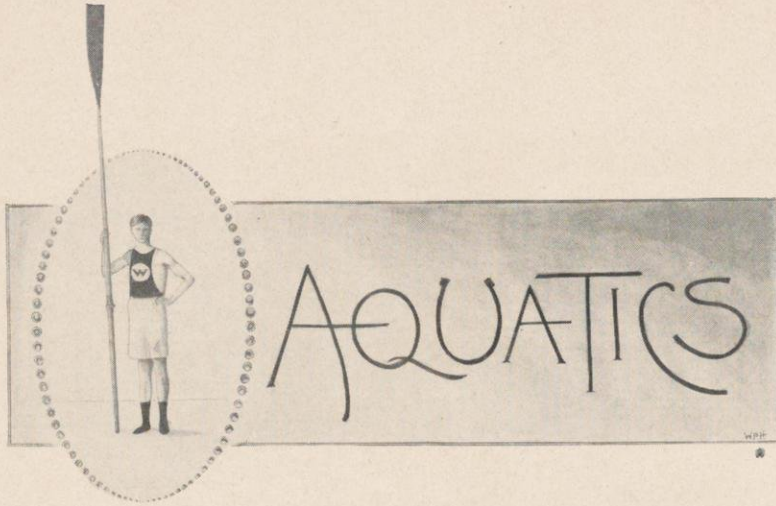

### Naval Officers

ROY C. SMELKER	-	-	-	Commodore
NATHAN S. CURTIS	-	-	-	Vice Commodore
CURRAN C. MCCONVILLE	-	-	-	Coach

### 'Varsity Crew

WILLIAM C. SUTHERLAND - - - Captain

Name	Position	Class	Age	Height	Weight
F. A. Little	Bow	'01	21 years	6 ft. 2½ in.	155 lbs.
J. Q. Lyman	2	'01	19 "	5 " 11 "	154 "
I. Mather	3	'01	20 "	6 " 1 "	166 "
S. C. Welsh	4	'02	19 "	6 " 2 "	178 "
W. J. Gibson	5	'02	26 "	6 " 1½ "	165 "
W. C. Sutherland	6	'00	20 "	5 " 11 "	156 "
A. R. Anderson	7	'00	21 "	6 "	172 "
L. A. Williams	Stroke	'00	21 "	5 " 10½ "	154 "
J. G. Dillon	Coxswain	'00	20 "	5 " 1 "	106 "
E. E. Haskin	Substitute	'01	20 "	5 " 8 "	141 "
W. P. Hirschberg	Substitute	'01	19 "	5 " 7½ "	150 "

### 1902 Freshman Crew

WILLIAM F. MOFFATT - - - Captain

Name	Position	Age	Height	Weight
C. E. Long	Bow	19 years	5 ft. 10 in.	144 lbs.
H. T. Barnes	2	22 "	5 " 9½ "	159 "
C. M. White	3	20 "	6 " 1 "	155 "
L. A. McKee	4	21 "	5 " 11½ "	172 "
A. F. Kindt	5	19 "	6 " ½ "	152 "
S. C. Welsh	6	19 "	6 " 2 "	178 "
W. F. Moffatt	7	19 "	5 " 9 "	156 "
R. K. Coe	Stroke	18 "	5 " 11½ "	157 "
H. E. Ferry	Coxswain	18 "	4 " 10 "	92 "



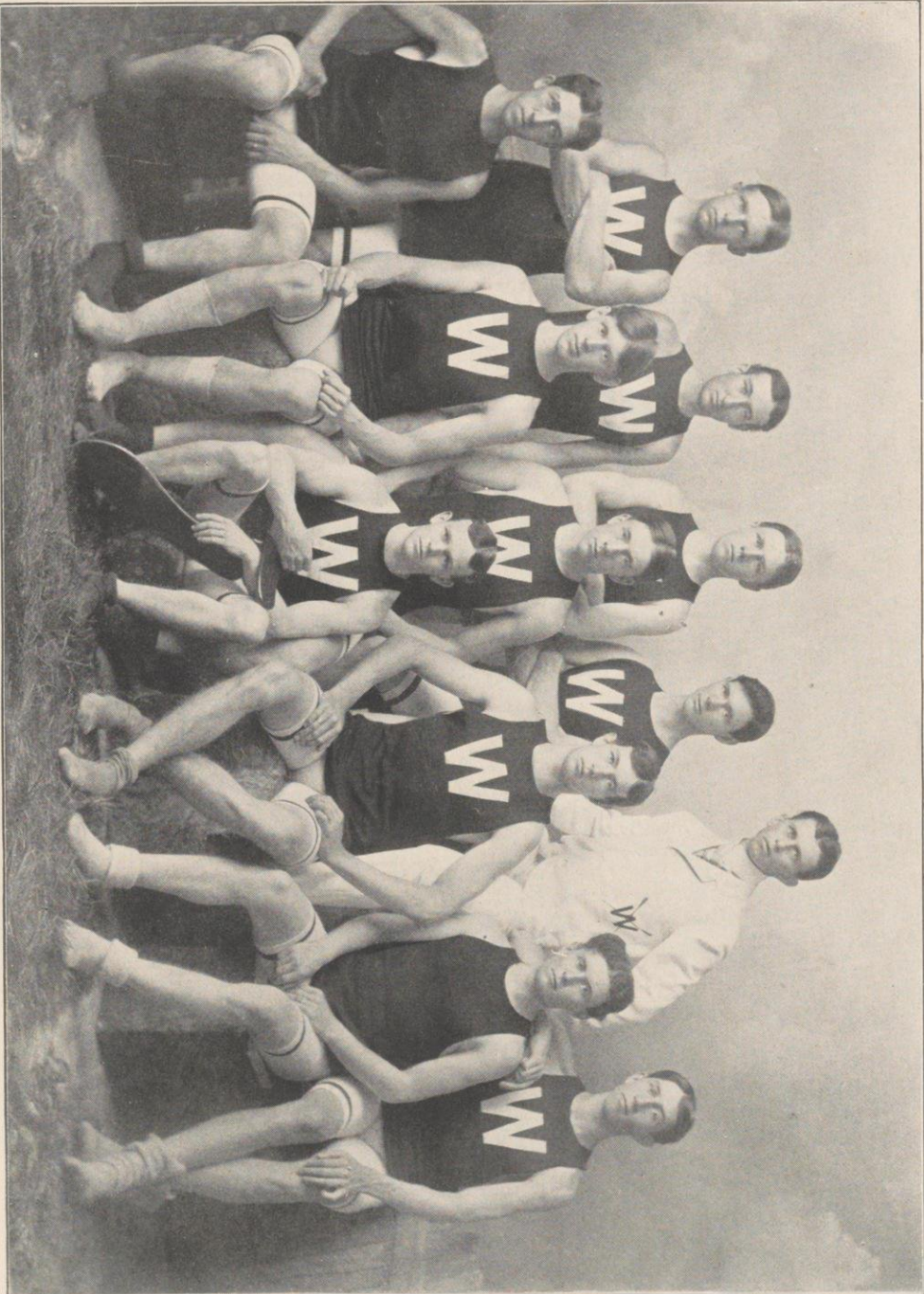

I. A. Williams, Stroke      I. Mather (3)      J. O. Lyman (2)      W. J. Gibson      R. C. Smelker, Commodore  
 W. P. Hirschberg (sub)      A. R. Anderson (7)      W. C. Sutherland (6), Captain      S. C. Welsh (4)      E. E. Haskin, sub.      F. A. Little (Bow)  
 J. G. Dillon, Coxswain





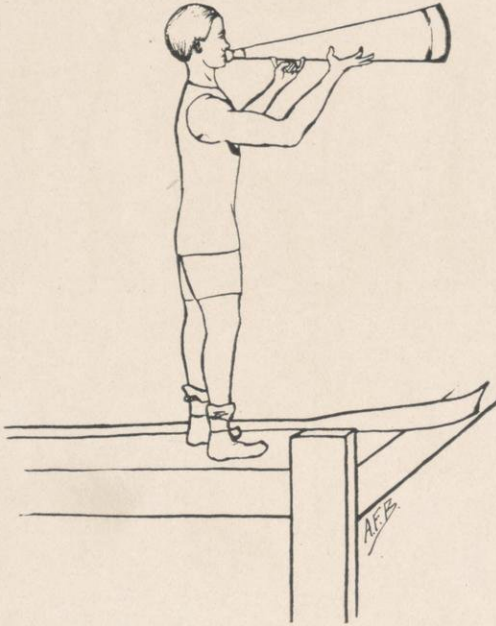

## Poughkeepsie Race

POUGHKEEPSIE, N. Y., JUNE 27, 1899

Pennsylvania,	First,	Time, 20:04
Wisconsin,	Second,	" 20:05½
Cornell,	Third,	" 20:13
Columbia,	Fourth,	" 20:20
Course,	-	Four Miles.
First Mile,	Wisconsin led,	Time, 4:51½
Second Mile,	Wisconsin led,	" 10:56
Third Mile,	Wisconsin led,	" 14:55
Fourth Mile,	Pennsylvania led,	" 20:04

## Freshman Boat Race

LAC LA BELLE, OCONOMOWOC, JUNE 10, 1899

Between

University of Wisconsin Freshman Crew  
and  
St. John's Military Academy Crew

Wisconsin Won by Ten Lengths.

Course, - - One and a half miles.  
Time, - - Seven minutes and fifteen seconds.







**Officers**

JOHN CLARENCE TAYLOR,	-	-	-	-	Captain
J. T. STUART LYLE,	-	-	-	-	Manager.
PAUL F. CHAMBERLAIN,	-	-	-	-	Assistant Manager.
JOHN T. MOAKLEY,	-	-	-	-	Coach.

**Members**

Patrick J. O'Dea  
 Frederick C. McGowan  
 Edward T. Fox  
 Thomas W. Tormey  
 John C. Stevens  
 William C. Burdick  
 James G. McFarland  
 George S. Cassels  
 Joseph S. Bredsteen

John Clarence Taylor  
 Herman H. Taylor  
 Edward S. Baer  
 Charles G. Stangel  
 Edward B. Cochems  
 Leo E. Granke  
 Henry W. Young  
 Max Mason  
 Edward H. Hughes



H. W. Young      E. H. Hughes      R. C. Smelker      M. Mason      C. G. Stangel      G. S. Cassels      J. S. Lyle, Mgr.  
 W. C. Burdick      J. Bredsteen      J. C. Taylor, Captain      E. B. Cochems      F. W. Schulte      F. W. Torney      I. E. Granke  
 J. T. Monkley, Coach      J. C. Stevens      H. H. Taylor      P. J. O'Dea      F. J. Beecher      E. S. Baer      P. F. Chamberlain, Asst. Mgr.  
 J. G. McFarland      F. C. McCowan      E. T. Fox

**Varsity Crack Team, 1899**





# Western Intercollegiate Field Meet

CHICAGO, JUNE 3, 1899

## Track Events

EVENTS	FIRST	SECOND	THIRD	TIME
100 Yard Dash,	Burroughs, Chi.	Corcoran, N. D.	Jones, N.	10 "
220 Yard Dash,	Burroughs, Chi.	Corcoran, N. D.	McGowan, Wis.	22 $\frac{3}{4}$ "
440 Yard Run,	Slack, Chi.	Teetzel, Mich.	Thompson, Mich.	53 "
Half Mile Run,	Maloney, Chi.	Mills, Ill.	Sturgeon, N.	2' 6 $\frac{3}{4}$ "
Mile Run, -	Smith, Chi.	Wood, Mich.	Conger, Mich.	4' 39 $\frac{3}{4}$ "
Mile Walk, -	Hoagland, Ill.	Bredsteen, Wis.	Parker, Chi.	7' 5 "
Mile Bicycle, -	Brown, Chi.	Baldwin, Mich.	Ross, Chi.	2' 35 $\frac{3}{4}$ "
$\frac{1}{4}$ Mile Bicycle,	Gaffney, N. D.	Goodenow, Chi.	Brown, Chi.	31 $\frac{3}{4}$ "
220 Yard Hurdle.	McLean, Mich.	O'Dea, Wis.	Trude, Chi.	27 $\frac{3}{4}$ "
120 Yard Hurdle,	McLean, Mich.; O'Dea, Wis., and Maloney, Chi. tied for first, 17"			

## Field Events

EVENTS	FIRST	SECOND	THIRD	DISTANCE
High Jump,	Powers, N. D. and Lewis, Ia. tied for first.			Houghton, Mich. 5 ft. 11 in.
Broad Jump, -	Holland, Dr.	Powers, N. D.	Garrett, Ill.	22 " 2 $\frac{3}{4}$ "
Pole Vault,	Herschberger, Chi. and Powers, N. D. tied for first.			Booth, N. 10 " 8 "
Shot Put, -	Powers, N. D.	Lehr, Mich.	Eggeman, S. D.	
Hammer Throw,	Mortimer, Chi.	Stangel, Wis.	Avery, Mich.	121 "
Discus Throw,	Powers, N. D.	Lehr, Mich.	Cochems, Wis.	115 " 11 "

## Abbreviations

University of Wisconsin	-	Wis.	University of Illinois	-	-	Ill	
University of Chicago	-	-	Chi.	Drake University	-	-	Dr.
Notre Dame	-	-	N. D.	Iowa University	-	-	Ia.
University of Michigan	-	-	Mich.	Northwestern University	-	-	N.
South Dakota University	-	-	-	So. D.	-	-	

## Points Scored

Chicago University	-	-	49	Illinois	-	-	-	9
Notre Dame	-	-	32	Drake	-	-	-	5
Michigan	-	-	27	Iowa	-	-	-	4
Wisconsin	-	-	14	Northwestern	-	-	-	3
South Dakota	-	-	-	-	-	-	1	



# Fifth Interscholastic Field Meet

MADISON, MAY 27, 1899

## Track Events

EVENTS	WINNER	SCHOOL	TIME
100 Yard Dash	- - -	Hahn, Dodgeville	10½ sec.
220 Yard Dash	- - -	Meyst, Milwaukee, S. S.	22¾ sec.
440 Yard Run	- - -	Hayden, Milwaukee, W. S.	56 sec.
880 Yard Run	- - -	Mowry, Milwaukee, W. S.	2 min. 8½ sec.
Mile Run	- - -	Gipp, Calumet	5 min. 5½ sec.
120 Yard Hurdles	- - -	Saridakis, Milwaukee, W. S.	17½ sec.
220 Yard Hurdles	- - -	Helmholz, Milwaukee, E. S.	27¾ sec.
½ Mile Walk	- - -	Atwood, Janesville	3 min. 45½ sec.
Mile Bicycle	- - -	Rowe, Eau Claire	2 min. 53¼ sec.
½ Mile Bicycle	- - -	Rowe, Eau Claire	51½ sec.

## Field Events

EVENTS	WINNER	SCHOOL	TIME
High Jump	- - -	Bishop, Milwaukee, E. S.	5 ft. 7½ in.
Broad Jump	- - -	Koch, Milwaukee, W. S.	21 ft. 8 in.
Pole Vault	- - -	Juneau, Milwaukee, S. S.	10 ft. 4 in.
Shot Put (12 lbs.)	- - -	Metzler, Portage	41 ft. 3 in.
Hammer Throw	- - -	Bellows, Milwaukee, E. S.	117 ft. 4½ in.
Discus Throw	- - -	Hubbard, Evansville	95 ft. 1 in.

## Points Scored

Milwaukee, E. S.	- - -	38	Portage	- - -	5
Milwaukee, W. S.	- - -	33	Berlin	- - -	3
Milwaukee, S. S.	- - -	19	Oshkosh	- - -	3
Eau Claire	- - -	14	Viroqua	- - -	3
Evansville	- - -	13	Wausau	- - -	3
Ishpeming	- - -	9	Burlington	- - -	1
Calumet	- - -	5	Milwaukee Academy	- - -	1
Dodgeville	- - -	5	Neenah	- - -	1
Janesville	- - -	5	Oconomowoc	- - -	1





B. Johnson  
 M. I. Johnson  
 F. S. Baer  
 J. J. Bowler, Asst. Mgr.  
 F. Ford  
 J. W. Jackson  
 S. H. Ball, Captain  
 E. F. Hensel  
 W. T. Moseley  
 A. H. Curtis  
 W. H. McGrath  
 E. Anderson, Manager.  
 B. J. Husting, Coach  
 J. L. Harvey

**Varsity Base Ball Team, 1909**







# BASEBALL

SIDNEY H. BALL, '01, Captain  
 EARLE S. ANDERSON, Manager  
 JAMES J. BOWLER, Assistant Manager  
 BERTHOLD J. HUSTING, Coach

## Team

Earl F. Hensel, law, '00,	-	-	-	-	Catcher
Joseph W. Jackson, '02,	}	-	-	-	Pitcher
George E. Gernon, law, '99,					
Wayne T. Moseley, '00,					
John L. Harvey,					
Arthur H. Curtis, '02,	-	-	-	-	Short Stop
Edward S. Baer, -	}	-	-	-	Second Base
Maurice I. Johnson, -					
Oscar L. Dorschel, '01, -					
Alonzo S. Fairman, -	}	-	-	-	Third Base
William H. McGrath, -					
Frank Ford, -	-	-	-	-	Left Field
Sidney H. Ball, '01,	-	-	-	-	Center Field
	-	-	-	-	Right Field



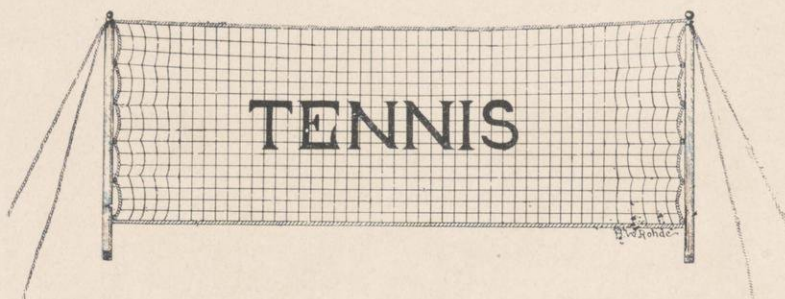

**Team of 1899**

HAROLD M. SEAMAN	- - - -	Captain
John B. Sanborn, P. G.		William Beye, '02
Francis H. Crosby, '00		Frederick D. Taylor, '01
John S. Main, Law, '00		

**Championship Tournament**

Singles not finished on account of rain.  
 In semi-finals : Seaman, Beye, Taylor and Crosby.



**Doubles**

**Finals**

Crosby and Beye	}	Won by Crosby and Beye
vs.		
Sanborn and Seaman		6-3, 3-6, 6-4, 6-2

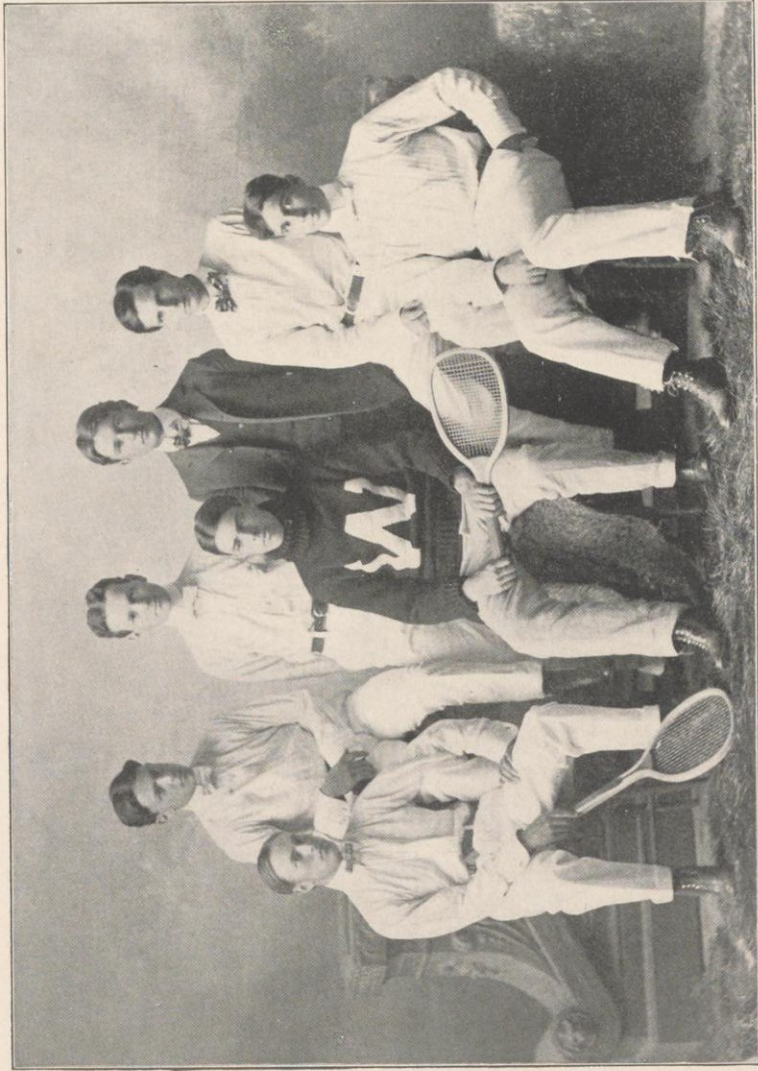

W. Beye  
J. S. Main

Dan Taylor  
F. H. Crosby

J. B. Emerson  
J. B. Sanborn

H. Seaman

**Tennis Team, 1899**





# Records.

HwRohde,

50 Yard Dash—L. D. Sumner, May 27, 1892,	- - - - -	5½ sec.
100 Yard Dash—George F. Sherman, 1894,	- - - - -	10½ sec.
220 Yard Dash—	{ J. H. Maybury, May 22, 1895. F. C. McGowan, May 13, 1899, E. T. Fox, May 13, 1899, }	22⅔ sec.
440 Yard Run—E. T. Fox, May 8, 1897, -	- - - - -	51⅓ sec.
880 Yard Run—E. B. Copeland, June 5, 1895,	- - - - -	2 min., 3⅓ sec.
Mile Run—N. S. Hopkins, October 17, 1894,	- - - - -	4 min., 35 sec.
120 Yard Hurdle—J. R. Richards, May 9, 1897, June 3, 1897,	- - - - -	15½ sec.
220 Yard Hurdle—A. C. Kraenzlein, May 8, 1897, June 9, 1897,	- - - - -	25⅕ sec.
Mile Walk—Joseph Bredsteen, May 13, 1899,	- - - - -	7 min., 23¼ sec.
One Mile Bicycle—J. C. Taylor, June 3, 1898,	- - - - -	2 min., 30¼ sec.
Two Mile Bicycle—J. C. Taylor, May 8, 1897,	- - - - -	5 min., 31 sec.
¼ Mile Bicycle—C. C. Allen, May 6, 1899,	- - - - -	47½ sec.
High Jump—E. C. Waller, May 8, 1897,	- - - - -	5 ft., 11 in.
Broad Jump—P. J. O'Dea, May 13, 1899, -	- - - - -	21 ft., 11 in.
Pole Vault—J. A. Jackson, May 22, 1895,	- - - - -	10 ft., 6 in.
Putting 16-lb. Shot—Henry F. Cochems, May 22, 1895,	- - - - -	40 ft., ¾ in.
Hammer Throw—C. G. Stangel, May 6, 1899,	- - - - -	110 ft., 4 in.
Discus Throw—C. G. Stangel, June 3, 1898,	- - - - -	117 ft., 9 in.
Base Ball Throw—O. D. Brandenburg, 1894,	- - - - -	382 ft., 3 in.





### **H. W. Basket Ball Team**

WALTER P. HIRSCHBERG	-	-	-	Captain	
DR. J. C. ELSOM	-	-	-	Manager	
Edwin F. Wollaeger	}	Forwards	Paul Stover	}	Guards
Harley Brooks			Walter P. Hirschberg		
Warren J. Bishop					
William C. Norton, Center					

### **Girls' Basket Ball Teams**

#### **Sophomore Class Team, 1899-1900**

ESTHER DONNELLY	-	-	-	-	Captain
Tinora L. Kasberg	}	Forwards	Charlotte M. Simonds	}	Guards
Bessie M. Kratz			Esther Donnelly		
Mary B. Swain	}	Centers			
Helen G. Thompson					

#### **Freshman Class Team, 1899-1900**

EDITH RUMSEY	-	-	-	-	Captain
Agnes Martin	}	Forwards	Amy Johnson	}	Guards
Edith Rumsey			Bernice Hatch		
Miss Minahan, Center					

#### **Gymnastic Instructors**

DR. J. C. ELSOM	-	-	-	-	Director
Joseph E. Davis					Fred M. Emerson
G. S. Ishikawa					Robert E. Knoff
Fred B. Peterson					Eldridge G. Merrick
Sebastian Albrecht					Philip C. Berryman
Harry W. Hibbard					John W. Nevius



Mary Swain  
Charlotte Simmonds  
Maude Stedman  
Ethel Raymer  
Esther Donnelly, Capt.  
Bessie Krape  
Jean Clark

**1902 Basketball Team**













**Miscellaneous  
Organizations**



# SCIENCE CLUB



PROFESSOR CHARLES R. VAN HISE, President  
 PROFESSOR EDWARD KREMERS, Vice President  
 CHARLES F. BURGESS, Secretary and Treasurer

## Members

- |                                 |                               |
|---------------------------------|-------------------------------|
| Professor Benjamin W. Snow      | Professor Louis W. Austin     |
| Professor Frederick E. Turneure | Professor Stephen M. Babcock  |
| Professor Charles R. Van Hise   | Professor Edward A. Birge     |
| Professor Nelson O. Whitney     | Professor Storm Bull          |
| Professor Robert W. Wood        | Professor Lellen S. Cheney    |
| Professor Fritz W. Woll         | Professor J. Morgan Clements  |
| Professor Robert A. Harper      | Professor George C. Comstock  |
| Professor Edward H. Farrington  | Professor William W. Daniells |
| Professor Bernard V. Swenson    | Professor Linnaeus W. Dowling |
| Professor John B. Johnson       | Professor Albert S. Flint     |
| Ernest R. Buckley               | Professor Emmet S. Goff       |
| Charles F. Burgess              | Professor Homer W. Hillyer    |
| B. Frankenfield                 | Professor William H. Hobbs    |
| William D. Frost                | Professor Dugald C. Jackson   |
| H. W. Griggs                    | Professor Joseph Jastrow      |
| Charles K. Leith                | Professor Joseph A. Jeffery   |
| Theodore Running                | Professor Louis Kahlenberg    |
| Oswald Schreiner                | Professor Franklin H. King    |
| Charles M. Smith                | Professor Arthur W. Richter   |
| Stephen C. Stuntz               | Professor Edward Kremers      |
| Alfred Vivian                   | Professor John G. D. Mack     |
| Roy E. Fowler                   | Professor William S. Marshall |
| Samuel Weidman                  | Professor Edward R. Maurer    |
| Ruth Marshall                   | Professor William S. Miller   |
| Blanch Harper                   | Professor Harry L. Russell    |
| S. V. Peppel                    | Professor Charles S. Slichter |
| Edwin G. Hastings               | Professor Leonard S. Smith    |

## Physics Journal Club

Professor Benjamin W. Snow  
Professor Louis W. Austin  
Professor Robert W. Wood  
Dr. John C. Shedd

Charles M. Smith  
Charles G. Stangel  
Carl E. Magnusson  
William M. Jolliffe

and all seniors of the physics group

## Chemical Club

### Officers

PROFESSOR HOMER W. HILLYER	-	Director
ROY E. FOWLER	-	Secretary

### Members

Professors and instructors in the School of Pharmacy and the Department of Chemistry and advanced students in pharmacy and chemistry.

## Classical Club

### Members

Professor Charles F. Smith  
Professor Alexander Kerr  
Professor M. S. Slaughter  
Professor Arthur G. Laird  
Professor Frank G. Hubbard  
Katharine Allen  
Mrs. S. F. Conover

Edward L. Colebeck  
Annie M. Pitman  
Mrs. M. S. Slaughter  
Anna B. Moseley  
Dr. Annie C. Emery  
Charles H. Shannon  
Annie N. Scribner

Anna C. Griffiths



- Which if I add gas -

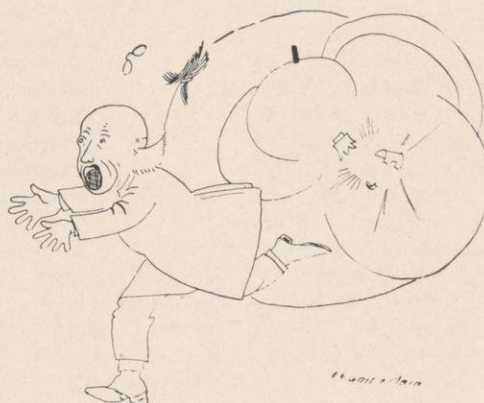



# Germanistische Gesellschaft

SABENA M. HERFURTH	-	-	President
CHARLES H. HANDSCHIN	-	-	Secretary
DR. ERNST VOSS	-	-	Treasurer

## Members

Frederick W. Meisnest	Adolfine B. Ernst
Bertha H. Preuss	Emma C. Roemer
Marie C. Kohler	Fred J. Steuber
Emma J. Ochsner	Susie E. Lowell
Emil L. Roethe	Helen G. Verplanck
William B. Castenholz	Anna M. Brockhausen
Livia Seiler	Oscar H. Bauer
Alma M. Moser	Norma M. Stark
Mrs. Abbe Fiske Eaton	Frank Hoffman
Elsbeth Veerhusen	Susan C. Klinkhammer
Sabena M. Herfurth	Robert Lachmund
Elizabeth M. Herfurth	Minnie M. Lueders
Charles H. Handschin	August H. Pfund

Charles H. Bachhuber

## Graduate Club

JOSEPH SCHAFFER	-	-	President
JENNIE C. WATTS	-	-	Vice President
ROLLIN H. DENNISTON	-	-	Secretary
EDWARD L. COLEBECK	-	-	Treasurer

## Members

S. V. Peppel	Jenny C. Watts
Joseph Schafer	Berth M. Critchley
Edwin W. Pahlow	Herman G. A. Brauer
George D. Luetscher	S Edith Brown
E. H. Comstock	E. L. Colebeck
W. M. Darrow	Rollin H. Denniston
G. E. Pratt	Anna C. Griffiths
Louise P. Kellogg	H. Grace Andrews
Grace D. Welty	Rebecca Shapiro
C. Edward Magnusson	Mary E. McCumber
A. A. Munro	Florence M. Gage
D. O. Kinsman	Helen G. Verplanck
H. R. Smith	William H. Hocking
D. W. Brandelle	Charlotte Pengra
L. M. Larson	C. M. Smith
William Jolliffe	Charles McCarthy

Annie Pitman





# Y.M.-Y.W.C.A.

## Young Men's Christian Association

HEADQUARTERS, 708 LANGDON STREET.

### Officers

FREDERICK D. TAYLOR	-	-	-	-	-	President
FRED O. LEISER	-	-	-	-	-	Vice-President
G. S. PHELPS	-	-	-	-	-	General Secretary
DANA J. GROVER	-	-	-	-	-	Recording Secretary
ROBERT E. KNOFF	-	-	-	-	-	Corresponding Secretary
FRED L. HOOK	-	-	-	-	-	Treasurer

### Membership

Active—Faculty	-	-	-	-	-	23
Students	-	-	-	-	-	146
Associate	-	-	-	-	-	62
Total	-	-	-	-	-	231

## Young Women's Christian Association

### Officers

SADIE MCGILVRA	-	-	-	-	-	President
FLORENCE WARNER	-	-	-	-	-	Vice-President
FRANCES SLATTER	-	-	-	-	-	Corresponding Secretary
MARIE SPRAGUE	-	-	-	-	-	Treasurer
ANNIE CAULKINS	-	-	-	-	-	Recording Secretary

### Members

Active	-	-	-	-	-	63
Associate	-	-	-	-	-	15
Total	-	-	-	-	-	78

# SELF-GOVERNMENT ASSOCIATION



## Officers

MARCIA M. JACKMAN, '00 - - President  
FRANCES M. WILCOX, '01 - Vice President  
FLORENCE WARNER, '00 - -  
Secretary and Treasurer

## Executive Board

Winifred Titus, '00  
Annie Caulkins, '01  
Sarah Seeber, '02  
Alma Moser, '00  
Minnie Perry, '02  
Mollie Strong, '00  
Eunice Welsh, '00  
Susan Lowell, '00  
Katharine Swain, '00

## Members

All women students of the University.





# Engineers' Club

CHARLES B. BARNES,	-	-	-	-	-	-	-	-	President
LEWIS E. MOORE,	-	-	-	-	-	-	-	-	Vice-President
HUBERT I. TOWNSEND,	-	-	-	-	-	-	-	-	Secretary and Treasurer
ALBERT A. RADTKE	-	-	-	-	-	-	-	-	Censor
ROSCOE V. BREWER	-	-	-	-	-	-	-	-	Assistant Censor

## Members

### Fellow

George C. Mors

### Seniors

Charles B. Barnes  
Lewis E. Moore

Frederick E. Schmitt  
Albert A. Radtke

Arba V. Marvin

### Juniors

Walter P. Hirschberg  
Edward P. Meffert  
Albert A. Nicolaus

Hylon T. Plumb  
Alvin Meyers  
Ray Palmer

Hubert I. Townsend

### Sophomores

Charles S. Cotton  
Herbert W. Dow  
James G. Hammerschlag

Patrick J. Kelly  
Frederick P. Stieler  
Martin H. Pesta

William L. Thorkelson

### Freshmen

Roscoe V. Brewer  
Emil A. Ekem  
Charles J. Hejda  
Charles W. Hejda

Leigh H. Lathrop  
William R. Mott  
Edgar B. Mueller  
James A. Walker

James G. Zimmerman



A. A. Radtke  
A. B. Marvin

F. E. Schmitt

C. B. Barnes

L. E. Moore

**Seniors-Engineer's Club**





# JUNIOR PROM

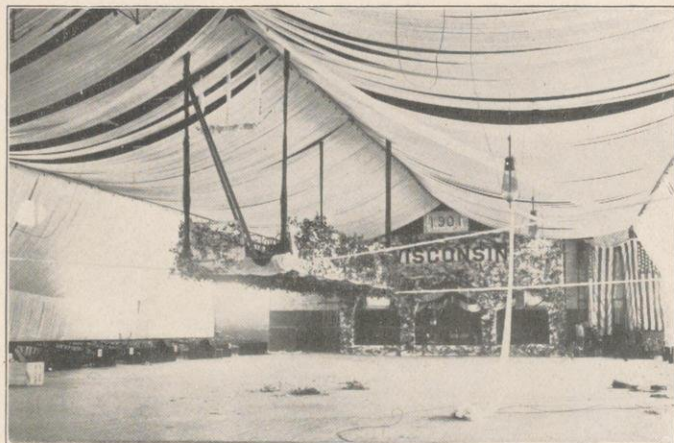

## Class of 1901

UNIVERSITY GYMNASIUM, FEBRUARY 16, 1900

### Arrangement Committee

Graham Collins  
Clarence J. White, *Chairman*  
Allan S. Neilson  
James B. Nash  
G. Tracy Bunker

### Reception Committee

Neely E. Pardee  
Sydney H. Ball, *Chairman*  
Harry A. Severson  
William K. Donnell  
Archy B. Carter  
John M. Barney

### Floor Committee

Paul F. Chamberlain  
Clarence E. Abbott, *Chairman*  
William P. Vroman  
Robert H. Downes  
Roy A. Sanborn  
Mortimer Priestley



# U. U. Regiment

CAPTAIN CHARLES A. CURTIS, U. S. A. (retired)	-	Commandant
BERNARD M. PALMER, '00,	-	Colonel
JOHN W. DREYER, '00,	-	Lieutenant-Colonel
ENOCH W. UNDERWOOD, '00,	-	Major and Adjutant
JOHN C. TAYLOR, '01,	-	Major and Quartermaster
FREDERICK A. DELAY, '02,	-	Sergeant-Major

## First Battalion

HENRY H. TAYLOR, '00,	-	Major
ERIC W. ALLEN, '01,	-	Captain and Adjutant
ALLAN S. NIELSON, '01,	-	Captain and Quartermaster
WALTER S. HOPKINS, '02,	-	Sergeant-Major

### Company A

WILLIAM C. BURDICK, '01,	Captain
JAMES E. SMITH, '01,	First Lieutenant
WM. L. THORKELSON, '02,	Second Lieutenant
JOHN W. NEVIUS, '02,	First Sergeant

### Company E

BURTON S. BRIDGE, '01,	Captain
HAWLEY D. LENNON, '02,	First Lieutenant
GEORGE F. MARKHAM, '02,	Second Lieutenant
FRED H. CARPENTER, '02,	First Sergeant

### Company C

PAUL STOVER, '01,	Captain
PSEBEL V. SMITH, '01,	First Lieutenant
HENRY O. WINKLER, '02,	Second Lieutenant
SAMUEL S. HIGGINS, '02,	First Sergeant

### Company G

GUSTAV A. FRITSCH, '01,	Captain
ARTHUR B. GRINDELL, '01,	First Lieutenant
PERCY E. SCHROEDER, '02,	Second Lieutenant
FRED A. VOGEL, '02,	First Sergeant

## Second Battalion

JAMES H. MCNEEL, '00	-	Major
WILLIAM F. DICKINSON, '01,	-	Captain and Adjutant
STEPHEN C. PHIPPS, '02,	-	1st Lieut. and Quartermaster
GUSTAV W. R. EHREKE, '02,	-	Sergeant-Major

### Company B

HUGO W. ROHDE, '01,	-	Captain
ARCHY B. CARTER, '01,	-	First Lieutenant
BERTRAM F. ADAMS, '02	-	Second Lieutenant
HARRY G. KEMP, Law, '02,	-	First Sergeant

### Company D

HARRY E. BRADLEY, '01,	-	Captain
FRED L. HOOK, '01,	-	First Lieutenant
HARVEY P. CLAWSON, '02,	-	Second Lieutenant
PAUL C. FOSTER, '02,	-	First Sergeant

### Company F

FREDERICK D. TAYLOR, '01,	-	Captain
WILLIAM L. DALE, '02,	-	First Lieutenant
JOHN R. KIMBALL, '02,	-	Second Lieutenant
CHARLES E. LONG, '02,	-	First Sergeant

### Company H

LYNN H. TRACY, '01,	-	Captain
JOHN R. HENRY, '02,	-	First Lieutenant
MYRON R. JOHNSON, '02,	-	Second Lieutenant
WILLIAM D. EATON, '02,	-	First Sergeant



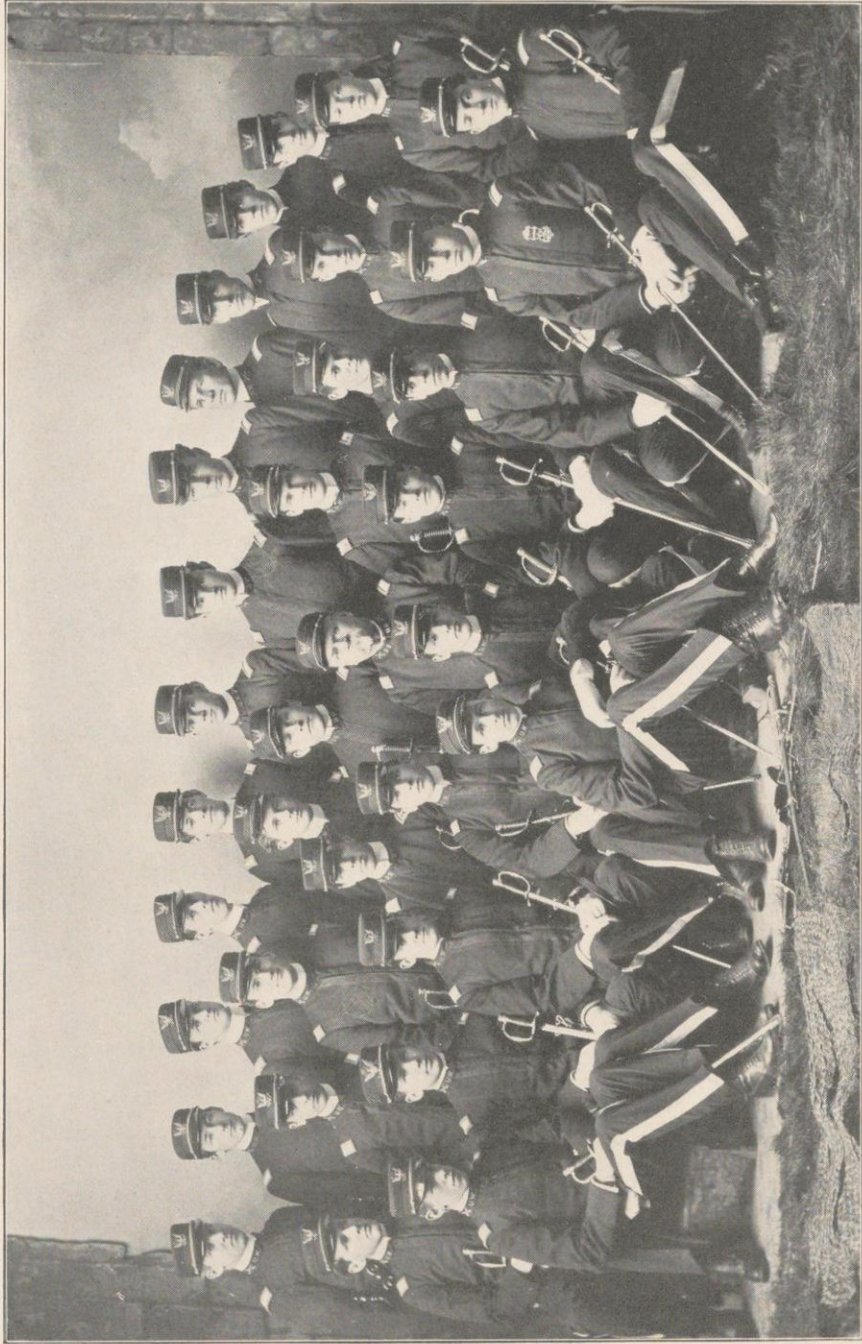

Johnson	J. E. Smith	Clawson	Markham	Rohde	Hurd	Palmer	Carter	Neilson	Dickenson	A. V. Smith
Kimball	Tracy	Bradley	Hook	Dreyer	J. C. Taylor	J. C. Taylor	Commandant	McNeel	Burdick	Grindel
Thorkelson	Dale	H. H. Taylor	Allen	Captain Charles A. Adams	Fritzsche	Adams	Fritzsche	Phipps	Bridge	Winkler
		Stover	Schroeder							Lennon

**Officers 4. W. Regiment**







THOMAS S. MORRIS,	-	-	-	-	President
WILLIAM B. CLARK,	-	-	-	-	Secretary
ERNST GREVERUS,	-	-	-	-	Treasurer
FREDERICK A. VOGEL,	-	-	-	-	Master of the Green

#### Board of Directors

Dr. Arthur Beatty	Sidney Smith	John Main
George F. Markham	Claude S. Beebe	

Total Membership, - 75

#### Camera Club

DR. JAMES C. ELSOM,	-	-	-	President
ARTHUR R. MCARTHUR,	-	-	-	Vice-President
G. S. ISHIKAWA,	-	-	-	Secretary and Treasurer

Total Membership, - 23



## University Chess Club

---

THOMAS S. MORRIS,	-	-	-	-	President
FELIX W. BOLDENWICK,	-	-	-	-	Vice-President
WILLIAM M. JOLLIFFE,	-	-	-	-	Secretary
Total Membership,	-	-	-	-	25

---

## The University Co-operative Association

---

PROFESSOR LEONARD SMITH,	-	-	-	President
HENRY W. ADAMS,	-	-	-	Vice-President
WILLIAM B. CLARK,	-	-	-	Secretary
THOMAS S. MORRIS,	-	-	-	Business Manager

### Board of Directors

#### Faculty Members

Professor E. A. Birge  
Dr. B. H. Meyer  
Walter Alexander

#### Alumnus

Charles N. Brown

#### Under-Graduates

Clarence D. Tearse, '00  
Raymond B. Pease, '00  
Ernst Greverus, '00  
John M. Barney, '01  
William D. Buchholz, '01  
Lloyd G. Spencer, '02  
George A. Polley, '02

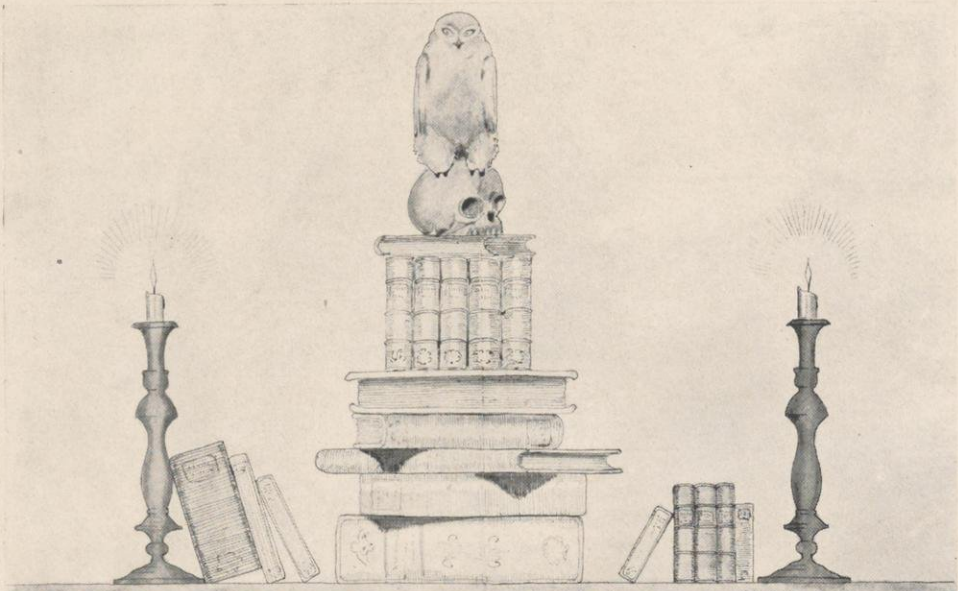

# LITERATURE.





## Alma Mater

---



HE storm rages wild without, the winds blow cold;

Beauteous Spring brings gladness in her train,

Summer with garlands wreaths the forest old

And envious Autumn ends fair Summer's reign.

The seasons die and ever live again

And always all, with wondrous beauties rare,

To our beloved college home proclaim

Prosperity, for our alma mater fair.

Fair Hills, the home of our college, our queen---

Earth's most beauteous spot is ever thy throne;

In Winter's mantle, or in Summer's green,

Thy wonders excel, thy beauties are known.

Long may'st thou reign, and may thy sons e'er be

Loyal and true, fair Wisconsin, to thee.



## Four of The 10,000



I GLANCED around as three girls in golf capes, and one in a coat, settled themselves on the top board of the bleachers as comfortably as possible. Three of them pulled the hoods of their capes up over their heads, and the fourth turned up her coat-collar, and tried vainly to make it reach her hat behind. It had begun to rain, and there was an hour to wait before the game should begin. For a time, they said very little, as they watched the slowly filling bleachers, or frowned over the wet and slippery field.

The girl in the coat was trying to tuck her skirts around her feet to keep them warm. "You have so much less of feet to get cold than I have," she said plaintively to the girl in the blue cape. "'Tis glorious to suffer for one's country," murmured the girl in the brown one, as she tried to get a little farther under the umbrella. "I only hate to see my ribbons rained on," said the first speaker, looking down anxiously at her cardinal streamer. "I'm so afraid it will look like maroon when it's wet." The girl in the green cape tooted her horn cheerfully, and the girl in blue remarked in a hoarse voice, "I wish I hadn't yelled when those Chicago people went by—my voice would have lasted so much longer." "I'm sorry for those poor creatures," said the girl in the coat, pityingly, looking down on some people wearing maroon ribbon, who were wading through the mud below her. "Here they've come all the way from Chicago in the rain, to see their team defeated." "I'm shivering from excitement," announced the girl in green as she wound her cape more tightly about her. "Look, girls—quick—there's the Chicago team," cried the girl in blue, and they all turned to stare at the little band of red-sweated men, each with a big white "C" on his chest. "But how—how enormous they are!" faltered the girl in brown, and there was silence for a moment. "Girls," said the girl in green solemnly, "Wisconsin *must* win." Then the four of them began to sing "Varsity," softly, under their breath. "Hark, there's the band," one of them suddenly announced, and in an instant they were on their feet waving their colors wildly, until the men had marched around the gridiron. Then our team came on the field, and I forgot the girls.

Once, during the game, I glanced at them. The girl in blue was trying to cry, "Hold 'em, Wisconsin!" as she leaned forward, and nearly tipped over the girl in the coat, who was watching the play with wide eyes, and lips growing closer with every yard Chicago gained. The girl in brown had forgotten everything, and was giving "U—rah—rah," with all her might, while the girl in green half sobbed a hoarse little defiant "Wisconsin!" as the "Chicago—go" rose above the other noises from the grand-stand.

I saw them once after the game. A couple of Chicago men were near me, and were taunting the crowd around them. "Where are any Wisconsin people now, anyhow?" one of them shouted, when suddenly a couple of horns were blown deafeningly, close behind his ear. I turned as he turned, and saw the four girls standing there, with their eyes blazing, and their cardinal streaming in the wind. The Chicago man laughed, a little shame-facedly, lifted his hat, and then the crowd closed in around them, and they disappeared.







PROF. SLAUGHTER:—"You often hear the eyes called the doors of the soul."

MISS FOLEY:—"But they generally say windows of the soul, don't they?"

PROF. SLAUGHTER:—"O, I suppose they do; I can't contradict a personal testimony like that."

There was an instructor named Brauer  
 Who never was known to look sauer,  
 He flunked the front bench  
 And spoke fluent French  
 Reciting ten-thousand an hauer.

There was a professor named Slaughter,  
 (He has a small two-year-old daughter),  
 He once lost his feet  
 And fell in the street  
 Exactly the place he ought naughter.

His hat and his books lay besuyed him  
 And woe to the person who guyed him!  
 "My! what a fine slighed!"  
 He said as he sighed,  
 But no one the pleasure denyed him.

## “Here’s to the Girls!”

“Say, Hal, Miss Arlington’s a peach.”

“Glad you like it;—as the girls say when they get a new gown. But I thought you were bucking Analytics, Tommy.”

“I was, but the eccentricity of this ellipse made me think of Miss Arlington. Jove! she can talk a man’s head off; she doesn’t give a fellow a chance to get a word in edgewise.”

“Oh, she’s all right for parties, but Alice Maine is more my style of a girl.”

“Oh, don’t you remember sweet Alice, Ben Bolt?” hummed the third young gentleman, who was smoking with his head buried in pillows, and his feet in the air.

“Dry up, Dick. If you knew her, you’d agree with me that she’s an all-right little girl. She isn’t run after by the men, because she doesn’t jolly them. I agree with the chap who said,—“If you want the best sort of a woman, take a woman’s woman.” And I never met a girl yet who wasn’t ready to say something nice about Alice. They say she’s downright unselfish.”

“Sweet Alice, with eye-es so brow-wn.” Hummed Dick sweetly.

“Oh, I say, let up. Why don’t you put us on to the girl you like, Dick?”

“There is a girl—” began Dick solemnly, taking his pipe from his mouth.

“You don’t say so?”

“Who’d a-thought it?”

“What are you giving us, old man?”

“Since when, Dick?”

“You don’t mean to say you know one?”

Dick put back his pipe, and went on smoking while the other men only chuckled a little.

“By-the-way, did you know that Nan Burton was putting her way through the Varsity? I just found it out the other night, Hal. There’s an out-of-sight girl. She has more common-sense to the square inch than any other girl here, and she’s a jolly good fellow, too. She puts up an awfully good game of tennis or golf, and skates like a fairy.”

Hal shrugged his shoulders. “She’s too much of a commander-in-chief to suit me. And then, the way she talks about carving up pussy-cats, and hating babies is too much for me.” And Hal went back to his Latin.

Dick twisted his head around to look at them. “There is a girl,”—he said gently; and Tom’s rather disgusted, and Hal’s rather scornful air, changed to a laugh.

“Is it the same one, Dickie?”

Dick nodded slowly and settled back on the cushions again, while Hal and Tom went back to work. There was a moments silence. Then—

“Speaking of girls, Hal, isn’t that Blanche Stevens a good-looker, though? She looks just as stunning on the Hill as at the Hops, don’t you think?”

“It’s mostly her get-up.” Hal remarked sententiously. “She has got good eyes, though, and knows how to use them. But she flunks systematically in classes, and for real prettiness she isn’t in it with Miss Moore.”

“Oh, stuff, Miss Moore is a regular putty-face.”

“There is a girl,—” said Dick hastily.

“Then, for the love of Mike, tell us about her, or keep still,” and Hal fired a pillow at him, with unnecessary vigor.



Dick dodged the pillow, took down his feet, knocked the ashes from his pipe, and going over to the fire-place, leaned on the mantel and gazed around him. "Are you sure you're all through?" he enquired.

"Yes, spiel away," and the other two leaned back to listen. Dick could be a clown, or a poet, or an orator, at will, and it might be something good.

Dick gazed reflectively into the fire, and began slowly. "There is a girl" he said, "who is liked by the men and the women, the old people and the children. Her father depends on her, her brothers and sisters swear by her, the children worship her, the women love her, her grandmother approves of her, and the men like to take her to parties, or anywhere else." Dick paused a moment, and then went on. "More than this,—the dressmaker and the maids and the servants and the grocers and the bakers and the butchers and the candle-stick-makers and the dry-goods clerks and the men that give her their seats in street-cars,—all like her. She can talk well, without neglecting to listen,—she is sympathetic, but not sentimental,—earnest, but not solemn,—sensible, but not uninteresting,—a good student, but not conceited,—energetic, but not boisterous. She can dance well, study well, sew well, dress well, and can see a joke quickly. Above all, she has tact, she is at home everywhere, and she is always happy." Dick went on more slowly. "Her mind is strong, her heart is great, and,—" then he stopped altogether, and stood looking into the fire. "That isn't all about her," he said.

Hal and Tom laughed a little. "Hal, how long since Dick had it so bad!" Tom enquired.

"I'm not in love." Dick was still quite sober.

"Well, then you're a fool, because you ought to be. Just give me a chance with that lady. But I wouldn't have any show," and Hal laughed a little ruefully.

"No, I'm not in love yet." Then suddenly Dick faced around, with a broad smile. "You see, boys," he said, "I never met her."

#### Advice—To a Sophomore

Let all thy thoughts be noble,  
Let all thy words be wise,  
Let all thy hopes be fixed upon  
A mansion in the skies.  
Beware of Tommy's crackers,  
Look out for Hausman's cheese,  
Abhor good cheer which includes beer  
And don't catch cold or sneeze.

\* \* \* \* \*

Copy this into your album and sign your own name to it.

N. S. CURTIS.

EDITOR'S NOTE.—The above was found on the desk of a sophomore who was credited with getting tight on a bromo-seltzer.

SENTIMENTAL CO-ED, (pensively, as she points to the clouds). The beautiful, beautiful clouds that are being wafted across the sky! I wonder where they are going.

CHI PSI (compelled to escort her home, gruffly) "To thunder, probably."



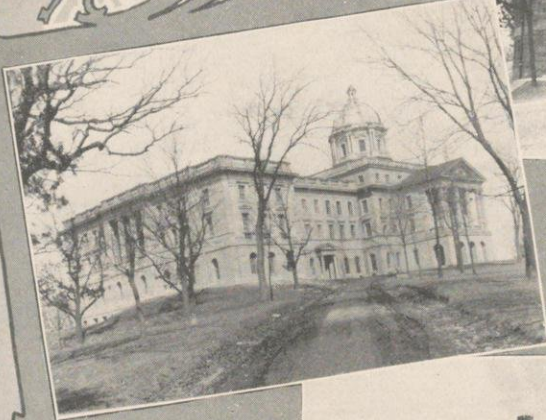

South Hall

Main Hall

Law Building

Gymnasium and U. W. Boathouse

**University Buildings**





## Climbing Up the Hill

---

This constant grinding day by day  
Is polishing our minds  
To shining mirrors, where we may  
Behold the varied kinds  
Of things that men have done and do,  
And gaze our greedy fill;  
But I don't think of this, do you,  
While climbing up the Hill.

I always think the Hill is steep  
And much too long as well,  
On mornings when I oversleep,  
For then the tower-bell  
Booms slowly forth the hour of eight  
In tones that bode me ill;  
I can't see why it doesn't wait  
Till I get up the Hill.

Again, sometimes when I have spent  
Long, midnight hours in toil,  
(Oft while my head in slumber bent  
The lamp burned out the oil),  
I'm sure I'll reel my lesson off  
With pugilistic skill,  
So pity fills me for the "Prof."  
While climbing up the Hill.

I like to guess the thoughts behind  
The faces of the crowd,  
For some are cruel, and some are kind  
Some, too, are meek, some proud,  
Some smile always, some wear a frown;  
Seek what e'er sort I will,  
The whole world meets me coming down  
When I go up the Hill.

On Summer mornings through the trees  
The classic pillars gleam;  
Mendota murmurs with the breeze  
The music of a dream;  
The saucy squirrels beg for nuts;  
All nature teases, till  
A fellow slips away, and "cuts,"  
While climbing up the Hill.

\* \* \* \* \*

In other days, the days gone by,  
They climbed the grassy slope,  
Their *present* fraught with *do* and *try*,  
Their future bright with hope.  
In other days, the days to be,  
When you and I are still,  
Shall others do the same as we,  
While climbing up the Hill.



## “The Old Year and the New.”

Peggy sat looking out the window frowningly. On her lap lay a tablet of paper, which bore the inscription “The Old Year and the New.” She was biting a pencil, which had been newly sharpened, and, now and then, she poised it above the paper as if to write, but then went back again to biting it and gazing out the window. At last she drew a fierce little sigh and wrote hastily, below the title, “The good old year is dead.” She looked at this statement for a moment, and then scratched it out even more fiercely, threw down paper and pencil, and jumped up restlessly. “There simply isn't anything to say about it,” she said emphatically as she marched up and down the room. “Imagine the insipidity of a theme written on that. *Everything* that's worth saying about it has been said a million times. After all the artists have drawn pictures of the old year, and pictures of the new, and after all the authors have written stories and poems and dissertations on the subject, and after all the ordinary people in the world have thought about their blessings and their sins and made good resolutions, I'd like to know what I am expected to say. I danced the old year out,—I didn't have any wise and deep thoughts about it. Of course, a good deal has happened, but that doesn't help me a bit in writing about it. Oh dear!”

She flung herself disconsolately into the big armchair, and gazed into the fire. “A funny thing, isn't it?” she mused, “to draw a line through Time and Eternity and say,—‘Here is the end and here is the beginning of something,—pause and consider.’ It is just like the audacity of little human beings. If they only knew how, I wager they would put up some kind of a circus hoop for the Earth to go through when it turned around the three hundred and sixty-fifth time, so that it would feel the bump, too. But it goes on turning just the same, and never knows such an important thing has happened as the end of a Year. It would amuse it immensely if it should realize how solemnly people are taking it.” She laughed softly, and then frowned again. “Well, this isn't writing my theme. Suppose I write a conversation between the old dying year and the little new one. The old fellow could say,—‘Well, I've done my best to help the world along, and it doesn't seem to me to have changed much. I give it up,—maybe you can do better.’ And the little one would say,—‘But think how many people have wished each other a ‘Happy New Year’ and look at the good resolutions that have been made already. I am sure to get along well.’ And then the old year could smile grimly, and—oh nonsense,—that won't do at all.”

Peggy got up and took another turn up and down the room, and then sat down again. “I tell you what I'll do,” she said energetically: “I'll really think over what has happened to me, and perhaps it will suggest something to write about,” and she settled down into the chair more comfortably. The silence fell, and Peggy's face, with the firelight upon it, changed and changed, as the memories touched it. Now she smiled or laughed softly,—now her face grew dreamy, and she leaned her chin on her hands, and watched the flames with wide eyes,—now she frowned and sighed, and shook her head impatiently,—and at last, her face melted into sadness, and the tears welled up unbidden. The fire burned low, and the shadows deepened about her, and, at last, with a little start, she roused herself. She glanced over at the tablet as it lay on the table, and shook her head, smiling a little. “It is too late to write now. But it is just as well. No,” she said slowly,—“I could never tell them all those things,—no one else can ever know them: the memories, the happiness, the problems, the despairs, the efforts, the hopes, the beginnings, and the ends. It is my year, and I could not give it to anyone else if I would. I wonder if the new year,—” and then she forgot the tablet and the pencil again. But the “theme” was never written.



## Fables Retold in Badger Terms.



H! I long to recline in the depths of the sea on a beautiful oyster bed,  
To draw up the cool sheets of water o'er me and to rest my weary head  
On the cool soft down in the depths of the deep,  
Where you don't feel bad though you cannot sleep,  
Because when you're there, you are dead.

A viper once addressed a file (of the Sphinx) and requested a meal. "You are crazy," replied the file, "to expect anything from one whose nature it is only to take from others."

"So the hours of Johnny Fisher as graduate manager are numbered," said B in a solemn impressive tone.

"What??? The hours of John Lincoln Fisher the Great, numbered??? He who arose in mass meeting assembled and said 'I thank you for the enthusiasm you have shown me'???? The hours of that man numbered??? How can that be?? asked S, looking with awe on the man before him who even dared to venture such a statement.

"Yea, verily I say unto you—truly they are numbered—from one to twelve there being sixty minutes—" but this was too much and the book thrown at the retreating figure wasted its energy against the closing door.

A certain university had a team which got stuck in a slough. The university got down on its knees and prayed to the gods to aid the team in pulling out. "Go on," said the gods, "get down and root with all your might and the team will come out through the ditch you make."

In his haste King David said,  
"All men are liars!!" Had he read  
The Cardinal, as we sometimes (?) do,  
He'd swear that what he said was true.



rip em up Norwega!"

"Say, the queerest thing happened to me last night. You see, I was down to the boathouse to see two fellows row over to Maple Bluff after eleven o'clock." "Did they get it?" "It was on a wager, you know, and—" "How do you row a wager? Pair oars or singles?" "And I fell in with a friend—" "What? That's bad. Did you get very wet?" "And he soaked me for a cartwheel." "You poor fellow, tired you, didn't it?" "Well, I'm done if you're going to josh—" and he slammed the door as he went out.

"These be piping times," was the song of the men,  
As they worked in the dust and the heat,  
In laying, relaying, and laying again,  
The water mains on State street.



### A Cold Fact

This story is going the rounds as having taken place between a salesman in a city store and the wife of a newly married member of the faculty.

"What have you in water coolers?" asked the w. o. a n. m. m. o. t. f.

"Ice! water you looking for?" snapped out the salesman and the air was frosty.

"I wonder why I don't get the Aegis every month. It does not come regularly at all, only now and then a number."

"So much the better."

"How is that?"

"There's luck in odd numbers."



Sunday Morning in the Foot Ball Season.

She stepped up to Burke in the library and asked him where the fiction was. "Walk this way," he said, and she felt insulted.

A freshman co-ed from Neillsville was asked at the train if she might be helped to alight. "No," she said, "I don't smoke."

FRESHMAN:—"What makes Lake Mendota smell so?"

SENIOR:—"It must be the dead calm on the water."

### In Lit Class

Student reads: "Like the gnarled oak that has withstood the storms and the thunderbolts of centuries, man himself begins to die at the extremities."

And the visiting Irishman soliloquizes: "Thru f'r ye, me la-ad, and it's meself as is thihkin' that with Perfessor Moike Malachy's patint blackin' f'r his hid, and the same perfessor's 'patint blackin' f'r his fate, it be th' right idee that 'man himself' begins to dye at the extrimities."

A queer change of color I heard  
of today,  
I can't tell about it too soon,  
'Twas a large yellow hound, but  
he's yellow no more,  
For he turned to bay at the moon.

"What are you blowing about?"  
asked the tree,  
As the wind hissed spitefully by.  
"About 80 an hour," was the  
cool reply,  
And the wind howled on in glee.

The romantic galoot played a  
tune on his lute,  
Ane sang by the light of a star.  
But one night he got damp on  
his desolate tramp;  
Now his music's all on his  
catarrh.

“What are you taking this year?”  
 “Oh, I have the course in fatherly advice, constitutional rest, and a cemetery in Greek.”  
 “Why do you call it a cemetery in Greek.”  
 “Greek is a dead language, isn't it?”

Professor in Sociology—“Where do we find the strongest advocate of Sunday opening of saloons, Mr. Clark.”  
 Clark (waking up):—“Here!”

We have been able to collect a few nicknames of students and professors, which may prove of interest to the students. The addition of the origin of the names adds greatly to the value:

- Revenge—Miss Elinor Merrill—because she is sweet
- Ignorance of the law—Dr. Birge—because he excuses nobody.
- Delay—Miss Remington—she is dangerous.
- Care—Dr. Miller—because care will kill a cat.
- Fact—Miss Jackman—she is a stubborn thing.
- Art—Glenn Williams—because art is long.
- Experience—Professor Haskins—he is a dear teacher.
- Necessity—Jack Fox—he knows no law.

### Popular Songs as Sung by Students

ILLUSTRATED



“I've been Waiting, Honey, Waiting Long for You.”



“Papa's Pants will soon be big enough for Willie.”



“They Certainly were Good to Me.”

Senior—“What work are you taking this year?”  
 Freshman—“Oh, English prose and cons.”

### Algebraic

Professor—“Demonstrate a minus quantity.”  
 Freshman—“A V lent a sophomore.”

### Rather Misty

Professor—“Can you explain the cause of a cataract?”  
 Twiddles—“It's due to the liquid depth of the eye.”





**PHI PRETTY BETA BRIGHT KAPPA KIDS**

**POLYPHLOSBOYANDGIRLOPANOPTICUS  
or BABY SHOW**

JUDGES FOR THE SHOW ARE

**PROFESSORS SHARPE, SLICHTER AND O'SHEA**  
Alternate: M. B. STONE, 'oo

**THE RULES FOR COMPETITION ARE**

1. No one will be allowed to enter who is not a bona fide baby—by that is meant that no stuffed dolls like Clyde McKay or Sid Niles or "Hub" Atkins or Eddie Jenner will be permitted.
2. Every contestant must be in full command of all his faculties, especially the faculty of the U. W.
3. Every contestant must be in charge of its own nurse.
4. No contestant will be allowed to discuss such subjects as Ibsen, Browning or metaphysics.
5. All statistics furnished must be authentic and official.
6. The managers reserve the right to reject any or all babies.
7. Failure to observe all these rules will cause the contestant to be barred.

**The Exhibition will be Open Every Day**

Except Sunday and Thursday—Nurses Day Off

. . . . . **From 9 A. M. to 6 P. M.**

**The Side Show Will Be Open All Night!**

THE ANIMALS WILL BE FED PROMPTLY AT 12:00

UMBRELLAS, CANES and PARCELS must be CHECKED AT THE DOOR

**LADIES ENTRANCE ON BRAD STREET**



WILLIE SAMMIE KIES

L'enfant terrible of the exhibition was little Willie Sammie Kies, a very incorrigible youth of four years. He *hails* from Boston, but tries to *reign* in Madison all the time. Visitors will notice the very studious look and the glasses on his face. It is said that he knows more Bostonese than any other baby prodigy ever exhibited anywhere. We are somewhat inclined to this belief ourselves as witness the following dialogue between the baby in the next booth and this little darling. The room had been sadly overheated in their part of the world and after a prolonged silence, imposed by rule number four, the "kid next door," as Willie called him, said, "Hully gee dis heat makes me sweat. How's it with you Bill." Willie with a pained expression on his face managed to remark. "This heat causes me to feel that a superabundance of internal caloric has, by its characteristic expansibility, forced through the serpentine cutaneous cylindrical labyrinths, superfluous aquatic salinity sufficient to generate globular accumulations perceptible to the human vision on the exterior of the epidermis." Then he fainted from exhaustion and it was several hours before he was again ready for business.

Willie is so learned that he has written a charming little brochure on "Glee Clubs; their Use and Abuse" with a special chapter on telegrams.

NAME—Willie Spence Robertson,  
RESIDENCE, Oxford. AGE, 3 years, 6  
months. ENTERED AS, Town crier.  
QUALIFICATIONS, Five years in the Uni-  
versity of Wisconsin.

That is the way Willie's application  
blank reads. Attached to the blank was  
the following testimonial which his  
parents sent to Mennen's Food Co. It  
will, in a way, explain his present condi-  
tion.

OXFORD MUFFLER CO.  
September 07-1899

MENNEN'S FOOD CO.

DEAR SIRS:

Some few months ago our little son  
Willie showed signs of having a brain.  
After using two bottles of your wonder-  
ful remedy both signs and brain disap-  
peared and he has been troubled with  
neither since. We can heartily recom-  
mend your panacea to any one suffering  
with a brain.

Yours gratefully,  
MR. ROBERTSON.



BABY JOSEPH LOEB

INCLOSURE

You will notice the noble brow, the very earthworks of an overpowering brain. This, by the way, is the same that the Food Company used. Notice the prominent features. Gaze at those nose, that ears, this eyes, these mouth,—how powerful! How like unto those of the modern Mongolese or Chinian—a most extraordinary child indeed. We predict for this prodigy a long and happy future unruffled by cares of state.



It gives me great pleasure, ladies and gentlemen, to introduce to you Katie Didn't Swain. This "wee cow'ring timorous" girlie is afraid of all animals; Trojan horses and Anglo-Saxon ponies being especially detestable to her, and man is the only animal upon which she looks favorably. Little Katie, as you yourselves see, ladies and gentlemen, unlike the other representatives of the wonderful "Big Four" tribe from Milwaukee, is very beautiful. Notice the shell-pink ears; they arn't a sign of stinginess, ladies and gentlemen, but denote a delicate musical disposition. Like the lute her soul is stirred by the sounds about her. Stop that kid's crying! Hush up Baby! Ladies and gentlemen, talk only in whispers while in the presence of this personification of music.



BABY GRACE ANDREWS



BABY KATAHRINE SWAIN

This little Pouter is Gracious Andrews, ladies and gentlemen. She hails from Lodi, "Loveliest Village of the Plains." Stop your wiggling Gracie; no, you can't have any of Baby Ernie Calkins' candy. I know the attraction is great, but never mind, you can't have him or the candy. Gracie has been raised according to the theories set forth by the renowned Professor O'Shea in his Babyology class.

Her wild animal spirits  
 Have had full play  
 And, ladies and gentlemen, she does to-day  
 Do ample credit to the teachings of M. V. O'Shea.

One would as soon think of stopping the Gulf Stream as to think of stopping Gracie when she has once made up her mind to do anything. She is an embryonic new woman, and like Belva Lockwood is ambitious and desires one day to be president. Ladies and gentlemen, while there is an opportunity, pay particular attention to the future president(ess) (of the Y. W. association)?



#### CHARLIE VILAS

We have been unable to ascertain the exact date of the birth of this little cherub, as his application and identification blanks were lost in the mails, but judging from his actions we would place his birthday about April 1, 1894. He is a perfectly lovable child and attracted a great deal of attention at the show. This is the charming little fellow who cried if every lady did not kiss him. And to see the way the femininity fought to get at him reminded one of a Department Store bargain day when a silk dress and 20 yards of old lace are given away free with every purchase of 4 yards of organdie. During a lull in the strife it was noticed that Charlie was rubbing his mouth after each kiss. No one thought anything of it for a while, but he persisted in his actions till his nurse said, "What are you doing, Charlie? Rubbing off that kiss?" "Oh, no nurse, I am only rubbing it in" said the little incorrigible. It is unnecessary to say that this caused a murmur of admiration to come from the ladies. This was soon followed by a longer and more rapturous murmur and cries of "Oh! the little dear," when the official Sorceress and Fortune Teller prophesied that, when grown up, Charlie would take the place held by the late Prof. Jamie Francis Adonis Pyre whom all the ladies worshipped as a god.

Time will tell.



BABY SABBY ALBRECHT



THE ALLEN TWINS

### Side Show

SEBASTIAN CABOT ALBRECHT.

This little baby comes from *Milwaukee*. From earliest infancy he showed signs and cosines of a wonderful liking for pounding tables into his head and swallowing roots. When he was two years old he fell on his *milk* (?) bottle and injured his crying organs. He has howled and yelled ever since so that his people have been driven to



say, "Sufficient unto the day is one baby." When he heard that there was going to be a "baby show" and that Baby Katie Swain and Baby Eddie Hook were to be there, he screamed so that his parents were almost driven to distraction. "The kid couldn't get in on his beauty." However, Sabby had to be gotten in or they would have to spend the rest of their days in sleepless nights. So they bribed the managers of the how, and here he is. "Judge for yourself, ladies and gentlemen."

#### THE ALLEN TWINS.

These guileless little twinlets first turned the X-Ray beams from their bland, inquiring countenances upon the unsuspecting Madisonians at a tender age. Even at that period a certain Sphinx-like, unfathomable expression made its appearance upon the placid features of Charlie. For a baby he has a great propensity for athletics, indulging to excess in such sports as political rows, roasting parties, etc. Of late he has taken to long walks and picnics. It is reported that on these occasions he can subsist from rosy dawn till dewy eve on a wafer and half a ginger ale bottle or half a bottle of ginger ale as the case may be. Little Flossie also inclines to diversion of an out-door nature and promises to become a disciple of the gentle Isaac Newton, having especial experience with sharks and whales, showing that even as a kid there is nothing fresh about this precocious youngster. Thus, hand in hand with an innocent, yearning look upon their baby faces, these two start upon life, their lips always framed to utter little Oliver Twist's cry for "More, please," and their toddling feet,

sometimes tracking and sometimes not, treading life's devious pathways.

#### MARY B. FRIES.

This angelic looking child is really a turbulent spirit at heart. Her name is not at all appropriate, for she is truly one of the "warmest babies in the bunch." Her home is in the center of a rich land and she has often made her parents' hearts freeze with terror on account of her wild pranks. When three weeks old she sustained a severe shock from Burns' and the only means by which her parents could soothe her was by reading her selections from "Hamilton's Wizard Oil," and "Scott's Emulsion." Mayce has several times set fire to the house and her parents predict that she is destined to some day fire the world. Ladies and gentlemen, pay particular attention to the infant incendiary.



BABY MARY B. FRIES.

This little chap, EDDIE HOOK, has a very lean and hungry look. The child has always been hungry. He would swallow *physics* and *currents* in a *shocking* manner; but what almost broke his mother's heart was when he swallowed his vortex



rings.—She did so want Eddie's picture in a Mellin's Food advertisement, but as he was not plump and peachy looking and as he was always playing *hooky* she resolved to put him into a dime museum. The managers of the Baby Show heard of the little Freak and have taken a great deal of pains to secure him.

This contestant for infantile honors, Baby ANDREW ANDERSON, is a happy-go-lucky little chap, who seldom cries. He first breathed Wisconsin air four years ago and much of this time has been spent in the country—the only place to bring up children, they all say. Andy is a sturdy little fellow and will grow up to be an honest and law-abiding citizen. He will doubtless have his troubles in the struggle for existence and is inclined to be a little obstinate and insists upon his royal rights. If these are threatened he immediately rolls upon his broad little back, puts



BABY EDDIE HOOK.

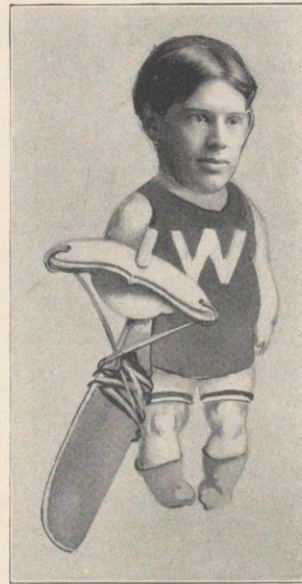

BABY ANDREW ANDERSON.

his cunning little "tootsie wootsies" in the air and sets up a lusty howl, a procedure much more likely to gain the desired rights than any plan proposed by our worthy grand-sires in their struggle for life, liberty and the pursuit of happiness. It was with the greatest difficulty that baby Andy could be persuaded to remain on exhibition at our show. He is inclined to be a little bashful and much prefers the chirping of the little birdies in the woods and the lowing of the bossie cows in the pasture lot back of his papa's house to the society of the other little masters and mistresses, in whose company he now finds himself. Still he is growing more contented with his present position and on the whole is a pretty specimen of "Young America."





No, this is not an Imbecile. It is only a Student laughing at one of Sunny's jokes

## The Faculty Jokers' Club

The present Badger Board, believing, in spite of the contrary evidence of previous Badgers, that the various members of the faculty sometimes, however rarely, really made jokes, spent much time and money in collecting the following pearls of wit fresh from the makers. They have been cold-stored until now.

---

"What?" exclaimed President Adams, "Our team beat Beloit 36 to 0? Good, Angell's can do no more."

---

"By the way," Prof. Turner said to his companion, "I had something in the *Atlantic* last summer." "What? an article?" "No, a bath."

---

"I tell you," said Charles Noble, "the West is a pious country. Why! in many places even the railroads cross themselves."

---

"You don't have to go to the Yellowstone Park to see wonders," said Prof. Frankenburger. "Just come down to Library Hall and hear Macartney. He's a guy, sir, and he's always spouting."

---

The following occurred on a railroad near Madison, where the wagon road ran parallel to the railroad track. For some reason the train was running slowly and as the conductor came along, a man who was chatting with Prof. Haskins, asked, "Conductor, why doesn't this train get up some speed? Can't you get ahead of that old farmer with his mules?" Quick as a flash from Prof. Haskins, "Why, the law forbids him to pass anybody."

---

"Why, Mr. Pyre," said Mr. Wright, "I got \$10 for a poem last week." "You got off cheap, who was the judge."



As Seen in the Physics Class.



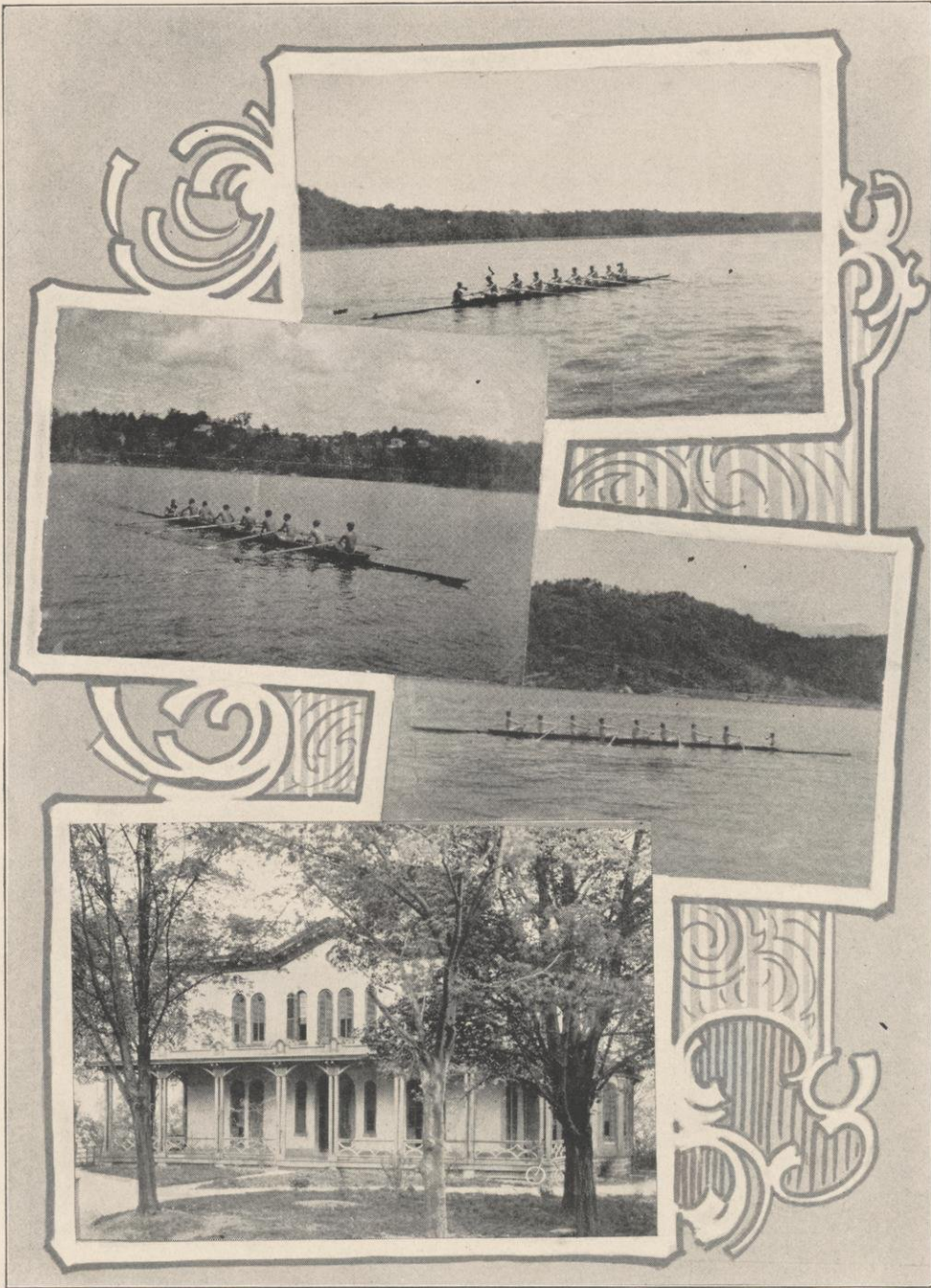

Scenes at Poughkeepsie Boat Race





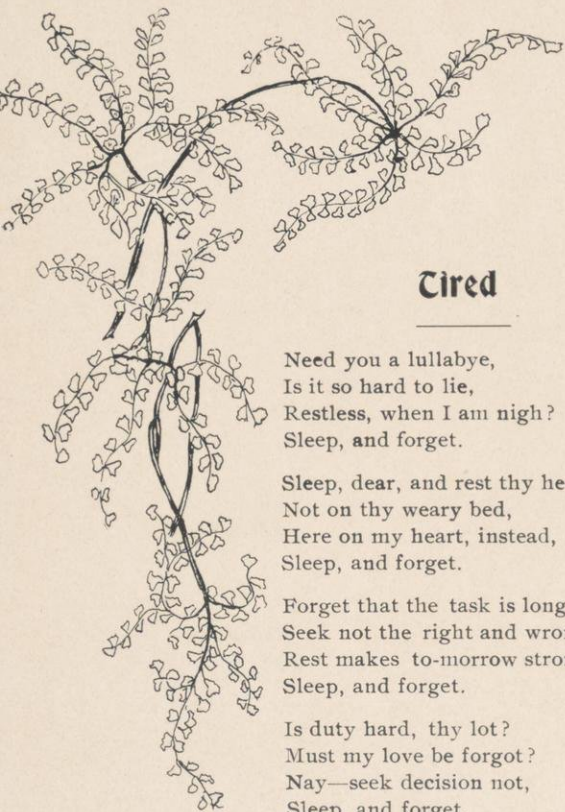

## Tired

Need you a lullabye,  
Is it so hard to lie,  
Restless, when I am nigh?  
Sleep, and forget.

Sleep, dear, and rest thy head  
Not on thy weary bed,  
Here on my heart, instead,  
Sleep, and forget.

Forget that the task is long,  
Seek not the right and wrong,  
Rest makes to-morrow strong,  
Sleep, and forget.

Is duty hard, thy lot?  
Must my love be forgot?  
Nay—seek decision not,  
Sleep, and forget.

Here find affinity,  
Hope not divinity,  
Here, in my sympathy,  
Sleep, and forget.

Does not the rustling night  
Put all thy doubts to flight?  
Whispers the fading light,  
Sleep, and forget.

Hear thou the tardy bee  
Crooning his song to thee  
Night heals it all, for we  
Sleep, and forget.

## Excelsior

A senior maiden, coy and demure,  
And her youthful instructor in Literature  
Sat side by side in Room Number Two,  
He quite at a loss as to what to do.  
Over and over again he scanned  
The paper he held in his trembling hand,  
Striving to utter a fatal "no,"  
But, nestling closer, she whispered low,  
"Higher."

He gave her an "Ex." and a 92,  
She indicated that that would do  
By a brilliant flash of her beautiful eyes,  
And he felt his ecstatic spirits rise  
"Higher."

One manly arm was fondly placed  
Around that gentle maiden's waist,  
While the other messenger quickly sped  
To raise that beautiful golden head—  
"Higher."

Her slender hand on his shoulder lay,  
Filling his soul with ecstasy;  
He gave her a look of glad surprise,  
But only one word could he read in her eyes,  
"Higher."

Unto her soul his spirit went  
And blissfully revelled in sweet content;  
But still her spirit seemed to say,  
Repeating the word eternally,  
"Higher."

He strove to kiss her, but, aiming low,  
Just missed her lips by an inch or so;  
But, while he blushed a blush of shame,  
A soft, reassuring whisper came,  
"Higher."

R. D. EASTMAN, '00,  
Fond du Lac High School.



## Election Returns

The election which occurred on January 18 and 19, 1900, was a surprise to every one. The Commissioners were busy for several minutes and not a few seconds laboring with the thousands of ballots cast trying to ascertain the result. Their labors show the following:

OFFICE	CANDIDATE
1 Handsomest Man - - -	GEORGE CHALLONER
2 Most Popular Man - - -	JOHN HICKEY
3 Most Versatile Man - - -	A. J. WYSSMAN
4 Most Fascinating Man - - -	HANK CASE
5 Biggest Sport - - -	C. V. HIBBARD
6 Biggest Dude - - -	JOHN SMITH
7 Biggest Flirt - - -	GEORGE MOSHER
8 Champion Bluffer - - -	A. E. SCHWITLAY
9 Champion Lady-Killer - - -	ALBERT ALEXANDER
10 Champion Josher - - -	A. E. KUNDERT
11 Champion Billiard Shark - - -	PAUL WRIGHT
12 Best Grind - - -	M. B. STONE
13 Most Ladylike Man - - -	G. A. SHIELDS
14 Handsomest Woman - - -	MARCIA JACKMAN?
15 Most Popular Woman - - -	BLANCHE JAMES
16 Most Versatile Woman - - -	BESSIE KING
17 Most Fascinating Woman - - -	P. MARIE BINZEL

The story of the election in detail is an interesting one. The two days that the polls were open were filled with strife and bitter personal attacks. More than one poor fellow went home with his head in blinders, after a day of hard labor in the political penitentiary. The number of candidates in the field was large and it is surprising that there were not more broken heads and arrests than there were. The hill was literally soaked in spirits. Spirits in liquid form came in bottles and kegs. Spirits in solid form came in speeches. Even the grass imbibed so much firewater that it cannot grow upright, but must sway from side to side in its vain endeavors to seek the light. The Hon. Richard Jag Strauss, that Napoleonic advocate of temperance, was observed crossing the street six times while going from Lake to Park streets. It was not ascertained whether this crossing and recrossing was caused by liquor or girls, but his friends have their opinions as have also his enemies.

If ever there was wire pulling and bribery it was during this election. The bribes offered ranged from 50 cents for "foreigners" to \$5,000 for the vote of such men as Willoughby Magruder and Benjamin McLarenson. Talk about "mud slinging"!! Why there was so much mud slung that when some fellows got home and were dried out, it was found that they had "dust" enough to pay for from six to ten months board.



A rather amusing incident during the campaign occurred when one of the candidates arose and declared. "My friends, my character is spotless, it is pure white." "Why don't you use it for a shirt?" called a voice in the audience.

The reverse side of a card used by one of the candidates was as follows:

TO MY FRIENDS:

I desire to announce my nomination on an independent ticket for the office of Champion Bluffer. I have lived among you and on you for many years and am well qualified to discharge in a very deficient way all the duties of this office. I sincerely hope that you will elect me and thus exonerate me from the charge of faithfulness which has been put upon me.

Your friend,

HARRISON MCGUIRE.

This is a fair sample of the argument used upon the voter. Another argument was the one popularly known as a "2 fer." One Dollar for 200 in a box. The Young Men's Sewing Circle of the Young Men's Christian Association was out in full force distributing tracts for their candidates. The employees of the Rubber Plant were active in all the different wards.

The faculty even had their candidates. There was, however, one faction in the faculty which had no candidates, which did not believe in the election, and which went so far as to protest against the election. This faction was composed of the following instructors: Professors Pyre, Running, Olin, Tingle, Emery, Sharp, Thurber. Strangely enough there are just seven of them and their initials taken in the order given above spell the word PROTEST.

Taking everything into consideration the election was a very equitable one, and the winning ticket is to be congratulated upon its success.

---

SUNNY — "Yes, I must confess it, this love scene between Romeo and Juliet seems natural to me."

---

I guess I'll have to telegraph my papa,  
I need some money bad, indeed I do.  
My girl is fond of flowers, fruit and candy,  
And so I'll have to touch him for a few.  
I take her to all foot ball games and dances,  
But I mustn't tell my papa where we roam.  
If he knew 'twere not for board and hooks,  
And street car fare and picture books,  
He'd say, "Young man, you come straight home."

351



Our Coming Freshman, 1919.  
Chauncey Aguinaldo Blake, of Cavite.



# INES FROM THE POETS



"THE APPAREL OFT PROCLAIMS THE MAN."  
- BEN JOHNSON.

"A FAULTLESS FIT PROCLAIMS THE  
IMMINENT PERIL OF HIS POSITION."  
- SALA.

"OUT OF CLOTHES, OUT OF COUNTENANCE, OUT OF  
COUNTENANCE, OUT OF WIT." - BEN JOHNSON.

"WHITER THAN THE DRIVEN  
SKOW" - SHENSTONE

APPEL



## Card Systems—By a Senior



**B**Y a most careful study of the card systems of the different professors, I have gained information to which I owe most of my success here, said the Senior. Nearly every professor has his own pet scheme for doing his work in such a way that he will call upon each in his turn and yet keep the rest of the class in doubt as to when their turn will come. A knowledge of the system of any professor, together with a close watch for the first five minutes of each recitation to see if the deck has been cut, will save one from many flunks. If one watches carefully, he can almost always tell when his turn is coming, and load accordingly. Now take Jones. If you wish to be called upon, all you have to do is to come in late or cut. Then the next time you come to class you will be first man and you can hurl your little speech at him with good results. Then it takes him a good while to get around to you again, as there are about three absentees each time and not more than six or eight are called upon. Prof. Giese gets around the class quite rapidly, but he never shuffles the cards. One day he begins at one end and the next at the other, and one can soon prepare his own roll call. Pyre's system is almost the reverse of Jones. If you wish to duck you have to cut or come in late. You have plenty of chances to volunteer, though. Reinsch is like Giese, but he sometimes cuts the deck and he is a harder man to handle. Slichter is a bad one. If you come in late you get the toughest in the lot before you get to your seat. He knows all the tricks of the trade. Scott is almost as bad. You can't tell when your turn will come. His Industrial History course is best because there are so many in the class that he doesn't get around very often.

---

## Methods of Opening Lectures

PROF. SNOW:—(alternately lifting his head and lowering it again) "In my last lecture I told you —"

DR. URDAHL:—(turning his back to the class) "This can best be illustrated by a diagram. Now suppose —"

PROF. PARKINSON:—(adjusting his spectacles) "Now Mr. Jones, Mr. J. W. Jones, what do you understand by the power of the sovereign state to —"

PROF. GIESE:—(looking at no one in particular) "Elle pleurait comme une fontaine."

PROF. DOWLING:—(smiling that inimitable smile) "Now I hope you all have your lessons."

PROF. MEYER:—"At the close of the last hour a few words were said about —"





## Why We Came to the University of Wisconsin

The 1901 *Badger* Board has gone to a great deal of trouble in securing letters from the following representative people of the university, telling why they came to the university.

(1) **BLANCHE J**—.

"I wouldn't have come if I hadn't fully expected to increase my circle of gentlemen friends." [You are to be congratulated on having met with such marked success. ED.]

(2) **PHIL SPOONER** :

"I entered the university here because I live here and stay at home with papa and mamma while I am going to school, and when I get into scrapes they can help me out, and take me on long trips for the benefit of my health." [That's right, Phil; just stay by papa and mamma, until you arrive at years of discretion. ED.]

(3) **WINNIE SALISBURY** :

"I came to the University in the hope of becoming intimately acquainted with the Delta Gammas." [You are to be congratulated, Winnie, on your success, for they regard you as indispensable. You make an excellent messenger, and your ability to perform experiments in the laboratory is phenomenal. ED.]

(4) **EDITH TRUAX** :

"To be a good, studious little girl, to give all my thoughts to books and never to think of dress or the boys. This was my end and aim in coming from Chicago to Madison." [How you have succeeded(?) ED.]

(5) **BILLY VROMAN** :

"I was sent here to study; but then, there are a lot of things to be learned outside of books, and I'm learning them to beat the band. I learned how to smoke and do lots of other things, too, since

I've been here. Maybe I won't make Phi Beta Kappa, but what if I don't? I know more along certain lines than a lot of those people do, anyway."

(6) **SIDNEY BALL** :

"My chief object was to stimulate vocal culture at the university and, incidentally, to play base ball. Believing that our constitutions should be inured to our rigorous climate, I am endeavoring to dispense with the wearing of overcoats, and substituting, for purposes of warmth, my smile, which is calculated to cheer, but not inebriate."

(7) **RAE NATE** :

"To be an advertiser of Chicago styles and, incidentally, to do a little studying." [A word to the wise is sufficient; better reverse the order of things." ED.]

(8) **CHAUNCEY BLAKE** :

"At first my parents thought of sending me to the Ladies' Seminary in Rockford, so that I could be near them, but I teased awfully hard for a long time and finally told them how nice the girls were up here in Madison, so then they let me come. I play with the fellows a little and the rest of the time I study, "What Katy-Did."

(9) **ROBERT KNOFF** :

"Whereas, it is fitting, in so far as it is in any way possible for the youth of America to receive a higher education at one of our temples of learning, I, fully conscious of my extraordinary brilliancy and unprecedented fluency, came to this university to impart to others, in so far as in me lay, some few of my many gems of thought. I specialize in circumlocution and imposition and in these, my chosen lines of work, I have attained to no small degree of deficiency."



(10) ALLAN NEILSON :

"Once there was a boy from my town who went away to school and when he came home he was so lionized by the girls that I decided to run an opposition to his monopoly, so I came here. I'm getting all the experience I possibly can in my dealings with the fair sex. The fellows are green with envy, for they all tell me that the girls like me just awfully well. I can hardly wait until June comes to get home and see what excitement my arrival in town will cause." [Out of the kindness of his heart, the editor has sent a note of condolence to the young ladies in Mr. Nielson's town—Ed.]

(11) LETA SHERMAN :

"You know Gertrude, my sister, came here before I did, and from what she said I thought Madison must be a terribly nice place, so I came, too, and I haven't been disappointed, either. It is the best place for stabbing and pulling I ever struck. Molasses candy isn't in it with the Profs. when I get to pulling, and then any girl who half-way tries can be awfully popular with the men here. Anyway, I have a good time and my chief regret is that I have only one year more at the university."



*The modern Orlando*

355



10:30 P. M. Hallow E'en 1899



W. I. S. CONNIN'S

# A BUNCH OF KIES

A ROARING, ROLLICKING  
FARCE COMEDY OPERA

When they are - - - UP-TO-DATE  
Where they are - - - IN TOWN  
What they are - - - NO ONE KNOWS

## The Line Up

LORD OF THE ROOST . . . . .	Samuel William Kies
GEN. DISABILITY (his chum) . . . . .	S. William Kies
OWEN DE TOWN (30 cents) . . . . .	Samuel W. Kies
HOT STUFF (keeper of jail) . . . . .	S. W. Kies
S. W. L. HEAD (wears a No. 14 hat) . . . . .	Samuel Kies
CHIEF SUPE (mock turtle) . . . . .	Billious Kies
PRIVATE PARTY (nit) . . . . .	William Kies
HUGH MORIST (nit again) . . . . .	Billy Kies
Mob scenes, rabble, peasants, couriers . . . . .	Kies

During the performance and between the acts there will be rendered (by their own patent rendering machine) numerous and varied specialties by the Company, every member of which is an artist in his particular line.

## Staff

Business Manager, Electrician, Advance Agent, Stage Manager, Master of Properties, Accompanist, Librettist, Musical Composer, Stage Carpenter, Prompter (?), Ticket Agent, Ushers, Costumer, Scene Shifter, Premiere Danseuse, Prima Donna, Chorus Girls . . . . . Prof. Willie Kies

A member of the *caste* will pass among the audience distributing, free, the Daily Cardinal's Edition de Good Looks, souvenir of the play, containing three-quarter tones of the *caste* and the Star's favorite lines. The price is 25 cents.





Rooms in Ladies' Hall





## Love's Labor Lost

A man he was with crosséd eyes,  
Nor bright nor dim,  
Who from his heart could heave such sighs  
As sure must win.  
And Jenny thought he sighed for her,  
Nor did she very much demur,  
But rather hoped to say "Yes sir",  
Ere long, to him.

At church she saw him Sunday morn,  
So fresh and gay!  
It seemed that life would be forlorn  
With him away.  
She thought of him throughout the pray'r;  
She almost wished they were not there;  
She knew of shady nooks so fair  
For such a day.

At eve again to church she went  
Amid the throng;  
Her mind on other things intent,  
Oh, was it wrong?  
Tho' not a word the preacher said  
Had chance to enter Jenny's head,  
Her voice was heard as forth it led  
In sacred song.

And now the services were o'er  
A sigh she gave!  
The throng moved toward the outer door  
In order grave.  
Right there before her, in the hall,  
She saw him standing, straight and tall,  
Did her heart sink? No, not at all,  
She would be brave.

And as she neared the charmed place  
At which he stood,  
A blush o'erspread her pretty face.  
[Of course it would.]  
And now she felt the time had come,  
When he would ask to see her home,  
And they would be all, all alone.  
Just as they should.

Her little heart went pit-a-pat,  
I wonder why.  
She saw him fumble with his hat.  
He, too, was shy.  
And then he looked into her face,  
As if he there would find some trace  
By which to judge his lady's grace,  
Ere he should try.

Oh cruel, crushing, cross-eyed man!  
Alack-a-day!  
He stepped so boldly up to Ann;  
They walked away.  
His eyes deceived poor Jenny so,  
They were the cause of all her woe,  
They've made her pretty head hang low.  
And what's to pay?

## "O Fons Bandusiae"

HORACE, ODES, III, 13.

PRIZE TRANSLATION—CARLOTTA BEATTY

O Spring Bandusian, crystal bright,  
Worthy sweet wine and flowers,  
A kid to-morrow is thy right:  
The brow foretells its powers,

In its first horns, for love and strife.  
In vain; thy waters cold  
A ruby stain shall have—its life,  
Child of the wanton fold.

Thee Sirius with his burning heat  
Knows not to touch; thy cool  
To oxen from the plough is sweet;  
To herds, a pleasant pool.

Of far-famed fountains thou shalt be,  
I singing the oak tall  
Above the hollow rocks, whence free  
Thy chattering waters fall.



DEAD BROKE!



## Soliloquy by Burke

### Or the Modern Dr. Jekyll and Mr. Hyde

BURKE JEKYLL—"Why are you studying astronomy?"

BURKE HYDE—"To be a star student, of course."

BURKE J.—"That man is all right. He has no bills against him."

BURKE H.—"He must belong to the nobility."

BURKE J.—(seeing the Co-op empty) "I suppose the book trade is affected by the general depression. I wonder what kind of books it affects most?"

BURKE H.—"Pocket books."

BURKE J.—"How does Prexy hatch out all those schemes?"

BURKE H.—"He probably sets his mind on them."

BURKE J.—"What is the best cure for the candy habit?"

BURKE H.—"The Keeley cure at the Pal."

BURKE J.—"Dry up, Plumb."

BURKE H.—"Dried plums, of course."

BURKE J.—"When does an Englishman become more of a tea fiend than ever?"

BURKE H.—"When he takes up golf; because then he spends more time than ever on the teeing ground."

BURKE J.—"Why do electric cars have conductors?"

BURKE H.—"To collect the charge."

BURKE J.—"When is a conductor a non-conductor?"

BURKE H.—"When he's a motorman?"

BURKE J.—"Wonder if a Madison boarding-house keeper could board a train?"

BURKE H.—"She might charge the conductor."

BURKE J.—"What if he was a di-electric?"

BURKE H.—"She would probably die intestate."

BURKE J.—"When is a man like a wheel?"

BURKE H.—"When he's tired."

BURKE J.—"What did Smith do when burglars got into his house the other night?"

BURKE H.—"Why the clock struck one and he struck the other."

BURKE J.—"Why is a gun sociable?"

BURKE H.—"Because it rarely goes off alone."

BURKE J.—"What do they call a man in a hail storm?"

BURKE H.—"Hail fellow, well met, of course."

BURKE J.—"How would you describe a duel?"

BURKE H.—"As a very pointed affair."

BURKE J.—"I am tired of poems to Lake Mendota."

BURKE H.—"It's certainly not a *dry* subject."

BURKE J.—"What happened to the man who went away for a rest and a change?"

BURKE H.—"The bell-boy got the change and the hotel keeper the rest."

BURKE H.—"Dr. Jekyll advises that I seek a permanent Hyde."



The above wrote the following letter to Congressman S. S. Barney.

Dear Sir,—I am a short course student at the University of Wis. I want the diseases of horses and cattle, you are my Congressman and I hear that you have them.



## The Esterly Trial.

(With apologies to the author of the Dryfuss Trial.)

"Mr. Finessey," says Mr. Hooley, "they're havin a thrile up at Wisconsin that much rasimble the Dthryfuss trial. Wan Napolyun Isterly has bin accused iv breaking the laws iv propriety on the windies iv Ladies Hall, and he is now bein thried be six Perfessers and another wan named Slichter. Wan iv the Coads has tistified that she see Mr. Isterly wid some clothes."

"Shure and what of that?"

"Ye do not see the pint," says Mr. Hooley, "twas some one else's clothes he had. The definse howiver claims that the witness is biased. To which the prosecution rayplies that it was the clothes that was biased. The thrile begun to-day with wan Birge prasidin. 'Call the prisoner,' says he, and in walks Isterly in chains. 'Are yez guilty?' says Birge. 'I am not,' says Isterly. 'Yure a liar,' cries Slichter frum behind the dure. 'You're right,' says Birge. 'I think he is; the tistimony clearly shows that he is,' he says; 'phwat shall we do with him?' 'He shall saw me wood this winter,' cries Slichter. 'He will not,' says Birge, 'fur he shall do the same fur me,' he says. 'Ye will begin t'morrow,' says he to Isterly. Then he cries in a loud vice, 'Bring in the witnesses fur the definse,' and in comes Pardee on a crutch and with a noomber foorteen patch on his left oi. 'Phwat do ye know iv this case?' says Birge. 'Nawthin,' says Pardee, 'but Oi think—' 'Yure a liar,' says Slichter, 'Oi was yure instrooter in algebray,' says he."

"Shure and what is that?" says Finessey.

"Finessey, yure an ignorant man," says Hooley, "or ye wouldn't ask it."

"But what is it?" says Finessey.

"Niver moind phwat it is, it has nawthin to do with the thrile anyway. 'Was ye at the Hall?' says Birge. 'Many the time,' says Pardee. 'He's guilty,' says Slichter, 'and it is himself that says it. He will shovel me walk this winter,' says he. 'Tis too good fur him,' says Birge, 'he'll take fifteen fifths under Perfesser Sharpe,' says he, 'next witness,' says he, and in comes wan Mosher. 'Mr. Mosher,' says wan Haskins, another jidge, 'when was Fredrick Barberosser born?' 'I dinnaw,' says Mosher. 'Right ye are,' says Slichter."

"And who was this Fredrick Barberosser?" says Mr. Finessey.

"Well Oi am not shure," says Mr. Hooley, "but Oi think he were the janitor iv the Hall. 'He is not qualified fur a witness,' says Haskins. 'Right ye are,' answered Birge, 'call the next witness.'"

There is no fool who is not miserable.—Cicero.

Now, old boy, you're off your beat,  
Not that to you I would be rude;  
But you ne'er saw, O Cicero,  
The modern college dude.

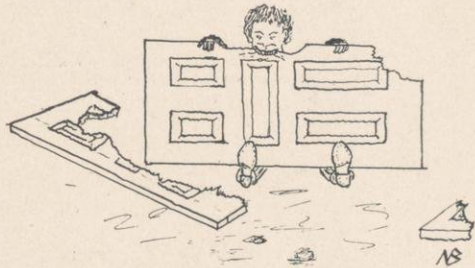

"Taking his meals out of doors."

Mr. Brauer in French Class.

The reason that I read to you every day is that you may get the pure French at the beginning of your study of the language.

The next day Prof. Giese had the class, and they failed to understand his French.



## Mother Abigail Mayhew

Assisted by Aunt Sally

Will give a childrens' party in the gym. to-night 7-9 p. m. The Senior *nurses* will bring the *baby* Freshmen. The little Sophomore boys (gym. suits) will escort the Junior little girls. Grandmother Emery will be there too.

They came right after dinner  
These little girls and boys  
And nurses trim and babies  
Who made such awful noise.  
The Mother and the Auntie,  
In sweetest smiles and curls,  
Gave kisses at the doorway  
To the babies and the girls.  
The babies chewed at rubber rings,  
And hung on nursie's arm—  
Nurse Fletcher kept sweet Maudie Luce  
From danger and from harm.  
John Cady and young Esterly,  
Each was a naughty lad  
Who pulled girls' hair and kissed their  
cheeks  
And made them awful mad.  
Young Master Crape and Master Wright  
Were Nursie Sheldon's bane;  
They teased her charge full half as much  
As that of Nursie Swain.  
The little girls were very sweet,  
Small Lila and Marie,  
Still scarce came up in cunningness  
To Baby Anna D—  
They played at "ring a rosy"  
At "Froggy can't get out;"  
Once loud above their merriment  
There rose an awful shout.  
'Twas the Bascom youth and Tommy  
Hecht  
Who were fighting hard and handy  
Because the former stole away  
The latter's striped candy.  
The Baby Mihills cried salt tears  
Because her knickknack lost its head;  
She had not meant to bite it off  
And have the little rooster dead.  
So on they played till bed-time came  
The babes all sleepy were  
And let the nurses lead them off  
Without too much demur.  
Up stairs they met the Merrill girls  
And little Mary C—  
Who pouted sadly in their rooms;  
Because they could not be  
That same night at another place  
Where dancers had the hall,  
Because the "Boycott" then was on  
Likewise the Poor Folks' Ball.



"Suspended till Christmas."



## Answers

ANSWERS made by members of the 1901 Badger Board to inquiries made by students as to "when the Badger would be out."

HARRY E. BRADLEY, Chairman—"I wish I could tell. You know more about it than I do."

CLARENCE E. ABBOTT, Business Manager—\*

MISS ADAH G. GRANDY—"I don't believe it is ever coming out. I am so tired waiting."

RALPH G. PLUMB—"I have reasons to believe that the Badger will not be out till next fall. Have looked up statutes and find that I cannot be held liable."

LAURANCE C. BURKE, alias "Scrappy"—"From what I know about contracts, this delay will endanger my property. The Badger cannot be out till next fall."

C. HARRY WATSON, alias "Weary Hotson"—"I do not know when the Badger will be out. I never had anything to do with it."

PAUL F. CHAMBERLAIN—"The Badger will not be out till I come back. I have fixed it so that it cannot be out sooner."

MISS LEONORE A. MEINHARDT—"I have talked it over with Ernest and he thinks it will be out by commencement at the latest."

MISS MARY E. BRAHANY—"Every body tells me that the Badger will not be out till commencement and I am getting scared."

FRED C. MCGOWAN—"Burke and I have declared a truce so I am convinced that the Badger will be out."

\* No answer could be gotten. He referred question to Professor Frankenburger.



### How Miss Leta Sherman Worked a Ride in Professor Wood's Automobile.

It was this way. Professor Wood was invited by the Betas to chaperone their party and during the course of the event, he was introduced to Miss Sherman, who evidently did not understand his name. Thereupon the following conversation ensued.

MISS S.: "What course do you take or are you a P.G.?"

PROF. W.: "I am neither. I am an instructor in the Physics Department."

MISS S.: "Oh, are you, then you know Professor Wood?"

PROF. W.: "Yes, I know him slightly."

MISS S.: "Well, I have always regretted that I didn't take the course in Physics so that I could have been in his class and worked him for a ride in his automobile. Have you ever ridden in it?"

PROF. W.: "Yes, I have once or twice."

MISS S.: "Oh, you must have a big pull with him. How I wish I might meet him! I would work him in some way for I am just wild for a ride in it."

PROF. W.: "He is here tonight, perhaps I can introduce you."

Just then Miss Sherman's sister appeared, and being told by the Professor of her sister's request, she said, "Why, Leta, this is Professor Wood."



## Senior Quotations

The following gems of thought were submitted by well known Seniors in compliance with the request of the Badger Board that each Senior furnish his own quotation. It will be noticed how truthful and modest the Seniors were. Notice the uniform fitness of the quotations for the persons to whom they belong.

HENRY M. ESTERLY:—"Napoleon looked like me."

ENOCH W. UNDERWOOD:—"Never say die."

SARAH I. RAMSAY:—"SIR ! ! ! !."

THE SMITHS:—"Few and far between."

"HERMY" TAYLOR:—"Wise from the top of my head up."

EUNICE WELSH:—"The Original Gibson Girl, only better."

CARL HENSEL:—"Big pitchers (?) have little ears."

PAUL R. WRIGHT:—"This Wright hath many a wheel stored away in the upper story of his shop."

DICKEY STRAUSS:—"Poor Richard is himself again."

MIRIAM K. REED:—"None knew me but to love me."

A. E. BLEEKMAN:—"As idle as a painted ship upon a painted ocean."

MARCIA JACKMAN:—"A shady place doth turn to sunshine upon my approach."

FRED. VAN HORN:—"My frame is a boy's. My brain, a man's."

BENNY COEN:—"All Coens look alike to me."

HARRY HOBBS:—"An honor to the class of 1903."

"JOE" KOFFEND:—"For every coat and every gown  
I set the fashion for the town."

DENNIS SCANLAN:—"A man's a man for a' that."

MARIE SPRAGUE:—"A flower of meekness on a stem of grace"

"BILLY" CLARK:—"There was gorging Jack and guzzling Jimmie  
And the worst, he was our little Billy."

DUTEE WHELAN:—"Our dutee has been done."

GEORGE W. MOSHER:—"Time was when a man lost his brains he died."

TOMMY LYLE:—"I hear a hollow sound; who rapped my skull?"

A. J. MCCARTNEY:—"And every word I spake 'twas made of gold."

ERNST GREVERUS:—"Give me a cent, I want to be tough."

MILTON ORCHARD:—  
"You will forget—  
The tender leaves of Spring,  
Forget the branch whereon they cling.  
You will forget—  
Ah well, 'tis better so—  
I cannot marry all the girls I know."

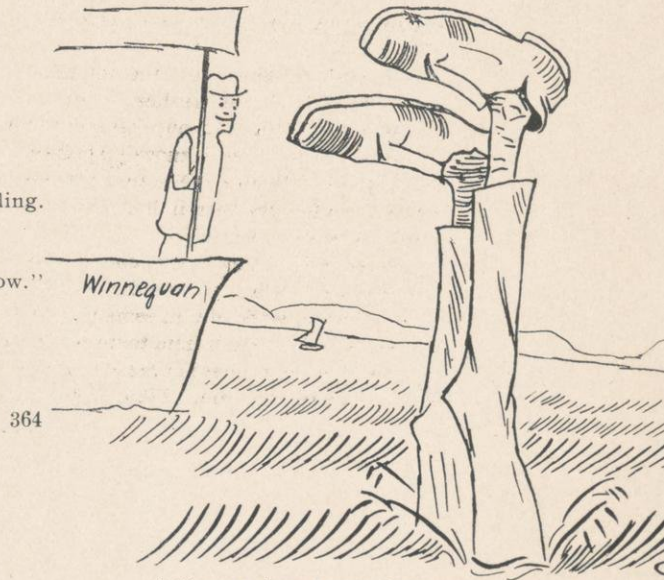

Collins goes down to save the honor of the class of 1901



## Mother Goose Jingles



EY diddle, diddle  
Nitchky on his fiddle  
With his band played a tune at the hop;  
When the lights were turned low  
A sentimental young beau  
Thought it a mighty good time for to pop.

A man, a man, a college man  
Stole the girls' clothes, and away he ran.  
The man was caught  
Although he fought  
And he had to go home, because he ought.

Little Sunny Pyre  
Sat before the fire  
Thinking up jokes for his class,  
He thought of a pun  
And oh, 'twas such fun  
That he sprung it next day—Alas!

Phi Delta, Delta, Delta Thet,  
Go to bed early and get up late.

I did not love the old frat goat,  
I wished that he were dead,  
Because he kicked me, yes, he did,  
He kicked me with his head.

Little bandmen come blow your horns  
The students are waiting to dance.  
They danced and they danced, and then clapped for more  
But clap as they would, they got no encore.

\* \* \*

A pert Co-ed  
Sat on a bob sled  
On a beautiful winter day,  
When up came an athlete  
And knelt down at her feet  
And the snow all melted away.

Twinkle, twinkle, little star,  
How I wonder what you are!  
You and your companions gay  
Seem parts from the Milky Way.  
All appear at such a rate  
Every time I try to skate;  
Gleaming, glowing, brightly red  
When I light upon my head.

\* \* \*

BUERSTATTE (to student in shop): "What you makin' there?"

STUDENT: "Set of jaws for a chuck."

BUERSTATTE: "Wood chuck?"

\* \* \*

SOCRATES BURKE: "You may make a stick out of a board, but you can never make a (*Badger*) board out of a bundle of sticks."

\* \* \*

Before me on thy knees, O'Neill,  
Declare thou art in Ernest;  
For thou alone hast won Meinhardt  
And for thy love, it yearnest.

\* \* \*

After a question in the international law class, Thompson says: "Any fool can answer that question. I wish he would ask me."

\* \* \*

Miss Meinhardt after looking over all the old Badgers during a meeting of the literary committee, suddenly awakes just as the board is adjourning, and says: "Going all ready? Haven't we had a delightful time?"



# UNIVERSITY WISCONSIN VAUDEVILLE UNIVERSALLY WELCOMED

MADISON'S MOST FASHIONABLE RESORT  
ALL THE STARS TWINKLE HERE

JOHN LINCOLN FISHER - Sole M'n'g'r, Prop. and Owner

ENGAGEMENT EXTRAORDINARY

THE WISCONSIN CREW IN

"The Pace That Kills."

## ROBINSON

The "Aut-to-crack" of the 1900 Badger Board.

## LAWYER COIL

THE HUMAN SNAKE

See his mystifying Spiral Contortions

## STUDENT CHORUS

(After Chicago Game)

"We Were Happy Till We Met You"

## LITTLE & SPENCER

"LONG AND SHORT MEN"

In Lightning Acrobatic Feats

## MONSIEUR NILES

The Great Equestrian  
and his

WONDERFULLY TRAINED PONIES

Virgil, Livy, Horace, Lysias

## HERR PROFESSOR

World's Most Velocetous Barber. He holds the record for "cuts," having five in one day.

## "Lady with the Sand Stone Face"

The very "Sphinx" of Illegitimate Entertainers

## CHAMPION ICICLIST

In the most marvelous act ever seen

"Climbing Up the Klondike Stare."

Sig. Edouard Kocquems

## "LITTLE EDDIE"

In his "Big Brother Act"

## "BARON" HENNING

Champion "SNAKE" Charmer

## THE 29 SMITHS

Absolutely the Largest Family in Existence

The Music furnished during the performance is by the

## UNIVERSITY LADY ORCHESTRA

Composed of twenty-five high-strung musicians playing on the  
Feelings of the Professors

Never before in the history of Histrionic Art has there been such a magnificent and brilliantly dazzling Combination of Constellations.

THE CURTAIN NEVER DROPS. ❁ ❁ OPEN ALL NIGHT

ADMISSION, FREE :- :- :- :- :- CHILDREN, HALF PRICE

Come One, Come All, To The Vaudeville Hall.



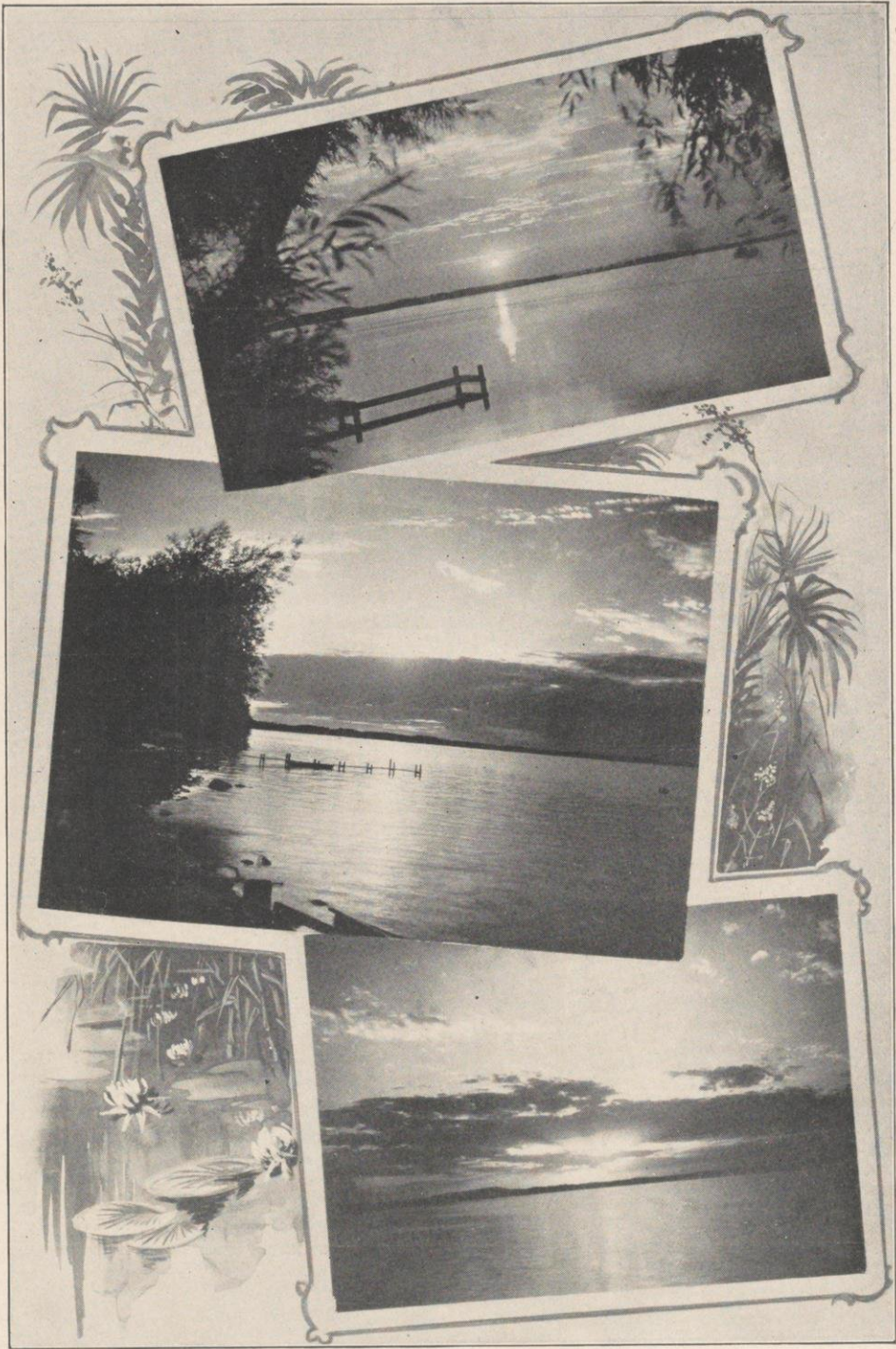

Sunsets at Madison







## Sonnet

I would that like the lark I might awake,  
 With music on my lips, with song perchance,  
 To greet the rising sun; that I might shake  
 Night's shadows from me and in rapture lance  
 My being toward the heavens in carollings,  
 Of golden joy; then forth like unchecked wind  
 To soar o'er woods, to 'light by crystal springs,  
 To glorify the flowering fields and find  
 A song in every cloud that sails the sky,—  
 On hill tops where the sunbeams linger long,  
 By quiet wood and stream—O, would that I  
 Might change the golden minutes into song,  
 To song my dearest hopes, my direst fears,  
 My life to song, and sing away the years.

## John Coyle's Instructions to the Law Class

"Frinds and fellow-cribbers! It gives me grate playshure to be wid yez today and prevint yez from usin' yure chribs. The Dane has bin afther asking ma to take charge ov the rume whilst he's away, and raport the cribbers. Yez all knows that I'm a purty good fella, but I must du ma duty an' squal if I sae anybody chating. Howsumever, if yez do it when I'm not lukiing, an' I'll thry not to be most ov the toime, I'll not be responsible fur yure actions an' will be fulfilling me dooty to me master.

Procade, gintlemen, and if I can tell yez onything about the questions, why just ask me, and if I'm lukiing whin yez don't want me to, plaze inform me of the fact. Let the work g'wan."

## Sonnet

We pass away. The sun from out the east  
 Will rise some distant day and find us sped;  
 The world dismisses us from life's long feast,  
 And we depart to banquet with the dead.  
 Green grows the grass however low we lie,  
 Glad sing the birds upon the unchanged bough,  
 Soft floating cloudships cross the summer sky  
 To sunset havens, silently as now.  
 Oftimes the stars their darkened vigil keep,  
 With solemn steps night's empty hours steal by,  
 Yet know we endless or awakening sleep  
 'Tis just the same, at last beneath the sky  
 Of us is but the echo of a name,  
 And if we love or hate 'tis just the same.

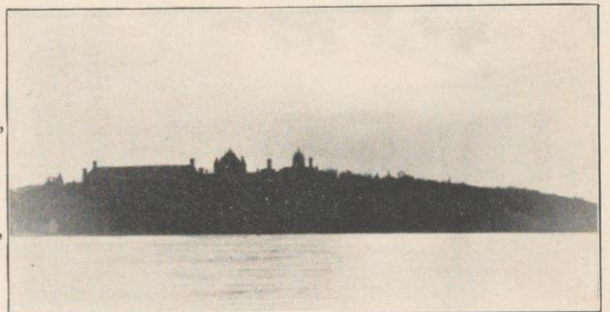



## Question Box

INSTITUTED JANUARY 18, 1900, BY THE TURNER SOCIETY

### Answers to Questions Asked by American History Class

Paul Binzel—You were wrong in thinking it proper to collect "Pal" checks from your frat mates to buy Miss N—a box of candy. It was unwise to let her find it out.

Joe Davies—Your desire to be a census is very a laudable one. As you know, a census embraces 25,000,000 women and is never correct.

Prof. Turner—We do not blame you for wanting to move your residence. Any sensible man would move with a Slaughter House next door.

Willie—(1.) Yes, it *was* very easy to treat a friend coolly on Jan. 5. (2.) The best things for a swell dinner are dried apples and water.

Miss Fortune—We are unable to say what degree of sharpness is required to make a pointed remark.

Photographer—In mounting stairs use a paste made of quick, self-rising flour.

Harry M.—Mr. Johnson was absent on Tuesday last because his room-mate was sick—sick of Johnson.

Sophomore—We do not know the name of Freshman who stopped a sprinkler on Langdon street and told the man his wagon was leaking.

Math—The problem you refer to is, "Prove that angle KEG + angle JUG = angle JAG. It is proved by axiom that things equal to same thing are equal to each other.

Burke—The coupons on Vaga bonds are not worth clipping. Vaga bonds are not government security.



Legal term—"A case in dispute."

MISS EASTMAN—"Of course you know which is the most important part of the solar system?"

LITTLE BOY WALKER—"The Solar Plexus"

DEAN JOHNSON—(collecting class cards) "Pass in your checks, please."





Scenes in University Grounds and Along Lake Mendota.





The Hair Store up town advertised an article called a "fluid wig." The board could not come to a decision on what was meant by a fluid wig.

Three members of the business committee declared that a fluid wig was made of canal locks.

The "Ahtests" were unanimous in their opinion that it was made of wavy hair.

"Our Leading Lady (L. M.)" said she knew a fluid wig was manufactured out of flowing tresses.

Burke with his usual ability to make a vile pun said a fluid wig would *brook* trouble for the wearer.

The Frat men on the board affirmed that a fluid wig would make your head swim.

One of the girls dumfounded us by remarking that if we wore a fluid wig we would have water on the brain.

This was too much and the board was split on whether to adjourn or order some light refreshments.

Motion to adjourn was carried.

---

## A Spiritual Seance

---

One night with ceaseless toil,  
While shuffling this mortal coil,  
I bucked by the midnight oil,  
My eight-o'-clock;  
As I traced Amoeba's crawl,  
A spook oozed through the wall,  
And gave what I should call,  
A beastly shock.

He wunk a wicked wink,  
A ghastly, sizzling blink,  
That blanched a quart of ink,  
And said, Oh, hear it—  
'I am a king full blown,  
The bleachers are my throne,  
My voice,—the megaphone;  
I—college spirit!'

"When in the fierce-fought game,  
Some championship to claim,  
The time to root has come  
I lead the yell.  
When comes October still,  
Then in Mendota chill,  
Much freshmen do I spill  
Pell-mell

"When in the gloom I see  
Dark forms in robes-de-nuit  
In fearful jamboree,  
Swiping some laundry,  
By higher mathematics  
And eloquent didactics,  
I help them with such tactics  
Out of their quandry."

His face with kindness beamed,  
But I with horror screamed,  
Because his grammar seemed  
Quite punk.  
Just then my 'larm clock rang,  
I softly said, "Oh, dang—"  
Went up the hill slam-bang.  
To flunk.



## Never Mind the Weather

'Twas a beautiful Sunday in autumn,  
The trees in their beauty yet green,  
And Edwin and Josie, together,  
Out driving, as usual, were seen.

'Twas a cold, raw day in December;  
The streets were deserted and lone—  
Except for Josie and Edwin,  
They did not heed the wind's moan.

'Twas a day when the blasts were icy,  
And the snow lay deep on the ground,  
But the weather made no difference,  
Edwin and Josie strolled 'round.

'Twas a day when the March winds were blowing  
All sensible ones stayed at home;  
Yet a glance from your window would show you  
That Edwin and Josie still roamed.

'Twas a day—but what matter the weather?  
What matter the cold or the rain?  
For is there not always bright sunshine  
Above those who are bound by love's chain?

\* \* \*

## Who Was It?

Yes, they had a "case." Not one of those flimsy, make-believe "spring cases," but their's had lasted for several years - a genuine college case.

They walked to and from college, talked together on the bench by the lake; they went to the Military Hops and the Junior Prom; they worked in the chemical lab. together and recited side by side. In fact, they did everything on the co-operative plan.

No one blamed him for being in love, for she was certainly a daisy. Usually, they were left blissfully alone, but now that genial class officer of the upper classmen of the scientific course, Prof. Daniells, took advantage of the circumstances and applied it to his own use.

Naturally, Professor Daniells thought that since these two students had so many interests in common and since their laboratory books were so similar, he might just as well correct only one book, thereby saving time and trouble. So at the bottom of *his* book he appended the following remark: "For corrections, see Miss D's book."

[Out of sympathy, we positively refuse to divulge the names.]



A Yearly Event—Freshman Swim-out



## Tale of ye Cruel Landladye And ye Worthie Studente

Condition of Ye Student	A worthie student, though harde uppe, Yet cherished bighe ideals, Albeit he tended to a fyre To earn hys roome and meals.
Diligence of Ye Student in Studye	He got into hys worke so hard With hearte and mynde and soule, He oft forgotte at noondayes houre To shovel on ye coale.
Consequence of Ye Diligence	At last whyle writing on a theme, (Some noble thyng, no doubt,) Forgetful of his daylye task He let ye fyre go oute.
How ye Landladye felt	Ye landladye, when thys occurred, Was fylled with devylls blue. She saide "His fyring is so poore I'll try what I may do."
Ye Resulte	She fyred ye student headlong oute, Absorbed in hys ideals, And now he walks ye streets agayne In searche of roome and meals.

---

SUNNY: "She speaks yet she says nothing." Quite an up-to-date young lady, wasn't she.

Mediaeval History Class.

PROF. HASKINS: "Mr. Bergstrom, tell us about the apostolic succession."

MR. BERGSTROM(ΨΥ). "It goes from father to son."

A sister co-ed was known to say to Leta Sherman: "You had better be careful or you will get your name in the Badger."

MISS S.: "Oh, I don't care, I did a lot of worse things than that auto-mobile affair, when I was a freshman, and I didn't get my name in then."

Telephone rings at ΔΓ house. Miss Craig runs and answers it, whereupon she turns around and says: "Well, for once I am not wanted."

---

Hippety, Hop!  
To the Co-op!  
To buy a book for Sunny.  
One for you and one for me.  
They cost a lot of money!



## A Mathematical Episode

Teddy's class in Algebra, had, for some unaccountable reason, come early to recitation room No. 28. Two minutes after nine and Teddy not there. The theory of probabilities was that there would be at least one minute more before his arrival, and according to the theory of limits he might approach the limiting value 9:05 and still not reach it.

While the class was standing around in arrangements and groups, suddenly a special product of 1901 suggested that a stereoptican lecture would be in order.

By a rapid method the dark shades were pulled down, effectually eliminating the light from the room. A sign was then placed upon the door with the suggestive notice "This room is occupied."

The doors were closed simultaneously, the audience seated, and the lecturer after successive trials exceeded the greatest mathematical expectations of his hearers.

Nine-four and Teddy arrived and boldly opened the door. There was an insertion and removal, for the indeterminate forms and the elimination of light in the room were a deception. With due politeness he retired excusing himself for the intrusion.

The lecturer collapsed. Rythms of laughter increased in geometrical progression throughout the room. In some cases special expedients had to be used in order to prevent an outburst of uproarious laughter. At length all was quiet, and symbolic expressions of anxiety took the place of innocent glee; for Teddy's reception of the joke and his operations on ab(surd)ities was an undetermined coefficient.

Soon he reappeared and all unsuspectingly said, "I am sorry to interrupt this lecture but I must have this room for my Algebra recitation."

It was beyond the power of any number of students to hold out longer and everybody roared including Teddy. "Well, that was neatly done," said he, "most neatly done," and he laughed heartily. "But please notify me when you have another," said he. He thought it was a legitimate transformation of the room and very good by way of variation. Good will was reciprocated on every hand and the class continued their work in harmonical progressions.

The joy of the perpetrators was incommensurable at the outcome. However they did not get another chance to continue their divergent series of lectures. But this interesting departure from affected quadratics, surds, etc., was appreciated by all, and I am sure that in the history of this class an (ex) was not an unknown quantity.

---

He never did like Shakespeare,  
This little freshman John,  
He dearly loved his Pabst beer.  
Result: He got a con.

---

Mr. ———, "Did you see the star shower the other night, Miss ———?  
(With a rapid, but comprehensive survey of the heavens). "No. But it couldn't have been much, for there are no stars missing."





Scene on Mendota Drive





## The Lock That Yale Made



This is the lock that Yale made.



This is the key, the best of all, that opened the lock that Yale made.



These are the men, a big stone wall, who formed the key, the best of all, that opened the lock that Yale made.



This is the man, in size quite small, who coached the men, a big stone wall, who formed the key, the best of all, that opened the lock that Yale made.



These are the rooters, short and tall, who helped the man, in size quite small, who coached the men, a big stone wall, who formed the key, the best of all, that opened the lock that Yale made.



This is the state, that loves foot-ball, that furnished the rooters, short and tall, who helped the man, in size quite small, who coached the men, a big stone wall, who formed the key, the best of all, that opened the lock that Yale made.



## A Newspaper Yarn

The Senior Girl had been telling her story to an admiring circle of Loving Sisters. But the Loving Sisters all knew her. "No, you can't fool us," they said. And the Senior Girl wiped some fountain-pen ink off her shapely finger-tips with a lace handkerchief and gently murmured, "Yes, it's true, honest Injun."

Now, it so happened that there was among her listeners a Guileless Sophomore who did not know the Senior Girl so well as did some of the Loving Sisters. The Guileless Sophomore's father was a newspaper man, and like most newspaper men he was in constant search of news. So when the Guileless Sophomore confided to him the information she had received, he knew that now indeed he had a scoop.

As a result, upon the following morning, there appeared in the "society columns" of the *Democrat* an item somewhat like the following:

"Miss Senior Girl is spending a few days at her home in Limburgerville, where she has gone to attend the wedding of her sister, Miss Ambolena, to Mr. J. Z. Small, a prominent cattle buyer and social favorite of Limestone Gulch, Missouri.

\* \* \*

There was consternation and dismay when the Senior Girl returned. The Loving Sisters moved about with a solemn, mournful look, which, when the Senior Girl left the room, gave place instantly to giggles. The Guileless Sophomore found her winter wraps too light when she approached the neighborhood of the offended maiden. Late that afternoon the 'phone rang.

"Hello," said a hoarse voice, "has Miss Senior Girl returned from the wedding yet?"

"O, no," sweetly said the particular Loving Sister who was answering the call. "That was a mistake. She didn't go to the wedding. She went down to Chicago to have an operation performed for appendicitis."

But even the *Democrat* wouldn't publish that story.

### De Man Behind De Gumb

Dere is a man in dis hyah city,  
Dat eberybody knos,  
He goes to dis hyah 'Vahsity,  
Yo' tell it by his cloes.  
Yo' turn whicheber way yo' may,  
Yo' see him ebery day.  
Dis man of course, who is no bumb,  
Is Plumb,  
De man behind de gumb.

Yo' see him on the State Street cah,  
Yo' see him on de hill,  
Yo' see him almost eberywhah,  
Yo' see him at de drill.  
No mattah whah yo' see him,  
On hill, on cah, at gym,  
You'll kno' dis man that don't look glumb  
Is Plumb,  
De man behind de gumb.

He's chewin' ebry single minit,  
No mattah whah he is,  
In othah words, de gum's right in it;  
Yo' bet it knows its biz;  
He chews all day, he chews all night;  
Dat gumb's ne'er out of sight.  
Dis man who to dis town has come  
Is Plumb,  
De man behind de gumb.



Was ist los mit dem Junge?  
Eine schraube ist los mit ihm.



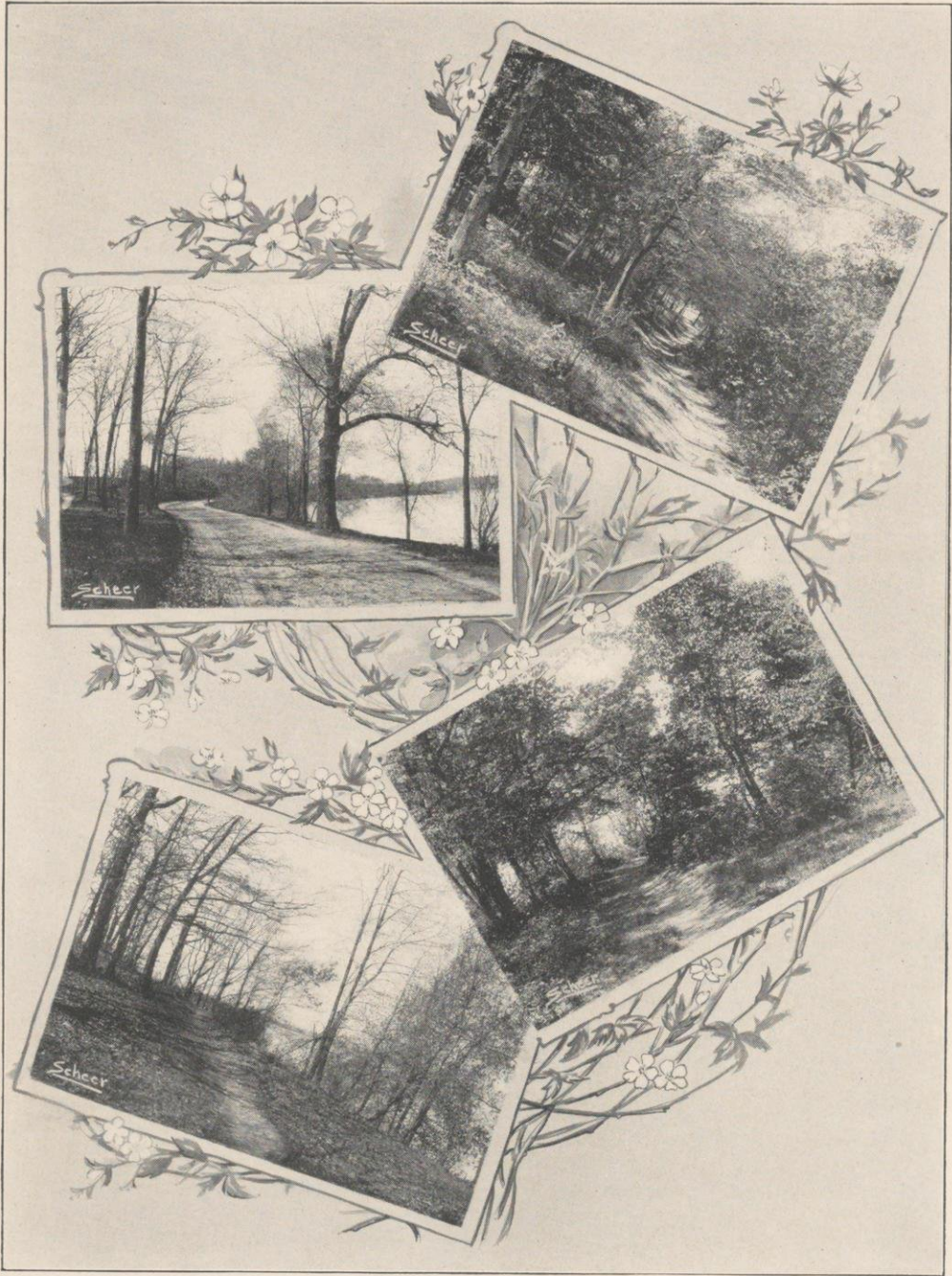

Views of University Woods and Drive





# Advertisers

**S**TUDENTS will confer a favor upon the Badger Board by patronizing the following advertisers who have made the publication of this book possible : : : : : : : : :

Alford Bros.  
Baker, J. B.  
Bon Ton  
Bowles, T. H.  
Brenk Bros.  
Brown & Nevin  
Buellsbach  
Brumder Book Co.  
Bunde & Upmeyer  
Cantwell, M. J.  
Capital House  
Chicago, Milwaukee & St. Paul Railway  
Chicago & North Western Railway  
Civil Service Inst., Bureau of  
College Book Store  
Cottrell & Leonard  
Curtiss, E. R.  
Curtiss, F. W.  
Dietzgen, Eugene  
Draws, E. H.  
Edgerton Manufacturing Co.  
F. F. F. Laundry  
Flanner Music Store  
Gay, M. J.  
Grinde & Schmedeman  
Groves-Barnes Co.  
Hanan, E. J.  
Harloff  
Hartford Steam Boiler and Inspection Co.  
Haswell & Scholl  
Hollister's Pharmacy  
Illinois Engraving Company  
Karstens & Shmitz  
Kentzler Bros.  
Keeley, Neckerman & Kessenich  
Kehl, F. W.  
Klauber, M. S. & Co.  
Lawyers  
Lewis Drug Store

Madison Cycle Company  
Madison Steam Dye Works  
Marquette Tailoring Company  
Marsh & Grant  
Menges, A. F.  
Merriam & Co.  
Monarch Cycle Company  
Moseley Book Store  
National Bank, First  
New York Store  
Nielson, A. C.  
Olson & Veirhusen  
Ostin, L. J.  
Otto, F. H.  
Outing Publishing Company  
Palace of Sweets  
Petley & Company  
Peoples Tailoring Company  
Purcell Bros.  
Quammen, Danielson & Mueller  
Rentschler  
Republican House  
Ridgeway  
Rochester Optical Company  
Rundell, Sidney P.  
Sherman & Hunter  
State Bank  
Taylor & Gleason  
"Thomas" Photographer  
Tracy, Gibbs, & Company  
Troste & Rosen  
University of Wisconsin  
University Co-operative Company  
Warner Music Company  
Weil, J. Monroe  
Wheeler & Wilson  
Wright, Kay & Co.  
Zach, Vincent  
Zehnter & Co.



## Some Interesting Figures

Capital Stock of the Four Great Banks of the World, Dec 31, 1899.

Bank of England, - - -	\$86,047,935
Bank of France, - - -	36,050,000
Imperial Bank of Germany, - - -	28,560,000
Bank of Russia, . - - -	25,714,920
Total, - - -	<u>\$176,372,855</u>

Funds Held by the Mutual Life Insurance Company for the Payment of its Policies, December 31, 1899 - - - - \$ 301,844,537

Or \$125,571,682 more than the combined capital of these famous banks.  
The new form of Policy of the Mutual Life Insurance Company of New York, Richard A. McCurdy, President, provides:  
First—The **SECURITY** of \$301,844,537 of assets.  
Second—**PROFITABLE INVESTMENT.**  
Third—**LIBERAL LOANS TO THE INSURED.**  
Extended term insurance in case of lapse. Liberal surrender values.  
One month's grace in payment of premiums

For further information apply to

**T. H. BOWLES, General Agent, Pabst Bldg., MILWAUKEE, WIS.**

## Flanner's Music House

Largest and Most Complete in the State



PIANOS, ORGANS, MUSIC, MUSIC BOOKS, MUSICAL INSTRUMENTS  
ETC., ETC., AT LESS PRICES THAN ANY WHERE ELSE

BEST QUALITY STRINGS FOR ALL INSTRUMENTS

Milwaukee, Wis.

## BRENK BROS. Importing Tailors



MEDAL AND DIPLOMA AWARDED  
WORLD'S FAIR, 1893



136 WISCONSIN STREET  
NEXT TO HOTEL PFISTER  
MILWAUKEE



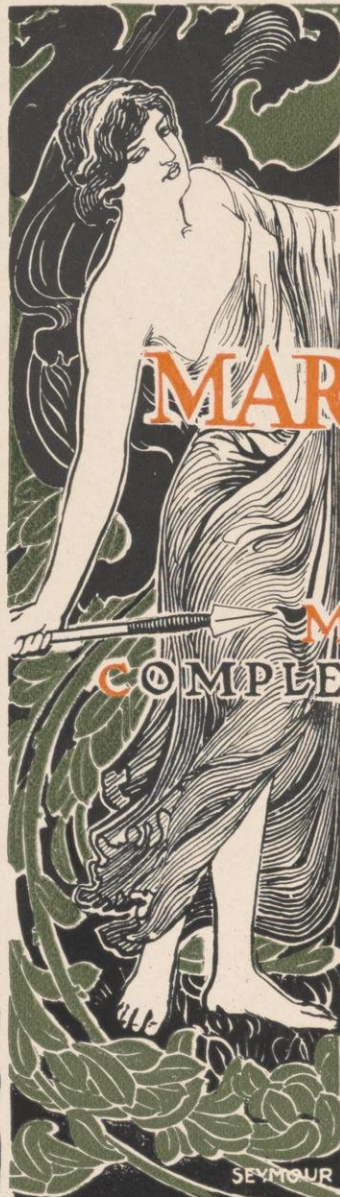

# MARSH & GRANT COMPANY

MAKERS OF  
COMPLETE COLLEGE ANNUALS

ANNUALS FOR THE FOLLOWING COLLEGES WERE ARRANGED  
ENGRAVED, PRINTED AND BOUND IN OUR COLLEGE PRINT SHOP

- UNIVERSITY OF WISCONSIN
- LAKE FOREST UNIVERSITY
- UNIVERSITY OF ILLINOIS
- UNIVERSITY OF CHICAGO
- PURDUE UNIVERSITY

SEND FOR PROSPECTUS GIVING FULL INFORMATION  
::: FOR THE CONSTRUCTION OF AN ANNUAL :::

SEYMOUR  
LONG DISTANCE  
TEL. HARRISON 411

65 TO 71 PLYMOUTH  
PLACE & CHICAGO





Ah, to be lost in the depths of the wilderness,  
Far from the worries and frets of mankind,  
Far from "Slick's" joshes, and Danny's dull lectures  
Far from the whole of this horrible grind.  
Not in the wastes or the deserts of Africa,  
There we might find the remains of a SPHINX,  
Shriveled and wrinkled, but kept by its dryness,  
Dryness unquenchable, unwetted by drinks.  
Rather we'll go to the limitless prairie,  
Far from the woods where the CARDINAL dwells,  
Go to the prairies, fair home of the BADGER,  
Animal matchless, whose fame ever swells.

#### What's in a Name?

He stands six foot in his stocking feet,  
His length of limb is hard to beat,  
His shoes are number nine or ten,  
In fact, he's largest 'mongst our men.  
The truth I tell, nor swerve one tittle;—  
And yet he's known as Mr. Little.

WRIGHT: "Wish I didn't have this bloomin' 8 o'clock. Beastly bore, don't you know. This is such a fine day, reminds me of my stay in Lunnon. Wish I could go walking on this delightful morning."

VAN HORN: "Fine day but rather raw."

WRIGHT: "Of course its raw, dear boy, why shouldn't it be, its not half done yet."

German poetry's a problem,  
That gives the rheumatism.  
That's right I know for I have found,  
It is a kind of Lager-rythm.

"Why is Jones like a worn-out horse,  
Who of aches and pains is full?"  
The answer you all know, of course,  
"Because he's lost his pull."

ABOUT-TO-BE FRESHMAN (on the car): "Say Mr. Conductor, are we anywhere near the university yet?"

CONDUCTOR: "Yes. Doesn't that look like it?" (He points to a sign on a building.)

PONIES :-: FOR SALE :-: OR ...HIRE...
--

#### Two Items

Fire broke out yesterday in store room of 1900 Badger and about 150 copies were burned. (From *Cardinal*.)

Roasted chestnuts sold on the streets to-day for 9 @ 10 cents per quart. (From commercial news in *Democrat*.)



# Olson & Veerhusen

**"THE BIG STORE"**  
7 & 9 N. Pinckney St.

**Clothiers, Tailors, Hatters and  
Furnishers**

THE MOST COMPLETE ESTABLISHMENT IN THE STATE

---

**The Student's Favorite Store**

---

## **The Man with the Spatula**

Takes up the weary man's burden ;

### **"The Man with the Hoe"**

We are ready to supply the necessaries to make life comfortable and work easy. Our talk is drug talk, and goods are better than our talk. We can supply you at correct prices anything in the way of Medicines, Toilet Necessaries, Perfumes, Microscopic and Biology Supplies, etc. We invite the student trade.

## **Hollister's Pharmacy**

**First  
National  
Bank  
Block  
Madison  
Wis.**

## **Remember...**

a double-  
breasted  
frock suit  
is essential  
to complete  
your ward-  
robe. We  
excel in  
making  
them

## **Sherman & Hunter**

**Germania Building  
Milwaukee**

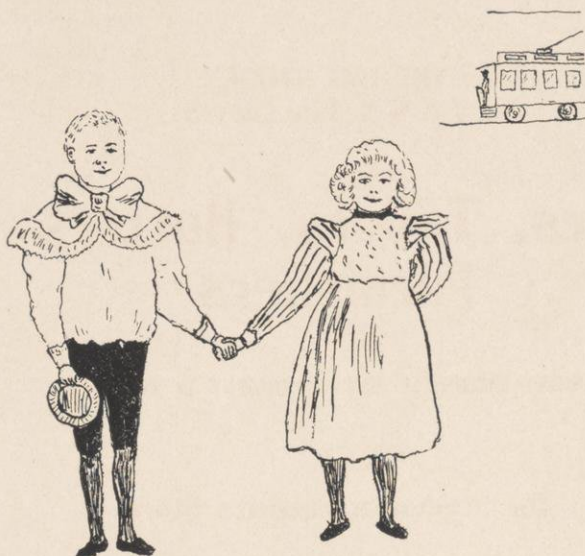

## LESSON V.

Chil' dren

Con duc' tor

Fâre

Col læct' ed

Ēl' i nor

Sil' ver

**T**HIS is a boy and a girl. The girl's name is Elinor. The boy's name is Willie.

They have been riding on the street car. Fares are collected on the car by conduct-ors. Willie gave this conductor a silver ten cent piece, but the man gave Willie back five cents in change. Then the boy said he was paying for the little girl, too. "But little children like you," said the conductor, "are only half fare."



A. HASWELL

A. G. SCHOLL

# Haswell & Scholl

DEALERS IN

## FURNITURE

Rattan and Reed Goods, Mantels,  
Picture Mouldings and Artists' Materials

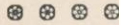

### THE STUDENTS' FAVORITE



## WHY??

IT caters especially to their wants!  
IT carries Everything they do want!  
IT is always First in Style and Quality!

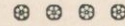

11 SOUTH PINCKNEY  
STREET

MADISON,  
WISCONSIN

Be on the safe side  
and trade at the  
Menges Pharmacies

Are late hours conducive to sentimental  
relations with young men?



8 o'clock

IT BIDS FOR POPULAR  
FAVOR . . . WITH

POPULAR  
PRICES

Competent  
Registered Clerks  
always in charge

THE

# Menges Pharmacies

28 West Mifflin Street

829 University Avenue

We exercise particular care in the selection  
of our drugs and chemicals. Our large sales  
and frequent purchases INSURE FRESHNESS

Returning from Chicago game.  
Schmitt—"Hello."  
Schmitt—"O come off, reverse that."

M. S. Klauber & Co.

**Merchant  
Tailoring**



CLOTHING, HATS, CAPS,  
GLOVES, SHIRTS AND  
NECKWEAR

GO  
TO

**PURCELL BROS.**

For anything in Fancy Groceries,  
Fancy Canned and Bottled Goods,  
Pickles, Olives, Cheese, Wafers, in  
fact everything for a "Bang Up  
Spread." \* \* \* \* \*

23  
...East Main. .  
Street

Phone 192



**Madison**

**Steam Dye Works**

H. STRELOW, Prop.

All kinds of Ladies' and Men's Gar-  
ments Cleaned, Dyed and Pressed.  
Also Soft and Stiff Hats Cleaned,  
Reblocked and Trimmed. \* \* \* \* \*

112 S. PINCKNEY STREET  
MADISON, WIS.

Are late hours conducive—Continued.



9 o'clock



Next Door to  
Palace of  
Sweets

L. S. Hanks, Pres't  
J. H. Palmer, Vice-Pres't  
E. O. Kney, Cashier



**THE  
STATE  
BANK**

ESTABLISHED 1853

MADISON, - WISCONSIN

**Type Writing and Philanthropy Taught**

Motto—"I teach for the sake of experience."

Office Hours 2 4 A. M. Daily,

Robert L. Sowards.

Formerly of New York.



## Waltsinger Bon Ton

---

---

### Exquisite Ice Cream and Sherbets

Delivered  
to any  
part  
of the  
city

The Handsomest Ice Cream  
Parlors in the City

Confectionery  
Toys and  
Fancy Goods

19 NORTH PINCKNEY ST.

## Intercollegiate Bureau



## Cotrell & Leonard

472-4-6-8 Broadway  
Albany, N. Y.

Makers of the Caps and Gowns to Har-  
vard, Yale, Princeton, Columbia, Cornell,  
Lehigh, Un. of Mich., Un. of Penn.,  
Un. of Chicago, Un. of the Pacific, Un.  
of the South and the other leading  
American Universities and Colleges\*\*\*

Class Contracts a Specialty

Rich Gowns for the High Degrees, the Pulpit,  
Lodge Room and Bench

Have  
Your  
Dress  
Suit  
Made

---

---

at

GRINDE  
&  
SCHMEDEMAN'S

# We

---

---

## Rent Repair and Sell

## Typewriters

AND CARRY  
A FULL LINE OF  
SUPPLIES

### MADISON CYCLE CO.

113 State Street  
Phone 460

The frat boys were surprised not long ago, when a party of them went into an uptown tailor shop, by seeing on the wall a run-down clock with a sign below it:

“NO TICK HERE.”

When one was being measured for a suit the tailor said: “Please step on this box and keep your eye on that sign.”

“That sign” said:

“TERMS CASH.”

### Perfect Picture of Benny

“Hear how he *clears* the points o' faith  
Wi rattlin' an' wi thumpin'!  
Now meekly calm, now wild in wrath,  
He's stampin' an' he's jumpin'!”

### At the Military Hop

FRESHMAN (gazing admiringly at Mr. Neilson's epaulets): “Are you an officer? Sir?”

MR. NEILSON: “No, I wear them to keep the girls' chins from resting on my shoulder.”

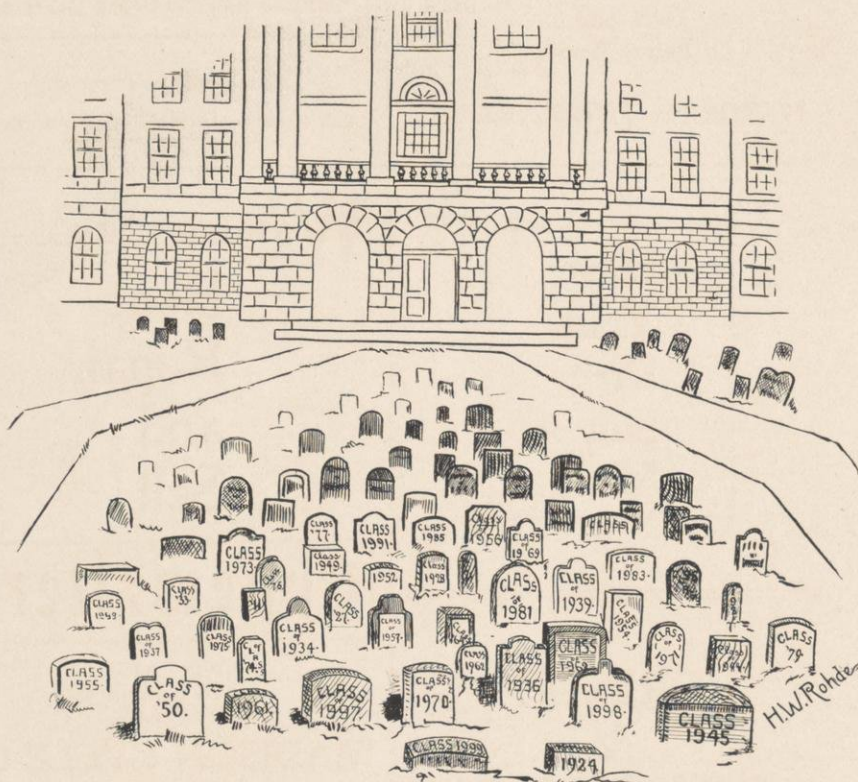

The Upper Campus in 2000 A. D. if the present régime continues.



Keeley, Neckerman  
& Kessenich

DRY GOODS

CARPETS  
MILLINERY

15 and 17 North  
Pinckney Street

MADISON,  
WISCONSIN



Are late hours conducive—Continued.



10 o'clock

Trade Mark

STEAM  
LAUNDRY

Agents Wanted in all towns  
within two hundred miles.

MADISON, WISCONSIN

P. F. HARLOFF

ELECT-  
RICAL  
WORK

Electrical  
Contractor

Electrical  
Supplies

Electric and Combination  
FIXTURES

301 State  
Street

MADISON,  
WISCONSIN

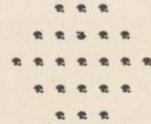

PALACE OF  
SWEETS <sup>109</sup> STATE ST.

Fine Candies, Confections, De-  
licious Ices. Neatest Parlors  
in the City. Bitter Sweets.  
The best Chocolates made.

Mail Orders Promptly Filled

**In Steam Class**

Prof. Bull—"Take to the bottom of page 216 for the next lesson."  
Abbott (awakening suddenly)—"How far did you say we would skip!"

# A Large Body

of people do not understand how low price and high quality can go hand in hand.

Our store is an example of the energy and enterprise that makes this possible.

Our stock of miscellaneous books, stationery, fountain pens, etc., was never better, never more complete than now.

No better goods are made or sold at any price and much poorer goods are sold for higher prices.

Our stock of University text books and supplies is the best in town.

Solid satisfaction given away free with every purchase.

## College Book Store

425 State Street  
MADISON, WIS.

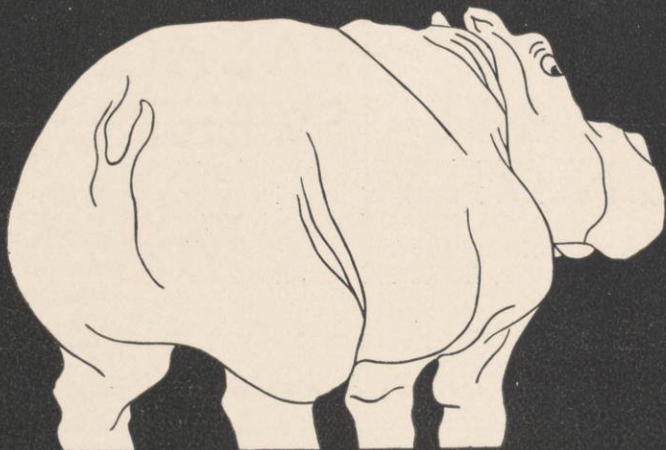



# Alford Bros.' Steam Laundry

---

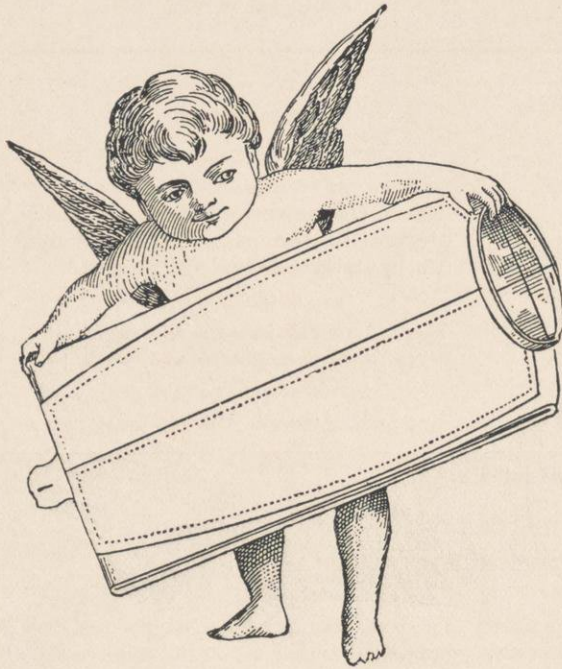

---

THE LARGEST  
AND MOST COMPLETE LAUNDRY  
IN THE CITY  
WE WILL GUARANTEE  
SATISFACTION

WORK WILL  
BE CALLED FOR IN ANY PART OF  
THE CITY  
AND DELIVERED  
PROMPTLY

**LACE : CURTAINS : A : SPECIALTY**

PARTIES DESIRING ANY WORK IN OUR LINE WILL  
FIND IT TO THEIR ADVANTAGE TO CALL ON US

113 & 115 N. CARROLL ST.

MADISON, WIS.

"I notice," said the new assistant librarian, "that some people turn down the corner of the leaf to find the place and others turn down State street for the same purpose."

Mr. and Mrs. C. Onnedout  
Announce the First Semester Examinations of their Son,  
WILLIE  
From Feb. 3 to Feb. 9 inclusive.  
At home after Feb. 11th,  
Milwaukee, Wis.

### Chess Problem

TO MATE IN TWO MOVES.

John moves his arm around Julia's neck,  
She moves one square and whispers check,  
He, nothing daunted, moves right straight  
His lips to hers and calls out "mate."

SOLUTION.

Poor Julia yields to loves restraints  
Sighs, blushes, palpitates and faints.

"Strauss you must stop getting drunk. Do you know where people go who get drunk?"

"Yes, to Tommy's."

AT THE HOP.

"May I dance with you to-night?"

"You may try."

"Give me liberty or give me breath" as a Hall girl had occasion to remark not long ago to a certain young man, as they sat on the stone seat near the lake.

"Father," said Walton Pyre to his paternal ancestor, "I have long desired to go on the stage and I have come to ask your consent to do so."

"My son," dryly responded Papa Pyre, "all the world's a stage. Now you go down stairs, get the lawn-mower and cut the grass on that part of the world known as our front yard."

The engagement lasted two days but it was not a continuous performance.

"Poker" Niles wanted some stamps, so he started for the Post-Office. On the way he became involved in a mental game of poker. Arrived at the stamp window he planked down a dime and went on with his game. "Well, what is it?" asked the clerk. "Three trays and an ace," muttered Niles still in the game.

The clerk looked up, saw who it was, betook a look of pity unto himself and handed over three 3-cent and one 1-cent stamps.



**Groves=  
Barnes  
Music  
Co.**

Chickering, A. B. Chase  
Blasius, Fisher, Straube  
Albrecht, Regent  
Franklin, Schiller  
and other

**...Pianos**

**VIOLINS, GUITARS BANJOS  
MANDOLINS, ETC.**

EVERYTHING  
IN THE  
MUSICAL LINE

---

---

**STATE AGENTS FOR BLASIUS & SONS, ALBRECHT  
AND REGENT PIANOS**

Mail orders receive prompt attention.  
Send us your orders for Sheet Music. One-half off on all music.  
It will pay you to correspond with us when you want a Piano.  
No Music House carries a better line or will give better prices.

---

---

**Groves-Barnes Music Co.**

3 South Pinckney Street  
**MADISON, WIS.**

Its chance, this matter of reciting,  
The little freshie cried,  
Its just like catching a street-car  
When you want to take a ride.

For the Prof. will never call on you,  
When you've bucked with all your might,  
And surely when you want a car  
There's never one in sight.

WARNER'S  
 "27"  
 MUSIC STORE

  
 ESTABLISHED 1875  
 ALWAYS THE SAME

**W. W. WARNER**  
 Sole Owner and Proprietor

N. B. Van Slyke, President  
 Wayne Ramsay, Cashier  
 M. F. Fuller, Vice President  
 M. C. Clarke, Assistant Cashier

**FIRST  
 NATIONAL BANK**  
 MADISON, WIS.

DEPOSITORY  
 OF THE  
 UNITED STATES

CAPITAL - - - - \$100,000  
 SURPLUS - - - - 100,000

 Never has been  
 a change  
 in name  
 or firm

Are late hours conducive—Continued.



11 o'clock

**DIRECTORS**  
 N. B. VanSlyke  
 M. E. Fuller  
 B. J. Stevens  
 W. F. Vilas  
 J. E. Moseley  
 F. F. Proudfit  
 Wayne Ramsay

AGENT FOR  
 Knox Hats  
 Manhattan Shirts  
 Barker's Collars  
 and Cuffs

'Phone  
 728  

**SIDNEY P. RUNDELL**

HIGH CLASS . . . .

**Hatter and  
 Men's  
 Furnisher**

7 EAST MAIN STREET

**F. H. OTTO**

DEALER IN

**Stationery and  
 Periodicals  
 Cigars and  
 Tobacco**

Agent for the Famous Sterling and  
 Crescent Bicycles

228 STATE STREET

"Carroll Street is bad,"  
 Said a little lad.  
 "The next is Fair, child,"  
 Said a parson mild.



J. Monroe Weil & Co.

MAKERS OF

**Fine  
Garments  
For Men**

114 Grand Avenue

Trostle & Rosen

DEALERS IN FANCY  
CUTS OF FRESH  
: : AND SALTED : :

**MEATS**

All kinds of Sausages, Poultry, etc.

Boarding house trade catered to at  
Lowest Prices

712 UNIVERSITY AVENUE



Milwaukee,  
Wisconsin.

Are late hours conducive—Continued.



12 o'clock



PHONE  
1502

CLEANING  
PRESSING  
REPAIRING

PHONE  
725



# WE CAN SUIT YOU TO PERFECTION

Fine Clothing is the uniform of success and prosperity. However, to be smartly dressed does not mean to be expensively dressed. A little money goes a long way where good taste and judgement are used.

Our made-to-order suits are praised by all because they are models of everything that clothing should be in style, material, fit and price.

## ZACH THE TAILOR

404 STATE ST.

One Hall girl to another, "Don't see why that Sorority took her in, she isn't pretty, she isn't wealthy, she isn't pleasant."  
Other Hall girl, "She was a stranger and they took her in."

E. R. CURTISS

Photographer



VILAS BLOCK



**L. J. OSTIN**  
FINE TAILORING

Madison  
Wis.

Are late hours conducive—Continued.



12:02 o'clock

**332**  
STATE STREET

TELEPHONE  
662



CHICAGO

The Finest  
Custom  
Tailoring  
Establishment  
in the City

Students  
Patronage  
Solicited

**M. J. GAY** New York Store



DRY  
GOODS  
AND  
CARPETS



302  
State Street

Madison

Madison  
Wis.

- M Michigan before the game
- ≡ Michigan at end of first half Partly overthrown
- W Michigan completely overthrown



# QUAMMEN, DANIELSON & MUELLER

## Fine Tailors

CLOTHIERS AND MEN'S FURNISHERS

Clothes Cleaned and Pressed

23 SOUTH PINCKNEY STREET

'Phone 435

## BUY YOUR SHOES

At the U. W. Shoe Store

You will never regret it and always buy more, for their shoes cannot be beat in *quality, prices, and styles*, and will not hurt your feet if you walk a hundred miles. *They do fine repair-*



*ing*, and use the best leather. Come and have your shoes mended to wear in wet weather. You will find the place in the Cardinal Block, 708 University Ave  
J. J. BUELLSBACH.

### WRIGHT KAY & CO.

Manufacturers of  
HIGH GRADE

Fraternity Emblems  
Fraternity Jewelry  
Fraternity Novelties  
Fraternity Stationery  
Fraternity Invitations  
Fraternity Announcements  
Fraternity Programs

Send for Catalogue and Price List.  
Special Designs on Application.

140-142  
Woodward Ave.                      Detroit, Mich.

CHAS. F. KLETSCH  
Co.  
Proprietors

## Republican House

HEADQUARTERS FOR STUDENTS  
WHEN IN THE CITY

Milwaukee, Wis.

The School of Music recitals are music racks.

## The George Brumder,

... Book Department ...

Book Seller  
Stationer  
Printer and  
Binder,

Sheep Binding "Standard Dictionary"  
Indexed \$8.50

Catalogue for postal

Germania Bldg., MILWAUKEE, WIS.

# Ridgeway

::: The :::

## Photographer

17 West Main Street

Law student to member of Badger Board.

"Well, how's the Badger getting on?"

Member of B. B. "Oh, I'm working hard to get off the Board."

Law Student. "See here, didn't you work hard to get on?"

## BUNDE & UPMAYER

...JEWELERS...

MANUFACTURERS OF

College,  
Class and  
Society Badges

Designs and samples cheerfully sent  
upon application.

Pabst Building, - MILWAUKEE

## MARQUETTE

### TAILORING CO.

12 N. Carroll St.

have a choice selection of  
Spring and Summer Suitings  
a complete line of English  
Trouserings at prices very  
reasonable. Call and see.

C. G. SWANSON, Prop.

Driver says he wishes the girls next door would stop playing a "Hot Time" and play something new as his doctor has recommended a change of air.



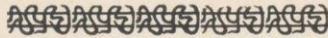

We wish in this manner to thank the Faculty and Students of the University of Wisconsin for their patronage and many favors, and to say that we will reciprocate by giving them our best efforts in skill and prices in the future.

**Tracy Gibbs & Co.,**  
Printers and Publishers.

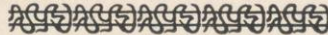

# Outing

For 1900

A more elaborate program has been outlined for the coming year than ever before, but it is impossible to announce a long list of articles intended for publication, because it has ever been the aim of the management to publish only articles and stories of timely interest.

THE LEADING WRITERS ON SPORTING SUBJECTS WILL FURNISH THEIR BEST WORK, AND WE TAKE PLEASURE IN ANNOUNCING THE FOLLOWING LIST OF 1900 CONTRIBUTORS.

Ed. W. Sandys, Frank Risteen, W. B. Leffingwell, Paul Eve Stevenson, John E. Finney, Thos. N. Arnold, T. S. Van Dyke, Wm. C. Harris, T. Phillip Terry, Sara Beaumont Kennedy, Francis J. Hagen, Capt. A. J. Kenealy, H. Percy Ashley, Malcolm W. Ford, Walter Camp, J. Family Paret, Charles Turner, H. W. Huntington, Gertrude M. Cundill, and Chase Mellen.

Among the illustrators may be mentioned: Penrhyn Stanlaws, Frederic Remington, Carl Rungius, Jas. L. Weston, Alex. J. Rummier, Albert Hencke, and F. W. Read.

Send for *Illustrated Prospectus and Sample Copy.*

The subscription price of OUTING is \$3.00 per year. 25c per copy of all newsdealers.

**THE OUTING PUBLISHING Co.,**  
239 FIFTH AVENUE - NEW YORK

### Teacher's Gymnasium Class

Harriet Stewart conducting class.

One,	two,	three,	inspire,
Four,	five,	six,	expire.

# Thomas

Successor to

**Nielson & Thomas**

Photography in all its branches.

Up to date sittings.

Latest finish and card mountings.

Special attention to amateur finishing.

**No. 26 W. Mifflin St.**

**JAMES E. MOSELEY,**

*University*

*Bookseller*

**19 S. PINCKNEY ST.**

Gives terms, prices on all books and supplies.

*EAU CLAIRE DAILY LEADER,*

*T. F. FRAWLEY, JR.,*  
*Correspondent.*

*Eau Claire, Wis.*

"Out of the mouths of babes"

# Pony Premo No. 6

The Most Successful Camera of the Season

## Premo Cameras

have lens and  
shutter better  
than furnished  
with other  
hand cameras

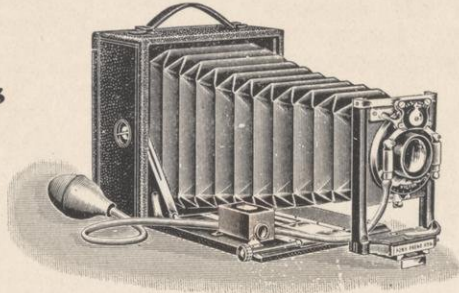

Price \$8.00  
and  
upwards

Catalogue on  
application

ROCHESTER OPTICAL CO.

South Street, ROCHESTER, N. Y.

---

I don't see the idea in that light. "as Burke said when he run into a Normalite."

---

F. W. CURTISS

# Photographer

Developing and Printing for Amateurs done  
at reasonable rates.

Over 23 East Main Street

MADISON, WIS.

---



MADISON, WIS.

---

They were discussing Main Hall as they walked up the hill and the girl from Milwaukee said "That's a bird of a building." "Impossible, said the girl from Ashland it has but one wing."



# THE STATE STREET LIVERY

BROWN & NEVIN

## THE STUDENTS' FAVORITE LIVERY

We understand the needs of students in the livery line and can furnish everything but "ponies."

**BROWN  
&  
NEVIN**

### OUR SPECIALTIES

Up-to-date single and double driving rigs  
The only eight passenger trap in the city  
Fine party carriages  
Service prompt to the minute  
Experienced drivers  
Single and Double Traps

**State St.  
508**

**Telephone 53**

Miss Scribner (Fellow in Greek) "Who do you think is the best fellow on the Hill?"

Freshman. "Well—I don't know, who do you think?"

Miss Scribner (blushing) "I am."

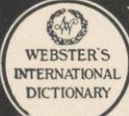

WEBSTER'S  
INTERNATIONAL  
DICTIONARY

## WEBSTER'S INTERNATIONAL DICTIONARY

A Dictionary of ENGLISH,  
Biography, Geography, Fiction, etc.



GET  
THE  
BEST

What better investment can be made than in a copy of the International? This royal quarto volume is a vast storehouse of valuable information arranged in a convenient form for hand, eye, and mind. It is more widely used as standard authority than any other dictionary in the world. It should be in every household.

Also Webster's Collegiate Dictionary with a Scottish Glossary, etc.  
"First class in quality, second class in size."—Nicholas Murray Butler.

*Specimen pages, etc., of both books sent on application.*

**G. & C. MERRIAM CO., Publishers, Springfield, Mass., U. S. A.**

**M. J.  
Cantwell**

**Law Blank  
Publisher**

**Catalogue and  
Pamphlet work**

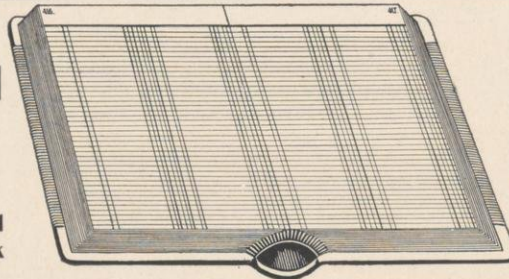

**Printing  
AND  
Binding**

**Flat Opening Blank  
Books a specialty**

**110-114 King St.  
MADISON, WIS.**

### In the German Class

Professor—Translate: Die Schüler haben sich um den Lehrer gesetzt.  
Bright Co-ed '02—The pupils have seated themselves on the teacher.

## Attorneys at Law

---



Sanborn, Luse & Ellis  
Jones & Stevens  
Gilbert & Jackson  
Richmond & Smith  
Erdall & Swansen  
A. W. Anderson  
Bashford, Aylward & Spencely  
Edward & Troan  
Gilbert E. Roe  
Rufus B. Smith  
Fehlandt & Potter  
Harper & Winterbotham  
Olin & Butler  
Herman Pfund  
Tenny, Hall & Tenny  
Buell & Hanks  
Frank M. Wootton  
Allen R. Bushnell  
Bird & Rogers  
John Ollis  
B. J. Stevens

The students all admire him,  
He really was a star  
"Some day, young man" John Olin said,  
"You'll stand before the bar."

Just ten short years have passed him by,  
How short life's hours are,  
Instead of standing up before  
He stands behind the bar.



# A. C. Nielson

---

## Photographer

---



FINEST WORK IN ALL  
STYLES GUARANTEED

23 S. Pinckney St., - Madison, Wis.

# Positions Secured

We aid those who want **GOVERNMENT POSITIONS**. 85,000 places under **Civil Service Rules**. 8,000 yearly appointments. Prepares by mail for all Government examinations. Fees cash or installments. A thorough and scientific course in all departments. Requires spare time only. Salaries twice as much as private for the same kind of work. The hours of labor are short, duties light, positions for life. Take our course of study and we guarantee that you will pass the Civil Service Examinations. Write (enclosing stamp) for Catalogue describing course to

**Bureau of Civil Service  
Instruction**

**Washington, D. C.**

In German Class.

Miss Peste translating: "They accuse you of making debts, courting the ladies and doing other *devilish* things."

## ALL SAVED

---

Time  
Labor  
Health  
Money

By using the Celebrated Wheeler & Wilson No. 9. It pays to get the best.

**Wheeler & Wilson  
Manufacturing Co.**

80 and 82 Wabash Ave.  
C H I C A G O

## Lewis' Family Cough Syrup

Should be used  
in every house

**Cures  
Coughs  
and  
Colds  
Prevents  
Consumption**

In Use Nearly 20 Years.

Try it. 50c Per Box at

**Lewis' Drug Store**

Charles I is said to have badly needed an axeident insurance policy.



## Frederick W. Kehl

MASTER  
OF  
DANCING

309-311  
West  
Johnson  
Street

Madison, - Wis.

FINE BOWLING ALLEYS  
IN CONNECTION

State Supervisor of American National  
Association of Teachers of Dancing of  
United States and Canada

DECORATING FOR  
RECEPTIONS, WED-  
DINGS AND FUNERALS  
A SPECIALTY

## CAPITAL CITY GREEN HOUSES

FRED RENTSCHLER, Prop.



Plants  
Cut Flowers  
and  
Floral Designs



..932-936 SPAIGHT STREET..

MADISON, WIS.

TELEPHONE 179

## J. B. BAKER

..Dentist..

Mendota Block

MADISON, WIS.

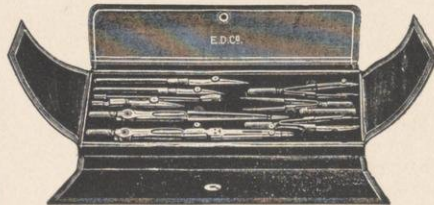

## DR. E. J. HANAN

..Dentist..

No. 3 West Main St.

Madison, Wis.

## ..GEM UNION INSTRUMENTS..

SUPERIOR TO ALL  
OTHERS IN

Construction, Material and Finish

“UNION” PIVOT JOINT

Strongest and Most Dur-  
able Joint made. War-  
ranted to last a Lifetime.

MOST COMPLETE ASSORTMENT OF  
DRAWING MATERIALS IN THE WEST

SPECIAL TERMS TO STUDENTS

EUGENE DIETZGEN CO.

181 Monroe Street

CHICAGO, ILL.

224 page Catalogue on Application

## DR. E. H. DREWS

..Dentist..

Office Hours, 9-12 A.M., 1:30-5 P. M.

No. 25 East Main St.

Res. Phone 629

MADISON, WIS.

Mr. Esterly, at the blackboard, cannot get his example in Algebra, so he eats chalk to while away the time. Prof. Van Velzer, looking around: “That’s all right, Esterly; keep right on, some day you will be a white man.”



The Petley Company  
 LEADING  
 SHIRT MAKERS

Pajamas	Made to Measure
Bath Robes	
Night Robes	
Shirt Waists	
Underwear	

The Petley Company

426 Milwaukee St  
 Milwaukee  
 Wis.



THE ORIGINAL AND GENUINE  
**PRESIDENT  
 SUSPENDER**

EVERY PAIR SOLD WITH A  
 GUARANTEE

**IT SELLS ITSELF.**

The inventor of the "President" Suspender has skillfully combined in it every desirable feature, making it the most **PRACTICAL** and **STYLISH** Suspender ever offered. If your dealer does not have them we will send you a pair for 50 cents. **The C. A. Edgarton Mfg. Co.**  
 Box No. 140 SHIRLEY, MASS.

Julius Zehnter.....  
 Company

Dealers in  
 Dry Goods  
 and  
 Notions

....LEADERS IN POPULAR PRICES....

27 South Pinckney Street  
 Madison, Wis.



**THOROUGH INSPECTIONS  
 AND  
 Insurance against Loss or Damage  
 to Property and Loss of Life and  
 Injury to Persons caused by  
 STEAM BOILER EXPLOSIONS**

J. M. ALLEN, President  
 WM. B. FRANKLIN, Vice-President  
 F. B. ALLEN, Second Vice-President  
 J. B. PIERCE, Secretary  
 L. B. BRAINERD, Treasurer  
 L. F. MIDDLEBROOK, Asst. Secretary

"Prof. O'Shea (to pedagogy class)—How many of you were taught by this method in the grades? (Ladies all vote in the negative.) Well, wonderful changes have taken place in the last quarter of a century.



# People's Tailoring Co.



Fine Tailoring  
at Popular Prices

All the Newest Things in Woolens

250-252 West Water St.

Milwaukee Wis

# Capital House



W. H. HUPPELER, PROP.

SUNDAY DINNERS  
AT 5:30 P. M.  
WITH MUSIC

BANQUETS  
....A  
SPECIALTY

Madison Wis.

"This is a sweet piece of business" as the chairman said when he paid for the admission tickets of Literary committee to the Palace of Sweets."



## MONARCH

## BICYCLES

Monarch Light Roadsters \$40.00  
Monarch Roadsters, \$30.00  
King and Queen Roadsters, \$25.00  
Monarch Bevel Gear Chainless \$60.00

AGENTS EVERYWHERE

American Bicycle Co.

MONARCH SALES DEPARTMENT

Lake, Halsted and Fulton Sts. Chicago

Eastern Branch, 20 Warren St. NEW YORK

### RIDE A MONARCH AND KEEP IN FRONT

Smith and Haver out hunting. Smith. "Say Haver, have you taken out a license?"

Haver. "No, I'll wait until I catch a deer (dear) before I take out a license."



# CHICAGO & NORTH-WESTERN RAILWAY

C. ST. P. M. & O. RY.  
E. E. & M. V. R. R.  
AND  
S. C. & P. R. R.

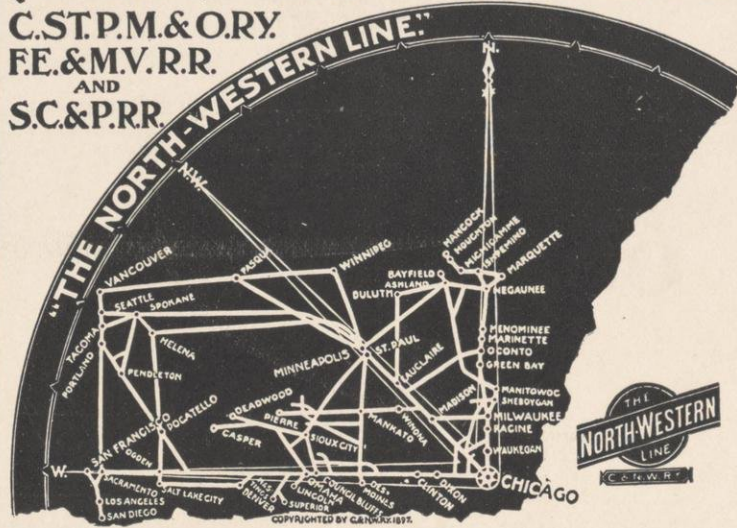

The Pioneer Line West and Northwest of Chicago  
and the Most Direct Route from

## Madison

TO

Milwaukee	Duluth	Pierre	Fond du Lac
St. Paul	Sioux City	Oshkosh	Minneapolis
Clinton	Green Bay	Winona	Cedar Rapids
Menominee	La Crosse	Des Moines	Ashland
Huron	Marshalltown	Council Bluffs	Deadwood
Salt Lake City	Omaha	Denver	Los Angeles
	San Francisco	Portland	

### Chicago and All Points East

OUR MOTTO :  
"Quickest Time" "The Best of Everything" "Best of Service"

H. R. McCULLOUGH, 3d Vice-Pres.

CHICAGO, ILL.

W. B. KNISKERN, G. P. & T. A.



---

---

**6383 Miles**  
of  
**Thoroughly  
Equipped  
Road**

**in  
Illinois  
Wisconsin  
Iowa  
Minnesota  
South Dakota  
North Dakota  
Missouri  
and the  
Peninsula of Michigan**

---

---

GEO. H. HEAFFORD,  
General Passenger Agent  
Chicago

P. L. HINRICHS,  
Freight and Passenger Agent  
Madison





WE MAKE PLATES  
*from* PHOTOS *and*  
DRAWINGS *for* PRINTING  
ILLUSTRATIONS

WRITE US ABOUT YOUR  
ANNUAL *or* CATALOGUE

TELL US THE SIZE & NUMBER  
OF PLATES YOU WANT AND  
WE'LL QUOTE YOU PRICES

WE ARE  
ENGRAVERS & ILLUSTRATORS  
HALF TONES, ZINC ETCHINGS, WOOD CUTS

ILLINOIS ENGRAVING CO.

356 DEARBORN ST. CHICAGO.



# The University Co-Operative Co.

Founded in 1892 .. Capital \$5,000.00 .. 1325 Shareholders

We are a stock company organized and controlled by the students and professors of the University.

Our object is to furnish supplies and accommodations to the students.

Goods are sold at moderate prices which does away with the bookseller's exorbitant prices of the past.

Some of the things we did last year :

Gave to the shareholders a dividend of eight hundred dollars.

Gave two hundred dollars to college publications for advertising.

Subscribed twenty-five dollars to the crew-fund.

Secured sixty-three positions for deserving students enabling them to gain support.

Every student should lend us his or her support.

Call and learn our methods.

## Present Officers and Board of Directors

Prof. L. S. SMITH, President.

HARRY ADAMS, '00, Vice-President.

T. S. MORRIS, Manager.

### BOARD OF DIRECTORS :

Dr. B. H. MEYER                      Prof. E. A. BIRGE

WALTER ALEXANDER, Instructor

JOHN BARR, '99                      JAY BALDWIN, '99                      C. D. TEARSE, '00

W. B. CLARK, '00                      ERNST GREVERUS, '00

R. B. PEASE, '00                      JOHN BARNEY, '01                      W. D. BUCHHOLZ, '01

LLOYD G. SPENCER, '02                      GEO. A. POLLY, '02

**The Co-Op. has on hand a complete  
line of College Supplies**      **Mail Orders  
Solicited**

Some rare old numbers of JOINT DEBATES and COLLEGE COMMENCEMENT ANNUALS; BANKING QUESTION, "95"; RAILWAY POOLING, "96"; IMMIGRATION QUESTION, "91."

504-506 STATE STREET



# THE UNIVERSITY OF WISCONSIN



*Situation  
of the  
University*

THE University extends along the north Shore of Lake Mendota more than a mile. In point of beauty the site is unsurpassed, if not unequaled. The campus contains 240 acres, besides an athletic field known as Camp Randall, of 42 acres. On the lower campus are the Gymnasium and the Historical Library building.



*Organization*

The College of Letters and Science	- - -	79	Professors and Instructors
The College of Mechanics and Engineering	- - -	42	Professors and Instructors
The College of Agriculture	- - -	25	Professors and Instructors
The College of Law	- - -	14	Professors and Instructors
The School of Pharmacy	- - -	23	Professors and Instructors
The School of Economics	- - -	17	Professors and Instructors
The School of Music	- - -	11	Professors and Instructors
The School of Education	- - -	7	Professors and Instructors



*Library and  
Laboratory  
Facilities*

THE completion of the new Historical Library building on University grounds, in which will be placed the University library, will afford unsurpassed accommodations for the use of students. The number of volumes contained in the libraries here collected will be about 250,000.



*Facilities  
for  
Physical  
Training*

THE Gymnasium, 200 feet long, 100 feet wide, and three stories high, affords probably the best accommodations to be found in the country. Besides offices, locker-rooms, lecture rooms, shower and tub baths, bowling alleys, and rooms for other special gymnastic work, it contains a swimming tank 80 feet long by 28 feet wide, a running-track of eleven laps to the mile, a ball cage, and a general gymnasium 165 feet long by 96 feet wide.



*Conditions of  
Admission*

STUDENTS are admitted either by certificate of graduation from an accredited high school, or upon examination. For detailed information address the Deans of the respective colleges, or W. D. Hiestand, Registrar of the University.



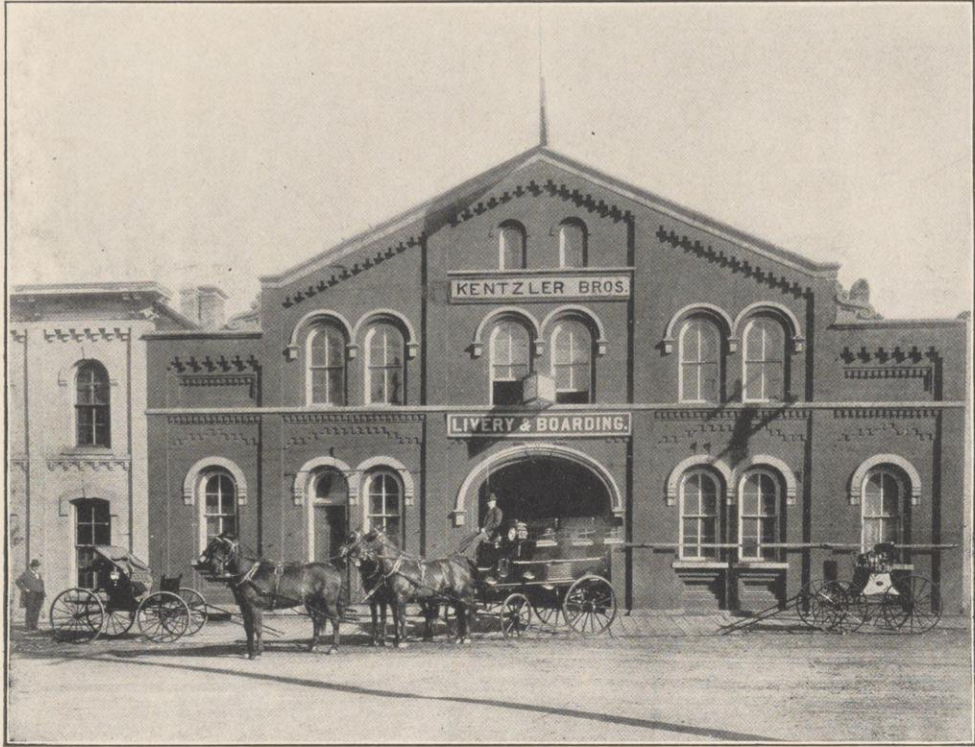

KENTZLER BROS. LIVERY

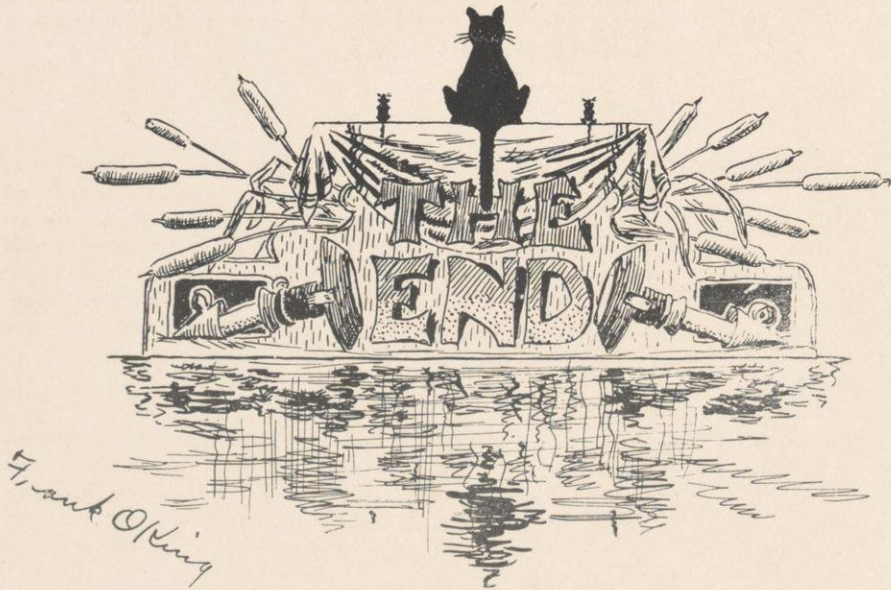



**T**his Badger is one  
of a limited edi-  
tion which was  
compiled and edited  
in Madison, Wis., and  
done into type at the  
College Book-Shop of  
Marsh & Grant, Chi-  
cago, in the month of  
May, M D C C C C...







