



LIBRARIES

UNIVERSITY OF WISCONSIN-MADISON

Quarterly : keeping members and friends in touch with the Wisconsin Union. Year-end 1998

Madison, Wisconsin: Wisconsin Union, Year-end 1998

<https://digital.library.wisc.edu/1711.dl/I5LHU5BY3ABKK87>

This material may be protected by copyright law (e.g., Title 17, US Code).

For information on re-use, see

<http://digital.library.wisc.edu/1711.dl/Copyright>

The libraries provide public access to a wide range of material, including online exhibits, digitized collections, archival finding aids, our catalog, online articles, and a growing range of materials in many media.

When possible, we provide rights information in catalog records, finding aids, and other metadata that accompanies collections or items. However, it is always the user's obligation to evaluate copyright and rights issues in light of their own use.

Keeping members and friends in touch with the Wisconsin Union

QUARTERLY

YEAR-END 1998



Students are at the heart of the Union. This group just finished volunteer work with Habitat for Humanity, a project sponsored by our student-run Community Services committee.

The Union tradition

We have a story to tell.

Actually, it's several stories about people who cherish the Union and carry good feelings for this place. You, too, may share their sentiments.

Remember the Terrace and the Rathskeller? Meeting friends. Great music. People everywhere.

Indeed, people are at the very heart of the Union. Always have been. You'll read about a few of them in the profiles inside. Many came here as students.

"I hope the Union continues to enrich the lives of students as it did mine."

Bill Kasdorf
1970-71 Union
volunteer

At the Union, they not only found a place to relax and

socialize, but they also found a place to get involved, to gain valuable hands-on experience and leadership skills through student volunteer opportunities.

Students have been at the center of the Union since Memorial Union opened in 1928. Indeed, it was a student, Lowell Frautschi, who led the student campaign that raised \$138,000 towards the campaign goal. "It is worth any sacrifice that we may be called upon to make in order to bring it to completion," said the sign on the building site.

This tradition of support continues today. You already cast your vote in favor of the Union when you purchased a membership.

Now, you can further your support by making a gift to the Union Endowment Fund where your dollars will enhance

programs in art, music, film and lectures, and in student leadership, in volunteer activities and more over the long term.

Please read the enclosed newsletter. Then use the enclosed card to make a gift to the Union. Your contribution will help us continue to make a mark on the lives of young people for many years to come.

Enjoy these stories which we hope will stimulate similar recollections from your times at the Union. Thank you for considering a gift to the Endowment Fund and please come visit the Union soon.

Ted Crabb • Union Director

Susie Weber • Union President



THE WISCONSIN UNION

Once a Hooper, always a Hooper

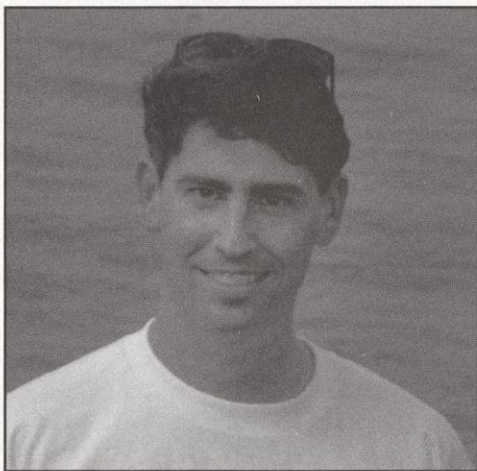

Steve Beringer, during his days as a Hooper sailing instructor, club member and student leader. Steve's recent gift to the Union generated matching funds from his workplace.

Like many people, Steve Beringer discovered the Union as a freshman because of the Rathskeller, live music and Terrace sunsets. Already an avid sailor, it didn't take long for Steve to discover the Hooper Sailing Club and the Ski Club too. In time, Steve was named head sailing instructor as well as Hooper Council vice president. The experience would prove invaluable.

"Being an instructor with the Sailing Club gave me some of my best experiences ever," said Steve. "The best way to learn is to try to teach. I learned so much: listening, communication and management skills. I was constantly

challenged with new situations which made my transition to 'real life' easier. I honestly feel what I gained while at Hoopers should have counted for some sort of specialty degree."

A few months ago, Steve called us to find out how to make a gift to the Union and to Hoopers. Why? "Because it's just one way that I can give back. If my gift can help make some other person's Hooper experience be more enjoyable, then I would be happy." Steve works in Memphis, Tennessee as a regional sales analyst for Kimberly-Clark's Southern Region.

Building community service on campus

It was during the Vietnam war years that student government approached the Union with this question: Will the Union take over the reins to link students to volunteer opportunities in the community, a tradition that dates back to the university's founding mission? A resounding 'yes' led to the opening of the Volunteer Services office at Union South. Last year alone more than 5,000 students turned to the Union to find out how to help people in need.

Now, thanks to a major gift, the Union can expand its efforts to promote volunteerism on campus and settle into a new home: the Morgridge Center for Public Service in the Armory and Gymnasium. On the agenda is more training for student volunteers and outreach to faculty who want to incorporate community service into the curriculum.

The Center's student volunteers and staff have accomplished much already this fall:

- Organized A Day of Caring when 300 students helped those in need.

- Worked to assess the need for a South Madison food pantry.
- Awarded grants to campus groups engaged in community service.

"My work in community service has changed my life," said student volunteer Chris Bouda. "I've seen first-hand the incredible work that students and others are doing to make Madison a wonderful place for every citizen." Looking ahead,

Chris hopes to organize a nationwide volunteer day for his future employer, a major accounting firm.

Susan Vande Hei Dibbell is the director of the Morgridge Center and a former Union student volunteer who served as a Union vice president in 1983-84. She also contributes to the Union, "because I know my dollars will support cutting-edge, educational programs for the university community."



Chris and Susan outside the Morgridge Center for Public Service in the renovated Red Gym, a new home that builds on a tradition of volunteerism and community service at the Union.

The Quarterly is published four times per year for members of the Wisconsin Union, vol. 52 no 4

Editor: Margaret Tennesen

Writer: Heidi Anderson

Photographers: Dede Bangs and Union staff

Production: Wisconsin Union Graphics



Thank you to our donors

It is with sincere appreciation that we acknowledge donors who have contributed to the Wisconsin Union from September 1997 to September 1998. Contributions were received for a variety of projects and funds including:

• Wisconsin Union Endowment • General Union Fund • Hooper Stable Relocation • Union Theater Endowment • Hooper Office Renovation

\$1,000 and over

Arts Midwest
Ashland Oil Foundation Inc
Bassett Foundation
Helen Blaesser
Marcia & Frank Carlucci
Manny Chudwin
Ted & Barbara Crabb
Henry Elsesser
Sheryl Facktor
Lowell Frautschi
Carol Hillman
Hans Hopf
William & Cheryl Kasdorf
Alice Krebs
Lucy & Thomas Lloyd
Ruth McCarthy*
David & Judith Meissner
Mervis Family Foundation
New England Foundation for Art
Donald Ryan
Margaret Stiles
Gary & Karen Stults
Doris Weisberg
Wisconsin Arts Board

\$500-\$999

Grant Abert & Nancy Ward
American Institute for Foreign Study
Stephen Beringer
John Bosio
Michael Brody
Gasper & Jill Gonzalez-Jay
Frances Hurst
Jocelyn Jacobs & Mark Musolf
Patricia Krueger
Trish & Philip Littman
Marty Meyer
Sharon Pero
Vinod & Judith Sahney
Jean Smith
Tom Smith
Faustina Solis
Carol Toussaint
Harvey Turner
Wisconsin Power & Light

\$250-\$499

Frank App
Jeff & Angela Bartell
Anne Beal
Ray Black
Brad Blankenheim
Eleanor Boyd
Mollie Buckley
Shirley Cherkasky
Jean Dean
Dick's Superior Welding Inc
Sheldon Friedstein
Charles Gibbons & Lynne Parish
Thomas Gulick
Howard & Lois Harrison
Thomas & Linda Johnson
Harold Judell
Robert & Nancy Larson
Janet Montgomery
Steven & Beth Schaffer
Robert Simenson
Thomas Skatrud
Harold Snively
Mark Stempihar

Gordon Stephenson
Susan & Steven Stoddard
John Strassman
Nancy Sukenik
John Swanke
Elizabeth Unger

\$100-\$249

Atlas Temporaries Inc
Robert Bard
George Beck
John Berg
Robert & Lynn Berman
D. Jan Black
R.C. Bless
Henry Blinder
Miriam Boegel
Palmer Boeger
Robert Bolz
Betty Bouda
John Bowen
Joe Bradley
Donald Breitenbach
Tony & Susan Brewster
Thomas Brown
Tel Corporation
Oakbrook Corporation
Edwin & Eleanor Crow
Marion Crownhart
Thomas Cullen
Steven Davidson & Ellie Oppenheim
Ruth Doyle
John & Patricia Duffie
Loyal & Bernice Durand
DWP Inc
Elizabeth* & Ralph Ebbott
Marsha Eddleman
General Electric
Kenneth Engelman
Leon Epstein
Roger Erickson
Jon Fadness
Suzanne Fahey
Haskell Fain
Ted Finman
Edward Fleming
Kayser Ford
Jan Marshall Fox
Michael & Kathleen Frohna
Alice & Eugene Gassere
Vera & Walter Giese
Samuel Glazer
Richard Goldberg
Richard & Harriet Gottlieb Family
Foundation
Laurence & Joyce Gregg
Melvin Griem
Florence Griswold
Edward Gruber
Carrie & Jeffrey Gruninger
Anne Haberland
Richard Halverson
Karen Hand
Marc & Alice Hansen
Ronald Hartung
Robert & Carroll Heideman
Susan & Robert Helm
Robert Herrmann
Virginia Hinshaw
Cynthia Hiteman
Steven & Marjorie Holzhueter

Robert Howard
Richard Hubbard
John & Karen Icke
IMC Global Inc
Frederick Johnson
Carol Falk Johnson
Dwight Johnson
Joan Kessler
Dorothy Koeber
Jean Koehler
Kohl Charities, Inc.
Kramer Printing
Coralee Krueger
John & Ginny Kruse
Don Kynaston
Kenneth LaBudde
Mary Larson
Mary LeMahieu
Alice Leuthold
John Lohr
Arnold Loo
Madison Nordic Ski Club Inc.
Douglas & Norma Madsen
Peggie & Thomas Mallery
Opie & Kathy Markeland
Matthew Martin
Michael Masar
Michael May
Elaine Middleton
Jeffrey Mielke
Minnesota Mining & Manufacturing
John Morgan
Stephen Morton
David Nemschoff
Dan & Paula Neumann
Dick & Marcia Olson
Arthur Peterson
Charlotte, Gary & Karen Peterson
Walter Polner
Susan Pratt
Ann Prislund
Procter & Gamble Fund
John Putzer
Quality Machining Inc
Leonard Rothfeld
Chester & Jeannette Ruedisili
Colleen & Steven Ruff
Dolly Schoenberg
Shell Oil Company Foundation
Margaret Shukur
Connie Smith-Barr
Mary & Thomas Stieber
Arnold Strasburg
David Stratton
Robert & Judith Taylor
Wilson Thiede
Stuart Utley
Arthur Voss
Joseph & Beth Vossen
Felix Wassermann
Laurence* & Francis Weinstein
Foundation
James Wessing
Jeff & Ann Wick
Mary Jane Wilson
Martin Wolman
Randolph & Sandra Young

\$50-\$99

Peter Anderson
Joan & Ross Bartz

Susan Bauman
Gail Becker
Hugh Bell
Judi Benade
Catherine Benfield
Anne Bergo
Edward Blau
Emiley Bosio
Francisco Brana-Mulero
Mary Briscoe
Patricia Brodhagen
Arnold Brown
Joy & Thomas Burney
Larry Butler
Robert Butler
Mary-Louise Butts
Richard Butwinick
Stephen Caldwell
Daniel Carter
Timothy Castagna
Larry Christenson
Linda Clauder
Anne Clinard
Evan Cohn
R. Warren Comstock
Richard & Barbara Cooper
Charles & Blanche Cornwell
C&R Accounting & Tax Service
Arthur & Louise Cragoe
Bill Cronon
Robert Curtis
Jean Dallia
Harriet Eaton
Mildred Eisenhart
Edgar Eisenstadt
Alice Faust
Steven Faynor
Bill & Colleen Feist
Kenneth Feldman
Mary & D. Joe Freeman
Annabelle Gallagher
Kenneth Genin
John Germanson
Tim Gloeckler
Michael Goldberg
Margaret Gronseth
Anita & George Gurda
Tom Halvorsen
Paula Haraldson
Mark Harder
Peter Harken
Henry Hart
Phillip & Sydney Harth
Jane Harvey
Orrin & Charlotte Helstad
John Hirsh
Stephen Hoag
John Hobbins
Alvin Hovland
Clare Hutson
National Instruments
Elsie Jacobsen
James River Corporation
Nanette Joelson
Gary & Lynn Johnson
Howard Johnson
June Johnson
Martin Johnson
Thomas Jones
Jerome Kadell
Esther Kaplan

Ruth Kearl
 Thomas Krauskopf
 John & Cheryl Kriek
 James & Joan Krikelas
 Hilda & David Kuter
 John Lambert
 Lois Latsch
 Felice Levin
 Mark Lisney
 Mark Loechelt
 Joan Longmire
 Lucent Technologies
 James Luckow
 Robert Luening
 James Mand
 Laird Marshall
 James McEathron
 Nancy Miracle
 Elizabeth Mohler
 Shirley & Willard Mueller
 M Jacqueline Nytes
 Sallie Olsen
 Jessie Palmer
 Alton Price
 Elizabeth & Henry Pringle
 Production Machine & Enterprise
 Timothy Radelet
 Sherrill & Douglas Randall
 Susan Reynard
 Penny Reynolds
 Robert Rustman
 Margaret & Stephen Saager
 Ali Sajanlal
 Andrew Salkin
 Frank Sandner
 Glenn & Eleanor Sather
 Robert & Nancy Schaefer
 Robert & Sherlene Schmidt
 Charles & Anne Scott
 David Smith
 Ned Smith
 Robert Smith
 State Street Brathaus
 Ann Swift
 Thomas Stefani
 David Steinberg
 Margaret Tennesen & Eric Greiling
 Gail Turluck
 Louis Unverzagt
 Stephen Victor
 Michael Wagner
 Gloria Waity
 Charles Webster
 Arvin Weinstein
 Patricia West
 Joyce Weston
 Richard Wolf
 Jennifer Zahn

\$49 and under

Janice Abroahams
 Tom Akagi
 John & Sharon Albright
 Paul Algiers
 Jean Allen
 Bert Anderson
 Beverly & Theodore Anderson
 Jennifer Anderson
 Anne & Brian Andrew
 Edward Antaramian
 Andy & Lillian Arentz
 Robert Arnot
 Amy Arntsen
 Johan Asleson
 Jay Balachandran
 William Bartlett
 Louette Bartol
 Mary Behnke
 Peter Behrendt
 John Bennet
 Virginia & C. Brooks Brenneis
 Mary Ann Berkeley
 Ghita Bessman
 Elizabeth Blake

William Bohmann & Karen Ziegel
 Carol Brand
 Mae Bryant
 Barbara Buechel
 A. Roy Burks
 John Burrows
 Robin Butler
 Elizabeth Campisi
 Max Carbon
 Fern Carlson
 Mary Carswell
 Mark Carter
 Cynthia Chan
 Chase Manhattan Bank
 Michael Clark
 Tom Cleary
 James Cleasby
 Rella Cohn
 Contact Lens & Optical Center
 Don & Josette Coyle
 Mary Crane
 Sally Davis
 Virginia DeNike
 Scott & Kathleen Dettmann
 Mary Derby
 Mildred Devaul
 Margaret & Vere Devault
 Thomas Devine
 Margaret DeYoung
 Susan Dibbell
 George Diel
 Janelle Dixon
 Frederick Dobbratz
 Elizabeth Duncan
 Charlene Easterday
 Jeanne Engle
 Susan Engstrom
 Edith Ersland
 Ulla Evans
 Doris Evert
 Yogurt Express
 Ena Farley
 Richard Faust
 Mary Fischer
 Jean Fleming
 Alvia & Robert Forsberg
 Leo Francis
 Amy Frankfurt
 Donn Fuhrmann
 Patrick & Amy Galloway
 Barbara Gessner
 Kenneth Gibson
 Joseph Gionta
 Henry Goehring
 Richard Gonce
 Barbara & John Gordon
 James Graham
 Walter Green
 Richard Greiner
 Georgia Greist
 R. Guenveur
 James Gundersen
 Betty Hanneman
 Patricia Harrsch
 Ralph Hawley
 Lisa Heaselden
 Edith Heerey
 Phyllis Helmer
 Curt & Edith Hibbard
 Judith & Mark Hickey
 Charlotte Higbee
 Gerald Hinz
 Michael Hirsch
 Mary Hoddy
 Rich Hoebel
 Leslie & Susan Hoffman
 LeRoy Holm
 Vern Holtan
 John & Helen Hunter
 Marilyn Hurst
 Frances Imerti
 Anne Iwata
 Victoria Jackiw
 Dr. & Mrs Jackson

Ralph James
 Michael Jende & JoEllen Sleeter
 Joan Jeruchim
 Katherine Johnson
 Alton Johnson
 Jim Johnson
 Marjean Jondrow
 Darlene Judd
 William Katt
 Evelyn Keaton
 Miriam Kerndt
 Tae Hyun Kim
 Leona Kinder
 Rodney Kittelsen
 Beverly Kneebone
 Lezlie Knox
 Karin Koslow
 Jill Krause
 Harold Kreitz
 Stanley Krippner
 Robert Kuehlthau
 Atsuko S. Kusuda
 Charles Leadholm
 Deborah Lease
 Rosemary Lee
 Kellene Leicht & Jeffrey Teuscher
 Joshua Lerner
 Laura Liedtke
 Barbara & Thomas Linnenbrink
 Lockheed Martin Corp
 Jean & Richard Lottridge
 Truman Lowe
 Joyce Lowry
 Renata Lucht
 Karen Mathews
 Anthony Matkom
 Jack Maxfield
 Donald & Nancy McKeating
 Chandler & Bev McKelvey
 Bruce McLean
 John Mendenhall
 Paul Meyer
 Jennifer Meyer
 Susannah Michaels
 Sven Midelfort
 Sally & Charles Miley
 Jerry Mock
 Dornis Morin
 Donald & Joyce Morman
 Melvin Mulhollon
 Robert Najem
 Maurice Neufeld
 Robert & Shirley Newman Family
 Trust
 Hiram Nowlan
 Katherine Odahowski
 Earl Oliver
 Gordon Orr
 Marie Padorr
 Robert Peret
 Jean Peters
 Pharmacia & UpJohn Foundation
 Richard Pierce
 Leo Pippin
 Patricia Plantz
 Dierk Polzin
 Michael Prasad
 Katherine Prior
 Valencia Prock
 Brandon Putney
 Richard & Sharon Quale
 John Race
 Harold Rasmussen
 Mary Rass
 Bob & Erma Reed
 John Reynoldson
 Jolante Richards
 John Ritzler
 Keri Robbins
 William Robert
 Helen Rockwood
 Jeffrey & Carolyn Roethe
 Carol Rohr
 Norman & Molly Rosen

Jeanette Ross
 Sharon Rouse
 Donald Rumpf
 Thomas & Elva Rutter
 Toshio Saiki
 Paula & Leonard Scarr
 Evelyn Schacht
 John Schermerhorn
 Caren Schimmel
 Mary Schmid
 Ann & Mark Schmidt
 Warren Schmitz
 Marjorie Schooler
 Brad Schwartz
 Jan & Judy Schwantz
 Betty Scott
 Merton Sealts
 Shell Oil Company Foundation
 Ursula Sherman
 Emily Snaddon
 Ronnie Jo Sokol
 Lawrence Stein
 Linda Stitt
 Martha Stoltenberg
 Donald Stott
 Hebert Tepper
 Michal Thomas
 Natalie Tinkham
 Judith Tjebben
 Charles & Florence Tomlinson
 Mrs Bryony Wing Yan Tom
 James Tuschen
 Thomas Urban
 Peter Vanscoik
 Betty Vaughn
 Julie Vincent
 Lore Wahl
 Mark Walther
 Ronald Wanek
 George Warner
 Evelyn Weible
 Florence Wetzell
 Linda Whalen
 Wimmer Construction Inc
 Elizabeth Wood
 Kelly & Darrin Wroblewski
 Carol Yttri
 Sherry Levine Zander
 Kenneth Zarling
 Betty Zeps
 Robert Zigman
 William Zilisch

Deferred gifts

Porter* & Mary-Louise Butts
 Lowell Frautschi
 Winfred & Olga Herberg
 Marie Pulvermacher
 Fannie Taylor

Gifts were received in memory of the following individuals:

Willard Blaesser
 Charles Owens

If you made a gift but your name is missing from this list or incorrectly spelled, please accept our apologies. We ask that you contact us so we can correct the information. Your support is appreciated.

Enriching lives and careers

Bill Kasdorf was a new freshman on campus in 1967. As an undergraduate majoring in English, he was looking for a way to broaden his appreciation for literature beyond the classics of the classroom to include current fiction and

"The Union was the most valuable part of my university career...a special place that attracts special people."

poetry, being written right then, on campus and off. The Union's student-run Literary committee was the answer. "It offered me a way

to extend my academic interest into the real world," said Bill. And it would fuel the fire for a future career in publishing.

Bill joined the Union's Literary committee and served as its 1970-71 director. He still looks back with pride at his committee's efforts: editing and publishing *Modine*

Gunch, an award-winning literary magazine, attracting some of the best student poets for a series of chapbooks and working to bring great poets of the day to campus.

"The experience was tremendously enriching and a lot of fun," said Bill. "What I hadn't envisioned was the leadership development it offered... that was what prepared me more than anything else to build a successful company consistent with the ideals and values that we were so devoted to in the late sixties and early seventies."

Today, among other ventures, Bill is the owner and editor of Impressions Book and Journal Services, a leading supplier of design, editorial and production services to major publishers throughout the country.

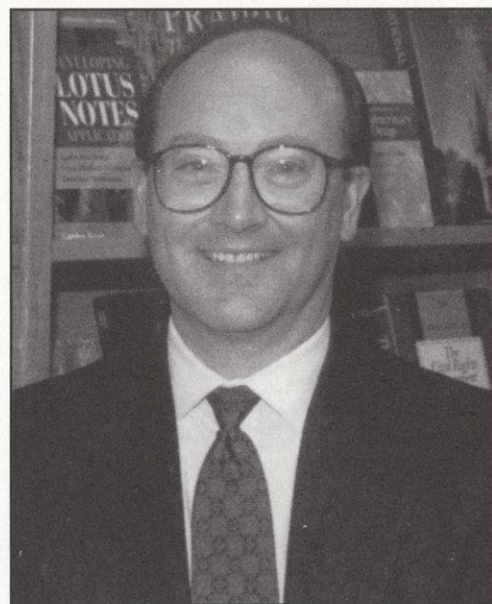

Bill Kasdorf, who recently made a contribution to the Union Endowment Fund, said, "Nothing I could give would repay all that the Union gave me."



Lecia Keaton directs her gifts to the Theater Endowment Fund which enables the Union to offer discounted Theater tickets, 50% off at times, to UW-Madison students.

A special place

About ten years ago, Lecia Keaton was an undergraduate looking for more than a degree from UW-Madison. While watching a movie at the Union, she learned that students develop the events here. It was the beginning of a long friendship.

During her senior year, Lecia served as the director of the Theater Arts committee, the student group responsible for working with the Union Theater director to bring us the Union's Performance, Concert and Travel Adventure series. Lecia was director during the

Theater's 50th anniversary season. She met and mingled with Maynard Ferguson, Yo-Yo Ma and Emanuel Ax as well as several of her predecessors during the celebration. "That's when I really understood what I was a part of," said Lecia, "an enduring experience, a place to make lifelong friends and a family."

Today, Lecia is a federal criminal appeals attorney, an instructor and doctoral student of social studies education at Indiana University and she remains a friend and donor to the Union.

Events calendar

All events held at Memorial Union. Call 265-3000 for general information.

Theater (262-2201)

Complete Bartok String Quartets
November 21, 4 p.m. and 8 p.m.; \$7
David Finckel, piano & Wu Han, violin
December 4, 8 p.m.; \$25

Mini Courses (262-3156)

New catalog available January 4.

Holiday Craft Sale (262-0330)

December 3 and 4, 10 a.m. - 4 p.m.

Hoofer Ski Resale (262-1630)

December 5 and 6

Lecture (262-2216)

Dinesh D'Souza, December 1, 7:30 p.m.

Ski Rental Special (263-5181)

Three weeks for the price of one.
December 23 - January 13

Memorial Union and Union South
are closed December 24 - January 3.
Union South Games Room closes
December 24 - 25 only.

How one gift serves many



Nick Ehlinger meets Bill Johnson whose gift allows graduate students like Nick to gain hands-on experience at the Union.

Kurt Vonnegut. Cornell West. Oliver Sacks. Gloria Steinem. For every speaker who steps up to the podium as part of the Union's Distinguished Lecture Series, we can point to a small army who make it happen.

Bill and Charlotte Johnson, for instance. The Johnsons are former Union student volunteers. Bill, who served as the 1949-50 Union president, received a masters in business administration in finance and insurance and retired as chairman of National Investment Services. He is now a Union trustee.

This civic-minded pair from Milwaukee went looking for a way to give back to the Union and UW-Madison. Their creative idea: establish the William and Charlotte Johnson Internship to provide the money for a School of Business student to be an intern at the Union.

Just look at the positive effect that their gift set in motion.

Start with Nick Ehlinger. Nick is the recipient of this year's internship that funds his position as the staff advisor to the student volunteers who plan the lectures. The job met Nick's wish list: to work with students and gain experience in everything from contract negotiation to budgeting to working on a team.

"My appreciation for what the Union means to the university community has increased dramatically," said Nick, "particularly the out-of-classroom learning that the Union provides."

Which brings us to the student-run Distinguished Lectures committee.

This year, it includes junior Adam Briggs who serves as committee director and 25 student volunteers. According to Adam, "The lecture series is absolutely essential to the campus community because it devotes all its energy and resources to stimulating discussion and challenging ideas...the 'sifting and winnowing' that sets this university apart." Senior Christina Capperino adds, "It makes people think, and I'm very happy with that."

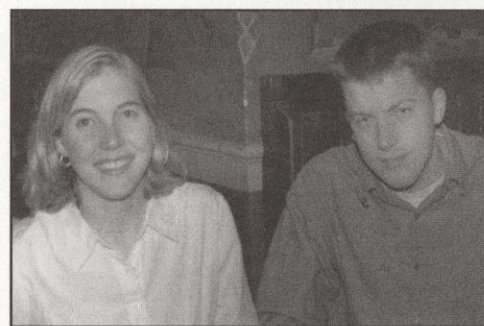

Students Christina Capperino and Adam Briggs help develop the Distinguished Lecture Series. Adam says, "The Union is great. It's the social and cultural epicenter of the campus."

Cultivating good citizens



"I remember a special place I fit in, where I was made to feel welcome and loved," said Paula Neumann. "I remember the Union."

It was a tumultuous time. All the more reason, perhaps, for students of the early 70s to seek a family of friends on campus - a place to be engaged and a place to belong.

Paula Perrone Neumann found it at the Union. Paula came to UW-Madison from Massachusetts. Her first stop: explore volunteer openings on campus via the Union's Volunteer Services Office. She was soon enlisted to develop events for families on campus and to chair the Union Outreach and Services student committee. The opportunity was a building block to her life as a community activist. Today, Paula is more likely to work with educators to address the needs of children at risk. "My experiences at the Union gave me the leadership skills I rely on today."

It's been said that the Union offers a training ground for good citizenship.

Students are empowered and encouraged to delve into the pressing problems of the day. We point to Paula as an example of that citizenship in action.

After leaving Madison, Paula worked in England to help develop university student volunteer programs there. She returned to Chicago to work as a volunteer coordinator for the Red Cross Blood Services.

Paula continues to lend a hand in community efforts while raising a young family. She writes for her local historical society, volunteers with youth/adult substance abuse projects, serves as a Voting Member of our Union alumni board and is actively involved with elder care issues. Paula found a friend in the Union and in turn, the greater community has found a friend in Paula.