

LIBRARIES

UNIVERSITY OF WISCONSIN-MADISON

Orchestra part: 2nd horn. c1884

von Suppé, Franz et al.

[s.l.]: [s.n.], c1884

<https://digital.library.wisc.edu/1711.dl/WRXOEFPRMTQES8H>

Based on date of publication, this material is presumed to be in the public domain.

For information on re-use see:

<http://digital.library.wisc.edu/1711.dl/Copyright>

The libraries provide public access to a wide range of material, including online exhibits, digitized collections, archival finding aids, our catalog, online articles, and a growing range of materials in many media.

When possible, we provide rights information in catalog records, finding aids, and other metadata that accompanies collections or items. However, it is always the user's obligation to evaluate copyright and rights issues in light of their own use.

ORCHESTRATION

OF

A Trip to Africa

No Copying Of This Work Allowed
Under Any Circumstances.

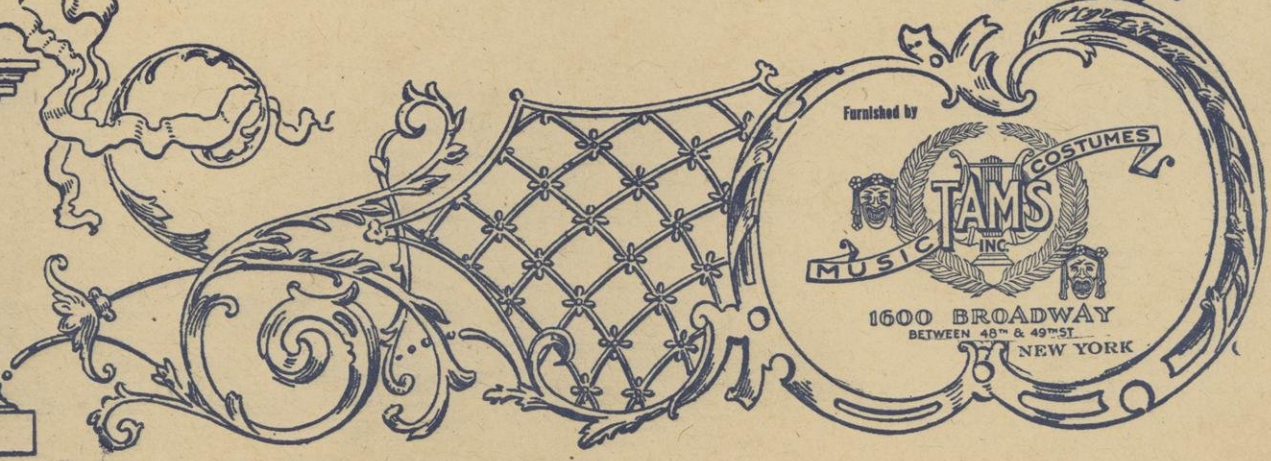

IMPORTANT

DO NOT Mutilate this part.

**Make only Necessary cuts with Black Lead Pencil,
and very lightly.**

**ANY CUTS Made with ink, colored or indelible pencil
mutilates this part.**

As music of this description now cannot be purchased

All damage will be charged for.

A. W. TAMS MUSIC LIBRARY, Inc.

Afrikareise. Oper in 3 Acten von Fr. von Suppe.

Corno 2^{do}

Preludio in F.

All.^o brillante $\frac{5}{8}$ *8.* *m. fo.*

pf. *cresc.*

ffo.

ffo.

ffo.

ffo.

ffo.

7. *And^{te} 12.*

p. *cresc.* *ffo.* *5.* *V. S.*

THALIA THEATRE
G. ARBENZ

5. 2.

attacca.

And. / (ca.) Introduction in F.

Allegretto mod.^{to} / alla breve.

10. *crescendo assai*

10. *pfo.*

pfo.

pfo.

pfo.

pfo.

pfo.

3. *pfo.*

8. *pfo.*

2. *Lostenuta* 15. *All^o* 3.
non sono un min.

eresc.
eresc. assai

Tempo 1^{mo}

1. 2. 3.

attacca.

Op. 4 (b.) Touristen-Lied. in F.

Recit^{ivo} *Maestoso.* 8. 5.

Mosso. *psf.*

colla voce *Allegretto molto mod^{to}*

4.

pp

2.

33.

8.

pp

5.

3.

19.

8.

f

Attaca

No. 1. (C) Erscheinen Murrins in F.

Recit. $\text{C} \text{ } \text{e}$

16.

mod^{lo} con moto

3.

3. - Prosa.

THALIA THEATRE
G. AMBERG

And. 2. Entre des Pirozet. in F. *sf*

6.

4/4

No. 3. Entrée des Titania. in F.

Maestoso grave $\frac{3}{4}$ f_0

Air Finis in tempo rubato 3/4 *Andantino preciso.*

Tempo di Vals.
Allegretto. 15.

No. 3 1/2 Antarsida Abgang. in F.

All. brillante. 3/8 *mf.*

No. 4. Quartett. in F.

And^{te} con moto

All: vivo alla breve. $\text{C}^{\#}$

No. 5. Terzett. in F.

Allegretto $\frac{3}{4}$ \sharp

No. 6. Finale *piano* in *F.*

Allegretto pesante $\frac{2}{4}$ $\text{F}\sharp$ $\frac{5}{1}$ *f*

cresc-

3.

mf

f

14.

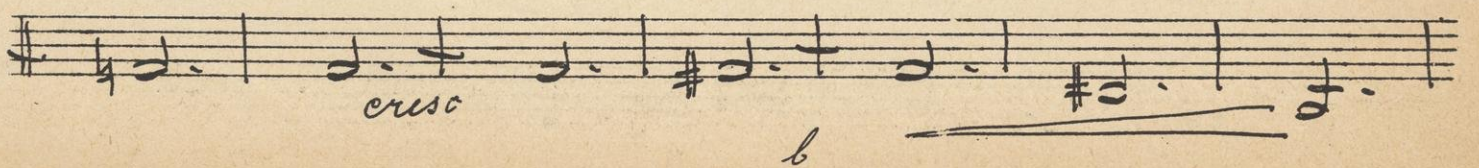
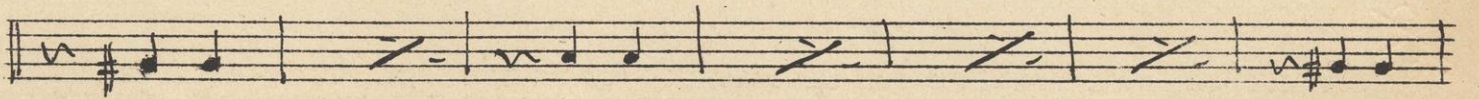
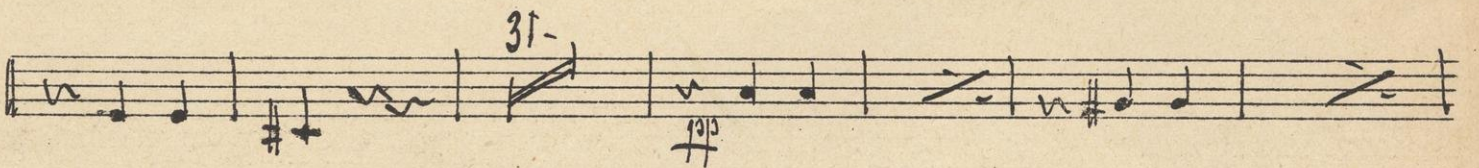
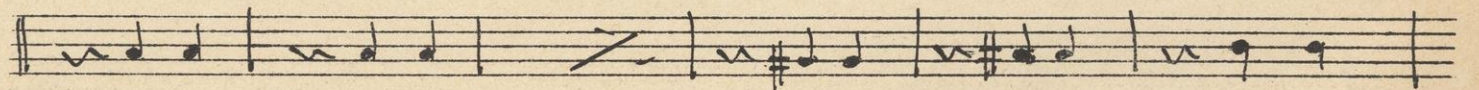
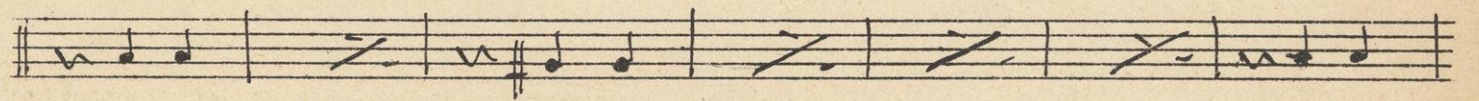
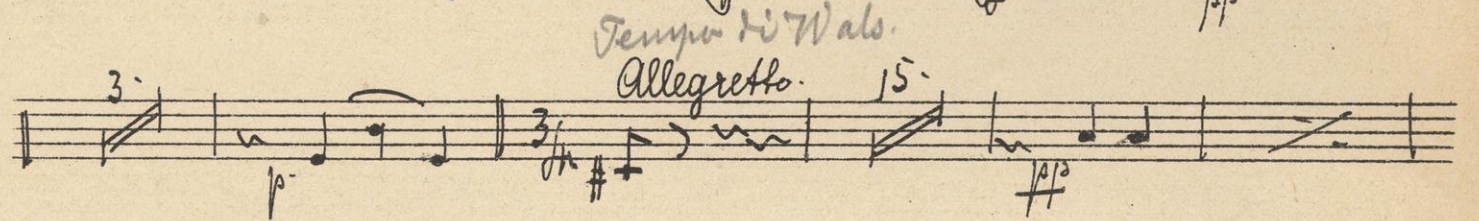
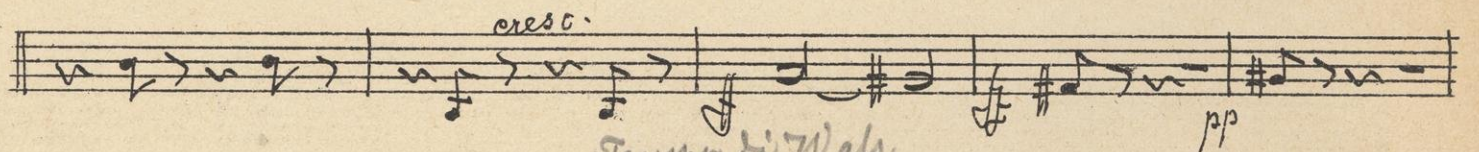
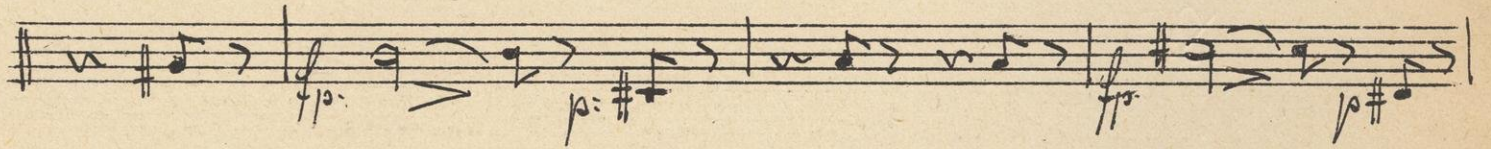
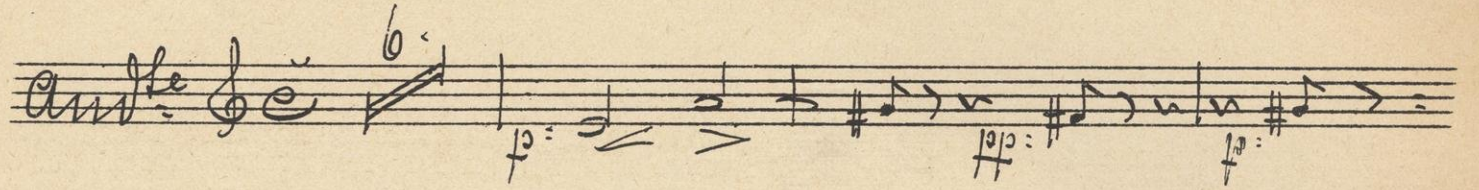
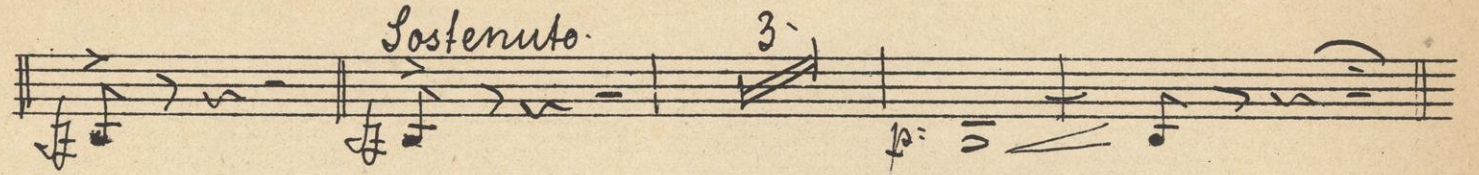
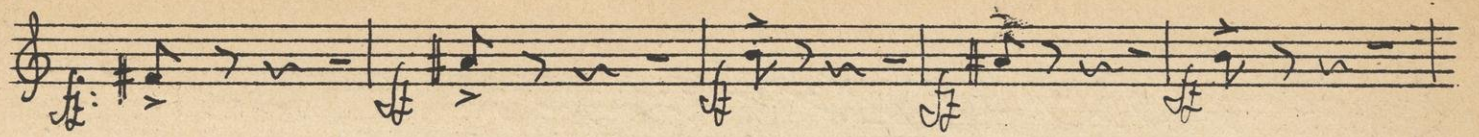

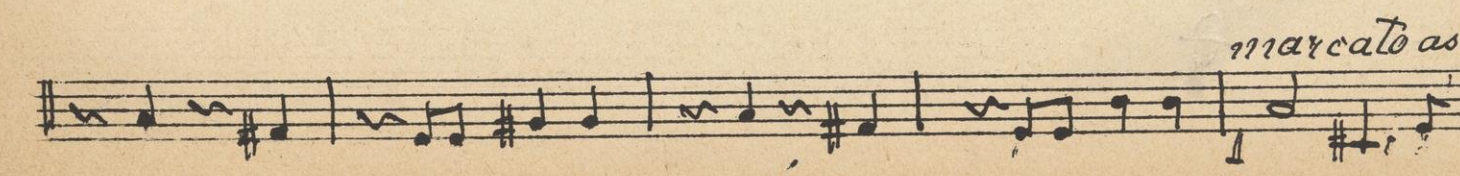
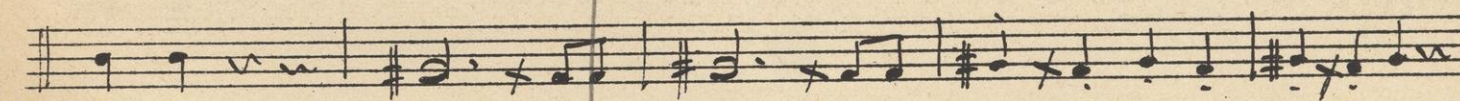
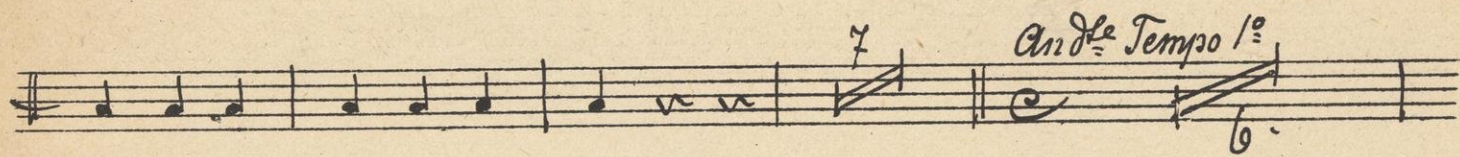
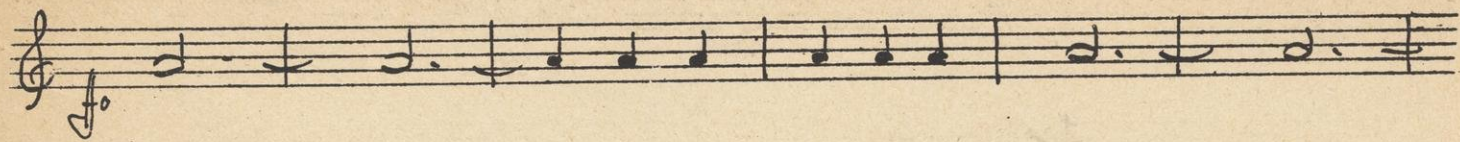

16.

II. Akt. *And. q. (a)* Entr'act. in F. Weg

I Acte *And^{te}* (b) Chor und Couplet. in F.

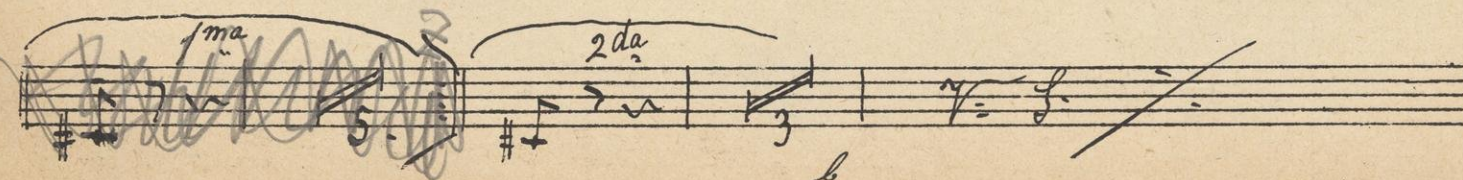
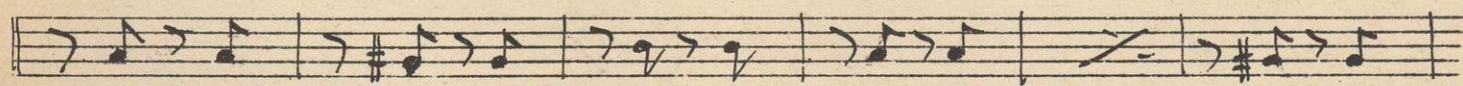
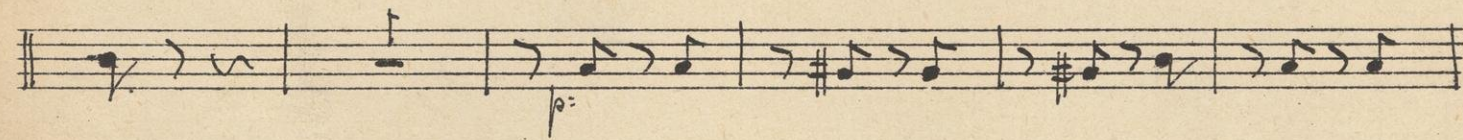
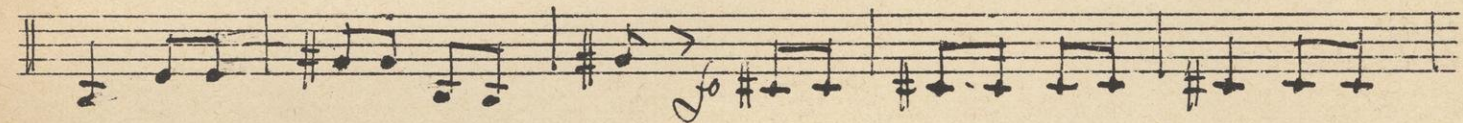
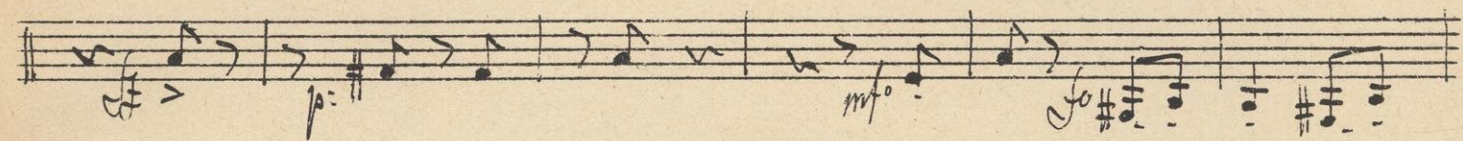
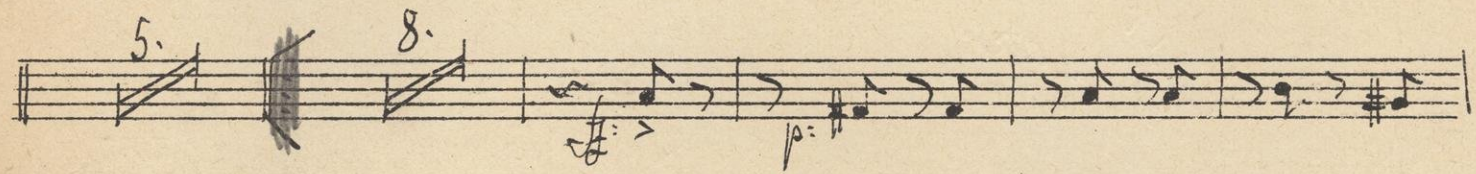
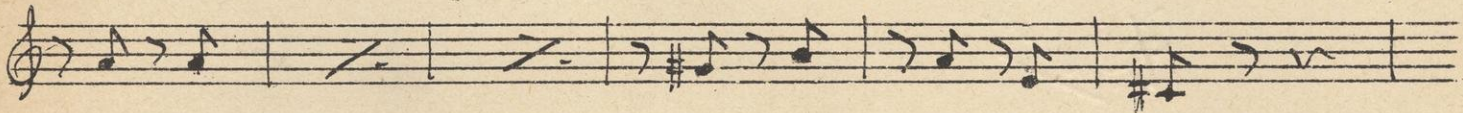
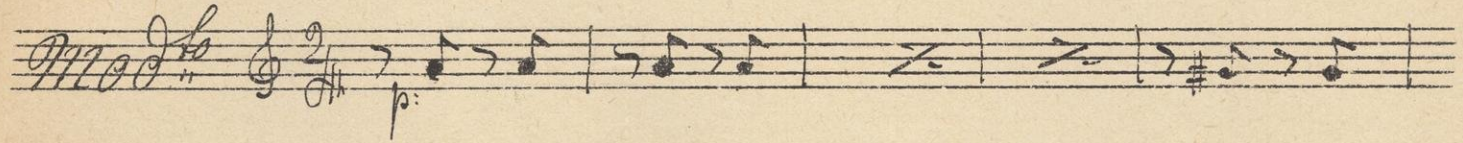

18.

3.

Finlay
Alla breve pesante.

Finlay

Finlay & *Lied* in *F*

Schlusslied.

Caro 2^{da} in F.

Alto.

Ms. 8.

No 8 1/2. Abgang von Buccarretta in F.

No 9. Blumen Duettino in F.

Encore

No 10. Ensemble in F.

No. 10. Ensemble in F[♯]

And^{te} " con moto quasi Allegretto

No. 11. Couplet in F.

Allegretto $\frac{2}{4}$ 4. 14. Andino

Out No. 12. Duet and Terzett in F.

mod. assai $\frac{3}{4}$ 13. 11. 3.

All. giusto, non troppo $\frac{3}{4}$ cresc. *mf*

7. *p* *p* *p*

5. di Wals. 18. 2. *f. f.*

Allegretto grazioso $\frac{3}{4}$ 6.

1821

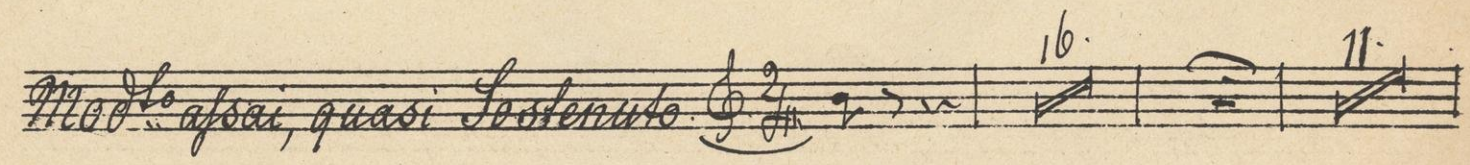
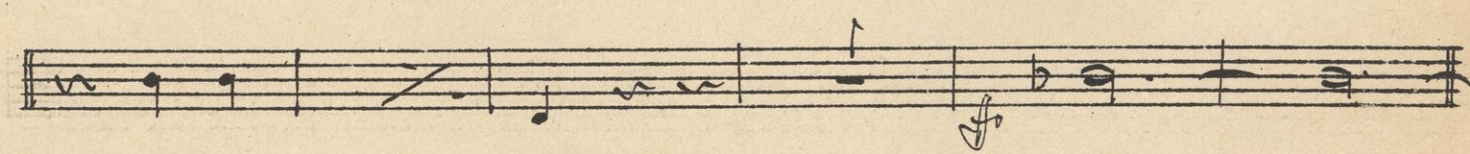
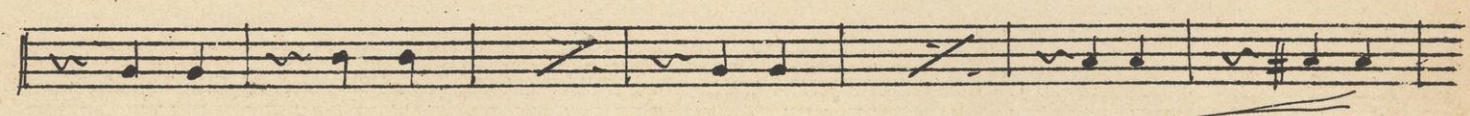
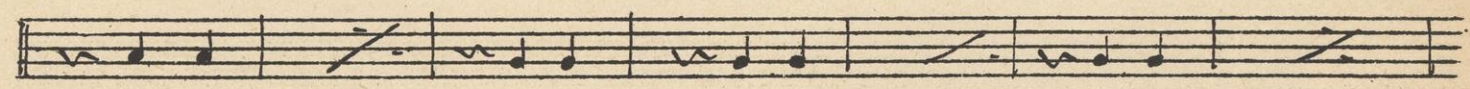
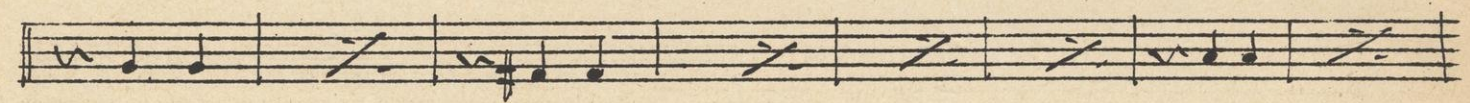
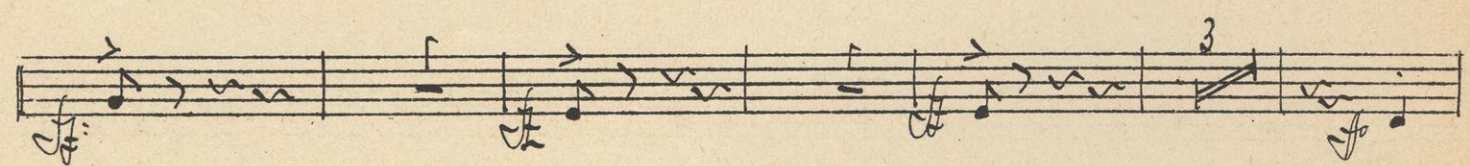
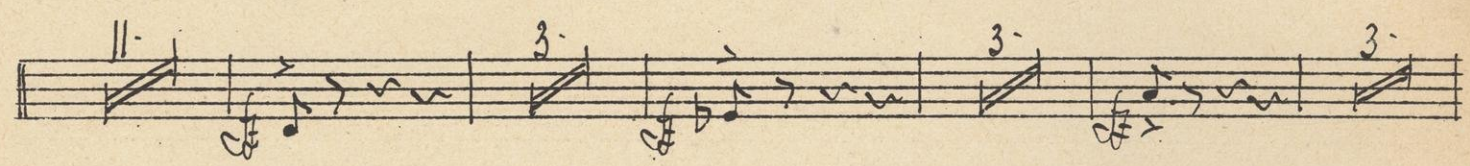
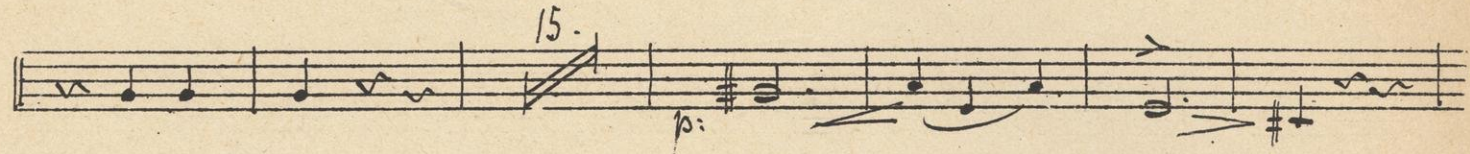
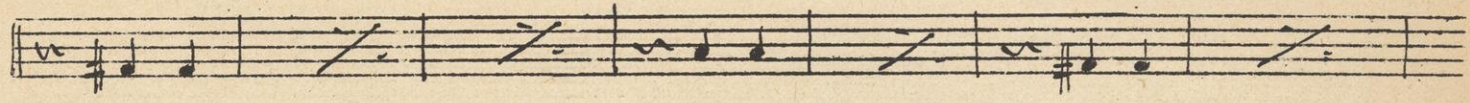
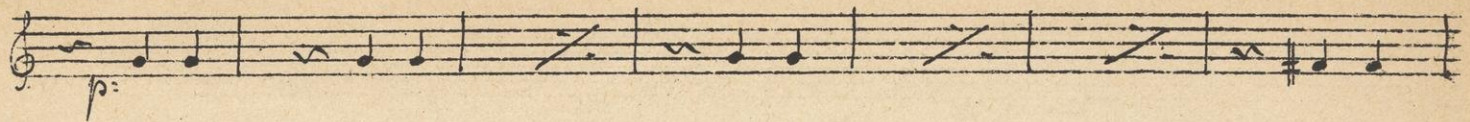

No. 13. *Finale* 2^{da} V. S.

No 13. Finale 2^{da} in F.

All^o pomposo. $\frac{2}{4}$ *f*

mf

And^{te} *f*

mod^{to} *afai quasi And^{to}* *pp*

Corno II^o

25

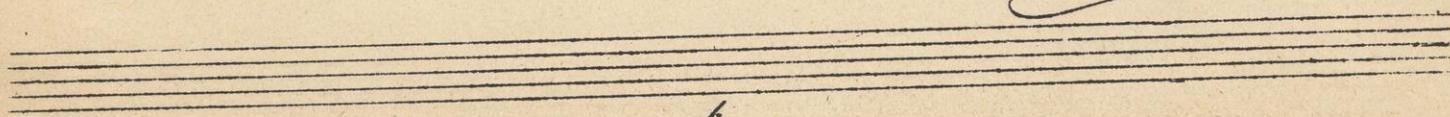
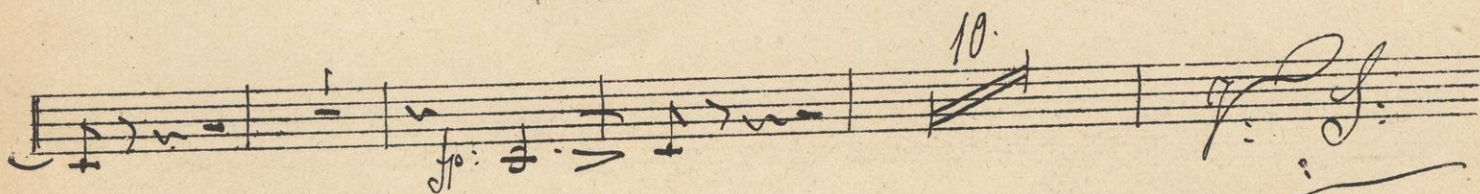
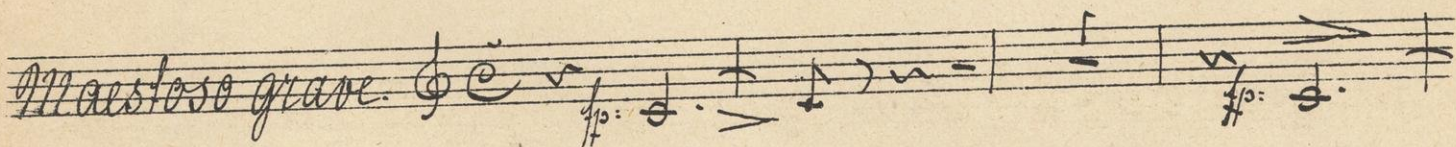
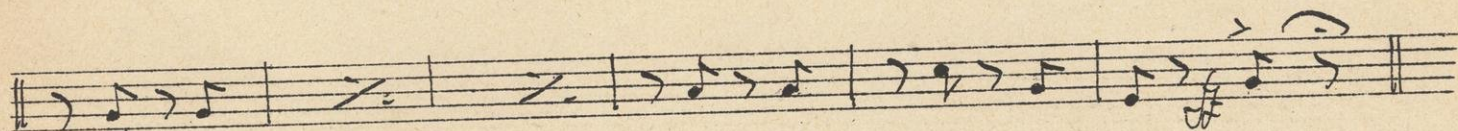
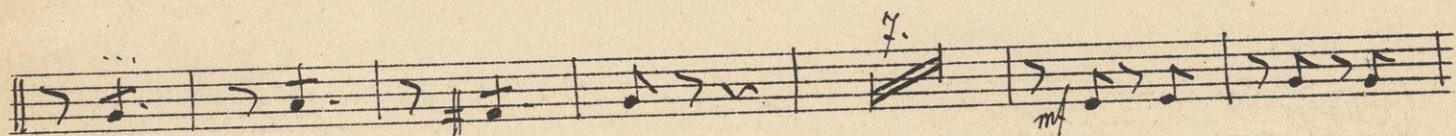
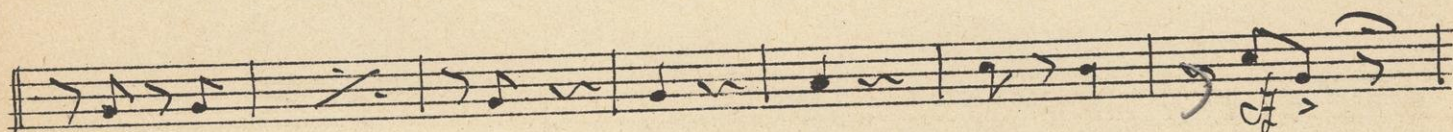
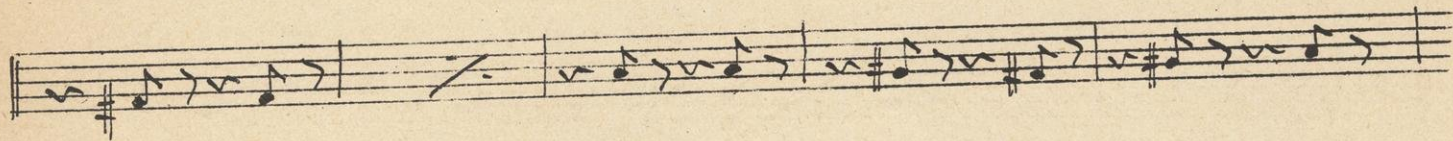
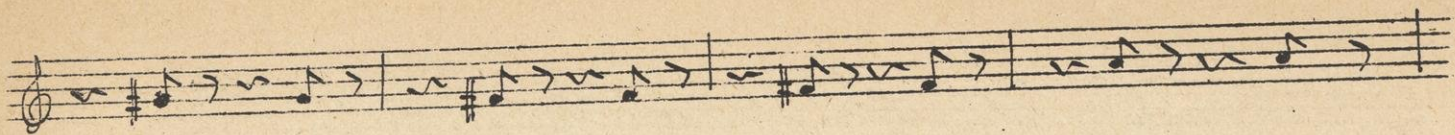

10/11

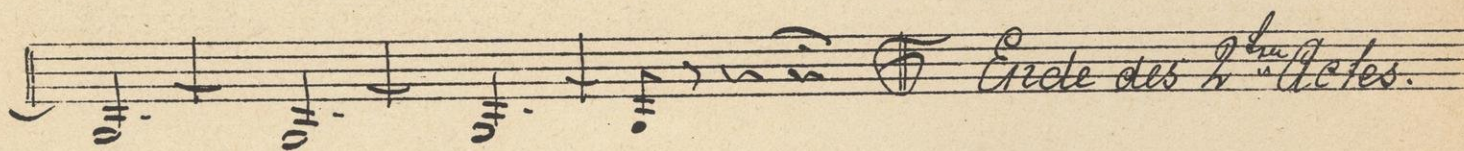
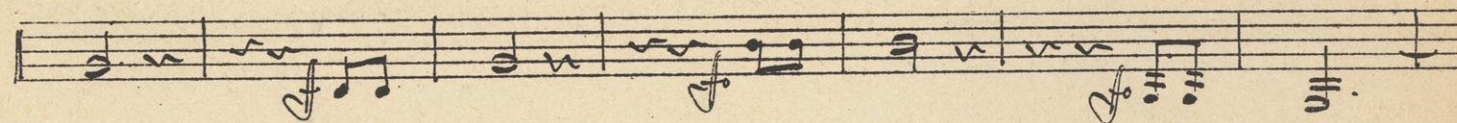
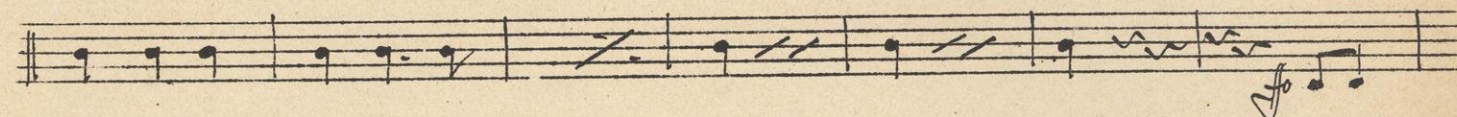
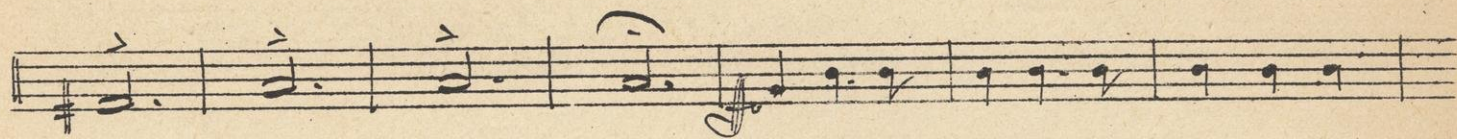

III^{es} Act. No 14. Entrée, Chor n. Romagne. in F#
aut. Ballett Einlage

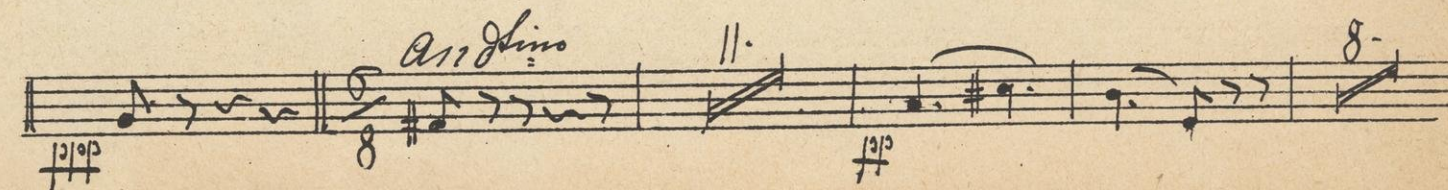
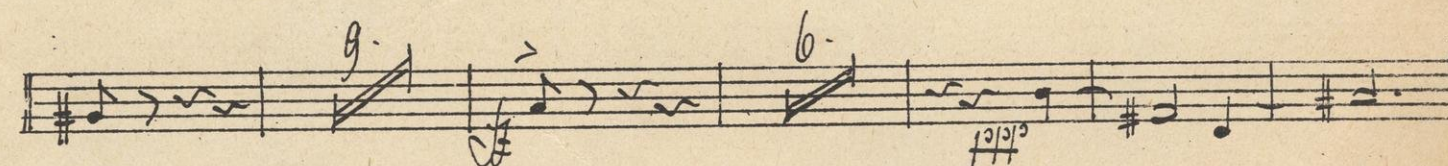
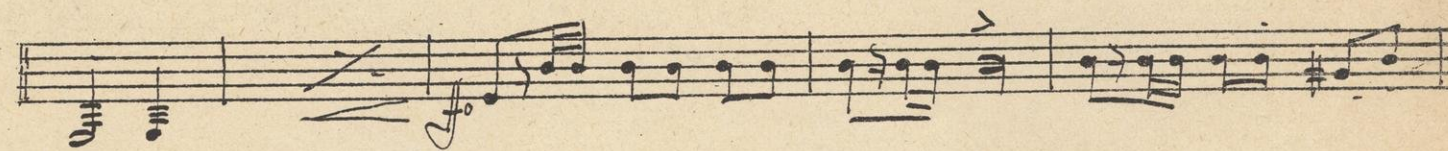
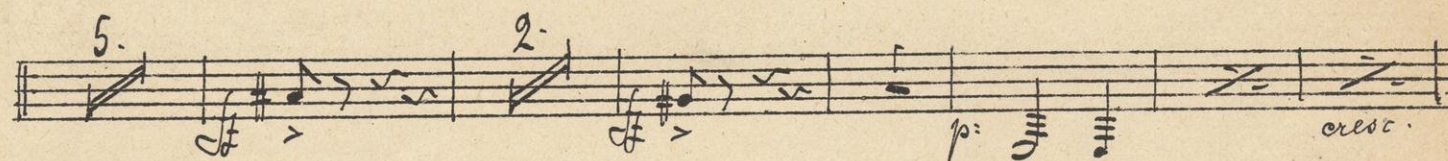
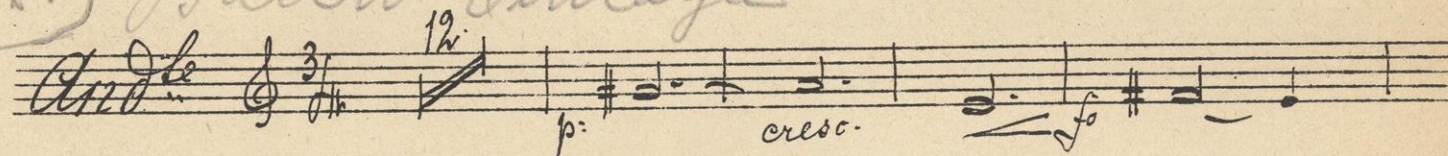

No. 14 $\frac{4}{2}$ Little Tacet *mf*

No. 15 Tacet. in *f*

All^o alla breve.

No. 16. Beduinen Eretie in F

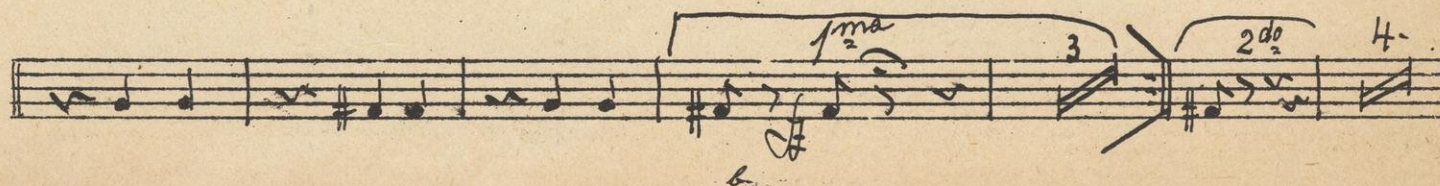
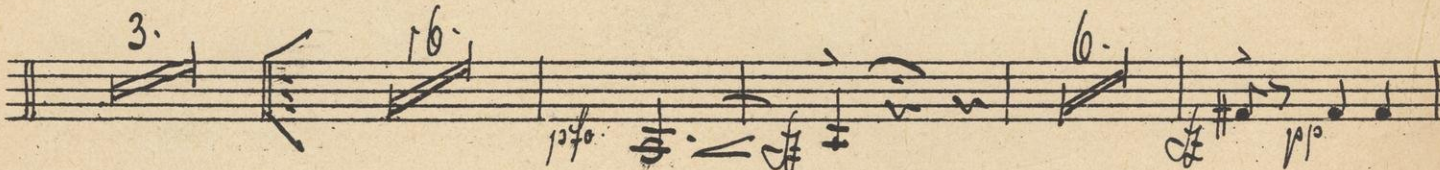
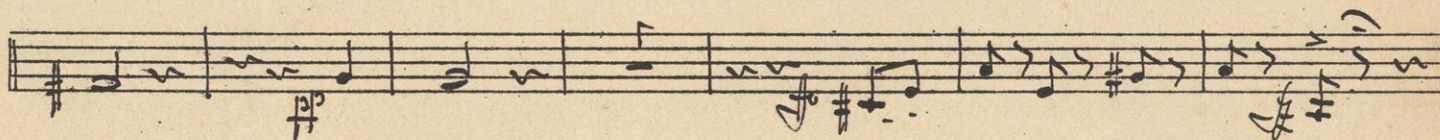
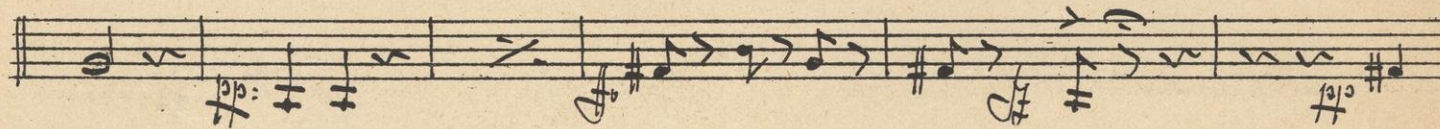
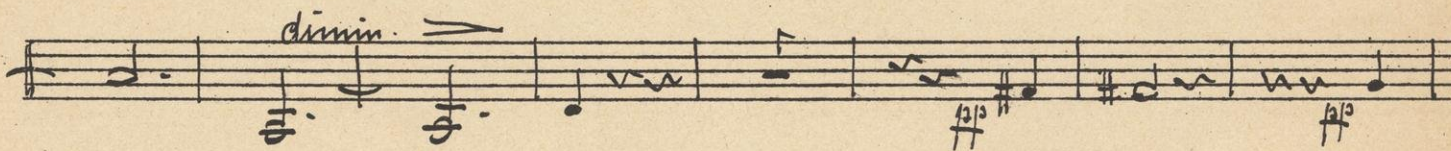
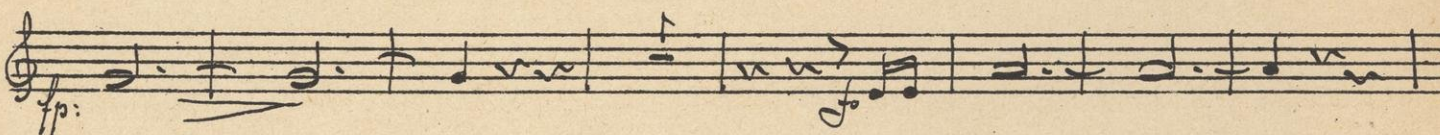
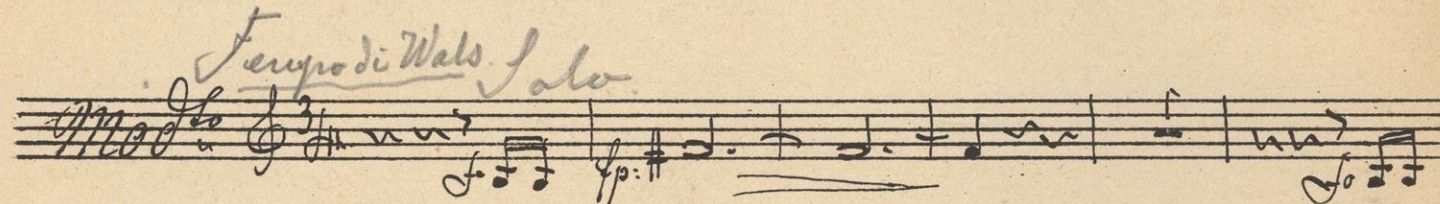

No. 17. Finale in F.

32.

10/11

h

Hamburg.

Aug. Cranz.

Bruxelles.

A. Cranz,

Editeur.

