

LIBRARIES
UNIVERSITY OF WISCONSIN - MADISON

Schlitz Palm Garden march.

Clauder, Jos. (Joseph), 1853-1913
Milwaukee: Joseph Flanner, 1896

<https://digital.library.wisc.edu/1711.dl/7V66JPKUAVLKE8E>

<http://rightsstatements.org/vocab/NoC-US/1.0/>

The libraries provide public access to a wide range of material, including online exhibits, digitized collections, archival finding aids, our catalog, online articles, and a growing range of materials in many media.

When possible, we provide rights information in catalog records, finding aids, and other metadata that accompanies collections or items. However, it is always the user's obligation to evaluate copyright and rights issues in light of their own use.

Respectfully Dedicated to Mr. AUGUST UIHLEIN.

The
SCHLITZ PALM GARDEN
MARCH.

INTERIOR VIEW OF THE SCHLITZ PALM GARDEN, MILWAUKEE, WIS.

COMPOSED BY

JOSEPH CLAUDER.

5

Published by JOSEPH FLANNER, Music Dealer,

Milwaukee, Wis.

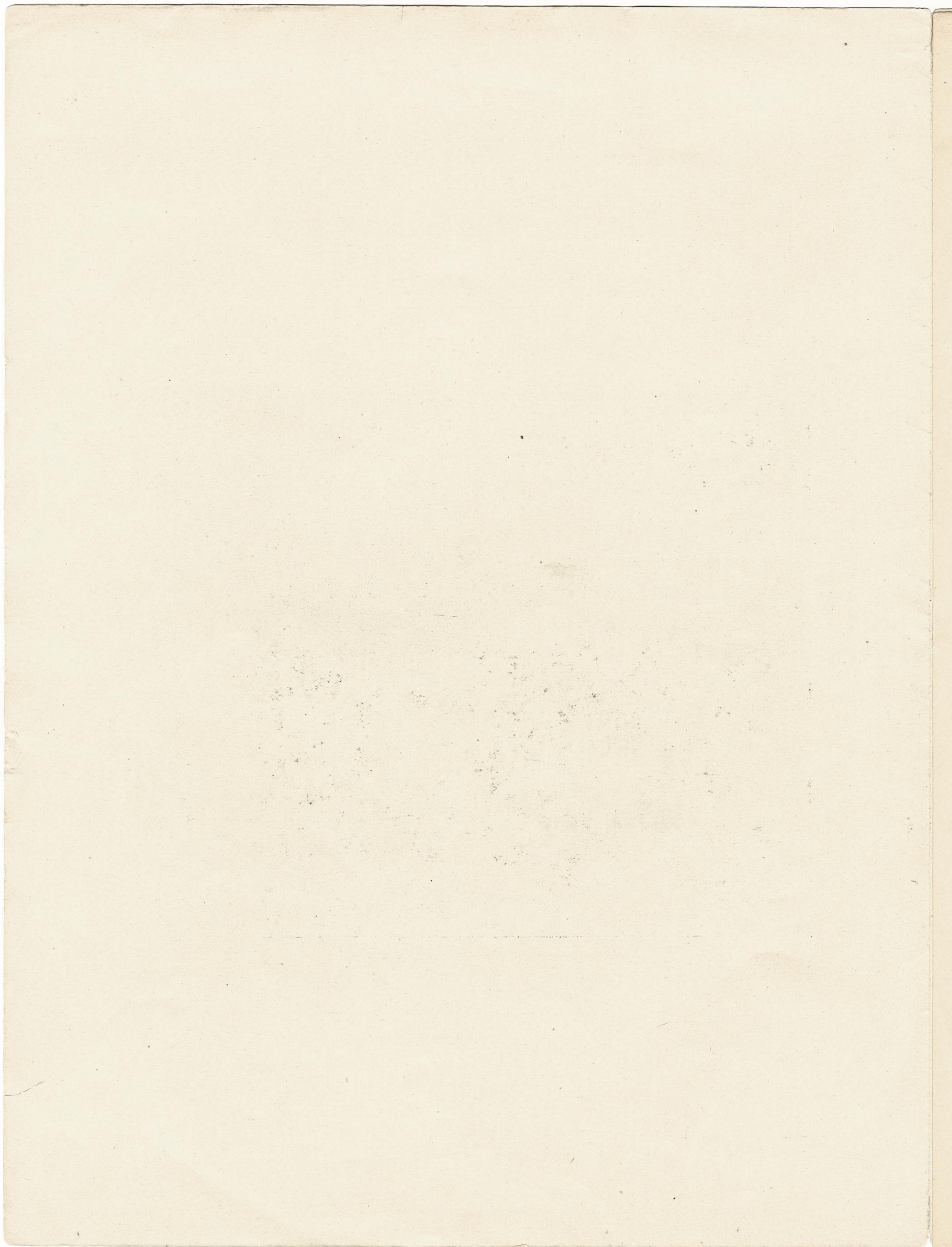

The Schlitz Palm Garden March.

Composed by JOS. CLAUDER.

Copyrighted 1896, by JOS. CLAUDER.

FRED'K POLLWORTH & CO. MUSIC TYPO'S, MILWAUKEE.

TRIO.

The TRIO section begins with two staves. The dynamics are marked with *f* (forte) and *p* (piano). The right hand has a more active melodic line, and the left hand provides a harmonic accompaniment. The section concludes with a final chord marked *ff*.

A large red rectangular logo tilted at an angle. It features the word 'Schlitz' in a large, white, cursive script. To the left of the word is a smaller version of the globe logo. Below the word, the text 'THE BEER THAT MADE MILWAUKEE FAMOUS.' is written in a white, sans-serif font. At the bottom of the rectangle, the text 'HIGHEST AWARD FOR PURITY.' is written in a smaller, white, sans-serif font.

Schlitz
THE BEER
THAT MADE
MILWAUKEE FAMOUS.
HIGHEST AWARD FOR PURITY.

