



# LIBRARIES

UNIVERSITY OF WISCONSIN-MADISON

## The 1938 meletean. Vol. 27 1938

[River Falls, Wis]: [Wisconsin State University, River Falls], 1938

<https://digital.library.wisc.edu/1711.dl/23FQSF6EQ7IJF8P>

This material may be protected by copyright law (e.g., Title 17, US Code).

For information on re-use, see

<http://digital.library.wisc.edu/1711.dl/Copyright>

The libraries provide public access to a wide range of material, including online exhibits, digitized collections, archival finding aids, our catalog, online articles, and a growing range of materials in many media.

When possible, we provide rights information in catalog records, finding aids, and other metadata that accompanies collections or items. However, it is always the user's obligation to evaluate copyright and rights issues in light of their own use.



LH

1

.R5

M4

1938

# MEMORANDUM

nineteen thirty eight

River Falls, Wis.



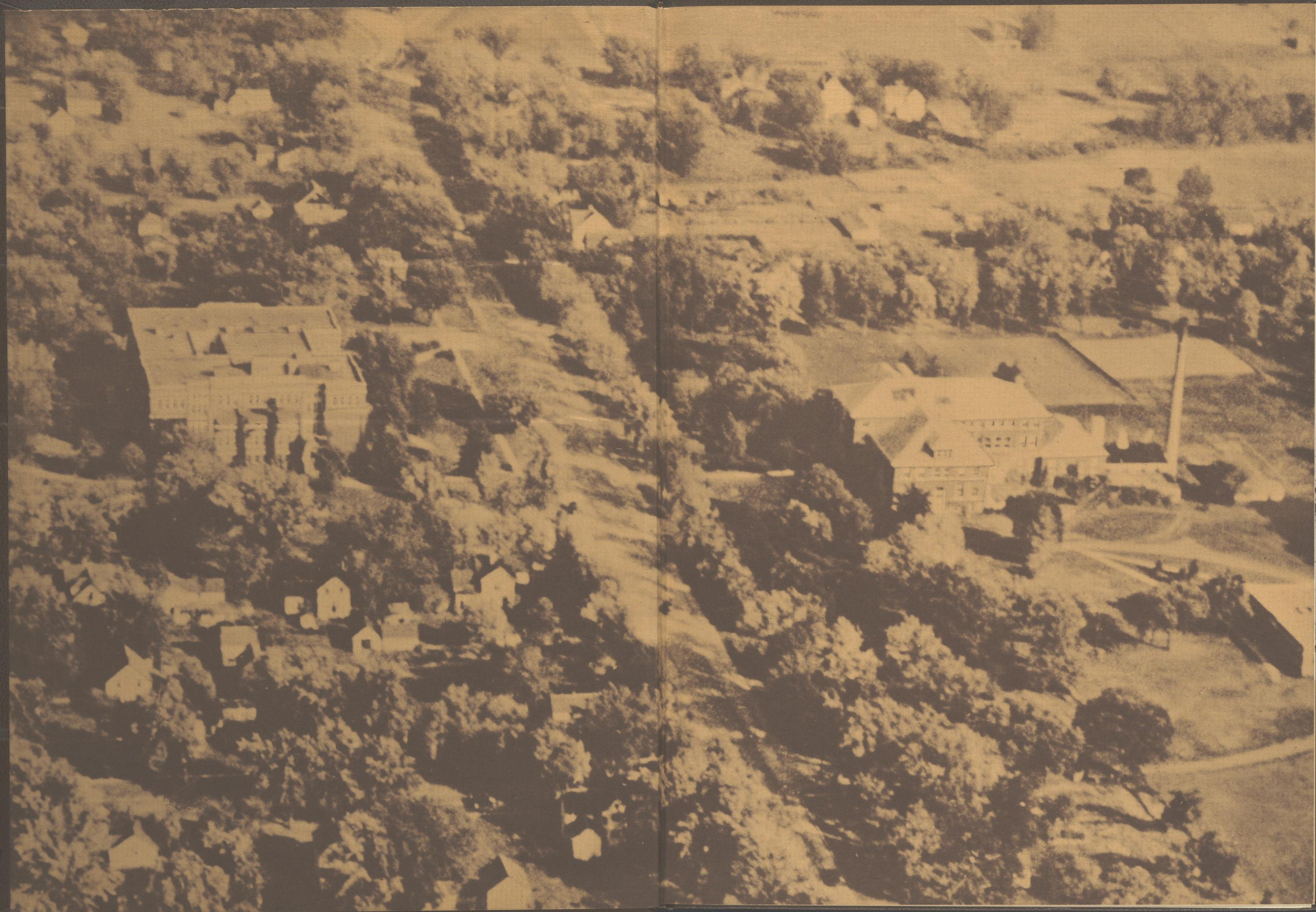







# THE 1938 MELETEAN

*Published by the*

*Students of the*

STATE TEACHERS COLLEGE

River Falls, Wisconsin

VOLUME TWENTY-SEVEN



## FOREWORD

IN building the 1938 *Meletean* we have had a double goal, to make the past real by means of photographs and to create an accurate and permanent record of the events of the year. We hope it will give pleasure now and in the years to come—a living memory of the spirit of River Falls.



# CONTENTS

*Administration*

*Classes*

*Activities*





THE ADMINISTRATION BUILDING



THE PINES ON SOUTH CAMPUS





SOUTH HALL IN SUMMER'S SHADE







THE KINNICKINNIC AS IT WINDS THROUGH THE VALLEY





THE TRAINING SCHOOL



THE FALLS IN WINTER GARB

















## BOARD OF REGENTS

### OFFICERS

EDWARD J. DEMPSEY .....	<i>President</i>
EDGAR G. DOUDNA .....	<i>Secretary</i>
SOLOMON LEVITAN .....	<i>Treasurer</i>

### PERSONNEL

EDWARD J. DEMPSEY .....	<i>Oshkosh</i>
JOHN CALLAHAN .....	<i>Madison</i>
MRS. WILSON CUNNINGHAM .....	<i>Platteville</i>
CLARENCE L. ERLANSON .....	<i>Superior</i>
MRS. CHARLES H. CROWNHART .....	<i>Madison</i>
JAY H. GRIMM .....	<i>River Falls</i>
PETER J. SMITH .....	<i>Eau Claire</i>
GEORGE H. MARTENS .....	<i>Stevens Point</i>
MRS. BEATRICE CORR .....	<i>Milwaukee</i>
W. L. SEYMOUR .....	<i>Elkhorn</i>
A. W. ZERATSKY .....	<i>La Crosse</i>





REGENT J. H. GRIMM



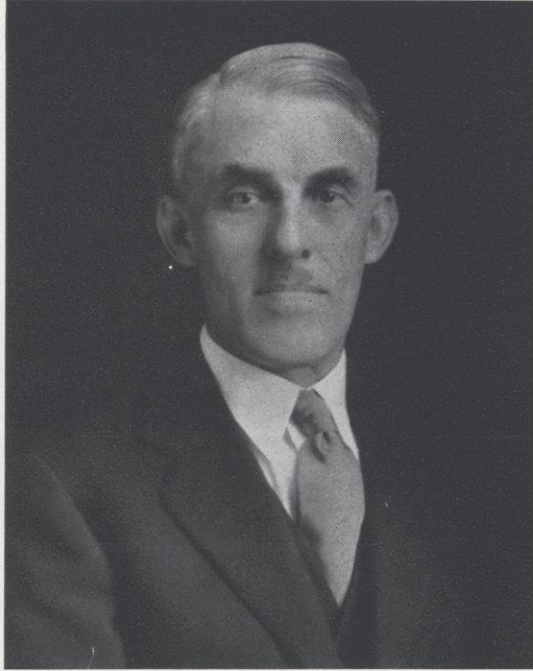

PRESIDENT J. H. AMES





JOHN M. MAY  
B.S. Kansas State Agricultural  
College  
M.S. Cornell University  
*Agricultural Education*



ARTHUR N. JOHNSON  
B.S. University of Wisconsin  
M.S. Iowa State Agricultural  
College  
*Animal Husbandry*

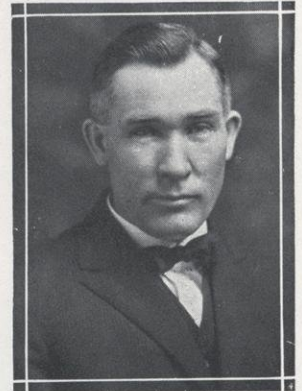

ROY E. SPRIGGS  
B.S. Kansas State Agricultural  
College  
M.S. Iowa State Agricultural  
College  
*Agricultural Engineering*

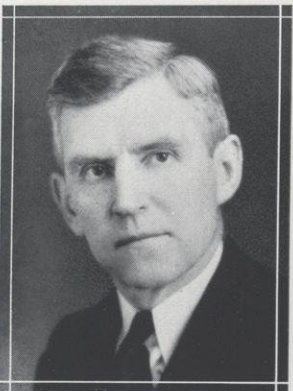

E. J. PRUCHA  
B.S., M.S. University of  
Wisconsin  
*Agronomy, Registrar*

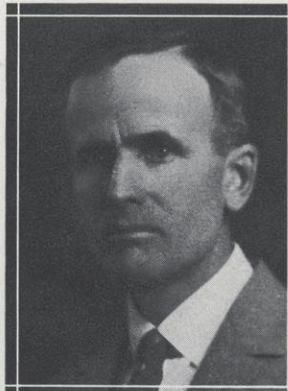

CLYDE B. CAMPBELL  
B.S. Iowa State Agricultural  
College  
*Teacher Training in Agriculture*

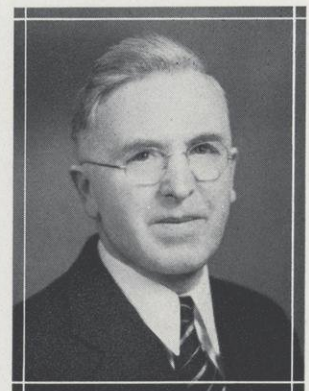

WILLIAM SEGERSTROM  
B.S.M. Stout Institute  
M.S. University of Minnesota  
*Manual Arts*





RUDOLPH A. KARGES  
Ph.B., Ph.M. University  
of Wisconsin  
Ph.D. University of Iowa  
*Chemistry*



JAMES P. JACOBSON  
B.S. Beloit College  
M.S. University of Wisconsin  
*Physics*

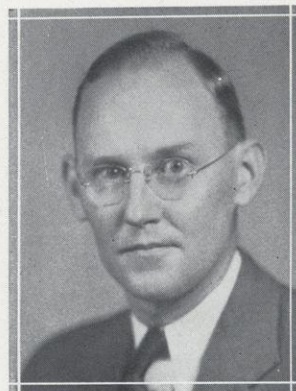

BENJAMIN H.  
KETTELKAMP  
A.B., A.M. University of Kansas  
Ph.D. University of Pittsburgh  
*Zoology*

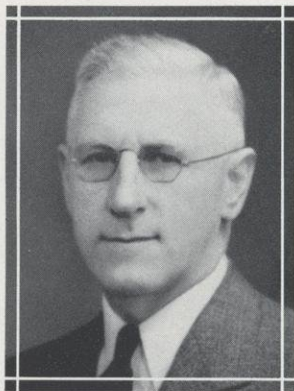

CHARLES G. STRATTON  
A.B. Michigan Normal College  
*Geography, Geology*  
*Dean of Men*



THEODORE SETTERQUIST  
A.B. Carleton College  
A.M. University of Wisconsin  
*Chemistry*  
*Assistant Coach*



CATHARINE LIENEMAN  
A.B. University of Nebraska  
A.M. Washington University  
Ph.D. University of Nebraska  
*Botany*





JUSTIN WILLIAMS  
A.B. Arkansas State Teachers  
College  
M.A., Ph.D. University of Iowa  
*American History, Economics*



MAUD A. LATTI  
A.B. University of Wisconsin  
A.M. University of Chicago  
*European History*



WALKER D. WYMAN  
B.Ed. Illinois State Normal  
University  
A.M., Ph.D. University of Iowa  
*Social Sciences, Public Speaking*

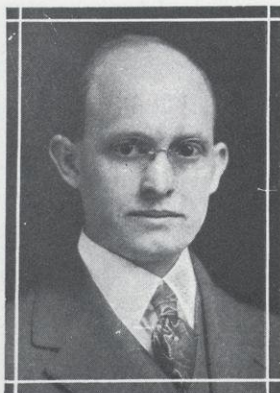

ORVILLE M. HANNA  
A.B. Franklin College  
A.M. University of Chicago  
*English*



L. LUCILE HADOW  
A.B., A.M. University of  
Wisconsin  
*English*



NELLE L. SCHLOSSER  
B.S. Boston University  
A.M. University of Iowa  
*English, Dramatics*





GLEN P. JUNKMAN  
Ph.B. University of Wisconsin  
M.S. University of Iowa  
*Mathematics*



MARGARET CHAPMAN EIDE  
A.B., A.M. University  
of Wisconsin  
*Mathematics*



EMMETT P. LOWERY  
B.S. Purdue University  
*Athletic Director*

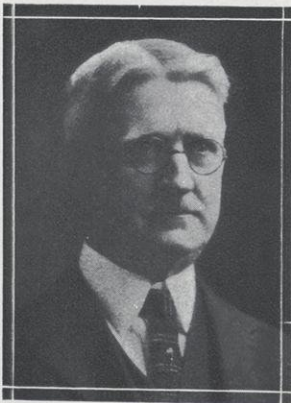

ERASMUS A. WHITENACK  
A.B. Rutgers College  
*German*



J. HENRY OWENS  
A.B. Franklin College  
M.A., Ph.D. University of  
Minnesota  
*French*



MARY LOUISE BRANSTAD  
A.B. University of Nebraska  
A.M. Teachers College,  
Columbia University  
*Physical and Health Education*





MARVIN D. GEERE  
 Pennsylvania Conservatory  
 of Music  
 Warren Conservatory of Music  
*Music*



B. J. ROZEHNAL  
 B.M., M.M. Northwestern  
 University  
*Music, Band, Orchestra*



CARA AMELIA WHARTON  
 B.Mus. Gunn School of Music  
 and Dramatic Arts, Chicago  
*History of Music, Theory,  
 Piano*



ALBERTA M. GREENE  
 B.S. Teachers College,  
 Columbia University  
*Art*



B. LOUISE HILDER  
 B.S. University of Minnesota  
 A.M. Teachers College,  
 Columbia University  
*Art in the Training School*



FAYE WATTONVILLE  
 B.S. University of Minnesota  
*Home Economics,  
 Cafeteria*





JAMES I. MALOTT  
A.B., A.M. University of  
Missouri  
*Psychology, Education*

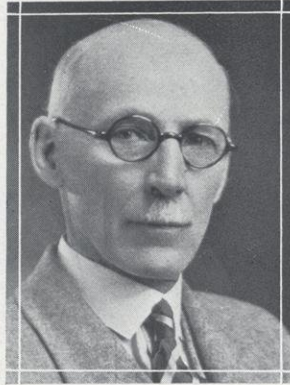

WALTER H. HUNT  
Ph.M. Valparaiso University  
*Education*



IRMA HATHORN  
A.B. University of Minnesota  
A.M. Teachers College,  
Columbia University  
*Education, Dean of Women*



RUSSELL JOHNSTON  
A.B. Washington and  
Jefferson College  
A.M. University of Minnesota  
*Education,  
Director Teacher Training*



MABEL L. BRIDGES  
A.B. University of Nebraska  
A.M. Teachers College,  
Columbia University  
*Elementary Education,  
Geography*



MABEL JORSTAD  
Ph.B. University of Wisconsin  
A.M. University of Minnesota  
*Rural Education*





NATHALIE DELANDER  
B.S., A.M. University of  
Minnesota  
*Secondary Education, Social  
Science*



VERA M. MOSS  
A.B. Kalamazoo State  
Teachers College  
A.M. University of Michigan  
*Secondary Education, English*



AUGUSTA M. THOMAS  
B. S. University of Minnesota  
*Elementary Education*



ADELINE C. PATTON  
Ph.B. University of Wisconsin  
*Elementary Education*



IRMA B. ARMSTRONG  
B.S., A.M. Teachers College,  
Columbia University  
*Elementary Education*



LUCILE M. FOBES  
B.S., A.M. Teachers College,  
Columbia University  
*Elementary Education*





RHEA GIBSON  
A.B. University of Wisconsin  
*Librarian*



AMY FULLER  
B.Ed. River Falls State  
Teachers College  
A.B. in L.S. University of  
North Carolina  
*Assistant Librarian*



MARY BRADLEY  
Library School, University  
of Wisconsin  
*Assistant Librarian*



ETHEL WEST  
*Secretary*





L. IRENE McCOURT, R.N.  
A.B. Lawrence College  
School of Nursing, University  
of Minnesota  
*College Nurse*



VALERA DEVEREAUX  
*Recorder*



FERN CARLSON  
*Stenographer*



ESTHER MURPHY  
*Secretary, Training Department*













*Rendler*



*Isaacson*



*Ahlgren*



*Somsen*

## SENIORS

### OFFICERS

THOMAS RENDLER .....	<i>President</i>
LAURINE ISAACSON .....	<i>Vice-President</i>
LILLIE AHLGREN .....	<i>Secretary</i>
PAUL SOMSEN .....	<i>Treasurer</i>
L. LUCILE HADDOW .....	<i>Adviser</i>



L. LUCILE HADDOW





LILLIE AHLGREN

Frederic

*English, Latin, and History*

Honor Society 4; W. A. A. 2, 3; Y. W. C. A. 1, 2, 3, 4, Cabinet 4; Class Secretary 4; Baseball 2, 3; Basketball 2, 3; Hockey 2; Swimming 1; Tennis 1; Volleyball 2, 3; Debate 1; Homecoming Committee 2, 3, 4.



JOYCE ALTON

River Falls

*English and History*

G. O. P. 2, 3, 4; Y. W. C. A. 1, 2, 3, 4; Sextet 3; Homecoming Committee 2, 4; Prom Committee 3.



RUTH AMES

River Falls

*English and History*

Clef Club 1, 2, 3, 4; G. O. P. 2, 3, 4; Y. W. C. A. 1, 2, 3, 4; Chorus 1, 2, 3, 4; Orchestra 1, 2; Sextet 3; Homecoming Committee 4; Prom Committee 3; Party Committee 4.



LE ROY ANDERSON

Woodville

*Science and Mathematics*

Mathematics Club 1, 2, 3; Science Club 3; Track 3.

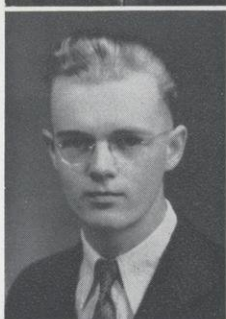

ORLIN ANDERSON

Rib Lake

*Science and English*

Honor Society 2, 3, 4; Science Club 2, 3; Y. M. C. A. 2, 3; 1937 Meletean; Student Voice 4.



HELEN MARIE ARNQUIST

Hudson

*Elementary Education*

Clef Club 1, 2; G. O. P. 2, 3, 4, Vice President 4; Palette Club 2, 3; Y. W. C. A. 1, 2; Band 2, 3; Chorus 1, 2, 3, 4; A Cappella Chorus 1, 2, 3, 4; Quartet 1; Trio 1.



GLENN BENSON

Luck

*Science and Mathematics*

Honor Society 1, 2, 3, 4; Mathematics Club 4; Science Club 3, 4; Y. M. C. A. 2, 3, 4; Volleyball 1; Debate 2, 3.

ELINOR BOARDMAN

Glenwood City

*English, History, and Music*

Y. W. C. A. 1, 2, 3, 4; Chorus 1, 2.

WARREN BREDAHL

Elmwood

*History and Social Science*

Y. M. C. A. 1, 2; Basketball 1; Volleyball 1, 2, 3; Soccer 1.

JOHN CANNON

Ellsworth

*History and Social Science*

Y. M. C. A. 2, 3; History Club 3, 4; Basketball 1.

EDDIE CASS

Owen

*History and Social Science*

"R" Club 2, 3, 4, Secretary 3; Science Club 2, 3, 4; Y. M. C. A. 1, 2, 3, 4, Cabinet 2, 3, 4; Baseball 1, 4; Football 1, 2, 3, 4; Golf 3, 4; Hockey 4; Volleyball 3, 4; Prom Committee 3, Social Committee 3.

NORMAN CHRISTIANSON

Bay City

*Agriculture and Science*

St. Olaf College 1; F. F. A. 3, 4, Vice-President 4; Honor Society 2, 3, 4; Y. M. C. A. 3, 4; Debate 3; Student Voice 3.







CHARLES CUDNEY

Bloomer

*Science and Mathematics*

"R" Club 2, 3, 4; Science Club 2, 3, 4; Basketball 1, 2, 3, 4; Football 1, 2, 3, 4; Golf 4.



ROBERT DEVEREAUX

Reedsburg

*Science, Mathematics, and Music*

Science Club 2, 3; Y. M. C. A. 3, 4; Class Treasurer 2; Band 1, 2, 3, 4; Orchestra 2, 3, 4.



ALBERT DICKIE

Ellsworth

*Agriculture and Science*

Agrifallian 2; F. F. A. 4, Secretary 4; Honor Society 1, 2, 3, 4.



DANIEL DYKSTRA

Baldwin

*History and Social Science*

History Club 1, 2, 3, 4, Executive Committee 3, 4; Honor Society 1, 2, 3, 4; Pi Kappa Delta 3, 4, President 4; Student Senate 4, President 4; Y. M. C. A. 1, 2, 3; Class Vice-President 1, President 3; Intramural Basketball 1, 2, 3, 4; Debate 1, 2, 3, 4; Student Voice 2, 3, 4; Homecoming Committee 1, 2, 3, 4; Prom Committee 3.



HOWARD ELLIOTT

River Falls

*English and Music*

Y. M. C. A. 1, 2, 3, 4, Cabinet 2, 3, 4, Vice-President 3; Class President 2; Band 1, 2, 3, 4, Student Manager 2, 3, 4; Chorus 4; Orchestra 1, 2, 3, 4; A Cappella Chorus 4; String Ensemble 1, 2, 3; Chamber Orchestra 3; Student Voice 4.



ALLEN ERICKSON

Melrose

*History, Social Science, and Geography*

La Crosse State Teachers College 1; History Club 3, 4; Honor Society 4; "R" Club 2, 3, 4; Science Club 3, 4; Baseball 1, 2, 3; Football 2, 3; Intramural Basketball 3, 4; Hockey 4.



MELVIN ERICKSON

Melrose

*History and Geography*

History Club 3, 4; "R" Club 2, 3, 4; Baseball 1, 2, 3;  
Intramural Basketball 2, 3, 4; Hockey 4.



MARY FINNEGAN

New Richmond

*Elementary Education*

Clef Club 3; Palette Club 3; Glee Club 3; Orchestra  
2, 3, 4.



GEORGE FREIER

Ellsworth

*Science and Mathematics*

Honor Society 1, 2, 3, 4; Mathematics Club 1, 2, 3, 4;  
Science Club 3, 4, Treasurer 4; 1938 Meletean.



RUSSELL GETTINGER

New Auburn

*Mathematics and Science*

Honor Society 1, 2, 3, 4; Mathematics Club 2, 3, 4;  
Science Club 3, 4; Y. M. C. A. 1, 2, 3, 4, Cabinet 3,  
4; Baseball 1, 2, 4; Basketball 1; Orchestra 1; Student  
Voice 2, 3, 4; Social Committee 3, 4.



ELZA LOU HANNA

River Falls

*English and History*

G. O. P. 2, 3, 4, Treasurer 4; Honor Society 3, 4;  
Y. W. C. A. 1, 2, 3, 4; Orchestra 2, 3.



WALTER HANSEN

Glen Flora

*Agriculture and Science*

Agrifallian 1, 2; F. F. A. 3, 4, Secretary 4; Y. M. C. A.  
1; Basketball 1, 2; Homecoming Committee 2.







MARION HAWKINS

Hudson

*English and History*

G. O. P. 2, 3, 4, Vice-President 3; Honor Society 2, 3, 4; Masquers 2, 3, 4, President 3; Pi Kappa Delta 3, 4, Secretary 3, Vice-President 4; W. A. A. 1, 2, Treasurer 2; Student Senate 4, Treasurer 4; Basketball 1; Hockey 1, 2; Volleyball 1, 2; Debate 1, 2, 3, 4; Oratory 4; Glee Club 2; "The Late Christopher Bean" 2; 1935 Meletean; Student Voice 2, 3; Homecoming Committee 1, 2, 3, 4; Prom Committee 3.

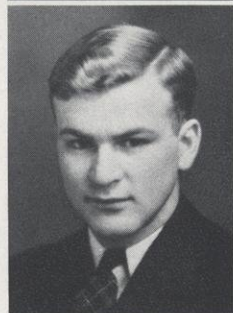

WALTER HERKAL

Minneapolis, Minnesota

*History and Social Science*

"R" Club 1, 2, 3, 4; Baseball 1, 2, 3, 4; Basketball 1, 2, 3, 4, Captain 4; Football 1, 2, 3, 4; Hockey 1; Winter Carnival Committee 4.



LEONARD HERMANSON

Woodville

*Science and Mathematics*

Honor Society 1, 2, 3, 4; Mathematics Club 2, 3, 4; Rural Life Club 1; Science Club 3, 4, President 4; Y. M. C. A. 2, 3, 4, President 3, Treasurer 4; Chorus 2, 3; Student Voice 2, 3, 4.

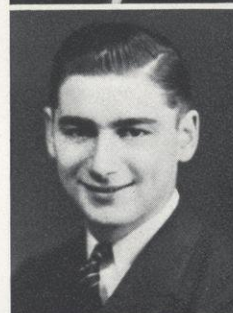

ALLAN HILLIARD

Mondovi

*Science and Social Science*

Science Club 1; Y. M. C. A. 4.



ELIZABETH HILYAR

Deer Park

*Elementary Education*

Palette Club 3, 4, Council 4; W. A. A. 1, 2, 3; Y. W. C. A. 1, 2, 3, 4; Basketball 1; Volleyball 1, 2; Women's Glee Club 1, 2, 3; Orchestra 2, 3, 4; Homecoming Committee 3.



MARION HOTALING

River Falls

*Junior High School*

G. O. P. 1, 2, President 2; W. A. A. 1, 2, Treasurer 2; Student Council 2; Camera Club 1; Baseball 1, 2; Basketball 1, 2; Tennis 1, 2; Track 1, 2; Volleyball 1, 2; W. A. A. Award; Women's Glee Club 1.



JOSEPH HYDE

Hammond

*History and English*

University of Minnesota 2; History Club 3, Executive Council 3; Honor Society 1, 3, 4; Palette Club 3, Executive Council 3; Student Senate 4; International Relations Club 3, 4; Golf 2, 3; Student Voice 1, 3, 4, Editor 3, 4; Homecoming Committee 1, 3.



LAURAINA ISAACSON

Spring Valley

*English and History*

G. O. P. 2, 3, 4, Treasurer 3; Y. W. C. A. 1, 2; Class Vice-President 4; Chorus 1; Women's Chorus 1, 2; Student Voice 2, 3, 4, Editor 3; Homecoming Committee 1, 3; Prom Committee 3.



HOWARD JENSON

River Falls

*Agriculture and Science*

Agrifallian 1; F. F. A. 3, 4; Rural Life Club 2; Science Club 3; Y. M. C. A. 2, 3, 4.



MYRON JOHANSEN

Frederic

*Agriculture and Science*

Agrifallian 2; Science Club 2; F. F. A. 3, 4, President 4; Hi-Y Adviser 4; Y. M. C. A. 3, 4, Cabinet 4.



DALE JOHNSON

River Falls

*History, Social Science, and Geography*

Die Deutsche Gesellschaft 3, 4; History Club 3; Intramural Basketball 1, 2, 3, 4; Hockey 4; Chorus 4.



DEAN JOHNSON

River Falls

*Science and Social Science*

Honor Society 2, 3, 4; Science Club 4; Basketball 1; Intramural Basketball 1, 2, 3, 4; Homecoming Committee 2, 3.







FREDERIC JOHNSON

Woodville

*Science and History*

Palette Club 3, 4; Science Club 2, 3, 4, Secretary 4; Y. M. C. A. 1, 2, 3, 4, Cabinet 4; Die Deutsche Gesellschaft 3, 4, President 4; Student Voice 3, 4, Business Manager 3, 4; Homecoming Committee 3, 4.

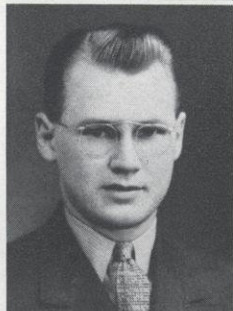

ROBERT JOHNSON

Almena

*Science and Mathematics*

Eau Claire State Teachers College 1; Masquers 2, 3, 4, Vice-President 4; Mathematics Club 3; Die Deutsche Gesellschaft 3; Science Club 2, 3, 4, President 3; Y. M. C. A. 2, 3, 4, Cabinet 3, 4, President 4; "What Do You Think" 2; "The Double Door" 3; "The Unknown Soldier" 2; "Peace I Give Unto You" 3; 1937 Meletean; Homecoming Chairman 4.



OLIVE JOOS

Alma Center

*English and History*

Honor Society 1, 2, 3, 4; Masquers 3, 4; Die Deutsche Gesellschaft 3, 4; Y. W. C. A. 1, 2, 3, 4, Program Chairman 3, President 4; Badminton 3; Women's Chorus 2; "Land's End" 3; "The Thirty Three" 3; "A Bill of Divorcement" 4; 1938 Meletean; Student Voice 2, 3; Homecoming Committee 4.



LE ROY KAPPLER

Maiden Rock

*Agriculture and Science*

Agrifallian 1, 2, 3, Secretary 3; F. F. A. 4; Y. M. C. A. 1, 2, 3, 4; Baseball 2, 3; Band 2, 3; Orchestra 2, 3.



MARY HELEN KAY

River Falls

*Elementary Education*

G. O. P. 2, 3, 4; Palette Club 3; Chorus 3; Orchestra 2, 3.



ROBERT KNOWLES

River Falls

*History and Social Science*

Clef Club 1, 2, 3; Honor Society 4; Masquers 1, 2, 3, 4; Student Senate 4; Band 1; Chorus 1, 2, 3, 4; "The Rising of the Moon" 1; "The Emperor's New Clothes" 2; "Caleb Stone's Death Watch" 2; "The Double Door" 3; "The Right Way," Director, 4; Social Committee 1, 4.



LAWRENCE KNUTSON

Cumberland

*Science and Mathematics*

Eau Claire State Teachers College 1, 2; Science Club 3; Y. M. C. A. 3, 4, Cabinet 4; Chorus 4; "The Things That Are Caesar's" 3.



KARL KORTING

Chippewa Falls

*Agriculture and Science*

F. F. A. 4; Y. M. C. A. 4, Cabinet 4.



RUSSELL KURTZ

River Falls

*Agriculture and Science*

Agrifallian 2; F. F. A. 3, 4; Honor Society 4; Chorus 4.



MARION LARSON

Cornell

*History, Social Science, and Mathematics*

Honor Society 2, 3, 4; Mathematics Club 3, 4; Y. W. C. A. 1, 2, 3, 4; History Club 2, 3; Student Voice 2, 3, Editor 3; Homecoming Committee 2; Prom Committee 3; Social Committee 3, Secretary-Treasurer 3.



LE ROY LEADHOLM

Amery

*Science, Social Science, and Geography*

"R" Club 3, 4; Baseball 1; Basketball 1, 2, 3, 4; Football 1, 3, 4.



JOYCE LEONARD

Ellsworth

*English and History*

Honor Society 1, 2, 3, 4; Masquers 1, 2, 3, 4; Pi Kappa Delta 4; Y. W. C. A. 1, 2, 3, 4, Cabinet 2, 3, 4; Debate 3, 4; "The Emperor's New Clothes" 1; "The Teeth of the Gift Horse" 2; "A Bill of Divorcement" 4; Social Committee 3.







EDNA MOLINE

Pepin

*History and English*

Clef Club 1; Honor Society 3, 4; Palette Club 3, 4; Y. W. C. A. 1, 2, 3, 4; Debate 4; Chorus 1, 3; Student Voice 3, 4; Homecoming Committee 3, 4; Prom Committee 3.



MAE NELSON

Prentice

*English and History*

Honor Society 1, 2, 3, 4, President 3; Die Deutsche Gesellschaft 3, 4; Y. W. C. A. 1, 2, 3, 4, Cabinet 3, 4; Debate 3; Women's Chorus 1, 2, 3; 1936, 1937 Meletean; Homecoming Committee 2, 3, 4; Prom Committee 2, 3; Social Committee 2, 3.



RUTH NELSON

Elmwood

*Mathematics and History*

Clef Club 1, 2, 3; Masquers 2, 3, 4; Mathematics Club 1, 2, 3, 4; W. A. A. 1; Y. W. C. A. 1, 2, 3, 4; Chorus 1, 2, 3; Homecoming Committee 1, 3, 4; Prom Committee 3.



JOHN O'BRIEN

River Falls

*Science and Mathematics*

"R" Club 2, 3, 4; Baseball 1, 2; Basketball 1, 2, 3, 4; Football 1, 2, 3, 4; Tennis 3, 4.

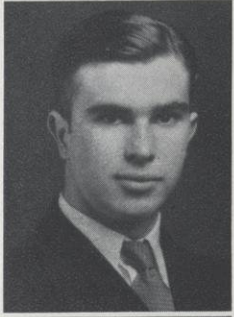

CHARLES OSBORN

Prescott

*Science and Foreign Language*

Baseball 1, 2, 3, 4; Basketball 1, 2, 3, 4; Football 1, 2.



MAXINE PEABODY

Milltown

*English and History*

G. O. P. 2, 3, 4, Secretary 4; Honor Society 2, 3, 4, Vice-President 4; Y. W. C. A. 2, 3, 4; Class Secretary 3.



MILDRED PEDERSEN

River Falls

*English and History*

G. O. P. 3, 4, President 4; W. A. A. 1, 2, 3, 4, President 3; Y. W. C. A. 1, 2, 3, 4, Treasurer 2, Vice-President 4; Baseball 1, 2, 3; Basketball 1, 2, 3, 4; Hockey 1, 2, 3, 4; Volleyball 1, 2, 3.



GERTRUDE PETERSON

Prescott

*Elementary Education*

Clef Club 2, 3; Palette Club 2, 3, 4, President 4; W. A. A. 2, 3, 4; Y. W. C. A. 1, 2, 3, 4, Cabinet 4; A Cappella 2, 3, 4; Homecoming Committee 3, 4; Prom Committee 3.



ROY PETERSON

River Falls

*History and Social Science*

Honor Society 3, 4; Student Senate 4; Die Deutsche Gesellschaft 3.



MIKE REAGAN

River Falls

*Agriculture and Science*

Agrifallian 1, 2; F. F. A. 3, 4, Vice-President 3, Treasurer 4; Homecoming Committee 1, 2.



TOM RENDLER

La Crosse

*History and Social Science*

Die Deutsche Gesellschaft 3, 4; "R" Club 1, 2, 3, 4, President 3; Class Vice-President 3; Class President 4; Baseball 1, 2, 3, 4; Basketball 1; Football 1, 2, 3, 4, Captain 4; Intramural Basketball 1, 2, 3, 4, Student Manager 3, 4; Student Voice 3, 4.



CATHERINE SALMON

Cylon

*Elementary Education*

Palette Club 1, 2, 3, 4; W. A. A. 1, 2; Basketball 1; Swimming 1; Tennis 1, 2.







HOPE SANDOW

Spring Valley

*Elementary Education*

G. O. P. 2, 3, 4; Y. W. C. A. 4; Chorus 4; Women's Glee Club 3; A Cappella Chorus 2; Girls' Quartet 2.

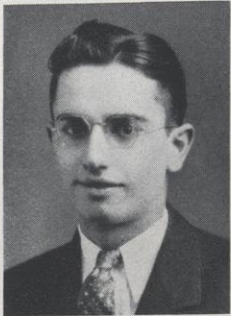

FRANK SIRIANNI

Cumberland

*History, English, and Social Science*

International Relations Club 4; Baseball 1, 2; Football 1; Debate 2, 3, 4; Extempore 4; Oratory 4; 1937 Meletean, Business Manager; Student Voice 3, 4; Homecoming Committee 3, 4.



PHYLLIS SODERSTROM

Ogema

*English and History*

Die Deutsche Gesellschaft 3, 4, President 4; Y. W. C. A. 1, 2, 3, 4, Cabinet 3, 4; Class Secretary 3; Women's Chorus 2, 3; Homecoming Committee 2, 3, 4; Prom Committee 3; Social Committee 2, 3.



PAUL SOMSEN

Baldwin

*History and Social Science*

Clef Club 1, 2, 3, 4, Vice-President 4; Y. M. C. A. 1, 2, 3, 4; Class Treasurer 4; Chorus 1, 2, 3, 4; Male Quartet 1, 2, 3, 4; Mixed Quartet 4; Homecoming Committee 3, 4; Prom Committee 3.



LUCILE SPRIGGS

River Falls

*English and History*

G. O. P. 3, 4; Honor Society 1, 2, 3, 4; Masquers 3, 4; Y. W. C. A. 1, 2, 3, 4, Treasurer 3; Tennis 1, 2, 3; Orchestra 1, 2, 3, 4; "Land's End" 3; Student Voice 2, 3, 4; Homecoming Committee 3; Prom Committee 3.



LUCILLE STRIBEL

River Falls

*Mathematics and Science*

Clef Club 1, 2, 3; Die Deutsche Gesellschaft 3, 4; Honor Society 3, 4; Mathematics Club 2, 3, 4; Science Club 3, 4; W. A. A. 2, 3, 4, Vice-President 3; Y. W. C. A. 1, 2, 3, 4; Badminton 2, 3; Baseball 1, 2, 3, 4; Basketball 2, 3, 4; Hockey 3, 4; Pinball 2, 3, 4; Soccer 1, 2, 3; Coed Band 3; Chorus 1, 2, 3, 4; Glee Club 1, 2, 3, 4; Student Voice 1, 2, 4.



DOROTHY SWANSON

Ellsworth

*English and History*

G. O. P. 4; Women's Glee Club 1; Y. W. C. A. 1, 2, 3, 4; 1936 Meletean.



LESTER UREN

River Falls

*History and Social Science*

University of Minnesota 2; Palette Club 1, 3; Intramural Basketball 1, 3; Band 1, 2, 3; Orchestra 1, 2, 3; Homecoming Committee 1, 2.



KENNETH WALL

Hawkins

*Agriculture and Science*

Agrifallian 1, 2; F. F. A. 3, 4, President 4; Honor Society 1, 2, 3, 4, Vice-President 3; Y. M. C. A. 1, 2, 3, 4; Basketball 1; Tennis 1; Homecoming Committee 2, 3.



ELMER WATKINS

Hudson

*Science and Music*

Y. M. C. A. 3, 4; Band 1, 2, 3, 4; Orchestra 1, 2, 3, 4; String Ensemble 1, 2, 3; Chamber Orchestra 3; Homecoming Committee 1.



LEONA WEYH

Prescott

*Junior High School*

W. A. A. 1; Y. W. C. A. 1, 2, 3; Band 1, 2, 3, 4; Orchestra 2, 3, 4; Women's Glee Club 1, 2, 3.



MERTON WULF

Algoma

*History and Social Science*

"R" Club 1, 2, 3, 4; Baseball 1, 2, 3, 4; Basketball 1, 2, 3, 4; Football 1, 2, 3, 4, Captain 3.









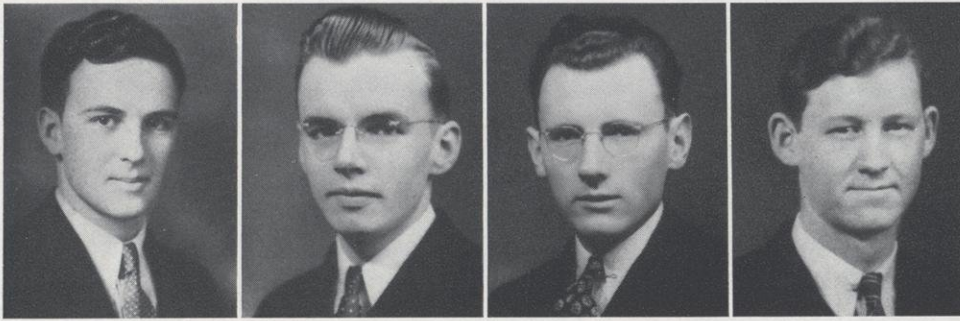

*Baker*

*Moen*

*Montgomery*

*Niccum*

## J U N I O R S

### OFFICERS

EDWIN BAKER.....	<i>President</i>
RAYMOND MOEN.....	<i>Vice-President</i>
ROGER MONTGOMERY.....	<i>Secretary</i>
NOLEN NICCUM.....	<i>Treasurer</i>
THEODORE SETTERQUIST.....	<i>Adviser</i>



THEODORE SETTERQUIST



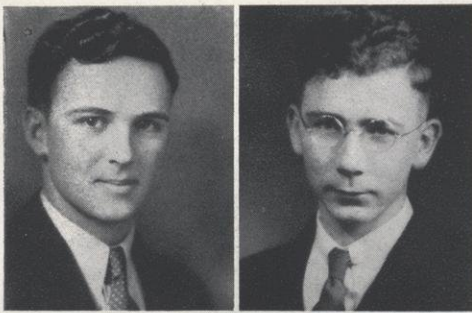

EDWIN BAKER Durand

*Agriculture and Science*

Agrifallian 1, 2; F. F. A. 3; Masquers 1, 2, 3; Y. M. C. A. 1, 2, 3, Cabinet 2, Vice President 3; Class President 3; Social Committee 2, 3; Student Senate 3; "The Underdog" 1; "A Bill of Divorcement" 3; "Peace I Give Unto Thee" 2.

RALPH BAKER Hudson

*Science and Mathematics*

Honor Society 2, 3; Mathematics Club 2, 3; Science Club 2, 3; Y. M. C. A. 1, 2, 3, Secretary 3.



WILLIAM BARTZ Mountain

*Elementary Education*

Football 1, 2, 3; Hockey 1.

EDITH BAUER Elcho

*English and History*

W. A. A. 2, 3, Secretary 2, 3; Y. W. C. A. 1, 2, 3; Basketball 2, 3; Hockey 2, 3; Soccer 2, 3; Swimming 1, 2, 3; Volleyball 2, 3; Chorus 1, 2, 3; Homecoming Committee 2, 3; Prom Committee 3.



STANLEY BEDNARCZYK Withee

*Agriculture and Science*

Agrifallian 1, 2; F. F. A. 3; Science Club 1, 2; Y. M. C. A. 1, 2, 3; Volleyball 1, 2.

JULIA BERGSTRAHL River Falls

*Elementary Education*

Y. W. C. A. 1, 2, 3; Women's Chorus 2.



HAROLD BLANK LaCrosse

*History and Science*

"R" Club 1, 2, 3, Secretary 3; Baseball 1, 2, 3; Basketball 1, 2, 3; Football 1, 3.

BETTY BOARDMAN Glenwood City

*English and History*

Honor Society 1, 2, 3; Y. W. C. A. 1, 2, 3; Le Cercle Francais 2; Women's Glee Club 3; Homecoming Committee 3.



MARGARET BOLES River Falls

*Junior High School*

Y. W. C. A. 1, 2, 3; Women's Chorus 1, 2; Quartet 2; Homecoming Committee 3, Hostess 4.

JOHN BRADLEY River Falls

*History and Geography*

Masquers 1, 2, 3; Band 1, 2, 3; "Gale" 1; "Goal" 2; "Drums of Death" 2; "A Bill of Divorcement" 3; "The Monkey's Paw" 3; Student Voice 1.



ROMAIN BRANDT River Falls

*Pre-Journalism*

Y. M. C. A. 2; Die Deutsche Gesellschaft 3; Assembly Committee 2; "Heels" 2; Student Voice 2, 3; Winter Carnival Committee 3.

FRED BRECHLIN Antigo

*Agriculture and Science*

Agrifallian 1, 2; F. F. A. 3; Science Club 1, 2, 3; Homecoming Committee 2; Prom Committee 3; Social Committee 2.



HELEN BRUNNER Elmwood

*English and History*

G. O. P. 3; Y. W. C. A. 1, 2, 3; Chorus 1, 2, 3; Student Voice 1, 3.

HARRIET CAMPBELL River Falls

*English and Music*

Clef Club 1, 2; G. O. P. 2, 3; Masquers 2, 3, Secretary 3; Y. W. C. A. 1, 2, 3; A Cappella 1, 2, 3; General Chorus 1, 2, 3; Orchestra 1, 2, 3; String Ensemble 1, 2; "Hotel Dilemma" 2; Homecoming Queen 3.

JUNE CAMPBELL River Falls

*Elementary Education*

Clef Club 1, 2; Y. W. C. A. 1, 2, 3; Band 1; Orchestra 1, 2, 3; Woodwind Quintet 2, 3; Chamber Orchestra 2; Homecoming Committee 2.

MAURITZ CARLSON Frederic

*Agriculture and Science*

Agrifallian 1, 2; F. F. A. 3; Marching Band 1, 2.

JOHN CHRISTIANSON Bay City

*Agriculture and Science*

Agrifallian 1; F. F. A. 2, 3; Honor Society 1, 2, 3; Science Club 2; Y. M. C. A. 1, 2, 3; Cabinet 2, 3; Class Vice President 1; Class Secretary 2; Baseball 1, 2; Football 1, 2; Homecoming Committee 1, 2; Social Committee 2.

JOHN CLAIR Hudson

*English and Music*

Band 1, 2, 3; Orchestra 1, 2, 3; Woodwind Ensemble 2; Chamber Orchestra 2.

LUCILE CRESWELL River Falls

*Elementary Education*

Palette Club 2; W. A. A. 1, 2, 3, Treasurer 2, President 3; Y. W. C. A. 1, 2; Softball 1, 2, 3; Basketball 1, 2, 3; Hockey 1, 2, 3; Pinball 1, 2, 3; Volleyball 1, 2, 3.

GLEN CROWLEY River Falls

*History and Science*

Honor Society 1, 2, 3; Intramural Basketball 1, 2, 3; 1937 and 1938 Meletean, Business Manager 1938; Student Voice 2, 3; Homecoming Committee 2.

HOWARD DEETZ Gilmanton

*Agriculture and Science*

Agrifallian 1; F. F. A. 2, 3; Debate 1; Homecoming Committee 1.

FRANKLIN ELLIOTT River Falls

*History*

Honor Society 2, 3; Palette Club 1, 2, Chairman 2; Y. M. C. A. 1, 2, 3, Cabinet 2, 3; Student Voice 1, 2, 3, Editor 3; Homecoming Float Committee Chairman 2.

BRUCE ERICKSON Glen Flora

*History and Geography*

Clef Club 1, 2; Honor Society 3; Y. M. C. A. 1, 2; Intramural Basketball 1, 2, 3; Band 2; A Cappella 1, 2, 3; General Chorus 1, 2, 3; Student Voice 3.

IMBERT ESLINGER Stanley

*Biology and Music*

Science Club 1; Y. M. C. A. 1, 2, 3; Band 1, 2, 3; Orchestra 2, 3.





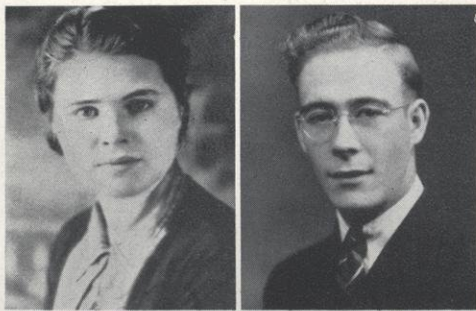

CATHERINE FARRELL River Falls  
*Elementary Education*

W. A. A. 1, 2; Homecoming Decorating Committee 2.



NORMA FOLEY Maiden Rock  
*Elementary Education*

Y. W. C. A. 1, 2; Women's Chorus 1, 2.

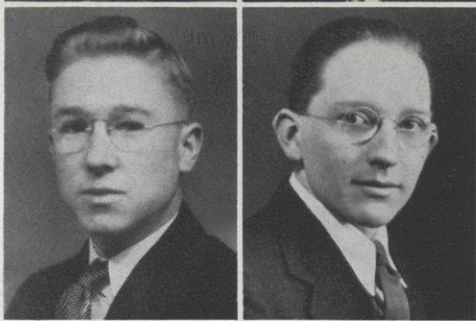

LLOYD FRANK Stratford  
*Junior High School*

"R" Club 1, 2, 3; Die Deutsche Gesellschaft 1, 2; Intramural Basketball 1, 2, 3; Football 1, 2, 3; Hockey 1; Volleyball 1.

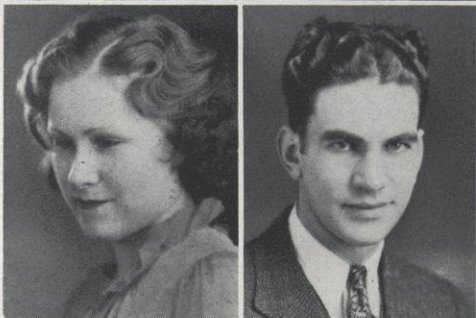

RAYMOND GILLIS Plum City  
*Agriculture and Science*

Agrifallian 1; F. F. A. 2, 3; Science Club 2, 3; Intramural Basketball 2.

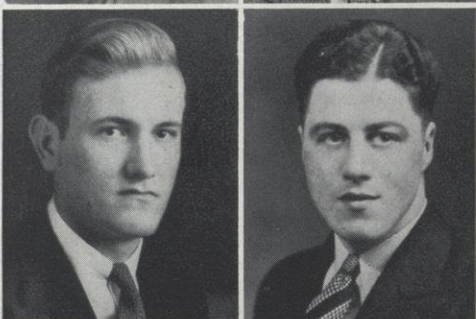

WERNER GLEITER Hammond  
*Science and Mathematics*

Palette Club 1, 2; Science Club 1, 2, 3; Y. M. C. A. 1, 2, 3, Secretary 2; Pi Kappa Delta 1, 2, 3; Die Deutsche Gesellschaft 2, 3; Debate 1; 1937 and 1938 Meletean; Student Voice 2, 3; Homecoming Committee 2, 3.



VIOLA GRANICIA Ojibwa  
*Elementary Education*

W. A. A. 1, 2, 3; Y. W. C. A. 1, 2, 3; Baseball 1, 2, 3; Basketball 2, 3; Hockey 1, 2, 3; Volleyball 1, 2; Women's Glee Club 1, 2, 3.

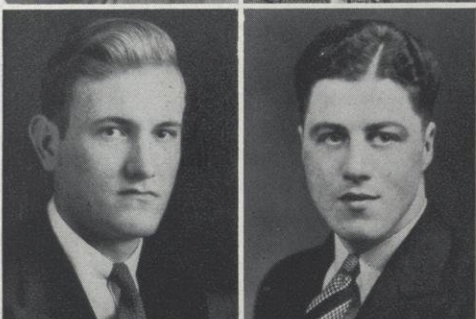

IVON GREENE Shell Lake  
*Elementary Education*

Honor Society 3; Rural Life Club 1; Y. M. C. A. 1, 3; Student Voice 3.

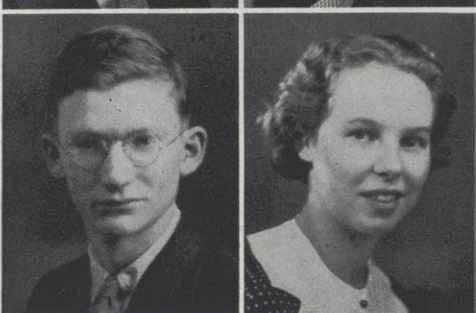

WALTER GRONNING Park Falls  
*Agriculture and Science*

Agrifallian 1; F. F. A. 2, 3; Science Club 1, 2, 3; Y. M. C. A. 1, 2, 3; Intramural Basketball 1, 2, 3; Softball 2; Volleyball 2.

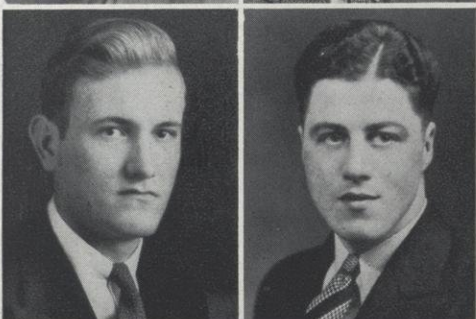

NILES GRUNKE Clear Lake  
*Science and English*

Honor Society 1, 2; Masquers 1, 2, 3, President 3; Science Club 2, 3; Y. M. C. A. 1, 2, 3; Class Vice President 2; "The Late Christopher Bean" 1; "Caleb Stone's Death Watch" 2; "The Double Door" 2; Student Voice 3, Editor 3.

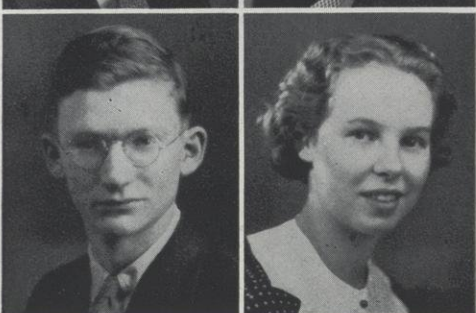

DANIEL HALL River Falls  
*Science and Mathematics*

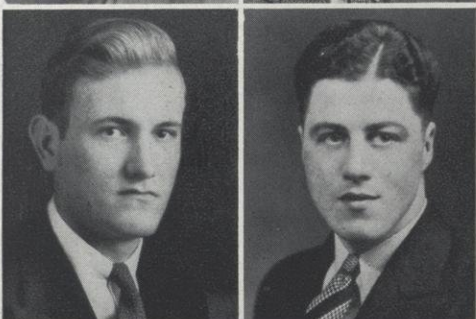

JULIETTE HARDING Bay City  
*Elementary Education*

Palette Club 1, 3; Women's Chorus 3.



BETTY HAUER . . . . . Portage

*Elementary Education*

Honor Society 3; Y. W. C. A. 2; Chorus 2; Student Voice 2.

ELMER HEHNKE . . . . . Janesville

*History and Social Science*

Intramural Basketball 1, 2, 3; Homecoming Committee 1, 2; Party Committee 3.

HENRY HERMANSEN . . . . . Curtiss

*Agriculture and Science*

Agrifallian 1; F. F. A. 2, 3; Science Club 1, 2, 3; Y. M. C. A. 1, 2, 3.

CLIFFORD HERMANSON . . . . . Woodville

*Agriculture and Science*

Y. M. C. A. 1, 2, 3; F. F. A. 2, 3; A Cappella 1, 2, 3; Clef Club 1, 2; "What They Think" 2; Homecoming Committee 3.

GLADYS HERSTRUM . . . . . River Falls

*Elementary Education*

Palette Club 1, 2, 3; Y. W. C. A. 3; Homecoming Committee 3.

HELEN HICKCOX . . . . . Hudson

*History and English*

Honor Society 1, 2, 3; Die Deutsche Gesellschaft 1, 2, 3; History Club 2, 3; Debate 1.

ROBERT HOEY . . . . . Balsam Lake

*English and History*

Baseball 1, 2, 3; Hockey 3; 1938 Meletean; Student Voice 3.

BETTY JANE HOGUE . . . . . River Falls

*English and History*

G. O. P. 3; Masquers 2, 3; W. A. A. 1, 2, 3; Y. W. C. A. 1, 2, 3; Cabinet 3; "Heels" 2; "A Bill of Divorcement" 3; Homecoming Committee 1, 2.

CLARENCE HOYT . . . . . Brooklyn

*Elementary Education*

Y. M. C. A. 2; Band 1, 2, 3; Orchestra 1, 2, 3; String Ensemble 2; Chamber Orchestra 2.

BERNARD HYLKEMA . . . . . Turtle Lake

*Agriculture and Science*

Agrifallian 2; F. F. A. 3; Science Club 2, 3; Intramural Basketball 2, 3.

ORVAL IVERSON . . . . . Roberts

*History and English*

Debate 2.

KATHRYNE JENSEN . . . . . Baldwin

*Elementary Education*

Y. W. C. A. 2.





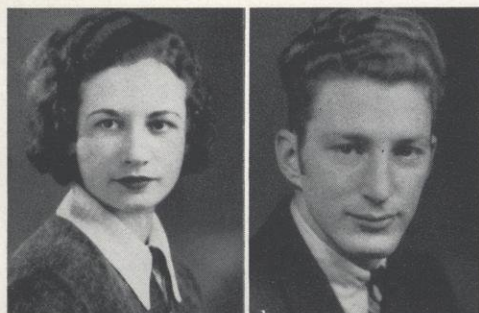

BERNADINE JOHNSON . . . . . River Falls  
*Elementary Education*  
 Y. W. C. A. 1, 2.



HILBERT JONES . . . . . Summit Lake  
*Science and History*  
 Clef Club 1, 2; Honor Society 1, 2, 3; Chorus 2, 3; Student Voice 1, 2.

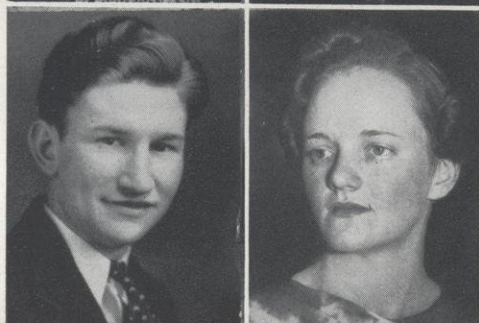

LAVERNIA JORGENSEN . . . . . Frederic  
*English and History*  
 W. A. A. 1, 2, 3, Vice-President 3; Y. W. C. A. 1, 2, 3; Badminton 1, 2, 3; Baseball 1, 2, 3; Basketball 1, 2, 3; Hockey 1, 2, 3; Tennis 1, 2, 3; Volleyball 1, 2, 3.

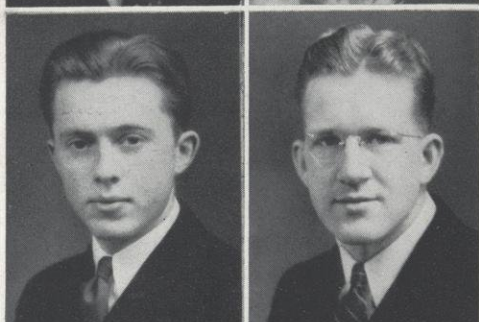

JOYCE KING . . . . . Arkansaw  
*Elementary Education*  
 Rural Life Club 1; W. A. A. 2; Glee Club 1.



GEORGE KINNEY . . . . . Amery  
*Agriculture and Science*  
 Agrifallian 1, 2; F. F. A. 3.



BETTY LARSEN . . . . . River Falls  
*English and History*  
 G. O. P. 2, 3; Masquers 1, 2, 3; Y. W. C. A. 1, 2; Le Cercle Francais 2; Orchestra 1; Mixed Quartet 2, 3; "The Late Christopher Bean" 1; "The Goal" 2; "Grandma Pulls the Strings" 3; "Knock Three Times" 2; Social Committee 2.

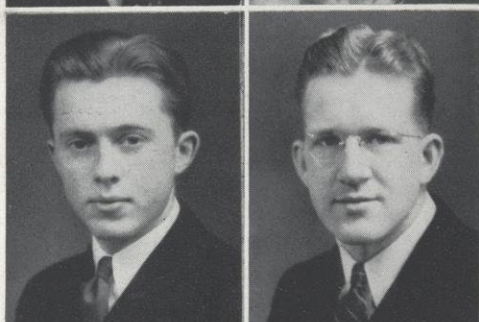

LOELL LARSON . . . . . Hammond  
*History and Social Science*  
 Die Deutsche Gesellschaft 2, 3; Pi Kappa Delta 1, 2, 3; Student Senate 3, Secretary 3; Debate 1, 2, 3; Student Voice 1, 3; Assembly Committee 3; Class President 2.



STUART LARSON . . . . . River Falls  
*Science and Mathematics*  
 "R" Club 1, 2, 3; Science Club 2; Class President 1; Basketball 1; Football 1, 2, 3; Hockey 3; Tennis 1, 2, 3.



MILDRED LE PAGE . . . . . St. Croix Falls  
*Science and Mathematics*  
 Honor Society 2, 3; Mathematics Club 2; Science Club 2, 3; Student Senate 3; Y. W. C. A. 1, 2, 3, Cabinet 3; Tennis 1.



JENNY LINDH . . . . . Merrill  
*Junior High School*  
 Honor Society 1, 2, 3, Secretary-Treasurer 3; W. A. A. 1; Y. W. C. A. 1, 2, 3; Chorus 2, 3; Orchestra 1, 2, 3.



CYRIL LYONS . . . . . Glenwood City  
*Agriculture and Science*  
 Agrifallian 1; F. F. A. 2, 3; Masquers 2, 3, Treasurer 3; Football 1; Prom Committee 3.



NORMA MAREK . . . . . River Falls  
*Elementary Education*  
 Palette Club 2, 3; W. A. A. 1, 2.



LESTER MARQUARDT . . . . . Nelson

*Chemistry and Mathematics*

Science Club 2, 3; Y. M. C. A. 1, 2, 3; Intramural Basketball 2, 3; Intramural Volleyball 2.

RUTH MILBRATH . . . . . River Falls

*Elementary Education*

G. O. P. 2, 3; Die Deutsche Gesellschaft 2; Band 1, 2, 3; Chorus 2; Homecoming Committee 1.

RAYMOND MOEN . . . . . Ellsworth

*Science and Mathematics*

Mathematics Club 3; Die Deutsche Gesellschaft 2, 3; Science Club 3; Class Vice-President 3.

RUTH MOEN . . . . . Ellsworth

*Elementary Education*

Clef Club 2; G. O. P. 3; Honor Society 3; Masquers 2; Palette Club 1, 2, 3; Women's Glee Club 3; A Cappella 2, 3; General Chorus 2, 3; "The Thirty Three" 2; Social Committee 3; Prom Committee 3.

ROGER MONTGOMERY . . . . . Baraboo

*Agriculture and Science*

Milwaukee School of Engineering 1; Agrifallian 2; F. F. A. 3; Science Club 1, 2, 3; Y. M. C. A. 2, 3; Class Secretary 3; Intramural Basketball 1, 3; Volleyball 1, 2, 3; Homecoming Committee 3.

DOROTHY NELSON . . . . . River Falls

*History and English*

Clef Club 2; Honor Society 1, 2, 3; Le Cercle Francais 2; Chorus 2; Orchestra 1, 2, 3; Homecoming Committee 2, 3.

NOLEN NICCUM . . . . . Hawkins

*Agriculture and Science*

Agrifallian 1, 2; F. F. A. 3; Honor Society 1, 2, 3, 4; Y. M. C. A. 1, 2, 3; Class Treasurer 3; Intramural Basketball 1.

DAN O'BRIEN . . . . . River Falls

*Pre-Law*

Y. M. C. A. 1, 2; Badminton 3; Basketball 1; Football 1; Tennis 1, 2, 3; A Cappella Chorus 1, 2, 3.

ROBERT OST . . . . . Reedsburg

*Science and Music*

Science Club 1, 2, 3; Y. M. C. A. 3; Band 1, 2, 3.

BEULAH PAULSON . . . . . Star Prairie

*Elementary Education*

Y. W. C. A. 1, 2, 3; Chorus 2, 3; Homecoming Committee 3; Social Committee 2.

HELEN PEDERSEN . . . . . River Falls

*Elementary Education*

G. O. P. 3; W. A. A. 1, 2, 3; Y. W. C. A. 1, 2, 3; Baseball 1, 2, 3; Basketball 1, 2, 3; Hockey 1, 2, 3; Volleyball 1, 2, 3; Chorus 1, 2, 3.

RUTH PHILLIPS . . . . . River Falls

*English and History*

G. O. P. 2, 3; Honor Society 1, 2, 3; Masquers 1, 2, 3; Y. W. C. A. 1, 2, 3; Le Cercle Francais 2; Class Vice-President 1; Women's Chorus 2; "The Late Christopher Bean" 1; "The Goal" 2; "Knock Three Times" 1; "A Bill of Divorcement" 3; "Grandma Pulls the Strings" 3; Homecoming Committee 2; Prom Committee 3.

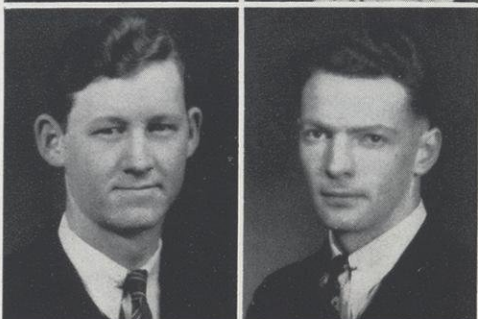
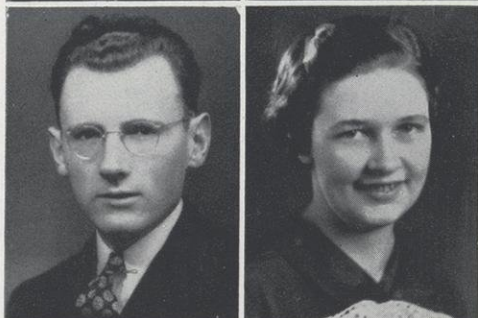
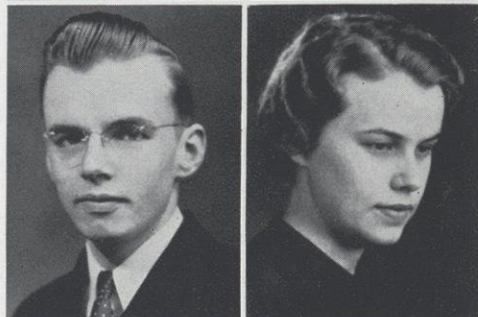
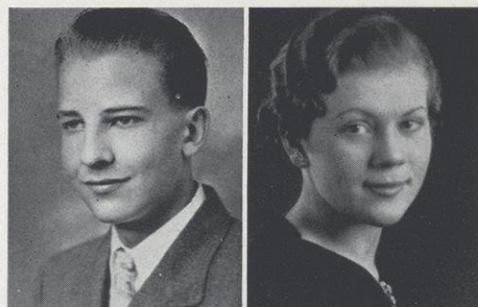



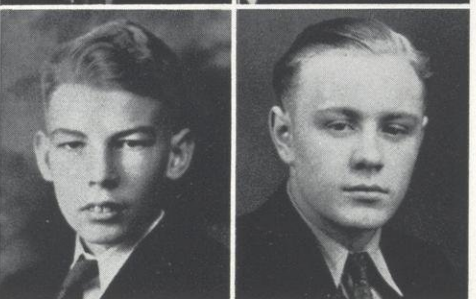
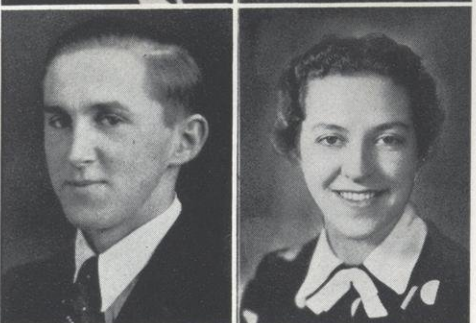
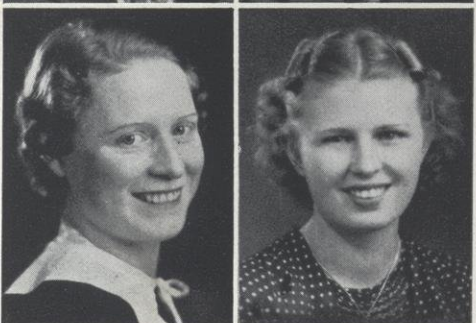
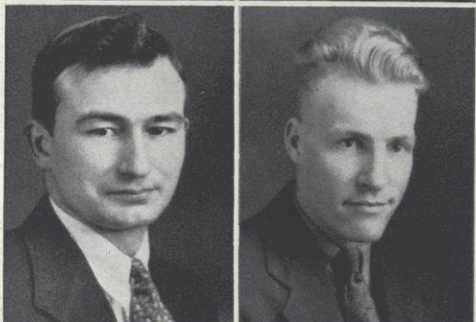
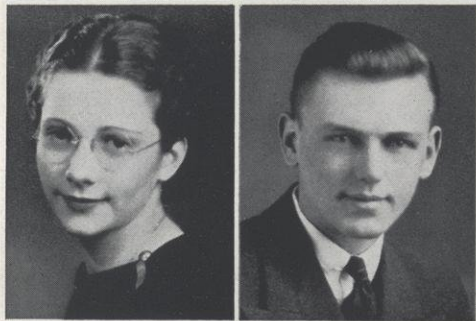
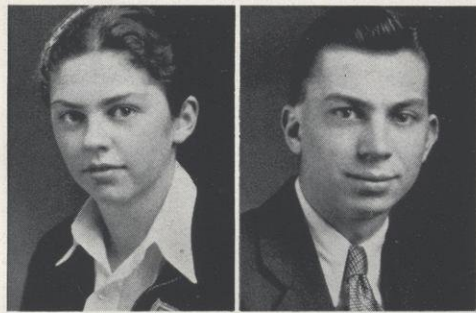

MARY KATHARINE PRUCHA . . . River Falls  
*Science and Social Science*

Honor Society 1, 2, 3; Science Club 2, 3; W. A. A. 1, 2, 3;  
Class Vice-President 1; Baseball 2, 3; Basketball 1, 2, 3;  
Hockey 1, 3; Tennis 1, 2, 3; Badminton 1, 2, 3; Homecom-  
ing Committee 2, 3; Social Committee 2.

WARD RANGLES . . . Alma Center  
*Mathematics and Science*

"R" Club 2, 3; Y. M. C. A. 1; Baseball 1; Basketball 1, 2, 3.

JOYCE ROLSON . . . Ellsworth  
*Elementary Education*

THOMAS RONNINGEN . . . Baldwin  
*Agriculture and Science*

Agrifallian 1; F. F. A. 2, 3; Science Club 1, 2; Y. M. C. A.  
1, 2, 3; Class Vice-President 2; Debate 3.

ROBERT SCHLOMANN . . . Tony  
*Agriculture and Science*

Agrifallian 1; F. F. A. 2, 3, Vice-President 3; "R" Club 3;  
Science Club 1, 2; Y. M. C. A. 1, 2, 3; Basketball 1, 2, 3;  
Football 1, 2, 3.

LAWRENCE SELVIG . . . River Falls  
*Science and Mathematics*

"R" Club 1, 2, 3; Football 1, 2, 3.

DOROTHY SEVERSON . . . Cumberland  
*Elementary Education*

Palette Club 1, 2, 3, Secretary-Treasurer 3; Y. W. C. A.  
1, 2, 3.

ELSIE SHAFER . . . Diamond Bluff  
*Elementary Education*

W. A. A. 1; Y. W. C. A. 2, 3; Hockey 1.

EDWARD SIREK . . . Rice Lake  
*Agriculture and Science*

Agrifallian 1, 2; F. F. A. 3; Band 1, 2.

MURIEL SOMSEN . . . Baldwin  
*Elementary Education*

Rural Life Club 1; Y. W. C. A. 1, 2, 3; Class Treasurer 1;  
Chorus 1; Glee Club 1, 2.

NILS SONDERGAARD . . . Frederic  
*Pre-Medicine*

Mathematics Club 3; Science Club 1; Y. M. C. A. 2, 3;  
Basketball 1, 3.

CHARLES STRATTON . . . River Falls  
*Science and Mathematics*

Honor Society 1, 2, 3; Die Deutsche Gesellschaft 1, 2, 3;  
Class President 1; Football 1; 1938 Meletean, Editor.



ROBERT TORGERSON . . . . . Deer Park

*Science and Mathematics*

Mathematics Club 1, 2, 3; "R" Club 3; Y. M. C. A. 1, 2, 3;  
Baseball 3; Football 1, 2, 3.

THENARD TORGERSON . . . Houston, Minnesota

*Agriculture and Science*

Agrifallian 1; F. F. A. 2, 3; Science Club 2, 3; Y. M. C. A.  
1, 2, 3; Baseball 1, 2; Intramural Basketball 1, 2, 3; Volley-  
ball 2.

ROSALIE TRAYNOR . . . . . Spring Valley

*Elementary Education*

W. A. A. 1.

ELVA VRUWINK . . . . . Hammond

*Elementary Education*

Palette Club 2, 3; Y. W. C. A. 1, 2, 3; Homecoming Com-  
mittee 2, 3.

HOWARD WERT . . . . . Hudson

*Science and Social Science*

Agrifallian 1; Masquers 3; Science Club 3; Y. M. C. A. 2, 3;  
Palette Club 1; Football 1; Debate 3; "Grandpa Goes Hunt-  
ing" 3; "Hill Billy Wedding" 3.

FRED WHITEMARSH . . . . . Omro

*Agriculture and Science*

Agrifallian 1; F. F. A. 2, 3; Honor Society 1, 2, 3; Masquers  
1, 2, 3; Y. M. C. A. 2, 3; Cabinet 3; Class President 2;  
Intramural Basketball 2, 3; Band 1; Orchestra 2.

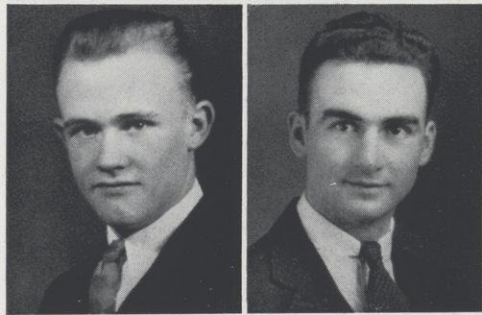
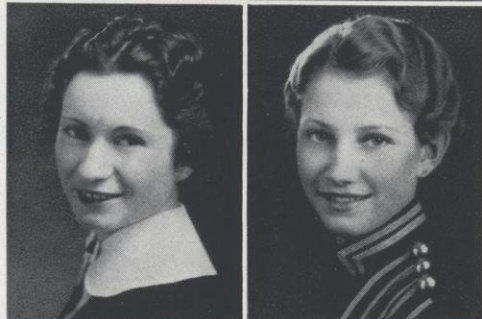
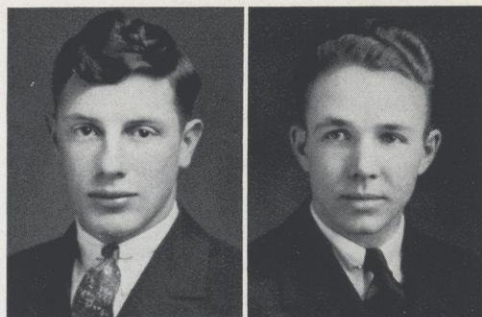







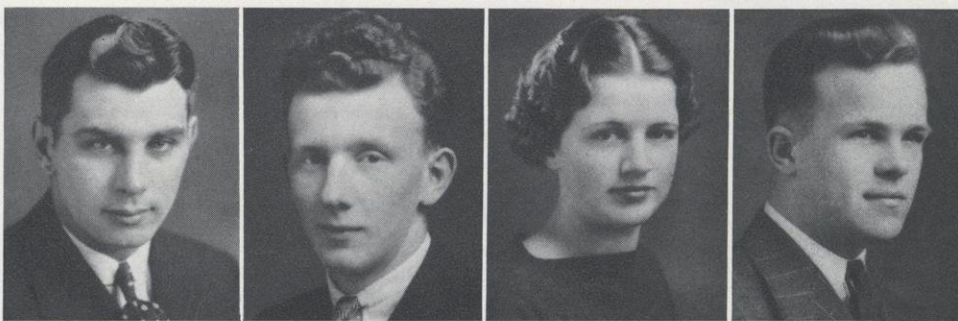

*Gherty*

*Lowe*

*Manske*

*Soderstrom*

## S O P H O M O R E S

### OFFICERS

LAWRENCE GHERTY .....	<i>President</i>
JOHN LOWE .....	<i>Vice-President</i>
EUNICE MANSKE .....	<i>Secretary</i>
NORMAN SODERSTROM .....	<i>Treasurer</i>
MARY LOUISE BRANSTAD .....	<i>Adviser</i>



MARY LOUISE BRANSTAD



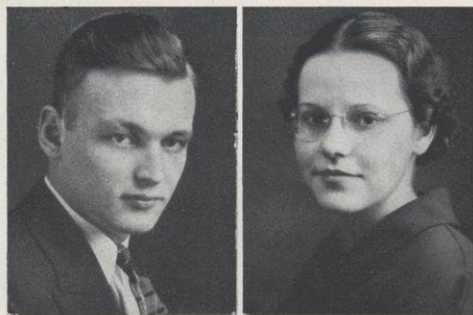

ELDRIDGE AFDAHL Hammond  
*Agriculture*

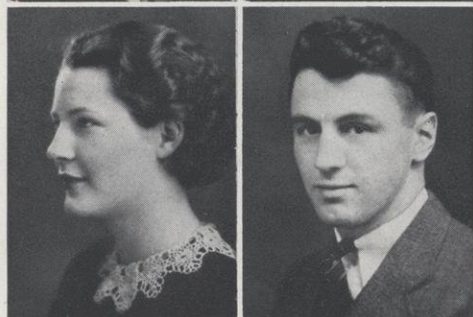

MARALEE AHLGREN Prescott  
*English and History*

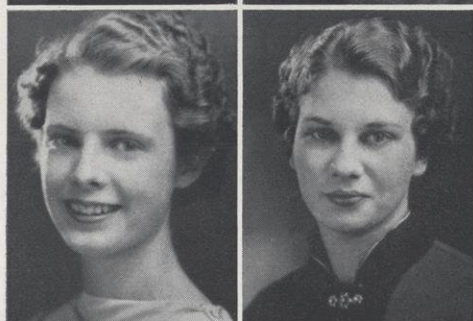

RACHEL ALDRICH New Richmond  
*English, Foreign Language, and Music*

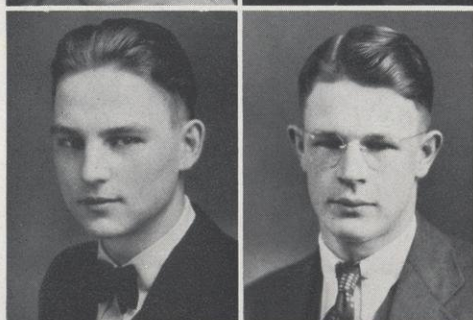

FRED ALFONSE Cumberland  
*Art*

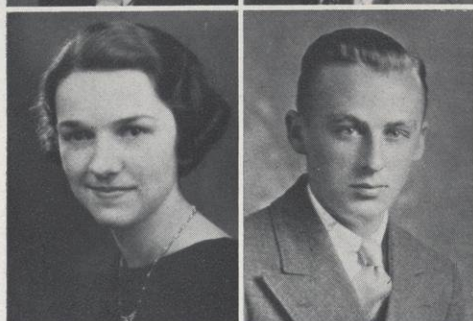

MARY ANDERSEN River Falls  
*Elementary Education*

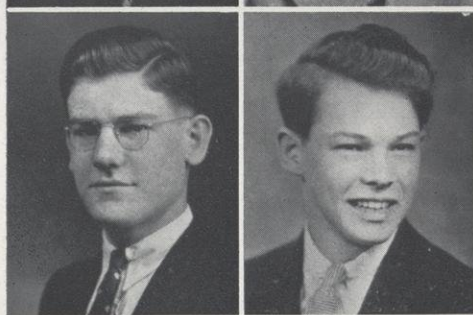

MARION ANDERSON Woodville  
*Rural*

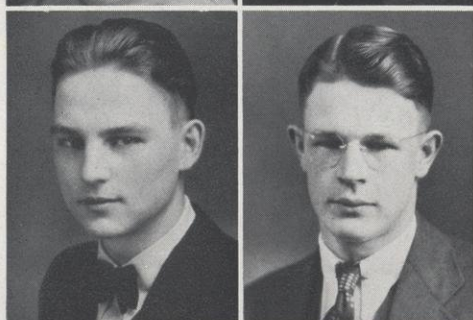

VERNON AUSEN Amery  
*History and Social Science*

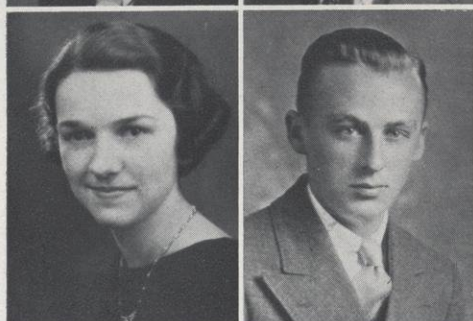

KEITH BARRY River Falls  
*Pre-Industrial Arts*

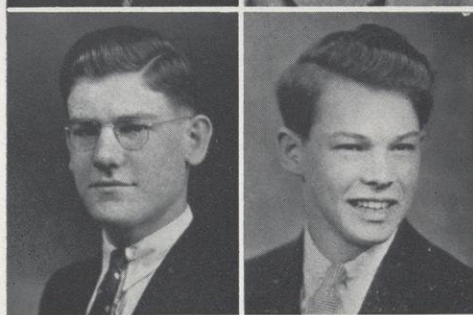

BEATRICE BATTEN Burkhardt  
*Elementary Education*

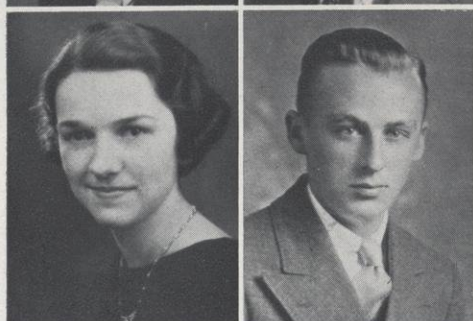

LOWELL BENGSTON Maiden Rock  
*History*

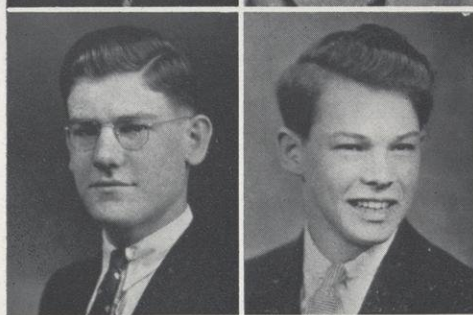

ULRICH BENTS Stewart, Minnesota  
*Mathematics and Science*

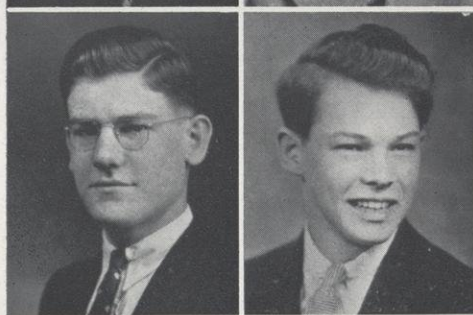

ELMER BLAISDELL New Auburn  
*Mathematics and Science*



MILDRED BOLES River Falls

*Elementary Education*

KATHLEEN BREDAHL Elmwood

*Elementary Education*

JOSEPH BURGER Edgar

*Agriculture, Science, and Mathematics*

BETTE CAMPBELL River Falls

*Elementary Education*

WILLIAM CARLSON Plum City

*English and History*

ADELAIDE CHRISTENSON Frederic

*English and History*

GORDON CONDIT River Falls

*Pre-Forestry*

ROBERT CROMMETT Amery

*Pre-Engineering*

VERN DAHL Hudson

*Elementary Education*

HILTON DANIELSON Clayton

*Agriculture and Science*

MARJORIE DAY Hudson

*Elementary Education*

BERNICE DEISS River Falls

*Pre-Physical Training*

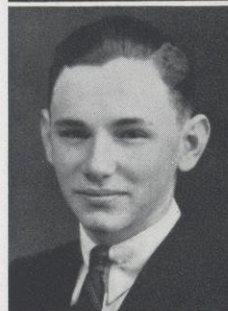





JOHN DIESING Maiden Rock

*Agriculture and Science*

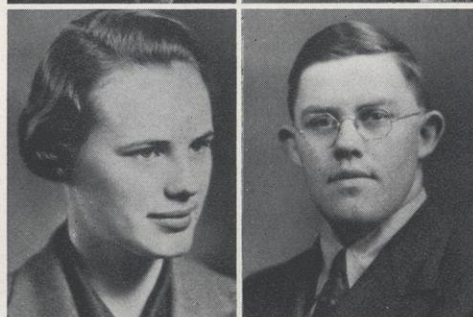

THERESA DILLE Fond du Lac

*History*

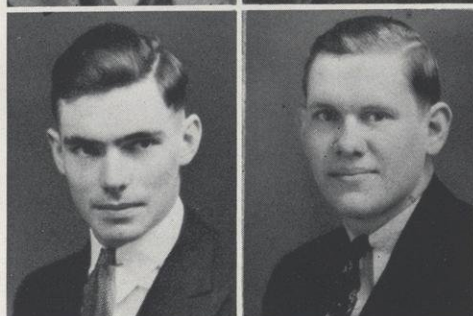

AUDREY DOOLITTLE Ellsworth

*Elementary Education*

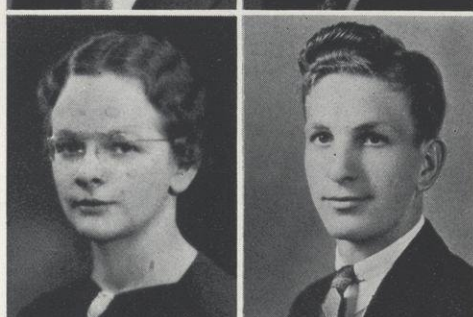

WILLARD DOWNING Grantsburg

*History*

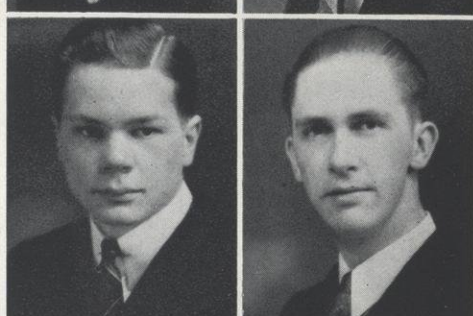

GENE EGAN New Richmond

*History and Music*

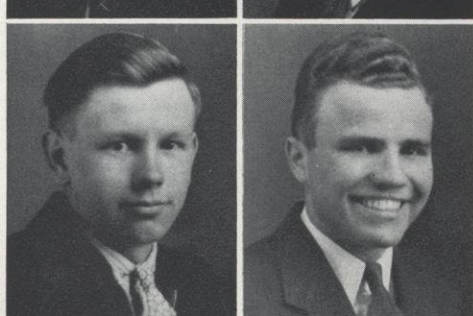

BURTON ELLIG Wells, Minnesota

*Science and Mathematics*

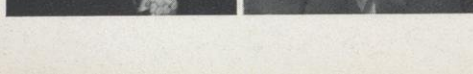

MARGARET ERICKSON Cumberland

*Rural*



EDMUND FISHER Durand

*Mathematics*



HAROLD FJESETH Prairie Farm

*Science and Mathematics*



MARVIN FOX Elmwood

*Agriculture and Mechanics*



HILDING GADDA Ashland

*Agriculture and Science*



GLENN GERHARDT Neillsville

*Agriculture and Science*



LAWRENCE GHERTY River Falls

*History*

JAMES GREEN Stanley

*History*

MARY GRIFFITH River Falls

*Pre-Medicine*

MILDRED GROSSKREUTZ Centuria

*Elementary Education*

ARDYTH GRUPE Hammond

*Rural*

HELENE HARTWIG Hammond

*Elementary Education*

MARCIA HEALY River Falls

*English and Foreign Language*

KENNETH HEIDEMAN Clintonville

*Agriculture and Science*

DOROTHY HELLER Arkansaw

*English and Music*

FLOYD HENRIKSON River Falls

*Pre-Forestry*

MARIE HETRICK Pepin

*Rural*

ADELAIDE HILL Woodville

*Elementary Education*

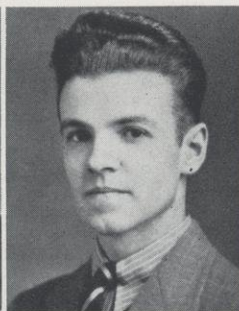



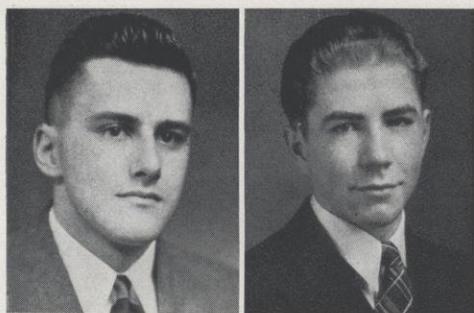

ROBERT HOAGENSON Black River Falls  
*History*



DONOVAN HOHMAN Arcadia  
*Agriculture and Science*

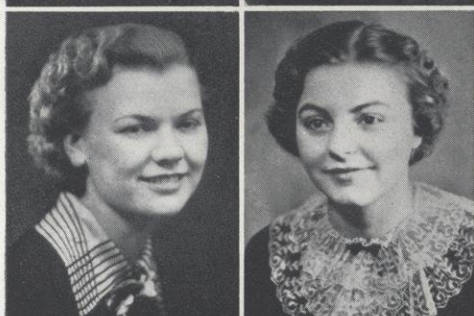

GEORGE HOPKINS Cumberland  
*Pre-Forestry*



DOROTHY HOUSE Prescott  
*Elementary Education*

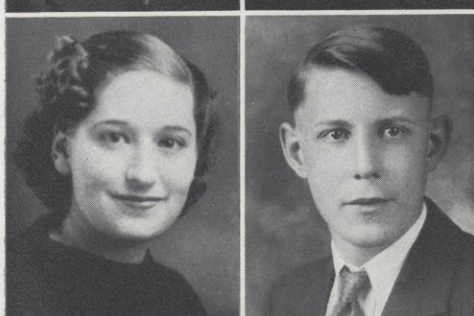

ESTER JENSEN Frederic  
*English and History*



LA VERNE JENSEN Luck  
*Elementary Education*



ROSS JESSE Shell Lake  
*Mathematics*



ELVA JOHNSON Deer Park  
*Elementary Education*



VERA KLIMPER Centuria  
*English and Music*



WILLARD KLUGOW Turtle Lake  
*Pre-Engineering*



ANDREW KUBA Bloomer  
*Agriculture, Science, and Mechanics*



MARY JEANNE LANE Maiden Rock  
*Elementary Education*



RUSSELL LARSON Stockholm

*Rural*

ALICE LIEN Hawkins

*Science*

ELLWOOD LINDER Ellsworth

*Rural*

DORIS LINDH Frederic

*Elementary Education*

VIVIAN LINDUS Hammond

*Rural*

VELMA LIVINGSTON Arkansaw

*Rural*

JOHN LOWE River Falls

*History*

VIOLET LUBNOW Ellsworth

*Rural*

JOE LUCENTE Cumberland

*Agriculture*

LOREN LUND River Falls

*Pre-Engineering*

EDMUND LYGA Independence

*Agriculture*

WALLACE LYSTAD Hudson

*Pre-Commerce*





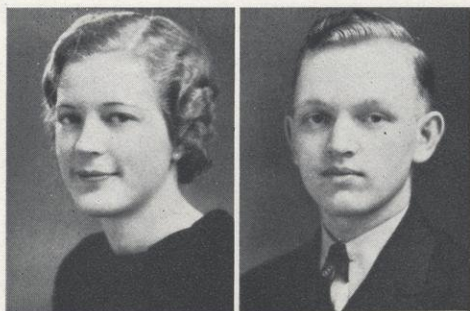

MARY McCARDLE Spring Valley  
*Rural*



LYLE MACKIE Lewis  
*History*



LOUIS MALOTKY Clintonville  
*Agriculture and Science*



EUNICE MANSKE Wabeno  
*History*

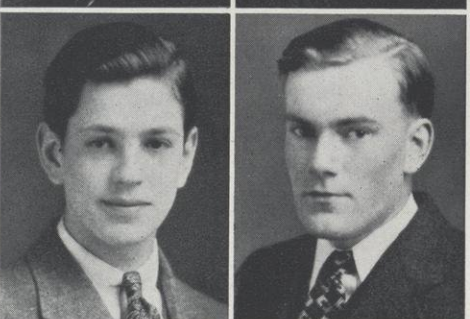

GILBERT MATTSON Ogema  
*Pre-Engineering*

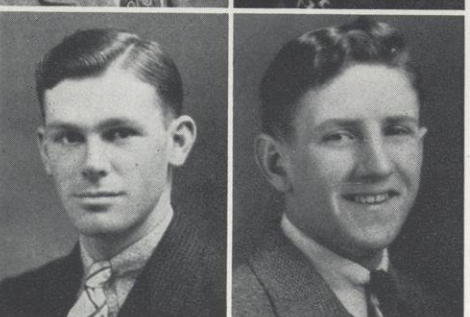

CHAUNCY MEACHAM Spring Valley  
*Pre-Commerce*

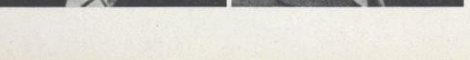

CARL MILLER Osceola  
*Science and Music*



NINA JANE MILLER Paris, Illinois  
*History*

WILLIAM MILLS Baldwin  
*Agriculture, Science, and Mechanics*

DONALD MONSON Cable  
*Pre-Engineering*

STANLEY MORLEY New Auburn  
*Science*

LYMAN MORROW River Falls  
*Agriculture and Science*



ISABEL MURPHY . . . . . Spring Valley

Rural

FRONA NELSON . . . . . New Richmond

### Elementary Education

GRACE NELSON . . . Maiden Rock

*English and History*

MARCEL NELSON . . . . . Cumberland

## Mathematics

MARCIA NELSON . . . . . River Falls

Rural

MARGARET NELSON . . . . . New Auburn

Rural

CARL NICKERSON                      Indianapolis, Indiana

## History

DORIS NYSTROM . . . . . Cumberland

### Elementary Education

NORMAN OLSEN . . . . . Hudson

## History

ADELE OLSON . . . . . Milltown

### Elementary Education

ARTHUR OLSON . . . . . Woodville

### Science and Mathematics

ANDREW OSBORNE . . . . . Barron

## History

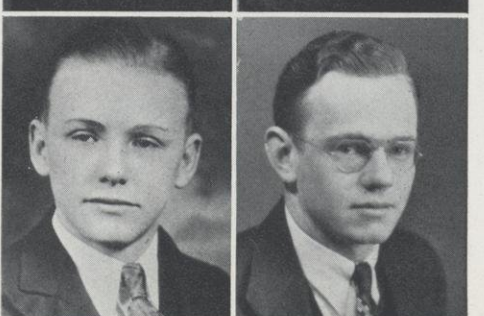
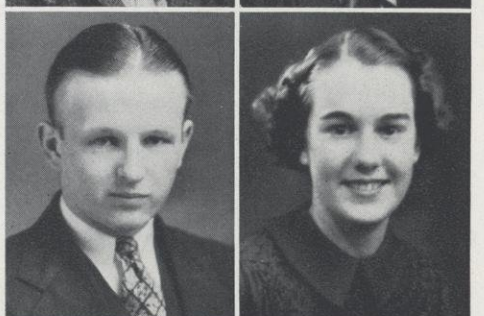
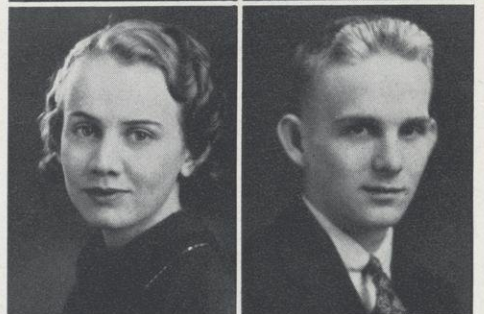
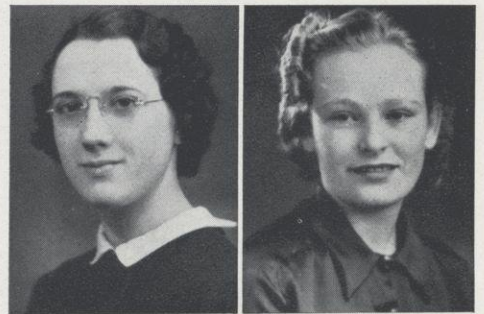



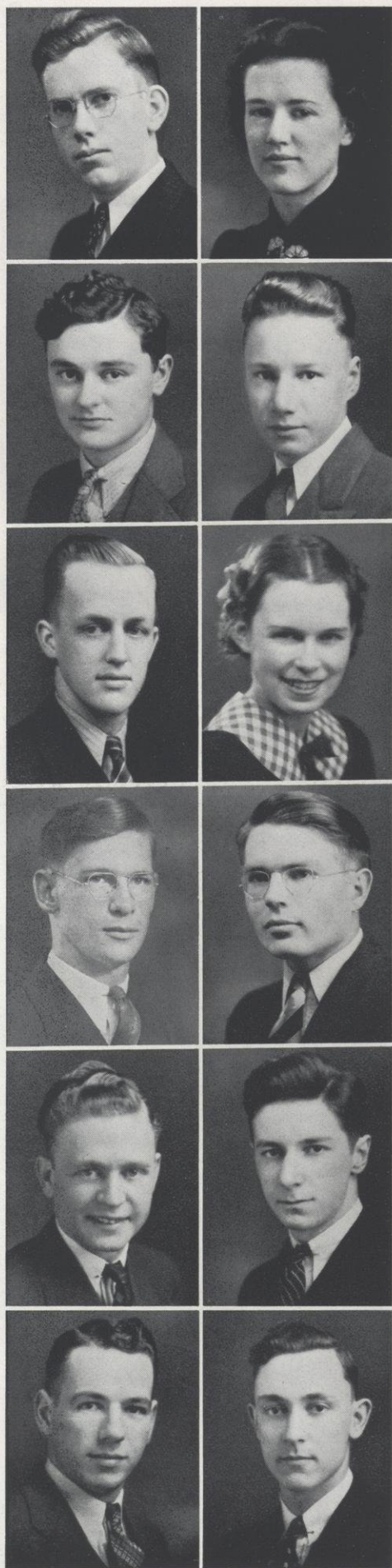

HOWARD OTIS	Barron
<i>History and English</i>	
HARRIET PAGE	Prescott
<i>Elementary Education</i>	
HAROLD PATTON	Dane
<i>Agriculture and Science</i>	
ALLAN PETERSON	Barksdale
<i>Agriculture and Mechanics</i>	
DONALD PETERSON	Milltown
<i>Agriculture and Science</i>	
RUTH PETERSON	Prescott
<i>English</i>	
ROBERT PLATTE	River Falls
<i>Elementary Education</i>	
ARTHUR PYNNONEN	Sheldon
<i>Agriculture and Science</i>	
DANA RASMUS	Ellsworth
<i>History and Foreign Language</i>	
GEORGE REICHARDT	Osceola
<i>Mathematics</i>	
GEORGE ROBERTS	Roberts
<i>Agriculture, Mechanics, and Science</i>	
MYRON ROBINSON	Stanley
<i>Agriculture and Science</i>	



GLADYS RODDE River Falls

*English and History*

ROBERT RUNDELL Roberts

*Agriculture and Mechanics*

JOSEPHINE RYAN River Falls

*Elementary Education*

MELVIN RYDBERG Shell Lake

*Agriculture and Science*

RUTH SAMPSON River Falls

*Elementary Education*

FLORENCE SCHMITT Ellsworth

*English and Foreign Language*

JOHN SCHORTA River Falls

*Pre-Forestry*

ELLEN SELVIG River Falls

*Rural*

CLARICE SEVERSON Cumberland

*Elementary Education*

LYLE SHEDD Arkansaw

*Agriculture and Science*

VIRGINIA SMITH Durand

*Elementary Education*

JOYCE SNOW Ellsworth

*Rural*

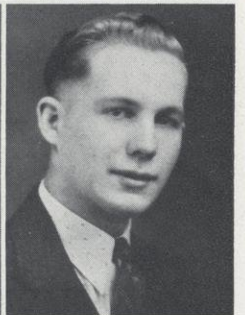
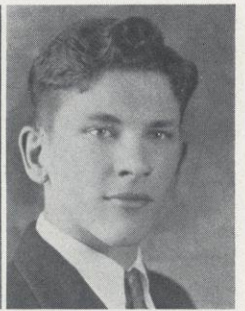
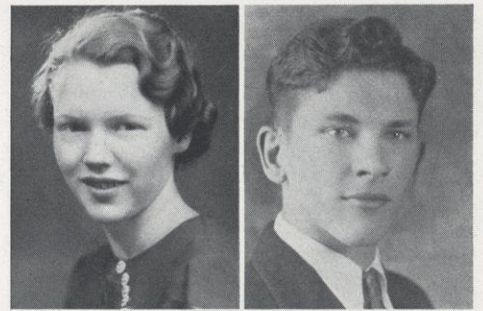



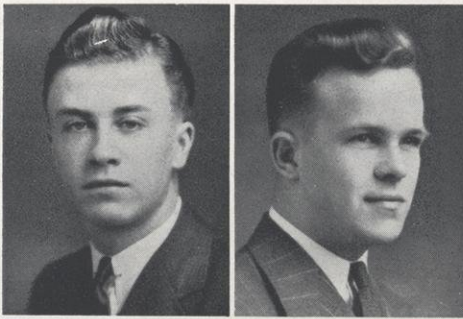

JEROME SOBOTTA Independence  
*Agriculture and Science*

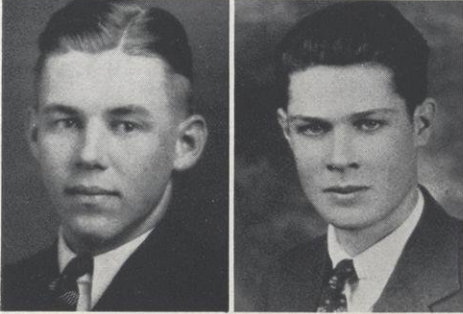

NORMAN SODERSTROM Ogema  
*English and History*

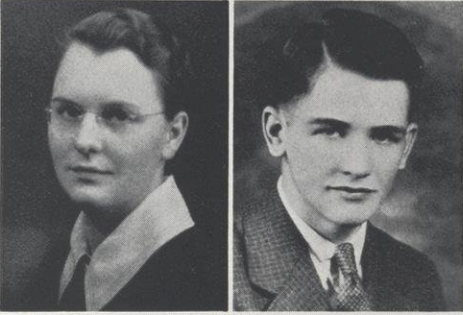

ORLAN SOLI River Falls  
*Pre-Engineering*



ARNOLD SOLSTAD Woodville  
*Agriculture*

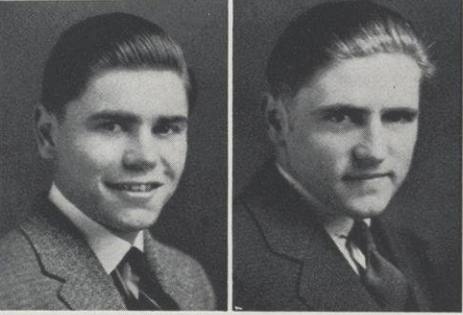

LUCILLE SOMMERS Arkansaw  
*Elementary Education*



PETER STENE Baldwin  
*Science and Mathematics*

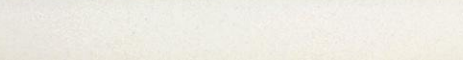

WALTER STENEMAN Roberts  
*Agriculture, Mechanics, and Science*



EDITH STEWART Ellsworth  
*Rural*



WILLIAM STILES Wells, Minnesota  
*Pre-Commerce*



ALBERT STUNER Jump River  
*Agriculture, Science, and Mechanics*



EMMA SVOBODA Frederic  
*Elementary Education*



SHIRLEY SWANN Hudson  
*Elementary Education*



ROBERT TEEPLES Black River Falls

*Science*

GLENN THOENY Mondovi

*Agriculture and Science*

EFFIE TOBIASSEN River Falls

*Rural*

STELLA TOBIASSEN River Falls

*Rural*

CHARLES ULRICH Milltown

*Pre-Forestry*

VICTOR ULVESTAD Dane

*Agriculture and Science*

HOWARD VASSAU Amery

*History and Social Science*

ARLENE WALSTEN Cushing

*Elementary Education*

MARSHALL WARD Mondovi

*Science*

JAMES WEBERT Stanley

*Pre-Dentistry*

DWIGHT WEIDEMAN Spring Valley

*Elementary Education*

FRANK WELCH St. Cloud, Minnesota

*English and History*

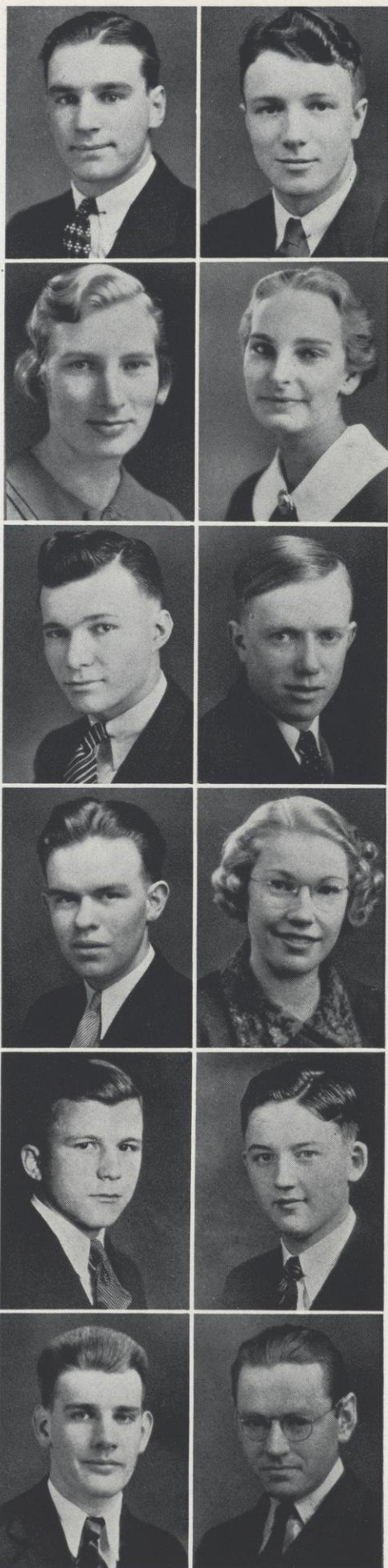



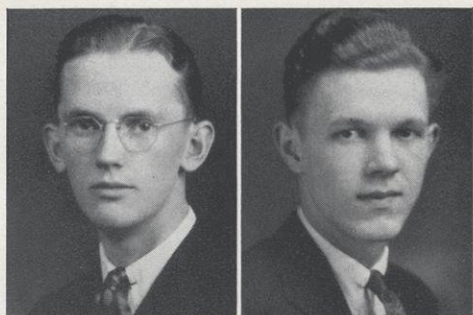

BURR WIGER . . . . . River Falls  
*History*

MARSHALL WILCOX . . . . . River Falls  
*Mathematics and Music*



FRANK WINTERLING . . . . . Downing  
*Industrial Arts*

LOIS WOOD . . . . . Grantsburg  
*Rural*

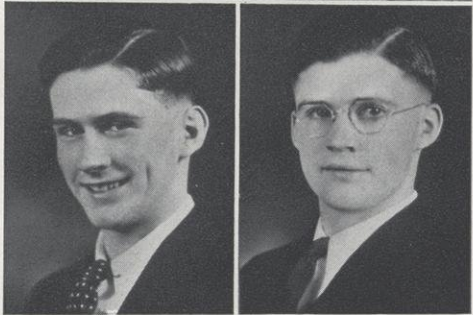

LLOYD YANISCH . . . . . Ellsworth  
*Science and Mathematics*

RICHARD YANISCH . . . . . Ellsworth  
*Science and Mathematics*



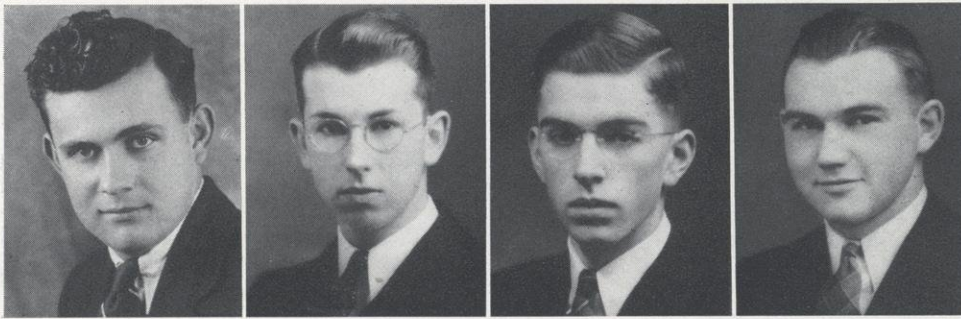

*Lane*

*Harris*

*Prucha*

*Dubbe*

## F R E S H M E N

### OFFICERS

WILLARD LANE.....	<i>President</i>
WILLIAM HARRIS.....	<i>Vice-President</i>
PAUL PRUCHA.....	<i>Secretary</i>
WILLIAM DUBBE.....	<i>Treasurer</i>
J. HENRY OWENS.....	<i>Adviser</i>



J. HENRY OWENS





GEORGE ALDRICH New Richmond  
*Pre-Engineering*

KATHRYN ALLEN River Falls  
*Pre-Home Economics*

ROBERT AMIDON Mondovi  
*Agriculture and Mechanics*

ALLEN ANDERSON Woodville  
*Pre-Forestry*

DUANE ANDERSON Mondovi  
*Pre-Law*

EVELYN ANDERSON Plum City  
*Rural*

VERNA ANNETT Frederic  
*English*

DELPHINE ARMBRUSTER River Falls  
*Rural*

VELOISE BAKER Chetek  
*History*

MARION BAKKE Clayton  
*History*

CLIFTON BARBER Webster  
*Agriculture and Science*

PAUL BARBER Arkansaw  
*Agriculture and Science*



MARION BEHLING Amery  
*English, History, and Music*

EILEEN BERGEMANN Granton  
*Elementary Education*

GRANT BERGEMANN Granton  
*Agriculture and Science*

EDWIN BERGSTROM Cumberland  
*Agriculture and Science*

ANN JEANETTE BIEGE Baraboo  
*Elementary Education*

JOHN BIRKEL Ellsworth  
*Rural*

MILDRED BIRKMOSE Hudson  
*Mathematics*

RUTH BJERSTEDT River Falls  
*Elementary Education*

CHARLES BOLES River Falls  
*Pre-Forestry*

ORLAND BORN Algoma  
*Agriculture and Science*

THEODORE BRANDT Glenwood City  
*Science and Mathematics*

CLAUDE BRANDTNER East Ellsworth  
*Pre-Business*

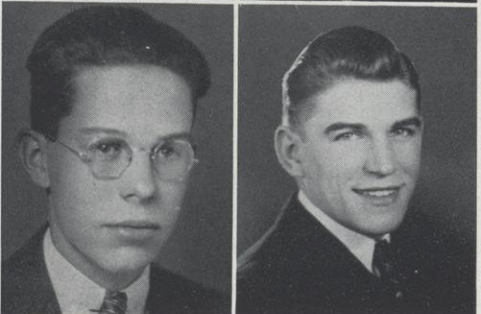
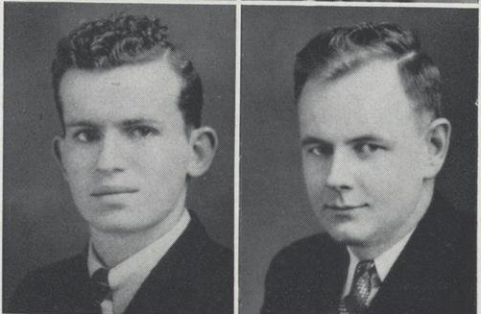
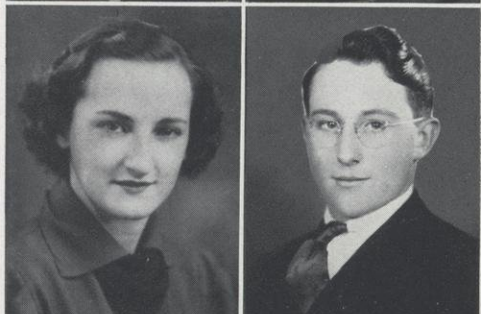
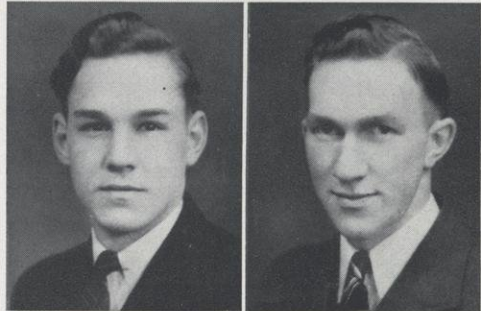



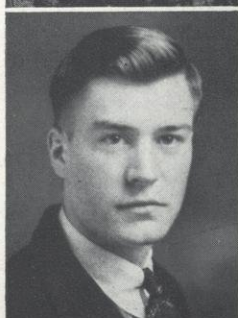
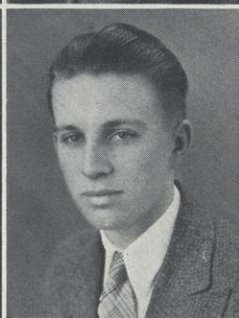
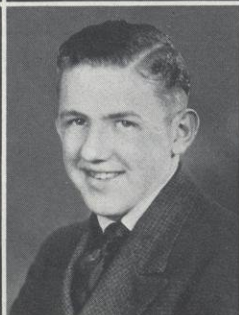
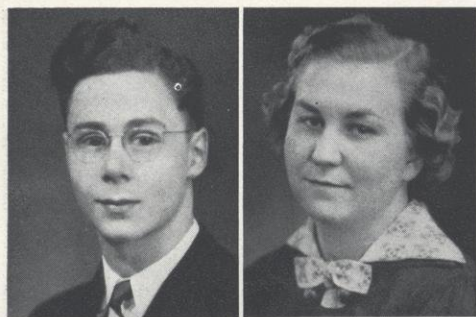

JOHN BROWNLEE

*Pre-Law*

Maiden Rock

MARCELLA BURKE

*History*

Rice Lake

PEARL BURTON

*History and English*

Hudson

EDWARD CANNON

*Pre-Dentistry*

Ellsworth

ROSELLA CERNOIOUS

*Rural*

River Falls

EVERETT CHAPMAN

*History and Social Science*

Amery

JEAN CHRISTENSON

*Elementary Education*

River Falls

EARLE CLAUSEN

*Agriculture and Mechanics*

Milltown

LOGAN CRESWELL

*Agriculture and Mechanics*

River Falls

LORRAINE CULLEN

*Elementary Education*

New Richmond

JAMES CUSHING

*Agriculture and Science*

Hersey

HAROLD DIERMEIER

*Science and Mathematics*

Stratford



ROY DILLE Markesan

*Agriculture*

FRED DUBBE Luverne, Minnesota

*Science*

PHILLIP DYKSTRA Baldwin

*History and Social Science*

DOROTHY ELLIOTT River Falls

*Elementary Education*

IMOGENE ERICKSON Plum City

*Elementary Education*

MARIE ERICKSON Pepin

*Elementary Education*

GAYLORD FALDE Beldenville

*Agriculture and Science*

MARGARET FARRELL River Falls

*Elementary Education*

JAMES FLATHE Stockholm

*Pre-Forestry*

ALEX FLEMING Emerald

*Pre-Dentistry*

AMANDA FLORNESS Bay City

*English and History*

HELEN FLYNN River Falls

*Elementary Education*





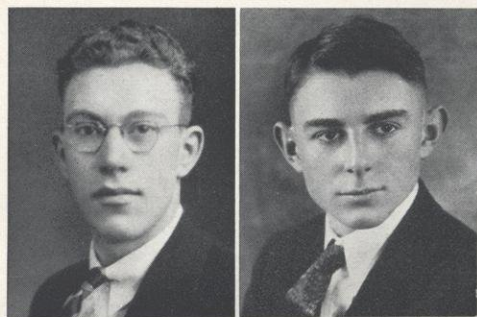

LLOYD FLYNN Maiden Rock  
*Pre-Medicine*

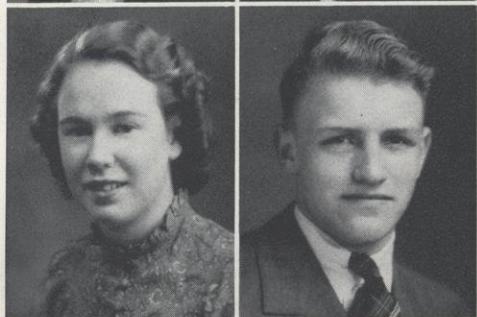

DARWIN FOGERTY Roberts  
*English and History*



ETHEL FRAWLEY Stillwater, Minnesota  
*Rural*



ELMER FROKJER Centuria  
*Agriculture and Science*



JOSEPH FUNK Maiden Rock  
*Pre-Engineering*



JEANNE SUSAN GEERE River Falls  
*Pre-Medicine*



BERNARD GRANT Spring Valley  
*Rural*



AUDREY GRAVES Baraboo  
*Elementary Education*



LEO GROSSKREUTZ Centuria  
*Agriculture and Science*



MARJORIE GUSTAFSON Maiden Rock  
*Elementary Education*



PHILIP HAMMER Spring Valley  
*Agriculture and Science*



ALICE HAMMERSMITH Hawkins  
*Rural*



JEROME HARRIS Clear Lake  
*Pre-Business*

WILLIAM HARRIS River Falls  
*History*

JOHN HARRISON Bayfield  
*History*

MILDRED HASLEY Spring Valley  
*Rural*

ARLAINE HAUGSBY Hawkins  
*History and Social Science*

PHYLLIS HAWN Beldenville  
*Rural*

JAMES HEALY River Falls  
*Pre-Industrial Arts*

ROBERT HEEBINK Baldwin  
*Agriculture and Science*

LELAND HEIMSTEAD New Auburn  
*Pre-Engineering*

NORBERT HEINDL Athens  
*Agriculture and Science*

ROBERT HELSTERN Balsam Lake  
*Pre-Dentistry*

SHIRLEY HENDRICKSON Hammond  
*Rural*

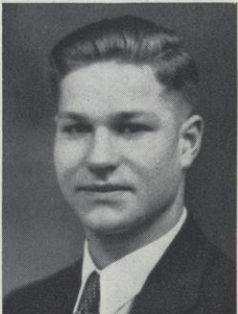
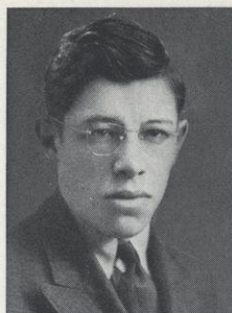





TWILA HENNEMAN Chippewa Falls  
*Elementary Education*

MILDRED HENNINGS River Falls  
*Elementary Education*



MARTHA HERMANSEN Curtiss  
*Rural*

ROGER HERMANSON Prescott  
*Pre-Business*



REUBEN HERMANSON Woodville  
*Science and Mathematics*

MARION HOLZER Hammond  
*Pre-Home Economics*

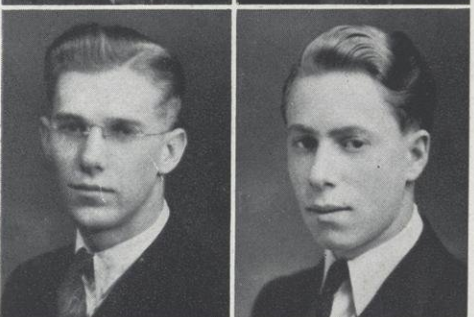

GORDON HOWE Beldenville  
*Science and Mathematics*

WALTER HUBER Ellsworth  
*Rural*

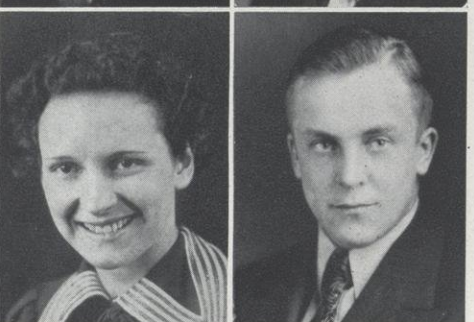

LUCILLE INGHAM Turtle Lake  
*Pre-Commerce*

LYNN JACKMAN River Falls  
*Agriculture and Science*



CLARENCE JACOBSON Hammond  
*Pre-Engineering*

NEIL JACOBSON River Falls  
*Science*



ROY JACOBSON New Richmond  
*Agriculture and Science*

JOHN JIPSON Glen Flora  
*Pre-Forestry*

DONALD E. JOHNSON River Falls  
*Mathematics*

DONALD J. JOHNSON Ellsworth  
*Agriculture and Science*

MARIAN A. JOHNSON Minneapolis, Minnesota  
*Elementary Education*

MARION I. JOHNSON Frederic  
*Pre-Commerce*

MARSHALL JOHNSTON River Falls  
*English and History*

LOYAL JOOS Alma Center  
*Science and Mathematics*

APOLINARY KARASCH Independence  
*Pre-Veterinary*

FRANCES KELLY Centuria  
*Elementary Education*

ROBERT KETTELKAMP Macon, Illinois  
*Pre-Medicine*

JACK KING Watertown  
*Science*

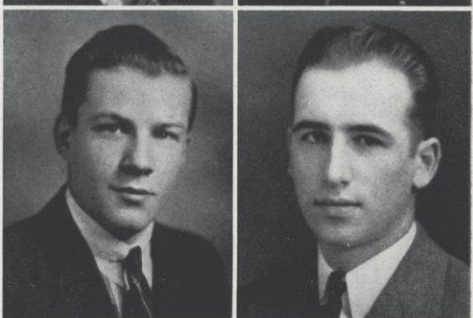
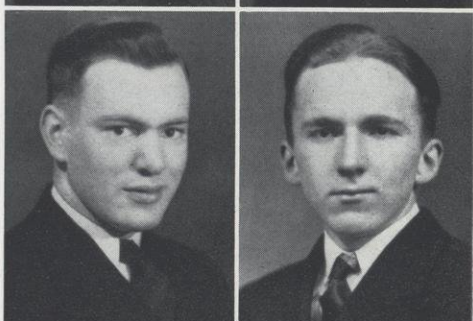
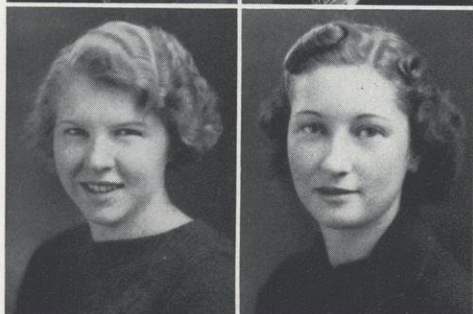
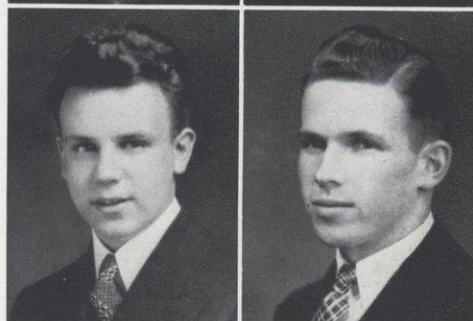
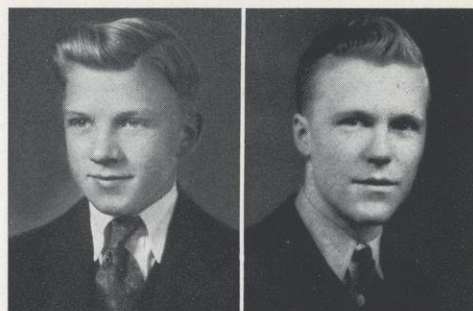



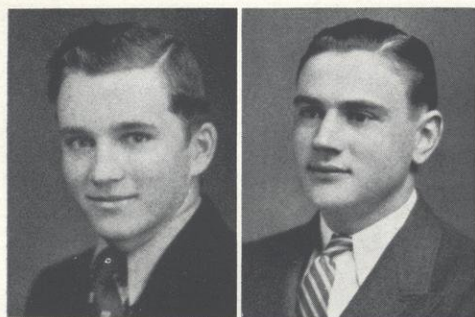

JOHN KJELSTAD Ellsworth  
*Agriculture and Science*

RICHARD KLECKER Ellsworth  
*Agriculture and Science*



CARL KLUG Turtle Lake  
*Mathematics*

DE ETTE KNOWLTON Ellsworth  
*English and Music*

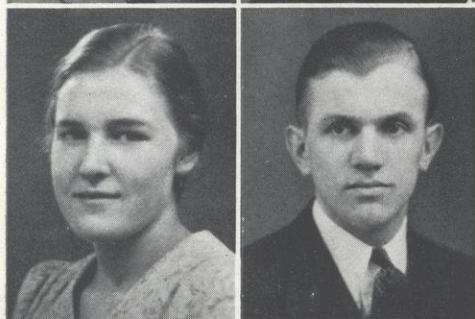

ELODIE KNUTSON River Falls  
*Elementary Education*

ROY KOSS Algoma  
*Agriculture and Science*

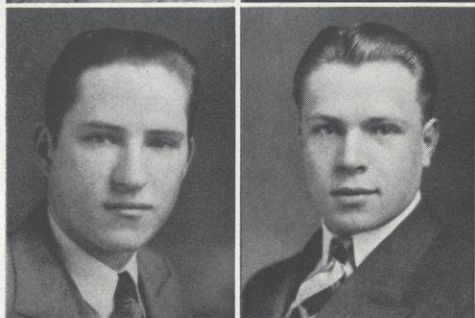

STANLEY KOSTUS Hawkins  
*Agriculture and Science*

GERALD KRAUSS Ellsworth  
*English and Music*



WILLARD LANE Roberts  
*Science, Mathematics, and Music*

ALTA LARSON Frederic  
*Elementary Education*



MYRTLE LARSON Prescott  
*English and History*

EUGENE LAURENT Thorp  
*History*



STELLA LEADER Cumberland  
*Pre-Nursing*

FLOY LIEN Hawkins  
*Pre-Nursing*

MILTON LINDAHL Clear Lake  
*Pre-Business*

HELEN LORENTSON Woodville  
*Rural*

BERNICE LOVELL River Falls  
*Elementary Education*

ARDYS LUNDMARK Cumberland  
*English and History*

WINNIFRED MACLENNAN Clear Lake  
*Elementary Education*

JOHN McCOLLOW River Falls  
*Pre-Engineering*

GEORGE MAKI Owen  
*Agriculture and Science*

DONALD MARTIN Hammond  
*Agriculture and Science*

HAROLD MASON River Falls  
*Science*

MARGARET MATTSON St. Croix Falls  
*Pre-Commerce*

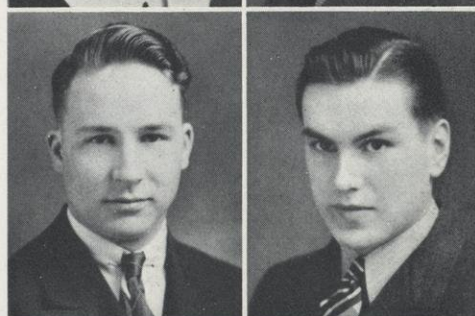
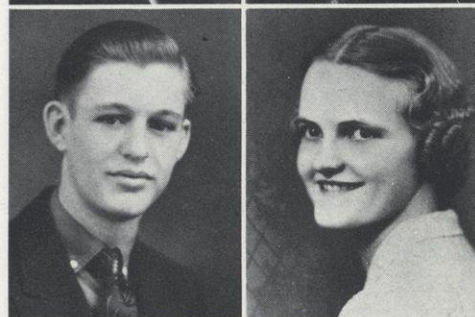
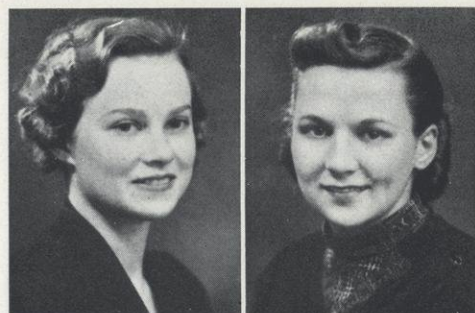



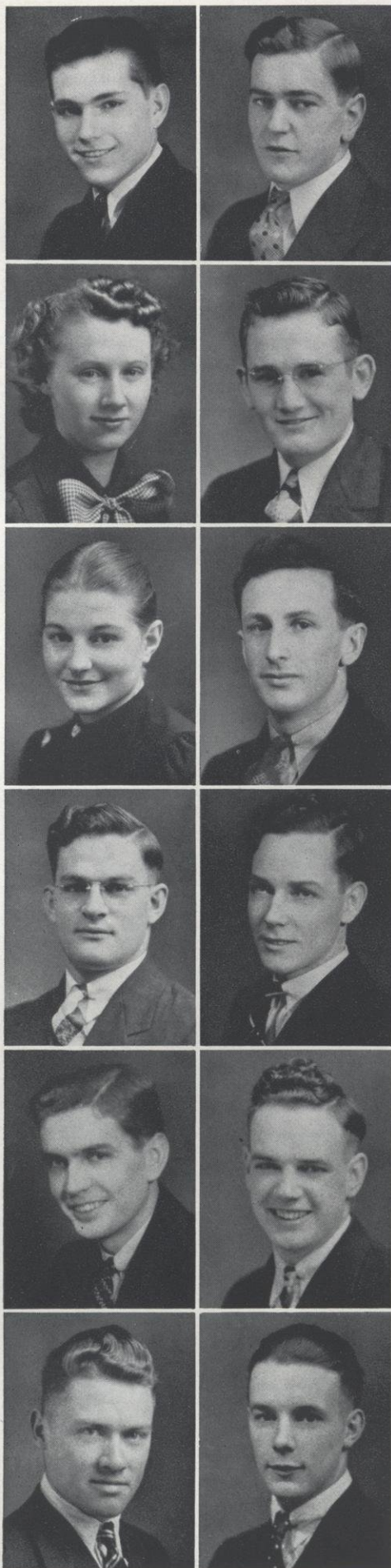

JOHN MILBRATH

*Industrial Arts*

River Falls

ENSOR MONETTE

*Agriculture and Science*

Superton

LEVELLIA MONICKEN

*Elementary Education*

River Falls

JOHN ALLEN MOONEY

*Pre-Veterinary*

Amery

LORRAINE MORGAN

*Pre-Home Economics*

Lodi

LE ROY MORROW

*Pre-Veterinary*

River Falls

HAROLD MORTIMER

*Agriculture and Science*

Granton

DONALD NEERLAND

*Special*

Balsam Lake

HAROLD NEERLAND

*Pre-Commerce*

Balsam Lake

HERMAN NEERLAND

*Agriculture and Science*

Balsam Lake

JACK NELSON

*Agriculture and Science*

Prescott

LYLE NELSON

*Pre-Forestry*

River Falls



JAMES NESS Alma

*Agriculture and Science*

RODNEY NORTH New Auburn

*Pre-Engineering*

GWENDOLYN NOYES Centuria

*Pre-Nursing*

ELAINE NUGENT Ellsworth

*Rural*

MIKE NUGENT Ellsworth

*Science*

JOYCE ODELL Loraine

*Pre-Nursing*

BEATRYCE OLSON Frederic

*Elementary Education*

BURTON OLSON Beldenville

*Pre-Engineering*

RUSSELL OLSON Cushing

*Pre-Professional*

NORMAN ORDAL River Falls

*Science*

ARTHUR PALM Ogema

*Science, Mathematics, and Geography*

IRVINE PALM Milltown

*Pre-Business*

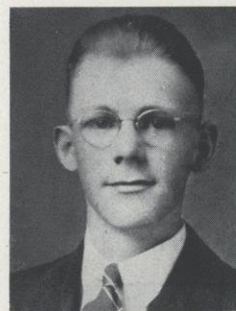



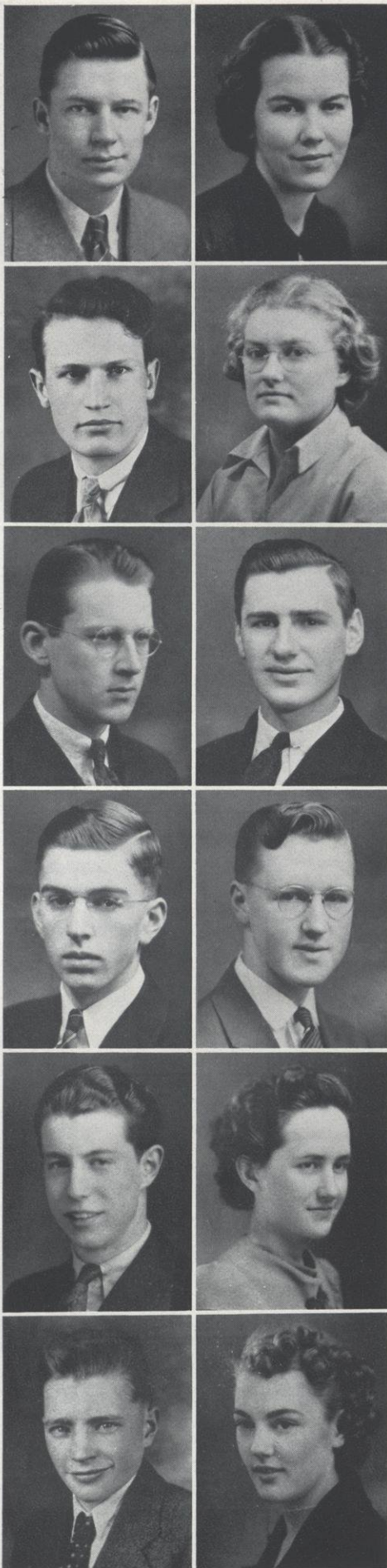

STANLEY PALM Milltown  
*Pre-Commerce*

DOROTHY PARRISH Ellsworth  
*History*

EMIL PATH Clayton  
*Agriculture and Science*

MARJORIE PATTON Dane  
*Elementary Education*

LESLIE PAULSON River Falls  
*History*

STEVE PLOZAY Amery  
*Agriculture and Science*

PAUL PRUCHA River Falls  
*History and Foreign Language*

NORMAN QUAM Lodi  
*History*

PHILIP RAMER River Falls  
*Pre-Engineering*

CATHERINE REAGEN River Falls  
*Elementary Education*

CLARENCE RETZLAFF Turtle Lake  
*Agriculture and Science*

LEONA RHODEY Hudson  
*Elementary Education*



GILBERT RIVARD Stillwater, Minnesota  
*Science and Mathematics*

MARGUERITE ROTTIER Minneapolis, Minnesota  
*Elementary Education*

ROBERT RUDESILL Baldwin  
*Agriculture and Science*

ROBERT RYDER Amery  
*Pre-Engineering*

LAVINA SCHRUTH Pepin  
*Pre-Nursing*

DOLA SCHWARTZ Milltown  
*Elementary Education*

DONALD SCHWARTZ Milltown  
*Science*

EDWARD SHELDON River Falls  
*Science and Mathematics*

MARY JOHN SHUEL River Falls  
*Pre-Pharmacy*

HARRIET SIMONSON Boyceville  
*Rural*

WILLIAM SIREK Rice Lake  
*Science and Mathematics*

RAY SOBOTTKA Maiden Rock  
*Science*

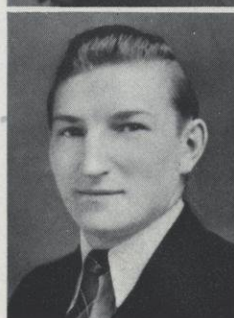
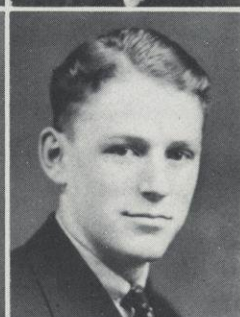
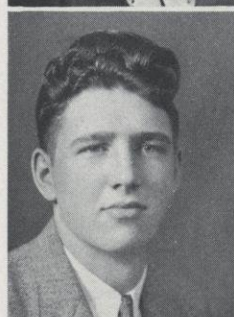
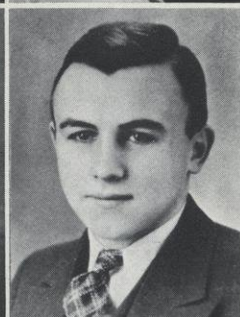
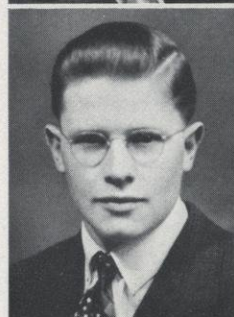



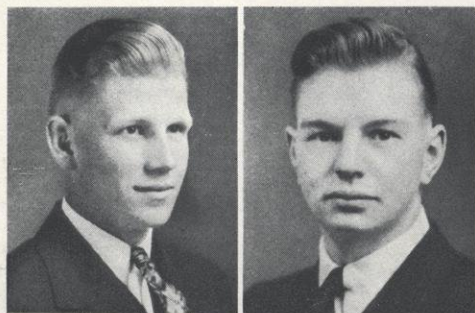

HARTMAN SOLI

River Falls

*Pre-Engineering*

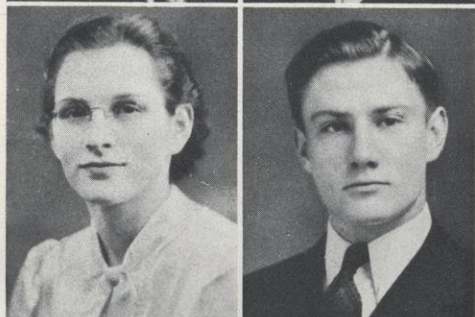

KEITH SOLVESON

Maiden Rock

*History*



ELLENORE STEVENSON

Lodi

*Elementary Education*

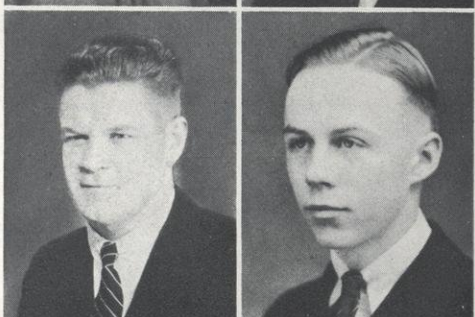

ARTHUR STICHT

Maiden Rock

*Agriculture and Science*



MARY STOLL

Chetek

*Elementary Education*

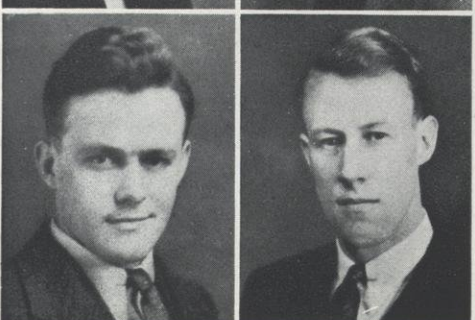

RONALD STUBER

Cochrane

*Agriculture and Science*



FRANK SWANSON

Hawkins

*Agriculture and Science*



JOHN SYMES

River Falls

*Pre-Engineering*



JOHN TARPEY

Indianapolis, Indiana

*History*



MURIEL TAYLOR

Glenwood City

*Elementary Education*



CLARENCE THOMPSON

Downing

*Agriculture and Science*



GORDON THOMPSON

Mountain

*Pre-Engineering*



HIRAM THOMPSON  
*Agriculture and Science*

Blair

ROBERT THORESON  
*Agriculture*

Woodville

OMER THORPE  
*Pre-Forestry*

Stanley

LOREN TOUSLEY  
*History*

Baldwin

LOIS TRACY  
*Elementary Education*

Ellsworth

MARIE TROMM  
*History and Social Science*

Hawkins

ELSIE VANCE  
*Rural*

Clear Lake

LORETTA VANDER LOOP  
*English and History*

Ladysmith

META VICK  
*History*

Deer Park

LORRAINE WALTERS  
*Pre-Home Economics*

Holcombe

ARNO WESENBERG  
*Agriculture and Science*

Bloomer

NEVIN WHITE  
*Science*

River Falls

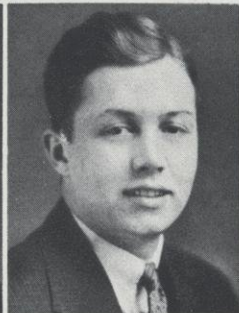



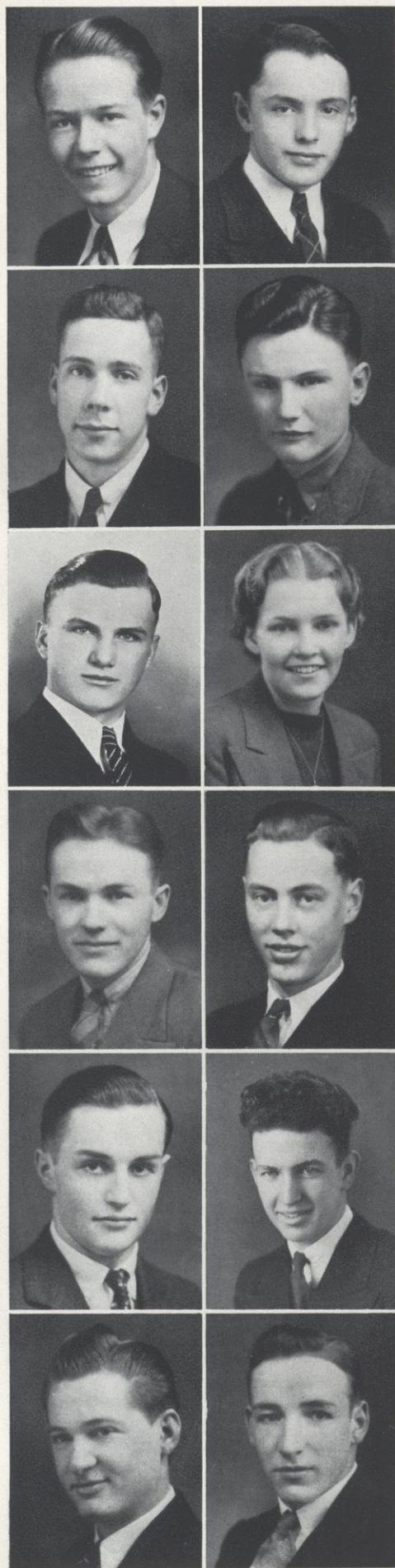

DAVID WICKEN Ogema  
*Science and Mathematics*

WENDELL WILKINS River Falls  
*Pre-Engineering*

JOHN WILLIAMS River Falls  
*Agriculture and Science*

ROBERT WILLS Watertown  
*Science*

GRAYDON WOOD Elmwood  
*Pre-Engineering*

META WRIGHT Ladysmith  
*English and History*

NORVAL WRIGHT Ladysmith  
*English and History*

KEITH WURTZ Elmwood  
*Agriculture and Science*

EUGENE WYCOFF Nye  
*Agriculture and Science*

ARLYN YORK Amery  
*Science*

ERWIN ZIELKE Granton  
*Agriculture and Science*

GUST ZIGNEGO Hersey  
*Pre-Engineering*







# ATHLETICS



# ATHLETICS





COACH LOWERY



ASSISTANT COACH  
SETTERQUIST

## THE ATHLETIC COUNCIL

R. A. KARGES .....	<i>President</i>
A. N. JOHNSON .....	<i>Secretary</i>
E. A. WHITENACK .....	<i>Treasurer</i>
E. P. LOWERY .....	<i>Coach</i>
T. SETTERQUIST .....	<i>Director</i>
W. H. HUNT .....	<i>Director</i>
J. H. OWENS .....	<i>Director</i>

## THE COACHING STAFF

EMMETT LOWERY .....	<i>Coach</i>
THEODORE SETTERQUIST .....	<i>Assistant Coach</i>

## MANAGERS

GLENN THOENY .....	<i>Football and Basketball</i>
ROGER MOORE .....	<i>Basketball</i>



## THE "R" CLUB

THE "R" CLUB is an organization composed of members who have won their "R" by representing the college in the major sports. The organization's purpose is to sponsor intramural sports and aid in promoting all athletic contests conducted at River Falls.

### WINNERS OF THE ATHLETIC "R"

#### *Football*

Fred Alfonse  
William Bartz  
Harold Blank  
Edward Cass  
Charles Cudney  
Fred Dubbe  
Lloyd Frank

Donald Gille  
Glenn Gerhardt  
Walter Herkal  
Leon Larson  
Stuart Larson  
LeRoy Leadholm  
Lee Martin

John O'Brien  
Tom Rendler  
Robert Schlomann  
Lawrence Selvig  
Donald Staley  
Robert Torgerson  
Merton Wulf

#### *Basketball*

Harold Blank  
Charles Cudney  
Walter Herkal  
Jack King

Leon Larson  
Lee Martin  
Marcel Nelson  
John O'Brien

Ward Randles  
Donald Schwartz  
John Tarpey  
Merton Wulf

#### *Baseball*

Harold Blank  
Allen Erickson  
Melvin Erickson  
Walter Herkal

Donald Johnson  
Lee Martin  
Roger Moore

Ward Randles  
Tom Rendler  
Robert Teeples  
Merton Wulf

*Tarpey, King, Frank, Schlomann, Dubbe, Staley, Nelson  
Randles, Leadholm, Alfonse, S. Larson, M. Erickson, Martin, Rendler, Moore  
Bartz, Cudney, L. Larson, Blank, Wulf, Herkal, Cass  
O'Brien, Torgerson, Gerhardt, Nickerson, Schwartz, Gille*







*Schlomann, Wulf, S. Larson, Born, Carow, Frank, Staley, Dubbe, L. Larson  
O'Brien, Leadholm, Bartz, Herkal, Lucente, Blank, Rendler (captain)  
Gerhardt, Cass, Gille, Torgerson, Cudney, Lystad*

## THE 1937 FOOTBALL TEAM

THOMAS RENDLER ..... *Captain*  
GLENN THOENY ..... *Manager*

William Bartz	Glenn Gerhardt	Wallace Lystad
Harold Blank	Donald Gille	Carl Nickerson
Orland Born	Walter Herkal	John O'Brien
Herbert Carow	Donald Huffman	Thomas Rendler
Edward Cass	Leon Larson	Donald Staley
Charles Cudney	Stuart Larson	Robert Schlomann
Fred Dubbe	Le Roy Leadholm	Robert Torgerson
Lloyd Frank	Joe Lucente	Merton Wulf

## MEN NAMED ON THE ALL-CONFERENCE TEAM

RENDLER, *fullback*                      STALEY, *tackle*                      WULF, *end*



## RESULTS OF THE SEASON

### CONFERENCE

River Falls .....	6	Eau Claire .....	7
River Falls .....	0	La Crosse .....	0
River Falls .....	0	Superior .....	12
River Falls .....	20	Stout .....	0

### NON-CONFERENCE

River Falls .....	21	Mankato .....	0
River Falls .....	12	St. Johns .....	6
River Falls .....	0	Milwaukee .....	0
River Falls .....	9	Michigan Tech .....	0

CAPTAIN RENDLER

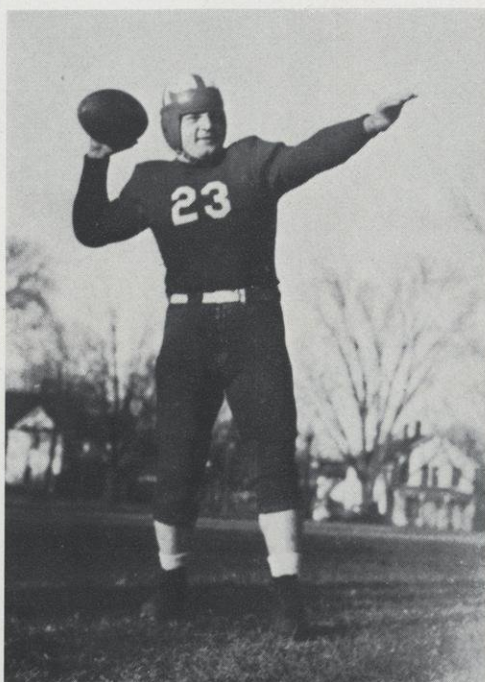



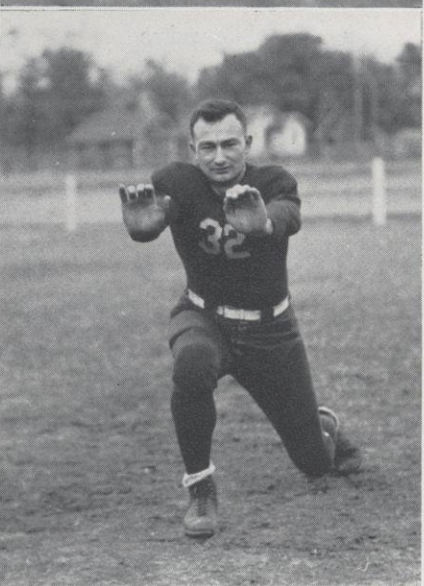
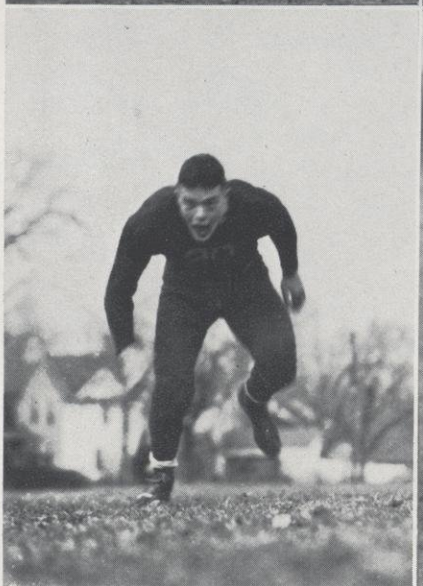
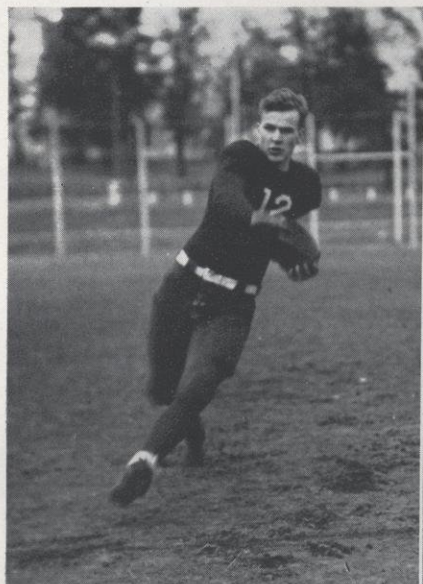

*Herkal  
Staley*

*Wulf  
Schlomann*

*Cass  
Leadholm*

## SEASON—1937

ON MONDAY, September 13, when Coach Lowery issued his call for football candidates he was greeted by a large squad which included seventeen returning lettermen. These men were Wulf, O'Brien, Leadholm, and Leon Larson at end; Staley at the tackle position; and Stuart Larson and Frank at center, the last named later being shifted to a guard position. Three men returned to bolster the guard positions, Cass, Gerhardt, and Carow. In the backfield, Captain Rendler returned to the fullback post. Herkal and Nickerson were at quarterback, and Blank, Cudney, and Bartz were at the halfback positions. Alfonse, a letterman from last year, was unable to report due to an injury received in an auto accident. New men who gave indications of being useful were Gille at guard, Dubbe at tackle, and Huffman at end.



## SEASON—1937

TORGERTSON, A MEMBER OF THE SQUAD the previous season, proved to be a pleasant surprise, turning in a number of fine games in the backfield. What promised to be a most successful season was ruined by the worst epidemic of injuries that ever hit a Falcon team.

The opening game of the season was with the Mankato Teachers, who were coached by Jim Carter, former teammate of Lowery at Purdue. The Falcons came out on top by a 21 to 0 score, although minus the services of Captain Rendler. Blank also saw only a few minutes' service due to injuries. Torgerson, who played fullback, played outstanding ball, scoring two of the Falcon touchdowns. Cudney scored the final touchdown on a twenty-yard run. Coach Lowery used nearly his whole squad, with the play of Torgerson, Bartz, S. Larson, and O'Brien standing out.

The Red and White journeyed to St. Johns for the second game of the season, winning 12 to 6. Both touchdowns were scored by the Falcon ends, O'Brien on an end-around play, and Wulf on a pass from Herkal. The Lowery-coached men played one of the best games of the season against the Raiders, being superior in every department of the game except first downs, where St. Johns had a 11 to 12 edge. The Johnnies opened the scoring with a touchdown late in the second quarter.





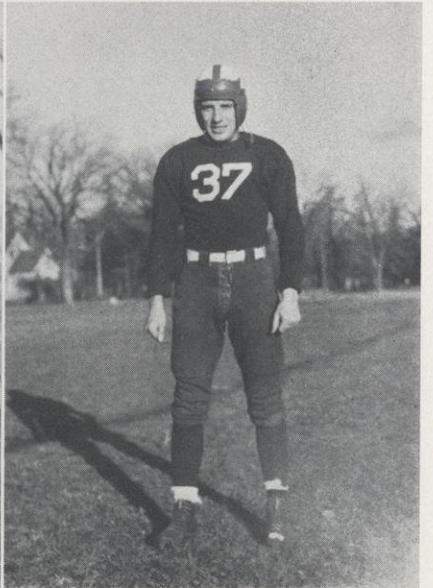
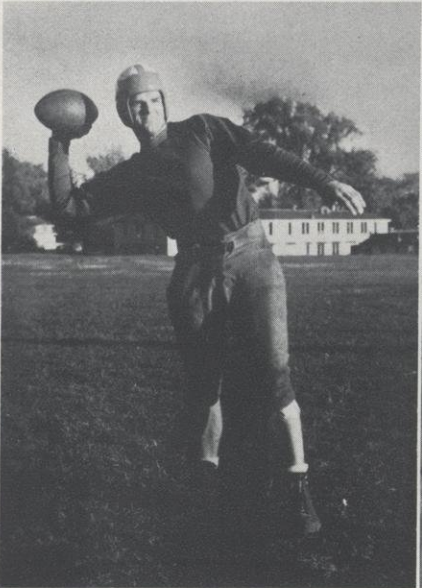
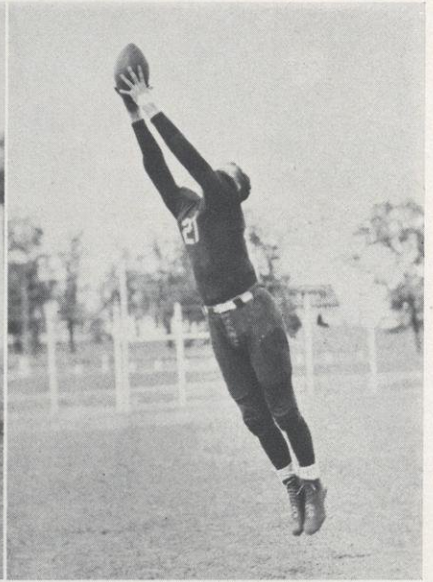
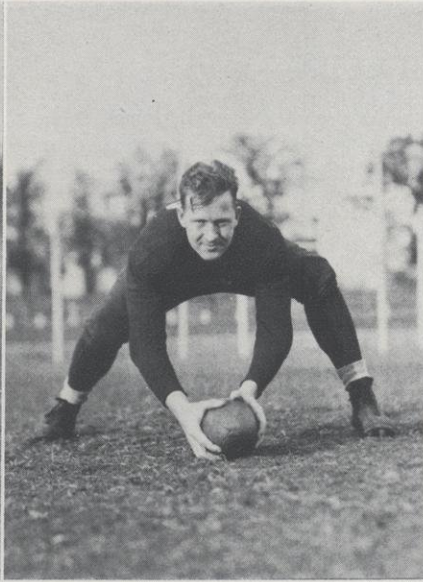
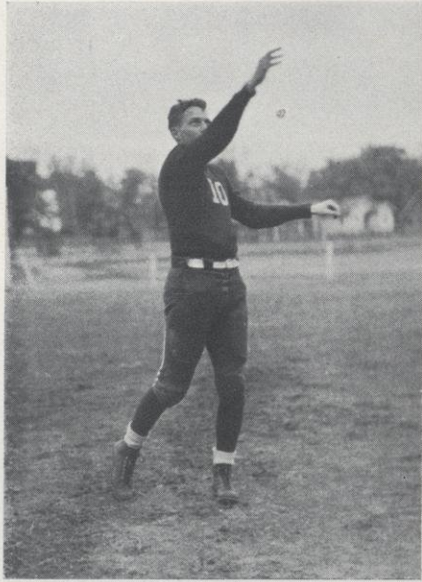

*Cudney  
Blank*

*S. Larson  
O'Brien*

*L. Larson  
Torgerson*

## SEASON—1937

THE FALCONS WERE UNABLE to penetrate their opponents' defense until the final quarter when both touchdowns were scored, the last being made with only a few minutes to play on a fifty-nine-yard pass and run from Herkal to Wulf. O'Brien, Staley, and Wulf gave an excellent account of themselves in the line. In the backfield, Herkal, Blank, and Cudney stood out. Rendler again failed to see much action due to injuries.

The conference season was opened under the lights at Eau Claire. Playing on a muddy field, the Falcons were beaten 7 to 6. The Zornmen scored early in the first quarter and the Falcons ten seconds before the end of the half. River Falls made fifteen first downs to four for Eau Claire, and gained three hundred four yards to Eau Claire's seventy-four. For the third successive game Rendler was able to play but a short time. Outstanding for the Falcons were Dubbe, S. Larson, and Cass in the line, and Blank, Cudney, and Torgerson in the backfield.



## SEASON—1937

THE ANNUAL HOMECOMING GAME was played with La Crosse before the smallest crowd in years due to the bad weather conditions. The lighter Falcon team held the Indians to a 0 to 0 score. During the entire first half the Falcons were in their own territory. La Crosse held the locals without a first down during this period. During the second half La Crosse threatened to take the ball to the Red and White nine-yard-line on running plays, where they lost it on an incomplete pass. The Falcons' main threat came on Blank's sixty-eight-yard run from his own ten-yard-line to the opponents' twenty-second. Here the offense was stopped and Dubbe's attempted field goal was missed by inches. Later on a pass, Blank to Herkal, was missed by the most narrow of margins. If it had been successful, the latter would have scored. O'Brien at end was the outstanding player on the field. Wulf at the other wing turned in his usual fine game. Staley, after a slow start in the first half, came back in the second half to make tackles all over the field. Rendler, in the best condition he had reached so far in the season, turned in an excellent game.

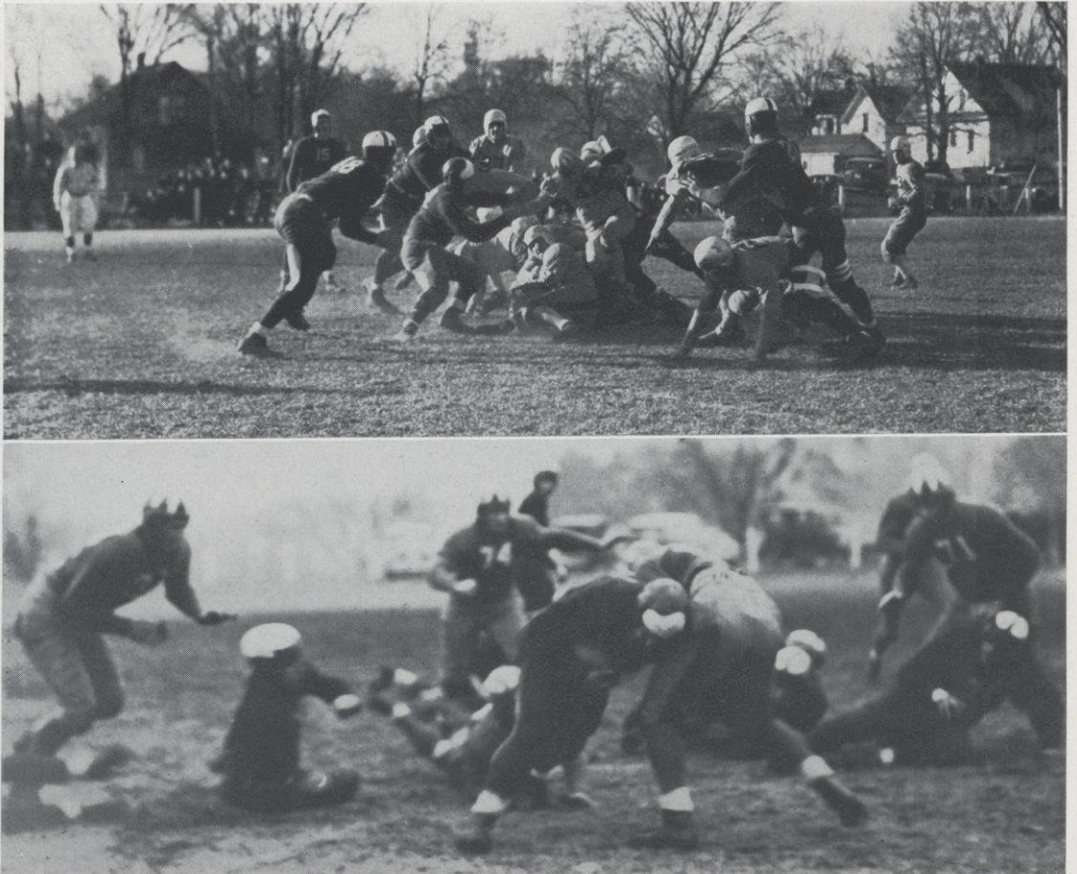



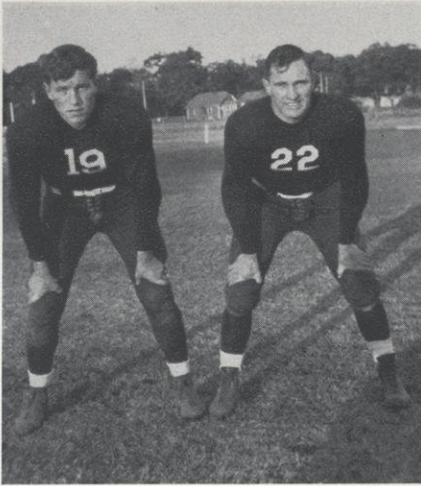

*Frank, Bartz*

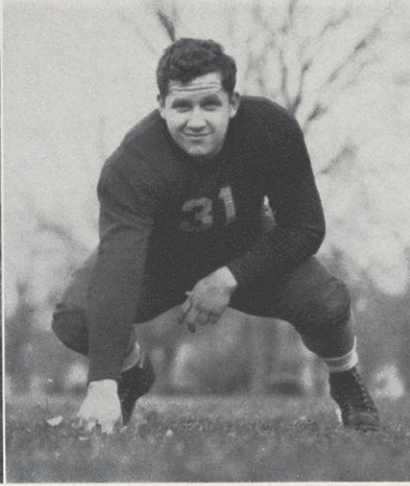

*Gille*

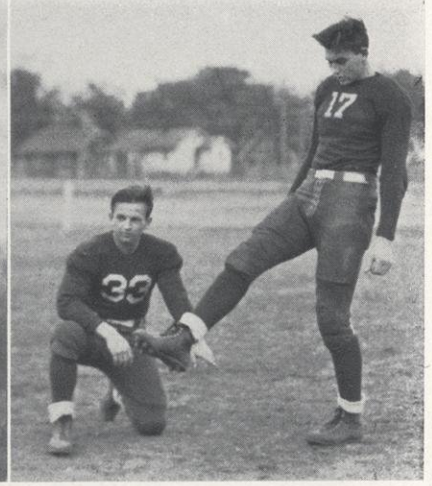

*Nickerson, Dubbe*

## SEASON—1937

IN A GRUELING DEFENSIVE BATTLE, the Falcons and Milwaukee played to a scoreless tie. Each team made seven first downs and gained less than one hundred fifty yards. Both teams were weakened by injuries, the locals starting without Herkal and Cudney and losing Blank and O'Brien before the end of the game, O'Brien being out for the remainder of the season. Rendler was the outstanding defensive star of the game. He was ably assisted by Torgerson and Bartz in the backfield, and S. Larson, L. Larson, Staley, Dubbe, Wulf, and Frank in the line.

The last non-conference game of the season was played with Michigan Tech. The Falcons won this by a 9 to 0 score. Torgerson scored the touchdown and the Tech lads contributed an automatic safety. The locals garnered fourteen first downs to one for the Engineers. The Falcons were blocking in excellent fashion and this was instrumental in their winning. Cudney, Blank, and O'Brien did not see any service during the entire game. Herkal was forced out in the second half. Nickerson, who took his place, turned in a splendid game and was aided by Bartz, Rendler, Torgerson, Wulf, S. Larson, and Cass.



## SEASON—1937

THE FALCONS' THIRD CONFERENCE OPPONENT was the Superior Yellowjackets. Severely handicapped by the absence of Wulf and O'Brien at the ends and Blank in the backfield, the Falcons nevertheless held Superior to a 12 to 0 score. Superior's speedy backs were constant threats with Gentile getting away for forty-five yards, the longest run of the game. Captain Rendler, Bartz, and Cudney stood out in the backfield, as did Gille in the line.

Closing the season against Stout, the Falcons were victorious by a 20 to 0 count. Rendler and Cudney each scored a touchdown and S. Larson blocked a Blue Devil punt, falling on it over the goal line for a touchdown. The locals made eleven first downs to Stout's five. John O'Brien, senior end, was sent in for one play by Coach Lowery as a climax to his college career. Rendler, Bartz, Herkal, and Cudney played well in the backfield along with Cass, Wulf, Leadholm and S. Larson in the line.

Six Falcons won positions on the all-conference teams selected by the coaches. They were Wulf at end, Staley at tackle, and Rendler at fullback on the first team. Cass at guard, Stuart Larson at center and Cudney at halfback on the second team.

At a banquet held Thursday, December 16, Stuart Larson, regular center for three seasons and an all-conference man, was elected captain for the 1938 season.

## FRESHMEN

*Tousley, Heebink, Wurtz, Diermeier, Wert, A. Anderson, White, Palm, Froker, Wycoff  
Rivard, Dykstra, Martin, Maki, Wesenberg, Nelson, Mortimer, Polzay, D. Anderson*





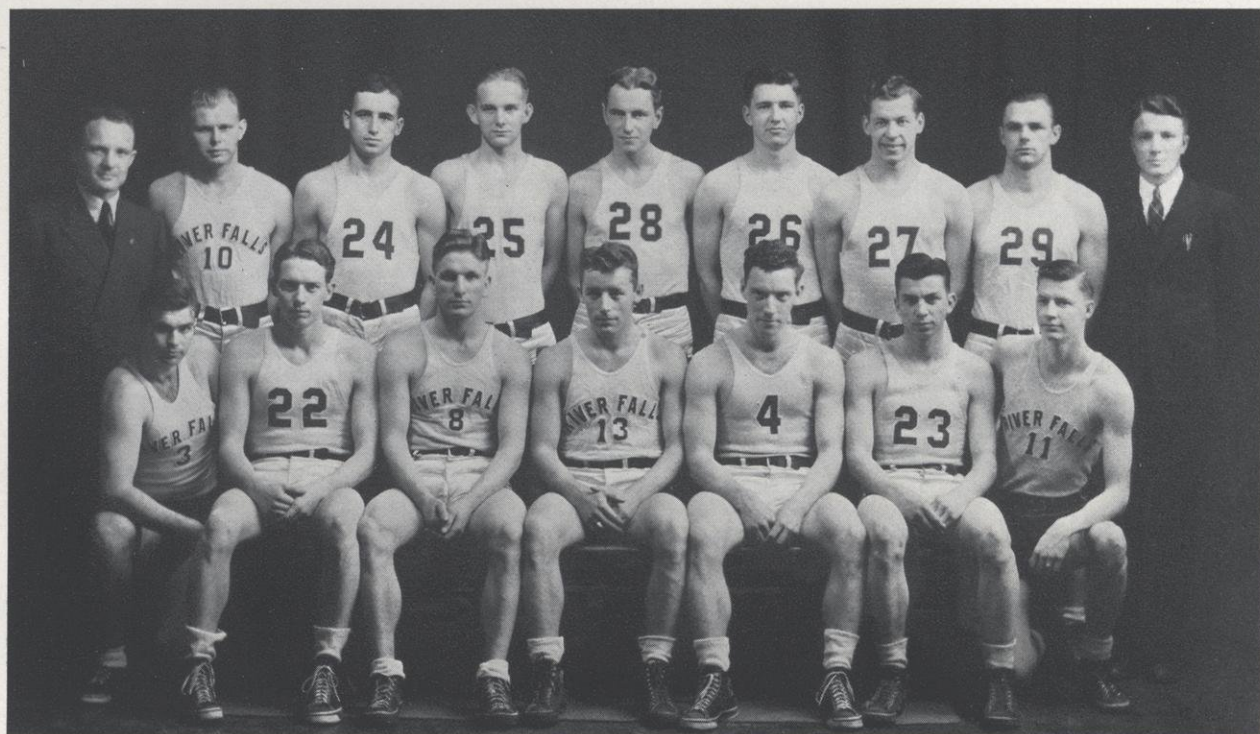

*Lowery (coach), Leadholm, King, Nelson, Tarpey, Schwartz, Larson, Blank,  
Thoeny (manager)  
Osborne, Cudney, Fisher, Martin, O'Brien, Randles, Palm*

## THE 1937-1938 BASKETBALL TEAM

WALTER HERKAL .....	<i>Student Assistant Coach</i>
GLENN THOENY .....	<i>Manager</i>
ROGER MOORE .....	<i>Manager</i>

Harold Blank  
Charles Cudney  
Edmund Fisher  
Jack King  
Leon Larson  
LeRoy Leadholm  
Lee Martin

Marcel Nelson  
John O'Brien  
Charles Osborne  
Stanley Palm  
Ward Randles  
Donald Schwartz  
John Tarpey



## RESULTS OF THE SEASON

### CONFERENCE

River Falls	42	Superior	40
River Falls	39	Stout	35
River Falls	38	La Crosse	35
River Falls	30	Eau Claire	45
River Falls	43	Stout	39
River Falls	34	Superior	47
River Falls	47	La Crosse	45
River Falls	28	Eau Claire	53

### NON-CONFERENCE

River Falls	30	St. Thomas	29
River Falls	33	St. Olaf	36
River Falls	53	Oshkosh	33
River Falls	44	St. Olaf	28
River Falls	37	Macalester	39
River Falls	39	St. Thomas	37
River Falls	24	Macalester	31

### CONFERENCE STANDINGS

	Won	Lost	Pct.
Eau Claire	8	0	1.000
River Falls	5	3	.625
Superior	5	3	.625
La Crosse	1	7	.125
Stout	1	7	.125

MOORE, THOENY  
Managers

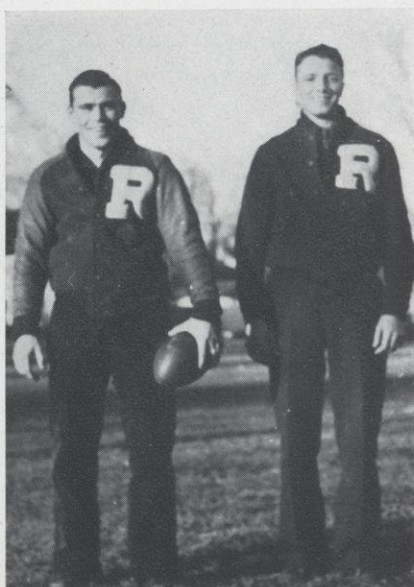





*Tarpey, Larson, Blank, Nelson*

## SEASON—1937-38

FOUR LETTERMEN ANSWERED Coach Lowery's call for basketball candidates for the 1937-38 campaign. They were Nelson and Cudney of last year's squad, and Blank and Larson, members of the squad two years ago. Four veterans, who had been members of the squad for the past two years, also put in their appearance, O'Brien, Leadholm, Martin, and Osborne. Fischer, a member of last year's freshman squad, was also a candidate who had had some previous experience. Among the freshmen who soon stood out were Tarpey, King, Moore, Schwartz, and Palm. The return of Ward Randles to school at the beginning of the second term completed the squad. The failure of Russell Nystrom, this year's captain, to return left the locals without a leader. Coach Lowery appointed captains for each game.

The opening game of the season was played with St. Thomas College of St. Paul. A free throw by Cudney, with but two seconds of play remaining, gave the Falcons a 30 to 29 win. Coach Lowery made use of his large squad, twelve men seeing action during the course of the battle. Outstanding for the Red and White were Blank and Moore. Sokol, St. Thomas forward, topped both teams in scoring with eleven points.

St. Olaf furnished the opposition for the second non-conference game. Inability to make free throws cost the Falcons this game by a 36 to 33 margin. Each team made eleven field goals, but the Oles made a higher percentage of their free throws. Blank led both teams in scoring with ten points.



## SEASON—1937-38

THE THIRD NON-CONFERENCE GAME was with Oshkosh. The Lowery men, after holding a four-point lead at the half, came back to swamp their opponents 53 to 33. Blank and Nelson paced the scorers with fourteen and eleven points respectively.

St. Olaf was decisively defeated in a return encounter 44 to 28. Blank, Larson, and Tarpey were the offensive stars. Cudney, playing at a forward position, turned in a good game. Particularly encouraging was the showing of the reserves, who saw a good deal of action in this contest.

The pre-holiday series of games was closed with a game with Macalester. The Mac boys were behind for three quarters, but came through in the final one to chalk up a 39 to 37 victory. Blank contributed eleven points, as did Randles, who was playing his first game of the season.

The first game after Christmas was a return tilt with St. Thomas. The Falcons made it two straight over the St. Paul boys, winning by the close score of 39 to 37. Randles scored twelve points to lead the Falcon scorers.

The night following the St. Thomas game the squad traveled to Macalester, where they received a 31 to 24 setback. Blank with eleven points led the scorers of both teams.

The Superior Yellowjackets, always a threat, furnished the opposition for the conference opening. The locals played listlessly throughout the first half and were behind 17 to 11 at the intermission. The Falcons came back strong in the second half to come through with a 42 to 40 win.

*Randles, O'Brien, Martin, Cudney*

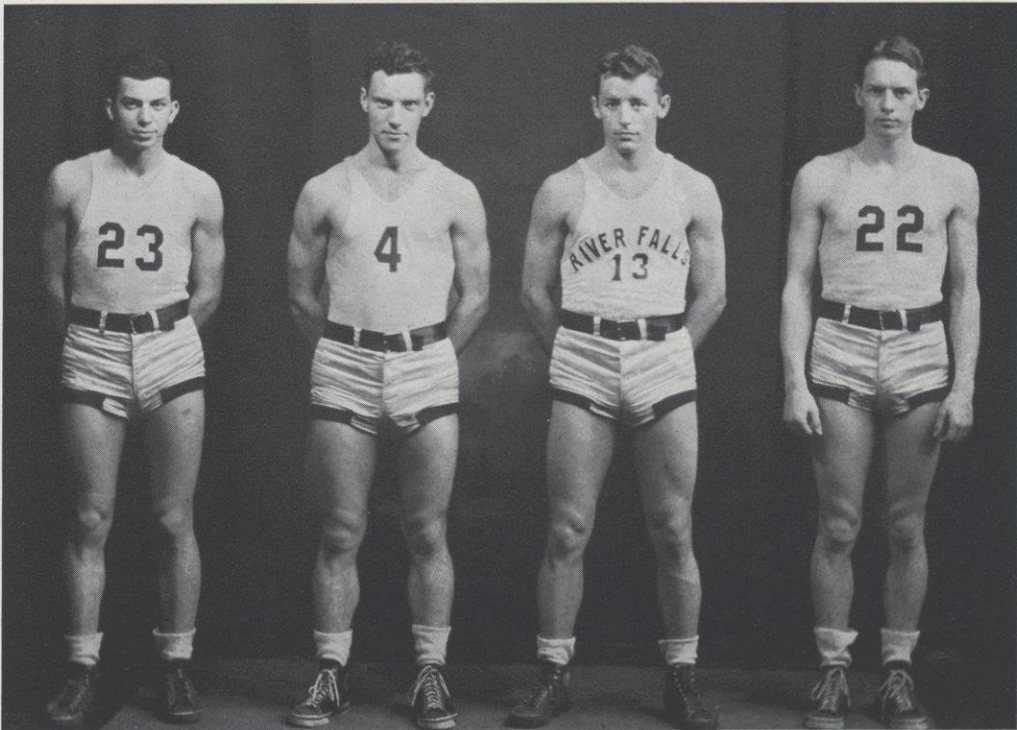



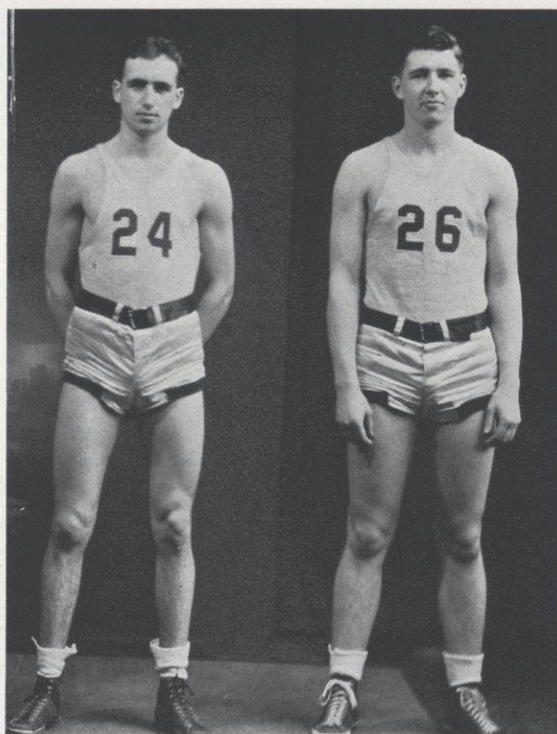

*King, Schwartz*

## SEASON—1937-38

JUEL, SUPERIOR'S FLASH, topped both squads in scoring with fifteen points. Blank led the Falcons with ten points. The playing of Nelson at guard was outstanding, his passing being particularly effective.

Stout's luckless Blue Devils almost upset the dope in the next conference game. The final score was 39 to 35. A total of twenty-nine fouls was called on both teams during the game. Blank led the scoring with ten points, followed by Cudney who had eight.

Playing their third conference game within a week the Reds downed La Crosse 38 to 35. The Falcons had a 24 to 15 halftime lead. The game was very rough, a total of thirty-two fouls being called. The Falcon chances received a jolt when both centers, Larson and Schwartz, were lost by fouls, but the play of King, a freshman, was up to the standard maintained by the other two. Cudney, playing at a guard position was the offensive star, garnering a total of nineteen points.

Led by Pedersen and Lehman, the Eau Claire Zornadoes handed the Falcons their first conference defeat by a 45 to 30 margin. Pedersen collected seventeen points while Lehman got 13. Blank paced the Falcon scorers with twelve points. Eau Claire showed the form in this game which enabled them to complete an undefeated conference season.



## SEASON—1937-38

THE FALCONS IN HANDING STOUT a 43 to 39 defeat were forced to stave off a last minute rally. Blank scored twelve points, closely followed by Cudney with nine, King with eight, and Larson and Nelson with six.

Our hopes for a share in the conference title received a severe jolt when Superior handed the squad a decisive 47 to 34 beating. Although defeated, Blank managed to top both teams in scoring with fourteen points. Cudney contributed nine to the Falcon cause. Superior's scoring was evenly divided with four of their regular men getting at least eight points.

Staging a last minute rally, the locals handed the La Crosse Maroons a 47 to 45 defeat. Blank, returning to his home town, played a brilliant game, scoring nineteen points. He was given able assistance by "Swede" Nelson who garnered eleven. The game ended in an argument concerning Larson's foul of Becker, La Crosse center. He was given two free throws, making one.

The curtain was rung down against the undefeated Eau Claire squad. They kept their record unblemished, turning back the Falcons 53 to 28. Lehman, lanky center, garnered twenty-one points for his team. Blank paced the Falcons with sixteen points. This game concluded the career of Charles Cudney, who graduates in June.

*Dubbe, Palm, White, Skoy, Sondergaard  
Lystad, Gille, Moore, Lindahl, Nickerson*

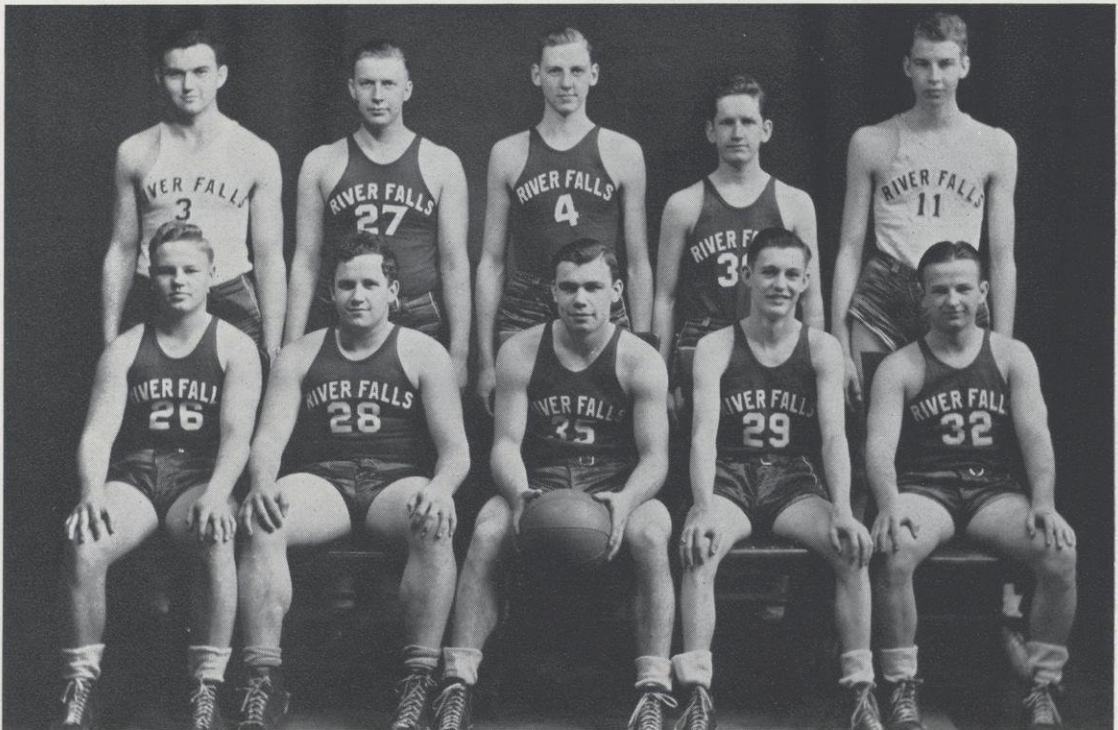



*Torgerson, Johnson, Bergemann, Tousley, Rockwell, Kuba*

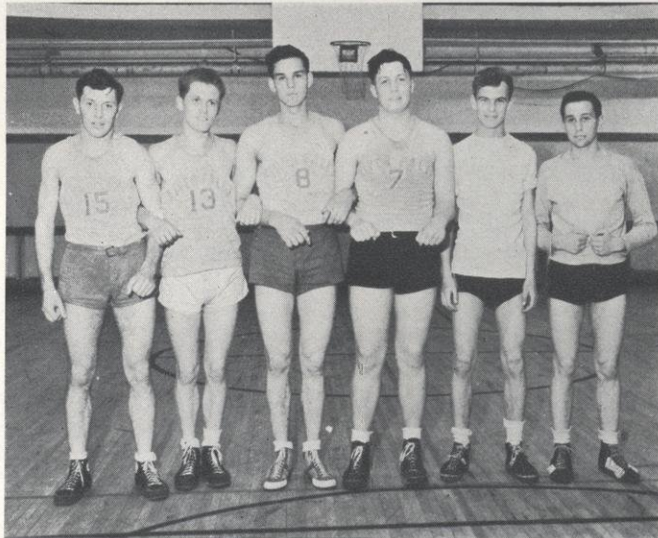

*Sobota, Robinson, Diermeier, Frank, Steneman, Stuber, Wills*

## INTRAMURAL BASKETBALL

WITH THIRTEEN TEAMS and one hundred and forty players participating, the intramural basketball season swung into action December 6th under the direction of Coach Lowery. The program was managed by Tom Rendler, with Fred Dubbe doing the officiating.

Teams were captained by Staley, Bartz, Lucente, Marquardt, Torgerson, Hehnke, Cass, Rundell, B. Erickson, S. Larson, Roberts, Hylkema, and Frank. Each team played twelve games. As a result of a tie between Torgerson and Bartz in the league playing, a playoff game was held with Torgerson's squad winning 28 to 25. Torgerson's team also won the tournament which was held after the scheduled games. His team won over Frank's by a close score of 21 to 20, with Tousley sinking the winning field-goal in the last two seconds. Medals were awarded to the Torgerson team.

In the Big Ten scoring for the year Blaisdell of Lucente's team ranked first with a total of 115 points.

The following men were picked as the leading all-around players for this year:

D. Johnson (Torgerson), forward  
Harris (Hylkema), forward  
Blaisdell (Lucente), forward  
Niccum (Larson), forward  
Kunny (Rundell), center  
Carlson (Bartz), center  
Frank (Frank), guard  
M. Erickson (Hylkema), guard  
Roberts (Roberts), guard



## INTRAMURAL HOCKEY

INTRAMURAL HOCKEY, under the tutelage of Mr. Setterquist, was introduced into the school's winter sports activities this year. About fifty men participated in the sport. Four teams were selected, captained by Fred Dubbe, Burton Ellig, Leo Foley, and Bob Wills. Captain Foley's squad held the upper hand throughout the winter schedule.

Games were played on the newly constructed hockey rink located west of the college farm.

Plans were under way for an intramural softball league. A large number of players had signed up for participation. Coach Lowery and Tom Rendler were promoting the league.

*Rendler, Dubbe*

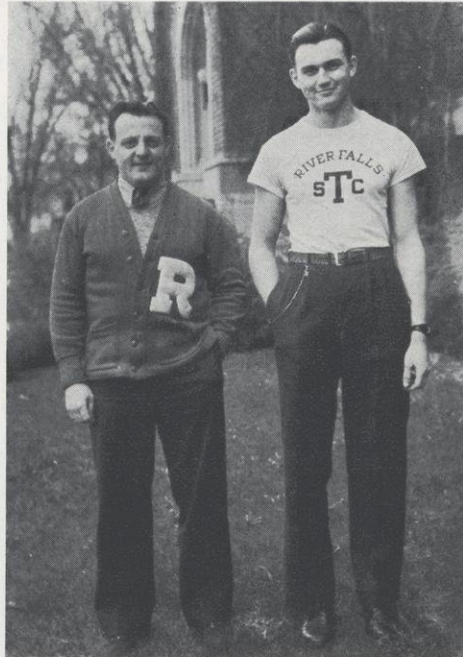





*Setterquist (coach), Hermanson, Osborne, Morley, Lyndahl, Brownlee,  
Lyga, Brandtner, Dille, Harris  
Teeples, Larson, Hoagenson, Herkal, Hoey, Johnson, Blank,  
Rendler, Moore, Erickson, Gettinger*

## BASEBALL

WITH AN ELEVEN-GAME SCHEDULE to be played, baseball candidates began practicing outside April 19th. This year's squad was under the supervision of Coach Setterquist. Seven lettermen reported for practice. They were Blank, Herkal, Wulf, Johnson, Teeples, Rendler, and Moore. From early season workouts it appeared that the lineup would be chosen from: catchers, Moore and Larson; pitchers, Blank, Teeples, Hermanson, Lyga, Brownlee, and Brandtner; infielders, Wulf, Hoey, Johnson, Herkal and Hoagenson; outfielders, Rendler, Erickson, Osborne, and Gettinger.

Games were played with St. Cloud, Concordia, St. Thomas, Stout, Mankato, and the Stillwater Prison.

In the first three games of the season, River Falls was victorious. Concordia Junior College was defeated 5 to 1. Blank allowed only three hits to the Comets. Behind Teeples, who pitched a four-hit game, the Falcons defeated St. Thomas 5 to 2. Blank won his second game of the season with a 3 to 1 victory of St. Cloud. He allowed only four hits.

New red and white suits were obtained for this year's college nine.





*Cudney, Gille, Sondergaard, Prucha, Cass, Devereaux*

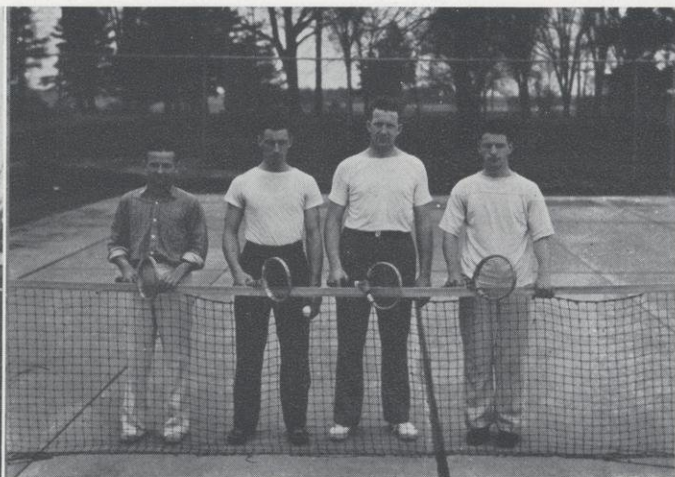

*Nickerson, J. O'Brien, Larson, D. O'Brien*

## MINOR SPORTS

MINOR SPORTS, which began with added vigor last year, took another step this year in establishing themselves in the interest of the school.

A formidable tennis team seemed likely with three veterans from last year's team back for competition, John and Dan O'Brien and Nickerson. Vying for places on this year's team are Stuart Larson, Devereaux, Cudney, Hehnke, and King. Schools on this year's schedule include, St. Cloud, Concordia, Mankato, and St. Thomas. The team will complete the season by participating in the state tennis tournament at Stevens Point, May 27th.

Golf was introduced into the spring sports program. Interested golfers began practicing early on the local course. A team comprised of Cudney, Sondergaard, Devereaux, Prucha, and Gille represented the school against La Crosse, St. Thomas, and St. Cloud. Plans were being made for the team to enter the state meet at Oshkosh, May 27th.

About thirty-five enthusiastic boxers began working out in the gym early in the winter. Instructions were given by the veterans from last year's team, headed by Don Staley. From this group Staley, Mills, Gherty, Wood, and Thoeny were chosen to represent the school at the state meet at Superior April 8th and 9th. Staley, 225 pounds, and Mills, 135 pounds, lost by decisions in the finals. Gherty, Wood, and Thoeny were defeated the first night.

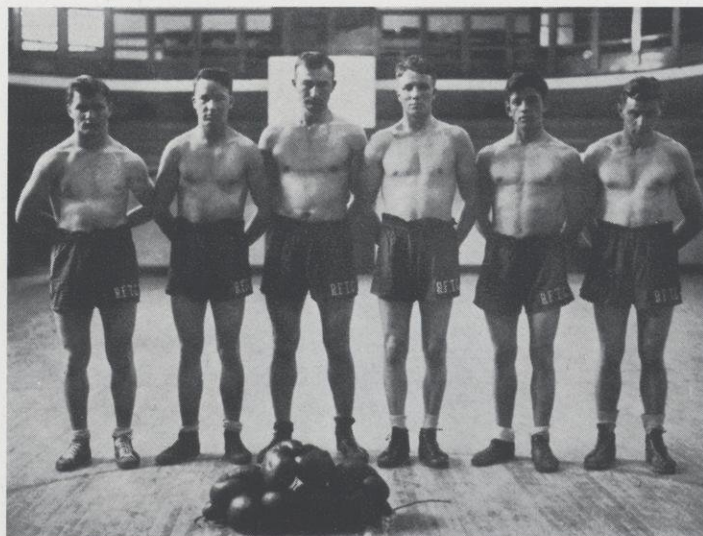

*Wood, Maki, Schlomann, Thoeny, Mills, Gherty*





*H. Pedersen, Jorgensen, Creswell, E. Tobiassen, Bauer*

## WOMEN'S ATHLETIC ASSOCIATION

### OFFICERS

LUCILE CRESWELL .....	<i>President</i>
LAVERNIA JORGENSEN .....	<i>Vice-President</i>
EDITH BAUER .....	<i>Secretary</i>
HELEN PEDERSEN .....	<i>Treasurer</i>

### MEMBERS

Edith Bauer	Bernice Lovell
Mildred Birkmose	Eunice Manske
Lucile Creswell	Gwen Noyes
Bernice Deiss	Dorothy Parrish
Audrey Doolittle	Helen Pedersen
Margaret Helen Farrell	Mildred Pedersen
Mary Griffith	Gertrude Peterson
Phyllis Hawn	Mary K. Prucha
Betty Jane Hogue	Joyce Snow
La Verne Jensen	Edith Stewart
La Vernia Jorgensen	Lucille Striebel
Elodie Knutson	Effie Tobiassen
Doris Lindh	Stella Tobiassen



## WOMEN'S ATHLETIC ASSOCIATION

ALTHOUGH THE MAIN INTERESTS of the W. A. A. members are athletic in nature, the organization sponsors two events that combine the social with the athletic. Holding to the old idea of a play-day with slight variations, the W. A. A. attempted this year for the first time to hold a tri-college sports meet. Stout, Eau Claire, and River Falls were to have competed in this meet; however, due to a previous engagement, Stout couldn't come. Competition in basketball, volleyball, pinball and swimming was the order of the day. The Eau Claire teams, displaying some fine skills and polished work, defeated the River Falls teams on a point basis to take home the Falcon Cup. This cup was donated by the River Falls W. A. A. It is planned to hold this play-day every year; the school first winning the cup three times is to keep it permanently.

At a luncheon and social hour in the cafeteria ideas were exchanged. It was decided that the Eau Claire and River Falls groups would embark on a joint camping trip this spring.

Every year the W. A. A. spends a week-end in May at the Y. M. C. A. Camp near Hudson. This year on the sixth and seventh of May River Falls and Eau Claire camped together. This idea of camping not only gives the women a chance to spend the week-end out-of-doors, but it also provides an opportunity for a week-end of sports. Boating, swimming, baseball and tennis get the major share of attention, but anything goes on this gay week-end.

Cabins for eight provide sleeping quarters, while a large mess hall a block or so away provides the food. If you're lucky or have anything to offer, you may be able to talk someone into carrying your meals down to you, otherwise you walk. A recreation hall with fireplace and piano serves as diversion on cold or rainy days. To everyone who has camped with the W. A. A. the day in spring most eagerly anticipated is camping day.

Two sports of major interest that seldom get much space in print are baseball and tennis. In the spring these both occupy a great deal of the women athletes' time, but because they are so late, there is not much opportunity to mention them in the Meletean. However, the championship of the spring tennis tournament will probably be hard fought for by La Vernia Jorgensen, La Verne Jensen, Gertrude Peterson, and Eunice Manske. These four have all been either champions or runners-up. In the fall tennis tournament La Verne Jensen defeated La Vernia Jorgensen to win the title.

MARY LOUISE BRANSTAD







*Hawn, Peterson, Parrish, Jorgensen, Griffith,  
Manske, Rhodey, Deiss, Creswell*

## BASKETBALL

THE MOST POPULAR SPORT on the women's athletic program is basketball. Approximately fifty people engaged in this sport, with four regular teams competing in the tournament. These teams were captained by Phyllis Hawn, Leona Rhodey, Mildred Hennings, and Mary Griffith.

The race for top honors in the tournament was interesting and close. All of the teams threatened the lead at times, but the Hennings' team held it after the first few games to win the tournament. Members of the winning team were: Bernice Deiss, Shirley Hendrickson, Effie Tobiassen, Ardys Lundmark, Mary K. Prucha, La Vernia Jorgensen, Margaret H. Farrell, and Mildred Hennings.



## BASKETBALL

### HONOR TEAM

THE HONOR TEAM which is selected from the best players of the group consists of: Leona Rhodey, La Vernia Jorgensen, Dorothy Parrish, Lucile Creswell, Gertrude Peterson, Mary K. Prucha, Bernice Deiss, Eunice Manske, Phyllis Hawn, and Mary Griffith. Manager for the season was Bernice Deiss.

TOP: *G. Peterson, Striebel, H. Pedersen, Stevenson*

*Bauer, Rhodey (Captain), Manske, Birkmose*

BOTTOM: *Farrell, E. Tobiassen, Stewart, Deiss*

*Jorgensen, Hennings (Captain), Lundmark*

TOP: *S. Tobiassen, Flynn, Lindh, Snow, Parrish, Hawn (Captain), Creswell, Nugent*

BOTTOM: *Grancia, Lovell, Knutson, Morgan*

*Noyes, Griffith (Captain), Jensen*





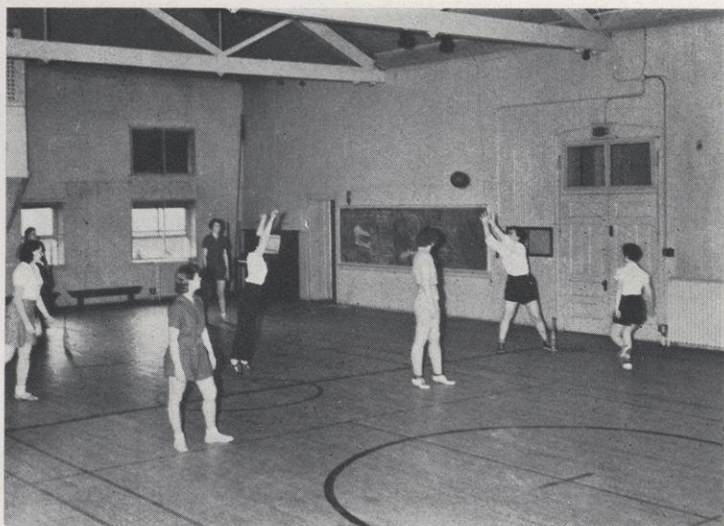

## PINBALL

*Knutson, Pedersen, Jorgensen, Striebel, Griffith, Lovell, Prucha  
Farrell, Creswell, Jensen, Manske, Bauer  
Stewart, Branstad (Coach), Birkmose, Snow*

PINBALL HAD QUITE A FOLLOWING this year, with four teams of ten players each competing in a twelve game tournament. Bernice Lovell's team won the tournament by winning all games; Knutson's team placed second, losing only to the Lovell squad; Birkmose's and Allen's teams placed third and fourth respectively.

This game, introduced a few years ago, is rapidly gaining in popularity. The game resembles a combination of baseball and soccer, and is played on an indoor baseball diamond.

Players picked for the Honor Team include: La Vernia Jorgensen, Mary Griffith, Elodie Knutson, Emma Svoboda, La Verne Jensen, Mildred Birkmose, Lucile Creswell, Mildred Pedersen, Eunice Manske and Bernice Lovell. Sport manager for the season was Edith Stewart.





## ARCHERY

ARCHERY HAS BECOME a popular spring sport with the girls. However, it is chiefly an individual sport, with rivalry with oneself as well as competition against others as a constant feature. As a part of the physical education course for women Miss Branstad has been giving instruction to those who are interested in this activity. It is a sport which is easily learned. The girls, who have participated, eagerly look forward to their next session with the bow and arrow.

## BASEBALL

LAST SPRING the W. A. A. girls enjoyed a most successful season in baseball. A tournament was carried on, with La Vernia Jorgensen and Effie Tobiassen as captains of two teams. Many girls participated and evinced a great desire to continue the rivalry the next spring. However, due to the climatic conditions of this year they were unable to fulfill their places. The few times that they were able to meet on the baseball field showed a good turnout and a great deal of spirit and enthusiasm. Stella Tobiassen was elected sport head to manage this season, and she has chosen Leona Rhodey and Gwen Noyes to captain two teams.

*Granicia, Lindh, Stewart, Doolittle, Klimper,  
Peterson, Jorgensen, Lovell*



*Deiss, Jensen, Striebel, Griffith, Anderson  
Pedersen, Tobiassen, Snow, Prucha, Lovell  
Stewart, Noyes, Birkmose, Rhodey*

## HOCKEY

THOUGH THE HOCKEY CROWD is small, it makes up in enthusiasm what it lacks in numbers. Two teams, captained by Lucile Creswell and Helen Pedersen, battled it out for supremacy. With three games left to play and Creswell's team leading 4-1 in games, the Pedersen outfit tightened up to win the next three and even the series. In the play-off Pedersen's team won 2-1, making them hockey champions for the year.

Because of the small crowd out for hockey, no honor team was selected. Emma Svoboda served as hockey sport head.



*Snow, Noyes, Hawn, Svoboda, Pedersen,  
Manske, Prucha, Griffith, Striebel*



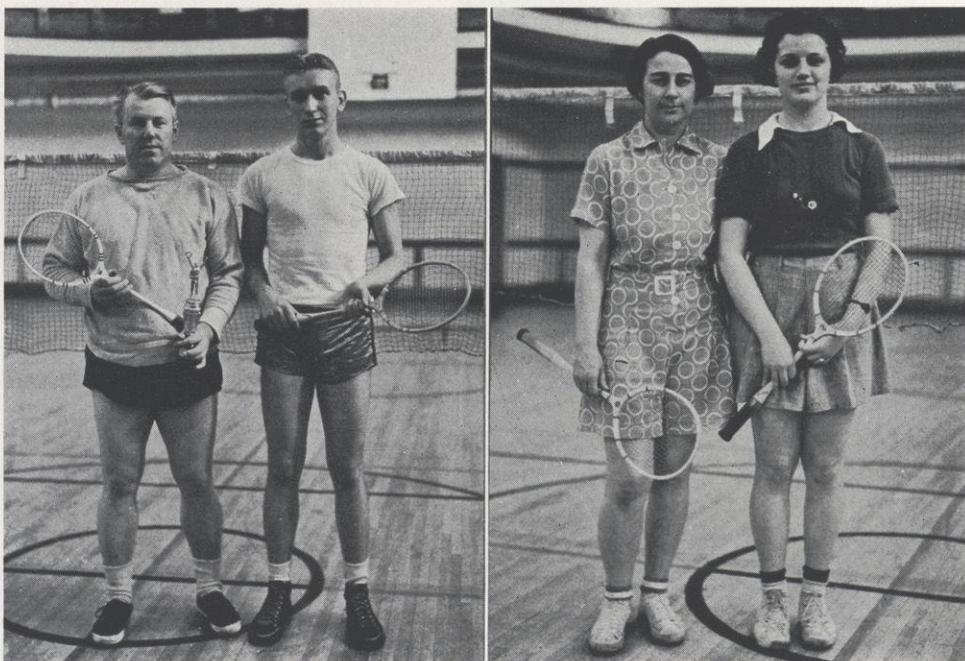

*Owens, Hehnke*

*Branstad, Manske*

## BADMINTON

RIVER FALLS CAN BOAST of its corps of badminton players as the best of any school in the state. Championship form has been shown not only in the state but outside; not only by the men, but also by the women.

At the Wisconsin State Tournament, Dr. J. Henry Owens and Elmer Hehnke won the state doubles championship by defeating a West Allis team in the finals. Miss Louise Branstad and Eunice Manske were runners-up in the women's doubles at this same tournament, being defeated in the finals by a West Allis women's combination.

At the Minnesota State Tournament, Dr. Owens and Miss Manske were runners-up in the mixed doubles, losing in the finals to a Minneapolis team.



## BADMINTON

RIVER FALLS AGAIN SHOWED its stuff by carrying off all honors in the college tournament held here the first of April. Stout and Winona, the other competing teams, were both eliminated in the semi-finals. In this tournament Elmer Hehnke and Eunice Manske won the mixed doubles crown, Mary K. Prucha and Leona Rhodey the women's doubles title, Elmer Hehnke and Dan O'Brien the men's doubles championship, and Mr. Hehnke and Miss Manske the men's and women's singles crowns respectively.

Badminton is a coming sport in future collegiate competition, and River Falls can be expected to show up well in this growing popular game. Any school with a record like this can be very proud of it.

*Hehnke, O'Brien*

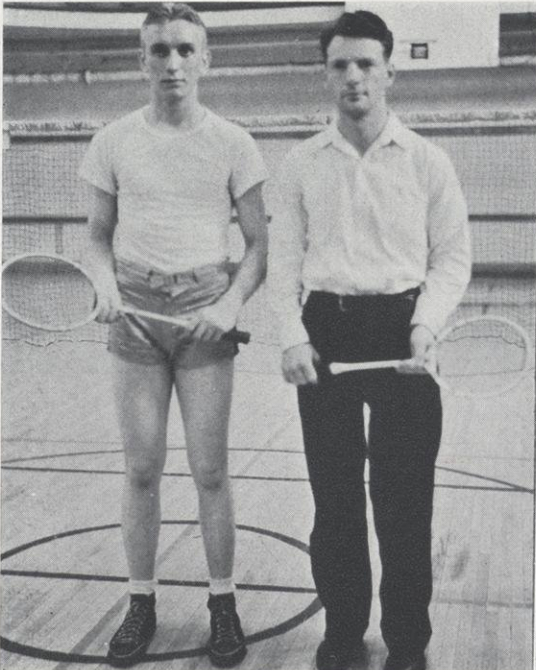

*Prucha, Rhodey*

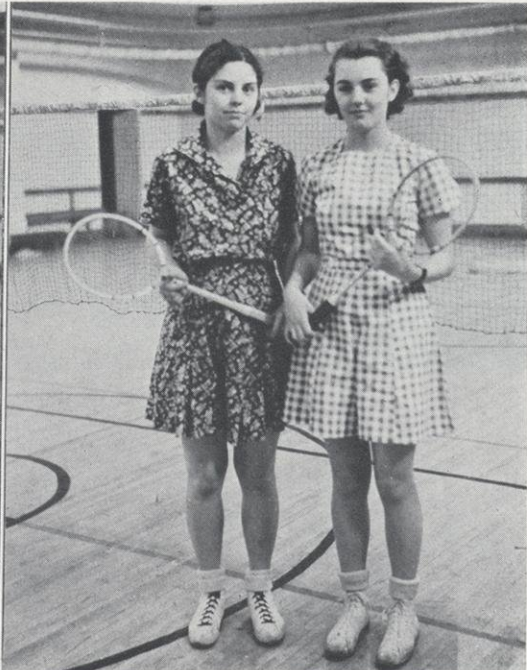



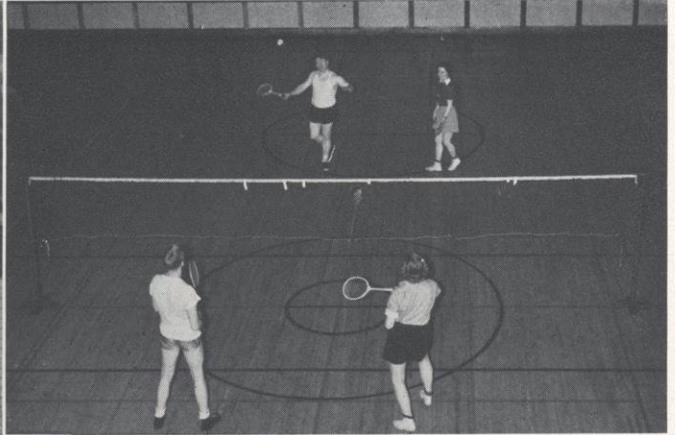



**FORENSICS**

**DRAMATICS**



## DEBATE

### 1937-1938 SCHEDULE

Jan. 8—Stevens Point Tournament.....	There
Jan. 14—St. Catherine's College.....	There
Jan. 15—St. Thomas Preliminary Tournament.....	There
Jan. 19—St. Olaf College.....	There
Jan. 22—Eau Claire Tournament.....	There
Feb. 2—Central College, Fayette, Missouri.....	Here
Feb. 4-5—Red River Valley Tournament.....	There
Feb. 8—St. Thomas.....	There
Feb. 12—Eau Claire.....	There
Feb. 15—Hamline.....	There
Feb. 18-19—Whitewater Tournament.....	There
Feb. 23—Augsburg.....	Here
March 1—University of Minnesota.....	There
March 3—Hamline.....	Here
March 7, 8, 9—Northwest Tournament.....	There
March 14—Macalester.....	Here
March 19—River Falls Tournament.....	Here
March 22—University of North Dakota.....	Here
March 23—Augsburg.....	There
April 6—Macalester.....	Here
April 14—St. Catherine's College.....	Here
April 17-23—Topeka.....	There

### SPEECH TOURNAMENTS

February 19—Eau Claire Speech Activities	
Oratory.....	Marion Hawkins
Extemporaneous Reading.....	Joyce Leonard
Dramatic Oratory.....	Grace Nelson
February 19—Whitewater Discussion Contest	
Frank Sirianni.....	Representative
April 17-23—Topeka National Convention	
Oratory.....	Marion Hawkins, Frank Sirianni
Student Congress.....	Daniel Dykstra, Loell Larson, Frank Sirianni

WALKER D. WYMAN





## DEBATE

THE RIVER FALLS DEBATE SQUAD opened the new year with a debate tournament at Stevens Point, Wisconsin, on January 8. Marion Hawkins, Joyce Leonard, Daniel Dykstra, and Loell Larson participated in this tournament, at which the regular Pi Kappa Delta question was debated—Resolved: That the National Labor Relations Board should be empowered to enforce arbitration of all industrial disputes.

Twenty-three students represented River Falls in intercollegiate debates. This extensive participation is in keeping with Dr. Wyman's policy of permitting many students to obtain speech training.

On January 14 Leonard, Hawkins, Martin, and Harris traveled to the College of St. Catherine's where they took part in "exhibition debates before public speaking classes."

The following day Sirianni, Gherty, Larson, and Dykstra attended a preliminary tournament at St. Thomas College. On January 19 two teams, Chapman-York, Osborne-Webert, went to St. Olaf College at Northfield.

The following Saturday, January 22, Eau Claire Teachers College sponsored its annual debate tourney. Leonard-Hawkins and the Dykstra-Larson teams entered the "A" division and Gherty-Sirianni, Osborne-Webert teams entered the "B" division. The "A" teams tied for second place with Hamline and Eau Claire.

On February 2 Central College from Fayette, Missouri, visited River Falls. Two debates were held with Sirianni-Gherty and Hawkins-Leonard debating.

The fifth annual Red River Valley Tournament was held on February 4 and 5 at Concordia College, Moorhead, Minnesota. Hawkins, Leonard, Dykstra and Larson attended this tourney. Both teams won five decisions out of eight.

Dual non-decision debates were held with Eau Claire on February 12. Harris-Martin, Deetz and Ronnigan represented the College squad. Aldrich-Wurtz, Moline-Baker were guests of Hamline University on February 15.

This year the debate squad extended the program to include the Whitewater Tournament which was held on February 18-19. Sirianni and Gherty represented River Falls. They debated Wheaton, Carrol, Oshkosh and Lawrence.

For the first time River Falls debated the University of Minnesota. Hawkins-Leonard, Dykstra and Larson met the university teams on their campus.

Then on March 7-8 and 9, these two teams and the Sirianni-Gherty combination entered the Northwest Tournament held in St. Paul. Over one hundred teams attended this tournament, which was and is one of the largest in the nation. The Leonard-Hawkins team went to the quarter finals of this tourney. Among the teams met were Nebraska Wesleyan, Doane College, Nebraska, South Dakota State, Augustana, Illinois, Stevens Point, Macalester and Concordia.

*Dykstra      Leonard      Hawkins      Larson      Osborne      Gherty      Webert*

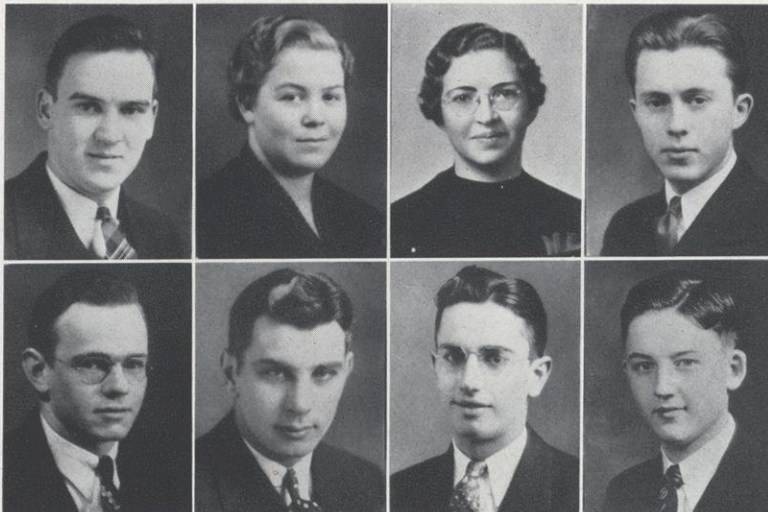



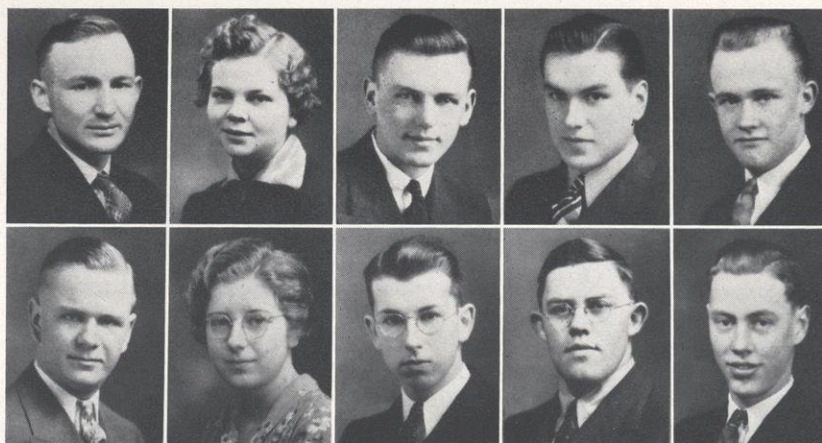

*Deetz  
Thompson*

*Moline  
Baker*

*Ronnigen  
Harris*

*Martin  
Downing*

*Wert  
Wurtz*

## DEBATE

THREE EXHIBITION DEBATES were scheduled for the women's team. The Hawkins-Leonard team met Macalester at Ellsworth before the Ellsworth Parent Teachers Association. On March 22 the women's team met the University of North Dakota at Hudson. Then on April 14 Miss Leonard and Miss Hawkins debated with St. Catherine's College in an assembly debate in the River Falls auditorium.

On March 19, 1938, Pi Kappa Delta sponsored its fourth annual "B" tournament. This tournament aimed to give experience to those debaters who had not debated in the Northwest Tournament. The veteran debaters acted as judges. Moline, Baker, Wurtz, Downing, Thompson, Wert, Chapman, Deetz, Ronnigan, Webert, Martin, Osborne, and Harris participated. Deetz-Ronnigan and Wert-Chapman teams won all their debates. Iowa State Teachers ranked first as a school in the tourney.

The debate season was climaxed by the National Speech Convention held at Topeka, Kansas, on April 17-23. A new feature of the Convention was the Student Congress, modeled after the National Congress. Daniel Dykstra, president of the local chapter, served as one of the senators selected from the Upper Mississippi Province. Loell Larson and Frank Sirianni acted as representatives in the House. Miss Leonard and Miss Hawkins entered the debate division. It was the most successful convention in the history of the national forensic fraternity.

The schedule of one hundred thirty debates makes this debate season the largest in forensic history. In addition to many exhibition debates the debaters entered seven tournaments.

## SPEECH ACTIVITIES

River Falls delegates were sent to the Eau Claire Interstate Invitational Meet on February 19. Joyce Leonard won first place in the extemporaneous reading. Marion Hawkins won first place in the regional oratory. Grace Nelson entered dramatic oratory.

Frank Sirianni participated in the Discussion Contest at Whitewater, Wisconsin, on the same date.

Marion Hawkins and Frank Sirianni entered in oratory at the National Speech Convention at Topeka, Kansas.



## PI KAPPA DELTA

THE WISCONSIN DELTA CHAPTER of the Pi Kappa National forensic fraternity has completed a successful year. The chapter sponsored a high school debate tournament in November, a "B" squad debate tournament, and the league high school speech contest which was held on April 25, 1938.

Five new members were added to the organization. Membership is granted in four degrees according to the forensic activity of the applicant. These are the degree of Fraternity, degree of Proficiency, degree of Honor, and degree of Special Distinction.

### *Degree of Fraternity*

Jeanne Myron	William Harris
Thomas Ronnigan	

### *Degree of Proficiency*

Werner Gleiter	Helen Hickox
----------------	--------------

### *Degree of Honor*

James Weibert	Joyce Leonard
Andrew Osborne	Lawrence Gherty

### *Degree of Special Distinction*

Daniel Dykstra	Marion Hawkins
Roman Zorn	Loell Larson
Frank Sirianni	Rolf Ordal

Walker D. Wyman, Coach

*Dykstra*

*Hawkins*

*Leonard*







*Johnson, Campbell, Lyons, Grunke*

## THE COLLEGE MASQUERS

### OFFICERS

NILES GRUNKE .....	<i>President</i>
ROBERT JOHNSON .....	<i>Vice-President</i>
HARRIET CAMPBELL .....	<i>Secretary</i>
CYRIL LYONS .....	<i>Treasurer</i>
MISS SCHLOSSER .....	<i>Adviser</i>

### MEMBERS

Mary Anderson	Robert Johnson	Ruth Phillips
Edwin Baker	Olive Joos	Robert Platte
John Bradley	Howard Junkman	Marguerite Rottier
Bette Campbell	Robert Knowles	Norman Soderstrom
Harriet Campbell	Betty Larson	Lucile Spriggs
William Carlson	Joyce Leonard	Muriel Taylor
Vern Dahl	John Lowe	Robert Thoreson
Audrey Doolittle	Cyril Lyons	Stella Tobiassen
Lawerence Gherty	William Mills	Fred Whitemarsh
Niles Grunke	Ruth Nelson	Nevin White
Marion Hawkins	Doris Nystrom	Marshall Wilcox
Phyllis Hawn	Jack Osborne	Howard Wert
Betty Jane Hogue		



## THE COLLEGE MASQUERS

THE PURPOSE OF THE COLLEGE MASQUERS is to keep in touch with modern drama, to develop a finer appreciation of the more worthy plays, and in all ways possible to foster dramatic interest in the College.

Up until last year new members were selected each fall by a system of voluntary "try-outs" judged by five Masquers appointed as judges the previous year. Last year an apprentice system was inaugurated as an experiment, by which it was hoped the selection of new members would become more accurate and scientific. The experiment failed to give the desired results, and this year the old system was restored. Those aspiring to membership were required to read excerpts from different plays with varied character types, give a pantomime, and demonstrate facial expression. Judgment in this type of tryout is based upon stage personality and interpretation in which enunciation, dramatic technique, interpretation, personality, and stage presence each count a certain per cent. These tryouts are open to freshmen and upper classmen alike. During the year any student who desires, whether he is a member of the Masquers or not, may try for a part in a play. If successful he is automatically admitted as a member of the organization.

The main activity of this group on the campus is the presentation of plays. Activities in this line were started this year when Miss Schlosser, adviser and director, chose and cast the three act play, "A Bill of Divorcement" by Clemence Dane, for presentation during the fall term. As the presentation of a play of this type is a very complex affair, members of the Masquers who are not in the cast assist by serving on committees in charge of lighting, properties, staging, tickets, and advertising.

In the past it has been customary for the Masquers to furnish entertainment at two or three of the regular Thursday morning assemblies in the form of one-act plays. This year, under the supervision of the Student Senate, four organizations presented programs as part of a student organization program contest. The Masquers club entered this contest, and was awarded second place.

A program of three one-act plays was presented in the auditorium Thursday evening, April 7. These plays were coached by members of the club. The plays which were given were "Big Game," coached by Robert Platte, "Three Wishes," directed by John Bradley, and "Grandma Pulls the Strings," produced by Robert Knowles.

Meetings are held every second Thursday at seven P.M. At these meetings various programs are given. The feature program this year was a demonstrated lecture on the art of make-up by Professor Carlton Ames. Occasionally these meetings take the form of parties with dancing and refreshments.

In addition to their work in the field of drama the Masquers are very active in other events of the school. Stunts and programs for the mass meetings and spring vaudeville are always forthcoming, and there is sure to be a Masquers' float in the Homecoming parade.

The social side of this group's activities is climaxed by their annual formal. This year the decorations transformed North Hall Gymnasium into a pirate ship with all the trimmings. Benet Greten furnished the music.

In the spring the year's activities are concluded at the annual formal banquet, at which time the officers for the ensuing year are chosen.



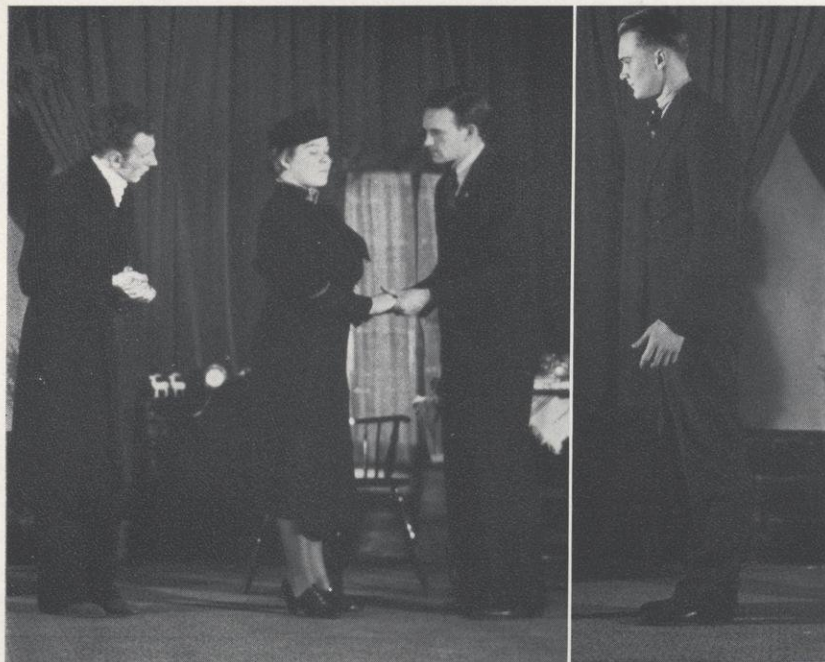

## A BILL OF DIVorcEMENT

By Clemence Dane

### CAST

Margaret Fairfield .....	Joyce Leonard
Miss Hester Fairfield .....	Olive Joos
Sydney Fairfield .....	Ruth Phillips
Bassett .....	Betty Jane Hogue
Gray Meredith .....	Nevin White
Kit Pumphrey .....	William Carlson
Hilary Fairfield .....	John Bradley
Dr. Alliott .....	Edwin Baker
The Rev. Christopher Pumphrey ..	John Lowe

### PRODUCTION STAFF

Director .....	Miss Schlosser
Assistant Director .....	Mary Anderson
Properties .....	Robert Platte, Robert Thoreson, Jack Osborne, Bette Campbell, Lucile Spriggs, Audrey Doolittle
Advertising .....	Norman Soderstrom, Fred Whitmarsh
Make-up .....	Ruth Phillips, Betty Larson, Carleton Ames
Music .....	Under the direction of Professor Rozehnal



## THREE ONE-ACT PLAYS

Presented by the Masquers—April 7, 1938

### THE RIGHT WAY

Staged by Robert Knowles—Assisted by Ruth Nelson

#### CHARACTERS

Grandma Blessington	Doris Nystrom
Mrs. Cummings, her daughter	Muriel Taylor
Hildegarde Cummings	Vern Dahl
Julia Cummings	Ruth Phillips
Nona Cummings Beaver	Betty Larson
William Thornton	Bob Knowles

### THE THREE WISHES

(A play in three short scenes)

Staged by John Bradley—Assisted by Edwin Baker and Mary Anderson

#### CHARACTERS

Mr. White	Jack Osborne
Mrs. White	Phyllis Hawn
Herbert	Howard Junkman
Sergeant-Major	John Bradley
Mr. Sampson	Marshall Wilcox

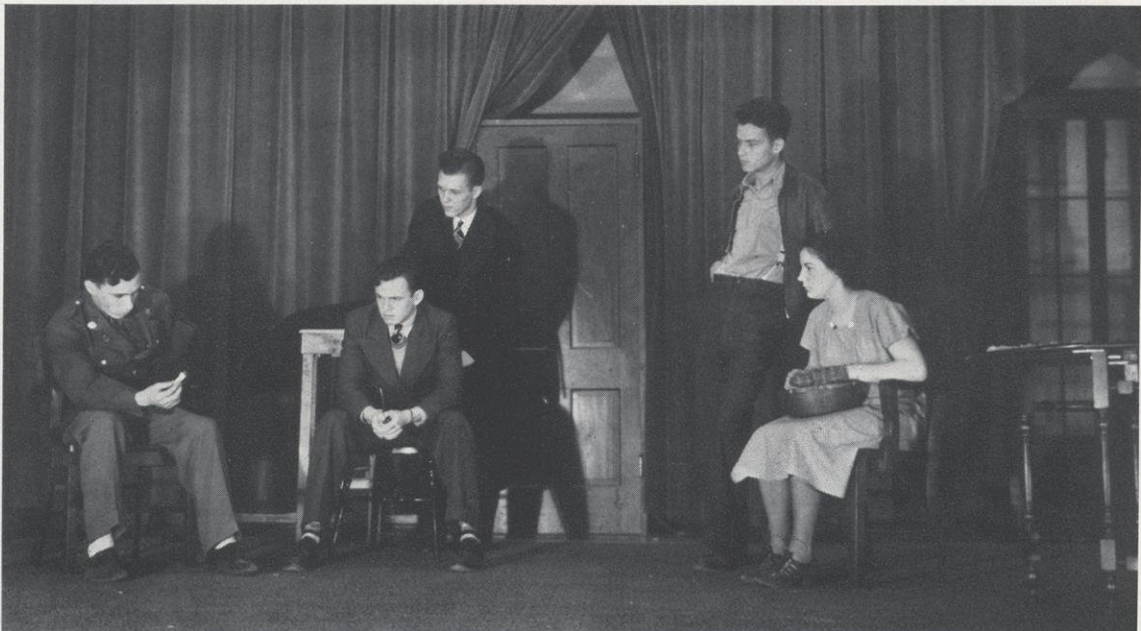





## BIG GAME

Staged by Bob Platte—Assisted by Robert Thoreson

### CHARACTERS

Grandpa Kenmore.....	Howard Wert
Franklyn Kenmore.....	Cyril Lyons
Margaret Kenmore.....	Audrey Doolittle
Rosalie Kenmore.....	Marguerite Rottier
John Rogers.....	Norman Soderstrom
Sheriff Peters.....	Fred Whitemarsh



**M U S I C**





*Howe, Elliott, Lowe, Somsen, Hermanson, Weideman, Aldrich, Knutson  
Knowles, B. Campbell, Doolittle, Knowlton, Monicken, Moen, Kettelkamp  
MacLennan, Knutson, Phillips, H. Campbell, Sandow, Nelson, Swann*

## A CAPPELLA CHORUS

### PERSONNEL

Marvin D. Geere ..... Director

#### *Sopranos*

Gertrude Peterson  
Elodie Knutson  
Harriet Campbell  
Bette Campbell  
Frona Nelson  
Ruth Phillips  
Winnifred MacLennan  
Helen Marie Arnquist  
Hope Sandow

#### *Tenors*

Paul Somsen  
John Lowe  
Robert Knowles  
Howard Elliott  
Russell Olson  
Gordon Howe  
Leo Kelly

#### *Altos*

Ruth Moen  
Levellia Monicken  
Audrey Doolittle  
DeEtte Knowlton  
Ruth Ames  
Shirley Swann

#### *Basses*

Lawrence Knutson  
Dan O'Brien  
Gene Egan  
Bruce Erickson  
Clifford Hermanson  
Dwight Wiedemann  
George Aldrich



## WOMEN'S CHORUS

### PERSONNEL

Cara Amelia Wharton .....	Director
Beatrice Batten .....	President
Mary John Shuel .....	Secretary
Elza Lou Hanna .....	Accompanist
Elodie Knutson, Lorraine Walters .....	Librarians

#### *First Sopranos*

Evelyn Anderson  
Edith Bauer  
Kathleen Bredahl  
Vern Dahl  
Amanda Florness  
Viola Granicia  
Helen Hartwig  
Joyce King  
De Ette Knowlton  
Elodie Knutson  
Bernice Lovell  
Isabelle Murphy  
Frona Nelson  
Marcia Nelson  
Margaret Nelson  
Joyce Rolson

Ruth Sampson  
Hope Sandow  
Lavina Schruth  
Mary John Shuel  
Lucille Sommers  
Mary Stoll  
Lois Tracy  
Meta Vick  
Elva Vruwink

Ruth Peterson  
Georgeann Sherman  
Lucille Striebel

#### *First Altos*

Betty Boardman  
Jenny Lindh  
Ardys Lundmark  
Ruth Moen

#### *Second Sopranos*

Audrey Graves  
Mildred Grosskreutz  
Mildred Hasley  
Helen Lorentson  
Joyce Odell  
Harriet Page

#### *Second Altos*

Beatrice Batten  
Mildred Hennings  
Beulah Paulson  
Helen Pedersen  
Virginia Smith  
Lorraine Walters

*Stoll, Anderson, Bredahl, Sherman, Vruwink, Harding, Hartwig, Graves  
Page, Bauer, Odell, Florness, Lorentson, Hasley, Sampson, M. Nelson, Walters, Vick, Smith  
Shuel, Hennings, Lundmark, Sommers, Knutson, F. Nelson, Grosskreutz, M. Nelson,  
Dahl, Granicia  
Pedersen, Lindh, Striebel, Batten, Lovell, Knowlton, Peterson, Tracy*







## THE CONCERT BAND

### PERSONNEL

B. J. Rozehnal.....Conductor  
H. C. Elliott.....Student Manager

#### *Piccolo*

Apolinary Karasch

#### *Flutes*

John Milbrath  
Dorothy Edkins

#### *Oboe*

Neil Jacobson

#### *Bassoon*

Gene Egan

#### *Clarinets*

John Clair  
Marshall Johnston  
Edward Sirek  
George Roberts  
Dwight Weideman  
Dorothy Heller  
Roy Jacobson  
Carolyn Goble  
William Stiles

#### *Alto Clarinet*

Imbert Eslinger

#### *Bass Clarinet*

Lloyd Flynn

#### *French Horns*

Elmer Watkins  
Keith Barry  
Floyd Hendrikson  
Audrey Doolittle

#### *Alto Saxophones*

Burr Wiger  
William Carlson

#### *Tenor Saxophone*

Norman Quam

#### *Cornets*

Carl Miller  
Leslie Paulson  
Leona Weyh  
Robert Ost

#### *Trumpets*

Robert Devereaux  
Melvin Rydberg  
Glen Anderson

#### *Baritones*

Ruth Milbrath  
Robert Crommett

#### *Trombones*

Harold Fjeseth  
Reuben Hermanson  
Walter Steneman  
John Birkel

#### *Basses*

Leo Foley  
Robert Rundell  
Arthur Palm

#### *String Bass*

Howard Elliott

#### *Percussion*

William Mills  
Willard Lane

#### *Tympani*

Marshall Wilcox

#### *Librarian*

Carl Miller

#### *Ass't Librarian*

William Stiles



# THE MARCHING BAND

## PERSONNEL

B. J. Rozehnal.....Director  
 Burr Wiger.....Drum Major  
 Howard Elliott.....Field Officer

### *Herald Trumpets*

Robert Ost  
 Robert Devereaux

### *Cornets*

Carl Miller  
 Leslie Paulson  
 Marvin Fox  
 Carl Klug  
 Le Roy Morrow  
 Robert Ryder  
 Melvin Rydberg  
 Jerome Sobota  
 John Symes  
 Erwin Zielke  
 John Harrison  
 Robert Rudisell

### *Clarinets*

John Clair  
 Marshall Johnston  
 George Roberts  
 Edward Sirek  
 Dwight Weidemann

Roy Jacobson  
 Lyman Morrow  
 Lloyd Flynn

### *Alto Clarinet*

Imbert Eslinger

### *Piccolos*

John Milbrath  
 Apolinary Karasch

### *Alto Saxophones*

Gene Eagan  
 Gordon Condit  
 George Kappers

### *Horns*

Elmer Watkins  
 Keith Barry  
 Floyd Hendrickson  
 Clarence Hoyt

### *Baritones*

John Bradley  
 Robert Crommett  
 Willard Lane

John Lowe  
 Paul Prucha

### *Trombones*

Harold Fjeseth  
 John Birkel  
 Reuben Hermanson  
 Walter Steneman  
 Ray Sobottka

### *Basses*

Lyle Nelson  
 Harold Patton  
 Robert Rundell  
 Arthur Palm  
 John Williams

### *Drums*

Marshall Wilcox  
 Marshall Ward  
 Chauncy Meacham  
 Neil Jacobson  
 Norman Quam  
 William Mills

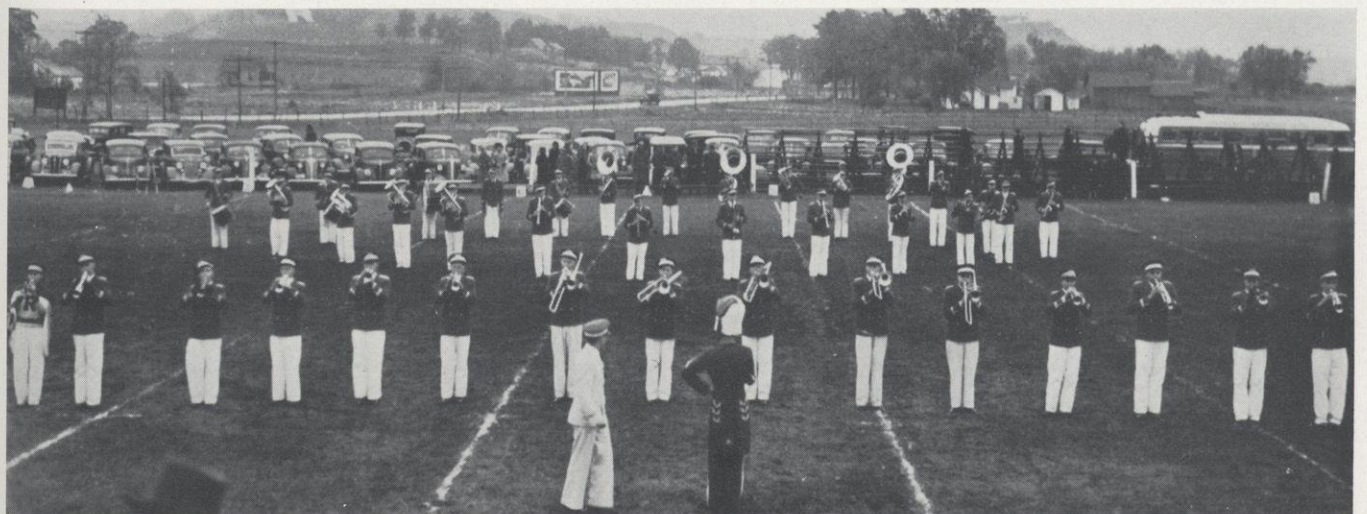





## THE COLLEGE ORCHESTRA

### PERSONNEL

B. J. Rozehnal ..... Director

#### *First Violins*

Harriet Campbell  
Lucile Spriggs  
Clarence Hoyt  
Dorothy Nelson  
Jenny Lindh

#### *Second Violins*

Elizabeth Hilyar  
Dorothy Heller  
Mildred Hennings  
Mary Finnegan  
Alex Fleming  
James Flathe

#### *Violas*

Elmer Watkins  
Leona Weyh  
Mary Louise Jacobson

#### *Cello*

Donna Campbell  
Bernice Lovell  
Muriel Pearson

#### *String Basses*

Howard Elliott  
Paul Prucha

#### *Flutes*

June Campbell  
John Milbrath

#### *Oboe*

Neil Jacobson

#### *Clarinets*

John Clair  
Marshall Johnston

#### *Alto Clarinet*

Imbert Eslinger

#### *Bassoon*

Gene Eagan

#### *French Horns*

Keith Barry  
Melvin Rydberg

#### *Cornets*

Carl Miller  
Robert Devereaux

#### *Trombone*

Reuben Hermanson

#### *Percussion*

Marshall Wilcox



# PUBLICATIONS





*Stratton*

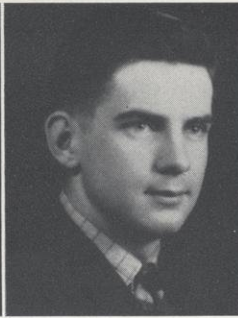

*Crowley*



*Freier*



*Hanna*

## THE 1938 MELETEAN

### *Editor*

CHARLES STRATTON

### *Associate Editors*

GEORGE FREIER

ELZA LOU HANNA

### *Business Manager*

GLEN CROWLEY

### *Adviser*

MAUD A. LATTA

MAUD A. LATTA





## THE 1938 MELETEAN

### *Photography*

Werner Gleiter  
Frank Winterling

### *Athletics*

Glen Crowley  
Robert Hoey

### *Women's Athletics*

Eunice Manske

### *Classes*

George Freier

### *Organizations*

Elza Lou Hanna

### *Music and Dramatics*

Olive Joos

### *Art*

Lee Foley  
Meta Wright

### *Typist*

Margaret Erickson

*Gleiter  
Manske*

*Erickson  
Wright*

*Winterling  
Foley*

*Hoey  
Joos*







*Hyde, Greene, Elliott, Brandt, Johnson, Grunke*

## THE STUDENT VOICE

### *Editor-in-Chief*

Joseph Hyde

### *Executive Editors*

Franklin Elliott

Ivon Greene

Niles Grunke

### *Desk Editor*

Ivon Greene

### *Editorial Writers*

Margaret Nelson  
Frank Sirianni

Ivon Greene  
Phyllis Glass

Loell Larson  
Jack Osborne

### *Feature Writers*

William Carlson

Lucille Striebel

Rachel Aldrich

### *Faculty Adviser*

Walker D. Wyman

WALKER D. WYMAN





*News Writers*

Norman Soderstrom  
Velma Livingston  
Lauraine Isaacson  
Carl Miller  
Adelaide Hill  
Helen Brunner  
Lucille Striebel

Edna Moline  
Lucile Spriggs  
Russell Gettinger  
Richard Yanisch  
Alice Lien  
Mary Griffith  
Bruce Erickson

Florence Schmidt  
Leonard Hermanson  
David Wicken  
Ester Jensen  
Lucille Sommers  
Betty Hauer  
Fred Whitemarsh

*Sports Editor*

Romain Brandt

*Sports Writers*

Glen Crowley  
Eunice Manske

Hilbert Jones  
Thomas Rendler

Robert Hoey  
Robert Platte

*Alumni Editor*

Edna Moline

*Headline Writer*

Franklin Elliott

*Columnists*

Howard Elliott

William Carlson  
Daniel Dykstra

Frederick Johnson

*Copy and Proof Readers*

Orlin Anderson

Muriel Taylor

Ann Biege

*Business Manager*

Frederick Johnson

*Business Staff*

Velma Livingston

Lloyd Yanisch

Dorothy House

*Photographer*

Werner Gleiter







# **F E A T U R E S**





EARLY IN THE SPRING plans were made to center the 1937 Homecoming around the administration of President Crabtree. When it was learned that Mr. Crabtree had accepted the invitation to be the honored guest the preparations for Homecoming were begun with great enthusiasm.

Bob Johnson was elected chairman of the Homecoming committee by secret ballot in assembly, a position which he filled in his customary efficient manner. You see him with a pair of lovely charmers toward the bottom of the page. He was ably assisted by Niles Grunke, chairman of stunts; Frank Sirianni, float chairman; Bob Kettelkamp, chairman of street decoration; Norman Soderstrom, chairman of campus decoration, and many others.

Two former coaches were present to greet the student body. Mr. Swenson, our first and largest coach, is shown with Mr. Lowery, our present and smallest coach. Mr. Swenson was athletic director during Mr. Crabtree's administration. He resigned and is now educational director at Stockton, California. Otto Eggebrecht, at top, was a member of the football team from 1915 to 1917. He returned to River Falls in 1922 to serve as football coach for two years. He is now in the automobile business at Wausau, Wisconsin. Also featured were the members of the class of 1912, the graduating class of President Crabtree's first year at River Falls.



Former faculty members also present were Rexford Mitchell, a former debate coach; Ray Erlandson, a former teacher of forensics; and Miss Mary B. McMillan, a former instructor in mathematics.

Homecoming began with the reception of former President J. W. Crabtree at 3:00 P. M., October 15, in the Social Room.

At 8:00 o'clock the mass meeting started in the college auditorium. The first event on the Homecoming program was the coronation of lovely Harriet Campbell as queen of festivities by Robert Johnson. Attending the queen were Helen Hickox, Ruth Moen, Lauraine Isaacson, and Ruth Phillips. The queen had been elected from the above group of girls at assembly by the student body. The ceremony, accompanied by a fanfare of trumpets, a march, and the pledge song, was quite impressive.

A new feature this year was the rooters club, an organization promoted for the purpose of giving volume and vigor to our cheers. A distinctive red, tassled Mexican hat was offered as an inducement to join the club. The club sat in a body and was very effective at the mass meeting.





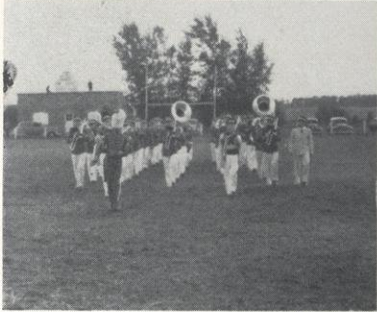

Mr. Hunt, who was master of ceremonies, introduced the speakers and stunts that made up the program. Mr. Crabtree was, of course, an honored speaker. Members of the class of 1912 and some of Mr. Swenson's old athletes were introduced by President Ames. Other speakers were Otto Eggebrecht, Bert Swenson, and Rexford Mitchell. Stunts were given by the G. O. P., the German Club, and the Masquers. The G. O. P. with their parody of "Ten Little Indians" won the first prize of two dollars. The yelling was conducted by several cheer leaders, the best of which was "Red" Jones who reached the top of his form Homecoming Night.

After the mass meeting the traditional torchlight parade was held. The parade went down Main Street, ending at the bonfire at Ramer Field. A stunt by the W. A. A. and yell leading by "Red" Jones were featured.

Unfortunately Saturday dawned rainy, rather a let down from the peppy start at the mass meeting. The parade came off late, but considering the handicaps it was a good show. The throne-like Y. M. C. A. float with the Homecoming queen and attendants was the outstanding feature. The Mathematics Club took first prize in comic floats, with a team of "gunny-sack" oxen and a covered wagon.





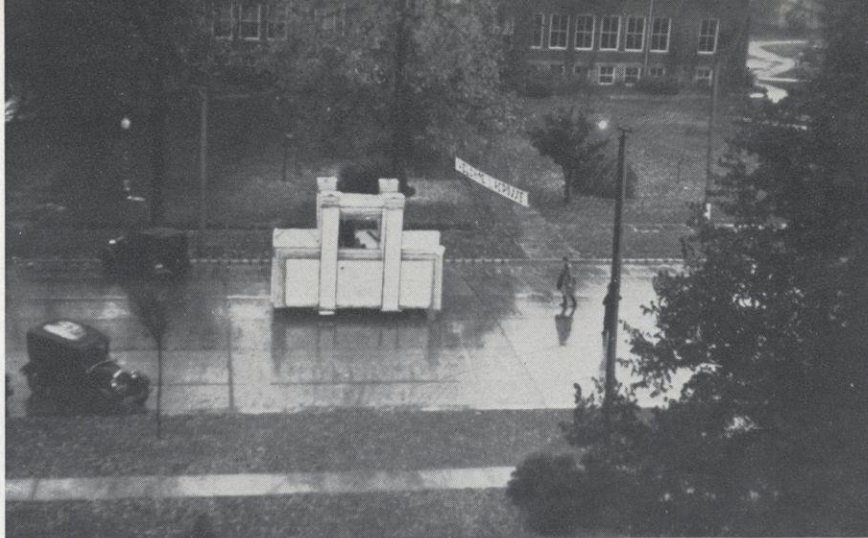

The first prize was awarded to the Sophomore Class for depicting "stump warfare" between the Indians and the pioneers. The F. F. A., with their ear of corn, carried away second honors. Other good floats were shown, including the freshman covered wagon, the colorful model T from the boys who stay at Brandts, and the hospital for sick Indians drawn by a pony.

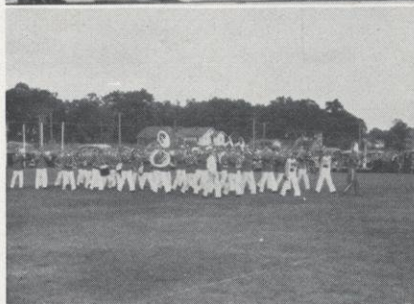

Reunion luncheons were held: among them the Y. M. C. A. at Professor Jacobson's home and the Y. W. C. A. at the college cafeteria.



The football game was held at 2:00 o'clock, Saturday, October 16. Regardless of the rainy weather there was a good turn out. In spite of dampened clothes and spirits, the marching band, led by Burr Wiger, put on as fine a performance as we have had in years. Unfortunately the game did not come out so well. The best that we could do was a scoreless tie.



The annual football dinner was held at 6:00 o'clock. All lettermen of President Crabtree's time were invited as guests of the school.

At 8:30 the Homecoming dance began. The music was furnished by Tom Gates and his orchestra.









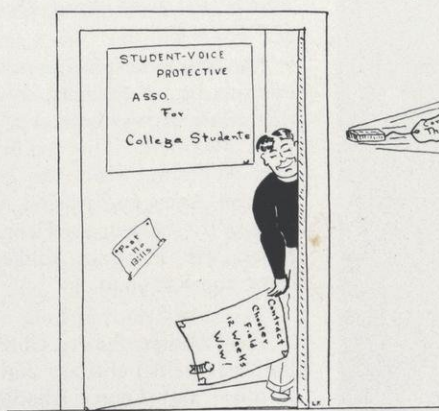





TWO NEW FUNCTIONS on the social calendar which helped to promote the social side of school life were the Masquerade, and the Winter Sports Coronation and Ball. Along with the regular school dances and organization formals, terminating in the Junior Prom, these additions kept the social life on a high standard.

The R Club, composed of the lettermen of the college, worked diligently without the aid of the feminine touch to make a success of their formal, which was held April 23rd.

The all-school masquerade was a joyous success. A capacity crowd attended this affair. It was held April 1st. Prizes were awarded. The feuding Wymans and Williams won the group prize. Carlton Ames and Rachel Aldrich were named the best dressed couple. Hilbert Jones, the Prussian soldier, was the most comical man.

The Winter Sports Coronation and Ball was held February 26th with Fred Alfonse and Leona Rhodney king and queen. The dance followed the coronation, with the king and queen doing a solo to start the affair.

Other regular dances on the social program included frequent all-school informal dances, Homecoming dance, G. O. P. formal, Masquers formal, and Junior Prom.



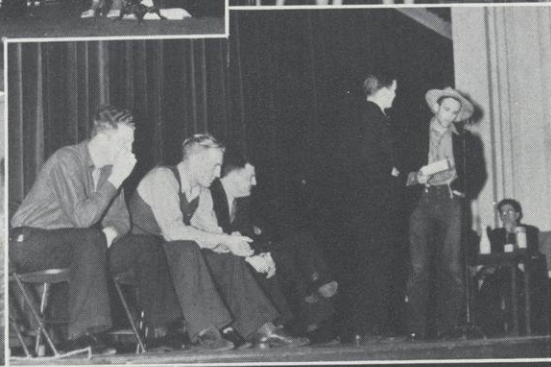

1938 SAW AN INNOVATION in assembly program presentation. During the major part of the second semester entertainment was furnished by student organizations, entered in a prize contest sponsored by the Student Senate.

The first to appear, and also the prize winning group, was the *Honor Society* with their full hour radio program, consisting of everything from an excellent trio to a complete orchestra. The F. F. A. group gave a Professor Quiz program, River Falls style, complete with prizes and awards. Masquers became quite original with the "feudin' 'n a fightin'" marriage of Hepsibah Williams and Bodacious Wyman. The *Student Voice* presented a comedy.



Shortly after Christmas the Y. W. and Y. M. C. A. presented at a regular Monday night meeting a very excellent temperance play in which Muriel Taylor, Norman Soderstrom, Joyce Odeil, and Willard Lane carried the parts.

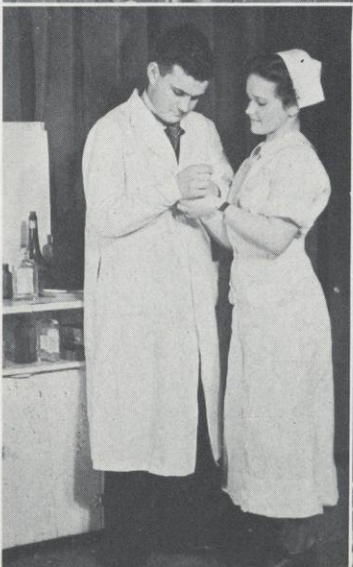

Leona Rhodney and Fred Alfonse were elected Winter Carnival Queen and King and crowned at an impressive ceremony on South Hall campus in the latter part of February.



One of the interesting assembly programs of the year was presented in April by a group of entertainers who sang and played the bells.





EVERY COEDUCATIONAL INSTITUTION has its inseparable couples. At River Falls they can be seen almost any where and any time. The periodical library is one of the favorite haunts, but most any place will do. Brandt drives her to and from school and Ruthie seems to be looking for someone. Tuck was so engrossed in what Mrs. Eide was telling him that he didn't even see this one being snapped. Glen's expression here is a far cry from his pugilistic countenance. Hiking is a hobby for some and Lucille takes off her stockings to go wading. When the dean of men and the registrar look like this, someone's welfare must be involved. This snap was taken the day before the spring valentines came out. Students do many things for recreation. Flash and Polly like to box, Howard plays hopscotch with a group of the fairer sex, and H. J. H. Hank makes use of some youngster's wagon on which to do his daily dozen. Leona was really amazed to see the photographer. Christie is one of the most pleasing and accommodating characters on the campus, also one of the oldest. The picture of the surveyor is a good study in concentration. Bill Lane and the girls on the sidelines both seem to have something to makes faces at, only why so different?





THE MOST POPULAR gathering place in college for the girls is their South Hall Social Room where they play cards, read, study, or just gossip. Ruth Sampson makes what to us seems like a perfect reproduction of "The Song of the Lark." Among the many hobbies that college boys have is Colonel's colony of white mice.

Boys and girls alike participate in the most popular hobby in college, hiking. With the excellent opportunities that the creeks and hills around the Falls afford the student body, jaunts in couples or groups are very common. Winter or summer one finds students strolling down along the creek or up on the mounds. In the spring as soon as the snow leaves and until late fall any evening will find many groups of picnickers up on the mound or down by the forks. Wiener and marshmallow roasts are popular ways of spending an evening for the organizations of the college. In the winter the hills around the campus furnish splendid slopes for skiing and tobogganing. This season under the direction of Lorie Knutson a very fine toboggan slide was constructed on one of the mounds north of town. The slide was put to enjoyable use by many groups during the mild winter of 1937-38.





AMONG THE OUTSTANDING features of the R. F. S. T. C. are the boarding clubs. The original "Fox's Club" grew until this season it had to be divided into two sections of fifty boys each. The clubs are of a cooperative nature, the boys furnishing the food and paying a small sum per week for the cooking. Eddie Cass is the chief steward, by election, of both clubs. Assisting him at Foxes is Fred Brechlin, and at Macs is Marcel Nelson. Of the private boarding and rooming houses Fry's with its annual Christmas party is typical. Typical also was the one A. M. call to a sleepy-eyed photographer to take the picture.

Each year at the conclusion of the football season the athletic council treats the players to a banquet in the college cafeteria. Over fifty men and faculty members attended this year's event.

Not at all apart from college is the freshman and his unrestricted appetite for study. After spending all Sunday afternoon and evening reading the funnies and *Colliers*, Maki finally knuckles down to Ted's Chemistry at 11:30 P. M. Exemplifying the work of advanced Physics students this group of Heat boys constructed their own apparatus carefully enough to get very accurate results.



# ORGANIZATIONS





*Rendler, Knowles, Peterson, Gherty, Lane, LePage, Baker, Hawkins, Larson, Hyde, Dykstra*

## THE STUDENT SENATE

### OFFICERS

DANIEL DYKSTRA .....	<i>President</i>
JOSEPH HYDE .....	<i>Vice-President</i>
LOELL LARSON .....	<i>Secretary</i>
MARION HAWKINS .....	<i>Treasurer</i>
EDWIN BAKER	MILDRED LE PAGE
LAWRENCE GHERTY	ROY PETERSON
ROBERT KNOWLES	THOMAS RENDLER
WILLARD LANE	

### PARTY COMMITTEE

EDWIN BAKER .....	<i>Senate Chairman</i>
RUSSELL GETTINGER, RUTH AMES .....	<i>Seniors</i>
NORMAN SODERSTROM, RUTH MOEN .....	<i>Juniors</i>
ELMER HEHNKE, EUNICE MANSKE .....	<i>Sophomores</i>
GILBERT RIVARD, WINNIFRED MACLENNAN .....	<i>Freshmen</i>



## THE STUDENT SENATE

THE STUDENT SENATE is the student governing organization of the campus. The purpose is to promote the best interest of the college and to act as an agency through which the students may voice their desires. This organization is composed of eleven members, seven of whom are elected by the student body at large and four of whom serve as class presidents. The general election is held not later than the second week in May at which time the members are selected for the following school year.

Since the Student Senate has been in operation only one year, much of its work has been confined to matters of organization and regulation. The Student Social Committee was reorganized by the Senate, and its parties and disbursement of funds was made subject to the Senate's approval. The Senate also drew up a social calendar at the beginning of each term giving the dates of important social events and assigning time for organization meetings during the following twelve weeks. Campus concessions of various types were regulated by this organization, the object being to prevent duplication. Nominees for Homecoming queen and Homecoming chairman were selected by the Senate and submitted to the student body. A student cheering association headed by Mildred Pedersen and Frank Sirianni was another feature of their work. An ice carnival was also planned and sponsored by the Senate, and, although King Winter prevented the outdoor events, the carnival dance was a huge success, so, no doubt, ice carnivals will become annual events. In addition to these activities the Senate often acted as the agent of the students in making requests of the proper authorities.

At present the Senate, as part of a freshman orientation program, is working on a booklet which is to be given to all freshmen at the opening day of school. This folder will contain numerous items of helpful information, such as house regulations, names and purposes of the various college organizations, a classroom directory, and a program of events for the opening week of school.

The Senate has constantly tried to represent the best interests of the students. In doing this they have held assembly "kick sessions" at which time the students were invited to make suggestions and voice criticisms. Numerous ballots asking for student opinion were also submitted to the assembly in order that the Senate might be guided by the desires of the majority of the students.





*Lindh*

*Condit*

*Peabody*

## THE HONOR SOCIETY

### OFFICERS

GORDON CONDIT .....	<i>President</i>
MAXINE PEABODY .....	<i>Vice-President</i>
JENNY LINDH .....	<i>Secretary-Treasurer</i>
MRS. EIDE .....	<i>Adviser</i>

### GOLD "R"

Orlin Anderson .....	Science	Marion Hawkins .....	English
Glenn Benson .....	Science	Leonard Hermanson .....	Science
Norman Christiansen .....	Agriculture	Joseph Hyde .....	History
Daniel Dykstra .....	History	Olive Joos .....	English
George Freier .....	Science	Mae Nelson .....	English
Russell Gettinger .....	Mathematics	Maxine Peabody .....	English
Elza Lou Hanna .....	English	Phyllis Soderstrom .....	English
Lucile Spriggs .....	English		

### SILVER "R"

Lillie Ahlgren	George Freier	Robert Knowles	Howard Otis
Duane Anderson	Russell Gettinger	Russell Kurtz	Maxine Peabody
Lenore Anderson	Ivon Greene	Marian Larson	Roy Peterson
Orlin Anderson	Mary Griffith	Eugene Laurent	Ruth Phillips
Delphine Armbruster	Niles Grunke	Joyce Leonard	Mary Katherine Prucha
Vernon Ausen	Marjorie Gustatson	Mildred Le Page	Paul Prucha
Ralph Baker	Elza Lou Hanna	Alice Lien	Arthur Pynnonen
Betty Boardman	William Harris	Jenny Lindh	Robert Rudesill
Mildred Boles	Betty Hauer	Velma Livingston	Melvin Rydberg
William Carlson	Marion Hawkins	Loren Lund	Florence Schmitt
John Christianson	Leonard Hermanson	Eunice Manske	Phyllis Soderstrom
Norman Christianson	Reuben Hermanson	Carl Miller	Lucille Sommers
Gordon Condit	Helen Hickox	Ruth Moen	Paul Somsen
Glen Crowley	Marion Holzer	Edna Moline	Lucile Spriggs
Albert Dickie	George Hopkins	Donald Monson	Charles Stratton
Daniel Dykstra	Joseph Hyde	Dorothy Nelson	Lucille Striebel
Franklin Elliott	Dean Johnson	Mae Nelson	Kenneth Wall
Bruce Erickson	Loyal Joos	Margaret Nelson	James Webert
Henning Erickson	Olive Joos	Nolen Niccum	Fred Whitemarsh
Harold Fjeseth	Hilbert Jones	Doris Nystrom	Richard Yanisch
Florence Freier	Frances Kelly	Andrew Osborne	



## THE HONOR SOCIETY

THE HONOR SOCIETY is made up of all students who have received at least two and one-half honor points per credit hour for a period of one term or more. It functions chiefly as a social organization, monthly parties or other activities being held for the enjoyment of the members. The organization originated in the custom of the faculty giving a tea for the honor students. Later this group met for other activities, and from this beginning the organization developed as it is today. Mrs. Eide serves as faculty adviser for the group, and her helpful suggestions are often responsible for a successful party.

A hike and marshmallow roast on the mound furnished the first activity of the school year. Parties since then at which various games have been played have been held in the Social Room. It must be admitted that the Honor Society has not undertaken any activities requiring very great intellectual effort, but the idea has been that the members were looking for a good time rather than for a mental workout. However, the artistic ability of many members was severely tried when it was necessary for them to keep score at the "Yap" party.

The legendary characters, King of the Bean, Queen of the Bath, and Knight of the Garter were chosen and crowned at the Twelfth Night Party. The King had the power of requiring services of his subjects. This privilege was used to full advantage. At another party members were entertained with games such as box-hockey, fiddle-stix, and cards.

The need for taking contributions at parties ended when the Honor Society was fortunate enough to win the student assembly program prize of varied entertainment. Under the direction of Marion Larson and sponsored by Dr. Kettlekamp's "Kill or Cure," the program featured Carlo Millerinski's Red Hussars, vocal and instrumental numbers, the Winchell of the campus, and a death-defying skit. Adept announcing and skillful advertising were sprinkled liberally throughout the program, which also boasted several musical numbers composed by Society members. "Kill or Cure" received such favorable publicity that repercussions were heard for several months afterwards.

Later in the year a Scavenger Hunt was held. An odd array of articles varying from baby carriages to football players was brought in. Other activities, including a picnic out of town, are planned for the remainder of the school year. The work of planning the lunches and entertainment for the parties has been carried on by committees of members who have been very successful in providing enjoyable recreation.

The emblem of the Honor Society is a small silver "R", to which any member is entitled after he has had his name on the honor roll for one term. A gold "R" is the reward for all who, at the completion of their courses, have earned two and one-fourth honor points per credit hour and have no grade less than C. Those having earned only two honor points per credit hour receive honorable mention.



MARGARET CHAPMAN  
EIDE





*Knutson, Gettinger, H. Elliott, Whitemarsh, F. Elliott, Benson  
R. Johnson, Johansen, E. Baker, F. Johnson, Torgerson, Hermanson, R. Baker*

## THE YOUNG MEN'S CHRISTIAN ASSOCIATION

### CABINET

ROBERT JOHNSON .....	<i>President</i>
EDWIN BAKER .....	<i>Vice-President</i>
RALPH BAKER .....	<i>Secretary</i>
LEONARD HERMANSON .....	<i>Treasurer</i>

RUSSELL GETTINGER  
HOWARD ELLIOTT  
KARL KORTING  
GLEN BENSON  
FRANKLIN ELLIOTT

EDDIE CASS  
FRED WHITEMARSH  
LAWRENCE KNUTSON  
JOHN CHRISTIANSON  
MYRON JOHANSEN

MR. JACOBSON ..... *Adviser*

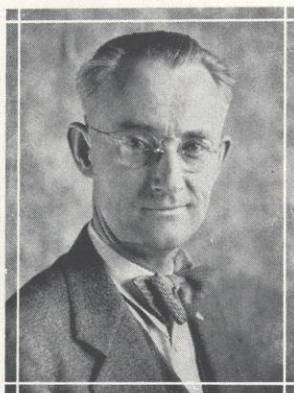

JAMES P. JACOBSON



## THE YOUNG MEN'S CHRISTIAN ASSOCIATION

THE STUDENT Y. M. C. A. at River Falls is not only a local organization, but is affiliated with the National Student Y. M. C. A. The purpose of the organization is to offer to every man in college an opportunity to participate in a program for the development of Christian personality, and to influence the thinking of the college toward a Christian solution of campus, community, and world problems.

The Monday night meetings are usually opened by musical numbers and a short prayer. The main part of the program consists of a talk on some important subject by a speaker who is informed on the topic. This year a number of men in different professions talked on one subject; namely, "What Should Students Be Thinking About." Some of the speakers in this group were Dr. Karges, Mr. Ames, Reverend Zoerb, Dr. Nash, Mr. Malott, Mr. George Gallos, Dr. Wyman, Mr. Hall, Mr. Lamb, and Mr. Behlmer Carisch. Later in the year a panel of college men from our own campus gave their own opinions and comments on the subject of war and pacifism. This was followed by an address on the same subject by Mr. Phillip Meighan, a student at the University of Minnesota. Mr. Robert Johnson, the North Central Area student secretary, visited the campus in April and addressed the members at a Monday night meeting.

This year a Junior Hi-Y Club was organized in the training school under the sponsorship of the Y. M. C. A. and the direction of Myron Johansen. The club consists of interested boys from the seventh, eighth, and ninth grades. This club, with the aid of the Y. M. C. A. cabinet, sponsored a Christmas party for the pupils in the college training school. The Hi-Y Club along with the Junior cabinet, which was organized mainly for freshmen college students, were perhaps two of the outstanding features of the Y. M. C. A. program this year.

The annual stag party with the traditional "bean soup" was held during February. This was well attended by the men students and the faculty. The program consisted of athletic activities and a mock trial.

Various activities were sponsored jointly with the Y. W. C. A. Among these was a freshman mixer held in the evening of the opening day of school. This gave the freshmen an opportunity to get acquainted with each other, with some upper-classmen, and with members of the faculty. Also a joint series of discussion groups were held during the month of February. Four topics of interest were discussed under the leadership of students assisted by a faculty resource man. Three vesper services were sponsored jointly by the two "Y" groups on the campus. These services were held at Thanksgiving, Christmas, and Easter. They consisted of individual worship led only by organ music.

The fall and spring retreats were held at Big Lake near Osceola. Mr. Robert Johnson, the area student secretary, was present on both of these occasions. These retreats are held for the purpose of giving cabinet training and planning the Y. M. C. A. program.

The annual student "Y" conference was again held at Camp Ihduhapi on Lake Independence. A large group from River Falls attended. This conference includes in its membership student organizations in northwestern Wisconsin and in Minnesota. This year the student conference which is held at Lake Geneva each summer was attended by Professor Jacobson, Bob Johnson, Edwin Baker, Glenn Benson, and Myron Johansen.

One of the outstanding events of the year in the student Christian field was the National Assembly of Student Christian Associations at Oxford, Ohio. This assembly was held during the Christmas holidays, and was attended by Professor Jacobson, Franklin Elliott, and Bob Johnson. The River Falls student Y. M. C. A. presented an exhibit at this assembly which showed the complete program of the organization. Many favorable comments were received on the exhibit, and many students received ideas from it to take back with them to their home organizations.

Open house was held in the Men's Union at the beginning of each term. These meetings were social occasions only and ended with refreshments.

The Y. M. C. A. again built the float for the queen in the Homecoming parade. Also the annual Homecoming banquet was held. This was well attended by many former cabinet members.

The final meeting of the year was the installation banquet at the Congregational Church. Ten new cabinet members, and next year's officers of the organization were installed at this time.





Joos      Lien      Hogue      Hanna      Soderstrom      Le Page      Ahlgren      Griffith

## THE YOUNG WOMEN'S CHRISTIAN ASSOCIATION

### CABINET

OLIVE JOOS.....	<i>President</i>
MILDRED PEDERSEN.....	<i>Vice-President</i>
ALICE LIEN.....	<i>Secretary</i>
LILLIE AHLGREN.....	<i>Treasurer</i>
MARY GRIFFITH	MILDRED LE PAGE
ELZA LOU HANNA	MAE NELSON
BETTY JANE HOGUE	GERTRUDE PETERSON
JOYCE LEONARD	PHYLLIS SODERSTROM

### ADVISORY BOARD

MRS. WILLIAMS	MRS. JESSE SYMES
MISS BRIDGES	MISS HATHORN



## THE YOUNG WOMEN'S CHRISTIAN ASSOCIATION

THE Y. W. C. A. ON OUR CAMPUS aims to provide a fellowship among the girls which will help them to maintain high standards in their adjustments to college life and to find an opportunity for self-expression in worthwhile activities.

The governing body of the organization is the cabinet of twelve girls, four of whom are officers. The other eight act as committee heads, directing the various Y. W. activities. This year an advisory board was elected rather than a single adviser as the organization has formerly had. Members of the board are Mrs. Justin Williams, chairman, Miss Irma Hathorn, Miss Mabel Bridges, and Mrs. Jesse Symes.

The regular Monday night "Y" meetings this year were devoted to projects and to programs. A dancing class for beginners, a knitting class, and dramatics class were among the early group projects. At Christmas the girls cooperated successfully in a social service project. February discussion meetings, sponsored jointly by the Y. W. and the Y. M. C. A., were concerned with problems of vital interest to college students. A "Co-ediquette Lab" and a spring style show were other projects. Musical programs, speakers, an amateur hour, and informal discussions were featured at other regular meetings.

This year a new form of worship service with a background of organ music was initiated by the two Y's on the campus. Vesper services effectively using this type of worship were held in the various churches at Thanksgiving, Christmas, and Easter. Harriet Campbell acted as organist.

Finance projects this year included hot dog and candy sales, serving refreshments at school dances, and the sale of school pennants and stickers.

Outstanding social events of the year were the freshman mixer, the campus sister tea, and the annual Puff-Pant-Prom, attended by 100 girls.

Our traveling secretary, Eleanor Dahl Fairchild, was a campus guest twice during the year. Y. W. C. A. cabinets from the student organizations at Eau Claire and Menomonie were entertained at River Falls.

An important undertaking this year was the beginning of a Geneva fund from which girls can borrow to attend the Y. W. C. A. conference at Geneva. Other conferences attended by Y. W. girls this year were the area meeting at the University of Minnesota and the spring area conference at Lake Independence, Minnesota.



IRMA HATHORN





## FUTURE FARMERS OF AMERICA

### OFFICERS

MYRON JOHANSEN .....	<i>President</i>
WALTER HANSON .....	<i>Secretary</i>
MIKE REAGAN .....	<i>Treasurer</i>
MR. MAY .....	<i>Adviser</i>

### MEMBERS

Eldridge Afdahl	Clifford Hermanson	Allen Peterson
Edwin Baker	Henry Hermansen	Donald Peterson
Stanley Bednarczyk	Donovan Hohmann	Mike Reagan
Grant Bergeman	Bernard Hylkema	George Roberts
Edwin Bergstrom	Roy Jacobson	Myron Robinson
Fred Brechlin	Howard Jensen	Thomas Ronnigen
Herbert Brusletten	Myron Johansen	Roy Ross
Joseph Burger	Claude Jones	Robert Rudisell
Caryl Carlson	Leroy Kappler	Robert Rundell
Mauritz Carlson	George Kinney	Melvin Rydberg
John Christianson	Bernard Kjelstad	Robert Schlomann
Norman Christianson	Richard Klecker	Jerome Sobota
Logan Creswell	Karl Korting	Walter Steneman
James Cushing	Andrew Kuba	Norbert Stick
Hilton Danielson	Russel Kurtz	Ronald Stuber
Albert Dickie	Edmund Lyga	Frank Swanson
John Diesing	Cyril Lyons	Glenn Thoeny
Howard Dietz	George Mackie	Hiram Thompson
Elmer Froker	Louis Malotky	Clarence Thomson
Raymond Gillis	Donald Martin	Robert Thoreson
Walter Gronning	Harold Mattison	Thenard Torgerson
Leo Grosskreutz	William Mills	Victor Ulvestad
Phillip Hammer	Ensor Monette	Kenneth Wall
Walter Hansen	Roger Montgomery	Arno Wesenberg
Kenneth Heideman	Harold Mortimer	Fred Whitmarsh
Norbert Heindl	Nolen Niccum	Keith Wurtz
	Harold Patton	



## FUTURE FARMERS OF AMERICA

THE FUTURE FARMERS OF AMERICA celebrate their first anniversary this year. The organization feels that a very successful year has just been completed and that it is a valuable asset to the agricultural department. Alumni have passed favorable comments on the organization, saying that it is a very essential part of the education of a vocational agricultural teacher.

Collegiate Future Farmers chapters are chartered by and are under the authority of the state associations of the Future Farmers of America. The sole purpose of such chapters is the training of prospective teachers of vocational agriculture in their duties as local advisers of high school chapters. The purposes as drawn up by the constitution of the local chapter are:

To develop competent and constructive rural and agricultural leadership, an appreciation of wholesome companionship, and the ability to cooperate harmoniously and successfully, efficient leadership for young men's organizations and an interest in the problems of agriculture and farm life.

To strengthen the confidence of the trainee in vocational agricultural education in himself and his work; to create an appreciation of the intelligent choice of farming enterprises and an interest in the improved use of leisure time.

To train for better home and family life and to improve the rural home and its surroundings.

To develop an appreciation of intelligent cooperation in economic activities; to promote thrift among students of vocational education in agriculture; to encourage and improve scholarship.

To encourage cooperative activity and effort among students in vocational education in agriculture; to develop character and personality in students in vocational agricultural education.

To encourage organized recreational activities among students of vocational agriculture.

To develop an appreciation of the efficient management of farm business.

To develop the ability to foster rural social activities.

To supplement the regular systematic instruction offered to students in vocational education in agriculture.

To advance the cause of vocational education in agriculture in the public schools of the United States and its possessions.

To prepare teachers of vocational agriculture to organize, direct, and advise local chapters.

The activities of the local chapter must be in harmony with purposes, principles, and ideals of the National Future Farmers organization; the meetings are conducted according to the national ritual. The constitution drawn up states the rights and privileges of the organization, which also includes a system of degrees designed to stimulate advancement by the members.



ARTHUR N. JOHNSON





*E. Tobiassen, S. Tobiassen, Anderson, Livingston*



*Grant, Larson, Grupe, Lorentson*

## THE RURAL LIFE CLUB

### OFFICERS

#### *First Semester*

VELMA LIVINGSTON . . . . .	<i>President</i>	BERNARD GRANT
MARION ANDERSON . . . . .	<i>Vice-President</i>	RUSSEL LARSON
EFFIE TOBIASSEN . . . . .	<i>Secretary</i>	HELEN LORENTSON
STELLA TOBIASSEN . . . . .	<i>Treasurer</i>	ARDYTH GRUPE
MARGARET ERICKSON . . . . .	<i>Program Chairman</i>	FLORENCE FREIER
MISS JORSTAD . . . . .	<i>Adviser</i>	

#### *Second Semester*

### MEMBERS

Marion Anderson  
Delphine Armbuster  
John Birkle  
Rosella Cernohous  
Margaret Erickson  
Ethel Frawley  
Florence Freier  
Bernard Grant  
Ardyth Grupe  
Alice Hammersmith  
Mildred Hasley  
Phyllis Hawn  
Shirley Hendrickson

Martha Hermanson  
Marie Hetrick  
Violet Haffeman  
Walter Huber  
Lu Verne Johnson  
Mable Hobs  
Russel Larson  
Eldwood Linder  
Vivian Lindus  
Velma Livingston  
Helen Lorentson  
Violet Lubnow  
Mary McCardle  
Isabelle Murphy

Marcia Nelson  
Margaret Nelson  
Elaine Nugent  
Helen Peters  
Eugene Peterson  
Sylvia Peterson  
Mildred Russ  
Ellen Selvig  
Joyce Snow  
Edith Stewart  
Effie Tobiassen  
Stella Tobiassen  
Elsie Vance  
Lois Wood



## THE RURAL LIFE CLUB

THE RURAL LIFE CLUB is an organization of the members of the rural department. Membership is voluntary, but it has been customary for all students in the department to be members of the club. Miss Jorstad is the faculty adviser.

Regular meetings are held the first and third Thursdays of each month. It is the plan of the club to provide programs that give practice in organization and management and that feature educational topics of interest and value to the rural teacher.

The programs were under the able direction of Margaret Erickson for the first half year and of Florence Freier for the last half of the year. These girls have devoted much time and effort to giving to the programs the valuable features that they have had during the year.

People outside the club who have assisted in providing the educational aspects of the year's program are Miss Latta and Mr. Malott of the college faculty, Mrs. Malott, Mrs. Patton of the training school, and Mr. Paul Gleiter, supervising teacher in St. Croix county.

In addition to the purely educational programs the club enjoyed in December its annual Christmas party, featuring games, refreshments, and presents from the tree. In February several members of the freshman class presented the humorous play "Pepping Up the P. T. A." In April the first ten sophomores to secure teaching positions entertained the club with a picnic at Glen Park.

One of the important phases of the rural work is the placing of all second-year students in rural schools of Pierce and St. Croix counties for a six weeks' practice period. During this time the students live in the community, share the regular classes and the work of the school and attempt to crowd into the time allotted as many as possible of the experiences that they as rural teachers will need.

The schools chosen for practice this year were the Oak Grove School, Mayme Larson, teacher; the Clifton Hollow School, Lillian Woods, teacher; and the Herum School, Florence Jensen, teacher.

During the first six weeks of the winter term the following people were in the practice schools: Vivian Lindus, Ardyth Grupe, Marion Anderson, and Margaret Nelson at Oak Grove school; Margaret Erickson, Marie Hetrick, Joyce Snow, and Edith Stewart at Clifton Hollow school, and Russel Larson, Elwood Linder, Lu Verne Johnson, and Violet Lubnow at Herum school.

At the end of the six weeks these students returned to the college to take practice in the training school, and the remaining group went out for rural practice. These were Marcia Nelson, Velma Livingston, Mary McCardle, and Isabel Murphy at Herum school and Ellen Selvig, Effie Tobiassen, and Stella Tobiassen at the Clifton Hollow school.

In spite of complaints heard occasionally about the cold and the inconvenience of country life the practice teachers enjoyed the work and the friendships made in the rural communities.



MABEL JORSTAD





*Herman*

*Johnson*

*Freier*

## THE SCIENCE CLUB

### OFFICERS

LEONARD HERMANSON	<i>President</i>
THENARD TORGERSON	<i>Vice-President</i>
FREDERICK JOHNSON	<i>Secretary</i>
GEORGE FREIER	<i>Treasurer</i>
MR. SPRIGGS	<i>Adviser</i>

### FACULTY MEMBERS

J. P. Jacobson  
R. A. Karges

B. H. Kettlecamp  
Catherine Lieneman

R. E. Spriggs  
C. G. Stratton

### MEMBERS

Eldridge Afdahl  
George Aldrich  
Allen Anderson  
Ralph Baker  
Glenn Benson  
Ulrich Bents  
Edwin Bergstrom  
Theodore Brandt  
John Diesing  
Willard Downing  
Burton Ellig  
Harold Fjeseth  
Leo Foley  
George Freier  
Russell Gettinger  
Raymond Gilles  
Werner Gleiter  
Bernard Grant  
Mary Griffith  
Walter Gronning  
Phillip Hammer

George Hauser  
Clifford Hermanson  
Henry Hermanson  
Leonard Hermanson  
Reuben Hermanson  
Myron Johansen  
Dean Johnson  
Frederick Johnson  
Robert Johnson  
John Kjelstad  
Willard Lane  
Mildred Le Page  
Alice Lien  
George Maki  
Lester Marquardt  
Donald Martin  
Harold Mason  
Raymond Moen  
Robert Montgomery  
Lyman Morrow  
Rodney North

Mike Nugent  
Mary Katherine Prucha  
Arthur Olson  
Robert Ost  
Clarence Retzlaff  
Robert Rudesill  
Melvin Rydberg  
Robert Ryder  
Raymond Sobottka  
Arnold Solstad  
Peter Stene  
Lucille Striebel  
Gordon Thompson  
Thenard Torgerson  
William Weinzirl  
Howard Wert  
Frank Winterling  
Keith Wurtz  
Lloyd Yanisch  
Richard Yanisch



## SCIENCE CLUB

BECAUSE A LARGE NUMBER of the students at River Falls are taking courses in science it was decided a few years ago to organize a club for the purpose of supplementing the class work of the different departments and of learning some of the newer developments in the many fields of science. Membership in this organization is open to all students who are taking courses in science. Regular meetings of the club are held on alternate Tuesday evenings in the chemistry lecture room.

Fourteen meetings were held during the past year. At most of these meetings educational films on some phase of science were shown. At each of these meetings one of the faculty members from the science department discussed and explained the film being shown.

Most of the films which were shown were borrowed from the Bureau of Mines of the Department of the Interior in Pittsburgh, while some of them were owned by the Wisconsin Conservation Department, and one was secured through the American Museum of Natural History in New York.

The moving pictures shown during the year included the following: *The Story of a Gasoline Motor*, *The Story of a Storage Battery*, *Through the Oil Lands of Europe*, *Nickel*, *Making an All-Steel Automobile Body*, *Mushrooms of Wisconsin*, *Game Birds of Many Nations*, *Evolution of the Oil Industry*, *Making a V-type Automobile Engine*, *The Romance of Rubber*, *Fishing*, *Spring and Summer Wild Flowers of Wisconsin*, *Vacationland*.

One of the interesting features of the program this year was the programs which were sponsored by the different departments of science. In each of these programs students from the department put on demonstrations of some of the more spectacular and unusual phases of their particular science.

The first of these departmental programs was sponsored by the department of physics on January twenty-fifth. The program consisted of demonstrations of the photo-electric cell, the cathode ray oscillograph, and discharges through gases. Many things were shown which were of general interest and were of the type used chiefly in the advanced physics courses. The program of the chemistry department was given on March twenty-second, and the biology department gave its program on the nineteenth of April. The program of the physics department was given a few weeks later at a P. T. A. program in Hammond.

The year's activity was ended by a tour through the Ford Motor Company's assembly plant in St. Paul late in May. About forty members made this tour, and the group was conducted through the plant by a special guide provided by the Ford Motor Company. This tour covered the entire plant including the glass factory.

Plans for the club for next year include moving pictures and out-of-town speakers.

The Science Club has grown each year since it was started three years ago, and it is expected that it will continue to become more popular in the future.

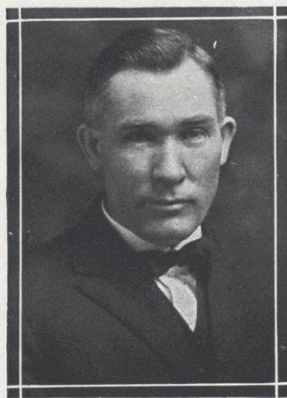

ROY E. SPRIGGS





*Lund, Gettinger, Baker, Sondergaard*

## THE MATHEMATICS CLUB

### OFFICERS

RUSSELL GETTINGER .....	<i>President</i>
RALPH BAKER .....	<i>Secretary</i>
MRS. EIDE .....	<i>Adviser</i>

### MEMBERS

Ralph Baker  
Glenn Benson  
Ulrich Bents  
Theodore Brandt  
Joseph Burger  
Edmund Fisher  
Harold Fjeseth  
Russell Gettinger  
Kenneth Heideman  
Leonard Hermanson  
Reuben Hermanson

Neil Jacobson  
Loyal Joos  
Carl Klug  
Willard Klugow  
Willard Lane  
Loren Lund  
Gilbert Mattson  
Carl Miller  
Raymond Moen  
Donald Monson  
Stanley Morley

Marcel Nelson  
Ruth Nelson  
Reynold Pederson  
George Reichardt  
Nils Sondergaard  
Lucille Striebel  
Robert Torgerson  
William Weinzirl  
David Wicken  
Lloyd Yanisch  
Richard Yanisch



## THE MATHEMATICS CLUB

THE MATHEMATICS CLUB is designed to give those interested in mathematics an opportunity to study interesting topics which, because of limited time, cannot be presented in regular mathematics classes. The monthly programs are entirely student-presented by members of the club.

In addition to the regular meetings this year's members of the club have attempted to keep the bulletin board in the mathematics room provided with timely mathematical history, mathematical quotations, suggested reading and various puzzle problems of interest to those taking mathematics.

At Homecoming the Club entered a comic float in the parade. This float, a diminutive covered wagon pulled by two large burlap-covered man-propelled oxen, won first prize in its class.

Varied programs were presented at the regular monthly meetings. At the first meeting, October 13, Ruth Nelson presented a review of the brilliant, but tragic, life of the French mathematician, Galois, who died at the age of twenty-one. Following this four sophomores, Loren Lund, Carl Miller, Donald Monson, and Willard Klugow matched wits in a mathematical "Professor Quiz" contest patterned after the popular radio program. Loren Lund was presented with first prize.

On March 10 Ralph Baker discussed "Linkages" with the aid of many mathematical devices he had constructed. At this meeting Gilbert Mattson reviewed the life of James Joseph Sylvester, English mathematician, who was interested in this subject of Linkages.

The annual Christmas party was held December 8 in the South Hall Social Room. A Newtonian roll call, a sentence-by-sentence history of Newton's life, was followed by a mathematical game originated by Loren Lund and Nils Sondergaard. Following refreshments, Lucille Striebel directed the singing of a song, "Mathematics," which she had composed.

At the January meeting Kenneth Heideman told of the life of Ernst Edward Kummer, a German mathematician, important in the field of Theory of Numbers. Mathematical puzzles and card tricks were demonstrated by Carl Miller.

On February 23 Harold Fjeseth went somewhat into the field of science and presented an interesting biography from the recent book *Madame Curie*. David Wicken presented an interesting review of the chapter on "Graphs" from Lancelot Hogben's *Mathematics for the Millions*.

At the March meeting Loyal Joos showed how to construct "Magic Squares" and presented some which he had constructed. Congruences and how they are used in solving puzzle problems where one has a linear equation in two unknowns were shown by Russell Gettinger.

At the following meeting Marcel Nelson discussed the life of Karl Friedrich Gauss, and Reynold Pederson told about "Railroad Curves" and other engineering problems. At the last regular meeting Reuben Hermanson discussed "Mathematics of Navigation." As usual the year's program closed with a picnic enjoyed by a large number of Mathematics Club members.

The following committee was in charge of program planning for the past year: Russell Gettinger, chairman, Ralph Baker, secretary, Loren Lund, and Nils Sondergaard.





*Peterson, Severson, Hilyar*

## THE PALETTE CLUB

### THE EXECUTIVE COUNCIL

GERTRUDE PETERSON.....*Chairman*  
 DOROTHY SEVERSON.....*Secretary-Treasurer*  
 BETTY HILYAR  
 MISS GREENE.....*Adviser*

### MEMBERS

Jeanne Brakken  
 Franklin Elliott  
 Gladys Herstrum  
 Betty Hilyar  
 Frederick Johnson  
 Joseph Hyde

Vera Klimper  
 Norma Marek  
 Ruth Moen  
 Edna Moline  
 Gertrude Peterson  
 Catherine Salmon

Dorothy Severson  
 Paul Somsen  
 Jean Susan Geere  
 Shirley Swann  
 Meta Wright



## THE PALETTE CLUB

THE PALETTE CLUB is an organization of students with a mutual interest in art for the purpose of increasing their understanding and appreciation of art as well as encouraging the development of technique, crafts, and special interests.

The executive duties are taken care of by the executive committee. The chairman of this committee presides over the general meetings. Meetings are held on the first and third Tuesdays of each month at seven o'clock in the art room.

During the first weeks of the school year the last year's members met for some outdoor sketching in charcoal, supper with Miss Greene, and election of officers. Later in the term new members were admitted to the club, making a membership of twenty.

One of the major activities of the organization this year was the making of a calendar with an original linoleum block print, illustrating some phase of school life for each month. Various themes were suggested and selections were made for the design. The linoleum blocks were completed, and the calendar came off the press shortly before Christmas. They were sold on the campus.

Another activity was the decoration of the buildings at Christmas time. Under the sponsorship of the Student Senate and with some help from other students the halls were given a festive Christmas atmosphere. Pine cones in brilliant colors, evergreens, and crepe paper in the traditional red and green were used. An imitation of a large stained glass window was erected in the hall just beyond the Social Room, and lighted Christmas trees stood in both buildings. This is the first year that the buildings have been decorated at Christmas. The Christmas spirit was stimulated by the festive decorations on the campus.

Members were allowed to work on individual projects for several meetings. Beaded purses, carved wooden plates, soap carving, and other handcraft products were made.

One meeting was devoted to sketching heads and faces with emphasis on securing a nice play of light and shadow. Another meeting was given to the study of water color technique. Miss Greene demonstrated the modern technique, and the members tried their hands at producing the different effects which she had procured.

Last spring the club subscribed to an art magazine, "The Art Instructor," which we received monthly and kept in the art room for members to read. Many valuable suggestions and much worthwhile information was obtained from it.

The year closed with a picnic and the election of a chairman for the following year.



ALBERTA GREENE





*Hanna, Peabody, Arnquist, Pedersen*

## THE G. O. P.

### OFFICERS

MILDRED PEDERSEN .....	<i>President</i>
HELEN MARIE ARNUST .....	<i>Vice-President</i>
MAXINE PEABODY .....	<i>Secretary</i>
ELZA LOU HANNA .....	<i>Treasurer</i>
MISS GREENE .....	<i>Adviser</i>

### MEMBERS

Joyce Alton  
 Ruth Ames  
 Lenore Anderson  
 Mary Andersen  
 Helen Marie Arnquist  
 Beatrice Batten  
 Helen Brunner  
 Bette Campbell  
 Harriet Campbell  
 Adelaide Christianson

Vern Dahl  
 Audrey Doolittle  
 Elza Lou Hanna  
 Marion Hawkins  
 Betty Jane Hogue  
 Lauraine Isaacson  
 Ester Jensen  
 La Verne Jensen  
 Mary Helen Kay  
 Betty Larson

Eunice Manske  
 Ruth Milbrath  
 Ruth Moen  
 Maxine Peabody  
 Helen Pedersen  
 Mildred Pedersen  
 Ruth Phillips  
 Hope Sandow  
 Lucile Spriggs  
 Dorothy Swanson



## THE G. O. P.

THE CELEBRATION of the twenty-fifth anniversary of the G. O. P. in the spring of 1937 brought much inspiration to the present members of the organization. Charter G. O. P. members who attended the anniversary banquet gave an interesting picture of the early club. Having as their main purpose the promotion of school "pep," the G. O. P. girls of 1912 devised ingenious money-making schemes, and spent their funds in accompanying River Falls athletic teams on conference trips. These enthusiastic coeds, gayly dressed in the school colors, helped to cheer many a former Falcon team to victory.

From these early beginnings as a "pep" organization, the G. O. P. has developed many broader purposes. In addition to fostering school spirit, the club now aims to support all school activities, as well as to establish high standards of character and social development within the group.

The members of the G. O. P. at their fall meeting held at Miss Greene's apartment, decided to make the influence of their organization even more vitally felt on the campus this year.

In line with this policy the club took an important part in the celebration of the sixteenth annual homecoming. Dressed as fierce Indian braves the G. O. P. girls won first prize for their stunt given at the all-school mass meeting. The G. O. P. banquet was attended by an unusually large crowd of alumni who had returned for the special Homecoming activities.

Fourteen new members were taken into the G. O. P. immediately before the Christmas recess. The pledges were entertained by the old members at a tea given in the social room, and they were subjected to some highly original initiation rules devised by their cruel older sisters.

Qualifications governing the selection of G. O. P. members include high scholarship, personality, a wide variety of interests, and leadership ability. All G. O. P. members must maintain a certain scholastic standard. A preference is given to the girls who are in the four-year degree courses.

The main event of the year was the G. O. P. formal. In order to prevent a crowding of social activities on the spring calendar, the dance was given during the winter season. A fairyland of cotton snowflakes was the artistic setting for the affair. Both socially and financially the formal was a complete success.

G. O. P. members found useful outlets for the surplus funds which the organization had in its treasury this year. As a token of appreciation for the kindness of their adviser, the girls presented Miss Greene with a gift. Three colorful hassocks were given by the club to the social room. Other funds of the organization were used to pay the expenses of the members who went to the city to attend a play.

During the spring term the G. O. P. turned to the cultivation of social abilities. Several of the meetings were used as instruction periods in the learning of contract bridge.

The G. O. P., very capably led by Mildred Pedersen, concluded a successful year with the annual commencement luncheon held in honor of returning alumnae and the present graduates.





*D. Johnson, Hickox, N. Soderstrom, P. Soderstrom*



*N. Soderstrom, Hickox, Jones, F. Johnson*

## DIE DEUTSCHE GESELLSCHAFT

### OFFICERS

PHYLLIS SODERSTROM .....	<i>President</i>
DALE JOHNSON .....	<i>Vice-President</i>
HELEN HICKOX .....	<i>Secretary-Treasurer</i>
NORMAN SODERSTROM .....	<i>Press Agent</i>
MR. WHITENACK .....	<i>Adviser</i>

### MEMBERS

Fred Alfonse	Arlaine Haugsby	Edna Moline
Mary Andersen	John Hauser	Mae Nelson
Walter Balko	Marion Hawkins	Gwendolyn Noyes
William Bartz	Marcia Healy	Mike Nugent
Marian Behling	Adelaide Hill	Beulah Paulson
Martin Bentz	Helen Hickox	Mildred Pedersen
Ulrich Bents	Betty Jane Hogue	Roy Peterson
Romain Brandt	Dorothy House	Tom Rendler
John Brownlee	Ester Jensen	Robert Schlomann
Adelaide Christianson	Frederick Johnson	Oren Schneiderwent
John Clair	Robert Johnson	Laurence Selvig
Marjorie Day	Hilbert Jones	Ray Sobottka
Robert Devereaux	Loyal Joos	Norman Soderstrom
Frederick Dubbe	Olive Joos	Phyllis Soderstrom
Lois Mae Ecklund	George Kappers	Charles Stratton
Bruce Erickson	Leo Kelly	Lucille Striebel
Melvin Erickson	Vera Klimper	Loretta Van der Loop
Imbert Eslinger	Loell Larson	Meta Vick
Harold Fjeseth	Myrtle Larson	David Wicken
Amanda Florness	Eugene Laurent	Marshall Wilcox
Lloyd Flynn	Alice Lien	Frank Winterling
Lloyd Frank	Jenny Lindh	Burr Wiger
Marie Fromm	Ardys Lundmark	Meta Wright
Werner Gleiter	Carl Miller	Lloyd Yanisch
Mary Griffith	Ray Moen	Richard Yanisch



## DIE DEUTSCHE GESELLSCHAFT

DIE DEUTSCHE GESELLSCHAFT, one of the most popular clubs on the campus, was organized in 1937. It is open to all students interested in the German language or in German customs, arts, and personalities.

The aims of the society are various: to afford those interested in German an opportunity for social contact, to develop skill in using and understanding spoken German, to gain a knowledge of German life, customs and arts, and to promote an understanding of contemporary German history and an acquaintance with great German personalities.

The programs and activities throughout the year are designed to carry out these aims. Due to many conflicts we have been unable to have as many meetings this year as originally intended. Yet a few programs and activities are outstanding.

At one of our most successful meetings Dr. Catherine Lieneman gave an interesting account of her previous summer in Germany, emphasizing the customs of the people as she observed them. We were also delightfully entertained by the German band.

This year Die Deutsche Gesellschaft presented a stunt at the annual Homecoming mass meeting. It involved folk dances with music by the German band.

The largest social function which the club put on this year was a dancing party for all the members and their guests in the South Hall gymnasium.

Group singing of German songs comprises an enjoyable part of each meeting. It is also customary to play various German games such as "Sind Sie mit Ihren Nachbar zufrieden?" and "Schnitzelbank" to enliven the social hour following each program.

The club has no regular dues, but is privileged to make small charges for refreshments and other incidentals as the need arises. This is to encourage a wide membership.

Much interest in Die Deutsche Gesellschaft is due largely to "the grand old man of the campus," Herr Whitenack, who is our highly respected adviser. His ready wit, versatile knowledge, and linguistic fluency made him a favorite speaker.

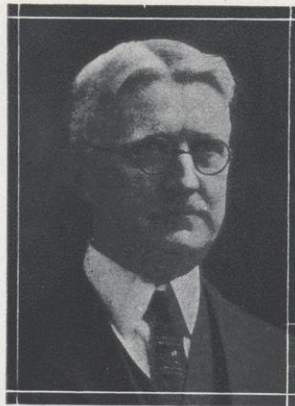

E. A. WHITENACK



Printed by Augsburg Publishing House, 425 South 4th Street, Minneapolis, Minnesota  
Engraved by Bureau of Engraving, Inc., 500 South 4th Street, Minneapolis, Minnesota











