



LIBRARIES

UNIVERSITY OF WISCONSIN-MADISON

The ... Badger. 1902

Madison, Wisconsin: Junior Class of the University of Wisconsin, 1902

<https://digital.library.wisc.edu/1711.dl/NBVOYDIJSV65G8L>

Based on date of publication, this material is presumed to be in the public domain.

For information on re-use, see

<http://digital.library.wisc.edu/1711.dl/Copyright>

The libraries provide public access to a wide range of material, including online exhibits, digitized collections, archival finding aids, our catalog, online articles, and a growing range of materials in many media.

When possible, we provide rights information in catalog records, finding aids, and other metadata that accompanies collections or items. However, it is always the user's obligation to evaluate copyright and rights issues in light of their own use.

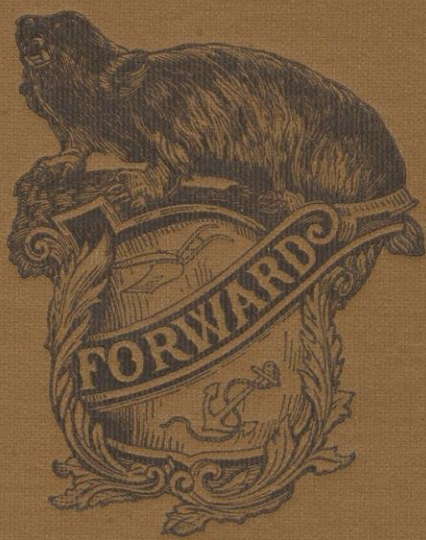

1902



Hon. Robert M. La Follette, '79



PUBLISHED BY THE
BADGER BOARD OF
THE JUNIOR CLASS OF
THE UNIVERSITY OF WISCONSIN
MADISON 1901

Dedication.



To Adam and Eve, the original pair
 Who started the practice of co-education,
 Through whom it was sanctioned by special creation.
 We offer this volume, with impudence rare.



To seek higher branches, they took to the trees,
 Where the snake was the first to give apt information.
 That ophidian reptile, whose insinuations
 Caused instant expulsion and loss of degrees.



They introduced Cain rushes, after the fall,
 And entered as agrics for edification
 Concerning the apple and its mastication.
 Athletics commenced with their family squall.



As heirs to these favors, we think it most fit
 To proffer this work — in our own estimation
 A marvel of skill — its complete consummation.
 The perfection of art and the essence of wit.





THE BADGER BOARD



J. Gaston Patrick

Walter F. McPhett.

Nora M. Cline.

William F. Moffatt.

Carl F. Stillman

Victor D. Crowl

Wright E. Bute.

Marie G. Hunkley

Carl B. Matcklin.

Sanford C. Starks.

Bernice Ballard

Jennie B. Sherrill.

Geo A. Scott

Narah Deter.

Milan R. Bump

John H. Williams.

Michael B. Olbrich

Mered S. Pickford

Henry L. James

Guy E. Diehl

Mary B. Liram

Ma Elliott

Patrick J. Kelly

Agnes Merrill.

John V. Brennan

Ross M. Davis

W. E. Smith



U RAH-RAH

U RAH-RAH

U RAH-RAH

W ISCONSIN

W ISCONSIN

W ISCONSIN

TIGER



ME



The Battleship Wisconsin

Another star at a fighting top,
Another flag is set;
The bitter salt on her virgin bow,
Her anchor chains new wet;
The fires burn deep in her mighty heart,
The wind is off the lee—
To-day she slips from the harbor fog,
Hurrah! She's off to sea!

With Eastern steel and Western brawn—
Name of a Northern land;
Yankee brains in the builder's art
And a Yankee in command;
Yankee coal on the furnace bars,
The Badger bronze at her crest—
Off to settle a Yankee's wars
In the East or South or West!

Hull as white as Wisconsin snows,
Steel-cased to the fighting line;
Painted plates like a drift below,
Masts like the autumn pine;
Rugged and stern as the rock-built hills
Of an inland people's home.
She'll weather the worst of war-storm's ills
As her prow, the yellow foam.

She clears at last from the Golden Gate,
Past the High Presidio;
The deep-mouthed guns from the southern
height
Boom out and bid her go;
The salt sun-wash that was far astern,
Fades fast in the sunset red—
Now, fair seaway to the Badger boat,
With the nation's foes ahead!

—Charles Tenney Jackson, *ex'-'01.*

“The Pride of the Navy”

Armored Coast Line Battleship Wisconsin, built by the Union Iron Works, San Francisco, Cal., christened by Miss Elizabeth Stephenson for the State of Wisconsin and launched by Miss Lucile Gage, representing the State of California, on November 26, 1898. Fastest seagoing battleship in the United States Navy, making 17.68 knots an hour for the four-hour speed test at Santa Barbara channel, October 2, 1900. Speed required by government, 16 knots an hour. Pronounced by Irving M. Scott, the builder, to be the most perfect ship ever turned out by the Union Iron Works. Speed of sister ship Alabama, 17.013 knots an hour.

Length of Wisconsin, 368 feet; breadth, 72 feet, 2½ inches; draft, 23 feet 6 inches; displacement, 11,500 tons; contract speed, 16 knots.

Battery—4 thirteen-inch guns in turrets; 14 six-inch guns on main deck; 16 six-pounders; 4 one-pounders and one machine guns; auxiliaries on bridge and fighting tops. The complement of the Wisconsin is 555 men and officers. Her commander is Lieutenant Commander Wilson.

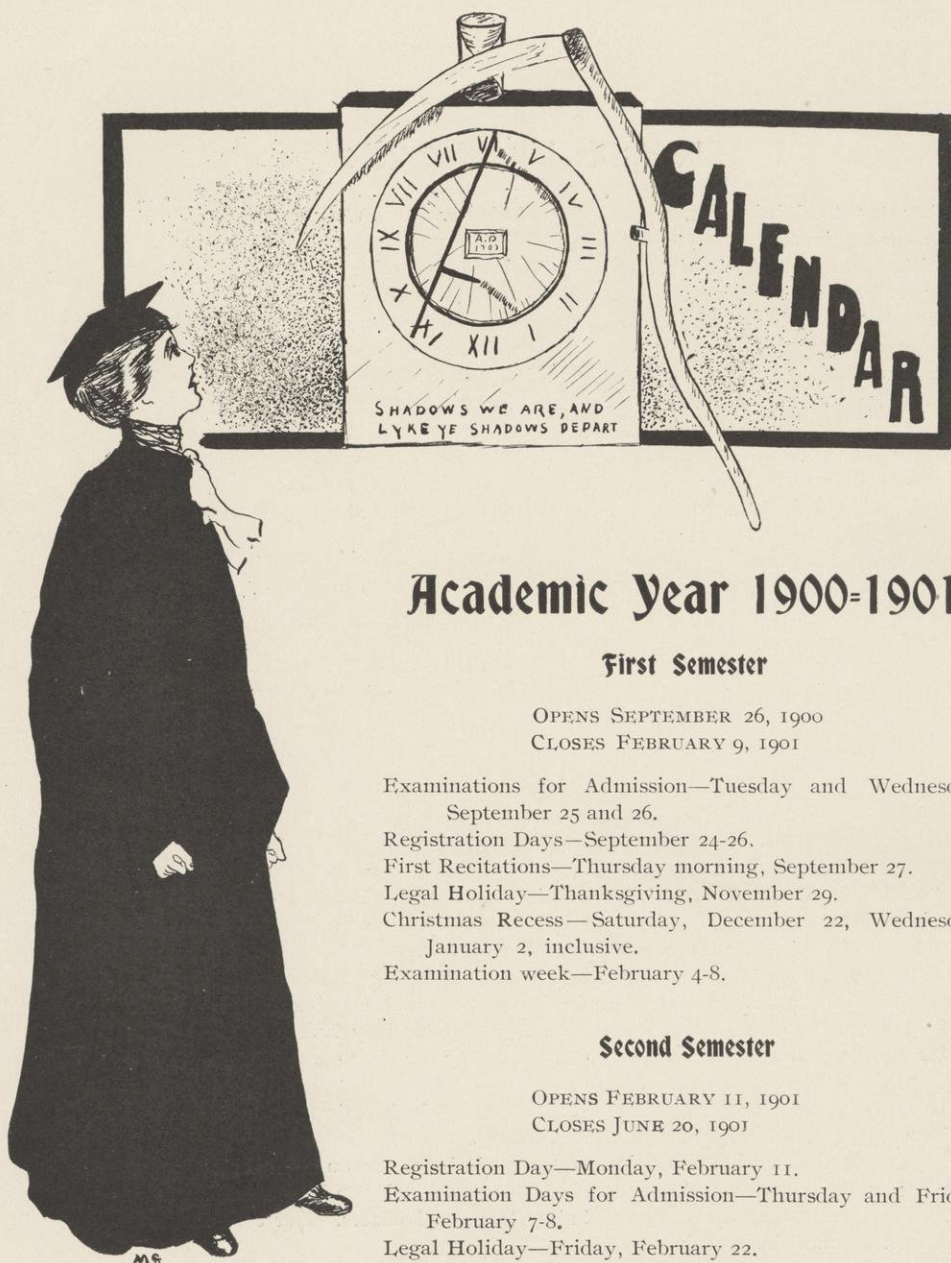

Academic Year 1900-1901

First Semester

OPENS SEPTEMBER 26, 1900

CLOSES FEBRUARY 9, 1901

Examinations for Admission—Tuesday and Wednesday, September 25 and 26.

Registration Days—September 24-26.

First Recitations—Thursday morning, September 27.

Legal Holiday—Thanksgiving, November 29.

Christmas Recess—Saturday, December 22, Wednesday, January 2, inclusive.

Examination week—February 4-8.

Second Semester

OPENS FEBRUARY 11, 1901

CLOSES JUNE 20, 1901

Registration Day—Monday, February 11.

Examination Days for Admission—Thursday and Friday, February 7-8.

Legal Holiday—Friday, February 22.

Easter Recess—Thursday, April 4, Monday, April 8, inclusive.

Legal Holiday—Thursday, May 30.

Examination Week, June 10-14.

Commencement—Thursday, June 20.



OFFICERS
AND



STUDENTS

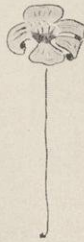

W.P. Hirschberg

Board of Regents of the University of Wisconsin

THE PRESIDENT OF THE UNIVERSITY,
Ex-officio.

STATE SUPERINTENDENT OF PUBLIC INSTRUCTION,
Ex-officio.

State-at-Large,	WILLIAM F. VILAS, Madison,	Term expires 1901
“	GEORGE W. PECK, Milwaukee,	“ 1903
First District,	OGDEN H. FETHERS, Janesville,	“ 1901
Second “	B. J. STEVENS, Madison,	“ 1902
Third “	JOHN E. MORGAN, Spring Green,	“ 1901
Fourth “	GEORGE H. NOYES, Milwaukee,	“ 1902
Fifth “	JOHN R. RIESS, Sheboygan,	“ 1902
Sixth “	C. A. GALLOWAY, Fond du Lac,	“ 1901
Seventh “	BYRON A. BUFFINGTON, Eau Claire,	“ 1902
Eighth “	ORLANDO E. CLARK, Appleton,	“ 1901
Ninth “	GEORGE F. MERRILL, Ashland,	“ 1903
Tenth “	J. H. STOUT, Menomonie,	“ 1903

Officers of the Board of Regents

GEORGE H. NOYES, President.

J. H. STOUT, Vice-President.

STATE TREASURER, Ex-officio Treasurer.

E. F. RILEY, Secretary.

Board of Visitors

State-at-Large,	HON. JOHN H. FRANK, Milwaukee
“	MRS. S. L. GRAVES, Milwaukee.
“	HON. JOHN G. McMYNN, Madison.
“	REV. AMOS A. KIEHLE, Milwaukee.
First District,	HON. JOHN H. HARRIS, Elkhorn.
Second “	HON. J. B. WINSLOW, <i>Chairman</i> , Madison
Third “	MISS ELLEN C. LLOYD-JONES, Hillside.
Fourth “	MRS. PERRY WILLIAMS, Milwaukee.
Fifth “	HON. JOHN R. DENNETT, Port Washington.
Sixth “	MRS. CARRIE E. EDWARDS, Oshkosh
Seventh “	CALEB M. HILLIARD, Esq., Durand.
Eighth “	HON. JAMES H. ELMORE, Green Bay.
Ninth “	HON. FRANK E. NOYES, Marinette.
Tenth “	MRS. CARRIE BAKER-OAKES, New Richmond.



College of Letters and Science

Faculty

*CHARLES KENDALL ADAMS, LL.D., ΨΥ, ΦBK,

President of the University.

Dean of School of Political Science, University of Michigan, 1881-85.

President of Cornell University, 1885-92.

President of American Historical Association, 1890.

JOHN BARBER PARKINSON,

Vice-President of the University.

Professor of Constitutional and International Law.

A.M., University of Wisconsin, 1863.

EDWARD ASAHUEL BIRGE, ΦBK,

Acting President of the University.

Dean of the College of Letters and Science.

Professor of Zoology.

PH.D., Harvard University, 1878.

Sc. D. (Honorary), Western University of Pennsylvania, 1897.

LOUIS WINSLOW AUSTIN, ΔKE,

Assistant Professor of Physics.

PH.D., Strassburg University, 1893.

WILLIAM BOLLES CAIRNS, ΔΥ,

Assistant Professor of English.

PH.D., University of Wisconsin, 1897.

JULIUS MORGAN CLEMENTS, KA,

Assistant Professor of Geology.

PH.D., Leipzig, 1890.

VICTOR COFFIN,

Assistant Professor of European History.

PH.D., Cornell University, 1893.

GEORGE CARY COMSTOCK,

Professor of Astronomy and Director of Washburn Observatory.

PH.B., University of Michigan, 1877.

LL.B., University of Wisconsin, 1893.

CHARLES ALBERT CURTIS, ΑΣΠ,

Professor of Military Science and Tactics.

Captain, U. S. A. (Retired).

B.A., Bowdoin College, 1861.

B.A., Military College of Vermont, 1891.

WILLIAM WILLARD DANIELLS,

Professor of Chemistry.

M.S., Michigan Agricultural College, 1867.

Sc.D., Michigan Agricultural College, 1897.

*On leave of absence in Europe. During the absence of President Adams, Dean Birge performs the duties of President.

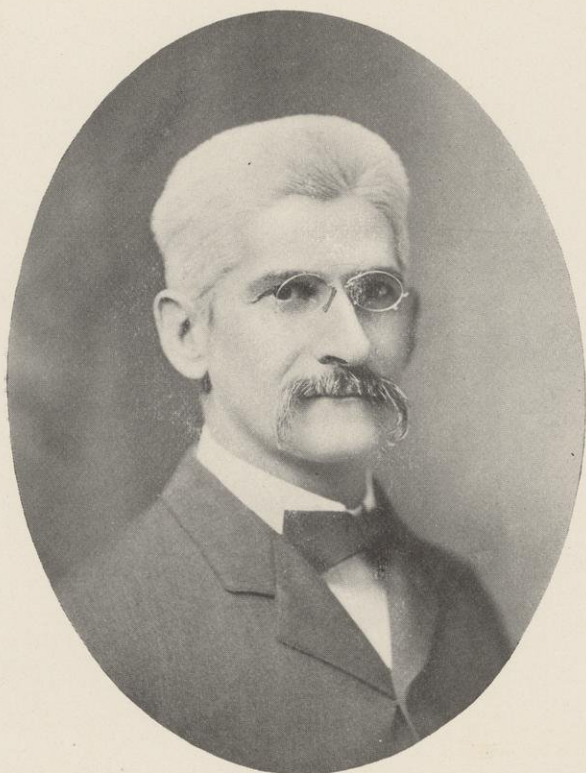

EDWARD ASAHEL BIRGE
Acting President of the University

LINNÆUS WAYLAND DOWLING,
Assistant Professor of Mathematics.
PH.D., Clark University, 1895.

JAMES CLAUDE ELSOM,
Professor of Physical Culture and Director of Gymnasium.
M.D., University of Virginia, 1886.

RICHARD THEODORE ELY,
Director of the School of Economics and Political Science.
Professor of Political Economy.
PH.D., University of Heidelberg, 1879.
LL.D., Hobart College, 1892.

ALBERT STOWELL FLINT, ΦBK ,
Assistant Astronomer, Washburn Observatory.
A.M., University of Cincinnati Observatory, 1880.

DAVID BOWER FRANKENBURGER,
Professor of Rhetoric and Oratory.
A. M., University of Wisconsin, 1869.
LL.B., University of Wisconsin, 1871.

*JOHN CHARLES FREEMAN, $\Delta \Delta \Phi$,
Professor of English Literature.
B.D., Chicago Theological Seminary, 1871.
LL.D., University of Chicago, 1880.

LUCY MARIE GAY,
Assistant Professor of French.
B.S., University of Wisconsin, 1892.

WILLIAM FREDERICK GIESE, ΦBK .
Assistant Professor of Romance Languages.
A.M., Harvard University, 1890.

ROBERT ALMER HARPER,
Professor of Botany.
PH.D., Bonn, 1896.

CHARLES HOMER HASKINS, $\Phi K \Psi$,
Professor of European History.
PH.D., Johns Hopkins University, 1890.

HOMER WINTHROP HILLYER,
Assistant Professor of Organic Chemistry.
PH.D., Johns Hopkins University, 1895.

WILLIAM HERBERT HOBBS,
Professor of Mineralogy and Petrology.
PH.D., Johns Hopkins University, 1888.

FRANK GAYLORD HUBBARD, $X \Psi$, ΦBK ,
Professor of English Language.
PH.D., Johns Hopkins University, 1887.

*On leave of absence in Europe.



The Romantic Movement.

JOSEPH JASTROW,
Professor of Experimental and Comparative Psychology.
PH.D., Johns Hopkins University, 1888.

EDWARD DAVID JONES, $\Phi\Delta\Theta$,
Assistant Professor of Economics and Commercial Geography.
PH.D., University of Wisconsin, 1895.

LOUIS KAHLENBERG,
Professor of Physical Chemistry.
PH.D., University of Leipzig, 1895.

ALEXANDER KERR,
Professor of Greek Language and Literature.
A.M., Beloit College, 1855.

*AMOS ARNOLD KNOWLTON, $\Psi\Upsilon$,
Assistant Professor of English.
A.M., Bowdoin College.

ARTHUR GORDON LAIRD,
Assistant Professor of Ancient Languages.
PH.D., Cornell University, 1891.

VICTOR LENHER,
Assistant Professor of General and Theoretical Chemistry.
PH.D., University of Pennsylvania, 1898.

WILLIAM STANLEY MARSHALL, $\Psi\Upsilon$,
Assistant Professor of Zoology.
PH.D., Leipzig, 1892.

ABBY SHAW MAYHEW,
Mistress of Chadbourne Hall and Assistant Professor of Physical Culture.
Wellesley College.

BALTHASAR HENRY MEYER,
Assistant Professor of Sociology.
PH.D., University of Wisconsin, 1897.

WILLIAM SNOW MILLER,
Assistant Professor of Vertebrate Anatomy.
M.D., Yale University, 1879.

JAMES CHARLES MONAGHAN,
Professor of Theory and Practice of Domestic and Foreign Commerce.
A.B., Brown University, 1885.

GEORGE RAPALL NOYES, $\Delta\Upsilon$, ΦBK .
Assistant Professor of English.
PH.D., Harvard University, 1898.

JULIUS EMIL OLSON, $\Psi\Upsilon$,
Professor of the Scandinavian Languages and Literature.
B.L., University of Wisconsin, 1884.

*On leave of absence.

M. VINCENT O'SHEA,
Professor of the Science and Art of Education.
B.L., Cornell University, 1892.

EDWARD THOMAS OWEN, ΨY , ΦBK ,
Professor of the French Language and Literature,
A.B., Yale University, 1892.

JAMES FRANCIS AUGUSTINE PYRE, $\Theta \Pi$,
Assistant Professor of English Literature.
Ph.D., University of Wisconsin, 1897.

PAUL SAMUEL REINSCH, ΔY ,
Assistant Professor of Political Science.
Ph.D., University of Wisconsin, 1898.

*WILLIAM HENRY ROSENSTENGEL,
Professor of the German Language and Literature
Honorary Degree of A.M., Williams College.

HARRY LUMAN RUSSELL, ΦBK ,
Professor of Bacteriology.
Ph.D., Johns Hopkins University, 1892.

WILLIAM AMASA SCOTT, $\Lambda \Delta \Phi$, ΦBK ,
Director of the School of Commerce.
Professor of Economic History and Theory.
Ph.D., Johns Hopkins University, 1892

FRANK CHAPMAN SHARP, $X \Phi$, ΦBK ,
Assistant Professor of Philosophy.
Ph.D., Berlin University, 1892.

ERNEST BROWN SKINNER, $\Theta \Pi$,
Assistant Professor of Mathematics.
Ph.D., Chicago University, 1900.

MOSES STEPHEN SLAUGHTER, ΔKE , ΦBK ,
Professor of Latin.
Ph.D., Johns Hopkins University, 1891.

CHARLES SUMNER SLICHTER, ΣX , ΦBK
Professor of Applied Mathematics.
M.S., Clark University, 1892.

CHARLES FORSTER SMITH, $X \Psi$,
Professor of Greek and Classical Philology.
Ph.D., Leipzig University, 1881.

BENJAMIN WARNER SNOW, ΔY , $\Sigma \Xi$,
Professor of Physics.
Ph.D., Berlin University, 1892.



Child Study.

*Died November 12, 1900.

*HIRAM ALLEN SOBER,
Assistant Professor of Latin.
A.B., University of Michigan, 1886.

JOHN WILLIAM STEARNS,
Director of School of Education.
Professor of Philosophy and Pedagogy.
A.M., Harvard University, 1864.
LL.D., Chicago, 1875.

SUSAN ADELAIDE STERLING,
Assistant Professor of German.
M.L., University of Wisconsin, 1896.

ALBERT WILLIS TRESSLER,
Assistant Professor of Pedagogy and Inspector of High Schools.
A.B., University of Michigan.

AUGUSTUS TROWBRIDGE, ΔΦ,
Assistant Professor of Mathematical Physics.
Ph.D., Berlin University, 1897-98.

†FREDERICK JACKSON TURNER,
Director of the School of History.
Professor of American History.
Ph.D., Johns Hopkins University, 1890.

CHARLES RICHARD VAN HISE,
Professor of Geology.
Ph.D., University of Wisconsin, 1892.

CHARLES AMBROSE VAN VELZER,
Professor of Mathematics.
Ph.D., Hillsdale College, 1883.

ERNST KARL JOHANN HEINRICH VOSS,
Associate Professor of German Language and Literature
Ph.D., Leipzig University, 1895.

WILLIAM HOLME WILLIAMS,
Professor of Hebrew and Hellenistic Greek.
B.A., University of Wisconsin, 1876.

ROBERT WILLIAMS WOOD, ΒΘΠ
Assistant Professor of Physics,
B.A., Harvard University, 1891.

*Died September 10, 1900.

†On leave of absence in Europe.





Instructors and Assistants

KATHARINE ALLEN, ΔΓ,
Instructor in Latin.
PH.D., University of Wisconsin, 1898.

LEWIS OLIVER ATHERTON,
Assistant in Vertebrate Anatomy.
M.S., University of Michigan, 1899.

ARTHUR BEATTY,
Instructor in English.
PH.D., Columbia University, 1897.

WILLARD GROSVENOR BLEYER,
Instructor in English.
M.L., University of Wisconsin, 1898.

BOYD HENRY BODE,
Assistant in Philosophy.
A.B., University of Michigan, 1897.
PH.D., Cornell University, 1900.

HERMAN GUSTAV ADOLPH BRAUER,
Instructor in French.
M.A., University of Wisconsin, 1899.

JENNIE HANNAH BUTT, ΔΓ,
Student Assistant in Elocution.

MILDRED ALICE CASTLE,
Student Assistant in French.
B.L., University of Wisconsin, 1900.

ARTHUR ROBERT CRATHORNE, ΦΚΣ, ΦΚΦ,
Assistant in Mathematics.
B.S., University of Illinois, 1898.

MICHAEL GLENS CUNNIFF,
Instructor in English.
A.M., Harvard University, 1899.

JOSEPH EDWARD DAVIES, ΔΥ,
Student Assistant in Gymnastics.
B.L., University of Wisconsin, 1898.

ROBERT ELKIN NEIL DODGE, ΦBK,
Instructor in English.
M.A., Harvard University, 1891.

CLARENCE WINAM EASTMAN,
Assistant in Physics.
B.S., University of Wisconsin, 1900.

ABBIE FISKE EATON,
Instructor in German.
M.L., University of Wisconsin, 1895.

CARL RUSSELL FISH, ΒΘΠ, ΦBK,
Instructor in American History.
PH.D., Harvard University, 1900.

GEORGE C. FISKE, ΔΥ, ΦBK,
Instructor in Latin.
PH.D., Harvard University, 1900.



- ROY EDWARD FOWLER,
Assistant in Chemistry.
B.S., University of Wisconsin, 1898.
- WILLIAM DODGE FROST,
Instructor in Bacteriology.
M.S., University of Minnesota, 1894.
- ROY DYKES HALL, ΦBK ,
Assistant in Chemistry.
B.S., University of Wisconsin, 1900.
- EDWARD LEE HANCOCK,
Assistant in Mathematics.
B.S., University of Wisconsin, 1898.
- SALLY PRIME HARRIS,
Assistant in Physical Culture.
- ROSALIA AMELIA HATHERELL,
Assistant in Biology.
B.S., University of Wisconsin, 1893.
- SABENA MILDRED HERFURTH,
Assistant in German.
M.L., University of Wisconsin, 1897.
- MAY HUNT,
Instructor in English.
M.L., University of Wisconsin, 1898.
- GENSAMRO SARA KUNI ISHIKAWA,
Student Assistant in Gymnastics.
M.L., University of Wisconsin, 1899.
- FREDERICK THOMAS KELLY,
Instructor in Hebrew and Hellenistic Greek.
B.S., University of Wisconsin, 1891.
- GUSTAVUS ADOLPHUS KLEENE,
Assistant in Economics.
A.B., University of Michigan, 1891.
Ph.D., University of Pennsylvania, 1896.
- ARTHUR ALEXANDER KOCH,
Laboratory Assistant in Quantitative Analysis.
B.S., University of Wisconsin, 1900.
- OTTO EDWARD LESSING,
Instructor in German.
A.B., University of Michigan, 1895.
- ORIN GRANT LIBBY,
Instructor in History.
Ph.D., University of Wisconsin, 1895.
- ALADINE CUMMINGS LONGDEN, $\Phi K \Psi$,
Instructor in Physics.
A.M., De Pauw University, 1884.
Ph.D., Columbia University, 1900.
- FREDERICK WILLIAM MEISNEST,
Instructor in German.
B.S., University of Wisconsin, 1893.



New Instructors and Assistants



New Instructors and Assistants

ANDREW M. O'DEA,
Instructor in Athletics and Assistant to the Director of the Gymnasium.

OTTO PATZER,
Instructor in French.
M.L., University of Wisconsin, 1899.

WALTON HAWKINS PYRE, **BØΠ**,
Instructor in Elocution and Oratory.
B. L., University of Wisconsin, 1899.

EDWIN CARL LOTHAR CLEMENS ROEDDER,
Instructor in German.
PH.D., University of Michigan, 1898.

GRANT SHOWERMAN,
Instructor in Latin.
PH.D., University of Wisconsin, 1900.

SAMUEL EDWIN SPARLING, **ΣΧ**,
Instructor in Political Science.
PH.D., University of Wisconsin, 1897.

DEANE BRET SWINGLE,
Assistant in Biology.
B.S., Kansas State Agricultural College, 1900.

*WILLIAM DUANE TALLMAN,
Instructor in Mathematics.
B. S., University of Wisconsin, 1896.

EDWARD ALLEN THURBER,
Instructor in English.
M.A., Harvard University, 1894.

ASA CURRIER TILTON, **ΦBK**,
Instructor in European History.
PH.D., Yale University, 1899.

HAMILTON GREENWOOD TIMBERLAKE,
Instructor in Botany.
M.S., University of Michigan, 1898.

WINIFRED TITUS, **KKΓ**,
Assistant in Chemistry.
B.S., University of Wisconsin, 1900.

GEORGE WALKER WILDER,
Instructor in Physics.
B.S., University of Wisconsin, 1896.

WILLIAM GOODWIN WILLIAMS,
Student Assistant in Gymnastics.
B.L., University of Virginia, 1895.

EDSON RAY WOLCOTT, **ΦBK**,
Assistant in Physics.
B.S., University of Wisconsin, 1900.

HENRY CHARLES WOLFF,
Assistant in Mathematics.
M.S., University of Wisconsin, 1898.

ALBERT HENRY WOLTERS DORF, **ΦΧ**,
Assistant in Chemistry.
PH.G., University of Wisconsin, 1900.

*Resigned.

College of Mechanics and Engineering

JOHN BUTLER JOHNSON, ΔΥ, ΤΒΠ,
Dean of the College of Mechanics and Engineering,
Professor of Engineering.
C.E., University of Michigan, 1878.

STORM BULL, ΤΒΠ,
Professor of Steam Engineering.
M.E., Polytechnic Institute, Zurich, Switzerland, 1877.

CHARLES FREDERICK BURGESS, ΒΘΠ, ΤΒΠ,
Assistant Professor of Electrical Engineering.
E.E., University of Wisconsin, 1897.

DUGALD CALEB JACKSON, ΣΞ, ΤΒΠ,
Professor of Electrical Engineering.
C.E., Pennsylvania State College, 1885.

CHARLES ISAAC KING,
Professor of Mechanical Practice.

JOHN GIVAN DAVIS MACK, ΤΒΠ,
Assistant Professor of Machine Design.
M.E., Cornell University, 1888.

EDWARD ROSE MAURER, ΦΔΘ, ΤΒΠ,
Assistant Professor of Pure and Applied Mechanics.
B.C.E., University of Wisconsin, 1890.

ARTHUR WILLIAM RICHTER, ΣΞ, ΤΒΠ,
Assistant Professor of Experimental Engineering.
M.E., University of Wisconsin, 1889.

LEONARD SEWALL SMITH, ΒΘΠ,
Assistant Professor of Topographic and Geodetic Engineering.
B.C.E., University of Wisconsin, 1890.

BERNARD VICTOR SWENSON, ΦΔΘ, ΤΒΠ,
Assistant Professor of Electrical Engineering.
B.S., University of Illinois, 1893.

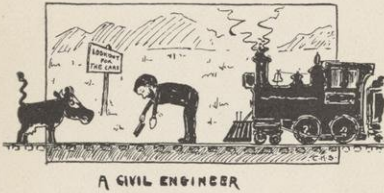



C. S. Slichter V. Lenher E. E. Sands J. G. D. Mack J. G. Lottes Storm Bull C. H. Burnside E. K. Voss A. Trowbridge C. I. King
 A. W. Richter F. E. Turneure Dean J. B. Johnson D. C. Jackson C. F. Burgess W. H. Hobbs
 B. Frankenfield B. V. Swenson E. R. Maurer O. Zimmerman L. S. Smith

Faculty of the College of Mechanics and Engineering

FREDERICK EUGENE TURNEAURE, ΣΠ, TBII,
Professor of Bridge and Sanitary Engineering.
C.E., Cornell University, 1889.

*NELSON OLIVER WHITNEY, TBII,
Professor of Railway Engineering.
C.E., University of Pennsylvania, 1878.

Instructors and Assistants

CHARLES HOWARD BURNSIDE,
Instructor in Mechanics and Descriptive Geometry.
A.M., Columbia University, 1899.

BUDD FRANKENFIELD, TBII,
Instructor in Electrical Engineering.
E.E., University of Wisconsin, 1896.

RUSSELL WILLIAM HARGRAVE,
Instructor in Mechanical Practice.
B.S., University of Wisconsin, 1898.

WILLIAM GEORGE LOTTES,
Instructor in Forge Practice and Repairing.

EDWARD EMMET SANDS,
Instructor in Civil Engineering.
B.S., University of Wisconsin, 1900.
C.E., University of Wisconsin, 1900.

OLIVER BRUNNER ZIMMERMAN,
Instructor in Elementary Machine Design and Descriptive Geometry.
M.E., University of Wisconsin, 1900.



A SWITCH BOARD

*Died March 17, 1901.

College of Law

EDWIN EUSTACE BRYANT, $\Phi\Delta\Phi$,

Dean of the College of Law.

Professor of Practice and Pleading, Equity and Railway Law, and the Law of Public Offices and Officers.

ROBERT MCKEE BASHFORD, $\Phi\Delta\Phi$,

Professor of the Law of Private Corporations and Commercial Law.

LL.B., University of Wisconsin, 1871.

A.M., University of Wisconsin, 1873.

ANDREW ALEXANDER BRUCE, ΔY ,

Assistant Professor of Law.

B.A., University of Wisconsin, 1890.

LL.B., University of Wisconsin, 1892.

JAIRUS HARVILIN CARPENTER, $\Phi\Delta\Phi$,

Mortimer M. Jackson, Professor of Contracts, Emeritus.

M.A., Yale University, 1874.

LL.D., University of Wisconsin, 1876.

CHARLES NOBLE GREGORY, ΨY , $\Phi\Delta\Phi$,

Professor of Law and Associate Dean of the College of Law.

LL.B., University of Wisconsin, 1872.

M.A., University of Wisconsin, 1874.

BURR W. JONES, ΨY , $\Phi\Delta\Phi$,

Professor of the Law of Evidence, Public Corporations and Domestic Relations.

M.A., University of Wisconsin, 1871.

LL.B., University of Wisconsin, 1871.

JOHN MYERS OLIN, $\Phi\Delta\Phi$, ΦBK ,

Professor of the Law of Real Property, Torts and Wills.

M.A., Williams College, 1873.

LL.B., University of Wisconsin, 1879.

HOWARD LESLIE SMITH, $B\Theta\Pi$,

Professor of Law.

A.B., University of Wisconsin, 1881.

LL.B., University of Wisconsin, 1885.



ANDREW A. BRUCE

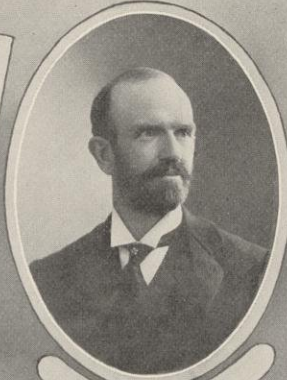

HOWARD L. SMITH



JOHN M. OLIN

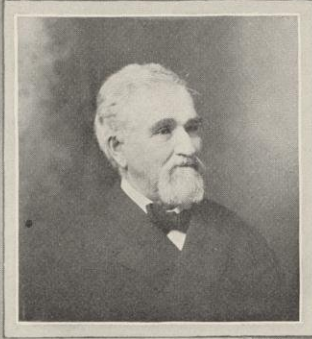

EDWIN E. BRYANT DEAN

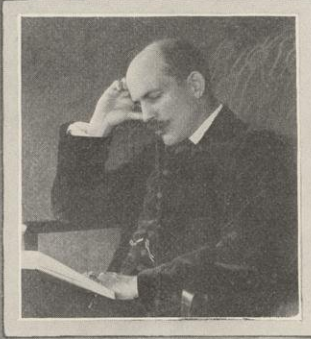

CHAS. N. GREGORY ASSOC. DEAN

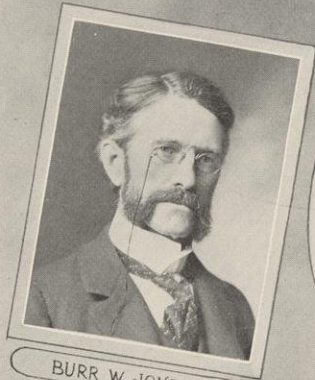

BURR W. JONES

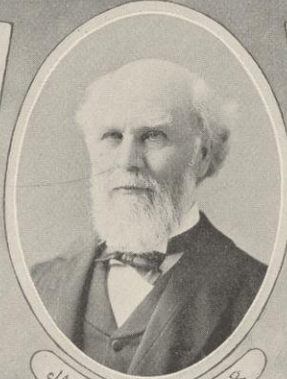

JAIRUS H. CARPENTER



ROBERT M. BASHFORD

Faculty of the College of Law



WILLIAM A. SCOTT



FRANKLIN H. KING



STEPHEN M. BABCOCK



WILLIAM L. CARLYLE



DEAN WILLIAM A. HENRY



HARRY L. RUSSELL



EMMETT S. GOFF



CHAS. I. KING



RANSOM A. MOORE



ANDREW R. WHITSON

Faculty of the College of Agriculture

College of Agriculture

WILLIAM ARNOLD HENRY,
Dean of the College of Agriculture and Director of the Experiment Station.
Professor of Agriculture.
AGR. B., Cornell University, 1880.

STEPHEN MOULTON BABCOCK, $\Theta\Delta X$,
Professor of Agricultural Chemistry and Chief Chemist to the Experiment Station.
PH. D., University of Gottingen, 1877.

ULYSSES S. BAER,
Instructor in Cheese Making.

WILLIAM LEVI CARLYLE,
Professor of Animal Husbandry.
B. S. A., Toronto University, 1892.

FREDERIC CRANEFIELD,
Assistant in Horticulture.

FRANK DEWHIRST,
Assistant in Dairying.

EDWARD HOLYOKE FARRINGTON,
Professor of Dairying.
M. S., Sheffield Scientific School, 1883.

EMMET STULL GOFF,
Professor of Horticulture.

EDWIN GEORGE HASTINGS,
Assistant Bacteriologist in College of Agriculture.
M. S., University of Wisconsin, 1899.

*ARTHUR GEORGE HOPKINS,
Assistant in Animal Husbandry and Instructor in Veterinary Science.
AGR. B., Iowa State University, 1899.
D. V. M., Iowa State University, 1899.
M. D. V., McKillip Veterinary College, 1900.

FRANKLIN HIRAM KING,
Professor of Agricultural Physics.

GEORGE MCKERROW,
Superintendent of Agricultural Institutes.

RANSOM ASA MOORE,
Assistant Agriculturist.

ROSCOE HART SHAW,
Instructor in Chemistry and Acting Chemist of the Experiment Station.
B. S., New Hampshire State College, 1897.

ANDREW ROBINSON WHITSON,
Assistant Professor of Agricultural Physics.
B. S., University of Chicago, 1894.

†FRITZ WILHELM WOLL,
Assistant Professor of Agricultural Chemistry,
M. S., University of Wisconsin, 1886.

ALFRED VIVIAN,
Assistant Chemist of the Experiment Station.
PH. G., University of Wisconsin, 1894.

*Resigned.

†On leave of absence.

School of Pharmacy

EDWARD KREMERS, ΔY , ΦX ,

Director of the School of Pharmacy and Professor of Pharmaceutical Chemistry.

PH.G., University of Wisconsin, 1886.

PH.D., University of Gottingen, 1890.

LELLEN STERLING CHENEY,

Assistant Professor of Pharmaceutical Botany.

M.S., University of Wisconsin, 1891.

RICHARD FISCHER,

Assistant Professor of Practical Pharmacy.

B.S., University of Michigan, 1894.

PH.D., University of Berlin, 1900.

Instructors and Assistants

SAMUEL ROBERT BOYCE,

Lecturer in Pharmacognosy.

PH.C., University of Michigan, 1890.

M.D., University of Michigan, 1899.

ROLLIN HENRY DENNISTON, ΦX ,

Assistant in Pharmacognosy and Curator of Drug Museum.

PH.G., University of Wisconsin, 1897.

B.S., University of Wisconsin, 1899.

WILLIAM OSCAR RICHTMANN, ΦX ,

Instructor in Practical Pharmacy

PH.G. University of Wisconsin, 1894.

B.S., University of Wisconsin, 1897.

OSWALD SCHREINER, ΦX ,

Assistant in Pharmaceutical Technique.

PH.G., Maryland College of Pharmacy, 1895.

M.S., University of Wisconsin, 1899.

School of Music

FLETCHER ANDREW PARKER, $\Phi \Delta \Theta$, DIRECTOR,

Organ, Theory and History.

JAMES SARGENT SMITH,

Piano.

ADA BIRD,

Piano.

WINIFRED CORNELIA CARD,
Piano.

ADELAIDE FORESMAN,
Voice.

CHARLES EDWARD ROBERTS,
Voice.

CHARLES NITSCHKE,
Violin and other Orchestral Instruments.

ALBERT CHARLES EHLMAN,
Violoncello.

MRS. G. K. ANDERSON,
Harp.

HJALMAR O. ANDERSON,
Mandolin.

MRS. M. E. BRAND,
Guitar.

MYRON M. FOWLER,
Banjo.

WILLIAM M. FOWLER,
Secretary.

Library Staff

WALTER MCMYNN SMITH, ΔΥ,
Librarian.
B.A., University of Wisconsin, 1890.

WILLIAM HENRY DUDLEY,
Assistant Librarian.
B.A., University of Wisconsin, 1892.

MABEL MARVIN,
Head Cataloguer.

SARAH HELEN MINER,
Cataloguer.

GUSTAV B. HUSTING,
Student Assistant in Law Library.

WALLACE STANLEY SMITH,
Student Assistant in Law Library.

STEPHEN CONRAD STUNTZ,
Library Assistant.
B.S., University of Wisconsin, 1899.



The Librarian.



E. F. Riley

Other Officers

EDWARD F. RILEY,
Secretary of the Board of Regents.

WILLIAM DIXON HIESTAND,
University Registrar and President's Secretary.

LESLIE BURD,
Chief Clerk, Office of Board of Regents.

GEORGE B. MERRICK,
Accountant, Office of the Board of Regents.

CYNTHIA W. COMLY,
Matron, Chadbourne Hall.

LESLIE H. ADAMS,
Farm Superintendent.

JOHN THOMPSON WILSON JENNINGS, B.S., C.E.,
Superintending Architect of Buildings and Grounds.

IRVING J. MUTCHLER,
Chief Carpenter.

JESSIE UPFIELD,
Stenographer, President's Office.

FANNIE G. SANFORD,
Stenographer, Dean's Office.

ZANA KATE MILLER,
Stenographer, Office of Board of Regents.

MABEL RANDOLPH,
Assistant Stenographer of the Director of the School of Commerce.

IDA HERFURTH,
Clerk and Stenographer, Agricultural Experiment Station.

HARRIET V. STOUT,
Clerk and Stenographer, Farmers' Institutes.

ESTER M. CLOSE,
Librarian and Stenographer, College of Agriculture.

MARY ALICE GLENN,
Clerk and Stenographer, School of Education and University Extension
Department.

FLORENCE JANET DAGGETT,
Stenographer, College of Mechanics and Engineering.

WILLIAM A. CAMPMAN,
Secretary of the Deans of the College of Law.

Janitors

JOHN J. QUAN,
College of Law and Library Hall.

JAMES H. RIDER,
Science Hall.

JOHN JONES,
Agricultural Hall.

JOHN DOESCHER,
Astronomical Observatory.

JOHN CONOHAN,
Machine Shop.

HENRY SCHOFIELD,
North Hall.

SANDERS A. THOMPSON,
Chemical Laboratory.

WILLIS MORSE,
University Hall.

WILLIAM POST,
Chadbourne Hall.

JOHN HICKEY,
Gymnasium.

FRANK LAVIN,
Gymnasium.

JOHN BABCOCK,
Engineering Building.



William Henry Rosenstengel

IN MEMORIAM



WILLIAM HENRY ROSENSTENGEL was born September 10, 1842, in the village of Barmen, Prussia. An invalid as a child, he was carried to and from the village school by his father, and there the passion for knowledge first took possession of him. His education was finished at the Barmen Realschule, where his close personal connections with the director gave him an extraordinary opportunity for development. At this time he had entirely recovered his health and was known for his great personal beauty as well as for his mental ability. After graduating, and while still in Germany, he taught at Ellesfeld and Rade-vorm-wald.

In the year 1865 he and his wife, formerly Miss Lena Wirth, came to America and settled in St. Louis. Here he became instructor in German in the Central High School of that city, which position, with several promotions, he held for twelve years. In 1879 he was called by President Bascom to the head of the German department in the University of Wisconsin, and for twenty-one years he occupied that position with faithfulness and ability.

Professor Rosenstengel was known not only in university circles, but in various parts of the United States, where he delivered lectures on subjects connected with the German language, peoples and literature. Besides this, he did a great deal of literary work in connection with German newspapers and magazines, and was the author of many text-books and books of general literary value. Professor Rosenstengel was active in philanthropic and educational matters, and his loss as a friend and citizen has been greatly felt in Madison.

Professor Rosenstengel's character and personality has been designated as, in the highest sense, of the military type. It is interesting to know that, much against his will, he was known in St. Louis as "General" Rosenstengel. Loyalty, industry and accuracy were his cardinal virtues. His philosophy was the philosophy of work and discipline. He demanded of those under him the same untiring labor, the same care for details, the same devotion to duty that were exemplified in himself, yet he lacked no sympathy or helpfulness toward his students. A man of high culture and independent thought, he felt nothing of worth too small for his attention, and whatever he undertook was sure of being done well in its largest and its smallest details. He died, as a soldier should, in the performance of his duty.

His death took place in faculty meeting, November 12, 1900. His wife and five children still survive him. "Some granite column, type of his own indomitable self, shall hold his name in the memory of man; but when the years shall have effaced the record, and the granite itself have crumbled to dust, he will still live in the life of the University he served so well."



WILLIAM HENRY ROSENSTENGEL

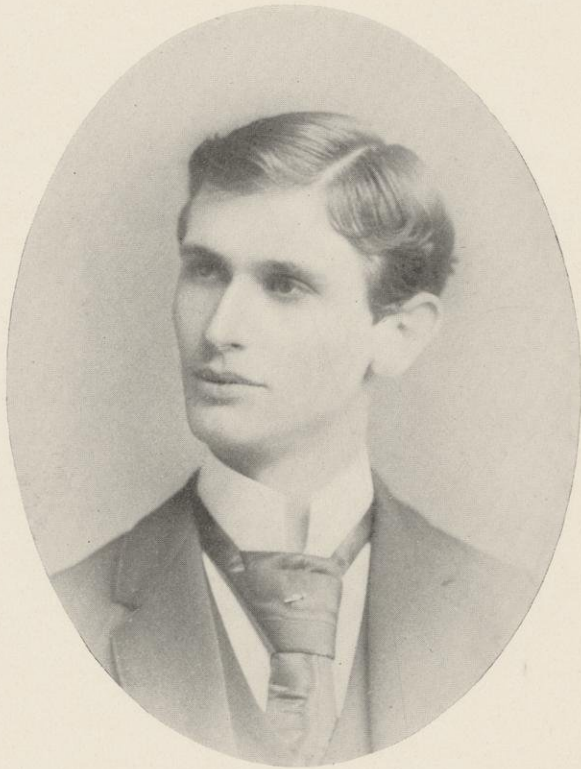

HIRAM ALLEN SOBER

Hiram Allen Sober

IN MEMORIAM



HIRAM ALLEN SOBER was born near Ypsilanti, Michigan, June 15th, 1863, and died in Davenport, Iowa, September 10th, 1900. His early years were spent on a farm, but when the time came to prepare for college he went to Ann Arbor and became a student in the High School. He entered the University of Michigan in the fall of 1882, and graduated with his class in 1886, in the full classical course. He had already selected teaching as his life work, and immediately upon graduation became principal and superintendent of the schools at Coldwater, Michigan. Here he remained for four years, proving his powers as a teacher and winning the confidence and esteem of all his pupils. In 1890 Mr. Sober returned to Ann Arbor for post-graduate work in Latin, Greek and Sanskrit, and the next year he was made instructor in Latin. In 1893 he was called to the University of Wisconsin to fill a similar position, and a year later was made assistant professor, which title he held until the time of his death.

Professor Sober had long been interested in the archaeological side of classical learning, and had several years given courses in Roman topography and Roman private life. Feeling the need of more foreign travel and study among the remains of ancient civilizations, he determined to spend a year abroad. In the summer of 1899 he obtained leave of absence and with his family sailed for Germany. During the summer he studied at the University of Marburg, and in the fall journeyed to Italy and entered the American School of Classical Studies at Rome. Here he remained throughout the school year, working in his chosen subjects of archæology and Roman topography, and preparing courses of lectures for future use. He made brief visits to Greece and the Etruscan country for study of the material remains of those civilizations, but by far the greater part of his year was spent in Rome. In August, 1900, Professor Sober returned to this country, and within three weeks was stricken with appendicitis. He was visiting at his father's home in Moline, Illinois, but was soon removed to the hospital at Davenport, where he died. He had been married in 1892 to Miss Gertrude Clark, a graduate of the University of Michigan of that year, and she, with one little daughter, survives him.

Professor Sober will long be remembered at the University as a thorough scholar, a most successful and inspiring teacher, and for his genial and unassuming qualities as a man. His scholarship, which was always of the careful and thorough, rather than the more showy and specious type, was recognized by all classicists who knew him. He was a member of the Philological Association and of the Archæological Institute of America, but up to the time of his death had written comparatively little. He was a teacher first and foremost, and to his students were his best efforts always given. Then he attracted not more by his complete mastery of his subject and its presentation than by his personal qualities. The modesty and simplicity of his manner, the absolute integrity of his character, and his very rare gift of sympathy drew his students into a relation far more intimate than is usual between master and pupil, and the unconscious influence he exerted, particularly, perhaps, over his younger pupils, can hardly be overestimated. It is in the memories of these that Professor Sober finds his fittest monument.

Nelson Oliver Whitney

IN MEMORIAM



ELSON OLIVER WHITNEY, B. S., C. E., was born May 3, 1858, at Aiken, South Carolina, where his parents were temporarily located. He fitted at Mantua Academy in Philadelphia, and graduated from the civil engineering course at the University of Pennsylvania in 1878 with the degree of B. S. During the summer following his graduation he was on the Geodetic Survey of Pennsylvania and the next winter he was instructor in civil engineering in the University of Pennsylvania School of Industrial Art. For the years 1878-80 he was in the office of the Chief Engineer of the Pennsylvania Railroad where he was engaged in construction work. The next two years he spent in Mexico as locating engineer under the late A. M. Wellington on the Mexican National Railroad. In 1882 he returned to Pennsylvania and became locating engineer on the South Pennsylvania Railroad and during 1884-86 he was resident engineer on the Tuscarora tunnel. In 1886 he was appointed Assistant to the Chief Engineer of the Pennsylvania Railroad, in charge of construction and maintenance at Chicago, which position he held until called to the chair of Railway Engineering at the University of Wisconsin in 1891. He has since taught civil engineering with major work in railway engineering. Professor Whitney was the Engineering Editor of the University Bulletin, First Vice President of the Western Society of Engineers at Chicago, and a corporate member of the American Society of Civil Engineers. He was married in 1883 to Mary Ella Taintor, of Philadelphia, who, with five children, two sons and three daughters, survive him. Professor Whitney died suddenly at his home Sunday evening, March 17. He had been in delicate health for a year following pneumonia. When Professor Whitney died, one of the sweetest influences, as well as one of the most inspiring instructors was withdrawn from our University faculty. A practical engineer, a man whose life was among the realities of outdoors, he had all the tenderness, purity and gentleness that one associates with fine arts and the cloistered life. Dean J. B. Johnson, who has been closely connected with Professor Whitney for many years, speaks of him as follows: "He was one of the very few railroad engineers who were fitted for college work. He was at once a successful engineer, with a large experience in responsible positions on the leading railroads of the world, and also a very successful teacher. He was as zealous in his college work as in his engineering practice. He was always solicitous for the individual interests of his students, and he followed the subsequent careers of his boys with almost a father's attachment. His manner was always mild but earnest, and his students held him in the highest respect and esteem. It will be a difficult matter to fill his place in this college."



NELSON OLIVER WHITNEY

New Members of the Faculty.



CHARLES FREDERICK BURGESS, B.S.

CHARLES FREDERICK BURGESS was born in Oshkosh, Wisconsin, in 1873.

He graduated from the Electrical Engineering course of the University of Wisconsin in 1895, receiving the degree of B. S. He was employed in the works of the Walker Manufacturing Co., of Cleveland, Ohio, and returned to the University of Wisconsin as assistant in Electrical Engineering, receiving the degree of Electrical Engineer in 1897. From 1897 to 1900 he was instructor, and in 1900 was made Assistant Professor of Electrical Engineering, having charge of the work in Applied Electro-Chemistry.

Professor Burgess is a member of the fraternity Beta Theta Pi and of the honorary engineering fraternity Tau Beta Pi. He is also an associate member of the American Institute of Electrical Engineers, and of the Society for the Promotion of Engineering Education.

AUGUSTUS TROWBRIDGE, Ph.D.

AUGUSTUS TROWBRIDGE was born at New York City in 1870. He was prepared for college at Phillips, Andover, after which he spent three years in Paris studying under private tutors. He returned to America in 1889, and attended Columbia University, which he left in 1893 without graduating, entering into engineering practice. During this period he was engaged in laying out the World's Fair grounds, and afterwards in railroad work. In 1894 he entered the University of Berlin, where he remained until 1898, taking the degrees of M.A. and Ph.D. The next two years were spent in teaching physics at the University of Michigan. In 1900 he came

to the University of Wisconsin as Assistant Professor of Mathematical Physics. Prof. Trowbridge has written extensively, and many of his papers have appeared in "Wiedemann's Annalen," "The American Journal of Science," "Nature," and "The Physical Review." He is a member of the American Association for the Advancement of Science.





GEORGE RAPALL NOYES, Ph.D.

GEORGE RAPALL NOYES was born at Cambridge, Massachusetts, in 1873.

He prepared for college at Phillips Academy, Andover, Massachusetts, entering Harvard in 1890, where he remained until 1898, when he received the degree of Ph.D. During 1894-96, while doing partial work at Harvard, he taught Greek and Latin in a preparatory school in Cambridge. In 1898 Dr. Noyes was awarded an honorary fellowship from Harvard for the study of Slavic languages. The two following academic years he spent as a "voluntary student" at St. Petersburg. In 1900 he was elected Assistant Professor of English in the University of Wisconsin.

VICTOR LENHER, Ph.D

VICTOR LENHER graduated in chemistry from the University of Pennsylvania and for three years following he was assistant to Professor W. B. Rising in the chemical department of the University of California. From 1896 to 1898 he was engaged in pursuing special duties in chemistry, mineralogy and geology at the University of Pennsylvania, receiving the degree of Ph.D. from that institution in 1898. Dr. Lenher has been a regular contributor to various chemical journals, and has done considerable work in translating from the French. He now holds the position of Assistant Professor of General and Theoretical Chemistry in the University of Wisconsin.



ALBERT WILLIS TRESSLER, A.B.

ALBERT WILLIS TRESSLER received his education at Montpelier, Ohio, high school, Knox College, and the University of Michigan, where he graduated in 1891, receiving the degree of A.B. In 1898 he spent a half year at the University of Chicago, taking graduate work. From 1891 to 1893 he was superintendent of schools at Marinet City, Michigan; at Munroe, Michigan, from 1893 to 1897; at Ripon, Wisconsin, from 1898 to 1900. In 1900 he was appointed Assistant Professor of Pedagogy in University of Wisconsin, and Inspector of High Schools.





JAMES CHARLES MONAGHAN, A.B.

JAMES CHARLES MONAGHAN was born in Boston, Massachusetts, October 11, 1857. When about eight years old he was forced to leave school and enter the cotton mills of New England, studying and teaching in night schools until his twenty-second year. Leaving the mills he prepared for college at Moury's Academy, and in 1885 he graduated from Brown, receiving the degree of A.B. The day of graduation he received an appointment as representative of the commercial interests of the United States in Mannheim, Germany. While abroad he studied the educational, political, economical and administrative methods of Germany. His report on these methods was mentioned by Lord Roseberry in his recent address as

Chancellor of the University of Glasgow, and also by the English parliamentary commission sent to study Germany's educational and economic conditions in their report to parliament. In the fall of 1899 he was a delegate to the Philadelphia Commercial Congress, and delivered two addresses, one on "American Trade Relations Abroad," and the other on "Industrial Art and Technical Education." About this time he was called to the University of Wisconsin to accept the position he now holds, that of Professor of Theory and Practice of Domestic Commerce in the New School of Commerce.

RICHARD FISCHER, Ph.D.

RICHARD FISCHER was born November 18, 1869, in New Ulm, Minnesota.

Having graduated from the high school of that city in 1886, he was apprenticed in a drug store of his native town, and in 1890 entered the School of Pharmacy of the University of Michigan, taking the degree of Pharmaceutical Chemist two years later. Returning in the fall of the same year he was appointed assistant in the chemical laboratory, continuing his studies and graduating as B.S. in 1894. In the fall of 1894 he was appointed Instructor in Pharmacy at the University of Wisconsin, which position he held for four years. In 1898 he went abroad, studying at the Universities of Berlin and

Marburg, the latter University conferring upon him the degree of Doctor of Philosophy in August, 1900, his dissertation being entitled, "Beitrage zur Kenntniss der Papaneraceen Alkaloide." Returning to America he was appointed Assistant Professor of Practical Pharmacy at the University of Wisconsin.





SUSAN ADELAIDE STERLING, M.L.

SUSAN ADELAIDE STERLING was born at Madison, Wisconsin. She graduated from the University in 1879, after which she attended Wellesley College during the years 1880-81. The years 1883-84 were spent in Germany, and 1895-96 at Bryn Mawr College. In 1886 Miss Sterling accepted the position of instructor in German at the University of Wisconsin, having held the same position the previous year at Ferry Hall, Lake Forest, Illinois. In 1896 she took her degree of M.L. at the University, and in 1900 was promoted to the position of Assistant Professor, which position she now holds.

HOWARD LESLIE SMITH, A.B., LL.B.

HOWARD LESLIE SMITH was born March 29, 1861, at Madison, Wisconsin.

He prepared for college in the schools of that city, and in 1877 entered the Ancient Classical Course of the University of Wisconsin, from which he graduated in 1881 with the degree of A.B. While in the University he was a member of the Athanaean Literary Society and Beta Theta Pi fraternity; was on the joint debate in his junior year, and won the Lewis prize. From 1881 to 1883 he was principal of the schools at Elkhorn. In 1883-84 he studied at Heidelberg, Rome and Paris. In 1885 he graduated from University of Wisconsin Law School with the degree of LL.B. From 1885 to 1900 he practiced law in Madison, Wisconsin, St. Paul, Minnesota, and Chicago, Illinois. In 1900 he was elected Professor of Law in the College of Law of the University of Wisconsin.



EDWARD DAVID JONES, Ph.D.

EDWARD DAVID JONES was born in Orfordville, Wisconsin, in 1870. He was prepared for college at Lawrence University, and graduated from the Ohio Wesleyan University in 1892. One year of graduate study was spent in Germany at Halle and Berlin, two years were spent at this University, from which he received the doctor's degree in 1895. The same year he was appointed an instructor here. In 1899 Dr. Jones was granted leave of absence to serve as a special agent of the Paris Exposition Commission in preparing the government's social economic exhibit. He was also a member of the jury of award and the American delegate at the Congress of Commercial Schools. The same year he was appointed Assistant Professor of Economics and Commercial Geography in the University of Wisconsin. Dr. Jones has written several works and numerous magazine articles. He is a member of Phi Delta Theta fraternity.



ABBY SHAW MAYHEW

ABBY SHAW MAYHEW, Mistress of Chadbourne Hall and Assistant Professor of Physical Culture, was born at Eau Claire, Wisconsin, and was graduated from the high school of that place in 1881. In the fall of 1881 she entered Wellesley College and was there until 1885, with an interim of a year. After leaving college two years were spent in teaching in a private school and one year in travel. In 1889 she entered into the study of physical training in Minneapolis, and in 1891 attended Dr. Sargent's School of Physical Education at Cambridge. In the spring of 1892 she was appointed Physical director in the Young

Woman's Christian Association of Minneapolis, where she remained until the summer of 1897. In 1894 she took the summer course in physical training under Dr. W. G. Anderson, of Yale, at Chatauqua. In 1898 she accepted the position of Mistress of Chadbourne Hall and Instructor in Gymnastics for Women. In 1900 elected to the Faculty.

LUCY MARIE GAY, B.L.

LUCY MARIE GAY was born on a farm near Madison, Wisconsin, in 1862.

She received her early education in the public schools of Madison, entering the University in April, 1879. In 1882 she was graduated with honors, taking special honors also in French. In the fall of the same year she taught her first class in French in the University, taking the place of the regular instructor who was on leave of absence in Europe. She was appointed Instructor in French in January, 1885, holding this position up to July, 1900, when she was made assistant professor. The year 1889-90 was spent in Europe, for the most part in Paris studying at the Sorbonne. During the summer of 1895 she was again in Paris. Miss Gay has given special attention to Old French Philology, and has written along this line for "Modern Language Notes."



WILLIAM B. CAIRNS, Ph D.

WILLIAM B. CAIRNS was born at Ellsworth, Wisconsin, June 4, 1864, and prepared for the University at Ellsworth public schools. He has received the following degrees at the University of Wisconsin: A.B., 1890; A.M., 1892; Ph.D., 1897; Fellowship in English Literature, 1890-91. In 1891-92 he did editorial work on the Madison Democrat; 1892-98 was Instructor of Rhetoric in the University; 1898-00 Instructor in English; and in 1900 was elected Assistant Professor in English. He has edited the following publications: "Forms of Discourse," Boston, 1896; "Introduction to Rhetoric," Boston, 1899; "Development of American Literature from 1815 to 1833," Madison, 1897.

Forty-Seventh Annual Commencement

June 17 to 21, 1900

SUNDAY, JUNE 17TH.

ARMORY HALL.

The Baccalaureate Address, - - - - - Bishop SAMUEL FALLOWS, '59

MONDAY, JUNE 18TH.

LIBRARY HALL.

Address before the College of Law, - - - - - Justice DAVID J. BREWER

NORTH HALL.

Address before the School of Pharmacy, - - - - - Dr. EDWARD KREMERS, '88

TUESDAY, JUNE 19TH.

Class Day

IVY PLANTING, UPPER CAMPUS.

Music, - - - - -	NITSCHKE'S BAND
Ivy Planter, - - - - -	EDWIN A. SHOWALTER
Ivy Oration, - - - - -	FRANK J. CARNEY
Ivy Ode, - - - - -	FREDERIC M. VAN HORN
Farewell to Buildings, - - - - -	LURA L. ROSS

CLASS DAY EXERCISES, LIBRARY HALL.

Music, - - - - -	NITSCHKE'S ORCHESTRA
Class Statistics, - - - - -	{ SUSIE E. LOWELL
	{ RAYMOND B. PEASE
Presentation of Class Memorial, - - - - -	JAMES H. MCNEEL
Response, - - - - -	Professor F. J. TURNER
1900 Poem, - - - - -	- PAUL R. WRIGHT
Class Day Oration, - - - - -	ERNST VON BRIESEN
Class History, - - - - -	{ CHARLES L. BURNHAM
	{ GRACE M. CHALLONER
Music, - - - - -	NITSCHKE'S ORCHESTRA
Farewell to Under Classmen, - - - - -	STEPHEN A. OSCAR
Response, - - - - -	FRED C. MCGOWAN
Class Prophecy, - - - - -	{ MARCIA M. JACKMAN
	{ LYNN A. WILLIAMS
Farewell to Faculty, - - - - -	MILTON ORCHARD
Class President's Address, - - - - -	CLARENCE D. TEARSE
Music, - - - - -	NITSCHKE'S ORCHESTRA

FULLER OPERA HOUSE.

Class Play, - - - - - "BETWEEN THE ACTS"

LOWER CAMPUS.

Pipe of Peace Ceremony.

Address of Senior Pipe Custodian, - - - - -	J. T. STUART LYLE
Response, - - - - -	ARTHUR F. BEULE, 1901

WEDNESDAY, JUNE 20TH.

Alumni Day

Annual Business Meeting of Alumni Association.

ARMORY HALL.

Alumni Dinner.

UPPER CAMPUS.

Open Air Concert by University Band.

Class Reunions of '75 '80, '85, '90, '95.

LIBRARY HALL.

Commencement Concert of School of Music.

THURSDAY, JUNE 21ST.

Commencement Day

UPPER CAMPUS.

University Procession.

ARMORY HALL.

Commencement Exercises.

Music.

Prayer.

Music.

ORATIONS.

"The Outlook of the Twentieth Century," - - - - WILLIAM F. ADAMS

"The American Pioneer," - - - - EDWIN A. SNOW

"College Political Ideals," - - - - THEODORE W. BRAZEAU

"Southern Caste," - - - - ALBERT J. MACARTNEY

Music.

"Humanity's Indictment of England," - - - - JOSEPH KOFFEND, JR.

"England's Defense," - - - - HERBERT H. THOMAS

"Webster's Reply to Hayne," - - - - JOSEPH LOEB

Music.

Conferring of Degrees.

Address to the Graduating Class :

Vice-President JOHN BARBER PARKINSON.

Benediction.

THE VICE-PRESIDENT'S HOUSE.

Reception to the Alumni and other Friends of the University.

ARMORY HALL.

Alumni Reception and Ball.

Senior Class Play

Fuller Opera House, June 19, 1900

“Between the Acts”

Cast of Characters

Dick Comfort (tho' married, yet single)	-	-	-	DANIEL J. WILLIAMS
George Merrigale (an unfriendly friend)	-	-	-	FRANCIS H. CROSBY
Uncle Meander (Dick's uncle, blamed yet blameless)	-	-	-	EDWIN A. SNOW
Harris (an obtuse-minded butler)	-	-	-	HENRY M. ESTERLY
Mrs. Comfort (unknown, unhonored and unsung)	-	-	-	MISS JESSICA DAVIS
Mrs. Clementeria Meander (Dick's aunt, blameless but blamed)	-	-	-	MISS NORA JOHNSON
Sally (Mrs. Meander's "Frinch" maid)	-	-	-	MISS BESSIE KING

Executive Staff

Director	-	-	-	-	-	-	-	EDWIN A. SNOW
Master of Properties	-	-	-	-	-	-	-	J. BARTOW PATRICK
Business Manager	-	-	-	-	-	-	-	FRANCIS H. CROSBY

Senior Class Play Committee

FRANCIS H. CROSBY, Chairman

EDWIN A. SNOW

WILLIAM F. ADAMS

JESSICA E. DAVIS



1900

Senior Class Play

University Honors

Fellows

HELEN GRACE ANDREWS, B.L.,	- - - - -	Honorary Fellow in English Literature
JOHN WALLACE BAIRD, A.B.,	- - - - -	Fellow in Philosophy
LEE BYRNE, M.A.,	- - - - -	Fellow in Latin
ARTHUR H. R. FAIRCHILD, A.B.,	- - - - -	Fellow in English Literature
FRED ALAN FISH, M.E.,	- - - - -	Honorary Fellow in Electrical Engineering
CHARLES B. HANDSCHIN, B.A.,	- - - - -	Fellow in German Philology
EDWARD ALFRED HOOK, B.S.,	- - - - -	Alumni Fellow in Mathematics
GEORGE HARVEY JONES, B.S.,	- - - - -	Fellow in Electrical Engineering
LOUISE PHELPS KELLOGG, B.L.,	- - - - -	Fellow in American History
LEBRECHT JULIUS KLUG, B.S.,	- - - - -	Fellow in Civil Engineering
CHARLES McCARTHY, B.P.,	- - - - -	Fellow in American History
ALEXANDER ALLAN MUNRO, A.B.,	- - - - -	Honorary Fellow in Economics
CHARLOTTE ELVIRA PENGRA, B.S.,	- - - - -	Fellow in Mathematics
YASUZO SAKAGAMI, M.L.,	- - - - -	Honorary Fellow in Political Science
MARGARET SCHAFFNER, A.M.,	- - - - -	Fellow in Economics
HERMAN SCHLUNDT, M.S.,	- - - - -	Fellow in Chemistry
ANNE NYHAN SCRIBNER, A.B.,	- - - - -	Fellow in Greek
JAMES FIELD WILLARD, B.S.,	- - - - -	Fellow in European History
ALLYN ABBOTT YOUNG, Ph.B.,	- - - - -	Fellow in Economics
ELSBETH VEERHUSEN, A.B.,	- - - - -	Honorary Fellow in German Philology

Graduate Scholars

- ANDREW RUNNI ANDERSON, A.B.,
The William F. Allen Scholarship.
- LEWIS ALBERT ANDERSON, B.L.,
Scholarship in Political Science.
- EDWARD ALBERT COOK, B.L.,
The John C. Freeman Scholarship.
- ERNST OTTO ECKELMANN, B.L.,
Madison Scholarship in German Philology.
- BENJAMIN HORACE HIBBARD, B.S.A., A.B.,
Scholarship in Economics.
- LAURENCE MARCELLUS LARSON, A.B.,
Henrik Wergeland Scholarship.
- MARIE McCLERNAN, A.B.,
The John C. Freeman Scholarship.
(Unexpired term, 1899-1900.)
- WILLIAM SPENCE ROBERTSON, M.L.,
Scholarship in American History.
- JOSEPH LAWRENCE SHAW, A.B.,
Scholarship in European History.
- EDSON RAY WOLCOTT,
Science Club Medal.



A Post Grad.

Resident Graduates

EDNA COWPER ADAMS, English Literature, Pedagogy. B.L., University of Wisconsin.	- - -	Madison
CHARLES ELMER ALLEN, Botany, Zoology, Psychology. B.S., University of Wisconsin.	- - -	Madison
FLORENCE ELIZA ALLEN, Mathematics, Philosophy. B.L., University of Wisconsin.	- - -	Madison
ANDREW RUNNI ANDERSON, Greek, Latin, History. A.B., University of Wisconsin.	- - -	Madison
LEWIS ALBERT ANDERSON, Political Science, Economics. B.L., University of Wisconsin.	- - -	Mt. Horeb
HELEN GRACE ANDREWS, English, German, French. B.L., University of Wisconsin.	- - -	Portage
JOHN WALLACE BAIRD, Psychology, Philosophy, Pedagogy. A.B., University of Toronto.	- - -	Toronto, Ont.
ANNA ELIZA BARTON, History. B.L., Smith College.	- - - - -	Freeport, Ill.
JACOB OTTO BELZ, Agricultural Physics. Ph.B., University of Iowa.	- - - - -	Cedar Falls, Ia.
ALICE MAY BISCOE. A.B., Marietta College.	- - - - -	Marietta, O.
HERMAN GUSTAVE ADOLPH BRAUER, French Literature, Ethics, German Literature. A.M., University of Wisconsin.	- - - - -	Madison
ARTHUR LOUIS BRESLICH. A.B., Berea College.	- - - - -	Madison
HARRY NATHAN CARTER, Assaying. B.S., University of Wisconsin.	- - - - -	Humbird
MILDRED ALICE CASTLE, Romance Languages. B.L., University of Wisconsin.	- - - - -	Madison
HERMAN CHURCHILL, English Literature. A.B., Syracuse University.	- - - - -	Madison
EDNA RUTH CHYNOWETH, English Literature. M.L., University of Wisconsin.	- - - - -	Madison

EDWARD ALBERT COOK, English Literature, Psychology. - - - Madison
 B.L., University of Wisconsin.

ARTHUR ROBERT CRATHORNE, Mathematics, Philology. - Champaign, Ill.
 B.S., University of Illinois.

LUCY CELESTE DANIELS, History, Political Science. - - - La Crosse
 B. L., University of Wisconsin; PH.M., University of Chicago.

AYMER DEAN DAVIS, Political Science. - - - Eldora, Ia.
 PH.B., Iowa College.

CARLTON CLINTON DENISTON, Economics, Political Science. - Mt. Horeb
 A.B., Cornell College, Iowa.

JOHN HOWARD DENISTON, Economics, Political Science. - - Mt. Horeb
 A.B., Cornell College, Iowa.

ROLLIN HENRY DENNISTON, Botany, Zoology. - - - Burlington
 B.S., University of Wisconsin.

ERNST O. ECKELMANN, German Philology. - - - Milwaukee
 B.L., University of Wisconsin.

CLARENCE WINANS EASTMAN, Physics, Mathematics, Chemistry. - Portage
 B.S., University of Wisconsin.

EMERSON ELA, Law. - - - Rochester
 B.L., University of Wisconsin.

ARTHUR HENRY RALPH FAIRCHILD, English. - - - Toronto, Can.
 A.B., University of Toronto.

FRED ALAN FISH, Engineering. - - - Columbus, O.
 E.E., Ohio State University.

ROY EDWARD FOWLER, Chemistry, Mineralogy, Bacteriology.
 B.S., University of Wisconsin.

WILLIAM M. FOWLER. - - - Madison
 B.S., University of Wisconsin.

REBECCA SMITH FRASER, English Literature, Rhetoric. - - Lake Beulah
 B.L., University of Wisconsin.

NATHANIEL JEROME FREDERICK, History, Latin. - Orangeburg, S. C.
 A.B., Chafin University.

WILLIAM DODGE FROST, Bacteriology, Botany, Chemistry. - - Madison
 M.S., University of Minnesota.

CLARA ABIGAIL GLENN, French, History, English. - - - Madison
 B.L., University of Wisconsin.

ROY DYKES HALL, Chemistry. - - - Burnett Junction
 B.S., University of Wisconsin.

CHARLES HART HANDSCHIN, German Philology, English
 Philology, Norse. - - - Calumetville
 A.B., German Wallace College.

RUSSEL WILLIAM HARGRAVE, Alternating Currents, Chemistry. - Madison
M.E., University of Wisconsin.

CARL HAMBUECHEN, Chemistry. - - - - - Milwaukee
B.S., University of Wisconsin.

EDWARD LEE HANCOCK, Mathematical Physics. - - - - Shullsburg
B.S., University of Wisconsin.

ROSALIA AMELIA HATHERELL, Zoology, Embryology, Botany. - Janesville
B.S., University of Wisconsin.

SABENA MILDRED HERFURTH, German, English, Norse. - - - Madison
M.L., University of Wisconsin.

BENJAMIN HORACE HIBBARD, Economics, American History,
Political Science. - - - - - Madison
B.S.A., Iowa State College.

WILLIAM JOSEPHUS HOCKING, History, Political Science, Economics.
Darlington
B.S. and M.L., University of Wisconsin.

EDWARD A. HOOK, Mathematics, Chemistry. - - - - S. Milwaukee
B.S., University of Wisconsin.

JOHN FREDERICK ICKE, Electrical Engineering. - - - - Marshfield
B.S., University of Wisconsin.

WILLIAM BENJAMIN JACKSON, Electrical Engineering. - - - Madison
M.E., Pennsylvania State College.

BENTARO KAMIYAMA, Economics, Sociology. - - - - Higo, Japan
Chinzei Gakkwan.

LOUISE PHELPS KELLOGG, History, Political Science, Economics. Milwaukee
B.S., University of Wisconsin.

WILLIAM HENRY KLOSE, German, French. - - - - DeWitt, Ia.
M.L., University of Minnesota,
A.B., Roanoke.
B.D., Yale University.

LEBRECHT JULIUS KLUG, Engineering. - - - - Milwaukee
B.S., University of Wisconsin.

ROLLA SHERIDAN KNAPP, Physics, Biology, Mineralogy. - Menomonie
B.A., Harvard.

ARTHUR ALEXANDER KOCH, Chemistry. - - - - Beaver Dam
B.S., University of Wisconsin.

LAURENCE MARCELLUS LARSON, History, Political Science, English. Madison
A.M., University of Wisconsin.

RALPH BENJAMIN MACNISH, Agriculture, Spanish. - - - - Madison
B.S., University of Wisconsin.



New Building of College of Engineering

OLIVER JONES MARSTON, History, Economics. - - - Hooperston, Ill.
 { PED.B.
 { A.B., Greer, Colorado.
 { B.S.

MARIE McCLERNAN, Greek, Latin. - - - - - Janesville
 B.A., University of Wisconsin.

NETTIE IRENE McCOY, Literature, Pedagogy, Music. - - - Madison
 B.L., University of Wisconsin.

ETHEL McEWEN, Latin, Greek. - - - - - Postville, Ia.
 A.B., Iowa College.

FLORENCE BEATRICE MOTT, History, Latin. - - - - - Neenah
 B.L., Lawrence University.

ALEXANDER ALLAN MUNRO, Economics, Sociology, Education. Omaha, Neb.
 A.B., University of Nebraska.

EDITH NELSON, Greek. - - - - - Madison
 B.A., University of Wisconsin.

JOHN FREDERICK NICHOLSON, Bacteriology, Agricultural Chemistry. Madison
 University of Wisconsin.

OLAF MORGAN MORLIE, English, Pedagogy, Norse - - - Milwaukee
 B.A., St. Olaf College.

CHINICHIRO OKADO, Economics. - - - - - Kumamoto, Japan
 A.B., Allegheny.

WILLIAM HENRY PEARSON, History, Economics, Science. - - - Lancaster
 Ph.B., University of Wisconsin.

CHARLOTTE ELVIRA PENGRA, Pure and Applied Mathematics,
 Economics. - - - - - Madison
 B.S., University of Wisconsin.

ANNIE MARIE PITMAN, Latin, Greek, English. - - - - - Madison
 B.A., University of Wisconsin.

HENRY QUELMAN, Agricultural Chemistry. - - - - - New York
 National Agricultural Institute, Paris, France.

GEORGE BASIL RANDELS, Law, Political Philosophy, Psychology.
 West Unity, O.
 Ph.B., Alma, Michigan.

EDWARD RISSMAN, Greek, Latin. - - - - - Milwaukee

CHARLES EDWARD ROBERTS, French, Philosophy, Ethics. - - - Madison
 Trinity College, London.

WILLIAM SPENCE ROBERTSON, History, Economics, Political Science. Oxford
 M.L., University of Wisconsin.

- YASUZO SAKAGAMI, Political Economy, Economics, History. Wakayamaken, Japan
M.L., University of Wisconsin.
- ALICE BARTON SAVILLE, Biology, Geology. - - - - Milwaukee
A.B., Vassar.
- MARGARET ANNA SCHAFFNER. Economics, Sociology, American History.
Morganville, Kan.
A.B., College of Emporia.
A.M., University of Wisconsin.
- HERMAN SCHLUNDT, Chemistry. - - - - - Madison
B.S., University of Wisconsin.
- LUCILE HOWARD SCHREIBER, American Literature, German. - - Madison
A.B., University of Wisconsin.
- NELLIE NASH SCOTT, Italian, German, French. - - - - Madison
B.L., University of Wisconsin.
- ANNE SCRIBNER, Greek, Latin, English. - - - - - Madison
M.A., University of Wisconsin.
- JOSEPH LAWRENCE SHAW, History. - - - - - Geneseo, Ill.
B.A., University of Wisconsin.
- EDWIN BOTTOMLEY SKEWES. - - - - - Ives Grove
B.L., Lawrence University.
- SAMUEL MELANCHTON SMITH, Economics, History, English. - Madison
M.A., Beloit.
- WILLIAM NOBLE SMITH, Geology, Chemistry. - - - - - Madison
B.L., University of Wisconsin.
- CAROLINE DEVEREAUX SPENCE, Latin, Greek. - - - - Fond du Lac
B.A., University of Wisconsin.
- CLARA MILLEMAN STANSBURY, English Literature, English Language.
Appleton
Ph.B., Lawrence University.
- JOEL STEBBINS, Astronomy, Mathematics, Physics. - - - - Omaha, Neb.
B.S., University of Nebraska.
- DEANE BRET SWINGLE, Botany, Zoology. - - - - Manhattan, Kan.
B.S., Kansas Agricultural College.
- HAMILTON GREENWOOD TIMBERLAKE, Botany, Zoology. - Madison
M.S., University of Michigan.
- EDWARD DREW TERRILL, History, English Literature, Law. - - - Madison
LL.B., University of Wisconsin.
- WINIFRED TITUS, Chemistry, Physiology. - - - - - Oshkosh
B.S., University of Wisconsin.

- LUCY ESTELLA TOMPKINS, Latin, German. - - - - - Madison
B.L., University of Wisconsin.
- WILLIAM ELMER UTENDORF, Physics, Geology, German, French. - Madison
A.B., University of Wisconsin.
- FREDERIC VAN HORN, Greek, Latin. - - - - - Madison
A.B., University of Wisconsin.
- HORACE RAY WARNER. - - - - - Whitewater
B.S., University of Wisconsin.
- EUNICE WALLACE WELSH, English Literature, History. - - Madison
B.L., University of Wisconsin.
- GENEVIEVE LEINHART WELTY, Greek, Latin. - - - Rockford, Ill.
A.B., Rockford College.
- FRANK WENNER, Engineering. - - - - - Galesburg, Ill.
B.S., Knox College.
- GUY MAURICE WILCOX, Physics, Chemistry. - - - - - Madison
A.B., Carleton College.
- JAMES FIELD WILLARD. History, Political Science and English Literature.
West Philadelphia, Pa.
B.S., University of Pennsylvania.
- WILLIAM GOUDWIN WILLIAMS, Political Science, Economics. Richmond, Va.
B.L., University of Virginia.
- JOSEPH FRANK WOJTA, Agricultural Physics, Chemistry. - - - Nero
B.S., University of Wisconsin.
- EDSON RAY WOLCOTT, Physics, Chemistry. - - - - - Sharon
B.S., University of Wisconsin.
- HENRY CHARLES WOLFF, Mathematics, Physics. - - - - - Madison
M.S., University of Wisconsin.
- ALLYN ABBOTT YOUNG, Economics, History. Political Science.
Sioux Falls, S. Dak.
PH.B., Hiram.





Officers

First Semester	Second Semester
PAUL STOVER - - - - President	LYNDON HICKOK TRACY
MARIE KOHLER - - - - First Vice-President	FRANCES MAY WILCOX
- - - - Second Vice-President	HARRY EDWARD CARTHEW
LEONORE MEINHARDT - - - Secretary	CLARA LUEMMA STILLMAN
WILLIAM A. WALKER, JR. - - Treasurer	THOMAS MORTIMER PRIESTLEY
ALLAN S. NIELSON - - - Sergeant-at-Arms	ERIC WILLIAM ALLEN
ROBERT E. KNOFF - - - Pipe Custodian	- - - - -

Colors

PURPLE AND GOLD

Motto

"SUCCESS PROVES ITSELF."

Yell

SECOND TO NONE!
 SECOND TO NONE!
 'VARSITY, 'VARSITY!
 NINETEEN-ONE!



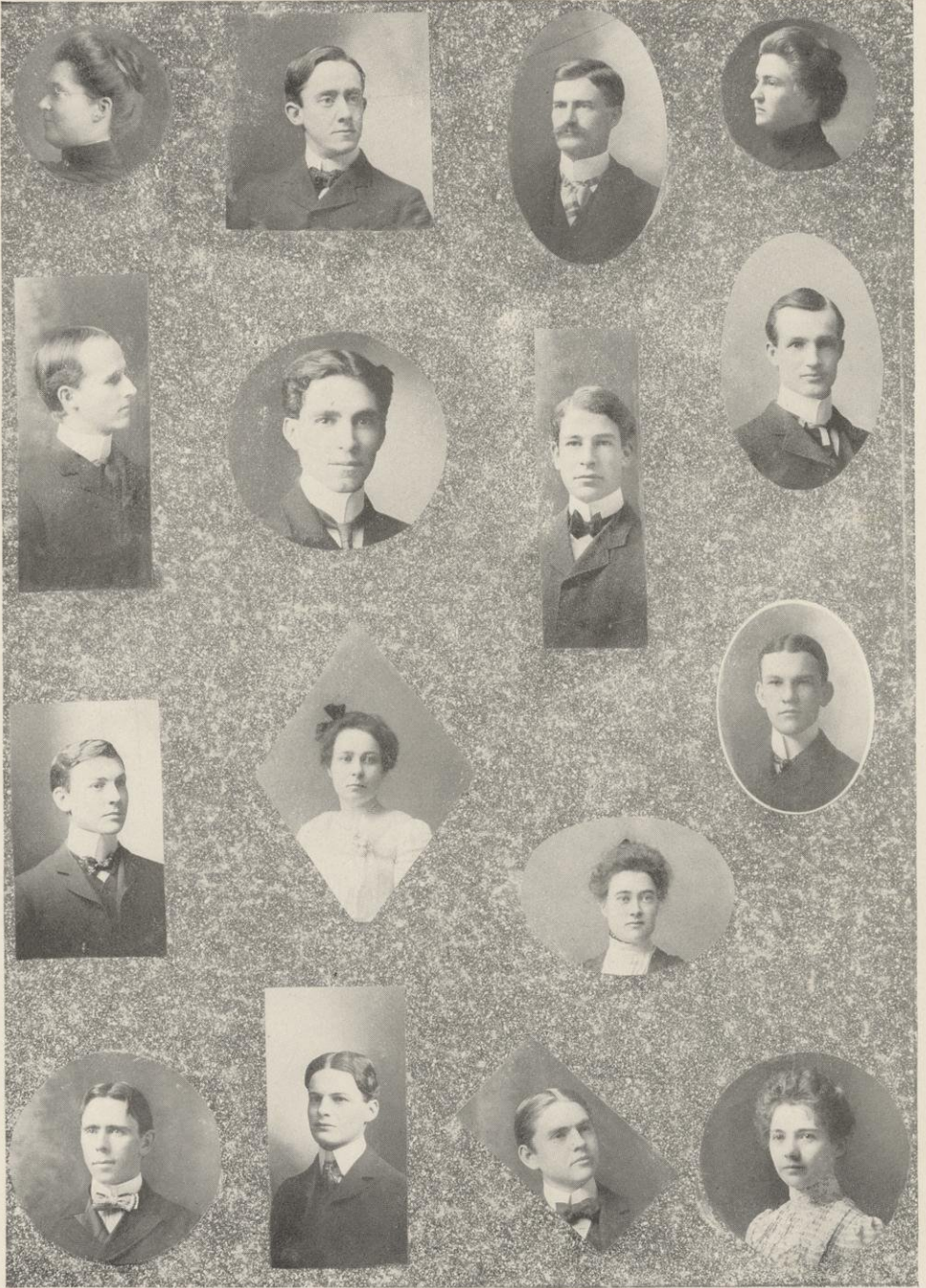

ADAMS
 AVE-LALLEMAND
 BARNES
 BERG

ALLEN
 BALDWIN
 BARNEY
 BEULE

ANDERSON
 BALL
 BARTLETT
 BLACKBURN, A. W.

ASTLE
 BARBER
 BEEBE
 BLACKBURN, K. I.

College of Letters and Science

CYNTHIA EMROY ADAMS, PHIL. - - - - Faribault, Minn.
Entered as Senior from University of Minnesota.
Castalia.

Thesis: "Literature in High Schools."

"You have deserved high commendation, true applause and love."

ERIC WILLIAM ALLEN, A.C. - - - - Milwaukee

ΔΥ; Athenæ; Secretary Athenæ (2); Pipe Custodian (3); Cardinal (2), (3), (4); Ægis (3); Sphinx (3), (4); Class Sergeant-at-Arms (4); Managing Editor Sphinx (4); Assistant Manager Foot Ball Department (4); Sergeant-Major U. W. Regiment (2); Captain and Adjutant U. W. Regiment (3).

Thesis: "Relation of Religion to Conduct in Life of Augustine."

"A man can not live exclusively by intelligence and self-love."

WILLIAM BALLANTYNE ANDERSON, G.S. (PHYSICS) - - - - Madison
Philomathia; Choral Union.

Thesis: "Spark Spectra of the Metals in Various Gases."

"Officious, innocent, sincere, of every friendless name the friend."

CORA ALICE ASTLE, ENG. - - - - Prairie du Sac

Castalia; Board of Directors, Girls' Tennis Club (3).

Thesis: "Bishop Percy's Use of his Originals."

"Nor bold, nor shy, nor short, nor tall, but a new mingling of them all."

THEODORE MAURICE AVE-LALLEMAND, A.C. - - - - Sheboygan Falls

Entered as Senior from Northwestern University at Watertown, Wisconsin.

Thesis: "Horace's Use of Epithets."

"I do beseech you chiefly that I may set it in my prayers, what is your name?"

CLARENCE BAER, G.S. - - - - Milwaukee

B.L., U. W. 1900; Graduate in Music 1900.

Thesis: "Inautitative Determination of the Effect of Acids and Alkalis upon the Thermal Death-Point of Certain of the Pathogenic Bacteria."

"Great Scott! On what does this our Cæsar feed that he hath grown so great?"

ARTHUR ALGERNON BALDWIN, C.H. - - - - Watertown

Athenæ; Blowout President (1); Semi-Public Essayist (2); Censor Athenæ (2); Treasurer Athenæ (3).

Thesis: "Constitutional Status of the Porto Ricans."

"Think not — there is no smile I can bestow on thee. There is a smile, a smile of nature, too, which I can spare."

SYDNEY HOBART BALL, A.C. - - - - Oak Park, Ill.

ΨΥ; Iron Mask; Base Ball Team (1), (2); Captain Base Ball Team (2); Junior Prom. Committee (3).

Thesis: "A Zinc Area in Southwestern Wisconsin."

"And still we gaze and still the wonder grows,
That one small head can carry all he knows."

- WILLIAM HARLEY BARBER, G.S. (PHYSICS) - - - - Black Earth
 Hesperia (1); U. W. Band (1), (2), (3), (4); Secretary of U. W. Band (3), (4).
 Thesis: "The Expansion of Wood Due to the Absorption of Water."
 "Oh pardon me, thou bleeding piece of earth, that I am meek and gentle
 with these butchers."
- CHESTER DAVID BARNES, C.H. (LAW I). - - - - Kenosha
 Entered as Junior from University of Chicago.
 ΦΚΨ.
 Thesis: "Unified Accounting in Wisconsin."
 "The fire has entered my soul and burned me to the quick."
- JESSIE A. BARNEY, ENG. - - - - Mayville
 ΦBK; Castalia; President Castalia (4).
 Thesis: "German Influence on American Literature between 1825 and 1850."
 "My life is one dem'd horrid grind."
- JOHN MCHENRY BARNEY, C.H. - - - - West Bend
 ΔΥ; Athenæ; President Athenæ (4); Athenæ Semi-Public (2); Joint Debate
 (3); Junior Prom. Committee (3).
 Thesis: "Governments Given Our Various Territorial Acquisitions."
 "Heed not, though at times he seems
 Dark and still, and cold as clay;
 He is shadowed by his dreams,
 And it will pass away."
- ELIZA WHEELLOCK BARTLETT, M.C. - - - - Milwaukee
 KKG; Y. W. C. A.; University Basket Ball Team (2).
 Thesis: "Terror and Wonder in American Fiction from Charles Burchden
 Brown to Poe and Hawthorne."
 "Who can express thee, though all can approve thee?"
- CLAUDE SPENCER BEEBE, G.S. (Biol. Group) - - - - Milwaukee
 ΨΥ; Mandolin Club (3), (4).
 Thesis: "Antagonism of Bacteria."
 "He dearly loved the lasses, O!"
- MARTIN JOHN BERG, ENG. - - - - Madison
 Philomathia, Nora Samlag; President of Philomathia (4); Vice-President
 Nora Samlag (4).
 Thesis: "The Dingley Tariff Act of 1897."
 "A straight mind that envies not."
- ARTHUR FRANZ BEULE, G.S. - - - - Beaver Dam
 ΔΥ; ΦBK; Athenæ; Class Vice-President (2); Vice-President Athenæ (3);
 President Athenæ (4); Semi-Public (2); Final Oratorical Contest (4); Class
 Play Committee (4); Badger Board (3); Associate Editor Cardinal (3);
 Alumni Magazine (3); Sphinx (3), (4); Editor-in-Chief Cardinal (4).
 Thesis: "Ostracoda of the Madison Lakes."
 "We like to know the weakness of our eminent men; it consoles us for our
 inferiority."
- ARTHUR WILLIAM BLACKBURN, A.C. - - - - Madison
 Thesis: "A Study of the Population of Racine County, Wisconsin."
 "It is only great men that can afford to have great defects."
- KATHRYNE IRENE BLACKBURN, PHIL. - - - - Madison
 Entered as Junior from Milwaukee State Normal.
 Thesis: "Aim of Education Treated Historically."
 "Many call themselves thy friend,
 Thou art loved by many."



BOEHM
 BREDSTEEN
 BUCHANAN
 CARR

BOSTWICK
 BRINDLEY
 BUCHHOLZ
 CARTHEW

BRADLEY
 BROSS
 BUEHLER
 CAULKINS

BRAHANY
 BROWNSON
 BUELL,
 CAVANAUGH

- PAUL WALDEMAN LEOPOLD BOEHM, C.H. - - - - - Wausau
 Philomathia; Vice-President Philomathia (3); Closer Freshmen Blowout (1);
 Closer Semi-Public (2); Closer Joint Debate (4); Choral Union (4).
 Thesis: "The Trend of Constitutional Development in the American Com-
 monwealths since 1848."
 "Fearless he is and scorning all disguise;
 What he dares to do, to think, though men may start,
 He speaks with mild yet unaverted eyes."
- HARRIET M. BOSTWICK, ENG. - - - - - Janesville
 ΔΓ; Second Vice-President of Class (4).
 Thesis: "Treatment of Seasons by the New England Poets."
 "Whence is thy learning? Hath thy toil o'er books consumed the mid-
 night oil?"
- HARRY ERNEST BRADLEY, A.C. - - - - - Madison
 ΔΥ; ΦBK; Class Secretary (1); Class President (2); Chairman 1901 Badger
 Board (3); Sub-Quarter-Back Foot Ball Team (1), (2), (4); Gymnastic Exhi-
 bition Team (2), (3), (4); U. W. Regiment; Lieutenant Co. A (2); Captain
 Co. D (3).
 Thesis: "The Woolen Industry of the United States, 1890-1900."
 "Gone daft over a woman! And he an eddicated man."
- MARY E. BRAHANY, M.C. - - - - - Madison
 Badger Board, Chairman Photo. Comm. (3).
 Thesis: "Treatment of Nature in Cicero's Rhetorical Works."
 "'Tis virtue that doth make them most admired."
- JOSEPH BREDSTEEN, PHIL. - - - - - Stoughton
 Athenæ: Vice-President of Athenæ (3); Reporter on Cardinal (3); Captain
 Track Team (3); President of Cross-Country Club (3), (4).
 Thesis: "Relation between Custom and Morality."
 "He wins in a walk."
- JOHN EDWIN BRINDLEY, C.H. - - - - - Boscobel
 Hesperia; Freshman Dec. (1); Closer of Blowout (1); Closer Semi-Public (2).
 Closer Joint Debate (3).
 Thesis: "Financial Policy of Secretary Chase."
 "Wise and smooth, subtle, alluring, honey-tongued."
- AGNES MARIE BROSS, M.C. - - - - - Chicago, Ill.
 Thesis: "Treatment of Nature in Cicero's Philosophical Works."
 "Graced with the power of words."
- LAURA BROWNSON, ENG. S.M. - - - - - Sharon
 Thesis: "Foreign Estimates of American Humor."
 "Observant, studious, thoughtful, and refreshed by knowledge gathered up
 day by day."
- HUBERT DANIEL BUCHANAN, C.H. (LAW I.) - - - - - Rio
 Philomathia; A. A. Bruce Law Club; Censor (2), Treasurer (3), President (4)
 of Philomathia; Semi-Public Philomathia (2); Freshman Declamatory Con-
 test (1).
 Thesis: "Development of Mexican Central Administration."
 "He multiplieth word without knowledge."

- WILLIAM DAVID BUCHHOLZ, ENG. (LAW I.) - - - Whitehall
 Athenæ; Luther S. Dixon (4); Y. M. C. A.; U. W. Co-op.; Class Secretary (2);
 Secretary (2), President (4), Assistant Censor (4) of Athenæ; Vice-President
 Y. M. C. A. (2); Treasurer U. W. Republican Club (4); Closer Freshman
 Blowout; Closer Semi-Public (2); Joint Debate (3); Daily Cardinal (2); Second
 Sergeant U. W. Regiment; U. W. Co-op. Director (2), (3), (4); Vice-President
 Co-op. (4).
 Thesis: "The Merchant Marine in the Development of Commerce."
 "The lion is not so fierce as they paint him."
- HENRY ANDREW BUEHLER, G.S. (CHEM.) - - - - - Monroe
 Thesis: "The Relation of the Conductivity of Electrolytes to the E. M. F. of
 Concentration Chains."
 "I am not like some men, ashamed to confess my ignorance when I do
 not know."
- KATE M. BUELL, G.S. - - - - - Sun Prairie
KAΘ.
 Thesis: "Variation in the Number of Rays of Certain Compositæ."
 "I have heard of the lady, and good words went with her name "
- LAURANCE CHARLES BURKE, C.H. - - - - - Chicago
 Badger Board (3); Member of B. and S.
 Thesis: "Abolition of Township System in Cook County, Ill., and the Move-
 ment for a Greater Chicago."
 "A self-made man? Yes, and worships his Creator."
- WILLIAM JARVIS CARR, C.H. - - - - - Aurora, Ill.
ΘΔΧ; Hesperia; President Hesperia (4); Final Oratorical Contest (3); Presi-
 dent Northern Oratorical League (4); Asst. Managing Editor Cardinal (2).
 Thesis: "Basis of Claim of U. S. to Supremacy in South America."
 "All great literary men are shy."
- HARRY EDWARD CARTHEW, C.H. - - - - - Lancaster
 Class Second Vice-President (4); Hesperia; Vice-President Hesperia (3);
 President Hesperia (4).
 Thesis: "Commercial Policy of Argentine Republic and Chili from 1890 to
 1900."
 "Little minds are tamed and subdued by misfortune; but great minds rise
 above it."
- ANNIE KNOWER CAULKINS, G.S. - - - - - Milwaukee
 Y. W. C. A.; Recording Secretary (3), Treasurer of Y. W. C. A. (4); Member
 Self-Government Board (3); Vice-President Self-Government (4).
 "True as the dial to the sun."
- ABIGAIL EMMA CAVANAUGH, ENG. - - - - - Shullsburg
 Thesis: "Keats' Use of English Verse Forms."
 "Silence best bespeaks the mind.
 She never told her love."

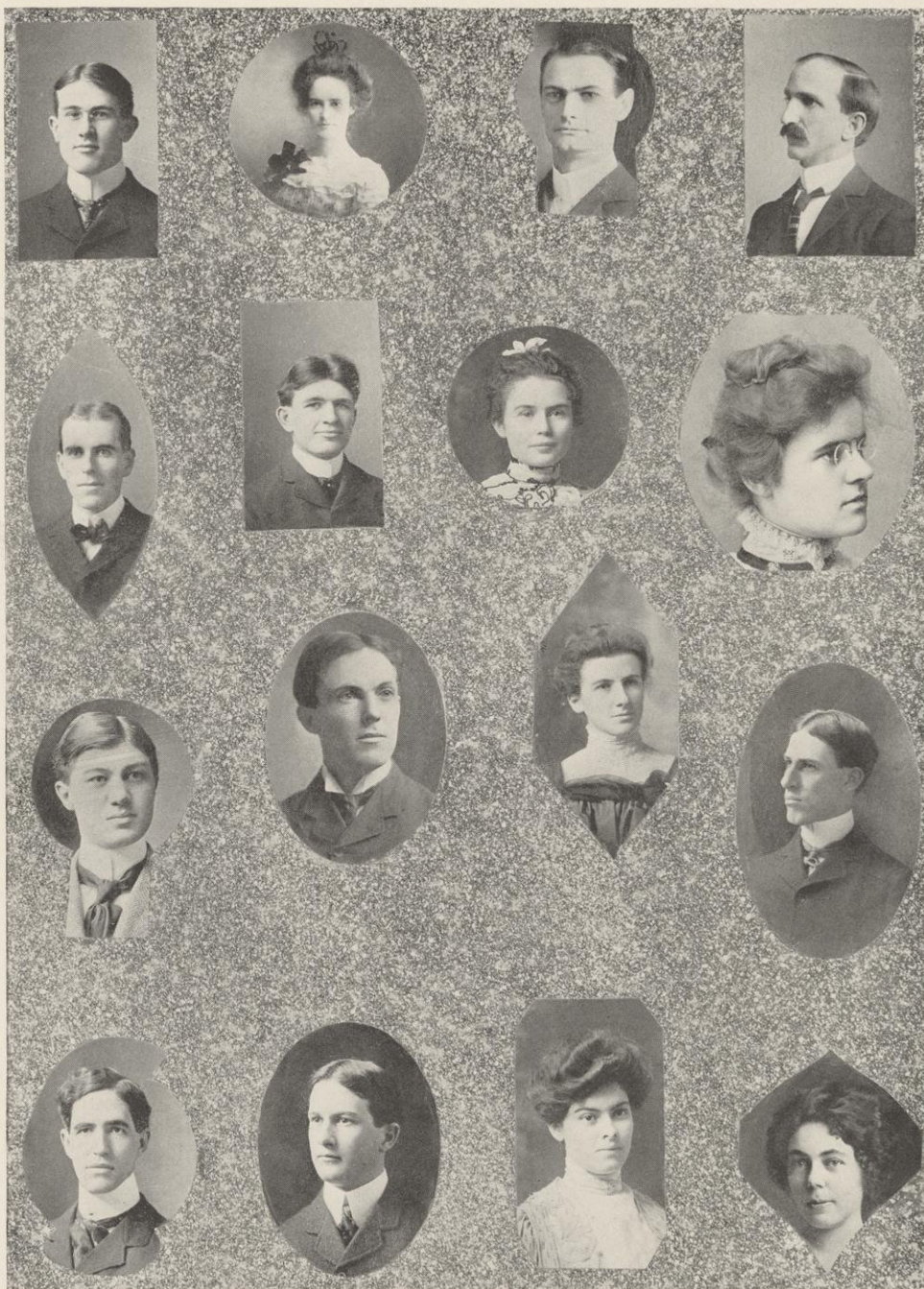

CHANDLER
 COLLINS
 CURTIS, G. G.
 DOPP

CLARK, E. B.
 CROPP
 CUTLER
 DOWNES

CLARK, W. A.
 CUMMINGS
 DAVIDSON
 DYE

CLEMONS
 CURTIS, D. H.
 DICKINSON
 ELLSWORTH

- ZACH. ANSON CHANDLER, ENG. - - - - - Oregon
 Cardinal (3), (4); Sphinx (3), (4); Assistant Managing Editor Sphinx (4).
 Thesis: "A Survey of the Art of Rhetoric, with Some Phases of Its Scope,
 Utility and Methods."
 "A college joke to cure the dumps."
- EMILY BLANCHE CLARK, ENG. - - - - - Galesville
KAΘ; entered as Sophomore from Lawrence University; Y. W. C. A.; Glee
 Club (3), (4); Basket Ball Team (3).
 Thesis: "George Sands' Views on Literary Art."
 "Nor know we anything so fair
 As the smile upon her face."
- WILLIAM ALBERT CLARK, PHIL. - - - - - Menomonie
 Entered as Junior from River Falls Normal School.
 Thesis: "The Mental Results of Scientific Study."
 "With equal virtue formed and equal grace."
- WILLIAM VOLTAIRE CLEMMONS, PHIL. - - - - - Prairie du Sac
 Entered as Junior from Potsdam Normal, New York.
 Thesis: "The New York State High School System."
 "A friend as a friend should be."
- *CHARLES GRAHAM COLLINS, C.E. - - - - - West Bend
ΦΚΨ.
 "On his unembarrassed brow nature had written 'gentleman.'"
- WILLIAM BENJAMIN COLLINS, C.H. (LAW I.) - - - - - Sheboygan
 Philomathia.
 Thesis: "Confederation in Canada."
 "I know that heaven hath sent me here "
- DAVID BERTRAM CROPP, C.H. - - - - - Monticello, Iowa
 Entered from Cornell College, Iowa, as Senior.
 Sub-Half-Back 'Varsity Foot Ball Team, 1900.
 Thesis: "The Commerce between United States and Germany since 1890."
 "Man is not without honor save in his own college."
- MARGARET ELIZABETH CUMMINGS, C.H. - - - - - Madison
 Thesis: "Pension System for Soldiers in the Reign of Queen Elizabeth."
 "Thy mind is a very opal."
- DOROTHEA HUGHES CURTIS, A.C. - - - - - Madison
ΓΦΒ; Secretary Class (2).
 Thesis: "Figures of Speech found in the Philosophical Works of Cicero."
 "Oh! I am so sick of the men of the present day."

*Deceased.

- GEORGE GREGORY CURTIS, ENG. - - - - - Madison
 Hesperia; Hesperia Semi-Public (2); Badger Board (3).
 Thesis: "Taxation of Mortgages."
 "Punctured full of holes."
- HORACE EATON CUTLER, A.C. - - - - - Milwaukee
 Entered from Iowa College as a Junior.
 Thesis: "The Hades of Virgil."
 "For thy sake, tobacco, I would do anything but die."
- FLORA NEIL DAVIDSON, ENG. - - - - - Madison
 Thesis: "Coleridge's Criticism of Wordsworth."
 "How doth the little blushing maid employ each shining hour."
- WILLIAM FREDERICK DICKINSON, ENG. (LAW I.) - - - - - Rockford, Ill.
ΔΤΔ.
 Thesis: "The Personnel of the Wisconsin State Legislature from 1848-1898."
 "The happy man has never learned to think."
- HOMER RODGER DOPP, G.S. - - - - - Oconomowoc
ΒΘΠ.
 Thesis: "The Carina Trachea; a Study of the Bifurcation of the Trachea of the Cat."
 "Read Homer and you can read no more."
- ROBERT HUGH DOWNES, C.H. - - - - - Oshkosh
 Oshkosh State Normal School; entered as a Junior, 1898.
XΨ; Vice-President Senior Class.
 Thesis: "Economic and Social Development of Kenosha County."
 "Handsome as a picture; he is irresistible."
- DAISY RUMINA DYE, ENG. - - - - - Madison
ΔΓ; Girls' Glee Club (1).
 Thesis: "The Appreciation of Wordsworth in America."
 "As good as she is beautiful. Would there were more like her."
- MELVINA R. ELLSWORTH, PHIL. - - - - - Oshkosh
ΠΒΦ; entered as Junior from Oshkosh Normal School; Executive Board of Self-Government Association (3), (4).
 Thesis: "Women in American Literature."
 "Mutual love brings mutual delight."



ERNST
FRITSCHÉ
HACKETT
HART

EVANS
GILLILAND
HALL
HARVEY, E. J.

EVERTS
GRAHAM
HANCOCK
HARVEY, L. A.

FOLEY
GROFFMAN
HARRIGAN
HASTIE

ADOLPHINE B. ERNST, ENG. - - - - - Watertown

Thesis: "Gudrun in der Moderner Litteratur."

"She does not need to learn."

CAROLINE WHETTAN EVANS, G.S. (Math.) - - - - - Madison

ΦBK; Executive Board Self-Government Association (3).

Thesis: "On the Projective Relations of Geometric Forms of the Second Order."

"Fun I love and noise as of a carnival, but mathematics more."

LESLIE SHINOE EVERTS, ENG. - - - - - Rice Lake

Entered as Sophomore from Stevens Point Normal.

ΘΔΧ; Hesperia; Junior Prom. Committee (3).

Thesis: "The Philippine Islands."

"Who is't can read a woman?"

MAY GENEVIEVE FOLEY, A.C. - - - - - Wauwatosa

Red Domino.

Thesis: "Cicero's Ethical Code as Judged from his Letters."

"It best becomes you to be merry; for, out of question, you were born in a merry hour."

GUSTAV ARMIN FRITSCHKE, A.C. - - - - - Madison

2d Lieutenant (2), Captain (3), Major and Adjutant (4), U. W. Regiment.

Thesis: "Das Verbum im Nibelungenlied."

"I am a soldier."

NELLIE GILLILAND, PHIL. - - - - - Winona, Minn.

Entered as Junior from Winona Normal School.

Y. W. C. A.

Thesis: "Form and Color as Treated by Tennyson."

"The grinders cease because they are few."

JAMES BLAIN GRAHAM, A.C. - - - - - Roberts

Athenæ.

Thesis: "A Study of the Population of St. Croix Co."

"He comes not in my books."

GEORGE WILLIAM GROFFMAN, ENG. - - - - - Berlin

Hesperia; Y. M. C. A.; 1st Sergeant U. W. Regiment.

Thesis: "The Movement of Gold to and from the United States during the Calendar Year 1899."

"I love the name of honor more than I fear death."

- CARRIE FERN HACKETT, PHIL. - - - - - Baraboo
 Entered as Junior from Milwaukee Normal School.
 Thesis: "Browning's Dramas."
 "Here still is the smile that no cloud can o'ercast."
- CLAUDIA JEANNE HALL, M.C. - - - - - Madison
 Thesis: "The Development of Literary Form in American Literature."
 "A disposition to love and to be merciful."
- EUGENE THOMAS HANCOCK, G.S. (Geology Group) - - - - Tomah
 Philomathia; Vice-President Philomathia; Philomathia Semi-Public (2);
 Annual Joint Debate (3); Choral Union.
 Thesis: "Geology of an Area at B. R. Falls, Wis."
 "Wiser in his own conceit than seven men that can render a reason."
- FRANK ELWOOD HARRIGAN, ENG. - - - - - Madison
 Thesis: "Political Significance of the Early Settlement in Dane County."
 "Look you, I am most concerned in my own interests."
- HENRY ISAAC HART, ENG. - - - - - Wild Rose
 Hesperia; Choral Union (2), (3); Secretary of Hesperia (2).
 Thesis: "Real Concessions Acquired in China by Foreign Powers since '94."
 "Often hath music soothed the melancholy of his soul."
- EDWARD JOSEPH HARVEY, G.S. - - - - - Racine
 Philomathia; Y. M. C. A.; Secretary (2), Vice-President (3) and President (4)
 of Philomathia; Recording Secretary of Y. M. C. A. (2).
 Thesis: "Effect of Moisture on the Elasticity of Wood."
 "He is a quiet lad."
- LEETA ALICE HARVEY, PHIL. - - - - - Madison
 Entered as Junior from Milwaukee Normal.
 ΔΓ.
 Thesis: "Children's Literature."
 "By God's grace royal and by visible zeal a natural queen of women."
- GRACE REEDAL HASTIE, ENG. - - - - - Poynette
 Thesis: "Tennyson's Women."
 "Her voice was ever soft, gentle and low — an excellent thing in woman."



HATTON
 HOOK
 JOHNSON
 KETCHAM

HEKTOEN
 HOY
 JONES
 KNOFF

HIBBARD
 JAMES
 KAVANAUGH
 KOHLER

HOLT
 JAMIESON
 KELSEY
 KOLB

- FREDERIC HAMMOND HOWARD HATTON, G.S. - - - - - La Salle, Ill.
 ΦΓΔ. ΦΧ; Sub. Freshman Crew (1); Second Varsity (1).
 Thesis: "Examination and Study of Crocus Sativus for Impurities."
 "That man Hatton."
- MARIE HEKTOEN, M.C. - - - - - Westby
 Nora Samlag.
 Class Basket-Ball Team (1), (2).
 Thesis: "The Character of Mary Stuart in Schiller's and Lebrun's Dramas."
 "A noble type of good heroic womanhood."
- HARRY WILLIAM HIBBARD, PHIL. - - - - - West Superior
 Entered as Junior from the Minnesota State Normal School at St. Cloud.
 The Psychological Club (4); Y. M. C. A. (3), (4); President University Fencing
 Club (3), (4); Gym. Instructor (3), (4).
 Thesis: "The Deposits of Urates, with a Special Study of their Relation to
 Physical Training."
 "Oh, heaven! Were man but constant, he were perfect."
- ROBERT BENTON HOLT, A.C. - - - - - Columbia, Tenn.
 ΣΝ; entered as Junior from Vanderbilt University, Nashville, Tenn.
 Thesis: "The Character of Antigone in Greek Literature."
 "These northern winters freeze me."
- EDWARD O. HOLTY, C.H. - - - - - Newark, Ill.
 Entered as Sophomore; Hesperia.
 Thesis: "Gold Reserve During the Last Decade."
 "Most safely shalt thou tread the middle path."
- FREDERICK LUTHER HOOK, G.S. - - - - - Milwaukee
 Philomathia; Vice-President Philomathia (3); 2d Sergeant (2), 1st Lieutenant
 (3), Captain and Quartermaster U. W. Regiment; Y. M. C. A.; Treasurer
 Y. M. C. A. (3), (4).
 Thesis: "The Validity of Faraday's Law in the Case of Non-Aqueous Solu-
 tions and Fused Electrolytes."
 "He sleeps well."
- WILLIAM PIERSON HOY, C.H. - - - - - Woodstock, Ill.
 ΨΥ.
 Thesis: "National Legislation on the Subject of Bankruptcy."
 "A sweet-faced man; a proper man as one shall see in a summer's day;
 a most gentleman-like man."
- STEPHEN AUGUSTUS HURLBUT, A.C. - - - - - Belvidere, Ill.
 Entered as Junior from Beloit College.
 Thesis: "Prometheus in Æschylus and Shelley."
 "He passes through life with conscience for his guide."
- ALICE FANNY JACKSON, M.C. - - - - - Madison
 ΔΓ.
 Thesis: "A Critical Inquiry into the Historical Fidelity of DeVigny's
 'Richelieu.'" "We grant, although she had much wit,
 She was very shy of using it."
- BLANCHE ELLA JAMES, C.H. (Math. Group) - - - - - Madison
 Basket-Ball Team (1); Skating Club (4).
 Thesis: "History of the Fundamental Laws of Algebra."
 "They thought I was mad."

- WILLIAM HENRY JAMIESON, C.H. - - - - - Shullsburg
 Athenæ; President Semi-Public (2).
 Thesis: "A History of Treaties Between the United States and China."
 "Anything but history, for history must be false."
- LINA MAE JOHNS, PHIL. - - - - - Dodgeville
 Entered as a Junior from Platteville State Normal.
 Y. W. C. A.
 Thesis: "Plasmolysis of the Vegetable Cell."
 "Doth she in sober thought arrayed,
 Learn knowledge that is power."
- JESSE W. JOHNSON, ENG. - - - - - Sterling, Ill.
 ΦΓΔ.
 Thesis: "Rise of River Towns in Richland and Crawford Counties, Wisconsin."
 "Show me a happier man than you."
- NELLIE BERTINE JONES, PHIL. - - - - - Oshkosh
 Entered as Junior from Oshkosh Normal.
 Y. W. C. A.; Choral Union.
 Thesis: "Development of History Teaching in the United States."
 "Peace the offspring is of power."
- KATHERINE BLANCHE KAVANAUGH, ENG. - - - - - Madison
 Thesis: "Influence of the Popular Ballad on Scott's Poetry."
 "True as the dial to the sun."
- RACHEL MARJORIE KEELSEY, PHIL. - - - - - Baraboo
 Entered as Junior from Milwaukee Normal.
 'Varsity Girls' Tennis Club.
 Thesis: "The Supernatural Elements in the Old English and Scottish Ballads."
 "Universal plodding prisons up the nimble spirits in the arteries."
- FLORENCE JOSEPHINE KETCHUM, ENG. - - - - - Madison
 Thesis: "A Study in the Poetry of the Pre-Raphaelites."
 "What's in a name!"
- ROBERT ERNST KNOFF, ENG. - - - - - Janesville
 Athenæ; Custodian Pipe of Peace (4); Recording Scribe Athenæ (1); Secretary Athenæ (2); Vice-President Athenæ (3); Freshman Blowout Closer (1); Semi-Public (2); Reporter Cardinal (2); Athletic Editor Cardinal (3); University Editor Cardinal (3); Assistant Managing Editor Cardinal (4); Second Prize Cast Dramatic Contest (3).
 Thesis: "'Jeune de Ciecle!' College Journalism."
 "I am not of the roll of common men."
- MARIE CHRISTINE KOHLER, ENG. - - - - - Sheboygan
 Germanistische Gesellschaft (2),(3); Class Secretary (3); Class Historian (4); Executive Board of Self-Government Association (3),(4); 'Varsity Girls' Glee Club (2); Badger Board (3).
 Thesis: "Die deutsche Frau im Mittelalter."
 "There was a soft and pensive grace,
 A cast of thought upon the face."
- PHILIP AMON KOLB, PHIL. - - - - - Platteville
 Entered as Junior from Platteville Normal.
 Educational Club; President Educational Club (3); U. W. Glee Club (3); Gymnastic Team (3); Squad Leader (4).
 Thesis: "Changes in the Conception of Teaching Botany in the High School."
 "Songs of that high art
 Which, as winds do in the pine,
 Find an answer in each heart."



KUECHENMEISTER
 LEATHERWOOD
 MACARTNEY
 MEINERT

LACHMUND
 LEGG
 MCGOWAN
 MEINHARDT

LEA, H. R.
 LIBBY
 MCLEAN
 MEYER

LEA, W. F.
 LUHMAN
 MAURER
 MICHELSON

- FLORENCE ADELL KUECHENMEISTER, ENG. - - - - - West Bend
 Thesis: "Lessing's Attitude toward French and English Writers."
 "Sweetness is hers and unaffected ease,
 The native wit that was not taught to please."
- ROBERT LACHMUND, ENG. - - - - - Sauk City
 Hesperia; Secretary Hesperia (2); Vice-President Hesperia (3).
 Thesis: "German Commercial Legislation in Relation to the Colonies."
 "And how old is your little boy, madam?"
- HARRY RICHARD LEA, C.H., (Law I.) - - - - - Waupaca
 Columbia.
 Thesis: "Russian Methods of Conquest and Assimilation in Central Asia."
 "He wears the rose of youth upon him."
- WILLIAM FRANCIS J. LEA, C.H. - - - - - Waupaca
 ΨΥ.
 Thesis: "Privateering."
 "And when a lady's in the case,
 You know all other things give place."
- NANCY ALBAUGH LEATHERWOOD, PHIL. - - - - - Madison
 Entered as Junior from Kansas State Normal School, Emporia, Kan.
 Thesis: "Populist Legislation in Kansas."
 "Marriage is a desperate thing."
- ERNEST F. LEGG, E.E. - - - - - Wausau
 Track Team (2).
 Thesis: "A Study of the Illumination of Interiors."
 "By some he's lauded, by others blamed."
- BENJAMIN LIBBY, C.H. - - - - - Madison
 Thesis: "County and Local Government in Wisconsin."
 "Sober he seems and very sagely sad
 And to the ground his eyes are lowly bent,
 Simple in show."
- HUGO FRANK LUHMAN, C.H. - - - - - Manitowoc
 Athenæ; Secretary Athenæ; Censor Athenæ.
 Thesis: "The Opinions of English Statesmen on the Monroe Doctrine."
 "He is a great observer and he looks into the deeds of men."
- CLARENCE EDWARD NOBLE MACARTNEY, A.C. - - - - - Beaver Falls, Penn.
 Entered as Sophomore from University of Denver.
 ΒΘΙΙ; Athenæ; President of Athenæ (4); winner of second honor in Inter-
 Collegiate Oratorical Contest (3); winner of Wisconsin Final Oratorical Con-
 test (3); winner of Junior "Ex." (3); winner Sophomore Contest (2).
 Thesis: "A Comparative Analysis of Shelley's 'Prometheus' and Byron's
 'Cain.'"
 "Like thee, where shall I find another the world around?"

- FRED C. MCGOWAN, ENG. - - - - - Eau Claire
 Athenæ; Class President (1); Director Co-operative Association (1); Chairman
 Literary Committee, Badger Board (3); Member Board of Directors of Athletic
 Association (4); Closer Freshman Blowout (1); Closer Semi-Public (1); Asso-
 ciate Editor Daily Cardinal (3); Track Team (1), (2), (3); Captain Track
 Team (4); Junior Response Orator (3).
 Thesis: "Forestry in Washington."
 "If there's a hole in a' your coats,
 I rede ye tent it;
 A chiel's amang you taking notes,
 And faith he'll prent it."
- MARION CLARA MCLEAN, M.C. - - - - - Monroe
 Castalia.
 Thesis: "Temporal Clauses in Cæsar's Gallic Wars."
 "If you want a friend that's true,
 I'm on your list."
- MARY CONSTANCE MATHIAS, ENG. S.M. - - - - - Leavenworth, Kas.
 Thesis: "Rousseau and Neologisms."
 "Her voice is sweet, her style is neat."
- ROBERT ADAM MAURER, C.H. - - - - - Sheboygan
 Philomathia; Secretary (2), President (4), Philomathia; President of Oratorical
 Debating League (4); Junior Ex. (3); Badger Board (3).
 Thesis: "The Arbitration of European and South American Claims against the
 Spanish-American States."
 "He's a sure card."
- HERMAN TIMOTHY MEINERT, M.C. - - - - - Watertown
 Glee Club (2), (3), (4); Gymnastic Team (3), (4).
 Thesis: "Lessing als Reformator der Deutschen Literature."
 "I never dare to sing as good as I can."
- LEONORE AGNES MEINHARDT, ENG. - - - - - Burlington
 ΔΓ; ΦΒΚ; Class Secretary (4); Girls' Glee Club (1); Badger Board (3).
 Thesis: "Milton's Use of English Verse Forms."
 "One man is my world of all the men this wide world holds."
- ERNST CHRISTOPHER HENRY MEYER, G.S. - - - - - Cedarburg
 Athenæ, Class Treasurer (1); Sergeant U. W. Battalion (2); President of
 U. W. Skating Club (3); Closer of Freshman Blowout; Semi-Public (2); Class
 Track Team (1), (2); U. of W. Track Team (2).
 Thesis: "Comparative Study of Primary Election Laws."
 "A learned man he."
- ALBERT G. MICHELSON, ENG. (History Group) - - - - - Mount Horeb
 Hesperia, President (4); Nora Samlag.
 "Every great man is a unique."
- JAMES C. MORGAN, C.H. - - - - - Hartford
 Athenæ; Y. M. C. A.; Luther S. Dixon; President Athenæ (4); Vice-President
 Athenæ (3); Secretary Athenæ (2); Treasurer Athenæ (3), (4); Treasurer
 Y. M. C. A. (2), (3); Secretary of U. W. Oratorical and Debating League (4);
 President Athenæ Semi-Public (2).
 "The world knows not its greatest men."



MUENICH
NELSON
O'BRIEN
PATTEN

MUMFORD
NEWMAN
OLMAN
PFISTERER

MUTCH
NIELSON
PARDEE
PFUND

NASH
NOELKE
PARKINSON
PLUMB

- MAX M. MUENICH, G.S. - - - - - Jefferson
 Entered as Junior from Milwaukee Normal School.
 Germanistische Gesellschaft; Chemical Club; Choral Union.
 Thesis: "Nitrophenyl-Thymal Ether and Derivatives."
 "I have immortal longings in me."
- EUGENE BISHOP MUMFORD, G.S. (Biology). - - - - - New Harmony, Ind.
 ΦΚΨ; Entered as a Sophomore from University of Indiana.
 Thesis: "Study of Epetheium of the Lung."
 "It was better for him that a mill stone were hung about his neck and he
 cast into the sea."
- JAMES WILLIAM MUTCH, G.S. (Pre. Medic.) - - - - - Elroy
 Thesis: "The Blood Supply of a Cat's Tonsils."
 "And all the people shall say Amen."
- JAMES BERTRAM NASH, G.S. - - - - - Centralia
 ΦPB; Junior Prom. Committee (3).
 Thesis: "Development of Manufacturing on the Fox River, with Special
 Reference to Appleton."
 "Like the coyote, he ran his distance"
- CARL E. NELSON, C H. - - - - - Racine
 Hesperia; Badger Board (3).
 Thesis: "Russia in the far East."
 "If bucking's what we're in this world for, then I'm in it."
- NELSON B. NELSON, ENG. - - - - - Eau Claire
 Athenæ; Badger Board (3).
 Thesis: "Political Status of Porto Rico."
 "Violent fires soon burn out themselves."
- MARK HUMPHREY NEWMAN, A.C. - - - - - Madison
 ΦΔΘ.
 Thesis: "On the Virginius Affair."
 "So wise, so young, they say do never live long."
- ALLAN SAMUEL NIELSON, ENG. - - - - - Milwaukee
 Y. M. C. A.; Athenæ; Junior Prom. Committee (3); Cap and Gown Com-
 mittee (4); Sergeant-at-Arms (4); 2d Lieutenant of U. W. Regiment (2);
 Captain of U. W. Regiment (3); Major of U. W. Regiment (4).
 Thesis: "One Field of American Literature."
 "I would be better acquainted with thee."
- AUGUSTA ELIZABETH NOELKE, ENG. (German). - - - - - La Crosse
 Thesis: "Das Volksbuch vom Doctor Faust."
 "A heart that constant shall remain."

- EDWIN THOMAS O'BRIEN, PHIL. - - - - - Eau Claire
 Entered as Junior from Stevens Point Normal.
 Athenæ.
 Thesis: "Relations of General and Special Training."
 "Nature might stand up and say to all the world, 'This was a man.'"
- CHARLES OSCAR OLMAN, PHIL. - - - - - Nora
 Entered as Junior from Platteville Normal School.
 Thesis: "Lobbyism."
 "All right and tight; at your service, sir."
- NEELY EUGENE PARDEE, M.C. - - - - - Wausau
 ΦΔΘ.
 Thesis: "The Elements of Vengeance in Dante."
 "Friends I have made whom envy must commend,
 But not one for whom I would wish a friend."
- ELIZABETH PARKINSON, PHIL. - - - - - Darlington
 Entered as Junior from Platteville Normal School.
 Thesis: "Contents of Children's Books."
 "She's pretty to walk with, witty to talk with, and pleasant to think
 upon."
- EDITH SYLVIA PATTEN, PHIL. - - - - - De Kalb, Ill.
 Entered as Junior from Illinois State Normal University, Normal, Ill.
 Y. W. C. A.; Cabinet of Y. W. C. A.; Girls' Glee Club (3), (4).
 "So sweet of temper that the very stars shine soft upon her."
- CLARA PFISTERER, ENG. - - - - - Brodhead
 ΔΔΔ; Y. W. C. A.; Freshman Basket Ball Team (1).
 Thesis: "Dialect in American Poetry."
 "To love her is a liberal education."
- AUGUST HERMAN PFUND, G.S. (Physics Group). - - - - - Madison
 Germanistische Gessellschaft; University Orchestra (1), (2).
 Thesis: "An Investigation of Substances having a Refractive Index less
 than 1.0."
 "Our self-made men are the glory of our institutions."
- RALPH GORDON PLUMB, C.H. - - - - - Manitowoc
 ΦΒΚ; Philomathia; Class President (3); Cardinal Board of Editors (1), (2),
 (3), (4); Badger Board (3).
 Thesis: "Administration of Harbor Improvements in Wisconsin."
 "Ambition is an idol, on whose wings
 Great minds are carried only to extremes."

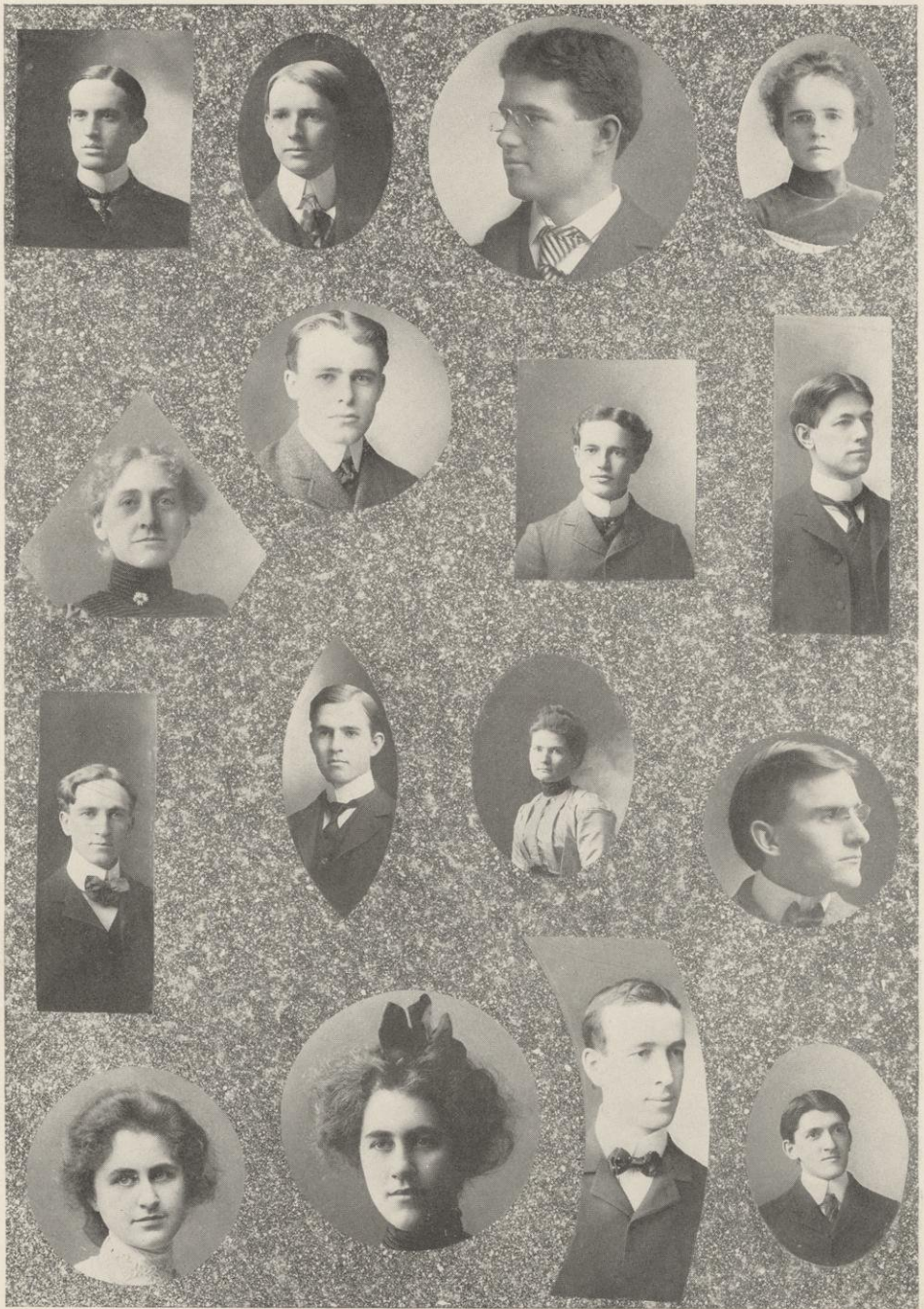

PRIESTLEY
 RICH
 ROUNDS
 SAWYER, H. J.

RANSEEN
 RIDLINGTON
 RUHOFF
 SAWYER, E. A.

REED
 ROGERS
 SALISBURY
 SCHOENSIGEL

REGAN
 ROHDE
 SARGEANT
 SCHUBRING

- THOMAS MORTIMER PRIESTLEY, M.C. - - - - - Madison
 Class Treasurer (4); Junior Prom. Committee (3).
 Thesis: "The Hay-Pauncefote Treaty—Nicaragua Canal."
 "A soul too great, too just, too noble to be happy."
- CARL MATTHEW RANSEEN, G.S. - - - - - Chicago, Ill.
 Thesis: "The Distribution of Bacteriological Air Flora of Madison."
 "Fair without, faithful within."
- EVAN LAFORREST REED, ENG. (Political Science Group) - - - Oregon, Ill.
 Philomathia (1), (2).
 Thesis: "Reform in the Consular Service."
- KATHERINE PATRICIA REGAN, ENG. (Historical) - - - Madison
 Castalia; Vice-President Castalia (3); President Castalia (4); Junior Ex.;
 Orator (3); Girls' Tennis Club (2), (3).
 Thesis: "A Study of the Social and Economic Conditions of LaFayette
 County, Wisconsin."
 "Little drops of water, little grains of sand,
 Make the mighty ocean and the pleasant land."
- MABEL IRENE RICH, PHIL. - - - - - Monticello, Minn.
 Entered as Junior from State Normal School at St. Cloud, Minnesota.
 Thesis: "Shakespeare's Treatment of English History."
 "Her looks a sprightly mind disclose."
- DANIEL JAMES RIDLINGTON, A.C. - - - - - Dell Rapids, S. D.
 Thesis: "The Development of South American Railroads between 1896-1900."
 "There is a certain something in his looks,
 A certain scholar like and studious something."
- GEORGE ARTHUR ROGERS, PHIL. - - - - - Rice Lake
 Entered as Junior from River Falls Normal School.
 Thesis: "The Materialism of Hæckel."
 "Old beyond his years."
- HUGO WILLIAM ROHDE, G.S. (Chemistry) - - - - - Milwaukee
 Thesis: "A Study of Absorption and Imbibition Phenomena."
 "Excuse me for living!"
- CHARLES RALPH ROUNDS, PHIL. - - - - - Arkansaw, Wis.
 Entered as Junior from Stevens Point Normal.
 Athenæ; Glee Club (4); Choral Union (3); Sphinx Staff; Managing Editor
 of Sphinx; Second Place Final Oratorical Contest.
 Thesis: "An Analysis of the Criticisms that have been Directed against
 Dickens."
 "A wit with dunces and a dunce with wits."

OTTO ERNST RUHOFF, G.S. - - - - - La Crosse

Entered from Milwaukee Normal School as Junior.

Thesis: "Derivatives of Phenoxozone."

"Amongst the sons of men how few are known
Who dare be just to merit not their own."

WINIFRED SALISBURY, ENG. - - - - - Oregon

Thesis: "Victor Hugo's Treatment of 'l'ananke' in Les Miserables, Les Travailleurs de la Mer, and Notre Dame."

"She was a wight—if ever such wights were."

HARVEY OAKES SARGEANT, A.C. - - - - - Omro

Entered as Junior from Ripon College.

Athenæ.

"A wit of the very first line."

ELIA SAWYER, ENG., (Sp.) - - - - - Hartford

Entered as Special from Milwaukee Downer College.

Girls' Glee Club (3), (4); Girls' Tennis Club (3); Y. W. C. A.; Librarian of Glee Club (4).

Thesis: "Schiller's great Popularity among the German People accounted for by a Study of his Later Dramas."

"A sweet, attractive kind of grace,
A full assurance given by looks."

HARRIET JOSEPHINE SAWYER, ENG. - - - - - Hartford

Entered as Junior from Milwaukee Downer College.

Y. W. C. A.; Girls' Glee Club (3), (4); Girls' Tennis Club (2).

Thesis: "Wordsworth's Political Opinions."

"As I live, one of a promising presence."

FREDERICH CHRISTIAN SCHCENSIGEL, ENG. - - - - - Plymouth

Hesperia; Y. M. C. A.; Class President (3); President Hesperia; Secretary Hesperia.

Thesis: "Business Management of a Newspaper."

"Nothing that is human do I think is unbecoming to me."

EDWARD JOHN BERNHARD SCHUBRING, ENG. - - - - - Sauk City

Hesperia; Secretary (2) and Treasurer (3) of Hesperia; Corresponding Secretary of Oratorical and Debating League (4); President Hesperia (4); Closer Freshman Blowout (1); Closer Semi-Public (2); Junior Ex. (3).

Thesis: "The Policy of a Customs Union on the Part of the British Empire."

"Men are more apt to ask foolish questions than to obtain necessary instruction."



SENN
 SMITH, A. V.
 SMITH, M. W.
 STORMS

SHERMAN
 SMITH, A. E.
 SNIDER
 STOVER

SIAS
 SMITH, J. M.
 STEVENS
 THOMAS

SIME
 SMITH, J. F.
 STILLMAN
 THOMPSON

- GEORGE SENN, G.S. - - - - - Oshkosh
 Entered as Junior from Oshkosh Normal School.
 U. W. Republican Club; Track Team (3).
 Thesis: "Some Phases of Mental Suggestion."
 "Pride is his own glass, his own trumpet, his own chronicle."
- LETA SHERMAN, A.C. - - - - - Milwaukee
 AΦ; Class Vice-President (3); Executive Board of Self-Government Association (4); Varsity Basket Ball Team (1), (2); Captain Class Basket Ball Team (1); Basket Ball Team (2).
 Thesis: "Supernaturalism in Scott."
 "This woman can constrain a flint to love her."
- NELLIE BLY SIAS, ENG. - - - - - Sparta
 Thesis: "A Study of Scott's Peasantry."
 "Something in ilka part o' thee
 To praise, to love, I find."
- DIANA L. SIME, PHIL. - - - - - Castle Rock
 Entered as Junior from Platteville Normal.
 Thesis: "American Drama."
 "In her tongue is the law of kindness."
- ASHBEL V. SMITH, ENG. - - - - - Waukegan, Ill.
 Hesperia (1); Hesperia Semi-Public (2); Joint Debate (4); Iowa Inter-Collegiate Debate (4); President Hesperia (4); 1st Lieutenant and Captain U. W. Regiment.
 Thesis: "The Income Tax in the United States."
 "You'd shake hands with a king upon his throne and think it kindness to his majesty."
- AUGUST E. SMITH, ENG. - - - - - Berlin
 Hesperia; Secretary Hesperia (2); Hesperia Semi-Public (2).
 Thesis: "The Participation of Natives in the Government of India."
 "He will come straight."
- JANET MAUD SMITH, PHIL. - - - - - Wauwatosa
 Entered as Junior from Milwaukee Normal.
 Thesis: "Modern English Life as Portrayed in the Poetry of Tennyson and Browning."
 "In thy face I see the map of honor, truth and loyalty."
- JULIA FORSTER SMITH, A.C. - - - - - Madison
 AΦ.
 Thesis: "Comparison of Certain Phases of Nature in Lucretius and Virgil's Æneid."
 "What is a child? Want of knowledge.
 For when a child knows these things she is in no way inferior to us."

- MORTON WEIR SMITH, ENG. - - - - - Waupun
 Thesis: "Private Property on the High Seas"
 "The less of routine, the more of life."
- GUY EDWARD SNIDER, C.H. - - - - - Des Moines, Ia.
 Entered as Senior from Iowa College.
 Thesis: "History of the Taxation of Railroads in Wisconsin."
 "A wise man is strong."
- JOHN CHARLES STEVENS, A.C. - - - - - Milwaukee
 ΨΥ; ΦΔΦ; Philomathia; Philomathia Semi-Public; Freshman Blowout
 Orator (1); Class Track Team; Varsity Track Team (1), (2).
 Thesis: "Influence of the Privy Council on Public Opinion from 1558-
 1588."
 "His heart is as firm as a stone; yea, as hard as a piece of the nether
 mill-stone."
- CLARA LUEMMA STILLMAN, G.S. - - - - - Milwaukee
 ΔΔΔ; Class Vice-President (1); Class Secretary (4); Castalia; Secretary Cas-
 talia (2); President of Self-Government Association (4); Secretary Badger
 Board (3).
 Thesis: "The Arrangement of the Muscular Felcis in a Cat's Heart."
 "Wise as a serpent, harmless as a dove."
- JEANNETTE BOYNTON STORMS, ENG. - - - - - Madison
 Entered as Sophomore from the University of Michigan.
 Castalia; Y. W. C. A.; Vice-President Self-Government Association
 Thesis: "Southern Poetry since 1865."
 "Nature was in earnest when she made this woman."
- PAUL STOVER, A.C. - - - - - Milwaukee
 ΒΘΠ; Philomathia; Class President (4); U. W. Regiment; Captain (3);
 Lieutenant-Colonel (4); Basket Ball Team (2), (3), (4).
 Thesis: "Roman Allusions in Plautus."
 "Captain, these bars of silver thou canst not eat."
- WILLIAM C. SUTHERLAND, G.S. - - - - - Madison
 ΦΚΨ.
 "Hats off to his honor."
- ALICE ELIZABETH THOMAS, M.C. - - - - - Waukesha
 Y. W. C. A.
 Thesis: "Early Appreciation of Nature in American Poetry."
 "And then a quick impetuous frown came gathering from her ringlets
 and perched upon her brow."
- CHARLES LOWRY THOMPSON, A.C. - - - - - Davenport, Ia.
 ΦΚΨ; Mandolin Club (4).
 "I am resolved to grow fat and look young till forty."



THOMSON
WALKER
WERNER
WILCOX

TRACY
WARNING
WESTMORE
WILLIAMS

VERBERKMOES
WEBER
WHITE, C. J.
WILLIAMSON

VROMAN
WEHMHOF
WHITE, E. E.
WILSON

- ALVA ALLEN THOMSON, PHIL. - - - - - Sparta
 Entered from Milwaukee Normal, '93. Re-entered as Senior in 1900.
 Philomathia.
 Thesis: "Transportation of Rural School Pupils at Public Expense."
 "A kind, true heart, a spirit high,
 That cannot fear and will not die."
- LYNDON HICKOK TRACY, A.C. - - - - - Madison
 ΦΚΨ; Class President (4); Chairman, Chronicle Committee on 1901 Badger
 (3); Captain Co. "H," crack company, U. W. Regiment 3); Colonel U. W.
 Regiment (4).
 Thesis: "Horace."
 "For we that live to please must please to live."
- JOHN MARTIN VERBERKMOES, G.S. - - - - - Madison
 Thesis: "A Bacteriological Study of Intestinal Contents of Fish, with Special
 Reference to the Occurrence of Colon Bacillus."
 "His face is dark but very quiet.
 It seems like looking down the mouth of a great cannon."
- WILLIAM PHILLIPS VROMAN, M.C. - - - - - Madison
 ΨΥ; Athenæ; Semi-Public Orator (2); Junior Prom. Committee (3).
 Thesis: "A Comparison of the Orators of the North and South."
 "He is a scholar, and a ripe and good one."
- WILLIAM ARTHUR WALKER, M.C. - - - - - Milwaukee
 Entered as a Junior from Milwaukee Normal.
 ΒΘΠ; Class Treasurer (4).
 Thesis: "The Constitutional Status of Porto Rico."
 "Behold the child pleased with a rattle, tickled with a straw."
- EDITH HARRIET WARNING, M.C. - - - - - Elkhorn
 Thesis: "A Critical Discussion of Schiller's 'Maria Stuart.'"
 "Gentle of Speech."
- AUGUST WILLIAM WEBER, PHIL. - - - - - Madison
 Entered as Junior from Oshkosh Normal.
 Thesis: "The Pedagogy of Wilhelm Meister."
 "I am declined into the vale of years."
- EUGENE JOHN WEHMHOF, A.C. - - - - - Burlington
 Athenæ; Sphinx Staff.
 Thesis: "Highway Legislation in Wisconsin."
 "We cannot all do everything."

- FRED WILLIAM WERNER, G.S. - - - - - Milwaukee
 ΦBK; Y. M. C. A.
 Thesis: "A New Method of Vegetative Reproduction in Coleochaete."
 "The wise man never loses his temper."
- BERT FREDERIC WESTMORE, ENG. - - - - - Milwaukee
 Entered as Junior from Milwaukee Normal.
 Thesis: "To what Degree Poe's Poetical Criticism is Exemplified by his own Poetry."
 "Business is picking up."
- CLARENCE JOEL WHITE, A.C. - - - - - Monroe
 ΘΔX; Philomathia; Vice-President Philomathia (3); Philomathia Semi-Public (2); Badger Board (3); Assistant Manager Track Team (3); Junior Prom. Committee (3); 1st Sergeant U. W. Battalion (2).
 Thesis: "Foreign Commerce of the United States with South America from 1890-1900."
 "He's a lion among the ladies."
- EDITH ESTELLA WHITE, PHIL. - - - - - Milwaukee
 Entered as Junior from Milwaukee Normal.
 Castalia; Milwaukee-Downer Debate (3).
 Thesis: "Lyrics of the Revolution and the Civil War."
 "Her smile's a gift frae 'boon the lift
 That us mair than princes."
- FRANCES MAY WILCOX, C.H. - - - - - Rockford, Ill.
 Castalia; Y. W. C. A.; President Y. W. C. A. (4); Class Vice-President (4).
 Thesis: "Rise and Early Progress of Home Missions in the Northwest."
 "Inveterate in virtue."
- CHARLES A. WILLIAMS, C.H. - - - - - Elkhorn
 Thesis: "Machinery of a State Campaign."
 "They say most men are moulded out of faults."
- RICHARD WILLIAMSON, ENG. (Hebrew Group) - - - - - Madison
 Athenæ; Y. M. C. A.; Track Team (3).
 Thesis: "The Fullness of Time."
 "Through all the days I courted her."
- MARY LANG WILSON, G.S. - - - - - Burlington
 Castalia; Treasurer Castalia (3), (4); Y. W. C. A. Cabinet.
 Thesis: "Spore Formation in the Capsule of the Moss."
 "She was a modest, gentle flower."



WINKENWERDER
 WOOLEN
 ROLLMAN

WINTER
 WYSSMAN
 BURKE
 LACEY

WOLFENSON
 TAYLOR
 MORGAN

- HUGO AUGUST WINKENWERDER, G.S. (Biology Group). - - Watertown
 Wisconsin Academy of Sciences, Arts and Letters (4).
 Thesis: "The Migration of Wisconsin Birds."
 "Not one to throw at a dog."
- PAUL GERHARD WINTER, ENG. - - - - - Madison
 Class Secretary of '00 in '99.
 "Take winter as you find him."
- LOUIS BERNARD WOLFENSON, A.C. - - - - - Madison
 Philomathia; University Chess Club; Holder of Scholarship in Hebrew.
 Thesis: "The Use of the Perfect and Imperfect in Isaiah I to VI"
 "A little, round, fat, oily man of God."
- HERBERT MILTON WOOLEN, C.H. - - - - - Indianapolis, Ind.
 Entered from Purdue University as a Sophomore.
 ΦΔΘ,
 Thesis: "Concerning the Clayton-Bulwer and Hay-Pauncefote Treaties."
 "None become at once completely vile."
- ARTHUR JOSEPH WYSSMAN, C.H. - - - - - Manitowoc
 Philomathia; Philomathia Treasurer (3); Camera Club.
 Thesis: "The Political Philosophy of Hutcheson, Hume, Ferguson, Paley
 and Godwin"
 "The young men nowadays, they're poor, squashy things."

College of Agriculture

- FREDERICK DAN TAYLOR (Long. Agr.) - - - - - New Berlin, Ill.
 ΦPB; Y. M. C. A.; President Y. M. C. A. (4); Golf Club; Tennis
 Team (1), (2); Manager of Tennis Association (3), (4); 2nd Lieutenant
 (2), Captain (3), Major and Quartermaster (4), U. W. Regiment; Winner
 Medal Play Golf Tournament (3); Winner Hand Ball Doubles (2).
 Thesis: "The Food Requirements of the Pig for Maintenance and Gain."
 "He is the half part of a blessed man
 Left to be finished by such a she."



CHARLES GRAHAM COLLINS

In Memoriam



ABBOTT
 BURDICK
 HARTMAN
 HURD, J. T.

BACHELDER
 CURTIS
 HASKIN
 HURD, N. L.

BERRY
 DEAN
 HAWN
 KING

BUERSTATTE
 FRICKE
 HIRSCHBERG
 MEYERS

College Of Mechanics and Engineering

CLARENCE EUGENE ABBOTT, Gen. Eng. - - - - - Madison
KΣ; Business Manager 1901 Badger Board (3); Class Track Team (1), (2);
 Junior Prom. Committee (3).

Thesis: "Micro-structure of Iron Steel and Alloys."

"How pure the joy when first my hands unfold
 The small rare volume, black with tarnished gold."

HUBBARD CHANDLER ATKINS, M.F. - - - - - Milwaukee
XΨ; Class Track Team (1, (2); Vice-President Cross-Country Club (3);
 Manager Engineers' Football Team (3).

Thesis: "Cutting Power of Machines and Machine Tools."

"A hard-worked care-worn son of toil,
 Who seeks but success on this mortal coil."

CLARE HERBERT BACHELDER, M.E. - - - - - Durand
 Thesis: "Efficiency Test of Boscobell Lighting Plant."

"One of mickle might and manhood rare."

LOUIS HENRY BARKHAUSEN, M.E. - - - - - Green Bay
ΦPB; Athenæ, Class Secretary (3); Color Sergeant; Stroke, Class Crew (1).

Thesis: "Efficiency of Rotary Pumps."

"Woman, have pity on him."

CLAUDE BERRY, C.E. - - - - - Madison
 Entered as a Sophomore from University of Illinois.

Thesis: "A Design of a Drainage System for the Swamp Areas of East
 Madison."

"To every noble virtue bred."

FREDERICK WILLIAM BUERSTATTE, M.E. - - - - - Manitowoc
 Thesis: "Friction Test of U. W. Experimental Compound Engine."

"He thinks too much, such men are dangerous."

WILLIAM COURTENAY BURDICK, C.E. - - - - - Milwaukee
ΘΔX; Badger Board (3); Track Team (2), (3), (4); University Record for
 Half Mile Run; 1st Lieutenant U. W. Regiment (2); Captain (3).

Thesis: "An Experimental Study of the Properties of Terra Cotta."

"And now my task is smoothly done,
 I can play or I can run."

NORMAN PHILIP CURTIS, C.E. - - - - - Madison
 Captain Class Water-Polo Team (1); Manager Class Baseball Team (2).

Thesis: "Abrasion and Cementation tests of Crushed Rock."

"My crown is in my heart, not on my head."

CHARLES LYMAN DEAN, M.E. - - - - - Seymour
 Thesis: "Friction Test of the U. W. Compound Experimental Engine."

"An honest man is the noblest work of God."

- AUGUST CHARLES FRICKE, M.E. - - - - - Milwaukee
 Board of Editors of the Wisconsin Engineer, (1), (2), (3), (4).
 Thesis: "Commercial and Economic Test of the Seshalt Works."
 "Be it ever so humble there's no place like Milwaukee."
- RUDOLPH HARTMAN, C.E. - - - - - Milwaukee
 Track Team (1).
 Thesis: "A Study of the Direction of Lines of Force at Failure, with Application to Secondary Stresses in Bridge Joints."
 "He is a quiet lad."
- EDWIN EASTER HASKIN, M.E. - - - - - Milwaukee
 XY.
 "The commodore—he's a happy man."
- RUSSELL JOHN HAWN, C.E. - - - - - Stevens Point
 TBII; Class President (2).
 Thesis: "A Design for a Drainage System for the Swamp Areas of East Madison."
 "We know not who he is, nor if he is, nor if he is not."
- WALTER PAUL HIRSCHBERG, C.E. - - - - - Milwaukee
 Engineers Club; Class Treasurer (3); Badger Board (3); Bow Freshmen Crew (1); Varsity Crew, Sub. (2); Captain Basket Ball Team (2), (3), (4).
 Thesis: "Design of Bascule Bridge for Grand Avenue, Milwaukee, Wis."
 "His pencil was striking, resistless and grand."
- JOHN THOMAS HURD, C.E. (Sanitary Engineer) - - - - - Stoughton
 Engineer's Club.
 Thesis: "Efficiency of Septic Tank and Bacterial Beds."
 "Heard melodies are sweetest."
- NATHANIEL LESLIE HURD, M.E. - - - - - Chippewa Falls
 TBII; U. W. Engineer's Club (1), (2); 1st Lieutenant (2); Captain (3); Major 1st Battalion, U. W. Regiment (4); Wisconsin Engineer (2).
 Thesis: "Complete Test of Gisholt Machine Company Shops."
 "And thou art long and lank and brown."
- ARTHUR CHARLES KING, M.C. - - - - - Chicago, Ill.
 TBII.
 Thesis: "Efficiency Test of the Power Plant of the Winnebago Traction Co., at Oshkosh."
 "The king's becoming graces are justice, verity, temperance."
- FRANK HERBERT LACEY, Applied Electro-Chemistry - - - - - Madison
 Thesis: "Deposition of Au from Cr Solutions."
 "Bright, accomplished, spirited and blonde."
- ALVIN MEYERS, E.E. - - - - - Verona
 TBII; U. W. Engineer's Club; President U. W. Engineer's Club; Business Manager of "The Wisconsin Engineer."
 Thesis: "Comparison of Electrical Losses in Aluminum and Copper Lines Under Pressure of 20,000 to 60,000 Volts."
 "His hands are full of business."

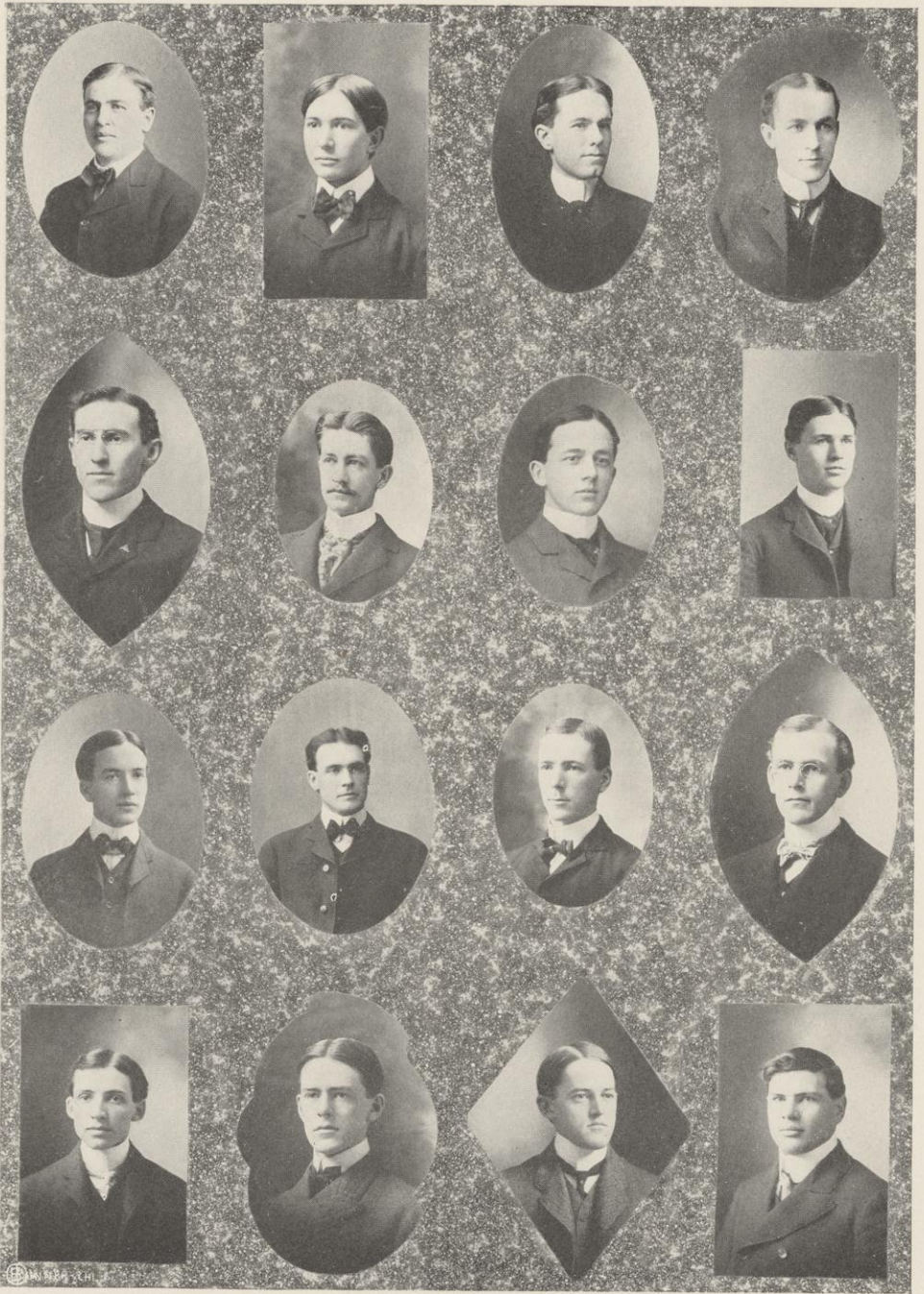

MURPHY
 PLUMB
 SEVERSON
 WASHBURN

NICHOLAUS
 ROWELL,
 TAYLOR
 WATSON

PALMER
 SALSICH
 TOWNSEND
 WILLIAMS

PEELE
 SANBORN
 VEA
 WOOD

- MERRITT NORTON MURPHY, E.E. - - - - - Chicago
 Entered as Junior from University of Illinois.
 Football Team (3); Baseball Team (3).
 Thesis: "Indirect Lighting and its Application to the Engineering Building."
 "He is a very good fellow."
- ALBERT ADAM NICHOLAUS, E.E. - - - - - Beaver Dam
 U. W. Engineer's Club.
 Thesis: "Efficiency Test of the Power of the Winnebago Traction Company,
 Oshkosh, Wis."
 "Worth makes the man."
- RAY PALMER, E.E. - - - - - Madison
KΣ; Engineer's Club; Class Treasurer (2); Badger Board (3).
 Thesis: "Test of the Oshkosh Railway Plant."
 "Dignity in every gesture."
- HEREWARD JOHN PEELE, E.E. - - - - - Madison
ΦΓΔ; Board of Directors Athletic Association (3), (4); Class Treasurer (2);
 University Band (1); Board of Editors Wisconsin Engineer; Left Halfback
 Football Team (1), (2), (3); Freshman Crew (1).
 Thesis: "Standardization of Arc Light."
 "He gave his thoughts no tongue."
- HYLON THERON PLUMB, E.E. - - - - - Milton
 Entered as Sophomore from Milton College.
TΒΠ; Y. M. C. A.; U. W. Engineer's Club; Choral Union (3); Secretary
 U. W. Engineer's Club (3); Vice-President U. W. Engineer's Club (3); Presi-
 dent of U. W. Engineer's Club (4).
 Thesis: "Electrolytic Corrosion of Pipes by Alternating Currents."
 "Friends am I with you all and love you all."
- ALFRED C. ROLMANN E.E. - - - - - Chilton
TΒΠ; Regimental Band (1), (2), (3); 1901 Track Team; Winner of Mile
 Run (2).
 Thesis: "Comparison of Electrical Losses on Copper and Aluminum Lines,
 at Pressures Ranging from 20,000 to 60,000 volts."
 "Thy actions to thy words accord."
- LEWIS DOW ROWELL, E.E. - - - - - Verona
TΒΠ; U. W. Engineer's Club; Joint Debate U. W. Engineer's Club vs.
 Engineer's Association (2).
 Thesis: "Predetermination of Magnetic Distribution in Dynamo Fields."
 "The good stars met in your horoscope."
- LEROY SALSICH, C.E. - - - - - Hartland
ΒΘΠ; **TΒΠ**.
 Thesis: "A Design for the Utilization of the Water Power at Hartland, Wis."
 "I am fond of the ladies."

- ROY ASA SANBORN, E.E. - - - - - Janesville
ΦΓΔ; Engineer's Club; Junior Prom. Committee (3).
 Thesis: "Standardization of Arc Lights."
 "I thy face I see, the map of honor, truth and loyalty."
- KURT SCHAPPER, M.E. - - - - - Chicago, Ill.
 Entered as Junior from Lewis Institute.
 Thesis: "Mechanical Efficiency Tests of Threshing Engines and Machinery."
 "Some to the fascination of a name surrender judgment hoodwinked."
- HARRY ASHTON SEVERSON - - - - - Milwaukee
ΒΘΠ; **TΒΠ**; Class Track Team (1), (2); Junior Prom. Committee (3).
 Thesis: "Timber Preservation."
 "A man that blushes."
- JOHN CLARENCE TAYLOR, E.E. - - - - - Barron
ΦΚΨ; Class Secretary (3); Track Team (1), (2), (3), (4); Captain Track Team
 (3); Captain M. E. and E. E. Football Team (3); 1st Lieutenant Co. C (3);
 Major and Quartermaster (4); Director U. W. Golf Club (3), (4).
 Thesis: "Indirect Illumination with Appreciation to the Engineering Building
 of the University of Wisconsin."
 "Thinking is but an idle waste of thought."
- HERBERT ISAAC TOWNSEND, E.E. - - - - - Poynette
 Engineer's Club, Vice-President (3), Secretary and Treasurer (4) of Engineer's
 Club.
 Thesis: "A Study of the Illumination of Interiors."
 "Let the world slide."
- FRITCHIOF JOHNSON VEA, M.E. - - - - - Stoughten
TΒΠ.
 Thesis: "A Test of the Gisholt Machine Shops."
 "Worth is by worth in every rank admired."
- FRANK EDWIN WASHBURN, C.E. - - - - - Sturgeon Bay
TΒΠ; Board of Editors Wisconsin Engineer (3); Editor-in-Chief Wisconsin
 Engineer (4); President University Engineering Journal Association.
 Thesis: "The Efficiency of the Septic Tank and Bacterial Contact Beds in
 Sewage Purification."
 "Greatness, as we daily see it, is unsociable."
- CHARLES HARRY WATSON, M.E. - - - - - Milwaukee
 Entered as Sophomore from Michigan Agricultural College.
ΘΔΧ; Badger Board (3).
 Thesis: "Tests of Centrifugal Dry Dock Pumps."
 "Work is my recreation."
- LESTER DENNISON WILLIAMS, C.E. - - - - - Fox Lake
ΒΘΠ; Student Leader U. W. Band (2), (3), (4).
 Thesis: "Steel Ties."
 "Who you tinks it vas dot lead dot band?"
- HENRY HARRISON WOOD, M.E. - - - - - Stebbinsville
TΒΠ.
 Thesis: "Efficiency Test of the Gisholt Machine Co.'s Power Plant."
 "Wisdom is better than rubies."

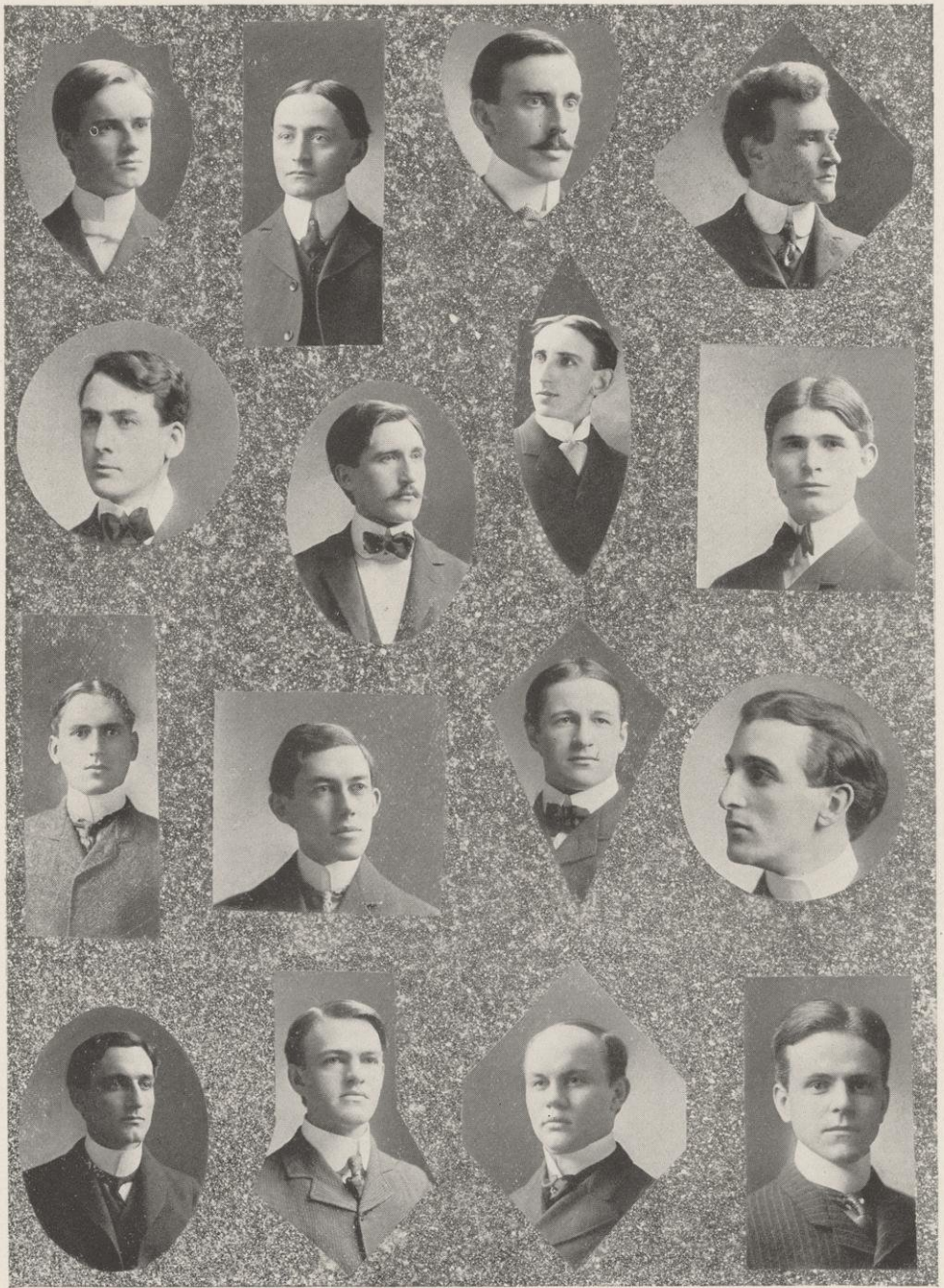

BENDER
 CHAMBERLAIN
 CODY
 DETLING

BIGHAM
 CHRISTENSON
 CRABTREE
 ELA

BOWMAN
 CLASSON
 CURTIS
 ELVER

BOYNTON
 CLEARY
 DAVIES
 FAIRCHILD

College of Law

- WALTER HENRY BENDER - - - - - Milwaukee
 Columbia; Treasurer Columbia (3); Class Historian (3).
 Thesis: "Where Shall the Line be drawn between Trade Combinations which are Lawful and those which constitute Conspiracy?"
 "So teach us to number our days that we may apply our hearts to wisdom."
- ROY E. BIGHAM - - - - - Arcadia
 Columbia.
 Thesis: "The Original Package Decisions."
 "He is a very good fellow but pulpy"
- ROBERT OSCAR BOWMAN - - - - - Lodi
 Columbia (1); University Band (1), (2), (3)
 Thesis: "Exemplary Damages in Wisconsin."
 "Every man's occasionally, what he ought to be perpetually."
- WILLIAM PARKER BOYNTON - - - - - Jerseyville, Ill.
 Secretary Senior Law Class (3), Columbia; Secretary (1), Vice President (3).
 Thesis: "Administration on the Estates of Living Persons."
 "He that is a friend indeed,
 He will help thee in thy need."
- ALONZO ALBERT CHAMBERLAIN - - - - - Darlington
ΒΩΠ; Hesperia; Semi-Public (2); Class President (3); President Junior Law Class (5); Vice-President Athletic Association (4); President Athletic Association (5); Glee Club (2), (3), (4); Badger Board (3); Varsity Crew (3); Football Team (4), (5); Captain Football Team (6); Farewell to Faculty (4)
 Thesis: "Privilege of Witnesses."
 "He is the best what is."
- NELS PETER CHRISTENSON - - - - - Neenah
 Columbia, Vice-President (3).
 Thesis: "Effect of Breach of Warranty in a Contract of Insurance"
 "To the law and to the testimony."
- ALLAN V. CLASSON - - - - - Oconto
 Thesis: "When Does a Common Carrier's Liability as Insurer Cease?"
 "Vain hope to make people happy by politics."
- MICHAEL JOSEPH CLEARY - - - - - Blanchardville
ΔΤΔ; Philomathia, Semi-Public (2); Iowa Intercollegiate Debate (3), Columbia; Board of Directors Athletic Association (4); Manager Track Team (4).
 Thesis: "Presumption as to the Mental Capacity of Testators."
 "An ambassador is an honest man, sent to lie abroad for the Commonwealth."

- HARRY ARTHUR CODY - - - - - Ripon
ΔΤΔ.
 Thesis: "The Status of the Law in Wisconsin in Relation to the Liability of Railroad Companies to Servants injured by negligence of Co-employee."
 "I have a soul above buttons "
- JOHN BUEL CRABTREE - - - - - Dixon, Ill.
ΦΤΔ; Columbia.
 Thesis: "Liability of the Stockholders of a Foreign Corporation in the State of Illinois."
 "And waste their music on the savage race."
- NATHAN S. CURTIS - - - - - Madison
- JOSEPH EDWARD PAYNTER DAVIES - - - - -
ΔΥ; Athenæ; Semi-Public Orator (2); Junior Orator Commencement (3); Second in Final Oratorical Contest (4); Commencement Orator (4); Class Day Orator (4); Intercollegiate Debate (4); Forum; Fortnightly Club; Secretary Fortnightly Club; President Oratorical Association; Secretary Northern Oratorical League; President Democratic Club; Badger Board (3); Editor *Ægis* (4); Class President (1); President Senior Law Class (7); Chairman Junior Prom. Committee (3); Director Athletic Association (4); Mandolin Club (2); Banjo Club (2); Student Instructor in Gymnastics (5), (6), (7).
 "I am no orator as Brutus is;
 But as you know me all, a plain, blunt man."
- HENRY A. DETLING - - - - - Sheboygan
 "I'll answer him by law, I'll not budge an inch."
- EMERSON ELA - - - - - Rochester
 Philomathia, Joint Debate (3); Commencement Orator (4); President University Republican Club (6).
 Thesis: "The Right of a Corporation to Purchase its own Stock."
 "O never say hereafter
 But I am truest speaker."
- ELMER T. ELVER - - - - - Madison
 Thesis: "The Co-employee Act of Wisconsin."
 "A shallow brain behind a serious mask,
 An oracle within an empty cask."
- ARTHUR WILSON FAIRCHILD - - - - - Green Bay
ΦΔΘ, ΦΔΦ, ΘΝΣ. Forum; Missouri Joint Debate (6); Class Secretary (1), (3); Law Class Treasurer (5); President Middle Law Class (2); Mandolin Club (2); Chairman Literary Committee '97 Badger (3); Special Honor in Philosophy (4); Junior Prom. Committee (3); First Lieut. U. W. Regiment (2).
 "A politician . . . one that would circumvent God."



FOX
GUGEL
JEFFERS
KNOWLES

FRITZ
HICKS
JENNER
KROESING

GEILFUSS
HINES
KELLEY
KRONKE

GROSS
HUTSON
KIES
LANDECK

- EDWARD TAPPAN FOX, - - - - - Milwaukee
 ΨΥ, ΦΔΦ; Philomathia; Winner Freshman Declamation Contest (1); Blowout Orator (1); Winner Sophomore Oratorical Contest (2); Alternate Orator Northern Oratorical League (2); Winner Junior Ex (3); Winner Final Oratorical Contest (4); Wisconsin Representative Northern Oratorical League (4); Commencement Orator (4); Captain Class Track Team (3), 4, 15; Holder of Varsity Records for 100 yards, 220 yards and 440 yards; Iron Mask; Haresfoot. Thesis: "The Five Remedies of a Creditor against a Private Corporation."
 "For I am fearfully and wonderfully made."
- OSCAR MARION FRITZ, - - - - - Milwaukee
 Entered from Milwaukee Law School.
 Columbia; Luther S. Dixon.
 Thesis: "Is the Good Will a Firm Asset upon Dissolution of a Partnership by Death."
 "All are not as wise as he."
- CARL FREDERICK GEILFUSS - - - - - Madison
 ΦΔΘ, ΦΔΦ; Philomathia, Cardinal Staff, Junior Prom. Committee (3); Board of Directors Athletic Association (3).
 Thesis: "The Right to Insurance Money as between Contractor and Contractee."
 "Seven hours to law, to soothing slumber seven,
 Ten to the world allot, and all to heaven!"
- EDWIN J. GROSS, - - - - - Milwaukee
 Columbia.
 Thesis: "Attitude of Wisconsin Courts towards Contracts Tainted with Illegality."
 "Litigious terms, fat contentions, and flowing fees."
- FRANK H. GUGEL, - - - - - Madison
 Philomathia; Columbia.
 Thesis: "Limitations upon Legislatures to allow Attorneys' Fees as Part of the Taxable Costs in an Action."
 "No man but a blockhead ever wrote for money."
- JOHN GILBERT HARDGROVE, - - - - - Madison
 Forum, A. A. Bruce Law Club; President A. A. Bruce Law Club (4).
 "Loyal alike in praise and in blame."
- JAY WILLIAM HICKS, - - - - - Oshkosh
 ΦΔΦ; Columbia; Hesperia; Luther S. Dixon, Class President; Treasurer Hesperia (3), Secretary (3), Vice President (4), President (4); Columbia, Vice-President (6), President (7); Luther S. Dixon, Secretary and Treasurer (6), President (7); President Semi-Public (2); Second Honors (4).
 Thesis: "The authority and duties of the umpire under section 1941-56, Wisconsin Statutes for 1898."
 "Men are still children at sixty."
- MARTIN STEPHEN HINES, - - - - - Highland
 Thesis: "The Right of a Private Person to Claim an Easement in Property dedicated to the public after twenty years and after public has ceased to exercise any further control or ownership."
 Thesis: "Liability of an Innkeeper for the Baggage of his Guests."
 "Ignorance of the law excuses no man."
- NELSON ELIAS HOLTY, - - - - - Newark, Ill.
 Graduate of Beloit College.
 Thesis: "May a Carrier by Contract, that he shall not be Responsible for loss of Goods unless a Higher Value is Made Known to him, exempt Himself from Liability beyond that Amount if Goods are Destroyed by his own Slight Negligence?"
 "Why may not that be the skull of a lawyer?"
- CHARLES THOMAS HUTSON, - - - - - Edgerton
 ΔΥ, ΦΔΦ; Philomathia; Forum.
 Thesis: "The Effect of Error in the Admission or Rejection of Evidence."
 "Exceedingly well read."

- STEPHEN ROWAN JEFFERS, - - - - - Hanover, Ill.
 Entered from Northern Illinois College of Law in 1899.
 Thesis: "The Allowance of Damages for Mental Suffering where no Actual Physical Loss is Sustained Occasioned by Negligence in Sending a Telegraph Message."
 "I know you lawyers can with ease,
 Twist words and meanings as you please."
- EDWARD DAVID JENNER, - - - - - Milwaukee
 ΦΚΨ; Mandolin Club (2), Manager Mandolin Club (3); Haresfoot Club; Haresfoot Play (2) (3); Member of Winning Cast Dramatic Contest (2).
 Thesis: "Law of Survivorship in Common Disaster."
 "Affection is as necessary to the mind as dress is to the body."
- JOHN MARTIN KELLEY, - - - - - Portage
 Class Treasurer, Columbia; President Columbia (3); Junior Ex.
 Thesis: "Damages for Conversion with Malice."
 "An orator as you must know."
- WILLIAM SAMUEL KIES, - - - - - Madison
 ΚΣ, ΦΒΚ.
 Athenae; Forum.
 President, Athenæ (3), Treasurer Oratorical Association (4) (5); Captain and Quartermaster U. W. Regiment (3); Closer Freshman Blowout (1), Closer Semi-Public (2), Closer Joint Debate for Athenæ (3), Closer Georgetown Law School Debate (4), Class-day Farewell Speech, Commencement (3); Glee Club (2); Business Manager Daily Cardinal (3), (4); Manager Wisconsin Alumni Magazine (4); Manager The Municipality (4), (5).
 Thesis: "Influence of Decision in English case of Mogul Steamship Company vs. McGregor, upon the Development of American Law in respect to the Regulation of Industrial Combinations."
 "A doll that moves when others pull the wires."
- EDWIN CORYDON FRENCH KNOWLES - - - - - West Superior
 ΦΚΨ. Entered from Superior State Normal.
 Thesis: "Wills of Sailors and Soldiers."
 "The 'Lie circumstantial,' and the 'Lie direct.'"
- OSCAR KROESING - - - - - Chilton
 Thesis: "Liability of Sleeping Car Company toward Passengers."
 "The first thing we do, let's kill all the lawyers."
- JACOB KRONCKE - - - - - Kenosha
 Forum; Treasurer of Forum (2); Secretary of Forum (3).
 Thesis: "Inspection of Person in Criminal Cases."
 "Not number but weight is our test in these matters."
- FRED A. LANDECK - - - - - Milwaukee
 Columbia (1), (2), (3); Secretary, Vice-President, Treasurer, Columbia; Banjo Club (1); Mandolin Club (2), (3).
 Thesis: "Insurable Interest of an Owner of Land under Tax Title."
 "He's gone and forgot nothing but to say farewell to his creditors."
- ELMER O. LEATHERWOOD - - - - - Madison
 Forum, Vice-President (3).
 Thesis: "Rights in a Fund Deposited in a Savings Bank in names of two Persons during their lives, and after the death of one of them."
 "Marriage is a desperate thing."



LEAHY
 McMILLAN
 OWEN
 RINGLE

LUCAS
 MINAHAN
 PRICE
 RODOLF

McARDLE
 NELSON
 REEDAL
 RYAN

McCARTHY
 NOHL
 REGNER
 SCHNEIDER

- THOMAS WILLIAM LEAHY - - - - - Marion, Iowa
 ΦΔΘ, ΦΔΦ. Board of Directors of Athletic Association (3); Athletic Council (3); Captain Class Baseball Team (1); Treasurer Democratic Club (3); Assistant Manager (2) and Manager (3) of Baseball Team.
 Thesis: "The Theory of a Corporate Entity."
 "He was the very devil in everything."
- FRANK WARREN LUCAS - - - - - Brodhead
 ΦΔΦ; Philomathia; Forum; Class Vice-President (3), Treasurer (4); Philomathia President (4), Secretary (2); President Forum (3); Semi-Public (2); Class Statistician (4); U. W. Band (1), (2), (3), (4); Class Base-ball Team (1), (2), (3); Class Crew (1), (2).
 Thesis: "Does the good-will of a Partnership Survive."
 "Though I am a religious man, I am not therefore less a man."
- MICHAEL WILLIAM MCARDLE - - - - - Bailey's Harbor
 ΔΥ, ΦΔΦ. Forum (1), (2); Luther S. Dixon Club (1); Associate Editor Daily Cardinal (1); Managing Editor Sphinx (2); Business Editor Sphinx (3).
 Thesis: "Limit of Legislative Power to Alter, Amend or Repeal Charters of Corporations."
 "I am not sorry that I have lived
 Since my life has been such
 That I feel that I was not born in vain."
- LOYAL HENRY MCCARTHY - - - - - Albion
 Columbia.
 Thesis: "Prospective Profits as a Basis for Damages."
 "What do you think of me?
 As of a man faithful and honorable."
- JOHN WALTER MCMILLAN - - - - - Milwaukee
 Columbia; Athenæ; Luther S. Dixon; Winner Freshman Dec.; Co-operative Association Director.
 Thesis: "Assignability of a Life Insurance Company."
 "He hath the stride of a learned man."
- VICTOR IVAN MINAHAN - - - - - Chilton
 Entered from Stevens Point Normal School.
 Vice-President Senior Law Class (3); Forum; A. A. Bruce Law Club; Vice-President Forum (2).
 Thesis: "The Powers, Duties and Functions of an Administrator in Wisconsin."
 "I love him well for he is an honest man."
- ROBERT NICOLI NELSON - - - - - Lodi
 Columbia.
 Thesis: "Creditors' Remedies in Wisconsin."
 "It is only when love is not that law must go."
- LEO FREDERICK NOHL - - - - - Milwaukee
 Forum; Winner Sophomore Open (2).
 Thesis: "Contributory Negligence in Personal Injury Cases."
 "In pride, unreasoning pride, our error lies."

- ASA KENTON OWEN - - - - - Arcadia
 Thesis: "The Right to Preferred Dividends in Arrears."
 "He had a face like a benediction."
- CLINTON GUILFORD PRICE - - - - - Madison
 Athenæ; Forum; Treasurer of Class (3); Forum Treasurer (2); Law Librarian (1); Historical Library Assistant (2), (3); Closer Freshman Blowout (1); Publisher of 1899 Commencement Annual; Secretary, Athenæ Semi-Centennial Committee.
 Thesis: "Should Underground Electric Rapid Transit Companies be Compelled to Compensate for Consequential Damages to Abutting Owners."
 "Surely men are beings wonderfully vain, changeable and vacillating."
- GEORGE BANKS REEDAL - - - - - Poynette
 Philomathia; Columbia; Varsity Base-ball '97, '98, '00.
 Thesis: "Methods of Settlement and Administration of Estates in England."
 "A bat—after the ball."
- FRANK PATRICK REGNER - - - - - West Bend
 Forum; Junior Ex. (2).
 Thesis: "Liability of a Common Carrier for Loss of Goods Negligently Delayed in Transportation and Later Destroyed by Act of God."
 "Oh, what a noble mind!"
- ARA PATTON RICKMIRE - - - - - Madison
 Thesis: "Has a General Creditor any Insurable Interest in the Property to take out Insurance for his own Benefit?"
- OSCAR LOUIS RINGLE - - - - - Wausau
 Philomathia.
 Thesis: "Right of a Beneficiary, not a Party to a Contract, to Enforce its Provisions."
 "The gladsome light of jurisprudence."
- FRANKLIN MCKEE RODOLF - - - - - Muscoda
 Columbia (2), (3).
 Thesis: "Limitation of Justice Court Actions."
 "Give me a man. that we may fight together."
- THOMAS HARTLEY RYAN - - - - - Wausau
 Thesis: "Optional Contracts and Contracts Performable in the Alternative."
 "As smooth as monumental alabaster."
- CHARLES ALFRED SCHNEIDER - - - - - Oshkosh
 ΦΔΦ. Forum; President of Class (4).
 Thesis: "Will an Injunction be Granted Restraining a Sheriff from Levying upon Property of a Partnership, for the Debts of an Individual Partner?"
 "Still you keep o' the windy side of the law."

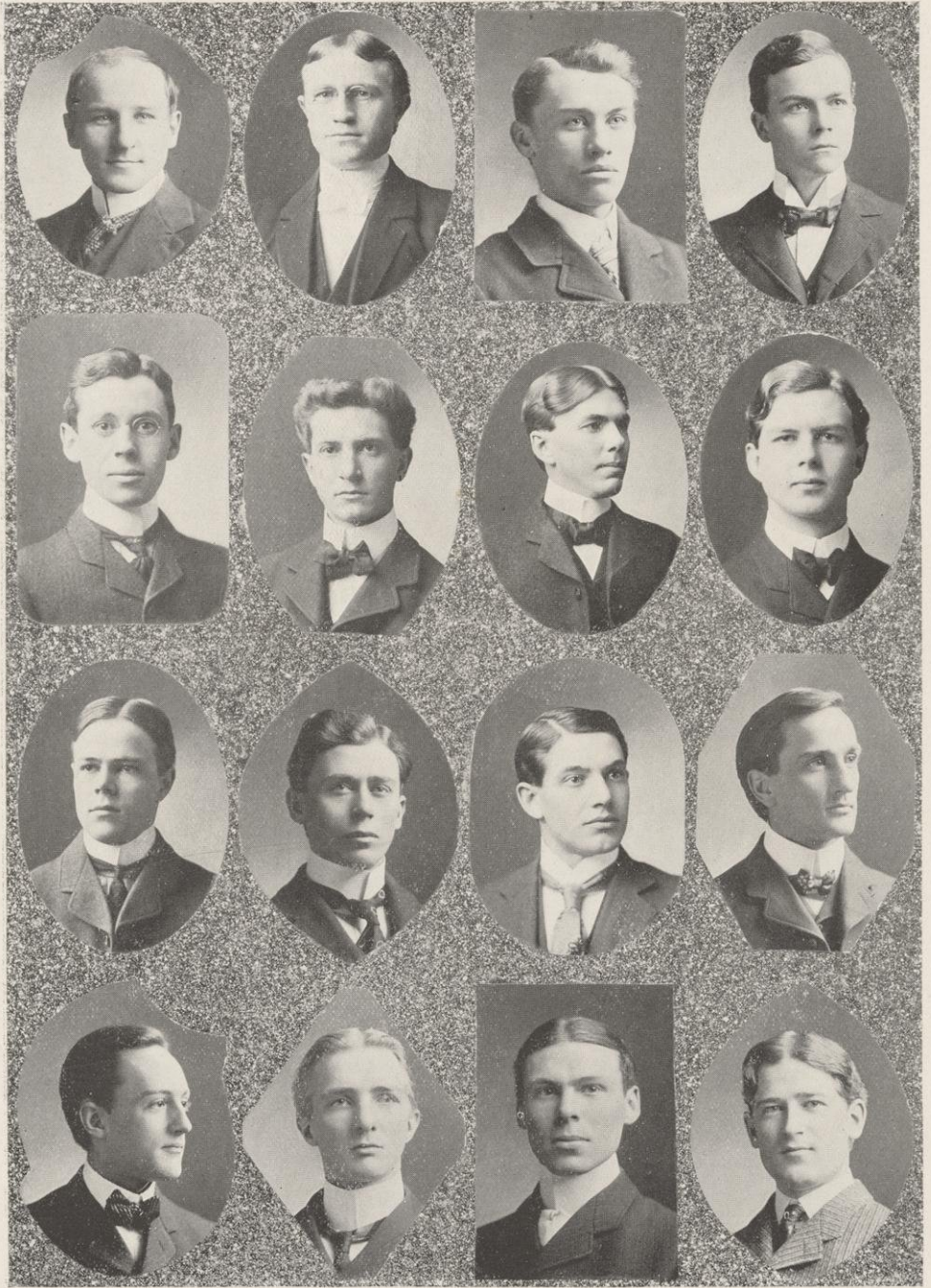

SCHOENGARTH
 STEBBINS
 TRATT
 VILAS

SCHWITTAY
 STELLWAGEN
 TREWECK
 VON COTZHAUSEN

SMITH, W. S.
 THOMPSON
 TRUESDELL,
 WHEELER

SMITH, E. W.
 TOMLINSON
 TSCHARNER
 WILCOX

- OSCAR WILLIAM SCHOENGARTH - - - - - Neilsville
 Thesis: "Is Section 1798 Wisconsin Revised Statutes Constitutional?"
 "He's a royal fellow."
- ALBERT EDWARD SCHWITTAY - - - - - Pound
 Entered from University of Koenigsberg, Prussia.
 Columbia.
 "Week in, week out, from morn to night,
 You could hear his bellows roar."
- ELROY WALLACE SMITH - - - - - Milwaukee
 Columbia; Secretary Columbia (1); Vice-President Columbia (3).
 Thesis: "The Law in Regard to Puffers or By-bidders at a Public Auction."
 "The smith's a mighty man."
- WALLACE STANLEY SMITH - - - - - Onalaska
 "By some he's lauded and by others blamed."
- BYRON HOUGHTON STEBBINS - - - - - Green Bay
 Cornell University '97.
 ΦΔΘ, ΦΔΦ. Forum.
 Thesis: "The Estoppel of the Acceptor of a Bill of Exchange to Deny the
 Signature of the Drawer as against the Indorser who took the Bill before
 Acceptance."
 "And he is such a man that all might wish to know him."
- STEPHEN AUGUSTUS STELLWAGEN - - - - - Colorado Springs, Col.
 Corresponding Secretary Senior Law Class (3); Columbia; Secretary and
 Treasurer Columbia.
 Thesis: "Regulation of Combinations and Trusts."
 "This is he in whose rare frame
 Nature labored for a name,"
- ROY EVERETT TOMLINSON - - - - - Oak Park, Ill.
 ΨΥ, ΦΔΦ.
 Columbia, Vice-President Columbia (3).
 Thesis: "The Maxim of Evidence, 'falsus in uno, falsus in omnibus.'"
 "His heart is fixed."
- PAUL TRATT - - - - - Whitewater
 ΒΘΠ, ΦΔΦ; Athenae; Junior Prom. Committee (3); Substitute Full-back
 (3); Quarter-back (4), 5), (6); Inter-collegiate Championship Wrestling
 and Tumbling (3).
 Thesis: "Admissibility of Evidence of Other Homicides, committed by
 Accused in Trial for Murder."
 "Little boats must keep near shore."
- GEORGE THOMPSON - - - - - Moscow
 Hesperia, Junior Ex. Orator (3); Columbia;
 Special Honor on Thesis (4).
 Thesis: "Can a Contract be Ratified."
 "To be of service rather than to be conspicuous."

- JOSEPH N. TREWECK - - - - - Mineral Point
 "His brains are in his head."
- ERNEST PAGE TRUESDELL - - - - - Belvidere, Ill.
 University of Michigan '96.
 Columbia.
 Thesis: "When may Oral Statements of Testator be Admitted to Affect a Will."
 "Lawyers have more sober sense
 Than to argue at their own expense."
- PETER J. TSCHARNER - - - - - Alma
 Entered from River Falls Normal.
 Columbia; Secretary and Treasurer Columbia; President Columbia; Class Secretary (1), (2); Iowa Debate 1901; Luther S. Dixon.
 Thesis: "Irresistible Impulses."
 "I am in earnest, I will not equivocate, I will not excuse, I will not retreat a single inch, and I will be heard."
- CHARLES ATWOOD VILAS - - - - - Milwaukee
 ΨΥ; ΦΒΚ; ΦΔΦ; Columbia; Secretary Columbia (1); Haresfoot; President Haresfoot (3); Hesperia; Fortnightly Club; Class President (2); Captain U. W. Battalion (2); Major U. W. Regiment (3); Colonel U. W. Regiment (4); Freshman Blowout Orator (1); Sophomore Semi-Public Orator (2); Manager Class Track Team (2); Chairman Junior Prom. Committee (3); Dramatic Contest (3).
 "He can do nothing without faith."
- ARTHUR VON COTZHAUSEN - - - - - Milwaukee
 Columbian.
 Thesis: "Right of a State to Tax or License any Article of Interstate Commerce."
 "A wee timorous beastie."
- ALBERT KIMBALL WHEELER - - - - - Janesville
 ΚΣ; Forum; Secretary Forum (2); Captain Track Team (1); Varsity Track Team (1), (2), (3); Holder Pole-vault Record for Wisconsin; Manager Football Team (3); Assistant Graduate Manager Football Team (3); Director Athletic Association (2); President Skating Club (2).
 Thesis: "Must a Foreign Promissory Note be Protested in Wisconsin."
 "I am running this Universe"
- NELSON JAMES WILCOX - - - - - Eau Claire
 ΦΔΦ, ΦΔΘ; Columbian, Class Treasurer (2); Baseball Manager (2).
 Thesis: "Admissibility of Parol Evidence to Vary the Terms of a Written Contract."
 "Hang sorrow! Let's be merry!"



BRANDEL
 EASTMAN
 KUNDERT
 TREBER, W. L.

CHAMBERLAIN
 EBERLE
 NEUMANN
 TREBER, J. A.
 EHLERT

DOWNER
 JENSEN
 PROULX
 WALKER
 WINDES

CHECK
 KREMBE
 ROSS
 WILLIAMS

School of Pharmacy

- IRVIN W. BRANDEL, PH., - - - - - Oshkosh
 ΦΧ.
 Graduated from three years Pharmacy Course in 1899 with Degree of Ph. G.
 Holder of August Uihlein Fellowship, 1900, 1901.
 Thesis: "Pinene, and Pinene Containing Oils."
 "It matters not what men assume to be,
 Or good, or bad, they are but what they are."
- FRED HENRY CHAMBERLAIN, PH., - - - - - Sparta
 ΦΧ; Member of Board of the "Badger Pharmacist."
 Thesis: "The Citral Containing Oils and their Assay."
 "Methinks I feel this youth's perfections."
- CHARLES WILLIAM CHECK, PH., - - - - - Madison
 Thesis: "Structure of Red Oak Bark."
 "Thou art too wild, too rude and bold of voice."
- WILLIAM RALPH DOWNER, PH., - - - - - Appleton
 Thesis: "Co-efficient of Expansion of Volatile Oils."
 "A glad son maketh a wise father."
- CORA BELLE EASTMAN, PH., - - - - - Montfort
 Treasurer Pharmaceutical Society; Secretary "Badger Pharmacist."
 Thesis: "Maple Sugar Industry of the United States."
 "Her ways are the ways of pleasantness."
- ARTHUR RALPH EBERLE, PH., - - - - - Watertown
 Thesis: "Spirits of Ammonia."
 "Conceit causes more conversation than wit."
- FREDERICK GUSTAVE EHLERT, PH., - - - - - Milwaukee
 Pharmaceutical Society; "Badger Pharmacist;" Aug. Uihlein Fellowship in
 Pharmaceutical Chemistry, 1899, 1900.
 Thesis: "A Study of Some of the Guaiacol Remedies."
 "Throw physic to the dogs!"
- AUGUST EDHAM JENSEN, PH., - - - - - Baldwin
 Entered as Sophomore from Wisconsin Academy.
 Pharmaceutical Society; "Badger Pharmacist" Board
 Thesis: "Structure of Hamamelis Virginiana."
 "How charming is divine philosophy!"
- ALEXANDER G. KREMBS, JR., PH., - - - - - Stevens Point
 ΦΓΔ; ΦΧ.
 Entered as a Sophomore from Stevens Point Normal.
 President of Junior Pharmacy Class; "Badger Pharmacist" Board.
 Thesis: "Study of Structure and Contents of Myrica, Cerifera and Gala."
 "Falter not. The race is not to the swift."

- ALFRED KUNDERT, PH., - - - - - Monroe
 Secretary Pharmaceutical Society; Chairman "Badger Pharmacist" (3), (4).
 Thesis: "Alkaloidal Separation in Sangrimaria Canadensis."
 "Wits are a despicable race of men."
- EDMUND CHRISTIAN NEUMANN, PH., - - - - - Milwaukee
 Entered from Concordia College.
 Thesis: "The Action of Light on Hydrocarbons containing Double Bonds."
 "He was equal to business and not too great for it."
- EMIL JOSEPH PROULX, PH., - - - - - Chippewa Falls
 Thesis: "The Structure of the Young Stems of Apocynum Cannabinum and
 Apocynum Androsaemifolium, L."
 "I am but a gatherer and disposer of other men's stuff."
- EMILE AUGUSTUS ROSS, PH., - - - - - Lake Geneva
 ΦX.
 "Badger Pharmacist" Board; Track Team (1).
 Thesis: "The Engenol Containing Oils and their Assay."
 "I am a gentleman and don't care who knows it."
- JOHN ALFRED TREBER, PH., - - - - - Deadwood, S. Dak.
 ΦX.
 Thesis: "Oil of Peppermint and its Constituents."
 "I pray you do not fool with me."
- WILLIAM LAWRENCE TREBER, PH., - - - - - Deadwood, S. Dak.
 ΦX.
 "Badger Pharmacist" Board (1), (2).
 Thesis: "A Chemical Study of Oils containing Methyl Salicylate."
 "They win that win."
- WILLIAM HENRY WALKER, PH., - - - - - Madison
 Thesis: "Maple Sugar, Source and Method of Manufacture."
 "The apothecary? What man is he?"
- ENOS SAMUEL WIGDALE, PH., - - - - - Fort Atkinson
 Pharmaceutical Society (1), (2).
 Thesis: "Podophyllum Peltatum "
 "A man he seems of cheerful yesterdays
 And confident to-morrows."
- JOHN HERMAN WILLIAMS, PH., - - - - - Merrillan
 Pharmaceutical Society; "Badger Pharmacist" Board; 1902 Badger Board.
 Thesis: "Adulteration of Hydrastis Canadensis."
 "Are not great men the models of nations?"
- THOMAS GUY WINDES, PH., - - - - - Winnetka, Ill.
 ΦX; Class Secretary (3).
 Thesis: "Thuja Occidentalis."
 "With a smile that is child-like and bland."

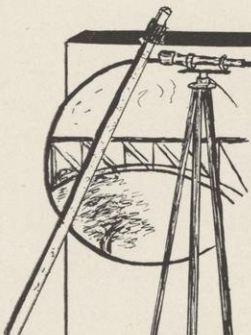

**COLLEGES OF
LETTERS AND
SCIENCE,
MECHANICS AND
ENGINEERING**



MC

A rectangular sign with a black border. On the left side of the sign, there is an illustration of a telescope mounted on a tripod, with a globe behind it. On the right side of the sign, there is an illustration of a test tube, a stack of three books, and a pen. The text is centered on the sign. The initials 'MC' are visible at the bottom right of the sign.



JUNIOR

CLASS



Officers

First Semester

CARL F. STILLMAN, - - - President - - -
JOHN V. BRENNAN, - - - Vice-President - - -
HELEN SHERMAN, - - - Secretary - - -
HARVEY CLAWSON, - - - Treasurer - - -
PHILIP L. SPOONER, - - - Sergeant-at-Arms - - -

Second Semester

HENRY L. JANES
PATRICK J. KELLEY
JENNIE B. SHERRILL
EDNA L. HOOLEY
THOMAS F. FRAWLEY

Colors

PURPLE AND SILVER

Motto

“Φῶσδε”

Yell

U-RAH!
U-RAH!
U-RAH-U!
'VARSITY! 'VARSITY!
Nineteen-Two!





The
1902
Badger Board

John Bartow Patrick, General Chairman
Walter Franklin Mabbett, Business Manager
Nora Bryant McCue, Secretary

Literary Committee

William Francis Moffatt, Chairman
Ida Elliott, Dwight Eastman Beebe
Robert Moses Davis, Mary Brayton Swain
Agnes Merrill, William Edward Smith
John Vincent Brennan, Nora Bryant McCue
Sarah Jennie Seeber, Guy Elmore Diehl
Victor Doughty Cronk, Marie Gardiner Hinkley
George Alvin Scott

Art Committee

Nora Bryant McCue, Chairman.
John Herman Williams, Ida Elliott
Mary Brayton Swain, Carl Bertolette Mutchler
Dwight Fastman Beebe, Jennie B. Sherrill
Bernice M. Ballard, William Edward Smith

Chronicle Committee

Carl Frederick Stillman, Chairman
Merle Sears Pickford, Michael O. Olbrich
Patrick John Kelley, Sarah Jennie Seeber
Bernice M. Ballard, George Alvin Scott
John Herman Williams, Agnes Merrill
Jennie B. Sherrill

Photograph Committee

Victor Doughty Cronk, Chairman
Marie Gardiner Hinkley, Sanford Putnam Starks
Guy Elmore Diehl, Merle Sears Pickford
Milan Ray Bump, Henry Lorenzo Janes

Business Committee

Walter Franklin Mabbett, Chairman
Carl Frederick Stillman, Patrick John Kelley
John Vincent Brennan, Michael B. Olbrich
Milan Ray Bump, Sanford Putnam Starks
Henry Lorenzo Janes, Robert Moses Davis

Excuse Committee

Dwight Eastman Beebe, Chairman
Agnes Merrill



PATRICK J. KELLEY

ROB'T M. DAVIS

MILAN R. BUMP

JOHN V. BRENNAN

NORA B. McCUE

WM F. MOFFATT

HENRY L. JANES

J. BARTOW PATRICK
CHAIRMAN

IDA ELLIOTT

AGNES MERRILL

DWIGHT E. BEEBE

JOHN H. WILLIAMS

JENNIE B. SHERRILL

GEORGE A. SCOTT

INNER CH.

The 1902 Badger Board



SARAH J. SEEBER



GUY E. DIEHL



BERNICE M. BALLARD



CARL F. STILLMAN



VICTOR D. CRONK



MARIE G. HINKLEY



WALTER F. MABBETT
BUSINESS MANAGER



MARY B. SWAIN



MERLE S. PICKFORD



WILLIAM E. SMITH



SANFORD P. STARKS



MICHAEL B. OLBRICH



CARL B. MUTCHLER

The 1902 Badger Board

College of Letters and Science

Junior Class

Maude E. Abbott, Eng.,	Madison	Ida Elliott, Eng.,	Hinsdale, Ill.
Peter O. Anderson, S.C.,	Brodhead	Ella L. Esch, M.C.,	Sparta
Martin F. Angell, C.H.,	Delevan	Alfred F. Fairbank, Eng.,	Lagoda
Celia M. Astle, M.C.,	Prairie du Sac	Charlotte I. Fisher, G.S.,	Milwaukee
Bernice M. Ballard, Eng.,	Warren, Ill.	Louise S. Foote, Phil.,	Sparta
Clara M. Barkhausen, C.H.,	Green Bay	Olaus G. Forteny, G.S.,	Viroqua
Dwight E. Beebe, C.H.,	Racine	Paul C. Foster, G S.,	Silver Lake
Lucius S. Bergstrom, S.C.,	Neenah	Thomas F. Frawley, M C.,	Eau Claire
William Beye, C.H.,	Oak Park, Ill.	Blanche Fulton, M.C.,	Hudson
Paul M. Binzel, A.C.,	Milwaukee	Nellie Galusha, M C.,	Monroe
Chauncey E. Blake, Eng.,	Rockford, Ill.	Anna M. Gapen, C.H.,	Madison
Edna Bolender, M.C.,	Monroe	Flora Gapen, G.S.,	Madison
James E. Bready, A.C.,	Dubuque, Ia.	Ivah L. Gilbert, Eng.,	Madison
John V. Brennan, M.C.,	Tomah	Emma B. Glasier, A.C.,	Bloomington
Ida M. Brewster, Phil.,	Chippewa Falls	Arthur B. Grindell, G.S.,	Platteville
John E. Brindley, C.H.,	Madison	Alfred Grotophorst, Eng.,	Prairie du Sac
Frank W. Bucklin, Eng.,	Brodhead	Dana I. Grover, C.H.,	South Milwaukee
Ella C. Buell, Eng.,	Sun Prairie	George L. Gust, Eng.,	Baraboo
Kittie L. Button, Eng.,	Milton	Robert W. Haight, C.H.,	Waukesha
Elsie C. Cady, C.H.,	Green Bay	John E. Hanzlik, Phil.,	Hillsboro
William Campbell, C.H.,	Gurnee, Ill.	Leon L. Harney, C.H.,	Schofield
Fred H. Carpenter, C.A.,	Evanston, Ill.	Helen Harvey, Phil.,	Madison
Agnes E. Case, G.S.,	North Greenfield	August F. Hasse, M.C.,	Wauwatosa
Eliza L. Case, Eng.,	Lancaster	Constance Haugen, Phil.,	River Falls
Wilhelmina G. Case, A.C.,	Prairie du Chien	Ada L. Hawley, G.S.,	Madison
William B. Castenholz, Eng. (Pol. Sci.),	Madison	Grace M. Hayden, Eng.,	Sun Prairie
Alice E- Chamberlain, Eng.,	Madison	Harry G. Hayden, Phil.,	Milwaukee
Hattie M. Chamberlain, C.H.,	Beloit	Genevieve M. Hayes, C.H.,	Janesville
Mary L. Cheever, M.C.,	Milwaukee	Carolyn V. Hayner, A.C.,	Madison
Alfred H. Christensen, Phil.,	Oshkosh	Ruth Heaton, M.C.,	Reedsburg
Harvey Clawson, A.C.,	Monroe	Roy L. Heindel, Phil.,	South Wayne
Robert K. Coe, C.H.,	Whitewater	Henry F. Helmholz, G S.,	Milwaukee
Mira Congdon, Phil.,	Stevens Point	Marie G. Hinkley, G S.,	Milwaukee
Bessie E. Cottrel, M.C.,	Spencer, Ia.	Agnes V. Hocking, Phil.,	Darlington
Victor B. Cronk, C.H.,	Louisville	Kate L. Hocking, M.C.,	Mineral Point
Arthur H. Curtis, G.S.,	Madison	Carrie G. Holah, M.C.,	Baraboo
Otto B. Dahle, M.C.,	Mt. Horeb	Julia C. Holland, Eng.,	Moscow
Robert M. Davis, C.H.,	Madison	Edna L. Hooley, C.H.,	Wauwatosa
Agnes V. Davison, Eng.,	Sun Prairie	Walter S. Hopkins, Eng.,	Leeds
Ester Donnelly, C.H.,	Milwaukee	Solomon Huebner, Eng.,	Manitowoc
Irene M. Durley, Phil.,	West Superior	Avis E. Hughes, C.H.,	New Lisbon
Charlotte Ehrlich, Eng.,	Berlin	Henry L. Janes, C.H.,	Racine
Adela Eiche, G.S. (Math.),	Marshfield	William H. Kelley, Phil.,	Madison
		Margaret J. Kennedy, Eng.,	Madison

Mida L. Kennedy, Eng.,	Madison	Merle S. Pickford, Eng.,	Madison
Nicholas Kirch, Eng.,	Mazomanie	John F. Powers, Eng.,	Mayhew
Leora E. Klahr, G.S.,	Horicon	Florence H. Ramsey, M.C.,	Reedsburg
Lorine A. Knauf, M.C.,	Chilton	Blanche H. Ranum, G.S. (Eng.),	La Crosse
Bessie M. Krape, A.C.,	Freeport, Ill.	Evan L. Reed, Eng. (Pol. Sci.),	Oregon, Ill.
Bessie M. Kratz, M.C.,	Sioux City, Ia.	Fred. H. Rehberg, Eng.,	Brodhead
Jessie P. Kroehnke, Eng.,	Theinville	Berl D. Richardson, G.S.,	Madison
Nellie M. Lamoreaux, Phil.,	Stevens Point	Frances M. Roddis, G.S.,	Marshfield
Maud A. Latta, M.C.,	Antigo	Lehman P. Rosenheimer, Eng.,	Kewaskum
William A. Lee, C.H. (Hist.),	Madison	Josephine Ross, M.C.,	Milwaukee
Edna M. Leihy, M.C.,	Bayfield	Oliver G. Runner, C.H.,	Freeport, Ill.
Fred O. Leiser, Eng.,	Baraboo	William Ryan, Eng.,	Lodi
Ada C. Lloyd, Eng.,	Chicago, Ill.	Jeanette L. Sage, C.H.,	Delevan
Louise Loeb, M.C.,	Appleton	Laura E. Sage, C.H.,	Delevan
George L. Lohr, C.H.,	Milwaukee	Kathrine W. Sanborn, A.C.,	Madison
Charles E. Long, G.S.,	Davenport, Ia.	Harry Sautoff, A.C.,	Madison
Benjamin F. Lounsbury, Eng.,	Pipersville	Richard F. Scholtz, A.C.,	Milwaukee
Charles E. Lovett, Eng.,	Chilton	Edwin H. Schorer, G.S.,	Plymouth
Matt J. Lynch, G.S.,	Madison	Percey E. Schroeder, G.S.,	Racine
George F. Markham, C.H.,	Milwaukee	Frederick W. Schule, Jr., G.S.,	Chicago, Ill.
Nora B. McCue, C.H.,	Madison	Edward C. Schwab, G.S.,	Milwaukee
James G. McFarland, A.C.,	Dubuque, Ia.	Sarah J. Seeber, M.C.,	Waterloo
Edward McGrath, Phil.,	Argyle	Raymond G. Sharpe, G.S. (Math.)	Vernon
Alma L. McMahan, Phil.,	Madison	Florence M. Shaw, A.C.,	Souix City, Ia.
Mayme K. McMahan, M.C.,	Baraboo	Elizabeth H. Shepard, Phil.,	DePere
Walter R. Menzel, C.H.,	Wausau	Jennie B. Sherril, C.H.,	Rockford, Ill.
Agnes Merrill, A.C.,	Ashland	Zella M. Shimmings, Eng.,	Delevan
Cora E. Meyer, G.S.,	Milwaukee	Charles E. Slothower, Phil.,	Madison
Ernst C. Meyer, G.S.,	Cedarburgh	Warren D. Smith, G.S.,	Madison
John C. Miller, Eng.,	Marinette	William E. Smith, C.H.,	Madison
William F. Moffatt, A.C.,	Davenport, Ia.	Florence M. Spence, C.H.,	Somers
Nelly C. Moldstad, Eng.,	DeForrest	Philip L. Spooner, A.C.,	Madison
Edward P. Moorhouse, Eng.,	Springfield	Norman M. Stark, Eng.,	Davenport, Ia.
Myrtle N. Morrissey, C.H.,	Bloomington	Glen S. Steer, G.S.,	Plymouth
Harry D. Murdock, G.S.,	Brodhead	Selma A. Steinfort, M.C.,	Watertown
William V. Nelson, Phil.,	Milwaukee	Maude M. Stephenson, M.C.,	Madison
Reginald A. Nestos, Phil.,	Rugby, N. D.	Freda D. Stolte, M.C.,	Reedsburg
John W. Nevius, G.S.,	Burlington, Ia.	Mary A. Stoppenbach, A.C.,	Jefferson
Walter A. Nicholas, Phil.,	Livingston	Max H. R. Strehlow, C.H.,	DeForest
Sidney C. Niles, Eng.,	Oak Park, Ill.	Frank A. St. Sure, G.S.,	Madison
Michael B. Olbrich, Eng.,	Lawrence, Ill.	Anna Stucki, G. S.,	Milwaukee
John A. O'Meara, Eng.,	West Bend	Mary B. Swain, A.C.,	Milwaukee
Louis J. Paetow, C.H.,	Milwaukee	Carrie E. Thompson, M.C.,	Madison
Bess G. Palmer, M.C.,	Madison	Helen G. Thompson, G.S.,	Eau Claire
William H. Parker, Phil.,	Eagle	Madge E. Thompson, Phil.,	Oshkosh
J. Bartow Patrick, C.H.,	Oak Park, Ill.	Robert H. Titus, G.S.,	West Superior
Mary G. Peckham, Eng.,	Milwaukee	Ella F. Tormey, M.C.,	Madison
Mary Pelesheck, Phil.,	Manitowoc		
Mabel S. Perrin, Phil.,	West Superior		
Rose A. Pesta, Eng. (Math.),	Milwaukee		

Edmon F. C. Turner, M.C.,	Chester, Neb.	Willis W. Waite, G.S.,	Brooklyn
Arthur B. Uihlein, C.H.,	Milwaukee	Margaret J. Williams, Phil.,	Rewey
Clara J. Van Velzer, M.C. (Math.),		Henry O. Winkler, A.C.,	Milwaukee
	Madison	Emma S. Witwen, M.C.,	Baraboo
George B. Vinson, M.C.,	Milwaukee	Esther M. Woodward, Phil.,	Stitzer
Frederick A. Vogel, S.C.,	Milwaukee	Mary Wright, C.H.,	Petersburg, Ill.

Junior Specials

William J. Anderson, Eng.,	Madison	Tinora L. Kasberg, Eng.,	Madison
Ellen D. Biscoe, Eng.,	St. Paul Park, Minn.	Elsie King, Phil.,	Neilsville
George W. Briggs, Eng.,	Hancock	May Kittelsen, Eng.,	Brodhead
Harvey Brugger G.S.,	Clyde, O.	John A. Lorch, G.S.,	Madison
Jennie H. Butt, Eng.,	Viroqua	Herman G. Milbrandt, M.C.,	Edgar
Vinnie B. Clark, G.S. (Math.),	Mayville	Sadie L. Millington, M.C.,	Peoria, Ill.
Clarence J. Du Four, Eng.,	Milwaukee	Florence E. V. Nelson, C.H.,	Madison
Harmon A. Farr, Eng.,	Newton	Esther M. Newman, Eng.,	Algoma
Bess C. Ferguson, Eng.,	Madison	Stephen C. Phipps, A.C.,	Hudson
Denny Ch. Gates, C.H.,	West Superior	Theo B. Pickford, Eng.,	Madison
Zoa M. Grace, Eng.,	West Superior	Florence A. Pray, Phil.,	Stevens Point
Emil G. Haumerson, Eng.,	Ft. Atkinson	Alfred J. Rhodes, C.H.,	Galesville
Samuel G. Higgins, G.S.,	Rhineland	Charlotte E. Shedd, C.H.,	Lake Geneva
Ethel I. Hauser, Eng.,	Mondovi	Jeanette N. Shedd, C.H.,	Lake Geneva
Frank M. Horstman, G.S.,	Barron	Florence E. Weissert, M.C.,	Milwaukee
Charles D. Hunter, Eng.,	Merrill	Daisybelle Wentworth, Eng.,	Milwaukee
Mary D. Huntington, Phil.,	Platteville	Albert H. Woltersdorf, G.S.,	Columbus
Clifford C. Ireland, C.H.,	Washburn, Ill.	Hassa M. Yule, Eng.,	Kenosha
Anna Jacobsen, Eng.,	Stoughton	Grace B. Zimmerman, Eng.,	Madison

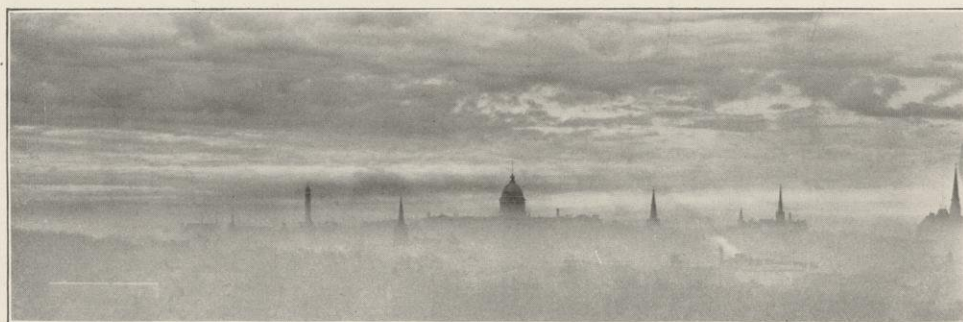

College of Mechanics and Engineering

Junior Class

Bertram F. Adams, M.E.,	Chicago, Ill.	Frank M. McCullough, C.E.,	Sturgeon Bay
Gustave A. Anderson, M.E.,	West Salem	Leroy L. McDonald, C.E.,	Rochester
Henry A. Balding, E.E.,	Milwaukee	George E. McEvoy, M.E.,	Milwaukee
Eugene A. Balsley, C.E.,	Madison	Harry T. McNeill, M.E.,	Sheboygan
Frederick C. Baxter, M.E.,	Mansfield, O.	Milton G. Montgomery, G.E.,	Madison
William C. Berg, C.E.,	Ft. Atkinson	Sherman Moore, C.E.,	Brodhead
Felix W. Boldenweck, M.E.,	Chicago, Ill.	Archie L. Murray, M.E.,	Madison
Milan R. Bump, E.E.,	Spokane, Wash.	Carl B. Mutchler, C.E.,	Madison
Charles M. Cole, M.E.,	Appleton	Arthur C. Olsen, C.E.,	Madison
Harry W. Cole, M.E.,	Milwaukee	Sidney Olsen, C.E.,	Viberg, S. D.
Frederick A. DeLay, E.E.,	Madison	Preston W. Pengra, E.E.,	Madison
Guy E. Diehl, C.E.,	Elroy	Martin H. Pesta, M.E.,	Milwaukee
Herbert W. Dow, M.E.,	Milwaukee	George A. Polley, C.E.,	Albertville
Roy R. Earle, E.E.,	Darlington	Emil F. Reichow,	Watertown
Gustave W. R. Ehreke, E.E.,	Wausau	Arthur B. Saunders, M.E.,	Milton
Anton D. Enrnbeck, C.E.,	Appleton	John T. Schroder, C.E.,	Hartford
Harold G. Ferris, M.E.,	Carthage, Ill.	George A. Scott, E.E.,	Oshkosh
Stephen Gardner, E.E.,	Madison	James E. Smith, C.F.,	Sharon
William J. Gibson, M.E.,	Hartland	Robert T. Smith, Jr., M.E.,	Baltimore, Md.
Arthur C. Greaves, C.E.,	Spencer, Ia.	Sanford P. Starks, M.E.,	Madison
John C. Grey, M.E.,	Windsor	Chester H. Stevens, C.E.,	Mason City, Ia.
James G. Hammerschlag, M.E.,	Milwaukee	Fred C. Stieler, E.E.,	Stevens Point
Gordon A. Helmichs, E.E.,	Deerfield	Carl F. Stillman, M.E.,	Milwaukee
Irving H. Hippenmeyer, M.E.,	Madison	Louis Stockman, C.E.,	Milton Junction
Carl W. Jenson, C.E.,	River Falls	Ira C. Sunderland, C.E.,	Hartford
Patrick J. Kelley, E.E.,	Manitowoc	William H. Thorckelson, M.E.,	Racine
Albert F. Kindt, C.E.,	Milwaukee	Julian V. Ware, E.E.,	Evansville, Ind.
Oliver B. Kohl, E.E.,	Antigo	James W. Watson, E.E.,	La Crosse
William F. Lathrop, E.E.,	Racine	Charles M. White, E.E.,	Delafield
Hawley D. Lennon, C.E.,	Decorah, Ia.	Herbert L. Whittmore, M.E.,	Madison
Walter F. Mabbett, C.E.,	Edgerton	Henry W. Young, E.E.,	Prairie du Sac

Junior Engineering Specials

Bertie S. Anderson, M.E.,	Hartford	Sylvan J. Lisberger, E.E.,	Danville
George T. Bunker, M.E.,	Woodstock, Ia.	Louis A. McKee, E.E.,	Madison
Arthur N. Early, E.E.,	Milwaukee	William J. Vanderkloot, C.E.,	Madison
J. Clark Gapen, E.E.,	Monroe	Clarence I. Zimmerman, E.E.,	Milwaukee



Officers

First Semester		Second Semester	
ROBERT G. STEVENSON	President	JOHN F. HAHN	
GENEVIEVE MIHILLS	1st Vice-President	ELINOR MERRILL	
JOHN H. FRIEND	2nd Vice President	JOHN PUGH	
EDWARD W. THUERER	Secretary	JOHN F. SAWYER	
JOHN F. HAHN	Treasurer	ARTHUR J. QUIGLEY	
ALMIRA C. JOHNSON	Historian	RUTH C. ANDREWS	
WILLIAM J. BERTKE	Sergeant-at-Arms	HENRY P. HOWLAND	

Colors

YELLOW AND WHITE.

Yell

U RAH! RAH!
 U RAH! REE!
 U WIS-CON-SIN!
 NINETEEN-THREE!



College of Letters and Science

Sophomore Class

Julia M. Anderson, M.C.,	Racine	Lucinda E. Fleming, G.S., (Math),
William W. Atwater, C.H.,	Chicago, Ill.	Madison
David L. Barnard, M.C.,	Earlville, Ill.	Joseph T. Flint, Eng.,
Hamlet J. Barry, C.H.,	Milwaukee	Menomonie
Oscar H. Bauer, Eng.,	Brownsville	Henry E. Foelske, C.H.,
Persis M. Bennett, G.S.,	Belleville	Milwaukee
Alice J. Bevans, M.C.,	Decatur, Ill.	Wilbur T. Foster, C.H.,
George T. Bigelow, Jr., A.C.,	Milwaukee	River Falls
Edward G. Birge, G.S.,	Madison	Galen A. Fox, G.S.,
Edwin S. Bishop, C.H.,	Somers	Durand
Jennie F. Bishop, Eng.,	Dillon, Mont.	Rufus J. Friedman, C.H., (Math.),
Lizzie C. Bissell, Eng.,	Madison	Iron River
Andrew S. Bogue, Eng.,	Arlington	George H. Gabel, C.H.,
Gertrude M. Bossard, M.C.,		Milwaukee
	South Kaukauna	Charles H. Gaffin, C.H.,
Grace M. Bradley, Eng.,	Madison	Leaf River, Ill.
Robert D. Burbank, A.C.,	West Superior	Robert O. Gibbons, Eng., (Math.),
Eugene H. Byrne, C.H.,	Baraboo	Cottage Grove
Charles R. Cady, C.H.,	Green Bay	Newell C. Gilbert, G. S.,
Henry F. Carpenter, C.H.,	Janesville	DeKalb, Ill.
George M. Challoner, M.C.,	Oshkosh	Edwin S. Gillespie, G.S.,
Raymond M. Chapman, G.S.,	Milwaukee	Madison
Paul W. Clough, G.S.,	Portage	Grace G. Godard, A.C.,
Mary P. Coleman, M.C.,	Chippewa Falls	Yorkville, Ill.
Dudley N. Condit, G.S.,	Chippewa Falls	Jane M. Goddard, Eng.,
Herbert L. Cook, G.S.,	Moline, Ill.	Freeport, Ill.
Cathaleen M. Craigo, M.C.,	Monroe	Clarence W. Gregory, M.C.,
Robert S. Crawford, Eng.,	Mineral Point	West De Pere
Mary F. Cunningham, C.H.,		Julius J. Griesel, M.C.,
	Chippewa Falls	Crown Point, Ind.
William B. Currie, A.C.,	Milwaukee	Ra'ph S. Gromann, M.C.,
Ernest E. Curtis, Eng.,	Madison	Crown Point, Ind.
Luella J. Davey, G.S.,	Janesville	William J. Hagenah, Eng.,
Edna Dessaint, A.C.,	Davenport, Ia.	Madison
Robert C. Disque, M.C.,	Burlington, Ia.	William H. Haight, Eng.,
Grace S. Dixon, M.C.,	Milwaukee	Rockdale
Truman M. Dodson, G.S.,	Berlin	Ben S. Hale, M.C.,
James G. Dougherty, Eng.,		Waupaca
	Lynden Station	William G. Hamilton, C.H.,
Vera Eastland, Eng.,	Richland Centre	Marinette
Harold E. Eggers, G.S.,	Two Rivers	Bernice C. Hatch, Eng.,
Callista A. English, A.C.,	Kenosha	Sturgeon Bay
Oscar G. Erickson, Eng.,	Madison	George J. Heuer, G.S.,
Irving A. Fish, A.C.,	Racine	Madison
		Joseph G. Holty, G.S.,
		Newark, Ill.
		Andrew W. Hopkins, Eng.,
		Leeds
		Lloyd P. Horsfall, C.H.,
		Prairie du Chien
		May M. Humphrey, A.C.,
		Bloomington
		Mary L. Jenkins, C.H.,
		Swaledale, Ia.
		Almira C. Johnson, M.C.,
		Milwaukee
		Osmund M. Jorstad, M.C.,
		La Crosse
		William F. Juneau, Eng.,
		North Greenfield
		Alexander Kasberg, Eng.,
		Madison
		Anna B. King, Eng.,
		Madison
		Fred H. Knobel, G. S.,
		Edgerton
		Anna Koltes, C. H. (German),
		Madison
		Robert P. Kraus, Eng.
		Marshfield
		Ernest F. Krueger, Phil.,
		Madison, S. D.
		Herbert D. Laube, C.H.,
		Brodhead
		Arne C. Lerum, Eng.,
		Cottage Grove
		Lawrence A. Liljeqvist, C.H.
		Wausau
		Chester Lloyd, C.H.,
		Hillside

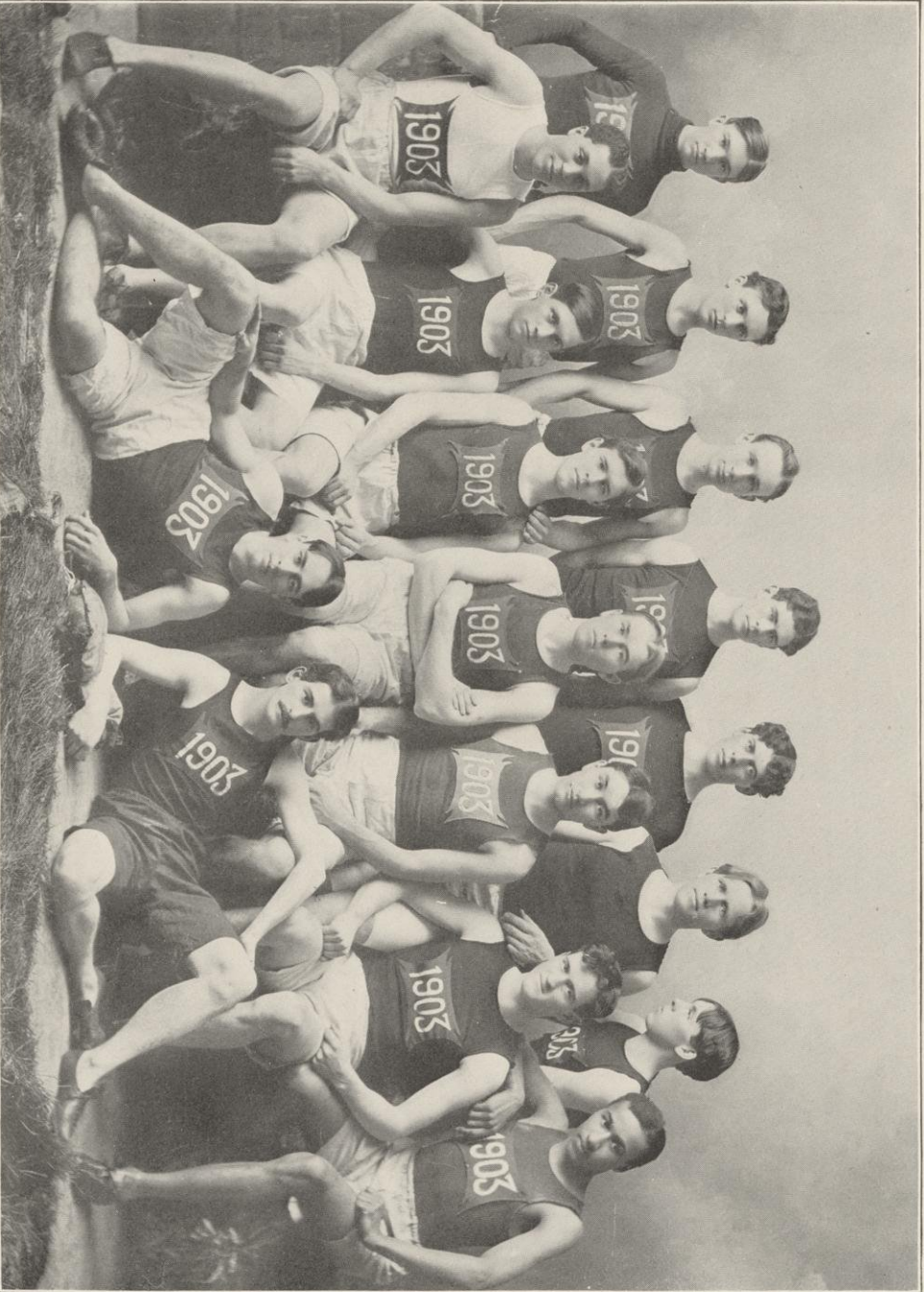

Curtis
Mathews

Heimholz
Chapman

Currie
Bishop

Murphy
Hahn (Capt.)
McNitt

Cowley
Juncau

Lerum

Keachie
Muckleston

Roage

Maude M. Luce, Eng.,	Chilton	William T. Runzler, A.C.,	Milwaukee
Carl T. Madsen, Eng.,	Centralia	Ruth B. Safford, M.C.,	Peebles
Beach W. Maguire, Eng.,	Rockford, Ill.	Vera B. Salter, Eng.,	Unity
Agnes J. Martin, G.S.,	Dubuque, Ia.	William F. Schmidt, C.H.,	Manitowoc
Joseph H. Martin, G.S.,	Aurora	Anna A. Schoblinger, Eng.,	Shullsburg
Gertrude S. Matteson, A.C.,	Davenport, Ia.	Paul A. Schule, A.C.,	Chicago, Ill.
Jay W. McCrossen, C.H.	Wausau	Lulu P. Shaw, A.C.,	Wanwata
William F. McEldowney, C.H.,	Chicago Heights, Ill.	Albert E. Showers, Eng.,	De Forest
Elinor Merrill, M.C.,	Ashland	Imelia J. Slinde, Eng.,	De Forest
Regina Michelson, M.C.,	River Falls	Adolph B. Smith, G.S.,	Brooklyn
Guinevieve Mihills, M.C.	Fond du Lac	Phebe M. Smith, Eng.,	Juda
Wallace W. Miller, G.S.	Ravenswood, Ill.	Glen R. Snider, Eng.,	Kilbourn
Eben R. Minahan, Eng.,	Green Bay	John H. Sprecher, Eng.,	Independence
Rosalin J. Minch, Eng.,	Paoli	Carolyn Stempli, M.C., M.C.,	Madison
May L. Mosher, Eng.,	Sandwich, Ill.	Genevieve Stevens, C.H.,	Boone, Ia.
Mabel Odell, M.C.,	Des Moines, Ia.	Robert G. Stevenson, Eng.,	Marinette
Julia T. Osborne, C.H.,	Madison	Howard M. Stewart, Eng.,	Delevan
Patricia M. Osborne, M.C.	Madison	Mitchell C. Stewart, Eng.,	Wausau
Henry H. Otjen, Eng.,	Milwaukee	Orin L. Stinson, A.C.,	Madison
Nell F. Parkinson, M.C.,	Columbus	Ruth C. Stockman, C.H.,	Mason City, Ia.
Howell A. G. Parks, A.C.,	Oconomowoc	Charles H. Stone, Eng.,	Reedsburg
Jessie M. Pelton, M.C.,	Madison	Anna Storm, Eng.,	Plainfield
George A. Perham, C.H.,	Racine	Edna L. Tarbox, C.H.,	La Crosse
Jessie E. Perry, M.C.,	Madison	Mae P. Telford, M.C.,	Mason City, Ia.
Rawson J. Pickard, G.S.,	Chicago, Ill.	Charles S. Thompson, G.S.,	Oshkosh
Robert E. Pinkerton, G.S.,	Mazomanie	Edward W. Thuerer, Eng.,	Baraboo
George C. Poage, C.H.,	La Crosse	Rose M. Toepfer, M.C.,	Madison
Fred R. Pollard, C.H.,	Madison	Clyde L. Townsend, A.C.,	Shullsburg
Beulah C. Post, M.C. (Math.),	Dubuque, Ia.	Mary Updegraff, M.C.,	Decorah, Ia.
Lloyd W. Pullen, C.H.,	Milwaukee	Lucas S. Van Orden, C.H.,	Baraboo
Daphne W. Putnam, M.C.,	Waukesha	Minna E. Weber, M.C.,	Watertown
Amelia F. Pyre, M.C.,	Madison	Waldimar C. Hehr, C.H.,	Milwaukee
Louis F. Rahr, C. H.,	Kenosha	Josephine A. Wells, C.H.,	Portage
Ethel F. Raymer, M.C.,	Madison	Georgiana Whitcomb, G.S.,	Madison
Arthur Reitman, G.S.,	Milwaukee	Robert L. Wilkins, C.H.,	Viroqua
Melinda C. Rider, C.H.,	Dubuque, Ia.	Norma C. Wood, M.C.,	Madison
Adolph H. Roethke, Eng., (Pol. Sci.),	Chilton	Pearl H. Wood, M.C.,	Monroe
S. Crawford Ross, C.H.,	Mineral Point	Vojta Wrabetz, Eng. (Math.),	Kewaunee
		Mignon Wright, M.C.,	Madison
		Roland Zinns, A.C.,	Milwaukee



College of Letters and Science

Sophomore Specials

Lela A. Anderson, Eng.,	Augusta	Edith B. Martin, C.H.,	Morrison, Ill.
Ruth C. Andrews, Eng.,	Hudson	Harry J. Masters, G.S.,	Sparta
Sybil Barney, Eng.,	West Bend	George A. Mowry, Eng.,	Sturgeon Bay
Mabel J. Bradley, M.C.,	Madison	Henry E. Murphy, A.C.,	Manitowoc
Halbert B. Cole, Eng.,	Black River Falls	Anna M. Pelton, Eng.,	Madison
Alex. O. Corstvet, Eng.,	Deerfield	Jacob Primakow, C.H.,	Milwaukee
Karl Evert, Eng.,	Madison	Clarence L. Richardson, Eng.,	Chippewa Falls
Mabel Goddard, Eng.,	Freeport, Ill.	Edith A. Rumsey, C.H.,	Madison
Oscar Halvarsen, S.C.,	Madison	May L. Savage, A.C.,	Madison
Norman Hendrickson, C.H.,	Albion	John T. Sawyer, Eng.,	Hammond, Ind.
Mary K. Hobbins, Eng.,	Madison	Robert L. Sowards, Eng.,	Madison
Burke Halbrook, S.C.,	Springfield, Mo.	Margaret H. Shaw, C.H.,	Geneseo, Ill.
Elizabeth Joyce Hunter, A.C.,	Wauwatosa	Edwin W. Smyth, G.S.,	Stuart, Ia.
Herbert F. John, C.H.,	Milwaukee	Pearlie M. Stetler, Eng.,	Richland Center
Amy S. Johnson, Eng.,	Madison	Lola S. Thayer, G.S.,	Evanston, Ill.
Evelyn L. Johnson, Eng.,	Winona, Minn.	Elizabeth M. Treleven, Eng.,	Fond du Lac
Harvey C. Johnson, C.H.,	Madison	William Urban, Eng.,	Plainfield
Hattie Johnson, M.C.,	Decorah, Ia.	William A. Walters, Eng.,	Chicago, Ill.
Hilda C. Johnson, M.C.,	Decorah, Ia.	Stuart E. Washburn, C.H.,	Racine
Max J. Kelling, G.S.,	Milwaukee	Elias R. Williams, Eng.,	Genesee Depot
Arthur W. Lewis, G.S.,	Madison		

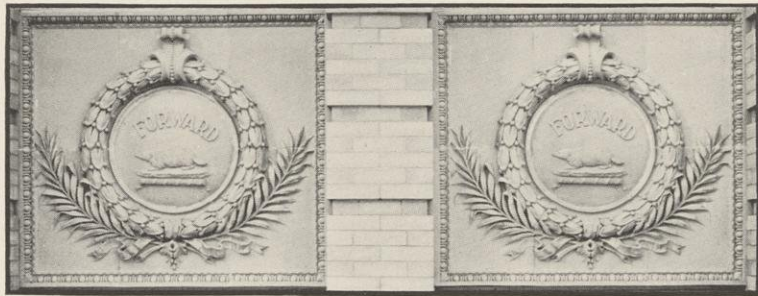

DETAIL OF PANEL DECORATION, NEW ENGINEERING BUILDING

College of Mechanics and Engineering

Sophomore Class

Benjamin C. Adams, E.E.,	Madison	Charles J. Hejda, E.E.,	Manitowoc
Archie F. Alexander, M.E.,	Milwaukee	Charles W. Hejda, E.E.,	Manitowoc
Arthur E. Anderson, M.E.,	Janesville	Minot J. Hill, E.E.,	Almond
Arthur Armstrong, E.E.,	Ashland	Don C. Holloway, M.E.,	Janesville
John C. Belanger, C.E.,	Grand Rapids	William O. Hotchkiss, C.E.,	Eau Claire
John W. Belling, E.E.,	Mondovi	Henry P. Howland, M.E.,	Springfield
William J. Bertke, E.E.,	Milwaukee	Frederick W. Hurls, E.E.,	Madison
Joseph I. Bingham, C.E.,	Lockwood, N. Y.	Edward H. Hughes, M.E.,	Spokane, Wash.
Warren J. Bishop, C.E.,	Milwaukee	Arthur L. Johnson, M.E.,	Chicago, Ill.
Fred G. Borden, E.E.,	Plainfield	George A. Keachie, C.E.,	Cedar Rapids, Ia.
John E. Probst, E.E.,	Mondovi	Robert G. Krumrey, E.E.,	Plymouth
Lewis R. Brown, E.E.,	Oshkosh	Leigh H. Lathrop, E.E.,	Delavan
Joseph P. Burns, C.E.,	Watertown, N. Y.	Olaf Laurgaard, C.E.,	La Crosse
John N. Cadby, E.E.,	Madison	Harry L. Lea, E.E.,	Iron River
Perry J. Carter, C.E.,	Mauston	Lester H. Levisee, E.E.,	Clintonville
Frederick A. Chamberlain, E.E.,	Madison	Benjamin F. Lyons, M.E.,	Appleton
Ira L. Coon, C.E.,	Plainfield	John A. Manington, C.E.,	Madison
Arthur W. Cowley, E.E.,	Madison	Frank C. Marvin, E.E.,	Zumbrota, Minn.
Willis E. Crandell, E.E.,	Plainfield	Gilbert F. McNitt, E.E.,	Racine
Edward L. Crowe, E.E.,	Chicago, Ill.	William C. McNowen, C.E.,	Mauston
George G. Davies, M.E.,	Racine	Rowland H. Morrison, M.E.,	Morrisonville
Garrison C. Dean, M.E.,	Eau Claire	William R. Mott, E.E.,	Decorah, Ia.
John S. Dean, M.E.,	Madison	Edgar B. Mueller, E.E.,	Manitowoc
Howard L. Dessert, M.E.,	Mosinee	Clifford H. Noyes, C.E.,	Madison
Courteney C. Douglas, M.E.,	Fontana	Harry W. Page, M.E.,	Baraboo
Daniel M. Driscoll, C.E.,	Antigo	Elmer A. Peirce, C.E.,	Madison
Emil A. Ekern, E.E.,	West Superior	Claude H. Perry, C.E.,	Madison
Arthur R. Ehrnbeck, C.E.,	Appleton	Fred R. Porritt, C.E.,	Fargo, N. D.
Howard S. Elliott, E.E.,	Mazomanie	John Pugh, Jr., E.E.,	Racine
Rollins N. Foster, C.E.,	Oregon	Arthur Quigley, E.E.,	Lake Geneva
August F. Freundberg, C.E.,	Ashland	William J. Rowe, E.E.,	Warren, Ill.
John H. Friend, E.E.,	Antigo	Louis H. Rueping, M.E.,	Fond du Lac
Gustav W. Garvens, C.E.,	Wauwatosa	Henry J. Saunders, C.E.,	Council Bluffs, Ia.
Henry J. Geerlings, Jr., M.E.,	Milwaukee	John L. Savage, C.E.,	Madison
James M. Gilman, C.E.,	Madison	Williard R. Saxton, C.E.,	Berlin
Charles F. Goodenough, G.E.,	West De Pere	Irving Seaman, E.E.,	Milwaukee
Jame Goudie, E.E.,	Iron Wood, Mich.	George M. Simmons, E.E.,	Viola
Alvin Haase, C.E.,	Milwaukee	Charles J. Slater, M.E.,	Escanaba
John F. Hahn, C.E.,	Tyndall, S. D.	Roy L. Southworth, M.E.,	Mondovi
Edwin M. Hall, E.E.,	Chicago, Ill.	Will Spalding, E.E.,	Oshkosh
Morris E. Haman, E.E.,	Milwaukee		
Franklin E. Haun, M.E.,	Syracuse, N. Y.		
Edward J. Hawley, C.E.,	Green Bay		

Harold L. Stevens, C. .,	Sparta	James A. Walker, M.E.,	Rockford, Ill.
Edward E. Terrell, C.E.,	Lynchburg	Charles T. Watson, C.E.,	Baraboo
James E. Toogood, E.E.,	Manchester, Ia.	Frederic C. Weber, E.E.,	Fond du Lac
Martin W. Torkelson, C.E.,		Adrian A. Wedemeyer, M.E.,	Sheboygan
	Black River Falls	August G. Wehe, C.E.,	Milwaukee
Albert P. Treber, E.E.,	Deadwood, S. D.	Leslie B. Woodruff, C.E.,	Milwaukee
Dwight C. Trevarthen, M.E.,	Madison	Frank P. Woy, E.E.,	Sparta
Paul Trowbridge, M.E.,	Columbus	James G. Zimmerman, E.E.,	Milwaukee

Sophomore Engineering Specials

Hugo E. C. Brandt, C.E.,	Watertown	Raymond Haisler, C.E.,	Milwaukee
Charles E. Carter, E.E.,	Milwaukee	John R. Kimball, E.E.,	Kenosha
Harry J. Cowie, C.E.,	West Superior	Armand G. Langenbach, M.E.,	Mayville
William J. Crumpton, E.E.,		John H. Neef, E.E.,	Portage
	West Superior	John C. Potter, E.E.,	Wauwatosa
Samuel K. Dickinson, E.E.,		Frank D. Sheldon, C.E.,	Milwaukee
	West Superior	Frank Wenner, M.E.,	Garrison, Ia.





Officers

ALBERT L. MARSHALL,	- - - - -	President
RHODA M. WHITE,	- - - - -	Vice-President
CHARLES A. LYMAN,	- - - - -	Secretary
LOREN D. BLACKMAN,	- - - - -	Treasurer

Colors

ROYAL BLUE AND WHITE

Yell

BLOOD AND GORE!
 BLOOD AND GORE!
 VARSITY! VARSITY!
 Nineteen-Four!



College of Letters and Science

Freshman Class

Allen C. Abbott, S.C.,	Oshkosh	Elsie L. Coerper, Eng.,	Hartford
Ruby M. Acker, M.C.,	Brandon	Esther R. Concklin, M.C.,	East Troy
Elma L. Adams, G.S.,	Milwaukee	Maude E. Conry, G.S.,	Madison
Rolland C. Allen, Eng.,	Dayton	Henry A. Cook, S.C.,	Moline, Ill.
Ida G. Allison, C.H.,	Spokane, Wash.	Elva Cooper, Eng.,	Milwaukee
William A. Anderson, C.H.,	Madison	William A. Cowell, Eng.,	Kewaunee
Thomas W. Andresen, Eng.,	Medford	Fred R. Cummings, S.C.,	Madison
John B. Andrews, Eng.,	South Wayne	Isaac J. Dahle, S.C.,	Mt. Horeb
Frederick Arnold, S.C.,	Eau Claire	Mary H. Darrow, G.S.,	Fargo, N. D.
Amelia A. Askew, M.C.,	Madison	Wilbur G. Davison, Eng.,	Sun Prairie
Alice L. Asseln, M.C.,	Decorah, Ia.	Charles A. Davlin, G.S.,	Berlin
Fannie M. Baker, Eng.,	Madison	Herman F. M. Derge, G.S.,	Eau Claire
Mark Banta, A.C.,	Menasha	Julius F. Derge, S.C.,	Eau Claire
Harry C. Batty, Eng.,	Mazomanie	Frank W. Dobson, G.S.,	Rockford, Ill.
William M. Baxter, Eng.,	Nashville, Tenn.	Florence A. Dodge, A.C.,	Windsor
Fred. E. Beals, S.C.,	Milwaukee	Julia A. Dowley, Eng.,	Kenosha
Henry B. Beeson, Eng.,	Fond du Lac	Eleanor L. Doye, Eng.,	Sandwich, Ill.
Ransom D. Bernard, Jr., G.S.,	Elkader, Ia.	Richard C. Dudgeon, S.C.,	Madison
Ernest O. Best, C.H.,	Baraboo	Wanda M. Dudgeon, Eng.,	Madison
Ervin J. Beule, G.S.,	Fox Lake	Laura E. Du Four, Eng.,	Racine
Loren D. Blackman, C.H.,	Ames, Ia.	Elmer J. Falk, S.S.,	Stoughton
James B. Blake, C.H.,	Winona, Minn.	Phoebe M. Faller, C.H.,	Baraboo
John T. Blake, A.C.,	Racine	Donald N. Ferguson, S.C.,	Waupun
John B. Bommersheim, S.C.,	Milwaukee	Jay E. Fessenden, S.C.,	Evansville
Chester D. Bond, G.S.,	Paris, France	Carl A. Field, S.C.,	Madison
Fred P. Bowen, Jr., Eng.,	Richland Center	Lilian C. Fitch, Eng.,	Beacon, Mich.
Arthur Breslauer, A.C.,	Milwaukee	Morris F. Fox, S.C.,	Madison
Willis E. Brindley, C.H.,	La Crosse	Charles R. Freeman, C.H.,	Menomonie
Ralph D. Brown, C.H.,	Rhineland	Earle M. French, Eng.,	Sturgeon Bay
Solon J. Buck, C.H.,	Berlin	Scott W. Fries, C.H.,	Richland Center
Archie L. Bullis, Eng.,	Dexterville	Hal H. Fayette, G.S.,	Alliance, Neb.
Franklin H. Bunker, G.S.,	Menomonie	James G. Fuller, G.S.,	Waterman, Ill.
Mary E. Bunting, C.H.,	La Crosse	Elmer A. Fullerton, Eng.,	So. Kaukauna
John U. Burns, Eng.,	Juda	Bernard L. Hagemann, S.C.,	Mauston
William P. Bush, M.C.,	Sparta	Kathryn Hall, M.C.,	Watertown
Elmer E. Cain, Eng.,	Milwaukee	Margaret S. Hall, C.H.,	Madison
Fred K. Carrico, Eng.,	Rockford, Ill.	Elmer W. Hamilton, S.C.,	Hyde
Lucie N. Case, C.H.,	Milwaukee	Harriet A. Harvey, C.H.,	Racine
Arthur H. Christman, G.S.,	Stone Bank	Winifred D. Haseltine, C.H.,	Mazomanie
Herbert E. Chynoweth, S.C.,	Madison	John G. Hayden, C.H.,	Milwaukee
Harry E. Clausen, S.C.,	Fox Lake	Robert E. Hayes, G.S.,	Florence
Grace C. Clifford, M.C.,	Madison	Clarence S. Hean, Eng.,	Madison
Martin H. Clune, Eng.,	Elroy	Albert S. Hinn, G.S.,	Fennimore
		Frank Hoag, S.C.,	Waukesha
		Oscar R. W. Hoefer, A.C.,	Milwaukee
		Albert J. Hoffman, M.C.,	Brookfield

Arthur W. Holderness, Eng.,	Kenosha	Charles R. McCanna, S.C.,	Burlington
George R. Holten, S.S.,	Chicago, Ill.	Clara L. McCollins, C.H.,	Dubuque, Ia.
Frank G. Hostak, G.S.,	Two Rivers	Bartie E. McCormick, G.S.,	Waterloo
John E. Howley, Eng.,	Madison	Anna E. McDonald, C.H.,	Baraboo
Georgeta U. Hurlburt, Eng.,	Racine	Edward L. McGillis, Eng.,	Marinette
Frank S. Hyland, Eng.,	Portage	Burton A. McLaughlin, S.C.,	Gr. Rapids
Ralph E. Hyslop, G.S.,	Chester, Minn.	Robert C. Menzies, A.C.,	Rock Prairie
Frederic C. Inbusch, C.H.,	Milwaukee	David G. Milbrath, G.S.,	Whitefish Bay
Margaret C. Jackman, M.C.,	Janesville	Harry E. Miller, Eng.,	Grand Rapids
Marshall H. Jackson, S.C.,	Oak Park, Ill.	Marie G. Miller, C.H.,	Madison
James Charles James, C.H.,	Aurora, Ill.	William J. Miller, A.C.,	Milwaukee
Henry H. Jebens, C.H.,	Davenport, Ia.	Robert P. Minton, C.H.,	Charleston, Ill.
Elsie C. Jenkins, M.C.,	Cheyenne, Wyo.	Charles W. Mitchell, Eng.,	Brodhead
Allen W. John, Eng.,	Marinette	Edith F. Mitchell, Eng.,	Racine
Lyman Johnson, Jr., C.H.,	Siam Rapids, Ia.	Maurice W. Moe, M.C.,	Milwaukee
		Florence S. Moffatt, C.H.,	Davenport, Ia.
John T. Johnston, A.C.,	Milwaukee	Helen H. Mooers, Eng.,	Milwaukee
Murva R. Kelley, C.H.,	Dubuque, Ia.	Ethel L. Moore, G.S.,	Merrillan
William T. Kelsey, C.H.,	Baraboo	Thorina O. Mortenson, Eng.,	Racine
George I. Kummerer, G.S.,	Clinton	Francis X. Murphy, S.C.,	Manitowoc
Blanche M. Kinne, M.C.,	Elkhorn	Roy I. Murray, M.C.,	Madison
John I. Kinney, Eng.,	Fond du Lac	John W. Mussell, Eng.,	Bayfield
Lloyd G. Kirby, G.S.,	Chicago, Ill.	Kate Muthler, Eng.,	Madison
Carrie L. Knox, M.C.,	Vinton, Ia.	Leonard M. Nelson, S.C.,	So. Kaukauna
James H. Krueger, S.C.,	Neenah	Bertha Netherwood, Eng.,	Oregon
Hattie Kuhns, A.C.,	Madison	Amy E. Nichols, M.C.,	Wauwatosa
Fola La Follette, C.H.,	Madison	William C. Nichols, G.S.,	Fargo, N. D.
Ernest W. Landt, S.C.,	Waupun	Roy E. Noyes, A.C.,	Baraboo
Wilfred G. Lane, C.H.,	Mason City, Ia.	Lottie M. Ogilvie, Eng.,	Verona
Lewis Larsen, C.H.,	Eastman	Lewis W. Parks, S.C.,	Watertown
Clara M. Lauderdale, Eng.,	Elkhorn	Benjamin A. Paust, A.C.,	Milwaukee
Sidney D. Law, C.H.,	La Crosse	Delia I. Pengra, Eng.,	Madison
Lester M. Lehrbach, G.S.,	Arcadia	Charles S. Peters, Eng.,	Dodgeville
John C. Liver, Eng.,	Hartford	Frederick R. Pettit, C.H.,	Kenosha
Roy K. Lohmiller, C.H.,	La Crosse	William B. Philbrick, S.C.,	Wausau
John S. Lord, Eng.,	Dixon, Ill.	Daniel V. Phillips, C.H.,	Boscobel
Paul C. Love, S.C.,	Grand Rapids	Ruth M. Phillips, M.C.,	Madison
Charles A. Lyman, C.H.,	Burke	Harry R. Pomeroy, C.H.,	Edgerton
Morna G. Maine, M.C.,	Monroe	Aaron S. Putney, Jr., S.C.,	Waukesha
Frederick A. Manchester, Eng.,	Richland Center	Elizabeth W. Pyre, M.C.,	Madison
		Arthur W. Quan, Eng.,	Madison
Howard H. Markel, M. C.,	Freeport, Ill.	Leslie W. Quirk, Eng.,	Madison
George J. Marquette, G.S.,	Watertown	Elam J. Raymond, C.H.,	Chippewa Falls
Wilhelm G. Marquette, G.S.,	Watertown	Ethel I. Redfield, M.C.,	Racine
Victor G. Marquissee, M.C.,	Altoona	Ina J. Reid, A.C.,	Madison
Albert L. Marshall, S.C.,	Rensselaer, Ind.	Thilda Reindahl, M.C.,	Madison
Anna M. Mashek, C.H.,	La Crosse	Walter C. Reine King, S.S.,	Sheboygan
Harriet Mason, G.S.,	Fond du Lac	Claudia B. Rice, M.C.,	Davenport, Ia.
Edward G. Mattke, G.S.,	Baraboo	Adolph H. Rossing, Eng.,	Argyle

Mark Rothman, Eng.,	Chilton	Walter H Thom, S.C.,	Madison
Eugene E. Runkel, S.C.,	Independence	Ernest B. Tomlinson, S.C.,	Oak Park, Ill.
Stena C. Sands, Eng.,	Sparta	Lillian R. Tompkins, C.H.,	Madison
Frank B. Sargent, Eng.,	Seymour	Pearl E Tompkins, C.H.,	Madison
Paul A. Schedler, S.C.,	Oconto	Edward Trudell G.S.,	Kewaunee
George Schenck, S.C.,	Wauwatosa	Roger M. Trump, C.H.,	Milwaukee
William E. Schrieber, G.S.,	Madison	Reginald S. Tyler, Eng.,	Mazomanie
Harry W. Selle, Eng.,	Milwaukee	Charles A. Urner, G.S.,	New York, N.Y.
Robert N. Sharp, S.C.,	Chicago, Ill.	Robert J. Usher, S.C.,	South Wayne
Georgia M. Shattuck, Eng.,	Medford	Julius H. Warner, C.H.,	Windsor
Frank R. Shepard, S.C.,	Janesville	Charlotte L. Wasson, M.C.,	Sioux City, Ia.
Harry E. Shiels, S.C.,	La Crosse	Harry B. Webster, S.C.,	Englewood, Ill.
Dale C. Shockley, Eng.,	Lamont	Ada M. Welsh, A.C.,	Madison
Frank N. Siegel, S.C.,	Racine	John L. West, S.C.,	Neenah
Dolly S. Smith, Eng.,	Milwaukee	Sydney H. Wetzler, G.S.,	Milwaukee
Russell L. Smith, Eng.,	Kilbourn	Charles R. Whitney, S.C.,	Waukegan, Ill.
Arthur M. Stack, Eng.,	Madison	Hawley W. Wilber, S.C.,	Waukesha
Henry W. Stark, C.H.,	Milwaukee	Edward C. Wild, Eng.,	Mayville
Roy B. Staver, G.S.,	Chicago, Ill.	Corlyn H. Wilder, S.C.,	Evansville
Paul Steinbrecher, C.H.,	Chicago, Ill.	Agnes E. Wilson, Eng.,	Boscobel
Eugene J. Stevenson, G.S.,	Madison	William S. Wilson, S.S.,	Burlington
Kathryne A. Stewart, M.C.,	Bro'head	Wirt Winslow, S.C.,	Fort Atkinson
Rudolph G. Stotzer, S.C.,	Portage	Guy R. Wood, S.C.,	Grand Rapids
Sarah S. Sutherland, M.C.,	Janesville	Gains S. Woo'edge, Eng.,	Antigo
Kenneth B. Tanner, G.S.,	So. Kaukauna	Will H Young, S.C.,	Evansville
George E. Taylor, S.C.,	La Crosse	Edna B. Zinn, M.C.,	East Troy
Arthur E. Thiede, S.C.,	Columbus		



THE BABCOCK MEDAL. AWARDED TO PROFESSOR STEPHEN MOULTON BABCOCK. MARCH, 1901.

Freshmen Specials

Florence B. Alexander, Eng.,		Arthur C. Lange, Eng.,	Medford
	West Superior	Leo deR. Ludlow, C.H.,	Waukesha
Roe Arnold, Eng.,	Sharon	Donald A. MacDonald, Eng.,	La Crosse
Paul P. Bennett, Eng.,	Rockford, Ill.	Alice J. Manson, Eng.,	Belleville
Hanne Bull, Eng.,	Madison	Earl V. McComb, G.S.,	Brillion
Bonnie E. Burton, Eng.,	Lake Geneva	Vera McNeill, Eng.,	Sheboygan
Harold O. Cady, G.S.,	Dover	Ruth P. Miner, Eng.,	Madison
Vivian Chandler, M.C.,	Boone, Ia.	Margaret A. Moran, Eng.,	DeForest
Frances M. Connell, C.H.,	Fond du Lac	Nellie Miller, Eng.,	Monroe
Mayme C. Conway, Eng.,	Grand Rapids	William K. Nattinger, S.C.,	Lyons, Ia.
Eudora I. Cook, M.C.,	Lake Mills	Mary L. Nelson, M.C.,	La Crosse
Nettie M. Cook, G.S.,	Lake Mills	Mary E. H. Owen, M.C.,	Lauderdale
Robert R. Daum, C.H.,	Oshkosh	Henry O. Paulson, Eng.,	Perry
Walter Drew, C.H.,	Berlin	Clifford C. Pease, Eng.,	Oregon
Eliza M. Eastman, C.H.,	Rock Island, Ill.	Ruby E. Peck, Eng.,	Madison
Ernest O. Edwards, S.C.,	Ashland	Fred J. Pfeifer, G.S.,	Plymouth
Frank O. Edwards, A.C.,	Rochester	Carol G. Pollard, Eng.,	Sioux City, Ia.
Mary A. Egan, M.C.,	Madison	Helen P. Richardson, A.C.,	Evansville
Ralph B. Ellis, M.C.,	Chicago, Ill.	Ida P. Richmond, Eng.,	Morrison, Ia.
Charles D. Ellwood, S.C.,	Osseo	Hugo A. Rickeman, Eng.,	Racine
Nellie A. Etter, Eng.,	Monroe	Mabelle O. Saemann, M.C.,	Plymouth
Lillian H. Evans, Eng.,	Spring Green	Glenn R. Sardeson, Eng.,	Argyle
Magdalen Evans, G.S.,	Madison	Minnie E. Schmidtman, Eng.,	Manitowoc
Mary M. Evans, Eng.,	Spring Green	James C. Silverthorn, G.S.,	Wausau
Mary E. Gale, C.H.,	Fox Lake	Anne H. Sims, Eng.,	Frankfort, Ind.
Cecil T. Godwin, Eng.,	Berlin	Mary G. Stoner, M.C.,	Madison
Lieu P. Haskins, G.S.,	Barnum	Adah O. Streeter, M.C.,	La Crosse
Charles R. Heisinger, S.C.,	Oshkosh	Frank B. Van Horn, M.C.,	Omaha, Neb.
Edna D. Heller, Eng.,	Sheboygan	Oscar B. Walsh, Eng.,	Iron River
James R. Hobbins, Eng.,	Madison	Hudson B. Werder, Eng.,	Charles City, Ia.
William J. Hughes, Eng.,	Fond du Lac	Orville W. Wheelwright, G.S.,	Belleville
Mabel A. Isham, M.C.,	Fond du Lac	Roscoe Whitman, G.S.,	Dodgeville
Frances E. Kayser, Eng.,	Madison	Helen M. Wolf, M.C.,	Rock Rapids, Ia.
Edward G. Killey, Eng.,	Geneva, Ill.	Morris E. Yager, Eng.,	Madison
Florence M. Klahr, Eng.,	Horicon		



College of Mechanics and Engineering

Freshmen Class

Arthur J. Adamson,	Madison	John S. Hodge,	Waterloo
Andrew T. Anderson,	Madison	Charles V. Hopper,	Eau Claire
Aden W. Andrews,	Columbus	Roy T. Jackson,	Mt. Morris, Ill.
George Awsumb,	Eau Claire	Morton H. John,	Marinette
Amos P. Balsom,	Hudson	Gustave E. Kahn,	Milwaukee
Wallace J. Benedict,	Milwaukee	Francis H. Kales,	Chicago, Ill.
Philip S. Biegler,	Chicago, Ill.	Harry D. Keerl,	Mason City, Ia.
Arnim C. Blankenburg,	Fond du Lac	George S. Keith,	Johnstown
Frank H. Blood,	Kenosha	Albert S. Kennedy,	Aurora, Ill.
William H. Boyle,	Kaukauna	Frank W. Kimball,	Janesville
Francis A. Bradford,	Madison	William S. Kinne,	Winona, Minn.
William Bradford,	Stevens Point	Henry Kleifeld,	Kenosha
William H. Brenning,	Columbus	George P. Klinkert,	Racine
William E. Brown,	Racine	Walter J. Koch,	Milwaukee
Eyrind H. Bull,	Madison	Bancroft C. Kress,	Manitowoc
Herman F. Burkhart,	Eau Claire	Arthur F. Krippner,	Oakland
Ora B. Cahoon,	Madison	William H. Kunz,	Freeport, Ill.
Rollin R. Caskey,	Chicago Heights, Ill.	Allan Lee,	Cambridge
Seymour W. Cheney,	Fond du Lac	Norman Lee,	Cambridge
Raymond T. Conger,	Elgin, Ill.	John H. Lynch,	Madison
Royden J. Coon,	Plainfield	Donald MacArthur,	Superior
James L. Doar,	Cumberland	Edgar J. MacEachron,	Green Bay
George H. Dyer,	Milwaukee	Everett A. Marshall,	Racine
George H. Elvis,	Medford	Hal E. Martin,	Manitowoc
Philip G. Epstein,	Portage	Ralph McCrossen,	Wausau
Orlando R. Erwin,	Milwaukee	Harry L. McDonald,	Fond du Lac
Charles L. Eustis,	Ft. Atkinson	Ivan M. McIntyre,	Ft. Atkinson
Robert E. Evans,	Minneapolis, Minn.	Vincent McMullen,	Dodgeville
Robert F. Ewald,	Fairchild	Zadok Merrill,	Madison
Edgar W. Fairweather,	Sheboygan	Fancis A. Murphy,	Balmoral
Ernest J. Fisher,	Beaver Dam	Louis F. Musil,	Manitowoc
Leslie S. Foster,	River Falls	James M. Musser,	Madison
Donald K. Frost,	Winona, Minn.	John D. Noyes,	Baraboo
Rudolph E. Hagenah,	Reedsburg	Edgar A. Olin,	Waukesha
Frank H. Hanson,	Stoughton	Edwin O'Mara,	Chicago, Ill.
Harold Haskins,	Meadville, Pa.	Ray Owen,	Footville
Charles M. Haugan,	Chicago, Ill.	Carl A. V. Petersen,	Racine
William H. Hauser,	Fargo, N. D.	Frank J. Petura,	Racine
Julius L. Hecht,	Chicago, Ill.	George G. Post,	Madison
Walter R. Heidemann,	Waterloo	Ralph R. Race,	Portage
Robert R. Henry,	Anchorage	Shelby W. Redman,	Racine
William R. Higgins,	Sturgeon Bay	Richard W. Remp,	Dresbach, Minn.
Joseph E. Hillemeier,	Shullsburg	Walter H. Richardson,	Milwaukee
Fred R. Hills,	Menominee	Paul M. Ripley,	Oak Park, Ill.

Louis G. Rosenstock,
 William A. Rowe,
 Frank Rowley,
 Webber S. Russell,
 Louis F. Schoelkopf,
 Henry S. Schwendener,
 Frank A. Servis,
 Lee H. Skeels,
 Clyde C. Smith,
 Harvey K. Snively,
 Harold M. Stark,
 Burt E. Steenson,
 James A. Stewart,
 William F. Tubesing,

Warsaw, Ind.
 Eau Claire
 Evansville
 Madison
 Welcome
 Milwaukee
 La Crosse
 Eau Claire
 Bangor
 Menominie
 Appleton
 Whitewater
 Madison
 Milwaukee

Paul B. Turner.
 William B. Uihlein,
 G. F. William Ungrodt,
 Leslie F. Van Hagen,
 Fred C. Voigt,
 Albert D. Warren,
 Guy P. Weatherston,
 William G. Webb,
 Willis Whitby,
 Herford White,
 Max A. Whiting,
 Charles L. Wood,
 George M. Wyatt,

Stoughton
 Milwaukee
 Medford
 Chicago, Ill.
 Sheboygan
 Wauwatosa
 Madison
 Viroqua
 Jericho
 Delafield
 Watertown
 Oshkosh
 Fond du Lac

Engineering Special Freshmen

Arthur J. Bleser,
 Borge H. Borreson,
 Louis A. Burns,
 Lawrence Crehore,
 Charles M. Dering,
 Eden W. Drake,
 Sylvester A. Ege,
 John F. Flaig,
 Warren W. Gore,
 Victor H. Griesser,
 John L. Grinde,
 Jamie H. Gulick,
 Merton G. Hall,
 Ray L. Hankinson,
 Marvln Heath,
 Roy R. Hunsberger,

Bleser
 La Crosse
 Watertown, N. Y.
 Milwaukee
 Portage
 Milwaukee
 Madison
 Sheboygan
 Beloit
 Peoria, Ill.
 Madison
 Ashland
 Reedsburg
 Evansville
 Waupun
 Columbus, S. D.

John A. Jardine,
 Edward F. Lewis,
 Walter K. Lyman,
 Everett Q. Marshall,
 Ernest A. Moritz,
 Floyd A. Naramore,
 Charles A. Phillips,
 Franklin T. Rinder,
 John G. Staack,
 Edward B. Starr,
 Virgil C. Trine,
 George Tullock,
 William D. Williamson,
 Anton B. Ziegeweid,
 Paul F. Zinke,

Fargo, N. D.
 Pipeville
 Mendota
 Racine
 Yankton, S. D.
 Mason City, Ia
 Sioux Falls, S. D.
 Chicago
 Middleton
 Washburn
 Madison
 Owen, Ill.
 Madison
 Arcadia
 Fond du Lac





COLLEGE

OF

LAW

Middle Law Class

Officers

First Semester

FERDINAND G. C. VOIGT, - -
 ALBERT F. LARSON, - -
 EMIL SCOW, - -
 EDWARD C. GRIESEL, - -

President - -
 Vice-President - -
 Secretary - -
 Treasurer - -
 Sergeant-at-Arms, - -

Second Semester

THORWALD P. ABEL
 EMIL SCOW
 JOHN B. ANDREWS
 CLEMENT A. GORDON
 PHILIP C. KOPPLIN

Thorwald P. Abel,	Kenosha	John H. Johntry,	Chicago, Ill.
Lake C. Alexander,	Manitowoc	Robert A. Kaftan,	Tyndall, S. D.
John B. Andrews,	Birnamwood	Harry F. Kelley,	Manitowoc
Chauncey G. Austin, Jr.,	St. Albans, Vt.	Harry G. Kemp,	Madison
Worth S. Bardwell,	Plainfield	John E. Kemp,	Sparta
Lee F. Bays,	Sullivan, Ind.	Charles Kirwan,	Manitowoc
Ralph V. Blethen,	Rochester, Minn.	Joseph Koffend,	Appleton
August E. Braun,	Milwaukee	Philip C. Kopplin	Lavell
Louis A. Brunckhorst,	Kewaunee	Albert F. Larson,	Sioux Falls, S. D.
William A. Campman,	Neillsville	George E. Larson,	Sioux Falls, S. D.
George W. Carow,	Freeport, Ill.	Herbert A. Lundahl,	Chicago, Ill.
Charles H. Cashin,	Stevens Point	John J. Mann,	Chicago, Ill.
Edward J. Cockerill,	Berlin	James C. McKesson,	Genoa Junction
Gilbert J. Develaar,	Wauwautosa	Daniel P. Meyers,	Forrester, Ill.
Morten S. Davidson,	Madison	James A. Michaelson,	Darlington
Thomas F. Davlin,	Berlin	Barney A. Monahan,	East Troy
Harry Edwards,	Dixon, Ill.	Victor J. O'Keliher,	Oconto
Henry M. Fellenz,	Campbellsport	Ernest A. O'Neill,	Neillsville
Clement A. Gordon,	Freeport, Ill.	Charles S. Pearce,	Walworth
Alexander P. Greenthal,	Milwaukee	Harry L. Reeves,	New York, N. Y.
Edward C. Griesel,	Crown Point, Ind.	Edward J. Reynolds,	Madison
Ole S. Gunderson,	Colfax	John W. Reynolds,	Jacksonport
Earl P. Harkin,	Marshfield	Emil Scow,	Arcadia
Harry R. Hewitt,	Madison	Henry H. Taylor,	Barron
Harry M. Hobbins,	Madison	Ferdinand G. C. Voigt,	Milwaukee
John J. Jeffrey,	Centralia	Bunn T. Wilson,	Rochester, Minn.
Eugene C. Joannes,	Green Bay	Charles G. Yankey,	Juneau

Junior Law Class

Charles H. Abercrombie,	Astoria, Ore.	Fred D. Jewett,	Sioux Falls, S. D.
Erricsson W. Allen,	Milwaukee	Harry P. Keith,	New Lisbon
Harry B. Anderson,	Memphis, Tenn.	George F. Kinney,	South Kaukauna
Samuel E. Andrews,	Hindsborough, Ill.	Emil G. Kralovec,	Chicago, Ill.
Louis A. Avery,	Fond du Lac	Julius J. Krug,	Knowles
Arthur A. Baldwin,	Madison	Otto Kuenzli	Milwaukee
Oscar J. Bandelin,	Grand Rapids	Frank H. Kurtz,	Milwaukee
Corina C. Banning,	Ft. Wayne, Ind.	George W. Lane,	Dodgeville
Winchel F. Barber,	Waukesha	Harry R. Lea,	Waupaca
Chester D. Barnes,	Kenosha	Herman Leicht,	South Germantown
John M. Barney,	West Bend	Charles Levinger,	Sioux Falls, S. D.
Clyde H. Belknap,	Madison, S. D.	William A. Loveland,	Monticello
Arthur W. Blackburn,	Madison	Robert W. Lueck,	Juneau
Adelbert E. Bleekman, Jr.,	La Crosse	Hugo F. Luhman,	Manitowoc
Francis E. Boland,	West Superior	John T. S. Lyle,	Madison
Joseph Bredsteen,	Stoughton	John A. Malone,	Burlington
Hubert D. Buchanan,	Rio	Willard H. Marsh,	Pine Island, Minn.
William D. Buchholz,	Whitehall	Delbert R. Mathews,	Fox Lake
Charles L. Burnham,	Milwaukee	Paul R. McKee,	Madison
William J. Carr,	Aurora, Ill.	Ernest V. Moore,	Liledown, N. C.
Elbert L. Carroll,	Creston, Ia.	James C. Morgan,	Hartford
Harry E. Carthew,	Lancaster	Edward M. Muckleston,	Waukesha
Henry Casson,	Viroqua	Harry J. Mortensen,	New Lisbon
Manning Cleaveland,	Poughkeepsie, N. Y.	James Murray,	Waupun
Edward B. Cochems,	Sturgeon Bay	Harry J. Murrish,	Mazomanie
John M. Cochrane,	Waupun	Louis Nelson,	Stoughton
William B. Collins,	Sheboygan	Warren J. Neville,	Oshkosh
Matthew F. Conlin,	Madison	Bernard M. Palmer,	Janesville
Charles E. Conner,	Clinton, Ia.	Oscar C. Perry,	Edgerton
Louis A. Copeland,	Shullsburg	Fred G. Phelps,	Oconto
George B. Cunningham,	Rockbridge	Ralph G. Plumb,	Manitowoc
George G. Curtis,	Madison	Allen T. Pray,	Stevens Point
William F. Dickinson,	Rockford, Ill.	Thomas M. Priestly,	Madison
George C. Douville,	North Greenfield	Charles L. Purves,	River Falls
Stephen E. Driver,	Darlington	Arthur C. Quale,	Nora
William J. Foulkes,	Oshkosh	Louis J. Quammen,	Deerfield
John F. Fraser,	Lake Geneva	Leonard D. Quinn,	Kewaunee, Ill.
James F. Gibson,	Burnside, Ill.	Louis B. Reed,	Ripon
Henry Graas,	Sturgeon Bay	Seth W. Richardson,	Ortonville, Minn.
John G. Graham,	Tomah	Jeremiah P. Riordan,	Myra
Harry W. Guipe,	Chicago, Ill.	George W. Ripley,	Iron River
George Heller,	Sheboygan	Frank B. Rodger,	Milwaukee
William P. Hoy,	Woodstock, Ill.	John B. Sanborn,	Madison
Walter W. Hughes,	New Lisbon	Harvey O. Sargeant,	Omro
Gustav B. Husting,	Mayville	John F. Sedgwick,	Whitewater
Frank W. Jacobs,	Madison	Joseph R. Shields,	Pewaukee
Lawrence P. M. Jeger,	Milwaukee	Morton W. Smith,	Waupun

Walter E. Smith,
 Edwin A. Snow,
 John C. Stevens,
 Max H. R. Strehlow,
 George B. Swann,
 Fred W. Sylvester,
 Tore Teigen,
 Charles L. Thompson,
 William A. Walker,

Milwaukee
 Iron River
 Milwaukee
 De Forest
 Beaver Dam
 Milwaukee
 Sioux Falls, S. D.
 Davenport, Ia.
 Milwaukee

Eugene J. Wehmhoff,
 Warde A. Wescott,
 Fred Wetzler,
 James H. Weyer,
 Edmund W. Wheelan,
 Lynn A. Williams,
 Simon P. Wilson,
 George L. Winegar,
 John M. Woy,

Burlington
 Crandon
 Milwaukee
 Princeton, Ill.
 Grand Rapids
 Milwaukee
 Northport
 Morrison, Ill.
 Madison

Special Law Students

William C. Berg,
 Carlton C. Deniston,
 John H. Deniston,
 Henry M. Esterly,
 Raymond C. Fairbank,
 Thomas M. Gannon,
 John Garvin,
 Gjermund O. Haugen,
 George V. Helfrich,
 George A. Howitt,
 Bonduel A. Husting,
 Isaac M. Kittleson,
 Edwin C. F. Knowles,
 Lewis Lawson,

Madison
 Madison
 Mt. Horeb
 Hillside
 Ladoga
 Cedarburg
 Ashland
 Stoughton
 Carthage, Ill.
 Pewaukee
 Mayville
 Mt. Horeb
 West Superior
 Fayette, Ia

Henry Mahoney,
 John Maxey,
 James J. McManany,
 Lewis W. Mills,
 Walter K. Parkinson,
 Jackowska A. V. Peterson,
 Emil G. Rahr,
 Asa P. Rickmire,
 Dennis F. Scanlan,
 Eugene S. Tradewell,
 William S. Warner,
 Alfred I. Warren,
 Albert K. Wheeler,

Madison
 Antigo
 Cashton
 Racine
 Appleton
 Milwaukee
 Milwaukee
 Cylon
 Madison
 Racine
 Milwaukee
 Hinsdale, Ill.
 Janesville





Junior Class

Ralph W. Danuser,	Arcadia	Harvey B. North,	Janesville
Frederic E. Dettloff,	Chippewa Falls	Helen Sherman,	Milwaukee
Peter O. Fox,	Fond du Lac	Otto A. Soell,	La Crosse
Burton E. Ketchum	Madison	Susan Swarthout,	La Crosse
Sidney L. Lee,	McFarland	Melvin E. Tweeden,	Oconomowoc

Sophomore Class

Joseph J. Beck,	Hales Corners	Theodore E. Lipkan,	Chicago, Ill.
John C. Corscot,	Madison	Edmund C. Neumann,	Milwaukee
Llewellyn R. Davies,	Madison	Frank W. Rabak,	Webster, S. D.
Oscar H. Hulberg,	La Crosse	Reginald O. Schoen,	Mayville
John F. F. Huldreich,	Milwaukee	Edwin A. Stephain,	Manitowoc
Harry A. Jefferson,	Louisville	Carl W. Ziepprecht,	Dubuque, Ia.

Freshmen Class

Herbert R. Bird,	Madison
Cornelius J. Maloney,	Milwaukee
Fred A. Schmidt,	Wausau



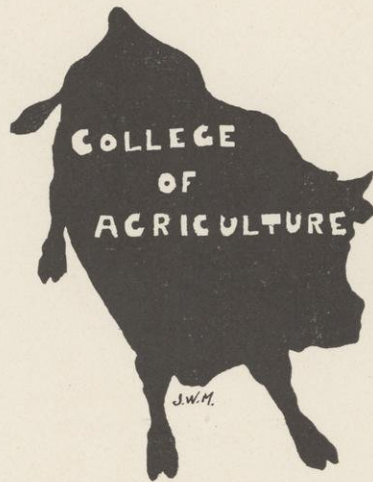

Long Course

Juniors

George A. Olson,	Madison	John A. Ross,	Hinsdale
	Frank G. Swoboda,	Troy	

Sophomores

William B. Richards,	Racine	Conrad G. Starke,	Milwaukee
----------------------	--------	-------------------	-----------

Freshmen

Manuel H. Chopitea,	Buenos Ayres, A. R.	Charles L. Meller,	Milwaukee
Francisco B. Doellinger,		Otto L. Prien,	Madison
	Buenos Ayres, A. R.	Remigio Rueda,	Tucuman, Arg. Rep.
Amzi C. McLean,	Red Bank, N. J.	Lawrence G. Tainter,	Menominee
Roderick C. McLeod,	Milwaukee	Carlos A. Vallejo,	La Rioja, Arg. Rep.

Special

Thomas F. McConnell, Jr.,	Ripon
---------------------------	-------

Short Course

Second Year

A. Anderson,	Madison	John W. Bauer,	Naperville, Ill.
George C. Atwood,	Roscoe, Ill.	Roy Burton,	Dousman Rural D.
Ralph Baker,	Madison	Sidney G. Carlyle,	Chesterville, Canada
Roscoe E. Baker,	Britt, Iowa	George I. Carncross,	Lodi
A. Brinkman,	Madison	R. W. Carter,	Osseo
Robert E. Buell,	Gilead, Conn.	Fred S. S. Castle,	Buffalo Prairie, Ill.
John G. Buehler,	Ithaca	Adolph Clansing,	Bartel Station
Wm. L. Bumgarner,	Magnolia, Ill.	Charles F. Clark,	Babcock

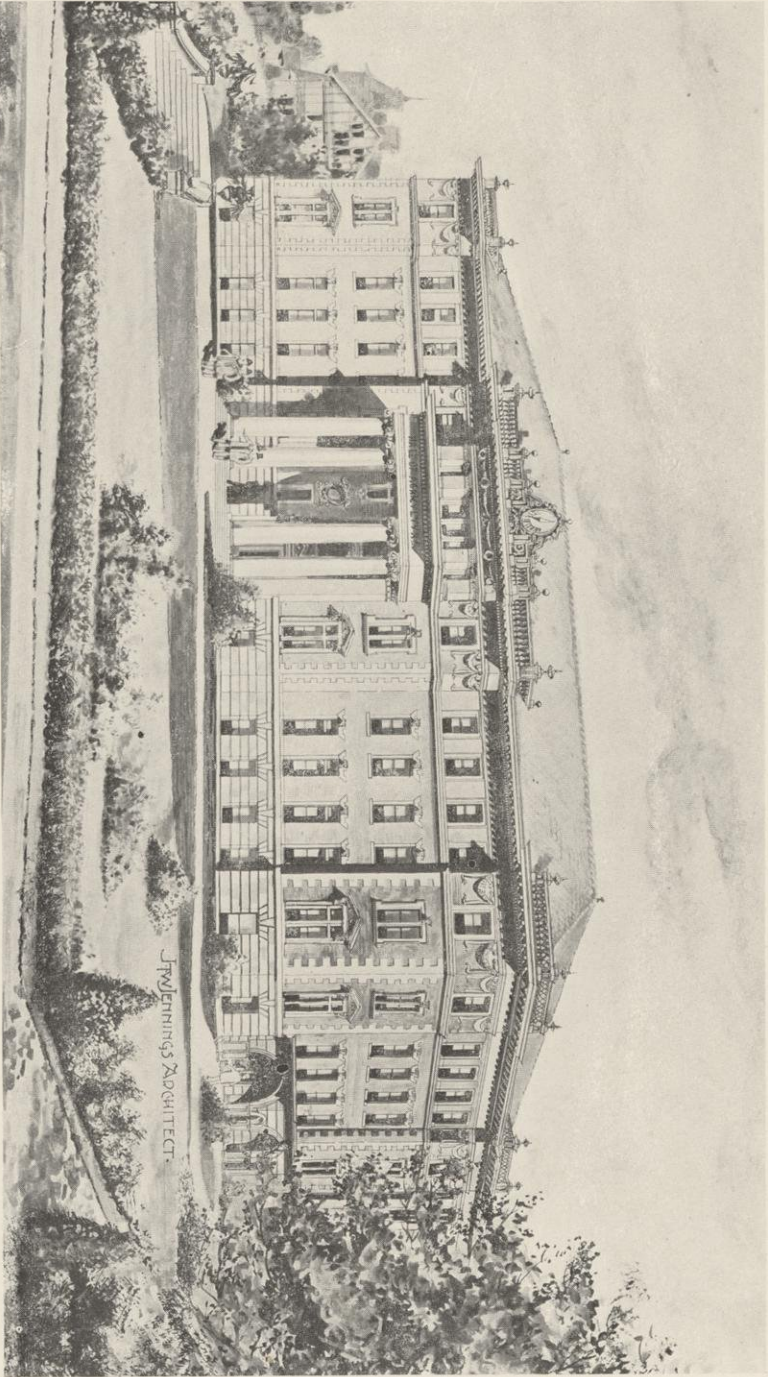

The Proposed New Hall of Agriculture

John D. Clark,
 David B. Clark,
 John J. Cramer,
 Wm. R. Curtiss,
 Louis H. Cutler,
 Porter H. Davis,
 W. F. Dettinger,
 Wm. A. Doelle,
 John E. Donnelly,
 Arthur G. Downer,
 Carroll A. Dutton,
 James A. Ford,
 Almeron H. Fox,
 Benj. H. Fulten,
 Rufus A. Gillett,
 Warren C. Glasgow,
 Clifford D. Gordon,
 Willie H. Graffin,
 Walter J. Haddleton,
 Martin N. Hanson,
 Wm. E. Haseltine,
 Watson I. Hatch,
 Alfred B. Hicken,
 Clair R. Holmen,
 Emil E. Holt,
 Alonzo Howard,
 Sherman Hubbard,
 Benj. A. Imholt,
 Perry Jackson,
 William O. Johnson,
 William Keyes,
 Gilbert M. Lampland,
 James M. Larson,
 Ole E. Larson,
 Christian W. Lassen,
 Melvin B. Lee,
 William Lehman,
 John H. Liebe,
 Alfred Lien,
 Forrest Linton,
 James W. Lord,
 John L. Lytle,
 Louis Malee,

Johnstown
 Rock Prairie
 Marshfield
 Trevor
 E. Dubuque, Ill.
 St. Johns, Mich.
 Northfield
 Doelle
 Dobie
 Appleton
 Centerville
 De Soto
 Menomonie
 Ripon
 Fitchburg
 Waterloo, Ia.
 Mineral Point
 Deerfield
 Hinsdale, Ill.
 Hollandale
 Baraboo
 Richland Center
 Pewaukee
 Waupaca
 Ono
 Melrose
 Evansville
 Houlton
 Argyle
 South Wayne
 Grand Rapids
 Hayfield, Minn.
 Mt. Morris, Ill.
 Emerald Grove
 Winnetka, Ill.
 Hillsboro
 Neosha
 Grand Rapids
 Blanchardville
 Ft. Atkinson
 Neenah
 Luaha, Iowa
 Fitchburg

Harley A. Martin,
 Claude M. Mason,
 Charles K. Moore,
 Charlie L. Nichols,
 Chas. D. Nickel,
 Peter O. Paulson,
 Paul Pickhardt,
 Richard H. Poston,
 Dwight E. Powell,
 Walter Runke,
 Samuel Schaffner, Jr.,
 Frank C. Schroeder,
 Henry M. Schultz,
 David A. Smith,
 Theo. J. Smith,
 Henry A. Snyder,
 Anton J. Stauffacher,
 Alden L. Stone,
 Averall D. Shultis,
 Ren C. Tanner,
 Emil Tuernell,
 James Thom,
 Oscar O. Thompson,
 Thomas P. Thompson,
 Alfred Tobler,
 Perley S. Treat,
 Louis E. Uehling,
 Claude Vance,
 Guy P. Vance,
 George F. Varnum,
 Andrew Walter,
 Stanley E. Watson,
 Heinrich R. Weidig,
 Ernest P. Welborn,
 Paul R. Weller,
 George Wendt,
 Theo. F. Wesenberg,
 Ray Williams,
 Andrew B. Williamson,
 Jacob Wochos,
 Walter A. Wolcott,
 William J. Wright,

Richland City
 Cambridge
 Wauwatosa
 Hebron, Ill.
 Waupaca
 Hudson
 Milwaukee
 Madison
 Rockton, Ill.
 Algoma
 Kinley
 Kewaunee
 Nora, Ill.
 Prion
 McNabb, Ill.
 Brooklyn
 Stearns
 Beaver Dam
 Waukesha
 Harvard, Ill.
 Hillside
 Millburn, Ill.
 Argyle
 Blair
 Knoxville, Tenn.
 Franks, Ill.
 Afton
 Decatur, Ill.
 Decatur, Ill.
 Melrose
 Geneva
 Milwaukee
 Hinsdale, Ill.
 Cynthiana, Ind.
 Ashland
 Bellefontaine
 Eureka
 Lancaster
 Millville
 Stangelville
 Appleton
 Waukesha

First Year

Hawley C. Adams,
 Irwin H. Alberty,
 Percy E. Aldrich,
 Charles M. Allen,
 Lester J. Athearn,

Secherville
 Perry, N. Y.
 Burlington
 Ft. Atkinson
 Oshkosh

Elbridge Bacon,
 Leroy D. Baker,
 Richard E. Barron,
 Judson B. Beitel,
 John E. Bellinger.

La Crosse
 Cobb
 Georgetown
 Hinckley, Ill.
 Portland, Ore.

Arthur F. Bennett,	Milwaukee	Edward O. Grenell,	Darien
Alfred Benson,	Eau Claire	John W. L. Grove,	Browntown
Edward Benson,	Perry	Gordon E. Grover,	Plover
Henry L. Best,	Whitehall	William C. Guilford,	Pecatonica, Ill.
Guy Bible,	Cazenovia	Chas. E. Gullickson,	Cushing
Thos. S. Biggar,	Fulton	Theo. Gustafson,	Lund
John Birdsall,	Vignes	John Gysbers,	Waupun
Louis J. Birge,	Horicon	Harry Habighorst,	Sheboygan
Mabel A. Birge,	Horicon	Max Hager,	Prairie du Sac
John Bjorge,	Whitehall	Gustav C. Hahn,	Sauk City
Fred Boaler,	Green Bay	Morton L. Hanna,	Red Oak, Ia.
Adelberth Bonsack,	La Crosse	John H. Hanson,	Luana, Ia.
Samuel J. Boss, Jr.,	Clemmansville	Carl Hedman,	Taylor
Ulrich C. Boss,	Clemmansville	Chas. Hessel,	Francis Creek
Robert E. Bradley,	Batavia, Ill.	John S. Higday,	Evansville
Alvin Brehm,	Sheboygan	Willis Roy Holcomb,	Elkhorn
Calvin O. Brewster,	Cuba City	Waldo E. Holt,	Brooklyn
Thomas F. Bright,	Ft. Atkinson	Gust A. Hossfield,	Holmen
Akrel Bruhn,	Plain	Stephen Houkom,	Blair
Herbert W. Bunker,	Clinton	Sigmon Hoyme,	Eau Claire
John L. Burce,	Eau Claire	Charlie B. Huntington,	Perry, N.Y.
Ruth Ella Burce,	Eau Claire	Henry S. Husted,	Potosi
Willie E. Bussewitz,	Juneau	Harry Hutchins,	Roscoe, Ill.
Harvey R. Carpenter,	Polo, Ill.	William L. Illian,	Scott
Wilbur B. Cartwright,	Silverwood, Ind.	Frank Inholt,	Houlton
Henry A. Casberg,	Holmen	Oliver B. Iverson,	South Wayne
Oren A. Christianson,	Kenosha	Alfred E. Johnson,	Iola
Fayette B. Coon,	Milton Junc.	Luke F. Keogh,	Forestville
Claud W. Conger,	Seward, Ill.	Harry W. Kent,	Rusk
Daniel F. Conway,	Elroy	William Keppel,	Holmen
Daniel L. Cowgill,	Doylertown	Samuel J. Kingsley,	Cascade, Ia.
Chas. F. Dineen,	Cedarburg	Floyd E. Kluck,	McConnell, Ill.
Darley Dixon,	Cuba	Roy E. Kluck,	McConnell, Ill.
Lloyd Dow,	Stoughton	William J. Klussendorf,	Milwaukee
Arthur H. Drake,	Beaver Dam	John Knecht,	Waumandee
Harry D. Dunbar,	Elkhorn	William Fred Knoll,	Juneau
Francis E. Ebert,	Tomah	Oscar H. Knudtson,	Beloit
Milton W. Everett,	Beloit	Henry F. Kramer,	Eagleton
Milton J. Fairbanks,	Hermon, N.Y.	Charley Krause,	Johnstown
William C. Farmer,	Waumandu	Gussie Kuenster,	Glen Haven
Edward W. Felbel,	Ft. Atkinson	Frank S. Kuykendall,	Vienna, Ill.
Arthur K. Ferris,	Madison	Elmer Longanecker,	Cerro Gordo, Ill.
Jos. Fielek,	Waukesha	Joseph V. Langworthy,	Augusta
Jules I. Fredlund,	Mt. Vernon, Wash.	Arthur D. Larson,	Waupaca
Matt. Freng,	Holmen	William Law,	Thomson
Chas. E. Friday,	Neosha	Henry O. Lee,	Modena
John G. Gaarder,	Holmen	Arthur G. Lobre,	Madison
Herman Gilbertson,	Blanchardville	James W. Logan,	Stanley
Lyman D. Gillies,	Evansville	Adolph E. Lorentzen,	Stanton
John C. Gould,	Hartford	Fred R. Marck,	Vienna

Edwin D. May,	Berlin	Joseph Schneider,	Rice Lake
Edward S. McCormick,	Mt. Hope	Phillip G. Snyder,	Northfield
Albert McCleery,	Waterman, Ill.	Edwin Sette,	Juneau
William McGuire,	Lake Geneva	Sidney D. Seymour,	Milwaukee
William McLean,	Rock Prairie	Albert Snyder,	Milwaukee
Arthur J. Meyer,	Stargard	Clarence J. Sheen,	Trevor
Edward J. Meyer,	Paynesville	George J. Sherman,	Eau Claire
James G. Milward,	Madison	James H. Slatter.	Sun Prairie
Gilbert J. Moe,	Holmen	Garrett W. Smith,	Millington, Ill.
Ray F. Moody,	Oshkosh	John W. Smith,	Smithton
Frank F. Moore,	Roscoe, Ill.	Roy L. Smith,	Madison
William J. Morgan,	Saginaw	George D. Sprague,	Granby, Mass.
George W. Mortimer,	Valton	Bernhart F. Staack,	Middleton
Clarke S. Myers,	Sugar Grove, Ill.	Maynard B. Stevens,	Jefferson
Robert S. Neeley,	Pecatonica, Ill.	Wallace Stevens,	Tomah
Edward L. Newberry,	Peshtigo	Frank C. Stokes,	Waterloo
Waldemor F. Niemann,	Schuyler, Neb.	Theo. A. Strande,	Taylor
Theo. C. Nix,	Nix Corners	David M. Swan,	Wauwatosa
William G. Ogden,	Milwaukee	Nathaniel J. Swan,	Wauwatosa
John M. Ogilvie,	Verona	James H. Taylor,	Orfordville
Herman A. Olson,	Cambridge	John E. Thomas,	Wales
Jesse Phillips,	Elizabeth, Ill.	Elmer E. Thompson,	Madison
Lester J. Powell,	Stockbridge	Morris Thompson,	Waterman
Edward Quincannon,	Lake Geneva	Mortimer L. Thompson,	La Crosse
Perry C. Ranney,	Bowers	Walter Thompson,	Northfield
Arthur E. Rehbein,	Northeim	Wm. R. Thompson,	Poynette
Joseph Reich,	East Gibson	Harrie A. Tillotson,	Bristol
Henry J. Renk,	Sun Prairie	William H. Toepel,	Sheboygan
Oliver C. Rhodes,	Galesville	Vernon W. Travis,	Canisteo, N. Y.
Harry M. Rice,	Boscobel	Sheldon J. Treseder,	Viroqua
William J. Roberts,	Prion	John C. Turnbull,	Cuba
Hugh Robinson,	Evansville	Jay A. Vincent,	Lancaster
Fred Rogers,	Kewaunee	Jay Warner,	Whitewater
Minick Rood,	South Wayne	George M. Watson,	Milwaukee
Leonard M. Rowe,	Waupaca	Otto R. Wiegand,	St. Wendel
Charles Rutter,	Ferryville	Alex. B. Williams,	Dodgeville
Bryant R. Ryall,	Augusta	Curtis J. Williams,	Marshfield
Eugene J. Ryder,	Madison	Frank H. Winter,	Porter's Mills
Percy D. Lacia,	Galesville	Max W. Wirth,	Tomah
John T. Sanberg,	Marinette	Wm. B. Woodruff,	Avon, N. Y.
Albert F. Savage,	Thurman	John L. Woodward,	Madison
Fred J. Scherz,	Rice Lake	Arthur C. Yale,	Meriden, Conn.
Andrew Schneider,	Leland		

Dairy Course

Henry Amacher,	Stetsonville	John G. Hellier,	Salem
Frank B. Augustine,	Francis Creek	James T. Henderson,	Mellen
Winfield A. Austin,	Byrds Creek	Philip Hertel,	Merme
Robert E. Baker,	Weyamvega	James H. Hilfiker,	Union Mills
Frank Bast,	Garnet	Herman A. Homuth,	Spring Green
Herman E. Bauman,	Naugart	Ralph Hood,	Plain
William L. Becker,	Potters	Emil Hosig,	Hartford
Gustavus H. Benkendorf,	Watertown	Alex. J. Huss,	Richwood
Ferdinand C. Benn,	Medford	Ernst Indermuehl,	Woodland
Charles A. Best,	Misha Mokwa	John W. James,	Trempealeau
Herbert A. Birch,	Trade Lake	Arthur H. Jenks,	Loyal
George F. Blood,	Appleton	John Jensen,	Neenah
Herman J. Bock,	Jackson	John P. Jensen,	Grand Rapids
Ernest C. Boll,	Sheboygan Falls	Elmer F. Julian,	Hazel Green
Joseph Y. Brandl,	Blenker	Joseph A. Kavon,	Eastman
Otto Brimmer,	White Creek	John J. Kelly,	Embarrass
Frank Brunner,	Durand	Earl Kent	Eveunclaw
Edgar Burg,	St. Anna	Francis P. King,	Durand
Richard E. Butler,	Modena	Charles Kornley,	Kingbridge
Ralph B. Cartwright,	Lookout	George F. Krause,	Jackson
John Carty,	Maplewood	Mike Krich,	Lake Church
Harry Catlanach,	Nasonville	George J. Kust,	Newern
Cainus H. Christenson,	Cambridge	August H. Kutz,	Rib Falls
Jule Chandoir,	Brussels	Alfred Larson,	Culumbus
Clifford C. Clark,	Poy Sippi	William I. Lawrence,	Wilcox
William M. Coxé,	Whitewater	John C. Leitzke,	Ellisville
Yates S. Cuprey,	Randolph	August W. Lehmann,	Hustisford
Edgar H. Dassow,	Sheboygan Falls	Joseph F. Madison,	Mazomanie
Theodore Drover,	Berlin	Frank W. McArthur,	Oseola
Jay Dudley,	Alma Center	John Mertons,	Charlesburg
Albert Duge,	Neillsville	Henry L. Mueller,	Sheboygan Falls
John W. Durst,	Keyesville	Robert A. Murray,	Five Points
William A. Ebert,	Pardeeville	Brainard L. Newell,	Waterford
Clarence A. Ellingwood,	Madison	Harley Burr Oaks,	West Salem
Walter H. Freund,	Hayton	Martin B. O'Brien,	Nowell
George F. Frye,	Highland	Claude Odell,	Modena
William P. Furman,	Winchester	James O'Malley,	White Mounds
Adrien Gehl,	St. Lawrence	John J. Peacock,	Fennimore
Louis W. Genske,	Royalton	Howard T. Pearson,	Neenah
Henry L. Gerlach,	Ada	Floyd Penny,	Amherst
Ernest A. Greenwood,	Quincy	Harry H. Peterson,	New Holstein
Ferdinand Grimm,	Tustin	George E. Peterson,	New Holstein
Fred W. Grover,	Ridgeland	John Pfeiffer,	Oshkosh
Chester H. Halstead,	Rensselaer	Richard S. Ponto,	Princeton
Mrs. Henry D. Harkness,	Turtle Lake	Walter R. Port,	Reedsburg
Roy T. Harris,	Warrens	Roy Rathbun,	Mondovi
Willfred T. Heaslett,	Granton	Robert J. Reed,	Yellow Springs

Otto G. Rhode,
 Robert W. Roberts,
 George A. Rosenberg,
 Oscar W. Roon,
 Amos Rudesill,
 Lawrence Rueckl,
 Oscar Schafer,
 Herman Schnell,
 Lawrence B. Sharratt,
 Tweed W. Shumen,
 Severin J. Simonson,
 Winnard M. Singleton,
 Carl W. Smith,

Manawa
 Oconomowoc
 Elk Mound
 Melrose
 Downing
 Luxemburg
 Muscoda
 Rube
 Prion
 Melrose
 Sharon
 Newboro, Ont., Can.
 Melrose, Mass.

Byron G. St. Peter,
 Edward L. Thornton,
 James E. Thorp,
 Fred W. Turner,
 Carl J. Utermark,
 William Vertheim,
 Albert Vruwink,
 John C. Winn,
 Claude L. Willoughby,
 Clifford Wisswell,
 Albert M. Woelffer,
 Charles F. Yanna,
 James G. Zollinger,

Carlton
 Kunesh
 Stockton, Cal.
 North Greenfield
 La Farge
 Logansville
 Cedar Grove
 Richland Center
 Columbia, Mo.
 Elkhorn
 Lake Mills
 Castle Rock
 Waldwick





SCHOOL OF MUSIC

Graduates

Bessie G. Brand,
Minnie M. Lueders,

Madison
Madison
Alice Walden,

Mary E. Pickarts,
Martha Thompson,
Argyle

Madison
Mt. Horeb

Collegiate

Maude E. Abbott,
Anna E. Ackerman,
Anna L. Anderson,
Lila Anderson,
Bertha V. Arnold,
Roe Arnold,
Joseph R. Austin,
Laura Brownson,
Grace Buhlman,
Eyvind H. Bull,
Agnes K. Byrne,
Laura L. Cosgrove,
Bessie E. Cottrell,
Clara A. Dahle,
Grace S. Dixon,
Orlina B. Dodge,
Dorothy J. Everett,
Arthur W. Fairchild,
Lillian C. Fitch,
Nellie Galusha,
Anna M. Gapen,
Martha Gilbertson,
Mary A. Glen,

Madison
Coleta, Ill.
Madison
Augusta
Fennimore
Sharon
Madison
Sharon
Waunakee
Madison
Madison
Kenosha
Spencer, Ia
Mt Horeb
Milwaukee
Montello
Sparta
Green Bay
Beacon, Mich.
Monroe
Madison
Mt. Horeb
Chicago, Ill.

Johanna Glenz,
Regina E. Groves,
Cordelia Haner,
Daisy E. Hanson,
Florence Harrington,
Henry I. Hart,
Anna H. Hatleberg,
Mae E. Hawley,
Frederick C. Heim,
Eda D. Heller,
Rachel T. Holland,
Edith C. Hungate,
Evelyn L. Johnson,
Robert B. Kanouse,
Petra E. Kasberg,
George R. Keachie,
Minnie E. Kelley,
Florence M. Klahr,
Irena M. Kleinpell,
Josephine K. Klusmann,
Wilhelmina E. Kraemer,
Allan Lee Cambridge,

Madison
Madison
Sun Prairie
Madison
Madison
Wild Rose
De Forest
Madison
Madison
Sheboygan
Blanchardville
La Harpe, Ill.
Winona, Minn.
Madison
Madison
Cedar Rapids, Ia.
Madison
Horicon
Madison
Madison
Granite Falls, Minn.
Cambridge

Emily D. Martin,	Madison	Mary K. Renk,	Sun Prairie
Mary C. Matthias,	Leavenworth, Kan.	Helen P. Richardson,	Evansville
Edward G. Mattke,	Baraboo	Melinda C. Rider,	Dubuque, Ia.
Margaret McCauley,	Lancaster	Caroline M. Riley,	Madison
Alice Monahan,	Madison	Elinore A. Rinder,	Madison
Eugene B. Mumford,	New Harmony	Otilda H. Sanders,	Perry
James B. Nash,	Grand Rapids	May L. Savage,	Madison
John H. Neef,	Portage	Minnie E. Schmidtman,	Manitowoc
Susie Nelson,	Madison	Lucca C. Schott,	Madison
Ada M. Nyswander,	Napoleon, O.	Mary R. Sheldon,	Madison
Patricia M. Osborne,	Madison	Kathryn F. Sherman,	WindSOR
Frances M. Palmer,	Chicago, Ill.	Edna L. Tarbox,	La Crosse
Theo. B. Pickford,	Madison	Elsie Thom,	Madison
Carol G. Pollard,	Sioux City, Ia.	Carrie E. Thompson,	Madison
Mary Pratt,	Deerfield	Rose M. Toepfer,	Madison
Abbie E. Rehn,	Marshall	Christine R. Wright,	Lodi

Academic

Hazel V. Alford,	Madison	Louis E. Naffz,	Madison
Frederick Arnold,	Eau Claire	Otto Naffz,	Madison
Emma M. Blum,	Madison	Clara Newman,	Madison
Nellie M. Burmester,	Middleton	Lylia J. Owens,	Madison
Alta E. Chatterton,	Madison	Jeania M. Patten,	Verona
Emily Chynoweth,	Madison	Ruby E. Peck,	Madison
Elmer D. Clifford,	Madison	Helen M. Pierce,	Madison
Margaret G. Cochrane,	Waupun	Agnes L. Pratt,	Madison
Forbes Cronk,	Madison	Eleanor C. Purcell,	Madison
Olive M. Davis,	Bloomington	Mary H. Pyre,	Madison
Rose Dye,	Madison	Lylia A. Ransom,	Madison
Ernst O. Eckelmann,	Milwaukee	Ethel L. Rider,	Kentland, Ind.
Helen Flint,	Madison	Aldyth H. Shaw,	Madison
Marian Fredrickson,	Madison	Jessie C. Smith,	Madison
Mary K. Hobbins,	Madison	Nina P. Smith,	Brooklyn
Marion B. Jones,	Madison	Madge E. Stedman,	Berlin
Norman Lee,	Cambridge	Ruth A. Twist,	Madison
Gertrude B. Lewis,	McFarland	Charles A. Urner,	New York, N. Y.
Vera A. McNeill,	Sheboygan	Meta Wagner,	Madison
Albert G. Michelson,	Mt. Horeb	Leila H. Wallace,	Madison
Clara I. A. Moe,	Chetek	Alfred I. Warren,	Hinsdale, Ill.
Alexander W. Morgan,	Madison	Marion Warren,	Hinsdale, Ill.
Josephine M. Murray,	Madison	Emma M. Wiesender,	Dartford
Ina G. Naffz,	Madison	Emma R. Winterbotham,	Madison



Adult Specials

Fourth Year

Ella A. Barton,	Mt. Vernon Jesse W. Johnson, Richard Williamson, Madison	Sterling, Ill.
-----------------	--	----------------

Third Year

George H. Gohlke,	Madison Sally P. Harris, Lillie M. Merrill, Rochester	Madison
-------------------	---	---------

Second Year

Sydney H. Bishop,	Milwaukee Oscar W. Kreutzer,	Cedarburg
Elmer D. Clifford,	Madison Frances B. Marshall,	Madison
Edith A. Ferris,	Madison Ada M. Nyswander,	Napoleon, O.
Amelia C. Fischer,	Madison Bella G. Steel,	Dixon, Ill.
Clara G. Froehlich,	Milwaukee Christian Westergard,	Madison
Charlotte M. Jacobs,	Madison	

First Year

Jean M. Allen,	Marinette Elbert L. Jordan,	Berlin
George F. Anderson,	Andrew, Ia. Petra E. Kasberg,	Madison
Laura L. Cosgrove,	Kenosha Alfred H. Kelling,	Milwaukee
Florence J. Daggett,	Madison Jesse K. Luter,	Madison
Clara A. Dahle,	Mt. Horeb Mary E. McClure,	Madison
Clarence O. Dawson,	Mason City, Ia. Charles Meisnest,	Branch
Annie B. Dean,	Madison Harmon L. Mitchell,	Milwaukee
Paul H. Dernehl,	Milwaukee Eva Morrison,	Madison
Frank E. Doscher,	Plattville Albert C. Price,	South Byron
Frank J. Eaton,	Cudahy Leilah H. Pugh,	Mazomanie
Ole Eggum,	Mt Horeb Francis L. Randolph,	Madison
John B. Enfield,	Clarinda, Ia. Ethel L. Rider,	Kentland, Ind.
Mary E. French,	Rensselaer, Ind. May E. Thompson,	Sparta
Charles H. Gardner,	Omaha, Neb. Frank B. Tuttle,	Madison
Ward L. Hayes,	Boyceville Oswal O. Wagle,	Madison
Rachel I. Holland,	Blanchardville Gertrude M. Wilder,	Madison
Edith C. Hungate,	La Harpe, Ill. Elizabeth R. Wylie,	Madison



FRATERNITIES





HON. PETER STIRLING

Phi Delta Theta

Founded at Miami University, 1848

Roll of Chapters

Colby University	.	University of California
Dartmouth College	.	Randolph-Macon College
University of Vermont	.	Washington and Lee University
Williams College	.	University of North Carolina
Amherst College	.	University of the South
Brown University	.	Vanderbilt University
Cornell University	.	Central University
Union College	.	University of Georgia
Columbia University	.	University of Texas
Syracuse University	.	Lafayette College
University of Mississippi	.	Gettysburg College
Tulane University	.	Emory College
Alabama Polytechnic Institute	.	Alleghany College
Washington and Jefferson College	.	Dickinson College
University of Alabama	.	Mercer University
University of Pennsylvania	.	Lehigh University
Southwestern University	.	University of Virginia
Miami University	.	Ohio Wesleyan University
Ohio University	.	Northwestern University
University of Chicago	.	Ohio State University
Lombard University	.	Wabash College
Case School of Applied Science	.	Indiana University
Butler College	.	Franklin College
Knox College	.	Hanover College
University of Illinois	.	De Pauw University
University of Wisconsin	.	Purdue University
University of Minnesota	.	University of Michigan
University of Iowa	.	Iowa Wesleyan University
University of Missouri	.	Westminster College
Washington University	.	University of Kansas
Leland Stanford, Jr., University	.	University of Nebraska
University of Cincinnati	.	University of Washington

Phi Delta Theta

WISCONSIN ALPHA CHAPTER

1857

Fratres in Urbe

Robert N. Dow
McClellan Dodge
Warden Allen Curtis
Reginald Jackson
Lawrence Albert Curtis
Earle Steede Anderson
Louis McLane Hobbins

William F. Vilas
George Keenan
Lucien J. Pickarts
Ambrose B. Winegar
Harry L. Butler
William Vilas Bryant
Philip King

Fratres in Facultate

Fletcher Andrew Parker
Edward Rose Maurer

Edward Davis Jones
Bernard Victor Swenson

Fellow

Fred A. Fish

Frates in Universitate

Graduate

Joel Stebbins

Seniors

Neely Eugene Pardee

Herbert Milton Woolen

Mark Humphrey Newman

Juniors

Sidney Cleveland Niles

Harold Gano Ferris

Thomas Francis Frawley, Jr.

Elbridge Bacon

Mortimer Leo Thompson

Sophomores

Robert Lee Wilkins

Julius Johannes Griesel

James Alexander Walker

Edward Henry Hughes

Earle Knisell Allyn

Freshmen

Walter Kellogg Lyman

Aaron Sidney Putney, Jr.

Roy Kasson Lohmiller

Lyman Johnson, Jr.

Webber Sands Russell

Kenneth Boyd Tanner

Mark Banta

Robert Parcells Minton

Hawley Winfred Wilbur

Harold Otten Cady

James Bronson Blake

College of Law

Seniors

Arthur Wilson Fairchild

Nelson James Wilcox

Carl Frederick Geilfuss

Thomas William Leahy

Byron Houghton Stebbins

Middle

Edward Charles Griesel



Wisconsin Alpha Chapter of Phi Delta Theta

Beta Cheta Pi

Founded at Miami University, 1839

Roll of Chapters

Miami University	.	Northwestern University
Western Reserve University	.	Dickinson College
Ohio University	.	Cornell University
Center College	.	Stevens Institute of Technology
Washington and Jefferson College	.	St. Lawrence University
Harvard College	.	Boston University
De Pauw University	.	Johns Hopkins University
Indiana University	.	University of California
University of Michigan	.	Maine State College
Wabash College	.	University of Mississippi
Brown University	.	University of Pennsylvania
Hampden-Sidney College	.	Colgate University
University of Virginia	.	Union College
University of North Carolina	.	Columbia College
Ohio Wesleyan University	.	Amherst College
Hanover College	.	Vanderbilt University
Knox College	.	Ohio State University
Davidson College	.	University of Texas
Beloit College	.	University of Nebraska
Bethany College	.	Pennsylvania State University
Iowa State University	.	Denver University
Wittenburg College	.	Syracuse University
Westminster College	.	Dartmouth College
Iowa Wesleyan University	.	Wesleyan University
Denison University	.	University of Cincinnati
Richmond College	.	University of Minnesota
University of Wooster	.	Rutgers College
University of Kansas	.	Lehigh University
Randolph-Macon College	.	University of Chicago
University of Wisconsin	.	Leland Stanford, Jr., University

Beta Theta Pi

ALPHA PI CHAPTER

1873

Fratres in Urbe

T. E. Smith, B.A.	F. A. Hutchins, B.L.
F. W. Brown, B.L.	C. N. Harrison, Ph.D.
F. K. Conover, B.A., L.L.B.	R. H. McCullagh
F. H. Edsall, M.D.	O. Cole, Jr., B.L.
C. H. Kilpatrick, B.A.	W. N. Smith, L.L.B.

H. S. Celirson

Fratres in Facultate

L. S. Smith, B.S., C.E.	W. H. Pyre, B.L.
C. F. Burgess, B.S.	E. B. Skinner, B.A.
J. F. A. Pyre, Ph.D.	C. R. Fish, B.A.
R. W. Wood, B.A.	H. S. Smith, B.A., L.L.B.

Fratres in Universitate

Seniors

Lester Dennison Williams	Homer Roger Dopp
Harry Ashton Severson	LeRoy Salsich
Paul Stover	William Arthur Walker, Jr.

Clarence Edward Macartney

Juniors

John Bartow Patrick	Harry West Cole
Carl Frederic Stillman	Robert Kirtland Coe
Clifford Cady Ireland	Paul Philip Bennett

Sophomores

Robert Campbell Wentz	William Joseph Juneau
Warren Joseph Bishop	Willis Edge Brindley
Raymond Morgan Chapman	Henry Edward Murphy

Freshmen

William Mack Baxter	William Alfred Anderson
Paul Martin Ripley	Francis Xavier Murphy
Marshall Hubbard Jackson	Harry Bull Webster

Sydney Seymour

College of Law

Seniors

Paul Tratt	Alonzo Albert Chamberlain
------------	---------------------------

Junior

Paul Robert McKee



Alpha Pi Chapter of Beta Chieta Pi

Kappa Kappa Gamma

Founded at Monmouth College, 1870

Roll of Chapters

ACTIVE

Phi	Boston University
Beta Beta	St. Lawrence University
Beta Tau	Syracuse University
Psi	Cornell University
Lambda	Buchtel College
Beta Gamma	Wooster University
Delta	Indiana University
Iota	De Pauw University
Mu	Butler University
Kappa	Hillsdale College
Xi	Adrian College
Eta	University of Wisconsin
Epsilon	Illinois Wesleyan University
Upsilon	Northwestern University
Chi	University of Minnesota
Omega	Kansas University
Sigma	Nebraska University
Theta	Missouri University
Beta Zeta	Iowa State University
Gamma Rho	Alleghany College
Beta Nu	Ohio State University
Beta Eta	Leland Stanford, Jr., University
Beta Alpha	University of Pennsylvania
Beta Delta	University of Michigan
Beta Epsilon	Barnard College
Beta Iota	Swarthmore College
Beta Lambda	University of Illinois

ALUMNÆ

Boston, Mass. New York, N. Y.

Kappa Kappa Gamma

ETA CHAPTER

1875

Sorores in Urbe

Mrs. O. D. Brandenburg
Mrs. Leonard S. Smith
Martha M. Dodge
Mrs. John M. Olin
Jennie Pitman
Mrs. F. C. Sharp
Mrs. John Dean
Florence Mears
Anna B. Moseley
Mrs. Harry Sheldon
Juliet V. Thorpe

Helen Palmer
Edna R. Chynoweth
Mrs. Charles F. Lamb
Mrs. Charles King
Mrs. Benjamin W. Snow
Mary I. Thorpe
Mary Hill
Flora E. Moseley
Mary Tenney
Emma Gattiker
Mrs. Arthur G. Laird

Sorores in Facultate

Annie Pitman

Winifred Titus

Sorores in Universitate

Graduate

Ethel McEwen

Senior

Eliza Wheelock Bartlett

Juniors

Mary Gifford Peckham
Ethel Frances Raymer
Ida Elliott
Clara Garner Froelich
Florence Ellis Weissert
Madge Elizabeth Thompson

Olive Grace Runner
Helen Gladys Thompson
Carrie Justina Holah
Mary Lucile Cheever
Nellie Margaret Lamoreux
Florence Alida Pray

Sophomores

Nell Farnham Parkinson
Guinevieve Mihills

Edith Clare Hungate

George Challoner
Almira Catherine Johnson

Freshmen

Ethel Lawrence

Amy Elizabeth Nichols
Mary Hope Darrow



Eta Chapter of Kappa Kappa Gamma

Phi Kappa Psi

Founded at Jefferson College, Pa., 1852

Roll of Chapters

Washington and Jefferson College	.	Alleghany College
Bucknell University	.	Gettysburg College
Dickinson College	.	Franklin and Marshall College
Lafayette College	.	University of Pennsylvania
Swarthmore University	.	Cornell University
Syracuse University	.	Columbia University
Colgate University	.	Brooklyn Polytechnic Institute
Amherst College	.	Dartmouth College
University of Virginia	.	Washington and Lee University
Hampden-Sidney College	.	University of West Virginia
Johns Hopkins University	.	Ohio Wesleyan University
University of Mississippi	.	University of Ohio
Wittenburg College	.	University of Indiana
De Pauw University	.	University of Michigan
Wabash College	.	University of Chicago
Northwestern University	.	Beloit College
University of Wisconsin	.	University of Iowa
University of Minnesota	.	University of Nebraska
University of Kansas	.	Leland Stanford, Jr., University
		University of California

Alumni Associations

PHILADELPHIA, PA.

NEW YORK, N. Y.

DENVER, COL.

MINNEAPOLIS AND ST. PAUL, MINN.

WASHINGTON, D. C.

MEADVILLE, PA.

CLEVELAND, OHIO

BALTIMORE, MD.

SPRINGFIELD, OHIO

PITTSBURG, PA.

CHICAGO, ILL.

NEWARK, OHIO

PORTLAND, OREGON

BUCYRUS, OHIO

Phi Kappa Psi

WISCONSIN ALPHA CHAPTER

1875

Fratres in Urbe

Cornelius A. Harper
Percy Wheeler Tracy

Charles E. Buell
Emmet R. Hicks
Samuel M. Smith

Fratres in Facultate

Charles Homer Haskins

Aladine Cummings Longden

Fratres in Universitate

Seniors

Chester David Barnes
Charles Graham Collins
Lyndon Hickok Tracy

Eugene Bishop Mumford
John Clarence Taylor
William Chester Sutherland
Charles Lowry Thompson

Juniors

Orlando Hiram Frick
Charles Chester Allen

Fred Hiltman Carpenter
Percy Edward Schroeder

Sophomores

Wallace William Miller
John Henry Friend, Jr.

Harry Leslie Lea
William Frank McEldowney

Freshmen

James Charles James
Charles Marius Haugan
Robert Nicholson Sharp

Charles Henry Gardner
Jack Waldo Mussell
Fred Robinson Pettit

College of Law

Seniors

Edwin C. F. Knowles

Edward David Jenner

Middle

Harry Lee Reeves

William Laird McCormick

Juniors

George William Ripley
Bernard Morey Palmer

J. T. Stuart Lyle
Frank Whittier Jacobs



Wisconsin Alpha Chapter of Phi Kappa Psi

Chi Psi

Founded at Union College, 1841

Roll of Chapters

Alpha Pi	Union College
Alpha Theta	Williams College
Alpha Mu	Middlebury College
Alpha Alpha	Wesleyan University
Alpha Phi	Hamilton College
Alpha Epsilon	University of Michigan
Alpha Chi	Amherst College
Alpha Psi	Cornell University
Alpha Tau	Wofford College
Alpha Nu	University of Minnesota
Alpha Iota	University of Wisconsin
Alpha Rho	Rutgers College
Alpha Xi	Stevens Institute of Technology
Alpha Alpha Delta	University of Georgia
Alpha Beta Delta	Lehigh University
Alpha Gamma Delta	Leland Stanford, Jr., University
Alpha Delta Delta	University of California
Alpha Epsilon Delta	University of Chicago

Chi Psi

ALPHA IOTA CHAPTER

1878

Fratres in Urbe

Charles Francis Lamb	Chandler Burwell Chapman
Louis Rollin Head	Louis Dunning Sumner
Harry Leonard Moseley	Frank Favill Bowman
John Monroe Parkinson	Stanley Charles Hanks
Lucien Mason Hanks	Frederic Spensley
Paul Sherman Warner	Fred Charles Ellis
	Marshall M. Parkinson

Fratres in Facultate

Charles Foster Smith	Frank Gaylor Hubbard
----------------------	----------------------

Fratres in Universitate

Seniors

Hubbard Chandler Atkins, Jr.	Robert Hugh Downes
Henry Alfred Balding	Edwin Easter Haskin

Juniors

Dwight Eastman Beebe	Arthur Benedict Uihlein
Henry Overbeck Winkler	Harvey Phineas Clawson
Frederick August Vogel	John Ritchie Kimball
George Francis Markham	Henry Frederick Helmholz

Sophomores

Henry Frederick Carpenter	Irving Seaman
Arthur Lewis Johnson	Eugene Hugh Byrne

Freshmen

John Tapley Blake	Shelby Winsted Redman
George Edwards Taylor	Donald Alexander MacDonald
Frederick Clarence Inbusch	William Benedict Uihlein
	Harold Haskins

College of Law

Allan Theran Pray	Charles Lewis Burnham
-------------------	-----------------------

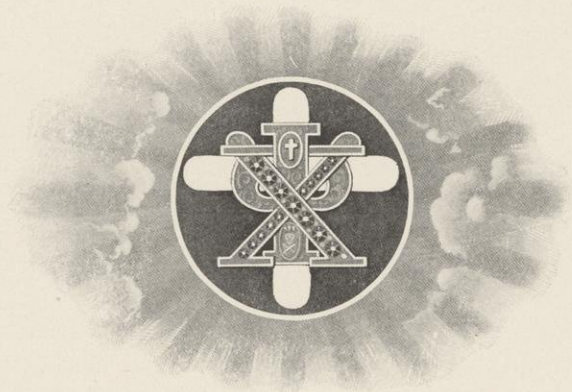

Delta Gamma

Founded at Oxford, Miss., 1874

Roll of Chapters

ACTIVE

Eta	Buchtel College
Omega	University of Wisconsin
Sigma	Northwestern University
Alpha	Mount Union College
Lambda	University of Minnesota
Zeta	Albion College
Chi	Cornell University
Xi	University of Michigan
Phi	University of Colorado
Tau	University of Iowa
Delta	University of Lower California
Kappa	University of Nebraska
Psi	Woman's College, Baltimore
Theta	University of Indiana
Upsilon	Leland Stanford, Jr., University

ALUMNÆ

Theta	Cleveland, Ohio
Kappa Theta	Lincoln, Neb.

Delta Gamma

OMEGA CHAPTER

1881

Sorores in Urbe

Mrs. Aubertine Woodward Moore, Honorary

Alice Taylor	Ella Gernon
Florence Cornelius	Mrs. Fred Brown
Mrs. Albert W. Briggs	Mrs. C. B. Chapman
Mrs. Charles S. Slichter	Charlotte Freeman
Mrs. Frederick Turneaure	Mrs. Carl Johnson
Katherine McDonald	Mrs. Calvert F. Spensley
Annie Stewart	Amelia F. Stevens
Mary Main	Mrs. Raymond R. Frazier
Fanchon Ellsworth	Elizabeth Vilas
Amy Young	Martha Pound
Mrs. Louis D. Sumner	Mary Louise Freeman
May S. Foster	Ellen Lamb
Elizabeth Mills	Mrs. Bertand Doyon
Blanche Harper	Eleanor Bardeen
Katherine P. Vilas	Sarah Ramsay

Sorores in Facultate

Katherine Allen	Jennie Butt
-----------------	-------------

Sorores in Universitate

Seniors

Daisy Rumina Dye	Alice Fanny Jackson
Leonore Agnes Meinhardt	Leeta Alice Harvey
Harriet Bostwick	

Juniors

Katharine Wentworth Sanborn	Genevieve Stilson McDill
Florence Eugenia Van Slyke Nelson	Mary Adelaide Stoppenbach
Edith Bonar Martin	Mary Huntington
Georgina Steel	Helen Harvey
Agnes Merrill	Sybil Barney

Sophomores

Mary Florence Cunningham	Elinor Merrill
Mabel Odell	Mary Updegraff
Elizabeth Joyce Hunter	

Freshmen

Margaret Clarice Jackman	Madge Ella Stedman
Ruth Pauline Miner	Elsie Thom



Sigma Chi

Founded at Miami University, 1855

Roll of Chapters

ACTIVE

Alpha	Miami University
Beta	University of Wooster
Gamma	Ohio Wesleyan University
Epsilon	Columbian University
Zeta	Washington and Lee University
Eta	University of Mississippi
Theta	Pennsylvania College
Kappa	Bucknell University
Lambda	Indiana University
Mu	Denison University
Xi	De Pauw University
Omicron	Dickinson College
Rho	Butler College
Tau	Roanoke College
Phi	Lafayette College
Chi	Hanover College
Psi	University of Virginia
Omega	Northwestern University
Alpha Alpha	Hobart College
Alpha Beta	University of California
Alpha Gamma	Ohio State University
Alpha Epsilon	University of Nebraska
Alpha Zeta	Beloit College
Alpha Theta	Massachusetts Institute of Technology
Alpha Iota	Illinois Wesleyan University
Alpha Lambda	University of Wisconsin
Alpha Nu	University of Texas
Alpha Xi	University of Kansas
Alpha Omicron	Tulane University
Alpha Pi	Albion College
Alpha Rho	Lehigh University
Alpha Sigma	University of Minnesota
Alpha Tau	University of North Carolina
Alpha Upsilon	University of South Carolina
Alpha Phi	Cornell University
Alpha Chi	Pennsylvania State College
Alpha Psi	Vanderbilt University
Alpha Omega	Leland Stanford, Jr., University
Gamma Gamma	Randolph-Macon College
Delta Delta	Purdue University
Zeta Zeta	Centre College
Zeta Psi	University of Cincinnati
Eta Eta	Dartmouth College
Theta Theta	University of Michigan
Kappa Kappa	University of Illinois
Lambda Lambda	Kentucky State College
Mu Mu	West Virginia University
Nu Nu	Columbia University
Xi Xi	University of State of Missouri
Omicron Omicron	University of Chicago
Sigma Sigma	Hampden-Sidney College
Phi Phi	University of Pennsylvania

ALUMNI

New York, N. Y.
Nashville, Tenn.
New Orleans, La.

Philadelphia, Pa.
Cincinnati, Ohio
Milwaukee, Wis.
Columbus, Ohio

Chicago, Ill.
Indianapolis, Ind.
Boston, Mass.

Sigma Chi

ALPHA LAMBDA CHAPTER

1884

Fratres in Urbe

Henry Hotchkiss Morgan

J. Howard Morrison

Fratres in Facultate

Charles S. Slichter

Samuel E. Sparling

Fratres in Universitate

Graduate

Edward Albert Cook

Juniors

George Tracy Bunker

Bertram Francis Adams

Sophomores

William Keenan Murphy
William Whittlesey Atwater
Carl William Ziepprecht

Hudson Bernard Werder
Howell A. G. Parks
Charles Harold Gaffin

Freshmen

Charles Maxwell Deering
Raymond Haisler
Roy Boggess Staver

Herford White
Lewis Woodworth Parks
Rudolph Garfield Stotzer

College of Law

Midale

John Earle Kemp

Juniors

Lynn Alfred Williams

Harry Page Keith



Alpha Lambda Chapter of Sigma Chi

Gamma Phi Beta

Founded at Syracuse University, 1874

Roll of Chapters

ACTIVE

Alpha	Syracuse University
Beta	University of Michigan
Gamma	University of Wisconsin
Delta	University of Boston
Epsilon	Northwestern University
Zeta	Woman's College, Baltimore
Eta	University of California
Theta	Denver University

ALUMNÆ

Chicago, Ill.
Boston, Mass.
Syracuse, N. Y.

Gamma Phi Beta

GAMMA CHAPTER

1885

Sorores in Urbe

Florence E. Baker, B.A.
Martha S. Baker, B.L.
Jennie Belle Davis
Ethel Isabelle Houser
Mrs. Ada Sumner Briggs

Annie T. Chapman
Mrs. Mary Clark Brittingham, B.L.
Mrs. Helen Steensland Nelson, B.L.
Mrs. Ina Judge Hanks, B.L.
Mrs. Fred Clausen

Sorores in Universitate

Senior

Dorothea Hughes Curtis

Juniors

Clara Marie Barkhausen
Florence Madeline Shaw
Wilhelmina Georgie Case

Josephine Ross
Helen Galusha
Sarah Jennie Seeber

Clara Kemler

Sophomores

Mary Henrietta Pyre
Alice Jean Bevans

Harriet Johnson
Hilda Clementine Johnson
Amelia Vance Pyre

Freshmen

Caval Greenway Pollard
Elizabeth Melinda Pyre
Mary Edna Bunting
Helen Hazen Mooers
Nellie Alpharetta Etter

Nellie Miller
Edith Frances Mitchell
Barbara Hilton Curtis
Bonnie Eloise Burton
Margaret Grace McCauley
Lilian Charlotte Fitch



Gamma Chapter of Gamma Phi Beta

Delta Upsilon

Founded at Williams College, 1834

Roll of Chapters

ACTIVE

Williams College	-	-	-	1834	Northwestern University	-	-	1880
Union College	-	-	-	1838	Harvard University	-	-	1880
Hamilton College	-	-	-	1847	University of Wisconsin	-	-	1885
Amherst College	-	-	-	1847	Lafayette College	-	-	1885
Adelbert College	-	-	-	1847	Columbia College	-	-	1885
Colby University	-	-	-	1852	Lehigh University	-	-	1885
Rochester University	-	-	-	1852	Tufts College	-	-	1886
Middlebury College	-	-	-	1856	De Pauw University	-	-	1887
Bowdoin College	-	-	-	1857	University of Pennsylvania	-	-	1888
Rutgers College	-	-	-	1858	University of Minnesota	-	-	1890
Brown University	-	-	-	1860	Massachusetts Institute of Tech-			
Colgate University	-	-	-	1865	nology	-	-	1891
University of the City of New York				1865	Swarthmore College	-	-	1894
Cornell University	-	-	-	1869	Leland Stanford, Jr., University			1895
Marietta College	-	-	-	1870	University of California	-	-	1895
Syracuse University	-	-	-	1873	University of Nebraska	-	-	1898
University of Michigan	-	-	-	1876	McGill University	-	-	1898
University of Toronto	-	-	-	-	-	-	-	1899

Delta Ipsilon

WISCONSIN CHAPTER

1885

Fratres in Urbe

Rev. H. A. Miner, Williams, '53	Charles O. O'Neill, Wisconsin, '96
Hon. E. Ray Stevens, Wisconsin, '93	Joseph E. Davies, Wisconsin, '98
Hon. W. G. Walker, Colgate, '66	Francis A. Averbek, Marietta, '76
Ernest A. O'Neill, Wisconsin, '99	Ralph W. Jackman, Wisconsin, '97 Harvard Law, '00

Fratres in Facultate

Benjamin W. Snow, Ph.D., Cornell, '85	A. A. Bruce, A.B., LL.B., Wisconsin, '90
Walter M. Smith, B.A., Wisconsin, '90	Paul S. Reinsch, Ph.D., Wisconsin, '92
William B. Cairns, Ph.D., Wisconsin, '90	George R. Noyes, Ph.D., Harvard, '98
John B. Johnson, C.E., Michigan, '78	George C. Fiske, Ph.D., Harvard, '00
Edward Kremers, Ph.D., Wisconsin, '88	Willard G. Bleyer, M.L., Wisconsin, '96

Fratres in Universitate

Graduate

Charles Elmer Allen

Seniors

Eric William Allen
Harry Ernest Bradley

John McHenry Barney
Arthur Franz Beule

Juniors

Paul Marie Binzel
Arthur Hale Curtis
Robert M. Davis

Walter Franklin Mabbett
Robert Hill Titus
George Bryant Vinson

Sophomores

Arthur William Cowley
Willam Boyd Currie
Truman Monroe Dodson
Charles Frederick Goodenough
Ralph S. Gromann

Harry C. Johnson
George Albert Mowry
Rawson Joseph Pickard
Lloyd Winston Pullen
Galen Addis Fox

Freshmen

Wallace James Benedict
Frederic Robert Hills
Harry Douglass Keerl

Victor Grant Marquissee
Albert Logan Marshall
Harry Edward Miller

Floyd Archibald Naramore

College of Law

Seniors

Michael William McArdle
Charles Thomas Hutson

Joseph Edward Davies

Middle

Eugene Charles Joannes

Juniors

Edward Bulwer Cochems

Henry K. Graas



Wisconsin Chapter of Delta Upsilon

Kappa Alpha Theta

Founded at De Pauw University, 1870

Roll of Chapters

ACTIVE

Alpha District

Lambda	University of Vermont
Iota	Cornell University
Mu	Alleghany College
Chi	Syracuse University
Alpha Beta	Swarthmore College
Alpha Delta	Woman's College, Baltimore
Alpha Epsilon	Brown University
Alpha Zeta	Barnard College

Beta District

Alpha	De Pauw University
Beta	Indiana State University
Delta	University of Illinois
Epsilon	Wooster University
Eta	University of Michigan
Kappa	University of Kansas
Nu	Hanover College
Pi	Albion College
Rho	University of Nebraska
Tau	Northwestern University
Upsilon	University of Minnesota
Psi	University of Wisconsin
Alpha Gamma	Ohio State University

Gamma District

Phi	Leland Stanford, Jr., University
Omega	University of California

ALUMNÆ

Alpha Alumnæ	Greencastle, Ind.
Beta Alumnæ	Minneapolis, Minn.
Gamma Alumnæ	New York, N. Y.
Delta Alumnæ	Chicago, Ill.
Epsilon Alumnæ	Columbus, Ohio
Zeta Alumnæ	Indianapolis, Ind.
Eta Alumnæ	Burlington, Vt.
Theta Alumnæ	Philadelphia, Pa.
Kappa Alpha Theta Club of Southern California	Los Angeles, Cal.

Kappa Alpha Theta

PSI CHAPTER

1890

Sorores in Urbe

Mrs. C. E. Buell
Mrs. Dugald C. Jackson
Pauline Shepard
Leonore O'Connor
Mrs. L. A. Austin
Helen Kellogg

Mrs. Victor Coffin
Bertha L. Brown
Mrs. John M. Parkinson
Mrs. E. Ray Stevens
Mrs. E. B. Skinner
Mrs. A. R. Whitson

Sorores in Universitate

Seniors

Kate Buell

Blanche Clarke

Juniors

Laura Elizabeth Sage
Jeannette Limbert Sage
Ada Crang Lloyd

Edna Bolender
Esther Donnelly
Ella Buell

Katharine Louise Button

Sophomores

Ruth Chafin Stockman
Amy S. Johnson

Evelyn Lena Johnson
Leilah Marguerite Pugh

Freshmen

Vera Alice McNeill
Ethel Edna Moore

Anne Harwood Sims
Carrie Luella Knox



Psi Chapter of Kappa Alpha Theta

Legal Fraternity of Phi Delta Phi

Kent	University of Michigan
Booth	Northwestern University
Story	Columbia College
Cooley	Washington University, Mo.
Pomeroy	Hastings College of Law, San Francisco
Marshall	Columbian University
Webster	Boston University
Hamilton	University of Cincinnati
Gibson	University of Pennsylvania
Choate	Harvard University
Waite	Yale University
Field	New York University
Conkling	Cornell University
Tiedeman	University of Missouri
Minor	University of Virginia
Dillon	University of Minnesota
Daniels	Buffalo Law School, Buffalo, N. Y.
Chase	University of Oregon
Harlan	University of Wisconsin
Swan	Ohio State University
McLain	State University of Iowa
Lincoln	University of Nebraska
Osgoode	Law School of Upper Canada, Toronto, Ont.
Fuller	Chicago College of Law, Lake Forest University
Miller	Leland Stanford, Jr., University
Green	University of Kansas
Comstock	Syracuse University

Legal Fraternity of Phi Delta Phi

HARLAN CHAPTER

1891

Fratres in Urbe

Charles G. Riley	Henry H. Morgan
Carl S. Jefferson	Alfred T. Rogers
M. S. Dudgeon	Frank L. Gilbert
Bertram H. Dayon	William A. Klatte
Stephen W. Gilman	John M. Winterbotham
Vroman Mason	Earl C. Tillotson

Fratres in Facultate

Burr W. Jones, LL.B., M.A.	Edwin E. Bryant
Robert M. Bashford, A.M., LL.D.	Andrew Alexander Bruce, B.A., LL.B.
Charles Noble Gregory, LL.B., M.A.	John M. Olin, LL.B., M.A.

Seniors

Arthur Wilson Fairchild	Charles Alfred Schneider
Edward Tappen Fox	Byron Houghton Stebbins
Carl Frederick Geilfuss	Roy Everett Tomlinson
Jay William Hicks	Paul Tratt
Charles Thomas Hutson	Nelson James Wilcox
Thomas William Leahy	Charles Atwood Vilas
Frank Warren Lucas	Michael William McArdle

Middle

Lee Fenton Bays	Joseph Koffend
Harry Edwards	Eugene Charles Joannes
Edward Charles Griesel	Ernest Andrew O'Neill

Juniors

John Bell Sanborn	John Charles Stevens
-------------------	----------------------



Delta Tau Delta

Founded, 1859

Roll of Chapters

ACTIVE

Grand Division of the South

Alpha	Vanderbilt University	Beta Epsilon	Emory College
Phi	Wash'ton and Lee 'Varsity	Beta Iota	Adrian College
Pi	University of Mississippi	Beta Theta	University of the South
Beta Delta	University of Georgia	Beta Xi	Tulane University

Grand Division of the West

Omicron	University of Iowa
Beta Gamma	University of Wisconsin
Beta Pi	Northwestern University
Beta Eta	University of Minnesota
Beta Omega	University of California
Beta Rho	Leland Stanford, Jr., University
Beta Tau	University of Nebraska
Beta Upsilon	University of Illinois
Beta Kappa	University of Colorado
Gamma Alpha	University of Chicago
Zeta	Western Reserve University

Grand Division of the North

Beta	Ohio University	Beta Phi	Ohio State University
Delta	University of Michigan	Beta Psi	Wabash College
Epsilon	Albion College	Beta Beta	De Pauw University
Chi	Kenyon College	Beta Alpha	Indiana University
Kappa	Hillsdale College	Beta Zeta	University of Indianapolis
Mu	Ohio Wesleyan University		

Grand Division of the East

Alpha	Alleghany College
Gamma	Washington and Jefferson College
Beta Omicron	Cornell University
Omega	University of Pennsylvania
Beta Chi	Brown University
Beta Lambda	Lehigh University
Beta Mu	Tufts College
Rho	Stevens Institute of Technology
Upsilon	Rensselaer Polytechnic Institute
Beta Nu	Massachusetts Institute of Technology

ALUMNI

New York Association	Nashville Association	Pittsburg Association
Cleveland Association	Grand Rapids Association	New England Association
Chicago Association	Twin City Association	Nebraska Association
Detroit Association	New Orleans Association	Cincinnati Association

Delta Tau Delta

BETA GAMMA CHAPTER

1892

Fratres in Urbe

Charles Gilbert Riley
Nissen Peter Stenjein
William Christie McNaught
Edward Smith

Charles Carroll Montgomery
George Corey Riley
Alfred Thomas Rodgers
George Almon Kingsley

Fratres in Universitate

Senior

William Frederic Dickinson

Juniors

Arthur Bates Grindell

Milton Grey Montgomery

Sophomores

Stuart Jamieson Fuller
Fred Robert Parrett

Fred Ring Pollard
Henry Jeness Saunders

Freshmen

Fred Phelps Bowen
Frank Earl Dascher
Walter Bowen Saunders

William Crane Nichols
Wirt Winslow
Elmer Ellsworth Cain

College of Law

Seniors

Harry Arthur Cody

Michael Joseph Cleary

Middle

Harry Roland Hewitt
Bunn Thatcher Willson

Ralph Van Blethen
Herbert Alvan Lundahl
Thomas Francis Davlin

Juniors

Sephus Earl Driver

Charles Elmer Connor
Louis B. Reed



Beta Gamma Chapter of Delta Tau Delta

Phi Gamma Delta

Founded at Washington and Jefferson College, 1848

Roll of Chapters

ACTIVE

Worcester Polytechnic Institute	Pennsylvania State College
Amherst College	Washington and Jefferson College
Yale University	Alleghany College
Trinity College	Whittenberg College
Massachusetts Institute of Technology	Ohio Wesleyan University
University of Maine	Denison University
College of City of New York	Ohio State University
Columbia University	University of Wooster
University of City of New York	University of Indiana
Colgate University	DePauw University
Cornell University	Hanover College
Union College	Wabash College
University of Pennsylvania	University of Tennessee
Lafayette College	Bethel College
Lehigh University	Illinois Wesleyan University
Johns Hopkins University	Knox College
University of North Carolina	University of Illinois
University of Virginia	University of Minnesota
Roanoke College	University of Wisconsin
Hampden-Sidney College	University of Kansas
Washington and Lee University	University of Nebraska
Richmond College	William Jewell College
Bucknell University	University of Missouri
Pennsylvania College	University of California
	University of Washington

GRADUATE

Indianapolis, Ind.	New York, N. Y.
Brooklyn, N. Y.	Chicago, Ill.
St. Louis, Mo.	San Francisco, Cal.
New Haven, Conn.	Washington, D. C.
Cleveland, Ohio	Philadelphia, Pa.
Minneapolis, Minn.	Pittsburg, Pa.
Chattanooga, Tenn.	Columbus, Ohio
Kansas City, Mo.	Williamsport, Pa.
Spokane Wash.	Dayton, Ohio
Albany, N. Y.	Denver, Col.
Baltimore, Md.	Richmond, Va.
Roanoke, Va.	Cambridge, Mass.
Bloomington, Ill.	Cincinnati, Ohio
Toledo, Ohio	Wheeling, W. Va.

Phi Gamma Delta

MU CHAPTER

1893

Fratres in Urbe

Everett Kedzie Barnes
Edward Howard Hatton
Wheeler Howland

Fratres in Universitate

Seniors

John Buel Crabtree
Frederic Hammond Howard Hatton
J. Worthington Johnson
Alexander George Krembs, Jr.
Hereward John Peele
Roy A. Sanborn

Juniors

Frederic Clemens Baxter
Lee Fenton Bays
Harry Edwards
John Henry Johntry
Frank Kuykindall
Robert Tynes Smith

Sophomores

George Tyler Bigelow, Jr.
Dudley Newman Condit
Samuel Kent Dickenson

Freshmen

Harry Edward Clausen
Frank Hoag
John Tait, Jr.
George Roberts Holton, Jr.
Hal Eugene Martin



Pi Beta Phi

Founded at Monmouth College, 1867

Roll of Chapters

Alpha Province

Vermont Alpha	Middlebury College
Vermont Beta	University of Vermont
Columbia Alpha	Columbia University
Pennsylvania Alpha	Swarthmore College
Pennsylvania Beta	Bucknell University
Ohio Alpha	Ohio University
Ohio Beta	Ohio State University
New York Alpha	Syracuse University
Massachusetts Alpha	Boston University
Maryland Alpha	Woman's College, Baltimore

Beta Province

Indiana Alpha	Franklin College
Indiana Beta	University of Indiana
Indiana Gamma	University of Indianapolis
Michigan Alpha	Hillsdale College
Michigan Beta	University of Michigan
Illinois Beta	Lombard University
Illinois Delta	Knox College
Illinois Epsilon	Northwestern University
Illinois Zeta	Illinois State University

Gamma Province

Iowa Alpha	Iowa Wesleyan University
Iowa Beta	Simpson College
Iowa Zeta	University of Iowa
Wisconsin Alpha	University of Wisconsin
Missouri Alpha	University of Missouri

Delta Province

Louisiana Alpha	Tulane University
California Alpha	Leland Stanford, Jr., University
Colorado Alpha	University of Colorado
Colorado Beta	Denver University
Kansas Alpha	University of Kansas
Nebraska Beta	University of Nebraska

Pi Beta Phi

WISCONSIN ALPHA CHAPTER

1894

Patronesses

Mrs. Julius E. Olson

Mrs. William W. Daniels

Mrs. M. Vincent O'Shea

Sorores in Urbe

Mrs. H. A. Sober

Genevieve Church Smith

Elizabeth Church Smith

Louise Marie Bird

Iva Alice Smith

Elizabeth Wylie

Mrs. Rudolph Kropf

Mrs. Paul Reinsch

Sorores in Universitate

Post Graduates

Eunice Wallace Welsh

Rebie Smith Fraser

Senior

Melvina Ruth Ellsworth

Juniors

Carolyn Virginia Hayner

Grace Ginevra Godard

Marie Gardiner Hinkley

Elizabeth Howe Shepard

Bess Carolyn Ferguson

Irene Minerva Durley

Constance Haugen

Sophomores

Josephine Adalade Wells

Mae Pearl Telford

Mignon Wright

Laura Louise Cosgrave

Freshmen

Milly Alice Askew

Georgita Upham Hurlbut

Ada Mary Welsh

Ethel Lynn Rider



Wisconsin Alpha Chapter of Pi Beta Phi

Theta Delta Chi

Founded at Union College, 1848

Roll of Charges

Brown University,	-	-	-	-	-	-	-	-	-	1853
Bowdoin College,	-	-	-	-	-	-	-	-	-	1854
Tufts College,	-	-	-	-	-	-	-	-	-	1856
Harvard University,	-	-	-	-	-	-	-	-	-	1856
Hobart College,	-	-	-	-	-	-	-	-	-	1857
Lafayette College,	-	-	-	-	-	-	-	-	-	1866
University of Rochester,	-	-	-	-	-	-	-	-	-	1866
Hamilton College,	-	-	-	-	-	-	-	-	-	1867
Dartmouth College,	-	-	-	-	-	-	-	-	-	1869
Cornell University,	-	-	-	-	-	-	-	-	-	1870
Boston University,	-	-	-	-	-	-	-	-	-	1876
College of the City of New York,	-	-	-	-	-	-	-	-	-	1881
Columbia College,	-	-	-	-	-	-	-	-	-	1883
Lehigh University,	-	-	-	-	-	-	-	-	-	1884
Amherst College,	-	-	-	-	-	-	-	-	-	1885
Yale University,	-	-	-	-	-	-	-	-	-	1887
University of Michigan,	-	-	-	-	-	-	-	-	-	1889
Williams College,	-	-	-	-	-	-	-	-	-	1891
University of Minnesota,	-	-	-	-	-	-	-	-	-	1892
University of Wisconsin,	-	-	-	-	-	-	-	-	-	1895
Columbian University,	-	-	-	-	-	-	-	-	-	1896

Theta Delta Chi

SIGMA DEUTERON CHARGE

1895

Fratres in Urbe

Earl Clarence Tillotson

William Stewart Ferris

Frater in Facultate

Stephen Moulton Babcock, Ph.D.

Fratres in Universitate

Fellow

George Harvey Jones, B.S.

Seniors

William Courtenay Burdick

Leslie Shinoe Evert

William Jarvis Carr

C. Harry Watson

Clarence Joel White

Juniors

Burton Hathaway Bridge

Stephen Gardner

Clarence John DuFour

Albert Frederick Kindt

Sophomores

Perry John Carter

Myron R. Johnson

Oscar Harvey Hulberg

Henry Hearn Otjen

John Flynn Sawyer

Freshmen

Chester DeWitt Bond

Lawrence W. Crehore

Borg H. Borreson

George Henry Dyer

Robert Rollin Caskey

Albert Leavie Kennedy

College of Law

Junior

John Gray Graham



Sigma Deuteron Charge of Cheta Delta Chi

Psi Upsilon

Founded at Union College, 1833

Roll of Chapters

Theta	Union College
Delta	University of the City of New York
Beta	Yale University
Sigma	Brown University
Gamma	Amherst College
Zeta	Dartmouth College
Lambda	Columbia College
Kappa	Bowdoin College
Psi	Hamilton College
Xi	Wesleyan College
Upsilon	University of Rochester
Iota	Kenyon College
Phi	University of Michigan
Pi	Syracuse University
Chi	Cornell University
Beta Beta	Trinity College
Eta	Lehigh University
Tau	University of Pennsylvania
Mu	University of Minnesota
Rho	University of Wisconsin
Omega	University of Chicago

Psi Upsilon

RHO CHAPTER

1896

Fratres in Urbe

John Coit Spooner	Carl Albert Johnson
William F. Vilas	Maurice Johnson
Fayette Durlin, Sr.	Amos Parker Wilder
Oscar Dalzelle Brandenburg	Hobart Stanley Johnson
George Krogh Anderson	Royal Cottell Main
Charles Ruggles Boardman	John Henry Bowman
Vroman Mason	Bertrand Herrick Doyan
Benjamin Franklin Adams	John Miller Winterbotham

Fred Burns Peterson

Fratres in Facultate

Charles Kendall Adams	Edward Thomas Owen
Charles Noble Gregory	Burr W. Jones
William Stanley Marshall	Amos Arnold Knowlton

Julius Emil Olson

Fratres in Universitate

Seniors

John Charles Stevens	Sidney Hobart Ball
Claude Spencer Beebe	William Francis Lea
William Phillips Vroman	William Pierson Hoy

Juniors

William Beye	Lucius Seymore Bergstrom
William Edward Smith	Stephen Carpenter Phipps
Philip Loring Spooner	Chauncey Etheridge Blake

Sophomores

Irving Andrew Fish	Beach Woodruff Maguire
Schuyler Van Orden	Theodore Thomas Jones

Freshmen

Walter Henry Thom	Morris Fuller Fox
Charles Adelbert Lyman	Herbert Edgar Chynoweth
Eyvind Bull	Ernest Benjamin Tomlinson
Ralph Dexter Brown	John Thor Johnston

College of Law

Seniors

Edward Tappan Fox	Roy Everett Tomlinson
-------------------	-----------------------

Charles Atwood Vilas

Junior

Henry Casson

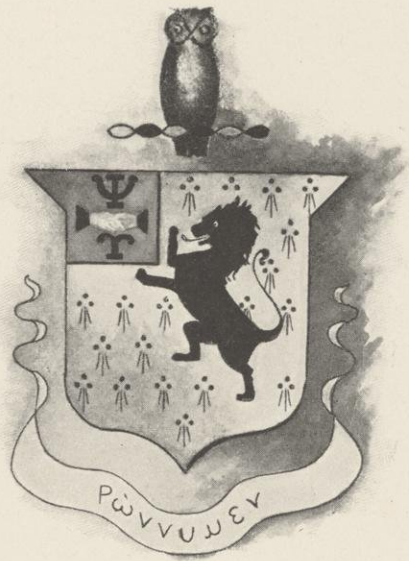

Alpha Phi

Founded at Syracuse University, 1872

Roll of Chapters

ACTIVE

Alpha	Syracuse University, 1872
Beta	Northwestern University, 1881
Eta	Boston University, 1883
Gamma	De Pauw University, 1887
Delta	Cornell University, 1889
Epsilon	University of Minnesota, 1890
Zeta	Woman's College, Baltimore, 1891
Theta	University of Michigan, 1892
Iota	University of Wisconsin, 1896
Kappa	Leland Stanford, Jr., University, 1899

ALUMNÆ

Boston Alumnæ	-	-	-	-	-	-	-	-	1889
Chicago Alumnæ	-	-	-	-	-	-	-	-	1889
Central New York Alumnæ	-	-	-	-	-	-	-	-	1891
New York City Alumnæ	-	-	-	-	-	-	-	-	1896
Minneapolis Alumnæ	-	-	-	-	-	-	-	-	1896

Alpha Phi

IOTA CHAPTER

1896

Patronesses

Mrs. Richard T. Ely
Mrs. Frank H. Edsall
Mrs. Edward T. Owen
Mrs. Charles R. Van Hise
Mrs. Eugene G. Updike

Sorores in Universitate

Fellow

Annie Nyan Scribner

Graduate

Clara M. Stansbury
Alice Barton Saville

Seniors

Leta Sherman
Julia Forster Smith

Juniors

Elsie Clare Cady
Frida Stolte
Mabel Perrin
Charlotte Mayo Simonds
Bessie M. Kratz
Sadie L. Millington
Helen Sherman

Sophomores

Minna Weber
Anna Bell King
Callista English
Edith Arabel Rumsey

Freshmen

Agnes Wilson
Sarah Sutherland



Tota Chapter of Alpha Phi

Phi Rho Beta

LOCAL FRATERNITY

1897

Phi Rho Beta

LOCAL FRATERNITY

1897

Fratres in Universitate

Post Graduate

Edwin Augustus Snow

Seniors

Fred C. McGowan
James Bertram Nash

Louis Henry Barkhausen
Frederick Dan Taylor

Juniors

Charles Edwin Long

William Francis Moffatt

Sophomores

Richard Hamlin Hollen
James Arthur Armstrong

Henry William Werner
Robert Eugene Pinkerton
Edward Grant Birge

Freshmen

Guy R. Wood
Kenyon Nattinger

Francis H. Kales
Gaius Wooledge

College of Law

Junior

Francis Howard Kurtz



Phi Rho Beta

Delta Delta Delta

Founded at Boston University, 1889

Roll of Chapters

ACTIVE

Alpha Province

Alpha	Boston University
Beta	St. Lawrence University
Eta	University of Vermont
Omicron	Syracuse University
Sigma	Wesleyan University

Beta Province

Gamma	Adrian College
Epsilon	Knox College
Zeta	University of Cincinnati
Mu	University of Wisconsin
Nu	Ohio State University
Xi	Woman's College, Baltimore
Upsilon	Northwestern University

Gamma Province

Delta	Simpson College
Theta	University of Minnesota
Kappa	University of Nebraska
Lambda	Baker University
Pi	University of California

ALUMNÆ

Alpha Alumnae Alliance	Boston
Gamma Alumnae Alliance	Adrian, Mich.
Epsilon Alumnae Alliance	Galesburg, Ill.
Zeta Alumnae Alliance	Cincinnati, Ohio
Sigma Alumnae Alliance	Middletown, Conn.
Chicago Alumnae Alliance	Chicago, Ill.
Ann Arbor Alumnae Alliance	Ann Arbor, Mich.

Delta Delta Delta

MU CHAPTER

1898

Honorary Members

Mrs. John Barber Parkinson Mrs. David Bowler Frankenburger

Sorores in Urbe

Mrs. Samuel Weidman Minnie Perry

Sorores in Universitate

Graduate

Florence Eliza Allen

Seniors

Clara Pfisterer Clara Luemma Stillman

Juniors

Kate Lanyon Hocking Bess Gail Palmer
May Cordelia Kittellson Merle Sears Pickford
Maud Lotta Theo Beatrice Pickford
Esther Marion Newman Daisybelle Wentworth

Sophomores

Lela Anderson Mary Katharine Hobbins
Julia Morjorie Anderson Edna Laura Tarbox
Grace Shirley Dixon Elizabeth Mayham Treleven

Freshmen

Grace Claudia Clifford Eda Daisy Heller
Mary Amelia Egan Ruby Ethel Peck
Ethel Ione Redfield



Mu Chapter of Delta Delta Delta

Kappa Sigma

Founded at University of Virginia, 1867

Roll of Chapters

ACTIVE

Gamma	Louisiana State University	Nu	William and Mary College
Delta	Davidson College	Xi	University of Arkansas
Epsilon	Centenary College	Pi	Swarthmore College
Zeta	University of Virginia	Sigma	Tulane University
Eta	Randolph-Macon College	Tau	University of Texas
Theta	Cunmerland University	Upsilon	Hampden-Sidney College
Iota	Southwestern University	Phi	S.-W. Presbyterian University
Kappa	Vanderbilt University	Chi	Purdue University
Lambda	University of Tennessee	Psi	University of Maine
Mu	Washington and Lee University	Omega	University of the South
	Eta Prime		Trinity College
	Alpha Alpha		University of Maryland
	Alpha		Mucer University
	Alpha Gamma		University of Illinois
	Alpha Delta		Pennsylvania State College
	Alpha Epsilon		University of Pennsylvania
	Alpha Zeta		University of Michigan
	Alpha Eta		Columbian University
	Alpha Theta		Southwestern Baptist University
	Alpha Kappa		Cornell University
	Alpha Lambda		University of Vermont
	Alpha Mu		University of North Carolina
	Alpha Nu		Wofford College
	Alpha Omicron		Kentucky University
	Alpha Pi		Wabash College
	Alpha Rho		Bowdoin College
	Alpha Sigma		Ohio State University
	Alpha Tau		Georgia Technology School
	Alpha Upsilon		Mellsaps College
	Alpha Phi		Bucknell University
	Alpha Chi		Lake Forest University
	Alpha Psi		University of Nebraska
	Alpha Omega		William Jewell College
	Beta Alpha		Brown University
	Beta Beta		Richmond College
	Beta Gamma		Missouri State University
	Beta Delta		Washington and Jefferson College
	Beta Epsilon		University of Wisconsin
	Beta Zeta		Leland Stanford, Jr., University
	Beta Eta		Alabama Polytechnic Institute
	Beta Theta		University of Indiana
	Beta Iota		Lehigh University
	Betta Kappa		New Hampshire College

ALUMNI

Yazoo City, Miss.	Philadelphia, Pa.	Pittsburg, Pa.	New York, N. Y.
New Orleans, La.	Chicago, Ill.	Indianapolis, Ind.	St. Louis, Mo.
Pine Bluff, Ark.	Ruston, La.	Boston, Mass.	
Chihuahua, Mexico	Memphis, Tenn.		

Kappa Sigma

BETA EPSILON CHAPTER

1898

Frater in Facultate

Hamilton Greenwood Timberlake

Fratres in Universitate

Graduate

Andrew Runni Anderson

Seniors

Clarence Eugene Abbott

Ray Palmer

Juniors

John Agard Ross

Samuel George Higgins

Charles Dana Hunter

James Garfield McFarland

Sophomores

Frank Palmer Woy

Harry John Masters

William Alexander Walters

Louis Henry Rueping

Freshmen

James Russel Hobbins

Henry Bush Beeson
Roy Tracy Jackson

College of Law

Seniors

Albert Kimball Wheeler

Samuel William Kies

Middle

Chauncey Goodrich Austin

Charles Sumner Pearce

Juniors

Winchel Fay Barber

George Heller, Jr.

John Morledge Woy

William Smythe Warner



Beta Epsilon Chapter of Kappa Sigma

Phi Chi

PHARMACEUTICAL FRATERNITY

Founded at the University of Michigan, 1883

Roll of Chapters

Alpha	University of Michigan
Beta	Northwestern University
Gamma	New York College of Pharmacy
Delta	University of Wisconsin

Phi Chi

DELTA CHAPTER

1900

Fratres in Urbe

Albert Nicholas Tandvig, Ph.G.

Frank Walter Eighmy, Ph.G.

Fratres in Facultate

Edward Kremers, Ph.G., Ph.D.

Richard Fischer, Ph.C., Ph.D.

William Oscar Richtmann, Ph.G., B.S.

Rollin Henry Dinniston, Ph.G., B.S.

Oswald Schreiner, Ph.G., M.S.

Albert Henry Woltersdorf, Ph.G.

Fratres in Universitate

Fellows

Frank Carl Hitchcock, Ph.C.

Irvin Walter Brandel, Ph.G.

Seniors

Thomas Guy Windes, Jr.

William Lawrence Treber

Alexander George Krembs, Jr.

Fred Henry Chamberlain

Fred Hammond Hatton

John Alfred Treber

Emile Augustus Ross

Juniors

Otto Arthur Soell

Peter Oscar Fox

Ralph Waldo Danuser

Reginald Owen Schoen



Delta Chapter of Phi Chi

Honorary Fraternities

Phi Beta Kappa

Founded at William and Mary College, 1776

Roll of Chapters

Bowdoin College	.	Lehigh University
Colby University	.	Lafayette College
Dartmouth College	.	University of Pennsylvania
University of Vermont	.	Swarthmore College
Middlebury College	.	Johns Hopkins University
Harvard University	.	William and Mary College
Amherst College	.	Adelbert College
Williams College	.	Kenyon College
Tufts College	.	Marietta College
Yale University	.	De Pauw University
Trinity College	.	Northwestern University
Wesleyan University	.	Kansas University
Brown University	.	University of Minnesota
Union College	.	Iowa University
University of the City of New York	.	University of Nebraska
College of the City of New York	.	Boston University
Columbia College	.	University of California
Hamilton College	.	University of Chicago
Hobart College	.	University of Cincinnati
Colgate University	.	Haverford College
Cornell University	.	Princeton University
Rochester University	.	St. Lawrence University
Syracuse University	.	Vassar College
Rutgers College	.	Wabash
Dickinson College	.	University of Wisconsin

Phi Beta Kappa

ALPHA OF WISCONSIN CHAPTER

1898

Members in Faculty

Charles Kindall Adams, LL.D.
Edward A. Birge, Ph.D.
Albert S. Flint, A.M.
William Frederick Giese, A.M.
Charles Homer Haskins, Ph.D.
Frank Gaylord Hubbard, Ph.D.
John M. Olin, A.M., LL.B.
Edward T. Owen, A.B.
Harry Tuman Russell, Ph.D.
William Amasa Scott, Ph.D.
Frank Chapman Sharp, Ph.D.
Moses Stephen Slaughter, Ph.D.
Charles Sumner Slichter, M.S.
Frederick Jackson Turner, Ph.D.
George Rapall Noyes, Ph.D.
Carl Russell Fish, Ph.D.
George C. Fiske, Ph.D.
Asa Currier Tilton, Ph.D.
Robert Elkin Neil Dodge, A.M.

Student Members

Graduates

Charles E. Allen	Mildred A. Castle
Grace Andrews	Roy Dykes Hall
William S. Robertson	Edward Alfred Hook
Joseph S. Shaw	Ralph Benjamin MacNish
Florence Allen	Marie McClernan
Andrew R. Anderson	Frederick Milo Van Horn
Edson Ray Wolcott	

Class of 1901

Jessie A. Barney	Arthur Franz Beule
Harry Ernest Bradley	Caroline Evans
Leonore Agnes Meinhardt	Ralph Gordon Plumb
Fred William Werner	

College of Law

Charles Atwood Vilas	Samuel William Kies
Winchel Fay Barber	



Τau Beta πi

Founded at Lehigh University, 1885

Roll of Chapters

Alpha of Pennsylvania	Lehigh University
Alpha of Michigan	Michigan State Agricultural College
Alpha of New Jersey	Stevens' Institute of Technology
Alpha of Indiana	Purdue University
Alpha of Wisconsin	University of Wisconsin

Cau Beta Pi

ALPHA OF WISCONSIN CHAPTER

1899

Fratres in Facultate

John Butler Johnson	Nelson Oliver Whitney
Storm Bull	Edward Rose Maurer
Frederick Eugene Turneure	Arthur William Richter
Dugald Caleb Jackson	John Guan Davis Mack
Chas. Frederick Burgess	Bernard Victor Swenson
Budd Frankenfield	

Graduates

Myron Marshall Fowler	Carl Hambuechen
John Frederick Icke	Lynn Alfred Williams

Seniors

Russell John Hawn	Lewis Dow Rowell
Nathaniel Leslie Hurd	Le Roy Solsich
Arthur Charles King	Harry Ashton Severson
Alvin Meyers	Frank Edwin Washburn
Hylon Theron Plumb	Fritchiof Johnson Vea
Alfred Carl Rollman	Henry Harrison Wood

Juniors

Milan Ray Bump	Chester Harris Stevens
Frank Michael McCullough	Carl Frederic Stillman
George Alvin Scott	James Webster Watson



Alpha of Wisconsin Chapter of Cau Beta Pi

VARSITY



P
U
B
L
I
C

P
A
T
I
O
N
S



The Daily Cardinal.

ARTHUR FRANZ BEULE, '01 - - Editor in Chief
JOHN BARTOW PATRICK, '02 - - Managing Editor
ROBERT ERNEST KNOFF, '01 - - Ass't. Man. Editor
RICHARD HAMLIN HOLLEN, '03 - University Editor
HARRY JOHN MASTERS, '03 Ass't University Editor
RALPH SASSE GROMANN, '03 - - Athletic Editor
HARRY GLADSTONE KEMP, Law '02 Exchange Editor
ZACH ANSON CHANDLER, '01 - - High School Editor

Associate Editors

RALPH G. PLUMB, '01 ERIC W. ALLEN, '01
JOSEPH KOFFEND, Law '03 WILLIAM F. MOFFATT, '02

Reporters

HENRY BEESON, '04 WILLIS E. BRINDLEY, '03
OSMUND M. JORSTAD, '03 ANDREW W. HOPKINS, '03
GEORGE L. GUST, '02 ERVIN J. BEULE, '04
GAUS S. WOOLEGE, '04 ERNEST W. LANDT, '04
LLOYD P. HORSFALL, '03 VICTOR G. MARQUISSEE, '04
MARY B. SWAIN, '02—Chadbourne Hall
CHAS. SUMNER PEARCE, Law '02 - Business Manager

JAMIE.



Allen Masters Kemp Moffatt Patrick Chandler Knoff
Koffend Koffend Hollen Beulle Pearce Plumb Gromann

“Daily Cardinal” Editorial Staff



RALPH ROUNDS, '01	Editor-in-Chief
JOSEPH KOFFEND, '00	Managing Editor
ZACH A. CHANDLER, '01	Assistant Managing Editor
M. W. MCARDLE, '01'	Business Editor
HENRY WINKLER, '02 }	Assistant Business Editors
HERBERT F. JOHN, '03 }	

Board of Editors

CHARLES E. ALLEN, '99	JESSIE KROEHNKE, '01
MARY F. CUNNINGHAM, '01	CLARA G. FROEHLICH, '02
ARTHUR F. BEULE, '01	MABEL PERRIN, '02
JOHN WEHMHOF, '01	ROBERT P. KRAUS, '03
ERIC W. ALLEN, '01	RALPH B. ELLIS, '04
HARVEY O. SARGEANT, '01	L. F. VANHAGEN, '04



Wisconsin Alumni Magazine

CHARLES E. ALLEN, '99	- - - -	Editor-in-Chief
ORIN G. LIBBY, '92	- - - -	University Editor
FLORENCE E. BAKER, '91	} - - - -	Alumni Editors
STEPHEN C. STUNTZ, '99		
GEORGE F. DOWNER, '97	- - - -	Athletic Editor
RALPH S. GROMANN, '03	- - - -	Undergraduate Editor
HENRY M. ESTERLY, '02 Law	- - - -	Business Manager
THORWALD P. ABEL, '02	- - - -	Assistant Business Manager



The Badger Pharmacist

*Published in the interests of Pharmacy in Wisconsin by the
students of the School of Pharmacy*

Board

RICHARD J. STRAUSS, Chairman

F. R. DEXHEIMER	H. KLUETER
I. W. BRANDEL	ALEX. KREMBS, JR.
MISS F. M. GAGE	A. N. TANDVIG
F. G. EHLERT	A. H. WOLTERS DORF
A. E. KUNDERT	E. A. SHOWALTER
F. W. EIGHMY	F. W. ALDEN



Alvin Meyers
 Lawrence Crehore
 Herbert L. Whittemore
 William C. Berg
 August C. Fricke

Chas. T. Watson
 Frank E. Washburn
 Arthur Quigley
 Myron M. Fowler
 Fred E. DeLay

Board of Editors, Wisconsin Engineer

Wisconsin Engineer

FRANK E. WASHBURN, '01 - - - - Editor-in-Chief
MYRON M. FOWLER, 01, - - Alumni and Graduate Editor
ALVIN MEYERS, 01, - - - - Business Manager
LAWRENCE CREHORE, '04, - - Assistant Business Manager

AUGUST C. FRICKE, '01
FRED E. DELAY, '02
HERBERT L. WHITTEMORE, '02
WILLIAM C. BERG, '02
CHARLES T. WATSON, '03
ARTHUR QUIGLEY, '03





"OLD ABE"

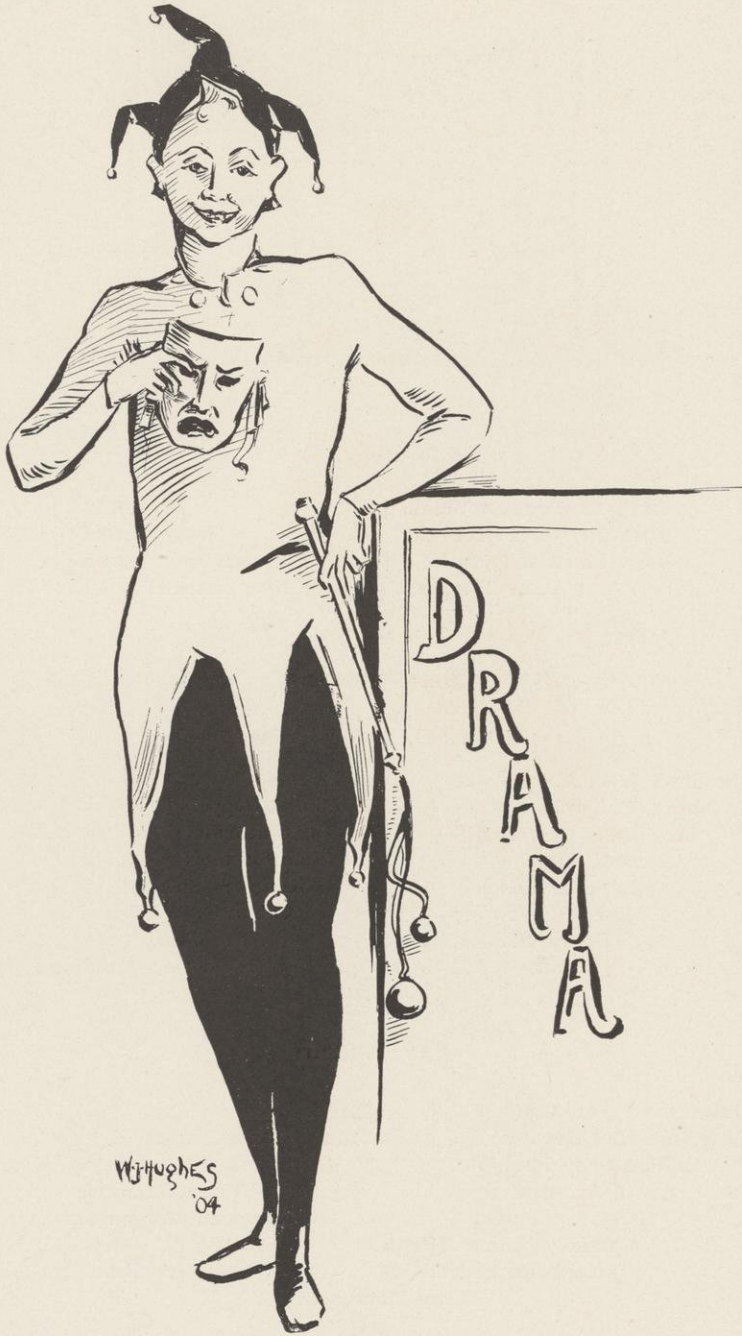

W. HUGHES
'04

DRAMA



Officers

CHARLES ATWOOD VILAS,	- - -	President
EDWARD DAVID JENNER,	- - -	Vice-President
JOHN BARTOW PATRICK,	- - -	Secretary and Treasurer
CLIFFORD CADY IRELAND,	- - -	Keeper of the Haresfoot

Honorary Members

Professor D. B. Frankenburger

Professor J. F. A. Pyre	John F. Donovan
Marcus C. Ford	William A. Oppel
Leo Torbe	C. C. Chittenden
Knox Kinney	Professor C. N. Gregory
George T. Kelley	George S. Spencer
Joseph N. Turner	Chauncey Williams
Henry H. Morgan	C. C. Case
Frank H. Edsall	Frederick Paulding

Active Members

Edward Tappan Fox	Charles Atwood Vilas
Walton Hawkins Pyre	John Bartow Patrick
Clifford Cady Ireland	Edward David Jenner
Edwin Augustus Snow	John Vincent Brennan
Harry C. Johnson	Raymond Morgan Chapman
Charles Adelbert Lyman	Francis H. Kales
Joseph Edward Davies	Chauncey Etheridge Blake
Gray Montgomery	



The Haresfoot Dramatic Club, 1900-1901



"A Colonial Girl"—Haresfoot Annual Play

Waresfoot Dramatic Club Play

"A Colonial Girl"

A romantic drama by ABBIE SAGE RICHARDSON

First Annual Tour, 1901

MADISON, - -	February 8		
FOND DU LAC, - -	February 9	GREEN BAY, - -	February 13
OSHKOSH, - -	February 11	LA CROSSE, - -	February 22
APPLETON, - -	February 12	WINONA, - -	February 23

Cast of Characters

Godfrey Remsen, a young American, - - -	MR. WALTON H. PYRE
Jack Osborne, also an American, his friend, - -	MR. EDWARD D. JENNER
Sir Henry Danvers, an English Official in New York, -	MR. E. D. CLIFFORD
Giles, an old Retainer, devoted to Godfrey, - - -	MR. JOHN V BRENNAN
Col. Carteret, who has troubles, - - - - -	MR. E. T. FOX
Capt. Anthony Lovelace, of the 7th Dragoons, - - -	MR. EDWIN A. SNOW
Capt. Beaufort, a dandy, - - - - -	MR. EDWARD D. JENNER
Lieut. Kent, friend of Lovelace, - - - - -	MR. HARRY JOHNSON
Lieut. Percy, of the 22d Light Infantry, - - - -	MR. J. BARTOW PATRICK
Lieut. Eaton, of the 7th Dragoons, - - - - -	MR. FRANCIS KALES
Lieut. Ellis, of the same, - - - - -	MR. CHARLES LYMAN
Sergeant Noakes, - - - - -	MR. NICHOLAS KIRCH
Private Clark, - - - - -	MR. RAY CHAPMAN
Pompey, - - - - -	MR. PAUL BENNETT
MOLLY HEDDIN, an American Girl, - - - - -	MISS JENNIE BUTT
Lady Sarah Ketteltas, married clandestinely to Osborne,	MISS ANNE SCRIBNER
Lady Judith Danvers, a cousin to Godfrey, - - - -	MISS LAURA CASE

Officers, Soldiers, Servants.



Second Dramatic Contest

OF THE

University of Wisconsin

Under the direction of PROF. D. B. FRANKENBURGER

J. E. DAVIES, - - Business Manager

M. W. MCARDLE, Ass't Business Manager

PROGRAMME

“Mr. X”

Mr. Anthony Henn, - - - - -	WM. S. KIES
Mr. Xerxes Xavier, insurance agent, - - - - -	NELSON J. WILCOX
Mr. Joshua Tick, a telegraph operator, - - - - -	EDWIN PAHLOW
Miss Mathilda Henn, Anthony's sister, - - - - -	MISS WARNER
Molly, the maid with the treacherous memory, - - - - -	NORA JOHNSON
Miss Jessie Henn, Anthony's daughter, - - - - -	LILIAN GAMBLE

SCENE:—Room in Henn's residence on the Harlem Road.

“Monsieur”

Polly Phillamore, monsieur's ward, - - - - -	LEORA MOORE
Adrienne Marsh, friend of Polly, - - - - -	HENRIETTA PYRE
Mrs. Bush Tree, Adrienne's Aunt, - - - - -	ANNE NYAN SCRIBNER
Tom Sellers, Adrienne's “very own,” - - - - -	CLIFFORD IRELAND
Billy Wimbledone, Polly's fiance, - - - - -	EDWARD JENNER
M. De Mervileau, “Monsieur,” - - - - -	J. E. DAVIES

“The Obstinate Family”

Henry Gilbert, the young husband, - - - - -	L. A. WILLIAMS
Jessie Gilbert, Henry's wife, - - - - -	JESSICA DAVIS
Mr. Harwood, Jessie's father, - - - - -	D. J. WILLIAMS
Mrs. Harwood, - - - - -	LIVIA SEILER
Lucy, maid, - - - - -	GRACE A. HACHT
James, butler, - - - - -	ROBERT E. KNOFF

Directors of Casts

MISS JENNIE BUTT

MR. WALTON PYRE

MR. EDWIN SNOW

Stage Manager, MR. C. S. BEEBE

The “Monsieur” cast was awarded the first prize of \$50.00; the second prize of \$35.00 going to “The Obstinate Family.”



Annual Dramatic Contest, 1900



Alumnae Members

Leora Moore

Nora Johnson

Louise Hinkley

Lillian Gamble

Jessica Davis

Grace Hecht

Honorary Members

Mrs. Frank H. Edsall

Laura Case

Mrs. Lucien M. Hanks

Active Members

Jennie H. Butt

Anne N. Scribner

Margaret Jackman

Henrietta Pyre

May Foley



Photo by Ford



GENERAL READING ROOM, HISTORICAL LIBRARY



ORATORY

DEBATE

Athenae

Officers

ARTHUR F. BEULE, '01	-	-	-	-	President
HENRY L. JANES, '02	-	-	-	-	Vice-President
PETER V. PETERSON, '03	-	-	-	-	Secretary
JOHN F. POWERS, '02	-	-	-	-	Treasurer
LOREN D. BLACKMAN, '04	-	-	-	-	Recording Scribe
MICHAEL B. OLBRICH, '02	-	-	-	-	Censor
JAMES C. MORGAN, '01	-	-	-	-	Assistant Censor

Members

Senior Class

Eric W. Allen	Robert E. Knoff	Allen S. Nielson
Arthur A. Baldwin	Hugo F. Luhman	Nelson B. Nelson
John M. Barney	Clarence E. Macartney	Harvey O. Sargeant
Arthur F. Beule	James C. Morgan	Eugene J. Wehmhoff
Joseph Bredsteen	Ernst C. Meyer	Richard Williamson
William D. Buchholz	Wm. P. Vroman	Charles R. Rounds
James B. Graham	Edward T. O'Brien	Allan T. Pray

Junior Class

Martin F. Angell	Robert W. Haight	Michael B. Olbrich
Robert M. Davis	Harry L. Janes	John A. O'Meara
George H. Gohlke	Fred O. Leiser	John F. Powers
George L. Gust	John C. Miller	Frank G. Swoboda
	T. F. Frawley	

Sophomore Class

Eugene H. Byrne	William O. Hotchkiss	Arne C. Lerum
Edwin S. Bishop	Harry C. Johnson	Peter V. Peterson
Myron R. Churchill	Osmund M. Jorstad	Robert Stevenson
Richard H. Hollen	George A. Mowry	Edward W. Thuerer
George L. Winegar	Orin L. Stinson	

Freshman Class

Allen W. Andrews	Manuel H. Chopitea	John S. Lord
Ransom D. Bernard	William T. Kelsey	Francis L. Randolph
Loren D. Blackman	Ervin C. Buele	Dale C. Shockley
Donald N. Ferguson	Leo deR. Ludlow	Roger M. Trump
Allen W. John	Edgar MacEachron	Edward L. McGillis
Morton H. John	Robert C. Mengies	Arthur E. Thiede
Frederick Arnold	Victor G. Marquissee	Harry E. Shiels
Wilbur S. Davison	John C. Liver	Gaius S. Woledge
	Maurice W. Moe	



Bredsteen	O'Brien	Allen	Sargeant	Barney	Nielson	Buchholz	Weinhoff	Vroman	Beule
Nelson	Rounds	Baldwin	Knoff	McCarthy	Graham	Meyer	Morgan	Luhman	

Zibenne's Seniors

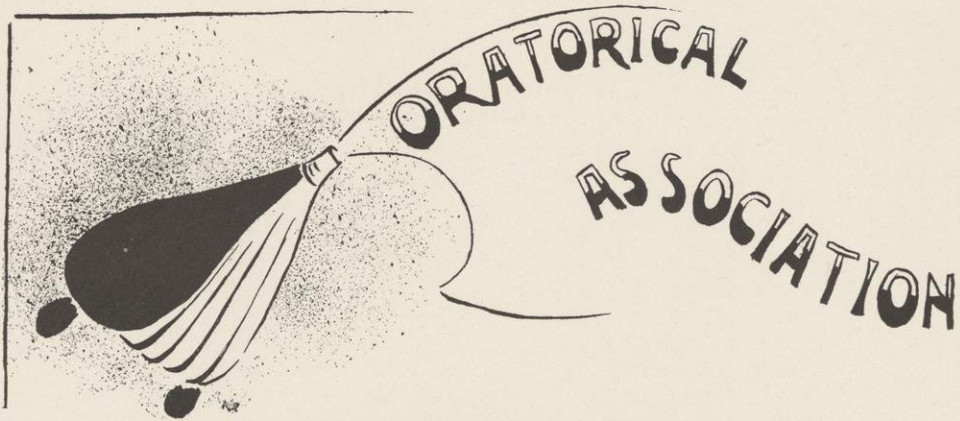

Officers

ROBERT A. MAURER, '01	-	-	-	President
JAMES C. MORGAN, '01	-	-	-	Recording Secretary
EDWARD J. B. SCHUBRING, '01	-	-	-	Corresponding Secretary
WILLIAM S. KIES, Law '02	-	-	-	Treasurer
MICHAEL J. CLEARY, Law '02	-	-	-	1st Vice-President
LOUISE M. LOEB, '02	-	-	-	2d Vice-President

Sixth Annual Contest

MARCH 28, 1900

First

ORATION, - - - - - "National Apostasy"
CLARENCE E. MACARTNEY, '01, Athenae

Second

ORATION, - - - - - "The Webster-Hayne Debate"
JOSEPH LOEB, '00, Athenae

Third

ORATION, - - - - - "John C. Calhoun"
WILLIAM F. ADAMS, '00, Philomathia

Fourth

ORATION, - - - - - "Andrew Jackson"
WILLIAM J. CARR, '01, Hesperia

Fifth

ORATION, - - - - - "Mirabeau"
EDWIN A. SNOW, '00, Athenae

Sixth

ORATION, - - - - - "The Nation's Infamy"
ALBERT J. MACARTNEY, '00, Philomathia

Seventh

ORATION, - - - - - "Harmon Blennerhassett"
LEO F. NOHL, Law '02, Forum

First place awarded to Clarence E. Macartney.
Second place awarded to Joseph Loeb.

Hesperia

Officers

FRED C. SCHOENSIGEL	-	-	-	President
FRANK W. BUCKLIN	-	-	-	Vice-President
LLOYD P. HORSFALL	-	-	-	Secretary
VICTOR D. CRONK	-	-	-	Treasurer
GEORGE G. CURTIS	-	-	-	Corresponding Secretary
JOHN B. ENFIELD	-	-	-	Censor
HARRY E. CARTHEW	-	-	-	Assistant Censor

Senior Class

John E. Brindley	George G. Curtis	Edward J. Schubring
Harry E. Carthew	Robert Lachmund	August Smith
William J. Carr	Albert G. Michelson	Ashbel V. Smith
	Fred C. Schoensigel	

Junior Class

William C. Berg	August F. Haase	William Ryan
Frank W. Bucklin	Samuel G. Higgins	Herman A. Smythe
William G. Campbell	Solomon Huebner	Sanford P. Starks
Victor D. Cronk	William H. Parker	Max H. R. Strehlow
Alfred Grotophorst	Alfred J. Rhodes	John Wilson

Sophomore Class

David L. Barnard	William H. Haight	Robert E. Pinkerton
Hamlet J. Barry	Lloyd P. Horsfall	Louis F. Rahr
Leslie W. Beers	Herbert D. Laube	Adolph H. Roethke
Llewellyn R. Davies	Lyman A. Libby	Albert E. Showers
Harold E. Eggers	Chester Lloyd-Jones	Edwin W. Smythe
Charles F. Gaffin	Joseph H. Mathews	Charles H. Stone
William J. A. Hagenah	Ezra T. Oftelie	Waldemar C. Wehe

Freshman Class

Rolland C. Allen	John B. Enfield	Lewis Larsen
John B. Bommersheim	Charles R. Freeman	Henry O. Paulson
William A. Cunneen	James S. Fuller	Harry R. Pomeroy
Walter Drew	William Grove	Frank B. Sargent
Ole Eggum	Frank S. Hyland	Paul Steinbrecher
Leslie F. Van Hagen	Morris E. Yager	



ASHBEL V. SMITH

JOHN E. BRINDLEY

SOLOMON HUEBNER

Hesperia's Victorious Joint Debate Team



Thirty-First Annual Joint Debate

LIBRARY HALL, DECEMBER 19, 1900

Philomathia vs Hesperia

PROFESSOR DAVID B. FRANKENBURGER

President

Question

Would the adoption of a general income tax, levied by the United States government, be contrary to the best interests of the nation?

It being mutually conceded that the government stands in need of revenue; that such a tax would be constitutional; that the system could become law; that it shall remain in operation at least fifteen years; that it shall be conducted under an efficient civil service; and that an inheritance tax shall not be available for federal purposes.

Affirmative: Philomathia

Eugene T. Hancock

L. George Lohr

Paul W. L. Boehm

Negative: Hesperia

Ashbel V. Smith

Solomon Huebner

John E. Brindley

Decision unanimous for the negative.—Hesperia

Judges

Professor Paul S. Reinsch

Dean J. B. Johnson

Judge R. G. Siebecker

Philomathia

Officers

M. J. BERG	-	-	-	-	President
D. I. GROVER	-	-	-	-	Vice-President
G. C. POAGE	-	-	-	-	Censor
E. J. HARVEY	-	-	-	-	Assistant Censor
R. C. DISQUE	-	-	-	-	Secretary
F. L. HARNEY	-	-	-	-	Treasurer
O. R. W. HOEFER	-	-	-	-	Recording Scribe

Senior Class

W. B. Anderson	E. T. Hancock	B. D. Richardson
M. J. Berg	E. J. Harvey	J. C. Stevens
P. A. L. Boehm	F. L. Hook	Paul Stover
H. D. Buchanan	R. A. Maurer	C. J. White
W. B. Collins	R. G. Plumb	L. B. Wolfenson
	A. J. Wyssman	

Junior Class

J. V. Brennan	L. G. Lohr	F. H. Rehberg
D. I. Grover	W. R. Menzel	Harry Sauthoff
F. L. Harney	L. J. Paetow	R. F. Scholtz
M. R. Johnson	J. B. Patrick	W. E. Smith

Sophomore Class

A. S. Bogue	Fred R. Hunt	G. C. Poage
C. R. Cady	M. J. Kelling	P. A. Schuette
H. B. Cole	F. H. Knoble	J. Primakow
R. C. Disque	L. A. Liljequist	N. T. Runzler
H. E. Foelske	C. F. Madsen	M. C. Stewart
George Gabel	E. R. Minahan	W. F. Schmidt
C. W. Gregory	J. V. Murphy	V. Wrabetz
B. S. Hale	H. H. Otjen	R. Zinns

Freshman Class

Arthur Breslauer	O. R. W. Hoefer	W. C. Reineking
R. D. Brown	A. H. Kelling	H. W. Setle
W. P. Bush	C. A. Lyman	J. C. Silverthorn
W. A. Cowell	C. Meisnest	E. B. Tomlinson
R. B. Ellis	D. G. Milbrath	J. H. Warner
C. D. Ellwood	B. A. Paust	S. H. Wetzler
W. S. Wilson		G. R. Wood



1901 Joint Debate Team and Junior Orator



NORTHERN ORATORICAL LEAGUE

WILLIAM J. CARR, President, - - Wisconsin
 ROBERT L. STANLEY, Vice-President, - Michigan
 WALDRON M. JEROME, 2d Vice-President, Minnesota
 JOSEPH DUTTON, 3d Vice-President, - Northwestern
 LEIGH W. STOREY, 4th Vice-President, - Oberlin
 BERTRAM G. NELSON, Secretary, - - Chicago
 C. H. LAARTZ, Treasurer, - - - Iowa

Tenth Annual Contest

MAY, 4, 1900

First

ORATION, - - - - - "The American Infamy"
 PERCY E. THOMAS, Northwestern

Second

ORATION, - - - - - "National Apostasy"
 CLARENCE E. MACARTNEY, Wisconsin

Third

ORATION, - - - - - "Webster's Reply to Hayne"
 GEORGE W. MAXEY, Michigan

Fourth

ORATION, - - - - - "The Last of the Puritans"
 WALDRON M. JEROME, Minnesota

Fifth

ORATION, - - - - - "The Machine and Its Mission"
 BERTRAM G. NELSON, Chicago

Sixth

ORATION, - - - - - "The Webster-Hayne Debate"
 LEIGH W. STOREY, Oberlin

Seventh

ORATION, - - - - - "Samuel Adams"
 PERCIVAL G. HUNT, Iowa



CASTALIA

Officers

KATHERINE P. REGAN, '01	President
EDITH WHITE, '01	Vice-President
ALICE E. CHAMBERLAIN, '02	Secretary
ELLA L. ESCH, '02	Treasurer
JESSIE A. BARNEY	Censor

Members

Graduate

Florence E. Allen

Seniors

Cynthia C. Adams	Katherine P. Regan
Jessie A. Barney	Frances M. Wilcox
Marion McLean	Mary L. Wilson
Anna Jacobson	Edith White

Juniors

Ruby M. Acker	Tinora L. Kasberg
Ellen D. Biscoe	Leora Klahr
Alice E. Chamberlain	Louise Loeb
Vinnie B. Clark	Alma L. McMahan
	Nora McCue

Sophomores

Julia Anderson	Ella L. Esch
Kathleen Craigo	Mabel Goddard
	Ruth Safford

Freshmen

Endora Cook	Hattie Kuhns
Nettie M. Cook	Anna M. Mashek
Minna Gath	Mary L. Nelson
Margaret Hall	M. Patricia Osborne
Florence Klahr	Georgia M. Shattuck
	Ina Reid



Mary Wilson
Edith White

Frances Wilcox
Cynthia Adams

Jessie Barney
Katherine Regan

Anna Jacobson

Marion McLean

Castalia's Seniors

Inter-Collegiate Debate

UNIVERSITY OF WISCONSIN *versus* UNIVERSITY OF IOWA

IOWA CITY, MAY 10, 1900

QUESTION: "For the rehabilitation and development of an American Marine, would it be impolitic for Congress, by appropriate legislation, to further extend the principle of protection to American shipping?"

Affirmative—Iowa

M. J. MCCARTHY
M. M. MOULTON
G. H. FLETCHER

Negative—Wisconsin

WM. F. ADAMS
MICHAEL J. CLEARY
HARRY W. ADAMS

Judges

PROFESSOR JESSE MACY
Grinnell

REV. FRIZZELL
Eau Claire

LIEUT. GOV. MILLIMAN
Des Moines

Decision, two to one for the affirmative.

LAW SCHOOL
University of Wisconsin

versus

LAW SCHOOL
University of Georgetown

WASHINGTON, D. C. MAY 19, 1900

QUESTION: "Is private ownership and operation of electric lighting and gas plants in the cities of the United States of fifty thousand population and over, preferable to a system of municipal ownership and operation; the municipality to have the sole right to furnish lighting for private as well as public uses?"

Affirmative—Wisconsin

WILLIAM M. MCGRATH
WILLIAM S. KIES
THEODORE W. BRAZEAU

Negative—Georgetown

D. W. O'DONOGHUE
J. H. HIGGINS
J. J. KIRBY

Judges

SENATOR PETTUS
of Alabama

SENATOR PERKINS
of California

SENATOR ROSS
of Vermont

Decision for the negative.

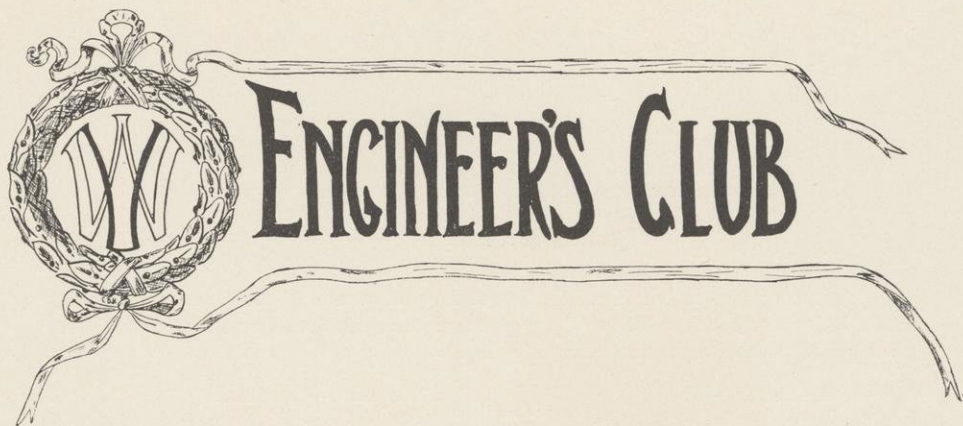

HYLON T. PLUMB	-	-	-	-	-	-	-	-	President
HUBERT I. TOWNSEND	-	-	-	-	-	-	-	-	Vice-President
FRED C. STIELER	-	-	-	-	-	-	-	-	Secretary and Treasurer
ALVIN MEYERS	-	-	-	-	-	-	-	-	Censor
ALBERT A. NICHOLAUS	-	-	-	-	-	-	-	-	Assistant Censro

Honorary Members

Professor Nelson O. Whitney	Professor John G. D. Mack
Professor Amos A. Knowlton	William G. Lottes
N. Kratsch	O. B. Zimmerman

Members

Seniors

Ray Palmer	Hubert I. Townsend
Walter P. Hirschberg	Albert A. Nicholaus
Hylon T. Plumb	Alvin Meyers

Juniors

Patrick J. Kelley	Fred C. Stielor
James G. Hammerschlag	William L. Thorkelson
Sylvan J. Lisberger	

Sophomores

William R. Mott	Emil A. Ekern
James G. Zimmerman	Clarence J. Zimmerman
Leigh H. Lathrop	Edgar B. Miller
Charles W. Hejda	John N. Cadby
Courteny C. Douglas	Arthur Quigley
Benjamin F. Lyons	Oliver C. Atkinson
Archie F. Alexander	Charles J. Hejda
Henry P. Howland	Paul Trowbridge
Robert V. Holt	Willis E. Crandall
Frank J. Petura	Garrison C. Dean
Fred G. Borden	Lester H. Levisee
Irving Seaman	Henry J. Geerlings

Freshmen

Edgar A. Olin	Warren W. Gore
James H. Gulich	Louis F. Schollkopf
William E. Brown	Lee H. Skeels

Anton B. Ziegeweid



Nicholaus

Hirschberg

Meyers

Townsend

Palmer

Plumb

Seniors—Engineer's Club

FORUM.

NATHAN S. CURTIS	-	-	-	-	-	-	-	-	President
ELMER O. LEATHERWOOD	-	-	-	-	-	-	-	-	Vice-President
LOUIS A. COPELAND	-	-	-	-	-	-	-	-	Secretary
VICTOR I. MINNAHAN	-	-	-	-	-	-	-	-	Treasurer
HENRY GRAAS	-	-	-	-	-	-	-	-	Censor
JACOB KRONCKE	-	-	-	-	-	-	-	-	Assistant Censor

Members

Seniors

William C. Berg	Elmer O. Leatherwood
Nathan S. Curtis	Victor I. Minnaham
Henry A. Detling	Leo F. Nohl
Arthur W. Fairchild	Walter K. Parkinson
John G. Hardgrove	Frank P. Regner
Jacob Kroncke	Charles A. Schneider
Samuel W. Kies	Byron H. Stebbins
Frank W. Lucas	Albert K. Wheeler

Middle

Thorwald P. Abel	Edward C. Griesel
John B. Andrews	George V. Helfrich
Louis A. Brunckhorst	Philip C. Kopplin
George W. Carow	Joseph Koffend, Jr.
Edward J. Cockerell	John Maxey
Gilbert J. Davelaar	Charles S. Pearce
Henry M. Esterly	John W. Reynolds

Juniors

Louis A. Copeland	Warren J. Neville
Thomas M. Gannon	Oscar C. Perry
Henry Graas	Louis J. Quammen
Otto Kuenzli	Louis B. Reed
William A. Loveland	Fred W. Sylvester

Alfred I. Warren

Columbia

Officers

JOHN M. KELLEY, '01	President
NELS P. CHRISTENSON, '01	Vice-President
BUNN T. WILSON, '02	Secretary
AUGUST F. BROWN, '02	Treasurer

Members

Senior Law Class

William P. Boynton	Loyal H. McCarthy
Nels P. Christenson	John W. McMillan
Edward T. Fox	George B. Reedal
Oscar W. Fritz	Elroy W. Smith
Frank H. Gugel	Albert E. Schwittay
Edwin J. Gross	George Thompson
Jay W. Hicks	Peter Tscharner
John M. Kelley	Ernest P. Truesdell
Joseph N. Treweck	Arthur Von Cotzhausen

Middle Law Class

August F. Braun	Harry G. Kemp
Henry M. Fellenz	James C. McKesson
Alexander P. Greenthal	Ferdinand Voigt
Earl B. Harkin	Bunn T. Wilson
Robert A. Kafton	Charles Yankey

Junior Law Class

Charles E. Conner	Edward W. Muckelstone
John F. Frazer	Louis Nelson
Gustav V. Husting	Charles L. Purves
Harry R. Lea	Frank B. Rodger
Robert W. Lueck	Walter E. Smith
Herman Leicht	Joseph R. Shields
James J. McManany	John F. Sedgewick
	Fred Wetzler



East Entrance, New Historical Library

Luther S. Dixon

Officers

NATHAN S. CURTIS, '01 President
HARRY M. HOBBS, '02 Secretary and Treasurer

Members

Senior Law Class

Emerson Ela
Peter Tscharnner
Nathan Curtis
Jay W. Hicks
John W. McMillan
Oscar M. Fritz

Middle Law Class

Ferdinand G. Voigt
Eugene C. Joannes
James C. McKesson
Harry M. Hobbins
George W. Carow
Louis A. Brunckhorst

Junior Law Class

Charles L. Purves
John A. Malone
Simon P. Wilson
William D. Buchholz
Henry Grass
James C. Morgan

A. A. Bruce

Officers

JOHN G. HARDGROVE	President
GILBERT J. DAVELAAR	Vice-President
EDWARD J. COCKERILL	Secretary
WALTER K. PARKINSON	Clerk of Courts

Members

Senior Law Class

Raymond Clarence Fairbank	Victor Ivan Minahan
John Gilbert Hardgrove	Walter Knox Parkinson
Bonduel Albert Husting	Thomas H. Ryan

Middle Law Class

Edward J. Cockerill	Herbert A. Lundahl
Gilbert J. Davelaar	John Maxey
Robert A. Kaftan	Emil Scow

Junior Law Class

Hubert D. Buchanan	Gustav B. Husting
George C. Danville	Herman Leicht
Charles T. Taylor	

Junior Oratorical Exhibition

MARCH 16, 1900

First

ORATION, - - - - - "National Apostasy"
CLARENCE E. MACARTNEY, Athenæ

Second

ORATION, - - - - - "Thaddeus Kosciusko"
ROBERT A. MAURER, Philomathia

Third

ORATION, - - - - - "Shall the Negro have Justice"
FRANK P. REGNER, Forum

Fourth

ORATION, - - - - - "Military Christianity"
KATHERINE P. REGAN, Castalia

Fifth

ORATION, - - - - - "An Unknown Hero"
EDWARD J. B. SCHUBRING, Hesperia

Sixth

ORATION, - - - - - "Thomas Jefferson"
JOHN M. KELLEY, Columbia

First Place awarded to Clarence E. Macartney
Second Place awarded to Robert A. Maurer



FRESHMAN DECLAMATORY CONTEST

FEBRUARY 12, 1900

First

"Toussaint L'Ouverture" - - - - - EBEN R. MINAHAN

Second

"Queen Catherine's Plea, from Henry VIII" - - - - - HENRIETTA PYRE

Third

"Wolsey's Lament" - - - - - R. ROBERT KOHN

Fourth

"The Soul of the Violin" - - - - - ANDREW LILJEQUIST

Fifth

"The Trial of Abner Barrow" - - - - - MYRON CHURCHILL

Sixth

"The Unknown Speaker" - - - - - PETER U. PETERSEN

Seventh

"Senator Baker on the Treason of Breckenridge" - - - - - HOWARD PATTON

First Place awarded to Miss Henrietta Pyre

Second Place awarded to Robert Kohn



ORGANIZATIONS

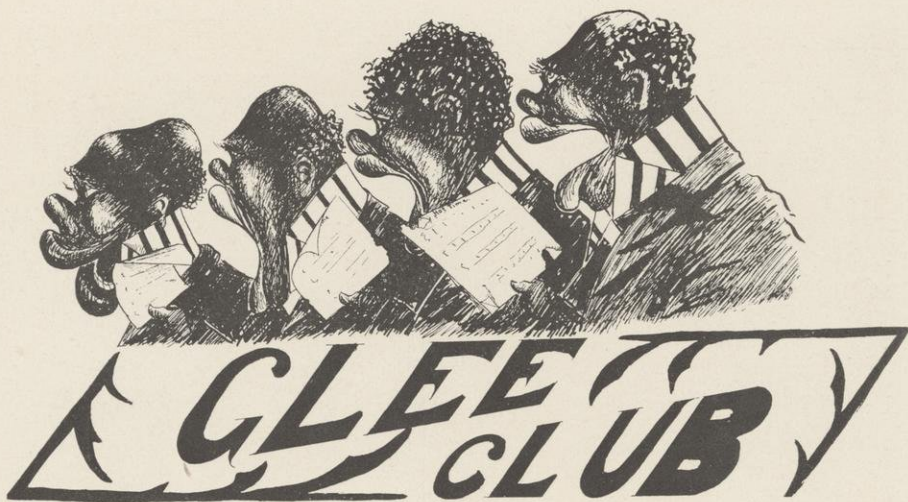

ALBERT C. EHLMAN Leader
 ALLAN T. PRAY Manager

First Tenor

Herman T. Meinert John V. Brennan
 Edward L. McGillis Albert C. Ehlman

Second Tenor

Fred P. Bowen Harry J. Murrish Elbridge Bacon
 J. Bartow Patrick Philip L. Spooner

First Bass

Elias R. Williams Harold S. Peterson
 Stuart E. Washburn Allan T. Pray
 Charles R. Rounds

Second Bass

Clifford C. Ireland Lehman P. Rosenheimer Corlyn H. Wilder
 William G. Hamilton Raymond T. Conger

University Quartette

ALBERT C. EHLMAN First Tenor ALLAN T. PRAY First Bass
 PHILIP L. SPOONER Second Tenor CLIFFORD C. IRELAND Second Bass



Meinert Rosenheimer Wilder Conger Rounds Brennan Bacon
Patrick Spooner Ehlman, Leader Ireland Pray Hamilton Washburn
Murrish Ehlman, Leader Ireland Pray Hamilton Washburn Williams
McGills



Choral Union

Active Membership—150

Officers

DR. CHARLES KENDALL ADAMS President
 EUGENE O. KNEY Vice President
 OLIVER C. ZIMMERMAN Secretary and Treasurer
 PROFESSOR F. A. PARKER Musical Director
 W. H. DUDLEY Librarian
 R. F. SCHOLZ Assistant Librarian

Executive Committee

Dr. C. C. Chittenden

Professor Storm Bull

Grant Thomas

Concerts

Library Hall, March 29, 1900

CHAMBER MUSIC RECITAL BY THE HEINZE TRIO

Victor Heinze, piano; Emile Barre, violin; Bruno Steindel, 'cello. Assisted by Miss Anna Gapen and the chorus.

Armory Building, May 17, 1900

BACH'S SYMPHONY ORCHESTRA

SOLOISTS: Mme. Ragna Linde, soprano; Miss Estelle Rose, contralto.

Library Hall, February 13, 1901

WEBER'S JUBILEE CANTATA GOUNOD'S GALLIA

SOLOISTS: Mrs. Genevieve Clark Wilson, soprano; Mrs. W. D. Hiestand, alto; Edward Taylor, tenor; E. Williams, bass.



ANNA M. GAPEN . . . Leader
ELSA A. SAWYER . . . Librarian

First Soprano

Edith R. Balsley
Edith A. Rumsey
Anne N. Gapen
Margaret McCawley
Daisybelle Wentworth

Second Soprano

Laura E. Sage
Blanche Clark
Edna B. Zinn
Harriet J. Sawyer
Anna Scribner

First Alto

Lela Anderson
Louise S. Foote
Esther Donnelly
Elsa A. Sawyer
Edith S. Patten

Second Alto

Grace G. Godard
Esther R. Concklin
Ethel E. Moore
Avis E. Hughes



Girls' Glee Club



Lyman
Landeck

Tomlinson
Washburn
Lohmiller

Gove
R. T. Smith

Markham
Ehlman, Director
Jorstad

Beebe
Ehlman

Phipps
Jenner
Rhodes

Andrews
Bennett
Brown

Thompson

Russe

University Mandolin Club, 1900-1901



ALBERT C. EHLMAN, Director
EDWARD D. JENNER, Manager
ROBERT T. SMITH, JR., Leader

First Mandolin

Edward D. Jenner	Fred A. Landeck
Roy K. Lohmiller	George R. Gove
Robert T. Smith, Jr.	Ernest B. Tomlinson

Second Mandolin

Weber S. Russell	Paul P. Bennett
Stephen C. Phipps	Claude S. Beebe
Chas. A. Lyman	Arthur B. Uihlein

Guitars

Osmund S. Jorstad	Samuel E. Andrews
Chas. L. Thompson	George F. Markham
Alfred J. Rhodes	

Violin

William E. Brown

Cello

Albert C. Ehlman

Flute

Stuart E. Washburn

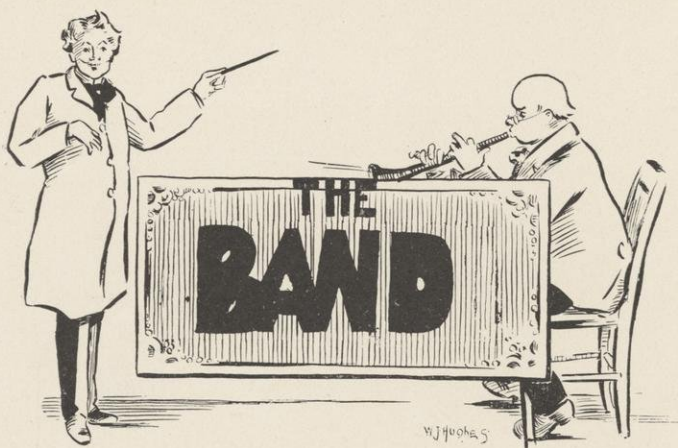

PROFESSOR CHAS. NITSCHKE
 Director
 LESTER D. WILLIAMS
 Leader
 ALBERT C. EHLMAN
 President
 W. HARLEY BARBER
 Secretary
 MILAN R. BUMP
 Treasurer

John B. Andrews	- - - - -	Second Alto
Thomas W. Andreson	- - - - -	Third Alto
Chauncey G. Austin	- - - - -	Tuba
W. Harley Barber	- - - - -	Solo Alto
William M. Baxter	- - - - -	Saxophone or Clarinet
Joseph I. Bingham	- - - - -	Clarinet
Robert O. Bowman	- - - - -	Second Tenor
Milan R. Bump	- - - - -	Trombone
Joseph P. Burns	- - - - -	Clarinet
Louis A. Burns	- - - - -	Trombone
Harry E. Clausen	- - - - -	Cymbals
Manning Cleveland	- - - - -	Tuba
Otto B. Dahle	- - - - -	Saxophone
Earl Darling	- - - - -	Solo Cornet
Clarence O. Dawson	- - - - -	Clarinet
Howard L. Dessert	- - - - -	First Cornet
Robert C. Disque	- - - - -	Trombone
Herbert W. Dow	- - - - -	First Cornet
Albert C. Ehlman	- - - - -	Drum Major
Robert F. Ewald	- - - - -	Clarinet
Raymond C. Fairbank	- - - - -	Clarinet
Gerhard O. Fortney	- - - - -	Solo Cornet
Rollins N. Foster	- - - - -	Baritone
Roy H. Gilfillian	- - - - -	Clarinet
Albert G. Hinn	- - - - -	Solo Cornet
Gustav B. Husting	- - - - -	First Cornet
Roy T. Jackson	- - - - -	First Cornet
Alexander A. Kasberg	- - - - -	Solo Cornet
Charles J. Kutzke	- - - - -	Solo Cornet
Leigh H. Lathrop	- - - - -	Second Cornet
Frank C. Marvin	- - - - -	Clarinet
William B. Philbrick	- - - - -	Snare Drum
Arthur W. Quan	- - - - -	First Alto
Frank B. Roger	- - - - -	First Cornet
Alfred Rollman	- - - - -	Snare Drum
William J. Rowe	- - - - -	Second Cornet
Willard R. Saxton	- - - - -	Piccolo
George A. Scott	- - - - -	Clarinet
Raymond G. Sharpe	- - - - -	Bass Drum
Harvey K. Snively	- - - - -	Piccolo
James A. Stewart	- - - - -	Piccolo
C. W. Van Doren	- - - - -	Baritone
Lester D. Williams	- - - - -	Solo Cornet



University Regimental Band

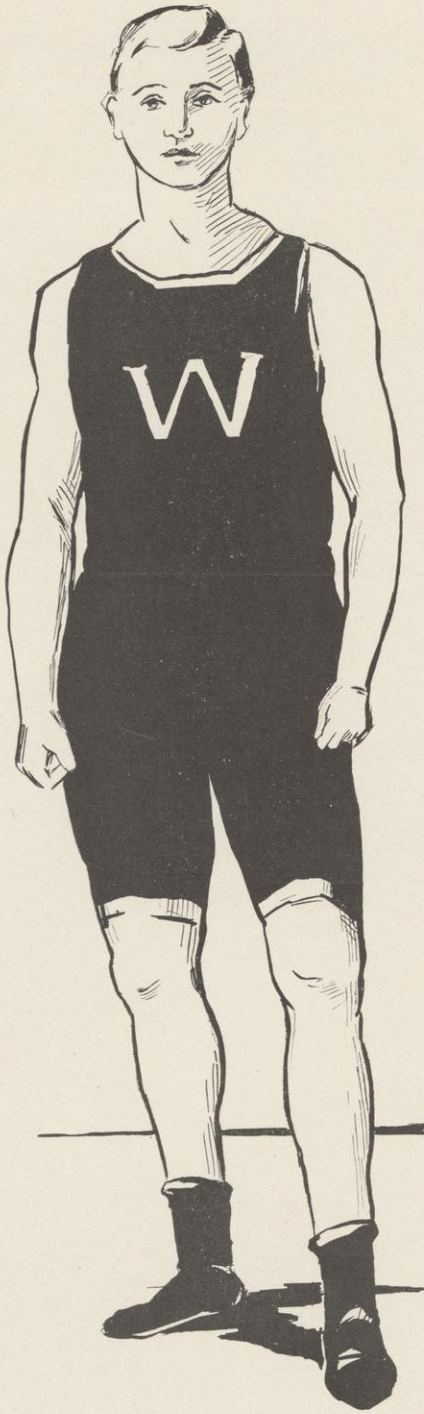

A
T
H
L
E
T
I
C
S

WJH

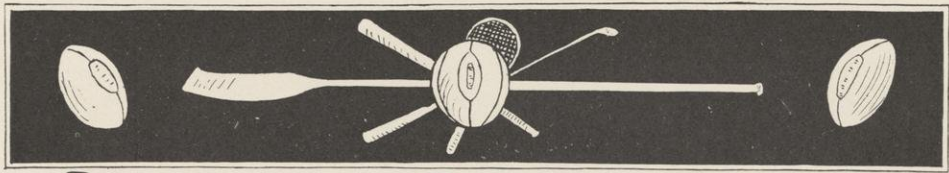

ATHLETIC ASSOCIATION

ALBERT F. LARSON	President
HEREWARD J. PEELE	Vice-President
MOSES S. KLAUBER	Treasurer

Board of Directors

GEORGE H. NOYES	Regent
A. L. SANBORN	Alumnus
ROBERT M. BASHFORD	} Faculty
CHARLES R. VAN HISE	
DUGALD C. JACKSON	

Student Members

Joseph Bredsteen	John T. S. Lyle
Alonzo A. Chamberlain	Fred C. McGowan
Arthur H. Curtis	Jeremiah P. Riordan
William J. Gibson	Emil Scow
Theodore T. Jones	Henry H. Taylor

Athletic Council

Faculty Members

CHARLES S. SLICHTER	President
J. C. Elsom	Edward R. Maurer
Charles N. Gregory	B. H. Meyer
Charles R. Van Hise	

Student Members

Jeremiah P. Riordan	Alonzo A. Chamberlain
John T. S. Lyle	Fred C. McGowan



Athletic Captains and Managers



Our Coaches

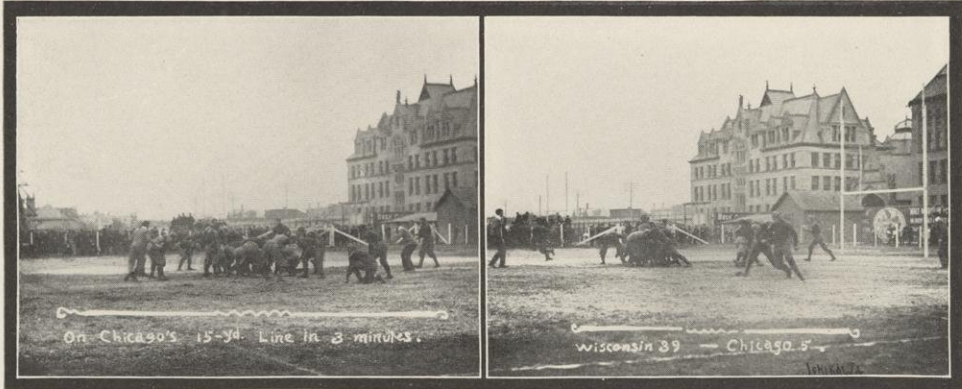

Our Coaches

PHILIP KING, Princeton	} Base Ball } Foot Ball
CHARLES H. KILPATRICK, Pennsylvania	
ANDREW M. O'DEA	Track Team
	Crew



Trophies Captured in the East

Photo by Ford



Officers

ALONZO A. CHAMBERLAIN, Captain
 PHILIP KING, Graduate Mgr. and Coach
 ALBERT K. WHEELER, Student Mgr.
 JAMES TEMPLE, Trainer

Team

NAME	POSITION	CLASS	AGE	HEIGHT	WT.
A. A. Chamberlain	Left Tackle	L '02	25	5 ft. 11 in.	173 lbs.
Arthur Curtis	Right Tackle	'02	19	5 ft. 9 in.	175 lbs.
Jerry Riordan	Left Guard	L '03	25	5 ft. 9 in.	187 lbs.
E. B. Cochems	Left End	L '03	21	5 ft. 9 in.	160 lbs.
Wm. Juneau	Right End	'03	21	5 ft. 10 in.	158 lbs.
Emil Scow	Center	L '02	23	5 ft. 8 in.	199 lbs.
Paul Tratt	Quarter Back	L '01	23	5 ft. 6 in.	136 lbs.
Earl Driver	Full Back	L '03	21	5 ft. 8½ in.	171 lbs.
W. E. Schreiber	Full Back	'04	19	5 ft. 8½ in.	182 lbs.
Albert Marshall	Sub Half Back	'04	23	5 ft. 8 in.	160 lbs.
A. C. Lerum	Right Guard	'03	21	6 ft.	191 lbs.
A. F. Larson	Right Half Back	L '02	22	5 ft. 8 in.	165 lbs.
A. C. Abbott	Left End	'04	19	6 ft.	169 lbs.
J. S. Door	Sub End	'04	21	5 ft. 9 in.	163 lbs.

Foot Ball Season of 1900

Sept. 29	At Madison—				
	Wisconsin	50	Ripon	0	
Oct. 6	At Madison—				
	Wisconsin	5	Physicians and Surgeons	0	
Oct. 13	At Milwaukee—				
	Wisconsin	11	Beloit	0	
Oct. 20	At Madison—				
	Wisconsin	64	Upper Iowa	0	
Oct. 27	At Madison—				
	Wisconsin	45	Grinnell	0	
Nov. 3	At Minneapolis—				
	Wisconsin	5	Minnesota	6	
Nov. 10	At Madison—				
	Wisconsin	54	Notre Dame	0	
Nov. 17	At Chicago—				
	Wisconsin	39	Chicago	5	
Nov. 20	At Madison—				
	Wisconsin	27	Illinois	0	
TOTALS—	Wisconsin	300	Opponents	11	

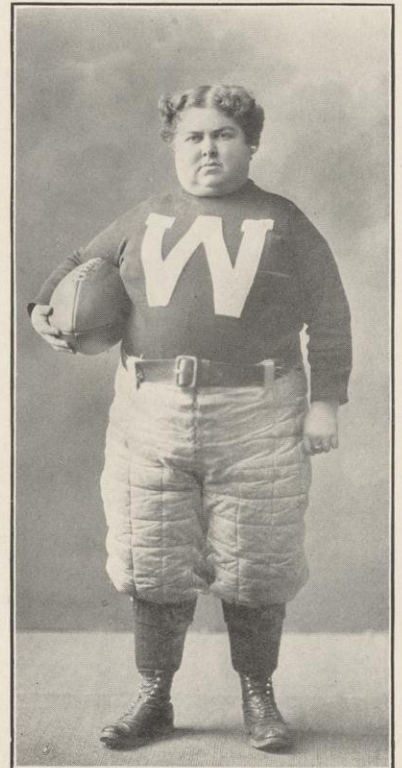

OUR MASCOT

UNIVERSITY of WISCONSIN FOOT BALL TEAM 1900.

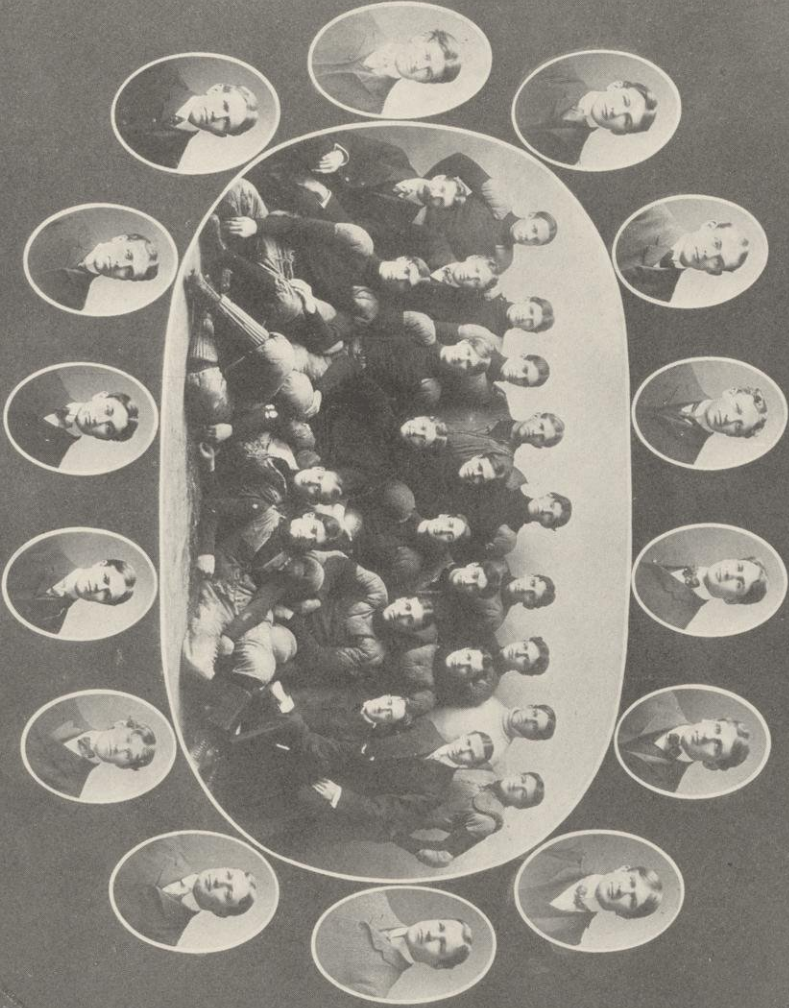

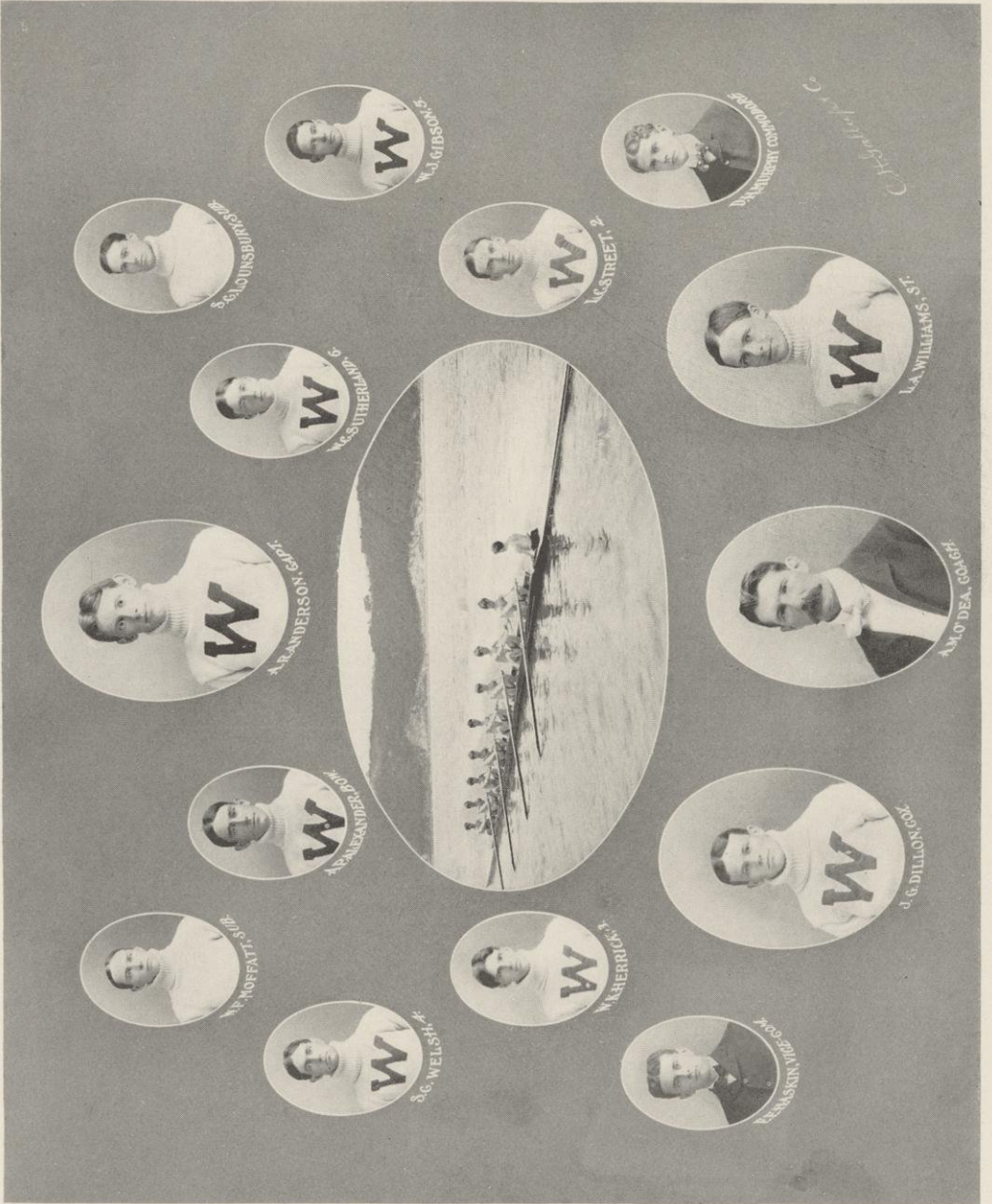

W. GIBSON



C. HERRICK



W. WILLIAMS



J. A. DEAN



A. SUTHERLAND



A. ANDERSON

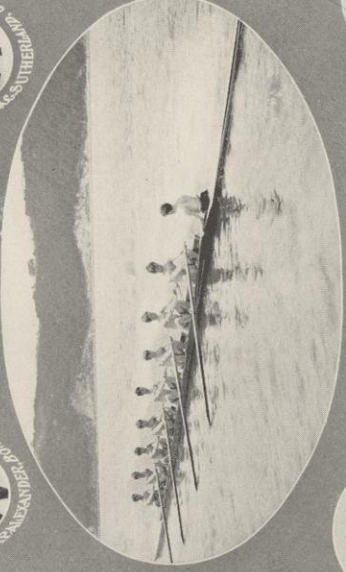

J. G. DILLON



R. W. SKIN



W. HERRICK



J. H. WELLS



W. HOFFAT



A. B. BUCKLEY



A. B. BUCKLEY

' VARSITY



CREW

Naval Officers

EDWARD E. HASKINS	Commodore
HARRY W. COLE	Vice Commodore
ANDREW M. O'DEA	Coach

'Varsity Crew

ANDREW R. ANDERSON, Captain

POSITION	NAME	CLASS	AGE	HEIGHT	WEIGHT
Bow	A. F. Alexander	1900	24	5 ft. 8 in.	149 lbs.
2	L. C. Street	1901	23	5 ft. 11 in.	156 lbs.
3	W. K. Herrick	1900	22	5 ft. 11 in.	154 lbs.
4	S. C. Welsh	1902	20	6 ft. 2 in.	182 lbs.
5	W. J. Gibson	1902	26	6 ft. 1½ in.	176 lbs.
6	W. C. Sutherland	1900	21	5 ft. 11 in.	170 lbs.
7	A. R. Anderson	1900	22	6 ft.	172 lbs.
Stroke	L. A. Williams	1900	22	5 ft. 10½ in.	152 lbs.
Coxswain	J. A. Dillon	1900	21	5 ft. 1 in.	106 lbs.
Substitute	B. F. Lounsbury	1901	23	5 ft. 11 in.	168 lbs.
Substitute	W. F. Moffatt	1902	20	5 ft. 9 in.	160 lbs.

'Varsity Race

Poughkeepsie, N. Y., June 30th, 1900

			TIME
Pennsylvania	First	25 feet	19:44½
Wisconsin	Second	5 lengths	19:46½
Cornell	Third	1 length	20:04½
Columbia	Fourth	3 lengths	20:08½
Georgetown	Fifth		20:19½

Course, 4 miles. Conditions: Medium tide; water smooth.

FRESHMAN



CREW

Freshman Crew

J. A. ARMSTRONG, Captain

POSITION	NAME	AGE	HEIGHT	WEIGHT
Bow	H. W. Werner	21	5 ft. 9 in.	150 lbs.
2	W. K. Murphy	19	6 ft.	139 lbs.
3	D. Trevarthen	18	5 ft. 8 in.	156 lbs.
4	R. G. Stevenson	22	5 ft. 10 in.	168 lbs.
5	C. H. Gaffin	20	6 ft.	166 lbs.
6	L. H. Levissee	20	5 ft. 11 in.	161 lbs.
7	J. A. Armstrong	21	5 ft. 9 in.	152 lbs.
Stroke	A. J. Quigley	23	5 ft. 8 in.	142 lbs.
Coxswain	T. F. Sawyer	20	5 ft. 9 in.	103 lbs.
Substitute	J. L. Dean	20	6 ft. 2 in.	158 lbs.
Substitute	B. C. Berg	20	5 ft. 8 in.	141 lbs.

Freshman Race

Poughkeepsie, N. Y., June 30th, 1900

			TIME
Wisconsin	First	3 lengths	9.45 $\frac{1}{2}$
Pennsylvania	Second	6 inches	9.54 $\frac{2}{3}$
Cornell	Third	3 lengths	9.54 $\frac{2}{3}$
Columbia	Fourth		No time taken

Course, 2 miles. Conditions: Weak tide; water smooth.

Freshmen versus St. Johns

Course, 1 $\frac{1}{2}$ miles. Freshmen led by 8 $\frac{1}{2}$ lengths. Conditions: Medium, with slight off-shore wind.

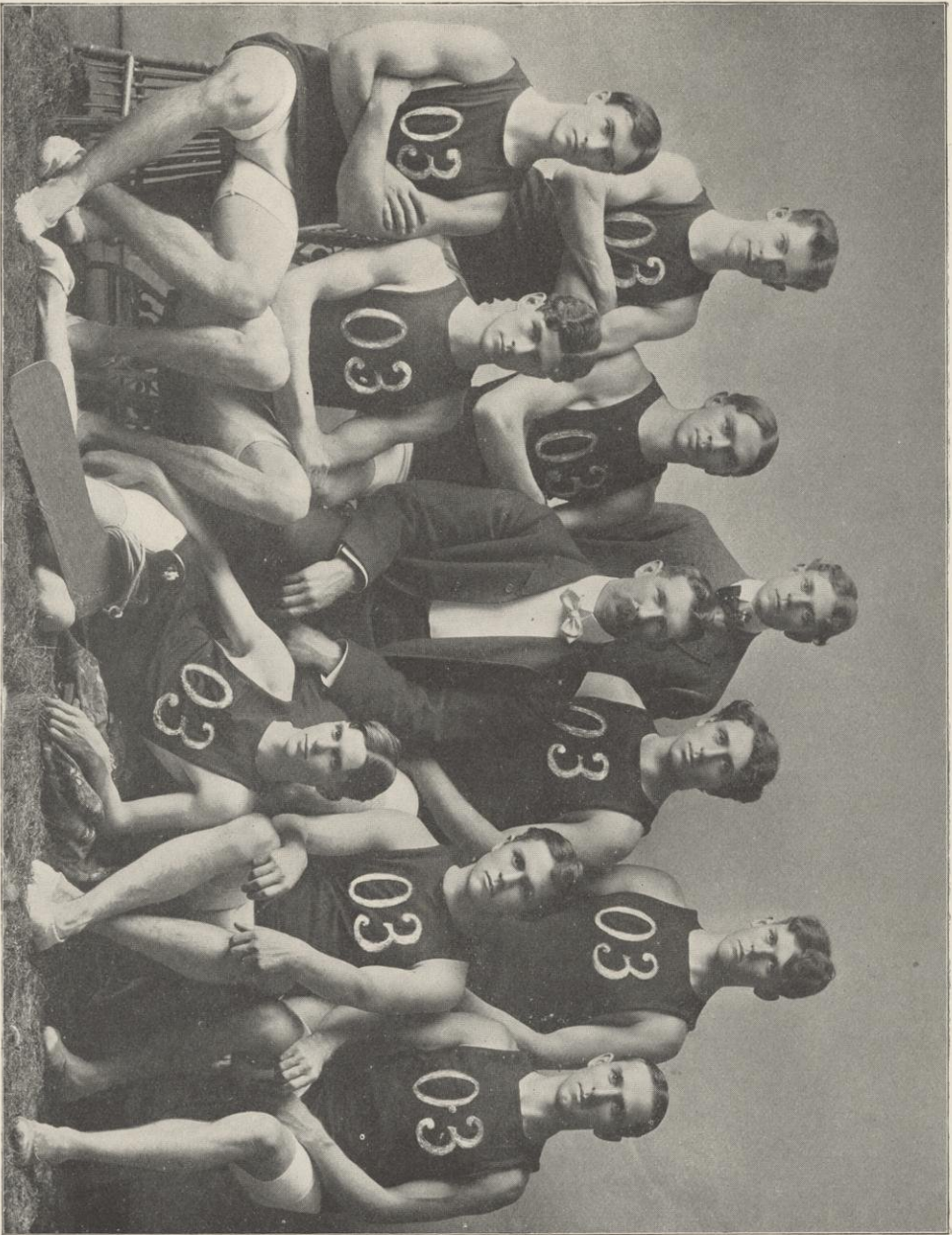

A. J. Quigley (Stroke)

C. H. Giffin (5)

D. H. Murphy, Commodore

K. G. Stevenson (4)

I. H. Levisse (6)

J. A. Armstrong (?) Captain

W. K. Murphy (2)

A. M. O'Dea, Coach

D. Trevarthen (3)

H. W. Werner (Bow)

T. F. Sawyer, Coxswain



The Varsity Crew at Poughkeepsie

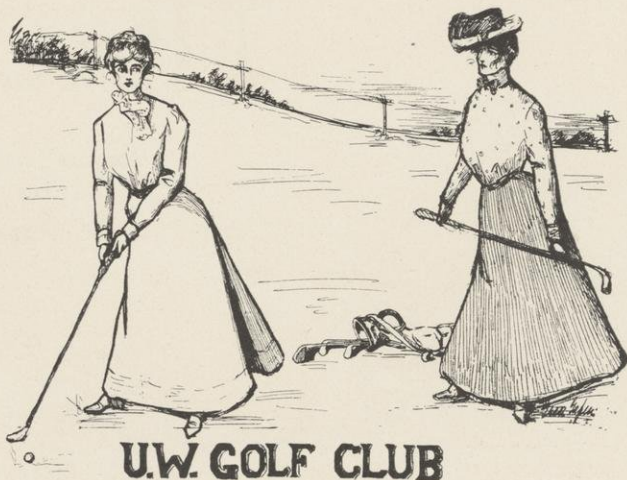

U.W. GOLF CLUB

STANLEY C. HANKS	- - - - -	President
PHIL H. KING	- - - - -	Vice-President
THOMAS S. MORRIS	- - - - -	Secretary
PAUL WARNER	- - - - -	Treasurer

Board of Directors

Prof. Victor Coffin
 Carl Johnson
 Clarence Taylor
 Fred Vogel
 Paul Warner

Green Committee

Prof. A. Trowbridge	Frank Jacobs
Fred Vogel	Stanley Hanks
Thomas S. Morris	

Girls' Tennis Club

MARY WRIGHT	- - - - -	President
SALLY P. HARRIS	} - - - - -	Executive Board
ADOLPHINE B. ERNST		
CORA A. ASTLE		

Total Membership 34

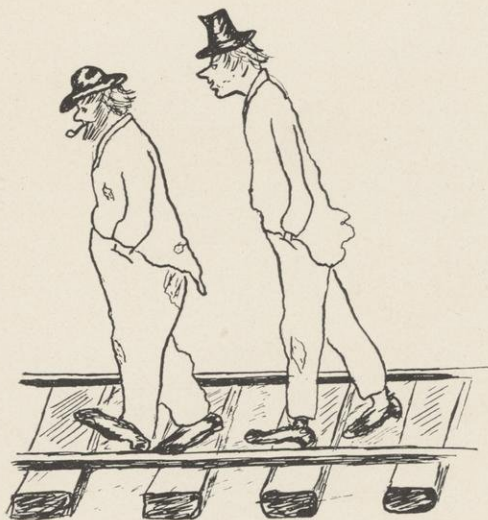

TRACK TEAM

JOSEPH BREDSTEEN	- - - - -	Captain
STUART LYLE	- - - - -	Manager
CLARENCE WHITE	- - - - -	Assistant Manager
CHARLES H. KILPATRICK	- - - - -	Coach

Members

F. C. McGowan	E. A. Ross
G. Senn	J. G. McFarland
D. E. Beebe	J. F. Hahn
R. M. Chapman	P. A. Schule
H. F. Helmholtz	A. K. Wheeler
E. C. Meyer	W. J. Juneau
L. E. Granke	A. W. Cowley
H. Taylor	C. Taylor
R. R. Earle	A. Jolliffe
H. W. Young	J. Bredsteen
W. C. Burdick	G. L. Gust

A. C. Lerum

Cross Country Club

JOSEPH BREDSTEEN	- - - - -	President
H. C. ATKINS	- - - - -	Vice-President
F. J. BACHELDER	- - - - -	Secretary
E. C. MEYER	- - - - -	Treasurer
J. G. McFARLAND	- - - - -	Captain

Members

D. E. Beebe	F. C. McGowan	A. C. Baldwin
S. C. Phipps		P. A. Schule
H. W. Young		J. Bredsteen
G. R. Keachie		J. G. McFarland
S. Moore		F. Saradakis
L. H. Levissee		A. B. Marvin
C. G. Starke		A. Shadbolt
E. C. Meyer		H. C. Atkins
F. J. Bachelder		E. Wollager
C. R. Zimmerman		E. W. Allen



H. F. Helmholz

H. H. Taylor

L. E. Granke

Sarradakis

F. W. Schule

H. C. Meyer

G. Cassels

W. Juneau

W. C. Burdick

F. C. McGowan



BASE-BALL

ARTHUR A. CURTIS, Captain

J. J. BOWLER, Student Manager

PHILIP KING, Coach

B. J. HUSTING, Trainer

The 1900 Team

Oscar C. Olman, '01 } Elmer A. Peirce, '03 }	Catchers	Earl P. Harkin, '03	-	Third Base
George B. Reedal, l. '01 Delbert R. Mathews, l. '02 } Julian V. Ware, '03 }	Pitchers	John L. Harvey, '00	-	Short Stop
Arthur H. Curtis, '02, Capt.	- First Base	Earl M. Muckleston, '03	-	Left Field
George A. Mowry, '03 Leslie S. Leighton, '03 }	Second Base	Earl F. Hensel, l. '00	-	Center Field
		Edward B. Cochems, l. '03	-	Right Field
		William C. Berg, '02	-	-Substitute

Games and Scores

April 7	Lawrence	vs.	Wisconsin	at	Madison	Wisconsin	29	Lawrence	5
" 18	Michigan	"	"	"	"	"	7	Michigan	1
" 25	Upper Iowa	"	"	"	"	"	6	Upper Iowa	7
May 3	"	"	"	"	"	"	11	"	6
" 5	Beloit	"	"	"	Beloit	"	10	Beloit	5
" 9	Dixon, Ill.	"	"	"	Madison	"	13	Dixon	5
" 12	Northwestern	"	"	"	"	"	12	Northwestern	11
" 15	Notre Dame	"	"	"	"	"	2	Notre Dame	15
" 17	Northwestern	"	"	"	Evanston	"	2	Northwestern	7
" 19	Michigan	"	"	"	Grand Rapids	"	16	Michigan	13
" 21	Notre Dame	"	"	"	South Bend	"	6	Notre Dame	15
" 22	Chicago	"	"	"	Chicago	"	9	Chicago	5
" 25	Minnesota	"	"	"	Minneapolis	"	3	Minnesota	4
" 26	"	"	"	"	"	"	7	"	21
" 29	Chicago	"	"	"	Madison	"	2	Chicago	5
" 30	Beloit	"	"	"	Janesville	"	1	Beloit	5
June 2	Minnesota	"	"	"	Madison	"	2	Minnesota	12
" 4	Beloit	"	"	"	"	"	2	Beloit	10

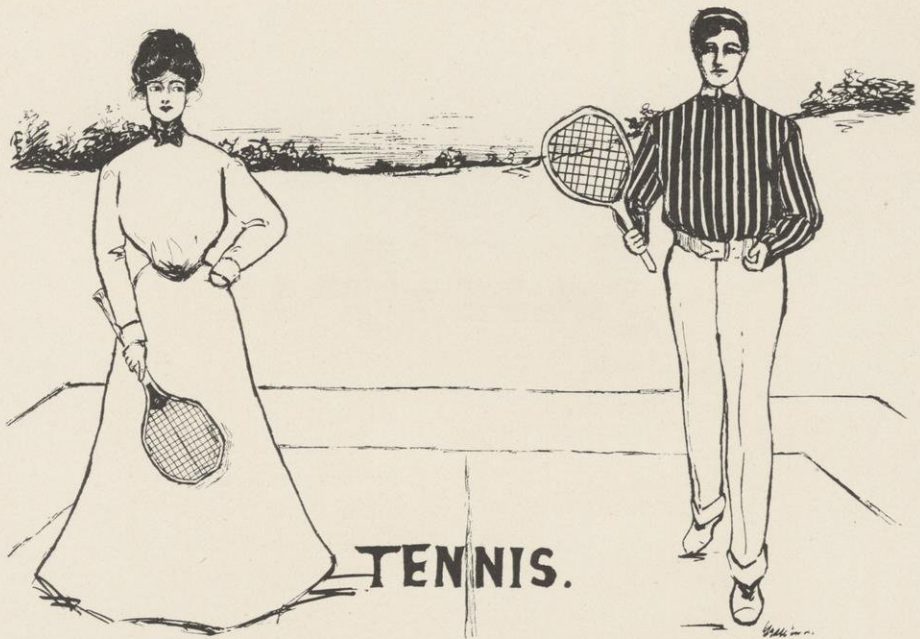

Officers

FRANCIS H. CROSBY, '00	- - - - -	Captain
FREDERICK D. TAYLOR, '01	- - - - -	Manager
SIDNEY C. NILES, '02	- - - - -	Assistant Manager
PROFESSOR J. F. A. PYRE	- - - - -	Coach

Team of 1900

FRANCIS H. CROSBY, '00	- - - - -	Captain
WILLIAM BEYE, '02		
IRVING SEAMAN, '03		
FRED CARPENTER, '02		

Championship Tournament

The preparation for tournaments with other institutions and the shortness of the season made it impossible to play the finals.

In the semi-finals Beye defeated Seaman, 5-7, 7-5, 8-10, 6-1, 6-2. He was to have met Crosby to decide the championship.

Intercollegiate Tournament at Chicago

Crosby and Beye represented Wisconsin and were defeated, 6-4, 7-5.

Tournament with Iowa, Iowa City, May 26

Beye and Seaman represented Wisconsin and were defeated in doubles 6-2, 3-6, 6-2. Both won in singles, Beye 6-4, 6-2. Seaman, 6-2, 3-6, 6-4.

Beloit Tournament at Madison

Beye and Crosby won doubles 6-3, 6-1, 6-0. Beye won in singles 6-2, 6-1, 6-2.

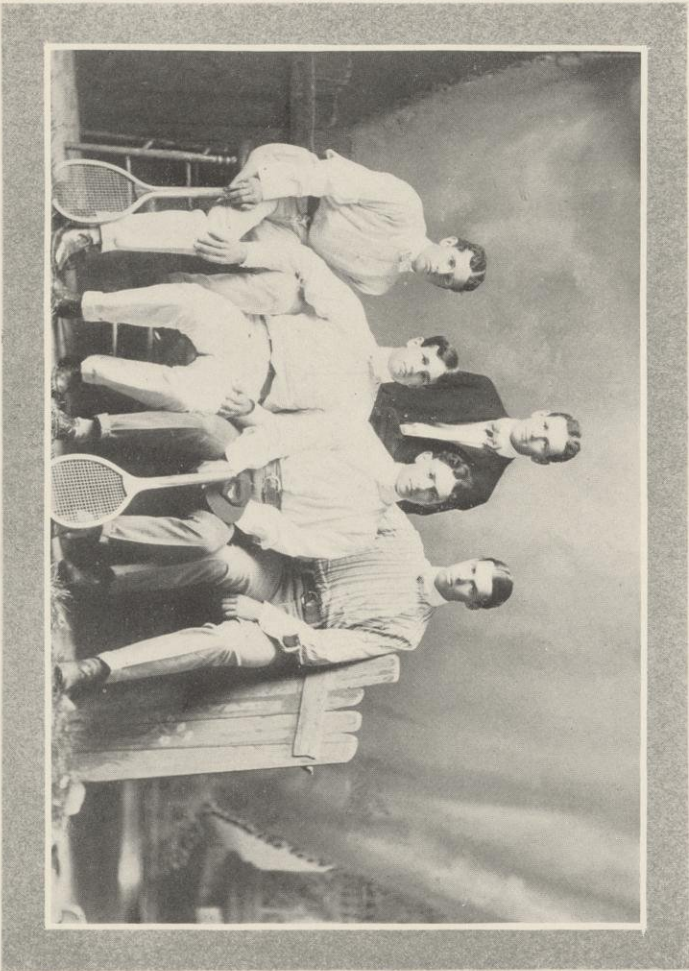

Carpenter

Taylor, Manager
Seaman

Crosby, Captain
Beye

Tennis Team, 1900

U. W. Basket Ball Team

WALTER P. HIRSCHBERG - - - - - Captain
 DR. J. C. ELSOM - - - - - Manager

Charles C. Carter	}	Forwards	Walter P. Hirschberg	}	Guards
John C. Potter			Paul Stover		
Warren J. Bishop			Henry F. Helmholz	}	Centers
	William J. Bertke				

Freshman Girls' Basket Ball Team

Adah Streeter, Captain	}	Forwards	Besse Pyre	}	Guards
Florence Baker			Lucy Case		
Florence Moffatt			Ethel Moore		
Edna Zinn			Leilah Pugh		
		Elva Cooper	}	Centers	
		Frances Connell			

Sophomore Girls' Basket Ball Team

Agnes J. Martin, Captain	}	Forwards	Bernice C. Hatch	}	Guards
Elinor Merrill			Frances B. Marshall		
Maude M. Luce			Mary F. Cunningham		
		Anna Storm	}	Centers	
		Cathaleen M. Craigo			

Department of Physical Education

J. C. ELSOM, M. D., Director

Gymnasium Instructors

G. S. Ishikawa	J. E. Davies
Paul Tratt	H. W. Hibbard
Charles Cady	Robert Knoff
H. T. Meinert	W. J. Bishop
Harry Bradley	August Brown
	Philip Kolb

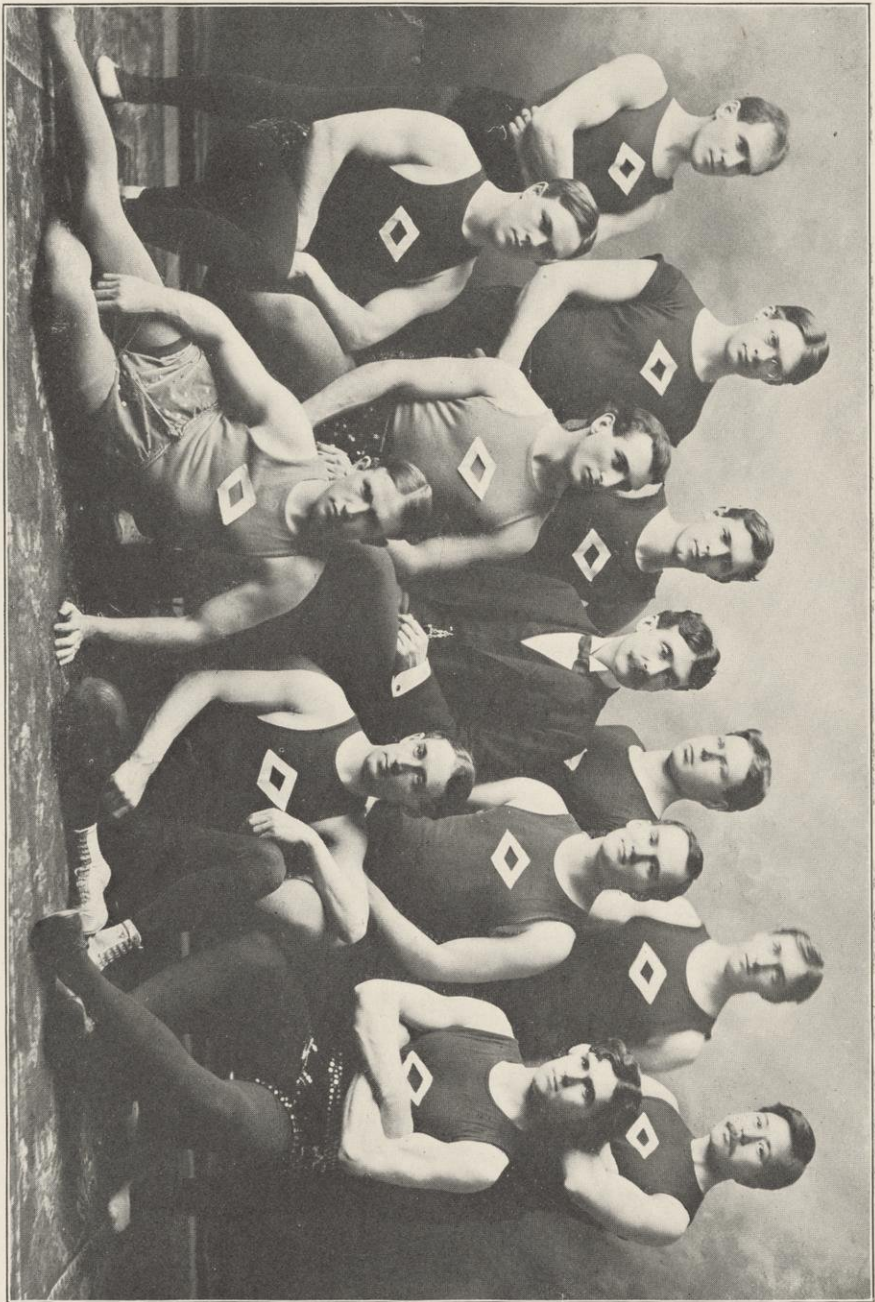

Kolb

Tratt

Jorstad

Davies

Knoff

Bishop

Dr. J. C. Elson

Brown

Meinert

Bradley

Gady

Hibbard

Ishikawa

Gymnastic Instructors



F. W. Bentley, (Trainer) A. Carson A. Roberts A. Pierce R. Grant Z. B. Kinsey G. C. Green O. B. Zimmerman, (Coach)
 C. F. Story M. N. Bodenbach (Lieut.) D. H. Dugan E. Hoffmann J. D. Nelson E. Chamberlain D. E. Mowry
 L. Koch (Capt.) E. Chamberlain

West Division High School Championship Track Team

Western Intercollegiate Field Meet

Chicago, Ill., June 2, 1900

*EVENT	FIRST	SECOND	THIRD	RECORD
120 Yard Hurdles	Moloney, Chi.	McLean, Mich.	J. Hamlin, Cal.	16 $\frac{1}{4}$ "
100 Yard Dash	Cadogan, Cal.	Nash, Knox	O'Shaughnessy, N.D.	10 $\frac{3}{8}$ "
440 Yard Dash	Moloney, Chi.	Pick, N. D.	Teetzel, Mich.	51 $\frac{3}{8}$ "
220 Yard Dash	Cadogan, Cal.	Drum, Cal.	Nash, Knox	22 $\frac{3}{8}$ "
Mile Run	Baker, N. W.	Hulbert, Chi.	Hahn, Wis.	4'33 $\frac{3}{8}$ "
Mile Bicycle	Gaffney, N.D.	McDougall, N.D.	Loss, Knox Goodenow, Chi. }	2'53"
$\frac{1}{4}$ Mile Bicycle	Gaffney, N.D.	Brown, Chi.	Sudheimer, Minn.	33"
220 Yard Hurdles	McLean, Mich.	Moloney, Chi.	Brockmim, Minn.	25 $\frac{3}{8}$ "
880 Yard Run	Moloney, Chi.	Hayes, Mich.	Baker, N. W.	2'2"
Mile Walk	Bredsteen, Wis.	Richberg, Chi.	Walsh, Cal.	7'
Discus Throw	Granke Wis.	France, Mich.	Blew, Neb.	110 ft. 2 in.
Shot Put	Plaw, Cal.	Woolsey, Cal.	Cochems, Wis.	41 ft. 8 in.
Pole Vault	Dvorak, Mich.	Wheeler, Wis.	Juneau, Wis.	10 ft. 3 in.
Run'g High Jump	Armstrong, Mich.	Flourney, Mich.	Tait Minn.	5 ft. 10 $\frac{1}{4}$ in.
Run'g Broad J'mp	Schule, Wis.	McLean, Mich.	Broughton, Cal.	21 ft. 4 $\frac{3}{4}$ in.
Hammer Throw	Plaw, Cal.	Mortimer, Chi.	Blew, Neb.	156 ft. 3 in.

POINTS SCORED: Michigan 31; Chicago 30 $\frac{1}{2}$; California 29; Wisconsin 21; Notre Dame 17; Northwestern 6; Knox 4 $\frac{1}{2}$; Minnesota 3; Nebraska 2.

*ABBREVIATIONS: Cal., California; Chi., Chicago; Mich., Michigan; Minn., Minnesota; Neb. Nebraska; N. D., Notre Dame; Wis., Wisconsin; E. S., East Side; S. S., South Side; W. S., West Side; Mil., Milwaukee; Acad., Academy.

Interscholastic Meet

Madison, Wis., May 26, 1900

Milwaukee West Side High School won. Score, 36 points.

EVENT	FIRST	SECOND	RECORD
Mile Bicycle	Holderness, Kenosha	Stotzer, Portage	2'41 $\frac{3}{8}$ "
120 Yard Hurdle	Bechtner, E. S., Mil.	McCrossen, Wausau	17"
880 Yard Run	Mowry, W. S., Mil.	Atwood, Janesville	2'53 $\frac{3}{8}$ "
220 Yard Dash	Koch, W. S., Mil.	Stedman, Berlin	24"
440 Yard Dash	Daniels, Madison	Shoeposter, Reedsburg	52 $\frac{3}{8}$ "
High Jump	{ Abbott, Oshkosh { Nichols, Viroqua		5 ft. 6 in.
Mile Run	Breitzhuentz, Wausau	MacEachron, E. Green Bay	4'53 $\frac{3}{8}$ "
100 Yard Dash	Koch, W. S., Mil.	Hahn, Portage	10 $\frac{1}{8}$ "
$\frac{1}{4}$ Mile Bicycle	Holderness, Kenosha	Batton, Mil. Acad.	46 $\frac{3}{8}$ "
220 Yard Hurdles	Gilkey, Oshkosh	Green, W. S., Mil.	28 $\frac{3}{8}$ "
Half Mile Walk	Bertke, S. S., Mil.	Hobbins, Madison	3'40 $\frac{3}{8}$ "
Pole Vault	Mackie, Mil. Academy	McCrossen, Wausau	9 ft. 5 in.
Broad Jump	Koch, W. S., Mil.	Dugan, W. S., Mil.	20 ft. 9 in.
Shot Put	Hubbard, Evansville	Lennar, E. Grand Rapids	28 ft.
Discus Throw	Hubbard, Evansville	Foster, Reedsburg	98 ft. 10 in.
12-lb Ham'r Th'w	Hubbard, Evansville	Eckstein, Portage	126 ft.
Relay Race	East Side, Milwaukee	West Side, Milwaukee	3'42 $\frac{1}{8}$ "

POINTS WON: Milwaukee West Side 36; Evansville 17; Milwaukee East Side 16; Wausau 12; Oshkosh 10 $\frac{1}{2}$; Kenosha 10; Portage 9; Milwaukee Academy 9; Madison 9; Milwaukee South Side 7; East Green Bay 6; Reedsburg 6; Viroqua 4; Janesville 3; Berlin 3; Lake Mills 2; Grand Rapids 1; Stoughton 1; Beloit $\frac{1}{2}$.

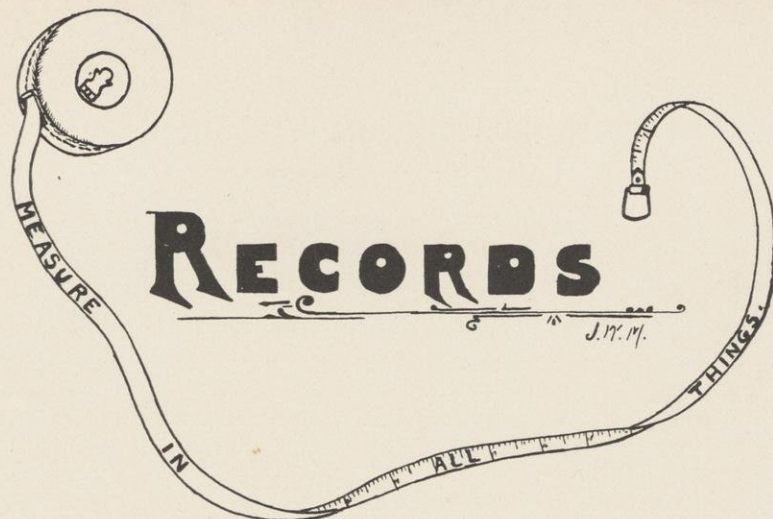

100 Yard Dash	Geo. F. Sherman, 1894	10 $\frac{1}{8}$ sec.
220 Yard Dash	{ J. H. Maybury, 1895 } { F. C. McGowan, 1899 } { E. T. Fox, 1899 }	22 $\frac{3}{8}$ sec.
440 Yard Run	E. T. Fox, 1897	51 $\frac{3}{8}$ sec.
880 Yard Run	W. C. Burdick, 1899	2 min. $\frac{1}{8}$ sec.
Mile Run	J. F. Hahn, 1899	4 min. 32 $\frac{3}{8}$ sec.
120 Yard Hurdles	J. R. Richards, 1897	15 $\frac{1}{8}$ sec.
220 Yard Hurdles	A. C. Kraenzlein, 1897	25 $\frac{1}{8}$ sec.
Mile Walk	Jos. Bredsteen, 1899	7 min.
Mile Bicycle	J. C. Taylor, 1898	2 min. 30 $\frac{1}{8}$ sec.
2 Mile Bicycle	J. C. Taylor, 1897	5 min. 31 sec.
$\frac{1}{2}$ Mile Bicycle	C. C. Allen, 1899	47 $\frac{1}{2}$ sec.
High Jump	E. C. Waller, 1897	5 ft 11 in.
Broad Jump	F. W. Schule, 1899	22 ft. 2 in.
Pole Vault	A. K. Wheeler, 1899	10 ft. 8 in.
16-lb. Shot	H. F. Cochems, 1895	40 ft. 9 in.
Hammer Throw	C. G. Stangel, 1899	110 ft. 4 in.
Discus Throw	C. G. Stangel, 1898	117 ft. 9 in.



The Weight Events.

Dual Meets

Wisconsin vs. Illinois

AT CHAMPAIGN, MAY 18, 1900.

EVENTS	FIRST	SECOND	TIME
Mile Run, . . .	Hahn, Wis.	Siler, Ill.	4 min. 47 $\frac{1}{2}$ sec.
120 Yard Hurdles, . . .	Schule, Wis.	Boyd, Ill.	17 sec.
100 Yard Dash, . . .	McGowan, Wis.	Brown, Ill.	10 $\frac{1}{2}$ sec.
440 Yard Run, . . .	Cayou, Ill.	Rowland, Ill.	53 $\frac{1}{2}$ sec.
880 Yard Run, . . .	Burdick, Wis.	Herrick, Ill.	2 min. 11 $\frac{1}{2}$ sec.
Mile Bicycle, . . .	Dodant, Ill.	Plant, Ill.	3 min. 4 $\frac{1}{2}$ sec.
Mile Walk, . . .	Bredsteen, Wis.	Young, Wis.	7 min. 37 $\frac{2}{3}$ sec.
$\frac{1}{3}$ mile Bicycle, . . .	Stevenson, Ill.	J. C. Taylor, Wis.	29 sec.
220 Yard Dash, . . .	McGowan, Wis.	Cayou, Ill.	23 $\frac{1}{2}$ sec.
220 Yard Hurdles, . . .	Schule, Wis.	Helmholz, Wis.	26 $\frac{2}{3}$ sec.
Throwing Discus, . . .	Hobble, Ill.	Granke, Wis.	103 ft. 7 in.
Running Broad Jump, . . .	Thompson, Ill.	Schule, Wis.	21 ft. 6 in.
Running High Jump, . . .	Pettinger, Ill.	Keator, Ill.	5 ft. 4 in.
Putting Shot, . . .	Cochems, Wis.	Brundage, Ill.	36 ft. 11 in.
Throwing Hammer, . . .	Viers, Ill.	Lerum, Wis.	113 ft. 6 in.
Pole Vault, . . .	Wheeler, Wis.	{ Bishop, Wis. { Kratz, Ill.	9 ft. 9 in.

Wisconsin won by one point.

Chicago vs. Wisconsin

AT MADISON, MAY 26, 1900.

EVENTS	FIRST	SECOND	RECORD.
120 Yard Hurdle, . . .	Trude, Chi.	Moloney, Chi.	17 sec.
Mile Run, . . .	Hahn, Wis.	Hulbert, Chi.	4 min. 32 $\frac{1}{2}$ sec.
100 Yard Dash, . . .	Leffingwell, Chi.	Senn, Wis.	10 sec.
440 Yard Dash, . . .	W. A. Moloney, Chi.	Lord, Chi.	51 $\frac{1}{2}$ sec.
Mile Bicycle, . . .	Goodenow, Chi.	Brown, Chi.	2 min 30 $\frac{1}{2}$ sec.
Mile Walk, . . .	Bredsteen, Wis.	Young, Wis.	7 min. 7 sec.
880 Yard Run, . . .	Burdick, Wis.	Lord, Chi.	2 min. 3 $\frac{1}{2}$ sec.
$\frac{1}{3}$ Mile Bicycle, . . .	Brown, Chi.	Goodenow, Chi.	45 $\frac{2}{3}$ sec.
220 Yard Dash, . . .	Senn, Wis.	Leffingwell, Chi.	22 $\frac{2}{3}$ sec.
220 Yard Hurdle, . . .	Schule, Wis.	Moloney, Chi.	25 $\frac{1}{2}$ sec.
Broad Jump, . . .	Schule, Wis.	Pettit, Chi.	22 ft. 2 in.
Discus Throw, . . .	Granke, Wis.	Leffingwell, Chi.	108 ft. 1 in.
Shot Put, . . .	Lister, Chi.	Cochems, Wis.	39 ft. 2 $\frac{1}{2}$ in.
16 Pound Hammer, . . .	Mortimer, Chi.	Lester, Chi.	130 ft. 7 in.
Pole Vault, . . .	Wheeler, Wis.	Magee, Chi.	10 ft. 10 in.
High Jump, . . .	Wisconsin.		

Chicago 71, Wisconsin 17.

Freshmen-Sophomore Meet

OCTOBER 17, 1900

SUMMARIES	FIRST	SECOND	TIME
High Hurdles . . .	Helmholz, '03	Race, '04	18 $\frac{3}{4}$ sec.
100 Yard Dash . . .	Hayden, '04	Poage, '03	10 $\frac{3}{4}$ sec.
$\frac{1}{2}$ Mile Run . . .	Murphy, '03	Hahn, '03	2 min. 14 $\frac{1}{2}$ sec.
$\frac{1}{4}$ Mile Run . . .	Chapman, '03	Hayden, '04	55 sec.
Mile Run . . .	Hahn, '03	Keachie, '03	5 min. 22 sec.
Low Hurdles . . .	Helmholz, '03	Ripley, '04	28 sec.
220 Yard Dash . . .	Saunders, '04	Hayden, '04	24 $\frac{3}{4}$ sec.
Broad Jump . . .	Bishop, '03	Borreson, '04	19 ft. 11 in.
High Jump . . .	John, '04 Bishop, '03		5 ft. 6 $\frac{1}{2}$ in.
Shot Put . . .	Webster, '04	Bishop, '03	35 ft 2 in.
Hammer Throw . . .	Webster, '04	Lerun, '03	104 ft. 4 in.
Discus Throw . . .	Webster, '04	Esptein, '04	93 ft.
Pole Vault . . .	Muckleston, '03 Ripley '04		10 ft. 1 $\frac{1}{2}$ in.

Score: Sophomores, 61; Freshmen, 59.

First Indoor Meet

JANUARY 26, 1901.

EVENTS	FIRST	SECOND	TIME
35 Yard Dash . . .	G. C. Poage	J. Hayden	4 2-5 sec.
35 Yard Hurdle Race . . .	F. J. Schule	G. Senn	5 2 5 sec.
440 Yard Run . . .	G. C. Poage	J. Hayden	59 min. 2-5 sec
One Mile Run . . .	J. Hahn	G. R. Keachie	5 min. 6 sec.
Two Mile Run . . .	J. Bredsteen	J. Smith	10 min. 54 4-5 sec.
Running High Jump, F. J. Schule and E. Hughes tied for first			5 ft. 9 $\frac{1}{2}$ in.
880 Yard Run . . .	J. F. Hahn	E. L. McGillis	2 min. 20 4-5 sec.
Shot Put . . .	H. Webster	E. Schreiber	36 ft. 11 in.
Pole Vault, W. Juneau, W. Bishop, M. Muckleston tied for first			9 ft. 4 $\frac{1}{2}$ in.
Short Course-Dairy Relay—Dairy Students won.			3 min. 16 2-5 sec.
High School-Academy Relay—High School won.			3 min. 17 3-5 sec
Inter-Fraternity-Relay—Phi Rho Beta, first; Beta Theta Pi, second.			

Second Indoor Meet

FEBRUARY 23, 1901.

EVENTS	FIRST	SECOND	TIME
35 Yard Hurdle . . .	F. J. Schule	McCrosen	5 sec.
35 Yard Dash . . .	Schule	Poage	4 2-5 sec.
440 Yard Run . . .	J. Hayden	Poage	1 min 1 $\frac{1}{4}$ sec.
One Mile Run . . .	Hahn	Keachie	4 min 54 sec.
Two Mile Run . . .	J. Bredsteen	McEchron	10 min. 37 2-5 sec.
880 Yard Run . . .	Hahn	McGillis	2 min. 13 2-5 sec.
Running High Jump . . .	Hughes	Schule	5 ft. 9 $\frac{1}{2}$ in.
Shot Put . . .	Cochems	Webster	38 ft. 10 in.
Inter-Fraternity Potato Race, Phi Kappi Psi, first; Kappa Sigma, second.			
Relay Race (High School) Madison won; South Side Milwaukee, second.			
Tug of War—Law School won from Engineers.			
Relay Race—Engineers vs. Law School; Engineers won.			

MISCELLANEOUS- ORGANIZATIONS



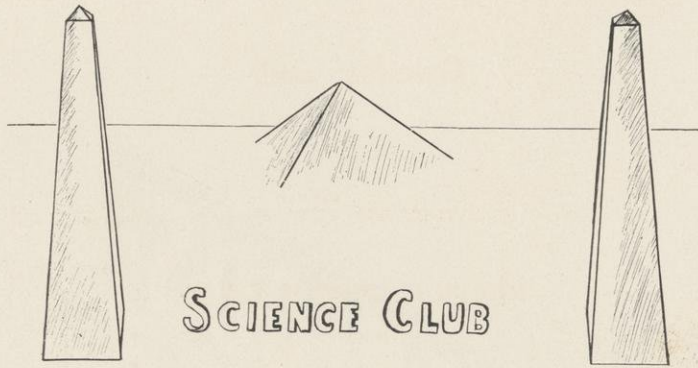

DR. E. A. BIRGE President.
 PROFESSOR C. S. SLICHTER Vice President.
 PROFESSOR E. R. MAURER Secretary and Treasurer.

Members.

- | | |
|---------------------------------|-------------------------------|
| Professor Louis W. Austin | Professor Stephen M. Babcock |
| Professor Edwin A. Birge | Professor Storm Bull |
| Professor Charles F. Burgess | Professor Lellen S. Cheney |
| Professor J. Morgan Clements | Professor George C. Comstock |
| Professor William A. Daniells | Professor Linnaeus W. Dowling |
| Professor Richard Fischer | Professor Albert S. Flint |
| Professor Edward H. Farrington | Professor Emmet S. Goff |
| Professor Homer W. Hillyer | Professor William H. Hobbs |
| Professor Robert A. Harper | Professor Dugald C. Jackson |
| Professor Joseph Jastrow | Professor John B. Johnson |
| Professor Louis Kahlenberg | Professor Franklin H. King |
| Professor Edward Kremers | Professor John G. D. Mack |
| Professor William Marshall | Professor Edward R. Maurer |
| Professor William S. Miller | Professor Harry L. Russell |
| Professor Arthur W. Richter | Professor Charles S. Slichter |
| Professor Ernest B. Skinner | Professor Leonard S. Smith |
| Professor Benjamin W. Snow | Professor Bernard V. Swenson |
| Professor Frederick W. Turneure | |
| Professor Nelson O. Whitney | |
| Professor Charles R. Van Hise | |
| Professor Robert W. Wood | |
| Charles E. Allen | Ernest R. Buckley |
| William D. Frost | Roy E. Fowler |
| Blanche Harper | Edwin G. Hastings |
| Charles K. Leith | S. V. Peppel |
| Stephen C. Stuntz | Alfred Vivian |
| Henry C. Wolff | Samuel Weidman |
| Budd Frankenfield | Oswald Schreiner |
| H. W. Griggs | George W. Wilder |
| Edward A. Hook | Oliver B. Zimmerman |



Chemical Club

DR. H. W. HILLVER - - - - - Director

Members

Professors and instructors in the Department of Chemistry and School of Pharmacy and advanced students in Chemistry and Pharmacy.

Physics Journal Club

Members

Prof. Benjamin W. Snow	Edson R. Wolcott
Prof. Robert W. Wood	Guy M. Wilcox
Prof. Louis W. Austin	Harley W. Barber
Dr. Augustus Trowbridge	Edward J. Harvey
Dr. Aladine C. Longden	August H. Pfund
George W. Wilder	William B. Anderson
Clarence W. Eastman	Martin F. Angell

Alumni Association

CHARLES F. HARDING, '75, 1 '80, Chicago, Ill.	- - - - -	President
AGNES HASKELL NOYES, '76, Milwaukee, Wis.	- - - - -	Vice-President
CALVERT V. SPENSLEY, 1 '96, Madison, Wis.	- - - - -	Secretary
CHARLES T. HUTSON, '99, Madison, Wis.	- - - - -	Treasurer

Executive Committee

Charles F. Harding, '75, 1 80, Chairman
Agnes Haskell Noyes, '76, Vice-Chairman
David B. Frankenburger, '69, 1 71
Geo. Raymer, '71
Charles R. Van Hise, '79
Ernest N. Warner, '89, 1 '92
Andrew A. Bruce, '90, 1 '92
E. Ray Stevens, '93, 1 '95
Calvert F. Spensley, 1 '96

Classical Club

Members

Professor Charles F. Smith	Professor Alexander Kerr
Professor Moses S. Slaughter	Professor Arthur G. Laird
Professor Frank G. Hubbard	Professor George P. Noyes
Mrs. Moses S. Slaughter	Mrs. S. F. Conover
Mrs. Grant Showerman	Katharine Allen
Annie N. Scribner	Annie M. Pitman.
Anna B. Moseley	Marie McClernan
Frederick M. Van Horn	Andrew R. Anderson

Florence P. Robinson.

Germanistische Gesellschaft

CHARLES H. HANDSCHIN	President
SABENA M. HERFURTH	Vice President
ELSBETH VEERHUSEN	Secretary
DR. ERNEST K. J. H. VOSS	Treasurer

Members

Selma A. Steinfort	Max M. Muenich
Herman G. Milbradt	Theodore M. Ave-Lallemand
Emma M. Roemer	Edwin C. Roedder
William B. Castenholz	Robert Lachmund
Richard Fischer	Mrs. E. J. Patterson, '96
Hassa Maude Yule	Cordelia Roedder
Adolphine B. Ernst	Ernst O. Eckelmann
Charles H. Handschin	Dr. Ernest K. J. H. Voss
Florence A. Kuechenmeister	Mary A. Gillen
Augusta E. Noelke	Lorine A. Knauf
Helen M. Wolf	Wilhelmina E. Kraemer
Sabena M. Herfurth	Ada Bird
David L. Bernard	William Nebau
Frederick W. Meisnest	Susan A. Sterling
Abbie Eaton	Otto E. Lessing

Graduate Club

ROLLIN H. DENNISTON	President
ALLYN A. YOUNG	Secretary
HERMAN G. A. BRAUER	Treasurer

Members

Helen G. Andrews	John W. Baird
Rollin H. Denniston	Charlotte E. Pengra
Annie M. Pitman	Annie N. Scribner
Elsbeth Veerhusen	Charles E. Allen
Herman G. Brauer	Carlton C. Denniston
Gilbert W. Deniston	John H. Deniston
Anna C. Griffiths	Sabena M. Herfurth
Benjamin H. Hibbard	Louise P. Kellogg
Oliver J. Marston	Alexander A. Musero
William S. Robertson	Allyn A. Young

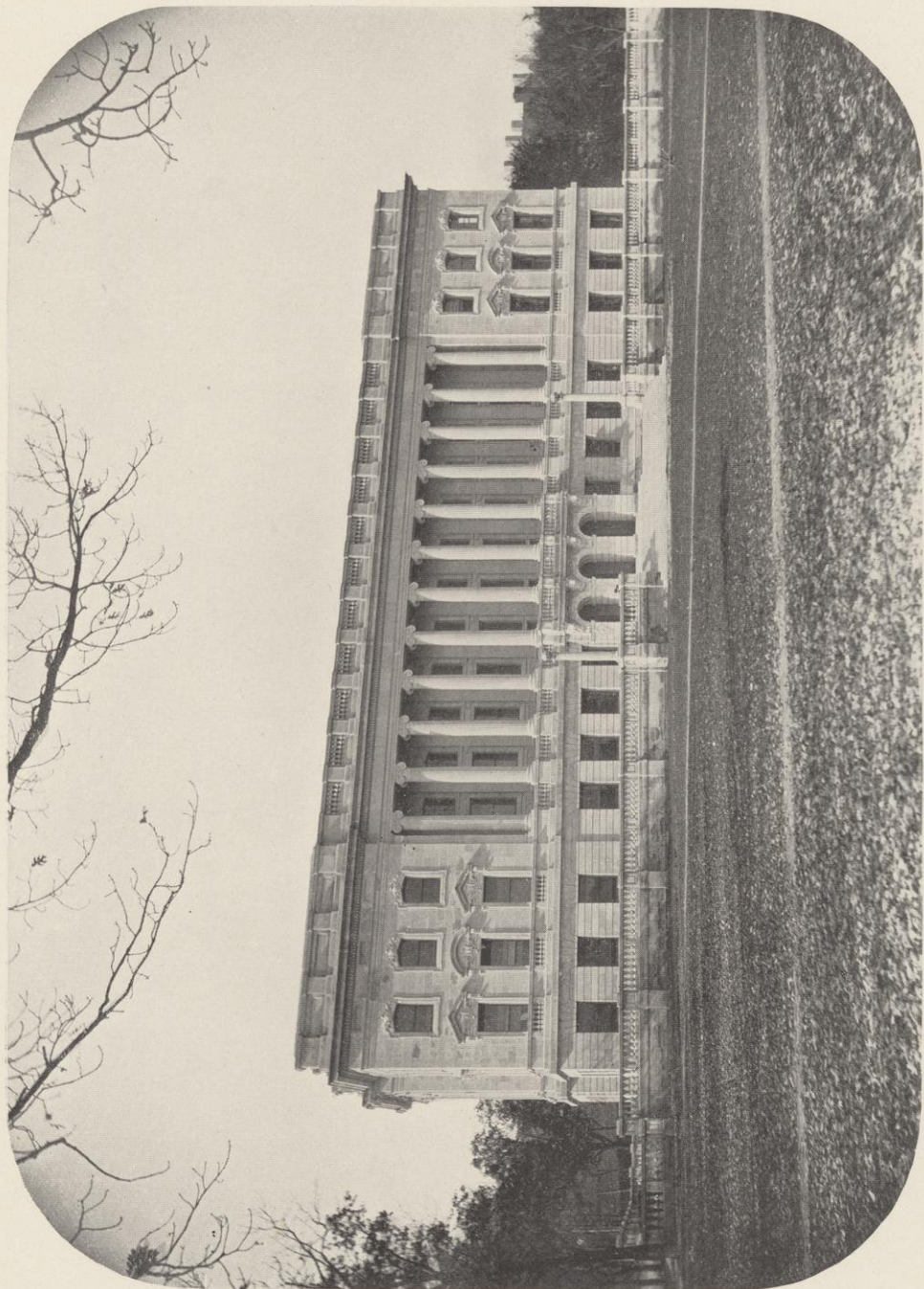

New Historical Library

Nora Samlag

LAURENCE M. LARSON
MARTIN J. BERG
LUTHERA KASBERG

President
Vice-President
Secretary

Members

Laurence M. Larson
Joseph Bredsteen
Arne C. Lerum
Alexander Kasberg
Olaf M. Norlie
Christian Westergaard
Rufus J. Friedman
Henry O. Paulson
Oscar G. Erickson
Nels P. Christenson
Alfred H. Christensen
Ben S. Hale
Albert G. Michelson
Gustave A. Anderson
Oswal O. Wagle
Martin J. Berg
Marie Hektoen
Luthera Kasberg
Lewis A. Anderson

Nelly C. Moldstad
George Thompson
Julia C. Holland
Mary L. Nelson
Emil A. Ekern
Adah O. Streeter
Diana L. Sime
Ella A. Barton
Alex O. Corstvet
Enos S. Wigdale
Reginald A. Nestos
Osmund M. Jorstad
Sidney Olson
Blanche H. Ranum
Adolph H. Rossing
Glenn R. Sardeson
Peter O. Anderson
Y. M. Bull
Anna Jacobsen

University Co-Operative Association

PROF. LEONARD S. SMITH
WILLIAM D. BUCHHOLZ
FRED O. LEISER
HERMAN A. SMYTH

President
Vice-President
Secretary
Business Manager

Board of Directors

Faculty Members

Dean E. A. Birge

Dr. B. H. Meyer

Prof. Leonard S. Smith

Alumni Members

Charles N. Brown

Thomas S. Morris

Harry W. Adams

William B. Clark

Allyn A. Young, (Grad. Student)

Senior Members

Peter Tscharner

William D. Buchholz

John Barney

Junior Members

Fred O. Leiser

Max H. R. Strehlow

Sophomores

Robert C. Disque

Emil A. Ekern

Members at Large

Dr. James C. Elsom

E. W. Weber

John C. Miller



Taylor
Hook

Foster
Phelps, Gen. Sec.

Leiser
McKesson

Y. M. C. A.

FREDERICK D. TAYLOR	-	-	-	-	President
FRED O. LEISER	-	-	-	-	Vice-President
DANA I. GROVER	-	-	-	-	Recording Secretary
FREDERICK L. HOOK	-	-	-	-	Treasurer
PAUL C. FOSTER	-	-	-	-	Office Secretary
G. S. PHELPS	-	-	-	-	General Secretary

Membership

					<i>ACTIVE</i>
Faculty	-	-	-	-	22
Students	-	-	-	-	253
Total	-	-	-	-	275

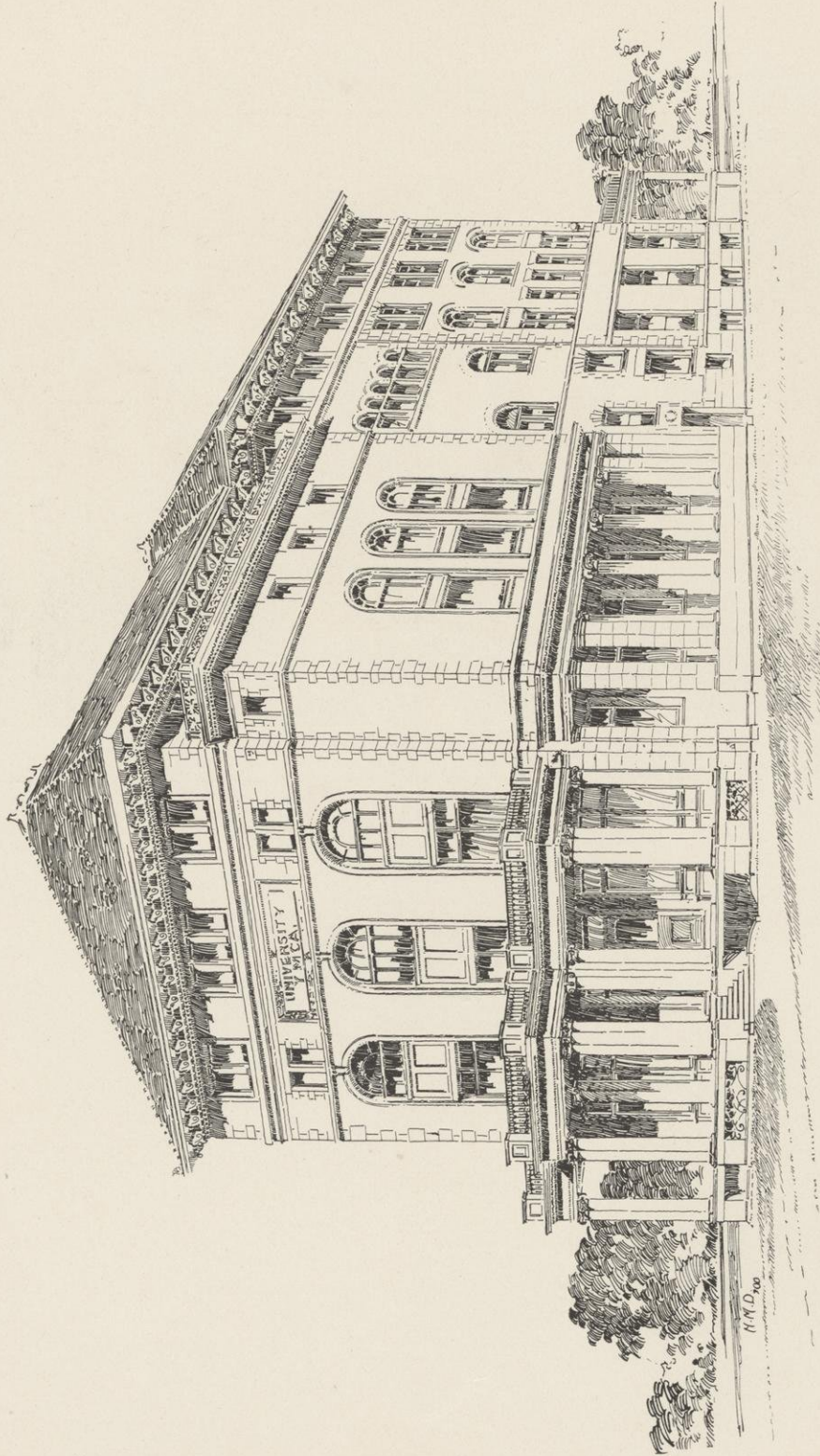

The Proposed New Y. M. C. A. Building



Y. W. C. A.

Cabinet

FRANCES WILCOX	-	-	-	-	-	President
MARIE G. HINKLEY	-	-	-	-	-	Vice-President
JENNIE B. SHERRILL	-	-	-	-	-	Secretary
ANNIE K. CAULKINS	-	-	-	-	-	Treasurer

Mary Wilson
 Agnes Martin
 Edith Patten
 Jean Bishop

Helen Sherman
 Blanche Fulton
 Florence Spence
 Josephine Wells

Alice Thomas



Self-Government Board

Executive Board

President	IDA ELLIOTT
Vice-President	MERLE PICKFORD
Secretary	BEULAH POST
Representative of Girls who live in Town	NORA MCCUE
Representative of Girls who board in Town	LOUISE LOEB
Representative of Hall	RUTH HEATON
Representative of Delta Gamma	ELINOR MERRILL
Representative of Gamma Phi Beta	CAROL POLLARD
Representative of Pi Beta Phi	IRENE DURLEY
Representative of Alpha Phi	CALISTA ENGLISH
Representative of Kappa Kappa Gamma	GUINEVIEVE MIHILLS
Representative of Delta Delta Delta	MAY KITTELLSON
Representative of Kappa Alpha Theta	LEILAH PUGH



JUNIOR PROM.

Arrangement Committee

Frederick A. Vogel, Chairman

R. Tynes Smith

Hawley D. Lennon

Arthur H. Curtis

Clarence J. DuFour

Reception Committee

Fred H. Carpenter, Chairman

Arthur B. Grindell

John V. Brennan

Harold G. Ferris

Bertram F. Adams

Eugene A. Balsley

Floor Committee

Charles E. Long,
Chairman

Geo. A. Scott

Harry W. Cole

Samuel G. Higgins

Lucius S. Bergstrom

Archie R. Murray

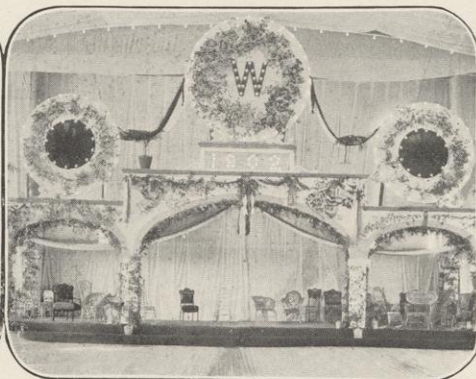
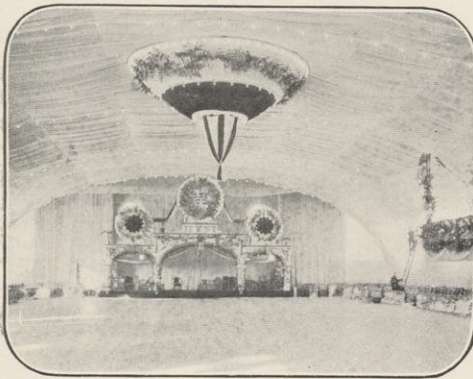

1902 JUNIOR PROMENADE DECORATIONS, 1901

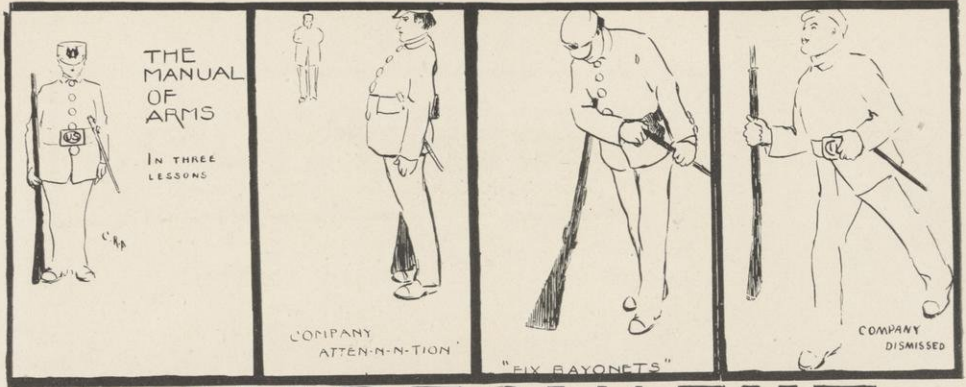

U.W. REGIMENT

Commandant

Captain CHARLES A. CURTIS, U. S. Army

Student Officers

Field and Staff

LYDON H. TRACY	Colonel
PAUL STOVER	Lieutenant Colonel
GUSTAV A. FRITSCHÉ	Major and Adjutant
FREDERICK D. TAYLOR	Major and Quartermaster
CLARENCE B. FISHER	First Lieutenant and Inspector of Target Practice
(Vacant)	Sergeant Major
JOSEPH H. MATTHEWS	Chief Trumpeter

First Battalion

NATHANIEL L. HURD	Major
CHAS S. THOMPSON	First Lieutenant and Adjutant
ASHBEL V. SMITH	Captain and Quartermaster
S. CRAWFORD ROSS	Sergeant Major

Company A

STEPHEN C. PHIPPS, Captain
 WALLACE W. MILLER, First Lieutenant
 HUDSON B. WERDER, Second Lieutenant
 IRVING A. FISH, First Sergeant

Company C

WILLIAM L. THORKEKELSON, Captain
 HENRY H. OTJEN, First Lieutenant
 LLOYD P. HORSFALL, Second Lieutenant
 LUCAS S. VAN ORDEN, First Sergeant

Company E

HARRY G. KEMP	Captain
LESLIE W. BEERS	First Lieutenant
SIDNEY H BISHOP	Second Lieutenant
WILLIAM K. MURPHY	First Sergeant

Second Battalion

HUGO W. ROHDE	Major
HARRY W. PAGE	First Lieutenant and Adjutant
FRED L. HOOK	Captain and Quartermaster
VERNON B. CLEVERDON	Sergeant Major

Company B

HAWLEY B. LENNON, Captain
 FRED E. PORRITT, First Lieutenant
 WILLIAM J. HAGENAH, Second Lieutenant
 A. GEORGE WEHE, First Sergeant

Company D

PERCY E. SCHROEDER, Captain
 WILLIAM A. WALTERS, First Lieutenant
 ARTHUR REITMAN, Second Lieutenant
 HERBERT J. JOHN, First Sergeant

Company F

SAMUEL S. HIGGINS	Captain
HARVEY C. JOHNSTON	First Lieutenant
GARRISON C. DEAN	Second Lieutenant
WILLIAM S. WARNER	First Sergeant

Signal Detachment

MAJOR ALLAN S. NEILSON	Chief Signal Officer
FIRST LIEUTENANT WILLIS W. WAITE	Assistant

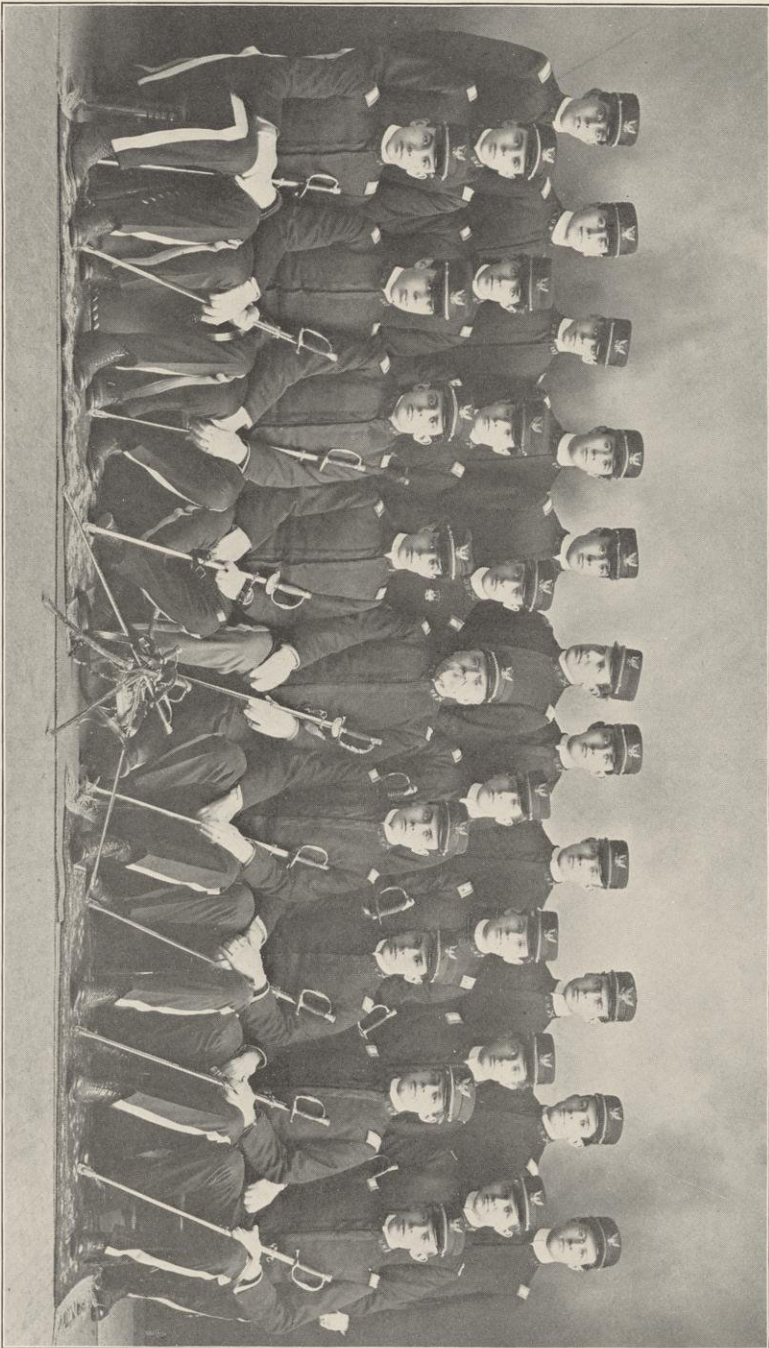

Thompson	Walters	Phipps	Hagemah	Woy	Nielson	Page	Schroeder	Kemp	Lennon	Higgins
Dean	Smith	Fritsche	Waite	Tracy, Col.	Porritt	Stover	Taylor	Hook	Rehman	
Werder	Olsen			Capl. C. A. Curtis	Miller	Beers	Bishop	Thorckelson		

Officers, University Regiment

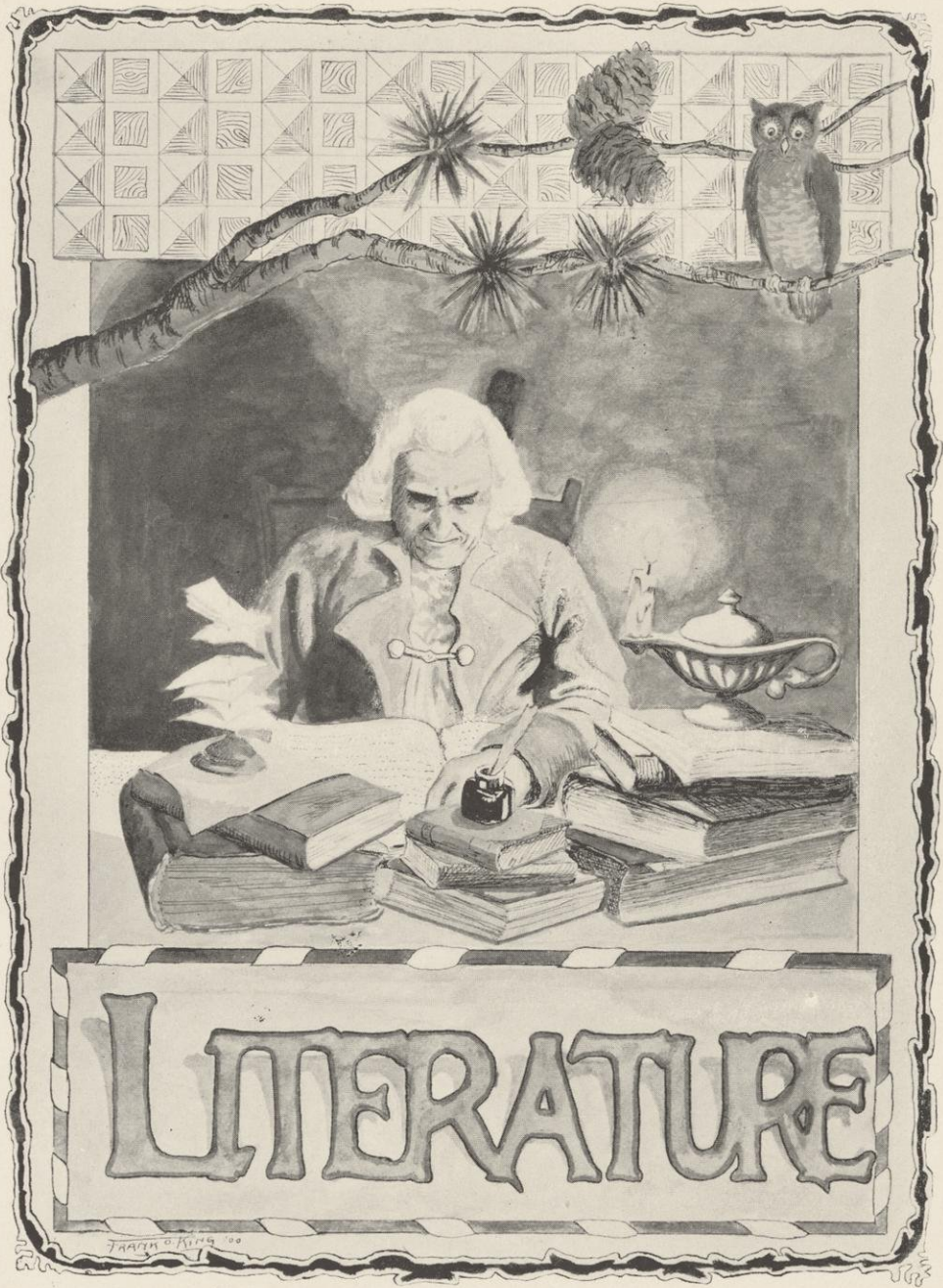

LITERATURE

Our Offering



UT of the warp and woof of college living,
We've woven there these stories and this verse;
Here is a fabric torn from dreamland, giving
A rosy gleam; these purple threads rehearse
Some wild rich hours; from high and fine aspiring
This pure white skein was drawn to make them fair,
And sometimes we wove in, the truth desiring,
The grey and sober threads of work and care.

The golden weavings are not seldom gleaming
Of joy and jollity and all delight;
And, here and there, you'll find dark colors, seeming
To claim their right to make the whole less bright.
Will you accept this cloth of strange designing,
These scraps of life that you yourself recall?
Yes, surely, for in loyal glory shining,
Wisconsin's cardinal runs through it all.

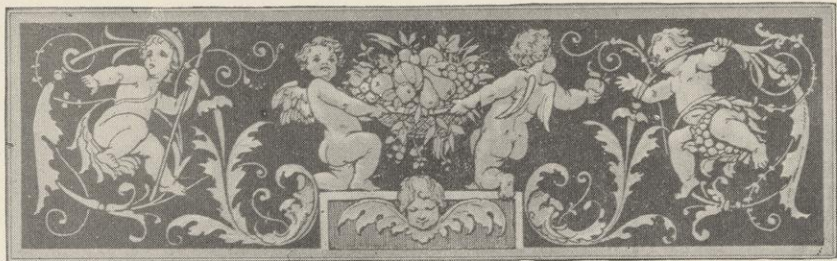

A Reminiscence



BELIEVE that night in May, as we sat around the house after supper, was the first time that the boys had ever called Morgan anything but "Cyurnel." He seemed, with his southern drawl, so closely related to "Cyurnal Cahtah of Cahtahsville," that the name suggested the first night we had him over to the house clung to him ever after.

But now his father was with him, and the young man sat listening so attentively to every word, that even the worst chatters among us hesitated even to suggest anything that might seem offensive to the stately old man, who was so fond of his son. The fact was, we were on our good behavior.

It was the day of the Interscholastic Meet, and we had planned a big time for the evening, but our guests, some of the High School boys, had been unlucky that day and a sudden shower spoiled all our plans for the evening, so we all felt a little mopish and not inclined to exert ourselves. Finally however, we did fix up a scheme and sent off most of the High School lads with a few of our boys to see if they couldn't blunder onto some fun, while the rest of us sat around the parlors watching Morgan and



his father, who, called to Chicago on business, had come up unexpectedly to see his son.

A general conversation was in progress when Pudd'nhead Jones (for my part I never had any use for Jones) asked suddenly, "Mr. Morgan," (his son had asked us that afternoon not to call him Colonel), "What do you think of Madison?"

We were all greatly surprised when he answered, "This is the second time I've visited the place. I lived here nearly two months once."

"Why, father," exclaimed young Morgan, "you never told me."

"It wasn't the happiest period in my life, and yet, I believe, the happiest day in my life came in those two months."

Our inquiring looks and the wonder in his son's face encouraged him and he went on. "To-day is the second time I have visited Camp Randall. Indeed, I lived there two months once."

His son looked bewildered and the rest of us waited. Even Pudd'nhead Jones waited.

"In fact," he resumed, as he settled himself in the big chair, "I was a prisoner there for two months in the spring of '62."

Most of us had never stopped to think what Camp Randall had once been, what

the name really meant, and some of us, Pudd'nhead in particular, were always kicking because it was'n't called Randall Field. (Jones never did again, I believe).

"I was in an Alabama regiment, and was taken prisoner at Island No. 10. About a thousand of us were sent here early in April, as cheerful a lot of half-frozen invalids as ever rode into the enemy's country. Of course there were crowds at the station when the train pulled in; but they treated us as well, I reckon, as Union prisoners were ever treated at the South. Most of us were young, and noticed things. I remember asking what the University buildings were, as we marched to Camp Randall. The capitol, of course, we recognized as a state-house, but few of us, the few who had gone to Yale, Harvard, or Princeton, had ever seen a group of university or college buildings.

"The first few days after we got into Camp were hard ones, for the authorities had not expected to feed so many prisoners, and of course the soldiers drew rations first. But we soon got settled down with plenty to eat and nothing to do but play ball, and nurse our sick (we had plenty of them, too), and watch the few appearances of life up around the main building of the University; it was all woods on the hill west of the Camp. It gave me a shock today as I sat there in the grand stand and looked up at the building there on the hill; how little it seems changed, and then to see a base ball diamond laid out on our old ball field. Some things don't change much.



"The towns-people came out to see us, and a few brought us books. I remember I read Pilgrim's Progress through five times. I also read about half of Blackstone's Commentaries. Of course I often thought of trying to escape; two or three of our fellows did get away; then they watched us more closely, and finally I gave up the idea. Then we were shifted back to Chicago.

"One morning (just thirty-seven years ago to-day) when I got up everything seemed just a little brighter than ever before. I felt like singing or whistling. I couldn't have explained why and didn't try to, but ate my rations of corn bread—Oh! how good it tasted, pretty near as good as corn pone—and tried to cheer up my comrades. It was a perfect May day, and in the afternoon as I lay with my head in the shade of the barracks, sunning my body, I heard an inquiry, 'Is there a prisoner named Morgan here?' Then the boys called 'Jack! Jack Morgan! General wants you.' 'Now will you be good?'

"I approached the guard line and saw a boy about my own age, in Union blue, with his arm in a sling. As I came up, he asked, 'Are you Andrew Jackson Morgan?'

"When I nodded, he took a paper from an inside pocket with some difficulty and said: 'Is this for you?'

"The address seemed somewhat familiar; 'Open it,' he said, 'and maybe you can tell.'

"I unfolded the little bit of brown paper, tea paper, you would call it, and there in my hand lay a lock of brown hair.

"For a moment I stood stunned; then 'Where did you get this? Tell me.'

"'I'm glad I found you,' he said; 'I feared I couldn't. Let's sit down, I'm weak yet, and then I'll tell you.'

"Then he told his story of his capture in a skirmish, of his escape, of his falling in with a Southern family and their tender care for him in his illness. 'For Jack's sake,' he heard his nurse say one day, and of his final recovery. On his departure they requested him to do what he could to find a Confederate prisoner who was somewhere in a Northern prison, and to deliver a message. Oh, how glad I was to get that message. I hadn't even dared hope till then.

"Thirty-seven years ago to-day, the happiest day of my life; last New Year's Day the saddest. Richie, you are so like her." And we sat there in darkness and silence while they two held each other's hands, and the tears dried on our lashes. Even Pudd'nhead Jones was still.

ALFRED E. KUNDERT, '01.

Two Reasons

ONE

There's a set to his chin and his mouth,
There's a droop to his shoulders and head,
There's a nonchalant lift to his eyebrows
that shows

His indifference to all I have said.
Though I try all my brightest remarks,
And attempt my alluringest smile,
Though I look my most charming—I
hopelessly feel
That he's utterly bored all the while.
There's a charm that I cannot resist,
Though why it should be I don't see,
But I'm forced to admit that I like him so
much
Just because he cares nothing for me.

ANOTHER

There's a look on his face when I'm near,
There's a tone of his voice under all,
There's a way that he watches and listens
to me,

At the least little word I let fall,
Though I'm stupid, or silly, or cross,
Though I treat him to frowns or to frost,
Though I'm looking my worst, yet I know
through it all
Not a bit of his warmth will be lost.
And somehow I can't but be touched,
Though perhaps it is foolish to be,
Yet, I have to admit that I like him so
well
Just because he cares so much for me.

Love Laughs at Locksmiths

First Gamma Phi, "I didn't know Mr. Beule was a locksmith."

Second Ditto, "Neither did I. Is he?"

First, "Yes, just as I entered the parlor last night he made a *bolt* for the door."

Manager Pearce of The Daily Cardinal went into a Barber shop and after giving his name as Smith so he could get a shave on someone else's ticket, he pinned the newspaper around his neck and beginning to read the towel told the barber that he wanted a "shave without illustrations."

"Without illustrations?" asked the knight of the strop.

"Yes, I don't want any cuts used."

Prof. Sparling—Baron Von Hausman is——(Walker turns around and smiles at the class.)

Prof. Sparling—I see Mr. Walker recognizes the name. (Great applause.)

She (thinking of birds) "Do the jays stay here all winter?"

He (thinking of students) "Oh no, some of them get conned out."

"That Miss Steele is a sharp girl isn't she."

"I should say she was. She cuts me whenever we meet on the Hill."

The instructor sat in the Literature class ;
Raising his head he looked through his glass,
There was whispering everywhere,
"There's too much noise in this class so there." ;
A wee small voice not quite out of sight,
Said with a sigh, "You bet that's right,
Although there was silence everywhere,
There's too much Noyes in this class, so there."

391

NUMERICAL EXPRESSIONS.



17-0



39-5

The Co-ed Problem



The Girl

Side by side in the class
we sat,
Her hair was of golden
hue,
Her mouth curved just
like a Cupid's bow
As a sweet little mouth
should do.
My heart was captured,
I'll confess,
And why it's flame
disguise,
For e'en a heart of stone
would yield
With one look in those
eyes.



The Self-Same Page

Examination day
approached,
The problems, deep and
sage.
We bucked together, our
two heads
Bent o'er the self-same
page.
But oh, I feared for my
little maid.
The questions she'd repeat
Just showed she did not
comprehend,
The subject was too deep.
Yet I forgave it all
I know,
For who could wish her
wise,
Or care for problems
long and hard
When he looked into her
eyes.



The Professor

I met her on the street
next day.
Her bright face all aglow.
She'd won an "Ex,"
I, but a "Fair,"
I could not believe 'twas
so.
Then like a flash it all
was plain,
No need for my surprise,
The Prof. was young, and
he, of course,
Had looked into her eyes.

Lake Mendota

(Freshman Theme. Required 250 words)

I am sitting here on this rustic bench, gazing with admiration on the still, calm water of Lake Mendota. Why, I wonder, have poets, or students, never attempted before to describe the beauties of this scene, which is so beautiful?

It is an autumn day. The sun shines brightly, and the weather is very pleasant. The leaves are saying farewell to the trees, and floating down to greet mother earth. In her arms they will die, only to be gathered in great heaps and be cremated by some unfeeling man.

The sky is as blue as the lake, which reflects the blue of the sky. I see Maple Bluff in front of me, and Picnic Point is at my left. They are so very pretty. The leaves look pretty, too, in their red and green and yellow garments, but it makes me feel bad to see them so gay about going away. I sigh to think that they are departing from this terrestrial sphere, to a land whence they may never return more.

Next spring new leaves will bud on the trees, and I will be glad—if I am here to see them. I suppose few people have realized how sweet the lake is, and how dainty the woods. But I love nature and I like to talk about it. What inspiring thoughts come to a man in the presence of a scene like this. I have put mine down just as they came. But it would take too long to tell them all.

The Fable of the Freshman Who Would but Couldn't

Once there were two Freshmen who came to the University to Join a Frat. One had to Work Overtime to get Separated from his Coin. The Other had much Knowledge but small Working Medium. But he was Wise.

Number One got Goods from Slam for the Disturbance. He procured much becoming Headgear and considerable Merchandise and Blossomed. He was Certainly Fine. His classroom Linen made Benny Snow's look like Mexican Money with Holes in it. He used Nail Enamel and Carried a Convex Mirror in his Hat. He strolled the Campus afternoons and Choked Himself trying to Inhale Gold Tips. He bought at Louie's and paid in Bills of Four Syllables. In Many other Ways he Tried to Put Himself on Record as One in Upper Case Numerals.

Number Two was One of these Fellows who could Talk Military Hop to a Hall Girl and take her Roommate without Losing His Drag. He would Do the Earnest Conversation with his Freshman Seatmate Friday Noon and borrow Five from him before Convocation was over. He had his Tailoring done by Zach, whose Memory was out of Order, and kept Louie Busier than a Football Property Man marking down his Nickel Sizes. His Check was always Coming and he had a Reckless Habit of Promising Bitter Sweets.

He Sometimes attended Classes in the Morning but Devoted his Afternoons to Conforming his Personal Appearance to that of a Football Dummy at the Close of the Tackling Season. Smoking a ten-ounce Bull-dog made his Mouth look like a South Carolina Peanut. And It Matched.

This was the Limit.

The Greeks got busy on his Measure right Away. Frat Dances and Dinner Parties were Easy for Him and he Took his roommate's Dress Suit out Five Nights in the Week. It was the Pace that Kills. But before the Death Rate got Alarming he Became Brotherly with the Frat where he could Borrow the Most Money.

Meanwhile Number One Waits to be Asked.

Moral—It All Depends.

HERBERT W. DAVIS, '01.

Fate

I

There was a man in our *U*
Who thought he was a Shark,
And he said "Lo! I am clever,
When I'm out I'll make my mark."
He was out the first semester,
"Conned"—he never understood;
And his business was, the last I heard,
To chop his neighbor's wood.

II

There was a girl in our *U*
Whom some folks thought a Whale,
And she studied nights and Sundays
Just because she "knew she'd fail."
And they thought Phi Beta Kappa
Would be hers, so it was said;
But she got—nervous prostration,
And—the last I heard—was dead.

III

There was a Prof. in our *U*
Who said he'd never wed.
(He should have found a college
Where there was'nt one co-ed.)
For one in class, looked at him
With such sweet adoring face
That, the last I heard, he'd changed her name,
And left his boarding-place.

UW. POKER CLUB.

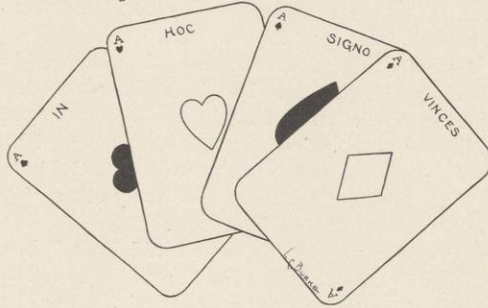

Oft in the stilly night
Have I held that little hand,
And felt my body thrilling
With emotion sweet and grand,

Have looked with eager yearning,
On my silent partner's blush,
And staked my every dollar on
That old-time bob-tailed flush.

* Honorary Members

P. Anty	Jack Pott	F. Ullhaus
Bob T. Flush	Roy L. Flush	P. O. Kerr

Active Members

"Poker" Niles	"Claudie" Beebe	"Tough" Griesel
Storm Bull	"Jay" Ross	"Al" Neilson
"Hal" Ferris	Jack Masters	"Bobby" Knoff
"Eddie" Knowles	"Washee Washee" Woy	"Ajax" Buehler
"Chicago" Johntry	"Cholly" Pearce	"Freddy" Vogel
"Judge" Watson	"Tommy" Frawley	

* Special Lecturer on the Laws of Chance—Professor Slichter.

On the Hill

"Let's walk slow—it's early—and
I'll tell you all about it.
This hill's so hard to climb—Good land!
And I've been three years on it.
Well, this is how it was, you see,—
Hullo! How do you do!
Jack came last night and asked if he—
Good morning—How are you?—
If he—Oh dear, I cut that man
In spite of all your warning—
If he—what was I saying, Fan?
Hullo!—Hullo!—Good morning—
Oh yes, he wanted me to go—
Hullo!—with him—Hullo, there!—

This meeting people on—Hullo :—
I'd almost rather go where
I don't know anyone—here comes—
Good morning—that's the boy—
Hullo girls!—Hullo!—he chums
With—How do you do?—well, Fan,
what joy
To reach the top at last.
This door—Oh, thank you, Fan, do wait,
You go—Hullo—so fast.
If all the people that we pass
Find speaking such a bore—
The bell! Good-bye—wait after class
And we can talk some more."



A Race Against Luck

An Episode of the 1901 Junior Prom



BOLTON paced restlessly around the big waiting-room and at last stopped suddenly before the ticket window.

"What time is the Watertown train due?" he asked.

"At 8:10," answered the operator.

"Well, it's past that now."

"Yes, the passenger's near half an hour late to-night."

"Half an hour late!" He stared at the operator as if he had

not understood him. "Curse the railroad, anyway," thought Bolton. "Of all nights the year, the confounded train might have chosen some other one than Prom night, if it wanted to be late. Why, the concert has probably begun already, and we ought to be there now. We'll surely miss the first dance!"

But there was no help for it. The train was late, and there was nothing to do but to pass the time as well as possible until it should arrive. He tramped up and down the platform, and found fault with everything around the station. The time dragged miserably. Minutes seemed hours. It was now long after eight. The Prom was doubtless just beginning, and Miss Edwards was still many miles from town. There had been no earlier train for her to take, and no one was to blame for the delay, except the railroad company—perhaps the engineer. Had Miss Edwards been able to arrive on time there would have been no trouble, and she and Bolton would have succeeded in reaching the gymnasium before the first dance. But, as it was, they would be late enough to miss the best part of the whole affair. Bolton muttered it all over to himself during his angry walk, and with every step his vexation increased. He kept looking at his watch and counted the seconds, as the hand slowly revolved. Never before had it moved so sluggishly.

At last, when he was getting most impatient, the train arrived, and he resolved that no time should be lost in getting to the gym, as speedily as possible. As it pulled in, one of the first to come out of the coach was a trim little figure in a neatly fitting jacket.

"I knew we were late, and that you would be in a hurry, so I came out just as quickly as I could," said Miss Edwards, after the greetings were over.

"Yes, and we need lose no time now, for the carriage is waiting, and we can very soon get to the Prom."

"But I must first go to Cousin Mary's. They live on Langdon street, you know."

"I've given the driver that order, and he knows the place, I guess," answered Bolton, as he took her hand satchel and walked beside her down the platform. They entered the carriage and the drive uptown was quickly made. He had never realized before how short the distance was. Then, too, they had so much to tell each other—where she had visited after she left Green Lake, and the canoe trip he made in September. As he saw her sitting beside him, and looking up into his face, he felt well repaid for the annoyance of the delay. They were only girlish commonplaces that she was telling him, but they interested him intensely, and the time flew by as rapidly as before it had lagged. He was quite surprised when the carriage stopped and he found himself helping her out in front of the big brown house.

"Where is my satchel?" she asked.

"Here it is."

"No, not that one, the large one," said Miss Edwards.

"The large one?"

"Yes. Oh, how thoughtless of me! I do believe I forgot to give you the check. It was so big and heavy that I didn't want to carry it. Yes, here's the check in my purse."

"Do you really need it?" asked Bolton.

"It contains my gown, you know," she said ruefully.

"Give me the check and I'll get it. It won't take long," he said reassuringly. "I should not have hurried you so. It was entirely my fault that you forgot it."

Leaving her to enter the house alone, he sprang into the carriage and was whirled rapidly down the street. Down the hill and around the corner they rolled, swiftly passing under the arc lights and over the crossings, past block after block of houses and stores, until at last with a sudden turn they stopped beside the platform. He opened the door and jumped out. Not a light was to be seen. The depot was dark and deserted, for the Watertown passenger had been the last train for the night, and the station was always closed and locked after it arrived.

"It looks as if they'd all gone, sir," remarked the driver.

Bolton went up to the door and gave the knob a twist. It was locked. He ran around to the baggage room door and tried to enter there. It was no use. No one was in the building and there was no way to enter. He walked slowly around and came out where the carriage stood.

"All locked, sir?" asked the driver.

"Yes, I guess I don't get in there to-night."

"If we could find the baggageman—" was the suggestion.

"Yes, if we knew where he lives and could get him. It's the only thing to do, isn't it?" asked Bolton. "Do you know who he is?"

"Mebbe that feller could tell us," said the driver, pointing to a policeman who was leisurely coming down the street. "He knows most everybody and he ought to be able to help you out."

"Bolton hailed him, and the officer crossed

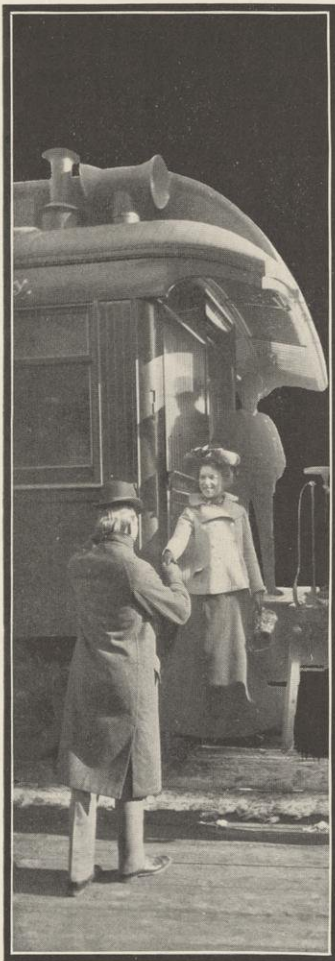

Ford's Photo.

over toward the depot.

"Is it Tom McNiel, ye want?" was the question, when the policeman had learned the trouble. "He's the baggagemaster, and he lives just a step from here."

"What street does he live on?"

"Jenifer, near the corner of Pierce. No distance at all. Your driver there can find the place without the least trouble."

Bolton thanked the officer and entered the carriage. They crossed the tracks and followed the course of the trolley out into the Sixth Ward. Past warehouses and breweries they hastened, around corners and into the residence district. Their speed did not slacken and the houses flew by on either side. The driver evidently knew the city and proceeded confidently. Further and further they went, until Bolton began to wonder if they were ever going to stop. "It must be pretty near the Catfish," he was thinking, as he looked out of the window and remembered with grim humor the officer's remark that it was "just a step." The paving became more uneven and the speed threw Bolton from side to side. On and on they went, jolting along the rough street, until with an unusually heavy bump they stopped short at the side of the road.

"That must be the house, 'cording to the description," said the driver, pointing with his whip to a small cottage.

It was as dark as the depot had been and looked uninviting enough, but Bolton determined to give it a trial, in hope that some of the family were at home. He rapped at the door, at first moderately, then loudly. But no one came and he started back discouraged.

"Perhaps it's the wrong house," said the driver, undaunted. "Try the next one."

Bolton followed the advice, and soon a man appeared at the door, followed closely by his wife.

"Does Mr. McNiel live here?"

"No, he lives next door," said the man pointing to the darkened cottage.

"But nobody's at home there," said Bolton, gloomily.

"The family's all off on a visit down to Stoughton," said the woman. "Her folks live there, and I ain't seen Tom since they left."

"Tom only sleeps there while they're away," said the man.

"Do you know where he is to-night?"

"He's at the lawdge, I guess," answered the woman. "Did ye want to see him?"

"Naw, it ain't lawdge night," interrupted her husband. "Tom's likely up to his sister's."

"Where's that?" asked Bolton.

"They live on Broom street and their name is Callahan."

"Mike Callahan, it is," added the woman. "He's a printer and foreman at—"

"Broom street did you say, sir?" broke in Bolton.

"Broom street, three doors south of Miffin," said the man, "You'll find him there, or I'm much mistaken."

"Thank you, I'll go to Callahan's," said Bolton.

He ran down the steps before they could continue the conversation, and threw himself into the carriage. Broom street, it was miles away! And what was he going there for? Probably to find that McNiel had not been there, or that he had just gone elsewhere. Bolton settled back against the cushions and tried not to think. He had reached that stage of despair where one loses all interest in things and decides to let events take their course. But he could not help thinking constantly of Miss Edwards, who now was doubtless wondering what had happened to him and what had become of her satchel. He wondered what she was doing. Probably by this time she was having quite as hard a time to control herself as he had. Luck was evidently against them, for who could have imagined that such an unfortunate train of circum-

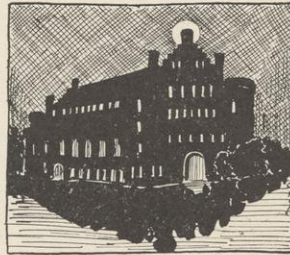

stances would occur. As for the Prom itself, "we'll just about see the fag end of it," he thought, glancing out of the window, "How slowly the horses were moving! They merely crawled along, and they were evidently tired after the long run. It was an interminable distance to Broom street, and Bolton impatiently counted the blocks to be passed before they should arrive. At last they reached it, and after some inquiry found the house they were seeking.

"Is this where Mr. Callahan lives?" Bolton asked.

"It is. Do ye want him?" questioned his wife, who had opened the door.

"No, I want to see Mr. McNiel. Is he here?"

The woman looked at the carriage with a suspicious air and finally said:

"He's jest gone to the theayter."

"No, he didn't maw," cried little Tim Callahan.

"Where is he then?" asked his mother sternly.

"He went to Maguire's. He wanted to see Jim Maguire about some money," proudly declared Timmy.

"Where does Mr. Maguire live?" asked Bolton faintly.

"Around the corner to yer right, the third house. It stands in rather low ground," replied Mrs. Callahan, after she had carefully considered the advisability of giving an answer.

He waited to hear no more. Another minute and they were whirling around into the next street and soon drew up before the house, to which he had been directed. A man was just coming down the steps.

"Are you Mr. McNiel?" cried Bolton, springing out.

The man looked amazed at the sudden appearance. "What do ye want?" he asked.

"Get in here and I'll tell you," Bolton answered, leading to the carriage door. "I want to get a satchel from the baggage room," he went on to explain, and by the time he was well launched in his narrative they were driving rapidly down the street toward the depot. At last the search was over, and the driver seemed to be as pleased as was Bolton himself that they had finally obtained their man. Even the horses appeared rejuvenated and showed no signs of their former fatigue. They soon reached the station and obtained the satchel. It certainly was a large one, but its weight was nothing compared to the burden removed from Bolton's spirits. He left the baggageman standing on the platform, by no means the poorer for his ride, and then lay back against the cushions and rested his feet against the precious satchel.

During all the long ride he had not once glanced at his watch, but now he drew it out and opened it apprehensively. It was nearly ten o'clock. They had lost an hour of dancing, besides the hour which is devoted to the orchestral concert. Even as it was, he could not hope that they would arrive at the gymnasium before another half hour, for neither he nor Miss Edwards were ready for the party and each would have to spend some time in dressing. Indeed, it was the gown that had caused all the trouble. But he promised himself to waste no time at his own toilet, and he trusted that she also would be quite willing to make haste.

They very soon reached Langdon street. He left Miss Edwards' satchel at her cousin's and drove to his room, which was not far distant. In an incredibly short time he was ready and was on the way returning. She was waiting for him and came out of the house as she heard the carriage stop, eager to learn the cause of the delay. The distance to the gym. was not great, but it gave him time to tell her of the long chase, and they both forgot their troubles in a hearty laugh.

The building was brilliantly lighted and the soft music of a Herbert waltz was just dying as they entered and hurried up the stairs. Within the wide door the first person Bolton saw was Weber, his roommate, who came up to be introduced, as soon as he espied Miss Edwards.

"We're pretty late and I suppose we've missed a good many dances," said Bolton, after the introduction had been made. "What's the next dance?" he asked, referring to his program. "The tenth or the twelfth?"

"The next is only the fourth," answered Weber. "Didn't you know the orchestra was late? Yes, the Chicago train was an hour and a half behind time to-night, so you've missed only three dances."

Bolton and Miss Edwards looked into each other's eyes and laughed.

"I'm so glad, Will," she said, "'Cause the next is ours."

—NEELEY E. PARDEE, '00.



Inseparables

The Sphinx and Poor Jokes.
Eddie Cochems and His Ego,
Professor Dodge and No-to-bac.
"Tommy" Frawley and His Gum.
Donald McDonald and Dramatic Aspirations.
The Daily Cardinal and Hot Air.
Ed Knowles and His Two Week's Beard.
Phi Beta Kappas and Their Keys.
Lloyd Pullen and His White Sweater.
Fred Vogel and Trilby.
The Junior Prom and Penury.
McFarland and Himself.
Prof. Noyes and His Musing Grin.
Prof. Slaughter and His Comprehe nsive Smile.
George Senn and "Why I didn't?"
The Wisconsin Engineer and Deficits.
Castalia and Gush.
Carl Stillman and His Cousin.
Albert Ehlman and "I Want to Run it All."
Mrs. Eaton and Sarcasm.
Lelia Bascom and Her Determined Air.
Prof. Slichter and His Cap.
Past Badgers and Pyre Jokes.
Bobby Knoff and Typographical Errors.
Billy Beye and The Chadbourne Hall Door Bell.
Captain Higgins and His Gun.
Dwight Beebe and His Chuckle.

Billy Vroman and Bibliomanianism.
Hub Atkins and A Good Time.
Eugene Mumford and Flunks.
Willis E. Brindley and His Cackle
Louis A. McKee and Cons
Clarence McCartney and His Byronic Air.
Lynn Williams and His Walk.
The Phi Gams and The Game.
Spring and The Fever.
Jack Fox and His Style.
Eddie Jenner and Self-Regard.
The Engineers and Turbulence.
Eric Allen and His Strut.
Herb John and Managerial Visions.

The following is quoted *verbatim et litteratim* from that perfectly sweet paper, The Trident. Further explanation is unnecessary.

"Mu. University of Wisconsin

"Before going any further, I want to tell you beforehand, not to be surprised at the tone of this letter, for we are all *so* happy we just can't keep it in. I guess you will all be able to guess why, considering the siege which we have just survived. We not only got ten girls, but we played 'Pom-Pom Pull Away' for them. We played with the Thetas, Kappa Kappa Gammas, Alpha Phis and Delta Gammas. Oh, I tell you it was fine! I guess you all know the bliss of ringing up another chapter home and breaking the dates of a girl whom they are 'crazy' to get. We invited eight of them last week and took care in the mock initiation that enough should be left of them to tell the tale. * * * We have a new chapter house, lovely neighbors and a chapteron who is just as dear as she can be. Of course, we are all having fine times at the ever welcome fraternity parties, theatre, 'deals,' etc. Our girls are all bright and popular and all Mu wishes to say further is, to wish you the same luck as she has had, in not losing a single bid this year; and 'though all the world be dry, she will still drink to thee,' Oh Tri Delta.
M. K. H."

A Comedy—Almost a Tragedy

(By one of the Chorus.)

SCENE: Telephone closet in the Sigma Alpha Lodge.

DRAMATIS PERSONÆ:

Henry Morris, a Senior, engaged.

Sterling, Morris' chum.

A Freshman.

Chorus of brothers.

(Telephone rings. Freshman answers it.)

FRESHMAN: "Hello!—Yes, yes, I'll get him." (Turning around.) "A girl wants Henry Morris."

CHORUS: "I wonder why." "Who can it be, Hank?"

HENRY: "Shut up." (Shuts door and goes to phone.) "Hello!—Is that you, Alice? Of course, I knew your voice the moment you spoke, dear.—What's that? Angry at me?" (The door opens softly behind him.) "Why, little girl, what do you mean?"

STERLING: "He doesn't understand, poor fellow."

HENRY: (Turning around angrily) Get out of here, will you, fellows?—What?—I didn't hear what you said. Neglected you? Why, Alice, you know—"

CHORUS: (Singing pianissimo) "Bless your heart, I love you in the same old way."

HENRY: "Will you shut up?—No, dear, not at all, but the men are making such a noise outside I can't hear. Indeed, I am paying attention.—Why, you know it means everything to me."

CHORUS: (Singing) "But she's all the world to me."

HENRY: "Wait a minute Alice." (Hanging up receiver.) "Now if you fellows don't get out and keep still there'll be trouble—see?" (The chorus flees. Henry shuts door. At phone) "Hello! Is this—Oh, give me that line you just shut off, please.—Yes, 49,—and hurry up, too. Hello! Is this—is Miss Brandon there? Yes, thank you.—Hello! Why, Alice, why did you leave the phone? But, my dear, the fellows were making such a noise I had to go out and tell them to keep quiet—that was all. Of course I wanted to hear what you were saying.—What *have* I done?—Not come over? But you know how busy I've been." (Door opens.) "There have been three quizzes this week, and a history topic to get in, and the work on—"

STERLING: "Not to mention ice-boating, and a good novel, and the smoker, and—"

HENRY: "Oh, for Heaven's sake, ring off!—What, Alice,—I tell you to ring off? Why, I just rang you up. The lines must have gotten crossed or something. It's funny how it happens, sometimes."



CHORUS: "Very, very funny! Ha, ha, ha, ha!"

HENRY: "Laughing at you?—I never was more in earnest in my life.—Oh, *will* you get out?—Never more in earnest in my life, I said."

STERLING: (Coquettishly) "Oh, now you're jollying."

HENRY: "I'll come over to-night, if you'll let me."

CHORUS: "Well, we wont. You promised to go with us to hear 'The Runaway Girl from the peanut gallery.'"

HENRY: (Hangs up receiver desperately) "Now, see here. This is no laughing matter, hang it all! If you don't—" (The chorus flees.) "Hello!—Why, they must have cut us off. Telephones are so unsatisfactory.—May I come to-night?—My voice sounds cross? It's all your imagination. Why, you know I do." (The door opens.) "Oh, blame you!—What?—I—I beg your pardon, I was talking to the phone. One can't say those things over a line, you know."

STERLING: "Try it, old man. There's nothing like trying. I believe you could even send a kiss over the line if you tried."

CHORUS: (Singing) "Kiss me again, I like it."

STERLING: "But a phone is so unsatisfactory, boys."

HENRY: "No, Alice, I can't. Some one might be listening somewhere, and—"

STERLING: "Impossible!"

HENRY: "Don't be angry—I'll come over to-night.—I say—hello!—Don't, Alice; you know that's not true. I'm not angry—Oh, get *out*, you.—No, I didn't say anything.—Why, you know, without my saying—"

CHORUS: (Singing) "Tell me that you love me,
Whisper softly, sweetly, as of old."

HENRY: "I—oh, *damn!*—No—I say, Alice, one of the fellows came into the closet and found me here and swore at me. You must let me come over to-night.—But I've got to keep an important engagement now."

CHORUS: "Hurrah!"

HENRY: "Good-bye.—Yes, yes—oh, of course I love you." (Hangs up receiver.) "And now you—"

CHORUS: (Dying away in the distance, singing):

"Because I love you, dear,
Much sorrow do I bear."

(The telephone closet is deserted.)

Not a Millionaire

First Psi U—"Does your father answer all the letters that you send him?"

Second Ditto—"I should say not. If he did he would be dead broke after he had received the third letter."

"Parson Dick" Williamson is so soaked with churchiness that when he went to the Opera House to buy tickets for the Thomas Concert he asked for "Two seats four pews from the front please."

"It's not so worse,"

I mean the verse,*

That's published in THE SPHINX,

But, Holy Smoke!

Most every joke

Is so old it fairly stinx.

* Especially that written by S. C. Stuntz



When She Looked Up

When first I met her, I remember well,
For I had seen her with her eyes cast down,
And I had noted all—the graceful head,
The slender figure in its simple gown,
The soft dark hair, sweeping from off her
brow,
The curving lip, the faint glow on her face,
But all that I had noted, I forgot,
There was no thought even for all her
grace
When she looked up.

Since then, I cannot hide it when I speak
Of her, and you have guessed all I would
say,
But between me and all I think or see
Rises her face, just as it was that day.
Those eyes, there, you are laughing at me
now,
But I forgive you, for you cannot see
The beauties and the wonders I have seen,
Which, for the first time, were opened
unto me
When she looked up.

The Returns

They had been waiting in the line of Freshmen in the office for ten or fifteen minutes, and the tall Sophomore had been talking very fast, while the Freshman's thin face was growing a shade paler every minute. At last her turn came, and the Sophomore stepped up beside her protectingly with a little joking remark to the class officer. The Freshman stood waiting silently.

The class-officer glanced up and then turned over his papers. He had just been announcing some "Ex's" rather loudly, but he spoke quietly now.

"You have a Good in your English, Miss Wallace," he said.

The Sophomore patted her on the back. "Good for you, May," she said, and then laughed at her own joke. The Freshman smiled faintly.

"You drew a Poor in History and German, but in Algebra—I'm sorry to say—you failed."

It seemed as though the whole room had stopped to listen. Even the Sophomore was struck dumb. The Freshman clasped her hands tighter and lifted her chin helplessly. She met the Professor's eye.

"I—I tried," she said slowly. Then she turned around quickly and went out, with the Sophomore close beside.

"Don't feel so badly, May," she said anxiously, and then, more cheerfully, "Lots of people fail, you know."

A gay voice floated up the stairway. "Oh, girls, three Ex's and a Good—It's too good to be true. I must go and write home this minute."

The Freshman caught her breath hard. "You see," she said softly, "if Mamma and Papa didn't—" then she stopped. The Sophomore drew her hand up under her golf cape, and they went downstairs together without a word.

The Legend of the Laboratory

1 Gravely the Arthropod,
Robbed of his head,
Lamed in his pleopod,
Smashed, but not dead,

2 Raised himself carefully
Out of the jar,
Helped by his propodite,
Nothing could mar.

3 "Are they all gone?" he cried,
"Gone, one and all?"
Aves woke up and cried,
"Yes, till the fall!"

4 Up spoke a trilobite,
Packed in his box,
"Let's have a sporty night,
I have the rocks."

10 Histology freaks then,
Tattered and torn,
Students had sliced them,
They looked forlorn.

11 Nimble a frog went by
Minus his pharynx,
Never a croak nor sigh
Came from his larynx.

* * * * *

12 Swelly to terminate
This strange affair
Toasts were contributed,
Cultured and rare.

13 Drunk in the alcohol
Which preserved them,
Gaily the old soaks all
Tipped like men.

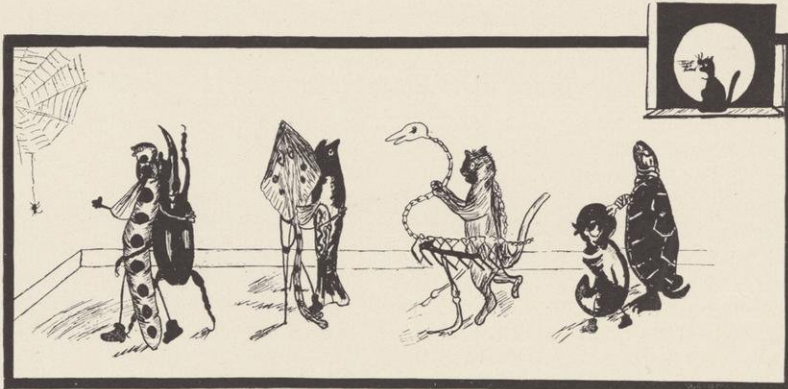

5 Quickly a microbe said,
"Frankly to speak,
I've been so widely spread
I've become weak

6 "As a result we must
Economize."
"Sure," yelled a malocrust
Minus his eyes.

7 Now being all aroused
Gather the best,
All those with legs endowed
Helping the rest.

8 First in the promenade,
Humming a song,
Battered up dephlapods,
Rubbered along

9 "Some call us squids," they said,
"We're not to blame,
After a fellow's dead,
What's in a name?"

14 "Here's to Art Beule, then,"
First cried the crab,
"He's cut me once or twice
While in the lab."

15 Each drunk to Art Curtis,
Meyer — Miss Gopen,
They did them all justice
With great elation.

16 Scarce was the last speech done,
The last toast drunk,
When up came the peeping sun
Down they all shrunk.

17 Back to their empty jars,
Case, shelf, or box,
Clambered each wearily,
Even the rocks.

18 Sorrowed to quit the fun
But with the light,
All was serene again,
Forgot was the night.

The Quarrel

I fear I'm very weak of will,
But then, what could I do?
We disagreed the other day,
For Harry says "the U,"
While I insist on "'Varsity.'
Think of Wisconsin called
"The U"—just like Chicago!
Why, I was quite appalled;
I said I wouldn't have it,
As crossly as I might,
But after what he answered
How could he want to fight?
For then he said, the foolish boy,
with eyes that *would* adore,
"Of course, I love the 'Varsity,
I can't but love U more."

If the Badger Board Were the State Legislature it Would

Give every purchaser of the Badger a job at the capitol.

Pass the anti-cigarette bill (Messrs. Cronk, Stillman and Beebe, and Miss Seeber vigorously dissenting.)

Purchase an electric plant for the engineering department, a printing plant for university publications, a century plant for the botany department, and an egg plant for Dean Henry.

Put a prohibitive tax on male and female spinsterhood, and would frame a law especially applying to that bright consummate flower of bachelordom—Charles Noble Gregory.

Offer a standing reward of a thousand dollars to every undergraduate co-ed who should become engaged to any member of the faculty; reward to be doubled in case of the capture of Prof. Meyer or Prof. Giese; in case, however, Prof. Pyre should become so engaged, he and not his fiance, should be entitled to the reward.

Ask the Board of Regents to make one more effort to prevent the entrance of students from other states, recommending as the most efficient means therefor another increase of fees.

Send a memorial to Congress praying that military drill requirements be increased to six times a week, continuing four years.*

Create a special lectureship for Bobby Haight on "Conversation: How to talk Learnedly on any Known or Unknown Subject Without Saying anything." Course to be open only to faculty members and instructors of suitable preparation.

Prohibit all games, sports and amusements dangerous to life and limb, except post office and drop the handkerchief.

Amend the election laws of the state so as to prevent any student from voting at more than six different "homes" at any one election.

*This matter was brought up on a petition from Major Rhode and Captain Kemp, presented by Fourth Sergeant Davis; the comatose state thereby induced in the Board permitted the ladies to push the memorial through, which they did, misunderstanding "hop" for "drill." Brennan woke up in time to vote with the ladies.

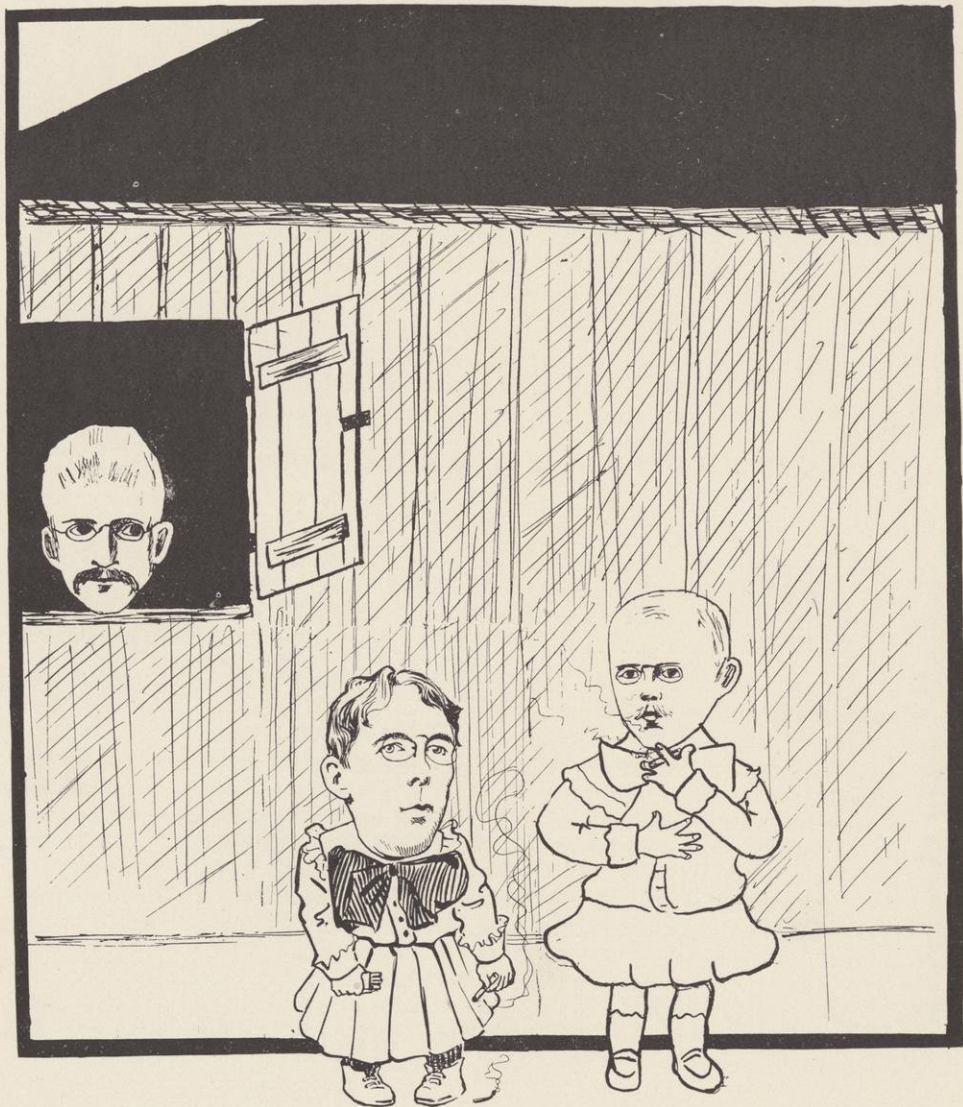

"THOSE NAUGHTY BOYS—CIGARETTES AGAIN"



The Diatom

The diatom sat on the banks of the Nile,
Chewing his cud with a broad blue smile,
And he wiped his nose on the back of his hand,
And said, "By golly, this view is grand."

The ibis said as he waved his bandanna,
"What would'nt I give for a nice red banana"
Then he flew to the place where the crocodiles grow,
And instead of bananas he is now eating crow.

The diatom envies this luncheon of bird.
"That he should have it is simply absurd."
He said with an oath as he swam far away,
"I guess I'll come back on Easter Day."

For then I'll have eggs if I can't have the bird,
If I can't have them boiled I will have them shirred."
Just then all the water went out with the tide,
And the diatom turned up his toes and died.

Terrible!!!

Smith. "Why do they call them 'logs' anyway?"

Jones. "Because when you first *saw* them you were *stumped*. Then after *sapping* your energies in this *branch* of the science you discovered that the *bark* was worse than the *board*. As that *augured* well for you it became *plane* that it was time to leave this subject and go to extracting roots. There, I guess that will make you sufficiently occupied for awhile. If it does not just *plank* down another *two bits* and I will see what I can *carve* out for you."

Betrayed

One of the Sigma Chi boys was visiting the Hall and the two of them were teasing Cupid.

"Ah, I see a flush on your cheek," said the maid.

"No?" he exclaimed nervously, "bob-tailed or straight?"

"Yes," said the Freshie, "for the last two years my habits have been as regular as clock-work. I arose at 9, breakfast at 6:30, dinner at 12, and always in bed by 9.30."

"Say," said the man at the end of the table, "what were you in for?"

Official Notice

Examinations in Metallurgy will be ore-all this semester.

W. H. HOBBS.

At Christmas Recess

First D. U. It's very good of you old man to come down to the train to see me off."

Second D. U. "Don't mention it. I am darn glad to have the chance."
And now the other fellow is wondering what he meant by the remark.



Her Eyes

THE joint-debater came out of the door of the hall in the old Library building and slammed it behind him. He was heartily sick of this everlasting rehearsing and re-rehearsing. It seemed like a waste of time to stand up there on the platform and repeat time after time the same old points and the same old statistics in the same old tone, punctuated now and then with Frankie's quick criticisms and correct intonations. After nine months' solid work on the debate, gathering material far and wide, traveling, writing, bucking, interviewing, all interesting and instructive work, then to be reduced to parrot-like repetition of the tiresome matter gathered together. How much better in some ways, how much more interesting for all if only they could saturate themselves with the subject, and then, on the night of the debate, each get up and speak offhand, and right from the shoulder. But experience had developed another system and to this system he was a slave, soon however to be freed, for the emancipation proclamation, in the shape of debate posters, was spread abroad.

As the door closed he climbed the dark stairs to the reading room, deigning hardly a glance at the faithful Freshman sentinel at the door. As he hung up his hat he vowed he wouldn't come in there again for a month after the debate. As usual the library was nearly full and he dropped into an empty chair near the revolving case. His eye strayed around the room from Psyche to Apollo-with-the-beveled-ear, as Bobbie Gay used to say. Three girls were whispering at the catalogue case. A pile of newspapers on the table in front of him caught his eye. He tumbled them over, *The Manitowoc Pilot*, *Spirit of the Times*, *Boston Ideas*. Something beneath one of them caught his eye, an envelope. On the outside was the name of one of his opponents in debate. It might contain the debate outline. He glanced around. No one was paying any attention to him. He slid the envelope toward himself; then he bunched up his own papers and slid the envelope beneath them. Shortly he pushed back to leave but as he looked up he looked straight into the eyes of a girl standing at the revolving case. She stood there with one hand resting on the shelf, her eyes fixed as on something far away. She was trying to remember something but he did not know what. He knew only that those eyes, reminding him of his mother's, of eyes he might have dreamed of, of eyes he might hope to dream of again, had saved him from an act he would surely have regretted. Without realizing that she was being stared at, the girl turned again to the case, took down a book and went to the other end of the room. He leaned over the table, slid his papers off the envelope, leaving it lying among the newspapers as before. A few minutes later, as he stood talking at the librarian's desk, he saw one of the opposing team rush wildly into the room, turn over all the papers on the tables, and then, with a sigh of relief seize the envelope among the papers. He wondered who the girl was.



Perhaps he would meet her sometime. But this showed how ignorant he was, for of all people, no one is harder to get an introduction to than a co-ed.*

At last the preparations were over, each society had brought down dray-loads of charts and books and piled them high on the tables near the side doors. Now the nervous debaters and the unwearying aids of either side were sitting around waiting for the gathering of the clans from their respective halls. As our debater sat talking and arranging his authorities, an alumnus of his society stepped up to him and, after chatting a few minutes, asked him to come back and meet his sister who had come to hear the debate. When the brother introduced him he recognized the sister as the girl with the eyes. He stood embarrassed; the other two talked but he could answer only in monosyllables. His mind was taken from the debate, but the brother, himself an old joint-debater, knew the distraction was a good thing. He had no reply when the girl said: "Oh, I hope you'll win. I bet a lot of fudges that you would. That was on my brother's account, before I knew you, but I'm glad I did, now." Fortunately the cheers of the opposing forces coming into the hall put an end to the conversation, and the debater hurried back to his place.



The debate went as all debates go, the hopes of either side rising and falling alternately, but when the judges left the room each side was firmly convinced that it had won. After what seemed an interminable delay, the judges appeared and, with the utmost deliberation, gave the decision to our debater's opponents. After the mighty, overwhelming rush of the winning society upon the platform, and amid the confused cheering of the winners, the defeated ones stood for a few minutes, listlessly receiving the congratulations of their ardent supporters, meanwhile preparing to leave by the side door. Just as our debater had slipped on his overcoat, he heard a girl's voice just beside him, "I'm so sorry you lost. You did finely. I suppose I will have to make fudges now. If you'll call, I'll make some for you. I'm at the Hall." The brother added his congratulations and commiserations and the defeated debater started slowly home.

Here was the result of nearly a year's hard work gone up and nothing to show for it. Yes, he had something to show for it. He had the experience, the knowledge of his subject, and the material for his thesis, and—, and—, if it hadn't been for this debate, he probably wouldn't have met—, yes, he had got something from his work. but bitter thoughts still haunted him and it was only when he was asleep that he was freed from them. Then who knows what his dreams were, for his last waking thought was: "Do you know I like her eyes."

LAURANCE C. BURKE, '01.

*This statement is based on personal experience.

"I happen to know why they call it Drill,"

Said a member of 1904

"Because," and he smiled as he walked up the hill,

"It's such an awful bore."

"What is the difference between Willie Walker and a locomotive?"

"Give it up."

"One has a light head and the other has a headlight."

"Have you chosen your major for this year yet?"

"Oh my, do I have to choose a Major too? I already have a Captain and two Lieutenants and I do not know what I am possibly to do with a Major."

Phil King

BE isn't a hero, a saint or a poet,
No shrine will be raised to his work or his name,
But he who is faithful and skillful is great—
If he generals an army,—or coaches a game.

And we of Wisconsin, and we of the rooters
Would somehow fain glorify all that we may
This man who has greatened the Varsity's fame
And has made its name known on the lips of to-day.

For football has thrilled us and football has chilled us,
Made strong men to weep, and made women to pray;
And so do you wonder our praise is so great
For the man who has led us, and shown us the way?

His name and his face they are dear and familiar;
We like the soft drawl of his smooth Eastern tongue,
The smile that dawns slowly, when,—watching us win—
He is there on the side lines, while "Hot Time" is sung.

And we of Wisconsin have known him defeated,
His loyalty, courtesy, justice, the same,
He knows how to touch our resolve with action,
We flush at his praise, or we blush at his blame.

And so to his skill and his power do honor,
And so, while the "Toast to Wisconsin" you sing,
We will offer another, we're proud to declare—
While Wisconsin's Wisconsin, Phil King is Phil King.



Revenge

I wonder if he could forget
He has this waltz with me.
How can he care to linger there,
And talk to Marjory?

That Music is so distracting Oh!
The wretch to made me wait!
What won't I do! I'll cut him too,
For coming up so late.



Discovered

He whispered softly in her ear,
And yet I could not help but hear.
I saw her cheek flush rosy red,
The moment that the words were said.

Some secret bit of cupid's lore?
Ah, no! And yet it moved her more,
For this is what the message bore;
"Your rat shows through your pompadour."

Chat Letter

I came in the other day and found Freddie staring at the opposite wall, with a far away look in his eye. I had only just sat down, when he groaned, flopped over in his chair, and sank into thought again. I looked up.

"What's the matter, old man?"

"Oh, I'm such a fool."

"I'm afraid I can't deny it."

He paid no attention, but banged the chair-arm thoughtfully.

"What did I say?"

"Oh, come Freddie, what's the matter?"

He looked over at me disconsolately.

"It's just another one of my awful breaks. I was fool enough to write to Jack the other day, because I heard he was laid up, and I thought he'd like to get a good old-fashioned scrawl and hear how things were going and what was going on. Oh, gee," and he groaned again.

"Well, I don't see the point, yet."

"Why, you have heard of Jack's sister, haven't you?"

"Slightly. A man couldn't know Freddie very well without hearing of her." Freddie seemed sunk in contemplation again. "Well, for Heaven's sakes go on. What's the idea, anyhow?"

"Didn't I tell you I wrote to Jack? Well, I got a note from him to-day. I didn't know how sick he was—how should I? And, of course, I didn't stop to think. Why, his eyes gave out for a while, too, and he couldn't even read his letters. They didn't tell me that."

"Well, Jack didn't die or anything, did he? What's the matter? Was your letter important?"

"Important? Great Heavens, it's liable to be! Don't you see, you old idiot, that he couldn't read it, so she opened it and read it to him? And, oh, old man, I've been thinking for the last hour, and I *can't* remember what I said."

A Tragedy

4:00 p. m. Harry Winkler heard to express an intention of calling on Miss McDill that evening.

6:00. Mr. Winkler calls up 61, asking for Miss McDill. She is at dinner.

6:30. Art Uihlein, who has heard the foregoing, waits until he hears Miss McDill call up 598, and then asks if Mr. Harold Haskins may call that evening. "Yes, you may." "Thank you."

6:35. Harold Haskins, who has also heard the foregoing, and who fears a "grind" on himself, calls up 61 and asks for Miss McDill. "This is Mr. Winkler. May I call this evening?"

"No, I'm so sorry, I expect another man. You're the fifth person who has asked. Wont some other time do?"

6:40. Mr. Winkler, who has not heard the foregoing, rings up 61 and asks for Miss McDill.

"This is Harry Winkler. May I call this evening?"

Miss McDill heard to gasp through the phone:

"Why, Mr. Winkler, you've rung me up before this evening. I'm very sorry, but as I told you before I expect Mr. Haskins to call. Wont you come to-morrow?"

6:50. Mr. Winkler still pawing the air and swearing revenge.

7:00. Mr. W. calls up Mr. Haskins, who has meanwhile gone home to dress. Mr. H. answers phone and Mr. W., feigning Miss McD's voice, asks, "Is that you, Mr. Haskins? This is Miss McDill. She—ah—I mean, I had promised one of my friends to go to Middleton this evening, and you can't come up."

Mr. Haskins, who "tumbles" immediately, "Say, Wink, ring off; you're it."

7:00 to 8:00. Mr. Winkler still emphatic when interviewed on the situation.

8:00 to 9:30. Mr. Haskins hearing all about who has called on Miss McD. for the last week.

Next morning 8:00 a. m.—1:00 p. m. Miss McD. passes Mr. Winkler "ice" and he wonders why.



AN EIGHT O'CLOCK

Library Rules and Regulations

1. All books and periodicals taken from shelves in reading and periodical room should be returned to their proper places unless students wish them for their own use. In that case they should be placed on the wrong shelves or any other place where they may not be found by any except the student reserving them. This course is especially urged at times when the books are in great demand.

2. No Normalite should use one book more than eighteen hours or less than four hours a day.

Normalites are advised not to eat their breakfasts on the steps or in the entrances. They should bring their own lunches for the present. Lunch counters will be provided in the near future.

3. As many lights as possible should be turned on and left. It is Eric Allen's special work to turn them off.

4. Students are cautioned not to splash ink farther than a radius of six feet around their chairs.

Special Regulations Concerning Communication

1. Students who are accustomed to receive callers in the reading room should have regular visiting hours, otherwise no communication is allowed.

2. Assistants, instructors and graduate students should not communicate above a whisper.

3. Professors may speak loud enough to be heard from any point in the reading room.

4. Library officials and heads of departments in the University may employ megaphones in communication.

Miscellaneous Suggestions

Students are encouraged to bring bread crumbs, especially in the fall and spring, to feed the birds which frequent the library during the day.

The reading room gives the best view of the notable visitors who throng the gallery.

Magazines

Metropolitan—Charles Noble Gregory.

Harvard Lampoon—Prof. Noyes.

The Critic—Mr. Dodge.

Fortnightly Review—Meals at the Hall.

Independent—Charlotte Fisher.

Outlook—Windows of the Law Building.

Once a Week—Badger Board.

Chicago Record—Lelia Bascom.

Ladies' Home Journal—Dr. Laird.

Delineator—Ed Jenner.

Smart Set—Psi U's.

Century Magazine—Prof. Kerr.

Fireside Companion—Y. M. C. A. boys.

Christian Observer—Frances Wilcox.

The Churchman—Mr. Hurlbut.

The Puritan—Clarence Taylor.

The Bookman—Pa Williams.

Up to Date Fiction

"To Have and to Hold."—Ralph Jackman.

"Soldiers of Fortune."—Bettors on Foot Ball Games.

"Prisoners of Hope."—Freshmen before Exams.

"Les Miserables."—Freshmen after Exams.

"Sentimental Tommy."—Stewart Lyle.

"Idle Thoughts of an Idle Fellow."—Harold Haskins.

"The Man who Laughs."—Prof. Noyes.

"Babs the Impossible."—Barbara Curtis.

"A Diplomatic Woman."—Sarah Seeber.

"Vanity Fair."—The Junior Prom.

"Twice Told Tales."—Six O'clock Club stories.

Genealogical Alcove

Chestnut Tree—The Sphinx.

Evergreen—Hubbard Atkins.

Spruce Tree—Tracy Bunker.

Family Tree—The Smiths.

Hat Tree—Chauncey Blake.

Peach Tree—The Badger Board.

Pair Tree—Pi Beta Phi.

Slippery Elm—Herbert John.

Fir Tree—Virginia Hayner.

Palm Tree—Ray Palmer.

Poplar Tree—Kies.

Gum Tree—Any Phi Delt.

Spreading Tree—Walton Pyre.



A PROMINENT BUILDING - LIBRARY HAUL

“Engaged”



LEN FAIRCHILD had come to take his last walk with her, and for the first time in all the four years of companionship Mary's heart was beating fast and her hands were trembling as she got ready to go down. For the last half-hour she had been curled up on her window-seat thinking helplessly of what she had overheard at the Alumni Ball the night before. The words echoed in her ears—“They must be engaged. She wouldn't let him go on caring for her so long and then throw him over—she isn't that sort of a girl.” And they were talking about Len and about her. Think of being “that sort of a girl.” She had been thoughtless, selfish, heartless—why hadn't she told him about Fred? He would have kept her secret. But it must be all a mistake—and then she remembered miserably the odd embarrassed look he had given her when he had asked her to go out, and how he had said abruptly “There's something I want to tell you—something I meant to say for some time—but didn't have a chance.”

She hadn't straightened things out much when he came, only she had decided she musn't give him a chance to say what he wanted to, before she had confessed about “Fred.” It wouldn't be fair to him. Oh, the poor boy—how she wished he wouldn't mind much. She felt like a villain. I wish I had my ring here,” she said to herself as she went down-stairs very slowly—“it would make it easier.”

They shook hands rather gravely. There was something unmistakably embarrassed in his manner, and Mary felt her heart sink as they walked silently up the hill together. She tried to talk gaily but all her efforts fell flat, and by the time they had passed Main Hall and started up toward the Observatory she felt desperate. She couldn't blurt out what she had to say without any excuse. When they stopped at the bench she sat down mechanically, leaning her head against the trunk of a tree, and silence descended as they looked out over the lake.

“Don't you hate to leave it all?” she said, she knew as soon as it was out that she hadn't improved the situation much.

“We have had lots of good times here.” Len seemed to be no more at his ease. “I shall hate to give them all up. You and I have had lots of good times here.”

Indeed they had. Mary fully realized it, but didn't exactly care to discuss them then. “Yes—we have been very good friends.” She tried to say it carelessly, yet warmly, but it sounded stilted.

Len stretched out his legs and plunged his hands deeper into his pockets. “I'll never forget what good friends,” he remarked.

Mary knew she ought to say something, but not a word came to her mind, and silence fell again. Suddenly Len stood up and leaned against one of the trees, looking down at her.

“It's because we've been such good friends,” he said determinedly “that I want to tell you something. Perhaps you'll think it's queer that I've never said it before—



that I've waited until the last day—but I didn't have the right until lately, and—and there hasn't been a good chance."

Mary's cheeks flushed. "Never mind now, Len," she said, almost pleadingly. "Let's just enjoy to-day as we have the other days."

"I—I hope it won't make any difference, Mary, he said anxiously, his eyes on her face.

His steady gaze troubled her and she stood up. "I hope not," she said, trying to speak lightly. Then she found she was trembling and sat down again.

"You know that nothing makes any difference in my feeling for you," he said slowly. He was not looking at her now, and she stole a glance at his face. It was troubled, and it hurt her. Poor boy—and that last speech was so generous, so manly. He wanted her to understand that he would be loyal at all costs. And *she* was to blame for this.

"I haven't told you yet," he began, but she stopped him.

"You don't need to, Len," she said slowly. "I have guessed it. I'm afraid I've been to blame, but—oh, Len, I'm so sorry," and she looked up at him with the tears standing in her eyes.

He looked around at her, his face flushed and alarmed. "Don't! Mary," he said, almost vehemently—"don't for heaven's sake say that. You musn't. You don't mean it. I—"

But Mary interrupted him quickly. "Len," she said earnestly, "I can't help it—it isn't any use. I have something to tell you. I ought to have told it before—only I never guessed—really." She paused an instant with one glance at his distressed face. He tried to speak, but she stopped him. "Wait, please. I—I have always cared for you as a friend, Len—and always will. But—I am engaged—and have been since Christmas. It is Fred Morris, a home man, you know. It is a secret, but—I had ought to have told you." She stopped and sat looking out over the lake. She could not bear to look in his face, and see the look she knew was there. She would not intrude on his sorrow—it should be sacred.

"Engaged!" There was an odd little tremor in his voice.

"Yes, Len."

He sat down suddenly. "But —" he stammered—"but that is what I was going to tell you. I'm engaged, too."

"Engaged!"

"Yes, Mary."

Mary turned and their eyes met. There are no words to describe that look. The whole conversation passed in review before their minds, and then—Mary gave a sort of gasping breath and then a half hysterical laugh. "But—I thought —"

"So did I—or—I mean—Oh Mary, I beg your pardon—but" and an irresponsible laugh burst out—"shall we call it quits?"

He held out both his hands. There was just a moment of hesitation. Then she met his eyes and surrendered—hands and laugh and all.

"Oh, Len!"

"Oh, Mary!"

And a stray Sophomore, who had wandered up the Hill shortly after them—partly by accident—stole away to inform everyone interested that Mary Fiske and Len Fairchild might not have been engaged to each other before—a question in dispute—but they certainly were now. But most people are liable to make mistakes.





A Tale of Wisconsin

OH, he was a man, and she was a maid,
 They went to Wisconsin, so 'tis said,
 And neither was old and neither staid
 And neither of either the least afraid--
 It's a way we have at Wisconsin.

Now she was a girl with a charming way,
 And he was a handsome man, they say,
 And they climbed the same hill day by day,
 Until four whole years had passed away—
 It's a way we have at Wisconsin.

They heard the lectures side by side,
 He took her to many a dance and ride,
 And numerous walks they had beside
 And they talked and jollied, discussed and
 guyed—
 It's a way we have at Wisconsin.

Now, I've heard it said on authority
 That a co-educational 'varsity
 Is a matrimonial agency.
 And I've heard it stated complacently
 It's a way we have at Wisconsin.

And I dare not say that it isn't true
 (Though they usually wait till their course is
 through)
 That the men—and it's so of the women,
 too—
 Get married as often as most folks do—
 It's a way we have at Wisconsin.

This man and maid did the same you see—
 She married an Eastern LL.D.,
 And he a girl from Menomonie,
 And they lived—oh more or less happily—
 And this is a tale of Wisconsin.



My Old Sweetheart

With apologies to Riley.

Like one who sits in silence on the banks of purling streams,
And lets his fancy wander in a world of idle dreams,
I sometimes sit and ponder, painting pictures wondrous fine
Of happy days I've had and have, with that old sweetheart of mine.

How well do I remember the happy, pleasing smile
That lit up lips and forehead when I told her at the stile
That I'd give the world to win her, that I'd work for ages nine
To be sure that then I'd have that old sweetheart of mine.

When days are dark and dreary and the soul is tempest-tossed
Like a ship on angry waters, when the cry is "All is lost."
Her words and ways are winning, like the lifeman's saving line,
Are the winning ways and words of that old sweetheart of mine.

What the world has now of goodness, what it's gained of honest worth,
And all there is of progress 'mong the nations of the earth,
Is due in the percentage expressed by ninety-nine,
To generous, noble women, like your sweetheart and mine.

In the darkest days of danger, in the doubt that often comes
To the man whose home is marble, to the toiler in the slums,
Her heart is full of patience and courage that's divine,
That makes me ever more in love with that old sweetheart of mine.

The world has noble women, and men worth tons of gold,
And some have hearts so happy that they never can grow old;
But, with the years are better, like the noblest vint of wine,
And that's the way it always was with that old sweetheart of mine.

Ah, happy days are fleeting and we both are growing old,
But half the happiness we've had can never more be told;
And the money that I've garnered most gladly I'd resign
For half as many years again with that old sweetheart of mine.

For fifteen years we've wandered in the ways of man and God,
For fifteen years been happy in every path we've trod;
I'm rich as ancient—no monarch of the Rhine
Had ever such a treasure as that old sweetheart of mine.

For what I've had I'm grateful, give thanks to God and men;
For what's to come I'm hopeful, I know that ne'er again
Can come to me more pleasure than comes to me and mine,
Through this, my greatest treasure, this old sweetheart of mine.

—JAMES CHARLES MONAGHAN.

A Day at the Carnival



A Freshman's Diary

Oct-17 Over slept my eight o'clock this morning so thought I might as well cut my nine o'clock too - went up town - turned in to see Brunette the Flying Lady - who's a damned fake. Met Walt Curtis and McChesin there and fore rubbered in at the Cherry station - least said, the letter. Hung round all morning with those chaps. Spent my money ~~not~~ noticeably. Got hit in the head with one of those infernal return balls. If I caught the man who did it I'd have furnished him. Met one of the cops I cut up at the glass house - gentle fasten I dodged -

Got a letter from father this afternoon. No check - wonder if ~~he~~ he thinks a chap can live on nothing.

To and from Home -

Laundry -	\$1.35
Brooks	38.50
Pants pressed 5 times	.50
Board	5.00
Car fare	.60
Church plate	.50
Boarding	
Lab. fees	\$5.00
Spinal suit	8.00
	<hr/>
	24.45

Actuals -	
Cigarettes	4.50
Return rail	.10
Hammalhair	1.40
Tommy's	3.30
Jobb shoes	2.50
Lost to Curtis	9.00
Laundry	.50
Flowers	3.00
	<hr/>
	20.30

24.45	Lost in the
<hr/>	shuffle ---
20.30	4.15
<hr/>	<hr/>
4.15	Total 24.45



O. Schreiner

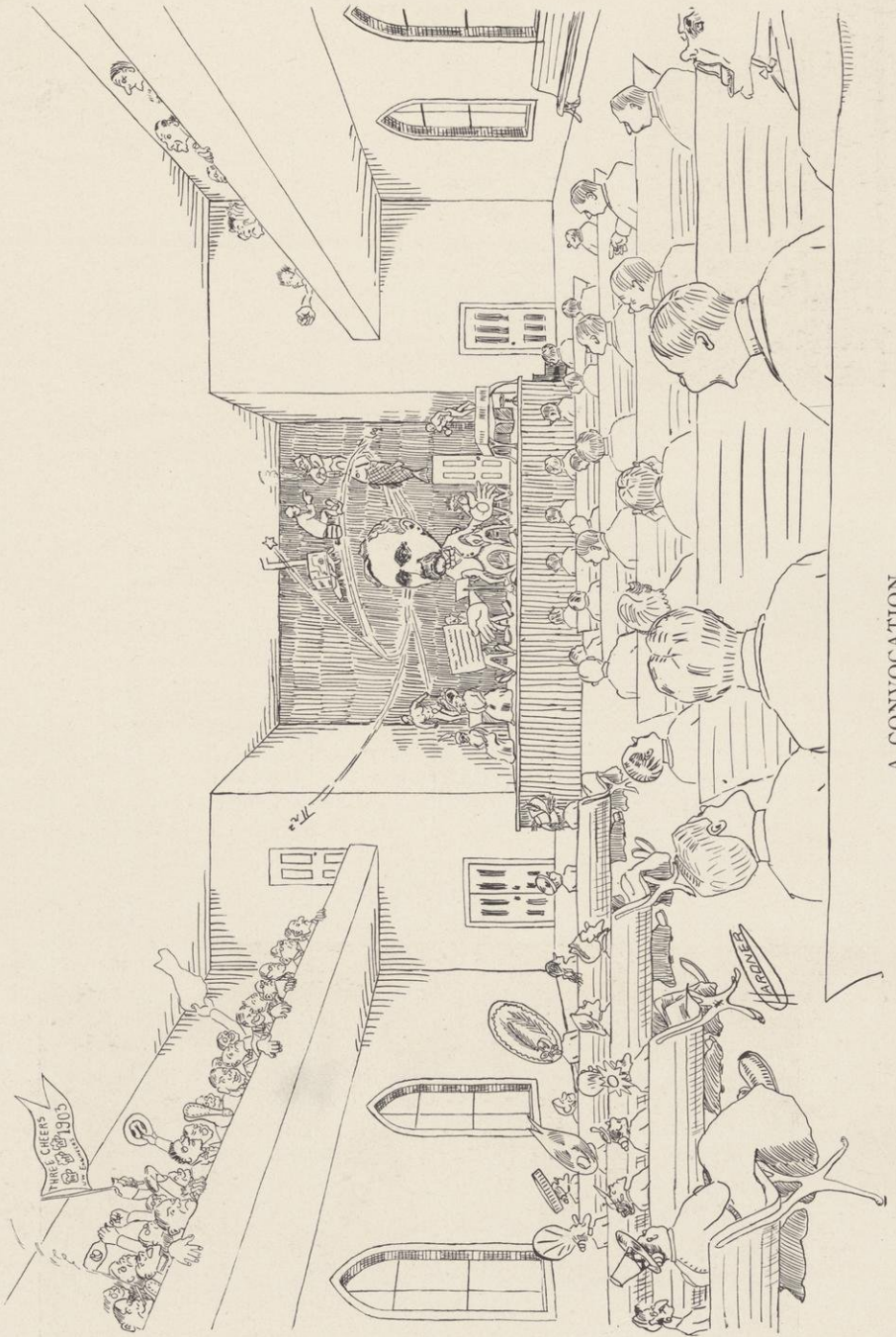

A CONVOCATION



This isn't a pictured night-mare.
 This horse, poor rubbering wretch,
 Is one of Prof. Henry's racers
 Who's kodaked on the home stretch.



Consolation

I.

There, little Freshie—don't cry
 The lake it is wet, I know;
 But have no fear
 That you'll drown this year,
 Your head is too light, you know;
 Your soaked up skin will soon be
 dry;—
 There, little Freshie—don't cry!

II.

There, naughty Sophomore— don't cry!
 You have taken a vow, I know;
 But remember yet,
 That the lake's as wet
 As it was a year ago.
 So bury your hatchet, or lay it by.
 There, naughty Sophomore— don't cry!

III.

There, worthy Junior—don't cry!
 You're not yet a senior, I know;
 But thoughts of this
 Will be untold bliss
 As the "Prom" times come and go.
 So rent the suit you cannot buy;
 There, worthy Junior—don't cry!

IV.

There, sober Senior, don't cry!
 You are soon to leave us, I know;
 But in fancy still
 You will climb the "Hill,"
 In the years that come and go.
 Bid hills and lakes and Profs. good-bye;—
 There, sober Senior, don't cry!



THE FOUR EDUCATIONAL STAGES OF MAN.

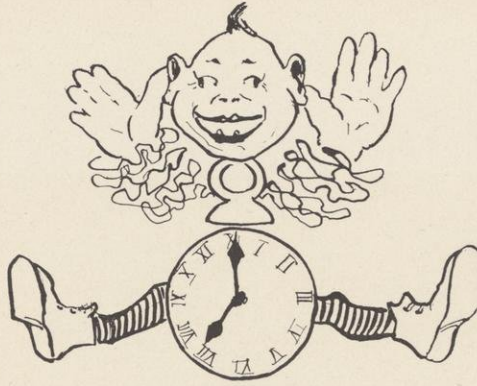

Things Seen in Passing

- 6:00 a.m. Clifford Ireland's alarm clock goes off unnoticed. Furnace tenders are attending.
- 7:00 a.m. Hermy Taylor goes to breakfast on time.
- 8:00 a.m. Some one put snow in the thermometer and Slichter dismisses class.
- 9:00 a.m. Harry Winkler and Phil. Spooner seen ascending the hill for their eight o'clocks.
- 10:00 a.m. Professor Coffin meets his ten o'clock class coming down the hill as he ascends at 10:06.
- 11:00 a.m. Chauncey Blake and Miss Sanborn still in the rotunda.
- 12:00 m. Harvey Clawson flunked in geology. Same performance by others less noted in other classes.
- 1:00 p.m. Weekly review at boarding houses.
- 2:00 p.m. Mr. Ireland finally awakes and says uncomplimentary things about his alarm clock.
- 3:00 p.m. General exodus from chemistry.
Miss Cunningham takes a stroll with Mr. Beye.
- 4:00 p.m. Freshmen seen going towards gym with towels, soap, etc.
- 5:00 p.m. Fred McGowan goes to the library resolved to do a day's reading.
- 6:00 p.m. Clarence White leaves Gamma Phi House, not having been invited to dinner.
- 7:00 p.m. Miss Martin and Mr. Murphy seen going toward the library.
- 8:00 p.m. Miss McDill and Miss Cunningham each expect "men" and fight for the small parlor. Miss Cunningham wins out.
Mr. M. and Miss Martin finally reach the library.
- 9:00 p.m. "Jawbone Club" meets at Johnny Mauer's.
J. R. Kimball, "blown out" at Kappa House by Tommy Frawley, returns early. Exit of Bill Murphy and Miss Martin from library.
- 10:00 p.m. Badger board reads proof. Professor Scott makes out quiz questions.
- 11:00 p.m. "Beau" Walters gets a light lunch at Mr. Ketchner's on the corner.
- 12:00 midnight. Brindley works on joint debate. Willie Walker thinks of Olin in the morning and groans.
- 1:00 a.m. Badger board still reading proof.
- 2:00 a.m. "Owl Club" disbands for the morning. Hermy Taylor comes home.
Bruce starts walking the floor.
- 3:00 a.m. Mr. Wolfenson sets his alarm for five o'clock and goes to bed.
- 4:00 a.m. Dogs at University barns begin to bark. Short horns think about getting up.
Bruce still walking.
- 5:00 a.m. Badger board stops reading proof. Bruce still walks the floor.
- 6:00 a.m. The same as before. Repeat "ad libitum."



OVER THE CHAFING DISH—A MIDNIGHT "SPREAD"

The Proposal

The moonlight came down through the roses,
 The music stole out through the door,
 And their words were original, only, because
They never had said them before.

* * * * *

He said, "I believe I will tell you the truth."
 She said, "For a change, I suppose?"
 He said, "Don't say that, — I'm in earnest tonight."
 She laughed, "You don't mean it?" and rose.

He said, "Oh, don't go! For I must tell you how —"
 She said, "They've begun the next waltz."
 He said, "You are utterly cruel, I think."
 She smiled, "But all girls have their faults."
 He said, "Now I know that you haven't a heart."
 She sighed, "I believe that is true."
 He cried, "Oh, Louise don't say—you can't mean—"
 She whispered, "I lost it, — to you"

Lines on a Street Car Line

She sat near me in the car one day
 It was in the glorious month of May.
 She said "Will you pull the bell for me,"
 I said, "You surprise me, can't you see,
 I can't pull the bell, but I'll pull the rope
 That rings the bell—there's a difference I hope."

She looked at me with a frosty stare,
 And then I blushed to the roots of my hair.
 When she spoke to me she said, "Oh, well,
 I see each end of the car has a bell,
 I would rather do it myself by far,
 Than have you stop the wrong end of the car."

Miss Parkinson's flow of eloquence on her return after vacation and after finding the Kappa house frozen solid, is checked temporarily by the plumber, who asks her to "please don't use such language in my presence. I do not approve of it."

Clippings

AS OTHERS SEE US.

Alonzo A. Chamberlain and Clifford Ireland, two Mormon leaders from Madison, Wis., passed through our city Monday evening on their way to Salt Lake City.—*Leavenworth (Kan.) Times*.

Allan S. Neilson, the talented young college athlete from this suburb, has won the admiration of all the co-eds at Madison. At a recent secret vote of the self-government association for the most popular male student, Allie received over 97 per cent. of the votes, one sorority alone working against him. He is by far the most graceful dancer in the U. W. Y. M. C. A.—North Milwaukee Correspondence in Milwaukee *Sentinel*, February 16, 1901.

Mr. Arthur F. Beule, of this city, is planning a driving trip to take in White-water, Waterloo, Janesville and Madison.—*Beaver Dam Argos*, July 18, 1900.

Owing to bad weather, Mr. A. F. Beule's long-planned driving trip came to an end at Waterloo, where he was delayed for nearly a week.—*Beaver Dam Argos*, August 1, 1900.

The committee on speakers for the celebration (Fourth of July) have fortunately secured Professor Philip King, of the Wisconsin State University, as orator of the day. We expect an address from him that will pay everybody to hear, hence urge all to make it a point to come and to come in time.—*Taylor County Star and News*, June 30, 1900.

Sarah Seeber, our talented young university student, has been highly honored by her class at the university, by election to the Badger board, which publishes a humorous annual. Knowing, as we do, Sadie's severe avoidance of anything savoring of interruption to her work, we predict that she will spare but little time to board work, having only taken it up at the unanimously urgent request of her class.—*Waterloo Journal*, June 1, 1900.

Mr. Sherman Moore, B. H. S. '97, of U. W. regiment, has recently been promoted from the ranks to the signal corps. This position is attainable only by passing a rigid examination, which requires no small knowledge of military science, and tactics. Thus Broadhead is honored by her sons.

H. H. Taylor again Sundayed in Stoughton. Must be some powerful attraction, eh, Hermie?—*Madison Democrat*, May 15, 1900.

The Sphinx, U. W., is devoted to the interests of "The Beer that made Milwaukee famous," cigars and tobacco.—*Athenæum, Belvidere H. S.*

More laurels for Ryan's Alumni! Won this time with the pen. "The Sacrifice of Hastings," the story which gained first prize in the *Daily Cardinal's* contest was written by Joseph Koffend, '96. It is a delightfully interesting story adorning the first page of the *Daily Cardinal's* special Christmas number. As it will be reprinted in the *CLARION*, by Mr. Koffend's permission, *CLARION* readers will have an opportunity of judging of its merits for themselves. We congratulate Mr. Koffend upon his success.—*Ryan High School Clarion*, (Appleton, Wis.) January 1901.

ATHLETICS.

M. J. Cleary, the newly elected manager of the Wisconsin University track team, has a *splendid record in athletic work*. As early as his high school days he made fast time in the quarter and half-mile events and since then he has always been identified with athletic work. He managed the high school football and track teams and when he came to the university was soon elected on the Board of Directors. His home is in Blanchardville. Last year Mr. Cleary was one of the Wisconsin representatives in the debate with Iowa.

—*Evening Wisconsin*

"Do you know Tennyson's Sisters?" said Dr. Cairns.

"No but I met an uncle of his in London last Summer."

We see by the Directory of students of the University of Wisconsin that an Eric W. Allen registers from Milwaukee. As there is but the one of that name given we presume that Ericson is ashamed of us home folks. We reciprocate.—*McFarland Items in Stoughton Hub*, December 1, 1900.



Mike.

Blatting

JANE—Come on, Mary, and let's buck that Dutch right away.

MARY—Can't now, Jane. Sonny gave us a lot of outside reading for Lit. and I'm in for four solid hours at the Libe. What's on for to-night?

JANE—I'm going to have a man to-night, and there's some sort of a stunt after that. Blast it anyway, I'm simply swamped for work. Why—

MARY—Oh, cheer up. If I was a blooming whale like you, I wouldn't chew the rag about work. If you had taken all your cuts before the semester was half gone, had three quizzes sprung on you every Friday, ¹lost all your pulls because the Profs. had got on to your stabs, with a con to pay if you'd flunked in—

JANE—Cut it out. If you weren't always getting scared green and would drop your stiff courses and take a few snaps, you could take life easy. Everybody calls you a ²grind.

MARY—Well, that's a slam. Ring off and tell me if you're going to the shindig Saturday night.

JANE—You mean the Hop? I've had four bids. I'm going with Hopkins. He's a frightful ³jollier, but he's the dinkiest dancer I know. Who's your man?

MARY—Oh, I have such fiendish luck. I've had two bids and Smith was on deck first. He's a perfect stick and it would make you howl to see him dance.

JANE—Was the other one Jack? He's a peach of a dancer.

MARY—Corking, and I have a perfectly terrific ⁴crush besides. Well, got to go.

Conversation

JANE—Mary, would it be convenient for you to come to my room presently for the purpose of studying our German lesson?

MARY—It would be impossible for me to come just at present, Jane. Professor Pyre has assigned to the class a considerable amount of extra reading, which he requires us to accomplish to-day for our work in his course in English Literature. I find that it will be necessary for me to remain for a period of at least four hours in the Historical Library in order to complete that amount of reading. Have you any engagement for this evening which will prevent our studying the German lesson then?

JANE—I am expecting a gentleman caller this evening. Then I believe the girls have planned for an entertainment of a nature of which I am not aware, and the hour set for that is half-past nine o'clock. Alas, I feel that my work is at present proving to be very much of a burden. Why—

MARY—My dear, do not let that oppress your spirit. If I possessed so remarkable an intellect as I have observed to be yours I would not take occasion to expatiate on the subject of overwork. If you had absented yourself from classes as many times during the first half of the semester as the rule will permit you to be absent during the whole semester, if on the Friday of each week it was announced, in three of your classes, contrary to your expectations, that examinations were to be given in that course, ¹if you had forfeited all the influence you had formerly possessed over certain members of the Faculty because they had discovered that you were making a pretence of being better informed in that particular branch than you were in reality, if you were required to take a second examination in a certain study because you had fallen below the standard of work required, if you had made a very poor recitation in—

JANE—Please refrain from discussing the subject further. If it were not that you always become so badly frightened in your classes, and if you would not take so many very difficult branches of study, and if you would devote yourself to a few courses which are somewhat simpler you would find your life to be less wearisome. It is the general verdict of those whom I have heard express an opinion that you are one of those who make themselves ²slaves of toil and exclude all pleasures from the daily routine of their lives.

MARY—I consider that in the nature of a libel. Let us change the subject. Will you inform me as to whether you are expecting to attend the festivity on Saturday evening?"

JANE—Do you refer to the dancing party? I have received invitations from four persons. I accepted Mr. Hopkin's invitation. He is very much inclined to converse in a light and somewhat complimentary ³manner, but he is, indeed, the most graceful dancer of my acquaintance. Who is to be your escort?

MARY—I have been very unfortunate. I have received two invitations and the first one was that of Mr. Smith. He possesses an absolute uninteresting personality and it would cause you to laugh audibly if you were to observe the manner in which he comports himself upon the dancing-floor.

JANE—Was Jack the other individual who requested the pleasure of your company? He dances exceedingly well, doesn't he?

MARY—Most divinely. Furthermore, he exercises over me an ⁴inexplicable fascination. But I see that the time has arrived for me to take my departure.

JANE—Oh, I say, Mary, can't you cut that Libè. work and let's go on a good old⁵bat. We'll be squelched for blatting if we hang around here.

MARY—Frankie will regularly sit down on me if I flunk to-morrow, but I don't give a rap. Wait till I get my duds and some tin and we'll go to the Pal.

JANE—I guess you'll have to hurry now.

MARY—There, there—nice girl—too bad she⁶drinks!

JANE—Soak it in. Say, can't you help me on the way down to grind out something on "The Prevalence of Slang in our Colleges." Isn't that a swearable subject?

MARY—It's vile. I don't get the hang of it. It must be a hit at the boys, isn't it?

JANE—I'm dead sure of it. Come on.

MARY—I'm with you.

JANE—Mary, do you not think it would be possible for you to postpone the task which has been set for you to accomplish at the library and to accompany me on a short pleasure⁸excursion. We are likely to be severely reproved for carrying on a conversation in this place.

MARY—I fear that Professor Frankenburger will express his disapproval very strongly if I am unprepared to recite correctly in the morning. However, I shall not let that fact disturb my peace of mind. Will you wait until I have fetched my wraps and supplied myself with sufficient money for the expedition? We will then betake ourselves to Keeley's "Palace of Sweets."

JANE—I think it would be advisable for you to make haste.

MARY—Calm yourself—an excellent young woman—it is to be deplored that she indulges in intoxicating⁹drinks.

JANE—You are making base insinuations. Will you be so kind as to assist me, while we are proceeding on our way, to evolve some thought on "The Prevalence of Slang in Our Colleges." The subject has a tendency to cause the writer to use unseemly language, has it not?

MARY—It is indeed a subject difficult of execution. I find myself unable to interpret its meaning. It is most probably a reproach addressed to the young men, is it not?

JANE—I have not the slightest doubt as to the correctness of your assumption. Let us proceed.

MARY—I am prepared to accompany you.

Notes by the Translator

¹ The attention of the reader is called here to the remarkable advantages of the original over the translation in point of brevity

² We are able to find no English equivalent for the word "grind."

³ Same as note 2. The translation does not fully express the significance of the term.

⁴ The introduction of the word "inexplicable" has been criticised as a mere avoidance of any adequate definition of the word "crush." On account of limited space we find it impossible to discuss the subject here, but the reader is referred to "Essay on the Significance of the Term 'crush,' in Wisconsin Literature," by Prof. Haskins.

⁵ Same as note 2.

⁶ Palace of Sweets—A favorite resort of the times.

⁷ There has been considerable controversy upon the import of this portion of the original text. It is probable that the terms are idiomatic and we have no means of interpreting their exact meaning. The learned Prof. has offered the hypothesis that the preceding speech is a form of repartee known in the original language, as a "chestnut" (not cognate with the English word "chestnut") and that the speech in question is a retort of the same nature.

Jokes are like moving trains—They are hard to get off without some practice.

Elinor M—, "Agnes can't I be a milk maid at the fancy dress party to-morrow night?"

Agnes—, "No, you are too small to be a milk maid."

Elinor M—, "Then I am going to be a condensed milk maid."

The class were translating Plautus. They were not half slangy enough to begin with, and it dragged. So Prof. Slaughter began to make a few of the characteristic remarks that make his name so appropriate. When he paused for breath, Miss Runner hastened to translate. "Now will you shut up?" And he did.

Heard at the Art Exhibit

(Two Tri Delts looking at the Sistine Madonna.)

First Tri Delt—"Ain't that cute?"

Second Tri Delt—"Isn't it a crackerjack?"

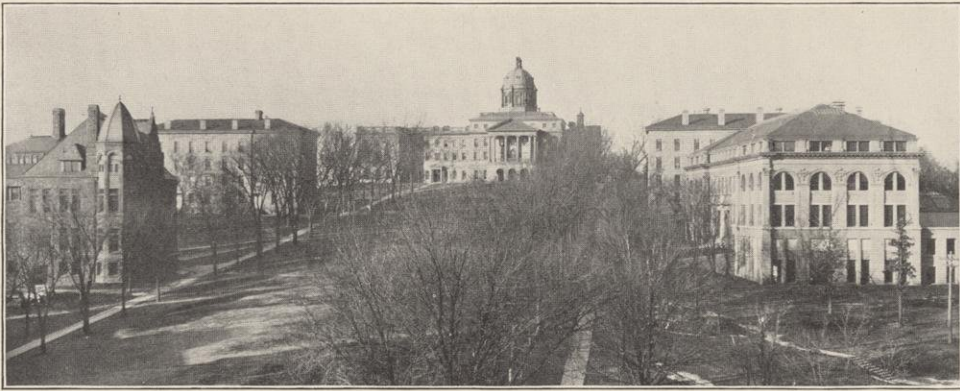

Going Down the Hill

It's pleasant on a morning fair,
To meet some girl you know up there,
To stop and chat a moment, too,
While others pass and envy you,
And then together pass along,
Regardless of the hurrying throng,
Up where crowds the sidewalks fill,
When you are going down the hill.

It's pleasant too, for you to wait,
When'er her class is kept in late,
And wonder if she'll really care,
When she comes out, to find you there.
Of course she makes you think she don't.
And if she's glad, tell you she won't.
But never mind, sometimes she will,
When you are going down the hill.

But pleasant times must end at last,
(How swiftly all the days have passed);
Commencement Day will come again,
And you and she together then
Will visit each familiar place,
Will greet again each well-known face;
And, oh, what thoughts your hearts will fill,
When you are going down the hill.

In years to come, when you are old,
When earthly ties have little hold,
When you have climbed the hill of life,
And finished toil and finished strife,
Have done your work, have played your part,
Be this our wish, then may your heart
With sweetest recollections thrill
When you are going down the hill.

Lines to Professor C—

With apologies to Longfellow.

Then said Cairns, the Lit. Professor,
"Heretofore, in every Badger
Has appeared some verse or other
In the style of Hiawatha.
Nevermore here in Wisconsin
Will a Badger be without one.
Nevermore—for very simple
Is the meter and the rhythm"—
Straightway went one from the classroom,
Pondering and much contriving,
How his faith might be rewarded,
How to crib from Hiawatha

Something pleasing to the Lit. Prof.
To the giver of stiff courses,
Granting many hours of reading,
Many Fairs and fewer Ex's
To the students, ardent buckers,
Give me of your space, Oh Badger,
Some part of a page, Oh Badger,
For these lines which I have written
That our book be not found wanting;
Thanking for his kind suggestion
The most excellent Professor.

NAVY DEPARTMENT
UNIVERSITY OF WISCONSIN

A. K. Wheeler

COMMODORE

Madison, Wis.



— LIGHTNING ARRESTER —

To My Pipe.

FRIEND EVER NEAR AND LIGHTSOME,
COMFORTER TRIED AND TRUE,
YOU NEVER LEAVE ME LONESOME,
NEVER A THING TO GUE.
COMFORT IN TIME OF SORROW,
PEACE TO THE SOUL DISTRESSED,
HOPE IN THE DAYS TO FOLLOW,
JOY COMES FROM THEE, AND REST.
ALWAYS MY LIGHT IN DARKNESS,
EVER MY CONFIDANT,
YOU QUICKLY BRING ME GLADNESS,
ADDING THE JOY I WANT.
BALM TO THE WEARY WORKER,
CHEER IN THE HOURS OF EASE,
SORACE YOU GIVE THE SMOKER,
ALWAYS THE SAME, YOU PLEASE.



Cruelty

They were sauntering down the library stairs,
Chattering—just about trifling affairs.
They were quite alone—and the time and the
place—
Well, everything showed that 'twas clearly a
case.

The lights—as electric lights often will—
Went out, and the boy and the girl stood still.
What a chance! He had longed, but he never
had dared

To tell her how much and how truly he cared.

The witch! For no matter how often he tried,
The laugh in her eyes all his efforts defied.
But now he told all, in the dark, on the stair.
The lights flashed on, and she—wasn't there.

Procrastination

'Twas so brilliant in the Autumn
When the leaves were turning red,
That when I took her driving,
I feared I'd lose my head.

But I didn't, and in winter,
When ice-boating was the thing,
'Twas enchanting, but I thought
Perhaps
I'd better wait till Spring.

Then May came with its greenness,
And she surely was a hummer.
We two went rowing often, but—
I waited on till Summer.

But Summer's come and she has
gone,
I must have lost my reason.
I'll try to pluck up courage now
And wait another season.



For the Freshmen

A Short Lesson in Plurals and Other Forms

We'll begin with a *this*, the plural is *these*,
But if one took a *kiss*, would another be *kese*?
I speak of a *cat*. A small one's a *kitten*,
And yet a small *mat*, would not be a *mitten*.
If you think of *that* in the plural as *those*,
Can more than one *hat* be thought of as *hose*?
Or a basket of *kittens* grow into some *cose*?
You mention an *ox* and also some *oxen*,
But never call more than one *box*, some *boxen*.
You run from a *mouse*, or a whole nest of *mice*,
But generally look for *houses*, not *hice*.
You gaze on the field and see *cows*, or *kine*,
But a *row* if repeated would never be *rine*.
I mention a *foot*, or glance at your *feet*,
But speak of your *boots*, and not of your *beet*.
We talk of a *brother*, the gospel, of *brethren*,
But our *mothers* would hate to be talked of as *methren*.
The masculine pronouns are *he*, *his* and *him*,
But try the effect of *she*, *shis* and *shim*!
It's simple you see, if you start the right way,
And the young should be taught that it's merely child's play.

Caution is a great thing; e. g., a student stating the length of a period as "pretty nearly about a century;" also his saying "I don't know that I know."

Prof. Van Hise (calling the roll)—"Miss Mary Wright."
A Voice (floating in from the stairway)—"Here!" Later, Miss Wright followed the voice through the doorway smiling pleasantly.



Das Kindchen.

This isn't a youthful freshman
A wonderful prodigy—
It's only the small kid brother
I awfully long to see.



Photo by Ford.

ANOTHER CASE OF KIDNAPPING



The Past and The Future

We've longed for and dreamed of the Future,
We've hurried the Present away ;
But now the gate opens to let us pass out,
We stand on a threshold to-day.

Beyond lie the lands we have longed for,
The sunlight of love shining o'er,
But somehow, with heartache and craving
new-born,
We turn toward the homelands once more,

And so, though the Future is calling,
There comes a new pain at the last
To know that the life in the homelands we
love,
Has silently moved to—the Past.



Advertisers

THE FOLLOWING FIRMS, BY ADVERTISING IN THE BADGER, SHOW THEIR INTEREST IN THE STUDENTS AND THEIR WORK. THIS INTEREST SHOULD BE REPAID IN LIBERAL STUDENT PATRONAGE.

Alford Bros.	Kentzler Bros.
Binner Engraving Company	Kern, W. C. & Co.
Bon Ton	Keuffel & Esser
Boelsing, Carl	Klauber, M. S. & Co.
Brown & Nevin	Lawyers
Bowles, T. H.	Montgomery Ward & Co.
Bunde & Upmeyer	Madison Gas & Electric Co.
Burdick, Pecker & Murray Co.	Madison Turkish & Electric Bath Co.
Cantwell, M. J.	McGowan, H. B.
Chicago College of Dental Surgery	Marsh & Grant
Capital City Green-houses	McCarl
Capital House	Menges, A. F.
Chicago, Milwaukee & St. Paul Railway	Mosely's Book Store
Chicago & Northwestern Railway	New York Store
Clifford, M. J.	Nielson, A. C.
College Book Store	Olson & Verhusen
Chicago Writing Machine Co.	Ostin, L. J.
Curtiss, F. W.	Palace of Sweets
Curtiss, E. R.	Petley Shirt Co.
Dietzgen, Eugene	Purcell Bros.
Drews, E. H.	Quammen, Danielson & Mueller
Fair Store	Republican House
F. F. F. Laundry	Ridgeway
Flanner's Music House	Riley & Son
Fischer, C. W. Est.	Rundell, Sidney P.
Ford, C. E.	Sexton & O'Neill
Gay, M. J.	Schreier, Val. Co.
Groves-Barnes Music Co.	Skidmore, Nicolai & Miller
Harvey Medical College	Thomas, Carl
Hanan, E. J.	Tracy Gibbs & Co.
Harloff, P. F.	United Typewriter & Supplies Co.
Hinrich & Thompson	University Co-operative Ass'n.
Hollister's Pharmacy	University of Wisconsin
Horlick Malted Milk Co.	Wheeler & Wilson
Keeley, Neckerman & Kessenich	Wright, Kay & Co.
Karstens & Schmitz	Zach, M. V.
Kehl, F. W.	Zehnter Company

The University of Wisconsin

Situation of the University

THE University Grounds extend along the north shore of Lake Mendota more than a mile. In point of beauty the site is unsurpassed, if not unequalled. The campus contains 240 acres, besides an athletic field known as Camp Randall, of 42 acres. On the lower Campus are the Gymnasium and the Historical Library building.

Organization

The College of Letters and Science	-	-	-	96	Professors and Instructors
The College of Mechanics and Engineering	-	-	-	49	Professors and Instructors
The College of Agriculture	-	-	-	39	Professors and Instructors
The College of Law	-	-	-	15	Professors and Instructors
The School of Pharmacy	-	-	-	31	Professors and Instructors
The School of Commerce	-	-	-	30	Professors and Instructors
The School of Economics and Political Science	-	-	-	20	Professors and Instructors
The School of Music	-	-	-	14	Professors and Instructors
The School of History	-	-	-	12	Professors and Instructors
The School of Education	-	-	-	8	Professors and Instructors

Library and Laboratory Facilities

THE completion of the new Historical Library building, which also includes the University Library, affords unsurpassed accommodations for the use of students. The number of volumes contained in the Libraries accessible to students is nearly 250,000. The laboratory facilities of the University are excellent and include well equipped laboratories in chemistry, physics, biology, geology, mineralogy, petrography, psychology, botany, and in engineering, pharmacy, assaying, and agriculture.

Facilities for Physical Training

THE Gymnasium, 200 feet long, 100 feet wide, and three stories high, affords probably the best accommodations to be found in the country. Besides offices, locker-rooms, lecture rooms, shower and tub baths, bowling alleys, and rooms for other special gymnastic work, it contains a swimming tank 80 feet long by 28 feet wide, a running-track of eleven laps to the mile, a ball cage, and a general gymnasium 165 feet long by 96 feet wide.

Conditions of Admission

STUDENTS are admitted either by certificate of graduation from an accredited high school, or upon examination. For detailed information address the Deans of the respective colleges, or W. D. Hiestand, Registrar of the University.

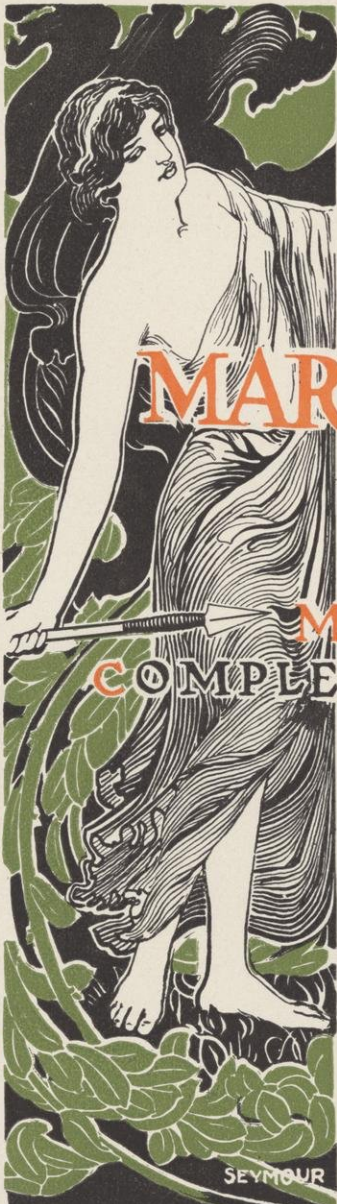

MARSH & GRANT COMPANY

MAKERS OF COMPLETE COLLEGE ANNUALS

WE are the only first-class printing and engraving establishment in the United States making a specialty of College Publications. The following are a few of the larger colleges that we are issuing Annuals for each year

University of Wisconsin
Northwestern University
University of Illinois
Tulane University

University of Chicago
Lake Forest University
Purdue University
University of Arkansas

Write for Prospectus giving full information as to the making of an Annual

SEYMOUR
LONG DISTANCE
TEL. HARRISON 411

65 TO 71 PLYMOUTH
PLACE & CHICAGO

E. R. CURTISS

Photographer



Vilas Block
Madison, Wis.

Announcement

WE wish in this manner to thank the Faculty and Students of the University of Wisconsin for their patronage and many favors, and to say that we will reciprocate by giving them our best efforts in skill and prices in the future.

TRACY, GIBBS & CO.
Printers and
Publishers.

The Alphabetical History of a Freshman

A freshman in the Autumn time
Sought his Alma Mater's hand—
Made the Algebra's Acquaintance,
He was quite an Athlete—And

McCarll's Candy Store

*Headquarters for Fine Candies
and Cigars. The best Roasted
Peanuts in Town.*

**236 State Street
Madison**

DR. E. H. DREWS Dentist

No. 25 EAST MAIN STREET
Residence Telephone 629
Madison, Wis.

Office Hours 9 to 12 a. m., 1.30 to 5 p. m.

J. M. CLIFFORD

Buys and Sells

Real Estate..

Makes Real Estate Loans
Writes Fire Insurance
Rents Houses

Standard
Phone 58

Opera House Block

Dr. E. J. Hanan

Dentist..

No. 3 West Main Street
Madison, Wis.

Ability

Stability

Liberality

Mutuality

Do you realize how masterful is the management, how great is the strength and how broad is the plan of

The Mutual Life Insurance Company of New York

RICHARD A. McCURDY, President

On the 1st of January, 1901, the assets of The Mutual Life were larger by \$35,646,000 than the net cash assets of the United States Government, including the \$150,000,000 of gold reserve.

Total cash assets of the United States Government, Jan. 1, 1901 . . . \$290,107,072
Assets of the Mutual Life for the protection of policy holders, Jan. 1, 1901 325,753,152

The Mutual is the strongest, largest, most progressive Life Insurance Company in the world. Income in 1900, \$60,582,802.31. Its assets are clean and well invested. It issues the most attractive and desirable policies. There is no better company for which competent and reliable men can work.

T. H. BOWLES, General Agent, *The Pabst Building,* Milwaukee, Wis.

He found that Bucking was a Bore,
On many a Bat he loved to go,
For he thought his Books looked Better
Lying on the shelf, and so



Flanner's Music House

215 Grand Avenue
Milwaukee, Wis.

Pianos :: Organs

MUSIC, MUSICAL INSTRUMENTS

AT WHOLESALE AND RETAIL

We are agents for MARTIN & REGAL mandolins and guitars, the finest in the world. You can buy SHEET MUSIC and MUSIC BOOKS at less price at Flanner's Music House than at any other place in America. Send for catalogues. We handle the best quality of strings for all instruments.

A MIRROR
OF
Young Men's Fashions

THIS CAN TRULY
BE SAID OF THE SHOW WINDOWS AND
THE INTERIOR OF



No Finer Line of

*Clothing,
Furnishings and
Shoes
Shown anywhere*

The
M. S. Klauber Co.

POPULAR PRICED
TAILORS
HABERDASHERS
CLOTHIERS
& HATTERS

No. 23 East Main Street

Cutting Came to be his Custom
And a Class it was he Cut,
And a Con there followed after
And a Co-ed mourned him—But

He grew very fond of Dancing,
Dropped his Drill, got into Debt,
Didn't Dare to tell his Daddy,
He grew Desperate—And yet

GET
A PRACTICAL
KNOWLEDGE OF
**House and Sign
Painting**

Gold and Silver Lettering,
Bronzing, Carriage and Land-
scape Painting, Kalsomining,
Mixing Colors, Contracting,
etc., from our Painters' Book

Our book of 25 years' experience
in sign and house painting is so ex-
plicit that even boys can teach
themselves the painters' trade in a
short time. Twenty-five illustrated
alphabets are included in our book

Address

Val. Schreier Sign Works
Milwaukee, Wis.

Rocky Mountain
**Stomach, Kidney
and Liver
Tea**

The greatest American remedy ::: Has cured
others and will cure you ::: The genuine, 35
cents a package ::: Sold by all druggists; made
only by the Madison Medicine Co., Madison, Wis.

We have been in our place for more than a
quarter of a century, serving the students of the
University of Wisconsin with the best goods at
lowest consistent profit. We continue to ask
your patronage.

Hollister's Pharmacy
First National Bank Block
Madison, Wis.

Olson & Veerhusen—The “BIG” Store

7 and 9 North Pinkney Street

THE MOST COMPLETE
STOCK OF
READY-MADE

**CLOTHING
FURNISHING GOODS
AND HATS** 

*Also the largest stock of “Fine Woolen” in the state, for first-class tailoring.
We know we can please you, as we have thousands of others.*

He made one Enormous Effort—
Drew—an Ex—I don't know how,
Though a small Equine Edition
Done in English helped him. Now

He joined a Frat—went in for Football;
Frequent Flunks began again—
Till the Faculty assured him
That they'd Fire him shortly. Then

The Menges Pharmacies

We have the largest and most varied stock.

We have the most complete facilities for accurate prescription work.

We have the most skillful and experienced pharmacists.

We add to every product of our hands the product of our brains.



The Menges Pharmacies

28 West Mifflin Street

829 University Avenue

GO TO

Purcell Bros.

FOR ANYTHING IN

FANCY GROCERIES
FANCY CANNED AND
BOTTLED GOODS
PICKLES, OLIVES
CHEESE, WAFERS

IN FACT EVERYTHING FOR A

Bang up Spread

CARL BOELSING

Tobacconist

AND
DEALER IN
SMOKERS'
ARTICLES



126 STATE STREET
MADISON, WIS.

He Grew Good and loved his Gym work
And the Girl was Grieved no more
Till they washed away his Greenness
In a Glorious hazing—For

Every Man

Takes pleasure in
having his clothing
PERFECT IN FIT,
EXCELLENT IN
QUALITY AND
DURABLE IN
MAKE - UP *♦ ♦ ♦ ♦*

These Essential Features we
can Guarantee in Our TAIL-
ORING DEPARTMENT
We would be Pleased to
Demonstrate this to you

QUAMMEN DANIELSON & MUELLER

Tailors, Clothiers and Men's Furnishers

233 Pinckney St. : Madison, Wis.



BUY THE
WHEELER
& WILSON
N^o 9.

IT
HAS
NO
SHUTTLE.

DROP POSTAL
CARD FOR FREE
TRIAL.



WHEELER
&
WILSON
MFG CO.

82 AND 80 WABASH AV.
CHICAGO.

Next he found the Hall attractive
And with Her he climbed the Hill,
In his Heart he Hoped to win Her
To the Hops he took Her—still

BUNDE & UPMAYER

Jewelers

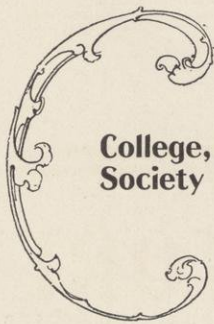

Manufacturers of

College, Class and
Society Badges

Designs and samples
cheerfully sent
upon application

Pabst Building

Milwaukee

Sexton & O'Neill

Druggists

Corner Pinckney and Main Streets
Madison, Wis.

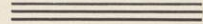

Latest Style Stationery

Engraved to Order

Fine Perfumes

Toilet Waters and Soaps

\$—\$—\$

It's What You Save

on to-day's purchase that makes you return to our store to-morrow to make another purchase. At our store you can get all goods in our line when you want them and at the price you want to pay. You will get square, straight-from-the-shoulder treatment from our competent clerks. Miss Representation is not one of our clerks. It is of little use to tell you how fine the goods are unless you can verify our statements, so come in and see for yourself. What we do not tell you, the goods will.

If we sold it, it's good

COLLEGE BOOK STORE

CHEAP SELLERS

412 STATE STREET : MADISON, WISCONSIN

Waltzinger Bon Ton

19 North Pinckney Street



*Exquisite Sherbets and Ice Creams delivered to
any part of the city
The Handsomest Ice Cream Parlors in the City
Confectionery, Toys and Fancy Goods*

Keeley
Neckerman & Kessenich

Dry Goods

Carpets . Millinery

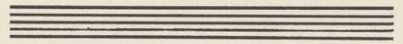

15 and 17 North Pinckney Street
MADISON :: WISCONSIN

He became Intoxicated
Rash Indulgence was the source,
He must leave the Institution
His Instructors said—Of course

Keeley's

Fresh Home-Made Candies



Palace of Sweets

109 State Street
Madison, Wisconsin

STUDENTS'
PATRONAGE
SOLICITED

New York Store

DRY
GOODS
AND
CARPETS

MADISON : WISCONSIN

WHY IS THE

Parker Jointless Lucky Curve

Fountain Pen

superior to all others? Because it contains THREE valuable patented improvements that are found in no other pen. They are:

LUCKY CURVE

Feed—insures absolute cleanliness in use of fountain pen.

ANTI-BREAK CAP

Non-breakable and warranted as such.

SPRING LOCK

the most important improvement of all—does away with leaks, joint and easily broken thread.



Showing Feeding Mechanism Removed Ready for Filling



Parker Jointless "Lucky Curve" No. 020. Price, \$2.50. With manifold point, same price.



Parker Jointless "Lucky Curve" No. 020, Ladies' Size. Price, \$2.50.

This is the favorite Pen with college men everywhere, It is guaranteed to give absolute and perfect satisfaction when used according to directions. For sale by more than 7,000 dealers throughout the United States. Agents wanted wherever we are not represented.

The Parker Pen Company

PARKER PEN BUILDING

JANESVILLE, WISCONSIN

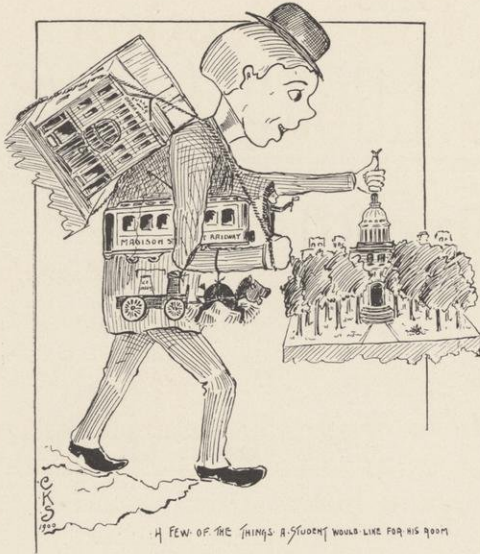

A FEW OF THE THINGS A STUDENT WOULD LIKE FOR HIS ROOM



It isn't a case of awful despair,
It's only a Hall girl drying her hair.

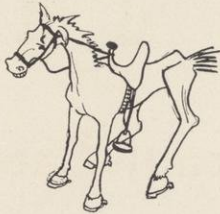

ESTERLY'S HORSE.

Esterly halted his raw-boned steed in front of a Langdon street residence and calling to a boy playing near, said: "Hold him!" "Hold him?" The youth replied: "Say, just lean him up against that tree, I guess that will hold him awhile."

Wisconsin

WISCONSIN, best of 'varsities,
In thy praise, all honor is.
All we can to honor thee,
Do we will, and happy be.

IS there one who doesn't know
Where to college he should go?
Let him come to us and see
Just how happy he will be.

SOMETIMES papers call us names,
When we win too many games,
When we just break up a show,
Then to smash our records go.

CALLED us hoodlums, rowdies, toughs,
And a brutal gang of roughs.
But we bear it all and grin,
We've committed no great sin.

ONLY those with narrow minds
Pay much heed to papers' grinds.
Those who know us best can tell
That we can and do act well.

NOTED in debate are we,
Rowing, too, football, all three,
In these lines our knowledge is
More than other colleges.

SCHOOL or college, what's a name?
After all, they're much the same.
Anyway, Wisconsin's best,
Many years she's stood the test.

IN her work and in her play,
Always high, just as to-day;
Just how high, her records show,
By the places our grad.'s go.

NORTHWEST, southwest, everywhere,
Where the work is, they are there.
Though they're scattered far and near,
Alma mater still is dear.

We Can Suit You to Perfection

**Cleaning
Pressing
Repairing**

Phone 125

FINE Clothing is the uniform of success and prosperity. However, to be smartly dressed does not mean to be expensively dressed. A little money goes a long way where good taste and judgment are used.

Our made-to-order Suits are praised by all because they are models of everything that clothing should be, in style, material, fit and price.

404 State Street

ZACH THE TAILOR

He was jilted—tried to Jolly
And he begged to stay till June,
But was Jumped on. Then a Junior
Coached him up a bit—and soon

The Kid was up again and taking
K. M.'s home from Kehl's. He Kept
Quite a long account at Keeley's,
Might have smiled like King—except

Sidney P. Rundell

7 East Main Street



High Class Hatter

and

Men's Furnisher



(Trade Mark)

Steam Laundry

MADISON, WIS.

Phone 65

DAUM, Student Solicitor

P. F. HARLOFF

ELECTRICAL SUPPLIES
ELECTRIC *and* COMBINATION
FIXTURES

301 STATE STREET
MADISON, WIS.

THE FINEST CUSTOM TAILORING ESTABLISHMENT IN THE CITY

M. J. GAY

302 STATE STREET
MADISON, WIS.

That he Loved the Lady madly
Lost his head, and Long and Late,
At the Lit. and Laboratory
Looked at her—at any rate

L. J. OSTIN

Tailor



215 STATE STREET
MADISON
WIS.

F. W. CURTISS

Photographer



WISCONSIN BLOCK
108 STATE ST.
MADISON



“UNDERWOOD” TYPEWRITER

EXCELS ALL

All the Writing
Always in Sight

Our MISSION is not to destroy faith
in older typewriters but to create faith
in a BETTER one.

WM. J. PARK CO.,
MADISON, WIS.

Nicolai and Starr
AND
Skidmore Shoe and Clothing Co.
SUCCEEDED BY

Skidmore Nicolai & Miller

2 to 12 Grand Ave.
Milwaukee

Men's Outfitters from head to foot. Rogers
Peet and Stein-Bloch Co.'s Full Dress and Business
Suits. Men's Furnishing Goods, Sporting
and Athletic Goods. Special department for
making of Shirts to order.

Exclusive Agents for

The “Miller Hat”
Tribune and Stearns Bicycles
Manhattan Shirts
Nettleton Shoes

Mail Orders Solicited

Mathematics Made him Morbid
And a Morgan's Midnight feed,
Made Mendota seem a Means
To end his Misery—Indeed



You Know Ford's Photos are the BEST.

THOMAS Photographer



26 WEST MIFFLIN STREET

Over Menges' Drug Store

Overheard on Langdon, (8 P. M.)

1st Voice: "Say, old man, do me a favor, will you?"

2nd Voice: (who is about to cross the street, pausing): "Sure thing."

1st Voice: "Just ask Dr. Sheldon, will you, to write an excuse for me to-day?"

2nd Voice: "All right."

1st Voice: (hastily): "And say, old man, hold on a minute. Just tell him to make it all the week for gym and military drill."



A Vaccination Squad.



Observe this new sort of spoon-holder,
Two heads 'twixt a pair of the folders
Can quietly meet,
If both are discreet,
So bless this new sort of

SPOON-HOLDER!

Miss Mabel Odell's favorite poem:

"Oh, wert thou in the cauld blast
On yonder lea, on yonder lea."

The peace and calm of
a quiet room
With the rain and the
sleet outside,
An easy chair, a pipe,
and the gloom
Of the world might be
defied
The dreams that come,
when a fellow sits
And watches the
wavering flames,
Should prod the heart,
the poet insists,
With a feeling that's
almost pain.
But he's wrong you have
no thoughts at all,
You are only pleasant-
ly blue,
You just sit and smoke
as the embers fall
And are glad you've
nothing to do.

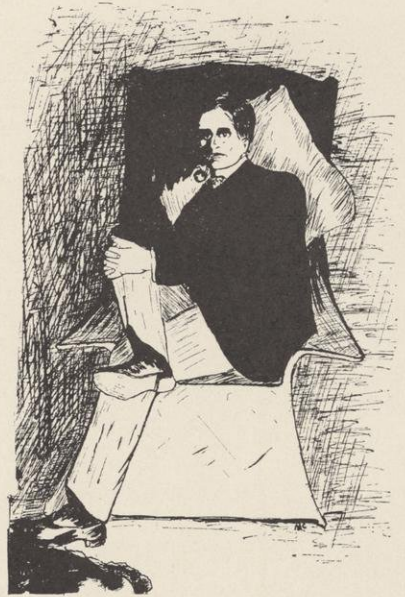

In Dramatic Reading

Prof. Frankenburger (After a young lady has just finished reading a selection to the class): "Mr.—, will you criticise that?"

Mr.—, (rising): "I didn't like her face."

**ALFORD
BROTHERS**

Steam Laundry



The largest and most complete Laundry in the city.
We will guarantee satisfaction. Work will be called
for in any part of the city and delivered promptly.
Parties desiring any work in our line will find it to
their advantage to call on us.

**113 AND 115 NORTH
CARROLL STREET
MADISON, WISCONSIN**



Attorneys at Law

Rufus B. Smith
Olin & Butler
Erdall & Swanson
Jones & Stevens
Bashford, Aylward & Spencely
Sanborn, Luse, Powell & Ellis
Fred B. Peterson
Harper & Winterbotham
T. K. Shuttleworth
John Ollis
Allen R. Bushnell
Tenney, Hall & Tenney
Frank M. Wooten
Bird & Rogers
B. J. Stevens
Morris & Riley
Buell & Hanks
A. G. Zimmerman
Ralph W. Jackman
Phil King

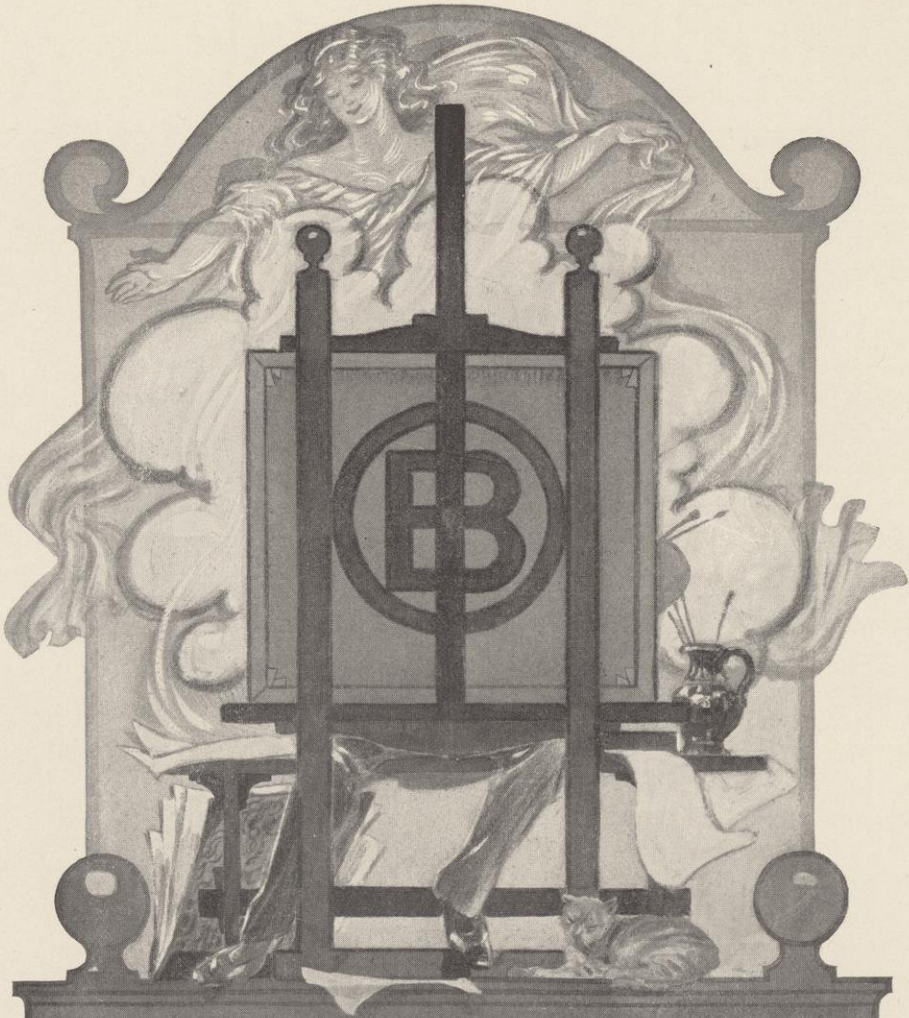

Designers
Illustrators **B** INNER
Engravers Engraving Co.

B INNER **B** UILDING, 21-25 Plymouth Court, CHICAGO.

Our General Catalogue and Buyers' Guide

IS THE most complete issued by any house in the world. It has 17,000 illustrations, 70,000 quotations of prices, and contains nearly 1,200 pages. There's nothing you wear or use but is listed in it; and the prices quoted place you in a position to buy from us, in large or small quantities, at wholesale prices. We do not sell this General Catalogue and Buyers' Guide—we give it away. Every out-of-town caller who visits our store is presented with a copy. It costs 78 cents to print and mail it. We want you to have a copy, and will be pleased to send one to you if you'll send 15 cents to partly pay postage or expressage. It will tell you what you should pay for everything. You will have a two and a half million-dollar stock of goods to select from, and when you learn what we offer goods for, and compare our prices with what you are paying, you will open your eyes in astonishment. We guarantee goods as represented.

If you don't find them so, you can have your money back as soon as you ask it. On request, will tell you just what your goods will cost laid down at your station. Send 15 cents for our General Catalogue and Buyers' Guide. Do so today.

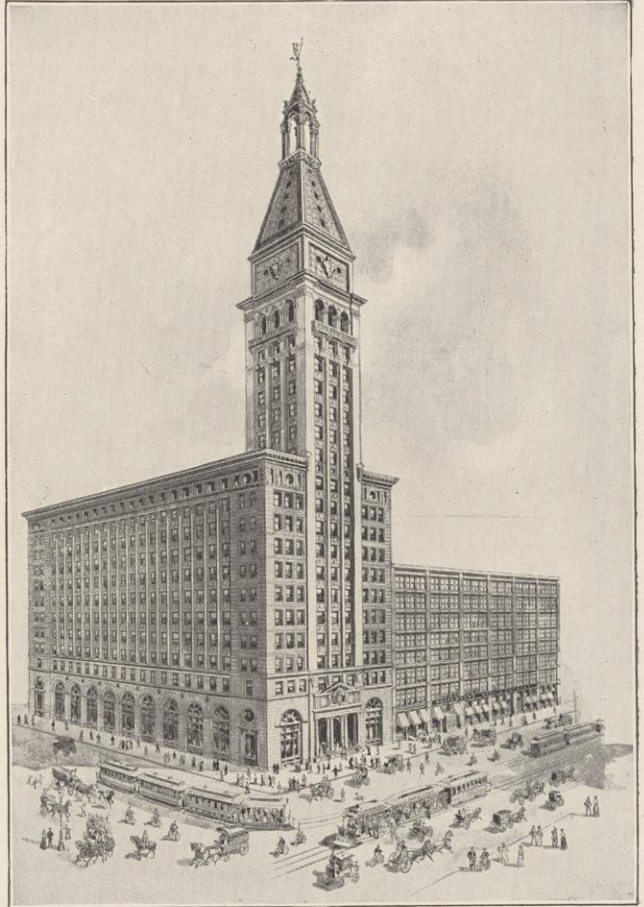

The tallest mercantile building in the world. We own and occupy it exclusively. We carry a stock of merchandise valued at \$2,500,000, which we sell to consumers at wholesale prices.

Montgomery Ward & Co.

Michigan Avenue and Madison Street, Chicago
Originators of the Catalogue Business



Champion Dental College Foot Fall Team of America. Holders for past two seasons of the Interstate Challenge Cup, "Dental."



Band of Forty-four members. Composed entirely of Students of the College.

Chicago College of Dental Surgery

The Twentieth Annual Course of Instruction will begin about October 1st, 1901 — Ending about May 1st, 1902.

**Clinical Material
Abundant**





***Instructions
Complete in every
detail***

The Building and its Equipment offer unsurpassed facilities to the Dental Student. For announcement and illustrated booklet

Address:

DR. TRUMAN W. BROPHY
Dean
Wood and Harrison Streets
CHICAGO

Harvey Medical College



**EVENING
 CLINICS
 AND
 BEDSIDE
 WORK.
 PATIENTS
 IN
 ABUNDANCE.**

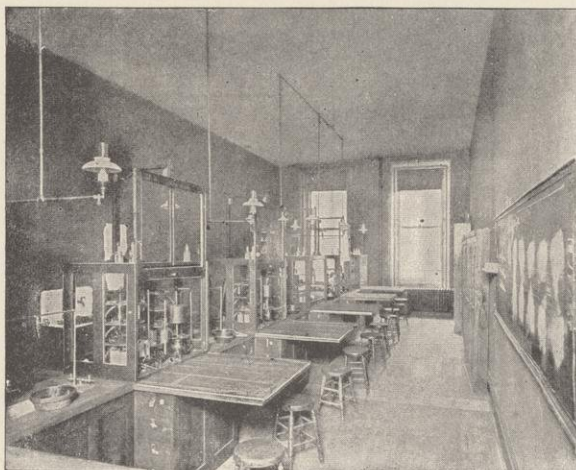

Professor Zoethout's Class in Laboratory Physiology.
 One Section Sophomore Class.

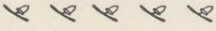
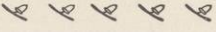

Physico-Physiological Laboratory.

**EVENING
 SCIENTIFIC
 WORK.
 VISIT
 THE
 LABORA-
 TORIES.**

BUT ONE COLLEGE (The Northwestern Medical) BETTER EQUIPPED IN CITY OF CHICAGO.

**SEND FOR
 ILLUSTRATED
 ANNOUNCEMENT.**

**Anatomy, Physiology and Chemistry in number of
 hours and quality of teaching not excelled in any
 college in Chicago.**

**167, 169, 171 SOUTH CLARK STREET
 FRANCES DICKINSON, M. D., PRES. CHICAGO**

If you **MUST** part with \$100

When Buying
a Writing Ma-
chine :: :: :: ::

PAY \$35 FOR

"The Chicago"

AND GIVE \$65 AWAY



You will be *better satisfied* with your investment: than if you put the whole sum into some other typewriter : : : : : t

It is not only in price that "The Chicago" excels. This typewriter is constructed on the soundest and most ingenious mechanical principles, made of the best material and built by the most skilled high-class workmen. It represents up-to-date methods applied to the manufacturing and placing on the market of a typewriter, and shows how much of the \$100 charged for other typewriters goes to profit and waste. Catalogue and full information furnished on application : : : : : t

CHICAGO WRITING MACHINE CO.
94-96 Wendell Street :: :: Chicago, U.S.A.

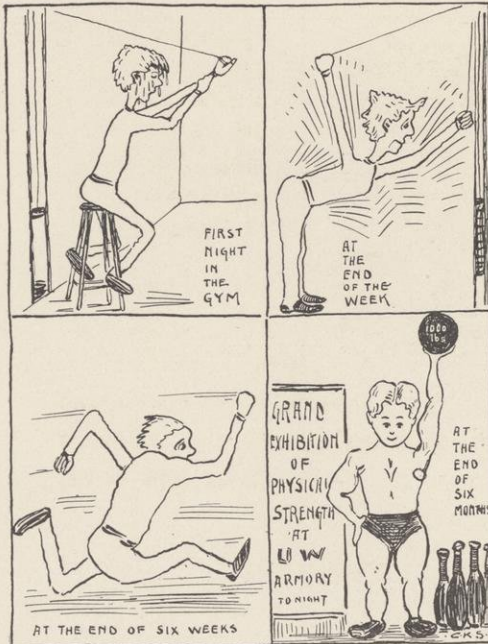

SIX MONTHS IN THE "GYM"

The diatom under the cover-glass,
He flirted his arms as he swam around,
and he winked at me as I watched him pass,
And he laughed aloud without making a sound.

And I heard him saying there to a friend,
And the friend he smiled an amoeboid smile,
"There's the queerest thing up at the other end,
Just squint up through this tube for awhile."

"It's a round black hole, surrounded by blue,
And it winks at me every now and then,
It seems to me—what, aren't you through?
Get out, it's my turn, let me look again."

"Why, that is an eye," was the friend's reply,
And he softly smiled like a Cheshire cat.
"Go on," said the diatom, "I am I,
And I surely don't look like that."

After all, there are two kinds of jokes—a good
joke and a professor's joke.

"You should have seen the truck he ate at
dinner."
"No wonder he has wheels."
"Wheels?"
"Yes, off the truck."

M. J. Cantwell

Printing & Binding

Flat Opening Blank Books a Specialty

Law Blank
Publishers

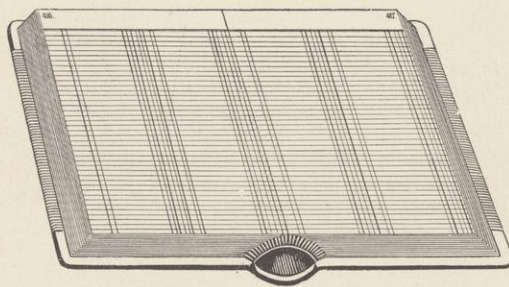

Catalogue
and Pamphlet
Work



110-114 King Street

MADISON, WIS.

That Night came Near making Nothing
Of this Narrative of woe
But a Normalite quite Nobly
Helped to Navigate him—So

For this Offence they thought they Ought
To Oust him; but an Orator
Obtained Official Orders to
Keep quiet the Occurance—Or

FREDERICK W. KEHL



Master of
Dancing

309-311
West Johnson St.

MADISON,
WIS.

Fine Bowling Alleys
in connection

State Supervisor of American National Association of
Teachers of Dancing of United States and Canada.

Dancing of every description taught.
Private lessons given.

'Phone
322

We are leaders in our line.
Up-to-date fashions in Art Pottery
and China.
Good values in Rich Cut Glass.



DISHES RENTED
For Parties

H. B. McGOWAN
Mendota Block

W.C. Kern & Co.

411 East Fifty-Seventh Street
Chicago, Ill.



Makers of
**Collegiate Caps
Gowns and Hoods**

Renting of
**Caps and Gowns
a Specialty**

**Class Canes
College Flags
College Pins**

**Class and College
Hats and Caps**

SEND FOR CATALOGUE

Wright, Kay & Co

MANUFACTURERS OF
HIGH GRADE

**Fraternity Emblems
Fraternity Jewelry
Fraternity Novelties
Fraternity Stationery
Fraternity Invitations
Fraternity Announcements
Fraternity Programs**



Send for catalogue and price list
Special designs on application



**140-142 Woodward Avenue
Detroit, Mich.**

To have his Punishment Postponed
Till the Junior Prom was Past,
He Pulled his Profs. so Promptly
That Prosperity at last—

Quickly Qualified the Freshman
For Quite a Corking Quiz,
After all he was no Quitter
Yet he'd Queered himself—That is

The Fair

Department Store

The place to buy
Fine and Durable
Footwear
at moderate prices

MADISON HEADQUARTERS FOR
PURITAN AND IMPERIAL LADIES' SHOES

G. HEUER R. L. SCHMEDEMAN P. J. COMEFORD

JULIUS ZEHNTER COMPANY

DEALERS IN

DRYGOODS AND NOTIONS
LEADERS IN POPULAR PRICES



27 SOUTH PINCKNEY STREET
MADISON, WISCONSIN



6600 Miles
of
Thoroughly
Equipped
Road

in
Illinois
Wisconsin
Iowa
Minnesota
South Dakota
North Dakota
Missouri
and the Upper
Peninsula of Michigan

F. A. MILLER,
General Passenger Agent,
Chicago, Ill.

P. L. HINRICHS,
Freight and Passenger Agent,
Madison, Wis.

C. W. Fischer Est.

DEALERS IN

**FURNITURE
AND UPHOLSTERED
GOODS**



**217, 219, 221 and 223 Second St.
Telephone Main 857
Milwaukee**

Riley & Son

FINE LIVERY

**The Best Service in the City at the
Lowest Rates**

CARRIAGES

FOR PARTIES, RECEPTIONS, ETC., A SPECIALTY

TELEPHONE NO. 54

Corner Pinckney and Doty Streets

His Rep was Rashly Ruined,
He at Randall lost a Race,
And the referee he Roasted,
Rubbed it in—In any case

He was Soon Seen Selling Sphinxes
For Subsistence—Soon So now,
That the Seniors and the Sophomores—
All the Students Shook him—So

Ridgeway

The Photographer



17 WEST MAIN STREET

GEM
UNION INSTRUMENTS

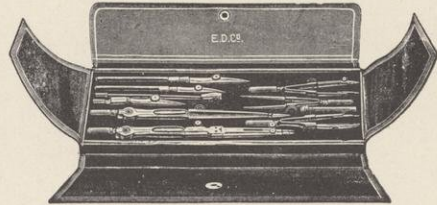

**SUPERIOR TO ALL OTHERS IN CONSTRUCTION,
MATERIAL AND FINISH**

**"UNION" PIVOT JOINT—Strongest and most durable
joint made. Warranted to last a life-time**

**MOST COMPLETE ASSORTMENT OF DRAWING
MATERIALS IN THE WEST**

SPECIAL TERMS TO STUDENTS

EUGENE DIETZGEN CO.

181 Monroe St.

Chicago, Illinois

244 Page Catalogue on Application

The Burdick, Pecher, Murray Co.

This store at all times keeps the best and most up-to-date stock of *Dry Goods, Silks, Dress Goods, Millinery, Notions, Fancy Goods, Coats, Jackets, Capes, Furs, Rugs and Curtains*, and sells them at reasonable prices.

We aim to give you the best merchandise for the money that can be bought in a cash market.

Don't fail to visit the large brown stone store at . . .

17 and 19 East Main Street, *MA* MADISON, WIS.

KEUFFEL & ESSER CO.

of New York.

DRAWING MATERIALS,
SURVEYING INSTRUMENTS,

111 Madison St., CHICAGO.

He Trained and won his Triumph
On the Track Team, spent his Tin
Down at Tommy's. I have Told you
All his Trouble now—Herein

Is the Underlying moral
Very Useful at the U.
To become an Upper classman
You must Understand this—True

GAS STOVES AND SERVICE PIPES AT COST

Independent Water Heaters for bath and kitchen use. Gas Grates, Atmospheric Heaters and other appliances constantly on hand . . . We can furnish you with GAS COKE FOR FUEL. It is an excellent substitute for coal or wood in your furnace, stove or grate . . .

FOR PRICES, CALL ON

Madison Gas & Electric Co.
124-126 EAST MAIN STREET

OPEN EVENINGS . . .

DECORATING FOR
RECEPTIONS, WEDDINGS
AND FUNERALS,
A SPECIALTY.

CAPITAL CITY GREEN HOUSES

FRED RENTSCHLER, Prop.

Plants, Cut Flowers and
Floral Designs

932-936 Spaight Street,
Madison, Wis.

Telephone 179.

The State Street Livery

THE STUDENTS' FAVORITE LIVERY

We understand the needs of students in the livery line
and can furnish everything but "ponies"

Our Specialties

Up-to-date single and double driving rigs
The only eight-passenger trap in the city
Fine party carriages
Service prompt to the minute
Experienced drivers
Single and double traps



Brown & Nevin

State Street 508
Telephone 53

Vice should always be avoided
Vigorously. Be Virtuous
At the 'Varsity. It's Vital
To be Vaccinated—Thus

Heed my Warning. For Wisconsin
It's a Wicked place. We're here
Seeking Wisdom and it's Wrong
To Waste your Worldly Wealth—For fear

A. C.
NIELSON

Photographer

FINEST WORK IN ALL
STYLES GUARANTEED

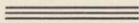

23 SOUTH PINCKNEY STREET
MADISON :: WISCONSIN

James E. Moseley
University Bookseller



19 South Pinckney Street
Branch, 436 State Street



I asked the maid, for I wanted to know
 The secret of how she charmed me so.
 Was it her mouth, her hair, or her eyes?
 The maid looked at me, and she looked very wise.
 "You are really so stupid," she said, "Can't you
 see
 How very becoming the hat is to me?"
 But I wasn't too stupid to see after that
 How very becoming she was to the hat.

"Oh, when is the Badger coming?"
 We've heard it every day.
 "Oh, when is the Badger coming?"
 'Twas heard from October to May.
 "Oh, when is the Badger coming?"
 What are you yelling about?
 "Oh when is the Badger coming?"
 When is it coming? why it's out.

The little French pony
 Is a wonderful creature,
 His all powerful point
 Is this wonderful feature,
 That over the country,
 North, east and south,
 He eats best when he has
 Not a bit in his mouth.

"You know Old Jones?" I asked a man;
 He answered me, "You bet."
 "They say he is a man of means."
 "The meanest man I've met."



Ah there, Delta Gam

Florence (from the doorstep) "Mabel did you have a good time at the Chi Psi party?"

Mabel (from the carriage step) "Yes did you?"

Florence, "Did I?" Well I guess!! I never had such a *time* in *all my life*.
 Ta ta."

How members of Prof. Cairns' literature class defined some Scotch words in Burns' poem of "Poor Mailie."

"Tether?" Answer: Tether is the vegetation which grows so profusely upon the Scottish hills.

"An' owre she warsl'd in the ditch?" Answer: Warsl'd means that poor Mailie lay still in the ditch, because a sheep can't move when it is lying on its back. "An' owre" means that she lay in the ditch an hour.

CHICAGO & NORTH-WESTERN RAILWAY

C. ST. P. M. & O. R. Y.

F. E. & M. V. R. R.

AND

S. C. & P. R. R.

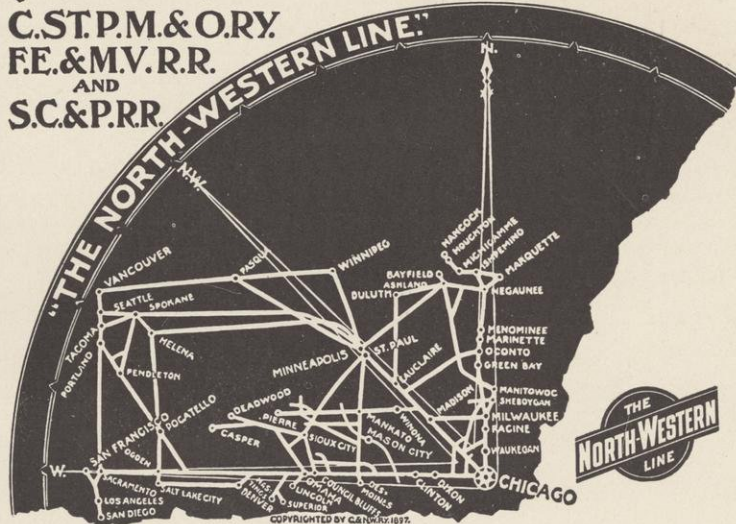

The Pioneer Line West and Northwest of Chicago
and the Most Direct Route from

Madison

TO

Milwaukee	Duluth	Pierre	Fond du Lac
St. Paul	Sioux City	Oshkosh	Minneapolis
Clinton	Green Bay	Winona	Cedar Rapids
Menominee	La Crosse	Des Moines	Ashland
Huron	Marshalltown	Council Bluffs	Deadwood
Salt Lake City	Omaha	Denver	Los Angeles
	San Francisco	Portland	

Chicago and All Points East

OUR MOTTO:

Quickest Time

"The Best of Everything"

Best of Service

H. R. McCULLOUGH, 3d Vice-Pres.

W. B. KNISKERN, G. P. & T. A.

Madison Turkish and Electric Bath...

111-113
South Carroll



*Open for Ladies and Gentlemen,
Daily, except Sunday*

Republican House

MILWAUKEE, WIS.

Headquarters for Wisconsin Alumni
and Undergraduates.

This Hotel has been remodeled and
refitted and contains the finest

CONVENTION HALL AND ANTE-ROOMS

OF ANY WESTERN HOTEL.

RATES...American Plan,
\$2.00 and \$3.00
per day...

ALVIN P. KLETZSCH, Manager.

X an unknown quantity
May remain. He learned the Yell
Did this Youth. But he forgot
To join Y. M. C. A. and—Well

THE *New Century*

TYPEWRITER



STRENGTH—Like Hercules
SPEED—Like Mercury
WEAR—Like Adamant
QUALITY—Incomparable

THE *New Century* CALIGRAPH is the BEST OF THE BEST

Send for elegantly Illustrated New Catalogue. Free on request.

United Typewriter and Supplies Co.

AGENTS FOR WISCONSIN AND NORTHERN MICHIGAN

E. D. HAVEN, Manager

414 BROADWAY, MILWAUKEE, WIS.

The University Co-Operative Co.

Founded in 1892
1745 Shareholders

Capital \$6000.00
Divided Profits, 1900, \$1602.00

We are a stock company organized and controlled by the students and professors of the University. Our object is to furnish supplies and accommodations to the students. Goods are sold at moderate prices which does away with the booksellers exhorbitant prices of the past.

COMPARATIVE STATEMENT OF LAST FOUR YEARS' BUSINESS

Year	Sales	Bought by Members	Net Surplus	Added to C. S.	Paid Stockholders	Rate per cent
1897	\$ 9,534 52	\$ 4,216 50	\$ 316 07	\$105 35	\$ 210 72	5% in Mdse
1898	13,090 44	4,046 80	607 02	202 34	404 68	10% in Mdse
1899	16,199 43	6,396 75	1,326 62	538 29	788 33	12 1/2% in Mdse
1900	29,303 78	13,068 60	2,403 41	801 05	1,602 36	{ 10% in Cash or 12 1/2% in Mdse

Present Officers and Board of Directors.

PROF. I. S. SMITH, President
F. O. LEISER, Secretary

W. D. BUCHHOLZ, Vice-President
H. A. SMYTHE, Manager

BOARD OF DIRECTORS:

Dr. B. H. Meyer

Prof. E. A. Birge

Prof. L. C. Smith

ALUMNI:

C. U. Brown

T. S. Morris

Harry W. Adams

W. D. Buchholz, '01

John M. Barney, '01

F. O. Leiser, '02

Max H. R. Strehlow, '02

Emil Eckern, '03

R. C. Disque, '03

AT LARGE:

J. C. Miller, '01

R. C. Disque, '03

Dr. J. C. Elsom

The Co-Operative has a complete line of all College Supplies

504-506 STATE STREET

Horlick's Malted Milk

"That's Meat and Drink to Me"

A concentrated food in powder and tablet form for athletes, brain workers, etc. Requiring no addition of milk, and is instantly prepared by simply stirring in hot or cold water.

HORLICK'S MALTED MILK is a combination of pure Wisconsin milk combined with the extract of malted wheat and barley, forming a highly nutritious and easily digested food and is specially adapted to those compelled to study late. A cup taken hot just before retiring invariably insures sound sleep and rest for the brain.

Horlick's Malted Milk Lunch Tablets

A most convenient form of nutrient for carrying in the pocket for use during long lectures examinations or whenever a quick lunch is desired; they are used with great success by leading athletes, and are found invaluable whenever strength, energy and endurance are required.

Sold by all druggists. Vest pocket sample case sent on application to

**Horlick's Food Company, Dep't M
Racine, Wisconsin**

This is only one year's record,
And the moral you can see
If you ever take to rhyming,
Stop before you get to Z.

Capital House

W. H. Huppeler, Prop.

MADISON
WISCONSIN

BANQUETS
A SPECIALTY



Sunday Dinner at 5.30 p. m.
with Music

Most Students do
All Students should

Wear
Petley's..
Shirts

Made to Order



The Petley Company
Milwaukee

THE QUESTION OF GOOD MUSIC

As every student knows, is always a hard one, but we make it easy, for in our stock can always be found the best makes of

**PIANOS : ORGANS
GUITARS
MANDOLINS
VIOLINS : BANJOS**

Strings for all instruments. The **late** and **up-to-date hits in Sheet Music**, both vocal and instrumental. Instruction Books of all kinds. The newest things in Piano Scarfs. Piano and Organ Stools of all woods to match instruments.

E A S Y P A Y M E N T S

No advance in prices when easy terms are desired. Old instruments taken in exchange. **Pianos for rent. Rent allowed on purchase** if made in one year.

Groves-Barnes Music Co
27 E. MAIN STREET, MADISON, WIS

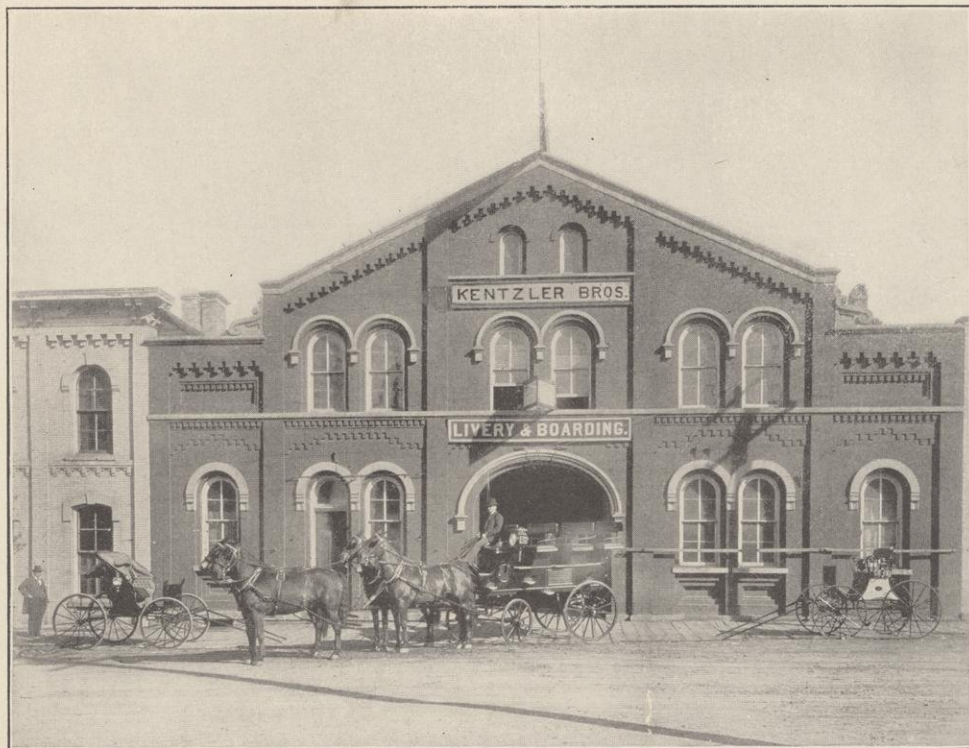

Necessity

There was a maid whose name was Rose,
Who once went out for a sail,
Her hair it was a golden bronze,
Her face a little pale.

It chanced to storm that very day,
The water filled the boat,
But with her face they bailed it out,
And so they kept afloat.

Scene: Dr. Dowling's freshman class in trigonometry.

Phil Spooner, who for some minutes has been engaged in a vain attempt to straighten out cosines and tangents in his mind, suddenly pipes up, despairingly: "Oh, Dr. Dowling! I can't see these things in my head." To which the Doctor consolingly responds: "Never mind, Mr. Spooner, they probably aren't there."

Ruth Heaton sets her alarm clock and writes out her daily call list.

REMEMBER TO CALL,

At 4:30, Freda Stolte, Emma Witwen.

At 5:00 (Monday morning) all the girls on third floor.

FOR EIGHT O'CLOCKS

At 6:00, Ruth Andrews, Edna Hooley.

At 7:00, Mary Wright, Edna, again.

At 7:45, Margaret Jackman, Mable O'dell, the Merrills, Bessie Krape.

At 8:00, Edna Hooley and Mary Wright. (Note, use cold water.)

At 8:30, Maud Luce.

Dr. Kleene, "It is hard to tell, sometimes, the difference between Imbeciles and Normal persons."

"But it is not hard to tell the difference between Imbeciles and Normal School persons."

